CALENDAR FOR THE BOARD OF SUPERVISORS

CONTRA COSTA COUNTY

AND FOR SPECIAL DISTRICTS, AGENCIES, AND AUTHORITIES GOVERNED BY THE BOARD

BOARD CHAMBERS ROOM 107, ADMINISTRATION BUILDING, 651 PINE STREET MARTINEZ, CALIFORNIA 94553-1229

CANDACE ANDERSEN, *CHAIR,* 2ND DISTRICT
MARY N. PIEPHO, *VICE CHAIR,* 3RD DISTRICT
JOHN GIOIA, 1ST DISTRICT
KAREN MITCHOFF, 4TH DISTRICT
FEDERAL D. GLOVER, 5TH DISTRICT

DAVID J. TWA, CLERK OF THE BOARD AND COUNTY ADMINISTRATOR, (925) 335-1900

PERSONS WHO WISH TO ADDRESS THE BOARD DURING PUBLIC COMMENT OR WITH RESPECT TO AN ITEM THAT IS ON THE AGENDA, WILL BE LIMITED TO THREE (3) MINUTES.

The Board Chair may reduce the amount of time allotted per speaker at the beginning of each item or public comment period depending on the number of speakers and the business of the day. Your patience is appreciated.

A lunch break or closed session may be called at the discretion of the Board Chair.

Staff reports related to open session items on the agenda are also accessible on line at www.co.contra-costa.ca.us.

AGENDA
May 10, 2016

9:00 A.M. Convene and announce adjournment to closed session in Room 101.

Closed Session

A. CONFERENCE WITH LABOR NEGOTIATORS

1. Agency Negotiators: David Twa and Bruce Heid.

Employee Organizations: Contra Costa County Employees' Assn., Local No. 1; Am. Fed., State, County, & Mun. Empl., Locals 512 and 2700; Calif. Nurses Assn.; Service Empl. Int'l Union, Local1021; District Attorney's Investigators Assn.; Deputy Sheriffs Assn.; United Prof. Firefighters, Local 1230; Physicians' & Dentists' Org. of Contra Costa; Western Council of Engineers; United Chief Officers Assn.; Service Empl. Int'l Union United Health Care Workers West; Contra Costa County Defenders Assn.; Probation Peace Officers Assn. of Contra Costa County; Contra Costa County Deputy District Attorneys' Assn.; and Prof. & Tech. Engineers, Local 21, AFL-CIO; Teamsters Local 856.

2. Agency Negotiators: David Twa.

Unrepresented Employees: All unrepresented employees.

B. CONFERENCE WITH LEGAL COUNSEL--EXISTING LITIGATION (Gov. Code, § 54956.9(d)(1))

1. *James Cavin v. Contra Costa County,* WCAB Nos. ADJ1038697; ADJ9988989; ADJ8869714; ADJ3813230

2. *Stacy McPherson v. Contra Costa County,* WCAB No. ADJ7776256

3. *County of Contra Costa v. Bank of America, N.A., et al.* (In re Municipal Derivatives Litigation – Case No. MDL 1950 (S.D.N.Y))

4. *Janice R. Jackson, Tommy Jackson v. County of Contra Costa, et al.;* Contra Costa County Superior Court Case No. C13-01411.

5. *County of San Joaquin, et al. v. Metropolitan Water District of Southern California, et al.*, San Joaquin County Superior Court Case No. STK-CV-UWM-2016-3596.

C. CONFERENCE WITH LEGAL COUNSEL--ANTICIPATED LITIGATION
Significant exposure to litigation pursuant to Gov. Code, § 54956.9(d)(2): One potential case

D. CONFERENCE WITH REAL PROPERTY NEGOTIATOR

Property: 1700 Oak Park Blvd., Pleasant Hill
Agency Negotiator: Karen Laws, Principal Real Property Agent
Negotiating Parties: Contra Costa County and Pleasant Hill Recreation & Park District
Under negotiation: Price and payment terms

9:30 a.m. Call to order and opening ceremonies.

Inspirational Thought- "I am my mother's child, and that is better than being the child of anyone else in the world." ~ Maya Angelou

CONSIDER CONSENT ITEMS (Items listed as C.1 through C.101 on the following agenda) – Items are subject to removal from Consent Calendar by request of any Supervisor or on request for discussion by a member of the public. **Items removed from the Consent Calendar will be considered with the Discussion Items.**

PRESENTATIONS (5 Minutes Each)

PR.1 PRESENTATION recognizing the month of May as Community Action Month. (Camilla Rand, Community Services Bureau Director)

PR.2 PRESENTATION designating May 15-21, 2016 as National Emergency Medical Services Week, with the theme "EMS Called to Care". (Dr. David Goldstein, Health Services Department)

PR.3 PRESENTATION acknowledging what the Youth Summit offers Contra Costa County's young people with the resources and strategies for self-improvement and attaining educational, career and financial goals. (Supervisor Glover)

PR.4 PRESENTATION proclaiming May 2016 as Foster Care Month in Contra Costa County. (Supervisor Andersen)

PR.5 PRESENTATION proclaiming May 13 to May 21, 2016 as the 20th Annual East Bay Affordable Housing Week in Contra Costa County. (Supervisor Andersen)

PR.6 PRESENTATION recognizing May 2016 as Mental Health Awareness Month in Contra Costa County. (Supervisor Andersen)

DISCUSSION ITEMS

D. 1 CONSIDER Consent Items previously removed.

D.2 CONSIDER approving and authorizing the Chief Information Officer (Department of Information Technology) to extend the term of temporary employment of Neomi Markison, retired Information Systems Programmer Analyst, for the period July 1, 2016 through June 30, 2017. (Ed Woo, Chief Information Officer, Department of Information Technology)

D.3 CONSIDER approval of the Fiscal Year 2016/17 Recommended Budget actions. (David Twa, County Administrator) (Consider with D.4)

D.4 CONSIDER adopting Resolution No. 2016/134 to authorize the modification, addition and deletion of certain positions in affected departments. (David Twa, County Administrator) (Consider with D.3)

D.5 RECEIVE update on the status of the Contra Costa Transportation Authority's (Authority) development of a Transportation Expenditure Plan (TEP) for a possible sales tax measure in 2016, and CONSIDER actions necessary to communicate Board of Supervisors' input on the TEP to the Authority. (John Cunningham, Department of Conservation and Development)

D. 6 PUBLIC COMMENT (3 Minutes/Speaker)

D. 7 CONSIDER reports of Board members.

Closed Session

ADJOURN

CONSENT ITEMS

Road and Transportation

C. 1 AWARD and AUTHORIZE the Public Works Director, or designee, to execute a construction contract in the amount of $681,967, with GradeTech Paving & Grading, Inc., for the Camino Tassajara Shoulder Widening Project, San Ramon area. (46% Highway Safety Improvement Funds, 54% South County Area of Benefit Fund)

C. 2 ADOPT Resolution No. 2016/351 accepting for recording purposes only, an Offer of Dedication - Slope and Access Easement from Shappell Industries, Inc., for a portion of Parcel L, Subdivision 8306 Gale Ranch, RA12-1249, as recommended by the Public Works Director, San Ramon area. (No fiscal impact)

C. 3 APPROVE and AUTHORIZE the Chair of the Board of Supervisors to execute, the Real Property Services Agreement, including modified indemnification language, to provide right of way services in an amount not to exceed $40,000 to the City of Saratoga for the Quito Road Bridge Replacements Project, City of Saratoga area. (100% City of Saratoga Funds)

C. 4 APPROVE and AUTHORIZE the Chair of the Board of Supervisors to execute a contract amendment, effective March 16, 2016, with the Contra Costa Transportation Authority, to increase the payment limit to the County by $50,000 to a new payment limit of $5,285,376 for additional right of way services for the State Route 4 Railroad Avenue to Loveridge Road Widening Project, as recommended by the Public Works Director, East County area. (100% Contra Costa Transportation Authority Fund)

Engineering Services

C. 5 ADOPT Resolution No. 2016/358 accepting completion of improvements for minor subdivision MS01-00010, for a project developed by Gregory M. Capson, as recommended by the Public Works Director, Walnut Creek area. (No fiscal impact)

Special Districts & County Airports

C. 6 APPROVE and AUTHORIZE the Director of Airports, or designee, to execute a month-to-month hangar rental agreement with Ralph Wood for a T-hangar at Buchanan Field Airport, effective May 1, 2016, in the monthly amount of $395. (100% Airport Enterprise Fund)

C. 7 APPROVE the Marsh Creek Road Bridge Replacement Project (Bridge 28C-141) and related actions under the California Environmental Quality Act, and AUTHORIZE the Public Works Director, or designee, to advertise the Project, Clayton area. (88% Federal Highway Bridge Program, 12% Local Road Funds)

C. 8 ADOPT Resolution No. 2016/327 accepting the Preliminary Engineer's Report, and related proceedings for levy and collection of assessments for Countywide Landscaping District AD 1979-3 (LL-2) for Fiscal Year 2016/2017; FIX a public hearing for June 14, 2016 at 9:30 a.m. to consider adopting the proposed annual assessments for the existing Benefit Zones within the County wide Landscaping District and authorizing that they be collected on the tax roll; and complete public noticing, as recommended by the Public Works Director, Countywide. (100% Countywide Landscaping District AD 1979-3 (LL-2) Funds)

C. 9 APPROVE the Hemme Station Park Project and related actions under the California Environmental Quality Act and AUTHORIZE the Public Works Director, or designee, to advertise the Project and APPROVE the associated design and bid documents, Alamo area. (100% County Service Area R-7A Funds)

Claims, Collections & Litigation

C. 10 As the governing body of Contra Costa County and the Contra Costa County Fire Protection District, APPROVE and AUTHORIZE participation of Contra Costa County and Contra Costa County Fire Protection District in the settlement of a False Claims Act lawsuit,*United States, et al. ex rel. Perez v. Stericycle, Inc., et al*, (U.S.D.C. Case No. 1:08-cv-2390, N.D. Ill.), as recommended by the County Administrator's Office. (81% County General Fund, 19% Contra Costa County Fire Protection District)

C. 11 DENY claims filed by Gayle DeKellis, Elijah Dominguez, and Lolita O'Neal.

Statutory Actions

C. 12 ACCEPT Board Member meeting report for the month of March 2016.

C. 13 APPROVE Board meeting minutes for March 2016, as on file with the Office of the Clerk of the Board.

Honors & Proclamations

C. 14 ADOPT Resolution No. 2016/333 proclaiming May 2016 as Foster Care Month in Contra Costa County, as recommended by Supervisor Andersen.

C. 15 ADOPT Resolution No. 2016/354 designating the week of May 15 - 21, 2016 as National Emergency Medical Services Week, with the theme of "Called to Care", as recommended by the Health Services Director.

C. 16 ADOPT Resolution No. 2016/355 designating May 18, 2016 as Emergency Medical Services for Children Day, with the theme “EMS Called to Care for Children”, as recommended by the Health Services Director.

C. 17 ADOPT Resolution No. 2016/159 proclaiming May 13 to May 21, 2016 as the "20th Annual East Bay Affordable Housing Week" in Contra Costa County, as recommended by Supervisor Andersen.

C. 18 ADOPT Resolution No. 2016/324 recognizing May 2016 as "Mental Health Awareness Month" in Contra Costa County, as recommended by Supervisor Andersen.

C. 19 ADOPT Resolution No. 2016/334 proclaiming the week of May 15-21, 2016 as "National Public Works Week" in Contra Costa County, as recommended by the Public Works Director. (No fiscal impact)

C. 20 ADOPT Resolution No. 2016/339 proclaiming May 12, 2016 as "Bike to Work Day", and REQUEST County Department heads to participate in outreach efforts for Bike to Work Day for their employees, as recommended by the Conservation and Development Director. (No fiscal impact)

C. 21 ADOPT Resolution No. 2016/162 recognizing the month of May as "Community Action Month", as recommended by Employment and Human Services Director.

C. 22 ADOPT Resolution No. 2016/341 recognizing the Grand Opening of the San Ramon City Hall, as recommended by Supervisor Andersen.

Hearing Dates

C. 23 ADOPT Resolution No. 2016/359 accepting the Engineer’s Report for Stormwater Utility Assessments; ACKNOWLEDGE the resolutions from participating cities and the unincorporated areas requesting adoption of the assessments, and FIX a public hearing for June 21, 2016, at 9:30 a.m., to adopt Fiscal Year 2016-2017 Stormwater Utility Assessments, as recommended by the Chief Engineer, Flood Control and Water Conservation District, Countywide. (100% Stormwater Utility Area Assessments)

Appointments & Resignations

C. 24 APPOINT Scott Anderson to the County, School District & Community College District seat, and REAPPOINT Bill Clark to the County Superintendent of Schools seat on the Treasury Oversight Committee, as recommended by the Treasurer-Tax Collector.

C. 25 APPOINT Connie Steers to the District IV Member-At-Large seat on the Mental Health Commission, as recommended by Supervisor Mitchoff.

C. 26 APPROVE the medical staff appointments and reappointments, additional privileges, medical staff advancement, and voluntary resignations as recommended by the Medical Staff Executive Committee at their April 18, 2016 meeting, and by the Health Services Director.

C. 27 ADOPT Board Order to correct the term expiration date previously approved for the District V Representative Alternate seat on the Contra Costa Fire Protection District Advisory Commission to reflect the current seat expiration date of June 30, 2017, as recommended by Supervisor Glover.

C. 28 REAPPOINT Donald Bouchet to the Board of Supervisors Representative seat and Dan Heinrich to the Public #3 seat on the Treasury Oversight Committee, as recommended by the Internal Operations Committee.

C. 29 REAPPOINT Scott Gordon to the Board of Supervisors #4 seat on the Contra Costa County Employees' Retirement Association Board of Trustees, as recommended by the Internal Operations Committee.

C. 30 REAPPOINT Richard Clark to the At Large #2 seat on the County Planning Commission, as recommended by the Internal Operations Committee.

C. 31 REAPPOINT Michael Egan to the At Large #2 seat on the Contra Costa County Fire Protection District Advisory Fire Commission, as recommended by the Internal Operations Committee.

Appropriation Adjustments

C. 32 Employment and Human Services Department (0502)/ Public Works (0064): APPROVE Appropriation and Revenue Adjustment No. 5069 authorizing the transfer of appropriations in the amount of $250,223 from the Employment and Human Services Department to the Fleet Internal Service Fund for the purchase of nine vehicles.

C. 33 Airport Operations (0841)/Airport Fixed Assets (0843): APPROVE Fiscal Year 2015/16 Appropriation and Revenue Adjustment No. 5068 authorizing new revenue in the amount of $834,506 from Federal Aviation Administration (FAA) Grant funds, $41,725 from matching Caltrans Grant funds, and $50,998 from the Airport's Capital Maintenance Reserve Fund, and appropriating $927,229 to add the Byron Airport Pavement Rehabilitation, Reconstruction and Sign Replacement project to the budget. (90% FAA Grant, 4.5% Caltrans, 5.5% Airport's Capital Maintenance Reserve Fund)

C. 34 Airport Fixed Assets (0843): APPROVE Fiscal Year 2015/16 Appropriation and Revenue Adjustment No. 5067 authorizing new revenue in the amount of $782,417 and appropriating it as follows: $132,417 for the Buchanan Field Taxiway Echo & Kilo Improvement Project with Federal Aviation Administration (FAA) Grant, matching Caltrans Grant and Airport's Capital Maintenance Reserve Fund; and (2) $650,000 for the Buchanan Field East Ramp Pavement/Reconstruction Project from the Airport Capital Maintenance Reserve Fund. (90% FAA Grant, 4.5% Caltrans Grant, 5.5% Airport's Capital Maintenance Reserve Fund)

C. 35 Airport Operations (0841)/ Airport Fixed Assets (0853): APPROVE Appropriation adjustment No. 5071 authorizing the transfer of appropriations in the amount of $130,000 from Buchanan Field Fixed Assets (4853) to Buchanan Field Operations (4841) to cover the cost of slurry seal treatment at County owned properties at Buchanan Field Airport. (100% Airport Enterprise Fund)

C. 36 Emergency Services Division (0362): APPROVE Appropriations and Revenue Adjustment No. 5065 authorizing new revenue in the amount of $35,000 for the Sheriff Emergency Services Division and appropriating it to the Community Warning System for the purchase of new equipment. (100% Health Inspection fees)

Intergovernmental Relations

C. 37 DIRECT the Conservation and Development Director, or designee, to negotiate revisions to existing agreements with the West Contra Costa Integrated Waste Management Authority (the Authority) to permit the County to become a voting member of the Authority. (Solid Waste/Recycling collection franchise fees)

Personnel Actions

C. 38 ADOPT Position Adjustment Resolution No. 21855 to add one Utilization Review Manager position (represented) and cancel one vacant Mental Health Program Manager position (represented) in the Health Services Department. (100% Mental Health Realignment Act funds)

Grants & Contracts

APPROVE and AUTHORIZE execution of agreements between the County and the following agencies for receipt of fund and/or services:

C. 39 ADOPT Resolution No. 2016/344 authorizing the Sheriff-Coroner, or designee, to apply for and accept the FY 2016 Coverdell Forensic Science Improvement Grants Program, in an initial amount of $225,011, for the replacement of forensic analysis equipment for the period beginning January 1, 2017 through the end of the grant period. (100% Federal)

C. 40 APPROVE and AUTHORIZE the Agricultural Commissioner, or designee, to execute a contract with the California State Department of Food and Agriculture to pay the County an amount not to exceed $358,742 for inspection activities performed at parcel sectional centers for the period July 1, 2016 through June 30, 2017. (No County match)

C. 41 APPROVE and AUTHORIZE the Agricultural Commissioner, or designee, to execute a contract with the California Department of Food and Agriculture to pay the County an amount not to exceed $5,100 for regulatory inspections for the Organic Program for the period July 1, 2016 through June 30, 2017. (No County match)

C. 42 APPROVE and AUTHORIZE the Agricultural Commissioner, or designee, to execute a contract with the California Department of Food and Agriculture to pay the County an amount not to exceed $18,564 to provide market and production site inspections for the Certified Farmers Market Inspection Program for the period July 1, 2016 through June 30, 2017. (No County match)

C. 43 APPROVE and AUTHORIZE the Agricultural Commissioner, or designee, to execute a contract with the California Department of Food and Agriculture to reimburse the department in an amount not to exceed $938 for performance of nursery inspections and enforcement activities for the period July 1, 2016 through June 30, 2017. (No County match)

C. 44 ADOPT Resolution No. 2016/352 approving and authorizing the District Attorney, or designee, to submit an application and execute a grant award agreement and any extensions or amendments thereof, pursuant to State guidelines, with the State of California, Department of Insurance for the Life and Annuity Consumer Protection Program in the amount of $91,725 for the investigation and prosecution of consumer fraud cases for the period July 1, 2016 through June 30, 2017. (100% State)

C. 45 ADOPT Resolution No. 2016/357 approving and authorizing the Sheriff-Coroner or designee, to apply for and accept a California Department of Boating and Waterways Surrendered and Abandoned Vessel Exchange grant in an initial allocation of $220,000 for the abatement of abandoned vessels and the vessel turn in program on County waterways for the period beginning October 1, 2016 through the end of the grant funding availability. (90% State, 10% County match)

C. 46 APPROVE and AUTHORIZE the Conservation and Development Director, or designee, to submit the Measure WW Local Grant Program Project Application to the East Bay Regional Parks District (EBRPD) for Tice Valley Linear Park and take related actions under the California Environmental Quality Act, as recommended by the Conservation and Development Director. (100% EBRPD Measure WW funds)

C. 47 ADOPT Resolution No. 2016/342 approving and authorizing the District Attorney, or designee, to submit an application and execute a grant award agreement and any extensions or amendments thereof, pursuant to State guidelines, with the State Department of Insurance for the 2016/17 Workers' Compensation Insurance Fraud Prosecution Program in an amount not to exceed $1,136,223 for the investigation and prosecution of workers' compensation fraud cases, for the period July 1, 2016 through June 30, 2017. (100% State)

C. 48 APPROVE and AUTHORIZE the Interim County Probation Officer, or designee, to execute a contract with the County of Del Norte, including modified indemnification language, for the placement of wards at the Bar-O Boys Ranch at the rate of $3,300 to $3,500 per ward per month for the period February 1, 2016 through June 30, 2017. (100% General Fund)

C. 49 APPROVE and AUTHORIZE the Employment and Human Services Director, or designee, to accept Department of Social Services, Refugee Programs Bureau funding in an amount not to exceed $100,000 for services to address the unique needs of refugees who are preparing for and seeking employment and self-sufficiency, for the period October 1, 2016 through September 30, 2017. (No County match)

C. 50 APPROVE and AUTHORIZE the Health Services Director, or designee, to execute a contract with the California Department of Public Health, to pay the County an amount not to exceed $1,138,035 for the County's Public Health HIV Prevention Services Project, for the period January 1, 2016 through December 31, 2018. (No County match)

C. 51 APPROVE and AUTHORIZE the Employment and Human Services Director, or designee, to execute a contract amendment, effective March 11, 2016, with California Department of Community Services and Development, to increase the payment limit to the County by $1,554,308 to new payment limit of $3,481,007 for Low Income Home Energy Assistance Programs, with no change to term of January 1, 2016 through January 31, 2017. (No County match)

C. 52 APPROVE and AUTHORIZE the Sheriff-Coroner, or designee, to execute a contract with the California Commission on Peace Officer Standards and Training, including full indemnification of the State of California, to pay the County an initial amount of $110,000 to provide Emergency Vehicle Operations Course instruction for the period July 1, 2016 through June 30, 2017. (100% State)

C. 53 APPROVE and AUTHORIZE the Employment and Human Services Director, or designee, to execute revenue agreements with the California Department of Education for 2016-2017 agreements for State Preschool, General Childcare and Development, Alternative Payment and Facilities Renovation programs operated by the County. (No County match)

APPROVE and AUTHORIZE execution of agreement between the County and the following parties as noted for the purchase of equipment and/or services:

C. 54 APPROVE and AUTHORIZE the Employment and Human Services Director, or designee, to execute a contract with STAND! For Families Free of Violence in an amount not to exceed $150,000 to provide Child Welfare Redesign Differential Response Program services for the period July 1, 2016 through June 30, 2017. (100% State)

C. 55 APPROVE and AUTHORIZE the Employment and Human Services Director, or designee, to execute a contract with West Contra Costa Youth Services Bureau in an amount not to exceed $225,000 to provide Child Welfare Redesign Differential Response Program services for the period July 1, 2016 through June 30, 2017. (100% State)

C. 56 APPROVE and AUTHORIZE the Employment and Human Services Director, or designee, to execute a contract with Community Violence Solutions in an amount not to exceed $154,443 to provide Child Welfare Redesign Differential Response Program services for the period July 1, 2016 through June 30, 2017. (100% State)

C. 57 APPROVE and AUTHORIZE the Employment and Human Services Director, or designee, to execute a contract amendment, effective May 1, 2016, with Marvell C. Allen (dba Millennium Career Advantage), to extend the term from August 23, 2016 to December 31, 2016 and increase the payment limit by $156,500 to a new payment limit of $254,500 to provide additional leadership development services. (47% State, 45% Federal, 8% County)

C. 58 APPROVE and AUTHORIZE the Health Services Director, or designee, to execute a contract with Maxim Healthcare Services, Inc., in an amount not to exceed $800,000 to provide temporary registry services at Contra Costa Regional Medical and Health Centers, for the period July 1, 2016 through June 30, 2017. (100% Hospital Enterprise Fund I)

C. 59 APPROVE and AUTHORIZE the Health Services Director, or designee, to execute a contract containing modified indemnification language with John Muir Health, Inc. (dba Community Health Improvement), in an amount not to exceed $3,000, for the County's use of a mobile van for the period January 1 through December 31, 2016. (100% Federal Healthcare for the Homeless Grant)

C. 60 APPROVE and AUTHORIZE the Public Works Director, or designee, to execute a contract amendment with Andrew Green, effective May 10, 2016, to increase the payment limit by $95,000 to a new payment limit of $615,000, and to extend the term from January 8, 2017 to January 8, 2018, for continuing to provide as-needed energy manager services for the implementation of Contra Costa County's Strategic Energy Plan, Countywide. (100% Various Energy-Related Grants and Rebates)

C. 61 APPROVE and AUTHORIZE the Purchasing Agent to execute, on behalf of Employment and Human Services (EHS) Director, a purchase order with Sam Clar Office Furniture, Inc., in the amount of $415,359 for the purchase of sit/stand stations for various EHS sites, for the period May 5, 2016 through June 17, 2016. (10% County, 45% State, 45% Federal)

C. 62 APPROVE and AUTHORIZE the Purchasing Agent to execute, on behalf of the Health Services Director, a purchase order amendment with Metropolitan Van and Storage, Inc., to increase the payment limit by $150,000 to a new payment limit of $249,000, for furniture and equipment storage and delivery for the expansion of the Antioch and Brentwood Health Centers, with no change in the original term of October 21, 2015 through September 30, 2016. (100% Hospital Enterprise Fund I)

C. 63 APPROVE and AUTHORIZE the Purchasing Agent or designee to execute, on behalf of the Public Works Director, a blanket purchase order with Veritiv/Xpedx in an amount not to exceed $250,000 to procure carbonless paper and various paper items for the Print and Mail Division for the period June 1, 2016 through May 31, 2018. (100% Department user fees)

C. 64 APPROVE and AUTHORIZE the Health Services Director, or designee, to execute a contract amendment with Rebecca Vesely, effective April 1, 2016, to increase the payment limit by $55,000 to a new payment limit of $110,000 to provide additional hours of consulting and technical assistance to the Contra Costa Regional Medical Center on redesign and incentive Medi-Cal annual reporting, with no change in the original term of August 1, 2015 through July 31, 2016. (100% Hospital Enterprise Fund I)

C. 65 APPROVE and AUTHORIZE the Health Services Director, or designee, to execute a contract amendment with Soliant Health, Inc., effective January 1, 2016, to extend the term through June 30, 2017 and increase the payment limit by $440,200 to a new payment limit of $970,200 to provide additional recruitment services for contract-to-hire and direct hire candidates. (100% Hospital Enterprise Fund I)

C. 66 APPROVE clarification of Board action of December 8, 2015 (C.83) which authorized an Interagency Agreement with the West Contra Costa Unified School District, to provide implementation and coordination of the Teenage Pregnancy Prevention Project in West Contra Costa County, to correct the termination date from August 31, 2020 to June 30, 2020. (100% Federal Department of Health and Human Services)

C. 67 APPROVE and AUTHORIZE the Health Services Director, or designee, to execute a contract amendment, effective May 1, 2016, with the Regents of the University of California, on behalf of its University of California, San Francisco School of Medicine, to extend the term from June 30, 2016 through June 30, 2019, with no change in the original payment limit of $105,000, to provide a residency training program in family medicine. (100% Hospital Enterprise Fund I)

C. 68 APPROVE and AUTHORIZE the Health Services Director, or designee, to execute a contract containing modified indemnification language with Qliktech, Inc., in an amount not to exceed $178,000 to provide software, maintenance, and a user license agreement for the department's Information Systems Unit on improving care, reduction cost and delivering higher value to patients, for the period June 1, 2016 through June 30, 2017. (100% Hospital Enterprise Fund I)

C. 69 APPROVE and AUTHORIZE the County Administrator, or designee, to execute contracts with reentry service providers in an aggregate amount not to exceed $3,530,000 to provide employment, housing, mentoring, family reunification and legal services for the AB 109 Public Safety Realignment Program, for the period July 1, 2016 through June 30, 2017. (100% State Public Safety Realignment)

C. 70 APPROVE and AUTHORIZE the County Counsel or designee to execute, on behalf of the County and the Contra Costa County Water Agency, a joint litigation and cost allocation agreement, and a contract for legal services with Shore, McKinley & Conger, LLP, effective April 1, 2016, in connection with *County o County of San Joaquin, et al. v. Metropolitan Water District of Southern California, et al.* (San Joaquin Co. Super. Ct. Case No. STK-CV-UWM-2016-3596). (100% County General Fund)

C. 71 APPROVE and AUTHORIZE the Purchasing Agent to execute, on behalf of the Health Services Director, (1) a purchase order with Direct Systems Support in the amount of $159,000 for support services for IBM and Lenovo servers, and (2) support agreements with International Business Machines Corporation and Lenovo, Inc., for server support for the period March 21, 2016 through March 20, 2017. (100% Hospital Enterprise Fund I)

C. 72 APPROVE and AUTHORIZE the Purchasing Agent to execute, on behalf of the Health Services Director, (1) a purchase order with Direct Systems Support in the amount of $372,050 for new Lenovo and IBM x3650 server hardware and associated support, and (2) support agreements with Lenovo, Inc., and International Business Machines Corporation for server support for the period May 3, 2016 through May 2, 2021. (100% Hospital Enterprise Fund I)

C. 73 APPROVE and AUTHORIZE the Employment and Human Services Director or designee to execute a contract amendment, effective April 15, 2016, with FamiliesFirst, Inc. (dba EMQ FamiliesFirst), to increase the payment limit by $75,000 to a new payment limit of $831,125 to provide initial emergency financial support to caregivers raising a relative's child, for the period July 1, 2015 through June 30, 2016. (100% State)

C. 74 APPROVE and AUTHORIZE the Health Services Director, or designee, to execute a contract with Medical Solutions, LLC (dba Nebraska Medical Solutions Staffing, LLC), in an amount not to exceed $2,000,000 to provide temporary nursing and medical staff services at Contra Costa Regional Medical and Health Centers and County Detention Facilities, for the period July 1, 2016 through June 30, 2017. (100% Hospital Enterprise Fund I)

C. 75 APPROVE and AUTHORIZE the Health Services Director, or designee, to execute a contract with Contra Costa Regional Health Foundation in an amount not to exceed $129,650, to act as the fiscal agent to the County's Advancing Public Health Solutions Project in Richmond, for the period April 1, 2016 through January 31, 2018. (100% California Endowment Grant funds)

C. 76 APPROVE and AUTHORIZE the Health Services Director, or designee, to execute an unpaid student training agreement with Mt. Diablo Unified School District, Adult Education, to provide supervised field instruction in the County's Public Health Division to dental assistant students, for the period July 1, 2016 through June 30, 2018. (Non-financial agreement)

C. 77 APPROVE and AUTHORIZE the Purchasing Agent to execute, on behalf of the Health Services Director, a purchase order amendment with Sharp Business Systems, Inc., to increase the payment limit by $32,000 to a new payment limit of $131,000 to fund the fourth year on the lease of ten Sharp copiers that are located throughout nursing stations at the Contra Costa Regional Medical Center, with no change in the original term of December 12, 2012 through December 27, 2016. (100% Hospital Enterprise Fund I)

C. 78 APPROVE and AUTHORIZE the Treasurer-Tax Collector or designee to execute a contract amendment, effective May 1, 2016, with Steckbauer Weinhart, LLP, to extend the term from May 1, 2016 through April 30, 2018 and increase the payment limit by $70,000 to a new payment limit of $195,000 for continued legal services in the area of tax related bankruptcy matters. (100% General Fund)

C. 79 APPROVE and AUTHORIZE the Purchasing Agent to execute, on behalf of the Health Services Director, a purchase order in the amount of $3,000 for 150 gift cards, each in the denomination of $20, to be used as an incentive for Contra Costa Health Plan Members to participate in activities to improve their health, for the period July 1, 2016 through June 30, 2017. (100% Contra Costa Health Plan member premiums)

C. 80 APPROVE and AUTHORIZE the Health Services Director, or designee, to execute a contract amendment, effective June 30, 2016, with Aspira Technologies, Inc., to extend the term from June 30, 2016 through June 30, 2018 and increase the payment limit by $624,000 to a new payment limit of $1,032,500, to provide additional consultation and technical support to the Department's Information Systems Unit on technology analytics. (100% Hospital Enterprise Fund I)

C. 81 APPROVE and AUTHORIZE the Employment and Human Services Director, or designee, to execute a contract amendment, effective July 1, 2015, with First Baptist Church of Pittsburg, California, to increase the payment limit by $14,581 to a new payment limit of $377,852, with no change to the term of January 1, 2015 through June 30, 2016, to provide Early Head Start Program Enhancement and State General Childcare Development services. (68% State, 32% Federal)

C. 82 APPROVE and AUTHORIZE the Employment and Human Services Director, or designee, to execute a contract amendment with First Baptist Church of Pittsburg, to increase the payment limit by $53,338 to a new payment limit of $961,997, with no change to the term of July 1, 2015 through June 30, 2016, to provide State preschool, pre-kindergarten literacy and Head Start and Early Head Start Program services. (87% State, 13% Federal)

C. 83 APPROVE and AUTHORIZE the Employment and Human Services Director, or designee, to execute a contract amendment, effective July 1, 2015, with First Baptist Church of Pittsburg to increase the payment limit by $67,914 to a new payment limit of $1,273,893, with no change to the term July 1, 2015 through June 30, 2016, to provide childcare services at Fairgrounds Children's Center. (25% Federal, 75% State)

C. 84 APPROVE and AUTHORIZE the Employment and Human Services Director, or designee, to execute a contract including modified indemnification language with Nulinx International, Inc., in an amount not to exceed $36,000 for the maintenance of a customized, internet-based server platform for federally-mandated family and child assessments, for the period May 1, 2016 through April 30, 2017. (100% Federal)

C. 85 APPROVE and AUTHORIZE the Purchasing Agent to execute, on behalf of the Employment and Human Services Department, a purchase order with Downtown Ford Sales of Sacramento in an amount not to exceed $270,000, to procure nine vehicles over the period April 15 through June 30, 2016. (10% County; 45% State; 45% Federal)

C. 86 APPROVE and AUTHORIZE the Purchasing Agent to execute, on behalf of the Chief Information Officer - Department of Information Technology, (1) a purchase order with MedTel Services, LLC, in an amount not to exceed $250,000 and (2) execute an amendment to the Customer Support Agreement for the renewal of telecommunications software and equipment maintenance, for the period April 20, 2016 through April 19, 2017. (100% User Fees)

Other Actions

C. 87 ADOPT Resolution No. 2016/368 approving and authorizing the County Administrator, or designee, to execute a joint exercise of powers agreement enabling Contra Costa County to join the California Public Finance Authority, which exists to assist local governments, non-profit organizations and businesses with the issuance of taxable and tax-exempt financing, as recommended by the Conservation and Development Director. (No fiscal impact)

C. 88 APPROVE allocation of fiscal year 2016/17 Community Development Block Grant, and Emergency Solutions Grant programs as recommended by the Family and Human Services Committee and the Finance Committee; ADOPT and APPROVE the FY 2016/17 Action Plan; ADOPT related California Environmental Quality Act findings, and DIRECT the Conservation and Development Director to execute related administrative actions implementing each program. (100% Federal Funds)

C. 89 APROVE and AUTHORIZE the County Counsel, or designee, to execute a conflict waiver with Goldfarb & Lipman LLP allowing that law firm to represent the County in connection with a loan of approximately $3 million of HOME, HOPWA, NSP and Summer Lake Trust Funds to the developer of Tabora Gardens, an affordable housing project in Antioch, while also representing the City of Antioch, which has already loaned funds to the project and has committed additional funds.

C. 90 APPROVE and AUTHORIZE the Auditor-Controller to issue a refund of overpayment of documentary transfer tax in the amount of $1,787.50 to Old Republic Title Company, as recommended by the Clerk-Recorder. (100% General Fund)

C. 91 DIRECT the County Auditor-Controller to pay up to $115,629.54 to the Contra Costa County Employees' Retirement Association for recoupment of pension over-payments paid to certain retired Physicians, as recommended by the County Administrator.

C. 92 APPROVE the Fire Alarm System Modernization Project at 12000 Marsh Creek Road, Clayton and related actions under the California Environmental Quality Act, as recommended by the Public Works Director. (100% General Fund)

C. 93 APPROVE the Escobar Street House Demolition Project at 1127 and 1139 Escobar Street and related actions under the California Environmental Quality Act, and AUTHORIZE the Public Works Director, or designee, to advertise the project, Martinez area. (100% General Fund)

C. 94 ACCEPT the Fiscal Year 2015-2016 Community Facilities District Tax Administration Report on County of Contra Costa Community Facilities District No. 2007-1 (Stormwater Management Facilities), as required by the California Government Code, as recommended by the Public Works Director, Countywide. (100% Community Facilities District No. 2007-1 Funds)

C. 95 APPROVE recommendations from the Fish & Wildlife Committee for the allocation of 2016 Fish and Wildlife Propagation Fund grant funds for six projects totaling $22,450, as recommended by the Internal Operations Committee.

C. 96 ADOPT Resolution No. 2016/123 authorizing the issuance of Multifamily Housing Revenue Bonds in an amount not to exceed $80 million to finance the acquisition and development of Twenty One and Twenty Three Nevin Apartments, a 271-unit residential rental housing development located in the City of Richmond, at the southwest corner of Nevin Avenue and 23rd Street and 344 21st Street, as recommended by the Conservation and Development Director. (100% Special Revenue Funds)

C. 97 ADOPT Resolution No. 2016/336, which supersedes Resolution No. 2016/102, conditionally providing for the issuance of revenue bonds in an aggregate amount not to exceed $80 million to finance the development of Twenty One and Twenty Three Nevin Apartments, Richmond Multifamily Residential Rental Housing Development, and approving related actions, as recommended by the Conservation and Development Director. (100% Special Revenue Funds)

C. 98 CONTINUE the emergency action originally taken by the Board of Supervisors on November 16, 1999 regarding the issue of homelessness in Contra Costa County, as recommended by the Health Services Director. (No fiscal impact)

C. 99 ACCEPT quarterly report of the Post Retirement Health Benefits Trust Agreement Advisory Body, as recommended by the Post Retirement Health Benefits Trust Agreement Advisory Body.

C.100 APPROVE and AUTHORIZE a change in the FY 2015/16 Keller Canyon Mitigation Fund allocation of $150,000 from the Ambrose Recreation and Park District to the City of Pittsburg and, additionally, a FY 2016/17 commitment of $100,000 from the Keller Canyon Mitigation Fund for the Ambrose Park Aquatics Complex Project in Bay Point, as recommended by the Keller Canyon Mitigation Fund Review Committee. (100% Keller Canyon Mitigation Fund)

Successor Agency to the Contra Costa County Redevelopment Agency

C.101 APPROVE and AUTHORIZE County Counsel or designee to execute, on behalf of Contra Costa County and the County acting as the Successor Agency to the Contra Costa County Redevelopment Agency, amendments to existing agreements for specialized professional legal services with Goldfarb & Lipman to modify the list of attorneys that are authorized to provide services to the County and the Successor Agency.

GENERAL INFORMATION

The Board meets in all its capacities pursuant to Ordinance Code Section 24-2.402, including as the Housing Authority and the Successor Agency to the Redevelopment Agency. Persons who wish to address the Board should complete the form provided for that purpose and furnish a copy of any written statement to the Clerk.

Any disclosable public records related to an open session item on a regular meeting agenda and distributed by the Clerk of the Board to a majority of the members of the Board of Supervisors less than 96 hours prior to that meeting are available for public inspection at 651 Pine Street, First Floor, Room 106, Martinez, CA 94553, during normal business hours.

All matters listed under CONSENT ITEMS are considered by the Board to be routine and will be enacted by one motion. There will be no separate discussion of these items unless requested by a member of the Board or a member of the public prior to the time the Board votes on the motion to adopt.

Persons who wish to speak on matters set for PUBLIC HEARINGS will be heard when the Chair calls for comments from those persons who are in support thereof or in opposition thereto. After persons have spoken, the hearing is closed and the matter is subject to discussion and action by the Board. Comments on matters listed on the agenda or otherwise within the purview of the Board of Supervisors can be submitted to the office of the Clerk of the Board via mail: Board of Supervisors, 651 Pine Street Room 106, Martinez, CA 94553; by fax: 925-335-1913.

The County will provide reasonable accommodations for persons with disabilities planning to attend Board meetings who contact the Clerk of the Board at least 24 hours before the meeting, at (925) 335-1900; TDD (925) 335-1915. An assistive listening device is available from the Clerk, Room 106.

Copies of recordings of all or portions of a Board meeting may be purchased from the Clerk of the Board. Please telephone the Office of the Clerk of the Board, (925) 335-1900, to make the

necessary arrangements.

Forms are available to anyone desiring to submit an inspirational thought nomination for inclusion on the Board Agenda. Forms may be obtained at the Office of the County Administrator or Office of the Clerk of the Board, 651 Pine Street, Martinez, California.

Subscribe to receive to the weekly Board Agenda by calling the Office of the Clerk of the Board, (925) 335-1900 or using the County's on line subscription feature at the County's Internet Web Page, where agendas and supporting information may also be viewed:

www.co.contra-costa.ca.us

STANDING COMMITTEES

The **Airport Committee** (Supervisors Mary N. Piepho and Karen Mitchoff) meets monthly on the fourth Wednesday of the month at 1:30 p.m. at Director of Airports Office, 550 Sally Ride Drive, Concord.

The **Family and Human Services Committee** (Supervisors Candace Andersen and Federal D. Glover) meets on the second Monday of the month at 1:00 p.m. in Room 101, County Administration Building, 651 Pine Street, Martinez.

The **Finance Committee** (Supervisors Federal D. Glover and Mary N. Piepho) meets on the second Thursday of the month at 10:30 a.m. in Room 101, County Administration Building, 651 Pine Street, Martinez.

The **Hiring Outreach Oversight Committee** (Supervisors Karen Mitchoff and John Gioia) meets on the second Monday of the month at 9:00 a.m. in Room 101, County Administration Building, 651 Pine Street, Martinez.

The **Internal Operations Committee** (Supervisors John Gioia and Candace Andersen) meets on the fourth Monday of the month at 11:00 a.m. in Room 101, County Administration Building, 651 Pine Street, Martinez.

The **Legislation Committee** (Supervisors Federal D. Glover and Karen Mitchoff) meets on the second Monday of the month at 10:30 a.m. in Room 101, County Administration Building, 651 Pine Street, Martinez.

The **Public Protection Committee** (Supervisors Candace Andersen and John Gioia) meets on the fourth Monday of the month at 9:00 a.m. in Room 101, County Administration Building, 651 Pine Street, Martinez.

The **Transportation, Water & Infrastructure Committee** (Supervisors Mary N. Piepho and Candace Andersen) meets on the second Thursday of the month at 1:00 p.m. in Room 101, County Administration Building, 651 Pine Street, Martinez.

Airports Committee	June 22, 2016	1:30 p.m.	See above

Family & Human Services Committee	June 13, 2016	1:00 p.m.	See above
Finance Committee	May 12, 2016	10:30 a.m.	See above
Hiring Outreach Oversight Committee	June 13, 2016	9:00 a.m.	See above
Internal Operations Committee	May 23, 2016	11:00 a.m.	See above
Legislation Committee	June 13, 2016	10:30 a.m.	See above
Public Protection Committee	May 23, 2016	9:00 a.m.	See above
Transportation, Water & Infrastructure Committee	May 12, 2016	1:00 p.m.	See above

AGENDA DEADLINE: Thursday, 12 noon, 12 days before the Tuesday Board meetings.

Glossary of Acronyms, Abbreviations, and other Terms (in alphabetical order):

Contra Costa County has a policy of making limited use of acronyms, abbreviations, and industry-specific language in its Board of Supervisors meetings and written materials. Following is a list of commonly used language that may appear in oral presentations and written materials associated with Board meetings:

AB Assembly Bill
ABAG Association of Bay Area Governments
ACA Assembly Constitutional Amendment
ADA Americans with Disabilities Act of 1990
AFSCME American Federation of State County and Municipal Employees
AICP American Institute of Certified Planners
AIDS Acquired Immunodeficiency Syndrome
ALUC Airport Land Use Commission
AOD Alcohol and Other Drugs
ARRA American Recovery & Reinvestment Act of 2009
BAAQMD Bay Area Air Quality Management District
BART Bay Area Rapid Transit District
BayRICS Bay Area Regional Interoperable Communications System
BCDC Bay Conservation & Development Commission
BGO Better Government Ordinance
BOS Board of Supervisors
CALTRANS California Department of Transportation
CalWIN California Works Information Network
CalWORKS California Work Opportunity and Responsibility to Kids
CAER Community Awareness Emergency Response
CAO County Administrative Officer or Office
CCCPFD (ConFire) Contra Costa County Fire Protection District

CCHP Contra Costa Health Plan
CCTA Contra Costa Transportation Authority
CCRMC Contra Costa Regional Medical Center
CCWD Contra Costa Water District
CDBG Community Development Block Grant
CFDA Catalog of Federal Domestic Assistance
CEQA California Environmental Quality Act
CIO Chief Information Officer
COLA Cost of living adjustment
ConFire (CCCFPD) Contra Costa County Fire Protection District
CPA Certified Public Accountant
CPI Consumer Price Index
CSA County Service Area
CSAC California State Association of Counties
CTC California Transportation Commission
dba doing business as
DSRIP Delivery System Reform Incentive Program
EBMUD East Bay Municipal Utility District
ECCFPD East Contra Costa Fire Protection District
EIR Environmental Impact Report
EIS Environmental Impact Statement
EMCC Emergency Medical Care Committee
EMS Emergency Medical Services
EPSDT Early State Periodic Screening, Diagnosis and Treatment Program (Mental Health)
et al. et alii (and others)
FAA Federal Aviation Administration
FEMA Federal Emergency Management Agency
F&HS Family and Human Services Committee
First 5 First Five Children and Families Commission (Proposition 10)
FTE Full Time Equivalent
FY Fiscal Year
GHAD Geologic Hazard Abatement District
GIS Geographic Information System
HCD (State Dept of) Housing & Community Development
HHS (State Dept of) Health and Human Services
HIPAA Health Insurance Portability and Accountability Act
HIV Human Immunodeficiency Syndrome
HOME Federal block grant to State and local governments designed exclusively to create affordable housing for low-income households
HOPWA Housing Opportunities for Persons with AIDS Program
HOV High Occupancy Vehicle
HR Human Resources
HUD United States Department of Housing and Urban Development
IHSS In-Home Supportive Services
Inc. Incorporated
IOC Internal Operations Committee
ISO Industrial Safety Ordinance
JPA Joint (exercise of) Powers Authority or Agreement

Lamorinda Lafayette-Moraga-Orinda Area
LAFCo Local Agency Formation Commission
LLC Limited Liability Company
LLP Limited Liability Partnership
Local 1 Public Employees Union Local 1
LVN Licensed Vocational Nurse
MAC Municipal Advisory Council
MBE Minority Business Enterprise
M.D. Medical Doctor
M.F.T. Marriage and Family Therapist
MIS Management Information System
MOE Maintenance of Effort
MOU Memorandum of Understanding
MTC Metropolitan Transportation Commission
NACo National Association of Counties
NEPA National Environmental Policy Act
OB-GYN Obstetrics and Gynecology
O.D. Doctor of Optometry
OES-EOC Office of Emergency Services-Emergency Operations Center
OPEB Other Post Employment Benefits
OSHA Occupational Safety and Health Administration
PARS Public Agencies Retirement Services
PEPRA Public Employees Pension Reform Act
Psy.D. Doctor of Psychology
RDA Redevelopment Agency
RFI Request For Information
RFP Request For Proposal
RFQ Request For Qualifications
RN Registered Nurse
SB Senate Bill
SBE Small Business Enterprise
SEIU Service Employees International Union
SUASI Super Urban Area Security Initiative
SWAT Southwest Area Transportation Committee
TRANSPAC Transportation Partnership & Cooperation (Central)
TRANSPLAN Transportation Planning Committee (East County)
TRE or **TTE** Trustee
TWIC Transportation, Water and Infrastructure Committee
UASI Urban Area Security Initiative
VA Department of Veterans Affairs
vs. versus (against)
WAN Wide Area Network
WBE Women Business Enterprise
WCCTAC West Contra Costa Transportation Advisory Committee

Contra Costa County

To: Board of Supervisors

From: Federal D. Glover, District V Supervisor

Date: May 10, 2016

Subject: Annual Contra Costa County Youth Summit

RECOMMENDATION(S):
PRESENTATION acknowledging what the Youth Summit offers Contra Costa County's young people with the resources and strategies for self-improvement and attaining educational, career and financial goals.

FISCAL IMPACT:
None

BACKGROUND:
Supervisor Federal Glover has sponsored a Youth Summit for Contra Costa's young people for 15 years.

CONSEQUENCE OF NEGATIVE ACTION:
Lower than expected attendance at the Youth Summit.

CHILDREN'S IMPACT STATEMENT:
The Youth Summit provides information to young people so they can improve their coping strategies in finding employment, improving self-esteem, self-improvement, anti-violence practices, handling personal finances, setting life and educational goals and inspiration to for self-improvement and to attain those goals.

☑ APPROVE

☑ RECOMMENDATION OF CNTY ADMINISTRATOR

☐ OTHER

☐ RECOMMENDATION OF BOARD COMMITTEE

Action of Board On: **05/10/2016** ☐ APPROVED AS RECOMMENDED ☐ OTHER

Clerks Notes:

VOTE OF SUPERVISORS

I hereby certify that this is a true and correct copy of an action taken and entered on the minutes of the Board of Supervisors on the date shown.

ATTESTED: May 10, 2016

David J. Twa, County Administrator and Clerk of the Board of Supervisors

By: , Deputy

Contact: Ed Diokno (925) 335-8200

cc:

Contra Costa County

To: Board of Supervisors

From: Ed Woo, Chief Information Officer

Date: May 10, 2016

Subject: Extend Temporary Employment Period for County Retiree Neomi Markison

RECOMMENDATION(S):

1. FIND that the appointment of Mrs. Markison is necessary to fill a critically needed position; and

2. APPROVE and AUTHORIZE extension of the term of temporary employment of Neomi Markison, retired Information Systems Programmer Analyst, Department of Information Technology, for the period July 1, 2016 through June 30, 2017.

FISCAL IMPACT:

If the request is granted, there will continue to be salary and employment tax payments up to a maximum of $41,040 for up to 960 hours per year. These costs will be offset by savings due to the vacancy of the permanent position. There is no additional fiscal impact. Salary costs are included in the Department's operating budget.

BACKGROUND:

The department would like to extend Mrs. Markison's temporary employment term due to the ongoing need for back-up support for the AMORS (Traffic System), which is part of the Law and Justice Information System, and continued support for the interfaces for the post-implementation of the Karpel Case Management application for the District Attorney's department.

Mrs. Markison retired from the Department of Information Technology (DoIT) on March 29, 2014. She served a key role in the maintenance and support of the Law and Justice Information System for over 30 years, specializing

☑ APPROVE ☐ OTHER

☑ RECOMMENDATION OF CNTY ADMINISTRATOR ☐ RECOMMENDATION OF BOARD COMMITTEE

Action of Board On: **05/10/2016** ☑ APPROVED AS RECOMMENDED ☐ OTHER

Clerks Notes:

VOTE OF SUPERVISORS

I hereby certify that this is a true and correct copy of an action taken and entered on the minutes of the Board of Supervisors on the date shown.

ATTESTED: May 10, 2016

David J. Twa, County Administrator and Clerk of the Board of Supervisors

Contact: Scott Sullivan
925-525-9887

By: , Deputy

cc:

BACKGROUND: (CONT'D)

in the District Attorney and Superior Court traffic application (AMORS).

In January 2016, the AMORS Senior Analyst resigned from County service, with very short notice. The AMORS application is mission-critical system for the Superior Court, especially as on October 1, 2015, the State-mandated Traffic Amnesty program was deployed. As an interim solution to provide system coverage, Mrs. Markison has assumed the role of Senior Analyst, the same position she held prior to her retirement. The DoIT immediately started the recruiting process for a new Senior Analyst for the AMORS application, which requires specialized mainframe knowledge and experience. The DoIT anticipates hiring a senior analyst for the AMORS application in May 2016. Once the candidate is hired, Mrs. Markison will be his/her primary trainer for the AMORS application. Training time for the complex online and batch applications is expected to take 12 to 18 months. Mrs. Markison will also ensure that AMORS daily operations, enhancement requests and user support will not be interrupted.

The DoIT has been struggling to attract and retain staff with knowledge and skills related to mainframe technology. With over 30 years of experience in this area, Mrs. Markison is uniquely qualified to perform this training. The Department has no other staff who possess the specialized technical and business knowledge of the County justice systems and who can complete the work that is essential to the continued support of the AMORS application.

CONSEQUENCE OF NEGATIVE ACTION:

Disapproval of the request will jeopardize the legacy automated systems that are critical to the operation of the Superior Court and the County's law and justice departments, the serious consequences of which cannot be overstated.

Contra Costa County

To: Board of Supervisors

From: David Twa, County Administrator

Date: May 10, 2016

Subject: APPROVAL OF FY 2016-17 RECOMMENDED BUDGET ACTIONS

RECOMMENDATION(S):

1. ACKNOWLEDGE that the Board of Supervisors held Budget Hearings on April 19;
2. ACKNOWLEDGE that public testimony was heard and considered;
3. ACKNOWLEDGE that pending action by the State regarding its budget may require subsequent adjustments to this Recommended Budget;
4. ACKNOWLEDGE that the County Administrator was directed to return to the Board with a Resolution, authorizing the addition and deletion of certain positions in affected departments (companion item – Resolution No. 2016/134);
5. AUTHORIZE and REQUEST the Auditor-Controller to adjust FY 2015-16 appropriations and revenues by reallocating and balancing budgeted and actual expenditures and revenues as needed for various budget units and special districts, subject to Board approval in September; and
6. AUTHORIZE the Auditor-Controller to make technical adjustments to the FY 2016-17 Recommended Budget when actual amounts are known and return to the Board on September 20 for adoption of the Budget as Finally Determined.

☑ APPROVE

☑ RECOMMENDATION OF CNTY ADMINISTRATOR

☐ OTHER

☐ RECOMMENDATION OF BOARD COMMITTEE

Action of Board On: **05/10/2016** ☐ APPROVED AS RECOMMENDED ☐ OTHER

Clerks Notes:

VOTE OF SUPERVISORS

I hereby certify that this is a true and correct copy of an action taken and entered on the minutes of the Board of Supervisors on the date shown.

ATTESTED: May 10, 2016

David J. Twa, County Administrator and Clerk of the Board of Supervisors

By: , Deputy

Contact: Lisa Driscoll, County Finance Director, 335-1023

cc: Robert Campbell, County Auditor-Controller

FISCAL IMPACT:

The fiscal impact is described in the Fiscal Year 2016-17 Recommended Budget, which is available on-line at http://www.co.contra-costa.ca.us/DocumentCenter/View/40612.

BACKGROUND:

On April 19, 2016, the Board of Supervisors adopted the County's FY 2016-2017 State Controller's Office Recommended Budget Schedules for Countywide Funds and Special Districts. These schedules meet the requirements of State law. State law requires that local government adopt a FY 2016-2017 Recommended Budget for Countywide funds and Special Districts prior to June 30, 2016 in order to spend monies for the coming fiscal year. State law also requires that the Recommended Budget be adopted prior to holding Budget Hearings. These schedules serve as a placeholder until the Board approves a Final budget. The schedules are in a State-required "line item" format as opposed to the program budget format used by the Board during budget hearings. The schedules incorporated the same total net County cost level as is presented in the County Administrator's Recommended Budget. Adoption of these schedules ensured that your Board met the requirements of State law and in no way constrain your discretion with respect to the FY 2016-17 budget.

After adoption of the State Schedules, the Board of Supervisors opened the public hearing on the FY 2016-17 Recommended Budget. The hearings began with an overview of the recommendations in the FY 2016-17 Budget by the County Administrator. The County Administrator advised the Board that the Recommended Budget and the County Administrator's Budget Message contain details on individual department budgets, programs, goals, and recommendations.

The Budget and message represented a work plan to achieve the County's mission and priorities in the coming year. A number of key issues that have informed the development of the Budget were included in the Budget and presentation, such as property tax projections, employment benefits and retiree health care/other post employment benefits, pension benefits, General Fund reserves, infrastructure/facilities maintenance, the status of Labor Negotiations, and the status of various high-level position recruitments. Following the County Administrator's presentation, the following department heads made presentations: District Attorney, Public Defender, Sheriff-Coroner, County Probation Officer, Health Services Director, and Employment and Human Services Director. At the conclusion of the presentations, the Board asked for and received public comment.

Taking into consideration the testimony it had received from staff and the public, the Board deliberated regarding the Recommended Budget. At the conclusion of the deliberations, the Board directed the County Administrator to return to the Board on May 10, 2016 for adoption of the FY 2016-17 Recommended Budget.

The Board of Supervisors did not recommend any changes to the Proposed Budget at the Hearings on April 19, 2016. However, there were a number of items that the Supervisors and members of the public commented on during the Hearings. The Board specifically requested follow-up information regarding:

1. An official Sheriff response regarding ICE Revenues in the FY 2016/17 Budget (included as Attachment A).
2. The savings associated with Proposition 47 reductions in detention (included in Attachment A).
3. Upcoming reductions in funding from the First Five Commission and the negative impact the loss of funding would have on the Family Shelters. The Health Services Department concurs with this assessment. The Department is in the process of developing a multi-million dollar proposal for the Whole Person Care (WPC) component of the recently approved Medi-Cal 2020 Waiver. The Shelters are a complementary component of the grant proposal and play a significant role in the overall health of the community. Accordingly, Health Services has identified $250,000 of one time revenue that will fund the Family Shelters and the Homeless Outreach Team. This action will have no impact on County General Purpose revenue. This is one time funding; future funding is contingent on the WPC grant award.
4. How we could find out how the State is adjusting to the increased need for State Hospital Mental Health beds. The question was brought up during the Public Defender testimony. The Health Services Department responded that the Felony Incompetent to Stand Trial cases are evaluated by MHM, Services Inc. for placement recommendations, e.g. state hospital beds. The Contra Costa Behavioral Health Division has no

responsibility regarding these beds and no ability to increase capacity. The authority for determining Felony State hospital bed availability resides with the California Department of State Hospitals.

5. The process for increased billing rates for Early Periodic Screening, Diagnostic, and Treatment (EPSDT). Health Services responded that EPSDT is a Medi-Cal service that is paid based on the County Maximum Allowance (CMA) rates. The CMA establishes the unit price the Behavioral Health Division will pay for services provided by all contracted Community Based Organizations (CBO). The CMA applies to services rendered to the entire client population (Adult and Children's services). No age distinction and no distinction by funding source exist within the CMA. The Behavioral Health Division can increase the CMA rates as service demand and finances allow. The FY 2016/17 Recommended Budget includes a 3% cost-of-living (COLA) adjustment for the CBO's. The CMA rates before and after the COLA are provided in the table below.

Service Function	Time Base	County Maximum Allowance (CMA)	CMA with 3% COLA
Day Treatment Intensive Half Day	Client Half Day	$144.13	$148.45
Day Treatment Intensive Full Day	Client Full Day	$202.43	$208.50
Day Treatment Rehabilitation Half Day	Client Half Day	$84.08	$86.60
Day Treatment Rehabilitation Full Day	Client Full Day	$131.24	$135.18
Case Management, Brokerage	Staff Minute	$2.02	$2.08
Mental Health Services	Staff Minute	$2.61	$2.69
Medication Support	Staff Minute	$4.82	$4.96
Crisis Intervention	Staff Minute	$3.88	$4.00
Therapeutic Behavioral Services (TBS) - various	Staff Minute	$1.61, $1.93, $2.00, $2.61	$1.66, $1.99, $2.06, $2.69

6. How much EPSDT revenue Mental Health receives. Mental Health has received (or is anticipated to receive) the following EPSDT revenue: FY 2012/13 $36.4 million; FY 2013/14 $42.1 million; FY 2014/15 $45.2 million; FY 2015/16 projected $49.4 million; FY 2016/17 budget $52.3 million.
7. If the EPSDT rates are at the maximum we can claim. The CMA rates are established at the maximum amount the Division can afford to fund across all service lines (Adult and Child). The CMA rates are not established by funding source; the Division does not charge or pay for services differently based on the payor (note that this is a consistent practice throughout the Health Services Department). See attached March 16, 2016 letter to the Human Services Alliance further explaining the process (Attachment B).
8. Identifying any unspent State budget dollars. The Health Services Department responded that they are unaware of any unspent or available State funding that has not already been included in the Departments 2016/17 Budget Request (inclusive of the EPSDT Realignment allocation).
9. IT projects and how they are evaluated for County-wide interoperability. The Department of Information Technology's latest computer data system projects have included in their design and implementation objectives interoperability with related department data systems. We currently do not, however, have a single data portal to the myriad specialized data systems used throughout County departments. Development of such a data portal would be a new large scale project that would require additional funding and technical expertise, which would need to be quantified by a Request for Proposals (RFP) process. Prior to issuing such an RFP, the County would need to set practical goals for interoperability of projects going forward.

Position Resolution

A position resolution is required to effectuate the position modifications, additions and deletions identified in the Recommended Budget. The resolution is provided to the Board as a companion item (Resolution No. 2016/134) on today's agenda. Resolution No. 2016/134 includes positions in the Risk Management, Clerk-Recorder, County Counsel, District Attorney, Employment and Human Services, Human Resources, Public Defender, Public Works, Sheriff-Coroner, Treasurer-Tax Collector, Veterans' Services, and Contra Costa County Fire Protection District departments. Additional positions in various departments will be held vacant in order to achieve prescribed vacancy factor dollar savings.

CONSEQUENCE OF NEGATIVE ACTION:

Changes to any recommended programs will require an equivalent reduction in funds from other County priorities in order to adhere to the Budget Policy to adopt a balanced budget.

ATTACHMENTS

Attachment A

Attachment B

OFFICE OF THE SHERIFF
Contra Costa County
Executive Offices
651 Pine St. 11th Floor
Martinez, CA 94553
(925) 335-1500

DAVID O. LIVINGSTON
Sheriff

Michael V. Casten
Undersheriff

DATE: April 27, 2016

TO: Board of Supervisors

FROM: David O. Livingston, Sheriff-Coroner
Via: Michael V. Casten, Undersheriff

SUBJECT: Budget Hearing Questions

The Board of Supervisors requested the answers to the following questions before the Budget Adoption Scheduled for May 10, 2016.

Official response regarding ICE revenues in the FY 2016/17 Budget? The Board would like a history of how much has been received each year and how much the increase will be and a breakdown of bed cost.

Figure 1 is the historical average daily population for the ICE population. Figure 2 is the received ICE revenue to include budgeted revenue for FY 16/17. There is no assumption that there will be an increase in ICE population or revenue for FY 16/17.

The per bed day cost for housing a person at the West County Detention Facility is currently $118.00. The cost is based on the total facility budget divided by the average daily population excluding the ICE population. The ICE population does not cause an increase in personnel which is the largest part of any facility budget. Therefore the ICE population cost is calculated based on all other operation expenditures. The current cost of housing the ICE population is $49.00 per bed day.

Figure 1: Population by Calendar Year

Year	Average Daily Population
2011	89 (April-December)
2012	132
2013	178
2014	200
2015	135
2016	191 (January-March)

Figure 2: Revenue by Fiscal Year

Fiscal Year	Revenue
2011/12 Received	$968,466
2012/13 Received	$4,065,223
2013/14 Received	$6,078,369
2014/15 Received	$5,095,291
2015/16 Received YTD	$3,984,211
2016/17 Budgeted	$2,803,930

Check to see if it is possible to isolate and calculate the savings associated with Proposition 47 reduction in Detention.

The proposition was enacted in November of 2014. The Office of the Sheriff has not realized any operation cost savings in the Custody Bureau from Proposition 47. This is supported by the fact that Proposition 47 reduced our custody population for a short period, two months, and then the count climbed to pre-proposition levels.

I believe the cause of this very brief dip then rise in the custody population could be attributed to several factors to include recidivism. The person cited for crimes that are now misdemeanors under Proposition 47, either failed to appear in court, committed a new more serious non-citeable offense while out of custody, or did not complete probation.

Figure 3 is the historical population data for similar months before and after Proposition 47.

Figure: Proposition 47 Population Comparison

Year	August	Sept	Oct	Nov	Dec	Jan	Feb	Mar
2013	1,697	1,654	1,705	1,675	1,635	1,648	1,677	1,747
2014	1,706	1,721	1,614	1,553	1,435	1,484	1,550	1,613
2015	1,700	1,691	1,662	1,641	1,593	1,608	1,678	1,597

William B. Walker, M.D.
Health Services Director

Cynthia Belon, L.C.S.W.
Behavioral Health Director

CONTRA COSTA
HEALTH SERVICES

Attachment B

Contra Costa
Behavioral Health
Administration

1340 Arnold Drive, Suite 200
Martinez, CA 94553-4639

Ph 925-957-5201
Fax 925-957-5156

March 16, 2016

Member Agencies of the Human Services Alliance
c/o Pete Caldwell, Executive Director
We Care Services for Children
2191 Kirker Pass Road
Concord, CA 94521

Dear Members of the Human Service Alliance of Contra Costa County:

This is in response to your recent letter regarding EPSDT rates for services to children and youth and to the concerns that were raised in our meeting of March 8th.

We have carefully reviewed your request for an increase in the Schedule of Maximum Allowance rates (now referred to as the CMA, or County Maximum Allowance) and have agreed to a three percent increase on July 1, 2016 subject to adoption of the County budget at the recommended levels.

The three percent increase will be applied to all CMA's and the contract maximum payment levels will be increased accordingly. As **the CMA's apply to all Mental Health services, not just EPSDT services,** the increase will also apply to Adult services.

The 2016/17 Behavioral Health Division budget request also includes 3% for the Alcohol and other Drugs and the Homeless Community Based Providers.

A number of the conclusions stated in your letter regarding EPSDT services need clarification:

1. EPSDT services can be expanded in two ways: (a) by increasing volume and (b) by increasing the unit cost of the service i.e. the CMA rate.

2. Contra Costa County volume has increased from 236,000 billable units in 2012/13 to 277,000 billable units in 2014/15; a 17% growth.

3. Since enactment of the 2011 Realignment program twenty Counties have received an increase in growth funding for expansion of the EPSDT program. Contra Costa County was one of those Counties.

4. The State has committed to making the Counties "whole" for the EPSDT program but the process for doing so is cumbersome certainly not timely.

(a) The State reviews all County filed cost reports.

(b) It identifies the amount of EPSDT cost in excess of allocations for all Counties.

(c) "Assuming" the State has Realignment Growth revenue (Sales tax), it is then allocated on a pro-rata basis to the Counties.

(d) For Fiscal Year 2013/14 Contra Costa County received a notice of its EPSDT growth award on 9/23/15; fifteen months after the close of the fiscal year.

(e) The State will ultimately make the County "whole": but, based on past experience, the timeliness is in question.

Thank you for your ongoing collaboration and partnership with the County to provide much needed mental health services to meet the needs of seriously emotionally disturbed children and youth in our community.

Sincerely,

Cynthia Belon, LCSW
Director, Behavioral Health Services

cc: William Walker, Health Services Director
Patrick Godley, CCHS Chief Operating Officer and Chief Financial Officer
David Twa, County Administrator
Supervisor John M. Gioia, District I
Supervisor Candace Andersen, District II
Supervisor Mary N. Piepho, District III
Supervisor Karen Mitchoff, District IV
Supervisor Federal D. Glover, District V

Contra Costa County

To: Board of Supervisors

From: David Twa, County Administrator

Date: May 10, 2016

Subject: MODIFYING, ADDING AND ABOLISHING POSITIONS IN CERTAIN COUNTY DEPARTMENTS

RECOMMENDATION(S):

1. ACKNOWLEDGE that on April 19, 2016, the Board of Supervisors directed the County Administrator to prepare for consideration by the Board of Supervisors on May 10, 2016, a position modification resolution necessary to carry out the Board's actions on the Recommended Budget;
2. ACKNOWLEDGE that on May 10, 2016, the Board of Supervisors will consider approving the FY 2016-17 Recommended Budget actions requiring the modification, addition and deletion of certain positions in affected departments;
3. ADOPT Resolution No. 2016/134, authorizing the modification, addition and deletion of certain positions in affected departments; and
4. ACKNOWLEDGE that the positions being eliminated are vacant and that no employee lay-offs will occur due to this action.

☑ APPROVE

☑ RECOMMENDATION OF CNTY ADMINISTRATOR

☐ OTHER

☐ RECOMMENDATION OF BOARD COMMITTEE

Action of Board On: **05/10/2016** ☐ APPROVED AS RECOMMENDED ☐ OTHER

Clerks Notes:

VOTE OF SUPERVISORS

I hereby certify that this is a true and correct copy of an action taken and entered on the minutes of the Board of Supervisors on the date shown.

ATTESTED: May 10, 2016

David J. Twa, County Administrator and Clerk of the Board of Supervisors

By: , Deputy

Contact: Lisa Driscoll, County Finance Director (925) 335-1023

cc: Robert Campbell, County Auditor-Controller, All County Departments (via County Administration), Lisa Lopez, Assistant Director of Human Resources

FISCAL IMPACT:
The fiscal impact is described in the Fiscal Year 2016-17 Recommended Budget.

BACKGROUND:
On April 19, 2016, the Board held Budget Hearings required prior to adopting the FY 2016-17 Recommended Budget. At the conclusion of the hearings, the Board directed the County Administrator to return with a Resolution ordering the addition and deletion of positions and classifications necessary to effectuate the FY 2016-17 Recommended Budget actions. The attached Position Adjustment Resolution (No. 2016/134) incorporates those changes directed by the Board as part of the FY 2016-17 Recommended Budget. The Resolution adds and/or eliminates positions and classifications in the following departments: Risk Management, Clerk-Recorder, County Counsel, District Attorney, Employment and Human Services, Public Defender, Public Works, Sheriff-Coroner, Treasurer-Tax Collector, Veterans' Services, and Contra Costa County Fire Protection District.

Risk Management
Attachment A adds an ADA Coordinator position to coordinate the Americans with Disabilities Act (ADA) program for the County. These duties were previously performed by a contractor.

Clerk Recorder
Attachment B add two Clerk-Recorder Services Supervisor positions. Additionally, Attachment B lists three positions that are being eliminated, two Clerk-Senior Level positions will be deleted and one Clerk-Recorder Service Specialist will be deleted. This will allow the department to correct the span of control issues within the Recorder Division.

County Counsel
Attachment C reclassifies a management position in the County Counsel's department.

District Attorney
Attachment D adds a Departmental Community and Media Relations Coordinator position and deletes a Crime Scene Investigator. Additionally, on the April 19th consent agenda, the District Attorney added six positions to begin prior to July 1: four Clerk-Experienced Level and one Clerk-Specialist Level positions to assist with general administration and one Clerk-Experienced Level position to provide support to the AB 109 program.

Employment and Human Services
Attachment E deletes 50 vacant unfunded positions. Trading one Community Services Personnel Administrator for a Social Services Staff Development Specialist in order to develop and provide induction and continuing training to staff in the Aging and Adult Services Bureau.

Human Resources
Attachment F adds an Accounting Technician to the Employee Benefits unit to support administration.

Public Defender
Attachment G adds one half-time Deputy Public Defender IV position and two full-time Legal Assistant positions in the Public Defender's Office to support the Failure to Appear Reduction Project and to enable the expansion of the Clean Slate Program to encompass Proposition 47 services. These positions are entirely funded by State Public Safety Realignment revenue (AB 109).

Public Works
Attachment H adds an additional Steamfitter to the Martinez Detention Facility; an Electronic Systems Specialist for Fire/Life safety duties in County facilities; a Lead Materials Technician to oversee inventory for Fleet, Facilitates, and Recycle/Surplus; two Electricians for traffic signal/street light maintenance and general work orders; a Network Analyst II for general administration; an Equipment Mechanic to address workload in Fleet; and an Administrative Services Assistant II, Clerk-Senior Level, and Engineer-Entry Level to the Flood Control Division. The additional positions will allow the Department to better manage anticipated workflow in fiscal year 2016-17. Attachment H also lists two vacant positions that are being eliminated. There is no expectation of funding

these position in the immediate future.

Sheriff-Coroner
Attachment I adds 15 Deputy Sheriff-Recruit positions in the Sheriff's Office to help facilitate position management while Academy classes are underway. This is an increase to authorized position count only, no additional funding was recommended.

Treasurer-Tax Collector
Attachment J adds an Executive Secretary Position and an Assistant County Tax Collector position to support general operations of the department.

Veterans' Services
Attachment K adds one full-time Clerk-Experienced Level position in the Veterans Service Department to support the office with the additional influx of demand for Veterans services, which is mainly a result of AB935 (Driver's Licenses: Veteran Designation), which was implemented in November of 2015.

Contra Costa County Fire Protection District
Attachment L adds an Assistant Fire Chief to oversee EMS operations, an Account Clerk to assist with payroll, six Fire Captains, three Fire Engineers, and three Firefighter-Paramedic positions for enhanced fire suppression throughout the County.

No lay-offs are anticipated by these actions. Further, additional positions in various departments will continue to be held vacant (but not eliminated at this time) in order to achieve prescribed cost savings through normal and managed attrition to the greatest extent possible.

CONSEQUENCE OF NEGATIVE ACTION:
Potential delay in modification, addition and deletion of targeted positions, which may impact service delivery.

ATTACHMENTS

Resolution No. 2016/134

Attachments A-L

THE BOARD OF SUPERVISORS OF CONTRA COSTA COUNTY, CALIFORNIA

and for Special Districts, Agencies and Authorities Governed by the Board

Adopted this Resolution on 05/10/2016 by the following vote:

AYE:

NO:

ABSENT:

ABSTAIN:

RECUSE:

Resolution No. 2016/134

In The Matter Of: authorizing the modification, addition and deletion of certain positions in affected departments;

WHEREAS, the Board has considered the financial impact on departments of the FY 2016-17 Recommended Budget, and has considered the position and staff reduction/retention/augmentation plans submitted by departments; and

WHEREAS, budget hearings were conducted by the Board of Supervisors April 19, 2016; and

WHEREAS, to the extent that the subjects of this Resolution are within the scope of representation pursuant to the Meyers-Milias-Brown Act (Government Code Section 3500 et seq.), this Board has offered to meet with recognized employee organizations upon request concerning this resolution, and

WHEREAS, no lay-offs are anticipated by this action.

THE CONTRA COSTA COUNTY BOARD OF SUPERVISORS, in its capacity as governing Board of the County, RESOLVES THAT:

1. In order to keep expenditures within available funding, it is necessary to make position adjustments, including to modify, add or abolish the classifications and positions set forth in the lists attached hereto (Attachments A, B, C, D, E, F, G, H, I, J, K, and L). Said lists are incorporated herein by reference, and said positions are hereby modified, added or abolished as indicated and effective on the dates indicated.

2. Recognized employee organizations may submit to the Employee Relations Officer written requests to meet and confer on specific proposals with respect to this Resolution. This authorization and direction is given without prejudice to the Board's right to reduce or terminate the operations and services of the County and of districts governed by this Board and to eliminate classes of employees or positions, as these decisions involve the merits, necessity, or organization of services or activities of the County and districts governed by the Board and are not subjects within the scope of representation.

3. This action is taken without prejudice to pending consulting, meeting, and meeting and conferring with recognized employee organizations.

Contact:

I hereby certify that this is a true and correct copy of an action taken and entered on the minutes of the Board of Supervisors on the date shown.

ATTESTED: May 10, 2016

, County Administrator and Clerk of the Board of Supervisors

By: , Deputy

cc: Robert Campbell, County Auditor-Controller, All County Departments (via County Administration), Lisa Lopez, Assistant Director of Human Resources

Attachment A

CONTRA COSTA COUNTY
POSITIONS TO BE **ADDED**

DEPARTMENT: Risk Management (0150)

EFFECTIVE: July 1, 2016

Position #	Class	Class Code	Org #	From FT/PT	To FT/PT	Vacant/ Filled
NEW	ADA Coordinator	AJGA	1505	0	40/40	NEW

Attachment B

CONTRA COSTA COUNTY
POSITIONS TO BE **MODIFIED**

DEPARTMENT: Clerk Recorder (0355)

EFFECTIVE: July 1, 2016 **ADD POSITIONS**

Position #	Class	Class Code	Org #	From FT/PT	To FT/PT	Vacant/ Filled
NEW	Clerk-Recorder Service Supervisor	EAHA	0355	0	40/40	NEW
NEW	Clerk-Recorder Service Supervisor	EAHA	0355	0	40/40	NEW

EFFECTIVE: Close of Business on June 30, 2016 **DELETE POSITIONS**

Position #	Class	Class Code	Org #	From FT/PT	To FT/PT	Vacant/ Filled
5844	Clerk-Senior Level	JWXC	0355	40/40	0	Vacant
10374	Clerk-Senior Level	JWXC	0355	40/40	0	Vacant
14983	Clerk-Recorder Service Specialist	EATA	0355	40/40	0	Vacant

Attachment C

CONTRA COSTA COUNTY
POSITIONS AND CLASSIFICATIONS TO BE **MODIFIED**

DEPARTMENT: County Counsel (0030:1700)

EFFECTIVE: July 1, 2016 **RECLASSIFY POSITION AND INCUMBENT**

Position #	From Classification	Class Code	To Classification	Class Code	Vacant/ Filled
14077	Assistant County Counsel	2ED1	Chief Assistant County Counsel	2ED2	Filled

Attachment D

CONTRA COSTA COUNTY
POSITIONS TO BE **MODIFIED**

DEPARTMENT: District Attorney (0242)

EFFECTIVE: July 1, 2016 **ADD POSITION**

Position #	Class	Class Code	Org #	From FT/PT	To FT/PT	Vacant/ Filled
NEW	Departmental Community and Media Relations Coordinator	ADSH	2800	0	40/40	NEW

EFFECTIVE: Close of Business on June 30, 2016 **DELETE POSITION**

Position #	Class	Class Code	Org #	From FT/PT	To FT/PT	Vacant/ Filled
16181	Crime Scene Investigator	6CVB	2820	40/40	0	Vacant

Attachment E

CONTRA COSTA COUNTY
POSITIONS TO BE **MODIFIED**

DEPARTMENT: Employment and Human Services (0501, 0502, 0504, 0583, 0588, 0589xxx)

EFFECTIVE: Close of Business on June 30, 2016 **DELETE POSITIONS**

Position #	Class	Class Code	Org #	From FT/PT	To FT/PT	Vacant/ Filled
13931	Intermediate Clerk-Project	99J3	1412	40/40	0	VACANT
14170	Intermediate Clerk-Project	99J3	1464	40/40	0	VACANT
1220	Senior Clerk-Project	9KT7	1401	40/40	0	VACANT
1245	Senior Clerk-Project	9KT7	1524	40/40	0	VACANT
12607	Senior Clerk-Project	9KT7	1432	40/40	0	VACANT
14150	Children Svcs Mgr-Project	9MH1	1432	40/40	0	VACANT
12519	Community Svcs Personnel Admin	CCHA	1401	40/40	0	VACANT
12926	Cs Mental Hlth Clin Supv-Project	CJH3	1530	40/40	0	VACANT
14803	Master Teacher-Project	CJT1	1432	40/40	0	VACANT
16157	Master Teacher-Project	CJT1	1497	40/40	0	VACANT
12209	Inf/Tod Master Teacher-Project	CJT2	1417	40/40	0	VACANT
12130	Infant Toddler Teacher-Project	CJT2	1850	40/40	0	VACANT
1165	Exec Secretary-Exempt	J3T5	1401	40/40	0	VACANT
10195	Translator	J9WG	5450	40/40	0	VACANT
10196	Translator	J9WG	5450	40/40	0	VACANT
11063	Translator	J9WG	5220	40/40	0	VACANT
13763	Office Manager	JJHC	1401	40/40	0	VACANT
16116	Clerk-Experienced Level	JWXB	5452	40/40	0	VACANT
2027	Clerk-Senior Level	JWXC	5450	40/40	0	VACANT
4184	Clerk-Senior Level	JWXC	5450	40/40	0	VACANT
4348	Clerk-Senior Level	JWXC	5450	40/40	0	VACANT
4401	Clerk-Senior Level	JWXC	5450	40/40	0	VACANT
10819	Accountant III	SATA	1432	40/40	0	VACANT
2026	Soc Svc Program Assistant	X0SA	5452	40/40	0	VACANT
5144	Soc Svc Program Assistant	X0SA	5452	40/40	0	VACANT
5190	Soc Svc Program Assistant	X0SA	5455	40/40	0	VACANT
10558	Sr Soc Svc Info Sys Analyst	XQVC	5123	40/40	0	VACANT
14502	Soc Svc Program Assistant	X0SA	5452	40/40	0	VACANT
14505	Soc Svc Program Assistant	X0SA	5455	40/40	0	VACANT
14511	Soc Svc Program Assistant	X0SA	5455	40/40	0	VACANT
14512	Soc Svc Program Assistant	X0SA	5455	40/40	0	VACANT
14513	Soc Svc Program Assistant	X0SA	5452	40/40	0	VACANT
14514	Soc Svc Program Assistant	X0SA	5452	40/40	0	VACANT
14522	Soc Svc Program Assistant	X0SA	5455	40/40	0	VACANT
14527	Soc Svc Program Assistant	X0SA	5455	40/40	0	VACANT
15294	Soc Svc Program Assistant	X0SA	5455	40/40	0	VACANT
15296	Soc Svc Program Assistant	X0SA	5455	40/40	0	VACANT

Attachment E

EFFECTIVE: Close of Business on June 30, 2016 **DELETE POSITIONS**

Position #	Class	Class Code	Org #	From FT/PT	To FT/PT	Vacant/ Filled
15356	Soc Svc Program Assistant	X0SA	5455	40/40	0	VACANT
15373	Soc Svc Program Assistant	X0SA	5455	40/40	0	VACANT
16314	Soc Svc Program Analyst	X4SH	5450	40/40	0	VACANT
5246	Workforce Svcs Specialist	XANA	5619	40/40	0	VACANT
13577	Children'S Services Aide	XDWB	5216	40/40	0	VACANT
10647	Medical Program Assistant	XHSB	5455	40/40	0	VACANT
10683	Medical Program Assistant	XHSB	5455	40/40	0	VACANT
10690	Medical Program Assistant	XHSB	5455	40/40	0	VACANT
10692	Medical Program Assistant	XHSB	5455	40/40	0	VACANT
10696	Medical Program Assistant	XHSB	5455	40/40	0	VACANT
10697	Medical Program Assistant	XHSB	5455	40/40	0	VACANT
4537	Eligibility Worker III	XHTB	5455	40/40	0	VACANT
4978	Eligibility Worker III	XHTB	5455	40/40	0	VACANT
16274	Eligibility Worker I	XHWA	5452	40/40	0	VACANT

EFFECTIVE: July 1, 2016 **ADD POSITION**

Position #	Class	Class Code	Org #	From FT/PT	To FT/PT	Vacant/ Filled
NEW	Soc Svc Staff Dev Specialist	X4SK	5109	0	40/40	NEW

Attachment F

CONTRA COSTA COUNTY
POSITIONS TO BE **ADDED**

DEPARTMENT: Human Resources (0035)

EFFECTIVE: July 1, 2016 **ADD POSITIONS**

Position #	Class	Class Code	Org #	From FT/PT	To FT/PT	Vacant/ Filled
NEW	Accounting Technician	JD7A	1305	0	40/40	NEW

Attachment G

CONTRA COSTA COUNTY
POSITIONS TO BE **ADDED**

DEPARTMENT: Public Defender (0243)

EFFECTIVE: July 1, 2016 **ADD POSITIONS**

Position #	Class	Class Code	Org #	From FT/PT	To FT/PT	Vacant/ Filled
NEW	Deputy Public Defender IV	25TA	2918	0	20/40	NEW
NEW	Legal Assistant	2Y7B	2918	0	40/40	NEW
NEW	Legal Assistant	2Y7B	2918	0	40/40	NEW

Attachment H

CONTRA COSTA COUNTY
POSITIONS TO BE **MODIFIED**

DEPARTMENT: Public Works (0079, 0650, 0064)

EFFECTIVE: July 1, 2016 **ADD POSITIONS**

Position #	Class	Class Code	Org #	From FT/PT	To FT/PT	Vacant/ Filled
NEW	Steamfitter	GFVA	4031	0	40/40	NEW
NEW	Electronic Systems Specialist	PEWE	4038	0	40/40	NEW
NEW	Lead Materials Technician	91VD	4030	0	40/40	NEW
NEW	Electrician	GFWA	4031	0	40/40	NEW
NEW	Electrician	GFWA	4075	0	40/40	NEW
NEW	Network Anayst II	LBTA	4528	0	40/40	NEW
NEW	Administrative Services Assistant II	APVA	4542	0	40/40	NEW
NEW	Clerk-Senior Level	JWXC	4541	0	40/40	NEW
NEW	Engineer-Entry Level	NKXC	4542	0	40/40	NEW
NEW	Equipment Mechanic	PMWB	4282	0	40/40	NEW

EFFECTIVE: Close of Business on June 30, 2016 **DELETE POSITIONS**

Position #	Class	Class Code	Org #	From FT/PT	To FT/PT	Vacant/ Filled
15632	Info Sys Technician I	LTWB	4528	40/40	0	Vacant
1779	Equipment Services Worker	PMVA	4282	40/40	0	Vacant

Attachment I

CONTRA COSTA COUNTY
POSITIONS TO BE **ADDED**

DEPARTMENT: Sheriff-Coroner (0255)

EFFECTIVE: July 1, 2016 **ADD POSITIONS**

Position #	Class	Class Code	Org #	From FT/PT	To FT/PT	Vacant/ Filled
NEW	Deputy Sheriff-Recruit - Fixed Term	6X7A	2505	0	40/40	NEW
NEW	Deputy Sheriff-Recruit - Fixed Term	6X7A	2505	0	40/40	NEW
NEW	Deputy Sheriff-Recruit - Fixed Term	6X7A	2505	0	40/40	NEW
NEW	Deputy Sheriff-Recruit - Fixed Term	6X7A	2505	0	40/40	NEW
NEW	Deputy Sheriff-Recruit - Fixed Term	6X7A	2505	0	40/40	NEW
NEW	Deputy Sheriff-Recruit - Fixed Term	6X7A	2505	0	40/40	NEW
NEW	Deputy Sheriff-Recruit - Fixed Term	6X7A	2505	0	40/40	NEW
NEW	Deputy Sheriff-Recruit - Fixed Term	6X7A	2505	0	40/40	NEW
NEW	Deputy Sheriff-Recruit - Fixed Term	6X7A	2505	0	40/40	NEW
NEW	Deputy Sheriff-Recruit - Fixed Term	6X7A	2505	0	40/40	NEW
NEW	Deputy Sheriff-Recruit - Fixed Term	6X7A	2505	0	40/40	NEW
NEW	Deputy Sheriff-Recruit - Fixed Term	6X7A	2505	0	40/40	NEW
NEW	Deputy Sheriff-Recruit - Fixed Term	6X7A	2505	0	40/40	NEW
NEW	Deputy Sheriff-Recruit - Fixed Term	6X7A	2505	0	40/40	NEW
NEW	Deputy Sheriff-Recruit - Fixed Term	6X7A	2505	0	40/40	NEW

Attachment J

CONTRA COSTA COUNTY
POSITIONS AND CLASSIFICATIONS TO BE **ADDED**

DEPARTMENT: Treasurer-Tax Collector (0015)

EFFECTIVE: July 1, 2016 **ADD POSITIONS**

Position #	Classification Title	Class Code	Org #	From FT/PT	To FT/PT	Vacant/ Filled
NEW	Assistant County Tax Collector	S5DF	0015	0	40/40	NEW
NEW	Executive Secretary-Exempt	J3T5	0015	0	40/40	NEW

Attachment K

CONTRA COSTA COUNTY
POSITIONS AND CLASSIFICATIONS TO BE **ADDED**

DEPARTMENT: Veterans' Services (0579)

EFFECTIVE: July 1, 2016 **ADD POSITION**

Position #	Classification Title	Class Code	Org #	From FT/PT	To FT/PT	Vacant/ Filled
NEW	Clerk-Experienced Level	JWXB	0579	0	40/40	NEW

Attachment L

CONTRA COSTA COUNTY
POSITIONS TO BE **ADDED**

DEPARTMENT: Contra Costa County Fire Protection District

EFFECTIVE: July 1, 2016 **ADD POSITIONS**

Position #	Class	Class Code	Org #	From FT/PT	To FT/PT	Vacant/ Filled
NEW	Assistant Fire Chief-Exempt	RPB1	7300	0	40/40	NEW
NEW	Account Clerk-Experienced Level	JDVC	7300	0	40/40	NEW
NEW	Fire Captain-56 Hour	RPTA	7300	0	40/40	NEW
NEW	Fire Captain-56 Hour	RPTA	7300	0	40/40	NEW
NEW	Fire Captain-56 Hour	RPTA	7300	0	40/40	NEW
NEW	Fire Captain-56 Hour	RPTA	7300	0	40/40	NEW
NEW	Fire Captain-56 Hour	RPTA	7300	0	40/40	NEW
NEW	Fire Captain-56 Hour	RPTA	7300	0	40/40	NEW
NEW	Fire Engineer-56 Hour	RPVC	7300	0	40/40	NEW
NEW	Fire Engineer-56 Hour	RPVC	7300	0	40/40	NEW
NEW	Fire Engineer-56 Hour	RPVC	7300	0	40/40	NEW
NEW	Firefighter-Paramedic-56 Hour	RPWB	7300	0	40/40	NEW
NEW	Firefighter-Paramedic-56 Hour	RPWB	7300	0	40/40	NEW
NEW	Firefighter-Paramedic-56 Hour	RPWB	7300	0	40/40	NEW

Contra Costa County

To: Board of Supervisors

From: John Kopchik, Director, Conservation & Development Department

Date: May 10, 2016

Subject: RECEIVE Update on Status of Contra Costa Transportation Authority's Development of Transportation Expenditure Plan & take ACTION as appropriate.

RECOMMENDATION(S):
RECEIVE update on the status of the Contra Costa Transportation Authority's (Authority) development of a Transportation Expenditure Plan (TEP) for a possible sales tax measure in 2016, and CONSIDER actions necessary to communicate Board of Supervisors' input on the TEP to the Authority.

FISCAL IMPACT:
None. The recommendation addresses an outside agency's actions.

BACKGROUND:
As established in previous communication from the Board of Supervisors (BOS) to the Authority regarding the Transportation Expenditure Plan (TEP), BOS has not yet endorsed the proposed transportation sales tax. That broader issue will be addressed at a future meeting of the Board.

Reports on this issue have been brought to previous BOS meetings. The intent of this report is to provide an update on the subject effort. For background information please reference the last three detailed reports to the BOS:

☑ APPROVE ☐ OTHER

☑ RECOMMENDATION OF CNTY ADMINISTRATOR ☐ RECOMMENDATION OF BOARD COMMITTEE

Action of Board On: **05/10/2016** ☐ APPROVED AS RECOMMENDED ☐ OTHER

Clerks Notes:

VOTE OF SUPERVISORS

I hereby certify that this is a true and correct copy of an action taken and entered on the minutes of the Board of Supervisors on the date shown.

ATTESTED: May 10, 2016

David J. Twa, County Administrator and Clerk of the Board of Supervisors

By: , Deputy

Contact: John Cunningham
(925)674-7833

cc:

BACKGROUND: (CONT'D)

April 26, 2016 Board of Supervisors Meeting
http://64.166.146.245/docs/2016/BOS/20160426_753/763_04-26-16_1543_AGENDApacket.pdf#page=40

March 8, 2016 Board of Supervisors Meeting
http://64.166.146.245/docs/2016/BOS/20160308_711/721_03-08-16_1627_AGENDApacket.pdf#page=18

September 15, 2016 Board of Supervisors Meeting
http://64.166.146.245/docs/2015/BOS/20150915_640/650_09-15-15_826_AGENDApacket.pdf#page=128

Recent Events
The TEP continues to be updated based on input provided by the Regional Transportation Planning Committees, the Authority Board, and other stakeholders.

April 26th: The BOS reviewed Draft TEP Version dated April 8, 2016 including the recommended revisions found in the April 20, 2016 Gray, Bowen, Scott (GBS) memo and directed staff to prepare a letter to the Authority regarding the TEP (Attachment #1: BOS Letter to the Authority re TEP).

May 4th: The Authority reviewed Draft TEP Version April 29, 2016 (Attachment #2 Draft TEP Version April 29, 2016), and considered recommendations from GBS in two memos dated April 29, 2016 (Attachment #3 GBS Memo: Review of the Draft TEP***and*** Attachment #4 GBS Memo: Supplemental Recommendations). The Authority also considered handouts received at the meeting (Attachment #5, May 4, 2016 Authority Special TEP Meeting), which include the following:

- *Gray-Bowen-Scott Handout for Agenda Item 1.1 dated May 2, 2016*
- *SWAT Meeting Summary Report for May 2, 2016 Comments and Draft TEP dated April 29, 2016*
- *TRANSPLAN Letter documenting actions/discussions of TRANSPLAN Committee Special Meeting dated May 4, 2016*

Also considered by the Authority at their May 4th meeting was input from WCCTAC on the Draft TEP (Attachment 6 WCCTAC to Authority re TEP 4-22).

Below are comments from staff regarding key changes in the current TEP and recommendations found the GBS memos and the GBS May 2nd handout.

The timing of the TEP development and BOS review has resulted in this latest TEP version being released **prior** to the Authority receiving the most recent BOS input. As a result, the Authority was not able to incorporate or respond to BOS comment in this version of the TEP. There is limited new, unanticipated TEP language to comment on.

Substantial discussion took place at the May 4, 2016 Authority Special TEP Meeting. However, staff did not have time to provide a comprehensive review of the meeting for this report. Critical items are mentioned below and staff can provided additional feedback on the May 4th Authority meeting during the staff report.

TEP Development Schedule
May 4th - Authority TEP Meeting
May 11th - Authority TEP Meeting
May 18th - Authority deadline to approve final TEP and distribute to the Cities and County for approval.

TEP Page 7 of 35
BART Capacity, Access and Parking Improvements: Consistent with and building on prior revisions, additional language was added to tighten the requirements placed on BART for use of the funds and to clarify the intent of the program.

TEP Page 9 of 35
East County Corridor (Vasco Rd and/or Byron Highway Corridors): Program revisions are addressed in the GBS recommendations discussed below.

TEP Page 10/11 of 35
Transportation for Seniors & People With Disabilities: Language was added to ensure the participation of users of the service in the development of the Accessible Transportation Services Program.

TEP Page 12 of 35
Community Development Transportation Program: The BOS provided numerous revisions to this program to strengthen the focus on middle-wage job creation. At the time of the release of this TEP, the Authority had not yet had the opportunity to consider the BOS comments. As discussed at the April 26, 2016 BOS meeting, the GBS recommended changes were implemented in the TEP. The program will be merged with the existing Measure J Transportation for Livable Communities Program, and details of this will be developed after the passage of the Measure.

TEP Page 13 of 35
Innovative Transportation Technology / Connected Communities Program: Language was added to establish the development of a transportation technology plan to be developed within 18 months of the passage of the measure.

TEP Page 31 of 35
Maintenance of Effort (MOE): The MOE requirements are proposed to be changed in the new TEP. Under Measure J, the MOE amount was a static figure. The proposal is to adjust the MOE over time using the Construction Cost Index. It is unclear how the existing Measure J MOE requirements would interact, if at all, with the new requirements. Staff is currently examining the impact of this proposal.

Also included is new language allowing jurisdictions to request that the Authority adjust their MOE requirement if the jurisdictions Pavement Condition Index is above 70.

Issues Raised in GBS Memos and Handout
East County Corridor Project: This program has been the subject of a number of revisions to address concerns raised by stakeholders. The revisions eliminate specific mention of proposed State Route 239/Tri Link and include other limitations and requirements. The latest revision is seen in page 1 of Attachment #3 GBS Memo: Review of the Draft TEP.

Urban Limit Line (ULL): As we discussed at the last BOS meeting, the cap on less-than 30-acre changes that a local agency may make without a vote of the people has been removed. Provisions have been added or recommended to:**a)** require a finding of clearly defined public benefit to make a change without a vote of the people;**b)** require the local agency to either have an Agricultural Protection Ordinance ***or*** mitigate impacts to agricultural land; and **c)** implement additional language edits.

Growth Management Program / Checklist: To receive return to source funds, local agencies are proposed to be required to have or to adopt policies regarding agricultural impacts (if the agency has agricultural lands), hillside development, ridgeline protection, wildlife corridor protection and prohibition of development in non-urban priority conservation conservation areas. The previous recommendation had been to require local agencies to provide disclosure on whether they had ordinances related to these subject areas. The new proposal requires policies be in place or adopted but does not stipulate what those policies must say.

CONSEQUENCE OF NEGATIVE ACTION:
If direction is not provided to the County's Authority Board representatives or staff, the County may forego an opportunity to provide input on the development of the Contra Costa Transportation Authority's Transportation Expenditure Plan.

CHILDREN'S IMPACT STATEMENT:

None.

ATTACHMENTS

Attachment #1 BOS Letter to the Authority re TEP

Attachment #2 Draft TEP Version April 29, 2016

Attachment #3 GBS Memo: Review of the Draft TEP

Attachment #4 GBS Memo: Supplemental Recommendations

Attachment #5, May 4, 2016 Authority Special TEP Meeting HANDOUTS

Attachment 6 WCCTAC to Authority re TEP 4-22

The Board of Supervisors

County Administration Building
651 Pine Street, Room 106
Martinez, California 94553

John Gioia, 1st District
Candace Andersen, 2nd District
Mary N. Piepho, 3rd District
Karen Mitchoff, 4th District
Federal D. Glover, 5th District

Contra Costa County

David Twa
Clerk of the Board
and
County Administrator
(925) 335-1900

April 29, 2016

Dave Hudson, Chair
Contra Costa Transportation Authority
2999 Oak Road, Suite 100
Walnut Creek, CA 94597

Subject: Transportation Expenditure Plan

Dear Chair Hudson:

On April 26, 2016, the Board of Supervisors (Board) approved the following comments on **1)** the latest version[1] of the Transportation Expenditure Plan (TEP) and **2)** the April 20, 2016 memo from Gray, Bowen, Scott re: *Review of the Draft TEP/Identified Issues and Recommendations.* This comment letter does not constitute an endorsement by the Board of the concept of a 2016 transportation sales tax. The Board will consider that broader issue at a future meeting.

***TEP: Detailed Descriptions of Funding Categories: Community Development Transportation Program*:** The Board believes there is an adequate amount of attention paid to the "housing" side of the jobs/housing balance. The comments below are meant to provide some additional focus on the "jobs" side of the ratio by encouraging higher quality employment.

> *…Funds will be allocated on a competitive basis to transportation projects or programs that promote economic development, job creation (targeting businesses that create significant direct employment and indirect jobs)and/or housing within established (or planned) transit supportive community centers.*

[1] April 8, 2016 CCTA Memo to RTPCs re: *Draft Transportation Expenditure Plan (TEP) - Release for Review and Comment*

> *Additional priority will be given to projects where the sponsor can demonstrate that the project supports and facilitates development of housing for all income levels or supports creating jobs in areas with a deficit of proximate, middle-wage employment opportunities. Working with the RTPCs, the Authority will prepare guidelines and establish overall criteria for the program including the recognition of localized jobs/housing imbalances and the consequential impacts, including: imbalanced and excessive commute times; quality of life, higher vehicle miles traveled/greenhouse gas production and; under-utilized transportation infrastructure.*

***TEP: Detailed Descriptions of Funding Categories: Local Streets Maintenance & Improvements*:** The description of eligible maintenance activities should be explicit in what activities are funded. We want to ensure that road-related, non-pavement infrastructure is also eligible for these funds. This includes but is not limited to water conveyance features, environmental mitigation, safety features, vegetation & landscaping, ADA obligations, etc. While transportation facility maintenance typically focuses on pavement costs, the road-related non-pavement infrastructure costs are often higher.

Gray, Bowen, Scott Memo: Urban Limit Line: *11. Require jurisdictions that might be considering a non-voter approved amendment to their ULL that would impact defined Agricultural lands outside of the ULL to adopt an Agricultural Protection Ordinance and/or mitigate the loss of designated Agricultural lands by permanently protecting farmland.*

The Board does not support this recommendation. We prefer that the TEP retain a focus on transportation issues and that local jurisdictions maintain more autonomy on agricultural preservation. Local agencies are free to take this issue up if circumstances warrant.

Gray, Bowen, Scott Memo: The Growth Management Program: *12. With respect to the Growth Management Program, the GBS team recommends that the Authority add additional disclosure items (not requirements) to its Growth Management Checklist to include whether or not a jurisdiction has adopted any or all of the following – a Hillside Development Ordinance…*

Similar to the comment above, the Board believes the TEP should have a tighter focus on transportation and avoid addressing other, ancillary issues.

The Board of Supervisors appreciates the tireless efforts of the Authority Board, staff and consultants in moving this important effort ahead and for the consideration of these comments. We look forward to your response.

Sincerely,

Candace Andersen, Chair
Contra Costa County Board of Supervisors
Supervisor, District II

C:
Members, Board of Supervisors
David Twa, County Administrator
Sharon Anderson, County Counsel
Julie Bueren, Director – Public Works Department
John Kopchik, Director - Conservation and Development

DRAFT
Transportation Sales Tax Expenditure Plan (TEP)

(April ~~8~~29, 2016)

DRAFT

TEP Outline

- Preface / Introduction
- Executive summary (**to be completed at a later date)**
- The Contra Costa Transportation Sales Tax Expenditure Plan
    - Table of Expenditure Plan Allocations
    - Summary of Projects and Programs **(to be completed at a later date)**
    - Detailed Descriptions of Funding Categories
    - Growth Management Program
        - Attachment A - Principles of Agreement for Establishing the Urban Limit Line
    - Complete Streets Program
    - Advance Mitigation Program
    - Governing Structure
    - Implementing Guidelines

DRAFT

Preface / Introduction

This is a county as unique and diverse as it's residents. Our communities stretch from the Richmond coastline to Discovery Bay, from Port Chicago to the San Ramon Valley, and from Mount Diablo to Crocket Hills. We are growing with the times while protecting the qualities that make Contra Costa County a wonderful place to call home. We need a transportation plan that reflects who we are now, but more importantly, where we are going.

Currently, our transportation needs significantly exceed available revenue. Over the next 30 years, our population will continue to grow and that population will have new and additional needs. A new countywide funding measure and plan is needed to keep Contra Costa County moving and to create the livable and sustainable communities that everyone deserves.

The Contra Costa Transportation Authority (Authority) is responsible for maintaining and improving the county's transportation system by planning, funding, and delivering critical transportation infrastructure projects and programs that connect our communities, foster a strong economy, increase sustainability, and safely and efficiently get people where they need to go. The Authority is also the county's designated Congestion Management Agency (CMA), responsible for putting programs in place

After extensive public engagement and analysis, the Authority has prepared a 30-year transportation plan that will promote a strong economy, protect the environment, and enhance the quality of life for all of Contra Costa's diverse communities. This new transportation plan will benefit every person and every part of the county.

This plan is transformative on every level. With a strong focus on technology and innovation, the plan will deliver a more efficient, cleaner and faster transportation system.

The new plan will significantly cut emissions through an emphasis on transit, electric and other non-gas oriented transportation networks. It includes provisions for driverless vehicles, bikes in every community, and connectivity among and with all modes of transportation.

The plan also sets forward clear policies that ensure that while we grow, we keep all growth within clear urban limit lines. This will allow the county to continue growing in a smart way, while protecting vital open space for parks and farmland. Furthermore, increased investments in bike and pedestrian paths and walkways bring access to the outdoors to every community.

Smooth, safe and completes streets for cars, trucks, buses, bikes and pedestrians will replace our unsafe, rural roads. The extraordinary investment in direct funding to Contra Costa's communities for local street and road repair will greatly enhance our rural communities.

For our urban areas, the plan focuses on support for transit and transit-oriented mixed-use development. This includes an emphasis on bicycle and pedestrian opportunities, interconnectivity, transit, and technological advances to ensure our systems are efficient and

DRAFT

work well together.

This plan will benefit the people who live in Contra Costa County by:

- Attracting more good jobs, which will reduce commute trips and congestion
- Actively managing the impacts of growth on our community so we support local businesses and preserve our environment
- Accommodating the needs of all transportation modes, while increasing the use of alternative transportation; and
- Enhancing transportation services for seniors and persons with disabilities

With this additional revenue and this new plan, the Authority will be able to invest wisely, procure outside matching funds, and maximize the benefits for all Contra Costa residents.

This plan was developed with two key documents as guidance – the Expenditure Plan Advisory Committee (EPAC) Vision, Goals and Objectives and the CCTA Principles for Development of a Transportation Expenditure Plan. Both documents are available for review at www.CCTA.net.

~~This Sales Tax Augmentation promotes a healthy environment and strong economy that will benefit all Contra Costa residents through: 1) enhancing a balanced, safe and efficient transportation network; 2) facilitating cooperative planning among the regions of Contra Costa County and with surrounding counties, and 3) managing growth and sustaining the environment. The Sales Tax Augmentation helps to build and operate a transportation network that includes all transportation modes used by Contra Costa residents.~~

~~To achieve this vision, the Sales Tax Augmentation enhances our ability to achieve six goals that are embodied in the current work of the Contra Costa Transportation Authority.~~

~~1. Support the efficient, safe, and reliable movement of people and goods using all available transportation modes~~

~~1. Maintain the current transportation system~~
~~2. Influence how growth occurs to build Contra Costa's economy, preserve our environment, and support local communities;~~
~~3. Expand safe, convenient and affordable alternatives to the single occupant vehicle;~~
~~4. Promote environmental sustainability;~~
~~5. Invest wisely to maximize the benefits of available funding.~~

DRAFT

TABLE OF EXPENDITURE PLAN ALLOCATIONS

TABLE OF EXPENDITURE PLAN FUNDING ALLOCATIONS

No.	Funding Category	$ millions	%	Distribution of Funding By Subregion			
				Central (a)	Southwest (b)	West (c)	East (d)
1	Local Streets Maintenance and Improvements	663.5	23.09%	192.0	147.5	145.6	178.4
1a	Add'l Local Streets Maintenance and Improvements	20.0	0.70%	20.0			
2	Major Streets and Complete Streets Project Grants	290.0	10.09%	108.4	46.4	56.6	78.6
3	BART Capacity, Access and Parking Improvements	300.0	10.44%	88.1	57.4	69.8	84.7
4	East Contra Costa Transit Extension	70.0	2.44%				70.0
5	High Capacity Transit Improvements along the I-80 Corridor in West County	55.0	1.91%			55.0	
6	I-80 Interchange Improvements at San Pablo Dam Road and Central Avenue	60.0	2.09%			60.0	
7	Improve traffic flow & implement high capacity transit in the I-680 corridor & SR 24	250.0	8.70%	125.0	125.0		
8	Improve traffic flow along the SR 242 & SR 4 Corridors in Central and Eastern County	122.0	4.25%	44.0			78.0
9	Interstate 680 and State Route 4 Interchange Improvements	60.0	2.09%	60.0			
10	East County Corridor (Vasco Rd and/or Byron Highway Corridors)	117.0	4.07%				117.0
11	Bus Transit and Other Non-Rail Transit Enhancements	295.0	10.26%	61.5	61.5	110.6	61.5
12	Transportation for Seniors and People with Disabilities	115.0	4.00%	30.8	19.3	28.2	36.8
13	Safe Transportation for Children	64.0	2.23%	8.7	20.0	26.1	9.1
14	Intercity Rail and Ferry Service	50.0	1.74%	8.0		35.0	7.0
15	Pedestrian, Bicycle and Trail Facilities	115.0	4.00%	28.3	30.3	26.4	29.9
16	Community Development Transportation Program	86.0	2.99%	25.3	16.4	20.0	24.3
17	Innovative Transportation Technology / Connected Communities Grant Program	65.0	2.26%	22.1	11.0	16.7	15.2
18	Transportation Planning, Facilities & Services	28.7	1.00%	8.4	5.5	6.7	8.1
19	Regional Transportation Priorities	18.7	0.65%	5.0	3.7	5.0	5.0
20	Administration	28.7	1.00%	8.4	5.5	6.7	8.1
	TOTAL	**2873.5**	**100.0%**	**843.9**	**549.6**	**668.3**	**811.7**

Population Based Share	**843.9**	**549.6**	**668.3**	**811.7**
Population Share (2030 Estimate) of Total	**29.37%**	**19.13%**	**23.26%**	**28.25%**

Notes

- The Community Development Transportation Program is ~~a new category. It is~~ intended to be administered by the Authority in conjunction with the Authority's Transportation for Livable Communities Program (TLC) and leverage the approximately $120 million for transportation projects or programs that promote housing (within established (or planned) transit supportive community), job creation and economic development~~for transportation projects or programs that promote economic development, job creation and housing (see details on following pages).~~
- There are four subregions within Contra Costa: Central, West, Southwest and East County each represented by a Regional Transportation Planning Commission (RTPC). Central County (TRANSPAC subregion) includes Clayton, Concord, Martinez, Pleasant Hill, Walnut Creek and the unincorporated portions of Central County. West County (WCCTAC subregion) includes El Cerrito, Hercules, Pinole, Richmond, San Pablo and the unincorporated portions of West County. Southwest County (SWAT subregion) includes Danville, Lafayette, Moraga, Orinda, San Ramon and the unincorporated portions of Southwest County. East County (TRANSPLAN subregion) includes Antioch, Brentwood, Oakley, Pittsburg and the unincorporated portions of East County. The above projects and programs are necessary to address current and future transportation needs in Contra Costa. The proposed funding allocation represents "fair share" distribution based on proportional share of population in year 2030 by subregion.

DRAFT

Detailed Descriptions of Funding Categories

The Contra Costa Transportation Authority (Authority) is responsible for maintaining and improving the county's transportation system by planning, funding, and delivering critical transportation infrastructure projects and programs. The funding categories detailed below will provide needed improvements to connect our communities, foster a strong economy, increase sustainability, and safely and efficiently get people where they need to go.

Funding Categories

1. **Local Streets Maintenance & Improvements ----- 23.1% ($~~540m~~664m)**
   This category is intended to~~Funds from this category will~~ fund maintenance and improvement projects on local streets and roads and may be used for any eligible transportation purposes as defined under the Act. The Authority will distribute 23.1 percent of the annual sales tax revenues to all local jurisdictions with a base allocation of $100,000 for each jurisdiction, the balance will be distributed based 50 percent on relative population and 50 percent on road miles for each jurisdiction, subject to compliance with the Authority's reporting, audit and GMP requirements. Population figures used shall be the most current available from the State Department of Finance. Road mileage shall be from the most current information included in the Highway Performance Monitoring System (HPMS)

   Funds shall be used by each jurisdiction to maintain and enhance existing roadway and other transportation facilities. Jurisdictions shall comply with the Authority's Maintenance of Effort (MOE) policy as well as Implementation Guidelines of this TEP. Local agencies will report on the use of these funds, such as the amount spent on roadway maintenance, bicycle and pedestrian facilities, transit facilities, and other roadway improvements.

   1.a – Additional Local Streets Maintenance & Improvements ---- $~~17m~~20m
   An additional $17m will be allocated to Central Contra Costa County jurisdictions based on the formula of 50 percent on relative population and 50 percent on road miles for each jurisdiction and subject to program requirements detailed above.

2. **Major Streets/ Complete Streets/ Traffic Signal Synchronization Grant Program ----- $~~200m~~290m**
   ~~Funds from this~~ This category is intended~~shall be used~~ to fund improvements to major thoroughfares throughout Contra Costa to improve the safe, efficient and reliable movement of buses, vehicles, bicyclists and pedestrians along said corridors (i.e. traffic smoothing). Eligible projects shall include a variety of components that meet the needs of all users and respond to the context of the facility. Projects may include but are not limited to installation of bike and pedestrian facilities, installation of "smart" parking management programs, separated bike lanes, synchronization of traffic signals and other technology solutions to manage traffic, traffic calming and pedestrian safety improvements, shoulders, sidewalks, curbs and gutters, streetscapes

DRAFT

and bus transit facility enhancements such as bus turnouts and passenger amenities. As an element of this program, the Authority will adopt a 'traffic signal synchronization' program and award grants for installation of 'state of the art' technology oriented at smoothing the flow of traffic along major arterial roadways throughout the county. Funding from this program will be prioritized to projects that improve access for all modes to job, commercial and transit, and whose design process included opportunity for public input from existing and potential users of the facility. Priority will be given to projects that can show a high percentage of "other funding" allocated to the project (i.e. – leverage). All projects funded through this program must comply with the Authority's Complete Streets Policy and include complete street elements whenever possible. 20% of the program funding will be allocated to four Complete Streets demonstration projects within five years of the Measure's passage, one in each subregion, recommended by the relevant RTPC and approved by Authority, to demonstrate the successful implementation of Complete Streets projects. Demonstration projects will be required to strongly pursue the use of separated bike lane facilities in demonstration project program. The purpose of these demonstration projects is to create examples of successful complete street projects in multiple situations throughout the county. Advanced Mitigation Program eligible project.

3. BART Capacity, Access and Parking Improvements ---- $300m

This category is intended to provide funding to increase the capacity and ridership of public transit on the BART corridors and for BART station, access and parking improvements. Funds in this category ~~may~~ are primarily intended to be allocated by the Authority for the acquisition of new BART cars and associated advanced train control systems that can be shown to increase capacity and ridership on BART lines serving Contra Costa, provided that 1) BART agrees to fund a minimum of $100 million in BART station, access and parking improvements in Contra Costa County from other BART revenues, and 2) a regional approach, that includes commitments of equal funding shares from both Alameda and San Francisco counties and additional regional funding from the Metropolitan Transportation Commission, is developed and approved no later than December 31, 2026. The use of these funds for other than new BART cars and associated advanced train control systems will not be considered unless BART informs the Authority it is no longer pursuing the BART cars and associated advanced train control systems project or after December 31, 2026, whichever occurs earlier. BART station, access and parking improvements may include station capacity, safety and operational improvements; infrastructure improvements that facilitate Transit Oriented Development at or near BART stations; additional on or off site parking; last mile shuttle or shared vehicles that provide alternatives to driving single-occupant vehicles to BART stations; and bicycle/ pedestrian facilities that provide access to BART stations. Funds not used for BART cars or associated advance train controls, or for BART station, access and parking improvements may be used for alternate public transit services that ~~that~~ access~~operate along the~~ BART ~~corridors~~.

4. **East Contra Costa Transit Extension (BART or alternative) ---- $70m**
~~Funding from this~~ This category is intended to provide funding~~shall be used~~ to extend high capacity transit service easterly from the Hillcrest BART Station in Antioch through Oakley to a new transit station in Brentwood. To the greatest degree possible, local funds generated by this measure shall be used to leverage additional regional, state and/or federal funds for this project. Funds from this category may be used to complete an interim transit station in Brentwood. Advance Mitigation Program eligible project.

5. **High Capacity Transit Improvements along the I-80 Corridor in West Contra Costa County ---- $~~20m~~55m**
~~Funding from this~~ This category is intended to fund~~shall be allocated by the Authority to~~ projects / programs for high capacity transit improvements along the I-80 corridor. Final determination on the scope of the improvements to be constructed will be based on the final recommendations in the West County High Capacity Transit Study and in consultation with the subregion. To the greatest degree possible, local funds generated by this measure shall be used to leverage additional regional, state and/or federal funds for this project. Advance Mitigation Program eligible project.

6. **Interstate 80 Interchange Improvements at San Pablo Dam Road and Central Avenue ---- $60m**
~~Funding allocations from this~~ This category is intended to fund~~shall be approved by the Authority to~~ improvements of the I-80 interchanges at San Pablo Dam Road, Central Avenue, and other locations along I-80 in consultation with the subregion. The improvements of the interchanges are a priority to gain corridor traffic flow improvements. Advance Mitigation Program eligible project.

7. **Improve traffic flow and implement high capacity transit along the Interstate 680 and State Route 24 corridors in Central and Southwest Contra Costa County ---- $~~140m~~250m**
~~Funding from this~~ This category is intended to fund an~~shall be used to implement the~~ I-680 corridor express lane and operational improvement project to facilitate carpools and increase transit use in the corridors as an alternative to single occupant vehicle travel. Funding may also be used to implement high capacity transit improvements in the corridor (including those identified in the I-680 Transit Investment and Congestion Relief Options and other relevant studies). Funding may also be used to complete improvements to the mainline freeway and/or local interchanges along I-680 and SR 24 as may be required to implement express lane and/or transit projects as well as advanced traffic management programs and/or other projects or programs that encourage the use of connected vehicle and/or autonomous vehicles in the corridor provided that the project sponsor can show that they reduce congestion, increase mobility and provide alternatives to single occupant vehicle travel. Selection of final projects to be based on a performance analysis of project alternatives consistent with Authority requirements. Projects funded from this category must be physically on or near the I-680 or the SR 24 corridors. Of the funds assigned to this category in Southwest County, $20 million will be eligible for interchange improvements on the SR 24. To the greatest degree possible, local funds

DRAFT

generated by this measure shall be used to leverage additional regional, state and/or federal funds for this project. Advance Mitigation Program eligible project.

8. **Improve traffic flow along the SR 242 and SR 4 Corridors in Central and Eastern Contra Costa County ----- $~~70m~~122m**
~~Funding from this~~ This category is intended to provide funding~~shall be used~~ to improve traffic flow and reduce congestion between Concord and Brentwood along State Route 242 and State Route 4 to reduce congestion, increase mobility and provide alternatives to single occupant vehicle travel. To the greatest degree possible, local funds generated by this measure shall be used to leverage additional regional, state and/or federal funds for this project. Advanced traffic management programs and/or other projects or programs that encourage the use of connected vehicle and/or autonomous vehicles in the corridor are eligible for funding from this category provided that the project sponsor can demonstrate that they reduce congestion, increase mobility and provide alternatives to single occupant vehicle travel. Projects funded from this category must be physically on or near the SR 242 or SR 4 corridors. Selection of final project to be based on a performance analysis of project alternatives consistent with Authority requirements. Advance Mitigation Program eligible project.

9. **Interstate 680 / State Route 4 Interchange ----- $60m**
~~Funding from this~~ This category is intended to fund an~~shall be used to implement the~~ Interstate 680/ State Route 4 interchange improvement project as necessary to improve traffic flow and enhance traffic safety along both the I-680 and SR 4 corridors. To the greatest degree possible, local funds generated by this measure shall be used to leverage additional regional, state and/or federal funds for this project. Authority shall prioritize local funding commitments to this project in such a way as to encourage carpools and vanpools, public transit usage and other alternatives to the single occupant vehicle. Advance Mitigation Program eligible project.

10. **East County Corridor (Vasco Rd and/or Byron Highway Corridors) ----- $117m**
~~Funding from this~~ This category is intended to provide funding~~shall be used~~ to complete safety improvements to Vasco Road and safety and / or capacity improvements to the Byron Highway (Tri-Link) Corridors oriented at providing better connectivity between eastern Contra Costa and the Interstate 205/580 corridors in Alameda and San Joaquin counties. For the Byron Highway (TriLink) corridor, the Authority shall prioritize funding for the design and construction of a new 2-lane limited access Byron Highway / Vasco Road connector south of Camino Diablo Road improving access to the Bryon Airport, and other improvements to the Byron Highway that increase safety and facilitate an improved goods movement network for East Contra Costa County. For the Vasco Road corridor, the Authority shall prioritize funding for safety improvements and other improvements oriented at high-capacity transit or high occupancy carpools. To the greatest degree possible, local funds generated by this measure shall be used to leverage additional regional, state and/or federal funds for these projects.

Prior to the use of any local sales tax funds to implement capacity improvements to either or both of these corridors, the Authority must find that the project includes

measures to prevent growth outside of the Urban Limit Lines (ULL). Such measures might include, but are not necessarily be limited to, limits on roadway access in areas outside the ULL, purchase of abutters' rights of access, preservation of critical habitat and/or the permanent protection / acquisition of agricultural and open space. With the exception of the new connection between Vasco Road, the Byron Airport and the Byron Highway, funding from this category is not intended to be used for the construction of new roadways on new alignments. The Authority will work with Alameda and/or San Joaquin Counties to address project impacts in those jurisdictions. Advance Mitigation Program eligible project.

11. Bus Transit and Other Non-Rail Transit Enhancements ---- 10.3% ($~~240m~~295m)

This category is intended to provide funding to existing bus transit operators and for future non-rail transit service alternatives. Funding is to~~will be~~ provide~~d~~ for bus transit operations to increase or maintain ridership, including incentivizing transit use by offsetting fares~~;~~, and improve the frequency and capacity of high demand routes connecting housing with job, commercial, transit, and medical centers. In addition, funding can be used to support other non-rail transit services/projects that can demonstrate innovative approaches to maximizing the movement of people efficiently and in a manner that reduces VMT and GHG.

Funding will be allocated by the Authority throughout the County based on input from each Regional Transportation Planning Committee and on performance criteria established by the Authority in consultation with local and regional bus transit operators, providers of alternate non-rail transportation, and stakeholders. Funding allocations will be reviewed on a regular basis. Said performance criteria shall require a finding that any proposed new or enhanced services demonstrate the ability to improve regional and/or local mobility for Contra Costa residents. Funds may be used for transit capital projects or to operate service improvements identified in the adopted plans of an operator or of the Authority.

Guidelines will be established so that revenues will fund service enhancements in Contra Costa. The guidelines may require provisions, such as: operational efficiencies requiring greater coordination, promoting and developing a seamless service; increasing service frequencies on appropriate routes; and specified performance criteria and reporting requirements. Services funded in this program will be reviewed in accordance with implementing guidelines described in this expenditure plan.

12. Transportation for Seniors & People With Disabilities ----- ~~3.3~~4.0% ($~~78m~~115m)

Funding in this category is to support mobility opportunities for seniors and people with disabilities who, due to age or disability, cannot drive or take other transit options.

To ensure services are delivered in a coordinated system that maximizes both service delivery and efficiency an Accessible Transportation Service (ATS) Strategic Plan will be developed and periodically updated during the term of the measure. No

funding under this category will be allocated until the ATS Strategic Plan has been developed and adopted. An overarching component in the development and delivery of the ATS Strategic Plan is using mobility management to ensure coordination and efficiencies in accessible service delivery. The plan will evaluate the appropriate model for our local structure including how accessible services are delivered by all agencies and where appropriate coordination can improve transportation services, eliminate gaps in service and find efficiencies in the service delivered. The ATS Strategic Plan would also determine the investments and oversight of the program funding and identify timing, projects, service delivery options, administrative structure, and fund leverage opportunities.

The ATS Strategic Plan will be developed by the Authority with participation from direct users of service,~~publicly operated transit and paratransit providers and selected non-profit and citizen~~ stakeholders representing seniors and people with disabilities with mobility barriers, and publicly operated paratransit service providers. Public ~~transit~~ operators in Contra Costa must participate in the ATS planning process to be eligible to receive funding in this category. The ATS Strategic Plan must be adopted within 12 months of the passage of this Measure. The development of the ATS Strategic Plan will not affect the allocation of funds to current operators as prescribed in the existing Measure J Expenditure Plan.

13. Safe Transportation for Children ----- 2.2% ($~~52m~~64m)

This category is to provide funds to ~~Programs~~ programs and projects ~~which~~ that promote safe transportation options for children to access schools or after school programs. Eligible projects include but are not limited to reduced fare transit passes and transit incentive programs, school bus programs, and projects for pedestrian and bicycle safety that provide school-related access.

Authority will allocate funds and will establish guidelines (in cooperation with project sponsors) to define priorities and maximize effectiveness. The guidelines may require provisions such as parent contributions; operational efficiencies; specific performance criteria and reporting requirements.

14. Intercity Rail/ Ferries ---- $50m

~~Funds from this~~ This category is intended to provide funding~~shall be used~~ to construct station and/or track improvements to the Capitol Corridor and/or the San Joaquin corridors as well as to implement new or improved ferry services (including both capital and operations) in Richmond, Hercules, Martinez and/or Antioch. Projects that increase ridership using existing capacity by incentives including offsetting fares or other methodologies may also be considered. To the greatest degree possible, local funds generated by this measure shall be used to leverage additional regional, state and/or federal funds for this project. Any projects funded in this category will be evaluated by the Authority and demonstrate progress toward the Authority's goals of reducing VMT and green-house gas reductions. Selection of final projects to be based on a performance analysis of project alternatives consistent with Authority requirements. Sponsors of projects requesting funding from this category will be

required to demonstrate to the Authority that sufficient funding is available to operate the proposed project and/or service over a long period of time.

15. Pedestrian, Bicycle and Trail Facilities ---- ~~2.9~~4.0% ($~~67m~~115m)

Two-thirds of the funds from this program ~~will~~ are to be used to implement projects in the Countywide Bicycle and Pedestrian Plan, consistent with the current Measure J program. These funds ~~will~~ are to be allocated competitively to projects that improve safety for pedestrians and bicyclists, serve the greatest number of users and significant destinations, and remove missing segments and existing barriers to walking and bicycling. The review process shall also consider project feasibility and readiness and the differing needs of the sub-regions when identifying projects for funding. Funding available through this program ~~shall~~ is to be primarily used for the construction, maintenance, and safety or other improvements of bicycle, pedestrian and trail projects. Design, project approval, right-of-way purchase and environmental clearance may not be funded as part of a construction project. Planning to identify a preferred alignment for major new bicycle, pedestrian or trail connections may also be funded through this program.

One third of the funds are to be allocated to the East Bay Regional Park District (EBRPD) for the development and rehabilitation of paved regional trails. EBRPD is to spend its allocation proportionally in each sub-region, subject to the review and approval of the applicable sub-regional committee, prior to funding allocation by the Authority. The Authority in conjunction with EBRPD will develop a maintenance-of-effort requirement for funds under this component of the funding category.

Consistent with the Countywide Bicycle and Pedestrian Plan and the complete streets policy established in this expenditure plan, project sponsors receiving funding through other funding categories in this Plan shall incorporate, whenever possible, pedestrian, bicycle, and trail facilities into their projects.

16. Community Development Transportation Program----- ~~6.0~~3.0% ($~~140m~~86m)

~~Funds from this~~ This category is intended to provide funding to~~will be used~~ implement a~~this~~ new Community Development Transportation Program (CDTP) to be administered by the Authority in conjunction with the Authority's Transportation for Livable Communities Program (TLC) with projects identified~~, administered~~ by the Authority's Regional Transportation Planning Committees (RTPC's). Funds will be allocated by the Authority on a competitive basis to transportation projects or programs that promote economic development, job creation and/or housing within established (or planned) transit supportive community centers. Project sponsors must demonstrate that at least 20% of the project is funded from other than local transportation sales tax revenue~~ and the Authority will prioritize funding to projects that demonstrate over 50% funding from other sources~~. Additional priority will be given to projects where the sponsor can demonstrate that the project supports and facilitates development of jobs or housing for all income levels including proposals to secure grants for the Affordable Housing Sustainable Communities Program (AHSC) administered by the State's Strategic Growth Council (SCG) and/or other

similar programs. Working with the RTPCs, the Authority will prepare guidelines and establish overall criteria for the program with the intent of complementing and administering the program in conjunction with the Authority's Measure J TLC program no later than December 31, 2017.

17. Innovative Transportation Technology / Connected Communities Program ----- 2.3% ($~~53m~~65m)

~~Funding from this~~ This category is intended to provide funding~~will be allocated~~ for the planning and development of projects and programs that include innovative solutions intended to (a) develop and demonstrate transportation innovation through real-world applications, (b) reduce GHG emissions, and (c) implement connected transportation solutions and integrate this approach with other community services such as public safety, public services, water, communications and energy to promote economic development and jobs opportunities by increasing government efficiency and reducing consumption. Examples of eligible projects include but are not limited to expanding opportunities for zero emission vehicle charging; smart rideshare, carshare and bikeshare services; on-demand and personal transit services that compliment traditional fixed-route transit; smart and automated parking; intelligent, sensor-based infrastructure; smart payment systems; and data sharing to improve mobility choices for all users. Projects are intended to promote connectivity between all users of the transportation network (cars, pedestrians, bikes, buses, trucks, etc.) and automation technologies that collectively facilitate the transformation toward connected communities. Funding is intended to match State, federal, or regional grants and private-sector investment to achieve maximum benefits. By investing in these solutions Contra Costa County can become a national model in sustainable, technology-enabled transportation.

A minimum of twenty-five percent ~~shall~~ is to be allocated to each sub-program (a, b and c above) over the life of the measure. The Authority will prepare guidelines and establish overall criteria for the Innovative Transportation Technology / Connected Communities Program and provide technical resources to project sponsors. The RTPC's will submit programs/projects for the Authority to consider allocating funds to on a competitive basis for each of the sub-programs. Project sponsors must demonstrate that the programs provide highly efficient services that are cost effective, integrated and responsive to the needs of the community.

As technology continues to impact how people live and travel in Contra Costa County, the Authority will also use this funding to study the impact that technology, as it relates to transportation, might have on future job sectors in Contra Costa County and consider fields that may benefit or that potential mitigations may be considered for in the future. This plan will be developed by the Authority with participation from transportation sector stakeholders representing agencies that contract for and deliver transportation projects and services, local business organizations that provide contracted services and labor organizations. The plan will be adopted within 18 months of the passage of this Measure.

DRAFT

18. Transportation Planning, Facilities and Services ---- 1.0% ($~~23m~~29m)
This category is intended to provide funding to ~~Implement~~ implement the countywide GMP, prepare the countywide transportation plan; and support the programming and monitoring of federal and state funds, as well as the Authority's Congestion Management Agency functions.

19. Regional Transportation Priorities ---- $19m
~~Funding from this~~ This category is intended to fund~~shall be used for~~ any project or program identified in the Expenditure Plan or eligible under the provisions of the Act, including activities that promote alternatives to ~~commuting~~ travel in single occupant vehicles. Program and project recommendations shall be made by each subregion for consideration and funding by the Authority.

20. Administration ---- 1.0% ($~~23m~~29m)
~~Funds~~ This category is intended to fund administration of new measures.

DRAFT

The Growth Management Program

Goals and Objectives

The overall goal of the Growth Management Program is to preserve and enhance the quality of life and promote a healthy, strong economy to benefit the people and areas of Contra Costa through a cooperative, multi-jurisdictional process for managing growth, while maintaining local authority over land use decisions.[1]

The objectives of the Growth Management Program are to:

- Assure that new residential, business and commercial growth pays for the facilities required to meet the demands resulting from that growth.
- Require cooperative transportation and land use planning among Contra Costa County, cities, towns, and transportation agencies.
- Support land use patterns within Contra Costa that make more efficient use of the transportation system, consistent with the General Plans of local jurisdictions.
- Support infill and redevelopment in existing urban and brownfield areas.

Components

To receive its share of Local Transportation Maintenance and Improvement funds and to be eligible for Contra Costa Transportation for Livable Communities funds, each jurisdiction must:

1. Adopt a Growth Management Element

Each jurisdiction must adopt, or maintain in place, a Growth Management Element as part of its General Plan that outlines the jurisdiction's goals and policies for managing growth and requirements for achieving those goals. The Growth Management Element must show how the jurisdiction will comply with sections 2–7 below. The Authority will refine its model Growth Management Element and administrative procedures in consultation with the Regional Transportation Planning Committees to reflect the revised Growth Management Program.

Each jurisdiction is encouraged to incorporate other standards and procedures into its Growth Management Element to support the objectives and required components of this Growth Management Program.

[1] The Authority will, to the extent possible, attempt to harmonize the Growth Management and the State-mandated Congestion Management Programs. To the extent they conflict, Congestion Management Program Activities shall take precedence over Growth Management activities.

DRAFT

2. Adopt a Development Mitigation Program

Each jurisdiction must adopt, or maintain in place, a development mitigation program to ensure that new growth is paying its share of the costs associated with that growth. This program shall consist of both a local program to mitigate impacts on local streets and other facilities and a regional program to fund regional and subregional transportation projects, consistent with the Countywide Comprehensive Transportation Plan.

The jurisdiction's local development mitigation program shall ensure that revenue provided from this measure shall not be used to replace private developer funding that has or would have been committed to any project.

The regional development mitigation program shall establish fees, exactions, assessments or other mitigation measures to fund regional or subregional transportation improvements needed to mitigate the impacts of planned or forecast development. Regional mitigation programs may adjust such fees, exactions, assessments or other mitigation measures when developments are within walking distance of frequent transit service or are part of a mixed-use development of sufficient density and with necessary facilities to support greater levels of walking and bicycling. Each Regional Transportation Planning Committee shall develop the regional development mitigation program for its region, taking account of planned and forecast growth and the Multimodal Transportation Service Objectives and actions to achieve them established in the Action Plans for Routes of Regional Significance. Regional Transportation Planning Committees may use existing regional mitigation programs, if consistent with this section, to comply with the Growth Management Program.

3. Address Housing Options

Each jurisdiction shall demonstrate reasonable progress in providing housing opportunities for all income levels as part of a report on the implementation of the actions outlined in its adopted Housing Element. The report will demonstrate progress by:

a. Comparing the number of housing units approved, constructed or occupied within the jurisdiction over the preceding five years with the number of units needed on average each year to meet the housing objectives established in the jurisdiction's Housing Element; or

b. Illustrating how the jurisdiction has adequately planned to meet the existing and projected housing needs through the adoption of land use plans and regulatory systems which provide opportunities for, and do not unduly constrain, housing development; or

c. Illustrating how a jurisdiction's General Plan and zoning regulations facilitate the improvement and development of sufficient housing to meet those objectives.

In addition, each jurisdiction shall consider the impacts that its land use and development policies have on the local, regional and countywide transportation system, including the level of transportation capacity that can reasonably be provided, and shall incorporate policies and standards into its development approval process that support transit, bicycle

and pedestrian access in new developments.

4. Participate in an Ongoing Cooperative, Multi-Jurisdictional Planning Process.

Each jurisdiction shall participate in an ongoing process with other jurisdictions and agencies, the Regional Transportation Planning Committees and the Authority to create a balanced, safe and efficient transportation system and to manage the impacts of growth. Jurisdictions shall work with the Regional Transportation Planning Committees to:

a. Identify Routes of Regional Significance, and establish Multimodal Transportation Service Objectives for those routes and actions for achieving those objectives.

b. Apply the Authority's travel demand model and technical procedures to the analysis of General Plan Amendments (GPAs) and developments exceeding specified thresholds for their effect on the regional transportation system, including on Action Plan objectives.

c. Create the development mitigation programs outlined in section 2 above.

d. Help develop other plans, programs and studies to address other transportation and growth management issues.

In consultation with the Regional Transportation Planning Committees, each jurisdiction will use the travel demand model to evaluate changes to local General Plans and the impacts of major development projects for their effects on the local and regional transportation system and the ability to achieve the Multimodal Transportation Service Objectives established in the Action Plans.

Jurisdictions shall also participate in the Authority's ongoing countywide comprehensive transportation planning process. As part of this process, the Authority shall support countywide and subregional planning efforts, including the Action Plans for Routes of Regional Significance, and shall maintain a travel demand model. Jurisdictions shall help maintain the Authority's travel demand modeling system by providing information on proposed improvements to the transportation system and planned and approved development within the jurisdiction.

5. Continuously Comply with an Urban Limit Line (ULL)

In order to be found in compliance with this element of the Authority's Growth Management Program, all jurisdictions must continually comply with an applicable voter approved Urban Limit Line (ULL). Said ULL may either be the Contra Costa County voter approved ULL (County ULL) or a locally initiated, voter approved ULL (LV-ULL).

Additional information and detailed compliance requirements for the ULL are fully defined in the ULL Compliance Requirements, which are incorporated herein as Attachment A.

DRAFT

Any of the following actions by a local jurisdiction will constitute non-compliance with the Growth Management Program:

1. The submittal of an annexation request to LAFCO for lands outside of a jurisdictions applicable ULL.
2. Failure to conform to the Authority's ULL Compliance Requirements (Attachment A).

6. Develop a Five-Year Capital Improvement Program

Each jurisdiction shall prepare and maintain a capital improvement program that outlines the capital projects needed to implement the goals and policies of the jurisdiction's General Plan for at least the following five-year period. The Capital Improvement Program shall include approved projects and an analysis of the costs of the proposed projects as well as a financial plan for providing the improvements. The jurisdiction shall forward the transportation component of its capital improvement program to the Authority for incorporation into the Authority's database of transportation projects.

7. Adopt a Transportation Systems Management (TSM) Ordinance or Resolution

To promote carpools, vanpools and park and ride lots, each jurisdiction shall adopt a local ordinance or resolution that conforms to the model Transportation Systems Management Ordinance that the Transportation Authority has drafted and adopted. Upon approval of the Authority, cities with a small employment base may adopt alternative mitigation measures in lieu of a TSM ordinance or resolution.

Allocation of Funds

Portions of the monies received from the retail transaction and use tax will be returned to the local jurisdictions (the cities and the county) for use on local, subregional and/or regional transportation improvements and maintenance projects. Receipt of all such funds requires compliance with the Growth Management Program as described below. The funds are to be distributed on a formula based on population and road miles.

Each jurisdiction shall demonstrate its compliance with all of the components of the Growth Management Program in a completed compliance checklist. The Growth Management Program compliance checklist will include the disclosure of whether or not a jurisdiction has an adopted: Hillside Development Ordinance, Ridgeline Protection Ordinance, Open Space System with Ridgelines defined, protections for wildlife corridors, a plan to conserve buffers around open space and agriculture, prohibitions on the culverting of 'blue-line creeks' for anything other than road crossings and prohibitions on development in designated 'non-urban Priority Conservation Areas. The jurisdiction shall submit, and the Authority shall review and make findings regarding the juris- diction's compliance with the requirements of the Growth Management Program, consistent with the Authority's adopted policies and procedures.

If the Authority determines that the jurisdiction complies with the requirements of the Growth Management Program, it shall allocate to the jurisdiction its share of Local Street Maintenance and Improvement funding (No. 1). Jurisdictions may use funds allocated under this provision to comply with these administrative requirements.

If the Authority determines that the jurisdiction does not comply with the requirements of the Growth Management Program, the Authority shall withhold those funds and also make a finding that the jurisdiction shall not be eligible to receive Community Development Transportation Program funds (No. 16) until the Authority determines the jurisdiction has achieved compliance. The Authority's findings of noncompliance may set deadlines and conditions for achieving compliance.

Withholding of funds, reinstatement of compliance, reallocation of funds and treatment of unallocated funds shall be as established in adopted Authority's policies and procedures.

DRAFT

Attachment A

Urban Limit Line (ULL) Definitions and Compliance Requirements

Definitions - the following definitions apply to the GMP ULL requirement:

1. **Urban Limit Line (ULL)**: An urban limit line, urban growth boundary, or other equivalent physical boundary judged by the Authority to clearly identify the physical limits of the local jurisdiction's future urban development.
2. **Local Jurisdictions**: Includes Contra Costa County, the 19 cities and towns within Contra Costa, plus any newly incorporated cities or towns established after April 1, 2017.
3. **County ULL:** A ULL placed on the ballot by the Contra Costa County Board of Supervisors, approved by voters at a countywide election, and in effect through the applicable GMP compliance period. The current County ULL was established by Measure L approved by voters in 2006.

   The following local jurisdictions have adopted the County ULL as its applicable ULL:

   City of Brentwood
   City of Clayton
   City of Concord
   Town of Danville
   City of El Cerrito
   City of Hercules
   City of Lafayette
   City of Martinez
   Town of Moraga
   City of Oakley
   City of Orinda
   City of Pinole
   City of Pleasant Hill
   City of Richmond
   City of San Pablo
   City of Walnut Creek

4. **Local Voter ULL (LV-ULL)**: A ULL or equivalent measure placed on the local jurisdiction ballot, approved by the jurisdiction's voters, and recognized by action of the local jurisdiction's legislative body as its applicable, voter-approved ULL. The LV-ULL will be used as of its effective date to meet the Authority's GMP ULL requirement and must be in effect through the applicable GMP compliance period.

   The following local jurisdictions have adopted a LV-ULL:

   City of Antioch
   City of Pittsburg
   City of San Ramon

DRAFT

5. **Minor Adjustments**: An adjustment to the ULL of 30 acres or less.
6. **Other Adjustments**: Other adjustments that address issues of unconstitutional takings, and conformance to state and federal law.

Revisions to the ULL

1. A local jurisdiction which has adopted the County ULL as its applicable ULL may revise its ULL with local voter approval at any time during the term of the Authority's GMP by adopting a LV-ULL in accordance with the requirements outlined for a LV-ULL contained in the definitions section.
2. A local jurisdiction may revise its LV-ULL with local voter approval at any time during the term of the Authority's GMP if the resultant ULL meets the requirements outlined for a LV-ULL contained in the definitions section.
3. If voters, through a countywide ballot measure, approve a revision to the County ULL, the legislative body of each local jurisdiction relying on the County ULL shall:
    a. Accept and approve its existing ULL to continue as its applicable ULL, or
    b. Accept and approve the revised County ULL as its applicable ULL, or
    c. Adopt a LV-ULL in accordance with the requirements outlined for a LV-ULL contained in the definitions section.
4. Local jurisdictions may, without voter approval, enact a Minor Adjustments to their applicable ULL subject to a vote of at least 4/5 of the jurisdiction's legislative body and the following requirements:
    a. Minor adjustment may include one or several parts that in total shall not exceed 30 acres;
    b. Adoption of at least one of the findings listed in the County's Measure L (§82-1.018 of County Ordinances 2006-06 § 3, 91-1 § 2, 90-66 § 4);
    c. The Minor Adjustment is not contiguous to one or more non-voter approved Minor Adjustments that in total exceed 30 acres;
    d. The Minor Adjustment does not create a pocket of land outside the existing urban limit line, specifically to avoid the possibility of a jurisdiction wanting to fill in those subsequently through separate adjustments;
    ~~e. If the local jurisdiction is a City or a Town, then that City or Town shall not have approved another Minor Adjustment without voter approval in the previous 5 years. If the local jurisdiction is the County, then the County shall not approve more than 3 Minor Adjustments in any 5 year period and no more than 1 per subregion of the County.~~
    e. Any jurisdiction that approves a minor adjustment to its applicable ULL that impacts designated agricultural lands is required to have an adopted Agricultural Protection Ordinance or must demonstrate how the loss of the designated agricultural lands will be mitigated by permanently protecting farmland.

DRAFT

5. A local jurisdiction may revise its LV-ULL, and the County may revise the County ULL, to address issues of unconstitutional takings or conformance to State or federal law, if the revision does not exceed 30 acres and the revision is approved by at least 4/5 of the members of the legislative body.

Conditions of Compliance

1. Submittal of an annexation request of greater than 30 acres by a local jurisdiction to LAFCO outside of a voter-approved ULL will constitute non-compliance with the GMP.
2. For each jurisdiction, an applicable ULL shall be in place through each GMP compliance reporting period in order for the local jurisdiction to be found in compliance with the GMP requirements.
3. These conditions shall replace the conditions regarding the ULL outlined in Measure J.

DRAFT

Complete Streets Policy

Vision

This Plan envisions a transportation system in which each component provides safe, comfortable and convenient access for every user allowed to use it. These users include pedestrians, bicyclists, transit riders, automobile drivers and their passengers, and truckers, and people of varying abilities, including children, seniors, people with disabilities and able-bodied adults. The goal of every transportation project is to provide safer, more accessible facilities for all users and shall be planned, designed, constructed and operated to take advantage of that opportunity.

By making streets more efficient and safe for all users, a complete streets approach will expand capacity and improve mobility for all users, giving commuters convenient options for travel and minimizing need to widen roadways.

Policy

To achieve this vision, all recipients of funding through this Plan shall consider and accommodate, wherever possible, the needs of all users in the planning, design, construction, reconstruction, rehabilitation and maintenance of the transportation system. This determination shall be consistent with the exceptions listed below. Achieving this vision will require balancing the needs of different users, and may require reallocating existing right of way for different uses.

The Authority shall revise its project development guidelines to require the consideration and accommodation of all users in the design and construction of projects funded with Measure funds and shall adopt peer review and design standards to implement that approach. The guidelines will allow flexibility in responding to the context of each project and the needs of users specific to the project's context, and will build on accepted best practices for complete streets and context-sensitive design.

To ensure that this policy is carried out, the Authority shall prepare a checklist that sponsors of projects using Measure funds must submit that documents how the needs of all users were considered and how they were accommodated in the design and construction of the project. In the checklist, the sponsor will outline how they provided opportunity for public input, in a public forum, from all users early in the project development and design process. If the proposed project or program will not provide context appropriate conditions for all users, the sponsor shall document the reasons why in the checklist, consistent with the following section on "exceptions" below. The completed checklist shall be made part of the approval of programming of funding for the project or the funding allocation resolution.

Recipients of Local Street Maintenance and Improvement funds shall adopt procedures that ensure that all agency departments consider and accommodate the needs of all users for projects or programs affecting public rights of way for which the agency is responsible. These procedures shall:

1) be consistent with and be designed to implement each agency's general plan policies once that plan has been updated to comply with the Complete Streets Act of 2008,
2) involve and coordinate the work of all agency departments and staff whose projects will

affect the public right of way,

3) consider the complete street design standards adopted by the Authority, and
4) provide opportunity for public review by all potential users early in the project development and design phase so that options can be fully considered. This review could be done through an advisory committee such as a Bicycle and Pedestrian Advisory Committee or as part of the review of the agency's capital improvement program.

As part of their biennial Growth Management Program checklist, agencies shall list projects funded by the Measure and detail how those projects accommodated users of all modes.

As part of the multi-jurisdictional planning required by the Growth Management Program, agencies shall work with the Authority and the Regional Transportation Planning Committees to harmonize the planning, design and construction of transportation facilities for all modes within their jurisdiction with the plans of adjoining and connecting jurisdictions.

Exceptions

Project sponsors may provide a lesser accommodation or forgo complete street accommodation components when the public works director or equivalent agency official finds that:

1. Pedestrians, bicyclists, or other users are prohibited by law from using the transportation facility,
2. The cost of new accommodation would be excessively disproportionate to the need or probable use, or
3. The sponsor demonstrates that, such accommodation is not needed, based on objective factors including:
    a. current and projected user demand for all modes based on current and future land use, and
    b. lack of identified conflicts, both existing and potential, between modes of travel.

Project sponsors shall explicitly approve exceptions findings as part of the approval of any project using measure funds to improve streets classified as a major collector or above.[1] Prior to this project sponsors must provide an opportunity for public input at an approval body (that regularly considers design issues) and/or the governing board of the project sponsor.

[1] Major Collectors and above, as defined by the California Department of Transportation California Road System (CRS maps);

Advance Mitigation Program

The Authority is committed to participate in the creation and funding of an Advance Mitigation Program as an innovative way to advance needed infrastructure projects more efficiently and provide more effective conservation of our natural resources, watersheds and wetlands, and agricultural lands. As a global biodiversity hot spot, the Bay Area and Contra Costa County hosts an extraordinarily rich array of valuable natural communities and ecosystems that provide habitat for rare plants and wildlife, and support residents' health and quality of life by providing clean drinking water, clean air, opportunities for outdoor recreation, protection from disasters like flooding, landslides, and adaptation to climate change. The Advance Mitigation Program aims to integrate conservation into infrastructure agencies' plans and project development well in advance and on a regional scale to reduce potential impacts of transportation projects, as well as to drive mitigation dollars to protect regional conservation priorities and protect important ecological functions, watersheds and wetlands, and agricultural lands that are at threat of loss. The Advance Mitigation Program will be ~~focused~~ provide on environmental mitigation activities required under the California Environmental Quality Act (CEQA), National Environmental Policy Act (NEPA), Clean Water Act Section 401 and Section 404, and applicable regulations in the implementation of the major highway, transit and regional arterial and local streets and roads projects identified in the Plan.

The Authority's participation in an Advance Mitigation Program is subject to the following conditions:

1. Development of a Regional Conservation Assessment / Framework ~~for Contra Costa County~~ that identifies conservation priorities and mitigation opportunities for all of Contra Costa County. The Regional Conservation Assessment / Framework will include countywide opportunities and strategies that are, among other requirements, consistent with and support the East Contra Costa County Habitat Conservation Plan / Natural Community Conservation Plan (HCP/NCCP)~~Program~~. The Authority will review and approve the Regional Conservation Assessment / Framework prior to the allocation of funds for Advance Mitigation Program.
2. Development of a Project Impacts Assessment that identifies the portfolio of projects to be included in the Advance Mitigation Program and the estimated costs for mitigation of the environmental impacts of the projects. This estimate does not in any way limit the amount of mitigation that may be necessary or undertaken for the environmental impacts of the projects. The Authority will review and approve the Project Impacts Assessment prior to the allocation of funds for the Advance Mitigation Program.
3. Development of the legislative and regulatory framework necessary to implement an Advance Mitigation Program in Contra Costa County.
4. The identification of the Implementing Agency to administer the Advance Mitigation Program for Contra Costa County or portions of the Bay Area Including Contra Costa County.

The Authority will determine the amount of funds to be dedicated to this Program following the satisfaction of the above conditions. Funds from the Plan will be allocated consistent with the Regional Conservation Assesment / Framework to fund environmental mitigation activities

required in the implementation of the major highway, transit and regional arterial and local streets and roads projects identified in the Plan. The intent is to establish a program to provide for large-scale acquisition and management of critical habitat areas and to create a reliable approach for funding required mitigation for future transportation improvements thereby reducing future costs and accelerating project delivery. If this approach cannot be fully implemented, these funds shall be used for environmental mitigation purposes on a project by project basis. Mitigation required for future transportation improvements identified in the Plan are not limited by the availability of funding or mitigation credits available in the Program.

DRAFT

Governing Structure

Governing Body and Administration
Authority is governed by a Board composed of 11 members, all elected officials, with the following representation:

- Two members from the Central County Regional Transportation Planning Commission (RTPC) also referred to as TRANSPAC
- Two members from the East County RTPC, also referred to as TRANSPLAN
- Two members from the Southwest County RTPC, also referred to as SWAT
- Two members from the West County RTPC, also referred to as WCCTAC
- One member from the Conference of Mayors
- Two members from the Board of Supervisors

The Authority Board also includes three (3) ex-officio, non-voting members, appointed by the MTC, BART and the Public Transit Operators in Contra Costa County.

Public Oversight Committee
The Public Oversight Committee (Committee) shall provide diligent, independent and public oversight of all expenditures of Measure funds by Authority or recipient agencies (County, cities and towns, transit operators, etc). The Committee will report to the public and focus its oversight on the:

- Review of allocation and expenditure of Measure funds to ensure that all funds are used consistent with the Measure.
- Review of fiscal audits of Measure expenditures.
- Review of performance audits of projects and programs relative to performance criteria established by the Authority, and if performance of any project or program does not meet its established performance criteria, identify reasons why and make recommendations for corrective actions that can be taken by the Authority Board for changes to project or program guidelines.
- Review of the maintenance of effort compliance requirements of local jurisdictions for local streets, roads and bridges funding.
- Review of each jurisdiction's Growth Management Checklist and compliance with the Growth Management Plan policies.

The Committee shall prepare an annual report including an account of the Committee's activities during the previous year, its review and recommendations relative to fiscal or performance audits, and any recommendations made to the Authority Board for implementing the expenditure plan. The report will be noticed in local media outlets throughout Contra Costa County, posted to the Authority Website and continuously available for public inspection at Authority offices. The report shall be composed of easy to understand language not in an overly technical format. The Committee shall make an annual presentation to the Authority Board summarizing the annual report subsequent to its release.

Committee members shall be selected to reflect community, business organizations and other interests within the County. The goal of the membership makeup of the Public Oversight Committee is to provide a balance of viewpoints including but not limited to geography, age, gender, ethnicity and income status to represent the different perspectives of the residents of Contra Costa County. One member will be nominated by~~chosen at-large from~~ each of the four subregions with the RTPC representing each subregion nominating the members. The Board of Supervisors will nominate four members, with each of these four members residing in and representing one of the county's four subregions. Seven members will be nominated by each respective organization detailed here, with each having one representative: League of Women's Voters, Contra Costa Taxpayers Association, East Bay Leadership Council, ~~Contra Costa Building and Construction Trades Council~~labor organizations operating in Contra Costa County (specific organization may vary of the life of the measure), Paratransit Coordinating Council, Bike East Bay, and environmental and/or open space organizations operating in Contra Costa County (specific organization may vary of the life of the measure)~~Save Mount Diablo~~. About one half of the initial member appointments will be for two years and the remaining appointments will be for three year terms. Thereafter, members will be appointed to two year terms. Any individual member can serve on the Committee for no more than 6 consecutive years.

Committee members will be private residents who are not elected officials at any level of local government, nor public employees from agencies that either oversee or benefit from the proceeds of the Measure. Membership is limited to individuals who live in Contra Costa County. Membership is restricted to individuals with no economic interest in any of Authority's projects or programs. If a member's status changes so that he/she no longer meet these requirements, or if a member resigns his/her position on the Committee, the Authority Board will issue a new statement of interest from the same stakeholder category to fill the vacant position.

The Committee shall meet up to once a month to carry out its responsibility, and shall meet at least once every 3 months. Meetings shall be held at the same location as the Authority Board meetings are usually held, shall be open to the public and must be held in compliance with California's open meeting law (Brown Act). Meetings shall be recorded and the recordings shall be posted for the public.

Members are expected to attend all meetings. If a member, without good reason acceptable to the Chair of the Committee, fails to attend either (a) two or more consecutive meetings or (b) more than 3 meetings a year, the Authority Board will request a replacement from the stakeholder categories listed above.

Authority commits to support the oversight process through cooperation with the Committee by providing access to project and program information, audits, and other information available to the Authority, and with logistical support so that the Committee may effectively perform its oversight function. The Committee will have full access to Authority's independent auditors, and may request Authority staff briefings for any information that is relevant to the Measure. The Committee Chair shall inform the Authority Board Chair and Executive Director of any concern regarding Authority staff's commitment to open communication, the timely sharing of information, and teamwork.

The Committee shall not have the authority to set policy or appropriate or withhold funds, nor shall it participate in or interfere with the selection process of any consultant or contractor hired to implement the expenditure plan.

The Committee shall not receive monetary compensation except for the reimbursement of travel or other incidental expenses, in a manner consistent with other Authority advisory committees

In order to ensure that the oversight by the Committee continues to be as effective as possible, the efficacy of the Committee's Charter (ie this document) will be evaluated on a periodic basis and a formal review will be conducted by the Authority Board, Executive Director and the Committee a minimum of every five years to determine if any amendments to this Charter should be made. The formal review will include a benchmarking of the Committee's activities and charter with other best-in-class oversight committees. Amendments to this Charter shall be proposed by the Committee and adopted or rejected by the Authority Board.

The Committee replaces the Authority's existing Citizens Advisory Committee.

Advisory Committees

The Authority will continue the committees that were established as part of the Transportation Partnership Commission organization as well as other committees that have been utilized by the Authority to advise and assist in policy development and implementation. The committees include:

- The Regional Transportation Planning Committees that were established to develop transportation plans on a geographic basis for sub-areas of the County, and
- The Technical Coordinating Committee that will serve as the Authority's technical advisory committee.
- The Paratransit Coordinating Council
- The Bicycle and Pedestrian Advisory Committee
- The Transit Committee

DRAFT

Implementing Guidelines

This Transportation Expenditure Plan (Plan) is guided by principles that ensure the revenue generated by the sales tax is spent only for the purposes outlined in this Plan in the most efficient and effective manner possible, consistent with serving the transportation needs of Contra Costa County. The following Implementing Guidelines shall govern the administration of sale tax revenues by the Authority. Additional detail for certain Implementing Guidelines is found elsewhere in this Plan.

Duration of the Plan

The duration of the Plan shall be for ~~25~~ 30 years from April 1, 2017 through March 31, ~~2042~~2047.

Administration of the Plan

1. **Funds only Projects and Programs in the Plan:** Funds collected under this Measure may only be spent for purposes identified in the Plan, as it may be amended by the Authority governing body. Identification of Projects or Programs in the Plan does not ensure their implementation. As authorized, the Authority may amend or delete Projects and Programs identified in the Plan, including to provide for the use of additional federal, state and local funds, to account for unexpected revenue, to maintain consistency with the current Contra Costa Countywide Transportation Plan, to take into consideration unforeseen circumstances, and to account for impacts, alternatives, and potential mitigation determined during review under the California Environmental Quality Act (CEQA) at such time as each Project and Program is proposed for approval.

2. **All Decisions Made in Public Process:** The Authority is given the fiduciary duty of administering the transportation sales tax proceeds in accordance with all applicable laws and with the Plan. Activities of the Authority will be conducted in public according to state law, through publically noticed meetings. The annual budgets of Authority, strategic plans and annual reports will all be prepared for public review. The interest of the public will be further protected by a Public Oversight Committee, described previously in the Plan.

3. **Salary and Administration Cost Caps:** Revenues may be expended by the Authority for salaries, wages, benefits, overhead and those services including contractual services necessary to administer the Measure; however, in no case shall the expenditures for the salaries and benefits of the staff necessary to perform administrative functions for the Authority exceed one percent (1%) of revenues. The allocated costs of Authority staff who directly implement specific projects or programs are not included in the administrative costs.

4. **Expenditure Plan Amendments Require Majority Support:** The Authority may review and propose amendments to the Expenditure Plan and the Growth Management Program to provide for the use of additional federal, state and local funds, to account for unexpected revenues, or to take into consideration unforeseen circumstances. Affected Regional Transportation Planning Committee(s) will participate in the development of the proposed amendment(s). A majority of the Authority Board is required to approve an amendment and

all jurisdictions within the county will be given a 45 day period to comment on any proposed Expenditure Plan amendment.

5. **Augment Transportation Funds:** Funds generated pursuant to the Measure are to be used to supplement and not replace existing local revenues used for transportation purposes. Any funds already allocated, committed or otherwise included in the financial plan for any project in the Plan shall be made available for project development and implementation as required in the project's financial and implementation program.

Taxpayer Safeguards, Audits and Accountability

~~5.~~6. **Public Oversight Committee:** The Public Oversight Committee will provide diligent, independent and public oversight of all expenditures of Measure funds by Authority or recipient agencies (County, cities and towns, transit operators, etc). The Committee will report to the public and focus its oversight on annual audits, the review and allocation of Measure funds, the performance of projects and programs in the Plan, and compliance by local jurisdictions with the maintenance of effort and Growth Management Program described previously in the Plan

~~6.~~7. **Fiscal Audits:** All Funds expended by Authority directly and all funds allocated by formula or discretionary grants to other entities are subject to fiscal audit. Recipients of Local Streets Maintenance & Improvements (No. 1) or transit (Bus Transit and Other Non-Rail Transit Enhancements (No. 11), Transportation for Seniors & People With Disabilities (No. 12) programs) funding (County, cities and towns and transit operators) will be audited at least once every five (5) years, conducted by an independent CPA. Any agency found to be in non-compliance shall have its formula sales tax funds withheld, until such time as the agency is found to be in compliance.

~~7.~~8. **Performance Audits:** The following funding categories shall be subject to performance audits by the Authority: Local Streets Maintenance and Improvements (No. 1), Major Streets/Complete Streets/Traffic Signal Synchronization Program (No. 2), Bus Transit and Other Non-Rail Transit Enhancements (No. ~~12~~11), Transportation for Seniors and People with Disabilities (No. 12), Safe Transportation for Children (No. 13), Intercity Rail and Ferry Service (No. 14), Pedestrian and Bicycle, and Trail Facilities (No. 15), Community Development Transportation Program (No. 16), and Innovative Transportation Technology / Connected Communities Program (No. 17). Each year, the Authority shall select and perform a focused performance audit on two or three of the funding categories listed above, so that at the end of the fourth year all funding categories listed above are audited. This process shall commence two years after passage of the new sales tax measure. Additional Performance Audits shall continue on a similar cycle for the duration of the Plan. The performance audits shall provide an accurate quantitative and qualitative evaluation of the funding categories to determine the effectiveness in meeting the performance criteria established by the Authority. In the event that any performance audit determines that a funding category is not meeting the performance requirements established by the Authority, the audit shall include recommendations for corrective action including but not limited to revisions to Authority policies or program guidelines that govern the expenditure of funds.

DRAFT

~~8.~~9. **Maintenance of Effort (MOE):** Funds generated by the new sales tax Measure are to be used to supplement and not replace existing local revenues used for streets and highways purposes. The basis of the MOE requirement will be the average of expenditures of annual discretionary funds on streets and highways, as reported to the Controller pursuant to Streets and Highways Code Section 2151 for the three most recent fiscal years before the passage of the Measure where data is available. The average dollar amount will then be increased once every three years by the construction cost index of that third year. Penalty for non-compliance of meeting the minimum MOE is immediate loss of all Local Streets Maintenance and Improvements funds (No. 1 and 1a) until MOE compliance is achieved. The audit of the MOE contribution shall be at least once every five years. Any agency found to be in non-compliance shall be subject to annual audit for three years after they come back into compliance.

Any local jurisdiction wishing to adjust its maintenance of effort requirement shall submit to the Authority a request for adjustment and the necessary documentation to justify the adjustment. The Authority staff shall review the request and shall make a recommendation to the Authority. Taking into consideration the recommendation, the Authority may adjust the annual average of expenditures reported pursuant to Streets and Highways Code Section 2151. The Authority shall make an adjustment if one or more of the following conditions exists:

1. The local jurisdiction has undertaken one or more major capital projects during those fiscal years, that required accumulating unrestricted revenues (i.e. revenues that are not restricted for use on streets and highways such as general funds) to support the project during one or more fiscal years.

2. A source of unrestricted revenue used to support the major capital project or projects is no longer available to the local jurisdiction and the local jurisdiction lacks authority to continue the unrestricted funding source.

3. One or more sources of unrestricted revenues that were available to the local jurisdiction is producing less than 95 percent of the amount produced in those fiscal years, and the reduction is not caused by any discretionary action of the local jurisdiction.

4. The local jurisdiction Pavement Condition Index (PCI) is 70 or greater, as calculated by the jurisdiction Pavement Management System and reported to the Metropolitan Transportation Commission.

~~9.~~10. **Annual Budget and Strategic Plan:** Each year, the Authority will adopt an annual budget that estimates expected sales tax receipts, other anticipated revenue and planned expenditures for the year. On a periodic basis, the Authority will also prepare a Strategic Plan which will identify the priority for projects; the date for project implementation based on project readiness and availability of project funding; the state, federal and other local funding committed for project implementation, and other relevant criteria. The annual budget and Strategic Plan will be adopted by the Authority Board at a public meeting.

~~10.~~11. **Requirements for Fund Recipients:** All recipients of funds allocated in this expenditure plan will be required to sign a Master Cooperative Agreement that defines reporting and accountability elements and as well as other applicable policy requirements. All funds will be appropriated through an open and transparent public process.

~~11.~~12. **Geographic Equity**: The proposed projects and programs to be funded through the Plan constitute a "balanced" distribution of funding allocations to each subregion in Contra Costa County. However, through the course of the Measure, if any of the projects prove to be infeasible or cannot be implemented, the affected subregion may request that the Authority reassign funds to another project in the same subregion, as detailed in an Authority Fund Allocations policy, and to maintain a "balanced" distribution of funding allocations to each subregion.

Restrictions On Funds

~~12.~~13. **Expenditure Shall Benefit Contra Costa County:** Under no circumstance may the proceeds of this transportation sales tax be applied for any purpose other than for transportation improvements benefitting residents of Contra Costa County. Under no circumstance may these funds be appropriated by the State of California or any other local government agency as defined in the implementing guidelines.

14. **Environmental Review**: All projects funded by sales tax proceeds are subject to laws and regulations of federal, state, and local government, including the requirements of the California Environmental Quality Act (CEQA). Prior to approval or commencement of any project or program included in the Plan, all necessary environmental review required by CEQA shall be completed.

~~13.~~ **Performance~~-~~-based ~~review~~Review:** Before the allocation of any measure funds for the ~~actual~~ construction of capital projects with an estimated capital construction cost in excess of $25 million (including components of projects that combined for a total project with a capital construction cost in excess of $25 million), the Authority will verify that the project is consistent with the currently approved Countywide Transportation Plan (CTP) and Regional Transportation Plan/Sustainable Communities Strategy, and sponsor utilized an Authority approved performance based review process of the project alternatives~~was selected using a performance based review of project alternatives~~. The performance based review will include, but not be limited to, an analysis of the project impact on: greenhouse gas emissions, vehicle miles travelled, goods movement effectiveness, travel mode share, delay (by mode), safety, maintenance of transportation system, and consistency with adopted Authority plans. Other criteria may be evaluated depending on the specific project proposals. The Authority, within 18 months of the effective date of this measure, will adopt detailed guidelines for evaluating project performance and applying performance criteria in the review and selection of a preferred project alternative.

15.

16. **Countywide Transportation Plan:** State law allows each county in the San Francisco Bay Area and that is subject to the jurisdiction of the regional transportation planning agency to

prepare a countywide transportation plan for the county and cities within the county. Both Measure C and Measure J also require the Authority to prepare and periodically update a Countywide Transportation Plan (CTP) for Contra Costa. State law also created an inter-dependent relationship between the CTP and regional planning agency. Each CTP must consider region's most recently adopted Regional Transportation Plan (RTP) and Sustainable Communities Strategy (SCS) while the adopted CTPs must form the "primary basis" for the next RTP and SCS. The Authority shall follow applicable statutes and the most current guidelines for preparing the CTP, as established and periodically updated by the regional transportation planning agency. The Authority shall also use the CTP to convey the Authority's investment priorities, consistent with the long-range vision of the RTP and SCS.

~~14.~~17. **Complete Streets:** The Authority has adopted a policy requiring all recipients of funding through this Plan to consider and accommodate, wherever possible, the needs of all users in the planning, design, construction, reconstruction, rehabilitation~~,~~ and maintenance~~, and operation~~ of the transportation system. Achieving this vision will require balancing the needs of different users, and may require reallocating existing right of way for different uses.

~~15.~~18. **Compliance with the Growth Management Program:** If the Authority determines that a jurisdiction does not comply with the requirements of the Growth Management Program, the Authority shall withhold funds and also make a finding that the jurisdiction shall not be eligible to receive Local Streets Maintenance & Improvements (No. 1) or Community Development Transportation Program (CDTP)(No. 16) funding until the Authority determines the jurisdiction has achieved compliance, as detailed in the Growth Management Program section of the Plan.

~~16.~~19. **Local Contracting and Good Jobs:** Authority will develop a policy supporting the hiring of local contractors and businesses, including policy requiring prevailing wages, apprenticeship programs for Contra Costa residents, and veteran hiring policy (such as the Helmets to Hardhats program)~~good jobs~~ to the extent permitted by law. The Authority, within 12 months of the effective date of this measure, will adopt the aforementioned policy for projects and programs funded by the measure.

~~17.~~20. **New Agencies**: New cities or new entities (such as new transit agencies) that come into existence in Contra Costa County during the life of the Plan may be considered as eligible recipients of funds through a Plan amendment.

Project Financing Guidelines and Managing Revenue

~~18.~~21. **Fiduciary Duty:** Funds may be accumulated for larger or longer term projects. Interest income generated will be used for the purposes outlined in the Plan and will be subject to audits.

~~19.~~22. **Project and Program Financing:** The Authority has the authority to bond for the purposes of expediting the delivery of transportation projects and programs. Authority will develop a policy to identify financing procedures for the entire plan of projects and programs.

~~20.~~23. **Programming of Variations from the Expected Revenue:** Actual revenues may, at times be higher or lower than expected in this Plan due to changes in receipts. Additional funds may become available due to the increased opportunities for leveraging or project costs less than expected. Revenue may be lower than expected as the economy fluctuates. Determination of when the contingency funds become excess will be established by a policy defined by the Authority. Funds considered excess will be prioritized first to expenditure plan projects and programs, and second to other projects of regional significance that are consistent with the expenditure plan. The new project or program will be required to be amended into the expenditure plan.

~~21.~~24. **Fund Allocations:** Through the course of the Measure, if any of the projects do not require all funds programmed for that project or have excess funding, or should a planned project become undeliverable, infeasible or unfundable due to circumstances unforeseen at the ~~item~~ time the expenditure plan was created, funding for that project will be reallocated to another project or program. The subregion where the project or program is located may request that the Authority reassign funds to another project in the same subregion. In the allocation of the released funds, the Authority in consultation with the subregion RTPC will in priority order consider: 1) a project or program of the same travel mode (i.e. transit, bicycle/pedestrian, or road) in the same subregion, 2) a project or program for other modes of travel in the same subregion, 3) other expenditure plan projects or programs, and 4) other projects or programs of regional significance. The new project or program or funding level may be required to be amended into the expenditure plan.

~~22.~~25. **Leveraging Funds:** Leveraging or matching of outside funding sources is strongly encouraged. Any additional transportation sales tax revenues made available through their replacement by matching funds will be spent based on the principles outlined for fund allocations described above.

DRAFT

GRAY • BOWEN • SCOTT

April 29, 2016

TO: Ross Chittenden, Chief Deputy Executive Director

FR: William R. Gray, Principal

RE: Review of the Draft TEP (dated April 29, 2016)
Additional Issues and Recommendations

This is a follow-up to our memorandum dated April 20, 2016 transmitting recommendations related to changes and/or modifications to the draft TEP oriented at developing key stakeholder buy-in necessary to maximize the opportunity for public support of a possible November 2016 ballot measure.

Consistent with your Board's April 6th request, our team has continued to work with key stakeholders. In this regard, the following are changes (not included in the current draft TEP) that the GBS team believes will facilitate key stakeholder buy-in with the TEP. The GBS team would recommend that the Board consider incorporating these changes into the TEP.

Corridors / Projects:

1. The description of the East County Corridor project should be modified to more clearly define the Authority's intent. The recommended language:

   Redline/strikeout Format
   East County Corridor (Vasco Rd and/or Byron Highway Corridors) ----- $117m ~~Funding from this~~*This category* ~~shall be used~~*is intended to provide funding to complete a new 2-lane limited access roadway connection between Vasco Road and the Bryon Highway as well as safety improvements to both the Vasco Road* ~~and safety~~ *and* ~~/ or capacity improvements to the~~ *Byron Highway* ~~(Tri-Link)~~ *Corridors* ~~oriented at providing~~*to provide better connectivity and goods movement between eastern Contra Costa and the Interstate 205/580 corridors in Alameda and San Joaquin counties.* ~~For the Byron Highway (TriLink) corridor, the~~*The Authority shall* ~~prioritize~~*provide funding* ~~for the design and construction of~~*to construct a new 2-lane limited access connector between Byron Highway and Vasco Road* ~~connector~~ *south of Camino Diablo Road* ~~improving access to the Bryon Airport,~~*as well as shoulder and other improvements to the Bryon Highway* ~~that increase~~*(including a railroad grade separation) to improve safety and access to the Bryon Airport and facilitate an improved access for goods movement* ~~network for East~~*in Eastern Contra Costa County. For the Vasco Road corridor, the Authority shall* ~~prioritize~~*provide funding for safety* ~~improvements~~ *and other improvements oriented at facilitating the use of high-capacity transit and/or high*

occupancy carpools and discouraging the use of single occupancy vehicles. To the greatest degree possible, local funds generated by this measure shall be used to leverage additional regional, state and/or federal funds for these projects.

Prior to the use of any local sales tax funds to implement ~~capacity~~ improvements to either or both of these corridors, the Authority must find that the project(s) includes measures to prevent growth outside of the Urban Limit Lines (ULL). Such measures might include, but are not necessarily be limited to, limits on roadway access in areas outside the ULL, purchase of abutters' rights of access, preservation of critical habitat and/or the permanent protection / acquisition of agricultural and open space. With the exception of the new connection between Vasco Road~~, the Byron Airport~~ and the Byron Highway, funding from this category ~~is~~shall not ~~intended to~~ be used ~~for the construction of~~to construct new roadways on new alignments. The Authority will work with Alameda and/or San Joaquin Counties to address project impacts in those jurisdictions. Advance Mitigation Program eligible project.

With Redline/Strikeout Revisions Accepted

East County Corridor (Vasco Rd and/or Byron Highway Corridors) ----- $117m
This category is intended to provide funding to complete a new 2-lane limited access roadway connection between Vasco Road and the Bryon Highway as well as safety improvements to both the Vasco Road and Byron Highway Corridors to provide better connectivity and goods movement between eastern Contra Costa and the Interstate 205/580 corridors in Alameda and San Joaquin counties. The Authority shall provide funding to construct a new 2-lane limited access connector between Byron Highway and Vasco Road south of Camino Diablo Road as well as shoulder and other improvements to the Bryon Highway (including a railroad grade separation) to improve safety and access to the Bryon Airport and facilitate an improved access for goods movement in Eastern Contra Costa County. For the Vasco Road corridor, the Authority shall provide funding for safety and other improvements oriented at facilitating the use of high-capacity transit and/or high occupancy carpools and discouraging the use of single occupancy vehicles. To the greatest degree possible, local funds generated by this measure shall be used to leverage additional regional, state and/or federal funds for these projects.

Prior to the use of any local sales tax funds to implement improvements to either or both of these corridors, the Authority must find that the project(s) includes measures to prevent growth outside of the Urban Limit Lines (ULL). Such measures might include, but are not necessarily be limited to, limits on roadway access in areas outside the ULL, purchase of abutters' rights of access, preservation of critical habitat and/or the permanent protection / acquisition of agricultural and open space. With the exception of the new connection between Vasco Road and the Byron Highway, funding from this category shall not be used to construct new roadways on new alignments. The Authority will work with Alameda and/or San Joaquin Counties to address project impacts in those jurisdictions. Advance Mitigation Program eligible project.

2. To clarify and strengthen the Major Streets / Complete Streets / Traffic Signal Synchronization Grant Program, we would recommend including additional language to this section to clarify that the program will have a competitive project selection process within each subregion with the Authority approving the final program of projects. This approach will support a comprehensive countywide approach, while recognizing subregional needs, to implement the overall program policy.

Policies: Urban Limit Line (ULL)

3. The TEP should clarify and strengthen the circumstances under which non-voter approved (up to 30-acre) exemptions to the ULL could be considered. In this regard, language should be added to require jurisdictions considering a non-voter approved amendment to their ULL to adopt an additional 'finding' (over and above the 'at least one of the findings listed in the County's Measure L') to make it clear that the proposed expansion is for a clearly defined 'public benefit'.

4. To ensure compliance with the purpose of the ULL, we would recommend language be added to the draft TEP to more clearly define 'minor adjustment' to the ULL. In this regard, the draft TEP defines "minor adjustments" as adjustments of 30 acres or less that are intended to address unanticipated circumstances that have, will or could have a significant impact on the public.

Policies: Growth Management Program

5. To insure the protection of agricultural lands, the following should be added to the Authority's Growth Management Checklist - any jurisdiction with agricultural lands (farming and ranching) within its designated Planning Area must have adopted an Agricultural Impact Policy. The Policy would require local agencies to identify and disclose the impacts of converting agricultural land to other uses and will provide information about the impact of future land use decisions on the County's important agricultural lands.

6. With respect to our April 20, 2016 recommendation that your Authority include additional disclosure requirements on its Growth Management checklist, we would recommend that your Board consider requiring jurisdictions (where applicable) to have or adopt (within a specified time period) a Hillside Development Policy, a Ridgeline Protection Policy, a policy to protect wildlife corridors and a policy prohibiting development in designated 'non-urban' Priority Conservation Areas.

7. A new section is proposed to be included in the Implementing Guidelines that provides background and clarification regarding the requirements and process CCTA follows for regional transportation planning, including the relation between the Countywide Transportation Plan and the Regional Transportation Plan / Sustainable Community Strategy (RTP/SCS). The recommended language is included in the Draft TEP (April 29, 2016).

Draft TEP (April 29, 2016)

Change Log and Additional GBS Comments

Section	Description of Changes in April 29 Draft TEP	Additional Comments in April 29 Gray-Bowen-Scott Memorandum
Table of Expenditure Plan Allocations	• Revise to reflect 30 years of sales tax revenue • Add footnote regarding Community Development Transportation Program (CDTP)	
Category 2: Major Streets/ Complete Streets/ Traffic Signal Sync Grant Program		• Consider development as a competitive subregional program
Category 3: BART Capacity, Access and Parking Imp.	• Clarify the primary intended use of funds for BART cars • Clarify timing when alternative uses can occur • Other minor edits	
Category 10: East County Corridors (Vasco Rd. /Byron Highway)		• Consider revised language to clarify intent is to provide safety and goods-movement benefits while ensuring that the project includes measures to prevent growth outside the ULL
Category 12: Transportation for Seniors & People With Disabilities	• Revisions to participants in creating strategic plan. Clarified ability of existing services to continue to operate during ATS development.	
Category 16: Community Development Transportation Program	• Revisions reference program to be complementary to Measure J TLC program and matching opportunities	
Category 17: Innovative Transportation Technology / Connected Communities Program	• Addition of language requiring a study regarding impact of technology on future transportation sector jobs	

The Growth Management Program (GMP)	• Added compliance checklist disclosure categories for planning standards	• Consider requiring applicable jurisdictions to adopt Agricultural Impact Policy • Considering requiring jurisdictions to adopt applicable planning standards / ordinances
Urban Limit Line (ULL)	• Removed 5 year caps • Edits including requirement for Agricultural land protection (associated with minor adjustments to ULL)	• Consider additional edits to clarify the intent, definition of and possible additional required conditions for approval of a less than 30-acre minor adjustment to the ULL
Advanced Mitigation Program	• Addition of agricultural lands and wetlands / watersheds • Other technical corrections and edits	
Governing Structure / Public Oversight Committee	• Revise for generic membership categories for labor and environmental / open space • Clarify eligibility of appointees • Other edits	
Implementing Guidelines	• Edits to MOE adjustment conditions • Edits to performance measure analysis • Edits to Local Contracting and Good Jobs Section	• Addition of proposed Section 16, Countywide Transportation Plan Section
Other	• Edits suggested by CCTA legal counsel to clarify intent and consistency with CEQA	

GRAY • BOWEN • SCOTT

April 29, 2016

TO: Ross Chittenden, Chief Deputy Executive Director

FR: William R. Gray, Principal

RE: Supplemental Recommendations (related to April 20, 2016 memorandum)

This is a follow-up to our memorandum dated April 20, 2016 transmitting recommendations related to changes and/or modifications to the draft TEP oriented at maximizing public support of the TEP for a possible November 2016 ballot measure. The Authority Board, at its April 20, 2016 special meeting directed staff and our consultant team to incorporate the GBS recommendations in the updated draft TEP and present it for consideration at the Board's next scheduled special meeting on May 4, 2016.

Over the past couple of weeks, CCTA staff and the GBS team have reviewed the GBS proposed changes with the Authority's Expenditure Plan Advisory Committee (EPAC) as well as other key stakeholders. Concurrent with this effort, our team has been working with staff to refine language and incorporate our recommendations into the April 29, 2016 draft of the TEP.

The following is a summary of the changes that staff and the GBS team have made to the April 20th recommendations to enhance and/or clarify the language in the draft TEP. These changes have been incorporated in the current draft TEP.

Corridors / Projects and Programs:

Recommended funding levels proposed in Items 1 through 6 of the April 20, 2016 GBS memorandum are reflected in the Table of Allocations in the April 29, 2016 draft of the TEP. Upon further review and discussion regarding presentation and formatting of the TEP, the I-80 investments are maintained in two separate funding categories.

Policies:

Item 7 - proposed CDT Program. The language related to the proposed Community Development Transportation Program (CDTP) has been updated to reinforce the intent of the Authority to maintain regional equity with the program and to more clearly indicate the intent of the Authority to administer this program in conjunction with the Authority's Transportation for Livable Community's (TLC) program. This combined program will allow the Authority to focus almost $200 million (approximately $120 million remains unallocated in the Measure J TLC program) on an enhanced program with the goal of pro-actively assisting jurisdictions

with the development of transportation infrastructure that can be demonstrated to incentivize the development of housing and jobs within their communities.

Item 9 – Performance Criteria. The draft TEP now includes language (Implementing Guidelines, Section 15) that requires the Authority to consider performance criteria when evaluating future funding decisions regarding projects and programs. This will insure that funding decisions reflect the vision of the TEP to enhance mobility and traffic smoothing, support transit, bike and pedestrian projects, consider the effects of GHG's and VMT, and minimize reliance on single-occupancy vehicles.

Item 10 – ULL. The April 29, 2016 draft of the TEP removes language from the previous version of the Draft TEP related to 5-year "caps" for minor ULL adjustments.

Item 11 – ULL. The April 20th GBS recommendation that those jurisdictions considering a 'non-voter approved' amendment to their ULL be required to adopt an Agricultural Protection Ordinance and/or mitigate the loss of designated Agricultural lands if said amendment impacts designated agricultural lands has been modified. The language in the April 29, 2016 draft of the TEP instead requires jurisdictions proposing any amendment to their ULL impacting designated agricultural lands to adopt an Agricultural Protection Ordinance or must demonstrate how the loss of the designated agricultural lands will be mitigated by permanently protecting farmland.

Item 12 – Growth Management Program. The April 20th GBS recommendation proposed additional disclosure items to the Growth Management Checklist to include whether or not a jurisdiction has adopted various open space and wildlife ordinances. The Growth Management Program section of the Draft TEP (April 29, 2016) includes proposed updated language reflecting this disclosure requirement.

Please note that the GBS team is now modifying this recommendation and is now recommending that your Board consider requiring jurisdictions (where applicable) to have or adopt (within a specified time period) a Hillside Development Policy, a Ridgeline Protection Policy, a policy to protect wildlife corridors and a policy prohibiting development in designated 'non-urban' Priority Conservation Areas. This proposal is not included in the language of the April 29, 2016 draft of the TEP, however, additional information and proposed language is included in the GBS memorandum - Review of the Draft TEP (dated April 29, 2016); Additional Issues and Recommendations.

Item 13 – Local Contracting and Good Jobs. The language in the April 29, 2016 draft of the TEP for Implementing Guidelines, Section 19, Local Contracting and Good Jobs has been updated.

Item 14 – Vision. The language in the April 29, 2016 draft of the TEP in the Preface / Introduction section has been updated.

May 4, 2016

Authority Special TEP Meeting

Handouts

(Various Agenda Items - See Reverse Side for Details)

Handout Items

Agenda Item 1.1: Development of a Potential Transportation Expenditure Plan (TEP): Discussion of Comments Received in the Review of the Draft TEP Released by the Authority on April 20, 2016, and Additional Recommendations and Comments for Consideration in a Final TEP:

- Gray-Bowen-Scott Addendum dated May 2, 2016 of the Memorandum dated April 29, 2016
- SWAT Meeting Summary Report for May 2, 2016 Comments and Draft TEP Dated April 29, 2016
- TRANSPLAN Memorandum documenting the actions and discussions during the TRANSPLAN Committee special meeting on May 4, 2016

Item #2 from "Review of the Draft TEP (dated April 29, 2016); Additional Issues and Recommendations" Memo dated April 29, 2016

Corridors / Projects:
To clarify and strengthen the Major Streets / Complete Streets / Traffic Signal Synchronization Grant Program, we would recommend including additional language to this section to clarify that the program will have a competitive project selection process within each subregion with the Authority approving the final program of projects. This approach will support a comprehensive countywide approach, while recognizing subregional needs, to implement the overall program policy.

Proposed revisions in redline/strikeout format relative to the Draft TEP (April 29, 2016) (See agenda packet page 1.1-47 (Page 6 of 35 of the Draft TEP (April 29, 2016)).

Major Streets/ Complete Streets/ Traffic Signal Synchronization Grant Program ----- $290m

This category is intended to fund improvements to major thoroughfares throughout Contra Costa to improve the safe, efficient and reliable movement of buses, vehicles, bicyclists and pedestrians along said corridors (i.e. traffic smoothing). Eligible projects shall include a variety of components that meet the needs of all users and respond to the context of the facility. Projects may include but are not limited to installation of bike and pedestrian facilities, installation of "smart" parking management programs, separated bike lanes, synchronization of traffic signals and other technology solutions to manage traffic, traffic calming and pedestrian safety improvements, shoulders, sidewalks, curbs and gutters, streetscapes and bus transit facility enhancements such as bus turnouts and passenger amenities. As an element of this program, the Authority will adopt a 'traffic signal synchronization' program and award grants for installation of 'state of the art' technology oriented at smoothing the flow of traffic along major arterial roadways throughout the county. Funding from this program will be prioritized to projects that improve access for all modes to job, commercial and transit, and whose design process included opportunity for public input from existing and potential users of the facility. Priority will be given to projects that can show a high percentage of "other funding" allocated to the project (i.e. – leverage). All projects will be selected through a competitive project selection process within each subregion with the Authority approving the final program of projects, allowing for a comprehensive countywide approach while recognizing subregional needs to achieve the overall program goal. All projects funded through this program must comply with the Authority's Complete Streets Policy and include complete street elements whenever possible. 20% of the program funding will be allocated to four Complete Streets demonstration projects within five years of the Measure's passage, one in each subregion, recommended by the relevant RTPC and approved by Authority, to demonstrate the successful implementation of

Complete Streets projects. Demonstration projects will be required to strongly pursue the use of separated bike lane facilities in demonstration project program. The purpose of these demonstration projects is to create examples of successful complete street projects in multiple situations throughout the county. Advanced Mitigation Program eligible project.

Item #3 from "Review of the Draft TEP (dated April 29, 2016); Additional Issues and Recommendations" Memo dated April 29, 2016

Policies: Urban Limit Line (ULL)

The TEP should clarify and strengthen the circumstances under which non-voter approved (up to 30-acre) exemptions to the ULL could be considered. In this regard, language should be added to require jurisdictions considering a non-voter approved amendment to their ULL to adopt an additional 'finding' (over and above the 'at least one of the findings listed in the County's Measure L') to make it clear that the proposed expansion is for a clearly defined 'public benefit'.

Proposed revisions in redlines/strikeout format relative to the Draft TEP (April 29, 2016) (See agenda packet page 1.1-62 (Page 21 of 35 of the Draft TEP (April 29, 2016)).

4. *Local jurisdictions may, without voter approval, enact a Minor Adjustments to their applicable ULL subject to a vote of at least 4/5 of the jurisdiction's legislative body and the following requirements:*

   a. *Minor Adjustment ~~may include one or several parts that in total~~ shall not exceed 30 acres;*

   b. *Adoption of at least one of the findings listed in the County's Measure L (§82-1.018 of County Ordinances 2006-06 § 3, 91-1 § 2, 90-66 § 4);*

   c. *Adoption of a finding that the Minor Adjustment is for a clearly defined public benefit.*

   ~~c.~~d. *The Minor Adjustment is not contiguous to one or more non-voter approved Minor Adjustments that in total exceed 30 acres;*

   ~~d.~~e. *The Minor Adjustment does not create a pocket of land outside the existing urban limit line, specifically to avoid the possibility of a jurisdiction wanting to fill in those subsequently through separate adjustments;*

   ~~e.~~f. *Any jurisdiction proposing to process an ~~that approves a minor~~ adjustment to its applicable ULL that impacts designated agricultural lands shall have ~~is required to have~~ an adopted Agricultural Protection Ordinance or must demonstrate how the loss of the designated agricultural lands will be mitigated by permanently protecting farmland.*

Item #4 from "Review of the Draft TEP (dated April 29, 2016); Additional Issues and Recommendations" Memo dated April 29, 2016

Policies: Urban Limit Line (ULL)
To ensure compliance with the purpose of the ULL, we would recommend language be added to the draft TEP to more clearly define 'minor adjustment' to the ULL. In this regard, the draft TEP defines "minor adjustments" as adjustments of 30 acres or less that are intended to address unanticipated circumstances that have, will or could have a significant impact on the public.

Proposed revisions in redline/strikeout format relative to the Draft TEP (April 29, 2016) (See agenda packet page 1.1-62 (Page 21 of 35 of the Draft TEP (April 29, 2016)).

***Minor Adjustments**: An adjustment to the ULL of 30 acres or less that is intended to address unanticipated circumstances that have, will or could have a significant impact on the public.*

Item #5 from "Review of the Draft TEP (dated April 29, 2016); Additional Issues and Recommendations" Memo dated April 29, 2016

Policies: Growth Management Program
To insure the protection of agricultural lands, the following should be added to the Authority's Growth Management Checklist - any jurisdiction with agricultural lands (farming and ranching) within its designated Planning Area must have adopted an Agricultural Impact Policy. The Policy would require local agencies to identify and disclose the impacts of converting agricultural land to other uses and will provide information about the impact of future land use decisions on the County's important agricultural lands.

Item #6 from "Review of the Draft TEP (dated April 29, 2016); Additional Issues and Recommendations" Memo dated April 29, 2016

Policies: Growth Management Program
With respect to our April 20, 2016 recommendation that your Authority include additional disclosure requirements on its Growth Management checklist, we would recommend that your Board consider requiring jurisdictions (where applicable) to have or adopt (within a specified time period) a Hillside Development Policy, a Ridgeline Protection Policy, a policy to protect wildlife corridors and a policy prohibiting development in designated 'non-urban' Priority Conservation Areas.

(See agenda packet page 1.1-59 (Page 18 of 35 of the Draft TEP (April 29, 2016)).

Proposed revisions in redline/strikeout format for items #5 and #6 relative to the Draft TEP (April 29, 2016)

Each jurisdiction shall demonstrate its compliance with all of the components of the Growth Management Program in a completed compliance checklist. In addition to the current requirements, ~~The~~ the Growth Management Program compliance checklist will require

jurisdictions, within 24 months of the effective date of this measure, to have the following adopted policies in place (where applicable): a Hillside Development Policy, a Ridgeline Protection Policy, a policy to protect wildlife corridors, and a policy prohibiting development in designated 'non-urban' Priority Conservation Areas~~include the disclosure of whether or not a jurisdiction has an adopted: Hillside Development Ordinance, Ridgeline Protection Ordinance, Open Space System with Ridgelines defined, protections for wildlife corridors, a plan to conserve buffers around open space and agriculture, prohibitions on the culverting of 'blue-line creeks' for anything other than road crossings and prohibitions on development in designated 'non-urban Priority Conservation Areas~~. In addition to the above, the Growth Management Program compliance checklist will also require jurisdictions with designated agricultural lands (as defined by the California Department of Conservation) within their Planning Area to have (within 24 months of the effective date of this measure) an adopted Agricultural Impact Policy. Said Agricultural Impact Policy will require the jurisdiction to identify and disclose the impacts of converting agricultural land to other uses and will provide information about the impact of future land use decisions on the County's important agricultural lands. The jurisdiction shall submit, and the Authority shall review and make findings regarding the juris- diction's compliance with the requirements of the Growth Management Program, consistent with the Authority's adopted policies and procedures.

With proposed revisions accepted for items #5 and #6

Each jurisdiction shall demonstrate its compliance with all of the components of the Growth Management Program in a completed compliance checklist. In addition to the current requirements, the Growth Management Program compliance checklist will require jurisdictions, within 24 months of the effective date of this measure, to have the following adopted policies in place (where applicable): a Hillside Development Policy, a Ridgeline Protection Policy, a policy to protect wildlife corridors, and a policy prohibiting development in designated 'non-urban' Priority Conservation Areas. In addition to the above, the Growth Management Program compliance checklist will also require jurisdictions with designated agricultural lands (as defined by the California Department of Conservation) within their Planning Area to have (within 24 months of the effective date of this measure) an adopted Agricultural Impact Policy. Said Agricultural Impact Policy will require the jurisdiction to identify and disclose the impacts of converting agricultural land to other uses and will provide information about the impact of future land use decisions on the County's important agricultural lands. The jurisdiction shall submit, and the Authority shall review and make findings regarding the juris- diction's compliance with the requirements of the Growth Management Program, consistent with the Authority's adopted policies and procedures.

SWAT

Danville • Lafayette • Moraga • Orinda • San Ramon & the County of Contra Costa

May 3, 2016

Randell H. Iwasaki, Executive Director
Contra Costa Transportation Authority
2999 Oak Road, Suite 100
Walnut Creek, CA 94597

RE: SWAT Meeting Summary Report for May 2, 2016 Comments on Draft Transportation Expenditure Plan ("TEP"), Dated April 29, 2016

Dear Mr. Iwasaki:

The Southwest Area Transportation Committee ("SWAT") met on Monday, May 2 2016 and received an update from Contra Costa Transportation Authority ("Authority") staff on the Draft Transportation Sales Tax Expenditure Plan ("TEP"), dated April 29, 2016. SWAT appreciates the opportunity to provide additional input and acknowledges that the draft plan represents a tremendous amount of hard work and collaboration.

To date, SWAT has held a series of meetings in which the Draft TEP has been the focus of discussion. At the May 2, 2016 SWAT meeting, the updated funding allocations and description language were discussed. SWAT is forwarding the following comments and recommendations for the Authority's consideration:

Funding Category 16: Community Development Transportation:

SWAT proposes the following revision to the funding category:

1. *"This category is intended to provide funding to implement a new Community Development Transportation Program (CDTP) to be administered by the Authority in conjunction with the Authority's Transportation for Livable Communities Program (TLC) with projects identified by the Authority's Regional Transportation Planning Committees (RTPC's). Funds will be allocated by the Authority on a competitive basis to transportation projects or programs that promote economic development, job creation and/or housing within established (or planned) transit supportive community centers. Project sponsors must demonstrate that at least 20% of the project is funded from other than local transportation sales tax revenue. Additional priority will be given to projects where the sponsor can demonstrate that the project supports and facilitates development of jobs or housing for all income levels.* ~~*including proposals to secure grants for the Affordable Housing Sustainable Communities Program (AHSC) administered by the State's Strategic Growth Council (SCG) and/or other similar programs.*~~ *Working with the RTPCs,*

the Authority will prepare guidelines and establish overall criteria for the program with the intent of complementing and administering the program in conjunction with the Authority's Measure J TLC program no later than December 31, 2017."

2. SWAT recommends the following criteria for program funding:
    a. Local match of 20%
    b. Increase scoring criteria for projects that provide a larger match (21% or higher); and
    c. Prioritization of projects included in a Priority Development Area.

Growth Management Program (GMP) – Allocation of Funds

3. SWAT expressed significant concern of whether or not proposed GMP language will be added as a requirement. Specifically:

    "The Growth Management Program compliance checklist will include the disclosure of whether or not a jurisdiction has an adopted: Hillside Development Ordinance, Ridgeline Protection Ordinance, Open Space System with Ridgelines defined, protections for wildlife corridors, a plan to conserve buffers around open space and agriculture, prohibitions on the culverting of 'blue-line creeks' for anything other than road crossings and prohibitions on development in designated non-urban Priority Conservation Areas."

    At this time, SWAT will defer making a final comment, until further clarification on this topic is provided.

    With respect to the proposed GMP policy, submitted in the April 29, 2016 letter from Gray Bowen Scott:

    "To insure the protection of agricultural lands, the following should be added to the Authority's Growth Management Checklist - any jurisdiction with agricultural lands (farming and ranching) within its designated Planning Area must have adopted an Agricultural Impact Policy. The Policy would require local agencies to identify and disclose the impacts of converting agricultural land to other uses and will provide information about the impact of future land use decisions on the County's important agricultural lands."

    The proposed language, as written, is problematic. SWAT will provide additional comments pending further discussion among Authority Commissioners; however, SWAT members have raised significant concerns regarding the language as it implies that the Transportation Authority is a land use agency and will be required to weigh in on local land use decision(s).

Urban Limit Line Requirements

4. SWAT supports the proposed language as follows:

   Any jurisdiction that approves a minor adjustment to its applicable ULL that impacts designated agricultural lands is required to have an adopted Agricultural Protection Ordinance or must demonstrate how the loss of the designated agricultural lands will be mitigated by permanently protecting farmland.

   SWAT does not support the proposed ULL policies submitted in the April 29th, 2016 letter from Gray Bowen Scott.

Funding Plan

5. SWAT supports the proposal for a 30 year countywide sales tax measure; with one caveat:
   a. **Funding Category 15 – Pedestrian, Bicycle and Trail Facilities** states that one-third of the funds are to be allocated to the East Bay Regional Park District. SWAT recommends a reduction in funding one-third to one-quarter of the program allocation.

Thank you again for the opportunity to provide input and for considering SWAT's comments and recommendations. Please contact SWAT Administrative staff, Lisa Bobadilla at (925) 973-2651 or email at lbobadilla@sanramon.ca.gov, if you should have any questions.

Sincerely,

Karen Stepper
Chair

Cc: Ross Chittenden, CCTA; Hisham Noeimi, CCTA; SWAT; SWAT TAC; Anita Tucci-Smith, TRANSPAC; John Nemeth, WCCTAC; Jamar Stamps, TRANSPLAN

This Page Intentionally Blank

TRANSPLAN COMMITTEE

EAST COUNTY TRANSPORTATION PLANNING
Antioch • Brentwood • Oakley • Pittsburg • Contra Costa County
30 Muir Road, Martinez, CA 94553

May 4, 2016

Mr. Randell H. Iwasaki, Executive Director
Contra Costa Transportation Authority ("CCTA")
2999 Oak Road, Suite 100
Walnut Creek, CA 94597

Dear Mr. Iwasaki:

This correspondence reports on the actions and discussions during the TRANSPLAN Committee special meeting on May 4, 2016.

Contra Costa Transportation Authority ("CCTA" or "Authority") Development of Draft Transportation Expenditure Plan ("TEP"). TRANSPLAN discussed the April 29, 2016 iteration of the Draft TEP, as well as letters from Gray Bowen Scott ("GBS") dated April 20 and April 29, 2016 with supplemental recommendations for the TEP. Based on that information, TRANSPLAN would like to provide the following comments:

1. Category 8, Improve Traffic Flow along SR-242/SR-4: TRANSPLAN recommends balancing the allocations between Central and East County by reducing East County's allocation from $78 million to $44 million. The remaining $34 million should be reallocated within East County as follows: $20 million to Category 1a, Additional Local Street Maintenance and Improvements, and $14 million to Category 16, Community Development Transportation Program. This recommendation is detailed in the enclosed table.

2. Category 10, East County Corridors: TRANSPLAN rejects GBS's recommended revisions to the language in this fund category as shown in their April 29, 2016 letter and recommends the Authority retain the language that was provided in the April 8 and April 29, 2016 Draft TEP.

3. Growth Management Program: GBS has recommended the Authority consider making adoption of "a Hillside Development Policy, a Ridgeline Protection Policy, a policy to protect wildlife corridors and a policy prohibiting development in designated 'non-urban' Priority Conservation Areas" requirements in the Growth Management Checklist.

   As stated in prior letters on the subject, TRANSPLAN opposes over-reaching land use controls or other policies in the Growth Management Program and TEP that prohibit a jurisdiction's ability to receive return-to-source funds, and therefore certainly rejects this recommendation from GBS. All TRANSPLAN jurisdictions maintain voter approved Urban Limit Lines. In addition, East County jurisdictions are partners in the East Contra Costa County Habitat Conservation Plan / Natural Community Conservation Plan. These mechanisms are specifically designed to prevent impacts to natural resources.

   TRANSPLAN is also not interested in seeing this as a "disclosure" item in the Growth Management Checklist where if a jurisdiction does not have any of the aforementioned ordinances, they will be required to undertake "discussions" to consider adoption of such ordinances. Land use authority should remain with the local agencies and this type of policy requirement would jeopardize that.

Phone: 925.674.7832 Fax: 925.674.7258 jamar.stamps@dcd.cccounty.us www.transplan.us

Thank you for the opportunity to provide input on the subject item. Should you have any questions, please do not hesitate to contact me at (925) 674-7832 or email at jamar.stamps@dcd.cccounty.us.

Sincerely,

Jamar Stamps, TRANSPLAN Staff

Enclosure

c: TRANSPLAN Committee
L.Bobadilla, SWAT/TVTC
A. Tucci-Smith, TRANSPAC
J. Nemeth, WCCTAC
T. Grover, CCTA
J. Townsend, EBRPD
D. Dennis, ECCRFFA

April 20, 2016
RE: Review of the Draft TEP (dated April 8, 2016)
Identified Issues and Recommendations
Attachment (Page 1 of 2) - Summary of Draft TEP with Inclusion of Proposed Revisions (30 years of revenue)

TABLE OF EXPENDITURE PLAN FUNDING ALLOCATIONS

No.	Funding Category	$ millions	%	Distribution of Funding By Subregion: Central (a)	Southwest (b)	West (c)	East (d)	
1	Local Streets Maintenance and Improvements	663.5	23.09%	192.0	147.5	145.6	178.4	
1a	Add'l Local Streets Maintenance and Improvements	20.0	0.70%	20.0				20
2	Major Streets and Complete Streets Project Grants	290.0	10.09%	108.4	46.4	56.6	78.6	
3	BART Capacity, Access and Parking Improvements	300.0	10.44%	88.1	57.4	69.8	84.7	
4	East Contra Costa Transit Extension	70.0	2.44%				70.0	
5	High Capacity Transit Improvements along the I-80 Corridor in West County	55.0	1.91%			55.0		
6	I-80 Interchange Improvements at San Pablo Dam Road and Central Avenue	60.0	2.09%			60.0		
7	Improve traffic flow & implement high capacity transit in the I-680 corridor & SR 24	250.0	8.70%	125.0	125.0			
8	Improve traffic flow along the SR 242 & SR 4 Corridors in Central and Eastern County	122.0	4.25%	44.0			~~78.0~~	44
9	Interstate 680 and State Route 4 Interchange Improvements	60.0	2.09%	60.0				
10	East County Corridor (Vasco Rd and/or Byron Highway Corridors)	117.0	4.07%				117.0	
11	Bus and Non-Rail Transit Enhancements	295.0	10.26%	61.5	61.5	110.6	61.5	
12	Transportation for Seniors and People with Disabilities	115.0	4.00%	30.8	19.3	28.2	36.8	
13	Safe Transportation for Children	64.0	2.23%	8.7	20.0	26.1	9.1	
14	Intercity Rail and Ferry Service	50.0	1.74%	8.0		35.0	7.0	
15	Pedestrian, Bicycle and Trail Facilities	115.0	4.00%	28.3	30.3	26.4	29.9	
16	Community Development Transportation Program	86.0	2.99%	25.3	16.4	20.0	~~24.3~~	38.3
17	Innovative Transportation Technology / Connected Communities Grant Program	65.0	2.26%	22.1	11.0	16.7	15.2	
18	Transportation Planning, Facilities & Services	28.7	1.00%	8.4	5.5	6.7	8.1	
19	Regional Transportation Priorities	18.7	0.65%	5.0	3.7	5.0	5.0	
20	Administration	28.7	1.00%	8.4	5.5	6.7	8.1	
	TOTAL	**2873.5**	**100.0%**	**843.9**	**549.6**	**668.3**	**811.7**	

Population Based Share	**843.9**	**549.6**	**668.3**	**811.7**
Population Share (2030 Estimate) of Total	**29.37%**	**19.13%**	**23.26%**	**28.25%**

This Page Intentionally Blank

El Cerrito

Hercules

Pinole

Richmond

San Pablo

Contra Costa County

AC Transit

BART

WestCAT

WCCTAC West Contra Costa Transportation Advisory Committee

April 22, 2016

Ross Chittenden
Chief Deputy Executive Director
Contra Costa Transportation Authority (CCTA)
2999 Oak Road, Suite 100
Walnut Creek, 94597

RE: Draft Transportation Expenditure Plan (TEP)

Dear Mr. Chittenden:

We appreciate the opportunity to comment on the Draft TEP and also appreciate the ability of CCTA staff to be present at our meeting to answer the WCCTAC Board's questions.

The WCCTAC Board met this morning, on April 22, 2016, and reviewed the Draft Transportation Expenditure Plan (TEP) that was approved by the Authority Board on April 6, 2016. In addition, the WCCTAC Board considered the suggestions provided by the Gray-Bowen-Scott consultant team in their recent memorandum, which were discussed at the Authority Board's Special TEP Meeting on April 20, 2016.

The WCCTAC Board directed staff to forward the following comments to CCTA:

1. **<u>Gray-Bowen-Scott proposal</u>**
   The WCCTAC Board supports the Gray-Bowen-Scott proposal for a 30-year measure, as well as the funding allocations for West Contra Costa that were included in that proposal.

6333 Potrero Avenue, Suite 100, El Cerrito CA 94530
Phone: 510.210.5930 ~ www.wcctac.org

2. **<u>Two distinct categories for I-80</u>**

   The WCCTAC Board recommends that funding category #5 (High Capacity Transit Improvements along the I-80 Corridor in West County) and funding category #6 (I-80 Interchange Improvements at San Pablo Dam Road and Central Avenue) be distinct and separate. There is a concern among WCCTAC Board members that by combining these two categories, one type of improvement could end up absorbing all of the future funding.

3. **<u>Flexibility in funding category #15 (Pedestrian, Bicycle, and Trail Facilities)</u>**

   The description of funding category #15 (Pedestrian, Bicycle, and Trail Facilities) states that it will be used "primarily for construction". It also says that the program can be used to fund planning activities. However, it explicitly prohibits the funding of project development activities that occur between the planning and construction phase, such as: design, project approvals, right-of-way acquisition, and environment clearance. The WCCTAC Board recommends that this category be more flexible and allow for project development activities to be funded as well.

Thanks again and please let me know if you have any questions.

Sincerely,

John Nemeth
Executive Director, WCCTAC

El Cerrito

Hercules

Pinole

Richmond

San Pablo

Contra Costa County

AC Transit

BART

WestCAT

WCCTAC West Contra Costa Transportation Advisory Committee

April 22, 2016

Ross Chittenden
Chief Deputy Executive Director
Contra Costa Transportation Authority (CCTA)
2999 Oak Road, Suite 100
Walnut Creek, 94597

RE: Draft Transportation Expenditure Plan (TEP)

Dear Mr. Chittenden:

We appreciate the opportunity to comment on the Draft TEP and also appreciate the ability of CCTA staff to be present at our meeting to answer the WCCTAC Board's questions.

The WCCTAC Board met this morning, on April 22, 2016, and reviewed the Draft Transportation Expenditure Plan (TEP) that was approved by the Authority Board on April 6, 2016. In addition, the WCCTAC Board considered the suggestions provided by the Gray-Bowen-Scott consultant team in their recent memorandum, which were discussed at the Authority Board's Special TEP Meeting on April 20, 2016.

The WCCTAC Board directed staff to forward the following comments to CCTA:

1. **<u>Gray-Bowen-Scott proposal</u>**
   The WCCTAC Board supports the Gray-Bowen-Scott proposal for a 30-year measure, as well as the funding allocations for West Contra Costa that were included in that proposal.

6333 Potrero Avenue, Suite 100, El Cerrito CA 94530
Phone: 510.210.5930 ~ www.wcctac.org

2. **<u>Two distinct categories for I-80</u>**

   The WCCTAC Board recommends that funding category #5 (High Capacity Transit Improvements along the I-80 Corridor in West County) and funding category #6 (I-80 Interchange Improvements at San Pablo Dam Road and Central Avenue) be distinct and separate. There is a concern among WCCTAC Board members that by combining these two categories, one type of improvement could end up absorbing all of the future funding.

3. **<u>Flexibility in funding category #15 (Pedestrian, Bicycle, and Trail Facilities)</u>**

   The description of funding category #15 (Pedestrian, Bicycle, and Trail Facilities) states that it will be used "primarily for construction". It also says that the program can be used to fund planning activities. However, it explicitly prohibits the funding of project development activities that occur between the planning and construction phase, such as: design, project approvals, right-of-way acquisition, and environment clearance. The WCCTAC Board recommends that this category be more flexible and allow for project development activities to be funded as well.

Thanks again and please let me know if you have any questions.

Sincerely,

John Nemeth
Executive Director, WCCTAC

Contra Costa County

To: Board of Supervisors

From: Julia R. Bueren, Public Works Director/Chief Engineer

Date: May 10, 2016

Subject: Construction Contract for the Camino Tassajara Shoulder Widening Project, San Ramon area.

RECOMMENDATION(S):

(1) APPROVE plans, specifications, and design for the Camino Tassajara Shoulder Widening Project, San Ramon area. County Project No. 0662-6R4072, Federal Project No. HSIPL 5928 (110)

(2) DETERMINE that the bid submitted by GradeTech, Inc. ("GradeTech"), demonstrated adequate good faith efforts to meet the Disadvantage Business Enterprise (DBE) requirements for this project and that GradeTech has submitted the lowest responsive and responsible bid for this project.

(3) AWARD the construction contract for the above project to GradeTech in the listed amount ($613,997.50) and the unit prices submitted in the bid, and DIRECT that GradeTech shall present two good and sufficient surety bonds, as indicated below, and that the Public Works Director, or designee, shall prepare the contract.

(4) ORDER that, after the contractor has signed the contract and returned it, together with the bonds as noted below and any required certificates of insurance or other required documents, and the Public Works Director has reviewed and found them to be sufficient, the Public Works Director, or designee, is authorized to sign the contract for this Board.

(5) ORDER that,

☑ APPROVE

☑ RECOMMENDATION OF CNTY ADMINISTRATOR

☐ OTHER

☐ RECOMMENDATION OF BOARD COMMITTEE

Action of Board On: **05/10/2016** ☐ APPROVED AS RECOMMENDED ☐ OTHER

Clerks Notes:

VOTE OF SUPERVISORS

I hereby certify that this is a true and correct copy of an action taken and entered on the minutes of the Board of Supervisors on the date shown.

ATTESTED: May 10, 2016

David J. Twa, County Administrator and Clerk of the Board of Supervisors

By: , Deputy

Contact: Kevin Emigh, 925-313-2233

cc:

RECOMMENDATION(S): (CONT'D)

in accordance with the project specifications and/or upon signature of the contract by the Public Works Director, or designee, and bid bonds posted by the bidders are to be exonerated and any checks or cash submitted for security shall be returned.

(6) ORDER that, the Public Works Director, or designee, is authorized to sign any escrow agreements prepared for this project to permit the direct payment of retentions into escrow or the substitution of securities for moneys withheld by the County to ensure performance under the contract, pursuant to Public Contract Code Section 22300.

(7) DELEGATE, pursuant to Public Contract Code Section 4114, to the Public Works Director, or designee, the Board's functions under Public Contract Code Sections 4107 and 4110.

(8) DELEGATE, pursuant to Labor Code Section 6705, to the Public Works Director or to any registered civil or structural engineer employed by the County the authority to accept detailed plans showing the design of shoring, bracing, sloping, or other provisions to be made for worker protection during trench excavation covered by that section.

(9) DECLARE that, should the award of the contract to GradeTech be invalidated for any reason, the Board would not in any event have awarded the contract to any other bidder, but instead would have exercised its discretion to reject all of the bids received. Nothing in this Board Order shall prevent the Board from re-awarding the contract to another bidder in cases where the successful bidder establishes a mistake, refuses to sign the contract, or fails to furnish required bonds or insurance (see Public Contract Code Sections 5100-5107).

FISCAL IMPACT:

The construction contract and associated fees of this project will be funded by 46.2% Highway Safety Improvement Funds, and 53.8% South County Area of Benefit Funds.

BACKGROUND:

The above project was previously approved by the Board of Supervisors, plans and specifications were filed with the Board, and bids were invited by the Public Works Director. On March 29, 2016, the Public Works Department received bids from the following contractors:

BIDDER, TOTAL AMOUNT, BOND AMOUNTS

GradeTech Paving & Grading, Inc., $613,997.50; Payment: $613,997.50; Performance: $613,997.50

Bay Cities Paving & Grading, Inc., $618,217.06

Granite Rock Company, $681,967.00

The bidder listed first above, GradeTech, submitted the lowest responsive and responsible bid, which is $4,273.56 less than the next lowest bid.

This is a federally funded project subject to a Disadvantaged Business Enterprise (DBE) contract goal and requirements. The Public Works Director reports that the lowest monetary bidder, GradeTech, attained DBE participation of 15.92% and submitted adequate documentation of good faith efforts to meet the DBE goal (23.66%) and requirements for this project. The Public Works Director recommends that the Board determine that GradeTech has demonstrated adequate good faith efforts to meet the DBE goal for this project and has complied with the DBE requirements for this project and recommends that the construction contract be awarded to GradeTech.

The Public Works Director recommends that the bid submitted by GradeTech is the lowest responsive and responsible bid, and this Board concurs and so finds.

The Board of Supervisors previously adopted the Mitigated Negative Declaration on April 1, 2014, in compliance with the California Environmental Quality Act, and a Notice of Determination was filed with the County Clerk on

April 4, 2014.

The general prevailing rates of wages, which shall be the minimum rates paid on this project, have been filed with the Clerk of the Board, and copies will be made available to any party upon request.

CONSEQUENCE OF NEGATIVE ACTION:

Construction of this project would be delayed, and the project might not be built.

Contra Costa County

To: Board of Supervisors

From: Julia R. Bueren, Public Works Director/Chief Engineer

Date: May 10, 2016

Subject: Accept Offer of Dedication for slope and access easement for RA 12-1249

RECOMMENDATION(S):
ADOPT Resolution No. 2016/351 accepting for recording purposes only, an Offer of Dedication - Slope and Access Easement from Shappell Industries Inc., a Delaware Corporation, for a portion of Parcel L, Subdivision 8306 Gale Ranch, Project No. WL085G - RA12-1249, as recommended by the Public Works Director, San Ramon area.

FISCAL IMPACT:
No fiscal impact.

BACKGROUND:
On October 2, 2014, Contra Costa County accepted an offer of dedication for recording purposes of a Slope and Access Easement to RA 12-1249 by a Certificate of Acceptance, Certificate Number 14-58 under document number 2014-0170320. It has been discovered that an offer of dedication for recording purposes only, cannot be accepted by a Certificate of Acceptance.

To properly accept the Offer of Dedication, for recording purposes only, the Board must adopt a Resolution.

CONSEQUENCE OF NEGATIVE ACTION:
The Offer of Dedication for a slope and access easement will be not be recorded.

☑ APPROVE ☐ OTHER

☑ RECOMMENDATION OF CNTY ADMINISTRATOR ☐ RECOMMENDATION OF BOARD COMMITTEE

Action of Board On: **05/10/2016** ☐ APPROVED AS RECOMMENDED ☐ OTHER

Clerks Notes:

VOTE OF SUPERVISORS

I hereby certify that this is a true and correct copy of an action taken and entered on the minutes of the Board of Supervisors on the date shown.

ATTESTED: May 10, 2016

David J. Twa, County Administrator and Clerk of the Board of Supervisors

By: , Deputy

Contact: Carmen Pina-Sandoval - (925) 313-2012

cc:

ATTACHMENTS

Resolution No.
2016/351

Recorded at the request of: **Real Estate**
Return To: **Carmen Pina-Sandoval**

THE BOARD OF SUPERVISORS OF CONTRA COSTA COUNTY, CALIFORNIA
and for Special Districts, Agencies and Authorities Governed by the Board

Adopted this Resolution on 05/10/2016 by the following vote:

AYE:	
NO:	
ABSENT:	
ABSTAIN:	
RECUSE:	

Resolution No. 2016/351

IN THE MATTER OF accepting, for recording purposes only, an Offer of Dedication for a Slope and Access Easement for a portion of Parcel L, Subdivision 8306 Gale Ranch, RA 12-1249, which was erroneously accepted by a Certificate of Acceptance, Certificate No. 14-58 dated October 2, 2014, under document number 2014-0170320 for a project being developed by Shapell Industries, Inc., a Delaware Corporation, as recommended by the Public Works Director, San Ramon area. (District II)

NOW, THEREFORE, BE IT RESOLVED that the following instrument is hereby ACCEPTED FOR RECORDING ONLY:

INSTRUMENT: Offer of Dedication for a Slope and Access Easement REFERENCE: APN 222-270-038, portion of Parcel L, Subdivision 8306, Gale Ranch, RA12-1249

GRANTOR: Shapell Industries, Inc., a Delaware Corporation AREA: San Ramon
DISTRICT: II

I hereby certify that this is a true and correct copy of an action taken and entered on the minutes of the Board of Supervisors on the date shown.

Contact: Carmen Pina-Sandoval - (925) 313-2012

ATTESTED: May 10, 2016

David J. Twa, County Administrator and Clerk of the Board of Supervisors

By: , Deputy

cc:

Contra Costa County

To: Board of Supervisors

From: Julia R. Bueren, Public Works Director/Chief Engineer

Date: May 10, 2016

Subject: Right of Way Services, City of Saratoga, Quito Road Bridge Replacements Project

RECOMMENDATION(S):
APPROVE and AUTHORIZE the Chair of the Board of Supervisors to execute, on behalf of the County, the Real Property Services Agreement, including modified indemnification language, to provide right of way services to the City of Saratoga for the Quito Road Bridge Replacements Project, for payment to the County in an amount not to exceed $40,000, City of Saratoga area.

FISCAL IMPACT:
100% City of Saratoga funds

BACKGROUND:
The City requires a variety of right-of-way services for its bridge replacement project, but has no right of way staff and desires to contract with the County for these services. The agreement includes a mutual indemnification provision. Each party will be required to indemnify the other party for any claims that arise from the indemnifying party's acts, errors, or omissions in the performance of that party's obligations under the agreement.

Under the Real Property Services Agreement, with modified indemnification language (Agreement), Public Works Department Real Estate staff will

☑ APPROVE ☐ OTHER

☑ RECOMMENDATION OF CNTY ADMINISTRATOR ☐ RECOMMENDATION OF BOARD COMMITTEE

Action of Board On: **05/10/2016** ☐ APPROVED AS RECOMMENDED ☐ OTHER

Clerks Notes:

VOTE OF SUPERVISORS

I hereby certify that this is a true and correct copy of an action taken and entered on the minutes of the Board of Supervisors on the date shown.

ATTESTED: May 10, 2016

David J. Twa, County Administrator and Clerk of the Board of Supervisors

Contact: Jessica Dillingham, (925) 313-2224

By: , Deputy

cc:

BACKGROUND: (CONT'D)

perform various right-of-way services, including but not limited to right of way appraisal review; negotiations; land rights document preparation and right of way acquisition; right of way project management; title and escrow support; right of way certification; and supervision of independent contractors providing such services; and any related work as required. The City will pay the County for those services based on the County's labor costs, up to the payment limit of the Agreement. If the payment limit is reached and/or additional services are necessary, the parties would need to amend the Agreement. The Agreement is attached.

CONSEQUENCE OF NEGATIVE ACTION:

The City will not be able to contract for the County's right of way services.

ATTACHMENTS

City of Saratoga, RW Service Agreement

REAL PROPERTY SERVICES AGREEMENT

1. **Effective Date and Parties.** Effective on _____, the COUNTY OF CONTRA COSTA, a political subdivision of the State of California ("County"), and the CITY OF SARATOGA, a municipal corporation ("City"), hereby mutually promise and agree as follows:

2. **Purpose.** The City has no right of way staff and desires to contract with the County for various real estate services.

3. **Services by County.** County will provide City the following services, as directed by City: appraisal review and support; negotiations, land rights document preparation; right of way acquisition; right of way project management; title and escrow support; right of way certification, and/or supervision of independent contractors providing such services; and related work as required (all of which constitute "Services").

   The County warrants that it will perform these services in accordance with accepted professional standards and procedures.

4. **Payment for Services.** City shall reimburse County, at the hourly charge out rates and in accordance with the budget in Appendix "A", attached hereto, for all time that County real property agents perform Services for City under this Agreement. City shall reimburse County for costs of expert and contractors retained by County in the performance of the Services. City shall reimburse County for all other expenses County incurs in the performance of the Services, including but not limited to all City approved acquisition settlements and any other costs of acquisition such as title fees, recording fees, and escrow costs that the County actually incurs to perform the Services. If additional services are required, City and County may amend this agreement to provide for payment for those additional services. Payments by City shall be made within sixty (60) days of billing by County.

   City agrees that in addition to funds set aside by this agreement for staff support, it will fund either by direct reimbursement to County, or payment directly into escrow, the agreed upon purchase price, escrow fees, and other related costs which may be a condition of sale.

5. **Indemnification.** County shall defend, indemnify, and hold harmless the City, its officers, and employees for any claims, liabilities, damage, injury, or death of or to any person, or the property of any person, including attorney's and expert fees, (collectively, "Liabilities") that arise out of the willful misconduct or the negligent acts, errors or omissions of the County, its officers, employees, agents and volunteers, in performing any of its or their obligations under this Agreement. Notwithstanding anything to the contrary, County shall not be obligated to indemnify City, its officers, and employees for any portion of Liabilities that arise out of City's, or its officers' or employees' willful misconduct or negligent acts, errors, or omissions.

City shall defend, indemnify, and hold harmless County its officers, and employees for any Liabilities that arise out of the willful misconduct or the negligent acts, errors or omissions of the City, its officers, employees, agents and volunteers, in performing any of its or their obligations under this Agreement. Notwithstanding anything to the contrary, City shall not be obligated to indemnify County, its officers, and employees for any portion of Liabilities that arise out of County's, or its officers', and employees' willful misconduct or negligent acts, errors, or omissions.

6. **Independent Status.** Nothing herein shall be construed to imply that any County employee providing services hereunder is a City employee.

7. **Term.** The term of this agreement shall commence on the effective date hereof and shall end upon termination by either party upon thirty (30) days written notice. The rights and obligations of Paragraph 5 "Indemnification" shall survive any such termination. Within thirty (30) days after the termination of this Agreement, City shall pay the County for all unpaid charges and costs the County incurs under this Agreement through the termination of the Agreement.

8. **Notices.** Any notice required to be given to County and City hereunder will be sufficient if delivered in writing as designated below, or to such other addresses as County and City may respectively designate by written notice to the other:

To County: Contra Costa County Public Works Department
c/o Real Estate Division
255 Glacier Drive
Martinez, CA 94553
925-313-2220

To City: City of Saratoga
c/o City Clerk
13777 Fruitvale Ave,
Saratoga, CA 95070

Notice given by personal delivery shall be deemed complete upon delivery. Notice given by Overnight Carrier shall be deemed complete on the day after it is postmarked. Notice given by U.S. Mail shall be deemed complete on the third day after it is postmarked.

9. **Entire Agreement**. This Agreement contains the entire agreement between the County and City and supersedes any and all other prior agreements and all negotiations leading up to the execution of this Agreement, whether oral or in writing, between the County and City. The County and City acknowledge that no representations, inducements, promises, or statements, oral or otherwise, have been made by either of them or by anyone acting on behalf of them that are not embodied or incorporated by reference herein, and further agree that no other covenant, representation, inducement, promise, or statement not set forth in this Agreement shall be valid or binding.

10. **Amendments and Modifications.** This Agreement may not be modified or amended except in a writing that is approved by the County and City.

11. **Governing Law.** This Agreement shall be governed by and construed in accordance with California law.

12. **Counterparts.** This Agreement may be executed in one or more counterparts, each of which shall be deemed an original.

13. **Severability.** If any term or provision of this Agreement shall, to any extent, be held invalid or unenforceable, the remainder of this Agreement shall not be affected.

14. **No Third-Party Beneficiaries.** Nothing in this Agreement creates, nor shall it be interpreted to create, any third-party beneficiaries.

COUNTY OF CONTRA COSTA

By _____
Chair, Board of Supervisors

ATTEST:_____
David Twa, Clerk of the Board of
Supervisors and County Administrator

Recommended to the County
Board of Supervisors for Approval:

By _____
Karen A. Laws
Principal Real Property Agent

By_____
FOR Julia R. Bueren
Public Works Director

Approved as to Form:
Sharon L. Anderson, County Counsel

By _____
Deputy County Counsel

CITY OF SARATOGA

By _____

ATTEST: _____
NAME
City Clerk

Countersigned:

Approved as to Form:

By _____
Richard Taylor, City Attorney

APPENDIX "A"
<u>Pay Rate Schedule</u>

City shall reimburse the COUNTY for labor costs as detailed below:

1. COUNTY direct labor rates shall include the base salary wages paid to personnel plus fringe benefits. Total labor rate shall include direct labor rate multiplied by County's overhead rate. The total labor rate shall not exceed the range of labor rates by classification, included as Attachment 1.

2. COUNTY's overhead rate shall be a summation of division and department overhead rates. Appropriate overhead rates for COUNTY shall be developed based on procedure previously approved as described below:

   In general, the division overhead rates are determined by identifying each division's total expenditures after adjustments less any non-labor generated revenue. The division expenditures are then divided by the productive hours for the division establishing the overhead rate needed to cover the remaining net cost of division expenditures. The department overhead rates are determined similar to the division rate by dividing the total department expenditures by the total billable hours. Each year overhead rates will be evaluated and adjusted to reflect the actual costs from the previous fiscal year.

3. COUNTY may adjust both labor rates and overhead rates periodically due to contracted salary increases and overhead rate changes. COUNTY shall submit any changes to rates to the City prior to invoicing.

ATTACHMENT 1

Project: Quito Road Bridges.

A. Budget.
County's Services will be related to the acquisition from four private property owners: two (2) owners with partial fee acquisitions and temporary construction easements (TCEs), one (1) owner partial fee acquisitions and one (1) owner with a TCE for City's above-described Project. County's charges for Services under this Agreement will be allocated according to the following budget:

ADMINISTRATION	$ 18,000
APPRAISAL REVIEW	$ 3,000
NEGOTIATIONS/ACQUISITION	$ 10,000
CONDEMNATION SUPPORT	$ 5,000
RIGHT OF WAY CERTIFICATION	$ 4,000
	$ 40,000

TOTAL BUDGET FOR THE PROJECT: $40,000

B. Charge-Out Rates. County will charge City for Services under this Agreement at the following hourly rates:

REAL PROPERTY AGENT	**HOURLY CHARGE OUT RATE** Hourly Rate
Principal Real Property Agent	$208/hr to $220/hr
Supervising Real Property Agent	$163/hr to $180/hr
Senior Real Property Agent	$153/hr to $165/hr
Assistant Real Property Agent	$110/hr to $125/hr
Senior Real Property Technical Assistant	$103/hr to $120/hr
Real Property Technical Assistant	$ 77/hr to $105/hr

:cps
\\PW-DATA\grpdata\realprop\City of Saratoga-Quito Bridges\AG.17 (a) City-County Real Prop Services Agreement-Saratoga.doc

767043.1

Contra Costa County

To:

From: Julia R. Bueren, Public Works Director/Chief Engineer

Date: May 10, 2016

Subject: Amendment No. 11 to Agreement No. 124 with Contra Costa Transportation Authority for State Route 4 Railroad Ave. to Loveridge Rd. Widening Project

RECOMMENDATION(S):
APPROVE and AUTHORIZE the Chair, Board of Supervisors, to execute an amendment to an agreement with Contra Costa Transportation Authority (CCTA) to increase the maximum compensation paid to the County by $50,000 to a total of $5,285,376 effective March 16, 2016, as recommended by the Public Works Director, East County area.

FISCAL IMPACT:
100% CCTA Funds

BACKGROUND:
CCTA requires a variety of right of way services but has no right of way staff and has contracted with the County for these services. On April 4, 2000, the Board approved the original Agreement No. 124 for the State Route 4 Railroad Avenue to Loveridge Road Widening Project for right of way acquisition services. The parties now wish to modify the scope of services to include additional right of way close out activities, completion of land transfer to the State, management and disposal of two (2) parcels, file transfer to Caltrans and increase the total payment of the Agreement.

CONSEQUENCE OF NEGATIVE ACTION:
CCTA would not be able to contract for the County's right of way services.

☐ APPROVE ☐ OTHER

☐ RECOMMENDATION OF CNTY ADMINISTRATOR ☐ RECOMMENDATION OF BOARD COMMITTEE

Action of Board On: **05/10/2016** ☐ APPROVED AS RECOMMENDED ☐ OTHER

Clerks Notes:

VOTE OF SUPERVISORS

I hereby certify that this is a true and correct copy of an action taken and entered on the minutes of the Board of Supervisors on the date shown.

ATTESTED: May 10, 2016

Contact: Jann Edmunds, (925) 313-2250

, County Administrator and Clerk of the Board of Supervisors

By: , Deputy

cc:

ATTACHMENTS

Agreement No. 124, Amendment No. 11

Letter - CCTA Agreement No. 124, Amendment No. 11

ORIGINAL

CONTRA COSTA
transportation
authority

Agreement No. 124
With
Contra Costa County
For
State Route 4 Widening Project – Railroad Avenue to Loveridge Road
Right-of-Way Services

March 16, 2016

AMENDMENT No. 11

WHEREAS, the Contra Costa Transportation Authority and Contra Costa County Real Property Division entered in Agreement No. 124 on January 1, 2000 with a not to exceed amount of $60,000 to prepare title reports for certain "advance acquisition" parcels; and

WHEREAS, the parties entered into the first amendment to the Agreement on May 17, 2000 to amend the scope of services to include acquisition of the properties on Frontage Road, and accordingly increase the total compensation to $550,000; and

WHEREAS, the parties entered into the second amendment to the Agreement on April 18, 2001 to modify the geographic limits of the project corridor; and

WHEREAS, the parties entered into the third amendment to the Agreement on May 16, 2001 to amend the scope of services to include (1) acquisition of all properties needed for the Railroad to Loveridge project, (2) demolition of the properties on Frontage Road, and to increase the total compensation to $1,225,000; and

WHEREAS, the parties entered into the fourth amendment to the Agreement on September 19, 2001 to correct the needed funding for the third amendment by increasing the total compensation to $1,775,000; and

WHEREAS, the parties entered into the fifth amendment to the Agreement on April 17, 2002 to include (1) demolition of all remaining properties acquired for the project, and (2) condemnation activities for certain parcels, and (3) to acknowledge an increase in the actual costs for Frontage Road demolition increasing the total compensation to $4,070,500; and

WHEREAS, the parties entered into the sixth amendment to the Agreement on May 21, 2003 to include condemnation activities, appraisal services and Right-of-Way closeout activities increasing the total compensation to $4,810,500; and

WHEREAS, the parties entered into the seventh amendment to the Agreement on May 17, 2006 to include additional Right-of-Way closeout activities and acknowledge an increase in the actual costs of condemnation activities increasing the total compensation to $4,960,500; and

WHEREAS, the parties entered into the eighth amendment to the Agreement on May 19, 2010, to include additional Right-of-Way closeout activities increasing the total compensation to $5,096,376; and

WHEREAS, the parties entered into the ninth amendment to the Agreement on November 16, 2011, to include additional Right-of-Way closeout activities and management of excess project parcels increasing the total compensation to $5,175,376; and

WHEREAS, the parties entered into the tenth amendment to the Agreement on September 18, 2013 to include additional Right-of-Way closeout activities including managing the escrow up to the transfer of properties to Caltrans and management and sale of excess properties increasing the total compensation to $5,235,376; and

WHEREAS, the parties now wish to amend the scope of services to include additional Right-of-Way closeout activities, the sale and disposal of two excess project parcels, attendance at project meetings if requested and increase the compensation; therefore be it

MUTUALLY AGREED:

(1) That Article 3 of the Agreement is amended to expand "Services by County" to include tasks set forth in the attached letter from Contra Costa County Public Works Department dated January 28, 2016; and

(2) That Article 4 of the Agreement is amended to increase the Base Work compensation by $50,000 (which includes $10,000 in contingency) for a new Total Agreement Value of $5,285,376; and

(3) That all other items and conditions of the Agreement shall remain in effect.

In witness whereof, the parties hereto have executed this Amendment No. 11 to Agreement No. 124 effective as of the 16th day of March 2016.

COUNTY OF CONTRA COSTA	**CONTRA COSTA TRANSPORTATION AUTHORITY**
_____	David E. Hudson
Chair, Board of Supervisors	David E. Hudson, Chair

ATTEST: David Twa
Clerk of the Board of Supervisors
and County Administrator

By: _____
Deputy

ATTEST:

_____
Randell H. Iwasaki, Executive Director

Recommended to the County Board of Supervisors for Approval:

By: _____
Principal Real Property Agent

By: _____
FOR Public Works Director

Approved as to form ~~and legality~~:
Sharon L. Anderson, County Counsel

By: _____
Deputy

Approved as to form: Agreement No. 124
Amendment No. 11

By: _____
Malathy Subramanian
Authority Counsel

Contra Costa County
Public Works
Department

Julia R. Bueren, Director
Deputy Directors
Brian M. Balbas
Stephen Kowalewski
Stephen Silveira
Joe Yee

February 9, 2016

Susan Miller, Director of Projects
Contra Costa Transportation Authority
2999 Oak Road, Suite 100
Walnut Creek, CA 94597

RE: CCTA Contract No. 124, Amendment No. 11
Railroad Avenue to Loveridge Road

Dear Ms. Miller:

The Contra Costa County Public Works Department Real Estate Division (County) has been providing right of services to the Contra Costa Transportation Authority (CCTA) for the SR4 (E) Widening – Railroad Avenue to Loveridge Road Project (Project). The County has completed significant milestones on this Project including the transfer of required property rights to Caltrans. The County's involvement has wound down to the last few remaining tasks on the above referenced contract in order to complete project closeout.

The services necessary to complete the project closeout are primarily related to the management and disposal of the Project's excess land parcels. It is assumed at this time that management of the Project's two remaining excess parcels will continue during 2016. It is also assumed that the County will sell the two parcels. The sale of the properties will result in a sizeable credit back to the Authority.

A contract amendment in the amount of $40,000 is needed for the following services:

- Managing the two excess parcels including weed abatement and taxes.
- Conducting a public auction for parcel 57987 (Harbor and Bliss Streets) and managing the sale through the recording of the Grant Deed.
- Conducting a public auction for parcel 57989 (NW corner of Harbor Street and California Avenue) and managing the sale through the recording of the Grant Deed.
- Attend SR4 Status Meetings through December 2016 (when requested).

We look forward to continuing our long and successful relationship with CCTA, which has brought much needed major transportation improvements to Contra Costa County.

Should you have any questions, please contact me at (925) 313-2228.

Sincerely,

Karen A. Laws
Principal Real Property Agent
Real Estate Division

KAL:JE:mc
G:\realprop\Jann\SR4 Railroad-Loveridge\CCTA\CCTA RR-Loveride Amend 11 -4.docx

Contra Costa County

To: Board of Supervisors

From: Julia R. Bueren, Public Works Director/Chief Engineer

Date: May 10, 2016

Subject: Accepting completion of improvements for minor subdivision MS01-00010, Walnut Creek area. (District III)

RECOMMENDATION(S):
ADOPT Resolution No. 2016/358 accepting completion of improvements for minor subdivision MS01-00010 for a project developed by Gregory M. Capson, as recommended by the Public Works Director, Walnut Creek area. (District III)

FISCAL IMPACT:
No fiscal impact to County funds. The funds to be released are developer fees that have been held on deposit.

BACKGROUND:
The developer has completed the improvements per the Subdivision Agreement, and in accordance with the Title 9 of the County Ordinance Code.

CONSEQUENCE OF NEGATIVE ACTION:
The completion of improvements will not be accepted.

☑ APPROVE ☐ OTHER

☑ RECOMMENDATION OF CNTY ADMINISTRATOR ☐ RECOMMENDATION OF BOARD COMMITTEE

Action of Board On: **05/10/2016** ☐ APPROVED AS RECOMMENDED ☐ OTHER

Clerks Notes:

VOTE OF SUPERVISORS

I hereby certify that this is a true and correct copy of an action taken and entered on the minutes of the Board of Supervisors on the date shown.

ATTESTED: May 10, 2016

David J. Twa, County Administrator and Clerk of the Board of Supervisors

Contact: Jocelyn LaRocque, 925-313-2315

By: , Deputy

cc: R. Hutchins, S. Reed, Design/Construction, C. Hallford, Mapping Div, M. Mann, C. Lau

ATTACHMENTS

Resolution No.
2016/358

THE BOARD OF SUPERVISORS OF CONTRA COSTA COUNTY, CALIFORNIA

and for Special Districts, Agencies and Authorities Governed by the Board

Adopted this Resolution on 05/10/2016 by the following vote:

AYE:

NO:

ABSENT:

ABSTAIN:

RECUSE:

Resolution No. 2016/358

Accepting completion of improvements for minor subdivision MS01-00010 for a project developed by Gregory M. Capson, as recommended by the Public Works Director, Walnut Creek area. (District III)

The Public Works Director has notified this Board that the improvements in minor subdivision MS01-00010 have been completed as provided in the Subdivision Agreement with Gregory M. Capson, heretofore approved by this Board in conjunction with the filing of the Parcel Map.

that the improvements have been **COMPLETED** as of December 17, 2014, thereby establishing the six-month terminal period of filing of liens in case of action under said Subdivision Agreement: DATE OF AGREEMENT: June 17, 2008 NAME OF SURETY: Sure Tec Insurance Company BE IT FURTHER RESOLVED the payment (labor and materials) surety for $8,850.00, Bond No. 4368267 issued by the above surety be **RETAINED** for the six month lien guarantee period until November 10, 2016, at which time the Board **AUTHORIZES** the release of said surety less the amount of any claims on file. BE IT FURTHER RESOLVED that the improvements have been constructed in accordance with the Subdivision Agreement and are **ACCEPTED AS COMPLETE**. BE IT FURTHER RESOLVED that there is no warranty period required, and the Public Works Director is **AUTHORIZED** to refund the $1,000.00 cash security for performance (Auditor's Deposit Permit No. 503408, dated May 22, 2008) plus interest in accordance with Government Code Section 53079, if appropriate, to Gregory M. Capson pursuant to the requirements of the Ordinance Code; and the Subdivision Agreement and surety bond, Bond No. 4368267, dated May 15, 2008 are exonerated.

Contact: Jocelyn LaRocque, 925-313-2315

I hereby certify that this is a true and correct copy of an action taken and entered on the minutes of the Board of Supervisors on the date shown.

ATTESTED: May 10, 2016

David J. Twa, County Administrator and Clerk of the Board of Supervisors

By: , Deputy

cc: R. Hutchins, S. Reed, Design/Construction, C. Hallford, Mapping Div, M. Mann, C. Lau

Contra Costa County

To: Board of Supervisors

From: Keith Freitas, Airports Director

Date: May 10, 2016

Subject: APPROVE and AUTHORIZE the Director of Airports, or designee, to execute a hangar rental agreement with Buchanan Field Airport Hangar tenant

RECOMMENDATION(S):
APPROVE and AUTHORIZE the Director of Airports, or designee, to execute a month-to-month hangar rental agreement with Ralph Wood for a T-hangar at Buchanan Field Airport effective May 1, 2016 in the monthly amount of $394.10, Pacheco area.

FISCAL IMPACT:
The Airport Enterprise Fund will realize $4,729.20 annually.

BACKGROUND:
On September 1, 1970, Buchanan Airport Hangar Company entered into a 30-year lease with Contra Costa County for the construction of seventy-five (75) hangars and eighteen (18) aircraft shelters at Buchanan Field Airport. Buchanan Airport Hangar Company was responsible

☑ APPROVE ☐ OTHER

☑ RECOMMENDATION OF CNTY ADMINISTRATOR ☐ RECOMMENDATION OF BOARD COMMITTEE

Action of Board On: **05/10/2016** ☐ APPROVED AS RECOMMENDED ☐ OTHER

Clerks Notes:

VOTE OF SUPERVISORS

I hereby certify that this is a true and correct copy of an action taken and entered on the minutes of the Board of Supervisors on the date shown.

ATTESTED: May 10, 2016

David J. Twa, County Administrator and Clerk of the Board of Supervisors

By: , Deputy

Contact: Beth Lee, (925) 681-4200

cc:

BACKGROUND: (CONT'D)

for the maintenance and property management of the property during that 30-year period.

On September 1, 2000, the County obtained ownership of the aircraft hangars and shelters, pursuant to the terms of the above lease.

On February 13, 2007, Contra Costa County Board of Supervisors approved the new Large Hangar Lease Agreement for use with the larger East Ramp Hangars.

On February 3, 2008, Contra Costa County Board of Supervisors approved the amended T-Hangar Lease Agreement which removed the Aircraft Physical Damage Insurance requirement. The new amended T-hangar Lease Agreement will be used to enter into this aircraft rental agreement.

CONSEQUENCE OF NEGATIVE ACTION:

A negative action will cause a loss of revenue to the Airport Enterprise Fund.

ATTACHMENTS

Ralph Wood Hangar Agreement

CONTRA COSTA COUNTY - BUCHANAN FIELD AIRPORT

T-HANGAR AND SHADE HANGAR RENTAL AGREEMENT

1. **PARTIES: May 1, 2016** ("**Effective Date**"), the COUNTY OF CONTRA COSTA, a political subdivision of the State of California ("**Airport**"), **Ralph Wood** ("**Renter**"), hereby mutually agree and promise as follows:

2. **RENTER AND AIRCRAFT INFORMATION:** Simultaneous with the execution of this T-Hangar and Shade Hangar Rental Agreement **("Rental Agreement")** by Renter, Renter shall complete the Renter and Aircraft Information Form. A completed copy of the Renter and Aircraft Information Form is attached hereto as Exhibit "A" and incorporated herein. Renter must also provide to Airport at that time, for inspection and copying, (1) the original current Aircraft Registration or, if the aircraft described in Exhibit A is under construction, the plans for and proof of ownership of such aircraft; and (2) the insurance information required by Section 16 below.

3. **PURPOSE:** The purpose of this Rental Agreement is to provide for the rental of a T-Hangar or Shade Hangar space at the Contra Costa County - Buchanan Field Airport for the storage of the aircraft described in the Renter and Aircraft Information Form (**"Renter's Aircraft"**).

4. **PREMISES:** For and in consideration of the rents and faithful performance by Renter of the terms and conditions set forth herein, Airport hereby rents to Renter and Renter hereby rents from Airport that T-Hangar or Shade Hangar shown as # **F-17** on the T-Hangar and Shade Hangar Site Plan, attached hereto as Exhibit B and incorporated herein. This T-Hangar or Shade Hangar is part of the T-Hangar and Shade Hangar Site **("T-Hangar Site")** and shall hereinafter be described as the **"T-Hangar."**

   Renter has inspected the T-Hangar and hereby accepts the T-Hangar in its present condition, as is, without any obligation on the part of Airport to make any alterations, improvements, or repairs in or about the T-Hangar.

5. **USE:** The T-Hangar shall be exclusively by Renter for the storage of Renter's Aircraft. In addition to the storage of Renter's Aircraft, Renter may use the T-Hangar for (1) the homebuilding, restoration and/or maintenance of Renter's Aircraft, provided that such homebuilding, restoration and/or maintenance is performed by Renter only and in conformance with all applicable statutes, ordinances, resolutions, regulations, orders, circulars (including but not limited to FAA Advisory Circular 20-27) and policies now in existence or adopted from time to time by the United States, the State of California, the County of Contra Costa and other government agencies

with jurisdiction over Buchanan Field Airport; (2) the storage of and materials directly related to the storage, construction of homebuilt planes homebuilding, restoration, and/or maintenance of Renter's Aircraft; (3) the storage of one boat, or one recreational vehicle, or one motorcycle, or one automobile, provided that Renter first provides to Airport proof of Renter's ownership and original registration of any stored boat or vehicle, for inspection and copying; and/or (4) the storage of comfort items (such as a couch, small refrigerator, etc.) that the Director of Airports, in his sole discretion, determines will not impede the use of the hangar for the storage of Renter's Aircraft, and are not prohibited by applicable building and fire codes. The T-Hangar shall not be used for any purpose not expressly set forth in this Section 5. Use.

The use of all or a portion of the T-Hangar for the storage of aircraft not owned or leased by Renter is prohibited. ("Aircraft not owned or leased by Renter" means any aircraft in which Renter does not have an ownership interest or which is not directly leased to Renter). Renter shall present proof of said ownership interest or lease to Airport upon request in addition to that information provided in Exhibit A.

If Renter's Aircraft is or becomes non-operational, it may be stored in the T-Hangar only if it is being homebuilt or restored by Renter. Prior to the commencement of any such homebuilding or restoration, Renter shall provide to Airport (1) a copy of the purchase agreement or (2) a valid federal registration number. If Renter's Aircraft is not registered as of the Effective Date, upon completion of construction, Renter shall register and apply for an airworthiness certificate for Renter's Aircraft in accordance with all applicable federal statutes and regulations and provide the original registration and certification to Airport, for inspection and copying, immediately upon receipt by Renter. On or before January 1 of each year, if the homebuilding or restoration has not been completed, Renter shall provide a written annual report to the Director of Airports that details the homebuilding or restoration activity performed, work still required to be completed and an estimate of time of completion.

6. **TERM**: This Rental Agreement shall be from month to month commencing **May 1, 2016**, and shall continue until terminated. This Rental Agreement may be terminated by any party upon thirty (30) days written notice to the other party.

7. **RENT:**

A. **Monthly Rent and Additional Rent**. Renter shall pay $ **394.10** in rent per month **("Monthly Rent")** due and payable in advance on the first day of each calendar month, beginning on the commencement date of this Rental Agreement. Unless directed to do otherwise by Airport, Renter shall pay rent only in cash or by personal check, certified check, or money order. If the term of this Rental Agreement begins on a day other than the first day of the month, the Monthly Rent stated above for the first month shall be prorated

Contra Costa County

To: Board of Supervisors

From: Julia R. Bueren, Public Works Director/Chief Engineer

Date: May 10, 2016

Subject: APPROVE the Marsh Creek Road Bridge Replacement Project and related actions under the California Environmental Quality Act.

RECOMMENDATION(S):

APPROVE the Marsh Creek Road Bridge Replacement Project (Bridge 28C-141) and AUTHORIZE the Public Works Director, or designee, to advertise the Project, Clayton area. [Project No. 0662-6R4079, DCD-CP#15-39 (District III), and

FIND, on the basis of the Initial Study/Mitigated Negative Declaration and all comments received and staff responses contained herein, that there is no substantial evidence the Project may have a significant effect on the environment, and

ADOPT the Mitigated Negative Declaration and Mitigation and Monitoring Reporting Program in compliance with the California Environmental Quality Act (CEQA), pursuant to Article 6, Section 15070(a), (the custodian of which is the Department of Conservation and Development Director who is located at 30 Muir Road, Martinez, CA) and

DIRECT the Director of Conservation and Development to file a Notice of Determination with the County Clerk, and

AUTHORIZE the Public Works Director to arrange for payment of $2,210.25 for California Department of Fish and Wildlife fees, a $50 fee to the County Clerk for filing the Notice of Determination,

☑ APPROVE

☑ RECOMMENDATION OF CNTY ADMINISTRATOR

☐ OTHER

☐ RECOMMENDATION OF BOARD COMMITTEE

Action of Board On: **05/10/2016** ☐ APPROVED AS RECOMMENDED ☐ OTHER

Clerks Notes:

VOTE OF SUPERVISORS

I hereby certify that this is a true and correct copy of an action taken and entered on the minutes of the Board of Supervisors on the date shown.

ATTESTED: May 10, 2016

David J. Twa, County Administrator and Clerk of the Board of Supervisors

By: , Deputy

Contact: Leigh Chavez, (925) 313-2366

cc:

RECOMMENDATION(S): (CONT'D)

and a $25 fee to Department of Conservation and Development for processing.

FISCAL IMPACT:

88% Federal Highway Bridge Program, 12% Local Road Funds

BACKGROUND:

The purpose of this Project is to replace an existing bridge along Marsh Creek Road that carries traffic over Marsh Creek. The Project consists of bridge replacement; The proposed bridge would be an approximately 90-foot-long, single-span bridge. The bridge deck would be approximately 43 feet, 12-foot-wide travel lanes, 8-foot-wide shoulders, and an approximately 1.5-foot-wide concrete barrier on each side of the new bridge.

The proposed bridge would be constructed of reinforced concrete on pre-cast and pre-stressed I-girders. The reinforced concrete bridge abutments would be supported by spread footings. The existing structure includes tall, reinforced concrete walls that restrict the flows of Marsh Creek under the bridge. These existing walls would be removed as part of the project to open up the channel where Marsh Creek flows under the bridge. The channel work would require that Marsh Creek be dewatered in accordance with regulatory permits. Dewatering would likely be accomplished using coffer dams according to methods acceptable to the California Department of Fish and Wildlife (CDFW). Water would be routed around the work area to maintain downstream flows. Dewatering would occur in the work area extending approximately 150 feet upstream and 200 feet downstream of the existing bridge. Along with replacing the bridge, the horizontal alignment of Marsh Creek Road would be shifted north on a parallel alignment to accommodate the wider bridge structure, and earthwork would be required along both sides of the existing roadway. In order to meet the hydraulic design standards, the vertical profile of the bridge would be slightly raised. The changes in both the horizontal and vertical alignments require reconstruction of Marsh Creek Road on both sides of the bridge (900 feet total). Two retaining walls may also be necessary: the first retaining wall would be along the north side of the roadway (west of the bridge), would have an average approximate height of 10 feet, and would be 183 feet long; the second smaller retaining wall would be set back from the roadway on the north side of the road (west of the bridge) and would be approximately 7 feet high and 90 feet long. The final design of these walls will be determined prior to construction.

The widening and realignment of Marsh Creek Road to construct the new bridge may require right-of-way or temporary easements from several adjacent parcels. Staging of construction materials and equipment would occur in two potential locations north and south of the road in the center of the project site. The northern staging area would occur within an undeveloped vegetated area, and the southern staging would occur entirely within paved parking areas. Standard construction equipment would be used for constructing the proposed project, including but not limited to: excavators, graders, scrapers, loaders, sweepers/scrubbers, compactors, rollers, backhoes, cranes and paver's. The proposed project has been designed so that existing traffic can be accommodated during construction, while minimizing impacts to the surrounding right-of-way, including existing buildings. Construction would be sequenced in a manner to minimize traffic impacts during construction. Two phases of bridge construction are expected: The first phase would partially construct the new bridge with traffic using the existing bridge; The second phase shifts both directions of traffic onto the new bridge so the existing bridge can be demolished and the new bridge can be built to full width. During construction, the project is expected to accommodate one 12-foot-wide travel lane in each direction on Marsh Creek Road through the project site throughout construction, with short, infrequent periods of one lane traffic controls. Construction would take up to two seasons, likely starting in the summer of 2017 and finishing by the fall of 2018, pending Cal-trans and Federal approvals. Utility relocation and right-of-way transaction will be necessary in support of the project. Tree and shrubbery removal and trimming will be necessary.

CONSEQUENCE OF NEGATIVE ACTION:

Delay in approving the project may result in a delay of design and construction, and may jeopardize funding.

ATTACHMENTS

CEQA documents

Initial Study & Notice of Determination

Response - Dortzbach
Response - Hirsch
Response - Save Mt Diablo

CALIFORNIA ENVIRONMENTAL QUALITY ACT
NOTICE OF DETERMINATION

To: ☐ Office of Planning and Research
P.O. Box 3044, Room 113
Sacramento, CA 95812-3044

☒ County Clerk
County of: Contra Costa

From: Contra Costa County
Dept. of Conservation & Development
30 Muir Road
Martinez, CA 94553

State Clearinghouse Number: SCH#

Project Title: 0662-6R4079 and CP#15-39

Project Applicant: Contra Costa County Public Works Department

Project Location: The project is located two miles east of Morgan Territory Road, located in the eastern area of Contra Costa County in the community of Clayton [Figures 1-2].

Project Description:
The purpose of this project is to replace an existing bridge along Marsh Creek Road that carries traffic over Marsh Creek.

The Project consists of bridge replacement; The proposed bridge would be an approximately 90-foot-long, single-span bridge. The bridge deck would be widened to provide a width of approximately 43 feet, with 12-foot-wide travel lanes, 8-foot-wide shoulders, and an approximately 1.5-foot-wide concrete barrier on each side of the new bridge. The proposed bridge would be constructed of reinforced concrete on pre-cast and pre-stressed I-girders. The reinforced concrete bridge abutments would be supported by spread footings. The existing structure includes tall, reinforced concrete walls that restrict the flows of Marsh Creek under the bridge. These existing walls would be removed as part of the project to open up the channel where Marsh Creek flows under the bridge. The channel work would require that Marsh Creek be dewatered in accordance with regulatory permits. Dewatering would likely be accomplished using coffer dams according to methods acceptable to the California Department of Fish and Wildlife (CDFW). Water would be routed around the work area to maintain downstream flows. Dewatering would occur in the work area extending approximately 150 feet upstream and 200 feet downstream of the existing bridge. Along with replacing the bridge, the horizontal alignment of Marsh Creek Road would be shifted north on a parallel alignment to accommodate the wider bridge structure, and earthwork would be required along both sides of the existing roadway. In order to meet the hydraulic design standards, the vertical profile of the bridge would be slightly raised. The changes in both the horizontal and vertical alignments require reconstruction of Marsh Creek Road on both sides of the bridge (900 feet total). Two retaining walls may also be necessary: the first retaining wall would be along the north side of the roadway (west of the bridge), would have an average approximate height of 10 feet, and would be 183 feet long; the second smaller retaining wall would be set back from the roadway on the north side of the road (west of the bridge) and would be approximately 7 feet high and 90 feet long. The final design of these walls will be determined prior to construction. The widening and realignment of Marsh Creek Road to construct the new bridge may require right-of-way or temporary easements from several adjacent parcels. Staging of construction materials and equipment would occur in two potential locations north and south of the road in the center of the project site (Figure 2). The northern staging area would occur within an undeveloped vegetated area, and the southern staging would occur entirely within paved parking areas. Standard construction equipment would be used for constructing the proposed project, including but not limited to: excavators, graders, scrapers, loaders, sweepers/scrubbers, plate compactors, rollers, backhoes, and pavers. The proposed project has been designed so that existing traffic can be accommodated during construction, while minimizing impacts to the surrounding right-of-way, including existing buildings. Construction would be sequenced in a manner to minimize traffic impacts during construction. Two phases of bridge construction are expected: The first phase would partially construct the new bridge with traffic using the existing bridge; The second phase shifts both directions of traffic onto the new bridge so the existing bridge can be demolished and the new bridge can be built to full width. During construction, the project is expected to accommodate one 12-foot-wide travel lane in each direction on Marsh Creek Road through the project site throughout construction, with short, infrequent periods of one lane traffic controls. Construction would take up to two seasons, likely starting in the summer of 2017 and finishing by the fall of 2018, pending Caltrans and Federal approvals. Utility relocation and right-of-way transaction will be necessary in support of the project. Tree and shrubbery removal and trimming will be necessary, in order to minimize damage to trees, any roots exposed during construction activities will be clean cut and tree branches will be trimmed.

The project was approved on:

1. The project [☐ will ☒ will not] have a significant effect on the environment.
2. ☐ An Environmental Impact Report was prepared for this project pursuant to the provisions of CEQA.
   ☒ A Mitigated Negative Declaration was prepared for this project pursuant to the provisions of CEQA.
3. Mitigation measures [☒ were ☐ were not] made a condition of the approval of the project.
4. A mitigation reporting or monitoring plan [☒ was ☐ was not] adopted for this project.
5. A statement of Overriding Considerations [☐ was ☒ was not] adopted for this project.
6. Findings [☒ were ☐ were not] made pursuant to the provisions of CEQA.

Authority cited: Sections 21083, Public Resources Code.
Reference Section 21000-21174, Public Resources Code.

CALIFORNIA ENVIRONMENTAL QUALITY ACT
NOTICE OF DETERMINATION

Notice of Determination sent to Office of Planning and Research.*

This is to certify that the final EIR with comments and responses and record of project approval, or the Mitigated Negative Declaration, is available to the General Public at:

Contra Costa County Public Works Department
255 Glacier Drive, Martinez, CA 94553

Signature (Contra Costa County): _____Title: _____

Date: _____ Date Received for filing at OPR: _____

AFFIDAVIT OF FILING AND POSTING

I declare that on _____ I received and posted this notice as required by California Public Resources Code Section 21152(c). Said notice will remain posted for 30 days from the filing date.

Signature_____ Title: _____

Applicant:	**Department of Fish and Game Fees Due**	
Public Works Department 255 Glacier Drive Martinez, CA 94553 **Attn: Hillary Heard** **Environmental Services Division** **Phone: (925) 313-2022**	☐ EIR - $3,070.00 ☒ Neg. Dec. - $2,210.25 ☐ DeMinimis Findings - $0 ☒ **County Clerk - $50** ☒ **Conservation & Development - $25**	**Total Due:** $ **2,285.25** Total Paid $ _____ Receipt #: _____

*Notice of Determination may be sent by fax to (916) 323-3018, if followed up with a duplicate mailed copy.

Authority cited: Sections 21083, Public Resources Code.
Reference Section 21000-21174, Public Resources Code.

Department of Conservation and Development

30 Muir Road
Martinez, CA 94553

Phone:1-855-323-2626

Contra Costa County

John Kopchik
Director

Aruna Bhat
Deputy Director

Jason Crapo
Deputy Director

Maureen Toms
Deputy Director

FILED
JAN 27 2016
J.E. CANCIAMILLA COUNTY CLERK
CONTRA COSTA COUNTY
BY _____ DEPUTY

January 2016

NOTICE OF PUBLIC REVIEW AND INTENT TO ADOPT A PROPOSED MITIGATED NEGATIVE DECLARATION
County File No. CP 15-39

Pursuant to the State of California Public Resources Code and the "Guidelines for Implementation of the California Environmental Quality Act of 1970" as amended to date, this is to advise you that the Department of Conservation and Development of Contra Costa County has prepared an initial study for the following project:

PROJECT NAME: Marsh Creek Road Bridge Replacement (Bridge 28C-141)

LEAD AGENCY: Contra Costa County Department of Conservation and Development

APPLICANT: Contra Costa County Public Works Department

LOCATION: The Project is located two miles east of Morgan Territory Road, located in the eastern area of Contra Costa County in the community of Clayton

DESCRIPTION: The purpose of this Project is to replace an existing bridge along Marsh Creek Road that carries traffic over Marsh Creek. The Project consists of bridge replacement; The proposed bridge would be an approximately 90-foot-long, single-span bridge. The bridge deck would be widened to provide a width of approximately 43 feet, with 12-foot-wide travel lanes, 8-foot-wide shoulders, and an approximately 1.5-foot-wide concrete barrier on each side of the new bridge. The proposed bridge would be constructed of reinforced concrete on pre-cast and pre-stressed I-girders. The reinforced concrete bridge abutments would be supported by spread footings. The existing structure includes tall, reinforced concrete walls that restrict the flows of Marsh Creek under the bridge. These existing walls would be removed as part of the project to open up the channel where Marsh Creek flows under the bridge. The channel work would require that Marsh Creek be dewatered in accordance with regulatory permits. Dewatering would likely be accomplished using coffer dams according to methods acceptable to the California Department of Fish and Wildlife (CDFW). Water would be

routed around the work area to maintain downstream flows. Dewatering would occur in the work area extending approximately 150 feet upstream and 200 feet downstream of the existing bridge. Along with replacing the bridge, the horizontal alignment of Marsh Creek Road would be shifted north on a parallel alignment to accommodate the wider bridge structure, and earthwork would be required along both sides of the existing roadway. In order to meet the hydraulic design standards, the vertical profile of the bridge would be slightly raised. The changes in both the horizontal and vertical alignments require reconstruction of Marsh Creek Road on both sides of the bridge (900 feet total). Two retaining walls may also be necessary: the first retaining wall would be along the north side of the roadway (west of the bridge), would have an average approximate height of 10 feet, and would be 183 feet long; the second smaller retaining wall would be set back from the roadway on the north side of the road (west of the bridge) and would be approximately 7 feet high and 90 feet long. The final design of these walls will be determined prior to construction. The widening and realignment of Marsh Creek Road to construct the new bridge may require right-of-way or temporary easements from several adjacent parcels. Staging of construction materials and equipment would occur in two potential locations north and south of the road in the center of the project site (Figure 2). The northern staging area would occur within an undeveloped vegetated area, and the southern staging would occur entirely within paved parking areas. Standard construction equipment would be used for constructing the proposed project, including but not limited to: excavators, graders, scrapers, loaders, sweepers/scrubbers, plate compactors, rollers, backhoes, and pavers. The proposed project has been designed so that existing traffic can be accommodated during construction, while minimizing impacts to the surrounding right-of-way, including existing buildings. Construction would be sequenced in a manner to minimize traffic impacts during construction. Two phases of bridge construction are expected: The first phase would partially construct the new bridge with traffic using the existing bridge; The second phase shifts both directions of traffic onto the new bridge so the existing bridge can be demolished and the new bridge can be built to full width. During construction, the project is expected to accommodate one 12-foot-wide travel lane in each direction on Marsh Creek Road through the project site throughout construction, with short, infrequent periods of one lane traffic controls. Construction would take up to two seasons, likely starting in the summer of 2017 and finishing by the fall of 2018, pending Caltrans and Federal approvals. Utility relocation and right-of-way transaction will be necessary in support of the project. Tree and shrubbery removal and trimming will be necessary, in order to minimize damage to trees, any roots exposed during construction activities will be clean cut and tree branches will be trimmed. A copy of the Initial Study Mitigated Negative Declaration (IS/MND) may be reviewed at the Contra Costa County Public Works Department, 255 Glacier Drive, Martinez, during normal business hours. All documents referenced in the IS/MND are available on request. You may also view the IS/MND on the County's webpage: http://www.co.contra-costa.ca.us. (Go to the Department of Conservation and Development and click on Public Input or go to the Public Works Department and click on Public Notices). Si desea hablar con alguien en Español sobre este aviso, llame al (925) 313-2022.

PUBLIC COMMENT PERIOD: The period for accepting comments on the adequacy of the environmental document is from **January 27, 2016** to **February 26, 2016, at 5:00 P.M**. Any comments should be in writing and submitted to the following address and/or email address:

Hillary Heard, Planner II
Contra Costa County Public Works Department
255 Glacier Drive
Martinez, CA 94553
hillary.heard@pw.cccounty.us

Any questions regarding the Project itself should be directed to:

Neil Leary
Contra Costa County Public Works Department
255 Glacier Drive
Martinez, CA 94553
(925) 313-2278

The environmental document is expected to go before the County Board of Supervisors on March 15, 2016. To confirm the Board date, please contact Hillary Heard at (925) 313-2022.

Contra Costa County

PUBLIC WORKS DEPARTMENT INITIAL STUDY OF ENVIRONMENTAL SIGNIFICANCE

PROJECT NUMBER: 0662-6R4079

CP# **15-39**

PROJECT NAME: Marsh Creek Road Bridge Replacement (Bridge 28C-0141)

PR[illegible]RED BY: Hillary Heard, Planner II DATE: January 5, 2016

APPROVED BY: [illegible] DATE: 1-11-16

RECOMMENDATIONS:

☐ **Categorical Exemption [Class X]**

☐ Environmental Impact Report Required

☒ Mitigated Negative Declaration

☐ Conditional Negative Declaration

The project will not have a significant effect on the environment. The recommendation is based on the following: There is no substantial evidence that the project or any of its aspects may cause a significant effect on the environment, pursuant to 15063 (b) (2) of the CEQA Guidelines.

What changes to the project would mitigate the identified impacts: N/A

USGS Quad Sheet: Antioch South	Base Map Sheet #: P-20, P-21	Parcel #: N/A

GENERAL CONSIDERATIONS:

1. **Location:** The project is located two miles east of Morgan Territory Road, located in the eastern area of Contra Costa County in the community of Clayton [Figures 1-2].

2. **Project Description:** The purpose of this project is to replace an existing bridge along Marsh Creek Road that carries traffic over Marsh Creek. The Project consists of bridge replacement; The proposed bridge would be an approximately 90-foot-long, single-span bridge. The bridge deck would be widened to provide a width of approximately 43 feet, with 12-foot-wide travel lanes, 8-foot-wide shoulders, and an approximately 1.5-foot-wide concrete barrier on each side of the new bridge. The proposed bridge would be constructed of reinforced concrete on pre-cast and pre-stressed I-girders. The reinforced concrete bridge abutments would be supported by spread footings. The existing structure includes tall, reinforced concrete walls that restrict the flows of Marsh Creek under the bridge. These existing walls would be removed as part of the project to open up the channel where Marsh Creek flows under the bridge. The channel work would require that Marsh Creek be dewatered in accordance with regulatory permits. Dewatering would likely be accomplished using coffer dams according to methods acceptable to the California Department of Fish and Wildlife (CDFW). Water would be routed around the work area to maintain downstream flows. Dewatering would occur in the work area extending approximately 150 feet upstream and 200 feet downstream of the existing bridge. Along with replacing the bridge, the horizontal alignment of Marsh Creek Road would be shifted north on a parallel alignment to accommodate the wider bridge structure, and earthwork would be required along both sides of the existing roadway. In order to meet the hydraulic design standards, the vertical profile of the bridge would be slightly raised. The changes in both the horizontal and vertical alignments require reconstruction of Marsh Creek Road on both sides of the bridge (900 feet total). Two retaining walls may also be necessary: the first retaining wall would be along the north side of the roadway (west of the bridge), would have an average approximate height of 10 feet, and would be 183 feet long; the second smaller retaining wall would be set back from the roadway on the north side of the road (west of the bridge) and would be approximately 7 feet high and 90 feet long. The final design of these walls will be determined prior to construction. The widening and realignment of Marsh Creek Road to construct the new bridge may require right-of-way or temporary easements from several adjacent parcels. Staging of construction materials and equipment would occur in two potential locations north and south of the road in the center of the project site (Figure 2). The northern staging area would occur within an undeveloped vegetated area, and the southern staging would occur entirely within paved parking areas. Standard construction equipment would be used for constructing the proposed project, including but not limited to: excavators, graders, scrapers, loaders, sweepers/scrubbers, plate compactors, rollers, backhoes, and pavers. The

proposed project has been designed so that existing traffic can be accommodated during construction, while minimizing impacts to the surrounding right-of-way, including existing buildings. Construction would be sequenced in a manner to minimize traffic impacts during construction. Two phases of bridge construction are expected: The first phase would partially construct the new bridge with traffic using the existing bridge; The second phase shifts both directions of traffic onto the new bridge so the existing bridge can be demolished and the new bridge can be built to full width. During construction, the project is expected to accommodate one 12-foot-wide travel lane in each direction on Marsh Creek Road through the project site throughout construction, with short, infrequent periods of one lane traffic controls. Construction would take up to two seasons, likely starting in the summer of 2017 and finishing by the fall of 2018, pending Caltrans and Federal approvals. Utility relocation and right-of-way transaction will be necessary in support of the project. Tree and shrubbery removal and trimming will be necessary, in order to minimize damage to trees, any roots exposed during construction activities will be clean cut and tree branches will be trimmed.

3. **Does it appear that any feature of the project will generate significant public concern?**

   ☐ Yes ☒ **No** ☐ maybe (Nature of concern):

4. **Will the project require approval or permits by other than a County agency?**

   ☒ Yes ☐ **No** U.S. Army Corps of Engineers, Regional Water Quality Control Board – Central Valley Region, California Department of Fish and Wildlife, State Water Resources Control Board.

5. **Is the project within the Sphere of Influence of any city?** No

Environmental Checklist

1.	**Project Title:**	Marsh Creek Road Bridge Replacement (Bridge 28C-0141)
2.	**Lead Agency Name and Address:**	Contra Costa County Community Development Department 30 Muir Road, Martinez, CA 94553
3.	**Contact Person and Phone Number:**	Hillary Heard, Planner Environmental Services Division Contra Costa County Public Works Department 255 Glacier Drive, Martinez, CA 94553 (925) 313-2022
4.	**Project Location:**	Two miles East of Morgan Territory Road Clayton, Contra Costa County, California
5.	**Project Sponsor's Name and Address:**	Contra Costa County Public Works Department 255 Glacier Drive, Martinez, CA 94553
6.	**General Plan Designation:**	Agricultural Lands (AL)
7.	**Zoning:**	A-2 (General Agriculture) and F-R (Forestry-Recreation)

8. **Description of Project:**

Contra Costa County Public Works (CCCPWD), in cooperation with the California Department of Transportation (Caltrans), proposes to replace the existing Marsh Creek Road Bridge (Bridge No. 28C-0141) in Contra Costa County, California (hereafter referred to as the proposed project). Marsh Creek Road is a narrow, two-lane rural major collector road that is widely used by commuters as an alternate to the heavily congested State Route 4. The road winds through a series of tight turns in rolling terrain, serving as a vital transportation link between Central and East Contra Costa County for passenger vehicles, heavy trucks, and vehicles with trailers (Contra Costa County 2013). The proposed project site is located approximately 2 miles east of Morgan Territory Road in the Clayton Area (Figures 1 and 2). The project site falls within the Antioch South 7.5-minute United States Geological Survey (USGS) quadrangle, within the Northwest quarter of Section 34, Township 01N, Range 01E of the Mount Diablo Base and Meridian, and is located at NAD 83 UTM 37.891635, -121.848997.

The existing bridge has been deemed structurally deficient and functionally obsolete in recent Caltrans bridge inspection reports. The purpose of the proposed project is to replace the existing single-span bridge with a new single-span bridge that meets current design standards. The new bridge would be designed to meet current design standards (i.e., CCCPWD, Caltrans, and American Association of State Highway and Transportation Officials) and would include wider shoulders and wider lanes.

The proposed bridge would be an approximately 90-foot-long, single-span bridge. The bridge deck would be widened to provide a width of approximately 43 feet, with 12-foot-wide travel lanes, 8-foot-wide shoulders, and an approximately 1.5-foot-wide concrete barrier on each

side of the new bridge. The proposed bridge would be constructed of reinforced concrete on pre-cast and pre-stressed I-girders. The reinforced concrete bridge abutments would be supported by spread footings.

The existing structure includes tall, reinforced concrete walls that restrict the flows of Marsh Creek under the bridge. These existing walls would be removed as part of the project to open up the channel where Marsh Creek flows under the bridge. The channel work would require that Marsh Creek be dewatered in accordance with regulatory permits. Dewatering would likely be accomplished using coffer dams according to methods acceptable to the California Department of Fish and Wildlife (CDFW). Water would be routed around the work area to maintain downstream flows. Dewatering would occur in the work area extending approximately 150 feet upstream and 200 feet downstream of the existing bridge.

Along with replacing the bridge, the horizontal alignment of Marsh Creek Road would be shifted north on a parallel alignment to accommodate the wider bridge structure, and earthwork would be required along both sides of the existing roadway. In order to meet the hydraulic design standards, the vertical profile of the bridge would be slightly raised. The changes in both the horizontal and vertical alignments require reconstruction of Marsh Creek Road on both sides of the bridge (900 feet total). Two retaining walls may also be necessary: the first retaining wall would be along the north side of the roadway (west of the bridge), would have an average approximate height of 10 feet, and would be 183 feet long; the second smaller retaining wall would be set back from the roadway on the north side of the road (west of the bridge) and would be approximately 7 feet high and 90 feet long. The final design of these walls will be determined prior to construction. The widening and realignment of Marsh Creek Road to construct the new bridge may require right-of-way or temporary easements from several adjacent parcels.

Overhead electric, phone, and cable lines cross the creek along the south side of the road. An underground water line is attached to the downstream (north) side of the bridge. The overhead electric line poles and the water line attached to the existing bridge will be relocated. Staging of construction materials and equipment would occur in two potential locations north and south of the road in the center of the project site (Figure 2). The northern staging area would occur within an undeveloped vegetated area, and the southern staging would occur entirely within paved parking areas. Standard construction equipment would be used for constructing the proposed project, including but not limited to: excavators, graders, scrapers, loaders, sweepers/scrubbers, plate compactors, rollers, backhoes, and pavers.

The proposed project has been designed so that existing traffic can be accommodated during construction, while minimizing impacts to the surrounding right-of-way, including existing buildings. Construction would be sequenced in a manner to minimize traffic impacts during construction. Two phases of bridge construction are expected:

- The first phase would partially construct the new bridge with traffic using the existing bridge.
- The second phase shifts both directions of traffic onto the new bridge so the existing bridge can be demolished and the new bridge can be built to full width.

During construction, the project is expected to accommodate one 12-foot-wide travel lane in each direction on Marsh Creek Road through the project site throughout construction, with

short, infrequent periods of one lane traffic controls. Construction would take up to two seasons, likely starting in the summer of 2017 and finishing by the fall of 2018, pending Caltrans and Federal approvals.

9. **Surrounding Land Uses and Setting:**

The proposed project location is approximately 6 miles east of the town of Clayton. The area surrounding the site is a mix of rural residential, recreation, and grazing lands. Throughout the project area, Marsh Creek Road is flanked on either side by rolling hills and ridgelines, providing a rural scenic backdrop from the town of Clayton to the town of Byron to the east.

10. **Other Public Agencies Whose Approval is Required:**

Federal Highway Administration, California Department of Transportation

The proposed project will be partially funded through the Federal Highway Bridge Program. Caltrans, on behalf of the Federal Highway Administration, is the lead agency for the National Environmental Policy Act. Therefore, the proposed project has been approved by Caltrans for National Environmental Policy Act compliance (September 2015).

East Contra Costa County Habitat Conservation Plan/Natural Community Conservation Plan

Federal Endangered Species Act, California Natural Community Conservation Planning Act

The proposed project is located within the Habitat Conservation Plan/Natural Community Conservation Plan (HCP/NCCP) inventory area and is a covered activity (Bridge Replacement). The HCP/NCCP is intended to provide an effective framework to protect natural resources and special-status species recovery in eastern Contra Costa County while improving and streamlining the environmental permitting process for impacts on these species and associated habitats. The HCP/NCCP complies with Section 10(a)(1)(B) of the federal Endangered Species Act (ESA) and California Natural Community Conservation Planning Act of 2003 and as such covered activities are authorized incidental take of HCP/NCCP-covered special status species subject to mitigation fees for both permanent and temporary impacts to species habitats and implementation of specific conditions and conservation measures to avoid or minimize potential effects to species and/or its habitats. The HCP/NCCP requires reporting and fee payment to the HCP/NCCP Implementing Entity, the East Contra Costa County Habitat Conservancy, a joint exercise of powers authority formed by the Cities of Brentwood, Clayton, Oakley, and Pittsburg and Contra Costa County (Jones & Stokes Associates 2006).

U.S. Army Corps of Engineers – Sacramento District

Clean Water Act, Section 404, Regional General Permit

Section 404 of the Clean Water Act (CWA) regulates discharges of dredged or fill material into jurisdictional waters of the U.S., including wetlands. A drainage ditch and a perennial stream channel are in the project area. There would be temporary and permanent impacts to these

resources during construction. This type of activity would be authorized under a Regional General Permit program for HCP/NCCP-covered projects (USACE 2015). Therefore, the U.S. Army Corps of Engineers (USACE) Sacramento District will be notified for authorization.

Regional Water Quality Control Board – Central Valley Region

Clean Water Act, Section 401, Water Quality Certification

Section 401 of CWA also regulates projects that discharge dredged or fill material into jurisdictional waters of the U.S., and waters of the state, including wetlands when a federal permit or license will be issued (RWQCB 2015). As noted above, a drainage ditch and seasonal wetland adjoin the project area, and would sustain minimal temporary impacts during construction. Therefore, a Water Quality Certification will be obtained from the RWQCB.

State Water Resources Control Board

National Pollution Discharge Elimination System General Permit for Storm Water Discharges Associated with Construction and Land Disturbance Activities (Order 2012-0006-DWQ) (Construction General Permit)

Projects that disturb one or more acres of soil or disturbs less than one acre but are part of a larger development that in total disturbs one or more acres, are required to obtain coverage under this permit (SWRCB 2015). If the project disturbs less than 5 acres, the permit allows for a waiver certification if the project will occur when the rainfall erosivity factor value is less than five (i.e., typically occurring in dry seasons when rains are less frequent and less force). At this time, it is anticipated that the proposed project would disturb approximately 4.5 acres. Therefore, a waiver certification will be requested from the State Water Resources Control Board.

California Department of Fish and Wildlife

California Fish and Game Code

The California Department of Fish and Wildlife (CDFW) is responsible for enforcing the California Fish and Game Code, which contains several provisions potentially relevant to construction projects. Lake and Streambed Alteration Agreements are required whenever project activities will substantially divert or obstruct the natural flow or substantially change the bed, channel, or bank of any river, stream, or lake designated as such by CDFW. Therefore, a Lake and Streambed Alteration Agreement will be obtained from CDFW for the proposed project.

The California Fish and Game Code also lists animal species designated as Fully Protected or Protected, which may not be taken or possessed without a permit from the California Fish and Game Commission and/or CDFW. These take permits do not allow “incidental take” and are more restrictive than the take allowed under Section 2081 of the California ESA. Fully Protected species are listed in Sections 3511 (birds), 4700 (mammals), 5050 (reptiles and amphibians), and 5515 (fish) of the California Fish and Game Code, while Protected amphibians and reptiles are listed in Chapter 5, Sections 41 and 42.

Section 3503 of the California Fish and Game Code prohibits the take, possession, or needless destruction of the nest or eggs of any bird. Subsection 3503.5 specifically prohibits the take, possession, or destruction of any birds in the orders Falconiformes (hawks and eagles) or Strigiformes (owls) and their nests. These provisions, along with the federal Migratory Bird Treaty Act, essentially serve to protect nesting native birds. Non-native species, including European starling, house sparrow, and rock pigeon, are not afforded any protection under the Migratory Bird Treaty Act or California Fish and Game Code. The proposed project will comply with all provisions of the California Fish and Game Code.

Environmental Factors Potentially Affected

The environmental factors checked below would potentially be affected by this project (i.e., the project would involve at least one impact that is a "Potentially Significant Impact"), as indicated by the checklist on the following pages.

☐	Aesthetics	☐	Agricultural and Forestry	☐	Air Quality
☐	Biological Resources	☐	Cultural Resources	☐	Geology/Soils
☐	Greenhouse Gas Emissions	☐	Hazards and Hazardous Materials	☐	Hydrology/Water Quality
☐	Land Use/Planning	☐	Mineral Resources	☐	Noise
☐	Population/Housing	☐	Public Services	☐	Recreation
☐	Transportation/Traffic	☐	Utilities/Service Systems	☐	Mandatory Findings of Significance

Determination

On the basis of this initial evaluation:

☐ I find that the proposed project COULD NOT have a significant effect on the environment, and a NEGATIVE DECLARATION will be prepared.

☒ I find that although the proposed project could have a significant effect on the environment, there will not be a significant effect in this case because revisions to the project have been made by or agreed to by the project proponent. A MITIGATED NEGATIVE DECLARATION will be prepared.

☐ I find that the proposed project MAY have a significant effect on the environment, and an ENVIRONMENTAL IMPACT REPORT is required.

☐ I find that the proposed project MAY have an impact on the environment that is "potentially significant" or "potentially significant unless mitigated" but at least one effect (1) has been adequately analyzed in an earlier document pursuant to applicable legal standards and (2) has been addressed by mitigation measures based on the earlier analysis, as described on attached sheets. An ENVIRONMENTAL IMPACT REPORT is required, but it must analyze only the effects that remain to be addressed.

☐ I find that although the proposed project could have a significant effect on the environment, because all potentially significant effects (a) have been analyzed adequately in an earlier ENVIRONMENTAL IMPACT REPORT or NEGATIVE DECLARATION pursuant to applicable standards, and (b) have been avoided or mitigated pursuant to that earlier ENVIRONMENTAL IMPACT REPORT or NEGATIVE DECLARATION, including revisions or mitigation measures that are imposed upon the project, nothing further is required.

Hillary Heard — 1/27/16

NAME OF PREPARER Contra Costa County Public Works Department — Date

1/27/16

LEAD AGENCY Contra Costa County Community Development Department — Date

I. Aesthetics	Potentially Significant Impact	Less Than Significant Impact with Mitigation Incorporated	Less Than Significant Impact	No Impact
Would the project:				
a. Have a substantial adverse effect on a scenic vista?	☐	☐	☒	☐
b. Substantially damage scenic resources, including, but not limited to, trees, rock outcroppings, and historic buildings along a scenic highway?	☐	☐	☒	☐
c. Substantially degrade the existing visual character or quality of the site and its surroundings?	☐	☐	☒	☐
d. Create a new source of substantial light or glare that would adversely affect daytime or nighttime views in the area?	☐	☐	☒	☐

Environmental Setting

Within its boundaries, Contra Costa County (County) identifies scenic ridges and waterways as the two main scenic resources, in addition to many localized scenic features. Scenic ridges include hillsides and rock outcroppings and scenic waterways include the San Francisco, San Pablo, and Suisun bays. Throughout much of the County, there are significant topographic variations in the landscape. The largest and most prominent of these are the hills that form the backdrop for much of the developed portions of the area. Views of these major ridgelines help to reinforce the rural feeling of the County's rapidly growing communities. These major ridges provide an important balance to current and planned development (Contra Costa County 2005).

The proposed project location is approximately 6 miles east of the town of Clayton. The area surrounding the site is a mix of sparse residential, recreation, and grazing lands. Throughout the project area, Marsh Creek Road is flanked on either side by rolling hills and ridgelines, providing a rural scenic backdrop from the town of Clayton to the town of Byron to the east. These features have led the County to designate Marsh Creek Road as a scenic route for providing high visual value of the rolling hills and ridgelines (Contra Costa County 2005). There are no designated or eligible cultural, historical, or natural resources that could be considered important visual resources within the project area as reported in the technical studies prepared for this project (LSA Associates 2015; Contra Costa County 2015a).

a) Would the project have a substantial adverse effect on a scenic vista?

The County has designated two main resources as exhibiting important scenic vistas: scenic ridges, hillsides, and rock outcroppings and the San Francisco Bay/Delta estuary system (Contra Costa County 2005a). The project area lies in a valley floor flanked by large rolling hills within a rural setting and therefore would not interfere with scenic vistas of scenic ridgelines, hillsides or rocking outcroppings. There are no scenic vistas of the San Francisco Bay/Delta estuary system within the project area. The new bridge would be located within the same general footprint as the existing bridge, but would be

wider. Approximately 36 trees would be removed as a result of the proposed project; however, these changes are not expected to affect the existing scenic vista of the site. The new bridge and bridge approaches would remain at existing elevations; therefore, existing views to and from the bridge would not be substantially altered. Therefore, the proposed project would have **a less than significant impact** to scenic vistas.

b) Would the project substantially damage scenic resources, including, but not limited to, trees, rock outcroppings, and historic buildings along a scenic highway?

While Marsh Creek Road is listed as a scenic route, it is not designated or eligible as a State Scenic Highway (Caltrans 2015). In addition, the approximately 36 trees proposed for removal by the proposed project are not considered heritage trees or trees of local significance. There are also no designated or eligible cultural, historical, or natural resources that could be considered important scenic resources within the project area. Therefore, the proposed project would have **a less than significant impact** on scenic resources.

c) Would the project substantially degrade the existing visual character or quality of the site and its surroundings?

The proposed project would remove up to approximately 36 trees and expand the footprint of the new bridge. The amount of trees being removed is localized and considered relatively minor compared to the amount of remaining vegetation through the corridor. These effects are not expected to substantially degrade the existing visual character or quality. Therefore, the proposed project's impacts on the site's visual character would be **less than significant**.

d) Would the project create a new source of substantial light or glare that would adversely affect daytime or nighttime views in the area?

The proposed project is not expected to provide a new substantial source for light and glare. The vertical alignment of the new bridge is not expected to change from that of the existing bridge, so the proposed project would not change the perspective of existing views. However, the width of the bridge would increase in size from 30.5 to 47 feet in width. This increase in square footage of concrete could potentially increase glare during certain times of the day depending upon the location of the sun, due to the light color of concrete when compared to the surrounding visual character. However, the increase is expected to be negligible. No new lighting is proposed as part of the proposed project. Therefore, the proposed project is expected to have a **less than significant impact** related to light and glare.

II. Agricultural and Forestry Resources	Potentially Significant Impact	Less Than Significant Impact with Mitigation Incorporated	Less Than Significant Impact	No Impact
Would the project:				
a. Convert Prime Farmland, Unique Farmland, or Farmland of Statewide Importance (Farmland), as shown on the maps prepared pursuant to the Farmland Mapping and Monitoring Program of the California Resources Agency, to non-agricultural use?	☐	☐	☐	☒
b. Conflict with existing zoning for agricultural use or conflict with a Williamson Act contract?	☐	☐	☐	☒
c. Conflict with existing zoning for, or cause rezoning of forest land (as defined in Public Resources Code Section 12220(g)), timberland (as defined by Public Resources Code Section 4526), or timberland zoned Timberland Production (as defined by Government Code Section 51104(g))?	☐	☐	☐	☒
d. Result in the loss of forest land or conversion of forest land to non-forest use?	☐	☐	☐	☒
e. Involve other changes in the existing environment that, due to their location or nature, could result in conversion of Farmland to non-agricultural use or conversion of forest land to non-forest use?	☐	☐	☒	☐

Regulatory Setting

Consistent with the state of California, the County has seen a significant decrease in the amount of acreage in farm production. The majority of the decline has been attributed to urbanization of the region, which over time gradually converts agricultural lands to other uses. Within the County, this has resulted in a reduction in both crop and grazing lands (Contra Costa County 2005).

A project that would convert prime agricultural land to non-agricultural use or impair the agricultural productivity would normally have a significant effect on the environment. No set acreage of prime farmland conversion has been determined by case law or regulatory framework which would constitute a significant impact (California Department of Conservation 2015).

Several programs and regulations have been established to better minimize and manage the conversion of farmland. Programs and policies applicable to the proposed project are described in the following paragraphs.

California Environmental Quality Act (CEQA) Guidelines. The CEQA Guidelines require a project to address potential impacts to both farmland conversion and the cancellation of Williamson Act contracts for parcels exceeding 100 acres. The cancellation of a Williamson Act contract is an action considered to be of statewide, regional, or area-wide significance, and thus is subject to CEQA review (CEQA Guidelines Section 15206(b)(3)).

California's Farm Mapping and Monitoring Program (FMMP). The FMMP was established in 1982 in response to a critical need for assessing the location, quality, and quantity of farmlands and conversion of these lands over time. FMMP is a non-regulatory program and provides a consistent and impartial analysis of agricultural land use and land use changes throughout California. Creation of the FMMP was supported by the Legislature and a broad coalition of building, business, government, and conservation interests (California Department of Conservation 2015).

California Land Conservation Act of 1965**.** This act is commonly referred to as the Williamson Act, and it enables local governments to enter into contracts with private landowners for the purpose of restricting specific parcels of land to agricultural or related open space use. In return, landowners receive a reduced property tax assessments based on open space use, versus highest and best use value (California Department of Conservation 2015).

Contra Costa County General Plan. The County has identified agricultural resources as very valuable and important. The County has established goals and policies in their General Plan (2005) to enhance and protect farmlands and minimize conflicts with other land uses.

a) Would the project convert Prime Farmland, Unique Farmland, or Farmland of Statewide Importance (Farmland), as shown on the maps prepared pursuant to the Farmland Mapping and Monitoring Program of the California Resources Agency, to non-agricultural use?

The project area is located in the foothills near Mt. Diablo. The topography is not conducive for commercial farming practices and no active farming has been observed. There are two soil units within the project area: Los Oso clay loam, which is not considered to support prime farmland, and Zamora silty clay loam, which could be classified as prime farmland if irrigated (NRCS 2015). Based on review of the Contra Costa County Important Farmland Map (2012) and visual observations, no irrigation for crop production has been documented nearby; therefore, the lands within the project area are not considered prime, unique, or of statewide significance (Anchor QEA 2015).

There are no lands within the project area that are designated as prime or unique farmland or farmlands of statewide significance. Therefore, the project would have **no impact** on these regulated types of farmlands.

b) Would the project conflict with existing zoning for agricultural use or conflict with a Williamson Act contract?

Under the Williamson Act, land may be enrolled under the "Prime Agricultural Land" designation if it meets economic or production criteria. A review of the FMMP as well as County zoning information indicates that there are two parcels (parcel number 078130008 and 078130020) to the east of the proposed project boundary that are currently enrolled in the Williamson Act program (Figure 3): parcel 078130008 (approximately 318 acres) and parcel 078130020 (approximately 100 acres). Because each parcel is larger than 100 acres, they are both precluded from being converted to non-eligible uses. Both parcels are zoned A4, which is classified as "Agricultural Preserve" (Contra Costa County 2015a).

The proposed project would not extend into these parcels and would therefore not convert any of these lands into non-farmland use. Therefore, the project would have **no impact** on Williamson Act-contracted lands.

c and d) Would the project conflict with existing zoning for, or cause rezoning of forest land (as defined in Public Resources Code Section 12220(g)), timberland (as defined by Public Resources Code Section 4526), or timberland zoned Timberland Production (as defined by Government Code Section 51104(g))? Result in the loss of forest land or conversion of forest land to non-forest use?

The proposed project does not involve activities within areas that are zoned as forest land. Therefore, the proposed project would have **no impact** on timberlands.

e) Would the project involve other changes in the existing environment that, due to their location or nature, could result in conversion of Farmland to non-agricultural use or conversion of forest land to non-forest use?

The project area is within three classified farmland categories: farmland of local importance, grazing land, and other land. Technical soil ratings and current land use are used as the basis for determining the classification within the Important Farmland Maps of these lands. The minimum land use mapping unit is 10 acres unless specified. Smaller units of land are incorporated into the surrounding map classifications. In order to most accurately represent the Natural Resources Conservation Service digital soil survey, soil units of one acre or larger are depicted in Important Farmland Maps (California Department of Conservancy 2015).

Farmland of Local Importance. This classification includes land of importance to the local economy, as defined by each county's local advisory committee and adopted by its Board of Supervisors. Farmland of local importance is either currently producing, or has the capability of production, but does not meet the criteria of Prime Farmland, Farmland of Statewide Importance, or Unique Farmland.

Grazing Land. This classification is land on which the existing vegetation is suited to the grazing of livestock. This category was developed in cooperation with the California Cattlemen's Association, University of California Cooperative Extension, and other groups interested in the extent of grazing activities. (California Department of Conservancy 2015).

Other Land. This includes land not included in any other mapping category. Common examples include low density rural developments; brush, timber, wetland, and riparian areas not suitable for livestock grazing; confined livestock, poultry or aquaculture facilities; strip mines, borrow pits; and water bodies smaller than 40 acres. Vacant and nonagricultural land surrounded on all sides by urban development and greater than 40 acres is mapped as “other land.”

A portion of the site has been designated as farmland of local importance due to the band of Zamora silty clay loam that traverses the project area. This band ranges from approximately 200 to 400 feet wide within the project area. The proposed project may permanently affect a small portion of this soil type just east of where the roadway crosses the stream. However, this area has already been converted to residential use and is not irrigated; therefore, the proposed project would have only minor effects on farmland of local importance and is not expected to impact the overall potential agricultural production as none exists today on that land.

The proposed project may also result in the need for CCCPWD to acquire a small portion of grazing land along the north side of the roadway just west of the bridge crossing for staging and permanent right-of-way acquisition. The staging would be temporary and the land would be reverted back to its pre-project condition after construction. The right-of-way acquisition would be needed in order to straighten out the existing curve that is considered a safety hazard. The land acquisition is not expected to affect the

overall ability for the parcel to be grazed nor significantly reduce the overall production of the grazing land. Therefore, the proposed project's impacts on farmland of local importance and grazing land would be **less than significant**.

III. Air Quality	Potentially Significant Impact	Less Than Significant Impact with Mitigation Incorporated	Less Than Significant Impact	No Impact
Would the project:				
a. Conflict with or obstruct implementation of the applicable air quality plan?	☐	☐	☒	☐
b. Violate any air quality standard or contribute substantially to an existing or projected air quality violation?	☐	☐	☒	☐
c. Result in a cumulatively considerable net increase of any criteria pollutant for which the project region is a nonattainment area for an applicable federal or state ambient air quality standard (including releasing emissions that exceed quantitative thresholds for ozone precursors)?	☐	☐	☒	☐
d. Expose sensitive receptors to substantial pollutant concentrations?	☐	☒	☐	☐
e. Create objectionable odors affecting a substantial number of people?	☐	☐	☒	☐

Regulatory Setting

The U.S. Environmental Protection Agency (USEPA) and the California Air Resources Board (CARB) currently focus much of their air pollutant control efforts on five major air pollutants: ozone, NO2, CO, SO2, PM10, and PM2.5. These are the most prevalent air pollutants emitted nationwide and statewide, and they are known to be harmful to human health when their ambient levels exceed certain concentrations. Consequently, federal and state ambient air quality standards have been set for each of these pollutants (known as "criteria" air pollutants") at levels protective of human health, with an added margin of safety to afford additional protection to the young, the old and the infirm (i.e., sensitive receptors), who are more susceptible to their adverse health effects.

Toxic air contaminants (TACs) emitted into the air are also regulated as such to limit their adverse impacts to human health and welfare. In the State and in the Bay Area, the majority of the estimated carcinogenic/chronic health risks from TAC exposures have been attributed to relatively few TACs, the most important being particulate matter from diesel-fueled engines (DPM), which is responsible for about 80% of the cumulative cancer risk from all airborne TAC exposures.

Following the identification of DPM as a TAC in 1998, CARB developed the *Diesel Risk Reduction Plan* as a comprehensive strategy to control DPM emissions. The overall goal of the Plan is to reduce DPM emissions by 75% by 2010 and 85% by 2020. Such reductions were to be achieved by a combination of approaches including more stringent emission regulations for new diesel engines, a low-sulfur fuel program, and control measures for various categories of in-use on- and off-road diesel engines.

The recommended in-use control strategies are generally based on the following types of controls:

- Retrofitting engines with emission control systems, such as diesel particulate filters or oxidation catalysts
- Replacement of existing engines with new-technology diesel engines or natural gas engines
- Restrictions placed on the operation of existing equipment

In July 2007, CARB approved the *In-Use Off-Road Diesel Vehicle Regulatio*n (as part of the *Diesel Risk Reduction Plan* cited above), which applies the following controls to in-use off-road diesel engines used in construction equipment:

- Imposes limits on construction equipment idling, requires a written idling policy from the fleet owner, and requires a disclosure of its emission potential when selling equipment
- Requires all construction equipment to be reported to CARB using the Diesel Off-Road Online Reporting System (DOORS) and for each piece of equipment to be labeled as to its emission potential as listed in DOORS
- Restricts the adding of older equipment into construction fleets
- Requires fleets to reduce their emissions by retiring, replacing, or repowering older engines, or installing Verified Diesel Emission Control Strategies (VDECS; i.e., exhaust retrofits)

The air quality analysis in this document was performed using the methodologies recommended by the Bay Area Air Quality Management District (BAAQMD) in their *CEQA Air Quality Guidelines*[1] (BAAQMD 2012). The criteria air pollutants evaluated in this analysis include: carbon monoxide (CO), reactive organic compounds (ROG) and nitrogen dioxide (NO2) (both being precursors to ozone formation), inhalable particulates (PM10), and fine particulates (PM2.5). Health risks associated with project-specific and cumulative exposures to DPM are also evaluated. The following thresholds were considered in this analysis:

- According to the *CEQA Air Quality Guidelines*, any project would have a significant potential for causing/contributing to a local air quality standard violation or making a cumulatively considerable contribution to a regional air quality problem if its criteria pollutant emissions during construction or operations would exceed any the thresholds presented in Table 1.
- Also, there would be significant operational CO impacts if CO emissions from motor vehicle traffic or from cumulative traffic congestion resulting from a project would exceed the Ambient Air Quality Standard (AAQS) of 9.0 ppm (8-hour average) or 20.0 ppm (1-hour average).
- Finally, the *CEQA Air Quality Guidelines* establish a relevant zone of influence for an assessment of project-level and cumulative health risk from TAC exposure to an area within 1,000 feet of a

[1] The BAAQMD's June 2010 adopted thresholds of significance were challenged in a lawsuit. Although the BAAQMD's adoption of significance thresholds for air quality analysis has been subject to judicial actions, the County of Contra Costa has determined that BAAQMD's *Revised Draft Options and Justification Report* (October 2009) provide substantial evidence to support the BAAQMD recommended thresholds. Therefore, the County of Contra Costa has determined the BAAQMD 2010 thresholds are appropriate for use in this analysis.

project site. Project construction-related or operational TAC impacts to sensitive receptors within the zone that exceed any of the following thresholds are considered significant

- An excess cancer risk level of more than 10 in one million
- A non-cancer hazard index greater than 1.0
- An incremental increase of 0.3 micrograms per cubic meter ($\mu g/m^3$) or greater to annual average PM2.5 concentrations

Cumulative impacts from TACs emitted from freeways, state highways, or high volume roadways (i.e., the latter defined as having traffic volumes of 10,000 vehicles or more per day or 1,000 trucks per day), and from all BAAQMD-permitted stationary sources within the zone to sensitive receptors within the zone that exceed any of the following thresholds are considered cumulatively significant:

- A combined excess cancer risk levels of more than 100 in one million
- A combined non-cancer hazard index greater than 10.0
- A combined incremental increase in annual average PM2.5 concentrations of 0.8 micrograms per cubic meter air ($\mu g/m^3$) or greater

Table 1
CEQA Air Quality Significance Thresholds for Criteria Air Pollutant Emissions

Pollutant	Construction Average Daily (lb/day)	Operational	
		Average Daily (lb/day)	Maximum Annual (tons/year)
Reactive Organic Gases (ROG)	54	54	10
Oxides of Nitrogen (NO_x)	54	54	10
Inhalable Particulate Matter (PM_{10})	82 (exhaust)	82	15
Fine Inhalable Particulate Matter ($PM_{2.5}$)	54 (exhaust)	54	10
$PM_{10}/PM_{2.5}$ (Fugitive Dust)	BMPs[a]	N/A	N/A

Notes:
a. If BAAQMD Best Management Practices (BMPs) for fugitive dust control are implemented during construction, the impacts of such residual emissions are considered to be less than significant.
BMPs = Best Management Practices
lb/day = pounds per day
N/A = Not Applicable
Source: Bay Area Air Quality Management District, *2011 May (Revised), California Environmental Quality Act Air Quality Guidelines*.

Environmental Setting

The project site is located in a transitional area between the Diablo Valley and Livermore Valley climatological sub-regions of the Bay Area (as identified by the BAAQMD in their *CEQA Guidelines*, Appendix C). The air pollution potential is high in both sub-regions, especially in the summer and fall

when high temperatures increase the potential for ozone build up. The valleys not only trap locally generated pollutants, but can receive ozone and ozone precursor intrusions from surrounding areas. During the winter, strong surface-based temperature inversions often occur. When this happens, pollutants such as carbon monoxide and particulate matter, generated by motor vehicles, fireplaces/woodstoves and agricultural burning, can become concentrated.

The San Francisco Bay Area is currently designated "nonattainment" for state and national (1-hour and 8-hour) ozone standards, for the state PM10 standards, for state and national (annual average and 24-hour) PM2.5 standards. It is "attainment" or "unclassifiable" with respect to AAQS for other criteria pollutants. The BAAQMD maintains a number of air quality monitoring stations, which continually measure the ambient concentrations of major air pollutants throughout the Bay Area. Data from the monitoring station in Livermore, about 15 miles south of the project site shows that violations of both the ozone and particulate standards have been recorded on a few days in each year over the last three years.

Contra Costa County contains a great number of stationary industrial/commercial air pollution sources that have air pollutant emissions substantial enough to require that they operate under BAAQMD air permits (i.e., their locations, types and TAC health risks can be displayed using the BAAQMD's Stationary Source Screening Analysis Tool in Google Earth), but none of these are located closer than 1,000 feet from the project site. Traffic volumes on Marsh Creek Road are not high enough to put this roadway in the class of substantial roadway TAC emitters, and no other roadways in that class pass closer than 1,000 feet from the project site.

a) Would the project conflict with or obstruct implementation of the applicable air quality plan?

The BAAQMD adopted its 2010 *Bay Area Clean Air Plan* (CAP) in accordance with the requirements of the California Clean Air Act (CCAA) to implement all feasible measures to reduce ozone; provide a control strategy to reduce ozone, particulate matter, and TACs in a single, integrated plan; and establish emission control measures to be adopted or implemented. The primary goals of the CAP are to attain/maintain AAQS, and to reduce population exposure to air pollutants and protect public health in the Bay Area.

Compliance with BAAQMD-approved CEQA thresholds of significance are the conditions for determining that a project would be consistent with all adopted CAP control measures and would not substantially interfere with the attainment of CAP goals. Also, the proposed project would replace an existing bridge that does not meet current Caltrans traffic and seismic safety standards with a new bridge that would have the same traffic carrying capacity. Thus, it does not have the potential to substantially affect housing, employment, transportation, and/or population projections within the Bay Area Air Basin. As the following analysis demonstrates, the proposed project would not have significant and unavoidable air quality impacts because it meets all BAAQMD CEQA thresholds with the exception of the PM2.5 emissions threshold. As is described further under checklist item d, the proposed project's annual PM2.5 concentration from construction would be 0.65 $\mu g/m^3$, which exceeds the project-level CEQA significance threshold.

Mitigation Measure AIR-1 would be implemented to reduce the proposed project's maximum annual PM2.5 emissions.

Mitigation Measure AIR-1: Enhanced Exhaust Emissions Reduction Measures

The construction contractor will implement the following BAAQMD Enhanced Exhaust Emissions Reduction Measures for Project Construction Equipment measures to further reduce construction-related exhaust emissions:

- All off-road construction equipment will meet the following requirements:
  - All engines will meet or exceed USEPA/CARB Tier 3 off-road emission standards; or
  - All engines will be retrofitted with a CARB Level 2 VDECS device.

Implementation of Mitigation Measure AIR-1 would reduce the proposed project's maximum annual PM2.5 concentration increment to 0.28 $\mu g/m^3$, which is below the threshold. Thus, impacts would be **less than significant with mitigation incorporated**.

b) Would the project violate any air quality standard or contribute substantially to an existing or projected air quality violation?

Construction-Related Impacts

The proposed project would replace an existing substandard bridge with a new bridge with the same carrying capacity that meets all Caltrans traffic and seismic safety standards. Project construction, expected to take about seven months, would generate temporary emissions of criteria pollutants and TACs in equipment exhaust, and fugitive dust from equipment and material movement. The *CEQA Air Quality Guidelines* recommend quantification of construction-related exhaust emissions and comparison of those emissions to the CEQA significance thresholds. Thus, the CalEEMod (California Emissions Estimator Model, Version 2013.2.2) was used to quantify construction-related emissions of criteria pollutants.

The *CEQA Air Quality Guidelines* require a number of construction Best Management Practices (BMPs) to control fugitive dust, and the use of paints and coatings compliant with BAAQMD volatile organic compounds (VOC) control regulations. Thus, the following basic fugitive dust control measures must be implemented by the construction contractor:

- All exposed surfaces (e.g., parking areas, staging areas, soil piles, graded areas, and unpaved access roads) shall be watered two times per day.
- All haul trucks transporting soil, sand, or other loose material off site shall be covered.
- All visible mud or dirt track-out onto adjacent public roads shall be removed using wet power vacuum street sweepers at least once per day. The use of dry power sweeping is prohibited.
- All vehicle speeds on unpaved surfaces shall be limited to 15 miles per hour.
- All roadways, driveways, and sidewalks to be paved shall be completed as soon as possible. Building pads shall be laid as soon as possible after grading unless seeding or soil binders are used.
- A publically visible sign shall be posted with the telephone number and person to contact at the Lead Agency regarding dust complaints. This person shall respond and take corrective action with 48 hours. The Air District's phone number shall also be visible to ensure compliance with applicable regulations.

Table 2 provides the estimated short-term emissions from construction equipment, truck, and worker vehicle commute resulting from the proposed project. The maximum daily construction period emissions were compared to the CEQA significance thresholds. All construction-related emissions would be well below the thresholds; therefore, impacts would be **less than significant**.

Table 2
Project Construction Criteria Pollutant Emissions (Pounds per Day)

Construction Period	ROG	NOx	PM_{10} (Exhaust)	$PM_{2.5}$ (Exhaust)
Year 2017	1.2	13.6	0.7	0.6
Significance Thresholds	54	54	82	54
Significant Impact?	No	No	No	No

Notes:
ROG = reactive organic compounds
NOx = Nitrogen oxide

Operational Impacts

The BAAQMD has identified the following screening criteria for determining whether project-related motor vehicle CO emissions would likely cause CO AAQS to be exceeded:

- The project is consistent with an applicable congestion management program established by the county congestion management agency for designated roads or highways, the regional transportation plan, and local congestion management agency plans; or
- The project traffic would increase traffic volumes at affected intersections to more than 44,000 vehicles per day; or
- The project traffic would increase traffic volumes at affected intersections to more than 24,000 vehicles per day where vertical and/or horizontal mixing is substantially limited (e.g., tunnel, parking garage, bridge underpass, natural or urban street canyon, below-grade roadway).

Since the proposed project would replace an existing substandard bridge with a new one with the same carrying capacity and meeting all current safety standards, it would not directly or indirectly increase traffic volumes to Marsh Creek Road and would have a less than significant effect on traffic flow locally and regionally. Thus, the proposed project's operational ambient CO impacts would be **less than significant**.

c) Would the project result in a cumulatively considerable net increase of any criteria pollutant for which the project region is a nonattainment area for an applicable federal or state ambient air quality standard (including releasing emissions that exceed quantitative thresholds for ozone precursors)?

As discussed previously, proposed project-related construction and operational emissions would be below the BAAQMD significance thresholds. Therefore, the proposed project would not make cumulatively considerable contributions to the Bay Area's regional problems with ozone or particulate matter. Thus, cumulative emission impacts would be **less than significant**.

d) Would the project expose sensitive receptors to substantial pollutant concentrations?

Ambient TAC concentrations produced by the proposed project and other significant local TAC sources within 1,000 feet of a project site are considered substantial if they exceed the CEQA health risk thresholds at sensitive receptors within this zone. The nearest existing residential land use is north of Marsh Creek Road about 200 feet from east end of the existing bridge.

Construction-Related TAC Impacts

Cancer risk is the lifetime probability of developing cancer from exposure to carcinogenic substances. Following health risk assessment guidelines established by California Office of Environmental Health Hazard Assessment (OEHHA) and the BAAQMD in *Recommended Methods for Screening and Modeling Local Risks and Hazards*, incremental cancer risks were estimated by applying established toxicity factors to modeled TAC concentrations. The maximum cancer risk from DPM generated from construction of the proposed project for the closest residential receptor would be 2.8 per million. Thus, the cancer risk due to proposed project construction activities would be below the BAAQMD threshold of ten per million and less than significant.

Adverse health impacts unrelated to cancer are measured using a hazard index (HI), which is defined as the ratio of the proposed project's incremental TAC exposure concentration to a published reference exposure level as determined by OEHHA. If the HI is greater than 1.0, then the impact is considered to be significant. The non-cancer reference exposure level for DPM as determined by OEHHA is 5 $\mu g/m^3$. The non-cancer HI from construction of the proposed project would be 0.1, well below the BAAQMD threshold of one and less than significant.

The modeled maximum annual PM2.5 concentration from construction of the proposed project would be 0.65 $\mu g/m^3$, which exceeds the project-level CEQA significance threshold of 0.3 µg/m3 for PM2.5 (Table 3).

Table 3
Construction Criteria Related Toxic Air Contaminant Impacts Prior to Mitigation

Construction Period	Hazard Index	PM 2.5 ($\mu g/m^3$)
Year 2017	0.1	0.65
Significance Thresholds	1	0.3
Significant Impact?	No	Yes

Note: $\mu g/m^3$ = micrograms per cubic meters air

Implementation of Mitigation Measure AIR-1 would be implemented to reduce the proposed project's maximum annual PM2.5 emissions:

Mitigation Measure AIR-1: Enhanced Exhaust Emissions Reduction Measures

The construction contractor will implement the following BAAQMD *Enhanced Exhaust Emissions Reduction Measures for Project Construction Equipment* measures to further reduce construction-related exhaust emissions:

- All off-road construction equipment will meet the following requirements:

- All engines will meet or exceed USEPA/CARB Tier 3 off-road emission standards; or
- All engines will be retrofitted with a CARB Level 2 VDECS device.

Implementation of Mitigation Measure AIR-1 would reduce the proposed project's maximum annual PM2.5 concentration increment to 0.28 μg/m^3, which is below the threshold (Table 4). Thus, impacts would be **less than significant with mitigation incorporated**.

Table 4
Construction Criteria Related Toxic Air Contaminant Impacts after Mitigation

Construction Period	Hazard Index	PM 2.5 (μg/m^3)
Year 2017	0.1	0.28
Significance Thresholds	1	0.3
Significant Impact?	No	No

Note: μg/m^3 = micrograms per cubic meters air

The Mitigation and Monitoring Reporting Plan (MMRP; included as Appendix A) prepared for the proposed project identifies when mitigation measures will be implemented, the parties that will be responsible for ensuring implementation of these measures, and implementation of the measures will be verified.

Operational TAC Impacts

The proposed project would not add any motor vehicle traffic to Marsh Creek Road. Thus, the incremental cancer risk, non-cancer hazard, and PM2.5 from operations would be zero and **less than significant**.

Cumulative TAC Impacts

The *CEQA Air Quality Guidelines* method for determining cumulative TAC health risk requires the tallying of risk from project sources and all permitted stationary sources and major roadways within a 1,000 feet of a project site and adding them for comparison with the cumulative health risk thresholds.

A database of permitted stationary emissions sources, major roadways, and their associated health risks is available online from the BAAQMD through the Stationary Source and Highway Screening Analysis Tools. There are no such listed sources within 1,000 feet of the Project site. Thus, cumulative TAC impacts would be **less than significant**.

e) Would the project create objectionable odors affecting a substantial number of people?

The BAAQMD's significance criteria for odors are subjective and are based on the number of odor complaints generated by a project. Generally, the BAAQMD considers any project with the potential to frequently expose substantial sensitive receptors to objectionable odors to cause a significant impact. With respect to the proposed project, diesel-fueled construction equipment exhaust would be odorous in close proximity to the source. However, these emissions typically dissipate quickly with distance. With only one existing residential receptor within 200 feet of the bridge site, substantial on-going odor

impacts of the 7-month construction period would be unlikely. Therefore, odor impacts associated with the proposed project would be **less than significant**.

IV. Biological Resources	Potentially Significant Impact	Less Than Significant Impact with Mitigation Incorporated	Less Than Significant Impact	No Impact
Would the project:				
a. Have a substantial adverse effect, either directly or through habitat modifications, on any species identified as a candidate, sensitive, or special-status species in local or regional plans, policies, or regulations, or by the California Department of Fish and Game or U.S. Fish and Wildlife Service?	☐	☒	☐	☐
b. Have a substantial adverse effect on any riparian habitat or other sensitive natural community identified in local or regional plans, policies, or regulations, or by the California Department of Fish and Game or U.S. Fish and Wildlife Service?	☐	☒	☐	☐
c. Have a substantial adverse effect on federally protected wetlands as defined by Section 404 of the Clean Water Act (including, but not limited to, marshes, vernal pools, coastal wetlands, etc.) through direct removal, filling, hydrological interruption, or other means?	☐	☒	☐	☐
d. Interfere substantially with the movement of any native resident or migratory fish or wildlife species or with established native resident or migratory wildlife corridors, or impede the use of native wildlife nursery sites?	☐	☐	☒	☐
e. Conflict with any local policies or ordinances protecting biological resources, such as a tree preservation policy or ordinance?	☐	☐	☐	☒
f. Conflict with the provisions of an adopted habitat conservation plan, natural community conservation plan, or other approved local, regional, or state habitat conservation plan?	☐	☐	☐	☒

This section evaluates both the direct and indirect impacts of the proposed project on biological resources. Identification of species with the potential to occur in or adjacent to the project area was based on field surveys conducted by qualified biologists from LSA Associates, Inc. (LSA) during summer of 2013 and spring 2014. Biologists also conducted a review of existing biological resource evaluations for projects in the region; a review of the California Natural Diversity Data Base (CNDDB; CDFW 2013); a review of the California Native Plant Society (CNPS) *Inventory of Rare and Endangered Vascular Plants of California* (CNPS 2013); a review of the online database maintained by the Sacramento USFWS office (USFWS 2013) for the Antioch South, Clayton, Diablo, Tassajara, Byron Hot Springs, and Brentwood USGS 7.5-minute quadrangles; and review of *Special-Status Species Proposed for Coverage in the ECCC HCP/NCCP*, Vol. 1/Table 3-8 and Vol. 2/Appendix D (Jones & Stokes Associates 2006).

Regulatory Setting

The proposed project is located within the East Contra Costa County HCP/NCCP inventory area and is a covered activity as described in Section 2.3 of the HCP/NCCP: Transportation Projects – Bridge Replacement, Repair or Retrofit (Rural infrastructure Projects). The HCP/NCCP is intended to provide an effective framework to protect natural resources and special-status species recovery in eastern Contra Costa County while improving and streamlining the environmental permitting process for impacts on these species and associated habitats. The HCP/NCCP complies with Section 10(a)(1)(B) of ESA, and California Natural Community Conservation Planning Act of 2003 and as such covered activities are authorized incidental take of HCP/NCCP-covered special-status species subject to mitigation fees for both permanent and temporary impacts to species habitats and implementation of specific conditions and conservation measures to avoid or minimize potential effects to species and/or its habitats. The HCP/NCCP requires reporting and fee payment to the HCP/NCCP Implementing Entity, the East Contra Costa County Habitat Conservancy (Habitat Conservancy), a joint exercise of powers authority formed by the Cities of Brentwood, Clayton, Oakley and Pittsburg and Contra Costa County (Jones & Stokes Associates 2006).

For the purposes of this evaluation, special-status plant and wildlife species are defined as those species listed as endangered, threatened, or proposed for listing under the ESA as amended (Code of Federal Regulations [CFR], Title 50, Section 17), and/or species protected under the Migratory Bird Treaty Act (16 U.S. Code [USC] 703-712); the Bald and Golden Eagle Protection Act (16 U.S.C. 668-668d; June 8, 1940) as amended; California Endangered Species Act (CESA; California Code of Regulations Title 14, Section 670.5); California Fish and Game Code (Sections 1901, 2062, 2067, 3511, 4700, 5050 and 5515); animal species designated as Species of Special Concern or Fully Protected by the CDFW; plant species assigned California Rare Plant Ranks 1A, 1B, 2A, 2B, 3, and 4 in the CNPS Inventory of Rare and Endangered Vascular Plants of California (CNPS 2013); and/or Native Plant Protection Act of 1977, and species covered under the HCP/NCCP.

Special-status species also include locally rare species defined by CEQA guidelines 15125(c) and 15380, which may include species that are designated as sensitive, declining, rare, locally endemic or as having limited or restricted distribution by various federal, state and local agencies, organizations and watch lists. Their status is based on their rarity and endangerment throughout all or portions of their range.

Environmental Setting

Qualified biologists conducted planning surveys and biological assessments to identify habitats within and around the project area to determine if sensitive habitats, natural communities, and jurisdictional wetlands and other waters of the U.S. occur as well as potential presence of special-status species. Natural communities and land cover types were classified in accordance with the HCP/NCCP (Chapter 3, Section 3.3.2), which describes land cover types based on literature by Jones & Stokes Associates (1996), Holland (1986), Mayer and Laudenslayer (1988; 1999), and the first edition of *A Manual of California Vegetation* (Sawyer and Keeler-Wolf 1995).

A wetland delineation study was conducted within the Biological Study Area (BSA) on August 30, 2013, following the methods outlined in USACE's Wetlands Delineation Manual (Environmental Laboratory 1987) and the Interim Regional Supplement to the Corps of Engineers Wetland Delineation Manual: Arid West Region (Arid West Supplement, USACE 2006). The delineation included areas meeting USACE criteria for wetlands and other waters of the United States subject to regulation under Section 404 of the CWA, as well as potentially jurisdictional waters of the State of California under the Porter-Cologne

Water Quality Control Act. The findings and conclusions of the jurisdictional delineation were submitted to the USACE for verification on March 7, 2014. The HCP/NCCP bases creek impacts on the area of creek from top of bank to top of bank, excluding portions of the stream mapped as urban land cover (i.e., under the existing bridge).

In compliance with the HCP/NCCP, a Planning Survey Report (PSR) was completed by CCCPWD to identify potentially present special status species, potential project impacts on those species, and appropriate mitigation measures. In addition, a Natural Environment Study (NES) was prepared for Caltrans in support of this project. Based on results of the resource information search and field surveys, biologists determined the special-status species identified in Table 5 could potentially occur in BSA. The BSA is defined as the boundary surrounding the footprint of the proposed project, including right-of-way limits, areas potentially needed for driveway realignments, and potential staging areas. The entirety of the BSA is 6.333 acres. Natural communities (as defined in the HCP/NCCP) are described on the basis of vegetation characteristics, such as dominant species and vegetation structure (Figures 4a and 4b). Natural communities within the BSA are classified as oak savanna, oak woodland, riparian woodland, chaparral/scrub, and native grassland.

The potential for these species to occur within the BSA was assessed in the Biological Assessment (BA), PSR, and NES for the proposed project. These three documents considered impacts to special-status species based on the presence of suitable habitat (identified through site reconnaissance and species specific planning surveys), the proximity of known species occurrences, and knowledge of the species' range and/or mobility. Species that require habitats not present in the BSA and project vicinity (i.e., alkaline, saline, or serpentine soils, inland dunes, vernal pools, tidal salt marsh, brackish marsh, etc.) were eliminated from consideration in the BA, PSR, and the NES, and are not discussed further in this document.

Table 5
Potentially Occurring Special-Status Plant and Wildlife Species

Common Name (Species Name)	Listing Status*
PLANTS	
Large-flowered fiddleneck (*Amsinckia grandiflora*)	FE/SE/CNPS 1B.1
Slender silver moss (*Anomobryum julaceum*)	--/--/CNPS 4
Mt. Diablo manzanita (*Arctostaphylos auriculata*)	--/--/CNPS 1B, HCP/NCCP-covered
Contra Costa manzanita (*Arctostaphylos manzanita* ssp. *Laevigata*)	--/--/CNPS 1B
Big tarplant (*Blepharizonia plumosa*)	--/--/CNPS 1B, HCP/NCCP-covered
Round-leaved filaree (*California macrophylla*)	--/--/CNPS 1B, HCP/NCCP-covered
Mt. Diablo fairy lantern (*Calochortus pulchellus*)	--/--/CNPS 1B, HCP/NCCP-covered
Hospital Canyon larkspur (*Delphinium californicum ssp. interius*)	--/--/CNPS 1B
Mt. Diablo buckwheat (*Eriogonum truncatum*)	--/FP/CNPS 1B, HCP/NCCP-covered
Diablo helianthella (*Helianthella castanea*)	--/--/1B, HCP/NCCP-covered
Showy madia (*Madia radiata*)	--/--/CNPS 1B, HCP/NCCP-covered
Adobe navarretia (*Navarretia nigelliformis ssp. nigelliformis*)	HCP/NCCP-covered
Coastal triquetrella (*Triquetrella californica*)	--/--/CNPS 1B
Oval-leaved viburnum (*Viburnum ellipticum*)	--/--/CNPS 2B

Common Name (Species Name)	Listing Status*
WILDLIFE	
California tiger salamander (*Ambystoma californiense*)	FT/ ST, HCP/NCCP-covered
California red-legged frog (*Rana draytonii*)	FT/CSC, HCP/NCCP-covered
Alameda whipsnake (*Masticophis lateralis euryxanthus*)	FT/ST
Western pond turtle (*Actinemys marmorata*)	--/CSC/ HCP/NCCP-covered
Coast horned lizard (*Phrynosoma coronatum*)	--/CSC
Golden Eagle (*Aquila chrysaetos*)	BGPA/FP, HCP/NCCP covered
White-tailed kite (*Elanus leucurus*)	--/FP, HCP/NCCP-covered, no-take
Townsend's big-eared bat (*Corynorhinus townsendii townsendii*)	--/SLC, HCP/NCCP-covered
Pallid bat (*Antrozous pallidus*)	--/CSC, HCP/NCCP-covered
Ringtail (*Bassariscus astutus*)	--/FP, HCP/NCCP-covered; no-take
San Joaquin kit fox (*Vulpes macrotis mutica*)	FE/ST, HCP/NCCP-covered
American badger (*Taxidea taxus*)	--/CSC

Notes:

EXPLANATION OF STATE AND FEDERAL LISTING CODES

FEDERAL
FE = Federally listed as Endangered
FT = Federally listed as Threatened
BGPA = Bald and Golden Eagle Protection Act

STATE
SE = State listed as Endangered
ST = State listed as Threatened
CSC = California Species of Special Concern
FP = Fully Protected
SLC = State-listed candidate

COUNTY
HCP/NCCP-covered = species is covered by the HCP/NCCP
No-take = no-take species under the HCP/NCCP

CNPS
1B.1 = Plants rare, threatened or endangered in California and elsewhere. Seriously endangered in California.
1B.2 = Plants rare, threatened or endangered in California and elsewhere. Fairly endangered in California.
1B.3 = Plants rare, threatened or endangered in California and elsewhere. Not very endangered in California.
2.2 = Plants rare, threatened or endangered in California, but more common elsewhere-fairly threatened in California.
2.3 = Plants rare, threatened or endangered in California, but more common elsewhere-not very threatened in California.
3 = Plants about which we need more information – a review list.
3.2 = Plants about which we need more information – a review list-fairly endangered in California.
3.3 = Plants about which we need more information – not very endangered in California.
4 = Plants of limited distribution-a watch list – fairly threatened in California.

Special-Status Plant Species

Fourteen plant species were identified as potentially occurring within or adjacent to the BSA. The BSA provides suitable habitat for large-flowered fiddleneck (*Amsinckia grandiflora*), which is a HCP/NCCP no-take species that is federally- and state-listed as endangered. It also has a California Rare Plant Rank of 1B (rare, threatened, or endangered in California or elsewhere).

Several other special-status plant species could also potentially occur within or adjacent to the BSA. These other species are: slender silver moss (*Anomobryum julaceum*), Mt. Diablo manzanita (*Arctostaphylos auriculata*; HCP/NCCP-covered), Contra Costa manzanita (*Arctostaphylos manzanita ssp. laevigata*), big tarplant (*Blepharizonia plumosa*, HCP/NCCP-covered), round-leaved filaree (*California macrophylla*, HCP/NCCP-covered), Mt. Diablo fairy lantern (*Calochortus pulchellus*, HCP/NCCP-covered),

Hospital Canyon larkspur (*Delphinium californicum* ssp*. interius*), Mt. Diablo buckwheat (*Eriogonum truncatum*; HCP/NCCP-covered), Diablo helianthella (*Helianthella castanea*, HCP/NCCP-covered), showy madia (*Madia radiata*, HCP/NCCP-covered), adobe navarretia (*Navarretia nigelliformis ssp. nigelliformis*, HCP/NCCP-covered), coastal triquetrella (*Triquetrella californica*), and oval-leaved viburnum (*Viburnum ellipticum*).

Protocol-level surveys for these special-status plants were conducted during summer and fall of 2013 and in spring of 2014. No special-status plants were observed at the site.

Special-Status Wildlife Species

Special-status species that have the potential to occur in the BSA based on the presence of suitable habitat include: California tiger salamander (*Ambystoma californiense*), California red-legged frog (*Rana draytonii*), Alameda whipsnake (*Masticophis lateralis euryxanthus*, western pond turtle (*Actinemys marmorata*), golden eagle (*Aquila chrysaetos*), Townsend's big-eared bat (*Corynorhinus townsendii townsendii*), and San Joaquin kit fox (*Vulpes macrotis mutica*). The remaining five special-status species that may occur in the BSA include coast horned lizard (*Phrynosoma coronatum*), white-tailed kite (*Elanus leucurus*), pallid bat (*Antrozous pallidus*), ringtail (*Bassariscus astutus*), and American badger (*Taxidea taxus*). These five species are not specifically covered by the HCP/NCCP, but are considered due to the identification of suitable habitat within the BSA. Ringtail, golden eagle and white-tailed kite are designated as Fully Protected under Section 3511 of the California Fish and Game Code. Fully Protected species may not be taken or possessed at any time and no licenses or permits may be issued for their take except for collecting these species for necessary scientific research. The bald eagle and golden eagle (nesting and wintering) are also designated as a California Species of Special Concern and are protected under the federal Bald and Golden Eagle Protection Act (16 U.S.C. 668-668d, 54 Stat. 250) as amended.

The 12 special-status wildlife species with the potential to occur in the BSA are discussed in more detail in the following paragraphs.

California tiger salamander. California tiger salamander is a federally and state-threatened species that is covered under the HCP/NCCP. The project area is located within the Central California distinct population segment for this species (CDFW 2013). There are 27 CNDDB occurrence records within 5 miles of the project site. The nearest record consists of one adult found along Marsh Creek Road 0.9 mile from the project site in 1982. The nearest breeding record is from a drainage pond located 1.3 miles from the project site where a single larva was found in 1999. There are numerous stock ponds within 5 miles of the project site that provide potential breeding habitat for this species, and the site is within modeled breeding, aestivation, and movement habitat for California tiger salamander under the HCP/NCCP.

Biological survey results indicated that the BSA does not provide suitable breeding habitat for California tiger salamander. However, potential upland aestivation, foraging, and movement habitat does occur within the BSA. Moreover, the potential breeding habitat and known occurrences documented above are within the known migration distance of the species (up to 1.4 miles). Overall, the BSA provides approximately 1.716 acres of marginally suitable California tiger salamander habitat, including native grassland, chaparral/scrub, and oak savanna. Based on survey results and background information, adult salamander could potentially occur within the BSA. However, the habitat is marginally suitable for two reasons: (1) no small mammal burrows were seen in the immediate vicinity of the BSA; and (2) the

distance to the nearest known breeding site is near the upper limit of documented salamander movement distances.

California red-legged frog. California red legged frog is a HCP/NCCP-covered species that is listed as federally threatened and is also a California Species of Special Concern. California red-legged frog is known to occur in the project vicinity (CDFW 2013). There are 30 documented CNDDB occurrences within 5 miles of the project site. The nearest record, prior to surveys conducted for this project, consists of one adult seen in Marsh Creek 0.51 mile from the project site in 1982. The nearest breeding record is from a stock pond located 1.2 miles from the project site that was found in 2006. The site is within the area of modeled migration and aestivation habitat for California red-legged frog under the HCP/NCCP (HCP/NCCP Chapter 4: Figure 4-3).

Alameda whipsnake. Alameda whipsnake is a HCP/NCCP-covered and federally- and state-listed threatened species. AWS is known to occur in the project vicinity (CDFW 2013). There are 43 known occurrences within 5 miles of the project site, and the BSA lies within the area of modeled movement habitat for whipsnake under the HCP/NCCP.

Western pond turtle. Western pond turtle is a HCP/NCCP-covered species and a California Species of Special Concern. This species is known to occur in the project vicinity (CDFW 2013). There are six CNDDB occurrence records within 5 miles of the project site. The nearest record is 1.39 miles from the project site. No pond turtles were observed during the survey. However, the BSA does provide suitable aquatic and upland habitat for western pond turtles. Overall, the BSA provides approximately 4.083 acres of suitable native grassland, oak savanna, oak woodland, riparian woodland, and stream habitat for this species.

Coast horned lizard. Coast horned lizard is a California Species of Special Concern. Within the BSA suitable habitat for this species is present in the chaparral, oak savanna, and grassland habitat types. Coast horned lizard is known to occur in the project vicinity (CDFW 2013), with one CNDDB occurrence within 5 miles of the project site. The occurrence was recorded in 2002, 4.71 miles away from the BSA. Biologists conducted a habitat assessment and planning survey for coast horned lizard within the BSA on August 30, 2013. Survey results verified that the BSA contains 1.716 acres of native grassland, oak savanna, and chaparral land cover types that provide potentially suitable foraging and movement habitat for this species.

Golden eagle. Golden eagle is protected under the Bald and Golden Eagle Protection Act, is fully protected under California Fish and Game Code and is a HCP/NCCP-covered species. There is one golden eagle nest confirmed within 5 miles of the project site, approximately 2.45 miles away (Terry Hunt, Contract Raptor Biologist, East Bay Regional Park District, pers. comm.). No nests were observed by biologists during planning surveys in the BSA, and large trees near the project site are unlikely to provide suitable nesting habitat due to human activity along Marsh Creek Road. The native grassland and oak savanna provide marginally suitable foraging habitat for this species.

White-tailed kite. White tailed kite is a no-take species that is fully-protected under California Fish and Game Code. They breed in a variety of habitats including grasslands, cultivated fields, oak woodlands and suburban areas where prey is abundant. Trees within the BSA provide marginal nesting habitat for this species, due proximity to Marsh Creek Road. The native grassland and oak savanna land cover types provide marginally suitable foraging habitat for this species.

Townsend's big-eared bat and pallid bat. Townsend's big-eared bat is a California State-listed Candidate and a HCP/NCCP-covered species. Pallid bat is a California Species of Special Concern. Neither bat

species has a federal listing status. Though not observed within the BSA, foraging habitat for pallid bat and Townsend's big-eared bat is present within the BSA within the site's native grasslands and at the edges of the oak savanna. Additionally, larger trees on the site could potentially provide suitable day and/or night roosting habitat for these species where hollowed trunks and branches have developed.

Ringtail. Ringtail is a fully protected species under the California Fish and Game Code, a HCP/NCCP-covered no-take species. Only two known records exist for ringtails in Contra Costa County, one of which is in the Los Vaqueros watershed. No evidence of their occurrence was observed during the planning survey. Nevertheless, potentially suitable habitat for ringtails occurs in the oak savanna, oak woodland, chaparral/scrub, and riparian woodland land cover types within and adjacent to the BSA. Additionally, large trees on the site could support hollowed recesses potentially large enough to provide cover for the ringtail.

San Joaquin kit fox. San Joaquin kit fox is an HCP/NCCP-covered species listed as federally endangered and state threatened. There are four records of San Joaquin kit fox occurrences within 5 miles of the BSA (CDFW 2013). An unverified occurrence is approximately 0.5 mile from the site. One adult was observed at this location by an "untrained observer" in 1989 (CDFW 2013). All other kit fox sightings occurred prior to 1993. The BSA lies within the known foraging range (1 to 12 miles) of recorded den sites (USFWS 1998), but is outside of modeled suitable habitat for kit fox under the HCP/NCCP.

Based on survey results, kit fox could potentially occur in the BSA. However, the potential for occurrence is low due to the marginal nature of the habitat for this species and the absence of observations in Contra Costa County since 1993. Although there have been occurrences of San Joaquin kit fox within the HCP/NCCP area, the most recent surveys have found no evidence of occupancy in the project vicinity.

American badger. American badger is a California Species of Special Concern; it has no federal listing status. American badgers occur in a wide variety of open, arid habitats, but are most commonly associated with grasslands, savannas, mountain meadows, and open areas of desert scrub (Stephenson and Calcarone 1999). The principal habitat requirements for this species appear to be sufficient food (burrowing rodents), friable soils, and relatively open, uncultivated ground (Williams 1986). American badgers are primarily found in areas of low to moderate slope (Stephenson and Calcarone 1999). This species has not been documented from the BSA, yet marginally suitable badger habitat is present within open grasslands within the BSA. The nearest known occurrence is 4.21 miles from the BSA and was recorded in 2002 (CDFW 2013).

a) Would the project have a substantial adverse effect, either directly or through habitat modifications, on any species identified as a candidate, sensitive, or special-status species in local or regional plans, policies, or regulations, or by CDFW or USFWS?

The HCP/NCCP complies with Section 10(a)(1)(B) of the ESA and California Natural Community Conservation Planning Act of 2003. As such, covered activities are authorized for incidental take of HCP/NCCP covered special-status species subject to mitigation fees for both permanent and temporary impacts to species and/or their habitats. In addition, project proponents are required to implement specific conditions and conservation measures to avoid or minimize potential effects to species and/or their habitats. These conservation measures are incorporated into the species mitigation provided in this impact analysis, to offset potential project impacts.

Impact BIO-1 – Disturbance to Sensitive Habitats and Trees

Project activities would result in limited permanent impacts to natural and non-natural land cover types located adjacent to the existing roadway and shoulders as follows: riparian woodland (0.091 acre) (including stream woodland from top-of-bank to top-of-bank [0.058 acre]), oak woodland (0.102 acre), oak savanna (0.150 acre), chaparral/scrub (0.128 acre), native grassland (0.046 acre), non-native woodland (0.021 acre), and urban (1.015 acres).

Temporary project impacts would occur to riparian woodland (0.306 acre), oak woodland (0.208 acre), oak savanna (0.184 acre), chaparral/scrub (0.083 acre), native grassland (0.008 acre), nonnative woodland (0.031 acre), and urban (0.417 acre).

The proposed project would also result in the removal of 36 trees that consist of gray pine (*Pinus sabiniana*), blue oak (*Quercus douglasii*), coast live oak (*Quercus agrifolia*), red willow (*Salix laevigata*), western sycamore (*Platanus racemosa*), California buckeye (*Aesculus californica*), California bay (*Umbelularia californica*), and cherry plum (*Prunus cerasifera*).

The following measures would be implemented to offset these impacts. The impacts of the proposed project would be **less than significant with mitigation incorporated.**

Mitigation Measure BIO-1 Sensitive Habitat and Tree Protective Measures

The proposed project has been designed to be consistent with HCP/NCCP Conservation Measure 1.14 Design Requirements for Covered Roads Outside the Urban Development Area. In compliance with that measure as well as additional considerations identified in the NES, the following general construction requirements would be used for protection of the biological resources within the BSA and project vicinity:

1. Equipment storage, fueling, and staging areas will be sited on disturbed areas or on ruderal or non-sensitive nonnative grassland land cover types, when these sites are available, to minimize risk of direct discharge into riparian areas or other sensitive land cover types.
2. No erodible materials will be deposited into watercourses. Brush, loose soils, or other debris material will not be stockpiled within stream channels or on adjacent banks.
3. All no-take species will be avoided.
4. Construction activities will comply with the Migratory Bird Treaty Act and will consider seasonal requirements for birds and migratory non-resident species, including covered species.
5. Temporary stream diversions, if required, will use sand bags or other approved methods that minimize in-stream impacts and effects on wildlife.
6. Silt fencing or other sediment trapping method will be installed down-gradient from construction activities to minimize the transport of sediment off site.
7. Barriers will be constructed to keep wildlife out of construction sites, as appropriate.
8. On-site monitoring will be conducted throughout the construction period to ensure that disturbance limits, best management practices (BMPs), and HCP restrictions are being implemented properly.

9. Active construction areas will be watered regularly to minimize the impact of dust on adjacent vegetation and wildlife habitats, if warranted.

10. Vegetation and debris must be managed in and near culverts and under and near bridges to ensure that entryways remain open and visible to wildlife and the passage through the culvert or under the bridge remains clear.

11. Cut-and-fill slopes will be revegetated with native, non-invasive nonnative, or nonreproductive (i.e., sterile hybrids) plants suitable for the altered soil conditions.

12. Per the NES, tree protection fencing will be used during the construction process to prevent direct damage to trees and their growing environment located just outside of the construction site (avoided trees). The fencing will consist of blaze orange barrier fencing supported by metal "T rail" fence posts and will be placed at or outside of the driplines of avoided trees to the extent feasible based on the limits of the area to be graded. The fencing will be installed before site preparation, construction activities or tree removal/trimming begins, and will be installed under the supervision of a qualified arborist.

13. Per the NES, heavy machinery will not be allowed to operate or park within or around areas containing avoided trees. If it is necessary for heavy machinery to operate within the dripline of avoided trees, then a layer of mulch or pea gravel at least 4 inches deep will be placed on the ground beneath the dripline. A 0.75-inch sheet of plywood will be placed on top of the mulch. The plywood and mulch will reduce compaction of the soil within the dripline.

14. Per the NES, construction materials (e.g., gravel, aggregate, heavy equipment), project debris, and waste material will not be placed adjacent to or against the trunks of avoided trees.

15. Per the NES if the trimming of tree canopy is required to allow the movement of construction machinery, all branches to be removed will be pruned back to an appropriate sized lateral or to the trunk by following proper pruning guidelines. All trimming will be conducted under the supervision of a certified arborist.

Impact BIO-2 – Disturbance to Rare Plants

Based on the results of the preliminary surveys conducted in the spring and summer and the late summer protocol-level plant survey conducted in 2013 and a spring protocol-level plant survey conducted in 2014, no rare or special-status plant species occur within the BSA. As such, the preliminary conclusion is that the proposed project would have **no impact** on the special-status plant species.

Impact BIO-3 – Disturbance to Special-Status Birds During Construction

Construction of the proposed project would require removal of trees and shrubs located along the east side of Marsh Creek Road in the vicinity of the bridge crossing. The avian nesting season is February 15 to August 31. The proposed project may directly or indirectly impact listed, fully protected and/or Migratory Bird Treaty Act-protected nesting birds, if present. The proposed project is not anticipated to impact these species with implementation of Mitigation Measure BIO-3. Therefore, proposed project impacts to any listed, fully protected migratory birds would be **less than significant with mitigation incorporated**.

Mitigation Measure BIO-3 Migratory Bird Protective Measures

- To the extent feasible, vegetation removal activities shall not occur during the bird breeding season of February 15 through August 31.
- If vegetation removal must occur during the breeding season, all sites shall be surveyed by a qualified biologist to verify the presence or absence of nesting birds.
- Preconstruction surveys will be conducted no more than two weeks prior to the start of work from February 15 – August 31.
- If the survey indicates the potential presence of nesting birds, a buffer will be placed around the nest in which no work will be allowed until the young have successfully fledged. The size of the nest buffer will be determined by the biologist in consultation with the CDFW, and will be based to a large extent on the nesting species and its sensitivity to disturbance. In general, buffer sizes of 0.5-mile for golden eagle, 250 feet for raptors including white-tailed kite and 50 feet for other birds should suffice to prevent disturbance to birds nesting in an urban environment, but these buffers may be increased or decreased, as appropriate, depending on the bird species and the level of disturbance anticipated near the nest.

Impact BIO-4 – Disturbance to California Red-legged Frog and Their Habitat

Implementation of proposed project activities would temporarily disturb aquatic and upland habitat known to support the federally threatened California red-legged frog. Compensatory mitigation for impacts to California red-legged frog habitat would be achieved through payment of a mitigation fee as stipulated in the PSR and the Biological Opinion for the proposed project. Compensatory mitigation for impacts to California red-legged frog (as well as other HCP/NCCP-covered species) would be achieved through payment by CCCPWD development fees and wetland mitigation fees for permanent and temporary impacts, totaling $83,217.82, as required under the HCP/NCCP. In addition to fees, potential impacts to this species during construction would be minimized through implementation of Mitigation Measure BIO-4. Therefore, the proposed project impacts to California red-legged frog would be **less than significant with mitigation incorporated**.

Mitigation Measure BIO-4 California Red-legged Frog Protective Measures

- A USFWS/CDFW–approved biologist will identify potential red-legged frog breeding habitat (Section 6.3.1 of the HCP/NCCP, Planning Surveys). If the project fills or surrounds suitable breeding habitat, the project proponent will notify USFWS, CDFW, and the Implementing Entity of the presence and condition of potential breeding habitat, as described below. No preconstruction surveys are required.
- Written notification to USFWS, CDFW, and the Implementing Entity, including photos and habitat assessment, is required prior to disturbance of any suitable breeding habitat. The project proponent will also notify these parties of the approximate date of removal of the breeding habitat at least 30 days prior to this removal to allow USFWS or CDFW staff to translocate individuals, if requested. USFWS or CDFW must notify the project proponent of their intent to translocate California red-legged frog within 14 days of receiving notice from the project proponent. The applicant must allow USFWS or CDFW access to the site prior to construction if they request it.

- There are no restrictions under the HCP/NCCP on the nature of the disturbance or the date of the disturbance unless CDFW or USFWS notify the project proponent of their intent to translocate individuals within the required time period. In this case, the project proponent must coordinate the timing of disturbance of the breeding habitat to allow USFWS or CDFW to translocate the individuals. USFWS and CDFW shall be allowed 45 days to translocate individuals from the date the first written notification was submitted by the project proponent (or a longer period agreed to by the project proponent, USFWS, and CDFW).

Impact BIO-5 – Disturbance to Western Pond Turtle and Their Habitat

Western pond turtle habitat includes ponds, marshes, rivers, streams, and irrigation canals. Nests are typically constructed in upland habitat within 0.25 mile of aquatic habitat. During construction, there is potential for injury or mortality of turtles moving through the site, due to being crushed by vehicles, humans, or construction equipment associated with proposed project activities. Per the NES, approximately 0.389 acre of native grassland, oak savanna, oak woodland, and riparian woodland that provide suitable foraging, dispersal, and/or breeding habitat for western pond turtle would be permanently impacted by construction activities. Approximately 0.706 acre of habitat would be temporarily impacted by the proposed project. In addition, 0.045 acre of stream would be permanently impacted and 0.182 acre would be temporarily impacted during the bridge replacement. Implementation of Mitigation Measure BIO-5 would reduce this potential impact to **less than significant with mitigation incorporated**.

Mitigation Measure BIO-5: Payment of Development Fees

There are no species-specific avoidance and minimization measures required under the HCP/NCCP beyond the general landscape-level avoidance and minimization measures. Impacts to western pond turtle and their habitat would be mitigated through payment of applicable development fees and wetland mitigation fees for permanent and temporary impacts, totaling $83,217.82, as required under the HCP/NCCP (Sections 4.1.1.4 and 4.4.2).

Impact BIO-6 – Disturbance to Special-status Bats

Per the NES, project construction activities could impact suitable foraging habitat for special status bats, including pallid bat and Townsend's big-eared bat, if present. Implementation of Mitigation Measure BIO-6 would reduce this potential impact to **less than significant with mitigation incorporated**.

Mitigation Measure BIO-6 Special-Status Bat Protective Measures

Project-related impacts to bat roosting habitat can be avoided or minimized by implementing the following measure as described in the NES:

- All potential roost trees within the project site will be surveyed for the presence of bat roosts by a qualified biologist. The survey may entail direct inspection of the trees or nocturnal surveys. The survey will be conducted no more than two weeks prior to the initiation of tree removal and ground disturbing activities. If no roosting sites are present, then trees will be removed within two weeks following the survey.

- If roosting habitat is present and occupied, then a qualified biologist will determine the species of bats present and the type of roost (i.e., day roost, night roost, maternity roost). If it is determined that the bats are not a special-status species and that the roost is not being used as a

maternity roost, then the bats may be evicted from the roost using methods developed by a biologist experienced in developing and implementing bat mitigation and exclusion plans.

- If the bats are found to be pallid bats or the roost is being used as a maternity roost by any bat species, then a biologist experienced in bat mitigation and exclusion plans must prepare an eviction plan detailing the methods of excluding bats from the roost(s) and the methods to be used to secure the existing roost site(s) to prevent its reuse prior to removal. Removal of the roost(s) will only occur after the eviction plan has been approved by CDFW.
- Tree removal surrounding roost trees will be conducted without damaging the roost trees.
- No diesel or gas-powered equipment will be stored or operated directly beneath a roost site.
- All construction activity in the vicinity of an active roost will be limited to daylight hours.
- As an option, protocol-level surveys may be conducted the year prior to construction to rule out the presence of bat species in the project vicinity.

Impact BIO-7 – Disturbance to Ringtail

Potentially suitable habitat for ringtails occurs in the oak savanna, oak woodland, chaparral/scrub, and riparian woodland land cover types within and adjacent to the BSA. Additionally, large trees on the site could support hollowed recesses potentially large enough to provide cover for the ringtail. Permanent impacts to habitat could occur if unoccupied sites are damaged or removed. Implementation of Mitigation Measure BIO-7 would reduce the potential impact to **less than significant with mitigation incorporated**.

Mitigation Measure BIO-7 Ringtail Protective Measures

To ensure the avoidance of ringtail, a preconstruction survey will be conducted by a qualified biologist of all potentially suitable den sites (i.e., tree hollows and logs) within the project site. Any occupied dens will be flagged, and the biologist will prepare a ringtail passive relocation plan subject to the approval of CDFW. The commencement of construction work will be delayed until one of the following has occurred:

- If the biologist has documented that ringtails have voluntarily vacated the den site, then construction may begin within 7 days following this observation.
- If the den is not vacated within 20 observation days, then the biologist may commence passive relocation in accordance with the CDFW-approved relocation plan. No relocation shall be conducted during the early pup-rearing season of May 1 to June 15.
- All activities that involve the ringtail shall be documented and reported to the CDFW within 30 days of the activity.

Impact BIO-8 – Disturbance to San Joaquin Kit Fox Habitat

Although the occurrence of San Joaquin kit fox within the BSA is unlikely, the site nevertheless supports marginally suitable foraging and movement habitat. Although suitable burrows large enough for breeding were not identified during the planning surveys, there is still the potential for burrows to be created prior to construction. Approximately 0.196 acre of native grassland and oak savanna that provide marginally suitable habitat for San Joaquin kit fox would be permanently affected by

construction activities. In addition, approximately 0.192 acre of habitat would be temporarily impacted. Implementation of Mitigation Measure BIO-8 would reduce this potential impact to **less than significant with mitigation incorporated**.

Mitigation Measure BIO-8: San Joaquin Kit Fox Protective Measures

1. Prior to any ground disturbance related to covered activities, a USFWS/CDFW-approved biologist will conduct a preconstruction survey in areas identified in the planning surveys as supporting suitable breeding or denning habitat for San Joaquin kit fox. The surveys will establish the presence or absence of San Joaquin kit foxes and/or suitable dens and evaluate use by kit foxes in accordance with USFWS survey guidelines (USFWS 1999). Preconstruction surveys will be conducted within 30 days of ground disturbance. On the parcel where the activity is proposed, the biologist will survey the proposed disturbance footprint and a 250-foot radius from the perimeter of the proposed footprint to identify San Joaquin kit foxes and/or suitable dens. Adjacent parcels under different land ownership will not be surveyed. The status of all dens will be determined and mapped. Written results of preconstruction surveys will be submitted to USFWS within 5 working days after survey completion and before the start of ground disturbance. Concurrence is not required prior to initiation of covered activities.

2. If a San Joaquin kit fox den is discovered in the development footprint, the den will be monitored for three days by a USFWS/CDFW-approved biologist using a tracking medium or an infrared beam camera to camera to determine if the den is currently being used.

3. Unoccupied dens will be destroyed immediately to prevent subsequent use.

4. If a natal or pupping den is found, USFWS and CDFW will be notified immediately. The den will not be destroyed until the pups and adults have vacated the den and then only after further consultation with USFWS and CDFW.

5. If San Joaquin kit fox activity is observed at the den during the initial monitoring period, the den will be monitored for an additional 5 consecutive days from the time of the first observation to allow any resident animals to move to another den while den use is actively discouraged. For dens other than natal or pupping dens, use of the den can be discouraged by partially plugging the entrance with soil such that any resident animal can easily escape. Once the den is determined to be unoccupied, it may be excavated under the direction of the biologist. Alternatively, if the animal is still present after 5 or more consecutive days of plugging and monitoring, the den may have to be excavated when, in the judgment of the biologist, it is temporarily vacant (i.e., during the animal's normal foraging activities).

6. If dens are identified in the survey area outside the disturbance footprint, exclusion zones around each den entrance or cluster of entrances will be demarcated. The configuration of exclusion zones should be circular, with a radius measured outward from the den entrance(s). No activities will occur within the exclusion zones. Exclusion zone radii for potential dens will be at least 50 feet and will be demarcated with four to five flagged stakes. Exclusion zone radii for known dens will be at least 100 feet and will be demarcated with staking and flagging that encircles each den or cluster of dens but does not prevent access to the den by kit fox.

Impact BIO-9 – Disturbance to American Badger

Suitable habitat for American badger is present in the grassland and oak woodland areas within BSA. Noise disturbance from construction activities may result in direct impact (e.g., mortality or sett destruction) and/or indirect impacts (e.g., temporary changes in foraging patterns or territories, noise, or light disturbance, etc.) to these sensitive species. This potential impact would be minimized and/or avoided through establishment of no-disturbance buffers as described below. Implementation of Mitigation Measure BIO-9 would reduce this potential impact to **less than significant with mitigation incorporated**.

Mitigation Measure BIO-9: Conduct Preconstruction Survey for American Badger

The following avoidance and minimization measures shall minimize potential impacts on American badger:

1. If grading or construction will begin during the breeding season (March through August), a qualified biologist will conduct a survey of the grassland habitat to identify any badger burrows on the site. The survey will be conducted no sooner than two weeks prior to the start of construction.
2. Impacts to active badger dens will be avoided by establishing exclusion zones around all active dens, within which construction-related activities will be prohibited until denning is complete or the den is abandoned.
3. A qualified biologist will monitor each active den once per week in order to track its status and inform the CCCPWD of when a den area has been cleared for construction.

The MMRP (included as Appendix A) prepared for the proposed project identifies when mitigation measures will be implemented, the parties that will be responsible for ensuring implementation of these measures, and implementation of the measures will be verified.

b) Would the project have a substantial adverse effect on any riparian habitat or other sensitive natural community identified in local or regional plans, policies, or regulations, or by CDFW or USFWS?

The proposed project is located within the HCP/NCCP inventory area and is a covered activity. The proposed project would have a permanent and temporary impact to approximately 1.4 acres of undeveloped habitats and removal of approximately 36 trees. The grading footprint of the proposed project has been minimized to the maximum extent practicable in order to avoid jurisdictional features. Implementation of Mitigation Measure BIO-1 would minimize or avoid impacts to special-status species and their habitats, including trees.

Impact BIO-10 – Impacts to Sensitive Natural Communities

The proposed project would result in both temporary and permanent impacts to natural communities, sensitive habitats and undeveloped habitats regulated by USFWS and CDFW through the Lake and Streambed Alteration Agreement and by the Habitat Conservancy. The proposed project is located within the HCP/NCCP inventory area and would have permanent and temporary impacts to undeveloped habitats (approximately 1.4 acres). The proposed project would permanently impact 40 linear feet (0.058 acre) and temporarily impact 249 linear feet (0.289 acre) of stream from top of bank to top of bank. In addition to payment of development and wetland fees described in Mitigation

Measure BIO-10a, potential impacts to natural communities during construction would be minimized through implementation of Mitigation Measure BIO-10b. These measures would reduce proposed project impacts on sensitive natural communities to **less than significant with mitigation incorporated**.

Mitigation Measure BIO 10a: Payment of HCP Development and Wetland Fees

Compensatory mitigation for temporary and permanent impacts to habitats will be achieved through payment by CCCPWD of development fees and wetland mitigation fees. The proposed project would provide a development fee of $13,909.19 for permanent impacts and a development fee of $2,119.99 for temporary fees. A wetland mitigation fee of $41,659.62 for permanent impacts to stream and riparian woodland habitats, and a wetland mitigation fee of $25,529.02 for temporary impacts to stream and riparian woodland habitats. Specific to riparian habitat, fees will offset permanent impacts to 40 linear feet of stream and permanent impacts to riparian woodland as a result of the loss of 0.091 acre of riparian canopy. Additionally, the fee will offset temporary construction impacts to 249 linear feet of stream and 0.306 acre of riparian habitat. Therefore a total combined mitigation fee for the project will be $83,217.82.

Mitigation Measure BIO-10b: Wetland, Pond and Stream Protective Measures

In addition and consistent with HCP/NCCP Conservation Measure 2.12 *Wetland, Pond, and Stream Avoidance and Minimization*, the following applicable avoidance and minimization measures will be used to protect the stream occurring within and adjacent to the project site:

- Prior to the start of construction, all portions of the stream to be avoided by the project will be temporarily staked in the field by a qualified biologist.
- Prior to the start of construction, construction personnel will be trained by a qualified biologist on all required avoidance and minimization measures as well as permit requirements.
- Trash generated by the project will be promptly and properly removed from the site.
- No construction or maintenance vehicles will be refueled within 200 feet of the streams unless a bermed and lined refueling area is constructed and hazardous material absorbent pads are available in the event of a spill.
- Appropriate erosion-control measures (e.g., fiber rolls, filter fences) will be used on site to reduce siltation and runoff of contaminants into the stream. Filter fences and mesh will be of material that will not entrap reptiles and amphibians. Erosion control blankets shall be used as a last resort because of their tendency to biodegrade slowly and to trap reptiles and amphibians.
- Fiber rolls used for erosion control will be certified as free of noxious weed seed and will not contain plastics of any kind.
- Seed mixtures applied for erosion control will not contain invasive nonnative species, and will be composed of native species or sterile nonnative species.
- Herbicide will not be applied within 100 feet of wetlands, ponds, streams, or riparian woodland/scrub; however, where appropriate to control serious invasive plants, herbicides that have been approved for use by USEPA in or adjacent to aquatic habitats may be used as long as label instructions are followed and applications avoid or minimize impacts on covered species

and their habitats. In seasonal or intermittent stream or wetland environments, appropriate herbicides may be applied during the dry season to control nonnative invasive species (e.g., yellow star-thistle). Herbicide drift should be minimized by applying the herbicide as close to the target area as possible.

The MMRP (included as Appendix A) prepared for the proposed project identifies when mitigation measures will be implemented, the parties that will be responsible for ensuring implementation of these measures, and implementation of the measures will be verified.

c) Would the project have a substantial adverse effect on federally protected wetlands as defined by Section 404 of the Clean Water Act (including, but not limited to, marshes, vernal pools, coastal wetlands, etc.) through direct removal, filling, hydrological interruption, or other means?

Stream habitat and riparian woodland impacts discussed under checklist item b) above may also affect federally protected wetlands and other waters of the United States subject to regulation under Section 404 of the CWA. Results of the wetland delineation survey determined that permanent impacts would occur to 40 linear feet (0.030 acre) of USACE jurisdictional stream and 425 linear feet (0.019 acre) of non-jurisdictional ditch. Temporary impacts would occur to 289 linear feet (0.169 acre) of jurisdictional stream. Impacts to jurisdictional waters include all waters to be impacted below Ordinary High Water. Implementation of Mitigation Measures 10a and 10b as described under checklist item b) above, would reduce impacts to wetlands to **less than significant with mitigation incorporated**.

d) Would the project interfere substantially with the movement of any native resident or migratory fish or wildlife species or with established native resident or migratory wildlife corridors, or impede the use of native wildlife nursery sites?

The constructed project would not result in permanent disruption to movement of wildlife species in the area, as the proposed project is limited to road improvements and there are no permanent features that would pose a barrier to movement. However, temporary construction activities, especially noise may temporarily inhibit dispersal, migration, and daily movement of common wildlife but it is not anticipated considering its location within a heavily traveled road. This disruption would be localized and short term in nature. Therefore, impacts of the proposed project would be **less than significant**.

e) Would the project conflict with any local policies or ordinances protecting biological resources, such as a tree preservation policy or ordinance?

The proposed project would not conflict with any local policies or ordinances protecting biological resources. Potential project impacts would be avoided where feasible or mitigated through implementation of avoidance measures and best management practices outline in the PSR and identified in Mitigation Measures described previously. The PSR was completed in adherence with the HCP/NCCP which is consistent with the policies included in the Conservation Element section of the County General Plan. The proposed project is not subject to the County Tree Ordinance (Contra Costa County Code [CCCC] Title 8, Chapter 816-6.10(6). Therefore, the proposed project would have **no impact**.

f) Would the project conflict with the provisions of an adopted habitat conservation plan, natural community conservation plan, or other approved local, regional, or state habitat conservation plan?

The proposed project would include avoidance and mitigation measures identified in the PSR and provide mitigation fees to offset impacts in compliance with the HCP/NCCP. Therefore, the project would have **no impact.**

V. Cultural Resources	Potentially Significant Impact	Less Than Significant Impact with Mitigation Incorporated	Less Than Significant Impact	No Impact
Would the project:				
a. Cause a substantial adverse change in the significance of a historical resource as defined in Section 15064.5?	☐	☐	☒	☐
b. Cause a substantial adverse change in the significance of an archaeological resource pursuant to Section 15064.5?	☐	☐	☒	☐
c. Directly or indirectly destroy a unique paleontological resource or site or unique geological feature?	☐	☐	☐	☒
d. Disturb any human remains, including those interred outside of formal cemeteries?	☐	☐	☒	☐
e. Cause a substantial adverse change in the significance of a Tribal Cultural Resource as defined in Section 21074(a)?	☐	☐	☒	☐

Regulatory Background

CEQA requires lead agencies to determine if a project would have an adverse impact on a significant cultural resource (Public Resources Code Sections 21084, 21084.1, 21083.2). A resource can be a precontact or historic structure, object, site, or district, and is considered significant if:

- It is listed in or has been determined eligible for listing in the California Register of Historic Resources (CRHR);
- It is included in a local register of historical resources, as defined in Public Resources Code 5020.1(k);
- It has been identified as a significant in an historical resources survey, as defined in Public Resources Code 5024.1(g); or
- It is determined to be historically significant by the CEQA lead agency [CCR Title 14, Section 15064.5(a)].

The CRHR eligibility criteria are used to determine significance. A significant resource must meet one of the four criteria, as follows:

1. The resource is associated with events that have made a significant contribution to the broad patterns or California's history and cultural heritage;
2. The resource is associated with the lives of persons important in our past;
3. The resource embodies the distinctive characteristics of a type, period, region, or method of construction or represents the work of an important creative individual, or possesses high artistic values; or

4. The resource has yielded, or may be likely to yield, information important in prehistory or history.

If a significant resource would be impacted, the lead agency must determine whether there is substantial evidence in the administrative record to support a finding of significant effect (Section 21080(e)). CEQA requires examination of mitigation measures or feasible project alternatives that would avoid or minimize any impacts or potential impacts.

Effective July 1, 2015, Assembly Bill 52 amended CEQA to mandate consultation with California Native American tribes during the CEQA process to determine whether or not the proposed project may have a significant impact on a Tribal Cultural Resource, and that this consideration be made separately from cultural and paleontological resources. Section 21073 of the Public Resources Code defines California Native American tribes as "a Native American tribe located in California that is on the contact list maintained by the Native American Heritage Commission (NAHC) for the purposes of Chapter 905 of the Statutes of 2004." This includes both federally and non-federally recognized tribes. Section 21074(a) of the Public Resource Code defines Tribal Cultural Resources for the purpose of CEQA as:

1. Sites, features, places, cultural landscapes (geographically defined in terms of the size and scope), sacred places, and objects with cultural value to a California Native American tribe that are any of the following:

    A. included or determined to be eligible for inclusion in the CRHR; and/or

    B. included in a local register of historical resources as defined in subdivision (k) of Section 5020.1; and/or

    C. a resource determined by the lead agency, in its discretion and supported by substantial evidence, to be significant pursuant to criteria set forth in subdivision (c) of Section 5024.1. In applying the criteria set forth in subdivision (c) of Section 5024.1 for the purposes of this paragraph, the lead agency shall consider the significance of the resource to a California Native American tribe.

Because criteria A and B also meet the definition of a Historical Resource under CEQA, a Tribal Cultural Resource may also require additional consideration as a Historical Resource. Tribal Cultural Resources may or may not exhibit archaeological, cultural, or physical indicators.

Recognizing that California tribes are experts in their tribal cultural resources and heritage, AB 52 requires that CEQA lead agencies carry out consultation with tribes at the commencement of the CEQA process to identify Tribal Cultural Resources. Furthermore, because a significant effect on a Tribal Cultural Resource is considered a significant impact on the environment under CEQA, consultation is required to develop appropriate avoidance, impact minimization, and mitigation measures. Consultation is concluded when either the lead agency and tribes agree to appropriate mitigation measures to mitigate or avoid a significant effect, if a significant effect exists, or when a party, acting in good faith and after reasonable effort, concludes that mutual agreement cannot be reached (21080.3.2[b], whereby the lead agency uses its best judgement in requiring mitigation measures that avoid or minimize impact to the greatest extent feasible.

Cultural Resources Assessment

A cultural resources survey for the proposed project was conducted in accordance with federal laws and regulations, Section 106 of the National Historic Preservation Act and its implementing regulations at 36

Code of Federal Regulations (CFR) 800 (Caltrans 2014). Although the regulatory setting for this survey is focused on federal vs. state requirements, the project area and methods of analysis are equivalent; therefore, the results of the Caltrans survey are summarized in the following paragraphs.

Historic Overview and Results

The project area is in the Central California culture area. It is in the traditional territory of the Bay Miwok people, a Miwok-speaking group who were organized into tribelets. Miwok communities moved seasonally between permanent villages and temporary resource-gathering locations. Littoral and marine resources were a primary component of the diet, supplemented by plant resources such as acorns, terrestrial mammals, and birds. Technologies included fish nets and traps, tule mats, and the bow and arrow.

The oldest sites in the region, dating from before 10,000 years ago, are assigned to the Paleoindian period. Evidence from this period is scarce, but indicates that populations were small and moved frequently. In the subsequent Archaic period (about 10,000 to 1,000 years ago), cultural complexity intensified, and a wider variety of food resources were used. Sites from the Emergent period, from about 1,000 years ago to Euroamerican contact, are consistent with ethnographically described cultures.

The first Euroamerican contact in the region was by Spanish explorers in the late 1700s. In the project vicinity, these contacts were primarily military. After Mexican independence in 1821, much of California was granted to individuals as ranchos. However, the project area was not part of a rancho and was likely unoccupied. California seceded from Mexico in 1847, and the Gold Rush began in 1848, bringing many Americans to the region. As the Gold Rush wound down, many of them settled in the area and engaged in agriculture and other commercial activities. Viniculture and tourism both began in mid-nineteenth century in the region. The Marsh Creek Springs Resort, adjacent to the south side of the road, was constructed in 1927, but extensively damaged by floods in 1957 and 1962. The proposed project would not affect the resort. The Marsh Creek Bridge was built in 1948.

The Caltrans survey did not identify any archaeological resources in the project area. The project area has been extensively disturbed by road construction, and it is unlikely that any native sediments are present within the horizontal and vertical extent of ground disturbance. Tribal consultation by Caltrans did not identify any culturally significant or sacred lands. The Marsh Creek Bridge was determined not historically significant.

Paleontological Overview

The Bureau of Land Management has developed a classification system based on the potential for the occurrence of significant paleontological resources in a geologic unit and the associated risk for impacts to the resource (BLM 2008; 2007). Any rock material that contains fossils has the potential to yield fossils that are unique or significant to science. However, geological formations that have the potential to contain vertebrate fossils are more sensitive than those likely to contain only invertebrate fossils. Invertebrate fossils found in marine sediments are usually not considered unique resources, because the geological contexts in which they are encountered are widespread and fairly predictable. Invertebrate fossil species are usually abundant and well-preserved. Therefore, when found in a complete state, vertebrate fossils are more likely to be a significant resource than are invertebrate fossils. As a result, geologic formations having the potential to contain vertebrate fossils are considered the most sensitive. Vertebrate fossil sites are usually found in non-marine, upland deposits (BLM 2007).

Soils in the project area where ground disturbance would occur are generally alluvially derived (Zamora silty clay loam, 2% to 5% slopes). Alluvial deposits typically contain only invertebrate fossils (if any), and those are out of original depositional context (BLM 2007).

a and b) Would the project cause a substantial adverse change in the significance of a historical resource as defined in Section 15064.5? Cause a substantial adverse change in the significance of an archaeological resource as defined in Section 15064.5?

The proposed project would not cause a substantial adverse change to an historic or archaeological resource because it is unlikely that any such resources are present in the project area. Field survey did not identify archaeological materials or undisturbed native soils. Bridge 141 has been determined not eligible for listing on the CRHR or the National Register of Historic Places.

The County would stop construction if any archaeological or historical resources discovered during construction pursuant to our standard specifications. Therefore, proposed project impacts would be **less than significant**.

c) Would the project directly or indirectly destroy a unique paleontological resource or site or unique geological feature?

The proposed project would involve some clearing and grading as part of the bridge replacement and shoulder improvements. However, these project activities are not expected to impact any paleontological resource or site or unique geologic feature because they occur primarily in alluvially derived soils. Therefore the project would have **no impact** on paleontological resources or unique geological features.

d) Would the project disturb any human remains, including those interred outside of formal cemeteries?

The proposed project would not disturb any human remains because it is unlikely that any such remains are present in the project area. The proposed project would occur in previously disturbed sediments.

Construction work would stop if human remains are encountered. Procedures for the discovery of human remains, in compliance with California Health and Safety Code (Health and Safety Code Section 7050.5[b]), will be included in the Inadvertent Discovery Plan described in checklist item c). Therefore, project impacts would be **less than significant**.

e) Cause a substantial adverse change in the significance of a Tribal Cultural Resource as defined in Section 21074(a)?

Contra Costa County has communicated with the NAHC, and has sent a letter to a tribe that requested consultation in the area. No response has been received. No other historical or ethnographic sources suggest that a Tribal Cultural Resource may be present in the project vicinity. Therefore, project impacts would be **less than significant**.

VI. Geology and Soils	Potentially Significant Impact	Less Than Significant Impact with Mitigation Incorporated	Less Than Significant Impact	No Impact
Would the project:				
a. Expose people or structures to potential substantial adverse effects, including the risk of loss, injury, or death involving:				
1. Rupture of a known earthquake fault, as delineated on the most recent Alquist-Priolo Earthquake Fault Zoning Map issued by the State Geologist for the area or based on other substantial evidence of a known fault?	☐	☐	☒	☐
2. Strong seismic ground shaking?	☐	☐	☒	☐
3. Seismic-related ground failure, including liquefaction?	☐	☐	☒	☐
4. Landslides?	☐	☐	☐	☒
b. Result in substantial soil erosion or the loss of topsoil?	☐	☐	☒	☐
c. Be located on a geologic unit or soil that is unstable or that would become unstable as a result of the project and potentially result in an onsite or offsite landslide, lateral spreading, subsidence, liquefaction, or collapse?	☐	☐	☒	☐
d. Be located on expansive soil, as defined in Table 18-1-B of the Uniform Building Code (1994), creating substantial risks to life or property?	☐	☐	☐	☒
e. Have soils incapable of adequately supporting the use of septic tanks or alternative wastewater disposal systems in areas where sewers are not available for the disposal of wastewater?	☐	☐	☐	☒
f. Directly or indirectly destroy a unique paleontological resource or site or unique geologic feature?	☐	☐	☐	☒

Environmental Setting

Geology

The Quaternary Alluvium and Great Valley Sequence geological formations occurs beneath the project area. The Quaternary Alluvium formation consists of consolidated and unconsolidated sediments and can cause localized problems for building due to expansive clays, hillside earth flows and unstable cut slopes. The Great Valley Sequence formation consists of hard marine sandstone, shale and

conglomerate. Foundation and slope stability conditions are fair to good, subject to sliding where sheared, fractured, or contorted (Contra Costa County 2005d).

Soils

There are two soil types located within the project footprint and four adjacent. The soils types within the project footprint include Los Osos clay loam (50 to 75% slope) and Zamora silty clay loam (2 to 5% slope)). Los Osos clay loam is generally associated with upland slopes and consists of loam, clay loam and unweather rock and is considered well drained and high erosion. Zamora silty clay is usually associated with alluvial fans, terraces, valley floors such as those found along Marsh Creek and consists of silt clay loam. Other soil types adjacent to the project include Los Gatos loam (30 to 50% slope), Los Gatos loam 50 to 75%), Los Osos clay loam (15 to 30% slope), and Rock outcrop-Xerorthents association (NRCS 2015).

Seismic Hazard

Contra Costa County is subject to a high rate of seismic activity. The San Francisco Bay region has been affected by more than ten severe earthquakes during historic time. The proposed project location is approximately 0.5 mile from the Clayton section of the Greenville Fault Zone (California Department of Conservation 2010). The Clayton section is a slip-strike fault and generally is poorly defined, and fault-related topographic features are poorly developed. It is characterized by subdued saddles and subdued hill fronts. This dextral strike-slip fault zone borders the eastern side of Livermore Valley and is considered to be part of the larger San Andreas Fault system in the central Coast Ranges. The fault zone extends from northwest of Livermore Valley along the Marsh Creek and Clayton faults towards Clayton Valley (Bryant and Cluett 2002).

a) Would the project expose people or structures to potential substantial adverse effects, including the risk of loss, injury, or death involving:

1) Rupture of a known earthquake fault, as delineated on the most recent Alquist-Priolo Earthquake Fault Zoning Map issued by the State Geologist for the area or based on other substantial evidence of a known fault?

The project is not expected to expose people or structures to potential substantial adverse effects from a rupture of a known earthquake fault as the project area is not within a mapped Alquist-Priolo Fault Zone, and there are no known faults within the project area. While the Clayton section of the Greenville fault zone is located approximately 0.5 miles from the project area, there has been no documentation of damaging earthquakes, historic surface faulting, or known micro seismic activity (Contra Costa County 2005). The proposed project does not include features that would increase risk to people or structures as it is primarily limited to replacement of an existing bridge, and shoulder widening of an existing roadway. Nevertheless, the proposed project design and construction would incorporate measures that are in accordance with local design practice and guidelines to ensure the new bridge would withstand seismic activity as defined in the Caltrans Highway Design Manual. Therefore, proposed project impacts would be **less than significant**.

2) Strong seismic ground shaking?

As discussed previously, the project area is not located in a fault zone. The slip-strike fault located to its west is not considered to pose a risk of surface rupture, but is considered a potential seismic source.

The project area is located within hard bedrock, which is considered to have the lowest damage susceptibility (Contra Costa County 2005). The proposed project is not expected to expose people or structures to potential substantial adverse effects as the project does not include features that would increase risk to people or structures as it is primarily limited bridge replacement and shoulder widening of an existing roadway. Nevertheless, the project design and construction would incorporate measures that are in accordance with local design practice and guidelines to ensure that the project would withstand seismic activity as defined in the Caltrans Highway Design Manual. Therefore, proposed project impacts would be **less than significant**.

3) Seismic-related ground failure, including liquefaction?

The project area is primarily located within a generally moderate to high liquefaction potential due to the soil deposition related to Marsh Creek (Contra Costa County 2005). The project design would incorporate design measures in accordance with local design practice and guidelines as defined in the Caltrans Highway Design Manual which are intended to ensure that structures would withstand seismic activity and liquefaction. Therefore, proposed project impacts would be **less than significant**.

4) Landslides?

The project area is not located within a potential landslide area (Contra Costa County 2005). Therefore, the proposed project would have **no impact**.

b) Would the project result in substantial soil erosion or the loss of topsoil?

Minor grading and excavation associated with the bridge replacement would result in a negligible change in topography. Construction of the proposed project would temporarily increase the exposure of soils to wind erosion from grading and excavation activities. However, standard erosion control BMPs would be implemented during construction to minimize potential impacts. Therefore, proposed project impacts associated with soil erosion would be **less than significant**.

c) Would the project be located on a geologic unit or soil that is unstable or that would become unstable as a result of the project and potentially result in an onsite or offsite landslide, lateral spreading, subsidence, liquefaction, or collapse?

The project area is not located in a geologic unit or soil that is considered unstable and likely to result in landslides. However, the project area is partially located within an area that could be susceptible to liquefaction. The project design and construction would incorporate recommended measures in accordance with local design practice and guidelines as defined in the Caltrans Highway Design Manual to ensure that the proposed project would withstand seismic activity and liquefaction. Therefore, proposed project impacts would be **less than significant**.

d) Would the project be located on expansive soil, as defined in Table 18-1-B of the Uniform Building Code (1994), creating substantial risks to life or property?

The project area is located on silty clay loam, which contains soils with expansive properties. The proposed project would be engineered according to standard industry practice, which includes design considerations for soil type. The project design would incorporate design measures in accordance with local design practice and guidelines as defined in the Caltrans Highway Design Manual which are intended to ensure that structures would withstand seismic activity and liquefaction. Therefore, proposed project impacts would have **no impact**.

e) Would the project have soils incapable of adequately supporting the use of septic tanks or alternative wastewater disposal systems in areas where sewers are not available for the disposal of wastewater?

The proposed project would not require septic or other waste systems in the short or long terms. Therefore, the proposed project would have **no impact**.

VII. Greenhouse Gas Emissions	Potentially Significant Impact	Less Than Significant Impact with Mitigation Incorporated	Less Than Significant Impact	No Impact
Would the project:				
a. Generate greenhouse gas emissions, either directly or indirectly, that may have a significant impact on the environment?	☐	☐	☒	☐
b. Conflict with an applicable plan, policy, or regulation adopted for the purpose of reducing the emissions of greenhouse gases?	☐	☐	☒	☐

Greenhouse gases (GHGs) are atmospheric gases that capture and retain a portion of the heat radiated from the earth after it has been heated by the sun. The primary GHGs are carbon dioxide (CO_2), methane (CH4), and nitrous oxide (N_2O), ozone, and water vapor. While GHGs are natural components of the atmosphere, CO_2, CH4, and N_2O, are also emitted from human activities and their accumulation in the atmosphere over the past 200 years has substantially increased their concentrations. This accumulation of GHGs has been implicated as the driving force behind global climate change.

Human emissions of CO_2 are largely by-products of fossil fuel combustion, whereas CH4 results from off-gassing associated with organic decay processes in agriculture, landfills, etc. Other GHGs, including hydrofluorocarbons, perfluorocarbons, and sulfur hexafluoride, are generated by certain industrial processes. The global warming potential of GHGs are typically reported in comparison to that of CO_2, the most common and influential GHG, in units of "carbon dioxide-equivalents" (CO_2e).

There is international scientific consensus that human-caused increases in GHGs have and will continue to contribute to global warming. Potential global warming impacts in California may include, but are not limited to, loss in snow pack, sea level rise, more extreme heat days per year, more high ozone days, more large forest fires, and more drought years. Secondary effects are likely to include a global rise in sea level, impacts to agriculture, changes in disease vectors, and changes in habitat and biodiversity.

Regulatory Background

Assembly Bill 32 (AB 32 - Núñez, Chapter 488, Statutes of 2006), the California Global Warming Solutions Act, requires CARB to lower State GHG emissions to 1990 levels by 2020—a 25% reduction statewide with mandatory caps for significant GHG emission sources. AB 32 directed CARB to develop discrete early actions to reduce GHG while preparing the Climate Change Scoping Plan in order to identify how best to reach the 2020 goal.

Statewide strategies to reduce GHG emissions to attain the 2020 goal include the Low Carbon Fuel Standard, the California Appliance Energy Efficiency regulations, the California Renewable Energy Portfolio standard, changes in the motor vehicle corporate average fuel economy standards, and other early action measures that would ensure the state is on target to achieve the GHG emissions reduction goals of AB 32.

In an effort to make further progress in attaining the longer-range GHG emissions reductions required by AB 32, Governor Brown identified in his January 2015 inaugural address an additional goal (i.e., reducing GHG emissions to 40% below 1990 levels by 2030) to be attained by implementing several key

climate change strategy "pillars:" (1) reducing present petroleum use in cars and trucks by up to 50%; (2) increasing from one-third to 50% the share of California's electricity derived from renewable sources; (3) doubling the energy efficiency savings achieved at existing buildings and making heating fuels cleaner; (4) reducing the release of methane, black carbon, and other short-lived GHGs; (5) managing farm and rangelands, forests and wetlands to more efficiently store carbon; and (6) periodically updating the State's climate adaptation strategy.

Building on state and regional climate protection efforts, the BAAQMD has adopted a resolution (BAAQMD 2013) to reduce GHG emissions by:

- Setting a goal for the Bay Area region to reduce GHG emissions by 2050 to 80% below 1990 levels.
- Developing a Regional Climate Protection Strategy to make progress towards the 2050 goal, using the Air District's Clean Air Plan to initiate the process.
- Developing a 10-point work program to guide the Air District's climate protection activities in the near-term.

Environmental Setting

CARB estimated that in 2013, California produced 459 million gross metric tons of CO2e. CARB found that transportation is the source of 37% of the state's GHG emissions, followed by industrial sources at 23% and electricity generation (both in-state and out-of-state) at 18%. Agricultural uses contributed 8%, residential uses contributed 7% and commercial uses contributed 5% (CARB 2015).

In the Bay Area, fossil fuel consumption in the transportation sector (on-road motor vehicles, off-highway mobile sources, and aircraft) and the industrial and commercial sectors are the two largest sources of GHG emissions, each accounting for approximately 40% of the Bay Area's 86.6 million metric tons of CO_2e emitted in 2011 (BAAQMD 2015). Industrial/commercial accounts for approximately 36% of the Bay Area's GHG emissions followed by electricity generation at 14%, residential at 8%, off-road equipment at 1.5%, and agriculture at 1.5%.

The BAAQMD is the primary agency responsible for air quality regulation in the nine-county San Francisco Bay Area Air Basin. As part of that role, the BAAQMD has prepared *CEQA Air Quality Guidelines* (BAAQMD 2012) that provide CEQA thresholds of significance for operational GHG emissions from land use projects (i.e., 1,100 metric tons of CO2e per year, which is also considered the definition of a cumulatively considerable contribution to the global GHG burden and, therefore, of a significant cumulative impact), but has not defined thresholds for project construction GHG emissions. The *CEQA Air Quality Guidelines* methodology and thresholds of significance have been used in this Initial Study's analysis of potential GHG impacts associated with the proposed project.

a) Would the project generate greenhouse gas emissions, either directly or indirectly, that may have a significant impact on the environment?

Although the BAAQMD has adopted 1,100 metric tons/year as a GHG operational emissions significance criterion for development projects, there is no similar adopted threshold for project construction emissions. Construction of the proposed project would generate a total of about 102 metric tons of GHG during its 7-month construction period. Because construction emissions would be short-term and would cease upon completion of construction, GHG from construction activities would not substantially

contribute to the global GHG emissions burden. Also, the proposed project is a routine transportation infrastructure upgrade that would not affect regional population, employment or transportation projections upon which regional GHG inventories are based, or conflict with any County or State policies to reduce GHG emissions. The proposed project would not conflict with applicable plans, policies, and regulations adopted for the purpose of reducing GHG emissions and, thus, would have a **less than significant impact**.

b) Would the project conflict with an applicable plan, policy, or regulation adopted for the purpose of reducing the emissions of greenhouse gases?

The proposed project would not conflict with AB 32 and the strategies being implemented to achieve its goals, or the BAAQMD's Resolution and, thus, would have a **less than significant impact**.

VIII. Hazards and Hazardous Materials	Potentially Significant Impact	Less Than Significant Impact with Mitigation Incorporated	Less Than Significant Impact	No Impact
Would the project:				
a. Create a significant hazard to the public or the environment through the routine transport, use, or disposal of hazardous materials?	☐	☐	☒	☐
b. Create a significant hazard to the public or the environment through reasonably foreseeable upset and accident conditions involving the release of hazardous materials into the environment?	☐	☐	☒	☐
c. Emit hazardous emissions or involve handling hazardous or acutely hazardous materials, substances, or waste within one-quarter mile of an existing or proposed school?	☐	☐	☐	☒
d. Be located on a site that is included on a list of hazardous materials sites compiled pursuant to Government Code Section 65962.5 and, as a result, would it create a significant hazard to the public or the environment?	☐	☐	☐	☒
e. Be located within an airport land use plan area or, where such a plan has not been adopted, be within two miles of a public airport or public use airport, and result in a safety hazard for people residing or working in the project area?	☐	☐	☐	☒
f. Be located within the vicinity of a private airstrip and result in a safety hazard for people residing or working in the project area?	☐	☐	☐	☒
g. Impair implementation of or physically interfere with an adopted emergency response plan or emergency evacuation plan?	☐	☐	☒	☐
h. Expose people or structures to a significant risk of loss, injury, or death involving wildland fires, including where wildlands are adjacent to urbanized areas or where residences are intermixed with wildlands?	☐	☐	☐	☒

Regulatory Background

A material is considered hazardous if it appears on a list of hazardous materials prepared by a federal, state, or local agency, or if it has characteristics defined as hazardous by such an agency. The release of hazardous materials into the environment could potentially contaminate soils, surface water, and groundwater supplies. An Initial Site Assessment was prepared for the proposed project (BASELINE 2014) to identify potential sources of contamination along the site. The potential sources of

contamination were evaluated as Recognized Environmental Conditions in accordance with the American Society of Testing and Materials (ASTM) Method E1527-13, Standard Practice for Environmental Site Assessments: Phase I Environmental Assessment Process (BASELINE 2014).

a and b) Would the project create a significant hazard to the public or the environment through the routine transport, use, or disposal of hazardous materials? Create a significant hazard to the public or the environment through reasonably foreseeable upset and accident conditions involving the release of hazardous materials into the environment?

The proposed project would not increase the capacity of Marsh Creek Road; therefore, no long-term increase in the routine transport, use, or disposal of hazardous materials is expected. However, during construction, there would be an increased potential for the accidental release of hazardous substances through the use of construction equipment, including refueling operations.

In addition, two sites were identified within a 1.5-mile radius of the project: the abandoned Mt. Diablo Mercury Mine Dump Site (approximately 1.5 miles away) and the Marsh Creek Ranch (approximately 0.5 mile away (Figure 5). Materials were stockpiled at Mt. Diablo Mine Dump Site during the acid mining process for mercury. Acid mine drainage has routinely overflowed three surface impoundments and made its way to Horse and Dunn Creeks and then into Marsh Creek. Based on available information, Marsh Creek sediments may contain mercury and other metals. These metals could be released to surface waters if those sediments were disturbed (BASELINE 2014). BMPs, including the preparation of a site water pollution control plan (WPCP) or stormwater pollution prevention plan (SWPPP) would be implemented to minimize the release of sediments and soils into surface waters during construction.

The Marsh Creek Ranch site is listed as having an inactive 1,000-gallon underground storage tank. Due to its distance from the project site and available information, this site would not have the potential to impact the project site (BASELINE 2014).

The project would require that the contractor prepare a WPCP or SWPPP to identify safety and BMPs (e.g., placement of drip pans under stationary equipment, routine equipment inspections, and on-site spill cleanup materials) to prevent accidental releases of hazardous substances and potential worker exposure. The proposed project would also require the contractor to contact Underground Service Alert (USA) prior to conducting any work that could potentially impact utilities (BASELINE 2014). For these reasons, project impacts would be **less than significant**.

c) Would the project emit hazardous emissions or involve handling hazardous or acutely hazardous materials, substances, or waste within one-quarter mile of an existing or proposed school?

There are no existing or proposed schools identified within 0.25 mile of the project area. The nearest school is Mt. Diablo Middle School, which is approximately 4.5 miles to the west in the City of Clayton. Therefore, the proposed project would have **no impact** to schools.

d) Would the project be located on a site that is included on a list of hazardous materials sites compiled pursuant to Government Code Section 65962.5 and, as a result, would it create a significant hazard to the public or the environment?

The proposed project is not located on a site that is included on a list of hazardous materials sites. As mentioned above, the nearest known hazardous sites are approximately 0.5 mile away. Therefore, the proposed project would have **no impact**.

e and f) Would the project be located within an airport land use plan area or, where such a plan has not been adopted, be within 2 miles of a public airport or public use airport, and result in a safety hazard for people residing or working in the project area? Be located within the vicinity of a private airstrip and result in a safety hazard for people residing or working in the project area?

The nearest airport to the project area is Buchanan Air Field, which is operated by Contra Costa County and located over 12 miles to the northwest in the City of Concord. There are no known private airstrips within a 2-mile radius of the project area. Therefore, the proposed project would have **no impact.**

g) Would the project impair implementation of or physically interfere with an adopted emergency response plan or emergency evacuation plan?

The proposed project would not impair implementation of or physically interfere with an adopted emergency response plan or emergency evacuation plan in the short or long terms. Access for emergency vehicles would be provided at all times during construction. Therefore, proposed project impacts would be **less than significant**.

h) Would the project expose people or structures to a significant risk of loss, injury, or death involving wildland fires, including where wildlands are adjacent to urbanized areas or where residences are intermixed with wildlands?

The project area is located within high fire hazard severity zone (CalFire 2007). The project proposes to replace existing steel and concrete structures with a new steel and concrete structures. These materials are not considered flammable and would not contribute to an increased risk due to wildland fires. Therefore, the proposed project would have **no impact**.

IX. Hydrology and Water Quality	Potentially Significant Impact	Less Than Significant Impact with Mitigation Incorporated	Less Than Significant Impact	No Impact
Would the project:				
a. Violate any water quality standards or waste discharge requirements?	☐	☐	☒	☐
b. Substantially deplete groundwater supplies or interfere substantially with groundwater recharge, resulting in a net deficit in aquifer volume or a lowering of the local groundwater table level (e.g., the production rate of pre-existing nearby wells would drop to a level that would not support existing land uses or planned uses for which permits have been granted)?	☐	☐	☐	☒
c. Substantially alter the existing drainage pattern of the site or area, including through the alteration of the course of a stream or river, in a manner that would result in substantial erosion or siltation onsite or offsite?	☐	☐	☒	☐
d. Substantially alter the existing drainage pattern of the site or area, including through the alteration of the course of a stream or river, or substantially increase the rate or amount of surface runoff in a manner that would result in flooding onsite or offsite?	☐	☐	☒	☐
e. Create or contribute runoff water that would exceed the capacity of existing or planned stormwater drainage systems or provide substantial additional sources of polluted runoff?	☐	☐	☒	☐
f. Otherwise substantially degrade water quality?	☐	☐	☒	☐
g. Place housing within a 100-year flood hazard area, as mapped on a federal Flood Hazard Boundary or Flood Insurance Rate Map or other flood hazard delineation map?	☐	☐	☐	☒
h. Place within a 100-year flood hazard area structures that would impede or redirect floodflows?	☐	☐	☒	☐
i. Expose people or structures to a significant risk of loss, injury, or death involving flooding, including flooding as a result of the failure of a levee or dam?	☐	☐	☐	☒
j. Contribute to inundation by seiche, tsunami, or mudflow?	☐	☐	☐	☒

Environmental Setting

Hydrologic Resources

The Marsh Creek watershed drains the east side of Mount Diablo. The portion of the watershed that drains the project site is 23.1 square miles. One of Marsh Creek's larger tributaries is Curry Canyon Creek; its confluence is located approximately 3.5 miles upstream and southwest of the project site as described further in the Location Hydraulic Study prepared for the proposed Project (WRECO 2015). Downstream of the project site, Marsh Creek collects drainages from other tributaries such as Sycamore Creek and Briones Creek before reaching the Marsh Creek Reservoir, which is located approximately 11 miles downstream (east) of the project site. Downstream of Marsh Creek Reservoir, Marsh Creek continues flowing northerly through the cities of Brentwood and Oakley before discharging into the San Joaquin River (WRECO 2015).

Flood Hazard Areas

Marsh Creek is classified a Special Flood Hazard Area Zone A, which represent areas within the 100-year base floodplain where the base flood elevation has not been determined. The existing bridge structure constricts the Marsh Creek channel, resulting in flood waters backing up and inundating the underside of the bridge (WRECO 2015).

Water Quality

Marsh Creek is designated as an impaired waterbody under the Federal Clean Water Act due to releases of mercury and other metals from the abandoned Mt. Diablo Mercury Mine. The abandoned mercury mine is located southwest of the intersection of Marsh Creek Road and Morgan Territory Road, approximately 1.5 miles from the project area. The mine operated from 1863 to 1974. Mine waste was stockpiled during mining operations. Acid mine drainage has routinely overflowed three surface impoundments at the base of the mine waste, and into the Horse and Dunn Creeks, which then discharge to Marsh Creek and ultimately the Sacramento Delta. Investigation and cleanup of this site is taking place under the oversight of the Central Valley Regional Water Quality Control Board (RWQCB 2013; BASELINE 2015).

a) Would the project violate any water quality standards or waste discharge requirements?

The drainage area in the project area is expected to be subject to regulation by USACE and RWQCB. Impacts to the drainage area would require authorization from the USACE Regional General Permit for small activities in the HCP/NCCP service area and a Water Quality Certification from RWQCB for any discharges.

A National Pollutant Discharge Elimination System (NPDES) General Permit for Storm Water Discharges Associated with Construction and Land Disturbance Activities. Municipal stormwater discharge in eastern Contra Costa County are regulated under the East Contra Costa County Municipal NPDES Permit, To obtain coverage under the Construction General Permit, the project applicant must provide via electronic submittal, a Notice of Intent, a WPCP or SWPPP, and other documents required by Attachment B of the Construction General Permit. The Municipal Permit is overseen by RWQCB (BASELINE 2015).

The proposed project would be required to implement BMPs to control sediment and erosion during construction activities, as well as to comply with the provisions of the NPDES Construction General Permit, which would include the preparation and implementation of an SWPPP. The proposed project would also need to comply with provision C.2.e of the Municipal Permit, which requires BMPs to control sediment and erosion during construction and maintenance of rural public works and requires bridge crossing design to include measures to reduce erosion and maintain natural stream geomorphology (BASELINE 2015). Therefore, proposed project impacts would be **less than significant**.

b) Would the project substantially deplete groundwater supplies or interfere substantially with groundwater recharge, resulting in a net deficit in aquifer volume or a lowering of the local groundwater table level (e.g., the production rate of pre-existing nearby wells would drop to a level that would not support existing land uses or planned uses for which permits have been granted)?

The proposed project would not affect groundwater supply; therefore, there would be **no impact**.

c) Would the project substantially alter the existing drainage pattern of the site or area, including through the alteration of the course of a stream or river, in a manner that would result in substantial erosion or siltation onsite or offsite?

The proposed project would modify the existing Marsh Creek stream channel within the project area, including removal of the existing bridge abutments and construction of new abutments that are further apart to allow for a less constricted stream channel. The abutments would be designed following Caltrans standards to minimize the potential for erosion and minimize the potentials for siltation. The design would widen the currently incised channel around the existing bridge to allow for lower velocity flows during storm events. Therefore, the proposed project would have a **less than significant impact**.

d) Would the project substantially alter the existing drainage pattern of the site or area, including through the alteration of the course of a stream or river, or substantially increase the rate or amount of surface runoff in a manner that would result in flooding onsite or offsite?

The existing bridge structure constricts the Marsh Creek channel, resulting in flood waters backing up and inundating the underside of the bridge. The new bridge structure would be constructed with a wider span between the abutments to allow more water to travel under the bridge during high flow events. The new bridge is expected to provide adequate freeboard between the bottom of the bridge and flood waters during a 100-year storm event (WRECO 2015). Therefore, the proposed project would have a **less than significant impact**.

e) Would the project create or contribute runoff water that would exceed the capacity of existing or planned stormwater drainage systems or provide substantial additional sources of polluted runoff?

The wider lanes and shoulders to be built as part of the proposed project would result in a minimal increase in impervious surface as compared to existing conditions. Following construction, use of the project site (as a bridge and roadway) would result in pollutant discharges from existing and new impervious surfaces similar to those under current conditions. Municipal Permit Provision C.2.e would require implementation of BMPs for erosion and sediment control during maintenance of the project,

and Provision C.2.e (2)(g) requires that the bridge design use measures to reduce erosion. The proposed project is not subject to C.3 requirements because it is a road project that does not create any additional traffic lanes. Therefore, the proposed project would have a **less than significant impact**.

f) Would the project otherwise substantially degrade water quality?

The proposed project would not increase the vehicle capacity of Bridge 141. Pollutants generated from the proposed project are expected to be similar to those under current conditions. Appropriate authorizations related to water quality would be obtained from regulatory agencies prior to construction. The bridge would be constructed to current design standards and project construction would implement BMPs during construction to avoid adverse impacts to the drainage area. Therefore, project impacts would be **less than significant**.

g) Would the project place housing within a 100-year flood hazard area, as mapped on a federal Flood Hazard Boundary or Flood Insurance Rate Map or other flood hazard delineation map?

The proposed project would not construct any house within the 100-year floodplain; therefore, the proposed project would have **no impact**.

h) Would the project place within a 100-year flood hazard area structures that would impede or redirect floodflows?

The existing bridge structure constricts the Marsh Creek channel, resulting in flood waters backing up and inundating the underside of the bridge. The new bridge structure would be constructed with a wider span between the abutments to allow more water to travel under the bridge during high flow events. The new bridge is expected to provide adequate freeboard between the bottom of the bridge and flood waters during a 100-year storm event (WRECO 2015). Therefore, proposed project impacts would be **less than significant**.

i) Would the project expose people or structures to a significant risk of loss, injury, or death involving flooding, including flooding as a result of the failure of a levee or dam?

The proposed project does not include the construction or modification of dams or levees; therefore, the proposed project would have **no impact**.

j) Would the project contribute to inundation by seiche, tsunami, or mudflow?

The proposed project is located in the east-central part of the County and is not subject to seiche, tsunami, or mudflow; therefore, the proposed project would have **no impact**.

X. Land Use and Planning	Potentially Significant Impact	Less Than Significant Impact with Mitigation Incorporated	Less Than Significant Impact	No Impact
a. Physically divide an established community?	☐	☐	☐	☒
b. Conflict with any applicable land use plan, policy, or the regulation of an agency with jurisdiction over the Project (including, but not limited to the general plan, specific plan, local coastal program, or zoning ordinance) adopted for the purpose of avoiding or mitigating an environmental effect?	☐	☐	☐	☒
c. Conflict with any applicable habitat conservation plan or natural community conservation plan?	☐	☐	☐	☒

(a) Would the project physically divide an established community?

The proposed project would not physically divide an established community; on the contrary, it would likely result in improved commuter accessibility to areas on either side of the bridge. Therefore, the proposed project would have **no impact**.

(b) Would the project conflict with any applicable land use plan, policy, or the regulation of an agency with jurisdiction over the Project (including, but not limited to the general plan, specific plan, local coastal program, or zoning ordinance) adopted for the purpose of avoiding or mitigating an environmental effect?

The Land Use Element of the County's General Plan has zoned the project area for agriculture, and the proposed project would not result in the alteration of this land use designation. The proposed project is also consistent with the General Plan's Transportation Circulation Element's policies, including the following:

- Policy #5-A: To provide a safe, efficient, and balanced transportation system
- Policy #5-9: Existing circulation facilities shall be improved and maintained by eliminating structural and geometric design deficiencies
- Policy #5-17: The design and scheduling of improvements to arterials and collectors shall give priority to safety over other factors including capacity

Therefore, the proposed project would have **no impact**.

(c) Would the project conflict with any applicable habitat conservation plan or natural community conservation plan?

The project area is located within the East Contra Costa County HCP/NCCP inventory area and is a covered activity. Compliance with the HCP/NCCP is covered under the Biological Resources section. Because the project complies with the HCP/NCCP, the proposed project would have **no impact**.

XI. Mineral Resources	Potentially Significant Impact	Less Than Significant Impact with Mitigation Incorporated	Less Than Significant Impact	No Impact
Would the project:				
a. Result in the loss of availability of a known mineral resource that would be of value to the region and the residents of the state?	☐	☐	☐	☒
b. Result in the loss of availability of a locally important mineral resource recovery site delineated on a local general plan, specific plan, or other land use plan?	☐	☐	☐	☒

Environmental Setting

Mineral resources such as crushed rock and sand, among other resources, are important to the County because these resources support the construction of homes and a mix of other industries. The mineral industry and associated services provide significant employment in the County. The County has identified three distinct mineral resources areas: a clay deposit near the town of Port Costa, Domengine Sandstone in the eastern part of the County near Byron; and a Diabase gravel deposit north of Mt. Diablo near Clayton. Gravels from the Diabase deposits are used in road base as well as riprap for streambank protection. There are two active gravel mines within the Diabase gravel deposit approximately 5.5 miles to the west towards the town of Clayton (Contra Costa County 2005).

a) Would the project result in the loss of availability of a known mineral resource that would be of value to the region and the residents of the state?

There are no mapped mineral resources or active mineral extractions activities within the project area. Therefore, the proposed project would have **no impact.**

b) Would the project result in the loss of availability of a locally important mineral resource recovery site delineated on a local general plan, specific plan, or other land use plan?

There are no mapped mineral resources or active mineral extractions activities within the project area. Therefore, the proposed project would have **no impact.**

XII. Noise	Potentially Significant Impact	Less Than Significant Impact with Mitigation Incorporated	Less Than Significant Impact	No Impact
Would the Project:				
a. Exposure of persons to or generation of noise levels in excess of standards established in the local general plan or noise ordinance, or applicable standards of other agencies?	☐	☐	☒	☐
b. Exposure of persons to or generation of, excessive ground borne vibration or ground borne noise levels?	☐	☐	☐	☒
c. A substantial permanent increase in ambient noise levels in the Project vicinity above levels existing without the Project?	☐	☐	☐	☒
d. A substantial temporary or periodic increase in ambient noise levels in the Project vicinity above levels existing without the Project?	☐	☐	☒	☐
e. For a Project located within an airport land use plan or, where such a plan has not been adopted, within two miles of a public airport or public use airport, would the Project expose people residing or working in the Project area to excessive noise levels?	☐	☐	☐	☒
f. For a Project within the vicinity of a private airstrip, would the Project expose people residing or working in the Project area to excessive noise levels?	☐	☐	☐	☒

Regulatory Background

The effects of noise on humans is subjective but often includes annoyance, nuisance, and dissatisfaction. Persistent and escalating noise levels can affect a person's overall health and increase the chance for stress-related illnesses, high blood pressure, hearing loss, speech interference, sleep disruption, and lost productivity (USEPA 2010). The main contributors to a community noise problem are often transportation sources such as highways and railroads because they are the most pervasive and continual. Temporary noise sources such as a jackhammer or bulldozer at a construction site can also contribute to the noise problem. The severity of a noise problem can be analyzed based on the relationship between the noise source and the person or place exposed to the noise (sensitive receptor), as well as the distance and path the noise would travel from the noise source to the sensitive receptor. Because the human ear is not equally sensitive to certain frequencies and sound pressure levels, several methods of expressing average noise levels over a period of time have been developed.

Sound intensity (loudness) perceived by the human ear is typically measured in A-weighted decibels (dBA) with a range of 0 (threshold of hearing) to 140 (threshold of pain); the higher the decibels, the greater the intensity. Exposure to high noise levels affects the human body, with prolonged exposure to 75 decibels (dB) or above increasing tension and thereby affecting blood pressure, heart function, and the nervous system; 85 dB or above resulting in physical damage to hearing; and 90 dB or above resulting in permanent cell damage. Prolonged exposure to 140 dB or above may cause a feeling of pain

in the ear, and 190 dB or above would likely rupture the eardrum and permanently damage the inner ear.

Human sound perception, in general, is such that a change in sound level of 3 dB is just noticeable; a change of 5 dB is clearly noticeable; and a change of 10 dB is perceived as doubling or halving the sound level. A doubling of actual sound energy is required to result in a 3 dB (i.e., barely noticeable) increase in noise from existing conditions; in practice, for example, this means that the volume of traffic on a roadway typically needs to double to result in a noticeable increase in noise (ICF International 2014).

When distance is the only factor considered, sound levels from isolated point sources of noise typically decrease by about 6 dB for every doubling of distance from the noise source. When the noise source is a continuous line, such as vehicle traffic on a highway, sound levels decrease by about 3 dB for every doubling of distance. Sound attenuation can also be affected by topographic features and structural barriers that absorb, reflect, or scatter sound waves, as well as atmospheric conditions (i.e., wind speed and direction, humidity levels, and temperatures) and the presence of dense vegetation.

Sound from multiple sources operating in the same area (i.e., pieces of equipment operating on a construction site) would result in a combined sound level that is greater than any individual source. The combined noise level produced by multiple noise sources is calculated using logarithmic summation. For example, if one bulldozer produces a noise level of 80 dBA, then two bulldozers operating side by side would generate a combined noise level of 83 dBA.

Section 65302(f) of the California Government Code requires that all city and county general plans include a noise element that identifies and provides mitigation for any existing and perceivable noise problems. The Noise Element of Contra Costa County's General Plan follows the California Department of Health Services' *Guidelines for the Preparation and Content of the Noise Element of the General Plan,* which defines noise metrics, discusses the process of noise element development, and presents land use compatibility guidelines based on various noise levels. Contra Costa County, however, does not have a noise ordinance and therefore does not specify construction or operational noise level limits.

The General Plan's standard for outdoor noise levels in residential areas is 60 dBA. However, based on the traffic noise contours depicted in the Noise Element, outdoor noise levels at existing residences along Marsh Creek Road were estimated to be greater than 60 dBA. Because the General Plan does not establish an allowable project-related operational noise increase for existing residences with ambient noise levels greater than 60 dB, this CEQA analysis will consider the project to have a significant operational noise impact if it would create a traffic noise increase of greater than 3 dBA over existing ambient noise levels because the threshold of perceptible change is generally considered to be 3 dBA (ICF International 2014).

The Noise Element of the County's General Plan specifies that construction activities shall be concentrated during the hours of the day that are not noise-sensitive for adjacent land uses, and should be commissioned to occur during normal work hours. This CEQA analysis will consider the project to have a significant construction noise impact if it would create a temporary noise increase of greater than 10 dB over the existing ambient noise level due to construction-related activities following the implementation of the above noise control and administrative measures. An increase of 10 dB is generally perceived as doubling the sound level.

Environmental Setting

Noise-sensitive receptors nearest to the project site include two residences and one commercial facility commonly used for weddings. Locations and distances from these receptors to the project site are provided in Table 6.

Table 6
Nearby Receptors Sensitive to Noise

Receptor	Address	Approximate Distance between Receptor and Existing Roadway Centerline/Potential Staging Area[2]	Shielding	Existing condition between Receptor and Roadway
Residence 1	12801Marsh Creek Road	199 feet (295 feet from northern staging area and 498 feet from southern staging area)	Landscape trees and native trees	Landscape trees and native trees
Residence 2	12807 Marsh Creek Road	428 feet (540 feet from northern staging area and 737 feet from southern staging area)	Landscape trees and native trees	Landscape trees and native trees
Commercial Facility	12510 Marsh Creek Road	550 feet (488 feet from northern staging area and 368 feet from southern staging area)	Landscape trees and native trees	Landscape trees, native trees, and a paved parking lot

The proposed project is located in a rural, predominantly agricultural (grazing) area. As such, ambient noise levels are less than in a more urban environment, and primarily stem from vehicular traffic along Marsh Creek Road. Based on the traffic noise contours provided in the Noise Element of the County's General Plan, the traffic noise level of Marsh Creek Road between Clayton and Deer Valley Road is estimated to be 65 dBA, which is within the typical hourly noise level range (60 to 65 dBA) for suburban arterial roadways (ICF International 2014).

a) Would the project cause exposure of persons to or generation of noise levels in excess of standards established in the local general plan or noise ordinance, or applicable standards of other agencies?

It is anticipated that the proposed project would use standard construction equipment, which includes but is not limited to: large rotary drilling machine, crane, excavator, tractor, backhoe, grader, dump truck, water trailer, compactor, skid steer, pick-up trucks, paver, hopper, and generator, no pile driving will occur. Table 7 summarizes the typical noise levels produced by construction equipment commonly used on road construction projects.

[2] Distances reflect the increase in proximity from Residences 1 and 2 resulting from the bridge replacement and road realignment.

Table 7
Typical Noise Levels of Road Construction Equipment

Equipment	Typical Noise Level (dBA at 50 feet from source)
Paver	89
Jackhammer	88
Truck	88
Concrete Mixer	85
Grader	85
Loader	85
Mobile Crane	83
Compactor	82
Excavator	81
Generator	81
Backhoe	80

Source: Federal Transit Administration 2006.

A reasonable worst-case construction noise level assumes that the two loudest pieces of equipment (paver and jackhammer) would operate concurrently throughout the day, which would result in a maximum value of 91.5 dBA.

The project would remove approximately 6 riparian trees and 3 non-native woodland trees to the east of the bridge on the north side of the roadway. These trees provide some screening from noise due to their location near the stream. However, both residences are set back from the roadway approximately 90 to 120 feet and would retain landscape trees. The project would remove 2 non-native woodland trees to the south, but the majority of native and landscape trees would remain and continue to shield the commercial facility from noise.

Construction activities are anticipated to be conducted in phases over the course of approximately two years, with construction work occurring between 7:00 a.m. and 7:00 p.m. on weekdays and between 9:00 a.m. and 5:00 p.m. on weekends. Compared to existing conditions, construction activities would not increase noise levels at the Commercial Facility (550 feet away) and would minimally increase noise levels at Residence 2 (from 65 dBA to 66 dBA, 428 feet away). Construction activities could substantially increase noise levels at Residence 1 (199 feet away) from 65 dBA to 84 dBA which would be considered a significant construction impact; however, due to the intermittent nature of construction, construction noise would likely remain considerably lower at Residence 1 most of the time. Additionally, implementation of the following equipment noise controls and administrative measures, as outlined in the project's Noise Technical Memorandum, (Contra Costa County 2014) would reduce this impact to a less than significant level:

1. Use newer equipment with improved muffling and ensure that all equipment items have the manufacturers' recommended noise abatement measures, such as mufflers, engine enclosures, and engine vibration isolators intact and operational. Newer equipment would generally be quieter in operation than older equipment. All construction equipment should be inspected at periodic intervals to ensure proper maintenance and presence of noise

control devices (e.g., mufflers and shrouding, etc.). Stationary noise generating equipment would be located as far as possible from sensitive receptors.

2. Turn off idling equipment.
3. The County would notify residents adjacent to the project site by letter prior to construction. The letter will include the hours of construction and the name and telephone number of the Resident Engineer who will be on-site and available to address residents' concerns
4. The County would maintain good public relations with the community to minimize objections to the unavoidable construction impacts. Provide frequent activity updates of all construction activities.
5. The County would limit construction to the hours between 7:00 a.m. and 7:00 p.m. No night work is anticipated for this project and work may be scheduled during weekends (with prior County approval). Weekend work as needed would be limited from 9:00 a.m. to 5:00 p.m.

The bridge will not move closer in proximity to the commercial facility, potential project operational noise impacts could stem from moving the bridge and roadway alignment closer to Residences 1 and 2. Specifically, the bridge would move approximately 30 feet closer to Residence 1 and the roadway would move approximately 10 feet closer to Residence 2. However, due to the following considerations, operational noise impacts would be negligible:

- No increase in vehicular traffic is anticipated to occur as a result of the proposed project.
- The slightly closer proximity of the bridge or roadway to the residences would not result in a significant permanent increase in noise levels at the residences. Based on the Noise Element of the County's General Plan, the current day-night average sound level 100 feet from the project site is estimated to be 65 dBA. Relocation of Residence 1 approximately 30 feet closer to the project site would result in a 2.82 dBA increase in noise, while relocation of Residence 2 approximately 10 feet closer would result in a 1.02 increase in noise. These increases are below the 3 dB fluctuation required to be perceived by the human ear, as well as the 3 dB increase assumed to result in a significant operational noise impact.

For the above-noted reasons, the proposed project would result in a **less than significant impact**.

(b) Would the project cause exposure of persons to or generation of excessive ground borne vibration or ground borne noise levels?

Traffic traveling on roadways is rarely the source of perceptible ground borne vibration. Exceptions to this occur when there is a significant discontinuity in the roadway surface which can impart energy into the ground that can be perceived as ground-borne vibration. Because the proposed project is not anticipated to increase vehicular use of the bridge or corresponding roadway, and the road pavement would be smoother following construction, the proposed project would result in **no impact** on ground borne noise levels.

Construction activities, on the other hand, may generate localized ground borne vibration at sensitive receptors, especially during the operation of high-impact equipment. Table 8 depicts vibration levels of proposed construction equipment.

Table 8
Typical Vibration Levels of Proposed Construction Equipment

Equipment	Vibration Level (VdB) at 25 feet[3]
Small Bulldozer	58
Jackhammer	79
Loaded Trucks	86
Large Bulldozer	87

Note: VdB = vibration level

The proposed project would not use any pile driving equipment (which is a change from what was originally analyzed in the Noise Technical Memorandum; Contra Costa County 2014). Operation of the equipment listed above could result in nearby sensitive receptors experiencing vibration levels as high as 60 VdB at 199 feet (Residence 1), 50 VdB at 428 feet (Residence 2), and 47 VdB at 550 feet (Commercial Facility).[4,5] As indicated by the FTA, "human response to vibration is not usually significant unless the vibration exceeds 70 VdB" (FTA 2006). As such, it is likely that the nearby sensitive receptors would not perceive increased vibration levels during construction. Additionally, because construction would be temporary and localized, and would adhere to the equipment noise controls and administrative measures outlined in the project's Noise Technical Memorandum (Contra Costa County 2014), the proposed project would result in **no impact**.

(c) Would the project cause a substantial permanent increase in ambient noise levels in the Project vicinity above levels existing without the Project?

As discussed in checklist item a), the location of the replacement bridge and road realignment could increase noise levels at nearby residences. However, these increases would be below the 3 dBA fluctuation required to be perceived by the human ear, as well as the 3 dBA increase assumed to result in a significant operational noise impact. Therefore, the proposed project would result in a **less than significant impact**.

(d) Would the project cause a substantial temporary increase in ambient noise levels in the Project vicinity above levels existing without the Project?

As discussed in checklist item a), compared to existing conditions, construction activities would not increase noise levels at the Commercial Facility (550 feet away) and would minimally increase (less than 10 dBA) noise levels at Residence 2 (from 65 dBA to 66 dBA, 428 feet away). However, construction activities could substantially increase (more than 10 dBA) noise levels at Residence 1 (199 feet away)

---

[3] The typical vibration levels of construction equipment at 25 feet are based on data provided in Table 12-2 of the FTA's 2006 Transit Noise and Vibration Impact Assessment and then converted to VdB using the FTA's calculation of: $VdB = 20 \times \log_{10}(PPV/PPV_{ref})$, where $PPV_{ref} = 1 \times 10^{-6}$ inches per second.

[4] Per FTA guidance, the vibration levels of proposed construction equipment at other distances were calculated using the following equation: PPV at Distance D = PPV (at 25 feet) x $([25/D]^{1.5})$ and then converted to VdB using the FTA's calculation of: $VdB = 20 \times \log_{10}(PPV/PPV_{ref})$, where $PPV_{ref} = 1 \times 10^{-6}$ inches per second.

[5] Distances reflect the increase in proximity from Residences 1 and 2 resulting from the bridge replacement and road realignment.

from 65 dBA (existing ambient noise level) to 84 dBA. Due to the intermittent nature of construction, construction noise would likely remain considerably lower than this value at Residence 1 most of the time, and implementation of the equipment noise controls and administrative measures outlined in the project's Noise Technical Memorandum (Contra Costa County 2014) would reduce impacts at Residence 1 to a less than significant level. Therefore, the proposed project would result in a **less than significant impact**.

(e) For a Project located within an airport land use plan or where such a plan has not been adopted, within two miles of a public airport of public use airport, would the project expose people residing or working in the Project area to excessive noise levels?

There is no public airport located within two miles of the project area. The nearest airports are located 13 miles from the project site: Buchanan Airport approximately 13 miles northwest, and Byron Airport approximately 13 miles southwest. Therefore, the proposed project would have **no impact**.

(f) For a Project located within the vicinity of a private airstrip, would the project expose people residing or working in the Project area to excessive noise levels?

The project area is not located in the vicinity of a private airstrip; therefore, the proposed project would have **no impact**.

XIII. Population and Housing	Potentially Significant Impact	Less Than Significant Impact with Mitigation Incorporated	Less Than Significant Impact	No Impact
Would the project:				
a. Induce substantial population growth in an area, either directly (e.g., by proposing new homes and businesses) or indirectly (e.g., through extension of roads or other infrastructure)?	☐	☐	☐	☒
b. Displace a substantial number of existing housing units, necessitating the construction of replacement housing elsewhere?	☐	☐	☒	☐
c. Displace a substantial number of people, necessitating the construction of replacement housing elsewhere?	☐	☐	☐	☒

Environmental Setting

Section 15126.2(d) of the CEQA Guidelines states that agencies should discuss the ways in which a proposed project could foster economic or population growth, or the construction of additional housing, either directly or indirectly, in the surrounding environment. The discussion should also include the ways the project would remove obstacles to population growth. Increases in the population may put additional burden on community service facilities, requiring construction of new facilities that could cause significant environmental effects.

a) Would the project induce substantial population growth in an area, either directly (e.g., by proposing new homes and businesses) or indirectly (e.g., through extension of roads or other infrastructure)?

The proposed project does not propose new housing or businesses, but would improve the structurally deficient bridge that is a part of Marsh Creek Road. The proposed project would not increase the vehicle capacity of the bridge. Therefore, the proposed project would have **no impact**.

b) Would the project displace a substantial number of existing housing units, necessitating the construction of replacement housing elsewhere?

The proposed project may necessitate the temporary or permanent acquisitions of right-of-way in order to accommodate the new alignment of the bridge. The following parcel acquisitions may require right of way acquisitions: 12801 Marsh Creek Road (APN 078230003); 12807 Marsh Creek Road (APN 078230002); 12410 Marsh Creek Road (APN 078180010); and 2103 Marsh Creek Road (APN 078180007).

These acquisitions would not include existing residential structures or impair the continued use of existing residential structures. Therefore, the proposed project would have a **less than significant impact**.

c) Would the project displace a substantial number of people, necessitating the construction of replacement housing elsewhere?

The proposed project would not displace or remove any individual residents or existing housing units. Therefore, the proposed project would have **no impact**.

XIV. Public Services	Potentially Significant Impact	Less Than Significant Impact with Mitigation Incorporated	Less Than Significant Impact	No Impact
Would the project:				
a. Result in substantial adverse physical impacts associated with the provision of new or physically altered governmental facilities or a need for new or physically altered governmental facilities, the construction of which could cause significant environmental impacts, in order to maintain acceptable service ratios, response times, or other performance objectives for any of the following public services:				
Fire protection?	☐	☐	☒	☐
Police protection?	☐	☐	☒	☐
Schools?	☐	☐	☐	☒
Parks?	☐	☐	☐	☒
Other public facilities?	☐	☐	☒	☐

a) Would the project result in substantial adverse physical impacts associated with the provision of new or physically altered governmental facilities or a need for new or physically altered governmental facilities, the construction of which could cause significant environmental impacts, in order to maintain acceptable service ratios, response times, or other performance objectives for fire protection, police protection, schools, parks, or other public facilities?

Fire Protection. The East Contra Costa Fire Protection District provides fire protection services and emergency services for the Marsh Creek Springs area (East Contra Costa Fire Protection District 2015). The proposed project would not increase demand for fire services nor impede existing service. Therefore, no new government facilities or expansion of existing facilities would be required. A temporary road would be maintained during construction, so access through the project area is not expected to be disrupted for more than short and intermittent periods. Therefore, proposed project impacts would be **less than significant**.

Police Protection. The Contra Costa County Sheriff's Department provides general public safety and law enforcement services in unincorporated areas, contract cities and special districts totaling 521 square miles (Contra Costa County 2015b). The proposed project would not increase demand for police services nor impede existing service. Therefore, no new government facilities or expansion of existing facilities would be required. A temporary road would be maintained during construction, so access through the project area is not expected to be disrupted for more than short and intermittent periods. Therefore, proposed project impacts would be **less than significant**.

Schools. The project area is serviced by the Mt. Diablo Unified School District (MDUSD 2015). The proposed project would not increase demand for school services and thus no new government facilities

or expansion of existing facilities would be required. The closest school is Mt. Diablo Middle School located in the City of Clayton approximately 4.5 miles west of the project area. Access to the school is from Marsh Creek Road. There are also no school bus routes through the project area (Contra Costa County 2013). Therefore, the proposed project would have **no impact**.

Parks. The project area is not located within or near a park; the nearest parks are the Mt. Diablo State Park and Clayton Ranch Open Space Preserve, both with lands approximately 1.7 miles to the west (Contra Costa County 2005). The constructed project would not increase demand for parks facilities or resources, therefore no new facilities or expansion of existing facilities would be required. As such, the proposed project would have **no impact**.

Other Public Facilities. The Marsh Creek Detention Facility is operated by Contra Costa County and is located less than 1 mile west of the project area, off of Marsh Creek Road. The Marsh Creek Detention Facility is a minimum-security facility with a housing capacity of 256 inmates (Contra Costa County 2015b). The proposed project would not increase demand for detention facilities and thus no new government facilities or expansion of existing facilities would be required. A temporary road would be maintained during construction, so access through the project area is not expected to be disrupted for more than short and intermittent periods. Therefore, proposed project impacts would be **less than significant**.

XV. Recreation	Potentially Significant Impact	Less Than Significant Impact with Mitigation Incorporated	Less Than Significant Impact	No Impact
Would the project:				
a. Increase the use of existing neighborhood and regional parks or other recreational facilities such that substantial physical deterioration of the facility would occur or be accelerated?	☐	☐	☐	☒
b. Include recreational facilities or require the construction or expansion of recreational facilities that might have an adverse physical effect on the environment?	☐	☐	☐	☒

a) Would the project increase the use of existing neighborhood and regional parks or other recreational facilities such that substantial physical deterioration of the facility would occur or be accelerated?

The proposed project does not include new development that could increase the use of existing parks or recreational facilities that could result in substantial physical deterioration of facilities. Therefore, the proposed project would have **no impact**.

b) Would the project include recreational facilities or require the construction or expansion of recreational facilities that might have an adverse physical effect on the environment?

For the same reasons as noted under checklist item a), the proposed project would have **no impact**.

XVI. Transportation/Traffic	Potentially Significant Impact	Less Than Significant Impact with Mitigation Incorporated	Less Than Significant Impact	No Impact
Would the project:				
a. Conflict with an applicable plan, ordinance, or policy establishing measures of effectiveness for the performance of the circulation system, taking into account all modes of transportation, including mass transit and non-motorized travel and relevant components of the circulation system, including, but not limited to, intersections, streets, highways and freeways, pedestrian and bicycle paths, and mass transit?	☐	☐	☒	☐
b. Conflict with an applicable congestion management program, including, but not limited to, level-of-service standards and travel demand measures or other standards established by the county congestion management agency for designated roads or highways?	☐	☐	☐	☒
c. Result in a change in air traffic patterns, including either an increase in traffic levels or a change in location that results in substantial safety risks?	☐	☐	☐	☒
d. Substantially increase hazards because of a design feature (e.g., sharp curves or dangerous intersections) or incompatible uses (e.g., farm equipment)?	☐	☐	☐	☒
e. Result in inadequate emergency access?	☐	☐	☒	☐
f. Conflict with adopted policies, plans, or programs regarding public transit, bicycle or pedestrian facilities, or otherwise decrease the performance or safety of such facilities?	☐	☐	☐	☒

Regulatory Background

The Contra Costa Transportation Authority (CCTA) is a public agency formed to manage the County's transportation sales tax program and conduct countywide transportation planning. CCTA is responsible for maintaining and improving the County's transportation system by planning, funding, and delivering critical transportation infrastructure projects and programs that connect the communities safely and efficiently including bicycle and pedestrian projects as described in the 2009 Countywide Bike and Pedestrian Plan (CCTA 2009). In addition, the Transportation and Circulation Element of the General Plan includes goals and policies regarding Contra Costa County bikeways.

Environmental Setting

The existing bridge over Marsh Creek has been deemed structurally deficient and functionally obsolete in recent Caltrans bridge inspection reports. The purpose of the proposed project is to improve safety

on Marsh Creek Road by replacing the existing single-span bridge with a new single-span bridge that meets current design standards. The new bridge would be designed to meet current design standards (i.e., CCCPWD, Caltrans, and American Association of State Highway and Transportation Officials) and would include wider shoulders and wider lanes.

The proposed project has been designed so that existing traffic can be accommodated during construction, while minimizing impacts to the surrounding right-of-way, including existing buildings. Construction would be sequenced in a manner to minimize traffic impacts during construction. Two phases of bridge construction are expected:

- The first phase would partially construct the new bridge with traffic using the existing bridge.
- The second phase shifts both directions of traffic onto the new bridge so the existing bridge can be demolished and the new bridge can be built to full width.

During construction, the project is expected to accommodate one 12-foot-wide travel lane in each direction on Marsh Creek Road through the project site throughout construction, with short, infrequent periods of one lane traffic controls. Construction would take up to two seasons, likely starting in the summer of 2017 and finishing by the fall of 2018, pending Caltrans and Federal approvals.

Marsh Creek Road is a narrow, two-lane rural major collector road that is widely used by commuters as an alternate to the heavily congested State Route 4. The Average Daily Traffic on this portion of Marsh Creek Road is 6,129 vehicles. The road winds through a series of tight turns in rolling terrain, serving as a vital transportation link between Central and East Contra Costa County for passenger vehicles, heavy trucks, and vehicles with trailers. Marsh Creek Road is not used by transit, including school buses through the project area (Contra Costa County 2013).

a) Would the project conflict with an applicable plan, ordinance, or policy establishing measures of effectiveness for the performance of the circulation system, taking into account all modes of transportation, including mass transit and non-motorized travel and relevant components of the circulation system, including, but not limited to, intersections, streets, highways and freeways, pedestrian and bicycle paths, and mass transit?

The proposed project would maintain traffic flow and safety during construction. Construction of the new bridge would be staged to accommodate two lanes of traffic throughout construction. During the first phase of construction, traffic would be routed to the existing bridge. During the second stage of construction, traffic would be routed to the new bridge structure. A temporary partial road closure may be required over a long weekend to complete the replacement of the culvert west of the project. Local access to the existing residential driveways would be maintained at all times. Construction activities should have minimal interference to detour traffic. Traffic stops along the detour road may occur to allow for heavy equipment moving in and out of the work zone. Speeds may be reduced to 25 miles per hour to promote safety in the construction. This reduction in speed could cause drivers to experience traffic delays exceeding 10 minutes. The County would ensure that at least one lane would remain accessible to the public at all times during construction of the proposed project and notice of the project's start date and times of construction would be posted in area publications.

The proposed project would widen shoulders through the project area, improving pedestrian and bicycle safety. This is consistent with local and regional plans to provide safe and convenient circulation and pedestrian facilities (Contra Costa County 2005; Contra Costa Transportation Authority 2009).

There are no existing designated bicycle facilities within the Marsh Creek Springs area at this time (Contra Costa County 2013). While the 2009 Contra Costa Countywide Bicycle and Pedestrian Plan shows Marsh Creek Road as a proposed route, they represent corridors and general connections (vs. specific suggested alignments) to link the western and eastern parts of the County. The widened shoulders would not be designated as a bicycle facility, but the improved shoulders would provide shared use of the road for bicyclists and motorists within the project area (Contra Costa County 2013).

The proposed Project would improve safety by replacing a bridge that is structurally obsolete, widen existing shoulders, and straighten a sharp curve. Construction of the proposed project may disrupt traffic through the project area as speeds would be reduced to 25 miles per hour through the construction zone, and some delays up to 10 minutes may occur. These impacts would be temporary, localized and measures would be in place to minimize disruption as described above. Therefore, proposed project impacts would be **less than significant**.

b) Would the project conflict with an applicable congestion management program, including, but not limited to, level of service standards and travel demand measures or other standards established by the county congestion management agency for designated roads or highways?

The project would not conflict with applicable congestion management programs. The proposed project would not increase the capacity or change traffic circulation along Marsh Creek Road. Therefore, the proposed project would have **no impact**.

c) Would the project result in a change in air traffic patterns, including either an increase in traffic levels or a change in location that results in substantial safety risks?

The proposed project would result in no changes to air traffic patterns; therefore, the proposed project would have **no impact**.

d) Would the project substantially increase hazards because of a design feature (e.g., sharp curves or dangerous intersections) or incompatible uses (e.g., farm equipment)?

The project area ranks high for accidents within Contra Costa County (Contra Costa County). As part of the proposed project, the curve in the road would be realigned to provide a straighter approach that is safer than existing conditions. Therefore, the project would have **no impact**.

e) Would the project result in inadequate emergency access?

Construction of the proposed project may disrupt traffic through the project area as speeds would be reduced to 25 miles per hour through the construction zone, and there may be delays up to 10 minutes for motorists. These impacts would be temporary. Traffic control measures would be in place to minimize disruption as described above. Therefore, proposed project impacts would be **less than significant**.

f) Would the project conflict with adopted policies, plans, or programs regarding public transit, bicycle or pedestrian facilities, or otherwise decrease the performance or safety of such facilities?

There are no existing or formalized public transit, bicycle, or pedestrian facilities in the project area. Marsh Creek Road has been identified as a route for future bicycle facilities. The proposed project

would not preclude the future development of such facilities. Therefore, the project would have **no impact**.

XVII. Utilities and Service Systems	Potentially Significant Impact	Less Than Significant Impact with Mitigation Incorporated	Less Than Significant Impact	No Impact
Would the project:				
a. Exceed wastewater treatment requirements of the applicable Regional Water Quality Control Board?	☐	☐	☐	☒
b. Require or result in the construction of new water or wastewater treatment facilities or expansion of existing facilities, the construction of which could cause significant environmental effects?	☐	☐	☐	☒
c. Require or result in the construction of new stormwater drainage facilities or expansion of existing facilities, the construction of which could cause significant environmental effects?	☐	☐	☐	☒
d. Have sufficient water supplies available to serve the project from existing entitlements and resources, or would new or expanded entitlements be needed?	☐	☐	☐	☒
e. Result in a determination by the wastewater treatment provider that serves or may serve the project that it has adequate capacity to serve the project's projected demand in addition to the provider's existing commitments?	☐	☐	☐	☒
f. Be served by a landfill with sufficient permitted capacity to accommodate the project's solid waste disposal needs?	☐	☐	☒	☐
g. Comply with federal, state, and local statutes and regulations related to solid waste?	☐	☐	☐	☒

Environmental Setting

Drinking water in Marsh Creek Springs is provided by the Contra Costa Water District (CCWD 2015). There is no sanitary or waste water utilities in the project area (Contra Costa County 2005).

a) Would the project exceed wastewater treatment requirements of the applicable Regional Water Quality Control Board?

The proposed project would not require or result in the need for increased wastewater treatment. Therefore, the proposed project would have **no impact**.

b) Would the project require or result in the construction of new water or wastewater treatment facilities or expansion of existing facilities, the construction of which could cause significant environmental effects?

The proposed project would not require or result in the need for increased water or wastewater services. Therefore, the project would have **no impact**.

c) Would the project require or result in the construction of new stormwater drainage facilities or expansion of existing facilities, the construction of which could cause significant environmental effects?

The project construction would result in the relocation of existing roadside ditches. The existing roadside ditches would provide sufficient drainage for the completed project without additional expansion or construction of new facilities. Therefore, the proposed project would have **no impact**.

d) Would the project have sufficient water supplies available to serve the project from existing entitlements and resources, or would new or expanded entitlements be needed?

Due to the nature of the construction activities, there would be no need for water. The proposed project is not expected to affect any current entitlements or water supplies. Therefore, the proposed project would have **no impact**.

e) Would the project result in a determination by the wastewater treatment provider that serves or may serve the project that it has adequate capacity to serve the project's projected demand in addition to the provider's existing commitments?

The proposed project would not require or result in the need for increased wastewater treatment services. Therefore, the proposed project would have **no impact**.

f) Would the project be served by a landfill with sufficient permitted capacity to accommodate the project's solid waste disposal needs?

The proposed project would not generate the need for a new solid waste facility. Solid waste generated by the proposed project would be limited to construction debris, including asphalt and concrete. This material would be disposed of off-site over the short period of time it would be generated. Therefore, the proposed project would have a **less than significant impact**.

g) Would the project comply with federal, state, and local statutes and regulations related to solid waste?

The contractor would dispose of solid waste generated from construction in accordance with federal, state, and local regulations. Therefore, the proposed project would have **no impact.**

XVIII. Mandatory Findings of Significance	Potentially Significant Impact	Less Than Significant Impact with Mitigation Incorporated	Less Than Significant Impact	No Impact
a. Does the project have the potential to degrade the quality of the environment, substantially reduce the habitat of a fish or wildlife species, cause a fish or wildlife population to drop below self-sustaining levels, threaten to eliminate a plant or animal community, substantially reduce the number or restrict the range of a rare or endangered plant or animal, or eliminate important examples of the major periods of California history or prehistory?	☐	☐	☒	☐
b. Does the project have impacts that are individually limited but cumulatively considerable? ("Cumulatively considerable" means that the incremental effects of a project are considerable when viewed in connection with the effects of past projects, the effects of other current projects, and the effects of probable future projects.)	☐	☐	☒	☐
c. Does the project have environmental effects that will cause substantial adverse effects on human beings, either directly or indirectly?	☐	☐	☒	☐

a) Does the project have the potential to degrade the quality of the environment, substantially reduce the habitat of a fish or wildlife species, cause a fish or wildlife population to drop below self-sustaining levels, threaten to eliminate a plant or animal community, substantially reduce the number or restrict the range of a rare or endangered plant or animal, or eliminate important examples of the major periods of California history or prehistory?

Construction of the proposed project would result in less than significant impacts on certain resources, some of which require mitigation. The potential impacts of the proposed project on fish, wildlife, and other biological resources are described in detail in Section IV of this document. The potential impacts of the proposed project cultural, historic, and archaeological resources are described in detail in Section V of this document. With implementation of mitigation measures AIR-1, BIO-1 and 3-10a/b, the proposed project would result in **less than significant impacts** on these resources.

b) Does the project have impacts that are individually limited but cumulatively considerable? ("Cumulatively considerable" means that the incremental effects of a project are considerable when viewed in connection with the effects of past projects, the effects of other current projects, and the effects of probable future projects.)

Construction of the proposed project would result in less than significant impacts on certain resources, some of which require mitigation. Within the broader context used to assess cumulative impacts, the proposed project would not directly or indirectly increase traffic volumes to Marsh Creek Road and would improve safety within the project area by replacing an old bridge with a new bridge that meets all

current safety standards. Therefore, the proposed project would result in **less than significant impacts** as related to cumulative impacts.

c) Does the project have environmental effects that will cause substantial adverse effects on human beings, either directly or indirectly?

Construction of the proposed project would result in less than significant impacts on certain resources that could affect human beings, some of which require mitigation. Specifically, the potential impacts of the proposed project air quality are described in detail in Section III of this document. With implementation of mitigation measure AIR-1, the proposed project would result in less than significant impacts. No other impacts that could affect human beings require mitigation. Thus, impacts would be **less than significant**.

References

Anchor QEA, 2015. Marsh Creek Road Bridge Replacement Project (Bridge 28C-0141) Farmland Assessment Memorandum. Prepared for Contra Costa County Public Works. Prepared by Anchor QEA, LLC. November 2015.

BAAQMD (Bay Area Air Quality Management District), 2012. California Environmental Quality Act Air Quality Guidelines. Updated May 2012. Available from: http://www.baaqmd.gov/~/media/files/planning-and-research/ceqa/baaqmd-ceqa-guidelines_final_may-2012.pdf?la=en. Accessed December 10, 2015.

BAAQMD, 2013. Resolution No. 2013-11. Resolution Adopting a Greenhouse Gas Reduction Goal and Commitment to Develop a Regional Climate Protection Strategy. Available from: http://www.baaqmd.gov/~/media/files/planning-and-research/climate-protection-program/climateresolution.pdf?la=en. Accessed December 10, 2015.

BAAQMD, 2015. Bay Area Emissions Inventory Summary Report: Greenhouse Gases Base Year: 2011. Available from: http://www.baaqmd.gov/~/media/Files/Planning%20and%20Research/Emission%20Inventory/BY2011_GHGSummary.ashx?la=en. Accessed December 10, 2015.

BASELINE (BASELINE Environmental Consulting), 2014. Initial Site Assessment: Marsh Creek Road Bridge Replacement Project. Prepared for Contra Costa County Public Works Department. April 11, 2014.

BASELINE, 2015. Water Quality Assessment Technical Report. Marsh Creek Road Bridge Replacement Project. Prepared for Contra Costa County Public Works Department. Prepared by BASELINE Environmental Consulting. Marsh 31, 2015.

BLM (Bureau of Land Management), 2007. Potential Fossil Yield Classification (PFYC) System for Paleontological Resources on Public Lands. BLM Instruction Memorandum No. 2008-009.

BLM, 2008. Assessment and Mitigation of Potential Impacts to Paleontological Resources. BLM Instruction Memorandum No. 2009-011.

Bryant, W.A., and Cluett, S.E., compilers, 2002. Fault number 53a, Greenville fault zone, Clayton section, in Quaternary fault and fold database of the United States: U.S. Geological Survey website. Available from: http://earthquakes.usgs.gov/hazards/qfaults. Accessed November 16, 2015.

California Air Resources Board (CARB), 2015. California Greenhouse Gas Emissions Inventory – 2015 Edition. Available from: http://www.arb.ca.gov/cc/inventory/data/data.htm. Accessed December 10, 2015.

CalFire (California Department of Forestry and Fire Protection), 2007. Contra Costa County Fire Hazard Severity Zones in SRA. November 5, 2007.

California Department of Conservation, 2010. Fault Activity Map of California. Available from: http://maps.conservation.ca.gov/cgs/fam/. Accessed November 16, 2015.

CDFW (California Department of Fish and Wildlife), 2013. California Natural Diversity Database (CNDDB), Commercial Version dated February 3, 2012. California Department of Fish and Game, Biogeographic Data Branch, Sacramento. Accessed September 12, 2013.

CNPS (California Native Plant Society), 2013. Inventory of Rare and Endangered Plants (online edition, v7-10c). California Native Plant Society. Sacramento, California.

CalTrans (California Department of Transportation), 2014. Historic Property Survey Report, Marsh Creek Road Bridge Replacement Project. Report on file at the Northwest Information Center (NWIC) of the California Historical Resources Information System, Sonoma State University. Rohnert Park, California.

Caltrans, 2015. California Scenic Highway Mapping System. Available from: http://www.dot.ca.gov/hq/LandArch/16_livability/scenic_highways/index.htm. Accessed November 11, 2015.

Contra Costa County, 2005. Contra Costa County General Plan 2005-2020. Contra Costa County Community Development Department. Martinez, California.

Contra Costa County, 2013. Memorandum: Traffic Technical Memorandum. Prepared by Hillary Heard, Public Works. Prepared for Tom Holstein California Department of Transportation. October 15, 2014.

Contra Costa County, 2015a. City/County of Contra Costa Application Form and Planning Survey Report to Comply with and Receive Permit Coverage under the East Contra Costa County Habitat Conservation Plan and Natural Community Conservation Plan. April 2015.

Contra Costa County, 2015b. Contra Costa County Website. Available from: http://www.co.contra-costa.ca.us/. Accessed November 16, 2015.

Contra Costa County, 2014. Noise Technical Memorandum. Marsh Creek Road Bridge Replacement Project (28C-0141). Prepared for the California Department of Transportation. October 2014.

Contra Costa Transit Authority, 2009. Countywide Bike and Pedestrian Plan. Prepared for Contra Costa Transit Authority. Prepared by Fehr & Peers and Eisen- Letunic. October 2009.

CCWD (Contract Costa Water District), 2015. Service Area Map. Available from: http://www.ccwater.com/. Accessed November 18, 2015.

East Contra Costa County Fire Protection District, 2015. Available from: http://www.eccfpd.org/. Accessed on November 11, 2015.

Environmental Laboratory, 1987. Corps of Engineers Wetlands Delineation Manual. Technical report Y-87-1, U.S. Army Engineers Waterways Experiment Station, Vicksburg, Mississippi.

Federal Transit Administration, 2006. Transit Noise and Vibration Impact Assessment. May 2006. Available from: http://www.fta.dot.gov/documents/FTA_Noise_and_Vibration_Manual.pdf.

Holland, R., 1986. Preliminary Descriptions of the Terrestrial Natural Communities of California. California Department of Fish and Game. The Resources Agency. 156 pp.

ICF International, 2014. Natural Environment Study-Minimal Impact, Byron Highway-Camino Diablo Intersection Improvements Project, Byron, Contra Costa County. November 2014.

Jones & Stokes Associates, 1996. Opportunities and Constraints for Conservation of Biodiversity in Eastern Alameda and Contra Costa Counties. Administrative Draft. April 12. Sacramento, California. Prepared for the Alameda-Contra Costa Biodiversity Working Group, Martinez, California.

Jones & Stokes Associates, 2006. East Contra Costa County Habitat Conservation Plan and Natural Community Conservation Plan. October. (J&S 01478.01.) http://www.co.contra-costa.ca.us/depart/cd/water/HCP/. San Jose, California.

LSA Associates, 2015. Marsh Creek Road Replacement Project Historic Property Survey Report. March 2015.

Mayer, K. E., and W. F. Laudenslayer, Jr. (eds.), 1988. *A Guide to Wildlife Habitats of California. California Department of Forestry and Fire Protection*. Sacramento, California.

Mayer, K.E., and W.F. Laudenslayer, Jr. (eds.), 1999. Supplement of *A Guide to Wildlife Habitats of California*. California Department of Forestry and Fire Protection. Sacramento, California.

MSUSD (Mt Diablo Unified School District), 2015. Mt. Diablo Unified School District website. Available from: http://www.mdusd.org/. Accessed November 16, 2015.

NRCS (Natural Resources Conservation Service), 2015. Custom Soils Resource Report for Contra Costa County. November 11, 2015.

RWQCB (Regional Water Quality Control Board, Central Valley), 2013. Order R5-2013-0710, Cleanup and Abatement Order for Mount Diablo Mercury mine, Contra Costa County.

Sawyer, J. O., and T. Keeler-Wolf, 1995. A Manual of California Vegetation. California Native Plant Society Press, Sacramento, California.

Stephenson, J. R., and G. M. Calcarone, 1999. Southern California mountains and foothills assessment: habitat and species conservation issues. General Technical Report GTR-PSW-172. Albany, CA: Pacific Southwest Research Station, USDA Forest Service.

U.S. Army Corps of Engineers, 2006. Interim Regional Supplement to the Corps of Engineers Wetland Delineation Manual: Arid West Region. ERDC/EL TR-06-16.

U.S. Army Corps of Engineers, 2008. Regional Supplement to the Corps of Engineers Wetland Delineation Manual: Arid West Region (Version 2.0) September 2008.

Williams, D. F. 1986. Mammalian species of concern in California. California Department of Fish and Game Report 86-1. Sacramento, California.

WRECO, 2015. *Location Hydraulic Study Memorandum: Marsh Creek Road Bridge Replacement Project*. Prepared for Contra Costa County. Prepared by WRECO. April, 2015.

FIGURES

Q:\Jobs\ContraCostaCounty_1184\Maps\2015_11\SiteandVicinity.mxd jsfox 11/20/2015 3:05:25 PM

ANCHOR QEA

Feet
0 1,000 2,000

Figure 1
Project Site and Vicinity Map
Marsh Creek Bridge 141 Replacement
Contra Costa County, California

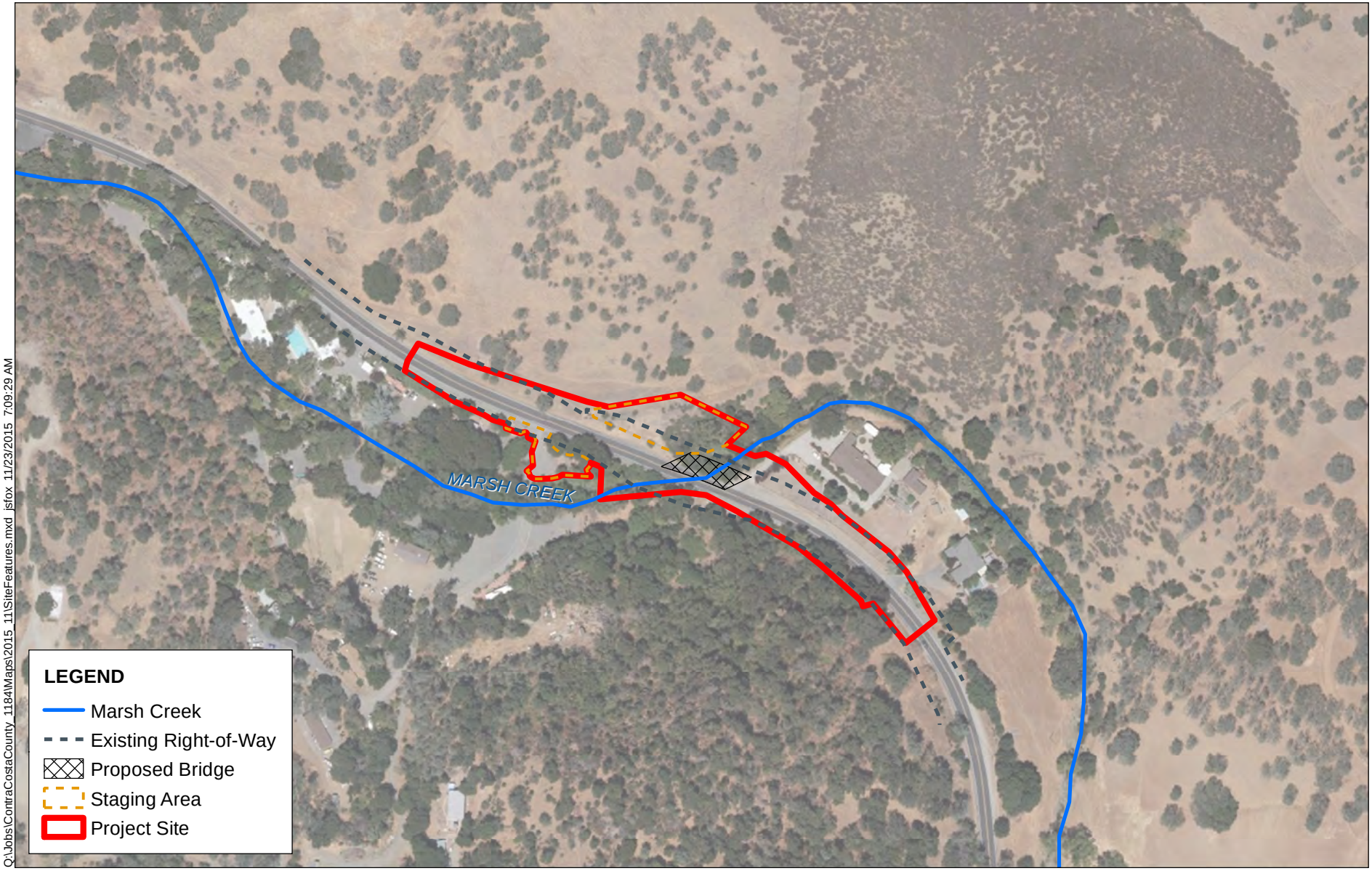

Q:\Jobs\ContraCostaCounty_1184\Maps\2015_11\SiteFeatures.mxd jsfox 11/23/2015 7:09:29 AM

ANCHOR QEA

Feet
0 250 500

Figure 2
Site Features
Marsh Creek Bridge 141 Replacement
Contra Costa County, California

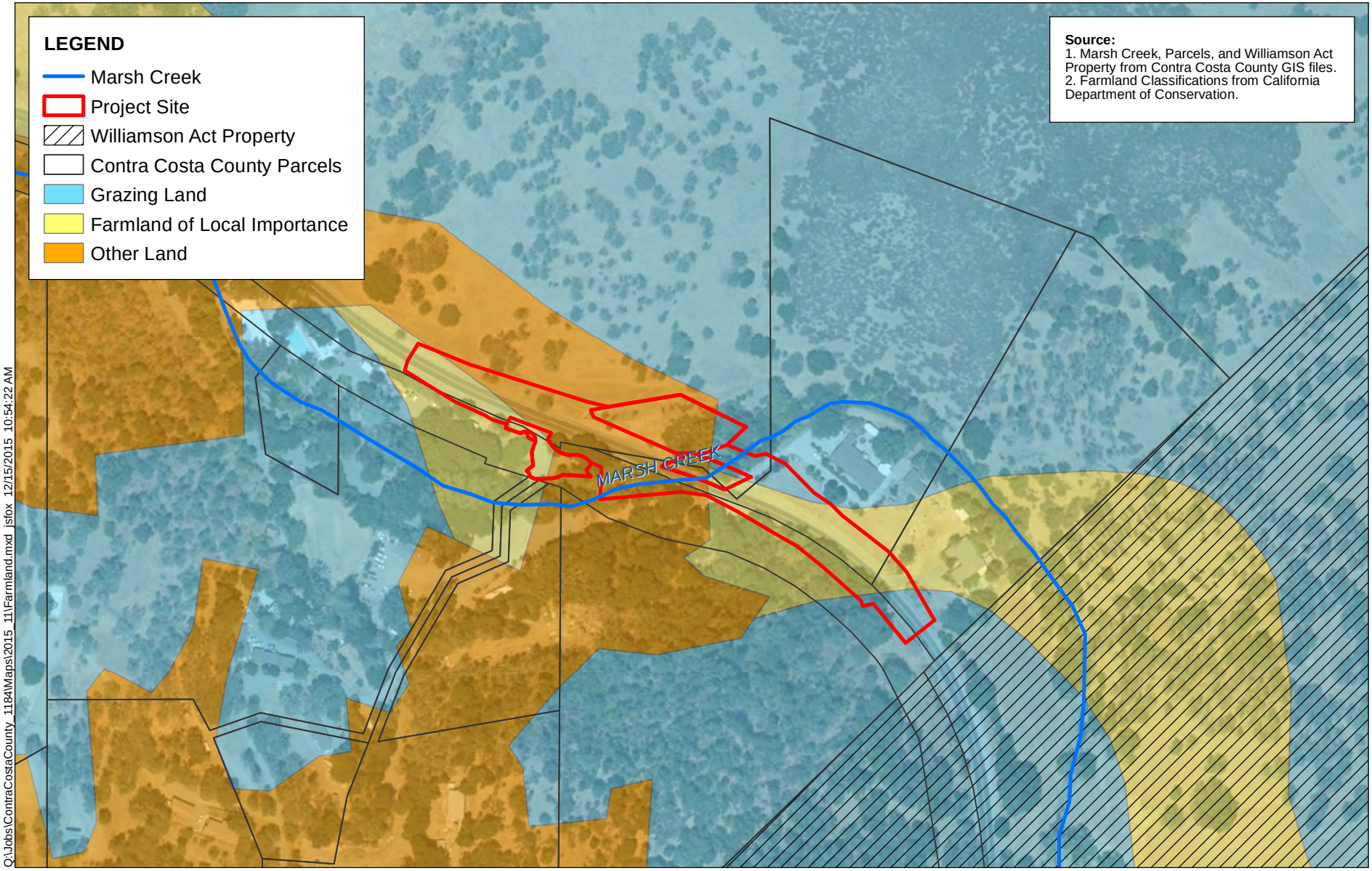

ANCHOR QEA

Feet
0 250 500

Figure 3
Potential Impact to Contra Costa County Farmland
Marsh Creek Bridge 141 Replacement
Contra Costa County, California

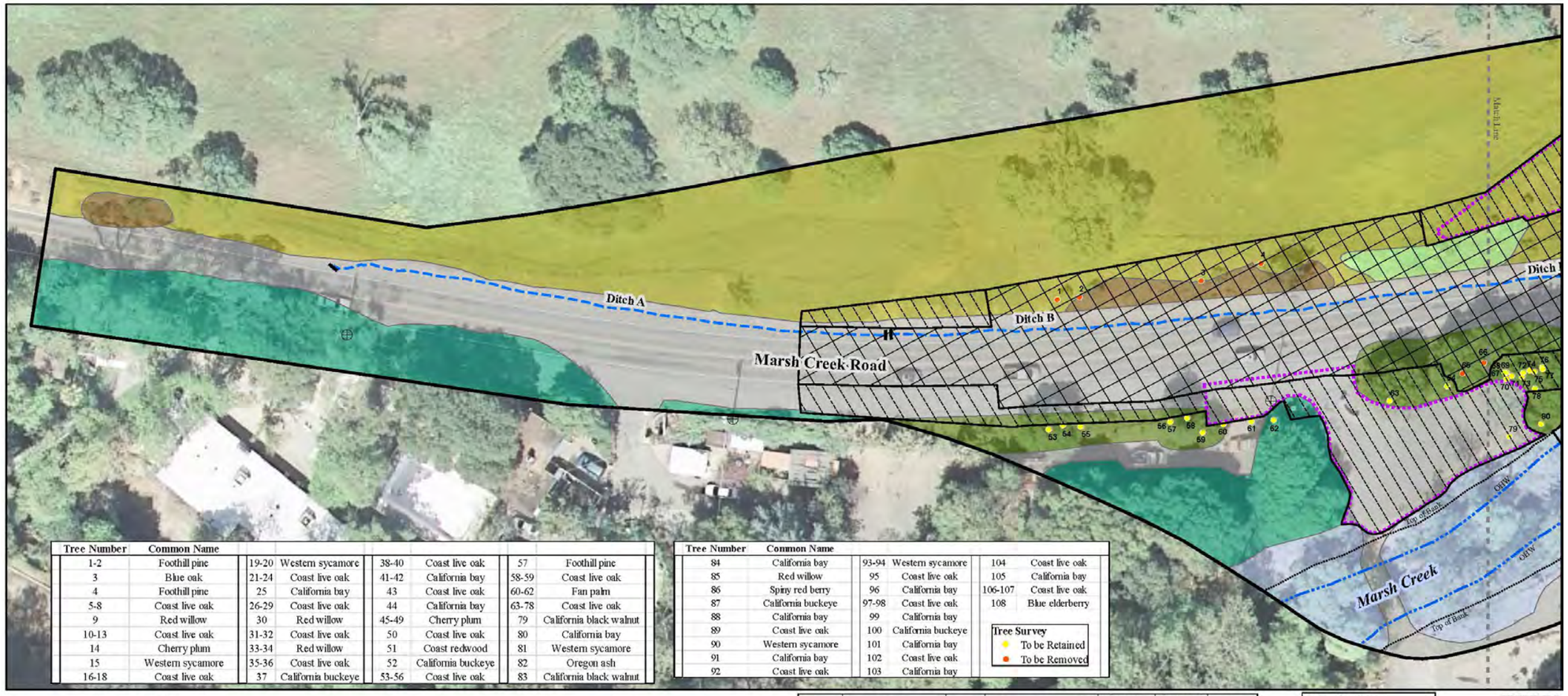

Tree Number	Common Name						
1-2	Foothill pine	19-20	Western sycamore	38-40	Coast live oak	57	Foothill pine
3	Blue oak	21-24	Coast live oak	41-42	California bay	58-59	Coast live oak
4	Foothill pine	25	California bay	43	Coast live oak	60-62	Fan palm
5-8	Coast live oak	26-29	Coast live oak	44	California bay	63-78	Coast live oak
9	Red willow	30	Red willow	45-49	Cherry plum	79	California black walnut
10-13	Coast live oak	31-32	Coast live oak	50	Coast live oak	80	California bay
14	Cherry plum	33-34	Red willow	51	Coast redwood	81	Western sycamore
15	Western sycamore	35-36	Coast live oak	52	California buckeye	82	Oregon ash
16-18	Coast live oak	37	California buckeye	53-56	Coast live oak	83	California black walnut

Tree Number	Common Name				
84	California bay	93-94	Western sycamore	104	Coast live oak
85	Red willow	95	Coast live oak	105	California bay
86	Spiny red berry	96	California bay	106-107	Coast live oak
87	California buckeye	97-98	Coast live oak	108	Blue elderberry
88	California bay	99	California bay		
89	Coast live oak	100	California buckeye		
90	Western sycamore	101	California bay		
91	California bay	102	Coast live oak		
92	Coast live oak	103	California bay		

Tree Survey
- To be Retained
- To be Removed

LSA

LEGEND
- Biological Study Area (BSA) (6.333 ac)
- Permanent Impact
- Temporary Impact
- Staging Area
- Existing Power Pole/ Utilitiy Box
- Marsh Creek (Below OHW)
- Top of Bank (TOB)
- Ditches A and B (Potentially Non-jurisdictional)

Feature	Existing Length (ft) in BSA	Average Width (ft)	Total Existing Area (ac)	Permanent Impact[1]		Temporary Impact[1]		Total Impact Area (ac)
				Area (ac)	Length (ft)	Area (ac)	Length (ft)	
Marsh Creek	495	51 (30)[3]	0.578 (0.341)	0.058 (0.030)[3]	(40)[3]	0.289 (0.169)[3]	(249)[3]	0.347 (0.199)[3]
Ditch A[2]	290	2	0.013	0.002	45	0	0	0.002
Ditch B[2]	380	2	0.017	0.017	380	0	0	0.017

[1] All impact totals exclude the Urban Land Cover Type.
[2] Potentially Non-jurisdictional.
[3] Below OHW.

Symbol	HCP Land Cover Types and Features in the BSA	Area in BSA (ac)	Habitat for Select Covered/ No-Take Species	Temporary Impact Area (ac)	Permanent Impact Area (ac)	Total Impact Area (ac)
	Urban (0.047 ac)[1] (0.035 ac)[2]	1.902	--	0.417 (0.013 ac)[1] (0.013 ac)[2]	1.015 (0.020 ac)[1] (0.015 ac)[2]	1.433 (0.032 ac)[1] (0.028 ac)[2]
	Oak Savanna	1.398	CTS, CRLF (A), WPT, SJKF (B) CTS, CRLF, AWS, CHL, SJKF (F) CTS, CRLF, WPT, AWS, CHL, SJKF (M)	0.184	0.150	0.334
	Oak Woodland (0.009 ac)[1]	1.427	CRLF (A) CRLF, AWS (F) CRLF, WPT, AWS (M)	0.208 (0.009 ac)[1]	0.102	0.310 (0.009 ac)[1]
	Riparian Woodland/Scrub (0.522 ac)[1] (0.306 ac)[2]	0.832	CRLF (A) CRLF, WPT, AWS (F) CRLF, WPT, AWS (M)	0.306 (0.279 ac)[1] (0.169 ac)[2]	0.091 (0.058 ac)[1] (0.030 ac)[2]	0.397 (0.337 ac)[1] (0.199 ac)[2]
	Non-native Woodland	0.456	--	0.031	0.021	0.052
	Chaparral and Scrub (0.001 ac)[1]	0.233	CTS, CRLF, AWS, CHL (F) CTS, CRLF, AWS, CHL (M)	0.083 (0.001 ac)[1]	0.128	0.211 (0.001 ac)[1]
	Native Grassland[3]	0.085	CTS, CRLF (A), WPT, SJKF (B) CTS, CRLF, AWS, CHL, SJKF (F) CTS, CRLF, WPT, AWS, CHL, SJKF (M)	0.008	0.046	0.054
	Total	**6.333**	--	**1.24**	**1.55**	**2.79**
	Total excluding Urban	**4.431**	--	**0.82**	**0.54**	**1.36**

[1] The area (acres) of the Land Cover Type below top of bank.
[2] Land cover type that occurs within the Corps 404 Clean Water Act jurisdictional portion between OHW.
[3] Native grassland is included in the annual grassland category in Table 1 of the Planning Survey Report.

Species Abbreviations:
AWS = Alameda Whipsnake
CHL = Coast Horned Lizard
CRLF = California Red-legged Frog
CTS = California Tiger Salamander
SJKF = San Joaquin Kit Fox
WPT = Western Pond Turtle

Habitat Use Abbreviations:
A = Aestivation
B = Breeding
F = Foraging
M = Movement

FIGURE 3
(Page 1 of 2)

0 25 50
FEET

SOURCE: Aerial Imagery from Contra Costa County (March/April 2008).

Marsh Creek Road Bridge Replacement Project
Contra Costa County, California

Land Cover Types and Impacts

N:\PROJECTS\Contra_Costa_County\Contra_Costa_On-call(151184-01.01)\Deliverables\Bridge 141 ISMND\Figures\Figure_X.docx

ANCHOR QEA

Figure 4a
Land Cover Types and Impacts
Marsh Creek Bridge 141 Replacement
Contra Costa County, California

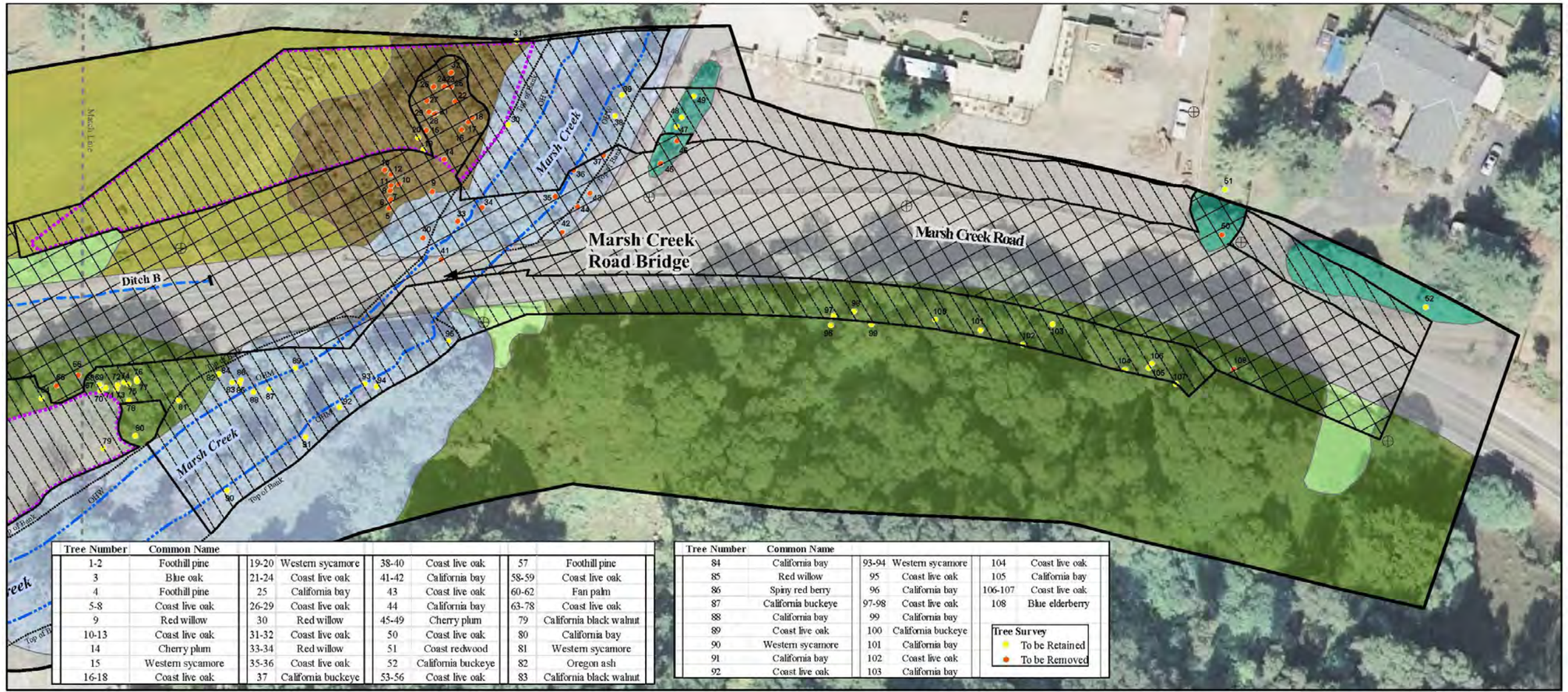

Tree Number	Common Name						
1-2	Foothill pine	19-20	Western sycamore	38-40	Coast live oak	57	Foothill pine
3	Blue oak	21-24	Coast live oak	41-42	California bay	58-59	Coast live oak
4	Foothill pine	25	California bay	43	Coast live oak	60-62	Fan palm
5-8	Coast live oak	26-29	Coast live oak	44	California bay	63-78	Coast live oak
9	Red willow	30	Red willow	45-49	Cherry plum	79	California black walnut
10-13	Coast live oak	31-32	Coast live oak	50	Coast live oak	80	California bay
14	Cherry plum	33-34	Red willow	51	Coast redwood	81	Western sycamore
15	Western sycamore	35-36	Coast live oak	52	California buckeye	82	Oregon ash
16-18	Coast live oak	37	California buckeye	53-56	Coast live oak	83	California black walnut

Tree Number	Common Name				
84	California bay	93-94	Western sycamore	104	Coast live oak
85	Red willow	95	Coast live oak	105	California bay
86	Spiny red berry	96	California bay	106-107	Coast live oak
87	California buckeye	97-98	Coast live oak	108	Blue elderberry
88	California bay	99	California bay		
89	Coast live oak	100	California buckeye		
90	Western sycamore	101	California bay		
91	California bay	102	Coast live oak		
92	Coast live oak	103	California bay		

LSA

LEGEND

- Biological Study Area (BSA) (6.333 ac)
- Permanent Impact
- Temporary Impact
- Staging Area
- Existing Power Pole/ Utilitiy Box
- Marsh Creek (Below OHW)
- Top of Bank (TOB)
- Ditches A and B (Potentially Non-jurisdictional)

0 25 50
FEET

SOURCE: Aerial Imagery from Contra Costa County (March/April 2008).

Feature	Existing Length (ft) in BSA	Average Width (ft)	Total Existing Area (ac)	Permanent Impact[1]		Temporary Impact[1]		Total Impact Area (ac)
				Area (ac)	Length (ft)	Area (ac)	Length (ft)	
Marsh Creek	495	51 (30)[3]	0.578 (0.341)	0.058 (0.030)[3]	(40)[3]	0.289 (0.169)[3]	(249)[3]	0.347 (0.199)[3]
Ditch A[2]	290	2	0.013	0.002	45	0	0	0.002
Ditch B[2]	380	2	0.017	0.017	380	0	0	0.017

[1] All impact totals exclude the Urban Land Cover Type.
[2] Potentially Non-jurisdictional.
[3] Below OHW.

Symbol	HCP Land Cover Types and Features in the BSA	Area in BSA (ac)	Habitat for Select Covered/ No-Take Species	Temporary Impact Area (ac)	Permanent Impact Area (ac)	Total Impact Area (ac)
	Urban (0.047 ac)[1] (0.035 ac)[2]	1.902	--	0.417 (0.013 ac)[1] (0.013 ac)[2]	1.015 (0.020 ac)[1] (0.015 ac)[2]	1.433 (0.032 ac)[1] (0.028 ac)[2]
	Oak Savanna	1.398	CTS, CRLF (A); WPT, SJKF (B) CTS, CRLF, AWS, CHL, SJKF (F) CTS, CRLF, WPT, AWS, CHL, SJKF (M)	0.184	0.150	0.334
	Oak Woodland (0.009 ac)[1]	1.427	CRLF (A) CRLF, AWS (F) CRLF, WPT, AWS (M)	0.208 (0.009 ac)[1]	0.102	0.310 (0.009 ac)[1]
	Riparian Woodland/Scrub (0.522 ac)[1] (0.386 ac)[2]	0.832	CRLF (A) CRLF, WPT, AWS (F) CRLF, WPT, AWS (M)	0.306 (0.279 ac)[1] (0.169 ac)[2]	0.091 (0.058 ac)[1] (0.030 ac)[2]	0.397 (0.337 ac)[1] (0.199 ac)[2]
	Non-native Woodland	0.456	--	0.031	0.021	0.052
	Chaparral and Scrub (0.001 ac)[1]	0.233	CTS, CRLF, AWS, CHL (F) CTS, CRLF, AWS, CHL (M)	0.083 (0.001 ac)[1]	0.128	0.211 (0.001 ac)[1]
	Native Grassland[3]	0.085	CTS, CRLF (A); WPT, SJKF (B) CTS, CRLF, AWS, CHL, SJKF (F) CTS, CRLF, WPT, AWS, CHL, SJKF (M)	0.008	0.046	0.054
	Total	**6.333**	--	**1.24**	**1.55**	**2.79**
	Total excluding Urban	**4.431**	--	**0.82**	**0.54**	**1.36**

[1] The area (acres) of the Land Cover Type below top of bank
[2] Land cover type that occurs within the Corps 404 Clean Water Act jurisdictional portion between OHW.
[3] Native grassland is included in the annual grassland category in Table 1 of the Planning Survey Report.

Species Abbreviations:
AWS = Alameda Whipsnake
CHL = Coast Horned Lizard
CRLF = California Red-legged Frog
CTS = California Tiger Salamander
SJKF = San Joaquin Kit Fox
WPT = Western Pond Turtle

Habitat Use Abbreviations:
A = Aestivation
B = Breeding
F = Foraging
M = Movement

FIGURE 3
(Page 2 of 2)

Marsh Creek Road Bridge Replacement Project
Contra Costa County, California

Land Cover Types and Impacts

N:\PROJECTS\Contra_Costa_County\Contra_Costa_On-call\(151184-01.01)\Deliverables\Bridge 141 ISMND\Figures\Figure_X.docx

ANCHOR QEA

Figure 4b
Land Cover Types and Impacts
Marsh Creek Bridge 141 Replacement
Contra Costa County, California

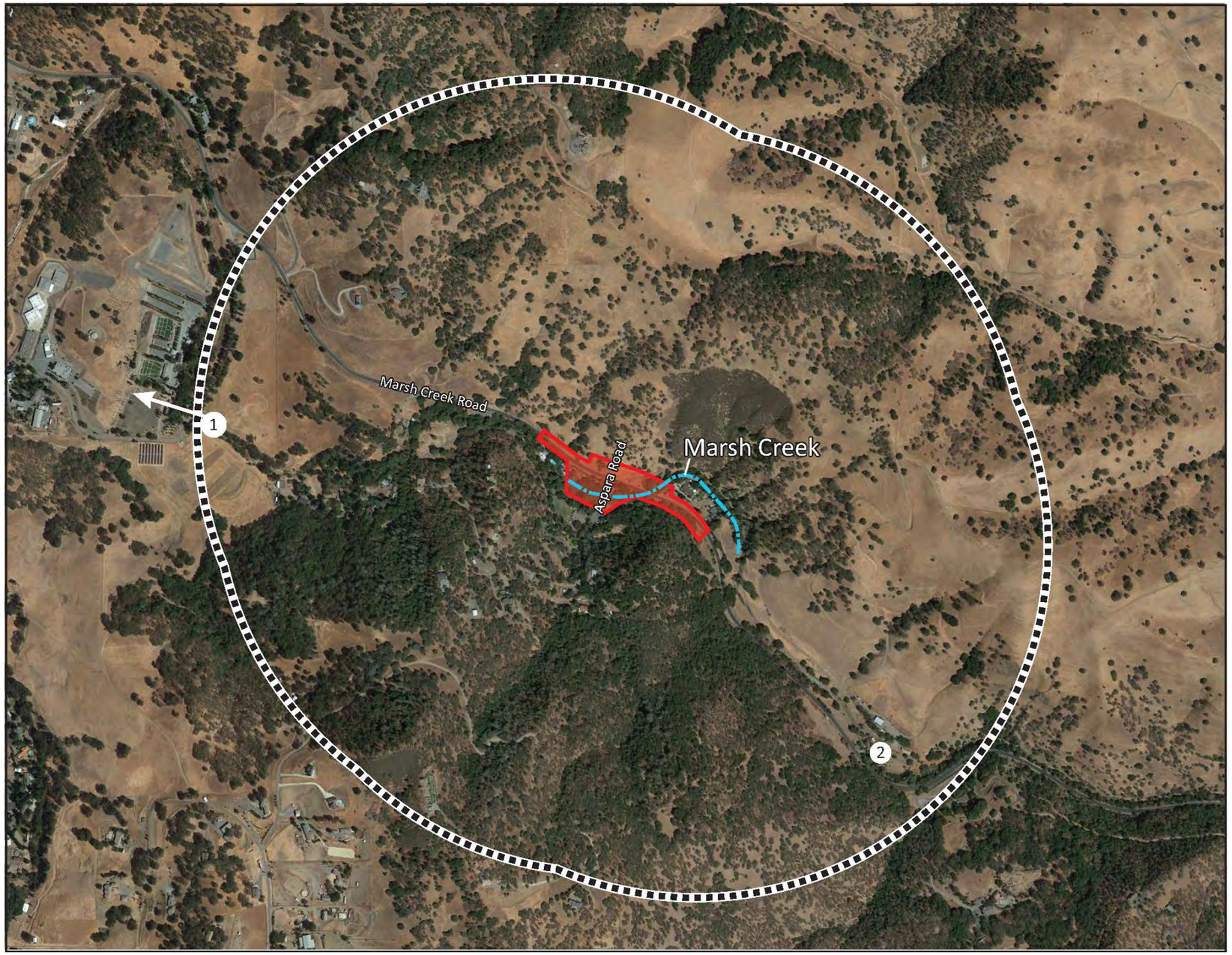

Legend

1 Mt. Diablo Mercury Mine Abandoned Dump Site (1.5 miles from Project Site)

2 Marsh Creek Ranch
13265 Marsh Creek Road

One-Half Mile Radius

Project Site

Source: EDR, 2013b.

N:\PROJECTS\Contra_Costa_County\Contra_Costa_On-call(151184-01.01)\Deliverables\Bridge 141 ISMND\Figures\Figure_4.docx

Figure 5
Sites on Regulatory Databases within 0.5 Mile of Project Site
Marsh Creek Bridge 141 Replacement
Contra Costa County, California

APPENDIX A
MITIGATION MONITORING REPORTING PLAN

Mitigation Monitoring and Reporting Plan

Impact	Mitigation, Avoidance, and Minimization Measures	Implementation Timing	Implementation Responsibility	Verification Responsibility	Compliance Verification Date
III. AIR QUALITY					
Construction-Related Toxic Air Contaminant Impacts	**MITIGATION MEASURE AIR-1: Enhanced Exhaust Emissions Reduction Measures**				
	The construction contractor will implement the following BAAQMD Enhanced Exhaust Emissions Reduction Measures for Project Construction Equipment measures to further reduce construction-related exhaust emissions: • All off-road construction equipment will meet the following requirements: – All engines will meet or exceed USEPA/CARB Tier 3 off-road emission standards; or – All engines will be retrofitted with a CARB Level 2 Verified Diesel Emissions Control Strategy device.	Prior to and during construction or project-related activities	CCCPWD Construction Contractor	CCCPWD Resident Engineer, Environmental Services Division	
IV. BIOLOGICAL RESOURCES					
BIO-1: Disturbance to Sensitive Habitats and Trees	**MITIGATION MEASURE BIO-1: Habitat and Tree Protective Measures**				
	Equipment storage, fueling, and staging areas will be sited on disturbed areas or on ruderal or non-sensitive nonnative grassland land cover types, when these sites are available, to minimize risk of direct discharge into riparian areas or other sensitive land cover types.	Prior to and during construction or project-related activities	CCCPWD Construction Contractor	CCCPWD Resident Engineer, Environmental Services Division	
	No erodible materials will be deposited into watercourses. Brush, loose soils, or other debris material will not be stockpiled within stream channels or on adjacent banks.	Prior to and during construction or project-related activities	CCCPWD Construction Contractor	CCCPWD Resident Engineer, Environmental Services Division	
	All no-take species will be avoided.	Prior to and during construction or project-related activities	CCCPWD Construction Contractor	CCCPWD Biologist, Environmental Services Division	

Impact	Mitigation, Avoidance, and Minimization Measures	Implementation Timing	Implementation Responsibility	Verification Responsibility	Compliance Verification Date
BIO-1: Disturbance to HCP/NCCP Habitats and Trees	Construction activities will comply with the Migratory Bird Treaty Act and will consider seasonal requirements for birds and migratory non-resident species, including covered species.	During construction	CCCPWD Construction Contractor	CCCPWD Biologist, Environmental Services Division	
	Temporary stream diversions, if required, will use sand bags or other approved methods that minimize in-stream impacts and effects on wildlife.	Prior to and during construction or project-related activities	CCCPWD Construction Contractor	CCCPWD Resident Engineer, Environmental Services Division	
	Silt fencing or other sediment trapping method will be installed down-gradient from construction activities to minimize the transport of sediment off site.	Prior to and during construction or project-related activities	CCCPWD Construction Contractor	CCCPWD Resident Engineer, Environmental Services Division	
	Barriers will be constructed to keep wildlife out of construction sites, as appropriate.	Prior to and during construction or project-related activities	CCCPWD Construction Contractor	CCCPWD Resident Engineer, Environmental Services Division	
	On-site monitoring will be conducted throughout the construction period to ensure that disturbance limits, best management practices, and HCP restrictions are implemented properly.	During construction	CCCPWD Biologist, Environmental Services Division	CCCPWD Resident Engineer, Environmental Services Division	
	Active construction areas will be watered regularly to minimize the impact of dust on adjacent vegetation and wildlife habitats, if warranted.	During construction	CCCPWD Construction Contractor	CCCPWD Resident Engineer, Environmental Services Division	
	Vegetation and debris must be managed in and near culverts and under and near bridges to ensure that entryways remain open and visible to wildlife and the passage through the culvert or under the bridge remains clear.	During construction	CCCPWD Construction Contractor	CCCPWD Resident Engineer, Environmental Services Division	
	Cut-and-fill slopes will be revegetated with native, non-invasive nonnative, or nonreproductive (i.e., sterile hybrids) plants suitable for the altered soil conditions.	During construction	CCCPWD Construction Contractor	CCCPWD Resident Engineer, Environmental Services Division	

Impact	Mitigation, Avoidance, and Minimization Measures	Implementation Timing	Implementation Responsibility	Verification Responsibility	Compliance Verification Date
BIO-1: Disturbance to HCP/NCCP Habitats and Trees	Per the NES, tree protection fencing will be used during the construction process to prevent direct damage to trees and their growing environment located just outside of the construction site (avoided trees). The fencing will consist of blaze orange barrier fencing supported by metal "T rail" fence posts and will be placed at or outside of the driplines of avoided trees to the extent feasible based on the limits of the area to be graded. The fencing will be installed before site preparation, construction activities or tree removal/trimming begins, and will be installed under the supervision of a qualified arborist.	Prior to site preparation, construction activities, or tree removal/trimming begins	Certified Arborist	CCCPWD Resident Engineer, Environmental Services Division	
	Per the NES, heavy machinery will not be allowed to operate or park within or around areas containing avoided trees. If it is necessary for heavy machinery to operate within the dripline of avoided trees, then a layer of mulch or pea gravel at least 4 inches deep will be placed on the ground beneath the dripline. A 0.75-inch sheet of plywood will be placed on top of the mulch. The plywood and mulch will reduce compaction of the soil within the dripline.	Prior to and during construction or project-related activities	CCCPWD Construction Contractor	CCCPWD Resident Engineer, Environmental Services Division	
	Per the NES, construction materials (e.g., gravel, aggregate, heavy equipment), project debris, and waste material will not be placed adjacent to or against the trunks of avoided trees.	Prior to and during construction or project-related activities	CCCPWD Construction Contractor	CCCPWD Resident Engineer, Environmental Services Division	
	Per the NES If the trimming of tree canopy is required to allow the movement of construction machinery, all branches to be removed will be pruned back to an appropriate sized lateral or to the trunk by following proper pruning guidelines. All trimming will be conducted under the supervision of a certified arborist.	Prior to and during construction or project-related activities	Certified Arborist	CCCPWD Resident Engineer, Environmental Services Division	

Impact	Mitigation, Avoidance, and Minimization Measures	Implementation Timing	Implementation Responsibility	Verification Responsibility	Compliance Verification Date
BIO-3: Disturbance to Special-Status Birds During Construction	**MITIGATION MEASURE BIO-3: Migratory Bird Protective Measures**				
	To the extent feasible, vegetation removal activities shall not occur during the bird breeding season of February 15 – August 31.	Prior to and during construction or project-related activities	CCCPWD Biologist, Environmental Services Division	CCCPWD Environmental Services Division	
	If vegetation removal must occur during the breeding season, all sites shall be surveyed by a qualified biologist to verify the presence or absence of nesting birds.	Prior to construction or project-related activities	CCCPWD Biologist, Environmental Services Division	CCCPWD Environmental Services Division	
	Preconstruction surveys will be conducted no more than two weeks prior to the start of work from February 15 – August 31.	Prior to construction or project-related activities	CCCPWD Biologist, Environmental Services Division	CCCPWD Environmental Services Division	
	If the survey indicates the potential presence of nesting birds, a buffer will be placed around the nest in which no work will be allowed until the young have successfully fledged. The size of the nest buffer will be determined by the biologist in consultation with CDFW, and will be based to a large extent on the nesting species and its sensitivity to disturbance. In general, buffer sizes of 0.5 mile for golden eagle, 250 feet for raptors including white-tailed kite and 50 feet for other birds should suffice to prevent disturbance to birds nesting in an urban environment, but these buffers may be increased or decreased, as appropriate, depending on the bird species and the level of disturbance anticipated near the nest.	Prior to and during construction or project-related activities	CCCPWD Biologist, Environmental Services Division	CCCPWD Environmental Services Division	
BIO-4: Disturbance to California Red-legged Frog and Their Habitat	**MITIGATION MEASURE BIO-4: California Red-legged Frog Protective Measures**				
	A USFWS/CDFW–approved biologist will identify potential California red-legged frog breeding habitat (Section 6.3.1 of the HCP/NCCP, Planning Surveys). If the project fills or surrounds suitable breeding habitat, the project proponent will notify USFWS, CDFW, and the Implementing Entity of	Prior to construction or project-related activities	USFWS/CDFW-approved Biologist	CCCPWD Biologist, Environmental Services Division	

Impact	Mitigation, Avoidance, and Minimization Measures	Implementation Timing	Implementation Responsibility	Verification Responsibility	Compliance Verification Date
BIO-4: Disturbance to California Red-legged Frog and Their Habitat	the presence and condition of potential breeding habitat, as described below. No preconstruction surveys are required.				
	Written notification to USFWS, CDFW, and the Implementing Entity, including photos and habitat assessment, is required prior to disturbance of any suitable breeding habitat. The project proponent will also notify these parties of the approximate date of removal of the breeding habitat at least 30 days prior to this removal to allow USFWS or CDFW staff to translocate individuals, if requested. USFWS or CDFW must notify the project proponent of their intent to translocate California red-legged frog within 14 days of receiving notice from the project proponent. The applicant must allow USFWS or CDFW access to the site prior to construction if they request it.	Prior to construction or project-related activities	CCCPWD Biologist, Environmental Services Division	CCCPWD Environmental Services Division	
	There are no restrictions under the HCP/NCCP on the nature of the disturbance or the date of the disturbance unless CDFW or USFWS notify the project proponent of their intent to translocate individuals within the required time period. In this case, the project proponent must coordinate the timing of disturbance of the breeding habitat to allow USFWS or CDFW to translocate the individuals. USFWS and CDFW shall be allowed 45 days to translocate individuals from the date the first written notification was submitted by the project proponent (or a longer period agreed to by the project proponent, USFWS, and CDFW).	Prior to construction or project-related activities	CCCPWD Biologist, Environmental Services Division	CCCPWD Environmental Services Division	

Impact	Mitigation, Avoidance, and Minimization Measures	Implementation Timing	Implementation Responsibility	Verification Responsibility	Compliance Verification Date
BIO-5: Disturbance to Western Pond Turtle and Their Habitat	**MITIGATION MEASURE BIO-5: Payment of Development Fees**				
	There are no species-specific avoidance and minimization measures required under the HCP/NCCP beyond the general landscape-level avoidance and minimization measures. Impacts to western pond turtle and their habitat would be mitigated through payment of applicable development fees and wetland mitigation fees for permanent and temporary impacts, totaling $83,217.82, as required under the HCP/NCCP (Sections 4.1.1.4 and 4.4.2).	Prior to construction or project-related activities	CCCPWD Biologist, Environmental Services Division	CCCPWD Environmental Services Division	
BIO-6: Disturbance to Special-status Bats	**MITIGATION MEASURE BIO-6: Special-Status Bat Protective Measures**				
	All potential roost trees within the project site will be surveyed for the presence of bat roosts by a qualified biologist. Survey may entail direct inspection of the trees or nocturnal surveys. Survey will be conducted no more than two weeks prior to the initiation of tree removal and ground disturbing activities. If no roosting sites are present, then trees will be removed within 2 weeks following the survey.	Prior to construction or project-related activities	CCCPWD Biologist, Environmental Services Division	CCCPWD Environmental Services Division	
	If roosting habitat is present and occupied, then a qualified biologist will determine the species of bats present and the type of roost (i.e., day roost, night roost, maternity roost). If it is determined that the bats are not a special-status species and that the roost is not being used as a maternity roost, then the bats may be evicted from the roost using methods developed by a biologist who is experienced in developing and implementing bat mitigation and exclusion plans.	Prior to and during construction or project-related activities	CCCPWD Biologist, Environmental Services Division	CCCPWD Environmental Services Division	

Impact	Mitigation, Avoidance, and Minimization Measures	Implementation Timing	Implementation Responsibility	Verification Responsibility	Compliance Verification Date
BIO-6: Disturbance to Special-status Bats	If the bats are found to be pallid bats or the roost is being used as a maternity roost by any bat species, then a biologist who is experienced in bat mitigation and exclusion plans must prepare an eviction plan detailing the methods of excluding bats from the roost(s) and the methods to be used to secure the existing roost site(s) to prevent its reuse prior to removal. Removal of the roost(s) will only occur after the eviction plan has been approved by CDFW.	Prior to and during construction or project-related activities	CCCPWD Biologist, Environmental Services Division	CCCPWD Environmental Services Division	
	Tree removal surrounding roost trees will be conducted without damaging the roost trees.	During construction or project-related activities	CCCPWD Construction Contractor	CCCPWD Resident Engineer, Environmental Services Division	
	No diesel or gas-powered equipment will be stored or operated directly beneath a roost site.	Prior to and during construction or project-related activities	CCCPWD Construction Contractor	CCCPWD Resident Engineer, Environmental Services Division	
	All construction activity in the vicinity of an active roost will be limited to daylight hours.	During construction or project-related activities	CCCPWD Construction Contractor	CCCPWD Resident Engineer, Environmental Services Division	
	As an option, protocol-level surveys may be conducted the year prior to construction to rule out the presence of bat species in the project vicinity	Prior to construction or project-related activities	CCCPWD Biologist, Environmental Services Division	CCCPWD Environmental Services Division	
BIO-7: Disturbance	**MITIGATION MEASURE BIO-7: Ringtail Protective Measures**				

Impact	Mitigation, Avoidance, and Minimization Measures	Implementation Timing	Implementation Responsibility	Verification Responsibility	Compliance Verification Date
to Ringtail	To ensure the avoidance of ringtail, a preconstruction survey will be conducted by a qualified biologist of all potentially suitable den sites (i.e., tree hollows and logs) within the project site. Any occupied dens will be flagged, and the biologist will prepare a ringtail passive relocation plan subject to the approval of CDFW. The commencement of construction work will be delayed until one of the following has occurred:	Prior to construction or project-related activities	CCCPWD Biologist, Environmental Services Division	CCCPWD Environmental Services Division	
BIO-7: Disturbance to Ringtail	• If the biologist has documented that ringtails have voluntarily vacated the den site, then construction may begin within 7 days following this observation.	Prior to and during construction or project-related activities	CCCPWD Biologist, Environmental Services Division	CCCPWD Environmental Services Division	
	• If the den is not vacated within 20 observation days, then the biologist may commence passive relocation in accordance with the CDFW-approved relocation plan. No relocation shall be conducted during the early pup-rearing season of May 1 to June 15.	Prior to construction or project-related activities	CCCPWD Biologist, Environmental Services Division	CCCPWD Environmental Services Division	
	• All activities that involve the ringtail shall be documented and reported to CDFW within 30 days of the activity.	Prior to and during construction or project-related activities	CCCPWD Biologist, Environmental Services Division	CCCPWD Environmental Services Division	
BIO-8: Disturbance to San Joaquin Kit Fox Habitat	**MITIGATION MEASURE BIO-8: San Joaquin Kit Fox Protective Measures**				
	Prior to any ground disturbance related to covered activities, a USFWS/CDFW-approved biologist will conduct a preconstruction survey in areas identified in the planning surveys as supporting suitable breeding or denning habitat for San Joaquin kit fox. Surveys will establish presence or absence of San Joaquin kit foxes and/or suitable dens and evaluate use by kit foxes in accordance with USFWS survey	Prior to construction or project-related activities	CCCPWD Biologist, Environmental Services Division	CCCPWD Environmental Services Division	

Impact	Mitigation, Avoidance, and Minimization Measures	Implementation Timing	Implementation Responsibility	Verification Responsibility	Compliance Verification Date
	guidelines. Preconstruction surveys will be conducted within 30 days of ground disturbance. On the parcel where the activity is proposed, biologist will survey the proposed disturbance footprint and a 250-foot radius from the perimeter of the proposed footprint to identify San Joaquin kit foxes and/or suitable dens. Adjacent parcels under different land ownership will not be surveyed. Status of all dens will be determined and mapped. Written results of preconstruction surveys will be submitted to USFWS within 5 working days after survey completion and before start of ground disturbance.				
BIO-8: Disturbance to San Joaquin Kit Fox Habitat	If a San Joaquin kit fox den is discovered in the development footprint, the den will be monitored for three days by a USFWS/CDFW-approved biologist using a tracking medium or an infrared beam camera to camera to determine if the den is currently being used.	Prior to construction or project-related activities	CCCPWD Biologist, Environmental Services Division	CCCPWD Environmental Services Division	
	Unoccupied dens will be destroyed immediately to prevent subsequent use.	Prior to construction or project-related activities	CCCPWD Biologist, Environmental Services Division	CCCPWD Environmental Services Division	
	If a natal or pupping den is found, USFWS and CDFW will be notified immediately. The den will not be destroyed until the pups and adults have vacated the den and then only after further consultation with USFWS and CDFW.	Prior to construction or project-related activities	CCCPWD Biologist, Environmental Services Division	CCCPWD Environmental Services Division	
	If San Joaquin kit fox activity is observed at the den during the initial monitoring period, the den will be monitored for an additional 5 consecutive days from the time of the first observation to allow any resident animals to move to another den while den use is actively discouraged. For dens other than natal or pupping dens, use of the den can be discouraged by partially plugging the	Prior to construction or project-related activities	CCCPWD Biologist, Environmental Services Division	CCCPWD Environmental Services Division	

Impact	Mitigation, Avoidance, and Minimization Measures	Implementation Timing	Implementation Responsibility	Verification Responsibility	Compliance Verification Date
	entrance with soil such that any resident animal can easily escape. Once the den is determined to be unoccupied, it may be excavated under the direction of the biologist. Alternatively, if the animal is still present after 5 or more consecutive days of plugging and monitoring, the den may have to be excavated when, in the judgment of the biologist, it is temporarily vacant (i.e., during the animal's normal foraging activities).				
BIO-8: Disturbance to San Joaquin Kit Fox Habitat	If dens are identified in the survey area outside the disturbance footprint, exclusion zones around each den entrance or cluster of entrances will be demarcated. The configuration of exclusion zones should be circular, with a radius measured outward from the den entrance(s). No activities will occur within the exclusion zones. Exclusion zone radii for potential dens will be at least 50 feet and will be demarcated with four to five flagged stakes. Exclusion zone radii for known dens will be at least 100 feet and will be demarcated with staking and flagging that encircles each den or cluster of dens but does not prevent access to the den by kit fox.	Prior to and during construction or project-related activities	CCCPWD Biologist, Environmental Services Division	CCCPWD Environmental Services Division	
BIO-9: Disturbance to American Badger	**MITIGATION MEASURE BIO-9: Conduct Preconstruction Survey for American Badger**				
	If grading or construction will begin during the breeding season (March through August), a qualified biologist will conduct a survey of the grassland habitat to identify any badger burrows on the site. The survey will be conducted no sooner than two weeks prior to the start of construction.	Prior to and during construction or project-related activities	CCCPWD Biologist, Environmental Services Division	CCCPWD Environmental Services Division	
	Impacts to active badger dens will be avoided by	Prior to and during	CCCPWD	CCCPWD	

Impact	Mitigation, Avoidance, and Minimization Measures	Implementation Timing	Implementation Responsibility	Verification Responsibility	Compliance Verification Date
	establishing exclusion zones around all active dens, within which construction-related activities will be prohibited until denning is complete or the den is abandoned.	construction or project-related activities	Biologist, Environmental Services Division	Environmental Services Division	
	A qualified biologist will monitor each active den once per week in order to track its status and inform the CCCPWD of when a den area has been cleared for construction.	Prior to and during construction or project-related activities	CCCPWD Biologist, Environmental Services Division	CCCPWD Environmental Services Division	
BIO-10: Impacts to Sensitive Natural Communities	**MITIGATION MEASURE BIO-10a: Payment of Development Fees**				
	Compensatory mitigation for temporary and permanent impacts to habitats will be achieved through payment by CCCPWD development fees and wetland mitigation fees. The proposed project would provide a wetland mitigation fee of $41,659.62 for permanent impacts to stream and riparian woodland habitats, and a wetland mitigation fee of $25,529.02 for temporary impacts to stream and riparian woodland habitats. Specific to riparian habitat, fees will offset permanent impacts to 40 linear feet of stream and permanent impacts to riparian woodland as a result of the loss of 0.091 acre of riparian canopy. Additionally, the fee will offset temporary construction impacts to 249 linear feet of stream and 0.306 acre of riparian habitat.	Prior to and during construction or project-related activities	CCCPWD Environmental Services Division	CCCPWD Environmental Services Division, East Contra Costa County Habitat Conservancy	
	MITIGATION MEASURE BIO-10b: Wetland, Pond and Stream Protective Measures				
	Prior to the start of construction, all portions of the stream to be avoided by the project will be temporarily staked in the field by a qualified biologist.	Prior to construction or project-related activities	CCCPWD Biologist, Environmental Services Division	CCCPWD Resident Engineer, Environmental Services Division	
	Prior to the start of construction, construction	Prior to	CCCPWD	CCCPWD Resident	

Impact	Mitigation, Avoidance, and Minimization Measures	Implementation Timing	Implementation Responsibility	Verification Responsibility	Compliance Verification Date
	personnel will be trained by a qualified biologist on all required avoidance and minimization measures as well as permit requirements.	construction or project-related activities	Biologist, Environmental Services Division	Engineer, Environmental Services Division	
	Trash generated by the project will be promptly and properly removed from the site.	Prior to and during construction or project-related activities	CCCPWD Construction Contractor	CCCPWD Resident Engineer, Environmental Services Division	
	No construction or maintenance vehicles will be refueled within 200 feet of the streams unless a bermed and lined refueling area is constructed and hazardous material absorbent pads are available in the event of a spill.	Prior to and during construction or project-related activities	CCCPWD Construction Contractor	CCCPWD Resident Engineer, Environmental Services Division	
BIO-10: Impacts to Sensitive Natural Communities	Appropriate erosion-control measures (e.g., fiber rolls, filter fences) will be used on site to reduce siltation and runoff of contaminants into the stream. Filter fences and mesh will be of material that will not entrap reptiles and amphibians. Erosion control blankets shall be used as a last resort because of their tendency to biodegrade slowly and to trap reptiles and amphibians.	Prior to and during construction or project-related activities	CCCPWD Construction Contractor	CCCPWD Resident Engineer, Environmental Services Division	
	Fiber rolls used for erosion control will be certified as free of noxious weed seed and will not contain plastics of any kind.	Prior to and during construction or project-related activities	CCCPWD Construction Contractor	CCCPWD Resident Engineer, Environmental Services Division	
	Seed mixtures applied for erosion control will not contain invasive nonnative species, and will be composed of native species or sterile nonnative species.	Prior to and during construction or project-related activities	CCCPWD Construction Contractor	CCCPWD Resident Engineer, Environmental Services Division	
	Herbicide will not be applied within 100 feet of wetlands, ponds, streams, or riparian woodland/scrub; however, where appropriate to control serious invasive plants, herbicides that have been approved for use by USEPA in or adjacent to aquatic habitats may be used as long as label instructions are followed and applications	Prior to and during construction or project-related activities	CCCPWD Construction Contractor	CCCPWD Resident Engineer, Environmental Services Division	

Impact	Mitigation, Avoidance, and Minimization Measures	Implementation Timing	Implementation Responsibility	Verification Responsibility	Compliance Verification Date
	avoid or minimize impacts on covered species and their habitats. In seasonal or intermittent stream or wetland environments, appropriate herbicides may be applied during the dry season to control nonnative invasive species (e.g., yellow star-thistle). Herbicide drift should be minimized by applying the herbicide as close to the target area as possible.				

Notes:

CCCPWD = Contra Costa County Public Works Department

CDFW = California Department of Fish and Wildlife

HCP = Habitat Conservation Plan

NCCP = Natural Community Conservation Plan

USEPA = U.S. Environmental Protection Agency

USFWS = U.S. Fish and Wildlife Service

CALIFORNIA ENVIRONMENTAL QUALITY ACT
NOTICE OF DETERMINATION

To: ☐ Office of Planning and Research
P.O. Box 3044, Room 113
Sacramento, CA 95812-3044

☒ County Clerk
County of: Contra Costa

From: Contra Costa County
Dept. of Conservation & Development
30 Muir Road
Martinez, CA 94553

State Clearinghouse Number: SCH# 2016012058

Project Title: 0662-6R4079 and CP#15-39

Project Applicant: Contra Costa County Public Works Department

Project Location: The project is located two miles east of Morgan Territory Road, located in the eastern area of Contra Costa County in the community of Clayton [Figures 1-2].

Project Description:
The purpose of this project is to replace an existing bridge along Marsh Creek Road that carries traffic over Marsh Creek.

The Project consists of bridge replacement; The proposed bridge would be an approximately 90-foot-long, single-span bridge. The bridge deck would be widened to provide a width of approximately 43 feet, with 12-foot-wide travel lanes, 8-foot-wide shoulders, and an approximately 1.5-foot-wide concrete barrier on each side of the new bridge. The proposed bridge would be constructed of reinforced concrete on pre-cast and pre-stressed I-girders. The reinforced concrete bridge abutments would be supported by spread footings. The existing structure includes tall, reinforced concrete walls that restrict the flows of Marsh Creek under the bridge. These existing walls would be removed as part of the project to open up the channel where Marsh Creek flows under the bridge. The channel work would require that Marsh Creek be dewatered in accordance with regulatory permits. Dewatering would likely be accomplished using coffer dams according to methods acceptable to the California Department of Fish and Wildlife (CDFW). Water would be routed around the work area to maintain downstream flows. Dewatering would occur in the work area extending approximately 150 feet upstream and 200 feet downstream of the existing bridge. Along with replacing the bridge, the horizontal alignment of Marsh Creek Road would be shifted north on a parallel alignment to accommodate the wider bridge structure, and earthwork would be required along both sides of the existing roadway. In order to meet the hydraulic design standards, the vertical profile of the bridge would be slightly raised. The changes in both the horizontal and vertical alignments require reconstruction of Marsh Creek Road on both sides of the bridge (900 feet total). Two retaining walls may also be necessary: the first retaining wall would be along the north side of the roadway (west of the bridge), would have an average approximate height of 10 feet, and would be 183 feet long; the second smaller retaining wall would be set back from the roadway on the north side of the road (west of the bridge) and would be approximately 7 feet high and 90 feet long. The final design of these walls will be determined prior to construction. The widening and realignment of Marsh Creek Road to construct the new bridge may require right-of-way or temporary easements from several adjacent parcels. Staging of construction materials and equipment would occur in two potential locations north and south of the road in the center of the project site (Figure 2). The northern staging area would occur within an undeveloped vegetated area, and the southern staging would occur entirely within paved parking areas. Standard construction equipment would be used for constructing the proposed project, including but not limited to: excavators, graders, scrapers, loaders, sweepers/scrubbers, plate compactors, rollers, backhoes, and pavers. The proposed project has been designed so that existing traffic can be accommodated during construction, while minimizing impacts to the surrounding right-of-way, including existing buildings. Construction would be sequenced in a manner to minimize traffic impacts during construction. Two phases of bridge construction are expected: The first phase would partially construct the new bridge with traffic using the existing bridge; The second phase shifts both directions of traffic onto the new bridge so the existing bridge can be demolished and the new bridge can be built to full width. During construction, the project is expected to accommodate one 12-foot-wide travel lane in each direction on Marsh Creek Road through the project site throughout construction, with short, infrequent periods of one lane traffic controls. Construction would take up to two seasons, likely starting in the summer of 2017 and finishing by the fall of 2018, pending Caltrans and Federal approvals. Utility relocation and right-of-way transaction will be necessary in support of the project. Tree and shrubbery removal and trimming will be necessary, in order to minimize damage to trees, any roots exposed during construction activities will be clean cut and tree branches will be trimmed.

The project was approved on:

1. The project [☐ will ☒ will not] have a significant effect on the environment.
2. ☐ An Environmental Impact Report was prepared for this project pursuant to the provisions of CEQA.
   ☒ A Mitigated Negative Declaration was prepared for this project pursuant to the provisions of CEQA.
3. Mitigation measures [☒ were ☐ were not] made a condition of the approval of the project.
4. A mitigation reporting or monitoring plan [☒ was ☐ was not] adopted for this project.
5. A statement of Overriding Considerations [☐ was ☒ was not] adopted for this project.
6. Findings [☒ were ☐ were not] made pursuant to the provisions of CEQA.

Authority cited: Sections 21083, Public Resources Code.
Reference Section 21000-21174, Public Resources Code.

CALIFORNIA ENVIRONMENTAL QUALITY ACT

NOTICE OF DETERMINATION

Notice of Determination sent to Office of Planning and Research.*

This is to certify that the final EIR with comments and responses and record of project approval, or the Mitigated Negative Declaration, is available to the General Public at:

Contra Costa County Public Works Department
255 Glacier Drive, Martinez, CA 94553

Signature (Contra Costa County): _____ Title: _____

Date: _____ Date Received for filing at OPR: _____

AFFIDAVIT OF FILING AND POSTING

I declare that on _____ I received and posted this notice as required by California Public Resources Code Section 21152(c). Said notice will remain posted for 30 days from the filing date.

Signature_____ Title: _____

Applicant:	Department of Fish and Game Fees Due	
Public Works Department 255 Glacier Drive Martinez, CA 94553 Attn: Hillary Heard Environmental Services Division Phone: (925) 313-2022	☐ EIR - $3,070.00 ☒ Neg. Dec. - $2,210.25 ☐ DeMinimis Findings - $0 ☒ County Clerk - $50 ☒ Conservation & Development - $25	Total Due: $ 2,285.25 Total Paid $ _____ Receipt #: _____

*Notice of Determination may be sent by fax to (916) 323-3018, if followed up with a duplicate mailed copy.

Authority cited: Sections 21083, Public Resources Code.
Reference Section 21000-21174, Public Resources Code.

Contra Costa County
Public Works
Department

Julia R. Bueren, Director
Deputy Directors
Brian M. Balbas
Stephen Kowalewski
Stephen Silveira
Joe Yee

April 19, 2016

James Gray
c/o Wrenetta and Richard Dortzbach
12801 Marsh Creek Road
Clayton, CA 94517

RE: Marsh Creek Road Bridge 141 Replacement Project (28C-141)
County Project No.: 0662-6R4079
CEQA Project No.: CP 15-39

Dear Mr. Gray:

Thank you for providing comments on behalf of the Dortzbach family on the Marsh Creek Road Bridge 141 (Bridge 28C-0141) Replacement Project California Environmental Quality Act (CEQA) document (CP# 15-39). As you are aware, staff from the Contra Costa County Public Works Department recognizes the Dortzbach family's concerns regarding the Marsh Creek Road Bridge 141 Replacement Project.

This letter is intended to address your comments submitted on February 26, 2016. Our responses to your comments are enclosed in the form of a matrix that follows the order of your comments.

Please feel free to contact me at (925) 313-2022 or hillary.heard@pw.cccounty.us if you have any further questions on our responses to your comments.

Sincerely,

Hillary Heard
Planner II
Environmental Services

HH:sr
G:\engsvc\ENVIRO\TransEng\Marsh Creek Road Bridge Replacement 28C_0141\CEQA\Comments and Responses\Gray_Dortzbach\Response_Dortzbach_final.doc
Enclosures:
Comment letter received from James Gray on February 26, 2016
Comment response matrix Hydrologic Investigation
c: N. Leary, Design
L. Chavez, Environmental

Comment No.	Text Commented On	Comment	CCCPWD Response
1	Dewatering would occur in the work area extending approximately 150 feet upstream and 200 feet downstream of the existing bridge.	How will this water be re-routed around the construction site? The cofferdam method(s) considered "acceptable to CDFW" needs to be described in sufficient detail to correctly determine if locally significant impacts to the biological community. This community exists year round due to inflow from underground spring, located within 100' north of existing bridge. Biological study conducted on August 30, 2013, didn't make note of the upstream dry, but down stream had water flow. Commenter notes that most of the dewatering zone in the downstream (north direction) is outside of the county right-away; therefore encroaching (on order of 150-ft) into the property of private residence (12801) adjacent to the project.	As discussed in the project description, water within the creek would be rerouted using cofferdams. The specifics regarding dewatering will be determined during the permitting phase of the project; however, minimum components of the dewatering system will include an upstream and downstream cofferdam to isolate the work area, as well as a silt filtering area for work area water to be treated prior to release. Cofferdams would be made of clean materials and creek flows would be allowed to bypass the work area at all times (no water impoundment would occur). The cofferdam method was adequately assessed in the analysis presented in the IS/MND. A hydrogeologic analysis of Marsh Creek in the area of the bridge was performed to investigate the source of the water feeding a pool within the creek downstream of the work area and right of way. General mineral, boron, and specific conductance analysis did not reveal a spring; however, given elevated base flow volume, results are not sufficiently discriminating to rule out minor spring flow at the bridge location. Subsequent field verification will be conducted during lower (spring or summer) flows to determine whether additional consideration is necessary to accommodate groundwater flow. Please refer to subsequent responses to comments for additional detail regarding these possible accommodations. A copy of the hydrogeologic report is attached. The existence of a possible spring and presence of a pool downstream of the project area does not change the impact determinations in the IS/MND. As noted in the project description, construction may require right of way or temporary construction easements from several adjacent parcels. No permanent land acquisitions are anticipated to be needed.
2	The changes in both the horizontal and vertical alignments require reconstruction of Marsh Creek Road on both sides of the bridge (900 feet total).	According to the NES (Natural Environmental Study, March 2015) only 800' on both sides of the bridge will be needed. Please explain this 100' of discrepancy.	As discussed in the IS/MND, the Natural Environment Study (NES) is one of a number of studies developed and used during project impact analysis and design. The project design has been refined based on additional considerations. Approximately 900 feet of the road requires reconstruction or overlay/widening.
3	The final design of these walls will be determined prior to construction. The widening and realignment of Marsh Creek Road to construct the new bridge may require right-of-way or temporary easements from several adjacent parcels.	What is the alternative plan if the right-of-way or temporary easements are not agreed upon?	The County's Real Estate Division will follow the appropriate industry standards and procedures to obtain necessary property rights.
4	The project will not have a significant effect on the environment. The recommendation is based on the following: There is no substantial evidence that the project or any of its aspects may cause a significant effect on the environment, pursuant to 15063 (b) (2) of the CEQA Guidelines.	"Significant effect" on the environment will definitely be a factor. Removal of 36 trees, several bushes/ shrubs and personal landscape. Change to the entire scenic environment. Not to mention the wildlife habitat not taken into study for the nocturnal wildlife.	The findings presented in the IS/MND are correct as reported. The IS/MND used the California Environmental Quality Act (CEQA) Guidelines, as well as established and applicable CEQA thresholds, to determine impact findings. Responses to comments regarding specific findings are addressed and conclusions are substantiated throughout this matrix. Based on further analysis of the project design relative to trees along the north side of the roadway, it has been determined that 11 trees along the north side of the bridge that were identified as being removed will now be retained. A final tree removal plan is underway and will be provided to commenter as soon as it is available.
5		This conclusion is rebuttable. Evidence provided in following sections in many cases do not provide sufficient evidence/analyses to support this document statement. Comments addressing specific items are presented in the following section.	The findings and significance conclusions presented in the IS/MND are correct as reported. This comment is addressed (and conclusion substantiated) through specific responses provided throughout this matrix.

Comment No.	Text Commented On	Comment	CCCPWD Response
6	Does It appear that any feature of the project will generate significant public concern?	Please explain question 3. "No" has been marked and this There is significant public concern. SAFETY Two residence families will be directly impacted, they are part of the public.	Please see discussions presented in the IS/MND impact analyses. No significant impacts were identified using established CEQA guidelines and thresholds. Please see the responses to comments 22, 36, 82, 93, and 97.
7	The existing bridge has been deemed structurally deficient and functionally obsolete in recent Caltrans bridge inspection reports.	Please reconcile this statement with the public record "Caltrans Bridge inspection maintenance report(CSMIR) "Dated July 2015, page 90, 4th item identified as Bridge # 28C0141. Column "SD/FO" rates this bridge as "FO" NOT "SD"	The rating has changed since the County originally applied for federal funds in August 2010. The application in 2010 used the inspection dated 8/26/2008, which defined the bridge as structurally deficient. The most recent bridge inspection report, dated 7/24/14, defines the bridge as functionally obsolete.
8	The proposed bridge would be an approximately 90-foot-long, single-span bridge.	Please confirm that ENTIRE project description is accurate. For instance retaining walls on 65% plans are different from this description.	The project description as presented in the IS/MND is accurate with exceptions discussed in responses to comments 28 and 31. These changes do not affect the findings of the IS/MND. Specific to the comment on the retaining wall, that change (as described in the IS/MND) was made to avoid impacts on private property and lessen the need for property acquisitions.
9	Two retaining walls may also be necessary: the first retaining wall would be along the north side of the roadway (west of the bridge), would have an average approximate height of 10 feet, and would be 183 feet long; the second smaller retaining wall would be set back from the roadway on the north side of the road (west of the bridge) and would be approximately 7 feet high and 90 feet long. The final design of these walls will be determined prior to construction. The widening and realignment of Marsh Creek Road to construct the new bridge may require right of way or temporary easements from several adjacent parcels.	Please clarify the parcels involved in this acquisition of right-of-way whether temporary or permanent; and alternate plan if these acquisitions are not obtained.	Please see page 66 of the IS/MND (Population and Housing, item B) for a list of parcel numbers requiring temporary construction easements. Please see the response to comment 3 regarding the easement process.
10	Overhead electric, phone, and cable lines cross the creek along the south side of the road. An underground water line is attached to the downstream (north) side of the bridge. The overhead electric line poles and the water line attached to the existing bridge will be relocated.	Who pays for these utilities to be relocated? Who will be reimbursing the private residence adjacent to the project for the install and all cost of the existing fire hydrant mandated by the county for fire protection because of a house fire? Hydrant is ""Blue Collared"- For Fire use only" not construction, rehabilitation, or relocation of bridge/roadway.	Per agreements for operating in the County right of way, utility companies will pay for the necessary relocations to accommodate the project, including all costs to relocate the fire hydrant.

Comment No.	Text Commented On	Comment	CCCPWD Response
11	The HCP/NCCP complies with Section 10(a)(l)(B) of the federal Endangered Species Act (ESA) and California Natural Community Conservation Planning Act of 2003 and as such covered activities are authorized incidental take of HCP/NCCP-covered special status species subject to mitigation fees for both permanent and temporary impacts to species habitats and implementation of specific conditions and conservation measures to avoid or minimize potential effects to species and/or its habitats.	Please quantify what the "incidental take" is expected, with respect to the local habitat destruction/wildlife killed or displaced that will result from the project as planned.	As described in the IS/MND and the HCP/NCCP Planning Survey Report (PSR), "incidental take" refers specifically to impacts on special status species. Habitat avoidance and minimization measures, listed as mitigation measures in the Biological Resources section, are built into the project to be consistent with the East Contra Costa County Habitat Conservation Plan/Natural Community Conservation Plan (HCP/NCCP).
12		Provide specific citation of what HCP/NCCP actually allows, authority/jurisdiction for the East Contra Costa County Habitat Conservancy to authorize special species take on private property without specific permits from CDFW, compensation to property owners for said takings, and fees paid to a government agency will compensate for wiping out a year round creek channel population/habitat primarily located on private property.	The HCP/NCCP is a Federal Endangered Species Act Section 10 incidental take permit and a California Endangered Species Act Section 2081 incidental take permit as long as appropriate avoidance and minimization measures are followed and appropriate fees are paid. California Department of Fish and Wildlife (CDFW) and U.S. Fish and Wildlife Service (USFWS) are signatory agencies to the HCP/NCCP. As noted in the IS/MND, the County fully intends to implement appropriate avoidance and minimization measures and pay all required fees to obtain take coverage for HCP/NCCP-covered species that may be impacted as a result of project construction. Impacts to Marsh Creek are addressed in subsequent responses. Please see the responses to comments 55 and 66 regarding compensation.
13		Please clarify where this document describes mitigation measures for this impact on private property.	The wildlife of the state is under the jurisdiction of the California Fish and Game Code and is regulated by both CDFW and USFWS (where species are federally listed). Waters of the state and waters of the U.S. are under the jurisdiction of the state and federal government and are regulated by the U.S. Army Corps of Engineers and the Regional Water Quality Control Board (Water Board). These are public resources and will be protected as such under relevant laws and regulations. The Mitigation Monitoring and Reporting Plan (MMRP) outlines all mitigation measures proposed as part of the project.
14	The HCP/NCCP requires reporting and fee payment to the HCP/NCCP Implementing Entity, the East Contra Costa County Habitat Conservancy, a joint exercise of powers authority formed by the Cities of Brentwood, Clayton, Oakley, and Pittsburg and Contra Costa County (Jones & Stokes Associates 2006).	Residents of 12801 were first notified of this project in mid- October 2015 by letter informing them of the need to relocate their driveway due the project defined in its current scope. Residents contend that delaying formal description of all local agencies effectively precluded sufficient time to perform fact finding, seek professional opinions, and prepare more specifically directed comments pertaining to regulatory agency authority.	The CEQA Guidelines allow for 30 days for public review and comment. The County has followed these guidelines for notification.

Comment No.	Text Commented On	Comment	CCCPWD Response
15	A drainage ditch and a perennial stream channel are in the project area. There would be temporary and permanent impacts to these resources during construction.	Please explain what specific impacts to the stream are, both temporary and permanent impacts to these resources. There is a significant possibility of permanent impact from disruption of natural springs in the creek adjacent to the existing bridge. Commenter notes that NES failed to identify groundwater source of perennial wetland downstream of bridge, and significance of this water source not only locally, but in the surrounding region. This information needs further study and professional evaluation relative to its potential significant impact on the environment. Commenter contends this is another issue warranting preparation of a full EIR, not a mitigated Negative Declaration.	Areas of temporary and permanent impacts (broken down by habitat type in accordance with the HCP/NCCP) to Marsh Creek are presented in the IS/MND and PSR. As discussed in the IS/MND, the County will mitigate for permanent and temporary impacts to the stream in accordance with the HCP/NCCP. An Environmental Impact Report (EIR) is required for significant impacts that cannot be reduced to less than significant levels with mitigation. All of the proposed project's adverse impacts will be reduced to less than significant levels with appropriate mitigation. Qualified staff from Balance Hydrologics have conducted field reconnaissance, collected site and surrounding area samples, and analyzed these data in an effort to characterize the source of the summer water in the channel and to determine whether bridge construction would have any lasting impact on the pool downstream of the bridge. A detailed discussion of the results of the study is included in the responses to comments 67 and 75.
16	As noted above, a drainage ditch and seasonal wetland adjoin the project area, and would sustain minimal temporary impacts during construction.	Characterization of adjacent wetland as "seasonal" is not correct. Commenter has supplied information regarding natural spring activity which sustains a year round wetland just north of the present bridge. As such, this wetland will sustain major damage from construction activities (especially dewatering) and likely permanent damage from disruption of the groundwater source sustaining the wetlands.	Comment noted. The text is incorrect as written; there is not a seasonal wetland in the project area. The text should indicate that a drainage ditch and perennial stream (Marsh Creek) are within the project area. Stream impacts due to bridge construction including dewatering are included in the calculations of the HCP/NCCP impact fees. Please see the responses to comments 67 and 75 for further discussion.
17		See previous comment-conclusion that impacts are minimal and temporary are inconsistent with actual site conditions present at the project site	Please see the responses to comments 15 and 16.
18	Therefore, a waiver certification will be requested from the State Water Resources Control Board.	Commenter notes that active construction will be occurring over two seasons and portions of the work are actually within the creek bed. The tributary watershed at this proposed project is over 23 square miles. Special measures are needed to protect the downstream creek features as well as disturbed areas within the construction. Given these issues, commenter notes that waiver may not be appropriate for disturbed areas within the creek and adjacent areas that may be subject to erosion/sedimentation from seasonal stream flows.	Comment noted. The County will present the project details to the Water Board and follow the appropriate procedures to obtain either an erosivity waiver or permit coverage. Regardless of whether the project qualifies for an erosivity waiver, appropriate best management practices will be implemented to ensure the potential for erosion and sedimentation is addressed.
19	Therefore, a Lake and Streambed Alteration Agreement will be obtained from CDFW for the proposed project.	Whom will be obtaining this agreement and how will it be monitored, and how often?	The County will obtain a permit from CDFW and comply with permit conditions.
20		Commenter requests status of consulation to date and concrens/input provided by CDFW revelent to present scope. If, not performed, provide written statement why this was not considered necessary in reaching conclusions expressed in this document. Commenter contends this communication would be material to conclusions expressed in this document and recommendation for adoption of the Mitigated Negative Declaration	A permit application to CDFW is not considered complete by that agency until the CEQA process is complete. The County will obtain a Streambed Alteration Agreement from CDFW and comply with permit conditions. No advance consultation regarding wildlife is warranted or necessary given that the project is covered by the HCP/NCCP and measures to avoid, minimize, and mitigate impacts are pre-determined by the HCP/NCCP.
21	The proposed project will comply with all provisions of the California Fish and Game Code.	This statement needs to address each specific provision of the fish and game code explicitly; explaining how the proposed project will be in compliance and whether the measures proposed have obtained concurring opinion of CDFW prior to formally certifying this document	The CEQA process must be completed in order for CDFW to consider the permit application for the project complete. Compliance with the California Fish and Game Code will be determined by CDFW during the permitting phase of the project. Please also refer to the responses to comments 12 and 20.

Comment No.	Text Commented On	Comment	CCCPWD Response
22	I find that although the proposed project could have a significant effect on the environment, there will not be a significant effect in this case because revisions to the project have been made by or agreed to by the project proponent. A MITIGATED NEGATIVE DECLARATION will be prepared.	Commenter contends that factual information pertaining to environmental conditions available or readily obtainable with due diligence was not considered in making this determination. Further review of factual information, especially relative to the permanent wetland immediately to the north of existing bridge is expected to show that there will be a significant impact to the environment and that an EIR would be required as CURRENTLY PROPOSED. Information relating to pre-design feasibility studies conducted by project proponent and reviewed by commenter suggest that a design for bridge replacement essentially in-situ using a southerly alignment shift to gain additional lane and shoulder width be reconsidered. Flood study could be re-evaluated for a lower frequency (50 year recurrance period) which should allow deck elevation be lowered and reduce length of roadway grade and geometry changes. Design speed could be revised downward to be consistent with adjacent roadway conditions and in consideration of long term plan for the portion of Marsh Creek Road system within Mt. Diablo foothill zone.	Per the response to comment 15, and as discussed in the response to previous and subsequent comments, an EIR is not required for the project, as no significant impacts were identified. The County has selected a design for the new bridge that maximizes public safety while minimizing private harm. The alignment that was ultimately chosen for the new road/bridge was the result of a detailed alternatives analysis that considered many factors including cost, design speed, safety, constructability, environmental impacts, right of way impacts, staging, and traffic handling. The selected bridge alignment best meets the relevant requirements. The design speed is different from the speed limit; it incorporates a buffer to ensure that safety is maintained. The County has analyzed reducing the design speed and has determined that it is inappropriate to do so due to the road classification, average daily traffic, and the posted speed of the road. County policy is to design improvements on roadways with a safety factor or buffer (from 5 to 10 mph) to the posted speed. Because Marsh Creek Road is currently posted at 45 mph, the appropriate design speed for improvements is a minimum of 50 mph in accordance with County policy.
23	Have a substantial adverse effect on a scenic vista?	Mitigation possible by alignment redesign to avoid destroying most of habitat on North side of existing bridge; otherwise commenter contends this is a potentially significant impact.	The County has selected the bridge alignment that meets relevant requirements and project goals. Alternative alignments are not feasible due to additional cost, reduced design speed, reduced safety, and more difficult construction methods. Using CEQA guidelines, the aesthetics analysis assesses potential impacts to scenic vistas. As noted in the IS/MND, the project will result in impacts to trees; however, it will not result in impacts to scenic ridges, hillsides, or rock outcroppings, which are the noted scenic vistas in the County. Further, CEQA case law has established that public views, not private views, require analysis under CEQA. Case law has noted that the question is whether a project will affect the environment of persons in general, rather than particular persons. The Marsh Creek Road alignment is dominated by oak savanna, oak woodland, scrub, and native grasslands. After construction, the scenic environment would not be significantly changed.
24	Substantially damage scenic resources including, but not limited to, trees, rock outcroppings, and historic buildings along a scenic highway?	Commenter contends that damage will occur to habitat noted above unless redesign to move alignment away from north side is implemented as mitigation.	Please see the response to comment 23. Marsh Creek is not designated or eligible as a State Scenic Highway. Please see the response to comment 4 regarding refinement (reduction) of the project's tree impacts.
25	Substantially degrade the existing visual character or quality of the site and its surroundings?	Commentor notes same concern as previous comments-Removal of most trees (approx. 36+ of aprox 46 trees along north side of bridge) will signifantly degrade view; both to motorists and to 12801 MCR residents.	As noted in the response to comment 23, the CEQA Guidelines require assessment of a project's impacts on the broad environment, not a specific view from a specific residence. The Marsh Creek Road alignment is dominated by oak savanna, oak woodland, scrub, and native grasslands. After construction, the visual character and surrounding scenic environment would not be significantly changed. As noted in the response to comment 4, design plans have been refined since the IS/MND was published. Based on this refinement, 11 trees along the north side of the bridge that were identified as being removed will now be retained. A final tree removal plan will be provided to the commenter as soon as it is available.
26	Create a new source of substantial light or glare that would adversely affect daytime or nighttime views in the area?	Please explain how the Aesthetics to the scenic rual backdrop of the area at the project is not substantially impacted when all of the mature vegetation is going to be removed within project area?	Although bridge construction will require removal of some mature vegetation, removal of several trees in the vicinity of the bridge will not remove all of the mature vegetation in the project area, nor will it significantly change the visual character and surrounding scenic environment.

Comment No.	Text Commented On	Comment	CCCPWD Response
27	There are no designated or eligible cultural, historical, or natural resources that could be considered important visual resources within the project area as reported in the technical studies prepared for this project (LSA Associates 2015; Contra Costa County 2015a).	This conclusion is rebuttable. Commenter contends that large number of trees adjacent to bridge materialy contribute to the rural character within the project area-they provide visual screening of the residence at 12801 MCR and promote visual asthetics which will mitigate the visual impact of a modern highway character that the project creates. Mitigation by bridge realignment and grade lowering would significantly mitigate visual impacts. Please respond.	Please see the responses to comments 22, 23, 25, and 26.
28	The new bridge and bridge approaches would remain at existing elevations; therefore, existing views to and from the bridge would not be substantially altered.	Statement is inconsistent with 65% design drawings. Drawings show a variable and minimum 2-foot increase in bridge deck elevation from existing structure. Following sentence is therefor rebuttable; please provide justification for conclusion BASED ON ACTUAL project design or revise accordingly	Comment noted. The new bridge would be 1 to 2.5 feet higher and roadway approaches would be a maximum of 2.5 to 4 feet higher than existing elevations. While the elevations are changing from existing conditions (as the commenter notes), they are not changing to an extent that would significantly affect public views in general.
29	Therefore, the proposed project would have a less than significant impact to scenic vistas.	Please explain how the proposed project would have a less than significant impact to the scenic vista when the vegetation including mature trees will be removed from 99% of one side of the road. Only 1 tree is marked for removal from the opposing side of the project road way. (Removes viewscreen/sound buffer from Residence 1. It will take many years for revegetation to equivalent of what is there now)	Please see the responses to comments 23, 25, and 26.
30	There are also no designated or eligible cultural, historical, or natural resources that could be considered important scenic resources within the project area	Previous comments earlier indicated existence of a year-round biological community which includes protected species in the creekbed. Natural springs feed this community and support the trees shading the area The trees are a substantial indication of a healthy riparian community which materially contributes to the scenic vista in immediate project area.	Comment noted. The site providing biological value does not result in these resources being considered scenic. Please see the responses to comments 23 and 25.
31	The vertical alignment of the new bridge is not expected to change from that of the existing bridge, so the proposed project would not change the perspective of existing views.	The vertical alignment will be changed significantly (2 to 2.5-ft) and the roadway deck would be superelevated to conform to a horizontal curve according to the 65% plans.See previous comments Widening the bridge from 32' to 47'. (15' increase) The sun has a substantial effect on the drivers (eastbound drivers face direct sunlight shortly after sunrise; westbound traffic face same direct light situation now. Proposed project removal of trees adjacent on north side will make morning direct sunlight exposure significantly worse. Add realignment proposed will direct headlights into 12801 residence are.	Comment noted. The vertical alignment will be changed as discussed in response to comment 28, and the roadway deck will be superelevated to conform to a horizontal curve as noted in the 65% plans. The bridge would be widened to 43 feet as noted and analyzed in the IS/MND. These changes to the bridge alignment and width are not to an extent that would significantly affect the views of the public in general. The project does not involve the installation of any new sources of light or glare. Any incremental increase in the amount of sunlight hitting a driver's eyes as a result of tree removal would be a negligible impact relative to driving throughout the remainder of Marsh Creek Road; therefore, no changes are required.
32	However, the width of the bridge would increase in size from 30.5 to 47 feet in width.	Suggest checking and revising stated dimensions to conform to project plans	Comment noted. The proposed width of the bridge is 43 feet, not 47 feet. The dimensions were refined as the design of the bridge has been finalized.
33	Therefore, the proposed project is expected to have a less than significant impact related to light and glare.	Commenter contends this conclusion is rebuttable. Need to consider effect on commuting motorists from additional loss of vegetation screening direct sunlight.	Please see the response to comment 31.
34	Result in the loss of forest land or conversion of forest land to non-forest use?	Removal of 36 trees in an area of approximately 20" by 80 feet (1600 SF) constitutes loss of forest land. Can be Mitigated by revising project alignment design	The project area (including these trees) is not classified as forest land, therefore, no changes are required.

Comment No.	Text Commented On	Comment	CCCPWD Response
35	The proposed project may also result in the need for CCCPWD to acquire a small portion of grazing land along the north side of the roadway just west of the bridge crossing for staging and permanent right of way acquisition.	Commenter understand from verbal communication with Neil Leary on 2/16/16 that permanent right of way acquisition no longer required due to design decision to build wall to retain roadway embankment. Commenter notes redesign to move roadway south would likely eliminate the requirement to build wall.	Comment noted.
36	The right-of-way acquisition would be needed in order to straighten out the existing curve that is considered a safety hazard.	Parcel number is needed for exact location. "Stating that the existing curve is considered a safety hazard." Please provide evidence documenting severity the safety issue to this existing curve. There hasn't been an vehicle accident on this curve in over 46 years. Safety hazard to the residences of the said land has not been taken into consideration. Moving their entrance/exit to residence has been moved closer to the curve that will have a higher design speed and less reaction time visual distance. The design as currently depicted doesn't provide any additional shoulder width (over 8' provided) to provide transition onto roadway allowing resident/guest to get some speed before entering traffic lanes.	Comment noted. The existing curve does not meet the County's current design speed standards. The project would improve the curve to a higher factor of safety to meet design speed requirements. The County has evaluated the new driveway location. Because the existing fence is being removed and the curve is being straightened, the new driveway location would have better sight distance than existing conditions. The paved shoulder at the new driveway will be significantly wider than the existing condition (8 feet vs. less than 1 foot in width), allowing for increased all weather use in ingress and egress of the new driveway. The existing condition does provide a large unpaved gravel shoulder that is used for ingress and egress of the property off the main road. County engineering will coordinate with the property owner on the appropriate flaring of the new driveway conform off the paved shoulder for ingress/egress. County engineering will also coordinate with the owner on the final location of the driveway.
37	Expose sensitive receptors to substantial pollutant concentrations?	Item d. is significant to the resident within 200' of the project and staging area for construction equipment. They are both Senior Citizens (late 70's and 80 years of age). With respect to dust and emission from construction equipment. Air quality will be substantially impacted.	The finding is correct as reported in Section D of the IS/MND. As discussed in the IS/MND, the analysis used toxic air contaminant (TAC) thresholds developed by the California Office of Environmental Health Hazard Assessment and Bay Area Air Quality Management District (BAAQMD), and considered the receptors identified in this comment in completing this analysis. These thresholds are developed to be protective of sensitive receptors, including the elderly.
38	All engines will meet or·exceed IJSIIPA/CARB Tier 3 off-road emission standards; or	Tier 4 engined equipment-Readily available Emission level will be even lower than recommendation described.	The commenter is correct; Tier 4 equipment would reduce emissions further than reported. As stated in the IS/MND, the project will require **at least** Tier 3 emission standards. Tier 4 off-road equipment is not uniformly available for all equipment, as it is still in the process of being phased in through the regulatory process. Requiring at least Tier 3 equipment ensures emissions will be below thresholds.
39	All exposed surfaces (e.g., parking areas, staging areas, soil piles, graded areas, and unpaved access roads) shall be watered two times per day.	Requirement should be modified to include, and additionally water as frequently to suppress all visible dust.	As noted in the IS/MND, the dust control measures will be consistent with the BAAQMD requirements. Watering will be employed during high levels of dust.
40		Where is the source of water coming from? Should there be more watering for dust control? Safety of the drivers on the road, residences in area.	The water would come from a water truck, which would use water from municipal sources. Watering will be employed during high levels of dust.
41	Building pads shall be laid as soon as possible after grading unless seeding or soil binders are used.	This is irrelevant. Consider removing.	Comment noted. The project does not involve use of building pads.
42	A publically visible sign shall be posted with the telephone number and person to contact at the Lead Agency regarding dust complaints. This person shall respond and take corrective action with 48 hours. The Air District's phone number shall also be visible to ensure compliance with applicable regulations.	48 hours is too long to respond to persons residing there and NOT ACCEPTABLE for dust issue at adjacent residences. Response should be within 1 hour during active work hours and 4 hours for events occurring outside working hours	The County will follow BAAQMD guidelines as noted in the IS/MND.
43		Is this 48 hours based on working hours or continuous hours from time of complaint. Dust monitors need to be located at both residences to the northeast of the project. They are within the distance being affected.	A response will be made within 48 continuous hours from the time of complaint. The regulations do not dictate that nearby residences have dust monitors, and, because dust levels are below applicable thresholds, dust monitors are not warranted.

Comment No.	Text Commented On	Comment	CCCPWD Response
44	Since the proposed project would replace an existing substandard bridge with a new one with the same carrying capacity and meeting all current safety standards, it would not directly or indirectly increase traffic volumes to Marsh Creek Road and would have a less than significant effect on traffic flow locally and regionally. Thus, the proposed project's operational ambient CO impacts would be less than significant.	There would be a direct operational impact to the traffic during commute times, as hours of construction have been set for 7am -7pm and weekends with approval. As well as to the locals that live in the area.	Temporary construction-related impacts on traffic are discussed in the Transportation/Traffic section of the IS/MND. Two lanes of traffic would be maintained at all times during construction. Any delays associated with construction would occur for short periods (approximately 10 minutes). These delays would occur outside of peak commute hours. The finding reported in Section B is correct, and is related to operational impacts following construction.
45	Table 3: Construction Criteria Related Toxic Air Contaminant Impacts Prior to Mitigation	There is significant health impact to residents at 12801, as previously stated for toxic air contaminant impact.	Please see the response to comment 37. As noted in Table 4, mitigation to be implemented as part of the project will reduce the impact to below applicable thresholds.
46	The Mitigation and Monitoring Reporting Plan (MMRP; included as Appendix A) prepared for the proposed project identifies when mitigation measures will be implemented, the parties that will be responsible for ensuring implementation of these measures, and implementation of the measures will be verified.	Who will be responsible for ensuring that County effectively implements these measures? Need to identify. How often and how long will they be at job site? Where will real time air monitoring devices be placed in order for proper measures to be verified?	The resident engineer or inspector will ensure that the air quality mitigation measures are met. Please refer to the Mitigation, Monitoring, and Reporting Program (MMRP). The resident engineer will be on-site continuously. No real-time air monitoring is required or warranted as impacts will be less than significant.
47	With only one existing residential receptor within 200 feet of the bridge site, substantial on-going odor impacts of the 7-month construction period would be unlikely. Therefore, odor impacts associated with the proposed project would be less than significant.	There are no odors now. Any odor would be an impact and would be significant. What is the plan for odors that may happen from this project? How will the resident within 200' be accomodated?	Comment noted. As noted in the IS/MND, objectionable odors are not expected. Any objectionable odors should be reported to the resident engineer or inspector and will be addressed accordingly.

Comment No.	Text Commented On	Comment	CCCPWD Response
48	Summary Questions A through F	Commenter disagrees with determinations a., b., c. and d., and contends that impacts are potentially significant. Commenter notes that Project Proponent (CCCty Public Works) is part of the same political entity (Contra Costa County) which is charged with ensuring that project environmental process complying with CEQA. How is public to be assured that these conclusions are impartial? The is no independent entity outside County Control to be accountable for the assertion/conclusions made in this document. The County would be responsible for additional costs associated with substantial work undertaken to revise and/or augment work already performed. This biological resources section is based on limited "eyeballs on" field survey work performed by biological consultant. (Natural Environmental Survey, prepares for Caltrans and dated March 2015.) Wildlife (fauna) survey was performed on a single date (8/30/13). The report did not provide any description of the planned scope of the field work the consultant was committing to follow. (multiple visits, dusk or dawn observations, etc.- these would be expected for a consultant to define in a business proposal to the client.). Commenter requested field records of this activity to determine how much effort was contemplated/contracted for; this is material to supporting conclusions of less than significant impact vs. a potentially significant impact. Commenter noted that Section 2.5 provided caveat that conclusions were based on data collected on site "at the time of the site visit". There is no certification or statement in this document holding the preparers professionally accountable for their work. Please respond with description of EIR process features and procedural controls that assure transparency and accountability of proponent for accuracy/justification of conclusions presented.	The project falls within the HCP/NCCP Service Area and is a covered project (Bridge Replacement, Repair, Retrofit). Under the HCP/NCCP framework, presence of HCP/NCCP-covered species is assumed where habitat for these species occurs. In compliance with the HCP/NCCP, several qualified biologists conducted species-specific planning surveys on 8/30/13, and botanists conducted surveys on 4/16/13, 6/7/13, 8/30/13, and 3/21/14. The protocol for all biological surveys is provided in the HCP/NCCP and summarized in the PSR. The likelihood for HCP/NCCP covered species to occur in the project area was conservatively based on presence of suitable habitat. Habitat conditions within the survey area have not changed since surveys were conducted; therefore, the results remain representative of existing conditions. The HCP/NCCP is a Federal Endangered Species Act Section 10 incidental take permit and a California Endangered Species Act Section 2081 incidental take permit as long as appropriate avoidance and minimization measures are followed and appropriate HCP/NCCP fees are paid. CDFW and USFWS are signatory agencies to the HCP/NCCP. As noted in the IS/MND, the County fully intends to implement appropriate avoidance and minimization measures and pay all required fees to obtain take coverage for HCP/NCCP-covered species that may be impacted as a result of project construction, as well as to comply with all regulatory permits obtained for the project. As presented in the IS/MND, potentially significant impacts would be sufficiently mitigated through implementation of the applicable avoidance and minimization measures, including preconstruction surveys identified in the biological studies and IS/MND, and through payment of more than $82,000 in mitigation fees to the Habitat Conservancy. Therefore, no changes to the impact findings are required.
49	Special Status Wildlife Species	Consideration and not noted or scene because they are either nocturnal or out of the study focus times, are the following: Hawks – red tail, Coober socks Shark Shin Bats – Pallid Big Eared Owls –Screech Great Horned Ducks -Mallard (nesting pair) Quail – Nest in the blackberry bushes set for removal Deer – bring their fawns for water and grazing grasses	Comment noted. Under the HCP/NCCP framework, planning surveys are intended to identify presence of habitat and are not required to be conducted at any particular time of day nor during any particular season (with the exception of botanical surveys which were conducted during appropriate blooming periods as noted in the response to comment 48). Presence of HCP/NCCP-covered species is assumed where habitat for these species occurs. All wildlife mentioned have been accounted for in identifying the proposed avoidance and minimization measures set forth in the IS/MND to be implemented during construction. Mitigation measures BIO-1 (disturbance to habitats and trees), BIO-3 (migratory bird protective measure), BIO-6 (special status bats) and BIO-10b (wetland pond and stream protective measures) will be implemented prior to and during construction as appropriate to avoid disturbing wildlife in or adjacent to the project area.
50	California red-legged frog	There are red legged frogs in this water way. Residents at 12801 have observed the redlegged frog in the creek area for 46 years.	Comment noted. Presence of California red-legged frog (CRLF) in Marsh Creek is acknowledged by the project's biological studies and IS/MND. CRLF was observed by biologists during planning surveys for the project. Because CRLF is a covered species under the HCP/NCCP and because the project is covered under this permit, mitigation for the potential impact to occupied CRLF habitat consists of payment of mitigation fees, in addition to the measures outlined in the IS/MND under mitigation measure BIO-4.

Comment No.	Text Commented On	Comment	CCCPWD Response
51	Western pond turtle is a HCP/NCCP covered species and a California Species of Special Concern.	There is a family of pond turtles which nest and bare their hatchlings. They have been established for at least 46 years during 12801 owners residency.	Comment noted. Presence of suitable foraging, dispersal, and breeding habitat for western pond turtle is acknowledged by the IS/MND. Implementation of mitigation measure BIO-1 prior to construction will isolate the work site so wildlife can use protected riparian habitat without entering the construction site. Impacts from habitat disturbance will be mitigated through payment of mitigation fees to the Habitat Conservancy consistent with mitigation measure BIO-5.
52	The nearest record is 1.39 miles from the project site. No pond turtles were observed during the survey.	See comment above	Data collected from the CDFW California Natural Diversity Database is one of many tools used to determine habitat suitability for each species, but may not capture all occurrences. The IS/MND identified suitable riparian/aquatic habitat and adjacent upland habitat for western pond turtle within the project area. Therefore, this species was considered in the impact evaluation presented in the IS/MND under mitigation measure BIO-5. Please see the response to comment 51.
53	Although not observed with in the BSA, foraging habitat for pallid bar and Townsend's big-eared bar is present within the BSA within the site's native grasslands and al the edges of the oak savanna.	12801 residents have observed bats at dusk for many years on their property and over the creek	Although bats were not observed during the surveys, biologists identified suitable bat habitat within the biological survey area. As a result, the IS/MND (BIO-6) evaluates project construction on bats and provides appropriate avoidance, minimization, and mitigation to avoid disturbance to bats during construction. Please see mitigation measure BIO-6 in the IS/MND for details.
54	There are four records of San Joaquin kit fox occurrences within 5 miles of the BSA (CDFW 2013).	Residents of 12801 have observed kit fox families training pups in the grassy area at far west end of BSA for many years, the last sighting being in the summer of 2015. This area is on property owned by 12801 residents.	Potential presence of San Joaquin kit fox is acknowledged, although deemed unlikely, by the project's biological studies and IS/MND. The IS/MND provides an impact analysis for San Joaquin kit fox (impact analysis BIO-8) and describes a detailed avoidance and mitigation approach for this species consistent with the HCP/NCCP (mitigation measure BIO-8). Focused preconstruction surveys will be conducted by qualified biologists 30 days prior to construction to determine whether suitable burrows are present. If an occupied den is detected, both CDFW and USFWS will be notified. Please see mitigation measure BIO-8 for specific details about minimization measures under every scenario.
55	These conservation measures are incorporated into the species mitigation provided in this impact analysis, to offset potential project impacts.	Please describe how project impacts to wildlife on private property adjacent to the project(including the BSA) are addressed by the HCP/NCGP.	The HCP/NCCP does not distinguish between public and privately owned property for species impact avoidance measures or mitigation. Wildlife habitat outside of the work area will be protected by installation of exclusion fencing as appropriate. Please see the response to comment 51.
56	3. All no-take species will be avoided.	Please explain how aquatic community is to be relocated to "avoid" take of turtles/CRLF	No-take species are those species for which the HCP/NCCP does not provide incidental take coverage. CRLF and western pond turtle are not defined as no-take species under the HCP/NCCP. Mitigation measure BIO-4 describes the process by which USFWS and CDFW will be responsible for translocating CRLF, if present, prior to construction. For western pond turtle, please see the responses to comments 51 and 52 and mitigation measure BIO-5 in the IS/MND. With implementation of applicable avoidance and minimization measures and payment of appropriate HCP/NCCP fees, the project will have coverage for incidental take of CRLF and western pond turtle via the Federal Endangered Species Act Section 10 incidental take permit and California Endangered Species Act Section 2081 incidental take permit (the HCP/NCCP permit). A qualified biologist will be present during creek dewatering to capture and relocate wildlife in the work zone, as appropriate.
57	5. Temporary stream diversions, if required, will use sand bags or other approved methods that minimize in stream impacts and effects on wildlife.	Please describe how invasive procedures in limited access condition protect wildlife. Or describe techniques that will avoid that situation during stream diversion.	The project has been designed to be consistent with HCP/NCCP Conservation Measure 1.14 Design Requirements for Covered Roads Outside the Urban Development Area (Chapter 6). In compliance with that measure, several avoidance and minimization measures will be used for protection of biological resources within and adjacent to the biological survey area. Please see mitigation measures BIO-1 and BIO-10b in the IS/MND for details.

Comment No.	Text Commented On	Comment	CCCPWD Response
58	8. On-site monitoring will be conducted throughout the construction period to ensure that disturbance limits, best management practices (BMPs) and HCP restrictions are being implemented properly.	Please clarify what organization is to monitor; and how organized to avoid conflict of interest with proponent conducting work.	Biological monitors must be approved by the regulatory agencies (CDFW and USFWS) prior to project activities. The County contracts with several independent biological consulting firms, all of which employ qualified biologists meeting state and federal agency requirements for conducting surveys and identifying special status species. Monitoring biologists are hired to protect resources and advise the project's resident engineer on resource protection and regulatory compliance. Further, Public Works Environmental Services staff monitors project construction and advises the project's resident engineer and department management on regulatory compliance.
59	11. Cut-and-fill slopes will he revegetated with native, non-invasive nonnative, or nonreproductive (i.e., sterile hybrids) plants suitable for the altered soil conditions.	How and whom will water this for growth potential?	Seeds are distributed just prior to first rains via a hydroseeding technique that provides adequate initial hydration for seed germination. Vegetation will be drought tolerant and no additional irrigation will be required.
60	Trail fence posts will be placed at or outside of the driplines of avoided trees to the extent feasible based on the limits of the area to be graded.	Fence posts need be 5' outside the drip ring of the tree.	Comment noted.
61	All trimming will be conducted under the supervision of a certified arborist.	Will this arborist be on site at all times for supervision of this process?	A certified arborist will be present during tree trimming activities.
62	No preconstruction surveys are required.	Commenter notes that survey is necessary during design phase to quantify extent of impact-concerns on impacts to adjacent perennial aquatic community already noted and measures such as planned dewatering may render local relocation impractical or ineffective.	Appropriate habitat for CRLF is present and acknowledged by the project's biological studies and the IS/MND. Please refer to mitigation measure BIO-4 for applicable CRLF protective measures required by the HCP/NCCP.
63	Impact BIO-5 - Disturbance to Western Pond Turtle and Their Habitat	There is nesting Western Pond Turtles in the creek waters. Area observed is within 150' of proposed project. Dewatering would have massive impact on this population. This situation needs to be specifically addressed in the EIR	Wildlife exclusion fencing will be installed prior to construction activities to isolate the work area and preclude wildlife from entering the construction work area. Creek flows will be bypassed around the work area to maintain downstream flows. Construction will occur in the late spring through early fall months (dry season). Please see the responses to comments 51 and 52 and mitigation measure BIO-5 in the IS/MND.
64	Impacts to western pond turtle and their habitat would be mitigated through payment of applicable development fees and wetland mitigation fees for permanent and temporary impacts, totaling $83,217.82, as required under the HCP/NCCP (Sections 4.1.1.4 and 4.4.2).	Note that no mention made of mitigation of habitat destruction on adjacent property owner land.	Please see the responses to comments 11, 12, 51, 52, 55, 63, and 66.
65	Although the occurrence of San Joaquin kit fox within the BS1 is unlikely, the site nevertheless supports marginally suitable foraging and movement habitat.	Statement is erroneous; interview with adjacent residents during field survey would have alerted biologist to this possibility. NO interaction with residents was attempted; when resident 12801 asked about purpose of related tree tagging work, biologist/arborist provided nonformative and evasive answers and made no effort to refer questions to County client that was manging the work.	Comment noted. Please see the response to comment 54.

Comment No.	Text Commented On	Comment	CCCPWD Response
66	Compensatory mitigation for temporary and permanent impacts to habitats will be achieved through payment by CCCPWD of development fees and wetland mitigation fees. The proposed project would provide a development fee of $13,909.19 for permanent impacts and a development fee of $2,119.99 for temporary fees. A wetland mitigation fee of $41,659.62 for permanent impacts to stream and riparian woodland habitats, and a wetland mitigation fee of $25,529.02 for temporary impacts to stream and riparian woodland habitats. Specific to riparian habitat, fees will offset permanent impacts to 40 linear feet of stream and permanent impacts to riparian woodland as a result of the loss of 0.091 acre of riparian canopy. Additionally, the fee will offset temporary construction impacts to 249 linear feet of stream and 0.306 acre of riparian habitat. Therefore a total combined mitigation fee for the project will be $83,217.82.	These fees are here because temporary and permanent impacts to habitat is unavoidable. No compensation to adjacent property owner's habitat also affected by the project even mentioned. Please justify legal basis for this or acknowledge obligation under the law.	This project is covered by the HCP/NCCP, which was developed to protect natural resources while streamlining the environmental permitting process. The project is located in HCP/NCCP Zone 2 (Natural Lands) and is covered under rural infrastructure projects. Activities covered under the HCP/NCCP are considered to have received Incidental Take authorization from the USFWS and CDFW if appropriate avoidance measures are implemented and appropriate mitigation fees are paid. These avoidance and mitigation measures are described in detail in the IS/MND. The issue of property owner compensation is addressed by our Real Estate Division during the acquisition phase of the project. Property owner compensation is not a CEQA issue. Therefore, no changes to the IS/MND are required.
67	Implementation of Mitigation Measures 10A and 10B as described under checklist item b) above, would reduce impacts to wetlands to less than significant with mitigation incorporated.	Is mitigation scope limited to BSA; is proponent committed to mitigate all impacts to downstream perennial waters on land owned by 12801 residents.	The total stream length within the biological survey area is 495 linear feet. As noted in the IS/MND, dewatering will occur in the work area extending approximately 150 feet upstream and 130 feet downstream of the existing bridge. Water quality impacts downstream of construction would be minimized through implementation of mitigation measures BIO-10a and 10b. A hydrogeologic evaluation was conducted to assess the potential for impacts to the creek system. According to Balance Hydrologics, no lasting hydrological impacts are expected as a result of the temporary dewatering. However, they note that compaction of the channel bed could result from use of heavy equipment in the channel. They recommend the County work with hydrologists, geomorphologists, and/or engineers to minimize these impacts through measures such as: 1. Minimizing use of heavy equipment within 20 feet of the reported spring 2. Minimizing grading and redistribution of bed sediment 3. Minimizing compaction by retaining existing bed material under weight-dissipating mats The County will follow these recommendations to ensure channel compaction is minimized.
68	Therefore, impacts of the proposed project would be less than significant.	NES study does not provide conclusive evidence supporting this assertion. Please provide specific supporting evidence or cite references in supporting documents to justify this statement. Please specifically address resident amphibian and turtle communities in perennial waterway downstream of project	All wildlife and habitat impacts will be appropriately mitigated via the HCP/NCCP. See the responses to comments 50, 51, 52, and 56 for more information on CRLF and western pond turtles.
69	Landslides?	Consider Sliding triggered by excavations for retaining walls	The geotechnical report prepared for the project evaluated the potential landslide risk. The IS/MND findings are consistent with the results of this report.

Comment No.	Text Commented On	Comment	CCCPWD Response
70	Result in substantial soil erosion or the loss of topsoil?	Need to consider sliding hillside or soil erosion if retaining walls are not constructed between construction work seasons.	Please see the response to comment 69.
71	The project area is not located within a potential landslide area (Contra Costa County 2005). Therefore, the proposed project would have no impact.	Please explain this: All of Marsh Creek is a slide area. Grader equipment keeps the road clear during the winter/rainy season for traffic to move through safely.	The project area has not been designated by the County as high landslide potential. As substantiated by the geotechnical report prepared for the project, the IS/MND findings are appropriate.
72		Conclusion needs more site specific substantiation then consulting a small scale generalized map. Please provide evidence proving this point.	Please see the response to comment 71.
73	Therefore, proposed project impacts associated with soil erosion would be less than significant.	Commenter disagrees with this conclusion. Commenter has pointed out possible conditons in downstream creek channel/channel slope adjacent to project limits that could be subject to SIGNIFICANT erosion or bank collapse from channel flow through the new bridge opening. Lower flow profile at bridge will translate to higher fow velocities in downstream reach of channel. Planned destruction of trees at edge project will weaken channel banks and reduce erosion resistance. This is a SIGNIFICANT impact which needs to be considered in the project design	An area of armoring within Marsh Creek has been described in the IS/MND and accounted for in stream impact calculations that determine HCP/NCCP stream impact fees; therefore, no changes to the IS/MND are required. Final payment of fees will be based on the final design of the bank armoring and any other erosion control devices. Please see the responses to comments 80 and 81 for further detail.
74	Expose people or structures to a significant risk of loss, injury, or death involving wildland fires, including where wildlands are adjacent to urbanized areas or where residences are intermixed with wildlands?	Existing Fire Hydrant in front of 12801 MCR must be relocated to suitable location in front of residence.	Comment noted. The existing fire hydrant has been accounted for by project design.
75	Substantially deplete groundwater supplies or interfere substantially with groundwater recharge, resulting in a net deficit in aquifer volume or a lowering of the local groundwater table level (e.g., the production rate of pre-existing nearby wells would drop to a level that would not support existing land uses or planned uses for which permits have been granted)?	Commenter contends the presence of existing well, natural springs in creek at project site not addressed at all needs to be evaluated in detail prior to drawing any conclusion. This a significant impact.	A hydrogeologic analysis of Marsh Creek in the area of the bridge was performed to investigate the source of the water feeding a pool within the creek downstream of the work area and right of way. General mineral, boron, and specific conductance analysis did not reveal a spring; however, given elevated base flow volume, results are not sufficiently discriminating to rule out minor spring flow at the bridge location. Subsequent field verification will be conducted during lower (spring or summer) flows to determine whether additional consideration is necessary to accommodate groundwater flow. Balance Hydrologics concluded that if alluvial flows are the source of the reported spring, no further mitigation measures are warranted as construction activities would not deprive the system of inflow. However, Balance Hydrologics further concluded that if Panoche bedrock waters are the source of the spring, then construction activities should avoid sealing off the source by placing drainage pathways through and/or below the abutment footings to maintain spring flow to the creek. These accommodations will be field fit if conditions warrant. In other words, during excavation for the abutments, if spring flows are encountered at an elevation that could be blocked by abutment construction, drainage pathways through and/or under the abutment will be constructed to ensure flows are allowed to continue to source the creek and pool. With these accommodations, impacts will remain less than significant, even if flows are sourced from Panoche bedrock. The existence of a possible spring and presence of a pool downstream of the project area does not change the impact determinations in the IS/MND.

Comment No.	Text Commented On	Comment	CCCPWD Response
76	Substantially alter the existing drainage pattern of the site or area, including through the alteration of the course of a stream or river, in a manner that would result in substantial erosion or siltation onsite or offsite?	Significant damage to immediate down stream channel and channel bank adjacent to the project wil occur without significant positive mitigation is not in the plan.	Please see the responses to comments 73, 75, 80, and 81.
77		Design needs to consider level of protection actually provided under present site condition and extent of potential construction disturbance (such as damage/killing of trees rooted in channel walls immediately adjacent planned structure. Question c answer be reconsidered in light of potential significant increase to final channel protection scope. This change may be more extensive than considered in the current document, or minimized if bridge location is moved upstream as mitigation to address other significant project impacts. Please note that property owner of 12801 MCR exclusively bears the risk of downstream damage	Please see the responses to comments 73, 75, 80, and 81.
78	The existing bridge structure constricts the Marsh Creek channel, resulting in flood waters backing up and inundating the underside of the bridge (WRECO 2015).	Provide documented evidence to support this statement. Residents of 12801 MCR have NEVER observed the creek to rise to the level indicated in 46 years. This is critical to assess the suitability of the project as proposed in 65% design.	Results of a HEC-RAS flow analysis in Marsh Creek show that the water surface during a 100-year storm event will inundate the bottom of the existing bridge and backup flows upstream of the bridge. The design flows used in the analysis were developed using CCCFC&WCD hydrologic methods and incorporate future planned uses for the watershed. Design flows can, therefore, be conservative if the watershed is not currently developed to its highest planned use. Please see the response to comment 80.
79	The proposed project would not affect groundwater supply; therefore, there would be no impact.	There is ground water flow in the area of construction coming from underground springs and a well that filters under ground to the creek. The perennial inflow is due to an abandoned 30' deep well hand excavated and wood cribbed to an opening approx.. 6'X6'. The well is reported by the property owner to be located approximately 10' to 20' north of the existing R/W (offset ~ 50' or so left perpendicular to edge exist'g pavement at approx. plan MC station 337+70. Well was reported to have been loosely backfilled with gravel and dirt by property owner to remove a safety hazard about 15 years ago. Well was reportedly hand dug by Chinese laborers well over 100 years ago. This well is a likely source of springs observed by 12801 residents in the creek bank feeding perennial water in creek immediately downstream of the existing bridge. It has sustained a substantial population of wildlife both resident (frogs and turtles, seasonal nesting ducks, small fish(~3" in length) and transient wildlife seeking water in dry months (deer and birds, coyotes, kit fox, bats, the common ones-racoons.	Please see the responses to comments 67 and 75.

Comment No.	Text Commented On	Comment	CCCPWD Response
80	The proposed project would modify the existing Marsh Creek stream channel within the project area, including removal of the existing bridge abutments and construction of new abutments that are further apart to allow for a less constricted stream channel. The abutments would be designed following Caltrans standards to minimize the potential for erosion and minimize the potentials for siltation. The design would widen the currently incised channel around the existing bridge to allow for lower velocity flows during storm events. Therefore, the proposed project would have a less than significant impact.	More study in detail needs to be done here. When the stream channel within the project area is modified and new abutments are further apart to allow less constricted stream channel then the flow down stream becomes impeaded and erodes the present soil because of narrow pass through for the water to travel.	The final project design will maintain or reduce stream velocities and stream bank erosion potential downstream of the project limits. Final determination of the bank armoring and channel details will be completed as part of final design. Considerations include rock slope protection, rock vein, contoured rock slope protection, rootwad installation, other measures or a combination of measures to achieve the hydraulic performance requirements for velocity and scour potential as well as meet permitting agency requirements.
81		The discussion needs to be expanded to include effects on existing channel conditions immediately adjacent to the county right of way property. The existing right side channel wall is stabilized within the right of way and immediately downstream by several old trees whose root systems are the primary armoring of the sidewalls. There are patches of very old masonry slope protection in places along this section. Furthermore, the channel slightly bends to the left in this area. The removal of the trees is required by the planned construction; and there is no evidence in the current design that planned improvements will protect the channel wall immediately downstream adjacent to the slope protection within the right of way. This is a significant local impact that puts the adjacent property owner (Residence 1) at significantly increased risk from channel wall erosion and bank recession/collapse during high runoff events.	Please refer to the response to comment 80 for more information on the types of treatments to be used. The existing bank erosive potential beyond the project limits will not be worsened as a result of the project; however, existing rates of bank erosion and existing bank erosive potential as a result of future high runoff events are likely to persist post-construction, as reduction in the bank erosive potential beyond the project limits is outside the scope of the project.
82	Conflict with any applicable land use plan, policy or the regulation of an agency with jurisdiction over the Project (including, but not limited to the general plan, specific plan, local coastal program, or zoning ordinance) adopted for the purpose or avoiding or mitigating an environmental effect?	Commenter notes concern that absent of long term plan for future use of the MCR corridor through Mt. Diablo foothill zone makes any answer to question non-informative relative to an accepted policy of the County.	The project is consistent with the County's General Plan. The County has studied the entire Marsh Creek Road corridor and uses that study to identify and prioritize locations for safety improvements as funding becomes available. The long-term plan for Marsh Creek Road was clarified in an amendment to the Precise Alignment Plan approved by County Board of Supervisors on June 10, 1997. This amendment concluded that the ultimate plan for the roadway would involve a two-lane configuration and setting aside additional right of way to accommodate future trails, slope easements, and safety improvements. This plan for a two-lane road within a larger (four-lane sized) right of way is in alignment with the County General Plan for the entire Marsh Creek Road corridor. Accordingly, this bridge project is consistent with the County's plans for the corridor.
83	Policy 5-A: To provide a safe, efficient, and balanced transportation system	This policy is general and not specific; document needs to discuss how the project complies with the policy; discussion needs to address unique location and existing state of MCR and resources needed to make it "safe".	The County has selected the bridge/roadway alignment that meets the relevant requirements. Please see the response to comment 82.
84	Policy #5-17: The design and scheduling of improvements to arterials and collectors shall give priority to safety over other factors including capacity	This statement needs to be elaborated on to discuss the amount of "improvement" provided by this project in relation to the entire 12 miles + Marsh Creek Road corridor. Interesting, again how does project fit into overall MCR safety improvement strategy? No discussion to help acces whether project is actually in line with realistic plan (affordable, doable with some timeframe consistent with General Plan timeframe) to improve overall safety of MCR.	Please see the responses to comments 82 and 83.
85	Therefore, the proposed project would have no Impact.	Conclusion requires substantiation as detailed above.	Please see the responses to comments 82, 83, and 84.

Comment No.	Text Commented On	Comment	CCCPWD Response
86	The project area is located within the East Contra Costa County HCP/NCCP inventory area and is a covered activity. Compliance with the HCP/NCCP is covered under the Biological Resources section. Because the project complies with the HCP/NCCP, the proposed project would have no impact.	Need to provide evidence to substantiate this conclusion. Detail on specific elements of the referenced plan	The IS/MND provides an in-depth discussion of the project's compliance with the HCP/NCCP in the Biological Resources section. All mitigation measures, including development and wetland mitigation fees, were developed in accordance with the HCP/NCCP.
87	Table 6: Nearby Receptors Sensitive to Noise	Please explain how the noise is shielded by landscape trees and native trees when the native trees between the project and the residence are removed?	Table 6 is located in the Environmental Setting subsection. The purpose of this table is to summarize existing conditions at the sensitive receptors. As such, native and landscape trees are listed as existing forms of shielding at the three sensitive receptors.
88	It is anticipated that the proposed project would use standard construction equipment, which includes but is not limited to: large rotary drilling machine, crane, excavator, tractor, backhoe, grader, dump truck, water trailer, compactor, skid steer, pick-up trucks, paver, hopper, and generator, no pile driving will occur.	NES report reads as follows "The reinforced concrete bridge abutments will be supported by deep piles that will either be driven or drilled to a depth of 60 feet." Please clarify.	As noted on page 64 of the IS/MND, the project will not use any pile driving equipment, which has been further refined by project design from what was originally analyzed in the Noise Technical Memorandum and Natural Environment Study.
89	The project would remove 2 non-native woodland trees to the south, but the majority of native and landscape trees would remain and continue to shield the commercial facility from noise.	Please revisit your drawings with tree removal. The count of trees here is only in the riparian area. What about the staging areas that affect over 20 healthy trees just to store equipment and job supplies. With the additional trees to be removed the almost entire habitat area will be destroyed (with exception of 2 mature sycamore trees). The trees in this area also serve as a sound barrier to the noise created by the events West of the project at Marsh Creek Springs. This privacy and buffer will be truncated (destroyed). Tree buffer needs to be restored and mitigated to equivalent level as to what is presently there.	Please see the responses to comments 4 and 25 regarding tree removal. The General Plan classifies the existing traffic noise level of Marsh Creek Road between Clayton and Deer Valley Road as 65 dBA (please refer to General Plan noise contours for Marsh Creek Road). The operational noise impact analysis presented in the IS/MND assumed no shielding is in place for either current (without-project) or future (with-project) conditions between noise coming from traffic on the bridge and general noise in the study area at the sensitive receptors.
90		This is not a commercial facility it is residential and event area which often times has large amounts of overflow parked vehicals along the road on both sides of Marsh Creek Road from the address of 12510 to 12801 and on to 12807.	Comment noted. As of February 26, 2016, Old Marsh Creek Springs states on its website that the "facility has held many weddings, quinceañera, anniversaries, and company picnics." Business hours are listed as 9:00 am to 7:00 pm. This property is privately owned and operated, doing business as Old Marsh Creek Springs Park. The business operates primarily as a wedding chapel, renting the property to generate profit.
91		Daily schedule described will be a substantial disruption to residents. Working hours need to be no later than 5 PM on weekdays and weekend work only in extreme circumstances to maintain contract schedule.	Comment noted. The work hours noted are consistent with the noise element of the County's General Plan.
92	Construction activities are anticipated to be conducted in phases over the course of approximately two years, with	More defined times of construction including onsite servicing of equipment. More defined course of construction duration "approximately two years" all other reports state two seasons including this one.	Construction is likely to span two seasons between the summer of 2017 and the fall of 2018, pending Caltrans and federal approvals. Please see the response to comment 91 for proposed construction days and times.

Comment No.	Text Commented On	Comment	CCCPWD Response
93	construction work occurring between 7:00 a.m. and 7:00 p.m. on weekdays and between 9:00 a.m. and 5:00 p.m. on weekends.	Statement that equipment noise controls and "intermittent nature of construction" will reduce impacts to Resident 1 to less than significant level needs substantialtion. The commenter contends that the contractor building the project will be contractually tied to a period of performance and subject to liquidated damages for late completion. That the work will be "intermittent" to the point the writers suggest is ridiculous to anyone familiar with properly designed public works construction. The residents at Residence 1 are retired people living at that location live there all the time. They will be exposed to construction operations essentially the entire duration of the project. Almost all of the work will be right next to Residence 1 and involve demolition and other significant noise generation sources such as air compressors, air powered tools, material handling and equipment operating under substantial loads. All equipment is equipped with highly audible backup alarms which will be extensively activated due to constricted work areas around the bridge site.	The term "intermittent" was used to describe the typical nature of construction, which often includes various types of equipment operating at various levels (or not at all) at one or more times throughout a given period. Noise specialists at Anchor QEA ran a desktop model to assess the noise impacts associated with construction. According to the results of that model, ambient noise levels will increase with construction; however, implementation of equipment noise controls and other administrative measures including work hour restrictions will reduce the levels to less than significant. The purpose of the project is to improve the long-term safety of the bridge for the local community, including those who reside at Residence 1. Any equipment alarms that may sound during construction are necessary to ensure the safety of construction personnel, as well as anyone else in the immediate area; this is necessary for public safety.
94	Public Services Intro	Consider indirect increase in demand for police service for accident response.	The IS/MND appropriately considered the potential impacts on police service. The project would not increase demand for police services or impede existing service. A temporary road would be maintained during construction, so access through the project area is not expected to be disrupted for more than short and intermittent periods.
95	Transportation/Traffic Intro	No comments specific to this section (Neg. Dec) EIR	Comment noted.
96	The existing bridge over Marsh Creek has been deemed structurally deficient and functionally obsolete in recent Caltrans bridge inspection reports.	This is not the same status rating as the Caltrans structure maintenance investigations report of July 2015? Please explain the discrepancy.	Please see the response to comment 7.
97	The proposed project has been designed so that existing traffic can be accommodated during construction, while minimizing impacts to the surrounding right-of-way, including existing buildings.	Safety to the residences in the direct area hasn't been considered.	The analysis provided in the IS/MND does not differentiate between user groups, and considers the safety of all users.
98	The proposed project would maintain traffic flow and safety during construction. Construction of the new bridge would be staged to accommodate two lanes of traffic throughout construction.	Does this discussion make sense? Is culvert replacement part of this review?	Please see the response to comment 91. As noted in the IS/MND, construction will include a traffic management plan that will accommodate existing users.
99	A temporary partial road closure may be required over a long weekend to complete the replacement of the culvert west of the project.	Please share the drawings and placement of this culvert. Haven't seen anything on this activity / construction.	This text no longer applies. As the design of the project has been finalized, the need for a partial road closure will no longer be required.
100	The proposed project would widen shoulders through the project area, improving pedestrian and bicycle safety.	Commenter contends that Increase to pedestrian/bicycle safety for 1000 feet on 12+ miles is insignificant.	Comment noted.

Comment No.	Text Commented On	Comment	CCCPWD Response
101	The proposed Project would improve safety by replacing a bridge that is structurally obsolete, widen existing shoulders, and straighten a sharp curve.	Please explain the Caltrans structure maintenance and investigations report. There is not such rating as Structurally obsolete.	Please see the response to comment 7.
102	Does the project have the potential to degrade the quality of the environment, substantially reduce the habitat of a fish or wildlife species, cause a fish or wildlife population to drop below self-sustaining levels, threaten to eliminate a plant or animal community, substantially reduce the number or restrict the range of a rare or endangered plant or animal, or eliminate important examples of the major periods of California history or prehistory?	Commenter's position is General conclusion is rebuttable given evidence provided; and contends that there is potential significant environmental impacts to the project area. Comments have been provided elsewhere , in particular regarding the biological elements and impacts in immediate project area.	Please see the responses to comments provided in this matrix. After review of the comments provided by this and other commenters, the County has found that the IS/MND findings do not change as a result of public comment.
103	Does the project have impacts that are individually limited but cumulatively considerable? ("Cumulatively considerable'" means that the Incremental effects of a project are considerable when viewed in connection with the effects of past projects, the effects of other current projects, and the effects of probable future projects.)	Commenter's position is this general conclusion is rebuttable; and contends that there is potential significant environmental impacts to the project area as comments provided in this document suggest	Please see the response to comment 102.
104	Does the project have environmental effects that will cause substantial adverse effects on human beings, either directly or indirectly?	A substantial amount of stress has been experienced by the (Dortzbachs'- 46-years residents at 12801 Marsh Creek Rd.) when NO REASONABLE SAFETY into and out of their property is considered, and the planned work poses a real threat to the creek channel bank adjacent to their driveway. They are also faced with the destruction of creek habitat and wildlife "incidental take" in the portion of the creek on their property. They consider the creek and its life a major source of enjoyment and continuity in their lives; this is also a MAJOR stress on them These residents (Dortzbach's) are Senior Citizens 78 and 80 and this project is a MAJOR disruption in their lives, ever since the County sent them a letter in October 2015 regarding the proposed work. They were not informed of the proposed project by the County Public Works department until the project was at an advanced state of design. They have been cooperative with the "Biologist" for plant/animal study, refused to tell why they there or EVEN REFER THEM TO A COUNTY REPRESENTATIVE FOR ANSWERS when Dortzbachs asked the Biologist what their reason for tagging the trees was for.	Comment noted. Please see the response to comment 102. Issues raised in this comment are addressed throughout this response matrix. As noted in the response to comment 36, County engineering will coordinate with the property owner regarding the final location of the driveway. As noted in responses to comments 4 and 25, the project design relative to tree removal has been refined, resulting in the retention of 11 additional trees.

Comment No.	Text Commented On	Comment	CCCPWD Response
105	Within the broader context used to assess cumulative impacts, the proposed project would not directly or indirectly increase traffic volumes to Marsh Creek Road and would improve safety within the project area by replacing an old bridge with a new bridge that meets all current safety standards.	The safety doesn't extend to the two affected residents right next to the project. Commenter contends that geometric configuration of 1000+ feet of superelevated roadway will encourage drivers to speed even more than current situation encourages.	Please see the responses to comments 6, 22, 36, and 83.
106		All environmental monitoring/enforcement should be responsibility of individuals OUTSIDE the direct Public Works Project/Construction Management chain of command. Please clarify planned arrangement and describe how it will allow function to be performed independent of other project management functions	Please see the responses to comments 46 and 58.

LETTER OF TRANSMITTAL

Date: February 26, 2016	Job No. 2015-01
Project : Bridge 28C141 Project Dortzbach	
Technical Consultation	
Contract No.	
Transmittal No. 001	
Re-Transmittal No.	

To:

Contra Costa Public Works Dept.
255 Glacier Dr.
Martinez, CA 94553
Attn: Hilary Heard, Planner II

WE ARE SENDING YOU: ATTACHED **X** as separate pdf file_ UNDER SEPARATE COVER___VIA_____

___ Shop Drawings ___ Prints Plans/Specifications:___

___ Copy of Letter ___ Change order **X** Other: Public Review Comments-EIR Neg Dec Draft

COPIES	DATE	NO. OF PAGES	DESCRIPTION
1	26-Feb-16	106	Item 1:Commented text of document titled "Public Works Department Initial Study of Environmental Significance"
1	26-Feb-16	25 +/-	Item 2:Comments on document "Natural Environmental Study-Marsh Creek Road Bridge Replacement Project (Bridge No. 28C0141), March 2015
1	26-Feb-16	1	Email containing comments on Word file of Item 1 (as attachment)

SIGNED_____

Mr. Jim Gray - Consulting Engineer-(925) 260-5804

Submitted on behalf of Wrenetta and Richard A. Dortzbach

12801 Marsh Creek Road, Clayton, CA 94517

Re-Transmitted As Follows:

____ Approved as Submitted ____ Approved as Noted Below ____ Resubmit ____ Copies for Approval

____ Submittal Not Approved ____ For Informational Purposes Only

RECEIVED
CONTRA COSTA COUNTY
FEB 26 2016
PUBLIC WORKS DEPARTMENT
ama

EIR LOT 2-26-16 bert
Transmittal#1

Sender Remarks: Item 1 submitted as formal response to published notice dated Jan 27, 2016
Item 2 furnished to comment on biological information furnished by Public Works (Neil Leary). This document appears to have provided information used in the EIR type document released for public review.

Curiously this document was not listed in the EIR type document's bibliography.

Department of Conservation and Development

30 Muir Road
Martinez, CA 94553

Phone:1 855-323-2626

Contra Costa County

John Kopchik
Director

Aruna Bhat
Deputy Director

Jason Crapo
Deputy Director

Maureen Toms
Deputy Director

0 (S [§ rm
I.I JAN 27 2016
J.ECANGAMIUA COUNTY CLERK
CONTRA COSTA COUNTY
BY_____ DEPUTY

January 2016

NOTICE OF PUBLIC REVIEW AND INTENT TO ADOPT A PROPOSED MITIGATED NEGATIVE DECLARATION
County File No. CP 15-39

Pursuant to the State of California Public Resources Code and the "Guidelines for Implementation of the California Environmental Quality Act of 1970" as amended to date, this is to advise you that the Department of Conservation and Development of Contra Costa County has prepared an initial study for the following project:

PROJECT NAME: Marsh Creek Road Bridge Replacement (Bridge 28C-141)

LEAD AGENCY: Contra Costa County Department of Conservation and Development

APPLICANT: Contra Costa County Public Works Department

LOCATION: The Project is located two miles east of Morgan Territory Road, located in the eastern area of Contra Costa County in the community of Clayton

DESCRIPTION: The purpose of this Project is to replace an existing bridge along Marsh Creek Road that carries traffic over Marsh Creek. The Project consists of bridge replacement; the proposed bridge would be an approximately 90-foot-long, single-span bridge. The bridge deck would be widened to provide a width of approximately 43 feet, with 12-foot-wide travel lanes, 8-foot-wide shoulders, and an approximately 1.5-foot-wide concrete barrier on each side of the new bridge. The proposed bridge would be constructed of reinforced concrete on pre-cast and pre-stressed I-girders. The reinforced concrete bridge abutments would be supported by spread footings. The existing structure includes tall, reinforced concrete walls that restrict the flows of Marsh Creek under the bridge. These existing walls would be removed as part of the project to open up the channel where Marsh Creek flows under the bridge. The channel work would require that Marsh Creek be dewatered in accordance with regulatory permits. Dewatering would likely be accomplished using coffer dams according to methods acceptable to the California Department of Fish and Wildlife (CDFW). Water would be

routed around the work area to maintain downstream flows. Dewatering would occur in the work area extending approximately 150 feet upstream and 200 feet downstream of the existing bridge. Along with replacing the bridge, the horizontal alignment of Marsh Creek Road would be shifted north on a parallel alignment to accommodate the wider bridge structure, and earthwork would be required along both sides of the existing roadway. In order to meet the hydraulic design standards, the vertical profile of the bridge would be slightly raised. The changes in both the horizontal and vertical alignments require reconstruction of Marsh Creek Road on both sides of the bridge (900 feet total). Two retaining walls may also be necessary: the first retaining wall would be along the north side of the roadway (west of the bridge), would have an average approximate height of 10 feet, and would be 183 feet long; the second smaller retaining wall would be set back from the roadway on the north side of the road (west of the bridge) and woulCl be approximately 7 feet high and 90 feet long. The final design of these walls will be determined prior to construction. The widening and realignment of Marsh Creek Road to construct the new bridge may require right-of-way or temporary easements from several adjacent parcels. Staging of construction materials and equipment would occur in two potential locations north and south of the road in the center of the project site (Figure 2). The northern staging area would occur within an undeveloped vegetated area, and the southern staging would occur entirely within paved parking areas. Standard construction equipment would be used for constructing the proposed project, including but not limited to: excavators, graders, scrapers,
baders, sweepers/scrubbers, plate compactors, rollers, backhoes, and pavers. The proposed project has been designed so that existing traffic can be accommodated during construction, while minimizing impacts to the surrounding right-of-way, including existing buildings. Construction would be sequenced in a manner to minimize traffic impacts during construction. Two phases of bridge construction are expected: The first phase would partially construct the new bridge with traffic using the existing bridge; The second phase shifts both directions of traffic onto the new bridge so the existing bridge can be demolished and the new bridge can be built to full width. During construction, the project is expected to accommodate one 12-foot-wide travel lane in each direction on Marsh Creek Road through the project site throughout construction, with short, infrequent periods of one lane traffic controls. Construction would take up to two seasons, likely starting in the summer of 2017 and finishing by the fall of 2018, pending Caltrans and Federal approvals. Utility relocation and right-of-way transaction will be necessary in support of the project. Tree and shrubbery removal and trimming will be necessary, in order to minimize damage to trees, any roots exposed during construction activities will be clean cut and tree branches will be trimmed. A copy of the Initial Study Mitigated Negative Declaration (IS/MND) may be reviewed at the Contra Costa County Public Works Department, 255 Glacier Drive, Martinez, during normal business hours. All documents referenced in the IS/MND are available on request. You may also view the IS/MND on the County's webpage: http://www.co.contra-costa.ca.us. (Go to the Department of Conservation and Development and click on Public Input or go to the Public Works Department and click on Public Notices). Si desi hablar con alguien en Espanolsabre este aviso, llame al (925) 313-2022.

Comment [Id1]: How will this water be re-routed around the construction site? The cofferdam method(s) considered "acceptable to CDFW" needs to be described in sufficient detail to correctly determine if locally significant impacts to the biological community. This community exists year round due to inflow from underground spring, located within 100' north of existing bridge. Biological study conducted on August 30, 2013, didn't make note of the upstream dry, but down stream had water flow.

Commenter notes that most of the dewatering zone in the downstream (north direction) is outside of the county right-away; therefore encroaching (on order of 150-ft) into the property of private residence (12801) adjacent to the project.

Comment [Id2]: According to the NES (Natural Environmental Study, March 2015) only 800' on both sides of the bridge will be needed.
Please explain this 100' of discrepancy.

Comment [Id3]: What is the alternative plan if the right-of-way or temporary easeme are not agreed upon?

PUBLIC COMMENT PERIOD: The period for accepting comments on the adequacy of the environmental document is from January 27, 2016 to February 26, 2016, at 5:00 P.M. Any comments should be in writing and submitted to the following address and/or email address:

Hillary Heard, Planner II
Contra Costa County Public Works Department
255 Glacier Drive
Martinez, CA 94553
hillary.heard@pw.cccounty.us

Any questions regarding the Project itself should be directed to:

Neil Leary
Contra Costa County Public Works Department
255 Glacier Drive
Martinez, CA 94553
(925) 313-2278

The environmental document is expected to go before the County Board of Supervisors on March 15, 2016. To confirm the Board date, please contact Hilary Heard at (925) 313-2022.

Contra
Costa
County

PUBLIC WORKS
DEPARTMENT NITAL STUDY
OF
ENVIRONMENTAL SIGNFICANCE

PROJECT NUMBER: 0662-6R4079
CP# 15-39

PROJECT NAME: lacement Brid e 28C-0141

PR, .RED B'(: DATE: Januaiy 5. 2016

APPnOVED BY= ?C_.:..._GQ.._____ DATE: 1-IJ -/C:.

RECOMMENDATDNS:

0 Categorical Exemption (Class X] Mitgated Negative Declaratbn

0 Environmental Impact Report Required 0 Conditional Negative Dedaration

The project will not have a significant effect on the environment. The recommendation is based on the following: There is no substantial evidence that the project or any of its aspects may cause a significant effect on the environment, pursuant to 15063 (b) (2) of the CEQA Guidelnes.

What changes to the project would mitigate the identified impacts: N/A

USGS Quad Sheet: Antioch South	Base Map Sheet #: P-20, P-21	Parcel#: N/A

GENERAL CONSIDERATIONS:

1. Location: The project is located two mles east of Morgan Territory Road, bcaled in the eastern area of Contra Costa County in the community of Clayton [Figures 1 2].

2. Project Description: The purpose of this project is to replace an existing bridge along Marsh Creek Road that caries traffic over Marsh Creek. The Project consists of bridge replacement: The proposed bridge would be an approximately 90-foot-long, single-span bridge. The bridge deck would be widened to provide a width of approximately 43 feet, with 12-foot-wide travel lanes, 8-foot-wide shoulders, and an approximately 1.5-foot-wide concrete barrier on each side of the new bridge. The proposed bridge would be constructed of reinforced concrete on pre-cast and pre-stressed I-girders. The reinforced concrete bridge abutments would be supported by spread footings. The existing structure includes tall, reinforced concrete walls that restrict the flows of Marsh Creek under the bridge. These existing walls would be removed as part of the project to open up the channel where Marsh Creek flows under the bridge. The channelwork would require that Marsh Creek be dewatered in accordance with regulatory permits. Dewatering would likely be accomplished using coffer dams according to methods acceptable to the California Department of Fish and Wdlife (CDFW). Water would be routed around the work area to maintain downstream flows. Dewatering would occur in the work area extending approximately 150 feet upstream and 200 feet downstream of the existing bridge. Along with replacing the bridge, the horizontal alignment of Marsh Creek Road would be shifted north on a parallel alignment to accommodate the wider bridge structure, and earthwork would be required along both sides of the existing roadway. In order to meet the hydraulic design standards, the vertical profile of the bridge would be slightly raised. The changes in both the horizontal and vertical alignments require reconstruction of Marsh Creek Road on both sides of the bridge (900 feet total). Two retaining walls may also be necessary: the first retaining wall would be along the north side of the roadway (west of the bridge), would have an average approximate height of 10 feet, and would be 183 feet long; the second smaller retaining wall would be set back from the roadway on the north side of the road (west of the bridge) and would be approximately 7 feet high and 90 feet long. The final design of these walls will be determined prior to construction. The widening and realignment of Marsh Creek Road to construct the new bridge may require right-of-way or temporary easements from several adjacent parcels. Staging of construction materials and equipment would occur in two potential locations: north and south of the road in the center of the project site (Figure 2). The northern staging area would occur within an undeveloped vegetated area, and the southern staging would occur entirely within paved parking areas. Standard construction equipment would be used for constructing the proposed project, including but not limited to: excavators, graders, scrapers, loaders, sweepers/scrubbers, plate compactors, rollers, backhoes, and pavers. The

Comment [JG4]: OCR conversion has garbled areas on text, this document was translated from official version contained on County website. Conversion was performed using function on Adobe Acrobat xi to save pdf file as a word document.
Upon request Commenter will provide sworn statement attesting to this fact and that no alteration to text has been made, and that this is a true copy of said pdf, excepting garbled character conversion.
Commenter requested word version of document to comment on; County Planner in charge of EIR project declined to provide one.

Comment [ld5]: "Significant effect" on the environment will definitely be a factor. Removal of 36 trees, several bushes/ shrubs and personal landscape. Change to the entire scenic environment. Not to mention the wildlife habitat not taken into study for the nocturnal wildlife.

Comment [JG6]: This conclusion is rebuttable. Evidence provided in follow sections in many cases do not provide sufficient evidence/analyses to support this document statement. Comments addressing specific items are presented in the following section.

proposed project has been designed so that existing traffic can be accommodated during construction,while minimizing impacts to the surrounding right-of-way, including existing buildings. Construction would be sequenced in a manner to minimize traffic impacts during construction. Two phases of bridge construction are expected: The first phase would partially construct the new bridge with traffic using the existing bridge;The second phase shifts both directions of traffic onto the new bridge so the existing bridge can be demolished and *the* new bridge can be built to full width. During construction, the project is expected to accommodate one 12-foot-wide travel lane in each direction on Marsh Creek Road through the project site throughout construction, YAth short, infrequent periods of one lane traffic controls. Construction would take up to two seasons,likely starting in the summer of 2017 and finishing by the fall of 2018, pending Caltrans and Federal approvals. Utility relocation and right-of-way transaction will be necessary in support of the project. Tree and shrubbery removal and trimming will be necessary, in order to minimize damage to trees, any roots exposed during construction activities will be clean cut and tree branches will be trimmed.

3. Does It appear that any feature of the project will generate significant public concern?

   0 Yes 1:81 No 0 maybe (Nature of concern):

4. Will the project require approval or permits by other than a County agency?

   Yes 0 No U.S. Army Corps of Engineers, Regional Water Quality Control Board - Central Valley Region, California Department of Fish and Wildlife, State Water Resources Control Board.

5. Is the project within the Sphere of Influence of any city? No

Comment [Id7]: Please explain question 3.
"No" has been marked and this There is significant public concern. SAFETY Two residence families will be directly impacted, they are part of the public.

Environmental Checklist

1. Project Title:	Marsh Creek Road Bridge Replacement (Bridge 28C 0141)
2. lead Agency Name and Address:	Contra Costa County Community Development Department 30 Muir Road, Martinez, CA 94553
3. Contact Person and Phone Number:	Hillary Heard, Planner Environmental Services Division Contra Costa County Public Works Department 255 Glacier Drive, Martinez, CA 94553 (925) 313-2022
4. Project Location:	Two miles East of Morgan Territory Road Clayton, Contra Costa County, California
S. Project Sponsor's Name and Address:	Contra Costa County Public Works Department 255 Glacier Drive, Martinez, CA 94553
6. General Plan Designation:	Agricultural lands (Al)
7. Zoning:	A-2 (General Agriculture) and F-R (Forestry-Recreation)

8. OP.scription of Project:

Contra Costa County Public Works (CCCPWD), in woperation with the California Department of Transportation (Caltrans), proposes to replace the existing Marsh Creek Road Bridge (Bridge No. ZBC-0141) in Contra Costa County, Califomia (hereafter referred to as the proposed project). Marsh Creek Road is a nanow, two-lane rural major collector road that is widely used by commuters as an altemate to the heavily congested State Route 4. The road winds through a series of tight ntrns in rolling terrain, serving as a vital transportation link between Central and East Contra Costa County fur passenger vehicles, heavy trucks, and vehicles with trailers [C(Intra Cost<• County 2013). The proposed project site is located approximately 2 miles east of Morgan Territory Road in the Clayton Area (Figures 1 and 2). The project site falls within the Antioch South 7.5-minute United States Geologi.:al Survey (USGS) quadrangle, within the Northwest quarter of Section 8 Township 01N, Range 01E of the Mount Diablo Base and Meridian, and is located at NAO 83 UTM 37.891635,-121.848997.

The existing bridge has been deemed structurally deficient and functionally obsolete in recent Caltrans bridge inspection reports. The purpose of the proposed project is to replace the existing single-span bridge with a new single-span bridge that meets current design standards. The new hridge would he designed to meet current design standards (i.e., CCCPWD, Caltrans, and American Msociation of State Highway and Transportation Officials) and would include wider shoulders and wider Janes.

The proposed bridge would be an approximately 90-foot-long, single-span hridge. The bridge det:k would be widened to provide a width of approximately 43 feet, with 12-foot-wide travel lanes, 8foot-wide shoulders, and an approximately 1.5-foot-wide concrete barrier on each

Comment [ld8]: Please reconcile this statement with the public record "Caltrans Bridge inspection maintenance report(CSMIR) "Dated July 2015, page 90, 4th item identified as Bridge # 28C0141. Column "SD/FO" rates this bridge as "FO" NOT "SD"

Comment [JG9]: Please confirm that ENTIRE project description is accurate. For instance retaining walls on 65% plans are different from this description.

side of the new bridge. The proposed bridge would be constructed of reinforced concrete on pre-cast and pre-stressed I-girders. The reinforced concrete bridge abutments would be supported by spread footings.

The existing structure indudes till, reinforced concrete walls that restrict the flows of Marsh Creek under the bridge. These existing wallswould be removed as part of the project to open up the channel where Marsh Creek flows under the bridge. The channel work would require that Marsh Creek be dewatered in accordance with regulatory pelmits. Dewatering would likely be accomplished using coffer damsaccording to methods acceptable to the California Department of Fish and Wildlife (CDFW}. Water would be routed around the work area to maintain downstream flows. Dewatering would occur in the work area extending approximately 150 feet upstream and 200 feet downstream of the existing bridge.

Alongwithreplacingthebridge,thehorizontalalignmentofMarsh *Creek* Roadwouldbe shifted north on a parallel alignment to accommodate the wider bridge structure, and earthwork would he required along both sides of the existing roadway. Jn order to meet the hydraulic design standards,the *vertical* profile of the bridge would be slightly raised. The changes in both the Iiorlzontaranil vertfcalafignments reqllTre reconstruction oTMarsh Creek Road on both sides of the bridge (900 feet total). Two retaining walls may also be necessary: the first retaining wall would be along the north side of the roadway (west of the bridge), would have an average approximate height of 10 feet. and would be 183 feet Jong; the second smaller retaining wall would be set hack from the roadway on the north side of the road (west of the bridge) and would be approximately 7 feet high and 90 feet long. The final design of these walls will be determined prior to construction. The widening and realignment of Marsh Creek Road to construct the new h1idge may require right of way or temporary easements from several adjacent parcels.

Overhead electric, phone, and cable lines crossthe creek along the south side of the road. An underground w<iter line isattached to the do\lkstream (north) side of the bridge. The overhead electric line poles and the water line attached to the existing bridge will *be* relocated. Staging of construction materialsand equipment would occur in two potential locations north and south of the road in the center of the project site (Figure 2}. The northern staging area would occur within an undeveloped vegetated area, and the southern staging would occur entirely within paved parking areas. Standard construction equipment woulil be used for constructing the proposed projei:t. including but not limited to:excavators. graders,scrapers, loaders,sweepers/scrubbers. plate compactors. rollers. b1ckhoes,and pavers.

The proposed project has been designed so that existing traffic can be accommodated during construction. while minimi7.ing impacts to the surrounding right ohvay. induding existing buildings. Construction would be sequenced in a manner to minimize traffic impacts during construction. Two phases of bridge construction are expected:

- The first phase would partially construct the new bridge with traffic using the existing bridge.
- The second phase shifts both directions of traffic onto the new bridge so the existing bridge can be demolished and the new hridge can be built to full width.

Outing construction, the project is expected to accommodate one 12-foot wide travel lane in each direction on Marsh Creek Road through the project site throughout construction.with

Comment [ld10]: Please clarify the parcels involved in this acquisition of right-of-way whether temporary or permanent; and alternate plan if these acquisitions are not obtained.

Comment [ld11]: Who pays for these utilities to be relocated?
Who will be reimbursing the private residence adjacent to the project for the install and all cost of the existing fire hydrant mandated by the county for fire protection because of a house fire?
Hydrant is ""Blue Collared"- For Fire use only"not construction, rehabilitation, or relocation of bridge/roadway.

short, infrequent periods of one lane traffic controls. Construction would take up to two seasons, likely starting in the summer of 2017 and finishing by the fall of 2018, pending Caltrans and Federal approvals.

9. **Surrounding Land Uses and Setting:**

The proposed project location is approximately 6 miles east of the town of Clayton. The area surrounding the site is a mix of rural residential, recreation, and grazing lands. Throughout the project area, Marsh Creek Road is flanked on either side by rolling hills and ridgelines, providing a rural scenic backdrop from the town of Clayton to the town of Byron to the east.

10. Other Public Agencies Whose Approval is Required:

Federal Highway Administration, California Department of Transportation

The proposed project will be partially funded through the Federal Highway Bridge Program. Caltrans, on behalf of the Federal Highway Administration, is the lead agency for the National Environmental Policy Act. Therefore, the proposed project has been approved by Caltrans for National Environmental Policy Act compliance (September 2015).

East Contra Costa County Habitat Conservation Plan/Natural Community Conservation Plan

Federal Endangered Species Act, California Natural Community Conservation Planning Act

The proposed project is located within the Habitat Conservation Plan/Natural Community Conservation Plan (HCP/NCCP) inventory area and is a covered activity (Bridge Replacement). The HCP/NCCP is intended to provide an effective framework to protect natural resources and special-status species recovery in eastern Contra Costa County while improving and streamlining the environmental permitting process for impact on these species and associated habitats. The HCP/NCCP complies with Section 10(a)(1)(B) of the federal Endangered Species Act (ESA) and California Natural Community Conservation Planning Act of 2003 and as such covered activities are authorized incidental take of HCP/NCCP covered special status species subject to mitigation fees for both permanent and temporary impacts to species habitats and implementation of specific conditions and conservation measures to avoid or minimize potential effects to species and/or its habitats. The HCP/NCCP requires reporting and fee payment to the HCP/NCCP Implementing Entity, the East Contra Costa County Habitat Conservancy, a joint exercise of powers authority formed by the Cities of Brentwood, Clayton, Oakley, and Pittsburg and Contra Costa County (Jones & Stokes Associates 2006).

U.S. Army Corps of Engineers - Sacramento District

Clean Water Act, Section 404, Regional General Permit

Section 404 of the Clean Water Act (CWA) regulates discharges of dredged or fill material into jurisdictional waters of the U.S., including wetlands. A drainage ditch and a perennial stream channel are in the project area. There would be temporary and permanent impacts to these

Comment [JG12]: Several comments here: 1)Please quantify what the "incidental take" is expected, with respect to the local habitat destruction/wildlife killed or displaced that will result from the project as planned. 2)Provide specific citation of what HCP/NCCP actually allows. authority/jurisdiction for the East Contra Costa County Habitat Conservancy to authorize special species take on private property without specific permits from CDFW, compensation to property owners for said takings, and fees paid to a government agency will compensate for wiping out a round creek channel population/habitat primarily located on private property. 3)Please clarify where this document describes mitigation measures for this impact on private property.

Comment [JG13]: Residents of 12801 were first notified of this project in mid- October 2015 by letter informing them of the need to relocate their driveway due the project defined in its current scope. Residents contend that delaying formal description of all local agencies effectively precluded sufficient time to perform fact finding, seek professional opinions, and prepare more specifically directed comments pertaining to regulatatory agency authority.

Comment [ld14]:
Please explain what specific impacts to the stream are, both temporary and permanent impacts to these resources. There is a significant possibility of permanent impact from disruption of natural springs in the creek adjacent to the existing bridge. Commenter notes that NES failed to identify groundwater source of perennial wetland downstream of bridge, and significance of this water source not only locally, but in the surrounding region. This information needs further study and professional evaluation relative to its potential significant impact on the environment. Commenter contends this is another issue warranting preparation of a full EIR, not a mitigated Negative Declaration.

resources during construction. This type of activity would be authorized under a regional General Permit program for JJCP/NCCP covered projects (USACE 2015). Therefore, the U.S. Army Corps of Engineers (USACE) Sacramento District will be notified for authorization.

Regional Water Quality Control Board – Central Valley Region

Clean Water Act, Section 401, Water Quality Certification

Section 401 of CWA also regulates projects that discharge dredged or fill material into jurisdictional waters of the U.S., and waters of the state, including wetlands when a federal permit or license will be issued (RWQCB 2015). As noted above, a drainage ditch and seasonal wetland adjoin the project area, and would sustain minimal temporary impacts during construction. Therefore, a Water Quality Certification will be obtained from the RWQCB.

State Water Resources Control Board

National Pollution Discharge Elimination System General Permit for Storm Water Discharges Associated with Construction and Land Disturbance Activities {Order 2012-0006-DWQ) (Construction General Permit)

Projects that disturb one or more acres of soil or disturbs less than one acre but are part of a larger development that in total disturbs one or more acres, are required to obtain coverage under this permit (SWRCB 2015). If the project disturbs less than 5acres, the permit allows for a waiver certification if the project will occur when the rainfall erosivity factor value is less than five (i.e., typically occurring in dry seasons when rains are less frequent and less force). At this time, it is anticipated that the proposed project would disturb approximately 4.5 acres. Therefore, a waiver certification will be requested from the State Water Resources Control Board.

California Department of Fish and Wildlife

California Fish and Game Code

The California Department of Fish and Wildlife [CDFW) is responsible for enforcing the California Fish and Game Code, which contains several provisions potentially relevant to construction projects. Lake and Streambed Alteration Agreements are required whenever project activities will substantially divert or obstruct the natural flow or substantially change the bed, channel, or bank of any river, stream, or lake designated as such by CDFW. Therefore, a Lake and Streambed AlterationAgreement will be obtained from CDFW for the proposed project.

The California Fish and Game Code also lists animal species designated as Fully Protected or Protected, which may not be taken or possessed without a permit from the California Fish and Game Commission and/or CDFW. These take permits do not allow "incidental take" and are more restrictive than the take allowed under Section 2081 of the California ESA. Fully Protected species are listed in Sections 3511 (birds), 4700 [mammals),5050 [reptiles and amphibians),and 5515 (fish.) of the California Fish and Game Code, while Protected amphibians and reptiles are listed in Chapter 5, Sections 41 and 42

Comment [JG15]: Characterization of adjacent wetland as "seasonal" is not correct. Commenter has supplied information regarding natural spring activity which sustains a year round wetland just north of the present bridge.
As such, this wetland will sustain major damage from construction activities (especially dewatering)and likely permanent damage from disruption of the groundwater source sustaining the wetlands.

Comment [JG16]: See previous comment-conclusion that impacts are minimal and temporary are inconsistent with actual site conditions present at the project site

Comment [JG17]: Commenter notes that active construction will be occurring over two seasons and portions of the work are actually within the creek bed. The tributary watershed at this proposed project is over 23 square miles. Special measures are needed to protect the downstream creek features as well as disturbed areas within the construction. Given these issues, commenter notes that waiver may not be appropriate for disturbed areas within the creek and adjacent areas that may be subject to erosion/sedimentation from seasonal stream flows.

Comment [ld18]: Whom will be obtaining this agreement and how will it be monitored, and how often?

Comment [JG19]: Commenter requests status of consulation to date and concrens/input provided by CDFW revelent to present scope. If, not performed, provide written statement why this was not considered necessaryin reaching conclusions expressed in this document.
Commenter contends this communication would be material to conclusions expressed in this document and recommendation for adoption of the Mitigated Negative Declaration

Section 3503 of the California Fish and Game Code prohibits the take, possession,or needless destruction of the nest or eggs of any bird. Subsection 3503.5 specifically prohibits the take, possession, or destruction of any birds in the orders Falconiformes (hawks and eagles) or Strigiformes (owls) and their nests. These provisions, along with the federal Migratory Bird Treaty Act, essentially serve to protect nesting native birds. Non-native species, including European starling, house sparrow, and rock pigeon,are not afforded any protection under the Migratory Bird Treaty Act or California Fish and Game Code. The proposed project will comply with all provisions of the California Fish and Game Code.

Comment [JG20]: This statement needs to address each specific provision of the fish and game code explicitly; explaining how the proposed project will be in compliance and whether the measures proposed have obtained concurring opinion of CDFW prior to formally certifying this document

Environmental Factors Potentially Affected

The environmental factors checked below would potenUally be affected by this project (i.e., the project would involve at least one impact that is a "Potentially Significant Impact"), as indicated by the checklist on the following pages.

D	Aesthetics	D	Agriculturaland Forestry	D	Air Quality
D	Biological Resources	D	Cu tural Resources	D	Geology/Soils
D	Greenhouse Gas Emissions	D	Hazards and Hazardous Materials	D	Hydogy/Water Quality
D	and Use/P aming	D	Mineral Resourtes	D	Noise
D	Population/Housing	D	Public Services	D	Recreation
D	Transportation/Traffic	D	Utilities/Service Systems	D	Mandatory F ndings of Significance

Determination

On the basis of this initial evaluation:

O I find that the proposed project COULD NOT have a signifcant effect on the environment, and a NEGATIVE DECLARATON will be prepared

I find that although the proposed project could have a significant effect on the environment, there will **not b.isienific;int ptfpr:ti n th"** ccoicP.hPe:o:iu"fl' rf>vii()n'itnthP-projP.ct **have been made bv or agreed to** by the project proponent. A MITIGATED NEGATIVE DECLARATION will be prepared.

O I find that the proposed project MAY have a significant effect on the environment, and an ENVIRONMENTAL IMPACT REPORT is requ red.

O I find that the proposed project MAY have an impact on the environment that is "potentially significant" or "potentially significant unless mitigated" but at least one effect (1) has been adequately analyzed in an earlier document pursuant to applicable legal standards and (2) has been addressed by **mitigation measures based on the earlier analysis, as described on attached sheets. An** ENVIRONMENTAL IMPACT REPORT is required, but it must analyze on y the effects that remain to be addressed.

O I find that although the proposed project could have a significant effect on the environment, because all potentially signincant effects (a) have been ana yzed adequately in an ear ier ENVIRONMENTAL MPACT REPORT or NEGAT VE DECLARATION pursuant to applicable standards, and (b) have been avoided or mitigated pursuant to that earlier ENVIRONMENTAL IMPACT REPORT or NEGATIVE

DECLARATION, including revisions or mitigation measures that are Imposed upon the project, nothing further is require .

Hillary Heard — 1/27/14

NAME OF PREPARER Contra Costa County Public Works Department — Date

1/27/14

fAD AGENCY Contra Costa County Community Oevek:>pment Oepartment — Date

Comment [ld21]:

Comment [JG22]: Commenter contends that factual information pertaining to environmental conditions available or readily obtainable with due diligence was not considered in making this determination. Further review of factual information, especially relative to the permanent wetland immediately to the north of existing bridge is expected to show that there will be a significant impact to the environment and that an EIR would be required as CURRENTLY PROPOSED. Information relating to pre-design feasibility studies conducted by project proponent and reviewed by commenter suggest that a design for bridge replacement essentially in-situ using a southerly alignment shift to gain additional lane and shoulder width be reconsidered. Flood study could be re-evaluated for a lower frequency (50 year recurrance period) which should allow deck elevation be lowered and reduce length of roadway grade and geometry changes. Design speed could be revised downward to be consistent with adjacent roadway conditions and in consideration of long term plan for the portion of Marsh Creek Road system within Mt. Diablo foothill zone.

I. Aesthetics	Potentially Significant Impact	Less Than Significant Impact with Mitigation Incorporated	Less Than Significant Impact	No Impact
Would the project:				
a. Have *a* substantial adverse effect on a scenic vista?	D	D	181	D
b. Substantially damage scenic resources, **including, but not limited to, trees, rock** outcroppings, and historic buildings along *a* scenic highway?	D	D	181	O
c. Substantially degrade the existing visual character or quality of the site and its **surroundings?**	D	D		O
d. Create a new source of substantial light or glare that would adversely affect daytime or **nighttime view's in the area?**	O	O		O

Comment [JG23]: Mitigation possible by alignment redesign to avoid destroying most of habitat on North side of existing bridge; otherwise commenter contends this is a potentially significant impact.

Comment [JG24]: Commenter contends that damage will occur to habitat noted above unless redesign to move alignment away from north side is implemented as mitigation.

Comment [JG25]: Commentor notes same concern as previous comments-Removal of most trees (approx. 36+ of aprox 46 trees along north side of bridge) will signifantly degrade view; both to motorists and to 12801 MCR residents.

Comment [ld26]: Please explain how the Aesthetics to the scenic rual backdrop of the area at the project is not substantially impacted when all of the mature vegeta going to be removed within project area?

Environmental Setting

Within its boundaries, Contra Costa County (County) identifies scenic ridges and waterways as the two main scenic resources, in addition to many localized scenic features. Scenic ridges include hillsides and rock outcroppings and scenic waterways include the San Francisco, San Pablo, and Suisun bays. Throughout much of the County, there are significant topographic variations in the landscape. The largest and most prominent of these are the hills that form the backdrop for much of the developed portions of the area. Views of these major ridgelines help to reinforce the rural feeling of the County's rapidly growing communities. These major ridges provide an important balance to current and planned development (Contra Costa County 2005).

The proposed project location is approximately 6 miles east of the town of Clayton. The area surrounding the site is a mix of sparse residential, recreation, and grazing lands. Throughout the project area, Marsh Creek Road is flanked on either side by rolling hills and ridgelines, providing a rural scenic backdrop from the town of Clayton to the town of Byron to the east. These features have led the County to designate Marsh Creek Road as a scenic route for providing high visual value of the rolling hills and ridgelines (Contra Costa County 2005). There are no designated or eligible cultural, historical, or natural resources that could be considered important visual resources within the project area as reported in the technical studies prepared for this project (LSA Associates 2015; Contra Costa County 2015a).

Comment [JG27]: This conclusion is rebuttable. Commenter contends that large number of trees adjacent to bridge materialy contribute to the rural character within the project area-they provide visual screening of the residence at 12801 MCR and promote visual asthetics which will mitigate the visual impact of a modern highway character that the project creates. Mitigation by bridge realignment and grade lowering would significantly mitigate visual impacts. Please respond.

a) Would the project have a substantial adverse effect on a scenic vista?

The County has designated two main resources as exhibiting important scenic vistas: scenic ridges, hillsides, and rock outcroppings and the San Francisco Bay/Delta estuary system (Contra Costa County 2005a). The project area lies in a valley floor flanked by large rolling hills within a rural setting and therefore would not interfere with scenic vistas of scenic ridgelines, hillsides or rocking outcroppings. There are no scenic vistas of the San Francisco Day/Delta estuary system within the project area. The new bridge would be located within the same general footprint as the existing bridge, but would be

wider. Approximately 36 trees would be removed as a result of the proposed project; however, these changes ure not expected to affect the existing scenic vista of the site. The new bridge aml bridge approaches would remain at existi ng elevations; therefore, existing views to and from the bridge would not be substantially altered. Therefore, the proposed project would have a less than significant iropact to scenic vi.sta.

b) Would the project substantially damage scenic resources, including, but not limited to, trees, rock outcroppings, and historic bui ldings along a scenic highway?

While Marsh Creek Road is listed as a scenic route, it is not designated or eligible as a State Scenic Highway (Caltrans 2015). In addition, the approximately 36 trees proposed for removal by the proposed project are not considered heritage trees or trees of local significance. There are also no designated or eligible cultural, historical, or natural resourees that could be considered important scenic resources withi n the project area. Therefore, the proposed project would have a lessthan significant impact on scenic resources.

c) 'J.te '-!cltheprcjects s-t-aP.t.aUy degradetheexst!1gv-isualch.a!".-2cteror_qualityof the site and its surroundings?

The proposed project would remove up to approximately 36 trees and expa nd the footprint of the new bridge. The amount of trees being removed is localized and considered rel:itively mi nor compared to the amount of remaining vegetation through the corridor. These effects are not expected to substantially degrade the existing visual character or<1uality. Therefore, the proposed project's impacts on the si te's visual ch aracter would be less than significa nt.

d) Would the project create a new source of substan tial light or glare that wou ld adversel y affect daytime or nightti me views in the area?

The proposed project is not expected to provid e a new substantial source for light and glare. The vertical alignment of the new bridge is not expected to change from that of the existing bridge, so the proposed project would not change the perspective of existing views. However, the width of the bridge would increase in size from 30.5 to 47 feet in width. Thisincrease in square footage of concrete could potentially increase glare during certain times of the day depemli ng upon the location of the sun, due to the light color of concrete when compared to the surrounding visual ch;iracter. However, the increase is expected to be negligible. No new lighting is proposed as part of the proposed project. Therefore, the proposed project is expected to have a less than significant impact related to light and glard.

Comment [JG28]: Statement is inconsistent with 65% design drawings. Drawings show a variable and minimum 2-foot increase in bridge deck elevation from existing structure. Following sentence is therefor rebuttable; please provide justification for conclusion BASED ON ACTUAL project design or revise accordingly

Comment [ld29]: Please explain how the proposed project would have a less than significant impact to the scenic vista when the vegetation including mature trees will be removed from 99% of one side of the road. Only 1 tree is marked for removal from the opposing side of the project road way. (Removes viewscreen/sound buffer from Residence 1. It will take many years for revegetation to equivalent of what is there now)

Comment [JG30]: Previous comments earlier indicated existence of a year-round biological community which includes protected species in the creekbed. Natural springs feed this community and support the trees shading the area The trees are a substantial indication of a healthy riparian community which materially contributes to the scenic vista in immediate project area.

Comment [ld31]: The vertical alignment will be changed significantly (2 to 2.5-ft) and the roadway deck would be superelevated to conform to a horizontal curve according to the 65% plans.See previous comments Widening the bridge from 32' to 47'. (15' increase) The sun has a substantial effect on the drivers (eastbound drivers face direct sunlight shortly after sunrise; westbound traffic face same direct light situation now. Proposed project removal of trees adjacent on north side will make morning direct sunlight exposure significantly worse. Add realignment proposed will direct headlights into 12801 residence are.

Comment [JG32]: Suggest checking and revising stated dimensions to conform to project plans

Comment [JG33]: Commenter contends this conclusion is rebuttable. Need to consider effect on commuting motorists from additional loss of vegetation screening direct sunlight.

II. Agrkultural and Forestry Resources	Potentially Sigrficant Impact	Less Than Significant Impact with Mitigation Incorporated	Less Than Significant Impact	No Impact
Would the project:				
a. Convert Prime Farmland, Unique Farmland. *or* Farmland of Statewide Importance (Farmland), as shown on the maps prepared pursuant to the Farmland Mapping and Monitoring Program of the Caforna Resources Agency, to non-agricultural use?	D	D	CI	
b. Conflict with eisting zoning *f0<* agr cultural use or conflict with a Williamson Act contract?	O	CI	()	
c. Conflict with existing zoning *10<*, or cause rezoning of forestland (as defined in Public Resources Code Sect on 2220(g)), timberland (as defined by Public Resources *Code* Section 4526), or timberland zoned Timberland Production (as defined by Government Code Section 51 104(g))?	C		D	
d. Resulh the bss of forest land or conversion of forest land to non-forest use?	D	O	D	
e. Involve other changes in the existing environment that, due to their locat on or nature, could result in conversion of Farmland to non-agricultural use or conversion of forest land to non-forest use?	CI	D		D

Comment [JG34]: Removal of 36 trees in an area of approximately 20" by 80 feet (1600 SF) constitutes loss of forest land. Can be Mitigated by revising project alignment de

Regulatory Setting

Consistent with the state of California, the County has seen a significant decrease in the amount of acreage in farm production. The majority of the decline has been artributed to urbanization of the region, which over time gradually converts agricultural lands to other uses. Within the County, this has resulted in a reduction in both crop and grazing lands (Contra Costa County 2005).

A project that would convert prime agricultural land to non-agricultural use or impair the agricultural productivity would normally have a significant effect on the environment. No set acreage of prime farmland conversion has been determined by case law or regulatory framework which would constitute a significant impact (California Department of Conservation 2015).

Seventl programs and regulations have been established to better minimize and manage the conversion of farmland. Programs and policies applicable to the proposed project are described in the following paragraphs.

California Environmental Quality Act (CEQA) Guidelines. The CEQA Guidelines rul re a project to address potential impacts co both formland conversion and the cancellation of Williamson Act contracts for parcels exceeding 100 acres. The cancellation of a Williamson Act contdt t is an action considered to be of state l Yide, regional, or area-wide significance, and elms is subject to CEQA review (CEQA Guidelines Section 15206(b)(3)).

Callfornia's Farm Mapping and Monitoring Program (FMMP). The FMMP was est<lblished in l'.182 in response to a critiL"al need for assessing the location, quality, and quantity of farmlands and conversion of tliese lands over time. FMMP is a non-regulatory proiajm and provides a consistent and impartial analysis of agricultural land use and land use changes throughout California. Creation of the FMMP was supported by the Legislature and a broad coalition of building, business, government, and cunservation interest (California Department of Conservarlon 20 15).

California Land Conservation l\(t of 1965. This act is commonly referred to as the Williamson /let, and it enables local governments tu entel' Into contracts with private landowners for the purpose of restricting sllecific parcels of land to agricultu rJ1 or related open space use. In return, landowners receive a reduced property tax assessments based on open space use, versus highest and best use value (California Department of Conservation 2015).

Contra Costa County General Plan. The County has identified agricultural resources as very valuable and important. Ille County has established goals and policies in their General Plan (2005) to enhance and prote<t fannlands and minimize conflicts with other land uses.

a) Would the project convert Prime Farmland, Unique Farmland, or Farmland of Statewide Importance (Farmland), as shown on the maps prepared pursuant to the Farmland Mapping and Monitoring Program of the California Resources Agency, to non-agricultural use?

The project area is located in the foothills near Mt. Diablo. The topography is Mt conducive for curnmercial farming practices and no active farming has been observed. There are two soil units within the project :.irea: L.os Oso clay loam, which is not considered to support prime farmland, and Zamora silty day loam, which could be classified as prime farmland if irrig<ited [NRCS 2015]. Based on review nf the Contra Costa County Important Farmhmd Map (2012) and visual observations, no irrigation for crop production has heen documented nearby; therefore, the lands within the project area are not considered prime, unique, or of statewide significance [Anchor QEA 2015].

There are no lands "lthin the project area that are designated as prime or unique farmland or farmlands of statewide significance. Therefore, the project would have no impact on *these* regulated types of farmlands.

b) Would the project conflict with existing zoning for agricultural use or conflict with a Williamson Act contract?

Under the Williamson Act, land may he enrolled under the "Prime Agricultural Land" designation if it meets economic or production criteria. II review of the FMMP as well as County zoning Inf'urm<1tion Indicates that there are two parcels [parcel number 076130008 anil 078130020) to the east of the proposed project boundaly that are curTently enrolled in the Williamson Illt program (Figure 3): parcel 078130008 [approximately 3 18 acres) and parcel 078130020 (approximately 100 acres). Because each parcel is larger than 100 acres, they are both precluded from being converted to non-eligible uses. Both parcels are wned A4, which is classified as "Agricultural Preselve (Contra Costa County 2015a).

The pruposed project would not extend into these parcels and would therefore not convert any of these lands into non-farmland use. Therefore, the project would have no im1lact on Williamson At-contratted lands.

c and d) Would the project conflict with existng zoning for,or cause rezoning of forest land (as defined in Public Resources Code Section 12220(g)),timberland (as defined by Public Resources Code Section 4526), or timberland zoned Timberland Production (as defined by Government Code Section 51104(g))? Result in the loss of forest land or conversion of forest land to non-forest use?

The proposed project does not involve activities within areas that are loned as forest land. Therefore, the proposed project would have no impact on timberlands.

e) Would the project invdve other changesin the existing environment that,due to their location or nature,could result in conversion of Farmland to non-agricultural use or conversion of forest land to non-forest use?

The project area is within three classified furmland categories: farmland of local importance, grazing land.and other land. Technical soil ratings and current land use are used as the basis for determining the classification \within the Important Farmland Maps of these lands. The minimum land use mapping unit is 10 acres unless specified. Smaller units of land are incorporated into the surrounding map classifications. In order to must accur<Itely represent the Natural Resources Conservation Service digital soil survey, soil units of one acre or larger are depicted in Important Farmland Maps (California Department of Conservancy 2015).

Farmland of locerl Importance. This dassificat.ion includes land of importance to the local economy,as defined by each county's local adviso1y committee and adopted by its Board of Supervisors. farmland of local importance is either currently producing, or has the capability of production, but does not meet the critelia of Priine f.'arlnland. Parnland of State\wide Importance, or Unique Farlnland.

Grazing land. This classification is land on which the existing vegetation is suited to the grazing of livestock. Th iscategory was developed in cooperation with the Califomia Cattlemen's Association. Unhrersity of California Cooperative Extension.and other groups interested in the extent of grazing <Ietivities. (California Department of Conservancy 2015).

Other land. This includes land not included in any other mapping category. Common examples include low density rural developments; brush, timber, wetland,and riparian areas not suitable for livestock grazing; confined livestock, poultry or aquaculture facilities; strip mines, borrow pits; and water bodies smaller than 40 acres. Vacant and nonagricultural land surrounded on all sides by urban development and greater than 40 acres is mapped as "other land."

A portion of the site has been designated as farmland of local importance due to the band of Zamora silty clay loam that traverses the project area. This band ranges from approximately 200 to 400 feet\wide within the project area. The proposed project may permanently affect a small portion of this soil type just east of where the roadway crosses the stream. However, this area has already been converted to residential use and is not irrigated; therefore, the proposed project would have only minor effeds on farmland of local importance and is not expeted to impat the overall potential agricultural production as none exists today on that land.

The proposed project may also result in the need for CCCPWD to acquire a small portion of grazing land along the north side of the roadway just west of the bridge crossing for staging and permanent right of way acquisition. The staging would be temporary and the land would be reverted back to its pre-project condition after construction. The right of-way acquisition would be needed in order to straighten out the existing curve that is considered a safety hazard. The land acquisition is not expected to affect the

Comment [JG35]: Commenter understand from verbal communication with Neil Leary on 2/16/16 that permanent right of way acquisition no longer required due to design decision to build wall to retain roadway embankment. Commenter notes redesign to move roadway south would likely eliminate the requirement to build wall.

Comment [ld36]: Parcel number is needed for exact location.
"Stating that the existing curve is considered a safety hazard." Please provide evidence documenting severity the safety issue to this existing curve. There hasn't been an vehicle accident on this curve in over 46 years.

Safety hazard to the residences of the said land has not been taken into consideration. Moving their entrance/exit to residence has been moved closer to the curve that will have a higher design speed and less reaction time visual distance. The design as currently depicted doesn't provide any additional shoulder width (over 8' provided) to provide transition onto roadway allowing resident/guest to get some speed before entering traffic lanes.

overall ability for the parcel to be grazed nor significantly reduce the overall production of the grazing land. Therefore, the proposed project's impacts on farmland of local importance and grazing land would be less than significant.

III. Air Quality	Potentially Significant Impact	Less Than Sigrficant Impact with **Mitigation** Incorporated	Less Than Significant Impact	No Impact
Would the project:				
a. Conflict with or obstruct implementation of the applicable air quality plan?	D	O	8	O
b. Violate any air quality standard or contribute substantially to an existing or projected air quality violation?	D	O	8	D
c. Restin a cumulatively conside<ale net increase or any criteria pollutant rot which the project regions a nonattainment area for an applicable federal or state ambient air quality standard (including releasing emissions that exceed quantitative thresholds for ozone precursors)?	O	O		O
d. Expose sensitive receptors to substantial pollutant **concentrations?**	D		O	D
e. Create objectionable odors affecting a substant al number of people7	O	O		D

Comment [JG37]: Item d. is significant to the resident within 200' of the project and staging area for construction equipment. They are both Senior Citizens (late 70's and 80 years of age). With respect to dust and emission from construction equipment. Air quality will be substantially impacted.

Regulatory Setting

The U.S. Environmental Protection Agency (USEPA) and the California Air Resources Board (CARB) currently focus much of their air pollutant control efforts on five major air pollutants: ozone, N02, CO, S02, PM 10, and PM2.S. These are the most prevalent air pollutants emitted nationwide and statewide, and they are known to be harmful to human health when their ambient levels exceed certain concentrations. Consequently, federal and state ambient air quality standards have been set for each of these pollutants (known as "criteria" air pollutants") at levels protective of human health, with an added margin of safecy to afford additional protection to the young, the old and the infirm (i.e., sensitive recertors), who are more susceptible to their adverse health effects.

Toxic air-contaminant5 (TACs) emitted into the air are also regulated as such to limit their adverse impact to human health and welfare. In the State and in the Bay Area, the majority of the estimated carcinogenic/chronic health risks from TAC exposures have been attributed to relatively few TACs, the most important being particulate matter from diesel-fueled engines (DPM), which is responsible for about 00% of the cumulative cancer-risk from all airborne TAC exposures.

Following the identification of OPM as a TAC in 1998, CARB developed the *Diesel Risk Reduction Plew* as a comprehensive strategy to control OPM emissions. The overall goal of the Plan is to reduce DPM emissions by 75% by 2010 and H5% by 2020. Such reductions were to be achieved by a combination of approaches including more stringent emission regulations for new diesel engines, a low-sulfur fuel program, and control measures for various categories of in-use on- and off-road diesel engines.

The recommended in-use control strategies are generally based on the following types of controls:

- Retrofitting engines with emission control systems such as diesel particulate filters or oxidation catalysts.
- Replacement of existing engines with new-technology diesel engines or natural gas engines.
- Restrictions placed on the operation of existing equipment

In July 2007, GARB approved the *In-Use Off-Road Diesel Vehicle Regulation* (as part of the *Diesel Risk Reduction Plan* cited above), which applies the following controls to in-use off-road diesel engines used in construction equipment:

- Imposes limits on construction equipment idling, requires a written idling policy from the fleet owner, and requires a disclosure of its emission potential when selling equipment
- Requires all construction equipment to be reported to CARB using the Diesel Off Road Online Reporting System (DOORS) and for each piece of equipment to be labeled as to its emission potential as listed in DOORS
- Restricts the adding of older equipment into construction fleets
- Requires fleets to reduce their emissions by retiring, replacing, or repowering older engines, or installing Verified Diesel Emission Control Strategies (VDECS; i.e., exhaust retrofits)

The air quality analysis in this document was performed using the methodologies recommended by the Bay Area Air Quality Management District (BAAQMD) in their *CEQA Air Quality Guidelines*[*] (BAAQMD 2012). The criteria air pollutants evaluated in this analysis include: carbon monoxide (CO), reactive organic compounds (ROG) and nitrogen dioxide (NO2) (both being precursors to ozone formation), inhalable particulates (PM10), and fine particulates (PM2.5). Health risks associated with project-specific and cumulative exposures to DPM are also evaluated. The following thresholds were considered in this analysis:

- According to the *CEQA Air Quality Guidelines*, any project would have a significant potential for causing/contributing to a local air quality standard violation or making a cumulatively considerable contribution to a regional air quality problem if its criteria pollutant emissions during construction or operations would exceed any the thresholds presented in Table 1.
- Also, there would be significant operational CO impacts if CO emissions from motor vehicle traffic or from cumulative traffic congestion resulting from a project would exceed the Ambient Air Quality Standard (AAQS) of 9.0 ppm (8-hour average) or 20.0 ppm (1-hour average).
- Finally, the *CEQA Air Quality Guidelines* establish a relevant zone of influence for an assessment of project-level and cumulative health risk from TAC exposure to an area within 1,000 feet of a

---

[*] The BAAQMD's June 2010 adopted thresholds of significance were challenged in a lawsuit. Although the BAAQMD's adoption of significance thresholds for air quality analysis has been subject to judicial action, the County of Contra Costa has determined that BAAQMD's *Revised Draft Options and Justification Report* (October 2009) provide substantial evidence to support the BAAQMD recommended thresholds. Therefore, the County of Contra Costa has determined the BAAQMD 2010 thresholds are appropriate for use in this analysis.

project site. Project construction-related or operational TAC impats to sensitive receptors within the zone that exceed any of the following thresholds are considered significant

An excess cancer risk level of more than 10 in one million

A non-cancer hazard index greater than 1.0

An incremental increase of 0.3 micrograms per cubic meter (µg/m3) or greater to annual average PM2.5 concentrations

Cumulative impacts from TACs emitted from freeways, state highways, or high volume roadways (i.e., the latter defined as having traffic volumes of 10,000 vehicles or more per day or 1,000 trucks per day), and from all BAAQMD-permitted stationary sources within the zone to sensitive receptors within the zone that exceed any of the following thresholds are considered cumulatively significant:

A combined excess cancer risk levels of more than 100 in one million

A combined non-cancer hazard index greater than 100

A combined incremental increase in annual average PM2.5 concentrations of 0.8 micrograms per cubic meter air (µg/m3) or greater

Table 1
CEQA Air Quality Significance Thresholds for Criteria Air Pollutant Emissions

Pollutant	Construction Average Daily (lb/day)	Operational	
		Average Daily (lb/day)	Maximum Annual (tons/year)
Reactive Organic Gases (ROG)	54	54	10
Oxides of Nitrogen (NOx)	54	54	10
Inhalable Particulate Matter (PM10)	82 (exhaust)	82	15
Fine Inhalable Particulate Matter ($PM_{2.5}$)	54 (exhaust)	54	10
PM_{10}/$PM_{2.5}$ (Fugitive Dust)	BMPs[a]	N/A	N/A

Notes:
a. If BAAQMD Best Management Practices (BMPs) for fugitive dust control are implemented during construction, the impacts of such residual emissions are considered to be less than significant.
BMPs = Best Management Practices
lb/day = pounds per day
N/A = Not Applicable
Source: Bay Area Air Quality Management District. *2011 May (Revised) California Environmental Quality Act Air Quality Guidelines.*

Environmental Setting

The project site is located in a transitional area between the Diablo Valley and Livermore Valley climatological sub-regions of the Bay Area as identified by the BAAQMD in their *CEQA Guidelines*, Appendix C). The air pollution potential is high in both sub-regions, especially in the summer and fall

when high temperatures increase the potential for ozone build up. The *valleys* not only trap locally generated pollutants, but can receive ozone and ozone precu rsor intrusions from surrounding areas. During the winter, strong surface-based temperature inversions often occur. When this happens, pollutants such as carbon monoxide and particulate matter, generated by motor vehicles, tireplaces/woodstoves and agricultural bu rning, can become concentrated.

The San Fr<mdsco Bay Area i. cur'!'ently designated "nonattainment" for state and national (1 hour and 8hour} ozone standards, for the state PM10 standards, for state and national (annual average and 24-hour) PM2.5 standards. It is "attainment" or "unclassifiahle" with respect to AAQS for other criteria pollutants. The BAAQM D maintai ns a number of air quality monitoring stations, which continually measure the ambient concentrations of major air pollu tants th roughou t the Bay Area. Data from the monitoring station in Livermore, about 15 miles south of the project.site shows tha t viol ations of both the ozone and particulate standards have been recorded on a few days in each year over the last three **ye.ar.**

Contra Costa Coun ty contains a great number of stationary industrial/comm ercial air pollution sources that have air pollutan t emissions substantial enough to require that they operate under BAAQMO air permit (i.e., the ir locations, types and TAC health risks can be displa)'ed using the BA lQMD's Sla tionary Source Screeni ng Analysis Tool in Google Earth), but none of these are located closer than 1,000 feet from the project site. Traffic volumes on Marsh Creek Road are not high enough to put this roadway in the class of substantial roadway TAC emitters, and no other roadways in that classpass closer tlw n 1,000 leet from the project site.

a) Would the project conflict with or obstruct implementation of the applicable air qualityplan?

The BAAQMD adopted its 20 10 *Bery Arecr Clean Air Pla 1 1* (C lP) in accordance with the requirements of the California Clean Air Act (CCAA) to implement all feasible measures to reduce ozone; provide a control strategy to reduce ozone, particulate matter, and TACs in a single, integrated pl;m; and establ ish emission control measures to be adopted or implemented. The prinwry goals of the CAP are to attain/maintain AAQS, and to reduce population exposure to air pollutants and protect pu blic health in the Bay Area.

Compliance with BAAQM Dapproved CEQA thresholds of significa nce are the conditions for determin ing that a project would be consistent with all adopted CAP control measures and would not suhstantiall)' in terfere with the attainment of CAP goals. Also, the proposed project would replace an existing bridge that does not meet current Caltrans traffic and seismic safety standards with a new l:>ritlge that would have the same traffic carrying capacity. Thus, it does not have the potential to substantially affect housi ng, employment, transpol'tation, and/ol' population projections within the Bay Area Air Basin. As the followi ng analysis demonstrates, the prorosed pl'oject would not have significant and unavoid able air qua lity impact'hecause it meets all BAAQM U CEQA thl'esholds with the exception of the PM2.5 emissions th reshold. As is descrihed further u nder checklist ite m d, the proposed project's annual PMZ.5 concentration from wnstruction would be 0.6S µg/m3, which exceeds the project-level CEQA significance threshold.

Mitigation Measure \m-·1 would he implemented to reduce the proposed project's maximum annual PMZ 5 emissions.

Mitigation Measure AIR-1: Enhanced Exhaust £missions Reduction Measures

The construction contractor will implement the follo\\ng 13AAQMD Enhanced Exhaust Emissions Reduction Measures for Proj ect Construction Equipment measures to further reduce construction-rela ted exhaust emissions:

- All off-road construction equipment will meet the following requirements:

  All engines will meet m·exceed IJSIIPA/CARB Tier 3 off-road emission standards; or

  All engines will be retrofitted wi th a GARB Level 2 VDECS device.

Implementation of Mitigation Measur e AIR-1 would reduce the proposed project's maximum annual PM2.5 concentration increment to 0.28 tg/m", which is below the threshold. Thus. impacts would be less than significant with mitigation incorporated.

b) Would the project violate any air qua lity standard or contribute substantially to an existing or projected air quality violation?

Construction-Related Impacts

The proposed project would replace an existing substandard bridge with a new bridge with the same carrying capacity that meets all Caltrans traffic and seismic safety standards. Project construction, expected to take about seven months, would generate temporary emissions of criteria pollutants and TACs in equipment exhaust, and fugitive dust from equipment a nd material movement. The *CBQA Air Quality Guidelines* recommend quantification of constructio n-related exhaust emissions and compa lison of those emissions to the Cf::QA sign ificance thre.shol<IS. Thus, the CalEEf\lod (California Bnlissions Estimator Model, Version 201.3.2.2) was used to quantify construction-related emissions of criteria pollutants.

The *CEQA Ilir Quality Guidelines* requ ire a number of construction Best Management Practices (BM Ps) to control fugitive dust, and the use of paints and coatings compliant 'ith 13AAQM D volatile organic compounds [VOC) control regulations. Thus, the following basic fugitive dust control measures must be implemented by the construction contractor:

- All exposed surfaces (e.g., parking areas, staging areas, soil piles, graded areas, and unpaved access roads) shall be watered uvo times per day.
- I\\ I haul trucks tra nsporting soil, sand, or other loose material off site shall be covered.
- All visible mud or dirt track-out onto adja<:ent pu blic roads shall be removed using wet power vacuum street sweepers at least once per day. The use of dry power sweeping is prohibi ted.
- All vehicle speeds on unpaved surfaces shall be limited to 15 miles per hour.
- All roadways, driveways, and sidewalks to be paved shall be completed as soon as possible. [redacted] used.
- A publically visible sign shall be posted \with the telephone number and person to contact at the Lead Agency regarding dust complaints. This person shall respond and take corret:tive action with 48 hours. The Air District's phone number shall also he visible to ensu re wm pliance with applicable regulations.

Comment [JG38]: Tier 4 engined equipment-Readily available Emission level will be even lower than recommendation described.

Comment [JG39]: Requirement should be modified to include, and additionally water as frequently to suppress all visible dust.

Comment [ld40]: Where is the source of water coming from?
Should there be more watering for dust control?
Safety of the drivers on the road, residences in area.-

Comment [JG41]: This is irrelevant. Consider removing.

Comment [JG42]: 48 hours is too long to respond to persons residing there and NOT ACCEPTABLE for dust issue at adjacent residences. Response should be within 1 hour during active work hours and 4 hours for events occurring outside working hours

Comment [ld43]: Is this 48 hours based on working hours or continuous hours from time of complaint. Dust monitors need to be located at both residences to the northeast of the project. They are within the distance being affected.

Table 2 provides the estimated short-term emissions from construction equipment, truck, and worker vehicle commute resulting from the proposed project. The maximum daily construction period emissions were compared to the CEQA significance thresholds. All construction related emissions would be well below the thresholds; therefore, impact would be less than significant.

Table 2
Project Construction Criteria Pollutant Emissions (Pounds per Day)

Construction Period	ROG	NOx	PM10 (Exhaust)	PM 5 (Exhaust)
Year 2017	1.2	13.6	0.7	0.6
Significance Thresholds	54	£4	82	54
Significant Impact?	No	No	No	No

Notes:
ROG=reactive organic compounds
NOx = Nitrogen oxide

Operational Impacts

The BAAQMD has identified the following screening criteria for determining whether project-related motor vehicle CO emissions would likely cause CO NAAQS to be exceeded:

- The project is consistent with an applicable congestion management program established by the county congestion management agency for designated roadways or highways, the regional transportation plan, and local congestion management agency plan; or
- The project traffic would increase traffic volumes at affected intersections to more than 44,000 vehicles per day; or
- The project traffic would increase traffic volumes at affected intersections to more than 24,000 vehicles per day where vertical and/or horizontal mixing is substantially limited (e.g., tunnel, parking garage, bridge underpass, natural or urban street canyon, below-grade roadway).

Since the proposed project would replace an existing substandard bridge with a new one with the same carrying capacity and meeting all current safety standards, it would not directly or indirectly increase traffic volumes to Marsh Creek Road and would have a less than significant effect on traffic flow locally and regionally. Thus, the proposed project's operational ambient CO impacts would be less than significant.

Comment [ld44]: There would be a direct operational impact to the traffic during commute times, as hours of construction have been set for 7am -7pm and weekends with approval. As well as to the locals that live in the area.

c) Would the project result in a cumulatively considerable net increase of any criteria pollutant for which the project region is a nonattainment area for an applicable federal or state ambient air quality standard (including releasing emissions that exceed quantitative thresholds for ozone precursors)?

As discussed previously, proposed project-related construction and operational emissions would be below the BAAQMD significance thresholds. Therefore, the proposed project would not make cumulatively considerable contributions to the Bay Area's regional problems with O3, CO or particulate matter. Thus, cumulative emission impacts would be less than significant.

d) Would the project expose sensitive receptors to substantial pollutant concentrations?

Ambient TAC concentrations produced by the proposed project and other significant local TAC sources within 1000 feet of a project site are considered substantial if they exceed the CEQA health risk thresholds at sensitive receptors within the zone. The nearest existing residential land use is north of Marsh Creek Road about 200 feet from east end of the existing bridge.

Construction-Related TAC Impacts

Cancer risk is the lifetime probability of developing cancer from exposure to carcinogenic substances. Following health risk assessment guidelines established by California Office of Environmental Health Hazard Assessment (OEHHA) and the BAAQMD in *Recommended Methods for Screening and Modeling Local Risks and Hazards*, incremental cancer risks were estimated by applying established toxicity factors to modeled TAC concentrations. The maximum cancer risk from DPM generated from construction of the proposed project for the closest residential receptor would be 2.9 per million. Thus, the cancer risk due to proposed project construction activities would be below the BAAQMD threshold of ten per million and less than significant.

Adverse health impacts unrelated to cancer are measured using a hazard index (HI), which is defined as the ratio of the proposed project's incremental TAC exposure concentration to a published reference exposure level as determined by OEHHA. If the HI is greater than 1.0 then the impact is considered to be significant. The non-cancer reference exposure level for DPM as determined by OEHHA is 5 µg/m3. The non-cancer HI from construction of the proposed project would be 0.1, well below the BAAQMD threshold of one and less than significant.

The modeled maximum annual PM2.5 concentration from construction of the proposed project would be 0.65 µg/m3, which exceeds the project-level CEQA significance threshold of 0.3 µg/m3 for PM2.5 (Table 3).

Table 3
Construction Criteria Related Toxic Air Contaminant Impacts Prior to Mitigation

Construction Period	Hazard Index	PM2.5 (µg/m3)
Year 2017	0.1	0.65
Significance Threshold	1	0.3
Significant Impact?	No	Yes

Note: µg/m3: micrograms per cubic meters air

Implementation of Mitigation Measure AIR-1 would be implemented to reduce the proposed project's maximum annual PM2.5 emissions:

Mitigation Measure AIR1: Enhanced Exhaust Emissions Reduction Measures

The construction contractor will implement the following BAAQMD *Enhanced Exhaust Emissions Reduction Measures for Project Construction Equipment* measures to further reduce construction-related exhaust emissions:

- All off-road construction equipment will meet the following requirements:

Comment [Id45]: There is significant health impact to residents at 12801, as previously stated for toxic air contaminant impact.

– All engines will meet or exceed USEPA/CARB Tier 3 offroad emission standards; or

– All engines will be retrofitted with a CARB Level 2 VDECS device.

Implementation of Mitigation Measure 1IFA would reduce the proposed project's maximum annual PM2.5 concentration increment to 0.28 µg/m". which is below the threshold fl"able 4). Thus, impacts would be less than significant with mitigation incorporated.

Table 4
Construction Criteria Related Toic Air Contaminant Impacts after Mitigation

Con5truction Period	Hazard Index	PM 2.5 (µg/m')
Year 2017	0.1	0.28
Significance Thresholds	1	0.3
Significant Impact?	No	No

Note: µg/m,.= micrograms per cubic meters air

The Mitigation and Monitoring Reporting Plan (MMRP; included as Appendix A) prepared for the proposed project identities when mitigation measures will be implemented, the parties that will he responsible for ensuring implementation of these measures, and implementation of the measures will he verified.

Comment [Id46]: Who will be responsible for ensuring that County effectively implements these measures? Need to identify.
How often and how long will they be at job site?
Where will real time air monitoring devices be placed in order for proper measures to be verified?

Operationol TAC Impacts

'The proposed projcl...l. ..vvuhJ 1 1ul adtl any 1l 1ulurvhi1.:1l::Lr;:tffic;Lotvl<:1r h Creek Road. Thus, the incremental cancer risk, non-cancer hazard, and PM2.5 from oper;itions would be zero and less than significant

Cumulative TAC Impacts

The *CEQA Air Qua/io/ Guideliucs* method for determining cumulative TAC health risk requires the tallying of risk from project sources and ;ill permitted stationary sources and major ro"dways within a 1,000 feet of a project site and adding them for comparison with the cumulative health risk thresholds.

{1 database of permitted stationary emissions sources, major roadways, and their associated health risks is available online from the BJ\I\QM D 0lrough the Stationary Source and Highwa}' Screening Analysis Tools. There are no such listed sources within 1,000 feet of the Project site. Thus, cumulative TAC impacts would be less than significant.

e) Would the project create objectionable odors affecting a substantial number of people?

The BAAQMD's significance criteria for odors are subjective and are based on the number of odor complaints generated by a project. Generally, the BAAQMD considers any project with the potential to frequently expose substantial sensitive receptors to objectionable odors to cause a significant impact. With respect to the proposed project, diesel-fueled construction equipment exhaust would be odorous in close proximity to the source. However, these emissions typically dissipate quickly with distance. With only one existing residential receptor within 200 feet of the bridge site, substantial on-going odor

impacts of the 7-month construction period would be unlikely. Therefore, odor impacts associated with the proposed project would be less than significant.

Comment [ld47]: There are no odors now. Any odor would be an impact and would be significant.
What is the plan for odors that may happen from this project?
How will the resident within 200' be accomodated?

IV. Biological Resources	Potentially Significant Impact	Less Than Significant Impact with Mitigation Incorporated	Less Than Significant Impact	No Impact
Would the project:				
a. Have a substantial adverse effect, either directly or through habitat modifications, on any species identified as a candidate, sensitive, or special-status species in local or regional plans, policies, or regulations, or by the California Department of Fish and Game or U.S. Fish and Wildlife Service?	O	■	D	D
b. Have a substantial adverse effect on any riparian habitat or other sensitive natural community identified in local or regional plans, policies, or regulations, or by the California Department of Fish and Game or U.S. Fish and Wildlife Service?	O	■	O	D
c. Have a substantial adverse effect on federally protected wetlands as defined by Section 404 of the Clean Water Act (including, but not limited to, marshes, vernal pools, coastal wetlands, etc.) through direct removal, filling, hydrological interruption, or other means?	O	■	D	O
d. Interfere substantially with the movement of any native resident or migratory fish or wildlife species or with established native resident or migratory wildlife corridors, or impede the use of native wildlife nursery sites?	O	O	■	D
e. Conflict with any local policies or ordinances protecting biological resources, such as a tree preservation policy or ordinance?	D	O	O	■
f. Conflict with the provisions of an adopted habitat conservation plan, natural community conservation plan, or other approved local, regional, or state habitat conservation plan?	D	O	O	■

This section evaluates both the direct and indirect impacts of the proposed project on biological resources. Identification of species with the potential to occur in or adjacent to the project area was based on field surveys conducted by qualified biologists from LSA Associates, Inc. (LSA) during summer of 2013 and spring 2014. Biologists also conducted a review of existing biological resource evaluations for projects in the region; a review of the California Natural Diversity Database (CNDDB; CDFW 2013); a review of the California Native Plant Society (CNPS) *Inventory of Rare and Endangered Vascular Plants of California* (CNPS 2013); a review of the online database maintained by the Sacramento USFWS office (USFWS 2013) for the Antioch South, Clayton, Diablo, Tassajara, Byron Hot Springs, and Brentwood USGS 7.5-minute quadrangles; and review of *Special-Status Species Proposed for Coverage in the ECCC HCP/NCCP*, Vol. 1/Table 3-8 and Vol. 2/Appendix D (Jones & Stokes Associates 2006).

Comment [JG48]: Commenter disagrees with determinations a., b., c. and d., and contends that impacts are potentially significant. Commenter notes that Project Proponent (CCCty Public Works) is part of the same political entity (Contra Costa County) which is charged with ensuring that project environmental process complying with CEQA. How is public to be assured that these conclusions are impartial? The is no independent entity outside County Control to be accountable for the assertion/conclusions made in this document. The County would be responsible for additional costs associated with substantial work undertaken to revise and/or augment work already performed. This biological resources section is based on limited "eyeballs on" field survey work performed by biological consultant. (Natural Environmental Survey, prepares for Caltrans and dated March 2015.) Wildlife (fauna) survey was performed on a single date (8/30/13).
The report did not provide any description of the planned scope of the field work the consultant was committing to follow. (multiple visits, dusk or dawn observations, etc.-these would be expected for a consultant to define in a business proposal to the client.). Commenter requested field records of this activity to determine how much effort was contemplated/contracted for; this is material to supporting conclusions of less than significant impact vs. a potentially significant impact. Commenter noted that Section 2.5 provided caveat that *conclusions were based on data collected on site "at the time of the site visit"*. There is no certification or statement in this document holding the preparers professionally accountable for their work.
Please respond with description of EIR process features and procedural controls that assure transparency and accountability of proponent for accuracy/justification of conclusions presented.

Regulatory Setting

The proposed project is located within the East Contra Costa County HCP/NCCP inventoty area and is a covered activity as described in Section 2.3 of the HCP/NCCP: Transportation Projects – Bridge Replacement, Repair or Retrofit (Rural infrastructure Projects). The HCP/NCCP is intended to provide an effective framework to protect natural resources and special-status species recovery in eastern Contra Costa County while improving and streamlining the environmental pennitting process for impacts on these species and associated habitats. The HCP/NCCP complies with Section lO(a)(I)(B) of ESA, and California Natural Community Conservation Planning Act of 2003 and as such covered activities are authorized incidentll take of HCP/NCCP-covered special-status species subject to mitigation fees for both permanent and temporary impacts to species habitats and implementation of specific conditions and conservation measures to avoid or minimize potential effects to species and/or its habitats. The HCP/NCCP requires reporting and fee payment to the HCP/NCCP Implementing Entity, the East Contra Costa County Habitat Conservancy (Habitat Conservancy), a joint exercise of powers authority formed by the Cities of Brentwood, Clayton, Oakley and Pittsburg and Contra Costa County (Jones & Stokes Associates 2006).

For the purposes of this evaluation, special-status plant and wildlife species are defined as those species listed as endangered, threatened, or proposed for listing under the IISA as amended (Code of Federal Regulations [CFR], Title 50, Section 17), and/or species protected under the Migratory Bird Treaty Act (16 U.S.Code (USC] 703-712); tIle Bald and Golden Eagle Protection Act (16 U.S.C. 668-668d; June B, 1940) as amended; California Endangered Species Act (CESA; California Code of Regulations Title 14, Section 670.5); California Fish and Game Code (Sections 1901, 2062, 2067, 3511, 4700, 5050 and 5515); animal species designated as Species of Special Concern or Fully Protected by the CDFW; plant species assigned California Rare Plant Ranks 1A, 1B, 2A, 2B, 3, and 4 in the CNPS Inventory of Hare and Endangered VasCIllar Plants of California (CNPS 2013); and/or Native Plant Protection Act of 1977, and species covered under the HCP/NCCP.

Special-status species also include locally rare species defined by CHQ.A guidelines 15125(c) and 15380, which may include species that are designated as sensitive, declining, nire, locally endemic or as having limited or restricted distribution by various federal, state and local agencies, organizations and watch lists. Their status is based on their rarity and end<mgerment throughout all or portions of their range.

Environmental Setting

Qu:ilified biologists conducted planning surveys and biological assessments to identify habitat< within and <iround the project area to determine if sensitive habitats, natural communities, and jurisdictional wetlands and other waters of the U.S. occur as well as potential presence of special-status species. Natural communities and land cover types were classified in accordance with the HCP/NCCP (Chapter 3, Section 3.3.2), which desctibes land cover types based on literature by Jones & Stokes Associates [1996), Holland (1986), Mayer and Laudenslayer (1988; 1999), and the first edition of *A Manual of California Vegetation* (Sawyer and Keeler-Wolf 1995).

A wetland delineation sntdy was conducted within the Biological Study Area [BSA) on August 30, 2013, following the methods outlined in USACE's Wetlands Delineation Manual (Environmental Laboratory 1987) and the Interim Hegional Supplement to the Corps of Engineers Wetland Delineation Manual: Arid West Region (Arid West Supplement, USACE 2006). The delineation included areas meeting USI\Cf. criteria for wetlands and other waters of the United States subject to regul:ition under Section 404 of the CWA, as well as potentially jurisdictional waters of the State of California under the Porter-Cologne

Water Quality Control Act. The findings and conclusionsof the jurisdictional delineation were submitted to the USACE for verification on March 7, 2014. The HCP/NCCP hase s creek i mpacts on the area of creek from top of bank to top of bank, excluding portions of the stream mapped as urban land cover [i.e. under the existing bridge).

In compliance 'ith the HCP/NCCP, a Planning Survey Report (PSR) was completed by CCCPWD to identify potentially present special status species, potential project impact5 on those species, and appropriate mitigation measures. In addition, a Natural Environment Study (NES) was prepared for Caltrans in support of this project. Based on results of the resource information search and field surveys, l>iologists determined the special-status species identified in Table 5 could potentially occur in BSA. The BSA is defined as the boundary surrounding the footprint of the proposed project, induding right-of-way limits, areas potentially needed for driveway realignments, and potential staging areas. The entirety of the BSA is 6.333 acres. Natural communities (as defined in the HCP/NCCP) are described on the basis of vegetation characteristics, such as dominantspede s and vegetation strucmre (Figures 4a and 4h). Natural communities within the OSA are classified as oak sav:mn:Lo<ik woodland, riparian wood land, chapa l lal/scrub, and native grassland.

The potential for these species to occur within the BS/\ w<1s assessed in the Oiological Assessment (BA), PSR, and NES for the proposed project. These three documents considered impacts to special-status species based on the presence of suitable habitat (identified throu l4h site reconnaissance and species specific planningsurveys), the proximity of known species occurrences, and knowledge of the species' range and/or mobility. Species that require habitats not present in the BSA and project vicinity (i.e., alkaline, saline, or serpentine soils, inland dunes, vernal pool s, tid:11S<llt marsh, brackish marsh, etc.) were eliminated from consideration in the BA, PSR, and the NES, and are not discussed further in this **docutncnt.**

Table 5
Potentially Occurring Special-Status Plant and Wildlife Species

Common Name (Species Name)	**Listing Status***
PLANTS	
Large-flowered fiddleneck *(Amsinckiugrundifloru)*	FE/SE/CNPS lB.1
Slender silver moss *(Anomobryum juloceum)*	--/-/CNPS 4
Mt. Diablo manzanita *(Arccostaphylos ouricularo)*	-/--/CN PS lS, HCP/NCCP-covered
Contra Costa manzanita *(Arccostaphylos manzanito* ssp. *Laevigoto)*	-/--/CN PS lS
Big tarplant *(8/epliarizonia plumosa)*	-/-/CN PS lB, HCP/NCCP-covered
Round-leaved filaree *(California macrophyllo)*	-/--/CN PS lB, HCP/NCCP-covered
Mt.Diablo fairy lantern *(Ca/ochortus pulchellus)*	-/-/CN PS lB, HCP/NCCP-covered
Hospital canyon larkspur *(Delphinium californicum ssp. interius)*	-/--/CN PS lS
Mt. Dlablo buckwheat *(Eriogonum truncutum)*	-/FP/CNPS lS, HCP/NCCP-covered
Diablo helianthella *(Ne/ionthellu caswnea)*	-/-/16, HCP/NCCP-covered
Showy madia *(Madia rodiato)*	-/-/CNPS 16, HCP/NCCP-covered
Adobe navarretia *(Navarretia nigelliformis ssp. nigelliformis)*	HCP/NCCP-covered
Coastal triquetrella *(TriqC1etrel/ocalifornica)*	-j.-/CN PS lB
Oval-leaved viburnum *(Viburnum ellipticum)*	--/--/CN PS 28

Common Name (Species Name)	Listing Status*
WILDLIFE	
California tiger salamander *(Ambystoma ca/iforniense)*	FT/ ST, HCP/NCCP-covered
California red-legged frog *(Rana draytonii)*	FT/CSC, HCP/NCCP-covered
Alameda whipsnake *(Masticophis lotera/is euryxonthus)*	FT/ST
Western pond turtle *(Actinemys marmorato)*	–/CSC/ HCP/NCCP-covered
Coast horned lizard *(Phrynosoma coronocum)*	–/ CSC
Golden Eagle *(Aquila chrysoetos)*	BGPA/FP, HCP/NCCP covered
White-tailed kite *(£/anus /eucurus)*	–/ FP, HCP/NCCP-covered,no-take
Townsend's big-eared bat *(Corynorhinus townsendii townsendii)*	--/SLC,HCP/NCCP-covered
Pallid bat *(Antrozous pallidus)*	--/CSC, HCP/NCCP-covered
Ringtail *(Bassariscus astucus)*	--/FP, HCP/NCCP covered; no-take
San Joaquin kit fox *(Vulpes macrotis mutica)*	FE/ST,HCP/NCCP-covered
American badger *(Taxidea taxus)*	-/CSC

Notes:

EXPLANATION OF STATE AND FEDERAL LISTING CODES

FEDERAL
FE = Federally listed as Endangered
FT = Federally listed as Threatened
SGPA = Said and Golden Eagle Protection Act

STATE
SE = State listed as Endangered
ST = State listed as Threatened
CSC = California Species of Special Concern
FP = Fully Protected
SLC = State-listed candidate

COUNTY
HCP/NCCP-covered = species is covered by the HCP/NCCP
No-take = no-take spees under the HCP/NCCP

CNPS
18.1 = Plants rare, threatened or endangered in California and elsevhere. Seriously endangered in California.
B.2 = Plants rare, threatened or endangered in California and elsevhere. Fairly endangered in California.
18.3 = Plants rare, threatened or endangered in California alld elsevhere. Not very endangered in California.
2.2 = Plants rare, threatened or endangered in California. but more common elsevhere fairly threatened In California.
2.3 = Plants rare, threatened *or* endangered in C()lIfornla, but more common elsevhere-not very threatened In California.
3 = Plants about which *vie* need more information -a revie\v list.
3.2 = Plants about vlhich We need more information – a review list-fairly endangered In ca11rornia.
3.3 = Plants about vlhich We need more Information - not very endangered in California.
4 = Plants of limited distribution-a watch list- fairly threatened In California.

Special-Status Plant Species

fourteen plant species were identified as potent.ia))y occurring within or adjacent to the BSA. The BSA provides suitable habitat for large-flowered fiddleneck *(Amsinckia grandiflora]*, which is a HCP/NCCP no-take species that is federally-<)nd tate-listed as endangered. It also has a California){are Plant Rank of 18 (rare, threatened, or endangered in California or elsewhere].

Sever;11 other special-status plant species could also potentially occur within or adjacent to the BSA. These other species are: slender silver moss *(Anomob1y11mjula ceum]*, Mt. Diablo rnanzanitJ *(Arctostuplfy/os uuriculata:* HCP/NCCP covered). Contra Costa manza n ita *(Arctostapliylos munzanita ssp. laevi1utu)*, big tarp)ant *(Blepharizonia plumosa*, JJCP/NCCP-covered), round-le:ived filarce *(Ou/ifor11ia macrophylla*, HCP/NCCP-covered). Mt IJiahlo fairy lantern *(Calocliortus pulcliellus*, HCP/NCCP-covered).

Hospital Canyon larkspur *(Delphinium coli/ornicum* ssp. *i1 1terius)*, Mt. Diablo buckwheat *(Eriugunum mmcatum;* HC P/NCCPcovere<1), Di<tblo helianthella *(Helianthe/111 c11st1111ea,* HCP/NCCP coveredJ, showy madia *(Madia radiat<r,* HCP/NCCP-covered), adobe navarTetia *(Navarretia nigellifurmis ssp. nigellijormis,* HCP/NCCP-covered), coastal triquctrella *(Triquecrella californica),* and oval-leaved viburnum *(Viburnum ellipcic1 1m)*.

Protocol-level surveys for these special-status plants were conducted during summer and full of 2013 <1nd in spring of 2014. No speciaktatus plants were observed at the site.

Special-Status Wildlife Species

Special-status species that have the potential to occur in the BSA based on the presence of suitable habitat include: California tiger salamander *(Ambystoma ca/ijomiense)*, C<tlifornia red-legged frog *(Rana drayto11il)*, Alameda whipsnake *(M osticophis lateralis euryxantlws*, western pond turtle *(Actincmys marmorata)*, golden eagle *(Aquila chrysaetos)*, Townsend's big-eared bat *(Curynurhinus tuwnsencJii mwmendir)*, and San Joaquin kit fox *(Vulpes macrolis mucica)*. The remaining five speciaktatus species that may occur in the BSA include coast horned lizard *(1'hrynosoma coronatun!)* white-tailed kite *(£/anus /eucun1s)*, pallid bat *(Antrozuus pa//idus)*, ringtail *(Bassariscus astutus)*, and American badger *(Toxidea taxus)*. These five species are not specifically covered by the HJC P/NCCP, but are considered due to the identification of suitable habitat within the BSA Ringtail, golden eagle and white-tailed kite n re designated as Fully Protected under Set'tion 3511 of the California Fish and Game Code. Fully Protected srecies may not be taken or possessed at any time and no licenses or pennits may be issued for thei r ta ke except for collecting these species for ne<:essary scientific research. The bald eagle and gold en eagle (nesting and vvintering) are also designated as a C<tlifornia Species of Special Concern and are protected under the federal Bald and Golden Bogle Protection Act (16 U.SC. 660-668d, 54 Stat.250) *as* amended.

The 12 special-status wildlife species with the poten tial to occur in die BSA are discussed in more detail in the following paragraphs.

California tiger salamander. California tiger salamander is a federally and state-threatened speiies that is covered under the HCP/NCCP. The project area is located within the Central Californi<i distinct population segment for this species (CDFW 20B). There are 27 CNDDB occurrence records within 5 miles of the project site. The nearest record consists of one adult found along Marsh Creek Road 0.9 mile from the project site in 1982. The nearest breeding record is from a drainage pond located 1.3 miles from the project site where a single l<1rv<1 was found in 1999. There are numerous stock ponds within 5 miles of the project site that provide potenti<J 1 breeding habitat for this species, and the site is within modeled breeding, aestivation, and movement habit<it for California tiger salamander under the HCP/NCCP.

Biological survey results indicated that the BSA does not provide suitable breeding habitat for California tiger salamander. Hlowever, potential upland aestivation, foraging, and movement habitat docs occur wid fin the BSA. Moreover, the potential breeding habitat and kno'ilocu1 Tences documented above are within the known migration distance of the species (up to 1.4 miles). Overall, tbe BSA provides approximately 1,716 acres of marginally suitable California tiger s<1lamander habitat, including native grassland, chapa rral/scrub, and oak savanna. Based on su rvey resu 1ts and background information, adult s<1lam<1mler could potentially occur within the BSA. However, the habit:it is marginally suitable for two reasons: (1) no small mammal bu rrows were seen in the immedi<.1te vicinity of the BSA; and (2) the

Comment [Id49]: Consideration and not noted or scene because they are either nocturnal or out of the study focus times, are the following:
Hawks – red tail,
Coober socks
Shark Shin
Bats – Pallid
Big Eared
Owls –Screech
Great Horned
Ducks -Mallard (nesting pair)
Quail – Nest in the blackberry bushes set for removal
Deer – bring their fawns for water and grazing grasses

distance to the nearest known breeding site is near the upper limit of documented salamander **rnovement distances.**

California red-legged]fl'Og. California red legged frog is a HC P/NCCP-covered species that is listed as federally threatened and isalso a Califomia Species of Spedal Concern. California red-legged frog is known to occur in the project vicinity (CDFW 20 13]. There arc 30 documented CNDDB occurrences within S miles of the proje ct site. The nearest record, prior to smveys conducted for this project, consists of one adult seen in Marsh Creek 0.51 mile from the project site in 1982. The nearest hreeding record is from a stock pond located 1.2 miles from the project site that was found in 2006. The site is within the area of modeled migration and aestivation habitat for Califomia red-legged frog under the HCP/NCCP (HCP/NCCP Chapter 4: Figure 4 3).

Comment [ld50]: There are red legged frogs in this water way. Residents at 12801 have observed the redlegged frog in the creek area for 46 years.

Alameda whipsnalw. iVlameda whipsnake is a HCP/NCCP-covered and federally- and state listed threatened species. AWS is known to occu r in the project vicinity lCDFW 2013). There are 43 known occurrences within 5 miles of the project site, and the BSA lies within the area of modeled movement habitat for whipsnake under the HCP/NCCP.

Western pot1d turtle. Western pond turtle is a HCP/NCCP covered species and a California Species of Special Concern. This species is known to occur in the pmject vicinity (CDFW 2013). There are six CN DDB occu rrence recordswithin 5 miles of the project site. The nearest record is 1.39 miles from the project site. No pond turtles were obse1 ved during the survey. However, the BSA does provide suitable aquatic a nd upland ha bita t for western pond turtles. Overall, the BSA provides approximately 4-.0!13 acres of suitable native grassland, oak savanna, oak woodland, riparian woodland, and strea m habitat for thisspecies.

Comment [ld51]: There is a family of pond turtles which nest and bare their hatchlings. They have been established for at least 46 years during 12801 owners residency.

Comment [JG52]: See comment above

Coasc/1ortted //zatd. Coast homed lizard is a C<tlifornia Species of Special Concem. Wlthm the liA su itable habitat for this species is present in the chaparral, oak savanna, and grassland habita t types. Coast horned lizard is known to occu r in the project vicinity (CDFW 2013), with one CN DDB occurrence within 5 miles of the project si te. The occurrence was recorded in 2002, 4-71 miles away from the BSA. Biologists conducted a habitat assessment and planning smvey for coast horned lizard wid1 in the OSA on A ugu st 30, 2013. Survey results verified that tJ1e BSA con tains 1716 acres of native grassland, oak savan n<t, and chaparral land cover types that pmvide poten tially sui table foraging and movement habitat for thisspecies.

Golden eagle. Golden eagle is protected under the Bald <1 nd Golden Eagle Protection Act, is fully protected under California Pish and Game Code and is a HCP/NCCP covered species. There is ooe golden eagle nest confirmed within 5 miles of the project site, approximately 2.45 miles away (Terry Hunt,Contract Raptor Biologist,East Bay Regional Park District, pers.comm.). No nests were observed by biologists during planning surveys in the BSA,and large trees near the proje ct site are unlikely to provide suitable nesting habitat due to human acti vity along Marsh Creek Road. The native grassland and oak savanna provide marginally suitable foraging habitat for this species.

Wllite-cailed i<ite. White tailed kite is a no-take species that is fully-protected under California Fish and Game Code. They breed in a variety of habitats including grasslands, cultivat ed fields, oak woodlands and suburban areas where prey is abu ndan t. Trees within the BSA pro\de marginal nesting habitat for this species, due prox i miti• to flfarsh Creek Road. The native grassland and oak savan n<•1 and cover types provide marginally suitable foraging habitat forthis species.

Tow1 set1d's b(q-ear-ed bat:aridpallid bat. Townsend's big-eared bat is a California Sta te-listed Candidate and a HCP/Nc;CP-covere<1 species. Pallid bat is a California Species of Spe cial Concern. Neither bat

species has a federal listing starus. 'llough not observed with in the BSA, foraging habitat for pallid bar and Townsend'sbig-eared bar is present within the BSA within the site'snative grasslands and al the edges of the oak savanna. Add itionally,larger trees on rhe site could potentially *provide* suitable day and/or night roosting habitat for these species where hollowed trunks and branches have developed.

Rlngtcill. Ringtail is a fully protected species under the Califom ia Fish and Game Code, a HCP/NCCP-covered notake species. Only two known records exist for ringtails in Contra Costa County, one of which is in the Los Vaqueros watershed. No evidence of their occurrence wasobserved during the planning survey. Nevertheless, potentially suitable habitat for ringtailsoccurs in the oak savanna, oak wood land, chaparral/scrub, and riparian wood land land cover types within and adjacent lO the BSA. Add itionally, large trees on the site could support hollowed recesses potentially large enl>ugh to provide cover fur the ringtail.

Sun/ooqui I I kit/ox. SanJoaquin kit fox is an HCI'/NC:CP-coveredspecies listed as federally endangered and state threatened. There are four records of San Joaquin kit fox occurrences with in S miles of the BSA (CDFW 2013). An unverified occurrence is appruximately 0.5 mile from the site. One adult was observed at this location by an u nrrained observer" in 1989 (CDFW 2013). All other kit fox sightings occurred prior to 1993. The BSA lies within the known foraging range (1 to 12 miles) ofrecorde<l den sites (USF\VS 1998), but is oul5ide of modeled suitable habitat for kit fox under the HCP/NCCP.

Based on survey results, kit fox could potentially oc.ur in the BSA. However, the potential for occurrence islow due to the marginal nature of the habitat for this species and the ahsence of observations in Contra Costa County since 1993. Although there have been occurrencesof Srn Joaquin I<lt fox within the HCP/NCCP area, the most recent surveys have found no evidence of occulhancy in the project vicinity.

Americar> badger. American badi;er is a Calirornia Species of Special Concern; it has no federal listing status. American badgers occur in a wide variety of open, arid habitats, but are most commonly associated \\rjth grasslands, savannas, mountain meadows,and open areas of desert scrub (Stephenson and C:alcarone 1999). The principal habitat requirements for this species appear to be sufficient food (burrowing rodents), friable soils,and relatively open,uncultivated ground (Williams 1986). American badgers are primarily found in areas of low to moderate slope (Stephenson and Cakarone 1.199). This species has not been documented from the BS\, yet marginally suitable badger habitat is present within open grasslands \-Vithin the BSA. The nearest known occurrence is 4.21 miles from the FIS\ and was recorded in 2002 (COFW 2013).

a) Would the project have a substantial adverse effect, either directly or through habitat modifications,on any species identified as a candidate, sensitive, or special-status species in local or regional plans, policies,or regulations, or by CDFW or USFWS?

The HCP/NCGP complies with Section lO(a)[1](B) of the *F.S* and Califomia Natural Community Conservation Planning Act of 2003. As such, covered activities are authorized for incidental take of HCP/NCCI'covered special-status species subject to mitigation fees forhoth pennanent and temporary impacts to species and/or their habitats. In addition, project proponent'are required to Implement specific conditions and conservation measures to avoid or minimize potential effects to species and/or their habitats. These conservation measures are incorporated into the species mitigation provided in this impact analysis, to offset potential project impacts.

Comment [JG53]: 12801 residents have observed bats at dusk for many years on their property and over the creek

Comment [JG54]: Residents of 12801 have observed kit fox families training pups in the grassy area at far west end of BSA for many years, the last sighting being in the summer of 2015. This area is on property owned by 12801 residents.

Comment [JG55]: Please describe how project impacts to wildlife on private property adjacent to the project(including the BSA) are addressed by the HCP/NCGP.

Impact 810-1 -Disturbance to Sensitive Habitats ond Trees

Project activities would result in limited permanent impacts to natural and non-natural land cover types located adjacent to the existing roadway and shoulders as follows:riparian woodland (0.091 acre) (including stream woodland from top-of-bank to top-of-bank (0.058 acre]), oak woodland (0.102 acre), oak savanna (0.150 acre), chaparral/scrub (0.128 acre), native grassland (0046 acre), non-native woodland (0.02·1 acre}, and urban (1.015 acres).

Tempor<1ry project impacts would occur to riparian woodland (0.306 acre}, oak woodland (0.208 acre), oak savanna (0.184 acre), chaparral/scrub (0083 acre), native grassland (0.008 acre), nonnative woodland (0031 acre), and urban (0.417 acre).

The proposed project would also result in the removal of 36 trees that consist of gray pine *(Pinus sabiniana}*, blue oak *(Quercus douglasii)*, coast live oak *(Quercus agrifolia)*, red willow *(Salix laev(qato)*, western sye<1more *(Platimvs racemosa)*, California buckeye *(Aeswlus califomico)*, California bay *[Umbe/ularia culifomica)*, and cherry plum *(Pnmus cerasifera)*.

The following measures would be implemented to offset these impacts. The impacts of the proposed project would be **less than significant with mitigation incorporated.**

Mitigation Measure 810-1 Sensitive Habitat and Tree Protective Measures

The proposed project has been designed to be consistent with HCP/NCCP Conservation Measure 1.H Design Requirements for Covered Roads Outside the Urban Development Area. In compliance with that measure as well as additional considerations identified in the NES, the following general construction requirements would he used for protection of the biological resources within the BSA and project vitinit}:

1. Equipment storage, fueling, and staging areas will he sited on disrurhed areas oron ruderal or non-sensitive non native grassland land cover types, when these sites are availaole, to minimize risk of direct discharge into riparian areas or other sensitive land cover types.
2. No erodible materials will be deposited into watercourses. Brush, loose soils,or other debris material will not be stockpiled within stream channels or on adjacent banks.
3. All no-take species will be avoided.
4. Constntction activities will comply with the Migratory Bird Treaty Act and will consider seasonal requirements for birds and migratory non-resident species, including covered species.
5. Temporary stream diversions, if required, will use sand bags or other approved methods that minimize in stream impacts and effocts on wildlife.
6. Silt fencing or other sediment trapping method will be installed down-gradient from construction activities to minimize the transport of sediment off site.
7. Dali-iers will be constrncted to keep wildlife out of construction sites, as appropriate.
8. On-site moniwring will be conducted throughout the construction period to ensure that disturbance limits, best management practices (BMPs), and HCP restrictions are being implemented properly.

Comment [JG56]: Please explain how aquatic community is to be relocated to "avoid" take of turtles/CRLF

Comment [JG57]: Please describe how invasive procedures in limited access condition protect wildlife. Or describe techniques that will avoid that situation during stream diversion.

Comment [JG58]: Please clarify what organization is to monitor; and how organized to avoid conflict of interest with proponent conducting work.

9. Active construction areas will be watered regularly to minimize the impact of duston adjacent vtgetation and wildli fe habitats, if wal Tante d.

10. Vegetation and debris must he managed in and near culve lts and u nder and near bridges to ensure that entryways remain open and visible to wildlife and the passage through the culvert or under the bridge rema ins clear.

11. C ut-and-fi ll slopes will he revegetated with native, non-invasive nonnative, or nonreprodu(tive (i.e. sterile hybrids) plants suitable for the altered soil conditions.

12. Per the NES, tree protection fencing will be used during the construction process to prevent direct. damage to trees :ind their growing environment located just outside of the construction site (avoided trees). The fencing\will consist of blaze orange barrier fencing supported by metal "T rail" fence posts ond will be placed at or outside of the driplines of avoided trees to the extent.feasible based on the limits of the area to be graded. The fencing will be installed before site preparation, construction activities or tree removal/trimming begins, and viii be installed under the supervision of a qualified arborist.

13. Per the NES, heavy machinery will not. be allowed to operate or park within or around areas containing avoided trees. I it is necessary for heavy machinery to operate within the dripline of avoided trees, then a layer of mulch or pe:l gravel at least 4 inches deep will be placed on the ground beneath the dripline. \ 0.75-inch sheet of plY\wood will he placed on top of the mu lch. The plywood and mu lch will reduce com paction of the soil \within the dripline.

14. Per the NES, con struction m;iterials (eg. gravel. aggregate. heavy equipment). project debris, and waste m;lterial wi ll not he placed adjacent to or against the trunks of avoided trees.

15. Per the NES if the trimm i ng of tree canopy is required to allow the movement of construction machine ly, all branches to be removed will be pruned back to an appropriate sized lateral or to the trunk by follO\ving proper pruning guidelines. All trimming will be conducted under the supervision of a certified arborist.

Comment [Id59]: How and whom will water this for growth potential?

Comment [Id60]: Fence posts need be 5' outside the drip ring of the tree.

Comment [Id61]: Will this arborist be on site at all times for supervision of this process?

Impact 810-2- Disturbance to Rore Plonts

Based on the results of the preliminary surveys conducted in the spring and su mmer and the late summer protocol-level pl rnt survey conducted in 2013 and a spring protocol-level plant survey conducted in 2014, no rare or pecial-st;tus pl:nt spocies occur within the BSA. *As* such, the preliminary conclusion is th;lt the proposed project would have no impact on the special-status plant **species.**

Impact 810-3 - Disturbance to Special -Status Birds During Construction

Construction of the proposed project wou ld requ ire removal of trees and shrubs located along the east side of M arsh Creek Road i n the vicinity of the bridge crossing. The avian nesting season is February 15 to lugust 31.. The proposed project may d irectly or ind irectly impact listed, fully protected and/or Migratory Bird Treaty l\et-protectec.l nesting birds, if preen t. The proposed project is not anticipated to impact these species with implementation of Mitigation Measure BJ0-3. Therefore, proposed project impacts to any listed, fully protected migratory birds would be less **than** significant with mitigation incorporated.

Mitigation Measure 810-3 Migratory Bird Protective Measures

- To the extent feasible, vegetation removal activities shall not occur during the bird breeding season of February 15 through August 31.
- If vegetation removal must occur during the breeding season, all sites shall be surveyed by a qualified biologist to verify the presence or absence of nesting birds.
- Preconstruction surveys will be conducted no more than two weeks prior to the start of work from February 15- August 31.
- If the survey indicates the potential presence of nesting birds, a buffer will be placed around the nest in which no work will be allowed until the young have successfully fledged. The size of the nest buffer will be determined by the biologist in consultation with the CDFW, and will be based to a large extent on the nesting species and its sensitivity to disturbance. In general, buffer sizes of 0.5-mile for golden eagle, 250 feet for raptors including white-tailed kite and 50 feet for other birds should suffice to prevent disturbance to birds nesting in an urban environment, but these buffers may be increased or decreased, as appropriate, depending on the bird species and the level of disturbance anticipated near the nest.

Impact 810-4 – Disturbance to California Red-legged Frog and Their Habitat

Implementation of proposed project activities would temporarily disturb aquatic and upland habitat known to support the federally threatened California red legged frog. Compensatory mitigation for impacts to California red-legged frog habitat would be achieved through payment of a mitigation fee as stipulated in the PSA and the Biological Opinion for the proposed project. Compensatory mitigation for impacts to California red-legged frog (as well as other HCP/NCCP-covered species) would be achieved through payment by CCCPWD development fees and wetland mitigation fees for permanent and temporary impacts, totaling $83,217.82, as required under the HCP/NCCP. In addition to fees, potential impacts to this species during construction would be minimized through implementation of Mitigation Measure 810-4. Therefore, the proposed project impacts to California red-legged frog would be less than significant with mitigation incorporated.

Mitigation Measure 810-4 California Red-legged Frog Protective Measures

- A USFWS/CDFW-approved biologist will identify potential red-legged frog breeding habitat (Section 6.3.1 of the HCP/NCCP, Planning Surveys). If the project fills or surrounds suitable breeding habitat, the project proponent will notify USFWS, CDFW, and the Implementing Entity of the presence and condition of potential breeding habitat, as described below. No preconstruction surveys are required.
- Written notification to USFWS, CDFW, and the Implementing Entity, including photos and habitat assessment, is required prior to disturbance of any suitable breeding habitat. The project proponent will also notify these parties of the approximate date of removal of the breeding habitat at least 30 days prior to this removal to allow USFWS or CDPW staff to translocate individuals, if requested. USFWS or CDFW must notify the project proponent of their intent to translocate California red-legged frog within 14 days of receiving notice from the project proponent. The applicant must allow USFWS or CDFW access to the site prior to construction if they request it.

Comment [JG62]: Commenter notes that survey is necessary during design phase to quantify extent of impact-concerns on impacts to adjacent perennial aquatic community already noted and measures such as planned dewatering may render local relocation impractical or ineffective.

- There are no restlictions under the HCP/NCCP on the nature of the dismrbance or the date of the disturbance unless CDFW or USFWS notify the project proponent of their intent to translocate indi\duals within the required time period. In this case, the project proponent must coordinate the timing of disturbance of the breetling habitat to allow USF\VS or CDFW to translocate the individuals. USFWS and CDFW shall be allowed 45 days to translocate individuals from the date the first written notification was submitted by the project proponent (or a longer period agreed to by the project proponent, USFWS, and COFW).

Impact BI0-5 - Disturbance ta Western Pond Turtle and Their Habitat

Western pond turtle habitat includes ponds, marshes rivers.streams, and irrigation canals. Nest are typically constructed in upland habitat within 0.25 mile of aquatic habitat. During constrnction,there is potential for injury or mortality of turtles moving through the site, due to being crushed by vehicles, humans, or construction equipment associated with proposed project activities. Per the NES, approximately 0.389 acre of native grassland.o<tk savanna, oak woodland,and riparian woodland that provide suitable foraging, dispersal, and/or breeding habitat for western pond mrtle would be r'll<Ulently im.pacrect:lby constmction activlties.. Approximately Q.706 a.ere ol.habitat would be temporarily impacted by the proposed projet In addition, 0.045 acre of stream would be permanently imp<1cted and 0.182 acre would be temporarily impacted during the bridge replacement. Implementation of Mitigation Measure BIOS would reduce this potential impact to less **than** significant with mitigation incorporated.

Comment [ld63]: There is nesting Western Pond Turtles in the creek waters. Area observed is within 150' of proposed project. Dewatering would have massive impact on this population. This situation needs to be specifically addressed in the EIR

Mitigation Meosvre 810-5: Payment d Development Fees

There are no species-specific avoidance and minimization measures required under the liCP/NCCP beyond the general landscape-level avoidance and minimization measures. Impacts to western pond turtle and their habitat would be mitigated through payment of applicable development fees and wetland mitigation fees for permanent and temponuy impacts, totaling $83,21782, as required under the HCP/NCCP (Sections 4.J.14 and 4.4.2).

Comment [JG64]: Note that no mention made of mitigation of habitat destruction on adjacent property owner land.

Impact 810-6 - Disturbance to Special-status Bats

Per the NES, project construction activities could impact suitable foraging habitat for special status bats, including pallid bat and Townsend's big-e<1red bat, if present. Implementation of Mitigation Measun' Ill0-6 would reduce tliis potential impact to lessthan significant with mitigation incorporated.

Mitigation Measure BI0-6 Special-Status Bat Protective Measures

Project-related impacts to bat roosting habitat can be avoided or minimized by implementing the following measure as described in the NES:

- All potential roost trees within the project site will be surveyed for the presence of bat roosts by a qualified biologist. The survey may entail direct inspection of the trees or nocturnal surveys. The survey will be conducted no more than two weeksprior to the initiation of tree removal and ground disturbing activities. If no roosting sites are present, then trees will be removed within !\\lo weeks following the survey.

- If roosting habitat is present and occupied, then a qualified biologist will determine the species of hats present and the t)le of roost (i.e., day roost, night roost, maternit)'roost). If it is determined that the bat are not a special-statusspecies and that the roost is not being used as a

maternity roost, then the bats may be evicted from the roost using methods developed by a biologist experienced in developing and implementing bat mitigation and exclusion plans.

- If the batsare found to be pallid bats orthe roostis being used as a maternity roost by any bat species, then a biologist experienced in bat mitigation and exclusion plans must prepare an eviction plan detailing the methods of exduding bats from the roost(s)and the methods to be used to secure the existing roost site(s) to prevent its reuse priorto removal. Removal of the roost[s) will only occur after the e\ction plan has been approved by CDFW.
- Tree removal surrounding roost trees will be conducted without damaging the roost trees.
- No diesel or gas-powered equipment will be stored or operated directly beneath a roost site.
- All construction activity in the vidnity of an active roost '' ll be limited to daylight hours.
- As an option, protocol-level surveys may be wnducted the year prior to construction to rule out the presence of bat species in the project vicinity.

Impact 810-7-Disturbance to Ringtail

Potentially suitable habitat for ringtails occurs in the oak savanna, oak woodland, chaparral/scrub, and riparian woodland land cover types within and adjacent to the BSA. Additionally, large trees on the site could support hollowed recesses potentially large enough to provide wver for the ringtail. Permanent impacts to habitat could occur if unoccupied sites are damaged or removed. Implementation of Mitigation Measure DI0-7 would reduce the potential impact to less than significant with mitigation incorporated.

Mitigation Measure 810-7 Ringtail Protective Measures

To ensure the avoidance of ringtail, a preconstruction survey 'ill be conducted by a qua!fied biologist of all potentially suit:lble den sites (i.e., tree hollows and logs) 'ithin the project site. \ny occupied dens will be !lagged, and the biologist will prepare a ringtail passive relocation plan subject to the approval of CDFW. The commencement of construction work \wiii be delayed until one of the following has occurred:

- If the biologist has documented that ringtails have volunt;Jrily vacated the den site, then construction may begin \within 7 days following this observation.
- If the den is not vacated within 20 observation days, then the biologist may commence passive relocation in accordance with the CDFW-approved relocation plan. No relocation shall be wnducted during the early pup-rearing season of May 1to June 15.
- AU activities that involve the ringtail shall be documented and reported to the CDFW within 30 days of the activity.

Impact 810-8-Disturbance to San Joaquin Kit Fox Habitat

!\though the occurrence of San Joaquin kit fox within the BS\ is unlikely, the site nevertheless supports marginally suitable foraging and movement habitat. Although suitable burrows large enough for breeding were not identified during the planning surveys, there is still the potential for bmTows to he created prior to constnlction. Approximately 0.196 acre of native grassland and oak savanna tlat provide marginally suit<ible h<tbitat for San Joaquin kit fox would be permanently affected by

Comment [JG65]: Statement is erroneous; interview with adjacent residents during field survey would have alerted biologist to this possibility. NO interaction with residents was attempted; when resident 12801 asked about purpose of related tree tagging work, biologist/arborist provided nonformative and evasive answers and made no effort to refer questions to County client that was manging the work.

oonstruction activities. In addition, approximatt!ly 0.19Z acre of habitat wou ld be temporarily impacted. Implementation of Mitigation Measure BI O-B would reduce this potential impact to less I II an significa nt with mitigation incorporJted.

Mitigation Meosvre 810-8: Son Joaquin Kit Fox Protective Meosvres

1. PIior to any ground disturbance reloted to covered activities, a USFWS/CDFVV-;ipproved biologisnvill conduct a ureconstruction survey in areas identified in the planning surveys as supporti ng suitable breeding or denning h<ibl tat for San Joaquin kit fox. The surveys will est<tblish the presence or absence of San Joaqu in kit foxes and/or suitable dens and evaluate use by kit foxes in accordance with USFWS survey guidelines (USFWS 1999). Preconstruction surveyswill be conducted within 30 <lays of ground disturbance. On the parcel where the ativi ty is proposed, the biologist will survey the proposed disturbance footp1int and a 250 foot radius from the perimeter of the proposed footprint to identify San Joaquin kit foxes and/or suitable dens. Adjacent parcels under different land ownorship will not be surveyed. The status of all dens will be detennined and mapped. Written result:< of prec9nstrumcm surveys wil! be submitted to USfWSJ-ruhin5 workingd. Y' after survey completion and before the start orground distu rbance. Concu I Tence is not required prior to initiation of covered activities.

2. If a San Joaquin kit fox den is discovered in the development footpri nt, the den will *be* monitored for three days by a U SFWS/CIWW-approved biologist using a trackinll anedium or an infrared beam camera to camera to determine if the den iscurren tly he ing used.

3. Unoccupied dens will he destroyed I mmediately to prevent sub,equen t use.

4. If a nat<1I or pupping den Is found, USFWS and CDFW will *be* notified im mediately. The den wiU not be destroi•ed until the pups and adults have vacated the den and then only af\er further consultation witl1 USFWS and CDFW.

5. I f San Joaquin kit fox activity is observed at the den dwing the initial monitori ng period, the den will be monitored for an additional 5 consecutive days from the time of the fi rst ohsorvjtion to allow any resident animals to mvv" to another den while den use Is :atively discouraged. For dens other tha n natal or pupping dens, use of the den can be discou raged by pa rtia lly plugging the entrance with soil such that any resident animal can easily escape. One• the den is determ ined to be unoccupied, it may be excavated u nder the direction of the biologist. Mternatively, if the animal is still present after 5 or more consecutive days of plugging and monito1 ing, the den may have to be excavated when, in the judgment of the biologist, it is temporarily vacan t (I.e., during the animal's no rmal foraglng activities).

6. If <lens are identified in the survey area outside the disturb;ince footpri nt, exclusion zones around each den entrance or cl uster of entrances will he demarcated. The configuration of exc l usion zones should be circular, with a radius me:l sured ou tward from the den entrancelsJ. No activities will occur within the exclusion zones. Exclusion zone radii for potential dens will he at least SO feet and will be demarcated with four to five nagged stakes. Exclusion zone rad ii for k nown dens will be at least 100 feet and will he demarcated with staking and flagging that encircles each den or cluster of dens but does not prevent access to the den by kit fox.

/mpoCf 810-9- Disturbance to Americon Badger

Suitable habitat for American b<1dger is present in the grassland and oak woodland areas within BSA. Noise dlsturh<1nce from construction activities may result in direct impact (e.g.,mortality or sett destruction) and/or indirect impacts (eg., temporary changes in foraging patterns or territories, noise, or light disturbance.etc.) to these sensitive species. This potential impact would be minimized and/or avoided thmugh establishment of no-disturbance buffers as described below. Implementation of Mitigation Measure 810-9would reduce this potential I mpact to less than significant with mitigation Incorpora ted.

Mitlgotion Measure BI0-9: Conduct Preconstruction SuNey for American Badger

The following avoidance and minimization measures shall minimize potential impacts on American badger:

1. If grading or construction will begin during the breeding season (March through August),a qualified biologist will conduct a survey of the grassland habitat to identify any badger burrows on the site. TIlesurvey will be conducted no sooner than two weeks prior to the start of construction.
2. Impacts to active badger dens will be avoided by establishing exclusion zones around all active dens,within which construction-related activities will he prohibited until denning iscomplete or the den isab<mdoned.
3. A qualified hiologist will monitor each active den once per week in order to trac1< Its status and I nform the CCCPWD of when a den area has been cleared for construction.

The MMRf (incl uded as Appendix A) prepared for the proposed project identifies when mitigation measures will be implemen ted, the parties that will be responsible for ensuring implementation of these measures,and i mplementation of the measures will he verified.

bl Would the project have a substantial adverse effect on any riparian habitat or other sensitive natural community identifiedn local or regional plans,policies,or regulations,or by CDFW or USFWS?

The proposed project is located within the HCr/NCCP inventory area and isa covered activity. The proposed project would have a permanen t and temporary impact to <1pproximately 1.4acres of undeveloped hahitats and removal of approximately 36 trees. The grading footpri nt of the proposed project has heen minimized to the maximum extent practicah le in order to avoid juri sdictional fe:itures. I mplemen tation of Mitigation M easure 0I0-1 wou ld mini m ize or avoid impacts to special -status spedes and their habitats. including trees.

Impact 810-10 -Impocts to Sensitive Natural Communities

The proposed project would result in both temporary and permanent i mpact to natu r.ll communities, sensitive habitatsand undeveloped habitats regulated by USFWS and CDFW th rough the Lake and Streanihed Alter<1tion Agreement and by the Habitat Conservanty. The proposed project Is located within the HCP/NCCP inventory area and would have permanent and tempora lyimpacts to undeveloped habitats (approximately 1.4 acres). The proposed project would pem lanently impact 40 linear feet (0.058 acre) and temporaril> i mpact 249 linear feet (0.289 acre) of stream from top of bank to top of bank. In addition to payment of development and wetland fees described in Mitigation

Measure BIO-lOa. potential impxiets to nan l ral communities during construction would be minimized through implementation of Mitigation easure OIDDb. These measures would reduce prop<:l project impacts on sensitive natu ral com mu nities to lessthan significant with mitigation in corporated.

Mitigation Measure BIO 100: Payment Of HCP Development and Wetland Fees

Compensatory mitigation for temporary ;ind permanent impacts to h;ibita ts\ Il l be achieved through payment by CCCI'WD of development fees ;Jnd wetland mitigation fees. The proposed project would provide u development fee of $13,909.19 for lkrmanent impacts and a developm en t fee of $2,1 19.99 for temporary fees.Λ wetland mitigation fee of $11,65962 for permanent impactS to stream and riparian woodland habitats.and a wetland mitigation foe uf $25,5Z\02 for temporary im pacts to stream and rlpa l ian woodland habit;lts. Specific to riparian habitat, fees will offset permanent im l iacLS to 40 linear feet of stream and permanent impacts to rlpa l ian woodland as a result of the loss of 0.091 acre of riparian canopy. Additionally.the fee will offset temporary construction impacts to 249 linear feet of stream and 0306 acre of riparian hahltat. Therefore a total combined mitigation foe forthe project will *lw* R1,2'1782.

Mitlgotion Measure BJ0-10b: Wetland Pond ond Scream Protective Measures

In addition and consistent with H CP/NCCP Conse l vation Measure 2.12 *Wetland. Po11cl, amt Stream Avoidance and Minimizatium,* the followlng applicable avoidance and minimization measures wi ll be used to prnteet the stream occurring wi thin and adjacent to the project site:

- Prior to the start of constn k:tion. all lortlons of the stream to be avoided hy the project will be lt:11qn.11Jfily staked in the field by n qualirit:el hioJogist.
- Prior to the start of con struction.construction person nel willbe trained by a qualified hiologist on all required avoidance mid minimization measures as well as peiinit requirem ents.
- TTISh generated by the project will bl'pnimp(ly and properly remove<l from dte site.
- No construction or maintenance vehicles will be refueled within 200 feet of the str-ams unless a bernied and lined refueling area Is constructed and haz;irdous material absorbent p:tds are available in the event of a spill.
- Appropri ate erosion-control measures (eg.. fiber rolls, filter fences) will b" used on site to red uce siltation and runoff of contaminants in to the stream. Pitter fences arid mesh will be of material that will not entrap reptiles and amphibia ns. Erosion control blanketsshall be used as a last resort becau se of their tendency to biodegrade slowly and to trap reptiles and amphibians.
- Fiher rolls used for erosion control will "'certified as free of noxious weed seed and will not cuntain plasticsof any kind.
- Seed mixtures applied for erosion control will not contain inv:l sive nonnatJ.ve species. and will be composed of native species or sterile nonnative species.
- Herbicide will not he applied within 100 feet of wetlands,ponds.streams,or ri1 larlan woodland/scruh; however.where appropriate to control serious invasive plants. herbicides that h:tve been approved for use by USEPA in or adjacent to aquatic habitats may be used as long as label instructions are followed and applleations avoid ur minimize impacts on covered species

Comment [Id66]: These fees are here because temporary and permanent impacts to habitat is unavoidable. No compensation to adjacent property owner's habitat also affected by the project even mentioned. Please justify legal basis for this or acknowledge obligation under the law.

and their habitats. In seasonal or intermittent stream or wetland environment s,appropriate herbicides may be applied during the dry season to wntrol nonnative invasive species (e.g., yellow star-thistle). Herbicide dri ft should be minimized by applying the het'liicide asdose to the target area as possible.

The MMRP (included as Appendix!\) prepared for the proposed project identifies when mitigation measu res will be implemented.the parties that will be responsihle for ensu ring implementation of these measures, and implementation of the measu res will be verified.

c) Would the project have a substantial adverse effect on federally protected wetlands as defined by Section 404 of the Clean Water Act (including, but not limited to, marshes, vernal pools, coastal wetlands, etc.) through direct removal, filling, hydrological interruption, or other means?

Stream habitat and riparian wood land impacts discussed under checklist item b) above may also affect federally protected wetlands and other waters of the United States subject to regulation under Section 404 of the CWA. Results of the wetland delineation smvey detennined that perm nent impacts would occur to 40 linear feet (0.030 acre) of USACE jurisdictional stream and 425 linear feet (0.019 acre) of non jurisdictional ditch. Temporaty impacts wou ld occur to 289 linear feet (0.169 acre) of jurisdictional sream. Impacts to jurisdictional waters indude all waters to be impacted below Ordinaty Hi igh Water. Implementation of Mitigation Measures IOa and IOb as described under checklist item h) above, would reduce impacts to wetlands to less than significant with mitigation incollorated.

Comment [JG67]: Is mitigation scope limited to BSA; is proponent committed to mitigate all impacts to downstream perennial waters on land owned by 12801 resident

d} Would the project interfere substantially with the movement of any native resident or migratory fish or wild life spedes or with established native resident or migratory wildlife corridors, or impede the use of native wildlife nursery sites?

The constructed project would not result in permanent disruption to movement. of wildlife species in the area, as the proposed project is limited to road improvements and there are no permanent featu res that would pose a barrier to movement. However, temporary con'truction activities, especially noise may temporarily inhibit dispersal, migration, and dai ly movement of common wildlife but it is not anticipated considering its location within a heavily traveled road. This disruption wou ld be localized and short term in nature. Therefore, impacts of the proposed project would *he* less than all significant

Comment [JG68]: NES study does not provide conclusive evidence supporting this assertion. Please provide specific supporting evidence or cite references in supporting documents to justify this statement. Please specifically address resident amphibian and turtle communities in perennial waterway downstream of project

e) Would the project conflict with any local policies or ordinances protecting biological resources, such as a tree preservation policy or ordinance?

The proposed project would not conflict IVith any local JJC)licies or ordinances protecting biological resources. Potential project impacts would be avoided where feasible or mitigated through implementation of avoidance measu resand best management practices outline in the PSR and identified in Mitigation Measures described previously. The PSR was completed in adherence with the HCP/NCCP which is consistent with the policies included in the Consetvation Element section of the County General Plan. The proposed project is not subject co the County Tree Ordinance (Contra Costa County Code [CCCCJ Title 8.Chapter 8I6-6.10(6). Therefore, the proposed project would have no impact.

f] Would the project conflict with the provisions of an adopted habitat conservation plan, natural community conservation plan, or other approved local, regional, or state habitat conservation plan?

The proposed project would include avoidance and mitigation measure$ identified in the PSR and rrovide mitigation fees to offset impacts in com1)Jiance with the HCP/NCCP. Therefor, the project would have no impact.

V. Cultural Resources	Potentially Significant Impact	less Than Significant Impact with **Mitigation** Incorporated	**Less Than** Significant Impact	No Impact
Would the project:				
a. Cause a substantial adverse change in the significance of a historical resource as defined in Section 15064.5?	D	O	181	D
b. Cause a substantial adverse change in the significance of an archaeological resource pursuant to Section 15064.5?	D	O	181	D
c. Directly or indirectly destroy a unique paleontological resource or site or unique geological feature?	D	D	O	
d. Disturb any human remains, including those interred outside of formal cemeteries?	D	O		D
e. **Cause a substantial adverse change in the signific'3nce** of a Tribal Cultural Resource as defined in Section 21074(a)?	D	O		D

Regulatory Background

CEQA requires lead agencies to determine if a project would have an adverse impact on a significant culturJI reSource (Public R<::sau l<<:> Cude Sceliuus 21084, 21084.1, 2'1003.2). A resource can be a precon tai:t or hbtoric structure, object, site, or district, and is considered significant if:

- It is listed in or has been determined eligible for listing in the California Register of Historic Resources (CRHR);
- It is included in a local register-of histori<:al resources, as defined in Public Resources Code 5020J(k);
- It has been identified as a significant in an historical resources survey, as defined in Public Resources Code 5024.l(g); or
- It is determined to be historically significant by the CEQA lead agency (CCR Title 14, Section 15064.S(a)j.

The CRHR eligibility criteria are used to determine significance. A significant resource must meet one of the four criteria, as follows:

1. The resource is associated with events that have made a significant contribution to the broad patterns or California's histmy and cultural heritage;
2. The resource is associated with the lives of persons important in our past;
3. The resource embodies the distinctive characteristics of a t)'pe, period, region, or method of construction or represents the work of an important cre<itjve individual, or possesses high **artistic values; or**

4. The resource has yielded, or may be likely to yield, information important in prehistory or history.

If a significant resource would be impacted, the lead agency must determine whether there is substantial evidence in the administrative record to support a finding of significant effect (Section 21080(e)). CEQA requires examination of mitigation measures or feasible project alternatives that would avoid or minimize any impacts or potential impacts.

Effective July 1, 2015, Assembly Bill 52 amended CEQA to mandate consultation with California Native American tribes during the CEQA process to determine whether or not the proposed project may have a significant impact on a Tribal Cultural Resource, and that this consideration be made separately from cultural and paleontological resources. Section 21073 of the Public Resources Code defines California Native American tribes as "a Native American tribe located in California that is on the contact list maintained by the Native American Heritage Commission (NAHC) for the purposes of Chapter 905 of the Statutes of 2004." This includes both federally and non-federally recognized tribes. Section 21074(a) of the Public Resource Code defines Tribal Cultural Resources for the purpose of CEQA as:

1. Sites, features, places, cultural landscapes (geographically defined in terms of the size and scope), sacred places, and objects with cultural value to a California Native American tribe that are any of the following:

   A. included or determined to be eligible for inclusion in the CRHR; and/or

   B. included in a local register of historical resources as defined in subdivision (k) of Section 5020.1; and/or

   C. a resource determined by the lead agency, in its discretion and supported by substantial evidence, to be significant pursuant to criteria set forth in subdivision (c) of Section 5024.1. In applying the criteria set forth in subdivision (c) of Section 5024.1 for the purposes of this paragraph, the lead agency shall consider the significance of the resource to a California Native American tribe.

Because criteria A and B also meet the definition of a Historical Resource under CEQA, a Tribal Cultural Resource may also require additional consideration as a Historical Resource. Tribal Cultural Resources may or may not exhibit archaeological, cultural, or physical indicators.

Recognizing that California tribes are experts in their tribal cultural resources and heritage, AB 52 requires that CEQA lead agencies carry out consultation with tribes at the commencement of the CEQA process to identify Tribal Cultural Resources. Furthermore, because a significant effect on a Tribal Cultural Resource is considered a significant impact on the environment under CEQA, consultation is required to develop appropriate avoidance, impact minimization, and mitigation measures. Consultation is concluded when either the lead agency and tribes agree to appropriate mitigation measures to mitigate or avoid a significant effect, if a significant effect exists, or when a party, acting in good faith and after reasonable effort, concludes that mutual agreement cannot be reached (21080.3.2(b)), whereby the lead agency uses its best judgement in requiring mitigation measures that avoid or minimize impact to the greatest extent feasible.

Cultural Resources Assessment

A cultural resources survey for the proposed project was conducted in accordance with federal laws and regulations. Section 106 of the National Historic Preservation Act and its implementing regulations at 36

Code ofFederal Regulations (CFR) 800 (Caltrans 2014). Although the regulatory setting forthis survey is focused on federal vs. state requirements,the project area and methods of analysis are equivalent; therefore, the results of the Caltrans survey are summarized in the following paragraphs.

Historic Overview and Results

The project area is in the Central California culture area. It is in the traditional territory of the Bay Miwok people, a Miwok speaking group who were organized into tribelets. Miwok communities moved seasonally between permanent villages and temporary resource-gathering locations. Littoral and marine resources were a primary component of the diet, supplemented by plant resources such as acorns, terrestrial mammals, and birds. Technologies included fish nets and traps, tule mats, and the bow and arrow.

The oldest sites in the region, dating from before 10,000 years ago, are assigned to the Paleoindian period. Evidence from this period is scarce, but indicates that populations were small and moved frequently. In the subsequent Archaic period (about 10,000 to 1,000 years ago), cultural complexity intensified, and a wider variety of food resources were used. Sites from the Emergent period, from about 1000 years ago to Euroamerican contact, are consistent with ethnographically described cultures.

The first Euroamerican contact in the region was by Spanish explorers in the late 1700s. In the project vicinity, these contacts were primarily military. After Mexican independence in 1821, much of California was granted to individuals as ranchos. However, the project area was not part of a rancho and was likely unoccupied. California seceded from Mexico in 1847, and the Gold Rush began in 1848, bringing many Americans to the region. As the Gold Rush wound down, many of them settled in the area and **engaged in agriculture and other commercial activities. Viniculture and tourism both began in mid-**nineteenth century in the region. The Marsh Creek Springs Resort, adjacent to the south side of the road, wasconstructed in 1927, but extensively damaged by floods in 1957 and 1962. The proposed project would not affect the resort. The Marsh Creek Bridge was built in 1948.

The Caltrans survey did not identify any archaeological resources in the project area. The project area has been extensively disturbed by road construction, and it is unlikely that any *native* sediments are present within the horizontal and vertical extent of ground disturbance. Tribal consultation by Caltrans did not identify any culturally significant or sacred lands. The Marsh Creek Bridge was determined not historically significant

Paleontological Overview

The Bureau of Land Management hasdeveloped a classification system based on the potential for the occurrence of significant paleontological resources in a geologic unit and the associated risk for impacts to the resource (BLM 2000; 2007). Any rock material that contains fossils has the potential to yield fossils that are unique or significant to science. However, geological formations that have the potential to contain vertebrate fossils are more sensitive than those likely to contain only invertebrate fossils. Invertebrate fossils found in marine sediments are usually not considered unique resources, because the geological contexts in which they are encountered are widespread and fairly predictable. Invertebrate fossil speciesare usually abundant and well-preserved. Therefore,when found in a complete state, vertebrate fossils are more likely to be a significant resource than are invertebrate fossils. As a result, geologic formations having the potential to contain vertebrate fossilsare considered the most sensitive. Vertebrate fossil sites are usually found in non-marine, upland deposits (BLM 2007).

Soils in the projett irea where ground disturbance would occu r are generally alluvially derived [Zamora silty clay loa m, 2% to 5% slopes). Alluvial deposits typically contain only invertebrate fossils (if any), and those arc out of original deposi tional context (BLM 2007).

a and b) Would the project cause a substantial adverse change in the significance of a historical resource as defined in Section 15064.5? Cause a substantial adverse change in the significance of an archaeological resource as defined in Section 15064.5?

The proposed project would not cause a substantial adverse change to an historic or archaeological resource because it is unlikely that any such resources are present in the project area. Field survey did not identify archaeological materia ls or und isturbed na tive soils. Bridge 141 has been detennined not eligible for listing on the CRHR or the National Register of Historic Pl<1ces.

The County would stop constmction if any archaeological or historical resou rces discovered during constmction pursuant to our standard spedfk<ttio n s. Therefore, proposed project impacts would be less than significant.

c) Would the project directly or indirect y destroy a unique paleontological resource or site or unique geological feature?

The proposed project would involve some clearing and gr<1 ding as pa rt of the bridge replace ment and shoulder improvements. However, these project acti\ ties are not expected to impact any paleontological resource or site or unique geologic fe<1 ture because they occur primarily in alluvia lly derived soils. Therefore the project, would have no impact on paleontological resources or unique geological features.

d) Would the project disturb any human remains, including those interred outside of formal cemeteries?

The proposed projet:t would not disturb any human remains because it is unlikely that any such remains are present in the proj ect area. The proposed project would occur in previously disturbed sediments.

Construction work would stop if human remainsare encountered. Procedures for the diswvery of human rem<J ins, in compliance with California Health and Safety Code (Health and Safety Code Section 7050.S[b)), will be included in the Inadvertent Discovery Plan described in checklist item c). Therefore, project impmts would be less tl1an significant.

e) Cause a substantial adverse change in the significance of a Tribal Cultural Resource as defined in Section 21074(a)?

Contrn Costa County h<1s communicated with the NAHC, and has sent a letter to a tribe that requested consultation in the area. No response has been received. No other historical or ethnographic sources suggest that a Tribal Cultu ra l Resource may be present i n the project vicinity. Therefore, project impats would be less than significan t.

VI. Geology and Solis	Potent ally Sigficant Impact	ess Than Significant Impact wth Mitigation Incorporated	ess Than Sgnificant Impact	No Impact
Would the project:				
a. Expose people or structures to potent alsubstant al adverse effects, including the risk of loss, injury, or deathinvolving:				
1. Rupture of a knownearthquake fat as delineated on the most recent Alquist-Priolo Earthquake Fault Zoning Map issued by the State Geologist for the area or based on other **substantial evidence of a known fault?**	O	D		O
2 Strong semic ground shaking?	O	O	181	D
3. Sesmic-related ground failureincluding liquefaction?	O	O	181	O
4. andsides?	D	O	O	:8J
b. **Result in substantial soil erosion or the loss of topsoil?**	D	O	181	D
c. Be located on a geolog unit or soilthat is unstable nrth Livnnlrl hPrnmP uno:.t;:ihle ;.is ;ir st.flt of th project and potentially result in an onsite or offsite landside,lateral spreading,subsidence,liquefaction, **or collapse?**	O	D	181	D
d. Be located on expanse soilas defined in Table 18-1-B of the Uniform Building Code (1994),creating substantialrisks tolfe or property?	O	D	D	
e. Have sols incapable of adequaty supporting the **use of septic tanks *or* alternative vlastewater disposal systems in are(Is \there sewers are not** availale for the disposalof wastewater?	O	D	O	
f. Direct y or indirect y destroy a uque paleontologalresource or site *or* uique geologic feature?	O	D	O	

Comment [JG69]: Consider Sliding triggered by excavations for retaining walls

Comment [ld70]: Need to consider sliding hillside or soil erosion if retaining walls are not constructed between construction work seasons.

Environmental Setting

Geology

The Quaternaly Alluvium and Great Valley Sequence geological formations occurs beneath the project area. The Quaternary Alluvi u m form<1i iohnsists of consolidated and unconsolidated sediments and can cause localiied probl ems for building due to expansive clays.h illside earth flows <md unstable cut slopes. The Great Valley Sequence formation consists of ha rd ma rine sandstone, shale and

conglomerate. Foundation and slope stability c"\l n<litions are fair to good, subject to sliding where sheared, fractllred, or contorted (Contra Costa County 2005d).

Soils

There are two soil types located within the project footprint and four adjacent. The soils types within the project footprint include Los Osos clay loam (50 to 75% slope) and Zamora silty clay loam (2 to 5% slope)). Los Osos clay loam is generally associated with upland slopes and consists of loam, clay loam and unweathered rock and is considered well drained and high erosion. Zamora silty clay Is usually associated with alluvial fans, terraces, valley noors such as those found along Marsh Creek and consists of silt clay loam. Other soil types adjacent to the project include Los Gatos loam (30 to 50% slope), Los Gatos loam 50 to 75%), Los Osos clay loam (15 to 30% slope), and Rock outcrop Xerorthents association (NRCS 2015).

Seismic Hazard

Contra Costa County is subject to a high rate of seismic activity. The San Francisco Bay region has been affected by more than ten severe earthquakes during historic time. The proposed project location is approximately 05 mile from the Clayton section of the Greenville Fault Zone (California Department of Conservation 2010). The Clayton section is a slip-strike fault and generally is poorly defined, and fault related topographic features are poorly developed. It is characterized by subdued saddles and subdued hill fronts. This dextral strike-slip fault zone borders the eastern side of Livermore Valley and is considered to be part of the larger San Andreas Fault system in the central Coast Ranges. The fault zone extends from northwest of Livermore Valley along the Marsh Creek and Clayton faults towards Clayton Valley (Bryant and Cluett 2002).

a) Would the project expose people or structures to potential substantial adverse effects, including the risk of loss, injury, or death involving:

1) Rupture of a known earthquake fault, as delineated on the most recent Alquist-Priolo Earthquake Fault Zoning Map issued by the State Geologist for the area or based on other substantial evidence of a known fault?

The project is not expected to expose people or structures to potential substantial adverse effects from a rupture of a known earthquake fault as the project area is not within a mapped Alquist-Priolo Fault Zone, and there are no known faults within the project area. While the Clayton section of the Greenville fault zone is located approximately 0.5 miles from the project area, there has been no documentation of damaging earthquakes, historic surface faulting, or known micro seismic activity (Contra Costa County 2005). The proposed project does not include features that would increase risk to people or structures as it is primarily limited to replacement of an existing bridge, and shoulder widening of an existing roadway. Nevertheless, the proposed project design and construction would incorporate measures that are in accordance with local design practice and guidelines to ensure the new bridge would withstand seismic activity as defined in the Caltrans Highway Design Manual. Therefore, proposed project impacts would be less than significant.

2) Strong seismic ground shaking?

As discussed previously, the project area Is not located in a fault zone. The slip-strike fault located to the west Is not considered to pose a risk of surface rupture, but is considered a potential seismic source.

The project area is located within hard bed rock,which is considered to have the lowest<la mage susceptibili ty [Contra Costa County 2005). The proposed project is not expected to expose people or structures to potential substantial adverse effects as the project does not include features that would increase risk to people or structures as it is primarily limited bridge replacement and shoulder widening of an existing roadway. Nevertheless, the project design and constntction would incorporate measures that are in accordance with local design practice and guidelines to ensure that the project would withstand seismic activity as defined in the Caltrans Highway Design Manual. Therefore, proposed project impacts would be lessthan sibllillcant.

3) Seismic-related ground failure, including liquefaction?

The project area is primarily located within a generally rno<lerate to high liquefaction potential due to the soil deposition related to Marsh Creek (Contra Costa County 2005). The project design would incorporate design measures in accordance \with local design practice and guidelinesas defined in the Caltrans Highway Design Manual which are intended to ensure that structures would withstand seismic activity and liquefaction. Therefore, proposed project impacts would he less than significant.

4) Landslides?

The project 11re;l is not located within a potential landslide area [Contra Costa County 2005). Therefore, the proposed project would have no impact.

Comment [ld71]: Please explain this: All of Marsh Creek is a slide area. Grader equipment keeps the road clear during the winter/rainy season for traffic to move through safely.

b) Would the project result in substantial soil erosion or the loss of topsoil?

Minor grading and excavation associated with the bridge replacement would result in a negligible c.:Ha1 lge in Luuug#JJhy. Cu11::L1 ur:liu11 uf lh jruju usl.:!U irtjeal. vvu uld Le11pularily inLTtcase Lht: k'Xpoure of soilsto wind erosion from grading and excavation activities. However, standard erosion control BMPs would he implemented during construction to minimize potential impacts. Therefore, proposed project impacts associated with soil erosion would be lessthan significant

Comment [JG72]: Conclusion needs m site specific substantiation then consulting a small scale generalized map. Please provide evidence proving this point.

c) Would the project be located on a geologic unit or soil that is unstable or that would become unstable as a result of the project and potentially result in an onsite or offsite landslide, lateral spreading, subsidence, liquefaction, or collapse?

The project area is not located in a geologic unit or soil that is considered unstable and likely to result in landslides. However, the project area is pa ltially located within an area that could be susceptible to liquefaction. The project design and construction would incorporate recommended measures in accordance with local design practice and guidelines as defined in the Caltrans Highway Design Manual to ensure that the proposed project would withstand seismic activity and liquefaction. Therefore, proposed project impacts would be less than significant.

Comment [JG73]: Commenter disagrees with this conclusion. Commenter has pointed out possible conditons in downstream creek channel/channel slope adjacent to project limits that could be subject to SIGNIFICANT erosion or bank collapse from channel flow through the new bridge opening. Lower flow profile at bridge will translate to higher fow velocities in downstream reach of channel. Planned destruction of trees at edge project will weaken channel banks and reduce erosion resistance. This is a SIGNIFICANT impact which needs to be considered in the project design

d) Would the project be located on expansive soil, as defined in Table 18-1-B of the Uniform Building Code (1994), creating substantial risks to life or property?

The project area is located on silty clay loam, which contains soils with expansive properties. The proposed project would be engineered according to standard industry practice, which includes design considerations for soil type. The project design would incorporate design measures in accordance with local design practice and guidelines asdefined in the Caltrans Highway Design M;lnual which are intended to ensure that structures would withstand seismic activity and liquefaction. Therefore, proposed project impacts would have no impact

e) Would the project have soils incapable of adequately supporting the use of septic tanks or alternative wastewater disposal systems in areas where sewers are not available for the disposal of wastewater?

The proposed project would not require septic or other waste systems in the shoit or long terms. Therefore, the proposed project would have no impact

VII. Greenhouse Gas Emissions	Potentially Significant Impact	Less Than Significant Impact with Mitigation Incorporated	Less Than Significant Impact	No Impact
Would the project:				
a. Generate greenhouse gas emissions, either directly or indirectly, that may have a significant impact on the environment?	O	D		O
b. Conflict with an applicable plan, policy, or regulation adopted for the purpose of reducing the emissions of greenhouse gases?	D	O		O

Greenhouse gases (GHGs) are atmospheric gases that capture and retain a portion of the heat radiated from the earth ;ifter it has been heated by the sun. The primary GHGs are carbon dioxide (C02), methane (CH4), and nitrous oxide [N20), ozone, and water vapor. While GHGs are natural components of the atmosphere, CO., CH4, and *N10.* are also emitted from human actMties and their accumulation in the atmosphere over the past 200 years has substantially increased their concentrations. This accumulation of GHGs has been implicated as the driving force behind global climate change.

Jiuman emissions of CO, are largely by-products of fossil fuel combustion, whereas CH4 results from off-gassing associated with organic decay processes in agriculture, landfills, etc. Other GHGs, including hydronuorocarbons, pernuorocarbons, and sulfur hexafluoride, are generated by certain industrial processes. The global warming potential of GHGs are typically reported in comparison to that of CO.,, the most common and influential CHG, in unit of "carbon dioxide-equivalents" (C02e).

There is international scientific consensus that human-'tused increases in GHGs have and will continue to contribute to global warming. Potential glob:il warming impacts in California may include, but are not limited to, loss in snow pack, sea level rise, more extreme heat days per year, more high ozone da)S, more large forest fires, and more drought years. Secondary effects are likely to include a global rise in sea level, impacts to agriculture, changes in disease vectors, and changes in habitat and biodiversity.

Regulatory Background

Assembly Bill 32 (AB 32 - Nttiiez, Chapter 488, Statutes of 2006), the California Clohal Warming Solutions Act, requires CARB to lower State GHG emissions to 1990 levels by 2020-a 25% reduction statewide with mandatori• caps for significant GHG emission sources. *J\B* 32 directed CARB to develop discrete early actions to reduce GHG while preparing the Climate Change Scoping Plan in order to identity how best to reach the 2020 goal.

Statewide strategies to reduce GHG emissions to attain the 2020 goal include the Low Carbon Fuel Standard, the California Appliance Energy Efficiency regulations, the California Renewable Energy Portfolio standard, changes in the motor vehicle corporate average fuel economy standards, and other early action measures that would ensure the state is on target to achieve the GHG emissions reduction goals of AB 32.

In an effort to make further progress in attaining the longer-range GHG emissions reductions requiretl by\B 2, Governor Brown identified in his j;inuary 20I5 inaugural address an <iddi tional goal (i.e., reducin GHG emissions to 40% below 1990 levels by 2030) to be attained by implementing several key

dimate change strategy "pillars" (1) reducing present petroleum use in cars and trucks by up to 50%; (2) increasing from one-third to 50% the share of California's electricity derived from renewable sources; (3) doubling the energy efficiency sa\ngs achieved at existing buildings and making heating fuels cleaner; (4) reducing the release of methane, black carbon, and other short-lived GHGs; (5) managing fann and rangelands, forests and wetlands to more efficiently store carbon; and (6) periodically updating the State's climate ad<1ptation strategy.

Building on state and regional climate protection effo1ts, the BAAQM D has adopted a resolution (13AAQMD 2013) to reduce GHG emissions by:

- Setting a goal for the Bay\rea region to reduce GHG emissions by 2050 to 80% below 199() levels.
- Developing a Regional Climate Protection Strategy to make progress towards the 2050 goal, using the Air District's Clean Air Plan to initiate the process.
- Developing a 10-point work program to guide the Air District's climate protection activities in tlle-n.ea?· t.erm.-

Environmental Setting

CMRR estim<1te<1 that in ZOn, California produced 459 million gross metric tons of C02e. C:ARB found that transportation is the source of J7% of the state's GHG emissions, followed by industrial sources at 23% and electricit)generation (both in-state and out-of-state) at 18%. Agricultural uses con tributed 8%, residenti<ll uses contributed 7% and commercial uses contributed 5% (CARB 2015).

In the Bay Area, fossil fuel consumption in the transportation sector (on-road motor vehicles, off-highway mobile sources, and aircraft) and the industrial and commercial sectors are the l:\wo largest sources of GHG emissions, each accounting for approximately 40% of the Bay>\rea's 86.6 million metric tons ofC(12e emitted in 2011 (BAAQM D 2015). Industrial/commercial account5 for approxi mately 36% of the Bay Ar'ea's GHG emissions followed by electricity generation at 14%, residenti;11 at 1J%, off-road equipmetit a t 1.5%, and agriculture at 1.5%.

The 13AAQMD is the prima ly agency responsible for air quality regula tion in the nine-cou nty San Frmcisco Bay Area Air Basin. As part of that role, the BAAQMD has prepared *CEf}A Air I}uolity Guidelines* (BAAQM D 2012) that provide CEQA thresholds of significance for operational GHG emissions from land use projects (i.e., ·1,'IOO metric tons of C02e per year, which is also considered the definition of a cumulatively considerable contribution to the global GHG burden and, therefore, of i signi ficant cumulative impact), but has not defined thresholds for project construction GHG emissions. The *CEQA J\ir 1}110/ity (h1idelines* methodology and thresholds of significance have been used in this In llial Study's analysis of potential GHG im pacts assotiated with the proposed project.

a) Would the project generate greenhouse gas emissions, either directly or indirectly, that may have a significant impact on the environment?

Although the Ri\1\QMD has adopted ·1,100 metric tons/year as a GHG operational emissions signlficance criterion for development, projects, there is no similar adopted threshold for project construction emissions. Construction of the proposed project would generate a total of about 102 met.rk tons of GHG during its 7 month construction period. Be(: use consti-uction emissions would be short-term and would cease upon completion of construction. GHG from construction activities would not substantially

contribute to the global GHG emissions burden. Also, the proposed project is a routine transportation infrastrncture upgrade that would not affect regional population, employment or transportation pmjections upon wh ich regional GllG inventories are based, or conflict wi th any County or State polides to red uce GHG emissions. The)))'Oposed pmject would not conflict with ap1 llicable plans, policies, and regu lations <ldopted for the purpose of red ucing CHG emissions <rnd, thus, would h:ive iiJess than significant impact.

b) Would the project conflict with an applicable plan, policy, or regulation adopted for the purpose of reducing the emissions of greenhouse gases?

The proposed project would not wnOict with i\B 32 and the strategies being implemented to achieve its goals, orthe BAAQM D's Resolution and, thus, would have a less than significant impact

VIII. Hazards and Hazardous Materials	Potentially Significant Impact	Less Than Significant Impact with Mitigation Incorporated	Less Than Significant Impact	No Impact
Would the project:				
a. Create a sigficant hazard to the public or the environment through the routine transport, use, or disposal of hazardous materials?	D	D		D
b. Create a significant hazard to the public or the environment through reasonably foreseeable upset and accident conditions involving the release of hazardous materials into the environment?	D	D		D
c. Emit hazardous emissions or involve handling hazardous materials, substances, or waste within one-quarter mile of an existing or proposed school?	D	D	O	
d. Be located on a site that is included on a list of hazardous materials sites compiled pursuant to Government Code Section 65962.5 and, as a result, would it create a significant hazard to the public or the environment?	D	D	O	
e. Be located within an airport land use plan area or, where such a plan has not been adopted, be within two miles of a public airport or public use airport, and result in a safety hazard for people residing or working in the project area?	O	D	D	
f. Be located within the vicinity of a private airstrip and result in a safety hazard for people residing or working in the project area?	D	D	O	
g. Impair implementation of or physically interfere with an adopted emergency response plan or emergency evacuation plan?	D	D		O
h. Expose people or structures to a significant risk of loss, injury, or death involving wildland fires, including where wildlands are adjacent to urbanized areas or *where* residences are intermixed with wildlands?	D	O	O	

Regulatory Background

A material is considered hazardous if it appears on a list of hazardous materials prepared by a federal, state, or local agency, or if it has characteristics defined as hazardous by such an agency. The release of hazardous materials into the environment could potentially contaminate soils, surface water, and groundwater supplies. An Initial Site Assessment was prepared for the proposed project (BASELINE 2014) to identify potential sources of contamination along the site. The potential sources of

Comment [JG74]: Existing Fire Hydrant in front of 12801 MCR must be relocated to suitable location in front of residence.

-ontami nation were evaluated as Recognized Environmental Conditiuns io accordance with the American Society of Testing and Materials (ASTM) Method E1527-13 Standard Practice for Environmental Site Assessments: Phase I Environmenral Assessment Process (BASELINE 2014).

a and b) Would the project create a significant hazard to the public or the environment through the routine transport, use, or disposal of hazardous materials? Create a significant hazard to the public or the environment through reasonably foreseeable upset and accident conditions involving the release of hazardous materials into the environment?

The proposed project would not increase the capacity of Marsh Creek Road; therefore, no long-term increase in the routine transport, use, or disposal of hazardous materials is expected. However, during construction, there would be an increased potential for the accidental release of hazardous substances through the use of construction equipment, including refueling operations.

In addition, two sites were identified within a 1.5-mile radius of the project: the Abandoned Mt. Diablo Mercury Mine Dump Site (approximately 1.5 miles away) and the Marsh Creek Ranch (approximately 0.5 mile away (Figure 5). Materials were stockpiled at Mt. Diablo Mine Dump Site during the acid mining process for mercury. Acid mine drainage has routinely overflowed three surface impoundments and made its way to Horse and Dunn Creeks and then into Marsh Creek. Based on available information, Marsh Creek sediments may contain mercury and other metals. These metals could be released to surface waters if those sediments were disturbed (BASELINE 2014). CIMPs, including the preparation of a site water pollution control plan (WPCP) or stormwater pollution prevention plan (SWPPP) would be implemented to minimize the release of sediments and soils into surface waters during construction.

The Marsh Creek Ranch site is listed as having an inactive 1000-gallon underground storage tank. Due to its distance from the project site and available information, this site would not have the potential to impact the project site (BASELINE 2014).

The project would require that the contractor prepare a WPCP or SWPPP to identify safety and BMPs (e.g., placement of drip pans under stationary equipment, routine equipment inspections, and on-site spill cleanup materials) to prevent accidental releases of hazardous substances and potential worker exposure. The proposed project would also require the contractor to contact Underground Service Alert (USA) prior to conducting any work that could potentially impact utilities (BASELINE 2014). For these reasons, project impacts would be less than significant.

c) Would the project emit hazardous emissions or involve handling hazardous or acutely hazardous materials, substances, or waste within one-quarter mile of an existing or proposed school?

There are no existing or proposed schools identified within 0.25 mile of the project area. The nearest school is Mt. Diablo Middle School, which is approximately 4.5 miles to the west in the City of Clayton. Therefore, the proposed project would have no impact to schools.

d) Would the project be located on a site that is included on a list of hazardous materials sites compiled pursuant to Government Code Section 65962.5 and, as a result, would it create a significant hazard to the public or the environment?

The proposed project is not located on a site that is included on a list of hazmlous materials sites. As mentioned above, the nearest known hazardous sites are approximately 0.5 mile away. Therefore, the proposed project would have no impact.

e and f} Would the project be located within an airport land use plan area or, where such a plan has not been adopted, be within 2 miles of a public airport or public use airport, and result in a safety hazard for people residing or working in the project area? Be located within the vicinity of a private airstrip and result in a safety hazard for people residing or working in the project area?

The nearest airport to the project area is Buchanan Air Field, which is operated by Contra Costa County and located over 12 miles to the northwest in the City of Concord. There are no knoV"11 private airstrips within a-2-mile radlu< of ll•e projectarea. Therefore, the proposed project would have no impact.

g) Would the project impair implementation of or physically interfere with an adopted emergency response plan or emergency evacuation plan?

The proposed project would not impair implementation of or physically interfere with an adopted emergency response plan or emergency ev,cuation plan in the short or long terms. Access for emergency vehicles would be provided atall clmes during construction. Therefore, proposed project i11lpac:ts \\iou ld he less than siguifiC;loJ.

h) Would the project expose people or structures to a significant risk of loss, injury, or death involving wildland fires, including where wildlands are adjacent to urbanized areas or where residences are intermixed with wildlands?

The project area is located within high fire hazard severity -.:one (CalFire 2007). The project proposes to replace existing steel and concrete structures with a new steel <1nd concrete structures. These materials are not considered flammable and would not contribute to an increased risk due to wildland fires. Thererore, the proposed project would have no impact.

IX. Hydrology and Water Quality	Potent ally Significant Impact	Less Than Significant Impact wth Mitigation Incorporated	Less Than Significant Impact	No Impact
Would the project:				
a. Violate any \vlater quality standards or v.,1aste discharge requirements?	D	D	[i3	D
b. Substantially deplete groundwater supplies or interfere substantially .,1th groundva ter recharge, resulting in a net deficit in aquifervolume or a lowering of the local groundwater table level (e., the production rate of pre-ex isting nearby wel s would drop to a level that would not support existingand uses or planned uses for which permits have been granted)?	D	D	D	[&J
c. Substantially alter the existing drainage pattern of the site or area, including through the alteration of the course of a stream or river, in a manner that .vould result in substantial erosion or siltation onsite or offsite?	D	D		D
d. Substantially alter the existing drainage pattern of the site or area, including through the alteration of the course of a stream or river, or substantially increase the rate or amount of surface runoff in a manner that VJOuld result in flooding onsite or offsite?	D	D		D
e. Create or contribute runoff \vlater that would exceed the capacity of existing or planned stormwater drainage systems or provide substantial additional sources of polluted runoff?	D	D		D
f. Otherwise substant ally degrade water quality?	D	D	[S]	D
g. Place hous ng within a 100-year flood hazard area, as mapped on a federal F ood Hazard Boundary or Flood Insurance Rate Map or other flood hazard delineat on map?	D	D	D	181
h. Place within a 100-year flood hazard area structures that would impede or redirect floodflows?	D	D	[Z	D
i. Expose people or structures to a significant risk of bss, injury, or death involving flooding, including flood g as a result of the failure of a levee or dam?	D	0	D	
j. Contribute to inundation by seiche, tsunami or mudflow?	D	D	D	

Comment [JG75]: Question B.-Commenter contends the presence of existing well, natural springs in creek at project site not addressed at all needs to be evaluated in detail prior to drawing any conclusion. This a significant impact.

Comment [ld76]: Significant damage to immediate down stream channel and channel bank adjacent to the project wil occur without significant positive mitigation is not in the plan.

Comment [JG77]: Design needs to consider level of protection actually provided under present site condition and extent of potential construction disturbance (such as damage/killing of trees rooted in channel walls immediately adjacent planned structure. Question c answer be reconsidered in light of potential significant increase to final channel protection scope. This change may be more extensive than considered in the current document, or minimized if bridge location is moved upstream as mitigation to address other significant project impacts.
Please note that property owner of 12801 MCR exclusively bears the risk of downstream damage

Environmental Setting

Hydrologic Resources

The Marsh Creek watershed drains the east side of Mount Diablo. The portion of the watershed that drains the project site is 23.1square miles. One of Marsh Creek's larger tributaries is Curry Canyon Creek; it.S confluence is located approximately 3.5 miles upstream and southwest of the project site as described further in the Location Hydraulic Study prepared for the proposed Project (LVRECO 2015). Downstream of the pmject site, Marsh Creek collects drninages from other tributaries such as Sycamore Creek and Briones Creek before reaching the Marsh Creek Reservoir, which islocated approximately 11 miles downstream least) of the project site. Downstream of Marsh Creek Reservoir, Marsh Creek continues flowing northerly through the cities of Brentwood and Oakley before discharging into the San Joaquin River (WRECO 2015).

Flood Hazard Areas

Marsh Creek is classified a Special Flood Hazard Area Zone A, which represents areas within the 100-year base **flood plain where the base flood elevation has not been determined. The existing bridge stmcture constricts the Marsh Creek channel, resulting in flood waters backing up and inundating the underside of the bridge (WRF.CO 2015).**

Comment [JG78]: Provide documented evidence to support this statement. Residents of 12801 MCR have NEVER observed the creek to rise to the level indicated in 46 years. This is critical to assess the suitability of the project as proposed in 65% design.

Water Quality

Marsh Creek is designated as an impaired waterbody under the Federal Clean Water Act due to releases **of nicrcury and other metals frorn the abandoned Mt. Diablo Mercury Mine. The abandoned mercury** mine is located southwest of the intersection of Marsh Creek Road and Morgan Territory Road, approximately 15 miles from the project area. The mine operated from 1863 to '1974. Mine waste was stockpiled during mining operations. Acid mine drainage has routinely overflowed three surface Impoundments at the base of the mine waste, and into the Horse and Dunn Creeks, which then discharge to Marsh Creek and ultimately the Sacramento Delta. Investigation and clean up of this site is taking place under the oversight of the Central Valley Regional Water Quality Control Board (RWQCB 2013; BASELINE 2015).

a) Would the project violate any water quality standards or waste discharge requirements?

The drainage area in the project area isexpected to be subject to regulation by USACE and RWQCB. Impacts to the drainage area would require authorization from the USACE Regional General Permit for small activities in the HCP/NCCP service area and a Water Quality Certification from RWQCB for any discharges.

A National Pollutant Discharrge Elimination System (NPDES) General Permit for Storm Water Discharges Associated with Construction and Land Disturbance Activties. Municipal stormwater discharge in eastern Contra Costa County are regulated under the East Contra Costa County Municipal NPDES Pennit. To obtain coverage under the Construction Gener:11 Pertnit, the project applicant must provic.le via electronic submittal.a Notict of Intent, a WPCP or SWPPP.and other documentsrequired by Attachment B of the Construction General Permit. The Munidpal Permit is overseen *by* RWQCB (BASELINE 2015).

The proposed project would be required to implement BMPs to control sediment and erosion during construction activities, as well asto comply with the provisions of the NPDES Construction General Permit, which would include the preparation and implementation of an SWPPP. The proposed project would also need to comply with provision C.2.e of the Municipal Permit, which requires BMPs to control sediment and erosion during construction and maintenance of rural public worksand requires bridge crossing design to include measures to reduce erosion and maintain natural stream geomorphology (OASELINE 2015). Therefore, proposed project impacts would be less than significant.

b) Would the project substantially deplete groundwater supplies or interfere substantially with groundwater recharge, resulting in a net deficit in aquifer volume or a lowering of the local groundwater table level (e.g., the production rate of pre-existing nearby wells would drop to a level that would not support existing land uses or planned uses for which permits have been granted)?

The proposed project would not affect groundwater supply; therefore, there would be no impact.

c) Would the project substantially alter the existing drainage pattern of the site or area, including through the alteration of the course of a stream or river, in a manner that would result in substantial erosion or siltation onsite or offsite?

The proposed project would modify the existing Marsh Creek stream channel within the project area, including removal of the existing bridge abutments and construction of new abutments that are further apart to allow for a less constricted stream channel. The abutments would be designed following Caltrans standards to minimize the potential for erosion and minimize the potentials for siltation. The design would widen the currently incised channel around the existing bridge to allow for lower velocity flows during storm events. Therefore, the proposed project would have a less than significant impact.

d) Would the project substantially alter the existing drainage pattern of the site or area, including through the alteration of the course of a stream or river, or substantially increase the rate or amount of surface runoff in a manner that would result in flooding onsite or offsite?

The existing bridge structure constricts the Marsh Creek channel, resulting in flood waters backing up and inundating the underside of the bridge. The new bridge structure would be constructed with a wider span between the abutments to allow 1110ks water to travel under the bridge during high flow events. The new bridge is expected to provide adequate freeboard between the bottom of the bridge and flood waters during a 100-year storm event (WRECO 2015). Therefore, the proposed project would have a less than significant impact.

e) Would the project create or contribute runoff water that would exceed the capacity of existing or planned stormwater drainage systems or provide substantial additional sources of polluted runoff?

The wider lanes and shoulders to be built as part of the proposed project would result in a minimal increase in impervious surface as compared to existing conditions. Following construction, use of the project site (as a bridge and roadway) would result in pollutant discharges from existing and new impervious surfaces similar to those under current tunditions. Municipal Permit Provision C.2.e would require implementation of BMPs for erosion and sediment control during maintenance of the project.

Comment [Id79]: There is ground water flow in the area of construction coming from underground springs and a well that filters under ground to the creek.
The perennial inflow is due to an abandoned 30' deep well hand excavated and wood cribbed to an opening approx.. 6'X6'. The well is reported by the property owner to be located approximately 10' to 20' north of the existing R/W (offset ~ 50' or so left perpendicular to edge exist'g pavement at approx. plan MC station 337+70.
Well was reported to have been loosely backfilled with gravel and dirt by property owner to remove a safety hazard about 15 years ago. Well was reportedly hand dug by Chinese laborers well over 100 years ago. This well is a likely source of springs observed by 12801 residents in the creek bank feeding perennial water in creek immediately downstream of the existing bridge. It has sustained a substantial population of wildlife both resident (frogs and turtles, seasonal nesting ducks, small fish(~3" in length) a transient wildlife seeking water in dry mo. (deer and birds, coyotes, kit fox, bats, the common ones-racoons, .

Comment [Id80]: More study in detail needs to be done here.
When the stream channel within the project area is modified and new abutments are further apart to allow less constricted stream channel then the flow down stream becomes impeaded and erodes the present soil because of narrow pass through for the water to travel.

Comment [JG81]: The discussion needs to be expanded to include effects on existing channel conditions immediately adjacent to the county right of way property. The existing right side channel wall is stabilized within the right of way and immediately downstream by several old trees whose root systems are the primary armoring of the sidewalls. There are patches of very old masonry slope protection in places along this section. Furthermore, the channel slightly bends to the left in this area. The removal of the trees is required by the planned construction; and there is no evidence in the current design that planned improvements will protect the channel wall immediately downstream adjacent to the slope protection within the right of way. This is a significant local impact that puts the adjacent property owner (Residence 1) at significantly increased risk from channel wall erosion and bank recession/collapse during high runoff events.

and Provision C.2.e (Z)(g) requires that the bridge design use measures to reduce erosion. The proposed project is not subject to c;.3 requirements because it is a roa<l project that does not create any additional traffic lanes. Therefore, the proposed project would have a less than significant impact.

f) Would the project otherwise substantially degrade water quality?

The proposed project would not increase the vehicle capacity of Bridge 141. Pollutants generated from the proposed project are expected to be si milar to those under current conditions. Appropriate authorizations related to water qm11ity would be obtained from regulatory agencies prior to construction. The bridge would be constructed to cunent design standards and project construction would implement BMPs during construction to avoid adverse impacts to the drainage area. Therefore, project impact would be less than significant.

g) Would the project place housing within a 100-year flood hazard area, as mapped on a federal Flood Hazard Boundary or Flood Insurance Rate Map or other flood hazard delineation map?

The proposed project would not construct any house within the lOU-year floodplain; therefore, the proposed proje<:t would have no impact.

h) Would the project place within a 100-year flood hazard area structures that would impede or redirect floodflows?

The existing bridge stnrcture constricts the Marsh Creek channel, resulting in flood waters b<i<:king up and inundating the underside of the brid.ge. The new bridge stntcture would be constructed with a wider span between the abutments to al.low more water to travel under the bridge during high flow events. The new b1idge is expected to provide at!equate freeboard between the bottom of the bridge and flood waters during a lOO-year storm event (WRF.CO 2015). Therefore, proposed project impacts would he *less* than significant.

i) Would the project expose people or structures to a significant risk of loss, injury, or death involving flooding, including flooding as a result of the failure of a levee or dam?

The proposed project docs not include the<:onstruction or modification of dams or levees; therefore, the proposed project would have no impact.

j) Would the project contribute to inundation by seiche, tsunami, or mudflow?

The proposed project is located in the east-central part of the County and is not subject to seiche, tsunami, or mudflow; therefore, the proposed project would have no impact.

X. Land Use and Planning	Potentially Significant Impact	Less Than Significant Impact with Mitigation Incorporated	Less Than Significant Impact	No Impact
a. Physically divide an established community?	O	D	O	181
b. Conflict with any applicable land use plan, policy, or the regulation of an agency with jurisdiction over the Project (including, but not limited to the general plan, specific plan, local coastal program, or zoning ordinance) adopted for the purpose or avoiding or mitigating an environmental effect?	O	D	O	181
c. Conflict with any applicable habitat conservation plan or natural community conservation plan?	O	D	O	

Comment [JG82]: Commenter notes concern that absent of long term plan for future use of the MCR corridor through Mt. Diablo foothill zone makes any answer to question non-informative relative to an accepted policy of the County.

(a) Would the project physically divide an established community?

The proposed project would not physically divide an established community; on the contrary, it would likely result in improved commuter accessibility to areas on either side of the bridge. Therefore, the proposed project would have no impact.

(b) Would the project conflict with any applicable land use plan, policy, or the regulation of an agency with jurisdiction over the Project (including, but not limited to the general plan, specific plan, local coastal program, or zoning ordinance) adopted for the purpose of avoiding or mitigating an environmental effect?

The Land Use Element of the County's General Plan has zoned the project area for agriculture, and the proposed project would not result in the alteration of this land use designation. The proposed project is also consistent with the General Plan's Transportation Circulation Element's policies, including the following:

- Policy 115-A: To provide a safe, efficient, and balanced transportation system.
- Policy #5-9: Existing circulation facilities shall be improved and maintained by eliminating structural and geometric design deficiencies.
- Policy #5-17: The design and scheduling of improvements to arterials and collectors shall give priority to safety over other foct<>r> indudinc capacity.

Therefore, the proposed project would have no Impact.

Comment [JG83]: This policy is general and not specific; document needs to discuss how the project complies with the policy; discussion needs to address unique location and existing state of MCR and resources needed to make it "safe".

Comment [JG84]: This statement needs to be elaborated on to discuss the amount of "improvement" provided by this project in relation to the entire 12 miles + Marsh Creek Road corridor.
Interesting, again how does project fit into overall MCR safety improvement strategy? No discussion to help acces whether project is actually in line with realistic plan (affordable, doable with some timeframe consistent with General Plan timeframe) to improve overall safety of MCR.

(c) Would the project conflict with any applicable habitat conservation plan or natural community conservation plan?

The project area is located within the East Contra Costa County HCP/NCCP inventory area and is a covered activity. Compliance with the HCP/NCCP is *covered* under the Biological Resources section. Because the project complies with the HCP/NCCP, the proposed project would have no impact.

Comment [JG85]: Conclusion requires substantiation as detailed above.

Comment [JG86]: Need to provide evidence to substantiate this conclusion. Detail on specific elements of the referenced plan

XI. Minoral Resources	Potentially Significant Impact	Less Than Significant mP<1ct with Mgation Incorpora ted	Less Than Significant Impact	No Impact
Would the project:				
a. Result in the loss of availability of a known mineral resource that would be of value to the region and tho residents of the state?	D	D	O	
b. Result in the loss of availability of a locally Important mineral resource recovery site delineated on a local general plan.specific plan.or other land use plan?	O	O	O	

Environmental Setting

Mineral resources such as crushed rock and sand, among other resoun-es.are important to the County because these resources support the construction of homesand a mix of other industries. The mineral Industry and associated se lvices provide sign ificant employment in the Co un ty. The County has identified three distinct mineral resou rces areas: a clay deposit near the town Of Port Costa. Domenglne Sandstone in the eastem part of the County near llyron: and a Diabase ltr<l vel deposit 1101th of Mt. Dlablu near Clayton. Gravels from the Diabase deposi are used in road base as well as riprap for streambank protection. There are two active gravel mines within the Diabase gravel de llOsit a p pro x imately 5.5 miles to the west towards the town of Clayton ('Con tra Costa County 2005).

a) Would the project resultn the loss of availability of a known mineral resource that would be of value to the region and the residents of the state?

There are no mapped mineral resources or active mineral extractions activities within the project area. Therefore, the proposed project would have no impact

b) Would the project result in the loss of availability of a locally important mineral resource recovery site delineated on a local general plan, specific plan,or other land use plan?

There are no mapped mineral resources or active mineral extractions <activities within the project area. Therefore, the proposed proje ct would have no impact.

XII. Noise	Potentially Significant Impact	Less Than Significant Impact with Mitigation Incorporated	Less Than Significant Impact	No Impact
Would the Project:				
a. Exposure of persons to or generation of noise levels in excess of standards established in the local general plan or noise ordinance, or applicable standards of other agencies?	O	D		D
b. Exposure of persons to or generation of, excessive ground borne vibration or ground borne noise levels?	O	D	O	
c. A substantial permanent increase in ambient noise levels in the Project vicinity above levels existing without the Project?	O	D	D	
d. A substantial temporary or periodic increase in ambient noise levels in the Project vicinity above levels existing without the Project?	O	D	☒	D
e. For a Project located within an airport land use plan or, where such a plan has not been adopted, within two miles of a public airport or public use airport, would the Project expose people residing or working in the Project area to excessive noise levels?	O	D	O	
f. For a Project within the vicinity of a private airstrip, would the Project expose people residing or working in the Project area to excessive noise levels?	O	D	O	

Regulatory Background

The effects of noise on humans is subjective but often includes annoyance, nuisance, and dissatisfaction. Persistent and escalating noise levels can affect a person's overall health and increase the chance for stress-related illnesses, high blood pressure, hearing loss, speech interference, sleep disruption, and lost productivity (USEPA 2010). The main contributors to a community noise problem are often transportation sources such as highways and railroads because they are the most pervasive and continual. Temporary noise sources such as a jackhammer or bulldozer at a construction site can also contribute to the noise problem. The severity of a noise problem can be analyzed based on the relationship between the noise source and the person or place exposed to the noise (sensitive receptor), as well as the distance and path the noise would travel from the noise source to the sensitive receptor. Because the human ear is not equally sensitive to all frequencies and sound pressure levels, several methods of expressing average noise levels over a period of time have been developed.

Sound intensity (loudness) perceived by the human ear is typically measured in A-weighted decibels (dBA) with a range of 0 (threshold of hearing) to 140 (threshold of pain); the higher the decibels, the greater the intensity. Exposure to high noise levels affects the human body, with prolonged exposure to 75 decibels (dB) or above increasing tension and thereby affecting blood pressure, heart function, and the nervous system; 85 dB or above resulting in physical damage to hearing; and 90 dB or above resulting in permanent cell damage. Prolonged exposure to 140 dB or above may cause a feeling of pain

in the ear, and 190 dB or above would likely rupture the drdrum and permanently damage the inner car.

Human sound perception, in general, is such that a change in sound level of 3 dB is just noiteable; a change of 5 dB is clearly noticeable; and a change of 10 dB is perceived as doubling or halving the sound level. A doubling of actual sound energy is required to result in a 3 dB (i.e., barely noticeable) increase in noise from existing conditions; In practice, for example, this means that the volume of traffic on a roadway typically needs to double to result In a noticeable increase in noise (ICF International 2014).

When distance is the only factor considered, sound levels from isolated point sources of noise typically decrease by about 6 dB for *every* doubling of distance from the noise source. When the noise source is a continuous line, such as vehicle traffic on a highway, sound levels decrease by about 3 dB for every doubling of distance. Sound attenuation can also be affected by topographic features and structural barriers that absorb, reflect, or scatter sound waves, as well as atmospheric conditions (i.e., wind speed and direction, humidity levels, and temperatures) and the presence or dense vegetation.

Sound from multiple sources operating in the same area (i.e., pieces of equipment operating on a construction site) would result in a combined sound level that is greater than any individual source. The combined noise level produced by multiple noise sources is calculated using logarithmic summation. For example, if one bulldozer produces a noise level of 90 dBA, then two bulldozers operating side by side would generate a combined noise level of 93 dBA.

Section 65302(f) of the California Government Code requires that all city and county general plans include a noise element that identifies and provides mitigation for any existing and perceivable noise problems. The Noise Element of Contra Costa County's General Plan follows the California Department of Health Services' *Guidelines for the Preparation and Content of Noise Elements of the General Plan*, which defines noise metrics, discusses the process of noise element development, and presents land use compatibility guidelines based on various noise levels. Contra Costa County, however, does not have a noise ordinance and therefore does not specify construction or operational noise level limits.

The General Plan's standard for outdoor noise levels in residential areas is 60 dBA. However, based on the traffic noise contours depicted in the Noise Element, outdoor noise levels at existing residences along Marsh Creek Road were estimated to be greater than 60 dBA. Because the General Plan does not establish an allowable project-related operational noise increase for existing residences with ambient noise levels greater than 60 dB, this CEQA analysis will consider the project to have a significant operational noise impact if it would create a traffic noise increase of greater than 3 dB over existing ambient noise levels because the threshold of perceptible change is generally considered to be 3 dBA (ICF International 2014).

The Noise Element of the County's General Plan specifies that construction activities shall be concentrated during the hours of the day that are not noise-sensitive for adjacent land uses, and should be commissioned to occur during normal work hours. This CEQA analysis will consider the project to have a significant construction noise impact if it would create a temporary noise increase of greater than 10 dB *over* the existing ambient noise level due to construction-related activities following the implementation of the above noise control and administrative measures. An increase of 10 dB is generally perceived as doubling the sound level.

Environmental Setting

Noisesensitive receptors nearest to the project site include two residences and one commercial facility commonly used for weddings. Locations and distances from these receptors to the project site are pro, ded in Table 6.

Table 6
Nearby Receptors Sensitive to Noise

Receptor	Address	Approximate Distance between Receptor and Existing Roadway Centerline/Potential Staigg Area[1]	Shielding	Existing condition between Receptor and Roadway
Residence 1	2801 Marsh Creek Road	199 feet (295 feet from northern staging area and 498 feet from southern staging area)	Landscape trees and native trees	Landscape trees and native trees
Residence 2	2807 Marsh Creek Road	428 feet (540 feet from northern staging area and 737 feet from southern stag'g area)	Landscape trees and native trees	Landscape trees iJnd native trees
Commercial Facility	2510 Marsh Creek Road	550 feet (488 feet from northern staging area and 368 feet from southern stag'g area)	Landscape trees and native trees	Landscape trees, native trees, and a paved parkingpt

Comment [Id87]: Please explain how the noise is shielded by landscape trees and native trees when the native trees between the project and the residence are removed?

The proposed project is located in a rural, predominantly agricultural (grazing} area. As such, ambient noise levels are less than in a more urban environment, and primarily stem from vehicular traffic along fvfarsh Creek Hood. Uased on the truffle noise contours provided in the Noise £lenlent of the County's General Plan, the traffic noise level of Marsh Creek Road between Clayton and Deer Valley noud is estimated to be 65 dBA, which is within the typical hourly noise level range (60 to 65 dB/\) for suburban arterial roadways (!CF International 2014).

a) Would the project cause exposure of persons to or generation of noise levels in excess of standards established in the local general plan or noise ordinance, or applicable standards of other agencies?

It is anticipated that the proposed project would use standard construction equipment, which includes but is not limited to: large rotary drilling machine, crane, excavator, tractor, back hoe, grader, dump truck, water trailer, compactor, skid steer, pick-up trucks, paver, hopper, and generator, no pile driving will occur. Table 7 summarizes the typical noise levels pmduced by construction equipment commonly used on road construction projects.

Comment [Id88]: NES report reads as follows "The reinforced concrete bridge abutments will be supported by deep piles that will either be driven or drilled to a depth of 60 feet." Please clarify.

[1]Distances reflect the increase in proximity from Residences 1 and 2 resulting from the bridge replacement and road realignment.

Table 7
Typical Noise Levels of Road Construction Equipment

Equipment	TypicalNoise Level (dBA at SO feet from source)
Paver	89
Jackhammer	88
Truck	88
Concrete Mixer	85
Grader	85
Loader	85
MobileCrane	83
Compactor	82
Excavator	81
GP.nerator	81
Backhoe	80

Source: Federal Transit Adminstration 2006.

A reasonable worst-case construction nohe level assumes that the two loudest pieces of equipment (paver and jackhammer) would operate c•.mcurrently throughout the day, which would result in a maximum value of 91.5 dBA.

The project would remove approximately 6 riparian trees and 3 non-native woodland *trees* to the east of the bridge on the north side of the roadway. These trees provide some screening from noise due to their location near the stream. However, both residences are set back< from the roadway approximately 90 to 120 feet and would retain lamls Iape trees. The project would remove 2 nun-native woodland trees to the south, but the majority of native and landscape trees would remain and continue to shield the commercial facility from noise.

Constrnct.ion activities are anticipated to be conducted in phases over the course of approximately two years, with construction work occurring benveen 7:00 a.m. and 7:00 run.on weekdays and between 9:00 a.m. and 5:00 p.m. on weekends. Compared to existing conditions, construction activities would not increase noise levels at the Commercial Facility (550 feet away) and would minimally increase noise levels at Residence 2 (from 65 dBA to 66 dBA, 428 feet away). Construct.ion activities could substantially increase noise levels at Residence 1 (199 feet away) from 65 dBA to 84 dBA which would be considered a significant construction impact; however, due to the intermittent nature of construction, construction noise would likely remain wnsiderably lower at Residence 1 most of the time. AdcJitionally, implementation of the following equipment noise controls and administrative measures, as outlined in the rroject's Noise Technical Memorandum, (Contra Costa County 2014) would reduce this impact to a less than significant level:

1. Use newer equipment with improved rnufflling and ensure that all equipment items have the manufacturers' recommended noise abatement measures, such as mufflers, engine enclosures, and engine vibration isolators intict and operational. Newer equipment would generally be quieter in operation than older equipment. All construction equipment should be inspected at periodic intervals to ensure proper maintenance and presence of noise

Comment [ld89]: Please revisit your drawings with tree removal. The count of trees here is only in the riparian area. What about the staging areas that affect over 20 healthy trees just to store equipment and job supplies. With the additional trees to be removed the almost entire habitat area will be destroyed (with exception of 2 mature sycamore trees).
The trees in this area also serve as a sound barrier to the noise created by the events West of the project at Marsh Creek Springs. This privacy and buffer will be truncated (destroyed). Tree buffer needs to be restored and mitigated to equivalent level as to what is presently there.

Comment [ld90]: This is not a commercial facility it is residential and event area which often times has large amounts of overflow parked vehicals along the road on both sides of Marsh Creek Road from the address of 12510 to 12801 and on to 12807.

Comment [JG91]: Daily schedule described will be a substantial disruption to residents. Working hours need to be no later than 5 PM on weekdays and weekend work only in extreme circumstances to maintain contract schedule.

Comment [ld92]: More defined times of construction including onsite servicing of equipment.
More defined course of construction duration "approximately two years" all other reports state two seasons including this one.

Comment [JG93]: Statement that equipment noise controls and "intermittent nature of construction" will reduce impacts to Resident 1 to less than significant level needs substantialtion. The commenter contends that the contractor building the project will be contractually tied to a period of performance and subject to liquidated damages for late completion. That the work will be "intermittent" to the point the writers suggest is ridiculous to anyone familiar with properly designed public works construction.
The residents at Residence 1 are retired people living at that location live there all the time. They will be exposed to construction operations essentially the entire duration of the project. Almost all of the work will be right next to Residence 1 and involve demolition and other significant noise generation sources such as air compressors, air powered tools, material handling and equipment operating under substantial loads. All equipment is equipped with highly audible backup alarms which will be extensively activated due to constricted work areas around the bridge site.

control devices (eg., mufflers and shrouding, etc). Stationilry noise generating equipment would be located as far as possible from sensitive receptors.

Z. Turn off idling equipment.

3. The County would notify residents adjacent to the project site by letter prior to construction. The letter will include the hours of construction and the name and telephone number of the Resident Engineer who will be on-site and available to address residents' concerns

4. The County would maintain good public relations with the community to minimize objections to the unavoid<Jble construction impacts. Provide frequent activity updates of all construction activities.

5. The County would limit construction to the hours between 7:00 a.m. 111d 7:00 p.m. NC> night work is 111ticipated for this project itnd work may be scheduled during weekends (with prior County approval). Weekend work as needed would be limited from 9:00 a.m. to 5:00 p.m.

The bridge will not *move* closer in proximity to the commercial facility, potential project operational noise impafts could stem from moving the bridge and roadway alignment closer to Residences 1 and 2. SpecificaUy, the bridge would move approximately 30 feet closer to Residence 1 and the roadway would move approximately 10 feet closer to Residence 2. However, due to the followin[1 considerations, operational noise impacts would be negligible:

- No increllsc in vehicular traffic is mtkipated to occur as a result of the pro b>oseu project.
- The slightly closer proximity of the bridge or roadway to the residences would not result in a significant permanent increase in noise levels at the residences. Based on the Noise Element of the County's General Plan, the current day-night average sound level 100 feet from the project site is estimated to be 65 dBA. Relocation of Residence 1 approximately 30 feet closer to the project site would result in a 2.82 dBA increase in noise, while reloC1tion of Residence 2 approximately 10 feet closer would result in a 1.02 increase in noise. These increases are below the 3 dB nuctuation required to be perceived by the human ear, as well as the 3 dB increase assumed to re.suit in a significant operitivnal noise impact.

for the above-noted reasons, the proposed projet would result in a less than significant impact.

(b) Would the project cause exposure of persons to or generation of excessive ground borne vibration or ground borne noise levels?

Traffic traveling on roadways is rarely the source of perceptible ground borne vibration. Exceptions to this otiar when there is a significant discontinuity in the roadwa]'surface which can impart energy into he ground that can be perceived as ground borne vibration. Because the proposed rroject is not anticipated to increase vehicular use of the bridge or corresponding roadway, tmd the road pavement would be smoother following construction, the proposed project woultl r ult In no impact on ground borne noise levels.

Construction activities, on the other hand, may generate localized ground borne vibration at sensitive receptors, especi.illy during the operation of high-impact equipment. Table 8 depicts vibration levels of proposed construction equipment.

Table 8
Typical Vibration Levels of Proposed Construction Equipment

Equipment	VIbr•tion Level (VdB) at is feet l
Small Bulldozer	58
Jackhammer	79
Loaded Trucks	86
Large Bulldozer	87

Note: VdB = vibration level

The proposed project would not use any pile driving equipment (which is a change from what was originally analyzed in the Noise Technical Memorandum; Contd Costa County 2014). Operation of the equirment listed above could result in nearhy sensitive receptors experiencing vibration levelsas high as 60 Vdll t 199 feet (Residence l), 50 VdB at 4211 feet (Residen e 2}, and 47 VdB at 550 feet (Comoierclil l'acility)." /Is indicated by the FTA. "hu m an response to vibration is not u sually sIgnIficant u.nles' thP vibratinn eX<<eeds 70 VdB" (FTA 2006). A s su ch, it is likely th a(the n earby sensi tive receptors would not perceive increased vibration levels during construction. I\ud itionally, because con.truction would be temporary and localized, and would adhere to the equipment noise controls and administrative measures outlined in the project's Noise Technical Memorandu m (Contra Cost;i Cou nty 2014), the proposed project wuultl result in no i m liact.

(c) Would the project cause a substantial permanent increase in ambient noise levels in the Project vicinity above levels existing without the Project?

/Is discussed In checklist item a), the location . . ,Tthe replacement bridge and road realignment could increase noise levels at nearby residences. However, these i ncreases would be below *the* 3d BA tluttuation required to be perceived by the human ear,as well as the 3dBA Increase assu med to result in a si)lnitIc a nt operatiotwl noise impact. Therefore, the proposed project would result in a lessthan significant Impact.

(d) Would the project cause a substantial temporary increase in ambient noise levels in the Project vicinity above levels existing without the Project?

/Is discussed in checklist item a), compared to existing conditions,construction activities would not increase noise levels at the Commercial Facility (550 feet away) and would minimally increase (less than 10dBA) noise levels at Residence 2 (from 65 uBA to 66 dOA. 428 feet away). However,construction activities could substantially increase (more than 10 dUA) noise levels<•t Residence 1(199 feet away)

---

[3] The cypical vibration levels of ronstruction equipment at 25 feet are based on dati provM.d In Table 12.2 of the FTA 2006 Trnnsit Noise and Vibration Impact Assessment and then converted 10 *Vdll* using the FTA'scalculation of: Vdn = 20 x log l0(PPV/PPV•), where PPV.... = 1x 10•inches per second.

[4] Per FTA guhdnce, the vibration levels of proposed c:on tructIu n quipolent at other<11 Lances \V ere cakulalt'd using the following equation: PPV at Distance 0 = PPV (at 2 foot).v (|25/DI") Md then converted to VdfI usIng the FrA'<ealcu In tIonof: VdB = 20.xlog l>(lPV/PPVw), where 1>i>v,.,= 1x 10'in ch•• perseeuod.

[5] Distances reflnt.:.:t the increase in proxIl nify from Reside-nces l(tia) 2 resulting from the bridge re-placement and road rcalignmenL

from 65 dBA (existing ambient noise level) to 84 dBA. Due to the intermittent nature of construction, construction noise would likely remain considerably lower than this value at Residence 1 almost of the time, and implementation of the equipment noise controls and administrative measures outlined in the project's Noise Technical Memorandum (Contra Costa County 2014) would reduce impacts at Residence 1 to a less than significant level. Therefore, the proposed project would result in a lessthan significant impact.

(e) For a Project located within an airport land use plan or where such a plan has not been adopted, within two miles of a public airport of public use airport, would the project expose people residing or working in the Project area to excessive noise levels?

There is no public airport located within two miles of the project area. The nearest airportsare located 13 miles from the project site: Buchanan Airport approximately 13miles northwest, and Byron Airport approximately 13milessouthwest. Therefore, the proposed project would have no impact.

(f) For a Project located within the vicinity of a private airstrip, would the project expose people residing or working in the Project area to excessive noise levels?

The project area is not located in the vicinity of a private airstrip; therefore, the proposed project would have no impact.

XIII. Population and Housing	Potentially Significant Impact	less Than Significant Impact with Mitigation Incorporated	Less Than Significant Impact	No Impact
Would the project				
a. Induce substantial population growth in an area, either directly (e.g., by proposing new homes and businesses) or indirectly (e.g., through extension of roads or other infrastructure)?	:J	O	O	
b. Displace a substantial number of existing housing units, necessitating the construction of replacement housing elsewhere?	O	O		O
c. Displace a substantial number of people, necessitating the construct on of replacement inmsingelsewhere?	O	O	O	

Environmental Setting

Section I5126Z(d) of the CEQA Guidelines states that agencies should discuss the ways in which a proposed project could foster economic or population growth, or the construction of additional housing, either directly or indirectly, in the sul Tounding environment. The discussion should also include the ways the project would remove ohstacles to population growth. Increases in the population may put additional I:mnlen on community service facilities, requiring construction of new facilities that could cause significant environmental effects.

a) Would the project induce substantial population growth in an area, either directly (e.g., by proposing new homes and businesses) or indirectly (e.g., through extension of roads or other infrastructure)?

The proposed rroject does not propose new housing or businesses, but would improve the structurally deficient bridge that is a part of Marsh Creek Road. The proposed project would not increase the vehicle capacity of the briuge. Therefore, the proposed project would have no impact.

b) Would the project displace a substantial number of existing housing units, necessitating the construction of replacement housing elsewhere?

The proposed project may necessitate the temporary or perm<onent <lequisitions of right-of-way in order to accommoi!ate the new alignment of the bridge. The following parcel acquisitions may require light of way acquisitions: 12801 Marsh Creek Road (IIPN 071123003); 12807 Marsh Creek Road (IIPN 078230002); 12410 Marsh Creek Hoad (APN 078H10010); and 2103 Marsh Creel< Road (bPN 070180007).

These acquisitions would not include existing residential structures or impair the wntinued use of existing residenti<tl structures. Therefore, the proposed project would have :1 less than significant impact.

c} Would the project displace a substantial number of people, necessitating the construction of replacement housing elsewhere?

The proposed project would not displace or remove any individual residents or existing housing units. Therefore, the proposed project would have no impact.

XIV. Public Services	Potentially Significant Impact	Less Than Significant Impact with Mitigation Incorporated	ess Than Significant Impact	No Impact
Would the project:				
a Result in substantial adverse physical impacts associated with the provision of new or physically altered governmental facilities or a need for new or physically altered governmental facilities, the construction of which could cause significant environmental impacts, in order to maintain acceptable service ratios, response times, or other performance objectives for any of the following public services:				
Fire protection?	O	O	181	D
Police protection?	O	O	181	O
Schools?	O	O	O	1n'
Parks?	O	D	O	IISI
Other public facilities?	D	O	181	n

Comment [JG94]: Consider indirect increase in demand for police service for accident response.

a) Would the project result in substantial adverse physical impacts associated with the provision of new or physically altt!rt!d governmental facilities or a need for new or physically altered govern mental facilities, the construction of which could cause significant environmental impacts, in order to maintain acceptable service ratios, response times, or other performance objecti ves for fire protect ion, police protect ion, schools, parks, or other public facilities?

Fire Protection. The East Contra Costa il'e Pl'otection District provides fire protection services and emergency ser,ices for the Marsh Creek Springs area (East Contra Cost:l Ire Protection District 2015). The proposed project would not increase denrnnd ror fire services nor imrede existing service. Therefore, no new I\OVel'nment facilities or expansion of existing facilities would be required. *A* temporary roal would be maintained during wn sl1rction, so access through the project area is not expected to be disrupted for more than short and intermiltent periods. Therefore, proposed project impacts would he lessthan significan t

Police Protection. The Contra Costa County Sheriffs Department provides general public safety and law enforcemen t services in unincorporated areas, con tract cities and special districts totaling 521 square miles (Con tra Costa Cou nty 20 15b). The Iroposed project would not i ncrease demand for police services nor impede existi ng service. Therefore, no new govemment facilities or expansion of existing facilities would be required. A temporary road woul<l be maintained during construction, so access through the projcLt area is not expected to be disru pte<l for more than short and in lerl l littent periods. Therefore, proposed projeL't imracts would be less Iha n significant

Schools. The project area is serviced by the Mt. Diablo Unified School District (MDUSD 2015). The proposed project would not increase demand for school serv ices and thus no new government facilities

or exp<1nsion of existi ng facilities would be requi red. The closest school Is Mt. Diablo Middle School located in the City of Clayton approximately 4.S miles west of the project area. Ac:c:essto the school is from Marsh Creek Road. There are also no school bus routes through the project are11 [Contra Costa Co unty 20·1J}. Therefore, the proposed project would ha ve no impact.

Parks. The project area is not located within or near a park: the nea rt:St parks are the Mt. Diablo State Park and Clayton Ranch Open Space Preserve, both with lands approximately 17 miles to the west (Contra Costa County 2005). The wnstructed project wou ld not increase demand for parks faciliti es or resources, therefore no new focilities or expansion of existing facilities would be re4 uired. As such, the proposed project would have no impact.

Other Public Facilities. The Marsh Creek Detention Facility is operated by Contra Costa County and is located less than 1 mile west of the project area, off of Marsh Creek Road. The Marsh Creek Detention Facility is a ml11imumsecurity fodlity with a housing capacity of 256 i nmates (Contr<i Costa County 2015b). The proposed project would not increase dem<1 nd for detention facilities and thus no new government facilities or expansion of existing facilities would be re4uired. A temporary road would be maintained du1ing contrnction, so attess through the project area is not expected to be disrupted for more than short and intermi ttent period s. Therefore, proposed project i111 Ilacts would be lessthan signifIcant.

XV. Recreation	Potentially Significant Impact	Less Than Significant Impact with Mitigat on Incorporated	Less Than Sigficant Impact	No Impact
Would the project:				
a. Increase the use of existing neighborhood and regonal parks or other recreational facilit es such that substantial physical deteriorat on of the facility would occur or be accelerated?	O	O	O	✓
b. Inc ude recreational fadHes or require the constroction or *expansion* of recreational facilities that might have an adverse phys cal effect on the envonment?	D	D	D	

a) Would the project increase the use of existing neighborhood and regional pa rks or other recreational fadfities such that substantial physicai deteriuration of"tte facility would occur or be accelerated?

The proposed project dues not inc l ude new development that could increase the use of existing parks or recreational facilities that could result in subs:m!ial physical deteriodlion of facilities. Therefore, the rroposed project woul d have no im1>act.

b) Would the project include recreational facilities or requi re the construction or expa nsion of recreational facilities that migh t h ave an advere physical effect on the environ ment?

!or the sam e reasons as noted u n der checklist item a), the proposed p roj ect woul have no impact.

XVI. Transportation/Traffic	Potentially Significant Impact	Less Than Significant Impact with Mitigation Incorporated	Less Than Significant Impact	No Impact
Would the project:				
a. **Conflict with an applicable plan, ordinance, or policy** establishing measures of effectiveness for the performance of the circulation system, taking into account all modes of transportation, including mass **transit and non-motorized travel and relevant** components of the circulation system, including, but not limited to, intersections, streets, highways and freeways, pedestrian and bicycle paths, and mass **transit?**	O	D		O
b. **Conflict with an applicable congestion management** program, including, but not limited to, level-of-service **standards and travel demand measures or other** standards established by the county congestion management agency for designated roads or highways?	D	D	D	
c. Result in a change in air traffic patterns, including either an increase in traffic levels or a change in **location that results in substantial safety risks?**	O	D	D	
d. Substantially increase hazards because of a design feature (e.g., sharp curves or dangerous intersections) **or incompatible uses (e.g., farm equipment)?**	O	D	D	
e. Result in inadequate emergency access?	O	O		
f. Conflict with adopted policies, plans, or programs regarding public transit, bicycle or pedestrian **facilities, or otherwise decrease the performance or** safety of such facilities?	O	O	O	

Comment [JG95]: No comments specific to this section (Neg Dec) EIR

Regulatory Background

The Contra Costa Transportation Authority (CCTA) is a public agency formed to manage the County's transportation sales tax program and conduct countywide transportation planning. CCTA is responsible for maintaining and improving the County's transportation system by planning, funding and delivering critical transportation infrastructure projects and programs that connect the communities safely and efficiently including bicycle and pedestrian projects as described in the 2009 Countywide Bike and Pedestrian Plan (CCTA 2009). In addition, the Transportation and Circulation Element of the General Plan includes goals and policies regarding Contra Costa County bikeways.

Environmental Setting

The existing bridge over Marsh Creek has been deemed structurally deficient and functionally obsolete in recent Caltrans bridge inspection reports. The purpose of the proposed project is to improve safety

Comment [ld96]: This is not the same status rating as the Caltrans structure maintenance investigations report of July 2015? Please explain the discrepancy.

on Marsh Creek Road by replacing the existing single-span bridge with a new single-span bridge that meets current design standards. The new bridge would be designed to meet current design standards (i.e., CCCPWD, Caltrans, and Americ3n Association of State Highway and Transportation Officials) and would include wider shoulders and v.lder J anes.

The proposed project has been designed so that existi ng traffic can be accommodated during construction, while minimizi ng im pacts to the surround ing right-of-way, includ ing existing buildings. Construction would be sequenced in a mon ner to mi nimize traffic irnp;ictsdu ring construction. Two phases of bridge construction ;ire expected:

- The first phase would partially construct the new bridge with traffic using the existing bridge.
- The second phase shifts both directions of traffic onto the new b lidge so the existing bridge can be demolished and the new bridge can he built to full 'rjdth.

During construction, the project is expected to accommodate one 12-foot wide travel lane in each direction on Marsh Creek Road through the project site throughout construction, with short infrequem periods or one hine traffic eontrol. Construction i.vould take-up te-v9"'seasons.likely st. rting in the summer of 2017 and finishing by the fail of 2018.pend ing Caltrans and Federal approvals.

Marsh Creek Road is a narrow, two-lme rur IJ major collector road that is widely used hy conumte l-s as an alternate to the heavily congested State Hou te 4. The Average Daily Traffic on this r<Wtion of Marsh Creek Road is 6,129 vehicles. The ro:HI \<li nds through a series of tight tu rns in rolling terrain, se lving as a vi tal transpo ltation link between Cen tral and Gast Contra Costa County for passenger vehicles, heavy trucks, and vehicles with trnilers. Marsh Creek Road is not used by transit, incl uding school buses throush tho project area (Cont.ro Cost:i Co unty 2013).

a) Would the project conflict with an applica ble pla n, ordinance, or policy establishing measures of effectiveness for the performance of the circulation system, taking into account all modes of transportation ,includi ng masstransit and non-motorized travel and relevant components of the circulation system, includi ng, but not limited to, intersections, streets, highway s and freeways, pedestrian and bicycle paths, and mass tra nsit?

The proposed project would m<l i ntal n traffic flow and safety during construction. Construction of the new bridge would be staged to accom modate two lanes of traffic throughout construction. Du ring the fl Ist phase of constmction, tratlic wou ld he l'Ou ted to the existing bridge. Du ring the second stage of ce l Ilstruction, traffic would be routed to the new bridge structu re. A temporaly partial roud closure may he required over a long weekend to complete the replacement of the culvert west of the project. L.vcal <lccess to the existing residential driveways would be maintained at all times. Construction actlvl ties should *have* minimal interference to detour tramc. Traffic stops along the detour road may occur to allow for heavy equipment moving in and out of the work wne. Speeds may be reduced to 25 miles rer hou r to promote safely in the construction. This reduction in speed could cause drivers to experience traffic delays exceeding 10 minutes. TIle County would ensure that at least one lane would remain accessible to the public at all times dming construction of the proposed project and notice of the profect's start date and times of construction would be posted in area public:itinns.

The proposed project would widen shoulders through the project area, improving pedestrian and bicycle s:lfety. This is consistent with local and regional plans to provide safe and convenient ci rculation and pedestri<l n facili ties (Contra Costa County 2005; Contra Costa Transportltion Authority 2009).

Comment [ld97]: Safety to the residences in the direct area hasn't been considered.

Comment [JG98]: Does this discussion make sense? Is culvert replacement part of this review?

Comment [ld99]: Please share the drawings and placement of this culvert. Haven't seen anything on this activity / construction.

Comment [JG100]: Commenter contends that Increase to pedestrian/bicycle safety for 1000 feet on 12+ miles is insignificant.

There are no existing designated bicycle facilities within the Mal'sh Creek Springs area at this time (Contra Costa County 20 13). While the 2009 Contl'a Costa Countywide Bicycle and Pedesnian Plan shows Marsh C!eek Road as a proposed route. they represent corridors and general connections (vs. specific suggested alignments) to lin k the western and eastern parts of the Co un ty. The wi dened shoulders wou ld not be designated <is a b icycle facility. but the improved shoulders would provide sh<1red use of the road for bicyclists and motorists within the project :area [Contra Costa County 2013).

The proposed Project would improve safety by replacing a bridge that is structurally obsolete, widen existing shoulders, and straighten a sharp curve. Construction of the proposed project may disrupt traffic through the project area as speeds would be reduced to 25 miles pel' hou r through the construction zone, and some delays up to 10 minutes may occu r. These impacts would be tempora ly, localized and measures would be in place to minimi7.e disruption as described above. Therefore, proposed project impacts would be lesstha n significant.

Comment [ld101]: Please explain the Caltrans structure maintenance and investigations report. There is not such rating as Structurally obsolete.

b) Would the project conflict with an applicable congestion management program, includ ing, but not limited to, level of service standards and travel dema nd measu res or other standards established by the county congestion management agency for designated roads or highways?

The project would not contlict with applica ble congestion manageme nt programs. The prnposed project would not increase the capacit]'or change traffic circulation along Marsh Creek Road. Therefore, the proposed project would have no impact.

c) Wou ld the project result in a change in air traffic patterns, incl udi ng either an increase In traffic levels or a change In location tha t results in substan tial safety risks?

The proposed project would result in no changes to air traffic patterns; therefore, the proposed project would have no impact.

d) Would the project su bstan tially increase ha zards beca use of a design feature (eg., sharp cu rves or dangerous intersections) or i n compati ble uses (e.g., farm equipment)?

The project area ranks high for accidents within Contra Costa County (Contra Costa County). Aspart of the proposed project, the curve in the road would be realigned to provide a straighter approach that is safer than existing conditions. Therefore, the project would have no impact.

e) Would the project result in inadequa te emergency access?

Constmction of the proposed project may disrupt traffic through the project area as speeds would be red uced to 25 m iles per hou r th rough the construction zone, and there may be del ays u p to 10 m inutes for motor ists. These impads would be temporary. Traffic control m easu res would be in place to minim ize disruption as described above. Therefore, proposed project impacts would be less than significant.

f) Would the project conflict with adopted policies, pla ns, or programs regardi ng pu blic transit, bicycle or pedestrian facili ties, or otherwise decrease the performance or safety of such facili ties?

There are no existing or forrrwli7.ed public tr:onsit, bicycle, or pedestrian facilities in the project <J rea. Ma rsh Creek R oad has been identified as a route for fu ture bicycle facil ities. The lIfOb>Osed project

would not preclude the furure development or such facilities. Therefore, the projecr would have no **impact.**

XVII. Utilities and Service Systems	Potentially Significant Impact	Less Than Significant Impact with Mitigation Incorporated	Less Than Significant Impact	No Impact
Would the project:				
a. Exceed wastewater treatment requirements of the applicable Regional Water Quality Control Board?	O	O	D	181
b. Require or result in the construction of *nevi* water or vlastewater treatment facities or expansion of existing facilities, the construction of which could cause significant environmental effects?	O	O	D	181
c. Require or result in the construction of *nevi* stormvlater drainage facilities or expansion of exist ng facilities, the construction of \Vbh could cause significant environmental effects?	O	O	D	
d. Have sufficient water supplies available to serve the project from existing entitlements and resources, or would new or expanded entitlements be needed?	D	O	O	
e. Result in a determination by the v•astewater treatment provider that serves or may serve the project that it has adequate capacity to *serve* the project's projected demand in addition to the provider's existing commitments?	O	O	O	
f. Be served by a landfill with sufficient permi tted capacity to accommodate the project's solid•Naste disposal needs?	D	O		D
g. Comply with federal, state, and local statutes and regulations related to solid waste?	D	O	O	

Environmental Setting

Drinking water in Marsh Creek Springs is prnvided by the Contra Costa Water District (CCWD 2015). There is no sanitary or waste water utilities in the project area (Contra Costa County 2005).

a) Would the project exceed wastewater treatment requirements of the applicable Regional Water Quality Control Board?

The proposed project would not require or result in the need for increased wastew;itert.reatment Therefore, the proposed project would have no impact.

b) Would the project require or result in the construction of new water or wastewater treatment facilities or expansion of existing facilities, the construction of which could cause significant environmental effects?

The proposed project would not require <>r result in the need for increased water or wastew<J ter services. Therefore, the project would have no impact.

c) Would the project require or result in the construction of new storm water drainage facilities or expansion of existing facilities, the construction of which could cause significant environmental effects?

The project construction would result in the relocation of existing roadside ditches. The existing roadside ditches would provide sufficient drainage for the completed project without additional expansion or construction of new facilities. Therefore, the proposed project would have no impact.

d) Would the project have sufficient water supplies available to serve the project from existing entitlements and resources, or would new or expanded entitlements be needed?

Due to the nature of the construction activities, there would be no need for water. The proposed project is not expected to affect any current entitlements or water supplies. Therefore, the proposed project would have no impact

e) Would the project result in a determination by the wastewater treatment provider that serves or may serve the project that it has adequate capacity to serve the project's projected demand in addition to the provider's existing commitments?

The proposed project would not require or result in the need for increased wastewater treatment services. Therefore, the proposed project would have no impact

f) Would the project be served by a landfill with sufficient permitted capacity to accommodate the project's solid waste disposal needs?

The proposed project would not generate the need for new solid waste facility. Solid waste generated by the proposed project would be limited to construction debris, including asphalt and concrete. This material would be disposed of off-site over the short period of time it would be generated. Therefore, the proposed project would have a less than significant impact.

g) Would the project comply with federal, state, and local statutes and regulations related to solid waste?

The contractor would dispose of solid waste generated from construction in accordance with federal, state, and local regulations. Therefore, the proposed project would have no impact.

XVIII. Mandatory Findings of Significance	Potentially Significant Impact	Less Than Significant Impact with Mitigation Incorporated	Less Than Significant Impact	No Impact
a. Does the project have the potential to degrade the quality of the environment, substantially reduce the habitat of a fish or wildlife species, cause a fish or wildlife population to drop below self-sustaining levels, threaten to eliminate a plant or animal community, substantially reduce the number or restrict the range of a rare or endangered plant or animal or eliminate important examples of the major periods of California history or prehistory?	D	D	X	O
b. Does the project have impacts that are individually limited but cumulatively considerable? ("cumulatively considerable" means that the incremental effects of a project are considerable when viewed in connection with the effects of past projects, the effects of other current projects, and the effects of probable future projects.)	D	O	X	O
c. Does the project have environmental effects that will cause substantial adverse effects on human beings, either directly or indirectly?		O	X	D

a) Does the project have the potential to degrade the quality of the environment, substantially reduce the habitat of a fish or wildlife species, cause a fish or wildlife population to drop below self-sustaining levels, threaten to eliminate a plant or animal community,substantially reduce the number or restrict the range of a rare or endangered plant or animal, or eliminate important examples of the major periods of California history or prehistory?

Construction of the proposed project would result in less than significant impacts on certain resources, some of which require mitigation. The potential impacts of the proposed project on fish,wildlife, and other biological resources are described in detail in Section IV of this document. The potential impacts of the proposed project cultural, historic, and archaeological resources are described in detail in Section V of this document. With implementation of mitigation measures AIR-1, 0!0and 3-HI /b, the proposed project would result in less than significant impacts on these resources.

b) Does the project have impacts that are individually limited but cumulatively considerable? ("Cumulatively considerable" means that the incremental effects of a project are considerable when viewed in connection with the effects of past projects, the effects of other current projects, and the effects of probable future projects.)

Construction of the proposed project would result in less than significant impacts on certain resources, some of which require mitigation. Within the broader context used to assess cumulative impact, the proposed project would not directly or indirectly increase traffic volumes to Marsh Creek Road and would improve safety within the project area by replacing an old bridge with a new bridge that meets all

Comment [JG102]: Commenter's position is General conclusion is rebuttable given evidence provided; and contends that there is potential significant environmental impacts to the project area. Comments have been provided elsewhere , in particular regarding the biological elements and impacts in immediate project area.

Comment [JG103]: Commenter's position is this general conclusion is rebuttable; and contends that there is potential significant environmental impacts to the project area as comments provided in this document sur

Comment [ld104]: A substantial amou stress has been experienced by the (Dortzbachs'- 46-years residents at 12801 Marsh Creek Rd.) when NO REASONABLE **SAFETY** into and out of their property is considered, and the planned work poses a real threat to the creek channel bank adjacent to their driveway. They are also faced with the destruction of creek habitat and wildlife "incidental take" in the portion of the creek on their property. They consider the creek and its life a major source of enjoyment and continuity in their lives; this is also a MAJOR stress on them
These residents (Dortzbach's) are Senior Citizens 78 and 80 and this project is a MAJOR disruption in their lives, ever since the County sent them a letter in October 2015 regarding the proposed work. They were not informed of the proposed project by the County Public Works department until the project was at an advanced state of design.
They have been cooperative with the "Biologist" for plant/animal study, refused to tell why they there or EVEN REFER THEM TO A COUNTY REPRESENTATIVE FOR ANSWERS when Dortzbachs asked the Biologist what their reason for tagging the trees was for.

current safety standards. Therefore,the proposed project would result in lessthan significant impacts as related to cumulative impacts.

Comment [JG105]: The safety doesn't extend to the two affected residents right next to the project. Commenter contends that geometric configuration of 1000+ feet of superelevated roadway will encourage drivers to speed even more than current situation encourages.

c) Does the project have environmental effects that will cause substantial adverse effects on human beings, either directly or indirectly?

Construction of the proposed project would result in less than significant impacts on certain resources that could affect human beings,some of which require mitigation. Specifically, the potential impacts of the proposed project air quality are described in detail in Section III of this document. With implementation of mitigation measure AIR1,the proposed project would result In less than significant impacts. No other impacts that could affect human beings require mitigation. Thus, impacts would be less than significant.

References

Anchor QEA. 2015. Marsh Creek Road Bridge Replacement Project (Bridge 28C-0141) Farmland Assessment Memorandum. Prepared for Contra Costa County Public Works. Prepared by Anchor QEA, LLC. November 2015.

BAAQMD (Bay Area Air Quality Management District). 2012. California Environmental Quality Act Air Quality Guidelines. Updated May 2012. Available from: http://www..baaqmd.gov/-/media/files/planning-and-research/ceqa/baaqmd-ceqa-guidelines_final_may-2012.pdf?la=en. Accessed December 10, 2015.

BAAQMD, 2013. Resolution No. 2013-11. Resolution Adopting a Greenhouse Gas Reduction Goal and Commitment to Develop a Regional Climate Protection Strategy. Available from: http://www.baaqmd.gov/-/media/files/planning-and-research/climate-protection-program/climateresolution.pdf?la=en. Accessed December 10, 2015.

BAAQMD. 2015. Bay Area Emissions Inventory Summary Report:: Greenhouse Gases Base Year. 2011. Available from: http://www.baaqmd.gov/-/media/files/Planning%20and%20Research/Emission%20Inventory/BY2011_GHGSummary.ashx?la=en. Accessed December 10, 2015.

BASELINE (BASELINE Environmental Consulting), 2014. Initial Site Assessment: Marsh Creek Road Bridge Replacement Project. Prepared for Contra Costa County Public Works Department. April 11, 2014.

BASELINE. 2015. Water Quality Assessment Technical Report. Marsh Creek Road Bridge Replacement Project. Prepared for Contra Costa County Public Works Department. Prepared by BASELINE Environmental Consulting. March 31, 2015.

BLM (Bureau of Land Management). 2007. Potential Fossil Yield Classification (PFYC) System for Paleontological Resources on Public Lands. BLM Instruction Memorandum No. 2008-009.

BLM. 2011. Assessment and Mitigation of Potential Impacts to Paleontological Resources. BLM Instruction Memorandum No. 2009-011.

Bryant, W.A. and Cluett, S.E., compilers. 2002. Fault number 53a, Greenville fault zone, Clayton section, in Quaternary fault and fold database of the United States: U.S. Geological Survey website. Available from: http://earthquakes.usgs.gov/hazards/qfaults. Accessed November 16, 2015.

California Air Resources Board (CARB). 2015. California Greenhouse Gas Emissions Inventory - 2015 Edition. Available from: http://www.arbca.gov/cc/inventory/data/data.htm. Accessed December 10, 2015.

CalFire (California Department of Forestry and Fire Protection). 2007. Contra Costa County Fire Hazard Severity Zones in SRA. November 5, 2007.

California Department of Conservation. 2010. Fault Activity Map of California. Available from: http://maps.conservation.ca.gov/cgs/fam/. Accessed November 16, 2015.

CDFW [California Department of Fish an<l Wildlire). 2013. Californ ia N;itural Oivetsity Database (CNDDB).Commercial Version<lated f.'ebntary 3,2012. California Department ofFish and Game, Biogeographi c Daw Branch. Sacramento. /Accessed September 12.2013.

CNPS (California Native Plant Sudety). 2013. Inventory of Rare and Endangered Plants (online edition. v7-10c). California Native Plant Society. Sacramento, California.

CalTrans (California Department of Transportation). 2014. Historic Property Survey Report. Marsh Creek Road Bridge Replacement Project. Repott on file at the Northwest Information Center (NWIC) of the California Historical Resources Information System. Sonoma State University, Rohnert Park. Califomia.

C<1Itrans.2015. California Scenic Highway Mapping System. Available from: http://Mvw.dot.ca.gov/h q/ la ndAtch/ l6Jivability /seen ic_highways/i ndex.htm. Accessed November 11.2015.

Cont:"Cesta County. 2005. Co,.tr<? Costa County General Plitll 2.005 202D Contra Cost• County Community Development Department. Martinez. California.

Con tra Costa County. 2013. Memorandu m: Traffic Techn ical Memorandum. Prepared by Hillary Heard. Public Works. Prepared for Tom Holstein California Department ofTransportation. October 15. 2014.

Contra Costa County. 20'1 !ia. City/County of Contra Costa Application Form and Pianning Survey Report **to Comply with And Receive Penllit Covr:lj.:& undor tho East Contr;:• Cost:) County Habitat** Conservation Plan and Natural Community Conservation Plan. Arril 2015.

Contra COSt'1C.ounty,20JSb. Contra Costa <Aunty Website. Available from ;http//www.cocontra-cosra.ca.ust. Accessed November 16.2015.

Contra Costa County. 2014. Noise Techn kal Mern orandum. Marsh Creek Road IJrldge Replacement Project (2IIC-014I). Prepared for the California Department of Transportation. October 2014.

Contra Cos a Transit i\u thorit'. 2009. Countywid e llike and Pedestrian Plan. Prepared for Contra Costa Tra nsit Authority. Prepared b)• Fehr & Peersand !Zisen· Letunk. Octoher 2009.

CCWD (Contract Cosm Water District). 2015. Service Area Map. Available from: http//www.ccwater.com/. Accessed '.Ilovember 16 2015.

East Contra Costa Co unty Fire Protection District. 2015. Available from:http//wwwccfpd.org/. Accessed on Nov ember 11,2015.

Environ mental Laborutory. 1'JIJ7. Corps ofEngineers Wetlands Delineation Manual. Technical report Y 87-1. U.S. Army E ngi neers Watenva)S Experi ment Station. Vicksbur Mississippi.

Fed eral Transit Administr tion. 2006. Transit Noise and Vibration Impact Assessment. Mai• 2006. Available from: htt I>://www.Jta.dot.gov/document-</FTA_Noise_ancL Vibration_Manual.pdf.

Holland.R.. 1966. Preliminary Descriptions or !heTerrStrial Natud I Communities of California. California Department of Fish and Game. The Resources Agency. 156 pp.

ICF International. 2014. Natural Environment Study-Minimal Impact, Byron Highway-Camino Diablo Intersection Improvements Project. Byron, Contra Costa County. November 2014

Jones & Stokes Associates, 1996. Opportunities and Constraints for Conservation of Biodiversity in Eastern Alameda and ConLra Costa Counties. Administrative Draft. April 12. Sacramento, California. Prepared for the Alameda-Contra Costa Biodiversity Working Group. Martinez, California.

Jones & Stokes Associates, 2006. East Contra Cost<' County Habitat Conservation Plan and Natural Community Conservation Plan. October. (J&S 0 1478.01) http://•www.co.contra-costa.ca.us/<lepart/cd/water/ HCP/. San Jose, California.

LSA Associates, 2015. Marsh creek Road Replacement Project Historic Property Survey Report. March 2015.

Mayer, K.E.• and W. F. Laudenslayer, Jr. (eds). 1986. *A Guide to Wildlife Habitats of California*. California Department of Forestry and Fire Protection. Sacramento, California.

Mayer, K.E., and W.F. Laudenslayer, Jr. (eds.). 1999. Supplement of *A Guide to Wildlife Habitats of California*. California Department of Forestry and Fire Protection. Sacramento, California.

MSUSD (Mt Diablo Unified School District). 2015. Mt. Diablo Unified School District website. Available from: http://www.mdusd.org/. Accessed November 16, 2015.

NRCS (Natural Resources Conservation Service). 2015. Custom Soils Resource Report for Contra Costa County. November 11, 2015.

RWQCB (Regional Water Quality Control Board, Central Valley). 2013. Order R5-2013-0710. Cleanup and Abatement Order for Mount Diablo Mercury mine, Contra Costa County.

Sawyer, J. O. and T. Keeler-Wolf. 1995. A Manual of California Vegetation. California Native Plant Society Press, Sacramento, California.

Stephenson, J. R., and G. M. Calcarone. 1999. Southern California mountains and foothills assessment: habitat and species conservation issues. General Technical Report GTR-PSW-172. Albany, CA: Pacific Southwest Research Station, USDA Forest Service.

U.S. Army Corps of Engineers, 2006. Interim Regional Supplement to the Corps of Engineers Wetland Delineation Manual: Arid West Region. ERDC/EL TR-06-16.

U.S. Army Corps of Engineers, 2008. Regional Supplement to the Corps of Engineers Wetland Delineation Manual: Arid West Region (Version 2.0) September 2008.

Williams, D.F. 1986. Mammalian species of concern in California. California Department of Fish and Game Report 86-1. Sacramento, California.

WRECO, 2015. *Location Hydraulic Study Memorandum: Marsh Creek Road Bridge Replacement Project*. Prepared for Contra Costa County. Prepared by WRECO. April, 2015.

FIGURES

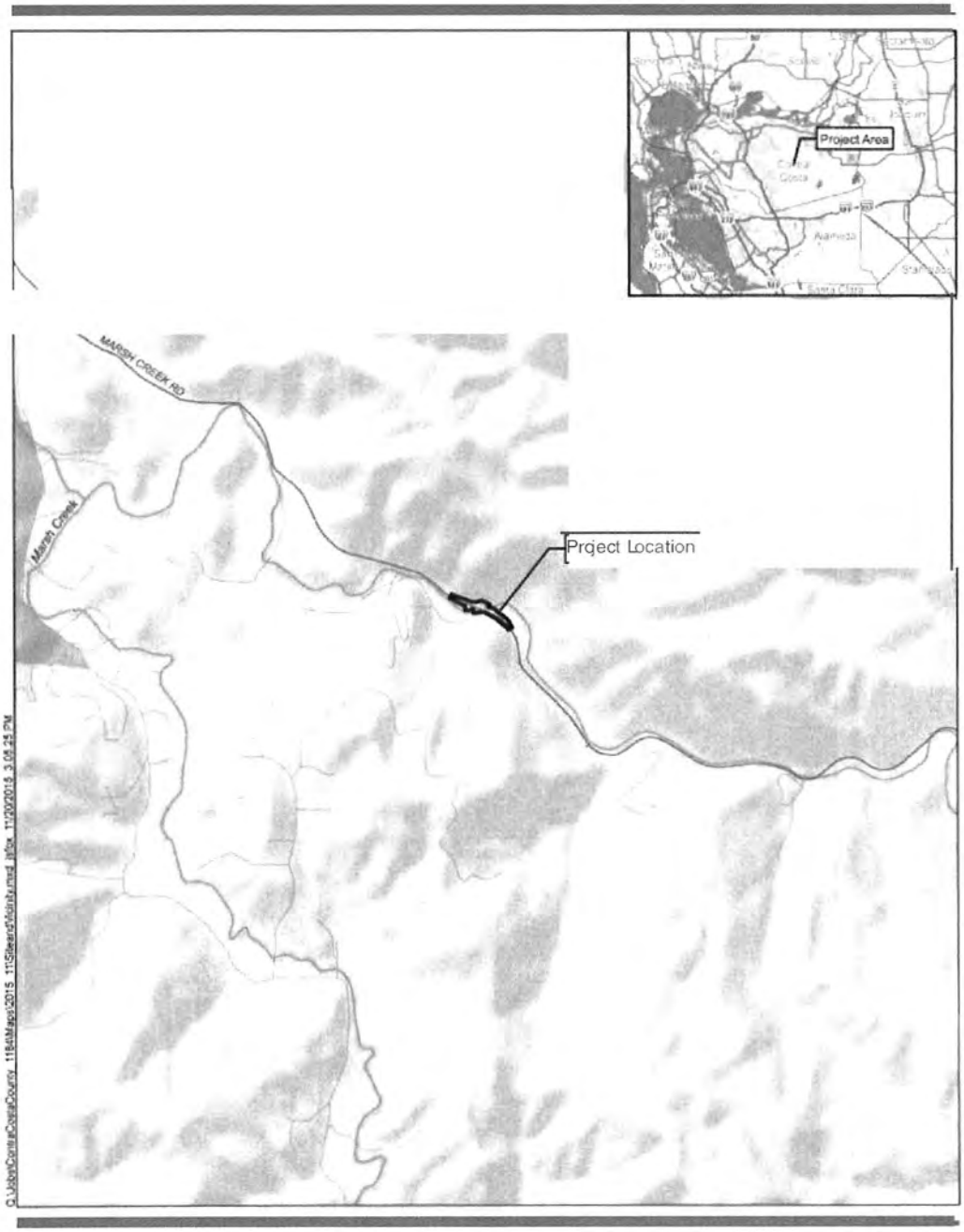

ANCHOR QEA

0 2,000 feet

Figure 1
Project Site and Vicinity Map
Marsh Creek Bridge 141 Replacement
Contra Costa County, California

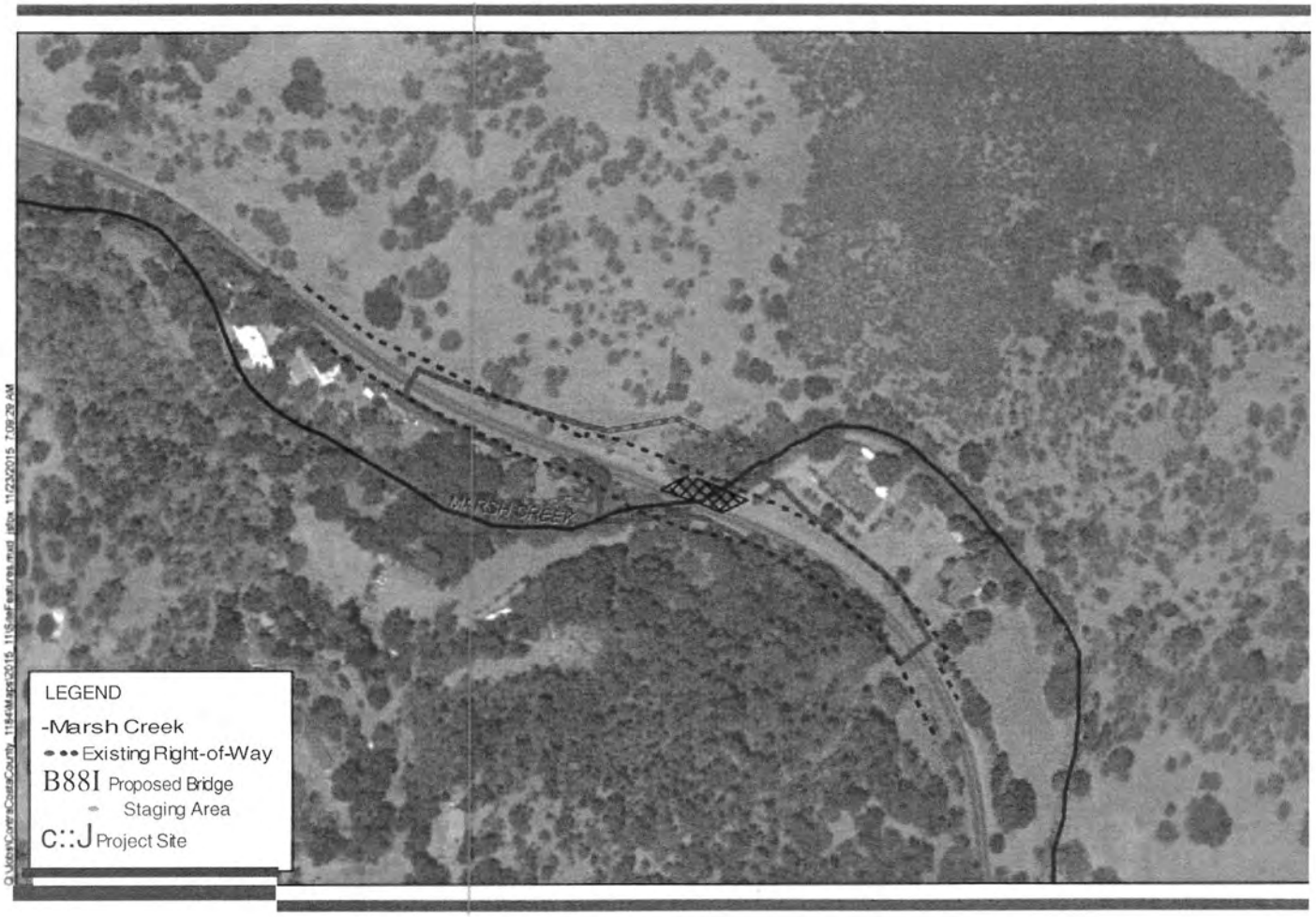

d? ()

Figure 2
Site Features
Marsh Creek Bridge 141 Replacement
Contra Costa County, California

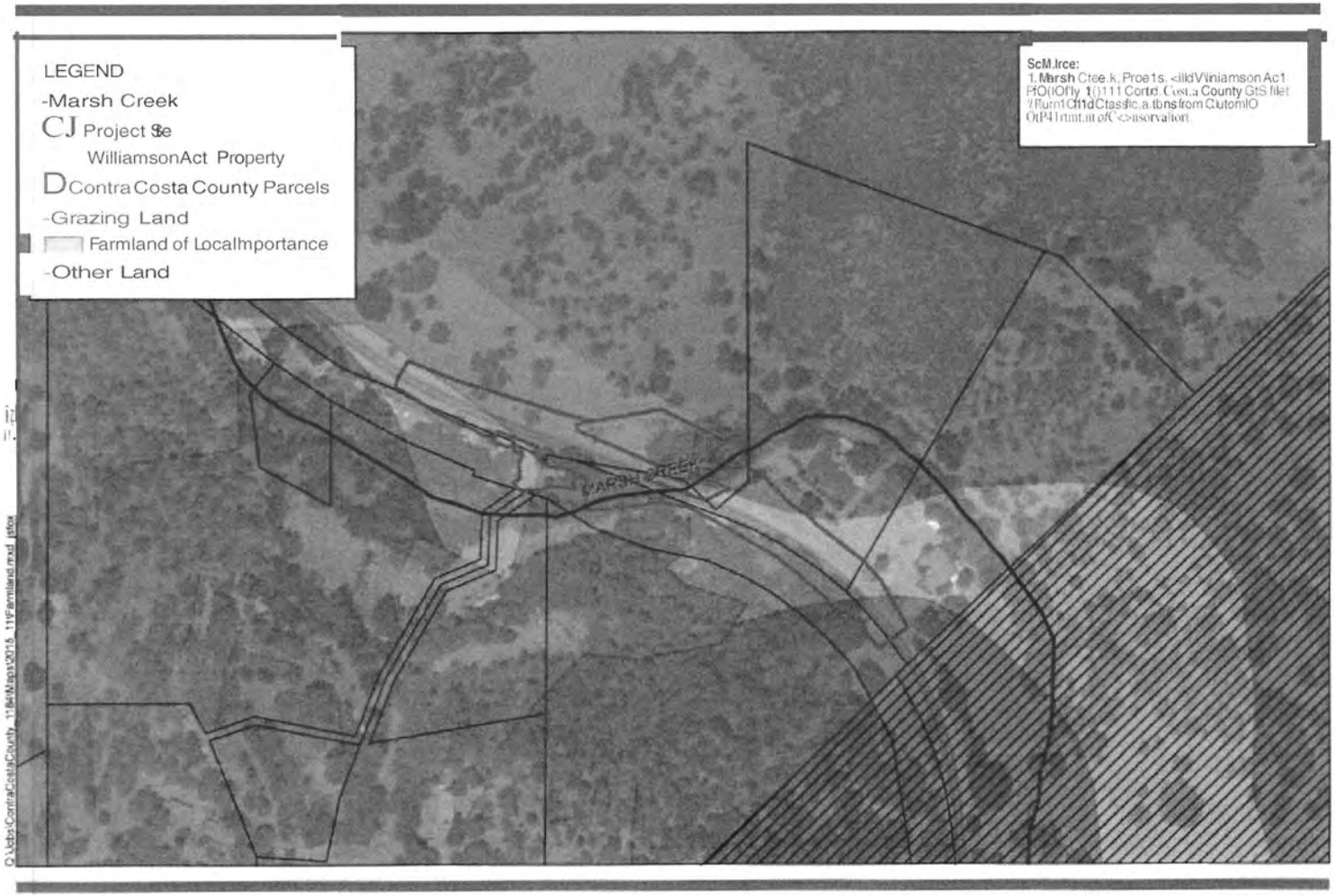

V; ; 0 SOC

Figure 3
Potential Impact to Contra Costa County Farmland
Marsh Creek Bridge 141 Replacement
Contra Costa County, California

APPENDIX A
MITIGATION MONITORING REPORTING PLAN

Comment [JG106]: All environmental monitoring/enforcement should be responsibility of individuals OUTSIDE the direct Public Works Project/Construction Management chainof command.
Please clarify planned arrangement and describe how it will allow function to be performed independent of other project management functions

Mitigation Monitoring and Reporting Plan

Impact	Mitigation, Avoidance, and Minimization Measures	Implementation Timing	Implementation Responsibility	Verification Responsibility	Compliance Verification Date
III. AIR QUALITY					
Construction-Related Toxic Air Contaminant Impacts	MITIGATION MEASURE AIR-1: Enhanced Exhaust Emissions Reduction Measures				
	The construction contractor will implement the following BAQMD Enhanced Exhaust Emissions Reduction Measures for Project Construction Equipment measures to further reduce construction-related exhaust emissions: • All off-road construction equipment will meet the following requirements: - All engines will meet or exceed USEPA/CARB Tier 3 off-road emission standards; or - All engines will be retrofitted with a CARB Level 2 Verified Diesel Emissions Control Strategy device.	Prior to and during construction or project-related activities	CCCPWD Construction Contractor	CCCPWD Resident Engineer-Environmental Services Division	
IV. BIOLOGICAL RESOURCES					
BIO-1: Disturbance to Sensitive Habitats and Trees	MITIGATION MEASURE BIO-1: Habitat and Tree Protective Measures				
	Equipment storage, fueling, and staging areas will be sited on disturbed areas or on ruderal or non-sensitive nonnative grassland cover types, when these sites are available, to minimize risk of direct discharge into riparian areas or other sensitive land cover types.	Prior to and during construction or project-related activities	CCCPWD Construction Contractor	CCCPWD Resident Engineer, Environmental Services Division	
	No erodible materials will be deposited into watercourses. Brush, loose soils, or other debris material will not be stockpiled within streambed channels or on adjacent banks.	Prior to and during construction or project-related activities	CCCPWD Construction Contractor	CCCPWD Resident Engineer, Environmental Services Division	
	All nesting species will be avoided.	Prior to and during construction or project-related activities	CCCPWD Construction Contractor	CCCPWD Biologist, Environmental Services Division	

Impact	Mitigation, Avoidance, and Minimization Measures	Implementation Timing	Implementation Responsibility	Verification Responsibility	Compliance Verification Date
810-Disturbance to HCP/NCCP Habitats and Trees	Construction activities will comply with the Migratory Bird Treaty Act and will consider seasonal requirements for birds and migratory non-resident species, including covered species	During construction	CCCPWD Construction Contractor	CCCPWD Biologist, Environmental Services Division	
	Temporary stream diversions if required will use sandbags or other approved methods that minimize in-stream impacts and effects on wildlife	Prior to and during construction or project related activities	CCCPWD Construction Contractor	CCCPWD Resident Engineer, Environmental Services Division	
	Silt fencing or other sediment trapping method will be installed down-gradient from construction activities to minimize the transport of sediment off site.	Prior to and during construction or project-related activities	CCCPWD Construction Contractor	CCCPWD Resident Engineer, Environmental Services Division	
	Barriers will be constructed to keep wildlife out of construction sites, as appropriate.	Prior to and during construction or project related activities	CCCPWD Construction Contractor	CCCPWD Resident Engineer, Environmental Services Division	
	On-site monitoring will be conducted throughout the construction period to ensure that disturbance limits, best management practices, and HCP restrictions are implemented properly.	During construction	CCCPWD Biologist, Environmental Services Division	CCCPWD Resident Engineer, Environmental Services Division	
	Active construction areas will be watered regularly to minimize the impact of dust on adjacent vegetation and wildlife habitats, if warranted.	During construction	CCCPWD Construction Contractor	CCCPWD Resident Engineer, Environmental Services Division	
	Vegetation and debris must be managed in and near culverts and under and near bridges to ensure that entryways remain open and visible to wildlife and the passage through the culvert or under the bridge remains clear.	During construction	CCCPWD Construction Contractor	CCCPWD Resident Engineer, Environmental Services Division	
	Cut-and-fill slopes will be revegetated with native, non-invasive nonnative, or nonreproductive (i.e., sterile hybrids) plants suitable for the altered soil conditions.	During construction	CCCPWD Construction Contractor	CCCPWD Resident Engineer, Environmental Services Division	

Impact	Mitigation; Avoidance, and Minimization Me;sures	Implementation TIrning	Implementation Responsibility	Verification Responsibility	Compliance Verif cat on Date
810-1:Eturbance to HCP/NCCP Habitats and Trees	Per the NES, tree protection f encing will be used during the construction proces to prevent direct damage to trees and their growing environment located just outside of the cons.\ruction site (•voided trees). The fencing will consist of blaze orange barrier fencing supported by metal ..,raH.. fence posts and will be placed at or outside of the dripines of avoided trees to the extent feasible based on the hts of the area to be graded. The fencing will be installed before Site preparation, construction activities or tree rmoval/trimming begins, and will be installed unl)er the supervis on of a qualified arborist.	Prior to site preparation, construction activities, or tree removal/trimming begin•	Certified Arborist	CCCPWD Resident Engineer, Environmental Services Division	
	Per the NES, heavy machinery " ill not be allowed to operate or park within or around areas cont•ining avoided trees. If it 1$ necessary for h.,avy machinery to operate within the dripline of avoided 1Trees, then a hyer of mbh or pea gravel at least 4ncjhes deep wlbe jaced on the ground beneath the dripline. A 0.75 inch sheet of plywood will be jaced on top Of the mbh. The plywood and mulch wil reduce compaction of the soil within the dripline.	Prior to and during construction or projeet-related activities	CCCPWD Construction Contraetor	CCCPWD Resdent Engeer, Environmental Services Division	
	Per the NES, construction mater als (e.gravel, •11&regate, heavy equipment), project debris, and waste material will not be plae<ld adjacent to or agair•t the trunks of avoided trees	Prior to and during c:>nstruction *or* project-related activities	CCCPWD Construction Contractor	CCCPWD Resident Engeer, Environmental SCI"Vices Division	
	Per the NE$ the trimming of tree canopy is required to allow the movement or construction mathincry, all branches to be removed will be pruned back to an appropriate s zed lateral or to the trunk by follo\ving proper prunins guidelines. /lll trimming will be conducted under the supervision of a certified arbonst.	Pr•r to •nd during construction or roject-related activities	Certifed Arborist	CCCPWD Reelent Engeer, Environmental Services Division	

Impact	Mitiration, Avoidance, and Minlmlz.ation Met1sures	Implementation Timg	Implementation Responsibility	Verf cation Responsibility	Compllanee Verification Date
810-3: Disturbance to Special-Status Birds During Construdion	MITIGATION MEASURE 8103: Migratory Bird Protecti...e Measures				
	To the = tent feasible, vegetation removal activities shall not occur during the bird breeding season or February 15 - August 31.	Prior to and during construction or project-related activities	CCCPWD Biologt, Environmental Services Division	CCCPWD Environmental Services Division	
	If vegetation removal must occur during the breeding season, all sites shall be surveyed by a qualified biologt to verify the presence or absence or nesting birds.	Prior to construction or project-related activities	CCCPWD Biologist Environmental Se<Vices Division	CCCPWD Environmental Services Divison	
	Preco.n.struction surveys will be conducted no more than two weel<S prior to the start of work from February 15 - August 31.	Prioro construction or project-related activities	CCCPWD Blogt, Environmental Services Division	CCCPWD Environmental Services Division	
	If the survey indicates the potential presence of nesting birds, a buffer will be placed around the nest in wlsh no work will be allowed until the young have successfully fledged. The size of the nest burrer will be determined by the biologist in consultation with CDFW, and will be based to a large extent on the nesting species and its sensit vity to disturbance. In general buffer sizes of 0.5 mile for golden Mgle, 250 feet for raptors including whi e-tailed kite and 50 feet for other birds should suffice to prevent disturbance to birds nesting in an urban environment, but these buffers may be increased or decreased, ''' appropriate, depending on the bird species and the level of disturbance anticipated near the nest.	Prior to and during construction or project-related activities	CCCPWD Blogist, Environmental Services Division	CCCPWD Environmental Services Division	
BIC>-4: Disturbance to California Red-legged Frog and Their Habitat	MITIGATION MEASURE 810-4: California Red-legged Frog Protective Measures				
	A USFWS/CDFW-approved biologist will identify potential California red-legged frog breeding habitat (Section 6.3.1 of the HCP/NCCP, Planning Surveys). If the project fills or surrounds suitable breeding habitat, the project proponent will notify	Prior to construction or project-related activities	USFWS/CDFW-approved Biologt	CCCPWD Biologt Environmental Services Division	
	USFWS, CDFW, and the Implementing Entity of				

Impact	Mitigation, Avoidance, and Minimization Measures	Implementation Timing	Implementation Responsibility	Verification Responsibility	Compliance Verification Date
Bio-4: Disturbance to California Red-legged Frog and Their Habitat	The presence and condition of potential breeding habitat, as described below. No preconstruction surveys are required.				
	Written notification to USFWS, CDFW, and the Implementing Entity including photos and habitat assessment, is required prior to disturbance of any suitable breeding habitat. The project proponent will also notify these parties of the approximate date of removal of the breeding habitat at least 30 days prior to this removal to allow USFWS or CDFW staff to translocate individuals, if requested. USFWS or CDFW must notify the project proponent of their intent to translocate California red-legged frog within 14 days of receiving notice from the project proponent. The applicant must allow USFWS or CDFW access to the site prior to construction if they request it.	Prior to construction or project-related activities	CCCPWD Biologist, Environmental Service Division	CCCPWD Environmental Services Division	
	There are no restrictions under the HCP/NCCP on the nature of the disturbance or the date of the disturbance unless CDFW or USFWS notify the project proponent of their intent to translocate individuals within the required time period. In this case, the project proponent must coordinate the timing of disturbance of the breeding habitat to allow USFWS or CDFW to translocate the individuals. USFWS and CDFW shall be allowed 45 days to translocate individuals from the date the first written notification was submitted by the project proponent (or a longer period agreed to by the project proponent, USFWS, and CDFW).	Prior to construction or project-related activities	CCCPWD Biologist, Environmental Services Division	CCCPWD Environmental Services Division	

Impact	Mitigation, Avoidance, and Minimization Measures	Implementation Timing	Implementation Responsibility	Verification Responsibility	Compliance Verification Date
810-5: Disturbance to Western Pond Turtle and Their Habitat	MITIGATION MEASURE 810-5: Payment of Development Fees				
	There are no species-specific avoidance and minimization measures required under the HCP/NCCP beyond the general landscape-level avoidance and minimization measures. Impacts to western pond turtle and their habitat would be mitigated through payment of applicable development fees and wetland mitigation fees for permanent and temporary impacts, totaling $8,321,782, as required under the HCP/NCCP (Sections 4.4.1.4 and 4.4.2).	Prior to construction or project-related activities	CCCPWD Biologist, Environmental Services Division	CCCPWD Environmental Services Division	
810-6: Disturbance to Special-status Bats	MITIGATION MEASURE 810-6: Special-Status Bat Protective Measures				
	All potential roost trees within the project site will be surveyed for the presence of bat roosts by a qualified biologist. Survey may entail direct inspection of the trees or nocturnal surveys. Survey will be conducted no more than two weeks prior to the initiation of tree removal and ground disturbing activities. If no roosting sites are present, then trees will be removed within 2 weeks following the survey.	Prior to construction or project related activities	CCCPWD Biologist, Environmental Services Division	CCCPWD Environmental Services Division	
	If roosting habitat is present and occupied, then a qualified biologist will determine the species of bats present and the type of roost (i.e., day roost, night roost, maternity roost). If it is determined that the bats are not a special-status species and that the roost is not being used as a maternity roost, then the bats may be evicted from the roost using methods developed by a biologist who is experienced in developing and implementing bat mitigation and exclusion plans.	Prior to and during construction or project-related activities	CCCPWD Biologist, Environmental Services Division	CCCPWD Environmental Services Division	

Impact	Mitigation, Avoidance, and Minimization Measures	Implementation Timing	Implementation Responsibility	Verification Responsibility	Compliance Verification Date
BIO-6: Disturbance to Special-status Bats	f the bats arc found to be pallid bats or the roost is being used as a maternity roost by any bat species, then a biologist who is experienced in bat mitigation and exclusion plans must prepare an eviction plan detailing the methods of excluding bats from the roost(s) and the methods to be used to secure the existing roost site(s) to prevent Its reuse prior to removal. Rem.ovalof the roost(s) will only occur after the eviction plan has been approved by CDFW.	Prier to and during construction or project-related activities	CCCPWO Biologist. Environmental Services Division	CCCPWO Environmental Services Division	
	Tree removal surrounding roos trees will be conducted without damaging the roost trees.	During construction or project-related activities	CCCPWO Construction Contractor	CCCPWD Resident Engineer. Environmental Services Divison	
	No diesel or gas-powered equipment will be stored or opc.rlltc.d directly beneath a roost site.	Prior to and during construction or p oje ct-rated activities	CCCPWO Construction Contri'Jctor	CCCPWD Resident Engineer Environmental Sciviccs Division	
	All construction activity in the Vicinity of an active roost will be lirted to dayli&ht hou,.,.	During construction or p oject related activities	CCCPWO Construction Contractor	CCCPWD Resident Engeer Environmental Services Division	
	As an option, protocol-level surveys may be cooducted the year prior to cor struction to rule out the presence of bat species in the project vicinity	Prior to construction or poject-related activities	CCCPWO Biologist. Environmental Serves Division	CCCPWO Enlironmental Se<Vices Division	
BIO-7: Disturbance	MITIGATION MEASURE 810 7: Ringtail Protective Measures				

Impact	Mitigation, Avoidance, and Minimization Measures	Implementation Timing	Implementation Responsibility	Verification Responsibility	Compliance Verification Date
to Ringtail	To ensur4! the avoidance of ringtail, a preconstruct on survey will be conducted by a qual fied biologist or all potentially suitable den sites (i.œree hollows and logs) with in the project site. Any occupied dens will be flagged, and the biologist wi prepare a ringtail passive relocation plan subject to the approval of CDFW. The commencement of construction work will be delayed until one of the following has occurred:	Prior to onstruction or >roject-related activities	CCCPWD Biologist, Environmental Services Division	CCCPWD Environmental Services Division	
810-7: Disturbance to Ringt<l l	• I the biologist has documented that ringtails have voluntarily vacated the den site, then construction may begin within 7 days following tls observation	Prior to and during construction or project-related activities	CCCPWD Biologist, Environmental Services Division	CCCPWD Environmental Services Division	
	• Ilthe dens not vacated within 20 observation days, then the biologist may commence passive relocation in accordance with the CDFW-approved relocation plan. No relocation shall be conducted during the early pup-rearing season of May 1 to June 15.	Prior to construction or project-related activities	CCCPWD Biologist, Environmental Services Division	CCCPWD Environmental Services Division	
	• All activit es that involve the ringtails shall be documented and reported to CDFW within 30 days of the activity.	Prior to and during construction or project-related activities	CCCPWD Biologist, Environmental Services Division	CCCPWD Environmental Services Division	
Bi0-8: Disturbance to San Joaqu n lK Fox Habitat	MITIGATION MEASURE 810 8: San Joaquin Kit Fox Protect ve Measures				
	Prior to any ground disturbance related to cov..red activities, a USFWS/CDFW-approved biologist will conduct a preconstruction survey in areas identified Division h the planing surveys as supporting stable breeding or denning habitat for San Joaqo kit fox. Surveys wl establish presence or absence of San Joaquin kit foxes 31 td/or stable dens and evaluate use by kit foxes in accordance with USFWS survey	Prior to construction or project-related activities	CCCPWD Biologt. Environmental Services Division	CCCPWO Environmental Services	

Impact	Mitigation, Avoidance, and Minimization Measures	Implementation Timing	Implementation Responsibility	Verification Responsibility	Compliance Verification Date
	guidelines. Preconstruction surveys will be conducted within 30 days of ground disturbance. On the parcel where the activity is proposed, biologist will survey the proposed disturbance footprint and a 250-foot radius from the perimeter of the proposed footprint to identify San Joaquin kit foxes and/or suitable dens. Adjacent parcels under different kind ownership will not be surveyed. Status of all dens will be determined and mapped. Written results of preconstruction surveys will be submitted to USFWS within 5 working days after survey completion and before start of ground disturbance.				
810-8: Disturbance to San Joaquin Kit Fox Habitat	If a San Joaquin kit fox den is discovered in the development footprint, the den will be monitored for three days by a USFWS/CDFW-approved biologist using a tracking medium or an infrared beam camera to camera to determine if the den is currently being used.	Prior to construction or project-related activities	CCCPWD Biologist, Environmental Services Division	CCCPWD Environmental Services Division	
	Unoccupied dens will be destroyed immediately to prevent subsequent use.	Prior to construction or project-related activities	CCCPWD Biologist Environmental Services Division	CCCPWD Environmental Services Division	
	If a natal or pupping den is found, USFWS and CDFW will be notified immediately. The den will not be destroyed until the pups and adults have vacated the den and then only after further consultation with USFWS and CDFW.	Prior to construction or project-related activities	CCCPWD Biologist, Environmental Services Division	CCCPWD Environmental Services Division	
	If San Joaquin kit fox activity is observed at the den during the initial monitoring period, the den will be monitored for an additional 5 consecutive days from the time of the first observation to allow any resident animals to move to another den while den use is actively discouraged. For dens other than natal or pupping dens use of the den can be discouraged by partially blocking the	Prior to construction or project-related activities	CCCPWD Biologist, Environmental Services Division	CCCPWD Environmental Services Division	

Impact	Mitigation, Avoidance, and Minimization Measures	Implementation Timing	Implementation Responsibility	Verification Responsibility	Compliance Verification Date
	entrance with soil such that any resident animal can easily escape. Once the den is determined to be unoccupied, it may be excavated under the direction of the biologist. Alternatively, if the animal is still present after 5 or more consecutive days of trapping and monitoring, the den may have to be excavated when, in the judgment of the biologist, it is temporarily vacant (i.e., during the animal's normal foraging activities).				
B-8: Disturbance to San Joaquin Kit Fox Habitat	If dens are identified in the survey area outside the disturbance footprint, exclusion zones around each den entrance or cluster of entrances will be demarcated. The configuration of exclusion zones should be circular, with a radius measured outward from the den entrance(s). No activities will occur within the exclusion zones. Exclusion zone radii for potential dens will be at least 50 feet and will be demarcated with four to five flagged stakes. Exclusion zone radii for known dens will be at least 100 feet and will be demarcated with staking and flagging that encircles each den or cluster of dens but does not prevent access to the den by kit fox.	Prior to and during construction or project-related activities	CCCPWD Biologist, Environmental Services Division	CCCPWD Environmental Services Division	
B10-9: Disturbance to American Badger	MITIGATION MEASURE B10-9: Conduct Preconstruction Survey for American Badger				
	If grading or construction will begin during the breeding season (March through August), a qualified biologist will conduct a survey of the grassland habitat to identify any badger burrows on the site. The survey will be conducted no sooner than two weeks prior to the start of construction.	Prior to and during construction or project related activities	CCCPWD Biologist, Environmental Services Division	CCCPWD Environmental Services Division	
	Impacts to active badger dens will be avoided by	Prior to and during	CCCPWD	CCCPWD	

Impact	Mitigation, Avoidance, and Minimization Mea urcs	Implementation Timing	Implementation Responsibility	Verification Responsibility	Compliante Verification Date
	establishing exclusion zones around all active dens. within which construction-related activities will be prohibited until dening s complete or the dens abandoned.	construction or projcct-felate<l activities	Biologist, Environmental Services Division	Environmental Services Division	
	A qualified biologist will monitor each active den once per weekin order to track its stitus and inform the CCCPWD of when a den area has been deared for construction.	Prior to and durine construction or project-related activities	CCCPWO Biologist, Environmentol Services Division	CCCPWO Environmental Service!. Oivision	
810 0: Impacts to Sensitive Natural Communities	MIGATION MEASURE 810-IOn: Payment of Development Fees				
	Compensatory mitigation for temporary and permanent Impacts to habitats ill, III be achieved through payment by CCCPWD development fees and wetland mitigation fees. The proposed project would provide a wet and mitigation fee of $41,65$52 *tor* permanent impocts to stream and tiparian woodland habitat$, an a vletland mitigation fee of $25529.02 fol t.emporary impacts to stream and riparian Noodland haitats. Specific to riparian habitat, foes will olfset permanent impacts to 4C linear feel ol stream and permanent impacIlto riparian woodland as a resul of the loss of 0.091acre of ipaian canopy. Addit onally, the fee will offset temporary construction impac to 249 linear feet of stream and 0.306 acre of riparian habitat.	Prier to and during construction or project-relared activities	CCCPWD Environmental Services Division	CCCPWO Environmental Services Division. East Contra Costa County Habitat Conservancy	
	MITIGATION MEASURE B Ob: Wet and Pond a.nd Stream Protective Measures				
	Prior to the start of construction a.ll portions of the streabn be avo ded by th" project will be temporarily staked in the field Y a qualified bibgist	Pr or o construction or projec t-rlated ;ictlvities	CCCPWO Blogl. Environmental Services Division	CCCPWD Rdent Engineer, Environmental Services Division	
	Prior to the start of construction, construction	Prior to	CCCPWO	CCCPWD Resident	

Impact	Mitigation, Avoidance, and Minimization Measures	Implementation Timing	Implementation Responsibility	Verification Responsibility	Compliance Verification Date
	personnel will be trained by a qualified biologist on all required avoidance and minimization measures as *well* as permit requirements.	construction or project-related activities	Biologist, Environmental Services Division	Engineer, Environmental Services Division	
	Trash generated by the project will be promptly and properly removed from the site.	Prior to and during construction or project-related activities	CCCPWD Construction Contractor	CCCPWD Resident Engeer, Environmental Services Division	
	No construction or maintenance vehicles will be refueled within 200 feet of the streams unless a berned and lined refueling area is constructed and hazardous material absorbent pads are available in the event of a spill.	Prior to and during construction or project-related activities	CCCPWD Construction Contractor	CCCPWD Resident Engineer, Environmental Services Division	
810-10 Impacts to Sensitive Natural Communities	Appropriate erosion-control measures (e.g. fiber rolls, filter fences) will be used on site to reduce sitation and runoff of contaminants into the stream. Filter fences and mesh will be of material that will not entrap reptiles and amphibians. Erosion control blankets shall be used as a last resort because of their tendency to biodegrade slowly and to trap reptiles and amphibians.	Prior to and during construction or project-related activities	CCCPWD Construction Contractor	CCCPWD Resident Engineer, Environmental Services Division	
	Fiber rolls used for erosion control will be certified as free of noxious "weed seed and will not contain plastics of any kind.	Prior to and during construction or project-related activities	CCCPWD Construction Contractor	CCCPWD Resident Engineer, Environmental Services Division	
	Seed mixtures applied for erosion control will not contain invasive nonnative species, and will be composed of native species or sterile nonnative species.	Prior to and during construction or project-related activities	CCCPWD Construction Contractor	CCCPWD Resident Engineer, Environmental Services Division	
	Herbicide will not be applied within 100 feet of wetlands, ponds, streams, or riparian woodland/scrub; however, *where* appropriate to control serious invasive plants, herbicides that have been approved for use by USEPA in or adjacent to aquatic habitats may be used as long as label instructions are followed and applications	Prior to and during construction or project-related activities	CCCPWD Construction Contractor	CCCPWD Resident Engineer, Environmental Services Division	

Impact	Mitigation, Avoidance, and Minimization Measures	Implemontition Timing	Implementition Responsibility	Verification Responsibility	Compliance Verification Date
	avoid or minimize impact on covered species and their habitats. In seasonal or intermittent stream or wetland environments, appropriate herbicides may be applied during the dry season to control nonnative invasive species (e.g. yellow star thistle). Herbicide drift should be minimized by applying the herbicide as close to the target area as possible.				

Notes:

CCCPWD = Contra Costa County Public Works Department

HCP = Habitat Conservation Plan

USEPA = U.S. Environmental Protection Agency

CDFW = California Department of Fish and Wildlife

NCCP = Natural Community Conservation Plan

USFWS = U.S. Fish and Wildlife Service

Marsh Creek Road Bridge Replacement Project (Br. No. 28C-0141)

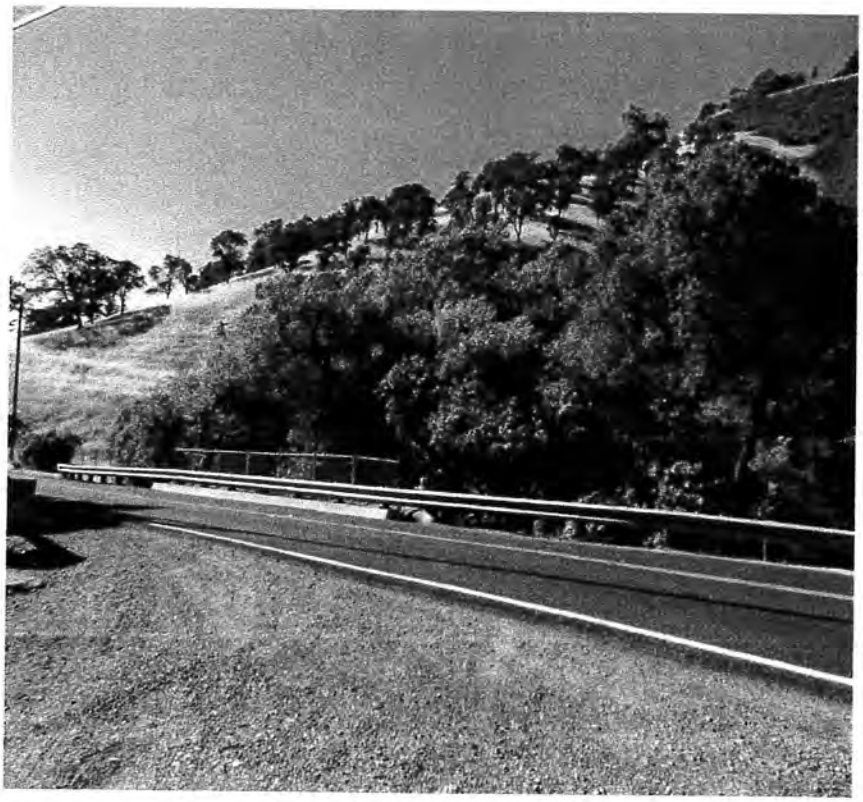

NES

Natural Environment Study

Contra Costa County, California

Federal Project # BRLO-5928 (107)

March 2015

Caltrans
CALIFORNIA DEPARTMENT OF TRANSPORTATION

1

This page intentionally left blank.

Summary

The Contra Costa County Department of Public Works (PWD), in cooperation with the California Department of Transportation District 4 (Caltrans), proposes to replace the existing Marsh Creek Road Bridge (Br. No. 28C-0141) across Marsh Creek approximately 2 miles east of Morgan Territory Road in the Clayton Area of unincorporated Contra Costa County. Marsh Creek Road is a narrow, two-lane rural collector road that is widely used by commuters as an alternate to the heavily congested State Route 4. The road serves as a vital transportation link between Central and East Contra Costa County for passenger vehicles, heavy trucks, and vehicles with trailers.

The purpose of the project is to replace the existing single-span bridge with a new single-span bridge that will provide a safe vehicular crossing over Marsh Creek on Marsh Creek Road. The existing bridge is structurally deficient and functionally obsolete. The bridge carries one lane of traffic in each direction. The width of the bridge is substandard for two-way traffic. In addition, the reinforced concrete that encases the steel truss members is cracked and spalled at numerous locations. The new bridge will meet current design standards and will include wider shoulders and wider lanes. The design and construction of the approach roadway and replacement bridge will be in compliance with PWD and Caltrans design standards, as well as the American Association of State Highway and Transportation Officials (AASHTO) guidelines.

The project is an activity covered under *Transportation Projects – Bridge Replacement, Repair, or Retrofit* (*Rural Infrastructure Projects*) of the Final East Contra Costa County Habitat Conservation Plan/Natural Communities Conservation Plan (HCP/NCCP). The HCP/NCCP protects and enhances ecological diversity and function within East Contra Costa County, and provides measures to avoid, minimize, and mitigate impacts on covered species and their habitats, while allowing for expansion of urban infrastructure. Activities covered under the HCP/NCCP are considered to have received Incidental Take authorization from the United States Fish and Wildlife Service (USFWS) and the California Department of Fish and Wildlife (CDFW).

As required under the HCP/NCCP, species-specific planning surveys were conducted for all covered species and other special-status species potentially affected by the project. This Natural Environment Study (NES) describes the results of those surveys and identifies all applicable avoidance, minimization, and mitigation measures required under the HCP/NCCP.

protection of resources on private property secondary; damage "compensated" to gov't agency. (property owner to seek compensation for lost property value + county pay for professional relocator of aquatic commonity

Red = 2801 issues to take up outside EIR
purple = EIR related.
Flipped upside down

This page intentionally left blank.

Natural Environment Study

Marsh Creek Road Bridge Replacement Project

(Br. No. 28C-0141)

Contra Costa County, California

Federal Project # BRLO-5928 (107)

March 2015

STATE OF CALIFORNIA
Department of Transportation
Contra Costa County Public Works

Prepared By: _____ Date: 4/13/15
George Molnar, Senior Biologist
(510) 236-6810
LSA Associates, Inc.
157 Park Place
Point Richmond, California 94801

Approved By: _____ Date: 4/14/15
Hillary Heard, Planner
(925) 313-2022
Contra Costa County Public Works Department
255 Glacier Drive
Martinez, California 94553

Concurred By: _____ Date: 30 April 2015
Bob Delmas, Senior Environmental Planner
Office of Local Assistance
Caltrans, District 4
Oakland, California

The project will occur primarily within the existing roadway and associated existing road shoulders that do not contain suitable habitat for plant or wildlife species. However, there will be limited permanent impacts to natural and non-natural land cover types located adjacent to the existing roadway and shoulders as follows: riparian woodland (0.091 acre) (including stream woodland from top-of-bank to top-of-bank [0.058 acre], oak woodland (0.102 acre), oak savanna (0.150 acre), chaparral/scrub (0.128 acre), native grassland (0.046 acre), non-native woodland (0.021 acre), and urban (1.015 acres). Temporary impacts will occur to riparian woodland (0.306 acre), oak woodland (0.208 acre), oak savanna (0.184 acre), chaparral/scrub (0.083 acre), native grassland (0.008 acre), non-native woodland (0.031 acre), and urban (0.417 acre).

In addition, permanent impacts will occur to 64 linear feet (0.045 acre) of jurisdictional stream and 425 linear feet (0.019 acre) of non-jurisdictional ditch. Temporary impacts will occur to 273 linear feet (0.182 acre) of jurisdictional stream. Impacts to jurisdictional waters include all waters to be impacted below Ordinary High Water. The HCP/NCCP bases creek impacts on the area of creek from top of bank to top of bank, excluding portions of the stream mapped as urban land cover (i.e., under the existing bridge). The project will permanently impact 40 linear feet (0.058 acre) and temporarily impact 249 linear feet (0.289 acre) of stream from top of bank to top of bank.

The project will also result in the removal of 36 trees for replacement of the bridge. The trees to be removed consist of gray pine (*Pinus sabiniana*), blue oak (*Quercus douglasii*), coast live oak (*Quercus agrifolia*), red willow (*Salix laevigata*), western sycamore (*Platanus racemosa*), California buckeye (*Aesculus californica*), California bay (*Umbellularia californica*), and cherry plum (*Prunus cerasifera*).

The following HCP/NCCP-covered and other State- and federally-listed species have the potential to occur in the BSA based on the presence of suitable habitat: California tiger salamander (*Ambystoma californiense*) (CTS), California red-legged frog (*Rana draytonii*) (CRLF), Alameda whipsnake (*Masticophis lateralis euryxanthus*) (AWS), and San Joaquin kit fox (*Vulpes macrotis mutica*) (SJKF). Other special-status species covered under the HCP/NCCP that may occur on the project site include western pond turtle (*Actinemys marmorata*) and golden eagle (*Aquila chrysaetos*). The status of Townsend's big-eared bat (*Corynorhinus townsendii townsendii*) (HCP/NCCP covered) has changed from species of special concern to State Candidate for Listing and is included in this report. The remaining five special-status species that may occur on site include coast horned lizard (*Phrynosoma coronatum*), white-tailed kite (*Elanus leucurus*), pallid bat (*Antrozous pallidus*), ringtail (*Bassariscus astutus*), and American

The project will occur primarily within the existing roadway and associated existing road shoulders that do not contain suitable habitat for plant or wildlife species. However, there will be limited permanent impacts to natural and non-natural land cover types located adjacent to the existing roadway and shoulders as follows: riparian woodland (0.091 acre) (including stream woodland from top-of-bank to top-of-bank [0.058 acre], oak woodland (0.102 acre), oak savanna (0.150 acre), chaparral/scrub (0.128 acre), native grassland (0.046 acre), non-native woodland (0.021 acre), and urban (1.015 acres). Temporary impacts will occur to riparian woodland (0.306 acre), oak woodland (0.208 acre), oak savanna (0.184 acre), chaparral/scrub (0.083 acre), native grassland (0.008 acre), non-native woodland (0.031 acre), and urban (0.417 acre).

In addition, permanent impacts will occur to 64 linear feet (0.045 acre) of jurisdictional stream and 425 linear feet (0.019 acre) of non-jurisdictional ditch. Temporary impacts will occur to 273 linear feet (0.182 acre) of jurisdictional stream. Impacts to jurisdictional waters include all waters to be impacted below Ordinary High Water. The HCP/NCCP bases creek impacts on the area of creek from top of bank to top of bank, excluding portions of the stream mapped as urban land cover (i.e., under the existing bridge). The project will permanently impact 40 linear feet (0.058 acre) and temporarily impact 249 linear feet (0.289 acre) of stream from top of bank to top of bank.

The project will also result in the removal of 36 trees for replacement of the bridge. The trees to be removed consist of gray pine (*Pinus sabiniana*), blue oak (*Quercus douglasii*), coast live oak (*Quercus agrifolia*), red willow (*Salix laevigata*), western sycamore (*Platanus racemosa*), California buckeye (*Aesculus californica*), California bay (*Umbellularia californica*), and cherry plum (*Prunus cerasifera*).

The following HCP/NCCP-covered and other State- and federally-listed species have the potential to occur in the BSA based on the presence of suitable habitat: California tiger salamander (*Ambystoma californiense*) (CTS), California red-legged frog (*Rana draytonii*) (CRLF), Alameda whipsnake (*Masticophis lateralis euryxanthus*) (AWS), and San Joaquin kit fox (*Vulpes macrotis mutica*) (SJKF). Other special-status species covered under the HCP/NCCP that may occur on the project site include western pond turtle (*Actinemys marmorata*) and golden eagle (*Aquila chrysaetos*). The status of Townsend's big-eared bat (*Corynorhinus townsendii townsendii*) (HCP/NCCP covered) has changed from species of special concern to State Candidate for Listing and is included in this report. The remaining five special-status species that may occur on site include coast horned lizard (*Phrynosoma coronatum*), white-tailed kite (*Elanus leucurus*), pallid bat (*Antrozous pallidus*), ringtail (*Bassariscus astutus*), and American

Residents at 12801 MCR have observed for years:
- frogs in perennial pool
- turtles in same pool
- bats all over 12801 MCR property
- kit fox!
- coyotes!
- whitetail deer
- quail
- hawks (red tail, others species on known
- mallard ducks raise family in pond annually
- golden eagle mating
- pair nest at Royal Oaks Dr.
- white tail kite

badger (*Taxidea taxus*). These five species are not specifically covered by the HCP/NCCP, but are addressed in the NES due to the identification of suitable habitat within the BSA.

Protocol-level surveys have been conducted in spring of 2014 and have determined that the project will not have an adverse effect on federally-listed plant species. Planning surveys were conducted in summer of 2013 and revealed that, due to a loss of suitable habitat, the project ***may affect, is likely to adversely affect*** California tiger salamander, Alameda whipsnake, and California red-legged frog and ***may affect, is not likely to adversely affect*** San Joaquin kit fox. Critical habitat for CRLF and AWS occurs 3.6 miles and 1.0 mile from the project site, respectively, and will not be affected by the project.

All special-status animal species and State-listed Candidates that are covered under the HCP/NCCP and may be affected by the project have impact avoidance, minimization, and mitigation measures that have already been determined through prior consultation with the USFWS and the CDFW under the HCP/NCCP. Those measures applicable to the project, as well as any other necessary avoidance or minimization efforts for non-HCP/NCCP species, are provided in this NES.

Compensatory mitigation for impacts to listed species and their habitats (as well as other HCP/NCCP-covered species) will be achieved through payment by PWD of the appropriate fees required under the HCP/NCCP. A development fee of $13,909.19 will be required for permanent impacts to all habitat types, and a wetland mitigation fee of $41,659.62 will be required for permanent impacts to 0.091 acre of riparian woodland and 40 linear feet of stream. In addition, the project will involve temporary impacts to upland and stream habitats. Using the current HCP/NCCP Fee Calculator, a development fee of $2,119.99 will be required for temporary impacts to all habitat types and a wetland mitigation fee of $25,529.02 will be required for temporary impacts to 0.306 acre of riparian woodland habitat and 249 linear feet of stream. Therefore, the total combined mitigation fee for the project will be $83,217.82. The applicability and calculation of these mitigation fees is summarized in more detail in this NES.

~~pay~~ payment for destruction of animals/habitat on private property without compensation to owner is Theft. Compensation claim will be made should proposed project proceed as currently ~~des~~ scoped.

This page intentionally left blank.

Table of Contents

CHAPTER 1. INTRODUCTION 1
1.1. PROJECT PURPOSE 1
1.2. PROJECT DESCRIPTION 2
CHAPTER 2. STUDY METHODS 6
2.1. REGULATORY REQUIREMENTS 6
2.1.1. Federal Endangered Species Act 6
2.1.2. Clean Water Act 6
2.1.3. Porter-Cologne Water Quality Control Act 7
2.1.4. Migratory Bird Treaty Act 8
2.1.5. California Endangered Species Act 8
2.1.6. California Fish and Game Code 8
2.1.7. California Environmental Quality Act 9
2.2. STUDIES CONDUCTED 9
2.3. PERSONNEL AND SURVEY DATES 12
2.4. AGENCY COORDINATION AND PROFESSIONAL CONTACTS 13
2.5. LIMITATIONS THAT MAY INFLUENCE RESULTS 13
CHAPTER 3. RESULTS: ENVIRONMENTAL SETTING 14
3.1. DESCRIPTION OF EXISTING BIOLOGICAL AND PHYSICAL CONDITIONS 14
3.1.1. Biological Study Area (BSA) 14
3.1.2. Physical Conditions 14
3.1.3. Biological Conditions in the Biological Study Area 14
3.2. REGIONAL SPECIES AND HABITATS OF CONCERN 18
CHAPTER 4. RESULTS: BIOLOGICAL RESOURCES. DISCUSSION OF IMPACTS AND MITIGATION 35
4.1. NATURAL COMMUNITIES OF SPECIAL CONCERN 36
4.1.1. Waters of the United States 36
4.1.2. Tree Removal 38
4.2. SPECIAL-STATUS PLANT SPECIES 40
4.2.1. Large-flowered fiddleneck 40
4.2.2. Slender silver moss 41
4.2.3. Mount Diablo manzanita 41
4.2.4. Contra Costa manzanita 42
4.2.5. Big tarplant 42
4.2.6. Round-leaved filaree 42
4.2.7. Mount Diablo fairy-lantern 43
4.2.8. Hospital Canyon larkspur 43
4.2.9. Mount Diablo buckwheat 43
4.2.10. Diablo helianthella 44
4.2.11. Showy Madia 44
4.2.12. Adobe navarretia 44
4.2.13. Coastal triquetrella 45
4.2.14. Oval-leaved Viburnum 45
4.2.15. Special-status Plant Species Avoidance and Minimization Efforts and Cumulative Effects 45

4.3. SPECIAL-STATUS ANIMAL SPECIES 46
4.3.1. California Tiger Salamander 46
4.3.2. California Red-legged Frog 48
4.3.3. Western Pond Turtle 51
4.3.4. Alameda Whipsnake 52
4.3.5. Coast Horned Lizard 54
4.3.6. Golden Eagle 56
4.3.7. White-tailed Kite 58
4.3.8. Pallid Bat 59
4.3.9. Ringtail 62
4.3.10. Townsend's Big-eared Bat 64
4.3.11. American Badger 66
4.3.12. San Joaquin Kit Fox 67
4.4. HCP/NCCP SUMMARY OF IMPACTS, REQUIRED AVOIDANCE AND MINIMIZATION EFFORTS, AND COMPENSATORY MITIGATION 71
4.4.1 HCP/NCCP Avoidance and Minimization Efforts 74
4.4.2. Compensatory Mitigation 75
CHAPTER 5. RESULTS: PERMITS AND TECHNICAL STUDIES FOR SPECIAL LAWS OR CONDITIONS 79
5.1. FEDERAL ENDANGERED SPECIES ACT CONSULTATION SUMMARY 79
5.2. CALIFORNIA ENDANGERED SPECIES ACT CONSULTATION SUMMARY 79
5.3. WETLANDS AND OTHER WATERS CONSULTATION SUMMARY 80
5.4. CALIFORNIA FISH AND GAME CODE SECTION 1602 SUMMARY 80
5.5. INVASIVE SPECIES 80
5.6. MIGRATORY BIRD TREATY ACT AND CALIFORNIA FISH AND GAME CODE (BREEDING BIRDS) 80
CHAPTER 6. REFERENCES 83
APPENDIX A FIGURES 91
APPENDIX B SITE PHOTOGRAPHS 103
APPENDIX C USFWS AND CNPS SPECIES LISTS 109
APPENDIX D PLANT AND ANIMAL SPECIES OBSERVED AT THE PROJECT SITE 121
APPENDIX E DELINEATION OF WATERS OF THE UNITED STATES 125
APPENDIX F ARBORIST REPORT – MARSH CREEK ROAD BRIDGE REPLACEMENT PROJECT 151
APPENDIX G HCP/NCCP FEE CALCULATOR WORKSHEETS 165

List of Figures and Tables

FIGURES (Appendix A)

Figure 1: Project Location 93
Figure 2: Biological Study Area 95
Figure 3 page 1: Land Cover Types and Impacts 97
Figure 3 page 2: Land Cover Types and Impacts 99
Figure 4: AWS, CTS, CRLF, and SJKF Occurrences and Critical Habitat within 5 Miles of the Biological Study Area 101

TABLES

Table A: Survey Dates and Personnel 12
Table B: Special-status Plant Species Potentially Occurring in the Biological Study Area and Project Vicinity 19
Table C: Special-status Wildlife Species Potentially Occurring in the Biological Study Area and Project Vicinity 27
Table D: Special-status Wildlife Species Habitat Impacts 72
Table E: Development Fee for Permanent Impacts 76
Table F: Development Fee for Temporary Impacts 76
Table G: Wetland Mitigation Fee for Permanent Impacts 76
Table H: Wetland Mitigation Fee for Temporary Impacts 76

This page intentionally left blank.

List and Definitions of Abbreviated Terms

AASHTO	American Association of State Highway and Transportation Officials
AWS	Alameda whipsnake
BA	Biological Assessment
BMPs	Best Management Practices
BSA	Biological Study Area
Caltrans	California Department of Transportation
CDFW	California Department of Fish and Wildlife
CEQA	California Environmental Quality Act
CESA	California Endangered Species Act
CNDDB	California Natural Diversity Data Base
CNPS	California Native Plant Society
Corps	U.S. Army Corps of Engineers
CRLF	California red-legged frog
CTS	California tiger salamander
CWA	Clean Water Act
DPS	Distinct Population Segment
FESA	Federal Endangered Species Act
FHWA	Federal Highway Administration
HBP	Federal Highway Bridge Program
HCP/NCCP	Final East Contra Costa County Habitat Conservation Plan/Natural Communities Conservation Plan
HTL	High tide line
LSA	LSA Associates, Inc.
MBTA	Federal Migratory Bird Treaty Act
NEPA	National Environmental Policy Act
NES	Natural Environment Study
NMFS	National Marine Fisheries Service
NWP	Nationwide Permit
OHW	Ordinary High Water Mark
PCN	Preconstruction notification

ix

Project Site	The area within which all active construction work will occur, including temporary storage and staging areas.
Project Vicinity	The project site and surrounding region within an approximate five-mile radius of the project site, containing occurrences of special-status biota or suitable habitats for such species.
PWD	Contra Costa County Public Works Department
ROW	Right-of-way
RPR	California Rare Plant Rank
RWQCB	Regional Water Quality Control Board
SJKF	San Joaquin kit fox
SLC	State-listed Candidate
TPF	Tree Protection Fencing
USFWS	United States Fish and Wildlife Service
USGS	United States Geological Survey

x

Chapter 1. Introduction

The Contra Costa County Department of Public Works (PWD), in cooperation with the California Department of Transportation District 4 (Caltrans), proposes to replace the existing Marsh Creek Road Bridge (Br. No. 28C-0141) (Project) across Marsh Creek approximately 2 miles east of Morgan Territory Road in the Clayton Area of unincorporated Contra Costa County. The Project will replace the existing single-span bridge with a new single-span bridge. The proposed bridge replacement project has been funded by the Federal Highway Bridge Program (HBP). Caltrans is the lead agency under the National Environmental Policy Act (NEPA). The County is the lead agency under the California Environmental Quality Act (CEQA).

Marsh Creek Road is a two-lane, local, rural road with average daily traffic of 6,300 vehicles (2008). The facility serves regional traffic as an alternate to State Route 4. The paved road approaches to the bridge are approximately 24 feet wide. The posted speed limit is 45 miles per hour. The existing bridge, constructed in 1948, consists of a single-span, reinforced concrete deck on non-composite steel beam girders on a large skew. The girders are directly supported by steel "H" piles at the abutments. Reinforced concrete bulkheads support the stream banks behind the "H" pile. The bulkheads do not appear to be supported on a surface foundation. The curb to curb width is approximately 26 feet, with 11-foot-wide lanes and approximately 2-foot-wide shoulders. The total structure width is 30 feet and the bridge span is 44 feet long. The bridge rail consists of a W-beam guardrail mounted on steel posts founded in concrete slab. The existing guardrail and approach railing is considered non-standard.

The Sufficiency Rating for the existing structure is 68, with a status of "Functionally Obsolete." (Sufficiency ratings are determined by the Federal Highway Administration (FHWA) Recording and Coding Guide for the Structure Inventory and Appraisal of the Nation's Bridges. Sufficiency ratings range from a low of 0 to a high of 100. A sufficiency rating of less than 50 qualifies a bridge for replacement.) With a sufficiency rating of between 50 and 80, Caltrans has agreed with the PWD's determination that it is more cost effective to replace rather than rehabilitate the bridge. This bridge is eligible for replacement under the HBP.

1.1. Project Purpose

The purpose of the project is to provide a safe vehicular crossing over Marsh Creek on Marsh Creek Road by replacing the existing structurally deficient and functionally

obsolete bridge with a new bridge that meets current design standards. The design and construction of the approach roadway and replacement bridge will be in compliance with PWD and Caltrans design standards, as well as American Association of State Highway and Transportation Officials (AASHTO) guidelines.

The project is needed to replace a structurally deficient bridge with one that has safer standard shoulder widths, lane widths, and a sidewalk to accommodate pedestrians and bicyclists. The current bridge is single span, approximately 44 feet long by 30 feet wide, and carries one lane of traffic in each direction. The width of the bridge is severely substandard for two-way traffic. In addition, the reinforced concrete that encases the steel truss members is cracked and spalled at numerous locations. Vehicle weight restrictions have been posted on the bridge due to the cracking and spalling and the limited capacity of bridge structural members.

1.2. Project Description

Location. The project site is located along Marsh Creek Road in Contra Costa County, approximately 2 miles east of Morgan Territory Road in the Clayton Area (Figure 1). Specifically, the project site falls within the Antioch South 7.5-minute United States Geological Survey (USGS) quadrangle and within the NW ¼ of Section 34, Township 01N, Range 01E of the Mount Diablo Base and Meridian. The bridge is located at NAD 83 UTM 37.891635, -121.848997. The project lies within the Contra Costa County Habitat Conservation Plan/Natural Community Conservation Plan (HCP/NCCP) Inventory Area.

General Description. PWD, in cooperation with Caltrans, proposes to replace the existing Marsh Creek Road Bridge (Br. No. 28C-0141) across Marsh Creek in Contra Costa County, California. The purpose of the project is to replace the existing single-span bridge with a new single-span bridge. Project construction is expected to begin in 2016 and will be completed in 2017. This is considered a two season project.

Specific Project Elements. The project will involve the following specific activities:

Proposed Bridge

The proposed replacement bridge will be an approximately 90-foot-long single-span bridge. The bridge deck will be widened to provide a width of approximately 43 feet, with 12-foot-wide travel lanes, 8-foot-wide shoulders, and an approximately 1.5-foot-wide concrete barrier on each side of the new bridge (Figure 2).

The new bridge will be constructed of reinforced concrete on pre-cast and pre-stressed I-girders. The reinforced concrete bridge abutments will be supported by deep piles that will either be driven or drilled to a depth of 60 feet.

The existing structure includes tall, reinforced concrete walls that restrict the flows of Marsh Creek under the bridge. These existing walls will be removed as part of the project to open up the channel where Marsh Creek flows under the bridge. The channel work will require that Marsh Creek be dewatered in accordance with regulatory permits.

Dewatering will likely be accomplished using coffer dams according to methods recommended by CDFW. Water will be routed around the work area to maintain downstream flows. Dewatering will occur in the work area extending approximately 150 feet upstream and 130 feet downstream of the existing bridge.

Roadway Alignment

With the bridge replacement, the horizontal alignment of Marsh Creek Road will be shifted north on a parallel alignment to accommodate the wider bridge structure, and earthwork will be required along both sides of the existing roadway. The intent of the project is to leave the vertical profile of the bridge and approach roadways similar to the existing condition, depending on the results of a hydraulic analysis. If there is no change to the vertical profile of the bridge, the change in the horizontal alignment will require reconstruction of approximately 400 feet of the approach roadway on both sides of the bridge (800 feet total). Driveway conform work to the nearby residential driveways may be required.

Tree Removal

A total of 36 trees, consisting of gray pine (*Pinus sabiniana*), blue oak (*Quercus douglasii*), coast live oak (*Quercus agrifolia*), red willow (*Salix laevigata*), western sycamore (*Platanus racemosa*), California buckeye (*Aesculus californica*), California bay (*Umbellularia californica*), and cherry plum (*Prunus cerasifera*) will require removal as a result of the bridge replacement work. These trees occur in the riparian woodland, oak savanna, oak woodland, chaparral/scrub, and non-native woodland land cover types (Appendix A, Figure 3).

scope of tree removal
~~replac~~ long replacement time
for ~~Valley~~ Oaks,
Coastal Live
> 20 yrs?

3

Right-of-Way Acquisition/Easements

The widening and realignment of Marsh Creek Road to construct the new bridge may require right-of-way or temporary easements from several adjacent parcels. These easements are illustrated in Appendix A, Figure 2.

Staging

The proposed project is expected to include staged construction of the new bridge to accommodate existing traffic and minimize the shift in roadway alignment, thereby minimizing impacts to the surrounding right-of-way, including existing buildings. The centerline of the new bridge will be shifted in order to accommodate staged construction. Up to three stages of bridge construction are expected, including one stage where eastbound traffic uses the existing lane and westbound traffic occurs on the partially built bridge. The project is expected to accommodate one 12-foot-wide travel lane in each direction on Marsh Creek Road through the project site throughout construction, with short, infrequent periods of one lane traffic controls. Staging of construction materials and equipment will occur in two potential locations north and south of the road in the center of the project site (Appendix A, Figure 3, page 1 and page 2). The northern staging area will occur within oak savanna, chaparral/ scrub, and riparian areas; these impacts are included in the impact calculations. The southern staging will occur entirely within paved parking areas. The cumulative area of impact for staging use will be 0.435 acre, consisting of 0.117 acre of chaparral/scrub, 0.155 acre of oak savanna, 0.011 acre of riparian woodland, and 0.152 acre of urban.

Utility Relocation

Overhead electric, phone, and cable lines cross the creek along the south side of the road. An underground water line is attached to the downstream (north) side of the bridge. The overhead electric line poles will be relocated. The waterline attached to the existing bridge will be relocated. The exact location of relocated utilities has not yet been determined. Impact acreages and fees will be adjusted, if necessary, based on the final project plan.

Revegetation

All temporarily impacted areas where soil disturbance occurs will be hydroseeded with a native plant seed mix immediately following construction.

Suitable for habitat repair?
& More needs to be done
(trees, undergrowth (blackberry
for example)

4

Construction

Construction will take approximately two seasons, starting in the summer of 2016 and finishing by the fall of 2017. The County's proposed schedule is tied to the availability of HBP funding.

HCP/NCCP Covered Activities. The project involves an activity covered under the HCP/NCCP (Jones and Stokes 2006). Specifically, the project is covered under *Transportation Projects – Bridge Replacement, Repair, or Retrofit (Rural Infrastructure Projects)* of the HCP/NCCP. The HCP/NCCP provides specific conditions and conservation measures for covered activities to mitigate for potential effects upon special-status species, including federally- and state-listed species.

Activities covered under the HCP/NCCP are considered to have received Incidental Take authorization from the United States Fish and Wildlife Service (USFWS) and the California Department of Fish and Wildlife (CDFW). As required under the HCP/NCCP, species-specific planning surveys were conducted for all covered species potentially affected by the project. This Natural Environment Study (NES) describes the results of those surveys. All project activities will follow the Best Management Practices (BMPs) and avoidance and minimization measures described in Chapter 6 of the HCP/NCCP and additional measures for non-HCP/NCCP-covered species if the HCP/NCCP measures are not applicable. These measures are described in Chapter 4 of this document.

Chapter 2. Study Methods

2.1. Regulatory Requirements

2.1.1. Federal Endangered Species Act

The USFWS has jurisdiction over federally-listed threatened and endangered plant and animal species. The Federal Endangered Species Act (FESA) protects listed species from harm or "take," broadly defined as to "harass, harm, pursue, hunt, shoot, wound, kill, trap, capture, or collect, or attempt to engage in any such conduct." Any such activity can be defined as a "take" even if it is unintentional or accidental. Listed plant species are typically provided less protection than listed animals.

An endangered species is one that is considered in danger of becoming extinct throughout all or a significant portion of its range. A threatened species is one that is likely to become endangered in the foreseeable future. Federal agencies involved in permitting projects that may result in take of federally-listed species (e.g., U.S. Army Corps of Engineers [Corps]) are required under Section 7 of the FESA to consult with the USFWS prior to issuing such permits. Any activity that could result in take of a federally-listed species, and is not authorized as part of a Section 7 consultation, requires a FESA Section 10 take permit from the USFWS. The HCP/NCCP does not require a Section 7 consultation; however an informal consultation between USFWS and Caltrans may be conducted.

Does taking of species on private property fall in this category? with temporary construction easement?

2.1.2. Clean Water Act

The Corps is responsible under Section 404 of the Clean Water Act to regulate the discharge of fill material into waters of the U.S. and their lateral limits, as defined in 33 CFR 328.3(a), including streams that are tributaries to navigable waters and their adjacent wetlands. The lateral limits of jurisdiction for a non-tidal stream are measured at the line of the ordinary high water mark (OHWM) (33 CFR 328.3[e]) or the limit of adjacent wetlands (33 CFR 328.3[b]). The lateral limits of jurisdiction in tidal waters extends to the high tide line (HTL) (33 CFR 328.4[b]). Any permanent extension of the limits of an existing water of the U.S., whether natural or man-made, results in a similar extension of Corps jurisdiction (33 CFR 328.5).

Waters of the U.S. fall into two broad categories: wetlands and other waters. Other waters include waterbodies and watercourses such as rivers, streams, lakes, springs, ponds, coastal waters, and estuaries. Wetlands include marshes, wet meadows, seeps, floodplains, basins, and other areas experiencing extended seasonal soil saturation

Seasonally or intermittently inundated features, such as seasonal ponds, ephemeral streams, and tidal marshes, are categorized as wetlands if they have hydric soils and support wetland plant communities. Seasonally inundated waterbodies or watercourses that do not exhibit wetland characteristics are classified as other waters of the U.S.

Other waters that cannot trace a continuous hydrologic connection to a navigable water of the U.S. are not tributary to waters of the U.S. and are termed "isolated waters." Wetlands that are not adjacent to other waters are termed "isolated wetlands." ("Adjacent" means bordering, contiguous, or neighboring, and includes wetlands separated from other waters by man-made dikes or barriers, natural river berms, beach dunes, etc.). Isolated wetlands and waters are jurisdictional if their use, degradation, or destruction could affect interstate or foreign commerce (33 CFR 328.3[a]). The Corps may or may not take jurisdiction over isolated wetlands, depending on the specific circumstances.

In general, a Section 404 permit must be obtained from the Corps before filling or grading wetlands or other waters of the U.S. Specific projects may qualify for authorization under a Nationwide Permit (NWP). The purpose of the NWP program is to streamline the evaluation and approval process throughout the U.S. for certain types of activities that have only minimal impacts to the aquatic environment. Many NWPs require the applicant to submit a preconstruction notification (PCN) to the appropriate Corps office and to obtain a project-specific authorization. The Corps is required to consult with the USFWS under Section 7 of the FESA if the permitted activity may result in the take of federally-listed species. The project is located within the Sacramento Corps jurisdiction.

All Corps permits require state water quality certification under Section 401 of the Clean Water Act. This regulatory program is administered by the Regional Water Quality Control Board (RWQCB). Projects that propose to fill wetlands or other waters of the U.S. must apply for water quality certification from the RWQCB. The RWQCB has adopted a policy requiring mitigation for any loss of wetlands, streams, or other waters of the U.S. The project is located within the Central Valley RWQCB jurisdiction.

does slope protection at bridge qualify as "fill"?

2.1.3. Porter-Cologne Water Quality Control Act

Under this Act (California Water Code Sections 13000–14920), the RWQCB is authorized to regulate the discharge of waste that could affect the quality of the waters of the State. Therefore, even if a project does not require a federal permit, it may still require review and approval by the RWQCB (e.g., for impacts to isolated wetlands and other waters). When reviewing applications, the RWQCB focuses on ensuring that

projects do not adversely affect the "beneficial uses" associated with waters of the State. In most cases, the RWQCB seeks to protect these beneficial uses by requiring the integration of water quality control measures into projects that will require discharge into waters of the State. For most construction projects, the RWQCB requires the use of construction and post-construction BMPs.

is project seeking RWQCB review/approval?

2.1.4. Migratory Bird Treaty Act

The federal Migratory Bird Treaty Act (MBTA) prohibits the taking, hunting, killing, selling, purchasing, etc. of migratory birds, parts of migratory birds, or their eggs and nests. As used in the MBTA, the term "take" is defined as "to pursue, hunt, shoot, capture, collect, kill, or attempt to pursue, hunt, shoot, capture, collect, or kill, unless the context otherwise requires." Most bird species native to the U.S. is covered by this act.

do ducks qualify?
do quail qualify?

2.1.5. California Endangered Species Act

The CDFW has jurisdiction over state-listed endangered, threatened, and rare plant and animal species under the California Endangered Species Act (CESA). In addition, species proposed for listing under CESA are protected by its provisions. The CDFW also maintains a list of Species of Special Concern, defined as species that appear to be vulnerable to extinction because of declining populations, limited ranges, and/or continuing threats. Species of Special Concern are not afforded legal protection under CESA. In addition, the CDFW maintains a list of special animals (CDFG 2011). In general, this list includes those species that are at risk or are of the greatest conservation need. The project is located within the CDFW Region 3 jurisdiction.

Noted that no one bothered to consult with CDFW

2.1.6. California Fish and Game Code

The CDFW is also responsible for enforcing the California Fish and Game Code, which contains several provisions potentially relevant to construction projects. For example, Section 1602 of the California Fish and Game Code governs the issuance of Lake and Streambed Alteration Agreements by the CDFW. Lake and Streambed Alteration Agreements are required whenever project activities will substantially divert or obstruct the natural flow or substantially change the bed, channel, or bank of any river, stream, or lake designated as such by the CDFW.

status of agreement?
consultation would be advisable prior to certifying CEQA document

The California Fish and Game Code also lists animal species designated as Fully Protected or Protected, which may not be taken or possessed without a permit from the California Fish and Game Commission and/or the CDFW. These take permits do not allow "incidental take" (IT) and are more restrictive than the take allowed under Section 2081 of the CESA. Fully Protected species are listed in Sections 3511 (birds), 4700

More reason to clarify circumstances project/adjacent property

(mammals), 5050 (reptiles and amphibians), and 5515 (fish) of the California Fish and Game Code, while Protected amphibians and reptiles are listed in Chapter 5, Sections 41 and 42.

Section 3503 of the California Fish and Game Code prohibits the take, possession, or needless destruction of the nest or eggs of any bird. Subsection 3503.5 specifically prohibits the take, possession, or destruction of any birds in the orders Falconiformes (hawks and eagles) or Strigiformes (owls) and their nests. These provisions, along with the federal MBTA, essentially serve to protect nesting native birds. Non-native species, including European starling, house sparrow, and rock pigeon, are not afforded any protection under the MBTA or California Fish and Game Code.

2.1.7. California Environmental Quality Act

The California Environmental Quality Act (CEQA) applies to "projects" proposed to be undertaken or requiring approval by state or local government agencies. Projects are defined as having the potential to adversely affect the environment. Under Section 15380 of CEQA, a species not included on any formal list "shall nevertheless be considered rare or endangered if the species can be shown by a local agency to meet the criteria" for listing. With sufficient documentation, a species could be shown to meet the definition of rare or endangered under CEQA and be considered a "de facto" rare or endangered species.

2.2. Studies Conducted

Prior to conducting fieldwork, LSA Associates, Inc. (LSA) searched the California Natural Diversity Data Base (CNDDB; CDFW 2013) for records of special-status species occurrences within 5 miles of the project site. Information regarding potentially occurring rare plants and listed species was obtained from the California Native Plant Society (CNPS) *Inventory of Rare and Endangered Vascular Plants of California* (CNPS 2013) and an online database maintained by the Sacramento USFWS office (USFWS 2013) for the Antioch South, Clayton, Diablo, Tassajara, Byron Hot Springs, and Brentwood USGS 7.5-minute quadrangles. The *Special-Status Species Proposed for Coverage in the ECCC HCP/NCCP*, Vol. 1/Table 3-8 and Vol. 2/Appendix D were also referenced. For the purposes of this NES, special-status species are defined as follows:

- Species that are listed, formally proposed, or designated as candidates for listing as threatened or endangered under the FESA;
- Species that are listed, or designated as candidates for listing, as rare, threatened, or endangered under CESA;

- Plant species assigned California Rare Plant Ranks 1A, 1B, 2A, 2B, 3, and 4 in the CNPS Inventory of Rare and Endangered Vascular Plants of California (CNPS 2013);
- Animal species designated as Species of Special Concern or Fully Protected by the CDFW;
- Species that meet the definition of rare, threatened, or endangered under Section 15380 of the CEQA guidelines; and
- Species covered under the HCP/NCCP.

Based on a review of the above sources, LSA identified the special-status plant and animal species with potential to occur in the general project vicinity. Following a site reconnaissance (planning survey) on August 30, 2013, LSA biologists were able to assess the potential for these species to occur within the Biological Study Area (BSA) based on the presence of suitable habitat, the proximity of known species occurrences, and knowledge of the species' range and/or mobility. Species requiring specific habitats not present in the BSA and project vicinity (i.e., alkaline, saline, or serpentine soils, inland dunes, vernal pools, tidal salt marsh, brackish marsh, etc.) were eliminated from consideration and are not discussed further. Fourteen (14) plant species and 12 wildlife species warranted further consideration given the presence of marginal or suitable habitat at the project site, as discussed in Chapter 3. Each of these species is briefly discussed in Chapter 4.

Potential wetlands within the BSA were delineated using the routine determination method described in the Corps of Engineers Wetlands Delineation Manual (Environmental Laboratory 1987). This methodology entails examination of specific sample sites within suspected wetlands for hydrophytic vegetation, hydric soils, and wetland hydrology. By the federal definition, all three of these parameters must be present for an area to be considered a wetland. Methodology that was presented in the Army Corps of Engineers Wetland Delineation Manual (Environmental Laboratory 1987) was subsequently augmented and clarified in the Regional Supplement to the Corps of Engineers Wetland Delineation Manual: Arid West Region Version 2.0 (Environmental Laboratory 2008).

The scientific and common names for plant and animal species used in this NES are from the following sources: plants, Baldwin et al. (2012) and Beidleman and Kozloff (2003); amphibians and reptiles, Crother (2008); birds, American Ornithologists' Union (1998) and supplements, subspecies names of special-status birds follow Shuford and Gardali (2008); and mammals, Jones et al. (1997) and Reid (2006). For animals, subspecies

names are used only when a specific subspecies is considered a special-status species by the CDFW, National Marine Fisheries Service (NMFS), and/or USFWS.

Further information detailing the methodology of the studies conducted is included below.

General Floral and Faunal Inventory, Plant Communities, Habitat Mapping, and Impact Assessment. Surveys within the BSA were conducted on August 30, 2013 to determine the locations of specific plant communities, map habitat types, and assess potential project impacts to habitats and special-status species. During the survey, the BSA was traversed by foot and the extent of the plant communities present at the site and potential sensitive species habitat were mapped with a Trimble Geo XT GPS unit and/or labeled on field maps. The special-status species habitat assessment focused on listed plant and animal species known to occur in the project vicinity. A general floral and faunal inventory was also completed. Natural communities and land cover types were classified in accordance with the HCP/NCCP (Chapter 3, Section 3.3.2), which describes land cover types based on Jones & Stokes (1996), Holland (1986), Mayer and Laudenslayer (1988, 1999), and the first edition of *A Manual of California Vegetation* (Sawyer and Keeler-Wolf 1995).

X — documentation collected in field?

Botanical Surveys. Preliminary rare plant surveys of the project site were conducted on April 16, 2013 and June 7, 2013 by LSA's botanist Tim Milliken. These surveys were conducted from the road right-of-way prior to LSA obtaining access to the adjacent parcels. A late-summer protocol-level rare plant survey was performed according to CDFW protocol (CDFG 2000, 2009), USFWS protocol (USFWS 1996), and CNPS protocol (CNPS 2001) on August 30, 2013. An additional protocol-level rare plant survey was conducted on March 21, 2014, which confirmed absence of species that bloom earlier in the season. During the protocol-level surveys, the BSA was traversed by foot, and all plants observed were identified and recorded in field notes. Although the majority of plants observed were identified to species level in the field, some were transported back to the lab and identified with the aid of a dissecting microscope and floristic manuals, including the Jepson Manual: vascular plants of California, second edition (Baldwin et al. 2012).

Species-specific Planning Surveys. Species-specific planning surveys were conducted for the following HCP/NCCP-covered species: California tiger salamander (*Ambystoma californiense*) (CTS), California red-legged frog (*Rana draytonii*) (CRLF), western pond turtle (*Actinemys marmorata*), Alameda whipsnake (*Masticophis lateralis euryxanthus*)

(AWS), golden eagle (*Aquila chrysaetos*), white-tailed kite (*Elanus leucurus*), ringtail (*Bassariscus astutus*), Townsend's big-eared bat (*Corynorhinus townsendii townsendii*), and San Joaquin kit fox (*Vulpes macrotis mutica*) (SJKF). These surveys were conducted in accordance with the requirements of Section 6.3.1 of the HCP/NCCP and focused on identifying and evaluating potentially suitable habitat for the covered species and the presence of specific habitat features that could suggest past or current utilization by the species.

Jurisdictional Wetland Delineation. A delineation of potentially jurisdictional waters within the BSA was conducted on August 30, 2013. The delineation included areas meeting Corps criteria for wetlands and other waters of the United States subject to regulation under Section 404 of the Clean Water Act (CWA), as well as potentially jurisdictional waters of the State of California under the Porter-Cologne Water Quality Control Act. The findings and conclusions of the jurisdictional delineation were submitted to the Corps for verification on March 7, 2014.

2.3. Personnel and Survey Dates

LSA biologists Todd Catalini and Jennifer Roth conducted a survey of the BSA on August 30, 2013. LSA botanist and certified arborist, Tim Milliken, conducted a rare plant survey on the same date and an arborist survey on January 24, 2014. Additionally, Tim Milliken conducted a survey on March 21, 2014 to determine absence or presence of targeted rare plants on the project site. Principals George Molnar and Laura Lafler and Restoration Ecologist Linda Aberbom, supervised all work and guided preparation of this NES. The following table summarizes survey dates and personnel.

field notes requested; (2/24) full scope of activities documented / time on site material to adequacy of this document. [Not available to review]

Table A: Survey Dates and Personnel

Date	Personnel	Purpose of Survey
April 16, 2013	Tim Milliken	Preliminary special-status plant survey
June 7, 2013	Tim Milliken	Preliminary special-status plant survey
August 30, 2013	Todd Catalini, Tim Milliken, Jennifer Roth	Jurisdictional wetland delineation, special-Status species habitat assessment/species-specific planning survey, protocol-level special-status plant survey, plant communities and habitat mapping, general floral and faunal inventory
January 24, 2014	Tim Milliken, Dan Sidle	Arborist survey, mapping, tagging, health assessment, and preservation/removal recommendations of trees on the project site
March 21, 2014	Tim Milliken	Protocol-level special-status plant survey

2.4. Agency Coordination and Professional Contacts

No meetings or discussions with the Corps, RWQCB, CDFW, or USFWS have thus far been conducted.

2.5. Limitations That May Influence Results

Findings within this report are based on data collected at the time of the site visit. Pre-construction surveys, such as breeding bird surveys, should be conducted within the BSA prior to the start of construction, as required under the guidelines in the HCP/NCCP.

Additionally, the PWD and LSA were not allowed access to one parcel (parcel # 078-090-023) out of seven that border the project site. The parcel is located on the north side of the road at the west end of the project site (Figure 2). The area was surveyed to the extent possible using the naked eye or binoculars from the road ROW.

Consultant has provided caveat to study. — Document did not describe scope of field survey + methods employed. That makes it difficult to assess mater

Chapter 3. Results: Environmental Setting

3.1. Description of Existing Biological and Physical Conditions

3.1.1. Biological Study Area (BSA)

The 0.20 mile (1,055-foot-long) project site is located along Marsh Creek Road, approximately 2 miles east of Morgan Territory Road between Clayton and Brentwood (Appendix A, Figure 1). The area surrounding the project site is hilly terrain adjacent to the creek corridor and includes sparse rural residential development and undeveloped land used primarily for grazing livestock. The predominant vegetation types in the region are oak woodland, oak savanna, chaparral, and annual grassland.

For the purposes of this NES, the BSA is defined as the boundary surrounding the footprint of the project, including right-of-way (ROW) limits, areas potentially needed for driveway realignments, and potential staging areas (Appendix A, Figure 2). The entirety of the BSA (6.333 acres) was surveyed by biologists as described in Sections 2.2 and 2.3.

3.1.2. Physical Conditions

The stretch of Marsh Creek Road within the project site is primarily bordered by oak savanna and urban (paved) to the north and oak woodland, non-native woodland, and urban (paved) to the south (Figure 3). Riparian woodland occurs along the stream segment at the bridge replacement site, and there is some chaparral/scrub (coyote brush [*Baccharis pilularis*]) adjacent to the riparian corridor on the north side of the road. The existing Marsh Creek Road ROW is paved, with compacted dirt/gravel substrate along the road shoulders. Marsh Creek flows through the BSA in an easterly direction.

3.1.3. Biological Conditions in the Biological Study Area

3.1.3.1. Vegetation

There are two developed land cover types, non-native woodland (0.456 acre) and urban (1.902 acres), within the BSA. In addition, five natural vegetation communities are present within the BSA, including oak savanna (1.398 acres), oak woodland (1.427 acres), riparian woodland (0.832 acre), chaparral/scrub (0.233 acre), and native grassland (0.085 acre). The BSA also includes 495 linear feet (0.341 acre) of jurisdictional stream and 670 linear feet (0.030 acre) of unvegetated, non-jurisdictional ditches. Natural communities and land cover types are classified below in accordance with the HCP/NCCP (Chapter 3, Section 3.3.2), which described land cover types based on Jones

What about adjacent downstream extension of riparian habitat? That area falls within potential impact of propose dewatering considered necessary to construct/work.

potentially affected ~~jus~~ jurisdictional stream outside BSA not considered. Need statement why these areas will be outside area of impact studied

& Stokes (1996), Holland (1986), Mayer and Laudenslayer (1988, 1999), and the first edition of *A Manual of California Vegetation* (Sawyer and Keeler-Wolf 1995). Land cover types in the BSA are shown in Appendix A Figure 3, page 1 and page 2. Appendix B contains representative photographs of the BSA.

Developed

Developed areas within the BSA are comprised of paved or landscaped areas associated with Marsh Creek Road and adjacent properties. Developed areas in the BSA are classified as urban and non-native woodland land cover types in accordance with the HCP/NCCP.

Urban. Urban areas within the BSA are those where vegetation has been cleared and altered for transportation (Marsh Creek Road and driveways) and where residential structures and parking areas exist. Approximately 1.902 acres of urban land cover exists within the BSA.

Non-native Woodland. Approximately 0.456 acre of non-native woodland associated with privately-owned properties occurs in the BSA on both sides of Marsh Creek Road. On the east side of the road, this land cover type consists of ornamental plantings near driveways. On the south side of the road, this land cover type consists of a mix of native and non-native species but is dominated by introduced species such as Siberian elm (*Ulmus pumila*), giant reed (*Arundo donax*), Himalayan blackberry (*Rubus armeniacus*), and Canary Islands ivy (*Hedera canariensis*). Native species that are present include Fremont cottonwood (*Populus fremontii*), coast live oak, valley oak (*Quercus lobata*), blue elderberry (*Sambucus nigra* subsp. *caerulea*), white alder (*Alnus rhombifolia*), and gray pine.

Natural Communities

Natural communities (as defined in the HCP/NCCP) are described on the basis of vegetation characteristics, such as dominant species and vegetation structure. Natural communities within the study area are classified as oak savanna, oak woodland, riparian woodland, chaparral/scrub, and native grassland.

Oak Savanna

The oak savanna land cover type consists of grassland with a tree canopy cover between 5 and 10 percent. Approximately 1.398 acres of oak savanna are present on the north side of Marsh Creek Road. Native trees observed in this land cover type include coast live oak, valley oak, and gray pine. These trees occur individually or in clumps of three to

five trees. The understory component of the oak savanna is non-native grassland that is dominated by wild oats (*Avena fatua*) and ripgut brome (*Bromus diandrus*). Arroyo lupine (*Lupinus succulentus*) and soap plant (*Chlorogalum pomeridianum*) are native plants that are frequently observed in the non-native grassland north of Marsh Creek Road.

Oak Woodland

The oak woodland land cover type is defined as grassland with a tree canopy cover of 10 percent or greater. Approximately 1.427 acres of oak woodland occur on the south side of Marsh Creek Road. The tree canopy cover in this area is nearly 100 percent and is dominated by coast live oak. Although coast live oak is the dominant tree in this area, California bay and California buckeye also occur. The understory includes components of native and non-native grassland species. Native understory species include creeping wildrye (*Elymus triticoides*) and mugwort (*Artemisia douglasiana*). Non-native species observed include yellow star-thistle (*Centaurea solstitialis*), ripgut brome, and Italian thistle (*Carduus pycnocephalus*).

Riparian Woodland

The land cover type classified as riparian woodland occurs along Marsh Creek at the bridge replacement site. Approximately 0.832 acre of riparian woodland habitat occurs in the BSA. Plants observed in this land cover type include a canopy of western sycamore, California bay, California buckeye, coast live oak, and red willow. Although western sycamore and California buckeye are deciduous trees, they provide dense shade to the creek during the summer months. The understory plants on the upper banks of Marsh Creek consist of mugwort, snowberry (*Symphoricarpos albus*), and coyote brush. California grape (*Vitis californica*) and poison oak (*Toxicodendron diversilobum*) are prolific and ascend from a dense shrub layer up into the canopy of the riparian woodland. Perennial water in the Marsh Creek channel supports cattails (*Typha latifolia*) in intermittent stands throughout the length of the BSA. A small floodplain adjacent to the main channel of Marsh Creek supports facultative wetland plants such as mugwort, and non-native creeping bentgrass (*Agrostis stolonifera*).

Chaparral/Scrub

There is a total of 0.233 acre of chaparral/scrub habitat within the BSA consisting of three small patches. A small rocky area at the northwestern end of the BSA is classified as chaparral/scrub and is populated by California sagebrush (*Artemisia californica*), and another small rocky outcrop provides habitat for a small population of narrowleaf

goldenbush (*Ericameria linearifolia*). A small patch of coyote brush scrub occurs northwest of the riparian woodland on the north side of Marsh Creek Road.

Native Grassland

The land cover type classified as grassland consists of herbaceous vegetation dominated by grasses and forbs. Grassland areas in the BSA are classified as native grassland in accordance with the HCP/NCCP. There is approximately 0.085 acre of this native grassland in the BSA, including a small pocket of purple needle grass within the non-native grassland on the north side of Marsh Creek Road and two small patches of wildrye on the south side of the road.

Stream

Marsh Creek drains the eastern slopes of Mount Diablo, flowing to the north and then east into Marsh Creek Reservoir and ultimately into the Sacramento-San Joaquin River Delta northeast of the city of Oakley. The portion of the creek that occurs within the BSA flows southwest to northeast under the existing bridge (Appendix A, Figure 3 page 1 and page 2). The creek is approximately 30 feet wide at that location. The creek is characterized by a dense vegetative canopy cover as described above under "Riparian Woodland". The total potentially jurisdictional area of the creek (below Ordinary High Water) within the project site is 0.341 acre, with a length of 495 feet. The extent of this potentially jurisdictional area was mapped and the jurisdictional delineation was submitted to the Corps for verification on March 7, 2014. Stream habitat from top of bank to top of bank totals 0.579 acre.

3.1.3.2. WILDLIFE

The BSA is located within an area of limited rural development containing few barriers for local and regional wildlife movement. Substantial areas of natural habitat occur within private lands to the north and south of Marsh Creek Road and within the nearby Mount Diablo State Park. As a consequence, a wide range of animal species are likely to occur within and adjacent to the BSA.

Was scope of consulting contract insufficient to investigate wildlife? Biologists did not even question neighbors to project in BSA to gather anecdotal information on sightings, etc.

Larger terrestrial mammals, such as the mule deer (*Odocoileus hemionus*), bobcat (*Felis rufus*), and coyote (*Canis latrans*) are known to be present in areas adjacent to the BSA. Smaller mammal species, such as pocket gopher (*Thomomys bottae*), vole (*Microtus californicus*), Virginia opossum (*Didelphis virginiana*), striped skunk (*Mephitis mephitis*), gray fox (*Urocyon cinereoargenteus*), and northern raccoon (*Procyon lotor*) are resident in the Marsh Creek area. Although not observed during the planning surveys,

these species likely use the riparian woodland, oak savanna, oak woodland, and native grassland land cover types within the BSA for movement or as foraging/shelter habitat.

The riparian woodland, oak woodland, and oak savanna areas also provide suitable foraging and/or nesting habitat for a wide variety of resident and migratory bird species, including the American kestrel (*Falco sparverius*), red-tailed hawk (*Buteo jamaicensis*), western scrub-jay (*Aphelocoma californica*), acorn woodpecker (*Melanerpes formicivorus*), and turkey vulture (*Cathartes aura*).

what about ~~quail~~ ducks frequently observed by 12801 residents

Wildlife species observed in the BSA during the field survey include California quail (*Callipepla californica*), turkey vulture, mourning dove (*Zenaida macroura*), acorn woodpecker, Hutton's vireo (*Vireo huttoni*), Steller's jay (*Cyanocitta stelleri*), western scrub-jay, chestnut-backed chickadee (*Poecile rufescens*), American robin (*Turdus migratorius*), European starling (*Sturnus vulgaris*), spotted towhee (*Pipilo maculatus*), Oregon junco (*Junco hyemalis oreganus*), western tanager (*Piranga ludoviciana*), and CRLF.

CRLF + turtles observed in BSA/adjacent wetland for many years

The BSA provides habitat for several special-status species and one State-listed Candidate (SLC). Marsh Creek and adjacent habitats provide suitable aquatic breeding and movement habitat for CRLF and western pond turtle. Adjacent habitats may also provide upland aestivation and movement habitat for CTS, movement and foraging habitat for AWS, roosting and foraging habitat for pallid bat (*Antrozous pallidus*) and Townsend's big-eared bat (SLC), and breeding and/or foraging/movement habitat for coast horned lizard (*Phrynosoma coronatum*), golden eagle, white-tailed kite, ringtail, American badger (*Taxidea taxus*), and SJKF. More details on special-status and SLC species are provided in Section 3.2 and Chapter 4 below.

kit fox - residents 12801 reported historical observation of kit fox family in west portion of BSA

3.2. Regional Species and Habitats of Concern

Tables B and C provide lists of special-status plant and animal species that potentially occur in the region surrounding the BSA and were compiled as described in Section 2.2. Table B includes the 14 plant species with the highest potential to occur in the BSA and 26 additional species that are not expected to occur in the BSA but are included in the table because they are covered in the HCP/NCCP or appear on USFWS, CDFW, or CNPS special-status species lists for the area. Table C includes the 12 wildlife species most likely to occur in the BSA and 21 additional species that are covered by the HCP/NCCP or appear on USFWS or CDFW special-status species lists. The USFWS, CDFW (CNDDB), and CNPS species lists are provided in Appendix C. Lists of all plant and animal species observed within the BSA are provided in Appendix D.

Table B: Special-status Plant Species Potentially Occurring in the Biological Study Area and Project Vicinity

Scientific Name	Common Name	Status (F/S/CRPR, HCP/NCCP)*	General Habitat Description	Habitat Present /Absent in BSA	Rationale
Amsinckia grandiflora	Large-flowered fiddleneck	FE/SE/1B, HCP/NCCP-no take	Grassy openings in cismontane woodland, valley and foothill grassland, cannot occur in dense grass. Elevation: 275-550 m. Blooms: April-May.	Present	This species may occur on the steep well-drained slopes north of Marsh Creek Road in the BSA. The closest CNDDB occurrences (#s 2 and 3) are from extirpated or presumed extirpated populations approximately 2.46 miles and 4.67 miles from the site. Close to these historic native occurrences, an experimental population was initiated in the early 1990s near the Judsonville site (Lougher Ridge). This population is reportedly in decline (Carlsen et. al. 2012). Spring protocol-level surveys were conducted in 2014. This species was not observed on the Project site or within the BSA.
Anomobryum julaceum	Slender silver moss	--/--/4	Broadleafed upland forest, lower montane coniferous forest, North Coast coniferous forest /damp rock and soil on outcrops, usually on roadcuts. Elevation: 100-1,000 m. Blooms: N/A	Present	This species may occur in seasonally damp soils and rocks adjacent to Marsh Creek and Marsh Creek Road within the BSA. The closest CNDDB occurrence (# 7) is from a presumed extant population on Mt. Diablo. This occurrence has non-specific location information, but this species was not identified on the property.
Arctostaphylos auriculata	Mt. Diablo manzanita	--/--/1B, HCP/NCCP-covered	Chaparral (sandstone), cismontane woodland. Elevation: 135-650 m. Blooms: January-March.	Present	Chaparral/scrub is present in the BSA. Rock outcrop areas with sparse scrub cover occur on steep upland banks within the oak savanna. The closest CNDDB occurrence (# 20) is from a presumed extant population located approximately 1.47 miles from the site. One individual plant of common manzanita (*Arctostaphylos manzanita* subsp. *manzanita*) was observed within the coyote brush scrub. No individuals of Mt. Diablo manzanita were observed during botanical surveys.

Scientific Name	Common Name	Status (F/S/CRPR, HCP/NCCP)*	General Habitat Description	Habitat Present /Absent in BSA	Rationale
Arctostaphylos manzanita ssp. *laevigata*	Contra Costa manzanita	--/--/1B	Chaparral (rocky). Elevation: 500-1,100 m. Blooms: January-April	Present	Chaparral/scrub is present in the BSA. Rocky areas with sparse scrub cover occur on steep outcroppings within the oak savanna. The closest CNDDB occurrence (# 5) is from a presumed extant population located approximately 3.06 miles from the site. One individual plant of common manzanita (*Arctostaphylos manzanita* subsp. *manzanita*) was observed within the coyote brush scrub. No individuals of Contra Costa manzanita were observed during botanical surveys.
Astragalus tener var. *tener*	Alkali milk-vetch	--/--/1B	Mesic alkaline and adobe clay soils in valley and foothill grassland, adjacent to vernal pools. Elevation: 1-60 m. Blooms: March-June.	Absent	The habitat conditions of the BSA are unlike those required for this species. The elevation range associated with this species is more typical of delta grasslands. This species was not considered a target species.
Atriplex cordulata var. *cordulata*	Heartscale	--/--/1B	Saline or alkaline soils in chenopod scrub, meadows, and seeps. Sandy soils in valley and foothill grassland. Elevation: 0-560 m. Blooms: April-October	Absent	The habitat conditions of the BSA are unlike those required for this species. This species was not considered a target species.
Atriplex depressa	Brittlescale	--/--/1B, HCP/NCCP-covered	Wet, alkaline grassland, chenopod scrub, alkali scalded areas, and/or vernal pools. Elevation: 1-320 m. Blooms: April-October.	Absent	The habitat conditions of the BSA are unlike those required for this species. This species was not considered a target species.
Atriplex joaquinana	San Joaquin spearscale	--/--/1B, HCP/NCCP-covered	Wet, alkaline sparse grassland areas, alkaline pools. Elevation: 1-835 m. Blooms: April-October.	Absent	The habitat conditions of the BSA are unlike those required for this species. The closest CNDDB occurrence (# 45) is from a presumed extant population located approximately 4.93 miles from the site. This species was not considered a target species.
Blepharizonia plumosa	Big tarplant	--/--/1B, HCP/NCCP-covered	Valley and foothill grassland with clay to clay loam soils. Elevation: 50-505 m. Blooms: July-October.	Present	Potential to occur within the oak savanna understory and annual grassland. The closest CNDDB occurrence (# 44) is from a presumed extant population located approximately 2.01 miles from the site. No individuals of big tarplant were observed during the late summer protocol-level survey.

Scientific Name	Common Name	Status (F/S/CRPR, HCP/NCCP)*	General Habitat Description	Habitat Present /Absent in BSA	Rationale
California macrophylla (syn. = *Erodium macrophyllum*)	Round-leaved filaree	--/--/1B, HCP/NCCP-covered	Grassy openings in cismontane woodland, valley and foothill grassland with clay soils. Elevation: 15-1,200 m. Blooms: March-May	Present	Potential to occur within the oak savanna understory and annual grassland. The closest CNDDB occurrence (# 57) is from a presumed extant population located approximately 2.03 miles from the site. Spring protocol-level surveys were conducted in 2014. This species was not observed on the Project site or within the BSA.
Calochortus pulchellus	Mt. Diablo fairy-lantern	--/--/1B, HCP/NCCP-covered	Chaparral, cismontane woodland, riparian woodland, valley and foothill grassland, on wooded and brushy slopes. Elevation: 30-840 m. Blooms: April-June.	Present	Potential to occur within the oak savanna understory and annual grassland. The closest CNDDB occurrence (# 29) is from a presumed extant population located approximately 0.58 miles from the site. Spring protocol-level surveys were conducted in 2014. This species was not observed on the Project site or within the BSA.
Campanula exigua	Chaparral harebell	--/--/1B	Chaparral (rocky, usually serpentine). Elevation: 275-1,250 m. Blooms: May-June.	Absent	The habitat conditions of the BSA are unlike those required for this species. The BSA's elevation is below the range associated with this species. It also has more of an affinity for the serpentine slopes of Mt. Diablo. There is no serpentine in the BSA. The closest CNDDB occurrence (# 26) is from a presumed extant population located approximately 2.75 miles from the site.
Centromadia parryi subsp. *congdonii*	Congdon's tarplant	--/--/1B	Grazed and un-grazed annual grassland. Alkaline or saline soils sometimes described as heavy white clay (saline clay soil). Elevation: 1-230 m. Blooms: May-October (Nov.).	Absent	The habitat conditions of the BSA are generally unlike those required for this species.
Cordylanthus nidularius	Mt. Diablo bird's-beak	--/SR/1B	Chaparral (serpentine). Elevation: 600-800 meters. Blooms: July-August.	Absent	The habitat conditions of the BSA are generally unlike those required for this species. There is no serpentine in the BSA. The closest CNDDB occurrence (# 1) is from a presumed extant population located approximately 4.16 miles from the site.
Cryptantha hoovers	Hoover's cryptantha	--/--/1A	Inland dunes, sandy soils in valley and foothill grassland. Elevation: 9-150 m. Blooms: April-May	Absent	The habitat conditions of the BSA are generally unlike those required for this species.

Scientific Name	Common Name	Status (F/S/CRPR, HCP/NCCP)*	General Habitat Description	Habitat Present /Absent in BSA	Rationale
Delphinium californicum ssp. *interius*	Hospital Canyon larkspur	--/--/1B	Within and beside chaparral, grassy openings of cismontane woodland, sometimes mesic areas in above habitats. Elevation: 230-1,095 m. Blooms: April-June.	Present	Potential to occur within the oak woodland. The closest CNDDB occurrence (# 9) is from a presumed extant population located approximately 3.62 miles from the site. Spring protocol-level surveys were conducted in 2014. This species was not observed on the Project site or within the BSA. Spring/summer protocol-level surveys will confirm presence/absence of this species.
Delphinium recurvatum	Recurved larkspur	--/--/1B, HCP/NCCP-covered	Wet, alkaline areas, chenopod scrub. Elevation: 3-750 m. Blooms: March- June.	Absent	The habitat conditions of the BSA are generally unlike those required for this species.
Didymodon norrinii	Norris' beard moss	--/--/2B	Cismontane woodland, lower montane coniferous forest/intermittently mesic, rock. Elevation: 600-1,973 m. Blooms: N/A	Absent	The habitat conditions of the BSA are unlike those required for this species. The BSA's elevation is below the range associated with this species. The closest CNDDB occurrence (# 35) is from a presumed extant population located approximately 3.24 miles from the site. This species was not found within the BSA.
Dirca occidentalis	Western leatherwood	--/--/1B	Broadleaved upland forest, chaparral, closed-cone coniferous forest, cismontane woodland, north coast coniferous forest, riparian forest, and riparian woodland on brushy slopes, mesic sites. Elevation: 30-395 m. Blooms: January-March (April)	Present	Potential habitat present in the BSA, but the species is not known to occur east of the Berkeley Hills. Therefore, this species is not discussed further in this document.
Eriogonum truncatum	Mt. Diablo buckwheat	--/--/1B, no-take	Openings with bare soil in chaparral, coastal scrub, or valley and foothill grassland with dry exposed clay or sandy substrates. Elevation: 3-350 m. Blooms: April-November.	Present	Chaparral/scrub is present in the BSA. Rock outcrop areas with sparse scrub cover occur on steep upland banks within the oak savanna. However, the only known population is on the south side of Mt. Diablo, and the species is not likely to occur within or adjacent to the BSA. No individuals of Mt. Diablo buckwheat were observed during late summer protocol-level surveys.
Eschscholzia rhombipetala	Diamond-petaled California poppy	--/--/1B	Alkaline or clay soils in valley and foothill grassland. Elevation: 0-975 m. Blooms: March-April.	Absent	Not likely to occur within the oak savanna understory and annual grassland due to a lack of suitable soils. There are no occurrences of this species in the project vicinity.

Scientific Name	Common Name	Status (F/S/CRPR, HCP/NCCP)*	General Habitat Description	Habitat Present /Absent in BSA	Rationale
Fritillaria liliacea	Fragrant fritillary	--/--/1B	Coastal scrub, valley and foothill grassland, and coastal prairie. Often on serpentine soils. Other various soils reported, though usually clay. Elevation: 3-410 m. Blooms: February-April.	Absent	Potential to occur within the oak savanna understory and annual grassland is low to none. There are no occurrences of this species in the project vicinity.
Helianthella castanea	Diablo helianthella	--/--/1B, HCP/NCCP-covered	Broadleaved upland forest, chaparral, cismontane woodland, coastal scrub, riparian woodland, valley and foothill grassland, usually within rocky azonal soils. Elevation: 60–300 m. Blooms: April-June.	Present	Potential to occur within the oak woodland. The closest CNDDB occurrence (# 70) is from a presumed extant population located approximately 2.38 miles from the site. Spring protocol-level surveys were conducted in 2014. This species was not observed on the Project site or within the BSA.
Hesperolinon breweri	Brewer's western flax	--/--/1B, HCP/NCCP-covered	Serpentine chaparral, cismontane woodland, and valley and foothill grassland. Elevation: 30-900 m. Blooms: May-July.	Absent	The habitat conditions of the BSA are generally unlike those required for this species. It has an affinity for the serpentine slopes on Mt. Diablo. There is no serpentine in the BSA. The closest CNDDB occurrence (# 33) is from a presumed extant population located approximately 2.08 miles from the site.
Hibiscus lasiocarpos var. *occidentalis*	Woolly rose-mallow	--/--/1B	Freshwater marshes and swamps, riprap on sides of levees. Elevation: 0-120 m. Blooms: June-September.	Absent	The habitat conditions of the BSA are unlike those required for this species. The geographic range associated with this species relates to those of delta marshlands. This species was not considered a target species.
Lasthenia conjugens	Contra Costa goldfields	FE/--/1B, no-take	Valley and foothill grassland and cismontane woodland in vernal pools, swales, and moist depressions (alkaline). Extirpated from most of its range; extremely endangered. Elevation: 0-470 m. Blooms: March-June.	Absent	The habitat conditions of the BSA are unlike those required for this species. The geographic range associated with this species includes alkaline habitats of valley grassland/vernal pools. This species was not considered a target species.
Madia radiata	Showy madia	--/--/1B, HCP/NCCP-covered	Valley and foothill grassland and openings in cismontane woodland. Elevation: 25-1,215 m. Blooms: March-May.	Present	Potential to occur within the oak savanna. The closest CNDDB occurrence (# 27) is from a presumed extant population located approximately 4.30 miles from the site. Spring protocol-level surveys were conducted in 2014. This species was not observed on the Project site or within the BSA.

Scientific Name	Common Name	Status (F/S/CRPR, HCP/NCCP)*	General Habitat Description	Habitat Present /Absent in BSA	Rationale
Malacothamnus hallii	Hall's bush-mallow	--/--/1B	Chaparral, coastal scrub. Some populations on serpentine. Elevation: 10-760 m. Blooms: May-September (October).	Absent	Chaparral and scrub land cover type is present in the BSA. The coyote brush scrub and the rock outcrop areas within the oak savanna do not meet the open chaparral habitat requirements for Hall's bush-mallow. This species has an affinity for the serpentine slopes of Mt. Diablo. There is no serpentine in the BSA. The closest CNDDB occurrence (# 36) is from a presumed extant population located approximately 3.88 miles from the site.
Monolopia gracilens	Woodland woolythreads	--/--/1B	Openings in broadleaf upland forest, chaparral, cismontane woodland, North Coast coniferous forest, and valley and foothill grassland/serpentine. Elevation: 100-1,200 m. Blooms: March-July.	Absent	This species has an affinity for serpentine soils in grasslands and within openings in chaparral and oak woodland. There is no serpentine in the BSA. The closest CNDDB occurrence (# 43) is from a presumed extant population located approximately 3.00 miles from the site.
Navarretia gowenii	Lime Ridge navarretia	--/--/1B	Chaparral, clay and serpentine soils. Elevation: 180-305 Blooms: May-June	Absent	This species has an affinity for clay and serpentine soils in grasslands and chaparral. There is no serpentine in the BSA. There are no CNDDB occurrences within 5 miles of the project site.
Navarretia nigelliformis subsp. *nigelliformis*	Adobe navarretia	--/--/4, HCP/NCCP-covered	Valley and foothill grassland. Elevation: 100-1,000 m. Blooms: April–June.	Present	Habitat information on this species is limited. Grassland habitats are present in the BSA. Spring protocol-level surveys were conducted in 2014. This species was not observed on the Project site or within the BSA.
Oenothera deltoides ssp. *howellii*	Antioch Dunes evening-primrose	FE/CE/1B	Interior sand dunes Elevation: 0-30 m. Blooms: March – September.	Absent	The habitat conditions of the BSA are unlike those required for this species. The geographic range associated with this species relates to the unique sand dune habitat near the city of Antioch. This species was not considered a target species.

Scientific Name	Common Name	Status (F/S/CRPR, HCP/NCCP)*	General Habitat Description	Habitat Present /Absent in BSA	Rationale
Phacelia phacelioides	Mt. Diablo phacelia	–/–/1B	Chaparral and cismontane woodland/rocky; strong indicator of serpentine soils Elevation: 500-1,370 m. Blooms: April-May.	Absent	The habital conditions of the BSA are unlike those required for this species. The geographic range associated with this species relates to open rocky slopes at an elevation much higher than the BSA. The closest CNDDB occurrence (# 4) is from a presumed extant population located approximately 1.89 miles from the site. This species was not considered a target species.
Sanicula saxatilis	Rock sanicle	–/SR/1B	Rocky ridges or talus, broadleaved upland forest, chaparral, valley and foothill grassland. Elevation: 620-1,175 m. Blooms: April-May.	Absent	The habitat conditions of the BSA are unlike those required for this species. The geographic range associated with this species relates to open rocky slopes at an elevation much higher than the BSA. This species was not considered a target species.
Senecio aphanactis	Chaparral ragwort	–/–/2B	Occurs in drying alkaline flats in cismontane woodland and coastal scrub. Elevation: 20-575 m. Blooms: January-April.	Absent	The habitat conditions of the BSA are unlike those required for this species. There are no alkaline flats in the BSA. This species was not considered a target species.
Streptanthus albidus ssp. *peramoenus*	Most beautiful jewel-flower	–/–/1B	Chaparral, cismontane woodland, valley and foothill grassland, serpentine soils. Elevation: 95-1,000 m. Blooms: March-October.	Absent	This species has an affinity for serpentine soils in grasslands and within openings in chaparral and oak woodland. There is no serpentine in the BSA. This species was not considered a target species.
Streptanthus hispidus	Mt. Diablo jewel-flower	–/–/1B	Chaparral, valley and foothill grassland/rocky. Elevation: 365-1,200 m. Blooms: March-June.	Absent	This species has an affinity for serpentine soils in grasslands and within openings in chaparral and oak woodland. There is no serpentine in the BSA. This species was not considered a target species.
Triquetrella californica	Coastal triquetrella	–/–/1B	Coastal bluff scrub, coastal scrub/soil. Elevation: 10-100 m. Blooms: N/A	Present	This species may occur in seasonally damp soils and rocks adjacent to Marsh Creek and Marsh Creek Road within the BSA.
Tropidocarpum capparideum	Caper-fruited tropidocarpum	–/–/1B, no-take	Alkaline clay soils in grassland and oak woodland (valley and foothill grassland). Elevation: 1-455 m. Blooms March-April.	Absent	The habitat conditions of the BSA are unlike those required for this species. There are no alkaline soils in the BSA. This species was not considered a target species.

Scientific Name	Common Name	Status (F/S/CRPR, HCP/NCCP)*	General Habitat Description	Habitat Present /Absent in BSA	Rationale
Viburnum ellipticum	Oval-leaved viburnum	–/–/2B	Chaparral, cismontane woodland, and lower montane coniferous forest. Elevation: 215-1,400 m. Blooms May-June.	Present	Potential to occur within the oak woodland. The closest CNDDB occurrence (# 27) is from a presumed extant population located approximately 0.92 miles from the site. This species was not observed during botanical surveys.

* **Status Codes**

FE = Federally listed as endangered
FT = Federally listed as threatened
FSC = Federal Species of Concern
SE = State-listed as endangered
ST = State Threatened
SR = State Rare
SSC = State Species of Special Concern
HCP/NCCP-covered = species is covered by the HCP/NCCP
no-take = no-take species under the HCP/NCCP
CRPR = California Rare Plant Rank

California Rare Plant Ranks

1A = California Rare Plant Rank 1A: Plants presumed extirpated in California and either rare or extinct elsewhere.
1B = California Rare Plant Rank 1B: Plants rare, threatened, or endangered in California and elsewhere
2B = California Rare Plant Rank 2B: Plants rare, threatened or endangered in California but more common elsewhere
3 = California Rare Plant Rank 3: Plants about which more information is needed – a review list
4 = Plants of Limited Distribution - A Watch List

Table C: Special-status Wildlife Species Potentially Occurring in the Biological Study Area and Project Vicinity

Scientific Name	Common Name	Status (F/S/CDFW, HCP/NCCP)	General Habitat Description	Habitat Present /Absent in BSA	Rationale
Invertebrates					
Branchinecta conservatio	Conservancy fairy shrimp	FE/–/–	Large, steep-sided, alkali playa-type pools with moderately turbid water.	Absent	Playa pools are absent from the BSA and project vicinity. Watercourses are not suitable habitat.
Branchinecta longiantenna	Longhorn fairy shrimp	FE/–/–, HCP/NCCP-covered	Vernal pools, seasonal ponds, sometimes constructed features that hold water. Ponding duration can be as little as 6-7 weeks in winter or 3 weeks in spring.	Absent	Vernal pools and other features that pond water are absent from the BSA and project vicinity. Watercourses are not suitable habitat.
Branchinecta lynchi	Vernal pool fairy shrimp	FT/–/–, HCP/NCCP-covered	Vernal pools, alkali pools, stock ponds, ponds in vernal swales. Ponding duration can be as little as 6-7 weeks in winter or 3 weeks in spring.	Absent	Vernal pools and other features that pond water are absent from the BSA and project vicinity. Watercourses are not suitable habitat.
Brachinecta mesovallensis	Midvalley fairy shrimp	–/–/–, HCP/NCCP-covered	Vernal pools and a variety of constructed features. Often ponding is of shallow duration, but can occur in long-duration ponds.	Absent	Vernal pools and other features that pond water are absent from the BSA and project vicinity. Watercourses are not suitable habitat.
Callophrys mossii bayensis	San Bruno elfin butterfly	FE/–/–	Coastal mountainous areas with grassy ground cover within fog belt. Associated with host plant *Sedum spathulifolium*.	Absent	The BSA is not located within the fog belt and is not known for supporting the host plant of this species.

Scientific Name	Common Name	Status (F/S/CDFW, HCP/NCCP)	General Habitat Description	Habitat Present /Absent in BSA	Rationale
Desmocerus californicus dimorphus	Valley elderberry longhorn beetle	FT/–/–	Riparian habitat. Adults feed and lay eggs on blue elderberry (*Sambucus mexicana*) shrubs. Prefers to lay eggs in elderberries 2-8 inches in diameter; some preference shown for stressed elderberries. Occurs only in the Central Valley of California.	Present	The BSA contains one blue elderberry of the appropriate size for this species and several smaller shrubs. However, the BSA and project vicinity are west of the known range of the species. Therefore, this species is not discussed further in this document.
Lepidurus packardi	Vernal pool tadpole shrimp	FE/–/–, HCP/NCCP-covered	Large or small, clear or turbid, alkali or fresh water vernal pools, clay flats, alkaline pools, ephemeral stock tanks, roadside ditches, and road ruts.	Absent	Vernal pools and other features that pond water are absent from the BSA and project vicinity. Watercourses are not suitable habitat.
Fish					
Hypomesus transpacificus	Delta smelt	FT/SE/–	Sacramento-San Joaquin Delta at salinities less than 2 ppm. Generally not found in smaller freshwater streams.	Absent	Suitable habitat not present in the BSA or project vicinity.
Oncorhynchus mykiss	Central California Coast steelhead	FT/–/–	Clear, cool riffles with gravel or cobble substrate for spawning; clear, cool riffles and pools as rearing habitat.	Present	The BSA and project vicinity are outside the known range of this species. The dam at Marsh Creek Reservoir prohibits salmonids from moving upstream into Marsh Creek. Therefore, this species is not discussed further in this document.
Oncorhynchus mykiss	Central Valley steelhead	FT/–/–	Clear, cool riffles with gravel or cobble substrate for spawning; clear, cool riffles and pools as rearing habitat.	Present	The BSA and project vicinity are outside the known range of this species. The dam at Marsh Creek Reservoir prohibits salmonids from moving upstream into Marsh Creek. Therefore, this species is not discussed further in this document.

Scientific Name	Common Name	Status (F/S/CDFW, HCP/NCCP)	General Habitat Description	Habitat Present /Absent in BSA	Rationale
Oncorhynchus tshawytscha	Central Valley spring-run Chinook salmon	FT/ST/--	Clear, cool riffles with gravel or cobble substrate for spawning; clear, cool riffles and pools as rearing habitat.	Present	The BSA and project vicinity are outside the known range of this species. The dam at Marsh Creek Reservoir prohibits salmonids from moving upstream into Marsh Creek. Therefore, this species is not discussed further in this document.
Oncorhynchus tshawytscha	Central Valley winter-run Chinook salmon	FE/SE/--	Clear, cool riffles with gravel or cobble substrate for spawning; clear, cool riffles and pools as rearing habitat.	Present	The BSA and project vicinity are outside the known range of this species. The dam at Marsh Creek Reservoir prohibits salmonids from moving upstream into Marsh Creek. Therefore, this species is not discussed further in this document.
Amphibians					
Ambystoma californiense	California tiger salamander – Central Valley DPS	FT/ST/SSC, HCP/NCCP-covered	Grassland, oak woodland, ruderal, and seasonal pool habitats. Seasonal ponds and vernal pools are necessary for breeding. Adults use mammal burrows and other underground retreats as aestivation habitat.	Present	The BSA does not contain suitable breeding habitat for this species. However, suitable or occupied breeding habitat (stock ponds) occurs in the project vicinity. Oak savanna, native grassland, and riparian habitats within the BSA contain suitable movement and/or upland aestivation habitat for this species. The nearest confirmed breeding site is 1.3 miles from the project site and an adult CTS was seen within 0.9 mile of the site.

Scientific Name	Common Name	Status (F/S/CDFW, HCP/NCCP)	General Habitat Description	Habitat Present /Absent in BSA	Rationale
Rana boylii	Foothill yellow-legged frog	--/--/SSC, HCP/NCCP-covered	Streams with rocky or cobbly substrate that flow at least to May.	Present	The BSA and project vicinity have suitable habitat for this species. However, the species has not been found in recent surveys of the area and is considered extirpated from Contra Costa County (D. Muth, LSA). The nearest known population is in the upper Alameda Creek watershed in southern Alameda County. Therefore, this species is not discussed further in this document.
Rana draytonii	California red-legged frog	FT/--/SSC, HCP/NCCP-covered	Creeks, ponds, marshes. Prefers aquatic habitat with deep (2 feet or deeper) areas and undercut banks, emergent aquatic vegetation, and bank cover. Does not occur in brackish water.	Present	The BSA contains potential breeding habitat and suitable movement and upland habitat for this species. Four juveniles were observed during planning surveys of the site. The nearest known breeding location is 1.2 miles from the project site.
Reptiles					
Actinemys marmorata	Western pond turtle	--/--/SSC, HCP/NCCP-covered	Ponds, marshes, rivers, streams, and irrigation ditches with aquatic vegetation.	Present	The BSA provides suitable aquatic and upland habitat for this species. The nearest known occurrence is located 1.4 miles from the project site.
Anniella pulchra pulchra	Silvery legless lizard	--/--/SSC, HCP/NCCP-covered	Sandy or loose loamy soils with sparse vegetation and high moisture content.	Absent	The BSA and project vicinity do not contain sandy or loose loamy soils suitable for this species.

Residents have reported this species in the wetland; they have been observed for many years, up to present (2015)

Scientific Name	Common Name	Status (F/S/CDFW, HCP/NCCP)	General Habitat Description	Habitat Present /Absent in BSA	Rationale
Masticophis lateralis euryxanthus	Alameda whipsnake	FT/ST/–, HCP/NCCP-covered	Chaparral, rocky outcrops, south facing slopes and ravines within valley-foothill grassland with shrubs and oak trees in Alameda and Contra Costa counties.	Present	The oak savanna, grassland, and scrub habitats within the BSA and the project vicinity contain suitable movement and foraging habitat for this species. Suitable chaparral habitat occurs 290 feet north of the project site. The closest known occurrence of this species was recorded approximately 1.2 miles from the project site.
Phrynosoma coronatum	Coast horned lizard	–/–/SSC	Chaparral, oak savanna, and grassland habitat types with loose soils. Also in lowlands, along sandy washes with scattered low bushes.	Present	The BSA and project vicinity support suitable habitat for this species.
Thamnophis gigas	Giant garter snake	FT/ST/–, HCP/NCCP-covered	Agricultural wetlands and other waterways such as irrigation and drainage canals, sloughs, ponds, small lakes, low gradient streams, and adjacent uplands primarily within the Sacramento Valley.	Absent	The BSA and project vicinity are outside the known range of this species and do not contain suitable slow-flowing wetland/stream habitat.
Birds					
Agelaius tricolor	Tricolored blackbird	–/–/SSC, HCP/NCCP-covered (nesting colonies)	Nesting usually occurs in areas of dense cattails and/or tall bulrushes in creeks or ponds, tall mustard (*Brassica* sp.), grain stalks in fields, or Himalayan blackberry (*Rubus discolor*).	Absent	Suitable large patches of cattails, bulrushes, dense and tall ruderal plants, and grasses are absent from the BSA.
Aquila chrysaetos	Golden Eagle	BGPA/–/FP, HCP/NCCP-covered	Forests, canyons, shrub lands, grasslands, and oak woodlands. Large trees or cliffs for nesting. Open grasslands for foraging.	Present	The BSA and project vicinity provide potential nesting habitat for this species. Oak savanna and native grassland may provide suitable foraging habitat.

Residents report snakes observed at/next to BSA
- rattle snakes
- gopher snakes
- water snakes -

Scientific Name	Common Name	Status (F/S/CDFW, HCP/NCCP)	General Habitat Description	Habitat Present /Absent in BSA	Rationale
Athene cunicularia	Burrowing owl	–/–/SSC, HCP/NCCP-covered	Open habitats (e.g., grasslands, agricultural areas) with mammal burrows or other features (e.g., culverts, pipes, and debris piles) suitable for nesting and roosting.	Absent	No mammal burrows or other features suitable for nesting or roosting were observed in the BSA. The BSA and project vicinity are likely too steep and wooded to provide preferred nesting/foraging habitat. The only known occurrence within the project vicinity is 4.3 miles away.
Buteo swainsoni	Swainson's hawk	–/ST/–, HCP/NCCP-covered	Open grasslands and agricultural fields. Nests in large trees such as valley oak, cottonwood, or eucalyptus.	Absent	The BSA and project vicinity do not provide suitable nesting habitat for this species. The project site is ~9-10 miles from preferred agricultural foraging habitat. The closest known occurrences are 3.3 miles and 3.7 miles from the project site at locations closer to suitable foraging habitat.
Elanus leucurus	White-tailed kite	–/–/FP, HCP/NCCP-covered no-take	Grassland and savanna for foraging. Large trees for roosting and nesting.	Present	The BSA and project vicinity provide potential nesting habitat for this species. Oak savanna and native grassland may provide suitable foraging habitat.
Falco peregrinus anatum	Peregrine falcon	–/–/FP, HCP/NCCP-covered no-take	Nests on cliffs, transmission towers, skyscrapers.	Absent	Suitable nesting habitat (cliffs, skyscrapers, transmission towers) is absent from the BSA.
Rallus longirostris obsoletus	California clapper rail	FE/SE/FP	Saltwater and brackish marshes often crossed by tidal sloughs in the San Francisco Bay. Closely associated with pickleweed.	Absent	No suitable habitat present within the BSA or project vicinity.
Sternula antillarum browni	California least tern	FE/SE/FP	Coastal estuaries, lagoons, tidal flats, salt flats.	Absent	No suitable habitat present within the BSA or project vicinity.

Scientific Name	Common Name	Status (F/S/CDFW, HCP/NCCP)	General Habitat Description	Habitat Present /Absent in BSA	Rationale
Mammals					
Antrozous pallidus	Pallid bat	–/–/SSC	Usually maternity roosts occur in enclosed areas of buildings, caves, and mines. Forages in a wide variety of open habitats.	Present	The BSA and project vicinity do not contain suitable breeding habitat for this species, but do contain suitable foraging habitat. There is no habitat for maternity roosts within the BSA.
Bassariscus astutus	Ringtail	–/–/FP, HCP/NCCP-covered no-take	Mixture of forest and scrub in close association with rocky or riparian areas. Nests in rocky areas and hollow trees and logs.	Present	The BSA supports suitable foraging areas for ringtails and potentially supports denning areas in hollow trees and logs.
Corynorhinus townsendii townsendii	Townsend's big-eared bat	–/–/SLC, HCP/NCCP-covered	Usually maternity roosts occur in enclosed areas of buildings, caves, and mines. Forages along habitat edges, often gleaning insects from trees or shrubs.	Present	The BSA and project vicinity do not contain suitable breeding habitat for this species, but do provide suitable foraging habitat. There is no habitat for maternity roosts within the BSA.
Taxidea taxus	American badger	–/–/SSC	Open grassland areas with plentiful prey such as pocket gophers and ground squirrels.	Present	Marginally suitable denning, foraging, and movement habitat is present in the BSA and project vicinity. No dens or small mammal burrows were observed during planning surveys. The nearest known occurrence is 4.21 miles from the project site and was recorded in 2002.

12801 Residents report bats in vicinity of BSA (backyard of 12801 residence)

Scientific Name	Common Name	Status (F/S/CDFW, HCP/NCCP)	General Habitat Description	Habitat Present /Absent in BSA	Rationale
Vulpes macrotis mutica	San Joaquin kit fox	FE/ST/–, HCP/NCCP-covered	Annual grasslands including grasslands with vernal pools, or grassy open stages with scattered shrubby vegetation. Need loose-textured sandy soils for burrowing, and suitable prey base.	Present	Marginally suitable denning, foraging, and movement habitat is present in the BSA and project vicinity. No dens or small mammal burrows were observed during planning surveys. The closest possible record is 0.47 miles from the BSA and was recorded in 1989 by an untrained observer. All other records within 5 miles of the project site occurred prior to 1993.

Residents 12801 report sightings of kit fox families in east end of their property within BSA in the last two years.

Status: FE = federally endangered; FT = federally threatened; ST = State threatened; FP = State fully protected; SLC = State-listed candidate; SSC = State species of special concern; HCP/NCCP-
covered = species is covered by the HCP/NCCP; no-take = no-take species under the HCP/NCCP

*State-listed candidate as of December 2013

Chapter 4. Results: Biological Resources, Discussion of Impacts and Mitigation

The HCP/NCCP includes measures to avoid and minimize take of covered species. The HCP/NCCP has evaluated and complied with avoidance and minimization requirements at a regional scale to eliminate the need for individual projects to evaluate avoidance and minimization at the project scale. The HCP/NCCP covers all four federally-listed species that may occur on the project site based on availability of suitable HCP/NCCP land cover types and the results of species-specific planning surveys (CTS, CRLF, AWS, and SJKF). The HCP/NCCP also covers three non-federally-listed species that may occur on-site (western pond turtle, golden eagle, Townsend's big-eared bat [SLC]). The remaining five special-status species that may occur on-site, coast horned lizard, white-tailed kite, pallid bat, ringtail, and American badger, are not specifically covered by the HCP/NCCP. However, the avoidance and minimization measures for the other HCP/NCCP-covered species, as well as fees required for permanent and temporary impacts under the HCP/NCCP adequately address any potential impacts to these species.

Is this applicable to takes occuring on adjacent private property to a project on pub

Species-specific planning surveys (habitat assessment surveys) are required for all activities covered under the HCP/NCCP. Planning surveys were conducted on August 30, 2013 as described in Section 2.2 of this NES. A USFWS, CDFW, and CNPS protocol-level botanical survey was also conducted within the BSA on August 30, 2013 (Section 2.2). A protocol-level botanical survey was conducted in spring, March 21, 2014 for earlier blooming species to confirm results from two preliminary botanical surveys conducted on April 16, 2013 and June 7, 2013. The results of these surveys and a discussion of potential impacts are discussed below. Avoidance and minimization measures and compensatory mitigation, as applicable, are also described for each resource.

what is scope ~~required~~ necessary to comply with requirement. please provide these requirments and how work performed met/exceeded requirement

In accordance with Chapter 6 of the HCP/NCCP, planning surveys to quantify HCP/NCCP land cover types present within the BSA were conducted in order to determine the need for additional preconstruction surveys or construction monitoring for HCP/NCCP-covered species. The HCP/NCCP land cover types, as discussed in Section 3.1.3 of this NES, include oak savanna (1.398 acres), oak woodland (1.427 acres), riparian woodland (0.832 acre), native grassland (0.085 acre), chaparral/scrub (0.233 acre), and non-native woodland (0.456 acre). The BSA also contains 495 linear feet (0.341 acre) of jurisdictional stream below Ordinary High Water and 670 linear feet (0.030 acre) of unvegetated, non-jurisdictional ditches. Approximately 1.902 acres of urban (paved) land is present in the BSA. The extent

and distribution of these land cover types within the BSA are shown in Appendix A, Figure 3, page 1 and page 2. Temporary and permanent impacts to each of the HCP/NCCP land cover types are also shown in Appendix A, Figure 3 page 1 and page 2.

4.1. Natural Communities of Special Concern

4.1.1. Waters of the United States

4.1.1.1. Survey Results

Approximately 0.341 acre of Marsh Creek occurs within the BSA and was delineated as a jurisdictional water of the United States. The total stream length is 495 linear feet. Approximately 670 linear feet of unvegetated, non-jurisdictional ditches also occur within the BSA. The locations of all potentially jurisdictional and non-jurisdictional features are mapped on Appendix A, Figure 3, page 1 and page 2. The wetland delineation is included in Appendix E.

No mention of (trees, plants) additional restoration, or why restoration not warra

4.1.1.2. Avoidance and Minimization Efforts

The grading footprint of the project has been minimized to the maximum extent practicable in order to avoid jurisdictional features. Additionally, consistent with HCP/NCCP Conservation Measure 2.12, (*Wetland, Pond, and Stream Avoidance and Minimization*; Chapter 6), the following avoidance and minimization measures will be used to protect the portions of the stream occurring within the BSA:

Please clarify whether avoidance/minimization extends to adjacent affected area(s) outside proponent defined BSA; or why consultant chose BSA limits

1. Prior to the start of construction, all portions of the stream to be avoided by the project will be temporarily staked in the field by a qualified biologist.
2. Prior to the start of construction, construction personnel will be trained by a qualified biologist on all required avoidance and minimization measures as well as permit requirements.
3. Trash generated by the project will be promptly and properly removed from the site.
4. No construction or maintenance vehicles will be refueled within 200 feet of the stream unless a bermed and lined refueling area is constructed and hazardous material absorbent pads are available in the event of a spill.
5. Appropriate erosion-control measures (e.g., fiber rolls, filter fences) will be used on site to reduce siltation and runoff of contaminants into the stream. Filter fences and mesh will be of material that will not entrap reptiles and amphibians. Erosion control blankets will be used as a last resort because of their tendency to biodegrade slowly and to trap reptiles and amphibians.

Blank

6. Fiber rolls used for erosion control will be certified as free of noxious weed seed and will not contain plastics of any kind.
7. Seed mixtures applied for erosion control will not contain invasive nonnative species, and will be composed of native species or sterile nonnative species.
8. Herbicide will not be applied within 100 feet of wetlands, ponds, streams, or riparian woodland/scrub; however, where appropriate to control serious invasive plants, herbicides that have been approved for use by EPA in or adjacent to aquatic habitats may be used as long as label instructions are followed and applications avoid or minimize impacts on covered species and their habitats. In seasonal or intermittent stream or wetland environments, appropriate herbicides may be applied during the dry season to control nonnative invasive species (e.g., yellow star-thistle). Herbicide drift should be minimized by applying the herbicide as close to the target area as possible.

Justify need for herbacide use; state circumstances where use considered appropriate (convienence of contractor unacceptable reason)

4.1.1.3. Project Impacts

The project will have permanent impacts to 64 linear feet (0.045 acre) of potentially jurisdictional waters (below Ordinary High Water) of the United States. The project will temporarily impact 273 linear feet (0.182 acre) of potentially jurisdictional waters of the United States. The HCP/NCCP bases creek impacts on the area of creek from top of bank to top of bank, excluding portions of the stream mapped as urban land cover (i.e., under the existing bridge). The project will permanently impact 40 linear feet (0.058 acre) and temporarily impact 249 linear feet (0.289 acre) of stream from top of bank to top of bank.

4.1.1.4. Compensatory Mitigation

Compensatory mitigation for impacts to listed species and their habitats will be achieved through the implementation of the conservation measures defined by the HCP/NCCP. These measures entail collection of mitigation fees based on formulas in the HCP/NCCP. The wetland mitigation fees for permanent and temporary impacts to 289 linear feet of intermittent stream will be $57,028.28. Additionally, the project will result in permanent (0.091 acre) and temporary (0.306 acre) impacts to riparian habitat. These impacts will require the payment of an additional wetland mitigation fee of $10,160.36. Therefore, the total wetland mitigation fee will be $67,188.64. The HCP/NCCP fee calculator worksheet for these impacts is located in Appendix F.

Under the HCP/NCCP, the mitigation fees are used to implement the following Conservation Measures within the area:

- Conservation Measure 2.2 (*Manage Wetlands and Ponds*) entails managing to increase hydrogeomorphic and ecological functions and improve wetland/aquatic habitat for

Mitigation proposed is inappropriate for impact to neighboring property. Please address in document mitigation measures for neighboring property or present justification for excluding mitigation to a ~~affect~~ impacted ~~agde~~

covered species. The biological goals of this measure are: to maintain or increase native emergent vegetation; reduce sediment deposition; maintain or increase capacity or ponding duration; maintain or increase connectivity; eliminate or reduce non-native plants and animals; and maintain or enhance upland habitat adjacent to wetlands.

- Conservation Measure 2.3 (*Restore Wetlands and Create Ponds*) entails creating wetlands to contribute to the recovery of target species including CTS and CRLF. The biological goals of this measure are: to increase the relative cover of native grasses and forbs; increase structural diversity; and reduce biomass and cover of exotic species.

Collecting fees for use elsewhere in the county is not an acceptable solution; compensation restoration of affected adjacent property needs to ~~be ce~~ addressed as stated above

This conclusion subject to independent review of affected adjacent property owners ~~and~~

4.1.1.5. Cumulative Effects

This project is covered by the East Contra Costa County HCP/NCCP which was developed to protect natural resources while streamlining the environmental permitting process. The project is located in HCP/NCCP Zone 2 (Natural Lands) and is covered under rural infrastructure projects. The HCP/NCCP takes into account the cumulative effects from future covered activities (including all rural infrastructure projects) upon aquatic and wetland habitats in the Zone 2 vicinity. Under the HCP/NCCP, the impacts of all such future covered activities will be insignificant, provided that all required avoidance, minimization, and mitigation conditions are implemented.

4.1.2. Tree Removal

4.1.2.1. Survey Results

The BSA contains oak savanna, oak woodland, and riparian woodland that support several native tree and shrub species, including valley oak, coast live oak, western sycamore, California buckeye, California bay, red willow, and blue elderberry.

The Arborist survey conducted for this site is reported in Appendix F.

4.1.2.2. Avoidance and Minimization Efforts *

The following measures are designed to avoid and minimize impacts to trees.

- **Tree Avoidance.** The project has been designed to retain as many existing trees as possible on the project site.
- **Tree Protection Fencing.** Tree Protection Fencing (TPF) will be used during the construction process to prevent direct damage to trees and their growing environment located just outside of the construction site (avoided trees). The TPF will consist of blaze orange barrier fencing supported by metal "T rail" fence posts and will be placed at or outside of the driplines of avoided trees to the extent feasible based on the limits of the area to be graded. TPF will be installed before site preparation, construction activities, or

Property owner of staging area contends that tree removal in that area can further reduced based on negotiations with public works

* Success of these efforts will directly be a function of the diligence of the individuals/firms assigned to oversight duties. Property owner reserves right to monitor compliance and notify project proponent with ...

tree removal/trimming begins, and will be installed under the supervision of a qualified arborist.

- **Use of Heavy Equipment.** Heavy machinery will not be allowed to operate or park within or around areas containing avoided trees. If it is necessary for heavy machinery to operate within the dripline of avoided trees, then a layer of mulch or pea gravel at least 4 inches deep will be placed on the ground beneath the dripline. A 3/4 inch sheet of plywood will be placed on top of the mulch. The plywood and mulch will reduce compaction of the soil within the dripline.

- **Storage of Construction Materials and Debris.** Construction materials (e.g., gravel, aggregate, heavy equipment), project debris, and waste material will not be placed adjacent to or against the trunks of avoided trees.

- **Trimming.** The following tree trimming guidelines will be followed:

  1. Although no specific branch or branches are recommended for removal from avoided trees, dead, crossed, and/or malformed limbs will be removed under the supervision of a certified arborist.

  2. If the trimming of tree canopy is required to allow the movement of construction machinery, all branches to be removed will be pruned back to an appropriate sized lateral or to the trunk by following proper pruning guidelines.

  3. All trimming will be conducted under the supervision of a certified arborist.

4.1.2.3. Project Impacts

A total of 36 trees, consisting of gray pine, blue oak (*Quercus douglasii*), coast live oak, red willow, western sycamore, California buckeye, California bay, and cherry plum will require removal as a result of the Marsh Creek Road bridge replacement work. These trees occur in the riparian woodland, oak savanna, oak woodland, chaparral/scrub, and non-native woodland land cover types (Appendix A, Figure 3 page 1 and page 2.

4.1.2.4. Compensatory Mitigation

Compensatory mitigation for tree loss under the HCP/NCCP is encompassed in the payment of the HCP/NCCP permanent wetland mitigation fee of $6,511.22 for loss of riparian habitat and the development fee of $13,909.19 for permanent impacts to all land cover types (Sections 4.1.1.4 and 4.4.2).

Property owner reserves right to demand additional restoration on their land ~~if and~~ beyond fees paid to third party agency

4.1.2.5. Cumulative Effects

This project is covered by the East Contra Costa County HCP/NCCP which was developed to protect natural resources while streamlining the environmental permitting process. The project is located in HCP/NCCP Zone 2 (Natural Lands) and is covered under rural infrastructure projects. The HCP/NCCP takes into account the cumulative effects from future covered activities (including all rural infrastructure projects) upon all natural resources, including native trees, in the Zone 2 vicinity. Under the HCP/NCCP, the impacts of all such future covered activities will be insignificant, provided that all required avoidance, minimization, and mitigation conditions are implemented.

Property owner reserves rights to demand appropriate measures ~~not mend~~ on owners property not explicitly defined in the plan HCP/NCCP

4.2. Special-status Plant Species

One plant species, large-flowered fiddleneck (*Amsinckia grandiflora*), which is a federal and state endangered species, has the potential to occur in the BSA, based on the presence of suitable habitat (Table B).

Several other special-status plant species could also potentially occur within the BSA. These other species are: slender silver moss (*Anomobryum julaceum*), Mt. Diablo manzanita (*Arctostaphylos auriculata*; HCP/NCCP-covered), Contra Costa manzanita (*Arctostaphylos manzanita* ssp. *laevigata*), big tarplant (*Blepharizonia plumosa*, HCP/NCCP-covered), round-leaved filaree (*California macrophylla*, HCP/NCCP-covered), Mt. Diablo fairy lantern (*Calochortus pulchellus*, HCP/NCCP-covered), Hospital Canyon larkspur (*Delphinium californicum* ssp. *interius*), Mt. Diablo buckwheat (*Eriogonum truncatum*; HCP/NCCP-covered), Diablo helianthella (*Helianthella castanea*, HCP/NCCP-covered), showy madia (*Madia radiata*, HCP/NCCP-covered), adobe navarretia (*Navarretia nigelliformis* ssp. *nigelliformis*, HCP/NCCP-covered), coastal triquetrella (*Triquetrella californica*), and oval-leaved viburnum (*Viburnum ellipticum*).

The following discussion addresses the special-status plant species that have potential to occur within the BSA based upon suitable habitats observed during the planning survey (Table B). However, after a series of targeted surveys, none of these species appeared on site.

Special-status plant species not expected to occur within these habitats are not discussed.

4.2.1. Large-flowered fiddleneck

Large-flowered fiddleneck is a HCP/NCCP no-take species that is federally- and state-listed as endangered. It also has a California Rare Plant Rank (RPR) of 1B (rare, threatened, or endangered in California or elsewhere). Large-flowered fiddleneck is a dicotyledonous annual herb with a current range limited to Alameda, Contra Costa, and San Joaquin

40

Counties. Its habitat consists of cismontane woodland to valley and foothill grassland from 275-500 meters with a blooming period between April and May. This species has been reduced in number by a variety of factors including agriculture, development, grazing, and encroachment of non-native plants (CNPS 2012).

There are two CNDDB occurrences of large-flowered fiddleneck within 5 miles of the project site (CDFW 2013). The occurrences are 2.46 and 4.67 miles from the project site. One of these occurrences is extirpated and the other is possibly extirpated. The BSA contains suitable habitat for large-flowered fiddleneck. Spring 2014 protocol-level survey confirmed the absence of this species within the BSA.

4.2.2. Slender silver moss

Slender silver moss is a moss that is native to California and has a California Rare Plant Rank of 4. The species typically grows on damp soil or rock outcrops in broadleaved or coniferous forests. It is often found along roadcuts.

There is one CNDDB occurrence within 5 miles of the project site (CDFW 2013). The occurrence is presumed extant and is located within Mount Diablo State Park. Exact location information is unknown. The species may occur in damp soils and rock adjacent to Marsh Creek and Marsh Creek Road within the BSA. LSA's botanist conducted protocol-level plant surveys within the BSA. Four moss species were collected from the site but none were identified as the slender silver moss.

4.2.3. Mount Diablo manzanita

Mount Diablo manzanita is a HCP/NCCP-covered species with a California Rare Plant Rank of 1B. This species is endemic to Contra Costa County and occurs only on Mount Diablo and the adjacent foothills. It occurs in chaparral habitats that are between 700 – 1,860 feet above sea level and has a blooming period that lasts from January to March. Mount Diablo manzanita has a limited distribution, but does not appear to be endangered. Potential threats include loss of plants from maintenance or development activities (e.g., firebreaks, roads, trails) or adjacent disturbances that allow invasion from exotic species.

There are ten presumed extant CNDDB occurrences within the project vicinity (CDFW 2013), most within regional and state park lands. The nearest occurrence is 1.47 miles from the site. The species may occur in rock outcrops with sparse shrub cover that occur on steep upland banks within the oak savanna land cover type (mapped as small patches of chaparral/scrub) in the BSA. LSA's botanist conducted a CDFW protocol-level plant survey

41

on August 30, 2013 (Section 2.2). No individuals of Mount Diablo manzanita were observed during this survey.

4.2.4. Contra Costa manzanita

Contra Costa manzanita is endemic to Contra Costa County and has a California Rare Plant Rank of 1B. It occurs in chaparral habitats between 500 and 1,100 meters and blooms from January to April. Potential threats include road and trail maintenance and fire suppression

There are four presumed extant CNDDB occurrences within the project vicinity (CDFW 2013). The CNDDB occurrences are all located within state and regional park lands, with the nearest one being 3.06 miles from the site. There is one additional occurrence on Save Mount Diablo property, approximately 0.9 mile from the project site. Potential habitat occurs near rock outcrops with sparse shrub cover within the oak savanna land cover type (mapped as small patches of chaparral/scrub) in the BSA. LSA's botanist conducted a CDFW protocol-level plant survey on August 30, 2013 (Section 2.2). No individuals of Contra Costa manzanita were observed during this survey.

4.2.5. Big tarplant

Big tarplant is a HCP/NCCP-covered species and has a California Rare Plant Rank of 1B. This annual species blooms in the summer from July to October. It grows in valley and foothill grassland with clay to clay loam soils. As with other tarweeds, such as *Hemizonia* and *Madia*, it probably does not compete well with non-native annual grasses and occurs where the grasses are less dense.

There are ten CNDDB occurrences of big tarplant within the project vicinity (CDFW 2013). The BSA contains oak savanna and native grassland that provide potentially suitable habitat for big tarplant. LSA's botanist conducted a CDFW protocol-level plant survey on August 30, 2013 to coincide with the species' flowering period (Section 2.2). No big tarplant individuals were observed within the BSA during this survey.

4.2.6. Round-leaved filaree

Round-leaved filaree is a HCP/NCCP-covered species and has a California Rare Plant Rank of 1B. It is an annual species that typically flowers in March, but the blooming period can extend into May in some years or localities. It grows in grassy openings in woodland and grassland that have clay soils. It does not appear to compete well with non-native annual grasses and occurs where the grasses are less dense.

42

There are two presumed extant CNDDB occurrences within project vicinity (CDFW 2013). The BSA contains annual grasslands that provide potentially suitable habitat for the round-leaved filarce. Spring 2014 protocol-level survey was conducted and confirmed the absence of this species within the BSA.

4.2.7. Mount Diablo fairy-lantern

Mount Diablo fairy-lantern is a HCP/NCCP-covered species and has a California Rare Plant Rank of 1B. This perennial species sprouts new leaves in late winter/early spring from an underground bulb and flowers from April to June. By late summer the leaves wither and the plant goes dormant until the following season. Mount Diablo fairy-lantern occurs in chaparral, riparian woodland, and grassland, often in the shade of trees and shrubs.

There are 20 presumed extant CNDDB occurrences of Mount Diablo fairy-lantern within the project vicinity (CDFW 2013). There is potential for this species to occur in the oak savanna understory and native grassland within the BSA. Spring 2014 protocol-level survey was conducted and confirmed the absence of this species within the BSA.

4.2.8. Hospital Canyon larkspur

Hospital Canyon larkspur has a California Rare Plant Rank of 1B. This perennial species sprouts new leaves from a subterranean root mass soon after the first seasonal rains. Flowers appear from April to June. Hospital Canyon larkspur grows within and beside chaparral, and/or grassy openings within woodland. Occasionally, it will occur in mesic areas in the above habitats.

There are three presumed extant CNDDB occurrences of Hospital Canyon larkspur within the project vicinity (CDFW 2013). The nearest occurrence is 3.62 miles from the site. There is potential for the species to occur within the oak woodland land cover type in the BSA. Spring 2014 protocol-level survey was conducted and confirmed the absence of this species within the BSA.

4.2.9. Mount Diablo buckwheat

Mount Diablo buckwheat is a HCP/NCCP no-take species and has a California Rare Plant Rank of 1B. It is an annual herb that is endemic to California and grows on sandy soils within chaparral, coastal scrub, and valley and foothill grassland habitats. It ranges in elevation from 1 to 108 feet above sea level and blooms from April to November. Potential threats include trampling and invasion of habitat by non-native plant species.

43

The species was thought to be extinct until being rediscovered in May 2005 in Mount Diablo State Park, where the only known population now occurs. The species is unlikely to occur in the BSA or project vicinity. LSA's botanist conducted a late summer CDFW protocol-level plant survey within the BSA (Section 2.2). No individuals of Mount Diablo buckwheat were observed during the survey.

4.2.10. Diablo helianthella

Diablo helianthella is an HCP/NCCP-covered species and has a California Rare Plant Rank of 1B. This perennial species sprouts new leaves from a subterranean root mass soon after the first seasonal rains. Flowers appear from April to June. Diablo helianthella grows at the edge of woodland, chaparral, or scrub often beneath the canopy. The soil preference is for rocky, azonal soils.

There are 21 presumed extant CNDDB occurrences of Diablo helianthella within the project vicinity (CDFW 2013). The nearest occurrence is 2.38 miles from the site. The BSA contains potentially suitable habitat within the oak woodland land cover type. There is potential for this species to occur in the oak savanna understory and native grassland within the BSA. Spring 2014 protocol-level survey was conducted and confirmed the absence of this species within the BSA.

4.2.11. Showy Madia

Showy madia is a HCP/NCCP-covered species and has a California Rare Plant Rank of 1B. This annual species germinates in the fall and overwinters in the rosette stage. In spring a main stem bolts from the rosette and flowers appear from March to May. Showy madia grows in valley and foothill grassland and openings in cismontane woodland.

There are two presumed extant CNDDB occurrences of showy madia within the project vicinity, 4.30 miles and 4.64 miles away (CDFW 2013). There is the potential for showy madia to occur within the oak savanna land cover type in the BSA. Spring 2014 protocol-level survey was conducted and confirmed the absence of this species within the BSA.

4.2.12. Adobe navarretia

Adobe navarretia is a HCP/NCCP-covered species and has a California Rare Plant Rank of 4. This spring blooming annual flowers from April to June. Adobe navarretia grows in seasonally wet adobe clay soils within valley and foothill grassland and sometimes vernal pools.

44

There are no occurrences of adobe navarretia within the project vicinity (CDFW 2013), and habitat information for this species is limited. The BSA contains grassland habitat that may provide habitat for this species. Spring 2014 protocol-level survey was conducted and confirmed the absence of this species within the BSA.

4.2.13. Coastal triquetrella

Coastal triquetrella has a California Rare Plant Rank of 1B. It is a moss that grows in coastal scrub habitats and ranges in elevation from 33 to 328 feet. Urbanization is its primary threat.

There is one presumed extant CNDDB occurrence the project vicinity (CDFW 2013). The occurrence is described as being on Mount Diablo and is 2.63 miles from the project site. There is potential habitat on damp soil and rocks along Marsh Creek and Marsh Creek Road within the BSA. LSA's botanist conducted CDFW protocol-level plant surveys in the BSA (Section 2.2). Four moss species were collected from the site but have none were identified as the coastal triquetrella.

4.2.14. Oval-leaved Viburnum

Oval-leaved viburnum has a California Rare Plant Rank of 2B. This species is a perennial, deciduous shrub that grows in relatively sparse scrub or chaparral. It typically blooms from April to May.

There are four presumed extant CNDDB occurrences within the project vicinity (CDFW 2013). The closest of these occurrences is approximately 0.92 mile from the site. There is the potential for this species to occur in the oak woodland land cover type present in the BSA. LSA's botanist conducted a late summer CDFW protocol-level plant survey in the BSA (Section 2.2). No individuals of the oval-leaved viburnum were observed within the BSA during the survey.

4.2.15. Special-status Plant Species Avoidance and Minimization Efforts and Cumulative Effects

Based on the results of the preliminary surveys conducted in the spring and summer and the late summer protocol-level plant survey conducted in 2013 (Section 2.2) and a spring protocol-level plant survey conducted in 2014, it appears that no special-status plant species occur within the BSA. As such, the preliminary conclusion is that the project will have *no effect* on the special-status plant species described above. Therefore, there are no species-specific avoidance and minimization measures required under the HCP/NCCP, and no compensatory mitigation is required beyond payment of the HCP/NCCP development fees and wetland mitigation fees (Sections 4.1.1.4 and 4.4.2).

Any occurances in downstream area adjacent to BSA? Provide opinion and rationale for additional field work need, if any

This project is covered by the East Contra Costa County HCP/NCCP which was developed to protect natural resources while streamlining the environmental permitting process. The project is located in HCP/NCCP Zone 2 (Natural Lands) and is covered under rural infrastructure projects. The HCP/NCCP takes into account the cumulative effects from future covered activities (including all rural infrastructure projects) upon special-status native plant species in the Zone 2 vicinity. Under the HCP/NCCP, the impacts of all such future covered activities will be insignificant, provided that all required avoidance, minimization, and mitigation conditions are implemented.

4.3. Special-status Animal Species

43 Review protocol for mitigating potential vs: mitigating actual documented presence.

The following HCP/NCCP-covered and other state- and federally-listed species have the potential to occur in the BSA based on the presence of suitable habitat: CTS, CRLF, AWS, and SJKF. Other special-status and SLC species covered under the HCP/NCCP that may occur on the project site include western pond turtle, golden eagle, and Townsend's big-eared bat. The remaining five special-status species that may occur on site include coast horned lizard, white-tailed kite, pallid bat, ringtail, and American badger. These five species are not specifically covered by the HCP/NCCP, but are addressed in the NES due to the identification of suitable habitat within the BSA.

4.3.1. California Tiger Salamander (CTS)

CTS is a federally- and state-threatened species that is covered under the HCP/NCCP. CTS has three distinct population segments (DPS): the Central California DPS, the Santa Barbara County DPS, and the Sonoma County DPS. The project site is located within the range of the Central California DPS. CTS was listed as federally threatened August 4, 2004 (USFWS 2004), and critical habitat for CTS was designated on August 23, 2005 (USFWS 2005). CTS was state-listed as threatened on May 20, 2010.

Threats to CTS include urban and agricultural development, control of ground squirrels, predation by non-native species, and chemical contamination of breeding sites. Large increases in urban and agricultural development have resulted in a decrease in the number of areas known to support this species.

CTS occur in grassland, oak savanna, sparse deciduous oak woodland, and occasionally chaparral. Adults and juveniles live in California ground squirrel (*Otospermophilus beecheyi*) and other small mammal burrows during the dry season. CTS emerge from their burrows at the start of the rainy season and migrate toward breeding sites. Breeding habitat includes vernal pools, stock ponds, and other seasonal wetlands. Permanent waterbodies often contain fish and bullfrogs (*Rana catesbiana*) that feed on eggs, larvae, and adult salamanders and are

4b

CTS = Salamander

not typically considered suitable breeding habitat (USFWS 2004). The distance between upland sites and breeding sites can be up to 1.4 miles, depending on local topography, vegetation, and the distribution of rodent burrows (Orloff 2011).

Metamorphosis from the larval to juvenile stage occurs before the pools dry in late spring or early summer. Upon metamorphosis, juveniles move into upland habitats, where an estimated 83 percent rely on rodent burrows for shelter (Petranka 1998). Mortality of juveniles during the first summer exceeds 50 percent (Trenham 1998). CTS do not breed until they are at least 2 years old, and many do not breed until they are 4 to 6 years old. Reproductive output appears to be generally low.

4.3.1.1. Survey Results

CTS are known to occur in the project vicinity (CDFW 2013). There are 27 CNDDB occurrence records within the project vicinity (Appendix A, Figure 4). The nearest record consists of one adult found along Marsh Creek Road 0.9 mile from the project site in 1982 (Occurrence #174). The nearest breeding record is from a drainage pond located 1.3 miles from the project site where a single larva was found in 1999 (Occurrence # 486). There are numerous stock ponds within the project vicinity that provide potential breeding habitat for this species, and the site is within modeled breeding, aestivation, and movement habitat for CTS under the HCP/NCCP (HCP/NCCP Appendix D).

LSA biologists conducted a habitat assessment and planning survey for CTS on August 30, 2013 (Section 2.2). Survey results indicated that the BSA does not provide suitable breeding habitat for CTS. However, potential upland aestivation, foraging, and movement habitat does occur within the BSA. Moreover, the potential breeding habitat and known occurrences documented above are within the known migration distance of the species (up to 1.4 miles). Overall, the BSA provides approximately 1.716 acres of marginally suitable habitat, including native grassland, chaparral/scrub, and oak savanna.

What is suitable? perennial water source suggests it probably is a good location

Based on survey results and background information, adult CTS could potentially occur within the BSA. However, the habitat is marginally suitable for two reasons: (1) no small mammal burrows were seen in the immediate area surrounding the BSA and (2) the distance to the nearest known breeding site is near the upper limit of documented CTS movement distances.

4.3.1.2. Avoidance and Minimization Efforts

Because the BSA does not contain suitable CTS breeding habitat, there are no species-specific avoidance and minimization measures required under the HCP/NCCP beyond the

47

general landscape-level avoidance and minimization measures described in Section 4.4 of this document.

4.3.1.3. Project Impacts

There is no critical habitat within the project vicinity and no breeding habitat within the project impact area. However, the project will permanently impact approximately 0.324 acre of marginally suitable aestivation, foraging, and/or movement habitat for CTS, consisting of the following habitat types: native grassland, chaparral/scrub, and oak savanna. Approximately 0.275 acre of habitat will be temporarily impacted. Therefore the project *may affect, is likely to adversely affect* this species due to the loss of habitat.

potential for "incidental take" on or next to BSA in Dortz back property (dewatering easement)

4.3.1.4. Compensatory Mitigation

Compensatory mitigation for impacts to CTS (as well as other HCP/NCCP-covered species) will be achieved through payment by the FWD of development fees for permanent and temporary impacts, totaling $16,029.18, as required under the HCP/NCCP (Sections 4.1.1.4 and 4.4.2).

4.3.1.5. Cumulative Effects

This project is covered by the East Contra Costa County HCP/NCCP which was developed to protect natural resources while streamlining the environmental permitting process. The project is located in HCP/NCCP Zone 2 (Natural Lands) and is covered under rural infrastructure projects. The HCP/NCCP takes into account the cumulative effects from future covered activities (including all rural infrastructure projects) upon CTS in the Zone 2 vicinity. Under the HCP/NCCP, the impacts of all such future covered activities will be insignificant, provided that all required avoidance, minimization, and mitigation conditions are implemented.

4.3.2. California Red-legged Frog (CRLF)

CRLF is a HCP/NCCP-covered species that is listed as federally threatened (USFWS 1996b) and is also a California Species of Special Concern. Critical habitat for CRLF was designated in 2010 (USFWS 2010). CRLF was formerly considered a subspecies of the northern red-legged frog (*Rana aurora*), but recent taxonomic research has documented that it is a distinct species (Crother 2008). CRLF has sustained a 75 percent reduction in its geographic range, especially in the Sierra Nevada foothills and southern California (Jennings et al. 1992). Population declines have been attributed to a variety of factors, with habitat loss and predation by non-native aquatic predators (e.g., bullfrogs, crayfish, other non-native fish) typically implicated as the primary threats to CRLF (Jennings and Hayes 1994).

48

CRLF occur in and along freshwater marshes, streams, ponds, and other semi-permanent water sources. Optimal habitat contains dense emergent or shoreline riparian vegetation closely associated with deep (i.e., greater than 2.3 feet), still, or slow-moving water (Jennings and Hayes 1994). Cattails, bulrushes (*Scirpus* sp.), and arroyo willows (*Salix lasiolepis*) provide the habitat structure that seems to be most suitable for CRLF (Jennings and Hayes 1994). Although CRLF can occur in intermittent streams and ponds, they are unlikely to persist in streams in which all surface water disappears annually (Jennings and Hayes 1994). Suitable breeding ponds and pools usually have a minimum depth of 20 inches, but CRLF do sometimes breed successfully in pools as shallow as 10 inches (Fellers 2005). Regardless of water depth, suitable breeding habitat must contain water during the entire development period for eggs and tadpoles (typically March through August).

Adult CRLF are primarily aquatic, although adjacent upland habitats are also important since they are used by adults and juveniles for escaping high water during flood events, aestivating, and dispersing to other aquatic habitats. During times of dispersal, CRLF are known to move more than 1 mile through upland habitats to reach other sources of water (USFWS 2002a).

4.3.2.1. Survey Results

CRLF are known to occur in the project vicinity (CDFW 2013). There are 30 documented CNDDB occurrences within 5 miles of the project site (Appendix A, Figure 4). The nearest record, prior to surveys conducted for this project, consists of one adult seen in Marsh Creek 0.51 mile from the project site in 1982 (Occurrence #135). The nearest breeding record is from a stock pond located 1.2 miles from the project site that was found in 2006 (Occurrence #903). The site is within the area of modeled migration and aestivation habitat for CRLF under the HCP/NCCP (HCP/NCCP Chapter 4: Figure 4-3).

LSA biologists conducted a habitat assessment and planning survey for CRLF on August 30, 2013 within the BSA (Section 2.2). Four juvenile CRLF were seen during the survey. Pools within Marsh Creek provide potential breeding habitat for CRLF. In addition, the BSA contains potential upland aestivation, foraging, and/or dispersal habitat, including native grassland, chaparral/scrub, oak savanna, oak woodland, riparian woodland, and stream. Overall, the BSA provides approximately 0.341 acre of suitable breeding habitat and 3.975 acres of suitable upland habitat for this species.

4.3.2.2. Avoidance and Minimization Efforts

A USFWS/CDFW–approved biologist will identify potential CRLF breeding habitat (Section 6.3.1 of the HCP/NCCP, *Planning Surveys*). If the project fills or surrounds suitable breeding habitat, the project proponent will notify USFWS, CDFW, and the Implementing Entity of the

When will biologist do this identification? It needs to be done before design

presence and condition of potential breeding habitat, as described below. No preconstruction surveys are required.

This statement needs to be substantiated

Written notification to USFWS, CDFW, and the Implementing Entity, including photos and habitat assessment, is required prior to disturbance of any suitable breeding habitat. The project proponent will also notify these parties of the approximate date of removal of the breeding habitat at least 30 days prior to this removal to allow USFWS or CDFW staff to translocate individuals, if requested. USFWS or CDFW must notify the project proponent of their intent to translocate CRLF within 14 days of receiving notice from the project proponent. The applicant must allow USFWS or CDFW access to the site prior to construction if they request it.

Commenter believes that a biological assessment of CRLF presence needs to happen before design is finalized, or consultation at a minimum relative to planned activity in the creek. Relocation plan should be developed ahead of time since this discovery is a sure thing

There are no restrictions under the HCP/NCCP on the nature of the disturbance or the date of the disturbance unless CDFW or USFWS notify the project proponent of their intent to translocate individuals within the required time period. In this case, the project proponent must coordinate the timing of disturbance of the breeding habitat to allow USFWS or CDFW to translocate the individuals. USFWS and CDFW shall be allowed 45 days to translocate individuals from the date the first written notification was submitted by the project proponent (or a longer period agreed to by the project proponent, USFWS, and CDFW).

4.3.2.3. Project Impacts

The nearest critical habitat for CRLF occurs 3.6 miles away from the project site and will not be impacted by the proposed project. However, approximately 0.045 acre of aquatic breeding habitat and 0.517 acre of upland aestivation, foraging, and/or dispersal habitat will be permanently impacted by construction activities. An additional approximately 0.182 acre of suitable aquatic habitat and 0.789 acre of suitable upland habitat will be temporarily impacted. Therefore the project ***may affect, is likely to adversely affect*** this species due to the loss of habitat.

4.3.2.4. Compensatory Mitigation

Compensatory mitigation for impacts to CRLF (as well as other HCP/NCCP-covered species) will be achieved through payment by the PWD of development fees and wetland mitigation fees for permanent and temporary impacts, totaling $83,217.82, as required under the HCP/NCCP (Sections 4.1.1.4 and 4.4.2).

damage to neighbor property habitat compensated by payment to a third party

51

4.3.2.5. Cumulative Effects

This project is covered by the East Contra Costa County HCP/NCCP which was developed to protect natural resources while streamlining the environmental permitting process. The project is located in HCP/NCCP Zone 2 (Natural Lands) and is covered under rural infrastructure projects. The HCP/NCCP takes into account the cumulative effects from future covered activities (including all rural infrastructure projects) upon CRLF in the Zone 2 vicinity. Under the HCP/NCCP, the impacts of all such future covered activities will be insignificant, provided that all required avoidance, minimization, and mitigation conditions are implemented.

4.3.3. Western Pond Turtle

Western pond turtle is a HCP/NCCP-covered species and a California Species of Special Concern. Threats to western pond turtles include habitat loss and the introduction of non-native predators and competitors.

Western pond turtles occupy permanent and intermittent ponds and creeks (Ernst and Lovich 2009). These turtles generally prefer deep (greater than 2 feet), quiet pools along streams, but they also occur in ponds, including constructed ranch ponds. Important habitat features include basking sites and suitable aquatic hiding areas such as undercut banks, logs, rocks, aquatic vegetation, and/or mud and leaf-litter.

Another important element of suitable habitat is the presence of nearby upland nesting areas. Turtles nest on grassy, sunny slopes adjacent to aquatic habitat (Bury et al. 2012). Most nest sites occur within 16 to 263 feet of the water, but nests have been found up to 1,640 feet from the water's edge. Nesting typically occurs between May and July when females leave aquatic habitats in search of nest sites. Clutch size ranges from 1 to 13 eggs, and incubation lasts for 94 to 122 days. In Central California, hatchling turtles may emerge in the fall of the year they hatch or may overwinter in the nest, emerging the following spring.

4.3.3.1. Survey Results

Western pond turtle is known to occur in the project vicinity (CDFW 2013). There are six CNDDB occurrence records within 5 miles of the project site (Appendix A, Figure 4). The nearest record is 1.39 miles from the project site (Occurrence #278).

LSA biologists conducted a habitat assessment and planning survey for western pond turtles on August 30, 2013 (Section 2.2). No pond turtles were observed during the survey. However, the BSA does provide suitable aquatic and upland habitat for western pond turtles. Overall, the BSA provides approximately 4.083 acres of suitable native grassland, oak savanna, oak woodland, riparian woodland, and stream habitat for this species.

(12801) Residents observed turtles in perennial stream yearly since 1968. They can be presumed to breed there as juveniles & as well as adults have been observed as close as 50 feet from edge of existing bridge. Dewatering of 150' downstream area will certainly disrupt/destroy these animals.

4.3.3.2. Avoidance and Minimization Efforts

There are no species-specific avoidance and minimization measures required under the HCP/NCCP beyond the general landscape-level avoidance and minimization measures described in Section 4.4 of this document.

4.3.3.3. Project Impacts

Approximately 0.389 acre of native grassland, oak savanna, oak woodland, and riparian woodland that provide suitable foraging, dispersal, and/or breeding habitat for western pond turtle will be permanently impacted by construction activities. Approximately 0.706 acre of habitat will be temporarily impacted by the project. In addition, 0.045 acre of stream will be permanently impacted during the bridge replacement, and 0.182 acre will be temporarily impacted. Therefore the project *may affect, is likely to adversely affect* this species due to the loss of habitat.

4.3.3.4. Compensatory Mitigation

Compensatory mitigation for impacts to western pond turtle (as well as other HCP/NCCP-covered species) will be achieved through payment by the PWD development fees and wetland mitigation fees for permanent and temporary impacts, totaling $83,217.82, as required under the HCP/NCCP (Sections 4.1.1.4 and 4.4.2).

Same comment as other species occupants

4.3.3.5. Cumulative Effects

This project is covered by the East Contra Costa County HCP/NCCP which was developed to protect natural resources while streamlining the environmental permitting process. The project is located in HCP/NCCP Zone 2 (Natural Lands) and is covered under rural infrastructure projects. The HCP/NCCP takes into account the cumulative effects from future covered activities (including all rural infrastructure projects) upon the western pond turtle in the Zone 2 vicinity. Under the HCP/NCCP, the impacts of all such future covered activities will be insignificant, provided that all required avoidance, minimization, and mitigation conditions are implemented.

4.3.4. Alameda Whipsnake

AWS (*a.k.a.*, Alameda striped racer) is a HCP/NCCP-covered and federally- (USFWS 1997) and state-listed threatened species that occurs in the Inner Coast Ranges of western and central Contra Costa and Alameda counties. Existing development (roads, highways, urban growth) has fragmented the originally continuous range of AWS into what are considered five separate populations, including Tilden-Briones, Oakland-Las Trampas, Hayward-Pleasanton Ridge, Mount Diablo-Black Hills, and Sunol-Cedar Mountain (USFWS 1997, 2002b).

Similar to CRLF, conditions need to be surveyed ahead of time and relocation planned prior to construction start. Residents should be allowed input and access to biologists performing relocation planning/execution

52

Habitats essential to the conservation of AWS include the following scrub communities: mixed chaparral, Diablan sage scrub, northern coastal scrub, and chamise-redshank chaparral (Stebbins 2003). Primary constituent elements (USFWS 2006) may also be found in grasslands, open-canopy oak and oak-bay woodlands, and riparian communities of various compositions in the vicinity of scrub or chaparral. AWS use grasslands and rock outcrops for foraging and, occasionally, for laying eggs in grassy fields. The value of heavily grazed grasslands is limited, particularly where there is a lack of taller (6 inches or greater) cover which increases the risk of predation on whipsnakes by raptors.

Rock outcrops and talus with deep crevices and rodent burrows are required habitat attributes for a given site to support AWS. These features serve both as nightly retreats and winter hibernation sites and, in the case of outcrops, as prime habitat for the preferred prey of AWS, the western fence lizard (*Sceloporus occidentalis*). Prime habitats have high populations of western fence lizard and usually at least one other lizard species (Swaim and McGinnis 1992). Swaim (1994) described the concept of "core areas" of concentrated AWS habitat, centered on open or partially open canopy scrub on slopes facing the south, east, southeast, and southwest, or in nearby grassland habitats having the same aspects and occurring within 500 feet of scrub.

AWS have been observed to have home ranges of up to 22 acres (Swaim 1994). Assuming a roughly equal radius of foraging in all directions, an individual AWS may be assumed to range up to 550-600 feet away from its core habitat. Additionally, a recent review indicates that adult males and dispersing juveniles have been observed up to 4 miles from scrub habitat (most observations were within 1 mile) (Jones and Stokes 2006).

AWS breed from March through June and lay clutches of 6-11 eggs from May through July in underground rodent burrows or in protected areas such as crevices in rock outcrops. Young hatch and emerge from late summer to early fall. Adult and juvenile snakes typically retreat to hibernation sites during the winter.

4.3.4.1. Survey Results

AWS is known to occur in the project vicinity (CDFW 2013). There are 43 known occurrences within 5 miles of the project site (Figure 4), and the BSA lies within the area of modeled movement habitat for AWS under the HCP/NCCP (HCP/NCCP Chapter 4: Figure 4-2).

LSA biologists conducted a habitat assessment and planning survey for AWS within the BSA on August 30, 2013 (Section 2.2). Chaparral/scrub habitat within the BSA consists of a patch of coyote brush north of the creek and small patches (i.e., a few plants) of California sage and

53

narrowleaf goldenbush. However, there is a larger stand of suitable chaparral habitat approximately 300 feet to the east of the BSA, and AWS may use the native grassland, chaparral/scrub, oak savanna, oak woodland, and riparian woodland habitats within the BSA as movement and foraging habitat. Overall, the BSA contains approximately 3.975 acres of suitable AWS movement and foraging habitat.

4.3.4.2. Avoidance and Minimization Efforts

The HCP/NCCP does not require any species-specific avoidance and minimization measures for AWS beyond the general landscape-level avoidance and minimization measures described in Section 4.4 of this document.

4.3.4.3. Project Impacts

The nearest critical habitat for AWS is 1.0 mile away from the project site and will not be impacted by the proposed project. However, approximately 0.517 acre of native grassland, chaparral/scrub, oak savanna, oak woodland, and riparian woodland that provide suitable movement and foraging habitat for AWS will be permanently impacted by construction activities. An additional approximately 0.789 acre of habitat will be temporarily impacted. Therefore the project ***may affect, is likely to adversely affect*** this species due to the loss of habitat.

4.3.4.4. Compensatory Mitigation

Compensatory mitigation for impacts to AWS (as well as other HCP/NCCP-covered species) will be achieved through payment by the PWD of development fees for permanent and temporary impacts, totaling $16,029.18 as required under the HCP/NCCP (Section 4.4.2).

4.3.4.5. Cumulative Effects

This project is covered by the East Contra Costa County HCP/NCCP which was developed to protect natural resources while streamlining the environmental permitting process. The project is located in HCP/NCCP Zone 2 (Natural Lands) and is covered under rural infrastructure projects. The HCP/NCCP takes into account the cumulative effects from future covered activities (including all rural infrastructure projects) upon AWS in the Zone 2 vicinity. Under the HCP/NCCP, the impacts of all such future covered activities will be insignificant, provided that all required avoidance, minimization, and mitigation conditions are implemented.

4.3.5. Coast Horned Lizard

Coast horned lizard is a California Species of Special Concern. This species occurs throughout much of California, west of the desert and Sierra Nevada highlands from the San Francisco Bay Area to the Baja California border (Nafis 2013, Stebbins 2003). Populations in

54

lowland areas are greatly reduced due to urban and agricultural development, especially deep-disc plowing. The species is also threatened by the spread of non-native Argentine ants (*Linepithema humile*) that are displacing the native ants on which coast horned lizards feed.

Coast horned lizards occur in chaparral, grassland, woodland, and coniferous forest habitats with open areas and loose soils (Nafis 2013, Stebbins 2003). They are often found in lowlands along sandy washes with scattered shrubs. This species requires open areas for basking, shrubs for cover, and patches of loose soil for burying and breeding. Eggs are laid in loose, well-aerated soils between April and July, and young hatch between August and September. Clutch size ranges from 6 to 21 eggs. Coast horned lizards feed primarily on ants, but will also eat termites, beetles, wasps, flies, and grasshoppers.

4.3.5.1. Survey Results

Coast horned lizard is known to occur in the project vicinity (CDFW 2015), with one CNDDB occurrence within 5 miles of the project site. The occurrence was recorded in 2002, 4.71 miles away from the project site (Appendix A, Figure 4).

LSA biologists conducted a habitat assessment and planning survey for coast horned lizard within the BSA on August 30, 2013 (Section 2.2). Survey results verified that the BSA contains 1.716 acre of native grassland, oak savanna, and chaparral land cover types that provide potentially suitable foraging and movement habitat for this species.

4.3.5.2. Avoidance and Minimization Efforts

There are no species-specific avoidance and minimization measures required under the HCP/NCCP beyond the general landscape-level avoidance and minimization measures described in Section 4.4 of this document.

4.3.5.3. Project Impacts

Approximately 0.324 acre of native grassland, oak savanna, and chaparral land cover types that provide suitable habitat for coast horned lizard will be permanently affected by construction activities. In addition, approximately 0.275 acre of habitat will be temporarily impacted. Therefore the project ***may affect, is likely to adversely affect*** this species due to the loss of suitable habitat.

4.3.5.4. Compensatory Mitigation

Compensatory mitigation is not required under the HCP/NCCP beyond the payment by the PWD of the HCP/NCCP development fees for permanent and temporary impacts, totaling $16,029.18 (Section 4.4.2).

4.3.5.5. Cumulative Effects

This project is covered by the East Contra Costa County HCP/NCCP which was developed to protect natural resources while streamlining the environmental permitting process. The project is located in HCP/NCCP Zone 2 (Natural Lands) and is covered under rural infrastructure projects. Although the coast horned lizard is not a HCP/NCCP-covered species, the HCP/NCCP nevertheless takes into account the cumulative effects from future covered activities (including all rural infrastructure projects) upon all habitat types, including those suitable for coast horned lizard. Under the HCP/NCCP, the impacts of all such future covered activities will be insignificant, provided that all required avoidance, minimization, and mitigation conditions are implemented.

4.3.6. Golden Eagle

Golden eagle is a HCP/NCCP-covered, no-take species that is fully-protected under California Fish and Game Code. Existing threats to golden eagle survival include both foraging and nesting habitat loss; human disturbance of nesting birds; and direct fatalities from wind turbine strikes, electrocution, and poisoning.

Golden eagles mainly forage in open grassland or oak savanna areas. Fewer occur in oak woodlands and open shrublands (Hunt et al. 1998). Large trees and secluded cliffs with overhanging ledges are used for nesting and cover. Suitable nest trees include several species of oak (*Quercus* spp.), gray pine, Coulter pine (*Pinus coulteri*), California bay, eucalyptus (*Eucalyptus* spp.), and western sycamore (Hunt et al. 1998). Preferred territory sites have a suitable nest site, a dependable food supply (medium to large mammals and birds), and broad expanses of open country for foraging.

Golden eagles primarily prey on rabbits, hares, and rodents, but also take other mammals, birds, reptiles, and some carrion (Olendorff 1976, Hunt et al. 1998). California ground squirrels and black-tailed jackrabbits (*Lepus californicus*) are the two most important prey species for the golden eagle within the inventory area (Hunt et al. 1998). Eagles typically hunt by using favorite perches located near areas that have regular updrafts to facilitate soaring to heights from which they can scan their hunting areas (Johnsgard 1990).

4.3.6.1. Survey Results

There is one golden eagle nest confirmed within the project vicinity, approximately 2.45 miles away (Terry Hunt, Contract Raptor Biologist, East Bay Regional Park District, pers. comm.). No nests were observed by LSA biologists during planning surveys in the BSA, and large trees near the project site are unlikely to provide suitable nesting habitat due

to human activity along Marsh Creek Road. The native grassland and oak savanna provide marginally suitable foraging habitat for this species.

4.3.6.2. Avoidance and Minimization Efforts

Prior to implementation of covered activities, a qualified biologist will conduct a preconstruction survey to establish whether nests of golden eagles are occupied (see Section 6.3.1, *Planning Surveys*, of the HCP/NCCP). If nests are occupied, minimization requirements and construction monitoring will be required.

Covered activities will be prohibited within 0.5 mile of active nests. Nests can be built and active at almost any time of the year, although mating and egg incubation occurs late January through August, with peak activity in March through July. If site-specific conditions or the nature of the covered activity (e.g., steep topography, dense vegetation, limited activities) indicate that a smaller buffer could be appropriate or that a larger buffer should be implemented, the Implementing Entity will coordinate with CDFW/USFWS to determine the appropriate buffer size.

Construction monitoring will focus on ensuring that no covered activities occur within the buffer zone established around an active nest. Although no known golden eagle nest sites occur within or near the Urban Limit Line, covered activities inside and outside of the Preserve System have the potential to disturb golden eagle nest sites. Construction monitoring will ensure that direct effects to golden eagles are minimized.

4.3.6.3. Project Impacts

With implementation of the avoidance and minimization measures described in Section 4.3.6.2, the project will not cause any direct permanent or temporary impacts to golden eagle breeding habitat.

4.3.6.4. Compensatory Mitigation

The project will not cause impacts to golden eagle breeding habitat. Compensatory mitigation is not required under the HCP/NCCP beyond the payment by the PWD of the HCP/NCCP development fees for permanent and temporary impacts, totaling $16,029.18 (Section 4.4.2).

4.3.6.5. Cumulative Effects

This project is covered by the East Contra Costa County HCP/NCCP which was developed to protect natural resources while streamlining the environmental permitting process. The project is located in HCP/NCCP Zone 2 (Natural Lands) and is covered under rural infrastructure projects. The HCP/NCCP takes into account the cumulative effects from future

57

covered activities (including all rural infrastructure projects) upon the golden eagle in the Zone 2 vicinity. Under the HCP/NCCP, the impacts of all such future covered activities will be insignificant, provided that all required avoidance, minimization, and mitigation conditions are implemented.

4.3.7. White-tailed Kite

White-tailed kite is a no-take species designated by the CDFW as fully protected. The bulk of the state's population is found in lowlands and foothills west of the Sierra Nevada, where they are often seen year-round (Peeters and Peeters 2005). White-tailed kite numbers appear to be declining. Primary threats include urban development and modern farming techniques that eliminate cover for their primary prey (voles).

White-tailed kites are found primarily in open grassland, agricultural, wetland, oak savanna, and oak woodland habitats (Dunk 1995). Riparian areas near open foraging habitat may also be used for nesting. Suitable nest sites include a wide variety of trees and shrubs that may be isolated or located within woodland habitats in close proximity to open foraging habitats.

White-tailed kites hunt by hovering 16-82 feet above the ground and dropping straight down onto prey items. Kites primarily prey on small mammals, although small birds, lizards, and insects may also be taken.

4.3.7.1. Survey Results

White-tailed kites are not known to nest within the project vicinity, and no white-tailed kites or kite nests were observed in the BSA during planning surveys. Large trees near the project site are unlikely to provide suitable nesting habitat due to human activity along Marsh Creek Road. The native grassland and oak savanna land cover types provide marginally suitable foraging habitat for this species.

4.3.7.2. Avoidance and Minimization Efforts

White-tailed kite is not covered under the HCP/NCCP. However, the nests of all native bird species are protected under the federal MBTA and the California Fish and Game Code. Under this legislation, destroying active nests, eggs, and young is illegal. The following measures will be implemented to protect white-tailed kites and other nesting birds.

1. To the extent feasible, vegetation removal activities will not occur during the breeding season of February 15 through August 31.
2. If vegetation removal must occur during the breeding season, all sites will be surveyed by a qualified biologist to verify the presence or absence of nesting birds.

58

3. Preconstruction surveys will be conducted no more than two weeks prior to the start of work from February 15 through August 31.

4. If the survey indicates the potential presence of nesting birds, a buffer will be placed around the nest in which no work will be allowed until the young have successfully fledged or the nest has failed. The size of the nest buffer will be determined by a qualified biologist in consultation with the CDFW, and will be based to a large extent on the nesting species and its sensitivity to disturbance. In general, buffer sizes of 250 feet for raptors and 50 feet for other birds should suffice to prevent disturbance to birds nesting in an urban environment, but these buffers may be increased or decreased, as appropriate, depending on the bird species and the level of disturbance anticipated near the nest.

4.3.7.3. Project Impacts

With implementation of the avoidance and minimization measures described in Section 4.3.7.2, the project will not cause any direct permanent or temporary impacts to white-tailed kite breeding habitat.

4.3.7.4. Compensatory Mitigation

The project will not cause impacts to white-tailed kite breeding habitat. Compensatory mitigation is not required under the HCP/NCCP beyond the payment by the PWD of the HCP/NCCP development fees for permanent and temporary impacts, totaling $16,029.18 (Section 4.4.2).

4.3.7.5. Cumulative Effects

This project is covered by the East Contra Costa County HCP/NCCP which was developed to protect natural resources while streamlining the environmental permitting process. The project is located in HCP/NCCP Zone 2 (Natural Lands) and is covered under rural infrastructure projects. Although the white-tailed kite is not a HCP/NCCP-covered species, the HCP/NCCP nevertheless takes into account the cumulative effects from future covered activities (including all rural infrastructure projects) upon all habitat types, including those suitable for white-tailed kite. Under the HCP/NCCP, the impacts of all such future covered activities will be insignificant, provided that all required avoidance, minimization and mitigation conditions are implemented.

4.3.8. Pallid Bat

The pallid bat is a California Species of Special Concern. Pallid bats occur in deserts, grasslands, shrublands, woodlands, and forests and are most commonly found in dry habitats. Pallid bats roost alone, in small groups, or gregariously with hundreds of individuals. Day and night roosts include crevices in rocky outcrops and cliffs, caves, mines, trees, and various

59

human structures such as bridges (especially wooden and concrete girder designs), barns, porches, bat boxes, and both human-occupied and vacant buildings. Tree roosts occur in basal hollows of coast redwoods and giant sequoias, bole cavities of oaks, exfoliating ponderosa pine and valley oak bark, deciduous trees in riparian areas, and fruit trees in orchards (Sherwin and Rambaldini 2005). Maternity roosts generally occur in structures, caves, or mines that provide enough space for at least small groups of bats. Roosts generally have unobstructed entrances/exits, and are high above the ground, warm, and inaccessible to terrestrial predators. Although year-to-year and night-to-night roost reuse is common, they may regularly switch day roosts.

Pallid bats have larger eyes than most other species of bats in North America and have pale, long, and wide ears. Their fur is generally lightly colored. Pallid bats are insectivores and are capable of consuming up to half their weight in insects every night. Although they normally catch their prey on the ground, they usually transport their prey to their night roost to eat it. Their large ears allow them to hear the footsteps of insects on the ground, and they use their voices to make ultrasonic sounds that bounce back to their ears. The reflected sound waves let them sense flying insects and know the environment they are flying through (Orr 1954, Ball 1998).

The mating season ranges from October to February. Female bats give birth to twins during early June. In four or five weeks the young are capable of making short flights. They do not attain adult size until about eight weeks of age and do not become sexually mature until after approximately two years (Orr 1954, Ball 1998).

4.3.8.1. Survey Results

The potential for pallid bats to occur on the project site is low and the project is unlikely to affect this species. Although the species was known to occur historically within the project vicinity, there are no records of occurrence for the past half century. The closest occurrence, recorded in 1929, is approximately 1 mile from the project site (CDFW 2013).

Pallid bats were not observed during the planning survey, nor did biologists observe any evidence of possible pallid bat roosting sites. Nevertheless, the species' occurrence in the area may be under-reported, and suitable foraging habitat for pallid bats occurs within the site's annual grasslands and at the edges of the oak savanna. Larger trees on the site could potentially provide suitable day and night roosting habitat where hollowed trunks and branches have developed. Suitable habitat for maternity roosts does not occur on site due to the absence of structures, mines, and caves. The bridge does not provide suitable roosting habitat.

Residents@12801 have reported numerous bat sightings on their property typically spring - Summer annually. every year since move-in to residence 1969.

60

60

4.3.8.2. Avoidance and Minimization Efforts

The project could affect pallid bats if the species were to establish day or night roosts within large trees on the site prior to the commencement of work. To avoid harm to this species, the following measures will be implemented:

1. All potential roost trees within the project site will be surveyed for the presence of bat roosts by a qualified biologist. The survey may entail direct inspection of the trees or nocturnal surveys. The survey will be conducted no more than two weeks prior to the initiation of tree removal and ground disturbing activities. If no roosting sites are present, then trees will be removed within two weeks following the survey.

2. If roosting habitat is present and occupied, then a qualified biologist will determine the species of bats present and the type of roost (i.e., day roost, night roost, maternity roost). If it is determined that the bats are not a special-status species and that the roost is not being used as a maternity roost, then the bats may be evicted from the roost using methods developed by a biologist experienced in developing and implementing bat mitigation and exclusion plans.

3. If the bats are found to be pallid bats or the roost is being used as a maternity roost by any bat species, then a biologist experienced in bat mitigation and exclusion plans must prepare an eviction plan detailing the methods of excluding bats from the roost(s) and the methods to be used to secure the existing roost site(s) to prevent its reuse prior to removal. Removal of the roost(s) will only occur after the eviction plan has been approved by CDFW.

4. Tree removal surrounding roost trees will be conducted without damaging the roost trees.

5. No diesel or gas-powered equipment will be stored or operated directly beneath a roost site.

6. All construction activity in the vicinity of an active roost will be limited to daylight hours.

4.3.8.3. Project Impacts

The project will not cause direct temporary or permanent impacts to pallid bat roosting sites. The BSA does not provide suitable habitat for the establishment of maternity roosts by pallid bats. Trees within and adjacent to the BSA may provide suitable habitat for the establishment of day and night roosts by pallid bats, although no evidence of such roost occurrence has been observed. The avoidance and minimization measures outlined above will be implemented for any roosts found prior to or during construction. The project will result in an

indirect impact to pallid bats due to the loss of trees that could provide suitable future habitat for day and/or night roosts.

4.3.8.4. Compensatory Mitigation

The only potential impact of the project will be the removal of trees that could provide suitable day and/or night roosts for pallid bats in the future. Compensatory mitigation for the loss of these trees will be accomplished through payment by the PWD of the HCP/NCCP development fees and wetland mitigation fees (Sections 4.1.1.4 and 4.4.2).

4.3.8.5. Cumulative Effects

This project is covered by the East Contra Costa County HCP/NCCP which was developed to protect natural resources while streamlining the environmental permitting process. The project is located in HCP/NCCP Zone 2 (Natural Lands) and is covered under rural infrastructure projects. Although the pallid bat is not a HCP/NCCP-covered species, the HCP/NCCP nevertheless takes into account the cumulative effects from future covered activities (including all rural infrastructure projects) upon all habitat types, including those suitable for pallid bat. Under the HCP/NCCP, the impacts of all such future covered activities will be negligible, provided that all required avoidance, minimization, and mitigation conditions are implemented.

4.3.9. Ringtail

Ringtail is a fully protected species under the California Fish and Game Code. In California, ringtails occur primarily in the Coast and Sierra Nevada mountain ranges from Oregon to the California-Mexico border (Belluomini 1980).

Ringtails occur in a mixture of forest and scrub habitats in close association with rocky areas or riparian areas (Ahlborn and White 1990). They usually occur within 0.62 mile of permanent water. Ringtails take cover in hollow trees, hollow logs, cavities in talus or other rocky areas, and other suitable cavities.

One litter of young (an average of three individuals) is born in May or June. Nest sites are found in rock recesses, hollow trees, hollow logs, abandoned burrows, or wood rat nests.

Primary prey includes wood rats, mice, and rabbits. Ringtails will also eat birds and eggs, reptiles, invertebrates, fruit, nuts, and carrion. Probable predators include bobcats, coyotes, foxes, raccoons, and great horned owls.

4.3.9.1. Survey Results

The potential for ringtails to occur on the project site is low, and the project is unlikely to affect this species. Only two known records exist for ringtails in Contra Costa County, one of which is in the Los Vaqueros watershed. No evidence of their occurrence was observed during the planning survey. Nevertheless, potentially suitable habitat for ringtails occurs in the oak savanna, oak woodland, chaparral/scrub, and riparian woodland land cover types within and adjacent to the BSA. Additionally, large trees on the site could support hollowed recesses potentially large enough to provide cover for the ringtail.

4.3.9.2. Avoidance and Minimization Efforts

Under California Fish and Game Code, take of all fully protected species is prohibited. The project could potentially result in take of individual ringtails if they were to establish dens in the BSA. Therefore, a preconstruction survey will be conducted by a qualified biologist of all potentially suitable den sites (i.e., tree hollows and logs) within or near the BSA. Any occupied dens will be flagged, and the biologist will prepare a ringtail passive relocation plan subject to the approval of CDFW. The commencement of construction work will be subject to the following conditions:

1. If the biologist has documented that ringtails have voluntarily vacated the den site, then construction may begin within 7 days following this observation.
2. If the den is not vacated within 20 observation days, then the biologist may commence passive relocation in accordance with the CDFW-approved relocation plan. No relocation may occur during the early pup-rearing season of May 1 to June 15.

All activities that involve the ringtail will be documented and reported to the CDFW within 30 days of the activity.

4.3.9.3. Project Impacts

The project is unlikely to affect suitable ringtail den sites. The avoidance and minimization measures described above will be implemented for any sites occupied prior to or during construction. Permanent impacts to habitat could occur if unoccupied sites are damaged or removed.

4.3.9.4. Compensatory Mitigation

Avoidance and minimization measures will be implemented. Therefore, no project impacts to ringtails are expected and no compensatory mitigation is prescribed beyond payment by the PWD of the HCP/NCCP development fees for permanent and temporary impacts, totaling $83,217.82 as required under the HCP/NCCP (Section 4.4.2).

63

4.3.9.5. Cumulative Effects

This project is covered by the East Contra Costa County HCP/NCCP which was developed to protect natural resources while streamlining the environmental permitting process. The project is located in HCP/NCCP Zone 2 (Natural Lands) and is covered under rural infrastructure projects. Although the ringtail is not a HCP/NCCP-covered species, the HCP/NCCP nevertheless takes into account the cumulative effects from future covered activities (including all rural infrastructure projects) upon all habitat types, including those suitable for ringtail. Under the HCP/NCCP, the impacts of all such future covered activities will be insignificant, provided that all required avoidance, minimization, and mitigation conditions are implemented.

4.3.10. Townsend's Big-eared Bat

Bats have been observed by 12801 residents since 1969

Same as Sect. 4.3.8

The Townsend's big-eared bat is a California State-listed Candidate as of December 2013 and a HCP/NCCP-covered species. This bat species inhabits a wide variety of habitats. It roosts in the open, hanging from walls and ceilings of buildings, caves, and mines. It has also been reported to utilize bridges, rock crevices and hollow trees as roost sites. Maternity roosts occur in caves, mines, and buildings (Jones and Stokes 2006).

This species hibernates during the winter, often when temperatures are around 32° to 53°F. Hibernation occurs in tightly packed clusters, which may help stabilize body temperature against the cold. Winter hibernating colonies are composed of mixed-sexed groups although males often hibernate in warmer places than females and are more easily aroused and active in winter than females. Hibernating colonies can range in size from a single individual to colonies of several hundred animals (Harris 2000, Sherwin and Piaggio 2005). Buildings, mines, and caves are used for hibernation.

The mating season for Townsend's big-eared bats takes place between October and February. Courtship rituals are initiated by the male. The female stores the male's sperm in her reproductive tract until ovulation and fertilization begin in the spring.

During summer, males and females occupy separate roosting sites. Males live a solitary lifestyle away from females. Females and their pups form maternity colonies, which often number from around 12 to 200 bats (Harris 2000). Maternity colonies form between March and June (based on local climactic factors), and females bear a single pup between May and July (Sherwin and Piaggio 2005). The pups are completely weaned at 6 weeks (Pearson et al. 1952).

64

4.3.10.1. Survey Results

The potential for Townsend's big-eared bats to occur on the project site is low, and the project is unlikely to affect this species. The species is not known to occur within the project vicinity (CDFW 2013) and was not observed during the planning surveys, nor did biologists observe any evidence of possible roosting sites. Nevertheless, suitable foraging habitat for Townsend's big-eared bats occurs within the site's native grasslands and at the edges of the oak savanna. Additionally, larger trees on the site could potentially provide suitable day and/or night roosting habitat where hollowed trunks and branches have developed. Suitable habitat for maternity roosts does not occur on site due to the absence of structures, mines, and caves. The bridge does not provide suitable roosting habitat.

4.3.10.2. Avoidance and Minimization Efforts

The project could affect Townsend's big-eared bats if the species were to establish day or night roosts within large trees on the site prior to the commencement of work. In accordance with the HCP/NCCP, a preconstruction survey will be conducted to determine whether trees at the project site are occupied or whether they show signs of recent previous occupation. The preconstruction surveys will determine what avoidance and minimization requirements are triggered before construction and whether construction monitoring is necessary.

In accordance with the HCP/NCCP, although it is highly unlikely that this species is present, likely to be discovered or that there will be evidence of recent prior occupation, construction will be scheduled such that it minimizes impacts on Townsend's big-eared bat. Planning surveys indicated that there is no suitable habitat for maternity or hibernation roosts on the site. However if such sites are discovered they will be sealed before the hibernation season (November–March), as will nursery sites before the nursery season (April–August). If the site is occupied, then the action will occur either prior to or after the hibernation season for hibernacula and after August 15 for nursery colonies. Construction will not take place as long as the site is occupied.

4.3.10.3. Project Impacts

The project could potentially affect small day or night roosts that might occur in hollowed areas of large trees within the project site. The avoidance and minimization measures described above will be implemented for any roosts found prior to or during construction. The project will have the potential to cause an indirect impact to Townsend's western big-eared bats as a result of the removal of several trees that could provide suitable future roosting habitat for this species.

65

4.3.10.4. Compensatory Mitigation

The only potential impact of the project will be the removal of trees that could provide suitable future day and/or night roosts for Townsend's western big-eared bats. Compensatory mitigation for the loss of these trees will be accomplished through payment by the PWD of the HCP/NCCP development fees and wetland mitigation fees (Sections 4.1.1.4 and 4.4.2)

4.3.10.5. Cumulative Effects

This project is covered by the East Contra Costa County HCP/NCCP which was developed to protect natural resources while streamlining the environmental permitting process. The project is located in HCP/NCCP Zone 2 (Natural Lands) and is covered under rural infrastructure projects. The HCP/NCCP takes into account the cumulative effects from future covered activities (including all rural infrastructure projects) upon the Townsend's western big-eared bat in the Zone 2 vicinity. Under the HCP/NCCP, the impacts of all such future covered activities will be insignificant, provided that all required avoidance, minimization, and mitigation conditions are implemented.

4.3.11. American Badger

American badger is a California Species of Special Concern. American badger historically occurred throughout California, with the exception of coastal forests in the northwestern part of the state, but is in decline and has been extirpated from parts of its former range (Williams 1986). Primary threats are urban and agricultural development, shooting and trapping, and rodent (prey) poisoning.

Badgers are found in open habitats including grasslands, savannas, and mountain meadows near timberline. Important habitat elements include sufficient food, friable soils, and relatively open, uncultivated ground. Burrowing rodents such as gophers and ground squirrels are primary prey for badgers, but they will also prey on other small mammals, reptiles, birds and eggs, and insects.

4.3.11.1. Survey Results

There is one CNDDB occurrence within the project vicinity, 4.21 miles away (Occurrence #185). There is suitable habitat in the native grassland and oak savanna land cover types within the BSA. However, the potential for occurrence is low due to a lack of potential den sites in the area; no dens or other signs of American badgers were observed during the planning survey.

4.3.11.2. Avoidance and Minimization Efforts

The site supports suitable breeding and foraging habitat for American badger. The following avoidance and minimization measures will be implemented to avoid impacts to badgers:

66

1. If grading or construction will begin during the breeding season (March – August), a qualified biologist will conduct a survey of the grassland habitat to identify any badger burrows on the site. The survey will be conducted no sooner than two weeks prior to the start of construction.

2. Impacts to active badger dens will be avoided by establishing exclusion zones around all active dens, within which construction-related activities will be prohibited until denning is complete or the den is abandoned.

3. A qualified biologist will monitor each active den once per week in order to track its status and inform the PWD of when a den area has been cleared for construction.

4.3.11.3. PROJECT IMPACTS

The project is unlikely to affect suitable American badger den sites. The avoidance and minimization measures described above will be implemented for any sites occupied prior to or during construction. Permanent impacts to habitat could occur if unoccupied sites are damaged or removed.

4.3.11.4. COMPENSATORY MITIGATION

Avoidance and minimization measures will be implemented. Therefore, no project impacts to American badgers are expected and no compensatory mitigation is prescribed beyond payment by the PWD of the HCP/NCCP development fees for permanent and temporary impacts, totaling $16,029.18 as required under the HCP/NCCP (Section 4.4.2).

4.3.11.5. CUMULATIVE EFFECTS

This project is covered by the East Contra Costa County HCP/NCCP which was developed to protect natural resources while streamlining the environmental permitting process. The project is located in HCP/NCCP Zone 2 (Natural Lands) and is covered under rural infrastructure projects. Although the American badger is not a HCP/NCCP-covered species, the HCP/NCCP nevertheless takes into account the cumulative effects from future covered activities (including all rural infrastructure projects) upon all habitat types, including those suitable for American badger. Under the HCP/NCCP, the impacts of all such future covered activities will be insignificant, provided that all required avoidance, minimization, and mitigation conditions are implemented.

4.3.12. San Joaquin Kit Fox

SJKF is a HCP/NCCP-covered species listed as federally endangered and state threatened. SJKF was once widely distributed on the San Joaquin Valley floor and in the adjacent low

12801 Residents reported annual sightings of kit foxes (mothers bringing ~~young~~ pups outside to train) in area at westernend of 6/BSA - usually seen in grassy area by hillside. Sightings have been mostly in late spring/early summ

foothills. Its range has now been substantially reduced; the species is now primarily found only in Fresno, Kern, Kings, Monterey, San Luis Obispo, and Tulare counties.

SJKF generally inhabit areas where slopes are less than 40 percent. They prefer open valley and foothill areas with low vegetation supporting saltbush scrub (southern range) and/or grassland (northern range). Kit foxes prey primarily on rabbits, kangaroo rats, and, especially in the northern part of their range, California ground squirrels. They are opportunistic and will prey on birds, small rodents, reptiles, and arthropods and will scavenge for carrion, particularly road kills.

SJKF construct dens in loose textured soils on well-drained sites; they do not den in wetland soils. SJKF dens are most often found on gentle slopes (less than 28 percent), with natal and pupping dens on more level ground. Active dens may show signs of activity, such as recent digging, tracks, fresh scat, fleas and flies, or prey remains. Such signs of occupancy are at times absent at active dens, so any burrow in suitable habitat with the appropriate size and shape is considered to be a potential den by the USFWS and CDFW. Potential dens may serve as escape cover, even if not used for other activities. Family groups and individuals will use many dens throughout the year, and families may change natal dens once or twice per month. Individual foxes may use up to two dozen dens, and any particular den is, therefore, likely to be vacant. Natal dens are used in successive years by the same mated pair or family group, and den sites may be used by successive generations of foxes.

4.3.12.1. SURVEY RESULTS

SJKF is known to occur in the project vicinity (CDFW 2013). There are four records of SJKF occurrences within 5 miles of the project site (Appendix A, Figure 4). An unverified occurrence is approximately 0.5 mile from the site (Occurrence #574). One adult was observed at this location by an "untrained observer" in 1989 (CDFW 2013). All other SJKF sightings occurred prior to 1993. The BSA lies within the known foraging range (1 to 12 miles) of recorded den sites (USFWS 1998), but is outside of modeled suitable habitat for SJKF under the HCP/NCCP (HCP/NCCP Chapter 4; Figure 4-1).

LSA biologists conducted a habitat assessment and planning survey for SJKF within the BSA on August 30, 2013 (Section 2.2). Survey results verified that the BSA contains 1.483 acres of native grassland and oak savanna land cover types that provide potentially suitable foraging, movement, and denning habitat for SJKF. No evidence of SJKF dens was observed in the BSA. The BSA and surrounding area are likely too steep to provide preferred breeding habitat.

See resident observations. cant exclude possibility of onsite den!

68

Based on survey results, SJKF could potentially occur in the BSA. However, the potential for occurrence is low due to the marginal nature of the habitat for this species and the absence of observations in Contra Costa County since 1993. Although there have been occurrences of SJKF within the HCP/NCCP area, the most recent surveys have found no evidence of occupancy in the project vicinity (HCP/NCCP Volume 2 – Appendix D Species Profiles).

4.3.12.2. Avoidance and Minimization Efforts

Although the occurrence of SJKF within the BSA is unlikely, the site nevertheless supports marginally suitable foraging and movement habitat. Although suitable burrows large enough for breeding were not identified during the planning surveys, there is still the potential for burrows to be created prior to construction. Therefore, pre-construction surveys will be conducted as described below.

Prior to any ground disturbance related to covered activities, a USFWS/CDFW-approved biologist will conduct a preconstruction survey in areas identified in the planning surveys as supporting suitable breeding or denning habitat for SJKF. The surveys will establish the presence or absence of SJKF and/or suitable dens and evaluate use by kit foxes in accordance with USFWS survey guidelines (USFWS 1999). Preconstruction surveys will be conducted within 30 days of ground disturbance. On the parcel where the activity is proposed, the biologist will survey the proposed disturbance footprint and a 250-foot radius from the perimeter of the proposed footprint to identify SJKF and/or suitable dens. Adjacent parcels under different land ownership will not be surveyed. The status of all dens will be determined and mapped. Written results of preconstruction surveys will be submitted to USFWS within 5 working days after survey completion and before the start of ground disturbance. Concurrence is not required prior to initiation of covered activities. If SJKF and/or suitable dens are identified in the survey area, the measures described below will be implemented.

Survey should take place during time periods when foxes raise young and during periods of activity (early morning/early evening.)

1. If a SJKF den is discovered in the development footprint, the den will be monitored for three days by a USFWS/CDFW-approved biologist using a tracking medium or an infrared beam camera to determine if the den is currently being used.
2. Unoccupied dens will be destroyed immediately to prevent subsequent use.
3. If a natal or pupping den is found, UFWS and CDFW will be notified immediately. The den will not be destroyed until the pups and adults have vacated the den and then only after further consultation with USFWS and CDFW.
4. If SJKF activity is observed at the den during the initial monitoring period, the den will be monitored for an additional five consecutive days from the time of the first

Do this well before construction since prime habitat is primary support area and first to be developed.

observation to allow any resident animals to move to another den while den use is actively discouraged. For dens other than natal or pupping dens, use of the den can be discouraged by partially plugging the entrance with soil such that any resident animal can easily escape. Once the den is determined to be unoccupied it may be excavated under the direction of the biologist. Alternatively, if the animal is still present after five or more consecutive days of plugging and monitoring, the den may have to be excavated when, in the judgment of the biologist, it is temporarily vacant (i.e., during the animal's normal foraging activities).

5. If dens are identified in the survey area outside the disturbance footprint, exclusion zones around each den entrance or cluster of entrances will be demarcated. The configuration of exclusion zones should be circular, with a radius measured outward from the den entrance(s). No activities will occur within the exclusion zones. Exclusion zone radii for potential dens will be at least 50 feet and will be demarcated with four to five flagged stakes. Exclusion zone radii for known dens will be at least 100 feet and will be demarcated with staking and flagging that encircles each den or cluster of dens but does not prevent access to the den by SJKF.

4.3.12.3. Project Impacts

Approximately 0.196 acre of native grassland and oak savanna that provide marginally suitable habitat for SJKF will be permanently affected by construction activities. In addition, approximately 0.192 acre of habitat will be temporarily impacted. Therefore the project ***may affect, is not likely to adversely affect*** this species due to the loss of marginally suitable habitat.

4.3.12.4. Compensatory Mitigation

Compensatory mitigation for impacts to SJKF (as well as other HCP/NCCP-covered species) will be achieved through payment by the PWD of the HCP/NCCP development fees for permanent and temporary impacts, totaling $16,029.18 as required under the HCP/NCCP (Section 4.4.2).

again pay a third party. Compensation to property owner?

4.3.12.5. Cumulative Effects

This project is covered by the East Contra Costa County HCP/NCCP which was developed to protect natural resources while streamlining the environmental permitting process. The project is located in HCP/NCCP Zone 2 (Natural Lands) and is covered under rural infrastructure projects. The HCP/NCCP takes into account the cumulative effects from future covered activities (including all rural infrastructure projects) upon the SJKF in the Zone 2 vicinity. Under the HCP/NCCP, the impacts of all such future covered activities will be

70

insignificant, provided that all required avoidance, minimization, and mitigation conditions are implemented.

4.4. HCP/NCCP Summary of Impacts, Required Avoidance and Minimization Efforts, and Compensatory Mitigation

The project will involve a bridge replacement and related roadwork along 0.20 mile (1,055 feet) of roadway along Marsh Creek Road in Contra Costa County, resulting in permanent impacts to HCP/NCCP land cover types adjacent to the existing roadway and shoulders as follows: riparian woodland (0.091 acre), oak woodland (0.102 acre), oak savanna (0.150 acre), chaparral/scrub (0.128 acre), native grassland (0.046 acre), non-native woodland (0.021 acre), and urban (1.015 acres). Temporary impacts will occur to riparian woodland (0.306 acre), oak woodland (0.208 acre), oak savanna (0.184 acre), chaparral/scrub (0.083 acre), native grassland (0.008 acre), non-native woodland (0.031 acre), and urban (0.417 acre).

In addition, permanent impacts will occur to 64 linear feet (0.045 acre) of jurisdictional stream below Ordinary High Water and 425 linear feet (0.019 acre) of non-jurisdictional ditch. Temporary impacts will occur to 273 linear feet (0.182 acre) of jurisdictional stream below Ordinary High Water. The HCP/NCCP bases creek impacts on the area of creek from top of bank to top of bank, excluding portions of the stream mapped as urban land cover (i.e., under the existing bridge). The project will permanently impact 40 linear feet (0.058 acre) and temporarily impact 249 linear feet (0.289 acre) of stream from top of bank to top of bank.

Does this include wetland immediately adjacent to BSA? Define a temporary impact. Repopulation within a year? 2 years? 5 years?

The project will also result in the removal of 36 trees for replacement of the bridge. The trees to be removed consist of gray pine, blue oak, coast live oak, red willow, western sycamore, California buckeye, California bay, and cherry plum.

As described in Section 4.2, protocol-level surveys were conducted in spring and summer of 2013 and spring 2014 these surveys determined that no plants occur within the BSA therefore there will be no impacts to large-flowered fiddleneck, the only federally-listed plant species with suitable habitat Surveys have indicated that there will be no adverse effect on any special-status plant species.

The BSA contains suitable habitat for three federally-listed, HCP/NCCP-covered wildlife species: CTS, CRLF, and AWS. There are also documented occurrences of all three species within or near the project vicinity. CRLF were found during planning surveys of the BSA Suitable habitat for the other two species is present within the BSA. Therefore, the project

71

may affect, is likely to adversely affect these federally-listed animal species. The BSA also contains marginally suitable habitat for SJKF, another federally-listed, HCP/NCCP-covered species, though no SJKF have been observed in the project vicinity since 1993. Therefore, the project ***may affect, is not likely to adversely affect*** this species. Habitat impacts for these species are summarized in Table D.

As described in Section 4.3, eight additional special-status and SLC wildlife species have a limited potential to occur within the BSA based on the mapped HCP/NCCP land cover types and the results of the planning survey: western pond turtle (HCP/NCCP-covered), coast horned lizard, golden eagle (HCP/NCCP-covered and no-take), white-tailed kite (no-take under the HCP/NCCP), pallid bat, Townsend's western big-eared bat (HCP/NCCP-covered), ringtail (no-take under the HCP/NCCP), and American badger.

There is suitable breeding and movement habitat for western pond turtles in Marsh Creek and adjacent uplands (Table D). The BSA also provides suitable foraging and movement habitat for coast horned lizard (Table D) and suitable foraging habitat for golden eagle and white-tailed kite.

They do breed + live there - its a fact.

There is suitable foraging habitat within the BSA for pallid bats and Townsend's western big-eared bats. However, the potential for these two species to occur in the BSA is low due to the lack of recent records of occurrence within the project vicinity and a lack of appropriate roosting habitat in or near the site. In addition, no evidence of bat roosting was observed during the planning surveys.

The BSA contains marginally suitable nesting and denning habitat for ringtail and American badger, though the potential for these species to occur in the BSA is low due to the small number of records of occurrence in the vicinity and no evidence of occurrence during planning surveys.

Table D: Special-status Wildlife Species Habitat Impacts

HCP/NCCP Land Cover Type	Wildlife Use	Existing in BSA (acres)	Permanent Impacts (acres)	Temporary Impacts (acres)
CTS, Federal Threatened, State Threatened, CDFW Species of Special Concern (HCP/NCCP-covered)				
Oak Savanna	Aestivation Movement Foraging	1.398	0.150	0.184
Chaparral/Scrub	Movement Foraging	0.233	0.128	0.083

72

HCP/NCCP Land Cover Type	Wildlife Use	Existing in BSA (acres)	Permanent Impacts (acres)	Temporary Impacts (acres)
Native Grassland	Aestivation Movement Foraging	0.085	0.046	0.008
CRLF, Federal Threatened, CDFW Species of Special Concern (HCP/NCCP-covered)				
Stream	Breeding Movement Foraging	0.341	0.045	0.182
Riparian Woodland	Aestivation Movement Foraging	0.832	0.091	0.306
Oak Savanna	Aestivation Movement Foraging	1.398	0.150	0.184
Oak Woodland	Aestivation Movement Foraging	1.427	0.102	0.208
Chaparral/Scrub	Movement Foraging	0.233	0.128	0.083
Native Grassland	Aestivation Movement Foraging	0.085	0.046	0.008
Western Pond Turtle, CDFW Species of Special Concern (HCP/NCCP-covered)				
Stream	Foraging Movement	0.341	0.045	0.182
Riparian Woodland	Foraging Movement	0.832	0.091	0.306
Oak Woodland	Movement	1.427	0.102	0.208
Oak Savanna	Breeding Movement	1.398	0.150	0.184
Native Grassland	Breeding Movement	0.085	0.046	0.008
Alameda Whipsnake, Federal Threatened, State Threatened (HCP/NCCP-covered)				
Riparian Woodland	Movement Foraging	0.832	0.091	0.306
Oak Woodland	Movement Foraging	1.427	0.102	0.208
Oak Savanna	Movement Foraging	1.398	0.150	0.184
Chaparral/Scrub	Movement Foraging	0.233	0.128	0.083
Native Grassland	Movement Foraging	0.085	0.046	0.008

73

HCP/NCCP Land Cover Type	Wildlife Use	Existing in BSA (acres)	Permanent Impacts (acres)	Temporary Impacts (acres)
Coast Horned Lizard, CDFW Species of Special Concern				
Oak Savanna	Movement Foraging	1.398	0.150	0.184
Chaparral/Scrub	Movement Foraging	0.233	0.128	0.083
Native Grassland	Movement Foraging	0.085	0.046	0.008
San Joaquin Kit Fox, Federal Endangered, State Threatened (HCP/NCCP-covered)				
Oak Savanna	Breeding Foraging Movement	1.398	0.150	0.184
Native Grassland	Breeding Foraging Movement	0.085	0.046	0.008

As described in Section 4.3, a range of species-specific avoidance and minimization measures will be implemented in compliance with the requirements of the HCP/NCCP. Additional landscape- and natural community-level measures that are applicable to the project are included in Section 4.4.1 below. Compensatory mitigation will also be provided in the form of payment of $83,217.82 in impact fees, in compliance with the requirements of the HCP/NCCP, as detailed in Section 4.4.2.

again payment to a third party for damage inflicted on adjacent private property

4.4.1 HCP/NCCP Avoidance and Minimization Efforts

The proposed project has been designed to be consistent with HCP/NCCP Conservation Measure 1.14 *Design Requirements for Covered Roads Outside the Urban Development Area* (Chapter 6). In compliance with that measure, the following avoidance and minimization measures will be used for protection of the biological resources within the BSA and project vicinity:

1. Equipment storage, fueling, and staging areas will be sited on disturbed areas or on ruderal or non-sensitive nonnative grassland land cover types, when these sites are available, to minimize risk of direct discharge into riparian areas or other sensitive land cover types.
2. No erodible materials will be deposited into watercourses. Brush, loose soils, or other debris material will not be stockpiled within stream channels or on adjacent banks.
3. All no-take species will be avoided.

possible if area dewatered? What is solution proposed?

74

4. Construction activities will comply with the Migratory Bird Treaty Act and will consider seasonal requirements for birds and migratory non-resident species, including covered species.
5. Temporary stream diversions, if required, will use sand bags or other approved methods that minimize in-stream impacts and effects on wildlife.
6. Silt fencing or other sediment trapping method will be installed down-gradient from construction activities to minimize the transport of sediment off site.
7. Barriers will be constructed to keep wildlife out of construction sites, as appropriate.
8. Onsite monitoring will be conducted throughout the construction period to ensure that disturbance limits, BMPs, and HCP restrictions are being implemented properly.
9. Active construction areas will be watered regularly to minimize the impact of dust on adjacent vegetation and wildlife habitats, if warranted.
10. Vegetation and debris must be managed in and near culverts and under and near bridges to ensure that entryways remain open and visible to wildlife and the passage through the culvert or under the bridge remains clear.
11. Cut-and-fill slopes will be revegetated with native, non-invasive nonnative, or non-reproductive (i.e., sterile hybrids) plants suitable for the altered soil conditions.

4.4.2 Compensatory Mitigation

Compensatory mitigation for impacts to listed species and their habitats will be achieved through payment of development fees and wetland mitigation fees for permanent and temporary impacts, as outlined in the HCP/NCCP. The Marsh Creek Road Bridge Replacement Project falls in Zone 2 (Natural Lands) of the HCP/NCCP Zone Map. The fee calculations below are based on the March 15, 2015 fee calculator worksheets. Actual fees paid will be based on those that are in place when the project is advertised for construction.

A development fee for permanent impacts will be required for permanent impacts to all habitats (Table E). Land cover types included in the permanent impact calculations are native grassland, chaparral/scrub, oak savanna, oak woodland, non-native woodland, and riparian woodland.

Property owner will seek compensation as well.

It is an impact and an estimate should be included in EIR

7:5

Table E: Development Fee for Permanent Impacts

Permanent Impacts	Cost	Permanent Development Fee
0.538	$25,853.51	$13,909.19

A development fee for temporary impacts will be required for temporary impacts to all habitats (Table F). Land cover types included in the temporary impact calculations for the development fee include native grassland, chaparral/scrub, oak savanna, oak woodland, non-native woodland, and riparian woodland.

Table F: Development Fee for Temporary Impacts

Temporary Impacts	Cost	Years of Disturbance	Temporary Development Fee
0.820	$25,853.51	3/30	$2,119.99

A wetland mitigation fee will also be required for permanent impacts to 40 linear feet of stream and permanent impacts to riparian woodland as a result of the loss of 0.091 acre of riparian canopy (Table G).

Table G: Wetland Mitigation Fee for Permanent Impacts

Habitat Type	Permanent Impacts	Cost	Wetland Mitigation Fee
Riparian Woodland	0.091	$71,551.82	$6,511.22
Stream ≥ 25 feet	40	$878.71	$35,148.40

A wetland mitigation fee will also be required for temporary impacts to 249 linear feet of stream and 0.306 acre of riparian habitat (Table H).

Table H: Wetland Mitigation Fee for Temporary Impacts

Habitat Type	Temporary Impacts	Cost	Years of Disturbance	Wetland Mitigation Fee
Riparian Woodland	0.306	$71,551.82	5/30	$3,649.14
Stream ≥ 25 feet	249	$878.71	3/30	$21,879.88

In summary, a development fee of $13,909.19 will be required for permanent impacts. Additionally, the project will be subject to a development fee of $2,119.99 for temporary

76

impacts to all habitats, a wetland mitigation fee of $41,659.62 for permanent impacts to stream and riparian woodland habitats, and a wetland mitigation fee of $25,529.02 for temporary impacts to stream and riparian woodland habitats. Therefore, the total combined mitigation fee for the project will be $83,217.82. The HCP/NCCP fee calculator worksheets for permanent and temporary impacts are included as Appendix G.

77

This page intentionally left blank.

78

Chapter 5. Results: Permits and Technical Studies for Special Laws or Conditions

5.1. Federal Endangered Species Act Consultation Summary

The project is a covered project in the *East Contra Costa County Habitat Conservation Plan/Natural Communities Conservation Plan*. Consultation with USFWS occurred during the HCP/NCCP approval process for the four federally-listed species (SJKF, CTS, CRLF, and AWS) that could be impacted by the project. The HCP/NCCP serves as an incidental take permit for these species provided that the specific reporting requirements of the HCP/NCCP are followed, the specific avoidance and minimization measures dictated by the HCP/NCCP are complied with, and the appropriate mitigation fees are paid. Compliance with each of these HCP/NCCP requirements is documented in this report.

This occurred prior to project. scope of protection recommended by USFWS not disclosed as it pertains to adjacent potentially affect property

A Biological Assessment (BA) following the Caltrans format has been prepared and provides an analysis of biological resources within the project vicinity and a determination of impacts.

5.2. California Endangered Species Act Consultation Summary

The project will provide mitigation in accordance with the provisions of the *East Contra Costa County Habitat Conservation Plan/Natural Communities Conservation Plan* thereby avoiding the need for consultation with the CDFW. A list of all special-status species afforded federal, state, or local protection evaluated during the assessment are discussed in this NES. Consultation with the CDFW occurred during the HCP/NCCP approval process for state-listed species affected by the project. The HCP/NCCP serves as an incidental take permit for these species provided that the specific reporting requirements of the HCP/NCCP are followed, the specific avoidance and minimization measures dictated by the HCP/NCCP are complied with, and the appropriate mitigation fees are paid. Compliance with each of these HCP/NCCP requirements is documented in this report. The project has been designed to avoid potential impacts to both HCP/NCCP-covered species and species protected only under CEQA through implementation of avoidance and minimization measures. Project timing, preconstruction surveys, and implementation of buffers around any potential nests or occupied dens will avoid potential impacts to these species. Compensatory mitigation for HCP/NCCP-covered species will provide for loss of habitat for species protected under CEQA.

These actions are not defined sufficiently as to timing of actions; some of this work necessary to validate/conclusion of EIR doc under consideration

5.3. Wetlands and Other Waters Consultation Summary

A delineation study was conducted within the BSA on August 30, 2013 following the methods outlined in the *U.S. Army Corps of Engineers Wetlands Delineation Manual* (Environmental Laboratory 1987) and the *Interim Regional Supplement to the Corps of Engineers Wetland Delineation Manual: Arid West Region* ("Arid West Supplement," Corps 2006). A delineation report has been prepared for review by the Corps and is located in Appendix E. Applications for a Corps 404 permit and a RWQCB 401 permit will be required for the bridge replacement and will be completed and submitted in the future.

Has any feed back from USACE been received? Solicited?

5.4. California Fish and Game Code Section 1602 Summary

A delineation study was conducted within the BSA on August 30, 2013 following CDFW protocols which identified jurisdictional features in the BSA. The application for a streambed alteration agreement will be completed and submitted to CDFW Region 3 in the future.

same as USACE comment

5.5. Invasive Species

To avoid the introduction of invasive species into the BSA during project construction, contract specifications will include, at a minimum, the following measures:

- All earthmoving equipment to be used during project construction will be thoroughly cleaned before arriving on the project site.
- All seeding equipment (i.e., hydroseed trucks) will be thoroughly rinsed at least three times prior to arriving at the project site and beginning seeding work.
- The tank of the hydroseed trucks will be thoroughly rinsed at least three times prior to arriving at the project site.

To avoid spreading any non-native invasive species already existing on-site, to off-site areas, all equipment will be thoroughly cleaned before leaving the site.

5.6. Migratory Bird Treaty Act and California Fish and Game Code (Breeding Birds)

Most existing vegetation within the project vicinity has at least some potential to support nests of native birds protected under the MBTA and California Fish and Game Code. To reduce the likelihood of birds establishing nests in the construction zone, vegetation in the project vicinity may be mowed prior to the start of the nesting season (February 15). Similarly, potential nest trees that will be eliminated as part of the project may be removed.

8C

prior to the start of the nesting season. Construction activities during the nesting season (February 15–August 31), including any removal of vegetation in the project vicinity, will be conducted in a manner that avoids direct impacts to nesting birds via a preconstruction survey as described in Section 4.3. Buffers for songbird nests can be on the order of 50 to 100 feet, with the precise width determined by the biologist conducting the preconstruction survey based on nest site characteristics and the acclimation of the nesting birds to disturbance. Thus, the project is not expected to result in direct impacts to nesting birds.

81

This page intentionally left blank.

82

MARSH CREEK BRIDGE POOL HYDROGEOLOGIC INVESTIGATION

Report prepared for:
Contra Costa County
Environmental Services Division

Prepared by:
Zan Rubin
Krysia Skorko
Barry Hecht

Balance Hydrologics, Inc.

April 2016

A report prepared for:

Contra Costa County Environmental Services Division
Attention Leigh Chavez
255 Glacier Drive
Martinez, California 94553
(925) 313-2000
leigh.chavez@pw.cccounty.us

Marsh Creek Bridge Pool Hydrogeologic Investigation

© 2016 Balance Hydrologics, Inc. Project Assignment: 216027
by

Zan Rubin, PhD
Geomorphologist/Hydrologist

Krysia Skorko
Geomorphologist/Hydrologist

Barry Hecht, P.G., CEG, CHg
Senior Principal

REGISTERED GEOLOGIST
BARRY HECHT
NO. 50
CERTIFIED
HYDROGEOLOGIST
STATE OF CALIFORNIA

PROFESSIONAL GEOLOGIST
BARRY HECHT
No. 1245
CERTIFIED
ENGINEERING
GEOLOGIST
STATE OF CALIFORNIA

Balance Hydrologics, Inc.®

800 Bancroft Way, Suite 101
Berkeley, California 94710
(510) 704-1000
office@balancehydro.com

April 13, 2016

TABLE OF CONTENTS

EXECUTIVE SUMMARY **1**

1. INTRODUCTION **2**

1.1 Background 2

1.2 General Technical Approach and Work Conducted 2

1.3 Acknowledgements 4

2. HYDROGEOLOGIC SETTING **5**

2.1 Hydrography, Climate, Antecedent Conditions 5

2.2 Geology 5

2.2.1 Lithology and Geochemical Properties *5*

2.2.2 Faults and Springs *6*

2.2.3 Geological Controls on Flow *6*

3. METHODS **8**

3.1 Sampling Locations and Methods 8

3.2 Geologic Interpretation 9

3.3 Water Fingerprinting by Proportional Dilution 9

4. RESULTS **10**

4.1 Geologic Interpretation 10

4.2 Water Fingerprinting by Proportional Dilution 10

4.2.1 Specific Conductance *10*

4.2.2 Dissolved Minerals *11*

5. CONCLUSIONS **12**

6. PROPOSED MITIGATION MEASURES **14**

7. REFERENCES CITED **15**

LIST OF TABLES

Table 1. Water quality sampling results

LIST OF FIGURES

Figure 1. Geologic location map of Marsh Creek and surrounding area
Figure 2. Stage record from Marsh Creek Fire Station (MRH) gage
Figure 3. Geologic map of Kirker Pass and surrounding area
Figure 4. Schematic cross section A-A' and B-B'.
Figure 5. Schematic longitudinal profile.
Figure 6. Sampling location map
Figure 7. Piper plot of water quality samples

APPENDICES

Appendix A. Water Chemistry Lab Results
Appendix B. Borings from Marsh Creek Bridge Planset

EXECUTIVE SUMMARY

This study assesses potential impacts of reconstructing Bridge No. 28C-0141 along Marsh Creek in Contra Costa County on yields from a reported spring and on the perenniality of the pools downstream of the spring. Our approach was intended to identify the source(s) of spring water, and to identify the source of the spring as either shallow alluvial water or deeper (bedrock) groundwater, such that flows to the pool and the channel downstream are not adversely affected. We found that:

- Construction of the bridge is unlikely to significantly affect water entering from the shallow, alluvial aquifer, but it could potentially affect springs originating and conveyed through fractures in the bedrock if these fractures were inadvertently sealed during foundation installation.
- Perennial flow in the bridge reach is likely due to thinning alluvium, with the canyon walls forcing water in the alluvium to the surface.
- No visual evidence of springflow was observed, but elevated baseflow conditions prevented observation of the streambed.
- We established that 'general mineral' and 'boron' analyses can be used to distinguish inflow from the bedrock forming the sides of the valley from the waters in Marsh Creek and the shallow alluvium to which it is connected. Because the post-storm flows of late-March 2016 were so much greater than bedrock-sourced springflow, we were not able to detect evidence of the springs in samples taken upstream and downstream of the existing and future bridges.
- Specific conductance analysis did not reveal a spring signature, but, given the elevated post-storm streamflow, results are not sufficiently precise to rule out a contribution of spring flow from bedrock sources which could prove to be significant factor in sustaining the pool in summer.
- We recommend a follow-up sampling visit during late-spring or summer baseflow to identify the location of possible springs and quantify the composition of spring water.

1. INTRODUCTION

1.1 Background

The Contra Costa County Public Works Department, in cooperation with the California Department of Transportation District 4, proposes replacing the existing Marsh Creek Road Bridge (Bridge No. 28C-0141). The purpose of the proposed project is to replace the existing single-span bridge with a new, wider single-span bridge to accommodate safe two-way traffic across Marsh Creek on Marsh Creek Road. The new bridge will meet current design standards of Contra Costa County Public Works, Caltrans, and the American Association of State Highway and Transportation Officials and include wider shoulders and wider lanes.

In response to public comments on the CEQA Mitigated Negative Declaration, the Contra Costa County Public Works Department requested that Balance Hydrologics investigate potential impacts to the pool downstream of the existing bridge. In particular, Balance was asked to investigate the possibility that the pool, reported by residents to be perennial and fed by springs, may be impacted by bridge construction including the temporary dewatering of the channel that will occur during bridge construction.

1.2 General Technical Approach and Work Conducted

The purpose of this study is to assess potential impacts of bridge construction on the reported springflow and on the perenniality of the pool(s) downstream of the spring. Our approach was to identify the source(s) of water being supplied to the pools through the spring, and to identify the source of the spring as either shallow alluvial (hyporheic) water or deeper (bedrock) ground water. Controls on the flow in this reach were also assessed through geologic observations.

The working hypothesis is that there are 2 major potential sources of water at this location. The first is hyporheic water flowing within the valley-floor deposits (alluvium) adjoining and beneath the stream, and to which it is interconnected. During summer, most of the flow through the hyporheic zone is a mixture of water from Marsh Creek, and shallow groundwater contributions from the valley-bottom flats along Marsh Creek. Another potential source is the water entering from the rocky sideslopes of the canyon through the faults and fractures characteristic of the Panoche formation, the dominant local bedrock type, on either side of the valley. Either source (hyporheic or bedrock)

can emerge to the surface under pressure as a flowing spring. The pressure depends on local or regional flow paths through the alluvium or bedrock.

We selected this approach because construction of the bridge is unlikely to significantly affect water entering from the shallow, alluvial aquifer, but it potentially could affect the Panoche bedrock waters if these are conveyed into the channel through fractures or faults and the fractures were sealed off due to foundation installation.

One way of assessing how much flow enters from the Panoche formation bedrock is a contrast in the composition of the groundwater within the Panoche and alluvial aquifers. Much of our analysis is based on identifying how these sources may differ. Based on past experience in this part of Contra Costa County, we selected three possible constituents which might be useful:

a) Overall salinity, measured as specific conductance, a widely used method of making such determinations in the field,

b) Boron concentrations, which tend to be elevated in some Contra Costa streams, and

c) Ionic fingerprinting, which looks at the ratios of the eight or nine most common ions, a method in wide use since the 1940s for distinguishing water sources.

The work was complicated by the season of inquiry. Responding to mid-March storms, Marsh Creek was flowing at above-normal winter flows during the window in which this work was completed. Hence, we used all three potential water-quality tracers to seek an understanding of the local conditions.

Finally, we considered local hydrogeologic conditions. Because the spring is reported to audibly gurgle during summer, it is implied that the water is under slight to moderate pressure. This is consistent with the location of the spring, reported to emerge in the midst of a hydraulic riffle (a topographic high point along the longitudinal profile of a stream). If the Panoche waters were simply seeping into the alluvium, they would be doing so within the pool (a topographic low along the stream profile) downstream of the bridge. The fact that the water reportedly enters the stream in a riffle, near midstream, and that it gurgles, suggests that the water is under several inches of pressure. If local Panoche waters are the source of the spring, they would logically get there in a defined fracture or joint.

Balance's scope of work on this project included a preliminary site assessment on March 17, 2016. During this visit, Balance staff made observations of channel conditions at the proposed bridge realignment location, local geology and vegetation, and asked local residents about hydrologic conditions in Marsh Creek and surrounding areas. Following this visit, Balance staff reviewed geologic and topographic maps and historical aerial photos, and older water-quality reports on Marsh Creek. On March 28, 2016, Balance staff collected water samples from Marsh Creek, a nearby groundwater seep, and a seasonal pond in order to quantify and compare geochemical signatures of Marsh Creek stream water and groundwater. This report outlines the findings of our site assessment, geologic interpretation, and water chemistry analysis.

Balance was also asked to assess if the temporary dewatering of the channel during bridge construction could reduce the rate or volume of shallow groundwater water flowing to the springs, or perenniality of flow and of the downstream pool. We can think of no reasonable mechanism through which the temporary dewatering of the channel will cause lasting hydrologic impacts, so that question is not included in the following sections.

1.3 Acknowledgements

We appreciate the assistance of Hillary Heard, Leigh Chavez, and Neil Leary from Contra Costa County Department of Public Works, and Sean Lohmann, Jennifer Roth, and George Molnar from LSA, with the development of the scope of this investigation and for providing us with background information and descriptions of the site. We are also grateful to the residents along Marsh Creek for taking the time to share their knowledge of the site, Its history, and their observations of hydrological conditions.

2. HYDROGEOLOGIC SETTING

2.1 Hydrography, Climate, Antecedent Conditions

The contributing drainage area of Marsh Creek to the project site consists of 23.1 square miles of steep, grassland, oak woodland, and chaparral draining the northeast portion of Mount Diablo and surrounding hills (Natural Heritage Institute, 2007). (see **Figure 1**). Mean annual rainfall in this portion of Contra Costa County is approximately 19 inches per year, as shown on precipitation and average annual rainfall distribution maps developed by the Contra Costa County Public Works Department and Flood Control and Water Conservation District. Our investigation occurred during March 2016. Rainfall during Water year 2016 (October 1, 2015 to September 30, 2016) has been approximately about average (year to date) following several dry years. A substantial rain event on March 13 generated the second largest flows of the year. Following that event, two weeks of warm and dry weather brought Marsh Creek flows down considerably, although flows maintained an elevated winter baseflow condition during our March 28 visit (**Figure 2**).

2.2 Geology

2.2.1 Lithology and Geochemical Properties

Geologic maps of the region (Figure 1) show that the project site is underlain by north-dipping sedimentary strata of the Cretaceous-age Panoche formation (Dibblee 2006). The Panoche is a sequence of cemented sandstones and mudstones or shales. It is similar in texture and in geochemical composition to the Markley sandstone member of the Kreyenhagen formation, which outcrops a few miles to the north in the vicinity of Kirker Pass (c.f., Hecht and others 2011, **Figure 3**). In the Kirker Pass area, much of the groundwater movement occurs through north-south trending faults and master fractures. The geologic map shows that these faults and fractures extend southward to the Marsh Creek canyon; further, Marsh Creek Springs, a resort and spa dating to the early 20th century, is built around springs which seemingly emanate from one of these faults or master fractures. The springs in the Marsh Creek canyon, though, have proven to be much less salty than the springs and seeps near Kirker Pass, so it has been more difficult to 'trace' springflow emanating from the deep bedrock fractures.

Rhyolitic volcanic rock intruded into the Panoche along the creek in the vicinity of the site (Figure 1). The channel itself flows within an alluvial valley that thins in the downstream direction. Cross sections A-A' and B-B', shown in planview in Figure 1, are discussed in more detail in section 2.2.3 and cross sections are shown in **Figure 4**.

The alluvium, or valley-fill deposits shown in Figure 4, extend to a depth of about 2-10 feet below the existing streambed, based on borings shown in the bridge plans (**Appendix B**). Beneath the alluvium is hard sandstone and shale bedrock. The lowest 5 feet of the alluvium are described as "coarse to fine gravels and coarse to fine sands", likely a highly-permeable zone through which much hyporheic flow can pass. Other permeable zones occur throughout the alluvium. A dug well about 25 feet deep and about 40 feet northwest of the existing bridge had been used for water supply for many years before being abandoned and filled some years ago. The neighbors stated that the well had a high yield, also supporting the data from the borings showing easy movement of groundwater through the alluvial deposits beneath the stream.

2.2.2 Faults and Springs

In our 2011 study (Hecht and others, 2011), samples analyzed for general mineral composition near Kirker Pass showed that the bedrock in this region has connate waters (the original waters in which these sandstones were deposited) flowing from springs emanating from north-south trending faults (Figure 3). This means that groundwater at this location near Kirker Pass has high specific conductance, an index of salinity) compared to creek water, and higher concentrations of total dissolved solids and minerals. Hecht and other's 2011 report concluded that the groundwater-fed creeks in the region had a specific conductance of 2900 to 3700 µS/cm, and TDS concentrations of 1900 to 2300 mg/L. Boron was also present in quantities of approximately 1 mg/L. The Marsh Creek Road bridge site is located along a similar north-south trending fault through similar bedrock geology to those features studied in the Kirker pass region, (Figure 1), so we deemed it likely that springs emanating from this fault might share comparable geochemical signatures. If present, these signatures would be distinguishable from the creek water even if discharge from the springs is low relative to discharge from the creek because the signatures are so distinct.

2.2.3 Geological Controls on Flow

Perennial and ephemeral reaches are interspersed along the middle section of Marsh Creek (Natural Heritage Institute and others, 2007). In Mediterranean climates with seasonal precipitation, springs, seeps, and groundwater flow from the hillsides are often the sources of dry season pools and streamflow. Perennial pools and perennial reaches are typically controlled by variations in the thickness of alluvium and the permeability of bed sediment and underlying bedrock (Costigan and others, 2016; Payn and others, 2009; Stanford and Ward, 1993).

The Marsh Creek channel flows through valley-floor deposits ("alluvium") upstream of the bridge. This wedge progressively narrows downstream from the County's Marsh Creek Detention Facility access road downstream to the project site. The valley immediately downstream of the project site is quite narrow. The stream flows through bedrock walls, and the alluvial sediments forming the bank and bed are much thinner. Cross sections A-A' and B-B', shown in planview in Figure 1, show the progressive downstream thinning of the alluvial deposits (and alluvial aquifer). These cross sections, while not quite to scale, illustrate the concept of the alluvial wedge thinning in the downstream direction. Bedrock outcrops constrict both sides of the channel in section B-B'. Shallow groundwater connected to the creek and flowing through the alluvial wedge is forced to the surface as the alluvium thins and the underlying bedrock lies closer to the surface. This process, shown schematically in **Figure 5**, is often a control on where perennial pools are found through the region.

3. METHODS

3.1 Sampling Locations and Methods

Following a hydrogeological reconnaissance on March 17, we chose sampling sites and collected four samples for general mineral and boron analysis (**Figure 6**):

1) at the existing Marsh Creek bridge, just upstream of where neighbors reported the presence of a spring,
2) Marsh Creek about 300 feet downstream of the reported springs (location of the reported spring assumed approximately 20 feet downstream of existing bridge, though not observed during our field visits),
3) a pond ~0.45 mile upstream adjacent to Marsh Creek Road, and
4) a groundwater seep draining into Marsh Creek ~0.75 mile downstream from the bridge.

In addition, we measured specific conductance from several sites upstream and downstream of the bridge (Figure 6) from the Marsh Creek Detention Facility (~0.75 mile upstream of the bridge) downstream to the next bridge on Marsh Creek Road (~1 mile downstream of the project bridge).

Samples for all analytes were collected directly from the stream, pond and seep using pre-cleaned laboratory bottles, with the exception of samples for metals (Fe, Mn), which were field –filtered through 0.45-micron glass fiber filters into acidified bottles according to standard procedures. All samples were stored on ice and were delivered by hand to McCampbell Analytical Inc. in Pittsburg, CA. All samples arrived in good condition and within hold times. General mineral testing includes the following analyses: Alkalinity (speciated), calcium, iron, potassium, magnesium, sodium, chloride, sulfate, plus lab specific conductance, pH, and total dissolved solids by evaporation.

A 1-day rush analysis was requested, and results were received the next day. Laboratory QA/QC procedures were checked over by Balance staff, and additional analyses were requested to confirm the accuracy of results. The laboratory reports are included as **Appendix A**.

3.2 Geologic Interpretation

Geologic and topographic maps of the region were studied and ground-truthed in the field. Reaches of the creek with bedrock constriction were mapped with GPS points. These reaches were identified in the field as narrow points in the valley with bedrock outcroppings along the channel bed or banks.

Historical aerial photographs were also studied to look for an increased presence of riparian vegetation in sections of the channel with bedrock constrictions, as another indication of where perennially wet, or shallow groundwater, sections of the creek are located. We were not able to reach any conclusions, given the degree of land-use effects.

3.3 Water Fingerprinting by Proportional Dilution

Rain falls as water that is nearly pure H_2O. Through contact with organic matter, soil, and bedrock, the water picks up a chemical signature that can be used to distinguish different flow paths. Our approach was based on the understanding that springs, seeps, and ponds would exhibit a signature distinctive of the bedrock contacted along those flow paths. In addition to the chemical signature specific to the flow path, there is a typical increase in specific conductance (a measure of electrical conductance that is an indicator of solute concentration) that increases as water takes longer flow paths with prolonged contact with bedrock and soil.

Water samples were collected on March 28, 2016 from the Marsh Creek bridge site and from Marsh Creek ~300 feet downstream of the bridge (below the reported location of the spring). Ideally we would have sampled the spring reported to be present at the Marsh Creek bridge site directly. However, since the spring was not apparent on our sampling visit, we sampled the nearby seep and pond sites as analogues expected to carry similar signatures as the reported spring. Major ions results were plotted in a Piper diagram (**Figure 7**), a commonly-used method to characterize (or 'fingerprint') water from different sources for comparison. We also plotted typical surface and groundwater samples from nearby Kirker Pass for comparison. Specific conductance was measured in the field at 6 sites along Marsh Creek upstream and downstream of the bridge and at the pond and seep sites using YSI Model 30 conductance meters calibrated prior to sampling at the Balance workshop.

4. RESULTS

4.1 Geologic Interpretation

The Marsh Creek bridge site is at the downstream end of a wide to narrow trending alluvial valley (Figure 1). The bed material of Marsh Creek is composed of cobbles and gravels which typically have high permeability, allowing ready and easy exchange between the creek and adjoining sands and gravels of the alluvial aquifer. Water draining from the adjoining hillsides can also move easily into either the alluvium or the channel. Since the Marsh Creek/alluvial waters and bedrock hillside waters come from different sources, each with their own mineral signatures, the ionic chemistry of waters emanating at the reported spring beneath the bridge (and other springs in the area) will be a blend of these sources. Through our review of the geologic maps (Figure 1) and boring logs (Appendix B) and then through field verification, we confirmed that Panoche formation bedrock is exposed along the channel ~1000 feet downstream of the existing bridge site showing that alluvium is indeed thinning (from approximately 2-10 feet thick below the streambed at the bridge site to zero feet at the observed bedrock 1000 feet downstream). Perennial stream reaches are common where bedrock forces subsurface flow to surface of a channel, and we expect that perennial flow at the bridge site is primarily the result of valley confinement and bedrock forcing alluvial water to the surface, as discussed in section 2.

4.2 Water Fingerprinting by Proportional Dilution

4.2.1 Specific Conductance

There was little variation in specific conductance along the length of Marsh Creek from the detention facility downstream to the bridge crossing located a mile downstream of the project bridge (Figure 6**, Table 1**). Conversely, pond water (Location 3) had a very low specific conductance (~110 µS/cm), suggesting that the seasonal pond was sourced by recent rainwater that had not had time to dissolve minerals from the ground, rather than deeper groundwater that had emerged. The seep water (Location 4; potentially similar to springs that may be present at the bridge site) had considerably higher specific conductance than water in Marsh Creek. ~1036 µS/cm vs. 728 µS/cm. This suggests that at the current (March 28, 2016) elevated baseflow discharge of Marsh Creek (measured at 7.11 cubic feet per second[1] (cfs)) local spring contribution to the project reach from bedrock sources is minor. Under the presumption that spring water

[1] Our measurement of 7.11 cubic feet per second is equal to 3190 gallons per minute. 0.08 cfs is equal to 36 gallons per minute.

at the bridge site was of a similar specific conductance as the seep, we expected to have been able to detect the specific conductance signature of a spring with a discharge as low as 0.08 cfs or approximately 1% of the flow of Marsh Creek. We used a YSI-30 handheld specific conductance meter for our field measurements. The YSI meter has a typical accuracy of 0.5%, but we conservatively assumed a 1% margin of error (i.e. we estimated that we would have reliably detected a specific conductance increase of approximately 7 µS/cm between the upstream and downstream Marsh Creek samples). No increase was detected.

During summer baseflow conditions, local springs may contribute a greater proportion of flow, and we may be better able to identify changes in specific conductance. However, if spring water is hyporheic water (shallow groundwater flowing just below the surface in the streambed) and not deep bedrock groundwater) then we would expect to find similar values of specific conductance between streamflow and springflow because the spring would be discharging hyporheic water which is likely to have a similar specific conductance.

4.2.2 Dissolved Minerals

The two Marsh Creek samples (one at the existing bridge, the other ~300 feet downstream of the bridge) had essentially identical water chemistry (ionic) signatures (Table 1, Figure 7). The pond water proved to be mostly rain, with a specific conductance of 110 µS/cm. The geochemical signature of the seep was distinct from both Marsh Creek samples. In particular, boron was 1.5 mg/L in both Marsh Creek samples and only 0.9 mg/L in the seep. Chloride was 46 mg/L in Marsh Creek samples, and 26 mg/L in seep. And the ratio (by weight) of calcium to magnesium was 2:1 in Marsh Creek samples and 1.5:1 in the seep sample.

Results of our water chemistry analyses were inconclusive regarding the presence and signature of the reported spring. While we did find distinct signatures between the nearby seep and Marsh Creek, the magnitude of difference relative to the sampling and analysis accuracy was not sufficient to identify the source of spring water under winter post-storm conditions. Repeated sampling during late spring or summer may be able to distinguish different sources and the relative contributions from those sources.

5. CONCLUSIONS

- **No visual evidence of springflow observed, but elevated baseflow conditions prevented observation of the streambed.** Residents living near the Marsh Creek bridge location have reported seeing left bank or midchannel springs in the approximate position of the proposed new bridge location. They report that the springs are important in sustaining summer ponding just downstream from the bridge. When we visited the site on March 28, 2016 we did not observe any sign of springs or seeps in the bank or bed of the channel; however, we did not really expect to "see" the spring, because during winter, the elevated baseflow conditions obscure evidence of seepage up through the channel bed or the base of the banks.

- **General mineral and boron analysis did not show effects of bedrock springs, but elevated post-storm streamflow conditions may have diluted the influence of a small spring or a spring source with similar solute composition as streamflow.** Our results at winter flows show that there is no change in the water chemistry of Marsh Creek as it flows through the project reach. We conclude that perennial flow in the bridge reach during winter base flows is likely due to thinning alluvium and bedrock control forcing water in the alluvium to the surface. The importance of these local and valley-scale landforms was summarized by Payn et al., 2009 "Exchanges between stream channel and subsurface flows are driven by variability in hydraulic gradients that are induced by structural variability in channels and valley floors."

- **Specific conductance analysis did not reveal a spring, but, given elevated baseflow discharge, results are not sufficiently precise to rule out minor spring flow at the bridge location.** The specific conductance measurements we made were sufficiently quantitative to determine that a spring source contributing more than about one percent of the flow (0.08 cfs, or about 36 gallons per minute) might have been apparent, but was not. However, based on our experience elsewhere in coastal California, a spring source would be able to sustain the pool at late-summer flows as low as about 0.01 to 0.02 cfs (about 4.5 to 9.0 gallons/minute), so the presence of a spring with minor flows feeding the summer pool has not been ruled out and would need to be field-verified during lower (spring or summer) flows.

- **Boron is likely to be a useful indicator of water source during summer baseflow.** The sampling established that boron concentrations differ enough that at summer flow conditions it is likely that the proportionate contribution of the local

canyon-side groundwater could be identified -- perhaps supplemented with specific conductance measurements extending from the spring to the base of the downstream pool. If the local (spring) contribution is large, it would mean that water is coming up through bedrock fracture zones. If there is not a significant change in boron concentrations or specific conductance as the creek flows through this reach, then the primary source of the pool water will be from the alluvial aquifer.

- **Bridge construction is unlikely to significantly impact springs if sourced from alluvial (hyporheic) water**. If springs reported by neighbors are actually shallow alluvial (hyporheic) groundwater emerging into the streambed from upstream on Marsh Creek, then it is possible that changing the hydraulics around the bridge may change the hyporheic flow paths, but would not ultimately deprive the system of inflow since that hyporheic water will likely emerge elsewhere nearby.

- **Bridge construction is unlikely to impact bedrock-sourced springs, unless fractures are filled by bridge footings.** If the spring source is from bedrock, emerging through fractures, then the emergence is controlled by discernible head differentials (which drive 'gurgling' reported by Marsh Creek residents) that will likely not be disrupted by placement of the bridge footings. The exact location of emergence may shift, but it is unlikely that the flow from the spring could be blocked by the localized compaction caused by the new bridge footings. However, it is possible that bridge footings placed directly on top of key fractures could compact and fill those fractures, preventing springflow from emerging in that location.

6. PROPOSED MITIGATION MEASURES

- **We recommend follow-up sampling during late-spring or summer baseflow to identify the location of possible springs and quantify the composition of spring water**. The quantification of spring source and discharge will be feasible at lower flows. For example, boron concentrations are known to increase in streams as discharge decreases. Bedrock-sourced springs can be expected to change very little as the season progresses. Hence, differences between the stream (currently 1.5 mg/L and likely to increase to 2 to 3 mg/L) and bedrock springs (likely to remain similar to the 0.9 mg/L recently observed) will be accentuated.

- **If bedrock-sourced springs are indeed present, project designers can mitigate impacts by minimizing disruptions to springflow.** The spring reportedly enters the stream in a riffle and "gurgles", suggesting that the water is under several inches of pressure. If alluvium-sourced waters are the source of the spring, no further measures are necessary. If Panoche bedrock waters are the source of the spring, they would logically get there within a defined fracture. If so, the design of the bridge should avoid sealing off this source by placing drainage pathways below and/or through abutment footings to maintain the spring flow to the creek.

- **Avoid channel compaction due to grading.** We can think of no reasonable mechanism through which the temporary dewatering of the channel will cause lasting hydrologic impacts. However, the reason for dewatering the channel is to facilitate work in the channel and that work may compact the channel bed through using heavy equipment or alter bed material sizes through grading. We recommend that project managers work with hydrologists, geomorphologists, and/or engineers to minimize these potential impacts through measures such as 1) minimizing use of heavy equipment within 20 feet of the spring, 2) minimizing grading and redistribution of bed sediment, and 3) minimizing compaction by retaining existing bed material under weight-dissipating mats.

7. REFERENCES CITED

Costigan, K. H., Jaeger, K. L., Goss, C. W., Fritz, K. M., and Goebel, P. C., 2016, Understanding controls on flow permanence in intermittent rivers to aid ecological research: integrating meteorology, geology and land cover: Ecohydrology, doi: 10.1002/eco.1712

Dibblee, T.W. and Minch, J.A., 2006, Dibblee Geological Foundation, Dibblee Foundation Map DF-193, scale 1:24,000.

H. Esmaili and Associates, 1978, Nonpoint sources of groundwater pollution in Santa Cruz and Monterey Counties, CA.

Hecht, B., Richmond, S., and Krause, J., 2011, Initial Interpretation of general-mineral water-quality analyses: Balance Hydrologics Memorandum to Team Kirker, March 4, 2016.

Hem, J.D., 1985, Study and interpretation of chemical characteristics of natural waters: U.S. Geological Survey Water-Supply Paper 2254, 264 p.

Natural Heritage Institute and Delta Science Center at Big Break, 2007, The Past and Present Conditions of the Marsh Creek Watershed: 4th edition, 71p.

Payn, R. A., M. N. Gooseff, B. L. McGlynn, K. E. Bencala, and S. M. Wondzell, 2009, Channel water balance and exchange with subsurface flow along a mountain headwater stream in Montana, United States: Water Resources Research., 45, W11427, doi:10.1029/2008WR007644

Piper, A.M., and Garrett, A. A., and others, 1953, Native and contaminated waters in the Long Beach–Santa Ana area, California: U.S. Geological Survey Water-Supply Paper 1136.

Stanford, J. A., and Ward, J. V., 1993, An Ecosystem Perspective of Alluvial Rivers: Connectivity and the Hyporheic Corridor: Journal of the North American Benthological Society, 12(1), 48–60. http://doi.org/10.2307/1467685

TABLES

Table 1. Summary of field parameters and water-quality analyses of water samples collected from Marsh Creek and nearby seep and pond. Contra Costa County, California.

PARAMETER	UNITS	Sampling Locations							
DESCRIPTORS		Water Quality Sampling Locations				Field SCT Measurements Only			
Sample I.D.		1. Marsh Cr Bridge-Upstream	2. Marsh Cr Bridge-Downstream	3. Pond	4. Seep	Detention Center Bridge	Aspara Drive	Wp336	Wp 335
Lab used		McCampbell	McCampbell	McCampbell	McCampbell				
Sample collected by		ks, zr	ks, zr	ks, zr	ks, zr	ks, zr	ks, zr	ks, zr	ks, zr
Sample filtering		field filtered	field filtered	field filtered	field filtered				
FIELD MEASUREMENTS									
Date	MM/DD/YY	3/28/16	3/28/16	3/28/16	3/28/16	3/28/16	3/28/16	3/28/16	3/28/16
Time	HH:MM	13:45	14:30	15:22	16:00	15:30	15:00	14:45	14:40
Specific conductance (@ 25 C°)	umhos/cm	728	728	113	1036	718	724	739	733
Conductance (@ field temp)	umhos/cm	574	578	108	834	578	592	587	579
Temperature	deg C	14	14.3	22.7	14.8	14.9	15.5	14.3	13.9
WATER QUALITY INDICATORS									
Alkalinity (total)	mg/L CaCO3	232	228	52.4	400				
Hardness (total)	mg/L CaCO3	228	372	326	426				
Hydroxide	mg/L CaCO3	0	0	0	0				
pH	pH Units	8.3	8.3	7.5	8.05				
Specific conductance (@ 25 C°)	umhos/cm	679	677	115	950				
Total dissolved solids (TDS)	mg/L	408	405	68	592				
GENERAL MINERALS									
Bicarbonate (as CaCO3)	mg/L	232	228	52	400				
Bicarbonate (HCO3)	mg/L	*283*	*278*	*64*	*488*				
Calcium (Ca)	mg/L	62	60	11	83				
Carbonate (as CaCO3)	mg/L	0	0	0	0				
Carbonate (CO3)	mg/L	*0*	*0*	*0*	*0*				
Chloride (Cl)	mg/L	46	46	0.45	26				
Iron (Fe)	mg/L	0.028	0	1.7	0				
Magnesium (Mg)	mg/L	30	29	5.5	56				
Manganese (Mn)	mg/L	0	0	0	0				
Potassiuim (K)	mg/L	2.2	2.1	3.5	2.4				
Sodium (Na)	mg/L	55	53	5.7	3.5				
Sulfate (SO4)	mg/L	69	68	0	120				
OTHER CONSTITUENTS									
Boron (B)	mg/L	1.5	1.5	0.1	0.91				
LAB CHECK									
Major Cations (Ca+Mg+K+Na+Fe+Mn)	meq/L	8.01	7.74	1.40	8.96				
Major Anions (HCO3+CO3+Cl+SO4+F+NO3)	meq/L	7.37	7.27	1.06	11.22				
Ion Balance (Cations/Anions)	--	1.09	1.06	1.32	0.80				
TDS/SC	--	0.60	0.60	0.59	0.62				

NOTES

Observer key: ks = Krysia Skorko, zr= Zan Rubin

Lab results: 0 = not detected; blank value = not tested

©2016 Balance Hydrologics, Inc.

FIGURES

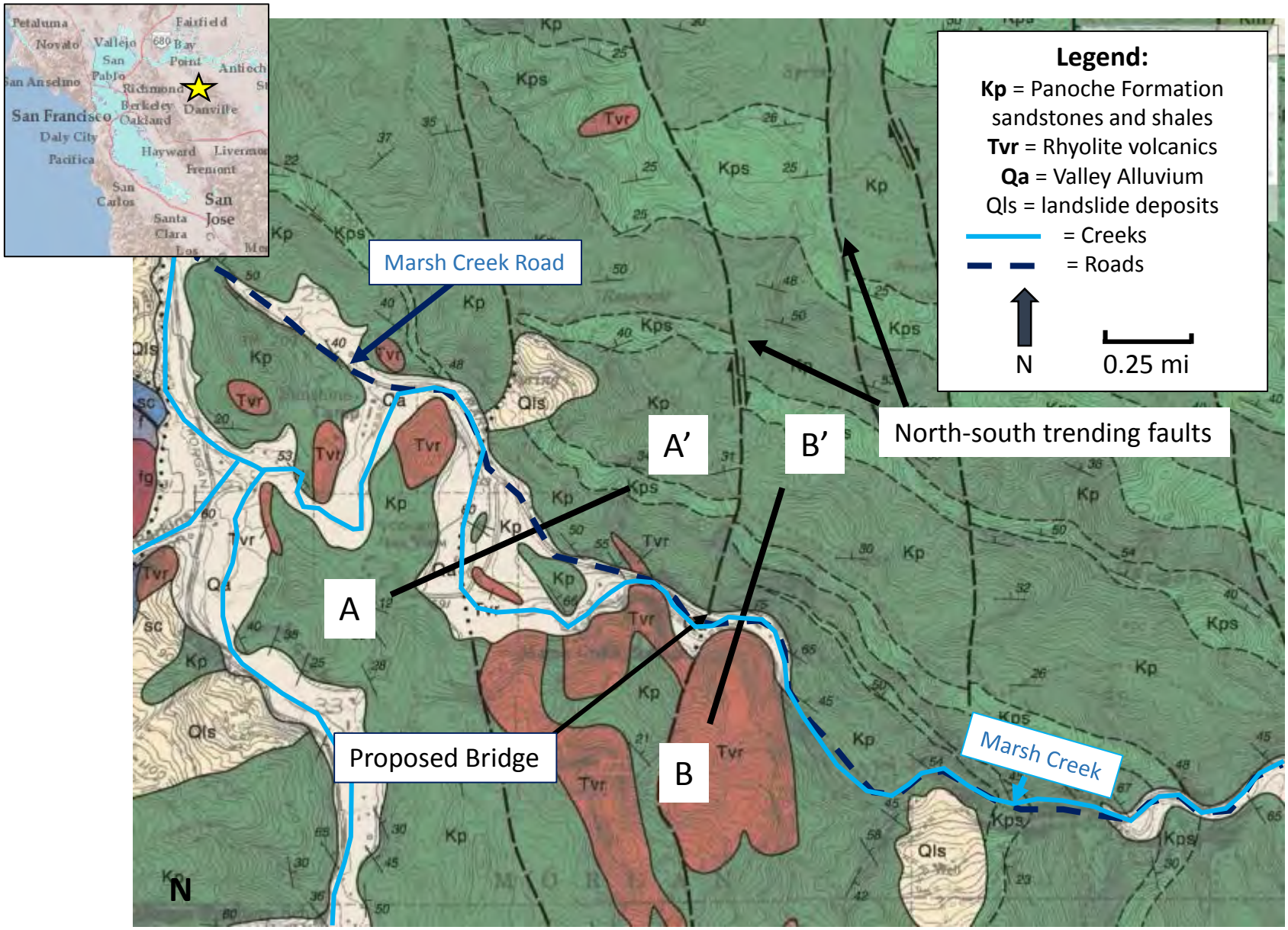

Balance Hydrologics, Inc.

Figure 1. Geologic location map of Marsh Creek and surrounding area, Contra Costa County, CA. Cross sections A-A' and B-B' are shown in planview.

Source: Dibblee, T.W., and Minch, J.A., 2006 : Dibblee Geological Foundation, Dibblee Foundation Map DF-193, scale 1:24,000.

© 2016 Balance Hydrologics, Inc.

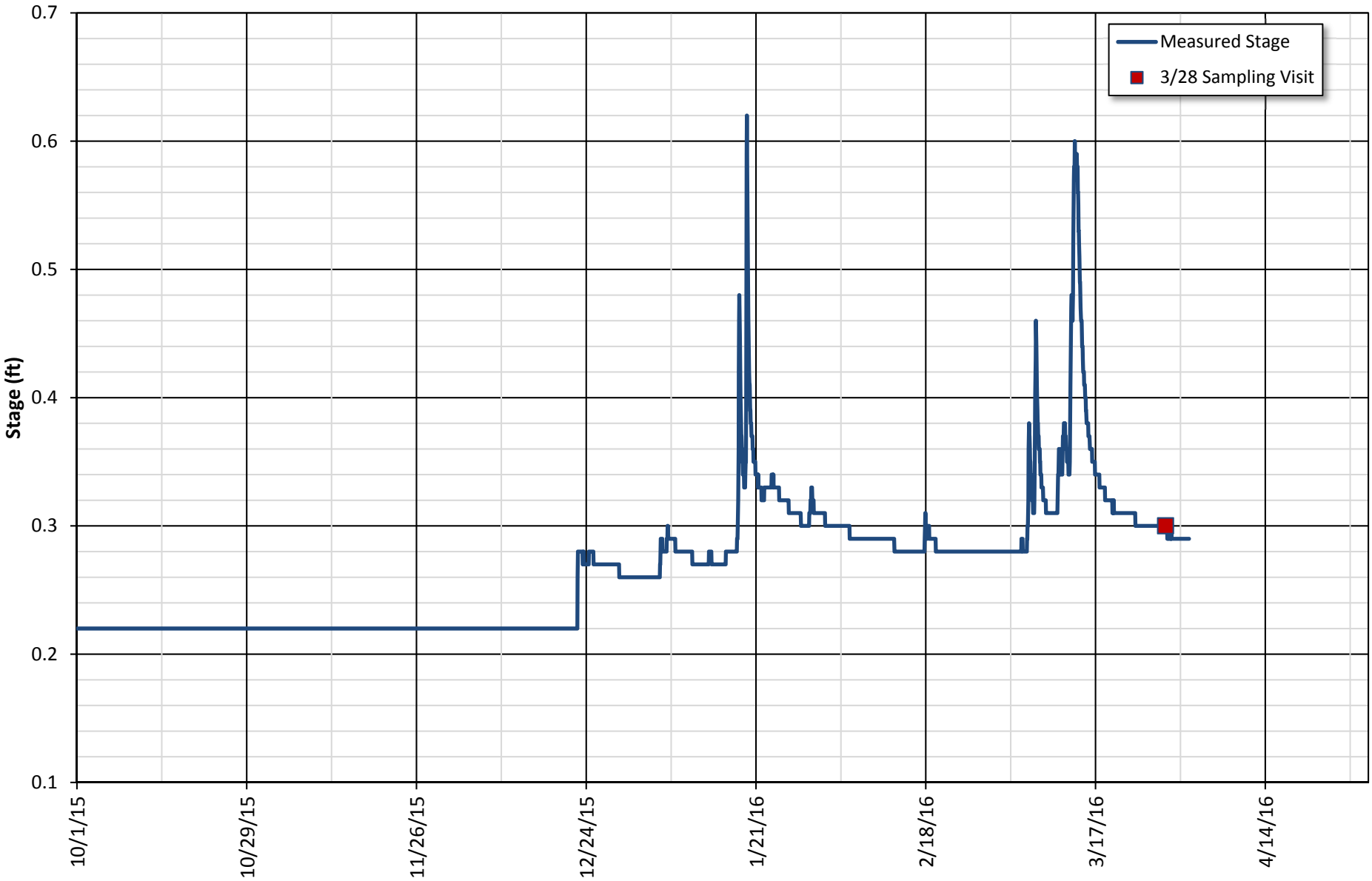

Figure 2. Annual stage record for Marsh Creek Fire (MRH) gage operated by Contra Costa County. Record shows elevated spring baseflow conditions during sampling on March 28. Graph shows water year 2016, Contra Costa County, California.

©2016 Balance Hydrologics, Inc.

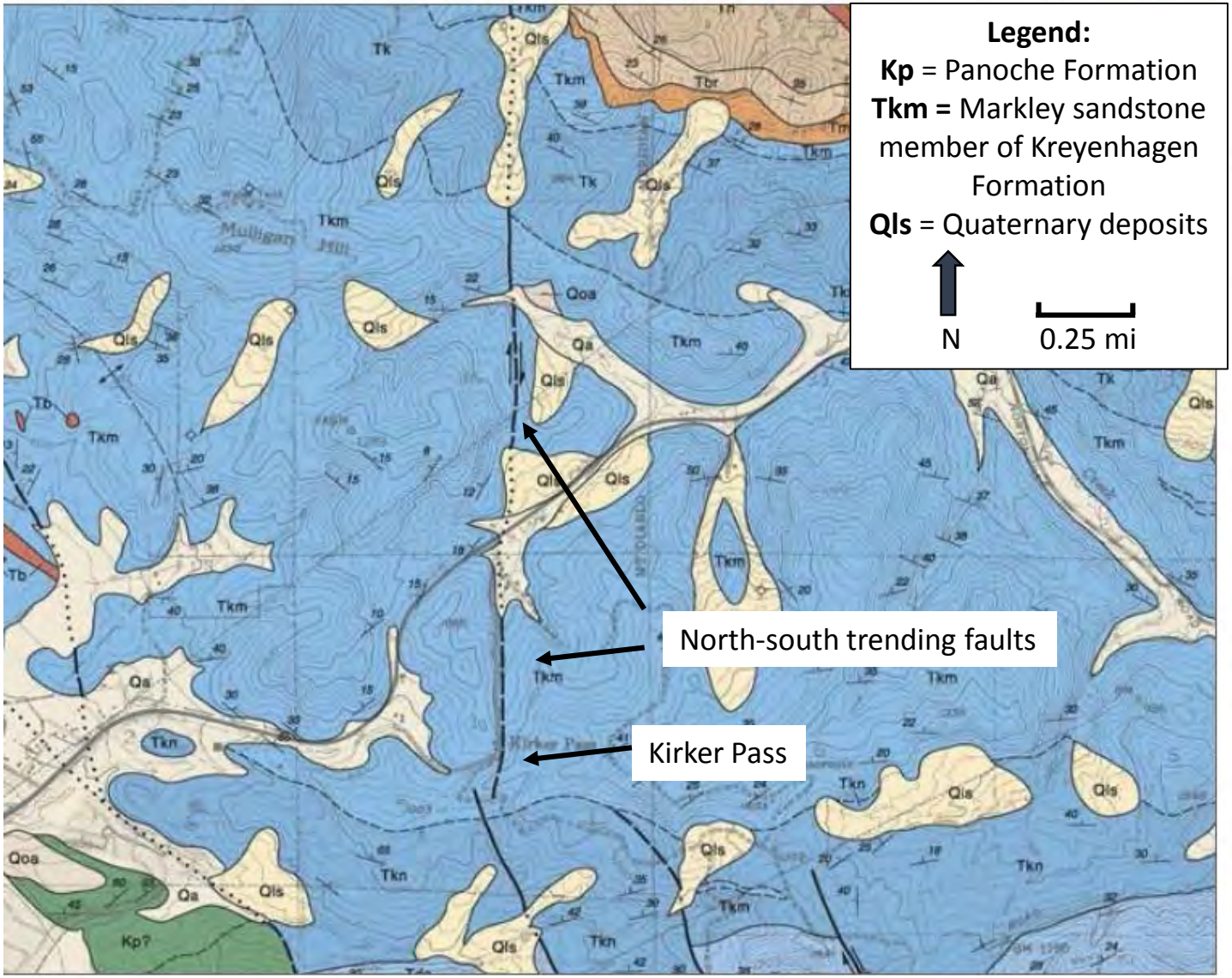

Figure 3 . Geologic map of Kirker Pass and surrounding area, Contra Costa County, CA..

Source: Dibblee, T.W., and Minch, J.A., 2006 : Dibblee Geological Foundation, Dibblee Foundation Map DF-193, scale 1:24,000.

© 2016 Balance Hydrologics, Inc.

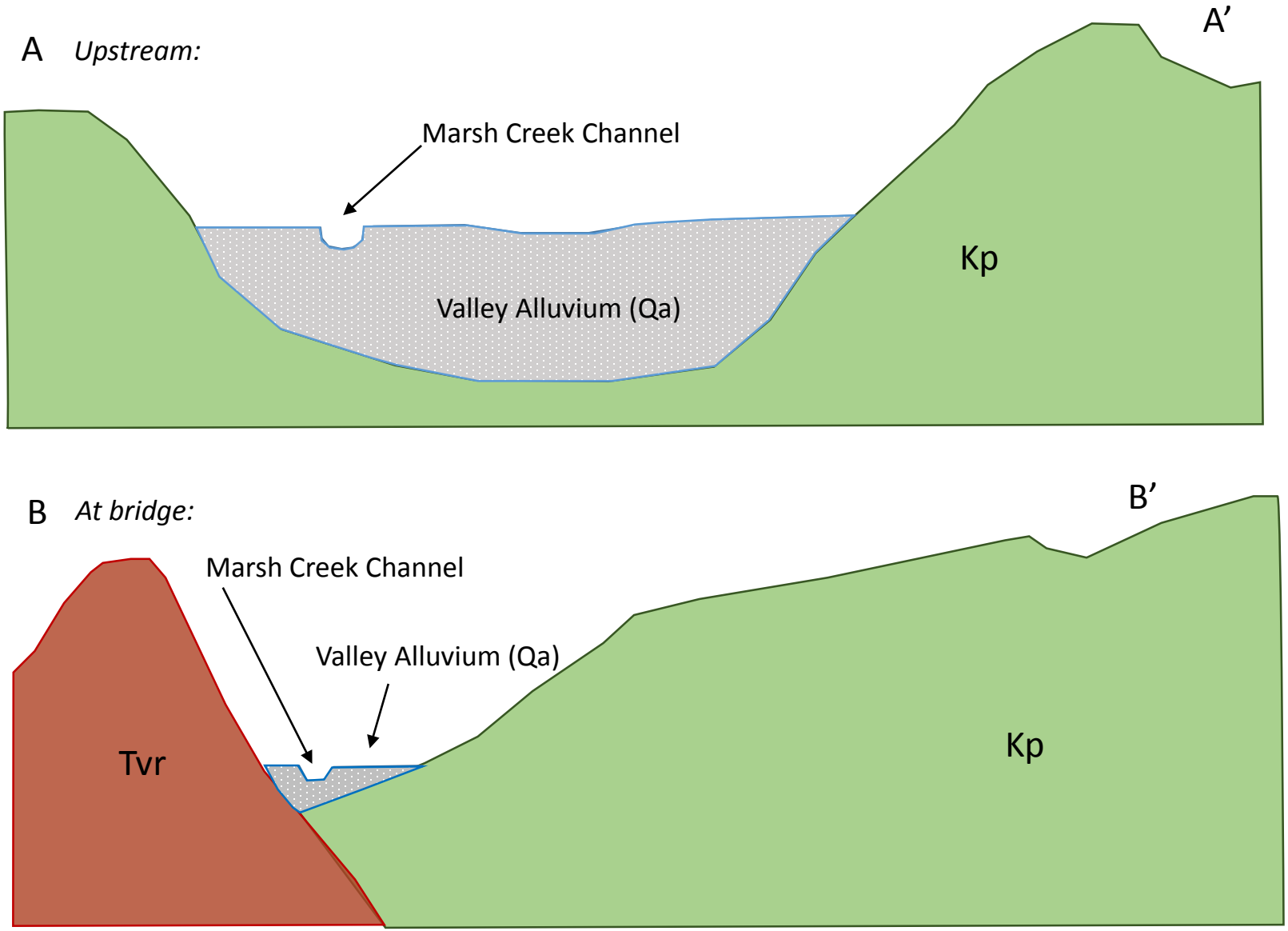

Balance Hydrologics, Inc.

Figure 4 . **Schematic cross sections A-A' and B-B', looking upstream.** Not to scale. These sections illustrate the thinning alluvium in the downvalley direction. Cross section locations are shown in Figure 1. A-A' is in the upstream portion of the valley. Further downstream near the bridge (B-B'), valley alluvium has thinned and bedrock constrictions are likely forcing hyporheic water close to the surface.

© 2016 Balance Hydrologics, Inc

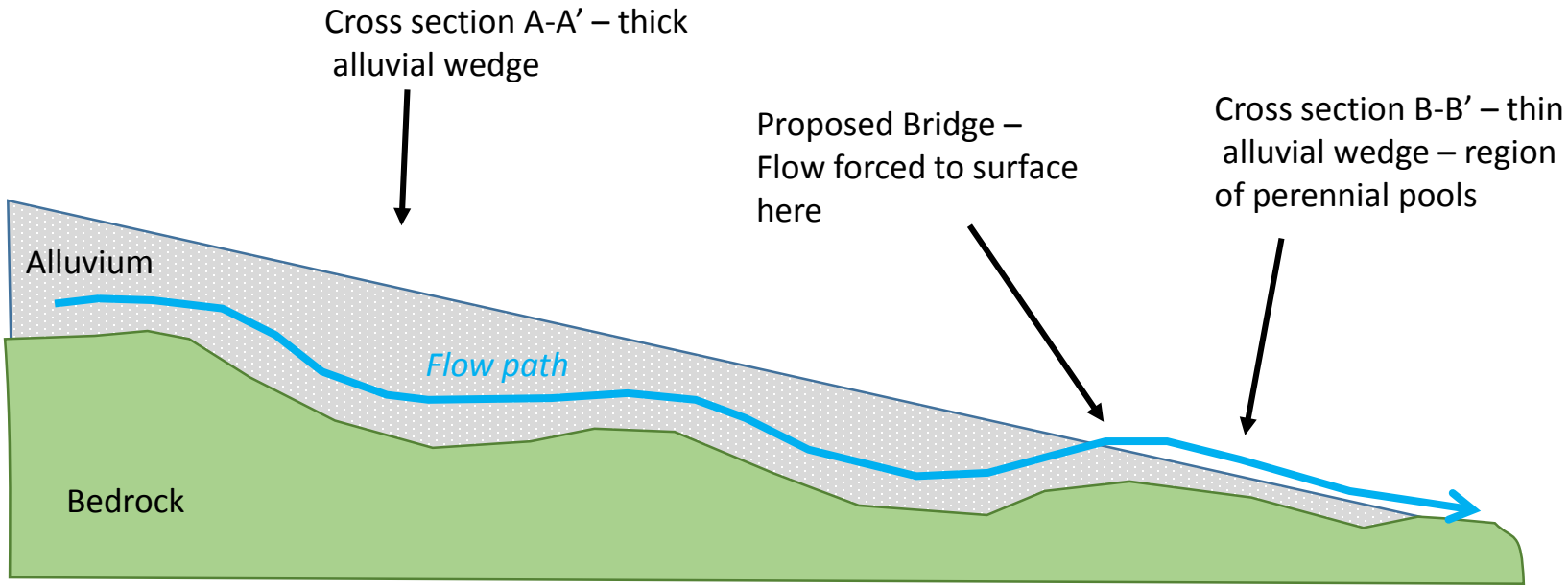

Balance Hydrologics, Inc.

Figure 5 . **Schematic longitudinal profile illustrating thinning alluvium.** Not to scale. This profile illustrate the thinning alluvium in the downvalley direction, which is likely forcing hyporheic water close to the surface.

© 2016 Balance Hydrologics, Inc.

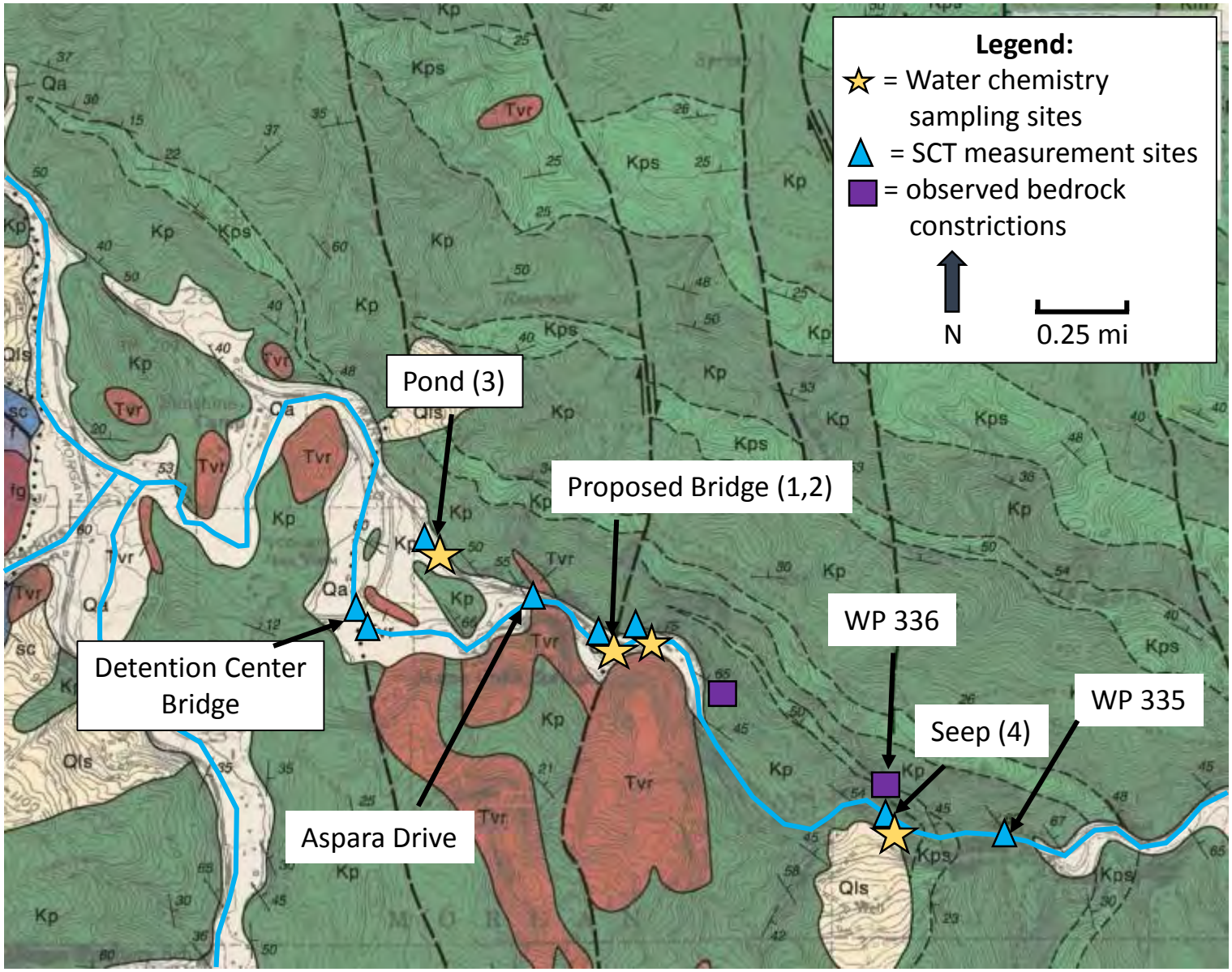

Balance Hydrologics, Inc.

Figure 6 . Water quality sampling sites and bedrock observations, Marsh Creek and surrounding area, Contra Costa County, CA.

Source: Dibblee, T.W., and Minch, J.A., 2006 : Dibblee Geological Foundation, Dibblee Foundation Map DF-193, scale 1:24,000.

© 2016 Balance Hydrologics, Inc.

Marsh Creek Bridge Piper Plot

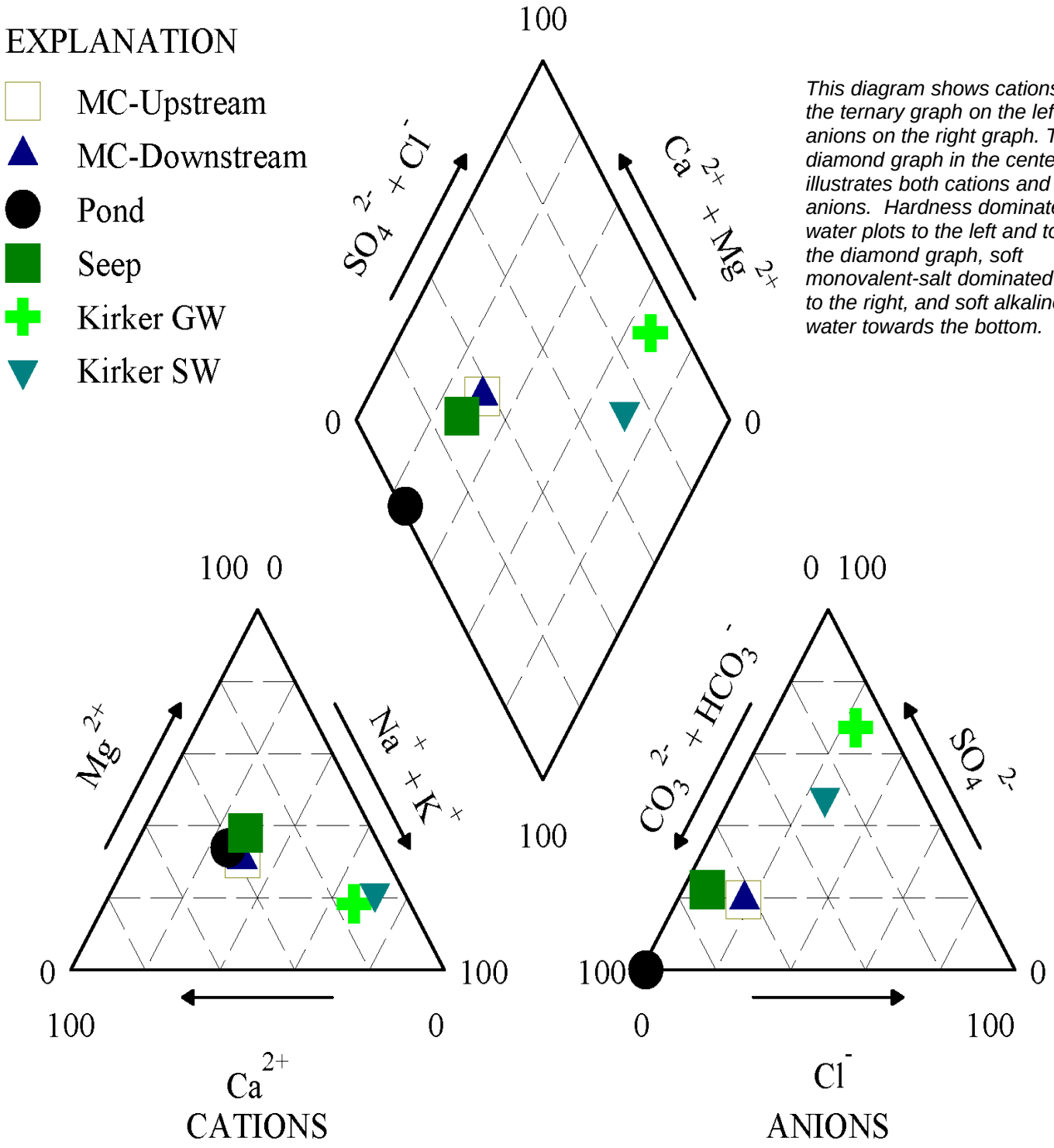

This diagram shows cations in the ternary graph on the left and anions on the right graph. The diamond graph in the center illustrates both cations and anions. Hardness dominated water plots to the left and top of the diamond graph, soft monovalent-salt dominated water to the right, and soft alkaline water towards the bottom.

Figure 7. Piper diagram illustrating ionic signatures of water samples collected from Marsh Creek, pond, seep, and nearby groundwater (GW) and surface water (SW) sites from Kirker Pass, Contra Costa County, California.

©2016 Balance Hydrologics, Inc.

APPENDICES

APPENDIX A

Water Chemistry Lab Results

McCampbell Analytical, Inc.

"When Quality Counts"

Analytical Report

WorkOrder: 1603D91

Report Created for: Balance Hydrologics

800 Bancroft Way, Suite 101
Berkeley, CA 94710-2227

Project Contact: Zan Rubin
Project P.O.:
Project Name: 216027

Project Received: 03/28/2016

Analytical Report reviewed & approved for release on 03/29/2016 by:

Angela Rydelius,
Laboratory Manager

The report shall not be reproduced except in full, without the written approval of the laboratory. The analytical results relate only to the items tested. Results reported conform to the most current NELAP standards, where applicable, unless otherwise stated in the case narrative.

McCampbell Analytical, Inc.
"When Quality Counts"

1534 Willow Pass Road, Pittsburg, CA 94565-1701
Toll Free Telephone: (877) 252-9262 / Fax: (925) 252-9269
http://www.mccampbell.com / E-mail: main@mccampbell.com

Glossary of Terms & Qualifier Definitions

Client: Balance Hydrologics
Project: 216027
WorkOrder: 1603D91

Glossary Abbreviation

95% Interval	95% Confident Interval
DF	Dilution Factor
DI WET	(DISTLC) Waste Extraction Test using DI water
DISS	Dissolved (direct analysis of 0.45 µm filtered and acidified water sample)
DLT	Dilution Test
DUP	Duplicate
EDL	Estimated Detection Limit
ITEF	International Toxicity Equivalence Factor
LCS	Laboratory Control Sample
MB	Method Blank
MB % Rec	% Recovery of Surrogate in Method Blank, if applicable
MDL	Method Detection Limit
ML	Minimum Level of Quantitation
MS	Matrix Spike
MSD	Matrix Spike Duplicate
N/A	Not Applicable
ND	Not detected at or above the indicated MDL or RL
NR	Data Not Reported due to matrix interference or insufficient sample amount.
PDS	Post Digestion Spike
PDSD	Post Digestion Spike Duplicate
PF	Prep Factor
RD	Relative Difference
RL	Reporting Limit (The RL is the lowest calibration standard in a multipoint calibration.)
RPD	Relative Percent Deviation
RRT	Relative Retention Time
SPK Val	Spike Value
SPKRef Val	Spike Reference Value
SPLP	Synthetic Precipitation Leachate Procedure
ST	Sorbent Tube
TCLP	Toxicity Characteristic Leachate Procedure
TEQ	Toxicity Equivalents
WET (STLC)	Waste Extraction Test (Soluble Threshold Limit Concentration)

Analytical Qualifiers

H	samples were analyzed out of holding time
S	Surrogate spike recovery outside accepted recovery limits
c1	surrogate recovery outside of the control limits due to the dilution of the sample.

McCampbell Analytical, Inc.
"When Quality Counts"

1534 Willow Pass Road, Pittsburg, CA 94565-1701
Toll Free Telephone: (877) 252-9262 / Fax: (925) 252-9269
http://www.mccampbell.com / E-mail: main@mccampbell.com

Glossary of Terms & Qualifier Definitions

Client: Balance Hydrologics
Project: 216027
WorkOrder: 1603D91

Quality Control Qualifiers

F1	MS/MSD recovery and/or RPD is out of acceptance criteria; LCS validated the prep batch.

McCampbell Analytical, Inc.
"When Quality Counts"

1534 Willow Pass Road, Pittsburg, CA 94565-1701
Toll Free Telephone: (877) 252-9262 / Fax: (925) 252-9269
http://www.mccampbell.com / E-mail: main@mccampbell.com

Analytical Report

Client:	Balance Hydrologics	**WorkOrder:**	1603D91
Date Received:	3/28/16 17:20	**Extraction Method:**	E300.1
Date Prepared:	3/29/16	**Analytical Method:**	E300.1
Project:	216027	**Unit:**	mg/L

Inorganic Anions by IC

Client ID	Lab ID	Matrix	Date Collected	Instrument	Batch ID
MCUS-1	**1603D91-001A**	**Water**	**03/28/2016 13:45**	**IC3**	**118697**

Analytes	Result	RL	DF	Date Analyzed
Chloride	**46**	5.0	50	03/29/2016 02:56
Sulfate	**69**	5.0	50	03/29/2016 02:56

Surrogates	REC (%)	Qualifiers	Limits	
Formate	0	S	85-115	03/29/2016 02:56

Analyst(s): AO Analytical Comments: c1

Client ID	Lab ID	Matrix	Date Collected	Instrument	Batch ID
MCDS-1	**1603D91-002A**	**Water**	**03/28/2016 14:30**	**IC3**	**118697**

Analytes	Result	RL	DF	Date Analyzed
Chloride	**46**	5.0	50	03/29/2016 03:37
Sulfate	**68**	5.0	50	03/29/2016 03:37

Surrogates	REC (%)	Qualifiers	Limits	
Formate	0	S	85-115	03/29/2016 03:37

Analyst(s): AO Analytical Comments: c1

Client ID	Lab ID	Matrix	Date Collected	Instrument	Batch ID
POND-1	**1603D91-003A**	**Water**	**03/28/2016 15:22**	**IC3**	**118697**

Analytes	Result	RL	DF	Date Analyzed
Chloride	**0.45**	0.10	1	03/29/2016 13:56
Sulfate	ND	0.10	1	03/29/2016 13:56

Surrogates	REC (%)	Limits	
Formate	98	85-115	03/29/2016 13:56

Analyst(s): AO

(Cont.)

McCampbell Analytical, Inc.
"When Quality Counts"

1534 Willow Pass Road, Pittsburg, CA 94565-1701
Toll Free Telephone: (877) 252-9262 / Fax: (925) 252-9269
http://www.mccampbell.com / E-mail: main@mccampbell.com

Analytical Report

Client:	Balance Hydrologics	**WorkOrder:**	1603D91
Date Received:	3/28/16 17:20	**Extraction Method:**	E300.1
Date Prepared:	3/29/16	**Analytical Method:**	E300.1
Project:	216027	**Unit:**	mg/L

Inorganic Anions by IC

Client ID	Lab ID	Matrix	Date Collected	Instrument	Batch ID
OUTFALL-1	**1603D91-004A**	**Water**	**03/28/2016 16:00**	**IC3**	**118697**

Analytes	Result	RL	DF	Date Analyzed
Chloride	**26**	5.0	50	03/29/2016 04:57
Sulfate	**120**	5.0	50	03/29/2016 04:57

Surrogates	REC (%)	Qualifiers	Limits	
Formate	0	S	85-115	03/29/2016 04:57

Analyst(s): AO Analytical Comments: c1

McCampbell Analytical, Inc.
"When Quality Counts"

1534 Willow Pass Road, Pittsburg, CA 94565-1701
Toll Free Telephone: (877) 252-9262 / Fax: (925) 252-9269
http://www.mccampbell.com / E-mail: main@mccampbell.com

Analytical Report

Client:	Balance Hydrologics	**WorkOrder:**	1603D91
Date Received:	3/28/16 17:20	**Extraction Method:**	SM2320 B-1997
Date Prepared:	3/29/16	**Analytical Method:**	SM2320 B-1997
Project:	216027	**Unit:**	mg $CaCO_3$/L

Total & Speciated Alkalinity as Calcium Carbonate

Client ID	Lab ID	Matrix	Date Collected	Instrument	Batch ID
MCUS-1	**1603D91-001A**	**Water**	**03/28/2016 13:45**	**Titrino**	**118733**

Analytes	Result	RL	DF	Date Analyzed
Total Alkalinity	**232**	1.00	1	03/29/2016 09:55
Carbonate	ND	1.00	1	03/29/2016 09:55
Bicarbonate	**232**	1.00	1	03/29/2016 09:55
Hydroxide	ND	1.00	1	03/29/2016 09:55

Analyst(s): HN

Client ID	Lab ID	Matrix	Date Collected	Instrument	Batch ID
MCDS-1	**1603D91-002A**	**Water**	**03/28/2016 14:30**	**Titrino**	**118733**

Analytes	Result	RL	DF	Date Analyzed
Total Alkalinity	**228**	1.00	1	03/29/2016 10:01
Carbonate	ND	1.00	1	03/29/2016 10:01
Bicarbonate	**228**	1.00	1	03/29/2016 10:01
Hydroxide	ND	1.00	1	03/29/2016 10:01

Analyst(s): HN

Client ID	Lab ID	Matrix	Date Collected	Instrument	Batch ID
POND-1	**1603D91-003A**	**Water**	**03/28/2016 15:22**	**Titrino**	**118733**

Analytes	Result	RL	DF	Date Analyzed
Total Alkalinity	**52.4**	1.00	1	03/29/2016 10:04
Carbonate	ND	1.00	1	03/29/2016 10:04
Bicarbonate	**52.4**	1.00	1	03/29/2016 10:04
Hydroxide	ND	1.00	1	03/29/2016 10:04

Analyst(s): HN

(Cont.)

McCampbell Analytical, Inc.
"When Quality Counts"

1534 Willow Pass Road, Pittsburg, CA 94565-1701
Toll Free Telephone: (877) 252-9262 / Fax: (925) 252-9269
http://www.mccampbell.com / E-mail: main@mccampbell.com

Analytical Report

Client:	Balance Hydrologics	**WorkOrder:**	1603D91
Date Received:	3/28/16 17:20	**Extraction Method:**	SM2320 B-1997
Date Prepared:	3/29/16	**Analytical Method:**	SM2320 B-1997
Project:	216027	**Unit:**	mg $CaCO_3$/L

Total & Speciated Alkalinity as Calcium Carbonate

Client ID	Lab ID	Matrix	Date Collected	Instrument	Batch ID
OUTFALL-1	**1603D91-004A**	**Water**	**03/28/2016 16:00**	**Titrino**	**118733**

Analytes	Result	RL	DF	Date Analyzed
Total Alkalinity	**400**	1.00	1	03/29/2016 10:14
Carbonate	ND	1.00	1	03/29/2016 10:14
Bicarbonate	**400**	1.00	1	03/29/2016 10:14
Hydroxide	ND	1.00	1	03/29/2016 10:14

Analyst(s): HN

McCampbell Analytical, Inc.
"When Quality Counts"

1534 Willow Pass Road, Pittsburg, CA 94565-1701
Toll Free Telephone: (877) 252-9262 / Fax: (925) 252-9269
http://www.mccampbell.com / E-mail: main@mccampbell.com

Analytical Report

Client:	Balance Hydrologics	**WorkOrder:**	1603D91
Date Received:	3/28/16 17:20	**Extraction Method:**	E200.8
Date Prepared:	3/28/16	**Analytical Method:**	E200.8
Project:	216027	**Unit:**	µg/L

Metals

Client ID	Lab ID	Matrix	Date Collected	Instrument	Batch ID
MCUS-1	**1603D91-001A**	**Water**	**03/28/2016 13:45**	**ICP-MS2**	**118687**

Analytes	Result	RL	DF	Date Analyzed
Calcium	**62,000**	500	5	03/29/2016 12:19
Iron	**28**	20	1	03/29/2016 09:27
Magnesium	**30,000**	20	1	03/29/2016 09:27
Manganese	ND	20	1	03/29/2016 09:27
Potassium	**2200**	50	1	03/29/2016 09:27
Sodium	**55,000**	500	5	03/29/2016 12:19

Surrogates	REC (%)	Limits	
Terbium	101	70-130	03/29/2016 12:19

Analyst(s): BBO, DVH

Client ID	Lab ID	Matrix	Date Collected	Instrument	Batch ID
MCDS-1	**1603D91-002A**	**Water**	**03/28/2016 14:30**	**ICP-MS2**	**118687**

Analytes	Result	RL	DF	Date Analyzed
Calcium	**60,000**	500	5	03/29/2016 12:26
Iron	ND	20	1	03/29/2016 09:34
Magnesium	**29,000**	20	1	03/29/2016 09:34
Manganese	ND	20	1	03/29/2016 09:34
Potassium	**2100**	50	1	03/29/2016 09:34
Sodium	**53,000**	500	5	03/29/2016 12:26

Surrogates	REC (%)	Limits	
Terbium	103	70-130	03/29/2016 12:26

Analyst(s): BBO, DVH

(Cont.)

McCampbell Analytical, Inc.
"When Quality Counts"

1534 Willow Pass Road, Pittsburg, CA 94565-1701
Toll Free Telephone: (877) 252-9262 / Fax: (925) 252-9269
http://www.mccampbell.com / E-mail: main@mccampbell.com

Analytical Report

Client:	Balance Hydrologics	**WorkOrder:**	1603D91
Date Received:	3/28/16 17:20	**Extraction Method:**	E200.8
Date Prepared:	3/28/16	**Analytical Method:**	E200.8
Project:	216027	**Unit:**	µg/L

Metals

Client ID	Lab ID	Matrix	Date Collected	Instrument	Batch ID
POND-1	**1603D91-003A**	**Water**	**03/28/2016 15:22**	**ICP-MS2**	**118687**

Analytes	Result	RL	DF	Date Analyzed
Calcium	**11,000**	100	1	03/29/2016 12:38
Iron	**1700**	20	1	03/29/2016 12:38
Magnesium	**5500**	20	1	03/29/2016 12:38
Manganese	ND	20	1	03/29/2016 12:38
Potassium	**3500**	50	1	03/29/2016 12:38
Sodium	**5700**	100	1	03/29/2016 12:38

Surrogates	REC (%)	Limits	
Terbium	103	70-130	03/29/2016 12:38

Analyst(s): DVH

Client ID	Lab ID	Matrix	Date Collected	Instrument	Batch ID
OUTFALL-1	**1603D91-004A**	**Water**	**03/28/2016 16:00**	**ICP-MS2**	**118687**

Analytes	Result	RL	DF	Date Analyzed
Calcium	**83,000**	500	5	03/29/2016 12:32
Iron	ND	20	1	03/29/2016 09:40
Magnesium	**56,000**	100	5	03/29/2016 12:32
Manganese	ND	20	1	03/29/2016 09:40
Potassium	**2400**	50	1	03/29/2016 09:40
Sodium	**76,000**	500	5	03/29/2016 12:32

Surrogates	REC (%)	Limits	
Terbium	103	70-130	03/29/2016 12:32

Analyst(s): BBO, DVH

McCampbell Analytical, Inc.
"When Quality Counts"

1534 Willow Pass Road, Pittsburg, CA 94565-1701
Toll Free Telephone: (877) 252-9262 / Fax: (925) 252-9269
http://www.mccampbell.com / E-mail: main@mccampbell.com

Analytical Report

Client:	Balance Hydrologics	**WorkOrder:**	1603D91
Date Received:	3/28/16 17:20	**Extraction Method:**	SM4500H+B-2000
Date Prepared:	3/28/16	**Analytical Method:**	SM4500H+B-2000
Project:	216027	**Unit:**	pH units @ 25°C

pH

Client ID	Lab ID	Matrix	Date Collected	Instrument	Batch ID
MCUS-1	**1603D91-001A**	**Water**	**03/28/2016 13:45**	**WetChem**	**118704**

Analytes	Result	Qualifiers	Accuracy	DF	Date Analyzed
pH	**8.26**	H	±0.05	1	03/28/2016 18:12

Analyst(s): RB

Client ID	Lab ID	Matrix	Date Collected	Instrument	Batch ID
MCDS-1	**1603D91-002A**	**Water**	**03/28/2016 14:30**	**WetChem**	**118704**

Analytes	Result	Qualifiers	Accuracy	DF	Date Analyzed
pH	**8.31**	H	±0.05	1	03/28/2016 18:15

Analyst(s): RB

Client ID	Lab ID	Matrix	Date Collected	Instrument	Batch ID
POND-1	**1603D91-003A**	**Water**	**03/28/2016 15:22**	**WetChem**	**118704**

Analytes	Result	Qualifiers	Accuracy	DF	Date Analyzed
pH	**7.53**	H	±0.05	1	03/28/2016 18:18

Analyst(s): RB

Client ID	Lab ID	Matrix	Date Collected	Instrument	Batch ID
OUTFALL-1	**1603D91-004A**	**Water**	**03/28/2016 16:00**	**WetChem**	**118704**

Analytes	Result	Qualifiers	Accuracy	DF	Date Analyzed
pH	**8.05**	H	±0.05	1	03/28/2016 18:21

Analyst(s): RB

McCampbell Analytical, Inc.
"When Quality Counts"

1534 Willow Pass Road, Pittsburg, CA 94565-1701
Toll Free Telephone: (877) 252-9262 / Fax: (925) 252-9269
http://www.mccampbell.com / E-mail: main@mccampbell.com

Analytical Report

Client:	Balance Hydrologics	**WorkOrder:**	1603D91
Date Received:	3/28/16 17:20	**Extraction Method:**	SM2510 B-1997
Date Prepared:	3/28/16	**Analytical Method:**	SM2510 B-1997
Project:	216027	**Unit:**	µmhos/cm @ 25°C

Specific Conductivity at 25°C

Client ID	Lab ID	Matrix	Date Collected	Instrument	Batch ID
MCUS-1	**1603D91-001A**	**Water**	**03/28/2016 13:45**	**WetChem**	**118719**

Analytes	Result	RL	DF	Date Analyzed
Specific Conductivity	**679**	10.0	1	03/28/2016 18:50

Analyst(s): RB

Client ID	Lab ID	Matrix	Date Collected	Instrument	Batch ID
MCDS-1	**1603D91-002A**	**Water**	**03/28/2016 14:30**	**WetChem**	**118719**

Analytes	Result	RL	DF	Date Analyzed
Specific Conductivity	**677**	10.0	1	03/28/2016 19:00

Analyst(s): RB

Client ID	Lab ID	Matrix	Date Collected	Instrument	Batch ID
POND-1	**1603D91-003A**	**Water**	**03/28/2016 15:22**	**WetChem**	**118719**

Analytes	Result	RL	DF	Date Analyzed
Specific Conductivity	**115**	10.0	1	03/28/2016 19:05

Analyst(s): RB

Client ID	Lab ID	Matrix	Date Collected	Instrument	Batch ID
OUTFALL-1	**1603D91-004A**	**Water**	**03/28/2016 16:00**	**WetChem**	**118719**

Analytes	Result	RL	DF	Date Analyzed
Specific Conductivity	**950**	10.0	1	03/28/2016 19:10

Analyst(s): RB

McCampbell Analytical, Inc.
"When Quality Counts"

1534 Willow Pass Road, Pittsburg, CA 94565-1701
Toll Free Telephone: (877) 252-9262 / Fax: (925) 252-9269
http://www.mccampbell.com / E-mail: main@mccampbell.com

Analytical Report

Client:	Balance Hydrologics	**WorkOrder:**	1603D91
Date Received:	3/28/16 17:20	**Extraction Method:**	SM2540 C-1997
Date Prepared:	3/28/16	**Analytical Method:**	SM2540 C-1997
Project:	216027	**Unit:**	mg/L

Total Dissolved Solids

Client ID	Lab ID	Matrix	Date Collected	Instrument	Batch ID
MCUS-1	1603D91-001A	Water	03/28/2016 13:45	WetChem	118727

Analytes	Result	RL	DF	Date Analyzed
Total Dissolved Solids	**408**	10.0	1	03/28/2016 21:05

Analyst(s): RB

Client ID	Lab ID	Matrix	Date Collected	Instrument	Batch ID
MCDS-1	1603D91-002A	Water	03/28/2016 14:30	WetChem	118727

Analytes	Result	RL	DF	Date Analyzed
Total Dissolved Solids	**405**	10.0	1	03/28/2016 21:10

Analyst(s): RB

Client ID	Lab ID	Matrix	Date Collected	Instrument	Batch ID
POND-1	1603D91-003A	Water	03/28/2016 15:22	WetChem	118727

Analytes	Result	RL	DF	Date Analyzed
Total Dissolved Solids	**68.0**	10.0	1	03/28/2016 21:15

Analyst(s): RB

Client ID	Lab ID	Matrix	Date Collected	Instrument	Batch ID
OUTFALL-1	1603D91-004A	Water	03/28/2016 16:00	WetChem	118727

Analytes	Result	RL	DF	Date Analyzed
Total Dissolved Solids	**592**	10.0	1	03/28/2016 21:20

Analyst(s): RB

McCampbell Analytical, Inc.
"When Quality Counts"

1534 Willow Pass Road, Pittsburg, CA 94565-1701
Toll Free Telephone: (877) 252-9262 / Fax: (925) 252-9269
http://www.mccampbell.com / E-mail: main@mccampbell.com

Quality Control Report

Client:	Balance Hydrologics	**WorkOrder:**	1603D91
Date Prepared:	3/28/16	**BatchID:**	118697
Date Analyzed:	3/28/16	**Extraction Method:**	E300.1
Instrument:	IC3	**Analytical Method:**	E300.1
Matrix:	Water	**Unit:**	mg/L
Project:	216027	**Sample ID:**	MB/LCS-118697 1603D83-007DMS/MSD

QC Summary Report for E300.1

Analyte	MB Result	LCS Result	RL	SPK Val	MB SS %REC	LCS %REC	LCS Limits
Chloride	ND	0.919	0.10	1	-	92	85-115
Sulfate	ND	0.965	0.10	1	-	96	85-115
Surrogate Recovery							
Formate	0.0921	0.0929		0.10	92	93	85-115

Analyte	MS Result	MSD Result	SPK Val	SPKRef Val	MS %REC	MSD %REC	MS/MSD Limits	RPD	RPD Limit
Chloride	287	287	1	290	51,F1	61,F1	85-115	0.0333	15
Sulfate	NR	NR	1	22	NR	NR	85-115	NR	15
Surrogate Recovery									
Formate	0.0998	0.0983	0.10		100	98	85-115	1.55	10

McCampbell Analytical, Inc.
"When Quality Counts"

1534 Willow Pass Road, Pittsburg, CA 94565-1701
Toll Free Telephone: (877) 252-9262 / Fax: (925) 252-9269
http://www.mccampbell.com / E-mail: main@mccampbell.com

Quality Control Report

Client:	Balance Hydrologics	**WorkOrder:**	1603D91
Date Prepared:	3/29/16	**BatchID:**	118733
Date Analyzed:	3/29/16	**Extraction Method:**	SM2320 B-1997
Instrument:	Titrino	**Analytical Method:**	SM2320 B-1997
Matrix:	Water	**Unit:**	mg $CaCO_3$/L
Project:	216027		

QC Summary Report for Alkalinity

SampID	Sample Result	Sample DF	Dup / Serial Dilution Result	Dup / Serial Dilution DF	RPD	Acceptance Criteria (%)
1603C38-001G	198	1	221	1	11.1	<20

McCampbell Analytical, Inc.
"When Quality Counts"

1534 Willow Pass Road, Pittsburg, CA 94565-1701
Toll Free Telephone: (877) 252-9262 / Fax: (925) 252-9269
http://www.mccampbell.com / E-mail: main@mccampbell.com

Quality Control Report

Client:	Balance Hydrologics	**WorkOrder:**	1603D91
Date Prepared:	3/28/16	**BatchID:**	118687
Date Analyzed:	3/28/16	**Extraction Method:**	E200.8
Instrument:	ICP-MS2	**Analytical Method:**	E200.8
Matrix:	Water	**Unit:**	µg/L
Project:	216027	**Sample ID:**	MB/LCS-118687 1603D59-001DMS/MSD

QC Summary Report for Metals

Analyte	MB Result	LCS Result	RL	SPK Val	MB SS %REC	LCS %REC	LCS Limits
Calcium	ND	5260	100	5000	-	105	85-115
Iron	ND	5110	20	5000	-	102	85-115
Magnesium	ND	5210	20	5000	-	104	85-115
Manganese	ND	5290	20	5000	-	106	85-115
Potassium	ND	5310	50	5000	-	106	85-115
Sodium	ND	5260	100	5000	-	105	85-115
Surrogate Recovery							
Terbium	746	736		750	99	98	70-130

Analyte	MS Result	MSD Result	SPK Val	SPKRef Val	MS %REC	MSD %REC	MS/MSD Limits	RPD	RPD Limit
Calcium	45,100	45,200	5000	40,000	103	103	70-130	0	20
Iron	5410	5510	5000	130	106	108	70-130	1.80	20
Magnesium	30,200	30,400	5000	25,000	108	112	70-130	0.661	20
Manganese	5190	5170	5000	64	103	102	70-130	0.328	20
Potassium	11,100	11,200	5000	5900	104	107	70-130	1.44	20
Sodium	61,900	61,600	5000	57,000	103	99	70-130	0.340	20
Surrogate Recovery									
Terbium	770	796	750		103	106	70-130	3.30	20

McCampbell Analytical, Inc.
"When Quality Counts"

1534 Willow Pass Road, Pittsburg, CA 94565-1701
Toll Free Telephone: (877) 252-9262 / Fax: (925) 252-9269
http://www.mccampbell.com / E-mail: main@mccampbell.com

Quality Control Report

Client:	Balance Hydrologics	**WorkOrder:**	1603D91
Date Prepared:	3/28/16	**BatchID:**	118704
Date Analyzed:	3/28/16	**Extraction Method:**	SM4500H+B-2000
Instrument:	WetChem	**Analytical Method:**	SM4500H+B-2000
Matrix:	Water	**Unit:**	pH units @ 25°C
Project:	216027		

QC Summary Report for pH

SampID	Sample Result	Sample DF	Dup / Serial Dilution Result	Dup / Serial Dilution DF	Precision	Acceptance Criteria
1603D54-001A	7.98	1	7.98	1	0	0.1

McCampbell Analytical, Inc.
"When Quality Counts"

1534 Willow Pass Road, Pittsburg, CA 94565-1701
Toll Free Telephone: (877) 252-9262 / Fax: (925) 252-9269
http://www.mccampbell.com / E-mail: main@mccampbell.com

Quality Control Report

Client: Balance Hydrologics
Date Prepared: 3/28/16
Date Analyzed: 3/28/16
Instrument: WetChem
Matrix: Water
Project: 216027

WorkOrder: 1603D91
BatchID: 118719
Extraction Method: SM2510 B-1997
Analytical Method: SM2510 B-1997
Unit: µmhos/cm @ 25°C

QC Summary Report for Specific Conductivity

SampID	Sample Result	Sample DF	Dup / Serial Dilution Result	Dup / Serial Dilution DF	RPD	Acceptance Criteria (%)
1603D91-001A	679	1	680	1	0.10	<2

Client: Balance Hydrologics
Date Prepared: 3/28/16
Date Analyzed: 3/28/16
Instrument: WetChem
Matrix: Water
Project: 216027

WorkOrder: 1603D91
BatchID: 118727
Extraction Method: SM2540 C-1997
Analytical Method: SM2540 C-1997
Unit: mg/L

QC Summary Report for Total Dissolved Solids

SampID	Sample Result	Sample DF	Dup / Serial Dilution Result	Dup / Serial Dilution DF	RPD	Acceptance Criteria (%)
1603D59-001F	338	1	346	2	2.34	<20

McCampbell Analytical, Inc.
1534 Willow Pass Rd
Pittsburg, CA 94565-1701
(925) 252-9262

CHAIN-OF-CUSTODY RECORD

WorkOrder: 1603D91 **ClientCode: BH**

☐ WaterTrax ☐ WriteOn ☐ EDF ☐ Excel ☐ EQuIS ☑ Email ☐ HardCopy ☐ ThirdParty ☐ J-flag

Report to:
Zan Rubin
Balance Hydrologics
800 Bancroft Way, Suite 101
Berkeley, CA 94710-2227
(510) 704-1000 FAX: (510) 704-1001

Email: zrubin@balancehydro.com
cc/3rd Party:
PO:
ProjectNo: 216027

Bill to:
Gustavo Porras
Balance Hydrologics
800 Bancroft Way, Suite 101
Berkeley, CA 94710

Requested TAT: 1 day;

Date Received: 03/28/2016
Date Logged: 03/28/2016

Lab ID	Client ID	Matrix	Collection Date	Hold	Requested Tests (See legend below) 1	2	3	4	5	6	7	8	9	10	11	12
1603D91-001	MCUS-1	Water	3/28/2016 13:45	☐	A	A	A	A	A	A	A					
1603D91-002	MCDS-1	Water	3/28/2016 14:30	☐	A	A	A	A	A	A	A					
1603D91-003	POND-1	Water	3/28/2016 15:22	☐	A	A	A	A	A	A	A					
1603D91-004	OUTFALL-1	Water	3/28/2016 16:00	☐	A	A	A	A	A	A	A					

Test Legend:

1	300_1_W	2	Alk_W	3	FEMNMS_TTLC_W	4	METALSMS_W
5	PH_W	6	SC_W	7	TDS_W	8	
9		10		11		12	

Prepared by: Briana Cutino

The following SampIDs: 001A, 002A, 003A, 004A contain testgroup.

Comments:

NOTE: Soil samples are discarded 60 days after results are reported unless other arrangements are made (Water samples are 30 days).
Hazardous samples will be returned to client or disposed of at client expense.

McCampbell Analytical, Inc.
"When Quality Counts"

1534 Willow Pass Road, Pittsburg, CA 94565-1701
Toll Free Telephone: (877) 252-9262 / Fax: (925) 252-9269
http://www.mccampbell.com / E-mail: main@mccampbell.com

WORK ORDER SUMMARY

Client Name: BALANCE HYDROLOGICS
QC Level: LEVEL 2
Work Order: 1603D91
Project: 216027
Client Contact: Zan Rubin
Date Logged: 3/28/2016
Comments:
Contact's Email: zrubin@balancehydro.com

☐ WaterTrax ☐ WriteOn ☐ EDF ☐ Excel ☐ Fax ☑ Email ☐ HardCopy ☐ ThirdParty ☐ J-flag

Lab ID	Client ID	Matrix	Test Name	Containers /Composites	Bottle & Preservative	De-chlorinated	Collection Date & Time	TAT	Sediment Content	Hold	SubOut
1603D91-001A	MCUS-1	Water	E200.8 (Fe & Mn)	1	Various	☐	3/28/2016 13:45	1 day	Trace	☐	
			General Mineral †			☐		1 day	Trace	☐	
1603D91-002A	MCDS-1	Water	E200.8 (Fe & Mn)	1	Various	☐	3/28/2016 14:30	1 day	Trace	☐	
			General Mineral †			☐		1 day	Trace	☐	
1603D91-003A	POND-1	Water	E200.8 (Fe & Mn)	1	Various	☐	3/28/2016 15:22	1 day	Trace	☐	
			General Mineral †			☐		1 day	Trace	☐	
1603D91-004A	OUTFALL-1	Water	E200.8 (Fe & Mn)	1	Various	☐	3/28/2016 16:00	1 day	Trace	☐	
			General Mineral †			☐		1 day	Trace	☐	

NOTES: - STLC and TCLP extractions require 2 days to complete; therefore, all TATs begin after the extraction is completed (i.e., One-day TAT yields results in 3 days from sample submission).

- MAI assumes that all material present in the provided sampling container is considered part of the sample - MAI does not exclude any material from the sample prior to sample preparation unless requested in writing by the client.

Legend:

† General Mineral testing includes the following analyses: Alkalinity (speciated), Ca, Fe, K, Mg, Mn, Na, Chloride, Sulfate, EC, pH, TDS.

McCampbell Analytical, Inc.

1534 Willow Pass Rd. / Pittsburg, Ca. 94565-1701
www.mccampbell.com / main@mccampbell.com
Telephone: (877) 252-9262 / Fax: (925) 252-9269

RUSH
1603D91

CHAIN OF CUSTODY RECORD

TURN AROUND TIME: RUSH ☑ 1 DAY ☑ 2 DAY ☐ 3 DAY ☐ 5 DAY ☐
GeoTracker EDF ☐ PDF ☐ EDD ☐ Write On (DW) ☐ EQuIS ☐ 10 DAY ☐
Effluent Sample Requiring "J" flag ☐ **UST Clean Up Fund Project** ☐ **; Claim #**_____

Report To: Balance Hydrologics, Zan Rubin + Krysta Skerko
Bill To: Balance Hydrologics
Company:
Tele: (510) 704
E-Mail: zrubin@balancehydro.com
Project #: 216027
Project Name: 216027
Project Location: Marsh Creek
Purchase Order#
Sampler Signature:

SAMPLE ID	Location/ Field Point Name	SAMPLING Date	SAMPLING Time	# Containers	MATRIX Ground Water	Waste Water	Drinking Water	Sea Water	Soil	Air	Sludge	Other Surface Water	METHOD PRESERVED HCL	HNO_3	Other	BTEX & TPH as Gas (8021/ 8015) MTBE	TPH as Diesel (8015)	Total Petroleum Oil & Grease (1664 / 5520 E/B&F)	Total Petroleum Hydrocarbons (418.1)	EPA 505/ 608 / 8081 (Cl Pesticides)	EPA 608 / 8082 PCB's ; Aroclors only	EPA 507 / 8141 (NP Pesticides)	EPA 515 / 8151 (Acidic Cl Herbicides)	EPA 524.2 / 624 / 8260 (VOCs)	EPA 525.2 / 625 / 8270 (SVOCs)	EPA 8270 SIM / 8310 (PAHs / PNAs)	CAM 17 Metals (200.8 / 6020)***	LUFT 5 Metals (200.8 / 6020)***	Metals (200.8 / 6020)***	Lab to Filter sample for Dissolved metals analysis	General Minerals				
MCUS-1		3/28/16	13:45	4								✓																			✓				
MCDS-1		3/28/16	14:30	4								✓																			✓				
POND-1		3/28/16	15:22	4								✓																			✓				
OUTFALL-1		3/28/16	16:00	4								✓																			✓				

**MAI clients MUST disclose any dangerous chemicals known to be present in their submitted samples in concentrations that may cause immediate harm or serious future health endangerment as a result of brief, gloved, open air, sample handling by MAI staff. Non-disclosure incurs an immediate $250 surcharge and the client is subject to full legal liability for harm suffered. Thank you for your understanding and for allowing us to work safely.

*** If metals are requested for water samples and the water type is not specified on the chain of custody, then MAI will default to metals by E200.8.

Relinquished By:	Date:	Time:	Received By:
	3/28/16	16:52	
Relinquished By:	Date:	Time:	Received By:
Relinquished By:	Date:	Time:	Received By:

ICE/t° 7.7
GOOD CONDITION_____
HEAD SPACE ABSENT_____
DECHLORINATED IN LAB_____
APPROPRIATE CONTAINERS_____
PRESERVED IN LAB_____

PRESERVATION_____ VOAS O&G METALS OTHER pH<2_____ HAZARDOUS:

COMMENTS: Preserved bottles have been field filtered.

McCampbell Analytical, Inc.
"When Quality Counts"

1534 Willow Pass Road, Pittsburg, CA 94565-1701
Toll Free Telephone: (877) 252-9262 / Fax: (925) 252-9269
http://www.mccampbell.com / E-mail: main@mccampbell.com

Sample Receipt Checklist

Client Name:	**Balance Hydrologics**	Date and Time Received:	**3/28/2016 16:52**
Project Name:	**216027**	Date Logged:	**3/28/2016**
WorkOrder №:	**1603D91** Matrix: Water	Received by:	Alexandra Iniguez
Carrier:	Client Drop-In	Logged by:	Briana Cutino

Chain of Custody (COC) Information

Chain of custody present?	Yes ☑	No ☐
Chain of custody signed when relinquished and received?	Yes ☑	No ☐
Chain of custody agrees with sample labels?	Yes ☑	No ☐
Sample IDs noted by Client on COC?	Yes ☑	No ☐
Date and Time of collection noted by Client on COC?	Yes ☑	No ☐
Sampler's name noted on COC?	Yes ☑	No ☐

Sample Receipt Information

Custody seals intact on shipping container/cooler?	Yes ☐	No ☐	NA ☑
Shipping container/cooler in good condition?	Yes ☑	No ☐	
Samples in proper containers/bottles?	Yes ☑	No ☐	
Sample containers intact?	Yes ☑	No ☐	
Sufficient sample volume for indicated test?	Yes ☑	No ☐	

Sample Preservation and Hold Time (HT) Information

All samples received within holding time?	Yes ☑	No ☐	
Sample/Temp Blank temperature	Temp: 7.7°C		NA ☐
Water - VOA vials have zero headspace / no bubbles?	Yes ☐	No ☐	NA ☑
Sample labels checked for correct preservation?	Yes ☑	No ☐	
pH acceptable upon receipt (Metal: <2; 522: <4; 218.7: >8)?	Yes ☑	No ☐	NA ☐
Samples Received on Ice?	Yes ☑	No ☐	
	(Ice Type: WET ICE)		

UCMR3 Samples:

Total Chlorine tested and acceptable upon receipt for EPA 522?	Yes ☐	No ☐	NA ☑
Free Chlorine tested and acceptable upon receipt for EPA 218.7, 300.1, 537, 539?	Yes ☐	No ☐	NA ☑

** NOTE: If the "No" box is checked, see comments below.*

Comments: Method SM4500H+B (pH) was received passed its 0.01-day holding time.

McCampbell Analytical, Inc.

"When Quality Counts"

Analytical Report

WorkOrder: 1603D91 A

Report Created for: Balance Hydrologics

800 Bancroft Way, Suite 101
Berkeley, CA 94710-2227

Project Contact: Zan Rubin
Project P.O.:
Project Name: 216027

Project Received: 03/28/2016

Analytical Report reviewed & approved for release on 03/30/2016 by:

Angela Rydelius,
Laboratory Manager

The report shall not be reproduced except in full, without the written approval of the laboratory. The analytical results relate only to the items tested. Results reported conform to the most current NELAP standards, where applicable, unless otherwise stated in the case narrative.

McCampbell Analytical, Inc.
"When Quality Counts"

1534 Willow Pass Road, Pittsburg, CA 94565-1701
Toll Free Telephone: (877) 252-9262 / Fax: (925) 252-9269
http://www.mccampbell.com / E-mail: main@mccampbell.com

Glossary of Terms & Qualifier Definitions

Client: Balance Hydrologics
Project: 216027
WorkOrder: 1603D91

Glossary Abbreviation

95% Interval	95% Confident Interval
DF	Dilution Factor
DI WET	(DISTLC) Waste Extraction Test using DI water
DISS	Dissolved (direct analysis of 0.45 µm filtered and acidified water sample)
DLT	Dilution Test
DUP	Duplicate
EDL	Estimated Detection Limit
ITEF	International Toxicity Equivalence Factor
LCS	Laboratory Control Sample
MB	Method Blank
MB % Rec	% Recovery of Surrogate in Method Blank, if applicable
MDL	Method Detection Limit
ML	Minimum Level of Quantitation
MS	Matrix Spike
MSD	Matrix Spike Duplicate
N/A	Not Applicable
ND	Not detected at or above the indicated MDL or RL
NR	Data Not Reported due to matrix interference or insufficient sample amount.
PDS	Post Digestion Spike
PDSD	Post Digestion Spike Duplicate
PF	Prep Factor
RD	Relative Difference
RL	Reporting Limit (The RL is the lowest calibration standard in a multipoint calibration.)
RPD	Relative Percent Deviation
RRT	Relative Retention Time
SPK Val	Spike Value
SPKRef Val	Spike Reference Value
SPLP	Synthetic Precipitation Leachate Procedure
ST	Sorbent Tube
TCLP	Toxicity Characteristic Leachate Procedure
TEQ	Toxicity Equivalents
WET (STLC)	Waste Extraction Test (Soluble Threshold Limit Concentration)

Analytical Qualifiers

H	samples were analyzed out of holding time
S	Surrogate spike recovery outside accepted recovery limits
c1	surrogate recovery outside of the control limits due to the dilution of the sample.

McCampbell Analytical, Inc.
"When Quality Counts"

1534 Willow Pass Road, Pittsburg, CA 94565-1701
Toll Free Telephone: (877) 252-9262 / Fax: (925) 252-9269
http://www.mccampbell.com / E-mail: main@mccampbell.com

Glossary of Terms & Qualifier Definitions

Client: Balance Hydrologics
Project: 216027
WorkOrder: 1603D91

Quality Control Qualifiers

F1	MS/MSD recovery and/or RPD is out of acceptance criteria; LCS validated the prep batch.

McCampbell Analytical, Inc.
"When Quality Counts"

1534 Willow Pass Road, Pittsburg, CA 94565-1701
Toll Free Telephone: (877) 252-9262 / Fax: (925) 252-9269
http://www.mccampbell.com / E-mail: main@mccampbell.com

Analytical Report

Client:	Balance Hydrologics	**WorkOrder:**	1603D91
Date Received:	3/28/16 17:20	**Extraction Method:**	E200.7
Date Prepared:	3/28/16	**Analytical Method:**	E200.7
Project:	216027	**Unit:**	µg/L

Boron

Client ID	Lab ID	Matrix	Date Collected	Instrument	Batch ID
MCUS-1	**1603D91-001A**	**Water**	**03/28/2016 13:45**	**ICP-JY**	**118799**

Analytes	Result	RL	DF	Date Analyzed
Boron	**1500**	250	50	03/30/2016 13:34

Surrogates	REC (%)	Qualifiers	Limits	
Terbium	16	S	70-130	03/30/2016 13:34

Analyst(s): BBO Analytical Comments: c1

Client ID	Lab ID	Matrix	Date Collected	Instrument	Batch ID
MCDS-1	**1603D91-002A**	**Water**	**03/28/2016 14:30**	**ICP-JY**	**118799**

Analytes	Result	RL	DF	Date Analyzed
Boron	**1500**	250	50	03/30/2016 13:37

Surrogates	REC (%)	Qualifiers	Limits	
Terbium	151	S	70-130	03/30/2016 13:37

Analyst(s): BBO Analytical Comments: c1

Client ID	Lab ID	Matrix	Date Collected	Instrument	Batch ID
POND-1	**1603D91-003A**	**Water**	**03/28/2016 15:22**	**ICP-JY**	**118799**

Analytes	Result	RL	DF	Date Analyzed
Boron	**100**	25	5	03/30/2016 13:40

Surrogates	REC (%)	Qualifiers	Limits	
Terbium	147	S	70-130	03/30/2016 13:40

Analyst(s): BBO Analytical Comments: c1

Client ID	Lab ID	Matrix	Date Collected	Instrument	Batch ID
OUTFALL-1	**1603D91-004A**	**Water**	**03/28/2016 16:00**	**ICP-JY**	**118799**

Analytes	Result	RL	DF	Date Analyzed
Boron	**910**	250	50	03/30/2016 13:31

Surrogates	REC (%)	Qualifiers	Limits	
Terbium	47	S	70-130	03/30/2016 13:31

Analyst(s): BBO Analytical Comments: c1

McCampbell Analytical, Inc.
"When Quality Counts"

1534 Willow Pass Road, Pittsburg, CA 94565-1701
Toll Free Telephone: (877) 252-9262 / Fax: (925) 252-9269
http://www.mccampbell.com / E-mail: main@mccampbell.com

Quality Control Report

Client:	Balance Hydrologics	**WorkOrder:**	1603D91
Date Prepared:	3/28/16	**BatchID:**	118799
Date Analyzed:	3/30/16	**Extraction Method:**	E200.7
Instrument:	ICP-JY	**Analytical Method:**	E200.7
Matrix:	Water	**Unit:**	µg/L
Project:	216027	**Sample ID:**	MB/LCS-118799 1603D59-001DMS/MSD

QC Summary Report for Boron

Analyte	MB Result	LCS Result	RL	SPK Val	MB SS %REC	LCS %REC	LCS Limits
Boron	ND	47.7	5.0	50	-	95	80-120
Surrogate Recovery							
Terbium	719	682		750	96	91	70-130

Analyte	MS Result	MSD Result	SPK Val	SPKRef Val	MS %REC	MSD %REC	MS/MSD Limits	RPD	RPD Limit
Boron	63.8	60.7	50	12.39	103	97	80-120	4.95	20
Surrogate Recovery									
Terbium	967	885	750		129	118	70-130	8.89	20

McCampbell Analytical, Inc.
1534 Willow Pass Rd
Pittsburg, CA 94565-1701
(925) 252-9262

CHAIN-OF-CUSTODY RECORD

WorkOrder: 1603D91 A **ClientCode: BH**

☐ WaterTrax ☐ WriteOn ☐ EDF ☐ Excel ☐ Fax ☑ Email ☐ HardCopy ☐ ThirdParty ☐ J-flag

Report to:
Zan Rubin
Balance Hydrologics
800 Bancroft Way, Suite 101
Berkeley, CA 94710-2227
(510) 704-1000 FAX: (510) 704-1001

Email: zrubin@balancehydro.com
cc/3rd Party:
PO:
ProjectNo: 216027

Bill to:
Gustavo Porras
Balance Hydrologics
800 Bancroft Way, Suite 101
Berkeley, CA 94710

Requested TAT: 1 day;

Date Received: 03/28/2016
Date Logged: 03/28/2016
Date Add-On: 03/30/2016

Lab ID	Client ID	Matrix	Collection Date	Hold	Requested Tests (See legend below) 1	2	3	4	5	6	7	8	9	10	11	12
1603D91-001	MCUS-1	Water	3/28/2016 13:45	☐	A											
1603D91-002	MCDS-1	Water	3/28/2016 14:30	☐	A											
1603D91-003	POND-1	Water	3/28/2016 15:22	☐	A											
1603D91-004	OUTFALL-1	Water	3/28/2016 16:00	☐	A											

Test Legend:

1	BORON_TTLC_W	2		3		4	
5		6		7		8	
9		10		11		12	

Prepared by: Briana Cutino

Add-On Prepared By: Maria Venegas

Comments: Boron added 3/30/16 1day TAT.

NOTE: Soil samples are discarded 60 days after results are reported unless other arrangements are made (Water samples are 30 days).
Hazardous samples will be returned to client or disposed of at client expense.

McCampbell Analytical, Inc.
"When Quality Counts"

1534 Willow Pass Road, Pittsburg, CA 94565-1701
Toll Free Telephone: (877) 252-9262 / Fax: (925) 252-9269
http://www.mccampbell.com / E-mail: main@mccampbell.com

WORK ORDER SUMMARY

Client Name: BALANCE HYDROLOGICS
Project: 216027
Comments: Boron added 3/30/16 1day TAT.

QC Level: LEVEL 2
Client Contact: Zan Rubin
Contact's Email: zrubin@balancehydro.com

Work Order: 1603D91
Date Logged: 3/28/2016
Date Add-On: 3/30/2016

Lab ID	Client ID	Matrix	Test Name	Containers /Composites	Bottle & Preservative	Collection Date & Time	TAT	Sediment Content	Hold	SubOut
1603D91-001A	MCUS-1	Water	E200.7 (Boron)	1	Various	3/28/2016 13:45	1 day	Trace	☐	
1603D91-002A	MCDS-1	Water	E200.7 (Boron)	1	Various	3/28/2016 14:30	1 day	Trace	☐	
1603D91-003A	POND-1	Water	E200.7 (Boron)	1	Various	3/28/2016 15:22	1 day	Trace	☐	
1603D91-004A	OUTFALL-1	Water	E200.7 (Boron)	1	Various	3/28/2016 16:00	1 day	Trace	☐	

NOTES: - STLC and TCLP extractions require 2 days to complete; therefore, all TATs begin after the extraction is completed (i.e., One-day TAT yields results in 3 days from sample submission).

- MAI assumes that all material present in the provided sampling container is considered part of the sample - MAI does not exclude any material from the sample prior to sample preparation unless requested in writing by the client.

McCampbell Analytical, Inc.

1534 Willow Pass Rd. / Pittsburg, Ca. 94565-1701
www.mccampbell.com / main@mccampbell.com
Telephone: (877) 252-9262 / Fax: (925) 252-9269

RUSH
1603D91

CHAIN OF CUSTODY RECORD

TURN AROUND TIME: RUSH ☑ 1 DAY ☑ 2 DAY ☐ 3 DAY ☐ 5 DAY ☐

GeoTracker EDF ☐ PDF ☐ EDD ☐ Write On (DW) ☐ EQuIS ☐ 10 DAY ☐

Effluent Sample Requiring "J" flag ☐ **UST Clean Up Fund Project** ☐ **; Claim #**_____

Report To: Balance Hydrologics **Bill To:** Balance Hydrologics
Company: Zan Rubin + Krysta Skerko

Tele: (510) 704 **E-Mail:** zrubin@balancehydro.com
Project #: 216027 **Project Name:** 216027
Project Location: Marsh Creek **Purchase Order#**
Sampler Signature: [signature]

Analysis Request

SAMPLE ID	Location/ Field Point Name	SAMPLING Date	SAMPLING Time	# Containers	MATRIX Ground Water	MATRIX Waste Water	MATRIX Drinking Water	MATRIX Sea Water	MATRIX Soil	MATRIX Air	MATRIX Sludge	MATRIX Other Surface Water	METHOD PRESERVED HCL	METHOD PRESERVED HNO_3	METHOD PRESERVED Other	BTEX & TPH as Gas (8021/ 8015) MTBE	TPH as Diesel (8015)	Total Petroleum Oil & Grease (1664 / 5520 E/B&F)	Total Petroleum Hydrocarbons (418.1)	EPA 505/ 608 / 8081 (Cl Pesticides)	EPA 608 / 8082 PCB's ; Aroclors only	EPA 507 / 8141 (NP Pesticides)	EPA 515 / 8151 (Acidic Cl Herbicides)	EPA 524.2 / 624 / 8260 (VOCs)	EPA 525.2 / 625 / 8270 (SVOCs)	EPA 8270 SIM / 8310 (PAHs / PNAs)	CAM 17 Metals (200.8 / 6020)***	LUFT 5 Metals (200.8 / 6020)***	Metals (200.8 / 6020)***	Lab to Filter sample for Dissolved metals analysis	General Minerals	Boron 3/30/16 1 day			
MCUS-1		3/28/16	13:45	4								✓																			✓	X			
MCDS-1		3/28/16	14:30	4								✓																			✓	X			
POND-1		3/28/16	15:22	4								✓																			✓	X			
OUTFALL-1		3/28/16	16:00	4								✓																			✓	X			

**MAI clients MUST disclose any dangerous chemicals known to be present in their submitted samples in concentrations that may cause immediate harm or serious future health endangerment as a result of brief, gloved, open air, sample handling by MAI staff. Non-disclosure incurs an immediate $250 surcharge and the client is subject to full legal liability for harm suffered. Thank you for your understanding and for allowing us to work safely.

*** If metals are requested for water samples and the water type is not specified on the chain of custody, then MAI will default to metals by E200.8.

Relinquished By:	Date:	Time:	Received By:
[signature]	3/28/16	16:52	[signature]

ICE/t° 7.7
GOOD CONDITION_____
HEAD SPACE ABSENT_____
DECHLORINATED IN LAB_____
APPROPRIATE CONTAINERS_____
PRESERVED IN LAB_____

PRESERVATION_____ VOAS O&G METALS OTHER pH<2_____ HAZARDOUS:

COMMENTS: Preserved bottles have been field filtered.

APPENDIX B

Borings from Marsh Creek Bridge Planset

Notes:
Standard Penetration Test Sampler: I.D. = 1.4"; O.D. = 2"
Modified California Sampler: I.D. = 2.5"; O.D. = 3"
Hammer Assembly: A 140 lb hammer with a 30" drop (Automatic Hammer)

This LOTB sheet was prepared in accordance with the Caltrans Soil & Rock, Logging, Classification, and Presentation Manual (2010)

See Caltrans 2010 Standard Plans A10F, A10G and A10H for Soil and Rock Legends.

All dimensions are in feet unless otherwise shown.

Base map is provided by Mark Thomas & Company, Inc 2015.

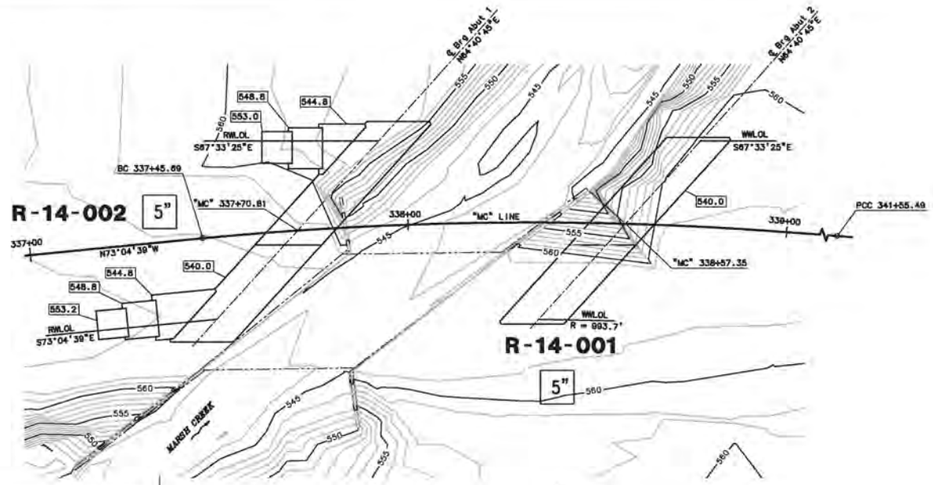

PLAN
1" = 20'

BENCHMARK

ELEVATIONS ARE BASED ON THE NATIONAL GEODETIC VERTICAL DATUM OF 1929 (NGVD29), CONTRA COSTA COUNTY BENCHMARK #3596, USC&GS DISC STAMPED "Z-1202 1969" ON THE NORTHEASTERLY END OF THE 2 FOOT WIDE SIDEWALK ON THE BRIDGE OVER MARCH CREEK APPROXIMATELY 500 FEET EASTERLY OF MARCH CREEK SPRINGS RESORT.
ELEVATION = 562.042 FT (NGVD29).

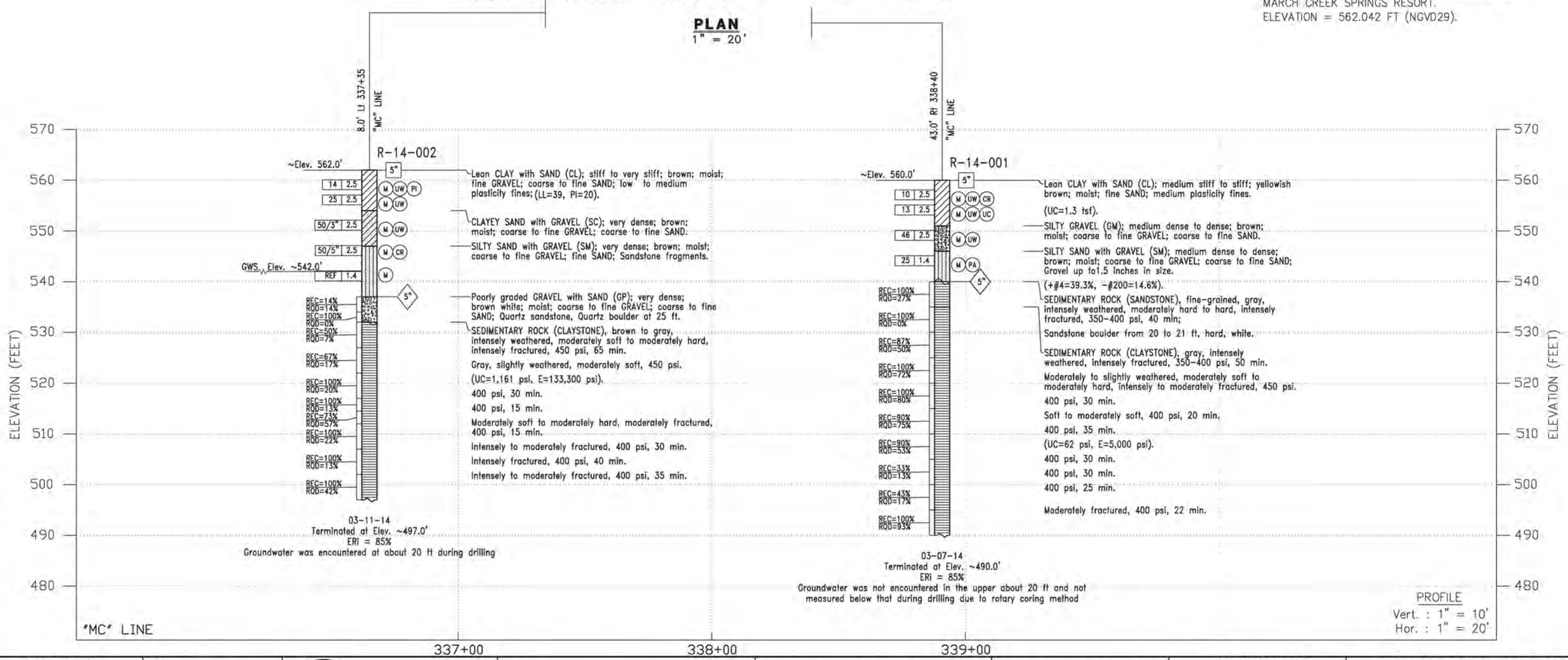

PROFILE
Vert. : 1" = 10'
Hor. : 1" = 20'

REVISIONS			
NO.	DESCRIPTION	BY	DATE

DES.: V. SHERBY
DRAWN: G. BOYKO
CHKD.:
DATE: 3-20-2015
SCALE:
FLD. BK.

REGISTERED PROFESSIONAL ENGINEER JULIA ANN PASSALACQUA No. C68407 Exp. 9/30/15 CIVIL STATE OF CALIFORNIA

PROJECT ENGINEER
PLANS APPROVAL DATE

MARK THOMAS & COMPANY, INC.
3000 OAK ROAD, SUITE 650
WALNUT CREEK, CA 94597

CONTRA COSTA COUNTY
PUBLIC WORKS DEPARTMENT
255 GLACIER DRIVE
MARTINEZ, CA 94553

65% SUBMITTAL DRAWING DATED 3-24-15

FOR REDUCED PLANS ORIGINAL SCALE IS IN INCHES
0 1 2 3

STATE PLANE	EAST COORD.	NORTH COORD.
NAD83 CALIFORNIA ZONE 3		

MARSH CREEK ROAD BRIDGE REPLACEMENT

LOG OF TEST BORINGS

FILE NO.
SHEET 17 OF 177
FILE NAME:
PEN TBL:

DATE PLOTTED => Mar 24, 2015
TIME PLOTTED => 11:14:32am

Contra Costa County
Public Works
Department

Julia R. Bueren, Director
Deputy Directors
Brian M. Balbas
Stephen Kowalewski
Stephen Silveira
Joe Yee

April 19, 2016

Robert M. Hirsch
Robert M. Hirsch Law Offices
Post Office Box 170428
San Francisco, CA 94117

RE: Marsh Creek Road Bridge 141 Replacement Project (28C-141)
County Project No.: 0662-6R4079
CEQA Project No.: CP 15-39

Dear Mr. Hirsch:

Thank you for providing comments on the Marsh Creek Road Bridge 141 (Bridge 28C-0141) Replacement Project California Environmental Quality Act (CEQA) document (CP# 15-39). Staff from the Contra Costa County Public Works Department recognize your concerns regarding the Marsh Creek Road Bridge 141 Replacement Project.

This letter is intended to address your comments submitted on February 26, 2016. Our responses to your comments are presented below and follow the order of your comments (numbered in the margin of your letter and enclosed for reference).

Comment #1: Comment noted. Please see the response to Mr. Gray's comments enclosed.

Comment #2: Comment noted. The County's project does not include reconstruction of Marsh Creek Road east of your driveway (12807 Marsh Creek Road). The project improvements maintain or slightly improve sight distance for vehicles entering your property from Marsh Creek Road. County engineering will design the improvements to your driveway to ensure that sight distance for vehicles entering or exiting Marsh Creek Road meets or exceeds the current condition.

Comment #3: The selected alternative is completely contained within existing County right of way and does not require any additional permanent land rights from 12801 Marsh Creek Road. The shift in the centerline for the selected alternative varies from 22 feet to the north at the east end of the bridge to conform with the existing centerline approximately 400 feet east of the bridge. County policy is to design improvements on roadways with a safety factor or buffer (from 5 to 10 mph) to the posted speed. Because Marsh Creek Road is currently posted at 45 mph, the appropriate design speed for improvements is a minimum of 50 mph in accordance with County policy.

Comment #4: Comment noted. The existing curve does not meet the County's current design speed standards. The project would improve approximately 300 feet of the curve to a higher factor of safety to meet design speed requirements. Please note that the portion of the curve that remains to the east has a radius of curvature that is approximately 75% of the radius for the improved connecting section ensuring that the project design is in balance in accordance with the design manual.

The design speed is different from the speed limit; it incorporates a buffer to ensure that safety is maintained. The County has analyzed reducing the design speed and has determined that it is inappropriate to do so due to the road classification, average daily traffic, and the posted speed of the road.

Although the road shifts slightly towards your property, the width of "flat" pavement off the traveled way allowing lines of sight down Marsh Creek Road is actually increased for added safety. Further a paved shoulder width of 8' will be available for use by westbound vehicles entering Marsh Creek Road from your driveway which exceeds the existing approximately 1 foot wide paved shoulder for additional safety. The driveway to 12807 will be reconstructed such that the new grades will be less than or equal to the existing condition. A temporary land right will be needed to reconstruct the driveway to a point approximately 12 feet beyond the current County right of way.

The County is actively pursuing projects to improve the safety of Marsh Creek Road between Clayton and Brentwood. The purpose of this project is to replace a bridge at the end of its design life. Safety improvements to Marsh Creek Road are also being pursued based on an overall corridor analysis that defines the areas of most need. For instance, in 2015, a section of Marsh Creek Road located 2 miles west of Deer Valley Road was improved. Additional projects are planned to improve safety, beginning with areas most in need.

Comment #5: The County has selected a design for the new bridge that maximizes public safety while minimizing private harm. The alignment that was ultimately chosen for the new road/bridge was the result of a detailed alternatives analysis that considered many factors including cost, design speed, safety, constructability, environmental impacts, right of way impacts, staging, and traffic handling. The selected bridge alignment best meets the relevant requirements.

Please feel free to contact me at (925) 313-2022 or hillary.heard@pw.cccounty.us if you have any further questions on our responses to your comments.

Sincerely,

Hillary Heard
Planner II
Environmental Services

HH:sr
G:\engsvc\ENVIRO\TransEng\Marsh Creek Road Bridge Replacement 28C_0141\CEQA\Comments and Responses\Hirsch\Response_Hirsch_final.doc
Enclosures:
Comment letter received from Robert M. Hirsch Law Offices on February 26, 2016
Response to Mr. Gray received on February 26, 2016
Hydrologic Investigation

c: N. Leary, Design
L. Chavez, Environmental

Comment Letter No. 2

February 26, 2016

ROBERT M HIRSCH
(Arbitrator/Mediator)
LAW OFFICES
POST OFFICE BOX 170428
SAN FRANCISCO, CA 94117
Rmhirsch@gmail.com
415-362-9999

Re: Project Name: Marsh Creek Road Bridge Replacement (Bridge 28C-141)
County File No. CP 15-39
Initial Study of Environmental Significance

INTRODUCTION

1 My wife and I are the owners of the home located at 12807 Marsh Creek Road, Contra Costa County, and provide this Comment in response to the Notice of Public Review, (Notice), dated January 27, 2016. We received the Notice on February 8, 2016. We are affected by the proposed project and submit these Comments in opposition to the County's current plan.

We are aware that James Gray is submitting comments on behalf of the residents at 12801 Marsh Creek Road, and join in those comments, and incorporate them by reference here.[1]

[1] We will not address here the significant environmental impact on the trees, shrubs, wildlife, ground water and creek that the proposed Project would have, as Mr. Gray addresses those matters. But it is beyond our understanding how the Study can minimize the destructive nature of the proposal when the destruction is clear.

2

Our Comments are focused upon safety issues, which we believe exist and are not addressed in the Initial Study of Environmental Significance (Study). Our house is located on the curve, East of the bridge. We have an incline from our drive away to the road and an approximately 8-foot, soft shoulder, before we access Marsh Creek Road. The curve to the east of our driveway gives us a little more than 200 feet of visibility as we exit our property. It is currently dangerous to both enter and exit our property because of the short distance from the blind curve to our driveway, and because of the speed at which vehicles travel on this stretch of road. We will be significantly impacted by the Bridge Project.

INITIAL STUDY OF ENVIRONMENTAL SIGNIFICANCE

The Study states the following:

Agricultural and Forestry Resources, Regulatory Setting, e) at page 11:

"The right-of-way acquisition would be needed in order to straighten out the existing curve that is considered a safety hazard."

Mineral Resources, Land Use Planning b), at page 57:

"The proposed project is also consistent with the General Plan's Transportation Circulation Element's policies, including the following:

- Policy #5-9: To provide a safe, efficient, and balanced transportation system."

Transportation/Traffic, a) at page 72:

"The proposed project would widen shoulders through the project area, improving pedestrian and bicycle safety."

Transportation/Traffic, Environmental Setting, d) at page 73:

"The project area ranks high for accidents within Contra Costa County. As part of the proposed project, the curve in the road would be realigned to provide a straighter approach that is safer than the existing conditions. Therefore, the project would have **no impact**." (Emphasis in original).

Mandatory Findings of Significance, c) at page 77:

The Project has "Less Than Significant Impact" on "environmental effects that will cause substantial adverse effects on human beings, either directly of indirectly."

PRELIMINARY ALIGNMENT STUDY

3 This Study proposes four design alternatives for the Bridge Project. Alternative 2 has been selected, according to the Study. It realigns the road between 19.5 and 22 feet North, and increases the road elevation. The design speed is targeted at 50 mph, and the curve East of the Bridge is straightened out. This Alternative cuts significantly into the property at 12801 Marsh Creek Road and impacts our property next door. Alternative 3, realigns the road centerline only 5.5 feet, essentially widening the Bridge where it currently stands. The design speed is reduced to a safer 40 mph.

SAFETY CONCERN

4 Although the studies mentioned above assure us that safety is enhanced by the proposed Bridge and Road design, *it is not*. As noted by the County already, the project area ranks "high for accidents." By maintaining a design speed of 50 mph, and straightening out the curve of the road, *so drivers can push the gas pedal a little harder,*

the County is assuring us that it will be even more difficult to enter and exit the affected properties. It will be harder to slow down in this area to turn into the driveway at 12807 Marsh Creek Road. *This stretch of road needs a reduced design speed.* Additionally, the current plan calls for increasing the incline of driveways at 12801 and 12807 Marsh Creek Road and eliminating much, if not all, of the soft shoulder that we currently use to access the roadway. This is a deadly combination. From our the driveway at 12807, we will have almost no opportunity to enter the roadway without risking a serious accident from vehicles racing around the blind curve from the East.

4

There are many other spots along this road, within just a few miles of the Bridge site, which have reduced speed limits. **We are putting the County on notice that it is increasing the risk for accidents causing serious bodily harm or death in this area if the Bridge Project goes forward as designed.** God help any victims, and the County and Board of Supervisors if our fears come to pass.

We urge the County to adopt a more conservative, safer design to the new Bridge—one that replaces the Bridge but does not increase the risk of deadly accidents. It is impossible to understand why this issue is not addressed anywhere in the studies referenced here. We will obviously consider taking any necessary legal action necessary to protect ourselves, our family and friends, and the affected public.

5

Respectfully Submitted,

Robert M Hirsch, Attorney at Law

Shauna I. Marshall, Emerita Professor of Law, Hastings College of the Law

Contra Costa County
Public Works
Department

Julia R. Bueren, Director
Deputy Directors
Brian M. Balbas
Stephen Kowalewski
Stephen Silveira
Joe Yee

April 19, 2016

James Gray
c/o Wrenetta and Richard Dortzbach
12801 Marsh Creek Road
Clayton, CA 94517

RE: Marsh Creek Road Bridge 141 Replacement Project (28C-141)
County Project No.: 0662-6R4079
CEQA Project No.: CP 15-39

Dear Mr. Gray:

Thank you for providing comments on behalf of the Dortzbach family on the Marsh Creek Road Bridge 141 (Bridge 28C-0141) Replacement Project California Environmental Quality Act (CEQA) document (CP# 15-39). As you are aware, staff from the Contra Costa County Public Works Department recognizes the Dortzbach family's concerns regarding the Marsh Creek Road Bridge 141 Replacement Project.

This letter is intended to address your comments submitted on February 26, 2016. Our responses to your comments are enclosed in the form of a matrix that follows the order of your comments.

Please feel free to contact me at (925) 313-2022 or hillary.heard@pw.cccounty.us if you have any further questions on our responses to your comments.

Sincerely,

Hillary Heard
Planner II
Environmental Services

HH:sr
G:\engsvc\ENVIRO\TransEng\Marsh Creek Road Bridge Replacement 28C_0141\CEQA\Comments and Responses\Gray_Dortzbach\Response_Dortzbach_final.doc
Enclosures:
Comment letter received from James Gray on February 26, 2016
Comment response matrix Hydrologic Investigation
c: N. Leary, Design
L. Chavez, Environmental

Comment No.	Text Commented On	Comment	CCCPWD Response
1	Dewatering would occur in the work area extending approximately 150 feet upstream and 200 feet downstream of the existing bridge.	How will this water be re-routed around the construction site? The cofferdam method(s) considered "acceptable to CDFW" needs to be described in sufficient detail to correctly determine if locally significant impacts to the biological community. This community exists year round due to inflow from underground spring, located within 100' north of existing bridge. Biological study conducted on August 30, 2013, didn't make note of the upstream dry, but down stream had water flow. Commenter notes that most of the dewatering zone in the downstream (north direction) is outside of the county right-away; therefore encroaching (on order of 150-ft) into the property of private residence (12801) adjacent to the project.	As discussed in the project description, water within the creek would be rerouted using cofferdams. The specifics regarding dewatering will be determined during the permitting phase of the project; however, minimum components of the dewatering system will include an upstream and downstream cofferdam to isolate the work area, as well as a silt filtering area for work area water to be treated prior to release. Cofferdams would be made of clean materials and creek flows would be allowed to bypass the work area at all times (no water impoundment would occur). The cofferdam method was adequately assessed in the analysis presented in the IS/MND. A hydrogeologic analysis of Marsh Creek in the area of the bridge was performed to investigate the source of the water feeding a pool within the creek downstream of the work area and right of way. General mineral, boron, and specific conductance analysis did not reveal a spring; however, given elevated base flow volume, results are not sufficiently discriminating to rule out minor spring flow at the bridge location. Subsequent field verification will be conducted during lower (spring or summer) flows to determine whether additional consideration is necessary to accommodate groundwater flow. Please refer to subsequent responses to comments for additional detail regarding these possible accommodations. A copy of the hydrogeologic report is attached. The existence of a possible spring and presence of a pool downstream of the project area does not change the impact determinations in the IS/MND. As noted in the project description, construction may require right of way or temporary construction easements from several adjacent parcels. No permanent land acquisitions are anticipated to be needed.
2	The changes in both the horizontal and vertical alignments require reconstruction of Marsh Creek Road on both sides of the bridge (900 feet total).	According to the NES (Natural Environmental Study, March 2015) only 800' on both sides of the bridge will be needed. Please explain this 100' of discrepancy.	As discussed in the IS/MND, the Natural Environment Study (NES) is one of a number of studies developed and used during project impact analysis and design. The project design has been refined based on additional considerations. Approximately 900 feet of the road requires reconstruction or overlay/widening.
3	The final design of these walls will be determined prior to construction. The widening and realignment of Marsh Creek Road to construct the new bridge may require right-of-way or temporary easements from several adjacent parcels.	What is the alternative plan if the right-of-way or temporary easements are not agreed upon?	The County's Real Estate Division will follow the appropriate industry standards and procedures to obtain necessary property rights.
4	The project will not have a significant effect on the environment. The recommendation is based on the following: There is no substantial evidence that the project or any of its aspects may cause a significant effect on the environment, pursuant to 15063 (b) (2) of the CEQA Guidelines.	"Significant effect" on the environment will definitely be a factor. Removal of 36 trees, several bushes/ shrubs and personal landscape. Change to the entire scenic environment. Not to mention the wildlife habitat not taken into study for the nocturnal wildlife.	The findings presented in the IS/MND are correct as reported. The IS/MND used the California Environmental Quality Act (CEQA) Guidelines, as well as established and applicable CEQA thresholds, to determine impact findings. Responses to comments regarding specific findings are addressed and conclusions are substantiated throughout this matrix. Based on further analysis of the project design relative to trees along the north side of the roadway, it has been determined that 11 trees along the north side of the bridge that were identified as being removed will now be retained. A final tree removal plan is underway and will be provided to commenter as soon as it is available.
5		This conclusion is rebuttable. Evidence provided in following sections in many cases do not provide sufficient evidence/analyses to support this document statement. Comments addressing specific items are presented in the following section.	The findings and significance conclusions presented in the IS/MND are correct as reported. This comment is addressed (and conclusion substantiated) through specific responses provided throughout this matrix.

Comment No.	Text Commented On	Comment	CCCPWD Response
6	Does It appear that any feature of the project will generate significant public concern?	Please explain question 3. "No" has been marked and this There is significant public concern. SAFETY Two residence families will be directly impacted, they are part of the public.	Please see discussions presented in the IS/MND impact analyses. No significant impacts were identified using established CEQA guidelines and thresholds. Please see the responses to comments 22, 36, 82, 93, and 97.
7	The existing bridge has been deemed structurally deficient and functionally obsolete in recent Caltrans bridge inspection reports.	Please reconcile this statement with the public record "Caltrans Bridge inspection maintenance report(CSMIR) "Dated July 2015, page 90, 4th item identified as Bridge # 28C0141. Column "SD/FO" rates this bridge as "FO" NOT "SD"	The rating has changed since the County originally applied for federal funds in August 2010. The application in 2010 used the inspection dated 8/26/2008, which defined the bridge as structurally deficient. The most recent bridge inspection report, dated 7/24/14, defines the bridge as functionally obsolete.
8	The proposed bridge would be an approximately 90-foot-long, single-span bridge.	Please confirm that ENTIRE project description is accurate. For instance retaining walls on 65% plans are different from this description.	The project description as presented in the IS/MND is accurate with exceptions discussed in responses to comments 28 and 31. These changes do not affect the findings of the IS/MND. Specific to the comment on the retaining wall, that change (as described in the IS/MND) was made to avoid impacts on private property and lessen the need for property acquisitions.
9	Two retaining walls may also be necessary: the first retaining wall would be along the north side of the roadway (west of the bridge), would have an average approximate height of 10 feet, and would be 183 feet long; the second smaller retaining wall would be set back from the roadway on the north side of the road (west of the bridge) and would be approximately 7 feet high and 90 feet long. The final design of these walls will be determined prior to construction. The widening and realignment of Marsh Creek Road to construct the new bridge may require right of way or temporary easements from several adjacent parcels.	Please clarify the parcels involved in this acquisition of right-of-way whether temporary or permanent; and alternate plan if these acquisitions are not obtained.	Please see page 66 of the IS/MND (Population and Housing, item B) for a list of parcel numbers requiring temporary construction easements. Please see the response to comment 3 regarding the easement process.
10	Overhead electric, phone, and cable lines cross the creek along the south side of the road. An underground water line is attached to the downstream (north) side of the bridge. The overhead electric line poles and the water line attached to the existing bridge will be relocated.	Who pays for these utilities to be relocated? Who will be reimbursing the private residence adjacent to the project for the install and all cost of the existing fire hydrant mandated by the county for fire protection because of a house fire? Hydrant is ""Blue Collared"- For Fire use only" not construction, rehabilitation, or relocation of bridge/roadway.	Per agreements for operating in the County right of way, utility companies will pay for the necessary relocations to accommodate the project, including all costs to relocate the fire hydrant.

Comment No.	Text Commented On	Comment	CCCPWD Response
11	The HCP/NCCP complies with Section 10(a)(l)(B) of the federal Endangered Species Act (ESA) and California Natural Community Conservation Planning Act of 2003 and as such covered activities are authorized incidental take of HCP/NCCP-covered special status species subject to mitigation fees for both permanent and temporary impacts to species habitats and implementation of specific conditions and conservation measures to avoid or minimize potential effects to species and/or its habitats.	Please quantify what the "incidental take" is expected, with respect to the local habitat destruction/wildlife killed or displaced that will result from the project as planned.	As described in the IS/MND and the HCP/NCCP Planning Survey Report (PSR), "incidental take" refers specifically to impacts on special status species. Habitat avoidance and minimization measures, listed as mitigation measures in the Biological Resources section, are built into the project to be consistent with the East Contra Costa County Habitat Conservation Plan/Natural Community Conservation Plan (HCP/NCCP).
12		Provide specific citation of what HCP/NCCP actually allows, authority/jurisdiction for the East Contra Costa County Habitat Conservancy to authorize special species take on private property without specific permits from CDFW, compensation to property owners for said takings, and fees paid to a government agency will compensate for wiping out a year round creek channel population/habitat primarily located on private property.	The HCP/NCCP is a Federal Endangered Species Act Section 10 incidental take permit and a California Endangered Species Act Section 2081 incidental take permit as long as appropriate avoidance and minimization measures are followed and appropriate fees are paid. California Department of Fish and Wildlife (CDFW) and U.S. Fish and Wildlife Service (USFWS) are signatory agencies to the HCP/NCCP. As noted in the IS/MND, the County fully intends to implement appropriate avoidance and minimization measures and pay all required fees to obtain take coverage for HCP/NCCP-covered species that may be impacted as a result of project construction. Impacts to Marsh Creek are addressed in subsequent responses. Please see the responses to comments 55 and 66 regarding compensation.
13		Please clarify where this document describes mitigation measures for this impact on private property.	The wildlife of the state is under the jurisdiction of the California Fish and Game Code and is regulated by both CDFW and USFWS (where species are federally listed). Waters of the state and waters of the U.S. are under the jurisdiction of the state and federal government and are regulated by the U.S. Army Corps of Engineers and the Regional Water Quality Control Board (Water Board). These are public resources and will be protected as such under relevant laws and regulations. The Mitigation Monitoring and Reporting Plan (MMRP) outlines all mitigation measures proposed as part of the project.
14	The HCP/NCCP requires reporting and fee payment to the HCP/NCCP Implementing Entity, the East Contra Costa County Habitat Conservancy, a joint exercise of powers authority formed by the Cities of Brentwood, Clayton, Oakley, and Pittsburg and Contra Costa County (Jones & Stokes Associates 2006).	Residents of 12801 were first notified of this project in mid- October 2015 by letter informing them of the need to relocate their driveway due the project defined in its current scope. Residents contend that delaying formal description of all local agencies effectively precluded sufficient time to perform fact finding, seek professional opinions, and prepare more specifically directed comments pertaining to regulatory agency authority.	The CEQA Guidelines allow for 30 days for public review and comment. The County has followed these guidelines for notification.

Comment No.	Text Commented On	Comment	CCCPWD Response
15	A drainage ditch and a perennial stream channel are in the project area. There would be temporary and permanent impacts to these resources during construction.	Please explain what specific impacts to the stream are, both temporary and permanent impacts to these resources. There is a significant possibility of permanent impact from disruption of natural springs in the creek adjacent to the existing bridge. Commenter notes that NES failed to identify groundwater source of perennial wetland downstream of bridge, and significance of this water source not only locally, but in the surrounding region. This information needs further study and professional evaluation relative to its potential significant impact on the environment. Commenter contends this is another issue warranting preparation of a full EIR, not a mitigated Negative Declaration.	Areas of temporary and permanent impacts (broken down by habitat type in accordance with the HCP/NCCP) to Marsh Creek are presented in the IS/MND and PSR. As discussed in the IS/MND, the County will mitigate for permanent and temporary impacts to the stream in accordance with the HCP/NCCP. An Environmental Impact Report (EIR) is required for significant impacts that cannot be reduced to less than significant levels with mitigation. All of the proposed project's adverse impacts will be reduced to less than significant levels with appropriate mitigation. Qualified staff from Balance Hydrologics have conducted field reconnaissance, collected site and surrounding area samples, and analyzed these data in an effort to characterize the source of the summer water in the channel and to determine whether bridge construction would have any lasting impact on the pool downstream of the bridge. A detailed discussion of the results of the study is included in the responses to comments 67 and 75.
16	As noted above, a drainage ditch and seasonal wetland adjoin the project area, and would sustain minimal temporary impacts during construction.	Characterization of adjacent wetland as "seasonal" is not correct. Commenter has supplied information regarding natural spring activity which sustains a year round wetland just north of the present bridge. As such, this wetland will sustain major damage from construction activities (especially dewatering) and likely permanent damage from disruption of the groundwater source sustaining the wetlands.	Comment noted. The text is incorrect as written; there is not a seasonal wetland in the project area. The text should indicate that a drainage ditch and perennial stream (Marsh Creek) are within the project area. Stream impacts due to bridge construction including dewatering are included in the calculations of the HCP/NCCP impact fees. Please see the responses to comments 67 and 75 for further discussion.
17		See previous comment-conclusion that impacts are minimal and temporary are inconsistent with actual site conditions present at the project site	Please see the responses to comments 15 and 16.
18	Therefore, a waiver certification will be requested from the State Water Resources Control Board.	Commenter notes that active construction will be occurring over two seasons and portions of the work are actually within the creek bed. The tributary watershed at this proposed project is over 23 square miles. Special measures are needed to protect the downstream creek features as well as disturbed areas within the construction. Given these issues, commenter notes that waiver may not be appropriate for disturbed areas within the creek and adjacent areas that may be subject to erosion/sedimentation from seasonal stream flows.	Comment noted. The County will present the project details to the Water Board and follow the appropriate procedures to obtain either an erosivity waiver or permit coverage. Regardless of whether the project qualifies for an erosivity waiver, appropriate best management practices will be implemented to ensure the potential for erosion and sedimentation is addressed.
19	Therefore, a Lake and Streambed Alteration Agreement will be obtained from CDFW for the proposed project.	Whom will be obtaining this agreement and how will it be monitored, and how often?	The County will obtain a permit from CDFW and comply with permit conditions.
20		Commenter requests status of consulation to date and concrens/input provided by CDFW revelent to present scope. If, not performed, provide written statement why this was not considered necessary in reaching conclusions expressed in this document. Commenter contends this communication would be material to conclusions expressed in this document and recommendation for adoption of the Mitigated Negative Declaration	A permit application to CDFW is not considered complete by that agency until the CEQA process is complete. The County will obtain a Streambed Alteration Agreement from CDFW and comply with permit conditions. No advance consultation regarding wildlife is warranted or necessary given that the project is covered by the HCP/NCCP and measures to avoid, minimize, and mitigate impacts are pre-determined by the HCP/NCCP.
21	The proposed project will comply with all provisions of the California Fish and Game Code.	This statement needs to address each specific provision of the fish and game code explicitly; explaining how the proposed project will be in compliance and whether the measures proposed have obtained concurring opinion of CDFW prior to formally certifying this document	The CEQA process must be completed in order for CDFW to consider the permit application for the project complete. Compliance with the California Fish and Game Code will be determined by CDFW during the permitting phase of the project. Please also refer to the responses to comments 12 and 20.

Comment No.	Text Commented On	Comment	CCCPWD Response
22	I find that although the proposed project could have a significant effect on the environment, there will not be a significant effect in this case because revisions to the project have been made by or agreed to by the project proponent. A MITIGATED NEGATIVE DECLARATION will be prepared.	Commenter contends that factual information pertaining to environmental conditions available or readily obtainable with due diligence was not considered in making this determination. Further review of factual information, especially relative to the permanent wetland immediately to the north of existing bridge is expected to show that there will be a significant impact to the environment and that an EIR would be required as CURRENTLY PROPOSED. Information relating to pre-design feasibility studies conducted by project proponent and reviewed by commenter suggest that a design for bridge replacement essentially in-situ using a southerly alignment shift to gain additional lane and shoulder width be reconsidered. Flood study could be re-evaluated for a lower frequency (50 year recurrance period) which should allow deck elevation be lowered and reduce length of roadway grade and geometry changes. Design speed could be revised downward to be consistent with adjacent roadway conditions and in consideration of long term plan for the portion of Marsh Creek Road system within Mt. Diablo foothill zone.	Per the response to comment 15, and as discussed in the response to previous and subsequent comments, an EIR is not required for the project, as no significant impacts were identified. The County has selected a design for the new bridge that maximizes public safety while minimizing private harm. The alignment that was ultimately chosen for the new road/bridge was the result of a detailed alternatives analysis that considered many factors including cost, design speed, safety, constructability, environmental impacts, right of way impacts, staging, and traffic handling. The selected bridge alignment best meets the relevant requirements. The design speed is different from the speed limit; it incorporates a buffer to ensure that safety is maintained. The County has analyzed reducing the design speed and has determined that it is inappropriate to do so due to the road classification, average daily traffic, and the posted speed of the road. County policy is to design improvements on roadways with a safety factor or buffer (from 5 to 10 mph) to the posted speed. Because Marsh Creek Road is currently posted at 45 mph, the appropriate design speed for improvements is a minimum of 50 mph in accordance with County policy.
23	Have a substantial adverse effect on a scenic vista?	Mitigation possible by alignment redesign to avoid destroying most of habitat on North side of existing bridge; otherwise commenter contends this is a potentially significant impact.	The County has selected the bridge alignment that meets relevant requirements and project goals. Alternative alignments are not feasible due to additional cost, reduced design speed, reduced safety, and more difficult construction methods. Using CEQA guidelines, the aesthetics analysis assesses potential impacts to scenic vistas. As noted in the IS/MND, the project will result in impacts to trees; however, it will not result in impacts to scenic ridges, hillsides, or rock outcroppings, which are the noted scenic vistas in the County. Further, CEQA case law has established that public views, not private views, require analysis under CEQA. Case law has noted that the question is whether a project will affect the environment of persons in general, rather than particular persons. The Marsh Creek Road alignment is dominated by oak savanna, oak woodland, scrub, and native grasslands. After construction, the scenic environment would not be significantly changed.
24	Substantially damage scenic resources including, but not limited to, trees, rock outcroppings, and historic buildings along a scenic highway?	Commenter contends that damage will occur to habitat noted above unless redesign to move alignment away from north side is implemented as mitigation.	Please see the response to comment 23. Marsh Creek is not designated or eligible as a State Scenic Highway. Please see the response to comment 4 regarding refinement (reduction) of the project's tree impacts.
25	Substantially degrade the existing visual character or quality of the site and its surroundings?	Commentor notes same concern as previous comments-Removal of most trees (approx. 36+ of aprox 46 trees along north side of bridge) will signifantly degrade view; both to motorists and to 12801 MCR residents.	As noted in the response to comment 23, the CEQA Guidelines require assessment of a project's impacts on the broad environment, not a specific view from a specific residence. The Marsh Creek Road alignment is dominated by oak savanna, oak woodland, scrub, and native grasslands. After construction, the visual character and surrounding scenic environment would not be significantly changed. As noted in the response to comment 4, design plans have been refined since the IS/MND was published. Based on this refinement, 11 trees along the north side of the bridge that were identified as being removed will now be retained. A final tree removal plan will be provided to the commenter as soon as it is available.
26	Create a new source of substantial light or glare that would adversely affect daytime or nighttime views in the area?	Please explain how the Aesthetics to the scenic rual backdrop of the area at the project is not substantially impacted when all of the mature vegetation is going to be removed within project area?	Although bridge construction will require removal of some mature vegetation, removal of several trees in the vicinity of the bridge will not remove all of the mature vegetation in the project area, nor will it significantly change the visual character and surrounding scenic environment.

Comment No.	Text Commented On	Comment	CCCPWD Response
27	There are no designated or eligible cultural, historical, or natural resources that could be considered important visual resources within the project area as reported in the technical studies prepared for this project (LSA Associates 2015; Contra Costa County 2015a).	This conclusion is rebuttable. Commenter contends that large number of trees adjacent to bridge materialy contribute to the rural character within the project area-they provide visual screening of the residence at 12801 MCR and promote visual asthetics which will mitigate the visual impact of a modern highway character that the project creates. Mitigation by bridge realignment and grade lowering would significantly mitigate visual impacts. Please respond.	Please see the responses to comments 22, 23, 25, and 26.
28	The new bridge and bridge approaches would remain at existing elevations; therefore, existing views to and from the bridge would not be substantially altered.	Statement is inconsistent with 65% design drawings. Drawings show a variable and minimum 2-foot increase in bridge deck elevation from existing structure. Following sentence is therefor rebuttable; please provide justification for conclusion BASED ON ACTUAL project design or revise accordingly	Comment noted. The new bridge would be 1 to 2.5 feet higher and roadway approaches would be a maximum of 2.5 to 4 feet higher than existing elevations. While the elevations are changing from existing conditions (as the commenter notes), they are not changing to an extent that would significantly affect public views in general.
29	Therefore, the proposed project would have a less than significant impact to scenic vistas.	Please explain how the proposed project would have a less than significant impact to the scenic vista when the vegetation including mature trees will be removed from 99% of one side of the road. Only 1 tree is marked for removal from the opposing side of the project road way. (Removes viewscreen/sound buffer from Residence 1. It will take many years for revegetation to equivalent of what is there now)	Please see the responses to comments 23, 25, and 26.
30	There are also no designated or eligible cultural, historical, or natural resources that could be considered important scenic resources within the project area	Previous comments earlier indicated existence of a year-round biological community which includes protected species in the creekbed. Natural springs feed this community and support the trees shading the area The trees are a substantial indication of a healthy riparian community which materially contributes to the scenic vista in immediate project area.	Comment noted. The site providing biological value does not result in these resources being considered scenic. Please see the responses to comments 23 and 25.
31	The vertical alignment of the new bridge is not expected to change from that of the existing bridge, so the proposed project would not change the perspective of existing views.	The vertical alignment will be changed significantly (2 to 2.5-ft) and the roadway deck would be superelevated to conform to a horizontal curve according to the 65% plans.See previous comments Widening the bridge from 32' to 47'. (15' increase) The sun has a substantial effect on the drivers (eastbound drivers face direct sunlight shortly after sunrise; westbound traffic face same direct light situation now. Proposed project removal of trees adjacent on north side will make morning direct sunlight exposure significantly worse. Add realignment proposed will direct headlights into 12801 residence are.	Comment noted. The vertical alignment will be changed as discussed in response to comment 28, and the roadway deck will be superelevated to conform to a horizontal curve as noted in the 65% plans. The bridge would be widened to 43 feet as noted and analyzed in the IS/MND. These changes to the bridge alignment and width are not to an extent that would significantly affect the views of the public in general. The project does not involve the installation of any new sources of light or glare. Any incremental increase in the amount of sunlight hitting a driver's eyes as a result of tree removal would be a negligible impact relative to driving throughout the remainder of Marsh Creek Road; therefore, no changes are required.
32	However, the width of the bridge would increase in size from 30.5 to 47 feet in width.	Suggest checking and revising stated dimensions to conform to project plans	Comment noted. The proposed width of the bridge is 43 feet, not 47 feet. The dimensions were refined as the design of the bridge has been finalized.
33	Therefore, the proposed project is expected to have a less than significant impact related to light and glare.	Commenter contends this conclusion is rebuttable. Need to consider effect on commuting motorists from additional loss of vegetation screening direct sunlight.	Please see the response to comment 31.
34	Result in the loss of forest land or conversion of forest land to non-forest use?	Removal of 36 trees in an area of approximately 20" by 80 feet (1600 SF) constitutes loss of forest land. Can be Mitigated by revising project alignment design	The project area (including these trees) is not classified as forest land, therefore, no changes are required.

Comment No.	Text Commented On	Comment	CCCPWD Response
35	The proposed project may also result in the need for CCCPWD to acquire a small portion of grazing land along the north side of the roadway just west of the bridge crossing for staging and permanent right of way acquisition.	Commenter understand from verbal communication with Neil Leary on 2/16/16 that permanent right of way acquisition no longer required due to design decision to build wall to retain roadway embankment. Commenter notes redesign to move roadway south would likely eliminate the requirement to build wall.	Comment noted.
36	The right-of-way acquisition would be needed in order to straighten out the existing curve that is considered a safety hazard.	Parcel number is needed for exact location. "Stating that the existing curve is considered a safety hazard." Please provide evidence documenting severity the safety issue to this existing curve. There hasn't been an vehicle accident on this curve in over 46 years. Safety hazard to the residences of the said land has not been taken into consideration. Moving their entrance/exit to residence has been moved closer to the curve that will have a higher design speed and less reaction time visual distance. The design as currently depicted doesn't provide any additional shoulder width (over 8' provided) to provide transition onto roadway allowing resident/guest to get some speed before entering traffic lanes.	Comment noted. The existing curve does not meet the County's current design speed standards. The project would improve the curve to a higher factor of safety to meet design speed requirements. The County has evaluated the new driveway location. Because the existing fence is being removed and the curve is being straightened, the new driveway location would have better sight distance than existing conditions. The paved shoulder at the new driveway will be significantly wider than the existing condition (8 feet vs. less than 1 foot in width), allowing for increased all weather use in ingress and egress of the new driveway. The existing condition does provide a large unpaved gravel shoulder that is used for ingress and egress of the property off the main road. County engineering will coordinate with the property owner on the appropriate flaring of the new driveway conform off the paved shoulder for ingress/egress. County engineering will also coordinate with the owner on the final location of the driveway.
37	Expose sensitive receptors to substantial pollutant concentrations?	Item d. is significant to the resident within 200' of the project and staging area for construction equipment. They are both Senior Citizens (late 70's and 80 years of age). With respect to dust and emission from construction equipment. Air quality will be substantially impacted.	The finding is correct as reported in Section D of the IS/MND. As discussed in the IS/MND, the analysis used toxic air contaminant (TAC) thresholds developed by the California Office of Environmental Health Hazard Assessment and Bay Area Air Quality Management District (BAAQMD), and considered the receptors identified in this comment in completing this analysis. These thresholds are developed to be protective of sensitive receptors, including the elderly.
38	All engines will meet or·exceed IJSIIPA/CARB Tier 3 off-road emission standards; or	Tier 4 engined equipment-Readily available Emission level will be even lower than recommendation described.	The commenter is correct; Tier 4 equipment would reduce emissions further than reported. As stated in the IS/MND, the project will require **at least** Tier 3 emission standards. Tier 4 off-road equipment is not uniformly available for all equipment, as it is still in the process of being phased in through the regulatory process. Requiring at least Tier 3 equipment ensures emissions will be below thresholds.
39	All exposed surfaces (e.g., parking areas, staging areas, soil piles, graded areas, and unpaved access roads) shall be watered two times per day.	Requirement should be modified to include, and additionally water as frequently to suppress all visible dust.	As noted in the IS/MND, the dust control measures will be consistent with the BAAQMD requirements. Watering will be employed during high levels of dust.
40		Where is the source of water coming from? Should there be more watering for dust control? Safety of the drivers on the road, residences in area.	The water would come from a water truck, which would use water from municipal sources. Watering will be employed during high levels of dust.
41	Building pads shall be laid as soon as possible after grading unless seeding or soil binders are used.	This is irrelevant. Consider removing.	Comment noted. The project does not involve use of building pads.
42	A publically visible sign shall be posted with the telephone number and person to contact at the Lead Agency regarding dust complaints. This person shall respond and take corrective action with 48 hours. The Air District's phone number shall also be visible to ensure compliance with applicable regulations.	48 hours is too long to respond to persons residing there and NOT ACCEPTABLE for dust issue at adjacent residences. Response should be within 1 hour during active work hours and 4 hours for events occurring outside working hours	The County will follow BAAQMD guidelines as noted in the IS/MND.
43		Is this 48 hours based on working hours or continuous hours from time of complaint. Dust monitors need to be located at both residences to the northeast of the project. They are within the distance being affected.	A response will be made within 48 continuous hours from the time of complaint. The regulations do not dictate that nearby residences have dust monitors, and, because dust levels are below applicable thresholds, dust monitors are not warranted.

Comment No.	Text Commented On	Comment	CCCPWD Response
44	Since the proposed project would replace an existing substandard bridge with a new one with the same carrying capacity and meeting all current safety standards, it would not directly or indirectly increase traffic volumes to Marsh Creek Road and would have a less than significant effect on traffic flow locally and regionally. Thus, the proposed project's operational ambient CO impacts would be less than significant.	There would be a direct operational impact to the traffic during commute times, as hours of construction have been set for 7am -7pm and weekends with approval. As well as to the locals that live in the area.	Temporary construction-related impacts on traffic are discussed in the Transportation/Traffic section of the IS/MND. Two lanes of traffic would be maintained at all times during construction. Any delays associated with construction would occur for short periods (approximately 10 minutes). These delays would occur outside of peak commute hours. The finding reported in Section B is correct, and is related to operational impacts following construction.
45	Table 3: Construction Criteria Related Toxic Air Contaminant Impacts Prior to Mitigation	There is significant health impact to residents at 12801, as previously stated for toxic air contaminant impact.	Please see the response to comment 37. As noted in Table 4, mitigation to be implemented as part of the project will reduce the impact to below applicable thresholds.
46	The Mitigation and Monitoring Reporting Plan (MMRP; included as Appendix A) prepared for the proposed project identifies when mitigation measures will be implemented, the parties that will be responsible for ensuring implementation of these measures, and implementation of the measures will be verified.	Who will be responsible for ensuring that County effectively implements these measures? Need to identify. How often and how long will they be at job site? Where will real time air monitoring devices be placed in order for proper measures to be verified?	The resident engineer or inspector will ensure that the air quality mitigation measures are met. Please refer to the Mitigation, Monitoring, and Reporting Program (MMRP). The resident engineer will be on-site continuously. No real-time air monitoring is required or warranted as impacts will be less than significant.
47	With only one existing residential receptor within 200 feet of the bridge site, substantial on-going odor impacts of the 7-month construction period would be unlikely. Therefore, odor impacts associated with the proposed project would be less than significant.	There are no odors now. Any odor would be an impact and would be significant. What is the plan for odors that may happen from this project? How will the resident within 200' be accomodated?	Comment noted. As noted in the IS/MND, objectionable odors are not expected. Any objectionable odors should be reported to the resident engineer or inspector and will be addressed accordingly.

Comment No.	Text Commented On	Comment	CCCPWD Response
48	Summary Questions A through F	Commenter disagrees with determinations a., b., c. and d., and contends that impacts are potentially significant. Commenter notes that Project Proponent (CCCty Public Works) is part of the same political entity (Contra Costa County) which is charged with ensuring that project environmental process complying with CEQA. How is public to be assured that these conclusions are impartial? The is no independent entity outside County Control to be accountable for the assertion/conclusions made in this document. The County would be responsible for additional costs associated with substantial work undertaken to revise and/or augment work already performed. This biological resources section is based on limited "eyeballs on" field survey work performed by biological consultant. (Natural Environmental Survey, prepares for Caltrans and dated March 2015.) Wildlife (fauna) survey was performed on a single date (8/30/13). The report did not provide any description of the planned scope of the field work the consultant was committing to follow. (multiple visits, dusk or dawn observations, etc.- these would be expected for a consultant to define in a business proposal to the client.). Commenter requested field records of this activity to determine how much effort was contemplated/contracted for; this is material to supporting conclusions of less than significant impact vs. a potentially significant impact. Commenter noted that Section 2.5 provided caveat that conclusions were based on data collected on site "at the time of the site visit". There is no certification or statement in this document holding the preparers professionally accountable for their work. Please respond with description of EIR process features and procedural controls that assure transparency and accountability of proponent for accuracy/justification of conclusions presented.	The project falls within the HCP/NCCP Service Area and is a covered project (Bridge Replacement, Repair, Retrofit). Under the HCP/NCCP framework, presence of HCP/NCCP-covered species is assumed where habitat for these species occurs. In compliance with the HCP/NCCP, several qualified biologists conducted species-specific planning surveys on 8/30/13, and botanists conducted surveys on 4/16/13, 6/7/13, 8/30/13, and 3/21/14. The protocol for all biological surveys is provided in the HCP/NCCP and summarized in the PSR. The likelihood for HCP/NCCP covered species to occur in the project area was conservatively based on presence of suitable habitat. Habitat conditions within the survey area have not changed since surveys were conducted; therefore, the results remain representative of existing conditions. The HCP/NCCP is a Federal Endangered Species Act Section 10 incidental take permit and a California Endangered Species Act Section 2081 incidental take permit as long as appropriate avoidance and minimization measures are followed and appropriate HCP/NCCP fees are paid. CDFW and USFWS are signatory agencies to the HCP/NCCP. As noted in the IS/MND, the County fully intends to implement appropriate avoidance and minimization measures and pay all required fees to obtain take coverage for HCP/NCCP-covered species that may be impacted as a result of project construction, as well as to comply with all regulatory permits obtained for the project. As presented in the IS/MND, potentially significant impacts would be sufficiently mitigated through implementation of the applicable avoidance and minimization measures, including preconstruction surveys identified in the biological studies and IS/MND, and through payment of more than $82,000 in mitigation fees to the Habitat Conservancy. Therefore, no changes to the impact findings are required.
49	Special Status Wildlife Species	Consideration and not noted or scene because they are either nocturnal or out of the study focus times, are the following: Hawks – red tail, Coober socks Shark Shin Bats – Pallid Big Eared Owls –Screech Great Horned Ducks -Mallard (nesting pair) Quail – Nest in the blackberry bushes set for removal Deer – bring their fawns for water and grazing grasses	Comment noted. Under the HCP/NCCP framework, planning surveys are intended to identify presence of habitat and are not required to be conducted at any particular time of day nor during any particular season (with the exception of botanical surveys which were conducted during appropriate blooming periods as noted in the response to comment 48). Presence of HCP/NCCP-covered species is assumed where habitat for these species occurs. All wildlife mentioned have been accounted for in identifying the proposed avoidance and minimization measures set forth in the IS/MND to be implemented during construction. Mitigation measures BIO-1 (disturbance to habitats and trees), BIO-3 (migratory bird protective measure), BIO-6 (special status bats) and BIO-10b (wetland pond and stream protective measures) will be implemented prior to and during construction as appropriate to avoid disturbing wildlife in or adjacent to the project area.
50	California red-legged frog	There are red legged frogs in this water way. Residents at 12801 have observed the redlegged frog in the creek area for 46 years.	Comment noted. Presence of California red-legged frog (CRLF) in Marsh Creek is acknowledged by the project's biological studies and IS/MND. CRLF was observed by biologists during planning surveys for the project. Because CRLF is a covered species under the HCP/NCCP and because the project is covered under this permit, mitigation for the potential impact to occupied CRLF habitat consists of payment of mitigation fees, in addition to the measures outlined in the IS/MND under mitigation measure BIO-4.

Comment No.	Text Commented On	Comment	CCCPWD Response
51	Western pond turtle is a HCP/NCCP covered species and a California Species of Special Concern.	There is a family of pond turtles which nest and bare their hatchlings. They have been established for at least 46 years during 12801 owners residency.	Comment noted. Presence of suitable foraging, dispersal, and breeding habitat for western pond turtle is acknowledged by the IS/MND. Implementation of mitigation measure BIO-1 prior to construction will isolate the work site so wildlife can use protected riparian habitat without entering the construction site. Impacts from habitat disturbance will be mitigated through payment of mitigation fees to the Habitat Conservancy consistent with mitigation measure BIO-5.
52	The nearest record is 1.39 miles from the project site. No pond turtles were observed during the survey.	See comment above	Data collected from the CDFW California Natural Diversity Database is one of many tools used to determine habitat suitability for each species, but may not capture all occurrences. The IS/MND identified suitable riparian/aquatic habitat and adjacent upland habitat for western pond turtle within the project area. Therefore, this species was considered in the impact evaluation presented in the IS/MND under mitigation measure BIO-5. Please see the response to comment 51.
53	Although not observed with in the BSA, foraging habitat for pallid bar and Townsend's big-eared bar is present within the BSA within the site's native grasslands and al the edges of the oak savanna.	12801 residents have observed bats at dusk for many years on their property and over the creek	Although bats were not observed during the surveys, biologists identified suitable bat habitat within the biological survey area. As a result, the IS/MND (BIO-6) evaluates project construction on bats and provides appropriate avoidance, minimization, and mitigation to avoid disturbance to bats during construction. Please see mitigation measure BIO-6 in the IS/MND for details.
54	There are four records of San Joaquin kit fox occurrences within 5 miles of the BSA (CDFW 2013).	Residents of 12801 have observed kit fox families training pups in the grassy area at far west end of BSA for many years, the last sighting being in the summer of 2015. This area is on property owned by 12801 residents.	Potential presence of San Joaquin kit fox is acknowledged, although deemed unlikely, by the project's biological studies and IS/MND. The IS/MND provides an impact analysis for San Joaquin kit fox (impact analysis BIO-8) and describes a detailed avoidance and mitigation approach for this species consistent with the HCP/NCCP (mitigation measure BIO-8). Focused preconstruction surveys will be conducted by qualified biologists 30 days prior to construction to determine whether suitable burrows are present. If an occupied den is detected, both CDFW and USFWS will be notified. Please see mitigation measure BIO-8 for specific details about minimization measures under every scenario.
55	These conservation measures are incorporated into the species mitigation provided in this impact analysis, to offset potential project impacts.	Please describe how project impacts to wildlife on private property adjacent to the project(including the BSA) are addressed by the HCP/NCGP.	The HCP/NCCP does not distinguish between public and privately owned property for species impact avoidance measures or mitigation. Wildlife habitat outside of the work area will be protected by installation of exclusion fencing as appropriate. Please see the response to comment 51.
56	3. All no-take species will be avoided.	Please explain how aquatic community is to be relocated to "avoid" take of turtles/CRLF	No-take species are those species for which the HCP/NCCP does not provide incidental take coverage. CRLF and western pond turtle are not defined as no-take species under the HCP/NCCP. Mitigation measure BIO-4 describes the process by which USFWS and CDFW will be responsible for translocating CRLF, if present, prior to construction. For western pond turtle, please see the responses to comments 51 and 52 and mitigation measure BIO-5 in the IS/MND. With implementation of applicable avoidance and minimization measures and payment of appropriate HCP/NCCP fees, the project will have coverage for incidental take of CRLF and western pond turtle via the Federal Endangered Species Act Section 10 incidental take permit and California Endangered Species Act Section 2081 incidental take permit (the HCP/NCCP permit). A qualified biologist will be present during creek dewatering to capture and relocate wildlife in the work zone, as appropriate.
57	5. Temporary stream diversions, if required, will use sand bags or other approved methods that minimize in stream impacts and effects on wildlife.	Please describe how invasive procedures in limited access condition protect wildlife. Or describe techniques that will avoid that situation during stream diversion.	The project has been designed to be consistent with HCP/NCCP Conservation Measure 1.14 Design Requirements for Covered Roads Outside the Urban Development Area (Chapter 6). In compliance with that measure, several avoidance and minimization measures will be used for protection of biological resources within and adjacent to the biological survey area. Please see mitigation measures BIO-1 and BIO-10b in the IS/MND for details.

Comment No.	Text Commented On	Comment	CCCPWD Response
58	8. On-site monitoring will be conducted throughout the construction period to ensure that disturbance limits, best management practices (BMPs) and HCP restrictions are being implemented properly.	Please clarify what organization is to monitor; and how organized to avoid conflict of interest with proponent conducting work.	Biological monitors must be approved by the regulatory agencies (CDFW and USFWS) prior to project activities. The County contracts with several independent biological consulting firms, all of which employ qualified biologists meeting state and federal agency requirements for conducting surveys and identifying special status species. Monitoring biologists are hired to protect resources and advise the project's resident engineer on resource protection and regulatory compliance. Further, Public Works Environmental Services staff monitors project construction and advises the project's resident engineer and department management on regulatory compliance.
59	11. Cut-and-fill slopes will he revegetated with native, non-invasive nonnative, or nonreproductive (i.e., sterile hybrids) plants suitable for the altered soil conditions.	How and whom will water this for growth potential?	Seeds are distributed just prior to first rains via a hydroseeding technique that provides adequate initial hydration for seed germination. Vegetation will be drought tolerant and no additional irrigation will be required.
60	Trail fence posts will be placed at or outside of the driplines of avoided trees to the extent feasible based on the limits of the area to be graded.	Fence posts need be 5' outside the drip ring of the tree.	Comment noted.
61	All trimming will be conducted under the supervision of a certified arborist.	Will this arborist be on site at all times for supervision of this process?	A certified arborist will be present during tree trimming activities.
62	No preconstruction surveys are required.	Commenter notes that survey is necessary during design phase to quantify extent of impact-concerns on impacts to adjacent perennial aquatic community already noted and measures such as planned dewatering may render local relocation impractical or ineffective.	Appropriate habitat for CRLF is present and acknowledged by the project's biological studies and the IS/MND. Please refer to mitigation measure BIO-4 for applicable CRLF protective measures required by the HCP/NCCP.
63	Impact BIO-5 - Disturbance to Western Pond Turtle and Their Habitat	There is nesting Western Pond Turtles in the creek waters. Area observed is within 150' of proposed project. Dewatering would have massive impact on this population. This situation needs to be specifically addressed in the EIR	Wildlife exclusion fencing will be installed prior to construction activities to isolate the work area and preclude wildlife from entering the construction work area. Creek flows will be bypassed around the work area to maintain downstream flows. Construction will occur in the late spring through early fall months (dry season). Please see the responses to comments 51 and 52 and mitigation measure BIO-5 in the IS/MND.
64	Impacts to western pond turtle and their habitat would be mitigated through payment of applicable development fees and wetland mitigation fees for permanent and temporary impacts, totaling $83,217.82, as required under the HCP/NCCP (Sections 4.1.1.4 and 4.4.2).	Note that no mention made of mitigation of habitat destruction on adjacent property owner land.	Please see the responses to comments 11, 12, 51, 52, 55, 63, and 66.
65	Although the occurrence of San Joaquin kit fox within the BS1 is unlikely, the site nevertheless supports marginally suitable foraging and movement habitat.	Statement is erroneous; interview with adjacent residents during field survey would have alerted biologist to this possibility. NO interaction with residents was attempted; when resident 12801 asked about purpose of related tree tagging work, biologist/arborist provided nonformative and evasive answers and made no effort to refer questions to County client that was manging the work.	Comment noted. Please see the response to comment 54.

Comment No.	Text Commented On	Comment	CCCPWD Response
66	Compensatory mitigation for temporary and permanent impacts to habitats will be achieved through payment by CCCPWD of development fees and wetland mitigation fees. The proposed project would provide a development fee of $13,909.19 for permanent impacts and a development fee of $2,119.99 for temporary fees. A wetland mitigation fee of $41,659.62 for permanent impacts to stream and riparian woodland habitats, and a wetland mitigation fee of $25,529.02 for temporary impacts to stream and riparian woodland habitats. Specific to riparian habitat, fees will offset permanent impacts to 40 linear feet of stream and permanent impacts to riparian woodland as a result of the loss of 0.091 acre of riparian canopy. Additionally, the fee will offset temporary construction impacts to 249 linear feet of stream and 0.306 acre of riparian habitat. Therefore a total combined mitigation fee for the project will be $83,217.82.	These fees are here because temporary and permanent impacts to habitat is unavoidable. No compensation to adjacent property owner's habitat also affected by the project even mentioned. Please justify legal basis for this or acknowledge obligation under the law.	This project is covered by the HCP/NCCP, which was developed to protect natural resources while streamlining the environmental permitting process. The project is located in HCP/NCCP Zone 2 (Natural Lands) and is covered under rural infrastructure projects. Activities covered under the HCP/NCCP are considered to have received Incidental Take authorization from the USFWS and CDFW if appropriate avoidance measures are implemented and appropriate mitigation fees are paid. These avoidance and mitigation measures are described in detail in the IS/MND. The issue of property owner compensation is addressed by our Real Estate Division during the acquisition phase of the project. Property owner compensation is not a CEQA issue. Therefore, no changes to the IS/MND are required.
67	Implementation of Mitigation Measures 10A and 10B as described under checklist item b) above, would reduce impacts to wetlands to less than significant with mitigation incorporated.	Is mitigation scope limited to BSA; is proponent committed to mitigate all impacts to downstream perennial waters on land owned by 12801 residents.	The total stream length within the biological survey area is 495 linear feet. As noted in the IS/MND, dewatering will occur in the work area extending approximately 150 feet upstream and 130 feet downstream of the existing bridge. Water quality impacts downstream of construction would be minimized through implementation of mitigation measures BIO-10a and 10b. A hydrogeologic evaluation was conducted to assess the potential for impacts to the creek system. According to Balance Hydrologics, no lasting hydrological impacts are expected as a result of the temporary dewatering. However, they note that compaction of the channel bed could result from use of heavy equipment in the channel. They recommend the County work with hydrologists, geomorphologists, and/or engineers to minimize these impacts through measures such as: 1. Minimizing use of heavy equipment within 20 feet of the reported spring 2. Minimizing grading and redistribution of bed sediment 3. Minimizing compaction by retaining existing bed material under weight-dissipating mats The County will follow these recommendations to ensure channel compaction is minimized.
68	Therefore, impacts of the proposed project would be less than significant.	NES study does not provide conclusive evidence supporting this assertion. Please provide specific supporting evidence or cite references in supporting documents to justify this statement. Please specifically address resident amphibian and turtle communities in perennial waterway downstream of project	All wildlife and habitat impacts will be appropriately mitigated via the HCP/NCCP. See the responses to comments 50, 51, 52, and 56 for more information on CRLF and western pond turtles.
69	Landslides?	Consider Sliding triggered by excavations for retaining walls	The geotechnical report prepared for the project evaluated the potential landslide risk. The IS/MND findings are consistent with the results of this report.

Comment No.	Text Commented On	Comment	CCCPWD Response
70	Result in substantial soil erosion or the loss of topsoil?	Need to consider sliding hillside or soil erosion if retaining walls are not constructed between construction work seasons.	Please see the response to comment 69.
71	The project area is not located within a potential landslide area (Contra Costa County 2005). Therefore, the proposed project would have no impact.	Please explain this: All of Marsh Creek is a slide area. Grader equipment keeps the road clear during the winter/rainy season for traffic to move through safely.	The project area has not been designated by the County as high landslide potential. As substantiated by the geotechnical report prepared for the project, the IS/MND findings are appropriate.
72		Conclusion needs more site specific substantiation then consulting a small scale generalized map. Please provide evidence proving this point.	Please see the response to comment 71.
73	Therefore, proposed project impacts associated with soil erosion would be less than significant.	Commenter disagrees with this conclusion. Commenter has pointed out possible conditons in downstream creek channel/channel slope adjacent to project limits that could be subject to SIGNIFICANT erosion or bank collapse from channel flow through the new bridge opening. Lower flow profile at bridge will translate to higher fow velocities in downstream reach of channel. Planned destruction of trees at edge project will weaken channel banks and reduce erosion resistance. This is a SIGNIFICANT impact which needs to be considered in the project design	An area of armoring within Marsh Creek has been described in the IS/MND and accounted for in stream impact calculations that determine HCP/NCCP stream impact fees; therefore, no changes to the IS/MND are required. Final payment of fees will be based on the final design of the bank armoring and any other erosion control devices. Please see the responses to comments 80 and 81 for further detail.
74	Expose people or structures to a significant risk of loss, injury, or death involving wildland fires, including where wildlands are adjacent to urbanized areas or where residences are intermixed with wildlands?	Existing Fire Hydrant in front of 12801 MCR must be relocated to suitable location in front of residence.	Comment noted. The existing fire hydrant has been accounted for by project design.
75	Substantially deplete groundwater supplies or interfere substantially with groundwater recharge, resulting in a net deficit in aquifer volume or a lowering of the local groundwater table level (e.g., the production rate of pre-existing nearby wells would drop to a level that would not support existing land uses or planned uses for which permits have been granted)?	Commenter contends the presence of existing well, natural springs in creek at project site not addressed at all needs to be evaluated in detail prior to drawing any conclusion. This a significant impact.	A hydrogeologic analysis of Marsh Creek in the area of the bridge was performed to investigate the source of the water feeding a pool within the creek downstream of the work area and right of way. General mineral, boron, and specific conductance analysis did not reveal a spring; however, given elevated base flow volume, results are not sufficiently discriminating to rule out minor spring flow at the bridge location. Subsequent field verification will be conducted during lower (spring or summer) flows to determine whether additional consideration is necessary to accommodate groundwater flow. Balance Hydrologics concluded that if alluvial flows are the source of the reported spring, no further mitigation measures are warranted as construction activities would not deprive the system of inflow. However, Balance Hydrologics further concluded that if Panoche bedrock waters are the source of the spring, then construction activities should avoid sealing off the source by placing drainage pathways through and/or below the abutment footings to maintain spring flow to the creek. These accommodations will be field fit if conditions warrant. In other words, during excavation for the abutments, if spring flows are encountered at an elevation that could be blocked by abutment construction, drainage pathways through and/or under the abutment will be constructed to ensure flows are allowed to continue to source the creek and pool. With these accommodations, impacts will remain less than significant, even if flows are sourced from Panoche bedrock. The existence of a possible spring and presence of a pool downstream of the project area does not change the impact determinations in the IS/MND.

Comment No.	Text Commented On	Comment	CCCPWD Response
76	Substantially alter the existing drainage pattern of the site or area, including through the alteration of the course of a stream or river, in a manner that would result in substantial erosion or siltation onsite or offsite?	Significant damage to immediate down stream channel and channel bank adjacent to the project wil occur without significant positive mitigation is not in the plan.	Please see the responses to comments 73, 75, 80, and 81.
77		Design needs to consider level of protection actually provided under present site condition and extent of potential construction disturbance (such as damage/killing of trees rooted in channel walls immediately adjacent planned structure. Question c answer be reconsidered in light of potential significant increase to final channel protection scope. This change may be more extensive than considered in the current document, or minimized if bridge location is moved upstream as mitigation to address other significant project impacts. Please note that property owner of 12801 MCR exclusively bears the risk of downstream damage	Please see the responses to comments 73, 75, 80, and 81.
78	The existing bridge structure constricts the Marsh Creek channel, resulting in flood waters backing up and inundating the underside of the bridge (WRECO 2015).	Provide documented evidence to support this statement. Residents of 12801 MCR have NEVER observed the creek to rise to the level indicated in 46 years. This is critical to assess the suitability of the project as proposed in 65% design.	Results of a HEC-RAS flow analysis in Marsh Creek show that the water surface during a 100-year storm event will inundate the bottom of the existing bridge and backup flows upstream of the bridge. The design flows used in the analysis were developed using CCCFC&WCD hydrologic methods and incorporate future planned uses for the watershed. Design flows can, therefore, be conservative if the watershed is not currently developed to its highest planned use. Please see the response to comment 80.
79	The proposed project would not affect groundwater supply; therefore, there would be no impact.	There is ground water flow in the area of construction coming from underground springs and a well that filters under ground to the creek. The perennial inflow is due to an abandoned 30' deep well hand excavated and wood cribbed to an opening approx.. 6'X6'. The well is reported by the property owner to be located approximately 10' to 20' north of the existing R/W (offset ~ 50' or so left perpendicular to edge exist'g pavement at approx. plan MC station 337+70. Well was reported to have been loosely backfilled with gravel and dirt by property owner to remove a safety hazard about 15 years ago. Well was reportedly hand dug by Chinese laborers well over 100 years ago. This well is a likely source of springs observed by 12801 residents in the creek bank feeding perennial water in creek immediately downstream of the existing bridge. It has sustained a substantial population of wildlife both resident (frogs and turtles, seasonal nesting ducks, small fish(~3" in length) and transient wildlife seeking water in dry months (deer and birds, coyotes, kit fox, bats, the common ones-racoons.	Please see the responses to comments 67 and 75.

Comment No.	Text Commented On	Comment	CCCPWD Response
80	The proposed project would modify the existing Marsh Creek stream channel within the project area, including removal of the existing bridge abutments and construction of new abutments that are further apart to allow for a less constricted stream channel. The abutments would be designed following Caltrans standards to minimize the potential for erosion and minimize the potentials for siltation. The design would widen the currently incised channel around the existing bridge to allow for lower velocity flows during storm events. Therefore, the proposed project would have a less than significant impact.	More study in detail needs to be done here. When the stream channel within the project area is modified and new abutments are further apart to allow less constricted stream channel then the flow down stream becomes impeaded and erodes the present soil because of narrow pass through for the water to travel.	The final project design will maintain or reduce stream velocities and stream bank erosion potential downstream of the project limits. Final determination of the bank armoring and channel details will be completed as part of final design. Considerations include rock slope protection, rock vein, contoured rock slope protection, rootwad installation, other measures or a combination of measures to achieve the hydraulic performance requirements for velocity and scour potential as well as meet permitting agency requirements.
81		The discussion needs to be expanded to include effects on existing channel conditions immediately adjacent to the county right of way property. The existing right side channel wall is stabilized within the right of way and immediately downstream by several old trees whose root systems are the primary armoring of the sidewalls. There are patches of very old masonry slope protection in places along this section. Furthermore, the channel slightly bends to the left in this area. The removal of the trees is required by the planned construction; and there is no evidence in the current design that planned improvements will protect the channel wall immediately downstream adjacent to the slope protection within the right of way. This is a significant local impact that puts the adjacent property owner (Residence 1) at significantly increased risk from channel wall erosion and bank recession/collapse during high runoff events.	Please refer to the response to comment 80 for more information on the types of treatments to be used. The existing bank erosive potential beyond the project limits will not be worsened as a result of the project; however, existing rates of bank erosion and existing bank erosive potential as a result of future high runoff events are likely to persist post-construction, as reduction in the bank erosive potential beyond the project limits is outside the scope of the project.
82	Conflict with any applicable land use plan, policy or the regulation of an agency with jurisdiction over the Project (including, but not limited to the general plan, specific plan, local coastal program, or zoning ordinance) adopted for the purpose or avoiding or mitigating an environmental effect?	Commenter notes concern that absent of long term plan for future use of the MCR corridor through Mt. Diablo foothill zone makes any answer to question non-informative relative to an accepted policy of the County.	The project is consistent with the County's General Plan. The County has studied the entire Marsh Creek Road corridor and uses that study to identify and prioritize locations for safety improvements as funding becomes available. The long-term plan for Marsh Creek Road was clarified in an amendment to the Precise Alignment Plan approved by County Board of Supervisors on June 10, 1997. This amendment concluded that the ultimate plan for the roadway would involve a two-lane configuration and setting aside additional right of way to accommodate future trails, slope easements, and safety improvements. This plan for a two-lane road within a larger (four-lane sized) right of way is in alignment with the County General Plan for the entire Marsh Creek Road corridor. Accordingly, this bridge project is consistent with the County's plans for the corridor.
83	Policy 5-A: To provide a safe, efficient, and balanced transportation system	This policy is general and not specific; document needs to discuss how the project complies with the policy; discussion needs to address unique location and existing state of MCR and resources needed to make it "safe".	The County has selected the bridge/roadway alignment that meets the relevant requirements. Please see the response to comment 82.
84	Policy #5-17: The design and scheduling of improvements to arterials and collectors shall give priority to safety over other factors including capacity	This statement needs to be elaborated on to discuss the amount of "improvement" provided by this project in relation to the entire 12 miles + Marsh Creek Road corridor. Interesting, again how does project fit into overall MCR safety improvement strategy? No discussion to help acces whether project is actually in line with realistic plan (affordable, doable with some timeframe consistent with General Plan timeframe) to improve overall safety of MCR.	Please see the responses to comments 82 and 83.
85	Therefore, the proposed project would have no Impact.	Conclusion requires substantiation as detailed above.	Please see the responses to comments 82, 83, and 84.

Comment No.	Text Commented On	Comment	CCCPWD Response
86	The project area is located within the East Contra Costa County HCP/NCCP inventory area and is a covered activity. Compliance with the HCP/NCCP is covered under the Biological Resources section. Because the project complies with the HCP/NCCP, the proposed project would have no impact.	Need to provide evidence to substantiate this conclusion. Detail on specific elements of the referenced plan	The IS/MND provides an in-depth discussion of the project's compliance with the HCP/NCCP in the Biological Resources section. All mitigation measures, including development and wetland mitigation fees, were developed in accordance with the HCP/NCCP.
87	Table 6: Nearby Receptors Sensitive to Noise	Please explain how the noise is shielded by landscape trees and native trees when the native trees between the project and the residence are removed?	Table 6 is located in the Environmental Setting subsection. The purpose of this table is to summarize existing conditions at the sensitive receptors. As such, native and landscape trees are listed as existing forms of shielding at the three sensitive receptors.
88	It is anticipated that the proposed project would use standard construction equipment, which includes but is not limited to: large rotary drilling machine, crane, excavator, tractor, backhoe, grader, dump truck, water trailer, compactor, skid steer, pick-up trucks, paver, hopper, and generator, no pile driving will occur.	NES report reads as follows "The reinforced concrete bridge abutments will be supported by deep piles that will either be driven or drilled to a depth of 60 feet." Please clarify.	As noted on page 64 of the IS/MND, the project will not use any pile driving equipment, which has been further refined by project design from what was originally analyzed in the Noise Technical Memorandum and Natural Environment Study.
89	The project would remove 2 non-native woodland trees to the south, but the majority of native and landscape trees would remain and continue to shield the commercial facility from noise.	Please revisit your drawings with tree removal. The count of trees here is only in the riparian area. What about the staging areas that affect over 20 healthy trees just to store equipment and job supplies. With the additional trees to be removed the almost entire habitat area will be destroyed (with exception of 2 mature sycamore trees). The trees in this area also serve as a sound barrier to the noise created by the events West of the project at Marsh Creek Springs. This privacy and buffer will be truncated (destroyed). Tree buffer needs to be restored and mitigated to equivalent level as to what is presently there.	Please see the responses to comments 4 and 25 regarding tree removal. The General Plan classifies the existing traffic noise level of Marsh Creek Road between Clayton and Deer Valley Road as 65 dBA (please refer to General Plan noise contours for Marsh Creek Road). The operational noise impact analysis presented in the IS/MND assumed no shielding is in place for either current (without-project) or future (with-project) conditions between noise coming from traffic on the bridge and general noise in the study area at the sensitive receptors.
90		This is not a commercial facility it is residential and event area which often times has large amounts of overflow parked vehicals along the road on both sides of Marsh Creek Road from the address of 12510 to 12801 and on to 12807.	Comment noted. As of February 26, 2016, Old Marsh Creek Springs states on its website that the "facility has held many weddings, quinceañera, anniversaries, and company picnics." Business hours are listed as 9:00 am to 7:00 pm. This property is privately owned and operated, doing business as Old Marsh Creek Springs Park. The business operates primarily as a wedding chapel, renting the property to generate profit.
91		Daily schedule described will be a substantial disruption to residents. Working hours need to be no later than 5 PM on weekdays and weekend work only in extreme circumstances to maintain contract schedule.	Comment noted. The work hours noted are consistent with the noise element of the County's General Plan.
92	Construction activities are anticipated to be conducted in phases over the course of approximately two years, with	More defined times of construction including onsite servicing of equipment. More defined course of construction duration "approximately two years" all other reports state two seasons including this one.	Construction is likely to span two seasons between the summer of 2017 and the fall of 2018, pending Caltrans and federal approvals. Please see the response to comment 91 for proposed construction days and times.

Comment No.	Text Commented On	Comment	CCCPWD Response
93	construction work occurring between 7:00 a.m. and 7:00 p.m. on weekdays and between 9:00 a.m. and 5:00 p.m. on weekends.	Statement that equipment noise controls and "intermittent nature of construction" will reduce impacts to Resident 1 to less than significant level needs substantialtion. The commenter contends that the contractor building the project will be contractually tied to a period of performance and subject to liquidated damages for late completion. That the work will be "intermittent" to the point the writers suggest is ridiculous to anyone familiar with properly designed public works construction. The residents at Residence 1 are retired people living at that location live there all the time. They will be exposed to construction operations essentially the entire duration of the project. Almost all of the work will be right next to Residence 1 and involve demolition and other significant noise generation sources such as air compressors, air powered tools, material handling and equipment operating under substantial loads. All equipment is equipped with highly audible backup alarms which will be extensively activated due to constricted work areas around the bridge site.	The term "intermittent" was used to describe the typical nature of construction, which often includes various types of equipment operating at various levels (or not at all) at one or more times throughout a given period. Noise specialists at Anchor QEA ran a desktop model to assess the noise impacts associated with construction. According to the results of that model, ambient noise levels will increase with construction; however, implementation of equipment noise controls and other administrative measures including work hour restrictions will reduce the levels to less than significant. The purpose of the project is to improve the long-term safety of the bridge for the local community, including those who reside at Residence 1. Any equipment alarms that may sound during construction are necessary to ensure the safety of construction personnel, as well as anyone else in the immediate area; this is necessary for public safety.
94	Public Services Intro	Consider indirect increase in demand for police service for accident response.	The IS/MND appropriately considered the potential impacts on police service. The project would not increase demand for police services or impede existing service. A temporary road would be maintained during construction, so access through the project area is not expected to be disrupted for more than short and intermittent periods.
95	Transportation/Traffic Intro	No comments specific to this section (Neg. Dec) EIR	Comment noted.
96	The existing bridge over Marsh Creek has been deemed structurally deficient and functionally obsolete in recent Caltrans bridge inspection reports.	This is not the same status rating as the Caltrans structure maintenance investigations report of July 2015? Please explain the discrepancy.	Please see the response to comment 7.
97	The proposed project has been designed so that existing traffic can be accommodated during construction, while minimizing impacts to the surrounding right-of-way, including existing buildings.	Safety to the residences in the direct area hasn't been considered.	The analysis provided in the IS/MND does not differentiate between user groups, and considers the safety of all users.
98	The proposed project would maintain traffic flow and safety during construction. Construction of the new bridge would be staged to accommodate two lanes of traffic throughout construction.	Does this discussion make sense? Is culvert replacement part of this review?	Please see the response to comment 91. As noted in the IS/MND, construction will include a traffic management plan that will accommodate existing users.
99	A temporary partial road closure may be required over a long weekend to complete the replacement of the culvert west of the project.	Please share the drawings and placement of this culvert. Haven't seen anything on this activity / construction.	This text no longer applies. As the design of the project has been finalized, the need for a partial road closure will no longer be required.
100	The proposed project would widen shoulders through the project area, improving pedestrian and bicycle safety.	Commenter contends that Increase to pedestrian/bicycle safety for 1000 feet on 12+ miles is insignificant.	Comment noted.

Comment No.	Text Commented On	Comment	CCCPWD Response
101	The proposed Project would improve safety by replacing a bridge that is structurally obsolete, widen existing shoulders, and straighten a sharp curve.	Please explain the Caltrans structure maintenance and investigations report. There is not such rating as Structurally obsolete.	Please see the response to comment 7.
102	Does the project have the potential to degrade the quality of the environment, substantially reduce the habitat of a fish or wildlife species, cause a fish or wildlife population to drop below self-sustaining levels, threaten to eliminate a plant or animal community, substantially reduce the number or restrict the range of a rare or endangered plant or animal, or eliminate important examples of the major periods of California history or prehistory?	Commenter's position is General conclusion is rebuttable given evidence provided; and contends that there is potential significant environmental impacts to the project area. Comments have been provided elsewhere , in particular regarding the biological elements and impacts in immediate project area.	Please see the responses to comments provided in this matrix. After review of the comments provided by this and other commenters, the County has found that the IS/MND findings do not change as a result of public comment.
103	Does the project have impacts that are individually limited but cumulatively considerable? ("Cumulatively considerable'" means that the Incremental effects of a project are considerable when viewed in connection with the effects of past projects, the effects of other current projects, and the effects of probable future projects.)	Commenter's position is this general conclusion is rebuttable; and contends that there is potential significant environmental impacts to the project area as comments provided in this document suggest	Please see the response to comment 102.
104	Does the project have environmental effects that will cause substantial adverse effects on human beings, either directly or indirectly?	A substantial amount of stress has been experienced by the (Dortzbachs'- 46-years residents at 12801 Marsh Creek Rd.) when NO REASONABLE SAFETY into and out of their property is considered, and the planned work poses a real threat to the creek channel bank adjacent to their driveway. They are also faced with the destruction of creek habitat and wildlife "incidental take" in the portion of the creek on their property. They consider the creek and its life a major source of enjoyment and continuity in their lives; this is also a MAJOR stress on them These residents (Dortzbach's) are Senior Citizens 78 and 80 and this project is a MAJOR disruption in their lives, ever since the County sent them a letter in October 2015 regarding the proposed work. They were not informed of the proposed project by the County Public Works department until the project was at an advanced state of design. They have been cooperative with the "Biologist" for plant/animal study, refused to tell why they there or EVEN REFER THEM TO A COUNTY REPRESENTATIVE FOR ANSWERS when Dortzbachs asked the Biologist what their reason for tagging the trees was for.	Comment noted. Please see the response to comment 102. Issues raised in this comment are addressed throughout this response matrix. As noted in the response to comment 36, County engineering will coordinate with the property owner regarding the final location of the driveway. As noted in responses to comments 4 and 25, the project design relative to tree removal has been refined, resulting in the retention of 11 additional trees.

Comment No.	Text Commented On	Comment	CCCPWD Response
105	Within the broader context used to assess cumulative impacts, the proposed project would not directly or indirectly increase traffic volumes to Marsh Creek Road and would improve safety within the project area by replacing an old bridge with a new bridge that meets all current safety standards.	The safety doesn't extend to the two affected residents right next to the project. Commenter contends that geometric configuration of 1000+ feet of superelevated roadway will encourage drivers to speed even more than current situation encourages.	Please see the responses to comments 6, 22, 36, and 83.
106		All environmental monitoring/enforcement should be responsibility of individuals OUTSIDE the direct Public Works Project/Construction Management chain of command. Please clarify planned arrangement and describe how it will allow function to be performed independent of other project management functions	Please see the responses to comments 46 and 58.

LETTER OF TRANSMITTAL

Date: February 26, 2016	Job No. 2015-01
Project : Bridge 28C141 Project Dortzbach	
Technical Consultation	
Contract No.	
Transmittal No. 001	
Re-Transmittal No.	

To:

Contra Costa Public Works Dept.
255 Glacier Dr.
Martinez, CA 94553
Attn: Hilary Heard, Planner II

WE ARE SENDING YOU: ATTACHED **X** as separate pdf file_ UNDER SEPARATE COVER___VIA_____

___ Shop Drawings ___ Prints Plans/Specifications:___

___ Copy of Letter ___ Change order **X** Other: Public Review Comments-EIR Neg Dec Draft

COPIES	DATE	NO. OF PAGES	DESCRIPTION
1	26-Feb-16	106	Item 1:Commented text of document titled "Public Works Department Initial Study of Environmental Significance"
1	26-Feb-16	25 +/-	Item 2:Comments on document "Natural Environmental Study-Marsh Creek Road Bridge Replacement Project (Bridge No. 28C0141), March 2015
1	26-Feb-16	1	Email containing comments on Word file of Item 1 (as attachment)

SIGNED_____

Mr. Jim Gray - Consulting Engineer-(925) 260-5804

Submitted on behalf of Wrenetta and Richard A. Dortzbach

12801 Marsh Creek Road, Clayton, CA 94517

Re-Transmitted As Follows:

____ Approved as Submitted ____ Approved as Noted Below ____ Resubmit ____ Copies for Approval

____ Submittal Not Approved ____ For Informational Purposes Only

RECEIVED
CONTRA COSTA COUNTY
FEB 26 2016
PUBLIC WORKS DEPARTMENT
ama

EIR LOT 2-26-16 bert
Transmittal#1

Sender Remarks: Item 1 submitted as formal response to published notice dated Jan 27, 2016
Item 2 furnished to comment on biological information furnished by Public Works (Neil Leary). This document appears to have provided information used in the EIR type document released for public review.

Curiously this document was not listed in the EIR type document's bibliography.

Department of Conservation and Development

30 Muir Road
Martinez, CA 94553

Phone:1 855-323-2626

Contra Costa County

John Kopchik
Director

Aruna Bhat
Deputy Director

Jason Crapo
Deputy Director

Maureen Toms
Deputy Director

0 (S [§ rm
I.I JAN 27 2016
J.ECANGAMIUA COUNTY CLERK
CONTRA COSTA COUNTY
BY_____ DEPUTY

January 2016

NOTICE OF PUBLIC REVIEW AND INTENT TO ADOPT A PROPOSED MITIGATED NEGATIVE DECLARATION
County File No. CP 15-39

Pursuant to the State of California Public Resources Code and the "Guidelines for Implementation of the California Environmental Quality Act of 1970" as amended to date, this is to advise you that the Department of Conservation and Development of Contra Costa County has prepared an initial study for the following project:

PROJECT NAME: Marsh Creek Road Bridge Replacement (Bridge 28C-141)

LEAD AGENCY: Contra Costa County Department of Conservation and Development

APPLICANT: Contra Costa County Public Works Department

LOCATION: The Project is located two miles east of Morgan Territory Road, located in the eastern area of Contra Costa County in the community of Clayton

DESCRIPTION: The purpose of this Project is to replace an existing bridge along Marsh Creek Road that carries traffic over Marsh Creek. The Project consists of bridge replacement; the proposed bridge would be an approximately 90-foot-long, single-span bridge. The bridge deck would be widened to provide a width of approximately 43 feet, with 12-foot-wide travel lanes, 8-foot-wide shoulders, and an approximately 1.5-foot-wide concrete barrier on each side of the new bridge. The proposed bridge would be constructed of reinforced concrete on pre-cast and pre-stressed I-girders. The reinforced concrete bridge abutments would be supported by spread footings. The existing structure includes tall, reinforced concrete walls that restrict the flows of Marsh Creek under the bridge. These existing walls would be removed as part of the project to open up the channel where Marsh Creek flows under the bridge. The channel work would require that Marsh Creek be dewatered in accordance with regulatory permits. Dewatering would likely be accomplished using coffer dams according to methods acceptable to the California Department of Fish and Wildlife (CDFW). Water would be

routed around the work area to maintain downstream flows. Dewatering would occur in the work area extending approximately 150 feet upstream and 200 feet downstream of the existing bridge. Along with replacing the bridge, the horizontal alignment of Marsh Creek Road would be shifted north on a parallel alignment to accommodate the wider bridge structure, and earthwork would be required along both sides of the existing roadway. In order to meet the hydraulic design standards, the vertical profile of the bridge would be slightly raised. The changes in both the horizontal and vertical alignments require reconstruction of Marsh Creek Road on both sides of the bridge (900 feet total). Two retaining walls may also be necessary: the first retaining wall would be along the north side of the roadway (west of the bridge), would have an average approximate height of 10 feet, and would be 183 feet long; the second smaller retaining wall would be set back from the roadway on the north side of the road (west of the bridge) and woulCl be approximately 7 feet high and 90 feet long. The final design of these walls will be determined prior to construction. The widening and realignment of Marsh Creek Road to construct the new bridge may require right-of-way or temporary easements from several adjacent parcels. Staging of construction materials and equipment would occur in two potential locations north and south of the road in the center of the project site (Figure 2). The northern staging area would occur within an undeveloped vegetated area, and the southern staging would occur entirely within paved parking areas. Standard construction equipment would be used for constructing the proposed project, including but not limited to: excavators, graders, scrapers,
baders, sweepers/scrubbers, plate compactors, rollers, backhoes, and pavers. The proposed project has been designed so that existing traffic can be accommodated during construction, while minimizing impacts to the surrounding right-of-way, including existing buildings. Construction would be sequenced in a manner to minimize traffic impacts during construction. Two phases of bridge construction are expected: The first phase would partially construct the new bridge with traffic using the existing bridge; The second phase shifts both directions of traffic onto the new bridge so the existing bridge can be demolished and the new bridge can be built to full width. During construction, the project is expected to accommodate one 12-foot-wide travel lane in each direction on Marsh Creek Road through the project site throughout construction, with short, infrequent periods of one lane traffic controls. Construction would take up to two seasons, likely starting in the summer of 2017 and finishing by the fall of 2018, pending Caltrans and Federal approvals. Utility relocation and right-of-way transaction will be necessary in support of the project. Tree and shrubbery removal and trimming will be necessary, in order to minimize damage to trees, any roots exposed during construction activities will be clean cut and tree branches will be trimmed. A copy of the Initial Study Mitigated Negative Declaration (IS/MND) may be reviewed at the Contra Costa County Public Works Department, 255 Glacier Drive, Martinez, during normal business hours. All documents referenced in the IS/MND are available on request. You may also view the IS/MND on the County's webpage: http://www.co.contra-costa.ca.us. (Go to the Department of Conservation and Development and click on Public Input or go to the Public Works Department and click on Public Notices). Si desi hablar con alguien en Espanolsabre este aviso, llame al (925) 313-2022.

Comment [Id1]: How will this water be re-routed around the construction site? The cofferdam method(s) considered "acceptable to CDFW" needs to be described in sufficient detail to correctly determine if locally significant impacts to the biological community. This community exists year round due to inflow from underground spring, located within 100' north of existing bridge. Biological study conducted on August 30, 2013, didn't make note of the upstream dry, but down stream had water flow.

Commenter notes that most of the dewatering zone in the downstream (north direction) is outside of the county right-away; therefore encroaching (on order of 150-ft) into the property of private residence (12801) adjacent to the project.

Comment [Id2]: According to the NES (Natural Environmental Study, March 2015) only 800' on both sides of the bridge will be needed.
Please explain this 100' of discrepancy.

Comment [Id3]: What is the alternative plan if the right-of-way or temporary easeme are not agreed upon?

PUBLIC COMMENT PERIOD: The period for accepting comments on the adequacy of the environmental document is from January 27, 2016 to February 26, 2016, at 5:00 P.M. Any comments should be in writing and submitted to the following address and/or email address:

Hillary Heard, Planner II
Contra Costa County Public Works Department
255 Glacier Drive
Martinez, CA 94553
hillary.heard@pw.cccounty.us

Any questions regarding the Project itself should be directed to:

Neil Leary
Contra Costa County Public Works Department
255 Glacier Drive
Martinez, CA 94553
(925) 313-2278

The environmental document is expected to go before the County Board of Supervisors on March 15, 2016. To confirm the Board date, please contact Hilary Heard at (925) 313-2022.

Contra
Costa
County

PUBLIC WORKS
DEPARTMENT NITAL STUDY
OF
ENVIRONMENTAL SIGNFICANCE

PROJECT NUMBER: 0662-6R4079
CP# 15-39

PROJECT NAME: lacement Brid e 28C-0141

PR, .RED B'(: DATE: Januaiy 5. 2016

APPnOVED BY= ?C_.:..._GQ.._____ DATE: 1-IJ -/C:.

RECOMMENDATDNS:

0 Categorical Exemption (Class X] Mitgated Negative Declaratbn

0 Environmental Impact Report Required 0 Conditional Negative Dedaration

The project will not have a significant effect on the environment. The recommendation is based on the following: There is no substantial evidence that the project or any of its aspects may cause a significant effect on the environment, pursuant to 15063 (b) (2) of the CEQA Guidelnes.

What changes to the project would mitigate the identified impacts: N/A

USGS Quad Sheet: Antioch South	Base Map Sheet #: P-20, P-21	Parcel#: N/A

GENERAL CONSIDERATIONS:

1. Location: The project is located two mles east of Morgan Territory Road, bcaled in the eastern area of Contra Costa County in the community of Clayton [Figures 1 2].

2. Project Description: The purpose of this project is to replace an existing bridge along Marsh Creek Road that caries traffic over Marsh Creek. The Project consists of bridge replacement: The proposed bridge would be an approximately 90-foot-long, single-span bridge. The bridge deck would be widened to provide a width of approximately 43 feet, with 12-foot-wide travel lanes, 8-foot-wide shoulders, and an approximately 1.5-foot-wide concrete barrier on each side of the new bridge. The proposed bridge would be constructed of reinforced concrete on pre-cast and pre-stressed I-girders. The reinforced concrete bridge abutments would be supported by spread footings. The existing structure includes tall, reinforced concrete walls that restrict the flows of Marsh Creek under the bridge. These existing walls would be removed as part of the project to open up the channel where Marsh Creek flows under the bridge. The channelwork would require that Marsh Creek be dewatered in accordance with regulatory permits. Dewatering would likely be accomplished using coffer dams according to methods acceptable to the California Department of Fish and Wdlife (CDFW). Water would be routed around the work area to maintain downstream flows. Dewatering would occur in the work area extending approximately 150 feet upstream and 200 feet downstream of the existing bridge. Along with replacing the bridge, the horizontal alignment of Marsh Creek Road would be shifted north on a parallel alignment to accommodate the wider bridge structure, and earthwork would be required along both sides of the existing roadway. In order to meet the hydraulic design standards, the vertical profile of the bridge would be slightly raised. The changes in both the horizontal and vertical alignments require reconstruction of Marsh Creek Road on both sides of the bridge (900 feet total). Two retaining walls may also be necessary: the first retaining wall would be along the north side of the roadway (west of the bridge), would have an average approximate height of 10 feet, and would be 183 feet long; the second smaller retaining wall would be set back from the roadway on the north side of the road (west of the bridge) and would be approximately 7 feet high and 90 feet long. The final design of these walls will be determined prior to construction. The widening and realignment of Marsh Creek Road to construct the new bridge may require right-of-way or temporary easements from several adjacent parcels. Staging of construction materials and equipment would occur in two potential locations: north and south of the road in the center of the project site (Figure 2). The northern staging area would occur within an undeveloped vegetated area, and the southern staging would occur entirely within paved parking areas. Standard construction equipment would be used for constructing the proposed project, including but not limited to: excavators, graders, scrapers, loaders, sweepers/scrubbers, plate compactors, rollers, backhoes, and pavers. The

Comment [JG4]: OCR conversion has garbled areas on text, this document was translated from official version contained on County website. Conversion was performed using function on Adobe Acrobat xi to save pdf file as a word document.
Upon request Commenter will provide sworn statement attesting to this fact and that no alteration to text has been made, and that this is a true copy of said pdf, excepting garbled character conversion.
Commenter requested word version of document to comment on; County Planner in charge of EIR project declined to provide one.

Comment [ld5]: "Significant effect" on the environment will definitely be a factor. Removal of 36 trees, several bushes/ shrubs and personal landscape. Change to the entire scenic environment. Not to mention the wildlife habitat not taken into study for the nocturnal wildlife.

Comment [JG6]: This conclusion is rebuttable. Evidence provided in follow sections in many cases do not provide sufficient evidence/analyses to support this document statement. Comments addressing specific items are presented in the following section.

proposed project has been designed so that existing traffic can be accommodated during construction,while minimizing impacts to the surrounding right-of-way, including existing buildings. Construction would be sequenced in a manner to minimize traffic impacts during construction. Two phases of bridge construction are expected: The first phase would partially construct the new bridge with traffic using the existing bridge;The second phase shifts both directions of traffic onto the new bridge so the existing bridge can be demolished and *the* new bridge can be built to full width. During construction, the project is expected to accommodate one 12-foot-wide travel lane in each direction on Marsh Creek Road through the project site throughout construction, YAth short, infrequent periods of one lane traffic controls. Construction would take up to two seasons,likely starting in the summer of 2017 and finishing by the fall of 2018, pending Caltrans and Federal approvals. Utility relocation and right-of-way transaction will be necessary in support of the project. Tree and shrubbery removal and trimming will be necessary, in order to minimize damage to trees, any roots exposed during construction activities will be clean cut and tree branches will be trimmed.

3. Does It appear that any feature of the project will generate significant public concern?

   0 Yes 1:81 No 0 maybe (Nature of concern):

4. Will the project require approval or permits by other than a County agency?

   Yes 0 No U.S. Army Corps of Engineers, Regional Water Quality Control Board - Central Valley Region, California Department of Fish and Wildlife, State Water Resources Control Board.

5. Is the project within the Sphere of Influence of any city? No

Comment [Id7]: Please explain question 3.
"No" has been marked and this There is significant public concern. SAFETY Two residence families will be directly impacted, they are part of the public.

Environmental Checklist

1. Project Title:	Marsh Creek Road Bridge Replacement (Bridge 28C 0141)
2. lead Agency Name and Address:	Contra Costa County Community Development Department 30 Muir Road, Martinez, CA 94553
3. Contact Person and Phone Number:	Hillary Heard, Planner Environmental Services Division Contra Costa County Public Works Department 255 Glacier Drive, Martinez, CA 94553 (925) 313-2022
4. Project Location:	Two miles East of Morgan Territory Road Clayton, Contra Costa County, California
S. Project Sponsor's Name and Address:	Contra Costa County Public Works Department 255 Glacier Drive, Martinez, CA 94553
6. General Plan Designation:	Agricultural lands (Al)
7. Zoning:	A-2 (General Agriculture) and F-R (Forestry-Recreation)

8. OP.scription of Project:

Contra Costa County Public Works (CCCPWD), in woperation with the California Department of Transportation (Caltrans), proposes to replace the existing Marsh Creek Road Bridge (Bridge No. ZBC-0141) in Contra Costa County, Califomia (hereafter referred to as the proposed project). Marsh Creek Road is a nanow, two-lane rural major collector road that is widely used by commuters as an altemate to the heavily congested State Route 4. The road winds through a series of tight ntrns in rolling terrain, serving as a vital transportation link between Central and East Contra Costa County fur passenger vehicles, heavy trucks, and vehicles with trailers [C(Intra Cost<• County 2013). The proposed project site is located approximately 2 miles east of Morgan Territory Road in the Clayton Area (Figures 1 and 2). The project site falls within the Antioch South 7.5-minute United States Geologi.:al Survey (USGS) quadrangle, within the Northwest quarter of Section 8 Township 01N, Range 01E of the Mount Diablo Base and Meridian, and is located at NAO 83 UTM 37.891635,-121.848997.

The existing bridge has been deemed structurally deficient and functionally obsolete in recent Caltrans bridge inspection reports. The purpose of the proposed project is to replace the existing single-span bridge with a new single-span bridge that meets current design standards. The new hridge would he designed to meet current design standards (i.e., CCCPWD, Caltrans, and American Msociation of State Highway and Transportation Officials) and would include wider shoulders and wider Janes.

The proposed bridge would be an approximately 90-foot-long, single-span hridge. The bridge det:k would be widened to provide a width of approximately 43 feet, with 12-foot-wide travel lanes, 8foot-wide shoulders, and an approximately 1.5-foot-wide concrete barrier on each

Comment [ld8]: Please reconcile this statement with the public record "Caltrans Bridge inspection maintenance report(CSMIR) "Dated July 2015, page 90, 4th item identified as Bridge # 28C0141. Column "SD/FO" rates this bridge as "FO" NOT "SD"

Comment [JG9]: Please confirm that ENTIRE project description is accurate. For instance retaining walls on 65% plans are different from this description.

side of the new bridge. The proposed bridge would be constructed of reinforced concrete on pre-cast and pre-stressed I-girders. The reinforced concrete bridge abutments would be supported by spread footings.

The existing structure indudes till, reinforced concrete walls that restrict the flows of Marsh Creek under the bridge. These existing wallswould be removed as part of the project to open up the channel where Marsh Creek flows under the bridge. The channel work would require that Marsh Creek be dewatered in accordance with regulatory pelmits. Dewatering would likely be accomplished using coffer damsaccording to methods acceptable to the California Department of Fish and Wildlife (CDFW}. Water would be routed around the work area to maintain downstream flows. Dewatering would occur in the work area extending approximately 150 feet upstream and 200 feet downstream of the existing bridge.

Alongwithreplacingthebridge,thehorizontalalignmentofMarsh *Creek* Roadwouldbe shifted north on a parallel alignment to accommodate the wider bridge structure, and earthwork would he required along both sides of the existing roadway. Jn order to meet the hydraulic design standards,the *vertical* profile of the bridge would be slightly raised. The changes in both the Iiorlzontaranil vertfcalafignments reqllTre reconstruction oTMarsh Creek Road on both sides of the bridge (900 feet total). Two retaining walls may also be necessary: the first retaining wall would be along the north side of the roadway (west of the bridge), would have an average approximate height of 10 feet. and would be 183 feet Jong; the second smaller retaining wall would be set hack from the roadway on the north side of the road (west of the bridge) and would be approximately 7 feet high and 90 feet long. The final design of these walls will be determined prior to construction. The widening and realignment of Marsh Creek Road to construct the new h1idge may require right of way or temporary easements from several adjacent parcels.

Overhead electric, phone, and cable lines crossthe creek along the south side of the road. An underground w<iter line isattached to the do\lkstream (north) side of the bridge. The overhead electric line poles and the water line attached to the existing bridge will *be* relocated. Staging of construction materialsand equipment would occur in two potential locations north and south of the road in the center of the project site (Figure 2}. The northern staging area would occur within an undeveloped vegetated area, and the southern staging would occur entirely within paved parking areas. Standard construction equipment woulil be used for constructing the proposed projei:t. including but not limited to:excavators. graders,scrapers, loaders,sweepers/scrubbers. plate compactors. rollers. b1ckhoes,and pavers.

The proposed project has been designed so that existing traffic can be accommodated during construction. while minimi7.ing impacts to the surrounding right ohvay. induding existing buildings. Construction would be sequenced in a manner to minimize traffic impacts during construction. Two phases of bridge construction are expected:

- The first phase would partially construct the new bridge with traffic using the existing bridge.
- The second phase shifts both directions of traffic onto the new bridge so the existing bridge can be demolished and the new hridge can be built to full width.

Outing construction, the project is expected to accommodate one 12-foot wide travel lane in each direction on Marsh Creek Road through the project site throughout construction.with

Comment [ld10]: Please clarify the parcels involved in this acquisition of right-of-way whether temporary or permanent; and alternate plan if these acquisitions are not obtained.

Comment [ld11]: Who pays for these utilities to be relocated?
Who will be reimbursing the private residence adjacent to the project for the install and all cost of the existing fire hydrant mandated by the county for fire protection because of a house fire?
Hydrant is ""Blue Collared"- For Fire use only"not construction, rehabilitation, or relocation of bridge/roadway.

short, infrequent periods of one lane traffic controls. Construction would take up to two seasons, likely starting in the summer of 2017 and finishing by the fall of 2018, pending Caltrans and Federal approvals.

9. **Surrounding Land Uses and Setting:**

The proposed project location is approximately 6 miles east of the town of Clayton. The area surrounding the site is a mix of rural residential, recreation, and grazing lands. Throughout the project area, Marsh Creek Road is flanked on either side by rolling hills and ridgelines, providing a rural scenic backdrop from the town of Clayton to the town of Byron to the east.

10. Other Public Agencies Whose Approval is Required:

Federal Highway Administration, California Department of Transportation

The proposed project will be partially funded through the Federal Highway Bridge Program. Caltrans, on behalf of the Federal Highway Administration, is the lead agency for the National Environmental Policy Act. Therefore, the proposed project has been approved by Caltrans for National Environmental Policy Act compliance (September 2015).

East Contra Costa County Habitat Conservation Plan/Natural Community Conservation Plan

Federal Endangered Species Act, California Natural Community Conservation Planning Act

The proposed project is located within the Habitat Conservation Plan/Natural Community Conservation Plan (HCP/NCCP) inventory area and is a covered activity (Bridge Replacement). The HCP/NCCP is intended to provide an effective framework to protect natural resources and special-status species recovery in eastern Contra Costa County while improving and streamlining the environmental permitting process for impact on these species and associated habitats. The HCP/NCCP complies with Section 10(a)(1)(B) of the federal Endangered Species Act (ESA) and California Natural Community Conservation Planning Act of 2003 and as such covered activities are authorized incidental take of HCP/NCCP covered special status species subject to mitigation fees for both permanent and temporary impacts to species habitats and implementation of specific conditions and conservation measures to avoid or minimize potential effects to species and/or its habitats. The HCP/NCCP requires reporting and fee payment to the HCP/NCCP Implementing Entity, the East Contra Costa County Habitat Conservancy, a joint exercise of powers authority formed by the Cities of Brentwood, Clayton, Oakley, and Pittsburg and Contra Costa County (Jones & Stokes Associates 2006).

U.S. Army Corps of Engineers - Sacramento District

Clean Water Act, Section 404, Regional General Permit

Section 404 of the Clean Water Act (CWA) regulates discharges of dredged or fill material into jurisdictional waters of the U.S., including wetlands. A drainage ditch and a perennial stream channel are in the project area. There would be temporary and permanent impacts to these

Comment [JG12]: Several comments here: 1)Please quantify what the "incidental take" is expected, with respect to the local habitat destruction/wildlife killed or displaced that will result from the project as planned. 2)Provide specific citation of what HCP/NCCP actually allows. authority/jurisdiction for the East Contra Costa County Habitat Conservancy to authorize special species take on private property without specific permits from CDFW, compensation to property owners for said takings, and fees paid to a government agency will compensate for wiping out a round creek channel population/habitat primarily located on private property. 3)Please clarify where this document describes mitigation measures for this impact on private property.

Comment [JG13]: Residents of 12801 were first notified of this project in mid- October 2015 by letter informing them of the need to relocate their driveway due the project defined in its current scope. Residents contend that delaying formal description of all local agencies effectively precluded sufficient time to perform fact finding, seek professional opinions, and prepare more specifically directed comments pertaining to regulatatory agency authority.

Comment [ld14]:
Please explain what specific impacts to the stream are, both temporary and permanent impacts to these resources. There is a significant possibility of permanent impact from disruption of natural springs in the creek adjacent to the existing bridge. Commenter notes that NES failed to identify groundwater source of perennial wetland downstream of bridge, and significance of this water source not only locally, but in the surrounding region. This information needs further study and professional evaluation relative to its potential significant impact on the environment. Commenter contends this is another issue warranting preparation of a full EIR, not a mitigated Negative Declaration.

resources during construction. This type of activity would be authorized under a regional General Permit program for JJCP/NCCP covered projects (USACE 2015). Therefore, the U.S. Army Corps of Engineers (USACE) Sacramento District will be notified for authorization.

Regional Water Quality Control Board – Central Valley Region

Clean Water Act, Section 401, Water Quality Certification

Section 401 of CWA also regulates projects that discharge dredged or fill material into jurisdictional waters of the U.S., and waters of the state, including wetlands when a federal permit or license will be issued (RWQCB 2015). As noted above, a drainage ditch and seasonal wetland adjoin the project area, and would sustain minimal temporary impacts during construction. Therefore, a Water Quality Certification will be obtained from the RWQCB.

State Water Resources Control Board

National Pollution Discharge Elimination System General Permit for Storm Water Discharges Associated with Construction and Land Disturbance Activities {Order 2012-0006-DWQ) (Construction General Permit)

Projects that disturb one or more acres of soil or disturbs less than one acre but are part of a larger development that in total disturbs one or more acres, are required to obtain coverage under this permit (SWRCB 2015). If the project disturbs less than 5acres, the permit allows for a waiver certification if the project will occur when the rainfall erosivity factor value is less than five (i.e., typically occurring in dry seasons when rains are less frequent and less force). At this time, it is anticipated that the proposed project would disturb approximately 4.5 acres. Therefore, a waiver certification will be requested from the State Water Resources Control Board.

California Department of Fish and Wildlife

California Fish and Game Code

The California Department of Fish and Wildlife [CDFW) is responsible for enforcing the California Fish and Game Code, which contains several provisions potentially relevant to construction projects. Lake and Streambed Alteration Agreements are required whenever project activities will substantially divert or obstruct the natural flow or substantially change the bed, channel, or bank of any river, stream, or lake designated as such by CDFW. Therefore, a Lake and Streambed AlterationAgreement will be obtained from CDFW for the proposed project.

The California Fish and Game Code also lists animal species designated as Fully Protected or Protected, which may not be taken or possessed without a permit from the California Fish and Game Commission and/or CDFW. These take permits do not allow "incidental take" and are more restrictive than the take allowed under Section 2081 of the California ESA. Fully Protected species are listed in Sections 3511 (birds), 4700 [mammals),5050 [reptiles and amphibians),and 5515 (fish.) of the California Fish and Game Code, while Protected amphibians and reptiles are listed in Chapter 5, Sections 41 and 42

Comment [JG15]: Characterization of adjacent wetland as "seasonal" is not correct. Commenter has supplied information regarding natural spring activity which sustains a year round wetland just north of the present bridge.
As such, this wetland will sustain major damage from construction activities (especially dewatering)and likely permanent damage from disruption of the groundwater source sustaining the wetlands.

Comment [JG16]: See previous comment-conclusion that impacts are minimal and temporary are inconsistent with actual site conditions present at the project site

Comment [JG17]: Commenter notes that active construction will be occurring over two seasons and portions of the work are actually within the creek bed. The tributary watershed at this proposed project is over 23 square miles. Special measures are needed to protect the downstream creek features as well as disturbed areas within the construction. Given these issues, commenter notes that waiver may not be appropriate for disturbed areas within the creek and adjacent areas that may be subject to erosion/sedimentation from seasonal stream flows.

Comment [ld18]: Whom will be obtaining this agreement and how will it be monitored, and how often?

Comment [JG19]: Commenter requests status of consulation to date and concrens/input provided by CDFW revelent to present scope. If, not performed, provide written statement why this was not considered necessaryin reaching conclusions expressed in this document.
Commenter contends this communication would be material to conclusions expressed in this document and recommendation for adoption of the Mitigated Negative Declaration

Section 3503 of the California Fish and Game Code prohibits the take, possession,or needless destruction of the nest or eggs of any bird. Subsection 3503.5 specifically prohibits the take, possession, or destruction of any birds in the orders Falconiformes (hawks and eagles) or Strigiformes (owls) and their nests. These provisions, along with the federal Migratory Bird Treaty Act, essentially serve to protect nesting native birds. Non-native species, including European starling, house sparrow, and rock pigeon,are not afforded any protection under the Migratory Bird Treaty Act or California Fish and Game Code. The proposed project will comply with all provisions of the California Fish and Game Code.

Comment [JG20]: This statement needs to address each specific provision of the fish and game code explicitly; explaining how the proposed project will be in compliance and whether the measures proposed have obtained concurring opinion of CDFW prior to formally certifying this document

Environmental Factors Potentially Affected

The environmental factors checked below would potenUally be affected by this project (i.e., the project would involve at least one impact that is a "Potentially Significant Impact"), as indicated by the checklist on the following pages.

D	Aesthetics	D	Agriculturaland Forestry	D	Air Quality
D	Biological Resources	D	Cu tural Resources	D	Geology/Soils
D	Greenhouse Gas Emissions	D	Hazards and Hazardous Materials	D	Hydogy/Water Quality
D	and Use/P aming	D	Mineral Resourtes	D	Noise
D	Population/Housing	D	Public Services	D	Recreation
D	Transportation/Traffic	D	Utilities/Service Systems	D	Mandatory F ndings of Significance

Determination

On the basis of this initial evaluation:

O I find that the proposed project COULD NOT have a signifcant effect on the environment, and a NEGATIVE DECLARATON will be prepared

I find that although the proposed project could have a significant effect on the environment, there will **not b.isienific;int ptfpr:ti n th"** ccoicP.hPe:o:iu"fl' rf>vii()n'itnthP-projP.ct **have been made bv or agreed to** by the project proponent. A MITIGATED NEGATIVE DECLARATION will be prepared.

O I find that the proposed project MAY have a significant effect on the environment, and an ENVIRONMENTAL IMPACT REPORT is requ red.

O I find that the proposed project MAY have an impact on the environment that is "potentially significant" or "potentially significant unless mitigated" but at least one effect (1) has been adequately analyzed in an earlier document pursuant to applicable legal standards and (2) has been addressed by **mitigation measures based on the earlier analysis, as described on attached sheets. An** ENVIRONMENTAL IMPACT REPORT is required, but it must analyze on y the effects that remain to be addressed.

O I find that although the proposed project could have a significant effect on the environment, because all potentially signincant effects (a) have been ana yzed adequately in an ear ier ENVIRONMENTAL MPACT REPORT or NEGAT VE DECLARATION pursuant to applicable standards, and (b) have been avoided or mitigated pursuant to that earlier ENVIRONMENTAL IMPACT REPORT or NEGATIVE

DECLARATION, including revisions or mitigation measures that are Imposed upon the project, nothing further is require .

Hillary Heard — 1/27/14

NAME OF PREPARER Contra Costa County Public Works Department — Date

1/27/14

fAD AGENCY Contra Costa County Community Oevek:>pment Oepartment — Date

Comment [ld21]:

Comment [JG22]: Commenter contends that factual information pertaining to environmental conditions available or readily obtainable with due diligence was not considered in making this determination. Further review of factual information, especially relative to the permanent wetland immediately to the north of existing bridge is expected to show that there will be a significant impact to the environment and that an EIR would be required as CURRENTLY PROPOSED. Information relating to pre-design feasibility studies conducted by project proponent and reviewed by commenter suggest that a design for bridge replacement essentially in-situ using a southerly alignment shift to gain additional lane and shoulder width be reconsidered. Flood study could be re-evaluated for a lower frequency (50 year recurrance period) which should allow deck elevation be lowered and reduce length of roadway grade and geometry changes. Design speed could be revised downward to be consistent with adjacent roadway conditions and in consideration of long term plan for the portion of Marsh Creek Road system within Mt. Diablo foothill zone.

I. Aesthetics	Potentially Significant Impact	Less Than Significant Impact with Mitigation Incorporated	Less Than Significant Impact	No Impact
Would the project:				
a. Have *a* substantial adverse effect on a scenic vista?	D	D	181	D
b. Substantially damage scenic resources, **including, but not limited to, trees, rock** outcroppings, and historic buildings along *a* scenic highway?	D	D	181	O
c. Substantially degrade the existing visual character or quality of the site and its **surroundings?**	D	D		O
d. Create a new source of substantial light or glare that would adversely affect daytime or **nighttime view's in the area?**	O	O		O

Comment [JG23]: Mitigation possible by alignment redesign to avoid destroying most of habitat on North side of existing bridge; otherwise commenter contends this is a potentially significant impact.

Comment [JG24]: Commenter contends that damage will occur to habitat noted above unless redesign to move alignment away from north side is implemented as mitigation.

Comment [JG25]: Commentor notes same concern as previous comments-Removal of most trees (approx. 36+ of aprox 46 trees along north side of bridge) will signifantly degrade view; both to motorists and to 12801 MCR residents.

Comment [ld26]: Please explain how the Aesthetics to the scenic rual backdrop of the area at the project is not substantially impacted when all of the mature vegeta going to be removed within project area?

Environmental Setting

Within its boundaries, Contra Costa County (County) identifies scenic ridges and waterways as the two main scenic resources, in addition to many localized scenic features. Scenic ridges include hillsides and rock outcroppings and scenic waterways include the San Francisco, San Pablo, and Suisun bays. Throughout much of the County, there are significant topographic variations in the landscape. The largest and most prominent of these are the hills that form the backdrop for much of the developed portions of the area. Views of these major ridgelines help to reinforce the rural feeling of the County's rapidly growing communities. These major ridges provide an important balance to current and planned development (Contra Costa County 2005).

The proposed project location is approximately 6 miles east of the town of Clayton. The area surrounding the site is a mix of sparse residential, recreation, and grazing lands. Throughout the project area, Marsh Creek Road is flanked on either side by rolling hills and ridgelines, providing a rural scenic backdrop from the town of Clayton to the town of Byron to the east. These features have led the County to designate Marsh Creek Road as a scenic route for providing high visual value of the rolling hills and ridgelines (Contra Costa County 2005). There are no designated or eligible cultural, historical, or natural resources that could be considered important visual resources within the project area as reported in the technical studies prepared for this project (LSA Associates 2015; Contra Costa County 2015a).

Comment [JG27]: This conclusion is rebuttable. Commenter contends that large number of trees adjacent to bridge materialy contribute to the rural character within the project area-they provide visual screening of the residence at 12801 MCR and promote visual asthetics which will mitigate the visual impact of a modern highway character that the project creates. Mitigation by bridge realignment and grade lowering would significantly mitigate visual impacts. Please respond.

a) Would the project have a substantial adverse effect on a scenic vista?

The County has designated two main resources as exhibiting important scenic vistas: scenic ridges, hillsides, and rock outcroppings and the San Francisco Bay/Delta estuary system (Contra Costa County 2005a). The project area lies in a valley floor flanked by large rolling hills within a rural setting and therefore would not interfere with scenic vistas of scenic ridgelines, hillsides or rocking outcroppings. There are no scenic vistas of the San Francisco Day/Delta estuary system within the project area. The new bridge would be located within the same general footprint as the existing bridge, but would be

wider. Approximately 36 trees would be removed as a result of the proposed project; however, these changes ure not expected to affect the existing scenic vista of the site. The new bridge aml bridge approaches would remain at existi ng elevations; therefore, existing views to and from the bridge would not be substantially altered. Therefore, the proposed project would have a less than significant iropact to scenic vi.sta.

b) Would the project substantially damage scenic resources, including, but not limited to, trees, rock outcroppings, and historic bui ldings along a scenic highway?

While Marsh Creek Road is listed as a scenic route, it is not designated or eligible as a State Scenic Highway (Caltrans 2015). In addition, the approximately 36 trees proposed for removal by the proposed project are not considered heritage trees or trees of local significance. There are also no designated or eligible cultural, historical, or natural resourees that could be considered important scenic resources withi n the project area. Therefore, the proposed project would have a lessthan significant impact on scenic resources.

c) 'J.te '-!cltheprcjects s-t-aP.t.aUy degradetheexst!1gv-isualch.a!".-2cteror_qualityof the site and its surroundings?

The proposed project would remove up to approximately 36 trees and expa nd the footprint of the new bridge. The amount of trees being removed is localized and considered rel:itively mi nor compared to the amount of remaining vegetation through the corridor. These effects are not expected to substantially degrade the existing visual character or<1uality. Therefore, the proposed project's impacts on the si te's visual ch aracter would be less than significa nt.

d) Would the project create a new source of substan tial light or glare that wou ld adversel y affect daytime or nightti me views in the area?

The proposed project is not expected to provid e a new substantial source for light and glare. The vertical alignment of the new bridge is not expected to change from that of the existing bridge, so the proposed project would not change the perspective of existing views. However, the width of the bridge would increase in size from 30.5 to 47 feet in width. Thisincrease in square footage of concrete could potentially increase glare during certain times of the day depemli ng upon the location of the sun, due to the light color of concrete when compared to the surrounding visual ch;iracter. However, the increase is expected to be negligible. No new lighting is proposed as part of the proposed project. Therefore, the proposed project is expected to have a less than significant impact related to light and glard.

Comment [JG28]: Statement is inconsistent with 65% design drawings. Drawings show a variable and minimum 2-foot increase in bridge deck elevation from existing structure. Following sentence is therefor rebuttable; please provide justification for conclusion BASED ON ACTUAL project design or revise accordingly

Comment [ld29]: Please explain how the proposed project would have a less than significant impact to the scenic vista when the vegetation including mature trees will be removed from 99% of one side of the road. Only 1 tree is marked for removal from the opposing side of the project road way. (Removes viewscreen/sound buffer from Residence 1. It will take many years for revegetation to equivalent of what is there now)

Comment [JG30]: Previous comments earlier indicated existence of a year-round biological community which includes protected species in the creekbed. Natural springs feed this community and support the trees shading the area The trees are a substantial indication of a healthy riparian community which materially contributes to the scenic vista in immediate project area.

Comment [ld31]: The vertical alignment will be changed significantly (2 to 2.5-ft) and the roadway deck would be superelevated to conform to a horizontal curve according to the 65% plans.See previous comments Widening the bridge from 32' to 47'. (15' increase) The sun has a substantial effect on the drivers (eastbound drivers face direct sunlight shortly after sunrise; westbound traffic face same direct light situation now. Proposed project removal of trees adjacent on north side will make morning direct sunlight exposure significantly worse. Add realignment proposed will direct headlights into 12801 residence are.

Comment [JG32]: Suggest checking and revising stated dimensions to conform to project plans

Comment [JG33]: Commenter contends this conclusion is rebuttable. Need to consider effect on commuting motorists from additional loss of vegetation screening direct sunlight.

II. Agrkultural and Forestry Resources	Potentially Sigrficant Impact	Less Than Significant Impact with Mitigation Incorporated	Less Than Significant Impact	No Impact
Would the project:				
a. Convert Prime Farmland, Unique Farmland. *or* Farmland of Statewide Importance (Farmland), as shown on the maps prepared pursuant to the Farmland Mapping and Monitoring Program of the Caforna Resources Agency, to non-agricultural use?	D	D	CI	
b. Conflict with eisting zoning *f0<* agr cultural use or conflict with a Williamson Act contract?	O	CI	()	
c. Conflict with existing zoning *10<*, or cause rezoning of forestland (as defined in Public Resources Code Sect on 2220(g)), timberland (as defined by Public Resources *Code* Section 4526), or timberland zoned Timberland Production (as defined by Government Code Section 51 104(g))?	C		D	
d. Resulh the bss of forest land or conversion of forest land to non-forest use?	D	O	D	
e. Involve other changes in the existing environment that, due to their locat on or nature, could result in conversion of Farmland to non-agricultural use or conversion of forest land to non-forest use?	CI	D		D

Comment [JG34]: Removal of 36 trees in an area of approximately 20" by 80 feet (1600 SF) constitutes loss of forest land. Can be Mitigated by revising project alignment de

Regulatory Setting

Consistent with the state of California, the County has seen a significant decrease in the amount of acreage in farm production. The majority of the decline has been artributed to urbanization of the region, which over time gradually converts agricultural lands to other uses. Within the County, this has resulted in a reduction in both crop and grazing lands (Contra Costa County 2005).

A project that would convert prime agricultural land to non-agricultural use or impair the agricultural productivity would normally have a significant effect on the environment. No set acreage of prime farmland conversion has been determined by case law or regulatory framework which would constitute a significant impact (California Department of Conservation 2015).

Seventl programs and regulations have been established to better minimize and manage the conversion of farmland. Programs and policies applicable to the proposed project are described in the following paragraphs.

California Environmental Quality Act (CEQA) Guidelines. The CEQA Guidelines rul re a project to address potential impacts co both formland conversion and the cancellation of Williamson Act contracts for parcels exceeding 100 acres. The cancellation of a Williamson Act contdt t is an action considered to be of state l Yide, regional, or area-wide significance, and elms is subject to CEQA review (CEQA Guidelines Section 15206(b)(3)).

Callfornia's Farm Mapping and Monitoring Program (FMMP). The FMMP was est<lblished in l'.182 in response to a critiL"al need for assessing the location, quality, and quantity of farmlands and conversion of tliese lands over time. FMMP is a non-regulatory proiajm and provides a consistent and impartial analysis of agricultural land use and land use changes throughout California. Creation of the FMMP was supported by the Legislature and a broad coalition of building, business, government, and cunservation interest (California Department of Conservarlon 20 15).

California Land Conservation l\(t of 1965. This act is commonly referred to as the Williamson /let, and it enables local governments tu entel' Into contracts with private landowners for the purpose of restricting sllecific parcels of land to agricultu rJ1 or related open space use. In return, landowners receive a reduced property tax assessments based on open space use, versus highest and best use value (California Department of Conservation 2015).

Contra Costa County General Plan. The County has identified agricultural resources as very valuable and important. Ille County has established goals and policies in their General Plan (2005) to enhance and prote<t fannlands and minimize conflicts with other land uses.

a) Would the project convert Prime Farmland, Unique Farmland, or Farmland of Statewide Importance (Farmland), as shown on the maps prepared pursuant to the Farmland Mapping and Monitoring Program of the California Resources Agency, to non-agricultural use?

The project area is located in the foothills near Mt. Diablo. The topography is Mt conducive for curnmercial farming practices and no active farming has been observed. There are two soil units within the project :.irea: L.os Oso clay loam, which is not considered to support prime farmland, and Zamora silty day loam, which could be classified as prime farmland if irrig<ited [NRCS 2015]. Based on review nf the Contra Costa County Important Farmhmd Map (2012) and visual observations, no irrigation for crop production has heen documented nearby; therefore, the lands within the project area are not considered prime, unique, or of statewide significance [Anchor QEA 2015].

There are no lands "lthin the project area that are designated as prime or unique farmland or farmlands of statewide significance. Therefore, the project would have no impact on *these* regulated types of farmlands.

b) Would the project conflict with existing zoning for agricultural use or conflict with a Williamson Act contract?

Under the Williamson Act, land may he enrolled under the "Prime Agricultural Land" designation if it meets economic or production criteria. II review of the FMMP as well as County zoning Inf'urm<1tion Indicates that there are two parcels [parcel number 076130008 anil 078130020) to the east of the proposed project boundaly that are curTently enrolled in the Williamson Illt program (Figure 3): parcel 078130008 [approximately 3 18 acres) and parcel 078130020 (approximately 100 acres). Because each parcel is larger than 100 acres, they are both precluded from being converted to non-eligible uses. Both parcels are wned A4, which is classified as "Agricultural Preselve (Contra Costa County 2015a).

The pruposed project would not extend into these parcels and would therefore not convert any of these lands into non-farmland use. Therefore, the project would have no im1lact on Williamson At-contratted lands.

c and d) Would the project conflict with existng zoning for,or cause rezoning of forest land (as defined in Public Resources Code Section 12220(g)),timberland (as defined by Public Resources Code Section 4526), or timberland zoned Timberland Production (as defined by Government Code Section 51104(g))? Result in the loss of forest land or conversion of forest land to non-forest use?

The proposed project does not involve activities within areas that are loned as forest land. Therefore, the proposed project would have no impact on timberlands.

e) Would the project invdve other changesin the existing environment that,due to their location or nature,could result in conversion of Farmland to non-agricultural use or conversion of forest land to non-forest use?

The project area is within three classified furmland categories: farmland of local importance, grazing land.and other land. Technical soil ratings and current land use are used as the basis for determining the classification \within the Important Farmland Maps of these lands. The minimum land use mapping unit is 10 acres unless specified. Smaller units of land are incorporated into the surrounding map classifications. In order to must accur<Itely represent the Natural Resources Conservation Service digital soil survey, soil units of one acre or larger are depicted in Important Farmland Maps (California Department of Conservancy 2015).

Farmland of locerl Importance. This dassificat.ion includes land of importance to the local economy,as defined by each county's local adviso1y committee and adopted by its Board of Supervisors. farmland of local importance is either currently producing, or has the capability of production, but does not meet the critelia of Priine f.'arlnland. Parnland of State\wide Importance, or Unique Farlnland.

Grazing land. This classification is land on which the existing vegetation is suited to the grazing of livestock. Th iscategory was developed in cooperation with the Califomia Cattlemen's Association. Unhrersity of California Cooperative Extension.and other groups interested in the extent of grazing <Ietivities. (California Department of Conservancy 2015).

Other land. This includes land not included in any other mapping category. Common examples include low density rural developments; brush, timber, wetland,and riparian areas not suitable for livestock grazing; confined livestock, poultry or aquaculture facilities; strip mines, borrow pits; and water bodies smaller than 40 acres. Vacant and nonagricultural land surrounded on all sides by urban development and greater than 40 acres is mapped as "other land."

A portion of the site has been designated as farmland of local importance due to the band of Zamora silty clay loam that traverses the project area. This band ranges from approximately 200 to 400 feet\wide within the project area. The proposed project may permanently affect a small portion of this soil type just east of where the roadway crosses the stream. However, this area has already been converted to residential use and is not irrigated; therefore, the proposed project would have only minor effeds on farmland of local importance and is not expeted to impat the overall potential agricultural production as none exists today on that land.

The proposed project may also result in the need for CCCPWD to acquire a small portion of grazing land along the north side of the roadway just west of the bridge crossing for staging and permanent right of way acquisition. The staging would be temporary and the land would be reverted back to its pre-project condition after construction. The right of-way acquisition would be needed in order to straighten out the existing curve that is considered a safety hazard. The land acquisition is not expected to affect the

Comment [JG35]: Commenter understand from verbal communication with Neil Leary on 2/16/16 that permanent right of way acquisition no longer required due to design decision to build wall to retain roadway embankment. Commenter notes redesign to move roadway south would likely eliminate the requirement to build wall.

Comment [ld36]: Parcel number is needed for exact location.
"Stating that the existing curve is considered a safety hazard." Please provide evidence documenting severity the safety issue to this existing curve. There hasn't been an vehicle accident on this curve in over 46 years.

Safety hazard to the residences of the said land has not been taken into consideration. Moving their entrance/exit to residence has been moved closer to the curve that will have a higher design speed and less reaction time visual distance. The design as currently depicted doesn't provide any additional shoulder width (over 8' provided) to provide transition onto roadway allowing resident/guest to get some speed before entering traffic lanes.

overall ability for the parcel to be grazed nor significantly reduce the overall production of the grazing land. Therefore, the proposed project's impacts on farmland of local importance and grazing land would be less than significant.

III. Air Quality	Potentially Significant Impact	Less Than Sigrficant Impact with **Mitigation** Incorporated	Less Than Significant Impact	No Impact
Would the project:				
a. Conflict with or obstruct implementation of the applicable air quality plan?	D	O	8	O
b. Violate any air quality standard or contribute substantially to an existing or projected air quality violation?	D	O	8	D
c. Restin a cumulatively conside<ale net increase or any criteria pollutant rot which the project regions a nonattainment area for an applicable federal or state ambient air quality standard (including releasing emissions that exceed quantitative thresholds for ozone precursors)?	O	O		O
d. Expose sensitive receptors to substantial pollutant **concentrations?**	D		O	D
e. Create objectionable odors affecting a substant al number of people7	O	O		D

Comment [JG37]: Item d. is significant to the resident within 200' of the project and staging area for construction equipment. They are both Senior Citizens (late 70's and 80 years of age). With respect to dust and emission from construction equipment. Air quality will be substantially impacted.

Regulatory Setting

The U.S. Environmental Protection Agency (USEPA) and the California Air Resources Board (CARB) currently focus much of their air pollutant control efforts on five major air pollutants: ozone, N02, CO, S02, PM 10, and PM2.S. These are the most prevalent air pollutants emitted nationwide and statewide, and they are known to be harmful to human health when their ambient levels exceed certain concentrations. Consequently, federal and state ambient air quality standards have been set for each of these pollutants (known as "criteria" air pollutants") at levels protective of human health, with an added margin of safecy to afford additional protection to the young, the old and the infirm (i.e., sensitive recertors), who are more susceptible to their adverse health effects.

Toxic air-contaminant5 (TACs) emitted into the air are also regulated as such to limit their adverse impact to human health and welfare. In the State and in the Bay Area, the majority of the estimated carcinogenic/chronic health risks from TAC exposures have been attributed to relatively few TACs, the most important being particulate matter from diesel-fueled engines (DPM), which is responsible for about 00% of the cumulative cancer-risk from all airborne TAC exposures.

Following the identification of OPM as a TAC in 1998, CARB developed the *Diesel Risk Reduction Plew* as a comprehensive strategy to control OPM emissions. The overall goal of the Plan is to reduce DPM emissions by 75% by 2010 and H5% by 2020. Such reductions were to be achieved by a combination of approaches including more stringent emission regulations for new diesel engines, a low-sulfur fuel program, and control measures for various categories of in-use on- and off-road diesel engines.

The recommended in-use control strategies are generally based on the following types of controls:

- Retrofitting engines with emission control systems such as diesel particulate filters or oxidation catalysts.
- Replacement of existing engines with new-technology diesel engines or natural gas engines.
- Restrictions placed on the operation of existing equipment

In July 2007, GARB approved the *In-Use Off-Road Diesel Vehicle Regulation* (as part of the *Diesel Risk Reduction Plan* cited above), which applies the following controls to in-use off-road diesel engines used in construction equipment:

- Imposes limits on construction equipment idling, requires a written idling policy from the fleet owner, and requires a disclosure of its emission potential when selling equipment
- Requires all construction equipment to be reported to CARB using the Diesel Off Road Online Reporting System (DOORS) and for each piece of equipment to be labeled as to its emission potential as listed in DOORS
- Restricts the adding of older equipment into construction fleets
- Requires fleets to reduce their emissions by retiring, replacing, or repowering older engines, or installing Verified Diesel Emission Control Strategies (VDECS; i.e., exhaust retrofits)

The air quality analysis in this document was performed using the methodologies recommended by the Bay Area Air Quality Management District (BAAQMD) in their *CEQA Air Quality Guidelines*[*] (BAAQMD 2012). The criteria air pollutants evaluated in this analysis include: carbon monoxide (CO), reactive organic compounds (ROG) and nitrogen dioxide (NO2) (both being precursors to ozone formation), inhalable particulates (PM10), and fine particulates (PM2.5). Health risks associated with project-specific and cumulative exposures to DPM are also evaluated. The following thresholds were considered in this analysis:

- According to the *CEQA Air Quality Guidelines*, any project would have a significant potential for causing/contributing to a local air quality standard violation or making a cumulatively considerable contribution to a regional air quality problem if its criteria pollutant emissions during construction or operations would exceed any the thresholds presented in Table 1.
- Also, there would be significant operational CO impacts if CO emissions from motor vehicle traffic or from cumulative traffic congestion resulting from a project would exceed the Ambient Air Quality Standard (AAQS) of 9.0 ppm (8-hour average) or 20.0 ppm (1-hour average).
- Finally, the *CEQA Air Quality Guidelines* establish a relevant zone of influence for an assessment of project-level and cumulative health risk from TAC exposure to an area within 1,000 feet of a

---

[*] The BAAQMD's June 2010 adopted thresholds of significance were challenged in a lawsuit. Although the BAAQMD's adoption of significance thresholds for air quality analysis has been subject to judicial action, the County of Contra Costa has determined that BAAQMD's *Revised Draft Options and Justification Report* (October 2009) provide substantial evidence to support the BAAQMD recommended thresholds. Therefore, the County of Contra Costa has determined the BAAQMD 2010 thresholds are appropriate for use in this analysis.

project site. Project construction-related or operational TAC impats to sensitive receptors within the zone that exceed any of the following thresholds are considered significant

An excess cancer risk level of more than 10 in one million

A non-cancer hazard index greater than 1.0

An incremental increase of 0.3 micrograms per cubic meter (µg/m3) or greater to annual average PM2.5 concentrations

Cumulative impacts from TACs emitted from freeways, state highways, or high volume roadways (i.e., the latter defined as having traffic volumes of 10,000 vehicles or more per day or 1,000 trucks per day), and from all BAAQMD-permitted stationary sources within the zone to sensitive receptors within the zone that exceed any of the following thresholds are considered cumulatively significant:

A combined excess cancer risk levels of more than 100 in one million

A combined non-cancer hazard index greater than 100

A combined incremental increase in annual average PM2.5 concentrations of 0.8 micrograms per cubic meter air (µg/m3) or greater

Table 1
CEQA Air Quality Significance Thresholds for Criteria Air Pollutant Emissions

Pollutant	Construction Average Daily (lb/day)	Operational	
		Average Daily (lb/day)	Maximum Annual (tons/year)
Reactive Organic Gases (ROG)	54	54	10
Oxides of Nitrogen (NOx)	54	54	10
Inhalable Particulate Matter (PM10)	82 (exhaust)	82	15
Fine Inhalable Particulate Matter ($PM_{2.5}$)	54 (exhaust)	54	10
PM_{10}/$PM_{2.5}$ (Fugitive Dust)	BMPs[a]	N/A	N/A

Notes:
a. If BAAQMD Best Management Practices (BMPs) for fugitive dust control are implemented during construction, the impacts of such residual emissions are considered to be less than significant.
BMPs = Best Management Practices
lb/day = pounds per day
N/A = Not Applicable
Source: Bay Area Air Quality Management District. *2011 May (Revised) California Environmental Quality Act Air Quality Guidelines.*

Environmental Setting

The project site is located in a transitional area between the Diablo Valley and Livermore Valley climatological sub-regions of the Bay Area as identified by the BAAQMD in their *CEQA Guidelines*, Appendix C). The air pollution potential is high in both sub-regions, especially in the summer and fall

when high temperatures increase the potential for ozone build up. The *valleys* not only trap locally generated pollutants, but can receive ozone and ozone precu rsor intrusions from surrounding areas. During the winter, strong surface-based temperature inversions often occur. When this happens, pollutants such as carbon monoxide and particulate matter, generated by motor vehicles, tireplaces/woodstoves and agricultural bu rning, can become concentrated.

The San Fr<mdsco Bay Area i. cur'!'ently designated "nonattainment" for state and national (1 hour and 8hour} ozone standards, for the state PM10 standards, for state and national (annual average and 24-hour) PM2.5 standards. It is "attainment" or "unclassifiahle" with respect to AAQS for other criteria pollutants. The BAAQM D maintai ns a number of air quality monitoring stations, which continually measure the ambient concentrations of major air pollu tants th roughou t the Bay Area. Data from the monitoring station in Livermore, about 15 miles south of the project.site shows tha t viol ations of both the ozone and particulate standards have been recorded on a few days in each year over the last three **ye.ar.**

Contra Costa Coun ty contains a great number of stationary industrial/comm ercial air pollution sources that have air pollutan t emissions substantial enough to require that they operate under BAAQMO air permit (i.e., the ir locations, types and TAC health risks can be displa)'ed using the BA lQMD's Sla tionary Source Screeni ng Analysis Tool in Google Earth), but none of these are located closer than 1,000 feet from the project site. Traffic volumes on Marsh Creek Road are not high enough to put this roadway in the class of substantial roadway TAC emitters, and no other roadways in that classpass closer tlw n 1,000 leet from the project site.

a) Would the project conflict with or obstruct implementation of the applicable air qualityplan?

The BAAQMD adopted its 20 10 *Bery Arecr Clean Air Pla 1 1* (C lP) in accordance with the requirements of the California Clean Air Act (CCAA) to implement all feasible measures to reduce ozone; provide a control strategy to reduce ozone, particulate matter, and TACs in a single, integrated pl;m; and establ ish emission control measures to be adopted or implemented. The prinwry goals of the CAP are to attain/maintain AAQS, and to reduce population exposure to air pollutants and protect pu blic health in the Bay Area.

Compliance with BAAQM Dapproved CEQA thresholds of significa nce are the conditions for determin ing that a project would be consistent with all adopted CAP control measures and would not suhstantiall)' in terfere with the attainment of CAP goals. Also, the proposed project would replace an existing bridge that does not meet current Caltrans traffic and seismic safety standards with a new l:>ritlge that would have the same traffic carrying capacity. Thus, it does not have the potential to substantially affect housi ng, employment, transpol'tation, and/ol' population projections within the Bay Area Air Basin. As the followi ng analysis demonstrates, the prorosed pl'oject would not have significant and unavoid able air qua lity impact'hecause it meets all BAAQM U CEQA thl'esholds with the exception of the PM2.5 emissions th reshold. As is descrihed further u nder checklist ite m d, the proposed project's annual PMZ.5 concentration from wnstruction would be 0.6S µg/m3, which exceeds the project-level CEQA significance threshold.

Mitigation Measure \m-·1 would he implemented to reduce the proposed project's maximum annual PMZ 5 emissions.

Mitigation Measure AIR-1: Enhanced Exhaust £missions Reduction Measures

The construction contractor will implement the follo\\ng 13AAQMD Enhanced Exhaust Emissions Reduction Measures for Proj ect Construction Equipment measures to further reduce construction-rela ted exhaust emissions:

- All off-road construction equipment will meet the following requirements:

  All engines will meet m·exceed IJSIIPA/CARB Tier 3 off-road emission standards; or

  All engines will be retrofitted wi th a GARB Level 2 VDECS device.

Implementation of Mitigation Measur e AIR-1 would reduce the proposed project's maximum annual PM2.5 concentration increment to 0.28 tg/m", which is below the threshold. Thus. impacts would be less than significant with mitigation incorporated.

b) Would the project violate any air qua lity standard or contribute substantially to an existing or projected air quality violation?

Construction-Related Impacts

The proposed project would replace an existing substandard bridge with a new bridge with the same carrying capacity that meets all Caltrans traffic and seismic safety standards. Project construction, expected to take about seven months, would generate temporary emissions of criteria pollutants and TACs in equipment exhaust, and fugitive dust from equipment a nd material movement. The *CBQA Air Quality Guidelines* recommend quantification of constructio n-related exhaust emissions and compa lison of those emissions to the Cf::QA sign ificance thre.shol<IS. Thus, the CalEEf\lod (California Bnlissions Estimator Model, Version 201.3.2.2) was used to quantify construction-related emissions of criteria pollutants.

The *CEQA Ilir Quality Guidelines* requ ire a number of construction Best Management Practices (BM Ps) to control fugitive dust, and the use of paints and coatings compliant 'ith 13AAQM D volatile organic compounds [VOC) control regulations. Thus, the following basic fugitive dust control measures must be implemented by the construction contractor:

- All exposed surfaces (e.g., parking areas, staging areas, soil piles, graded areas, and unpaved access roads) shall be watered uvo times per day.
- I\\ I haul trucks tra nsporting soil, sand, or other loose material off site shall be covered.
- All visible mud or dirt track-out onto adja<:ent pu blic roads shall be removed using wet power vacuum street sweepers at least once per day. The use of dry power sweeping is prohibi ted.
- All vehicle speeds on unpaved surfaces shall be limited to 15 miles per hour.
- All roadways, driveways, and sidewalks to be paved shall be completed as soon as possible. [redacted] used.
- A publically visible sign shall be posted \with the telephone number and person to contact at the Lead Agency regarding dust complaints. This person shall respond and take corret:tive action with 48 hours. The Air District's phone number shall also he visible to ensu re wm pliance with applicable regulations.

Comment [JG38]: Tier 4 engined equipment-Readily available Emission level will be even lower than recommendation described.

Comment [JG39]: Requirement should be modified to include, and additionally water as frequently to suppress all visible dust.

Comment [ld40]: Where is the source of water coming from?
Should there be more watering for dust control?
Safety of the drivers on the road, residences in area.-

Comment [JG41]: This is irrelevant. Consider removing.

Comment [JG42]: 48 hours is too long to respond to persons residing there and NOT ACCEPTABLE for dust issue at adjacent residences. Response should be within 1 hour during active work hours and 4 hours for events occurring outside working hours

Comment [ld43]: Is this 48 hours based on working hours or continuous hours from time of complaint. Dust monitors need to be located at both residences to the northeast of the project. They are within the distance being affected.

Table 2 provides the estimated short-term emissions from construction equipment, truck, and worker vehicle commute resulting from the proposed project. The maximum daily construction period emissions were compared to the CEQA significance thresholds. All construction related emissions would be well below the thresholds; therefore, impact would be less than significant.

Table 2
Project Construction Criteria Pollutant Emissions (Pounds per Day)

Construction Period	ROG	NOx	PM10 (Exhaust)	PM 5 (Exhaust)
Year 2017	1.2	13.6	0.7	0.6
Significance Thresholds	54	£4	82	54
Significant Impact?	No	No	No	No

Notes:
ROG=reactive organic compounds
NOx = Nitrogen oxide

Operational Impacts

The BAAQMD has identified the following screening criteria for determining whether project-related motor vehicle CO emissions would likely cause CO NAAQS to be exceeded:

- The project is consistent with an applicable congestion management program established by the county congestion management agency for designated roadways or highways, the regional transportation plan, and local congestion management agency plan; or
- The project traffic would increase traffic volumes at affected intersections to more than 44,000 vehicles per day; or
- The project traffic would increase traffic volumes at affected intersections to more than 24,000 vehicles per day where vertical and/or horizontal mixing is substantially limited (e.g., tunnel, parking garage, bridge underpass, natural or urban street canyon, below-grade roadway).

Since the proposed project would replace an existing substandard bridge with a new one with the same carrying capacity and meeting all current safety standards, it would not directly or indirectly increase traffic volumes to Marsh Creek Road and would have a less than significant effect on traffic flow locally and regionally. Thus, the proposed project's operational ambient CO impacts would be less than significant.

Comment [ld44]: There would be a direct operational impact to the traffic during commute times, as hours of construction have been set for 7am -7pm and weekends with approval. As well as to the locals that live in the area.

c) Would the project result in a cumulatively considerable net increase of any criteria pollutant for which the project region is a nonattainment area for an applicable federal or state ambient air quality standard (including releasing emissions that exceed quantitative thresholds for ozone precursors)?

As discussed previously, proposed project-related construction and operational emissions would be below the BAAQMD significance thresholds. Therefore, the proposed project would not make cumulatively considerable contributions to the Bay Area's regional problems with O3, CO or particulate matter. Thus, cumulative emission impacts would be less than significant.

d) Would the project expose sensitive receptors to substantial pollutant concentrations?

Ambient TAC concentrations produced by the proposed project and other significant local TAC sources within 1000 feet of a project site are considered substantial if they exceed the CEQA health risk thresholds at sensitive receptors within the zone. The nearest existing residential land use is north of Marsh Creek Road about 200 feet from east end of the existing bridge.

Construction-Related TAC Impacts

Cancer risk is the lifetime probability of developing cancer from exposure to carcinogenic substances. Following health risk assessment guidelines established by California Office of Environmental Health Hazard Assessment (OEHHA) and the BAAQMD in *Recommended Methods for Screening and Modeling Local Risks and Hazards*, incremental cancer risks were estimated by applying established toxicity factors to modeled TAC concentrations. The maximum cancer risk from DPM generated from construction of the proposed project for the closest residential receptor would be 2.9 per million. Thus, the cancer risk due to proposed project construction activities would be below the BAAQMD threshold of ten per million and less than significant.

Adverse health impacts unrelated to cancer are measured using a hazard index (HI), which is defined as the ratio of the proposed project's incremental TAC exposure concentration to a published reference exposure level as determined by OEHHA. If the HI is greater than 1.0 then the impact is considered to be significant. The non-cancer reference exposure level for DPM as determined by OEHHA is 5 µg/m3. The non-cancer HI from construction of the proposed project would be 0.1, well below the BAAQMD threshold of one and less than significant.

The modeled maximum annual PM2.5 concentration from construction of the proposed project would be 0.65 µg/m3, which exceeds the project-level CEQA significance threshold of 0.3 µg/m3 for PM2.5 (Table 3).

Table 3
Construction Criteria Related Toxic Air Contaminant Impacts Prior to Mitigation

Construction Period	Hazard Index	PM2.5 (µg/m3)
Year 2017	0.1	0.65
Significance Threshold	1	0.3
Significant Impact?	No	Yes

Note: µg/m3: micrograms per cubic meters air

Implementation of Mitigation Measure AIR-1 would be implemented to reduce the proposed project's maximum annual PM2.5 emissions:

Mitigation Measure AIR1: Enhanced Exhaust Emissions Reduction Measures

The construction contractor will implement the following BAAQMD *Enhanced Exhaust Emissions Reduction Measures for Project Construction Equipment* measures to further reduce construction-related exhaust emissions:

- All off-road construction equipment will meet the following requirements:

Comment [Id45]: There is significant health impact to residents at 12801, as previously stated for toxic air contaminant impact.

– All engines will meet or exceed USEPA/CARB Tier 3 offroad emission standards; or

– All engines will be retrofitted with a CARB Level 2 VDECS device.

Implementation of Mitigation Measure 1IFA would reduce the proposed project's maximum annual PM2.5 concentration increment to 0.28 µg/m". which is below the threshold fl"able 4). Thus, impacts would be less than significant with mitigation incorporated.

Table 4
Construction Criteria Related Toic Air Contaminant Impacts after Mitigation

Con5truction Period	Hazard Index	PM 2.5 (µg/m')
Year 2017	0.1	0.28
Significance Thresholds	1	0.3
Significant Impact?	No	No

Note: µg/m,.= micrograms per cubic meters air

The Mitigation and Monitoring Reporting Plan (MMRP; included as Appendix A) prepared for the proposed project identities when mitigation measures will be implemented, the parties that will he responsible for ensuring implementation of these measures, and implementation of the measures will he verified.

Comment [Id46]: Who will be responsible for ensuring that County effectively implements these measures? Need to identify.
How often and how long will they be at job site?
Where will real time air monitoring devices be placed in order for proper measures to be verified?

Operationol TAC Impacts

'The proposed projcl...l. ..vvuhJ 1 1ul adtl any 1l 1ulurvhi1.:1l::Lr;:tffic;Lotvl<:1r h Creek Road. Thus, the incremental cancer risk, non-cancer hazard, and PM2.5 from oper;itions would be zero and less than significant

Cumulative TAC Impacts

The *CEQA Air Qua/io/ Guideliucs* method for determining cumulative TAC health risk requires the tallying of risk from project sources and ;ill permitted stationary sources and major ro"dways within a 1,000 feet of a project site and adding them for comparison with the cumulative health risk thresholds.

{1 database of permitted stationary emissions sources, major roadways, and their associated health risks is available online from the BJ\I\QM D 0lrough the Stationary Source and Highwa}' Screening Analysis Tools. There are no such listed sources within 1,000 feet of the Project site. Thus, cumulative TAC impacts would be less than significant.

e) Would the project create objectionable odors affecting a substantial number of people?

The BAAQMD's significance criteria for odors are subjective and are based on the number of odor complaints generated by a project. Generally, the BAAQMD considers any project with the potential to frequently expose substantial sensitive receptors to objectionable odors to cause a significant impact. With respect to the proposed project, diesel-fueled construction equipment exhaust would be odorous in close proximity to the source. However, these emissions typically dissipate quickly with distance. With only one existing residential receptor within 200 feet of the bridge site, substantial on-going odor

impacts of the 7-month construction period would be unlikely. Therefore, odor impacts associated with the proposed project would be less than significant.

Comment [ld47]: There are no odors now. Any odor would be an impact and would be significant.
What is the plan for odors that may happen from this project?
How will the resident within 200' be accomodated?

IV. Biological Resources	Potentially Significant Impact	Less Than Significant Impact with Mitigation Incorporated	Less Than Significant Impact	No Impact
Would the project:				
a. Have a substantial adverse effect, either directly or through habitat modifications, on any species identified as a candidate, sensitive, or special-status species in local or regional plans, policies, or regulations, or by the California Department of Fish and Game or U.S. Fish and Wildlife Service?	O	■	D	D
b. Have a substantial adverse effect on any riparian habitat or other sensitive natural community identified in local or regional plans, policies, or regulations, or by the California Department of Fish and Game or U.S. Fish and Wildlife Service?	O	■	O	D
c. Have a substantial adverse effect on federally protected wetlands as defined by Section 404 of the Clean Water Act (including, but not limited to, marshes, vernal pools, coastal wetlands, etc.) through direct removal, filling, hydrological interruption, or other means?	O	■	D	O
d. Interfere substantially with the movement of any native resident or migratory fish or wildlife species or with established native resident or migratory wildlife corridors, or impede the use of native wildlife nursery sites?	O	O	■	D
e. Conflict with any local policies or ordinances protecting biological resources, such as a tree preservation policy or ordinance?	D	O	O	■
f. Conflict with the provisions of an adopted habitat conservation plan, natural community conservation plan, or other approved local, regional, or state habitat conservation plan?	D	O	O	■

This section evaluates both the direct and indirect impacts of the proposed project on biological resources. Identification of species with the potential to occur in or adjacent to the project area was based on field surveys conducted by qualified biologists from LSA Associates, Inc. (LSA) during summer of 2013 and spring 2014. Biologists also conducted a review of existing biological resource evaluations for projects in the region; a review of the California Natural Diversity Database (CNDDB; CDFW 2013); a review of the California Native Plant Society (CNPS) *Inventory of Rare and Endangered Vascular Plants of California* (CNPS 2013); a review of the online database maintained by the Sacramento USFWS office (USFWS 2013) for the Antioch South, Clayton, Diablo, Tassajara, Byron Hot Springs, and Brentwood USGS 7.5-minute quadrangles; and review of *Special-Status Species Proposed for Coverage in the ECCC HCP/NCCP*, Vol. 1/Table 3-8 and Vol. 2/Appendix D (Jones & Stokes Associates 2006).

Comment [JG48]: Commenter disagrees with determinations a., b., c. and d., and contends that impacts are potentially significant. Commenter notes that Project Proponent (CCCty Public Works) is part of the same political entity (Contra Costa County) which is charged with ensuring that project environmental process complying with CEQA. How is public to be assured that these conclusions are impartial? The is no independent entity outside County Control to be accountable for the assertion/conclusions made in this document. The County would be responsible for additional costs associated with substantial work undertaken to revise and/or augment work already performed. This biological resources section is based on limited "eyeballs on" field survey work performed by biological consultant. (Natural Environmental Survey, prepares for Caltrans and dated March 2015.) Wildlife (fauna) survey was performed on a single date (8/30/13).
The report did not provide any description of the planned scope of the field work the consultant was committing to follow. (multiple visits, dusk or dawn observations, etc.-these would be expected for a consultant to define in a business proposal to the client.). Commenter requested field records of this activity to determine how much effort was contemplated/contracted for; this is material to supporting conclusions of less than significant impact vs. a potentially significant impact. Commenter noted that Section 2.5 provided caveat that *conclusions were based on data collected on site "at the time of the site visit"*. There is no certification or statement in this document holding the preparers professionally accountable for their work.
Please respond with description of EIR process features and procedural controls that assure transparency and accountability of proponent for accuracy/justification of conclusions presented.

Regulatory Setting

The proposed project is located within the East Contra Costa County HCP/NCCP inventoty area and is a covered activity as described in Section 2.3 of the HCP/NCCP: Transportation Projects – Bridge Replacement, Repair or Retrofit (Rural infrastructure Projects). The HCP/NCCP is intended to provide an effective framework to protect natural resources and special-status species recovery in eastern Contra Costa County while improving and streamlining the environmental pennitting process for impacts on these species and associated habitats. The HCP/NCCP complies with Section lO(a)(I)(B) of ESA, and California Natural Community Conservation Planning Act of 2003 and as such covered activities are authorized incidentll take of HCP/NCCP-covered special-status species subject to mitigation fees for both permanent and temporary impacts to species habitats and implementation of specific conditions and conservation measures to avoid or minimize potential effects to species and/or its habitats. The HCP/NCCP requires reporting and fee payment to the HCP/NCCP Implementing Entity, the East Contra Costa County Habitat Conservancy (Habitat Conservancy), a joint exercise of powers authority formed by the Cities of Brentwood, Clayton, Oakley and Pittsburg and Contra Costa County (Jones & Stokes Associates 2006).

For the purposes of this evaluation, special-status plant and wildlife species are defined as those species listed as endangered, threatened, or proposed for listing under the IISA as amended (Code of Federal Regulations [CFR], Title 50, Section 17), and/or species protected under the Migratory Bird Treaty Act (16 U.S.Code (USC] 703-712); tIle Bald and Golden Eagle Protection Act (16 U.S.C. 668-668d; June B, 1940) as amended; California Endangered Species Act (CESA; California Code of Regulations Title 14, Section 670.5); California Fish and Game Code (Sections 1901, 2062, 2067, 3511, 4700, 5050 and 5515); animal species designated as Species of Special Concern or Fully Protected by the CDFW; plant species assigned California Rare Plant Ranks 1A, 1B, 2A, 2B, 3, and 4 in the CNPS Inventory of Hare and Endangered VasCIllar Plants of California (CNPS 2013); and/or Native Plant Protection Act of 1977, and species covered under the HCP/NCCP.

Special-status species also include locally rare species defined by CHQ.A guidelines 15125(c) and 15380, which may include species that are designated as sensitive, declining, nire, locally endemic or as having limited or restricted distribution by various federal, state and local agencies, organizations and watch lists. Their status is based on their rarity and end<mgerment throughout all or portions of their range.

Environmental Setting

Qu:ilified biologists conducted planning surveys and biological assessments to identify habitat< within and <iround the project area to determine if sensitive habitats, natural communities, and jurisdictional wetlands and other waters of the U.S. occur as well as potential presence of special-status species. Natural communities and land cover types were classified in accordance with the HCP/NCCP (Chapter 3, Section 3.3.2), which desctibes land cover types based on literature by Jones & Stokes Associates [1996), Holland (1986), Mayer and Laudenslayer (1988; 1999), and the first edition of *A Manual of California Vegetation* (Sawyer and Keeler-Wolf 1995).

A wetland delineation sntdy was conducted within the Biological Study Area [BSA) on August 30, 2013, following the methods outlined in USACE's Wetlands Delineation Manual (Environmental Laboratory 1987) and the Interim Hegional Supplement to the Corps of Engineers Wetland Delineation Manual: Arid West Region (Arid West Supplement, USACE 2006). The delineation included areas meeting USI\Cf. criteria for wetlands and other waters of the United States subject to regul:ition under Section 404 of the CWA, as well as potentially jurisdictional waters of the State of California under the Porter-Cologne

Water Quality Control Act. The findings and conclusionsof the jurisdictional delineation were submitted to the USACE for verification on March 7, 2014. The HCP/NCCP hase s creek i mpacts on the area of creek from top of bank to top of bank, excluding portions of the stream mapped as urban land cover [i.e. under the existing bridge).

In compliance 'ith the HCP/NCCP, a Planning Survey Report (PSR) was completed by CCCPWD to identify potentially present special status species, potential project impact5 on those species, and appropriate mitigation measures. In addition, a Natural Environment Study (NES) was prepared for Caltrans in support of this project. Based on results of the resource information search and field surveys, l>iologists determined the special-status species identified in Table 5 could potentially occur in BSA. The BSA is defined as the boundary surrounding the footprint of the proposed project, induding right-of-way limits, areas potentially needed for driveway realignments, and potential staging areas. The entirety of the BSA is 6.333 acres. Natural communities (as defined in the HCP/NCCP) are described on the basis of vegetation characteristics, such as dominantspede s and vegetation strucmre (Figures 4a and 4h). Natural communities within the OSA are classified as oak sav:mn:Lo<ik woodland, riparian wood land, chapa l lal/scrub, and native grassland.

The potential for these species to occur within the BS/\ w<1s assessed in the Oiological Assessment (BA), PSR, and NES for the proposed project. These three documents considered impacts to special-status species based on the presence of suitable habitat (identified throu l4h site reconnaissance and species specific planningsurveys), the proximity of known species occurrences, and knowledge of the species' range and/or mobility. Species that require habitats not present in the BSA and project vicinity (i.e., alkaline, saline, or serpentine soils, inland dunes, vernal pool s, tid:11S<llt marsh, brackish marsh, etc.) were eliminated from consideration in the BA, PSR, and the NES, and are not discussed further in this **docutncnt.**

Table 5
Potentially Occurring Special-Status Plant and Wildlife Species

Common Name (Species Name)	**Listing Status***
PLANTS	
Large-flowered fiddleneck *(Amsinckiugrundifloru)*	FE/SE/CNPS lB.1
Slender silver moss *(Anomobryum juloceum)*	--/-/CNPS 4
Mt. Diablo manzanita *(Arccostaphylos ouricularo)*	-/--/CN PS lS, HCP/NCCP-covered
Contra Costa manzanita *(Arccostaphylos manzanito* ssp. *Laevigoto)*	-/--/CN PS lS
Big tarplant *(8/epliarizonia plumosa)*	-/-/CN PS lB, HCP/NCCP-covered
Round-leaved filaree *(California macrophyllo)*	-/--/CN PS lB, HCP/NCCP-covered
Mt.Diablo fairy lantern *(Ca/ochortus pulchellus)*	-/-/CN PS lB, HCP/NCCP-covered
Hospital canyon larkspur *(Delphinium californicum ssp. interius)*	-/--/CN PS lS
Mt. Dlablo buckwheat *(Eriogonum truncutum)*	-/FP/CNPS lS, HCP/NCCP-covered
Diablo helianthella *(Ne/ionthellu caswnea)*	-/-/16, HCP/NCCP-covered
Showy madia *(Madia rodiato)*	-/-/CNPS 16, HCP/NCCP-covered
Adobe navarretia *(Navarretia nigelliformis ssp. nigelliformis)*	HCP/NCCP-covered
Coastal triquetrella *(TriqC1etrel/ocalifornica)*	-j.-/CN PS lB
Oval-leaved viburnum *(Viburnum ellipticum)*	--/--/CN PS 28

Common Name (Species Name)	Listing Status*
WILDLIFE	
California tiger salamander *(Ambystoma ca/iforniense)*	FT/ ST, HCP/NCCP-covered
California red-legged frog *(Rana draytonii)*	FT/CSC, HCP/NCCP-covered
Alameda whipsnake *(Masticophis lotera/is euryxonthus)*	FT/ST
Western pond turtle *(Actinemys marmorato)*	–/CSC/ HCP/NCCP-covered
Coast horned lizard *(Phrynosoma coronocum)*	–/ CSC
Golden Eagle *(Aquila chrysoetos)*	BGPA/FP, HCP/NCCP covered
White-tailed kite *(£/anus /eucurus)*	–/ FP, HCP/NCCP-covered,no-take
Townsend's big-eared bat *(Corynorhinus townsendii townsendii)*	--/SLC,HCP/NCCP-covered
Pallid bat *(Antrozous pallidus)*	--/CSC, HCP/NCCP-covered
Ringtail *(Bassariscus astucus)*	--/FP, HCP/NCCP covered; no-take
San Joaquin kit fox *(Vulpes macrotis mutica)*	FE/ST,HCP/NCCP-covered
American badger *(Taxidea taxus)*	-/CSC

Notes:

EXPLANATION OF STATE AND FEDERAL LISTING CODES

FEDERAL
FE = Federally listed as Endangered
FT = Federally listed as Threatened
SGPA = Said and Golden Eagle Protection Act

STATE
SE = State listed as Endangered
ST = State listed as Threatened
CSC = California Species of Special Concern
FP = Fully Protected
SLC = State-listed candidate

COUNTY
HCP/NCCP-covered = species is covered by the HCP/NCCP
No-take = no-take spees under the HCP/NCCP

CNPS
18.1 = Plants rare, threatened or endangered in California and elsevhere. Seriously endangered in California.
B.2 = Plants rare, threatened or endangered in California and elsevhere. Fairly endangered in California.
18.3 = Plants rare, threatened or endangered in California alld elsevhere. Not very endangered in California.
2.2 = Plants rare, threatened or endangered in California. but more common elsevhere fairly threatened In California.
2.3 = Plants rare, threatened *or* endangered in C()lIfornla, but more common elsevhere-not very threatened In California.
3 = Plants about which *vie* need more information -a revie\v list.
3.2 = Plants about vlhich We need more information – a review list-fairly endangered In ca11rornia.
3.3 = Plants about vlhich We need more Information - not very endangered in California.
4 = Plants of limited distribution-a watch list- fairly threatened In California.

Special-Status Plant Species

fourteen plant species were identified as potent.ia))y occurring within or adjacent to the BSA. The BSA provides suitable habitat for large-flowered fiddleneck *(Amsinckia grandiflora]*, which is a HCP/NCCP no-take species that is federally-<)nd tate-listed as endangered. It also has a California){are Plant Rank of 18 (rare, threatened, or endangered in California or elsewhere].

Sever;11 other special-status plant species could also potentially occur within or adjacent to the BSA. These other species are: slender silver moss *(Anomob1y11mjula ceum]*, Mt. Diablo rnanzanitJ *(Arctostuplfy/os uuriculata:* HCP/NCCP covered). Contra Costa manza n ita *(Arctostapliylos munzanita ssp. laevi1utu)*, big tarp)ant *(Blepharizonia plumosa*, JJCP/NCCP-covered), round-le:ived filarce *(Ou/ifor11ia macrophylla*, HCP/NCCP-covered). Mt IJiahlo fairy lantern *(Calocliortus pulcliellus*, HCP/NCCP-covered).

Hospital Canyon larkspur *(Delphinium coli/ornicum* ssp. *i1 1terius)*, Mt. Diablo buckwheat *(Eriugunum mmcatum;* HC P/NCCPcovere<1), Di<tblo helianthella *(Helianthe/111 c11st1111ea,* HCP/NCCP coveredJ, showy madia *(Madia radiat<r,* HCP/NCCP-covered), adobe navarTetia *(Navarretia nigellifurmis ssp. nigellijormis,* HCP/NCCP-covered), coastal triquctrella *(Triquecrella californica),* and oval-leaved viburnum *(Viburnum ellipcic1 1m)*.

Protocol-level surveys for these special-status plants were conducted during summer and full of 2013 <1nd in spring of 2014. No speciaktatus plants were observed at the site.

Special-Status Wildlife Species

Special-status species that have the potential to occur in the BSA based on the presence of suitable habitat include: California tiger salamander *(Ambystoma ca/ijomiense)*, C<tlifornia red-legged frog *(Rana drayto11il)*, Alameda whipsnake *(M osticophis lateralis euryxantlws*, western pond turtle *(Actincmys marmorata)*, golden eagle *(Aquila chrysaetos)*, Townsend's big-eared bat *(Curynurhinus tuwnsencJii mwmendir)*, and San Joaquin kit fox *(Vulpes macrolis mucica)*. The remaining five speciaktatus species that may occur in the BSA include coast horned lizard *(1'hrynosoma coronatun!)* white-tailed kite *(£/anus /eucun1s)*, pallid bat *(Antrozuus pa//idus)*, ringtail *(Bassariscus astutus)*, and American badger *(Toxidea taxus)*. These five species are not specifically covered by the HJC P/NCCP, but are considered due to the identification of suitable habitat within the BSA Ringtail, golden eagle and white-tailed kite n re designated as Fully Protected under Set'tion 3511 of the California Fish and Game Code. Fully Protected srecies may not be taken or possessed at any time and no licenses or pennits may be issued for thei r ta ke except for collecting these species for ne<:essary scientific research. The bald eagle and gold en eagle (nesting and vvintering) are also designated as a C<tlifornia Species of Special Concern and are protected under the federal Bald and Golden Bogle Protection Act (16 U.SC. 660-668d, 54 Stat.250) *as* amended.

The 12 special-status wildlife species with the poten tial to occur in die BSA are discussed in more detail in the following paragraphs.

California tiger salamander. California tiger salamander is a federally and state-threatened speiies that is covered under the HCP/NCCP. The project area is located within the Central Californi<i distinct population segment for this species (CDFW 20B). There are 27 CNDDB occurrence records within 5 miles of the project site. The nearest record consists of one adult found along Marsh Creek Road 0.9 mile from the project site in 1982. The nearest breeding record is from a drainage pond located 1.3 miles from the project site where a single l<1rv<1 was found in 1999. There are numerous stock ponds within 5 miles of the project site that provide potenti<J 1 breeding habitat for this species, and the site is within modeled breeding, aestivation, and movement habit<it for California tiger salamander under the HCP/NCCP.

Biological survey results indicated that the BSA does not provide suitable breeding habitat for California tiger salamander. Hlowever, potential upland aestivation, foraging, and movement habitat docs occur wid fin the BSA. Moreover, the potential breeding habitat and kno'ilocu1 Tences documented above are within the known migration distance of the species (up to 1.4 miles). Overall, tbe BSA provides approximately 1,716 acres of marginally suitable California tiger s<1lamander habitat, including native grassland, chapa rral/scrub, and oak savanna. Based on su rvey resu 1ts and background information, adult s<1lam<1mler could potentially occur within the BSA. However, the habit:it is marginally suitable for two reasons: (1) no small mammal bu rrows were seen in the immedi<.1te vicinity of the BSA; and (2) the

Comment [Id49]: Consideration and not noted or scene because they are either nocturnal or out of the study focus times, are the following:
Hawks – red tail,
Coober socks
Shark Shin
Bats – Pallid
Big Eared
Owls –Screech
Great Horned
Ducks -Mallard (nesting pair)
Quail – Nest in the blackberry bushes set for removal
Deer – bring their fawns for water and grazing grasses

distance to the nearest known breeding site is near the upper limit of documented salamander **rnovement distances.**

California red-legged]fl'Og. California red legged frog is a HC P/NCCP-covered species that is listed as federally threatened and isalso a Califomia Species of Spedal Concern. California red-legged frog is known to occur in the project vicinity (CDFW 20 13]. There arc 30 documented CNDDB occurrences within S miles of the proje ct site. The nearest record, prior to smveys conducted for this project, consists of one adult seen in Marsh Creek 0.51 mile from the project site in 1982. The nearest hreeding record is from a stock pond located 1.2 miles from the project site that was found in 2006. The site is within the area of modeled migration and aestivation habitat for Califomia red-legged frog under the HCP/NCCP (HCP/NCCP Chapter 4: Figure 4 3).

Comment [ld50]: There are red legged frogs in this water way. Residents at 12801 have observed the redlegged frog in the creek area for 46 years.

Alameda whipsnalw. iVlameda whipsnake is a HCP/NCCP-covered and federally- and state listed threatened species. AWS is known to occu r in the project vicinity lCDFW 2013). There are 43 known occurrences within 5 miles of the project site, and the BSA lies within the area of modeled movement habitat for whipsnake under the HCP/NCCP.

Western pot1d turtle. Western pond turtle is a HCP/NCCP covered species and a California Species of Special Concern. This species is known to occur in the pmject vicinity (CDFW 2013). There are six CN DDB occu rrence recordswithin 5 miles of the project site. The nearest record is 1.39 miles from the project site. No pond turtles were obse1 ved during the survey. However, the BSA does provide suitable aquatic a nd upland ha bita t for western pond turtles. Overall, the BSA provides approximately 4-.0!13 acres of suitable native grassland, oak savanna, oak woodland, riparian woodland, and strea m habitat for thisspecies.

Comment [ld51]: There is a family of pond turtles which nest and bare their hatchlings. They have been established for at least 46 years during 12801 owners residency.

Comment [JG52]: See comment above

Coasc/1ortted //zatd. Coast homed lizard is a C<tlifornia Species of Special Concem. Wlthm the liA su itable habitat for this species is present in the chaparral, oak savanna, and grassland habita t types. Coast horned lizard is known to occu r in the project vicinity (CDFW 2013), with one CN DDB occurrence within 5 miles of the project si te. The occurrence was recorded in 2002, 4-71 miles away from the BSA. Biologists conducted a habitat assessment and planning smvey for coast horned lizard wid1 in the OSA on A ugu st 30, 2013. Survey results verified that tJ1e BSA con tains 1716 acres of native grassland, oak savan n<t, and chaparral land cover types that pmvide poten tially sui table foraging and movement habitat for thisspecies.

Golden eagle. Golden eagle is protected under the Bald <1 nd Golden Eagle Protection Act, is fully protected under California Pish and Game Code and is a HCP/NCCP covered species. There is ooe golden eagle nest confirmed within 5 miles of the project site, approximately 2.45 miles away (Terry Hunt,Contract Raptor Biologist,East Bay Regional Park District, pers.comm.). No nests were observed by biologists during planning surveys in the BSA,and large trees near the proje ct site are unlikely to provide suitable nesting habitat due to human acti vity along Marsh Creek Road. The native grassland and oak savanna provide marginally suitable foraging habitat for this species.

Wllite-cailed i<ite. White tailed kite is a no-take species that is fully-protected under California Fish and Game Code. They breed in a variety of habitats including grasslands, cultivat ed fields, oak woodlands and suburban areas where prey is abu ndan t. Trees within the BSA pro\de marginal nesting habitat for this species, due prox i miti• to flfarsh Creek Road. The native grassland and oak savan n<•1 and cover types provide marginally suitable foraging habitat forthis species.

Tow1 set1d's b(q-ear-ed bat:aridpallid bat. Townsend's big-eared bat is a California Sta te-listed Candidate and a HCP/Nc;CP-covere<1 species. Pallid bat is a California Species of Spe cial Concern. Neither bat

species has a federal listing starus. 'llough not observed with in the BSA, foraging habitat for pallid bar and Townsend'sbig-eared bar is present within the BSA within the site'snative grasslands and al the edges of the oak savanna. Add itionally,larger trees on rhe site could potentially *provide* suitable day and/or night roosting habitat for these species where hollowed trunks and branches have developed.

Rlngtcill. Ringtail is a fully protected species under the Califom ia Fish and Game Code, a HCP/NCCP-covered notake species. Only two known records exist for ringtails in Contra Costa County, one of which is in the Los Vaqueros watershed. No evidence of their occurrence wasobserved during the planning survey. Nevertheless, potentially suitable habitat for ringtailsoccurs in the oak savanna, oak wood land, chaparral/scrub, and riparian wood land land cover types within and adjacent lO the BSA. Add itionally, large trees on the site could support hollowed recesses potentially large enl>ugh to provide cover fur the ringtail.

Sun/ooqui I I kit/ox. SanJoaquin kit fox is an HCI'/NC:CP-coveredspecies listed as federally endangered and state threatened. There are four records of San Joaquin kit fox occurrences with in S miles of the BSA (CDFW 2013). An unverified occurrence is appruximately 0.5 mile from the site. One adult was observed at this location by an u nrrained observer" in 1989 (CDFW 2013). All other kit fox sightings occurred prior to 1993. The BSA lies within the known foraging range (1 to 12 miles) ofrecorde<l den sites (USF\VS 1998), but is oul5ide of modeled suitable habitat for kit fox under the HCP/NCCP.

Based on survey results, kit fox could potentially oc.ur in the BSA. However, the potential for occurrence islow due to the marginal nature of the habitat for this species and the ahsence of observations in Contra Costa County since 1993. Although there have been occurrencesof Srn Joaquin I<lt fox within the HCP/NCCP area, the most recent surveys have found no evidence of occulhancy in the project vicinity.

Americar> badger. American badi;er is a Calirornia Species of Special Concern; it has no federal listing status. American badgers occur in a wide variety of open, arid habitats, but are most commonly associated \\rjth grasslands, savannas, mountain meadows,and open areas of desert scrub (Stephenson and C:alcarone 1999). The principal habitat requirements for this species appear to be sufficient food (burrowing rodents), friable soils,and relatively open,uncultivated ground (Williams 1986). American badgers are primarily found in areas of low to moderate slope (Stephenson and Cakarone 1.199). This species has not been documented from the BS\, yet marginally suitable badger habitat is present within open grasslands \-Vithin the BSA. The nearest known occurrence is 4.21 miles from the FIS\ and was recorded in 2002 (COFW 2013).

a) Would the project have a substantial adverse effect, either directly or through habitat modifications,on any species identified as a candidate, sensitive, or special-status species in local or regional plans, policies,or regulations, or by CDFW or USFWS?

The HCP/NCGP complies with Section lO(a)[1](B) of the *F.S* and Califomia Natural Community Conservation Planning Act of 2003. As such, covered activities are authorized for incidental take of HCP/NCCI'covered special-status species subject to mitigation fees forhoth pennanent and temporary impacts to species and/or their habitats. In addition, project proponent'are required to Implement specific conditions and conservation measures to avoid or minimize potential effects to species and/or their habitats. These conservation measures are incorporated into the species mitigation provided in this impact analysis, to offset potential project impacts.

Comment [JG53]: 12801 residents have observed bats at dusk for many years on their property and over the creek

Comment [JG54]: Residents of 12801 have observed kit fox families training pups in the grassy area at far west end of BSA for many years, the last sighting being in the summer of 2015. This area is on property owned by 12801 residents.

Comment [JG55]: Please describe how project impacts to wildlife on private property adjacent to the project(including the BSA) are addressed by the HCP/NCGP.

Impact 810-1 -Disturbance to Sensitive Habitats ond Trees

Project activities would result in limited permanent impacts to natural and non-natural land cover types located adjacent to the existing roadway and shoulders as follows:riparian woodland (0.091 acre) (including stream woodland from top-of-bank to top-of-bank (0.058 acre]), oak woodland (0.102 acre), oak savanna (0.150 acre), chaparral/scrub (0.128 acre), native grassland (0046 acre), non-native woodland (0.02·1 acre}, and urban (1.015 acres).

Tempor<1ry project impacts would occur to riparian woodland (0.306 acre}, oak woodland (0.208 acre), oak savanna (0.184 acre), chaparral/scrub (0083 acre), native grassland (0.008 acre), nonnative woodland (0031 acre), and urban (0.417 acre).

The proposed project would also result in the removal of 36 trees that consist of gray pine *(Pinus sabiniana}*, blue oak *(Quercus douglasii)*, coast live oak *(Quercus agrifolia)*, red willow *(Salix laev(qato)*, western sye<1more *(Platimvs racemosa)*, California buckeye *(Aeswlus califomico)*, California bay *[Umbe/ularia culifomica)*, and cherry plum *(Pnmus cerasifera)*.

The following measures would be implemented to offset these impacts. The impacts of the proposed project would be **less than significant with mitigation incorporated.**

Mitigation Measure 810-1 Sensitive Habitat and Tree Protective Measures

The proposed project has been designed to be consistent with HCP/NCCP Conservation Measure 1.H Design Requirements for Covered Roads Outside the Urban Development Area. In compliance with that measure as well as additional considerations identified in the NES, the following general construction requirements would he used for protection of the biological resources within the BSA and project vitinit}:

1. Equipment storage, fueling, and staging areas will he sited on disrurhed areas oron ruderal or non-sensitive non native grassland land cover types, when these sites are availaole, to minimize risk of direct discharge into riparian areas or other sensitive land cover types.
2. No erodible materials will be deposited into watercourses. Brush, loose soils,or other debris material will not be stockpiled within stream channels or on adjacent banks.
3. All no-take species will be avoided.
4. Constntction activities will comply with the Migratory Bird Treaty Act and will consider seasonal requirements for birds and migratory non-resident species, including covered species.
5. Temporary stream diversions, if required, will use sand bags or other approved methods that minimize in stream impacts and effocts on wildlife.
6. Silt fencing or other sediment trapping method will be installed down-gradient from construction activities to minimize the transport of sediment off site.
7. Dali-iers will be constrncted to keep wildlife out of construction sites, as appropriate.
8. On-site moniwring will be conducted throughout the construction period to ensure that disturbance limits, best management practices (BMPs), and HCP restrictions are being implemented properly.

Comment [JG56]: Please explain how aquatic community is to be relocated to "avoid" take of turtles/CRLF

Comment [JG57]: Please describe how invasive procedures in limited access condition protect wildlife. Or describe techniques that will avoid that situation during stream diversion.

Comment [JG58]: Please clarify what organization is to monitor; and how organized to avoid conflict of interest with proponent conducting work.

9. Active construction areas will be watered regularly to minimize the impact of duston adjacent vtgetation and wildli fe habitats, if wal Tante d.

10. Vegetation and debris must he managed in and near culve lts and u nder and near bridges to ensure that entryways remain open and visible to wildlife and the passage through the culvert or under the bridge rema ins clear.

11. C ut-and-fi ll slopes will he revegetated with native, non-invasive nonnative, or nonreprodu(tive (i.e. sterile hybrids) plants suitable for the altered soil conditions.

12. Per the NES, tree protection fencing will be used during the construction process to prevent direct. damage to trees :ind their growing environment located just outside of the construction site (avoided trees). The fencing\will consist of blaze orange barrier fencing supported by metal "T rail" fence posts ond will be placed at or outside of the driplines of avoided trees to the extent.feasible based on the limits of the area to be graded. The fencing will be installed before site preparation, construction activities or tree removal/trimming begins, and viii be installed under the supervision of a qualified arborist.

13. Per the NES, heavy machinery will not. be allowed to operate or park within or around areas containing avoided trees. I it is necessary for heavy machinery to operate within the dripline of avoided trees, then a layer of mulch or pe:l gravel at least 4 inches deep will be placed on the ground beneath the dripline. \ 0.75-inch sheet of plY\wood will he placed on top of the mu lch. The plywood and mu lch will reduce com paction of the soil \within the dripline.

14. Per the NES, con struction m;iterials (eg. gravel. aggregate. heavy equipment). project debris, and waste m;lterial wi ll not he placed adjacent to or against the trunks of avoided trees.

15. Per the NES if the trimm i ng of tree canopy is required to allow the movement of construction machine ly, all branches to be removed will be pruned back to an appropriate sized lateral or to the trunk by follO\ving proper pruning guidelines. All trimming will be conducted under the supervision of a certified arborist.

Comment [Id59]: How and whom will water this for growth potential?

Comment [Id60]: Fence posts need be 5' outside the drip ring of the tree.

Comment [Id61]: Will this arborist be on site at all times for supervision of this process?

Impact 810-2- Disturbance to Rore Plonts

Based on the results of the preliminary surveys conducted in the spring and su mmer and the late summer protocol-level pl rnt survey conducted in 2013 and a spring protocol-level plant survey conducted in 2014, no rare or pecial-st;tus pl:nt spocies occur within the BSA. *As* such, the preliminary conclusion is th;lt the proposed project would have no impact on the special-status plant **species.**

Impact 810-3 - Disturbance to Special -Status Birds During Construction

Construction of the proposed project wou ld requ ire removal of trees and shrubs located along the east side of M arsh Creek Road i n the vicinity of the bridge crossing. The avian nesting season is February 15 to lugust 31.. The proposed project may d irectly or ind irectly impact listed, fully protected and/or Migratory Bird Treaty l\et-protectec.l nesting birds, if preen t. The proposed project is not anticipated to impact these species with implementation of Mitigation Measure BJ0-3. Therefore, proposed project impacts to any listed, fully protected migratory birds would be less **than** significant with mitigation incorporated.

Mitigation Measure 810-3 Migratory Bird Protective Measures

- To the extent feasible, vegetation removal activities shall not occur during the bird breeding season of February 15 through August 31.
- If vegetation removal must occur during the breeding season, all sites shall be surveyed by a qualified biologist to verify the presence or absence of nesting birds.
- Preconstruction surveys will be conducted no more than two weeks prior to the start of work from February 15- August 31.
- If the survey indicates the potential presence of nesting birds, a buffer will be placed around the nest in which no work will be allowed until the young have successfully fledged. The size of the nest buffer will be determined by the biologist in consultation with the CDFW, and will be based to a large extent on the nesting species and its sensitivity to disturbance. In general, buffer sizes of 0.5-mile for golden eagle, 250 feet for raptors including white-tailed kite and 50 feet for other birds should suffice to prevent disturbance to birds nesting in an urban environment, but these buffers may be increased or decreased, as appropriate, depending on the bird species and the level of disturbance anticipated near the nest.

Impact 810-4 – Disturbance to California Red-legged Frog and Their Habitat

Implementation of proposed project activities would temporarily disturb aquatic and upland habitat known to support the federally threatened California red legged frog. Compensatory mitigation for impacts to California red-legged frog habitat would be achieved through payment of a mitigation fee as stipulated in the PSA and the Biological Opinion for the proposed project. Compensatory mitigation for impacts to California red-legged frog (as well as other HCP/NCCP-covered species) would be achieved through payment by CCCPWD development fees and wetland mitigation fees for permanent and temporary impacts, totaling $83,217.82, as required under the HCP/NCCP. In addition to fees, potential impacts to this species during construction would be minimized through implementation of Mitigation Measure 810-4. Therefore, the proposed project impacts to California red-legged frog would be less than significant with mitigation incorporated.

Mitigation Measure 810-4 California Red-legged Frog Protective Measures

- A USFWS/CDFW-approved biologist will identify potential red-legged frog breeding habitat (Section 6.3.1 of the HCP/NCCP, Planning Surveys). If the project fills or surrounds suitable breeding habitat, the project proponent will notify USFWS, CDFW, and the Implementing Entity of the presence and condition of potential breeding habitat, as described below. No preconstruction surveys are required.
- Written notification to USFWS, CDFW, and the Implementing Entity, including photos and habitat assessment, is required prior to disturbance of any suitable breeding habitat. The project proponent will also notify these parties of the approximate date of removal of the breeding habitat at least 30 days prior to this removal to allow USFWS or CDPW staff to translocate individuals, if requested. USFWS or CDFW must notify the project proponent of their intent to translocate California red-legged frog within 14 days of receiving notice from the project proponent. The applicant must allow USFWS or CDFW access to the site prior to construction if they request it.

Comment [JG62]: Commenter notes that survey is necessary during design phase to quantify extent of impact-concerns on impacts to adjacent perennial aquatic community already noted and measures such as planned dewatering may render local relocation impractical or ineffective.

- There are no restlictions under the HCP/NCCP on the nature of the dismrbance or the date of the disturbance unless CDFW or USFWS notify the project proponent of their intent to translocate indi\duals within the required time period. In this case, the project proponent must coordinate the timing of disturbance of the breetling habitat to allow USF\VS or CDFW to translocate the individuals. USFWS and CDFW shall be allowed 45 days to translocate individuals from the date the first written notification was submitted by the project proponent (or a longer period agreed to by the project proponent, USFWS, and COFW).

Impact BI0-5 - Disturbance ta Western Pond Turtle and Their Habitat

Western pond turtle habitat includes ponds, marshes rivers.streams, and irrigation canals. Nest are typically constructed in upland habitat within 0.25 mile of aquatic habitat. During constrnction,there is potential for injury or mortality of turtles moving through the site, due to being crushed by vehicles, humans, or construction equipment associated with proposed project activities. Per the NES, approximately 0.389 acre of native grassland.o<tk savanna, oak woodland,and riparian woodland that provide suitable foraging, dispersal, and/or breeding habitat for western pond mrtle would be r'll<Ulently im.pacrect:lby constmction activlties.. Approximately Q.706 a.ere ol.habitat would be temporarily impacted by the proposed projet In addition, 0.045 acre of stream would be permanently imp<1cted and 0.182 acre would be temporarily impacted during the bridge replacement. Implementation of Mitigation Measure BIOS would reduce this potential impact to less **than** significant with mitigation incorporated.

Comment [ld63]: There is nesting Western Pond Turtles in the creek waters. Area observed is within 150' of proposed project. Dewatering would have massive impact on this population. This situation needs to be specifically addressed in the EIR

Mitigation Meosvre 810-5: Payment d Development Fees

There are no species-specific avoidance and minimization measures required under the liCP/NCCP beyond the general landscape-level avoidance and minimization measures. Impacts to western pond turtle and their habitat would be mitigated through payment of applicable development fees and wetland mitigation fees for permanent and temponuy impacts, totaling $83,21782, as required under the HCP/NCCP (Sections 4.J.14 and 4.4.2).

Comment [JG64]: Note that no mention made of mitigation of habitat destruction on adjacent property owner land.

Impact 810-6 - Disturbance to Special-status Bats

Per the NES, project construction activities could impact suitable foraging habitat for special status bats, including pallid bat and Townsend's big-e<1red bat, if present. Implementation of Mitigation Measun' Ill0-6 would reduce tliis potential impact to lessthan significant with mitigation incorporated.

Mitigation Measure BI0-6 Special-Status Bat Protective Measures

Project-related impacts to bat roosting habitat can be avoided or minimized by implementing the following measure as described in the NES:

- All potential roost trees within the project site will be surveyed for the presence of bat roosts by a qualified biologist. The survey may entail direct inspection of the trees or nocturnal surveys. The survey will be conducted no more than two weeksprior to the initiation of tree removal and ground disturbing activities. If no roosting sites are present, then trees will be removed within !\\lo weeks following the survey.

- If roosting habitat is present and occupied, then a qualified biologist will determine the species of hats present and the t)le of roost (i.e., day roost, night roost, maternit)'roost). If it is determined that the bat are not a special-statusspecies and that the roost is not being used as a

maternity roost, then the bats may be evicted from the roost using methods developed by a biologist experienced in developing and implementing bat mitigation and exclusion plans.

- If the batsare found to be pallid bats orthe roostis being used as a maternity roost by any bat species, then a biologist experienced in bat mitigation and exclusion plans must prepare an eviction plan detailing the methods of exduding bats from the roost(s)and the methods to be used to secure the existing roost site(s) to prevent its reuse priorto removal. Removal of the roost[s) will only occur after the e\ction plan has been approved by CDFW.
- Tree removal surrounding roost trees will be conducted without damaging the roost trees.
- No diesel or gas-powered equipment will be stored or operated directly beneath a roost site.
- All construction activity in the vidnity of an active roost '' ll be limited to daylight hours.
- As an option, protocol-level surveys may be wnducted the year prior to construction to rule out the presence of bat species in the project vicinity.

Impact 810-7-Disturbance to Ringtail

Potentially suitable habitat for ringtails occurs in the oak savanna, oak woodland, chaparral/scrub, and riparian woodland land cover types within and adjacent to the BSA. Additionally, large trees on the site could support hollowed recesses potentially large enough to provide wver for the ringtail. Permanent impacts to habitat could occur if unoccupied sites are damaged or removed. Implementation of Mitigation Measure DI0-7 would reduce the potential impact to less than significant with mitigation incorporated.

Mitigation Measure 810-7 Ringtail Protective Measures

To ensure the avoidance of ringtail, a preconstruction survey 'ill be conducted by a qua!fied biologist of all potentially suit:lble den sites (i.e., tree hollows and logs) 'ithin the project site. \ny occupied dens will be !lagged, and the biologist will prepare a ringtail passive relocation plan subject to the approval of CDFW. The commencement of construction work \wiii be delayed until one of the following has occurred:

- If the biologist has documented that ringtails have volunt;Jrily vacated the den site, then construction may begin \within 7 days following this observation.
- If the den is not vacated within 20 observation days, then the biologist may commence passive relocation in accordance with the CDFW-approved relocation plan. No relocation shall be wnducted during the early pup-rearing season of May 1to June 15.
- AU activities that involve the ringtail shall be documented and reported to the CDFW within 30 days of the activity.

Impact 810-8-Disturbance to San Joaquin Kit Fox Habitat

!\though the occurrence of San Joaquin kit fox within the BS\ is unlikely, the site nevertheless supports marginally suitable foraging and movement habitat. Although suitable burrows large enough for breeding were not identified during the planning surveys, there is still the potential for bmTows to he created prior to constnlction. Approximately 0.196 acre of native grassland and oak savanna tlat provide marginally suit<ible h<tbitat for San Joaquin kit fox would be permanently affected by

Comment [JG65]: Statement is erroneous; interview with adjacent residents during field survey would have alerted biologist to this possibility. NO interaction with residents was attempted; when resident 12801 asked about purpose of related tree tagging work, biologist/arborist provided nonformative and evasive answers and made no effort to refer questions to County client that was manging the work.

oonstruction activities. In addition, approximatt!ly 0.19Z acre of habitat wou ld be temporarily impacted. Implementation of Mitigation Measure BI O-B would reduce this potential impact to less I II an significa nt with mitigation incorporJted.

Mitigation Meosvre 810-8: Son Joaquin Kit Fox Protective Meosvres

1. PIior to any ground disturbance reloted to covered activities, a USFWS/CDFVV-;ipproved biologisnvill conduct a ureconstruction survey in areas identified in the planning surveys as supporti ng suitable breeding or denning h<ibl tat for San Joaquin kit fox. The surveys will est<tblish the presence or absence of San Joaqu in kit foxes and/or suitable dens and evaluate use by kit foxes in accordance with USFWS survey guidelines (USFWS 1999). Preconstruction surveyswill be conducted within 30 <lays of ground disturbance. On the parcel where the ativi ty is proposed, the biologist will survey the proposed disturbance footp1int and a 250 foot radius from the perimeter of the proposed footprint to identify San Joaquin kit foxes and/or suitable dens. Adjacent parcels under different land ownorship will not be surveyed. The status of all dens will be detennined and mapped. Written result:< of prec9nstrumcm surveys wil! be submitted to USfWSJ-ruhin5 workingd. Y' after survey completion and before the start orground distu rbance. Concu I Tence is not required prior to initiation of covered activities.

2. If a San Joaquin kit fox den is discovered in the development footpri nt, the den will *be* monitored for three days by a U SFWS/CIWW-approved biologist using a trackinll anedium or an infrared beam camera to camera to determine if the den iscurren tly he ing used.

3. Unoccupied dens will he destroyed I mmediately to prevent sub,equen t use.

4. If a nat<1I or pupping den Is found, USFWS and CDFW will *be* notified im mediately. The den wiU not be destroi•ed until the pups and adults have vacated the den and then only af\er further consultation witl1 USFWS and CDFW.

5. I f San Joaquin kit fox activity is observed at the den dwing the initial monitori ng period, the den will be monitored for an additional 5 consecutive days from the time of the fi rst ohsorvjtion to allow any resident animals to mvv" to another den while den use Is :atively discouraged. For dens other tha n natal or pupping dens, use of the den can be discou raged by pa rtia lly plugging the entrance with soil such that any resident animal can easily escape. One• the den is determ ined to be unoccupied, it may be excavated u nder the direction of the biologist. Mternatively, if the animal is still present after 5 or more consecutive days of plugging and monito1 ing, the den may have to be excavated when, in the judgment of the biologist, it is temporarily vacan t (I.e., during the animal's no rmal foraglng activities).

6. If <lens are identified in the survey area outside the disturb;ince footpri nt, exclusion zones around each den entrance or cl uster of entrances will he demarcated. The configuration of exc l usion zones should be circular, with a radius me:l sured ou tward from the den entrancelsJ. No activities will occur within the exclusion zones. Exclusion zone radii for potential dens will he at least SO feet and will be demarcated with four to five nagged stakes. Exclusion zone rad ii for k nown dens will be at least 100 feet and will he demarcated with staking and flagging that encircles each den or cluster of dens but does not prevent access to the den by kit fox.

/mpoCf 810-9- Disturbance to Americon Badger

Suitable habitat for American b<1dger is present in the grassland and oak woodland areas within BSA. Noise dlsturh<1nce from construction activities may result in direct impact (e.g.,mortality or sett destruction) and/or indirect impacts (eg., temporary changes in foraging patterns or territories, noise, or light disturbance.etc.) to these sensitive species. This potential impact would be minimized and/or avoided thmugh establishment of no-disturbance buffers as described below. Implementation of Mitigation Measure 810-9would reduce this potential I mpact to less than significant with mitigation Incorpora ted.

Mitlgotion Measure BI0-9: Conduct Preconstruction SuNey for American Badger

The following avoidance and minimization measures shall minimize potential impacts on American badger:

1. If grading or construction will begin during the breeding season (March through August),a qualified biologist will conduct a survey of the grassland habitat to identify any badger burrows on the site. TIlesurvey will be conducted no sooner than two weeks prior to the start of construction.
2. Impacts to active badger dens will be avoided by establishing exclusion zones around all active dens,within which construction-related activities will he prohibited until denning iscomplete or the den isab<mdoned.
3. A qualified hiologist will monitor each active den once per week in order to trac1< Its status and I nform the CCCPWD of when a den area has been cleared for construction.

The MMRf (incl uded as Appendix A) prepared for the proposed project identifies when mitigation measures will be implemen ted, the parties that will be responsible for ensuring implementation of these measures,and i mplementation of the measures will he verified.

bl Would the project have a substantial adverse effect on any riparian habitat or other sensitive natural community identifiedn local or regional plans,policies,or regulations,or by CDFW or USFWS?

The proposed project is located within the HCr/NCCP inventory area and isa covered activity. The proposed project would have a permanen t and temporary impact to <1pproximately 1.4acres of undeveloped hahitats and removal of approximately 36 trees. The grading footpri nt of the proposed project has heen minimized to the maximum extent practicah le in order to avoid juri sdictional fe:itures. I mplemen tation of Mitigation M easure 0I0-1 wou ld mini m ize or avoid impacts to special -status spedes and their habitats. including trees.

Impact 810-10 -Impocts to Sensitive Natural Communities

The proposed project would result in both temporary and permanent i mpact to natu r.ll communities, sensitive habitatsand undeveloped habitats regulated by USFWS and CDFW th rough the Lake and Streanihed Alter<1tion Agreement and by the Habitat Conservanty. The proposed project Is located within the HCP/NCCP inventory area and would have permanent and tempora lyimpacts to undeveloped habitats (approximately 1.4 acres). The proposed project would pem lanently impact 40 linear feet (0.058 acre) and temporaril> i mpact 249 linear feet (0.289 acre) of stream from top of bank to top of bank. In addition to payment of development and wetland fees described in Mitigation

Measure BIO-lOa. potential impxiets to nan l ral communities during construction would be minimized through implementation of Mitigation easure OIDDb. These measures would reduce prop<:l project impacts on sensitive natu ral com mu nities to lessthan significant with mitigation in corporated.

Mitigation Measure BIO 100: Payment Of HCP Development and Wetland Fees

Compensatory mitigation for temporary ;ind permanent impacts to h;ibita ts\ Il l be achieved through payment by CCCI'WD of development fees ;Jnd wetland mitigation fees. The proposed project would provide u development fee of $13,909.19 for lkrmanent impacts and a developm en t fee of $2,1 19.99 for temporary fees.Λ wetland mitigation fee of $11,65962 for permanent impactS to stream and riparian woodland habitats.and a wetland mitigation foe uf $25,5Z\02 for temporary im pacts to stream and rlpa l ian woodland habit;lts. Specific to riparian habitat, fees will offset permanent im l iacLS to 40 linear feet of stream and permanent impacts to rlpa l ian woodland as a result of the loss of 0.091 acre of riparian canopy. Additionally.the fee will offset temporary construction impacts to 249 linear feet of stream and 0306 acre of riparian hahltat. Therefore a total combined mitigation foe forthe project will *lw* R1,2'1782.

Mitlgotion Measure BJ0-10b: Wetland Pond ond Scream Protective Measures

In addition and consistent with H CP/NCCP Conse l vation Measure 2.12 *Wetland. Po11cl, amt Stream Avoidance and Minimizatium,* the followlng applicable avoidance and minimization measures wi ll be used to prnteet the stream occurring wi thin and adjacent to the project site:

- Prior to the start of constn k:tion. all lortlons of the stream to be avoided hy the project will be lt:11qn.11Jfily staked in the field by n qualirit:el hioJogist.
- Prior to the start of con struction.construction person nel willbe trained by a qualified hiologist on all required avoidance mid minimization measures as well as peiinit requirem ents.
- TTISh generated by the project will bl'pnimp(ly and properly remove<l from dte site.
- No construction or maintenance vehicles will be refueled within 200 feet of the str-ams unless a bernied and lined refueling area Is constructed and haz;irdous material absorbent p:tds are available in the event of a spill.
- Appropri ate erosion-control measures (eg.. fiber rolls, filter fences) will b" used on site to red uce siltation and runoff of contaminants in to the stream. Pitter fences arid mesh will be of material that will not entrap reptiles and amphibia ns. Erosion control blanketsshall be used as a last resort becau se of their tendency to biodegrade slowly and to trap reptiles and amphibians.
- Fiher rolls used for erosion control will "'certified as free of noxious weed seed and will not cuntain plasticsof any kind.
- Seed mixtures applied for erosion control will not contain inv:l sive nonnatJ.ve species. and will be composed of native species or sterile nonnative species.
- Herbicide will not he applied within 100 feet of wetlands,ponds.streams,or ri1 larlan woodland/scruh; however.where appropriate to control serious invasive plants. herbicides that h:tve been approved for use by USEPA in or adjacent to aquatic habitats may be used as long as label instructions are followed and applleations avoid ur minimize impacts on covered species

Comment [Id66]: These fees are here because temporary and permanent impacts to habitat is unavoidable. No compensation to adjacent property owner's habitat also affected by the project even mentioned. Please justify legal basis for this or acknowledge obligation under the law.

and their habitats. In seasonal or intermittent stream or wetland environment s,appropriate herbicides may be applied during the dry season to wntrol nonnative invasive species (e.g., yellow star-thistle). Herbicide dri ft should be minimized by applying the het'liicide asdose to the target area as possible.

The MMRP (included as Appendix!\) prepared for the proposed project identifies when mitigation measu res will be implemented.the parties that will be responsihle for ensu ring implementation of these measures, and implementation of the measu res will be verified.

c) Would the project have a substantial adverse effect on federally protected wetlands as defined by Section 404 of the Clean Water Act (including, but not limited to, marshes, vernal pools, coastal wetlands, etc.) through direct removal, filling, hydrological interruption, or other means?

Stream habitat and riparian wood land impacts discussed under checklist item b) above may also affect federally protected wetlands and other waters of the United States subject to regulation under Section 404 of the CWA. Results of the wetland delineation smvey detennined that perm nent impacts would occur to 40 linear feet (0.030 acre) of USACE jurisdictional stream and 425 linear feet (0.019 acre) of non jurisdictional ditch. Temporaty impacts wou ld occur to 289 linear feet (0.169 acre) of jurisdictional sream. Impacts to jurisdictional waters indude all waters to be impacted below Ordinaty Hi igh Water. Implementation of Mitigation Measures IOa and IOb as described under checklist item h) above, would reduce impacts to wetlands to less than significant with mitigation incollorated.

Comment [JG67]: Is mitigation scope limited to BSA; is proponent committed to mitigate all impacts to downstream perennial waters on land owned by 12801 resident

d} Would the project interfere substantially with the movement of any native resident or migratory fish or wild life spedes or with established native resident or migratory wildlife corridors, or impede the use of native wildlife nursery sites?

The constructed project would not result in permanent disruption to movement. of wildlife species in the area, as the proposed project is limited to road improvements and there are no permanent featu res that would pose a barrier to movement. However, temporary con'truction activities, especially noise may temporarily inhibit dispersal, migration, and dai ly movement of common wildlife but it is not anticipated considering its location within a heavily traveled road. This disruption wou ld be localized and short term in nature. Therefore, impacts of the proposed project would *he* less than all significant

Comment [JG68]: NES study does not provide conclusive evidence supporting this assertion. Please provide specific supporting evidence or cite references in supporting documents to justify this statement. Please specifically address resident amphibian and turtle communities in perennial waterway downstream of project

e) Would the project conflict with any local policies or ordinances protecting biological resources, such as a tree preservation policy or ordinance?

The proposed project would not conflict IVith any local JJC)licies or ordinances protecting biological resources. Potential project impacts would be avoided where feasible or mitigated through implementation of avoidance measu resand best management practices outline in the PSR and identified in Mitigation Measures described previously. The PSR was completed in adherence with the HCP/NCCP which is consistent with the policies included in the Consetvation Element section of the County General Plan. The proposed project is not subject co the County Tree Ordinance (Contra Costa County Code [CCCCJ Title 8.Chapter 8I6-6.10(6). Therefore, the proposed project would have no impact.

f] Would the project conflict with the provisions of an adopted habitat conservation plan, natural community conservation plan, or other approved local, regional, or state habitat conservation plan?

The proposed project would include avoidance and mitigation measure$ identified in the PSR and rrovide mitigation fees to offset impacts in com1)Jiance with the HCP/NCCP. Therefor, the project would have no impact.

V. Cultural Resources	Potentially Significant Impact	less Than Significant Impact with **Mitigation** Incorporated	**Less Than** Significant Impact	No Impact
Would the project:				
a. Cause a substantial adverse change in the significance of a historical resource as defined in Section 15064.5?	D	O	181	D
b. Cause a substantial adverse change in the significance of an archaeological resource pursuant to Section 15064.5?	D	O	181	D
c. Directly or indirectly destroy a unique paleontological resource or site or unique geological feature?	D	D	O	
d. Disturb any human remains, including those interred outside of formal cemeteries?	D	O		D
e. **Cause a substantial adverse change in the signific'3nce** of a Tribal Cultural Resource as defined in Section 21074(a)?	D	O		D

Regulatory Background

CEQA requires lead agencies to determine if a project would have an adverse impact on a significant culturJI reSource (Public R<::sau l<<:> Cude Sceliuus 21084, 21084.1, 2'1003.2). A resource can be a precon tai:t or hbtoric structure, object, site, or district, and is considered significant if:

- It is listed in or has been determined eligible for listing in the California Register of Historic Resources (CRHR);
- It is included in a local register-of histori<:al resources, as defined in Public Resources Code 5020J(k);
- It has been identified as a significant in an historical resources survey, as defined in Public Resources Code 5024.l(g); or
- It is determined to be historically significant by the CEQA lead agency (CCR Title 14, Section 15064.S(a)j.

The CRHR eligibility criteria are used to determine significance. A significant resource must meet one of the four criteria, as follows:

1. The resource is associated with events that have made a significant contribution to the broad patterns or California's histmy and cultural heritage;
2. The resource is associated with the lives of persons important in our past;
3. The resource embodies the distinctive characteristics of a t)'pe, period, region, or method of construction or represents the work of an important cre<itjve individual, or possesses high **artistic values; or**

4. The resource has yielded, or may be likely to yield, information important in prehistory or history.

If a significant resource would be impacted, the lead agency must determine whether there is substantial evidence in the administrative record to support a finding of significant effect (Section 21080(e)). CEQA requires examination of mitigation measures or feasible project alternatives that would avoid or minimize any impacts or potential impacts.

Effective July 1, 2015, Assembly Bill 52 amended CEQA to mandate consultation with California Native American tribes during the CEQA process to determine whether or not the proposed project may have a significant impact on a Tribal Cultural Resource, and that this consideration be made separately from cultural and paleontological resources. Section 21073 of the Public Resources Code defines California Native American tribes as "a Native American tribe located in California that is on the contact list maintained by the Native American Heritage Commission (NAHC) for the purposes of Chapter 905 of the Statutes of 2004." This includes both federally and non-federally recognized tribes. Section 21074(a) of the Public Resource Code defines Tribal Cultural Resources for the purpose of CEQA as:

1. Sites, features, places, cultural landscapes (geographically defined in terms of the size and scope), sacred places, and objects with cultural value to a California Native American tribe that are any of the following:

   A. included or determined to be eligible for inclusion in the CRHR; and/or

   B. included in a local register of historical resources as defined in subdivision (k) of Section 5020.1; and/or

   C. a resource determined by the lead agency, in its discretion and supported by substantial evidence, to be significant pursuant to criteria set forth in subdivision (c) of Section 5024.1. In applying the criteria set forth in subdivision (c) of Section 5024.1 for the purposes of this paragraph, the lead agency shall consider the significance of the resource to a California Native American tribe.

Because criteria A and B also meet the definition of a Historical Resource under CEQA, a Tribal Cultural Resource may also require additional consideration as a Historical Resource. Tribal Cultural Resources may or may not exhibit archaeological, cultural, or physical indicators.

Recognizing that California tribes are experts in their tribal cultural resources and heritage, AB 52 requires that CEQA lead agencies carry out consultation with tribes at the commencement of the CEQA process to identify Tribal Cultural Resources. Furthermore, because a significant effect on a Tribal Cultural Resource is considered a significant impact on the environment under CEQA, consultation is required to develop appropriate avoidance, impact minimization, and mitigation measures. Consultation is concluded when either the lead agency and tribes agree to appropriate mitigation measures to mitigate or avoid a significant effect, if a significant effect exists, or when a party, acting in good faith and after reasonable effort, concludes that mutual agreement cannot be reached (21080.3.2(b)), whereby the lead agency uses its best judgement in requiring mitigation measures that avoid or minimize impact to the greatest extent feasible.

Cultural Resources Assessment

A cultural resources survey for the proposed project was conducted in accordance with federal laws and regulations. Section 106 of the National Historic Preservation Act and its implementing regulations at 36

Code ofFederal Regulations (CFR) 800 (Caltrans 2014). Although the regulatory setting forthis survey is focused on federal vs. state requirements,the project area and methods of analysis are equivalent; therefore, the results of the Caltrans survey are summarized in the following paragraphs.

Historic Overview and Results

The project area is in the Central California culture area. It is in the traditional territory of the Bay Miwok people, a Miwok speaking group who were organized into tribelets. Miwok communities moved seasonally between permanent villages and temporary resource-gathering locations. Littoral and marine resources were a primary component of the diet, supplemented by plant resources such as acorns, terrestrial mammals, and birds. Technologies included fish nets and traps, tule mats, and the bow and arrow.

The oldest sites in the region, dating from before 10,000 years ago, are assigned to the Paleoindian period. Evidence from this period is scarce, but indicates that populations were small and moved frequently. In the subsequent Archaic period (about 10,000 to 1,000 years ago), cultural complexity intensified, and a wider variety of food resources were used. Sites from the Emergent period, from about 1000 years ago to Euroamerican contact, are consistent with ethnographically described cultures.

The first Euroamerican contact in the region was by Spanish explorers in the late 1700s. In the project vicinity, these contacts were primarily military. After Mexican independence in 1821, much of California was granted to individuals as ranchos. However, the project area was not part of a rancho and was likely unoccupied. California seceded from Mexico in 1847, and the Gold Rush began in 1848, bringing many Americans to the region. As the Gold Rush wound down, many of them settled in the area and **engaged in agriculture and other commercial activities. Viniculture and tourism both began in mid-**nineteenth century in the region. The Marsh Creek Springs Resort, adjacent to the south side of the road, wasconstructed in 1927, but extensively damaged by floods in 1957 and 1962. The proposed project would not affect the resort. The Marsh Creek Bridge was built in 1948.

The Caltrans survey did not identify any archaeological resources in the project area. The project area has been extensively disturbed by road construction, and it is unlikely that any *native* sediments are present within the horizontal and vertical extent of ground disturbance. Tribal consultation by Caltrans did not identify any culturally significant or sacred lands. The Marsh Creek Bridge was determined not historically significant

Paleontological Overview

The Bureau of Land Management hasdeveloped a classification system based on the potential for the occurrence of significant paleontological resources in a geologic unit and the associated risk for impacts to the resource (BLM 2000; 2007). Any rock material that contains fossils has the potential to yield fossils that are unique or significant to science. However, geological formations that have the potential to contain vertebrate fossils are more sensitive than those likely to contain only invertebrate fossils. Invertebrate fossils found in marine sediments are usually not considered unique resources, because the geological contexts in which they are encountered are widespread and fairly predictable. Invertebrate fossil speciesare usually abundant and well-preserved. Therefore,when found in a complete state, vertebrate fossils are more likely to be a significant resource than are invertebrate fossils. As a result, geologic formations having the potential to contain vertebrate fossilsare considered the most sensitive. Vertebrate fossil sites are usually found in non-marine, upland deposits (BLM 2007).

Soils in the projett irea where ground disturbance would occu r are generally alluvially derived [Zamora silty clay loa m, 2% to 5% slopes). Alluvial deposits typically contain only invertebrate fossils (if any), and those arc out of original deposi tional context (BLM 2007).

a and b) Would the project cause a substantial adverse change in the significance of a historical resource as defined in Section 15064.5? Cause a substantial adverse change in the significance of an archaeological resource as defined in Section 15064.5?

The proposed project would not cause a substantial adverse change to an historic or archaeological resource because it is unlikely that any such resources are present in the project area. Field survey did not identify archaeological materia ls or und isturbed na tive soils. Bridge 141 has been detennined not eligible for listing on the CRHR or the National Register of Historic Pl<1ces.

The County would stop constmction if any archaeological or historical resou rces discovered during constmction pursuant to our standard spedfk<ttio n s. Therefore, proposed project impacts would be less than significant.

c) Would the project directly or indirect y destroy a unique paleontological resource or site or unique geological feature?

The proposed project would involve some clearing and gr<1 ding as pa rt of the bridge replace ment and shoulder improvements. However, these project acti\ ties are not expected to impact any paleontological resource or site or unique geologic fe<1 ture because they occur primarily in alluvia lly derived soils. Therefore the project, would have no impact on paleontological resources or unique geological features.

d) Would the project disturb any human remains, including those interred outside of formal cemeteries?

The proposed projet:t would not disturb any human remains because it is unlikely that any such remains are present in the proj ect area. The proposed project would occur in previously disturbed sediments.

Construction work would stop if human remainsare encountered. Procedures for the diswvery of human rem<J ins, in compliance with California Health and Safety Code (Health and Safety Code Section 7050.S[b)), will be included in the Inadvertent Discovery Plan described in checklist item c). Therefore, project impmts would be less tl1an significant.

e) Cause a substantial adverse change in the significance of a Tribal Cultural Resource as defined in Section 21074(a)?

Contrn Costa County h<1s communicated with the NAHC, and has sent a letter to a tribe that requested consultation in the area. No response has been received. No other historical or ethnographic sources suggest that a Tribal Cultu ra l Resource may be present i n the project vicinity. Therefore, project impats would be less than significan t.

VI. Geology and Solis	Potent ally Sigficant Impact	ess Than Significant Impact wth Mitigation Incorporated	ess Than Sgnificant Impact	No Impact
Would the project:				
a. Expose people or structures to potent alsubstant al adverse effects, including the risk of loss, injury, or deathinvolving:				
1. Rupture of a knownearthquake fat as delineated on the most recent Alquist-Priolo Earthquake Fault Zoning Map issued by the State Geologist for the area or based on other **substantial evidence of a known fault?**	O	D		O
2 Strong semic ground shaking?	O	O	181	D
3. Sesmic-related ground failureincluding liquefaction?	O	O	181	O
4. andsides?	D	O	O	:8J
b. **Result in substantial soil erosion or the loss of topsoil?**	D	O	181	D
c. Be located on a geolog unit or soilthat is unstable nrth Livnnlrl hPrnmP uno:.t;:ihle ;.is ;ir st.flt of th project and potentially result in an onsite or offsite landside,lateral spreading,subsidence,liquefaction, **or collapse?**	O	D	181	D
d. Be located on expanse soilas defined in Table 18-1-B of the Uniform Building Code (1994),creating substantialrisks tolfe or property?	O	D	D	
e. Have sols incapable of adequaty supporting the **use of septic tanks *or* alternative vlastewater disposal systems in are(Is \there sewers are not** availale for the disposalof wastewater?	O	D	O	
f. Direct y or indirect y destroy a uque paleontologalresource or site *or* uique geologic feature?	O	D	O	

Comment [JG69]: Consider Sliding triggered by excavations for retaining walls

Comment [ld70]: Need to consider sliding hillside or soil erosion if retaining walls are not constructed between construction work seasons.

Environmental Setting

Geology

The Quaternaly Alluvium and Great Valley Sequence geological formations occurs beneath the project area. The Quaternary Alluvi u m form<1i iohnsists of consolidated and unconsolidated sediments and can cause localiied probl ems for building due to expansive clays.h illside earth flows <md unstable cut slopes. The Great Valley Sequence formation consists of ha rd ma rine sandstone, shale and

conglomerate. Foundation and slope stability c"\l n<litions are fair to good, subject to sliding where sheared, fractllred, or contorted (Contra Costa County 2005d).

Soils

There are two soil types located within the project footprint and four adjacent. The soils types within the project footprint include Los Osos clay loam (50 to 75% slope) and Zamora silty clay loam (2 to 5% slope)). Los Osos clay loam is generally associated with upland slopes and consists of loam, clay loam and unweathered rock and is considered well drained and high erosion. Zamora silty clay Is usually associated with alluvial fans, terraces, valley noors such as those found along Marsh Creek and consists of silt clay loam. Other soil types adjacent to the project include Los Gatos loam (30 to 50% slope), Los Gatos loam 50 to 75%), Los Osos clay loam (15 to 30% slope), and Rock outcrop Xerorthents association (NRCS 2015).

Seismic Hazard

Contra Costa County is subject to a high rate of seismic activity. The San Francisco Bay region has been affected by more than ten severe earthquakes during historic time. The proposed project location is approximately 05 mile from the Clayton section of the Greenville Fault Zone (California Department of Conservation 2010). The Clayton section is a slip-strike fault and generally is poorly defined, and fault related topographic features are poorly developed. It is characterized by subdued saddles and subdued hill fronts. This dextral strike-slip fault zone borders the eastern side of Livermore Valley and is considered to be part of the larger San Andreas Fault system in the central Coast Ranges. The fault zone extends from northwest of Livermore Valley along the Marsh Creek and Clayton faults towards Clayton Valley (Bryant and Cluett 2002).

a) Would the project expose people or structures to potential substantial adverse effects, including the risk of loss, injury, or death involving:

1) Rupture of a known earthquake fault, as delineated on the most recent Alquist-Priolo Earthquake Fault Zoning Map issued by the State Geologist for the area or based on other substantial evidence of a known fault?

The project is not expected to expose people or structures to potential substantial adverse effects from a rupture of a known earthquake fault as the project area is not within a mapped Alquist-Priolo Fault Zone, and there are no known faults within the project area. While the Clayton section of the Greenville fault zone is located approximately 0.5 miles from the project area, there has been no documentation of damaging earthquakes, historic surface faulting, or known micro seismic activity (Contra Costa County 2005). The proposed project does not include features that would increase risk to people or structures as it is primarily limited to replacement of an existing bridge, and shoulder widening of an existing roadway. Nevertheless, the proposed project design and construction would incorporate measures that are in accordance with local design practice and guidelines to ensure the new bridge would withstand seismic activity as defined in the Caltrans Highway Design Manual. Therefore, proposed project impacts would be less than significant.

2) Strong seismic ground shaking?

As discussed previously, the project area Is not located in a fault zone. The slip-strike fault located to the west Is not considered to pose a risk of surface rupture, but is considered a potential seismic source.

The project area is located within hard bed rock,which is considered to have the lowest<la mage susceptibili ty [Contra Costa County 2005). The proposed project is not expected to expose people or structures to potential substantial adverse effects as the project does not include features that would increase risk to people or structures as it is primarily limited bridge replacement and shoulder widening of an existing roadway. Nevertheless, the project design and constntction would incorporate measures that are in accordance with local design practice and guidelines to ensure that the project would withstand seismic activity as defined in the Caltrans Highway Design Manual. Therefore, proposed project impacts would be lessthan sibllillcant.

3) Seismic-related ground failure, including liquefaction?

The project area is primarily located within a generally rno<lerate to high liquefaction potential due to the soil deposition related to Marsh Creek (Contra Costa County 2005). The project design would incorporate design measures in accordance \with local design practice and guidelinesas defined in the Caltrans Highway Design Manual which are intended to ensure that structures would withstand seismic activity and liquefaction. Therefore, proposed project impacts would he less than significant.

4) Landslides?

The project 11re;l is not located within a potential landslide area [Contra Costa County 2005). Therefore, the proposed project would have no impact.

Comment [ld71]: Please explain this: All of Marsh Creek is a slide area. Grader equipment keeps the road clear during the winter/rainy season for traffic to move through safely.

b) Would the project result in substantial soil erosion or the loss of topsoil?

Minor grading and excavation associated with the bridge replacement would result in a negligible c.:Ha1 lge in Luuug#JJhy. Cu11::L1 ur:liu11 uf lh jruju usl.:!U irtjeal. vvu uld Le11pularily inLTtcase Lht: k'Xpoure of soilsto wind erosion from grading and excavation activities. However, standard erosion control BMPs would he implemented during construction to minimize potential impacts. Therefore, proposed project impacts associated with soil erosion would be lessthan significant

Comment [JG72]: Conclusion needs m site specific substantiation then consulting a small scale generalized map. Please provide evidence proving this point.

c) Would the project be located on a geologic unit or soil that is unstable or that would become unstable as a result of the project and potentially result in an onsite or offsite landslide, lateral spreading, subsidence, liquefaction, or collapse?

The project area is not located in a geologic unit or soil that is considered unstable and likely to result in landslides. However, the project area is pa ltially located within an area that could be susceptible to liquefaction. The project design and construction would incorporate recommended measures in accordance with local design practice and guidelines as defined in the Caltrans Highway Design Manual to ensure that the proposed project would withstand seismic activity and liquefaction. Therefore, proposed project impacts would be less than significant.

Comment [JG73]: Commenter disagrees with this conclusion. Commenter has pointed out possible conditons in downstream creek channel/channel slope adjacent to project limits that could be subject to SIGNIFICANT erosion or bank collapse from channel flow through the new bridge opening. Lower flow profile at bridge will translate to higher fow velocities in downstream reach of channel. Planned destruction of trees at edge project will weaken channel banks and reduce erosion resistance. This is a SIGNIFICANT impact which needs to be considered in the project design

d) Would the project be located on expansive soil, as defined in Table 18-1-B of the Uniform Building Code (1994), creating substantial risks to life or property?

The project area is located on silty clay loam, which contains soils with expansive properties. The proposed project would be engineered according to standard industry practice, which includes design considerations for soil type. The project design would incorporate design measures in accordance with local design practice and guidelines asdefined in the Caltrans Highway Design M;lnual which are intended to ensure that structures would withstand seismic activity and liquefaction. Therefore, proposed project impacts would have no impact

e) Would the project have soils incapable of adequately supporting the use of septic tanks or alternative wastewater disposal systems in areas where sewers are not available for the disposal of wastewater?

The proposed project would not require septic or other waste systems in the shoit or long terms. Therefore, the proposed project would have no impact

VII. Greenhouse Gas Emissions	Potentially Significant Impact	Less Than Significant Impact with Mitigation Incorporated	Less Than Significant Impact	No Impact
Would the project:				
a. Generate greenhouse gas emissions, either directly or indirectly, that may have a significant impact on the environment?	O	D		O
b. Conflict with an applicable plan, policy, or regulation adopted for the purpose of reducing the emissions of greenhouse gases?	D	O		O

Greenhouse gases (GHGs) are atmospheric gases that capture and retain a portion of the heat radiated from the earth ;ifter it has been heated by the sun. The primary GHGs are carbon dioxide (C02), methane (CH4), and nitrous oxide [N20), ozone, and water vapor. While GHGs are natural components of the atmosphere, CO., CH4, and *N10.* are also emitted from human actMties and their accumulation in the atmosphere over the past 200 years has substantially increased their concentrations. This accumulation of GHGs has been implicated as the driving force behind global climate change.

Jiuman emissions of CO, are largely by-products of fossil fuel combustion, whereas CH4 results from off-gassing associated with organic decay processes in agriculture, landfills, etc. Other GHGs, including hydronuorocarbons, pernuorocarbons, and sulfur hexafluoride, are generated by certain industrial processes. The global warming potential of GHGs are typically reported in comparison to that of CO.,, the most common and influential CHG, in unit of "carbon dioxide-equivalents" (C02e).

There is international scientific consensus that human-'tused increases in GHGs have and will continue to contribute to global warming. Potential glob:il warming impacts in California may include, but are not limited to, loss in snow pack, sea level rise, more extreme heat days per year, more high ozone da)S, more large forest fires, and more drought years. Secondary effects are likely to include a global rise in sea level, impacts to agriculture, changes in disease vectors, and changes in habitat and biodiversity.

Regulatory Background

Assembly Bill 32 (AB 32 - Nttiiez, Chapter 488, Statutes of 2006), the California Clohal Warming Solutions Act, requires CARB to lower State GHG emissions to 1990 levels by 2020-a 25% reduction statewide with mandatori• caps for significant GHG emission sources. *J\B* 32 directed CARB to develop discrete early actions to reduce GHG while preparing the Climate Change Scoping Plan in order to identity how best to reach the 2020 goal.

Statewide strategies to reduce GHG emissions to attain the 2020 goal include the Low Carbon Fuel Standard, the California Appliance Energy Efficiency regulations, the California Renewable Energy Portfolio standard, changes in the motor vehicle corporate average fuel economy standards, and other early action measures that would ensure the state is on target to achieve the GHG emissions reduction goals of AB 32.

In an effort to make further progress in attaining the longer-range GHG emissions reductions requiretl by\B 2, Governor Brown identified in his j;inuary 20I5 inaugural address an <iddi tional goal (i.e., reducin GHG emissions to 40% below 1990 levels by 2030) to be attained by implementing several key

dimate change strategy "pillars" (1) reducing present petroleum use in cars and trucks by up to 50%; (2) increasing from one-third to 50% the share of California's electricity derived from renewable sources; (3) doubling the energy efficiency sa\ngs achieved at existing buildings and making heating fuels cleaner; (4) reducing the release of methane, black carbon, and other short-lived GHGs; (5) managing fann and rangelands, forests and wetlands to more efficiently store carbon; and (6) periodically updating the State's climate ad<1ptation strategy.

Building on state and regional climate protection effo1ts, the BAAQM D has adopted a resolution (13AAQMD 2013) to reduce GHG emissions by:

- Setting a goal for the Bay\rea region to reduce GHG emissions by 2050 to 80% below 199() levels.
- Developing a Regional Climate Protection Strategy to make progress towards the 2050 goal, using the Air District's Clean Air Plan to initiate the process.
- Developing a 10-point work program to guide the Air District's climate protection activities in tlle-n.ea?· t.erm.-

Environmental Setting

CMRR estim<1te<1 that in ZOn, California produced 459 million gross metric tons of C02e. C:ARB found that transportation is the source of J7% of the state's GHG emissions, followed by industrial sources at 23% and electricit)generation (both in-state and out-of-state) at 18%. Agricultural uses con tributed 8%, residenti<ll uses contributed 7% and commercial uses contributed 5% (CARB 2015).

In the Bay Area, fossil fuel consumption in the transportation sector (on-road motor vehicles, off-highway mobile sources, and aircraft) and the industrial and commercial sectors are the l:\wo largest sources of GHG emissions, each accounting for approximately 40% of the Bay>\rea's 86.6 million metric tons ofC(12e emitted in 2011 (BAAQM D 2015). Industrial/commercial account5 for approxi mately 36% of the Bay Ar'ea's GHG emissions followed by electricity generation at 14%, residenti;11 at 1J%, off-road equipmetit a t 1.5%, and agriculture at 1.5%.

The 13AAQMD is the prima ly agency responsible for air quality regula tion in the nine-cou nty San Frmcisco Bay Area Air Basin. As part of that role, the BAAQMD has prepared *CEf}A Air I}uolity Guidelines* (BAAQM D 2012) that provide CEQA thresholds of significance for operational GHG emissions from land use projects (i.e., ·1,'IOO metric tons of C02e per year, which is also considered the definition of a cumulatively considerable contribution to the global GHG burden and, therefore, of i signi ficant cumulative impact), but has not defined thresholds for project construction GHG emissions. The *CEQA J\ir 1}110/ity (h1idelines* methodology and thresholds of significance have been used in this In llial Study's analysis of potential GHG im pacts assotiated with the proposed project.

a) Would the project generate greenhouse gas emissions, either directly or indirectly, that may have a significant impact on the environment?

Although the Ri\1\QMD has adopted ·1,100 metric tons/year as a GHG operational emissions signlficance criterion for development, projects, there is no similar adopted threshold for project construction emissions. Construction of the proposed project would generate a total of about 102 met.rk tons of GHG during its 7 month construction period. Be(: use consti-uction emissions would be short-term and would cease upon completion of construction. GHG from construction activities would not substantially

contribute to the global GHG emissions burden. Also, the proposed project is a routine transportation infrastrncture upgrade that would not affect regional population, employment or transportation pmjections upon wh ich regional GllG inventories are based, or conflict wi th any County or State polides to red uce GHG emissions. The)))'Oposed pmject would not conflict with ap1 llicable plans, policies, and regu lations <ldopted for the purpose of red ucing CHG emissions <rnd, thus, would h:ive iiJess than significant impact.

b) Would the project conflict with an applicable plan, policy, or regulation adopted for the purpose of reducing the emissions of greenhouse gases?

The proposed project would not wnOict with i\B 32 and the strategies being implemented to achieve its goals, orthe BAAQM D's Resolution and, thus, would have a less than significant impact

VIII. Hazards and Hazardous Materials	Potentially Significant Impact	Less Than Significant Impact with Mitigation Incorporated	Less Than Significant Impact	No Impact
Would the project:				
a. Create a sigficant hazard to the public or the environment through the routine transport, use, or disposal of hazardous materials?	D	D		D
b. Create a significant hazard to the public or the environment through reasonably foreseeable upset and accident conditions involving the release of hazardous materials into the environment?	D	D		D
c. Emit hazardous emissions or involve handling hazardous materials, substances, or waste within one-quarter mile of an existing or proposed school?	D	D	O	
d. Be located on a site that is included on a list of hazardous materials sites compiled pursuant to Government Code Section 65962.5 and, as a result, would it create a significant hazard to the public or the environment?	D	D	O	
e. Be located within an airport land use plan area or, where such a plan has not been adopted, be within two miles of a public airport or public use airport, and result in a safety hazard for people residing or working in the project area?	O	D	D	
f. Be located within the vicinity of a private airstrip and result in a safety hazard for people residing or working in the project area?	D	D	O	
g. Impair implementation of or physically interfere with an adopted emergency response plan or emergency evacuation plan?	D	D		O
h. Expose people or structures to a significant risk of loss, injury, or death involving wildland fires, including where wildlands are adjacent to urbanized areas or *where* residences are intermixed with wildlands?	D	O	O	

Regulatory Background

A material is considered hazardous if it appears on a list of hazardous materials prepared by a federal, state, or local agency, or if it has characteristics defined as hazardous by such an agency. The release of hazardous materials into the environment could potentially contaminate soils, surface water, and groundwater supplies. An Initial Site Assessment was prepared for the proposed project (BASELINE 2014) to identify potential sources of contamination along the site. The potential sources of

Comment [JG74]: Existing Fire Hydrant in front of 12801 MCR must be relocated to suitable location in front of residence.

-ontami nation were evaluated as Recognized Environmental Conditiuns io accordance with the American Society of Testing and Materials (ASTM) Method E1527-13 Standard Practice for Environmental Site Assessments: Phase I Environmenral Assessment Process (BASELINE 2014).

a and b) Would the project create a significant hazard to the public or the environment through the routine transport, use, or disposal of hazardous materials? Create a significant hazard to the public or the environment through reasonably foreseeable upset and accident conditions involving the release of hazardous materials into the environment?

The proposed project would not increase the capacity of Marsh Creek Road; therefore, no long-term increase in the routine transport, use, or disposal of hazardous materials is expected. However, during construction, there would be an increased potential for the accidental release of hazardous substances through the use of construction equipment, including refueling operations.

In addition, two sites were identified within a 1.5-mile radius of the project: the Abandoned Mt. Diablo Mercury Mine Dump Site (approximately 1.5 miles away) and the Marsh Creek Ranch (approximately 0.5 mile away (Figure 5). Materials were stockpiled at Mt. Diablo Mine Dump Site during the acid mining process for mercury. Acid mine drainage has routinely overflowed three surface impoundments and made its way to Horse and Dunn Creeks and then into Marsh Creek. Based on available information, Marsh Creek sediments may contain mercury and other metals. These metals could be released to surface waters if those sediments were disturbed (BASELINE 2014). CIMPs, including the preparation of a site water pollution control plan (WPCP) or stormwater pollution prevention plan (SWPPP) would be implemented to minimize the release of sediments and soils into surface waters during construction.

The Marsh Creek Ranch site is listed as having an inactive 1000-gallon underground storage tank. Due to its distance from the project site and available information, this site would not have the potential to impact the project site (BASELINE 2014).

The project would require that the contractor prepare a WPCP or SWPPP to identify safety and BMPs (e.g., placement of drip pans under stationary equipment, routine equipment inspections, and on-site spill cleanup materials) to prevent accidental releases of hazardous substances and potential worker exposure. The proposed project would also require the contractor to contact Underground Service Alert (USA) prior to conducting any work that could potentially impact utilities (BASELINE 2014). For these reasons, project impacts would be less than significant.

c) Would the project emit hazardous emissions or involve handling hazardous or acutely hazardous materials, substances, or waste within one-quarter mile of an existing or proposed school?

There are no existing or proposed schools identified within 0.25 mile of the project area. The nearest school is Mt. Diablo Middle School, which is approximately 4.5 miles to the west in the City of Clayton. Therefore, the proposed project would have no impact to schools.

d) Would the project be located on a site that is included on a list of hazardous materials sites compiled pursuant to Government Code Section 65962.5 and, as a result, would it create a significant hazard to the public or the environment?

The proposed project is not located on a site that is included on a list of hazmlous materials sites. As mentioned above, the nearest known hazardous sites are approximately 0.5 mile away. Therefore, the proposed project would have no impact.

e and f} Would the project be located within an airport land use plan area or, where such a plan has not been adopted, be within 2 miles of a public airport or public use airport, and result in a safety hazard for people residing or working in the project area? Be located within the vicinity of a private airstrip and result in a safety hazard for people residing or working in the project area?

The nearest airport to the project area is Buchanan Air Field, which is operated by Contra Costa County and located over 12 miles to the northwest in the City of Concord. There are no knoV"11 private airstrips within a-2-mile radlu< of ll•e projectarea. Therefore, the proposed project would have no impact.

g) Would the project impair implementation of or physically interfere with an adopted emergency response plan or emergency evacuation plan?

The proposed project would not impair implementation of or physically interfere with an adopted emergency response plan or emergency ev,cuation plan in the short or long terms. Access for emergency vehicles would be provided atall clmes during construction. Therefore, proposed project i11lpac:ts \\iou ld he less than siguifiC;loJ.

h) Would the project expose people or structures to a significant risk of loss, injury, or death involving wildland fires, including where wildlands are adjacent to urbanized areas or where residences are intermixed with wildlands?

The project area is located within high fire hazard severity -.:one (CalFire 2007). The project proposes to replace existing steel and concrete structures with a new steel <1nd concrete structures. These materials are not considered flammable and would not contribute to an increased risk due to wildland fires. Thererore, the proposed project would have no impact.

IX. Hydrology and Water Quality	Potent ally Significant Impact	Less Than Significant Impact wth Mitigation Incorporated	Less Than Significant Impact	No Impact
Would the project:				
a. Violate any \vlater quality standards or v.,1aste discharge requirements?	D	D	[i3	D
b. Substantially deplete groundwater supplies or interfere substantially .,1th groundva ter recharge, resulting in a net deficit in aquifervolume or a lowering of the local groundwater table level (e., the production rate of pre-ex isting nearby wel s would drop to a level that would not support existingand uses or planned uses for which permits have been granted)?	D	D	D	[&J
c. Substantially alter the existing drainage pattern of the site or area, including through the alteration of the course of a stream or river, in a manner that .vould result in substantial erosion or siltation onsite or offsite?	D	D		D
d. Substantially alter the existing drainage pattern of the site or area, including through the alteration of the course of a stream or river, or substantially increase the rate or amount of surface runoff in a manner that VJOuld result in flooding onsite or offsite?	D	D		D
e. Create or contribute runoff \vlater that would exceed the capacity of existing or planned stormwater drainage systems or provide substantial additional sources of polluted runoff?	D	D		D
f. Otherwise substant ally degrade water quality?	D	D	[S]	D
g. Place hous ng within a 100-year flood hazard area, as mapped on a federal F ood Hazard Boundary or Flood Insurance Rate Map or other flood hazard delineat on map?	D	D	D	181
h. Place within a 100-year flood hazard area structures that would impede or redirect floodflows?	D	D	[Z	D
i. Expose people or structures to a significant risk of bss, injury, or death involving flooding, including flood g as a result of the failure of a levee or dam?	D	0	D	
j. Contribute to inundation by seiche, tsunami or mudflow?	D	D	D	

Comment [JG75]: Question B.-Commenter contends the presence of existing well, natural springs in creek at project site not addressed at all needs to be evaluated in detail prior to drawing any conclusion. This a significant impact.

Comment [ld76]: Significant damage to immediate down stream channel and channel bank adjacent to the project wil occur without significant positive mitigation is not in the plan.

Comment [JG77]: Design needs to consider level of protection actually provided under present site condition and extent of potential construction disturbance (such as damage/killing of trees rooted in channel walls immediately adjacent planned structure. Question c answer be reconsidered in light of potential significant increase to final channel protection scope. This change may be more extensive than considered in the current document, or minimized if bridge location is moved upstream as mitigation to address other significant project impacts.
Please note that property owner of 12801 MCR exclusively bears the risk of downstream damage

Environmental Setting

Hydrologic Resources

The Marsh Creek watershed drains the east side of Mount Diablo. The portion of the watershed that drains the project site is 23.1square miles. One of Marsh Creek's larger tributaries is Curry Canyon Creek; it.S confluence is located approximately 3.5 miles upstream and southwest of the project site as described further in the Location Hydraulic Study prepared for the proposed Project (LVRECO 2015). Downstream of the pmject site, Marsh Creek collects drninages from other tributaries such as Sycamore Creek and Briones Creek before reaching the Marsh Creek Reservoir, which islocated approximately 11 miles downstream least) of the project site. Downstream of Marsh Creek Reservoir, Marsh Creek continues flowing northerly through the cities of Brentwood and Oakley before discharging into the San Joaquin River (WRECO 2015).

Flood Hazard Areas

Marsh Creek is classified a Special Flood Hazard Area Zone A, which represents areas within the 100-year base **flood plain where the base flood elevation has not been determined. The existing bridge stmcture constricts the Marsh Creek channel, resulting in flood waters backing up and inundating the underside of the bridge (WRF.CO 2015).**

Comment [JG78]: Provide documented evidence to support this statement. Residents of 12801 MCR have NEVER observed the creek to rise to the level indicated in 46 years. This is critical to assess the suitability of the project as proposed in 65% design.

Water Quality

Marsh Creek is designated as an impaired waterbody under the Federal Clean Water Act due to releases **of nicrcury and other metals frorn the abandoned Mt. Diablo Mercury Mine. The abandoned mercury** mine is located southwest of the intersection of Marsh Creek Road and Morgan Territory Road, approximately 15 miles from the project area. The mine operated from 1863 to '1974. Mine waste was stockpiled during mining operations. Acid mine drainage has routinely overflowed three surface Impoundments at the base of the mine waste, and into the Horse and Dunn Creeks, which then discharge to Marsh Creek and ultimately the Sacramento Delta. Investigation and clean up of this site is taking place under the oversight of the Central Valley Regional Water Quality Control Board (RWQCB 2013; BASELINE 2015).

a) Would the project violate any water quality standards or waste discharge requirements?

The drainage area in the project area isexpected to be subject to regulation by USACE and RWQCB. Impacts to the drainage area would require authorization from the USACE Regional General Permit for small activities in the HCP/NCCP service area and a Water Quality Certification from RWQCB for any discharges.

A National Pollutant Discharrge Elimination System (NPDES) General Permit for Storm Water Discharges Associated with Construction and Land Disturbance Activties. Municipal stormwater discharge in eastern Contra Costa County are regulated under the East Contra Costa County Municipal NPDES Pennit. To obtain coverage under the Construction Gener:11 Pertnit, the project applicant must provic.le via electronic submittal.a Notict of Intent, a WPCP or SWPPP.and other documentsrequired by Attachment B of the Construction General Permit. The Munidpal Permit is overseen *by* RWQCB (BASELINE 2015).

The proposed project would be required to implement BMPs to control sediment and erosion during construction activities, as well asto comply with the provisions of the NPDES Construction General Permit, which would include the preparation and implementation of an SWPPP. The proposed project would also need to comply with provision C.2.e of the Municipal Permit, which requires BMPs to control sediment and erosion during construction and maintenance of rural public worksand requires bridge crossing design to include measures to reduce erosion and maintain natural stream geomorphology (OASELINE 2015). Therefore, proposed project impacts would be less than significant.

b) Would the project substantially deplete groundwater supplies or interfere substantially with groundwater recharge, resulting in a net deficit in aquifer volume or a lowering of the local groundwater table level (e.g., the production rate of pre-existing nearby wells would drop to a level that would not support existing land uses or planned uses for which permits have been granted)?

The proposed project would not affect groundwater supply; therefore, there would be no impact.

c) Would the project substantially alter the existing drainage pattern of the site or area, including through the alteration of the course of a stream or river, in a manner that would result in substantial erosion or siltation onsite or offsite?

The proposed project would modify the existing Marsh Creek stream channel within the project area, including removal of the existing bridge abutments and construction of new abutments that are further apart to allow for a less constricted stream channel. The abutments would be designed following Caltrans standards to minimize the potential for erosion and minimize the potentials for siltation. The design would widen the currently incised channel around the existing bridge to allow for lower velocity flows during storm events. Therefore, the proposed project would have a less than significant impact.

d) Would the project substantially alter the existing drainage pattern of the site or area, including through the alteration of the course of a stream or river, or substantially increase the rate or amount of surface runoff in a manner that would result in flooding onsite or offsite?

The existing bridge structure constricts the Marsh Creek channel, resulting in flood waters backing up and inundating the underside of the bridge. The new bridge structure would be constructed with a wider span between the abutments to allow 1110ks water to travel under the bridge during high flow events. The new bridge is expected to provide adequate freeboard between the bottom of the bridge and flood waters during a 100-year storm event (WRECO 2015). Therefore, the proposed project would have a less than significant impact.

e) Would the project create or contribute runoff water that would exceed the capacity of existing or planned stormwater drainage systems or provide substantial additional sources of polluted runoff?

The wider lanes and shoulders to be built as part of the proposed project would result in a minimal increase in impervious surface as compared to existing conditions. Following construction, use of the project site (as a bridge and roadway) would result in pollutant discharges from existing and new impervious surfaces similar to those under current tunditions. Municipal Permit Provision C.2.e would require implementation of BMPs for erosion and sediment control during maintenance of the project.

Comment [Id79]: There is ground water flow in the area of construction coming from underground springs and a well that filters under ground to the creek.
The perennial inflow is due to an abandoned 30' deep well hand excavated and wood cribbed to an opening approx.. 6'X6'. The well is reported by the property owner to be located approximately 10' to 20' north of the existing R/W (offset ~ 50' or so left perpendicular to edge exist'g pavement at approx. plan MC station 337+70.
Well was reported to have been loosely backfilled with gravel and dirt by property owner to remove a safety hazard about 15 years ago. Well was reportedly hand dug by Chinese laborers well over 100 years ago. This well is a likely source of springs observed by 12801 residents in the creek bank feeding perennial water in creek immediately downstream of the existing bridge. It has sustained a substantial population of wildlife both resident (frogs and turtles, seasonal nesting ducks, small fish(~3" in length) a transient wildlife seeking water in dry mo. (deer and birds, coyotes, kit fox, bats, the common ones-racoons, .

Comment [Id80]: More study in detail needs to be done here.
When the stream channel within the project area is modified and new abutments are further apart to allow less constricted stream channel then the flow down stream becomes impeaded and erodes the present soil because of narrow pass through for the water to travel.

Comment [JG81]: The discussion needs to be expanded to include effects on existing channel conditions immediately adjacent to the county right of way property. The existing right side channel wall is stabilized within the right of way and immediately downstream by several old trees whose root systems are the primary armoring of the sidewalls. There are patches of very old masonry slope protection in places along this section. Furthermore, the channel slightly bends to the left in this area. The removal of the trees is required by the planned construction; and there is no evidence in the current design that planned improvements will protect the channel wall immediately downstream adjacent to the slope protection within the right of way. This is a significant local impact that puts the adjacent property owner (Residence 1) at significantly increased risk from channel wall erosion and bank recession/collapse during high runoff events.

and Provision C.2.e (Z)(g) requires that the bridge design use measures to reduce erosion. The proposed project is not subject to c;.3 requirements because it is a roa<l project that does not create any additional traffic lanes. Therefore, the proposed project would have a less than significant impact.

f) Would the project otherwise substantially degrade water quality?

The proposed project would not increase the vehicle capacity of Bridge 141. Pollutants generated from the proposed project are expected to be si milar to those under current conditions. Appropriate authorizations related to water qm11ity would be obtained from regulatory agencies prior to construction. The bridge would be constructed to cunent design standards and project construction would implement BMPs during construction to avoid adverse impacts to the drainage area. Therefore, project impact would be less than significant.

g) Would the project place housing within a 100-year flood hazard area, as mapped on a federal Flood Hazard Boundary or Flood Insurance Rate Map or other flood hazard delineation map?

The proposed project would not construct any house within the lOU-year floodplain; therefore, the proposed proje<:t would have no impact.

h) Would the project place within a 100-year flood hazard area structures that would impede or redirect floodflows?

The existing bridge stnrcture constricts the Marsh Creek channel, resulting in flood waters b<i<:king up and inundating the underside of the brid.ge. The new bridge stntcture would be constructed with a wider span between the abutments to al.low more water to travel under the bridge during high flow events. The new b1idge is expected to provide at!equate freeboard between the bottom of the bridge and flood waters during a lOO-year storm event (WRF.CO 2015). Therefore, proposed project impacts would he *less* than significant.

i) Would the project expose people or structures to a significant risk of loss, injury, or death involving flooding, including flooding as a result of the failure of a levee or dam?

The proposed project docs not include the<:onstruction or modification of dams or levees; therefore, the proposed project would have no impact.

j) Would the project contribute to inundation by seiche, tsunami, or mudflow?

The proposed project is located in the east-central part of the County and is not subject to seiche, tsunami, or mudflow; therefore, the proposed project would have no impact.

X. Land Use and Planning	Potentially Significant Impact	Less Than Significant Impact with Mitigation Incorporated	Less Than Significant Impact	No Impact
a. Physically divide an established community?	O	D	O	181
b. Conflict with any applicable land use plan, policy, or the regulation of an agency with jurisdiction over the Project (including, but not limited to the general plan, specific plan, local coastal program, or zoning ordinance) adopted for the purpose or avoiding or mitigating an environmental effect?	O	D	O	181
c. Conflict with any applicable habitat conservation plan or natural community conservation plan?	O	D	O	

Comment [JG82]: Commenter notes concern that absent of long term plan for future use of the MCR corridor through Mt. Diablo foothill zone makes any answer to question non-informative relative to an accepted policy of the County.

(a) Would the project physically divide an established community?

The proposed project would not physically divide an established community; on the contrary, it would likely result in improved commuter accessibility to areas on either side of the bridge. Therefore, the proposed project would have no impact.

(b) Would the project conflict with any applicable land use plan, policy, or the regulation of an agency with jurisdiction over the Project (including, but not limited to the general plan, specific plan, local coastal program, or zoning ordinance) adopted for the purpose of avoiding or mitigating an environmental effect?

The Land Use Element of the County's General Plan has zoned the project area for agriculture, and the proposed project would not result in the alteration of this land use designation. The proposed project is also consistent with the General Plan's Transportation Circulation Element's policies, including the following:

- Policy 115-A: To provide a safe, efficient, and balanced transportation system.
- Policy #5-9: Existing circulation facilities shall be improved and maintained by eliminating structural and geometric design deficiencies.
- Policy #5-17: The design and scheduling of improvements to arterials and collectors shall give priority to safety over other foct<>r> indudinc capacity.

Therefore, the proposed project would have no Impact.

Comment [JG83]: This policy is general and not specific; document needs to discuss how the project complies with the policy; discussion needs to address unique location and existing state of MCR and resources needed to make it "safe".

Comment [JG84]: This statement needs to be elaborated on to discuss the amount of "improvement" provided by this project in relation to the entire 12 miles + Marsh Creek Road corridor.
Interesting, again how does project fit into overall MCR safety improvement strategy? No discussion to help acces whether project is actually in line with realistic plan (affordable, doable with some timeframe consistent with General Plan timeframe) to improve overall safety of MCR.

(c) Would the project conflict with any applicable habitat conservation plan or natural community conservation plan?

The project area is located within the East Contra Costa County HCP/NCCP inventory area and is a covered activity. Compliance with the HCP/NCCP is *covered* under the Biological Resources section. Because the project complies with the HCP/NCCP, the proposed project would have no impact.

Comment [JG85]: Conclusion requires substantiation as detailed above.

Comment [JG86]: Need to provide evidence to substantiate this conclusion. Detail on specific elements of the referenced plan

XI. Minoral Resources	Potentially Significant Impact	Less Than Significant mP<1ct with Mgation Incorpora ted	Less Than Significant Impact	No Impact
Would the project:				
a. Result in the loss of availability of a known mineral resource that would be of value to the region and tho residents of the state?	D	D	O	
b. Result in the loss of availability of a locally Important mineral resource recovery site delineated on a local general plan.specific plan.or other land use plan?	O	O	O	

Environmental Setting

Mineral resources such as crushed rock and sand, among other resoun-es.are important to the County because these resources support the construction of homesand a mix of other industries. The mineral Industry and associated se lvices provide sign ificant employment in the Co un ty. The County has identified three distinct mineral resou rces areas: a clay deposit near the town Of Port Costa. Domenglne Sandstone in the eastem part of the County near llyron: and a Diabase ltr<l vel deposit 1101th of Mt. Dlablu near Clayton. Gravels from the Diabase deposi are used in road base as well as riprap for streambank protection. There are two active gravel mines within the Diabase gravel de llOsit a p pro x imately 5.5 miles to the west towards the town of Clayton ('Con tra Costa County 2005).

a) Would the project resultn the loss of availability of a known mineral resource that would be of value to the region and the residents of the state?

There are no mapped mineral resources or active mineral extractions activities within the project area. Therefore, the proposed project would have no impact

b) Would the project result in the loss of availability of a locally important mineral resource recovery site delineated on a local general plan, specific plan,or other land use plan?

There are no mapped mineral resources or active mineral extractions <activities within the project area. Therefore, the proposed proje ct would have no impact.

XII. Noise	Potentially Significant Impact	Less Than Significant Impact with Mitigation Incorporated	Less Than Significant Impact	No Impact
Would the Project:				
a. Exposure of persons to or generation of noise levels in excess of standards established in the local general plan or noise ordinance, or applicable standards of other agencies?	O	D		D
b. Exposure of persons to or generation of, excessive ground borne vibration or ground borne noise levels?	O	D	O	
c. A substantial permanent increase in ambient noise levels in the Project vicinity above levels existing without the Project?	O	D	D	
d. A substantial temporary or periodic increase in ambient noise levels in the Project vicinity above levels existing without the Project?	O	D	☒	D
e. For a Project located within an airport land use plan or, where such a plan has not been adopted, within two miles of a public airport or public use airport, would the Project expose people residing or working in the Project area to excessive noise levels?	O	D	O	
f. For a Project within the vicinity of a private airstrip, would the Project expose people residing or working in the Project area to excessive noise levels?	O	D	O	

Regulatory Background

The effects of noise on humans is subjective but often includes annoyance, nuisance, and dissatisfaction. Persistent and escalating noise levels can affect a person's overall health and increase the chance for stress-related illnesses, high blood pressure, hearing loss, speech interference, sleep disruption, and lost productivity (USEPA 2010). The main contributors to a community noise problem are often transportation sources such as highways and railroads because they are the most pervasive and continual. Temporary noise sources such as a jackhammer or bulldozer at a construction site can also contribute to the noise problem. The severity of a noise problem can be analyzed based on the relationship between the noise source and the person or place exposed to the noise (sensitive receptor), as well as the distance and path the noise would travel from the noise source to the sensitive receptor. Because the human ear is not equally sensitive to all frequencies and sound pressure levels, several methods of expressing average noise levels over a period of time have been developed.

Sound intensity (loudness) perceived by the human ear is typically measured in A-weighted decibels (dBA) with a range of 0 (threshold of hearing) to 140 (threshold of pain); the higher the decibels, the greater the intensity. Exposure to high noise levels affects the human body, with prolonged exposure to 75 decibels (dB) or above increasing tension and thereby affecting blood pressure, heart function, and the nervous system; 85 dB or above resulting in physical damage to hearing; and 90 dB or above resulting in permanent cell damage. Prolonged exposure to 140 dB or above may cause a feeling of pain

in the ear, and 190 dB or above would likely rupture the drdrum and permanently damage the inner car.

Human sound perception, in general, is such that a change in sound level of 3 dB is just noiteable; a change of 5 dB is clearly noticeable; and a change of 10 dB is perceived as doubling or halving the sound level. A doubling of actual sound energy is required to result in a 3 dB (i.e., barely noticeable) increase in noise from existing conditions; In practice, for example, this means that the volume of traffic on a roadway typically needs to double to result In a noticeable increase in noise (ICF International 2014).

When distance is the only factor considered, sound levels from isolated point sources of noise typically decrease by about 6 dB for *every* doubling of distance from the noise source. When the noise source is a continuous line, such as vehicle traffic on a highway, sound levels decrease by about 3 dB for every doubling of distance. Sound attenuation can also be affected by topographic features and structural barriers that absorb, reflect, or scatter sound waves, as well as atmospheric conditions (i.e., wind speed and direction, humidity levels, and temperatures) and the presence or dense vegetation.

Sound from multiple sources operating in the same area (i.e., pieces of equipment operating on a construction site) would result in a combined sound level that is greater than any individual source. The combined noise level produced by multiple noise sources is calculated using logarithmic summation. For example, if one bulldozer produces a noise level of 90 dBA, then two bulldozers operating side by side would generate a combined noise level of 93 dBA.

Section 65302(f) of the California Government Code requires that all city and county general plans include a noise element that identifies and provides mitigation for any existing and perceivable noise problems. The Noise Element of Contra Costa County's General Plan follows the California Department of Health Services' *Guidelines for the Preparation and Content of Noise Elements of the General Plan*, which defines noise metrics, discusses the process of noise element development, and presents land use compatibility guidelines based on various noise levels. Contra Costa County, however, does not have a noise ordinance and therefore does not specify construction or operational noise level limits.

The General Plan's standard for outdoor noise levels in residential areas is 60 dBA. However, based on the traffic noise contours depicted in the Noise Element, outdoor noise levels at existing residences along Marsh Creek Road were estimated to be greater than 60 dBA. Because the General Plan does not establish an allowable project-related operational noise increase for existing residences with ambient noise levels greater than 60 dB, this CEQA analysis will consider the project to have a significant operational noise impact if it would create a traffic noise increase of greater than 3 dB over existing ambient noise levels because the threshold of perceptible change is generally considered to be 3 dBA (ICF International 2014).

The Noise Element of the County's General Plan specifies that construction activities shall be concentrated during the hours of the day that are not noise-sensitive for adjacent land uses, and should be commissioned to occur during normal work hours. This CEQA analysis will consider the project to have a significant construction noise impact if it would create a temporary noise increase of greater than 10 dB *over* the existing ambient noise level due to construction-related activities following the implementation of the above noise control and administrative measures. An increase of 10 dB is generally perceived as doubling the sound level.

Environmental Setting

Noisesensitive receptors nearest to the project site include two residences and one commercial facility commonly used for weddings. Locations and distances from these receptors to the project site are pro, ded in Table 6.

Table 6
Nearby Receptors Sensitive to Noise

Receptor	Address	Approximate Distance between Receptor and Existing Roadway Centerline/Potential Staigg Area[1]	Shielding	Existing condition between Receptor and Roadway
Residence 1	2801 Marsh Creek Road	199 feet (295 feet from northern staging area and 498 feet from southern staging area)	Landscape trees and native trees	Landscape trees and native trees
Residence 2	2807 Marsh Creek Road	428 feet (540 feet from northern staging area and 737 feet from southern stag'g area)	Landscape trees and native trees	Landscape trees iJnd native trees
Commercial Facility	2510 Marsh Creek Road	550 feet (488 feet from northern staging area and 368 feet from southern stag'g area)	Landscape trees and native trees	Landscape trees, native trees, and a paved parkingpt

Comment [Id87]: Please explain how the noise is shielded by landscape trees and native trees when the native trees between the project and the residence are removed?

The proposed project is located in a rural, predominantly agricultural (grazing} area. As such, ambient noise levels are less than in a more urban environment, and primarily stem from vehicular traffic along fvfarsh Creek Hood. Uased on the truffle noise contours provided in the Noise £lenlent of the County's General Plan, the traffic noise level of Marsh Creek Road between Clayton and Deer Valley noud is estimated to be 65 dBA, which is within the typical hourly noise level range (60 to 65 dB/\) for suburban arterial roadways (!CF International 2014).

a) Would the project cause exposure of persons to or generation of noise levels in excess of standards established in the local general plan or noise ordinance, or applicable standards of other agencies?

It is anticipated that the proposed project would use standard construction equipment, which includes but is not limited to: large rotary drilling machine, crane, excavator, tractor, back hoe, grader, dump truck, water trailer, compactor, skid steer, pick-up trucks, paver, hopper, and generator, no pile driving will occur. Table 7 summarizes the typical noise levels pmduced by construction equipment commonly used on road construction projects.

Comment [Id88]: NES report reads as follows "The reinforced concrete bridge abutments will be supported by deep piles that will either be driven or drilled to a depth of 60 feet." Please clarify.

[1]Distances reflect the increase in proximity from Residences 1 and 2 resulting from the bridge replacement and road realignment.

Table 7
Typical Noise Levels of Road Construction Equipment

Equipment	TypicalNoise Level (dBA at SO feet from source)
Paver	89
Jackhammer	88
Truck	88
Concrete Mixer	85
Grader	85
Loader	85
MobileCrane	83
Compactor	82
Excavator	81
GP.nerator	81
Backhoe	80

Source: Federal Transit Adminstration 2006.

A reasonable worst-case construction nohe level assumes that the two loudest pieces of equipment (paver and jackhammer) would operate c•.mcurrently throughout the day, which would result in a maximum value of 91.5 dBA.

The project would remove approximately 6 riparian trees and 3 non-native woodland *trees* to the east of the bridge on the north side of the roadway. These trees provide some screening from noise due to their location near the stream. However, both residences are set back< from the roadway approximately 90 to 120 feet and would retain lamls Iape trees. The project would remove 2 nun-native woodland trees to the south, but the majority of native and landscape trees would remain and continue to shield the commercial facility from noise.

Constrnct.ion activities are anticipated to be conducted in phases over the course of approximately two years, with construction work occurring benveen 7:00 a.m. and 7:00 run.on weekdays and between 9:00 a.m. and 5:00 p.m. on weekends. Compared to existing conditions, construction activities would not increase noise levels at the Commercial Facility (550 feet away) and would minimally increase noise levels at Residence 2 (from 65 dBA to 66 dBA, 428 feet away). Construct.ion activities could substantially increase noise levels at Residence 1 (199 feet away) from 65 dBA to 84 dBA which would be considered a significant construction impact; however, due to the intermittent nature of construction, construction noise would likely remain wnsiderably lower at Residence 1 most of the time. AdcJitionally, implementation of the following equipment noise controls and administrative measures, as outlined in the rroject's Noise Technical Memorandum, (Contra Costa County 2014) would reduce this impact to a less than significant level:

1. Use newer equipment with improved rnufflling and ensure that all equipment items have the manufacturers' recommended noise abatement measures, such as mufflers, engine enclosures, and engine vibration isolators intict and operational. Newer equipment would generally be quieter in operation than older equipment. All construction equipment should be inspected at periodic intervals to ensure proper maintenance and presence of noise

Comment [ld89]: Please revisit your drawings with tree removal. The count of trees here is only in the riparian area. What about the staging areas that affect over 20 healthy trees just to store equipment and job supplies. With the additional trees to be removed the almost entire habitat area will be destroyed (with exception of 2 mature sycamore trees).
The trees in this area also serve as a sound barrier to the noise created by the events West of the project at Marsh Creek Springs. This privacy and buffer will be truncated (destroyed). Tree buffer needs to be restored and mitigated to equivalent level as to what is presently there.

Comment [ld90]: This is not a commercial facility it is residential and event area which often times has large amounts of overflow parked vehicals along the road on both sides of Marsh Creek Road from the address of 12510 to 12801 and on to 12807.

Comment [JG91]: Daily schedule described will be a substantial disruption to residents. Working hours need to be no later than 5 PM on weekdays and weekend work only in extreme circumstances to maintain contract schedule.

Comment [ld92]: More defined times of construction including onsite servicing of equipment.
More defined course of construction duration "approximately two years" all other reports state two seasons including this one.

Comment [JG93]: Statement that equipment noise controls and "intermittent nature of construction" will reduce impacts to Resident 1 to less than significant level needs substantialtion. The commenter contends that the contractor building the project will be contractually tied to a period of performance and subject to liquidated damages for late completion. That the work will be "intermittent" to the point the writers suggest is ridiculous to anyone familiar with properly designed public works construction.
The residents at Residence 1 are retired people living at that location live there all the time. They will be exposed to construction operations essentially the entire duration of the project. Almost all of the work will be right next to Residence 1 and involve demolition and other significant noise generation sources such as air compressors, air powered tools, material handling and equipment operating under substantial loads. All equipment is equipped with highly audible backup alarms which will be extensively activated due to constricted work areas around the bridge site.

control devices (eg., mufflers and shrouding, etc). Stationilry noise generating equipment would be located as far as possible from sensitive receptors.

Z. Turn off idling equipment.

3. The County would notify residents adjacent to the project site by letter prior to construction. The letter will include the hours of construction and the name and telephone number of the Resident Engineer who will be on-site and available to address residents' concerns

4. The County would maintain good public relations with the community to minimize objections to the unavoid<Jble construction impacts. Provide frequent activity updates of all construction activities.

5. The County would limit construction to the hours between 7:00 a.m. 111d 7:00 p.m. NC> night work is 111ticipated for this project itnd work may be scheduled during weekends (with prior County approval). Weekend work as needed would be limited from 9:00 a.m. to 5:00 p.m.

The bridge will not *move* closer in proximity to the commercial facility, potential project operational noise impafts could stem from moving the bridge and roadway alignment closer to Residences 1 and 2. SpecificaUy, the bridge would move approximately 30 feet closer to Residence 1 and the roadway would move approximately 10 feet closer to Residence 2. However, due to the followin[1 considerations, operational noise impacts would be negligible:

- No increllsc in vehicular traffic is mtkipated to occur as a result of the pro b>oseu project.
- The slightly closer proximity of the bridge or roadway to the residences would not result in a significant permanent increase in noise levels at the residences. Based on the Noise Element of the County's General Plan, the current day-night average sound level 100 feet from the project site is estimated to be 65 dBA. Relocation of Residence 1 approximately 30 feet closer to the project site would result in a 2.82 dBA increase in noise, while reloC1tion of Residence 2 approximately 10 feet closer would result in a 1.02 increase in noise. These increases are below the 3 dB nuctuation required to be perceived by the human ear, as well as the 3 dB increase assumed to re.suit in a significant operitivnal noise impact.

for the above-noted reasons, the proposed projet would result in a less than significant impact.

(b) Would the project cause exposure of persons to or generation of excessive ground borne vibration or ground borne noise levels?

Traffic traveling on roadways is rarely the source of perceptible ground borne vibration. Exceptions to this otiar when there is a significant discontinuity in the roadwa]'surface which can impart energy into he ground that can be perceived as ground borne vibration. Because the proposed rroject is not anticipated to increase vehicular use of the bridge or corresponding roadway, tmd the road pavement would be smoother following construction, the proposed project woultl r ult In no impact on ground borne noise levels.

Construction activities, on the other hand, may generate localized ground borne vibration at sensitive receptors, especi.illy during the operation of high-impact equipment. Table 8 depicts vibration levels of proposed construction equipment.

Table 8
Typical Vibration Levels of Proposed Construction Equipment

Equipment	VIbr•tion Level (VdB) at is feet l
Small Bulldozer	58
Jackhammer	79
Loaded Trucks	86
Large Bulldozer	87

Note: VdB = vibration level

The proposed project would not use any pile driving equipment (which is a change from what was originally analyzed in the Noise Technical Memorandum; Contd Costa County 2014). Operation of the equirment listed above could result in nearhy sensitive receptors experiencing vibration levelsas high as 60 Vdll t 199 feet (Residence l), 50 VdB at 4211 feet (Residen e 2}, and 47 VdB at 550 feet (Comoierclil l'acility)." /Is indicated by the FTA. "hu m an response to vibration is not u sually sIgnIficant u.nles' thP vibratinn eX<<eeds 70 VdB" (FTA 2006). A s su ch, it is likely th a(the n earby sensi tive receptors would not perceive increased vibration levels during construction. I\ud itionally, because con.truction would be temporary and localized, and would adhere to the equipment noise controls and administrative measures outlined in the project's Noise Technical Memorandu m (Contra Cost;i Cou nty 2014), the proposed project wuultl result in no i m liact.

(c) Would the project cause a substantial permanent increase in ambient noise levels in the Project vicinity above levels existing without the Project?

/Is discussed In checklist item a), the location . . ,Tthe replacement bridge and road realignment could increase noise levels at nearby residences. However, these i ncreases would be below *the* 3d BA tluttuation required to be perceived by the human ear,as well as the 3dBA Increase assu med to result in a si)lnitIc a nt operatiotwl noise impact. Therefore, the proposed project would result in a lessthan significant Impact.

(d) Would the project cause a substantial temporary increase in ambient noise levels in the Project vicinity above levels existing without the Project?

/Is discussed in checklist item a), compared to existing conditions,construction activities would not increase noise levels at the Commercial Facility (550 feet away) and would minimally increase (less than 10dBA) noise levels at Residence 2 (from 65 uBA to 66 dOA. 428 feet away). However,construction activities could substantially increase (more than 10 dUA) noise levels<•t Residence 1(199 feet away)

---

[3] The cypical vibration levels of ronstruction equipment at 25 feet are based on dati provM.d In Table 12.2 of the FTA 2006 Trnnsit Noise and Vibration Impact Assessment and then converted 10 *Vdll* using the FTA'scalculation of: Vdn = 20 x log l0(PPV/PPV•), where PPV.... = 1x 10•inches per second.

[4] Per FTA guhdnce, the vibration levels of proposed c:on tructIu n quipolent at other<11 Lances \V ere cakulalt'd using the following equation: PPV at Distance 0 = PPV (at 2 foot).v (|25/DI") Md then converted to VdfI usIng the FrA'<ealcu In tIonof: VdB = 20.xlog l>(lPV/PPVw), where 1>i>v,.,= 1x 10'in ch•• perseeuod.

[5] Distances reflnt.:.:t the increase in proxIl nify from Reside-nces l(tia) 2 resulting from the bridge re-placement and road rcalignmenL

from 65 dBA (existing ambient noise level) to 84 dBA. Due to the intermittent nature of construction, construction noise would likely remain considerably lower than this value at Residence 1 almost of the time, and implementation of the equipment noise controls and administrative measures outlined in the project's Noise Technical Memorandum (Contra Costa County 2014) would reduce impacts at Residence 1 to a less than significant level. Therefore, the proposed project would result in a lessthan significant impact.

(e) For a Project located within an airport land use plan or where such a plan has not been adopted, within two miles of a public airport of public use airport, would the project expose people residing or working in the Project area to excessive noise levels?

There is no public airport located within two miles of the project area. The nearest airportsare located 13 miles from the project site: Buchanan Airport approximately 13miles northwest, and Byron Airport approximately 13milessouthwest. Therefore, the proposed project would have no impact.

(f) For a Project located within the vicinity of a private airstrip, would the project expose people residing or working in the Project area to excessive noise levels?

The project area is not located in the vicinity of a private airstrip; therefore, the proposed project would have no impact.

XIII. Population and Housing	Potentially Significant Impact	less Than Significant Impact with Mitigation Incorporated	Less Than Significant Impact	No Impact
Would the project				
a. Induce substantial population growth in an area, either directly (e.g., by proposing new homes and businesses) or indirectly (e.g., through extension of roads or other infrastructure)?	:J	O	O	
b. Displace a substantial number of existing housing units, necessitating the construction of replacement housing elsewhere?	O	O		O
c. Displace a substantial number of people, necessitating the construct on of replacement inmsingelsewhere?	O	O	O	

Environmental Setting

Section I5126Z(d) of the CEQA Guidelines states that agencies should discuss the ways in which a proposed project could foster economic or population growth, or the construction of additional housing, either directly or indirectly, in the sul Tounding environment. The discussion should also include the ways the project would remove ohstacles to population growth. Increases in the population may put additional I:mnlen on community service facilities, requiring construction of new facilities that could cause significant environmental effects.

a) Would the project induce substantial population growth in an area, either directly (e.g., by proposing new homes and businesses) or indirectly (e.g., through extension of roads or other infrastructure)?

The proposed rroject does not propose new housing or businesses, but would improve the structurally deficient bridge that is a part of Marsh Creek Road. The proposed project would not increase the vehicle capacity of the briuge. Therefore, the proposed project would have no impact.

b) Would the project displace a substantial number of existing housing units, necessitating the construction of replacement housing elsewhere?

The proposed project may necessitate the temporary or perm<onent <lequisitions of right-of-way in order to accommoi!ate the new alignment of the bridge. The following parcel acquisitions may require light of way acquisitions: 12801 Marsh Creek Road (IIPN 071123003); 12807 Marsh Creek Road (IIPN 078230002); 12410 Marsh Creek Hoad (APN 078H10010); and 2103 Marsh Creel< Road (bPN 070180007).

These acquisitions would not include existing residential structures or impair the wntinued use of existing residenti<tl structures. Therefore, the proposed project would have :1 less than significant impact.

c} Would the project displace a substantial number of people, necessitating the construction of replacement housing elsewhere?

The proposed project would not displace or remove any individual residents or existing housing units. Therefore, the proposed project would have no impact.

XIV. Public Services	Potentially Significant Impact	Less Than Significant Impact with Mitigation Incorporated	ess Than Significant Impact	No Impact
Would the project:				
a Result in substantial adverse physical impacts associated with the provision of new or physically altered governmental facilities or a need for new or physically altered governmental facilities, the construction of which could cause significant environmental impacts, in order to maintain acceptable service ratios, response times, or other performance objectives for any of the following public services:				
Fire protection?	O	O	181	D
Police protection?	O	O	181	O
Schools?	O	O	O	1n'
Parks?	O	D	O	IISI
Other public facilities?	D	O	181	n

Comment [JG94]: Consider indirect increase in demand for police service for accident response.

a) Would the project result in substantial adverse physical impacts associated with the provision of new or physically altt!rt!d governmental facilities or a need for new or physically altered govern mental facilities, the construction of which could cause significant environmental impacts, in order to maintain acceptable service ratios, response times, or other performance objecti ves for fire protect ion, police protect ion, schools, parks, or other public facilities?

Fire Protection. The East Contra Costa il'e Pl'otection District provides fire protection services and emergency ser,ices for the Marsh Creek Springs area (East Contra Cost:l Ire Protection District 2015). The proposed project would not increase denrnnd ror fire services nor imrede existing service. Therefore, no new I\OVel'nment facilities or expansion of existing facilities would be required. *A* temporary roal would be maintained during wn sl1rction, so access through the project area is not expected to be disrupted for more than short and intermiltent periods. Therefore, proposed project impacts would he lessthan significan t

Police Protection. The Contra Costa County Sheriffs Department provides general public safety and law enforcemen t services in unincorporated areas, con tract cities and special districts totaling 521 square miles (Con tra Costa Cou nty 20 15b). The Iroposed project would not i ncrease demand for police services nor impede existi ng service. Therefore, no new govemment facilities or expansion of existing facilities would be required. A temporary road woul<l be maintained during construction, so access through the projcLt area is not expected to be disru pte<l for more than short and in lerl l littent periods. Therefore, proposed projeL't imracts would be less Iha n significant

Schools. The project area is serviced by the Mt. Diablo Unified School District (MDUSD 2015). The proposed project would not increase demand for school serv ices and thus no new government facilities

or exp<1nsion of existi ng facilities would be requi red. The closest school Is Mt. Diablo Middle School located in the City of Clayton approximately 4.S miles west of the project area. Ac:c:essto the school is from Marsh Creek Road. There are also no school bus routes through the project are11 [Contra Costa Co unty 20·1J}. Therefore, the proposed project would ha ve no impact.

Parks. The project area is not located within or near a park: the nea rt:St parks are the Mt. Diablo State Park and Clayton Ranch Open Space Preserve, both with lands approximately 17 miles to the west (Contra Costa County 2005). The wnstructed project wou ld not increase demand for parks faciliti es or resources, therefore no new focilities or expansion of existing facilities would be re4 uired. As such, the proposed project would have no impact.

Other Public Facilities. The Marsh Creek Detention Facility is operated by Contra Costa County and is located less than 1 mile west of the project area, off of Marsh Creek Road. The Marsh Creek Detention Facility is a ml11imumsecurity fodlity with a housing capacity of 256 i nmates (Contr<i Costa County 2015b). The proposed project would not increase dem<1 nd for detention facilities and thus no new government facilities or expansion of existing facilities would be re4uired. A temporary road would be maintained du1ing contrnction, so attess through the project area is not expected to be disrupted for more than short and intermi ttent period s. Therefore, proposed project i111 Ilacts would be lessthan signifIcant.

XV. Recreation	Potentially Significant Impact	Less Than Significant Impact with Mitigat on Incorporated	Less Than Sigficant Impact	No Impact
Would the project:				
a. Increase the use of existing neighborhood and regonal parks or other recreational facilit es such that substantial physical deteriorat on of the facility would occur or be accelerated?	O	O	O	✓
b. Inc ude recreational fadHes or require the constroction or *expansion* of recreational facilities that might have an adverse phys cal effect on the envonment?	D	D	D	

a) Would the project increase the use of existing neighborhood and regional pa rks or other recreational fadfities such that substantial physicai deteriuration of"tte facility would occur or be accelerated?

The proposed project dues not inc l ude new development that could increase the use of existing parks or recreational facilities that could result in subs:m!ial physical deteriodlion of facilities. Therefore, the rroposed project woul d have no im1>act.

b) Would the project include recreational facilities or requi re the construction or expa nsion of recreational facilities that migh t h ave an advere physical effect on the environ ment?

!or the sam e reasons as noted u n der checklist item a), the proposed p roj ect woul have no impact.

XVI. Transportation/Traffic	Potentially Significant Impact	Less Than Significant Impact with Mitigation Incorporated	Less Than Significant Impact	No Impact
Would the project:				
a. **Conflict with an applicable plan, ordinance, or policy** establishing measures of effectiveness for the performance of the circulation system, taking into account all modes of transportation, including mass **transit and non-motorized travel and relevant** components of the circulation system, including, but not limited to, intersections, streets, highways and freeways, pedestrian and bicycle paths, and mass **transit?**	O	D		O
b. **Conflict with an applicable congestion management** program, including, but not limited to, level-of-service **standards and travel demand measures or other** standards established by the county congestion management agency for designated roads or highways?	D	D	D	
c. Result in a change in air traffic patterns, including either an increase in traffic levels or a change in **location that results in substantial safety risks?**	O	D	D	
d. Substantially increase hazards because of a design feature (e.g., sharp curves or dangerous intersections) **or incompatible uses (e.g., farm equipment)?**	O	D	D	
e. Result in inadequate emergency access?	O	O		
f. Conflict with adopted policies, plans, or programs regarding public transit, bicycle or pedestrian **facilities, or otherwise decrease the performance or** safety of such facilities?	O	O	O	

Comment [JG95]: No comments specific to this section (Neg Dec) EIR

Regulatory Background

The Contra Costa Transportation Authority (CCTA) is a public agency formed to manage the County's transportation sales tax program and conduct countywide transportation planning. CCTA is responsible for maintaining and improving the County's transportation system by planning, funding and delivering critical transportation infrastructure projects and programs that connect the communities safely and efficiently including bicycle and pedestrian projects as described in the 2009 Countywide Bike and Pedestrian Plan (CCTA 2009). In addition, the Transportation and Circulation Element of the General Plan includes goals and policies regarding Contra Costa County bikeways.

Environmental Setting

The existing bridge over Marsh Creek has been deemed structurally deficient and functionally obsolete in recent Caltrans bridge inspection reports. The purpose of the proposed project is to improve safety

Comment [ld96]: This is not the same status rating as the Caltrans structure maintenance investigations report of July 2015? Please explain the discrepancy.

on Marsh Creek Road by replacing the existing single-span bridge with a new single-span bridge that meets current design standards. The new bridge would be designed to meet current design standards (i.e., CCCPWD, Caltrans, and Americ3n Association of State Highway and Transportation Officials) and would include wider shoulders and v.lder J anes.

The proposed project has been designed so that existi ng traffic can be accommodated during construction, while minimizi ng im pacts to the surround ing right-of-way, includ ing existing buildings. Construction would be sequenced in a mon ner to mi nimize traffic irnp;ictsdu ring construction. Two phases of bridge construction ;ire expected:

- The first phase would partially construct the new bridge with traffic using the existing bridge.
- The second phase shifts both directions of traffic onto the new b lidge so the existing bridge can be demolished and the new bridge can he built to full 'rjdth.

During construction, the project is expected to accommodate one 12-foot wide travel lane in each direction on Marsh Creek Road through the project site throughout construction, with short infrequem periods or one hine traffic eontrol. Construction i.vould take-up te-v9"'seasons.likely st. rting in the summer of 2017 and finishing by the fail of 2018.pend ing Caltrans and Federal approvals.

Marsh Creek Road is a narrow, two-lme rur IJ major collector road that is widely used hy conumte l-s as an alternate to the heavily congested State Hou te 4. The Average Daily Traffic on this r<Wtion of Marsh Creek Road is 6,129 vehicles. The ro:HI \<li nds through a series of tight tu rns in rolling terrain, se lving as a vi tal transpo ltation link between Cen tral and Gast Contra Costa County for passenger vehicles, heavy trucks, and vehicles with trnilers. Marsh Creek Road is not used by transit, incl uding school buses throush tho project area (Cont.ro Cost:i Co unty 2013).

a) Would the project conflict with an applica ble pla n, ordinance, or policy establishing measures of effectiveness for the performance of the circulation system, taking into account all modes of transportation ,includi ng masstransit and non-motorized travel and relevant components of the circulation system, includi ng, but not limited to, intersections, streets, highway s and freeways, pedestrian and bicycle paths, and mass tra nsit?

The proposed project would m<l i ntal n traffic flow and safety during construction. Construction of the new bridge would be staged to accom modate two lanes of traffic throughout construction. Du ring the fl Ist phase of constmction, tratlic wou ld he l'Ou ted to the existing bridge. Du ring the second stage of ce l Ilstruction, traffic would be routed to the new bridge structu re. A temporaly partial roud closure may he required over a long weekend to complete the replacement of the culvert west of the project. L.vcal <lccess to the existing residential driveways would be maintained at all times. Construction actlvl ties should *have* minimal interference to detour tramc. Traffic stops along the detour road may occur to allow for heavy equipment moving in and out of the work wne. Speeds may be reduced to 25 miles rer hou r to promote safely in the construction. This reduction in speed could cause drivers to experience traffic delays exceeding 10 minutes. TIle County would ensure that at least one lane would remain accessible to the public at all times dming construction of the proposed project and notice of the profect's start date and times of construction would be posted in area public:itinns.

The proposed project would widen shoulders through the project area, improving pedestrian and bicycle s:lfety. This is consistent with local and regional plans to provide safe and convenient ci rculation and pedestri<l n facili ties (Contra Costa County 2005; Contra Costa Transportltion Authority 2009).

Comment [ld97]: Safety to the residences in the direct area hasn't been considered.

Comment [JG98]: Does this discussion make sense? Is culvert replacement part of this review?

Comment [ld99]: Please share the drawings and placement of this culvert. Haven't seen anything on this activity / construction.

Comment [JG100]: Commenter contends that Increase to pedestrian/bicycle safety for 1000 feet on 12+ miles is insignificant.

There are no existing designated bicycle facilities within the Mal'sh Creek Springs area at this time (Contra Costa County 20 13). While the 2009 Contl'a Costa Countywide Bicycle and Pedesnian Plan shows Marsh C!eek Road as a proposed route. they represent corridors and general connections (vs. specific suggested alignments) to lin k the western and eastern parts of the Co un ty. The wi dened shoulders wou ld not be designated <is a b icycle facility. but the improved shoulders would provide sh<1red use of the road for bicyclists and motorists within the project :area [Contra Costa County 2013).

The proposed Project would improve safety by replacing a bridge that is structurally obsolete, widen existing shoulders, and straighten a sharp curve. Construction of the proposed project may disrupt traffic through the project area as speeds would be reduced to 25 miles pel' hou r through the construction zone, and some delays up to 10 minutes may occu r. These impacts would be tempora ly, localized and measures would be in place to minimi7.e disruption as described above. Therefore, proposed project impacts would be lesstha n significant.

Comment [ld101]: Please explain the Caltrans structure maintenance and investigations report. There is not such rating as Structurally obsolete.

b) Would the project conflict with an applicable congestion management program, includ ing, but not limited to, level of service standards and travel dema nd measu res or other standards established by the county congestion management agency for designated roads or highways?

The project would not contlict with applica ble congestion manageme nt programs. The prnposed project would not increase the capacit]'or change traffic circulation along Marsh Creek Road. Therefore, the proposed project would have no impact.

c) Wou ld the project result in a change in air traffic patterns, incl udi ng either an increase In traffic levels or a change In location tha t results in substan tial safety risks?

The proposed project would result in no changes to air traffic patterns; therefore, the proposed project would have no impact.

d) Would the project su bstan tially increase ha zards beca use of a design feature (eg., sharp cu rves or dangerous intersections) or i n compati ble uses (e.g., farm equipment)?

The project area ranks high for accidents within Contra Costa County (Contra Costa County). Aspart of the proposed project, the curve in the road would be realigned to provide a straighter approach that is safer than existing conditions. Therefore, the project would have no impact.

e) Would the project result in inadequa te emergency access?

Constmction of the proposed project may disrupt traffic through the project area as speeds would be red uced to 25 m iles per hou r th rough the construction zone, and there may be del ays u p to 10 m inutes for motor ists. These impads would be temporary. Traffic control m easu res would be in place to minim ize disruption as described above. Therefore, proposed project impacts would be less than significant.

f) Would the project conflict with adopted policies, pla ns, or programs regardi ng pu blic transit, bicycle or pedestrian facili ties, or otherwise decrease the performance or safety of such facili ties?

There are no existing or forrrwli7.ed public tr:onsit, bicycle, or pedestrian facilities in the project <J rea. Ma rsh Creek R oad has been identified as a route for fu ture bicycle facil ities. The lIfOb>Osed project

would not preclude the furure development or such facilities. Therefore, the projecr would have no **impact.**

XVII. Utilities and Service Systems	Potentially Significant Impact	Less Than Significant Impact with Mitigation Incorporated	Less Than Significant Impact	No Impact
Would the project:				
a. Exceed wastewater treatment requirements of the applicable Regional Water Quality Control Board?	O	O	D	181
b. Require or result in the construction of *nevi* water or vlastewater treatment facities or expansion of existing facilities, the construction of which could cause significant environmental effects?	O	O	D	181
c. Require or result in the construction of *nevi* stormvlater drainage facilities or expansion of exist ng facilities, the construction of \Vbh could cause significant environmental effects?	O	O	D	
d. Have sufficient water supplies available to serve the project from existing entitlements and resources, or would new or expanded entitlements be needed?	D	O	O	
e. Result in a determination by the v•astewater treatment provider that serves or may serve the project that it has adequate capacity to *serve* the project's projected demand in addition to the provider's existing commitments?	O	O	O	
f. Be served by a landfill with sufficient permi tted capacity to accommodate the project's solid•Naste disposal needs?	D	O		D
g. Comply with federal, state, and local statutes and regulations related to solid waste?	D	O	O	

Environmental Setting

Drinking water in Marsh Creek Springs is prnvided by the Contra Costa Water District (CCWD 2015). There is no sanitary or waste water utilities in the project area (Contra Costa County 2005).

a) Would the project exceed wastewater treatment requirements of the applicable Regional Water Quality Control Board?

The proposed project would not require or result in the need for increased wastew;itert.reatment Therefore, the proposed project would have no impact.

b) Would the project require or result in the construction of new water or wastewater treatment facilities or expansion of existing facilities, the construction of which could cause significant environmental effects?

The proposed project would not require <>r result in the need for increased water or wastew<J ter services. Therefore, the project would have no impact.

c) Would the project require or result in the construction of new storm water drainage facilities or expansion of existing facilities, the construction of which could cause significant environmental effects?

The project construction would result in the relocation of existing roadside ditches. The existing roadside ditches would provide sufficient drainage for the completed project without additional expansion or construction of new facilities. Therefore, the proposed project would have no impact.

d) Would the project have sufficient water supplies available to serve the project from existing entitlements and resources, or would new or expanded entitlements be needed?

Due to the nature of the construction activities, there would be no need for water. The proposed project is not expected to affect any current entitlements or water supplies. Therefore, the proposed project would have no impact

e) Would the project result in a determination by the wastewater treatment provider that serves or may serve the project that it has adequate capacity to serve the project's projected demand in addition to the provider's existing commitments?

The proposed project would not require or result in the need for increased wastewater treatment services. Therefore, the proposed project would have no impact

f) Would the project be served by a landfill with sufficient permitted capacity to accommodate the project's solid waste disposal needs?

The proposed project would not generate the need for new solid waste facility. Solid waste generated by the proposed project would be limited to construction debris, including asphalt and concrete. This material would be disposed of off-site over the short period of time it would be generated. Therefore, the proposed project would have a less than significant impact.

g) Would the project comply with federal, state, and local statutes and regulations related to solid waste?

The contractor would dispose of solid waste generated from construction in accordance with federal, state, and local regulations. Therefore, the proposed project would have no impact.

XVIII. Mandatory Findings of Significance	Potentially Significant Impact	Less Than Significant Impact with Mitigation Incorporated	Less Than Significant Impact	No Impact
a. Does the project have the potential to degrade the quality of the environment, substantially reduce the habitat of a fish or wildlife species, cause a fish or wildlife population to drop below self-sustaining levels, threaten to eliminate a plant or animal community, substantially reduce the number or restrict the range of a rare or endangered plant or animal or eliminate important examples of the major periods of California history or prehistory?	D	D	X	O
b. Does the project have impacts that are individually limited but cumulatively considerable? ("cumulatively considerable" means that the incremental effects of a project are considerable when viewed in connection with the effects of past projects, the effects of other current projects, and the effects of probable future projects.)	D	O	X	O
c. Does the project have environmental effects that will cause substantial adverse effects on human beings, either directly or indirectly?		O	X	D

a) Does the project have the potential to degrade the quality of the environment, substantially reduce the habitat of a fish or wildlife species, cause a fish or wildlife population to drop below self-sustaining levels, threaten to eliminate a plant or animal community,substantially reduce the number or restrict the range of a rare or endangered plant or animal, or eliminate important examples of the major periods of California history or prehistory?

Construction of the proposed project would result in less than significant impacts on certain resources, some of which require mitigation. The potential impacts of the proposed project on fish,wildlife, and other biological resources are described in detail in Section IV of this document. The potential impacts of the proposed project cultural, historic, and archaeological resources are described in detail in Section V of this document. With implementation of mitigation measures AIR-1, 0!0and 3-HI /b, the proposed project would result in less than significant impacts on these resources.

b) Does the project have impacts that are individually limited but cumulatively considerable? ("Cumulatively considerable" means that the incremental effects of a project are considerable when viewed in connection with the effects of past projects, the effects of other current projects, and the effects of probable future projects.)

Construction of the proposed project would result in less than significant impacts on certain resources, some of which require mitigation. Within the broader context used to assess cumulative impact, the proposed project would not directly or indirectly increase traffic volumes to Marsh Creek Road and would improve safety within the project area by replacing an old bridge with a new bridge that meets all

Comment [JG102]: Commenter's position is General conclusion is rebuttable given evidence provided; and contends that there is potential significant environmental impacts to the project area. Comments have been provided elsewhere , in particular regarding the biological elements and impacts in immediate project area.

Comment [JG103]: Commenter's position is this general conclusion is rebuttable; and contends that there is potential significant environmental impacts to the project area as comments provided in this document sur

Comment [ld104]: A substantial amou stress has been experienced by the (Dortzbachs'- 46-years residents at 12801 Marsh Creek Rd.) when NO REASONABLE **SAFETY** into and out of their property is considered, and the planned work poses a real threat to the creek channel bank adjacent to their driveway. They are also faced with the destruction of creek habitat and wildlife "incidental take" in the portion of the creek on their property. They consider the creek and its life a major source of enjoyment and continuity in their lives; this is also a MAJOR stress on them
These residents (Dortzbach's) are Senior Citizens 78 and 80 and this project is a MAJOR disruption in their lives, ever since the County sent them a letter in October 2015 regarding the proposed work. They were not informed of the proposed project by the County Public Works department until the project was at an advanced state of design.
They have been cooperative with the "Biologist" for plant/animal study, refused to tell why they there or EVEN REFER THEM TO A COUNTY REPRESENTATIVE FOR ANSWERS when Dortzbachs asked the Biologist what their reason for tagging the trees was for.

current safety standards. Therefore,the proposed project would result in lessthan significant impacts as related to cumulative impacts.

Comment [JG105]: The safety doesn't extend to the two affected residents right next to the project. Commenter contends that geometric configuration of 1000+ feet of superelevated roadway will encourage drivers to speed even more than current situation encourages.

c) Does the project have environmental effects that will cause substantial adverse effects on human beings, either directly or indirectly?

Construction of the proposed project would result in less than significant impacts on certain resources that could affect human beings,some of which require mitigation. Specifically, the potential impacts of the proposed project air quality are described in detail in Section III of this document. With implementation of mitigation measure AIR1,the proposed project would result In less than significant impacts. No other impacts that could affect human beings require mitigation. Thus, impacts would be less than significant.

References

Anchor QEA. 2015. Marsh Creek Road Bridge Replacement Project (Bridge 28C-0141) Farmland Assessment Memorandum. Prepared for Contra Costa County Public Works. Prepared by Anchor QEA, LLC. November 2015.

BAAQMD (Bay Area Air Quality Management District). 2012. California Environmental Quality Act Air Quality Guidelines. Updated May 2012. Available from: http://www..baaqmd.gov/-/media/files/planning-and-research/ceqa/baaqmd-ceqa-guidelines_final_may-2012.pdf?la=en. Accessed December 10, 2015.

BAAQMD, 2013. Resolution No. 2013-11. Resolution Adopting a Greenhouse Gas Reduction Goal and Commitment to Develop a Regional Climate Protection Strategy. Available from: http://www.baaqmd.gov/-/media/files/planning-and-research/climate-protection-program/climateresolution.pdf?la=en. Accessed December 10, 2015.

BAAQMD. 2015. Bay Area Emissions Inventory Summary Report:: Greenhouse Gases Base Year. 2011. Available from: http://www.baaqmd.gov/-/media/files/Planning%20and%20Research/Emission%20Inventory/BY2011_GHGSummary.ashx?la=en. Accessed December 10, 2015.

BASELINE (BASELINE Environmental Consulting), 2014. Initial Site Assessment: Marsh Creek Road Bridge Replacement Project. Prepared for Contra Costa County Public Works Department. April 11, 2014.

BASELINE. 2015. Water Quality Assessment Technical Report. Marsh Creek Road Bridge Replacement Project. Prepared for Contra Costa County Public Works Department. Prepared by BASELINE Environmental Consulting. March 31, 2015.

BLM (Bureau of Land Management). 2007. Potential Fossil Yield Classification (PFYC) System for Paleontological Resources on Public Lands. BLM Instruction Memorandum No. 2008-009.

BLM. 2011. Assessment and Mitigation of Potential Impacts to Paleontological Resources. BLM Instruction Memorandum No. 2009-011.

Bryant, W.A. and Cluett, S.E., compilers. 2002. Fault number 53a, Greenville fault zone, Clayton section, in Quaternary fault and fold database of the United States: U.S. Geological Survey website. Available from: http://earthquakes.usgs.gov/hazards/qfaults. Accessed November 16, 2015.

California Air Resources Board (CARB). 2015. California Greenhouse Gas Emissions Inventory - 2015 Edition. Available from: http://www.arbca.gov/cc/inventory/data/data.htm. Accessed December 10, 2015.

CalFire (California Department of Forestry and Fire Protection). 2007. Contra Costa County Fire Hazard Severity Zones in SRA. November 5, 2007.

California Department of Conservation. 2010. Fault Activity Map of California. Available from: http://maps.conservation.ca.gov/cgs/fam/. Accessed November 16, 2015.

CDFW [California Department of Fish an<l Wildlire). 2013. Californ ia N;itural Oivetsity Database (CNDDB).Commercial Version<lated f.'ebntary 3,2012. California Department ofFish and Game, Biogeographi c Daw Branch. Sacramento. /Accessed September 12.2013.

CNPS (California Native Plant Sudety). 2013. Inventory of Rare and Endangered Plants (online edition. v7-10c). California Native Plant Society. Sacramento, California.

CalTrans (California Department of Transportation). 2014. Historic Property Survey Report. Marsh Creek Road Bridge Replacement Project. Repott on file at the Northwest Information Center (NWIC) of the California Historical Resources Information System. Sonoma State University, Rohnert Park. Califomia.

C<1Itrans.2015. California Scenic Highway Mapping System. Available from: http://Mvw.dot.ca.gov/h q/ la ndAtch/ l6Jivability /seen ic_highways/i ndex.htm. Accessed November 11.2015.

Cont:"Cesta County. 2005. Co,.tr<? Costa County General Plitll 2.005 202D Contra Cost• County Community Development Department. Martinez. California.

Con tra Costa County. 2013. Memorandu m: Traffic Techn ical Memorandum. Prepared by Hillary Heard. Public Works. Prepared for Tom Holstein California Department ofTransportation. October 15. 2014.

Contra Costa County. 20'1 !ia. City/County of Contra Costa Application Form and Pianning Survey Report **to Comply with And Receive Penllit Covr:lj.:& undor tho East Contr;:• Cost:) County Habitat** Conservation Plan and Natural Community Conservation Plan. Arril 2015.

Contra COSt'1C.ounty,20JSb. Contra Costa <Aunty Website. Available from ;http//www.cocontra-cosra.ca.ust. Accessed November 16.2015.

Contra Costa County. 2014. Noise Techn kal Mern orandum. Marsh Creek Road IJrldge Replacement Project (2IIC-014I). Prepared for the California Department of Transportation. October 2014.

Contra Cos a Transit i\u thorit'. 2009. Countywid e llike and Pedestrian Plan. Prepared for Contra Costa Tra nsit Authority. Prepared b)• Fehr & Peersand !Zisen· Letunk. Octoher 2009.

CCWD (Contract Cosm Water District). 2015. Service Area Map. Available from: http//www.ccwater.com/. Accessed '.Ilovember 16 2015.

East Contra Costa Co unty Fire Protection District. 2015. Available from:http//wwwccfpd.org/. Accessed on Nov ember 11,2015.

Environ mental Laborutory. 1'JIJ7. Corps ofEngineers Wetlands Delineation Manual. Technical report Y 87-1. U.S. Army E ngi neers Watenva)S Experi ment Station. Vicksbur Mississippi.

Fed eral Transit Administr tion. 2006. Transit Noise and Vibration Impact Assessment. Mai• 2006. Available from: htt I>://www.Jta.dot.gov/document-</FTA_Noise_ancL Vibration_Manual.pdf.

Holland.R.. 1966. Preliminary Descriptions or !heTerrStrial Natud I Communities of California. California Department of Fish and Game. The Resources Agency. 156 pp.

ICF International. 2014. Natural Environment Study-Minimal Impact, Byron Highway-Camino Diablo Intersection Improvements Project. Byron, Contra Costa County. November 2014

Jones & Stokes Associates, 1996. Opportunities and Constraints for Conservation of Biodiversity in Eastern Alameda and ConLra Costa Counties. Administrative Draft. April 12. Sacramento, California. Prepared for the Alameda-Contra Costa Biodiversity Working Group. Martinez, California.

Jones & Stokes Associates, 2006. East Contra Cost<' County Habitat Conservation Plan and Natural Community Conservation Plan. October. (J&S 0 1478.01) http://•www.co.contra-costa.ca.us/<lepart/cd/water/ HCP/. San Jose, California.

LSA Associates, 2015. Marsh creek Road Replacement Project Historic Property Survey Report. March 2015.

Mayer, K.E.• and W. F. Laudenslayer, Jr. (eds). 1986. *A Guide to Wildlife Habitats of California*. California Department of Forestry and Fire Protection. Sacramento, California.

Mayer, K.E., and W.F. Laudenslayer, Jr. (eds.). 1999. Supplement of *A Guide to Wildlife Habitats of California*. California Department of Forestry and Fire Protection. Sacramento, California.

MSUSD (Mt Diablo Unified School District). 2015. Mt. Diablo Unified School District website. Available from: http://www.mdusd.org/. Accessed November 16, 2015.

NRCS (Natural Resources Conservation Service). 2015. Custom Soils Resource Report for Contra Costa County. November 11, 2015.

RWQCB (Regional Water Quality Control Board, Central Valley). 2013. Order R5-2013-0710. Cleanup and Abatement Order for Mount Diablo Mercury mine, Contra Costa County.

Sawyer, J. O. and T. Keeler-Wolf. 1995. A Manual of California Vegetation. California Native Plant Society Press, Sacramento, California.

Stephenson, J. R., and G. M. Calcarone. 1999. Southern California mountains and foothills assessment: habitat and species conservation issues. General Technical Report GTR-PSW-172. Albany, CA: Pacific Southwest Research Station, USDA Forest Service.

U.S. Army Corps of Engineers, 2006. Interim Regional Supplement to the Corps of Engineers Wetland Delineation Manual: Arid West Region. ERDC/EL TR-06-16.

U.S. Army Corps of Engineers, 2008. Regional Supplement to the Corps of Engineers Wetland Delineation Manual: Arid West Region (Version 2.0) September 2008.

Williams, D.F. 1986. Mammalian species of concern in California. California Department of Fish and Game Report 86-1. Sacramento, California.

WRECO, 2015. *Location Hydraulic Study Memorandum: Marsh Creek Road Bridge Replacement Project*. Prepared for Contra Costa County. Prepared by WRECO. April, 2015.

FIGURES

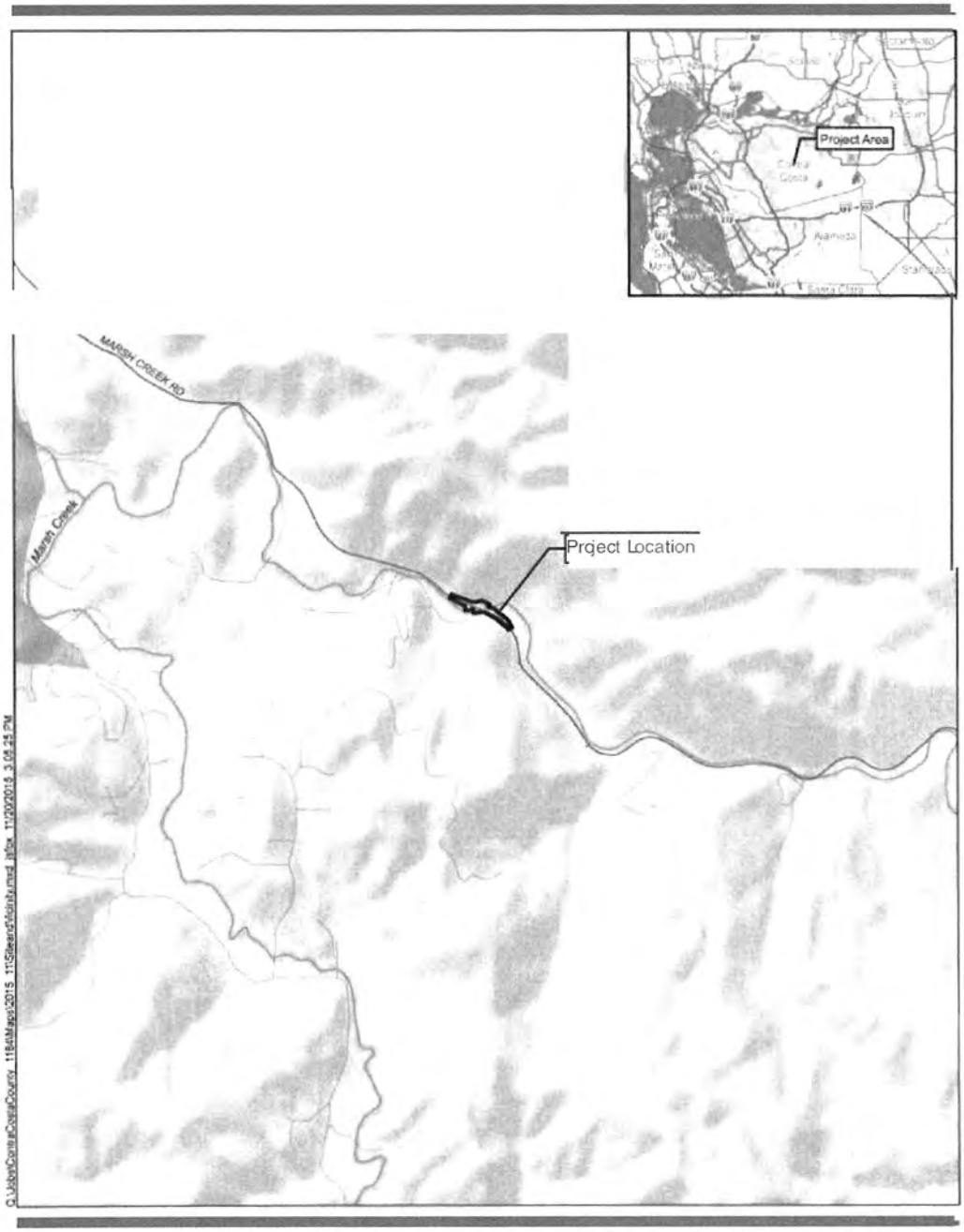

ANCHOR QEA

0 2,000 feet

Figure 1
Project Site and Vicinity Map
Marsh Creek Bridge 141 Replacement
Contra Costa County, California

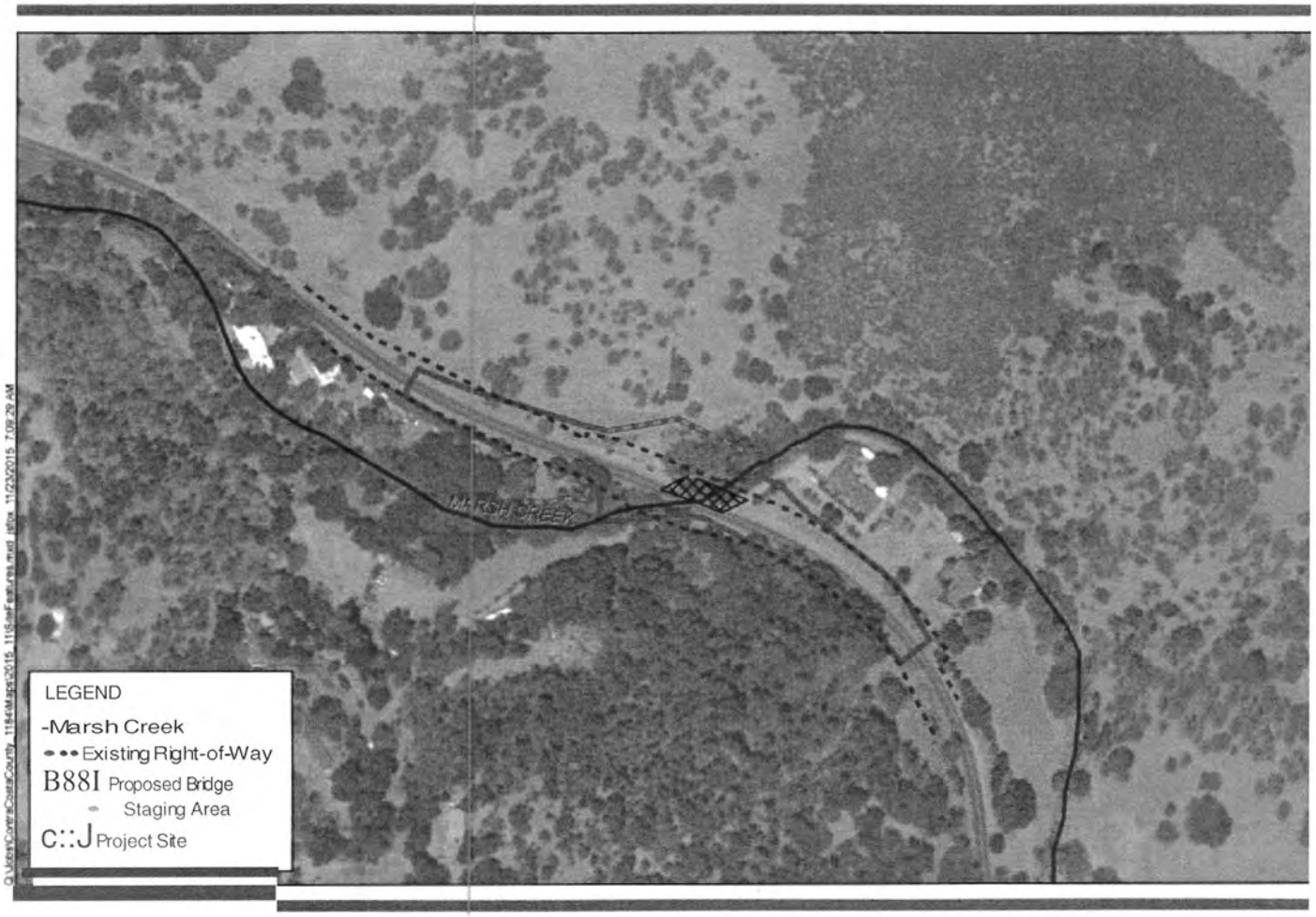

d? ()

Figure 2
Site Features
Marsh Creek Bridge 141 Replacement
Contra Costa County, California

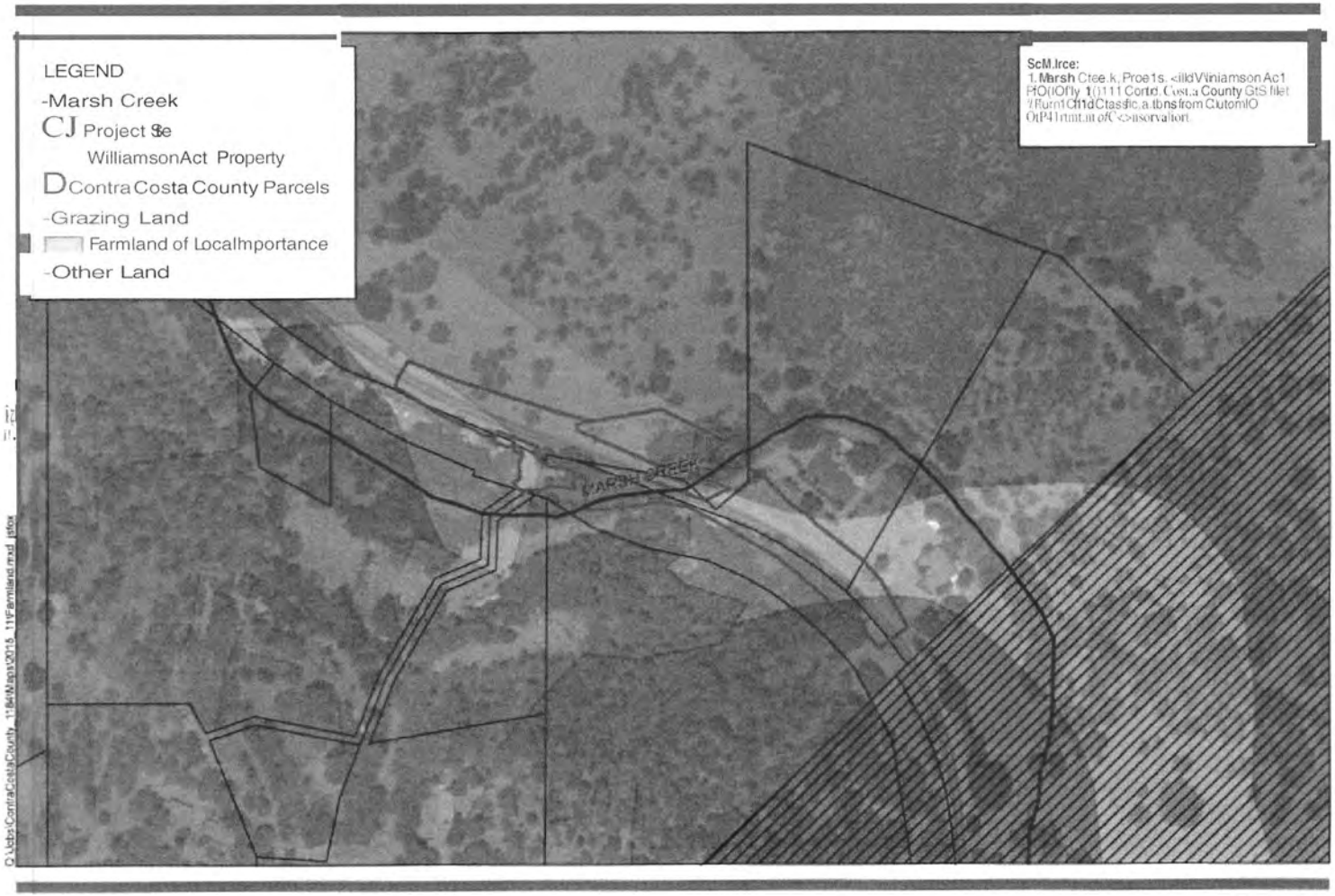

V; ; 0 SOC

Figure 3
Potential Impact to Contra Costa County Farmland
Marsh Creek Bridge 141 Replacement
Contra Costa County, California

APPENDIX A
MITIGATION MONITORING REPORTING PLAN

Comment [JG106]: All environmental monitoring/enforcement should be responsibility of individuals OUTSIDE the direct Public Works Project/Construction Management chainof command.
Please clarify planned arrangement and describe how it will allow function to be performed independent of other project management functions

Mitigation Monitoring and Reporting Plan

Impact	Mitigation, Avoidance, and Minimization Measures	Implementation Timing	Implementation Responsibility	Verification Responsibility	Compliance Verification Date
III. AIR QUALITY					
Construction-Related Toxic Air Contaminant Impacts	MITIGATION MEASURE AIR-1: Enhanced Exhaust Emissions Reduction Measures				
	The construction contractor will implement the following BAQMD Enhanced Exhaust Emissions Reduction Measures for Project Construction Equipment measures to further reduce construction-related exhaust emissions: • All off-road construction equipment will meet the following requirements: - All engines will meet or exceed USEPA/CARB Tier 3 off-road emission standards; or - All engines will be retrofitted with a CARB Level 2 Verified Diesel Emissions Control Strategy device.	Prior to and during construction or project-related activities	CCCPWD Construction Contractor	CCCPWD Resident Engineer-Environmental Services Division	
IV. BIOLOGICAL RESOURCES					
BIO-1: Disturbance to Sensitive Habitats and Trees	MITIGATION MEASURE BIO-1: Habitat and Tree Protective Measures				
	Equipment storage, fueling, and staging areas will be sited on disturbed areas or on ruderal or non-sensitive nonnative grassland cover types, when these sites are available, to minimize risk of direct discharge into riparian areas or other sensitive land cover types.	Prior to and during construction or project-related activities	CCCPWD Construction Contractor	CCCPWD Resident Engineer, Environmental Services Division	
	No erodible materials will be deposited into watercourses. Brush, loose soils, or other debris material will not be stockpiled within streambed channels or on adjacent banks.	Prior to and during construction or project-related activities	CCCPWD Construction Contractor	CCCPWD Resident Engineer, Environmental Services Division	
	All nesting species will be avoided.	Prior to and during construction or project-related activities	CCCPWD Construction Contractor	CCCPWD Biologist, Environmental Services Division	

Impact	Mitigation, Avoidance, and Minimization Measures	Implementation Timing	Implementation Responsibility	Verification Responsibility	Compliance Verification Date
810-Disturbance to HCP/NCCP Habitats and Trees	Construction activities will comply with the Migratory Bird Treaty Act and will consider seasonal requirements for birds and migratory non-resident species, including covered species	During construction	CCCPWD Construction Contractor	CCCPWD Biologist, Environmental Services Division	
	Temporary stream diversions if required will use sandbags or other approved methods that minimize in-stream impacts and effects on wildlife	Prior to and during construction or project related activities	CCCPWD Construction Contractor	CCCPWD Resident Engineer, Environmental Services Division	
	Silt fencing or other sediment trapping method will be installed down-gradient from construction activities to minimize the transport of sediment off site.	Prior to and during construction or project-related activities	CCCPWD Construction Contractor	CCCPWD Resident Engineer, Environmental Services Division	
	Barriers will be constructed to keep wildlife out of construction sites, as appropriate.	Prior to and during construction or project related activities	CCCPWD Construction Contractor	CCCPWD Resident Engineer, Environmental Services Division	
	On-site monitoring will be conducted throughout the construction period to ensure that disturbance limits, best management practices, and HCP restrictions are implemented properly.	During construction	CCCPWD Biologist, Environmental Services Division	CCCPWD Resident Engineer, Environmental Services Division	
	Active construction areas will be watered regularly to minimize the impact of dust on adjacent vegetation and wildlife habitats, if warranted.	During construction	CCCPWD Construction Contractor	CCCPWD Resident Engineer, Environmental Services Division	
	Vegetation and debris must be managed in and near culverts and under and near bridges to ensure that entryways remain open and visible to wildlife and the passage through the culvert or under the bridge remains clear.	During construction	CCCPWD Construction Contractor	CCCPWD Resident Engineer, Environmental Services Division	
	Cut-and-fill slopes will be revegetated with native, non-invasive nonnative, or nonreproductive (i.e., sterile hybrids) plants suitable for the altered soil conditions.	During construction	CCCPWD Construction Contractor	CCCPWD Resident Engineer, Environmental Services Division	

Impact	Mitigation; Avoidance, and Minimization Me;sures	Implementation TIrning	Implementation Responsibility	Verification Responsibility	Compliance Verif cat on Date
810-1:Eturbance to HCP/NCCP Habitats and Trees	Per the NES, tree protection f encing will be used during the construction proces to prevent direct damage to trees and their growing environment located just outside of the cons.\ruction site (•voided trees). The fencing will consist of blaze orange barrier fencing supported by metal ..,raH.. fence posts and will be placed at or outside of the dripines of avoided trees to the extent feasible based on the hts of the area to be graded. The fencing will be installed before Site preparation, construction activities or tree rmoval/trimming begins, and will be installed unl)er the supervis on of a qualified arborist.	Prior to site preparation, construction activities, or tree removal/trimming begin•	Certified Arborist	CCCPWD Resident Engineer, Environmental Services Division	
	Per the NES, heavy machinery " ill not be allowed to operate or park within or around areas cont•ining avoided trees. If it 1$ necessary for h.,avy machinery to operate within the dripline of avoided 1Trees, then a hyer of mbh or pea gravel at least 4ncjhes deep wlbe jaced on the ground beneath the dripline. A 0.75 inch sheet of plywood will be jaced on top Of the mbh. The plywood and mulch wil reduce compaction of the soil within the dripline.	Prior to and during construction or projeet-related activities	CCCPWD Construction Contraetor	CCCPWD Resdent Engeer, Environmental Services Division	
	Per the NES, construction mater als (e.gravel, •11&regate, heavy equipment), project debris, and waste material will not be plae<ld adjacent to or agair•t the trunks of avoided trees	Prior to and during c:>nstruction *or* project-related activities	CCCPWD Construction Contractor	CCCPWD Resident Engeer, Environmental SCI"Vices Division	
	Per the NE$ the trimming of tree canopy is required to allow the movement or construction mathincry, all branches to be removed will be pruned back to an appropriate s zed lateral or to the trunk by follo\ving proper prunins guidelines. /lll trimming will be conducted under the supervision of a certified arbonst.	Pr•r to •nd during construction or roject-related activities	Certifed Arborist	CCCPWD Reelent Engeer, Environmental Services Division	

Impact	Mitiration, Avoidance, and Minlmlz.ation Met1sures	Implementation Timg	Implementation Responsibility	Verf cation Responsibility	Compllanee Verification Date
810-3: Disturbance to Special-Status Birds During Construdion	MITIGATION MEASURE 8103: Migratory Bird Protecti...e Measures				
	To the = tent feasible, vegetation removal activities shall not occur during the bird breeding season or February 15 - August 31.	Prior to and during construction or project-related activities	CCCPWD Biologt, Environmental Services Division	CCCPWD Environmental Services Division	
	If vegetation removal must occur during the breeding season, all sites shall be surveyed by a qualified biologt to verify the presence or absence or nesting birds.	Prior to construction or project-related activities	CCCPWD Biologist Environmental Se<Vices Division	CCCPWD Environmental Services Divison	
	Preco.n.struction surveys will be conducted no more than two weel<S prior to the start of work from February 15 - August 31.	Prioro construction or project-related activities	CCCPWD Blogt, Environmental Services Division	CCCPWD Environmental Services Division	
	If the survey indicates the potential presence of nesting birds, a buffer will be placed around the nest in wlsh no work will be allowed until the young have successfully fledged. The size of the nest burrer will be determined by the biologist in consultation with CDFW, and will be based to a large extent on the nesting species and its sensit vity to disturbance. In general buffer sizes of 0.5 mile for golden Mgle, 250 feet for raptors including whi e-tailed kite and 50 feet for other birds should suffice to prevent disturbance to birds nesting in an urban environment, but these buffers may be increased or decreased, ''' appropriate, depending on the bird species and the level of disturbance anticipated near the nest.	Prior to and during construction or project-related activities	CCCPWD Blogist, Environmental Services Division	CCCPWD Environmental Services Division	
BIC>-4: Disturbance to California Red-legged Frog and Their Habitat	MITIGATION MEASURE 810-4: California Red-legged Frog Protective Measures				
	A USFWS/CDFW-approved biologist will identify potential California red-legged frog breeding habitat (Section 6.3.1 of the HCP/NCCP, Planning Surveys). If the project fills or surrounds suitable breeding habitat, the project proponent will notify	Prior to construction or project-related activities	USFWS/CDFW-approved Biologt	CCCPWD Biologt Environmental Services Division	
	USFWS, CDFW, and the Implementing Entity of				

Impact	Mitigation, Avoidance, and Minimization Measures	Implementation Timing	Implementation Responsibility	Verification Responsibility	Compliance Verification Date
Bio-4: Disturbance to California Red-legged Frog and Their Habitat	The presence and condition of potential breeding habitat, as described below. No preconstruction surveys are required.				
	Written notification to USFWS, CDFW, and the Implementing Entity including photos and habitat assessment, is required prior to disturbance of any suitable breeding habitat. The project proponent will also notify these parties of the approximate date of removal of the breeding habitat at least 30 days prior to this removal to allow USFWS or CDFW staff to translocate individuals, if requested. USFWS or CDFW must notify the project proponent of their intent to translocate California red-legged frog within 14 days of receiving notice from the project proponent. The applicant must allow USFWS or CDFW access to the site prior to construction if they request it.	Prior to construction or project-related activities	CCCPWD Biologist, Environmental Service Division	CCCPWD Environmental Services Division	
	There are no restrictions under the HCP/NCCP on the nature of the disturbance or the date of the disturbance unless CDFW or USFWS notify the project proponent of their intent to translocate individuals within the required time period. In this case, the project proponent must coordinate the timing of disturbance of the breeding habitat to allow USFWS or CDFW to translocate the individuals. USFWS and CDFW shall be allowed 45 days to translocate individuals from the date the first written notification was submitted by the project proponent (or a longer period agreed to by the project proponent, USFWS, and CDFW).	Prior to construction or project-related activities	CCCPWD Biologist, Environmental Services Division	CCCPWD Environmental Services Division	

Impact	Mitigation, Avoidance, and Minimization Measures	Implementation Timing	Implementation Responsibility	Verification Responsibility	Compliance Verification Date
810-5: Disturbance to Western Pond Turtle and Their Habitat	MITIGATION MEASURE 810-5: Payment of Development Fees				
	There are no species-specific avoidance and minimization measures required under the HCP/NCCP beyond the general landscape-level avoidance and minimization measures. Impacts to western pond turtle and their habitat would be mitigated through payment of applicable development fees and wetland mitigation fees for permanent and temporary impacts, totaling $8,321,782, as required under the HCP/NCCP (Sections 4.4.1.4 and 4.4.2).	Prior to construction or project-related activities	CCCPWD Biologist, Environmental Services Division	CCCPWD Environmental Services Division	
810-6: Disturbance to Special-status Bats	MITIGATION MEASURE 810-6: Special-Status Bat Protective Measures				
	All potential roost trees within the project site will be surveyed for the presence of bat roosts by a qualified biologist. Survey may entail direct inspection of the trees or nocturnal surveys. Survey will be conducted no more than two weeks prior to the initiation of tree removal and ground disturbing activities. If no roosting sites are present, then trees will be removed within 2 weeks following the survey.	Prior to construction or project related activities	CCCPWD Biologist, Environmental Services Division	CCCPWD Environmental Services Division	
	If roosting habitat is present and occupied, then a qualified biologist will determine the species of bats present and the type of roost (i.e., day roost, night roost, maternity roost). If it is determined that the bats are not a special-status species and that the roost is not being used as a maternity roost, then the bats may be evicted from the roost using methods developed by a biologist who is experienced in developing and implementing bat mitigation and exclusion plans.	Prior to and during construction or project-related activities	CCCPWD Biologist, Environmental Services Division	CCCPWD Environmental Services Division	

Impact	Mitigation, Avoidance, and Minimization Measures	Implementation Timing	Implementation Responsibility	Verification Responsibility	Compliance Verification Date
BIO-6: Disturbance to Special-status Bats	f the bats arc found to be pallid bats or the roost is being used as a maternity roost by any bat species, then a biologist who is experienced in bat mitigation and exclusion plans must prepare an eviction plan detailing the methods of excluding bats from the roost(s) and the methods to be used to secure the existing roost site(s) to prevent Its reuse prior to removal. Rem.ovalof the roost(s) will only occur after the eviction plan has been approved by CDFW.	Prier to and during construction or project-related activities	CCCPWO Biologist. Environmental Services Division	CCCPWO Environmental Services Division	
	Tree removal surrounding roos trees will be conducted without damaging the roost trees.	During construction or project-related activities	CCCPWO Construction Contractor	CCCPWD Resident Engineer. Environmental Services Divison	
	No diesel or gas-powered equipment will be stored or opc.rlltc.d directly beneath a roost site.	Prior to and during construction or p oje ct-rated activities	CCCPWO Construction Contri'Jctor	CCCPWD Resident Engineer Environmental Sciviccs Division	
	All construction activity in the Vicinity of an active roost will be lirted to dayli&ht hou,.,.	During construction or p oject related activities	CCCPWO Construction Contractor	CCCPWD Resident Engeer Environmental Services Division	
	As an option, protocol-level surveys may be cooducted the year prior to cor struction to rule out the presence of bat species in the project vicinity	Prior to construction or poject-related activities	CCCPWO Biologist. Environmental Serves Division	CCCPWO Enlironmental Se<Vices Division	
BIO-7: Disturbance	MITIGATION MEASURE 810 7: Ringtail Protective Measures				

Impact	Mitigation, Avoidance, and Minimization Measures	Implementation Timing	Implementation Responsibility	Verification Responsibility	Compliance Verification Date
to Ringtail	To ensur4! the avoidance of ringtail, a preconstruct on survey will be conducted by a qual fied biologist or all potentially suitable den sites (i.œree hollows and logs) with in the project site. Any occupied dens will be flagged, and the biologist wi prepare a ringtail passive relocation plan subject to the approval of CDFW. The commencement of construction work will be delayed until one of the following has occurred:	Prior to onstruction or >roject-related activities	CCCPWD Biologist, Environmental Services Division	CCCPWD Environmental Services Division	
810-7: Disturbance to Ringt<l l	• I the biologist has documented that ringtails have voluntarily vacated the den site, then construction may begin within 7 days following tls observation	Prior to and during construction or project-related activities	CCCPWD Biologist, Environmental Services Division	CCCPWD Environmental Services Division	
	• Ilthe dens not vacated within 20 observation days, then the biologist may commence passive relocation in accordance with the CDFW-approved relocation plan. No relocation shall be conducted during the early pup-rearing season of May 1 to June 15.	Prior to construction or project-related activities	CCCPWD Biologist, Environmental Services Division	CCCPWD Environmental Services Division	
	• All activit es that involve the ringtails shall be documented and reported to CDFW within 30 days of the activity.	Prior to and during construction or project-related activities	CCCPWD Biologist, Environmental Services Division	CCCPWD Environmental Services Division	
Bi0-8: Disturbance to San Joaqu n lK Fox Habitat	MITIGATION MEASURE 810 8: San Joaquin Kit Fox Protect ve Measures				
	Prior to any ground disturbance related to cov..red activities, a USFWS/CDFW-approved biologist will conduct a preconstruction survey in areas identified Division h the planing surveys as supporting stable breeding or denning habitat for San Joaqo kit fox. Surveys wl establish presence or absence of San Joaquin kit foxes 31 td/or stable dens and evaluate use by kit foxes in accordance with USFWS survey	Prior to construction or project-related activities	CCCPWD Biologt. Environmental Services Division	CCCPWO Environmental Services	

Impact	Mitigation, Avoidance, and Minimization Measures	Implementation Timing	Implementation Responsibility	Verification Responsibility	Compliance Verification Date
	guidelines. Preconstruction surveys will be conducted within 30 days of ground disturbance. On the parcel where the activity is proposed, biologist will survey the proposed disturbance footprint and a 250-foot radius from the perimeter of the proposed footprint to identify San Joaquin kit foxes and/or suitable dens. Adjacent parcels under different kind ownership will not be surveyed. Status of all dens will be determined and mapped. Written results of preconstruction surveys will be submitted to USFWS within 5 working days after survey completion and before start of ground disturbance.				
810-8: Disturbance to San Joaquin Kit Fox Habitat	If a San Joaquin kit fox den is discovered in the development footprint, the den will be monitored for three days by a USFWS/CDFW-approved biologist using a tracking medium or an infrared beam camera to camera to determine if the den is currently being used.	Prior to construction or project-related activities	CCCPWD Biologist, Environmental Services Division	CCCPWD Environmental Services Division	
	Unoccupied dens will be destroyed immediately to prevent subsequent use.	Prior to construction or project-related activities	CCCPWD Biologist Environmental Services Division	CCCPWD Environmental Services Division	
	If a natal or pupping den is found, USFWS and CDFW will be notified immediately. The den will not be destroyed until the pups and adults have vacated the den and then only after further consultation with USFWS and CDFW.	Prior to construction or project-related activities	CCCPWD Biologist, Environmental Services Division	CCCPWD Environmental Services Division	
	If San Joaquin kit fox activity is observed at the den during the initial monitoring period, the den will be monitored for an additional 5 consecutive days from the time of the first observation to allow any resident animals to move to another den while den use is actively discouraged. For dens other than natal or pupping dens use of the den can be discouraged by partially blocking the	Prior to construction or project-related activities	CCCPWD Biologist, Environmental Services Division	CCCPWD Environmental Services Division	

Impact	Mitigation, Avoidance, and Minimization Measures	Implementation Timing	Implementation Responsibility	Verification Responsibility	Compliance Verification Date
	entrance with soil such that any resident animal can easily escape. Once the den is determined to be unoccupied, it may be excavated under the direction of the biologist. Alternatively, if the animal is still present after 5 or more consecutive days of trapping and monitoring, the den may have to be excavated when, in the judgment of the biologist, it is temporarily vacant (i.e., during the animal's normal foraging activities).				
B-8: Disturbance to San Joaquin Kit Fox Habitat	If dens are identified in the survey area outside the disturbance footprint, exclusion zones around each den entrance or cluster of entrances will be demarcated. The configuration of exclusion zones should be circular, with a radius measured outward from the den entrance(s). No activities will occur within the exclusion zones. Exclusion zone radii for potential dens will be at least 50 feet and will be demarcated with four to five flagged stakes. Exclusion zone radii for known dens will be at least 100 feet and will be demarcated with staking and flagging that encircles each den or cluster of dens but does not prevent access to the den by kit fox.	Prior to and during construction or project-related activities	CCCPWD Biologist, Environmental Services Division	CCCPWD Environmental Services Division	
B10-9: Disturbance to American Badger	MITIGATION MEASURE B10-9: Conduct Preconstruction Survey for American Badger				
	If grading or construction will begin during the breeding season (March through August), a qualified biologist will conduct a survey of the grassland habitat to identify any badger burrows on the site. The survey will be conducted no sooner than two weeks prior to the start of construction.	Prior to and during construction or project related activities	CCCPWD Biologist, Environmental Services Division	CCCPWD Environmental Services Division	
	Impacts to active badger dens will be avoided by	Prior to and during	CCCPWD	CCCPWD	

Impact	Mitigation, Avoidance, and Minimization Mea urcs	Implementation Timing	Implementation Responsibility	Verification Responsibility	Compliante Verification Date
	establishing exclusion zones around all active dens. within which construction-related activities will be prohibited until dening s complete or the dens abandoned.	construction or projcct-felate<l activities	Biologist, Environmental Services Division	Environmental Services Division	
	A qualified biologist will monitor each active den once per weekin order to track its stitus and inform the CCCPWD of when a den area has been deared for construction.	Prior to and durine construction or project-related activities	CCCPWO Biologist, Environmentol Services Division	CCCPWO Environmental Service!. Oivision	
810 0: Impacts to Sensitive Natural Communities	MIGATION MEASURE 810-IOn: Payment of Development Fees				
	Compensatory mitigation for temporary and permanent Impacts to habitats ill, III be achieved through payment by CCCPWD development fees and wetland mitigation fees. The proposed project would provide a wet and mitigation fee of $41,65$52 *tor* permanent impocts to stream and tiparian woodland habitat$, an a vletland mitigation fee of $25529.02 fol t.emporary impacts to stream and riparian Noodland haitats. Specific to riparian habitat, foes will olfset permanent impacts to 4C linear feel ol stream and permanent impacIlto riparian woodland as a resul of the loss of 0.091acre of ipaian canopy. Addit onally, the fee will offset temporary construction impac to 249 linear feet of stream and 0.306 acre of riparian habitat.	Prier to and during construction or project-relared activities	CCCPWD Environmental Services Division	CCCPWO Environmental Services Division. East Contra Costa County Habitat Conservancy	
	MITIGATION MEASURE B Ob: Wet and Pond a.nd Stream Protective Measures				
	Prior to the start of construction a.ll portions of the streabn be avo ded by th" project will be temporarily staked in the field Y a qualified bibgist	Pr or o construction or projec t-rlated ;ictlvities	CCCPWO Blogl. Environmental Services Division	CCCPWD Rdent Engineer, Environmental Services Division	
	Prior to the start of construction, construction	Prior to	CCCPWO	CCCPWD Resident	

Impact	Mitigation, Avoidance, and Minimization Measures	Implementation Timing	Implementation Responsibility	Verification Responsibility	Compliance Verification Date
	personnel will be trained by a qualified biologist on all required avoidance and minimization measures as *well* as permit requirements.	construction or project-related activities	Biologist, Environmental Services Division	Engineer, Environmental Services Division	
	Trash generated by the project will be promptly and properly removed from the site.	Prior to and during construction or project-related activities	CCCPWD Construction Contractor	CCCPWD Resident Engeer, Environmental Services Division	
	No construction or maintenance vehicles will be refueled within 200 feet of the streams unless a berned and lined refueling area is constructed and hazardous material absorbent pads are available in the event of a spill.	Prior to and during construction or project-related activities	CCCPWD Construction Contractor	CCCPWD Resident Engineer, Environmental Services Division	
810-10 Impacts to Sensitive Natural Communities	Appropriate erosion-control measures (e.g. fiber rolls, filter fences) will be used on site to reduce sitation and runoff of contaminants into the stream. Filter fences and mesh will be of material that will not entrap reptiles and amphibians. Erosion control blankets shall be used as a last resort because of their tendency to biodegrade slowly and to trap reptiles and amphibians.	Prior to and during construction or project-related activities	CCCPWD Construction Contractor	CCCPWD Resident Engineer, Environmental Services Division	
	Fiber rolls used for erosion control will be certified as free of noxious "weed seed and will not contain plastics of any kind.	Prior to and during construction or project-related activities	CCCPWD Construction Contractor	CCCPWD Resident Engineer, Environmental Services Division	
	Seed mixtures applied for erosion control will not contain invasive nonnative species, and will be composed of native species or sterile nonnative species.	Prior to and during construction or project-related activities	CCCPWD Construction Contractor	CCCPWD Resident Engineer, Environmental Services Division	
	Herbicide will not be applied within 100 feet of wetlands, ponds, streams, or riparian woodland/scrub; however, *where* appropriate to control serious invasive plants, herbicides that have been approved for use by USEPA in or adjacent to aquatic habitats may be used as long as label instructions are followed and applications	Prior to and during construction or project-related activities	CCCPWD Construction Contractor	CCCPWD Resident Engineer, Environmental Services Division	

Impact	Mitigation, Avoidance, and Minimization Measures	Implemontition Timing	Implementition Responsibility	Verification Responsibility	Compliance Verification Date
	avoid or minimize impact on covered species and their habitats. In seasonal or intermittent stream or wetland environments, appropriate herbicides may be applied during the dry season to control nonnative invasive species (e.g. yellow star thistle). Herbicide drift should be minimized by applying the herbicide as close to the target area as possible.				

Notes:

CCCPWD = Contra Costa County Public Works Department

HCP = Habitat Conservation Plan

USEPA = U.S. Environmental Protection Agency

CDFW = California Department of Fish and Wildlife

NCCP = Natural Community Conservation Plan

USFWS = U.S. Fish and Wildlife Service

Marsh Creek Road Bridge Replacement Project (Br. No. 28C-0141)

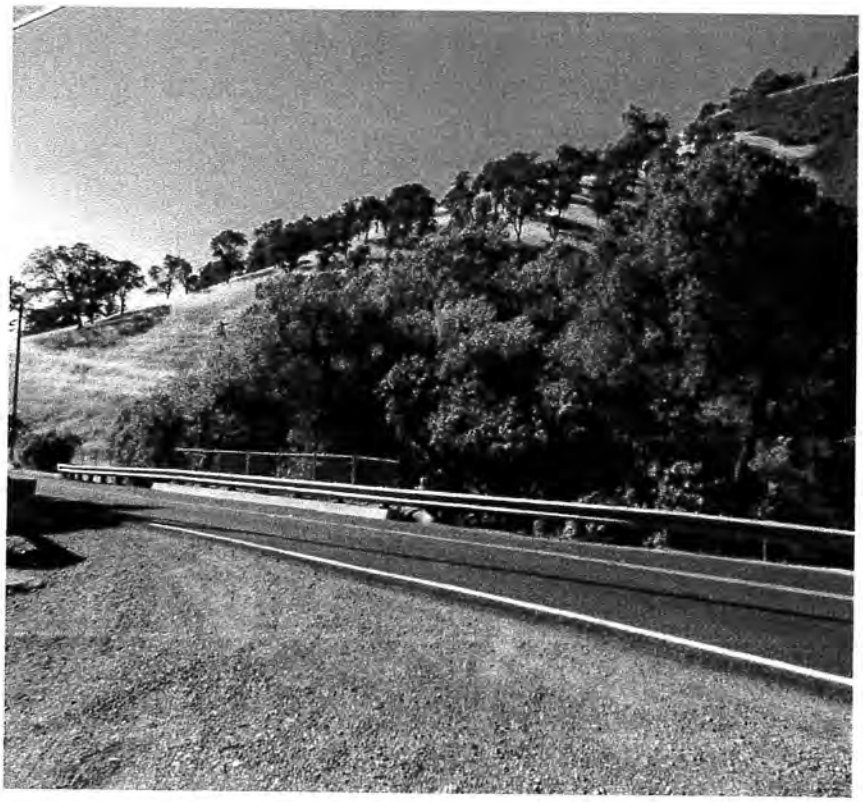

NES

Natural Environment Study

Contra Costa County, California

Federal Project # BRLO-5928 (107)

March 2015

Caltrans
CALIFORNIA DEPARTMENT OF TRANSPORTATION

1

This page intentionally left blank.

Summary

The Contra Costa County Department of Public Works (PWD), in cooperation with the California Department of Transportation District 4 (Caltrans), proposes to replace the existing Marsh Creek Road Bridge (Br. No. 28C-0141) across Marsh Creek approximately 2 miles east of Morgan Territory Road in the Clayton Area of unincorporated Contra Costa County. Marsh Creek Road is a narrow, two-lane rural collector road that is widely used by commuters as an alternate to the heavily congested State Route 4. The road serves as a vital transportation link between Central and East Contra Costa County for passenger vehicles, heavy trucks, and vehicles with trailers.

The purpose of the project is to replace the existing single-span bridge with a new single-span bridge that will provide a safe vehicular crossing over Marsh Creek on Marsh Creek Road. The existing bridge is structurally deficient and functionally obsolete. The bridge carries one lane of traffic in each direction. The width of the bridge is substandard for two-way traffic. In addition, the reinforced concrete that encases the steel truss members is cracked and spalled at numerous locations. The new bridge will meet current design standards and will include wider shoulders and wider lanes. The design and construction of the approach roadway and replacement bridge will be in compliance with PWD and Caltrans design standards, as well as the American Association of State Highway and Transportation Officials (AASHTO) guidelines.

The project is an activity covered under *Transportation Projects – Bridge Replacement, Repair, or Retrofit* (*Rural Infrastructure Projects*) of the Final East Contra Costa County Habitat Conservation Plan/Natural Communities Conservation Plan (HCP/NCCP). The HCP/NCCP protects and enhances ecological diversity and function within East Contra Costa County, and provides measures to avoid, minimize, and mitigate impacts on covered species and their habitats, while allowing for expansion of urban infrastructure. Activities covered under the HCP/NCCP are considered to have received Incidental Take authorization from the United States Fish and Wildlife Service (USFWS) and the California Department of Fish and Wildlife (CDFW).

As required under the HCP/NCCP, species-specific planning surveys were conducted for all covered species and other special-status species potentially affected by the project. This Natural Environment Study (NES) describes the results of those surveys and identifies all applicable avoidance, minimization, and mitigation measures required under the HCP/NCCP.

protection of resources on private property secondary; damage "compensated" to gov't agency. (property owner to seek compensation for lost property value + county pay for professional relocator of aquatic commonity

Red = 2801 issues to take up outside EIR
purple = EIR related.
Flipped upside down

This page intentionally left blank.

Natural Environment Study

Marsh Creek Road Bridge Replacement Project

(Br. No. 28C-0141)

Contra Costa County, California

Federal Project # BRLO-5928 (107)

March 2015

STATE OF CALIFORNIA
Department of Transportation
Contra Costa County Public Works

Prepared By: _____ Date: 4/13/15
George Molnar, Senior Biologist
(510) 236-6810
LSA Associates, Inc.
157 Park Place
Point Richmond, California 94801

Approved By: _____ Date: 4/14/15
Hillary Heard, Planner
(925) 313-2022
Contra Costa County Public Works Department
255 Glacier Drive
Martinez, California 94553

Concurred By: _____ Date: 30 April 2015
Bob Delmas, Senior Environmental Planner
Office of Local Assistance
Caltrans, District 4
Oakland, California

The project will occur primarily within the existing roadway and associated existing road shoulders that do not contain suitable habitat for plant or wildlife species. However, there will be limited permanent impacts to natural and non-natural land cover types located adjacent to the existing roadway and shoulders as follows: riparian woodland (0.091 acre) (including stream woodland from top-of-bank to top-of-bank [0.058 acre], oak woodland (0.102 acre), oak savanna (0.150 acre), chaparral/scrub (0.128 acre), native grassland (0.046 acre), non-native woodland (0.021 acre), and urban (1.015 acres). Temporary impacts will occur to riparian woodland (0.306 acre), oak woodland (0.208 acre), oak savanna (0.184 acre), chaparral/scrub (0.083 acre), native grassland (0.008 acre), non-native woodland (0.031 acre), and urban (0.417 acre).

In addition, permanent impacts will occur to 64 linear feet (0.045 acre) of jurisdictional stream and 425 linear feet (0.019 acre) of non-jurisdictional ditch. Temporary impacts will occur to 273 linear feet (0.182 acre) of jurisdictional stream. Impacts to jurisdictional waters include all waters to be impacted below Ordinary High Water. The HCP/NCCP bases creek impacts on the area of creek from top of bank to top of bank, excluding portions of the stream mapped as urban land cover (i.e., under the existing bridge). The project will permanently impact 40 linear feet (0.058 acre) and temporarily impact 249 linear feet (0.289 acre) of stream from top of bank to top of bank.

The project will also result in the removal of 36 trees for replacement of the bridge. The trees to be removed consist of gray pine (*Pinus sabiniana*), blue oak (*Quercus douglasii*), coast live oak (*Quercus agrifolia*), red willow (*Salix laevigata*), western sycamore (*Platanus racemosa*), California buckeye (*Aesculus californica*), California bay (*Umbellularia californica*), and cherry plum (*Prunus cerasifera*).

The following HCP/NCCP-covered and other State- and federally-listed species have the potential to occur in the BSA based on the presence of suitable habitat: California tiger salamander (*Ambystoma californiense*) (CTS), California red-legged frog (*Rana draytonii*) (CRLF), Alameda whipsnake (*Masticophis lateralis euryxanthus*) (AWS), and San Joaquin kit fox (*Vulpes macrotis mutica*) (SJKF). Other special-status species covered under the HCP/NCCP that may occur on the project site include western pond turtle (*Actinemys marmorata*) and golden eagle (*Aquila chrysaetos*). The status of Townsend's big-eared bat (*Corynorhinus townsendii townsendii*) (HCP/NCCP covered) has changed from species of special concern to State Candidate for Listing and is included in this report. The remaining five special-status species that may occur on site include coast horned lizard (*Phrynosoma coronatum*), white-tailed kite (*Elanus leucurus*), pallid bat (*Antrozous pallidus*), ringtail (*Bassariscus astutus*), and American

The project will occur primarily within the existing roadway and associated existing road shoulders that do not contain suitable habitat for plant or wildlife species. However, there will be limited permanent impacts to natural and non-natural land cover types located adjacent to the existing roadway and shoulders as follows: riparian woodland (0.091 acre) (including stream woodland from top-of-bank to top-of-bank [0.058 acre], oak woodland (0.102 acre), oak savanna (0.150 acre), chaparral/scrub (0.128 acre), native grassland (0.046 acre), non-native woodland (0.021 acre), and urban (1.015 acres). Temporary impacts will occur to riparian woodland (0.306 acre), oak woodland (0.208 acre), oak savanna (0.184 acre), chaparral/scrub (0.083 acre), native grassland (0.008 acre), non-native woodland (0.031 acre), and urban (0.417 acre).

In addition, permanent impacts will occur to 64 linear feet (0.045 acre) of jurisdictional stream and 425 linear feet (0.019 acre) of non-jurisdictional ditch. Temporary impacts will occur to 273 linear feet (0.182 acre) of jurisdictional stream. Impacts to jurisdictional waters include all waters to be impacted below Ordinary High Water. The HCP/NCCP bases creek impacts on the area of creek from top of bank to top of bank, excluding portions of the stream mapped as urban land cover (i.e., under the existing bridge). The project will permanently impact 40 linear feet (0.058 acre) and temporarily impact 249 linear feet (0.289 acre) of stream from top of bank to top of bank.

The project will also result in the removal of 36 trees for replacement of the bridge. The trees to be removed consist of gray pine (*Pinus sabiniana*), blue oak (*Quercus douglasii*), coast live oak (*Quercus agrifolia*), red willow (*Salix laevigata*), western sycamore (*Platanus racemosa*), California buckeye (*Aesculus californica*), California bay (*Umbellularia californica*), and cherry plum (*Prunus cerasifera*).

The following HCP/NCCP-covered and other State- and federally-listed species have the potential to occur in the BSA based on the presence of suitable habitat: California tiger salamander (*Ambystoma californiense*) (CTS), California red-legged frog (*Rana draytonii*) (CRLF), Alameda whipsnake (*Masticophis lateralis euryxanthus*) (AWS), and San Joaquin kit fox (*Vulpes macrotis mutica*) (SJKF). Other special-status species covered under the HCP/NCCP that may occur on the project site include western pond turtle (*Actinemys marmorata*) and golden eagle (*Aquila chrysaetos*). The status of Townsend's big-eared bat (*Corynorhinus townsendii townsendii*) (HCP/NCCP covered) has changed from species of special concern to State Candidate for Listing and is included in this report. The remaining five special-status species that may occur on site include coast horned lizard (*Phrynosoma coronatum*), white-tailed kite (*Elanus leucurus*), pallid bat (*Antrozous pallidus*), ringtail (*Bassariscus astutus*), and American

Residents at 12801 MCR have observed for years:
- frogs in perennial pool
- turtles in same pool
- bats all over 12801 MCR property
- kit fox!
- coyotes!
- whitetail deer
- quail
- hawks (red tail, others species on known
- mallard ducks raise family in pond annually
- golden eagle mating
- pair nest at Royal Oaks Dr.
- white tail kite

badger (*Taxidea taxus*). These five species are not specifically covered by the HCP/NCCP, but are addressed in the NES due to the identification of suitable habitat within the BSA.

Protocol-level surveys have been conducted in spring of 2014 and have determined that the project will not have an adverse effect on federally-listed plant species. Planning surveys were conducted in summer of 2013 and revealed that, due to a loss of suitable habitat, the project ***may affect, is likely to adversely affect*** California tiger salamander, Alameda whipsnake, and California red-legged frog and ***may affect, is not likely to adversely affect*** San Joaquin kit fox. Critical habitat for CRLF and AWS occurs 3.6 miles and 1.0 mile from the project site, respectively, and will not be affected by the project.

All special-status animal species and State-listed Candidates that are covered under the HCP/NCCP and may be affected by the project have impact avoidance, minimization, and mitigation measures that have already been determined through prior consultation with the USFWS and the CDFW under the HCP/NCCP. Those measures applicable to the project, as well as any other necessary avoidance or minimization efforts for non-HCP/NCCP species, are provided in this NES.

Compensatory mitigation for impacts to listed species and their habitats (as well as other HCP/NCCP-covered species) will be achieved through payment by PWD of the appropriate fees required under the HCP/NCCP. A development fee of $13,909.19 will be required for permanent impacts to all habitat types, and a wetland mitigation fee of $41,659.62 will be required for permanent impacts to 0.091 acre of riparian woodland and 40 linear feet of stream. In addition, the project will involve temporary impacts to upland and stream habitats. Using the current HCP/NCCP Fee Calculator, a development fee of $2,119.99 will be required for temporary impacts to all habitat types and a wetland mitigation fee of $25,529.02 will be required for temporary impacts to 0.306 acre of riparian woodland habitat and 249 linear feet of stream. Therefore, the total combined mitigation fee for the project will be $83,217.82. The applicability and calculation of these mitigation fees is summarized in more detail in this NES.

~~pay~~ payment for destruction of animals/habitat on private property without compensation to owner is Theft. Compensation claim will be made should proposed project proceed as currently ~~des~~ scoped.

This page intentionally left blank.

Table of Contents

CHAPTER 1. INTRODUCTION 1
1.1. PROJECT PURPOSE 1
1.2. PROJECT DESCRIPTION 2
CHAPTER 2. STUDY METHODS 6
2.1. REGULATORY REQUIREMENTS 6
2.1.1. Federal Endangered Species Act 6
2.1.2. Clean Water Act 6
2.1.3. Porter-Cologne Water Quality Control Act 7
2.1.4. Migratory Bird Treaty Act 8
2.1.5. California Endangered Species Act 8
2.1.6. California Fish and Game Code 8
2.1.7. California Environmental Quality Act 9
2.2. STUDIES CONDUCTED 9
2.3. PERSONNEL AND SURVEY DATES 12
2.4. AGENCY COORDINATION AND PROFESSIONAL CONTACTS 13
2.5. LIMITATIONS THAT MAY INFLUENCE RESULTS 13
CHAPTER 3. RESULTS: ENVIRONMENTAL SETTING 14
3.1. DESCRIPTION OF EXISTING BIOLOGICAL AND PHYSICAL CONDITIONS 14
3.1.1. Biological Study Area (BSA) 14
3.1.2. Physical Conditions 14
3.1.3. Biological Conditions in the Biological Study Area 14
3.2. REGIONAL SPECIES AND HABITATS OF CONCERN 18
CHAPTER 4. RESULTS: BIOLOGICAL RESOURCES. DISCUSSION OF IMPACTS AND MITIGATION 35
4.1. NATURAL COMMUNITIES OF SPECIAL CONCERN 36
4.1.1. Waters of the United States 36
4.1.2. Tree Removal 38
4.2. SPECIAL-STATUS PLANT SPECIES 40
4.2.1. Large-flowered fiddleneck 40
4.2.2. Slender silver moss 41
4.2.3. Mount Diablo manzanita 41
4.2.4. Contra Costa manzanita 42
4.2.5. Big tarplant 42
4.2.6. Round-leaved filaree 42
4.2.7. Mount Diablo fairy-lantern 43
4.2.8. Hospital Canyon larkspur 43
4.2.9. Mount Diablo buckwheat 43
4.2.10. Diablo helianthella 44
4.2.11. Showy Madia 44
4.2.12. Adobe navarretia 44
4.2.13. Coastal triquetrella 45
4.2.14. Oval-leaved Viburnum 45
4.2.15. Special-status Plant Species Avoidance and Minimization Efforts and Cumulative Effects 45

4.3. SPECIAL-STATUS ANIMAL SPECIES 46
4.3.1. California Tiger Salamander 46
4.3.2. California Red-legged Frog 48
4.3.3. Western Pond Turtle 51
4.3.4. Alameda Whipsnake 52
4.3.5. Coast Horned Lizard 54
4.3.6. Golden Eagle 56
4.3.7. White-tailed Kite 58
4.3.8. Pallid Bat 59
4.3.9. Ringtail 62
4.3.10. Townsend's Big-eared Bat 64
4.3.11. American Badger 66
4.3.12. San Joaquin Kit Fox 67
4.4. HCP/NCCP SUMMARY OF IMPACTS, REQUIRED AVOIDANCE AND MINIMIZATION EFFORTS, AND COMPENSATORY MITIGATION 71
4.4.1 HCP/NCCP Avoidance and Minimization Efforts 74
4.4.2. Compensatory Mitigation 75
CHAPTER 5. RESULTS: PERMITS AND TECHNICAL STUDIES FOR SPECIAL LAWS OR CONDITIONS 79
5.1. FEDERAL ENDANGERED SPECIES ACT CONSULTATION SUMMARY 79
5.2. CALIFORNIA ENDANGERED SPECIES ACT CONSULTATION SUMMARY 79
5.3. WETLANDS AND OTHER WATERS CONSULTATION SUMMARY 80
5.4. CALIFORNIA FISH AND GAME CODE SECTION 1602 SUMMARY 80
5.5. INVASIVE SPECIES 80
5.6. MIGRATORY BIRD TREATY ACT AND CALIFORNIA FISH AND GAME CODE (BREEDING BIRDS) 80
CHAPTER 6. REFERENCES 83
APPENDIX A FIGURES 91
APPENDIX B SITE PHOTOGRAPHS 103
APPENDIX C USFWS AND CNPS SPECIES LISTS 109
APPENDIX D PLANT AND ANIMAL SPECIES OBSERVED AT THE PROJECT SITE 121
APPENDIX E DELINEATION OF WATERS OF THE UNITED STATES 125
APPENDIX F ARBORIST REPORT – MARSH CREEK ROAD BRIDGE REPLACEMENT PROJECT 151
APPENDIX G HCP/NCCP FEE CALCULATOR WORKSHEETS 165

List of Figures and Tables

FIGURES (Appendix A)

Figure 1: Project Location 93
Figure 2: Biological Study Area 95
Figure 3 page 1: Land Cover Types and Impacts 97
Figure 3 page 2: Land Cover Types and Impacts 99
Figure 4: AWS, CTS, CRLF, and SJKF Occurrences and Critical Habitat within 5 Miles of the Biological Study Area 101

TABLES

Table A: Survey Dates and Personnel 12
Table B: Special-status Plant Species Potentially Occurring in the Biological Study Area and Project Vicinity 19
Table C: Special-status Wildlife Species Potentially Occurring in the Biological Study Area and Project Vicinity 27
Table D: Special-status Wildlife Species Habitat Impacts 72
Table E: Development Fee for Permanent Impacts 76
Table F: Development Fee for Temporary Impacts 76
Table G: Wetland Mitigation Fee for Permanent Impacts 76
Table H: Wetland Mitigation Fee for Temporary Impacts 76

This page intentionally left blank.

List and Definitions of Abbreviated Terms

AASHTO	American Association of State Highway and Transportation Officials
AWS	Alameda whipsnake
BA	Biological Assessment
BMPs	Best Management Practices
BSA	Biological Study Area
Caltrans	California Department of Transportation
CDFW	California Department of Fish and Wildlife
CEQA	California Environmental Quality Act
CESA	California Endangered Species Act
CNDDB	California Natural Diversity Data Base
CNPS	California Native Plant Society
Corps	U.S. Army Corps of Engineers
CRLF	California red-legged frog
CTS	California tiger salamander
CWA	Clean Water Act
DPS	Distinct Population Segment
FESA	Federal Endangered Species Act
FHWA	Federal Highway Administration
HBP	Federal Highway Bridge Program
HCP/NCCP	Final East Contra Costa County Habitat Conservation Plan/Natural Communities Conservation Plan
HTL	High tide line
LSA	LSA Associates, Inc.
MBTA	Federal Migratory Bird Treaty Act
NEPA	National Environmental Policy Act
NES	Natural Environment Study
NMFS	National Marine Fisheries Service
NWP	Nationwide Permit
OHW	Ordinary High Water Mark
PCN	Preconstruction notification

ix

Project Site	The area within which all active construction work will occur, including temporary storage and staging areas.
Project Vicinity	The project site and surrounding region within an approximate five-mile radius of the project site, containing occurrences of special-status biota or suitable habitats for such species.
PWD	Contra Costa County Public Works Department
ROW	Right-of-way
RPR	California Rare Plant Rank
RWQCB	Regional Water Quality Control Board
SJKF	San Joaquin kit fox
SLC	State-listed Candidate
TPF	Tree Protection Fencing
USFWS	United States Fish and Wildlife Service
USGS	United States Geological Survey

x

Chapter 1. Introduction

The Contra Costa County Department of Public Works (PWD), in cooperation with the California Department of Transportation District 4 (Caltrans), proposes to replace the existing Marsh Creek Road Bridge (Br. No. 28C-0141) (Project) across Marsh Creek approximately 2 miles east of Morgan Territory Road in the Clayton Area of unincorporated Contra Costa County. The Project will replace the existing single-span bridge with a new single-span bridge. The proposed bridge replacement project has been funded by the Federal Highway Bridge Program (HBP). Caltrans is the lead agency under the National Environmental Policy Act (NEPA). The County is the lead agency under the California Environmental Quality Act (CEQA).

Marsh Creek Road is a two-lane, local, rural road with average daily traffic of 6,300 vehicles (2008). The facility serves regional traffic as an alternate to State Route 4. The paved road approaches to the bridge are approximately 24 feet wide. The posted speed limit is 45 miles per hour. The existing bridge, constructed in 1948, consists of a single-span, reinforced concrete deck on non-composite steel beam girders on a large skew. The girders are directly supported by steel "H" piles at the abutments. Reinforced concrete bulkheads support the stream banks behind the "H" pile. The bulkheads do not appear to be supported on a surface foundation. The curb to curb width is approximately 26 feet, with 11-foot-wide lanes and approximately 2-foot-wide shoulders. The total structure width is 30 feet and the bridge span is 44 feet long. The bridge rail consists of a W-beam guardrail mounted on steel posts founded in concrete slab. The existing guardrail and approach railing is considered non-standard.

The Sufficiency Rating for the existing structure is 68, with a status of "Functionally Obsolete." (Sufficiency ratings are determined by the Federal Highway Administration (FHWA) Recording and Coding Guide for the Structure Inventory and Appraisal of the Nation's Bridges. Sufficiency ratings range from a low of 0 to a high of 100. A sufficiency rating of less than 50 qualifies a bridge for replacement.) With a sufficiency rating of between 50 and 80, Caltrans has agreed with the PWD's determination that it is more cost effective to replace rather than rehabilitate the bridge. This bridge is eligible for replacement under the HBP.

1.1. Project Purpose

The purpose of the project is to provide a safe vehicular crossing over Marsh Creek on Marsh Creek Road by replacing the existing structurally deficient and functionally

obsolete bridge with a new bridge that meets current design standards. The design and construction of the approach roadway and replacement bridge will be in compliance with PWD and Caltrans design standards, as well as American Association of State Highway and Transportation Officials (AASHTO) guidelines.

The project is needed to replace a structurally deficient bridge with one that has safer standard shoulder widths, lane widths, and a sidewalk to accommodate pedestrians and bicyclists. The current bridge is single span, approximately 44 feet long by 30 feet wide, and carries one lane of traffic in each direction. The width of the bridge is severely substandard for two-way traffic. In addition, the reinforced concrete that encases the steel truss members is cracked and spalled at numerous locations. Vehicle weight restrictions have been posted on the bridge due to the cracking and spalling and the limited capacity of bridge structural members.

1.2. Project Description

Location. The project site is located along Marsh Creek Road in Contra Costa County, approximately 2 miles east of Morgan Territory Road in the Clayton Area (Figure 1). Specifically, the project site falls within the Antioch South 7.5-minute United States Geological Survey (USGS) quadrangle and within the NW ¼ of Section 34, Township 01N, Range 01E of the Mount Diablo Base and Meridian. The bridge is located at NAD 83 UTM 37.891635, -121.848997. The project lies within the Contra Costa County Habitat Conservation Plan/Natural Community Conservation Plan (HCP/NCCP) Inventory Area.

General Description. PWD, in cooperation with Caltrans, proposes to replace the existing Marsh Creek Road Bridge (Br. No. 28C-0141) across Marsh Creek in Contra Costa County, California. The purpose of the project is to replace the existing single-span bridge with a new single-span bridge. Project construction is expected to begin in 2016 and will be completed in 2017. This is considered a two season project.

Specific Project Elements. The project will involve the following specific activities:

Proposed Bridge

The proposed replacement bridge will be an approximately 90-foot-long single-span bridge. The bridge deck will be widened to provide a width of approximately 43 feet, with 12-foot-wide travel lanes, 8-foot-wide shoulders, and an approximately 1.5-foot-wide concrete barrier on each side of the new bridge (Figure 2).

The new bridge will be constructed of reinforced concrete on pre-cast and pre-stressed I-girders. The reinforced concrete bridge abutments will be supported by deep piles that will either be driven or drilled to a depth of 60 feet.

The existing structure includes tall, reinforced concrete walls that restrict the flows of Marsh Creek under the bridge. These existing walls will be removed as part of the project to open up the channel where Marsh Creek flows under the bridge. The channel work will require that Marsh Creek be dewatered in accordance with regulatory permits.

Dewatering will likely be accomplished using coffer dams according to methods recommended by CDFW. Water will be routed around the work area to maintain downstream flows. Dewatering will occur in the work area extending approximately 150 feet upstream and 130 feet downstream of the existing bridge.

Roadway Alignment

With the bridge replacement, the horizontal alignment of Marsh Creek Road will be shifted north on a parallel alignment to accommodate the wider bridge structure, and earthwork will be required along both sides of the existing roadway. The intent of the project is to leave the vertical profile of the bridge and approach roadways similar to the existing condition, depending on the results of a hydraulic analysis. If there is no change to the vertical profile of the bridge, the change in the horizontal alignment will require reconstruction of approximately 400 feet of the approach roadway on both sides of the bridge (800 feet total). Driveway conform work to the nearby residential driveways may be required.

Tree Removal

A total of 36 trees, consisting of gray pine (*Pinus sabiniana*), blue oak (*Quercus douglasii*), coast live oak (*Quercus agrifolia*), red willow (*Salix laevigata*), western sycamore (*Platanus racemosa*), California buckeye (*Aesculus californica*), California bay (*Umbellularia californica*), and cherry plum (*Prunus cerasifera*) will require removal as a result of the bridge replacement work. These trees occur in the riparian woodland, oak savanna, oak woodland, chaparral/scrub, and non-native woodland land cover types (Appendix A, Figure 3).

scope of tree removal
~~replac~~ long replacement time
for ~~Valley~~ Oaks,
Coastal Live
> 20 yrs?

3

Right-of-Way Acquisition/Easements

The widening and realignment of Marsh Creek Road to construct the new bridge may require right-of-way or temporary easements from several adjacent parcels. These easements are illustrated in Appendix A, Figure 2.

Staging

The proposed project is expected to include staged construction of the new bridge to accommodate existing traffic and minimize the shift in roadway alignment, thereby minimizing impacts to the surrounding right-of-way, including existing buildings. The centerline of the new bridge will be shifted in order to accommodate staged construction. Up to three stages of bridge construction are expected, including one stage where eastbound traffic uses the existing lane and westbound traffic occurs on the partially built bridge. The project is expected to accommodate one 12-foot-wide travel lane in each direction on Marsh Creek Road through the project site throughout construction, with short, infrequent periods of one lane traffic controls. Staging of construction materials and equipment will occur in two potential locations north and south of the road in the center of the project site (Appendix A, Figure 3, page 1 and page 2). The northern staging area will occur within oak savanna, chaparral/ scrub, and riparian areas; these impacts are included in the impact calculations. The southern staging will occur entirely within paved parking areas. The cumulative area of impact for staging use will be 0.435 acre, consisting of 0.117 acre of chaparral/scrub, 0.155 acre of oak savanna, 0.011 acre of riparian woodland, and 0.152 acre of urban.

Utility Relocation

Overhead electric, phone, and cable lines cross the creek along the south side of the road. An underground water line is attached to the downstream (north) side of the bridge. The overhead electric line poles will be relocated. The waterline attached to the existing bridge will be relocated. The exact location of relocated utilities has not yet been determined. Impact acreages and fees will be adjusted, if necessary, based on the final project plan.

Revegetation

All temporarily impacted areas where soil disturbance occurs will be hydroseeded with a native plant seed mix immediately following construction.

Suitable for habitat repair?
& More needs to be done
(trees, undergrowth (blackberry
for example)

4

Construction

Construction will take approximately two seasons, starting in the summer of 2016 and finishing by the fall of 2017. The County's proposed schedule is tied to the availability of HBP funding.

HCP/NCCP Covered Activities. The project involves an activity covered under the HCP/NCCP (Jones and Stokes 2006). Specifically, the project is covered under *Transportation Projects – Bridge Replacement, Repair, or Retrofit (Rural Infrastructure Projects)* of the HCP/NCCP. The HCP/NCCP provides specific conditions and conservation measures for covered activities to mitigate for potential effects upon special-status species, including federally- and state-listed species.

Activities covered under the HCP/NCCP are considered to have received Incidental Take authorization from the United States Fish and Wildlife Service (USFWS) and the California Department of Fish and Wildlife (CDFW). As required under the HCP/NCCP, species-specific planning surveys were conducted for all covered species potentially affected by the project. This Natural Environment Study (NES) describes the results of those surveys. All project activities will follow the Best Management Practices (BMPs) and avoidance and minimization measures described in Chapter 6 of the HCP/NCCP and additional measures for non-HCP/NCCP-covered species if the HCP/NCCP measures are not applicable. These measures are described in Chapter 4 of this document.

Chapter 2. Study Methods

2.1. Regulatory Requirements

2.1.1. Federal Endangered Species Act

The USFWS has jurisdiction over federally-listed threatened and endangered plant and animal species. The Federal Endangered Species Act (FESA) protects listed species from harm or "take," broadly defined as to "harass, harm, pursue, hunt, shoot, wound, kill, trap, capture, or collect, or attempt to engage in any such conduct." Any such activity can be defined as a "take" even if it is unintentional or accidental. Listed plant species are typically provided less protection than listed animals.

An endangered species is one that is considered in danger of becoming extinct throughout all or a significant portion of its range. A threatened species is one that is likely to become endangered in the foreseeable future. Federal agencies involved in permitting projects that may result in take of federally-listed species (e.g., U.S. Army Corps of Engineers [Corps]) are required under Section 7 of the FESA to consult with the USFWS prior to issuing such permits. Any activity that could result in take of a federally-listed species, and is not authorized as part of a Section 7 consultation, requires a FESA Section 10 take permit from the USFWS. The HCP/NCCP does not require a Section 7 consultation; however an informal consultation between USFWS and Caltrans may be conducted.

Does taking of species on private property fall in this category? with temporary construction easement?

2.1.2. Clean Water Act

The Corps is responsible under Section 404 of the Clean Water Act to regulate the discharge of fill material into waters of the U.S. and their lateral limits, as defined in 33 CFR 328.3(a), including streams that are tributaries to navigable waters and their adjacent wetlands. The lateral limits of jurisdiction for a non-tidal stream are measured at the line of the ordinary high water mark (OHWM) (33 CFR 328.3[e]) or the limit of adjacent wetlands (33 CFR 328.3[b]). The lateral limits of jurisdiction in tidal waters extends to the high tide line (HTL) (33 CFR 328.4[b]). Any permanent extension of the limits of an existing water of the U.S., whether natural or man-made, results in a similar extension of Corps jurisdiction (33 CFR 328.5).

Waters of the U.S. fall into two broad categories: wetlands and other waters. Other waters include waterbodies and watercourses such as rivers, streams, lakes, springs, ponds, coastal waters, and estuaries. Wetlands include marshes, wet meadows, seeps, floodplains, basins, and other areas experiencing extended seasonal soil saturation

Seasonally or intermittently inundated features, such as seasonal ponds, ephemeral streams, and tidal marshes, are categorized as wetlands if they have hydric soils and support wetland plant communities. Seasonally inundated waterbodies or watercourses that do not exhibit wetland characteristics are classified as other waters of the U.S.

Other waters that cannot trace a continuous hydrologic connection to a navigable water of the U.S. are not tributary to waters of the U.S. and are termed "isolated waters." Wetlands that are not adjacent to other waters are termed "isolated wetlands." ("Adjacent" means bordering, contiguous, or neighboring, and includes wetlands separated from other waters by man-made dikes or barriers, natural river berms, beach dunes, etc.). Isolated wetlands and waters are jurisdictional if their use, degradation, or destruction could affect interstate or foreign commerce (33 CFR 328.3[a]). The Corps may or may not take jurisdiction over isolated wetlands, depending on the specific circumstances.

In general, a Section 404 permit must be obtained from the Corps before filling or grading wetlands or other waters of the U.S. Specific projects may qualify for authorization under a Nationwide Permit (NWP). The purpose of the NWP program is to streamline the evaluation and approval process throughout the U.S. for certain types of activities that have only minimal impacts to the aquatic environment. Many NWPs require the applicant to submit a preconstruction notification (PCN) to the appropriate Corps office and to obtain a project-specific authorization. The Corps is required to consult with the USFWS under Section 7 of the FESA if the permitted activity may result in the take of federally-listed species. The project is located within the Sacramento Corps jurisdiction.

All Corps permits require state water quality certification under Section 401 of the Clean Water Act. This regulatory program is administered by the Regional Water Quality Control Board (RWQCB). Projects that propose to fill wetlands or other waters of the U.S. must apply for water quality certification from the RWQCB. The RWQCB has adopted a policy requiring mitigation for any loss of wetlands, streams, or other waters of the U.S. The project is located within the Central Valley RWQCB jurisdiction.

does slope protection at bridge qualify as "fill"?

2.1.3. Porter-Cologne Water Quality Control Act

Under this Act (California Water Code Sections 13000–14920), the RWQCB is authorized to regulate the discharge of waste that could affect the quality of the waters of the State. Therefore, even if a project does not require a federal permit, it may still require review and approval by the RWQCB (e.g., for impacts to isolated wetlands and other waters). When reviewing applications, the RWQCB focuses on ensuring that

projects do not adversely affect the "beneficial uses" associated with waters of the State. In most cases, the RWQCB seeks to protect these beneficial uses by requiring the integration of water quality control measures into projects that will require discharge into waters of the State. For most construction projects, the RWQCB requires the use of construction and post-construction BMPs.

is project seeking RWQCB review/approval?

2.1.4. Migratory Bird Treaty Act

The federal Migratory Bird Treaty Act (MBTA) prohibits the taking, hunting, killing, selling, purchasing, etc. of migratory birds, parts of migratory birds, or their eggs and nests. As used in the MBTA, the term "take" is defined as "to pursue, hunt, shoot, capture, collect, kill, or attempt to pursue, hunt, shoot, capture, collect, or kill, unless the context otherwise requires." Most bird species native to the U.S. is covered by this act.

do ducks qualify?
do quail qualify?

2.1.5. California Endangered Species Act

The CDFW has jurisdiction over state-listed endangered, threatened, and rare plant and animal species under the California Endangered Species Act (CESA). In addition, species proposed for listing under CESA are protected by its provisions. The CDFW also maintains a list of Species of Special Concern, defined as species that appear to be vulnerable to extinction because of declining populations, limited ranges, and/or continuing threats. Species of Special Concern are not afforded legal protection under CESA. In addition, the CDFW maintains a list of special animals (CDFG 2011). In general, this list includes those species that are at risk or are of the greatest conservation need. The project is located within the CDFW Region 3 jurisdiction.

Noted that no one bothered to consult with CDFW

2.1.6. California Fish and Game Code

The CDFW is also responsible for enforcing the California Fish and Game Code, which contains several provisions potentially relevant to construction projects. For example, Section 1602 of the California Fish and Game Code governs the issuance of Lake and Streambed Alteration Agreements by the CDFW. Lake and Streambed Alteration Agreements are required whenever project activities will substantially divert or obstruct the natural flow or substantially change the bed, channel, or bank of any river, stream, or lake designated as such by the CDFW.

status of agreement?
consultation would be advisable prior to certifying CEQA document

The California Fish and Game Code also lists animal species designated as Fully Protected or Protected, which may not be taken or possessed without a permit from the California Fish and Game Commission and/or the CDFW. These take permits do not allow "incidental take" (IT) and are more restrictive than the take allowed under Section 2081 of the CESA. Fully Protected species are listed in Sections 3511 (birds), 4700

More reason to clarify circumstances project/adjacent property

(mammals), 5050 (reptiles and amphibians), and 5515 (fish) of the California Fish and Game Code, while Protected amphibians and reptiles are listed in Chapter 5, Sections 41 and 42.

Section 3503 of the California Fish and Game Code prohibits the take, possession, or needless destruction of the nest or eggs of any bird. Subsection 3503.5 specifically prohibits the take, possession, or destruction of any birds in the orders Falconiformes (hawks and eagles) or Strigiformes (owls) and their nests. These provisions, along with the federal MBTA, essentially serve to protect nesting native birds. Non-native species, including European starling, house sparrow, and rock pigeon, are not afforded any protection under the MBTA or California Fish and Game Code.

2.1.7. California Environmental Quality Act

The California Environmental Quality Act (CEQA) applies to "projects" proposed to be undertaken or requiring approval by state or local government agencies. Projects are defined as having the potential to adversely affect the environment. Under Section 15380 of CEQA, a species not included on any formal list "shall nevertheless be considered rare or endangered if the species can be shown by a local agency to meet the criteria" for listing. With sufficient documentation, a species could be shown to meet the definition of rare or endangered under CEQA and be considered a "de facto" rare or endangered species.

2.2. Studies Conducted

Prior to conducting fieldwork, LSA Associates, Inc. (LSA) searched the California Natural Diversity Data Base (CNDDB; CDFW 2013) for records of special-status species occurrences within 5 miles of the project site. Information regarding potentially occurring rare plants and listed species was obtained from the California Native Plant Society (CNPS) *Inventory of Rare and Endangered Vascular Plants of California* (CNPS 2013) and an online database maintained by the Sacramento USFWS office (USFWS 2013) for the Antioch South, Clayton, Diablo, Tassajara, Byron Hot Springs, and Brentwood USGS 7.5-minute quadrangles. The *Special-Status Species Proposed for Coverage in the ECCC HCP/NCCP*, Vol. 1/Table 3-8 and Vol. 2/Appendix D were also referenced. For the purposes of this NES, special-status species are defined as follows:

- Species that are listed, formally proposed, or designated as candidates for listing as threatened or endangered under the FESA;
- Species that are listed, or designated as candidates for listing, as rare, threatened, or endangered under CESA;

- Plant species assigned California Rare Plant Ranks 1A, 1B, 2A, 2B, 3, and 4 in the CNPS Inventory of Rare and Endangered Vascular Plants of California (CNPS 2013);
- Animal species designated as Species of Special Concern or Fully Protected by the CDFW;
- Species that meet the definition of rare, threatened, or endangered under Section 15380 of the CEQA guidelines; and
- Species covered under the HCP/NCCP.

Based on a review of the above sources, LSA identified the special-status plant and animal species with potential to occur in the general project vicinity. Following a site reconnaissance (planning survey) on August 30, 2013, LSA biologists were able to assess the potential for these species to occur within the Biological Study Area (BSA) based on the presence of suitable habitat, the proximity of known species occurrences, and knowledge of the species' range and/or mobility. Species requiring specific habitats not present in the BSA and project vicinity (i.e., alkaline, saline, or serpentine soils, inland dunes, vernal pools, tidal salt marsh, brackish marsh, etc.) were eliminated from consideration and are not discussed further. Fourteen (14) plant species and 12 wildlife species warranted further consideration given the presence of marginal or suitable habitat at the project site, as discussed in Chapter 3. Each of these species is briefly discussed in Chapter 4.

Potential wetlands within the BSA were delineated using the routine determination method described in the Corps of Engineers Wetlands Delineation Manual (Environmental Laboratory 1987). This methodology entails examination of specific sample sites within suspected wetlands for hydrophytic vegetation, hydric soils, and wetland hydrology. By the federal definition, all three of these parameters must be present for an area to be considered a wetland. Methodology that was presented in the Army Corps of Engineers Wetland Delineation Manual (Environmental Laboratory 1987) was subsequently augmented and clarified in the Regional Supplement to the Corps of Engineers Wetland Delineation Manual: Arid West Region Version 2.0 (Environmental Laboratory 2008).

The scientific and common names for plant and animal species used in this NES are from the following sources: plants, Baldwin et al. (2012) and Beidleman and Kozloff (2003); amphibians and reptiles, Crother (2008); birds, American Ornithologists' Union (1998) and supplements, subspecies names of special-status birds follow Shuford and Gardali (2008); and mammals, Jones et al. (1997) and Reid (2006). For animals, subspecies

names are used only when a specific subspecies is considered a special-status species by the CDFW, National Marine Fisheries Service (NMFS), and/or USFWS.

Further information detailing the methodology of the studies conducted is included below.

General Floral and Faunal Inventory, Plant Communities, Habitat Mapping, and Impact Assessment. Surveys within the BSA were conducted on August 30, 2013 to determine the locations of specific plant communities, map habitat types, and assess potential project impacts to habitats and special-status species. During the survey, the BSA was traversed by foot and the extent of the plant communities present at the site and potential sensitive species habitat were mapped with a Trimble Geo XT GPS unit and/or labeled on field maps. The special-status species habitat assessment focused on listed plant and animal species known to occur in the project vicinity. A general floral and faunal inventory was also completed. Natural communities and land cover types were classified in accordance with the HCP/NCCP (Chapter 3, Section 3.3.2), which describes land cover types based on Jones & Stokes (1996), Holland (1986), Mayer and Laudenslayer (1988, 1999), and the first edition of *A Manual of California Vegetation* (Sawyer and Keeler-Wolf 1995).

X — documentation collected in field?

Botanical Surveys. Preliminary rare plant surveys of the project site were conducted on April 16, 2013 and June 7, 2013 by LSA's botanist Tim Milliken. These surveys were conducted from the road right-of-way prior to LSA obtaining access to the adjacent parcels. A late-summer protocol-level rare plant survey was performed according to CDFW protocol (CDFG 2000, 2009), USFWS protocol (USFWS 1996), and CNPS protocol (CNPS 2001) on August 30, 2013. An additional protocol-level rare plant survey was conducted on March 21, 2014, which confirmed absence of species that bloom earlier in the season. During the protocol-level surveys, the BSA was traversed by foot, and all plants observed were identified and recorded in field notes. Although the majority of plants observed were identified to species level in the field, some were transported back to the lab and identified with the aid of a dissecting microscope and floristic manuals, including the Jepson Manual: vascular plants of California, second edition (Baldwin et al. 2012).

Species-specific Planning Surveys. Species-specific planning surveys were conducted for the following HCP/NCCP-covered species: California tiger salamander (*Ambystoma californiense*) (CTS), California red-legged frog (*Rana draytonii*) (CRLF), western pond turtle (*Actinemys marmorata*), Alameda whipsnake (*Masticophis lateralis euryxanthus*)

(AWS), golden eagle (*Aquila chrysaetos*), white-tailed kite (*Elanus leucurus*), ringtail (*Bassariscus astutus*), Townsend's big-eared bat (*Corynorhinus townsendii townsendii*), and San Joaquin kit fox (*Vulpes macrotis mutica*) (SJKF). These surveys were conducted in accordance with the requirements of Section 6.3.1 of the HCP/NCCP and focused on identifying and evaluating potentially suitable habitat for the covered species and the presence of specific habitat features that could suggest past or current utilization by the species.

Jurisdictional Wetland Delineation. A delineation of potentially jurisdictional waters within the BSA was conducted on August 30, 2013. The delineation included areas meeting Corps criteria for wetlands and other waters of the United States subject to regulation under Section 404 of the Clean Water Act (CWA), as well as potentially jurisdictional waters of the State of California under the Porter-Cologne Water Quality Control Act. The findings and conclusions of the jurisdictional delineation were submitted to the Corps for verification on March 7, 2014.

2.3. Personnel and Survey Dates

LSA biologists Todd Catalini and Jennifer Roth conducted a survey of the BSA on August 30, 2013. LSA botanist and certified arborist, Tim Milliken, conducted a rare plant survey on the same date and an arborist survey on January 24, 2014. Additionally, Tim Milliken conducted a survey on March 21, 2014 to determine absence or presence of targeted rare plants on the project site. Principals George Molnar and Laura Lafler and Restoration Ecologist Linda Aberbom, supervised all work and guided preparation of this NES. The following table summarizes survey dates and personnel.

field notes requested; (2/24) full scope of activities documented / time on site material to adequacy of this document. [Not available to review]

Table A: Survey Dates and Personnel

Date	Personnel	Purpose of Survey
April 16, 2013	Tim Milliken	Preliminary special-status plant survey
June 7, 2013	Tim Milliken	Preliminary special-status plant survey
August 30, 2013	Todd Catalini, Tim Milliken, Jennifer Roth	Jurisdictional wetland delineation, special-Status species habitat assessment/species-specific planning survey, protocol-level special-status plant survey, plant communities and habitat mapping, general floral and faunal inventory
January 24, 2014	Tim Milliken, Dan Sidle	Arborist survey, mapping, tagging, health assessment, and preservation/removal recommendations of trees on the project site
March 21, 2014	Tim Milliken	Protocol-level special-status plant survey

2.4. Agency Coordination and Professional Contacts

No meetings or discussions with the Corps, RWQCB, CDFW, or USFWS have thus far been conducted.

2.5. Limitations That May Influence Results

Findings within this report are based on data collected at the time of the site visit. Pre-construction surveys, such as breeding bird surveys, should be conducted within the BSA prior to the start of construction, as required under the guidelines in the HCP/NCCP.

Additionally, the PWD and LSA were not allowed access to one parcel (parcel # 078-090-023) out of seven that border the project site. The parcel is located on the north side of the road at the west end of the project site (Figure 2). The area was surveyed to the extent possible using the naked eye or binoculars from the road ROW.

Consultant has provided caveat to study. — Document did not describe scope of field survey + methods employed. That makes it difficult to assess mater

Chapter 3. Results: Environmental Setting

3.1. Description of Existing Biological and Physical Conditions

3.1.1. Biological Study Area (BSA)

The 0.20 mile (1,055-foot-long) project site is located along Marsh Creek Road, approximately 2 miles east of Morgan Territory Road between Clayton and Brentwood (Appendix A, Figure 1). The area surrounding the project site is hilly terrain adjacent to the creek corridor and includes sparse rural residential development and undeveloped land used primarily for grazing livestock. The predominant vegetation types in the region are oak woodland, oak savanna, chaparral, and annual grassland.

For the purposes of this NES, the BSA is defined as the boundary surrounding the footprint of the project, including right-of-way (ROW) limits, areas potentially needed for driveway realignments, and potential staging areas (Appendix A, Figure 2). The entirety of the BSA (6.333 acres) was surveyed by biologists as described in Sections 2.2 and 2.3.

3.1.2. Physical Conditions

The stretch of Marsh Creek Road within the project site is primarily bordered by oak savanna and urban (paved) to the north and oak woodland, non-native woodland, and urban (paved) to the south (Figure 3). Riparian woodland occurs along the stream segment at the bridge replacement site, and there is some chaparral/scrub (coyote brush [*Baccharis pilularis*]) adjacent to the riparian corridor on the north side of the road. The existing Marsh Creek Road ROW is paved, with compacted dirt/gravel substrate along the road shoulders. Marsh Creek flows through the BSA in an easterly direction.

3.1.3. Biological Conditions in the Biological Study Area

3.1.3.1. Vegetation

There are two developed land cover types, non-native woodland (0.456 acre) and urban (1.902 acres), within the BSA. In addition, five natural vegetation communities are present within the BSA, including oak savanna (1.398 acres), oak woodland (1.427 acres), riparian woodland (0.832 acre), chaparral/scrub (0.233 acre), and native grassland (0.085 acre). The BSA also includes 495 linear feet (0.341 acre) of jurisdictional stream and 670 linear feet (0.030 acre) of unvegetated, non-jurisdictional ditches. Natural communities and land cover types are classified below in accordance with the HCP/NCCP (Chapter 3, Section 3.3.2), which described land cover types based on Jones

What about adjacent downstream extension of riparian habitat? That area falls within potential impact of propose dewatering considered necessary to construct/work.

potentially affected ~~jus~~ jurisdictional stream outside BSA not considered. Need statement why these areas will be outside area of impact studied

& Stokes (1996), Holland (1986), Mayer and Laudenslayer (1988, 1999), and the first edition of *A Manual of California Vegetation* (Sawyer and Keeler-Wolf 1995). Land cover types in the BSA are shown in Appendix A Figure 3, page 1 and page 2. Appendix B contains representative photographs of the BSA.

Developed

Developed areas within the BSA are comprised of paved or landscaped areas associated with Marsh Creek Road and adjacent properties. Developed areas in the BSA are classified as urban and non-native woodland land cover types in accordance with the HCP/NCCP.

Urban. Urban areas within the BSA are those where vegetation has been cleared and altered for transportation (Marsh Creek Road and driveways) and where residential structures and parking areas exist. Approximately 1.902 acres of urban land cover exists within the BSA.

Non-native Woodland. Approximately 0.456 acre of non-native woodland associated with privately-owned properties occurs in the BSA on both sides of Marsh Creek Road. On the east side of the road, this land cover type consists of ornamental plantings near driveways. On the south side of the road, this land cover type consists of a mix of native and non-native species but is dominated by introduced species such as Siberian elm (*Ulmus pumila*), giant reed (*Arundo donax*), Himalayan blackberry (*Rubus armeniacus*), and Canary Islands ivy (*Hedera canariensis*). Native species that are present include Fremont cottonwood (*Populus fremontii*), coast live oak, valley oak (*Quercus lobata*), blue elderberry (*Sambucus nigra* subsp. *caerulea*), white alder (*Alnus rhombifolia*), and gray pine.

Natural Communities

Natural communities (as defined in the HCP/NCCP) are described on the basis of vegetation characteristics, such as dominant species and vegetation structure. Natural communities within the study area are classified as oak savanna, oak woodland, riparian woodland, chaparral/scrub, and native grassland.

Oak Savanna

The oak savanna land cover type consists of grassland with a tree canopy cover between 5 and 10 percent. Approximately 1.398 acres of oak savanna are present on the north side of Marsh Creek Road. Native trees observed in this land cover type include coast live oak, valley oak, and gray pine. These trees occur individually or in clumps of three to

five trees. The understory component of the oak savanna is non-native grassland that is dominated by wild oats (*Avena fatua*) and ripgut brome (*Bromus diandrus*). Arroyo lupine (*Lupinus succulentus*) and soap plant (*Chlorogalum pomeridianum*) are native plants that are frequently observed in the non-native grassland north of Marsh Creek Road.

Oak Woodland

The oak woodland land cover type is defined as grassland with a tree canopy cover of 10 percent or greater. Approximately 1.427 acres of oak woodland occur on the south side of Marsh Creek Road. The tree canopy cover in this area is nearly 100 percent and is dominated by coast live oak. Although coast live oak is the dominant tree in this area, California bay and California buckeye also occur. The understory includes components of native and non-native grassland species. Native understory species include creeping wildrye (*Elymus triticoides*) and mugwort (*Artemisia douglasiana*). Non-native species observed include yellow star-thistle (*Centaurea solstitialis*), ripgut brome, and Italian thistle (*Carduus pycnocephalus*).

Riparian Woodland

The land cover type classified as riparian woodland occurs along Marsh Creek at the bridge replacement site. Approximately 0.832 acre of riparian woodland habitat occurs in the BSA. Plants observed in this land cover type include a canopy of western sycamore, California bay, California buckeye, coast live oak, and red willow. Although western sycamore and California buckeye are deciduous trees, they provide dense shade to the creek during the summer months. The understory plants on the upper banks of Marsh Creek consist of mugwort, snowberry (*Symphoricarpos albus*), and coyote brush. California grape (*Vitis californica*) and poison oak (*Toxicodendron diversilobum*) are prolific and ascend from a dense shrub layer up into the canopy of the riparian woodland. Perennial water in the Marsh Creek channel supports cattails (*Typha latifolia*) in intermittent stands throughout the length of the BSA. A small floodplain adjacent to the main channel of Marsh Creek supports facultative wetland plants such as mugwort, and non-native creeping bentgrass (*Agrostis stolonifera*).

Chaparral/Scrub

There is a total of 0.233 acre of chaparral/scrub habitat within the BSA consisting of three small patches. A small rocky area at the northwestern end of the BSA is classified as chaparral/scrub and is populated by California sagebrush (*Artemisia californica*), and another small rocky outcrop provides habitat for a small population of narrowleaf

goldenbush (*Ericameria linearifolia*). A small patch of coyote brush scrub occurs northwest of the riparian woodland on the north side of Marsh Creek Road.

Native Grassland

The land cover type classified as grassland consists of herbaceous vegetation dominated by grasses and forbs. Grassland areas in the BSA are classified as native grassland in accordance with the HCP/NCCP. There is approximately 0.085 acre of this native grassland in the BSA, including a small pocket of purple needle grass within the non-native grassland on the north side of Marsh Creek Road and two small patches of wildrye on the south side of the road.

Stream

Marsh Creek drains the eastern slopes of Mount Diablo, flowing to the north and then east into Marsh Creek Reservoir and ultimately into the Sacramento-San Joaquin River Delta northeast of the city of Oakley. The portion of the creek that occurs within the BSA flows southwest to northeast under the existing bridge (Appendix A, Figure 3 page 1 and page 2). The creek is approximately 30 feet wide at that location. The creek is characterized by a dense vegetative canopy cover as described above under "Riparian Woodland". The total potentially jurisdictional area of the creek (below Ordinary High Water) within the project site is 0.341 acre, with a length of 495 feet. The extent of this potentially jurisdictional area was mapped and the jurisdictional delineation was submitted to the Corps for verification on March 7, 2014. Stream habitat from top of bank to top of bank totals 0.579 acre.

3.1.3.2. WILDLIFE

The BSA is located within an area of limited rural development containing few barriers for local and regional wildlife movement. Substantial areas of natural habitat occur within private lands to the north and south of Marsh Creek Road and within the nearby Mount Diablo State Park. As a consequence, a wide range of animal species are likely to occur within and adjacent to the BSA.

Was scope of consulting contract insufficient to investigate wildlife? Biologists did not even question neighbors to project in BSA to gather anecdotal information on sightings, etc.

Larger terrestrial mammals, such as the mule deer (*Odocoileus hemionus*), bobcat (*Felis rufus*), and coyote (*Canis latrans*) are known to be present in areas adjacent to the BSA. Smaller mammal species, such as pocket gopher (*Thomomys bottae*), vole (*Microtus californicus*), Virginia opossum (*Didelphis virginiana*), striped skunk (*Mephitis mephitis*), gray fox (*Urocyon cinereoargenteus*), and northern raccoon (*Procyon lotor*) are resident in the Marsh Creek area. Although not observed during the planning surveys,

these species likely use the riparian woodland, oak savanna, oak woodland, and native grassland land cover types within the BSA for movement or as foraging/shelter habitat.

The riparian woodland, oak woodland, and oak savanna areas also provide suitable foraging and/or nesting habitat for a wide variety of resident and migratory bird species, including the American kestrel (*Falco sparverius*), red-tailed hawk (*Buteo jamaicensis*), western scrub-jay (*Aphelocoma californica*), acorn woodpecker (*Melanerpes formicivorus*), and turkey vulture (*Cathartes aura*).

what about ~~quail~~ ducks frequently observed by 12801 residents

Wildlife species observed in the BSA during the field survey include California quail (*Callipepla californica*), turkey vulture, mourning dove (*Zenaida macroura*), acorn woodpecker, Hutton's vireo (*Vireo huttoni*), Steller's jay (*Cyanocitta stelleri*), western scrub-jay, chestnut-backed chickadee (*Poecile rufescens*), American robin (*Turdus migratorius*), European starling (*Sturnus vulgaris*), spotted towhee (*Pipilo maculatus*), Oregon junco (*Junco hyemalis oreganus*), western tanager (*Piranga ludoviciana*), and CRLF.

CRLF + turtles observed in BSA/adjacent wetland for many years

The BSA provides habitat for several special-status species and one State-listed Candidate (SLC). Marsh Creek and adjacent habitats provide suitable aquatic breeding and movement habitat for CRLF and western pond turtle. Adjacent habitats may also provide upland aestivation and movement habitat for CTS, movement and foraging habitat for AWS, roosting and foraging habitat for pallid bat (*Antrozous pallidus*) and Townsend's big-eared bat (SLC), and breeding and/or foraging/movement habitat for coast horned lizard (*Phrynosoma coronatum*), golden eagle, white-tailed kite, ringtail, American badger (*Taxidea taxus*), and SJKF. More details on special-status and SLC species are provided in Section 3.2 and Chapter 4 below.

kit fox - residents 12801 reported historical observation of kit fox family in west portion of BSA

3.2. Regional Species and Habitats of Concern

Tables B and C provide lists of special-status plant and animal species that potentially occur in the region surrounding the BSA and were compiled as described in Section 2.2. Table B includes the 14 plant species with the highest potential to occur in the BSA and 26 additional species that are not expected to occur in the BSA but are included in the table because they are covered in the HCP/NCCP or appear on USFWS, CDFW, or CNPS special-status species lists for the area. Table C includes the 12 wildlife species most likely to occur in the BSA and 21 additional species that are covered by the HCP/NCCP or appear on USFWS or CDFW special-status species lists. The USFWS, CDFW (CNDDB), and CNPS species lists are provided in Appendix C. Lists of all plant and animal species observed within the BSA are provided in Appendix D.

Table B: Special-status Plant Species Potentially Occurring in the Biological Study Area and Project Vicinity

Scientific Name	Common Name	Status (F/S/CRPR, HCP/NCCP)*	General Habitat Description	Habitat Present /Absent in BSA	Rationale
Amsinckia grandiflora	Large-flowered fiddleneck	FE/SE/1B, HCP/NCCP-no take	Grassy openings in cismontane woodland, valley and foothill grassland, cannot occur in dense grass. Elevation: 275-550 m. Blooms: April-May.	Present	This species may occur on the steep well-drained slopes north of Marsh Creek Road in the BSA. The closest CNDDB occurrences (#s 2 and 3) are from extirpated or presumed extirpated populations approximately 2.46 miles and 4.67 miles from the site. Close to these historic native occurrences, an experimental population was initiated in the early 1990s near the Judsonville site (Lougher Ridge). This population is reportedly in decline (Carlsen et. al. 2012). Spring protocol-level surveys were conducted in 2014. This species was not observed on the Project site or within the BSA.
Anomobryum julaceum	Slender silver moss	--/--/4	Broadleafed upland forest, lower montane coniferous forest, North Coast coniferous forest /damp rock and soil on outcrops, usually on roadcuts. Elevation: 100-1,000 m. Blooms: N/A	Present	This species may occur in seasonally damp soils and rocks adjacent to Marsh Creek and Marsh Creek Road within the BSA. The closest CNDDB occurrence (# 7) is from a presumed extant population on Mt. Diablo. This occurrence has non-specific location information, but this species was not identified on the property.
Arctostaphylos auriculata	Mt. Diablo manzanita	--/--/1B, HCP/NCCP-covered	Chaparral (sandstone), cismontane woodland. Elevation: 135-650 m. Blooms: January-March.	Present	Chaparral/scrub is present in the BSA. Rock outcrop areas with sparse scrub cover occur on steep upland banks within the oak savanna. The closest CNDDB occurrence (# 20) is from a presumed extant population located approximately 1.47 miles from the site. One individual plant of common manzanita (*Arctostaphylos manzanita* subsp. *manzanita*) was observed within the coyote brush scrub. No individuals of Mt. Diablo manzanita were observed during botanical surveys.

Scientific Name	Common Name	Status (F/S/CRPR, HCP/NCCP)*	General Habitat Description	Habitat Present /Absent in BSA	Rationale
Arctostaphylos manzanita ssp. *laevigata*	Contra Costa manzanita	--/--/1B	Chaparral (rocky). Elevation: 500-1,100 m. Blooms: January-April	Present	Chaparral/scrub is present in the BSA. Rocky areas with sparse scrub cover occur on steep outcroppings within the oak savanna. The closest CNDDB occurrence (# 5) is from a presumed extant population located approximately 3.06 miles from the site. One individual plant of common manzanita (*Arctostaphylos manzanita* subsp. *manzanita*) was observed within the coyote brush scrub. No individuals of Contra Costa manzanita were observed during botanical surveys.
Astragalus tener var. *tener*	Alkali milk-vetch	--/--/1B	Mesic alkaline and adobe clay soils in valley and foothill grassland, adjacent to vernal pools. Elevation: 1-60 m. Blooms: March-June.	Absent	The habitat conditions of the BSA are unlike those required for this species. The elevation range associated with this species is more typical of delta grasslands. This species was not considered a target species.
Atriplex cordulata var. *cordulata*	Heartscale	--/--/1B	Saline or alkaline soils in chenopod scrub, meadows, and seeps. Sandy soils in valley and foothill grassland. Elevation: 0-560 m. Blooms: April-October	Absent	The habitat conditions of the BSA are unlike those required for this species. This species was not considered a target species.
Atriplex depressa	Brittlescale	--/--/1B, HCP/NCCP-covered	Wet, alkaline grassland, chenopod scrub, alkali scalded areas, and/or vernal pools. Elevation: 1-320 m. Blooms: April-October.	Absent	The habitat conditions of the BSA are unlike those required for this species. This species was not considered a target species.
Atriplex joaquinana	San Joaquin spearscale	--/--/1B, HCP/NCCP-covered	Wet, alkaline sparse grassland areas, alkaline pools. Elevation: 1-835 m. Blooms: April-October.	Absent	The habitat conditions of the BSA are unlike those required for this species. The closest CNDDB occurrence (# 45) is from a presumed extant population located approximately 4.93 miles from the site. This species was not considered a target species.
Blepharizonia plumosa	Big tarplant	--/--/1B, HCP/NCCP-covered	Valley and foothill grassland with clay to clay loam soils. Elevation: 50-505 m. Blooms: July-October.	Present	Potential to occur within the oak savanna understory and annual grassland. The closest CNDDB occurrence (# 44) is from a presumed extant population located approximately 2.01 miles from the site. No individuals of big tarplant were observed during the late summer protocol-level survey.

Scientific Name	Common Name	Status (F/S/CRPR, HCP/NCCP)*	General Habitat Description	Habitat Present /Absent in BSA	Rationale
California macrophylla (syn. = *Erodium macrophyllum*)	Round-leaved filaree	--/--/1B, HCP/NCCP-covered	Grassy openings in cismontane woodland, valley and foothill grassland with clay soils. Elevation: 15-1,200 m. Blooms: March-May	Present	Potential to occur within the oak savanna understory and annual grassland. The closest CNDDB occurrence (# 57) is from a presumed extant population located approximately 2.03 miles from the site. Spring protocol-level surveys were conducted in 2014. This species was not observed on the Project site or within the BSA.
Calochortus pulchellus	Mt. Diablo fairy-lantern	--/--/1B, HCP/NCCP-covered	Chaparral, cismontane woodland, riparian woodland, valley and foothill grassland, on wooded and brushy slopes. Elevation: 30-840 m. Blooms: April-June.	Present	Potential to occur within the oak savanna understory and annual grassland. The closest CNDDB occurrence (# 29) is from a presumed extant population located approximately 0.58 miles from the site. Spring protocol-level surveys were conducted in 2014. This species was not observed on the Project site or within the BSA.
Campanula exigua	Chaparral harebell	--/--/1B	Chaparral (rocky, usually serpentine). Elevation: 275-1,250 m. Blooms: May-June.	Absent	The habitat conditions of the BSA are unlike those required for this species. The BSA's elevation is below the range associated with this species. It also has more of an affinity for the serpentine slopes of Mt. Diablo. There is no serpentine in the BSA. The closest CNDDB occurrence (# 26) is from a presumed extant population located approximately 2.75 miles from the site.
Centromadia parryi subsp. *congdonii*	Congdon's tarplant	--/--/1B	Grazed and un-grazed annual grassland. Alkaline or saline soils sometimes described as heavy white clay (saline clay soil). Elevation: 1-230 m. Blooms: May-October (Nov.).	Absent	The habitat conditions of the BSA are generally unlike those required for this species.
Cordylanthus nidularius	Mt. Diablo bird's-beak	--/SR/1B	Chaparral (serpentine). Elevation: 600-800 meters. Blooms: July-August.	Absent	The habitat conditions of the BSA are generally unlike those required for this species. There is no serpentine in the BSA. The closest CNDDB occurrence (# 1) is from a presumed extant population located approximately 4.16 miles from the site.
Cryptantha hoovers	Hoover's cryptantha	--/--/1A	Inland dunes, sandy soils in valley and foothill grassland. Elevation: 9-150 m. Blooms: April-May	Absent	The habitat conditions of the BSA are generally unlike those required for this species.

Scientific Name	Common Name	Status (F/S/CRPR, HCP/NCCP)*	General Habitat Description	Habitat Present /Absent in BSA	Rationale
Delphinium californicum ssp. *interius*	Hospital Canyon larkspur	--/--/1B	Within and beside chaparral, grassy openings of cismontane woodland, sometimes mesic areas in above habitats. Elevation: 230-1,095 m. Blooms: April-June.	Present	Potential to occur within the oak woodland. The closest CNDDB occurrence (# 9) is from a presumed extant population located approximately 3.62 miles from the site. Spring protocol-level surveys were conducted in 2014. This species was not observed on the Project site or within the BSA. Spring/summer protocol-level surveys will confirm presence/absence of this species.
Delphinium recurvatum	Recurved larkspur	--/--/1B, HCP/NCCP-covered	Wet, alkaline areas, chenopod scrub. Elevation: 3-750 m. Blooms: March- June.	Absent	The habitat conditions of the BSA are generally unlike those required for this species.
Didymodon norrinii	Norris' beard moss	--/--/2B	Cismontane woodland, lower montane coniferous forest/intermittently mesic, rock. Elevation: 600-1,973 m. Blooms: N/A	Absent	The habitat conditions of the BSA are unlike those required for this species. The BSA's elevation is below the range associated with this species. The closest CNDDB occurrence (# 35) is from a presumed extant population located approximately 3.24 miles from the site. This species was not found within the BSA.
Dirca occidentalis	Western leatherwood	--/--/1B	Broadleaved upland forest, chaparral, closed-cone coniferous forest, cismontane woodland, north coast coniferous forest, riparian forest, and riparian woodland on brushy slopes, mesic sites. Elevation: 30-395 m. Blooms: January-March (April)	Present	Potential habitat present in the BSA, but the species is not known to occur east of the Berkeley Hills. Therefore, this species is not discussed further in this document.
Eriogonum truncatum	Mt. Diablo buckwheat	--/--/1B, no-take	Openings with bare soil in chaparral, coastal scrub, or valley and foothill grassland with dry exposed clay or sandy substrates. Elevation: 3-350 m. Blooms: April-November.	Present	Chaparral/scrub is present in the BSA. Rock outcrop areas with sparse scrub cover occur on steep upland banks within the oak savanna. However, the only known population is on the south side of Mt. Diablo, and the species is not likely to occur within or adjacent to the BSA. No individuals of Mt. Diablo buckwheat were observed during late summer protocol-level surveys.
Eschscholzia rhombipetala	Diamond-petaled California poppy	--/--/1B	Alkaline or clay soils in valley and foothill grassland. Elevation: 0-975 m. Blooms: March-April.	Absent	Not likely to occur within the oak savanna understory and annual grassland due to a lack of suitable soils. There are no occurrences of this species in the project vicinity.

Scientific Name	Common Name	Status (F/S/CRPR, HCP/NCCP)*	General Habitat Description	Habitat Present /Absent in BSA	Rationale
Fritillaria liliacea	Fragrant fritillary	--/--/1B	Coastal scrub, valley and foothill grassland, and coastal prairie. Often on serpentine soils. Other various soils reported, though usually clay. Elevation: 3-410 m. Blooms: February-April.	Absent	Potential to occur within the oak savanna understory and annual grassland is low to none. There are no occurrences of this species in the project vicinity.
Helianthella castanea	Diablo helianthella	--/--/1B, HCP/NCCP-covered	Broadleaved upland forest, chaparral, cismontane woodland, coastal scrub, riparian woodland, valley and foothill grassland, usually within rocky azonal soils. Elevation: 60–300 m. Blooms: April-June.	Present	Potential to occur within the oak woodland. The closest CNDDB occurrence (# 70) is from a presumed extant population located approximately 2.38 miles from the site. Spring protocol-level surveys were conducted in 2014. This species was not observed on the Project site or within the BSA.
Hesperolinon breweri	Brewer's western flax	--/--/1B, HCP/NCCP-covered	Serpentine chaparral, cismontane woodland, and valley and foothill grassland. Elevation: 30-900 m. Blooms: May-July.	Absent	The habitat conditions of the BSA are generally unlike those required for this species. It has an affinity for the serpentine slopes on Mt. Diablo. There is no serpentine in the BSA. The closest CNDDB occurrence (# 33) is from a presumed extant population located approximately 2.08 miles from the site.
Hibiscus lasiocarpos var. *occidentalis*	Woolly rose-mallow	--/--/1B	Freshwater marshes and swamps, riprap on sides of levees. Elevation: 0-120 m. Blooms: June-September.	Absent	The habitat conditions of the BSA are unlike those required for this species. The geographic range associated with this species relates to those of delta marshlands. This species was not considered a target species.
Lasthenia conjugens	Contra Costa goldfields	FE/--/1B, no-take	Valley and foothill grassland and cismontane woodland in vernal pools, swales, and moist depressions (alkaline). Extirpated from most of its range; extremely endangered. Elevation: 0-470 m. Blooms: March-June.	Absent	The habitat conditions of the BSA are unlike those required for this species. The geographic range associated with this species includes alkaline habitats of valley grassland/vernal pools. This species was not considered a target species.
Madia radiata	Showy madia	--/--/1B, HCP/NCCP-covered	Valley and foothill grassland and openings in cismontane woodland. Elevation: 25-1,215 m. Blooms: March-May.	Present	Potential to occur within the oak savanna. The closest CNDDB occurrence (# 27) is from a presumed extant population located approximately 4.30 miles from the site. Spring protocol-level surveys were conducted in 2014. This species was not observed on the Project site or within the BSA.

Scientific Name	Common Name	Status (F/S/CRPR, HCP/NCCP)*	General Habitat Description	Habitat Present /Absent in BSA	Rationale
Malacothamnus hallii	Hall's bush-mallow	--/--/1B	Chaparral, coastal scrub. Some populations on serpentine. Elevation: 10-760 m. Blooms: May-September (October).	Absent	Chaparral and scrub land cover type is present in the BSA. The coyote brush scrub and the rock outcrop areas within the oak savanna do not meet the open chaparral habitat requirements for Hall's bush-mallow. This species has an affinity for the serpentine slopes of Mt. Diablo. There is no serpentine in the BSA. The closest CNDDB occurrence (# 36) is from a presumed extant population located approximately 3.88 miles from the site.
Monolopia gracilens	Woodland woolythreads	--/--/1B	Openings in broadleaf upland forest, chaparral, cismontane woodland, North Coast coniferous forest, and valley and foothill grassland/serpentine. Elevation: 100-1,200 m. Blooms: March-July.	Absent	This species has an affinity for serpentine soils in grasslands and within openings in chaparral and oak woodland. There is no serpentine in the BSA. The closest CNDDB occurrence (# 43) is from a presumed extant population located approximately 3.00 miles from the site.
Navarretia gowenii	Lime Ridge navarretia	--/--/1B	Chaparral, clay and serpentine soils. Elevation: 180-305 Blooms: May-June	Absent	This species has an affinity for clay and serpentine soils in grasslands and chaparral. There is no serpentine in the BSA. There are no CNDDB occurrences within 5 miles of the project site.
Navarretia nigelliformis subsp. *nigelliformis*	Adobe navarretia	--/--/4, HCP/NCCP-covered	Valley and foothill grassland. Elevation: 100-1,000 m. Blooms: April–June.	Present	Habitat information on this species is limited. Grassland habitats are present in the BSA. Spring protocol-level surveys were conducted in 2014. This species was not observed on the Project site or within the BSA.
Oenothera deltoides ssp. *howellii*	Antioch Dunes evening-primrose	FE/CE/1B	Interior sand dunes Elevation: 0-30 m. Blooms: March – September.	Absent	The habitat conditions of the BSA are unlike those required for this species. The geographic range associated with this species relates to the unique sand dune habitat near the city of Antioch. This species was not considered a target species.

Scientific Name	Common Name	Status (F/S/CRPR, HCP/NCCP)*	General Habitat Description	Habitat Present /Absent in BSA	Rationale
Phacelia phacelioides	Mt. Diablo phacelia	–/–/1B	Chaparral and cismontane woodland/rocky; strong indicator of serpentine soils Elevation: 500-1,370 m. Blooms: April-May.	Absent	The habital conditions of the BSA are unlike those required for this species. The geographic range associated with this species relates to open rocky slopes at an elevation much higher than the BSA. The closest CNDDB occurrence (# 4) is from a presumed extant population located approximately 1.89 miles from the site. This species was not considered a target species.
Sanicula saxatilis	Rock sanicle	–/SR/1B	Rocky ridges or talus, broadleaved upland forest, chaparral, valley and foothill grassland. Elevation: 620-1,175 m. Blooms: April-May.	Absent	The habitat conditions of the BSA are unlike those required for this species. The geographic range associated with this species relates to open rocky slopes at an elevation much higher than the BSA. This species was not considered a target species.
Senecio aphanactis	Chaparral ragwort	–/–/2B	Occurs in drying alkaline flats in cismontane woodland and coastal scrub. Elevation: 20-575 m. Blooms: January-April.	Absent	The habitat conditions of the BSA are unlike those required for this species. There are no alkaline flats in the BSA. This species was not considered a target species.
Streptanthus albidus ssp. *peramoenus*	Most beautiful jewel-flower	–/–/1B	Chaparral, cismontane woodland, valley and foothill grassland, serpentine soils. Elevation: 95-1,000 m. Blooms: March-October.	Absent	This species has an affinity for serpentine soils in grasslands and within openings in chaparral and oak woodland. There is no serpentine in the BSA. This species was not considered a target species.
Streptanthus hispidus	Mt. Diablo jewel-flower	–/–/1B	Chaparral, valley and foothill grassland/rocky. Elevation: 365-1,200 m. Blooms: March-June.	Absent	This species has an affinity for serpentine soils in grasslands and within openings in chaparral and oak woodland. There is no serpentine in the BSA. This species was not considered a target species.
Triquetrella californica	Coastal triquetrella	–/–/1B	Coastal bluff scrub, coastal scrub/soil. Elevation: 10-100 m. Blooms: N/A	Present	This species may occur in seasonally damp soils and rocks adjacent to Marsh Creek and Marsh Creek Road within the BSA.
Tropidocarpum capparideum	Caper-fruited tropidocarpum	–/–/1B, no-take	Alkaline clay soils in grassland and oak woodland (valley and foothill grassland). Elevation: 1-455 m. Blooms March-April.	Absent	The habitat conditions of the BSA are unlike those required for this species. There are no alkaline soils in the BSA. This species was not considered a target species.

Scientific Name	Common Name	Status (F/S/CRPR, HCP/NCCP)*	General Habitat Description	Habitat Present /Absent in BSA	Rationale
Viburnum ellipticum	Oval-leaved viburnum	–/–/2B	Chaparral, cismontane woodland, and lower montane coniferous forest. Elevation: 215-1,400 m. Blooms May-June.	Present	Potential to occur within the oak woodland. The closest CNDDB occurrence (# 27) is from a presumed extant population located approximately 0.92 miles from the site. This species was not observed during botanical surveys.

* **Status Codes**

FE = Federally listed as endangered
FT = Federally listed as threatened
FSC = Federal Species of Concern
SE = State-listed as endangered
ST = State Threatened
SR = State Rare
SSC = State Species of Special Concern
HCP/NCCP-covered = species is covered by the HCP/NCCP
no-take = no-take species under the HCP/NCCP
CRPR = California Rare Plant Rank

California Rare Plant Ranks

1A = California Rare Plant Rank 1A: Plants presumed extirpated in California and either rare or extinct elsewhere.
1B = California Rare Plant Rank 1B: Plants rare, threatened, or endangered in California and elsewhere
2B = California Rare Plant Rank 2B: Plants rare, threatened or endangered in California but more common elsewhere
3 = California Rare Plant Rank 3: Plants about which more information is needed – a review list
4 = Plants of Limited Distribution - A Watch List

Table C: Special-status Wildlife Species Potentially Occurring in the Biological Study Area and Project Vicinity

Scientific Name	Common Name	Status (F/S/CDFW, HCP/NCCP)	General Habitat Description	Habitat Present /Absent in BSA	Rationale
Invertebrates					
Branchinecta conservatio	Conservancy fairy shrimp	FE/–/–	Large, steep-sided, alkali playa-type pools with moderately turbid water.	Absent	Playa pools are absent from the BSA and project vicinity. Watercourses are not suitable habitat.
Branchinecta longiantenna	Longhorn fairy shrimp	FE/–/–, HCP/NCCP-covered	Vernal pools, seasonal ponds, sometimes constructed features that hold water. Ponding duration can be as little as 6-7 weeks in winter or 3 weeks in spring.	Absent	Vernal pools and other features that pond water are absent from the BSA and project vicinity. Watercourses are not suitable habitat.
Branchinecta lynchi	Vernal pool fairy shrimp	FT/–/–, HCP/NCCP-covered	Vernal pools, alkali pools, stock ponds, ponds in vernal swales. Ponding duration can be as little as 6-7 weeks in winter or 3 weeks in spring.	Absent	Vernal pools and other features that pond water are absent from the BSA and project vicinity. Watercourses are not suitable habitat.
Brachinecta mesovallensis	Midvalley fairy shrimp	–/–/–, HCP/NCCP-covered	Vernal pools and a variety of constructed features. Often ponding is of shallow duration, but can occur in long-duration ponds.	Absent	Vernal pools and other features that pond water are absent from the BSA and project vicinity. Watercourses are not suitable habitat.
Callophrys mossii bayensis	San Bruno elfin butterfly	FE/–/–	Coastal mountainous areas with grassy ground cover within fog belt. Associated with host plant *Sedum spathulifolium*.	Absent	The BSA is not located within the fog belt and is not known for supporting the host plant of this species.

Scientific Name	Common Name	Status (F/S/CDFW, HCP/NCCP)	General Habitat Description	Habitat Present /Absent in BSA	Rationale
Desmocerus californicus dimorphus	Valley elderberry longhorn beetle	FT/–/–	Riparian habitat. Adults feed and lay eggs on blue elderberry (*Sambucus mexicana*) shrubs. Prefers to lay eggs in elderberries 2-8 inches in diameter; some preference shown for stressed elderberries. Occurs only in the Central Valley of California.	Present	The BSA contains one blue elderberry of the appropriate size for this species and several smaller shrubs. However, the BSA and project vicinity are west of the known range of the species. Therefore, this species is not discussed further in this document.
Lepidurus packardi	Vernal pool tadpole shrimp	FE/–/–, HCP/NCCP-covered	Large or small, clear or turbid, alkali or fresh water vernal pools, clay flats, alkaline pools, ephemeral stock tanks, roadside ditches, and road ruts.	Absent	Vernal pools and other features that pond water are absent from the BSA and project vicinity. Watercourses are not suitable habitat.
Fish					
Hypomesus transpacificus	Delta smelt	FT/SE/–	Sacramento-San Joaquin Delta at salinities less than 2 ppm. Generally not found in smaller freshwater streams.	Absent	Suitable habitat not present in the BSA or project vicinity.
Oncorhynchus mykiss	Central California Coast steelhead	FT/–/–	Clear, cool riffles with gravel or cobble substrate for spawning; clear, cool riffles and pools as rearing habitat.	Present	The BSA and project vicinity are outside the known range of this species. The dam at Marsh Creek Reservoir prohibits salmonids from moving upstream into Marsh Creek. Therefore, this species is not discussed further in this document.
Oncorhynchus mykiss	Central Valley steelhead	FT/–/–	Clear, cool riffles with gravel or cobble substrate for spawning; clear, cool riffles and pools as rearing habitat.	Present	The BSA and project vicinity are outside the known range of this species. The dam at Marsh Creek Reservoir prohibits salmonids from moving upstream into Marsh Creek. Therefore, this species is not discussed further in this document.

Scientific Name	Common Name	Status (F/S/CDFW, HCP/NCCP)	General Habitat Description	Habitat Present /Absent in BSA	Rationale
Oncorhynchus tshawytscha	Central Valley spring-run Chinook salmon	FT/ST/--	Clear, cool riffles with gravel or cobble substrate for spawning; clear, cool riffles and pools as rearing habitat.	Present	The BSA and project vicinity are outside the known range of this species. The dam at Marsh Creek Reservoir prohibits salmonids from moving upstream into Marsh Creek. Therefore, this species is not discussed further in this document.
Oncorhynchus tshawytscha	Central Valley winter-run Chinook salmon	FE/SE/--	Clear, cool riffles with gravel or cobble substrate for spawning; clear, cool riffles and pools as rearing habitat.	Present	The BSA and project vicinity are outside the known range of this species. The dam at Marsh Creek Reservoir prohibits salmonids from moving upstream into Marsh Creek. Therefore, this species is not discussed further in this document.
Amphibians					
Ambystoma californiense	California tiger salamander – Central Valley DPS	FT/ST/SSC, HCP/NCCP-covered	Grassland, oak woodland, ruderal, and seasonal pool habitats. Seasonal ponds and vernal pools are necessary for breeding. Adults use mammal burrows and other underground retreats as aestivation habitat.	Present	The BSA does not contain suitable breeding habitat for this species. However, suitable or occupied breeding habitat (stock ponds) occurs in the project vicinity. Oak savanna, native grassland, and riparian habitats within the BSA contain suitable movement and/or upland aestivation habitat for this species. The nearest confirmed breeding site is 1.3 miles from the project site and an adult CTS was seen within 0.9 mile of the site.

Scientific Name	Common Name	Status (F/S/CDFW, HCP/NCCP)	General Habitat Description	Habitat Present /Absent in BSA	Rationale
Rana boylii	Foothill yellow-legged frog	--/--/SSC, HCP/NCCP-covered	Streams with rocky or cobbly substrate that flow at least to May.	Present	The BSA and project vicinity have suitable habitat for this species. However, the species has not been found in recent surveys of the area and is considered extirpated from Contra Costa County (D. Muth, LSA). The nearest known population is in the upper Alameda Creek watershed in southern Alameda County. Therefore, this species is not discussed further in this document.
Rana draytonii	California red-legged frog	FT/--/SSC, HCP/NCCP-covered	Creeks, ponds, marshes. Prefers aquatic habitat with deep (2 feet or deeper) areas and undercut banks, emergent aquatic vegetation, and bank cover. Does not occur in brackish water.	Present	The BSA contains potential breeding habitat and suitable movement and upland habitat for this species. Four juveniles were observed during planning surveys of the site. The nearest known breeding location is 1.2 miles from the project site.
Reptiles					
Actinemys marmorata	Western pond turtle	--/--/SSC, HCP/NCCP-covered	Ponds, marshes, rivers, streams, and irrigation ditches with aquatic vegetation.	Present	The BSA provides suitable aquatic and upland habitat for this species. The nearest known occurrence is located 1.4 miles from the project site.
Anniella pulchra pulchra	Silvery legless lizard	--/--/SSC, HCP/NCCP-covered	Sandy or loose loamy soils with sparse vegetation and high moisture content.	Absent	The BSA and project vicinity do not contain sandy or loose loamy soils suitable for this species.

Residents have reported this species in the wetland; they have been observed for many years, up to present (2015)

Scientific Name	Common Name	Status (F/S/CDFW, HCP/NCCP)	General Habitat Description	Habitat Present /Absent in BSA	Rationale
Masticophis lateralis euryxanthus	Alameda whipsnake	FT/ST/–, HCP/NCCP-covered	Chaparral, rocky outcrops, south facing slopes and ravines within valley-foothill grassland with shrubs and oak trees in Alameda and Contra Costa counties.	Present	The oak savanna, grassland, and scrub habitats within the BSA and the project vicinity contain suitable movement and foraging habitat for this species. Suitable chaparral habitat occurs 290 feet north of the project site. The closest known occurrence of this species was recorded approximately 1.2 miles from the project site.
Phrynosoma coronatum	Coast horned lizard	–/–/SSC	Chaparral, oak savanna, and grassland habitat types with loose soils. Also in lowlands, along sandy washes with scattered low bushes.	Present	The BSA and project vicinity support suitable habitat for this species.
Thamnophis gigas	Giant garter snake	FT/ST/–, HCP/NCCP-covered	Agricultural wetlands and other waterways such as irrigation and drainage canals, sloughs, ponds, small lakes, low gradient streams, and adjacent uplands primarily within the Sacramento Valley.	Absent	The BSA and project vicinity are outside the known range of this species and do not contain suitable slow-flowing wetland/stream habitat.
Birds					
Agelaius tricolor	Tricolored blackbird	–/–/SSC, HCP/NCCP-covered (nesting colonies)	Nesting usually occurs in areas of dense cattails and/or tall bulrushes in creeks or ponds, tall mustard (*Brassica* sp.), grain stalks in fields, or Himalayan blackberry (*Rubus discolor*).	Absent	Suitable large patches of cattails, bulrushes, dense and tall ruderal plants, and grasses are absent from the BSA.
Aquila chrysaetos	Golden Eagle	BGPA/–/FP, HCP/NCCP-covered	Forests, canyons, shrub lands, grasslands, and oak woodlands. Large trees or cliffs for nesting. Open grasslands for foraging.	Present	The BSA and project vicinity provide potential nesting habitat for this species. Oak savanna and native grassland may provide suitable foraging habitat.

Residents report snakes observed at/next to BSA
- rattle snakes
- gopher snakes
- water snakes -

Scientific Name	Common Name	Status (F/S/CDFW, HCP/NCCP)	General Habitat Description	Habitat Present /Absent in BSA	Rationale
Athene cunicularia	Burrowing owl	–/–/SSC, HCP/NCCP-covered	Open habitats (e.g., grasslands, agricultural areas) with mammal burrows or other features (e.g., culverts, pipes, and debris piles) suitable for nesting and roosting.	Absent	No mammal burrows or other features suitable for nesting or roosting were observed in the BSA. The BSA and project vicinity are likely too steep and wooded to provide preferred nesting/foraging habitat. The only known occurrence within the project vicinity is 4.3 miles away.
Buteo swainsoni	Swainson's hawk	–/ST/–, HCP/NCCP-covered	Open grasslands and agricultural fields. Nests in large trees such as valley oak, cottonwood, or eucalyptus.	Absent	The BSA and project vicinity do not provide suitable nesting habitat for this species. The project site is ~9-10 miles from preferred agricultural foraging habitat. The closest known occurrences are 3.3 miles and 3.7 miles from the project site at locations closer to suitable foraging habitat.
Elanus leucurus	White-tailed kite	–/–/FP, HCP/NCCP-covered no-take	Grassland and savanna for foraging. Large trees for roosting and nesting.	Present	The BSA and project vicinity provide potential nesting habitat for this species. Oak savanna and native grassland may provide suitable foraging habitat.
Falco peregrinus anatum	Peregrine falcon	–/–/FP, HCP/NCCP-covered no-take	Nests on cliffs, transmission towers, skyscrapers.	Absent	Suitable nesting habitat (cliffs, skyscrapers, transmission towers) is absent from the BSA.
Rallus longirostris obsoletus	California clapper rail	FE/SE/FP	Saltwater and brackish marshes often crossed by tidal sloughs in the San Francisco Bay. Closely associated with pickleweed.	Absent	No suitable habitat present within the BSA or project vicinity.
Sternula antillarum browni	California least tern	FE/SE/FP	Coastal estuaries, lagoons, tidal flats, salt flats.	Absent	No suitable habitat present within the BSA or project vicinity.

Scientific Name	Common Name	Status (F/S/CDFW, HCP/NCCP)	General Habitat Description	Habitat Present /Absent in BSA	Rationale
Mammals					
Antrozous pallidus	Pallid bat	–/–/SSC	Usually maternity roosts occur in enclosed areas of buildings, caves, and mines. Forages in a wide variety of open habitats.	Present	The BSA and project vicinity do not contain suitable breeding habitat for this species, but do contain suitable foraging habitat. There is no habitat for maternity roosts within the BSA.
Bassariscus astutus	Ringtail	–/–/FP, HCP/NCCP-covered no-take	Mixture of forest and scrub in close association with rocky or riparian areas. Nests in rocky areas and hollow trees and logs.	Present	The BSA supports suitable foraging areas for ringtails and potentially supports denning areas in hollow trees and logs.
Corynorhinus townsendii townsendii	Townsend's big-eared bat	–/–/SLC, HCP/NCCP-covered	Usually maternity roosts occur in enclosed areas of buildings, caves, and mines. Forages along habitat edges, often gleaning insects from trees or shrubs.	Present	The BSA and project vicinity do not contain suitable breeding habitat for this species, but do provide suitable foraging habitat. There is no habitat for maternity roosts within the BSA.
Taxidea taxus	American badger	–/–/SSC	Open grassland areas with plentiful prey such as pocket gophers and ground squirrels.	Present	Marginally suitable denning, foraging, and movement habitat is present in the BSA and project vicinity. No dens or small mammal burrows were observed during planning surveys. The nearest known occurrence is 4.21 miles from the project site and was recorded in 2002.

12801 Residents report bats in vicinity of BSA (backyard of 12801 residence)

Scientific Name	Common Name	Status (F/S/CDFW, HCP/NCCP)	General Habitat Description	Habitat Present /Absent in BSA	Rationale
Vulpes macrotis mutica	San Joaquin kit fox	FE/ST/–, HCP/NCCP-covered	Annual grasslands including grasslands with vernal pools, or grassy open stages with scattered shrubby vegetation. Need loose-textured sandy soils for burrowing, and suitable prey base.	Present	Marginally suitable denning, foraging, and movement habitat is present in the BSA and project vicinity. No dens or small mammal burrows were observed during planning surveys. The closest possible record is 0.47 miles from the BSA and was recorded in 1989 by an untrained observer. All other records within 5 miles of the project site occurred prior to 1993.

Residents 12801 report sightings of kit fox families in east end of their property within BSA in the last two years.

Status: FE = federally endangered; FT = federally threatened; ST = State threatened; FP = State fully protected; SLC = State-listed candidate; SSC = State species of special concern; HCP/NCCP-
covered = species is covered by the HCP/NCCP; no-take = no-take species under the HCP/NCCP

*State-listed candidate as of December 2013

Chapter 4. Results: Biological Resources, Discussion of Impacts and Mitigation

The HCP/NCCP includes measures to avoid and minimize take of covered species. The HCP/NCCP has evaluated and complied with avoidance and minimization requirements at a regional scale to eliminate the need for individual projects to evaluate avoidance and minimization at the project scale. The HCP/NCCP covers all four federally-listed species that may occur on the project site based on availability of suitable HCP/NCCP land cover types and the results of species-specific planning surveys (CTS, CRLF, AWS, and SJKF). The HCP/NCCP also covers three non-federally-listed species that may occur on-site (western pond turtle, golden eagle, Townsend's big-eared bat [SLC]). The remaining five special-status species that may occur on-site, coast horned lizard, white-tailed kite, pallid bat, ringtail, and American badger, are not specifically covered by the HCP/NCCP. However, the avoidance and minimization measures for the other HCP/NCCP-covered species, as well as fees required for permanent and temporary impacts under the HCP/NCCP adequately address any potential impacts to these species.

Is this applicable to takes occuring on adjacent private property to a project on pub

Species-specific planning surveys (habitat assessment surveys) are required for all activities covered under the HCP/NCCP. Planning surveys were conducted on August 30, 2013 as described in Section 2.2 of this NES. A USFWS, CDFW, and CNPS protocol-level botanical survey was also conducted within the BSA on August 30, 2013 (Section 2.2). A protocol-level botanical survey was conducted in spring, March 21, 2014 for earlier blooming species to confirm results from two preliminary botanical surveys conducted on April 16, 2013 and June 7, 2013. The results of these surveys and a discussion of potential impacts are discussed below. Avoidance and minimization measures and compensatory mitigation, as applicable, are also described for each resource.

what is scope ~~required~~ necessary to comply with requirement. please provide these requirments and how work performed met/exceeded requirement

In accordance with Chapter 6 of the HCP/NCCP, planning surveys to quantify HCP/NCCP land cover types present within the BSA were conducted in order to determine the need for additional preconstruction surveys or construction monitoring for HCP/NCCP-covered species. The HCP/NCCP land cover types, as discussed in Section 3.1.3 of this NES, include oak savanna (1.398 acres), oak woodland (1.427 acres), riparian woodland (0.832 acre), native grassland (0.085 acre), chaparral/scrub (0.233 acre), and non-native woodland (0.456 acre). The BSA also contains 495 linear feet (0.341 acre) of jurisdictional stream below Ordinary High Water and 670 linear feet (0.030 acre) of unvegetated, non-jurisdictional ditches. Approximately 1.902 acres of urban (paved) land is present in the BSA. The extent

and distribution of these land cover types within the BSA are shown in Appendix A, Figure 3, page 1 and page 2. Temporary and permanent impacts to each of the HCP/NCCP land cover types are also shown in Appendix A, Figure 3 page 1 and page 2.

4.1. Natural Communities of Special Concern

4.1.1. Waters of the United States

4.1.1.1. Survey Results

Approximately 0.341 acre of Marsh Creek occurs within the BSA and was delineated as a jurisdictional water of the United States. The total stream length is 495 linear feet. Approximately 670 linear feet of unvegetated, non-jurisdictional ditches also occur within the BSA. The locations of all potentially jurisdictional and non-jurisdictional features are mapped on Appendix A, Figure 3, page 1 and page 2. The wetland delineation is included in Appendix E.

No mention of (trees, plants) additional restoration, or why restoration not warra

4.1.1.2. Avoidance and Minimization Efforts

The grading footprint of the project has been minimized to the maximum extent practicable in order to avoid jurisdictional features. Additionally, consistent with HCP/NCCP Conservation Measure 2.12, (*Wetland, Pond, and Stream Avoidance and Minimization*; Chapter 6), the following avoidance and minimization measures will be used to protect the portions of the stream occurring within the BSA:

Please clarify whether avoidance/minimization extends to adjacent affected area(s) outside proponent defined BSA; or why consultant chose BSA limits

1. Prior to the start of construction, all portions of the stream to be avoided by the project will be temporarily staked in the field by a qualified biologist.
2. Prior to the start of construction, construction personnel will be trained by a qualified biologist on all required avoidance and minimization measures as well as permit requirements.
3. Trash generated by the project will be promptly and properly removed from the site.
4. No construction or maintenance vehicles will be refueled within 200 feet of the stream unless a bermed and lined refueling area is constructed and hazardous material absorbent pads are available in the event of a spill.
5. Appropriate erosion-control measures (e.g., fiber rolls, filter fences) will be used on site to reduce siltation and runoff of contaminants into the stream. Filter fences and mesh will be of material that will not entrap reptiles and amphibians. Erosion control blankets will be used as a last resort because of their tendency to biodegrade slowly and to trap reptiles and amphibians.

Blank

6. Fiber rolls used for erosion control will be certified as free of noxious weed seed and will not contain plastics of any kind.
7. Seed mixtures applied for erosion control will not contain invasive nonnative species, and will be composed of native species or sterile nonnative species.
8. Herbicide will not be applied within 100 feet of wetlands, ponds, streams, or riparian woodland/scrub; however, where appropriate to control serious invasive plants, herbicides that have been approved for use by EPA in or adjacent to aquatic habitats may be used as long as label instructions are followed and applications avoid or minimize impacts on covered species and their habitats. In seasonal or intermittent stream or wetland environments, appropriate herbicides may be applied during the dry season to control nonnative invasive species (e.g., yellow star-thistle). Herbicide drift should be minimized by applying the herbicide as close to the target area as possible.

Justify need for herbacide use; state circumstances where use considered appropriate (convienence of contractor unacceptable reason)

4.1.1.3. Project Impacts

The project will have permanent impacts to 64 linear feet (0.045 acre) of potentially jurisdictional waters (below Ordinary High Water) of the United States. The project will temporarily impact 273 linear feet (0.182 acre) of potentially jurisdictional waters of the United States. The HCP/NCCP bases creek impacts on the area of creek from top of bank to top of bank, excluding portions of the stream mapped as urban land cover (i.e., under the existing bridge). The project will permanently impact 40 linear feet (0.058 acre) and temporarily impact 249 linear feet (0.289 acre) of stream from top of bank to top of bank.

4.1.1.4. Compensatory Mitigation

Compensatory mitigation for impacts to listed species and their habitats will be achieved through the implementation of the conservation measures defined by the HCP/NCCP. These measures entail collection of mitigation fees based on formulas in the HCP/NCCP. The wetland mitigation fees for permanent and temporary impacts to 289 linear feet of intermittent stream will be $57,028.28. Additionally, the project will result in permanent (0.091 acre) and temporary (0.306 acre) impacts to riparian habitat. These impacts will require the payment of an additional wetland mitigation fee of $10,160.36. Therefore, the total wetland mitigation fee will be $67,188.64. The HCP/NCCP fee calculator worksheet for these impacts is located in Appendix F.

Under the HCP/NCCP, the mitigation fees are used to implement the following Conservation Measures within the area:

- Conservation Measure 2.2 (*Manage Wetlands and Ponds*) entails managing to increase hydrogeomorphic and ecological functions and improve wetland/aquatic habitat for

Mitigation proposed is inappropriate for impact to neighboring property. Please address in document mitigation measures for neighboring property or present justification for excluding mitigation to a ~~affect~~ impacted ~~agde~~

covered species. The biological goals of this measure are: to maintain or increase native emergent vegetation; reduce sediment deposition; maintain or increase capacity or ponding duration; maintain or increase connectivity; eliminate or reduce non-native plants and animals; and maintain or enhance upland habitat adjacent to wetlands.

- Conservation Measure 2.3 (*Restore Wetlands and Create Ponds*) entails creating wetlands to contribute to the recovery of target species including CTS and CRLF. The biological goals of this measure are: to increase the relative cover of native grasses and forbs; increase structural diversity; and reduce biomass and cover of exotic species.

Collecting fees for use elsewhere in the county is not an acceptable solution; compensation restoration of affected adjacent property needs to ~~be ce~~ addressed as stated above

This conclusion subject to independent review of affected adjacent property owners ~~and~~

4.1.1.5. Cumulative Effects

This project is covered by the East Contra Costa County HCP/NCCP which was developed to protect natural resources while streamlining the environmental permitting process. The project is located in HCP/NCCP Zone 2 (Natural Lands) and is covered under rural infrastructure projects. The HCP/NCCP takes into account the cumulative effects from future covered activities (including all rural infrastructure projects) upon aquatic and wetland habitats in the Zone 2 vicinity. Under the HCP/NCCP, the impacts of all such future covered activities will be insignificant, provided that all required avoidance, minimization, and mitigation conditions are implemented.

4.1.2. Tree Removal

4.1.2.1. Survey Results

The BSA contains oak savanna, oak woodland, and riparian woodland that support several native tree and shrub species, including valley oak, coast live oak, western sycamore, California buckeye, California bay, red willow, and blue elderberry.

The Arborist survey conducted for this site is reported in Appendix F.

4.1.2.2. Avoidance and Minimization Efforts *

The following measures are designed to avoid and minimize impacts to trees.

- **Tree Avoidance.** The project has been designed to retain as many existing trees as possible on the project site.
- **Tree Protection Fencing.** Tree Protection Fencing (TPF) will be used during the construction process to prevent direct damage to trees and their growing environment located just outside of the construction site (avoided trees). The TPF will consist of blaze orange barrier fencing supported by metal "T rail" fence posts and will be placed at or outside of the driplines of avoided trees to the extent feasible based on the limits of the area to be graded. TPF will be installed before site preparation, construction activities, or

Property owner of staging area contends that tree removal in that area can further reduced based on negotiations with public works

* Success of these efforts will directly be a function of the diligence of the individuals/firms assigned to oversight duties. Property owner reserves right to monitor compliance and notify project proponent with ...

tree removal/trimming begins, and will be installed under the supervision of a qualified arborist.

- **Use of Heavy Equipment.** Heavy machinery will not be allowed to operate or park within or around areas containing avoided trees. If it is necessary for heavy machinery to operate within the dripline of avoided trees, then a layer of mulch or pea gravel at least 4 inches deep will be placed on the ground beneath the dripline. A 3/4 inch sheet of plywood will be placed on top of the mulch. The plywood and mulch will reduce compaction of the soil within the dripline.

- **Storage of Construction Materials and Debris.** Construction materials (e.g., gravel, aggregate, heavy equipment), project debris, and waste material will not be placed adjacent to or against the trunks of avoided trees.

- **Trimming.** The following tree trimming guidelines will be followed:

  1. Although no specific branch or branches are recommended for removal from avoided trees, dead, crossed, and/or malformed limbs will be removed under the supervision of a certified arborist.

  2. If the trimming of tree canopy is required to allow the movement of construction machinery, all branches to be removed will be pruned back to an appropriate sized lateral or to the trunk by following proper pruning guidelines.

  3. All trimming will be conducted under the supervision of a certified arborist.

4.1.2.3. Project Impacts

A total of 36 trees, consisting of gray pine, blue oak (*Quercus douglasii*), coast live oak, red willow, western sycamore, California buckeye, California bay, and cherry plum will require removal as a result of the Marsh Creek Road bridge replacement work. These trees occur in the riparian woodland, oak savanna, oak woodland, chaparral/scrub, and non-native woodland land cover types (Appendix A, Figure 3 page 1 and page 2.

4.1.2.4. Compensatory Mitigation

Compensatory mitigation for tree loss under the HCP/NCCP is encompassed in the payment of the HCP/NCCP permanent wetland mitigation fee of $6,511.22 for loss of riparian habitat and the development fee of $13,909.19 for permanent impacts to all land cover types (Sections 4.1.1.4 and 4.4.2).

Property owner reserves right to demand additional restoration on their land ~~if and~~ beyond fees paid to third party agency

4.1.2.5. Cumulative Effects

This project is covered by the East Contra Costa County HCP/NCCP which was developed to protect natural resources while streamlining the environmental permitting process. The project is located in HCP/NCCP Zone 2 (Natural Lands) and is covered under rural infrastructure projects. The HCP/NCCP takes into account the cumulative effects from future covered activities (including all rural infrastructure projects) upon all natural resources, including native trees, in the Zone 2 vicinity. Under the HCP/NCCP, the impacts of all such future covered activities will be insignificant, provided that all required avoidance, minimization, and mitigation conditions are implemented.

Property owner reserves rights to demand appropriate measures ~~not mend~~ on owners property not explicitly defined in the plan HCP/NCCP

4.2. Special-status Plant Species

One plant species, large-flowered fiddleneck (*Amsinckia grandiflora*), which is a federal and state endangered species, has the potential to occur in the BSA, based on the presence of suitable habitat (Table B).

Several other special-status plant species could also potentially occur within the BSA. These other species are: slender silver moss (*Anomobryum julaceum*), Mt. Diablo manzanita (*Arctostaphylos auriculata*; HCP/NCCP-covered), Contra Costa manzanita (*Arctostaphylos manzanita* ssp. *laevigata*), big tarplant (*Blepharizonia plumosa*, HCP/NCCP-covered), round-leaved filaree (*California macrophylla*, HCP/NCCP-covered), Mt. Diablo fairy lantern (*Calochortus pulchellus*, HCP/NCCP-covered), Hospital Canyon larkspur (*Delphinium californicum* ssp. *interius*), Mt. Diablo buckwheat (*Eriogonum truncatum*; HCP/NCCP-covered), Diablo helianthella (*Helianthella castanea*, HCP/NCCP-covered), showy madia (*Madia radiata*, HCP/NCCP-covered), adobe navarretia (*Navarretia nigelliformis* ssp. *nigelliformis*, HCP/NCCP-covered), coastal triquetrella (*Triquetrella californica*), and oval-leaved viburnum (*Viburnum ellipticum*).

The following discussion addresses the special-status plant species that have potential to occur within the BSA based upon suitable habitats observed during the planning survey (Table B). However, after a series of targeted surveys, none of these species appeared on site.

Special-status plant species not expected to occur within these habitats are not discussed.

4.2.1. Large-flowered fiddleneck

Large-flowered fiddleneck is a HCP/NCCP no-take species that is federally- and state-listed as endangered. It also has a California Rare Plant Rank (RPR) of 1B (rare, threatened, or endangered in California or elsewhere). Large-flowered fiddleneck is a dicotyledonous annual herb with a current range limited to Alameda, Contra Costa, and San Joaquin

40

Counties. Its habitat consists of cismontane woodland to valley and foothill grassland from 275-500 meters with a blooming period between April and May. This species has been reduced in number by a variety of factors including agriculture, development, grazing, and encroachment of non-native plants (CNPS 2012).

There are two CNDDB occurrences of large-flowered fiddleneck within 5 miles of the project site (CDFW 2013). The occurrences are 2.46 and 4.67 miles from the project site. One of these occurrences is extirpated and the other is possibly extirpated. The BSA contains suitable habitat for large-flowered fiddleneck. Spring 2014 protocol-level survey confirmed the absence of this species within the BSA.

4.2.2. Slender silver moss

Slender silver moss is a moss that is native to California and has a California Rare Plant Rank of 4. The species typically grows on damp soil or rock outcrops in broadleaved or coniferous forests. It is often found along roadcuts.

There is one CNDDB occurrence within 5 miles of the project site (CDFW 2013). The occurrence is presumed extant and is located within Mount Diablo State Park. Exact location information is unknown. The species may occur in damp soils and rock adjacent to Marsh Creek and Marsh Creek Road within the BSA. LSA's botanist conducted protocol-level plant surveys within the BSA. Four moss species were collected from the site but none were identified as the slender silver moss.

4.2.3. Mount Diablo manzanita

Mount Diablo manzanita is a HCP/NCCP-covered species with a California Rare Plant Rank of 1B. This species is endemic to Contra Costa County and occurs only on Mount Diablo and the adjacent foothills. It occurs in chaparral habitats that are between 700 – 1,860 feet above sea level and has a blooming period that lasts from January to March. Mount Diablo manzanita has a limited distribution, but does not appear to be endangered. Potential threats include loss of plants from maintenance or development activities (e.g., firebreaks, roads, trails) or adjacent disturbances that allow invasion from exotic species.

There are ten presumed extant CNDDB occurrences within the project vicinity (CDFW 2013), most within regional and state park lands. The nearest occurrence is 1.47 miles from the site. The species may occur in rock outcrops with sparse shrub cover that occur on steep upland banks within the oak savanna land cover type (mapped as small patches of chaparral/scrub) in the BSA. LSA's botanist conducted a CDFW protocol-level plant survey

41

on August 30, 2013 (Section 2.2). No individuals of Mount Diablo manzanita were observed during this survey.

4.2.4. Contra Costa manzanita

Contra Costa manzanita is endemic to Contra Costa County and has a California Rare Plant Rank of 1B. It occurs in chaparral habitats between 500 and 1,100 meters and blooms from January to April. Potential threats include road and trail maintenance and fire suppression

There are four presumed extant CNDDB occurrences within the project vicinity (CDFW 2013). The CNDDB occurrences are all located within state and regional park lands, with the nearest one being 3.06 miles from the site. There is one additional occurrence on Save Mount Diablo property, approximately 0.9 mile from the project site. Potential habitat occurs near rock outcrops with sparse shrub cover within the oak savanna land cover type (mapped as small patches of chaparral/scrub) in the BSA. LSA's botanist conducted a CDFW protocol-level plant survey on August 30, 2013 (Section 2.2). No individuals of Contra Costa manzanita were observed during this survey.

4.2.5. Big tarplant

Big tarplant is a HCP/NCCP-covered species and has a California Rare Plant Rank of 1B. This annual species blooms in the summer from July to October. It grows in valley and foothill grassland with clay to clay loam soils. As with other tarweeds, such as *Hemizonia* and *Madia*, it probably does not compete well with non-native annual grasses and occurs where the grasses are less dense.

There are ten CNDDB occurrences of big tarplant within the project vicinity (CDFW 2013). The BSA contains oak savanna and native grassland that provide potentially suitable habitat for big tarplant. LSA's botanist conducted a CDFW protocol-level plant survey on August 30, 2013 to coincide with the species' flowering period (Section 2.2). No big tarplant individuals were observed within the BSA during this survey.

4.2.6. Round-leaved filaree

Round-leaved filaree is a HCP/NCCP-covered species and has a California Rare Plant Rank of 1B. It is an annual species that typically flowers in March, but the blooming period can extend into May in some years or localities. It grows in grassy openings in woodland and grassland that have clay soils. It does not appear to compete well with non-native annual grasses and occurs where the grasses are less dense.

42

There are two presumed extant CNDDB occurrences within project vicinity (CDFW 2013). The BSA contains annual grasslands that provide potentially suitable habitat for the round-leaved filarce. Spring 2014 protocol-level survey was conducted and confirmed the absence of this species within the BSA.

4.2.7. Mount Diablo fairy-lantern

Mount Diablo fairy-lantern is a HCP/NCCP-covered species and has a California Rare Plant Rank of 1B. This perennial species sprouts new leaves in late winter/early spring from an underground bulb and flowers from April to June. By late summer the leaves wither and the plant goes dormant until the following season. Mount Diablo fairy-lantern occurs in chaparral, riparian woodland, and grassland, often in the shade of trees and shrubs.

There are 20 presumed extant CNDDB occurrences of Mount Diablo fairy-lantern within the project vicinity (CDFW 2013). There is potential for this species to occur in the oak savanna understory and native grassland within the BSA. Spring 2014 protocol-level survey was conducted and confirmed the absence of this species within the BSA.

4.2.8. Hospital Canyon larkspur

Hospital Canyon larkspur has a California Rare Plant Rank of 1B. This perennial species sprouts new leaves from a subterranean root mass soon after the first seasonal rains. Flowers appear from April to June. Hospital Canyon larkspur grows within and beside chaparral, and/or grassy openings within woodland. Occasionally, it will occur in mesic areas in the above habitats.

There are three presumed extant CNDDB occurrences of Hospital Canyon larkspur within the project vicinity (CDFW 2013). The nearest occurrence is 3.62 miles from the site. There is potential for the species to occur within the oak woodland land cover type in the BSA. Spring 2014 protocol-level survey was conducted and confirmed the absence of this species within the BSA.

4.2.9. Mount Diablo buckwheat

Mount Diablo buckwheat is a HCP/NCCP no-take species and has a California Rare Plant Rank of 1B. It is an annual herb that is endemic to California and grows on sandy soils within chaparral, coastal scrub, and valley and foothill grassland habitats. It ranges in elevation from 1 to 108 feet above sea level and blooms from April to November. Potential threats include trampling and invasion of habitat by non-native plant species.

43

The species was thought to be extinct until being rediscovered in May 2005 in Mount Diablo State Park, where the only known population now occurs. The species is unlikely to occur in the BSA or project vicinity. LSA's botanist conducted a late summer CDFW protocol-level plant survey within the BSA (Section 2.2). No individuals of Mount Diablo buckwheat were observed during the survey.

4.2.10. Diablo helianthella

Diablo helianthella is an HCP/NCCP-covered species and has a California Rare Plant Rank of 1B. This perennial species sprouts new leaves from a subterranean root mass soon after the first seasonal rains. Flowers appear from April to June. Diablo helianthella grows at the edge of woodland, chaparral, or scrub often beneath the canopy. The soil preference is for rocky, azonal soils.

There are 21 presumed extant CNDDB occurrences of Diablo helianthella within the project vicinity (CDFW 2013). The nearest occurrence is 2.38 miles from the site. The BSA contains potentially suitable habitat within the oak woodland land cover type. There is potential for this species to occur in the oak savanna understory and native grassland within the BSA. Spring 2014 protocol-level survey was conducted and confirmed the absence of this species within the BSA.

4.2.11. Showy Madia

Showy madia is a HCP/NCCP-covered species and has a California Rare Plant Rank of 1B. This annual species germinates in the fall and overwinters in the rosette stage. In spring a main stem bolts from the rosette and flowers appear from March to May. Showy madia grows in valley and foothill grassland and openings in cismontane woodland.

There are two presumed extant CNDDB occurrences of showy madia within the project vicinity, 4.30 miles and 4.64 miles away (CDFW 2013). There is the potential for showy madia to occur within the oak savanna land cover type in the BSA. Spring 2014 protocol-level survey was conducted and confirmed the absence of this species within the BSA.

4.2.12. Adobe navarretia

Adobe navarretia is a HCP/NCCP-covered species and has a California Rare Plant Rank of 4. This spring blooming annual flowers from April to June. Adobe navarretia grows in seasonally wet adobe clay soils within valley and foothill grassland and sometimes vernal pools.

44

There are no occurrences of adobe navarretia within the project vicinity (CDFW 2013), and habitat information for this species is limited. The BSA contains grassland habitat that may provide habitat for this species. Spring 2014 protocol-level survey was conducted and confirmed the absence of this species within the BSA.

4.2.13. Coastal triquetrella

Coastal triquetrella has a California Rare Plant Rank of 1B. It is a moss that grows in coastal scrub habitats and ranges in elevation from 33 to 328 feet. Urbanization is its primary threat.

There is one presumed extant CNDDB occurrence the project vicinity (CDFW 2013). The occurrence is described as being on Mount Diablo and is 2.63 miles from the project site. There is potential habitat on damp soil and rocks along Marsh Creek and Marsh Creek Road within the BSA. LSA's botanist conducted CDFW protocol-level plant surveys in the BSA (Section 2.2). Four moss species were collected from the site but have none were identified as the coastal triquetrella.

4.2.14. Oval-leaved Viburnum

Oval-leaved viburnum has a California Rare Plant Rank of 2B. This species is a perennial, deciduous shrub that grows in relatively sparse scrub or chaparral. It typically blooms from April to May.

There are four presumed extant CNDDB occurrences within the project vicinity (CDFW 2013). The closest of these occurrences is approximately 0.92 mile from the site. There is the potential for this species to occur in the oak woodland land cover type present in the BSA. LSA's botanist conducted a late summer CDFW protocol-level plant survey in the BSA (Section 2.2). No individuals of the oval-leaved viburnum were observed within the BSA during the survey.

4.2.15. Special-status Plant Species Avoidance and Minimization Efforts and Cumulative Effects

Based on the results of the preliminary surveys conducted in the spring and summer and the late summer protocol-level plant survey conducted in 2013 (Section 2.2) and a spring protocol-level plant survey conducted in 2014, it appears that no special-status plant species occur within the BSA. As such, the preliminary conclusion is that the project will have *no effect* on the special-status plant species described above. Therefore, there are no species-specific avoidance and minimization measures required under the HCP/NCCP, and no compensatory mitigation is required beyond payment of the HCP/NCCP development fees and wetland mitigation fees (Sections 4.1.1.4 and 4.4.2).

Any occurances in downstream area adjacent to BSA? Provide opinion and rationale for additional field work need, if any

This project is covered by the East Contra Costa County HCP/NCCP which was developed to protect natural resources while streamlining the environmental permitting process. The project is located in HCP/NCCP Zone 2 (Natural Lands) and is covered under rural infrastructure projects. The HCP/NCCP takes into account the cumulative effects from future covered activities (including all rural infrastructure projects) upon special-status native plant species in the Zone 2 vicinity. Under the HCP/NCCP, the impacts of all such future covered activities will be insignificant, provided that all required avoidance, minimization, and mitigation conditions are implemented.

4.3. Special-status Animal Species

43 Review protocol for mitigating potential vs: mitigating actual documented presence.

The following HCP/NCCP-covered and other state- and federally-listed species have the potential to occur in the BSA based on the presence of suitable habitat: CTS, CRLF, AWS, and SJKF. Other special-status and SLC species covered under the HCP/NCCP that may occur on the project site include western pond turtle, golden eagle, and Townsend's big-eared bat. The remaining five special-status species that may occur on site include coast horned lizard, white-tailed kite, pallid bat, ringtail, and American badger. These five species are not specifically covered by the HCP/NCCP, but are addressed in the NES due to the identification of suitable habitat within the BSA.

4.3.1. California Tiger Salamander (CTS)

CTS is a federally- and state-threatened species that is covered under the HCP/NCCP. CTS has three distinct population segments (DPS): the Central California DPS, the Santa Barbara County DPS, and the Sonoma County DPS. The project site is located within the range of the Central California DPS. CTS was listed as federally threatened August 4, 2004 (USFWS 2004), and critical habitat for CTS was designated on August 23, 2005 (USFWS 2005). CTS was state-listed as threatened on May 20, 2010.

Threats to CTS include urban and agricultural development, control of ground squirrels, predation by non-native species, and chemical contamination of breeding sites. Large increases in urban and agricultural development have resulted in a decrease in the number of areas known to support this species.

CTS occur in grassland, oak savanna, sparse deciduous oak woodland, and occasionally chaparral. Adults and juveniles live in California ground squirrel (*Otospermophilus beecheyi*) and other small mammal burrows during the dry season. CTS emerge from their burrows at the start of the rainy season and migrate toward breeding sites. Breeding habitat includes vernal pools, stock ponds, and other seasonal wetlands. Permanent waterbodies often contain fish and bullfrogs (*Rana catesbiana*) that feed on eggs, larvae, and adult salamanders and are

4b

CTS = Salamander

not typically considered suitable breeding habitat (USFWS 2004). The distance between upland sites and breeding sites can be up to 1.4 miles, depending on local topography, vegetation, and the distribution of rodent burrows (Orloff 2011).

Metamorphosis from the larval to juvenile stage occurs before the pools dry in late spring or early summer. Upon metamorphosis, juveniles move into upland habitats, where an estimated 83 percent rely on rodent burrows for shelter (Petranka 1998). Mortality of juveniles during the first summer exceeds 50 percent (Trenham 1998). CTS do not breed until they are at least 2 years old, and many do not breed until they are 4 to 6 years old. Reproductive output appears to be generally low.

4.3.1.1. Survey Results

CTS are known to occur in the project vicinity (CDFW 2013). There are 27 CNDDB occurrence records within the project vicinity (Appendix A, Figure 4). The nearest record consists of one adult found along Marsh Creek Road 0.9 mile from the project site in 1982 (Occurrence #174). The nearest breeding record is from a drainage pond located 1.3 miles from the project site where a single larva was found in 1999 (Occurrence # 486). There are numerous stock ponds within the project vicinity that provide potential breeding habitat for this species, and the site is within modeled breeding, aestivation, and movement habitat for CTS under the HCP/NCCP (HCP/NCCP Appendix D).

LSA biologists conducted a habitat assessment and planning survey for CTS on August 30, 2013 (Section 2.2). Survey results indicated that the BSA does not provide suitable breeding habitat for CTS. However, potential upland aestivation, foraging, and movement habitat does occur within the BSA. Moreover, the potential breeding habitat and known occurrences documented above are within the known migration distance of the species (up to 1.4 miles). Overall, the BSA provides approximately 1.716 acres of marginally suitable habitat, including native grassland, chaparral/scrub, and oak savanna.

What is suitable? perennial water source suggests it probably is a good location

Based on survey results and background information, adult CTS could potentially occur within the BSA. However, the habitat is marginally suitable for two reasons: (1) no small mammal burrows were seen in the immediate area surrounding the BSA and (2) the distance to the nearest known breeding site is near the upper limit of documented CTS movement distances.

4.3.1.2. Avoidance and Minimization Efforts

Because the BSA does not contain suitable CTS breeding habitat, there are no species-specific avoidance and minimization measures required under the HCP/NCCP beyond the

47

general landscape-level avoidance and minimization measures described in Section 4.4 of this document.

4.3.1.3. Project Impacts

There is no critical habitat within the project vicinity and no breeding habitat within the project impact area. However, the project will permanently impact approximately 0.324 acre of marginally suitable aestivation, foraging, and/or movement habitat for CTS, consisting of the following habitat types: native grassland, chaparral/scrub, and oak savanna. Approximately 0.275 acre of habitat will be temporarily impacted. Therefore the project *may affect, is likely to adversely affect* this species due to the loss of habitat.

potential for "incidental take" on or next to BSA in Dortz back property (dewatering easement)

4.3.1.4. Compensatory Mitigation

Compensatory mitigation for impacts to CTS (as well as other HCP/NCCP-covered species) will be achieved through payment by the FWD of development fees for permanent and temporary impacts, totaling $16,029.18, as required under the HCP/NCCP (Sections 4.1.1.4 and 4.4.2).

4.3.1.5. Cumulative Effects

This project is covered by the East Contra Costa County HCP/NCCP which was developed to protect natural resources while streamlining the environmental permitting process. The project is located in HCP/NCCP Zone 2 (Natural Lands) and is covered under rural infrastructure projects. The HCP/NCCP takes into account the cumulative effects from future covered activities (including all rural infrastructure projects) upon CTS in the Zone 2 vicinity. Under the HCP/NCCP, the impacts of all such future covered activities will be insignificant, provided that all required avoidance, minimization, and mitigation conditions are implemented.

4.3.2. California Red-legged Frog (CRLF)

CRLF is a HCP/NCCP-covered species that is listed as federally threatened (USFWS 1996b) and is also a California Species of Special Concern. Critical habitat for CRLF was designated in 2010 (USFWS 2010). CRLF was formerly considered a subspecies of the northern red-legged frog (*Rana aurora*), but recent taxonomic research has documented that it is a distinct species (Crother 2008). CRLF has sustained a 75 percent reduction in its geographic range, especially in the Sierra Nevada foothills and southern California (Jennings et al. 1992). Population declines have been attributed to a variety of factors, with habitat loss and predation by non-native aquatic predators (e.g., bullfrogs, crayfish, other non-native fish) typically implicated as the primary threats to CRLF (Jennings and Hayes 1994).

48

CRLF occur in and along freshwater marshes, streams, ponds, and other semi-permanent water sources. Optimal habitat contains dense emergent or shoreline riparian vegetation closely associated with deep (i.e., greater than 2.3 feet), still, or slow-moving water (Jennings and Hayes 1994). Cattails, bulrushes (*Scirpus* sp.), and arroyo willows (*Salix lasiolepis*) provide the habitat structure that seems to be most suitable for CRLF (Jennings and Hayes 1994). Although CRLF can occur in intermittent streams and ponds, they are unlikely to persist in streams in which all surface water disappears annually (Jennings and Hayes 1994). Suitable breeding ponds and pools usually have a minimum depth of 20 inches, but CRLF do sometimes breed successfully in pools as shallow as 10 inches (Fellers 2005). Regardless of water depth, suitable breeding habitat must contain water during the entire development period for eggs and tadpoles (typically March through August).

Adult CRLF are primarily aquatic, although adjacent upland habitats are also important since they are used by adults and juveniles for escaping high water during flood events, aestivating, and dispersing to other aquatic habitats. During times of dispersal, CRLF are known to move more than 1 mile through upland habitats to reach other sources of water (USFWS 2002a).

4.3.2.1. Survey Results

CRLF are known to occur in the project vicinity (CDFW 2013). There are 30 documented CNDDB occurrences within 5 miles of the project site (Appendix A, Figure 4). The nearest record, prior to surveys conducted for this project, consists of one adult seen in Marsh Creek 0.51 mile from the project site in 1982 (Occurrence #135). The nearest breeding record is from a stock pond located 1.2 miles from the project site that was found in 2006 (Occurrence #903). The site is within the area of modeled migration and aestivation habitat for CRLF under the HCP/NCCP (HCP/NCCP Chapter 4: Figure 4-3).

LSA biologists conducted a habitat assessment and planning survey for CRLF on August 30, 2013 within the BSA (Section 2.2). Four juvenile CRLF were seen during the survey. Pools within Marsh Creek provide potential breeding habitat for CRLF. In addition, the BSA contains potential upland aestivation, foraging, and/or dispersal habitat, including native grassland, chaparral/scrub, oak savanna, oak woodland, riparian woodland, and stream. Overall, the BSA provides approximately 0.341 acre of suitable breeding habitat and 3.975 acres of suitable upland habitat for this species.

4.3.2.2. Avoidance and Minimization Efforts

A USFWS/CDFW–approved biologist will identify potential CRLF breeding habitat (Section 6.3.1 of the HCP/NCCP, *Planning Surveys*). If the project fills or surrounds suitable breeding habitat, the project proponent will notify USFWS, CDFW, and the Implementing Entity of the

When will biologist do this identification? It needs to be done before design

presence and condition of potential breeding habitat, as described below. No preconstruction surveys are required.

This statement needs to be substantiated

Written notification to USFWS, CDFW, and the Implementing Entity, including photos and habitat assessment, is required prior to disturbance of any suitable breeding habitat. The project proponent will also notify these parties of the approximate date of removal of the breeding habitat at least 30 days prior to this removal to allow USFWS or CDFW staff to translocate individuals, if requested. USFWS or CDFW must notify the project proponent of their intent to translocate CRLF within 14 days of receiving notice from the project proponent. The applicant must allow USFWS or CDFW access to the site prior to construction if they request it.

Commenter believes that a biological assessment of CRLF presence needs to happen before design is finalized, or consultation at a minimum relative to planned activity in the creek. Relocation plan should be developed ahead of time since this discovery is a sure thing

There are no restrictions under the HCP/NCCP on the nature of the disturbance or the date of the disturbance unless CDFW or USFWS notify the project proponent of their intent to translocate individuals within the required time period. In this case, the project proponent must coordinate the timing of disturbance of the breeding habitat to allow USFWS or CDFW to translocate the individuals. USFWS and CDFW shall be allowed 45 days to translocate individuals from the date the first written notification was submitted by the project proponent (or a longer period agreed to by the project proponent, USFWS, and CDFW).

4.3.2.3. Project Impacts

The nearest critical habitat for CRLF occurs 3.6 miles away from the project site and will not be impacted by the proposed project. However, approximately 0.045 acre of aquatic breeding habitat and 0.517 acre of upland aestivation, foraging, and/or dispersal habitat will be permanently impacted by construction activities. An additional approximately 0.182 acre of suitable aquatic habitat and 0.789 acre of suitable upland habitat will be temporarily impacted. Therefore the project ***may affect, is likely to adversely affect*** this species due to the loss of habitat.

4.3.2.4. Compensatory Mitigation

Compensatory mitigation for impacts to CRLF (as well as other HCP/NCCP-covered species) will be achieved through payment by the PWD of development fees and wetland mitigation fees for permanent and temporary impacts, totaling $83,217.82, as required under the HCP/NCCP (Sections 4.1.1.4 and 4.4.2).

damage to neighbor property habitat compensated by payment to a third party

51

4.3.2.5. Cumulative Effects

This project is covered by the East Contra Costa County HCP/NCCP which was developed to protect natural resources while streamlining the environmental permitting process. The project is located in HCP/NCCP Zone 2 (Natural Lands) and is covered under rural infrastructure projects. The HCP/NCCP takes into account the cumulative effects from future covered activities (including all rural infrastructure projects) upon CRLF in the Zone 2 vicinity. Under the HCP/NCCP, the impacts of all such future covered activities will be insignificant, provided that all required avoidance, minimization, and mitigation conditions are implemented.

4.3.3. Western Pond Turtle

Western pond turtle is a HCP/NCCP-covered species and a California Species of Special Concern. Threats to western pond turtles include habitat loss and the introduction of non-native predators and competitors.

Western pond turtles occupy permanent and intermittent ponds and creeks (Ernst and Lovich 2009). These turtles generally prefer deep (greater than 2 feet), quiet pools along streams, but they also occur in ponds, including constructed ranch ponds. Important habitat features include basking sites and suitable aquatic hiding areas such as undercut banks, logs, rocks, aquatic vegetation, and/or mud and leaf-litter.

Another important element of suitable habitat is the presence of nearby upland nesting areas. Turtles nest on grassy, sunny slopes adjacent to aquatic habitat (Bury et al. 2012). Most nest sites occur within 16 to 263 feet of the water, but nests have been found up to 1,640 feet from the water's edge. Nesting typically occurs between May and July when females leave aquatic habitats in search of nest sites. Clutch size ranges from 1 to 13 eggs, and incubation lasts for 94 to 122 days. In Central California, hatchling turtles may emerge in the fall of the year they hatch or may overwinter in the nest, emerging the following spring.

4.3.3.1. Survey Results

Western pond turtle is known to occur in the project vicinity (CDFW 2013). There are six CNDDB occurrence records within 5 miles of the project site (Appendix A, Figure 4). The nearest record is 1.39 miles from the project site (Occurrence #278).

LSA biologists conducted a habitat assessment and planning survey for western pond turtles on August 30, 2013 (Section 2.2). No pond turtles were observed during the survey. However, the BSA does provide suitable aquatic and upland habitat for western pond turtles. Overall, the BSA provides approximately 4.083 acres of suitable native grassland, oak savanna, oak woodland, riparian woodland, and stream habitat for this species.

(12801) Residents observed turtles in perennial stream yearly since 1968. They can be presumed to breed there as juveniles & as well as adults have been observed as close as 50 feet from edge of existing bridge. Dewatering of 150' downstream area will certainly disrupt/destroy these animals.

4.3.3.2. Avoidance and Minimization Efforts

There are no species-specific avoidance and minimization measures required under the HCP/NCCP beyond the general landscape-level avoidance and minimization measures described in Section 4.4 of this document.

4.3.3.3. Project Impacts

Approximately 0.389 acre of native grassland, oak savanna, oak woodland, and riparian woodland that provide suitable foraging, dispersal, and/or breeding habitat for western pond turtle will be permanently impacted by construction activities. Approximately 0.706 acre of habitat will be temporarily impacted by the project. In addition, 0.045 acre of stream will be permanently impacted during the bridge replacement, and 0.182 acre will be temporarily impacted. Therefore the project *may affect, is likely to adversely affect* this species due to the loss of habitat.

4.3.3.4. Compensatory Mitigation

Compensatory mitigation for impacts to western pond turtle (as well as other HCP/NCCP-covered species) will be achieved through payment by the PWD development fees and wetland mitigation fees for permanent and temporary impacts, totaling $83,217.82, as required under the HCP/NCCP (Sections 4.1.1.4 and 4.4.2).

Same comment as other species occupants

4.3.3.5. Cumulative Effects

This project is covered by the East Contra Costa County HCP/NCCP which was developed to protect natural resources while streamlining the environmental permitting process. The project is located in HCP/NCCP Zone 2 (Natural Lands) and is covered under rural infrastructure projects. The HCP/NCCP takes into account the cumulative effects from future covered activities (including all rural infrastructure projects) upon the western pond turtle in the Zone 2 vicinity. Under the HCP/NCCP, the impacts of all such future covered activities will be insignificant, provided that all required avoidance, minimization, and mitigation conditions are implemented.

4.3.4. Alameda Whipsnake

AWS (*a.k.a.*, Alameda striped racer) is a HCP/NCCP-covered and federally- (USFWS 1997) and state-listed threatened species that occurs in the Inner Coast Ranges of western and central Contra Costa and Alameda counties. Existing development (roads, highways, urban growth) has fragmented the originally continuous range of AWS into what are considered five separate populations, including Tilden-Briones, Oakland-Las Trampas, Hayward-Pleasanton Ridge, Mount Diablo-Black Hills, and Sunol-Cedar Mountain (USFWS 1997, 2002b).

Similar to CRLF, conditions need to be surveyed ahead of time and relocation planned prior to construction start. Residents should be allowed input and access to biologists performing relocation planning/execution

52

Habitats essential to the conservation of AWS include the following scrub communities: mixed chaparral, Diablan sage scrub, northern coastal scrub, and chamise-redshank chaparral (Stebbins 2003). Primary constituent elements (USFWS 2006) may also be found in grasslands, open-canopy oak and oak-bay woodlands, and riparian communities of various compositions in the vicinity of scrub or chaparral. AWS use grasslands and rock outcrops for foraging and, occasionally, for laying eggs in grassy fields. The value of heavily grazed grasslands is limited, particularly where there is a lack of taller (6 inches or greater) cover which increases the risk of predation on whipsnakes by raptors.

Rock outcrops and talus with deep crevices and rodent burrows are required habitat attributes for a given site to support AWS. These features serve both as nightly retreats and winter hibernation sites and, in the case of outcrops, as prime habitat for the preferred prey of AWS, the western fence lizard (*Sceloporus occidentalis*). Prime habitats have high populations of western fence lizard and usually at least one other lizard species (Swaim and McGinnis 1992). Swaim (1994) described the concept of "core areas" of concentrated AWS habitat, centered on open or partially open canopy scrub on slopes facing the south, east, southeast, and southwest, or in nearby grassland habitats having the same aspects and occurring within 500 feet of scrub.

AWS have been observed to have home ranges of up to 22 acres (Swaim 1994). Assuming a roughly equal radius of foraging in all directions, an individual AWS may be assumed to range up to 550-600 feet away from its core habitat. Additionally, a recent review indicates that adult males and dispersing juveniles have been observed up to 4 miles from scrub habitat (most observations were within 1 mile) (Jones and Stokes 2006).

AWS breed from March through June and lay clutches of 6-11 eggs from May through July in underground rodent burrows or in protected areas such as crevices in rock outcrops. Young hatch and emerge from late summer to early fall. Adult and juvenile snakes typically retreat to hibernation sites during the winter.

4.3.4.1. Survey Results

AWS is known to occur in the project vicinity (CDFW 2013). There are 43 known occurrences within 5 miles of the project site (Figure 4), and the BSA lies within the area of modeled movement habitat for AWS under the HCP/NCCP (HCP/NCCP Chapter 4: Figure 4-2).

LSA biologists conducted a habitat assessment and planning survey for AWS within the BSA on August 30, 2013 (Section 2.2). Chaparral/scrub habitat within the BSA consists of a patch of coyote brush north of the creek and small patches (i.e., a few plants) of California sage and

53

narrowleaf goldenbush. However, there is a larger stand of suitable chaparral habitat approximately 300 feet to the east of the BSA, and AWS may use the native grassland, chaparral/scrub, oak savanna, oak woodland, and riparian woodland habitats within the BSA as movement and foraging habitat. Overall, the BSA contains approximately 3.975 acres of suitable AWS movement and foraging habitat.

4.3.4.2. Avoidance and Minimization Efforts

The HCP/NCCP does not require any species-specific avoidance and minimization measures for AWS beyond the general landscape-level avoidance and minimization measures described in Section 4.4 of this document.

4.3.4.3. Project Impacts

The nearest critical habitat for AWS is 1.0 mile away from the project site and will not be impacted by the proposed project. However, approximately 0.517 acre of native grassland, chaparral/scrub, oak savanna, oak woodland, and riparian woodland that provide suitable movement and foraging habitat for AWS will be permanently impacted by construction activities. An additional approximately 0.789 acre of habitat will be temporarily impacted. Therefore the project ***may affect, is likely to adversely affect*** this species due to the loss of habitat.

4.3.4.4. Compensatory Mitigation

Compensatory mitigation for impacts to AWS (as well as other HCP/NCCP-covered species) will be achieved through payment by the PWD of development fees for permanent and temporary impacts, totaling $16,029.18 as required under the HCP/NCCP (Section 4.4.2).

4.3.4.5. Cumulative Effects

This project is covered by the East Contra Costa County HCP/NCCP which was developed to protect natural resources while streamlining the environmental permitting process. The project is located in HCP/NCCP Zone 2 (Natural Lands) and is covered under rural infrastructure projects. The HCP/NCCP takes into account the cumulative effects from future covered activities (including all rural infrastructure projects) upon AWS in the Zone 2 vicinity. Under the HCP/NCCP, the impacts of all such future covered activities will be insignificant, provided that all required avoidance, minimization, and mitigation conditions are implemented.

4.3.5. Coast Horned Lizard

Coast horned lizard is a California Species of Special Concern. This species occurs throughout much of California, west of the desert and Sierra Nevada highlands from the San Francisco Bay Area to the Baja California border (Nafis 2013, Stebbins 2003). Populations in

54

lowland areas are greatly reduced due to urban and agricultural development, especially deep-disc plowing. The species is also threatened by the spread of non-native Argentine ants (*Linepithema humile*) that are displacing the native ants on which coast horned lizards feed.

Coast horned lizards occur in chaparral, grassland, woodland, and coniferous forest habitats with open areas and loose soils (Nafis 2013, Stebbins 2003). They are often found in lowlands along sandy washes with scattered shrubs. This species requires open areas for basking, shrubs for cover, and patches of loose soil for burying and breeding. Eggs are laid in loose, well-aerated soils between April and July, and young hatch between August and September. Clutch size ranges from 6 to 21 eggs. Coast horned lizards feed primarily on ants, but will also eat termites, beetles, wasps, flies, and grasshoppers.

4.3.5.1. Survey Results

Coast horned lizard is known to occur in the project vicinity (CDFW 2015), with one CNDDB occurrence within 5 miles of the project site. The occurrence was recorded in 2002, 4.71 miles away from the project site (Appendix A, Figure 4).

LSA biologists conducted a habitat assessment and planning survey for coast horned lizard within the BSA on August 30, 2013 (Section 2.2). Survey results verified that the BSA contains 1.716 acre of native grassland, oak savanna, and chaparral land cover types that provide potentially suitable foraging and movement habitat for this species.

4.3.5.2. Avoidance and Minimization Efforts

There are no species-specific avoidance and minimization measures required under the HCP/NCCP beyond the general landscape-level avoidance and minimization measures described in Section 4.4 of this document.

4.3.5.3. Project Impacts

Approximately 0.324 acre of native grassland, oak savanna, and chaparral land cover types that provide suitable habitat for coast horned lizard will be permanently affected by construction activities. In addition, approximately 0.275 acre of habitat will be temporarily impacted. Therefore the project ***may affect, is likely to adversely affect*** this species due to the loss of suitable habitat.

4.3.5.4. Compensatory Mitigation

Compensatory mitigation is not required under the HCP/NCCP beyond the payment by the PWD of the HCP/NCCP development fees for permanent and temporary impacts, totaling $16,029.18 (Section 4.4.2).

4.3.5.5. Cumulative Effects

This project is covered by the East Contra Costa County HCP/NCCP which was developed to protect natural resources while streamlining the environmental permitting process. The project is located in HCP/NCCP Zone 2 (Natural Lands) and is covered under rural infrastructure projects. Although the coast horned lizard is not a HCP/NCCP-covered species, the HCP/NCCP nevertheless takes into account the cumulative effects from future covered activities (including all rural infrastructure projects) upon all habitat types, including those suitable for coast horned lizard. Under the HCP/NCCP, the impacts of all such future covered activities will be insignificant, provided that all required avoidance, minimization, and mitigation conditions are implemented.

4.3.6. Golden Eagle

Golden eagle is a HCP/NCCP-covered, no-take species that is fully-protected under California Fish and Game Code. Existing threats to golden eagle survival include both foraging and nesting habitat loss; human disturbance of nesting birds; and direct fatalities from wind turbine strikes, electrocution, and poisoning.

Golden eagles mainly forage in open grassland or oak savanna areas. Fewer occur in oak woodlands and open shrublands (Hunt et al. 1998). Large trees and secluded cliffs with overhanging ledges are used for nesting and cover. Suitable nest trees include several species of oak (*Quercus* spp.), gray pine, Coulter pine (*Pinus coulteri*), California bay, eucalyptus (*Eucalyptus* spp.), and western sycamore (Hunt et al. 1998). Preferred territory sites have a suitable nest site, a dependable food supply (medium to large mammals and birds), and broad expanses of open country for foraging.

Golden eagles primarily prey on rabbits, hares, and rodents, but also take other mammals, birds, reptiles, and some carrion (Olendorff 1976, Hunt et al. 1998). California ground squirrels and black-tailed jackrabbits (*Lepus californicus*) are the two most important prey species for the golden eagle within the inventory area (Hunt et al. 1998). Eagles typically hunt by using favorite perches located near areas that have regular updrafts to facilitate soaring to heights from which they can scan their hunting areas (Johnsgard 1990).

4.3.6.1. Survey Results

There is one golden eagle nest confirmed within the project vicinity, approximately 2.45 miles away (Terry Hunt, Contract Raptor Biologist, East Bay Regional Park District, pers. comm.). No nests were observed by LSA biologists during planning surveys in the BSA, and large trees near the project site are unlikely to provide suitable nesting habitat due

to human activity along Marsh Creek Road. The native grassland and oak savanna provide marginally suitable foraging habitat for this species.

4.3.6.2. Avoidance and Minimization Efforts

Prior to implementation of covered activities, a qualified biologist will conduct a preconstruction survey to establish whether nests of golden eagles are occupied (see Section 6.3.1, *Planning Surveys*, of the HCP/NCCP). If nests are occupied, minimization requirements and construction monitoring will be required.

Covered activities will be prohibited within 0.5 mile of active nests. Nests can be built and active at almost any time of the year, although mating and egg incubation occurs late January through August, with peak activity in March through July. If site-specific conditions or the nature of the covered activity (e.g., steep topography, dense vegetation, limited activities) indicate that a smaller buffer could be appropriate or that a larger buffer should be implemented, the Implementing Entity will coordinate with CDFW/USFWS to determine the appropriate buffer size.

Construction monitoring will focus on ensuring that no covered activities occur within the buffer zone established around an active nest. Although no known golden eagle nest sites occur within or near the Urban Limit Line, covered activities inside and outside of the Preserve System have the potential to disturb golden eagle nest sites. Construction monitoring will ensure that direct effects to golden eagles are minimized.

4.3.6.3. Project Impacts

With implementation of the avoidance and minimization measures described in Section 4.3.6.2, the project will not cause any direct permanent or temporary impacts to golden eagle breeding habitat.

4.3.6.4. Compensatory Mitigation

The project will not cause impacts to golden eagle breeding habitat. Compensatory mitigation is not required under the HCP/NCCP beyond the payment by the PWD of the HCP/NCCP development fees for permanent and temporary impacts, totaling $16,029.18 (Section 4.4.2).

4.3.6.5. Cumulative Effects

This project is covered by the East Contra Costa County HCP/NCCP which was developed to protect natural resources while streamlining the environmental permitting process. The project is located in HCP/NCCP Zone 2 (Natural Lands) and is covered under rural infrastructure projects. The HCP/NCCP takes into account the cumulative effects from future

57

covered activities (including all rural infrastructure projects) upon the golden eagle in the Zone 2 vicinity. Under the HCP/NCCP, the impacts of all such future covered activities will be insignificant, provided that all required avoidance, minimization, and mitigation conditions are implemented.

4.3.7. White-tailed Kite

White-tailed kite is a no-take species designated by the CDFW as fully protected. The bulk of the state's population is found in lowlands and foothills west of the Sierra Nevada, where they are often seen year-round (Peeters and Peeters 2005). White-tailed kite numbers appear to be declining. Primary threats include urban development and modern farming techniques that eliminate cover for their primary prey (voles).

White-tailed kites are found primarily in open grassland, agricultural, wetland, oak savanna, and oak woodland habitats (Dunk 1995). Riparian areas near open foraging habitat may also be used for nesting. Suitable nest sites include a wide variety of trees and shrubs that may be isolated or located within woodland habitats in close proximity to open foraging habitats.

White-tailed kites hunt by hovering 16-82 feet above the ground and dropping straight down onto prey items. Kites primarily prey on small mammals, although small birds, lizards, and insects may also be taken.

4.3.7.1. Survey Results

White-tailed kites are not known to nest within the project vicinity, and no white-tailed kites or kite nests were observed in the BSA during planning surveys. Large trees near the project site are unlikely to provide suitable nesting habitat due to human activity along Marsh Creek Road. The native grassland and oak savanna land cover types provide marginally suitable foraging habitat for this species.

4.3.7.2. Avoidance and Minimization Efforts

White-tailed kite is not covered under the HCP/NCCP. However, the nests of all native bird species are protected under the federal MBTA and the California Fish and Game Code. Under this legislation, destroying active nests, eggs, and young is illegal. The following measures will be implemented to protect white-tailed kites and other nesting birds.

1. To the extent feasible, vegetation removal activities will not occur during the breeding season of February 15 through August 31.
2. If vegetation removal must occur during the breeding season, all sites will be surveyed by a qualified biologist to verify the presence or absence of nesting birds.

58

3. Preconstruction surveys will be conducted no more than two weeks prior to the start of work from February 15 through August 31.

4. If the survey indicates the potential presence of nesting birds, a buffer will be placed around the nest in which no work will be allowed until the young have successfully fledged or the nest has failed. The size of the nest buffer will be determined by a qualified biologist in consultation with the CDFW, and will be based to a large extent on the nesting species and its sensitivity to disturbance. In general, buffer sizes of 250 feet for raptors and 50 feet for other birds should suffice to prevent disturbance to birds nesting in an urban environment, but these buffers may be increased or decreased, as appropriate, depending on the bird species and the level of disturbance anticipated near the nest.

4.3.7.3. Project Impacts

With implementation of the avoidance and minimization measures described in Section 4.3.7.2, the project will not cause any direct permanent or temporary impacts to white-tailed kite breeding habitat.

4.3.7.4. Compensatory Mitigation

The project will not cause impacts to white-tailed kite breeding habitat. Compensatory mitigation is not required under the HCP/NCCP beyond the payment by the PWD of the HCP/NCCP development fees for permanent and temporary impacts, totaling $16,029.18 (Section 4.4.2).

4.3.7.5. Cumulative Effects

This project is covered by the East Contra Costa County HCP/NCCP which was developed to protect natural resources while streamlining the environmental permitting process. The project is located in HCP/NCCP Zone 2 (Natural Lands) and is covered under rural infrastructure projects. Although the white-tailed kite is not a HCP/NCCP-covered species, the HCP/NCCP nevertheless takes into account the cumulative effects from future covered activities (including all rural infrastructure projects) upon all habitat types, including those suitable for white-tailed kite. Under the HCP/NCCP, the impacts of all such future covered activities will be insignificant, provided that all required avoidance, minimization and mitigation conditions are implemented.

4.3.8. Pallid Bat

The pallid bat is a California Species of Special Concern. Pallid bats occur in deserts, grasslands, shrublands, woodlands, and forests and are most commonly found in dry habitats. Pallid bats roost alone, in small groups, or gregariously with hundreds of individuals. Day and night roosts include crevices in rocky outcrops and cliffs, caves, mines, trees, and various

59

human structures such as bridges (especially wooden and concrete girder designs), barns, porches, bat boxes, and both human-occupied and vacant buildings. Tree roosts occur in basal hollows of coast redwoods and giant sequoias, bole cavities of oaks, exfoliating ponderosa pine and valley oak bark, deciduous trees in riparian areas, and fruit trees in orchards (Sherwin and Rambaldini 2005). Maternity roosts generally occur in structures, caves, or mines that provide enough space for at least small groups of bats. Roosts generally have unobstructed entrances/exits, and are high above the ground, warm, and inaccessible to terrestrial predators. Although year-to-year and night-to-night roost reuse is common, they may regularly switch day roosts.

Pallid bats have larger eyes than most other species of bats in North America and have pale, long, and wide ears. Their fur is generally lightly colored. Pallid bats are insectivores and are capable of consuming up to half their weight in insects every night. Although they normally catch their prey on the ground, they usually transport their prey to their night roost to eat it. Their large ears allow them to hear the footsteps of insects on the ground, and they use their voices to make ultrasonic sounds that bounce back to their ears. The reflected sound waves let them sense flying insects and know the environment they are flying through (Orr 1954, Ball 1998).

The mating season ranges from October to February. Female bats give birth to twins during early June. In four or five weeks the young are capable of making short flights. They do not attain adult size until about eight weeks of age and do not become sexually mature until after approximately two years (Orr 1954, Ball 1998).

4.3.8.1. Survey Results

The potential for pallid bats to occur on the project site is low and the project is unlikely to affect this species. Although the species was known to occur historically within the project vicinity, there are no records of occurrence for the past half century. The closest occurrence, recorded in 1929, is approximately 1 mile from the project site (CDFW 2013).

Pallid bats were not observed during the planning survey, nor did biologists observe any evidence of possible pallid bat roosting sites. Nevertheless, the species' occurrence in the area may be under-reported, and suitable foraging habitat for pallid bats occurs within the site's annual grasslands and at the edges of the oak savanna. Larger trees on the site could potentially provide suitable day and night roosting habitat where hollowed trunks and branches have developed. Suitable habitat for maternity roosts does not occur on site due to the absence of structures, mines, and caves. The bridge does not provide suitable roosting habitat.

Residents@12801 have reported numerous bat sightings on their property typically spring - Summer annually. every year since move-in to residence 1969.

60

60

4.3.8.2. Avoidance and Minimization Efforts

The project could affect pallid bats if the species were to establish day or night roosts within large trees on the site prior to the commencement of work. To avoid harm to this species, the following measures will be implemented:

1. All potential roost trees within the project site will be surveyed for the presence of bat roosts by a qualified biologist. The survey may entail direct inspection of the trees or nocturnal surveys. The survey will be conducted no more than two weeks prior to the initiation of tree removal and ground disturbing activities. If no roosting sites are present, then trees will be removed within two weeks following the survey.

2. If roosting habitat is present and occupied, then a qualified biologist will determine the species of bats present and the type of roost (i.e., day roost, night roost, maternity roost). If it is determined that the bats are not a special-status species and that the roost is not being used as a maternity roost, then the bats may be evicted from the roost using methods developed by a biologist experienced in developing and implementing bat mitigation and exclusion plans.

3. If the bats are found to be pallid bats or the roost is being used as a maternity roost by any bat species, then a biologist experienced in bat mitigation and exclusion plans must prepare an eviction plan detailing the methods of excluding bats from the roost(s) and the methods to be used to secure the existing roost site(s) to prevent its reuse prior to removal. Removal of the roost(s) will only occur after the eviction plan has been approved by CDFW.

4. Tree removal surrounding roost trees will be conducted without damaging the roost trees.

5. No diesel or gas-powered equipment will be stored or operated directly beneath a roost site.

6. All construction activity in the vicinity of an active roost will be limited to daylight hours.

4.3.8.3. Project Impacts

The project will not cause direct temporary or permanent impacts to pallid bat roosting sites. The BSA does not provide suitable habitat for the establishment of maternity roosts by pallid bats. Trees within and adjacent to the BSA may provide suitable habitat for the establishment of day and night roosts by pallid bats, although no evidence of such roost occurrence has been observed. The avoidance and minimization measures outlined above will be implemented for any roosts found prior to or during construction. The project will result in an

indirect impact to pallid bats due to the loss of trees that could provide suitable future habitat for day and/or night roosts.

4.3.8.4. Compensatory Mitigation

The only potential impact of the project will be the removal of trees that could provide suitable day and/or night roosts for pallid bats in the future. Compensatory mitigation for the loss of these trees will be accomplished through payment by the PWD of the HCP/NCCP development fees and wetland mitigation fees (Sections 4.1.1.4 and 4.4.2).

4.3.8.5. Cumulative Effects

This project is covered by the East Contra Costa County HCP/NCCP which was developed to protect natural resources while streamlining the environmental permitting process. The project is located in HCP/NCCP Zone 2 (Natural Lands) and is covered under rural infrastructure projects. Although the pallid bat is not a HCP/NCCP-covered species, the HCP/NCCP nevertheless takes into account the cumulative effects from future covered activities (including all rural infrastructure projects) upon all habitat types, including those suitable for pallid bat. Under the HCP/NCCP, the impacts of all such future covered activities will be negligible, provided that all required avoidance, minimization, and mitigation conditions are implemented.

4.3.9. Ringtail

Ringtail is a fully protected species under the California Fish and Game Code. In California, ringtails occur primarily in the Coast and Sierra Nevada mountain ranges from Oregon to the California-Mexico border (Belluomini 1980).

Ringtails occur in a mixture of forest and scrub habitats in close association with rocky areas or riparian areas (Ahlborn and White 1990). They usually occur within 0.62 mile of permanent water. Ringtails take cover in hollow trees, hollow logs, cavities in talus or other rocky areas, and other suitable cavities.

One litter of young (an average of three individuals) is born in May or June. Nest sites are found in rock recesses, hollow trees, hollow logs, abandoned burrows, or wood rat nests.

Primary prey includes wood rats, mice, and rabbits. Ringtails will also eat birds and eggs, reptiles, invertebrates, fruit, nuts, and carrion. Probable predators include bobcats, coyotes, foxes, raccoons, and great horned owls.

4.3.9.1. Survey Results

The potential for ringtails to occur on the project site is low, and the project is unlikely to affect this species. Only two known records exist for ringtails in Contra Costa County, one of which is in the Los Vaqueros watershed. No evidence of their occurrence was observed during the planning survey. Nevertheless, potentially suitable habitat for ringtails occurs in the oak savanna, oak woodland, chaparral/scrub, and riparian woodland land cover types within and adjacent to the BSA. Additionally, large trees on the site could support hollowed recesses potentially large enough to provide cover for the ringtail.

4.3.9.2. Avoidance and Minimization Efforts

Under California Fish and Game Code, take of all fully protected species is prohibited. The project could potentially result in take of individual ringtails if they were to establish dens in the BSA. Therefore, a preconstruction survey will be conducted by a qualified biologist of all potentially suitable den sites (i.e., tree hollows and logs) within or near the BSA. Any occupied dens will be flagged, and the biologist will prepare a ringtail passive relocation plan subject to the approval of CDFW. The commencement of construction work will be subject to the following conditions:

1. If the biologist has documented that ringtails have voluntarily vacated the den site, then construction may begin within 7 days following this observation.
2. If the den is not vacated within 20 observation days, then the biologist may commence passive relocation in accordance with the CDFW-approved relocation plan. No relocation may occur during the early pup-rearing season of May 1 to June 15.

All activities that involve the ringtail will be documented and reported to the CDFW within 30 days of the activity.

4.3.9.3. Project Impacts

The project is unlikely to affect suitable ringtail den sites. The avoidance and minimization measures described above will be implemented for any sites occupied prior to or during construction. Permanent impacts to habitat could occur if unoccupied sites are damaged or removed.

4.3.9.4. Compensatory Mitigation

Avoidance and minimization measures will be implemented. Therefore, no project impacts to ringtails are expected and no compensatory mitigation is prescribed beyond payment by the PWD of the HCP/NCCP development fees for permanent and temporary impacts, totaling $83,217.82 as required under the HCP/NCCP (Section 4.4.2).

63

4.3.9.5. Cumulative Effects

This project is covered by the East Contra Costa County HCP/NCCP which was developed to protect natural resources while streamlining the environmental permitting process. The project is located in HCP/NCCP Zone 2 (Natural Lands) and is covered under rural infrastructure projects. Although the ringtail is not a HCP/NCCP-covered species, the HCP/NCCP nevertheless takes into account the cumulative effects from future covered activities (including all rural infrastructure projects) upon all habitat types, including those suitable for ringtail. Under the HCP/NCCP, the impacts of all such future covered activities will be insignificant, provided that all required avoidance, minimization, and mitigation conditions are implemented.

4.3.10. Townsend's Big-eared Bat

Bats have been observed by 12801 residents since 1969

Same as Sect. 4.3.8

The Townsend's big-eared bat is a California State-listed Candidate as of December 2013 and a HCP/NCCP-covered species. This bat species inhabits a wide variety of habitats. It roosts in the open, hanging from walls and ceilings of buildings, caves, and mines. It has also been reported to utilize bridges, rock crevices and hollow trees as roost sites. Maternity roosts occur in caves, mines, and buildings (Jones and Stokes 2006).

This species hibernates during the winter, often when temperatures are around 32° to 53°F. Hibernation occurs in tightly packed clusters, which may help stabilize body temperature against the cold. Winter hibernating colonies are composed of mixed-sexed groups although males often hibernate in warmer places than females and are more easily aroused and active in winter than females. Hibernating colonies can range in size from a single individual to colonies of several hundred animals (Harris 2000, Sherwin and Piaggio 2005). Buildings, mines, and caves are used for hibernation.

The mating season for Townsend's big-eared bats takes place between October and February. Courtship rituals are initiated by the male. The female stores the male's sperm in her reproductive tract until ovulation and fertilization begin in the spring.

During summer, males and females occupy separate roosting sites. Males live a solitary lifestyle away from females. Females and their pups form maternity colonies, which often number from around 12 to 200 bats (Harris 2000). Maternity colonies form between March and June (based on local climactic factors), and females bear a single pup between May and July (Sherwin and Piaggio 2005). The pups are completely weaned at 6 weeks (Pearson et al. 1952).

64

4.3.10.1. Survey Results

The potential for Townsend's big-eared bats to occur on the project site is low, and the project is unlikely to affect this species. The species is not known to occur within the project vicinity (CDFW 2013) and was not observed during the planning surveys, nor did biologists observe any evidence of possible roosting sites. Nevertheless, suitable foraging habitat for Townsend's big-eared bats occurs within the site's native grasslands and at the edges of the oak savanna. Additionally, larger trees on the site could potentially provide suitable day and/or night roosting habitat where hollowed trunks and branches have developed. Suitable habitat for maternity roosts does not occur on site due to the absence of structures, mines, and caves. The bridge does not provide suitable roosting habitat.

4.3.10.2. Avoidance and Minimization Efforts

The project could affect Townsend's big-eared bats if the species were to establish day or night roosts within large trees on the site prior to the commencement of work. In accordance with the HCP/NCCP, a preconstruction survey will be conducted to determine whether trees at the project site are occupied or whether they show signs of recent previous occupation. The preconstruction surveys will determine what avoidance and minimization requirements are triggered before construction and whether construction monitoring is necessary.

In accordance with the HCP/NCCP, although it is highly unlikely that this species is present, likely to be discovered or that there will be evidence of recent prior occupation, construction will be scheduled such that it minimizes impacts on Townsend's big-eared bat. Planning surveys indicated that there is no suitable habitat for maternity or hibernation roosts on the site. However if such sites are discovered they will be sealed before the hibernation season (November–March), as will nursery sites before the nursery season (April–August). If the site is occupied, then the action will occur either prior to or after the hibernation season for hibernacula and after August 15 for nursery colonies. Construction will not take place as long as the site is occupied.

4.3.10.3. Project Impacts

The project could potentially affect small day or night roosts that might occur in hollowed areas of large trees within the project site. The avoidance and minimization measures described above will be implemented for any roosts found prior to or during construction. The project will have the potential to cause an indirect impact to Townsend's western big-eared bats as a result of the removal of several trees that could provide suitable future roosting habitat for this species.

65

4.3.10.4. Compensatory Mitigation

The only potential impact of the project will be the removal of trees that could provide suitable future day and/or night roosts for Townsend's western big-eared bats. Compensatory mitigation for the loss of these trees will be accomplished through payment by the PWD of the HCP/NCCP development fees and wetland mitigation fees (Sections 4.1.1.4 and 4.4.2)

4.3.10.5. Cumulative Effects

This project is covered by the East Contra Costa County HCP/NCCP which was developed to protect natural resources while streamlining the environmental permitting process. The project is located in HCP/NCCP Zone 2 (Natural Lands) and is covered under rural infrastructure projects. The HCP/NCCP takes into account the cumulative effects from future covered activities (including all rural infrastructure projects) upon the Townsend's western big-eared bat in the Zone 2 vicinity. Under the HCP/NCCP, the impacts of all such future covered activities will be insignificant, provided that all required avoidance, minimization, and mitigation conditions are implemented.

4.3.11. American Badger

American badger is a California Species of Special Concern. American badger historically occurred throughout California, with the exception of coastal forests in the northwestern part of the state, but is in decline and has been extirpated from parts of its former range (Williams 1986). Primary threats are urban and agricultural development, shooting and trapping, and rodent (prey) poisoning.

Badgers are found in open habitats including grasslands, savannas, and mountain meadows near timberline. Important habitat elements include sufficient food, friable soils, and relatively open, uncultivated ground. Burrowing rodents such as gophers and ground squirrels are primary prey for badgers, but they will also prey on other small mammals, reptiles, birds and eggs, and insects.

4.3.11.1. Survey Results

There is one CNDDB occurrence within the project vicinity, 4.21 miles away (Occurrence #185). There is suitable habitat in the native grassland and oak savanna land cover types within the BSA. However, the potential for occurrence is low due to a lack of potential den sites in the area; no dens or other signs of American badgers were observed during the planning survey.

4.3.11.2. Avoidance and Minimization Efforts

The site supports suitable breeding and foraging habitat for American badger. The following avoidance and minimization measures will be implemented to avoid impacts to badgers:

66

1. If grading or construction will begin during the breeding season (March – August), a qualified biologist will conduct a survey of the grassland habitat to identify any badger burrows on the site. The survey will be conducted no sooner than two weeks prior to the start of construction.

2. Impacts to active badger dens will be avoided by establishing exclusion zones around all active dens, within which construction-related activities will be prohibited until denning is complete or the den is abandoned.

3. A qualified biologist will monitor each active den once per week in order to track its status and inform the PWD of when a den area has been cleared for construction.

4.3.11.3. PROJECT IMPACTS

The project is unlikely to affect suitable American badger den sites. The avoidance and minimization measures described above will be implemented for any sites occupied prior to or during construction. Permanent impacts to habitat could occur if unoccupied sites are damaged or removed.

4.3.11.4. COMPENSATORY MITIGATION

Avoidance and minimization measures will be implemented. Therefore, no project impacts to American badgers are expected and no compensatory mitigation is prescribed beyond payment by the PWD of the HCP/NCCP development fees for permanent and temporary impacts, totaling $16,029.18 as required under the HCP/NCCP (Section 4.4.2).

4.3.11.5. CUMULATIVE EFFECTS

This project is covered by the East Contra Costa County HCP/NCCP which was developed to protect natural resources while streamlining the environmental permitting process. The project is located in HCP/NCCP Zone 2 (Natural Lands) and is covered under rural infrastructure projects. Although the American badger is not a HCP/NCCP-covered species, the HCP/NCCP nevertheless takes into account the cumulative effects from future covered activities (including all rural infrastructure projects) upon all habitat types, including those suitable for American badger. Under the HCP/NCCP, the impacts of all such future covered activities will be insignificant, provided that all required avoidance, minimization, and mitigation conditions are implemented.

4.3.12. San Joaquin Kit Fox

SJKF is a HCP/NCCP-covered species listed as federally endangered and state threatened. SJKF was once widely distributed on the San Joaquin Valley floor and in the adjacent low

12801 Residents reported annual sightings of kit foxes (mothers bringing ~~young~~ pups outside to train) in area at westernend of 6/BSA - usually seen in grassy area by hillside. Sightings have been mostly in late spring/early summ

foothills. Its range has now been substantially reduced; the species is now primarily found only in Fresno, Kern, Kings, Monterey, San Luis Obispo, and Tulare counties.

SJKF generally inhabit areas where slopes are less than 40 percent. They prefer open valley and foothill areas with low vegetation supporting saltbush scrub (southern range) and/or grassland (northern range). Kit foxes prey primarily on rabbits, kangaroo rats, and, especially in the northern part of their range, California ground squirrels. They are opportunistic and will prey on birds, small rodents, reptiles, and arthropods and will scavenge for carrion, particularly road kills.

SJKF construct dens in loose textured soils on well-drained sites; they do not den in wetland soils. SJKF dens are most often found on gentle slopes (less than 28 percent), with natal and pupping dens on more level ground. Active dens may show signs of activity, such as recent digging, tracks, fresh scat, fleas and flies, or prey remains. Such signs of occupancy are at times absent at active dens, so any burrow in suitable habitat with the appropriate size and shape is considered to be a potential den by the USFWS and CDFW. Potential dens may serve as escape cover, even if not used for other activities. Family groups and individuals will use many dens throughout the year, and families may change natal dens once or twice per month. Individual foxes may use up to two dozen dens, and any particular den is, therefore, likely to be vacant. Natal dens are used in successive years by the same mated pair or family group, and den sites may be used by successive generations of foxes.

4.3.12.1. SURVEY RESULTS

SJKF is known to occur in the project vicinity (CDFW 2013). There are four records of SJKF occurrences within 5 miles of the project site (Appendix A, Figure 4). An unverified occurrence is approximately 0.5 mile from the site (Occurrence #574). One adult was observed at this location by an "untrained observer" in 1989 (CDFW 2013). All other SJKF sightings occurred prior to 1993. The BSA lies within the known foraging range (1 to 12 miles) of recorded den sites (USFWS 1998), but is outside of modeled suitable habitat for SJKF under the HCP/NCCP (HCP/NCCP Chapter 4; Figure 4-1).

LSA biologists conducted a habitat assessment and planning survey for SJKF within the BSA on August 30, 2013 (Section 2.2). Survey results verified that the BSA contains 1.483 acres of native grassland and oak savanna land cover types that provide potentially suitable foraging, movement, and denning habitat for SJKF. No evidence of SJKF dens was observed in the BSA. The BSA and surrounding area are likely too steep to provide preferred breeding habitat.

See resident observations. cant exclude possibility of onsite den!

68

Based on survey results, SJKF could potentially occur in the BSA. However, the potential for occurrence is low due to the marginal nature of the habitat for this species and the absence of observations in Contra Costa County since 1993. Although there have been occurrences of SJKF within the HCP/NCCP area, the most recent surveys have found no evidence of occupancy in the project vicinity (HCP/NCCP Volume 2 – Appendix D Species Profiles).

4.3.12.2. Avoidance and Minimization Efforts

Although the occurrence of SJKF within the BSA is unlikely, the site nevertheless supports marginally suitable foraging and movement habitat. Although suitable burrows large enough for breeding were not identified during the planning surveys, there is still the potential for burrows to be created prior to construction. Therefore, pre-construction surveys will be conducted as described below.

Prior to any ground disturbance related to covered activities, a USFWS/CDFW-approved biologist will conduct a preconstruction survey in areas identified in the planning surveys as supporting suitable breeding or denning habitat for SJKF. The surveys will establish the presence or absence of SJKF and/or suitable dens and evaluate use by kit foxes in accordance with USFWS survey guidelines (USFWS 1999). Preconstruction surveys will be conducted within 30 days of ground disturbance. On the parcel where the activity is proposed, the biologist will survey the proposed disturbance footprint and a 250-foot radius from the perimeter of the proposed footprint to identify SJKF and/or suitable dens. Adjacent parcels under different land ownership will not be surveyed. The status of all dens will be determined and mapped. Written results of preconstruction surveys will be submitted to USFWS within 5 working days after survey completion and before the start of ground disturbance. Concurrence is not required prior to initiation of covered activities. If SJKF and/or suitable dens are identified in the survey area, the measures described below will be implemented.

Survey should take place during time periods when foxes raise young and during periods of activity (early morning/early evening.)

1. If a SJKF den is discovered in the development footprint, the den will be monitored for three days by a USFWS/CDFW-approved biologist using a tracking medium or an infrared beam camera to determine if the den is currently being used.
2. Unoccupied dens will be destroyed immediately to prevent subsequent use.
3. If a natal or pupping den is found, UFWS and CDFW will be notified immediately. The den will not be destroyed until the pups and adults have vacated the den and then only after further consultation with USFWS and CDFW.
4. If SJKF activity is observed at the den during the initial monitoring period, the den will be monitored for an additional five consecutive days from the time of the first

Do this well before construction since prime habitat is primary support area and first to be developed.

observation to allow any resident animals to move to another den while den use is actively discouraged. For dens other than natal or pupping dens, use of the den can be discouraged by partially plugging the entrance with soil such that any resident animal can easily escape. Once the den is determined to be unoccupied it may be excavated under the direction of the biologist. Alternatively, if the animal is still present after five or more consecutive days of plugging and monitoring, the den may have to be excavated when, in the judgment of the biologist, it is temporarily vacant (i.e., during the animal's normal foraging activities).

5. If dens are identified in the survey area outside the disturbance footprint, exclusion zones around each den entrance or cluster of entrances will be demarcated. The configuration of exclusion zones should be circular, with a radius measured outward from the den entrance(s). No activities will occur within the exclusion zones. Exclusion zone radii for potential dens will be at least 50 feet and will be demarcated with four to five flagged stakes. Exclusion zone radii for known dens will be at least 100 feet and will be demarcated with staking and flagging that encircles each den or cluster of dens but does not prevent access to the den by SJKF.

4.3.12.3. Project Impacts

Approximately 0.196 acre of native grassland and oak savanna that provide marginally suitable habitat for SJKF will be permanently affected by construction activities. In addition, approximately 0.192 acre of habitat will be temporarily impacted. Therefore the project ***may affect, is not likely to adversely affect*** this species due to the loss of marginally suitable habitat.

4.3.12.4. Compensatory Mitigation

Compensatory mitigation for impacts to SJKF (as well as other HCP/NCCP-covered species) will be achieved through payment by the PWD of the HCP/NCCP development fees for permanent and temporary impacts, totaling $16,029.18 as required under the HCP/NCCP (Section 4.4.2).

again pay a third party. Compensation to property owner?

4.3.12.5. Cumulative Effects

This project is covered by the East Contra Costa County HCP/NCCP which was developed to protect natural resources while streamlining the environmental permitting process. The project is located in HCP/NCCP Zone 2 (Natural Lands) and is covered under rural infrastructure projects. The HCP/NCCP takes into account the cumulative effects from future covered activities (including all rural infrastructure projects) upon the SJKF in the Zone 2 vicinity. Under the HCP/NCCP, the impacts of all such future covered activities will be

70

insignificant, provided that all required avoidance, minimization, and mitigation conditions are implemented.

4.4. HCP/NCCP Summary of Impacts, Required Avoidance and Minimization Efforts, and Compensatory Mitigation

The project will involve a bridge replacement and related roadwork along 0.20 mile (1,055 feet) of roadway along Marsh Creek Road in Contra Costa County, resulting in permanent impacts to HCP/NCCP land cover types adjacent to the existing roadway and shoulders as follows: riparian woodland (0.091 acre), oak woodland (0.102 acre), oak savanna (0.150 acre), chaparral/scrub (0.128 acre), native grassland (0.046 acre), non-native woodland (0.021 acre), and urban (1.015 acres). Temporary impacts will occur to riparian woodland (0.306 acre), oak woodland (0.208 acre), oak savanna (0.184 acre), chaparral/scrub (0.083 acre), native grassland (0.008 acre), non-native woodland (0.031 acre), and urban (0.417 acre).

In addition, permanent impacts will occur to 64 linear feet (0.045 acre) of jurisdictional stream below Ordinary High Water and 425 linear feet (0.019 acre) of non-jurisdictional ditch. Temporary impacts will occur to 273 linear feet (0.182 acre) of jurisdictional stream below Ordinary High Water. The HCP/NCCP bases creek impacts on the area of creek from top of bank to top of bank, excluding portions of the stream mapped as urban land cover (i.e., under the existing bridge). The project will permanently impact 40 linear feet (0.058 acre) and temporarily impact 249 linear feet (0.289 acre) of stream from top of bank to top of bank.

Does this include wetland immediately adjacent to BSA? Define a temporary impact. Repopulation within a year? 2 years? 5 years?

The project will also result in the removal of 36 trees for replacement of the bridge. The trees to be removed consist of gray pine, blue oak, coast live oak, red willow, western sycamore, California buckeye, California bay, and cherry plum.

As described in Section 4.2, protocol-level surveys were conducted in spring and summer of 2013 and spring 2014 these surveys determined that no plants occur within the BSA therefore there will be no impacts to large-flowered fiddleneck, the only federally-listed plant species with suitable habitat Surveys have indicated that there will be no adverse effect on any special-status plant species.

The BSA contains suitable habitat for three federally-listed, HCP/NCCP-covered wildlife species: CTS, CRLF, and AWS. There are also documented occurrences of all three species within or near the project vicinity. CRLF were found during planning surveys of the BSA Suitable habitat for the other two species is present within the BSA. Therefore, the project

71

may affect, is likely to adversely affect these federally-listed animal species. The BSA also contains marginally suitable habitat for SJKF, another federally-listed, HCP/NCCP-covered species, though no SJKF have been observed in the project vicinity since 1993. Therefore, the project ***may affect, is not likely to adversely affect*** this species. Habitat impacts for these species are summarized in Table D.

As described in Section 4.3, eight additional special-status and SLC wildlife species have a limited potential to occur within the BSA based on the mapped HCP/NCCP land cover types and the results of the planning survey: western pond turtle (HCP/NCCP-covered), coast horned lizard, golden eagle (HCP/NCCP-covered and no-take), white-tailed kite (no-take under the HCP/NCCP), pallid bat, Townsend's western big-eared bat (HCP/NCCP-covered), ringtail (no-take under the HCP/NCCP), and American badger.

There is suitable breeding and movement habitat for western pond turtles in Marsh Creek and adjacent uplands (Table D). The BSA also provides suitable foraging and movement habitat for coast horned lizard (Table D) and suitable foraging habitat for golden eagle and white-tailed kite.

They do breed + live there - its a fact.

There is suitable foraging habitat within the BSA for pallid bats and Townsend's western big-eared bats. However, the potential for these two species to occur in the BSA is low due to the lack of recent records of occurrence within the project vicinity and a lack of appropriate roosting habitat in or near the site. In addition, no evidence of bat roosting was observed during the planning surveys.

The BSA contains marginally suitable nesting and denning habitat for ringtail and American badger, though the potential for these species to occur in the BSA is low due to the small number of records of occurrence in the vicinity and no evidence of occurrence during planning surveys.

Table D: Special-status Wildlife Species Habitat Impacts

HCP/NCCP Land Cover Type	Wildlife Use	Existing in BSA (acres)	Permanent Impacts (acres)	Temporary Impacts (acres)
CTS, Federal Threatened, State Threatened, CDFW Species of Special Concern (HCP/NCCP-covered)				
Oak Savanna	Aestivation Movement Foraging	1.398	0.150	0.184
Chaparral/Scrub	Movement Foraging	0.233	0.128	0.083

72

HCP/NCCP Land Cover Type	Wildlife Use	Existing in BSA (acres)	Permanent Impacts (acres)	Temporary Impacts (acres)
Native Grassland	Aestivation Movement Foraging	0.085	0.046	0.008
CRLF, Federal Threatened, CDFW Species of Special Concern (HCP/NCCP-covered)				
Stream	Breeding Movement Foraging	0.341	0.045	0.182
Riparian Woodland	Aestivation Movement Foraging	0.832	0.091	0.306
Oak Savanna	Aestivation Movement Foraging	1.398	0.150	0.184
Oak Woodland	Aestivation Movement Foraging	1.427	0.102	0.208
Chaparral/Scrub	Movement Foraging	0.233	0.128	0.083
Native Grassland	Aestivation Movement Foraging	0.085	0.046	0.008
Western Pond Turtle, CDFW Species of Special Concern (HCP/NCCP-covered)				
Stream	Foraging Movement	0.341	0.045	0.182
Riparian Woodland	Foraging Movement	0.832	0.091	0.306
Oak Woodland	Movement	1.427	0.102	0.208
Oak Savanna	Breeding Movement	1.398	0.150	0.184
Native Grassland	Breeding Movement	0.085	0.046	0.008
Alameda Whipsnake, Federal Threatened, State Threatened (HCP/NCCP-covered)				
Riparian Woodland	Movement Foraging	0.832	0.091	0.306
Oak Woodland	Movement Foraging	1.427	0.102	0.208
Oak Savanna	Movement Foraging	1.398	0.150	0.184
Chaparral/Scrub	Movement Foraging	0.233	0.128	0.083
Native Grassland	Movement Foraging	0.085	0.046	0.008

73

HCP/NCCP Land Cover Type	Wildlife Use	Existing in BSA (acres)	Permanent Impacts (acres)	Temporary Impacts (acres)
Coast Horned Lizard, CDFW Species of Special Concern				
Oak Savanna	Movement Foraging	1.398	0.150	0.184
Chaparral/Scrub	Movement Foraging	0.233	0.128	0.083
Native Grassland	Movement Foraging	0.085	0.046	0.008
San Joaquin Kit Fox, Federal Endangered, State Threatened (HCP/NCCP-covered)				
Oak Savanna	Breeding Foraging Movement	1.398	0.150	0.184
Native Grassland	Breeding Foraging Movement	0.085	0.046	0.008

As described in Section 4.3, a range of species-specific avoidance and minimization measures will be implemented in compliance with the requirements of the HCP/NCCP. Additional landscape- and natural community-level measures that are applicable to the project are included in Section 4.4.1 below. Compensatory mitigation will also be provided in the form of payment of $83,217.82 in impact fees, in compliance with the requirements of the HCP/NCCP, as detailed in Section 4.4.2.

again payment to a third party for damage inflicted on adjacent private property

4.4.1 HCP/NCCP Avoidance and Minimization Efforts

The proposed project has been designed to be consistent with HCP/NCCP Conservation Measure 1.14 *Design Requirements for Covered Roads Outside the Urban Development Area* (Chapter 6). In compliance with that measure, the following avoidance and minimization measures will be used for protection of the biological resources within the BSA and project vicinity:

1. Equipment storage, fueling, and staging areas will be sited on disturbed areas or on ruderal or non-sensitive nonnative grassland land cover types, when these sites are available, to minimize risk of direct discharge into riparian areas or other sensitive land cover types.
2. No erodible materials will be deposited into watercourses. Brush, loose soils, or other debris material will not be stockpiled within stream channels or on adjacent banks.
3. All no-take species will be avoided.

possible if area dewatered? What is solution proposed?

74

4. Construction activities will comply with the Migratory Bird Treaty Act and will consider seasonal requirements for birds and migratory non-resident species, including covered species.
5. Temporary stream diversions, if required, will use sand bags or other approved methods that minimize in-stream impacts and effects on wildlife.
6. Silt fencing or other sediment trapping method will be installed down-gradient from construction activities to minimize the transport of sediment off site.
7. Barriers will be constructed to keep wildlife out of construction sites, as appropriate.
8. Onsite monitoring will be conducted throughout the construction period to ensure that disturbance limits, BMPs, and HCP restrictions are being implemented properly.
9. Active construction areas will be watered regularly to minimize the impact of dust on adjacent vegetation and wildlife habitats, if warranted.
10. Vegetation and debris must be managed in and near culverts and under and near bridges to ensure that entryways remain open and visible to wildlife and the passage through the culvert or under the bridge remains clear.
11. Cut-and-fill slopes will be revegetated with native, non-invasive nonnative, or non-reproductive (i.e., sterile hybrids) plants suitable for the altered soil conditions.

4.4.2 Compensatory Mitigation

Compensatory mitigation for impacts to listed species and their habitats will be achieved through payment of development fees and wetland mitigation fees for permanent and temporary impacts, as outlined in the HCP/NCCP. The Marsh Creek Road Bridge Replacement Project falls in Zone 2 (Natural Lands) of the HCP/NCCP Zone Map. The fee calculations below are based on the March 15, 2015 fee calculator worksheets. Actual fees paid will be based on those that are in place when the project is advertised for construction.

A development fee for permanent impacts will be required for permanent impacts to all habitats (Table E). Land cover types included in the permanent impact calculations are native grassland, chaparral/scrub, oak savanna, oak woodland, non-native woodland, and riparian woodland.

Property owner will seek compensation as well.

It is an impact and an estimate should be included in EIR

7:5

Table E: Development Fee for Permanent Impacts

Permanent Impacts	Cost	Permanent Development Fee
0.538	$25,853.51	$13,909.19

A development fee for temporary impacts will be required for temporary impacts to all habitats (Table F). Land cover types included in the temporary impact calculations for the development fee include native grassland, chaparral/scrub, oak savanna, oak woodland, non-native woodland, and riparian woodland.

Table F: Development Fee for Temporary Impacts

Temporary Impacts	Cost	Years of Disturbance	Temporary Development Fee
0.820	$25,853.51	3/30	$2,119.99

A wetland mitigation fee will also be required for permanent impacts to 40 linear feet of stream and permanent impacts to riparian woodland as a result of the loss of 0.091 acre of riparian canopy (Table G).

Table G: Wetland Mitigation Fee for Permanent Impacts

Habitat Type	Permanent Impacts	Cost	Wetland Mitigation Fee
Riparian Woodland	0.091	$71,551.82	$6,511.22
Stream ≥ 25 feet	40	$878.71	$35,148.40

A wetland mitigation fee will also be required for temporary impacts to 249 linear feet of stream and 0.306 acre of riparian habitat (Table H).

Table H: Wetland Mitigation Fee for Temporary Impacts

Habitat Type	Temporary Impacts	Cost	Years of Disturbance	Wetland Mitigation Fee
Riparian Woodland	0.306	$71,551.82	5/30	$3,649.14
Stream ≥ 25 feet	249	$878.71	3/30	$21,879.88

In summary, a development fee of $13,909.19 will be required for permanent impacts. Additionally, the project will be subject to a development fee of $2,119.99 for temporary

76

impacts to all habitats, a wetland mitigation fee of $41,659.62 for permanent impacts to stream and riparian woodland habitats, and a wetland mitigation fee of $25,529.02 for temporary impacts to stream and riparian woodland habitats. Therefore, the total combined mitigation fee for the project will be $83,217.82. The HCP/NCCP fee calculator worksheets for permanent and temporary impacts are included as Appendix G.

77

This page intentionally left blank.

78

Chapter 5. Results: Permits and Technical Studies for Special Laws or Conditions

5.1. Federal Endangered Species Act Consultation Summary

The project is a covered project in the *East Contra Costa County Habitat Conservation Plan/Natural Communities Conservation Plan*. Consultation with USFWS occurred during the HCP/NCCP approval process for the four federally-listed species (SJKF, CTS, CRLF, and AWS) that could be impacted by the project. The HCP/NCCP serves as an incidental take permit for these species provided that the specific reporting requirements of the HCP/NCCP are followed, the specific avoidance and minimization measures dictated by the HCP/NCCP are complied with, and the appropriate mitigation fees are paid. Compliance with each of these HCP/NCCP requirements is documented in this report.

This occurred prior to project. scope of protection recommended by USFWS not disclosed as it pertains to adjacent potentially affect property

A Biological Assessment (BA) following the Caltrans format has been prepared and provides an analysis of biological resources within the project vicinity and a determination of impacts.

5.2. California Endangered Species Act Consultation Summary

The project will provide mitigation in accordance with the provisions of the *East Contra Costa County Habitat Conservation Plan/Natural Communities Conservation Plan* thereby avoiding the need for consultation with the CDFW. A list of all special-status species afforded federal, state, or local protection evaluated during the assessment are discussed in this NES. Consultation with the CDFW occurred during the HCP/NCCP approval process for state-listed species affected by the project. The HCP/NCCP serves as an incidental take permit for these species provided that the specific reporting requirements of the HCP/NCCP are followed, the specific avoidance and minimization measures dictated by the HCP/NCCP are complied with, and the appropriate mitigation fees are paid. Compliance with each of these HCP/NCCP requirements is documented in this report. The project has been designed to avoid potential impacts to both HCP/NCCP-covered species and species protected only under CEQA through implementation of avoidance and minimization measures. Project timing, preconstruction surveys, and implementation of buffers around any potential nests or occupied dens will avoid potential impacts to these species. Compensatory mitigation for HCP/NCCP-covered species will provide for loss of habitat for species protected under CEQA.

These actions are not defined sufficiently as to timing of actions; some of this work necessary to validate/conclusion of EIR doc under consideration

5.3. Wetlands and Other Waters Consultation Summary

A delineation study was conducted within the BSA on August 30, 2013 following the methods outlined in the *U.S. Army Corps of Engineers Wetlands Delineation Manual* (Environmental Laboratory 1987) and the *Interim Regional Supplement to the Corps of Engineers Wetland Delineation Manual: Arid West Region* ("Arid West Supplement," Corps 2006). A delineation report has been prepared for review by the Corps and is located in Appendix E. Applications for a Corps 404 permit and a RWQCB 401 permit will be required for the bridge replacement and will be completed and submitted in the future.

Has any feed back from USACE been received? Solicited?

5.4. California Fish and Game Code Section 1602 Summary

A delineation study was conducted within the BSA on August 30, 2013 following CDFW protocols which identified jurisdictional features in the BSA. The application for a streambed alteration agreement will be completed and submitted to CDFW Region 3 in the future.

same as USACE comment

5.5. Invasive Species

To avoid the introduction of invasive species into the BSA during project construction, contract specifications will include, at a minimum, the following measures:

- All earthmoving equipment to be used during project construction will be thoroughly cleaned before arriving on the project site.
- All seeding equipment (i.e., hydroseed trucks) will be thoroughly rinsed at least three times prior to arriving at the project site and beginning seeding work.
- The tank of the hydroseed trucks will be thoroughly rinsed at least three times prior to arriving at the project site.

To avoid spreading any non-native invasive species already existing on-site, to off-site areas, all equipment will be thoroughly cleaned before leaving the site.

5.6. Migratory Bird Treaty Act and California Fish and Game Code (Breeding Birds)

Most existing vegetation within the project vicinity has at least some potential to support nests of native birds protected under the MBTA and California Fish and Game Code. To reduce the likelihood of birds establishing nests in the construction zone, vegetation in the project vicinity may be mowed prior to the start of the nesting season (February 15). Similarly, potential nest trees that will be eliminated as part of the project may be removed.

8C

prior to the start of the nesting season. Construction activities during the nesting season (February 15–August 31), including any removal of vegetation in the project vicinity, will be conducted in a manner that avoids direct impacts to nesting birds via a preconstruction survey as described in Section 4.3. Buffers for songbird nests can be on the order of 50 to 100 feet, with the precise width determined by the biologist conducting the preconstruction survey based on nest site characteristics and the acclimation of the nesting birds to disturbance. Thus, the project is not expected to result in direct impacts to nesting birds.

81

This page intentionally left blank.

82

MARSH CREEK BRIDGE POOL HYDROGEOLOGIC INVESTIGATION

Report prepared for:
Contra Costa County
Environmental Services Division

Prepared by:
Zan Rubin
Krysia Skorko
Barry Hecht

Balance Hydrologics, Inc.

April 2016

A report prepared for:

Contra Costa County Environmental Services Division
Attention Leigh Chavez
255 Glacier Drive
Martinez, California 94553
(925) 313-2000
leigh.chavez@pw.cccounty.us

Marsh Creek Bridge Pool Hydrogeologic Investigation

© 2016 Balance Hydrologics, Inc. Project Assignment: 216027
by

Zan Rubin, PhD
Geomorphologist/Hydrologist

Krysia Skorko
Geomorphologist/Hydrologist

Barry Hecht, P.G., CEG, CHg
Senior Principal

REGISTERED GEOLOGIST
BARRY HECHT
NO. 50
CERTIFIED
HYDROGEOLOGIST
STATE OF CALIFORNIA

PROFESSIONAL GEOLOGIST
BARRY HECHT
No. 1245
CERTIFIED
ENGINEERING
GEOLOGIST
STATE OF CALIFORNIA

Balance Hydrologics, Inc.®

800 Bancroft Way, Suite 101
Berkeley, California 94710
(510) 704-1000
office@balancehydro.com

April 13, 2016

TABLE OF CONTENTS

EXECUTIVE SUMMARY **1**

1. INTRODUCTION **2**

1.1 Background 2

1.2 General Technical Approach and Work Conducted 2

1.3 Acknowledgements 4

2. HYDROGEOLOGIC SETTING **5**

2.1 Hydrography, Climate, Antecedent Conditions 5

2.2 Geology 5

2.2.1 Lithology and Geochemical Properties *5*

2.2.2 Faults and Springs *6*

2.2.3 Geological Controls on Flow *6*

3. METHODS **8**

3.1 Sampling Locations and Methods 8

3.2 Geologic Interpretation 9

3.3 Water Fingerprinting by Proportional Dilution 9

4. RESULTS **10**

4.1 Geologic Interpretation 10

4.2 Water Fingerprinting by Proportional Dilution 10

4.2.1 Specific Conductance *10*

4.2.2 Dissolved Minerals *11*

5. CONCLUSIONS **12**

6. PROPOSED MITIGATION MEASURES **14**

7. REFERENCES CITED **15**

LIST OF TABLES

Table 1. Water quality sampling results

LIST OF FIGURES

Figure 1. Geologic location map of Marsh Creek and surrounding area
Figure 2. Stage record from Marsh Creek Fire Station (MRH) gage
Figure 3. Geologic map of Kirker Pass and surrounding area
Figure 4. Schematic cross section A-A' and B-B'.
Figure 5. Schematic longitudinal profile.
Figure 6. Sampling location map
Figure 7. Piper plot of water quality samples

APPENDICES

Appendix A. Water Chemistry Lab Results
Appendix B. Borings from Marsh Creek Bridge Planset

EXECUTIVE SUMMARY

This study assesses potential impacts of reconstructing Bridge No. 28C-0141 along Marsh Creek in Contra Costa County on yields from a reported spring and on the perenniality of the pools downstream of the spring. Our approach was intended to identify the source(s) of spring water, and to identify the source of the spring as either shallow alluvial water or deeper (bedrock) groundwater, such that flows to the pool and the channel downstream are not adversely affected. We found that:

- Construction of the bridge is unlikely to significantly affect water entering from the shallow, alluvial aquifer, but it could potentially affect springs originating and conveyed through fractures in the bedrock if these fractures were inadvertently sealed during foundation installation.
- Perennial flow in the bridge reach is likely due to thinning alluvium, with the canyon walls forcing water in the alluvium to the surface.
- No visual evidence of springflow was observed, but elevated baseflow conditions prevented observation of the streambed.
- We established that 'general mineral' and 'boron' analyses can be used to distinguish inflow from the bedrock forming the sides of the valley from the waters in Marsh Creek and the shallow alluvium to which it is connected. Because the post-storm flows of late-March 2016 were so much greater than bedrock-sourced springflow, we were not able to detect evidence of the springs in samples taken upstream and downstream of the existing and future bridges.
- Specific conductance analysis did not reveal a spring signature, but, given the elevated post-storm streamflow, results are not sufficiently precise to rule out a contribution of spring flow from bedrock sources which could prove to be significant factor in sustaining the pool in summer.
- We recommend a follow-up sampling visit during late-spring or summer baseflow to identify the location of possible springs and quantify the composition of spring water.

1. INTRODUCTION

1.1 Background

The Contra Costa County Public Works Department, in cooperation with the California Department of Transportation District 4, proposes replacing the existing Marsh Creek Road Bridge (Bridge No. 28C-0141). The purpose of the proposed project is to replace the existing single-span bridge with a new, wider single-span bridge to accommodate safe two-way traffic across Marsh Creek on Marsh Creek Road. The new bridge will meet current design standards of Contra Costa County Public Works, Caltrans, and the American Association of State Highway and Transportation Officials and include wider shoulders and wider lanes.

In response to public comments on the CEQA Mitigated Negative Declaration, the Contra Costa County Public Works Department requested that Balance Hydrologics investigate potential impacts to the pool downstream of the existing bridge. In particular, Balance was asked to investigate the possibility that the pool, reported by residents to be perennial and fed by springs, may be impacted by bridge construction including the temporary dewatering of the channel that will occur during bridge construction.

1.2 General Technical Approach and Work Conducted

The purpose of this study is to assess potential impacts of bridge construction on the reported springflow and on the perenniality of the pool(s) downstream of the spring. Our approach was to identify the source(s) of water being supplied to the pools through the spring, and to identify the source of the spring as either shallow alluvial (hyporheic) water or deeper (bedrock) ground water. Controls on the flow in this reach were also assessed through geologic observations.

The working hypothesis is that there are 2 major potential sources of water at this location. The first is hyporheic water flowing within the valley-floor deposits (alluvium) adjoining and beneath the stream, and to which it is interconnected. During summer, most of the flow through the hyporheic zone is a mixture of water from Marsh Creek, and shallow groundwater contributions from the valley-bottom flats along Marsh Creek. Another potential source is the water entering from the rocky sideslopes of the canyon through the faults and fractures characteristic of the Panoche formation, the dominant local bedrock type, on either side of the valley. Either source (hyporheic or bedrock)

can emerge to the surface under pressure as a flowing spring. The pressure depends on local or regional flow paths through the alluvium or bedrock.

We selected this approach because construction of the bridge is unlikely to significantly affect water entering from the shallow, alluvial aquifer, but it potentially could affect the Panoche bedrock waters if these are conveyed into the channel through fractures or faults and the fractures were sealed off due to foundation installation.

One way of assessing how much flow enters from the Panoche formation bedrock is a contrast in the composition of the groundwater within the Panoche and alluvial aquifers. Much of our analysis is based on identifying how these sources may differ. Based on past experience in this part of Contra Costa County, we selected three possible constituents which might be useful:

a) Overall salinity, measured as specific conductance, a widely used method of making such determinations in the field,

b) Boron concentrations, which tend to be elevated in some Contra Costa streams, and

c) Ionic fingerprinting, which looks at the ratios of the eight or nine most common ions, a method in wide use since the 1940s for distinguishing water sources.

The work was complicated by the season of inquiry. Responding to mid-March storms, Marsh Creek was flowing at above-normal winter flows during the window in which this work was completed. Hence, we used all three potential water-quality tracers to seek an understanding of the local conditions.

Finally, we considered local hydrogeologic conditions. Because the spring is reported to audibly gurgle during summer, it is implied that the water is under slight to moderate pressure. This is consistent with the location of the spring, reported to emerge in the midst of a hydraulic riffle (a topographic high point along the longitudinal profile of a stream). If the Panoche waters were simply seeping into the alluvium, they would be doing so within the pool (a topographic low along the stream profile) downstream of the bridge. The fact that the water reportedly enters the stream in a riffle, near midstream, and that it gurgles, suggests that the water is under several inches of pressure. If local Panoche waters are the source of the spring, they would logically get there in a defined fracture or joint.

Balance's scope of work on this project included a preliminary site assessment on March 17, 2016. During this visit, Balance staff made observations of channel conditions at the proposed bridge realignment location, local geology and vegetation, and asked local residents about hydrologic conditions in Marsh Creek and surrounding areas. Following this visit, Balance staff reviewed geologic and topographic maps and historical aerial photos, and older water-quality reports on Marsh Creek. On March 28, 2016, Balance staff collected water samples from Marsh Creek, a nearby groundwater seep, and a seasonal pond in order to quantify and compare geochemical signatures of Marsh Creek stream water and groundwater. This report outlines the findings of our site assessment, geologic interpretation, and water chemistry analysis.

Balance was also asked to assess if the temporary dewatering of the channel during bridge construction could reduce the rate or volume of shallow groundwater water flowing to the springs, or perenniality of flow and of the downstream pool. We can think of no reasonable mechanism through which the temporary dewatering of the channel will cause lasting hydrologic impacts, so that question is not included in the following sections.

1.3 Acknowledgements

We appreciate the assistance of Hillary Heard, Leigh Chavez, and Neil Leary from Contra Costa County Department of Public Works, and Sean Lohmann, Jennifer Roth, and George Molnar from LSA, with the development of the scope of this investigation and for providing us with background information and descriptions of the site. We are also grateful to the residents along Marsh Creek for taking the time to share their knowledge of the site, Its history, and their observations of hydrological conditions.

2. HYDROGEOLOGIC SETTING

2.1 Hydrography, Climate, Antecedent Conditions

The contributing drainage area of Marsh Creek to the project site consists of 23.1 square miles of steep, grassland, oak woodland, and chaparral draining the northeast portion of Mount Diablo and surrounding hills (Natural Heritage Institute, 2007). (see **Figure 1**). Mean annual rainfall in this portion of Contra Costa County is approximately 19 inches per year, as shown on precipitation and average annual rainfall distribution maps developed by the Contra Costa County Public Works Department and Flood Control and Water Conservation District. Our investigation occurred during March 2016. Rainfall during Water year 2016 (October 1, 2015 to September 30, 2016) has been approximately about average (year to date) following several dry years. A substantial rain event on March 13 generated the second largest flows of the year. Following that event, two weeks of warm and dry weather brought Marsh Creek flows down considerably, although flows maintained an elevated winter baseflow condition during our March 28 visit (**Figure 2**).

2.2 Geology

2.2.1 Lithology and Geochemical Properties

Geologic maps of the region (Figure 1) show that the project site is underlain by north-dipping sedimentary strata of the Cretaceous-age Panoche formation (Dibblee 2006). The Panoche is a sequence of cemented sandstones and mudstones or shales. It is similar in texture and in geochemical composition to the Markley sandstone member of the Kreyenhagen formation, which outcrops a few miles to the north in the vicinity of Kirker Pass (c.f., Hecht and others 2011, **Figure 3**). In the Kirker Pass area, much of the groundwater movement occurs through north-south trending faults and master fractures. The geologic map shows that these faults and fractures extend southward to the Marsh Creek canyon; further, Marsh Creek Springs, a resort and spa dating to the early 20th century, is built around springs which seemingly emanate from one of these faults or master fractures. The springs in the Marsh Creek canyon, though, have proven to be much less salty than the springs and seeps near Kirker Pass, so it has been more difficult to 'trace' springflow emanating from the deep bedrock fractures.

Rhyolitic volcanic rock intruded into the Panoche along the creek in the vicinity of the site (Figure 1). The channel itself flows within an alluvial valley that thins in the downstream direction. Cross sections A-A' and B-B', shown in planview in Figure 1, are discussed in more detail in section 2.2.3 and cross sections are shown in **Figure 4**.

The alluvium, or valley-fill deposits shown in Figure 4, extend to a depth of about 2-10 feet below the existing streambed, based on borings shown in the bridge plans (**Appendix B**). Beneath the alluvium is hard sandstone and shale bedrock. The lowest 5 feet of the alluvium are described as "coarse to fine gravels and coarse to fine sands", likely a highly-permeable zone through which much hyporheic flow can pass. Other permeable zones occur throughout the alluvium. A dug well about 25 feet deep and about 40 feet northwest of the existing bridge had been used for water supply for many years before being abandoned and filled some years ago. The neighbors stated that the well had a high yield, also supporting the data from the borings showing easy movement of groundwater through the alluvial deposits beneath the stream.

2.2.2 Faults and Springs

In our 2011 study (Hecht and others, 2011), samples analyzed for general mineral composition near Kirker Pass showed that the bedrock in this region has connate waters (the original waters in which these sandstones were deposited) flowing from springs emanating from north-south trending faults (Figure 3). This means that groundwater at this location near Kirker Pass has high specific conductance, an index of salinity) compared to creek water, and higher concentrations of total dissolved solids and minerals. Hecht and other's 2011 report concluded that the groundwater-fed creeks in the region had a specific conductance of 2900 to 3700 µS/cm, and TDS concentrations of 1900 to 2300 mg/L. Boron was also present in quantities of approximately 1 mg/L. The Marsh Creek Road bridge site is located along a similar north-south trending fault through similar bedrock geology to those features studied in the Kirker pass region, (Figure 1), so we deemed it likely that springs emanating from this fault might share comparable geochemical signatures. If present, these signatures would be distinguishable from the creek water even if discharge from the springs is low relative to discharge from the creek because the signatures are so distinct.

2.2.3 Geological Controls on Flow

Perennial and ephemeral reaches are interspersed along the middle section of Marsh Creek (Natural Heritage Institute and others, 2007). In Mediterranean climates with seasonal precipitation, springs, seeps, and groundwater flow from the hillsides are often the sources of dry season pools and streamflow. Perennial pools and perennial reaches are typically controlled by variations in the thickness of alluvium and the permeability of bed sediment and underlying bedrock (Costigan and others, 2016; Payn and others, 2009; Stanford and Ward, 1993).

The Marsh Creek channel flows through valley-floor deposits ("alluvium") upstream of the bridge. This wedge progressively narrows downstream from the County's Marsh Creek Detention Facility access road downstream to the project site. The valley immediately downstream of the project site is quite narrow. The stream flows through bedrock walls, and the alluvial sediments forming the bank and bed are much thinner. Cross sections A-A' and B-B', shown in planview in Figure 1, show the progressive downstream thinning of the alluvial deposits (and alluvial aquifer). These cross sections, while not quite to scale, illustrate the concept of the alluvial wedge thinning in the downstream direction. Bedrock outcrops constrict both sides of the channel in section B-B'. Shallow groundwater connected to the creek and flowing through the alluvial wedge is forced to the surface as the alluvium thins and the underlying bedrock lies closer to the surface. This process, shown schematically in **Figure 5**, is often a control on where perennial pools are found through the region.

3. METHODS

3.1 Sampling Locations and Methods

Following a hydrogeological reconnaissance on March 17, we chose sampling sites and collected four samples for general mineral and boron analysis (**Figure 6**):

1) at the existing Marsh Creek bridge, just upstream of where neighbors reported the presence of a spring,
2) Marsh Creek about 300 feet downstream of the reported springs (location of the reported spring assumed approximately 20 feet downstream of existing bridge, though not observed during our field visits),
3) a pond ~0.45 mile upstream adjacent to Marsh Creek Road, and
4) a groundwater seep draining into Marsh Creek ~0.75 mile downstream from the bridge.

In addition, we measured specific conductance from several sites upstream and downstream of the bridge (Figure 6) from the Marsh Creek Detention Facility (~0.75 mile upstream of the bridge) downstream to the next bridge on Marsh Creek Road (~1 mile downstream of the project bridge).

Samples for all analytes were collected directly from the stream, pond and seep using pre-cleaned laboratory bottles, with the exception of samples for metals (Fe, Mn), which were field –filtered through 0.45-micron glass fiber filters into acidified bottles according to standard procedures. All samples were stored on ice and were delivered by hand to McCampbell Analytical Inc. in Pittsburg, CA. All samples arrived in good condition and within hold times. General mineral testing includes the following analyses: Alkalinity (speciated), calcium, iron, potassium, magnesium, sodium, chloride, sulfate, plus lab specific conductance, pH, and total dissolved solids by evaporation.

A 1-day rush analysis was requested, and results were received the next day. Laboratory QA/QC procedures were checked over by Balance staff, and additional analyses were requested to confirm the accuracy of results. The laboratory reports are included as **Appendix A**.

3.2 Geologic Interpretation

Geologic and topographic maps of the region were studied and ground-truthed in the field. Reaches of the creek with bedrock constriction were mapped with GPS points. These reaches were identified in the field as narrow points in the valley with bedrock outcroppings along the channel bed or banks.

Historical aerial photographs were also studied to look for an increased presence of riparian vegetation in sections of the channel with bedrock constrictions, as another indication of where perennially wet, or shallow groundwater, sections of the creek are located. We were not able to reach any conclusions, given the degree of land-use effects.

3.3 Water Fingerprinting by Proportional Dilution

Rain falls as water that is nearly pure H_2O. Through contact with organic matter, soil, and bedrock, the water picks up a chemical signature that can be used to distinguish different flow paths. Our approach was based on the understanding that springs, seeps, and ponds would exhibit a signature distinctive of the bedrock contacted along those flow paths. In addition to the chemical signature specific to the flow path, there is a typical increase in specific conductance (a measure of electrical conductance that is an indicator of solute concentration) that increases as water takes longer flow paths with prolonged contact with bedrock and soil.

Water samples were collected on March 28, 2016 from the Marsh Creek bridge site and from Marsh Creek ~300 feet downstream of the bridge (below the reported location of the spring). Ideally we would have sampled the spring reported to be present at the Marsh Creek bridge site directly. However, since the spring was not apparent on our sampling visit, we sampled the nearby seep and pond sites as analogues expected to carry similar signatures as the reported spring. Major ions results were plotted in a Piper diagram (**Figure 7**), a commonly-used method to characterize (or 'fingerprint') water from different sources for comparison. We also plotted typical surface and groundwater samples from nearby Kirker Pass for comparison. Specific conductance was measured in the field at 6 sites along Marsh Creek upstream and downstream of the bridge and at the pond and seep sites using YSI Model 30 conductance meters calibrated prior to sampling at the Balance workshop.

4. RESULTS

4.1 Geologic Interpretation

The Marsh Creek bridge site is at the downstream end of a wide to narrow trending alluvial valley (Figure 1). The bed material of Marsh Creek is composed of cobbles and gravels which typically have high permeability, allowing ready and easy exchange between the creek and adjoining sands and gravels of the alluvial aquifer. Water draining from the adjoining hillsides can also move easily into either the alluvium or the channel. Since the Marsh Creek/alluvial waters and bedrock hillside waters come from different sources, each with their own mineral signatures, the ionic chemistry of waters emanating at the reported spring beneath the bridge (and other springs in the area) will be a blend of these sources. Through our review of the geologic maps (Figure 1) and boring logs (Appendix B) and then through field verification, we confirmed that Panoche formation bedrock is exposed along the channel ~1000 feet downstream of the existing bridge site showing that alluvium is indeed thinning (from approximately 2-10 feet thick below the streambed at the bridge site to zero feet at the observed bedrock 1000 feet downstream). Perennial stream reaches are common where bedrock forces subsurface flow to surface of a channel, and we expect that perennial flow at the bridge site is primarily the result of valley confinement and bedrock forcing alluvial water to the surface, as discussed in section 2.

4.2 Water Fingerprinting by Proportional Dilution

4.2.1 Specific Conductance

There was little variation in specific conductance along the length of Marsh Creek from the detention facility downstream to the bridge crossing located a mile downstream of the project bridge (Figure 6**, Table 1**). Conversely, pond water (Location 3) had a very low specific conductance (~110 µS/cm), suggesting that the seasonal pond was sourced by recent rainwater that had not had time to dissolve minerals from the ground, rather than deeper groundwater that had emerged. The seep water (Location 4; potentially similar to springs that may be present at the bridge site) had considerably higher specific conductance than water in Marsh Creek. ~1036 µS/cm vs. 728 µS/cm. This suggests that at the current (March 28, 2016) elevated baseflow discharge of Marsh Creek (measured at 7.11 cubic feet per second[1] (cfs)) local spring contribution to the project reach from bedrock sources is minor. Under the presumption that spring water

[1] Our measurement of 7.11 cubic feet per second is equal to 3190 gallons per minute. 0.08 cfs is equal to 36 gallons per minute.

at the bridge site was of a similar specific conductance as the seep, we expected to have been able to detect the specific conductance signature of a spring with a discharge as low as 0.08 cfs or approximately 1% of the flow of Marsh Creek. We used a YSI-30 handheld specific conductance meter for our field measurements. The YSI meter has a typical accuracy of 0.5%, but we conservatively assumed a 1% margin of error (i.e. we estimated that we would have reliably detected a specific conductance increase of approximately 7 µS/cm between the upstream and downstream Marsh Creek samples). No increase was detected.

During summer baseflow conditions, local springs may contribute a greater proportion of flow, and we may be better able to identify changes in specific conductance. However, if spring water is hyporheic water (shallow groundwater flowing just below the surface in the streambed) and not deep bedrock groundwater) then we would expect to find similar values of specific conductance between streamflow and springflow because the spring would be discharging hyporheic water which is likely to have a similar specific conductance.

4.2.2 Dissolved Minerals

The two Marsh Creek samples (one at the existing bridge, the other ~300 feet downstream of the bridge) had essentially identical water chemistry (ionic) signatures (Table 1, Figure 7). The pond water proved to be mostly rain, with a specific conductance of 110 µS/cm. The geochemical signature of the seep was distinct from both Marsh Creek samples. In particular, boron was 1.5 mg/L in both Marsh Creek samples and only 0.9 mg/L in the seep. Chloride was 46 mg/L in Marsh Creek samples, and 26 mg/L in seep. And the ratio (by weight) of calcium to magnesium was 2:1 in Marsh Creek samples and 1.5:1 in the seep sample.

Results of our water chemistry analyses were inconclusive regarding the presence and signature of the reported spring. While we did find distinct signatures between the nearby seep and Marsh Creek, the magnitude of difference relative to the sampling and analysis accuracy was not sufficient to identify the source of spring water under winter post-storm conditions. Repeated sampling during late spring or summer may be able to distinguish different sources and the relative contributions from those sources.

5. CONCLUSIONS

- **No visual evidence of springflow observed, but elevated baseflow conditions prevented observation of the streambed.** Residents living near the Marsh Creek bridge location have reported seeing left bank or midchannel springs in the approximate position of the proposed new bridge location. They report that the springs are important in sustaining summer ponding just downstream from the bridge. When we visited the site on March 28, 2016 we did not observe any sign of springs or seeps in the bank or bed of the channel; however, we did not really expect to "see" the spring, because during winter, the elevated baseflow conditions obscure evidence of seepage up through the channel bed or the base of the banks.

- **General mineral and boron analysis did not show effects of bedrock springs, but elevated post-storm streamflow conditions may have diluted the influence of a small spring or a spring source with similar solute composition as streamflow.** Our results at winter flows show that there is no change in the water chemistry of Marsh Creek as it flows through the project reach. We conclude that perennial flow in the bridge reach during winter base flows is likely due to thinning alluvium and bedrock control forcing water in the alluvium to the surface. The importance of these local and valley-scale landforms was summarized by Payn et al., 2009 "Exchanges between stream channel and subsurface flows are driven by variability in hydraulic gradients that are induced by structural variability in channels and valley floors."

- **Specific conductance analysis did not reveal a spring, but, given elevated baseflow discharge, results are not sufficiently precise to rule out minor spring flow at the bridge location.** The specific conductance measurements we made were sufficiently quantitative to determine that a spring source contributing more than about one percent of the flow (0.08 cfs, or about 36 gallons per minute) might have been apparent, but was not. However, based on our experience elsewhere in coastal California, a spring source would be able to sustain the pool at late-summer flows as low as about 0.01 to 0.02 cfs (about 4.5 to 9.0 gallons/minute), so the presence of a spring with minor flows feeding the summer pool has not been ruled out and would need to be field-verified during lower (spring or summer) flows.

- **Boron is likely to be a useful indicator of water source during summer baseflow.** The sampling established that boron concentrations differ enough that at summer flow conditions it is likely that the proportionate contribution of the local

canyon-side groundwater could be identified -- perhaps supplemented with specific conductance measurements extending from the spring to the base of the downstream pool. If the local (spring) contribution is large, it would mean that water is coming up through bedrock fracture zones. If there is not a significant change in boron concentrations or specific conductance as the creek flows through this reach, then the primary source of the pool water will be from the alluvial aquifer.

- **Bridge construction is unlikely to significantly impact springs if sourced from alluvial (hyporheic) water**. If springs reported by neighbors are actually shallow alluvial (hyporheic) groundwater emerging into the streambed from upstream on Marsh Creek, then it is possible that changing the hydraulics around the bridge may change the hyporheic flow paths, but would not ultimately deprive the system of inflow since that hyporheic water will likely emerge elsewhere nearby.

- **Bridge construction is unlikely to impact bedrock-sourced springs, unless fractures are filled by bridge footings.** If the spring source is from bedrock, emerging through fractures, then the emergence is controlled by discernible head differentials (which drive 'gurgling' reported by Marsh Creek residents) that will likely not be disrupted by placement of the bridge footings. The exact location of emergence may shift, but it is unlikely that the flow from the spring could be blocked by the localized compaction caused by the new bridge footings. However, it is possible that bridge footings placed directly on top of key fractures could compact and fill those fractures, preventing springflow from emerging in that location.

6. PROPOSED MITIGATION MEASURES

- **We recommend follow-up sampling during late-spring or summer baseflow to identify the location of possible springs and quantify the composition of spring water**. The quantification of spring source and discharge will be feasible at lower flows. For example, boron concentrations are known to increase in streams as discharge decreases. Bedrock-sourced springs can be expected to change very little as the season progresses. Hence, differences between the stream (currently 1.5 mg/L and likely to increase to 2 to 3 mg/L) and bedrock springs (likely to remain similar to the 0.9 mg/L recently observed) will be accentuated.

- **If bedrock-sourced springs are indeed present, project designers can mitigate impacts by minimizing disruptions to springflow.** The spring reportedly enters the stream in a riffle and "gurgles", suggesting that the water is under several inches of pressure. If alluvium-sourced waters are the source of the spring, no further measures are necessary. If Panoche bedrock waters are the source of the spring, they would logically get there within a defined fracture. If so, the design of the bridge should avoid sealing off this source by placing drainage pathways below and/or through abutment footings to maintain the spring flow to the creek.

- **Avoid channel compaction due to grading.** We can think of no reasonable mechanism through which the temporary dewatering of the channel will cause lasting hydrologic impacts. However, the reason for dewatering the channel is to facilitate work in the channel and that work may compact the channel bed through using heavy equipment or alter bed material sizes through grading. We recommend that project managers work with hydrologists, geomorphologists, and/or engineers to minimize these potential impacts through measures such as 1) minimizing use of heavy equipment within 20 feet of the spring, 2) minimizing grading and redistribution of bed sediment, and 3) minimizing compaction by retaining existing bed material under weight-dissipating mats.

7. REFERENCES CITED

Costigan, K. H., Jaeger, K. L., Goss, C. W., Fritz, K. M., and Goebel, P. C., 2016, Understanding controls on flow permanence in intermittent rivers to aid ecological research: integrating meteorology, geology and land cover: Ecohydrology, doi: 10.1002/eco.1712

Dibblee, T.W. and Minch, J.A., 2006, Dibblee Geological Foundation, Dibblee Foundation Map DF-193, scale 1:24,000.

H. Esmaili and Associates, 1978, Nonpoint sources of groundwater pollution in Santa Cruz and Monterey Counties, CA.

Hecht, B., Richmond, S., and Krause, J., 2011, Initial Interpretation of general-mineral water-quality analyses: Balance Hydrologics Memorandum to Team Kirker, March 4, 2016.

Hem, J.D., 1985, Study and interpretation of chemical characteristics of natural waters: U.S. Geological Survey Water-Supply Paper 2254, 264 p.

Natural Heritage Institute and Delta Science Center at Big Break, 2007, The Past and Present Conditions of the Marsh Creek Watershed: 4th edition, 71p.

Payn, R. A., M. N. Gooseff, B. L. McGlynn, K. E. Bencala, and S. M. Wondzell, 2009, Channel water balance and exchange with subsurface flow along a mountain headwater stream in Montana, United States: Water Resources Research., 45, W11427, doi:10.1029/2008WR007644

Piper, A.M., and Garrett, A. A., and others, 1953, Native and contaminated waters in the Long Beach–Santa Ana area, California: U.S. Geological Survey Water-Supply Paper 1136.

Stanford, J. A., and Ward, J. V., 1993, An Ecosystem Perspective of Alluvial Rivers: Connectivity and the Hyporheic Corridor: Journal of the North American Benthological Society, 12(1), 48–60. http://doi.org/10.2307/1467685

TABLES

Table 1. Summary of field parameters and water-quality analyses of water samples collected from Marsh Creek and nearby seep and pond. Contra Costa County, California.

PARAMETER	UNITS	Sampling Locations							
DESCRIPTORS		Water Quality Sampling Locations				Field SCT Measurements Only			
Sample I.D.		1. Marsh Cr Bridge-Upstream	2. Marsh Cr Bridge-Downstream	3. Pond	4. Seep	Detention Center Bridge	Aspara Drive	Wp336	Wp 335
Lab used		McCampbell	McCampbell	McCampbell	McCampbell				
Sample collected by		ks, zr	ks, zr	ks, zr	ks, zr	ks, zr	ks, zr	ks, zr	ks, zr
Sample filtering		field filtered	field filtered	field filtered	field filtered				
FIELD MEASUREMENTS									
Date	MM/DD/YY	3/28/16	3/28/16	3/28/16	3/28/16	3/28/16	3/28/16	3/28/16	3/28/16
Time	HH:MM	13:45	14:30	15:22	16:00	15:30	15:00	14:45	14:40
Specific conductance (@ 25 C°)	umhos/cm	728	728	113	1036	718	724	739	733
Conductance (@ field temp)	umhos/cm	574	578	108	834	578	592	587	579
Temperature	deg C	14	14.3	22.7	14.8	14.9	15.5	14.3	13.9
WATER QUALITY INDICATORS									
Alkalinity (total)	mg/L CaCO3	232	228	52.4	400				
Hardness (total)	mg/L CaCO3	228	372	326	426				
Hydroxide	mg/L CaCO3	0	0	0	0				
pH	pH Units	8.3	8.3	7.5	8.05				
Specific conductance (@ 25 C°)	umhos/cm	679	677	115	950				
Total dissolved solids (TDS)	mg/L	408	405	68	592				
GENERAL MINERALS									
Bicarbonate (as CaCO3)	mg/L	232	228	52	400				
Bicarbonate (HCO3)	mg/L	*283*	*278*	*64*	*488*				
Calcium (Ca)	mg/L	62	60	11	83				
Carbonate (as CaCO3)	mg/L	0	0	0	0				
Carbonate (CO3)	mg/L	*0*	*0*	*0*	*0*				
Chloride (Cl)	mg/L	46	46	0.45	26				
Iron (Fe)	mg/L	0.028	0	1.7	0				
Magnesium (Mg)	mg/L	30	29	5.5	56				
Manganese (Mn)	mg/L	0	0	0	0				
Potassiuim (K)	mg/L	2.2	2.1	3.5	2.4				
Sodium (Na)	mg/L	55	53	5.7	3.5				
Sulfate (SO4)	mg/L	69	68	0	120				
OTHER CONSTITUENTS									
Boron (B)	mg/L	1.5	1.5	0.1	0.91				
LAB CHECK									
Major Cations (Ca+Mg+K+Na+Fe+Mn)	meq/L	8.01	7.74	1.40	8.96				
Major Anions (HCO3+CO3+Cl+SO4+F+NO3)	meq/L	7.37	7.27	1.06	11.22				
Ion Balance (Cations/Anions)	--	1.09	1.06	1.32	0.80				
TDS/SC	--	0.60	0.60	0.59	0.62				

NOTES

Observer key: ks = Krysia Skorko, zr= Zan Rubin

Lab results: 0 = not detected; blank value = not tested

©2016 Balance Hydrologics, Inc.

FIGURES

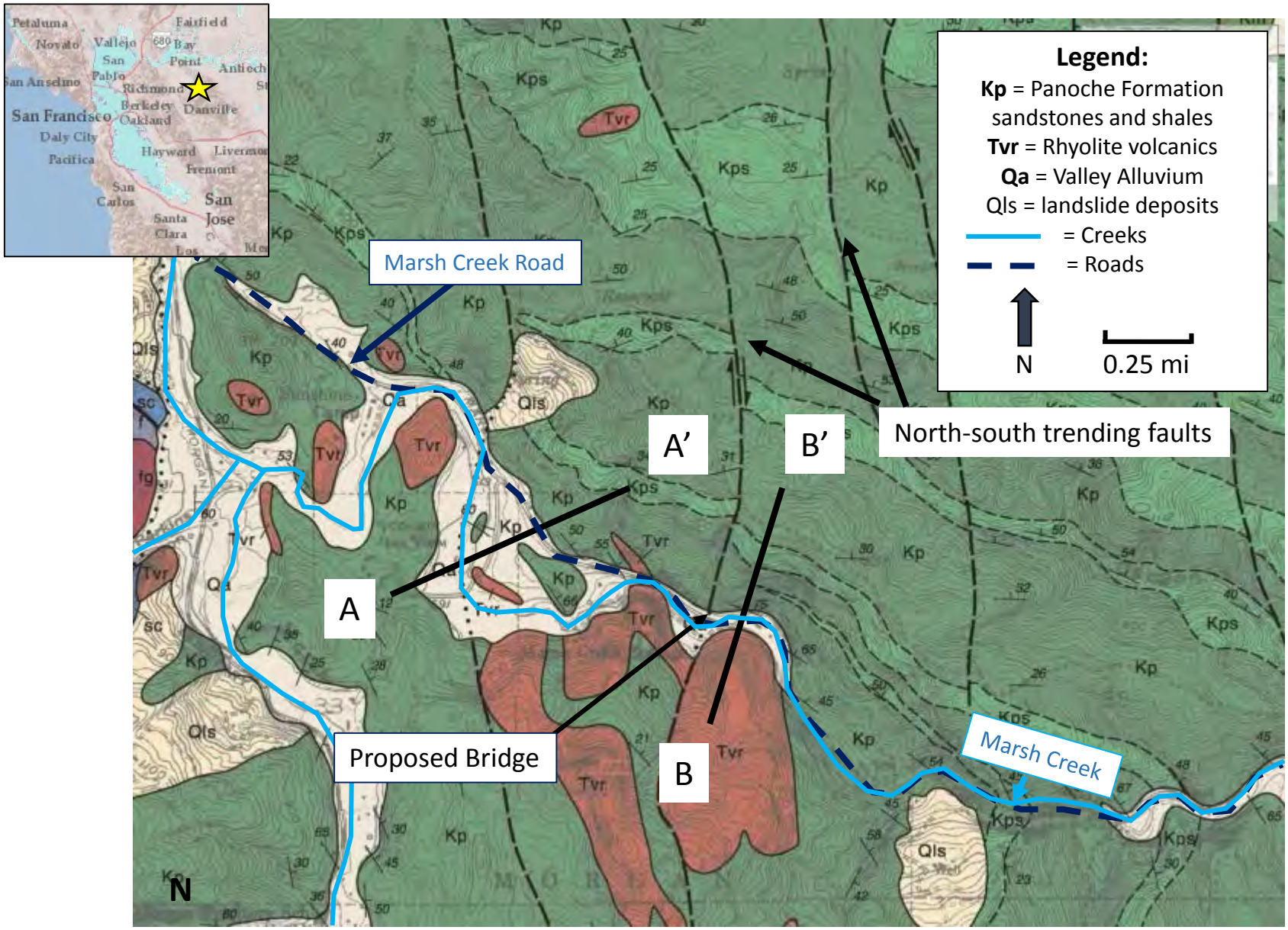

Balance Hydrologics, Inc.

Figure 1. Geologic location map of Marsh Creek and surrounding area, Contra Costa County, CA. Cross sections A-A' and B-B' are shown in planview.

Source: Dibblee, T.W., and Minch, J.A., 2006 : Dibblee Geological Foundation, Dibblee Foundation Map DF-193, scale 1:24,000.

© 2016 Balance Hydrologics, Inc.

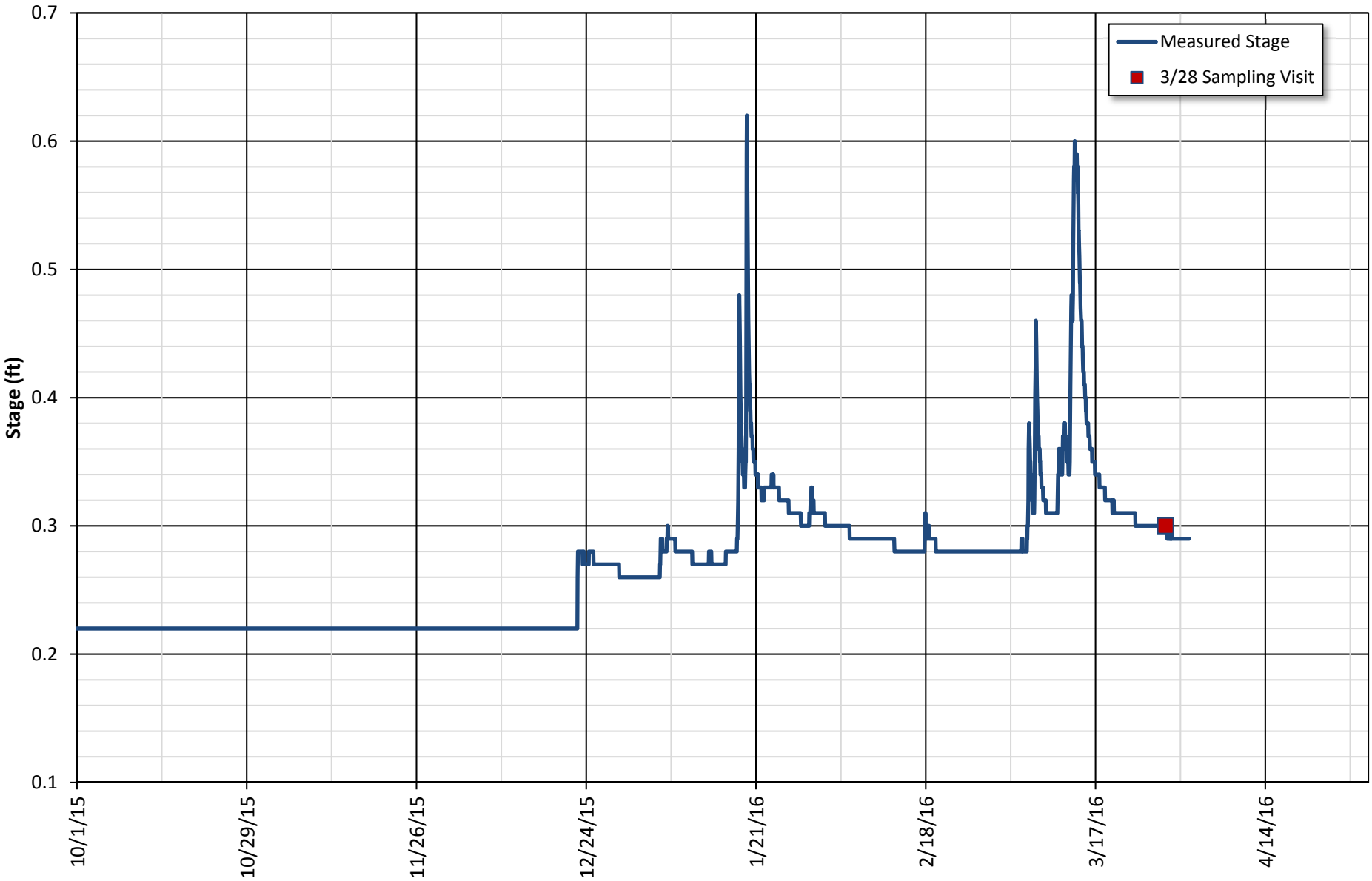

Figure 2. Annual stage record for Marsh Creek Fire (MRH) gage operated by Contra Costa County. Record shows elevated spring baseflow conditions during sampling on March 28. Graph shows water year 2016, Contra Costa County, California.

©2016 Balance Hydrologics, Inc.

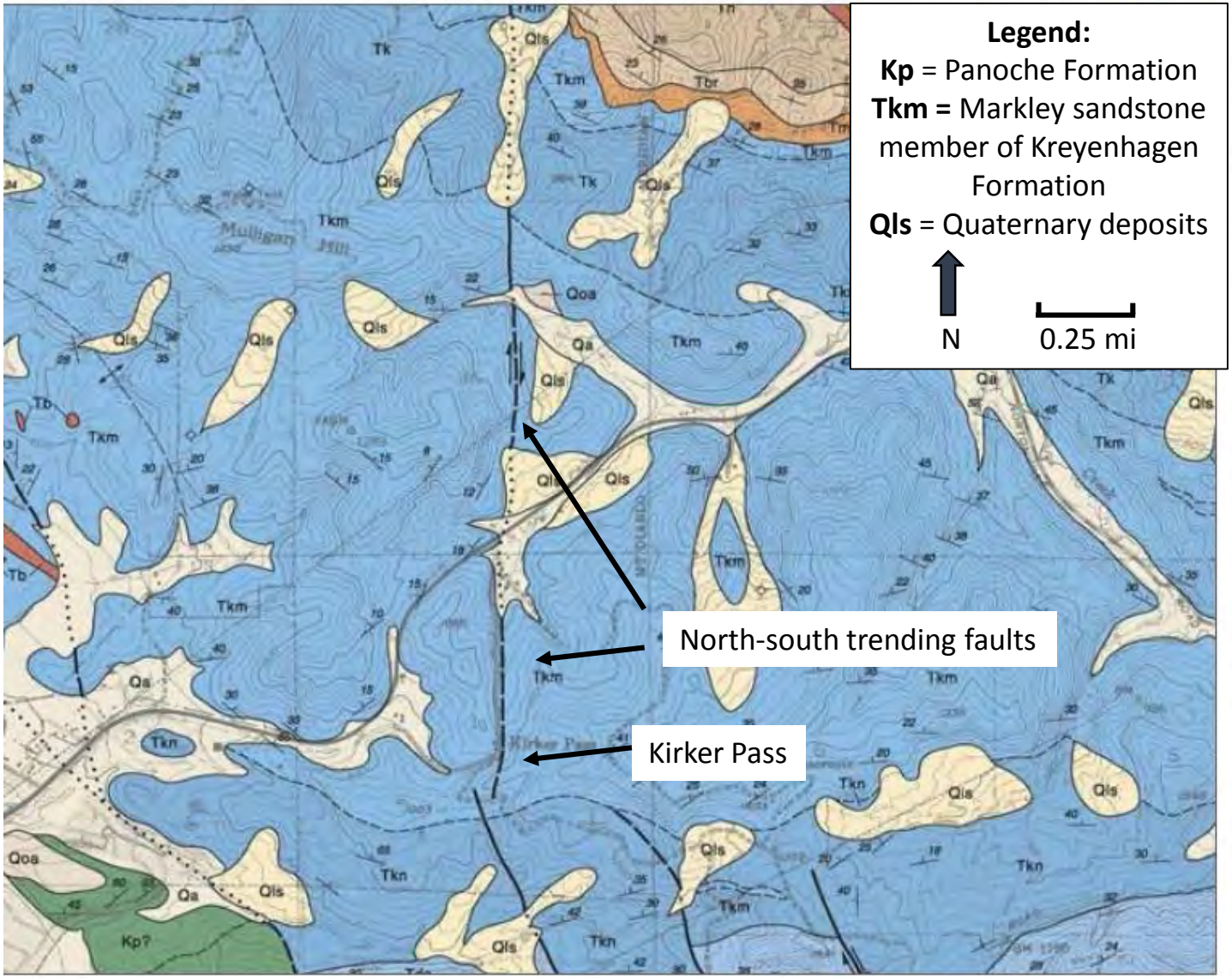

Figure 3 . Geologic map of Kirker Pass and surrounding area, Contra Costa County, CA..

Source: Dibblee, T.W., and Minch, J.A., 2006 : Dibblee Geological Foundation, Dibblee Foundation Map DF-193, scale 1:24,000.

© 2016 Balance Hydrologics, Inc.

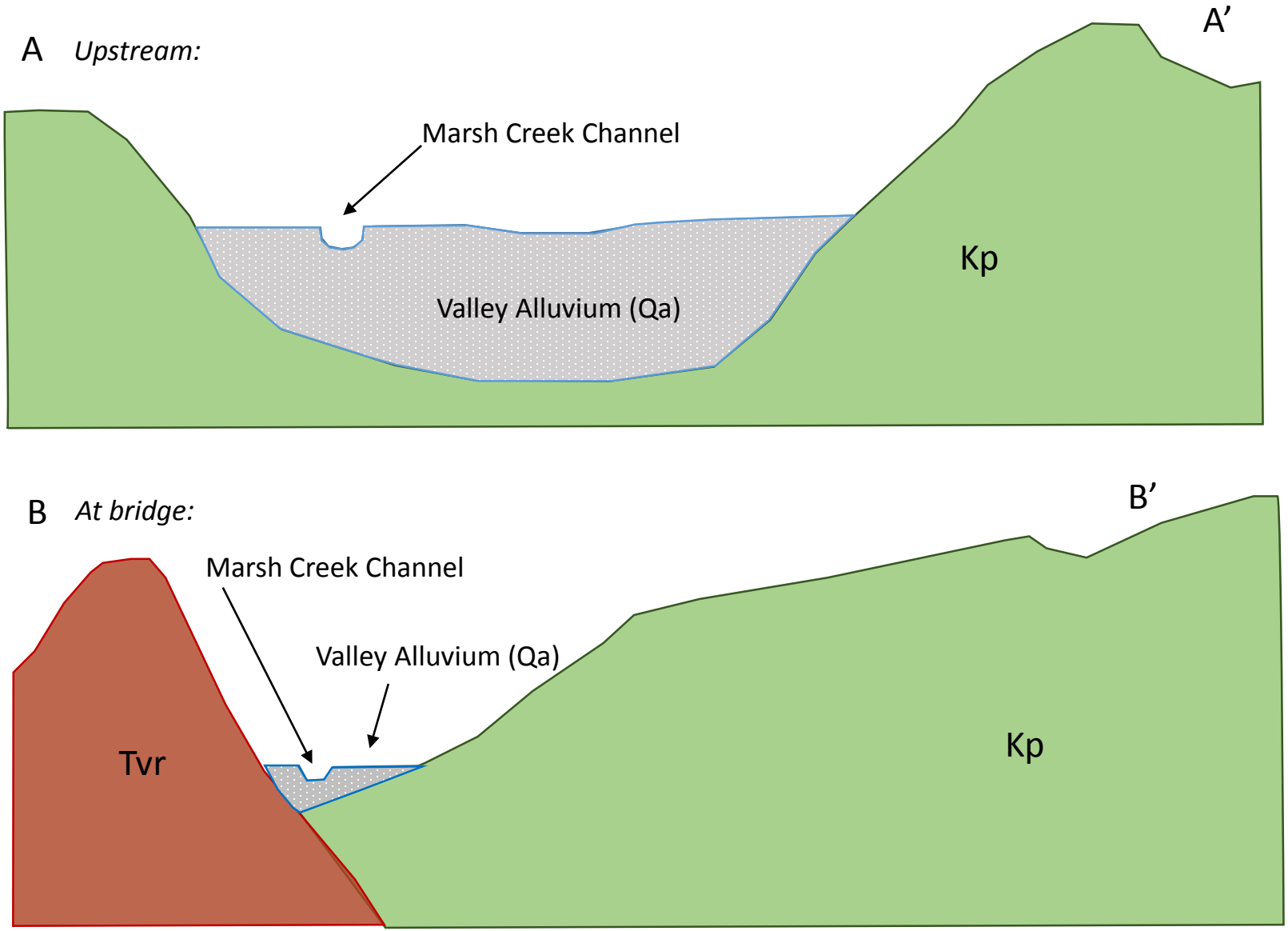

Balance Hydrologics, Inc.

Figure 4 . **Schematic cross sections A-A' and B-B', looking upstream.** Not to scale. These sections illustrate the thinning alluvium in the downvalley direction. Cross section locations are shown in Figure 1. A-A' is in the upstream portion of the valley. Further downstream near the bridge (B-B'), valley alluvium has thinned and bedrock constrictions are likely forcing hyporheic water close to the surface.

© 2016 Balance Hydrologics, Inc

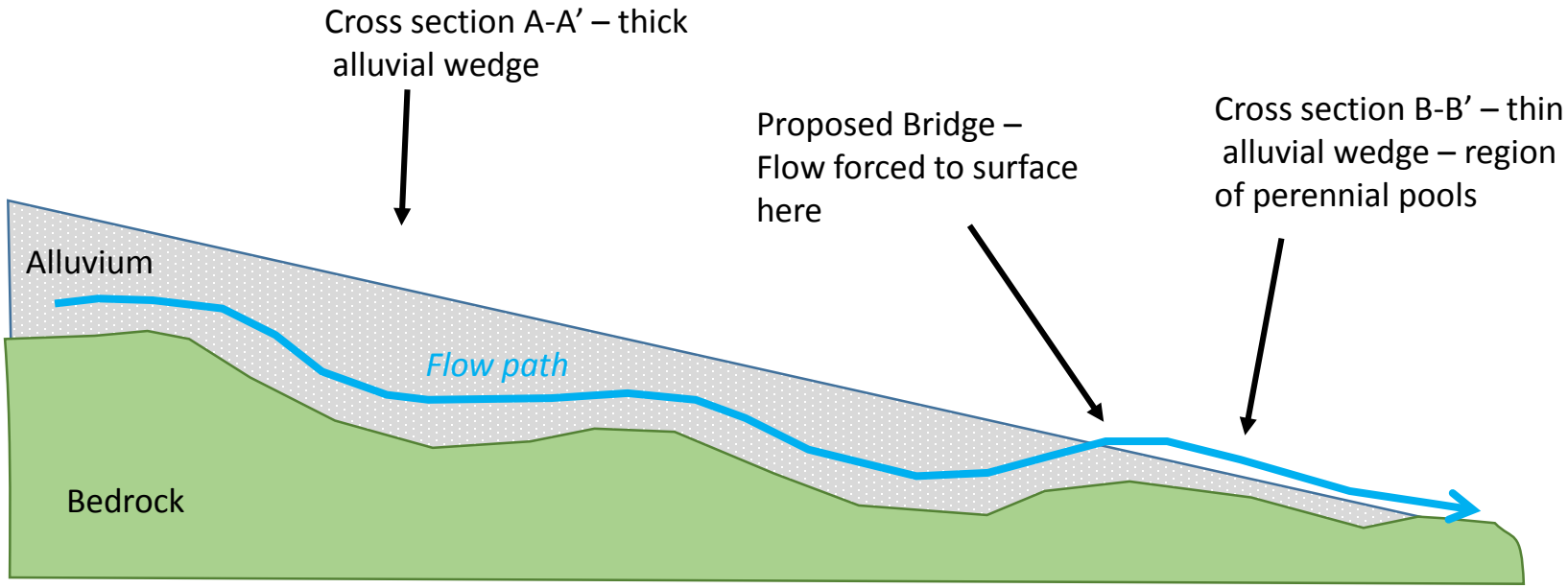

Balance Hydrologics, Inc.

Figure 5 . **Schematic longitudinal profile illustrating thinning alluvium.** Not to scale. This profile illustrate the thinning alluvium in the downvalley direction, which is likely forcing hyporheic water close to the surface.

© 2016 Balance Hydrologics, Inc.

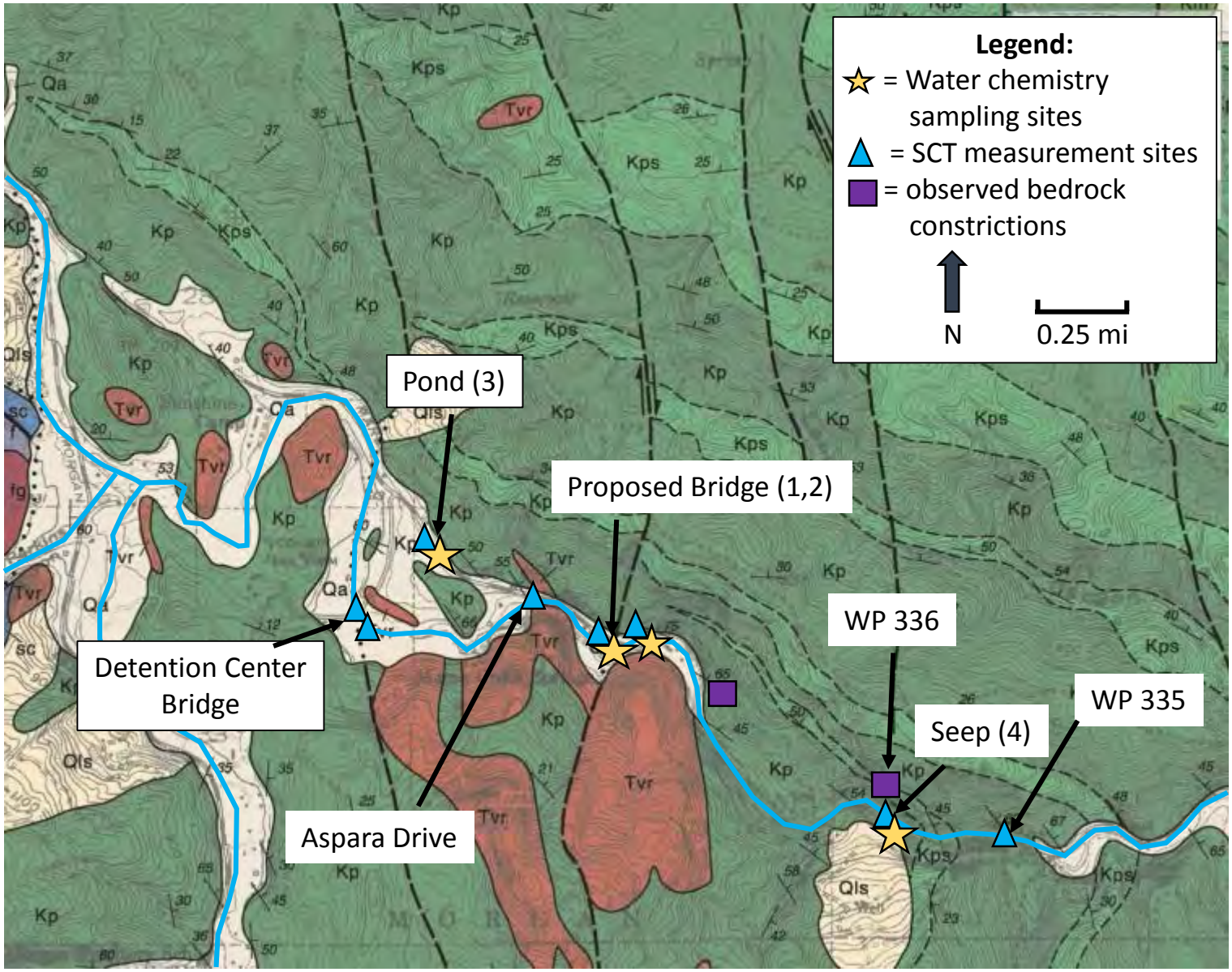

Balance Hydrologics, Inc.

Figure 6 . Water quality sampling sites and bedrock observations, Marsh Creek and surrounding area, Contra Costa County, CA.

Source: Dibblee, T.W., and Minch, J.A., 2006 : Dibblee Geological Foundation, Dibblee Foundation Map DF-193, scale 1:24,000.

© 2016 Balance Hydrologics, Inc.

Marsh Creek Bridge Piper Plot

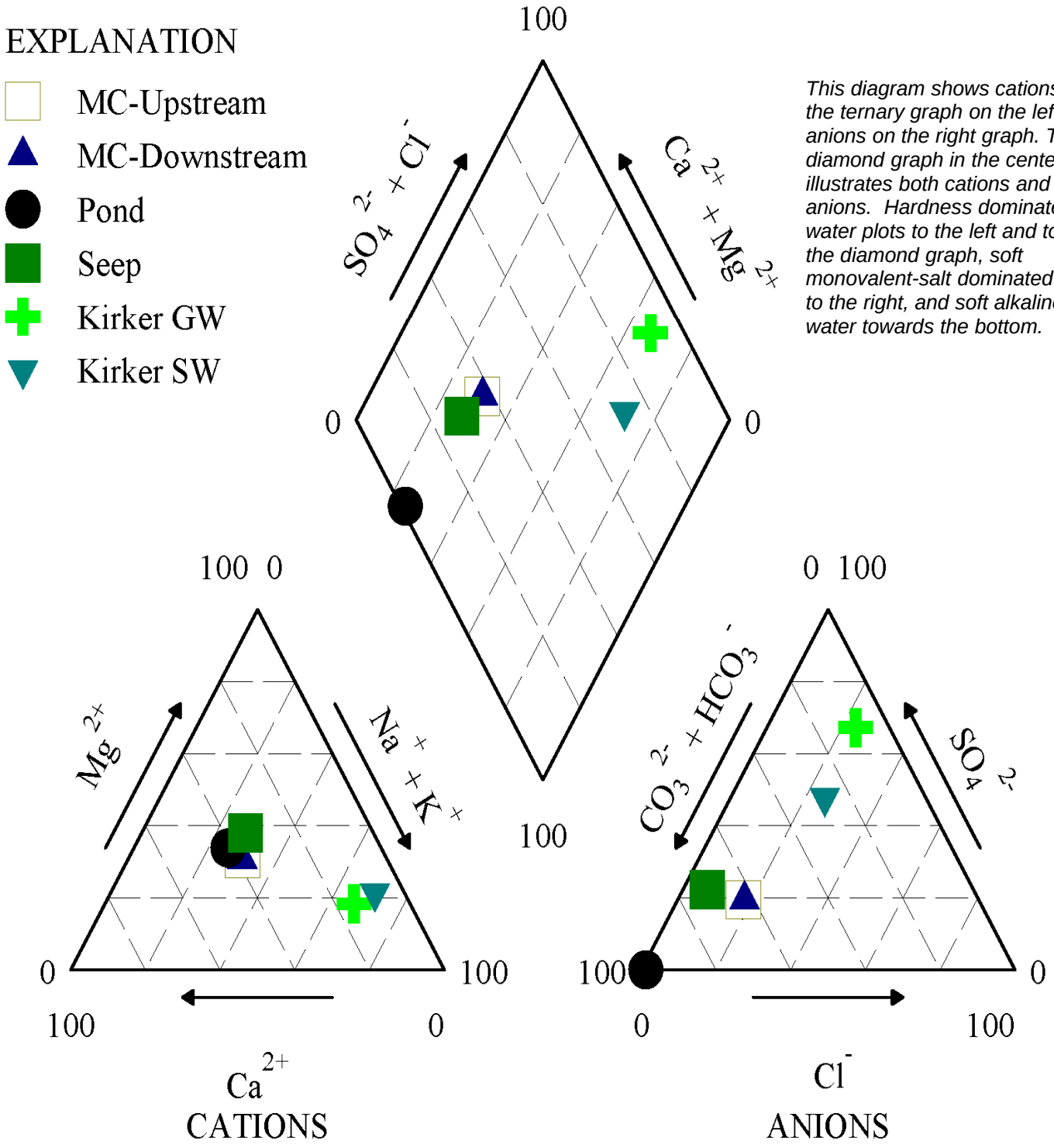

This diagram shows cations in the ternary graph on the left and anions on the right graph. The diamond graph in the center illustrates both cations and anions. Hardness dominated water plots to the left and top of the diamond graph, soft monovalent-salt dominated water to the right, and soft alkaline water towards the bottom.

Figure 7. Piper diagram illustrating ionic signatures of water samples collected from Marsh Creek, pond, seep, and nearby groundwater (GW) and surface water (SW) sites from Kirker Pass, Contra Costa County, California.

©2016 Balance Hydrologics, Inc.

APPENDICES

APPENDIX A

Water Chemistry Lab Results

McCampbell Analytical, Inc.

"When Quality Counts"

Analytical Report

WorkOrder: 1603D91

Report Created for: Balance Hydrologics

800 Bancroft Way, Suite 101
Berkeley, CA 94710-2227

Project Contact: Zan Rubin
Project P.O.:
Project Name: 216027

Project Received: 03/28/2016

Analytical Report reviewed & approved for release on 03/29/2016 by:

Angela Rydelius,
Laboratory Manager

The report shall not be reproduced except in full, without the written approval of the laboratory. The analytical results relate only to the items tested. Results reported conform to the most current NELAP standards, where applicable, unless otherwise stated in the case narrative.

McCampbell Analytical, Inc.
"When Quality Counts"

1534 Willow Pass Road, Pittsburg, CA 94565-1701
Toll Free Telephone: (877) 252-9262 / Fax: (925) 252-9269
http://www.mccampbell.com / E-mail: main@mccampbell.com

Glossary of Terms & Qualifier Definitions

Client: Balance Hydrologics
Project: 216027
WorkOrder: 1603D91

Glossary Abbreviation

95% Interval	95% Confident Interval
DF	Dilution Factor
DI WET	(DISTLC) Waste Extraction Test using DI water
DISS	Dissolved (direct analysis of 0.45 µm filtered and acidified water sample)
DLT	Dilution Test
DUP	Duplicate
EDL	Estimated Detection Limit
ITEF	International Toxicity Equivalence Factor
LCS	Laboratory Control Sample
MB	Method Blank
MB % Rec	% Recovery of Surrogate in Method Blank, if applicable
MDL	Method Detection Limit
ML	Minimum Level of Quantitation
MS	Matrix Spike
MSD	Matrix Spike Duplicate
N/A	Not Applicable
ND	Not detected at or above the indicated MDL or RL
NR	Data Not Reported due to matrix interference or insufficient sample amount.
PDS	Post Digestion Spike
PDSD	Post Digestion Spike Duplicate
PF	Prep Factor
RD	Relative Difference
RL	Reporting Limit (The RL is the lowest calibration standard in a multipoint calibration.)
RPD	Relative Percent Deviation
RRT	Relative Retention Time
SPK Val	Spike Value
SPKRef Val	Spike Reference Value
SPLP	Synthetic Precipitation Leachate Procedure
ST	Sorbent Tube
TCLP	Toxicity Characteristic Leachate Procedure
TEQ	Toxicity Equivalents
WET (STLC)	Waste Extraction Test (Soluble Threshold Limit Concentration)

Analytical Qualifiers

H	samples were analyzed out of holding time
S	Surrogate spike recovery outside accepted recovery limits
c1	surrogate recovery outside of the control limits due to the dilution of the sample.

McCampbell Analytical, Inc.
"When Quality Counts"

1534 Willow Pass Road, Pittsburg, CA 94565-1701
Toll Free Telephone: (877) 252-9262 / Fax: (925) 252-9269
http://www.mccampbell.com / E-mail: main@mccampbell.com

Glossary of Terms & Qualifier Definitions

Client: Balance Hydrologics
Project: 216027
WorkOrder: 1603D91

Quality Control Qualifiers

F1	MS/MSD recovery and/or RPD is out of acceptance criteria; LCS validated the prep batch.

McCampbell Analytical, Inc.
"When Quality Counts"

1534 Willow Pass Road, Pittsburg, CA 94565-1701
Toll Free Telephone: (877) 252-9262 / Fax: (925) 252-9269
http://www.mccampbell.com / E-mail: main@mccampbell.com

Analytical Report

Client:	Balance Hydrologics	**WorkOrder:**	1603D91
Date Received:	3/28/16 17:20	**Extraction Method:**	E300.1
Date Prepared:	3/29/16	**Analytical Method:**	E300.1
Project:	216027	**Unit:**	mg/L

Inorganic Anions by IC

Client ID	Lab ID	Matrix	Date Collected	Instrument	Batch ID
MCUS-1	**1603D91-001A**	**Water**	**03/28/2016 13:45**	**IC3**	**118697**

Analytes	Result	RL	DF	Date Analyzed
Chloride	**46**	5.0	50	03/29/2016 02:56
Sulfate	**69**	5.0	50	03/29/2016 02:56

Surrogates	REC (%)	Qualifiers	Limits	
Formate	0	S	85-115	03/29/2016 02:56

Analyst(s): AO Analytical Comments: c1

Client ID	Lab ID	Matrix	Date Collected	Instrument	Batch ID
MCDS-1	**1603D91-002A**	**Water**	**03/28/2016 14:30**	**IC3**	**118697**

Analytes	Result	RL	DF	Date Analyzed
Chloride	**46**	5.0	50	03/29/2016 03:37
Sulfate	**68**	5.0	50	03/29/2016 03:37

Surrogates	REC (%)	Qualifiers	Limits	
Formate	0	S	85-115	03/29/2016 03:37

Analyst(s): AO Analytical Comments: c1

Client ID	Lab ID	Matrix	Date Collected	Instrument	Batch ID
POND-1	**1603D91-003A**	**Water**	**03/28/2016 15:22**	**IC3**	**118697**

Analytes	Result	RL	DF	Date Analyzed
Chloride	**0.45**	0.10	1	03/29/2016 13:56
Sulfate	ND	0.10	1	03/29/2016 13:56

Surrogates	REC (%)	Limits	
Formate	98	85-115	03/29/2016 13:56

Analyst(s): AO

(Cont.)

McCampbell Analytical, Inc.
"When Quality Counts"

1534 Willow Pass Road, Pittsburg, CA 94565-1701
Toll Free Telephone: (877) 252-9262 / Fax: (925) 252-9269
http://www.mccampbell.com / E-mail: main@mccampbell.com

Analytical Report

Client:	Balance Hydrologics	**WorkOrder:**	1603D91
Date Received:	3/28/16 17:20	**Extraction Method:**	E300.1
Date Prepared:	3/29/16	**Analytical Method:**	E300.1
Project:	216027	**Unit:**	mg/L

Inorganic Anions by IC

Client ID	Lab ID	Matrix	Date Collected	Instrument	Batch ID
OUTFALL-1	**1603D91-004A**	**Water**	**03/28/2016 16:00**	**IC3**	**118697**

Analytes	Result	RL	DF	Date Analyzed
Chloride	**26**	5.0	50	03/29/2016 04:57
Sulfate	**120**	5.0	50	03/29/2016 04:57

Surrogates	REC (%)	Qualifiers	Limits	
Formate	0	S	85-115	03/29/2016 04:57

Analyst(s): AO Analytical Comments: c1

McCampbell Analytical, Inc.
"When Quality Counts"

1534 Willow Pass Road, Pittsburg, CA 94565-1701
Toll Free Telephone: (877) 252-9262 / Fax: (925) 252-9269
http://www.mccampbell.com / E-mail: main@mccampbell.com

Analytical Report

Client:	Balance Hydrologics	**WorkOrder:**	1603D91
Date Received:	3/28/16 17:20	**Extraction Method:**	SM2320 B-1997
Date Prepared:	3/29/16	**Analytical Method:**	SM2320 B-1997
Project:	216027	**Unit:**	mg $CaCO_3$/L

Total & Speciated Alkalinity as Calcium Carbonate

Client ID	Lab ID	Matrix	Date Collected	Instrument	Batch ID
MCUS-1	**1603D91-001A**	**Water**	**03/28/2016 13:45**	**Titrino**	**118733**

Analytes	Result	RL	DF	Date Analyzed
Total Alkalinity	**232**	1.00	1	03/29/2016 09:55
Carbonate	ND	1.00	1	03/29/2016 09:55
Bicarbonate	**232**	1.00	1	03/29/2016 09:55
Hydroxide	ND	1.00	1	03/29/2016 09:55

Analyst(s): HN

Client ID	Lab ID	Matrix	Date Collected	Instrument	Batch ID
MCDS-1	**1603D91-002A**	**Water**	**03/28/2016 14:30**	**Titrino**	**118733**

Analytes	Result	RL	DF	Date Analyzed
Total Alkalinity	**228**	1.00	1	03/29/2016 10:01
Carbonate	ND	1.00	1	03/29/2016 10:01
Bicarbonate	**228**	1.00	1	03/29/2016 10:01
Hydroxide	ND	1.00	1	03/29/2016 10:01

Analyst(s): HN

Client ID	Lab ID	Matrix	Date Collected	Instrument	Batch ID
POND-1	**1603D91-003A**	**Water**	**03/28/2016 15:22**	**Titrino**	**118733**

Analytes	Result	RL	DF	Date Analyzed
Total Alkalinity	**52.4**	1.00	1	03/29/2016 10:04
Carbonate	ND	1.00	1	03/29/2016 10:04
Bicarbonate	**52.4**	1.00	1	03/29/2016 10:04
Hydroxide	ND	1.00	1	03/29/2016 10:04

Analyst(s): HN

(Cont.)

McCampbell Analytical, Inc.
"When Quality Counts"

1534 Willow Pass Road, Pittsburg, CA 94565-1701
Toll Free Telephone: (877) 252-9262 / Fax: (925) 252-9269
http://www.mccampbell.com / E-mail: main@mccampbell.com

Analytical Report

Client:	Balance Hydrologics	**WorkOrder:**	1603D91
Date Received:	3/28/16 17:20	**Extraction Method:**	SM2320 B-1997
Date Prepared:	3/29/16	**Analytical Method:**	SM2320 B-1997
Project:	216027	**Unit:**	mg $CaCO_3$/L

Total & Speciated Alkalinity as Calcium Carbonate

Client ID	Lab ID	Matrix	Date Collected	Instrument	Batch ID
OUTFALL-1	**1603D91-004A**	**Water**	**03/28/2016 16:00**	**Titrino**	**118733**

Analytes	Result	RL	DF	Date Analyzed
Total Alkalinity	**400**	1.00	1	03/29/2016 10:14
Carbonate	ND	1.00	1	03/29/2016 10:14
Bicarbonate	**400**	1.00	1	03/29/2016 10:14
Hydroxide	ND	1.00	1	03/29/2016 10:14

Analyst(s): HN

McCampbell Analytical, Inc.
"When Quality Counts"

1534 Willow Pass Road, Pittsburg, CA 94565-1701
Toll Free Telephone: (877) 252-9262 / Fax: (925) 252-9269
http://www.mccampbell.com / E-mail: main@mccampbell.com

Analytical Report

Client:	Balance Hydrologics	**WorkOrder:**	1603D91
Date Received:	3/28/16 17:20	**Extraction Method:**	E200.8
Date Prepared:	3/28/16	**Analytical Method:**	E200.8
Project:	216027	**Unit:**	µg/L

Metals

Client ID	Lab ID	Matrix	Date Collected	Instrument	Batch ID
MCUS-1	**1603D91-001A**	**Water**	**03/28/2016 13:45**	**ICP-MS2**	**118687**

Analytes	Result	RL	DF	Date Analyzed
Calcium	**62,000**	500	5	03/29/2016 12:19
Iron	**28**	20	1	03/29/2016 09:27
Magnesium	**30,000**	20	1	03/29/2016 09:27
Manganese	ND	20	1	03/29/2016 09:27
Potassium	**2200**	50	1	03/29/2016 09:27
Sodium	**55,000**	500	5	03/29/2016 12:19

Surrogates	REC (%)	Limits	
Terbium	101	70-130	03/29/2016 12:19

Analyst(s): BBO, DVH

Client ID	Lab ID	Matrix	Date Collected	Instrument	Batch ID
MCDS-1	**1603D91-002A**	**Water**	**03/28/2016 14:30**	**ICP-MS2**	**118687**

Analytes	Result	RL	DF	Date Analyzed
Calcium	**60,000**	500	5	03/29/2016 12:26
Iron	ND	20	1	03/29/2016 09:34
Magnesium	**29,000**	20	1	03/29/2016 09:34
Manganese	ND	20	1	03/29/2016 09:34
Potassium	**2100**	50	1	03/29/2016 09:34
Sodium	**53,000**	500	5	03/29/2016 12:26

Surrogates	REC (%)	Limits	
Terbium	103	70-130	03/29/2016 12:26

Analyst(s): BBO, DVH

(Cont.)

McCampbell Analytical, Inc.
"When Quality Counts"

1534 Willow Pass Road, Pittsburg, CA 94565-1701
Toll Free Telephone: (877) 252-9262 / Fax: (925) 252-9269
http://www.mccampbell.com / E-mail: main@mccampbell.com

Analytical Report

Client:	Balance Hydrologics	**WorkOrder:**	1603D91
Date Received:	3/28/16 17:20	**Extraction Method:**	E200.8
Date Prepared:	3/28/16	**Analytical Method:**	E200.8
Project:	216027	**Unit:**	µg/L

Metals

Client ID	Lab ID	Matrix	Date Collected	Instrument	Batch ID
POND-1	**1603D91-003A**	**Water**	**03/28/2016 15:22**	**ICP-MS2**	**118687**

Analytes	Result	RL	DF	Date Analyzed
Calcium	**11,000**	100	1	03/29/2016 12:38
Iron	**1700**	20	1	03/29/2016 12:38
Magnesium	**5500**	20	1	03/29/2016 12:38
Manganese	ND	20	1	03/29/2016 12:38
Potassium	**3500**	50	1	03/29/2016 12:38
Sodium	**5700**	100	1	03/29/2016 12:38

Surrogates	REC (%)	Limits	
Terbium	103	70-130	03/29/2016 12:38

Analyst(s): DVH

Client ID	Lab ID	Matrix	Date Collected	Instrument	Batch ID
OUTFALL-1	**1603D91-004A**	**Water**	**03/28/2016 16:00**	**ICP-MS2**	**118687**

Analytes	Result	RL	DF	Date Analyzed
Calcium	**83,000**	500	5	03/29/2016 12:32
Iron	ND	20	1	03/29/2016 09:40
Magnesium	**56,000**	100	5	03/29/2016 12:32
Manganese	ND	20	1	03/29/2016 09:40
Potassium	**2400**	50	1	03/29/2016 09:40
Sodium	**76,000**	500	5	03/29/2016 12:32

Surrogates	REC (%)	Limits	
Terbium	103	70-130	03/29/2016 12:32

Analyst(s): BBO, DVH

McCampbell Analytical, Inc.
"When Quality Counts"

1534 Willow Pass Road, Pittsburg, CA 94565-1701
Toll Free Telephone: (877) 252-9262 / Fax: (925) 252-9269
http://www.mccampbell.com / E-mail: main@mccampbell.com

Analytical Report

Client:	Balance Hydrologics	**WorkOrder:**	1603D91
Date Received:	3/28/16 17:20	**Extraction Method:**	SM4500H+B-2000
Date Prepared:	3/28/16	**Analytical Method:**	SM4500H+B-2000
Project:	216027	**Unit:**	pH units @ 25°C

pH

Client ID	Lab ID	Matrix	Date Collected	Instrument	Batch ID
MCUS-1	**1603D91-001A**	**Water**	**03/28/2016 13:45**	**WetChem**	**118704**

Analytes	Result	Qualifiers	Accuracy	DF	Date Analyzed
pH	**8.26**	H	±0.05	1	03/28/2016 18:12

Analyst(s): RB

Client ID	Lab ID	Matrix	Date Collected	Instrument	Batch ID
MCDS-1	**1603D91-002A**	**Water**	**03/28/2016 14:30**	**WetChem**	**118704**

Analytes	Result	Qualifiers	Accuracy	DF	Date Analyzed
pH	**8.31**	H	±0.05	1	03/28/2016 18:15

Analyst(s): RB

Client ID	Lab ID	Matrix	Date Collected	Instrument	Batch ID
POND-1	**1603D91-003A**	**Water**	**03/28/2016 15:22**	**WetChem**	**118704**

Analytes	Result	Qualifiers	Accuracy	DF	Date Analyzed
pH	**7.53**	H	±0.05	1	03/28/2016 18:18

Analyst(s): RB

Client ID	Lab ID	Matrix	Date Collected	Instrument	Batch ID
OUTFALL-1	**1603D91-004A**	**Water**	**03/28/2016 16:00**	**WetChem**	**118704**

Analytes	Result	Qualifiers	Accuracy	DF	Date Analyzed
pH	**8.05**	H	±0.05	1	03/28/2016 18:21

Analyst(s): RB

McCampbell Analytical, Inc.
"When Quality Counts"

1534 Willow Pass Road, Pittsburg, CA 94565-1701
Toll Free Telephone: (877) 252-9262 / Fax: (925) 252-9269
http://www.mccampbell.com / E-mail: main@mccampbell.com

Analytical Report

Client:	Balance Hydrologics	**WorkOrder:**	1603D91
Date Received:	3/28/16 17:20	**Extraction Method:**	SM2510 B-1997
Date Prepared:	3/28/16	**Analytical Method:**	SM2510 B-1997
Project:	216027	**Unit:**	µmhos/cm @ 25°C

Specific Conductivity at 25°C

Client ID	Lab ID	Matrix	Date Collected	Instrument	Batch ID
MCUS-1	**1603D91-001A**	**Water**	**03/28/2016 13:45**	**WetChem**	**118719**

Analytes	Result	RL	DF	Date Analyzed
Specific Conductivity	**679**	10.0	1	03/28/2016 18:50

Analyst(s): RB

Client ID	Lab ID	Matrix	Date Collected	Instrument	Batch ID
MCDS-1	**1603D91-002A**	**Water**	**03/28/2016 14:30**	**WetChem**	**118719**

Analytes	Result	RL	DF	Date Analyzed
Specific Conductivity	**677**	10.0	1	03/28/2016 19:00

Analyst(s): RB

Client ID	Lab ID	Matrix	Date Collected	Instrument	Batch ID
POND-1	**1603D91-003A**	**Water**	**03/28/2016 15:22**	**WetChem**	**118719**

Analytes	Result	RL	DF	Date Analyzed
Specific Conductivity	**115**	10.0	1	03/28/2016 19:05

Analyst(s): RB

Client ID	Lab ID	Matrix	Date Collected	Instrument	Batch ID
OUTFALL-1	**1603D91-004A**	**Water**	**03/28/2016 16:00**	**WetChem**	**118719**

Analytes	Result	RL	DF	Date Analyzed
Specific Conductivity	**950**	10.0	1	03/28/2016 19:10

Analyst(s): RB

McCampbell Analytical, Inc.
"When Quality Counts"

1534 Willow Pass Road, Pittsburg, CA 94565-1701
Toll Free Telephone: (877) 252-9262 / Fax: (925) 252-9269
http://www.mccampbell.com / E-mail: main@mccampbell.com

Analytical Report

Client:	Balance Hydrologics	**WorkOrder:**	1603D91
Date Received:	3/28/16 17:20	**Extraction Method:**	SM2540 C-1997
Date Prepared:	3/28/16	**Analytical Method:**	SM2540 C-1997
Project:	216027	**Unit:**	mg/L

Total Dissolved Solids

Client ID	Lab ID	Matrix	Date Collected	Instrument	Batch ID
MCUS-1	1603D91-001A	Water	03/28/2016 13:45	WetChem	118727

Analytes	Result	RL	DF	Date Analyzed
Total Dissolved Solids	**408**	10.0	1	03/28/2016 21:05

Analyst(s): RB

Client ID	Lab ID	Matrix	Date Collected	Instrument	Batch ID
MCDS-1	1603D91-002A	Water	03/28/2016 14:30	WetChem	118727

Analytes	Result	RL	DF	Date Analyzed
Total Dissolved Solids	**405**	10.0	1	03/28/2016 21:10

Analyst(s): RB

Client ID	Lab ID	Matrix	Date Collected	Instrument	Batch ID
POND-1	1603D91-003A	Water	03/28/2016 15:22	WetChem	118727

Analytes	Result	RL	DF	Date Analyzed
Total Dissolved Solids	**68.0**	10.0	1	03/28/2016 21:15

Analyst(s): RB

Client ID	Lab ID	Matrix	Date Collected	Instrument	Batch ID
OUTFALL-1	1603D91-004A	Water	03/28/2016 16:00	WetChem	118727

Analytes	Result	RL	DF	Date Analyzed
Total Dissolved Solids	**592**	10.0	1	03/28/2016 21:20

Analyst(s): RB

McCampbell Analytical, Inc.
"When Quality Counts"

1534 Willow Pass Road, Pittsburg, CA 94565-1701
Toll Free Telephone: (877) 252-9262 / Fax: (925) 252-9269
http://www.mccampbell.com / E-mail: main@mccampbell.com

Quality Control Report

Client:	Balance Hydrologics	**WorkOrder:**	1603D91
Date Prepared:	3/28/16	**BatchID:**	118697
Date Analyzed:	3/28/16	**Extraction Method:**	E300.1
Instrument:	IC3	**Analytical Method:**	E300.1
Matrix:	Water	**Unit:**	mg/L
Project:	216027	**Sample ID:**	MB/LCS-118697 1603D83-007DMS/MSD

QC Summary Report for E300.1

Analyte	MB Result	LCS Result	RL	SPK Val	MB SS %REC	LCS %REC	LCS Limits
Chloride	ND	0.919	0.10	1	-	92	85-115
Sulfate	ND	0.965	0.10	1	-	96	85-115
Surrogate Recovery							
Formate	0.0921	0.0929		0.10	92	93	85-115

Analyte	MS Result	MSD Result	SPK Val	SPKRef Val	MS %REC	MSD %REC	MS/MSD Limits	RPD	RPD Limit
Chloride	287	287	1	290	51,F1	61,F1	85-115	0.0333	15
Sulfate	NR	NR	1	22	NR	NR	85-115	NR	15
Surrogate Recovery									
Formate	0.0998	0.0983	0.10		100	98	85-115	1.55	10

McCampbell Analytical, Inc.
"When Quality Counts"

1534 Willow Pass Road, Pittsburg, CA 94565-1701
Toll Free Telephone: (877) 252-9262 / Fax: (925) 252-9269
http://www.mccampbell.com / E-mail: main@mccampbell.com

Quality Control Report

Client:	Balance Hydrologics	**WorkOrder:**	1603D91
Date Prepared:	3/29/16	**BatchID:**	118733
Date Analyzed:	3/29/16	**Extraction Method:**	SM2320 B-1997
Instrument:	Titrino	**Analytical Method:**	SM2320 B-1997
Matrix:	Water	**Unit:**	mg $CaCO_3$/L
Project:	216027		

QC Summary Report for Alkalinity

SampID	Sample Result	Sample DF	Dup / Serial Dilution Result	Dup / Serial Dilution DF	RPD	Acceptance Criteria (%)
1603C38-001G	198	1	221	1	11.1	<20

McCampbell Analytical, Inc.
"When Quality Counts"

1534 Willow Pass Road, Pittsburg, CA 94565-1701
Toll Free Telephone: (877) 252-9262 / Fax: (925) 252-9269
http://www.mccampbell.com / E-mail: main@mccampbell.com

Quality Control Report

Client:	Balance Hydrologics	**WorkOrder:**	1603D91
Date Prepared:	3/28/16	**BatchID:**	118687
Date Analyzed:	3/28/16	**Extraction Method:**	E200.8
Instrument:	ICP-MS2	**Analytical Method:**	E200.8
Matrix:	Water	**Unit:**	µg/L
Project:	216027	**Sample ID:**	MB/LCS-118687 1603D59-001DMS/MSD

QC Summary Report for Metals

Analyte	MB Result	LCS Result	RL	SPK Val	MB SS %REC	LCS %REC	LCS Limits
Calcium	ND	5260	100	5000	-	105	85-115
Iron	ND	5110	20	5000	-	102	85-115
Magnesium	ND	5210	20	5000	-	104	85-115
Manganese	ND	5290	20	5000	-	106	85-115
Potassium	ND	5310	50	5000	-	106	85-115
Sodium	ND	5260	100	5000	-	105	85-115
Surrogate Recovery							
Terbium	746	736		750	99	98	70-130

Analyte	MS Result	MSD Result	SPK Val	SPKRef Val	MS %REC	MSD %REC	MS/MSD Limits	RPD	RPD Limit
Calcium	45,100	45,200	5000	40,000	103	103	70-130	0	20
Iron	5410	5510	5000	130	106	108	70-130	1.80	20
Magnesium	30,200	30,400	5000	25,000	108	112	70-130	0.661	20
Manganese	5190	5170	5000	64	103	102	70-130	0.328	20
Potassium	11,100	11,200	5000	5900	104	107	70-130	1.44	20
Sodium	61,900	61,600	5000	57,000	103	99	70-130	0.340	20
Surrogate Recovery									
Terbium	770	796	750		103	106	70-130	3.30	20

McCampbell Analytical, Inc.
"When Quality Counts"

1534 Willow Pass Road, Pittsburg, CA 94565-1701
Toll Free Telephone: (877) 252-9262 / Fax: (925) 252-9269
http://www.mccampbell.com / E-mail: main@mccampbell.com

Quality Control Report

Client:	Balance Hydrologics	**WorkOrder:**	1603D91
Date Prepared:	3/28/16	**BatchID:**	118704
Date Analyzed:	3/28/16	**Extraction Method:**	SM4500H+B-2000
Instrument:	WetChem	**Analytical Method:**	SM4500H+B-2000
Matrix:	Water	**Unit:**	pH units @ 25°C
Project:	216027		

QC Summary Report for pH

SampID	Sample Result	Sample DF	Dup / Serial Dilution Result	Dup / Serial Dilution DF	Precision	Acceptance Criteria
1603D54-001A	7.98	1	7.98	1	0	0.1

McCampbell Analytical, Inc.
"When Quality Counts"

1534 Willow Pass Road, Pittsburg, CA 94565-1701
Toll Free Telephone: (877) 252-9262 / Fax: (925) 252-9269
http://www.mccampbell.com / E-mail: main@mccampbell.com

Quality Control Report

Client: Balance Hydrologics
Date Prepared: 3/28/16
Date Analyzed: 3/28/16
Instrument: WetChem
Matrix: Water
Project: 216027

WorkOrder: 1603D91
BatchID: 118719
Extraction Method: SM2510 B-1997
Analytical Method: SM2510 B-1997
Unit: µmhos/cm @ 25°C

QC Summary Report for Specific Conductivity

SampID	Sample Result	Sample DF	Dup / Serial Dilution Result	Dup / Serial Dilution DF	RPD	Acceptance Criteria (%)
1603D91-001A	679	1	680	1	0.10	<2

Client: Balance Hydrologics
Date Prepared: 3/28/16
Date Analyzed: 3/28/16
Instrument: WetChem
Matrix: Water
Project: 216027

WorkOrder: 1603D91
BatchID: 118727
Extraction Method: SM2540 C-1997
Analytical Method: SM2540 C-1997
Unit: mg/L

QC Summary Report for Total Dissolved Solids

SampID	Sample Result	Sample DF	Dup / Serial Dilution Result	Dup / Serial Dilution DF	RPD	Acceptance Criteria (%)
1603D59-001F	338	1	346	2	2.34	<20

McCampbell Analytical, Inc.
1534 Willow Pass Rd
Pittsburg, CA 94565-1701
(925) 252-9262

CHAIN-OF-CUSTODY RECORD

WorkOrder: 1603D91 **ClientCode: BH**

☐ WaterTrax ☐ WriteOn ☐ EDF ☐ Excel ☐ EQuIS ☑ Email ☐ HardCopy ☐ ThirdParty ☐ J-flag

Report to:
Zan Rubin
Balance Hydrologics
800 Bancroft Way, Suite 101
Berkeley, CA 94710-2227
(510) 704-1000 FAX: (510) 704-1001

Email: zrubin@balancehydro.com
cc/3rd Party:
PO:
ProjectNo: 216027

Bill to:
Gustavo Porras
Balance Hydrologics
800 Bancroft Way, Suite 101
Berkeley, CA 94710

Requested TAT: 1 day;

Date Received: 03/28/2016
Date Logged: 03/28/2016

Lab ID	Client ID	Matrix	Collection Date	Hold	Requested Tests (See legend below) 1	2	3	4	5	6	7	8	9	10	11	12
1603D91-001	MCUS-1	Water	3/28/2016 13:45	☐	A	A	A	A	A	A	A					
1603D91-002	MCDS-1	Water	3/28/2016 14:30	☐	A	A	A	A	A	A	A					
1603D91-003	POND-1	Water	3/28/2016 15:22	☐	A	A	A	A	A	A	A					
1603D91-004	OUTFALL-1	Water	3/28/2016 16:00	☐	A	A	A	A	A	A	A					

Test Legend:

1	300_1_W	2	Alk_W	3	FEMNMS_TTLC_W	4	METALSMS_W
5	PH_W	6	SC_W	7	TDS_W	8	
9		10		11		12	

Prepared by: Briana Cutino

The following SampIDs: 001A, 002A, 003A, 004A contain testgroup.

Comments:

NOTE: Soil samples are discarded 60 days after results are reported unless other arrangements are made (Water samples are 30 days).
Hazardous samples will be returned to client or disposed of at client expense.

McCampbell Analytical, Inc.
"When Quality Counts"

1534 Willow Pass Road, Pittsburg, CA 94565-1701
Toll Free Telephone: (877) 252-9262 / Fax: (925) 252-9269
http://www.mccampbell.com / E-mail: main@mccampbell.com

WORK ORDER SUMMARY

Client Name: BALANCE HYDROLOGICS
QC Level: LEVEL 2
Work Order: 1603D91
Project: 216027
Client Contact: Zan Rubin
Date Logged: 3/28/2016
Comments:
Contact's Email: zrubin@balancehydro.com

☐ WaterTrax ☐ WriteOn ☐ EDF ☐ Excel ☐ Fax ☑ Email ☐ HardCopy ☐ ThirdParty ☐ J-flag

Lab ID	Client ID	Matrix	Test Name	Containers /Composites	Bottle & Preservative	De-chlorinated	Collection Date & Time	TAT	Sediment Content	Hold	SubOut
1603D91-001A	MCUS-1	Water	E200.8 (Fe & Mn)	1	Various	☐	3/28/2016 13:45	1 day	Trace	☐	
			General Mineral †			☐		1 day	Trace	☐	
1603D91-002A	MCDS-1	Water	E200.8 (Fe & Mn)	1	Various	☐	3/28/2016 14:30	1 day	Trace	☐	
			General Mineral †			☐		1 day	Trace	☐	
1603D91-003A	POND-1	Water	E200.8 (Fe & Mn)	1	Various	☐	3/28/2016 15:22	1 day	Trace	☐	
			General Mineral †			☐		1 day	Trace	☐	
1603D91-004A	OUTFALL-1	Water	E200.8 (Fe & Mn)	1	Various	☐	3/28/2016 16:00	1 day	Trace	☐	
			General Mineral †			☐		1 day	Trace	☐	

NOTES: - STLC and TCLP extractions require 2 days to complete; therefore, all TATs begin after the extraction is completed (i.e., One-day TAT yields results in 3 days from sample submission).

- MAI assumes that all material present in the provided sampling container is considered part of the sample - MAI does not exclude any material from the sample prior to sample preparation unless requested in writing by the client.

Legend:

† General Mineral testing includes the following analyses: Alkalinity (speciated), Ca, Fe, K, Mg, Mn, Na, Chloride, Sulfate, EC, pH, TDS.

McCampbell Analytical, Inc.

1534 Willow Pass Rd. / Pittsburg, Ca. 94565-1701
www.mccampbell.com / main@mccampbell.com
Telephone: (877) 252-9262 / Fax: (925) 252-9269

RUSH
1603D91

CHAIN OF CUSTODY RECORD

TURN AROUND TIME: RUSH ☑ 1 DAY ☑ 2 DAY ☐ 3 DAY ☐ 5 DAY ☐
GeoTracker EDF ☐ PDF ☐ EDD ☐ Write On (DW) ☐ EQuIS ☐ 10 DAY ☐
Effluent Sample Requiring "J" flag ☐ **UST Clean Up Fund Project** ☐ **; Claim #**_____

Report To: Balance Hydrologics, Zan Rubin + Krysta Skerko
Bill To: Balance Hydrologics
Company:
Tele: (510) 704
E-Mail: zrubin@balancehydro.com
Project #: 216027
Project Name: 216027
Project Location: Marsh Creek
Purchase Order#
Sampler Signature:

SAMPLE ID	Location/ Field Point Name	SAMPLING Date	SAMPLING Time	# Containers	MATRIX Ground Water	Waste Water	Drinking Water	Sea Water	Soil	Air	Sludge	Other Surface Water	METHOD PRESERVED HCL	HNO_3	Other	BTEX & TPH as Gas (8021/ 8015) MTBE	TPH as Diesel (8015)	Total Petroleum Oil & Grease (1664 / 5520 E/B&F)	Total Petroleum Hydrocarbons (418.1)	EPA 505/ 608 / 8081 (Cl Pesticides)	EPA 608 / 8082 PCB's ; Aroclors only	EPA 507 / 8141 (NP Pesticides)	EPA 515 / 8151 (Acidic Cl Herbicides)	EPA 524.2 / 624 / 8260 (VOCs)	EPA 525.2 / 625 / 8270 (SVOCs)	EPA 8270 SIM / 8310 (PAHs / PNAs)	CAM 17 Metals (200.8 / 6020)***	LUFT 5 Metals (200.8 / 6020)***	Metals (200.8 / 6020)***	Lab to Filter sample for Dissolved metals analysis	General Minerals				
MCUS-1		3/28/16	13:45	4								✓																			✓				
MCDS-1		3/28/16	14:30	4								✓																			✓				
POND-1		3/28/16	15:22	4								✓																			✓				
OUTFALL-1		3/28/16	16:00	4								✓																			✓				

**MAI clients MUST disclose any dangerous chemicals known to be present in their submitted samples in concentrations that may cause immediate harm or serious future health endangerment as a result of brief, gloved, open air, sample handling by MAI staff. Non-disclosure incurs an immediate $250 surcharge and the client is subject to full legal liability for harm suffered. Thank you for your understanding and for allowing us to work safely.

*** If metals are requested for water samples and the water type is not specified on the chain of custody, then MAI will default to metals by E200.8.

Relinquished By:	Date:	Time:	Received By:
	3/28/16	16:52	
Relinquished By:	Date:	Time:	Received By:
Relinquished By:	Date:	Time:	Received By:

ICE/t° 7.7
GOOD CONDITION_____
HEAD SPACE ABSENT_____
DECHLORINATED IN LAB_____
APPROPRIATE CONTAINERS_____
PRESERVED IN LAB_____

PRESERVATION_____ VOAS O&G METALS OTHER pH<2_____ HAZARDOUS:

COMMENTS: Preserved bottles have been field filtered.

McCampbell Analytical, Inc.
"When Quality Counts"

1534 Willow Pass Road, Pittsburg, CA 94565-1701
Toll Free Telephone: (877) 252-9262 / Fax: (925) 252-9269
http://www.mccampbell.com / E-mail: main@mccampbell.com

Sample Receipt Checklist

Client Name:	**Balance Hydrologics**	Date and Time Received:	**3/28/2016 16:52**
Project Name:	**216027**	Date Logged:	**3/28/2016**
WorkOrder №:	**1603D91** Matrix: Water	Received by:	Alexandra Iniguez
Carrier:	Client Drop-In	Logged by:	Briana Cutino

Chain of Custody (COC) Information

Chain of custody present?	Yes ☑	No ☐
Chain of custody signed when relinquished and received?	Yes ☑	No ☐
Chain of custody agrees with sample labels?	Yes ☑	No ☐
Sample IDs noted by Client on COC?	Yes ☑	No ☐
Date and Time of collection noted by Client on COC?	Yes ☑	No ☐
Sampler's name noted on COC?	Yes ☑	No ☐

Sample Receipt Information

Custody seals intact on shipping container/cooler?	Yes ☐	No ☐	NA ☑
Shipping container/cooler in good condition?	Yes ☑	No ☐	
Samples in proper containers/bottles?	Yes ☑	No ☐	
Sample containers intact?	Yes ☑	No ☐	
Sufficient sample volume for indicated test?	Yes ☑	No ☐	

Sample Preservation and Hold Time (HT) Information

All samples received within holding time?	Yes ☑	No ☐	
Sample/Temp Blank temperature	Temp: 7.7°C		NA ☐
Water - VOA vials have zero headspace / no bubbles?	Yes ☐	No ☐	NA ☑
Sample labels checked for correct preservation?	Yes ☑	No ☐	
pH acceptable upon receipt (Metal: <2; 522: <4; 218.7: >8)?	Yes ☑	No ☐	NA ☐
Samples Received on Ice?	Yes ☑	No ☐	
	(Ice Type: WET ICE)		

UCMR3 Samples:

Total Chlorine tested and acceptable upon receipt for EPA 522?	Yes ☐	No ☐	NA ☑
Free Chlorine tested and acceptable upon receipt for EPA 218.7, 300.1, 537, 539?	Yes ☐	No ☐	NA ☑

** NOTE: If the "No" box is checked, see comments below.*

Comments: Method SM4500H+B (pH) was received passed its 0.01-day holding time.

McCampbell Analytical, Inc.

"When Quality Counts"

Analytical Report

WorkOrder: 1603D91 A

Report Created for: Balance Hydrologics

800 Bancroft Way, Suite 101
Berkeley, CA 94710-2227

Project Contact: Zan Rubin
Project P.O.:
Project Name: 216027

Project Received: 03/28/2016

Analytical Report reviewed & approved for release on 03/30/2016 by:

Angela Rydelius,
Laboratory Manager

The report shall not be reproduced except in full, without the written approval of the laboratory. The analytical results relate only to the items tested. Results reported conform to the most current NELAP standards, where applicable, unless otherwise stated in the case narrative.

McCampbell Analytical, Inc.
"When Quality Counts"

1534 Willow Pass Road, Pittsburg, CA 94565-1701
Toll Free Telephone: (877) 252-9262 / Fax: (925) 252-9269
http://www.mccampbell.com / E-mail: main@mccampbell.com

Glossary of Terms & Qualifier Definitions

Client: Balance Hydrologics
Project: 216027
WorkOrder: 1603D91

Glossary Abbreviation

95% Interval	95% Confident Interval
DF	Dilution Factor
DI WET	(DISTLC) Waste Extraction Test using DI water
DISS	Dissolved (direct analysis of 0.45 µm filtered and acidified water sample)
DLT	Dilution Test
DUP	Duplicate
EDL	Estimated Detection Limit
ITEF	International Toxicity Equivalence Factor
LCS	Laboratory Control Sample
MB	Method Blank
MB % Rec	% Recovery of Surrogate in Method Blank, if applicable
MDL	Method Detection Limit
ML	Minimum Level of Quantitation
MS	Matrix Spike
MSD	Matrix Spike Duplicate
N/A	Not Applicable
ND	Not detected at or above the indicated MDL or RL
NR	Data Not Reported due to matrix interference or insufficient sample amount.
PDS	Post Digestion Spike
PDSD	Post Digestion Spike Duplicate
PF	Prep Factor
RD	Relative Difference
RL	Reporting Limit (The RL is the lowest calibration standard in a multipoint calibration.)
RPD	Relative Percent Deviation
RRT	Relative Retention Time
SPK Val	Spike Value
SPKRef Val	Spike Reference Value
SPLP	Synthetic Precipitation Leachate Procedure
ST	Sorbent Tube
TCLP	Toxicity Characteristic Leachate Procedure
TEQ	Toxicity Equivalents
WET (STLC)	Waste Extraction Test (Soluble Threshold Limit Concentration)

Analytical Qualifiers

H	samples were analyzed out of holding time
S	Surrogate spike recovery outside accepted recovery limits
c1	surrogate recovery outside of the control limits due to the dilution of the sample.

McCampbell Analytical, Inc.
"When Quality Counts"

1534 Willow Pass Road, Pittsburg, CA 94565-1701
Toll Free Telephone: (877) 252-9262 / Fax: (925) 252-9269
http://www.mccampbell.com / E-mail: main@mccampbell.com

Glossary of Terms & Qualifier Definitions

Client: Balance Hydrologics
Project: 216027
WorkOrder: 1603D91

Quality Control Qualifiers

F1	MS/MSD recovery and/or RPD is out of acceptance criteria; LCS validated the prep batch.

McCampbell Analytical, Inc.
"When Quality Counts"

1534 Willow Pass Road, Pittsburg, CA 94565-1701
Toll Free Telephone: (877) 252-9262 / Fax: (925) 252-9269
http://www.mccampbell.com / E-mail: main@mccampbell.com

Analytical Report

Client:	Balance Hydrologics	**WorkOrder:**	1603D91
Date Received:	3/28/16 17:20	**Extraction Method:**	E200.7
Date Prepared:	3/28/16	**Analytical Method:**	E200.7
Project:	216027	**Unit:**	µg/L

Boron

Client ID	Lab ID	Matrix	Date Collected	Instrument	Batch ID
MCUS-1	**1603D91-001A**	**Water**	**03/28/2016 13:45**	**ICP-JY**	**118799**

Analytes	Result	RL	DF	Date Analyzed
Boron	**1500**	250	50	03/30/2016 13:34

Surrogates	REC (%)	Qualifiers	Limits	
Terbium	16	S	70-130	03/30/2016 13:34

Analyst(s): BBO Analytical Comments: c1

Client ID	Lab ID	Matrix	Date Collected	Instrument	Batch ID
MCDS-1	**1603D91-002A**	**Water**	**03/28/2016 14:30**	**ICP-JY**	**118799**

Analytes	Result	RL	DF	Date Analyzed
Boron	**1500**	250	50	03/30/2016 13:37

Surrogates	REC (%)	Qualifiers	Limits	
Terbium	151	S	70-130	03/30/2016 13:37

Analyst(s): BBO Analytical Comments: c1

Client ID	Lab ID	Matrix	Date Collected	Instrument	Batch ID
POND-1	**1603D91-003A**	**Water**	**03/28/2016 15:22**	**ICP-JY**	**118799**

Analytes	Result	RL	DF	Date Analyzed
Boron	**100**	25	5	03/30/2016 13:40

Surrogates	REC (%)	Qualifiers	Limits	
Terbium	147	S	70-130	03/30/2016 13:40

Analyst(s): BBO Analytical Comments: c1

Client ID	Lab ID	Matrix	Date Collected	Instrument	Batch ID
OUTFALL-1	**1603D91-004A**	**Water**	**03/28/2016 16:00**	**ICP-JY**	**118799**

Analytes	Result	RL	DF	Date Analyzed
Boron	**910**	250	50	03/30/2016 13:31

Surrogates	REC (%)	Qualifiers	Limits	
Terbium	47	S	70-130	03/30/2016 13:31

Analyst(s): BBO Analytical Comments: c1

McCampbell Analytical, Inc.
"When Quality Counts"

1534 Willow Pass Road, Pittsburg, CA 94565-1701
Toll Free Telephone: (877) 252-9262 / Fax: (925) 252-9269
http://www.mccampbell.com / E-mail: main@mccampbell.com

Quality Control Report

Client:	Balance Hydrologics	**WorkOrder:**	1603D91
Date Prepared:	3/28/16	**BatchID:**	118799
Date Analyzed:	3/30/16	**Extraction Method:**	E200.7
Instrument:	ICP-JY	**Analytical Method:**	E200.7
Matrix:	Water	**Unit:**	µg/L
Project:	216027	**Sample ID:**	MB/LCS-118799 1603D59-001DMS/MSD

QC Summary Report for Boron

Analyte	MB Result	LCS Result	RL	SPK Val	MB SS %REC	LCS %REC	LCS Limits
Boron	ND	47.7	5.0	50	-	95	80-120
Surrogate Recovery							
Terbium	719	682		750	96	91	70-130

Analyte	MS Result	MSD Result	SPK Val	SPKRef Val	MS %REC	MSD %REC	MS/MSD Limits	RPD	RPD Limit
Boron	63.8	60.7	50	12.39	103	97	80-120	4.95	20
Surrogate Recovery									
Terbium	967	885	750		129	118	70-130	8.89	20

McCampbell Analytical, Inc.
1534 Willow Pass Rd
Pittsburg, CA 94565-1701
(925) 252-9262

CHAIN-OF-CUSTODY RECORD

WorkOrder: 1603D91 A **ClientCode: BH**

☐ WaterTrax ☐ WriteOn ☐ EDF ☐ Excel ☐ Fax ☑ Email ☐ HardCopy ☐ ThirdParty ☐ J-flag

Report to:
Zan Rubin
Balance Hydrologics
800 Bancroft Way, Suite 101
Berkeley, CA 94710-2227
(510) 704-1000 FAX: (510) 704-1001

Email: zrubin@balancehydro.com
cc/3rd Party:
PO:
ProjectNo: 216027

Bill to:
Gustavo Porras
Balance Hydrologics
800 Bancroft Way, Suite 101
Berkeley, CA 94710

Requested TAT: 1 day;

Date Received: 03/28/2016
Date Logged: 03/28/2016
Date Add-On: 03/30/2016

Lab ID	Client ID	Matrix	Collection Date	Hold	Requested Tests (See legend below) 1	2	3	4	5	6	7	8	9	10	11	12
1603D91-001	MCUS-1	Water	3/28/2016 13:45	☐	A											
1603D91-002	MCDS-1	Water	3/28/2016 14:30	☐	A											
1603D91-003	POND-1	Water	3/28/2016 15:22	☐	A											
1603D91-004	OUTFALL-1	Water	3/28/2016 16:00	☐	A											

Test Legend:

1	BORON_TTLC_W	2		3		4	
5		6		7		8	
9		10		11		12	

Prepared by: Briana Cutino

Add-On Prepared By: Maria Venegas

Comments: Boron added 3/30/16 1day TAT.

NOTE: Soil samples are discarded 60 days after results are reported unless other arrangements are made (Water samples are 30 days).
Hazardous samples will be returned to client or disposed of at client expense.

McCampbell Analytical, Inc.
"When Quality Counts"

1534 Willow Pass Road, Pittsburg, CA 94565-1701
Toll Free Telephone: (877) 252-9262 / Fax: (925) 252-9269
http://www.mccampbell.com / E-mail: main@mccampbell.com

WORK ORDER SUMMARY

Client Name: BALANCE HYDROLOGICS
Project: 216027
Comments: Boron added 3/30/16 1day TAT.

QC Level: LEVEL 2
Client Contact: Zan Rubin
Contact's Email: zrubin@balancehydro.com

Work Order: 1603D91
Date Logged: 3/28/2016
Date Add-On: 3/30/2016

Lab ID	Client ID	Matrix	Test Name	Containers /Composites	Bottle & Preservative	Collection Date & Time	TAT	Sediment Content	Hold	SubOut
1603D91-001A	MCUS-1	Water	E200.7 (Boron)	1	Various	3/28/2016 13:45	1 day	Trace	☐	
1603D91-002A	MCDS-1	Water	E200.7 (Boron)	1	Various	3/28/2016 14:30	1 day	Trace	☐	
1603D91-003A	POND-1	Water	E200.7 (Boron)	1	Various	3/28/2016 15:22	1 day	Trace	☐	
1603D91-004A	OUTFALL-1	Water	E200.7 (Boron)	1	Various	3/28/2016 16:00	1 day	Trace	☐	

NOTES: - STLC and TCLP extractions require 2 days to complete; therefore, all TATs begin after the extraction is completed (i.e., One-day TAT yields results in 3 days from sample submission).

- MAI assumes that all material present in the provided sampling container is considered part of the sample - MAI does not exclude any material from the sample prior to sample preparation unless requested in writing by the client.

McCampbell Analytical, Inc.

1534 Willow Pass Rd. / Pittsburg, Ca. 94565-1701
www.mccampbell.com / main@mccampbell.com
Telephone: (877) 252-9262 / Fax: (925) 252-9269

RUSH
1603D91

CHAIN OF CUSTODY RECORD

TURN AROUND TIME: RUSH ☑ 1 DAY ☑ 2 DAY ☐ 3 DAY ☐ 5 DAY ☐

GeoTracker EDF ☐ PDF ☐ EDD ☐ Write On (DW) ☐ EQuIS ☐ 10 DAY ☐

Effluent Sample Requiring "J" flag ☐ **UST Clean Up Fund Project** ☐ **; Claim #**_____

Report To: Balance Hydrologics **Bill To:** Balance Hydrologics
Company: Zan Rubin + Krysta Skerko

Tele: (510) 704 **E-Mail:** zrubin@balancehydro.com
Project #: 216027 **Project Name:** 216027
Project Location: Marsh Creek **Purchase Order#**
Sampler Signature: [signature]

Analysis Request

SAMPLE ID	Location/ Field Point Name	SAMPLING Date	SAMPLING Time	# Containers	MATRIX Ground Water	MATRIX Waste Water	MATRIX Drinking Water	MATRIX Sea Water	MATRIX Soil	MATRIX Air	MATRIX Sludge	MATRIX Other Surface Water	METHOD PRESERVED HCL	METHOD PRESERVED HNO_3	METHOD PRESERVED Other	BTEX & TPH as Gas (8021/ 8015) MTBE	TPH as Diesel (8015)	Total Petroleum Oil & Grease (1664 / 5520 E/B&F)	Total Petroleum Hydrocarbons (418.1)	EPA 505/ 608 / 8081 (Cl Pesticides)	EPA 608 / 8082 PCB's ; Aroclors only	EPA 507 / 8141 (NP Pesticides)	EPA 515 / 8151 (Acidic Cl Herbicides)	EPA 524.2 / 624 / 8260 (VOCs)	EPA 525.2 / 625 / 8270 (SVOCs)	EPA 8270 SIM / 8310 (PAHs / PNAs)	CAM 17 Metals (200.8 / 6020)***	LUFT 5 Metals (200.8 / 6020)***	Metals (200.8 / 6020)***	Lab to Filter sample for Dissolved metals analysis	General Minerals	Boron 3/30/16 1 day			
MCUS-1		3/28/16	13:45	4								✓																			✓	X			
MCDS-1		3/28/16	14:30	4								✓																			✓	X			
POND-1		3/28/16	15:22	4								✓																			✓	X			
OUTFALL-1		3/28/16	16:00	4								✓																			✓	X			

**MAI clients MUST disclose any dangerous chemicals known to be present in their submitted samples in concentrations that may cause immediate harm or serious future health endangerment as a result of brief, gloved, open air, sample handling by MAI staff. Non-disclosure incurs an immediate $250 surcharge and the client is subject to full legal liability for harm suffered. Thank you for your understanding and for allowing us to work safely.

*** If metals are requested for water samples and the water type is not specified on the chain of custody, then MAI will default to metals by E200.8.

Relinquished By:	Date:	Time:	Received By:
[signature]	3/28/16	16:52	[signature]

ICE/t° 7.7
GOOD CONDITION_____
HEAD SPACE ABSENT_____
DECHLORINATED IN LAB_____
APPROPRIATE CONTAINERS_____
PRESERVED IN LAB_____

PRESERVATION_____ VOAS O&G METALS OTHER pH<2_____ HAZARDOUS:

COMMENTS: Preserved bottles have been field filtered.

APPENDIX B

Borings from Marsh Creek Bridge Planset

Notes:
Standard Penetration Test Sampler: I.D. = 1.4"; O.D. = 2"
Modified California Sampler: I.D. = 2.5"; O.D. = 3"
Hammer Assembly: A 140 lb hammer with a 30" drop (Automatic Hammer)

This LOTB sheet was prepared in accordance with the Caltrans Soil & Rock, Logging, Classification, and Presentation Manual (2010)

See Caltrans 2010 Standard Plans A10F, A10G and A10H for Soil and Rock Legends.

All dimensions are in feet unless otherwise shown.

Base map is provided by Mark Thomas & Company, Inc 2015.

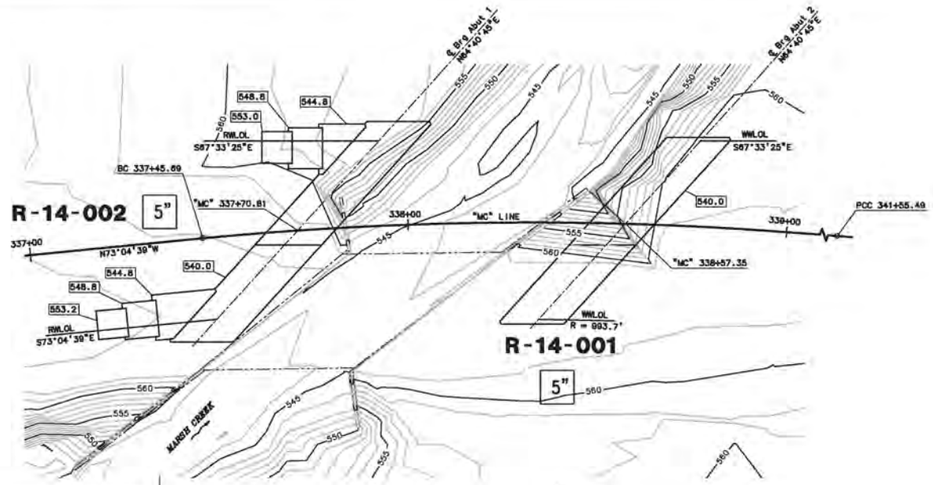

PLAN
1" = 20'

BENCHMARK

ELEVATIONS ARE BASED ON THE NATIONAL GEODETIC VERTICAL DATUM OF 1929 (NGVD29), CONTRA COSTA COUNTY BENCHMARK #3596, USC&GS DISC STAMPED "Z-1202 1969" ON THE NORTHEASTERLY END OF THE 2 FOOT WIDE SIDEWALK ON THE BRIDGE OVER MARCH CREEK APPROXIMATELY 500 FEET EASTERLY OF MARCH CREEK SPRINGS RESORT.
ELEVATION = 562.042 FT (NGVD29).

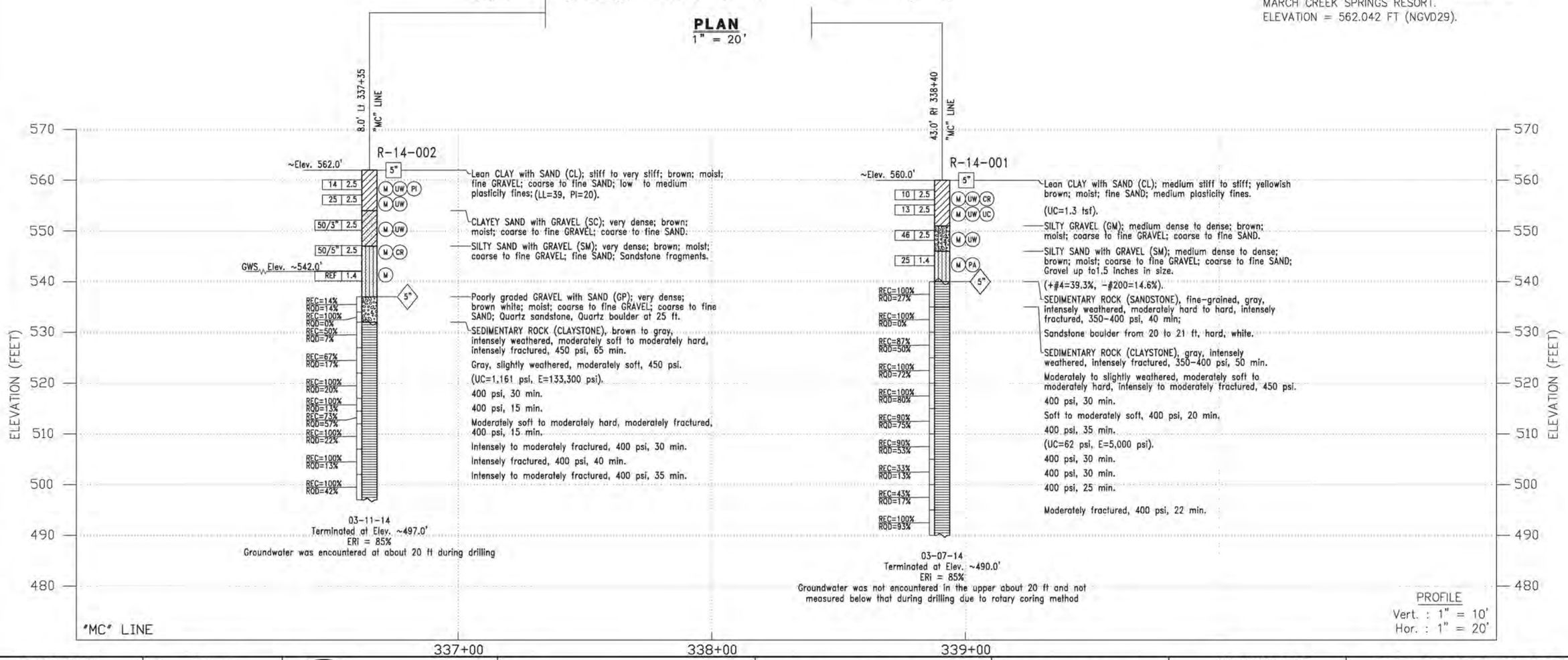

PROFILE
Vert. : 1" = 10'
Hor. : 1" = 20'

REVISIONS			
NO.	DESCRIPTION	BY	DATE

DES.: V. SHERBY
DRAWN: G. BOYKO
CHKD.:
DATE: 3-20-2015
SCALE:
FLD. BK.

REGISTERED PROFESSIONAL ENGINEER JULIA ANN PASSALACQUA No. C68407 Exp. 9/30/15 CIVIL STATE OF CALIFORNIA

PROJECT ENGINEER
PLANS APPROVAL DATE

MARK THOMAS & COMPANY, INC.
3000 OAK ROAD, SUITE 650
WALNUT CREEK, CA 94597

CONTRA COSTA COUNTY
PUBLIC WORKS DEPARTMENT
255 GLACIER DRIVE
MARTINEZ, CA 94553

65% SUBMITTAL DRAWING DATED 3-24-15

FOR REDUCED PLANS ORIGINAL SCALE IS IN INCHES
0 1 2 3

STATE PLANE	EAST COORD.	NORTH COORD.
NAD83 CALIFORNIA ZONE 3		

MARSH CREEK ROAD BRIDGE REPLACEMENT

LOG OF TEST BORINGS

FILE NO.
SHEET 17 OF 177
FILE NAME:
PEN TBL:

DATE PLOTTED => Mar 24, 2015
TIME PLOTTED => 11:14:32am

Contra Costa County
Public Works
Department

Julia R. Bueren, Director
Deputy Directors
Brian M. Balbas
Stephen Kowalewski
Stephen Silveira
Joe Yee

April 19, 2016

Juan Pablo Galavan
Save Mount Diablo
1901 Olympic Boulevard #320
Walnut Creek, CA 94596

RE: Marsh Creek Road Bridge 141 Replacement Project (28C-141)
County Project No.: 0662-6R4079
CEQA Project No.: CP 15-39

Dear Mr. Galavan:

Thank you for providing comments on behalf of Save Mount Diablo on the Marsh Creek Road Bridge 141 (Bridge 28C-0141) Replacement Project California Environmental Quality Act (CEQA) document (CP# 15-39). This letter is intended to address your comments submitted on February 25, 2016. Our responses to your comments are presented below and follow the order of your comments (numbered in the margin of your letter and attached for reference).

Comment #1: Comment noted.

Comment #2: Comment noted. The Contra Costa County Public Works Department will provide notification on the status of the implementation of the project to Save Mt. Diablo.

Please feel free to contact me at (925) 313-2022 or hillary.heard@pw.cccounty.us if you have any further questions on our responses to your comments.

Sincerely,

Hillary Heard
Planner II
Environmental Services

HH:sr
G:\engsvc\ENVIRO\TransEng\Marsh Creek Road Bridge Replacement 28C_0141\CEQA\Comments and Responses\Save Mt. Diablo\Response_SMD_final.doc
Enclosures:
Comment letter received from Save Mount Diablo on February 25, 2016
c: N. Leary, Design
L. Chavez, Environmental

Comment Letter No. 4

February 25th, 2016

Hillary Heard
Contra Costa County Public Works Department
255 Glacier Dr.
Martinez, CA 94553

RE: Comments on the Marsh Creek Rd Bridge Replacement (Bridge 28C-141) and Associated Mitigated Negative Declaration (MND)

Dear Ms. Heard,

Save Mount Diablo (SMD) is a non-profit conservation organization founded in 1971 which acquires land for addition to parks on and around Mount Diablo and monitors land use planning which might affect protected lands. We build trails, restore habitat, and are involved in environmental education. In 1971 there was just one park on Mount Diablo totaling 6,778 acres; today there are almost 50 parks and preserves around Mount Diablo totaling 110,000 acres. We include more than 8,000 donors and supporters.

We appreciate the opportunity to comment on the MND for the proposed Marsh Creek Rd bridge replacement (Project). We would like to note that several SMD properties are located very close to the Project. Our Marsh Creek II and Marsh Creek VI properties lie a short distance upstream from the Project adjacent Marsh Creek, while our Marsh Creek V property is immediately adjacent the Project. 1

The protection and restoration of Marsh Creek has been a top priority of Save Mount Diablo for many years. Management and restoration work on all the above-mentioned properties are ongoing, and focus on the riparian habitat zone of the creek as well as the associated upland habitats. We are supportive of opening up the Marsh Creek channel to allow a freer flow of the creek, and we ask that ongoing notification be provided to us as this Project progresses through the environmental review process and potentially implementation and construction. 2

Sincerely,

Juan Pablo Galván
Land Use Planner

Board of Directors
Scott Hein
President
Amara Morrison
Secretary
Burt Bassler
Treasurer
Heath Bartosh
Joe Canciamilla
John Gallagher
Claudia Hein
Doug Knauer
Sue Ohanian
Malcolm Sproul
Jeff Stone
Directors

Staff Directors
Edward Sortwell Clement Jr.
Executive Director
Seth Adams
Land Conservation Director
Monica E. Oei
Finance & Administration Director, Interim Events & Volunteers Director
Meredith Hendricks
Land Programs Director

Founders
Arthur Bonwell
Mary L. Bowerman

Proud Member of
Land Trust Alliance
California Council of Land Trusts
Bay Area Open Space Council

1901 Olympic Blvd., # 320, Walnut Creek, CA 94596 • T (925) 947-3535 • SaveMountDiablo.org • Tax ID # 94-2681735

Save Mount Diablo
PRESERVE • DEFEND • RESTORE • ENJOY

Contra Costa County

To:

From: Julia R. Bueren, Public Works Director/Chief Engineer

Date: May 10, 2016

Subject: Accepting the Preliminary Engineer's Report for Countywide Landscaping District AD 1979-3 (LL-2) Fiscal Year 2016/2017

RECOMMENDATION(S):

ADOPT Resolution No. 2016/327 of Intention, accepting the Preliminary Engineer's Report, and related proceedings for levy and collection of assessments for Countywide Landscaping District AD 1979-3 (LL-2) Fiscal Year 2016/2017. The Preliminary Engineer's Report is on file with the office of the Clerk of the Board and Public Works Department;

FIX a public hearing for June 14, 2016 at 9:30 a.m. in Room 107 of the Board of Supervisors' Chambers, 651 Pine Street, Martinez, California adopting the proposed annual assessments for the existing Benefit Zones within the Countywide Landscaping District and authorizing that they be collected on the tax roll;

DIRECT the Clerk of the Board of Supervisors to complete the required public notification in accordance with Section 6061 of the Government Code.

FISCAL IMPACT:

Cost of preparation of the Preliminary and Final Engineer's Reports will be 100% funded by the Countywide Landscaping District AD 1979-3 (LL-2).

☐ APPROVE ☐ OTHER

☐ RECOMMENDATION OF CNTY ADMINISTRATOR ☐ RECOMMENDATION OF BOARD COMMITTEE

Action of Board On: **05/10/2016** ☐ APPROVED AS RECOMMENDED ☐ OTHER

Clerks Notes:

VOTE OF SUPERVISORS

I hereby certify that this is a true and correct copy of an action taken and entered on the minutes of the Board of Supervisors on the date shown.

ATTESTED: May 10, 2016

Contact: Susan Cohen, Special Districts (925) 313-2160

, County Administrator and Clerk of the Board of Supervisors

By: , Deputy

cc:

BACKGROUND:

The proposed assessments for the Countywide Landscaping District AD 1979-3 (LL-2) are for the purpose of maintaining existing facilities within the various Benefit Zones. The existing Countywide Landscaping District contains thirty (30) Benefit Zones comprised of chiefly frontage and median landscaping and park and recreational facilities installed by developers in conformance with their Conditions of Approval.

The Landscaping and Lighting Act of 1972 requires that an updated Engineer's Report be prepared to set assessment rates each fiscal year. In addition, any new Benefit Zones or annexations of additional property into an existing Benefit Zone also require an Engineer's Report to be generated. The Resolution of Initiation to prepare the Preliminary Engineer's Report for the Countywide Landscaping District AD 1979-3 (LL-2) was adopted by the Board of Supervisors on March 29, 2016.

The Fiscal Year 2016/2017 assessments in the Countywide Landscaping District 1979-3 (LL-2) will be based on information in the Final Engineer's Report for the Fiscal Year 2016/2017 tax roll. Assessments are calculated by considering all anticipated expenditures for maintenance, utilities and administration. Any excess dollars from previous fiscal years are carried over to current reports and the assessment amounts are adjusted accordingly. The assessment rates may or may not change from fiscal year to fiscal year, dependent upon improvements and maintenance to be performed, and cannot exceed the maximum amount set when the Benefit Zone was originally formed, plus an annual cost of living adjustment, if applicable.

The amounts proposed to be assessed for the Fiscal Year 2016/2017, in accordance with the Landscaping and Lighting Act of 1972, will be presented in the Preliminary and Final Engineer's Reports which will be filed with the Board of Supervisors in May and June 2016, respectively, and the noticed public hearing will be held on June 14, 2016.

CONSEQUENCE OF NEGATIVE ACTION:

Without Board of Supervisors' approval there would be no acceptance of the Preliminary Engineer's report and no levies for the Countywide Landscape District AD 1979-3 (LL-2) for Fiscal Year 2016/2017, thus funds would not be available to maintain the landscaping and other improvements in the landscaping Benefit Zones throughout the County.

ATTACHMENTS

Resolution No. 2016/360

Exhibit A Descriptions & Budgets

Exhibit B Diagrams

Exhibit C Tax Roll

THE BOARD OF SUPERVISORS OF CONTRA COSTA COUNTY, CALIFORNIA

and for Special Districts, Agencies and Authorities Governed by the Board

Adopted this Resolution on 05/10/2016 by the following vote:

AYE:

NO:

ABSENT:

ABSTAIN:

RECUSE:

Resolution No. 2016/360

IN THE MATTER OF: Resolution No. 2016/327 of Intention, accepting the Preliminary Engineer's Report, for Countywide Landscaping District AD 1979-3 (LL-2) Fiscal Year 2016/2017 as recommended by the Public Works Director, Countywide. (Countywide Landscaping District AD 1979-3 (LL-2) Funds) (All Districts) (Project Number 4500-6X5105)

WHEREAS The Board of Supervisors of Contra Costa County FINDS THAT:

1. A Resolution of Initiation (No. 2016/131) was approved on March 29, 2016, per Section 22622 of the California Streets and Highways Code that described any proposed new improvements or substantial changes in existing improvements and ordered the Engineer's Report to be prepared.
2. Section 22624 of the California Streets and Highways Code requires the Board of Supervisors, by approval of Resolution of Intention 2016/327, to describe the proposed improvements to be included for the determination of annual assessments levied for the Countywide Landscaping District AD 1979-3, created under the Landscaping and Lighting Act of 1972, and orders the preparation of an Engineer's Report to determine the annual levy of assessments; and
3. Per Section 22624 of the California Streets and Highways Code, the Public Works Director has filed with the Clerk of the Board, the Preliminary Engineer's Report (Exhibits A, B and C) required by the Landscape and Lighting Act of 1972. This report contains 1) plans and specifications for the improvements, 2) estimate of the costs of the improvements, 3) diagram of the assessment district, and 4) description of the method of apportionment of the costs of the improvements to the benefiting parcels, 5) property list and assessment roll.

NOW, THEREFORE, BE IT RESOLVED THAT:

1. The improvements to be made in the Contra Costa County Countywide Landscaping District AD 1979-3 (LL-2) are generally described as the operation, maintenance and servicing of parks, landscaping, and irrigation, within street rights of way and other public areas; and

2. The Engineer of Work for the Contra Costa County Countywide Landscaping District AD 1979-3 (LL-2) is hereby directed to file an Engineer's Report in accordance with the provisions of the Landscaping and Lighting Act of 1972; and

3. The Board now declares its intention to levy and collect assessments in existing Benefit Zones within the Countywide Landscaping District AD 1979-3 (LL-2), Contra Costa County, California, for the fiscal year beginning July 1, 2016 and ending June 30, 2017; and

4. The improvements to be maintained throughout the Countywide Landscaping District AD 1979-3 (LL-2), Contra Costa County, California, consist of the installation, maintenance, operation and servicing of landscaping, irrigation, park and recreational related facilities with all appurtenances, and services of consultants as needed. A detailed description of the improvements that are being operated, maintained and serviced throughout each Benefit Zone in the District are provided in the Consolidated Preliminary Engineer's Report for Countywide Landscaping District AD 1979-3 (LL-2) dated May 10, 2016 (shown as Exhibits A, B and C); and

5. The Board will conduct a public hearing (the "Hearing") on June 14, 2016 at 9:30 a.m. in Room 107 of the Board of Supervisors' Chambers, 651 Pine Street, Martinez, California 94553; and

6. The Clerk of the Board is authorized and directed to give notice of public hearing required by the Landscaping and Lighting Act of 1972; and

7. The maximum assessment rates are not proposed to increase from the previous year with the exception of those

assessments rates that have a built in inflation adjustment that was set when the District (or individual Benefit Zone within the District) was formed or subsequently ratified by a property owner vote.

I hereby certify that this is a true and correct copy of an action taken and entered on the minutes of the Board of Supervisors on the date shown.

Contact: Susan Cohen, Special Districts (925) 313-2160

ATTESTED: May 10, 2016

, County Administrator and Clerk of the Board of Supervisors

By: , Deputy

cc:

Contra Costa County
Public Works
Department

CONTRA COSTA COUNTY

CONSOLIDATED REPORT FOR THE COUNTYWIDE LANDSCAPING DISTRICT (LL-2)

Fiscal Year 2016-17
Preliminary Engineer's Report

May 10, 2016

Prepared by:

Francisco & Associates, Inc.

130 Market Place, Suite 160
San Ramon, CA 94583
(925) 867-3400

Page No.

Contra Costa County Board of Supervisors and County Staff ii

Certificates..... iii

SECTION I – Introduction 1
Table 1 – Benefit Zones modified since FY2015-16 2

SECTION II – Engineer's Report 3

PART A – Plans and Specifications..... 5

PART B – Estimate of Cost 13
Table 2 –FY2016-17 Summary 14

PART C – Assessment District Diagram 16

PART D – Method of Apportionment of Assessment 18
General vs. Special Benefit 19

PART E – Property List & Assessment Roll 36

APPENDICES

APPENDIX A – Detailed Project Cost Breakdown

APPENDIX B – Assessment Diagrams

APPENDIX C – FY2016-17 Assessment Roll

CONTRA COSTA COUNTY
COUNTYWIDE LANDSCAPING DISTRICT (LL-2)
(ASSESSMENT DISTRICT 1979-3)

FISCAL YEAR 2016-17

CONTRA COSTA COUNTY BOARD OF SUPERVISORS AND COUNTY STAFF

Candace Andersen
Chair
District II Supervisor

Mary N. Piepho
Vice Chair
District III Supervisor

John M. Gioia
District I Supervisor

Karen Mitchoff
District IV Supervisor

Federal D. Glover
District V Supervisor

COUNTY STAFF

Julia R. Bueren
Public Works Director

Sharon L. Anderson
County Counsel

David J. Twa
Clerk of the Board of Supervisors

Jason Chen
Senior Civil Engineer

Susan Cohen
Special Districts Manager

Francisco & Associates
Assessment Engineer

ENGINEER'S REPORT

CONTRA COSTA COUNTY
COUNTYWIDE LANDSCAPING DISTRICT (LL-2)

FISCAL YEAR 2016-17

The undersigned, acting of behalf of Contra Costa County, respectfully submits the enclosed Engineer's Report as directed by the Contra Costa County Board of Supervisors pursuant to the provisions of Article XIIID, Section 4 of the California Constitution, provisions of the Landscaping and Lighting Act of 1972, and Section 22500 et seq of the California Streets and Highways Code. The undersigned certifies that he is a Professional Engineer, registered in the State of California.

Dated: May 3, 2016

By: _____
Jason Chen
Senior Civil Engineer
RCE No. C68846, Expiration 09/30/2017

I HEREBY CERTIFY that the enclosed Engineer's Report, together with the Assessment Roll and Assessment Diagram thereto attached was filed with me on the_____ day of_____, 2016.

David Twa, Clerk of the
Board of Supervisors
Contra Costa County, California

By:_____

I HEREBY CERTIFY that the enclosed Engineer's Report, together with the Assessment Roll and Assessment Diagram thereto attached was approved and confirmed by the Board of Supervisors of Contra Costa County, California, on the_____ day of_____, 2016.

David Twa, Clerk of the
Board of Supervisors
Contra Costa County, California

By:_____

I HEREBY CERTIFY that the enclosed Engineer's Report, together with the Assessment Roll and Assessment Diagram thereto attached was filed with the County Auditor of Contra Costa County, on the _____ day of _____, 2016.

David Twa, Clerk of the
Board of Supervisors
Contra Costa County, California

By:_____

SECTION I

INTRODUCTION
ENGINEER'S REPORT

CONTRA COSTA COUNTY
COUNTYWIDE LANDSCAPING DISTRICT (LL-2)

FISCAL YEAR 2016-17

To ensure the proper flow of funds for the ongoing operation, maintenance and servicing of specific improvements within the boundaries of Contra Costa County, the Board of Supervisors, through the Landscaping and Lighting Act of 1972, approved the formation of Countywide Landscaping District (LL-2) or "District". Improvements that may be constructed, operated, maintained and serviced by the District include:

> *Landscaping, irrigation, lighting (not street lighting, except in special cases), park and recreational facilities, including but not limited to lights, playground equipment, play courts, public restrooms, and associated appurtenant facilities.*

Generally developers, as a part of their conditions permitting the developer to construct new housing or commercial/industrial developments, construct these aforementioned public improvements. However, the ongoing operation and maintenance of these various improvements are financed through the District. The District is composed of "Benefit Zones" to ensure that the operation and maintenance of the improvements are specifically paid for by those property owners who directly benefit from the improvements.

As required by the Landscaping and Lighting Act of 1972, the annual Engineer's Report must be reviewed by the Board of Supervisors each year and includes: (1) a description by Benefit Zone of the improvements to be operated, maintained and serviced by the District, (2) an estimated budget by Benefit Zone for the District, and (3) a listing of the proposed assessments to be levied upon each assessable lot or parcel within the District.

The Contra Costa County Board of Supervisors will hold a Public Hearing, June 14, 2016, on the District to provide an opportunity for any interested person to be heard. At the conclusion of the Public Hearing, the Contra Costa County Board of Supervisors may adopt a resolution confirming the levy of assessments as originally proposed or modified. Following the adoption of this resolution, the final Assessor's roll will be prepared and filed with the County Auditor's office to be included on the Fiscal Year 2016-17 tax roll.

Payment of the assessment for each parcel will be made in the same manner and at the same time as payments are made for property taxes. All funds collected through the assessment must be placed in a special fund and can only be used for the purposes stated within this report.

In addition to the existing Benefit Zones, new Benefit Zones are created throughout the Fiscal Year as development is processed. Table 1 below indicates those Benefit Zones that have been annexed into the District or modified since the prior year's annual report was prepared in Fiscal Year 2015-16.

Table 1 – Benefit Zones modified since FY2015-16

Benefit Zone	Comment
Zone 27	Zone boundaries are modified to be consistent with property lines. Irrigation system modifications are required which will result in a negative fund balance. Future years' assessments will replenish funds in this zone.
Zones 57, 61	Parks are in the process of being transferred to Discovery Bay Community Services District

SECTION II

ENGINEER'S REPORT PREPARED PURSUANT TO THE PROVISIONS OF THE LANDSCAPING AND LIGHTING ACT OF 1972 SECTIONS 22500 THROUGH 22679 OF THE CALIFORNIA STREETS AND HIGHWAYS CODE

CONTRA COSTA COUNTY COUNTYWIDE LANDSCAPING DISTRICT (LL-2) FISCAL YEAR 2016-17

Pursuant to Part 2 of Division 15 of the Streets and Highways Code of the State of California, and in accordance with the Resolution of Intention, being Resolution No. 2016/327, adopted May 10, 2016 and the Resolution of Initiation, being Resolution No. 2016/131 adopted March 29, 2016, by the Board of Supervisors of Contra Costa County, State of California, in connection with the proceedings for:

CONTRA COSTA COUNTY

COUNTYWIDE LANDSCAPING DISTRICT (LL-2)

Herein after referred to as the "Assessment District", I, Jason Chen, P.E., the duly appointed ENGINEER OF WORK, submits herewith the "Report" consisting of five (5) parts as follows:

PART A: PLANS AND SPECIFICATIONS

This part describes the improvements to be maintained within the District. Plans and specifications for the improvements are on file in the Public Works Department.

PART B: ESTIMATE OF COST

This part contains an estimate of the cost of the administration, maintenance, operations and servicing of the improvements in each Benefit Zone as described in Part A (Plans and Specifications). This part includes the proposed expenses for Fiscal Year 2015-16 in addition to the proposed budget for Fiscal Year 2016-17 for each of the Benefit Zones. The detailed budget information is on file in the Public Works Department.

PART C: ASSESSMENT DISTRICT DIAGRAM

This part incorporates by reference a diagram of the District showing the exterior boundaries of the District, the boundaries of any Benefit Zones within the District and the lines and dimensions of each lot or parcel of land within the District. The diagram has been prepared by County staff and submitted to the Contra Costa County Clerk of the Board of Supervisors. The lines and dimensions of each lot or parcel within the District are those lines and dimensions shown on the maps of the Contra Costa County Assessor for the year when this Report was prepared. The Assessor's maps and records are incorporated by reference herein and made part of this Report.

PART D: METHOD OF APPORTIONMENT OF ASSESSMENT

This part contains the method of apportionment of assessments, based upon parcel classification of land within the District, in proportion to the estimated benefits to be received.

PART E: PROPERTY LIST & ASSESSMENT ROLL

This part contains a list of the parcels and proposed assessment amount on each benefited lot or parcel of land within the District. The list is keyed to the records of the Contra Costa County Assessor, which are incorporated herein by reference and is filed in the Office of the Contra Costa County Clerk of the Board of Supervisors.

PART A

PLANS AND SPECIFICATIONS

The facilities, which have been constructed within each of the Benefit Zones within the District, and those which may be subsequently constructed, will be operated, maintained and serviced as generally described as follows:

DESCRIPTION OF IMPROVEMENTS FOR THE CONTRA COSTA COUNTY COUNTYWIDE LANDSCAPING DISTRICT (LL-2)

FISCAL YEAR 2016-17

The improvements consist of the construction, operation, maintenance and servicing of landscaping, irrigation, lighting (not street lighting except in special cases), park and recreational facilities, and appurtenant facilities including but not limited to; personnel, electrical energy, utilities such as water, materials, contractual services, and other items necessary for the satisfactory operation of these services and facilities as described below:

Landscaping

The landscaping facilities consist of, but are not limited to: Landscaping, planting, shrubbery, trees, irrigation systems, hardscapes, sidewalks, trails, lighting and appurtenant facilities including, but not limited to playground equipment, play courts, and public restrooms, located within the public right-of-ways, parkways, parks, County building grounds, and designated easements within the boundaries of the District.

Park and Recreation Facilities

The operation and maintenance of park and recreational facilities includes, but is not limited to lights, playground equipment, play courts, community center buildings, and public restrooms and associated appurtenant facilities located within the boundaries of the District.

On the following pages is a detailed description of the improvements that are being operated, maintained and serviced throughout each Benefit Zone within the District. In addition, Appendix B (Assessment Diagrams), provides a detailed diagram of each Benefit Zone's improvements. The number indicating the improvements listed in each Benefit Zone on the following pages corresponds to the numbers on each Assessment Diagram in Appendix B.

- **Zones 1, 2, & 4 (Lynbrook Development - Bay Point Area)**

  Landscaping, irrigation, recreational facilities and related improvements located along the following roadways and within the following parks:
  1. Port Chicago Highway (approximately 1,600 linear feet);
  2. Kevin Drive (approximately 3,600 linear feet on the north side and approximately 2,600 linear feet on the south side);
  3. Lynbrook Street (approximately 1,050 linear feet on the north side and approximately 850 linear feet on the south side);
  4. Willow Pass Road (approximately 900 linear feet); and
  5. Lynbrook Park *(4.13 acres within the Lynbrook development) includes all playground equipment, ambient lighting and related improvements. Location: Kevin Drive & Port Chicago Highway.

***Please note:** Ambrose Recreation & Park District is responsible for the maintenance of Lynbrook Park as per the June 26, 2012 Joint Power of Agreement (JEPA) between the County and Ambrose.

- **Zone 3 (Hickory Meadows - Bay Point Area)**
  Landscaping, irrigation, recreational facilities and related improvements located along the following roadways and within the following parks:
  1. Hickory Meadows Park *(0.37 acres) located at the intersection of Winterbrook Drive and Summerfield Drive.

***Please note:** Ambrose Recreation & Park District is responsible for the maintenance of Hickory Meadows Park as per the June 26, 2012 Joint Power of Agreement (JEPA) between the County and Ambrose.

- **Zone 5 (Pacheco Beautification Project – Pacheco Area)**
  Landscaping, irrigation, recreational facilities and related improvements located along the following roadways and within the following parks:
  1. Pacheco Boulevard median island improvements that were installed as part of the Beautification Project (between Center Avenue and Second Street); and
  2. Pacheco Creekside Park trail (1.61 acres).

- **Zone 7 (Pleasant Hill/BART – Contra Costa Centre Area)**
  Landscaping, irrigation and related improvements located within:
  1. Various median islands within Las Juntas Way, Coggins Road, Jones Road, Wayne Drive, Treat Boulevard, Oak Road, and both sides and underneath the pedestrian bridge along Jones Road;
  2. Fox Creek Park (0.50 acres); and
  3. The Walden Green I area is adjacent and maintained through another funding source.

- **Zone 10 (Viewpointe - Bay Point Area)**
  Landscaping, irrigation, and related improvements located within:
  1. Open Space - Slope easement areas (up to 10 feet);
  2. Paved walking trails (located on Pomo Street and the slope behind Sky Harbor Avenue);
  3. Viewpointe Park *(a.k.a. Lehman Park – 0.08 acres). Location: Pomo Street and Sea Cliff Place;
  4. Landscaping at the end of Skyharbor and Waterview cul-de-sacs; and
  5. Frontage landscaping on the north side of Evora Road.

***Please note:** Ambrose Recreation & Park District is responsible for the maintenance of Viewpointe Park as per the June 26, 2012 Joint Power of Agreement (JEPA) between the County and Ambrose.

- **Zone 11 (Hilltop Commons - San Pablo Area)**
  Landscaping, irrigation and related improvements located within:
  1. Approximately 2,040 square feet of landscaping along the southeast side frontage along San Pablo Avenue between Kay Road and Crestwood Drive located between the sidewalk and the fence; and
  2. Trees in median along San Pablo Avenue between Kay Road and Crestwood Drive.

- **Zone 17 (Shadow Creek – Danville Area)**
  Landscaping, irrigation and related improvements located along:
  1. Camino Tassajara on the north side, adjacent to the sidewalk areas, and the entry post areas located at Shadow Creek Drive and Knollview Drive.

- **Zone 18 (Pacheco Manor – Pacheco Area)**
  Landscaping, irrigation and related improvements located along:
  1. The frontage next to Pacheco Manor soundwall along Pacheco Boulevard; and
  2. The frontage next to Pacheco Manor soundwall along Temple Drive.

- **Zone 19 (Hidden Pond – Reliez Valley/Martinez Area)**
  Landscaping, irrigation and related improvements located along the following roadways:
  1. The frontage of Reliez Valley Road, (approximately 1,500 linear feet); and
  2. The frontage of Hidden Pond Road, (approximately 1,000 linear feet).

- **Zone 21 (Kensington - Kensington Area)**
  Landscaping, irrigation and related improvements located within:
  1. The five (5) roadway medians along Arlington Avenue;
  2. The Colusa Traffic Circle;
  3. The Kensington Sign area; and
  4. The frontage landscape on both sides of Arlington Avenue between Ardmore Road and Amhearst Avenue.

- **Zone 22 (Seabreeze – Bay Point Area)**
  Landscaping, irrigation and related improvements located along:
  1. Landscaping frontage on the north side of Evora Road and median along Saint Tropez;
  2. Open Space along the perimeter of Seabreeze subdivision and Subdivision 8330;
  3. Open space on perimeter of Parcel A;
  4. Landscaping at the ends of Beaulieu Court and Beaulieu Place;
  5. Landscaping at Rapallo Lane at Savona Way entry area; and
  6. Landscape along south side of Savona Way.

- **Zone 27 (Bettencourt Ranch and Somerset– Danville Area)**
  Landscaping, irrigation and related improvements located along the Camino Tassajara frontage of Bettencourt Ranch and Somerset Subdivisions:
  1. Planting strips along Camino Tassajara between the curb and sidewalk (the slopes north of Camino Tassajara Road in this area are the property of the Bettencourt HOA and the responsibility of the Bettencourt HOA);
  2. Medians along Camino Tassajara between Buckingham Drive and Mansfield Drive. In Fiscal Year 2004-05, Zone 27A was created at a lower rate for those homeowners in Tract 7763 – due to the fact they are on a private street and have a reduced level of landscaping.

***Please note:** In 2016 frontage landscape within the Bettencourt HOA's property became the responsibility of the Bettencourt HOA to improve and maintain.

- **Zone 35 (Sandy Cove Shopping Center – Discovery Bay Area)**
  Landscaping, irrigation, pedestrian trail and related improvements located within the public right of way and trail easements;
  1. Three (3) Bixler Road median islands adjacent to Sandy Cove Shopping Center; and
  2. A pedestrian trail between the Sandy Cove Shopping Center and Newport Drive including two (2) footbridges and necessary appurtenances.

- **Zone 36 (Alamo Beautification - Alamo Area)**
  Landscaping, irrigation, recreational facilities and related improvements along/within Danville Boulevard, Livorna Road, Miranda Avenue and Stone Valley Road. This includes:
  1. Median islands at the intersection of Stone Valley Road and Green Valley Road;
  2. Trees related to the "Danville Boulevard of Trees" projects;
  3. Stone Valley Road landscaping. Phase I – North side of Stone Valley Road from Stone Valley Way to Austin Lane. South side from Alamo Ranch Road, approximately 280 linear feet East and South side from High Eagle Court, approximately 760 linear feet West; Phase II – Full responsibility for areas between Austin Lane and St. Paul Drive, excluding the Phase I area described above;
  4. Additional litter pickup and sidewalk and jogging path cleanup along Danville Boulevard, Livorna Road, Miranda Avenue and Stone Valley Road.

- **Zone 37 (Clyde - Clyde Area)**
  Landscaping, irrigation, recreational facilities and related improvements within:
  1. Clyde Park (2.0 acres, located on Norman Avenue);
  2. Marie Porter Park (0.22 acres, located on Kilburn Street and Norman Avenue);
  3. Big Oak Tree Park (.25 acres, located on Kilburn Street at the intersection of Wellington Avenue); and
  4. Maybeck Park (0.07 acres, located on Medburn Street and Amy Lane).

- **Zone 38 (Rodeo - Rodeo Area)**
  Landscaping, irrigation, recreational facilities and related improvements including trails and picnic facilities located along:
  1. The approximately 11-acre Lefty Gomez Ballfield Complex (located at 470 Parker Avenue);
  2. Maintenance of the "Rodeo" signboard area (up to the Hercules City limit);
  3. Parker Avenue trees along the west and east side frontage from First Street south to Sixth Street;
  4. The 3-mile long Rodeo Creek Trail Corridor (from Investment Street south to the footbridge at Mariners Point and Seacliff Court); and
  5. Pedestrian footbridge located at Highway 80 and Willow Avenue.

- **Zone 42 (California Skyline - Bay Point Area)**
  Landscaping, irrigation, recreational facilities and related improvements located within the public right-of-way along:
  1. The frontage along the north side of Evora Road;
  2. Boeger Park *(0.57 acres, located on Caskey Street);
  3. The public paths located between lots 40/41, 28/46, 1/Evora Road and 27/Evora Road of Subdivision 7838;
  4. Both sides of Driftwood Drive from Jill to Coastview and within the median islands;
  5. Tradewinds Park *(0.72 acres, located at Tradewinds Court), including the landscape area on the northeast and southwest corner of Coastview and Tradewinds Court.

***Please Note:** Ambrose Recreation & Park District is responsible for the maintenance of Boeger & Tradewinds Park as per the June 26, 2012 Joint Power of Agreement (JEPA) between the County and Ambrose.

- **Zone 45 (Alamo Villas – Alamo Area)**
  Landscaping, irrigation and related improvements located within the public right-of-way along:
  1. The median island, approximately 120 linear feet along Danville Boulevard by Tract 7559.

- **Zone 48 (Mrack Road – Danville Area)**
  Landscaping, irrigation and related improvements within the public right-of-way along:
  1. Oakgate Drive; and
  2. The north side frontage of Camino Tassajara from 600' west of Oak Gate Drive to Hansen Lane (approximately 725 linear feet).

- **Zone 54 (Alamo Country – Alamo Area)**
  Landscaping, irrigation and related improvements located within the public right-of-way along:
  1. Livorna Road and Miranda Avenue, fronting Subdivisions 7601 and 7818, totaling approximately 4,320 linear feet. Landscaping varies in width from 23 feet to 170 feet; and
  2. A financial contribution of approximately $871 (93 units * $9.36) for the Zone 36 medians.

- **Zone 57 (Pacific Waterways – Discovery Bay Area)**
  Landscaping, irrigation and related improvements within the public right-of-way, landscape and pedestrian pathway easements, parking bay parcels, and a park parcel:
  1. Regatta Park (4.83 acres, AKA Tyler Memorial Park, located on Sailboat Drive);
  2. Public right-of-way along Highway 4 and Bixler Road, fronting Subdivisions 7679, 7907, 7908, 7909 and 7881, totaling approximately 3,680 linear feet;
  3. Porthole Drive medians and frontage on both sides of approximately 340 linear feet each (totaling 1,020 linear feet);
  4. Entry area at Bixler Road and Regatta Drive;
  5. Parking bays and associated landscape; and
  6. A short pedestrian path connecting Yacht Drive to Bixler Road.

- **Zone 61 (Discovery Bay West – Discovery Bay Area)**
  Landscaping, irrigation, recreational facilities and related improvements along the following roadways and within the following parks:
  1. The public right-of-way frontage and medians along Newport Drive from Bixler Road to Newport Lane;
  2. The public right-of-way frontage and medians along all of Preston Drive;
  3. Frontage along both sides of Point of Timber Road adjacent to the Discovery Bay West development;
  4. Slifer Park (5.83 acres);
  5. Landscaping associated with the Park-n-Ride Lot located at Bixler Road; and
  6. Frontages along Bixler Road Village I, Bixler Road Village II, Bixler Road Village III and Bixler Road Village IV.

- **Zone 63 (Parkway Estates - North Richmond Area)**
  Landscaping, irrigation and related improvements within:
  1. Parkway Estates Park (0.32 acres, located on Malcom Drive).

- **Zone 64 (California Reflections – Pinole Area)**
  Landscape, irrigation and related improvements consisting of approximately 231 linear feet located within:
  1. The public right-of-way fronting San Pablo Avenue; and
  2. The public right-of-way fronting Eire Drive.

  The landscape improvements vary in width from 15 feet to 30 feet.

- **Zone 68 (Wendt Ranch* – Danville Area)**
  Landscaping, irrigation and related improvements located within the public right-of-way and medians along:
  1. Camino Tassajara median islands and frontage along the subdivision; and
  2. Creekview Drive entry area, including the median island. The Creekview Drive and other parkway strips are specifically excluded.

  ***Please Note:** There are parks and landscaping located in the interior sections of this Zone which are owned and maintained by a Homeowners Association and therefore the maximum assessment rate did not include these interior areas of maintenance and they are not the responsibility of the District.

- **Zone 69 (Alamo Creek* – Danville Area)**
  Landscaping, irrigation and related improvements located within the public right-of-way and medians along:
  1. Camino Tassajara Median from Knolls Creek Road east to Soccer Field entrance;
  2. Camino Tassajara south side frontage from Knolls Creek Road east to Soccer field entrance;
  3. Charbray Median and Park Strips from Camino Tassajara south to the Trailhead (including bio filtration strips);
  4. Massara Median and Park Strips from Charbray to Drysdale; and
  5. Casablanca Park Strips from Knolls Creek south to Charbray.

  ***Please Note:** There are parks and landscaping located in the interior sections of this Zone, which are currently owned and maintained by a Homeowners Association. However, the maximum assessment rate, when established, included these interior areas as being maintained and operated by the District. Therefore, if the Homeowner's Association fails to maintain these interior sections to County standards, the County may take over maintenance of these areas and increase the assessment to its maximum allowable rate.

- **Zone 70 (Intervening Properties – Danville Area)**
  Landscaping, irrigation and related improvements located within the public right-of-way and medians along:
  1. South side frontage from Hansen Lane east to the limits of the development;
  2. Monterosso west and east side street frontages & medians from Camino Tassajara south to Casablanca Street;
  3. Casablanca street frontage from Menton Street east to the Alamo Creek Tributary Bridge;
  4. Entry monument on Camino Tassajara & Monterosso Street; and
  5. Camino Tassajara median islands from Hansen Lane to Knollview Drive.

  ***Please Note:** There are parks and landscaping located in the interior sections of this Zone which are owned and maintained by a Homeowners Association and therefore the maximum assessment rate did not include these interior areas of maintenance and they are not the responsibility of the District.

- **Zone 71 (Diablo Vista Ballfields* – Danville Area)**
  1. 15 Acre Diablo Vista Ballfield.

  ***Please Note:** Per the December 15, 2009 Joint Exercise of Powers Agreement between the Town of Danville, San Ramon Valley Unified School District (SRVUSD) and Contra Costa County, SRVUSD is responsible for enhanced maintenance of this area.

- **Zone 74 (Bella Flora* – Richmond Area)**
  Landscaping, irrigation and related improvements located within the public right-of-way along:
  1. Martin Drive, east side frontage;
  2. Ellison Lane, south side frontage;
  3. Spears Circle Park (0.50 acres, located at intersection of Malcolm Drive and Spears Circle);
  4. Landscaping along the south side of Pittsburg Avenue (to be constructed in the future);
  5. A portion of the Pittsburg Avenue median islands (to be constructed in the future); and
  6. Landscaping along the east side of Richmond Parkway; and pedestrian trails (to be constructed in the future).

  ***Please Note:** There are parks and landscaping located in the interior of Subdivision 9293 which are planned to be owned and maintained by a Homeowners Association and therefore the maximum assessment rate did not include these interior areas of maintenance and they are not the responsibility of the District.

- **Zone 75 (Belmont Terrace* – Pacheco Area)**
  Landscaping, irrigation and related improvements located within the public right-of-way along:
  1. Pacheco Boulevard Frontage from Falling Star Drive to Little Valley Road; and
  2. North side of Pacheco Boulevard Frontage fronting Subdivision 8967.

  ***Please Note:** There are parks and landscaping located in the interior of Subdivisions 8967 and 8984 which are owned and maintained by a Homeowners Association and therefore the maximum assessment rate did not include these interior areas of maintenance and they are not the responsibility of the District.

PART B

ESTIMATE OF COST

The 1972 Act provides that the total cost of construction, operation, maintenance and servicing of the public landscaping, irrigation, lighting (not street lighting except in special cases) and park facilities can be recovered by the District. Incidental expenses including administration of the District, engineering fees, legal fees and all other costs associated with the construction, operation and maintenance and servicing of the District can also be included.

Five (5) Benefit Zones will have negative fund balances at the end of Fiscal Year 2016-17. In an effort to reduce the negative balances each year, there may be a temporary reduction of services in those areas of the County. Eventually these Zone balances will not be negative and will begin to build reserves for incidental costs and improvements within the Benefit Zone.

The estimated Fiscal Year 2016-17 expenditures and assessment revenue for the proposed District facilities have been provided by the County and are summarized on the following page:

Table 2: FY2016-17 Summary								
Zone	Zone Description	Number of Parcels	Total Expenditures	Capital Projects	Operating Reserves	Expenditures (w/out Capital or Operating Reserves)	Proposed Assessment Revenue	Maintained By
1, 2, 4	Lynbrook Development	685	($57,007.87)	$0.00	$0.00	($57,007.87)	$57,843.52	PWGM/Ambrose
3	Hickory Meadows	77	($20,391.88)	$0.00	($6,473.64)	($13,918.24)	$13,866.16	Ambrose
5	Pacheco Beautification	907	($190,509.60)	($66,054.30)	($27,424.61)	($97,030.69)	$54,849.21	PWGM
7	Pleasant Hill BART	250	($158,496.11)	$0.00	($37,916.02)	($120,580.09)	$81,433.62	Contra Costa Centre
10	Viewpointe	119	($15,635.41)	$0.00	$0.00	($15,635.41)	$18,071.34	PWGM/Ambrose
11	Hilltop Commons	1	($17,217.05)	($9,726.20)	($3,000.00)	($4,490.85)	$6,000.00	Contractor
17	Shadow Creek	477	($191,571.24)	($62,720.17)	($35,775.00)	($93,076.07)	$71,550.00	PWGM
18	Pacheco Manor	22	($3,257.93)	$0.00	($1,000.00)	($2,257.93)	$3,870.68	PWGM
19	Hidden Pond	130	($61,003.13)	($12,472.39)	($12,949.24)	($35,581.50)	$26,000.00	PWGM
21	Kensington Area	2,256	($47,438.18)	$0.00	($14,653.03)	($32,785.15)	$30,655.91	PWGM
22	SeaBreeze	153	($68,721.83)	$0.00	($16,961.78)	($51,760.05)	$44,370.00	PWGM
27	Bettencourt Ranch & Somerset	571	($264,364.00)	$0.00	$0.00	($264,364.00)	$79,002.00	PWGM
35	Sandy Cove Shopping Center	9	($239,109.36)	($202,913.95)	($13,265.41)	($22,930.00)	$26,530.82	Discovery Bay CSD
36	Alamo Beautification	5,493	($79,670.42)	($15,898.29)	($25,156.17)	($38,615.96)	$50,312.34	PWGM
37	Clyde Area	286	($10,625.08)	$0.00	$0.00	($10,625.08)	$11,717.44	PWGM
38	Rodeo Area	2,556	($93,217.51)	$0.00	($3,878.66)	($89,338.85)	$84,430.84	Contractor
42	California Skyline	343	($99,355.89)	$0.00	($15,231.34)	($84,124.55)	$72,030.00	PWGM/Ambrose
45	Alamo Villas	10	($882.80)	$0.00	$0.00	($882.80)	$1,200.00	PWGM
48	Mrack Road	72	($65,917.50)	$0.00	($14,783.78)	($51,133.72)	$35,280.00	PWGM
54	Alamo Country	93	($55,843.79)	($4,032.72)	($16,922.16)	($34,888.91)	$34,760.61	PWGM
57	Pacific Waterways	380	($97,606.20)	$0.00	($20,271.24)	($77,334.96)	$87,780.00	Discovery Bay CSD
61	Discovery Bay West	1,924	($585,114.73)	($284,606.64)	($107,343.75)	($193,164.34)	$214,687.50	Discovery Bay CSD
63	Parkway Estates	87	($67,867.19)	($31,125.33)	($10,000.00)	($26,741.86)	$20,010.00	PWGM
64	California Reflections	31	($46,407.63)	($30,097.92)	($3,875.00)	($12,434.71)	$7,750.00	PWGM
68	Wendt Ranch	125	($11,984.22)	$0.00	($312.50)	($11,671.72)	$625.00	HOA
69	Alamo Creek	810	($50,938.53)	$0.00	($1,814.75)	($49,123.78)	$3,629.10	HOA
70	Intervening Properties	379	($138,171.54)	($26,575.54)	($29,820.00)	($81,776.00)	$59,640.00	PWGM
71	Diablo Vista Ballfields	1,059	($111,702.33)	$0.00	($6,521.51)	($105,180.82)	$105,359.78	SRVUSD
74	Bella Flora	176	($260,325.48)	($73,070.96)	($30,000.00)	($157,254.52)	$60,520.00	PWGM
75	Belmont Terrace	219	($7,224.90)	$0.00	($368.18)	($6,856.72)	$873.75	HOA
		19,700	**($3,117,579.33)**	**($819,294.41)**	**($455,717.77)**	**($1,842,567.15)**	**$1,364,649.62**	

Legend:
PWGM = Public Works Grounds Maintenance
HOA = Homeowners Association
SRVUSD = San Ramon Valley Unified School District
Ambrose = Ambrose Recreation & Park District
Discovery Bay CSD = Discovery Bay Community Services District

A detailed "Special Districts Worksheet" for each Benefit Zone is shown in Appendix "A" of this Report. The worksheets provide actual revenues and estimated expenditure details for Fiscal Year 2015-16 and proposed revenue and expenditure details for Fiscal Year 2016-17.

Public playground safety and accessibility standards are mandated by two legal requirements. The Americans with Disabilities Act (ADA) of 1990 became effective in 1992 and required all public facilities (including playgrounds) be free of architectural barriers to access by January 1, 1995. Secondly, California Playground Safety Regulations R-39-97, mandated compliance with federal playground safety standards by the year 2000. This law requires that all playground equipment areas accessible to the public be audited/inspected for safety. These standards are established by the American Society for Testing and Materials (ASTM) in their document "Standard Consumer Safety Performance Specification for Playground Equipment for Public Use", and by the federal Consumer Products Safety Commission (CPSC) in their document "Public Playground Handbook for Safety". Landscape and lighting zones that have existing

playground equipment that does not meet these federal and state guidelines must either retrofit or replace that equipment.

The 1972 Act requires that a special fund be set up for the revenues and expenditures of each Benefit Zone. Funds raised by the assessments shall only be used for the purpose as stated herein. A contribution to each Benefit Zone by Contra Costa County may be made to reduce the assessments, as the Board of Supervisors deems appropriate. Any balance remaining on July 1 at the end of the fiscal year must be carried over to the next fiscal year.

PART C

ASSESSMENT DISTRICT DIAGRAM

The boundaries of the Countywide Landscaping District (LL-2) are completely within the boundaries of Contra Costa County. The Assessment Diagram for the Countywide Landscaping District (LL-2) is on file in the Office of the Contra Costa County Clerk of the Board of Supervisors and the Contra Costa County Public Works Department. The lines and dimensions of each lot or parcel within the District are those lines and dimensions shown on the maps of the Contra Costa County Assessor, for the year when this Report was prepared, and are incorporated by reference herein and made part of this Report as shown in Appendix "B".

Contra Costa County
Assessment District 1979-3 (LL-2)

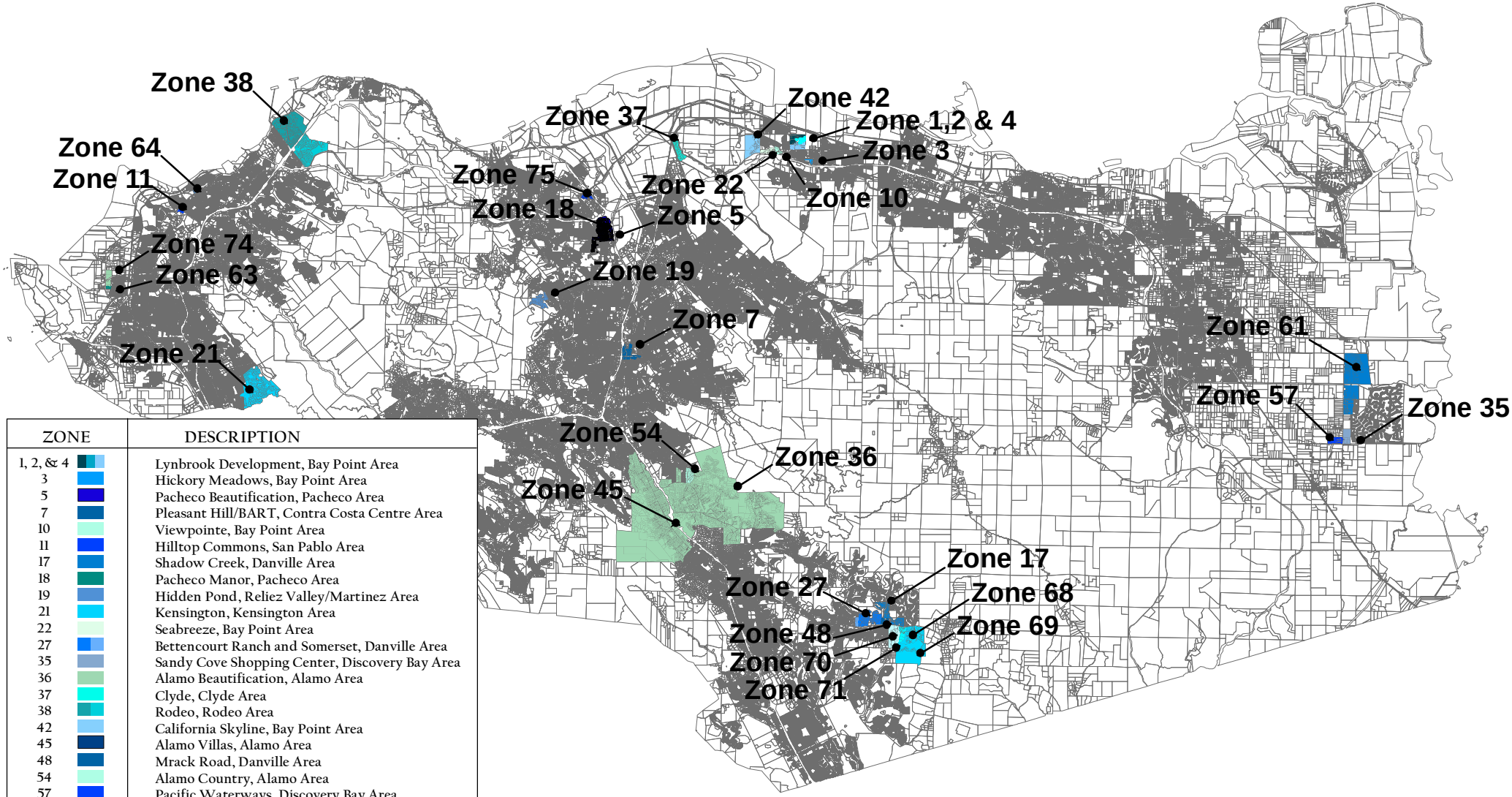

ZONE	DESCRIPTION
1, 2, & 4	Lynbrook Development, Bay Point Area
3	Hickory Meadows, Bay Point Area
5	Pacheco Beautification, Pacheco Area
7	Pleasant Hill/BART, Contra Costa Centre Area
10	Viewpointe, Bay Point Area
11	Hilltop Commons, San Pablo Area
17	Shadow Creek, Danville Area
18	Pacheco Manor, Pacheco Area
19	Hidden Pond, Reliez Valley/Martinez Area
21	Kensington, Kensington Area
22	Seabreeze, Bay Point Area
27	Bettencourt Ranch and Somerset, Danville Area
35	Sandy Cove Shopping Center, Discovery Bay Area
36	Alamo Beautification, Alamo Area
37	Clyde, Clyde Area
38	Rodeo, Rodeo Area
42	California Skyline, Bay Point Area
45	Alamo Villas, Alamo Area
48	Mrack Road, Danville Area
54	Alamo Country, Alamo Area
57	Pacific Waterways, Discovery Bay Area
61	Discovery Bay West, Discovery Bay Area
63	Parkway Estates, North Richmond Area
64	California Reflections, Pinole Area
68	Wendt Ranch, Danville Area
69	Alamo Creek, Danville Area
70	Intervening Properties, Danville Area
71	Diablo Vista Ballfields, Danville Area
74	Bella Flora, Richmond Area
75	Belmont Terrace, Pacheco Area

N:\Contra\FY16-17\LL-2\Diagrams\Zones_overview.pdf (Last Update 2016-04-08 SA)

PART D

METHOD OF APPORTIONMENT OF ASSESSMENT

This section explains the benefits to be derived from the improvements and the methodology used to apportion the total assessments to the properties within the District.

The method used for apportioning the assessment is based upon the relative special benefits to be derived by the properties in each Benefit Zone of the District over and above the general benefits conferred on real property of to the public at large. The assessment is apportioned to each parcel in proportion to the relative cost of the special benefits from the improvements.

Discussion of Benefit

Part 2 of Division 15 of the Streets and Highways Code, the Landscaping and Lighting Act of 1972, permits the establishment of assessment districts by Agencies for the purpose of providing certain public improvements, which include the operation, maintenance and servicing of landscaping and street lighting improvements.

Section 22573 of the Landscaping and Lighting Act of 1972 requires that maintenance assessments must be levied according to benefit rather than according to assessed value. This Section states:

> *"The net amount to be assessed upon lands within an assessment district may be apportioned by any formula or method which fairly distributes the net amount among all assessable lots or parcels in proportion to the estimated benefit to be received by each such lot or parcel from the improvements."*
>
> *"The determination of whether or not a lot or parcel will benefit from the improvements shall be made pursuant to the Improvement Act of 1911 (Division 7 (commencing with Section 5000)) [of the Streets and Highways Code, State of California]."*

In addition, the 1972 Act permits the designation of zones of benefit within any individual assessment district if "by reasons or variations in the nature, location, and extent of the improvements, the various areas will receive different degrees of benefit from the improvement" (Sec. 22574). Thus, the 1972 Act requires the levy of a true "assessment" rather than a "special tax."

Article XIIID, Section 4(a) of the California Constitution (also known as Proposition 218, approved by the California voters November 1996) limits the amount of any assessment to the proportional special benefit conferred on the property.

> *"No assessment shall be imposed on any parcel which exceeds the reasonable cost of the proportional special benefit conferred on that parcel."*

In addition, Article XIIID also provides that publicly owned properties must be assessed unless there is clear and convincing evidence that those properties receive no special benefit from the

assessment. Exempted from the assessment would be the areas of public streets, public avenues, public lanes, public roads, public drives, public courts, public alleys, public easements and rights-of-ways, public greenbelts and public parkways, and that portion of public property that is not developed and used for business purposes similar to private commercial, industrial and institutional activities.

Special versus General Benefit

In the absence of an annual assessment, the improvements in each Benefit Zone of the District would not be provided, therefore the improvements are "over and above" what otherwise would be provided in other portions of the County as part of Public Works Facilities Division. All of the assessment proceeds derived from each Benefit Zone will be utilized to fund the cost of providing a level of tangible "special benefits" in the form of proximate landscaping and other permanent public improvements. The assessments are also structured to provide specific improvements within each Benefit Zone, further ensuring that the improvements funded by the assessments are of specific and special benefit to property within each Benefit Zone.

Specific Benefit has been quantified as:

- Unique proximity to improved landscaped area;
- Access to improved landscape areas;
- Improved views within each Zone; and
- Extension of a property's outdoor area for properties within close proximity to the improvements.

Although these improvements may be available to the general public at large, the public landscaping and other public improvements in each Benefit Zone of the District were specifically designed, located and created to provide additional and improved public resources for the direct advantage of property inside the Benefit Zone, and not the public at large. The boundaries of the Benefit Zones have been narrowly drawn to include those parcels that receive a direct advantage from the improvements.

Other properties that are outside a Benefit Zone do not enjoy the unique proximity, access, views and other special benefit factors described previously. Moreover, many of the homes and other improvements on parcels in the Benefit Zones would not have been built if the assessments were not established because an assessment for public landscaping was a condition of development approval.

Without the assessments, the public improvements within the Benefit Zones would not be maintained and would turn into brown, unmaintained and unusable public improvements and public lands. If this happened, it would create a significant and material negative impact on the desirability, utility and value of property in the Benefit Zone. The improvements are, therefore, clearly above what otherwise would be provided. In fact, it is reasonable to assume that if assessments were not collected and the improvements were not maintained as a result, properties in the Benefit Zones would decline in desirability, utility and value by significantly more than the amount of the assessments.

It is therefore concluded that all the landscaping improvements funded by the assessments are of 99% special benefit to the identified benefiting properties located within the Benefit Zones and

that the value of the special benefits from such improvements to property in the Benefit Zones reasonably exceeds the cost of the assessments for every assessed parcel in the Benefit Zones. (In other words, as required by Proposition 218: the reasonable cost of the proportional special benefit conferred on each parcel reasonably exceeds the cost of the assessments.)

The County owns, maintains, rehabilitates and replaces curb and gutter along the border of the Benefit Zone improvements. This curb and gutter serves to support, contain, retain, manage irrigation flow and plant growth, and provide a boundary for the improvements. The contribution from the County towards general benefit from the maintenance, rehabilitation and replacement of the curb and gutter is conservatively estimated to be 1%.

PARKS BENEFIT DETERMINATION

The overall quality of life and desirability of an area is enhanced when public parks and recreational facilities are in place, improved, operable, safe, clean and maintained. Conversely, property desirability decreases when park and recreational facilities are unsafe or destroyed by the elements or vandalism.

Property desirability in an area also increases when there is an increase in the number of parks, recreation centers and sports facilities. These park and recreational facilities enable property owners to participate in sporting events, leisure activities, picnics, organized social events and other miscellaneous activities.

Studies in a number of communities, including counties and cities throughout the United States, have indicated that recreation areas and facilities, if well maintained and wisely administered, have caused a marked increase in the property values of parcels in the community. Consequently, such recreation and park facilities have proved to be an important factor in maintaining a sound economic condition and a high standard of livability in the community. These studies confirm the opinion long held by planning authorities as to the economic value of parks and recreational facilities in a community.

"The recreation value is realized as a rise in the value of land and other property in or near the recreation area, and is of both private interest to the landowner and others, holding an economic stake in the area, and of public interest to the taxpayers, who have a stake " (National Recreation and Park Association, June 1985)

"Recreation and park amenities are central components in establishing the quality of life in a community [businesses'] main resource is their employees for whom quality of life is an important issue. The availability and attractiveness of local parks and programs influences some companies relocation decisions the presence of a park encourages real estate development around it." (California Parks & Recreation, Winter 1997)

The benefit of parks and other recreational facilities to residential and commercial/industrial properties has been summarized by a number of studies. The United States Department of the Interior, National Park Service, in a publication of June 1984, concluded that:

- "Parks and recreation stimulate business and generate tax revenues."
- "Parks and recreation help conserve land, energy, and resources."
- "An investment in parks and recreation helps reduce pollution and noise, makes communities more livable, and increases property values."
- "Public recreation benefits all employers by providing continuing opportunities to maintain a level of fitness throughout one's working life, and through helping individuals cope with the stress of a fast-paced and demanding life."

Proper maintenance and operation of the parks within the District benefits those properties within the service areas of the parks by providing environmental quality and recreational enhancement. The amount of benefit received will vary with the different land use on the property. There are two categories from which the total benefit of a parcel is derived:

1. **Environmental Quality Benefit.** The improvement of the quality of air, visual aesthetics and attractiveness of the community as a place to live and work and do business.

2. **Recreation Enhancement Benefit.** The availability of usable and safe park and recreational facilities.

Recent studies have shown that adequate park and recreation facilities and recreation programs help to reduce crime and vandalism. This results in savings to property owners and improved property values and promotes the well-being of the community.

LANDSCAPING BENEFIT DETERMINATION

Trees, landscaping, hardscaping and appurtenant facilities, if well maintained, provide beautification, shade and enhancement of the desirability of the surroundings. In Parkways and Land Values, written by John Nolan and Henry V. Hubbard in 1937, it is stated:

> *"... there is no lack of opinion, based on general principals and experience and common sense, that parkways do in fact add value to property, even though the amount cannot be determined exactly. Indeed, in most cases where public money has been spent for parkways the assumption has been definitely made that the proposed parkway will show a provable financial profit to the City. It has been believed that the establishment of parkways causes a rise in real estate values throughout the City, or in parts of the City,..."*

It should be noted that the definition of "parkways" above may include the roadway as well as the landscaping alongside the roadway.

Proper maintenance and operation of the street landscaping provides beautification and enhancement of the desirability of surroundings. The Benefit Zones in the District enjoy a reputation for beauty, and the landscape improvements along the major thoroughfares in the medians and parkways enhance that reputation and benefit all parcels in each Benefit Zone. These major thoroughfares are the entryways into the various Benefit Zones and as such provide beautification to the entire Benefit Zone.

ASSESSMENT METHODOLOGY

The total operation, maintenance and servicing cost for the landscaping and public park facilities are apportioned in accordance with the methodology that is consistent with standard assessment engineering practices. The method for spreading the costs to each parcel is based on the Equivalent Dwelling Unit (EDU) factor (with the exception of Benefit Zone 7 assessments, which are assessed on potential floor area ratios for commercial/industrial parcels and Benefit Zone 35 assessments which are assessed on acreage).

Since the assessment is levied on the owners of properties as shown on the tax rolls, the final charges must be assigned by Assessor's Parcel Number. If assessments were to be distributed by parcel, not considering land use, this would not be equitable because a single-family parcel would be paying the same as a 50-unit apartment parcel or a large commercial establishment.

Therefore, as previously stated, the total assessment costs are distributed to each parcel of land based on the number of EDUs associated with each particular parcel.

Commercial and industrial parcels benefit similarly to residential parcels because of increased property values and the ability to have their workers and patrons use the park and recreational facilities. Commercial and industrial parcels are assessed based on their acreage because larger parcels have the ability to generate larger pedestrian flows. The methodology used to assign EDUs to other land uses in proportion to the benefit they receive relative to the single family residential parcel is shown below.

Developed Single Family Residential - The developed single family parcel has been selected as the basic unit for calculation of the benefit assessments. This basic unit shall be called an **Equivalent Dwelling Unit (EDU)**. Parcels designated as developed single family residential uses per the Contra Costa County land use code are assessed one (1.00) EDU.

Developed Multiple Residential - The EDUs for land designated as developed multi-family uses which includes townhomes, condominiums, mobile homes and apartments are assessed a factor of one-half (0.50) EDU per dwelling unit, e.g., a parcel with a 100-unit apartment would be assessed 50 EDUs. Based on data from representative cities in Northern California, the multiple family residential factor of 50% is determined by the statistical proportion of relative trip generation from various types of residential uses, in combination with density per unit. Benefit Zones 27 & 45 are assessed as 1.0 EDUs per dwelling unit for townhomes and condominiums.

Developed Commercial/Industrial, Recreational, Institutional, and Other Miscellaneous Uses - Developed commercial and industrial properties include commercial, industrial, recreational, institutional or miscellaneous uses per Contra Costa County land use codes. The parcels are assessed based upon their acreage. The parcels are assessed one (1.00) EDU for the first acre or any portion thereof, one (1.00) EDU/acre for each additional acre up to a maximum of three (3.00) EDUs. The minimum number of EDUs per parcel is one (1.00) EDU.

Commercial, industrial, recreational, institutional or miscellaneous uses in Benefit Zone 7, both developed and undeveloped per Contra Costa County land use codes, are assessed based upon the potential floor area ratio of the parcel. The minimum rate per parcel will be one single family unit.

Undeveloped Single Family Residential - Parcels defined as undeveloped single family residential parcels will be assessed at 50% of the developed single family rate or 0.50 EDU's.

Undeveloped Multiple Family Residential – The EDUs for land designated as undeveloped multi-family use which includes undeveloped townhomes, condominiums, mobile homes and apartments are assessed half of the developed EDU factor per planned dwelling unit. For example a parcel that is planned for a 100-unit apartment complex would be assessed 25 EDUs. If the number of planned dwelling units are not known, then the rate is 0.50 EDUs/acre with a minimum of 0.50 EDUs and a maximum of 1.50 EDUs.

Undeveloped Non-Single Family Residential - Parcels defined as undeveloped non-single family residential will be assessed at 50% of the developed commercial/industrial rate. These parcels include undeveloped commercial/industrial, recreational, institutional and other miscellaneous parcels. These parcels will be assessed at 0.50 EDUs per acre or any portion thereof, with a minimum of 0.50 EDU per parcel and a maximum of 1.50 EDUs per parcel (3.00 acres). Incremental acreage greater than 3.00 acres is considered to be open space area and therefore receives no further assessment.

Undeveloped property is described as parcels with no improved structures. Property values increase for undeveloped parcels when public infrastructure improvements are installed and well maintained.

Exempt - Exempted from the assessment would be the areas of all public streets, public avenues, public lanes, public roads, public drives, public courts, public alleys, all easements and rights-of-ways, all public parks, cemeteries, greenbelts and parkways and all public school property, other public property, designated open space, and public utilities.

BENEFIT ZONE CLASSIFICATION

As properties develop throughout the County, they are annexed into the District. A specific Benefit Zone may be created for these properties or they may be included within an existing Benefit Zone, which is unique and distinguishable from other Benefit Zones located within the District. Each Benefit Zone is evaluated to determine which improvements are of a specific and direct benefit to the parcels in that Benefit Zone. Once the improvements have been identified, a method of allocating those costs to the benefiting parcels is developed.

The following is a listing of the various Benefit Zones in the District, their corresponding number of parcels/units in each Benefit Zone, and the method of apportioning the costs of the improvements. Some Benefit Zones include an increase each year as allowed by the assessment formula when the Benefit Zone was formed.

- **Zones 1, 2, & 4 (Lynbrook Development - Bay Point)** Subdivisions 5354, 5380, 5533, 5534, 5695, 5696 (old 6622), & MS11-84.

  Formed: 1979
  Zone 1: 329 parcels; Zone 2: 127 parcels; Zone 4: 229 parcels

  Single family parcels are assessed 1.00 EDU/parcel and multi-family units are assessed 0.50 EDUs/unit.

  FY2016-17 Rate: $76.16 per EDU

- **Zone 3 (Hickory Meadows - Bay Point Area)** - Subdivision 5573

Formed: September 1979
77 Parcels

Single family parcels are assessed 1.00 EDU/parcel and multi family units are assessed 0.50 EDUs/unit.

FY2016-17 Rate: $180.08 per EDU

- **Zone 5 (Pacheco Beautification Project – Pacheco Area)**

Formed: June 11, 2002
907 Parcels

Zone 5 was formed in FY2002-03 with a maximum rate set at $46.50 per EDU + annual Consumer Price Index (CPI) increases for the San Francisco Bay Area - All Urban Consumers. The CPI starting index is 193.20 for June 30, 2002. The February 2016 CPI Index was 262.60, therefore the maximum rate for FY2016-17 is $63.21 per EDU.

Maximum Rate: $63.21 per EDU
FY2016-17 Rate: $63.21 per EDU

- **Zone 7 (Pleasant Hill/BART – Contra Costa Centre Area)**

Formed: July 30, 1985
250 Parcels

Each of the parcels located within this zone will be assessed based upon their proportional share of benefit as follows:

Residential property is assessed $16.12/parcel
Commercial parcels are assessed $.0291708 per potential or actual square footage depending upon which amount is greater

- **Zone 10 (Viewpointe - Bay Point Area)** Subdivision 6484

Formed: March 3, 1987
119 Parcels

Each of the parcels located within this zone will be assessed an equal share of the total assessment. Single family parcels are assessed 1.00 EDU/parcel and multi family units are assessed 0.50 EDUs/unit.

FY2016-17 Rate: $151.86 per EDU

- **Zone 11 (Hilltop Commons - San Pablo Area)** LUP 2042-85

  Formed: February 10, 1987
  1 Parcel

  This zone consists of multiple family residential units and there is one (1) parcel associated with all the residential units. The total assessment for this zone is assessed to the underlying parcel. The maximum assessment is $6,000, and the parcel will be assessed $6,000 for FY2016-17.

  FY2016-17 Rate: $6,000 per parcel

- **Zone 17 (Shadow Creek – Danville Area)** Subdivisions 7279, 7040 & 7041

  Formed: April 25, 1989
  477 Parcels

  Each of the parcels located within this zone will be assessed an equal share of the total assessment.

  FY2016-17 Rate: $150.00 per EDU

- **Zone 18 (Pacheco Manor – Pacheco Area)** Subdivision 6958

  Formed: June 7, 1988
  22 Parcels

  Each of the parcels located within this zone will be assessed an equal share of the total assessment.

  FY2016-17 Rate: $175.94 per EDU

- **Zone 19 (Hidden Pond – Reliez Valley/Martinez Area)** Subdivisions 6769, 7144, 7151, 7820, & 7821.

  Formed: August 7, 1990
  Annexed Tract 7144: January 9, 1996
  130 Parcels

  Each of the parcels located within this zone will be assessed an equal share of the total assessment.

  FY2016-17 Rate: $200.00 per EDU

- **Zone 21 (Kensington - Kensington Area)**

Formed: June 6, 1989
2,256 Parcels

Each of the parcels located within this zone will be assessed an equal share of the total assessment based upon their land use. Single family residential parcels located within the Kensington area shall be assessed $13.66/parcel. Multi-family/Residential units and Mobile Home units shall be assessed half the single family rate per unit. Commercial will be assessed three times the single-family rate for each acre.

FY2016-17 Rate: $13.66 per EDU

- **Zone 22 (Seabreeze – Bay Point Area)** Subdivisions 7152 & 8830

Formed: August 13, 1991
Subdivision 8830 annexed February 26, 2008 – 17 single family parcels
153 Total Parcels

Each of the parcels located within this zone will be assessed an equal share of the total assessment.

FY2016-17 Rate: $290.00 per EDU

- **Zone 27 (Bettencourt Ranch and Somerset – Danville Area)** Subdivisions 7188, 7277, 7278, 7280 & 7763

Formed: August 6, 1991
571 Parcels

Each of the parcels located within this zone will be assessed an equal share of the total assessment. In FY04-05, in order to spread the costs in proportion to the benefit each parcel receives, subzone "A" was developed. Subzone "A" is Tract 7763 which is on a private street and receives a reduced level of landscaping.

Each of the 421 parcels not located within subzone "A" (subdivisions 7188, 7277, 7278 & 7280) will be assessed at the full assessment rate of **$150.00 per EDU**

Subzone "A"
Each of the 150 parcels located within subzone "A" (subdivision 7763) will be assessed approximately 70% of the full assessment rate of $150.00, which is **$105.68 per EDU.**

- **Zone 35 (Sandy Cove Shopping Center – Discovery Bay Area)** MS 39-91, DP 3031-94 & Tract 8456

Formed: May 5, 1998
9 Parcels
Reconfirmed: May 13, 2003

In February 2003 the rate for commercial parcels was re-confirmed based upon their net developable acreage at $1,434.92/acre + CPI increases for the San Francisco Bay Area – All Urban Consumers. The CPI starting index is 197.70 for February 2003. The February 2016 CPI Index is 262.60, therefore the maximum rate for FY2016-17 is $1,905.95 per acre.

Maximum Rate: $1,905.95 per acre
FY2016-17 Rate: $1,905.95 per acre

- **Zone 36 (Alamo Beautification - Alamo Area)**

Formed: August 6, 1991
5,493 Parcels

Each of the parcels located within this zone will be assessed an equal share of the total assessment.

FY2016-17 Rate: $9.36 per single family parcel

- **Zone 37 (Clyde - Clyde Area)**

Formed: July 23, 1991
286 Parcels

Each of the parcels located in this zone will be assessed an equal share of the total assessment, except for parcels owned by senior citizens. These parcels receive a fifty percent (50%) reduction in assessments.

FY2016-17 Rate: $41.76 per single family parcel

- **Zone 38 (Rodeo - Rodeo Area)**

Formed: July 23, 1991
2,556 Parcels

Each of the parcels located in this zone will be assessed an equal share of the total assessment. In order to spread the costs in proportion to the benefit, two subzones have been developed.

Subzone "A"
Parcels located within Subzone "A" will be assessed at the full assessment rate of **$32.04 per EDU.**

Subzone "B"
Parcels located within Subzone "B" (View Point Park (Tracts 4326, 4327, 4328, 4329 & 4958) Subdivision) will be assessed at 85% of the full assessment rate. Since these subdivisions have access to View Point Park through their Homeowner's Association, it reduces the demand on the Lefty Gomez picnic and play area (exclusive of the Community Center). Therefore, the parcels in Benefit Subzone "B" will pay an assessment rate reduced by $4.80 per EDU or **$27.24 per EDU.**

- **Zone 42 (California Skyline – Bay Point Area)** Tracts 7597, 7737 & 7838

Formed: July 7, 1993; Tract 7838 Annexed June 11, 1996
343 Parcels

Each of the parcels located in this zone will be assessed an equal share of the total assessment.

FY2016-17 Rate: $210.00 per EDU

- **Zone 45 (Alamo Villas – Alamo Area)** Tract 7559

Formed: July 26, 1994
10 Parcels

Each of the parcels located within this zone will be assessed an equal share of the total assessment.

FY2016-17 Rate: $120.00 per EDU

- **Zone 48 (Mrack Road – Danville Area)** Subdivisions 7613, 7621, 7776, 7777, 7778, 7779, 7780, 8104 and DP03-3009 (4 parcels)

  Formed: July 26, 1994
  DP03-3009 (MS04-0020) annexed July 12, 2005 – 4 parcels
  72 Parcels

  Each of the parcels located within this zone will be assessed an equal share of the total assessment.

  FY2016-17 Rate: $490.00 per EDU

- **Zone 54 (Alamo Country – Alamo)** Subdivisions 7601 & 7818

  Formed: December 20, 1994; Rate Increase July 8, 2002
  93 Parcels

  Each of the parcels located within this zone will be assessed an equal share of the total assessment. The maximum rate was increased in FY2002-03 and set at $275.00 per EDU + CPI. The CPI had a starting index of 193.20 as of June 30, 2002. The February 2016 CPI Index is 262.60, therefore the maximum rate for FY2016-17 is $373.77 per EDU.

  Maximum Rate: $373.77 per EDU
  FY2016-17 Rate: $373.77 per EDU

- **Zone 57 (Pacific Waterways – Discovery Bay Area)** Subdivisions 7679, 7881, 7907, 7908 & 7909.

  Formed: December 20, 1994
  380 Parcels

  Each of the parcels located within this zone will be assessed an equal share of the total assessment.

  FY2016-17 Rate: $231.00 per EDU

- **Zone 61 (Discovery Bay West - Discovery Bay Area)** Tract 7686, 8143, 8166, 8167, 8023, 8428, 8429, 8430, 8431, 8432, 8433, 8570, 8571, 8572, 8577, 8578, 8579, 8580, 8827, 8828, 8892, 8993, and 9067.

  Formed: November 2, 1999
  1,924 parcels

  Each of the parcels at build-out will be assessed an equal share of the total assessment. The maximum rate for this zone was set at $200.00 per EDU. However the maximum rate was decreased to $190.00 per EDU in FY2001-02 due to the formation of a separate Benefit Parking District.

  Maximum Rate: $190.00 per EDU
  FY2016-17 Rate: $125.00 per EDU

- **Zone 63 (Parkway Estates – North Richmond Area)** Tract 7903

  Formed: October 27, 1997
  87 Parcels

  Each of the parcels located within this zone will be assessed an equal share of the total assessment.

  FY2016-17 Rate: $230.00 per EDU

- **Zone 64 (California Reflections – Pinole Area)** Tract 7661

  Formed: January 9, 1996
  31 Parcels

  Each of the parcels located within this zone will be assessed an equal share of the total assessment.

  Maximum Rate: $300.00 per EDU
  FY2016-17 Rate: $250.00 per EDU

- **Zone 68 (Wendt Ranch – Danville Area)** Tract 8002

  Formed: October 10, 2000
  Modified: Fiscal Year 2005-06
  125 Parcels at build out

  Each of the 125 parcels at build-out located in this zone will be assessed an equal share of the total assessment. The maximum rate for FY2016-17 is $300.00 per EDU. However, this area is currently maintained by a Homeowner's Association, so therefore the rate for FY2016-17 has been set at $5.00 per EDU to cover administrative costs.

  Maximum Rate: $300.00 per EDU
  FY2016-17 Rate: $5.00 per EDU

- **Zone 69 (Alamo Creek – Danville Area)** Tract 8382, & 8381

Formed: June 12, 2006
679 single family, 127 townhomes and 120 unit senior housing at build out

Each of the parcels located within this zone are assessed an equal share of the total assessment. Single family parcels are assessed at 1.00 EDU/parcel, townhomes are assessed at 0.50 EDU/parcel and the senior housing is assessed at 0.50 EDU/unit. It is estimated that at build out of the zone the total amount needed to maintain the public improvements for Zone 69 on an annual basis is $853,185.90 (FY2006-07 dollars).

(679 single family units * 1.00 EDU) + (127 townhomes * 0.50) + (120 senior units * 0.50) = 802.50 EDUs

$853,185.90 divided by 802.50 EDUs = $1,063.16/EDU

The maximum assessment rate was set in Fiscal Year 2006-07 at $1,063.16 per EDU with an allowance for a minimum of a 2% CPI increase each fiscal year which is based upon the San Francisco Bay Area All Urban Consumers as of June, 2006 (209.1).

The February 2016 CPI Index is 262.60, therefore the maximum rate for FY2016-17 is $1,335.18 per EDU. However, this area is currently maintained by a Homeowner's Association, so therefore the rate for FY2016-17 has been set at $5.00 per EDU to cover administrative costs.

Maximum Rate: $1,335.18 per EDU
FY2016-17 Rate: $5.00 per EDU

- **Zone 70 (Intervening Properties – Danville Area)** Tract 8331

Formed: October 4, 2005
378 single family parcels and 96 apartment units at build out

Each of the parcels located within this zone is assessed an equal share of the total annual assessment. Single family parcels are assessed at 1.00 EDU/parcel, and the apartment complex is assessed at 0.50 EDU/unit.

The maximum assessment rate was set in Fiscal Year 2005-06 at $315.00 per EDU with an allowance for a minimum of a 2% CPI increase each fiscal year which is based upon the San Francisco Bay Area All Urban Consumers as of June, 2005 (201.20).

The February 2016 CPI Index is 262.60, therefore the maximum rate for FY2016-17 is $411.15 per EDU. The rate for FY2016-17 has been set at $140.00 per EDU.

Maximum Rate: $411.15 per EDU
FY2016-17 Rate: $140.00 per EDU

- **Zone 71 (Diablo Vista Ballfields – Danville Area)** Tract 8331, 8381, & 8382

Formed: October 4, 2005
1,059 single family parcels at build out

Each of the parcels located within this zone will be assessed an equal share of the total annual assessment.

Zone 71 was annexed in FY2005-06 and the maximum assessment rate was set at $80.00 per EDU with an allowance for a CPI increase each fiscal year which is based upon the San Francisco Bay Area All Urban Consumers as of June 2005 (201.20). Zone 71 was created per a Settlement Agreement (January 27, 2004) with the Town of Danville, Contra Costa County, the San Ramon Valley Unified School District, and the Integrated Project Developers. Each year the revenue will be collected and used to provide for the enhanced maintenance of the ball fields. Approximately $5.00/EDU each year will be used to cover administrative costs associated with levying the assessment. The February 2016 CPI Index is 262.20, therefore the maximum rate for FY2016-17 is $104.42 per EDU.

Maximum Rate: $104.42 per EDU
FY2016-17 Rate: $104.42 per EDU

***Please Note:** Per the December 15, 2009 Joint Exercise of Powers Agreement between the Town of Danville, San Ramon Valley Unified School District (SRVUSD) and Contra Costa County, SRVUSD is responsible for maintenance of this area.

- **Zone 74 (Bella Flora – Richmond Area)** Subdivisions 8755 & 9293 (old 8938)

Formed: June 12, 2006 (Resolution 2006/370)
173 single family parcels at build out

Annexation: January 8, 2008 (Subd. 9293 "old 8938")
355 Parcels

Each of the parcels within this zone is assessed an equal share of the total assessment for this zone. Single family parcels are assessed at 1.00 EDU/parcel, condominiums and townhomes are assessed 0.75 EDU/unit. It is estimated that at build out of the zone the total amount needed to maintain the public improvements for Zone 74 on an annual basis is $260,250 (FY2007-08 dollars).

(173 single family units * 1.00 EDU) + (95 single family units * 1.00 EDU) + (120 townhome units * 0.75 EDU) + (140 condominium units * 0.75 EDU) = 463.00 EDUs

The maximum assessment rate was set at $550.00 per EDU with an allowance for a minimum of a 2% CPI increase each fiscal year which is based upon the San Francisco Bay Area All Urban Consumers as of June, 2006 (209.1). The February 2016 CPI Index is 262.60, therefore the maximum rate for FY2016-17 is $690.74 per EDU.

Maximum Rate: $690.74 per EDU
FY2016-17 Rate: $340.00 per EDU (Subd 8755)
FY2016-17 Rate: $0.00 per EDU (Subd 9293 "old 8938")

- **Zone 75 (Belmont Terrace – Pacheco Area)** Tracts 8984, 8967 and a commercial parcel

Formed: February 27, 2007
Annexation: Subdivision 8967 (89 Courtyard units and 1 commercial parcel), May 13, 2008
217 courtyard units + commercial parcel at build out

It is anticipated that Zone 75 will consist of 217 courtyard homes and 0.96 acres of commercial land at build out. Each of the parcels located within this zone will be assessed their benefiting share of the total assessment for this zone. The courtyard homes are classified as a townhomes per the County Assessor and parcels are assessed at 0.75 EDU/parcel. The 0.96 acre commercial parcel is assessed 1.00 EDU based on its acreage. It is estimated that at build out of the Zone the total amount needed to maintain the public improvements for Zone 75 on an annual basis is $42,525.88 (FY2008-09 dollars).

(217 courtyard units *0.75 EDU/unit) = 162.75 EDUs

(0.96 commercial acres) = 1.00 EDU

The maximum assessment rate was set at $254.11 per EDU with an allowance for a minimum of a 2% CPI increase each fiscal year which is based upon the San Francisco Bay Area All Urban Consumers as of June, 2006 (209.1). The February 2016 CPI Index is 262.60, therefore the maximum rate for FY2016-17 is $319.11 per EDU. However, this area is currently maintained by a Homeowner's Association, so therefore the rate for FY2016-17 has been set at $5.00 per EDU to cover administrative costs.

Maximum Rate: $319.11 per EDU
FY2016-17 Rate: $5.00 per EDU

PART E

PROPERTY LIST & ASSESSMENT ROLL

The total assessment amount for each Benefit Zone and the proposed assessment amount apportioned to each parcel for Fiscal Year 2016-17, in proportion to the benefit received by each parcel from the improvements, is contained in the Assessment Roll, which is on file in the Office of the Contra Costa County Clerk of the Board of Supervisors, the Contra Costa County Public Works Department, the Contra Costa County Public Works website and shown in Appendix "C".

The Assessment Roll includes a list of all parcel numbers within the District that have been updated to match the last equalized Property Tax Roll of the Contra Costa County Assessor, which by reference is hereby made a part of this report. The last equalized Property Tax Roll includes a description of each parcel and shall govern for all details concerning the description of the parcels.

The total proposed assessment for the 2016-17 Fiscal Year is $1,364,635.72.

APPENDIX A

DETAILED PROJECT COST BREAKDOWN

Special Districts Budget Worksheet

Entity: LL2 Zones 1, 2 & 4 / Fund 2830 (LYNBROOK DEVELOPMENT - BAY POINT)

Maximum assessment is: $76.16 / EDU
FY 2016-17 -Assessments @ $76.16 / EDU
FY 2016-17 -Assessments @ $38.08 / MFR Unit
759.50 EDUs
685 Parcels

	FY 2015-16 6 month actuals/ 6 month projections	FY 2016-17 Prop. Budget
Fund Balance as of June 30	**($211,060.64)**	**($211,115.55)**
Revenues:		
Taxes and assessments (9895)	$57,843.52	$57,843.52
Interfund Rev.-Gov/Gov (9851)	$0.00	$0.00
Earnings on Investment (9181)	$0.00	$0.00
Total Revenue Available:	**($153,217.12)**	**($153,272.03)**
Expenditures:		
Office Expense (2100)	$0.00	$0.00
Publications & Legal Notices (2190)	$0.00	$0.00
Interest on Notes & Warrants (3520)	$0.00	$0.00
Tax & Assessment Fees (3530)	($832.25)	($833.00)
Interfund Exp (3611)	$0.00	$0.00
Utilities - Water & Electricity (2120)	($3,984.15)	($4,000.00)
Other Special Departmental (2250)	$0.00	$0.00
Grounds Maintenance - (out of house, contractor) (2282)	$0.00	$0.00
Grounds Maintenance - (in house) (3620)	($12,714.18)	($12,000.00)
Professional Services (Non-County Staff) (2310)	($1,152.64)	($1,147.22)
Professional Services (County Staff) (5011)	($1,632.21)	($1,444.65)
Playground Inspection (5011)	$0.00	$0.00
Vandalism/Incidentals (Task L99)	$0.00	$0.00
Lynbrook Park Maintenance*	($37,583.00)	($37,583.00)
Capital Improvement Projects & Reserves:		
Operating Reserves (50% of Revenue)	$0.00	$0.00
Total Expenditures:	**($57,898.43)**	**($57,007.87)**
Balance Forward to Ensuing Year	**($211,115.55)**	**($210,279.90)**

*Please Note: Per the June 26, 2012 JEPA between Contra Costa County and Ambrose Recreation & Park District, Ambrose Recreation & Park District is responsible for Lynbrook Park.

Special Districts Budget Worksheet

Entity:LL2 Zone 3 / Fund 2831 (HICKORY MEADOWS - BAY POINT)

Maximum assessment is: $180.08 / EDU
FY 2016-17 -Assessments @ $180.08 / EDU
77.00 EDUs
77 Parcels

	FY 2015-16 6 month actuals/ 6 month projections	FY 2016-17 Prop. Budget
Fund Balance as of June 30	**($1,805.59)**	**$6,525.72**
Revenues:		
Taxes and assessments (9895)	$13,866.16	$13,866.16
Interfund Rev.-Gov/Gov (9851)	$0.00	$0.00
Earnings on Investment (9181)	$0.00	$0.00
Total Revenue Available:	**$12,060.57**	**$20,391.88**
Expenditures:		
Office Expense (2100)	$0.00	$0.00
Publications & Legal Notices (2190)	$0.00	$0.00
Interest on Notes & Warrants (3520)	$0.00	$0.00
Tax & Assessment Fees (3530)	($315.54)	($315.54)
Interfund Exp (3611)	$0.00	$0.00
Utilities - Water & Electricity (2120)	$0.00	$0.00
Other Special Departmental (2250)	$0.00	$0.00
Grounds Maintenance - (out of house, contractor) (2282)	$0.00	$0.00
Grounds Maintenance - (in house) (3620)	$0.00	$0.00
Professional Services (Non-County Staff) (2310)	($276.31)	($275.01)
Professional Services (County Staff) (5011)	($800.00)	($800.00)
Playground Inspection (5011)	$0.00	($8,384.69)
Vandalism/Incidentals (Task L99)	$0.00	$0.00
Hickory Meadows Park Maintenance*	($4,143.00)	($4,143.00)
Capital Improvement Projects & Reserves:		
Operating Reserves (50% of Revenue)	$0.00	($6,473.64)
Total Expenditures:	**($5,534.85)**	**($20,391.88)**
Balance Forward to Ensuing Year	**$6,525.72**	**$0.00**

*Please Note: Per the June 26, 2012 JEPA between Contra Costa County and Ambrose Recreation & Park District, Ambrose Recreation & Park District is responsible for Hickory Meadows Park.

Special Districts Budget Worksheet

Entity:LL2 Zone 5 / Fund 2824 (PACHECO BEAUTIFICATION - PACHECO AREA)

Maximum assessment is: $63.21 / EDU
FY 2016-17 -Assessments @ $63.21 / EDU
867.73 EDUs
907 Parcels

	FY 2015-16 6 month actuals/ 6 month projections	FY 2016-17 Prop. Budget
Fund Balance as of June 30	**$76,500.07**	**$85,660.39**
Revenues:		
Taxes and assessments (9895)	$53,273.70	$54,849.21
Interfund Rev.-Gov/Gov (9851)	$0.00	$0.00
Earnings on Investment (9181)	$14.88	$0.00
Measure WW Grant Funds	$0.00	$50,000.00
Total Revenue Available:	**$129,788.65**	**$190,509.60**
Expenditures:		
Office Expense (2100)	$0.00	$0.00
Publications & Legal Notices (2190)	$0.00	$0.00
Interest on Notes & Warrants (3520)	$0.00	$0.00
Tax & Assessment Fees (3530)	($1,021.04)	($1,021.80)
Interfund Exp (3611)	($21.00)	($21.00)
Utilities - Water & Electricity (2120)	($1,863.07)	($2,200.00)
Other Special Departmental (2250)	$0.00	$0.00
Grounds Maintenance - (out of house, contractor) (2282)	$0.00	$0.00
Grounds Maintenance - (in house) (3620)	($34,526.00)	($37,000.00)
Professional Services (Non-County Staff) (2310)	($1,060.98)	($1,087.89)
Professional Services (County Staff) (5011)	($5,636.17)	($5,700.00)
Playground Inspection (5011)	$0.00	$0.00
Vandalism/Incidentals (Task L99)	$0.00	$0.00
Creekside Improvement Study	$0.00	$0.00
Measure WW - Pacheco Creekside Park Trail Improvements	$0.00	($50,000.00)
Capital Improvement Projects & Reserves:		
Pacheco Creekside Park Trail Improvements	$0.00	($66,054.30)
Operating Reserves (50% of Revenue)	$0.00	($27,424.61)
Total Expenditures:	**($44,128.26)**	**($190,509.60)**
Balance Forward to Ensuing Year	**$85,660.39**	**$0.00**

CPI Info. Date	Actual CPI	Increase	Rate
Jun-02	193.20		$46.50
Feb-14	248.62	2.45%	$59.84
Feb-15	254.91	2.53%	$61.36
Feb-16	262.60	3.02%	$63.21

Special Districts Budget Worksheet

Entity:LL2 Zone 7 / Fund 2834 (PLEASANT HILL/BART - CONTRA COSTA CENTRE AREA)

Maximum assessment is: $16.12 / SFR Parcel
FY 2016-17 -Assessments @ $16.12 / SFR Parcel
FY 2016-17 -Assessments @ $0.0291708 / SQ FT

250 Parcels

	FY 2015-16 6 month actuals/ 6 month projections	FY 2016-17 Prop. Budget
Fund Balance as of June 30	**$1,770.18**	**$20,062.49**
Revenues:		
Taxes and assessments (9895)	$81,433.62	$81,433.62
Interfund Rev.-Gov/Gov (9851)	$0.00	$0.00
Earnings on Investment (9181)	$0.00	$0.00
Reimbursements - Gov/Gov (9851)	$54,629.99	$57,000.00
Total Revenue Available:	**$137,833.79**	**$158,496.11**
Expenditures:		
Office Expense (2100)	$0.00	$0.00
Publications & Legal Notices (2190)	$0.00	$0.00
Interest on Notes & Warrants (3520)	$0.00	$0.00
Tax & Assessment Fees (3530)	($462.50)	($464.00)
Interfund Exp (3611)	$0.00	$0.00
Building Occupancy Cost (3619)		($1.00)
Utilities - Water & Electricity (2120)	($48,734.80)	($50,000.00)
Other Special Departmental (2250)	$0.00	$0.00
Grounds Maintenance - (out of house, contractor) (2282)	($61,616.20)	($63,000.00)
Grounds Maintenance - (in house) (3620)	($22.94)	($100.00)
Professional Services (Non-County Staff) (2310)	($1,622.72)	($1,615.09)
Professional Services (County Staff) (5011)	($5,312.14)	($5,400.00)
Playground Inspection (5011)	$0.00	$0.00
Vandalism/Incidentals (Task L99)	$0.00	$0.00
Capital Improvement Projects & Reserves:		
Capital Replacement Projects	$0.00	$0.00
Operating Reserves (50% of Revenue)	$0.00	($37,916.02)
Total Expenditures:	**($117,771.30)**	**($158,496.11)**
Balance Forward to Ensuing Year	**$20,062.49**	**$0.00**

Special Districts Budget Worksheet

Entity:LL2 Zone 10 / Fund 2836 (VIEWPOINTE - BAY POINT AREA)

Maximum assessment is: $151.86 / EDU
FY 2016-17 -Assessments @ $151.86 / EDU
119.00 EDUs
119 Parcels

	FY 2015-16 6 month actuals/ 6 month projections	FY 2016-17 Prop. Budget
Fund Balance as of June 30	**($138,424.30)**	**($138,072.14)**
Revenues:		
Taxes and assessments (9895)	$18,071.34	$18,071.34
Interfund Rev.-Gov/Gov (9851)	$0.00	$0.00
Earnings on Investment (9181)	$0.00	$0.00
Total Revenue Available:	**($120,352.96)**	**($120,000.80)**
Expenditures:		
Office Expense (2100)	$0.00	$0.00
Publications & Legal Notices (2190)	$0.00	$0.00
Interest on Notes & Warrants (3520)	$0.00	$0.00
Tax & Assessment Fees (3530)	($351.15)	($358.41)
Interfund Exp (3611)	$0.00	$0.00
Utilities - Water & Electricity (2120)	($4,431.43)	($4,000.00)
Other Special Departmental (2250)	$0.00	$0.00
Grounds Maintenance - (out of house, contractor) (2282)	$0.00	$0.00
Grounds Maintenance - (in house) (3620)	($9,033.02)	($8,075.00)
Professional Services (Non-County Staff) (2310)	($360.11)	($362.00)
Professional Services (County Staff) (5011)	($503.47)	($600.00)
Playground Inspection (5011)	$0.00	$0.00
Vandalism/Incidentals (Task L99)	($800.00)	$0.00
Viewpointe Park Maintenance*	($2,240.00)	($2,240.00)
Capital Improvement Projects & Reserves:		
Operating Reserves (50% of Revenue)	$0.00	$0.00
Total Expenditures:	**($17,719.18)**	**($15,635.41)**
Balance Forward to Ensuing Year	**($138,072.14)**	**($135,636.21)**

*Please Note: Per the June 26, 2012 JEPA between Contra Costa County and Ambrose Recreation & Park District, Ambrose Recreation & Park District is responsible for Viewpoint Park.

Special Districts Budget Worksheet

Entity:LL2 Zone 11 / Fund 2839 (HILLTOP COMMONS - SAN PABLO AREA)

Maximum assessment is: $6,000.00 / EDU
FY 2016-17 -Assessments @ $6,000.00 / EDU
1.00 EDUs
1 Parcels

	FY 2015-16 6 month actuals/ 6 month projections	FY 2016-17 Prop. Budget
Fund Balance as of June 30	**$10,163.75**	**$11,217.05**
Revenues:		
Taxes and assessments (9895)	$6,000.00	$6,000.00
Interfund Rev.-Gov/Gov (9851)	$0.00	$0.00
Earnings on Investment (9181)	$0.00	$0.00
Total Revenue Available:	**$16,163.75**	**$17,217.05**
Expenditures:		
Office Expense (2100)	$0.00	$0.00
Publications & Legal Notices (2190)	$0.00	$0.00
Interest on Notes & Warrants (3520)	$0.00	$0.00
Tax & Assessment Fees (3530)	($250.85)	($250.85)
Interfund Exp (3611)	$0.00	$0.00
Utilities - Water & Electricity (2120)	$0.00	$0.00
Other Special Departmental (2250)	$0.00	$0.00
Grounds Maintenance - (out of house, contractor) (2282)	$0.00	$0.00
Grounds Maintenance - (in house) (3620)	$0.00	$0.00
Professional Services (Non-County Staff) (2310)	($2,763.31)	($1,740.00)
Professional Services (County Staff) (5011)	($1,932.54)	($2,000.00)
Playground Inspection (5011)	$0.00	$0.00
Vandalism/Incidentals (Task L99)	$0.00	($500.00)
Median Improvement Study	$0.00	$0.00
Capital Improvement Projects & Reserves:		
Capital Improvement Project - Median & Frontage Irrigation/Planting Improvements	$0.00	($9,726.20)
Operating Reserves (50% of Revenue)	$0.00	($3,000.00)
Total Expenditures:	**($4,946.70)**	**($17,217.05)**
Balance Forward to Ensuing Year	**$11,217.05**	**$0.00**

Special Districts Budget Worksheet

Entity:LL2 Zone 17 / Fund 2844 (SHADOW CREEK - DANVILLE AREA)

Maximum assessment is: $150.00 / EDU
FY 2016-17 -Assessments @ $150.00 / EDU
477.00 EDUs
477 Parcels

	FY 2015-16 6 month actuals/ 6 month projections	FY 2016-17 Prop. Budget
Fund Balance as of June 30	**$123,119.61**	**$120,021.24**
Revenues:		
Taxes and assessments (9895)	$71,550.00	$71,550.00
Interfund Rev.-Gov/Gov (9851)	$0.00	$0.00
Earnings on Investment (9181)	$80.52	$0.00
Total Revenue Available:	**$194,750.13**	**$191,571.24**
Expenditures:		
Office Expense (2100)	$0.00	$0.00
Publications & Legal Notices (2190)	$0.00	$0.00
Interest on Notes & Warrants (3520)	$0.00	$0.00
Tax & Assessment Fees (3530)	($655.45)	($656.00)
Interfund Exp (3611)	($1.00)	($1.00)
Utilities - Water & Electricity (2120)	($19,211.61)	($20,000.00)
Other Special Departmental (2250)	$0.00	$0.00
Grounds Maintenance - (out of house, contractor) (2282)	$0.00	$0.00
Grounds Maintenance - (in house) (3620)	($49,593.00)	($65,000.00)
Professional Services (Non-County Staff) (2310)	($1,657.17)	($1,419.07)
Professional Services (County Staff) (5011)	($3,610.66)	($6,000.00)
Playground Inspection (5011)	$0.00	$0.00
Vandalism/Incidentals	$0.00	$0.00
Capital Improvement Projects & Reserves:		
Capital Improvement Project - Frontage Irrigation/Planting Improvements	$0.00	($62,720.17)
Operating Reserves (50% of Revenue)	$0.00	($35,775.00)
Total Expenditures:	**($74,728.89)**	**($191,571.24)**
Balance Forward to Ensuing Year	**$120,021.24**	**$0.00**

Special Districts Budget Worksheet

Entity:LL2 Zone 18 / Fund 2843 (PACHECO MANOR - PACHECO AREA)

Maximum assessment is: $175.94 / EDU
FY 2016-17 -Assessments @ $175.94 / EDU
22.00 EDUs
22 Parcels

	FY 2015-16 6 month actuals/ 6 month projections	FY 2016-17 Prop. Budget
Fund Balance as of June 30	**($2,964.52)**	**($612.75)**
Revenues:		
Taxes and assessments (9895)	$3,870.68	$3,870.68
Interfund Rev.-Gov/Gov (9851)	$0.00	$0.00
Earnings on Investment (9181)	$0.00	$0.00
Total Revenue Available:	**$906.16**	**$3,257.93**
Expenditures:		
Office Expense (2100)	$0.00	$0.00
Publications & Legal Notices (2190)	$0.00	$0.00
Interest on Notes & Warrants (3520)	$0.00	$0.00
Tax & Assessment Fees (3530)	($268.70)	($268.70)
Interfund Exp (3611)	$0.00	$0.00
Utilities - Water & Electricity (2120)	($235.80)	($235.80)
Other Special Departmental (2250)	$0.00	$0.00
Grounds Maintenance - (out of house, contractor) (2282)	$0.00	$0.00
Grounds Maintenance - (in house) (3620)	($800.00)	($1,536.66)
Professional Services (Non-County Staff) (2310)	($77.13)	($76.77)
Professional Services (County Staff) (5011)	($137.28)	($140.00)
Playground Inspection (5011)	$0.00	$0.00
Vandalism/Incidentals (Task L99)	$0.00	$0.00
Capital Improvement Projects & Reserves:		
Operating Reserves (50% of Revenue)	$0.00	($1,000.00)
Total Expenditures:	**($1,518.91)**	**($3,257.93)**
Balance Forward to Ensuing Year	**($612.75)**	**$0.00**

Special Districts Budget Worksheet

Entity:LL2 Zone 19 / Fund 2849 (HIDDEN POND - RELIEZ VALLEY/MARTINEZ AREA)

Maximum assessment is: $200.00 / EDU
FY 2016-17 -Assessments @ $200.00 / EDU
130.00 EDUs
130 Parcels

	FY 2015-16 6 month actuals/ 6 month projections	FY 2016-17 Prop. Budget
Fund Balance as of June 30	**$36,533.77**	**$35,003.13**
Revenues:		
Taxes and assessments (9895)	$26,000.00	$26,000.00
Interfund Rev.-Gov/Gov (9851)	$0.00	$0.00
Earnings on Investment (9181)	$25.38	$0.00
Total Revenue Available:	**$62,559.15**	**$61,003.13**
Expenditures:		
Office Expense (2100)	$0.00	$0.00
Publications & Legal Notices (2190)	$0.00	$0.00
Interest on Notes & Warrants (3520)	$0.00	$0.00
Tax & Assessment Fees (3530)	($360.50)	($360.50)
Interfund Exp (3611)	($21.00)	($21.00)
Utilities - Water & Electricity (2120)	($5,211.49)	($5,500.00)
Other Special Departmental (2479)	$0.00	$0.00
Grounds Maintenance - (out of house, contractor) (2282)	$0.00	$0.00
Grounds Maintenance - (in house) (3620)	($17,399.96)	($25,100.00)
Professional Services (Non-County Staff) (2310)	($1,638.10)	($1,500.00)
Professional Services (County Staff) (5011)	($2,825.95)	($3,000.00)
Playground Inspection (5011)	$0.00	$0.00
Vandalism/Incidentals (Task L99)	($99.02)	($100.00)
Landscape Improvement Study	($0.00)	$0.00
Capital Improvement Projects & Reserves:		
Capital Improvement Project - Frontage Irrigation/Planting Improvements	$0.00	($12,472.39)
Operating Reserves (50% of Revenue)	$0.00	($12,949.24)
Total Expenditures:	**($27,556.02)**	**($61,003.13)**
Balance Forward to Ensuing Year	**$35,003.13**	**($0.00)**

Special Districts Budget Worksheet

Entity:LL2 Zone 21 / Fund 2846 (KENSINGTON AREA)

Maximum assessment is: $13.66 / EDU
FY 2016-17 -Assessments @ $13.66 / EDU
2,244.21 EDUs
2,256 Parcels

	FY 2015-16 6 month actuals/ 6 month projections	FY 2016-17 Prop. Budget
Fund Balance as of June 30	**$13,145.09**	**$16,782.27**
Revenues:		
Taxes and assessments (9895)	$30,648.58	$30,655.91
Interfund Rev.-Gov/Gov (9851)	$0.00	$0.00
Earnings on Investment (9181)	$0.00	$0.00
Total Revenue Available:	**$43,793.67**	**$47,438.18**
Expenditures:		
Office Expense (2100)	$0.00	$0.00
Publications & Legal Notices (2190)	$0.00	$0.00
Interest on Notes & Warrants (3520)	$0.00	$0.00
Tax & Assessment Fees (3530)	($2,166.75)	($2,167.00)
Interfund Exp (3611)	$0.00	$0.00
Utilities - Water & Electricity (2120)	($1,604.70)	($2,000.00)
Other Special Departmental (2250)	$0.00	$0.00
Grounds Maintenance - (out of house, contractor) (2282)	$0.00	$0.00
Grounds Maintenance - (in house) (3620)	($17,856.76)	($20,000.00)
Professional Services (Non-County Staff) (2310)	($610.73)	($607.86)
Professional Services (County Staff) (5011)	($4,772.46)	($5,000.00)
Playground Inspection (5011)	$0.00	$0.00
Vandalism/Incidentals (Task L99)	$0.00	$0.00
Median Improvements		($3,010.29)
Capital Improvement Projects & Reserves:		
Operating Reserves (50% of Revenue)	$0.00	($14,653.03)
Total Expenditures:	**($27,011.40)**	**($47,438.18)**
Balance Forward to Ensuing Year	**$16,782.27**	**($0.00)**

Special Districts Budget Worksheet

Entity:LL2 Zone 22 / Fund 2857 (SEABREEZE - BAY POINT AREA)

Maximum assessment is: $290.00 / EDU
FY 2016-17 -Assessments @ $290.00 / EDU
153.00 EDUs
153 Parcels

	FY 2015-16 6 month actuals/ 6 month projections	FY 2016-17 Prop. Budget
Fund Balance as of June 30	**$26,930.31**	**$24,351.83**
Revenues:		
Taxes and assessments (9895)	$44,370.00	$44,370.00
Interfund Rev.-Gov/Gov (9851)	$0.00	$0.00
Earnings on Investment (9181)	$0.00	$0.00
Total Revenue Available:	**$71,300.31**	**$68,721.83**
Expenditures:		
Office Expense (2100)	$0.00	$0.00
Publications & Legal Notices (2190)	$0.00	$0.00
Interest on Notes & Warrants (3520)	$0.00	$0.00
Tax & Assessment Fees (3530)	($380.05)	($380.05)
Interfund Exp (3611)	$0.00	$0.00
Utilities - Water & Electricity (2120)	($18,272.88)	($20,000.00)
Other Special Departmental (2250)	$0.00	$0.00
Grounds Maintenance - (out of house, contractor) (2282)	$0.00	$0.00
Grounds Maintenance - (in house) (3620)	($25,218.88)	($28,000.00)
Professional Services (Non-County Staff) (2310)	($884.16)	($880.00)
Professional Services (County Staff) (5011)	($2,192.51)	($2,500.00)
Playground Inspection (5011)	$0.00	$0.00
Vandalism/Incidentals (Task L99)	$0.00	$0.00
Capital Improvement Projects & Reserves:		
Operating Reserves (50% of Revenue)	$0.00	($16,961.78)
Total Expenditures:	**($46,948.48)**	**($68,721.83)**
Balance Forward to Ensuing Year	**$24,351.83**	**$0.00**

Special Districts Budget Worksheet

Entity:LL2 Zone 27 / Fund 2855 (BETTENCOURT RANCH AND SOMERSET - DANVILLE AREA)

Maximum Assessment is	**$150.00 / EDU**
FY 2016-17 -Assessments @	**$150.00 / EDU**
	421.00 EDUs
Subzone "A" FY 2016-17 -Assessments @	**$105.68 / EDU**
Subzone "A" EDU's	**150.00 EDUs**

	FY 2015-16 6 month actuals/ 6 month projections	FY 2016-17 Prop. Budget
Fund Balance as of June 30	**($4,313.73)**	**($17,190.73)**
Revenues:		
Taxes and assessments (9895)	$79,002.00	$79,002.00
Interfund Rev.-Gov/Gov (9851)	$0.00	$0.00
Earnings on Investment (9181)	$0.00	$0.00
Total Revenue Available:	**$74,688.27**	**$61,811.27**
Expenditures:		
Office Expense (2100)	$0.00	$0.00
Publications & Legal Notices (2190)	$0.00	$0.00
Interest on Notes & Warrants (3520)	$0.00	$0.00
Tax & Assessment Fees (3530)	($735.00)	($735.00)
Interfund Exp (3611)	($539.00)	($539.00)
Utilities - Water & Electricity (2120)	($29,335.00)	($56,000.00)
Other Special Departmental (2250)	$0.00	$0.00
Grounds Maintenance - (out of house, contractor) (2282)	$0.00	$0.00
Grounds Maintenance - (in house) (3620)	($44,180.00)	($40,000.00)
Professional Services (Non-County Staff) (2310)	($1,590.00)	($1,590.00)
Professional Services (County Staff) (5011)	($15,000.00)	($15,000.00)
Playground Inspection (5011)	$0.00	$0.00
Vandalism/Incidentals (Task L99)	($500.00)	($500.00)
Installation of water meter		($150,000.00)
Capital Improvement Projects & Reserves:		
Operating Reserves (50% of Revenue)	$0.00	$0.00
Total Expenditures:	**($91,879.00)**	**($264,364.00)**
Balance Forward to Ensuing Year	**($17,190.73)**	**($202,552.73)**

Special Districts Budget Worksheet

Entity:LL2 Zone 35 / Fund 2881 (SANDY COVE SHOPPING CENTER - DISCOVERY BAY AREA)

Maximum Assessment is $1,905.95 / Acre
FY 2016-17 -Assessments @ $1,905.95/Acre
13.92 Acres
9 Parcels

	FY 2015-16 6 month actuals/ 6 month projections	FY 2016-17 Prop. Budget
Fund Balance as of June 30	**$206,045.65**	**$212,578.54**
Revenues:		
Taxes and assessments (9895)	$25,753.92	$26,530.82
Interfund Rev.-Gov/Gov (9851)	$0.00	$0.00
Earnings on Investment (9181)	$80.53	$0.00
Total Revenue Available:	**$231,880.10**	**$239,109.36**
Expenditures:		
Office Expense (2100)	$0.00	$0.00
Publications & Legal Notices (2190)	$0.00	$0.00
Interest on Notes & Warrants (3520)	$0.00	$0.00
Tax & Assessment Fees (3530)	($257.65)	($258.00)
Interfund Exp (3611)	($5.00)	($5.00)
Communications (2110)	($500.00)	($605.00)
Utilities - Water & Electricity (2120)	($211.39)	($700.00)
Other Special Departmental (2250)	$0.00	$0.00
Vehicle Expense (2272)	($911.25)	($912.00)
Grounds Maintenance - (out of house, contractor) (2282)	($10,040.00)	($11,000.00)
Grounds Maintenance - (in house) (3620)	$0.00	$0.00
Professional Services (Non-County Staff) (2310)	($4,643.24)	($4,450.00)
Professional Services (County Staff) (5011)	($2,733.03)	($5,000.00)
Playground Inspection (5011)	$0.00	$0.00
Vandalism/Incidentals (Task L99)	$0.00	$0.00
Capital Improvement Projects & Reserves:		
Capital Improvement Project - Trail Improvements & Future Development	$0.00	($202,913.95)
Operating Reserves (50% of Revenue)	$0.00	($13,265.41)
Total Expenditures:	**($19,301.56)**	**($239,109.36)**
Balance Forward to Ensuing Year	**$212,578.54**	**$0.00**

CPI Info.

Date	Actual CPI	Increase	Rate
Feb-03	197.70		$1,434.92
Feb-14	248.62	2.45%	$1,804.45
Feb-15	254.91	2.53%	$1,850.14
Feb-16	262.60	3.02%	$1,905.95

Special Districts Budget Worksheet

Entity:LL2 Zone 36 / Fund 2852 (ALAMO BEAUTIFICATION - ALAMO AREA)

Maximum assessment is: $9.36 / SFR Parcel
FY 2016-17 -Assessments @ $9.36 / SFR Parcel
FY 2016-17 -Assessments @ $4.68 / MFR Unit
5,375.25 EDUs
5,493 Parcels

	FY 2015-16 6 month actuals/ 6 month projections	FY 2016-17 Prop. Budget
Fund Balance as of June 30	**$16,986.04**	**$28,487.08**
Revenues:		
Taxes and assessments (9895)	$50,307.64	$50,312.34
Imterfund Rev.-Gov/Gov (9851)	$870.48	$871.00
Earnings on Investment (9181)	$0.00	$0.00
Boulevard of Trees (9660)	$0.00	$0.00
Total Revenue Available:	**$68,164.16**	**$79,670.42**
Expenditures:		
Office Expense (2100)	$0.00	$0.00
Publications & Legal Notices (2190)	$0.00	$0.00
Interest on Notes & Warrants (3520)	$0.00	$0.00
Tax & Assessment Fees (3530)	($4,918.20)	($4,918.20)
Interfund Exp (3611)	$0.00	$0.00
Utilities - Water & Electricity (2120)	($2,621.29)	($2,700.00)
Other Special Departmental (2250)	$0.00	$0.00
Grounds Maintenance - (out of house, contractor) (2281, 2282, 2310)	$0.00	$0.00
Grounds Maintenance - (in house) (3620, 3622)	($24,933.53)	($25,000.00)
Professional Services (Non-County Staff) (2310)	($1,002.48)	($997.76)
Professional Services (County Staff) (5011)	($6,201.58)	($5,000.00)
Playground Inspection (5011)	$0.00	$0.00
Vandalism/Incidentals (Task L99)	$0.00	$0.00
		$0.00
Capital Improvement Projects & Reserves:		
Capital Improvement Project - Streetscape Improvements	$0.00	($15,898.29)
Operating Reserves (50% of Revenue)	$0.00	($25,156.17)
Total Expenditures:	**($39,677.08)**	**($79,670.42)**
Balance Forward to Ensuing Year	**$28,487.08**	**$0.00**

Special Districts Budget Worksheet

Entity:LL2 Zone 37 / Fund 2853 (CLYDE - CLYDE AREA)

Maximum assessment is:	**$41.76 / SFR Parcel**
FY 2016-17 -Assessments @	**$41.76 / SFR Parcel**
FY 2016-17 -Assessments @	**$20.88 / MFR Unit**
	280.59 EDUs
	286 Parcels

	FY 2015-16 6 month actuals/ 6 month projections	FY 2016-17 Prop. Budget
Fund Balance as of June 30	**($6,807.30)**	**($5,321.87)**
Revenues:		
Taxes and assessments (9895)	$11,696.56	$11,717.44
Interfund Rev.-Gov/Gov (9851)	$0.00	$0.00
Earnings on Investment (9181)	$0.00	$0.00
Total Revenue Available:	**$4,889.26**	**$6,395.57**
Expenditures:		
Office Expense (2100)	$0.00	$0.00
Publications & Legal Notices (2190)	$0.00	$0.00
Interest on Notes & Warrants (3520)	$0.00	$0.00
Tax & Assessment Fees (3530)	($493.10)	($493.10)
Interfund Exp (3611)	$0.00	$0.00
Utilities - Water & Electricity (2120)	($4,465.59)	($4,500.00)
Other Special Departmental (2250)	$0.00	$0.00
Grounds Maintenance - (out of house, contractor) (2282)	$0.00	$0.00
Grounds Maintenance - (in house) (3620)	($4,055.64)	($4,500.00)
Grounds Maintenance - Remove Tree	$0.00	$0.00
Professional Services (Non-County Staff) (2310)	($233.08)	($231.98)
Professional Services (County Staff) (5011)	($877.84)	($900.00)
Reimbursements - Gov/Gov (County Staff) (5011)	$0.00	$0.00
Playground Inspection (5011)	$0.00	$0.00
Vandalism/Incidentals (Task L99)	($85.88)	$0.00
Capital Improvement Projects & Reserves:		
Operating Reserves (50% of Revenue)	$0.00	$0.00
Total Expenditures:	**($10,211.13)**	**($10,625.08)**
Balance Forward to Ensuing Year	**($5,321.87)**	**($4,229.51)**

Special Districts Budget Worksheet
Entity:LL2 Zone 38 / Fund 2854 (RODEO - RODEO AREA)

Maximum Assessment is	**$32.04 / EDU**
FY 2016-17 -Assessments Subzone A @	**$32.04 / EDU**
FY 2016-17 -Assessments Subzone B @	**$27.24 / EDU**
EDU's for Subzone A	**1,682.61 EDUs**
EDU's for Subzone B	**1,121.00 EDUs**
	2,556 Parcels

	FY 2015-16 6 month actuals/ 6 month projections	FY 2016-17 Prop. Budget
Fund Balance as of June 30	**$11,464.68**	**$8,786.67**
Revenues:		
Taxes and assessments (9895)	$84,446.86	$84,430.84
Interfund Rev.-Gov/Gov (9851)	$1,027.00	$0.00
Earnings on Investment (9181)	$0.00	$0.00
Total Revenue Available:	**$96,938.54**	**$93,217.51**
Expenditures:		
Office Expense (2100)	$0.00	$0.00
Trash Service (2490)	$0.00	$0.00
Communications (2110)	($2.00)	($2.00)
Publications & Legal Notices (2190)	$0.00	$0.00
Interest on Notes & Warrants (3520)	$0.00	$0.00
Tax & Assessment Fees (3530)	($2,423.45)	($2,424.00)
Interfund Exp (3611)	$0.00	$0.00
Utilities - Water & Electricity (2120)	($17,645.28)	($18,000.00)
Other Special Departmental (2250)	$0.00	$0.00
Grounds Maintenance - (out of house, contractor) (2282)	($20,000.00)	($20,000.00)
Grounds Maintenance - (in house) (3620)	($18,552.43)	($18,500.00)
Professional Services (Non-County Staff) (2310)	($2,261.01)	($2,274.85)
Professional Services (County Staff) (5011)	($12,620.72)	($13,000.00)
DoIT Phone Exchange (3614)	($354.31)	($360.00)
Building Occupancy Cost (3619)	($14,292.67)	($14,778.00)
Print & Mail (3622)	$0.00	$0.00
Playground Inspection (5011)	$0.00	$0.00
Vandalism/Incidentals (Task L99)	$0.00	$0.00
Capital Improvement Projects & Reserves:		
Operating Reserves (50% of Revenue)	$0.00	($3,878.66)
Total Expenditures:	**($88,151.87)**	**($93,217.51)**
Balance Forward to Ensuing Year	**$8,786.67**	**$0.00**

Special Districts Budget Worksheet

Entity:LL2 Zone 42 / Fund 2867 (CALIFORNIA SKYLINE - BAY POINT AREA)

Maximum assessment is: $210.00 / EDU
FY 2016-17 -Assessments @ $210.00 / EDU
343.00 EDUs
343 Parcels

	FY 2015-16 6 month actuals/ 6 month projections	FY 2016-17 Prop. Budget
Fund Balance as of June 30	**$28,937.83**	**$27,325.89**
Revenues:		
Taxes and assessments (9895)	$72,030.00	$72,030.00
Interfund Rev.-Gov/Gov (9851)	$0.00	$0.00
Earnings on Investment (9181)	$25.38	$0.00
Total Revenue Available:	**$100,993.21**	**$99,355.89**
Expenditures:		
Office Expense (2100)	$0.00	$0.00
Publications & Legal Notices (2190)	$0.00	$0.00
Interest on Notes & Warrants (3520)	$0.00	$0.00
Tax & Assessment Fees (3530)	($541.55)	($541.55)
Interfund Exp (3611)	($21.00)	($21.00)
Utilities - Water & Electricity (2120)	($12,531.12)	($15,000.00)
Other Special Departmental (2250)	$0.00	$0.00
Grounds Maintenance - (out of house, contractor) (2282)	$0.00	$0.00
Grounds Maintenance - (in house) (3620)	($42,339.36)	($50,000.00)
Professional Services (Non-County Staff) (2310)	($4,315.34)	($4,500.00)
Professional Services (County Staff) (5011)	($5,063.81)	($5,100.00)
Playground Inspection (5011)	$0.00	$0.00
Vandalism/Incidentals (Task L99)	($1,393.14)	($1,500.00)
Boeger Park Maintenance* (3580)	($4,550.00)	($4,550.00)
Tradewinds Park Maintenance* (3580)	($2,912.00)	($2,912.00)
Capital Improvement Projects & Reserves:		
Operating Reserves (50% of Revenue)	$0.00	($15,231.34)
Total Expenditures:	**($73,667.32)**	**($99,355.89)**
Balance Forward to Ensuing Year	**$27,325.89**	**$0.00**

*Please Note: Per the June 26, 2012 JEPA between Contra Costa County and Ambrose Recreation & Park District, Ambrose Recreation & Park District is responsible for Boeger and Tradewinds Park.

Special Districts Budget Worksheet

Entity:LL2 Zone 45 / Fund 2869 (ALAMO VILLAS - ALAMO AREA)

Maximum assessment is: $120.00 / EDU
FY 2016-17 -Assessments @ $120.00 / EDU
10.00 EDUs
10 Parcels

	FY 2015-16 6 month actuals/ 6 month projections	FY 2016-17 Prop. Budget
Fund Balance as of June 30	**($4,433.97)**	**($4,116.38)**
Revenues:		
Taxes and assessments (9895)	$1,200.00	$1,200.00
Interfund Rev.-Gov/Gov (9851)	$0.00	$0.00
Earnings on Investment (9181)	$0.00	$0.00
Total Revenue Available:	**($3,233.97)**	**($2,916.38)**
Expenditures:		
Office Expense (2100)	$0.00	$0.00
Publications & Legal Notices (2190)	$0.00	$0.00
Interest on Notes & Warrants (3520)	$0.00	$0.00
Tax & Assessment Fees (3530)	($258.50)	($259.00)
Interfund Exp (3611)	$0.00	$0.00
Utilities - Water & Electricity (2120)	$0.00	$0.00
Other Special Departmental (2250)	$0.00	$0.00
Grounds Maintenance - (out of house, contractor) (2282)	$0.00	$0.00
Grounds Maintenance - (in house) (3620)	($500.00)	($500.00)
Professional Services (Non-County Staff) (2310)	($23.91)	($23.80)
Professional Services (County Staff) (5011)	($100.00)	($100.00)
Playground Inspection (5011)	$0.00	$0.00
Vandalism/Incidentals (Task L99)	$0.00	$0.00
Capital Improvement Projects & Reserves:		
Operating Reserves (50% of Revenue)	$0.00	$0.00
Total Expenditures:	**($882.41)**	**($882.80)**
Balance Forward to Ensuing Year	**($4,116.38)**	**($3,799.18)**

Special Districts Budget Worksheet

Entity:LL2 Zone 48 / Fund 2872 (MRACK ROAD - DANVILLE AREA)

Maximum assessment is: $490.00 / EDU
FY 2016-17 -Assessments @ $490.00 / EDU
72.00 EDUs
72 Parcels

	FY 2015-16 6 month actuals/ 6 month projections	FY 2016-17 Prop. Budget
Fund Balance as of June 30	**$28,190.96**	**$30,637.50**
Revenues:		
Taxes and assessments (9895)	$35,280.00	$35,280.00
Interfund Rev.-Gov/Gov (9851)	$0.00	$0.00
Earnings on Investment (9181)	$25.38	$0.00
Total Revenue Available:	**$63,496.34**	**$65,917.50**
Expenditures:		
Office Expense (2100)	$0.00	$0.00
Publications & Legal Notices (2190)	$0.00	$0.00
Interest on Notes & Warrants (3520)	$0.00	$0.00
Tax & Assessment Fees (3530)	($311.20)	($312.00)
Interfund Exp (3611)	($21.00)	($22.00)
Utilities - Water & Electricity (2120)	($3,624.20)	($5,000.00)
Other Special Departmental (2250)	$0.00	$0.00
Grounds Maintenance - (out of house, contractor) (2282)	$0.00	$0.00
Grounds Maintenance - (in house) (3620)	($26,327.23)	($40,000.00)
Professional Services (Non-County Staff) (2310)	($703.02)	($699.72)
Professional Services (County Staff) (5011)	($1,872.19)	($5,000.00)
Playground Inspection (5011)	$0.00	$0.00
Vandalism/Incidentals (Task L99)	$0.00	($100.00)
Frontage Improvement Study	$0.00	$0.00
Capital Improvement Projects & Reserves:		
Capital Improvement Project - Frontage Irrigation/Planting Improvements	$0.00	$0.00
Operating Reserves (50% of Revenue)	$0.00	($14,783.78)
Total Expenditures:	**($32,858.84)**	**($65,917.50)**
Balance Forward to Ensuing Year	**$30,637.50**	**$0.00**

Special Districts Budget Worksheet

Entity:LL2 Zone 54 / Fund 2876 (ALAMO COUNTRY - ALAMO AREA)

Maximum assessment is: $373.77 / EDU
FY 2016-17 -Assessments @ $373.77 / EDU
93.00 EDUs
93 Parcels

	FY 2015-16 6 month actuals/ 6 month projections	FY 2016-17 Prop. Budget
Fund Balance as of June 30	**$18,249.87**	**$21,083.18**
Revenues:		
Taxes and assessments (9895)	$33,742.26	$34,760.61
Interfund Rev.-Gov/Gov (9851)	$0.00	$0.00
Earnings on Investment (9181)	$0.00	$0.00
Total Revenue Available:	**$51,992.13**	**$55,843.79**
Expenditures:		
Office Expense (2100)	$0.00	$0.00
Publications & Legal Notices (2190)	$0.00	$0.00
Interest on Notes & Warrants (3520)	$0.00	$0.00
Tax & Assessment Fees (3530)	($329.05)	($329.00)
Interfund Exp (3611)	($870.48)	($870.48)
Utilities - Water & Electricity (2120)	($6,315.73)	($10,000.00)
Other Special Departmental (2250)	$0.00	$0.00
Grounds Maintenance - (out of house, contractor) (2282)	$0.00	$0.00
Grounds Maintenance - (in house) (3620)	($18,373.62)	($20,000.00)
Professional Services (Non-County Staff) (2310)	($652.38)	($689.43)
Professional Services (County Staff) (5011)	($2,713.67)	($3,000.00)
Playground Inspection (5011)	$0.00	$0.00
Vandalism/Incidentals (Task L99)	($1,654.02)	$0.00
Capital Improvement Projects & Reserves:		
Capital Improvement Project - Frontage Irrigation/Planting Improvements	$0.00	($4,032.72)
Operating Reserves (50% of Revenue)	$0.00	($16,922.16)
Total Expenditures:	**($30,908.95)**	**($55,843.79)**
Balance Forward to Ensuing Year	**$21,083.18**	**$0.00**

CPI Info.

Date	Actual CPI	Increase	Rate
Jun-02	193.20		$275.00
Feb-14	248.62	2.45%	$353.86
Feb-15	254.91	2.53%	$362.82
Feb-16	262.60	3.02%	$373.77

Special Districts Budget Worksheet

Entity:LL2 Zone 57 / Fund 2877 (PACIFIC WATERWAYS - DISCOVERY BAY AREA)

Maximum assessment is: $231.00 / EDU
FY 2016-17 -Assessments @ $231.00 / EDU
380.00 EDUs
380 Parcels

	FY 2015-16 6 month actuals/ 6 month projections	FY 2016-17 Prop. Budget
Fund Balance as of June 30	**$59,992.20**	**$9,826.20**
Revenues:		
Taxes and assessments (9895)	$87,780.00	$87,780.00
Interfund Rev. Gov/Gov (9851)	$0.00	$0.00
Earnings on Investment (9181)	$50.76	$0.00
Total Revenue Available:	**$147,822.96**	**$97,606.20**
Expenditures:		
Office Expense (2100)	$0.00	$0.00
Publications & Legal Notices (2190)	$0.00	$0.00
Interest on Notes & Warrants (3520)	$0.00	$0.00
Tax & Assessment Fees (3530)	($573.00)	($573.00)
Interfund Exp (3611)	($21.00)	($21.00)
Communications (2110)	$0.00	$0.00
Utilities - Water & Electricity (2120)	($16,334.26)	($15,000.00)
Other Special Departmental (2250)	$0.00	$0.00
Vehicle Expense (2272)	($17,721.69)	($17,000.00)
Grounds Maintenance - (out of house, contractor) (2282)	($7,281.44)	($5,000.00)
Grounds Maintenance - (in house) (3620)	$0.00	$0.00
Professional Services (Non-County Staff) (2310)	($39,429.78)	($34,740.96)
Professional Services (County Staff) (5011)	($5,014.13)	($5,000.00)
Playground Inspection (5011)	$0.00	$0.00
Vandalism/Incidentals (Task L99)	$0.00	$0.00
Regatta Park Transfer		$0.00
Regatta Park Improvement Study	$0.00	$0.00
Regatta Park Tables, Drinking Fountain & Backstop Repair	($51,621.46)	$0.00
Capital Improvement Projects & Reserves:		
Capital Improvement Project - Regatta Park Basketball Court & Parking Lot	$0.00	$0.00
Operating Reserves (50% of Revenue)	$0.00	($20,271.24)
Total Expenditures:	**($137,996.76)**	**($97,606.20)**
Balance Forward to Ensuing Year	**$9,826.20**	**$0.00**

Special Districts Budget Worksheet

Entity:LL2 Zone 61 / Fund 2833 (DISCOVERY BAY WEST - DISCOVERY BAY AREA)

Maximum Assessment is	$190.00 / EDU
FY 2016-17 -Assessments @	$125.00 / EDU
	1,717.50 EDUs
	1,924 Parcels

	FY 2015-16 6 month actuals/ 6 month projections	FY 2016-17 Prop. Budget
Fund Balance as of June 30	**$649,571.61**	**$370,427.23**
Revenues:		
Taxes and assessments (9895)	$214,687.50	$214,687.50
Interfund Rev. Gov/Gov (9851)	$0.00	$0.00
Earnings on Investment (9181)	$74.40	$0.00
Total Revenue Available:	**$864,333.51**	**$585,114.73**
Expenditures:		
Office Expense (2100)	$0.00	$0.00
Publications & Legal Notices (2190)	$0.00	$0.00
Interest on Notes & Warrants (3520)	$0.00	$0.00
Tax & Assessment Fees (3530)	($1,885.40)	($1,885.40)
Interfund Exp (3611)	($21.00)	($21.00)
Communications (2110)	$0.00	$0.00
Utilities - Water & Electricity (2120)	($31,145.65)	($20,500.00)
Other Special Departmental (2250)	$0.00	$0.00
Vehicle Expense (2272)	($33,321.78)	($23,000.00)
Grounds Maintenance - (out of house, contractor) (2282)	($54,582.02)	($73,500.00)
Grounds Maintenance - (in house) (3620)	$0.00	$0.00
Professional Services (Non-County Staff) (2310)	($125,941.29)	($44,257.94)
Professional Services (County Staff) (5011)	($26,088.48)	($30,000.00)
Playground Inspection (5011)	$0.00	$0.00
Vandalism/Incidentals (Task L99)	$0.00	$0.00
Slifer Park Transfer	$0.00	$0.00
Capital Improvement Projects & Reserves:		
Capital Improvement Project - Streetscape Improvements	($3,200.00)	$0.00
Capital Improvement Project - Solar Lights	($50,840.99)	($26,010.19)
Capital Improvement Project - Playground Surfacing	$0.00	$0.00
Capital Improvement Project - Slifer Park Shade Structure	($26,899.13)	($220,298.00)
Capital Improvement Project - Slifer Park Improvements	($139,980.54)	($38,298.45)
Capital Improvement Project - Frontage Irrigation/Planting Improvements	$0.00	$0.00
Operating Reserves (50% of Revenue)	$0.00	($107,343.75)
Total Expenditures:	**($493,906.28)**	**($585,114.73)**
Balance Forward to Ensuing Year	**$370,427.23**	**$0.00**

Subdivision	Total Units	Current Assessable Units	Revenue
Village 1(7686)	57	57.00	$7,125.00
Village 1 (12 unit remainder, Parcel I)	12	6.00	$750.00
Village 1(8143)	77	77.00	$9,625.00
Village 1(8166)	58	58.00	$7,250.00
Village 1(8167)	71	71.00	$8,875.00
Village 2(8023)	99	99.00	$12,375.00
Village 2(8428)	80	80.00	$10,000.00
Village 2(8429)	77	77.00	$9,625.00
Village 2(8430)	44	44.00	$5,500.00
Village 2(8431)	50	50.00	$6,250.00
Village 2(8432)	55	55.00	$6,875.00
Village 2(8433)	49	49.00	$6,125.00
Village 2 Senior Apartments		0.00	$0.00
Village 3(8570)	72	72.00	$9,000.00
Village 3 (8571)	97	97.00	$12,125.00
Village 3 (8572)	88	88.00	$11,000.00
Village 3 (8577) - VSFR	1	0.50	$62.50

Subdivision	Total Units	Current Assessable Units	Revenue
Village 3 (8577) - SFR	109	109.00	$13,625.00
Village 3 (8578)	47	47.00	$5,875.00
Village 3 (8579)	92	92.00	$11,500.00
Village 4(8580) - VSFR	54	27.00	$3,375.00
Village 4(8580) -SFR	77	77.00	$9,625.00
Village 4(8827) - VSFR	118	59.00	$7,375.00
Village 4(8827) - SFR	19	19.00	$2,375.00
Village 5(8828) - VSFR	2	1.00	$125.00
Village 5(8828) - SFR	10	10.00	$1,250.00
Village 5(8992) - VSFR	148	74.00	$9,250.00
Village 5(8992) - SFR	0	0.00	$0.00
Village 5(8993) - VSFR	145	72.50	$9,062.50
Village 5(8993) -SFR	0	0.00	$0.00
Village 5(9067) - VSFR	47	23.50	$2,937.50
Village 5(9067) -SFR	0	0.00	$0.00
Village 5(9322) - VSFR	3	1.50	$187.50
Village 5(9322) - SFR	77	77.00	$9,625.00
Total	**1,935**	**1,670.00**	**$208,750.00**

Special Districts Budget Worksheet

Entity:LL2 Zone 63 / Fund 2815 (PARKWAY ESTATES - NORTH RICHMOND AREA)

Maximum assessment is: $230.00 / EDU
FY 2016-17 -Assessments @ $230.00 / EDU
87.00 EDUs
87 Parcels

	FY 2015-16 6 month actuals/ 6 month projections	FY 2016-17 Prop. Budget
Fund Balance as of June 30	**$68,658.04**	**$47,857.19**
Revenues:		
Taxes and assessments (9895)	$20,010.00	$20,010.00
Interfund Rev.-Gov/Gov (9851)	$0.00	$0.00
Earnings on Investment (9181)	$50.77	$0.00
Total Revenue Available:	**$88,718.81**	**$67,867.19**
Expenditures:		
Office Expense (2100)	$0.00	$0.00
Publications & Legal Notices (2190)	$0.00	$0.00
Interest on Notes & Warrants (3520)	$0.00	$0.00
Tax & Assessment Fees (3530)	($323.95)	($324.00)
Interfund Exp (3611)	($21.00)	($21.00)
Utilities - Water & Electricity (2120)	($859.26)	($1,000.00)
Other Special Departmental (2250)	($20,776.33)	$0.00
Grounds Maintenance - (out of house, contractor) (2282)	$0.00	$0.00
Grounds Maintenance - (in house) (3620)	($15,353.26)	($20,000.00)
Professional Services (Non-County Staff) (2310)	($398.74)	($396.86)
Professional Services (County Staff) (5011)	($3,129.08)	($4,000.00)
Playground Inspection (5011)	$0.00	$0.00
Vandalism/Incidentals (Task L99)	$0.00	($1,000.00)
Playground Structure & Durability Study	$0.00	$0.00
Capital Improvement Projects & Reserves:		
Capital Improvement Project - Playground Structure Improvements	$0.00	($31,125.33)
Operating Reserves (50% of Revenue)	$0.00	($10,000.00)
Total Expenditures:	**($40,861.62)**	**($67,867.19)**
Balance Forward to Ensuing Year	**$47,857.19**	**$0.00**

Special Districts Budget Worksheet

Entity:LL2 Zone 64 / Fund 2864 (CALIFORNIA REFLECTIONS - PINOLE AREA)

Maximum assessment is: $300.00 / EDU
FY 2016-17 -Assessments @ $250.00 / EDU
31.00 EDUs
31 Parcels

	FY 2015-16 6 month actuals/ 6 month projections	FY 2016-17 Prop. Budget
Fund Balance as of June 30	**$60,548.22**	**$38,657.63**
Revenues:		
Taxes and assessments (9895)	$7,750.00	$7,750.00
Interfund Rev.-Gov/Gov (9851)	$0.00	$0.00
Earnings on Investment (9181)	$40.27	$0.00
Total Revenue Available:	**$68,338.49**	**$46,407.63**
Expenditures:		
Office Expense (2100)	$0.00	$0.00
Publications & Legal Notices (2190)	$0.00	$0.00
Interest on Notes & Warrants (3520)	$0.00	$0.00
Tax & Assessment Fees (3530)	($276.35)	($280.00)
Interfund Exp (3611)	($1.00)	($1.00)
Utilities - Water & Electricity (2120)	($562.91)	($1,000.00)
Other Special Departmental (2250)	$0.00	$0.00
Grounds Maintenance - (out of house, contractor) (2282)	$0.00	$0.00
Grounds Maintenance - (in house) (3620)	($27,486.07)	($10,000.00)
Professional Services (Non-County Staff) (2310)	($154.43)	($153.71)
Professional Services (County Staff) (5011)	($1,200.10)	($1,000.00)
Playground Inspection (5011)	$0.00	$0.00
Vandalism/Incidentals (Task L99)	$0.00	$0.00
Frontage Improvement Study	$0.00	$0.00
Capital Improvement Projects & Reserves:		
Capital Improvement Project - Landscape Improvements (Irrigation, Plantings, Mulch)	$0.00	($30,097.92)
Operating Reserves (50% of Revenue)	$0.00	($3,875.00)
Total Expenditures:	**($29,680.86)**	**($46,407.63)**
Balance Forward to Ensuing Year	**$38,657.63**	**$0.00**

Special Districts Budget Worksheet

Entity:LL2 Zone 68 / Fund 2882 (WENDT RANCH - DANVILLE AREA)

Maximum assessment is: $300.00 / EDU
FY 2016-17 -Assessments @ $5.00 / EDU
125.00 EDUs
125 Parcels

	FY 2015-16 6 month actuals/ 6 month projections	FY 2016-17 Prop. Budget
Fund Balance as of June 30	**$11,685.41**	**$11,359.22**
Revenues:		
Taxes and assessments (9895)	$625.00	$625.00
Interfund Rev.-Gov/Gov (9851)	$0.00	$0.00
Earnings on Investment (9181)	$0.00	$0.00
Total Revenue Available:	**$12,310.41**	**$11,984.22**
Expenditures:		
Office Expense (2100)	$0.00	$0.00
Publications & Legal Notices (2190)	$0.00	$0.00
Interest on Notes & Warrants (3520)	$0.00	$0.00
Tax & Assessment Fees (3530)	($356.25)	($356.25)
Interfund Exp (3611)	($1.00)	($1.00)
Utilities - Water & Electricity (2120)	$0.00	$0.00
Other Special Departmental (2250)	$0.00	$0.00
Grounds Maintenance - (out of house, contractor) (2282)	$0.00	$0.00
Grounds Maintenance - (in house) (3620)	$0.00	($1,000.00)
Professional Services (Non-County Staff) (2310)	($12.45)	($12.40)
Professional Services (County Staff) (5011)	($581.49)	($1,000.00)
Playground Inspection (5011)	$0.00	$0.00
Vandalism/Incidentals (Task L99)	$0.00	($500.00)
Service Review	$0.00	($8,802.07)
Capital Improvement Projects & Reserves:		
Operating Reserves (50% of Revenue)	$0.00	($312.50)
Total Expenditures:	**($951.19)**	**($11,984.22)**
Balance Forward to Ensuing Year	**$11,359.22**	**$0.00**

***Please Note: There are parks and landscaping located in the interior sections of this Zone which are planned to be owned and maintained by a Homeowners Association and therefore the maximum assessment rate did not include these areas of maintenance and they are not the responsibility of LL-2.**

Special Districts Budget Worksheet

Entity:LL2 Zone 69 / Fund 2871 (ALAMO CREEK - DANVILLE AREA)

Maximum assessment is: $1,335.18 / EDU
FY 2016-17 -Assessments @ $5.00 / EDU
725.82 EDUs
810 Parcels

	FY 2015-16 6 month actuals/ 6 month projections	FY 2016-17 Prop. Budget
Fund Balance as of June 30	**$45,489.16**	**$47,309.43**
Revenues:		
Taxes and assessments (9895)	$3,479.10	$3,629.10
Interfund Rev.-Gov/Gov (9851)	$0.00	$0.00
Earnings on Investment (9181)	$0.00	$0.00
Total Revenue Available:	**$48,968.26**	**$50,938.53**
Expenditures:		
Office Expense (2100)	$0.00	$0.00
Publications & Legal Notices (2190)	$0.00	$0.00
Interest on Notes & Warrants (3520)	$0.00	$0.00
Tax & Assessment Fees (3530)	($887.50)	($887.00)
Interfund Exp (3611)	($2.00)	($2.00)
Utilities - Water & Electricity (2120)	$0.00	$0.00
Other Special Departmental (2250)	$0.00	$0.00
Grounds Maintenance - (out of house, contractor) (2282)	$0.00	$0.00
Grounds Maintenance - (in house) (3620)	$0.00	$0.00
Professional Services (Non-County Staff) (2310)	($69.33)	($69.00)
Professional Services (County Staff) (5011)	($700.00)	($700.00)
Playground Inspection (5011)	$0.00	$0.00
Vandalism/Incidentals (Task L99)	$0.00	$0.00
Service Review	$0.00	($47,465.78)
Capital Improvement Projects & Reserves:		
Operating Reserves (50% of Revenue)	$0.00	($1,814.75)
Total Expenditures:	**($1,658.83)**	**($50,938.53)**
Balance Forward to Ensuing Year	**$47,309.43**	**$0.00**

CPI Info. Date	Actual CPI	Increase	Rate
Jun-06	209.10		$1,063.16
Feb-14	248.62	2.45%	$1,264.07
Feb-15	254.91	2.53%	$1,296.08
Feb-16	262.60	3.02%	$1,335.18

*Please Note: There are parks and landscaping located in the interior sections of this Zone, which are currently owned and maintained by a Homeowners Association. However, the maximum assessment rate, when established, included these interior sections as being maintained and operated by LL-2. Therefore if the Homeowner's Association fails to maintain these interior sections to County standards, the County may take over maintenance of these areas and increase the assessment to it's maximum allowable rate.

Special Districts Budget Worksheet

Entity:LL2 Zone 70 / Fund 2885 (INTERVENING PROPERTIES - DANVILLE AREA)

Maximum assessment is: $411.15 / EDU
FY 2016-17 -Assessments @ $140.00 / EDU
426.00 EDUs
379 Parcels

	FY 2015-16 6 month actuals/ 6 month projections	FY 2016-17 Prop. Budget
Fund Balance as of June 30	**$85,407.30**	**$78,531.54**
Revenues:		
Taxes and assessments (9895)	$59,640.00	$59,640.00
Interfund Rev.-Gov/Gov (9851)	$0.00	$0.00
Earnings on Investment (9181)	$14.88	$0.00
Total Revenue Available:	**$145,062.18**	**$138,171.54**
Expenditures:		
Office Expense (2100)	$0.00	$0.00
Publications & Legal Notices (2190)	$0.00	$0.00
Interest on Notes & Warrants (3520)	$0.00	$0.00
Tax & Assessment Fees (3530)	($572.15)	($572.15)
Interfund Exp (3611)	($21.00)	($21.00)
Utilities - Water & Electricity (2120)	($10,547.14)	($20,000.00)
Other Special Departmental (2250)	$0.00	$0.00
Grounds Maintenance - (out of house, contractor) (2282)	$0.00	$0.00
Grounds Maintenance - (in house) (3620)	($48,654.63)	($50,000.00)
Professional Services (Non-County Staff) (2310)	($1,188.44)	($1,182.85)
Professional Services (County Staff) (5011)	($5,547.28)	($10,000.00)
Playground Inspection (5011)	$0.00	$0.00
Vandalism/Incidentals (Task L99)	$0.00	$0.00
Capital Improvement Projects & Reserves:		
Capital Improvement Project - Median/Frontage Improvements	$0.00	($26,575.54)
Operating Reserves (50% of Revenue)	$0.00	($29,820.00)
Total Expenditures:	**($66,530.64)**	**($138,171.54)**
Balance Forward to Ensuing Year	**$78,531.54**	**$0.00**

CPI Info.

Date	Actual CPI	Increase	Rate
Jun-05	201.20		$315.00
Feb-14	248.62	2.45%	$389.25
Feb-15	254.91	2.53%	$399.11
Feb-16	262.60	3.02%	$411.15

***Please Note: There are parks and landscaping located in the interior sections of this Zone which are planned to be owned and maintained by a Homeowners Association and therefore the maximum assessment rate did not include these areas of maintenance and they are not the responsibility of LL-2.**

Special Districts Budget Worksheet

Entity:LL2 Zone 71 / Fund 2886 (DIABLO VISTA BALLFIELDS - DANVILLE AREA)

Maximum assessment is: $104.42 / EDU
FY 2016-17 -Assessments @ $104.42 / EDU
1,009.00 EDUs
1,059 Parcels

	FY 2015-16 6 month actuals/ 6 month projections	FY 2016-17 Prop. Budget
Fund Balance as of June 30	**$6,952.77**	**$6,342.55**
Revenues:		
Taxes and assessments (9895)	$99,231.44	$105,359.78
Interfund Rev.-Gov/Gov (9851)	$0.00	$0.00
Earnings on Investment (9181)	$0.00	$0.00
Total Revenue Available:	**$106,184.21**	**$111,702.33**
Expenditures:		
Office Expense (2100)	$0.00	$0.00
Publications & Legal Notices (2190)	$0.00	$0.00
Interest on Notes & Warrants (3520)	$0.00	$0.00
Tax & Assessment Fees (3530)	($1,099.15)	($1,099.15)
Interfund Exp (3611)	($1.00)	($1.00)
Contribution to SRVUSD (3580)	($94,274.10)	($99,500.00)
Utilities - Water & Electricity (2120)	$0.00	$0.00
Other Special Departmental (2250)	$0.00	$0.00
Grounds Maintenance - (out of house, contractor) (2282)	$0.00	$0.00
Grounds Maintenance - (in house) (3620)	$0.00	$0.00
Professional Services (Non-County Staff) (2310)	($1,977.38)	($2,027.51)
Professional Services (County Staff) (5011)	($2,490.03)	($2,553.16)
Playground Inspection (5011)	$0.00	$0.00
Vandalism/Incidentals (Task L99)	$0.00	$0.00
Capital Improvement Projects & Reserves:		
Operating Reserves (50% of Revenue)	$0.00	($6,521.51)
Total Expenditures:	**($99,841.66)**	**($111,702.33)**
Balance Forward to Ensuing Year	**$6,342.55**	**$0.00**

CPI Info. Date	Actual CPI	Increase	Rate
Jun-05	201.20		$80.00
Feb-14	248.62	2.45%	$98.86
Feb-15	254.91	2.53%	$101.36
Feb-16	262.60	3.02%	$104.42

*Please Note: Per the December 15, 2009 Joint Exercise Powers Agreement between the Town of Danville, San Ramon Valley U School District (SRVUSD) and Contra Costa County, SRVUSD is responsible for the maintenance of this area. Per the Januai Settlement Agreement, all revenue (with the exception of Administration Costs) will be transferred to the entity responsible l actual maintenance of the Ballfields.

Special Districts Budget Worksheet

Entity:LL2 Zone 74 / Fund 2875 (BELLA FLORA - RICHMOND AREA)

Maximum assessment is: $690.74 / EDU
FY 2016-17 -Assessments @ $340.00 / EDU
178.00 EDUs
176 Parcels

	FY 2015-16 6 month actuals/ 6 month projections	FY 2016-17 Prop. Budget
Fund Balance as of June 30	**$200,441.08**	**$199,805.48**
Revenues:		
Taxes and assessments (9895)	$60,520.00	$60,520.00
Interfund Rev.-Gov/Gov (9851)	$0.00	$0.00
Earnings on Investment (9181)	$80.53	$0.00
Total Revenue Available:	**$261,041.61**	**$260,325.48**
Expenditures:		
Office Expense (2100)	$0.00	$0.00
Publications & Legal Notices (2190)	$0.00	$0.00
Interest on Notes & Warrants (3520)	$0.00	$0.00
Tax & Assessment Fees (3530)	($399.60)	($399.60)
Interfund Exp (3611)	($1.00)	($4.00)
Utilities - Water & Electricity (2120)	($3,600.00)	($3,600.00)
Other Special Departmental (2250)	($1,779.90)	$0.00
Grounds Maintenance - (out of house, contractor) (2282)	($1,469.00)	($1,469.00)
Grounds Maintenance - (in house) (3620)	($46,761.96)	($47,000.00)
Professional Services (Non-County Staff) (2310)	($1,212.15)	($1,200.31)
Professional Services (County Staff) (5011)	($4,512.52)	($10,000.00)
Playground Inspection (5011)	($1,500.00)	($1,500.00)
Vandalism/Incidentals (Task L99)	$0.00	($1,000.00)
Parks, Trails, and Landscape Facilities Improvement Study	$0.00	($91,081.61)
Capital Improvement Projects & Reserves:		
Capital Improvement Project - Park Upgrades	$0.00	($73,070.96)
Capital Improvement Project - Park, Trail & Landscape Facility Improvements	$0.00	$0.00
Operating Reserves (50% of Revenue)	$0.00	($30,000.00)
Total Expenditures:	**($61,236.13)**	**($260,325.48)**
Balance Forward to Ensuing Year	**$199,805.48**	**$0.00**

CPI Info. Date	Actual CPI	Increase	Rate
Jun-06	209.10		$550.00
Feb-14	248.62	2.45%	$653.95
Feb-15	254.91	2.53%	$670.51
Feb-16	262.60	3.02%	$690.74

	Land Use Type	No. of Parcels	EDU Rate	FY16-17 No. of EDU's
annex-FY07-08	SFR - Sub 9293 (old 8938)	95	1.00	5.00
annex-FY07-08	Townhomes - Sub 9293 (old 8938)	120	0.75	0.00
annex-FY07-08	Condominiums - Sub 9293 (old 8938)	140	0.75	0.00
existing	SFR - Sub 8755	173	1.00	173.00
		528		**178.00**

*Please Note: There are parks and landscaping located in the interior of Subdivision 8938 which are planned to be owned and maintained by a Homeowners Association and therefore the maximum assessment rate did not include these areas of maintenance and they are not the responsibility of LL-2.

Special Districts Budget Worksheet

Entity:LL2 Zone 75 / Fund 2889 (BELMONT TERRACE - PACHECO AREA)

Maximum assessment is: $319.11 / EDU
FY 2016-17 -Assessments @ $5.00 / EDU
174.75 EDUs
219 Parcels

	FY 2015-16 6 month actuals/ 6 month projections	FY 2016-17 Prop. Budget
Fund Balance as of June 30	**$6,562.85**	**$6,351.15**
Revenues:		
Taxes and assessments (9895)	$871.98	$873.75
Interfund Rev.-Gov/Gov (9851)	$0.00	$0.00
Earnings on Investment (9181)	$0.00	$0.00
Total Revenue Available:	**$7,434.83**	**$7,224.90**
Expenditures:		
Office Expense (2100)	$0.00	$0.00
Publications & Legal Notices (2190)	$0.00	$0.00
Interest on Notes & Warrants (3520)	$0.00	$0.00
Tax & Assessment Fees (3530)	($428.23)	($428.23)
Interfund Exp (3611)	($0.20)	($0.20)
Utilities - Water & Electricity (2120)	$0.00	$0.00
Other Special Departmental (2250)	$0.00	$0.00
Grounds Maintenance - (out of house, contractor) (2282)	$0.00	$0.00
Grounds Maintenance - (in house) (3620)	$0.00	$0.00
Professional Services (Non-County Staff) (2310)	($17.38)	($50.00)
Professional Services (County Staff) (5011)	($637.87)	($638.00)
Playground Inspection (5011)	$0.00	$0.00
Vandalism/Incidentals (Task L99)	$0.00	$0.00
Service Review	$0.00	($5,740.29)
Capital Improvement Projects & Reserves:		
Operating Reserves (50% of Revenue)	$0.00	($368.18)
Total Expenditures:	**($1,083.68)**	**($7,224.90)**
Balance Forward to Ensuing Year	**$6,351.15**	**$0.00**

CPI Info. Date	Actual CPI	Increase	Rate
Jun-06	209.10		$254.11
Feb-14	248.62	2.45%	$302.12
Feb-15	254.91	2.53%	$309.77
Feb-16	262.60	3.02%	$319.11

	Subdivision-Landuse	Total Units	EDU Rate	FY16-17 No. of EDU's
existing	8984 Lots - Courtyard	128	0.75	96.00
annex FY07-08	8967 Lots - Courtyard	89	0.75	66.75
annex FY07-08	Commercial	1	1.00	1.00
		218		**163.75**

*Please Note: There are parks and landscaping located in the interior of Subdivisions 8967 and 8984 which are planned to be owned and maintained by a Homeowners Association and therefore the maximum assessment rate did not include these areas of maintenance and they are not the responsibility of LL-2.

Assessment Diagram
Contra Costa County LL-2
Zones 1, 2, & 4

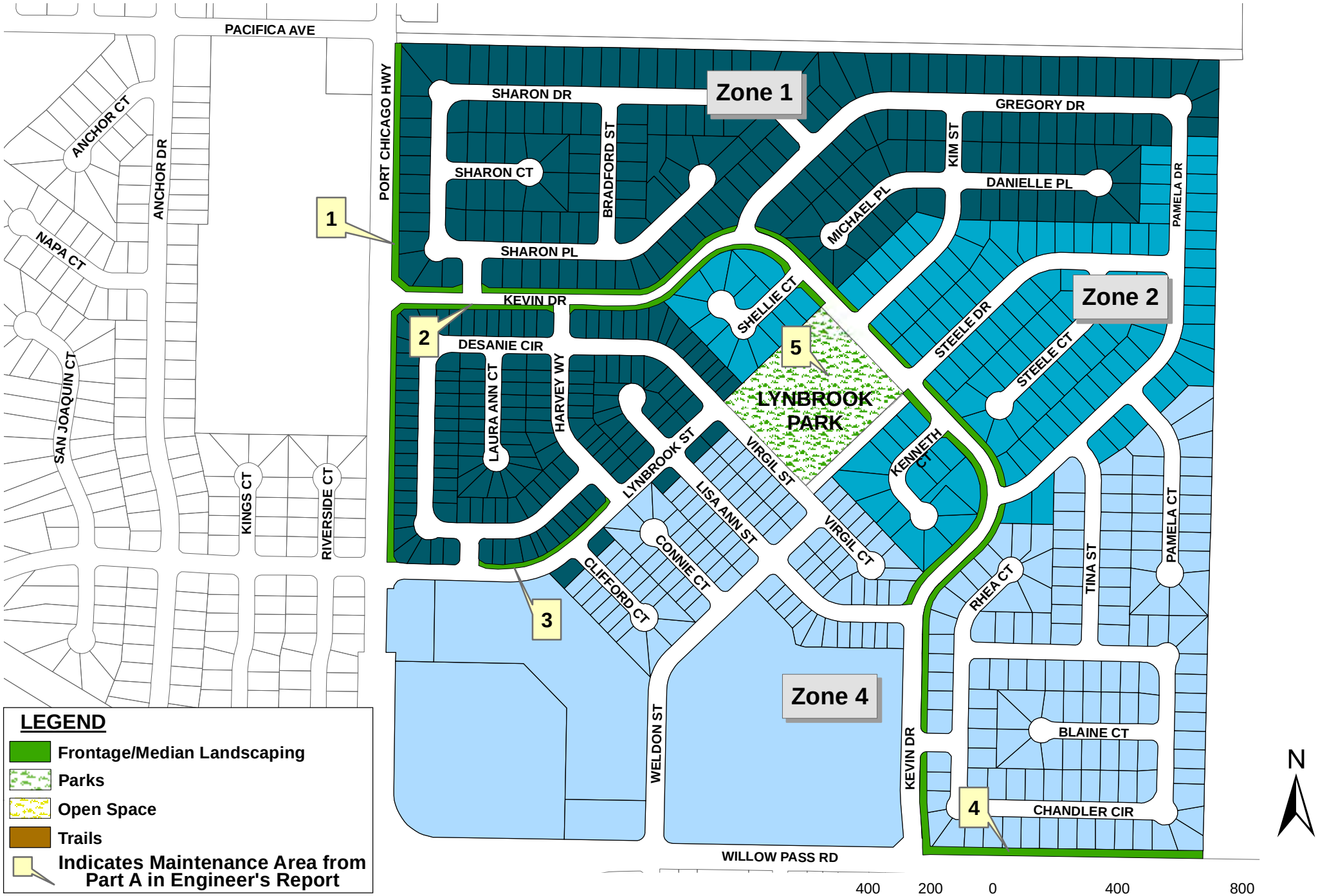

N:\Contra\FY14-15\LL-2\Diagrams\Zone1,2,&4.pdf (Last Update 04-14-14 SA)

Assessment Diagram
Contra Costa County LL-2
Zone 3

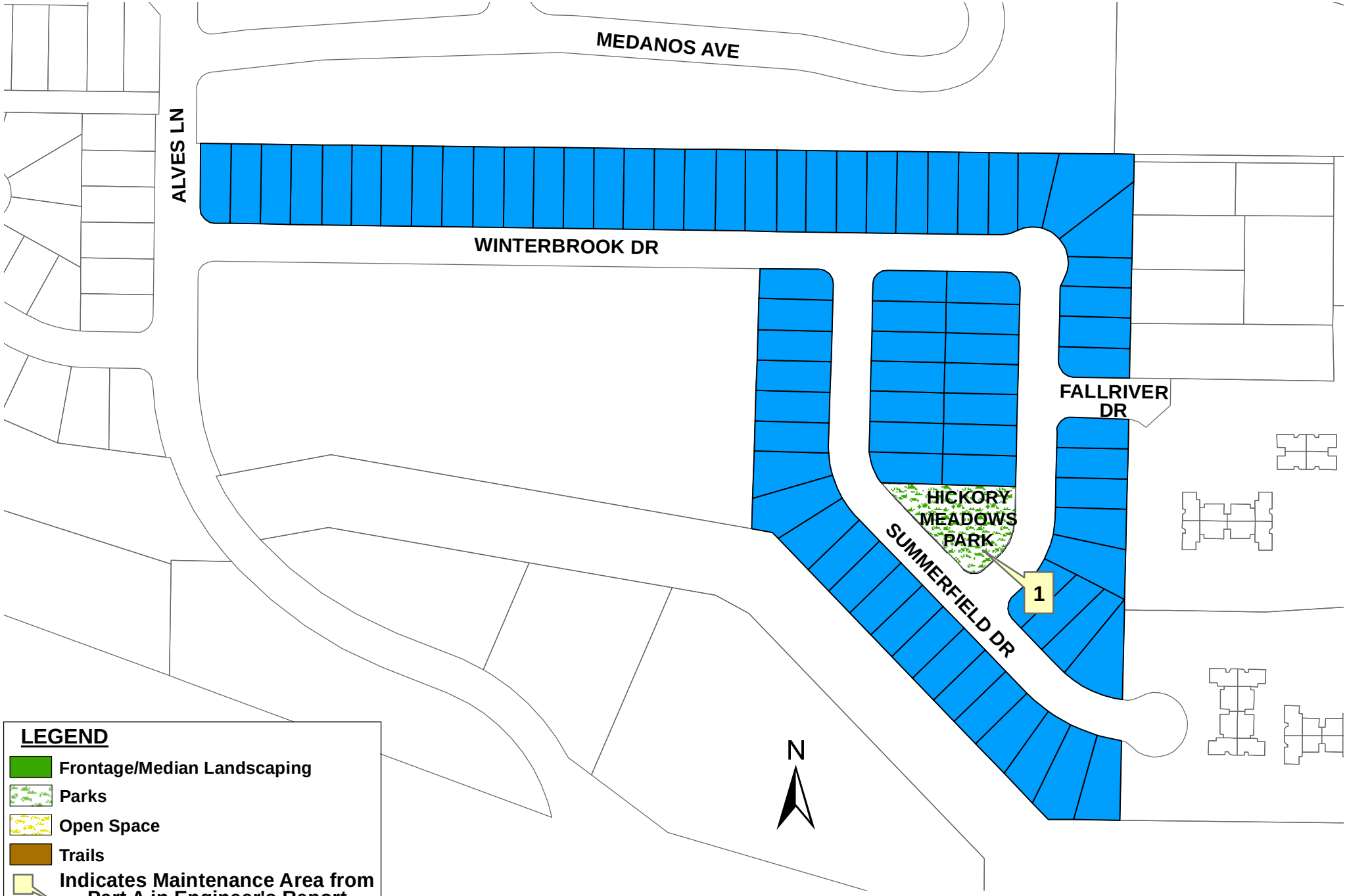

N:\Contra\FY14-15\LL-2\Diagrams\Zone 3.pdf (Last Update 04-14-14 SA)

Assessment Diagram
Contra Costa County LL-2
Zone 5

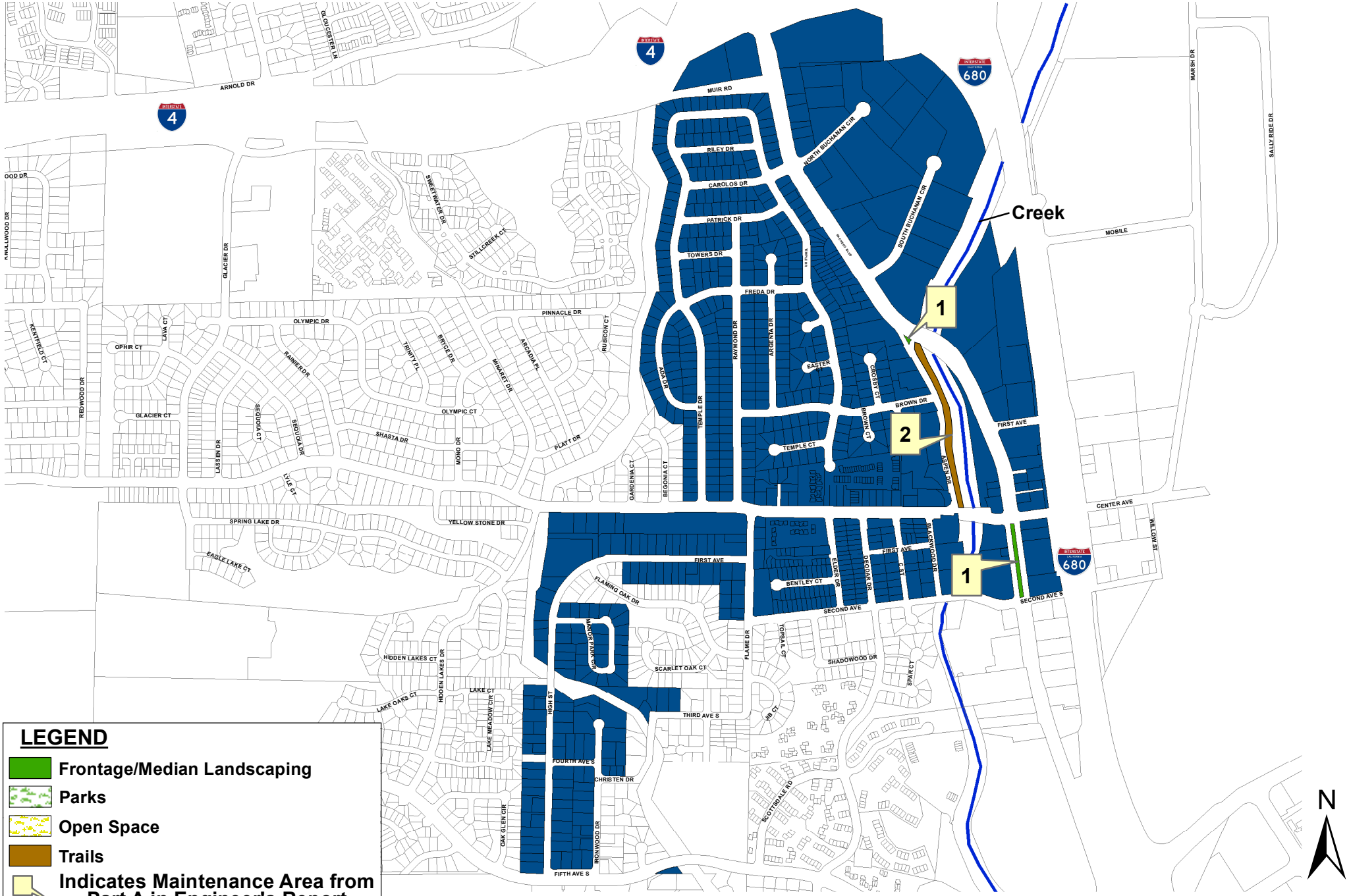

LEGEND

- Frontage/Median Landscaping
- Parks
- Open Space
- Trails
- Indicates Maintenance Area from Part A in Engineer's Report

N:\Contra\FY15-16\LL-2\Diagrams\Zone 5.pdf (Last Update 04-16-15 CC)

Assessment Diagram
Contra Costa County LL-2
Zone 7

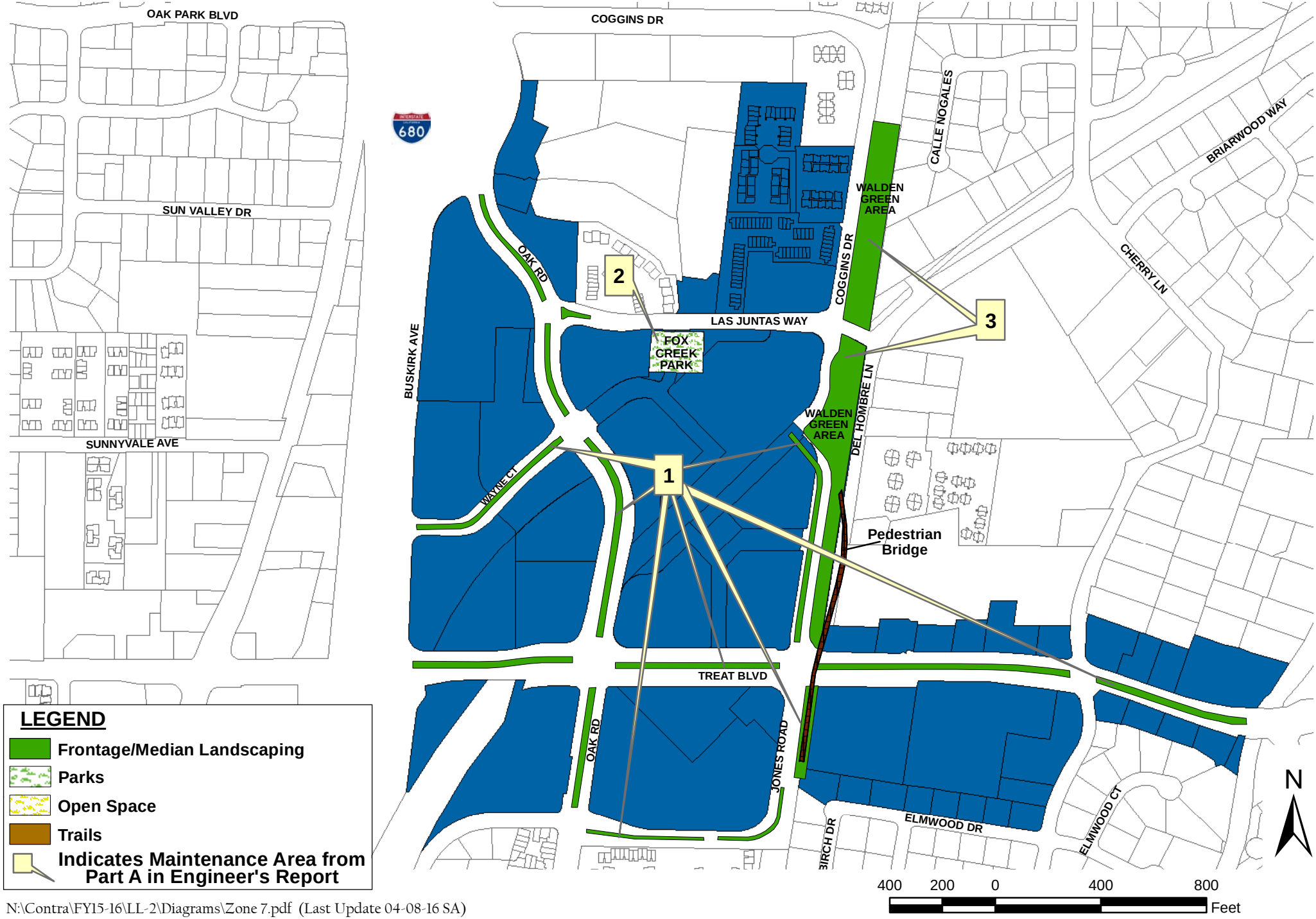

N:\Contra\FY15-16\LL-2\Diagrams\Zone 7.pdf (Last Update 04-08-16 SA)

Assessment Diagram
Contra Costa County LL-2
Zone 10

N:\Contra\FY14-15\LL-2\Diagrams\Zone 10.pdf (Last Update 04-14-14 SA)

Assessment Diagram
Contra Costa County LL-2
Zone 11

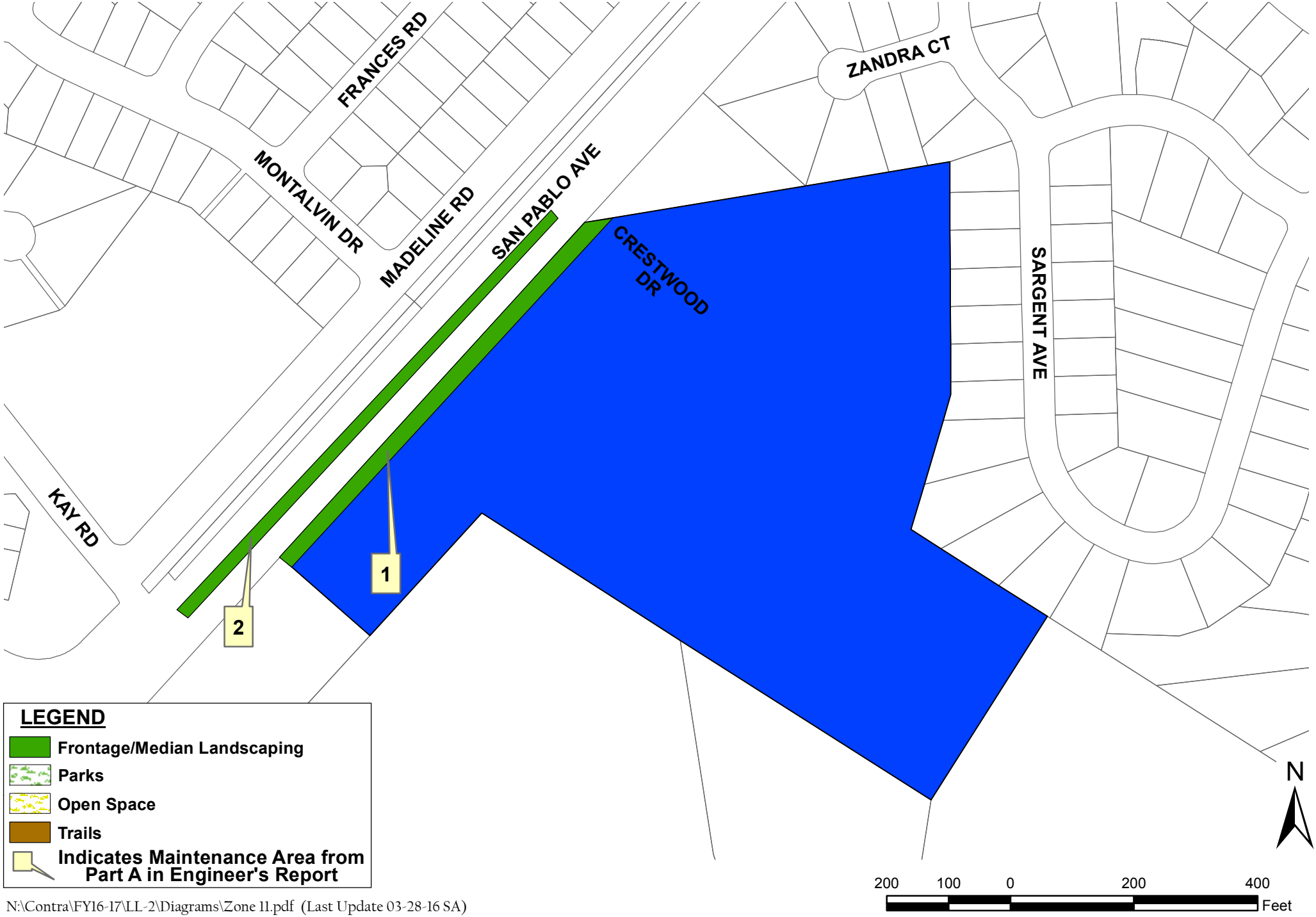

N:\Contra\FY16-17\LL-2\Diagrams\Zone 11.pdf (Last Update 03-28-16 SA)

Assessment Diagram
Contra Costa County LL-2
Zone 17

N:\Contra\FY16-17\LL-2\Diagrams\Zone 17.pdf (Last Update 03-28-16 SA)

Assessment Diagram
Contra Costa County LL-2
Zone 18

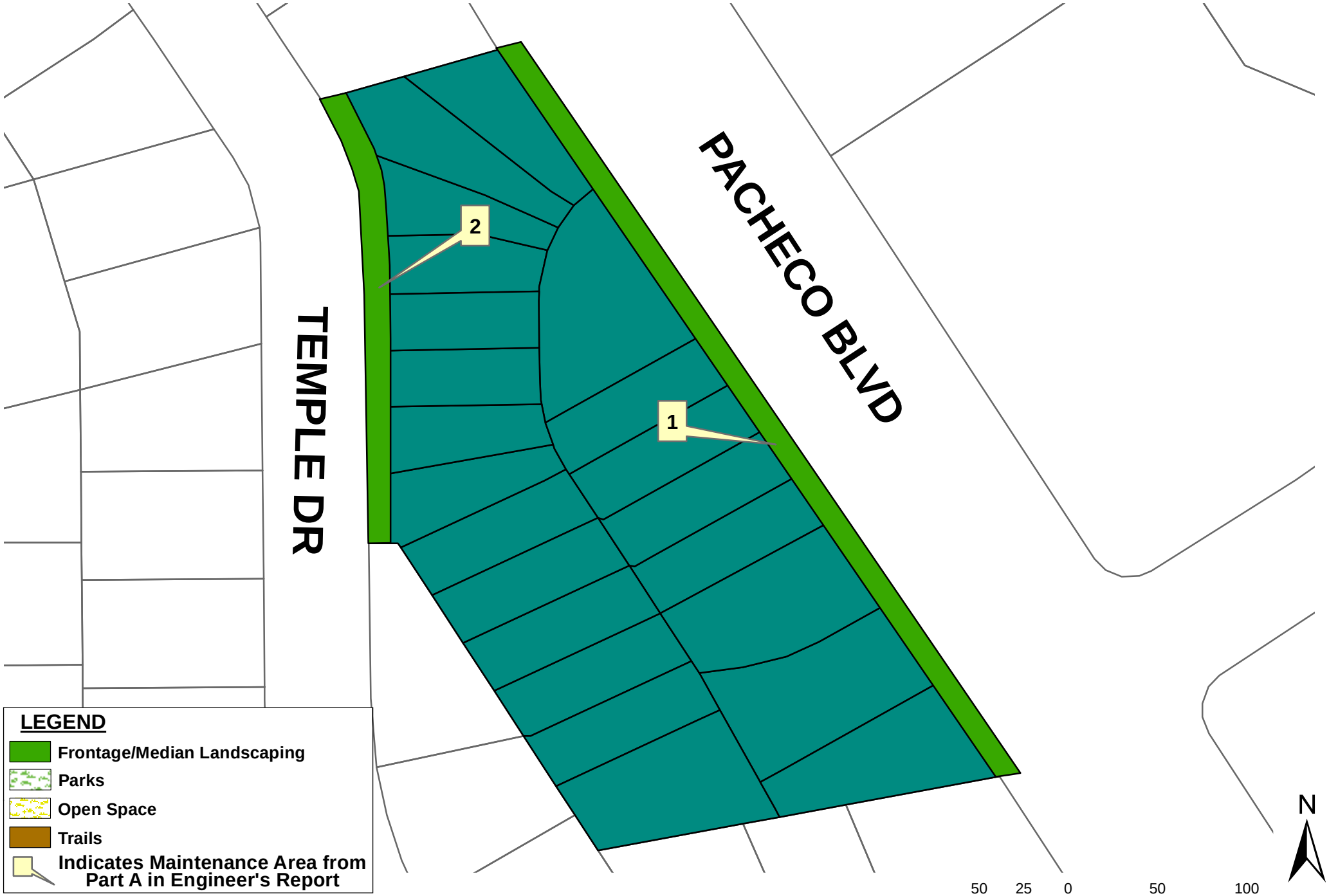

N:\Contra\FY14-15\LL-2\Diagrams\Zone 18.pdf (Last Update 04-14-14 SA)

Assessment Diagram
Contra Costa County LL-2
Zone 19

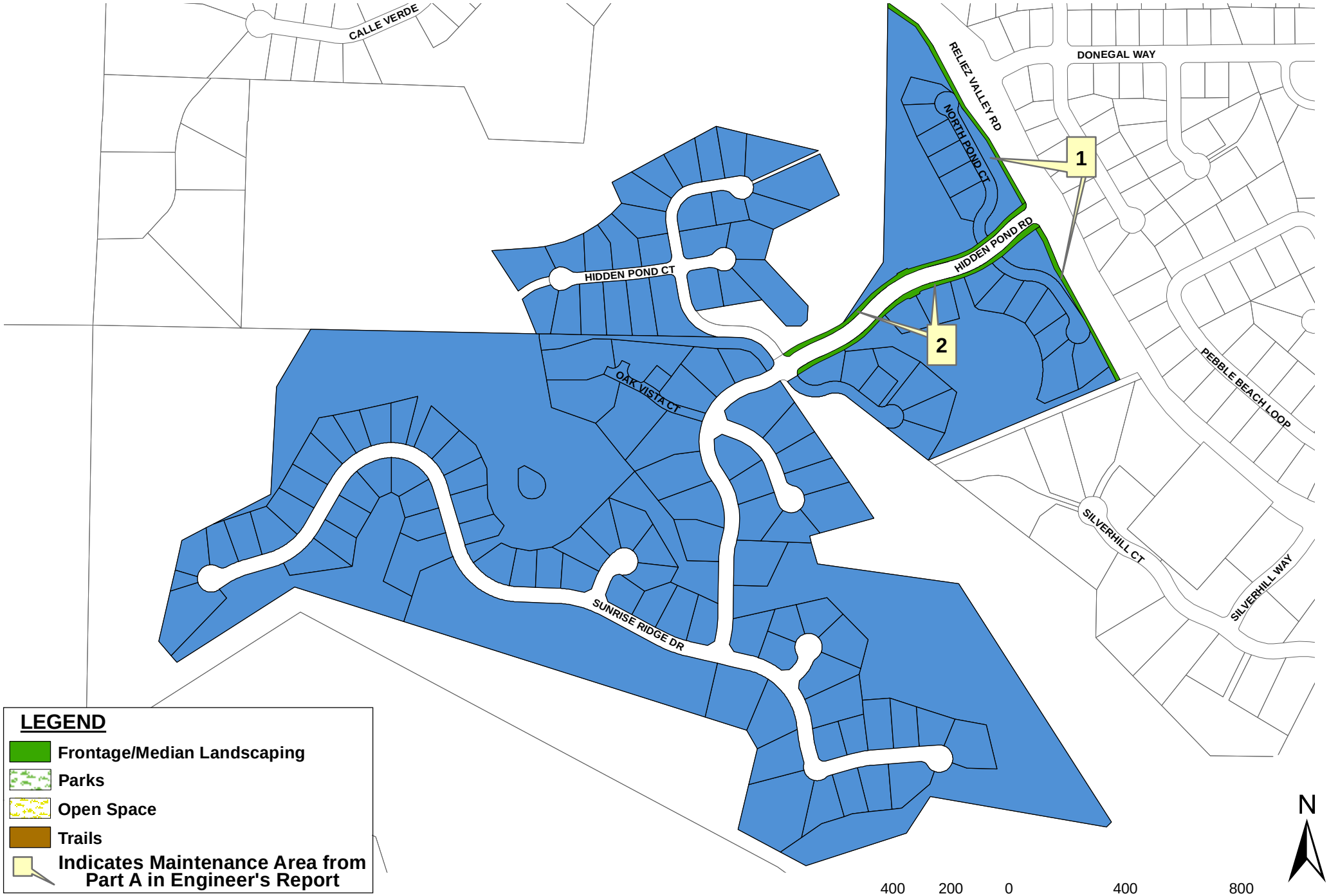

N:\Contra\FY14-15\LL-2\Diagrams\Zone 19.pdf (Last Update 04-14-14 SA)

Assessment Diagram
Contra Costa County LL-2
Zone 21

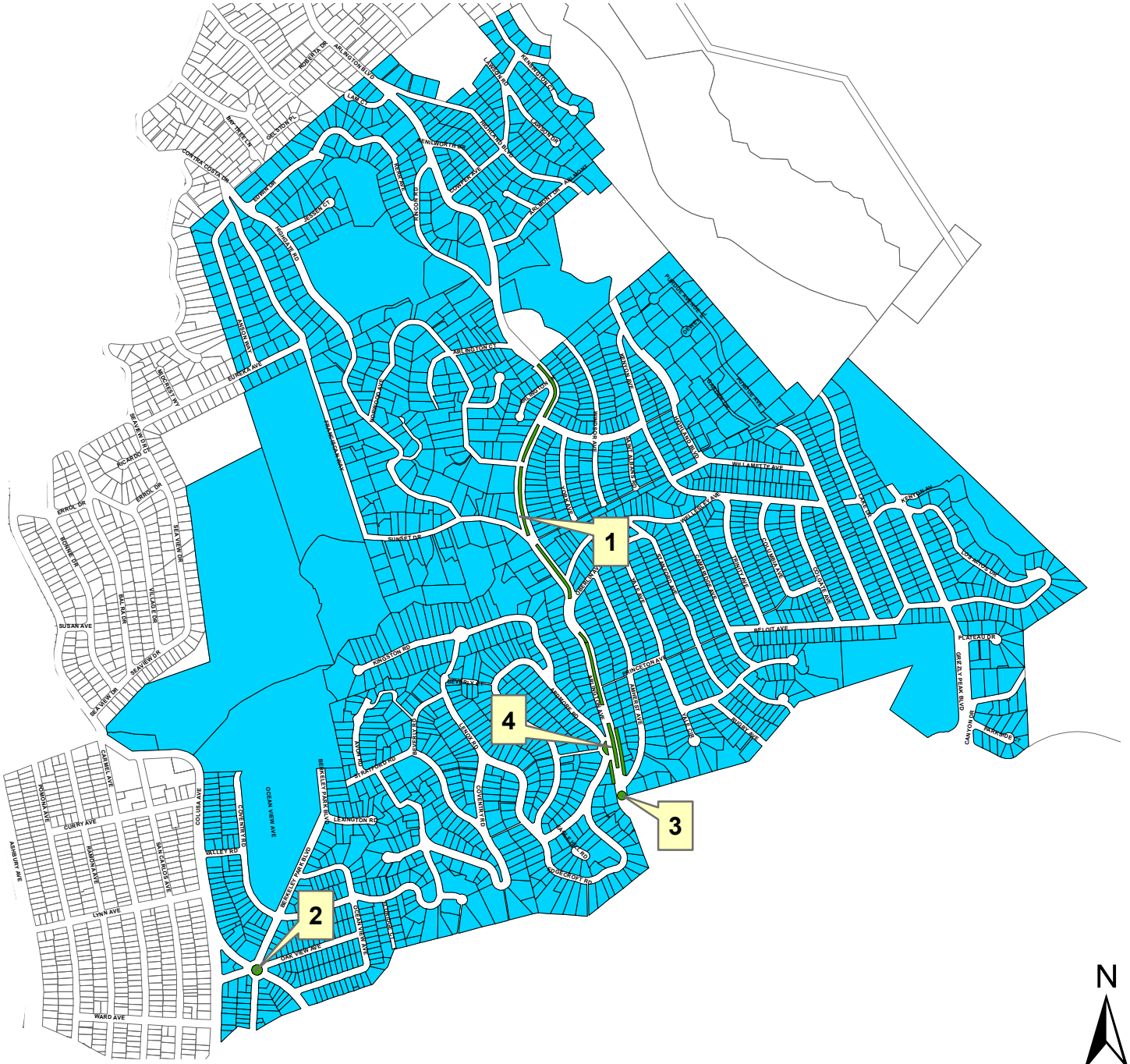

LEGEND

- Frontage/Median Landscaping
- Parks
- Open Space
- Trails
- Indicates Maintenance Area from Part A in Engineer's Report

N:\Contra\FY16-17\LL-2\Diagrams\Zone 21.pdf (Last Update 03-28-16 SA)

Assessment Diagram
Contra Costa County LL-2
Zone 22

LEGEND

- Frontage/Median Landscaping
- Parks
- Open Space
- Trails
- Indicates Maintenance Area from Part A in Engineer's Report

N

250 125 0 250 500 Feet

N:\Contra\FY16-17\LL-2\Diagrams\Zone 22.pdf (Last Update 03-28-16 SA)

Assessment Diagram
Contra Costa County LL-2
Zone 27

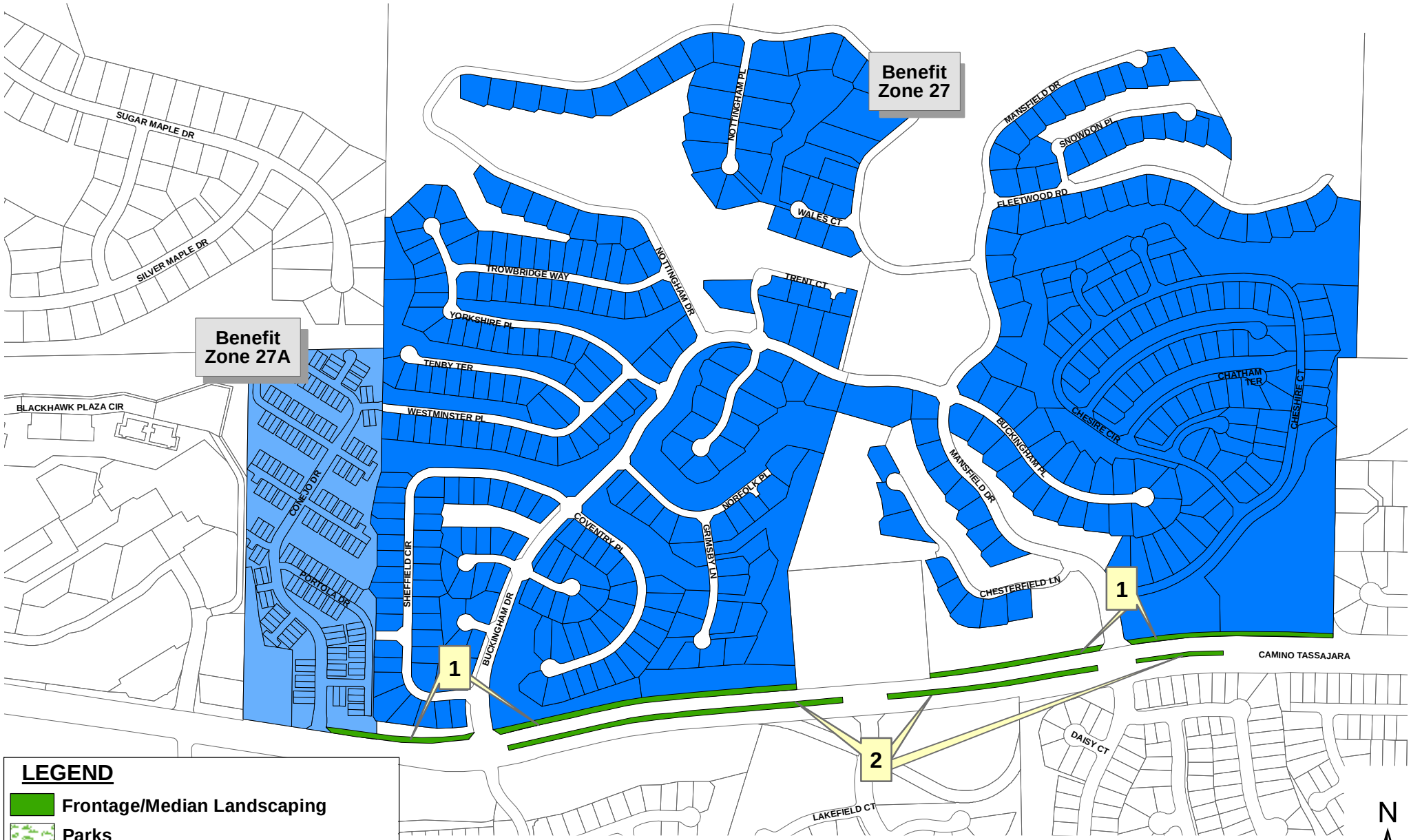

LEGEND

- Frontage/Median Landscaping
- Parks
- Open Space
- Trails
- Indicates Maintenance Area from Part A in Engineer's Report

* Improvements include 10' behind sidewalk on Camino Tassajara & medians
- slopes are HOA maintained

N

600 300 0 600 1,200 Feet

N:\Contra\FY16-17\LL-2\Diagrams\Zone 27.pdf (Last Update 04-08-16 SA)

Assessment Diagram
Contra Costa County LL-2
Zone 35

N:\Contra\FY14-15\LL-2\Diagrams\Zone 35.pdf (Last Update 04-14-14 SA)

Assessment Diagram
Contra Costa County LL-2
Zone 36

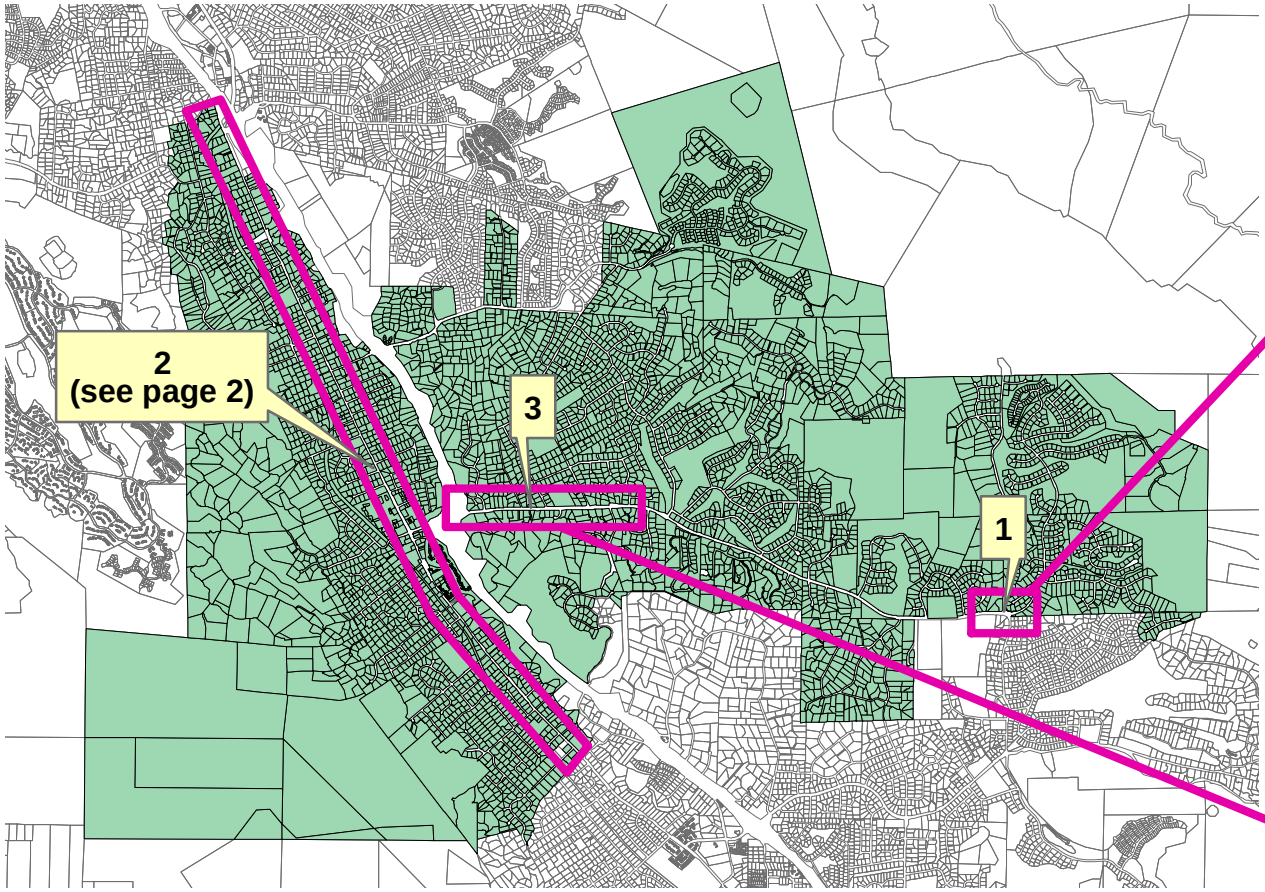

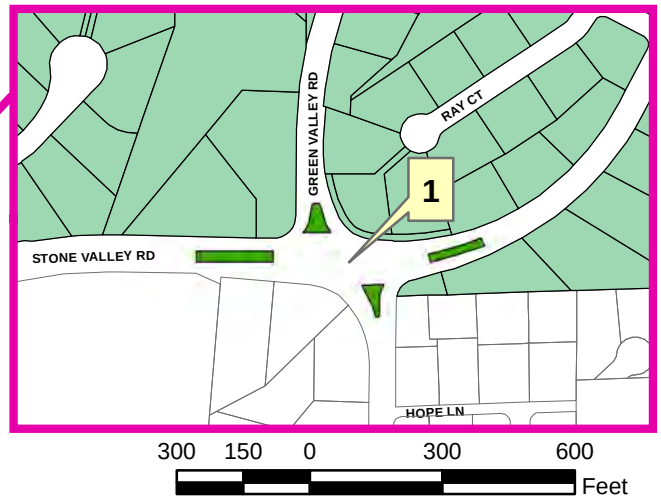

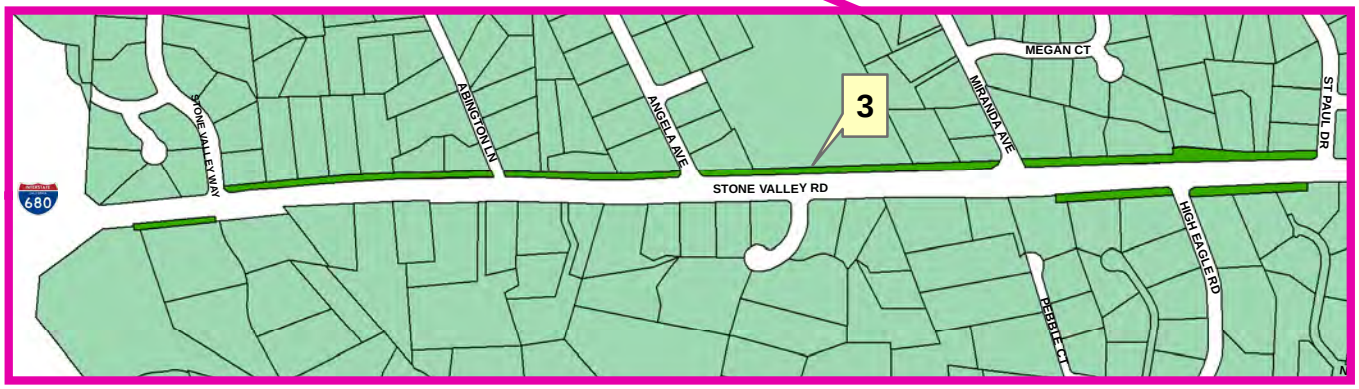

LEGEND

- Frontage/Median Landscaping
- Parks
- Open Space
- Trails
- Indicates Maintenance Area from Part A in Engineer's Report

N

N:\Contra\FY14-15\LL-2\Diagrams\Zone 36-pg1.pdf (Last Update 04-14-14 SA)

Assessment Diagram
Contra Costa County LL-2
Zone 36

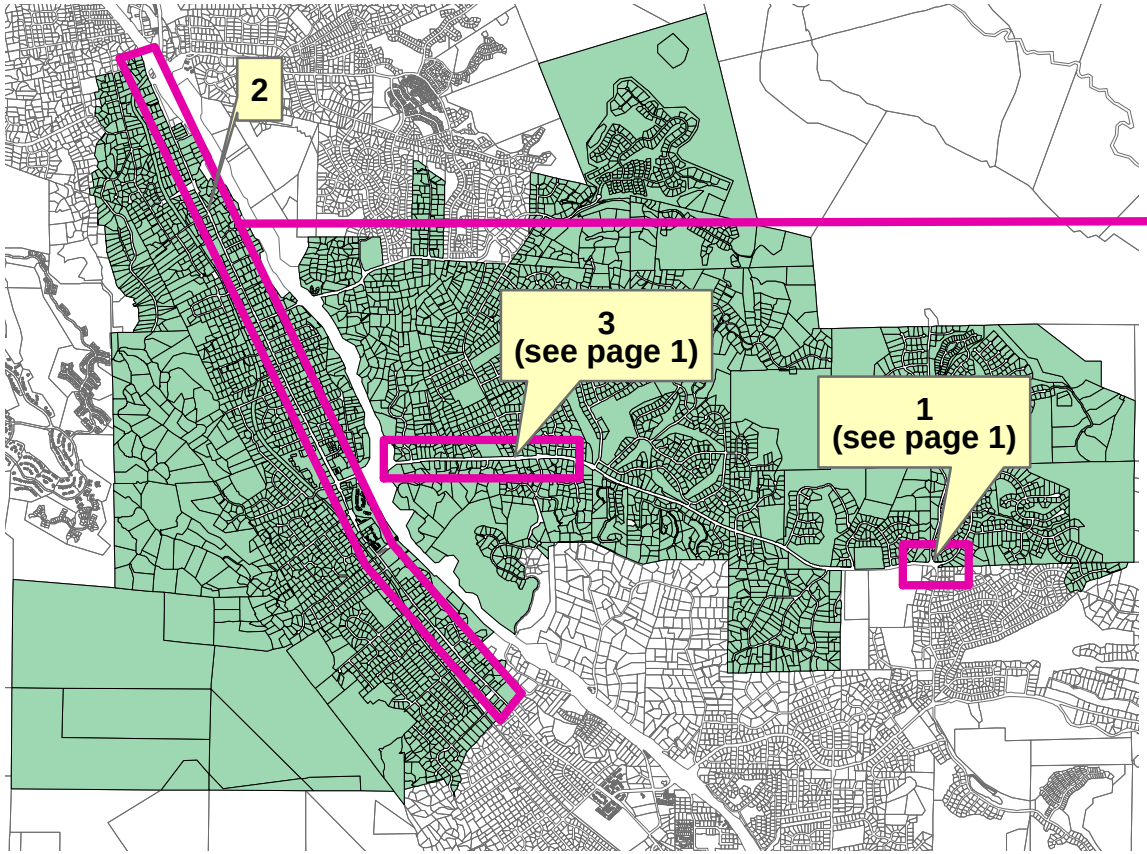

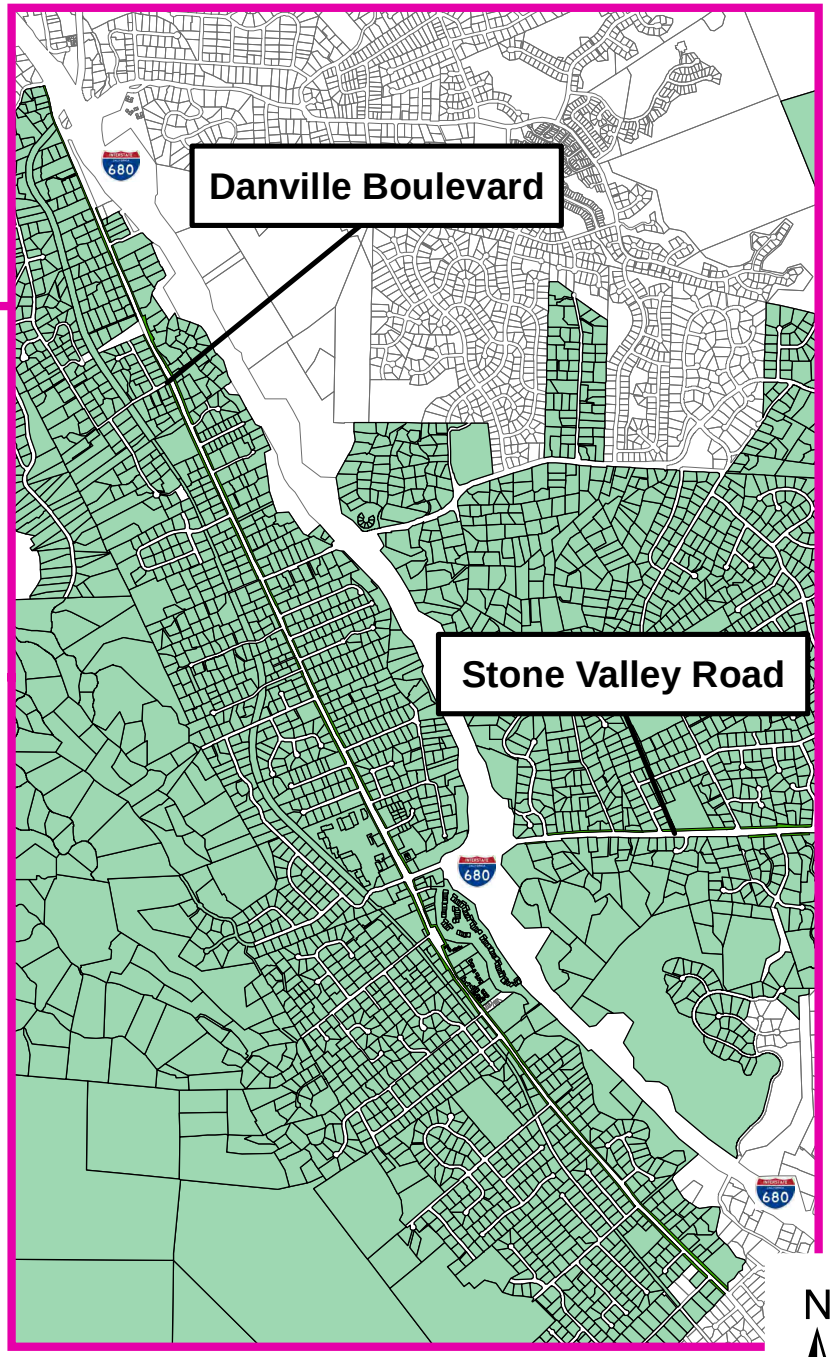

LEGEND

- Frontage/Median Landscaping
- Parks
- Open Space
- Trails
- Indicates Maintenance Area from Part A in Engineer's Report

N

2,000 1,000 0 2,000 4,000 Feet

Assessment Diagram
Contra Costa County LL-2
Zone 37

LEGEND

- Frontage/Median Landscaping
- Parks
- Open Space
- Trails
- Indicates Maintenance Area from Part A in Engineer's Report

N:\Contra\FY14-15\LL-2\Diagrams\Zone 37.pdf (Last Update 04-14-14 SA)

Assessment Diagram
Contra Costa County LL-2
Zone 38

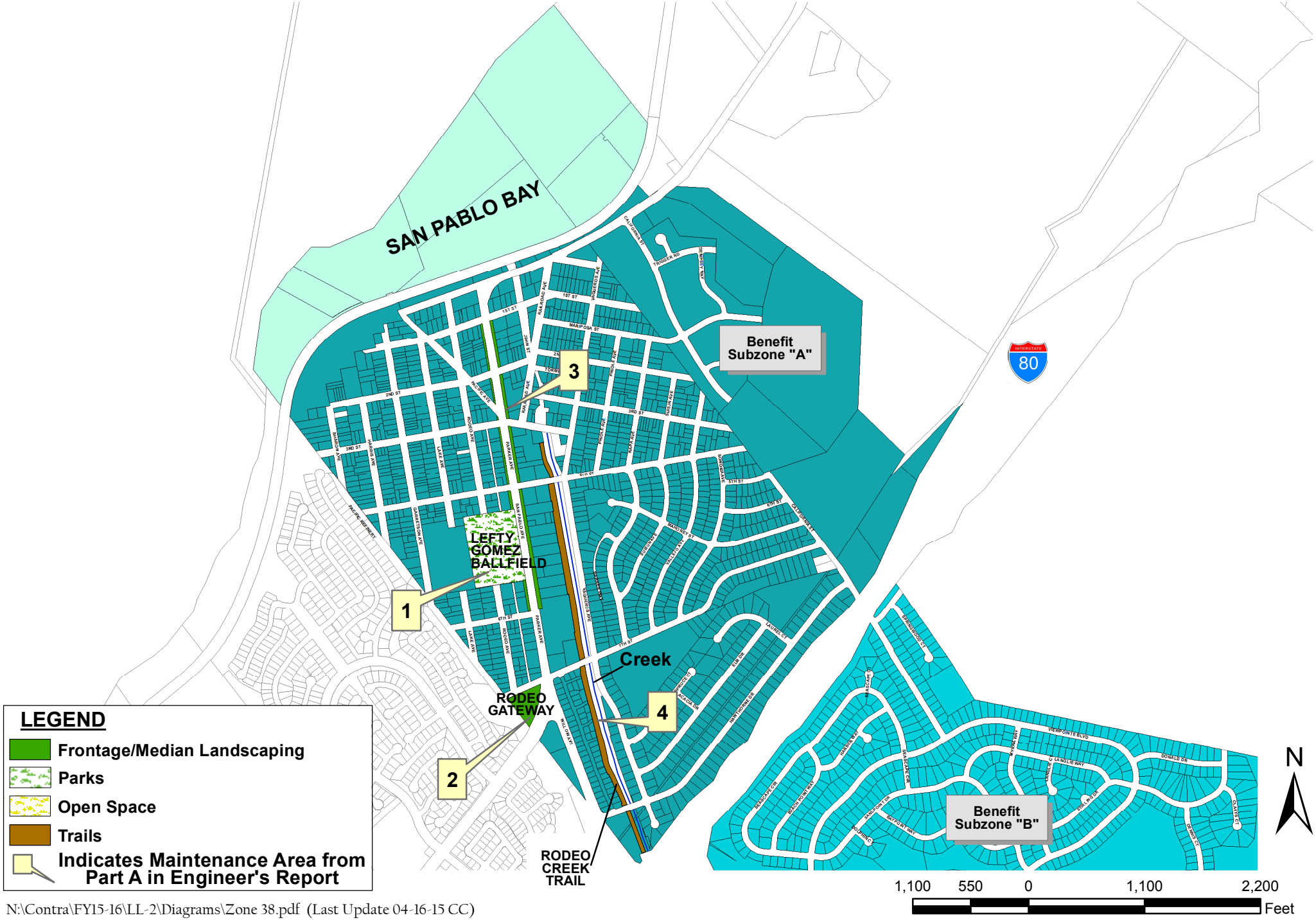

Assessment Diagram
Contra Costa County LL-2
Zone 38

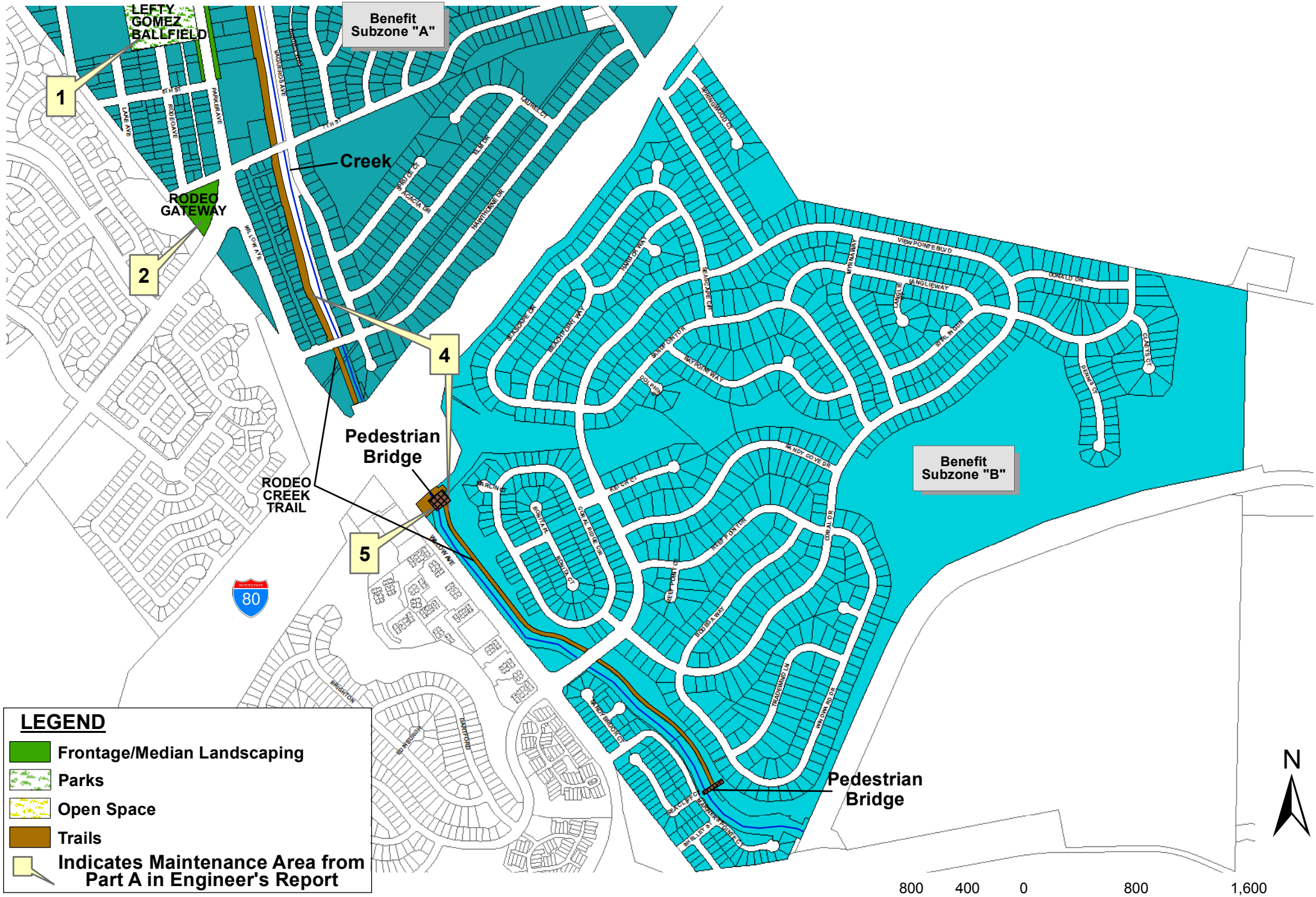

Assessment Diagram
Contra Costa County LL-2
Zone 42

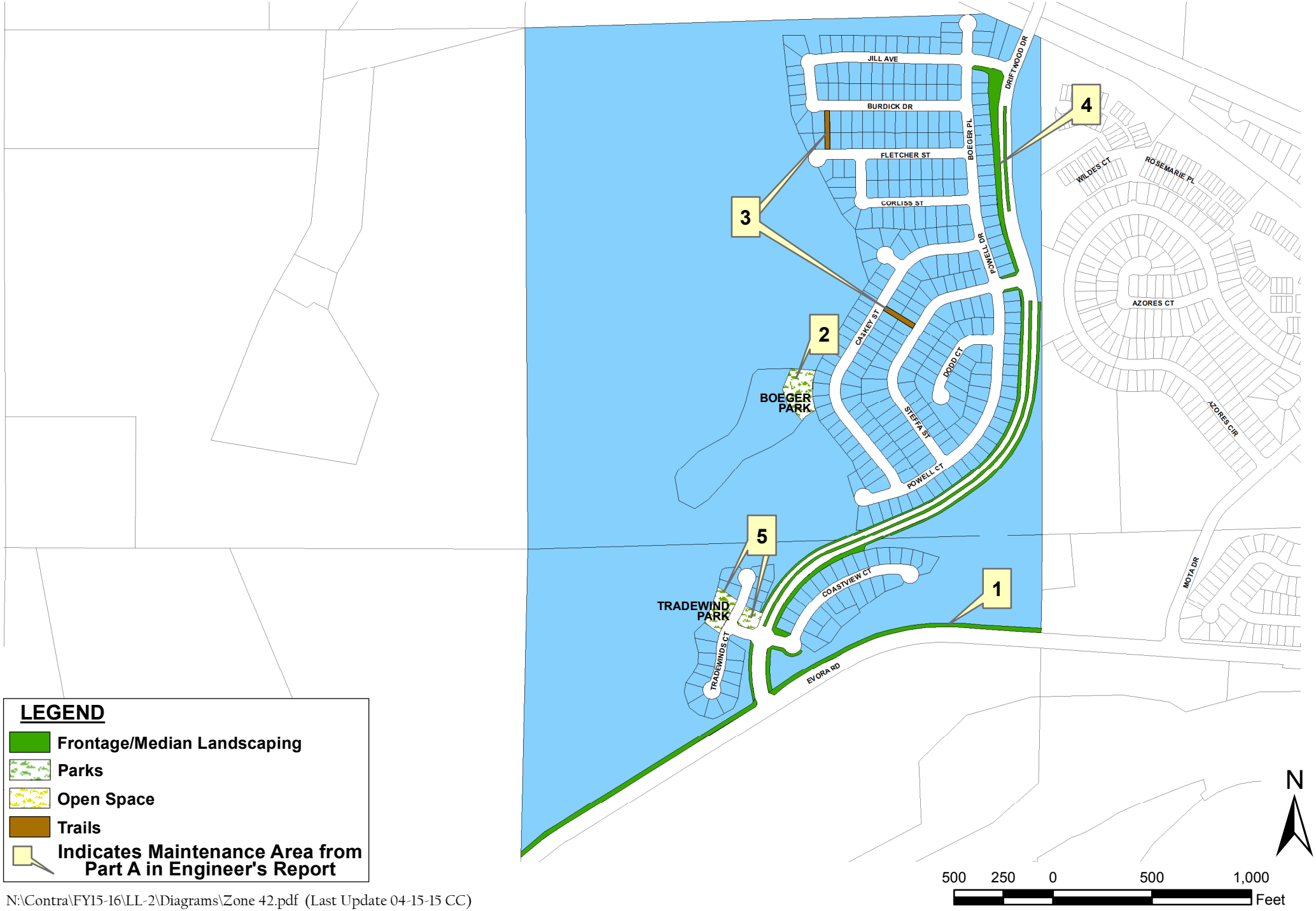

N:\Contra\FY15-16\LL-2\Diagrams\Zone 42.pdf (Last Update 04-15-15 CC)

Assessment Diagram
Contra Costa County LL-2
Zone 45

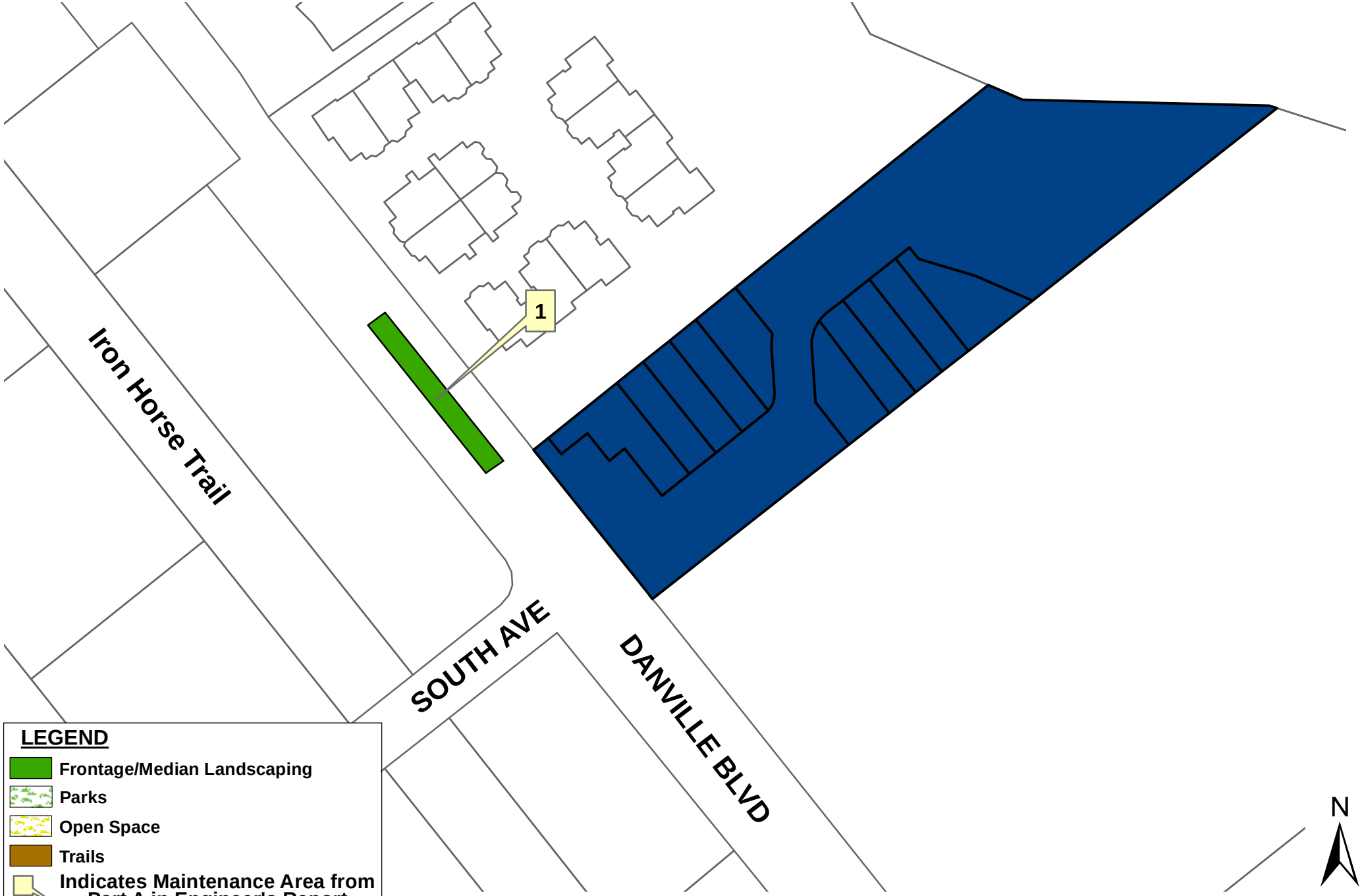

N:\Contra\FY14-15\LL-2\Diagrams\Zone 45.pdf (Last Update 04-14-14 SA)

Assessment Diagram
Contra Costa County LL-2
Zone 48

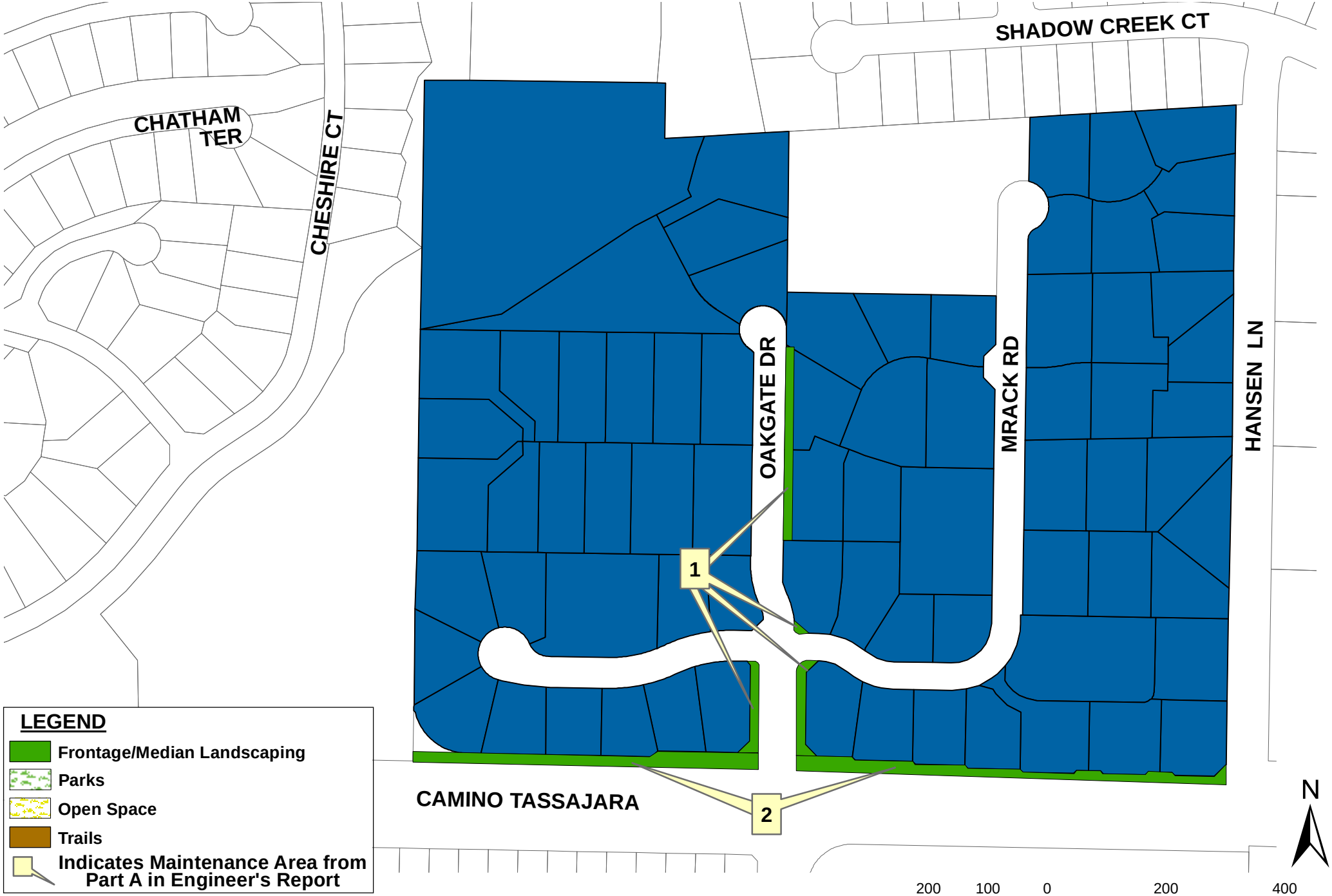

N:\Contra\FY14-15\LL-2\Diagrams\Zone 48.pdf (Last Update 04-14-14 SA)

Assessment Diagram
Contra Costa County LL-2
Zone 54

N:\Contra\FY14-15\LL-2\Diagrams\Zone 54.pdf (Last Update 04-14-14 SA)

Assessment Diagram
Contra Costa County LL-2
Zone 57

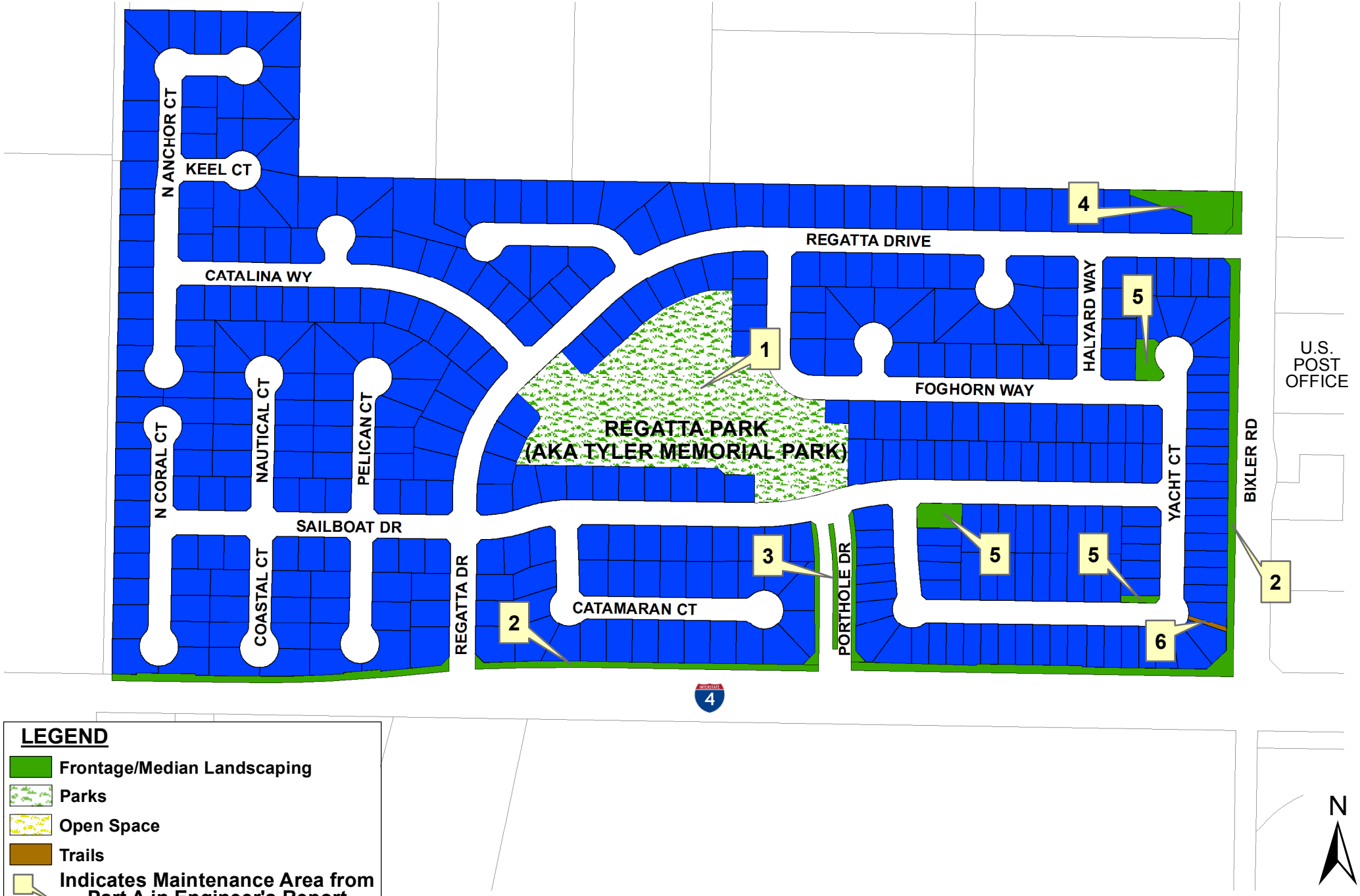

LEGEND

- Frontage/Median Landscaping
- Parks
- Open Space
- Trails
- Indicates Maintenance Area from Part A in Engineer's Report

N:\Contra\FY15-16\LL-2\Diagrams\Zone 57.pdf (Last Update 04-18-15 CC)

Assessment Diagram
Contra Costa County LL-2
Zone 61

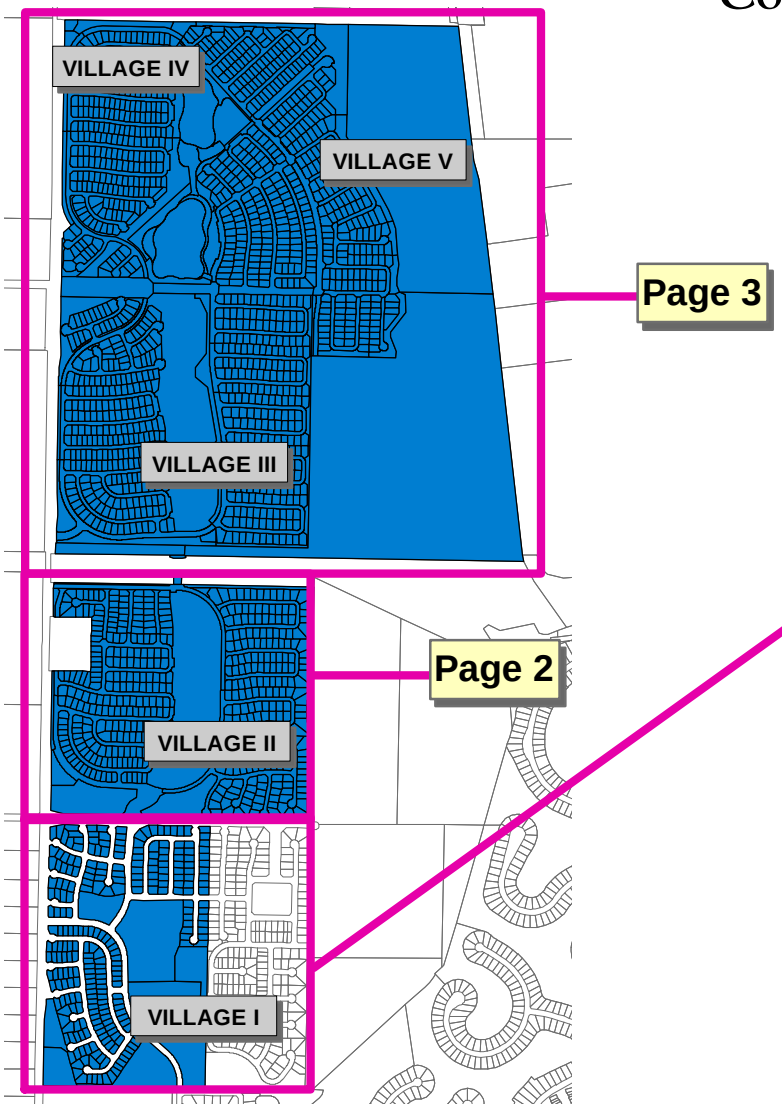

500 250 0 500 1,000 Feet

LEGEND

- Frontage/Median Landscaping
- Parks
- Open Space
- Trails
- Park & Ride Lots
- Indicates Maintenance Area from Part A in Engineer's Report

* County maintained landscape areas are all on the east side of Bixler Road. There are intermittent pockets at entryways which are maintained by other services (HOAs).

** Point of Timber Road is between Villages I and II (north frontage Village I and south frontage Village II). The entryway to The Lakes development is maintained by other services (HOAs).

N

Assessment Diagram
Contra Costa County LL-2
Zone 61

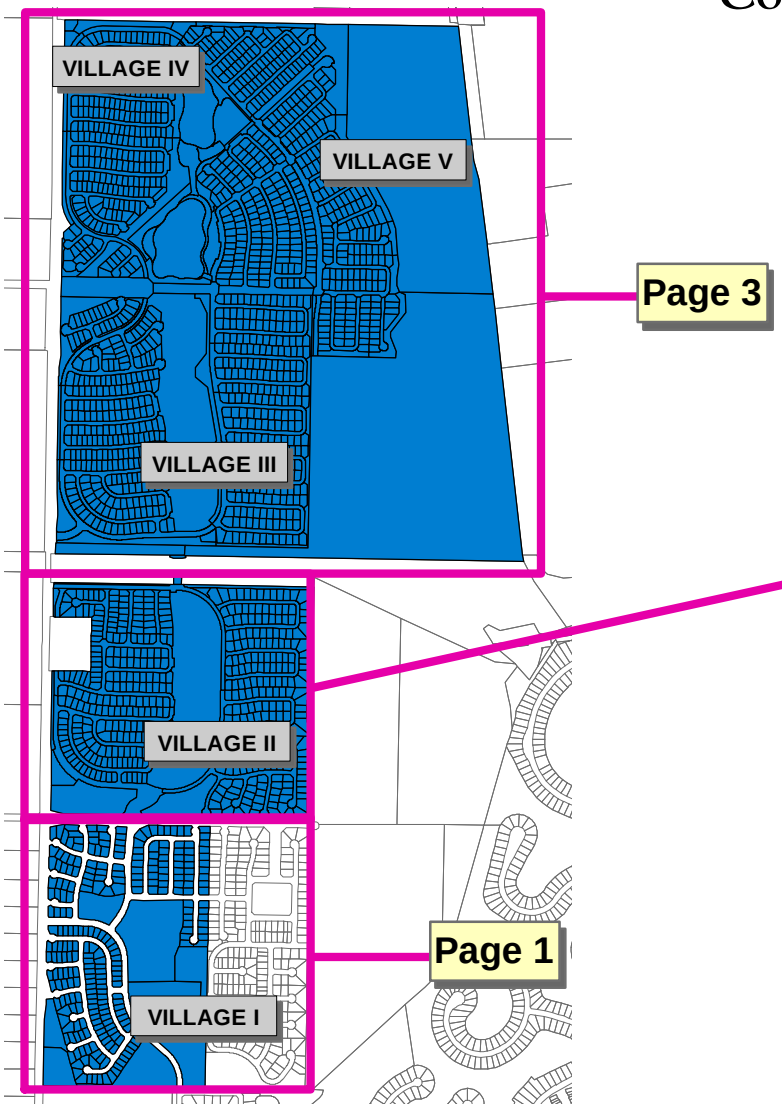

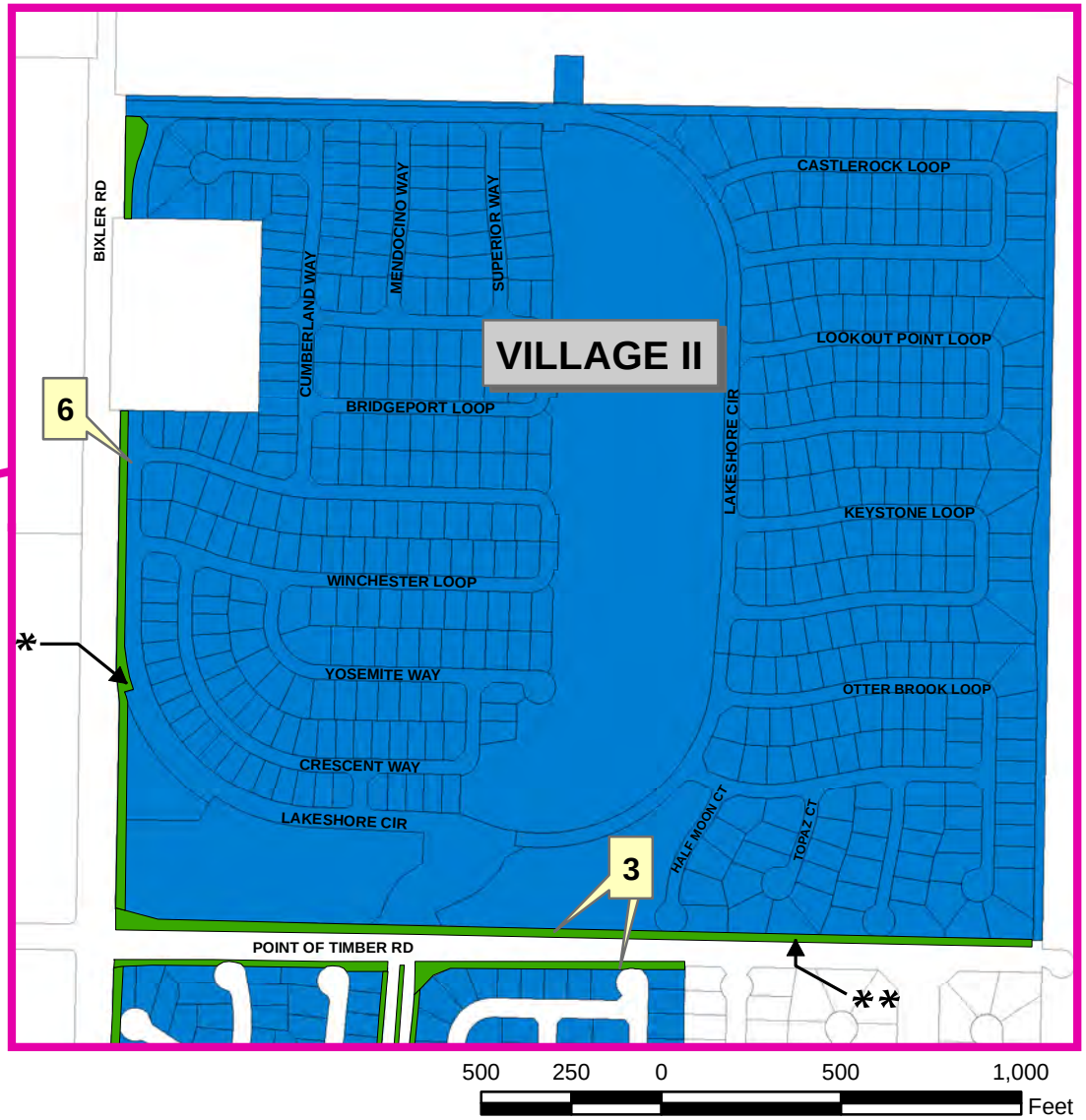

LEGEND

- Frontage/Median Landscaping
- Parks
- Open Space
- Trails
- Park & Ride Lots
- Indicates Maintenance Area from Part A in Engineer's Report

* County maintained landscape areas are all on the east side of Bixler Road. There are intermittent pockets at entryways which are maintained by other services (HOAs).

** Point of Timber Road is between Villages I and II (north frontage Village I and south frontage Village II). The entryway to The Lakes development is maintained by other services (HOAs).

N

Assessment Diagram
Contra Costa County LL-2
Zone 61

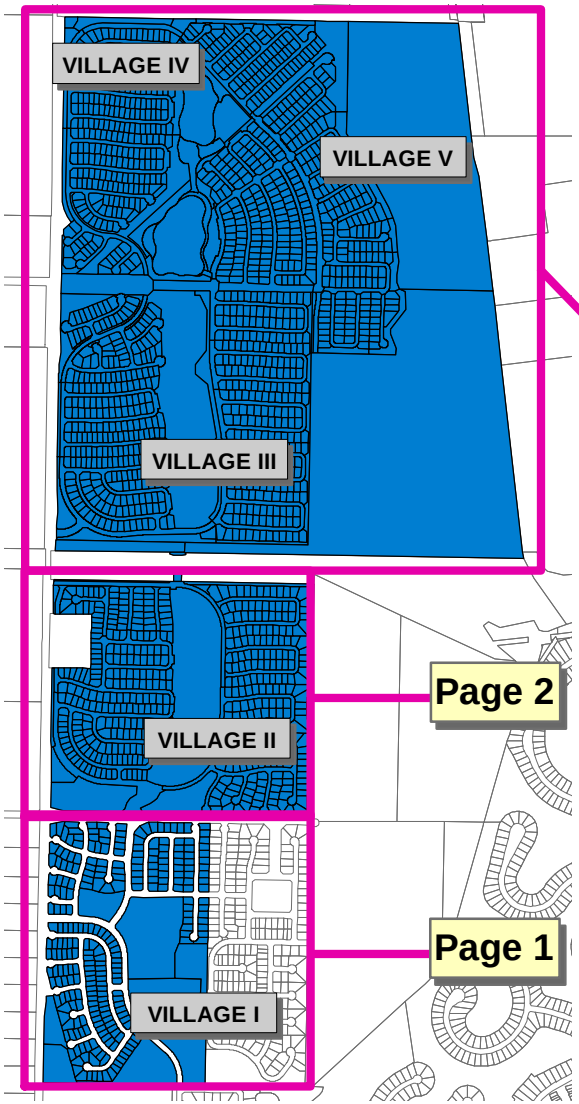

1,000 500 0 1,000 2,000 Feet

LEGEND

- Frontage/Median Landscaping
- Parks
- Open Space
- Trails
- Park & Ride Lots
- Indicates Maintenance Area from Part A in Engineer's Report

* County maintained landscape areas are all on the east side of Bixler Road. There are intermittent pockets at entryways which are maintained by other services (HOAs).

N

Assessment Diagram
Contra Costa County LL-2
Zone 63

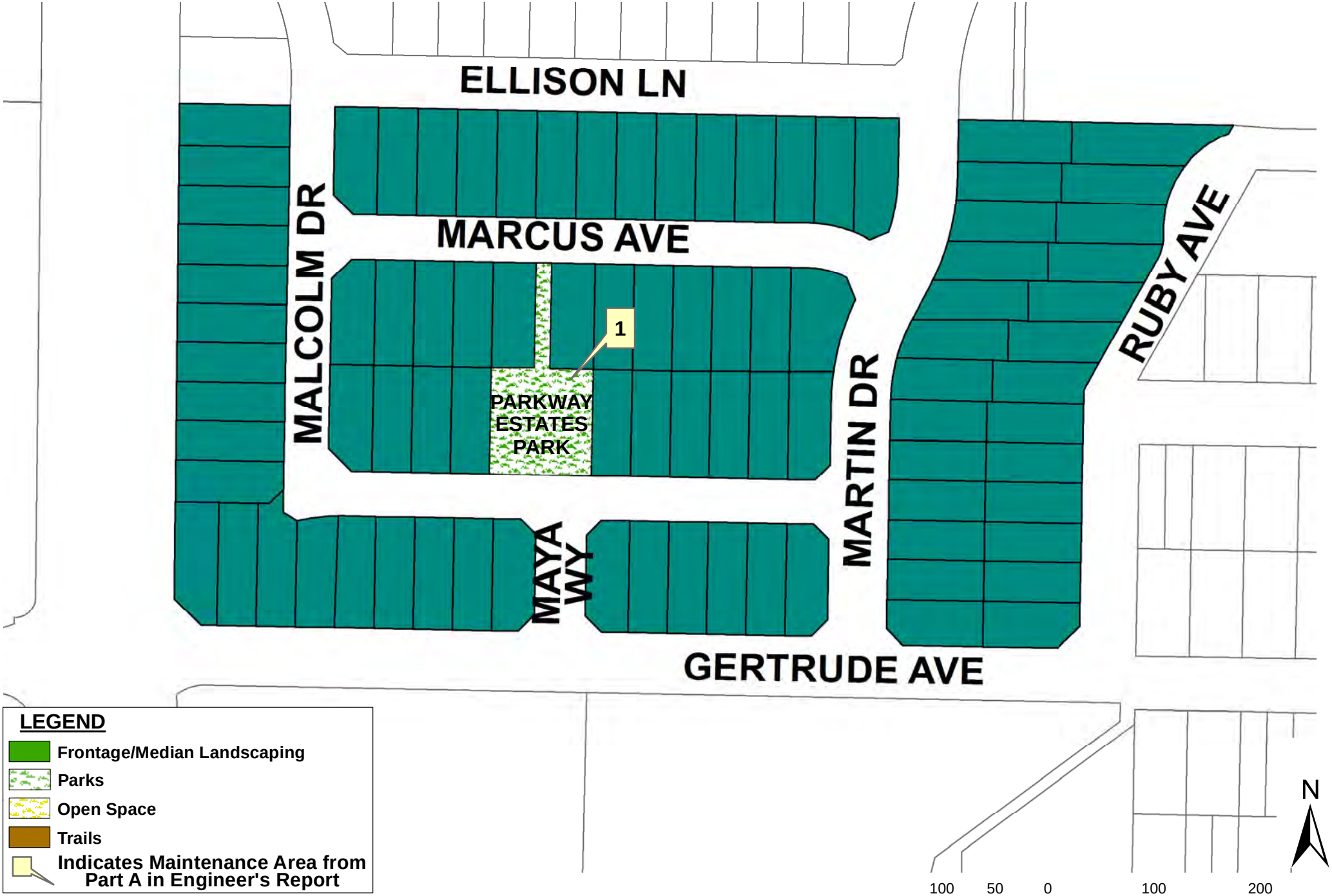

N:\Contra\FY14-15\LL-2\Diagrams\Zone 63.pdf (Last Update 04-14-14 SA)

Assessment Diagram
Contra Costa County LL-2
Zone 64

LEGEND

- Frontage/Median Landscaping
- Parks
- Open Space
- Trails
- Indicates Maintenance Area from Part A in Engineer's Report

N:\Contra\FY15-16\LL-2\Diagrams\Zone 64.pdf (Last Update 04-15-15 CC)

Assessment Diagram
Contra Costa County LL-2
Zone 68

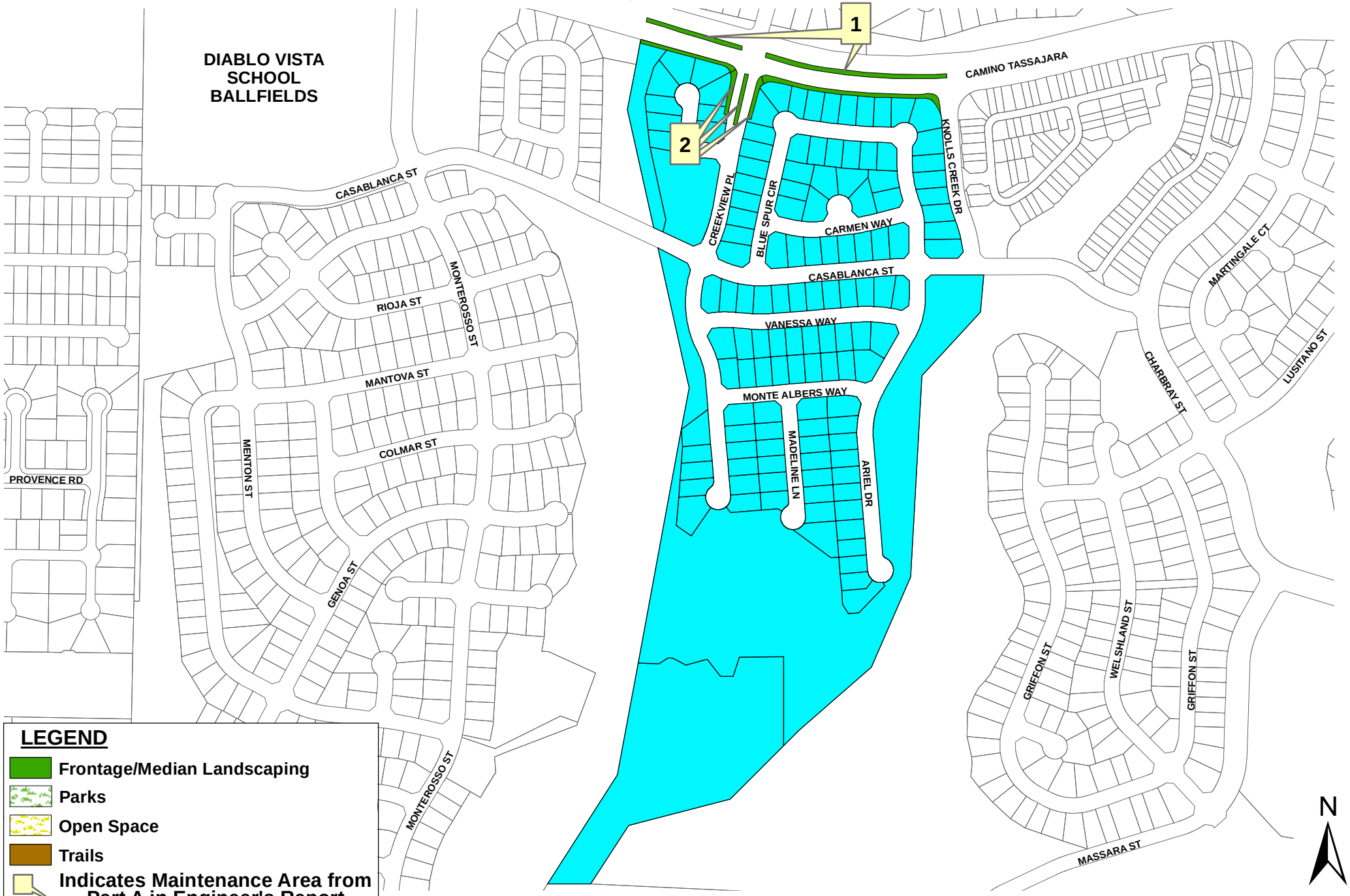

N:\Contra\FY14-15\LL-2\Diagrams\Zone 68.pdf (Last Update 04-14-14 SA)

Assessment Diagram
Contra Costa County LL-2
Zone 69

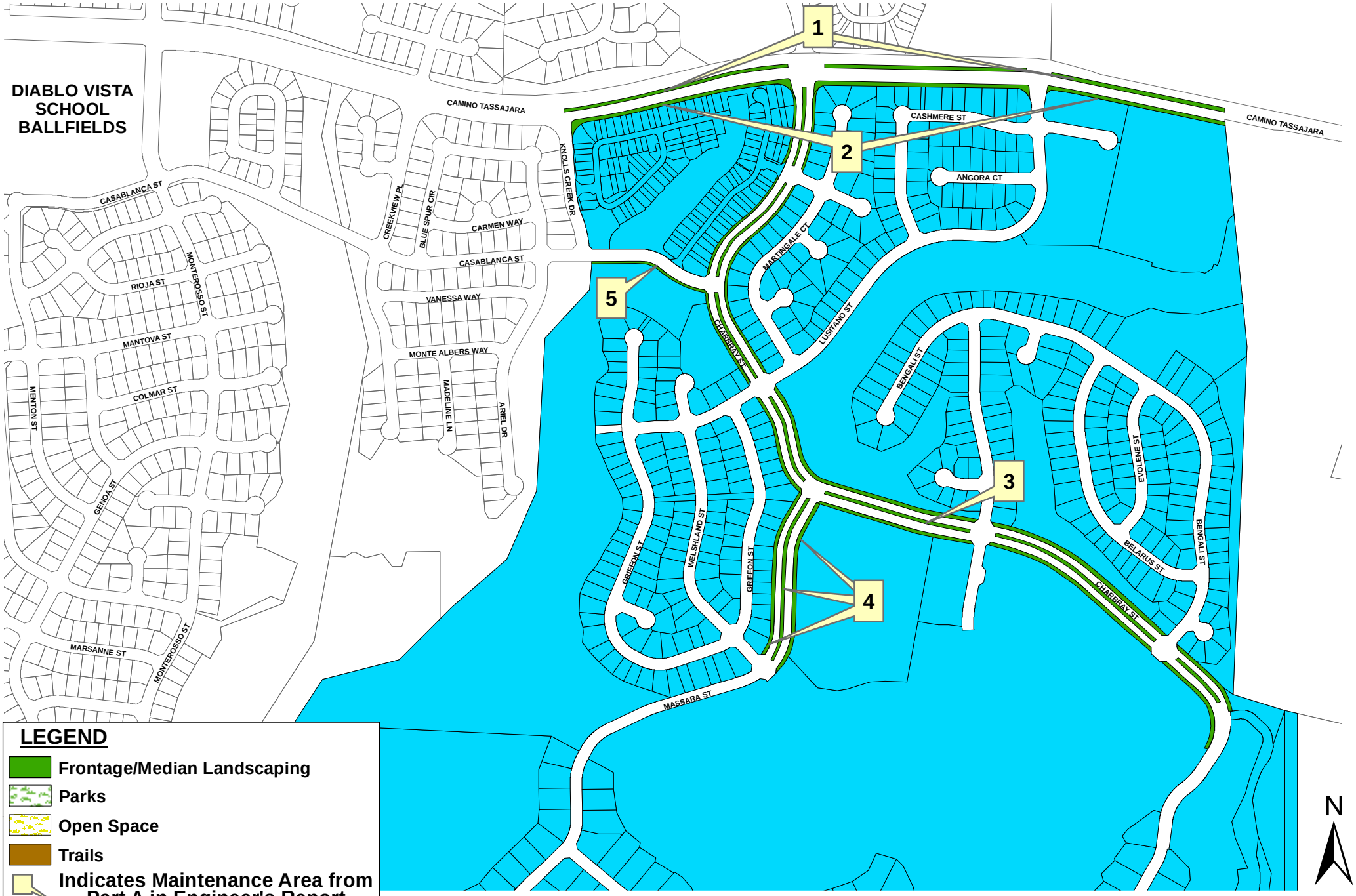

N:\Contra\FY14-15\LL-2\Diagrams\Zone 69.pdf (Last Update 04-14-14 SA)

Assessment Diagram
Contra Costa County LL-2
Zone 70

N:\Contra\FY16-17\LL-2\Diagrams\Zone 70.pdf (Last Update 03-28-16 SA)

Assessment Diagram
Contra Costa County LL-2
Zone 71

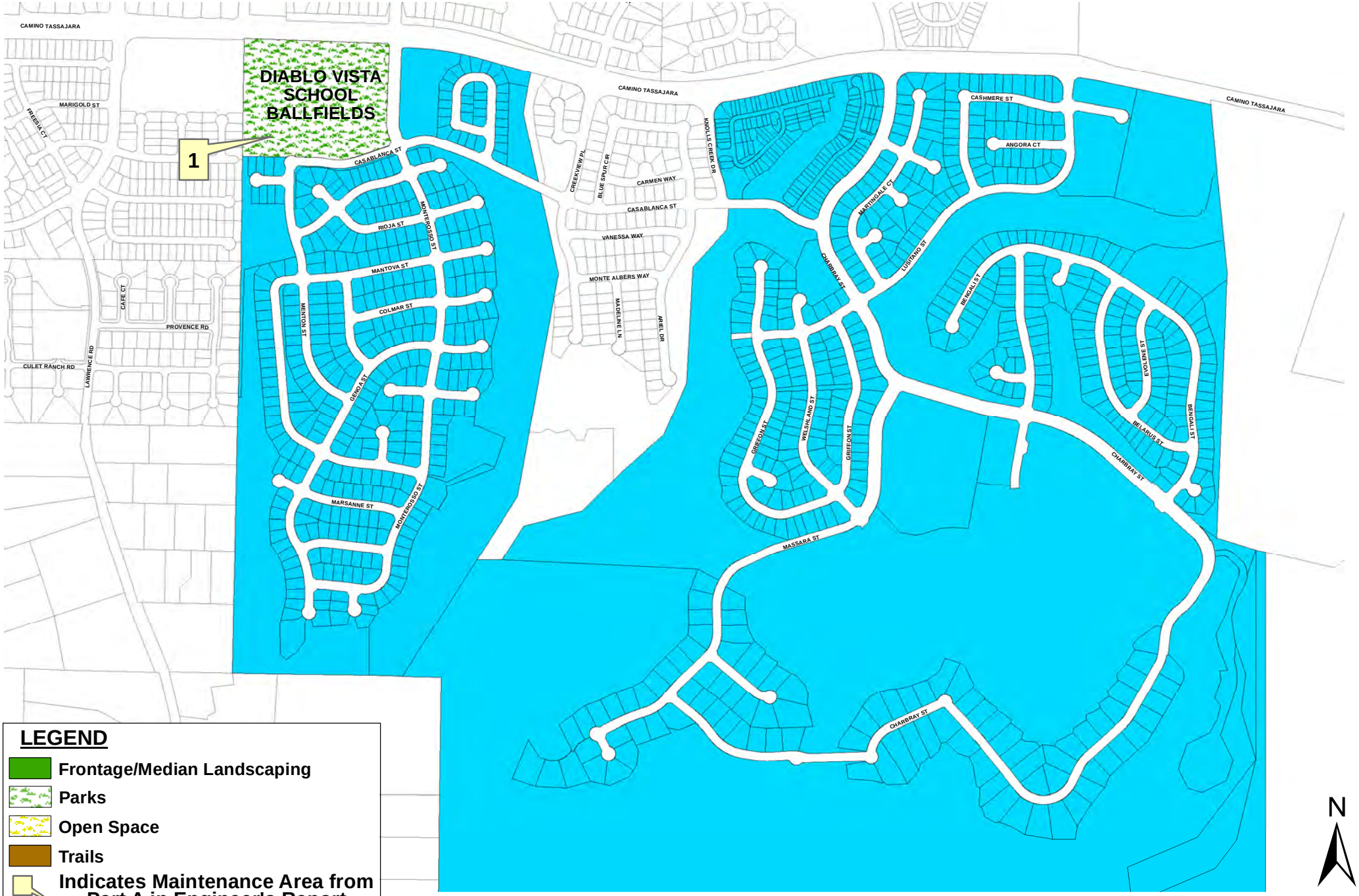

LEGEND

- Frontage/Median Landscaping
- Parks
- Open Space
- Trails
- Indicates Maintenance Area from Part A in Engineer's Report

N

800 400 0 800 1,600 Feet

N:\Contra\FY14-15\LL-2\Diagrams\Zone 71.pdf (Last Update 04-14-14 SA)

Assessment Diagram
Contra Costa County LL-2
Zone 74

N:\Contra\FY16-17\LL-2\Diagrams\Zone 74.pdf (Last Update 03-28-16 SA)

Assessment Diagram
Contra Costa County LL-2
Zone 75

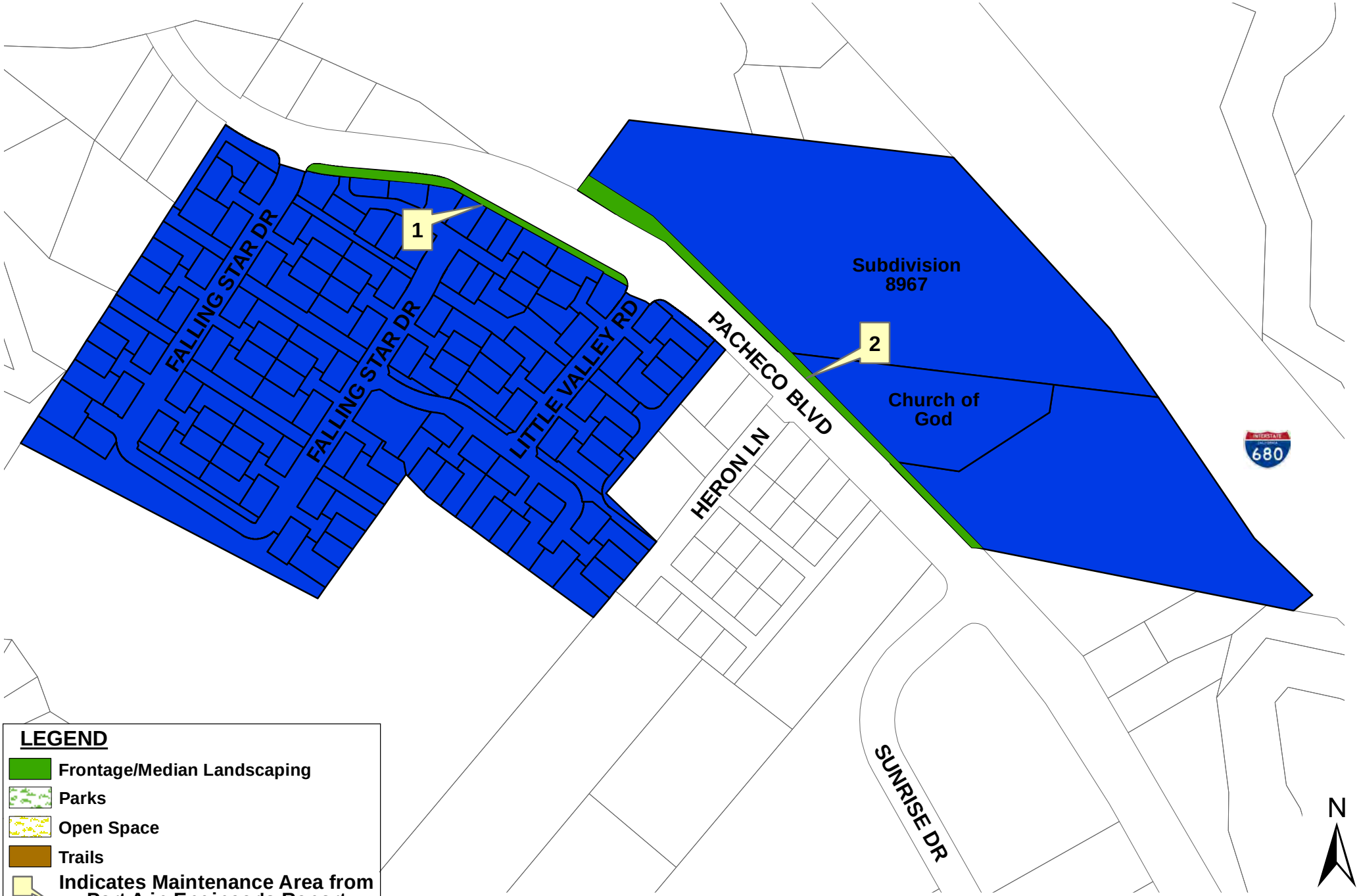

N:\Contra\FY14-15\LL-2\Diagrams\Zone 75.pdf (Last Update 04-14-14 SA)

CONTRA COSTA COUNTY
COUNTYWIDE LANDSCAPING DISTRICT
A.D. 1979-3 (LL-2)

FUND NO: 2830

LL2 ZONES 1,2,4

LEVY CODE: MA

Lynbrook-Bay Point

PRELIMINARY ASSESSMENT ROLL
FISCAL YEAR 2016-17

Assessor's Parcel Number	Assessment Amount	Assessor's Parcel Number	Assessment Amount	Assessor's Parcel Number	Assessment Amount	Assessor's Parcel Number	Assessment Amount
098-240-057	$76.16	098-382-019	$76.16	098-391-005	$76.16	098-393-010	$76.16
098-240-058	$114.24	098-382-020	$76.16	098-391-006	$76.16	098-393-011	$76.16
098-240-059	$38.08	098-382-021	$76.16	098-391-007	$76.16	098-393-012	$76.16
098-240-060	$4,569.60	098-382-022	$76.16	098-391-008	$76.16	098-393-013	$76.16
098-381-001	$76.16	098-382-023	$76.16	098-391-009	$76.16	098-393-014	$76.16
098-381-002	$76.16	098-382-024	$76.16	098-391-010	$76.16	098-393-015	$76.16
098-381-003	$76.16	098-382-025	$76.16	098-391-011	$76.16	098-393-016	$76.16
098-381-004	$76.16	098-382-026	$76.16	098-391-012	$76.16	098-393-017	$76.16
098-381-005	$76.16	098-382-027	$76.16	098-391-013	$76.16	098-393-018	$76.16
098-381-006	$76.16	098-382-028	$76.16	098-391-014	$76.16	098-393-019	$76.16
098-381-007	$76.16	098-382-029	$76.16	098-391-015	$76.16	098-393-020	$76.16
098-381-008	$76.16	098-382-030	$76.16	098-391-016	$76.16	098-393-021	$76.16
098-381-009	$76.16	098-382-031	$76.16	098-391-017	$76.16	098-393-022	$76.16
098-381-010	$76.16	098-382-032	$76.16	098-391-018	$76.16	098-393-023	$76.16
098-381-011	$76.16	098-383-001	$76.16	098-391-019	$76.16	098-393-024	$76.16
098-381-012	$76.16	098-383-002	$76.16	098-391-020	$76.16	098-393-025	$76.16
098-381-013	$76.16	098-383-003	$76.16	098-391-021	$76.16	098-393-026	$76.16
098-381-014	$76.16	098-383-004	$76.16	098-391-022	$76.16	098-393-027	$76.16
098-381-015	$76.16	098-383-005	$76.16	098-392-001	$76.16	098-401-001	$76.16
098-381-016	$76.16	098-383-006	$76.16	098-392-002	$76.16	098-401-002	$38.08
098-381-017	$76.16	098-383-007	$76.16	098-392-003	$76.16	098-401-003	$38.08
098-381-018	$76.16	098-383-008	$76.16	098-392-004	$76.16	098-401-004	$38.08
098-381-019	$76.16	098-383-009	$76.16	098-392-005	$76.16	098-401-005	$38.08
098-381-020	$76.16	098-383-010	$76.16	098-392-006	$76.16	098-401-006	$38.08
098-381-021	$76.16	098-383-011	$76.16	098-392-007	$76.16	098-401-007	$38.08
098-381-022	$76.16	098-383-012	$76.16	098-392-008	$76.16	098-401-008	$38.08
098-381-023	$76.16	098-383-013	$76.16	098-392-009	$76.16	098-401-009	$38.08
098-381-024	$76.16	098-383-014	$76.16	098-392-010	$76.16	098-401-010	$38.08
098-381-025	$76.16	098-383-015	$76.16	098-392-011	$76.16	098-401-011	$38.08
098-381-026	$76.16	098-383-016	$76.16	098-392-012	$76.16	098-401-012	$38.08
098-381-027	$76.16	098-383-017	$76.16	098-392-013	$76.16	098-401-013	$38.08
098-381-028	$76.16	098-383-018	$76.16	098-392-014	$76.16	098-401-014	$38.08
098-381-029	$76.16	098-383-019	$76.16	098-392-015	$76.16	098-401-015	$38.08
098-381-030	$76.16	098-383-020	$76.16	098-392-016	$76.16	098-401-016	$38.08
098-381-031	$76.16	098-383-021	$76.16	098-392-017	$76.16	098-401-017	$38.08
098-381-032	$76.16	098-383-022	$76.16	098-392-018	$76.16	098-401-018	$38.08
098-381-033	$76.16	098-383-023	$76.16	098-392-019	$76.16	098-401-019	$38.08
098-381-034	$76.16	098-383-024	$76.16	098-392-020	$76.16	098-401-020	$38.08
098-382-001	$76.16	098-383-025	$76.16	098-392-021	$76.16	098-401-021	$38.08
098-382-002	$76.16	098-383-026	$76.16	098-392-022	$76.16	098-401-022	$38.08
098-382-003	$76.16	098-383-027	$76.16	098-392-023	$76.16	098-401-023	$38.08
098-382-004	$76.16	098-383-028	$76.16	098-392-024	$76.16	098-401-024	$38.08
098-382-005	$76.16	098-383-029	$76.16	098-392-025	$76.16	098-401-025	$38.08
098-382-006	$76.16	098-383-030	$76.16	098-392-026	$76.16	098-401-026	$76.16
098-382-007	$76.16	098-383-031	$76.16	098-392-027	$76.16	098-401-027	$38.08
098-382-008	$76.16	098-383-032	$76.16	098-392-028	$76.16	098-401-028	$38.08
098-382-009	$76.16	098-383-033	$76.16	098-392-029	$76.16	098-401-029	$38.08
098-382-010	$76.16	098-383-034	$76.16	098-393-001	$76.16	098-401-030	$38.08
098-382-011	$76.16	098-383-035	$76.16	098-393-002	$76.16	098-401-031	$38.08
098-382-012	$76.16	098-383-036	$76.16	098-393-003	$76.16	098-401-032	$38.08
098-382-013	$76.16	098-383-037	$76.16	098-393-004	$76.16	098-402-001	$38.08
098-382-014	$76.16	098-383-038	$76.16	098-393-005	$76.16	098-402-002	$38.08
098-382-015	$76.16	098-391-001	$76.16	098-393-006	$76.16	098-402-003	$38.08
098-382-016	$76.16	098-391-002	$76.16	098-393-007	$76.16	098-402-004	$38.08
098-382-017	$76.16	098-391-003	$76.16	098-393-008	$76.16	098-402-005	$76.16
098-382-018	$76.16	098-391-004	$76.16	098-393-009	$76.16	098-402-006	$38.08

CONTRA COSTA COUNTY
COUNTYWIDE LANDSCAPING DISTRICT
A.D. 1979-3 (LL-2)

FUND NO: 2830

LL2 ZONES 1,2,4

LEVY CODE: MA

Lynbrook-Bay Point

PRELIMINARY ASSESSMENT ROLL
FISCAL YEAR 2016-17

Assessor's Parcel Number	Assessment Amount	Assessor's Parcel Number	Assessment Amount	Assessor's Parcel Number	Assessment Amount	Assessor's Parcel Number	Assessment Amount
098-402-007	$38.08	098-405-032	$38.08	098-411-004	$76.16	098-413-011	$76.16
098-402-008	$38.08	098-405-033	$38.08	098-411-005	$76.16	098-413-012	$76.16
098-402-009	$38.08	098-405-034	$38.08	098-411-006	$76.16	098-413-013	$76.16
098-402-010	$38.08	098-405-035	$38.08	098-411-007	$76.16	098-413-014	$76.16
098-402-011	$38.08	098-405-036	$38.08	098-411-008	$76.16	098-413-015	$76.16
098-402-012	$38.08	098-405-037	$38.08	098-411-009	$76.16	098-413-016	$76.16
098-402-013	$38.08	098-405-038	$38.08	098-411-010	$76.16	098-413-017	$76.16
098-402-014	$38.08	098-405-039	$38.08	098-411-011	$76.16	098-413-018	$76.16
098-402-015	$38.08	098-405-040	$38.08	098-411-012	$76.16	098-413-019	$76.16
098-403-001	$76.16	098-405-041	$38.08	098-411-013	$76.16	098-413-020	$76.16
098-403-002	$76.16	098-405-042	$38.08	098-411-014	$76.16	098-413-021	$76.16
098-403-003	$76.16	098-405-043	$38.08	098-411-015	$76.16	098-413-022	$76.16
098-403-004	$76.16	098-405-044	$38.08	098-411-016	$76.16	098-413-023	$76.16
098-403-005	$76.16	098-405-045	$38.08	098-411-017	$76.16	098-413-024	$76.16
098-404-001	$38.08	098-405-046	$38.08	098-411-018	$76.16	098-413-025	$76.16
098-404-002	$38.08	098-405-047	$38.08	098-411-019	$76.16	098-413-026	$76.16
098-404-003	$38.08	098-405-048	$38.08	098-411-020	$76.16	098-413-027	$76.16
098-404-004	$38.08	098-405-049	$38.08	098-412-001	$76.16	098-413-028	$76.16
098-404-005	$38.08	098-405-050	$38.08	098-412-002	$76.16	098-413-029	$76.16
098-404-006	$38.08	098-405-051	$38.08	098-412-003	$76.16	098-413-030	$76.16
098-404-007	$38.08	098-405-052	$38.08	098-412-004	$76.16	098-413-031	$76.16
098-404-008	$38.08	098-405-053	$38.08	098-412-005	$76.16	098-413-032	$76.16
098-404-009	$38.08	098-405-054	$38.08	098-412-006	$76.16	098-413-033	$76.16
098-404-010	$38.08	098-406-001	$76.16	098-412-007	$76.16	098-413-034	$76.16
098-404-011	$76.16	098-406-002	$38.08	098-412-008	$76.16	098-413-035	$76.16
098-405-001	$38.08	098-406-003	$38.08	098-412-009	$76.16	098-413-036	$76.16
098-405-002	$38.08	098-406-004	$38.08	098-412-010	$76.16	098-413-037	$76.16
098-405-003	$38.08	098-406-005	$38.08	098-412-011	$76.16	098-413-038	$76.16
098-405-004	$38.08	098-406-006	$38.08	098-412-012	$76.16	098-413-039	$76.16
098-405-005	$38.08	098-406-007	$38.08	098-412-013	$76.16	098-413-040	$76.16
098-405-006	$38.08	098-406-008	$38.08	098-412-014	$76.16	098-413-041	$76.16
098-405-007	$38.08	098-406-009	$38.08	098-412-015	$76.16	098-413-042	$76.16
098-405-008	$38.08	098-406-010	$38.08	098-412-016	$76.16	098-413-043	$76.16
098-405-009	$38.08	098-406-011	$38.08	098-412-017	$76.16	098-413-044	$76.16
098-405-010	$38.08	098-406-012	$38.08	098-412-018	$76.16	098-414-001	$76.16
098-405-011	$38.08	098-406-013	$38.08	098-412-019	$76.16	098-414-002	$76.16
098-405-012	$38.08	098-406-014	$76.16	098-412-020	$76.16	098-414-003	$76.16
098-405-013	$38.08	098-406-015	$76.16	098-412-021	$76.16	098-414-004	$76.16
098-405-014	$38.08	098-406-016	$38.08	098-412-022	$76.16	098-414-005	$76.16
098-405-015	$38.08	098-406-017	$38.08	098-412-023	$76.16	098-414-006	$76.16
098-405-016	$38.08	098-406-018	$38.08	098-412-024	$76.16	098-421-001	$76.16
098-405-017	$38.08	098-406-019	$38.08	098-412-025	$76.16	098-421-002	$76.16
098-405-018	$38.08	098-406-020	$76.16	098-412-026	$76.16	098-421-003	$76.16
098-405-019	$38.08	098-406-021	$76.16	098-412-027	$76.16	098-421-004	$76.16
098-405-020	$38.08	098-406-022	$38.08	098-412-028	$76.16	098-421-005	$76.16
098-405-021	$38.08	098-406-023	$38.08	098-412-029	$76.16	098-421-006	$76.16
098-405-022	$38.08	098-406-024	$76.16	098-413-001	$76.16	098-421-007	$76.16
098-405-023	$76.16	098-406-025	$38.08	098-413-002	$76.16	098-421-008	$76.16
098-405-024	$76.16	098-406-026	$38.08	098-413-003	$76.16	098-421-009	$76.16
098-405-025	$38.08	098-406-027	$38.08	098-413-004	$76.16	098-421-010	$76.16
098-405-026	$38.08	098-406-028	$38.08	098-413-005	$76.16	098-421-011	$76.16
098-405-027	$38.08	098-406-029	$38.08	098-413-006	$76.16	098-421-012	$76.16
098-405-028	$38.08	098-406-030	$38.08	098-413-007	$76.16	098-421-013	$76.16
098-405-029	$38.08	098-411-001	$76.16	098-413-008	$76.16	098-421-014	$76.16
098-405-030	$38.08	098-411-002	$76.16	098-413-009	$76.16	098-421-015	$76.16
098-405-031	$38.08	098-411-003	$76.16	098-413-010	$76.16	098-422-001	$76.16

CONTRA COSTA COUNTY
COUNTYWIDE LANDSCAPING DISTRICT
A.D. 1979-3 (LL-2)

FUND NO: 2830

LL2 ZONES 1,2,4

LEVY CODE: MA

Lynbrook-Bay Point

PRELIMINARY ASSESSMENT ROLL
FISCAL YEAR 2016-17

Assessor's Parcel Number	Assessment Amount	Assessor's Parcel Number	Assessment Amount	Assessor's Parcel Number	Assessment Amount	Assessor's Parcel Number	Assessment Amount
098-422-002	$76.16	098-431-002	$38.08	098-441-006	$76.16	098-442-002	$76.16
098-422-003	$76.16	098-431-003	$76.16	098-441-007	$76.16	098-442-003	$76.16
098-422-004	$76.16	098-431-004	$76.16	098-441-008	$76.16	098-442-004	$76.16
098-422-005	$76.16	098-431-005	$76.16	098-441-009	$76.16	098-442-005	$76.16
098-422-006	$76.16	098-431-006	$38.08	098-441-010	$76.16	098-442-006	$76.16
098-422-007	$76.16	098-431-007	$38.08	098-441-011	$76.16	098-442-007	$76.16
098-422-008	$76.16	098-431-008	$38.08	098-441-012	$76.16	098-442-008	$76.16
098-422-009	$76.16	098-431-009	$38.08	098-441-013	$76.16	098-442-009	$76.16
098-422-010	$76.16	098-431-010	$38.08	098-441-014	$76.16	098-442-010	$76.16
098-422-011	$76.16	098-431-011	$38.08	098-441-015	$76.16	098-442-011	$76.16
098-422-012	$76.16	098-431-012	$76.16	098-441-016	$76.16	098-442-012	$76.16
098-422-013	$76.16	098-431-013	$38.08	098-441-017	$76.16	098-442-013	$76.16
098-430-001	$38.08	098-431-014	$38.08	098-441-018	$76.16	098-442-014	$76.16
098-430-002	$38.08	098-431-015	$38.08	098-441-019	$76.16	098-442-015	$76.16
098-430-003	$38.08	098-431-016	$38.08	098-441-020	$76.16	098-442-016	$76.16
098-430-004	$38.08	098-431-017	$38.08	098-441-021	$76.16	098-442-017	$76.16
098-430-005	$38.08	098-431-018	$38.08	098-441-022	$76.16	098-442-018	$76.16
098-430-006	$38.08	098-432-001	$38.08	098-441-023	$76.16	098-442-019	$76.16
098-430-007	$38.08	098-432-002	$38.08	098-441-024	$76.16	098-442-020	$76.16
098-430-008	$38.08	098-432-003	$38.08	098-441-025	$76.16	098-442-021	$76.16
098-430-009	$38.08	098-432-004	$38.08	098-441-026	$76.16	098-442-022	$76.16
098-430-010	$38.08	098-432-005	$38.08	098-441-027	$76.16	098-442-023	$76.16
098-430-011	$38.08	098-432-006	$38.08	098-441-028	$76.16	098-442-024	$76.16
098-430-012	$38.08	098-432-007	$76.16	098-441-029	$76.16	098-442-025	$76.16
098-430-013	$38.08	098-432-008	$76.16	098-441-030	$76.16	098-442-026	$76.16
098-430-014	$38.08	098-432-009	$38.08	098-441-031	$76.16	098-442-027	$76.16
098-430-015	$38.08	098-432-010	$76.16	098-441-032	$76.16	098-442-028	$76.16
098-430-016	$38.08	098-432-011	$38.08	098-441-033	$76.16	098-442-029	$76.16
098-430-017	$38.08	098-432-012	$38.08	098-441-034	$76.16	098-443-001	$76.16
098-430-018	$38.08	098-432-013	$38.08	098-441-035	$76.16	098-443-002	$76.16
098-430-019	$76.16	098-432-014	$38.08	098-441-036	$76.16	098-443-003	$76.16
098-430-020	$38.08	098-432-015	$38.08	098-441-037	$76.16	098-443-004	$76.16
098-430-021	$38.08	098-432-016	$38.08	098-441-038	$76.16	098-443-005	$76.16
098-430-022	$38.08	098-432-017	$38.08	098-441-039	$76.16	098-443-006	$76.16
098-430-023	$38.08	098-432-018	$38.08	098-441-040	$76.16	098-443-007	$76.16
098-430-024	$38.08	098-432-019	$38.08	098-441-041	$76.16	098-443-008	$76.16
098-430-025	$38.08	098-432-020	$38.08	098-441-042	$76.16	098-443-009	$76.16
098-430-026	$38.08	098-432-021	$76.16	098-441-043	$76.16	098-443-010	$76.16
098-430-027	$38.08	098-432-022	$76.16	098-441-044	$76.16	098-443-011	$76.16
098-430-028	$38.08	098-433-001	$38.08	098-441-045	$76.16	098-443-012	$76.16
098-430-029	$38.08	098-433-002	$76.16	098-441-046	$76.16	098-443-013	$76.16
098-430-030	$76.16	098-433-003	$38.08	098-441-047	$76.16	098-443-014	$76.16
098-430-031	$38.08	098-433-004	$38.08	098-441-048	$76.16	098-443-015	$76.16
098-430-032	$38.08	098-433-005	$38.08	098-441-049	$76.16	098-443-016	$76.16
098-430-033	$38.08	098-433-006	$38.08	098-441-050	$76.16	098-443-017	$76.16
098-430-034	$38.08	098-433-007	$38.08	098-441-051	$76.16	098-443-018	$76.16
098-430-035	$38.08	098-433-008	$38.08	098-441-052	$76.16	098-443-019	$76.16
098-430-036	$38.08	098-433-009	$38.08	098-441-053	$76.16	098-443-020	$76.16
098-430-037	$38.08	098-433-010	$38.08	098-441-054	$76.16	098-443-021	$76.16
098-430-038	$38.08	098-433-011	$38.08	098-441-055	$76.16	098-443-022	$76.16
098-430-039	$76.16	098-433-012	$38.08	098-441-056	$76.16	098-443-023	$76.16
098-430-040	$38.08	098-441-001	$76.16	098-441-057	$76.16	098-443-024	$76.16
098-430-041	$38.08	098-441-002	$76.16	098-441-058	$76.16	098-443-025	$76.16
098-430-042	$38.08	098-441-003	$76.16	098-441-059	$76.16	098-443-026	$76.16
098-430-043	$38.08	098-441-004	$76.16	098-441-060	$76.16	098-443-027	$76.16
098-431-001	$38.08	098-441-005	$76.16	098-442-001	$76.16	098-443-028	$76.16

CONTRA COSTA COUNTY
COUNTYWIDE LANDSCAPING DISTRICT
A.D. 1979-3 (LL-2)

FUND NO: 2830

LL2 ZONES 1,2,4

LEVY CODE: MA

Lynbrook-Bay Point

PRELIMINARY ASSESSMENT ROLL
FISCAL YEAR 2016-17

Assessor's Parcel Number	Assessment Amount
098-443-029	$76.16
098-443-030	$76.16
098-443-031	$76.16
098-443-032	$76.16
098-443-033	$76.16
098-443-034	$76.16
098-443-035	$76.16
098-443-036	$76.16
098-443-037	$76.16
098-443-038	$76.16
098-443-039	$76.16
098-443-040	$76.16
098-450-002	$9,329.60
Total Parcels:	685
Total Assessment:	$57,843.52

CONTRA COSTA COUNTY
COUNTYWIDE LANDSCAPING DISTRICT
A.D. 1979-3 (LL-2)

FUND NO: 2831

LL2 ZONE 3

LEVY CODE: ML

Hickory Meadows - Bay Point

PRELIMINARY ASSESSMENT ROLL
FISCAL YEAR 2016-17

Assessor's Parcel Number	Assessment Amount
097-331-001	$180.08
097-331-002	$180.08
097-331-003	$180.08
097-331-004	$180.08
097-331-005	$180.08
097-331-006	$180.08
097-331-007	$180.08
097-331-008	$180.08
097-331-009	$180.08
097-331-010	$180.08
097-331-011	$180.08
097-331-012	$180.08
097-331-013	$180.08
097-331-014	$180.08
097-331-015	$180.08
097-331-016	$180.08
097-331-017	$180.08
097-331-018	$180.08
097-331-019	$180.08
097-331-020	$180.08
097-331-021	$180.08
097-331-022	$180.08
097-331-023	$180.08
097-331-024	$180.08
097-331-025	$180.08
097-331-026	$180.08
097-331-027	$180.08
097-331-028	$180.08
097-331-029	$180.08
097-331-030	$180.08
097-331-031	$180.08
097-331-032	$180.08
097-331-033	$180.08
097-331-034	$180.08
097-332-001	$180.08
097-332-002	$180.08
097-332-003	$180.08
097-332-004	$180.08
097-332-005	$180.08
097-332-006	$180.08
097-332-007	$180.08
097-332-008	$180.08
097-332-009	$180.08
097-333-001	$180.08
097-333-002	$180.08
097-333-003	$180.08
097-333-004	$180.08
097-333-005	$180.08
097-333-007	$180.08
097-333-008	$180.08
097-333-009	$180.08
097-333-010	$180.08
097-333-011	$180.08
097-333-012	$180.08
097-333-013	$180.08
097-333-014	$180.08
097-333-015	$180.08
097-333-016	$180.08
097-333-017	$180.08
097-333-018	$180.08
097-333-019	$180.08
097-333-020	$180.08
097-333-021	$180.08
097-334-001	$180.08
097-334-002	$180.08
097-334-003	$180.08
097-334-004	$180.08
097-334-005	$180.08
097-334-006	$180.08
097-334-007	$180.08
097-334-008	$180.08
097-334-009	$180.08
097-334-010	$180.08
097-334-011	$180.08
097-334-012	$180.08
097-334-013	$180.08
097-334-014	$180.08
Total Parcels:	77
Total Assessment:	$13,866.16

CONTRA COSTA COUNTY
COUNTYWIDE LANDSCAPING DISTRICT
A.D. 1979-3 (LL-2)

FUND NO: 2824

LL2 ZONE 5

LEVY CODE: NC

Pacheco Beautification

PRELIMINARY ASSESSMENT ROLL
FISCAL YEAR 2016-17

Assessor's Parcel Number	Assessment Amount	Assessor's Parcel Number	Assessment Amount	Assessor's Parcel Number	Assessment Amount	Assessor's Parcel Number	Assessment Amount
125-032-004	$63.20	125-080-012	$63.20	125-080-087	$63.20	125-091-052	$63.20
125-032-005	$63.20	125-080-019	$63.20	125-080-088	$63.20	125-091-053	$63.20
125-032-006	$63.20	125-080-020	$63.20	125-080-089	$63.20	125-091-054	$63.20
125-032-012	$63.20	125-080-021	$63.20	125-080-090	$63.20	125-091-055	$63.20
125-032-030	$63.20	125-080-035	$63.20	125-080-091	$63.20	125-091-056	$63.20
125-032-031	$81.54	125-080-036	$63.20	125-080-092	$63.20	125-091-057	$63.20
125-032-032	$63.20	125-080-037	$63.20	125-080-093	$63.20	125-091-058	$63.20
125-032-033	$31.60	125-080-038	$63.20	125-080-094	$63.20	125-091-059	$63.20
125-032-035	$63.20	125-080-039	$63.20	125-080-095	$63.20	125-091-060	$63.20
125-046-001	$63.20	125-080-040	$63.20	125-080-096	$63.20	125-091-061	$63.20
125-046-009	$74.58	125-080-041	$63.20	125-080-097	$63.20	125-091-062	$63.20
125-046-010	$63.20	125-080-042	$63.20	125-080-098	$63.20	125-091-063	$63.20
125-071-005	$63.20	125-080-043	$63.20	125-080-099	$63.20	125-091-064	$63.20
125-071-008	$63.20	125-080-044	$63.20	125-080-100	$63.20	125-091-065	$63.20
125-071-009	$63.20	125-080-045	$63.20	125-080-101	$63.20	125-091-066	$63.20
125-071-010	$63.20	125-080-046	$63.20	125-080-102	$63.20	125-091-067	$63.20
125-071-011	$31.60	125-080-047	$63.20	125-080-103	$63.20	125-091-068	$63.20
125-071-012	$31.60	125-080-048	$63.20	125-080-104	$63.20	125-091-069	$63.20
125-072-005	$63.20	125-080-049	$63.20	125-080-105	$63.20	125-091-070	$63.20
125-072-006	$63.20	125-080-050	$63.20	125-080-107	$31.60	125-091-071	$63.20
125-072-007	$63.20	125-080-051	$63.20	125-080-108	$31.60	125-091-072	$63.20
125-072-008	$63.20	125-080-052	$63.20	125-080-109	$31.60	125-091-073	$63.20
125-072-009	$63.20	125-080-053	$63.20	125-080-110	$31.60	125-091-074	$63.20
125-072-010	$63.20	125-080-054	$63.20	125-080-111	$31.60	125-091-075	$63.20
125-072-011	$63.20	125-080-055	$63.20	125-080-112	$31.60	125-091-076	$63.20
125-072-012	$63.20	125-080-056	$63.20	125-080-113	$31.60	125-091-077	$63.20
125-072-013	$63.20	125-080-057	$63.20	125-080-114	$31.60	125-091-078	$63.20
125-072-014	$63.20	125-080-058	$63.20	125-080-115	$31.60	125-091-079	$63.20
125-072-015	$63.20	125-080-059	$63.20	125-080-116	$31.60	125-091-080	$63.20
125-073-003	$63.20	125-080-060	$63.20	125-080-117	$31.60	125-100-009	$63.20
125-074-004	$63.20	125-080-061	$63.20	125-080-118	$31.60	125-100-010	$63.20
125-074-005	$63.20	125-080-062	$63.20	125-080-119	$31.60	125-100-011	$63.20
125-074-006	$63.20	125-080-063	$63.20	125-080-120	$31.60	125-100-012	$63.20
125-074-009	$63.20	125-080-064	$63.20	125-080-121	$31.60	125-100-013	$31.60
125-074-010	$63.20	125-080-065	$63.20	125-080-122	$31.60	125-100-014	$63.20
125-074-011	$63.20	125-080-066	$63.20	125-090-001	$63.20	125-100-015	$63.20
125-074-012	$63.20	125-080-067	$63.20	125-090-002	$63.20	125-100-016	$94.82
125-074-013	$63.20	125-080-068	$63.20	125-090-003	$63.20	125-100-017	$63.20
125-074-014	$63.20	125-080-069	$63.20	125-090-004	$63.20	125-100-018	$31.60
125-074-016	$63.20	125-080-070	$63.20	125-090-005	$63.20	125-100-021	$63.20
125-074-017	$63.20	125-080-071	$63.20	125-090-006	$63.20	125-100-022	$63.20
125-074-018	$63.20	125-080-072	$63.20	125-090-009	$63.20	125-100-023	$63.20
125-075-003	$63.20	125-080-073	$63.20	125-090-010	$63.20	125-100-026	$31.60
125-075-004	$63.20	125-080-074	$63.20	125-090-032	$63.20	125-100-027	$63.20
125-075-005	$63.20	125-080-075	$63.20	125-090-033	$63.20	125-100-035	$31.60
125-075-007	$63.20	125-080-076	$63.20	125-090-036	$63.20	125-100-037	$63.20
125-075-010	$63.20	125-080-077	$63.20	125-090-037	$63.20	125-100-039	$189.62
125-075-011	$63.20	125-080-078	$63.20	125-090-038	$63.20	125-111-001	$63.20
125-075-012	$63.20	125-080-079	$63.20	125-090-039	$63.20	125-111-002	$63.20
125-075-013	$31.60	125-080-080	$63.20	125-090-067	$31.60	125-111-003	$63.20
125-076-002	$63.20	125-080-081	$63.20	125-090-068	$63.20	125-111-004	$63.20
125-077-018	$63.20	125-080-082	$63.20	125-090-069	$63.20	125-111-005	$63.20
125-077-024	$63.20	125-080-083	$63.20	125-090-070	$63.20	125-111-006	$63.20
125-077-028	$141.58	125-080-084	$63.20	125-090-071	$63.20	125-111-007	$63.20
125-080-007	$63.20	125-080-085	$63.20	125-090-072	$63.20	125-111-008	$63.20
125-080-008	$63.20	125-080-086	$63.20	125-091-051	$63.20	125-111-009	$63.20

CONTRA COSTA COUNTY
COUNTYWIDE LANDSCAPING DISTRICT
A.D. 1979-3 (LL-2)

FUND NO: 2824

LL2 ZONE 5

LEVY CODE: NC

Pacheco Beautification

PRELIMINARY ASSESSMENT ROLL
FISCAL YEAR 2016-17

Assessor's Parcel Number	Assessment Amount	Assessor's Parcel Number	Assessment Amount	Assessor's Parcel Number	Assessment Amount	Assessor's Parcel Number	Assessment Amount
125-111-010	$63.20	125-115-009	$63.20	125-120-096	$63.20	125-152-006	$63.20
125-111-011	$63.20	125-115-010	$63.20	125-120-097	$63.20	125-152-007	$63.20
125-111-012	$63.20	125-120-003	$63.20	125-120-098	$63.20	125-152-008	$63.20
125-111-013	$63.20	125-120-007	$63.20	125-120-099	$63.20	125-152-009	$63.20
125-111-014	$63.20	125-120-010	$63.20	125-120-100	$63.20	125-152-010	$63.20
125-111-015	$63.20	125-120-012	$63.20	125-120-105	$31.60	125-152-011	$63.20
125-111-016	$63.20	125-120-014	$63.20	125-120-109	$316.04	125-152-012	$63.20
125-111-017	$63.20	125-120-015	$63.20	125-120-110	$78.38	125-152-013	$63.20
125-111-018	$63.20	125-120-017	$31.60	125-120-111	$63.20	125-153-001	$63.20
125-111-019	$63.20	125-120-021	$126.42	125-120-112	$884.94	125-153-002	$63.20
125-111-020	$63.20	125-120-025	$63.20	125-120-113	$31.60	125-153-003	$63.20
125-111-021	$63.20	125-120-026	$63.20	125-120-114	$31.60	125-153-004	$63.20
125-111-022	$63.20	125-120-034	$63.20	125-120-115	$31.60	125-153-005	$63.20
125-111-023	$63.20	125-120-037	$63.20	125-120-116	$31.60	125-153-006	$63.20
125-111-024	$63.20	125-120-038	$63.20	125-130-016	$63.20	125-153-007	$63.20
125-111-025	$63.20	125-120-039	$63.20	125-130-018	$125.78	125-153-008	$63.20
125-111-026	$63.20	125-120-040	$63.20	125-140-005	$31.60	125-155-001	$63.20
125-111-027	$63.20	125-120-041	$63.20	125-140-006	$379.26	125-155-002	$63.20
125-111-028	$63.20	125-120-042	$63.20	125-140-007	$63.20	125-155-003	$63.20
125-112-001	$63.20	125-120-045	$63.20	125-140-008	$63.20	125-155-004	$63.20
125-112-002	$63.20	125-120-046	$63.20	125-140-010	$63.20	125-155-005	$63.20
125-112-003	$63.20	125-120-047	$63.20	125-140-011	$63.20	125-155-006	$63.20
125-113-001	$63.20	125-120-048	$63.20	125-140-012	$63.20	125-155-007	$63.20
125-113-002	$63.20	125-120-049	$63.20	125-140-013	$63.20	125-155-008	$63.20
125-113-003	$63.20	125-120-050	$63.20	125-140-014	$63.20	125-155-009	$63.20
125-113-004	$63.20	125-120-051	$63.20	125-140-015	$63.20	125-155-010	$63.20
125-113-005	$63.20	125-120-052	$63.20	125-140-016	$63.20	125-155-011	$63.20
125-113-006	$63.20	125-120-053	$63.20	125-140-017	$63.20	125-155-012	$63.20
125-113-007	$63.20	125-120-054	$63.20	125-140-018	$63.20	125-155-013	$63.20
125-113-008	$63.20	125-120-055	$63.20	125-140-019	$63.20	125-155-014	$63.20
125-113-009	$63.20	125-120-056	$63.20	125-140-020	$63.20	125-155-015	$63.20
125-113-010	$63.20	125-120-057	$63.20	125-140-021	$63.20	125-155-016	$63.20
125-114-005	$63.20	125-120-058	$63.20	125-140-022	$63.20	125-155-017	$63.20
125-114-006	$63.20	125-120-063	$63.20	125-140-023	$63.20	125-155-021	$31.60
125-114-007	$63.20	125-120-064	$63.20	125-140-027	$82.80	125-155-022	$63.20
125-114-008	$63.20	125-120-065	$63.20	125-140-028	$63.20	125-155-024	$31.60
125-114-009	$63.20	125-120-066	$63.20	125-151-001	$63.20	125-155-026	$31.60
125-114-010	$63.20	125-120-067	$63.20	125-151-002	$63.20	125-155-029	$31.60
125-114-011	$63.20	125-120-068	$63.20	125-151-003	$63.20	125-155-030	$31.60
125-114-012	$63.20	125-120-069	$63.20	125-151-004	$63.20	125-155-031	$31.60
125-114-013	$63.20	125-120-070	$63.20	125-151-005	$63.20	125-155-032	$31.60
125-114-014	$63.20	125-120-071	$63.20	125-151-006	$63.20	125-155-033	$31.60
125-114-015	$63.20	125-120-072	$63.20	125-151-007	$63.20	125-155-034	$31.60
125-114-016	$63.20	125-120-073	$31.60	125-151-008	$63.20	125-155-035	$31.60
125-114-017	$63.20	125-120-074	$63.20	125-151-009	$63.20	125-155-036	$31.60
125-114-019	$63.20	125-120-075	$63.20	125-151-010	$63.20	125-155-037	$31.60
125-114-020	$63.20	125-120-076	$63.20	125-151-011	$63.20	125-155-038	$31.60
125-114-021	$63.20	125-120-078	$63.20	125-151-012	$63.20	125-155-039	$31.60
125-114-022	$63.20	125-120-079	$63.20	125-151-013	$63.20	125-155-040	$31.60
125-115-002	$63.20	125-120-083	$63.20	125-151-014	$63.20	125-155-041	$31.60
125-115-003	$63.20	125-120-085	$63.20	125-151-015	$63.20	125-155-042	$31.60
125-115-004	$63.20	125-120-086	$63.20	125-152-001	$63.20	125-155-043	$31.60
125-115-005	$63.20	125-120-091	$63.20	125-152-002	$63.20	125-155-044	$31.60
125-115-006	$63.20	125-120-092	$63.20	125-152-003	$63.20	125-155-045	$31.60
125-115-007	$63.20	125-120-093	$63.20	125-152-004	$63.20	125-155-046	$31.60
125-115-008	$63.20	125-120-095	$63.20	125-152-005	$63.20	125-155-047	$31.60

CONTRA COSTA COUNTY
COUNTYWIDE LANDSCAPING DISTRICT
A.D. 1979-3 (LL-2)

FUND NO: 2824

LL2 ZONE 5

LEVY CODE: NC

Pacheco Beautification

PRELIMINARY ASSESSMENT ROLL
FISCAL YEAR 2016-17

Assessor's Parcel Number	Assessment Amount	Assessor's Parcel Number	Assessment Amount	Assessor's Parcel Number	Assessment Amount	Assessor's Parcel Number	Assessment Amount
125-155-048	$31.60	125-162-003	$63.20	125-172-008	$63.20	125-184-006	$63.20
125-155-049	$31.60	125-162-004	$63.20	125-172-009	$63.20	125-184-007	$63.20
125-155-050	$31.60	125-163-001	$63.20	125-173-001	$63.20	125-184-008	$63.20
125-155-051	$63.20	125-163-002	$63.20	125-173-002	$63.20	125-185-003	$63.20
125-155-052	$63.20	125-163-003	$63.20	125-173-003	$63.20	125-185-018	$63.20
125-156-001	$63.20	125-163-004	$63.20	125-173-004	$63.20	125-185-022	$63.20
125-156-002	$63.20	125-163-005	$63.20	125-173-005	$63.20	125-185-023	$63.20
125-156-003	$63.20	125-163-006	$63.20	125-174-001	$63.20	125-185-024	$63.20
125-156-004	$63.20	125-163-007	$63.20	125-174-002	$63.20	125-185-025	$63.20
125-156-005	$63.20	125-163-008	$63.20	125-174-003	$63.20	125-185-026	$63.20
125-156-006	$63.20	125-163-009	$63.20	125-174-004	$63.20	125-186-001	$63.20
125-156-007	$63.20	125-163-010	$63.20	125-174-005	$63.20	125-186-002	$63.20
125-156-008	$63.20	125-163-011	$63.20	125-174-006	$63.20	125-186-003	$63.20
125-156-009	$63.20	125-163-012	$63.20	125-174-007	$63.20	125-186-004	$63.20
125-156-010	$63.20	125-163-013	$63.20	125-174-008	$63.20	125-186-005	$63.20
125-156-011	$63.20	125-163-014	$63.20	125-174-009	$63.20	125-191-001	$63.20
125-156-012	$63.20	125-163-015	$63.20	125-174-010	$63.20	125-191-002	$63.20
125-156-013	$63.20	125-163-016	$63.20	125-181-001	$63.20	125-191-003	$63.20
125-156-014	$63.20	125-163-017	$63.20	125-181-002	$63.20	125-191-004	$63.20
125-156-015	$63.20	125-163-018	$63.20	125-181-003	$63.20	125-191-005	$63.20
125-156-016	$63.20	125-163-019	$63.20	125-181-004	$63.20	125-191-006	$63.20
125-156-017	$63.20	125-163-020	$63.20	125-181-005	$63.20	125-191-007	$63.20
125-156-018	$63.20	125-163-021	$63.20	125-181-006	$63.20	125-191-008	$63.20
125-156-019	$63.20	125-163-022	$63.20	125-181-007	$63.20	125-191-009	$63.20
125-156-020	$63.20	125-164-001	$63.20	125-181-008	$63.20	125-191-010	$63.20
125-156-021	$63.20	125-164-002	$63.20	125-182-001	$63.20	125-191-011	$63.20
125-156-022	$63.20	125-164-003	$63.20	125-182-002	$63.20	125-191-012	$63.20
125-156-023	$63.20	125-164-004	$63.20	125-182-003	$63.20	125-191-013	$63.20
125-156-024	$63.20	125-164-005	$63.20	125-182-004	$63.20	125-191-014	$63.20
125-156-025	$63.20	125-164-006	$63.20	125-182-005	$63.20	125-191-015	$63.20
125-156-026	$63.20	125-164-007	$63.20	125-182-006	$63.20	125-191-016	$63.20
125-156-027	$63.20	125-164-008	$63.20	125-182-007	$63.20	125-191-017	$63.20
125-156-028	$63.20	125-164-009	$63.20	125-182-008	$63.20	125-192-001	$63.20
125-156-029	$63.20	125-164-010	$63.20	125-182-009	$63.20	125-192-002	$63.20
125-156-030	$63.20	125-165-001	$63.20	125-182-010	$63.20	125-192-003	$63.20
125-156-031	$63.20	125-165-002	$63.20	125-182-011	$63.20	125-192-004	$63.20
125-156-032	$63.20	125-165-003	$63.20	125-182-012	$63.20	125-192-005	$63.20
125-156-033	$63.20	125-165-004	$63.20	125-182-013	$63.20	125-192-006	$63.20
125-156-034	$63.20	125-165-005	$63.20	125-182-014	$63.20	125-192-007	$63.20
125-156-035	$63.20	125-165-006	$63.20	125-182-015	$63.20	125-192-008	$63.20
125-156-036	$63.20	125-165-007	$63.20	125-182-016	$63.20	125-192-009	$63.20
125-156-037	$63.20	125-165-008	$63.20	125-182-017	$63.20	125-193-001	$63.20
125-156-038	$63.20	125-165-009	$63.20	125-182-018	$63.20	125-193-002	$63.20
125-156-039	$63.20	125-171-001	$63.20	125-182-019	$63.20	125-193-003	$63.20
125-161-001	$63.20	125-171-002	$63.20	125-182-020	$63.20	125-193-004	$63.20
125-161-002	$63.20	125-171-003	$63.20	125-183-001	$63.20	125-193-005	$63.20
125-161-003	$63.20	125-171-004	$63.20	125-183-002	$63.20	125-193-006	$63.20
125-161-004	$63.20	125-171-005	$63.20	125-183-003	$63.20	125-193-007	$63.20
125-161-005	$63.20	125-171-006	$63.20	125-183-004	$63.20	125-193-008	$63.20
125-161-006	$63.20	125-172-001	$63.20	125-183-005	$63.20	125-193-009	$63.20
125-161-007	$63.20	125-172-002	$63.20	125-183-006	$63.20	125-193-010	$63.20
125-161-008	$63.20	125-172-003	$63.20	125-184-001	$63.20	125-193-011	$63.20
125-161-009	$63.20	125-172-004	$63.20	125-184-002	$63.20	125-193-012	$63.20
125-161-010	$63.20	125-172-005	$63.20	125-184-003	$63.20	125-193-013	$63.20
125-162-001	$63.20	125-172-006	$63.20	125-184-004	$63.20	125-193-014	$63.20
125-162-002	$63.20	125-172-007	$63.20	125-184-005	$63.20	125-193-015	$63.20

CONTRA COSTA COUNTY
COUNTYWIDE LANDSCAPING DISTRICT
A.D. 1979-3 (LL-2)

FUND NO: 2824

LL2 ZONE 5

LEVY CODE: NC

Pacheco Beautification

PRELIMINARY ASSESSMENT ROLL
FISCAL YEAR 2016-17

Assessor's Parcel Number	Assessment Amount	Assessor's Parcel Number	Assessment Amount	Assessor's Parcel Number	Assessment Amount	Assessor's Parcel Number	Assessment Amount
125-193-016	$63.20	125-271-004	$63.20	125-282-022	$63.20	125-330-045	$31.60
125-193-017	$63.20	125-271-006	$63.20	125-282-023	$63.20	125-340-014	$63.20
125-193-018	$63.20	125-271-009	$63.20	125-282-024	$63.20	125-350-001	$31.60
125-193-045	$63.20	125-271-010	$63.20	125-282-026	$63.20	125-350-002	$31.60
125-193-050	$63.20	125-271-012	$63.20	125-282-027	$63.20	125-350-003	$31.60
125-193-051	$63.20	125-271-013	$31.60	125-282-028	$63.20	125-350-004	$31.60
125-193-052	$63.20	125-271-014	$63.20	125-282-029	$63.20	125-350-005	$31.60
125-193-053	$63.20	125-271-015	$63.20	125-292-004	$63.20	125-350-006	$31.60
125-193-054	$63.20	125-272-002	$63.20	125-292-005	$63.20	125-350-007	$31.60
125-193-055	$63.20	125-272-003	$63.20	125-292-006	$63.20	125-350-008	$31.60
125-193-056	$63.20	125-272-004	$31.60	125-292-007	$63.20	125-350-009	$31.60
125-220-002	$63.20	125-272-005	$63.20	125-292-008	$63.20	125-350-010	$31.60
125-220-007	$63.20	125-272-006	$63.20	125-330-001	$31.60	125-350-011	$31.60
125-220-010	$75.84	125-272-007	$63.20	125-330-002	$31.60	125-350-012	$31.60
125-220-011	$63.20	125-272-008	$63.20	125-330-003	$31.60	125-350-013	$31.60
125-220-012	$63.20	125-272-009	$63.20	125-330-004	$31.60	125-350-014	$31.60
125-220-015	$63.20	125-272-012	$63.20	125-330-005	$31.60	125-350-015	$31.60
125-220-016	$67.00	125-272-013	$63.20	125-330-006	$31.60	125-350-016	$31.60
125-220-017	$63.20	125-272-014	$63.20	125-330-007	$31.60	125-350-017	$31.60
125-220-018	$63.20	125-272-015	$63.20	125-330-008	$31.60	125-350-018	$31.60
125-220-019	$31.60	125-272-017	$63.20	125-330-009	$31.60	125-350-019	$31.60
125-220-020	$31.60	125-272-018	$63.20	125-330-010	$31.60	125-350-020	$31.60
125-231-010	$67.62	125-272-023	$63.20	125-330-011	$31.60	125-350-021	$31.60
125-231-011	$68.26	125-272-024	$63.20	125-330-012	$31.60	125-350-022	$31.60
125-231-012	$128.32	125-272-025	$63.20	125-330-013	$31.60	125-350-023	$31.60
125-231-013	$189.62	125-272-026	$63.20	125-330-014	$31.60	125-350-024	$31.60
125-232-002	$123.26	125-272-027	$31.60	125-330-015	$31.60	125-350-025	$31.60
125-232-003	$189.62	125-272-028	$63.20	125-330-016	$31.60	125-350-026	$31.60
125-232-005	$145.38	125-281-001	$63.20	125-330-017	$31.60	125-350-027	$31.60
125-232-006	$63.20	125-281-002	$63.20	125-330-018	$31.60	125-350-028	$31.60
125-232-007	$105.56	125-281-003	$63.20	125-330-019	$31.60	125-350-029	$31.60
125-232-008	$63.20	125-281-004	$63.20	125-330-020	$31.60	125-350-030	$31.60
125-240-023	$189.62	125-281-005	$63.20	125-330-021	$31.60	125-350-031	$31.60
125-240-029	$189.62	125-281-006	$63.20	125-330-022	$31.60	125-350-032	$31.60
125-240-032	$154.22	125-281-008	$63.20	125-330-023	$31.60	125-350-033	$31.60
125-240-034	$145.38	125-281-009	$63.20	125-330-024	$31.60	125-350-034	$31.60
125-240-037	$71.42	125-281-010	$63.20	125-330-025	$31.60	125-350-035	$31.60
125-240-038	$84.70	125-281-011	$63.20	125-330-026	$31.60	125-350-036	$31.60
125-240-045	$81.54	125-281-012	$63.20	125-330-027	$31.60	125-360-001	$31.60
125-240-046	$70.16	125-281-013	$63.20	125-330-028	$31.60	125-360-002	$31.60
125-240-047	$63.20	125-281-014	$63.20	125-330-029	$31.60	125-360-003	$31.60
125-240-048	$106.18	125-282-001	$63.20	125-330-030	$31.60	125-360-004	$31.60
125-240-049	$106.18	125-282-002	$63.20	125-330-031	$31.60	125-360-005	$31.60
125-240-050	$72.68	125-282-004	$63.20	125-330-032	$31.60	125-360-006	$31.60
125-240-056	$189.62	125-282-005	$63.20	125-330-033	$31.60	125-360-007	$31.60
125-260-001	$63.20	125-282-009	$63.20	125-330-034	$31.60	125-360-008	$31.60
125-260-002	$63.20	125-282-010	$63.20	125-330-035	$31.60	125-360-009	$31.60
125-260-005	$63.20	125-282-011	$63.20	125-330-036	$31.60	125-360-010	$31.60
125-260-006	$31.60	125-282-012	$63.20	125-330-037	$31.60	125-360-011	$31.60
125-260-007	$63.20	125-282-013	$63.20	125-330-038	$31.60	125-360-012	$31.60
125-260-008	$63.20	125-282-014	$63.20	125-330-039	$31.60	125-360-013	$31.60
125-260-009	$63.20	125-282-016	$63.20	125-330-040	$31.60	125-360-014	$31.60
125-260-010	$31.60	125-282-017	$63.20	125-330-041	$31.60	125-360-015	$31.60
125-260-011	$63.20	125-282-018	$63.20	125-330-042	$31.60	125-360-016	$31.60
125-260-012	$63.20	125-282-019	$63.20	125-330-043	$31.60	125-360-017	$31.60
125-271-001	$63.20	125-282-021	$63.20	125-330-044	$31.60	125-360-018	$31.60

CONTRA COSTA COUNTY
COUNTYWIDE LANDSCAPING DISTRICT
A.D. 1979-3 (LL-2)

FUND NO: 2824

LL2 ZONE 5

LEVY CODE: NC

Pacheco Beautification

PRELIMINARY ASSESSMENT ROLL
FISCAL YEAR 2016-17

Assessor's Parcel Number	Assessment Amount
125-360-019	$31.60
125-360-020	$31.60
125-360-021	$31.60
125-360-022	$31.60
125-360-023	$31.60
125-360-024	$31.60
125-360-025	$31.60
125-360-026	$31.60
125-360-027	$31.60
125-360-028	$31.60
125-360-029	$31.60
Total Parcels:	907
Total Assessment:	$54,841.16

CONTRA COSTA COUNTY
COUNTYWIDE LANDSCAPING DISTRICT
A.D. 1979-3 (LL-2)

FUND NO: 2834

LL2 ZONE 7

LEVY CODE: MO

Pleasant Hill BART RDA

PRELIMINARY ASSESSMENT ROLL
FISCAL YEAR 2016-17

Assessor's Parcel Number	Assessment Amount	Assessor's Parcel Number	Assessment Amount	Assessor's Parcel Number	Assessment Amount	Assessor's Parcel Number	Assessment Amount
148-202-057	$1,458.54	148-460-046	$16.12	148-460-102	$16.12	148-460-159	$16.12
148-202-071	$319.66	148-460-047	$16.12	148-460-103	$16.12	148-460-160	$16.12
148-221-033	$2,892.24	148-460-048	$16.12	148-460-104	$16.12	148-460-161	$16.12
148-221-041	$3,743.06	148-460-049	$16.12	148-460-105	$16.12	148-460-162	$16.12
148-221-042	$3,501.26	148-460-050	$16.12	148-460-107	$16.12	148-460-163	$16.12
148-221-044	$596.44	148-460-051	$16.12	148-460-108	$16.12	148-460-164	$16.12
148-231-029	$1,701.62	148-460-052	$16.12	148-460-109	$16.12	148-460-165	$16.12
148-250-083	$5,013.48	148-460-053	$16.12	148-460-110	$16.12	148-460-166	$16.12
148-250-090	$6,009.20	148-460-054	$16.12	148-460-111	$16.12	148-470-001	$5,394.56
148-250-091	$1,273.16	148-460-055	$16.12	148-460-112	$16.12	148-470-002	$5,686.32
148-260-053	$16.12	148-460-056	$16.12	148-460-113	$16.12	148-480-010	$244.38
148-260-054	$483.60	148-460-057	$16.12	148-460-114	$16.12	148-480-011	$5,676.82
148-260-055	$483.60	148-460-058	$16.12	148-460-115	$16.12	148-480-014	$7,444.86
148-260-060	$464.08	148-460-059	$16.12	148-460-116	$16.12	148-500-001	$16.12
148-260-062	$163.30	148-460-060	$16.12	148-460-117	$16.12	148-500-002	$16.12
148-260-063	$112.02	148-460-061	$16.12	148-460-118	$16.12	148-500-003	$16.12
148-270-017	$57.70	148-460-062	$16.12	148-460-119	$16.12	148-500-004	$16.12
148-270-018	$16.12	148-460-063	$16.12	148-460-120	$16.12	148-500-005	$16.12
148-270-050	$905.14	148-460-064	$16.12	148-460-121	$16.12	148-500-006	$16.12
148-270-053	$197.46	148-460-065	$16.12	148-460-122	$16.12	148-500-007	$16.12
148-460-005	$16.12	148-460-066	$16.12	148-460-123	$16.12	148-500-008	$16.12
148-460-006	$16.12	148-460-067	$16.12	148-460-124	$16.12	148-500-009	$16.12
148-460-007	$16.12	148-460-068	$16.12	148-460-125	$16.12	148-500-010	$16.12
148-460-008	$16.12	148-460-069	$16.12	148-460-126	$16.12	148-500-011	$16.12
148-460-009	$16.12	148-460-070	$16.12	148-460-127	$16.12	148-500-012	$16.12
148-460-010	$16.12	148-460-071	$16.12	148-460-128	$16.12	148-500-013	$16.12
148-460-011	$16.12	148-460-072	$16.12	148-460-129	$16.12	148-500-014	$16.12
148-460-012	$16.12	148-460-073	$16.12	148-460-130	$16.12	148-500-015	$16.12
148-460-013	$16.12	148-460-074	$16.12	148-460-131	$16.12	148-500-016	$16.12
148-460-014	$16.12	148-460-075	$16.12	148-460-132	$16.12	148-500-017	$16.12
148-460-015	$16.12	148-460-076	$16.12	148-460-133	$16.12	148-500-018	$16.12
148-460-016	$16.12	148-460-077	$16.12	148-460-134	$16.12	148-500-019	$16.12
148-460-017	$16.12	148-460-078	$16.12	148-460-135	$16.12	148-500-020	$16.12
148-460-018	$16.12	148-460-079	$16.12	148-460-136	$16.12	148-500-021	$16.12
148-460-019	$16.12	148-460-080	$16.12	148-460-137	$16.12	148-500-022	$16.12
148-460-020	$16.12	148-460-081	$16.12	148-460-138	$16.12	148-500-023	$16.12
148-460-021	$16.12	148-460-082	$16.12	148-460-139	$16.12	148-500-024	$16.12
148-460-022	$16.12	148-460-083	$16.12	148-460-140	$16.12	148-500-025	$16.12
148-460-023	$16.12	148-460-084	$16.12	148-460-141	$16.12	148-500-026	$16.12
148-460-024	$16.12	148-460-085	$16.12	148-460-142	$16.12	148-500-027	$16.12
148-460-025	$16.12	148-460-086	$16.12	148-460-143	$16.12	148-500-028	$16.12
148-460-026	$16.12	148-460-087	$16.12	148-460-144	$16.12	148-500-029	$16.12
148-460-027	$16.12	148-460-088	$16.12	148-460-145	$16.12	148-500-030	$16.12
148-460-028	$16.12	148-460-089	$16.12	148-460-146	$16.12	148-500-031	$16.12
148-460-029	$16.12	148-460-090	$16.12	148-460-147	$16.12	148-500-032	$16.12
148-460-030	$16.12	148-460-091	$16.12	148-460-148	$16.12	148-500-033	$16.12
148-460-031	$16.12	148-460-092	$16.12	148-460-149	$16.12	148-500-034	$16.12
148-460-032	$16.12	148-460-093	$16.12	148-460-150	$16.12	148-500-035	$16.12
148-460-033	$16.12	148-460-094	$16.12	148-460-151	$16.12	148-500-036	$16.12
148-460-034	$16.12	148-460-095	$16.12	148-460-152	$16.12	148-500-037	$16.12
148-460-035	$16.12	148-460-096	$16.12	148-460-153	$16.12	148-500-038	$16.12
148-460-036	$16.12	148-460-097	$16.12	148-460-154	$16.12	148-500-039	$16.12
148-460-037	$16.12	148-460-098	$16.12	148-460-155	$16.12	148-500-040	$16.12
148-460-038	$16.12	148-460-099	$16.12	148-460-156	$16.12	148-500-041	$16.12
148-460-039	$16.12	148-460-100	$16.12	148-460-157	$16.12	148-500-042	$16.12
148-460-040	$16.12	148-460-101	$16.12	148-460-158	$16.12	148-500-043	$16.12

CONTRA COSTA COUNTY
COUNTYWIDE LANDSCAPING DISTRICT
A.D. 1979-3 (LL-2)

FUND NO: 2834

LL2 ZONE 7

LEVY CODE: MO

Pleasant Hill BART RDA

PRELIMINARY ASSESSMENT ROLL
FISCAL YEAR 2016-17

Assessor's Parcel Number	Assessment Amount
148-500-044	$16.12
148-500-045	$16.12
148-500-046	$16.12
148-500-047	$16.12
148-500-048	$16.12
148-500-049	$16.12
148-500-050	$16.12
148-500-051	$16.12
148-500-052	$16.12
148-500-053	$16.12
148-500-054	$16.12
148-500-056	$701.22
172-011-022	$7,396.18
172-020-042	$3,630.06
172-020-046	$16.12
172-020-047	$5,834.14
172-031-022	$2,412.52
172-031-023	$4,074.48
172-051-002	$16.12
172-051-007	$16.12
172-051-008	$16.12
172-051-009	$16.12
172-051-010	$16.12
172-051-011	$16.12
172-051-012	$16.12
172-051-013	$16.12
Total Parcels:	250
Total Assessment:	$81,433.62

CONTRA COSTA COUNTY
COUNTYWIDE LANDSCAPING DISTRICT
A.D. 1979-3 (LL-2)

FUND NO: 2836

LL2 ZONE 10

LEVY CODE: ME

Viewpointe - Bay Point Area

PRELIMINARY ASSESSMENT ROLL
FISCAL YEAR 2016-17

Assessor's Parcel Number	Assessment Amount
098-520-001	$151.86
098-520-002	$151.86
098-520-003	$151.86
098-520-004	$151.86
098-520-005	$151.86
098-520-006	$151.86
098-520-007	$151.86
098-520-008	$151.86
098-520-009	$151.86
098-520-010	$151.86
098-520-011	$151.86
098-520-012	$151.86
098-520-013	$151.86
098-520-014	$151.86
098-520-015	$151.86
098-520-016	$151.86
098-520-017	$151.86
098-520-018	$151.86
098-520-019	$151.86
098-520-020	$151.86
098-520-021	$151.86
098-520-022	$151.86
098-520-023	$151.86
098-520-024	$151.86
098-520-025	$151.86
098-520-026	$151.86
098-520-027	$151.86
098-520-028	$151.86
098-520-029	$151.86
098-520-030	$151.86
098-520-031	$151.86
098-520-032	$151.86
098-520-033	$151.86
098-520-034	$151.86
098-520-043	$151.86
098-520-044	$151.86
098-520-045	$151.86
098-520-046	$151.86
098-520-047	$151.86
098-520-048	$151.86
098-520-049	$151.86
098-520-050	$151.86
098-520-051	$151.86
098-520-052	$151.86
098-520-053	$151.86
098-520-054	$151.86
098-520-055	$151.86
098-520-056	$151.86
098-520-057	$151.86
098-520-058	$151.86
098-520-059	$151.86
098-520-060	$151.86
098-520-061	$151.86
098-520-062	$151.86
098-520-063	$151.86
098-520-064	$151.86
098-520-065	$151.86
098-520-066	$151.86
098-520-067	$151.86
098-520-068	$151.86
098-520-069	$151.86
098-520-070	$151.86
098-520-071	$151.86
098-520-072	$151.86
098-520-073	$151.86
098-520-074	$151.86
098-520-075	$151.86
098-520-076	$151.86
098-520-077	$151.86
098-520-078	$151.86
098-520-079	$151.86
098-520-080	$151.86
098-520-081	$151.86
098-520-082	$151.86
098-520-083	$151.86
098-520-084	$151.86
098-520-085	$151.86
098-520-086	$151.86
098-520-087	$151.86
098-520-088	$151.86
098-520-089	$151.86
098-520-090	$151.86
098-520-091	$151.86
098-520-092	$151.86
098-520-093	$151.86
098-520-094	$151.86
098-520-095	$151.86
098-520-096	$151.86
098-520-097	$151.86
098-530-001	$151.86
098-530-002	$151.86
098-530-003	$151.86
098-530-004	$151.86
098-530-005	$151.86
098-530-006	$151.86
098-530-007	$151.86
098-530-008	$151.86
098-530-009	$151.86
098-530-010	$151.86
098-530-011	$151.86
098-530-012	$151.86
098-530-013	$151.86
098-530-014	$151.86
098-530-015	$151.86
098-530-016	$151.86
098-530-017	$151.86
098-530-018	$151.86
098-530-019	$151.86
098-530-020	$151.86
098-530-021	$151.86
098-530-022	$151.86
098-530-023	$151.86
098-530-024	$151.86
098-530-025	$151.86
098-530-026	$151.86
098-530-027	$151.86
098-530-028	$151.86
098-530-029	$151.86
098-530-030	$151.86
Total Parcels:	119
Total Assessment:	$18,071.34

CONTRA COSTA COUNTY
COUNTYWIDE LANDSCAPING DISTRICT
A.D. 1979-3 (LL-2)

FUND NO: 2839

LL2 ZONE 11

LEVY CODE: MF

Hilltop Commons - San Pablo Area

PRELIMINARY ASSESSMENT ROLL
FISCAL YEAR 2016-17

Assessor's Parcel Number	Assessment Amount
405-170-010	$6,000.00
Total Parcels:	1
Total Assessment:	$6,000.00

CONTRA COSTA COUNTY
COUNTYWIDE LANDSCAPING DISTRICT
A.D. 1979-3 (LL-2)

FUND NO: 2844

LL2 ZONE 17

LEVY CODE: LQ

Shadow Creek - Camino Tassajara

PRELIMINARY ASSESSMENT ROLL
FISCAL YEAR 2016-17

Assessor's Parcel Number	Assessment Amount	Assessor's Parcel Number	Assessment Amount	Assessor's Parcel Number	Assessment Amount	Assessor's Parcel Number	Assessment Amount
220-341-001	$150.00	220-343-031	$150.00	220-371-036	$150.00	220-381-016	$150.00
220-341-002	$150.00	220-343-032	$150.00	220-371-037	$150.00	220-381-017	$150.00
220-341-003	$150.00	220-343-033	$150.00	220-371-038	$150.00	220-381-018	$150.00
220-341-004	$150.00	220-343-034	$150.00	220-371-039	$150.00	220-381-019	$150.00
220-341-005	$150.00	220-343-035	$150.00	220-371-040	$150.00	220-381-021	$150.00
220-341-006	$150.00	220-343-036	$150.00	220-371-041	$150.00	220-382-001	$150.00
220-341-007	$150.00	220-343-037	$150.00	220-371-042	$150.00	220-382-002	$150.00
220-341-008	$150.00	220-343-038	$150.00	220-371-043	$150.00	220-382-003	$150.00
220-341-009	$150.00	220-343-039	$150.00	220-371-044	$150.00	220-383-001	$150.00
220-341-010	$150.00	220-343-040	$150.00	220-371-045	$150.00	220-383-002	$150.00
220-341-011	$150.00	220-343-041	$150.00	220-371-046	$150.00	220-383-003	$150.00
220-341-012	$150.00	220-343-042	$150.00	220-371-047	$150.00	220-383-004	$150.00
220-341-013	$150.00	220-343-043	$150.00	220-371-048	$150.00	220-383-005	$150.00
220-341-014	$150.00	220-343-044	$150.00	220-371-049	$150.00	220-383-006	$150.00
220-341-015	$150.00	220-343-045	$150.00	220-371-050	$150.00	220-383-007	$150.00
220-341-016	$150.00	220-343-046	$150.00	220-371-051	$150.00	220-383-008	$150.00
220-341-017	$150.00	220-343-047	$150.00	220-371-052	$150.00	220-383-009	$150.00
220-342-001	$150.00	220-343-048	$150.00	220-371-053	$150.00	220-383-010	$150.00
220-342-002	$150.00	220-343-049	$150.00	220-371-054	$150.00	220-383-011	$150.00
220-342-003	$150.00	220-343-050	$150.00	220-371-055	$150.00	220-383-012	$150.00
220-342-004	$150.00	220-343-051	$150.00	220-371-056	$150.00	220-383-013	$150.00
220-342-005	$150.00	220-371-001	$150.00	220-371-057	$150.00	220-383-014	$150.00
220-342-006	$150.00	220-371-002	$150.00	220-371-058	$150.00	220-383-015	$150.00
220-342-007	$150.00	220-371-003	$150.00	220-371-059	$150.00	220-383-016	$150.00
220-342-008	$150.00	220-371-004	$150.00	220-371-060	$150.00	220-383-017	$150.00
220-342-009	$150.00	220-371-005	$150.00	220-371-061	$150.00	220-383-018	$150.00
220-343-001	$150.00	220-371-006	$150.00	220-372-001	$150.00	220-383-019	$150.00
220-343-002	$150.00	220-371-007	$150.00	220-372-002	$150.00	220-383-020	$150.00
220-343-003	$150.00	220-371-008	$150.00	220-372-003	$150.00	220-383-021	$150.00
220-343-004	$150.00	220-371-009	$150.00	220-372-004	$150.00	220-383-022	$150.00
220-343-005	$150.00	220-371-010	$150.00	220-372-005	$150.00	220-383-023	$150.00
220-343-006	$150.00	220-371-011	$150.00	220-372-006	$150.00	220-383-024	$150.00
220-343-007	$150.00	220-371-012	$150.00	220-372-007	$150.00	220-383-025	$150.00
220-343-008	$150.00	220-371-013	$150.00	220-372-008	$150.00	220-721-001	$150.00
220-343-009	$150.00	220-371-014	$150.00	220-372-009	$150.00	220-721-002	$150.00
220-343-010	$150.00	220-371-015	$150.00	220-372-010	$150.00	220-722-001	$150.00
220-343-011	$150.00	220-371-016	$150.00	220-372-011	$150.00	220-722-002	$150.00
220-343-012	$150.00	220-371-017	$150.00	220-372-012	$150.00	220-722-003	$150.00
220-343-013	$150.00	220-371-018	$150.00	220-372-013	$150.00	220-722-004	$150.00
220-343-014	$150.00	220-371-019	$150.00	220-372-014	$150.00	220-722-005	$150.00
220-343-015	$150.00	220-371-020	$150.00	220-372-015	$150.00	220-722-006	$150.00
220-343-016	$150.00	220-371-021	$150.00	220-372-017	$150.00	220-722-007	$150.00
220-343-017	$150.00	220-371-022	$150.00	220-381-002	$150.00	220-722-008	$150.00
220-343-018	$150.00	220-371-023	$150.00	220-381-003	$150.00	220-722-009	$150.00
220-343-019	$150.00	220-371-024	$150.00	220-381-004	$150.00	220-722-010	$150.00
220-343-020	$150.00	220-371-025	$150.00	220-381-005	$150.00	220-722-011	$150.00
220-343-021	$150.00	220-371-026	$150.00	220-381-006	$150.00	220-722-012	$150.00
220-343-022	$150.00	220-371-027	$150.00	220-381-007	$150.00	220-722-013	$150.00
220-343-023	$150.00	220-371-028	$150.00	220-381-008	$150.00	220-722-014	$150.00
220-343-024	$150.00	220-371-029	$150.00	220-381-009	$150.00	220-722-015	$150.00
220-343-025	$150.00	220-371-030	$150.00	220-381-010	$150.00	220-722-016	$150.00
220-343-026	$150.00	220-371-031	$150.00	220-381-011	$150.00	220-722-017	$150.00
220-343-027	$150.00	220-371-032	$150.00	220-381-012	$150.00	220-722-018	$150.00
220-343-028	$150.00	220-371-033	$150.00	220-381-013	$150.00	220-722-019	$150.00
220-343-029	$150.00	220-371-034	$150.00	220-381-014	$150.00	220-722-020	$150.00
220-343-030	$150.00	220-371-035	$150.00	220-381-015	$150.00	220-722-021	$150.00

CONTRA COSTA COUNTY
COUNTYWIDE LANDSCAPING DISTRICT
A.D. 1979-3 (LL-2)

FUND NO: 2844

LL2 ZONE 17

LEVY CODE: LQ

Shadow Creek - Camino Tassajara

PRELIMINARY ASSESSMENT ROLL
FISCAL YEAR 2016-17

Assessor's Parcel Number	Assessment Amount	Assessor's Parcel Number	Assessment Amount	Assessor's Parcel Number	Assessment Amount	Assessor's Parcel Number	Assessment Amount
220-722-022	$150.00	220-725-035	$150.00	220-735-006	$150.00	220-741-039	$150.00
220-722-023	$150.00	220-726-001	$150.00	220-736-001	$150.00	220-741-040	$150.00
220-722-024	$150.00	220-726-002	$150.00	220-736-002	$150.00	220-741-041	$150.00
220-723-001	$150.00	220-726-003	$150.00	220-736-003	$150.00	220-741-042	$150.00
220-723-002	$150.00	220-726-004	$150.00	220-736-004	$150.00	220-741-043	$150.00
220-723-003	$150.00	220-726-005	$150.00	220-736-005	$150.00	220-741-044	$150.00
220-723-004	$150.00	220-726-006	$150.00	220-737-001	$150.00	220-741-045	$150.00
220-723-005	$150.00	220-731-001	$150.00	220-737-002	$150.00	220-741-046	$150.00
220-723-006	$150.00	220-731-002	$150.00	220-737-003	$150.00	220-741-047	$150.00
220-723-007	$150.00	220-731-003	$150.00	220-737-004	$150.00	220-741-054	$150.00
220-723-008	$150.00	220-732-001	$150.00	220-737-005	$150.00	220-741-056	$150.00
220-723-009	$150.00	220-732-002	$150.00	220-737-006	$150.00	220-741-057	$150.00
220-723-010	$150.00	220-732-003	$150.00	220-738-001	$150.00	220-741-058	$150.00
220-723-011	$150.00	220-732-004	$150.00	220-738-002	$150.00	220-741-059	$150.00
220-723-012	$150.00	220-732-005	$150.00	220-738-003	$150.00	220-741-060	$150.00
220-723-013	$150.00	220-732-006	$150.00	220-738-004	$150.00	220-741-061	$150.00
220-723-014	$150.00	220-732-007	$150.00	220-739-001	$150.00	220-741-062	$150.00
220-724-003	$150.00	220-732-008	$150.00	220-739-002	$150.00	220-741-063	$150.00
220-724-004	$150.00	220-732-009	$150.00	220-739-003	$150.00	220-742-001	$150.00
220-724-005	$150.00	220-732-010	$150.00	220-739-004	$150.00	220-742-002	$150.00
220-724-006	$150.00	220-732-011	$150.00	220-741-001	$150.00	220-742-003	$150.00
220-724-007	$150.00	220-732-012	$150.00	220-741-002	$150.00	220-742-004	$150.00
220-725-001	$150.00	220-732-013	$150.00	220-741-003	$150.00	220-742-005	$150.00
220-725-002	$150.00	220-732-014	$150.00	220-741-004	$150.00	220-742-006	$150.00
220-725-003	$150.00	220-732-015	$150.00	220-741-005	$150.00	220-742-007	$150.00
220-725-004	$150.00	220-732-016	$150.00	220-741-006	$150.00	220-742-008	$150.00
220-725-005	$150.00	220-732-017	$150.00	220-741-007	$150.00	220-742-009	$150.00
220-725-006	$150.00	220-732-018	$150.00	220-741-008	$150.00	220-742-010	$150.00
220-725-007	$150.00	220-733-001	$150.00	220-741-011	$150.00	220-742-011	$150.00
220-725-008	$150.00	220-733-002	$150.00	220-741-012	$150.00	220-742-012	$150.00
220-725-009	$150.00	220-733-003	$150.00	220-741-013	$150.00	220-742-013	$150.00
220-725-010	$150.00	220-733-004	$150.00	220-741-014	$150.00	220-742-014	$150.00
220-725-011	$150.00	220-733-005	$150.00	220-741-015	$150.00	220-742-015	$150.00
220-725-012	$150.00	220-734-001	$150.00	220-741-016	$150.00	220-742-016	$150.00
220-725-013	$150.00	220-734-002	$150.00	220-741-017	$150.00	220-742-017	$150.00
220-725-014	$150.00	220-734-003	$150.00	220-741-018	$150.00	220-742-018	$150.00
220-725-015	$150.00	220-734-004	$150.00	220-741-019	$150.00	220-742-019	$150.00
220-725-016	$150.00	220-734-005	$150.00	220-741-020	$150.00	220-830-001	$150.00
220-725-017	$150.00	220-734-006	$150.00	220-741-021	$150.00	220-830-002	$150.00
220-725-018	$150.00	220-734-007	$150.00	220-741-022	$150.00	220-830-003	$150.00
220-725-019	$150.00	220-734-008	$150.00	220-741-023	$150.00	220-830-004	$150.00
220-725-020	$150.00	220-734-009	$150.00	220-741-024	$150.00	220-830-005	$150.00
220-725-021	$150.00	220-734-010	$150.00	220-741-025	$150.00	220-830-006	$150.00
220-725-022	$150.00	220-734-011	$150.00	220-741-026	$150.00	220-830-007	$150.00
220-725-023	$150.00	220-734-012	$150.00	220-741-027	$150.00	220-830-008	$150.00
220-725-024	$150.00	220-734-013	$150.00	220-741-028	$150.00	220-830-009	$150.00
220-725-025	$150.00	220-734-014	$150.00	220-741-029	$150.00	220-830-010	$150.00
220-725-026	$150.00	220-734-015	$150.00	220-741-030	$150.00	220-830-011	$150.00
220-725-027	$150.00	220-734-016	$150.00	220-741-031	$150.00	220-830-012	$150.00
220-725-028	$150.00	220-734-017	$150.00	220-741-032	$150.00	220-830-013	$150.00
220-725-029	$150.00	220-734-018	$150.00	220-741-033	$150.00	220-830-014	$150.00
220-725-030	$150.00	220-735-001	$150.00	220-741-034	$150.00	220-830-015	$150.00
220-725-031	$150.00	220-735-002	$150.00	220-741-035	$150.00	220-830-016	$150.00
220-725-032	$150.00	220-735-003	$150.00	220-741-036	$150.00	220-830-017	$150.00
220-725-033	$150.00	220-735-004	$150.00	220-741-037	$150.00	220-830-018	$150.00
220-725-034	$150.00	220-735-005	$150.00	220-741-038	$150.00	220-830-019	$150.00

CONTRA COSTA COUNTY
COUNTYWIDE LANDSCAPING DISTRICT
A.D. 1979-3 (LL-2)

FUND NO: 2844

LL2 ZONE 17

LEVY CODE: LQ

Shadow Creek - Camino Tassajara

PRELIMINARY ASSESSMENT ROLL
FISCAL YEAR 2016-17

Assessor's Parcel Number	Assessment Amount
220-830-020	$150.00
220-830-021	$150.00
220-830-022	$150.00
220-830-023	$150.00
220-830-024	$150.00
220-830-025	$150.00
220-830-026	$150.00
220-830-027	$150.00
220-830-028	$150.00
220-830-029	$150.00
220-830-030	$150.00
220-830-031	$150.00
220-830-032	$150.00
220-830-033	$150.00
220-830-034	$150.00
220-830-035	$150.00
220-830-036	$150.00
220-840-001	$150.00
220-840-002	$150.00
220-840-003	$150.00
220-840-004	$150.00
220-840-005	$150.00
220-840-006	$150.00
220-840-007	$150.00
220-840-008	$150.00
220-840-009	$150.00
220-840-010	$150.00
220-840-011	$150.00
220-840-012	$150.00
Total Parcels:	477
Total Assessment:	$71,550.00

CONTRA COSTA COUNTY
COUNTYWIDE LANDSCAPING DISTRICT
A.D. 1979-3 (LL-2)

FUND NO: 2843

LL2 ZONE 18

LEVY CODE: MW

Pacheco Manor

PRELIMINARY ASSESSMENT ROLL
FISCAL YEAR 2016-17

Assessor's Parcel Number	Assessment Amount
125-155-029	$175.94
125-155-030	$175.94
125-155-031	$175.94
125-155-032	$175.94
125-155-033	$175.94
125-155-034	$175.94
125-155-035	$175.94
125-155-036	$175.94
125-155-037	$175.94
125-155-038	$175.94
125-155-039	$175.94
125-155-040	$175.94
125-155-041	$175.94
125-155-042	$175.94
125-155-043	$175.94
125-155-044	$175.94
125-155-045	$175.94
125-155-046	$175.94
125-155-047	$175.94
125-155-048	$175.94
125-155-049	$175.94
125-155-050	$175.94
Total Parcels:	22
Total Assessment:	$3,870.68

CONTRA COSTA COUNTY
COUNTYWIDE LANDSCAPING DISTRICT
A.D. 1979-3 (LL-2)

FUND NO: 2849

LL2 ZONE 19

LEVY CODE: MI

Hidden Pond - Reliez Valley

PRELIMINARY ASSESSMENT ROLL
FISCAL YEAR 2016-17

Assessor's Parcel Number	Assessment Amount
365-470-001	$200.00
365-470-002	$200.00
365-470-003	$200.00
365-470-004	$200.00
365-470-005	$200.00
365-470-006	$200.00
365-470-007	$200.00
365-470-008	$200.00
365-470-009	$200.00
365-470-010	$200.00
365-470-011	$200.00
365-470-012	$200.00
365-470-013	$200.00
365-470-014	$200.00
365-470-015	$200.00
365-470-016	$200.00
365-470-017	$200.00
365-470-018	$200.00
365-470-019	$200.00
365-470-020	$200.00
365-470-021	$200.00
365-470-022	$200.00
365-470-023	$200.00
365-470-024	$200.00
365-470-025	$200.00
365-470-026	$200.00
365-470-027	$200.00
365-490-001	$200.00
365-490-002	$200.00
365-490-003	$200.00
365-490-004	$200.00
365-490-005	$200.00
365-490-006	$200.00
365-490-007	$200.00
365-490-008	$200.00
365-490-009	$200.00
365-490-010	$200.00
365-490-011	$200.00
365-490-012	$200.00
365-490-013	$200.00
365-490-014	$200.00
365-490-015	$200.00
365-490-016	$200.00
365-490-018	$200.00
365-490-019	$200.00
365-490-020	$200.00
365-490-021	$200.00
365-490-025	$200.00
365-500-001	$200.00
365-500-002	$200.00
365-500-003	$200.00
365-500-004	$200.00
365-500-005	$200.00
365-500-006	$200.00
365-500-007	$200.00
365-500-008	$200.00
365-500-009	$200.00
365-500-010	$200.00
365-500-011	$200.00
365-500-012	$200.00
365-500-013	$200.00
365-500-014	$200.00
365-500-015	$200.00
365-500-016	$200.00
365-500-017	$200.00
365-500-018	$200.00
365-500-019	$200.00
365-500-020	$200.00
365-500-021	$200.00
365-510-001	$200.00
365-510-002	$200.00
365-510-003	$200.00
365-510-004	$200.00
365-510-005	$200.00
365-510-006	$200.00
365-510-007	$200.00
365-510-008	$200.00
365-510-009	$200.00
365-510-010	$200.00
365-510-011	$200.00
365-510-012	$200.00
365-510-013	$200.00
365-520-001	$200.00
365-520-002	$200.00
365-520-003	$200.00
365-520-004	$200.00
365-520-005	$200.00
365-520-006	$200.00
365-520-007	$200.00
365-520-008	$200.00
365-520-009	$200.00
365-520-010	$200.00
365-520-011	$200.00
365-520-012	$200.00
365-520-013	$200.00
365-520-014	$200.00
365-520-015	$200.00
365-520-016	$200.00
365-520-017	$200.00
365-520-018	$200.00
365-520-019	$200.00
365-520-020	$200.00
365-520-021	$200.00
365-520-022	$200.00
365-520-023	$200.00
365-520-024	$200.00
365-520-025	$200.00
365-520-026	$200.00
365-530-001	$200.00
365-530-002	$200.00
365-530-003	$200.00
365-530-004	$200.00
365-530-005	$200.00
365-530-006	$200.00
365-530-007	$200.00
365-530-008	$200.00
365-530-009	$200.00
365-530-010	$200.00
365-530-011	$200.00
365-530-012	$200.00
365-530-013	$200.00
365-530-014	$200.00
365-530-015	$200.00
365-530-016	$200.00
365-530-017	$200.00
365-530-018	$200.00
365-530-019	$200.00
365-530-020	$200.00
365-530-021	$200.00
365-530-022	$200.00
Total Parcels:	130
Total Assessment:	$26,000.00

CONTRA COSTA COUNTY
COUNTYWIDE LANDSCAPING DISTRICT
A.D. 1979-3 (LL-2)

FUND NO: 2846

LL2 ZONE 21

LEVY CODE: LW

Kensington Area

PRELIMINARY ASSESSMENT ROLL
FISCAL YEAR 2016-17

Assessor's Parcel Number	Assessment Amount	Assessor's Parcel Number	Assessment Amount	Assessor's Parcel Number	Assessment Amount	Assessor's Parcel Number	Assessment Amount
570-011-002	$13.66	570-032-003	$13.66	570-042-004	$13.66	570-060-017	$13.66
570-011-003	$13.66	570-032-004	$13.66	570-042-005	$13.66	570-060-018	$13.66
570-011-004	$13.66	570-032-005	$13.66	570-042-006	$13.66	570-060-019	$13.66
570-011-005	$13.66	570-032-006	$13.66	570-042-007	$13.66	570-060-020	$13.66
570-011-006	$13.66	570-032-007	$13.66	570-042-008	$13.66	570-060-021	$13.66
570-011-007	$13.66	570-032-008	$13.66	570-042-009	$13.66	570-060-022	$13.66
570-011-008	$13.66	570-032-009	$13.66	570-042-010	$13.66	570-060-023	$13.66
570-011-009	$13.66	570-032-010	$13.66	570-042-011	$13.66	570-071-001	$13.66
570-011-010	$13.66	570-032-011	$13.66	570-042-012	$13.66	570-071-002	$13.66
570-011-011	$13.66	570-032-012	$13.66	570-042-013	$13.66	570-071-003	$13.66
570-011-012	$13.66	570-032-013	$13.66	570-042-014	$13.66	570-071-004	$13.66
570-011-013	$13.66	570-032-014	$13.66	570-042-015	$13.66	570-071-005	$13.66
570-011-014	$13.66	570-032-015	$13.66	570-042-016	$13.66	570-071-006	$13.66
570-012-001	$13.66	570-032-016	$13.66	570-042-017	$13.66	570-071-007	$13.66
570-012-002	$13.66	570-032-017	$13.66	570-042-018	$13.66	570-071-008	$13.66
570-012-003	$13.66	570-032-018	$13.66	570-042-019	$13.66	570-071-009	$13.66
570-012-004	$13.66	570-032-019	$13.66	570-042-020	$13.66	570-071-010	$13.66
570-012-005	$13.66	570-032-020	$13.66	570-042-021	$13.66	570-072-001	$13.66
570-012-008	$13.66	570-032-021	$13.66	570-050-001	$13.66	570-072-002	$13.66
570-012-009	$13.66	570-032-022	$13.66	570-050-002	$13.66	570-072-003	$13.66
570-012-010	$13.66	570-032-023	$13.66	570-050-003	$13.66	570-072-004	$13.66
570-012-011	$13.66	570-032-024	$13.66	570-050-004	$13.66	570-072-005	$13.66
570-012-012	$13.66	570-032-025	$13.66	570-050-005	$13.66	570-072-006	$13.66
570-012-013	$13.66	570-032-026	$13.66	570-050-006	$13.66	570-072-007	$13.66
570-012-014	$13.66	570-032-027	$13.66	570-050-007	$13.66	570-072-008	$13.66
570-012-015	$13.66	570-032-028	$13.66	570-050-008	$13.66	570-072-009	$13.66
570-012-016	$13.66	570-032-029	$13.66	570-050-009	$13.66	570-072-010	$13.66
570-020-001	$13.66	570-032-030	$13.66	570-050-010	$13.66	570-072-011	$13.66
570-020-002	$13.66	570-032-031	$13.66	570-050-011	$13.66	570-072-012	$13.66
570-020-003	$13.66	570-041-001	$13.66	570-050-012	$13.66	570-072-013	$13.66
570-020-004	$13.66	570-041-002	$13.66	570-050-013	$13.66	570-072-014	$13.66
570-020-005	$13.66	570-041-003	$13.66	570-050-014	$13.66	570-081-001	$13.66
570-020-006	$13.66	570-041-004	$13.66	570-050-017	$13.66	570-081-002	$13.66
570-020-007	$6.82	570-041-005	$13.66	570-050-018	$13.66	570-081-003	$13.66
570-020-010	$13.66	570-041-006	$13.66	570-050-019	$13.66	570-081-004	$13.66
570-020-011	$13.66	570-041-007	$13.66	570-050-020	$13.66	570-081-005	$13.66
570-020-012	$13.66	570-041-008	$13.66	570-050-022	$13.66	570-081-007	$13.66
570-020-013	$13.66	570-041-009	$13.66	570-050-023	$13.66	570-081-008	$13.66
570-020-014	$13.66	570-041-010	$13.66	570-050-024	$13.66	570-081-009	$13.66
570-020-015	$13.66	570-041-011	$13.66	570-050-025	$13.66	570-081-010	$13.66
570-031-001	$13.66	570-041-012	$13.66	570-050-026	$13.66	570-081-011	$13.66
570-031-002	$13.66	570-041-013	$13.66	570-050-027	$13.66	570-081-012	$13.66
570-031-003	$13.66	570-041-014	$13.66	570-060-001	$13.66	570-081-013	$13.66
570-031-004	$13.66	570-041-015	$13.66	570-060-002	$13.66	570-082-001	$13.66
570-031-005	$13.66	570-041-016	$13.66	570-060-003	$13.66	570-082-002	$13.66
570-031-006	$13.66	570-041-017	$13.66	570-060-004	$13.66	570-082-003	$13.66
570-031-007	$13.66	570-041-018	$13.66	570-060-005	$13.66	570-082-004	$13.66
570-031-008	$13.66	570-041-019	$13.66	570-060-006	$13.66	570-082-005	$13.66
570-031-009	$13.66	570-041-021	$13.66	570-060-007	$13.66	570-082-006	$13.66
570-031-010	$13.66	570-041-022	$13.66	570-060-008	$13.66	570-082-007	$13.66
570-031-011	$13.66	570-041-023	$13.66	570-060-009	$13.66	570-082-008	$13.66
570-031-012	$13.66	570-041-024	$13.66	570-060-010	$13.66	570-082-009	$13.66
570-031-013	$13.66	570-041-025	$13.66	570-060-011	$13.66	570-082-010	$13.66
570-031-014	$13.66	570-042-001	$13.66	570-060-012	$13.66	570-082-011	$13.66
570-032-001	$13.66	570-042-002	$13.66	570-060-013	$13.66	570-082-012	$13.66
570-032-002	$13.66	570-042-003	$13.66	570-060-014	$13.66	570-082-013	$13.66

CONTRA COSTA COUNTY
COUNTYWIDE LANDSCAPING DISTRICT
A.D. 1979-3 (LL-2)

FUND NO: 2846

LL2 ZONE 21

LEVY CODE: LW

Kensington Area

PRELIMINARY ASSESSMENT ROLL
FISCAL YEAR 2016-17

Assessor's Parcel Number	Assessment Amount	Assessor's Parcel Number	Assessment Amount	Assessor's Parcel Number	Assessment Amount	Assessor's Parcel Number	Assessment Amount
570-082-014	$13.66	570-110-001	$13.66	570-130-012	$13.66	570-151-007	$13.66
570-082-015	$13.66	570-110-002	$13.66	570-130-013	$13.66	570-151-008	$13.66
570-082-016	$13.66	570-110-003	$13.66	570-130-014	$13.66	570-151-009	$13.66
570-091-001	$13.66	570-110-004	$13.66	570-130-015	$13.66	570-151-010	$13.66
570-091-002	$13.66	570-110-005	$13.66	570-130-016	$13.66	570-151-011	$13.66
570-091-003	$13.66	570-110-006	$13.66	570-130-017	$13.66	570-151-012	$13.66
570-091-004	$13.66	570-110-007	$13.66	570-130-018	$13.66	570-151-013	$13.66
570-091-005	$13.66	570-110-008	$13.66	570-130-019	$13.66	570-151-014	$13.66
570-091-006	$13.66	570-110-009	$13.66	570-130-020	$13.66	570-151-015	$13.66
570-091-007	$13.66	570-110-010	$13.66	570-130-021	$13.66	570-151-016	$13.66
570-092-001	$13.66	570-110-011	$13.66	570-130-022	$13.66	570-151-017	$13.66
570-092-002	$13.66	570-110-012	$13.66	570-130-023	$13.66	570-151-018	$13.66
570-092-003	$13.66	570-110-013	$13.66	570-130-024	$13.66	570-151-019	$13.66
570-092-004	$13.66	570-110-014	$13.66	570-130-025	$13.66	570-151-020	$13.66
570-092-005	$13.66	570-110-015	$13.66	570-130-027	$13.66	570-151-021	$13.66
570-092-006	$13.66	570-110-016	$13.66	570-130-031	$6.82	570-151-022	$13.66
570-092-007	$13.66	570-121-001	$13.66	570-130-032	$13.66	570-151-023	$13.66
570-092-008	$13.66	570-121-002	$13.66	570-130-033	$13.66	570-151-024	$13.66
570-092-009	$13.66	570-121-003	$13.66	570-141-001	$13.66	570-151-025	$13.66
570-092-010	$13.66	570-121-004	$13.66	570-141-002	$13.66	570-151-026	$13.66
570-092-011	$13.66	570-121-005	$13.66	570-141-003	$13.66	570-151-027	$13.66
570-092-012	$13.66	570-121-006	$13.66	570-141-004	$13.66	570-151-028	$13.66
570-092-013	$13.66	570-121-007	$13.66	570-141-005	$13.66	570-151-029	$13.66
570-092-014	$13.66	570-121-008	$13.66	570-141-006	$13.66	570-152-001	$13.66
570-093-001	$13.66	570-121-009	$13.66	570-142-001	$13.66	570-152-002	$13.66
570-093-002	$13.66	570-121-010	$13.66	570-142-002	$13.66	570-152-003	$13.66
570-093-003	$13.66	570-121-011	$13.66	570-142-003	$13.66	570-152-004	$13.66
570-093-004	$13.66	570-121-014	$13.66	570-142-004	$13.66	570-152-005	$13.66
570-093-005	$13.66	570-121-015	$13.66	570-142-005	$13.66	570-152-006	$13.66
570-093-006	$13.66	570-121-016	$13.66	570-142-006	$13.66	570-152-007	$13.66
570-093-007	$13.66	570-121-017	$13.66	570-142-007	$13.66	570-152-008	$13.66
570-093-008	$13.66	570-121-018	$13.66	570-142-008	$13.66	570-152-009	$13.66
570-093-009	$13.66	570-121-019	$13.66	570-142-009	$13.66	570-152-010	$13.66
570-093-010	$13.66	570-121-020	$13.66	570-142-010	$13.66	570-152-011	$13.66
570-093-011	$13.66	570-122-001	$13.66	570-142-011	$13.66	570-152-012	$13.66
570-093-012	$13.66	570-122-002	$13.66	570-142-012	$13.66	570-152-013	$13.66
570-093-013	$13.66	570-122-003	$13.66	570-142-013	$13.66	570-152-014	$13.66
570-100-002	$6.82	570-122-004	$13.66	570-142-014	$13.66	570-152-015	$13.66
570-100-003	$13.66	570-122-005	$13.66	570-142-015	$13.66	570-152-016	$13.66
570-100-005	$13.66	570-122-011	$13.66	570-142-016	$13.66	570-152-017	$13.66
570-100-008	$13.66	570-122-012	$13.66	570-142-017	$13.66	570-161-001	$13.66
570-100-009	$13.66	570-122-013	$13.66	570-142-019	$13.66	570-161-002	$13.66
570-100-010	$13.66	570-122-014	$13.66	570-142-020	$13.66	570-161-003	$13.66
570-100-011	$13.66	570-122-015	$13.66	570-142-023	$13.66	570-161-004	$13.66
570-100-012	$13.66	570-122-020	$13.66	570-142-024	$13.66	570-161-008	$13.66
570-100-013	$13.66	570-122-025	$13.66	570-142-025	$13.66	570-161-009	$6.82
570-100-014	$13.66	570-130-002	$13.66	570-142-026	$13.66	570-162-001	$13.66
570-100-015	$13.66	570-130-003	$13.66	570-142-027	$13.66	570-162-002	$13.66
570-100-016	$13.66	570-130-004	$13.66	570-142-028	$13.66	570-162-003	$13.66
570-100-017	$13.66	570-130-005	$13.66	570-142-029	$13.66	570-162-004	$13.66
570-100-018	$13.66	570-130-006	$13.66	570-151-001	$13.66	570-162-005	$13.66
570-100-019	$13.66	570-130-007	$13.66	570-151-002	$13.66	570-162-006	$13.66
570-100-020	$13.66	570-130-008	$13.66	570-151-003	$13.66	570-162-007	$13.66
570-100-022	$13.66	570-130-009	$13.66	570-151-004	$13.66	570-162-008	$13.66
570-100-023	$13.66	570-130-010	$13.66	570-151-005	$13.66	570-162-009	$13.66
570-100-024	$13.66	570-130-011	$13.66	570-151-006	$13.66	570-162-010	$13.66

CONTRA COSTA COUNTY
COUNTYWIDE LANDSCAPING DISTRICT
A.D. 1979-3 (LL-2)

FUND NO: 2846

LL2 ZONE 21

LEVY CODE: LW

Kensington Area

PRELIMINARY ASSESSMENT ROLL
FISCAL YEAR 2016-17

Assessor's Parcel Number	Assessment Amount	Assessor's Parcel Number	Assessment Amount	Assessor's Parcel Number	Assessment Amount	Assessor's Parcel Number	Assessment Amount
570-162-011	$13.66	570-180-001	$13.66	570-192-017	$13.66	570-222-005	$13.66
570-162-012	$13.66	570-180-002	$13.66	570-192-018	$13.66	570-222-006	$13.66
570-162-013	$13.66	570-180-003	$13.66	570-192-019	$13.66	570-222-007	$13.66
570-162-014	$13.66	570-180-004	$13.66	570-192-020	$13.66	570-222-008	$13.66
570-162-015	$13.66	570-180-005	$13.66	570-192-021	$13.66	570-222-009	$13.66
570-162-016	$13.66	570-180-006	$13.66	570-192-022	$13.66	570-222-010	$13.66
570-162-017	$13.66	570-180-007	$13.66	570-192-023	$13.66	570-222-011	$13.66
570-162-018	$13.66	570-180-008	$13.66	570-192-024	$13.66	570-222-012	$13.66
570-162-019	$13.66	570-180-009	$13.66	570-192-025	$13.66	570-222-013	$13.66
570-162-020	$13.66	570-180-010	$13.66	570-192-026	$13.66	570-222-014	$13.66
570-162-021	$13.66	570-180-011	$13.66	570-192-027	$13.66	570-222-015	$13.66
570-162-022	$13.66	570-180-012	$13.66	570-201-001	$13.66	570-222-016	$13.66
570-162-023	$13.66	570-180-013	$13.66	570-201-002	$13.66	570-222-017	$13.66
570-162-024	$13.66	570-180-014	$13.66	570-201-003	$13.66	570-222-018	$13.66
570-162-025	$13.66	570-180-015	$13.66	570-201-004	$13.66	570-222-019	$13.66
570-162-026	$13.66	570-180-016	$13.66	570-201-005	$13.66	570-222-020	$13.66
570-162-027	$13.66	570-180-017	$13.66	570-201-006	$13.66	570-222-021	$13.66
570-162-028	$13.66	570-180-018	$13.66	570-201-007	$13.66	570-222-022	$13.66
570-171-001	$13.66	570-180-019	$13.66	570-201-008	$13.66	570-222-023	$13.66
570-171-002	$13.66	570-180-020	$13.66	570-202-002	$13.66	570-222-024	$13.66
570-171-003	$13.66	570-180-021	$13.66	570-202-003	$13.66	570-222-025	$13.66
570-171-004	$13.66	570-180-022	$13.66	570-202-004	$13.66	570-222-026	$13.66
570-171-005	$13.66	570-180-023	$13.66	570-202-005	$13.66	570-222-027	$13.66
570-171-006	$13.66	570-180-024	$13.66	570-203-001	$13.66	570-223-001	$13.66
570-171-007	$13.66	570-180-025	$13.66	570-203-002	$13.66	570-223-002	$13.66
570-171-008	$13.66	570-180-027	$13.66	570-203-003	$13.66	570-223-003	$13.66
570-171-009	$13.66	570-180-028	$13.66	570-203-004	$13.66	570-223-004	$13.66
570-171-010	$13.66	570-191-001	$13.66	570-203-005	$13.66	570-223-005	$13.66
570-171-011	$13.66	570-191-002	$13.66	570-203-006	$13.66	570-223-006	$13.66
570-171-012	$13.66	570-191-003	$13.66	570-203-007	$13.66	570-231-001	$13.66
570-171-013	$13.66	570-191-004	$13.66	570-203-008	$13.66	570-231-002	$13.66
570-171-014	$13.66	570-191-005	$13.66	570-203-009	$13.66	570-231-003	$13.66
570-171-015	$13.66	570-191-006	$13.66	570-203-010	$13.66	570-231-004	$13.66
570-171-016	$13.66	570-191-007	$13.66	570-203-011	$13.66	570-231-005	$13.66
570-172-001	$13.66	570-191-009	$13.66	570-203-012	$13.66	570-231-006	$13.66
570-172-002	$13.66	570-191-010	$13.66	570-203-013	$13.66	570-231-007	$13.66
570-172-003	$13.66	570-191-011	$13.66	570-203-014	$13.66	570-231-008	$13.66
570-172-004	$13.66	570-191-012	$13.66	570-221-001	$13.66	570-231-009	$13.66
570-172-005	$13.66	570-191-013	$13.66	570-221-002	$13.66	570-231-010	$13.66
570-172-006	$13.66	570-191-014	$13.66	570-221-003	$13.66	570-231-011	$13.66
570-172-007	$13.66	570-192-001	$13.66	570-221-004	$13.66	570-231-012	$13.66
570-172-008	$13.66	570-192-002	$13.66	570-221-005	$13.66	570-231-013	$13.66
570-172-009	$13.66	570-192-003	$13.66	570-221-006	$13.66	570-231-014	$13.66
570-172-010	$13.66	570-192-004	$13.66	570-221-007	$13.66	570-231-015	$13.66
570-172-011	$13.66	570-192-005	$13.66	570-221-008	$13.66	570-231-018	$13.66
570-172-012	$13.66	570-192-006	$13.66	570-221-009	$13.66	570-231-019	$13.66
570-172-013	$13.66	570-192-007	$13.66	570-221-010	$13.66	570-232-001	$13.66
570-172-014	$13.66	570-192-008	$13.66	570-221-011	$13.66	570-232-002	$13.66
570-173-002	$13.66	570-192-009	$13.66	570-221-012	$13.66	570-232-003	$13.66
570-173-003	$13.66	570-192-010	$13.66	570-221-013	$13.66	570-232-004	$13.66
570-173-004	$13.66	570-192-011	$13.66	570-221-014	$13.66	570-232-005	$13.66
570-173-005	$13.66	570-192-012	$13.66	570-221-015	$13.66	570-232-006	$13.66
570-173-006	$13.66	570-192-013	$13.66	570-222-001	$13.66	570-232-007	$13.66
570-173-007	$13.66	570-192-014	$13.66	570-222-002	$13.66	570-232-008	$13.66
570-173-008	$13.66	570-192-015	$13.66	570-222-003	$13.66	570-232-009	$13.66
570-173-009	$13.66	570-192-016	$13.66	570-222-004	$13.66	570-232-010	$13.66

CONTRA COSTA COUNTY
COUNTYWIDE LANDSCAPING DISTRICT
A.D. 1979-3 (LL-2)

FUND NO: 2846

LL2 ZONE 21

LEVY CODE: LW

Kensington Area

PRELIMINARY ASSESSMENT ROLL
FISCAL YEAR 2016-17

Assessor's Parcel Number	Assessment Amount	Assessor's Parcel Number	Assessment Amount	Assessor's Parcel Number	Assessment Amount	Assessor's Parcel Number	Assessment Amount
570-232-011	$13.66	570-253-017	$13.66	571-010-019	$13.66	571-030-015	$13.66
570-232-012	$13.66	570-253-018	$13.66	571-010-020	$13.66	571-030-017	$13.66
570-240-003	$13.66	570-253-019	$13.66	571-010-021	$13.66	571-030-018	$13.66
570-251-006	$13.66	570-253-020	$13.66	571-010-022	$13.66	571-030-019	$6.82
570-251-007	$13.66	570-253-021	$13.66	571-010-023	$13.66	571-040-001	$13.66
570-251-008	$13.66	570-253-022	$13.66	571-021-001	$13.66	571-040-002	$13.66
570-251-009	$13.66	570-253-023	$6.82	571-021-002	$13.66	571-040-003	$13.66
570-251-010	$13.66	570-253-024	$6.82	571-021-003	$13.66	571-040-004	$13.66
570-251-011	$13.66	570-253-025	$6.82	571-021-004	$13.66	571-040-005	$13.66
570-251-012	$13.66	570-253-026	$13.66	571-021-005	$13.66	571-040-006	$13.66
570-251-015	$13.66	570-253-028	$13.66	571-021-006	$13.66	571-040-007	$13.66
570-251-016	$13.66	570-253-029	$13.66	571-021-007	$13.66	571-040-008	$13.66
570-251-017	$13.66	570-253-031	$13.66	571-021-008	$13.66	571-040-011	$13.66
570-251-018	$6.82	570-253-032	$13.66	571-021-010	$13.66	571-040-012	$13.66
570-251-020	$6.82	570-253-033	$13.66	571-021-011	$13.66	571-050-002	$13.66
570-251-021	$6.82	570-253-034	$13.66	571-021-014	$13.66	571-050-003	$13.66
570-252-002	$13.66	570-253-035	$13.66	571-021-015	$13.66	571-050-009	$13.66
570-252-003	$13.66	570-253-036	$13.66	571-021-016	$13.66	571-050-011	$13.66
570-252-004	$13.66	570-253-037	$6.82	571-021-017	$13.66	571-050-012	$13.66
570-252-005	$13.66	570-261-001	$13.66	571-021-018	$13.66	571-050-013	$13.66
570-252-006	$13.66	570-261-002	$13.66	571-021-019	$13.66	571-050-014	$13.66
570-252-007	$13.66	570-261-003	$13.66	571-021-020	$13.66	571-050-015	$13.66
570-252-008	$13.66	570-262-013	$13.66	571-021-021	$13.66	571-050-017	$13.66
570-252-009	$13.66	570-262-014	$13.66	571-021-022	$13.66	571-050-018	$13.66
570-252-010	$13.66	570-262-015	$13.66	571-021-023	$13.66	571-050-019	$13.66
570-252-011	$13.66	570-262-020	$13.66	571-021-024	$13.66	571-050-021	$13.66
570-252-012	$13.66	570-262-021	$13.66	571-021-026	$13.66	571-050-022	$13.66
570-252-013	$13.66	570-262-022	$13.66	571-021-030	$13.66	571-050-023	$40.98
570-252-014	$13.66	570-262-025	$13.66	571-021-032	$13.66	571-060-002	$13.66
570-252-015	$13.66	570-262-026	$13.66	571-021-033	$13.66	571-060-003	$13.66
570-252-016	$13.66	570-262-029	$13.66	571-021-034	$13.66	571-060-004	$27.32
570-252-017	$13.66	570-262-030	$13.66	571-022-001	$13.66	571-060-005	$13.66
570-252-018	$13.66	570-262-032	$13.66	571-022-003	$13.66	571-060-006	$13.66
570-252-019	$13.66	570-262-033	$13.66	571-022-004	$13.66	571-060-007	$20.48
570-252-020	$13.66	570-262-034	$13.66	571-022-005	$13.66	571-060-008	$20.48
570-252-021	$13.66	570-262-035	$13.66	571-022-006	$13.66	571-060-009	$13.66
570-252-022	$13.66	570-262-036	$13.66	571-022-007	$13.66	571-060-010	$13.66
570-252-023	$13.66	570-262-037	$13.66	571-022-008	$13.66	571-060-011	$13.66
570-252-024	$13.66	570-262-038	$13.66	571-022-009	$13.66	571-070-001	$13.66
570-252-025	$13.66	571-010-001	$13.66	571-022-010	$13.66	571-070-002	$13.66
570-252-026	$13.66	571-010-002	$13.66	571-022-011	$13.66	571-070-003	$13.66
570-252-027	$13.66	571-010-003	$13.66	571-022-012	$13.66	571-070-006	$13.66
570-252-028	$13.66	571-010-004	$13.66	571-022-013	$13.66	571-070-009	$13.66
570-252-029	$13.66	571-010-005	$13.66	571-030-001	$13.66	571-070-010	$6.82
570-252-030	$13.66	571-010-006	$13.66	571-030-002	$13.66	571-070-011	$13.66
570-252-031	$13.66	571-010-007	$13.66	571-030-003	$13.66	571-070-012	$13.66
570-253-004	$6.82	571-010-008	$13.66	571-030-005	$13.66	571-070-013	$13.66
570-253-005	$6.82	571-010-009	$13.66	571-030-006	$13.66	571-070-014	$13.66
570-253-006	$6.82	571-010-010	$13.66	571-030-007	$13.66	571-070-015	$13.66
570-253-010	$13.66	571-010-012	$13.66	571-030-008	$13.66	571-070-016	$13.66
570-253-011	$13.66	571-010-013	$13.66	571-030-009	$13.66	571-070-017	$6.82
570-253-012	$6.82	571-010-014	$13.66	571-030-010	$13.66	571-070-018	$13.66
570-253-013	$13.66	571-010-015	$13.66	571-030-011	$13.66	571-070-019	$13.66
570-253-014	$13.66	571-010-016	$13.66	571-030-012	$13.66	571-080-001	$13.66
570-253-015	$13.66	571-010-017	$13.66	571-030-013	$13.66	571-080-002	$13.66
570-253-016	$13.66	571-010-018	$13.66	571-030-014	$13.66	571-080-003	$13.66

CONTRA COSTA COUNTY
COUNTYWIDE LANDSCAPING DISTRICT
A.D. 1979-3 (LL-2)

FUND NO: 2846

LL2 ZONE 21

LEVY CODE: LW

Kensington Area

PRELIMINARY ASSESSMENT ROLL
FISCAL YEAR 2016-17

Assessor's Parcel Number	Assessment Amount	Assessor's Parcel Number	Assessment Amount	Assessor's Parcel Number	Assessment Amount	Assessor's Parcel Number	Assessment Amount
571-080-004	$13.66	571-110-007	$13.66	571-130-017	$13.66	571-160-013	$13.66
571-080-006	$13.66	571-110-008	$13.66	571-130-018	$13.66	571-160-014	$13.66
571-080-007	$13.66	571-110-009	$13.66	571-130-019	$13.66	571-160-017	$13.66
571-080-008	$13.66	571-110-010	$13.66	571-130-020	$20.48	571-160-019	$6.82
571-080-009	$13.66	571-110-011	$13.66	571-130-021	$13.66	571-160-020	$13.66
571-080-010	$13.66	571-110-012	$13.66	571-130-022	$13.66	571-170-001	$13.66
571-080-011	$13.66	571-110-013	$13.66	571-130-023	$13.66	571-170-002	$13.66
571-080-012	$13.66	571-110-014	$13.66	571-130-024	$13.66	571-170-004	$13.66
571-080-013	$13.66	571-110-015	$13.66	571-130-025	$13.66	571-170-005	$13.66
571-080-014	$13.66	571-110-016	$13.66	571-140-001	$13.66	571-170-006	$13.66
571-080-015	$13.66	571-110-017	$13.66	571-140-002	$13.66	571-170-007	$13.66
571-080-016	$13.66	571-110-019	$13.66	571-140-003	$13.66	571-170-008	$13.66
571-080-017	$13.66	571-110-020	$13.66	571-140-004	$13.66	571-170-010	$13.66
571-080-018	$13.66	571-110-021	$13.66	571-140-005	$13.66	571-170-014	$13.66
571-080-019	$13.66	571-120-001	$13.66	571-140-006	$13.66	571-170-015	$13.66
571-080-020	$13.66	571-120-002	$13.66	571-140-007	$13.66	571-170-016	$13.66
571-080-021	$13.66	571-120-003	$13.66	571-140-008	$13.66	571-170-017	$13.66
571-080-022	$13.66	571-120-005	$13.66	571-140-009	$13.66	571-170-022	$13.66
571-080-025	$13.66	571-120-006	$13.66	571-140-010	$13.66	571-170-023	$13.66
571-090-001	$13.66	571-120-007	$13.66	571-140-011	$13.66	571-170-031	$13.66
571-090-002	$13.66	571-120-008	$13.66	571-140-012	$13.66	571-170-032	$13.66
571-090-003	$13.66	571-120-010	$13.66	571-140-013	$13.66	571-170-034	$13.66
571-090-004	$13.66	571-120-011	$13.66	571-140-014	$13.66	571-170-035	$13.66
571-090-005	$13.66	571-120-012	$13.66	571-140-015	$13.66	571-170-036	$13.66
571-090-006	$13.66	571-120-013	$13.66	571-140-016	$13.66	571-170-037	$6.82
571-090-007	$6.82	571-120-014	$13.66	571-140-017	$13.66	571-170-038	$13.66
571-090-008	$13.66	571-120-015	$13.66	571-140-018	$13.66	571-180-001	$13.66
571-090-011	$13.66	571-120-016	$13.66	571-140-022	$13.66	571-180-002	$13.66
571-090-012	$13.66	571-120-017	$13.66	571-140-023	$13.66	571-180-003	$13.66
571-090-013	$13.66	571-120-018	$13.66	571-140-024	$13.66	571-180-004	$13.66
571-090-014	$13.66	571-120-019	$13.66	571-140-025	$13.66	571-180-005	$13.66
571-090-015	$13.66	571-120-020	$13.66	571-140-026	$13.66	571-180-006	$13.66
571-090-016	$13.66	571-120-021	$13.66	571-140-031	$13.66	571-180-007	$13.66
571-090-017	$13.66	571-120-022	$13.66	571-140-032	$13.66	571-180-009	$13.66
571-090-019	$13.66	571-120-023	$13.66	571-150-001	$13.66	571-180-010	$13.66
571-100-001	$13.66	571-120-024	$13.66	571-150-002	$13.66	571-180-011	$13.66
571-100-002	$13.66	571-120-025	$13.66	571-150-003	$13.66	571-180-012	$13.66
571-100-003	$13.66	571-120-026	$13.66	571-150-005	$13.66	571-180-013	$13.66
571-100-004	$13.66	571-120-027	$13.66	571-150-008	$13.66	571-180-014	$13.66
571-100-005	$13.66	571-120-028	$13.66	571-150-010	$13.66	571-180-017	$13.66
571-100-006	$13.66	571-130-001	$13.66	571-150-011	$13.66	571-190-001	$13.66
571-100-007	$13.66	571-130-002	$13.66	571-150-012	$13.66	571-190-002	$13.66
571-100-008	$13.66	571-130-003	$13.66	571-150-013	$13.66	571-190-003	$13.66
571-100-009	$13.66	571-130-004	$13.66	571-150-015	$6.82	571-190-004	$13.66
571-100-010	$13.66	571-130-005	$13.66	571-150-017	$13.66	571-190-006	$13.66
571-100-011	$13.66	571-130-006	$13.66	571-150-019	$13.66	571-190-007	$13.66
571-100-012	$13.66	571-130-007	$13.66	571-150-020	$13.66	571-190-008	$20.48
571-100-013	$13.66	571-130-008	$13.66	571-150-021	$13.66	571-190-009	$13.66
571-100-014	$13.66	571-130-009	$13.66	571-150-022	$13.66	571-190-010	$13.66
571-100-015	$13.66	571-130-010	$13.66	571-150-023	$6.82	571-190-011	$13.66
571-100-016	$13.66	571-130-011	$13.66	571-160-001	$13.66	571-190-012	$13.66
571-100-017	$13.66	571-130-012	$13.66	571-160-002	$13.66	571-190-013	$13.66
571-110-001	$13.66	571-130-013	$13.66	571-160-003	$13.66	571-190-014	$13.66
571-110-002	$13.66	571-130-014	$13.66	571-160-004	$13.66	571-190-015	$13.66
571-110-003	$13.66	571-130-015	$13.66	571-160-006	$13.66	571-190-016	$13.66
571-110-004	$13.66	571-130-016	$13.66	571-160-012	$13.66	571-190-018	$13.66

CONTRA COSTA COUNTY
COUNTYWIDE LANDSCAPING DISTRICT
A.D. 1979-3 (LL-2)

FUND NO: 2846

LL2 ZONE 21

LEVY CODE: LW

Kensington Area

PRELIMINARY ASSESSMENT ROLL
FISCAL YEAR 2016-17

Assessor's Parcel Number	Assessment Amount	Assessor's Parcel Number	Assessment Amount	Assessor's Parcel Number	Assessment Amount	Assessor's Parcel Number	Assessment Amount
571-190-019	$13.66	571-231-004	$13.66	571-250-032	$13.66	571-290-002	$13.66
571-200-001	$13.66	571-231-005	$13.66	571-250-033	$13.66	571-290-003	$13.66
571-200-002	$13.66	571-231-006	$13.66	571-250-034	$13.66	571-290-004	$13.66
571-200-003	$13.66	571-232-001	$13.66	571-260-001	$13.66	571-290-005	$13.66
571-200-004	$13.66	571-232-002	$13.66	571-260-002	$13.66	571-290-006	$13.66
571-200-005	$13.66	571-232-003	$13.66	571-260-003	$13.66	571-290-007	$13.66
571-200-006	$13.66	571-232-004	$13.66	571-260-004	$13.66	571-290-008	$13.66
571-200-007	$13.66	571-232-005	$13.66	571-260-005	$13.66	571-290-009	$13.66
571-200-008	$13.66	571-232-006	$13.66	571-260-006	$13.66	571-290-010	$13.66
571-200-009	$13.66	571-240-001	$13.66	571-260-008	$13.66	571-290-011	$13.66
571-200-010	$13.66	571-240-002	$13.66	571-260-013	$13.66	571-290-012	$13.66
571-200-011	$13.66	571-240-003	$13.66	571-260-014	$13.66	571-290-013	$13.66
571-200-012	$13.66	571-240-004	$13.66	571-260-015	$13.66	571-290-014	$13.66
571-200-013	$13.66	571-240-005	$13.66	571-260-016	$13.66	571-290-015	$13.66
571-200-014	$13.66	571-240-006	$13.66	571-270-001	$13.66	571-290-016	$13.66
571-200-015	$13.66	571-240-007	$13.66	571-270-002	$13.66	571-290-017	$13.66
571-200-016	$13.66	571-240-008	$13.66	571-270-003	$13.66	571-290-018	$13.66
571-200-017	$13.66	571-240-009	$13.66	571-270-004	$13.66	571-290-019	$13.66
571-211-004	$13.66	571-240-010	$13.66	571-270-005	$13.66	571-290-020	$13.66
571-211-005	$13.66	571-240-011	$13.66	571-270-006	$13.66	571-300-001	$54.64
571-211-006	$13.66	571-240-012	$13.66	571-270-007	$13.66	571-300-002	$13.66
571-211-007	$13.66	571-240-013	$13.66	571-270-012	$13.66	571-300-003	$13.66
571-211-008	$13.66	571-240-014	$13.66	571-270-013	$13.66	571-300-004	$13.66
571-211-009	$13.66	571-240-018	$6.82	571-270-014	$13.66	571-300-005	$13.66
571-211-011	$13.66	571-240-019	$13.66	571-270-015	$13.66	571-300-006	$13.66
571-211-012	$13.66	571-240-022	$13.66	571-270-018	$13.66	571-300-007	$13.66
571-211-013	$20.48	571-240-023	$13.66	571-270-019	$13.66	571-300-008	$13.66
571-212-001	$13.66	571-240-024	$13.66	571-270-020	$13.66	571-300-009	$13.66
571-212-002	$13.66	571-240-027	$13.66	571-270-021	$13.66	571-300-010	$13.66
571-212-004	$13.66	571-250-003	$13.66	571-270-022	$13.66	571-300-011	$13.66
571-212-005	$13.66	571-250-004	$13.66	571-270-023	$13.66	571-300-012	$13.66
571-212-006	$13.66	571-250-005	$13.66	571-270-024	$13.66	571-300-013	$13.66
571-212-007	$13.66	571-250-006	$13.66	571-270-025	$13.66	571-300-014	$13.66
571-212-008	$13.66	571-250-007	$13.66	571-270-026	$13.66	571-300-015	$13.66
571-212-009	$13.66	571-250-008	$13.66	571-270-027	$13.66	571-300-016	$13.66
571-212-010	$13.66	571-250-009	$13.66	571-270-029	$13.66	571-300-017	$13.66
571-212-011	$13.66	571-250-010	$13.66	571-270-030	$13.66	571-300-018	$13.66
571-221-001	$13.66	571-250-013	$13.66	571-270-031	$13.66	571-300-019	$13.66
571-221-002	$13.66	571-250-014	$13.66	571-270-032	$13.66	571-300-020	$13.66
571-221-004	$13.66	571-250-015	$13.66	571-270-033	$13.66	571-300-021	$13.66
571-221-005	$13.66	571-250-016	$13.66	571-280-002	$13.66	571-300-022	$13.66
571-221-006	$13.66	571-250-017	$13.66	571-280-003	$13.66	571-300-023	$13.66
571-221-007	$13.66	571-250-018	$13.66	571-280-004	$13.66	571-300-024	$13.66
571-221-008	$13.66	571-250-019	$13.66	571-280-005	$13.66	571-300-025	$13.66
571-221-009	$13.66	571-250-020	$13.66	571-280-008	$13.66	571-300-026	$13.66
571-221-010	$13.66	571-250-021	$13.66	571-280-009	$13.66	571-300-027	$13.66
571-221-011	$13.66	571-250-022	$13.66	571-280-010	$13.66	571-300-028	$13.66
571-221-012	$13.66	571-250-023	$13.66	571-280-012	$13.66	571-300-029	$13.66
571-222-001	$13.66	571-250-024	$13.66	571-280-013	$13.66	571-300-030	$13.66
571-222-002	$13.66	571-250-025	$13.66	571-280-014	$13.66	571-300-031	$13.66
571-222-003	$13.66	571-250-026	$13.66	571-280-015	$13.66	571-300-032	$13.66
571-222-004	$13.66	571-250-027	$13.66	571-280-016	$13.66	571-311-002	$13.66
571-222-005	$13.66	571-250-028	$13.66	571-280-017	$13.66	571-311-003	$13.66
571-231-001	$13.66	571-250-029	$13.66	571-280-018	$13.66	571-311-004	$13.66
571-231-002	$13.66	571-250-030	$13.66	571-280-019	$13.66	571-311-005	$13.66
571-231-003	$13.66	571-250-031	$13.66	571-290-001	$13.66	571-311-006	$13.66

CONTRA COSTA COUNTY
COUNTYWIDE LANDSCAPING DISTRICT
A.D. 1979-3 (LL-2)

FUND NO: 2846

LL2 ZONE 21

LEVY CODE: LW

Kensington Area

PRELIMINARY ASSESSMENT ROLL
FISCAL YEAR 2016-17

Assessor's Parcel Number	Assessment Amount	Assessor's Parcel Number	Assessment Amount	Assessor's Parcel Number	Assessment Amount	Assessor's Parcel Number	Assessment Amount
571-311-007	$13.66	571-332-005	$13.66	571-350-007	$13.66	572-012-025	$6.82
571-311-008	$13.66	571-332-006	$13.66	571-350-008	$13.66	572-012-026	$13.66
571-311-009	$13.66	571-332-007	$13.66	571-350-009	$13.66	572-012-027	$13.66
571-311-010	$13.66	571-332-008	$13.66	571-350-010	$13.66	572-012-028	$13.66
571-311-011	$13.66	571-332-009	$13.66	571-350-011	$13.66	572-013-001	$13.66
571-311-012	$13.66	571-332-010	$13.66	571-350-012	$13.66	572-013-002	$13.66
571-311-013	$13.66	571-332-011	$13.66	571-350-013	$13.66	572-013-003	$13.66
571-311-014	$13.66	571-332-013	$13.66	571-350-014	$13.66	572-013-004	$13.66
571-311-015	$13.66	571-332-014	$13.66	571-350-015	$13.66	572-013-005	$13.66
571-311-016	$13.66	571-332-015	$13.66	571-350-016	$13.66	572-013-006	$13.66
571-311-017	$13.66	571-332-016	$13.66	571-350-017	$13.66	572-013-007	$13.66
571-311-018	$13.66	571-332-017	$13.66	571-350-018	$13.66	572-013-008	$13.66
571-311-019	$13.66	571-332-018	$13.66	571-350-019	$13.66	572-014-001	$13.66
571-311-020	$13.66	571-332-019	$13.66	571-350-020	$13.66	572-014-002	$13.66
571-311-021	$13.66	571-340-001	$13.66	571-350-021	$13.66	572-014-003	$13.66
571-311-022	$13.66	571-340-002	$13.66	571-350-022	$13.66	572-014-004	$13.66
571-311-023	$13.66	571-340-003	$13.66	571-350-023	$13.66	572-014-005	$13.66
571-311-024	$13.66	571-340-004	$13.66	571-350-024	$13.66	572-014-007	$13.66
571-311-025	$13.66	571-340-005	$13.66	571-350-025	$13.66	572-014-008	$13.66
571-311-026	$13.66	571-340-006	$13.66	571-350-026	$13.66	572-014-009	$13.66
571-311-027	$13.66	571-340-007	$13.66	571-350-027	$13.66	572-014-016	$13.66
571-311-028	$13.66	571-340-008	$13.66	571-360-001	$13.66	572-021-001	$6.82
571-311-029	$13.66	571-340-009	$13.66	571-360-003	$13.66	572-021-002	$13.66
571-311-030	$13.66	571-340-010	$13.66	571-360-004	$13.66	572-021-003	$13.66
571-311-031	$13.66	571-340-011	$13.66	571-360-005	$13.66	572-021-004	$13.66
571-312-001	$13.66	571-340-012	$13.66	571-360-006	$13.66	572-021-005	$13.66
571-312-003	$13.66	571-340-013	$13.66	571-360-007	$13.66	572-021-006	$13.66
571-312-004	$13.66	571-340-014	$13.66	572-011-001	$13.66	572-021-007	$13.66
571-312-005	$13.66	571-340-015	$13.66	572-011-002	$13.66	572-021-008	$13.66
571-312-006	$13.66	571-340-016	$13.66	572-011-003	$13.66	572-021-009	$13.66
571-312-007	$13.66	571-340-017	$13.66	572-011-004	$13.66	572-022-001	$13.66
571-312-008	$13.66	571-340-018	$13.66	572-011-005	$13.66	572-022-002	$13.66
571-312-009	$13.66	571-340-019	$13.66	572-011-006	$6.82	572-022-003	$13.66
571-312-010	$13.66	571-340-020	$13.66	572-011-007	$13.66	572-022-004	$13.66
571-312-012	$13.66	571-340-021	$13.66	572-011-008	$13.66	572-022-005	$13.66
571-312-013	$13.66	571-340-022	$13.66	572-011-009	$13.66	572-022-006	$13.66
571-320-001	$13.66	571-340-023	$13.66	572-012-001	$13.66	572-022-009	$13.66
571-320-002	$13.66	571-340-024	$13.66	572-012-002	$13.66	572-022-010	$13.66
571-320-003	$13.66	571-340-025	$13.66	572-012-003	$13.66	572-022-013	$13.66
571-320-005	$13.66	571-340-026	$13.66	572-012-004	$13.66	572-022-014	$13.66
571-320-006	$13.66	571-340-027	$13.66	572-012-005	$13.66	572-022-015	$13.66
571-320-007	$13.66	571-340-028	$13.66	572-012-006	$13.66	572-022-016	$13.66
571-320-008	$13.66	571-340-029	$13.66	572-012-007	$13.66	572-022-017	$13.66
571-320-009	$13.66	571-340-030	$13.66	572-012-008	$13.66	572-023-001	$13.66
571-320-010	$13.66	571-340-031	$13.66	572-012-009	$13.66	572-023-002	$13.66
571-320-011	$13.66	571-340-032	$13.66	572-012-011	$13.66	572-023-003	$13.66
571-320-012	$13.66	571-340-033	$13.66	572-012-012	$13.66	572-023-004	$13.66
571-320-013	$13.66	571-340-034	$13.66	572-012-013	$13.66	572-023-005	$13.66
571-320-014	$13.66	571-340-035	$13.66	572-012-014	$13.66	572-023-006	$13.66
571-331-001	$13.66	571-340-036	$13.66	572-012-015	$13.66	572-023-007	$13.66
571-331-002	$13.66	571-350-001	$13.66	572-012-016	$13.66	572-023-008	$13.66
571-331-003	$13.66	571-350-002	$13.66	572-012-020	$13.66	572-024-001	$13.66
571-332-001	$13.66	571-350-003	$13.66	572-012-021	$13.66	572-024-002	$13.66
571-332-002	$13.66	571-350-004	$13.66	572-012-022	$13.66	572-024-003	$13.66
571-332-003	$13.66	571-350-005	$13.66	572-012-023	$13.66	572-024-004	$13.66
571-332-004	$13.66	571-350-006	$13.66	572-012-024	$13.66	572-024-005	$13.66

CONTRA COSTA COUNTY
COUNTYWIDE LANDSCAPING DISTRICT
A.D. 1979-3 (LL-2)

FUND NO: 2846

LL2 ZONE 21

LEVY CODE: LW

Kensington Area

PRELIMINARY ASSESSMENT ROLL
FISCAL YEAR 2016-17

Assessor's Parcel Number	Assessment Amount	Assessor's Parcel Number	Assessment Amount	Assessor's Parcel Number	Assessment Amount	Assessor's Parcel Number	Assessment Amount
572-024-006	$13.66	572-029-007	$13.66	572-050-023	$13.66	572-090-010	$13.66
572-024-007	$13.66	572-029-008	$13.66	572-050-024	$13.66	572-090-011	$13.66
572-024-008	$13.66	572-029-009	$13.66	572-050-025	$13.66	572-090-012	$13.66
572-024-009	$13.66	572-029-011	$13.66	572-050-026	$13.66	572-090-013	$13.66
572-024-010	$13.66	572-029-012	$13.66	572-060-008	$13.66	572-090-014	$13.66
572-025-001	$13.66	572-031-001	$13.66	572-060-009	$13.66	572-090-015	$13.66
572-025-002	$13.66	572-031-002	$13.66	572-060-010	$13.66	572-090-016	$13.66
572-025-003	$13.66	572-031-003	$13.66	572-060-011	$13.66	572-090-017	$13.66
572-025-004	$13.66	572-031-007	$13.66	572-060-012	$13.66	572-090-018	$13.66
572-025-005	$13.66	572-032-001	$13.66	572-060-013	$13.66	572-090-019	$13.66
572-025-006	$13.66	572-032-002	$13.66	572-060-016	$13.66	572-100-001	$13.66
572-025-007	$13.66	572-032-003	$13.66	572-060-017	$13.66	572-100-002	$13.66
572-025-008	$13.66	572-032-004	$13.66	572-060-018	$13.66	572-100-003	$13.66
572-025-009	$13.66	572-032-005	$13.66	572-060-026	$13.66	572-100-004	$13.66
572-026-001	$13.66	572-032-006	$13.66	572-060-027	$13.66	572-100-005	$13.66
572-026-002	$13.66	572-032-007	$13.66	572-060-028	$13.66	572-100-006	$13.66
572-026-003	$13.66	572-032-008	$13.66	572-060-029	$13.66	572-100-007	$13.66
572-026-004	$13.66	572-032-010	$13.66	572-060-030	$13.66	572-100-008	$6.82
572-026-005	$13.66	572-032-012	$13.66	572-060-031	$13.66	572-100-009	$13.66
572-026-006	$13.66	572-032-014	$13.66	572-060-032	$13.66	572-100-010	$13.66
572-026-007	$13.66	572-032-016	$13.66	572-070-001	$13.66	572-100-011	$13.66
572-026-008	$13.66	572-032-017	$13.66	572-070-002	$13.66	572-100-012	$13.66
572-026-009	$13.66	572-032-018	$6.82	572-070-003	$13.66	572-100-013	$13.66
572-026-010	$13.66	572-032-020	$13.66	572-070-011	$13.66	572-100-014	$13.66
572-026-011	$13.66	572-032-023	$13.66	572-070-013	$13.66	572-100-015	$13.66
572-026-012	$13.66	572-032-024	$13.66	572-070-014	$13.66	572-100-016	$13.66
572-026-013	$13.66	572-032-025	$13.66	572-070-015	$13.66	572-100-017	$13.66
572-026-014	$13.66	572-033-003	$13.66	572-070-016	$13.66	572-100-018	$13.66
572-026-015	$13.66	572-033-005	$13.66	572-070-019	$13.66	572-110-001	$13.66
572-026-016	$13.66	572-033-006	$13.66	572-070-020	$13.66	572-110-002	$13.66
572-026-017	$13.66	572-033-007	$13.66	572-080-005	$6.82	572-110-003	$13.66
572-026-018	$13.66	572-033-008	$13.66	572-080-007	$13.66	572-110-004	$13.66
572-027-001	$13.66	572-033-009	$13.66	572-080-008	$13.66	572-110-005	$13.66
572-027-002	$13.66	572-034-004	$13.66	572-080-009	$13.66	572-110-006	$13.66
572-027-003	$13.66	572-034-005	$13.66	572-080-016	$13.66	572-110-007	$13.66
572-027-004	$13.66	572-034-006	$13.66	572-080-017	$6.82	572-110-008	$13.66
572-027-005	$13.66	572-034-007	$13.66	572-080-018	$13.66	572-110-009	$13.66
572-027-006	$13.66	572-034-010	$13.66	572-080-023	$13.66	572-110-010	$13.66
572-027-007	$13.66	572-034-011	$13.66	572-080-024	$13.66	572-110-011	$13.66
572-027-008	$13.66	572-034-012	$13.66	572-080-025	$13.66	572-110-012	$13.66
572-027-009	$13.66	572-034-014	$13.66	572-080-026	$13.66	572-110-013	$13.66
572-027-010	$13.66	572-034-015	$13.66	572-080-028	$13.66	572-110-014	$13.66
572-027-011	$13.66	572-034-016	$13.66	572-080-029	$6.82	572-110-015	$13.66
572-027-012	$13.66	572-034-017	$13.66	572-080-030	$13.66	572-110-016	$13.66
572-028-001	$13.66	572-034-018	$6.82	572-080-031	$6.82	572-110-017	$13.66
572-028-002	$13.66	572-040-013	$16.52	572-080-035	$13.66	572-110-018	$13.66
572-028-003	$13.66	572-050-001	$13.66	572-080-036	$13.66	572-110-019	$13.66
572-028-004	$13.66	572-050-002	$13.66	572-090-001	$13.66	572-110-020	$13.66
572-028-005	$13.66	572-050-005	$13.66	572-090-002	$13.66	572-110-021	$13.66
572-028-006	$13.66	572-050-009	$13.66	572-090-003	$13.66	572-110-022	$13.66
572-028-007	$13.66	572-050-013	$13.66	572-090-004	$13.66	572-110-023	$13.66
572-028-008	$13.66	572-050-016	$13.66	572-090-005	$13.66	572-110-024	$13.66
572-028-009	$13.66	572-050-017	$13.66	572-090-006	$13.66	572-110-025	$13.66
572-028-010	$13.66	572-050-020	$13.66	572-090-007	$13.66	572-110-029	$13.66
572-028-011	$13.66	572-050-021	$13.66	572-090-008	$13.66	572-121-003	$13.66
572-029-006	$6.82	572-050-022	$13.66	572-090-009	$13.66	572-121-004	$13.66

CONTRA COSTA COUNTY
COUNTYWIDE LANDSCAPING DISTRICT
A.D. 1979-3 (LL-2)

FUND NO: 2846

LL2 ZONE 21

LEVY CODE: LW

Kensington Area

PRELIMINARY ASSESSMENT ROLL
FISCAL YEAR 2016-17

Assessor's Parcel Number	Assessment Amount	Assessor's Parcel Number	Assessment Amount	Assessor's Parcel Number	Assessment Amount	Assessor's Parcel Number	Assessment Amount
572-121-005	$13.66	572-130-020	$13.66	572-150-025	$13.66	572-170-029	$13.66
572-121-006	$13.66	572-130-021	$13.66	572-150-026	$13.66	572-170-030	$13.66
572-121-007	$13.66	572-130-022	$13.66	572-150-027	$13.66	572-170-031	$13.66
572-121-008	$13.66	572-130-023	$13.66	572-150-028	$13.66	572-170-032	$13.66
572-122-001	$13.66	572-130-024	$13.66	572-150-029	$13.66	572-170-033	$13.66
572-122-002	$13.66	572-130-025	$13.66	572-150-030	$13.66	572-170-034	$13.66
572-122-003	$13.66	572-130-026	$13.66	572-150-031	$13.66	572-170-035	$13.66
572-122-004	$13.66	572-130-027	$13.66	572-160-001	$13.66	572-170-037	$13.66
572-122-005	$13.66	572-130-028	$13.66	572-160-002	$13.66	572-170-038	$13.66
572-122-006	$13.66	572-130-029	$13.66	572-160-003	$13.66	572-170-039	$13.66
572-122-007	$13.66	572-130-030	$13.66	572-160-004	$13.66	572-170-040	$13.66
572-122-008	$13.66	572-140-001	$13.66	572-160-005	$13.66	572-170-041	$13.66
572-122-009	$13.66	572-140-002	$13.66	572-160-006	$13.66	572-170-042	$13.66
572-122-010	$13.66	572-140-004	$13.66	572-160-010	$13.66	572-170-043	$13.66
572-122-011	$13.66	572-140-005	$13.66	572-160-011	$13.66	572-170-044	$13.66
572-123-001	$13.66	572-140-006	$13.66	572-160-012	$13.66	572-170-045	$13.66
572-123-002	$13.66	572-140-007	$13.66	572-160-013	$13.66	572-181-002	$13.66
572-123-003	$13.66	572-140-008	$13.66	572-160-014	$13.66	572-181-003	$13.66
572-123-004	$13.66	572-140-009	$13.66	572-160-015	$13.66	572-181-004	$13.66
572-124-001	$13.66	572-140-010	$13.66	572-160-016	$13.66	572-181-005	$13.66
572-124-002	$13.66	572-140-011	$13.66	572-160-018	$13.66	572-181-006	$13.66
572-124-003	$13.66	572-140-012	$13.66	572-160-023	$13.66	572-181-007	$13.66
572-124-004	$13.66	572-140-013	$13.66	572-160-024	$13.66	572-181-008	$13.66
572-124-005	$13.66	572-140-014	$13.66	572-160-025	$13.66	572-181-009	$13.66
572-124-006	$13.66	572-140-015	$13.66	572-160-026	$13.66	572-181-010	$13.66
572-124-007	$13.66	572-140-016	$13.66	572-160-027	$13.66	572-181-011	$13.66
572-124-008	$13.66	572-140-017	$13.66	572-160-028	$13.66	572-181-013	$13.66
572-124-009	$13.66	572-140-018	$13.66	572-160-029	$13.66	572-181-014	$13.66
572-124-010	$13.66	572-140-019	$13.66	572-160-030	$13.66	572-181-015	$13.66
572-124-011	$13.66	572-140-022	$13.66	572-160-032	$13.66	572-181-016	$6.82
572-124-012	$13.66	572-140-025	$13.66	572-170-001	$13.66	572-181-017	$13.66
572-124-013	$13.66	572-140-027	$13.66	572-170-002	$13.66	572-181-019	$13.66
572-124-014	$13.66	572-140-028	$13.66	572-170-003	$13.66	572-181-020	$13.66
572-124-015	$13.66	572-150-001	$13.66	572-170-004	$13.66	572-181-022	$13.66
572-124-016	$13.66	572-150-002	$13.66	572-170-005	$13.66	572-181-023	$13.66
572-124-017	$13.66	572-150-003	$13.66	572-170-006	$13.66	572-181-024	$13.66
572-124-018	$13.66	572-150-004	$13.66	572-170-007	$13.66	572-181-025	$13.66
572-130-001	$13.66	572-150-005	$13.66	572-170-008	$13.66	572-181-026	$13.66
572-130-002	$13.66	572-150-006	$13.66	572-170-009	$13.66	572-181-027	$13.66
572-130-003	$13.66	572-150-007	$13.66	572-170-011	$13.66	572-181-029	$13.66
572-130-004	$13.66	572-150-008	$13.66	572-170-012	$13.66	572-181-030	$13.66
572-130-005	$13.66	572-150-009	$13.66	572-170-013	$13.66	572-181-031	$13.66
572-130-006	$13.66	572-150-010	$13.66	572-170-014	$13.66	572-181-032	$13.66
572-130-007	$13.66	572-150-011	$13.66	572-170-015	$13.66	572-181-033	$13.66
572-130-008	$13.66	572-150-012	$13.66	572-170-016	$13.66	572-181-034	$13.66
572-130-009	$13.66	572-150-013	$13.66	572-170-017	$13.66	572-181-035	$13.66
572-130-010	$13.66	572-150-015	$13.66	572-170-018	$13.66	572-181-036	$6.82
572-130-011	$13.66	572-150-016	$13.66	572-170-019	$13.66	572-181-037	$13.66
572-130-012	$13.66	572-150-017	$13.66	572-170-020	$13.66	572-181-038	$13.66
572-130-013	$13.66	572-150-018	$13.66	572-170-021	$13.66	572-181-039	$6.82
572-130-014	$13.66	572-150-019	$13.66	572-170-022	$13.66	572-181-040	$13.66
572-130-015	$13.66	572-150-020	$13.66	572-170-023	$13.66	572-182-001	$13.66
572-130-016	$13.66	572-150-021	$13.66	572-170-024	$13.66	572-182-002	$13.66
572-130-017	$13.66	572-150-022	$13.66	572-170-025	$13.66	572-182-003	$13.66
572-130-018	$13.66	572-150-023	$13.66	572-170-026	$13.66	572-182-004	$13.66
572-130-019	$13.66	572-150-024	$13.66	572-170-028	$13.66	572-182-007	$13.66

CONTRA COSTA COUNTY
COUNTYWIDE LANDSCAPING DISTRICT
A.D. 1979-3 (LL-2)

FUND NO: 2846

LL2 ZONE 21

LEVY CODE: LW

Kensington Area

PRELIMINARY ASSESSMENT ROLL
FISCAL YEAR 2016-17

Assessor's Parcel Number	Assessment Amount	Assessor's Parcel Number	Assessment Amount	Assessor's Parcel Number	Assessment Amount	Assessor's Parcel Number	Assessment Amount
572-182-008	$13.66	572-202-027	$13.66	572-222-003	$13.66	572-232-005	$13.66
572-182-009	$13.66	572-202-029	$13.66	572-222-004	$13.66	572-232-006	$13.66
572-182-010	$13.66	572-202-032	$13.66	572-222-005	$13.66	572-232-007	$13.66
572-182-013	$13.66	572-203-001	$13.66	572-222-006	$13.66	572-232-008	$13.66
572-182-014	$13.66	572-203-002	$13.66	572-222-007	$13.66	572-232-009	$13.66
572-182-015	$13.66	572-203-003	$13.66	572-222-008	$13.66	572-232-010	$13.66
572-182-016	$13.66	572-203-004	$13.66	572-222-009	$13.66	572-232-011	$13.66
572-182-017	$13.66	572-203-007	$13.66	572-222-010	$13.66	572-232-012	$13.66
572-190-001	$13.66	572-203-008	$13.66	572-222-011	$13.66	572-232-013	$13.66
572-190-002	$13.66	572-203-009	$13.66	572-222-012	$13.66	572-232-014	$13.66
572-190-003	$13.66	572-203-010	$13.66	572-222-013	$13.66	572-232-015	$13.66
572-190-004	$13.66	572-203-011	$13.66	572-222-014	$13.66	572-232-016	$13.66
572-190-005	$13.66	572-203-012	$6.82	572-222-015	$13.66	572-232-017	$13.66
572-190-006	$13.66	572-203-013	$13.66	572-222-016	$13.66	572-232-018	$13.66
572-190-007	$13.66	572-203-014	$13.66	572-222-017	$13.66	572-232-019	$13.66
572-190-008	$13.66	572-203-015	$13.66	572-222-018	$13.66	572-232-020	$13.66
572-190-009	$13.66	572-203-016	$13.66	572-222-019	$13.66	572-232-021	$13.66
572-190-010	$13.66	572-203-017	$13.66	572-222-020	$13.66	572-232-022	$13.66
572-190-011	$13.66	572-203-018	$13.66	572-222-021	$13.66	572-232-023	$13.66
572-190-012	$13.66	572-203-019	$13.66	572-222-022	$13.66	572-232-024	$13.66
572-190-013	$13.66	572-203-020	$13.66	572-222-023	$40.98	572-232-025	$13.66
572-201-002	$13.66	572-203-021	$13.66	572-222-025	$6.82	572-232-026	$13.66
572-201-003	$13.66	572-203-022	$13.66	572-222-026	$13.66	572-233-001	$13.66
572-201-004	$13.66	572-203-023	$13.66	572-231-001	$13.66	572-233-002	$13.66
572-201-005	$13.66	572-203-024	$13.66	572-231-002	$13.66	572-233-003	$13.66
572-201-006	$13.66	572-203-025	$13.66	572-231-003	$13.66	572-233-004	$13.66
572-201-007	$13.66	572-203-028	$6.82	572-231-004	$13.66	572-233-005	$13.66
572-201-008	$13.66	572-203-029	$13.66	572-231-005	$13.66	572-233-006	$13.66
572-201-009	$13.66	572-204-001	$13.66	572-231-006	$13.66	572-233-007	$13.66
572-201-010	$13.66	572-204-002	$13.66	572-231-007	$13.66	572-233-008	$13.66
572-201-011	$13.66	572-204-003	$13.66	572-231-008	$13.66	572-233-009	$13.66
572-201-012	$13.66	572-204-004	$13.66	572-231-009	$13.66	572-233-010	$13.66
572-201-013	$13.66	572-204-005	$13.66	572-231-010	$6.82	572-233-011	$13.66
572-201-014	$13.66	572-204-006	$13.66	572-231-011	$13.66	572-233-012	$13.66
572-201-015	$13.66	572-204-007	$13.66	572-231-012	$13.66	572-233-013	$13.66
572-201-016	$13.66	572-204-008	$13.66	572-231-013	$13.66	572-233-014	$13.66
572-201-019	$13.66	572-204-009	$13.66	572-231-014	$13.66	572-233-015	$13.66
572-201-020	$13.66	572-204-010	$13.66	572-231-015	$13.66	572-233-016	$13.66
572-201-021	$6.82	572-204-011	$13.66	572-231-016	$13.66	572-234-001	$13.66
572-202-004	$13.66	572-204-012	$13.66	572-231-017	$13.66	572-234-002	$13.66
572-202-005	$13.66	572-204-013	$13.66	572-231-018	$13.66	572-234-003	$13.66
572-202-006	$13.66	572-204-014	$13.66	572-231-019	$13.66	572-234-004	$13.66
572-202-007	$13.66	572-204-015	$13.66	572-231-020	$13.66	572-234-005	$13.66
572-202-008	$13.66	572-204-016	$13.66	572-231-021	$13.66	572-234-006	$13.66
572-202-009	$13.66	572-204-017	$13.66	572-231-022	$13.66	572-234-007	$13.66
572-202-010	$13.66	572-204-018	$13.66	572-231-023	$13.66	573-091-002	$13.66
572-202-012	$13.66	572-204-019	$13.66	572-231-024	$13.66	573-091-003	$13.66
572-202-013	$13.66	572-204-020	$13.66	572-231-025	$13.66	573-091-004	$13.66
572-202-014	$13.66	572-210-002	$13.66	572-231-026	$13.66	573-091-007	$13.66
572-202-015	$13.66	572-221-001	$13.66	572-231-027	$13.66	573-091-008	$13.66
572-202-016	$13.66	572-221-003	$13.66	572-231-028	$13.66	573-091-009	$13.66
572-202-020	$13.66	572-221-004	$13.66	572-231-029	$13.66	573-092-001	$13.66
572-202-023	$13.66	572-221-005	$13.66	572-232-001	$13.66	573-092-002	$13.66
572-202-024	$13.66	572-221-006	$13.66	572-232-002	$13.66	573-092-003	$13.66
572-202-025	$13.66	572-221-007	$13.66	572-232-003	$13.66	573-092-004	$13.66
572-202-026	$13.66	572-221-008	$6.82	572-232-004	$13.66	573-093-001	$13.66

CONTRA COSTA COUNTY
COUNTYWIDE LANDSCAPING DISTRICT
A.D. 1979-3 (LL-2)

FUND NO: 2846

LL2 ZONE 21

LEVY CODE: LW

Kensington Area

PRELIMINARY ASSESSMENT ROLL
FISCAL YEAR 2016-17

Assessor's Parcel Number	Assessment Amount
573-093-002	$13.66
573-093-003	$13.66
573-093-004	$13.66
573-093-005	$13.66
573-093-006	$13.66
573-093-007	$13.66
573-093-008	$13.66
573-093-009	$13.66
573-093-011	$13.66
573-093-012	$13.66
573-093-013	$13.66
573-093-014	$13.66
573-093-015	$13.66
573-093-016	$13.66
573-093-017	$13.66
573-093-018	$6.82
Total Parcels:	2256
Total Assessment:	$30,655.40

CONTRA COSTA COUNTY
COUNTYWIDE LANDSCAPING DISTRICT
A.D. 1979-3 (LL-2)

FUND NO: 2857

LL2 ZONE 22

LEVY CODE: LF

Seabreeze - Bay Point Area

PRELIMINARY ASSESSMENT ROLL
FISCAL YEAR 2016-17

Assessor's Parcel Number	Assessment Amount
098-541-001	$290.00
098-541-002	$290.00
098-541-003	$290.00
098-541-004	$290.00
098-541-005	$290.00
098-541-006	$290.00
098-541-007	$290.00
098-541-008	$290.00
098-541-009	$290.00
098-541-010	$290.00
098-541-011	$290.00
098-541-012	$290.00
098-541-013	$290.00
098-541-014	$290.00
098-541-015	$290.00
098-541-016	$290.00
098-541-017	$290.00
098-541-018	$290.00
098-541-019	$290.00
098-541-020	$290.00
098-541-021	$290.00
098-541-022	$290.00
098-541-023	$290.00
098-541-024	$290.00
098-541-025	$290.00
098-541-026	$290.00
098-541-027	$290.00
098-541-028	$290.00
098-541-029	$290.00
098-541-030	$290.00
098-541-031	$290.00
098-541-032	$290.00
098-541-033	$290.00
098-541-034	$290.00
098-541-035	$290.00
098-541-036	$290.00
098-541-037	$290.00
098-541-038	$290.00
098-541-039	$290.00
098-542-001	$290.00
098-542-002	$290.00
098-542-003	$290.00
098-542-004	$290.00
098-542-005	$290.00
098-542-006	$290.00
098-542-007	$290.00
098-542-008	$290.00
098-542-009	$290.00
098-542-010	$290.00
098-542-011	$290.00
098-542-012	$290.00
098-542-013	$290.00
098-542-014	$290.00
098-542-015	$290.00
098-542-016	$290.00
098-542-017	$290.00
098-542-018	$290.00
098-542-019	$290.00
098-542-020	$290.00
098-542-021	$290.00
098-542-022	$290.00
098-542-023	$290.00
098-542-024	$290.00
098-542-025	$290.00
098-542-026	$290.00
098-542-029	$290.00
098-542-030	$290.00
098-542-031	$290.00
098-542-032	$290.00
098-542-033	$290.00
098-551-001	$290.00
098-551-002	$290.00
098-551-003	$290.00
098-551-004	$290.00
098-551-005	$290.00
098-551-006	$290.00
098-551-007	$290.00
098-551-008	$290.00
098-551-009	$290.00
098-551-010	$290.00
098-551-011	$290.00
098-551-012	$290.00
098-551-013	$290.00
098-551-014	$290.00
098-551-015	$290.00
098-551-016	$290.00
098-551-017	$290.00
098-552-001	$290.00
098-552-002	$290.00
098-552-003	$290.00
098-552-004	$290.00
098-552-005	$290.00
098-552-006	$290.00
098-552-007	$290.00
098-552-008	$290.00
098-552-009	$290.00
098-552-010	$290.00
098-552-011	$290.00
098-552-012	$290.00
098-552-013	$290.00
098-552-014	$290.00
098-552-015	$290.00
098-552-016	$290.00
098-552-017	$290.00
098-552-018	$290.00
098-552-019	$290.00
098-552-020	$290.00
098-552-021	$290.00
098-552-022	$290.00
098-552-023	$290.00
098-552-024	$290.00
098-552-025	$290.00
098-552-027	$290.00
098-552-028	$290.00
098-552-029	$290.00
098-552-030	$290.00
098-552-031	$290.00
098-552-032	$290.00
098-552-033	$290.00
098-552-034	$290.00
098-552-035	$290.00
098-552-036	$290.00
098-552-037	$290.00
098-552-038	$290.00
098-552-039	$290.00
098-552-040	$290.00
098-552-041	$290.00
098-552-042	$290.00
098-552-043	$290.00
098-552-044	$290.00
098-552-045	$290.00
098-552-046	$290.00
098-552-047	$290.00
098-552-048	$290.00
098-552-049	$290.00
098-552-050	$290.00
098-580-001	$290.00
098-580-002	$290.00
098-580-003	$290.00
098-580-004	$290.00
098-580-005	$290.00
098-580-006	$290.00
098-580-007	$290.00
098-580-008	$290.00
098-580-009	$290.00
098-580-010	$290.00
098-580-011	$290.00
098-580-012	$290.00
098-580-013	$290.00
098-580-014	$290.00
098-580-015	$290.00
098-580-016	$290.00
098-580-017	$290.00
Total Parcels:	153
Total Assessment:	$44,370.00

CONTRA COSTA COUNTY
COUNTYWIDE LANDSCAPING DISTRICT
A.D. 1979-3 (LL-2)

FUND NO: 2855

LL2 ZONE 27

LEVY CODE: LM

Bettencourt Ranch - Camino Tassajara

PRELIMINARY ASSESSMENT ROLL
FISCAL YEAR 2016-17

Assessor's Parcel Number	Assessment Amount	Assessor's Parcel Number	Assessment Amount	Assessor's Parcel Number	Assessment Amount	Assessor's Parcel Number	Assessment Amount
203-061-001	$105.68	203-061-057	$105.68	203-071-048	$105.68	220-440-032	$150.00
203-061-002	$105.68	203-061-058	$105.68	203-071-049	$105.68	220-440-033	$150.00
203-061-003	$105.68	203-061-059	$105.68	203-071-050	$105.68	220-440-034	$150.00
203-061-004	$105.68	203-061-060	$105.68	203-071-051	$105.68	220-440-035	$150.00
203-061-005	$105.68	203-061-061	$105.68	203-071-052	$105.68	220-440-036	$150.00
203-061-006	$105.68	203-061-062	$105.68	203-071-053	$105.68	220-440-038	$150.00
203-061-007	$105.68	203-061-063	$105.68	203-071-054	$105.68	220-440-039	$150.00
203-061-008	$105.68	203-061-064	$105.68	203-071-055	$105.68	220-440-040	$150.00
203-061-009	$105.68	203-061-065	$105.68	203-071-056	$105.68	220-440-041	$150.00
203-061-010	$105.68	203-071-001	$105.68	203-071-057	$105.68	220-450-010	$150.00
203-061-011	$105.68	203-071-002	$105.68	203-071-058	$105.68	220-450-011	$150.00
203-061-012	$105.68	203-071-003	$105.68	203-071-059	$105.68	220-450-012	$150.00
203-061-013	$105.68	203-071-004	$105.68	203-071-060	$105.68	220-450-013	$150.00
203-061-014	$105.68	203-071-005	$105.68	203-071-061	$105.68	220-450-014	$150.00
203-061-015	$105.68	203-071-006	$105.68	203-071-062	$105.68	220-450-015	$150.00
203-061-016	$105.68	203-071-007	$105.68	203-071-063	$105.68	220-450-016	$150.00
203-061-017	$105.68	203-071-008	$105.68	203-071-064	$105.68	220-450-017	$150.00
203-061-018	$105.68	203-071-009	$105.68	203-071-065	$105.68	220-450-018	$150.00
203-061-019	$105.68	203-071-010	$105.68	203-071-066	$105.68	220-450-019	$150.00
203-061-020	$105.68	203-071-011	$105.68	203-071-067	$105.68	220-450-020	$150.00
203-061-021	$105.68	203-071-012	$105.68	203-071-068	$105.68	220-450-021	$150.00
203-061-022	$105.68	203-071-013	$105.68	203-071-069	$105.68	220-450-022	$150.00
203-061-023	$105.68	203-071-014	$105.68	203-071-070	$105.68	220-450-023	$150.00
203-061-024	$105.68	203-071-015	$105.68	203-071-071	$105.68	220-450-024	$150.00
203-061-025	$105.68	203-071-016	$105.68	203-071-072	$105.68	220-450-025	$150.00
203-061-026	$105.68	203-071-017	$105.68	203-071-073	$105.68	220-450-026	$150.00
203-061-027	$105.68	203-071-018	$105.68	203-071-074	$105.68	220-450-027	$150.00
203-061-028	$105.68	203-071-019	$105.68	203-071-075	$105.68	220-450-028	$150.00
203-061-029	$105.68	203-071-020	$105.68	203-071-076	$105.68	220-450-029	$150.00
203-061-030	$105.68	203-071-021	$105.68	203-071-077	$105.68	220-450-030	$150.00
203-061-031	$105.68	203-071-022	$105.68	203-071-078	$105.68	220-450-031	$150.00
203-061-032	$105.68	203-071-023	$105.68	203-071-079	$105.68	220-450-032	$150.00
203-061-033	$105.68	203-071-024	$105.68	203-071-080	$105.68	220-450-033	$150.00
203-061-034	$105.68	203-071-025	$105.68	203-071-081	$105.68	220-450-034	$150.00
203-061-035	$105.68	203-071-026	$105.68	203-071-082	$105.68	220-450-035	$150.00
203-061-036	$105.68	203-071-027	$105.68	203-071-083	$105.68	220-450-036	$150.00
203-061-037	$105.68	203-071-028	$105.68	203-071-084	$105.68	220-450-037	$150.00
203-061-038	$105.68	203-071-029	$105.68	203-071-085	$105.68	220-450-038	$150.00
203-061-039	$105.68	203-071-030	$105.68	220-440-010	$150.00	220-450-039	$150.00
203-061-040	$105.68	203-071-031	$105.68	220-440-011	$150.00	220-450-040	$150.00
203-061-041	$105.68	203-071-032	$105.68	220-440-012	$150.00	220-450-041	$150.00
203-061-042	$105.68	203-071-033	$105.68	220-440-013	$150.00	220-450-042	$150.00
203-061-043	$105.68	203-071-034	$105.68	220-440-014	$150.00	220-450-043	$150.00
203-061-044	$105.68	203-071-035	$105.68	220-440-015	$150.00	220-450-044	$150.00
203-061-045	$105.68	203-071-036	$105.68	220-440-016	$150.00	220-450-045	$150.00
203-061-046	$105.68	203-071-037	$105.68	220-440-017	$150.00	220-450-046	$150.00
203-061-047	$105.68	203-071-038	$105.68	220-440-018	$150.00	220-450-047	$150.00
203-061-048	$105.68	203-071-039	$105.68	220-440-019	$150.00	220-450-048	$150.00
203-061-049	$105.68	203-071-040	$105.68	220-440-020	$150.00	220-450-049	$150.00
203-061-050	$105.68	203-071-041	$105.68	220-440-023	$150.00	220-450-050	$150.00
203-061-051	$105.68	203-071-042	$105.68	220-440-024	$150.00	220-450-051	$150.00
203-061-052	$105.68	203-071-043	$105.68	220-440-025	$150.00	220-460-028	$150.00
203-061-053	$105.68	203-071-044	$105.68	220-440-026	$150.00	220-460-029	$150.00
203-061-054	$105.68	203-071-045	$105.68	220-440-027	$150.00	220-460-030	$150.00
203-061-055	$105.68	203-071-046	$105.68	220-440-030	$150.00	220-460-031	$150.00
203-061-056	$105.68	203-071-047	$105.68	220-440-031	$150.00	220-460-032	$150.00

CONTRA COSTA COUNTY
COUNTYWIDE LANDSCAPING DISTRICT
A.D. 1979-3 (LL-2)

FUND NO: 2855

LL2 ZONE 27

LEVY CODE: LM

Bettencourt Ranch - Camino Tassajara

PRELIMINARY ASSESSMENT ROLL
FISCAL YEAR 2016-17

Assessor's Parcel Number	Assessment Amount	Assessor's Parcel Number	Assessment Amount	Assessor's Parcel Number	Assessment Amount	Assessor's Parcel Number	Assessment Amount
220-460-033	$150.00	220-750-023	$150.00	220-760-027	$150.00	220-790-007	$150.00
220-460-034	$150.00	220-750-024	$150.00	220-760-028	$150.00	220-790-008	$150.00
220-460-035	$150.00	220-750-025	$150.00	220-760-029	$150.00	220-790-009	$150.00
220-460-036	$150.00	220-750-026	$150.00	220-760-030	$150.00	220-790-010	$150.00
220-460-037	$150.00	220-750-027	$150.00	220-760-031	$150.00	220-790-011	$150.00
220-460-038	$150.00	220-750-028	$150.00	220-760-032	$150.00	220-790-012	$150.00
220-460-039	$150.00	220-750-029	$150.00	220-770-001	$150.00	220-790-013	$150.00
220-460-040	$150.00	220-750-030	$150.00	220-770-002	$150.00	220-790-014	$150.00
220-460-041	$150.00	220-750-031	$150.00	220-770-003	$150.00	220-790-015	$150.00
220-460-042	$150.00	220-750-032	$150.00	220-770-004	$150.00	220-790-016	$150.00
220-460-043	$150.00	220-750-033	$150.00	220-770-005	$150.00	220-790-017	$150.00
220-460-044	$150.00	220-750-034	$150.00	220-770-006	$150.00	220-790-018	$150.00
220-460-045	$150.00	220-750-035	$150.00	220-770-007	$150.00	220-790-019	$150.00
220-460-046	$150.00	220-750-036	$150.00	220-770-008	$150.00	220-790-020	$150.00
220-460-047	$150.00	220-750-037	$150.00	220-770-009	$150.00	220-790-021	$150.00
220-460-048	$150.00	220-750-038	$150.00	220-770-010	$150.00	220-790-022	$150.00
220-460-049	$150.00	220-750-039	$150.00	220-770-011	$150.00	220-790-023	$150.00
220-460-050	$150.00	220-750-040	$150.00	220-770-012	$150.00	220-790-024	$150.00
220-460-051	$150.00	220-750-041	$150.00	220-770-013	$150.00	220-790-025	$150.00
220-460-052	$150.00	220-750-042	$150.00	220-770-014	$150.00	220-790-026	$150.00
220-460-053	$150.00	220-750-043	$150.00	220-770-015	$150.00	220-790-027	$150.00
220-460-054	$150.00	220-750-044	$150.00	220-770-016	$150.00	220-790-028	$150.00
220-460-055	$150.00	220-750-045	$150.00	220-770-017	$150.00	220-790-029	$150.00
220-460-056	$150.00	220-750-046	$150.00	220-770-018	$150.00	220-790-030	$150.00
220-460-057	$150.00	220-750-047	$150.00	220-770-019	$150.00	220-790-031	$150.00
220-460-058	$150.00	220-750-048	$150.00	220-770-020	$150.00	220-790-032	$150.00
220-460-059	$150.00	220-750-049	$150.00	220-770-021	$150.00	220-790-033	$150.00
220-460-060	$150.00	220-750-050	$150.00	220-770-022	$150.00	220-790-034	$150.00
220-460-061	$150.00	220-750-051	$150.00	220-770-023	$150.00	220-790-035	$150.00
220-460-062	$150.00	220-750-052	$150.00	220-780-001	$150.00	220-790-036	$150.00
220-460-063	$150.00	220-760-001	$150.00	220-780-002	$150.00	220-790-037	$150.00
220-460-064	$150.00	220-760-002	$150.00	220-780-003	$150.00	220-790-038	$150.00
220-460-065	$150.00	220-760-003	$150.00	220-780-004	$150.00	220-790-039	$150.00
220-460-066	$150.00	220-760-004	$150.00	220-780-005	$150.00	220-790-040	$150.00
220-750-001	$150.00	220-760-005	$150.00	220-780-006	$150.00	220-790-041	$150.00
220-750-002	$150.00	220-760-006	$150.00	220-780-007	$150.00	220-790-042	$150.00
220-750-003	$150.00	220-760-007	$150.00	220-780-008	$150.00	220-790-043	$150.00
220-750-004	$150.00	220-760-008	$150.00	220-780-009	$150.00	220-790-044	$150.00
220-750-005	$150.00	220-760-009	$150.00	220-780-010	$150.00	220-790-045	$150.00
220-750-006	$150.00	220-760-010	$150.00	220-780-011	$150.00	220-790-046	$150.00
220-750-007	$150.00	220-760-011	$150.00	220-780-012	$150.00	220-790-047	$150.00
220-750-008	$150.00	220-760-012	$150.00	220-780-013	$150.00	220-790-048	$150.00
220-750-009	$150.00	220-760-013	$150.00	220-780-014	$150.00	220-790-049	$150.00
220-750-010	$150.00	220-760-014	$150.00	220-780-015	$150.00	220-790-050	$150.00
220-750-011	$150.00	220-760-015	$150.00	220-780-016	$150.00	220-790-051	$150.00
220-750-012	$150.00	220-760-016	$150.00	220-780-017	$150.00	220-790-052	$150.00
220-750-013	$150.00	220-760-017	$150.00	220-780-018	$150.00	220-790-053	$150.00
220-750-014	$150.00	220-760-018	$150.00	220-780-019	$150.00	220-790-054	$150.00
220-750-015	$150.00	220-760-019	$150.00	220-780-020	$150.00	220-790-055	$150.00
220-750-016	$150.00	220-760-020	$150.00	220-780-021	$150.00	220-790-056	$150.00
220-750-017	$150.00	220-760-021	$150.00	220-790-001	$150.00	220-790-057	$150.00
220-750-018	$150.00	220-760-022	$150.00	220-790-002	$150.00	220-790-058	$150.00
220-750-019	$150.00	220-760-023	$150.00	220-790-003	$150.00	220-790-059	$150.00
220-750-020	$150.00	220-760-024	$150.00	220-790-004	$150.00	220-790-060	$150.00
220-750-021	$150.00	220-760-025	$150.00	220-790-005	$150.00	220-790-061	$150.00
220-750-022	$150.00	220-760-026	$150.00	220-790-006	$150.00	220-790-062	$150.00

CONTRA COSTA COUNTY
COUNTYWIDE LANDSCAPING DISTRICT
A.D. 1979-3 (LL-2)

FUND NO: 2855

LL2 ZONE 27

LEVY CODE: LM

Bettencourt Ranch - Camino Tassajara

PRELIMINARY ASSESSMENT ROLL
FISCAL YEAR 2016-17

Assessor's Parcel Number	Assessment Amount
220-800-001	$150.00
220-800-002	$150.00
220-800-003	$150.00
220-800-004	$150.00
220-800-005	$150.00
220-800-006	$150.00
220-800-007	$150.00
220-800-008	$150.00
220-800-009	$150.00
220-800-010	$150.00
220-800-011	$150.00
220-800-012	$150.00
220-800-013	$150.00
220-800-014	$150.00
220-800-015	$150.00
220-800-016	$150.00
220-800-017	$150.00
220-800-018	$150.00
220-800-019	$150.00
220-800-020	$150.00
220-800-021	$150.00
220-800-022	$150.00
220-800-023	$150.00
220-800-024	$150.00
220-800-025	$150.00
220-800-026	$150.00
220-800-027	$150.00
220-800-028	$150.00
220-800-029	$150.00
220-800-030	$150.00
220-800-031	$150.00
220-800-032	$150.00
220-800-033	$150.00
220-800-034	$150.00
220-800-035	$150.00
220-800-036	$150.00
220-800-037	$150.00
220-810-001	$150.00
220-810-002	$150.00
220-810-003	$150.00
220-810-004	$150.00
220-810-005	$150.00
220-810-006	$150.00
220-810-007	$150.00
220-810-008	$150.00
220-810-009	$150.00
220-810-010	$150.00
220-810-011	$150.00
220-810-012	$150.00
220-810-013	$150.00
220-810-014	$150.00
220-810-015	$150.00
220-810-016	$150.00
220-810-017	$150.00
220-810-018	$150.00
220-810-019	$150.00
220-810-020	$150.00
220-810-021	$150.00
220-810-022	$150.00
220-810-023	$150.00
220-820-001	$150.00
220-820-002	$150.00
220-820-003	$150.00
220-820-004	$150.00
220-820-005	$150.00
220-820-006	$150.00
220-820-007	$150.00
220-820-008	$150.00
220-820-009	$150.00
220-820-010	$150.00
220-820-011	$150.00
220-820-012	$150.00
220-820-013	$150.00
220-820-014	$150.00
220-820-015	$150.00
220-820-016	$150.00
220-820-017	$150.00
220-820-018	$150.00
220-820-019	$150.00
220-820-020	$150.00
220-820-021	$150.00
220-820-022	$150.00
220-820-023	$150.00
220-820-024	$150.00
220-820-025	$150.00
220-820-026	$150.00
220-820-027	$150.00
220-820-028	$150.00
220-820-029	$150.00
220-820-030	$150.00
220-820-031	$150.00
220-820-032	$150.00
220-820-033	$150.00
220-820-034	$150.00
220-820-035	$150.00
220-820-036	$150.00
220-820-037	$150.00
220-820-038	$150.00
220-820-039	$150.00
220-820-042	$150.00
220-820-043	$150.00
220-820-044	$150.00
220-820-045	$150.00
220-820-046	$150.00
220-820-047	$150.00
220-820-048	$150.00
220-820-049	$150.00
220-820-050	$150.00
220-820-051	$150.00
220-820-052	$150.00
220-820-053	$150.00
220-820-054	$150.00
220-820-055	$150.00
220-820-056	$150.00
220-820-057	$150.00
220-820-058	$150.00
220-820-059	$150.00
220-820-060	$150.00
220-820-061	$150.00
220-820-062	$150.00
220-820-063	$150.00
220-820-069	$150.00
220-820-070	$150.00
Total Parcels:	571
Total Assessment:	$79,002.00

CONTRA COSTA COUNTY
COUNTYWIDE LANDSCAPING DISTRICT
A.D. 1979-3 (LL-2)

FUND NO: 2881

LL2 ZONE 35

LEVY CODE: ND

Sandy Cove- Discovery Bay Area

PRELIMINARY ASSESSMENT ROLL
FISCAL YEAR 2016-17

Assessor's Parcel Number	Assessment Amount
011-220-039	$11,721.58
011-470-002	$3,506.94
011-470-003	$914.86
011-470-004	$1,524.76
011-470-005	$495.54
011-470-006	$1,524.76
011-470-007	$1,105.44
011-470-009	$5,203.24
011-470-010	$533.66
Total Parcels:	9
Total Assessment:	$26,530.78

CONTRA COSTA COUNTY
COUNTYWIDE LANDSCAPING DISTRICT
A.D. 1979-3 (LL-2)

FUND NO: 2852

LL2 ZONE 36

LEVY CODE: MR

Alamo Area

PRELIMINARY ASSESSMENT ROLL
FISCAL YEAR 2016-17

Assessor's Parcel Number	Assessment Amount	Assessor's Parcel Number	Assessment Amount	Assessor's Parcel Number	Assessment Amount	Assessor's Parcel Number	Assessment Amount
187-070-005	$9.36	187-110-016	$9.36	187-130-019	$9.36	187-231-016	$4.68
187-070-006	$9.36	187-110-021	$9.36	187-130-020	$9.36	187-231-021	$9.36
187-070-007	$9.36	187-110-022	$9.36	187-130-021	$9.36	187-231-023	$9.36
187-070-009	$9.36	187-110-023	$9.36	187-130-023	$9.36	187-231-027	$9.36
187-070-015	$9.36	187-110-024	$9.36	187-171-027	$9.36	187-231-028	$9.36
187-080-001	$9.36	187-110-025	$9.36	187-171-028	$9.36	187-231-029	$9.36
187-080-002	$9.36	187-110-026	$9.36	187-171-029	$9.36	187-231-030	$9.36
187-080-003	$9.36	187-110-027	$9.36	187-171-030	$9.36	187-231-032	$9.36
187-080-005	$9.36	187-110-031	$9.36	187-171-031	$9.36	187-231-033	$9.36
187-080-006	$9.36	187-110-032	$9.36	187-171-032	$9.36	187-231-034	$9.36
187-080-007	$9.36	187-110-034	$9.36	187-171-033	$9.36	187-231-035	$9.36
187-080-012	$9.36	187-110-037	$9.36	187-171-035	$9.36	187-232-006	$9.36
187-080-013	$9.36	187-110-038	$9.36	187-171-036	$9.36	187-232-010	$9.36
187-090-015	$9.36	187-110-039	$9.36	187-171-037	$9.36	187-232-011	$9.36
187-090-016	$9.36	187-110-040	$9.36	187-171-038	$9.36	187-232-012	$9.36
187-090-017	$9.36	187-110-041	$9.36	187-171-039	$9.36	187-232-013	$9.36
187-090-018	$9.36	187-110-042	$9.36	187-171-042	$9.36	187-232-014	$9.36
187-090-019	$9.36	187-110-043	$9.36	187-171-043	$9.36	187-232-015	$9.36
187-090-020	$9.36	187-110-044	$9.36	187-171-044	$9.36	187-232-018	$9.36
187-090-021	$9.36	187-110-045	$9.36	187-171-045	$9.36	187-232-020	$9.36
187-090-022	$9.36	187-110-050	$9.36	187-171-046	$9.36	187-232-021	$9.36
187-090-023	$9.36	187-120-001	$9.36	187-171-047	$9.36	187-232-022	$9.36
187-090-024	$9.36	187-120-002	$9.36	187-171-051	$9.36	187-232-023	$9.36
187-090-025	$9.36	187-120-003	$9.36	187-171-052	$9.36	187-232-026	$9.36
187-090-026	$9.36	187-120-004	$9.36	187-171-053	$9.36	187-232-027	$9.36
187-090-028	$9.36	187-120-009	$9.36	187-171-054	$4.68	187-232-028	$9.36
187-100-003	$9.36	187-120-010	$9.36	187-171-055	$9.36	187-232-029	$9.36
187-100-013	$9.36	187-120-011	$9.36	187-171-056	$9.36	187-232-030	$9.36
187-100-014	$9.36	187-120-014	$9.36	187-171-058	$4.68	187-232-031	$9.36
187-100-015	$9.36	187-120-015	$9.36	187-171-059	$4.68	187-232-032	$9.36
187-100-016	$9.36	187-120-016	$9.36	187-171-060	$4.68	187-232-033	$9.36
187-100-018	$9.36	187-120-018	$9.36	187-171-061	$4.68	187-232-034	$9.36
187-100-019	$9.36	187-120-019	$9.36	187-171-062	$4.68	187-240-010	$9.36
187-100-020	$9.36	187-120-020	$9.36	187-171-063	$4.68	187-240-014	$9.36
187-100-021	$9.36	187-120-021	$9.36	187-171-064	$4.68	187-240-015	$9.36
187-100-022	$9.36	187-120-022	$9.36	187-171-065	$4.68	187-240-020	$9.36
187-100-023	$9.36	187-120-025	$9.36	187-171-066	$9.36	187-240-022	$9.36
187-100-024	$9.36	187-120-031	$9.36	187-180-003	$9.36	187-240-025	$9.36
187-100-025	$9.36	187-120-034	$9.36	187-180-004	$9.36	187-240-026	$9.36
187-100-026	$9.36	187-120-035	$9.36	187-180-006	$9.36	187-240-027	$9.36
187-100-027	$9.36	187-120-036	$9.36	187-180-008	$9.36	187-240-028	$9.36
187-100-028	$9.36	187-120-041	$9.36	187-180-016	$9.36	187-240-029	$9.36
187-100-029	$9.36	187-120-042	$9.36	187-180-018	$9.36	187-240-032	$9.36
187-100-030	$9.36	187-120-043	$9.36	187-180-019	$9.36	187-240-033	$9.36
187-110-003	$9.36	187-120-044	$9.36	187-180-022	$9.36	187-240-058	$9.36
187-110-004	$9.36	187-120-045	$9.36	187-180-023	$9.36	187-240-059	$9.36
187-110-005	$9.36	187-130-002	$9.36	187-180-024	$9.36	187-240-061	$9.36
187-110-007	$9.36	187-130-003	$9.36	187-180-025	$9.36	187-240-063	$9.36
187-110-008	$9.36	187-130-004	$9.36	187-180-026	$9.36	187-240-064	$9.36
187-110-009	$9.36	187-130-006	$9.36	187-180-027	$9.36	187-240-065	$9.36
187-110-010	$9.36	187-130-007	$9.36	187-180-028	$9.36	187-240-066	$9.36
187-110-011	$9.36	187-130-009	$9.36	187-180-029	$9.36	187-330-006	$9.36
187-110-012	$9.36	187-130-013	$9.36	187-180-030	$9.36	187-330-009	$9.36
187-110-013	$9.36	187-130-014	$9.36	187-231-010	$9.36	187-330-010	$9.36
187-110-014	$9.36	187-130-016	$9.36	187-231-012	$9.36	187-330-011	$9.36
187-110-015	$9.36	187-130-018	$9.36	187-231-014	$9.36	187-330-013	$4.68

CONTRA COSTA COUNTY
COUNTYWIDE LANDSCAPING DISTRICT
A.D. 1979-3 (LL-2)

FUND NO: 2852

LL2 ZONE 36

LEVY CODE: MR

Alamo Area

PRELIMINARY ASSESSMENT ROLL
FISCAL YEAR 2016-17

Assessor's Parcel Number	Assessment Amount	Assessor's Parcel Number	Assessment Amount	Assessor's Parcel Number	Assessment Amount	Assessor's Parcel Number	Assessment Amount
187-330-015	$9.36	187-470-002	$9.36	187-490-048	$9.36	187-510-014	$9.36
187-330-016	$9.36	187-470-003	$9.36	187-490-049	$9.36	187-510-015	$9.36
187-330-017	$4.68	187-470-004	$9.36	187-490-050	$9.36	187-510-017	$9.36
187-330-018	$9.36	187-470-005	$9.36	187-490-051	$9.36	187-510-018	$9.36
187-330-019	$9.36	187-470-006	$9.36	187-490-052	$9.36	187-520-001	$9.36
187-330-022	$9.36	187-470-007	$9.36	187-490-053	$9.36	187-520-002	$9.36
187-330-023	$9.36	187-470-008	$9.36	187-490-054	$9.36	187-520-003	$9.36
187-330-024	$9.36	187-470-009	$9.36	187-490-055	$9.36	187-520-004	$9.36
187-330-025	$9.36	187-470-010	$9.36	187-490-056	$9.36	187-520-005	$9.36
187-330-026	$9.36	187-470-011	$9.36	187-490-057	$9.36	187-520-006	$9.36
187-330-027	$9.36	187-470-012	$9.36	187-490-058	$9.36	187-520-007	$9.36
187-330-028	$9.36	187-470-013	$9.36	187-490-059	$9.36	187-520-008	$9.36
187-330-030	$9.36	187-470-014	$9.36	187-490-060	$9.36	187-520-009	$9.36
187-330-031	$4.68	187-490-001	$9.36	187-490-061	$9.36	187-520-010	$9.36
187-330-032	$9.36	187-490-002	$9.36	187-490-062	$9.36	187-520-011	$9.36
187-330-033	$9.36	187-490-003	$9.36	187-490-063	$9.36	187-520-012	$9.36
187-430-001	$9.36	187-490-004	$9.36	187-500-001	$9.36	187-520-013	$9.36
187-430-002	$9.36	187-490-005	$9.36	187-500-002	$9.36	187-520-014	$9.36
187-430-003	$9.36	187-490-006	$9.36	187-500-003	$9.36	187-520-015	$9.36
187-430-004	$9.36	187-490-007	$9.36	187-500-004	$9.36	187-520-016	$9.36
187-430-005	$9.36	187-490-008	$9.36	187-500-005	$9.36	187-520-017	$9.36
187-430-006	$9.36	187-490-009	$9.36	187-500-006	$9.36	187-520-018	$9.36
187-430-007	$9.36	187-490-010	$9.36	187-500-007	$9.36	187-520-019	$9.36
187-430-008	$9.36	187-490-011	$9.36	187-500-008	$9.36	187-520-020	$9.36
187-430-009	$9.36	187-490-012	$9.36	187-500-009	$9.36	187-520-021	$9.36
187-430-010	$9.36	187-490-013	$9.36	187-500-010	$9.36	187-520-022	$9.36
187-430-011	$9.36	187-490-014	$9.36	187-500-011	$9.36	187-520-024	$9.36
187-430-012	$9.36	187-490-015	$9.36	187-500-012	$9.36	187-520-025	$9.36
187-430-013	$9.36	187-490-016	$9.36	187-500-013	$9.36	187-520-026	$9.36
187-430-014	$9.36	187-490-017	$9.36	187-500-014	$9.36	187-520-027	$9.36
187-430-015	$9.36	187-490-018	$9.36	187-500-015	$9.36	187-520-028	$9.36
187-430-016	$9.36	187-490-019	$9.36	187-500-016	$9.36	187-520-029	$9.36
187-430-017	$9.36	187-490-020	$9.36	187-500-017	$9.36	187-520-030	$9.36
187-430-018	$9.36	187-490-021	$9.36	187-500-018	$9.36	187-520-031	$9.36
187-430-019	$9.36	187-490-022	$9.36	187-500-019	$9.36	187-520-032	$9.36
187-430-020	$9.36	187-490-023	$9.36	187-500-020	$9.36	187-520-033	$9.36
187-430-021	$9.36	187-490-024	$9.36	187-500-021	$9.36	187-520-034	$9.36
187-441-001	$9.36	187-490-025	$9.36	187-500-022	$9.36	187-520-035	$9.36
187-441-002	$9.36	187-490-026	$9.36	187-500-023	$9.36	187-520-036	$9.36
187-442-001	$9.36	187-490-027	$9.36	187-500-024	$9.36	187-520-037	$9.36
187-442-002	$9.36	187-490-028	$9.36	187-500-025	$9.36	187-520-038	$9.36
187-442-005	$9.36	187-490-029	$9.36	187-500-026	$9.36	187-531-001	$9.36
187-442-006	$9.36	187-490-030	$9.36	187-500-027	$9.36	187-531-002	$9.36
187-442-007	$9.36	187-490-035	$9.36	187-500-028	$9.36	187-531-003	$9.36
187-443-001	$9.36	187-490-036	$9.36	187-510-001	$9.36	187-531-004	$9.36
187-443-002	$9.36	187-490-037	$9.36	187-510-002	$9.36	187-531-005	$9.36
187-443-003	$9.36	187-490-038	$9.36	187-510-003	$9.36	187-531-006	$9.36
187-443-004	$9.36	187-490-039	$9.36	187-510-004	$9.36	187-531-007	$9.36
187-450-001	$9.36	187-490-040	$9.36	187-510-005	$9.36	187-532-001	$9.36
187-450-002	$9.36	187-490-041	$9.36	187-510-006	$9.36	187-532-002	$9.36
187-450-003	$9.36	187-490-042	$9.36	187-510-007	$9.36	187-532-003	$9.36
187-450-004	$9.36	187-490-043	$9.36	187-510-008	$9.36	187-532-004	$9.36
187-450-005	$9.36	187-490-044	$9.36	187-510-009	$9.36	187-532-005	$9.36
187-450-006	$9.36	187-490-045	$9.36	187-510-010	$9.36	187-532-006	$9.36
187-450-007	$9.36	187-490-046	$9.36	187-510-012	$9.36	187-532-007	$9.36
187-470-001	$9.36	187-490-047	$9.36	187-510-013	$9.36	187-532-008	$9.36

CONTRA COSTA COUNTY
COUNTYWIDE LANDSCAPING DISTRICT
A.D. 1979-3 (LL-2)

FUND NO: 2852

LL2 ZONE 36

LEVY CODE: MR

Alamo Area

PRELIMINARY ASSESSMENT ROLL
FISCAL YEAR 2016-17

Assessor's Parcel Number	Assessment Amount	Assessor's Parcel Number	Assessment Amount	Assessor's Parcel Number	Assessment Amount	Assessor's Parcel Number	Assessment Amount
187-532-009	$9.36	188-200-004	$9.36	188-232-012	$9.36	188-252-020	$9.36
187-532-010	$9.36	188-200-005	$9.36	188-232-013	$9.36	188-252-021	$9.36
187-532-011	$9.36	188-200-006	$9.36	188-232-018	$9.36	188-252-023	$9.36
187-533-001	$9.36	188-200-007	$9.36	188-232-019	$9.36	188-252-024	$9.36
187-533-002	$9.36	188-200-008	$9.36	188-232-020	$9.36	188-252-025	$9.36
187-533-003	$9.36	188-200-009	$9.36	188-232-022	$9.36	188-252-026	$9.36
187-533-004	$9.36	188-200-010	$9.36	188-232-023	$9.36	188-252-027	$9.36
187-534-001	$9.36	188-200-011	$9.36	188-232-027	$9.36	188-252-028	$9.36
187-534-002	$9.36	188-200-012	$9.36	188-232-028	$9.36	188-261-001	$9.36
187-535-001	$9.36	188-200-015	$9.36	188-232-029	$9.36	188-261-002	$9.36
187-536-001	$9.36	188-200-017	$9.36	188-232-030	$9.36	188-261-003	$9.36
187-537-001	$9.36	188-200-020	$9.36	188-232-035	$9.36	188-261-004	$9.36
187-537-002	$9.36	188-200-022	$4.68	188-232-036	$9.36	188-261-005	$9.36
187-537-003	$9.36	188-200-029	$9.36	188-232-037	$9.36	188-261-006	$9.36
187-537-008	$9.36	188-200-030	$9.36	188-232-038	$9.36	188-261-007	$9.36
187-537-010	$9.36	188-200-031	$9.36	188-232-041	$9.36	188-261-008	$9.36
187-537-011	$9.36	188-200-032	$9.36	188-241-001	$9.36	188-261-009	$9.36
187-537-012	$9.36	188-200-033	$9.36	188-241-007	$9.36	188-261-010	$9.36
187-541-001	$9.36	188-200-036	$9.36	188-241-008	$9.36	188-261-011	$9.36
187-541-002	$9.36	188-200-037	$9.36	188-241-009	$9.36	188-261-012	$9.36
187-541-003	$9.36	188-200-038	$9.36	188-241-010	$9.36	188-262-001	$9.36
187-541-004	$9.36	188-210-001	$9.36	188-241-011	$9.36	188-262-005	$9.36
187-542-001	$9.36	188-210-003	$9.36	188-241-013	$9.36	188-262-006	$9.36
187-542-002	$9.36	188-210-004	$9.36	188-241-014	$9.36	188-262-007	$9.36
187-542-003	$9.36	188-210-006	$9.36	188-241-015	$9.36	188-262-010	$9.36
187-542-004	$9.36	188-210-008	$9.36	188-241-017	$9.36	188-262-011	$9.36
187-542-005	$9.36	188-210-009	$9.36	188-241-018	$9.36	188-262-017	$9.36
187-542-006	$9.36	188-210-010	$9.36	188-241-019	$9.36	188-262-018	$9.36
187-542-007	$9.36	188-210-019	$9.36	188-241-021	$9.36	188-262-019	$9.36
187-542-008	$9.36	188-210-020	$9.36	188-241-022	$9.36	188-262-020	$9.36
187-542-009	$9.36	188-210-021	$9.36	188-241-023	$9.36	188-262-021	$9.36
187-542-010	$9.36	188-210-022	$9.36	188-241-025	$4.68	188-262-022	$9.36
187-542-011	$9.36	188-210-023	$9.36	188-241-026	$9.36	188-270-003	$9.36
187-543-001	$9.36	188-210-024	$9.36	188-241-027	$9.36	188-270-004	$9.36
187-543-002	$9.36	188-210-025	$9.36	188-241-030	$9.36	188-270-005	$9.36
187-543-003	$9.36	188-210-026	$9.36	188-241-031	$9.36	188-270-006	$9.36
187-543-004	$9.36	188-210-027	$9.36	188-241-032	$9.36	188-270-007	$9.36
187-544-003	$9.36	188-210-029	$9.36	188-241-033	$9.36	188-270-009	$9.36
187-544-004	$9.36	188-210-030	$9.36	188-241-034	$9.36	188-270-010	$9.36
187-551-001	$9.36	188-210-031	$4.68	188-251-001	$9.36	188-270-011	$9.36
187-551-002	$9.36	188-210-032	$9.36	188-251-002	$9.36	188-270-012	$9.36
187-551-003	$9.36	188-210-033	$9.36	188-251-003	$9.36	188-270-013	$9.36
187-551-006	$9.36	188-210-035	$9.36	188-251-005	$9.36	188-270-014	$9.36
187-551-007	$9.36	188-210-036	$9.36	188-251-006	$4.68	188-270-019	$9.36
187-551-008	$9.36	188-210-037	$9.36	188-251-007	$9.36	188-270-020	$9.36
187-552-001	$9.36	188-210-040	$9.36	188-251-008	$9.36	188-270-021	$9.36
187-552-002	$9.36	188-210-045	$9.36	188-251-009	$9.36	188-270-022	$9.36
188-190-006	$9.36	188-210-046	$9.36	188-251-010	$9.36	188-270-023	$9.36
188-190-009	$9.36	188-210-047	$9.36	188-251-011	$9.36	188-270-024	$9.36
188-190-010	$9.36	188-210-048	$4.68	188-251-012	$9.36	188-270-025	$9.36
188-190-024	$9.36	188-232-002	$9.36	188-252-001	$9.36	188-270-026	$9.36
188-190-030	$9.36	188-232-003	$9.36	188-252-009	$9.36	188-270-027	$9.36
188-190-031	$9.36	188-232-004	$9.36	188-252-010	$9.36	188-270-028	$9.36
188-190-034	$9.36	188-232-005	$9.36	188-252-012	$9.36	188-270-029	$9.36
188-200-001	$9.36	188-232-006	$9.36	188-252-013	$9.36	188-270-030	$9.36
188-200-002	$9.36	188-232-011	$9.36	188-252-017	$9.36	188-270-031	$9.36

CONTRA COSTA COUNTY
COUNTYWIDE LANDSCAPING DISTRICT
A.D. 1979-3 (LL-2)

FUND NO: 2852

LL2 ZONE 36

LEVY CODE: MR

Alamo Area

PRELIMINARY ASSESSMENT ROLL
FISCAL YEAR 2016-17

Assessor's Parcel Number	Assessment Amount	Assessor's Parcel Number	Assessment Amount	Assessor's Parcel Number	Assessment Amount	Assessor's Parcel Number	Assessment Amount
188-270-032	$9.36	188-292-016	$9.36	188-320-010	$9.36	188-354-001	$9.36
188-270-033	$9.36	188-292-020	$9.36	188-320-011	$9.36	188-354-002	$9.36
188-270-035	$9.36	188-292-022	$9.36	188-320-012	$9.36	188-354-005	$9.36
188-270-036	$9.36	188-292-023	$9.36	188-320-013	$9.36	188-354-006	$9.36
188-270-037	$9.36	188-292-026	$9.36	188-320-014	$9.36	188-354-007	$9.36
188-270-038	$9.36	188-292-027	$9.36	188-320-015	$9.36	188-354-008	$9.36
188-270-039	$9.36	188-301-001	$9.36	188-320-016	$9.36	188-354-009	$9.36
188-281-004	$9.36	188-301-002	$9.36	188-321-001	$9.36	188-354-010	$9.36
188-281-006	$9.36	188-301-005	$9.36	188-321-002	$9.36	188-354-011	$9.36
188-281-009	$9.36	188-301-006	$9.36	188-321-003	$9.36	188-354-012	$9.36
188-281-011	$9.36	188-301-007	$9.36	188-321-004	$9.36	188-360-002	$9.36
188-281-017	$9.36	188-301-008	$9.36	188-321-007	$9.36	188-360-010	$9.36
188-281-020	$9.36	188-301-009	$9.36	188-321-008	$9.36	188-360-013	$9.36
188-281-022	$9.36	188-302-001	$9.36	188-321-010	$9.36	188-360-015	$9.36
188-281-023	$9.36	188-302-002	$9.36	188-321-011	$9.36	188-360-016	$9.36
188-281-024	$9.36	188-302-003	$9.36	188-330-001	$9.36	188-360-019	$9.36
188-281-025	$9.36	188-302-004	$9.36	188-330-005	$9.36	188-360-020	$9.36
188-282-003	$9.36	188-302-005	$9.36	188-330-011	$9.36	188-360-021	$9.36
188-282-007	$9.36	188-302-006	$9.36	188-330-013	$9.36	188-360-022	$9.36
188-282-008	$9.36	188-302-007	$9.36	188-330-021	$9.36	188-360-023	$9.36
188-282-011	$9.36	188-302-008	$9.36	188-330-022	$9.36	188-360-026	$9.36
188-282-012	$9.36	188-302-009	$9.36	188-330-025	$9.36	188-360-027	$4.68
188-282-013	$9.36	188-302-010	$9.36	188-330-026	$9.36	188-360-028	$9.36
188-282-014	$9.36	188-302-011	$9.36	188-330-027	$9.36	188-360-029	$9.36
188-282-015	$9.36	188-302-012	$9.36	188-330-033	$9.36	188-370-006	$9.36
188-282-016	$9.36	188-302-018	$9.36	188-330-034	$9.36	188-370-007	$9.36
188-283-001	$9.36	188-302-021	$9.36	188-330-035	$9.36	188-370-008	$9.36
188-283-002	$9.36	188-302-022	$9.36	188-340-011	$9.36	188-370-009	$9.36
188-283-003	$9.36	188-303-001	$9.36	188-340-012	$9.36	188-370-010	$9.36
188-283-004	$9.36	188-303-005	$9.36	188-340-014	$9.36	188-370-013	$9.36
188-283-005	$9.36	188-303-006	$9.36	188-340-016	$9.36	188-370-014	$9.36
188-283-006	$9.36	188-303-008	$9.36	188-340-019	$9.36	188-370-015	$9.36
188-283-007	$9.36	188-303-010	$9.36	188-340-021	$4.68	188-370-016	$9.36
188-283-008	$9.36	188-303-011	$9.36	188-340-022	$9.36	188-370-017	$9.36
188-283-009	$9.36	188-303-012	$9.36	188-340-023	$9.36	188-370-018	$9.36
188-283-011	$9.36	188-303-013	$9.36	188-340-024	$9.36	188-370-025	$9.36
188-283-012	$9.36	188-303-014	$9.36	188-351-001	$9.36	188-370-026	$9.36
188-283-014	$9.36	188-303-015	$9.36	188-351-002	$9.36	188-370-027	$9.36
188-291-007	$9.36	188-303-016	$9.36	188-351-003	$9.36	188-370-032	$9.36
188-291-009	$9.36	188-303-017	$9.36	188-351-004	$9.36	188-370-033	$9.36
188-291-017	$9.36	188-303-018	$9.36	188-351-005	$9.36	188-370-035	$9.36
188-291-019	$9.36	188-311-002	$9.36	188-351-006	$9.36	188-370-036	$9.36
188-291-020	$9.36	188-311-004	$9.36	188-351-010	$9.36	188-370-037	$9.36
188-291-024	$4.68	188-311-006	$9.36	188-351-011	$9.36	188-370-038	$9.36
188-291-025	$9.36	188-311-007	$9.36	188-351-012	$9.36	188-381-009	$9.36
188-291-028	$9.36	188-311-008	$9.36	188-351-013	$9.36	188-381-010	$9.36
188-291-035	$4.68	188-311-009	$9.36	188-351-014	$9.36	188-381-011	$9.36
188-291-036	$9.36	188-311-010	$9.36	188-351-015	$9.36	188-381-012	$9.36
188-292-003	$9.36	188-311-011	$4.68	188-351-016	$9.36	188-381-015	$9.36
188-292-004	$9.36	188-312-003	$9.36	188-351-019	$9.36	188-381-019	$9.36
188-292-008	$9.36	188-312-004	$9.36	188-351-020	$9.36	188-381-020	$9.36
188-292-010	$9.36	188-312-007	$9.36	188-352-001	$9.36	188-382-009	$9.36
188-292-011	$9.36	188-312-009	$9.36	188-352-002	$9.36	188-382-010	$9.36
188-292-013	$9.36	188-312-010	$9.36	188-353-001	$9.36	188-382-011	$9.36
188-292-014	$9.36	188-320-007	$9.36	188-353-002	$9.36	188-382-012	$9.36
188-292-015	$9.36	188-320-008	$9.36	188-353-003	$9.36	188-382-013	$9.36

CONTRA COSTA COUNTY
COUNTYWIDE LANDSCAPING DISTRICT
A.D. 1979-3 (LL-2)

FUND NO: 2852

LL2 ZONE 36

LEVY CODE: MR

Alamo Area

PRELIMINARY ASSESSMENT ROLL
FISCAL YEAR 2016-17

Assessor's Parcel Number	Assessment Amount	Assessor's Parcel Number	Assessment Amount	Assessor's Parcel Number	Assessment Amount	Assessor's Parcel Number	Assessment Amount
188-382-014	$9.36	188-450-008	$9.36	191-020-053	$9.36	191-050-018	$9.36
188-382-015	$9.36	188-450-009	$9.36	191-020-054	$9.36	191-050-021	$9.36
188-382-017	$9.36	188-450-010	$9.36	191-020-055	$9.36	191-050-022	$9.36
188-391-008	$9.36	188-450-011	$9.36	191-020-056	$9.36	191-050-023	$9.36
188-391-009	$9.36	188-450-012	$9.36	191-020-057	$9.36	191-050-024	$9.36
188-391-010	$9.36	188-450-013	$9.36	191-020-059	$9.36	191-050-026	$9.36
188-391-013	$9.36	188-450-014	$9.36	191-020-060	$9.36	191-050-027	$4.68
188-391-014	$9.36	188-450-015	$9.36	191-020-063	$9.36	191-050-030	$9.36
188-391-015	$9.36	188-450-016	$9.36	191-030-002	$9.36	191-050-033	$9.36
188-391-016	$9.36	188-450-017	$9.36	191-030-004	$9.36	191-050-035	$9.36
188-392-009	$9.36	188-450-018	$9.36	191-030-008	$9.36	191-050-036	$9.36
188-392-010	$4.68	188-450-019	$9.36	191-030-011	$9.36	191-050-041	$9.36
188-392-011	$4.68	191-010-007	$9.36	191-030-012	$9.36	191-050-042	$9.36
188-392-014	$9.36	191-010-008	$9.36	191-030-013	$9.36	191-050-043	$9.36
188-392-015	$9.36	191-010-009	$9.36	191-030-014	$9.36	191-050-044	$9.36
188-392-016	$9.36	191-010-010	$9.36	191-030-015	$9.36	191-050-045	$4.68
188-392-018	$9.36	191-010-012	$9.36	191-030-017	$9.36	191-050-046	$9.36
188-392-019	$9.36	191-010-013	$9.36	191-030-018	$9.36	191-050-047	$9.36
188-401-003	$9.36	191-010-016	$9.36	191-030-019	$9.36	191-050-048	$9.36
188-401-004	$9.36	191-010-017	$9.36	191-030-020	$9.36	191-050-051	$9.36
188-401-005	$9.36	191-010-018	$9.36	191-030-022	$9.36	191-050-052	$9.36
188-402-005	$9.36	191-010-019	$9.36	191-030-023	$9.36	191-050-053	$9.36
188-402-006	$9.36	191-010-020	$9.36	191-030-024	$9.36	191-050-054	$9.36
188-402-007	$9.36	191-010-021	$9.36	191-030-025	$9.36	191-050-055	$9.36
188-402-008	$9.36	191-010-022	$9.36	191-030-026	$9.36	191-050-056	$9.36
188-403-008	$9.36	191-010-023	$9.36	191-030-027	$9.36	191-061-001	$9.36
188-403-009	$9.36	191-010-025	$9.36	191-030-028	$9.36	191-061-004	$9.36
188-403-010	$9.36	191-010-026	$9.36	191-040-001	$9.36	191-061-005	$9.36
188-403-011	$9.36	191-010-027	$4.68	191-040-003	$9.36	191-061-006	$9.36
188-403-012	$9.36	191-020-001	$9.36	191-040-006	$9.36	191-061-007	$9.36
188-403-013	$9.36	191-020-002	$9.36	191-040-009	$9.36	191-061-008	$9.36
188-411-005	$9.36	191-020-004	$9.36	191-040-010	$9.36	191-061-009	$9.36
188-411-012	$4.68	191-020-005	$9.36	191-040-011	$9.36	191-061-010	$9.36
188-411-013	$9.36	191-020-006	$9.36	191-040-012	$9.36	191-062-001	$9.36
188-411-014	$9.36	191-020-010	$9.36	191-040-014	$9.36	191-062-002	$9.36
188-412-001	$9.36	191-020-015	$9.36	191-040-015	$9.36	191-062-003	$9.36
188-412-002	$9.36	191-020-016	$9.36	191-040-016	$9.36	191-062-004	$9.36
188-412-003	$9.36	191-020-017	$9.36	191-040-017	$9.36	191-062-007	$9.36
188-412-004	$4.68	191-020-018	$9.36	191-040-018	$9.36	191-062-008	$9.36
188-412-007	$9.36	191-020-019	$9.36	191-040-019	$9.36	191-062-009	$9.36
188-412-008	$9.36	191-020-021	$9.36	191-040-021	$9.36	191-062-010	$9.36
188-412-009	$9.36	191-020-022	$9.36	191-040-023	$4.68	191-062-011	$9.36
188-412-010	$9.36	191-020-023	$9.36	191-040-024	$9.36	191-062-012	$9.36
188-412-014	$4.68	191-020-025	$9.36	191-040-025	$9.36	191-062-013	$9.36
188-412-015	$9.36	191-020-026	$9.36	191-040-028	$9.36	191-062-014	$9.36
188-420-008	$9.36	191-020-027	$9.36	191-040-029	$9.36	191-062-015	$9.36
188-420-012	$9.36	191-020-030	$9.36	191-040-030	$9.36	191-062-016	$9.36
188-420-013	$9.36	191-020-036	$9.36	191-040-031	$9.36	191-062-017	$9.36
188-420-014	$9.36	191-020-037	$9.36	191-040-032	$9.36	191-062-018	$9.36
188-450-001	$9.36	191-020-038	$9.36	191-040-034	$9.36	191-062-019	$9.36
188-450-002	$9.36	191-020-039	$9.36	191-050-006	$9.36	191-062-020	$9.36
188-450-003	$9.36	191-020-040	$9.36	191-050-008	$9.36	191-062-022	$9.36
188-450-004	$9.36	191-020-041	$9.36	191-050-009	$9.36	191-062-025	$9.36
188-450-005	$9.36	191-020-044	$9.36	191-050-011	$9.36	191-062-026	$9.36
188-450-006	$9.36	191-020-045	$9.36	191-050-012	$9.36	191-062-027	$9.36
188-450-007	$9.36	191-020-051	$9.36	191-050-015	$9.36	191-062-028	$9.36

CONTRA COSTA COUNTY
COUNTYWIDE LANDSCAPING DISTRICT
A.D. 1979-3 (LL-2)

FUND NO: 2852

LL2 ZONE 36

LEVY CODE: MR

Alamo Area

PRELIMINARY ASSESSMENT ROLL
FISCAL YEAR 2016-17

Assessor's Parcel Number	Assessment Amount	Assessor's Parcel Number	Assessment Amount	Assessor's Parcel Number	Assessment Amount	Assessor's Parcel Number	Assessment Amount
191-070-002	$9.36	191-093-007	$9.36	191-120-012	$9.36	191-180-016	$9.36
191-070-006	$9.36	191-093-008	$9.36	191-120-013	$9.36	191-180-017	$9.36
191-070-008	$9.36	191-093-009	$9.36	191-120-015	$4.68	191-190-001	$4.68
191-070-009	$9.36	191-093-010	$9.36	191-120-016	$9.36	191-190-002	$4.68
191-070-010	$9.36	191-093-013	$9.36	191-120-017	$4.68	191-190-003	$4.68
191-070-011	$9.36	191-093-014	$9.36	191-130-001	$9.36	191-190-004	$4.68
191-070-014	$9.36	191-093-015	$9.36	191-130-002	$9.36	191-190-005	$4.68
191-070-015	$9.36	191-093-016	$9.36	191-130-003	$9.36	191-190-006	$4.68
191-070-016	$9.36	191-093-017	$9.36	191-130-004	$9.36	191-190-007	$4.68
191-070-017	$9.36	191-093-019	$9.36	191-150-001	$9.36	191-190-008	$4.68
191-070-018	$9.36	191-093-020	$9.36	191-150-009	$9.36	191-190-009	$4.68
191-070-019	$9.36	191-093-021	$9.36	191-150-010	$9.36	191-190-010	$4.68
191-071-001	$9.36	191-093-022	$9.36	191-150-011	$9.36	191-190-011	$4.68
191-071-002	$9.36	191-093-028	$9.36	191-161-001	$9.36	191-190-012	$4.68
191-071-003	$9.36	191-093-030	$9.36	191-161-002	$9.36	191-190-013	$4.68
191-071-004	$9.36	191-093-031	$9.36	191-161-003	$9.36	191-190-014	$4.68
191-071-005	$9.36	191-093-032	$9.36	191-162-004	$9.36	191-190-015	$4.68
191-071-006	$9.36	191-093-033	$9.36	191-162-005	$9.36	191-190-016	$4.68
191-071-007	$9.36	191-093-036	$9.36	191-162-006	$9.36	191-190-017	$4.68
191-071-008	$9.36	191-093-037	$9.36	191-170-001	$9.36	191-190-018	$4.68
191-071-009	$9.36	191-093-043	$14.04	191-170-002	$9.36	191-190-019	$4.68
191-080-001	$9.36	191-093-044	$9.36	191-170-003	$9.36	191-200-001	$4.68
191-080-002	$9.36	191-093-045	$9.36	191-170-004	$9.36	191-200-002	$4.68
191-080-003	$9.36	191-093-046	$9.36	191-170-005	$9.36	191-200-003	$4.68
191-080-004	$9.36	191-093-048	$12.54	191-170-006	$9.36	191-200-004	$4.68
191-080-005	$9.36	191-094-001	$9.36	191-170-007	$9.36	191-200-005	$4.68
191-080-006	$9.36	191-094-002	$9.36	191-170-008	$9.36	191-200-006	$4.68
191-080-007	$9.36	191-094-003	$9.36	191-170-009	$9.36	191-200-007	$4.68
191-080-011	$9.36	191-094-004	$9.36	191-170-010	$9.36	191-200-008	$4.68
191-080-012	$9.36	191-094-005	$9.36	191-170-011	$9.36	191-210-001	$4.68
191-080-013	$9.36	191-094-006	$9.36	191-170-012	$9.36	191-210-002	$4.68
191-080-015	$9.36	191-094-007	$9.36	191-170-013	$9.36	191-210-003	$4.68
191-080-021	$9.36	191-094-008	$9.36	191-170-014	$9.36	191-210-004	$4.68
191-080-024	$9.36	191-094-009	$9.36	191-170-015	$9.36	191-210-005	$4.68
191-080-026	$9.36	191-094-010	$9.36	191-170-016	$9.36	191-210-006	$4.68
191-080-027	$9.36	191-094-011	$9.36	191-170-017	$9.36	191-210-007	$4.68
191-080-030	$9.36	191-094-012	$9.36	191-170-018	$9.36	191-210-008	$4.68
191-080-031	$9.36	191-095-003	$9.36	191-170-019	$9.36	191-210-009	$4.68
191-080-032	$9.36	191-095-004	$9.36	191-170-020	$9.36	191-210-010	$4.68
191-080-033	$9.36	191-095-005	$9.36	191-170-021	$9.36	192-011-006	$9.36
191-080-034	$9.36	191-095-006	$9.36	191-170-022	$9.36	192-011-009	$9.36
191-080-035	$9.36	191-095-007	$9.36	191-180-001	$9.36	192-011-010	$9.36
191-080-036	$9.36	191-095-008	$9.36	191-180-002	$9.36	192-011-011	$9.36
191-080-037	$9.36	191-095-009	$9.36	191-180-003	$9.36	192-011-012	$9.36
191-080-038	$9.36	191-095-010	$9.36	191-180-004	$9.36	192-011-013	$9.36
191-080-039	$9.36	191-095-011	$9.36	191-180-005	$9.36	192-011-014	$9.36
191-080-040	$9.36	191-095-012	$9.36	191-180-006	$9.36	192-011-015	$9.36
191-080-041	$9.36	191-100-001	$9.36	191-180-007	$9.36	192-011-020	$9.36
191-080-042	$9.36	191-100-004	$9.36	191-180-008	$9.36	192-011-027	$9.36
191-080-046	$9.36	191-100-005	$9.36	191-180-009	$9.36	192-011-032	$9.36
191-080-047	$9.36	191-110-002	$9.36	191-180-010	$9.36	192-011-041	$9.36
191-080-048	$9.36	191-110-006	$9.36	191-180-011	$9.36	192-011-043	$9.36
191-080-049	$9.36	191-110-008	$9.36	191-180-012	$9.36	192-011-046	$9.36
191-080-050	$9.36	191-110-009	$9.36	191-180-013	$9.36	192-011-047	$9.36
191-080-051	$14.04	191-110-010	$9.36	191-180-014	$9.36	192-011-048	$9.36
191-093-006	$9.36	191-120-010	$9.36	191-180-015	$9.36	192-011-049	$9.36

CONTRA COSTA COUNTY
COUNTYWIDE LANDSCAPING DISTRICT
A.D. 1979-3 (LL-2)

FUND NO: 2852

LL2 ZONE 36

LEVY CODE: MR

Alamo Area

PRELIMINARY ASSESSMENT ROLL
FISCAL YEAR 2016-17

Assessor's Parcel Number	Assessment Amount	Assessor's Parcel Number	Assessment Amount	Assessor's Parcel Number	Assessment Amount	Assessor's Parcel Number	Assessment Amount
192-011-050	$9.36	192-020-054	$9.36	192-041-019	$9.36	192-071-015	$9.36
192-011-051	$9.36	192-020-055	$9.36	192-041-020	$9.36	192-071-016	$9.36
192-011-052	$9.36	192-030-002	$9.36	192-041-021	$9.36	192-071-017	$9.36
192-011-053	$9.36	192-030-003	$9.36	192-041-022	$9.36	192-071-018	$9.36
192-011-054	$9.36	192-030-004	$9.36	192-041-023	$9.36	192-071-019	$9.36
192-011-057	$9.36	192-030-005	$9.36	192-042-001	$9.36	192-071-020	$9.36
192-012-001	$9.36	192-030-006	$9.36	192-042-002	$9.36	192-071-021	$9.36
192-012-002	$9.36	192-030-007	$9.36	192-042-003	$9.36	192-071-022	$9.36
192-012-003	$9.36	192-030-011	$9.36	192-042-004	$9.36	192-071-024	$9.36
192-012-004	$9.36	192-030-012	$9.36	192-042-005	$9.36	192-071-025	$9.36
192-012-005	$9.36	192-030-013	$9.36	192-042-006	$9.36	192-071-030	$9.36
192-012-006	$9.36	192-030-014	$9.36	192-042-007	$9.36	192-071-036	$9.36
192-012-007	$9.36	192-030-015	$9.36	192-042-008	$9.36	192-071-046	$9.36
192-012-008	$9.36	192-030-016	$9.36	192-042-009	$9.36	192-071-047	$9.36
192-020-001	$9.36	192-030-017	$9.36	192-042-010	$9.36	192-071-048	$9.36
192-020-002	$9.36	192-030-018	$9.36	192-050-001	$9.36	192-071-049	$9.36
192-020-003	$9.36	192-030-020	$9.36	192-050-002	$9.36	192-071-050	$9.36
192-020-004	$9.36	192-030-021	$9.36	192-050-003	$9.36	192-071-051	$9.36
192-020-005	$9.36	192-030-022	$9.36	192-050-004	$9.36	192-071-052	$9.36
192-020-007	$9.36	192-030-023	$9.36	192-050-005	$9.36	192-071-053	$9.36
192-020-008	$9.36	192-030-024	$9.36	192-050-006	$9.36	192-071-054	$9.36
192-020-009	$9.36	192-030-025	$9.36	192-050-007	$9.36	192-071-055	$9.36
192-020-010	$9.36	192-030-026	$9.36	192-050-008	$9.36	192-071-056	$9.36
192-020-011	$9.36	192-030-030	$9.36	192-050-009	$9.36	192-071-057	$9.36
192-020-012	$9.36	192-030-033	$9.36	192-050-012	$9.36	192-071-058	$9.36
192-020-013	$9.36	192-030-036	$9.36	192-050-013	$9.36	192-071-059	$9.36
192-020-014	$9.36	192-030-037	$9.36	192-050-014	$9.36	192-071-060	$9.36
192-020-015	$9.36	192-030-040	$9.36	192-050-016	$9.36	192-071-061	$9.36
192-020-016	$9.36	192-030-041	$9.36	192-050-017	$9.36	192-071-062	$9.64
192-020-017	$9.36	192-030-042	$9.36	192-050-018	$9.36	192-071-064	$19.84
192-020-018	$9.36	192-030-043	$9.36	192-050-020	$9.36	192-071-066	$9.36
192-020-019	$9.36	192-030-044	$9.36	192-050-021	$9.36	192-071-067	$9.36
192-020-021	$9.36	192-030-045	$9.36	192-050-022	$9.36	192-072-003	$9.36
192-020-022	$9.36	192-030-048	$9.36	192-050-023	$9.36	192-072-008	$9.36
192-020-027	$9.36	192-030-049	$9.36	192-050-024	$9.36	192-072-009	$9.36
192-020-028	$9.36	192-030-050	$9.36	192-050-025	$9.36	192-072-011	$9.36
192-020-029	$9.36	192-030-051	$9.36	192-050-026	$9.36	192-072-013	$9.36
192-020-030	$9.36	192-030-054	$9.36	192-050-027	$9.36	192-072-015	$9.36
192-020-031	$9.36	192-030-055	$9.36	192-060-001	$9.36	192-072-020	$9.36
192-020-032	$9.36	192-030-056	$9.36	192-060-002	$9.36	192-072-021	$9.36
192-020-033	$9.36	192-041-001	$9.36	192-060-004	$9.36	192-081-003	$9.36
192-020-034	$9.36	192-041-002	$9.36	192-060-005	$9.36	192-081-004	$28.08
192-020-035	$9.36	192-041-004	$9.36	192-060-009	$9.36	192-082-001	$9.36
192-020-036	$9.36	192-041-005	$9.36	192-060-011	$9.36	192-082-002	$9.36
192-020-037	$9.36	192-041-007	$9.36	192-060-014	$9.36	192-082-003	$9.36
192-020-039	$9.36	192-041-008	$9.36	192-060-016	$9.36	192-082-005	$4.68
192-020-041	$9.36	192-041-009	$9.36	192-060-017	$9.36	192-090-003	$9.36
192-020-045	$9.36	192-041-010	$9.36	192-060-022	$9.36	192-090-004	$9.36
192-020-046	$9.36	192-041-011	$9.36	192-060-023	$9.36	192-090-005	$9.36
192-020-047	$9.36	192-041-012	$9.36	192-060-026	$9.36	192-090-006	$9.36
192-020-048	$9.36	192-041-013	$9.36	192-060-027	$9.36	192-090-007	$9.36
192-020-049	$9.36	192-041-014	$9.36	192-060-033	$9.36	192-090-008	$9.36
192-020-050	$9.36	192-041-015	$9.36	192-071-005	$9.36	192-090-009	$9.36
192-020-051	$9.36	192-041-016	$9.36	192-071-006	$9.36	192-090-010	$9.36
192-020-052	$9.36	192-041-017	$9.36	192-071-007	$9.36	192-090-011	$9.36
192-020-053	$9.36	192-041-018	$9.36	192-071-008	$9.36	192-090-012	$9.36

CONTRA COSTA COUNTY
COUNTYWIDE LANDSCAPING DISTRICT
A.D. 1979-3 (LL-2)

FUND NO: 2852

LL2 ZONE 36

LEVY CODE: MR

Alamo Area

PRELIMINARY ASSESSMENT ROLL
FISCAL YEAR 2016-17

Assessor's Parcel Number	Assessment Amount	Assessor's Parcel Number	Assessment Amount	Assessor's Parcel Number	Assessment Amount	Assessor's Parcel Number	Assessment Amount
192-090-013	$9.36	192-134-005	$9.36	192-150-029	$9.36	192-182-004	$9.36
192-090-014	$9.36	192-134-006	$9.36	192-150-031	$9.36	192-182-005	$9.36
192-090-015	$9.36	192-134-007	$9.36	192-150-033	$9.36	192-182-006	$9.36
192-090-016	$9.36	192-134-009	$9.36	192-161-001	$9.36	192-191-001	$9.36
192-090-017	$9.36	192-134-012	$9.36	192-161-002	$9.36	192-191-002	$9.36
192-090-018	$9.36	192-134-013	$9.36	192-161-003	$9.36	192-191-003	$9.36
192-090-019	$9.36	192-134-014	$9.36	192-161-004	$9.36	192-191-004	$9.36
192-110-004	$9.36	192-134-015	$9.36	192-161-005	$9.36	192-191-005	$9.36
192-110-006	$9.36	192-134-016	$9.36	192-161-006	$9.36	192-192-001	$9.36
192-110-007	$9.36	192-134-017	$9.36	192-161-007	$9.36	192-192-002	$9.36
192-110-009	$9.36	192-134-020	$9.36	192-162-001	$9.36	192-192-003	$9.36
192-110-010	$9.36	192-134-022	$9.36	192-162-002	$9.36	192-192-004	$9.36
192-110-011	$9.36	192-134-026	$9.36	192-162-003	$9.36	192-192-005	$9.36
192-110-014	$9.36	192-134-027	$9.36	192-162-004	$9.36	192-192-006	$9.36
192-110-018	$9.36	192-134-030	$9.36	192-162-005	$9.36	192-192-007	$9.36
192-110-019	$9.36	192-134-031	$9.36	192-162-006	$9.36	192-192-008	$9.36
192-110-020	$9.36	192-134-032	$9.36	192-162-007	$9.36	192-192-009	$9.36
192-110-021	$9.36	192-134-033	$9.36	192-162-008	$9.36	192-192-010	$9.36
192-110-022	$9.36	192-134-034	$9.36	192-162-009	$9.36	192-192-011	$9.36
192-110-023	$9.36	192-134-035	$9.36	192-162-010	$9.36	192-192-012	$9.36
192-110-024	$16.38	192-134-036	$9.36	192-162-011	$9.36	192-192-013	$9.36
192-120-001	$9.36	192-134-037	$9.36	192-162-012	$9.36	192-192-014	$9.36
192-120-002	$9.36	192-141-001	$9.36	192-163-001	$9.36	192-200-006	$4.68
192-120-003	$9.36	192-141-002	$9.36	192-163-002	$9.36	192-200-007	$9.36
192-120-012	$9.36	192-141-003	$9.36	192-163-003	$9.36	192-200-008	$9.36
192-120-013	$9.36	192-141-004	$9.36	192-163-004	$9.36	192-200-009	$9.36
192-120-014	$9.36	192-141-005	$9.36	192-164-001	$9.36	192-200-010	$9.36
192-120-018	$9.36	192-141-009	$9.36	192-164-002	$9.36	192-200-013	$9.36
192-120-026	$9.36	192-142-008	$9.36	192-164-003	$9.36	192-200-022	$9.36
192-120-027	$9.36	192-142-009	$9.36	192-164-004	$9.36	192-200-027	$9.36
192-120-028	$9.36	192-142-010	$9.36	192-164-005	$9.36	192-200-028	$9.36
192-120-030	$9.36	192-142-011	$9.36	192-164-006	$9.36	192-200-036	$9.36
192-120-031	$9.36	192-142-012	$9.36	192-164-007	$9.36	192-200-037	$4.68
192-120-034	$9.36	192-142-013	$9.36	192-164-008	$9.36	192-200-038	$9.36
192-120-035	$9.36	192-142-014	$9.36	192-164-009	$9.36	192-200-039	$9.36
192-120-036	$9.36	192-142-015	$9.36	192-164-010	$9.36	192-200-040	$9.36
192-120-037	$9.36	192-142-016	$9.36	192-164-011	$9.36	192-200-041	$9.36
192-120-039	$9.36	192-142-017	$9.36	192-170-044	$9.36	192-200-042	$9.36
192-120-040	$9.36	192-142-023	$9.36	192-170-045	$9.36	192-200-043	$9.36
192-120-041	$9.36	192-142-027	$9.36	192-170-046	$9.36	192-200-044	$9.36
192-120-042	$9.36	192-142-028	$9.36	192-170-047	$9.36	192-200-047	$9.36
192-120-043	$9.36	192-142-029	$9.36	192-170-053	$9.36	192-200-049	$9.36
192-120-044	$9.36	192-142-030	$9.36	192-170-054	$9.36	192-200-052	$4.68
192-120-045	$9.36	192-142-031	$9.36	192-170-055	$9.36	192-200-054	$9.36
192-120-046	$9.36	192-142-032	$9.36	192-170-057	$9.36	192-200-055	$9.36
192-120-047	$9.36	192-142-035	$9.36	192-170-058	$9.36	192-210-002	$9.36
192-131-001	$9.36	192-142-036	$9.36	192-181-001	$9.36	192-210-006	$9.36
192-132-001	$9.36	192-142-037	$9.36	192-181-002	$9.36	192-210-007	$9.36
192-132-002	$9.36	192-142-038	$9.36	192-181-003	$9.36	192-210-011	$4.68
192-133-002	$9.36	192-150-009	$9.36	192-181-004	$9.36	192-210-013	$9.36
192-133-003	$9.36	192-150-010	$9.36	192-181-005	$9.36	192-210-014	$9.36
192-133-004	$9.36	192-150-011	$9.36	192-181-006	$9.36	192-210-016	$9.36
192-134-001	$9.36	192-150-013	$9.36	192-181-007	$9.36	192-210-019	$9.36
192-134-002	$9.36	192-150-014	$9.36	192-182-001	$9.36	192-210-020	$9.36
192-134-003	$9.36	192-150-015	$9.36	192-182-002	$9.36	192-210-021	$9.36
192-134-004	$9.36	192-150-016	$9.36	192-182-003	$9.36	192-210-022	$9.36

CONTRA COSTA COUNTY
COUNTYWIDE LANDSCAPING DISTRICT
A.D. 1979-3 (LL-2)

FUND NO: 2852

LL2 ZONE 36

LEVY CODE: MR

Alamo Area

PRELIMINARY ASSESSMENT ROLL
FISCAL YEAR 2016-17

Assessor's Parcel Number	Assessment Amount	Assessor's Parcel Number	Assessment Amount	Assessor's Parcel Number	Assessment Amount	Assessor's Parcel Number	Assessment Amount
192-210-023	$9.36	192-250-002	$9.36	192-300-013	$9.36	192-333-001	$9.36
192-210-024	$9.36	192-260-004	$9.36	192-300-014	$9.36	192-333-002	$9.36
192-210-025	$9.36	192-260-007	$9.36	192-300-015	$9.36	192-333-003	$9.36
192-210-027	$9.36	192-260-008	$9.36	192-300-016	$9.36	192-333-004	$9.36
192-210-028	$4.68	192-260-010	$9.36	192-300-017	$9.36	192-333-005	$9.36
192-210-029	$4.68	192-260-011	$9.36	192-300-018	$9.36	192-340-001	$9.36
192-210-030	$4.68	192-260-014	$9.36	192-300-019	$9.36	192-340-002	$9.36
192-210-031	$9.36	192-260-019	$9.36	192-300-020	$9.36	192-340-003	$9.36
192-220-009	$9.36	192-260-020	$4.68	192-300-021	$9.36	192-340-004	$9.36
192-220-012	$9.36	192-260-021	$9.36	192-300-022	$9.36	192-340-005	$9.36
192-220-013	$9.36	192-260-022	$4.68	192-300-023	$9.36	192-340-006	$9.36
192-220-014	$9.36	192-271-003	$9.36	192-300-024	$9.36	192-340-007	$9.36
192-220-015	$9.36	192-271-013	$9.36	192-300-025	$9.36	192-340-008	$9.36
192-220-016	$9.36	192-271-014	$9.36	192-300-026	$9.36	192-340-009	$9.36
192-220-017	$9.36	192-271-016	$9.36	192-300-027	$9.36	192-340-010	$9.36
192-220-018	$9.36	192-271-018	$9.36	192-310-001	$9.36	192-340-011	$9.36
192-220-019	$9.36	192-271-019	$9.36	192-310-002	$9.36	192-340-012	$9.36
192-220-020	$9.36	192-271-021	$9.36	192-310-005	$9.36	192-340-013	$9.36
192-220-021	$9.36	192-271-022	$9.36	192-310-007	$9.36	192-340-014	$9.36
192-220-022	$9.36	192-271-023	$9.36	192-310-009	$9.36	192-340-015	$9.36
192-220-023	$9.36	192-271-024	$9.36	192-310-011	$9.36	192-340-016	$9.36
192-220-024	$9.36	192-272-011	$9.36	192-310-012	$9.36	192-340-017	$9.36
192-230-003	$9.36	192-272-012	$9.36	192-310-015	$9.36	192-340-018	$9.36
192-230-008	$9.36	192-272-013	$9.36	192-310-016	$9.36	192-350-001	$9.36
192-230-009	$9.36	192-272-014	$9.36	192-310-017	$9.36	192-350-002	$9.36
192-230-013	$9.36	192-280-003	$9.36	192-310-020	$9.36	192-350-003	$9.36
192-230-014	$9.36	192-280-008	$9.36	192-310-021	$9.36	192-350-004	$9.36
192-230-015	$9.36	192-280-009	$9.36	192-310-022	$9.36	192-360-001	$9.36
192-230-016	$9.36	192-280-010	$9.36	192-310-023	$9.36	192-360-002	$9.36
192-230-019	$9.36	192-280-012	$9.36	192-310-024	$9.36	192-360-003	$9.36
192-230-020	$9.36	192-280-013	$9.36	192-310-025	$9.36	192-360-004	$4.68
192-230-023	$9.36	192-280-015	$9.36	192-320-002	$9.36	192-360-005	$9.36
192-230-024	$9.36	192-280-016	$9.36	192-320-003	$9.36	192-360-006	$9.36
192-230-026	$9.36	192-280-017	$9.36	192-320-005	$9.36	192-360-007	$9.36
192-230-027	$9.36	192-280-018	$9.36	192-320-006	$9.36	192-360-008	$9.36
192-230-028	$9.36	192-290-004	$9.36	192-320-007	$9.36	192-360-009	$9.36
192-230-029	$9.36	192-290-010	$9.36	192-320-010	$9.36	192-360-010	$9.36
192-230-030	$9.36	192-290-011	$9.36	192-320-011	$9.36	192-370-001	$9.36
192-230-031	$9.36	192-290-012	$9.36	192-320-012	$9.36	192-370-002	$9.36
192-230-032	$9.36	192-290-013	$9.36	192-320-013	$9.36	192-370-003	$9.36
192-230-033	$9.36	192-290-014	$9.36	192-320-014	$9.36	192-370-004	$9.36
192-230-034	$9.36	192-290-015	$9.36	192-331-001	$9.36	193-010-005	$9.36
192-230-035	$9.36	192-290-016	$9.36	192-331-002	$9.36	193-010-013	$9.36
192-240-005	$9.36	192-290-017	$9.36	192-331-003	$9.36	193-010-014	$9.36
192-240-011	$9.36	192-290-018	$9.36	192-331-004	$9.36	193-010-023	$4.68
192-240-014	$9.36	192-290-019	$9.36	192-331-005	$9.36	193-010-024	$4.68
192-240-015	$9.36	192-290-020	$9.36	192-331-006	$9.36	193-010-025	$9.36
192-240-016	$9.36	192-290-021	$9.36	192-331-007	$9.36	193-010-026	$9.36
192-240-018	$9.36	192-290-022	$9.36	192-331-008	$9.36	193-010-027	$4.68
192-240-019	$9.36	192-290-023	$9.36	192-331-009	$9.36	193-010-028	$9.36
192-240-020	$4.68	192-290-024	$9.36	192-332-001	$9.36	193-010-029	$4.68
192-240-021	$9.36	192-300-001	$9.36	192-332-002	$9.36	193-010-030	$4.68
192-240-022	$9.36	192-300-005	$9.36	192-332-003	$9.36	193-010-031	$4.68
192-240-023	$9.36	192-300-006	$9.36	192-332-006	$9.36	193-010-032	$4.68
192-240-024	$9.36	192-300-007	$9.36	192-332-007	$9.36	193-010-033	$4.68
192-240-025	$4.68	192-300-008	$9.36	192-332-008	$9.36	193-010-034	$9.36

CONTRA COSTA COUNTY
COUNTYWIDE LANDSCAPING DISTRICT
A.D. 1979-3 (LL-2)

FUND NO: 2852

LL2 ZONE 36

LEVY CODE: MR

Alamo Area

PRELIMINARY ASSESSMENT ROLL
FISCAL YEAR 2016-17

Assessor's Parcel Number	Assessment Amount	Assessor's Parcel Number	Assessment Amount	Assessor's Parcel Number	Assessment Amount	Assessor's Parcel Number	Assessment Amount
193-010-035	$9.36	193-060-025	$9.36	193-080-075	$9.36	193-111-006	$9.36
193-010-036	$4.68	193-060-026	$9.36	193-080-077	$9.36	193-111-007	$9.36
193-010-037	$9.36	193-060-027	$4.68	193-080-079	$4.68	193-111-011	$9.36
193-010-038	$9.36	193-060-028	$9.36	193-080-091	$9.36	193-111-012	$9.36
193-010-039	$9.36	193-060-029	$9.36	193-080-094	$9.36	193-111-013	$9.36
193-020-002	$9.36	193-060-030	$9.36	193-080-095	$4.68	193-111-014	$9.36
193-020-009	$9.36	193-060-031	$9.36	193-080-098	$9.36	193-111-016	$9.36
193-020-010	$9.36	193-060-032	$9.36	193-080-105	$9.36	193-111-017	$9.36
193-020-011	$9.36	193-070-022	$9.36	193-080-106	$9.36	193-111-018	$9.36
193-020-012	$9.36	193-070-028	$9.36	193-080-107	$4.68	193-111-020	$9.36
193-020-014	$9.36	193-070-029	$9.36	193-080-110	$9.36	193-111-021	$9.36
193-020-015	$9.36	193-070-030	$9.36	193-080-113	$9.36	193-112-001	$9.36
193-030-004	$9.36	193-070-031	$9.36	193-080-116	$9.36	193-112-004	$9.36
193-030-005	$9.36	193-070-032	$9.36	193-080-117	$9.36	193-112-005	$9.36
193-030-006	$9.36	193-070-033	$9.36	193-080-118	$9.36	193-112-006	$9.36
193-030-010	$9.36	193-070-034	$9.36	193-080-120	$9.36	193-112-007	$9.36
193-030-016	$9.36	193-070-035	$9.36	193-080-121	$4.68	193-112-008	$9.36
193-030-017	$9.36	193-070-036	$9.36	193-080-122	$9.36	193-112-009	$9.36
193-030-018	$9.36	193-070-037	$9.36	193-080-123	$4.68	193-112-010	$9.36
193-030-019	$4.68	193-070-038	$9.36	193-090-003	$9.36	193-112-011	$9.36
193-030-020	$4.68	193-070-039	$9.36	193-090-004	$9.36	193-112-012	$9.36
193-030-021	$4.68	193-070-040	$9.36	193-090-008	$9.36	193-112-013	$9.36
193-030-022	$9.36	193-070-041	$9.36	193-090-009	$9.36	193-112-014	$9.36
193-030-026	$9.36	193-070-042	$9.36	193-090-010	$9.36	193-112-015	$9.36
193-030-027	$9.36	193-070-043	$9.36	193-090-015	$9.36	193-114-001	$9.36
193-050-003	$9.36	193-070-044	$9.36	193-090-016	$9.36	193-114-002	$9.36
193-050-004	$9.36	193-070-045	$9.36	193-090-018	$9.36	193-130-001	$9.36
193-050-005	$9.36	193-080-002	$9.36	193-090-019	$9.36	193-130-008	$9.36
193-050-008	$9.36	193-080-013	$9.36	193-090-020	$9.36	193-130-009	$9.36
193-050-009	$9.36	193-080-015	$9.36	193-090-021	$9.36	193-130-010	$9.36
193-050-010	$9.36	193-080-016	$9.36	193-090-022	$9.36	193-130-011	$9.36
193-050-011	$9.36	193-080-025	$9.36	193-090-023	$9.36	193-130-012	$9.36
193-050-018	$9.36	193-080-026	$9.36	193-090-024	$9.36	193-130-013	$9.36
193-050-019	$9.36	193-080-027	$9.36	193-090-025	$9.36	193-130-014	$9.36
193-050-020	$9.36	193-080-030	$9.36	193-090-026	$9.36	193-130-015	$9.36
193-050-022	$9.36	193-080-032	$9.36	193-090-027	$9.36	193-130-016	$9.36
193-050-023	$9.36	193-080-037	$9.36	193-090-028	$9.36	193-130-017	$9.36
193-050-024	$9.36	193-080-042	$9.36	193-090-029	$9.36	193-130-018	$9.36
193-050-025	$9.36	193-080-043	$9.36	193-090-030	$9.36	193-130-019	$9.36
193-050-026	$9.36	193-080-044	$9.36	193-090-031	$9.36	193-130-020	$9.36
193-050-027	$9.36	193-080-045	$9.36	193-100-001	$9.36	193-130-021	$9.36
193-050-028	$9.36	193-080-046	$9.36	193-100-002	$9.36	193-130-022	$9.36
193-050-029	$9.36	193-080-051	$9.36	193-100-003	$9.36	193-130-028	$9.36
193-050-030	$9.36	193-080-056	$9.36	193-100-004	$9.36	193-130-029	$9.36
193-060-003	$9.36	193-080-057	$9.36	193-100-008	$9.36	193-130-031	$9.36
193-060-008	$9.36	193-080-058	$9.36	193-100-009	$9.36	193-130-032	$9.36
193-060-010	$9.36	193-080-059	$9.36	193-100-014	$9.36	193-140-010	$9.36
193-060-011	$9.36	193-080-060	$9.36	193-100-015	$9.36	193-140-011	$9.36
193-060-012	$9.36	193-080-061	$9.36	193-100-016	$9.36	193-140-012	$9.36
193-060-014	$9.36	193-080-063	$9.36	193-100-017	$9.36	193-140-013	$9.36
193-060-015	$9.36	193-080-064	$9.36	193-100-018	$9.36	193-140-014	$9.36
193-060-016	$9.36	193-080-065	$9.36	193-111-001	$9.36	193-140-015	$9.36
193-060-018	$9.36	193-080-066	$9.36	193-111-002	$9.36	193-140-016	$9.36
193-060-019	$9.36	193-080-072	$9.36	193-111-003	$9.36	193-140-017	$9.36
193-060-020	$9.36	193-080-073	$9.36	193-111-004	$9.36	193-140-018	$9.36
193-060-022	$9.36	193-080-074	$9.36	193-111-005	$9.36	193-140-019	$9.36

CONTRA COSTA COUNTY
COUNTYWIDE LANDSCAPING DISTRICT
A.D. 1979-3 (LL-2)

FUND NO: 2852

LL2 ZONE 36

LEVY CODE: MR

Alamo Area

PRELIMINARY ASSESSMENT ROLL
FISCAL YEAR 2016-17

Assessor's Parcel Number	Assessment Amount	Assessor's Parcel Number	Assessment Amount	Assessor's Parcel Number	Assessment Amount	Assessor's Parcel Number	Assessment Amount
193-140-021	$9.36	193-222-018	$9.36	193-252-029	$9.36	193-273-015	$9.36
193-140-022	$9.36	193-223-004	$4.68	193-252-030	$4.68	193-273-016	$9.36
193-140-023	$9.36	193-223-005	$9.36	193-252-031	$9.36	193-281-001	$9.36
193-140-024	$9.36	193-223-006	$9.36	193-261-001	$9.36	193-281-002	$9.36
193-140-025	$9.36	193-223-007	$9.36	193-261-002	$9.36	193-281-003	$9.36
193-140-027	$9.36	193-231-001	$9.36	193-261-003	$9.36	193-281-004	$9.36
193-140-028	$9.36	193-231-002	$9.36	193-261-005	$9.36	193-281-005	$9.36
193-141-001	$9.36	193-231-003	$9.36	193-261-006	$9.36	193-281-006	$9.36
193-141-002	$9.36	193-232-001	$9.36	193-261-007	$9.36	193-281-007	$9.36
193-141-003	$9.36	193-232-002	$9.36	193-261-008	$9.36	193-281-008	$9.36
193-160-018	$14.04	193-232-003	$9.36	193-261-009	$9.36	193-281-009	$9.36
193-160-020	$14.04	193-232-004	$9.36	193-261-010	$9.36	193-281-010	$9.36
193-170-063	$14.04	193-232-005	$9.36	193-261-011	$9.36	193-282-001	$9.36
193-170-064	$7.02	193-232-006	$9.36	193-262-001	$9.36	193-282-002	$9.36
193-180-024	$9.36	193-232-007	$9.36	193-262-002	$9.36	193-282-003	$9.36
193-180-026	$9.36	193-232-008	$9.36	193-262-003	$9.36	193-282-004	$9.36
193-180-027	$9.36	193-232-009	$9.36	193-262-004	$9.36	193-282-005	$9.36
193-180-030	$9.36	193-232-010	$9.36	193-262-005	$9.36	193-282-006	$9.36
193-180-032	$9.36	193-234-001	$9.36	193-262-006	$9.36	193-282-011	$9.36
193-180-033	$9.36	193-234-002	$9.36	193-262-008	$14.04	193-282-012	$9.36
193-180-034	$9.36	193-234-003	$9.36	193-262-022	$4.68	193-282-014	$9.36
193-180-035	$9.36	193-234-004	$9.36	193-262-026	$9.36	193-282-017	$9.36
193-180-036	$9.36	193-234-005	$9.36	193-262-027	$9.36	193-282-018	$9.36
193-190-031	$9.36	193-234-006	$9.36	193-262-029	$9.36	193-282-019	$9.36
193-190-032	$9.36	193-234-007	$9.36	193-271-001	$9.36	193-283-001	$9.36
193-210-008	$9.36	193-234-008	$9.36	193-271-002	$9.36	193-283-002	$9.36
193-210-017	$9.36	193-234-009	$9.36	193-271-003	$9.36	193-283-003	$9.36
193-210-018	$9.36	193-241-006	$9.36	193-271-004	$9.36	193-283-004	$9.36
193-210-019	$9.36	193-241-007	$7.58	193-271-005	$9.36	193-283-005	$9.36
193-210-020	$9.36	193-242-001	$9.36	193-271-006	$9.36	193-283-006	$9.36
193-210-021	$9.36	193-242-002	$9.36	193-271-007	$9.36	193-283-007	$9.36
193-210-022	$9.36	193-242-003	$9.36	193-271-008	$9.36	193-283-008	$9.36
193-210-023	$9.36	193-242-004	$9.36	193-272-001	$9.36	193-283-009	$9.36
193-210-024	$9.36	193-251-001	$9.36	193-272-002	$9.36	193-283-010	$9.36
193-210-025	$9.36	193-251-002	$9.36	193-272-003	$9.36	193-284-001	$9.36
193-221-004	$9.36	193-251-003	$9.36	193-272-004	$9.36	193-284-002	$9.36
193-221-005	$9.36	193-251-004	$9.36	193-272-005	$9.36	193-284-003	$9.36
193-221-006	$9.36	193-251-005	$9.36	193-272-006	$9.36	193-284-004	$9.36
193-221-007	$9.36	193-251-009	$9.36	193-272-007	$9.36	193-284-005	$9.36
193-221-008	$9.36	193-251-011	$9.36	193-272-008	$9.36	193-284-006	$9.36
193-221-009	$9.36	193-251-012	$9.36	193-272-009	$9.36	193-285-001	$9.36
193-221-010	$9.36	193-252-001	$9.36	193-272-010	$9.36	193-285-002	$9.36
193-222-001	$9.36	193-252-002	$9.36	193-272-011	$9.36	193-285-003	$9.36
193-222-002	$9.36	193-252-003	$9.36	193-272-012	$9.36	193-291-002	$9.36
193-222-003	$9.36	193-252-004	$9.36	193-273-001	$9.36	193-291-003	$9.36
193-222-004	$9.36	193-252-008	$9.36	193-273-002	$9.36	193-291-004	$4.68
193-222-005	$9.36	193-252-009	$9.36	193-273-003	$9.36	193-292-002	$9.36
193-222-006	$9.36	193-252-010	$9.36	193-273-004	$9.36	193-292-003	$9.36
193-222-007	$9.36	193-252-011	$9.36	193-273-005	$9.36	193-292-004	$9.36
193-222-011	$9.36	193-252-012	$9.36	193-273-006	$9.36	193-292-005	$9.36
193-222-012	$9.36	193-252-021	$9.36	193-273-007	$9.36	193-292-006	$9.36
193-222-013	$9.36	193-252-023	$9.36	193-273-008	$9.36	193-293-001	$9.36
193-222-014	$9.36	193-252-024	$9.36	193-273-009	$9.36	193-293-002	$9.36
193-222-015	$9.36	193-252-026	$4.68	193-273-010	$9.36	193-293-003	$9.36
193-222-016	$9.36	193-252-027	$9.36	193-273-011	$9.36	193-293-004	$9.36
193-222-017	$9.36	193-252-028	$9.36	193-273-012	$9.36	193-293-005	$9.36

CONTRA COSTA COUNTY
COUNTYWIDE LANDSCAPING DISTRICT
A.D. 1979-3 (LL-2)

FUND NO: 2852

LL2 ZONE 36

LEVY CODE: MR

Alamo Area

PRELIMINARY ASSESSMENT ROLL
FISCAL YEAR 2016-17

Assessor's Parcel Number	Assessment Amount	Assessor's Parcel Number	Assessment Amount	Assessor's Parcel Number	Assessment Amount	Assessor's Parcel Number	Assessment Amount
193-293-006	$9.36	193-320-004	$9.36	193-340-039	$9.36	193-370-001	$9.36
193-293-007	$9.36	193-320-007	$9.36	193-340-043	$9.36	193-370-002	$9.36
193-301-002	$9.36	193-320-008	$9.36	193-340-044	$9.36	193-370-003	$9.36
193-301-003	$9.36	193-320-009	$9.36	193-340-045	$9.36	193-370-004	$9.36
193-301-005	$9.36	193-320-010	$9.36	193-340-047	$9.36	193-370-005	$9.36
193-301-006	$9.36	193-320-011	$9.36	193-340-048	$9.36	193-370-006	$9.36
193-301-008	$9.36	193-320-012	$9.36	193-340-050	$9.36	193-370-007	$9.36
193-302-003	$9.36	193-320-014	$9.36	193-340-051	$9.36	193-370-008	$9.36
193-302-004	$9.36	193-320-015	$9.36	193-340-052	$9.36	193-370-009	$9.36
193-302-005	$9.36	193-320-016	$9.36	193-350-002	$9.36	193-381-002	$9.36
193-302-007	$9.36	193-331-001	$9.36	193-350-003	$9.36	193-381-003	$9.36
193-302-008	$9.36	193-331-002	$9.36	193-350-004	$9.36	193-381-004	$9.36
193-302-010	$9.36	193-331-003	$9.36	193-350-005	$9.36	193-381-005	$9.36
193-302-011	$9.36	193-331-004	$9.36	193-350-008	$9.36	193-381-007	$9.36
193-302-012	$9.36	193-331-005	$9.36	193-350-009	$9.36	193-381-008	$9.36
193-302-015	$9.36	193-331-006	$9.36	193-350-010	$9.36	193-382-001	$9.36
193-302-016	$9.36	193-331-007	$9.36	193-350-011	$9.36	193-382-002	$9.36
193-302-018	$9.36	193-331-008	$9.36	193-350-012	$9.36	193-382-003	$9.36
193-302-019	$9.36	193-331-010	$9.36	193-350-013	$9.36	193-382-004	$9.36
193-302-020	$9.36	193-332-001	$9.36	193-350-014	$9.36	193-382-005	$9.36
193-302-026	$9.36	193-332-002	$9.36	193-350-015	$9.36	193-383-001	$9.36
193-302-027	$9.36	193-332-003	$9.36	193-350-016	$9.36	193-383-002	$9.36
193-302-028	$9.36	193-333-001	$9.36	193-350-017	$9.36	193-383-003	$9.36
193-302-029	$9.36	193-333-002	$9.36	193-350-020	$9.36	193-383-004	$9.36
193-302-032	$9.36	193-334-001	$9.36	193-350-021	$9.36	193-383-005	$9.36
193-302-033	$9.36	193-334-002	$9.36	193-350-022	$9.36	193-383-006	$9.36
193-310-001	$9.36	193-334-003	$9.36	193-350-023	$9.36	193-383-007	$9.36
193-310-002	$9.36	193-335-001	$9.36	193-350-024	$9.36	193-384-003	$9.36
193-310-003	$9.36	193-335-002	$9.36	193-350-025	$9.36	193-384-004	$9.36
193-310-004	$9.36	193-335-005	$9.36	193-350-026	$9.36	193-384-005	$9.36
193-310-005	$9.36	193-335-006	$9.36	193-350-027	$9.36	193-390-001	$9.36
193-310-006	$9.36	193-335-007	$9.36	193-350-028	$9.36	193-390-002	$9.36
193-310-007	$9.36	193-335-008	$9.36	193-350-029	$9.36	193-390-003	$9.36
193-310-008	$9.36	193-340-001	$9.36	193-350-030	$9.36	193-390-005	$9.36
193-310-009	$9.36	193-340-002	$9.36	193-350-032	$9.36	193-401-002	$9.36
193-310-010	$9.36	193-340-003	$9.36	193-350-033	$9.36	193-401-003	$9.36
193-310-011	$9.36	193-340-004	$9.36	193-350-034	$9.36	193-401-004	$9.36
193-310-012	$9.36	193-340-005	$9.36	193-350-035	$9.36	193-401-005	$9.36
193-310-013	$9.36	193-340-006	$9.36	193-350-036	$9.36	193-401-006	$9.36
193-310-014	$9.36	193-340-007	$9.36	193-360-001	$9.36	193-401-007	$9.36
193-310-017	$9.36	193-340-009	$9.36	193-360-004	$9.36	193-401-008	$9.36
193-310-018	$9.36	193-340-010	$9.36	193-360-005	$9.36	193-401-009	$9.36
193-310-019	$9.36	193-340-011	$9.36	193-360-006	$9.36	193-401-010	$9.36
193-310-020	$9.36	193-340-012	$9.36	193-360-007	$9.36	193-401-011	$9.36
193-310-021	$9.36	193-340-013	$9.36	193-360-008	$9.36	193-401-012	$9.36
193-310-022	$9.36	193-340-014	$9.36	193-360-009	$9.36	193-401-013	$9.36
193-310-028	$9.36	193-340-015	$9.36	193-360-010	$9.36	193-401-014	$9.36
193-310-029	$9.36	193-340-017	$9.36	193-360-011	$9.36	193-401-015	$9.36
193-310-030	$9.36	193-340-018	$9.36	193-360-012	$9.36	193-401-016	$9.36
193-310-031	$9.36	193-340-019	$9.36	193-360-013	$9.36	193-401-017	$9.36
193-310-034	$9.36	193-340-020	$9.36	193-360-014	$9.36	193-401-018	$9.36
193-310-035	$9.36	193-340-021	$9.36	193-360-015	$9.36	193-401-019	$9.36
193-310-036	$9.36	193-340-022	$9.36	193-360-016	$9.36	193-401-022	$9.36
193-310-038	$9.36	193-340-023	$9.36	193-360-017	$9.36	193-401-023	$9.36
193-310-039	$9.36	193-340-032	$9.36	193-360-018	$9.36	193-401-024	$9.36
193-320-003	$9.36	193-340-036	$9.36	193-360-019	$9.36	193-402-001	$9.36

CONTRA COSTA COUNTY
COUNTYWIDE LANDSCAPING DISTRICT
A.D. 1979-3 (LL-2)

FUND NO: 2852

LL2 ZONE 36

LEVY CODE: MR

Alamo Area

PRELIMINARY ASSESSMENT ROLL
FISCAL YEAR 2016-17

Assessor's Parcel Number	Assessment Amount	Assessor's Parcel Number	Assessment Amount	Assessor's Parcel Number	Assessment Amount	Assessor's Parcel Number	Assessment Amount
193-402-002	$9.36	193-430-031	$9.36	193-483-003	$9.36	193-541-013	$9.36
193-410-001	$9.36	193-430-032	$9.36	193-483-004	$9.36	193-541-014	$9.36
193-410-002	$9.36	193-430-035	$9.36	193-483-005	$9.36	193-541-015	$9.36
193-410-003	$9.36	193-430-036	$9.36	193-491-001	$9.36	193-541-016	$9.36
193-410-004	$9.36	193-430-037	$9.36	193-491-002	$9.36	193-541-017	$9.36
193-410-005	$9.36	193-430-038	$9.36	193-492-001	$9.36	193-541-018	$9.36
193-410-006	$9.36	193-430-039	$9.36	193-492-002	$9.36	193-541-019	$9.36
193-410-007	$9.36	193-441-001	$9.36	193-492-003	$9.36	193-541-020	$9.36
193-410-008	$9.36	193-441-002	$9.36	193-492-007	$9.36	193-541-021	$9.36
193-410-009	$9.36	193-441-003	$9.36	193-492-008	$9.36	193-541-022	$9.36
193-410-010	$9.36	193-441-004	$9.36	193-492-009	$9.36	193-541-023	$9.36
193-410-011	$9.36	193-441-006	$9.36	193-492-012	$9.36	193-541-024	$9.36
193-410-012	$9.36	193-441-008	$9.36	193-492-014	$9.36	193-541-025	$9.36
193-410-013	$9.36	193-441-009	$9.36	193-492-015	$9.36	193-541-026	$9.36
193-421-001	$9.36	193-441-010	$9.36	193-500-002	$9.36	193-541-027	$9.36
193-421-002	$9.36	193-441-011	$9.36	193-500-003	$9.36	193-541-030	$9.36
193-421-003	$9.36	193-442-002	$9.36	193-500-004	$9.36	193-541-031	$9.36
193-421-004	$9.36	193-442-005	$9.36	193-500-005	$9.36	193-542-001	$9.36
193-421-005	$9.36	193-443-001	$9.36	193-500-006	$9.36	193-542-002	$9.36
193-421-006	$9.36	193-443-002	$9.36	193-510-001	$9.36	193-542-003	$9.36
193-421-007	$9.36	193-443-003	$9.36	193-510-002	$9.36	193-542-004	$9.36
193-421-008	$9.36	193-443-004	$9.36	193-510-003	$9.36	193-542-005	$9.36
193-421-009	$9.36	193-443-005	$9.36	193-510-008	$9.36	193-542-006	$9.36
193-421-010	$9.36	193-443-006	$9.36	193-510-009	$9.36	193-542-007	$9.36
193-421-011	$9.36	193-443-007	$9.36	193-510-013	$9.36	193-551-001	$9.36
193-421-013	$9.36	193-443-008	$9.36	193-510-014	$9.36	193-551-002	$9.36
193-422-001	$9.36	193-443-010	$9.36	193-510-015	$9.36	193-551-003	$9.36
193-422-002	$9.36	193-443-011	$9.36	193-510-017	$9.36	193-552-001	$9.36
193-422-003	$9.36	193-443-012	$9.36	193-510-018	$9.36	193-552-002	$9.36
193-422-004	$9.36	193-443-013	$9.36	193-510-019	$9.36	193-552-003	$9.36
193-422-005	$9.36	193-450-008	$4.68	193-531-001	$9.36	193-552-004	$9.36
193-422-006	$9.36	193-450-011	$14.04	193-531-002	$9.36	193-552-005	$9.36
193-422-007	$9.36	193-450-012	$14.04	193-531-003	$9.36	193-552-006	$9.36
193-422-008	$9.36	193-460-001	$14.04	193-531-004	$9.36	193-552-007	$9.36
193-422-009	$9.36	193-460-002	$9.26	193-531-005	$9.36	193-552-008	$9.36
193-422-010	$9.36	193-470-005	$4.68	193-531-006	$9.36	193-552-009	$9.36
193-422-011	$9.36	193-470-014	$5.42	193-531-007	$9.36	193-552-010	$9.36
193-422-012	$9.36	193-470-023	$14.04	193-532-001	$9.36	193-552-013	$9.36
193-422-013	$9.36	193-470-024	$14.04	193-532-002	$9.36	193-552-014	$9.36
193-422-014	$9.36	193-470-025	$10.30	193-532-003	$9.36	193-552-015	$9.36
193-422-015	$9.36	193-470-027	$14.04	193-532-004	$9.36	193-552-016	$9.36
193-422-016	$9.36	193-482-002	$9.36	193-532-005	$9.36	193-552-017	$9.36
193-430-001	$9.36	193-482-003	$9.36	193-532-006	$9.36	193-552-018	$9.36
193-430-002	$9.36	193-482-004	$9.36	193-532-007	$9.36	193-552-021	$9.36
193-430-003	$9.36	193-482-005	$9.36	193-532-008	$9.36	193-552-022	$9.36
193-430-004	$9.36	193-482-006	$9.36	193-533-002	$9.36	193-552-023	$9.36
193-430-005	$9.36	193-482-007	$9.36	193-541-001	$9.36	193-552-024	$9.36
193-430-006	$9.36	193-482-008	$9.36	193-541-002	$9.36	193-560-002	$9.36
193-430-011	$9.36	193-482-013	$9.36	193-541-003	$9.36	193-560-003	$9.36
193-430-017	$9.36	193-482-014	$9.36	193-541-004	$9.36	193-560-004	$9.36
193-430-018	$9.36	193-482-016	$9.36	193-541-005	$9.36	193-560-005	$9.36
193-430-019	$9.36	193-482-017	$9.36	193-541-006	$9.36	193-560-006	$9.36
193-430-022	$9.36	193-482-018	$9.36	193-541-009	$9.36	193-560-007	$9.36
193-430-023	$9.36	193-482-019	$9.36	193-541-010	$9.36	193-560-008	$9.36
193-430-028	$9.36	193-483-001	$9.36	193-541-011	$9.36	193-560-009	$9.36
193-430-030	$9.36	193-483-002	$9.36	193-541-012	$9.36	193-560-010	$9.36

CONTRA COSTA COUNTY
COUNTYWIDE LANDSCAPING DISTRICT
A.D. 1979-3 (LL-2)

FUND NO: 2852

LL2 ZONE 36

LEVY CODE: MR

Alamo Area

PRELIMINARY ASSESSMENT ROLL
FISCAL YEAR 2016-17

Assessor's Parcel Number	Assessment Amount	Assessor's Parcel Number	Assessment Amount	Assessor's Parcel Number	Assessment Amount	Assessor's Parcel Number	Assessment Amount
193-560-011	$9.36	193-600-001	$9.36	193-650-010	$9.36	193-660-014	$9.36
193-560-012	$9.36	193-600-002	$9.36	193-650-011	$9.36	193-660-015	$9.36
193-560-013	$9.36	193-600-003	$9.36	193-650-012	$9.36	193-660-016	$9.36
193-560-014	$9.36	193-600-004	$9.36	193-650-015	$9.36	193-660-017	$9.36
193-560-016	$9.36	193-600-008	$9.36	193-650-016	$9.36	193-660-018	$9.36
193-570-001	$9.36	193-600-012	$9.36	193-650-017	$9.36	193-660-020	$9.36
193-570-002	$9.36	193-600-013	$9.36	193-650-018	$9.36	193-660-021	$9.36
193-570-003	$9.36	193-600-014	$9.36	193-650-019	$9.36	193-660-022	$9.36
193-570-004	$9.36	193-611-003	$9.36	193-650-020	$9.36	193-660-023	$9.36
193-570-005	$9.36	193-611-004	$9.36	193-650-021	$9.36	193-660-024	$9.36
193-570-006	$9.36	193-611-005	$9.36	193-650-022	$9.36	193-660-025	$9.36
193-570-009	$9.36	193-611-006	$9.36	193-650-023	$9.36	193-660-026	$9.36
193-570-010	$9.36	193-611-007	$9.36	193-650-024	$9.36	193-660-027	$9.36
193-570-011	$9.36	193-611-008	$9.36	193-650-025	$9.36	193-660-028	$9.36
193-570-012	$9.36	193-611-009	$9.36	193-650-026	$9.36	193-660-029	$9.36
193-570-015	$9.36	193-612-001	$9.36	193-650-027	$9.36	193-660-032	$9.36
193-570-016	$9.36	193-612-002	$9.36	193-650-028	$9.36	193-660-033	$9.36
193-570-017	$9.36	193-612-003	$9.36	193-650-029	$9.36	193-660-034	$9.36
193-570-019	$9.36	193-612-004	$9.36	193-650-030	$9.36	193-660-035	$9.36
193-570-020	$9.36	193-612-007	$9.36	193-650-031	$9.36	193-660-036	$9.36
193-570-022	$9.36	193-612-008	$9.36	193-650-032	$9.36	193-660-037	$9.36
193-570-023	$4.68	193-612-009	$9.36	193-650-033	$9.36	193-660-038	$9.36
193-570-026	$9.36	193-612-010	$9.36	193-650-034	$9.36	193-660-039	$9.36
193-580-001	$9.36	193-612-013	$9.36	193-650-035	$9.36	193-660-040	$9.36
193-580-002	$9.36	193-612-014	$9.36	193-650-036	$9.36	193-660-041	$9.36
193-580-003	$9.36	193-620-008	$9.36	193-650-037	$9.36	193-660-042	$9.36
193-580-004	$9.36	193-631-001	$9.36	193-650-038	$9.36	193-660-043	$9.36
193-580-005	$9.36	193-631-002	$9.36	193-650-039	$9.36	193-660-045	$9.36
193-580-006	$9.36	193-631-003	$9.36	193-650-040	$9.36	193-660-046	$9.36
193-580-007	$9.36	193-631-004	$9.36	193-650-041	$9.36	193-660-047	$9.36
193-580-008	$9.36	193-632-001	$9.36	193-650-043	$9.36	193-660-048	$9.36
193-580-009	$9.36	193-632-002	$9.36	193-650-044	$9.36	193-660-058	$9.36
193-580-010	$9.36	193-632-003	$9.36	193-650-045	$9.36	193-660-059	$9.36
193-580-011	$9.36	193-632-004	$9.36	193-650-046	$9.36	193-660-060	$9.36
193-580-012	$9.36	193-632-005	$9.36	193-650-047	$9.36	193-660-061	$9.36
193-580-013	$9.36	193-632-006	$9.36	193-650-048	$9.36	193-670-004	$9.36
193-580-014	$9.36	193-632-007	$9.36	193-650-049	$9.36	193-670-009	$9.36
193-580-015	$9.36	193-641-001	$9.36	193-650-050	$9.36	193-670-010	$9.36
193-580-016	$9.36	193-641-002	$9.36	193-650-051	$9.36	193-670-011	$9.36
193-580-017	$9.36	193-642-001	$9.36	193-650-052	$9.36	193-670-015	$9.36
193-580-018	$9.36	193-642-002	$9.36	193-650-053	$9.36	193-670-016	$9.36
193-591-001	$9.36	193-643-001	$9.36	193-650-054	$9.36	193-670-018	$9.36
193-591-002	$9.36	193-643-002	$9.36	193-650-055	$9.36	193-670-019	$9.36
193-591-003	$9.36	193-643-003	$9.36	193-660-001	$9.36	193-670-020	$9.36
193-592-001	$9.36	193-643-004	$9.36	193-660-002	$9.36	193-680-001	$4.68
193-592-002	$9.36	193-643-005	$9.36	193-660-003	$9.36	193-680-002	$4.68
193-592-003	$9.36	193-643-006	$9.36	193-660-004	$9.36	193-680-003	$4.68
193-592-004	$9.36	193-643-007	$9.36	193-660-005	$9.36	193-680-004	$9.36
193-592-007	$9.36	193-650-002	$9.36	193-660-006	$9.36	193-680-005	$9.36
193-592-008	$9.36	193-650-003	$9.36	193-660-007	$9.36	193-680-006	$9.36
193-592-009	$9.36	193-650-004	$9.36	193-660-008	$9.36	193-680-007	$9.36
193-592-011	$9.36	193-650-005	$9.36	193-660-009	$9.36	193-680-008	$4.68
193-592-012	$9.36	193-650-006	$9.36	193-660-010	$9.36	193-680-009	$9.36
193-592-013	$9.36	193-650-007	$9.36	193-660-011	$9.36	193-680-010	$9.36
193-592-014	$9.36	193-650-008	$9.36	193-660-012	$9.36	193-680-011	$9.36
193-592-017	$9.36	193-650-009	$9.36	193-660-013	$9.36	193-680-012	$9.36

CONTRA COSTA COUNTY
COUNTYWIDE LANDSCAPING DISTRICT
A.D. 1979-3 (LL-2)

FUND NO: 2852

LL2 ZONE 36

LEVY CODE: MR

Alamo Area

PRELIMINARY ASSESSMENT ROLL
FISCAL YEAR 2016-17

Assessor's Parcel Number	Assessment Amount	Assessor's Parcel Number	Assessment Amount	Assessor's Parcel Number	Assessment Amount	Assessor's Parcel Number	Assessment Amount
193-680-013	$9.36	193-690-038	$9.36	193-700-043	$9.36	193-723-004	$9.36
193-680-014	$4.68	193-690-039	$4.68	193-700-044	$9.36	193-723-005	$9.36
193-680-017	$9.36	193-690-040	$9.36	193-700-045	$4.68	193-723-006	$9.36
193-680-018	$9.36	193-690-041	$9.36	193-700-046	$9.36	193-723-007	$9.36
193-680-019	$9.36	193-690-042	$9.36	193-710-008	$9.36	193-723-008	$9.36
193-680-020	$9.36	193-690-043	$9.36	193-710-009	$9.36	193-723-009	$9.36
193-680-021	$9.36	193-690-044	$9.36	193-710-010	$9.36	193-723-010	$9.36
193-680-022	$9.36	193-690-045	$4.68	193-710-011	$9.36	193-723-011	$9.36
193-680-023	$9.36	193-690-048	$9.36	193-710-012	$9.36	193-723-012	$9.36
193-680-024	$9.36	193-690-049	$9.36	193-710-013	$9.36	193-723-013	$9.36
193-680-025	$9.36	193-690-050	$9.36	193-710-014	$9.36	193-723-014	$9.36
193-680-026	$9.36	193-690-052	$9.36	193-710-015	$9.36	193-730-001	$9.36
193-680-027	$9.36	193-690-053	$9.36	193-710-016	$9.36	193-730-002	$9.36
193-680-028	$4.68	193-690-059	$9.36	193-710-018	$9.36	193-730-003	$9.36
193-680-029	$9.36	193-690-061	$9.36	193-710-019	$4.68	193-730-004	$9.36
193-680-030	$9.36	193-690-062	$9.36	193-710-020	$9.36	193-730-005	$9.36
193-680-031	$9.36	193-690-064	$9.36	193-710-021	$9.36	193-730-006	$9.36
193-680-032	$4.68	193-690-066	$9.36	193-710-022	$9.36	193-730-007	$9.36
193-680-033	$9.36	193-690-067	$9.36	193-710-024	$9.36	193-730-008	$9.36
193-680-034	$9.36	193-690-068	$9.36	193-710-027	$9.36	193-730-011	$9.36
193-680-035	$9.36	193-690-069	$9.36	193-710-029	$9.36	193-730-012	$9.36
193-680-036	$9.36	193-690-070	$9.36	193-710-032	$9.36	193-730-013	$9.36
193-680-037	$9.36	193-700-003	$9.36	193-710-034	$9.36	193-730-014	$9.36
193-680-038	$9.36	193-700-004	$9.36	193-710-036	$9.36	193-730-015	$9.36
193-680-042	$9.36	193-700-005	$9.36	193-710-038	$9.36	193-730-016	$9.36
193-680-043	$9.36	193-700-006	$9.36	193-710-039	$4.68	193-730-017	$9.36
193-690-001	$9.36	193-700-008	$9.36	193-710-040	$9.36	193-730-018	$9.36
193-690-005	$9.36	193-700-009	$9.36	193-710-042	$9.36	193-730-019	$9.36
193-690-006	$9.36	193-700-010	$9.36	193-710-044	$9.36	193-730-021	$9.36
193-690-007	$9.36	193-700-011	$9.36	193-710-045	$9.36	193-730-022	$9.36
193-690-009	$9.36	193-700-012	$9.36	193-710-046	$9.36	193-731-001	$9.36
193-690-010	$9.36	193-700-013	$9.36	193-710-047	$9.36	193-731-002	$9.36
193-690-011	$9.36	193-700-014	$9.36	193-720-001	$9.36	193-740-001	$9.36
193-690-012	$9.36	193-700-015	$9.36	193-720-002	$9.36	193-740-002	$9.36
193-690-013	$9.36	193-700-016	$9.36	193-720-003	$9.36	193-740-003	$9.36
193-690-014	$9.36	193-700-017	$9.36	193-720-004	$9.36	193-740-004	$9.36
193-690-015	$9.36	193-700-018	$9.36	193-720-005	$9.36	193-740-005	$9.36
193-690-016	$9.36	193-700-019	$9.36	193-721-001	$9.36	193-740-007	$9.36
193-690-018	$9.36	193-700-020	$9.36	193-721-002	$9.36	193-740-008	$9.36
193-690-019	$9.36	193-700-021	$9.36	193-721-003	$9.36	193-740-009	$9.36
193-690-020	$9.36	193-700-022	$9.36	193-721-004	$9.36	193-740-010	$9.36
193-690-021	$9.36	193-700-023	$9.36	193-721-005	$9.36	193-740-011	$9.36
193-690-022	$9.36	193-700-024	$9.36	193-722-001	$9.36	193-740-012	$9.36
193-690-024	$9.36	193-700-025	$9.36	193-722-002	$9.36	193-740-014	$9.36
193-690-025	$9.36	193-700-027	$9.36	193-722-003	$9.36	193-740-015	$9.36
193-690-026	$9.36	193-700-028	$9.36	193-722-004	$9.36	193-740-016	$9.36
193-690-027	$9.36	193-700-029	$9.36	193-722-005	$9.36	193-740-017	$9.36
193-690-028	$9.36	193-700-030	$9.36	193-722-006	$9.36	193-740-018	$9.36
193-690-029	$9.36	193-700-031	$9.36	193-722-007	$9.36	193-740-019	$9.36
193-690-031	$9.36	193-700-032	$9.36	193-722-008	$9.36	193-740-020	$9.36
193-690-032	$9.36	193-700-033	$9.36	193-722-009	$9.36	193-740-021	$9.36
193-690-033	$9.36	193-700-034	$9.36	193-722-010	$9.36	193-740-022	$9.36
193-690-034	$9.36	193-700-035	$9.36	193-722-011	$9.36	193-740-023	$9.36
193-690-035	$9.36	193-700-036	$9.36	193-723-001	$9.36	193-740-024	$9.36
193-690-036	$9.36	193-700-037	$9.36	193-723-002	$9.36	193-740-025	$9.36
193-690-037	$9.36	193-700-042	$9.36	193-723-003	$9.36	193-740-026	$9.36

CONTRA COSTA COUNTY
COUNTYWIDE LANDSCAPING DISTRICT
A.D. 1979-3 (LL-2)

FUND NO: 2852

LL2 ZONE 36

LEVY CODE: MR

Alamo Area

PRELIMINARY ASSESSMENT ROLL
FISCAL YEAR 2016-17

Assessor's Parcel Number	Assessment Amount	Assessor's Parcel Number	Assessment Amount	Assessor's Parcel Number	Assessment Amount	Assessor's Parcel Number	Assessment Amount
193-740-027	$9.36	193-790-009	$9.36	193-811-051	$9.36	193-850-007	$9.36
193-741-001	$9.36	193-790-011	$9.36	193-811-052	$9.36	193-850-008	$9.36
193-741-002	$9.36	193-801-001	$9.36	193-811-053	$9.36	193-850-010	$9.36
193-741-003	$9.36	193-801-002	$9.36	193-811-054	$9.36	193-850-011	$9.36
193-741-004	$9.36	193-801-003	$9.36	193-812-012	$9.36	193-850-012	$9.36
193-741-005	$9.36	193-801-004	$9.36	193-812-013	$9.36	193-850-013	$9.36
193-741-006	$9.36	193-801-005	$9.36	193-812-014	$9.36	193-850-014	$9.36
193-750-004	$9.36	193-801-006	$9.36	193-812-015	$9.36	193-850-015	$9.36
193-750-005	$9.36	193-801-007	$9.36	193-812-016	$9.36	193-850-016	$9.36
193-750-006	$9.36	193-801-008	$9.36	193-812-017	$9.36	193-850-017	$9.36
193-750-017	$9.36	193-801-009	$9.36	193-812-018	$9.36	193-861-001	$9.36
193-750-018	$9.36	193-801-010	$9.36	193-812-019	$9.36	193-861-002	$9.36
193-750-019	$9.36	193-801-011	$9.36	193-812-020	$9.36	193-861-003	$9.36
193-750-020	$9.36	193-801-012	$9.36	193-812-021	$9.36	193-861-004	$4.68
193-760-004	$9.36	193-801-013	$9.36	193-820-002	$9.36	193-861-005	$9.36
193-760-005	$4.68	193-801-014	$9.36	193-820-003	$9.36	193-861-006	$9.36
193-760-007	$9.36	193-801-015	$9.36	193-820-004	$9.36	193-861-007	$9.36
193-760-009	$9.36	193-801-016	$9.36	193-820-005	$9.36	193-861-008	$9.36
193-760-010	$9.36	193-801-017	$9.36	193-820-015	$9.36	193-861-009	$9.36
193-770-001	$9.36	193-801-018	$9.36	193-820-016	$9.36	193-861-010	$9.36
193-770-002	$9.36	193-801-019	$9.36	193-820-017	$9.36	193-861-011	$9.36
193-770-010	$9.36	193-801-020	$9.36	193-820-018	$9.36	193-861-012	$9.36
193-770-011	$9.36	193-801-021	$9.36	193-820-019	$9.36	193-861-013	$9.36
193-770-012	$9.36	193-801-022	$9.36	193-820-020	$9.36	193-861-014	$9.36
193-770-013	$9.36	193-801-023	$9.36	193-820-021	$9.36	193-861-015	$9.36
193-770-014	$9.36	193-801-026	$9.36	193-820-022	$9.36	193-861-016	$9.36
193-781-001	$9.36	193-801-027	$9.36	193-840-001	$9.36	193-861-017	$9.36
193-781-002	$9.36	193-811-001	$9.36	193-840-002	$9.36	193-861-018	$9.36
193-781-003	$9.36	193-811-002	$9.36	193-840-003	$9.36	193-861-019	$9.36
193-781-004	$9.36	193-811-003	$9.36	193-840-004	$9.36	193-861-020	$9.36
193-781-005	$9.36	193-811-004	$9.36	193-840-005	$9.36	193-870-001	$9.36
193-781-006	$9.36	193-811-005	$9.36	193-840-006	$9.36	193-870-002	$9.36
193-781-007	$9.36	193-811-006	$9.36	193-840-007	$9.36	193-870-003	$9.36
193-781-008	$9.36	193-811-007	$9.36	193-840-010	$9.36	193-870-004	$9.36
193-781-009	$9.36	193-811-008	$9.36	193-840-011	$9.36	193-870-005	$9.36
193-781-010	$9.36	193-811-009	$9.36	193-840-012	$9.36	193-870-006	$9.36
193-781-011	$9.36	193-811-025	$9.36	193-840-013	$9.36	193-880-001	$9.36
193-781-012	$9.36	193-811-026	$9.36	193-840-014	$9.36	193-880-002	$9.36
193-781-013	$9.36	193-811-027	$9.36	193-840-015	$9.36	193-880-003	$9.36
193-781-014	$9.36	193-811-028	$9.36	193-840-016	$9.36	193-880-004	$9.36
193-781-015	$9.36	193-811-035	$9.36	193-840-017	$9.36	193-880-005	$9.36
193-781-016	$9.36	193-811-036	$9.36	193-840-018	$4.68	193-880-006	$9.36
193-781-017	$9.36	193-811-037	$9.36	193-840-019	$9.36	193-880-008	$9.36
193-782-001	$9.36	193-811-038	$9.36	193-840-020	$9.36	193-880-009	$9.36
193-783-001	$9.36	193-811-039	$9.36	193-840-021	$9.36	193-880-010	$9.36
193-783-002	$9.36	193-811-040	$9.36	193-840-022	$9.36	193-880-011	$9.36
193-783-003	$9.36	193-811-041	$9.36	193-840-023	$9.36	193-890-001	$9.36
193-783-004	$9.36	193-811-042	$9.36	193-840-024	$9.36	193-890-002	$9.36
193-783-005	$9.36	193-811-043	$9.36	193-840-025	$9.36	193-890-003	$9.36
193-790-001	$9.36	193-811-044	$9.36	193-840-026	$9.36	193-890-004	$9.36
193-790-002	$9.36	193-811-045	$9.36	193-840-027	$9.36	193-890-005	$9.36
193-790-003	$9.36	193-811-046	$9.36	193-850-001	$9.36	193-890-006	$9.36
193-790-004	$9.36	193-811-047	$9.36	193-850-002	$9.36	193-890-007	$9.36
193-790-006	$9.36	193-811-048	$9.36	193-850-004	$9.36	193-890-008	$9.36
193-790-007	$9.36	193-811-049	$9.36	193-850-005	$9.36	193-890-009	$9.36
193-790-008	$9.36	193-811-050	$9.36	193-850-006	$9.36	193-890-010	$9.36

CONTRA COSTA COUNTY
COUNTYWIDE LANDSCAPING DISTRICT
A.D. 1979-3 (LL-2)

FUND NO: 2852

LL2 ZONE 36

LEVY CODE: MR

Alamo Area

PRELIMINARY ASSESSMENT ROLL
FISCAL YEAR 2016-17

Assessor's Parcel Number	Assessment Amount	Assessor's Parcel Number	Assessment Amount	Assessor's Parcel Number	Assessment Amount	Assessor's Parcel Number	Assessment Amount
193-890-011	$9.36	193-920-021	$9.36	193-940-015	$9.36	194-121-012	$9.36
193-890-012	$9.36	193-920-022	$9.36	193-940-016	$9.36	194-121-014	$9.36
193-890-013	$9.36	193-920-023	$9.36	193-940-017	$9.36	194-122-002	$9.36
193-890-014	$9.36	193-920-024	$9.36	193-940-018	$9.36	194-122-003	$9.36
193-890-015	$9.36	193-920-025	$9.36	193-940-021	$9.36	194-122-004	$9.36
193-890-016	$9.36	193-920-026	$9.36	193-940-022	$9.36	194-122-005	$9.36
193-890-018	$9.36	193-920-027	$9.36	193-940-023	$9.36	194-122-006	$9.36
193-890-021	$9.36	193-920-028	$9.36	193-940-024	$9.36	194-122-007	$9.36
193-890-022	$9.36	193-920-029	$9.36	193-940-028	$9.36	194-122-008	$9.36
193-890-023	$9.36	193-920-030	$9.36	193-940-029	$9.36	194-122-009	$9.36
193-890-024	$9.36	193-920-031	$9.36	194-070-015	$9.36	194-123-001	$9.36
193-890-025	$9.36	193-920-032	$9.36	194-070-016	$9.36	194-123-002	$9.36
193-890-026	$9.36	193-920-033	$9.36	194-070-018	$9.36	194-123-003	$9.36
193-890-027	$9.36	193-920-034	$9.36	194-070-074	$9.36	194-123-004	$9.36
193-890-028	$9.36	193-920-035	$9.36	194-070-075	$9.36	194-123-005	$9.36
193-890-029	$9.36	193-920-036	$9.36	194-070-078	$9.36	194-123-008	$9.36
193-890-030	$9.36	193-920-037	$9.36	194-070-079	$9.36	194-123-009	$9.36
193-890-032	$9.36	193-920-038	$9.36	194-070-082	$9.36	194-123-010	$9.36
193-890-034	$9.36	193-920-039	$9.36	194-070-083	$9.36	194-123-011	$9.36
193-900-001	$9.36	193-920-040	$9.36	194-070-084	$9.36	194-123-012	$9.36
193-900-002	$9.36	193-920-041	$9.36	194-070-086	$9.36	194-123-013	$9.36
193-900-003	$9.36	193-920-042	$9.36	194-070-087	$9.36	194-123-014	$9.36
193-900-004	$9.36	193-920-043	$9.36	194-100-001	$9.36	194-123-015	$9.36
193-900-005	$9.36	193-920-044	$9.36	194-100-005	$9.36	194-123-016	$9.36
193-900-006	$9.36	193-920-045	$9.36	194-100-006	$9.36	194-131-001	$9.36
193-900-007	$9.36	193-920-046	$9.36	194-100-007	$9.36	194-131-002	$9.36
193-900-008	$9.36	193-920-047	$9.36	194-100-008	$9.36	194-131-003	$9.36
193-900-009	$9.36	193-930-001	$9.36	194-100-009	$9.36	194-131-004	$9.36
193-900-013	$9.36	193-930-002	$9.36	194-101-001	$9.36	194-131-005	$9.36
193-900-015	$9.36	193-930-003	$9.36	194-101-002	$9.36	194-131-009	$9.36
193-910-001	$9.36	193-930-004	$9.36	194-101-003	$9.36	194-131-010	$9.36
193-910-002	$9.36	193-930-005	$9.36	194-101-004	$9.36	194-131-012	$9.36
193-910-003	$9.36	193-930-006	$9.36	194-101-005	$9.36	194-131-014	$9.36
193-910-004	$9.36	193-930-007	$9.36	194-101-006	$9.36	194-132-001	$9.36
193-910-005	$9.36	193-930-008	$9.36	194-110-003	$9.36	194-132-002	$9.36
193-910-006	$9.36	193-930-009	$9.36	194-110-004	$9.36	194-133-001	$9.36
193-920-001	$9.36	193-930-010	$9.36	194-110-005	$9.36	194-133-002	$9.36
193-920-002	$9.36	193-930-011	$9.36	194-110-006	$9.36	194-133-003	$9.36
193-920-003	$9.36	193-930-012	$9.36	194-110-007	$9.36	194-133-004	$9.36
193-920-004	$9.36	193-930-013	$9.36	194-110-008	$9.36	194-133-005	$9.36
193-920-005	$9.36	193-930-014	$9.36	194-110-009	$9.36	194-133-006	$9.36
193-920-006	$9.36	193-930-015	$9.36	194-110-010	$9.36	194-133-007	$9.36
193-920-007	$9.36	193-940-001	$9.36	194-110-011	$9.36	194-133-008	$9.36
193-920-008	$9.36	193-940-002	$9.36	194-110-017	$9.36	194-133-009	$9.36
193-920-009	$9.36	193-940-003	$9.36	194-110-019	$9.36	194-133-010	$9.36
193-920-010	$9.36	193-940-004	$9.36	194-110-020	$9.36	194-133-011	$9.36
193-920-011	$9.36	193-940-005	$9.36	194-110-021	$9.36	194-133-012	$9.36
193-920-012	$9.36	193-940-006	$9.36	194-110-022	$9.36	194-133-013	$9.36
193-920-013	$9.36	193-940-007	$9.36	194-121-002	$9.36	194-133-014	$9.36
193-920-014	$9.36	193-940-008	$9.36	194-121-003	$9.36	194-133-015	$9.36
193-920-015	$9.36	193-940-009	$9.36	194-121-004	$9.36	194-133-016	$9.36
193-920-016	$9.36	193-940-010	$9.36	194-121-005	$9.36	194-133-017	$9.36
193-920-017	$9.36	193-940-011	$9.36	194-121-006	$9.36	194-133-018	$9.36
193-920-018	$9.36	193-940-012	$9.36	194-121-007	$9.36	194-140-001	$9.36
193-920-019	$9.36	193-940-013	$9.36	194-121-009	$9.36	194-140-002	$9.36
193-920-020	$9.36	193-940-014	$9.36	194-121-011	$9.36	194-140-003	$9.36

CONTRA COSTA COUNTY
COUNTYWIDE LANDSCAPING DISTRICT
A.D. 1979-3 (LL-2)

FUND NO: 2852

LL2 ZONE 36

LEVY CODE: MR

Alamo Area

PRELIMINARY ASSESSMENT ROLL
FISCAL YEAR 2016-17

Assessor's Parcel Number	Assessment Amount	Assessor's Parcel Number	Assessment Amount	Assessor's Parcel Number	Assessment Amount	Assessor's Parcel Number	Assessment Amount
194-140-004	$9.36	194-170-004	$9.36	194-211-011	$9.36	194-232-007	$9.36
194-140-005	$9.36	194-170-005	$9.36	194-211-012	$9.36	194-232-008	$9.36
194-140-006	$9.36	194-170-006	$9.36	194-212-001	$9.36	194-232-009	$9.36
194-140-007	$9.36	194-170-007	$9.36	194-212-002	$9.36	194-232-010	$9.36
194-140-008	$9.36	194-170-008	$9.36	194-212-003	$9.36	194-232-011	$9.36
194-140-009	$9.36	194-170-009	$9.36	194-212-004	$9.36	194-232-012	$9.36
194-140-010	$9.36	194-170-010	$9.36	194-212-005	$9.36	194-232-013	$9.36
194-140-011	$9.36	194-170-015	$9.36	194-212-006	$9.36	194-232-014	$9.36
194-140-012	$9.36	194-170-016	$9.36	194-212-007	$9.36	194-232-015	$9.36
194-140-013	$9.36	194-170-017	$9.36	194-212-008	$9.36	194-232-016	$9.36
194-140-014	$9.36	194-170-018	$9.36	194-213-001	$9.36	195-400-001	$9.36
194-151-001	$9.36	194-170-019	$9.36	194-213-004	$9.36	195-400-002	$9.36
194-151-002	$9.36	194-170-020	$9.36	194-213-005	$9.36	195-400-003	$9.36
194-151-003	$9.36	194-170-022	$9.36	194-213-007	$9.36	195-400-004	$9.36
194-151-004	$9.36	194-170-023	$9.36	194-213-008	$9.36	195-400-005	$9.36
194-151-005	$9.36	194-170-025	$9.36	194-221-001	$9.36	195-400-006	$9.36
194-151-006	$9.36	194-170-026	$9.36	194-221-002	$9.36	195-400-007	$9.36
194-151-007	$9.36	194-190-001	$9.36	194-221-003	$9.36	195-400-008	$9.36
194-151-008	$9.36	194-190-002	$9.36	194-221-004	$9.36	195-400-009	$9.36
194-151-009	$9.36	194-190-003	$9.36	194-221-005	$9.36	195-400-010	$9.36
194-151-010	$9.36	194-190-005	$9.36	194-221-006	$9.36	195-410-001	$9.36
194-151-011	$9.36	194-190-006	$9.36	194-221-007	$9.36	195-410-002	$9.36
194-151-012	$9.36	194-190-007	$9.36	194-221-010	$9.36	195-410-003	$9.36
194-151-013	$9.36	194-190-008	$9.36	194-221-011	$9.36	195-410-004	$9.36
194-152-001	$9.36	194-190-009	$9.36	194-221-015	$9.36	195-410-005	$9.36
194-152-002	$9.36	194-190-010	$9.36	194-221-016	$9.36	195-410-006	$9.36
194-152-003	$9.36	194-190-011	$9.36	194-222-003	$9.36	195-410-010	$9.36
194-152-004	$9.36	194-190-012	$9.36	194-222-004	$9.36	195-410-011	$9.36
194-152-005	$9.36	194-190-013	$9.36	194-222-005	$9.36	195-410-012	$9.36
194-152-006	$9.36	194-190-014	$9.36	194-222-006	$9.36	195-410-013	$9.36
194-152-008	$9.36	194-190-015	$9.36	194-222-007	$9.36	195-410-015	$9.36
194-160-001	$9.36	194-190-016	$9.36	194-222-008	$9.36	195-410-016	$9.36
194-160-002	$9.36	194-190-017	$9.36	194-222-009	$9.36	195-410-018	$9.36
194-160-003	$9.36	194-190-019	$9.36	194-222-010	$9.36	195-410-019	$9.36
194-160-004	$9.36	194-201-001	$9.36	194-222-011	$9.36	196-010-008	$9.36
194-160-005	$9.36	194-201-002	$9.36	194-222-012	$9.36	196-010-009	$9.36
194-160-006	$9.36	194-201-003	$9.36	194-222-013	$9.36	196-010-010	$9.36
194-160-007	$9.36	194-202-001	$9.36	194-222-014	$9.36	196-010-011	$9.36
194-160-008	$9.36	194-202-002	$9.36	194-222-015	$9.36	196-010-012	$9.36
194-160-009	$9.36	194-202-003	$9.36	194-222-016	$9.36	196-010-014	$9.36
194-160-010	$9.36	194-202-004	$9.36	194-222-018	$9.36	196-010-015	$9.36
194-160-011	$9.36	194-202-005	$9.36	194-222-019	$9.36	196-010-016	$9.36
194-160-012	$9.36	194-202-006	$9.36	194-231-001	$9.36	196-010-017	$9.36
194-160-013	$9.36	194-202-007	$9.36	194-231-002	$9.36	196-010-018	$9.36
194-160-014	$9.36	194-202-008	$9.36	194-231-004	$9.36	196-010-019	$9.36
194-160-015	$9.36	194-202-009	$9.36	194-231-006	$9.36	196-010-020	$9.36
194-160-016	$9.36	194-211-001	$9.36	194-231-007	$9.36	196-010-022	$9.36
194-160-017	$9.36	194-211-002	$9.36	194-231-008	$9.36	196-010-025	$9.36
194-160-018	$9.36	194-211-003	$9.36	194-231-010	$9.36	196-010-028	$9.36
194-160-019	$9.36	194-211-004	$9.36	194-231-011	$9.36	196-010-031	$9.36
194-160-020	$9.36	194-211-005	$9.36	194-232-001	$9.36	196-010-032	$9.36
194-160-021	$9.36	194-211-006	$9.36	194-232-002	$9.36	196-010-033	$9.36
194-160-022	$9.36	194-211-007	$9.36	194-232-003	$9.36	196-010-034	$9.36
194-170-001	$9.36	194-211-008	$9.36	194-232-004	$9.36	196-010-035	$9.36
194-170-002	$9.36	194-211-009	$9.36	194-232-005	$9.36	196-010-036	$9.36
194-170-003	$9.36	194-211-010	$9.36	194-232-006	$9.36	196-010-037	$9.36

CONTRA COSTA COUNTY
COUNTYWIDE LANDSCAPING DISTRICT
A.D. 1979-3 (LL-2)

FUND NO: 2852

LL2 ZONE 36

LEVY CODE: MR

Alamo Area

PRELIMINARY ASSESSMENT ROLL
FISCAL YEAR 2016-17

Assessor's Parcel Number	Assessment Amount	Assessor's Parcel Number	Assessment Amount	Assessor's Parcel Number	Assessment Amount	Assessor's Parcel Number	Assessment Amount
196-010-038	$9.36	196-062-001	$9.36	196-110-039	$9.36	197-010-026	$9.36
196-010-039	$9.36	196-062-002	$9.36	196-110-041	$9.36	197-010-027	$9.36
196-010-040	$9.36	196-062-005	$9.36	196-110-042	$9.36	197-010-028	$9.36
196-010-041	$9.36	196-062-006	$9.36	196-110-043	$9.36	197-010-029	$9.36
196-010-042	$9.36	196-062-007	$9.36	196-110-044	$9.36	197-020-017	$9.36
196-010-043	$9.36	196-070-004	$9.36	196-110-046	$9.36	197-020-023	$9.36
196-010-044	$9.36	196-070-007	$9.36	196-110-048	$9.36	197-020-024	$9.36
196-020-004	$9.36	196-070-008	$9.36	196-110-049	$9.36	197-020-025	$9.36
196-020-005	$9.36	196-070-009	$9.36	196-110-052	$4.68	197-030-001	$9.36
196-020-006	$9.36	196-070-010	$9.36	196-110-053	$9.36	197-030-025	$9.36
196-020-007	$9.36	196-070-011	$9.36	196-120-005	$9.36	197-040-004	$9.36
196-031-003	$9.36	196-070-012	$9.36	196-120-008	$9.36	197-040-007	$9.36
196-031-006	$9.36	196-070-015	$9.36	196-120-009	$9.36	197-040-011	$9.36
196-031-007	$9.36	196-070-016	$9.36	196-120-010	$9.36	197-040-012	$9.36
196-031-009	$9.36	196-070-017	$9.36	196-120-013	$9.36	197-040-015	$9.36
196-031-010	$9.36	196-070-018	$9.36	196-120-014	$9.36	197-040-017	$9.36
196-031-011	$4.68	196-070-019	$9.36	196-120-015	$9.36	197-040-018	$9.36
196-032-006	$9.36	196-080-002	$9.36	196-120-016	$4.68	197-040-020	$9.36
196-032-009	$9.36	196-080-022	$9.36	196-120-017	$9.36	197-040-021	$9.36
196-032-012	$9.36	196-080-023	$9.36	196-120-018	$9.36	197-040-022	$9.36
196-032-013	$9.36	196-080-024	$9.36	196-120-019	$9.36	197-040-023	$9.36
196-032-014	$9.36	196-080-025	$9.36	196-120-020	$9.36	197-040-024	$9.36
196-032-015	$9.36	196-080-032	$9.36	196-130-005	$9.36	197-040-025	$9.36
196-032-016	$9.36	196-080-036	$9.36	196-130-006	$9.36	197-040-026	$9.36
196-032-017	$9.36	196-080-038	$9.36	196-130-007	$9.36	197-040-027	$9.36
196-032-018	$9.36	196-080-040	$9.36	196-130-008	$9.36	197-040-028	$9.36
196-041-007	$9.36	196-080-042	$9.36	196-130-014	$9.36	197-040-029	$9.36
196-041-008	$9.36	196-080-043	$9.36	196-130-017	$9.36	197-040-030	$9.36
196-041-009	$9.36	196-091-006	$9.36	196-130-020	$9.36	197-040-031	$9.36
196-041-010	$9.36	196-091-007	$9.36	196-130-022	$9.36	197-040-032	$9.36
196-041-011	$9.36	196-091-013	$9.36	196-130-023	$9.36	197-040-033	$9.36
196-041-012	$9.36	196-091-014	$9.36	196-130-026	$9.36	197-040-034	$9.36
196-042-002	$9.36	196-092-003	$9.36	196-130-027	$9.36	197-040-035	$9.36
196-042-003	$9.36	196-092-004	$9.36	196-130-030	$9.36	197-040-036	$9.36
196-042-005	$9.36	196-092-005	$9.36	196-130-032	$9.36	197-040-037	$9.36
196-042-006	$9.36	196-092-006	$9.36	196-130-039	$9.36	197-050-007	$9.36
196-042-007	$9.36	196-092-007	$9.36	196-130-040	$9.36	197-050-013	$9.36
196-042-008	$9.36	196-092-008	$9.36	196-130-041	$9.36	197-050-014	$9.36
196-042-009	$9.36	196-100-001	$9.36	196-130-042	$9.36	197-050-015	$9.36
196-050-009	$9.36	196-100-002	$9.36	196-130-043	$9.36	197-050-016	$9.36
196-050-010	$9.36	196-100-003	$9.36	196-510-002	$9.36	197-050-021	$9.36
196-050-012	$9.36	196-100-004	$9.36	196-510-003	$9.36	197-050-022	$9.36
196-050-014	$9.36	196-100-005	$9.36	196-510-004	$9.36	197-050-023	$9.36
196-050-015	$9.36	196-100-006	$9.36	196-510-005	$9.36	197-050-025	$9.36
196-050-017	$9.36	196-100-007	$9.36	196-510-006	$9.36	197-050-026	$4.68
196-050-018	$9.36	196-100-008	$9.36	196-510-007	$9.36	197-050-027	$9.36
196-050-019	$9.36	196-100-011	$9.36	196-510-010	$9.36	197-050-029	$9.36
196-050-020	$9.36	196-100-012	$9.36	196-510-013	$9.36	197-060-002	$9.36
196-061-003	$9.36	196-100-017	$9.36	196-510-014	$9.36	197-060-003	$9.36
196-061-004	$9.36	196-100-019	$9.36	197-010-007	$9.36	197-060-004	$9.36
196-061-005	$9.36	196-100-020	$9.36	197-010-008	$9.36	197-060-005	$9.36
196-061-006	$9.36	196-110-007	$9.36	197-010-013	$18.72	197-060-006	$9.36
196-061-012	$9.36	196-110-027	$9.36	197-010-014	$18.72	197-060-007	$9.36
196-061-013	$9.36	196-110-028	$9.36	197-010-016	$18.72	197-060-008	$9.36
196-061-014	$9.36	196-110-029	$9.36	197-010-019	$9.36	197-060-009	$9.36
196-061-015	$9.36	196-110-030	$9.36	197-010-025	$102.96	197-060-010	$9.36

CONTRA COSTA COUNTY
COUNTYWIDE LANDSCAPING DISTRICT
A.D. 1979-3 (LL-2)

FUND NO: 2852

LL2 ZONE 36

LEVY CODE: MR

Alamo Area

PRELIMINARY ASSESSMENT ROLL
FISCAL YEAR 2016-17

Assessor's Parcel Number	Assessment Amount	Assessor's Parcel Number	Assessment Amount	Assessor's Parcel Number	Assessment Amount	Assessor's Parcel Number	Assessment Amount
197-060-011	$9.36	197-200-006	$9.36	197-270-024	$9.36	197-302-014	$9.36
197-060-012	$9.36	197-200-007	$9.36	197-281-001	$9.36	197-302-015	$9.36
197-060-013	$9.36	197-200-008	$9.36	197-281-002	$9.36	197-303-001	$9.36
197-060-014	$9.36	197-200-009	$9.36	197-281-007	$9.36	197-303-002	$9.36
197-060-015	$9.36	197-200-010	$9.36	197-281-008	$9.36	197-303-003	$9.36
197-060-016	$9.36	197-200-011	$9.36	197-281-009	$9.36	197-303-004	$9.36
197-060-017	$9.36	197-200-012	$9.36	197-281-010	$9.36	197-303-005	$9.36
197-060-018	$9.36	197-200-013	$9.36	197-281-011	$9.36	197-303-006	$9.36
197-060-019	$9.36	197-200-014	$9.36	197-281-012	$9.36	197-303-007	$9.36
197-060-020	$9.36	197-200-015	$9.36	197-281-013	$9.36	197-310-001	$4.68
197-060-021	$9.36	197-200-016	$9.36	197-282-001	$9.36	197-310-002	$4.68
197-060-022	$9.36	197-200-017	$9.36	197-282-002	$9.36	197-310-003	$4.68
197-060-023	$9.36	197-200-018	$9.36	197-282-003	$9.36	197-310-004	$4.68
197-060-024	$9.36	197-200-019	$9.36	197-282-004	$9.36	197-310-005	$4.68
197-060-025	$9.36	197-200-022	$9.36	197-282-006	$9.36	197-310-006	$4.68
197-060-026	$9.36	197-200-023	$9.36	197-282-007	$9.36	197-310-007	$4.68
197-060-027	$9.36	197-200-025	$9.36	197-283-001	$9.36	197-310-008	$4.68
197-060-029	$9.36	197-200-026	$9.36	197-290-003	$9.36	197-310-009	$4.68
197-060-030	$9.36	197-200-027	$9.36	197-290-007	$9.36	197-310-010	$4.68
197-060-031	$9.36	197-201-001	$9.36	197-290-009	$9.36	197-310-011	$4.68
197-060-032	$9.36	197-201-002	$9.36	197-290-012	$9.36	197-310-012	$4.68
197-060-033	$9.36	197-201-003	$9.36	197-290-015	$9.36	197-310-013	$4.68
197-070-001	$9.36	197-220-002	$9.36	197-290-017	$9.36	197-310-014	$4.68
197-070-002	$9.36	197-220-003	$9.36	197-290-018	$9.36	197-310-015	$4.68
197-070-005	$9.36	197-220-004	$9.36	197-290-028	$9.36	197-310-016	$4.68
197-070-012	$9.36	197-220-005	$9.36	197-290-030	$9.36	197-310-017	$4.68
197-070-013	$9.36	197-220-011	$9.36	197-290-031	$9.36	197-310-018	$4.68
197-070-014	$9.36	197-220-015	$9.36	197-290-034	$9.36	197-310-019	$4.68
197-070-017	$9.36	197-220-017	$9.36	197-290-035	$9.36	197-310-020	$4.68
197-070-018	$9.36	197-220-018	$9.36	197-290-038	$9.36	197-310-021	$4.68
197-070-019	$9.36	197-230-001	$9.36	197-290-043	$9.36	197-310-022	$4.68
197-070-020	$9.36	197-230-002	$9.36	197-290-044	$9.36	197-310-023	$4.68
197-070-021	$9.36	197-230-003	$9.36	197-290-047	$9.36	197-310-024	$4.68
197-070-022	$9.36	197-230-004	$9.36	197-290-048	$9.36	197-310-025	$4.68
197-070-023	$9.36	197-230-005	$9.36	197-290-050	$9.36	197-310-026	$4.68
197-070-024	$9.36	197-230-006	$9.36	197-290-051	$9.36	197-310-027	$4.68
197-090-006	$9.36	197-230-007	$9.36	197-290-052	$9.36	197-310-028	$4.68
197-090-007	$9.36	197-230-008	$9.36	197-301-001	$9.36	197-310-029	$4.68
197-090-008	$9.36	197-230-009	$9.36	197-301-002	$9.36	197-310-030	$4.68
197-090-012	$9.36	197-230-010	$9.36	197-301-003	$9.36	197-310-031	$4.68
197-090-013	$9.36	197-230-011	$9.36	197-301-004	$9.36	197-310-032	$4.68
197-090-014	$9.36	197-230-012	$9.36	197-301-005	$9.36	197-310-033	$4.68
197-090-020	$9.36	197-230-013	$9.36	197-301-011	$9.36	197-310-034	$4.68
197-090-021	$9.36	197-230-014	$9.36	197-301-012	$9.36	197-310-035	$4.68
197-170-018	$9.36	197-230-015	$9.36	197-301-013	$9.36	197-310-036	$4.68
197-190-013	$9.36	197-230-016	$9.36	197-302-002	$9.36	197-310-037	$4.68
197-190-014	$9.36	197-230-017	$9.36	197-302-003	$9.36	197-310-038	$4.68
197-190-015	$9.36	197-230-018	$9.36	197-302-004	$9.36	197-310-039	$4.68
197-190-016	$9.36	197-270-001	$9.36	197-302-005	$9.36	197-310-040	$4.68
197-190-022	$9.36	197-270-011	$9.36	197-302-006	$9.36	197-310-041	$4.68
197-190-034	$9.36	197-270-012	$9.36	197-302-007	$9.36	197-310-042	$4.68
197-190-036	$9.36	197-270-018	$9.36	197-302-008	$9.36	197-310-043	$4.68
197-190-037	$9.36	197-270-019	$9.36	197-302-009	$9.36	197-310-044	$4.68
197-190-039	$9.36	197-270-021	$9.36	197-302-010	$9.36	197-310-045	$4.68
197-190-041	$9.36	197-270-022	$9.36	197-302-011	$9.36	197-310-046	$4.68
197-190-042	$9.36	197-270-023	$9.36	197-302-012	$9.36	197-310-047	$4.68

CONTRA COSTA COUNTY
COUNTYWIDE LANDSCAPING DISTRICT
A.D. 1979-3 (LL-2)

FUND NO: 2852

LL2 ZONE 36

LEVY CODE: MR

Alamo Area

PRELIMINARY ASSESSMENT ROLL
FISCAL YEAR 2016-17

Assessor's Parcel Number	Assessment Amount	Assessor's Parcel Number	Assessment Amount	Assessor's Parcel Number	Assessment Amount	Assessor's Parcel Number	Assessment Amount
197-310-048	$4.68	197-340-008	$9.36	197-390-003	$9.36	197-420-023	$4.68
197-310-049	$4.68	197-350-002	$9.36	197-390-004	$9.36	197-420-024	$4.68
197-310-050	$4.68	197-350-003	$9.36	197-390-005	$9.36	197-420-025	$4.68
197-310-051	$4.68	197-350-004	$9.36	197-390-006	$9.36	197-420-026	$4.68
197-310-052	$4.68	197-350-008	$9.36	197-390-007	$9.36	197-420-027	$4.68
197-310-053	$4.68	197-350-010	$9.36	197-390-008	$9.36	197-420-028	$4.68
197-310-054	$4.68	197-350-011	$9.36	197-390-011	$9.36	197-420-029	$4.68
197-310-055	$4.68	197-350-012	$9.36	197-390-012	$9.36	197-420-030	$4.68
197-320-001	$4.68	197-350-013	$9.36	197-390-013	$9.36	197-420-031	$4.68
197-320-002	$4.68	197-350-014	$9.36	197-390-014	$9.36	197-420-032	$4.68
197-320-003	$4.68	197-350-015	$9.36	197-390-015	$9.36	197-420-033	$4.68
197-320-004	$4.68	197-350-018	$9.36	197-390-016	$9.36	197-420-034	$4.68
197-320-005	$4.68	197-350-019	$9.36	197-390-017	$9.36	197-420-035	$4.68
197-320-006	$4.68	197-350-020	$9.36	197-390-018	$9.36	197-430-001	$4.68
197-320-007	$4.68	197-350-021	$9.36	197-390-020	$9.36	197-430-002	$4.68
197-320-008	$4.68	197-350-022	$9.36	197-400-001	$9.36	197-430-003	$4.68
197-320-009	$4.68	197-350-027	$9.36	197-400-002	$9.36	197-430-004	$4.68
197-320-010	$4.68	197-350-028	$9.36	197-400-003	$9.36	197-430-005	$4.68
197-320-011	$4.68	197-350-030	$9.36	197-400-004	$9.36	197-430-006	$4.68
197-320-012	$4.68	197-350-031	$9.36	197-400-007	$9.36	197-430-007	$4.68
197-320-013	$4.68	197-350-032	$9.36	197-400-008	$9.36	197-430-008	$4.68
197-320-014	$4.68	197-360-004	$9.36	197-400-009	$4.68	197-430-009	$4.68
197-320-015	$4.68	197-360-010	$9.36	197-400-010	$9.36	197-430-010	$4.68
197-320-016	$4.68	197-360-011	$9.36	197-400-011	$9.36	197-440-005	$9.36
197-320-017	$4.68	197-360-013	$9.36	197-400-012	$9.36	197-440-006	$9.36
197-320-018	$4.68	197-360-015	$9.36	197-400-013	$9.36	197-440-007	$9.36
197-320-019	$4.68	197-360-019	$9.36	197-400-014	$9.36	197-440-008	$9.36
197-320-020	$4.68	197-360-020	$9.36	197-410-001	$4.68	197-440-009	$9.36
197-320-021	$4.68	197-360-025	$9.36	197-410-002	$4.68	197-440-010	$9.36
197-320-022	$4.68	197-360-026	$9.36	197-410-003	$4.68	197-440-011	$9.36
197-320-023	$4.68	197-360-028	$9.36	197-410-004	$4.68	197-440-012	$9.36
197-320-024	$4.68	197-360-029	$9.36	197-410-005	$4.68	197-440-013	$9.36
197-320-025	$4.68	197-360-030	$9.36	197-410-006	$4.68	197-440-014	$9.36
197-320-026	$4.68	197-360-031	$9.36	197-410-007	$4.68	197-440-015	$9.36
197-320-027	$4.68	197-371-005	$9.36	197-410-008	$4.68	197-440-016	$9.36
197-320-028	$4.68	197-371-006	$9.36	197-410-009	$4.68	197-440-017	$4.68
197-320-029	$4.68	197-371-007	$9.36	197-410-010	$4.68	197-440-018	$9.36
197-320-030	$4.68	197-371-009	$9.36	197-410-011	$4.68	197-440-019	$9.36
197-320-031	$4.68	197-371-011	$9.36	197-410-012	$4.68	197-450-001	$4.68
197-320-032	$4.68	197-371-012	$9.36	197-420-006	$4.68	197-450-002	$4.68
197-330-001	$4.68	197-371-014	$9.36	197-420-007	$4.68	197-450-003	$9.36
197-330-002	$4.68	197-380-019	$9.36	197-420-008	$4.68	197-450-004	$9.36
197-330-003	$4.68	197-380-029	$9.36	197-420-009	$4.68	197-450-005	$9.36
197-330-004	$4.68	197-380-037	$9.36	197-420-010	$4.68	197-450-006	$9.36
197-330-005	$4.68	197-380-039	$9.36	197-420-011	$4.68	197-450-007	$4.68
197-330-006	$4.68	197-380-040	$9.36	197-420-012	$4.68	197-450-008	$9.36
197-330-007	$4.68	197-380-041	$9.36	197-420-013	$4.68	197-450-009	$9.36
197-330-008	$4.68	197-380-042	$9.36	197-420-014	$4.68	197-450-010	$9.36
197-330-009	$4.68	197-380-043	$9.36	197-420-015	$4.68	197-450-011	$9.36
197-340-001	$9.36	197-380-046	$9.36	197-420-016	$4.68	197-450-012	$9.36
197-340-002	$9.36	197-380-049	$9.36	197-420-017	$4.68	197-450-013	$9.36
197-340-003	$9.36	197-380-052	$9.36	197-420-018	$4.68	197-450-014	$9.36
197-340-004	$9.36	197-380-053	$9.36	197-420-019	$4.68	197-450-015	$9.36
197-340-005	$9.36	197-380-054	$9.36	197-420-020	$4.68	197-450-016	$9.36
197-340-006	$9.36	197-390-001	$9.36	197-420-021	$4.68	197-460-008	$9.36
197-340-007	$9.36	197-390-002	$9.36	197-420-022	$4.68	197-460-009	$9.36

CONTRA COSTA COUNTY
COUNTYWIDE LANDSCAPING DISTRICT
A.D. 1979-3 (LL-2)

FUND NO: 2852

LL2 ZONE 36

LEVY CODE: MR

Alamo Area

PRELIMINARY ASSESSMENT ROLL
FISCAL YEAR 2016-17

Assessor's Parcel Number	Assessment Amount	Assessor's Parcel Number	Assessment Amount	Assessor's Parcel Number	Assessment Amount	Assessor's Parcel Number	Assessment Amount
197-460-010	$9.36	198-020-040	$9.36	198-040-030	$9.36	198-062-003	$9.36
197-460-011	$4.68	198-020-041	$9.36	198-040-031	$9.36	198-062-004	$9.36
197-460-012	$9.36	198-020-042	$9.36	198-040-032	$9.36	198-062-005	$9.36
197-460-013	$9.36	198-020-043	$9.36	198-040-033	$9.36	198-062-006	$9.36
197-460-014	$9.36	198-020-044	$9.36	198-040-034	$9.36	198-062-007	$9.36
197-460-015	$9.36	198-020-045	$9.36	198-040-035	$9.36	198-062-008	$9.36
197-460-016	$9.36	198-020-046	$9.36	198-040-036	$9.36	198-062-009	$9.36
197-460-017	$9.36	198-020-047	$9.36	198-040-037	$9.36	198-062-010	$9.36
197-470-001	$9.36	198-020-048	$9.36	198-050-006	$9.36	198-062-011	$9.36
197-470-002	$9.36	198-020-052	$9.36	198-050-007	$9.36	198-062-014	$9.36
197-470-003	$9.36	198-020-053	$9.36	198-050-010	$9.36	198-062-019	$9.36
197-470-004	$9.36	198-020-054	$9.36	198-050-011	$9.36	198-062-020	$9.36
197-470-005	$9.36	198-020-055	$9.36	198-050-012	$9.36	198-062-021	$9.36
197-470-006	$9.36	198-020-059	$9.36	198-050-013	$9.36	198-062-022	$9.36
197-470-007	$9.36	198-020-060	$9.36	198-050-014	$9.36	198-062-023	$9.36
197-470-008	$9.36	198-030-004	$9.36	198-050-015	$9.36	198-062-024	$9.36
197-470-009	$9.36	198-030-006	$9.36	198-050-016	$9.36	198-062-026	$9.36
197-470-010	$9.36	198-030-007	$9.36	198-050-017	$9.36	198-062-027	$9.36
197-470-011	$9.36	198-030-008	$9.36	198-050-018	$9.36	198-062-028	$9.36
197-470-012	$9.36	198-030-009	$9.36	198-050-019	$9.36	198-062-029	$9.36
197-470-013	$9.36	198-030-010	$9.36	198-050-020	$9.36	198-062-030	$9.36
197-470-014	$9.36	198-030-011	$9.36	198-050-021	$9.36	198-062-031	$9.36
197-470-015	$9.36	198-030-012	$9.36	198-050-022	$9.36	198-062-032	$9.36
197-470-016	$9.36	198-030-013	$9.36	198-050-025	$9.36	198-062-033	$9.36
197-470-017	$9.36	198-030-014	$9.36	198-050-026	$9.36	198-062-034	$9.36
197-470-018	$9.36	198-030-015	$9.36	198-050-027	$9.36	198-063-001	$9.36
197-470-019	$9.36	198-030-018	$9.36	198-050-028	$9.36	198-063-002	$9.36
197-470-021	$9.36	198-030-019	$9.36	198-050-029	$9.36	198-063-003	$9.36
197-470-031	$9.36	198-030-020	$9.36	198-050-030	$9.36	198-063-004	$9.36
197-470-033	$9.36	198-030-021	$9.36	198-050-031	$9.36	198-063-005	$9.36
197-480-001	$9.36	198-030-022	$9.36	198-050-032	$9.36	198-063-006	$9.36
197-480-002	$9.36	198-030-023	$9.36	198-050-033	$9.36	198-063-007	$9.36
197-480-003	$9.36	198-030-030	$9.36	198-050-034	$9.36	198-063-008	$9.36
197-480-004	$9.36	198-030-032	$9.36	198-050-035	$9.36	198-063-009	$9.36
197-480-005	$9.36	198-030-033	$9.36	198-050-036	$9.36	198-063-010	$9.36
198-010-013	$9.36	198-030-034	$9.36	198-050-037	$9.36	198-063-011	$9.36
198-010-016	$9.36	198-030-035	$9.36	198-050-038	$9.36	198-063-012	$9.36
198-010-019	$17.32	198-030-038	$9.36	198-050-039	$9.36	198-063-013	$9.36
198-010-020	$21.72	198-030-039	$9.36	198-050-040	$9.36	198-063-014	$9.36
198-020-003	$9.36	198-040-002	$9.36	198-050-041	$9.36	198-063-015	$9.36
198-020-008	$9.36	198-040-003	$9.36	198-050-042	$9.36	198-063-016	$9.36
198-020-009	$9.36	198-040-004	$9.36	198-050-043	$9.36	198-071-002	$9.36
198-020-010	$9.36	198-040-005	$9.36	198-050-044	$9.36	198-071-003	$9.36
198-020-011	$9.36	198-040-007	$9.36	198-050-045	$9.36	198-071-004	$9.36
198-020-012	$9.36	198-040-008	$9.36	198-050-046	$9.36	198-071-005	$9.36
198-020-018	$9.36	198-040-009	$9.36	198-050-047	$9.36	198-071-006	$9.36
198-020-019	$9.36	198-040-017	$9.36	198-050-048	$9.36	198-072-001	$9.36
198-020-020	$9.36	198-040-018	$9.36	198-050-049	$9.36	198-072-002	$9.36
198-020-021	$9.36	198-040-019	$9.36	198-050-050	$9.36	198-073-001	$9.36
198-020-024	$9.36	198-040-020	$9.36	198-061-004	$28.08	198-073-002	$9.36
198-020-030	$9.36	198-040-023	$9.36	198-061-008	$9.36	198-073-003	$9.36
198-020-032	$9.36	198-040-024	$9.36	198-061-009	$9.36	198-074-001	$9.36
198-020-033	$9.36	198-040-026	$9.36	198-061-011	$9.36	198-074-002	$9.36
198-020-034	$9.36	198-040-027	$9.36	198-061-012	$10.38	198-074-003	$9.36
198-020-035	$9.36	198-040-028	$9.36	198-061-016	$9.36	198-074-004	$9.36
198-020-039	$9.36	198-040-029	$9.36	198-062-002	$9.36	198-081-001	$9.36

CONTRA COSTA COUNTY
COUNTYWIDE LANDSCAPING DISTRICT
A.D. 1979-3 (LL-2)

FUND NO: 2852

LL2 ZONE 36

LEVY CODE: MR

Alamo Area

PRELIMINARY ASSESSMENT ROLL
FISCAL YEAR 2016-17

Assessor's Parcel Number	Assessment Amount	Assessor's Parcel Number	Assessment Amount	Assessor's Parcel Number	Assessment Amount	Assessor's Parcel Number	Assessment Amount
198-081-002	$9.36	198-111-003	$9.36	198-131-004	$9.36	198-140-021	$9.36
198-081-003	$9.36	198-111-004	$9.36	198-131-005	$9.36	198-140-024	$9.36
198-081-004	$9.36	198-111-005	$9.36	198-131-006	$9.36	198-140-025	$9.36
198-081-006	$9.36	198-111-006	$9.36	198-131-007	$9.36	198-140-026	$9.36
198-081-007	$9.36	198-111-007	$9.36	198-131-008	$9.36	198-140-027	$9.36
198-081-008	$9.36	198-111-008	$9.36	198-131-009	$9.36	198-140-028	$9.36
198-081-009	$9.36	198-111-009	$9.36	198-131-010	$9.36	198-140-029	$9.36
198-081-010	$9.36	198-111-010	$9.36	198-131-011	$9.36	198-140-030	$9.36
198-081-011	$9.36	198-111-011	$9.36	198-131-012	$9.36	198-140-031	$9.36
198-081-012	$9.36	198-111-012	$9.36	198-131-013	$9.36	198-140-032	$9.36
198-081-013	$9.36	198-111-013	$9.36	198-131-014	$9.36	198-140-033	$9.36
198-081-014	$9.36	198-111-014	$9.36	198-131-015	$9.36	198-140-034	$9.36
198-081-015	$9.36	198-111-015	$9.36	198-131-016	$9.36	198-140-035	$9.36
198-081-016	$9.36	198-111-016	$9.36	198-131-017	$9.36	198-140-036	$9.36
198-081-017	$9.36	198-111-017	$9.36	198-131-018	$9.36	198-140-040	$9.36
198-081-018	$9.36	198-111-020	$9.36	198-131-019	$9.36	198-140-044	$9.36
198-081-019	$9.36	198-111-021	$9.36	198-131-020	$9.36	198-140-045	$9.36
198-081-020	$9.36	198-111-022	$9.36	198-131-021	$9.36	198-151-001	$9.36
198-081-021	$9.36	198-111-025	$9.36	198-131-022	$9.36	198-151-002	$9.36
198-081-022	$9.36	198-111-032	$9.36	198-131-023	$9.36	198-151-003	$9.36
198-082-001	$9.36	198-111-033	$9.36	198-131-024	$9.36	198-151-004	$9.36
198-082-002	$9.36	198-111-037	$9.36	198-131-025	$9.36	198-151-005	$9.36
198-082-003	$9.36	198-111-039	$9.36	198-131-026	$9.36	198-151-006	$9.36
198-082-004	$9.36	198-111-040	$9.36	198-131-027	$9.36	198-152-001	$9.36
198-082-005	$9.36	198-111-041	$9.36	198-131-028	$9.36	198-152-002	$9.36
198-082-006	$9.36	198-111-042	$9.36	198-131-029	$9.36	198-152-003	$9.36
198-082-007	$9.36	198-111-043	$9.36	198-131-030	$9.36	198-152-004	$9.36
198-082-008	$9.36	198-112-001	$9.36	198-132-004	$9.36	198-152-005	$9.36
198-082-009	$9.36	198-112-002	$9.36	198-132-006	$9.36	198-152-009	$9.36
198-082-010	$9.36	198-112-003	$9.36	198-132-007	$4.68	198-152-010	$4.68
198-091-001	$9.36	198-112-004	$9.36	198-132-008	$9.36	198-152-011	$9.36
198-091-003	$9.36	198-112-005	$9.36	198-132-012	$9.36	198-152-012	$9.36
198-091-004	$9.36	198-112-006	$9.36	198-132-013	$9.36	198-152-013	$9.36
198-091-005	$9.36	198-112-007	$9.36	198-132-014	$9.36	198-152-015	$9.36
198-091-006	$9.36	198-112-008	$9.36	198-132-021	$9.36	198-152-017	$9.36
198-091-007	$9.36	198-112-009	$9.36	198-132-022	$9.36	198-160-002	$9.36
198-092-001	$9.36	198-112-010	$9.36	198-132-023	$9.36	198-160-003	$9.36
198-092-002	$9.36	198-112-011	$9.36	198-132-024	$9.36	198-160-004	$9.36
198-092-003	$9.36	198-112-012	$9.36	198-140-003	$9.36	198-160-005	$9.36
198-092-004	$9.36	198-120-002	$9.36	198-140-004	$9.36	198-160-006	$9.36
198-093-001	$9.36	198-120-003	$9.36	198-140-005	$9.36	198-160-007	$9.36
198-093-002	$9.36	198-120-004	$9.36	198-140-006	$9.36	198-160-008	$9.36
198-093-003	$9.36	198-120-005	$9.36	198-140-007	$9.36	198-160-009	$9.36
198-093-004	$9.36	198-120-006	$9.36	198-140-008	$9.36	198-160-010	$9.36
198-093-005	$9.36	198-120-007	$9.36	198-140-009	$9.36	198-160-011	$9.36
198-093-006	$9.36	198-120-008	$9.36	198-140-010	$9.36	198-160-012	$9.36
198-093-007	$9.36	198-120-009	$9.36	198-140-011	$9.36	198-160-013	$9.36
198-093-008	$9.36	198-120-010	$9.36	198-140-012	$9.36	198-160-014	$9.36
198-093-009	$9.36	198-120-011	$9.36	198-140-013	$9.36	198-160-018	$9.36
198-094-001	$9.36	198-120-012	$9.36	198-140-014	$9.36	198-160-019	$9.36
198-094-002	$9.36	198-120-017	$9.36	198-140-015	$9.36	198-160-020	$9.36
198-094-003	$9.36	198-120-018	$9.36	198-140-016	$9.36	198-160-021	$9.36
198-094-005	$9.36	198-120-019	$9.36	198-140-017	$9.36	198-160-022	$9.36
198-094-006	$9.36	198-131-001	$9.36	198-140-018	$9.36	198-160-023	$9.36
198-111-001	$9.36	198-131-002	$9.36	198-140-019	$9.36	198-160-024	$9.36
198-111-002	$9.36	198-131-003	$9.36	198-140-020	$9.36	198-160-025	$9.36

CONTRA COSTA COUNTY
COUNTYWIDE LANDSCAPING DISTRICT
A.D. 1979-3 (LL-2)

FUND NO: 2852

LL2 ZONE 36

LEVY CODE: MR

Alamo Area

PRELIMINARY ASSESSMENT ROLL
FISCAL YEAR 2016-17

Assessor's Parcel Number	Assessment Amount	Assessor's Parcel Number	Assessment Amount	Assessor's Parcel Number	Assessment Amount	Assessor's Parcel Number	Assessment Amount
198-160-026	$9.36	198-220-027	$9.36	198-261-006	$9.36	198-290-033	$9.36
198-160-027	$9.36	198-220-029	$9.36	198-261-007	$9.36	198-290-034	$9.36
198-160-028	$9.36	198-220-030	$9.36	198-261-008	$9.36	198-290-040	$9.36
198-160-029	$9.36	198-220-031	$9.36	198-261-009	$9.36	198-290-041	$9.36
198-160-030	$9.36	198-220-032	$9.36	198-261-010	$9.36	198-290-042	$9.36
198-160-031	$9.36	198-220-033	$9.36	198-261-011	$9.36	198-290-043	$9.36
198-160-032	$9.36	198-220-036	$9.36	198-261-012	$9.36	198-290-045	$9.36
198-160-033	$9.36	198-220-039	$9.36	198-261-014	$9.36	198-290-046	$9.36
198-160-035	$9.36	198-220-040	$9.36	198-262-001	$9.36	198-290-047	$9.36
198-160-036	$9.36	198-220-041	$9.36	198-262-002	$4.68	198-290-048	$9.36
198-160-037	$9.36	198-220-042	$9.36	198-262-003	$4.68	198-290-049	$9.36
198-160-038	$9.36	198-220-045	$9.36	198-262-004	$4.68	201-010-001	$9.36
198-160-039	$9.36	198-220-047	$9.36	198-270-001	$9.36	201-010-002	$9.36
198-170-006	$4.68	198-220-049	$9.36	198-270-002	$9.36	201-010-003	$9.36
198-170-008	$28.08	198-220-050	$9.36	198-270-003	$9.36	201-010-004	$9.36
198-190-010	$9.36	198-220-051	$4.68	198-270-004	$9.36	201-010-005	$9.36
198-190-011	$9.36	198-220-052	$4.68	198-270-005	$9.36	201-010-006	$9.36
198-190-012	$9.36	198-220-053	$9.36	198-270-006	$9.36	201-010-007	$9.36
198-190-013	$9.36	198-220-055	$4.68	198-270-007	$9.36	201-010-008	$9.36
198-190-018	$9.36	198-220-056	$9.36	198-270-008	$9.36	201-010-009	$9.36
198-190-019	$9.36	198-230-002	$9.36	198-270-009	$9.36	201-010-010	$9.36
198-190-021	$9.36	198-230-008	$9.36	198-270-010	$9.36	201-010-011	$9.36
198-190-022	$9.36	198-230-010	$9.36	198-270-011	$9.36	201-010-012	$9.36
198-190-025	$9.36	198-230-011	$9.36	198-270-012	$9.36	201-010-013	$9.36
198-190-026	$9.36	198-230-013	$9.36	198-270-013	$9.36	201-010-014	$9.36
198-190-027	$9.36	198-230-014	$9.36	198-270-014	$9.36	201-010-015	$9.36
198-190-029	$9.36	198-230-015	$9.36	198-270-015	$9.36	201-010-016	$9.36
198-190-032	$9.36	198-230-017	$9.36	198-270-016	$9.36	201-010-017	$9.36
198-190-033	$9.36	198-251-002	$9.36	198-270-017	$9.36	201-010-018	$9.36
198-190-038	$9.36	198-251-003	$9.36	198-280-001	$9.36	201-021-003	$9.36
198-190-040	$9.36	198-251-004	$9.36	198-280-002	$9.36	201-022-003	$9.36
198-190-041	$9.36	198-251-005	$9.36	198-280-003	$9.36	201-022-004	$9.36
198-200-001	$9.36	198-251-008	$9.36	198-280-005	$9.36	201-022-005	$9.36
198-200-003	$9.36	198-251-010	$9.36	198-280-006	$9.36	201-022-006	$9.36
198-200-005	$9.36	198-252-001	$9.36	198-280-007	$9.36	201-030-001	$9.36
198-200-006	$9.36	198-252-002	$9.36	198-280-008	$9.36	201-030-002	$9.36
198-200-007	$9.36	198-252-003	$9.36	198-280-011	$9.36	201-030-003	$9.36
198-200-008	$9.36	198-252-004	$9.36	198-280-012	$9.36	201-030-004	$9.36
198-200-009	$9.36	198-252-005	$9.36	198-280-013	$9.36	201-030-005	$9.36
198-200-015	$9.36	198-252-006	$9.36	198-280-014	$9.36	201-030-006	$9.36
198-200-018	$9.36	198-252-007	$9.36	198-280-015	$9.36	201-030-008	$9.36
198-200-019	$9.36	198-252-008	$9.36	198-280-016	$9.36	201-030-009	$9.36
198-200-020	$9.36	198-252-009	$9.36	198-280-017	$9.36	201-030-010	$9.36
198-200-021	$9.36	198-252-010	$9.36	198-280-018	$9.36	201-030-011	$9.36
198-200-022	$9.36	198-252-011	$9.36	198-290-001	$9.36	201-030-012	$9.36
198-200-023	$9.36	198-252-012	$9.36	198-290-003	$9.36	201-030-013	$9.36
198-200-024	$9.36	198-252-013	$9.36	198-290-004	$9.36	201-040-001	$9.36
198-220-002	$9.36	198-252-014	$9.36	198-290-005	$9.36	201-040-002	$9.36
198-220-006	$9.36	198-252-016	$9.36	198-290-006	$9.36	201-040-003	$9.36
198-220-008	$9.36	198-252-020	$9.36	198-290-007	$9.36	201-040-004	$9.36
198-220-016	$9.36	198-252-021	$9.36	198-290-008	$9.36	201-040-005	$9.36
198-220-017	$9.36	198-261-001	$9.36	198-290-013	$9.36	201-040-006	$9.36
198-220-018	$9.36	198-261-002	$9.36	198-290-027	$9.36	201-040-007	$9.36
198-220-019	$9.36	198-261-003	$9.36	198-290-028	$9.36	201-040-008	$9.36
198-220-023	$9.36	198-261-004	$9.36	198-290-029	$9.36	201-040-009	$9.36
198-220-024	$9.36	198-261-005	$9.36	198-290-032	$9.36	201-040-010	$9.36

CONTRA COSTA COUNTY
COUNTYWIDE LANDSCAPING DISTRICT
A.D. 1979-3 (LL-2)

FUND NO: 2852

LL2 ZONE 36

LEVY CODE: MR

Alamo Area

PRELIMINARY ASSESSMENT ROLL
FISCAL YEAR 2016-17

Assessor's Parcel Number	Assessment Amount
201-040-011	$9.36
201-040-012	$9.36
201-040-013	$9.36
201-040-014	$9.36
201-040-015	$9.36
201-040-016	$9.36
201-040-017	$9.36
201-040-018	$9.36
201-040-019	$9.36
201-040-020	$9.36
201-040-021	$9.36
201-040-022	$9.36
201-050-023	$9.36
201-050-024	$9.36
201-050-025	$9.36
201-050-026	$9.36
201-050-027	$9.36
201-050-028	$9.36
201-050-029	$9.36
201-050-030	$9.36
201-050-031	$9.36
201-050-032	$9.36
201-050-033	$9.36
201-050-034	$9.36
201-050-035	$9.36
201-050-036	$9.36
201-050-037	$9.36
201-050-039	$9.36
201-050-040	$9.36
201-050-043	$9.36
201-050-045	$9.36
201-050-046	$9.36
201-050-047	$9.36
201-050-053	$9.36
201-050-054	$9.36
201-050-055	$9.36
201-050-056	$9.36
201-050-059	$9.36
201-061-002	$9.36
201-061-003	$9.36
201-061-004	$9.36
201-061-005	$9.36
201-061-006	$9.36
201-061-008	$9.36
201-062-001	$9.36
201-062-002	$9.36
201-062-003	$9.36
201-062-006	$9.36
201-062-007	$9.36
201-062-008	$9.36
201-062-009	$9.36
201-062-010	$9.36
201-062-011	$9.36
201-063-001	$9.36
201-063-002	$9.36
201-063-003	$9.36

Assessor's Parcel Number	Assessment Amount
201-063-004	$9.36
201-063-005	$9.36
201-063-006	$9.36
201-063-007	$9.36
201-063-008	$9.36
201-063-009	$9.36
201-063-010	$9.36
201-063-012	$9.36
201-063-013	$9.36
201-070-003	$9.36
201-070-009	$9.36
201-070-010	$9.36
201-070-016	$4.68
201-070-017	$9.36
201-070-018	$9.36
201-070-019	$9.36
201-070-020	$9.36
201-081-001	$9.36
201-081-002	$9.36
201-081-003	$9.36
201-082-001	$9.36
201-082-002	$9.36
201-082-003	$9.36
201-082-004	$9.36
201-082-005	$9.36
201-082-006	$9.36
201-082-007	$9.36
201-082-008	$9.36
201-082-012	$9.36
201-082-013	$9.36
201-082-014	$9.36
201-082-016	$9.36
201-082-019	$9.36
201-091-001	$9.36
201-091-002	$9.36
201-091-003	$9.36
201-091-004	$9.36
201-091-005	$9.36
201-091-006	$9.36
201-091-007	$9.36
201-091-008	$9.36
201-091-009	$9.36
201-091-010	$9.36
201-091-011	$9.36
201-091-012	$9.36
201-091-013	$9.36
201-091-014	$9.36
201-092-001	$9.36
201-092-002	$9.36
201-092-003	$9.36
201-092-004	$9.36
201-092-005	$9.36
201-092-006	$9.36
201-092-007	$9.36
201-092-008	$9.36
201-092-009	$9.36

Assessor's Parcel Number	Assessment Amount
201-100-014	$9.36
201-100-015	$9.36
201-100-019	$9.36
201-100-020	$9.36
201-100-021	$9.36
Total Parcels:	5493
Total Assessment:	$50,31 2.32

CONTRA COSTA COUNTY
COUNTYWIDE LANDSCAPING DISTRICT
A.D. 1979-3 (LL-2)

FUND NO: 2853

LL2 ZONE 37

LEVY CODE: LV

Clyde Area

PRELIMINARY ASSESSMENT ROLL
FISCAL YEAR 2016-17

Assessor's Parcel Number	Assessment Amount	Assessor's Parcel Number	Assessment Amount	Assessor's Parcel Number	Assessment Amount	Assessor's Parcel Number	Assessment Amount
100-291-017	$41.76	100-302-023	$41.76	100-312-029	$41.76	100-401-025	$41.76
100-291-018	$41.76	100-302-024	$41.76	100-312-030	$41.76	100-401-026	$41.76
100-291-019	$20.88	100-302-025	$41.76	100-312-031	$41.76	100-401-027	$41.76
100-291-020	$41.76	100-302-026	$41.76	100-312-032	$41.76	100-401-028	$41.76
100-291-021	$41.76	100-302-027	$41.76	100-312-033	$41.76	100-401-029	$41.76
100-291-022	$41.76	100-302-028	$41.76	100-312-034	$41.76	100-401-030	$41.76
100-291-023	$41.76	100-302-029	$20.88	100-312-035	$41.76	100-401-031	$41.76
100-291-024	$41.76	100-302-030	$41.76	100-312-036	$41.76	100-401-032	$41.76
100-291-025	$41.76	100-302-031	$41.76	100-312-037	$41.76	100-401-033	$41.76
100-291-026	$41.76	100-302-032	$41.76	100-312-038	$41.76	100-401-034	$41.76
100-292-017	$41.76	100-302-033	$41.76	100-312-039	$41.76	100-401-035	$41.76
100-292-018	$20.88	100-302-034	$41.76	100-313-015	$41.76	100-401-036	$41.76
100-292-019	$41.76	100-303-002	$41.76	100-313-018	$41.76	100-401-037	$41.76
100-292-020	$41.76	100-303-003	$41.76	100-313-020	$41.76	100-401-038	$41.76
100-292-021	$41.76	100-303-004	$41.76	100-313-021	$20.88	100-401-039	$41.76
100-292-022	$20.88	100-303-005	$20.88	100-313-025	$41.76	100-401-040	$41.76
100-292-023	$41.76	100-303-006	$41.76	100-313-028	$41.76	100-401-041	$41.76
100-292-024	$41.76	100-303-007	$41.76	100-313-029	$41.76	100-401-042	$41.76
100-292-025	$41.76	100-303-008	$20.88	100-313-032	$20.88	100-401-043	$41.76
100-292-026	$41.76	100-303-009	$41.76	100-313-034	$41.76	100-401-044	$41.76
100-292-027	$41.76	100-303-010	$41.76	100-313-041	$41.76	100-401-045	$41.76
100-293-001	$41.76	100-303-011	$41.76	100-313-043	$41.76	100-401-046	$41.76
100-293-002	$41.76	100-303-012	$41.76	100-313-045	$41.76	100-410-004	$41.76
100-293-003	$41.76	100-303-013	$41.76	100-313-046	$41.76	100-410-005	$41.76
100-293-005	$41.76	100-303-014	$41.76	100-313-047	$41.76	100-410-006	$20.88
100-293-006	$41.76	100-303-015	$41.76	100-313-048	$41.76	100-410-007	$41.76
100-293-007	$41.76	100-303-016	$41.76	100-313-049	$20.88	100-410-008	$41.76
100-293-008	$41.76	100-303-019	$41.76	100-313-050	$41.76	100-410-009	$41.76
100-293-009	$41.76	100-304-002	$41.76	100-314-004	$41.76	100-410-010	$41.76
100-293-013	$41.76	100-304-007	$41.76	100-314-005	$41.76	100-410-011	$41.76
100-293-015	$41.76	100-304-008	$41.76	100-321-016	$41.76	100-410-012	$41.76
100-293-016	$41.76	100-311-025	$41.76	100-321-025	$41.76	100-410-013	$41.76
100-293-017	$41.76	100-311-028	$41.76	100-321-027	$20.88	100-410-014	$41.76
100-293-018	$41.76	100-311-029	$41.76	100-321-028	$41.76	100-410-015	$41.76
100-301-019	$20.88	100-311-030	$41.76	100-321-029	$41.76	100-410-016	$41.76
100-301-020	$41.76	100-311-031	$41.76	100-321-038	$20.88	100-410-017	$41.76
100-301-021	$41.76	100-311-032	$41.76	100-321-039	$41.76	100-410-018	$41.76
100-301-022	$41.76	100-311-033	$41.76	100-321-040	$334.08	100-410-019	$41.76
100-301-023	$41.76	100-311-034	$41.76	100-321-041	$45.52	100-410-020	$41.76
100-301-024	$41.76	100-311-035	$41.76	100-321-045	$41.76	100-410-021	$41.76
100-301-025	$41.76	100-311-036	$41.76	100-321-047	$41.76	100-410-022	$41.76
100-301-026	$41.76	100-311-037	$41.76	100-321-048	$41.76	100-410-023	$41.76
100-301-027	$41.76	100-311-038	$41.76	100-321-049	$41.76	100-410-024	$41.76
100-301-028	$20.88	100-311-039	$41.76	100-321-050	$41.76	100-410-025	$41.76
100-301-029	$41.76	100-311-040	$41.76	100-321-051	$41.76	100-410-026	$41.76
100-301-030	$41.76	100-311-041	$41.76	100-321-052	$41.76	100-410-027	$41.76
100-301-031	$41.76	100-311-042	$20.88	100-321-054	$41.76	100-410-028	$41.76
100-301-032	$41.76	100-311-043	$41.76	100-321-056	$20.88	100-410-029	$41.76
100-301-033	$41.76	100-311-044	$41.76	100-321-057	$20.88	100-410-030	$41.76
100-301-034	$20.88	100-311-045	$41.76	100-401-011	$41.76	100-410-031	$41.76
100-301-035	$20.88	100-311-046	$41.76	100-401-012	$41.76	100-411-001	$41.76
100-302-018	$41.76	100-312-024	$41.76	100-401-013	$41.76	100-411-002	$41.76
100-302-019	$41.76	100-312-025	$41.76	100-401-014	$41.76	100-411-003	$41.76
100-302-020	$41.76	100-312-026	$41.76	100-401-015	$20.88	100-411-004	$41.76
100-302-021	$41.76	100-312-027	$41.76	100-401-017	$41.76	100-411-005	$41.76
100-302-022	$41.76	100-312-028	$41.76	100-401-024	$20.88	100-411-006	$41.76

CONTRA COSTA COUNTY
COUNTYWIDE LANDSCAPING DISTRICT
A.D. 1979-3 (LL-2)

FUND NO: 2853

LL2 ZONE 37

LEVY CODE: LV

Clyde Area

PRELIMINARY ASSESSMENT ROLL
FISCAL YEAR 2016-17

Assessor's Parcel Number	Assessment Amount
100-411-007	$41.76
100-411-008	$41.76
100-411-009	$41.76
100-411-010	$41.76
100-411-011	$41.76
100-411-012	$41.76
100-411-013	$41.76
100-411-014	$41.76
100-411-015	$41.76
100-411-016	$41.76
100-412-001	$41.76
100-412-002	$41.76
100-412-003	$41.76
100-412-004	$41.76
100-412-005	$41.76
100-412-006	$41.76
100-412-007	$41.76
100-412-008	$41.76
100-412-009	$20.88
100-412-010	$41.76
100-412-011	$41.76
100-412-012	$20.88
100-412-013	$41.76
100-412-014	$41.76
100-412-015	$20.88
100-412-016	$41.76
100-412-017	$41.76
100-412-018	$41.76
100-412-019	$41.76
100-412-020	$41.76
100-412-021	$41.76
100-420-001	$20.88
100-420-002	$41.76
100-420-003	$41.76
100-420-004	$41.76
100-420-005	$41.76
100-420-006	$41.76
100-420-007	$41.76
100-420-008	$41.76
100-420-009	$41.76
100-420-010	$41.76
100-420-011	$41.76
100-420-012	$41.76
100-420-013	$41.76
100-420-014	$41.76
100-420-015	$41.76
100-420-018	$41.76
100-420-019	$41.76
100-420-020	$41.76
100-430-001	$41.76
100-430-002	$41.76
100-430-003	$41.76
100-430-007	$41.76
100-430-008	$41.76
100-430-009	$41.76
100-430-010	$41.76
100-430-011	$41.76
100-430-012	$41.76
100-430-014	$41.76
100-430-015	$41.76
100-430-016	$41.76
100-430-017	$41.76
Total Parcels:	286
Total Assessment:	$11,717.44

CONTRA COSTA COUNTY
COUNTYWIDE LANDSCAPING DISTRICT
A.D. 1979-3 (LL-2)

FUND NO: 2854

LL2 ZONE 38

LEVY CODE: LT

Rodeo Area

PRELIMINARY ASSESSMENT ROLL
FISCAL YEAR 2016-17

Assessor's Parcel Number	Assessment Amount	Assessor's Parcel Number	Assessment Amount	Assessor's Parcel Number	Assessment Amount	Assessor's Parcel Number	Assessment Amount
357-020-009	$96.12	357-046-006	$32.04	357-054-004	$32.04	357-071-006	$32.04
357-020-010	$48.06	357-046-007	$32.04	357-054-005	$32.04	357-071-007	$32.04
357-020-025	$19.54	357-046-008	$32.04	357-054-006	$32.04	357-071-008	$32.04
357-041-001	$32.04	357-046-009	$32.04	357-054-007	$32.04	357-071-009	$32.04
357-041-002	$32.04	357-046-012	$32.04	357-054-008	$32.04	357-071-010	$32.04
357-041-003	$32.04	357-046-013	$32.04	357-054-009	$32.04	357-071-011	$32.04
357-041-005	$32.04	357-046-014	$32.04	357-054-010	$32.04	357-071-013	$32.04
357-041-010	$32.04	357-046-015	$32.04	357-054-011	$80.10	357-071-014	$32.04
357-041-011	$16.02	357-046-016	$32.04	357-054-014	$32.04	357-071-015	$32.04
357-041-013	$32.04	357-046-017	$32.04	357-054-015	$32.04	357-071-016	$32.04
357-042-001	$32.04	357-046-021	$32.04	357-054-016	$32.04	357-071-017	$32.04
357-042-003	$32.04	357-046-024	$32.04	357-054-020	$32.04	357-071-018	$32.04
357-042-004	$16.02	357-046-025	$32.04	357-054-021	$32.04	357-071-019	$32.04
357-042-005	$48.06	357-046-026	$32.04	357-061-003	$32.04	357-071-020	$32.04
357-042-006	$48.06	357-047-001	$32.04	357-061-004	$32.04	357-071-021	$32.04
357-042-007	$32.04	357-047-002	$32.04	357-061-005	$16.02	357-071-022	$32.04
357-042-008	$16.02	357-047-003	$32.04	357-061-009	$32.04	357-071-023	$32.04
357-042-009	$32.04	357-047-007	$32.04	357-061-010	$16.02	357-071-024	$32.04
357-042-010	$32.04	357-047-009	$32.04	357-061-011	$48.06	357-071-026	$32.04
357-042-011	$16.02	357-047-010	$48.06	357-061-013	$32.04	357-071-027	$32.04
357-042-012	$32.04	357-047-011	$32.04	357-061-015	$32.04	357-071-028	$32.04
357-042-013	$32.04	357-047-012	$32.04	357-061-016	$32.04	357-071-029	$32.04
357-042-014	$16.02	357-047-015	$64.08	357-061-017	$32.04	357-071-031	$32.04
357-042-015	$32.04	357-047-016	$32.04	357-061-018	$32.04	357-071-032	$32.04
357-042-017	$32.04	357-047-018	$32.04	357-061-019	$32.04	357-071-033	$32.04
357-042-018	$32.04	357-047-019	$32.04	357-061-020	$32.04	357-071-034	$32.04
357-042-022	$32.04	357-047-020	$32.04	357-061-022	$32.04	357-072-001	$32.04
357-042-025	$32.04	357-051-002	$32.04	357-061-025	$32.04	357-072-004	$32.04
357-042-028	$32.04	357-051-003	$32.04	357-061-026	$16.02	357-072-005	$32.04
357-043-001	$96.12	357-051-004	$32.04	357-061-027	$32.04	357-072-006	$32.04
357-043-003	$32.04	357-052-001	$32.04	357-061-028	$32.04	357-072-007	$32.04
357-043-004	$32.04	357-052-002	$16.02	357-062-001	$32.04	357-072-008	$32.04
357-044-001	$32.04	357-052-003	$32.04	357-062-002	$32.04	357-072-010	$32.04
357-044-002	$32.04	357-052-004	$32.04	357-062-003	$32.04	357-072-012	$32.04
357-044-003	$32.04	357-052-007	$32.04	357-062-004	$32.04	357-072-013	$32.04
357-044-006	$32.04	357-052-008	$32.04	357-062-005	$32.04	357-072-014	$32.04
357-044-007	$48.06	357-052-014	$48.06	357-062-006	$32.04	357-072-015	$32.04
357-044-008	$32.04	357-052-015	$16.02	357-062-007	$32.04	357-072-017	$32.04
357-044-009	$32.04	357-052-016	$32.04	357-062-008	$32.04	357-072-018	$32.04
357-044-010	$32.04	357-052-017	$32.04	357-062-009	$32.04	357-072-019	$32.04
357-044-011	$32.04	357-053-001	$32.04	357-062-011	$32.04	357-072-020	$32.04
357-044-012	$32.04	357-053-002	$32.04	357-062-012	$32.04	357-072-021	$32.04
357-044-014	$32.04	357-053-003	$32.04	357-062-016	$32.04	357-072-022	$32.04
357-044-015	$32.04	357-053-004	$32.04	357-062-017	$32.04	357-072-026	$32.04
357-044-016	$48.06	357-053-005	$32.04	357-063-003	$32.04	357-072-028	$32.04
357-045-001	$64.08	357-053-006	$32.04	357-063-004	$32.04	357-072-029	$32.04
357-045-002	$32.04	357-053-007	$32.04	357-063-006	$48.06	357-072-030	$32.04
357-045-003	$32.04	357-053-010	$32.04	357-063-013	$32.04	357-073-001	$32.04
357-045-004	$32.04	357-053-011	$32.04	357-063-014	$32.04	357-073-002	$32.04
357-045-006	$32.04	357-053-014	$48.06	357-063-015	$32.04	357-073-003	$32.04
357-045-007	$32.04	357-053-015	$48.06	357-063-017	$32.04	357-081-001	$480.60
357-046-001	$32.04	357-053-016	$48.06	357-063-018	$16.02	357-081-002	$80.10
357-046-002	$32.04	357-053-017	$96.12	357-071-001	$32.04	357-081-003	$16.02
357-046-003	$32.04	357-053-018	$32.04	357-071-002	$32.04	357-081-004	$32.04
357-046-004	$32.04	357-053-019	$32.04	357-071-003	$32.04	357-081-006	$32.04
357-046-005	$32.04	357-053-020	$32.04	357-071-004	$32.04	357-081-007	$32.04

CONTRA COSTA COUNTY
COUNTYWIDE LANDSCAPING DISTRICT
A.D. 1979-3 (LL-2)

FUND NO: 2854

LL2 ZONE 38

LEVY CODE: LT

Rodeo Area

PRELIMINARY ASSESSMENT ROLL
FISCAL YEAR 2016-17

Assessor's Parcel Number	Assessment Amount	Assessor's Parcel Number	Assessment Amount	Assessor's Parcel Number	Assessment Amount	Assessor's Parcel Number	Assessment Amount
357-081-011	$32.04	357-083-025	$32.04	357-094-002	$32.04	357-112-005	$32.04
357-081-012	$32.04	357-083-026	$32.04	357-101-001	$128.16	357-112-006	$32.04
357-081-013	$32.04	357-083-027	$32.04	357-101-002	$16.02	357-112-007	$32.04
357-081-014	$64.08	357-083-028	$32.04	357-101-003	$32.04	357-112-008	$32.04
357-081-017	$32.04	357-083-029	$32.04	357-101-004	$32.04	357-112-009	$32.04
357-081-021	$32.04	357-083-030	$32.04	357-101-005	$32.04	357-112-010	$32.04
357-081-029	$32.04	357-083-031	$32.04	357-101-006	$32.04	357-112-011	$32.04
357-081-032	$32.04	357-083-032	$32.04	357-101-007	$352.44	357-112-013	$32.04
357-081-033	$32.04	357-083-033	$32.04	357-102-001	$32.04	357-112-014	$32.04
357-081-034	$32.04	357-091-005	$64.08	357-102-003	$32.04	357-112-016	$32.04
357-081-035	$32.04	357-091-006	$32.04	357-102-004	$32.04	357-112-017	$32.04
357-081-036	$32.04	357-091-007	$32.04	357-102-005	$32.04	357-112-018	$32.04
357-081-037	$32.04	357-091-011	$32.04	357-102-006	$32.04	357-112-019	$32.04
357-081-038	$32.04	357-091-012	$32.04	357-102-007	$32.04	357-112-020	$32.04
357-082-002	$32.04	357-091-014	$32.04	357-102-008	$32.04	357-112-021	$32.04
357-082-003	$32.04	357-091-015	$32.04	357-102-010	$32.04	357-112-022	$32.04
357-082-004	$32.04	357-091-018	$32.04	357-102-011	$32.04	357-112-023	$32.04
357-082-005	$32.04	357-091-019	$32.04	357-102-012	$16.02	357-112-025	$32.04
357-082-006	$32.04	357-091-020	$32.04	357-102-013	$32.04	357-112-026	$32.04
357-082-007	$32.04	357-091-021	$32.04	357-102-014	$32.04	357-112-027	$32.04
357-082-008	$32.04	357-091-023	$32.04	357-103-001	$32.04	357-113-001	$32.04
357-082-009	$32.04	357-091-030	$32.04	357-103-004	$64.08	357-113-002	$32.04
357-082-010	$32.04	357-091-031	$32.04	357-103-006	$32.04	357-113-003	$32.04
357-082-011	$32.04	357-091-032	$96.12	357-103-007	$32.04	357-120-002	$32.04
357-082-012	$32.04	357-091-033	$32.04	357-103-008	$32.04	357-120-003	$16.02
357-082-013	$32.04	357-091-034	$32.04	357-103-010	$32.04	357-120-013	$32.04
357-082-014	$32.04	357-091-035	$32.04	357-103-013	$32.04	357-120-014	$32.04
357-082-015	$32.04	357-091-036	$32.04	357-103-014	$32.04	357-120-015	$32.04
357-082-016	$192.24	357-091-037	$32.04	357-103-015	$32.04	357-120-016	$32.04
357-082-019	$32.04	357-091-039	$32.04	357-111-001	$32.04	357-120-017	$32.04
357-082-022	$96.12	357-091-040	$32.04	357-111-002	$32.04	357-120-018	$32.04
357-082-023	$32.04	357-091-041	$32.04	357-111-003	$32.04	357-120-019	$32.04
357-082-025	$32.04	357-093-002	$32.04	357-111-009	$32.04	357-120-020	$32.04
357-082-027	$32.04	357-093-003	$32.04	357-111-010	$16.02	357-120-021	$32.04
357-082-028	$32.04	357-093-004	$32.04	357-111-012	$32.04	357-120-022	$32.04
357-082-029	$32.04	357-093-006	$32.04	357-111-013	$32.04	357-120-023	$32.04
357-082-030	$32.04	357-093-007	$32.04	357-111-014	$16.02	357-120-024	$32.04
357-083-001	$32.04	357-093-008	$32.04	357-111-015	$32.04	357-120-025	$32.04
357-083-003	$32.04	357-093-009	$32.04	357-111-017	$32.04	357-120-026	$32.04
357-083-004	$32.04	357-093-010	$32.04	357-111-019	$32.04	357-120-027	$32.04
357-083-005	$32.04	357-093-011	$32.04	357-111-020	$32.04	357-120-028	$32.04
357-083-006	$32.04	357-093-012	$32.04	357-111-022	$32.04	357-120-029	$32.04
357-083-007	$32.04	357-093-013	$32.04	357-111-023	$32.04	357-120-030	$32.04
357-083-009	$32.04	357-093-014	$32.04	357-111-024	$32.04	357-120-031	$32.04
357-083-012	$32.04	357-093-015	$32.04	357-111-025	$32.04	357-120-032	$32.04
357-083-013	$32.04	357-093-016	$32.04	357-111-026	$32.04	357-120-033	$32.04
357-083-014	$32.04	357-093-017	$32.04	357-111-027	$32.04	357-120-034	$32.04
357-083-015	$32.04	357-093-018	$32.04	357-111-028	$32.04	357-120-035	$32.04
357-083-016	$32.04	357-093-022	$32.04	357-111-029	$32.04	357-120-036	$32.04
357-083-017	$32.04	357-093-023	$32.04	357-111-034	$32.04	357-120-037	$32.04
357-083-018	$32.04	357-093-024	$32.04	357-111-035	$32.04	357-120-038	$32.04
357-083-019	$32.04	357-093-025	$32.04	357-111-036	$32.04	357-120-039	$32.04
357-083-020	$32.04	357-093-026	$32.04	357-112-001	$32.04	357-120-040	$32.04
357-083-021	$32.04	357-093-027	$32.04	357-112-002	$32.04	357-120-041	$32.04
357-083-023	$32.04	357-093-028	$16.02	357-112-003	$32.04	357-120-042	$32.04
357-083-024	$32.04	357-094-001	$32.04	357-112-004	$32.04	357-120-043	$32.04

CONTRA COSTA COUNTY
COUNTYWIDE LANDSCAPING DISTRICT
A.D. 1979-3 (LL-2)

FUND NO: 2854

LL2 ZONE 38

LEVY CODE: LT

Rodeo Area

PRELIMINARY ASSESSMENT ROLL
FISCAL YEAR 2016-17

Assessor's Parcel Number	Assessment Amount	Assessor's Parcel Number	Assessment Amount	Assessor's Parcel Number	Assessment Amount	Assessor's Parcel Number	Assessment Amount
357-120-044	$32.04	357-140-043	$32.04	357-162-012	$32.04	357-174-003	$32.04
357-120-045	$32.04	357-140-044	$32.04	357-162-017	$32.04	357-174-004	$32.04
357-120-046	$32.04	357-140-045	$16.02	357-162-018	$48.06	357-174-005	$32.04
357-120-047	$32.04	357-140-046	$176.22	357-162-019	$32.04	357-174-006	$32.04
357-120-048	$32.04	357-140-047	$48.06	357-162-028	$32.04	357-174-007	$32.04
357-120-049	$32.04	357-151-002	$32.04	357-162-029	$32.04	357-174-008	$32.04
357-120-050	$32.04	357-151-008	$32.04	357-162-032	$32.04	357-174-009	$32.04
357-120-051	$32.04	357-151-013	$32.04	357-162-033	$32.04	357-174-010	$32.04
357-120-052	$32.04	357-151-014	$32.04	357-162-034	$32.04	357-174-011	$32.04
357-120-053	$32.04	357-151-020	$32.04	357-163-005	$32.04	357-174-012	$32.04
357-120-054	$32.04	357-151-027	$32.04	357-163-006	$32.04	357-174-013	$32.04
357-120-055	$32.04	357-151-028	$32.04	357-163-007	$32.04	357-174-014	$32.04
357-120-056	$32.04	357-151-029	$32.04	357-163-010	$32.04	357-174-015	$32.04
357-120-057	$32.04	357-151-030	$32.04	357-163-016	$32.04	357-174-016	$32.04
357-120-058	$32.04	357-151-031	$32.04	357-163-017	$32.04	357-174-017	$32.04
357-120-059	$32.04	357-151-032	$32.04	357-163-025	$144.18	357-174-018	$32.04
357-120-060	$32.04	357-151-035	$32.04	357-163-026	$48.06	357-174-019	$32.04
357-120-061	$32.04	357-151-036	$32.04	357-163-027	$64.08	357-174-020	$32.04
357-120-062	$32.04	357-151-037	$32.04	357-163-028	$32.04	357-174-021	$32.04
357-120-063	$32.04	357-152-001	$32.04	357-163-031	$32.04	357-174-022	$32.04
357-120-064	$32.04	357-152-002	$32.04	357-171-001	$32.04	357-175-001	$32.04
357-120-065	$32.04	357-152-003	$32.04	357-171-002	$16.02	357-175-002	$32.04
357-120-066	$32.04	357-152-004	$32.04	357-171-003	$32.04	357-175-003	$32.04
357-120-067	$32.04	357-152-006	$32.04	357-171-004	$32.04	357-175-004	$32.04
357-120-068	$32.04	357-152-007	$32.04	357-171-005	$32.04	357-175-005	$32.04
357-120-069	$32.04	357-152-010	$32.04	357-171-008	$16.02	357-175-006	$32.04
357-120-070	$32.04	357-152-011	$32.04	357-171-009	$32.04	357-175-007	$32.04
357-120-073	$801.00	357-152-012	$32.04	357-171-010	$16.02	357-175-008	$32.04
357-131-001	$32.04	357-152-014	$48.06	357-171-013	$64.08	357-175-009	$32.04
357-131-003	$32.04	357-152-015	$32.04	357-171-014	$128.16	357-181-001	$32.04
357-131-005	$32.04	357-152-016	$32.04	357-171-016	$96.12	357-181-002	$32.04
357-131-006	$32.04	357-152-017	$32.04	357-171-018	$160.20	357-181-003	$32.04
357-131-007	$32.04	357-152-018	$32.04	357-171-019	$32.04	357-181-004	$32.04
357-131-009	$32.04	357-152-019	$32.04	357-171-020	$16.02	357-181-009	$320.40
357-131-010	$32.04	357-152-020	$32.04	357-172-005	$64.08	357-181-010	$32.04
357-131-012	$32.04	357-152-021	$32.04	357-172-006	$48.06	357-181-011	$32.04
357-131-013	$32.04	357-152-022	$32.04	357-173-002	$32.04	357-182-001	$32.04
357-131-014	$32.04	357-152-027	$96.12	357-173-003	$32.04	357-182-008	$32.04
357-131-015	$32.04	357-152-031	$160.20	357-173-004	$32.04	357-182-010	$48.06
357-131-016	$32.04	357-152-033	$64.08	357-173-005	$32.04	357-182-011	$64.08
357-131-017	$32.04	357-152-034	$32.04	357-173-006	$32.04	357-182-012	$80.10
357-131-019	$32.04	357-152-035	$32.04	357-173-007	$32.04	357-183-001	$80.10
357-131-020	$32.04	357-152-036	$32.04	357-173-008	$32.04	357-183-002	$32.04
357-131-021	$32.04	357-152-037	$32.04	357-173-009	$32.04	357-183-003	$32.04
357-132-017	$96.12	357-161-006	$32.04	357-173-010	$32.04	357-183-004	$64.08
357-132-018	$32.04	357-161-007	$32.04	357-173-011	$32.04	357-183-005	$32.04
357-132-019	$32.04	357-161-008	$16.02	357-173-012	$32.04	357-183-006	$144.18
357-140-010	$16.02	357-161-009	$32.04	357-173-013	$32.04	357-183-007	$32.04
357-140-011	$32.04	357-161-010	$32.04	357-173-014	$32.04	357-183-008	$32.04
357-140-016	$16.02	357-162-002	$32.04	357-173-015	$32.04	357-183-009	$32.04
357-140-032	$32.04	357-162-003	$32.04	357-173-016	$32.04	357-183-010	$32.04
357-140-033	$240.30	357-162-005	$32.04	357-173-018	$32.04	357-183-011	$32.04
357-140-036	$32.04	357-162-006	$32.04	357-173-019	$32.04	357-183-012	$32.04
357-140-037	$32.04	357-162-007	$32.04	357-173-020	$32.04	357-183-013	$32.04
357-140-039	$32.04	357-162-010	$32.04	357-174-001	$32.04	357-183-014	$32.04
357-140-041	$32.04	357-162-011	$32.04	357-174-002	$32.04	357-183-015	$128.16

CONTRA COSTA COUNTY
COUNTYWIDE LANDSCAPING DISTRICT
A.D. 1979-3 (LL-2)

FUND NO: 2854

LL2 ZONE 38

LEVY CODE: LT

Rodeo Area

PRELIMINARY ASSESSMENT ROLL
FISCAL YEAR 2016-17

Assessor's Parcel Number	Assessment Amount	Assessor's Parcel Number	Assessment Amount	Assessor's Parcel Number	Assessment Amount	Assessor's Parcel Number	Assessment Amount
357-184-001	$32.04	357-193-009	$32.04	357-198-005	$32.04	357-203-002	$32.04
357-184-004	$32.04	357-193-010	$32.04	357-198-007	$32.04	357-203-003	$32.04
357-184-005	$32.04	357-193-011	$32.04	357-198-009	$32.04	357-203-004	$32.04
357-184-007	$32.04	357-193-012	$32.04	357-198-011	$32.04	357-203-005	$32.04
357-184-008	$32.04	357-193-013	$32.04	357-198-012	$32.04	357-203-006	$32.04
357-184-009	$32.04	357-194-001	$16.02	357-198-013	$32.04	357-203-007	$32.04
357-184-010	$32.04	357-194-003	$32.04	357-198-014	$32.04	357-203-008	$32.04
357-184-011	$32.04	357-194-004	$32.04	357-198-015	$32.04	357-203-009	$32.04
357-184-012	$16.02	357-194-005	$32.04	357-198-016	$32.04	357-203-010	$32.04
357-184-013	$16.02	357-194-006	$32.04	357-199-001	$32.04	357-203-011	$32.04
357-184-014	$32.04	357-195-001	$32.04	357-199-002	$32.04	357-203-012	$32.04
357-185-001	$32.04	357-195-002	$32.04	357-199-003	$32.04	357-203-013	$32.04
357-186-002	$32.04	357-195-003	$32.04	357-199-004	$32.04	357-203-014	$32.04
357-186-004	$32.04	357-195-007	$32.04	357-199-005	$32.04	357-204-003	$32.04
357-186-005	$32.04	357-195-009	$32.04	357-201-001	$32.04	357-204-006	$32.04
357-186-008	$32.04	357-195-010	$32.04	357-201-002	$32.04	357-204-007	$32.04
357-186-013	$32.04	357-195-012	$32.04	357-201-003	$32.04	357-204-009	$32.04
357-186-014	$16.02	357-195-013	$32.04	357-201-004	$32.04	357-204-010	$32.04
357-186-015	$32.04	357-195-014	$32.04	357-201-005	$32.04	357-204-012	$80.10
357-191-001	$32.04	357-195-015	$32.04	357-201-006	$32.04	357-204-013	$32.04
357-191-002	$32.04	357-195-016	$32.04	357-201-007	$32.04	357-204-014	$32.04
357-191-003	$32.04	357-195-017	$32.04	357-201-008	$32.04	357-204-015	$80.10
357-191-004	$32.04	357-195-018	$32.04	357-201-009	$32.04	357-204-017	$32.04
357-191-005	$32.04	357-195-019	$32.04	357-201-016	$48.06	357-204-018	$32.04
357-191-006	$32.04	357-195-020	$32.04	357-201-017	$32.04	357-210-004	$48.06
357-191-007	$32.04	357-196-004	$32.04	357-201-018	$32.04	357-210-007	$16.02
357-191-008	$32.04	357-196-005	$32.04	357-201-019	$32.04	357-210-008	$48.06
357-191-009	$32.04	357-196-006	$32.04	357-201-020	$32.04	357-210-009	$48.06
357-191-010	$32.04	357-196-007	$32.04	357-201-021	$32.04	357-210-010	$48.06
357-191-011	$32.04	357-196-008	$32.04	357-201-022	$32.04	357-210-011	$48.06
357-191-012	$32.04	357-196-009	$32.04	357-201-023	$32.04	357-221-001	$32.04
357-191-014	$32.04	357-196-010	$16.02	357-201-024	$32.04	357-221-002	$32.04
357-191-015	$32.04	357-196-011	$32.04	357-201-025	$32.04	357-221-003	$32.04
357-191-016	$32.04	357-196-012	$16.02	357-201-026	$32.04	357-221-004	$32.04
357-191-017	$32.04	357-196-013	$32.04	357-201-027	$32.04	357-221-005	$32.04
357-191-018	$32.04	357-196-014	$32.04	357-201-029	$32.04	357-221-006	$32.04
357-191-019	$32.04	357-196-015	$32.04	357-202-001	$32.04	357-221-007	$32.04
357-191-020	$32.04	357-196-016	$32.04	357-202-002	$32.04	357-221-008	$32.04
357-191-022	$32.04	357-196-017	$32.04	357-202-003	$32.04	357-221-009	$32.04
357-191-023	$32.04	357-197-002	$32.04	357-202-005	$32.04	357-221-010	$32.04
357-191-024	$32.04	357-197-005	$32.04	357-202-006	$32.04	357-221-011	$32.04
357-191-025	$32.04	357-197-006	$32.04	357-202-007	$32.04	357-221-012	$32.04
357-191-026	$16.02	357-197-007	$32.04	357-202-008	$32.04	357-221-013	$32.04
357-192-001	$32.04	357-197-008	$32.04	357-202-009	$32.04	357-221-014	$32.04
357-192-002	$32.04	357-197-009	$32.04	357-202-013	$32.04	357-221-015	$32.04
357-192-003	$32.04	357-197-010	$32.04	357-202-014	$32.04	357-222-001	$32.04
357-192-004	$32.04	357-197-011	$32.04	357-202-015	$32.04	357-222-002	$32.04
357-192-005	$32.04	357-197-012	$32.04	357-202-016	$32.04	357-222-003	$32.04
357-192-006	$32.04	357-197-013	$32.04	357-202-017	$32.04	357-222-004	$32.04
357-192-007	$32.04	357-197-014	$32.04	357-202-018	$32.04	357-222-005	$32.04
357-192-008	$32.04	357-197-015	$32.04	357-202-019	$32.04	357-222-006	$32.04
357-192-009	$32.04	357-197-016	$32.04	357-202-020	$32.04	357-222-007	$32.04
357-192-010	$32.04	357-198-001	$32.04	357-202-021	$32.04	357-222-008	$32.04
357-193-006	$32.04	357-198-002	$32.04	357-202-022	$32.04	357-222-009	$32.04
357-193-007	$32.04	357-198-003	$32.04	357-202-023	$32.04	357-222-010	$32.04
357-193-008	$32.04	357-198-004	$32.04	357-202-024	$32.04	357-222-011	$32.04

CONTRA COSTA COUNTY
COUNTYWIDE LANDSCAPING DISTRICT
A.D. 1979-3 (LL-2)

FUND NO: 2854

LL2 ZONE 38

LEVY CODE: LT

Rodeo Area

PRELIMINARY ASSESSMENT ROLL
FISCAL YEAR 2016-17

Assessor's Parcel Number	Assessment Amount	Assessor's Parcel Number	Assessment Amount	Assessor's Parcel Number	Assessment Amount	Assessor's Parcel Number	Assessment Amount
357-222-012	$32.04	357-224-018	$32.04	357-231-019	$32.04	357-241-022	$32.04
357-222-013	$32.04	357-224-021	$32.04	357-231-020	$32.04	357-241-023	$32.04
357-222-014	$32.04	357-224-022	$32.04	357-231-023	$32.04	357-241-024	$32.04
357-222-015	$32.04	357-224-023	$32.04	357-231-024	$32.04	357-242-001	$32.04
357-222-016	$32.04	357-224-024	$32.04	357-231-025	$32.04	357-242-002	$32.04
357-222-017	$32.04	357-224-025	$32.04	357-231-026	$32.04	357-242-003	$32.04
357-222-018	$32.04	357-224-026	$32.04	357-231-028	$32.04	357-242-004	$32.04
357-222-019	$32.04	357-224-028	$32.04	357-231-029	$32.04	357-242-005	$32.04
357-222-020	$32.04	357-224-032	$32.04	357-231-030	$32.04	357-242-006	$32.04
357-222-021	$32.04	357-225-001	$32.04	357-231-031	$48.06	357-242-007	$32.04
357-222-022	$32.04	357-225-002	$32.04	357-231-032	$32.04	357-242-008	$32.04
357-223-001	$32.04	357-225-003	$32.04	357-231-033	$32.04	357-242-009	$32.04
357-223-002	$32.04	357-225-006	$32.04	357-231-034	$32.04	357-242-010	$32.04
357-223-003	$32.04	357-225-007	$32.04	357-231-035	$32.04	357-242-011	$32.04
357-223-004	$32.04	357-225-008	$32.04	357-231-036	$32.04	357-242-012	$32.04
357-223-005	$32.04	357-225-009	$32.04	357-231-037	$32.04	357-242-013	$32.04
357-223-006	$32.04	357-225-010	$32.04	357-231-038	$32.04	357-242-014	$32.04
357-223-007	$32.04	357-225-011	$32.04	357-231-039	$32.04	357-242-015	$32.04
357-223-008	$32.04	357-225-012	$32.04	357-231-040	$32.04	357-242-016	$32.04
357-223-009	$32.04	357-225-013	$32.04	357-231-041	$32.04	357-242-017	$32.04
357-223-010	$32.04	357-225-014	$32.04	357-231-042	$32.04	357-242-018	$32.04
357-223-011	$32.04	357-225-015	$32.04	357-231-043	$32.04	357-242-019	$32.04
357-223-012	$32.04	357-225-016	$32.04	357-231-044	$32.04	357-242-020	$32.04
357-223-013	$32.04	357-225-017	$32.04	357-231-045	$32.04	357-242-021	$32.04
357-223-014	$32.04	357-225-018	$32.04	357-232-001	$32.04	357-242-022	$32.04
357-223-015	$32.04	357-225-019	$32.04	357-232-002	$32.04	357-242-023	$32.04
357-223-016	$32.04	357-225-020	$32.04	357-232-003	$32.04	357-242-024	$32.04
357-223-017	$32.04	357-226-001	$32.04	357-232-004	$32.04	357-242-025	$32.04
357-223-018	$32.04	357-226-002	$32.04	357-232-005	$32.04	357-242-026	$32.04
357-223-019	$32.04	357-226-003	$32.04	357-232-006	$32.04	357-242-027	$32.04
357-223-020	$32.04	357-226-004	$32.04	357-232-007	$32.04	357-242-029	$32.04
357-223-021	$32.04	357-226-005	$32.04	357-232-008	$32.04	357-242-030	$32.04
357-223-022	$32.04	357-226-006	$32.04	357-232-009	$32.04	357-242-031	$32.04
357-223-023	$32.04	357-226-007	$32.04	357-232-010	$32.04	357-242-032	$32.04
357-223-024	$32.04	357-226-008	$32.04	357-232-012	$32.04	357-242-033	$32.04
357-223-025	$32.04	357-226-009	$32.04	357-241-001	$32.04	357-242-034	$32.04
357-223-026	$32.04	357-226-010	$32.04	357-241-002	$32.04	357-242-035	$32.04
357-223-027	$32.04	357-226-011	$32.04	357-241-003	$32.04	357-242-036	$32.04
357-223-028	$32.04	357-231-001	$32.04	357-241-004	$32.04	357-242-037	$32.04
357-223-029	$32.04	357-231-002	$32.04	357-241-005	$32.04	357-242-038	$32.04
357-224-001	$32.04	357-231-003	$32.04	357-241-006	$32.04	357-242-039	$32.04
357-224-002	$32.04	357-231-004	$32.04	357-241-007	$32.04	357-243-001	$32.04
357-224-003	$32.04	357-231-005	$32.04	357-241-008	$32.04	357-243-002	$32.04
357-224-004	$32.04	357-231-006	$32.04	357-241-009	$32.04	357-243-003	$32.04
357-224-005	$32.04	357-231-007	$32.04	357-241-010	$32.04	357-243-004	$32.04
357-224-006	$32.04	357-231-008	$32.04	357-241-011	$32.04	357-243-005	$32.04
357-224-007	$32.04	357-231-009	$32.04	357-241-012	$32.04	357-243-006	$32.04
357-224-008	$32.04	357-231-010	$32.04	357-241-013	$32.04	357-243-007	$32.04
357-224-009	$32.04	357-231-011	$32.04	357-241-014	$32.04	357-243-008	$32.04
357-224-010	$32.04	357-231-012	$32.04	357-241-015	$32.04	357-243-009	$32.04
357-224-011	$32.04	357-231-013	$32.04	357-241-016	$32.04	357-243-010	$32.04
357-224-012	$32.04	357-231-014	$32.04	357-241-017	$32.04	357-243-011	$32.04
357-224-014	$32.04	357-231-015	$32.04	357-241-018	$32.04	357-243-012	$32.04
357-224-015	$32.04	357-231-016	$32.04	357-241-019	$32.04	357-243-013	$32.04
357-224-016	$32.04	357-231-017	$32.04	357-241-020	$32.04	357-243-014	$32.04
357-224-017	$32.04	357-231-018	$32.04	357-241-021	$32.04	357-243-015	$32.04

CONTRA COSTA COUNTY
COUNTYWIDE LANDSCAPING DISTRICT
A.D. 1979-3 (LL-2)

FUND NO: 2854

LL2 ZONE 38

LEVY CODE: LT

Rodeo Area

PRELIMINARY ASSESSMENT ROLL
FISCAL YEAR 2016-17

Assessor's Parcel Number	Assessment Amount	Assessor's Parcel Number	Assessment Amount	Assessor's Parcel Number	Assessment Amount	Assessor's Parcel Number	Assessment Amount
357-243-016	$32.04	357-251-045	$32.04	357-260-036	$32.04	357-273-007	$32.04
357-243-017	$32.04	357-251-046	$32.04	357-260-037	$32.04	357-273-008	$32.04
357-243-018	$32.04	357-251-047	$32.04	357-260-038	$32.04	357-273-009	$32.04
357-243-019	$32.04	357-251-048	$32.04	357-260-039	$32.04	357-273-010	$32.04
357-243-020	$32.04	357-251-049	$32.04	357-260-040	$32.04	357-273-011	$32.04
357-243-021	$32.04	357-251-050	$32.04	357-260-041	$32.04	357-273-012	$32.04
357-243-022	$32.04	357-252-001	$32.04	357-260-042	$32.04	357-273-013	$32.04
357-243-023	$32.04	357-252-002	$32.04	357-260-043	$32.04	357-273-014	$32.04
357-243-024	$32.04	357-252-003	$32.04	357-260-044	$32.04	357-273-015	$32.04
357-243-025	$32.04	357-252-004	$32.04	357-260-045	$32.04	357-273-016	$32.04
357-243-026	$32.04	357-252-005	$32.04	357-260-046	$32.04	357-273-017	$32.04
357-243-027	$32.04	357-252-006	$32.04	357-260-047	$32.04	357-274-009	$32.04
357-243-028	$32.04	357-252-007	$32.04	357-260-048	$32.04	357-274-010	$32.04
357-243-031	$32.04	357-252-008	$32.04	357-260-049	$32.04	357-274-011	$32.04
357-251-001	$32.04	357-252-009	$32.04	357-260-050	$32.04	357-274-012	$32.04
357-251-002	$32.04	357-252-010	$32.04	357-260-052	$96.12	357-274-019	$32.04
357-251-003	$32.04	357-252-011	$32.04	357-260-061	$32.04	357-274-020	$32.04
357-251-004	$32.04	357-252-012	$32.04	357-260-062	$32.04	357-274-023	$32.04
357-251-005	$32.04	357-252-013	$32.04	357-260-063	$32.04	357-274-024	$32.04
357-251-006	$32.04	357-252-018	$32.04	357-260-065	$32.04	357-274-025	$32.04
357-251-007	$32.04	357-252-019	$32.04	357-260-066	$32.04	357-274-026	$32.04
357-251-008	$32.04	357-252-020	$32.04	357-260-067	$32.04	357-274-027	$32.04
357-251-009	$32.04	357-252-021	$32.04	357-260-068	$32.04	357-274-028	$32.04
357-251-010	$32.04	357-252-022	$32.04	357-260-069	$16.02	357-274-029	$32.04
357-251-011	$32.04	357-252-023	$32.04	357-260-070	$32.04	357-274-034	$32.04
357-251-012	$32.04	357-252-024	$32.04	357-260-071	$16.02	357-274-035	$32.04
357-251-013	$32.04	357-260-004	$32.04	357-271-001	$32.04	357-274-046	$32.04
357-251-014	$32.04	357-260-005	$16.02	357-271-002	$32.04	357-274-048	$32.04
357-251-015	$32.04	357-260-006	$16.02	357-271-003	$32.04	357-274-049	$16.02
357-251-016	$32.04	357-260-007	$16.02	357-271-004	$32.04	357-274-050	$16.02
357-251-017	$32.04	357-260-008	$32.04	357-271-005	$32.04	357-281-001	$32.04
357-251-018	$32.04	357-260-009	$32.04	357-271-006	$32.04	357-281-002	$32.04
357-251-019	$32.04	357-260-010	$32.04	357-271-007	$32.04	357-281-003	$32.04
357-251-020	$32.04	357-260-011	$32.04	357-271-011	$32.04	357-281-004	$32.04
357-251-021	$32.04	357-260-012	$32.04	357-272-001	$32.04	357-281-005	$16.02
357-251-022	$32.04	357-260-013	$32.04	357-272-002	$32.04	357-281-006	$32.04
357-251-023	$32.04	357-260-014	$32.04	357-272-003	$32.04	357-281-007	$32.04
357-251-024	$32.04	357-260-015	$32.04	357-272-004	$32.04	357-281-008	$32.04
357-251-025	$32.04	357-260-016	$32.04	357-272-005	$32.04	357-281-009	$32.04
357-251-027	$32.04	357-260-017	$32.04	357-272-006	$32.04	357-281-010	$32.04
357-251-028	$32.04	357-260-018	$32.04	357-272-007	$32.04	357-281-011	$32.04
357-251-030	$32.04	357-260-019	$32.04	357-272-010	$32.04	357-281-012	$32.04
357-251-031	$32.04	357-260-020	$32.04	357-272-011	$32.04	357-281-013	$32.04
357-251-032	$32.04	357-260-021	$32.04	357-272-012	$32.04	357-281-014	$32.04
357-251-033	$32.04	357-260-022	$32.04	357-272-013	$32.04	357-281-015	$32.04
357-251-034	$32.04	357-260-023	$32.04	357-272-014	$32.04	357-281-016	$32.04
357-251-035	$32.04	357-260-024	$32.04	357-272-015	$32.04	357-281-019	$32.04
357-251-036	$32.04	357-260-025	$32.04	357-272-016	$32.04	357-282-001	$32.04
357-251-037	$32.04	357-260-028	$32.04	357-272-017	$32.04	357-282-002	$32.04
357-251-038	$32.04	357-260-029	$32.04	357-272-018	$32.04	357-282-005	$32.04
357-251-039	$32.04	357-260-030	$32.04	357-273-001	$32.04	357-282-006	$32.04
357-251-040	$32.04	357-260-031	$32.04	357-273-002	$32.04	357-282-007	$32.04
357-251-041	$32.04	357-260-032	$32.04	357-273-003	$32.04	357-282-008	$32.04
357-251-042	$32.04	357-260-033	$32.04	357-273-004	$32.04	357-282-009	$32.04
357-251-043	$32.04	357-260-034	$32.04	357-273-005	$32.04	357-282-010	$32.04
357-251-044	$32.04	357-260-035	$32.04	357-273-006	$32.04	357-282-011	$32.04

CONTRA COSTA COUNTY
COUNTYWIDE LANDSCAPING DISTRICT
A.D. 1979-3 (LL-2)

FUND NO: 2854

LL2 ZONE 38

LEVY CODE: LT

Rodeo Area

PRELIMINARY ASSESSMENT ROLL
FISCAL YEAR 2016-17

Assessor's Parcel Number	Assessment Amount	Assessor's Parcel Number	Assessment Amount	Assessor's Parcel Number	Assessment Amount	Assessor's Parcel Number	Assessment Amount
357-282-012	$32.04	357-293-004	$32.04	358-091-011	$27.24	358-102-011	$27.24
357-282-013	$32.04	357-293-005	$32.04	358-091-012	$27.24	358-102-012	$27.24
357-282-014	$32.04	357-293-006	$32.04	358-091-013	$27.24	358-102-013	$27.24
357-282-015	$32.04	357-293-007	$32.04	358-091-014	$27.24	358-102-014	$27.24
357-282-016	$32.04	357-293-008	$32.04	358-091-015	$27.24	358-102-015	$27.24
357-282-017	$32.04	357-293-009	$32.04	358-091-016	$27.24	358-102-016	$27.24
357-282-018	$32.04	357-293-011	$32.04	358-091-017	$27.24	358-102-017	$27.24
357-282-019	$32.04	357-310-005	$48.06	358-091-018	$27.24	358-103-001	$27.24
357-282-020	$32.04	357-310-006	$48.06	358-091-019	$27.24	358-103-002	$27.24
357-282-021	$32.04	357-363-001	$4,005.00	358-092-001	$27.24	358-103-003	$27.24
357-282-022	$32.04	357-371-002	$32.04	358-092-002	$27.24	358-103-004	$27.24
357-282-023	$32.04	357-371-005	$16.02	358-092-003	$27.24	358-103-005	$27.24
357-282-024	$32.04	357-371-006	$16.02	358-092-004	$27.24	358-103-006	$27.24
357-282-025	$32.04	357-371-007	$16.02	358-092-005	$27.24	358-103-007	$27.24
357-282-026	$32.04	357-371-008	$16.02	358-092-006	$27.24	358-103-008	$27.24
357-282-027	$32.04	357-371-012	$32.04	358-092-007	$27.24	358-103-009	$27.24
357-282-028	$32.04	357-371-013	$16.02	358-092-008	$27.24	358-103-010	$27.24
357-282-029	$32.04	357-371-014	$16.02	358-092-009	$27.24	358-103-011	$27.24
357-282-030	$32.04	357-371-015	$16.02	358-092-010	$27.24	358-103-012	$27.24
357-282-031	$32.04	357-371-016	$32.04	358-092-011	$27.24	358-103-013	$27.24
357-282-032	$32.04	357-371-017	$32.04	358-093-001	$27.24	358-103-014	$27.24
357-282-033	$32.04	357-371-018	$32.04	358-093-002	$27.24	358-103-015	$27.24
357-282-035	$32.04	357-371-019	$32.04	358-093-003	$27.24	358-103-016	$27.24
357-282-036	$32.04	357-371-020	$32.04	358-093-004	$27.24	358-103-017	$27.24
357-282-037	$32.04	357-371-022	$32.04	358-093-005	$27.24	358-103-018	$27.24
357-282-038	$32.04	357-371-023	$32.04	358-093-006	$27.24	358-103-019	$27.24
357-282-039	$32.04	357-371-024	$32.04	358-093-007	$27.24	358-103-020	$27.24
357-283-001	$32.04	357-371-025	$32.04	358-093-008	$27.24	358-103-021	$27.24
357-283-002	$32.04	357-371-026	$32.04	358-093-009	$27.24	358-103-022	$27.24
357-283-003	$32.04	357-371-027	$32.04	358-093-010	$27.24	358-103-023	$27.24
357-283-004	$32.04	357-371-028	$32.04	358-093-011	$27.24	358-103-024	$27.24
357-283-005	$32.04	357-371-029	$32.04	358-101-001	$27.24	358-103-025	$27.24
357-283-006	$32.04	357-371-030	$32.04	358-101-002	$27.24	358-103-026	$27.24
357-283-007	$32.04	357-371-031	$16.02	358-101-003	$27.24	358-103-027	$27.24
357-283-008	$32.04	357-371-032	$32.04	358-101-004	$27.24	358-103-028	$27.24
357-283-009	$32.04	358-080-001	$27.24	358-101-005	$27.24	358-104-001	$27.24
357-283-010	$32.04	358-080-002	$27.24	358-101-006	$27.24	358-104-002	$27.24
357-291-001	$48.06	358-080-003	$27.24	358-101-007	$27.24	358-104-003	$27.24
357-292-002	$32.04	358-080-004	$27.24	358-101-008	$27.24	358-104-004	$27.24
357-292-003	$32.04	358-080-005	$27.24	358-101-009	$27.24	358-104-005	$27.24
357-292-004	$32.04	358-080-006	$27.24	358-101-010	$27.24	358-104-006	$27.24
357-292-005	$32.04	358-080-007	$27.24	358-101-011	$27.24	358-104-007	$27.24
357-292-006	$32.04	358-080-008	$27.24	358-101-012	$27.24	358-104-008	$27.24
357-292-007	$32.04	358-080-009	$27.24	358-101-013	$27.24	358-104-009	$27.24
357-292-008	$32.04	358-080-010	$27.24	358-101-014	$27.24	358-104-010	$27.24
357-292-009	$32.04	358-080-011	$27.24	358-101-015	$27.24	358-104-011	$27.24
357-292-010	$32.04	358-091-001	$27.24	358-102-001	$27.24	358-104-012	$27.24
357-292-011	$32.04	358-091-002	$27.24	358-102-002	$27.24	358-104-013	$27.24
357-292-014	$32.04	358-091-003	$27.24	358-102-003	$27.24	358-104-014	$27.24
357-292-015	$32.04	358-091-004	$27.24	358-102-004	$27.24	358-104-015	$27.24
357-292-016	$32.04	358-091-005	$27.24	358-102-005	$27.24	358-104-016	$27.24
357-292-017	$16.02	358-091-006	$27.24	358-102-006	$27.24	358-104-017	$27.24
357-292-018	$32.04	358-091-007	$27.24	358-102-007	$27.24	358-104-018	$27.24
357-293-001	$32.04	358-091-008	$27.24	358-102-008	$27.24	358-104-019	$27.24
357-293-002	$32.04	358-091-009	$27.24	358-102-009	$27.24	358-104-020	$27.24
357-293-003	$32.04	358-091-010	$27.24	358-102-010	$27.24	358-104-021	$27.24

CONTRA COSTA COUNTY
COUNTYWIDE LANDSCAPING DISTRICT
A.D. 1979-3 (LL-2)

FUND NO: 2854

LL2 ZONE 38

LEVY CODE: LT

Rodeo Area

PRELIMINARY ASSESSMENT ROLL
FISCAL YEAR 2016-17

Assessor's Parcel Number	Assessment Amount	Assessor's Parcel Number	Assessment Amount	Assessor's Parcel Number	Assessment Amount	Assessor's Parcel Number	Assessment Amount
358-104-022	$27.24	358-120-006	$27.24	358-152-015	$27.24	358-163-032	$27.24
358-111-001	$27.24	358-120-007	$27.24	358-152-016	$27.24	358-163-033	$27.24
358-111-002	$27.24	358-120-008	$27.24	358-152-017	$27.24	358-163-034	$27.24
358-111-003	$27.24	358-120-009	$27.24	358-152-018	$27.24	358-163-036	$27.24
358-111-004	$27.24	358-120-010	$27.24	358-152-019	$27.24	358-164-001	$27.24
358-111-005	$27.24	358-120-011	$27.24	358-152-020	$27.24	358-164-002	$27.24
358-111-006	$27.24	358-120-012	$27.24	358-152-021	$27.24	358-164-003	$27.24
358-111-007	$27.24	358-120-013	$27.24	358-152-022	$27.24	358-164-004	$27.24
358-111-008	$27.24	358-120-014	$27.24	358-152-023	$27.24	358-164-005	$27.24
358-111-009	$27.24	358-120-015	$27.24	358-152-024	$27.24	358-164-006	$27.24
358-111-010	$27.24	358-120-016	$27.24	358-152-025	$27.24	358-164-007	$27.24
358-111-011	$27.24	358-120-017	$27.24	358-161-001	$27.24	358-164-008	$27.24
358-111-012	$27.24	358-120-018	$27.24	358-161-002	$27.24	358-164-009	$27.24
358-111-013	$27.24	358-120-019	$27.24	358-161-003	$27.24	358-164-010	$27.24
358-111-014	$27.24	358-120-020	$27.24	358-161-004	$27.24	358-164-011	$27.24
358-111-015	$27.24	358-120-021	$27.24	358-161-005	$27.24	358-164-012	$27.24
358-111-016	$27.24	358-120-022	$27.24	358-161-006	$27.24	358-171-001	$27.24
358-111-017	$27.24	358-120-023	$27.24	358-161-007	$27.24	358-171-002	$27.24
358-111-018	$27.24	358-151-001	$27.24	358-162-001	$27.24	358-171-003	$27.24
358-111-019	$27.24	358-151-002	$27.24	358-162-002	$27.24	358-171-004	$27.24
358-111-020	$27.24	358-151-003	$27.24	358-162-003	$27.24	358-171-005	$27.24
358-111-021	$27.24	358-151-004	$27.24	358-162-004	$27.24	358-171-006	$27.24
358-111-022	$27.24	358-151-005	$27.24	358-162-005	$27.24	358-171-007	$27.24
358-111-023	$27.24	358-151-006	$27.24	358-162-006	$27.24	358-171-008	$27.24
358-111-024	$27.24	358-151-007	$27.24	358-162-007	$27.24	358-171-009	$27.24
358-111-025	$27.24	358-151-010	$27.24	358-162-008	$27.24	358-171-010	$27.24
358-111-026	$27.24	358-151-011	$27.24	358-162-009	$27.24	358-171-011	$27.24
358-111-027	$27.24	358-151-012	$27.24	358-162-010	$27.24	358-171-012	$27.24
358-111-028	$27.24	358-151-013	$27.24	358-163-001	$27.24	358-171-013	$27.24
358-111-029	$27.24	358-151-014	$27.24	358-163-002	$27.24	358-171-014	$27.24
358-111-030	$27.24	358-151-015	$27.24	358-163-003	$27.24	358-171-015	$27.24
358-111-031	$27.24	358-151-016	$27.24	358-163-004	$27.24	358-172-001	$27.24
358-111-032	$27.24	358-151-017	$27.24	358-163-005	$27.24	358-172-002	$27.24
358-112-001	$27.24	358-151-019	$27.24	358-163-006	$27.24	358-173-001	$27.24
358-112-002	$27.24	358-151-020	$27.24	358-163-007	$27.24	358-173-002	$27.24
358-112-003	$27.24	358-151-021	$27.24	358-163-008	$27.24	358-173-003	$27.24
358-112-004	$27.24	358-151-022	$27.24	358-163-009	$27.24	358-173-004	$27.24
358-112-005	$27.24	358-151-023	$27.24	358-163-013	$27.24	358-173-005	$27.24
358-112-006	$27.24	358-151-024	$27.24	358-163-014	$27.24	358-173-006	$27.24
358-112-007	$27.24	358-151-026	$27.24	358-163-015	$27.24	358-173-007	$27.24
358-112-008	$27.24	358-151-027	$27.24	358-163-016	$27.24	358-173-008	$27.24
358-112-009	$27.24	358-151-028	$27.24	358-163-017	$27.24	358-173-009	$27.24
358-112-010	$27.24	358-152-001	$27.24	358-163-018	$27.24	358-173-010	$27.24
358-112-011	$27.24	358-152-002	$27.24	358-163-019	$27.24	358-173-011	$27.24
358-112-012	$27.24	358-152-003	$27.24	358-163-020	$27.24	358-173-012	$27.24
358-112-013	$27.24	358-152-004	$27.24	358-163-021	$27.24	358-173-013	$27.24
358-112-014	$27.24	358-152-005	$27.24	358-163-022	$27.24	358-173-014	$27.24
358-112-015	$27.24	358-152-006	$27.24	358-163-023	$27.24	358-173-015	$27.24
358-112-016	$27.24	358-152-007	$27.24	358-163-024	$27.24	358-173-016	$27.24
358-112-017	$27.24	358-152-008	$27.24	358-163-025	$27.24	358-173-017	$27.24
358-112-018	$27.24	358-152-009	$27.24	358-163-026	$27.24	358-173-018	$27.24
358-120-001	$27.24	358-152-010	$27.24	358-163-027	$27.24	358-173-019	$27.24
358-120-002	$27.24	358-152-011	$27.24	358-163-028	$27.24	358-173-020	$27.24
358-120-003	$27.24	358-152-012	$27.24	358-163-029	$27.24	358-174-001	$27.24
358-120-004	$27.24	358-152-013	$27.24	358-163-030	$27.24	358-174-002	$27.24
358-120-005	$27.24	358-152-014	$27.24	358-163-031	$27.24	358-174-003	$27.24

CONTRA COSTA COUNTY
COUNTYWIDE LANDSCAPING DISTRICT
A.D. 1979-3 (LL-2)

FUND NO: 2854

LL2 ZONE 38

LEVY CODE: LT

Rodeo Area

PRELIMINARY ASSESSMENT ROLL
FISCAL YEAR 2016-17

Assessor's Parcel Number	Assessment Amount	Assessor's Parcel Number	Assessment Amount	Assessor's Parcel Number	Assessment Amount	Assessor's Parcel Number	Assessment Amount
358-174-004	$27.24	358-182-010	$27.24	358-191-029	$27.24	358-204-002	$27.24
358-174-005	$27.24	358-182-011	$27.24	358-191-030	$27.24	358-204-003	$27.24
358-174-006	$27.24	358-182-012	$27.24	358-191-031	$27.24	358-204-004	$27.24
358-174-007	$27.24	358-182-013	$27.24	358-191-032	$27.24	358-204-005	$27.24
358-174-008	$27.24	358-183-001	$27.24	358-191-033	$27.24	358-204-006	$27.24
358-174-009	$27.24	358-183-002	$27.24	358-191-034	$27.24	358-204-007	$27.24
358-174-010	$27.24	358-183-003	$27.24	358-191-035	$27.24	358-204-008	$27.24
358-181-001	$27.24	358-183-004	$27.24	358-191-036	$27.24	358-204-009	$27.24
358-181-002	$27.24	358-183-005	$27.24	358-191-037	$27.24	358-204-010	$27.24
358-181-003	$27.24	358-183-006	$27.24	358-201-001	$27.24	358-204-011	$27.24
358-181-004	$27.24	358-183-007	$27.24	358-201-002	$27.24	358-204-012	$27.24
358-181-005	$27.24	358-183-008	$27.24	358-201-003	$27.24	358-204-013	$27.24
358-181-006	$27.24	358-183-009	$27.24	358-201-004	$27.24	358-204-014	$27.24
358-181-007	$27.24	358-183-010	$27.24	358-201-005	$27.24	358-204-015	$27.24
358-181-008	$27.24	358-183-011	$27.24	358-201-006	$27.24	358-204-016	$27.24
358-181-009	$27.24	358-183-012	$27.24	358-201-007	$27.24	358-204-017	$27.24
358-181-010	$27.24	358-183-013	$27.24	358-201-008	$27.24	358-204-018	$27.24
358-181-011	$27.24	358-183-014	$27.24	358-201-009	$27.24	358-204-019	$27.24
358-181-012	$27.24	358-183-015	$27.24	358-201-010	$27.24	358-204-020	$27.24
358-181-013	$27.24	358-183-016	$27.24	358-201-011	$27.24	358-204-021	$27.24
358-181-014	$27.24	358-184-001	$27.24	358-201-012	$27.24	358-204-022	$27.24
358-181-015	$27.24	358-184-002	$27.24	358-202-001	$27.24	358-211-001	$27.24
358-181-016	$27.24	358-184-003	$27.24	358-202-002	$27.24	358-211-002	$27.24
358-181-017	$27.24	358-185-001	$27.24	358-202-003	$27.24	358-211-003	$27.24
358-181-018	$27.24	358-185-002	$27.24	358-202-004	$27.24	358-211-004	$27.24
358-181-019	$27.24	358-185-003	$27.24	358-202-005	$27.24	358-211-005	$27.24
358-181-020	$27.24	358-185-004	$27.24	358-202-006	$27.24	358-211-006	$27.24
358-181-021	$27.24	358-185-005	$27.24	358-202-007	$27.24	358-211-007	$27.24
358-181-022	$27.24	358-185-006	$27.24	358-202-008	$27.24	358-211-008	$27.24
358-181-023	$27.24	358-191-002	$27.24	358-202-009	$27.24	358-211-009	$27.24
358-181-024	$27.24	358-191-003	$27.24	358-202-010	$27.24	358-211-010	$27.24
358-181-025	$27.24	358-191-004	$27.24	358-202-011	$27.24	358-211-011	$27.24
358-181-026	$27.24	358-191-005	$27.24	358-202-012	$27.24	358-211-012	$27.24
358-181-027	$27.24	358-191-006	$27.24	358-202-013	$27.24	358-211-013	$27.24
358-181-028	$27.24	358-191-007	$27.24	358-202-014	$27.24	358-211-014	$27.24
358-181-029	$27.24	358-191-008	$27.24	358-202-015	$27.24	358-211-015	$27.24
358-181-030	$27.24	358-191-009	$27.24	358-202-016	$27.24	358-211-016	$27.24
358-181-031	$27.24	358-191-010	$27.24	358-202-017	$27.24	358-211-017	$27.24
358-181-032	$27.24	358-191-011	$27.24	358-202-018	$27.24	358-211-018	$27.24
358-181-033	$27.24	358-191-012	$27.24	358-202-019	$27.24	358-211-019	$27.24
358-181-034	$27.24	358-191-013	$27.24	358-202-020	$27.24	358-211-020	$27.24
358-181-037	$27.24	358-191-014	$27.24	358-202-021	$27.24	358-211-021	$27.24
358-181-038	$27.24	358-191-015	$27.24	358-202-022	$27.24	358-211-022	$27.24
358-181-039	$27.24	358-191-016	$27.24	358-203-001	$27.24	358-211-023	$27.24
358-181-040	$27.24	358-191-017	$27.24	358-203-002	$27.24	358-211-024	$27.24
358-181-042	$27.24	358-191-018	$27.24	358-203-003	$27.24	358-211-025	$27.24
358-181-043	$27.24	358-191-019	$27.24	358-203-004	$27.24	358-211-026	$27.24
358-182-001	$27.24	358-191-020	$27.24	358-203-005	$27.24	358-211-027	$27.24
358-182-002	$27.24	358-191-021	$27.24	358-203-006	$27.24	358-211-028	$27.24
358-182-003	$27.24	358-191-022	$27.24	358-203-007	$27.24	358-211-029	$27.24
358-182-004	$27.24	358-191-023	$27.24	358-203-008	$27.24	358-212-001	$27.24
358-182-005	$27.24	358-191-024	$27.24	358-203-009	$27.24	358-212-002	$27.24
358-182-006	$27.24	358-191-025	$27.24	358-203-010	$27.24	358-212-003	$27.24
358-182-007	$27.24	358-191-026	$27.24	358-203-011	$27.24	358-212-004	$27.24
358-182-008	$27.24	358-191-027	$27.24	358-203-012	$27.24	358-212-005	$27.24
358-182-009	$27.24	358-191-028	$27.24	358-204-001	$27.24	358-212-006	$27.24

CONTRA COSTA COUNTY
COUNTYWIDE LANDSCAPING DISTRICT
A.D. 1979-3 (LL-2)

FUND NO: 2854

LL2 ZONE 38

LEVY CODE: LT

Rodeo Area

PRELIMINARY ASSESSMENT ROLL
FISCAL YEAR 2016-17

Assessor's Parcel Number	Assessment Amount	Assessor's Parcel Number	Assessment Amount	Assessor's Parcel Number	Assessment Amount	Assessor's Parcel Number	Assessment Amount
358-212-007	$27.24	358-223-003	$27.24	358-234-017	$27.24	358-252-006	$27.24
358-212-008	$27.24	358-223-004	$27.24	358-235-001	$27.24	358-252-007	$27.24
358-212-009	$27.24	358-223-005	$27.24	358-235-002	$27.24	358-252-008	$27.24
358-212-010	$27.24	358-223-006	$27.24	358-235-003	$27.24	358-252-009	$27.24
358-212-011	$27.24	358-223-007	$27.24	358-235-004	$27.24	358-252-010	$27.24
358-212-012	$27.24	358-223-008	$27.24	358-235-005	$27.24	358-252-011	$27.24
358-212-013	$27.24	358-223-009	$27.24	358-235-006	$27.24	358-252-012	$27.24
358-212-014	$27.24	358-223-010	$27.24	358-235-007	$27.24	358-253-001	$27.24
358-212-015	$27.24	358-223-011	$27.24	358-235-008	$27.24	358-253-002	$27.24
358-212-016	$27.24	358-223-012	$27.24	358-235-009	$27.24	358-253-003	$27.24
358-212-017	$27.24	358-223-013	$27.24	358-235-010	$27.24	358-253-004	$27.24
358-212-018	$27.24	358-223-014	$27.24	358-235-011	$27.24	358-253-005	$27.24
358-212-019	$27.24	358-223-015	$27.24	358-235-012	$27.24	358-253-006	$27.24
358-212-020	$27.24	358-223-016	$27.24	358-241-001	$27.24	358-253-007	$27.24
358-212-021	$27.24	358-231-001	$27.24	358-241-002	$27.24	358-253-008	$27.24
358-212-022	$27.24	358-231-002	$27.24	358-241-003	$27.24	358-253-009	$27.24
358-212-023	$27.24	358-231-003	$27.24	358-241-004	$27.24	358-253-010	$27.24
358-212-024	$27.24	358-231-004	$27.24	358-241-005	$27.24	358-253-011	$27.24
358-212-025	$27.24	358-231-005	$27.24	358-241-006	$27.24	358-254-001	$27.24
358-212-026	$27.24	358-231-006	$27.24	358-241-007	$27.24	358-254-002	$27.24
358-212-027	$27.24	358-231-007	$27.24	358-241-008	$27.24	358-254-003	$27.24
358-212-028	$27.24	358-231-008	$27.24	358-241-009	$27.24	358-254-004	$27.24
358-212-029	$27.24	358-231-009	$27.24	358-241-010	$27.24	358-254-005	$27.24
358-212-030	$27.24	358-231-010	$27.24	358-241-011	$27.24	358-254-006	$27.24
358-212-031	$27.24	358-232-001	$27.24	358-241-012	$27.24	358-254-007	$27.24
358-212-032	$27.24	358-232-002	$27.24	358-241-013	$27.24	358-254-008	$27.24
358-212-033	$27.24	358-232-003	$27.24	358-241-014	$27.24	358-254-009	$27.24
358-213-001	$27.24	358-232-004	$27.24	358-241-015	$27.24	358-254-010	$27.24
358-213-002	$27.24	358-232-005	$27.24	358-241-016	$27.24	358-254-011	$27.24
358-213-003	$27.24	358-232-006	$27.24	358-241-017	$27.24	358-254-012	$27.24
358-213-004	$27.24	358-233-001	$27.24	358-242-001	$27.24	358-254-013	$27.24
358-213-005	$27.24	358-233-002	$27.24	358-242-002	$27.24	358-254-014	$27.24
358-213-006	$27.24	358-233-003	$27.24	358-242-003	$27.24	358-254-015	$27.24
358-213-007	$27.24	358-233-004	$27.24	358-242-004	$27.24	358-261-001	$27.24
358-213-008	$27.24	358-233-005	$27.24	358-242-005	$27.24	358-261-002	$27.24
358-213-009	$27.24	358-233-006	$27.24	358-242-006	$27.24	358-261-003	$27.24
358-213-010	$27.24	358-233-007	$27.24	358-242-007	$27.24	358-261-004	$27.24
358-213-011	$27.24	358-233-008	$27.24	358-242-008	$27.24	358-261-005	$27.24
358-213-012	$27.24	358-233-009	$27.24	358-242-009	$27.24	358-261-006	$27.24
358-213-013	$27.24	358-233-010	$27.24	358-242-010	$27.24	358-261-007	$27.24
358-221-001	$27.24	358-234-001	$27.24	358-242-011	$27.24	358-261-008	$27.24
358-221-002	$27.24	358-234-002	$27.24	358-242-012	$27.24	358-261-009	$27.24
358-221-003	$27.24	358-234-003	$27.24	358-242-013	$27.24	358-261-010	$27.24
358-221-004	$27.24	358-234-004	$27.24	358-242-014	$27.24	358-261-011	$27.24
358-221-005	$27.24	358-234-005	$27.24	358-242-015	$27.24	358-261-012	$27.24
358-221-006	$27.24	358-234-006	$27.24	358-251-001	$27.24	358-261-013	$27.24
358-221-007	$27.24	358-234-007	$27.24	358-251-002	$27.24	358-261-014	$27.24
358-221-008	$27.24	358-234-008	$27.24	358-251-003	$27.24	358-261-015	$27.24
358-221-009	$27.24	358-234-009	$27.24	358-251-004	$27.24	358-261-016	$27.24
358-221-010	$27.24	358-234-010	$27.24	358-251-005	$27.24	358-261-017	$27.24
358-221-011	$27.24	358-234-011	$27.24	358-251-006	$27.24	358-261-018	$27.24
358-222-001	$27.24	358-234-012	$27.24	358-252-001	$27.24	358-261-019	$27.24
358-222-002	$27.24	358-234-013	$27.24	358-252-002	$27.24	358-261-020	$27.24
358-222-003	$27.24	358-234-014	$27.24	358-252-003	$27.24	358-261-021	$27.24
358-223-001	$27.24	358-234-015	$27.24	358-252-004	$27.24	358-261-022	$27.24
358-223-002	$27.24	358-234-016	$27.24	358-252-005	$27.24	358-262-001	$27.24

CONTRA COSTA COUNTY
COUNTYWIDE LANDSCAPING DISTRICT
A.D. 1979-3 (LL-2)

FUND NO: 2854

LL2 ZONE 38

LEVY CODE: LT

Rodeo Area

PRELIMINARY ASSESSMENT ROLL
FISCAL YEAR 2016-17

Assessor's Parcel Number	Assessment Amount	Assessor's Parcel Number	Assessment Amount	Assessor's Parcel Number	Assessment Amount	Assessor's Parcel Number	Assessment Amount
358-262-002	$27.24	358-271-011	$27.24	358-291-018	$27.24	358-302-004	$27.24
358-262-003	$27.24	358-271-012	$27.24	358-291-019	$27.24	358-302-005	$27.24
358-262-004	$27.24	358-271-013	$27.24	358-292-001	$27.24	358-302-006	$27.24
358-262-005	$27.24	358-271-014	$27.24	358-292-002	$27.24	358-302-007	$27.24
358-262-006	$27.24	358-271-015	$27.24	358-292-003	$27.24	358-302-008	$27.24
358-262-007	$27.24	358-271-016	$27.24	358-292-004	$27.24	358-302-009	$27.24
358-263-001	$27.24	358-271-017	$27.24	358-292-005	$27.24	358-302-010	$27.24
358-263-002	$27.24	358-271-018	$27.24	358-292-006	$27.24	358-302-011	$27.24
358-264-001	$27.24	358-271-019	$27.24	358-292-007	$27.24	358-302-014	$27.24
358-264-002	$27.24	358-271-020	$27.24	358-293-001	$27.24	358-302-015	$27.24
358-264-003	$27.24	358-271-021	$27.24	358-293-002	$27.24	358-302-016	$27.24
358-264-004	$27.24	358-271-022	$27.24	358-293-003	$27.24	358-302-017	$27.24
358-264-005	$27.24	358-271-023	$27.24	358-293-004	$27.24	358-302-018	$27.24
358-264-006	$27.24	358-271-024	$27.24	358-293-005	$27.24	358-302-019	$27.24
358-264-007	$27.24	358-271-025	$27.24	358-293-006	$27.24	358-302-020	$27.24
358-264-008	$27.24	358-271-026	$27.24	358-293-007	$27.24	358-302-021	$27.24
358-264-009	$27.24	358-271-027	$27.24	358-293-008	$27.24	358-302-022	$27.24
358-264-010	$27.24	358-271-028	$27.24	358-293-009	$27.24	358-303-001	$27.24
358-264-011	$27.24	358-271-029	$27.24	358-293-010	$27.24	358-303-002	$27.24
358-264-012	$27.24	358-271-030	$27.24	358-293-011	$27.24	358-303-003	$27.24
358-264-013	$27.24	358-271-031	$27.24	358-293-012	$27.24	358-303-004	$27.24
358-264-014	$27.24	358-271-032	$27.24	358-293-013	$27.24	358-310-001	$27.24
358-264-015	$27.24	358-271-033	$27.24	358-293-014	$27.24	358-310-002	$27.24
358-264-016	$27.24	358-271-034	$27.24	358-293-015	$27.24	358-310-003	$27.24
358-264-017	$27.24	358-271-035	$27.24	358-293-016	$27.24	358-310-004	$27.24
358-264-018	$27.24	358-271-036	$27.24	358-293-017	$27.24	358-310-005	$27.24
358-264-019	$27.24	358-271-037	$27.24	358-293-018	$27.24	358-310-006	$27.24
358-264-020	$27.24	358-271-038	$27.24	358-293-019	$27.24	358-310-007	$27.24
358-264-021	$27.24	358-271-039	$27.24	358-293-020	$27.24	358-310-008	$27.24
358-264-022	$27.24	358-271-040	$27.24	358-293-021	$27.24	358-310-009	$27.24
358-264-023	$27.24	358-271-041	$27.24	358-293-022	$27.24	358-310-010	$27.24
358-264-024	$27.24	358-271-042	$27.24	358-293-023	$27.24	358-310-011	$27.24
358-264-025	$27.24	358-271-043	$27.24	358-293-024	$27.24	358-310-012	$27.24
358-264-026	$27.24	358-271-044	$27.24	358-293-025	$27.24	358-310-013	$27.24
358-264-027	$27.24	358-272-001	$27.24	358-293-026	$27.24	358-310-014	$27.24
358-264-028	$27.24	358-272-002	$27.24	358-293-027	$27.24	358-310-015	$27.24
358-265-001	$27.24	358-272-003	$27.24	358-293-028	$27.24	358-311-001	$27.24
358-265-002	$27.24	358-272-004	$27.24	358-293-029	$27.24	358-311-002	$27.24
358-265-003	$27.24	358-272-005	$27.24	358-293-030	$27.24	358-311-003	$27.24
358-265-004	$27.24	358-291-001	$27.24	358-293-031	$27.24	358-311-004	$27.24
358-265-005	$27.24	358-291-002	$27.24	358-293-032	$27.24	358-311-005	$27.24
358-265-006	$27.24	358-291-003	$27.24	358-293-033	$27.24	358-311-006	$27.24
358-265-007	$27.24	358-291-004	$27.24	358-293-034	$27.24	358-311-007	$27.24
358-265-008	$27.24	358-291-005	$27.24	358-293-035	$27.24	358-311-008	$27.24
358-265-009	$27.24	358-291-006	$27.24	358-293-036	$27.24	358-311-009	$27.24
358-265-010	$27.24	358-291-007	$27.24	358-293-037	$27.24	358-311-010	$27.24
358-271-001	$27.24	358-291-008	$27.24	358-293-038	$27.24	358-311-011	$27.24
358-271-002	$27.24	358-291-009	$27.24	358-293-039	$27.24	358-311-012	$27.24
358-271-003	$27.24	358-291-010	$27.24	358-293-040	$27.24	358-311-013	$27.24
358-271-004	$27.24	358-291-011	$27.24	358-293-041	$27.24	358-311-014	$27.24
358-271-005	$27.24	358-291-012	$27.24	358-293-042	$27.24	358-311-015	$27.24
358-271-006	$27.24	358-291-013	$27.24	358-293-043	$27.24	358-311-016	$27.24
358-271-007	$27.24	358-291-014	$27.24	358-293-044	$27.24	358-311-017	$27.24
358-271-008	$27.24	358-291-015	$27.24	358-302-001	$27.24	358-311-018	$27.24
358-271-009	$27.24	358-291-016	$27.24	358-302-002	$27.24	358-311-019	$27.24
358-271-010	$27.24	358-291-017	$27.24	358-302-003	$27.24	358-311-020	$27.24

CONTRA COSTA COUNTY
COUNTYWIDE LANDSCAPING DISTRICT
A.D. 1979-3 (LL-2)

FUND NO: 2854

LL2 ZONE 38

LEVY CODE: LT

Rodeo Area

PRELIMINARY ASSESSMENT ROLL
FISCAL YEAR 2016-17

Assessor's Parcel Number	Assessment Amount
358-311-021	$27.24
358-311-022	$27.24
358-311-023	$27.24
358-311-024	$27.24
358-311-025	$27.24
358-311-026	$27.24
358-311-027	$27.24
358-311-028	$27.24
358-311-029	$27.24
358-311-030	$27.24
358-311-031	$27.24
358-311-032	$27.24
358-311-033	$27.24
358-311-034	$27.24
358-311-035	$27.24
358-311-036	$27.24
358-311-037	$27.24
358-311-038	$27.24
358-311-039	$27.24
358-311-040	$27.24
358-311-041	$27.24
358-311-042	$27.24
358-311-043	$27.24
358-311-044	$27.24
358-311-045	$27.24
358-311-046	$27.24
358-311-047	$27.24
358-311-048	$27.24
358-311-049	$27.24
358-311-050	$27.24
358-311-051	$27.24
358-311-052	$27.24
358-311-053	$27.24
358-311-054	$27.24
358-311-055	$27.24
358-311-056	$27.24
358-311-057	$27.24
358-311-059	$27.24
358-311-060	$27.24
358-311-061	$27.24
358-311-062	$27.24
358-311-063	$27.24
358-311-064	$27.24
358-311-065	$27.24
358-311-066	$27.24
358-311-067	$27.24
358-311-068	$27.24
358-311-069	$27.24
358-311-070	$27.24
358-311-071	$27.24
358-311-072	$27.24
358-311-073	$27.24
358-311-074	$27.24
358-311-075	$27.24
358-311-076	$27.24
358-311-077	$27.24
358-311-078	$27.24
358-312-001	$27.24
358-312-002	$27.24
358-312-003	$27.24
358-312-004	$27.24
358-312-005	$27.24
358-312-006	$27.24
358-312-007	$27.24
358-312-008	$27.24
358-312-009	$27.24
358-312-010	$27.24
358-312-011	$27.24
358-312-012	$27.24
358-312-014	$27.24
358-312-015	$27.24
358-312-016	$27.24
358-312-017	$27.24
358-312-018	$27.24
358-312-019	$27.24
358-312-020	$27.24
358-312-021	$27.24
358-312-022	$27.24
358-312-023	$27.24
358-312-024	$27.24
358-312-025	$27.24
358-312-026	$27.24
358-312-027	$27.24
358-312-028	$27.24
358-312-029	$27.24
358-312-030	$27.24
358-312-031	$27.24
358-312-032	$27.24
358-312-033	$27.24
358-312-034	$27.24
358-312-035	$27.24
358-312-036	$27.24
Total Parcels:	2556
Total Assessment:	$84,430.84

CONTRA COSTA COUNTY
COUNTYWIDE LANDSCAPING DISTRICT
A.D. 1979-3 (LL-2)

FUND NO: 2867

LL2 ZONE 42

LEVY CODE: L2

California Skyline - Bay Point Area

PRELIMINARY ASSESSMENT ROLL
FISCAL YEAR 2016-17

Assessor's Parcel Number	Assessment Amount	Assessor's Parcel Number	Assessment Amount	Assessor's Parcel Number	Assessment Amount	Assessor's Parcel Number	Assessment Amount
099-170-001	$210.00	099-170-057	$210.00	099-180-039	$210.00	099-190-001	$210.00
099-170-002	$210.00	099-170-058	$210.00	099-180-040	$210.00	099-190-002	$210.00
099-170-003	$210.00	099-170-059	$210.00	099-180-041	$210.00	099-190-003	$210.00
099-170-004	$210.00	099-170-060	$210.00	099-180-042	$210.00	099-190-004	$210.00
099-170-005	$210.00	099-170-061	$210.00	099-180-043	$210.00	099-190-005	$210.00
099-170-006	$210.00	099-170-062	$210.00	099-180-044	$210.00	099-190-006	$210.00
099-170-007	$210.00	099-170-063	$210.00	099-180-045	$210.00	099-190-007	$210.00
099-170-008	$210.00	099-170-066	$210.00	099-180-046	$210.00	099-190-008	$210.00
099-170-009	$210.00	099-170-067	$210.00	099-180-047	$210.00	099-190-009	$210.00
099-170-010	$210.00	099-170-068	$210.00	099-180-048	$210.00	099-190-010	$210.00
099-170-011	$210.00	099-170-069	$210.00	099-180-049	$210.00	099-190-011	$210.00
099-170-012	$210.00	099-170-070	$210.00	099-180-050	$210.00	099-190-012	$210.00
099-170-013	$210.00	099-170-071	$210.00	099-180-051	$210.00	099-190-013	$210.00
099-170-014	$210.00	099-170-072	$210.00	099-180-052	$210.00	099-190-014	$210.00
099-170-015	$210.00	099-170-073	$210.00	099-180-053	$210.00	099-190-015	$210.00
099-170-016	$210.00	099-170-074	$210.00	099-180-054	$210.00	099-190-016	$210.00
099-170-017	$210.00	099-170-075	$210.00	099-180-055	$210.00	099-190-017	$210.00
099-170-018	$210.00	099-170-076	$210.00	099-180-056	$210.00	099-190-018	$210.00
099-170-019	$210.00	099-180-001	$210.00	099-180-057	$210.00	099-190-019	$210.00
099-170-020	$210.00	099-180-002	$210.00	099-180-058	$210.00	099-190-020	$210.00
099-170-021	$210.00	099-180-003	$210.00	099-180-059	$210.00	099-190-021	$210.00
099-170-022	$210.00	099-180-004	$210.00	099-180-060	$210.00	099-190-022	$210.00
099-170-023	$210.00	099-180-005	$210.00	099-180-061	$210.00	099-190-023	$210.00
099-170-024	$210.00	099-180-006	$210.00	099-180-062	$210.00	099-190-024	$210.00
099-170-025	$210.00	099-180-007	$210.00	099-180-063	$210.00	099-190-025	$210.00
099-170-026	$210.00	099-180-008	$210.00	099-180-064	$210.00	099-190-026	$210.00
099-170-027	$210.00	099-180-009	$210.00	099-180-065	$210.00	099-190-027	$210.00
099-170-028	$210.00	099-180-010	$210.00	099-180-066	$210.00	099-190-028	$210.00
099-170-029	$210.00	099-180-011	$210.00	099-180-067	$210.00	099-190-029	$210.00
099-170-030	$210.00	099-180-012	$210.00	099-180-068	$210.00	099-190-030	$210.00
099-170-031	$210.00	099-180-013	$210.00	099-180-069	$210.00	099-190-031	$210.00
099-170-032	$210.00	099-180-014	$210.00	099-180-070	$210.00	099-190-032	$210.00
099-170-033	$210.00	099-180-015	$210.00	099-180-071	$210.00	099-190-033	$210.00
099-170-034	$210.00	099-180-016	$210.00	099-180-072	$210.00	099-190-034	$210.00
099-170-035	$210.00	099-180-017	$210.00	099-180-073	$210.00	099-190-035	$210.00
099-170-036	$210.00	099-180-018	$210.00	099-180-074	$210.00	099-190-036	$210.00
099-170-037	$210.00	099-180-019	$210.00	099-180-075	$210.00	099-190-037	$210.00
099-170-038	$210.00	099-180-020	$210.00	099-180-076	$210.00	099-190-038	$210.00
099-170-039	$210.00	099-180-021	$210.00	099-180-077	$210.00	099-190-039	$210.00
099-170-040	$210.00	099-180-022	$210.00	099-180-078	$210.00	099-190-040	$210.00
099-170-041	$210.00	099-180-023	$210.00	099-180-079	$210.00	099-190-041	$210.00
099-170-042	$210.00	099-180-024	$210.00	099-180-080	$210.00	099-190-042	$210.00
099-170-043	$210.00	099-180-025	$210.00	099-180-081	$210.00	099-190-043	$210.00
099-170-044	$210.00	099-180-026	$210.00	099-180-082	$210.00	099-190-044	$210.00
099-170-045	$210.00	099-180-027	$210.00	099-180-083	$210.00	099-190-045	$210.00
099-170-046	$210.00	099-180-028	$210.00	099-180-084	$210.00	099-190-046	$210.00
099-170-047	$210.00	099-180-029	$210.00	099-180-085	$210.00	099-190-047	$210.00
099-170-048	$210.00	099-180-030	$210.00	099-180-086	$210.00	099-190-048	$210.00
099-170-049	$210.00	099-180-031	$210.00	099-180-087	$210.00	099-190-049	$210.00
099-170-050	$210.00	099-180-032	$210.00	099-180-088	$210.00	099-190-050	$210.00
099-170-051	$210.00	099-180-033	$210.00	099-180-089	$210.00	099-190-051	$210.00
099-170-052	$210.00	099-180-034	$210.00	099-180-090	$210.00	099-190-052	$210.00
099-170-053	$210.00	099-180-035	$210.00	099-180-091	$210.00	099-190-053	$210.00
099-170-054	$210.00	099-180-036	$210.00	099-180-092	$210.00	099-190-054	$210.00
099-170-055	$210.00	099-180-037	$210.00	099-180-093	$210.00	099-190-055	$210.00
099-170-056	$210.00	099-180-038	$210.00	099-180-094	$210.00	099-190-056	$210.00

CONTRA COSTA COUNTY
COUNTYWIDE LANDSCAPING DISTRICT
A.D. 1979-3 (LL-2)

FUND NO: 2867

LL2 ZONE 42

LEVY CODE: L2

California Skyline - Bay Point Area

PRELIMINARY ASSESSMENT ROLL
FISCAL YEAR 2016-17

Assessor's Parcel Number	Assessment Amount
099-190-057	$210.00
099-190-058	$210.00
099-190-059	$210.00
099-190-060	$210.00
099-190-061	$210.00
099-190-062	$210.00
099-190-063	$210.00
099-190-064	$210.00
099-190-065	$210.00
099-190-066	$210.00
099-190-067	$210.00
099-190-068	$210.00
099-190-069	$210.00
099-190-070	$210.00
099-190-071	$210.00
099-190-072	$210.00
099-190-073	$210.00
099-190-074	$210.00
099-190-075	$210.00
099-190-076	$210.00
099-190-077	$210.00
099-190-078	$210.00
099-190-079	$210.00
099-190-080	$210.00
099-190-081	$210.00
099-190-082	$210.00
099-190-083	$210.00
099-190-084	$210.00
099-190-085	$210.00
099-190-086	$210.00
099-190-087	$210.00
099-190-088	$210.00
099-190-089	$210.00
099-190-090	$210.00
099-190-091	$210.00
099-190-092	$210.00
099-190-093	$210.00
099-190-094	$210.00
099-190-095	$210.00
099-190-096	$210.00
099-190-097	$210.00
099-190-098	$210.00
099-190-099	$210.00
099-190-100	$210.00
099-190-101	$210.00
099-190-102	$210.00
099-190-103	$210.00
099-190-104	$210.00
099-190-105	$210.00
099-190-106	$210.00
099-190-107	$210.00
099-190-108	$210.00
099-190-109	$210.00
099-190-110	$210.00
099-190-111	$210.00
099-190-112	$210.00
099-190-113	$210.00
099-190-114	$210.00
099-190-115	$210.00
099-190-116	$210.00
099-190-117	$210.00
099-190-118	$210.00
099-190-119	$210.00
099-190-120	$210.00
099-190-121	$210.00
099-190-122	$210.00
099-190-123	$210.00
099-190-124	$210.00
099-190-125	$210.00
099-190-126	$210.00
099-190-127	$210.00
099-190-128	$210.00
099-190-129	$210.00
099-200-001	$210.00
099-200-002	$210.00
099-200-003	$210.00
099-200-004	$210.00
099-200-005	$210.00
099-200-006	$210.00
099-200-007	$210.00
099-200-008	$210.00
099-200-009	$210.00
099-200-010	$210.00
099-200-011	$210.00
099-200-012	$210.00
099-200-013	$210.00
099-200-014	$210.00
099-200-015	$210.00
099-200-016	$210.00
099-200-017	$210.00
099-200-018	$210.00
099-200-019	$210.00
099-200-020	$210.00
099-200-021	$210.00
099-200-022	$210.00
099-200-023	$210.00
099-200-024	$210.00
099-200-025	$210.00
099-200-026	$210.00
099-200-027	$210.00
099-200-028	$210.00
099-200-029	$210.00
099-200-030	$210.00
099-200-031	$210.00
099-200-032	$210.00
099-200-033	$210.00
099-200-034	$210.00
099-200-035	$210.00
099-200-036	$210.00
099-200-037	$210.00
099-200-038	$210.00
099-200-039	$210.00
099-200-040	$210.00
099-200-041	$210.00
099-200-043	$210.00
099-200-044	$210.00
099-200-045	$210.00
099-200-046	$210.00
099-200-047	$210.00
Total Parcels:	343
Total Assessment:	$72,030.00

CONTRA COSTA COUNTY
COUNTYWIDE LANDSCAPING DISTRICT
A.D. 1979-3 (LL-2)

FUND NO: 2869

LL2 ZONE 45

LEVY CODE: L4

Alamo Villas

PRELIMINARY ASSESSMENT ROLL
FISCAL YEAR 2016-17

Assessor's Parcel Number	Assessment Amount
197-430-001	$120.00
197-430-002	$120.00
197-430-003	$120.00
197-430-004	$120.00
197-430-005	$120.00
197-430-006	$120.00
197-430-007	$120.00
197-430-008	$120.00
197-430-009	$120.00
197-430-010	$120.00
Total Parcels:	10
Total Assessment:	$1,200.00

CONTRA COSTA COUNTY
COUNTYWIDE LANDSCAPING DISTRICT
A.D. 1979-3 (LL-2)

FUND NO: 2872

LL2 ZONE 48

LEVY CODE: L7

Mrack Road - Camino Tassajara

PRELIMINARY ASSESSMENT ROLL
FISCAL YEAR 2016-17

Assessor's Parcel Number	Assessment Amount
220-080-035	$490.00
220-080-037	$490.00
220-080-038	$490.00
220-080-040	$490.00
220-391-008	$490.00
220-391-009	$490.00
220-391-010	$490.00
220-391-011	$490.00
220-391-012	$490.00
220-391-013	$490.00
220-391-014	$490.00
220-391-015	$490.00
220-391-016	$490.00
220-391-018	$490.00
220-391-019	$490.00
220-391-020	$490.00
220-391-021	$490.00
220-391-022	$490.00
220-391-023	$490.00
220-391-024	$490.00
220-391-025	$490.00
220-391-026	$490.00
220-391-027	$490.00
220-391-028	$490.00
220-391-029	$490.00
220-391-030	$490.00
220-391-031	$490.00
220-391-032	$490.00
220-391-033	$490.00
220-391-034	$490.00
220-391-035	$490.00
220-391-036	$490.00
220-391-037	$490.00
220-391-038	$490.00
220-391-039	$490.00
220-391-040	$490.00
220-391-041	$490.00
220-391-042	$490.00
220-391-043	$490.00
220-391-045	$490.00
220-391-046	$490.00
220-391-047	$490.00
220-391-048	$490.00
220-391-049	$490.00
220-391-050	$490.00
220-391-051	$490.00
220-391-052	$490.00
220-401-001	$490.00
220-401-002	$490.00
220-401-003	$490.00
220-401-004	$490.00
220-401-005	$490.00
220-401-006	$490.00
220-401-007	$490.00
220-401-008	$490.00
220-401-009	$490.00
220-401-010	$490.00
220-401-011	$490.00
220-401-012	$490.00
220-401-013	$490.00
220-401-014	$490.00
220-401-015	$490.00
220-401-016	$490.00
220-401-017	$490.00
220-401-018	$490.00
220-401-019	$490.00
220-401-020	$490.00
220-401-021	$490.00
220-401-022	$490.00
220-401-023	$490.00
220-401-024	$490.00
220-401-025	$490.00
Total Parcels:	72
Total Assessment:	$35,280.00

CONTRA COSTA COUNTY
COUNTYWIDE LANDSCAPING DISTRICT
A.D. 1979-3 (LL-2)

FUND NO: 2876

LL2 ZONE 54

LEVY CODE: M3

Alamo Country - Alamo

PRELIMINARY ASSESSMENT ROLL
FISCAL YEAR 2016-17

Assessor's Parcel Number	Assessment Amount
187-560-003	$373.76
187-560-004	$373.76
187-560-005	$373.76
187-560-006	$373.76
187-560-007	$373.76
187-560-008	$373.76
187-560-009	$373.76
187-560-010	$373.76
187-560-011	$373.76
187-560-012	$373.76
187-560-013	$373.76
187-560-014	$373.76
187-560-015	$373.76
187-560-016	$373.76
187-560-017	$373.76
187-560-019	$373.76
187-560-020	$373.76
187-570-001	$373.76
187-570-002	$373.76
187-570-003	$373.76
187-570-004	$373.76
187-570-005	$373.76
187-570-006	$373.76
187-570-007	$373.76
187-570-008	$373.76
187-580-001	$373.76
187-580-002	$373.76
187-580-003	$373.76
187-580-004	$373.76
187-580-005	$373.76
187-580-006	$373.76
187-580-007	$373.76
187-580-008	$373.76
187-580-009	$373.76
187-580-010	$373.76
187-580-011	$373.76
187-580-012	$373.76
187-580-013	$373.76
187-580-014	$373.76
187-580-015	$373.76
187-580-016	$373.76
187-580-017	$373.76
187-580-018	$373.76
187-580-019	$373.76
187-580-020	$373.76
187-580-021	$373.76
187-580-022	$373.76
187-580-023	$373.76
187-580-024	$373.76
187-580-025	$373.76
187-580-026	$373.76
187-580-027	$373.76
187-580-028	$373.76
187-580-029	$373.76
187-580-030	$373.76
187-580-031	$373.76
187-580-032	$373.76
187-580-033	$373.76
187-580-034	$373.76
187-580-035	$373.76
187-590-001	$373.76
187-590-002	$373.76
187-590-003	$373.76
187-590-004	$373.76
187-590-005	$373.76
187-590-006	$373.76
187-590-007	$373.76
187-590-008	$373.76
187-590-009	$373.76
187-590-010	$373.76
187-590-011	$373.76
187-590-012	$373.76
187-590-013	$373.76
187-590-014	$373.76
187-590-015	$373.76
187-590-016	$373.76
187-590-017	$373.76
187-590-018	$373.76
187-590-021	$373.76
187-590-022	$373.76
187-590-023	$373.76
187-590-024	$373.76
187-590-025	$373.76
187-590-026	$373.76
187-590-027	$373.76
187-590-028	$373.76
187-590-029	$373.76
187-590-030	$373.76
187-590-031	$373.76
187-590-032	$373.76
187-590-033	$373.76
187-590-034	$373.76
187-590-035	$373.76
Total Parcels:	93
Total Assessment:	$34,759.68

CONTRA COSTA COUNTY
COUNTYWIDE LANDSCAPING DISTRICT
A.D. 1979-3 (LL-2)

FUND NO: 2877

LL2 ZONE 57

LEVY CODE: M4

Pacific Waterways - Discovery Bay Area

PRELIMINARY ASSESSMENT ROLL
FISCAL YEAR 2016-17

Assessor's Parcel Number	Assessment Amount	Assessor's Parcel Number	Assessment Amount	Assessor's Parcel Number	Assessment Amount	Assessor's Parcel Number	Assessment Amount
011-291-002	$231.00	011-291-058	$231.00	011-316-008	$231.00	011-323-022	$231.00
011-291-003	$231.00	011-291-059	$231.00	011-316-009	$231.00	011-323-023	$231.00
011-291-004	$231.00	011-291-060	$231.00	011-316-010	$231.00	011-323-024	$231.00
011-291-005	$231.00	011-291-061	$231.00	011-316-011	$231.00	011-323-025	$231.00
011-291-006	$231.00	011-291-062	$231.00	011-316-012	$231.00	011-323-026	$231.00
011-291-007	$231.00	011-291-063	$231.00	011-316-013	$231.00	011-323-027	$231.00
011-291-008	$231.00	011-291-064	$231.00	011-316-014	$231.00	011-323-028	$231.00
011-291-009	$231.00	011-291-065	$231.00	011-316-015	$231.00	011-323-029	$231.00
011-291-010	$231.00	011-302-001	$231.00	011-316-016	$231.00	011-323-030	$231.00
011-291-011	$231.00	011-302-002	$231.00	011-316-017	$231.00	011-323-031	$231.00
011-291-012	$231.00	011-302-003	$231.00	011-316-018	$231.00	011-323-032	$231.00
011-291-013	$231.00	011-302-004	$231.00	011-316-019	$231.00	011-323-033	$231.00
011-291-014	$231.00	011-302-005	$231.00	011-316-020	$231.00	011-323-034	$231.00
011-291-015	$231.00	011-302-006	$231.00	011-316-021	$231.00	011-323-035	$231.00
011-291-016	$231.00	011-302-007	$231.00	011-316-022	$231.00	011-323-036	$231.00
011-291-017	$231.00	011-302-008	$231.00	011-316-023	$231.00	011-323-037	$231.00
011-291-018	$231.00	011-302-009	$231.00	011-316-024	$231.00	011-323-038	$231.00
011-291-019	$231.00	011-302-010	$231.00	011-316-025	$231.00	011-323-039	$231.00
011-291-020	$231.00	011-302-011	$231.00	011-316-026	$231.00	011-323-040	$231.00
011-291-021	$231.00	011-302-012	$231.00	011-316-027	$231.00	011-323-041	$231.00
011-291-022	$231.00	011-302-013	$231.00	011-316-028	$231.00	011-323-042	$231.00
011-291-023	$231.00	011-302-014	$231.00	011-316-029	$231.00	011-323-043	$231.00
011-291-024	$231.00	011-302-015	$231.00	011-316-030	$231.00	011-323-044	$231.00
011-291-025	$231.00	011-302-016	$231.00	011-316-031	$231.00	011-323-045	$231.00
011-291-026	$231.00	011-302-017	$231.00	011-316-032	$231.00	011-323-046	$231.00
011-291-027	$231.00	011-302-018	$231.00	011-316-033	$231.00	011-323-047	$231.00
011-291-028	$231.00	011-302-019	$231.00	011-316-034	$231.00	011-323-048	$231.00
011-291-029	$231.00	011-302-020	$231.00	011-316-035	$231.00	011-323-049	$231.00
011-291-030	$231.00	011-302-021	$231.00	011-316-036	$231.00	011-323-050	$231.00
011-291-031	$231.00	011-302-022	$231.00	011-316-037	$231.00	011-323-051	$231.00
011-291-032	$231.00	011-302-023	$231.00	011-316-038	$231.00	011-323-052	$231.00
011-291-033	$231.00	011-302-024	$231.00	011-316-039	$231.00	011-323-053	$231.00
011-291-034	$231.00	011-302-025	$231.00	011-316-040	$231.00	011-323-054	$231.00
011-291-035	$231.00	011-302-026	$231.00	011-316-041	$231.00	011-323-055	$231.00
011-291-036	$231.00	011-302-027	$231.00	011-316-042	$231.00	011-323-056	$231.00
011-291-037	$231.00	011-302-028	$231.00	011-323-001	$231.00	011-323-057	$231.00
011-291-038	$231.00	011-302-029	$231.00	011-323-002	$231.00	011-323-058	$231.00
011-291-039	$231.00	011-302-030	$231.00	011-323-003	$231.00	011-323-059	$231.00
011-291-040	$231.00	011-302-031	$231.00	011-323-004	$231.00	011-323-060	$231.00
011-291-041	$231.00	011-302-032	$231.00	011-323-005	$231.00	011-323-061	$231.00
011-291-042	$231.00	011-302-033	$231.00	011-323-006	$231.00	011-323-062	$231.00
011-291-043	$231.00	011-302-034	$231.00	011-323-007	$231.00	011-323-063	$231.00
011-291-044	$231.00	011-302-035	$231.00	011-323-008	$231.00	011-323-064	$231.00
011-291-045	$231.00	011-302-036	$231.00	011-323-009	$231.00	011-331-001	$231.00
011-291-046	$231.00	011-302-037	$231.00	011-323-010	$231.00	011-331-002	$231.00
011-291-047	$231.00	011-302-038	$231.00	011-323-011	$231.00	011-331-003	$231.00
011-291-048	$231.00	011-302-039	$231.00	011-323-012	$231.00	011-331-004	$231.00
011-291-049	$231.00	011-302-040	$231.00	011-323-013	$231.00	011-331-005	$231.00
011-291-050	$231.00	011-302-041	$231.00	011-323-014	$231.00	011-331-006	$231.00
011-291-051	$231.00	011-316-001	$231.00	011-323-015	$231.00	011-331-007	$231.00
011-291-052	$231.00	011-316-002	$231.00	011-323-016	$231.00	011-331-008	$231.00
011-291-053	$231.00	011-316-003	$231.00	011-323-017	$231.00	011-331-009	$231.00
011-291-054	$231.00	011-316-004	$231.00	011-323-018	$231.00	011-331-010	$231.00
011-291-055	$231.00	011-316-005	$231.00	011-323-019	$231.00	011-331-011	$231.00
011-291-056	$231.00	011-316-006	$231.00	011-323-020	$231.00	011-331-012	$231.00
011-291-057	$231.00	011-316-007	$231.00	011-323-021	$231.00	011-331-013	$231.00

CONTRA COSTA COUNTY
COUNTYWIDE LANDSCAPING DISTRICT
A.D. 1979-3 (LL-2)

FUND NO: 2877

LL2 ZONE 57

LEVY CODE: M4

Pacific Waterways - Discovery Bay Area

PRELIMINARY ASSESSMENT ROLL
FISCAL YEAR 2016-17

Assessor's Parcel Number	Assessment Amount	Assessor's Parcel Number	Assessment Amount	Assessor's Parcel Number	Assessment Amount
011-331-014	$231.00	011-331-070	$231.00	011-340-029	$231.00
011-331-015	$231.00	011-331-071	$231.00	011-340-030	$231.00
011-331-016	$231.00	011-331-072	$231.00	011-340-031	$231.00
011-331-017	$231.00	011-331-073	$231.00	011-340-032	$231.00
011-331-018	$231.00	011-331-074	$231.00	011-340-033	$231.00
011-331-019	$231.00	011-331-075	$231.00	011-340-034	$231.00
011-331-020	$231.00	011-331-076	$231.00	011-340-035	$231.00
011-331-021	$231.00	011-331-077	$231.00	011-340-036	$231.00
011-331-022	$231.00	011-331-078	$231.00	011-340-037	$231.00
011-331-023	$231.00	011-331-079	$231.00	011-340-038	$231.00
011-331-024	$231.00	011-331-080	$231.00	011-340-039	$231.00
011-331-025	$231.00	011-331-081	$231.00	011-340-040	$231.00
011-331-026	$231.00	011-331-082	$231.00	011-340-041	$231.00
011-331-027	$231.00	011-331-083	$231.00	011-340-042	$231.00
011-331-028	$231.00	011-331-084	$231.00	011-340-043	$231.00
011-331-029	$231.00	011-331-085	$231.00	011-340-044	$231.00
011-331-030	$231.00	011-331-086	$231.00	011-340-045	$231.00
011-331-031	$231.00	011-331-087	$231.00	011-340-046	$231.00
011-331-032	$231.00	011-331-088	$231.00	011-340-047	$231.00
011-331-033	$231.00	011-331-089	$231.00	011-340-048	$231.00
011-331-034	$231.00	011-331-090	$231.00	011-340-049	$231.00
011-331-035	$231.00	011-331-091	$231.00	011-340-050	$231.00
011-331-036	$231.00	011-331-092	$231.00	011-340-051	$231.00
011-331-037	$231.00	011-331-093	$231.00	011-340-052	$231.00
011-331-038	$231.00	011-331-094	$231.00	011-340-053	$231.00
011-331-039	$231.00	011-331-095	$231.00	011-340-054	$231.00
011-331-040	$231.00	011-331-096	$231.00	011-340-055	$231.00
011-331-041	$231.00	011-331-097	$231.00	011-340-056	$231.00
011-331-042	$231.00	011-340-001	$231.00	011-340-057	$231.00
011-331-043	$231.00	011-340-002	$231.00	011-340-058	$231.00
011-331-044	$231.00	011-340-003	$231.00	011-340-059	$231.00
011-331-045	$231.00	011-340-004	$231.00	011-340-060	$231.00
011-331-046	$231.00	011-340-005	$231.00	011-340-061	$231.00
011-331-047	$231.00	011-340-006	$231.00	011-340-062	$231.00
011-331-048	$231.00	011-340-007	$231.00	011-340-063	$231.00
011-331-049	$231.00	011-340-008	$231.00	011-340-064	$231.00
011-331-050	$231.00	011-340-009	$231.00	011-340-065	$231.00
011-331-051	$231.00	011-340-010	$231.00	011-340-069	$231.00
011-331-052	$231.00	011-340-011	$231.00	011-340-070	$231.00
011-331-053	$231.00	011-340-012	$231.00	011-340-071	$231.00
011-331-054	$231.00	011-340-013	$231.00	011-340-072	$231.00
011-331-055	$231.00	011-340-014	$231.00	011-340-073	$231.00
011-331-056	$231.00	011-340-015	$231.00	011-340-074	$231.00
011-331-057	$231.00	011-340-016	$231.00	011-340-075	$231.00
011-331-058	$231.00	011-340-017	$231.00		
011-331-059	$231.00	011-340-018	$231.00	Total Parcels:	380
011-331-060	$231.00	011-340-019	$231.00	Total Assessment:	$87,780.00
011-331-061	$231.00	011-340-020	$231.00		
011-331-062	$231.00	011-340-021	$231.00		
011-331-063	$231.00	011-340-022	$231.00		
011-331-064	$231.00	011-340-023	$231.00		
011-331-065	$231.00	011-340-024	$231.00		
011-331-066	$231.00	011-340-025	$231.00		
011-331-067	$231.00	011-340-026	$231.00		
011-331-068	$231.00	011-340-027	$231.00		
011-331-069	$231.00	011-340-028	$231.00		

CONTRA COSTA COUNTY
COUNTYWIDE LANDSCAPING DISTRICT
A.D. 1979-3 (LL-2)

FUND NO: 2833

LL2 ZONE 61

LEVY CODE: M7

Discovery Bay West

PRELIMINARY ASSESSMENT ROLL
FISCAL YEAR 2016-17

Assessor's Parcel Number	Assessment Amount	Assessor's Parcel Number	Assessment Amount	Assessor's Parcel Number	Assessment Amount	Assessor's Parcel Number	Assessment Amount
011-350-009	$750.00	011-360-056	$125.00	011-370-055	$125.00	011-381-034	$125.00
011-360-001	$125.00	011-360-057	$125.00	011-370-056	$125.00	011-381-035	$125.00
011-360-002	$125.00	011-370-001	$125.00	011-370-057	$125.00	011-381-036	$125.00
011-360-003	$125.00	011-370-002	$125.00	011-370-058	$125.00	011-381-037	$125.00
011-360-004	$125.00	011-370-003	$125.00	011-370-059	$125.00	011-381-038	$125.00
011-360-005	$125.00	011-370-004	$125.00	011-370-060	$125.00	011-381-039	$125.00
011-360-006	$125.00	011-370-005	$125.00	011-370-061	$125.00	011-381-040	$125.00
011-360-007	$125.00	011-370-006	$125.00	011-370-062	$125.00	011-381-041	$125.00
011-360-008	$125.00	011-370-007	$125.00	011-370-063	$125.00	011-381-042	$125.00
011-360-009	$125.00	011-370-008	$125.00	011-370-064	$125.00	011-381-043	$125.00
011-360-010	$125.00	011-370-009	$125.00	011-370-065	$125.00	011-381-044	$125.00
011-360-011	$125.00	011-370-010	$125.00	011-370-066	$125.00	011-381-045	$125.00
011-360-012	$125.00	011-370-011	$125.00	011-370-067	$125.00	011-381-046	$125.00
011-360-013	$125.00	011-370-012	$125.00	011-370-068	$125.00	011-381-047	$125.00
011-360-014	$125.00	011-370-013	$125.00	011-370-069	$125.00	011-381-048	$125.00
011-360-015	$125.00	011-370-014	$125.00	011-370-070	$125.00	011-381-049	$125.00
011-360-016	$125.00	011-370-015	$125.00	011-370-071	$125.00	011-381-050	$125.00
011-360-017	$125.00	011-370-016	$125.00	011-370-072	$125.00	011-381-051	$125.00
011-360-018	$125.00	011-370-017	$125.00	011-370-073	$125.00	011-381-052	$125.00
011-360-019	$125.00	011-370-018	$125.00	011-370-074	$125.00	011-381-053	$125.00
011-360-020	$125.00	011-370-019	$125.00	011-370-075	$125.00	011-381-054	$125.00
011-360-021	$125.00	011-370-020	$125.00	011-370-076	$125.00	011-381-055	$125.00
011-360-022	$125.00	011-370-021	$125.00	011-370-077	$125.00	011-381-056	$125.00
011-360-023	$125.00	011-370-022	$125.00	011-381-001	$125.00	011-381-057	$125.00
011-360-024	$125.00	011-370-023	$125.00	011-381-002	$125.00	011-381-058	$125.00
011-360-025	$125.00	011-370-024	$125.00	011-381-003	$125.00	011-390-001	$125.00
011-360-026	$125.00	011-370-025	$125.00	011-381-004	$125.00	011-390-002	$125.00
011-360-027	$125.00	011-370-026	$125.00	011-381-005	$125.00	011-390-003	$125.00
011-360-028	$125.00	011-370-027	$125.00	011-381-006	$125.00	011-390-004	$125.00
011-360-029	$125.00	011-370-028	$125.00	011-381-007	$125.00	011-390-005	$125.00
011-360-030	$125.00	011-370-029	$125.00	011-381-008	$125.00	011-390-006	$125.00
011-360-031	$125.00	011-370-030	$125.00	011-381-009	$125.00	011-390-007	$125.00
011-360-032	$125.00	011-370-031	$125.00	011-381-010	$125.00	011-390-008	$125.00
011-360-033	$125.00	011-370-032	$125.00	011-381-011	$125.00	011-390-009	$125.00
011-360-034	$125.00	011-370-033	$125.00	011-381-012	$125.00	011-390-010	$125.00
011-360-035	$125.00	011-370-034	$125.00	011-381-013	$125.00	011-390-011	$125.00
011-360-036	$125.00	011-370-035	$125.00	011-381-014	$125.00	011-390-012	$125.00
011-360-037	$125.00	011-370-036	$125.00	011-381-015	$125.00	011-390-013	$125.00
011-360-038	$125.00	011-370-037	$125.00	011-381-016	$125.00	011-390-014	$125.00
011-360-039	$125.00	011-370-038	$125.00	011-381-017	$125.00	011-390-015	$125.00
011-360-040	$125.00	011-370-039	$125.00	011-381-018	$125.00	011-390-016	$125.00
011-360-041	$125.00	011-370-040	$125.00	011-381-019	$125.00	011-390-017	$125.00
011-360-042	$125.00	011-370-041	$125.00	011-381-020	$125.00	011-390-018	$125.00
011-360-043	$125.00	011-370-042	$125.00	011-381-021	$125.00	011-390-019	$125.00
011-360-044	$125.00	011-370-043	$125.00	011-381-022	$125.00	011-390-020	$125.00
011-360-045	$125.00	011-370-044	$125.00	011-381-023	$125.00	011-390-021	$125.00
011-360-046	$125.00	011-370-045	$125.00	011-381-024	$125.00	011-390-022	$125.00
011-360-047	$125.00	011-370-046	$125.00	011-381-025	$125.00	011-390-023	$125.00
011-360-048	$125.00	011-370-047	$125.00	011-381-026	$125.00	011-390-024	$125.00
011-360-049	$125.00	011-370-048	$125.00	011-381-027	$125.00	011-390-025	$125.00
011-360-050	$125.00	011-370-049	$125.00	011-381-028	$125.00	011-390-026	$125.00
011-360-051	$125.00	011-370-050	$125.00	011-381-029	$125.00	011-390-027	$125.00
011-360-052	$125.00	011-370-051	$125.00	011-381-030	$125.00	011-390-028	$125.00
011-360-053	$125.00	011-370-052	$125.00	011-381-031	$125.00	011-390-029	$125.00
011-360-054	$125.00	011-370-053	$125.00	011-381-032	$125.00	011-390-030	$125.00
011-360-055	$125.00	011-370-054	$125.00	011-381-033	$125.00	011-390-031	$125.00

CONTRA COSTA COUNTY
COUNTYWIDE LANDSCAPING DISTRICT
A.D. 1979-3 (LL-2)

FUND NO: 2833

LL2 ZONE 61

LEVY CODE: M7

Discovery Bay West

PRELIMINARY ASSESSMENT ROLL
FISCAL YEAR 2016-17

Assessor's Parcel Number	Assessment Amount	Assessor's Parcel Number	Assessment Amount	Assessor's Parcel Number	Assessment Amount	Assessor's Parcel Number	Assessment Amount
011-390-032	$125.00	011-400-017	$125.00	011-400-073	$125.00	011-410-030	$125.00
011-390-033	$125.00	011-400-018	$125.00	011-400-074	$125.00	011-410-031	$125.00
011-390-034	$125.00	011-400-019	$125.00	011-400-075	$125.00	011-410-032	$125.00
011-390-035	$125.00	011-400-020	$125.00	011-400-076	$125.00	011-410-033	$125.00
011-390-036	$125.00	011-400-021	$125.00	011-400-077	$125.00	011-410-034	$125.00
011-390-037	$125.00	011-400-022	$125.00	011-400-078	$125.00	011-410-035	$125.00
011-390-038	$125.00	011-400-023	$125.00	011-400-079	$125.00	011-410-036	$125.00
011-390-039	$125.00	011-400-024	$125.00	011-400-080	$125.00	011-410-037	$125.00
011-390-040	$125.00	011-400-025	$125.00	011-400-081	$125.00	011-410-038	$125.00
011-390-041	$125.00	011-400-026	$125.00	011-400-082	$125.00	011-410-039	$125.00
011-390-042	$125.00	011-400-027	$125.00	011-400-083	$125.00	011-410-040	$125.00
011-390-043	$125.00	011-400-028	$125.00	011-400-084	$125.00	011-410-041	$125.00
011-390-044	$125.00	011-400-029	$125.00	011-400-085	$125.00	011-410-042	$125.00
011-390-045	$125.00	011-400-030	$125.00	011-400-086	$125.00	011-410-043	$125.00
011-390-046	$125.00	011-400-031	$125.00	011-400-087	$125.00	011-410-044	$125.00
011-390-047	$125.00	011-400-032	$125.00	011-400-088	$125.00	011-410-045	$125.00
011-390-048	$125.00	011-400-033	$125.00	011-400-089	$125.00	011-410-046	$125.00
011-390-049	$125.00	011-400-034	$125.00	011-400-090	$125.00	011-410-047	$125.00
011-390-050	$125.00	011-400-035	$125.00	011-400-091	$125.00	011-410-048	$125.00
011-390-051	$125.00	011-400-036	$125.00	011-400-092	$125.00	011-410-049	$125.00
011-390-052	$125.00	011-400-037	$125.00	011-400-093	$125.00	011-410-050	$125.00
011-390-053	$125.00	011-400-038	$125.00	011-400-094	$125.00	011-410-051	$125.00
011-390-054	$125.00	011-400-039	$125.00	011-400-095	$125.00	011-410-052	$125.00
011-390-055	$125.00	011-400-040	$125.00	011-400-096	$125.00	011-410-053	$125.00
011-390-056	$125.00	011-400-041	$125.00	011-400-097	$125.00	011-410-054	$125.00
011-390-057	$125.00	011-400-042	$125.00	011-400-098	$125.00	011-410-055	$125.00
011-390-058	$125.00	011-400-043	$125.00	011-400-099	$125.00	011-410-056	$125.00
011-390-059	$125.00	011-400-044	$125.00	011-410-001	$125.00	011-410-057	$125.00
011-390-060	$125.00	011-400-045	$125.00	011-410-002	$125.00	011-410-058	$125.00
011-390-061	$125.00	011-400-046	$125.00	011-410-003	$125.00	011-410-059	$125.00
011-390-062	$125.00	011-400-047	$125.00	011-410-004	$125.00	011-410-060	$125.00
011-390-063	$125.00	011-400-048	$125.00	011-410-005	$125.00	011-410-061	$125.00
011-390-064	$125.00	011-400-049	$125.00	011-410-006	$125.00	011-410-062	$125.00
011-390-065	$125.00	011-400-050	$125.00	011-410-007	$125.00	011-410-063	$125.00
011-390-066	$125.00	011-400-051	$125.00	011-410-008	$125.00	011-410-064	$125.00
011-390-067	$125.00	011-400-052	$125.00	011-410-009	$125.00	011-410-065	$125.00
011-390-068	$125.00	011-400-053	$125.00	011-410-010	$125.00	011-410-066	$125.00
011-390-069	$125.00	011-400-054	$125.00	011-410-011	$125.00	011-410-067	$125.00
011-390-070	$125.00	011-400-055	$125.00	011-410-012	$125.00	011-410-068	$125.00
011-390-071	$125.00	011-400-056	$125.00	011-410-013	$125.00	011-410-069	$125.00
011-400-001	$125.00	011-400-057	$125.00	011-410-014	$125.00	011-410-070	$125.00
011-400-002	$125.00	011-400-058	$125.00	011-410-015	$125.00	011-410-071	$125.00
011-400-003	$125.00	011-400-059	$125.00	011-410-016	$125.00	011-410-072	$125.00
011-400-004	$125.00	011-400-060	$125.00	011-410-017	$125.00	011-410-073	$125.00
011-400-005	$125.00	011-400-061	$125.00	011-410-018	$125.00	011-410-074	$125.00
011-400-006	$125.00	011-400-062	$125.00	011-410-019	$125.00	011-410-075	$125.00
011-400-007	$125.00	011-400-063	$125.00	011-410-020	$125.00	011-410-076	$125.00
011-400-008	$125.00	011-400-064	$125.00	011-410-021	$125.00	011-410-077	$125.00
011-400-009	$125.00	011-400-065	$125.00	011-410-022	$125.00	011-421-001	$125.00
011-400-010	$125.00	011-400-066	$125.00	011-410-023	$125.00	011-421-002	$125.00
011-400-011	$125.00	011-400-067	$125.00	011-410-024	$125.00	011-421-003	$125.00
011-400-012	$125.00	011-400-068	$125.00	011-410-025	$125.00	011-421-004	$125.00
011-400-013	$125.00	011-400-069	$125.00	011-410-026	$125.00	011-421-005	$125.00
011-400-014	$125.00	011-400-070	$125.00	011-410-027	$125.00	011-421-006	$125.00
011-400-015	$125.00	011-400-071	$125.00	011-410-028	$125.00	011-421-007	$125.00
011-400-016	$125.00	011-400-072	$125.00	011-410-029	$125.00	011-421-008	$125.00

CONTRA COSTA COUNTY
COUNTYWIDE LANDSCAPING DISTRICT
A.D. 1979-3 (LL-2)

FUND NO: 2833

LL2 ZONE 61

LEVY CODE: M7

Discovery Bay West

PRELIMINARY ASSESSMENT ROLL
FISCAL YEAR 2016-17

Assessor's Parcel Number	Assessment Amount	Assessor's Parcel Number	Assessment Amount	Assessor's Parcel Number	Assessment Amount	Assessor's Parcel Number	Assessment Amount
011-421-009	$125.00	011-430-021	$125.00	011-430-077	$125.00	011-450-003	$125.00
011-421-010	$125.00	011-430-022	$125.00	011-430-078	$125.00	011-450-004	$125.00
011-421-011	$125.00	011-430-023	$125.00	011-430-079	$125.00	011-450-005	$125.00
011-421-012	$125.00	011-430-024	$125.00	011-430-080	$125.00	011-450-006	$125.00
011-421-013	$125.00	011-430-025	$125.00	011-441-001	$125.00	011-450-007	$125.00
011-421-014	$125.00	011-430-026	$125.00	011-441-002	$125.00	011-450-008	$125.00
011-421-015	$125.00	011-430-027	$125.00	011-441-003	$125.00	011-450-009	$125.00
011-421-016	$125.00	011-430-028	$125.00	011-441-004	$125.00	011-450-010	$125.00
011-421-017	$125.00	011-430-029	$125.00	011-441-005	$125.00	011-450-011	$125.00
011-421-018	$125.00	011-430-030	$125.00	011-441-006	$125.00	011-450-012	$125.00
011-421-019	$125.00	011-430-031	$125.00	011-441-007	$125.00	011-450-013	$125.00
011-421-020	$125.00	011-430-032	$125.00	011-441-008	$125.00	011-450-014	$125.00
011-421-021	$125.00	011-430-033	$125.00	011-441-009	$125.00	011-450-015	$125.00
011-421-022	$125.00	011-430-034	$125.00	011-441-010	$125.00	011-450-016	$125.00
011-421-023	$125.00	011-430-035	$125.00	011-441-011	$125.00	011-450-017	$125.00
011-421-024	$125.00	011-430-036	$125.00	011-441-012	$125.00	011-450-018	$125.00
011-421-025	$125.00	011-430-037	$125.00	011-441-013	$125.00	011-450-019	$125.00
011-421-026	$125.00	011-430-038	$125.00	011-441-014	$125.00	011-450-020	$125.00
011-421-027	$125.00	011-430-039	$125.00	011-441-015	$125.00	011-450-021	$125.00
011-421-028	$125.00	011-430-040	$125.00	011-441-016	$125.00	011-450-022	$125.00
011-421-029	$125.00	011-430-041	$125.00	011-441-017	$125.00	011-450-023	$125.00
011-421-030	$125.00	011-430-042	$125.00	011-441-018	$125.00	011-450-024	$125.00
011-421-031	$125.00	011-430-043	$125.00	011-441-019	$125.00	011-450-025	$125.00
011-421-032	$125.00	011-430-044	$125.00	011-441-020	$125.00	011-450-026	$125.00
011-421-033	$125.00	011-430-045	$125.00	011-441-021	$125.00	011-450-027	$125.00
011-421-034	$125.00	011-430-046	$125.00	011-441-022	$125.00	011-450-028	$125.00
011-421-035	$125.00	011-430-047	$125.00	011-441-023	$125.00	011-450-029	$125.00
011-421-036	$125.00	011-430-048	$125.00	011-441-024	$125.00	011-450-030	$125.00
011-421-037	$125.00	011-430-049	$125.00	011-441-025	$125.00	011-450-031	$125.00
011-421-038	$125.00	011-430-050	$125.00	011-441-026	$125.00	011-450-032	$125.00
011-421-039	$125.00	011-430-051	$125.00	011-441-027	$125.00	011-450-033	$125.00
011-421-040	$125.00	011-430-052	$125.00	011-441-028	$125.00	011-450-034	$125.00
011-421-041	$125.00	011-430-053	$125.00	011-441-029	$125.00	011-450-035	$125.00
011-421-042	$125.00	011-430-054	$125.00	011-441-030	$125.00	011-450-036	$125.00
011-421-043	$125.00	011-430-055	$125.00	011-441-031	$125.00	011-450-037	$125.00
011-421-044	$125.00	011-430-056	$125.00	011-441-032	$125.00	011-450-038	$125.00
011-430-001	$125.00	011-430-057	$125.00	011-441-033	$125.00	011-450-039	$125.00
011-430-002	$125.00	011-430-058	$125.00	011-441-034	$125.00	011-450-040	$125.00
011-430-003	$125.00	011-430-059	$125.00	011-441-035	$125.00	011-450-041	$125.00
011-430-004	$125.00	011-430-060	$125.00	011-441-036	$125.00	011-450-042	$125.00
011-430-005	$125.00	011-430-061	$125.00	011-441-037	$125.00	011-450-043	$125.00
011-430-006	$125.00	011-430-062	$125.00	011-441-038	$125.00	011-450-044	$125.00
011-430-007	$125.00	011-430-063	$125.00	011-441-039	$125.00	011-450-045	$125.00
011-430-008	$125.00	011-430-064	$125.00	011-441-040	$125.00	011-450-046	$125.00
011-430-009	$125.00	011-430-065	$125.00	011-441-041	$125.00	011-450-047	$125.00
011-430-010	$125.00	011-430-066	$125.00	011-441-042	$125.00	011-450-048	$125.00
011-430-011	$125.00	011-430-067	$125.00	011-441-043	$125.00	011-450-049	$125.00
011-430-012	$125.00	011-430-068	$125.00	011-441-044	$125.00	011-450-050	$125.00
011-430-013	$125.00	011-430-069	$125.00	011-441-045	$125.00	011-450-051	$125.00
011-430-014	$125.00	011-430-070	$125.00	011-441-046	$125.00	011-450-052	$125.00
011-430-015	$125.00	011-430-071	$125.00	011-441-047	$125.00	011-450-053	$125.00
011-430-016	$125.00	011-430-072	$125.00	011-441-048	$125.00	011-450-054	$125.00
011-430-017	$125.00	011-430-073	$125.00	011-441-049	$125.00	011-450-055	$125.00
011-430-018	$125.00	011-430-074	$125.00	011-441-050	$125.00	011-460-001	$125.00
011-430-019	$125.00	011-430-075	$125.00	011-450-001	$125.00	011-460-002	$125.00
011-430-020	$125.00	011-430-076	$125.00	011-450-002	$125.00	011-460-003	$125.00

CONTRA COSTA COUNTY
COUNTYWIDE LANDSCAPING DISTRICT
A.D. 1979-3 (LL-2)

FUND NO: 2833

LL2 ZONE 61

LEVY CODE: M7

Discovery Bay West

PRELIMINARY ASSESSMENT ROLL
FISCAL YEAR 2016-17

Assessor's Parcel Number	Assessment Amount	Assessor's Parcel Number	Assessment Amount	Assessor's Parcel Number	Assessment Amount	Assessor's Parcel Number	Assessment Amount
011-460-004	$125.00	011-490-011	$125.00	011-490-067	$125.00	011-500-051	$125.00
011-460-005	$125.00	011-490-012	$125.00	011-490-068	$125.00	011-500-052	$125.00
011-460-006	$125.00	011-490-013	$125.00	011-490-069	$125.00	011-500-053	$125.00
011-460-007	$125.00	011-490-014	$125.00	011-490-070	$125.00	011-500-054	$125.00
011-460-008	$125.00	011-490-015	$125.00	011-490-071	$125.00	011-500-055	$125.00
011-460-009	$125.00	011-490-016	$125.00	011-490-072	$125.00	011-500-056	$125.00
011-460-010	$125.00	011-490-017	$125.00	011-500-001	$125.00	011-500-057	$125.00
011-460-011	$125.00	011-490-018	$125.00	011-500-002	$125.00	011-500-058	$125.00
011-460-012	$125.00	011-490-019	$125.00	011-500-003	$125.00	011-500-059	$125.00
011-460-013	$125.00	011-490-020	$125.00	011-500-004	$125.00	011-500-060	$125.00
011-460-014	$125.00	011-490-021	$125.00	011-500-005	$125.00	011-500-061	$125.00
011-460-015	$125.00	011-490-022	$125.00	011-500-006	$125.00	011-500-062	$125.00
011-460-016	$125.00	011-490-023	$125.00	011-500-007	$125.00	011-500-063	$125.00
011-460-017	$125.00	011-490-024	$125.00	011-500-008	$125.00	011-500-064	$125.00
011-460-018	$125.00	011-490-025	$125.00	011-500-009	$125.00	011-500-065	$125.00
011-460-019	$125.00	011-490-026	$125.00	011-500-010	$125.00	011-500-066	$125.00
011-460-020	$125.00	011-490-027	$125.00	011-500-011	$125.00	011-500-067	$125.00
011-460-021	$125.00	011-490-028	$125.00	011-500-012	$125.00	011-500-068	$125.00
011-460-022	$125.00	011-490-029	$125.00	011-500-013	$125.00	011-500-069	$125.00
011-460-023	$125.00	011-490-030	$125.00	011-500-014	$125.00	011-500-070	$125.00
011-460-024	$125.00	011-490-031	$125.00	011-500-015	$125.00	011-500-071	$125.00
011-460-025	$125.00	011-490-032	$125.00	011-500-016	$125.00	011-500-072	$125.00
011-460-026	$125.00	011-490-033	$125.00	011-500-017	$125.00	011-500-073	$125.00
011-460-027	$125.00	011-490-034	$125.00	011-500-018	$125.00	011-500-074	$125.00
011-460-028	$125.00	011-490-035	$125.00	011-500-019	$125.00	011-500-075	$125.00
011-460-029	$125.00	011-490-036	$125.00	011-500-020	$125.00	011-500-076	$125.00
011-460-030	$125.00	011-490-037	$125.00	011-500-021	$125.00	011-500-077	$125.00
011-460-031	$125.00	011-490-038	$125.00	011-500-022	$125.00	011-500-078	$125.00
011-460-032	$125.00	011-490-039	$125.00	011-500-023	$125.00	011-500-079	$125.00
011-460-033	$125.00	011-490-040	$125.00	011-500-024	$125.00	011-500-080	$125.00
011-460-034	$125.00	011-490-041	$125.00	011-500-025	$125.00	011-500-081	$125.00
011-460-035	$125.00	011-490-042	$125.00	011-500-026	$125.00	011-500-082	$125.00
011-460-036	$125.00	011-490-043	$125.00	011-500-027	$125.00	011-500-083	$125.00
011-460-037	$125.00	011-490-044	$125.00	011-500-028	$125.00	011-500-084	$125.00
011-460-038	$125.00	011-490-045	$125.00	011-500-029	$125.00	011-500-085	$125.00
011-460-039	$125.00	011-490-046	$125.00	011-500-030	$125.00	011-500-086	$125.00
011-460-040	$125.00	011-490-047	$125.00	011-500-031	$125.00	011-500-087	$125.00
011-460-041	$125.00	011-490-048	$125.00	011-500-032	$125.00	011-500-088	$125.00
011-460-042	$125.00	011-490-049	$125.00	011-500-033	$125.00	011-500-089	$125.00
011-460-043	$125.00	011-490-050	$125.00	011-500-034	$125.00	011-500-090	$125.00
011-460-044	$125.00	011-490-051	$125.00	011-500-035	$125.00	011-500-091	$125.00
011-460-045	$125.00	011-490-052	$125.00	011-500-036	$125.00	011-500-092	$125.00
011-460-046	$125.00	011-490-053	$125.00	011-500-037	$125.00	011-500-093	$125.00
011-460-047	$125.00	011-490-054	$125.00	011-500-038	$125.00	011-500-094	$125.00
011-460-048	$125.00	011-490-055	$125.00	011-500-039	$125.00	011-500-095	$125.00
011-460-049	$125.00	011-490-056	$125.00	011-500-040	$125.00	011-500-096	$125.00
011-490-001	$125.00	011-490-057	$125.00	011-500-041	$125.00	011-500-097	$125.00
011-490-002	$125.00	011-490-058	$125.00	011-500-042	$125.00	011-510-001	$125.00
011-490-003	$125.00	011-490-059	$125.00	011-500-043	$125.00	011-510-002	$125.00
011-490-004	$125.00	011-490-060	$125.00	011-500-044	$125.00	011-510-003	$125.00
011-490-005	$125.00	011-490-061	$125.00	011-500-045	$125.00	011-510-004	$125.00
011-490-006	$125.00	011-490-062	$125.00	011-500-046	$125.00	011-510-005	$125.00
011-490-007	$125.00	011-490-063	$125.00	011-500-047	$125.00	011-510-006	$125.00
011-490-008	$125.00	011-490-064	$125.00	011-500-048	$125.00	011-510-007	$125.00
011-490-009	$125.00	011-490-065	$125.00	011-500-049	$125.00	011-510-008	$125.00
011-490-010	$125.00	011-490-066	$125.00	011-500-050	$125.00	011-510-009	$125.00

CONTRA COSTA COUNTY
COUNTYWIDE LANDSCAPING DISTRICT
A.D. 1979-3 (LL-2)

FUND NO: 2833

LL2 ZONE 61

LEVY CODE: M7

Discovery Bay West

PRELIMINARY ASSESSMENT ROLL
FISCAL YEAR 2016-17

Assessor's Parcel Number	Assessment Amount	Assessor's Parcel Number	Assessment Amount	Assessor's Parcel Number	Assessment Amount	Assessor's Parcel Number	Assessment Amount
011-510-010	$125.00	011-510-066	$125.00	011-520-034	$125.00	011-530-036	$125.00
011-510-011	$125.00	011-510-067	$125.00	011-520-035	$125.00	011-530-037	$125.00
011-510-012	$125.00	011-510-068	$125.00	011-520-036	$125.00	011-530-038	$125.00
011-510-013	$125.00	011-510-069	$125.00	011-520-037	$125.00	011-530-039	$125.00
011-510-014	$125.00	011-510-070	$125.00	011-520-038	$125.00	011-530-040	$125.00
011-510-015	$125.00	011-510-071	$125.00	011-520-039	$125.00	011-530-041	$125.00
011-510-016	$125.00	011-510-072	$125.00	011-520-040	$125.00	011-530-042	$125.00
011-510-017	$125.00	011-510-073	$125.00	011-520-041	$125.00	011-530-043	$125.00
011-510-018	$125.00	011-510-074	$125.00	011-520-042	$125.00	011-530-044	$125.00
011-510-019	$125.00	011-510-075	$125.00	011-520-043	$125.00	011-530-045	$125.00
011-510-020	$125.00	011-510-076	$125.00	011-520-044	$125.00	011-530-046	$125.00
011-510-021	$125.00	011-510-077	$125.00	011-520-045	$125.00	011-530-047	$125.00
011-510-022	$125.00	011-510-078	$125.00	011-520-046	$125.00	011-530-048	$125.00
011-510-023	$125.00	011-510-079	$125.00	011-520-047	$125.00	011-530-049	$125.00
011-510-024	$125.00	011-510-080	$125.00	011-520-048	$125.00	011-530-050	$125.00
011-510-025	$125.00	011-510-081	$125.00	011-520-049	$125.00	011-530-051	$125.00
011-510-026	$125.00	011-510-082	$125.00	011-520-050	$125.00	011-530-052	$125.00
011-510-027	$125.00	011-510-083	$125.00	011-520-051	$125.00	011-530-053	$125.00
011-510-028	$125.00	011-510-084	$125.00	011-520-052	$125.00	011-530-054	$125.00
011-510-029	$125.00	011-510-085	$125.00	011-520-053	$125.00	011-530-055	$125.00
011-510-030	$125.00	011-510-086	$125.00	011-520-054	$125.00	011-530-056	$125.00
011-510-031	$125.00	011-510-087	$125.00	011-530-001	$125.00	011-540-001	$125.00
011-510-032	$125.00	011-510-088	$125.00	011-530-002	$125.00	011-540-002	$125.00
011-510-033	$125.00	011-520-001	$62.50	011-530-003	$125.00	011-540-003	$125.00
011-510-034	$125.00	011-520-002	$125.00	011-530-004	$125.00	011-540-004	$125.00
011-510-035	$125.00	011-520-003	$125.00	011-530-005	$125.00	011-540-005	$125.00
011-510-036	$125.00	011-520-004	$125.00	011-530-006	$125.00	011-540-006	$125.00
011-510-037	$125.00	011-520-005	$125.00	011-530-007	$125.00	011-540-007	$125.00
011-510-038	$125.00	011-520-006	$125.00	011-530-008	$125.00	011-540-008	$125.00
011-510-039	$125.00	011-520-007	$125.00	011-530-009	$125.00	011-540-009	$125.00
011-510-040	$125.00	011-520-008	$125.00	011-530-010	$125.00	011-540-010	$125.00
011-510-041	$125.00	011-520-009	$125.00	011-530-011	$125.00	011-540-011	$125.00
011-510-042	$125.00	011-520-010	$125.00	011-530-012	$125.00	011-540-012	$125.00
011-510-043	$125.00	011-520-011	$125.00	011-530-013	$125.00	011-540-013	$125.00
011-510-044	$125.00	011-520-012	$125.00	011-530-014	$125.00	011-540-014	$125.00
011-510-045	$125.00	011-520-013	$125.00	011-530-015	$125.00	011-540-015	$125.00
011-510-046	$125.00	011-520-014	$125.00	011-530-016	$125.00	011-540-016	$125.00
011-510-047	$125.00	011-520-015	$125.00	011-530-017	$125.00	011-540-017	$125.00
011-510-048	$125.00	011-520-016	$125.00	011-530-018	$125.00	011-540-018	$125.00
011-510-049	$125.00	011-520-017	$125.00	011-530-019	$125.00	011-540-019	$125.00
011-510-050	$125.00	011-520-018	$125.00	011-530-020	$125.00	011-540-020	$125.00
011-510-051	$125.00	011-520-019	$125.00	011-530-021	$125.00	011-540-021	$125.00
011-510-052	$125.00	011-520-020	$125.00	011-530-022	$125.00	011-540-022	$125.00
011-510-053	$125.00	011-520-021	$125.00	011-530-023	$125.00	011-540-023	$125.00
011-510-054	$125.00	011-520-022	$125.00	011-530-024	$125.00	011-540-024	$125.00
011-510-055	$125.00	011-520-023	$125.00	011-530-025	$125.00	011-540-025	$125.00
011-510-056	$125.00	011-520-024	$125.00	011-530-026	$125.00	011-540-026	$125.00
011-510-057	$125.00	011-520-025	$125.00	011-530-027	$125.00	011-540-027	$125.00
011-510-058	$125.00	011-520-026	$125.00	011-530-028	$125.00	011-540-028	$125.00
011-510-059	$125.00	011-520-027	$125.00	011-530-029	$125.00	011-540-029	$125.00
011-510-060	$125.00	011-520-028	$125.00	011-530-030	$125.00	011-540-030	$125.00
011-510-061	$125.00	011-520-029	$125.00	011-530-031	$125.00	011-540-031	$125.00
011-510-062	$125.00	011-520-030	$125.00	011-530-032	$125.00	011-540-032	$125.00
011-510-063	$125.00	011-520-031	$125.00	011-530-033	$125.00	011-540-033	$125.00
011-510-064	$125.00	011-520-032	$125.00	011-530-034	$125.00	011-540-034	$125.00
011-510-065	$125.00	011-520-033	$125.00	011-530-035	$125.00	011-540-035	$125.00

CONTRA COSTA COUNTY
COUNTYWIDE LANDSCAPING DISTRICT
A.D. 1979-3 (LL-2)

FUND NO: 2833

LL2 ZONE 61

LEVY CODE: M7

Discovery Bay West

PRELIMINARY ASSESSMENT ROLL
FISCAL YEAR 2016-17

Assessor's Parcel Number	Assessment Amount	Assessor's Parcel Number	Assessment Amount	Assessor's Parcel Number	Assessment Amount	Assessor's Parcel Number	Assessment Amount
011-540-036	$125.00	011-550-045	$125.00	011-560-009	$125.00	011-560-065	$62.50
011-540-037	$125.00	011-550-046	$125.00	011-560-010	$125.00	011-560-066	$62.50
011-540-038	$125.00	011-550-047	$125.00	011-560-011	$125.00	011-560-067	$125.00
011-540-039	$125.00	011-550-048	$125.00	011-560-012	$125.00	011-560-068	$125.00
011-540-040	$125.00	011-550-049	$125.00	011-560-013	$125.00	011-560-069	$125.00
011-540-041	$125.00	011-550-050	$125.00	011-560-014	$125.00	011-560-070	$125.00
011-540-042	$125.00	011-550-051	$125.00	011-560-015	$125.00	011-560-071	$125.00
011-540-043	$125.00	011-550-052	$125.00	011-560-016	$125.00	011-560-072	$125.00
011-540-044	$125.00	011-550-053	$125.00	011-560-017	$125.00	011-560-073	$125.00
011-540-045	$125.00	011-550-054	$125.00	011-560-018	$125.00	011-560-074	$125.00
011-540-046	$125.00	011-550-055	$125.00	011-560-019	$125.00	011-560-075	$125.00
011-540-047	$125.00	011-550-056	$125.00	011-560-020	$125.00	011-560-076	$125.00
011-550-001	$125.00	011-550-057	$125.00	011-560-021	$125.00	011-560-077	$125.00
011-550-002	$125.00	011-550-058	$125.00	011-560-022	$125.00	011-560-078	$125.00
011-550-003	$125.00	011-550-059	$125.00	011-560-023	$125.00	011-560-079	$125.00
011-550-004	$125.00	011-550-060	$125.00	011-560-024	$125.00	011-560-080	$125.00
011-550-005	$125.00	011-550-061	$125.00	011-560-025	$125.00	011-560-081	$125.00
011-550-006	$125.00	011-550-062	$125.00	011-560-026	$125.00	011-560-082	$125.00
011-550-007	$125.00	011-550-063	$125.00	011-560-027	$125.00	011-560-083	$125.00
011-550-008	$125.00	011-550-064	$125.00	011-560-028	$62.50	011-570-001	$125.00
011-550-009	$125.00	011-550-065	$125.00	011-560-029	$62.50	011-570-002	$125.00
011-550-010	$125.00	011-550-066	$125.00	011-560-030	$62.50	011-570-003	$125.00
011-550-011	$125.00	011-550-067	$125.00	011-560-031	$62.50	011-570-004	$125.00
011-550-012	$125.00	011-550-068	$125.00	011-560-032	$62.50	011-570-005	$125.00
011-550-013	$125.00	011-550-069	$125.00	011-560-033	$62.50	011-570-006	$125.00
011-550-014	$125.00	011-550-070	$125.00	011-560-034	$62.50	011-570-007	$125.00
011-550-015	$125.00	011-550-071	$125.00	011-560-035	$125.00	011-570-008	$125.00
011-550-016	$125.00	011-550-072	$125.00	011-560-036	$125.00	011-570-009	$125.00
011-550-017	$125.00	011-550-073	$125.00	011-560-037	$125.00	011-570-010	$125.00
011-550-018	$125.00	011-550-074	$125.00	011-560-038	$125.00	011-570-011	$125.00
011-550-019	$125.00	011-550-075	$125.00	011-560-039	$62.50	011-570-012	$125.00
011-550-020	$125.00	011-550-076	$125.00	011-560-040	$125.00	011-570-013	$125.00
011-550-021	$125.00	011-550-077	$125.00	011-560-041	$125.00	011-570-014	$125.00
011-550-022	$125.00	011-550-078	$125.00	011-560-042	$125.00	011-570-015	$125.00
011-550-023	$125.00	011-550-079	$125.00	011-560-043	$125.00	011-570-016	$125.00
011-550-024	$125.00	011-550-080	$125.00	011-560-044	$125.00	011-570-017	$125.00
011-550-025	$125.00	011-550-081	$125.00	011-560-045	$125.00	011-570-018	$125.00
011-550-026	$125.00	011-550-082	$125.00	011-560-046	$125.00	011-570-019	$125.00
011-550-027	$125.00	011-550-083	$125.00	011-560-047	$125.00	011-570-020	$125.00
011-550-028	$125.00	011-550-084	$125.00	011-560-048	$125.00	011-570-021	$125.00
011-550-029	$125.00	011-550-085	$125.00	011-560-049	$125.00	011-570-022	$125.00
011-550-030	$125.00	011-550-086	$125.00	011-560-050	$125.00	011-570-023	$125.00
011-550-031	$125.00	011-550-087	$125.00	011-560-051	$125.00	011-570-024	$125.00
011-550-032	$125.00	011-550-088	$125.00	011-560-052	$125.00	011-570-025	$125.00
011-550-033	$125.00	011-550-089	$125.00	011-560-053	$125.00	011-570-026	$125.00
011-550-034	$125.00	011-550-090	$125.00	011-560-054	$125.00	011-570-027	$62.50
011-550-035	$125.00	011-550-091	$125.00	011-560-055	$125.00	011-570-028	$62.50
011-550-036	$125.00	011-550-092	$125.00	011-560-056	$125.00	011-570-029	$62.50
011-550-037	$125.00	011-560-001	$125.00	011-560-057	$125.00	011-570-030	$62.50
011-550-038	$125.00	011-560-002	$125.00	011-560-058	$125.00	011-570-031	$62.50
011-550-039	$125.00	011-560-003	$125.00	011-560-059	$125.00	011-570-032	$62.50
011-550-040	$125.00	011-560-004	$125.00	011-560-060	$125.00	011-570-033	$62.50
011-550-041	$125.00	011-560-005	$125.00	011-560-061	$125.00	011-570-034	$62.50
011-550-042	$125.00	011-560-006	$125.00	011-560-062	$62.50	011-570-035	$125.00
011-550-043	$125.00	011-560-007	$125.00	011-560-063	$62.50	011-570-036	$125.00
011-550-044	$125.00	011-560-008	$125.00	011-560-064	$62.50	011-570-037	$125.00

CONTRA COSTA COUNTY
COUNTYWIDE LANDSCAPING DISTRICT
A.D. 1979-3 (LL-2)

FUND NO: 2833

LL2 ZONE 61

LEVY CODE: M7

Discovery Bay West

PRELIMINARY ASSESSMENT ROLL
FISCAL YEAR 2016-17

Assessor's Parcel Number	Assessment Amount	Assessor's Parcel Number	Assessment Amount	Assessor's Parcel Number	Assessment Amount	Assessor's Parcel Number	Assessment Amount
011-570-038	$62.50	011-580-046	$62.50	011-590-020	$125.00	011-630-107	$125.00
011-570-039	$62.50	011-580-047	$62.50	011-590-021	$125.00	011-630-108	$125.00
011-570-040	$125.00	011-580-048	$62.50	011-590-022	$125.00	011-630-109	$125.00
011-570-041	$125.00	011-580-049	$62.50	011-590-023	$125.00	011-630-110	$125.00
011-570-042	$125.00	011-580-050	$62.50	011-590-024	$125.00	011-630-111	$125.00
011-570-043	$125.00	011-580-051	$62.50	011-590-025	$125.00	011-630-112	$125.00
011-570-044	$125.00	011-580-052	$62.50	011-590-026	$125.00	011-630-113	$125.00
011-570-045	$125.00	011-580-053	$62.50	011-590-027	$125.00	011-630-114	$125.00
011-570-046	$125.00	011-580-054	$62.50	011-590-028	$125.00	011-630-115	$125.00
011-570-047	$125.00	011-580-055	$62.50	011-590-029	$125.00	011-630-116	$125.00
011-570-048	$62.50	011-580-056	$62.50	011-590-030	$125.00	011-630-117	$125.00
011-580-001	$125.00	011-580-057	$62.50	011-590-031	$125.00	011-630-118	$125.00
011-580-002	$125.00	011-580-058	$62.50	011-590-032	$125.00	011-630-119	$125.00
011-580-003	$125.00	011-580-059	$62.50	011-590-033	$125.00	011-630-120	$125.00
011-580-004	$125.00	011-580-060	$62.50	011-590-034	$125.00	011-630-121	$125.00
011-580-005	$125.00	011-580-061	$62.50	011-590-035	$125.00	011-630-122	$125.00
011-580-006	$125.00	011-580-062	$62.50	011-590-036	$125.00	011-630-123	$125.00
011-580-007	$125.00	011-580-063	$62.50	011-590-037	$125.00	011-630-124	$125.00
011-580-008	$125.00	011-580-064	$125.00	011-590-038	$125.00	011-630-125	$125.00
011-580-009	$125.00	011-580-065	$125.00	011-590-039	$125.00	011-630-126	$125.00
011-580-010	$125.00	011-580-066	$125.00	011-590-040	$125.00	011-630-127	$125.00
011-580-011	$125.00	011-580-067	$125.00	011-590-041	$125.00	011-630-128	$125.00
011-580-012	$125.00	011-580-068	$125.00	011-590-042	$125.00	011-630-129	$125.00
011-580-013	$125.00	011-580-069	$62.50	011-590-043	$125.00	011-630-130	$125.00
011-580-014	$125.00	011-580-070	$62.50	011-590-044	$125.00	011-630-131	$125.00
011-580-015	$125.00	011-580-071	$62.50	011-590-045	$125.00	011-630-132	$125.00
011-580-016	$125.00	011-580-072	$62.50	011-590-046	$125.00	011-630-133	$125.00
011-580-017	$125.00	011-580-073	$62.50	011-590-047	$125.00	011-630-134	$125.00
011-580-018	$125.00	011-580-074	$62.50	011-590-048	$125.00	011-630-135	$125.00
011-580-019	$125.00	011-580-075	$62.50	011-590-049	$125.00	011-630-136	$125.00
011-580-020	$125.00	011-580-076	$62.50	011-590-050	$125.00	011-630-137	$125.00
011-580-021	$125.00	011-580-077	$62.50	011-590-051	$125.00	011-630-138	$125.00
011-580-022	$125.00	011-580-078	$62.50	011-590-052	$125.00	011-630-139	$125.00
011-580-023	$125.00	011-580-079	$62.50	011-590-053	$125.00	011-630-140	$125.00
011-580-024	$125.00	011-580-080	$62.50	011-590-054	$125.00	011-630-141	$125.00
011-580-025	$125.00	011-580-081	$62.50	011-590-055	$125.00	011-630-142	$125.00
011-580-026	$125.00	011-580-082	$62.50	011-630-004	$125.00	011-630-143	$125.00
011-580-027	$125.00	011-590-001	$62.50	011-630-005	$125.00	011-630-144	$125.00
011-580-028	$125.00	011-590-002	$62.50	011-630-006	$125.00	011-630-145	$125.00
011-580-029	$125.00	011-590-003	$62.50	011-630-007	$125.00	011-630-146	$125.00
011-580-030	$125.00	011-590-004	$62.50	011-630-008	$125.00	011-630-147	$125.00
011-580-031	$125.00	011-590-005	$62.50	011-630-009	$125.00	011-630-148	$125.00
011-580-032	$125.00	011-590-006	$62.50	011-630-018	$125.00	011-630-149	$125.00
011-580-033	$125.00	011-590-007	$62.50	011-630-019	$125.00	011-630-150	$125.00
011-580-034	$62.50	011-590-008	$62.50	011-630-038	$125.00	011-630-151	$125.00
011-580-035	$62.50	011-590-009	$62.50	011-630-039	$125.00	011-630-152	$125.00
011-580-036	$62.50	011-590-010	$62.50	011-630-057	$125.00	011-630-153	$125.00
011-580-037	$62.50	011-590-011	$62.50	011-630-058	$125.00	011-630-154	$125.00
011-580-038	$62.50	011-590-012	$62.50	011-630-099	$125.00	011-630-155	$125.00
011-580-039	$62.50	011-590-013	$62.50	011-630-100	$125.00	011-630-156	$125.00
011-580-040	$62.50	011-590-014	$62.50	011-630-101	$125.00	011-630-157	$125.00
011-580-041	$62.50	011-590-015	$125.00	011-630-102	$125.00	011-630-158	$125.00
011-580-042	$62.50	011-590-016	$125.00	011-630-103	$125.00	011-630-159	$125.00
011-580-043	$62.50	011-590-017	$125.00	011-630-104	$125.00	011-630-160	$125.00
011-580-044	$62.50	011-590-018	$125.00	011-630-105	$125.00	011-630-161	$125.00
011-580-045	$62.50	011-590-019	$125.00	011-630-106	$125.00	011-630-162	$125.00

CONTRA COSTA COUNTY
COUNTYWIDE LANDSCAPING DISTRICT
A.D. 1979-3 (LL-2)

FUND NO: 2833

LL2 ZONE 61

LEVY CODE: M7

Discovery Bay West

PRELIMINARY ASSESSMENT ROLL
FISCAL YEAR 2016-17

Assessor's Parcel Number	Assessment Amount	Assessor's Parcel Number	Assessment Amount	Assessor's Parcel Number	Assessment Amount	Assessor's Parcel Number	Assessment Amount
011-630-163	$125.00	011-650-003	$62.50	011-650-059	$62.50	011-660-005	$62.50
011-630-164	$125.00	011-650-004	$62.50	011-650-060	$62.50	011-660-006	$62.50
011-630-165	$125.00	011-650-005	$62.50	011-650-061	$62.50	011-660-007	$62.50
011-630-166	$125.00	011-650-006	$62.50	011-650-062	$62.50	011-660-008	$62.50
011-630-167	$125.00	011-650-007	$62.50	011-650-063	$62.50	011-660-009	$62.50
011-630-168	$125.00	011-650-008	$62.50	011-650-064	$62.50	011-660-010	$62.50
011-630-169	$125.00	011-650-009	$62.50	011-650-065	$62.50	011-660-011	$62.50
011-630-170	$125.00	011-650-010	$62.50	011-650-066	$62.50	011-660-012	$62.50
011-630-171	$125.00	011-650-011	$62.50	011-650-067	$62.50	011-660-013	$62.50
011-630-172	$125.00	011-650-012	$62.50	011-650-068	$62.50	011-660-014	$62.50
011-630-173	$125.00	011-650-013	$62.50	011-650-069	$62.50	011-660-015	$62.50
011-630-174	$125.00	011-650-014	$62.50	011-650-070	$62.50	011-660-016	$62.50
011-630-175	$125.00	011-650-015	$62.50	011-650-071	$62.50	011-660-017	$62.50
011-630-176	$125.00	011-650-016	$62.50	011-650-072	$62.50	011-660-018	$62.50
011-630-177	$125.00	011-650-017	$62.50	011-650-073	$62.50	011-660-019	$62.50
011-630-178	$125.00	011-650-018	$62.50	011-650-074	$62.50	011-660-020	$62.50
011-640-001	$62.50	011-650-019	$62.50	011-650-075	$62.50	011-660-021	$62.50
011-640-002	$62.50	011-650-020	$62.50	011-650-076	$62.50	011-660-022	$62.50
011-640-003	$62.50	011-650-021	$62.50	011-650-077	$62.50	011-660-023	$62.50
011-640-004	$62.50	011-650-022	$62.50	011-650-078	$62.50	011-660-024	$62.50
011-640-005	$62.50	011-650-023	$62.50	011-650-079	$62.50	011-660-025	$62.50
011-640-006	$62.50	011-650-024	$62.50	011-650-080	$62.50	011-660-026	$62.50
011-640-007	$62.50	011-650-025	$62.50	011-650-081	$62.50	011-660-027	$62.50
011-640-008	$62.50	011-650-026	$62.50	011-650-082	$62.50	011-660-028	$62.50
011-640-009	$62.50	011-650-027	$62.50	011-650-083	$62.50	011-660-029	$62.50
011-640-010	$62.50	011-650-028	$62.50	011-650-084	$62.50	011-660-030	$62.50
011-640-011	$62.50	011-650-029	$62.50	011-650-085	$62.50	011-660-031	$62.50
011-640-012	$62.50	011-650-030	$62.50	011-650-086	$62.50	011-660-032	$62.50
011-640-013	$62.50	011-650-031	$62.50	011-650-087	$62.50	011-660-033	$62.50
011-640-014	$62.50	011-650-032	$62.50	011-650-088	$62.50	011-660-034	$62.50
011-640-015	$62.50	011-650-033	$62.50	011-650-089	$62.50	011-660-035	$62.50
011-640-016	$62.50	011-650-034	$62.50	011-650-090	$62.50	011-660-036	$62.50
011-640-017	$62.50	011-650-035	$62.50	011-650-091	$62.50	011-660-037	$62.50
011-640-018	$62.50	011-650-036	$62.50	011-650-092	$62.50	011-660-038	$62.50
011-640-019	$62.50	011-650-037	$62.50	011-650-093	$62.50	011-660-039	$62.50
011-640-020	$62.50	011-650-038	$62.50	011-650-094	$62.50	011-660-040	$62.50
011-640-021	$62.50	011-650-039	$62.50	011-650-095	$62.50	011-660-041	$62.50
011-640-022	$62.50	011-650-040	$62.50	011-650-096	$62.50	011-660-042	$62.50
011-640-023	$62.50	011-650-041	$62.50	011-650-097	$62.50	011-670-001	$62.50
011-640-024	$62.50	011-650-042	$62.50	011-650-098	$62.50	011-670-002	$62.50
011-640-025	$62.50	011-650-043	$62.50	011-650-099	$62.50	011-670-003	$62.50
011-640-026	$62.50	011-650-044	$62.50	011-650-100	$62.50	011-670-004	$62.50
011-640-027	$62.50	011-650-045	$62.50	011-650-101	$62.50	011-670-005	$62.50
011-640-028	$62.50	011-650-046	$62.50	011-650-102	$62.50	011-670-006	$62.50
011-640-029	$62.50	011-650-047	$62.50	011-650-103	$62.50	011-670-007	$62.50
011-640-030	$62.50	011-650-048	$62.50	011-650-104	$62.50	011-670-008	$62.50
011-640-031	$62.50	011-650-049	$62.50	011-650-105	$62.50	011-670-009	$62.50
011-640-032	$62.50	011-650-050	$62.50	011-650-106	$62.50	011-670-010	$62.50
011-640-033	$62.50	011-650-051	$62.50	011-650-107	$62.50	011-670-011	$62.50
011-640-034	$62.50	011-650-052	$62.50	011-650-108	$62.50	011-670-012	$62.50
011-640-035	$62.50	011-650-053	$62.50	011-650-109	$62.50	011-670-013	$62.50
011-640-036	$62.50	011-650-054	$62.50	011-650-110	$62.50	011-670-014	$62.50
011-640-037	$62.50	011-650-055	$62.50	011-660-001	$62.50	011-670-015	$62.50
011-640-038	$62.50	011-650-056	$62.50	011-660-002	$62.50	011-670-016	$62.50
011-650-001	$62.50	011-650-057	$62.50	011-660-003	$62.50	011-670-017	$62.50
011-650-002	$62.50	011-650-058	$62.50	011-660-004	$62.50	011-670-018	$62.50

CONTRA COSTA COUNTY
COUNTYWIDE LANDSCAPING DISTRICT
A.D. 1979-3 (LL-2)

FUND NO: 2833

LL2 ZONE 61

LEVY CODE: M7

Discovery Bay West

PRELIMINARY ASSESSMENT ROLL
FISCAL YEAR 2016-17

Assessor's Parcel Number	Assessment Amount
011-670-019	$62.50
011-670-020	$62.50
011-670-021	$62.50
011-670-022	$62.50
011-670-023	$62.50
011-670-024	$62.50
011-670-025	$62.50
011-670-026	$62.50
011-670-027	$62.50
011-670-028	$62.50
011-670-029	$62.50
011-670-030	$62.50
011-670-031	$62.50
011-670-032	$62.50
011-670-033	$62.50
011-670-034	$62.50
011-670-035	$62.50
011-670-036	$62.50
011-670-037	$62.50
011-670-038	$62.50
011-670-039	$62.50
011-670-040	$62.50
011-670-041	$62.50
011-670-042	$62.50
011-670-043	$62.50
011-680-001	$62.50
011-680-002	$62.50
011-680-003	$62.50
011-680-004	$62.50
011-680-005	$62.50
011-680-006	$62.50
011-680-007	$62.50
011-680-008	$62.50
011-680-009	$62.50
011-680-010	$62.50
011-680-011	$62.50
011-680-012	$62.50
011-680-013	$62.50
011-680-014	$62.50
011-680-015	$62.50
011-680-016	$62.50
011-680-017	$62.50
011-680-018	$62.50
011-680-019	$62.50
011-680-020	$62.50
011-680-021	$62.50
011-680-022	$62.50
011-680-023	$62.50
011-680-024	$62.50
011-680-025	$62.50
011-680-026	$62.50
011-680-027	$62.50
011-680-028	$62.50
011-680-029	$62.50
011-680-030	$62.50
011-680-031	$62.50
011-680-032	$62.50
011-680-033	$62.50
011-680-034	$62.50
011-680-035	$62.50
011-680-036	$62.50
011-680-037	$62.50
011-680-038	$62.50
011-680-039	$62.50
011-680-040	$62.50
011-680-041	$62.50
011-680-042	$62.50
011-680-043	$62.50
011-680-044	$62.50
011-680-045	$62.50
011-680-046	$62.50
011-680-047	$62.50
011-680-048	$62.50
011-680-049	$62.50
011-680-050	$62.50
011-680-051	$62.50
011-680-052	$62.50
011-680-053	$62.50
011-680-054	$62.50
011-680-055	$62.50
011-680-056	$62.50
011-680-057	$62.50
011-680-058	$62.50
011-680-059	$62.50
011-680-060	$62.50
011-690-001	$62.50
011-690-002	$62.50
011-690-003	$62.50
011-690-004	$62.50
011-690-005	$62.50
011-690-006	$62.50
011-690-007	$62.50
011-690-008	$62.50
011-690-009	$62.50
011-690-010	$62.50
011-690-011	$62.50
011-690-012	$62.50
011-690-013	$62.50
011-690-014	$62.50
011-690-015	$62.50
011-690-016	$62.50
011-690-017	$62.50
011-690-018	$62.50
011-690-019	$62.50
011-690-020	$62.50
011-690-021	$62.50
011-690-022	$62.50
011-690-023	$62.50
011-690-024	$62.50
011-690-025	$62.50
011-690-026	$62.50
011-690-027	$62.50
011-690-028	$62.50
011-690-029	$62.50
011-690-030	$62.50
011-690-031	$62.50
011-690-032	$62.50
011-690-033	$62.50
011-690-034	$62.50
011-690-035	$62.50
011-690-036	$62.50
011-690-037	$62.50
011-690-038	$62.50
011-690-039	$62.50
011-690-040	$62.50
011-690-041	$62.50
011-690-042	$62.50
011-690-043	$62.50
011-690-044	$62.50
011-690-045	$62.50
011-690-046	$62.50
011-690-047	$62.50

Total Parcels: 1924

Total Assessment: $214,687.50

CONTRA COSTA COUNTY
COUNTYWIDE LANDSCAPING DISTRICT
A.D. 1979-3 (LL-2)

FUND NO: 2815

LL2 ZONE 63

LEVY CODE: NA

Parkway Estates - North Richmond Area

PRELIMINARY ASSESSMENT ROLL
FISCAL YEAR 2016-17

Assessor's Parcel Number	Assessment Amount
408-230-001	$230.00
408-230-002	$230.00
408-230-003	$230.00
408-230-004	$230.00
408-230-005	$230.00
408-230-006	$230.00
408-230-007	$230.00
408-230-008	$230.00
408-230-009	$230.00
408-230-010	$230.00
408-230-011	$230.00
408-230-012	$230.00
408-230-013	$230.00
408-230-014	$230.00
408-230-015	$230.00
408-230-016	$230.00
408-230-017	$230.00
408-230-018	$230.00
408-230-019	$230.00
408-230-020	$230.00
408-230-021	$230.00
408-230-022	$230.00
408-230-023	$230.00
408-230-024	$230.00
408-230-025	$230.00
408-230-026	$230.00
408-230-027	$230.00
408-230-028	$230.00
408-230-029	$230.00
408-230-030	$230.00
408-230-031	$230.00
408-230-032	$230.00
408-230-033	$230.00
408-230-034	$230.00
408-230-035	$230.00
408-230-036	$230.00
408-230-037	$230.00
408-230-038	$230.00
408-230-039	$230.00
408-230-040	$230.00
408-230-041	$230.00
408-230-042	$230.00
408-230-043	$230.00
408-230-044	$230.00
408-230-045	$230.00
408-230-046	$230.00
408-230-047	$230.00
408-230-048	$230.00
408-230-049	$230.00
408-230-050	$230.00
408-230-051	$230.00
408-230-052	$230.00
408-230-053	$230.00
408-230-054	$230.00
408-230-055	$230.00
408-230-056	$230.00
408-230-057	$230.00
408-230-058	$230.00
408-230-059	$230.00
408-230-060	$230.00
408-230-061	$230.00
408-230-062	$230.00
408-230-063	$230.00
408-230-064	$230.00
408-230-065	$230.00
408-230-066	$230.00
408-230-067	$230.00
408-230-068	$230.00
408-230-069	$230.00
408-230-070	$230.00
408-230-071	$230.00
408-230-072	$230.00
408-230-073	$230.00
408-230-074	$230.00
408-230-075	$230.00
408-230-076	$230.00
408-230-077	$230.00
408-230-078	$230.00
408-230-079	$230.00
408-230-080	$230.00
408-230-081	$230.00
408-230-082	$230.00
408-230-083	$230.00
408-230-084	$230.00
408-230-085	$230.00
408-230-086	$230.00
408-230-087	$230.00
Total Parcels:	87
Total Assessment:	$20,01 0.00

CONTRA COSTA COUNTY
COUNTYWIDE LANDSCAPING DISTRICT
A.D. 1979-3 (LL-2)

FUND NO: 2864

LL2 ZONE 64

LEVY CODE: L1

California Reflections - Pinole Area

PRELIMINARY ASSESSMENT ROLL
FISCAL YEAR 2016-17

Assessor's Parcel Number	Assessment Amount
403-540-001	$250.00
403-540-002	$250.00
403-540-003	$250.00
403-540-004	$250.00
403-540-005	$250.00
403-540-006	$250.00
403-540-007	$250.00
403-540-008	$250.00
403-540-009	$250.00
403-540-010	$250.00
403-540-011	$250.00
403-540-012	$250.00
403-540-013	$250.00
403-540-014	$250.00
403-540-015	$250.00
403-540-016	$250.00
403-540-017	$250.00
403-540-018	$250.00
403-540-019	$250.00
403-540-020	$250.00
403-540-021	$250.00
403-540-022	$250.00
403-540-023	$250.00
403-540-024	$250.00
403-540-025	$250.00
403-540-026	$250.00
403-540-027	$250.00
403-540-028	$250.00
403-540-029	$250.00
403-540-030	$250.00
403-540-031	$250.00
Total Parcels:	31
Total Assessment:	$7,750.00

CONTRA COSTA COUNTY
COUNTYWIDE LANDSCAPING DISTRICT
A.D. 1979-3 (LL-2)

FUND NO: 2882

LL2 ZONE 68

LEVY CODE: NB

Wendt Ranch - Danville Area

PRELIMINARY ASSESSMENT ROLL
FISCAL YEAR 2016-17

Assessor's Parcel Number	Assessment Amount
206-530-001	$5.00
206-530-002	$5.00
206-530-003	$5.00
206-530-004	$5.00
206-530-005	$5.00
206-530-006	$5.00
206-530-007	$5.00
206-530-008	$5.00
206-530-009	$5.00
206-530-010	$5.00
206-530-011	$5.00
206-530-012	$5.00
206-530-013	$5.00
206-530-014	$5.00
206-530-015	$5.00
206-530-016	$5.00
206-530-017	$5.00
206-530-018	$5.00
206-530-019	$5.00
206-530-020	$5.00
206-530-021	$5.00
206-530-022	$5.00
206-530-023	$5.00
206-530-024	$5.00
206-530-025	$5.00
206-530-026	$5.00
206-530-027	$5.00
206-530-028	$5.00
206-530-029	$5.00
206-530-030	$5.00
206-530-031	$5.00
206-530-032	$5.00
206-530-033	$5.00
206-530-034	$5.00
206-530-035	$5.00
206-530-036	$5.00
206-530-037	$5.00
206-530-038	$5.00
206-530-039	$5.00
206-530-040	$5.00
206-530-041	$5.00
206-530-042	$5.00
206-530-043	$5.00
206-530-044	$5.00
206-530-045	$5.00
206-530-046	$5.00
206-530-047	$5.00
206-530-048	$5.00
206-530-049	$5.00
206-530-050	$5.00
206-530-051	$5.00
206-530-052	$5.00
206-530-053	$5.00
206-530-054	$5.00
206-530-055	$5.00
206-530-056	$5.00
206-530-057	$5.00
206-530-058	$5.00
206-530-059	$5.00
206-530-060	$5.00
206-530-061	$5.00
206-530-062	$5.00
206-530-063	$5.00
206-530-064	$5.00
206-530-065	$5.00
206-530-066	$5.00
206-530-067	$5.00
206-530-068	$5.00
206-530-069	$5.00
206-530-070	$5.00
206-530-071	$5.00
206-530-072	$5.00
206-530-073	$5.00
206-530-074	$5.00
206-530-075	$5.00
206-530-076	$5.00
206-530-077	$5.00
206-530-078	$5.00
206-530-079	$5.00
206-550-001	$5.00
206-550-002	$5.00
206-550-003	$5.00
206-550-004	$5.00
206-550-005	$5.00
206-550-006	$5.00
206-550-007	$5.00
206-550-008	$5.00
206-550-009	$5.00
206-550-010	$5.00
206-550-011	$5.00
206-550-012	$5.00
206-550-013	$5.00
206-550-014	$5.00
206-550-015	$5.00
206-550-016	$5.00
206-550-017	$5.00
206-550-018	$5.00
206-550-019	$5.00
206-550-020	$5.00
206-550-021	$5.00
206-550-022	$5.00
206-550-023	$5.00
206-550-024	$5.00
206-550-025	$5.00
206-550-026	$5.00
206-550-027	$5.00
206-550-028	$5.00
206-550-029	$5.00
206-550-030	$5.00
206-550-031	$5.00
206-550-032	$5.00
206-550-033	$5.00
206-550-034	$5.00
206-550-035	$5.00
206-550-036	$5.00
206-550-037	$5.00
206-650-001	$5.00
206-650-002	$5.00
206-650-003	$5.00
206-650-004	$5.00
206-650-005	$5.00
206-650-006	$5.00
206-650-007	$5.00
206-650-008	$5.00
206-650-009	$5.00
Total Parcels:	125
Total Assessment:	$625.00

CONTRA COSTA COUNTY
COUNTYWIDE LANDSCAPING DISTRICT
A.D. 1979-3 (LL-2)

FUND NO: 2871

LL2 ZONE 69

LEVY CODE: NL

Alamo Creek - Danville Area

PRELIMINARY ASSESSMENT ROLL
FISCAL YEAR 2016-17

Assessor's Parcel Number	Assessment Amount	Assessor's Parcel Number	Assessment Amount	Assessor's Parcel Number	Assessment Amount	Assessor's Parcel Number	Assessment Amount
206-030-082	$150.00	206-670-004	$5.00	206-680-010	$5.00	206-700-046	$2.50
206-030-083	$6.60	206-670-005	$5.00	206-680-011	$5.00	206-700-047	$2.50
206-030-085	$397.50	206-670-006	$5.00	206-680-012	$5.00	206-700-048	$2.50
206-660-001	$5.00	206-670-007	$5.00	206-680-013	$2.50	206-700-049	$2.50
206-660-002	$5.00	206-670-008	$5.00	206-680-014	$2.50	206-700-050	$2.50
206-660-003	$5.00	206-670-009	$5.00	206-680-015	$2.50	206-700-051	$2.50
206-660-004	$5.00	206-670-010	$5.00	206-680-016	$5.00	206-700-052	$2.50
206-660-005	$5.00	206-670-011	$5.00	206-680-017	$5.00	206-700-053	$2.50
206-660-006	$5.00	206-670-012	$5.00	206-680-018	$5.00	206-700-054	$2.50
206-660-007	$5.00	206-670-013	$5.00	206-680-019	$5.00	206-700-055	$2.50
206-660-008	$5.00	206-670-014	$5.00	206-680-020	$5.00	206-700-056	$2.50
206-660-009	$5.00	206-670-015	$5.00	206-700-001	$2.50	206-700-057	$2.50
206-660-010	$5.00	206-670-016	$5.00	206-700-002	$2.50	206-700-058	$2.50
206-660-011	$5.00	206-670-017	$5.00	206-700-003	$2.50	206-700-059	$2.50
206-660-012	$5.00	206-670-018	$5.00	206-700-004	$2.50	206-700-060	$2.50
206-660-013	$5.00	206-670-019	$5.00	206-700-005	$2.50	206-700-061	$2.50
206-660-014	$5.00	206-670-020	$5.00	206-700-006	$2.50	206-700-062	$2.50
206-660-015	$5.00	206-670-021	$5.00	206-700-007	$2.50	206-700-063	$2.50
206-660-016	$5.00	206-670-022	$5.00	206-700-008	$2.50	206-700-064	$2.50
206-660-017	$5.00	206-670-023	$5.00	206-700-009	$2.50	206-700-065	$2.50
206-660-018	$5.00	206-670-024	$5.00	206-700-010	$2.50	206-700-066	$2.50
206-660-019	$5.00	206-670-025	$5.00	206-700-011	$2.50	206-700-067	$2.50
206-660-020	$5.00	206-670-026	$5.00	206-700-012	$2.50	206-700-068	$2.50
206-660-021	$5.00	206-670-027	$5.00	206-700-013	$2.50	206-700-069	$2.50
206-660-022	$5.00	206-670-028	$5.00	206-700-014	$2.50	206-700-070	$2.50
206-660-023	$5.00	206-670-029	$5.00	206-700-015	$2.50	206-700-071	$2.50
206-660-024	$5.00	206-670-030	$5.00	206-700-016	$2.50	206-700-072	$2.50
206-660-025	$5.00	206-670-031	$5.00	206-700-017	$2.50	206-700-073	$2.50
206-660-026	$5.00	206-670-032	$5.00	206-700-018	$2.50	206-700-074	$2.50
206-660-027	$5.00	206-670-033	$5.00	206-700-019	$2.50	206-700-075	$2.50
206-660-028	$5.00	206-670-034	$5.00	206-700-020	$2.50	206-700-076	$2.50
206-660-029	$5.00	206-670-035	$5.00	206-700-021	$2.50	206-700-077	$2.50
206-660-030	$5.00	206-670-036	$5.00	206-700-022	$2.50	206-700-078	$2.50
206-660-031	$5.00	206-670-037	$5.00	206-700-023	$2.50	206-700-079	$2.50
206-660-032	$5.00	206-670-038	$5.00	206-700-024	$2.50	206-700-080	$2.50
206-660-033	$5.00	206-670-039	$5.00	206-700-025	$2.50	206-700-081	$2.50
206-660-034	$5.00	206-670-040	$5.00	206-700-026	$2.50	206-700-082	$2.50
206-660-035	$5.00	206-670-041	$5.00	206-700-027	$2.50	206-700-083	$2.50
206-660-036	$5.00	206-670-042	$5.00	206-700-028	$2.50	206-700-084	$2.50
206-660-037	$5.00	206-670-043	$5.00	206-700-029	$2.50	206-700-085	$2.50
206-660-038	$5.00	206-670-044	$5.00	206-700-030	$2.50	206-700-086	$2.50
206-660-039	$5.00	206-670-045	$5.00	206-700-031	$2.50	206-700-087	$2.50
206-660-040	$5.00	206-670-046	$5.00	206-700-032	$2.50	206-700-088	$2.50
206-660-041	$5.00	206-670-047	$5.00	206-700-033	$2.50	206-700-089	$2.50
206-660-042	$5.00	206-670-048	$5.00	206-700-034	$2.50	206-700-090	$2.50
206-660-043	$5.00	206-670-049	$5.00	206-700-035	$2.50	206-700-091	$2.50
206-660-044	$5.00	206-670-050	$5.00	206-700-036	$2.50	206-700-092	$2.50
206-660-045	$5.00	206-680-001	$5.00	206-700-037	$2.50	206-700-093	$2.50
206-660-046	$5.00	206-680-002	$5.00	206-700-038	$2.50	206-700-094	$2.50
206-660-047	$5.00	206-680-003	$5.00	206-700-039	$2.50	206-700-095	$2.50
206-660-048	$5.00	206-680-004	$5.00	206-700-040	$2.50	206-700-096	$2.50
206-660-049	$5.00	206-680-005	$5.00	206-700-041	$2.50	206-700-097	$2.50
206-660-050	$5.00	206-680-006	$5.00	206-700-042	$2.50	206-700-098	$2.50
206-670-001	$5.00	206-680-007	$5.00	206-700-043	$2.50	206-700-099	$2.50
206-670-002	$5.00	206-680-008	$5.00	206-700-044	$2.50	206-700-100	$2.50
206-670-003	$5.00	206-680-009	$5.00	206-700-045	$2.50	206-700-101	$2.50

CONTRA COSTA COUNTY
COUNTYWIDE LANDSCAPING DISTRICT
A.D. 1979-3 (LL-2)

FUND NO: 2871

LL2 ZONE 69

LEVY CODE: NL

Alamo Creek - Danville Area

PRELIMINARY ASSESSMENT ROLL
FISCAL YEAR 2016-17

Assessor's Parcel Number	Assessment Amount	Assessor's Parcel Number	Assessment Amount	Assessor's Parcel Number	Assessment Amount	Assessor's Parcel Number	Assessment Amount
206-700-102	$2.50	206-710-031	$5.00	206-720-027	$5.00	206-730-005	$5.00
206-700-103	$2.50	206-710-032	$5.00	206-720-028	$5.00	206-730-006	$5.00
206-700-104	$2.50	206-710-033	$5.00	206-720-029	$5.00	206-730-007	$5.00
206-700-105	$2.50	206-710-034	$5.00	206-720-030	$5.00	206-730-008	$5.00
206-700-106	$2.50	206-710-035	$5.00	206-720-031	$5.00	206-730-009	$5.00
206-700-107	$2.50	206-710-036	$5.00	206-720-032	$5.00	206-730-010	$5.00
206-700-108	$2.50	206-710-037	$5.00	206-720-033	$5.00	206-730-011	$5.00
206-700-109	$2.50	206-710-038	$5.00	206-720-034	$5.00	206-730-012	$5.00
206-700-110	$2.50	206-710-039	$5.00	206-720-035	$5.00	206-730-013	$5.00
206-700-111	$2.50	206-710-040	$5.00	206-720-036	$5.00	206-730-014	$5.00
206-700-112	$2.50	206-710-041	$5.00	206-720-037	$5.00	206-730-015	$5.00
206-700-113	$2.50	206-710-042	$5.00	206-720-038	$5.00	206-730-016	$5.00
206-700-114	$2.50	206-710-043	$5.00	206-720-039	$5.00	206-730-017	$5.00
206-700-115	$2.50	206-710-044	$5.00	206-720-040	$5.00	206-730-018	$5.00
206-700-116	$2.50	206-710-045	$5.00	206-720-041	$5.00	206-730-019	$5.00
206-700-117	$2.50	206-710-046	$5.00	206-720-042	$5.00	206-730-020	$5.00
206-700-118	$2.50	206-710-047	$5.00	206-720-043	$5.00	206-730-021	$5.00
206-700-119	$2.50	206-710-048	$5.00	206-720-044	$5.00	206-730-022	$5.00
206-700-120	$2.50	206-710-049	$5.00	206-720-045	$5.00	206-730-023	$5.00
206-700-121	$2.50	206-710-050	$5.00	206-720-046	$5.00	206-730-024	$5.00
206-700-122	$2.50	206-710-051	$5.00	206-720-047	$5.00	206-730-025	$5.00
206-700-123	$2.50	206-710-052	$5.00	206-720-048	$5.00	206-730-026	$5.00
206-700-124	$2.50	206-710-053	$5.00	206-720-049	$5.00	206-730-030	$5.00
206-700-125	$2.50	206-710-054	$5.00	206-720-050	$5.00	206-730-031	$5.00
206-700-126	$2.50	206-710-055	$5.00	206-720-051	$5.00	206-730-032	$5.00
206-700-127	$2.50	206-710-056	$5.00	206-720-052	$5.00	206-730-033	$5.00
206-710-001	$5.00	206-710-057	$5.00	206-720-053	$5.00	206-730-034	$5.00
206-710-002	$5.00	206-710-058	$5.00	206-720-054	$5.00	206-730-035	$5.00
206-710-003	$5.00	206-710-059	$5.00	206-720-055	$5.00	206-730-036	$5.00
206-710-004	$5.00	206-710-060	$5.00	206-720-056	$5.00	206-730-037	$5.00
206-710-005	$5.00	206-720-001	$5.00	206-720-057	$5.00	206-730-038	$5.00
206-710-006	$5.00	206-720-002	$5.00	206-720-058	$5.00	206-730-039	$5.00
206-710-007	$5.00	206-720-003	$5.00	206-720-059	$5.00	206-730-040	$5.00
206-710-008	$5.00	206-720-004	$5.00	206-720-060	$5.00	206-730-041	$5.00
206-710-009	$5.00	206-720-005	$5.00	206-720-061	$5.00	206-730-042	$5.00
206-710-010	$5.00	206-720-006	$5.00	206-720-062	$5.00	206-730-043	$5.00
206-710-011	$5.00	206-720-007	$5.00	206-720-063	$5.00	206-730-044	$5.00
206-710-012	$5.00	206-720-008	$5.00	206-720-064	$5.00	206-730-045	$5.00
206-710-013	$5.00	206-720-009	$5.00	206-720-065	$5.00	206-730-046	$5.00
206-710-014	$5.00	206-720-010	$5.00	206-720-066	$5.00	206-730-047	$5.00
206-710-015	$5.00	206-720-011	$5.00	206-720-067	$5.00	206-730-048	$5.00
206-710-016	$5.00	206-720-012	$5.00	206-720-068	$5.00	206-730-049	$5.00
206-710-017	$5.00	206-720-013	$5.00	206-720-069	$5.00	206-730-050	$5.00
206-710-018	$5.00	206-720-014	$5.00	206-720-070	$5.00	206-730-051	$5.00
206-710-019	$5.00	206-720-015	$5.00	206-720-071	$5.00	206-730-052	$5.00
206-710-020	$5.00	206-720-016	$5.00	206-720-072	$5.00	206-740-001	$5.00
206-710-021	$5.00	206-720-017	$5.00	206-720-073	$5.00	206-740-002	$5.00
206-710-022	$5.00	206-720-018	$5.00	206-720-074	$5.00	206-740-003	$5.00
206-710-023	$5.00	206-720-019	$5.00	206-720-075	$5.00	206-740-004	$5.00
206-710-024	$5.00	206-720-020	$5.00	206-720-076	$5.00	206-740-005	$5.00
206-710-025	$5.00	206-720-021	$5.00	206-720-077	$5.00	206-740-006	$5.00
206-710-026	$5.00	206-720-022	$5.00	206-720-078	$5.00	206-740-007	$5.00
206-710-027	$5.00	206-720-023	$5.00	206-730-001	$5.00	206-740-008	$5.00
206-710-028	$5.00	206-720-024	$5.00	206-730-002	$5.00	206-740-009	$5.00
206-710-029	$5.00	206-720-025	$5.00	206-730-003	$5.00	206-740-010	$5.00
206-710-030	$5.00	206-720-026	$5.00	206-730-004	$5.00	206-740-011	$5.00

CONTRA COSTA COUNTY
COUNTYWIDE LANDSCAPING DISTRICT
A.D. 1979-3 (LL-2)

FUND NO: 2871

LL2 ZONE 69

LEVY CODE: NL

Alamo Creek - Danville Area

PRELIMINARY ASSESSMENT ROLL
FISCAL YEAR 2016-17

Assessor's Parcel Number	Assessment Amount	Assessor's Parcel Number	Assessment Amount	Assessor's Parcel Number	Assessment Amount	Assessor's Parcel Number	Assessment Amount
206-740-012	$5.00	206-750-039	$5.00	206-760-005	$2.50	206-780-013	$2.50
206-740-013	$5.00	206-750-040	$5.00	206-760-006	$2.50	206-780-014	$2.50
206-740-014	$5.00	206-750-041	$5.00	206-760-007	$2.50	206-780-015	$2.50
206-740-015	$5.00	206-750-042	$5.00	206-760-008	$2.50	206-780-016	$2.50
206-740-016	$5.00	206-750-043	$5.00	206-760-009	$2.50	206-780-017	$2.50
206-740-017	$5.00	206-750-044	$5.00	206-760-010	$2.50	206-780-018	$2.50
206-740-018	$5.00	206-750-045	$5.00	206-760-011	$2.50	206-790-001	$2.50
206-740-019	$5.00	206-750-046	$5.00	206-760-012	$2.50	206-790-002	$2.50
206-740-020	$5.00	206-750-047	$5.00	206-760-013	$2.50	206-790-003	$2.50
206-740-021	$5.00	206-750-048	$5.00	206-760-014	$2.50	206-790-004	$2.50
206-740-022	$5.00	206-750-049	$5.00	206-760-015	$2.50	206-790-005	$2.50
206-740-023	$5.00	206-750-050	$5.00	206-760-016	$2.50	206-790-006	$2.50
206-740-024	$5.00	206-750-051	$5.00	206-760-017	$2.50	206-790-007	$2.50
206-740-025	$5.00	206-750-052	$5.00	206-760-018	$2.50	206-790-008	$2.50
206-740-026	$5.00	206-750-053	$5.00	206-760-019	$2.50	206-790-009	$2.50
206-740-027	$5.00	206-750-054	$5.00	206-760-020	$2.50	206-790-010	$2.50
206-740-028	$5.00	206-750-055	$5.00	206-760-021	$2.50	206-790-011	$2.50
206-740-029	$5.00	206-750-056	$5.00	206-770-001	$2.50	206-790-012	$2.50
206-750-001	$5.00	206-750-057	$5.00	206-770-002	$2.50	206-790-013	$2.50
206-750-002	$5.00	206-750-058	$5.00	206-770-003	$2.50	206-790-014	$2.50
206-750-003	$5.00	206-750-059	$5.00	206-770-004	$2.50	206-790-015	$2.50
206-750-004	$5.00	206-750-060	$5.00	206-770-005	$2.50	206-790-016	$2.50
206-750-005	$5.00	206-750-061	$5.00	206-770-006	$2.50	206-790-017	$2.50
206-750-006	$5.00	206-750-062	$5.00	206-770-007	$2.50	206-790-018	$2.50
206-750-007	$5.00	206-750-063	$5.00	206-770-008	$2.50	206-790-019	$2.50
206-750-008	$5.00	206-750-064	$5.00	206-770-009	$2.50	206-790-020	$2.50
206-750-009	$5.00	206-750-065	$5.00	206-770-010	$2.50	206-790-021	$2.50
206-750-010	$5.00	206-750-066	$5.00	206-770-011	$2.50	206-790-022	$2.50
206-750-011	$5.00	206-750-067	$5.00	206-770-012	$2.50	206-790-023	$2.50
206-750-012	$5.00	206-750-068	$5.00	206-770-013	$2.50	206-790-024	$2.50
206-750-013	$5.00	206-750-069	$5.00	206-770-014	$2.50	206-790-025	$2.50
206-750-014	$5.00	206-750-070	$5.00	206-770-015	$2.50	206-790-026	$2.50
206-750-015	$5.00	206-750-071	$5.00	206-770-016	$2.50	206-790-027	$2.50
206-750-016	$5.00	206-750-072	$5.00	206-770-017	$2.50	206-790-028	$2.50
206-750-017	$5.00	206-750-073	$5.00	206-770-018	$2.50	206-790-029	$2.50
206-750-018	$5.00	206-750-074	$5.00	206-770-019	$2.50	206-800-001	$2.50
206-750-019	$5.00	206-750-075	$5.00	206-770-020	$2.50	206-800-002	$2.50
206-750-020	$5.00	206-750-076	$5.00	206-770-021	$2.50	206-800-003	$2.50
206-750-021	$5.00	206-750-077	$5.00	206-770-022	$2.50	206-800-004	$2.50
206-750-022	$5.00	206-750-078	$5.00	206-770-023	$2.50	206-800-005	$2.50
206-750-023	$5.00	206-750-079	$5.00	206-770-024	$2.50	206-800-006	$2.50
206-750-024	$5.00	206-750-080	$5.00	206-770-025	$2.50	206-800-007	$2.50
206-750-025	$5.00	206-750-081	$5.00	206-770-026	$2.50	206-800-008	$2.50
206-750-026	$5.00	206-750-082	$5.00	206-770-027	$2.50	206-800-009	$2.50
206-750-027	$5.00	206-750-083	$5.00	206-780-001	$2.50	206-800-010	$2.50
206-750-028	$5.00	206-750-084	$5.00	206-780-002	$2.50	206-800-011	$2.50
206-750-029	$5.00	206-750-085	$5.00	206-780-003	$2.50	206-800-012	$2.50
206-750-030	$5.00	206-750-086	$5.00	206-780-004	$2.50	206-800-013	$2.50
206-750-031	$5.00	206-750-087	$5.00	206-780-005	$2.50	206-800-014	$2.50
206-750-032	$5.00	206-750-088	$5.00	206-780-006	$2.50	206-800-015	$2.50
206-750-033	$5.00	206-750-089	$5.00	206-780-007	$2.50	206-800-016	$2.50
206-750-034	$5.00	206-750-090	$5.00	206-780-008	$2.50	206-800-017	$2.50
206-750-035	$5.00	206-760-001	$2.50	206-780-009	$2.50	206-800-018	$2.50
206-750-036	$5.00	206-760-002	$2.50	206-780-010	$2.50	206-800-019	$2.50
206-750-037	$5.00	206-760-003	$2.50	206-780-011	$2.50	206-800-020	$2.50
206-750-038	$5.00	206-760-004	$2.50	206-780-012	$2.50	206-800-021	$2.50

CONTRA COSTA COUNTY
COUNTYWIDE LANDSCAPING DISTRICT
A.D. 1979-3 (LL-2)

FUND NO: 2871

LL2 ZONE 69

LEVY CODE: NL

Alamo Creek - Danville Area

PRELIMINARY ASSESSMENT ROLL
FISCAL YEAR 2016-17

Assessor's Parcel Number	Assessment Amount
206-800-022	$2.50
206-800-023	$2.50
206-800-024	$2.50
206-800-025	$2.50
206-800-026	$2.50
206-800-027	$2.50
206-800-028	$2.50
206-800-029	$2.50
206-800-030	$2.50
206-800-031	$2.50
206-800-032	$2.50
206-800-033	$2.50
206-800-034	$2.50
206-800-035	$2.50
206-800-036	$2.50
206-800-037	$2.50
206-800-038	$2.50
206-800-039	$2.50
206-800-040	$2.50
206-800-041	$2.50
206-800-042	$2.50
206-800-043	$2.50
206-800-044	$2.50
206-800-045	$2.50
206-800-046	$2.50
206-800-047	$2.50
206-800-048	$2.50
206-800-049	$2.50
206-800-050	$2.50
206-800-051	$2.50
206-800-052	$2.50
206-800-053	$2.50
206-800-054	$2.50
206-800-055	$2.50
206-800-056	$2.50
206-800-057	$2.50
206-800-058	$2.50
206-800-059	$2.50
206-800-060	$2.50
206-800-061	$2.50
206-800-062	$2.50
206-800-063	$2.50
206-800-064	$2.50
206-800-065	$2.50
206-800-066	$2.50
206-800-067	$2.50
206-810-001	$2.50
206-810-002	$2.50
206-810-003	$2.50
206-810-004	$2.50
206-810-005	$2.50
206-810-006	$2.50
206-810-007	$2.50
206-810-008	$2.50
206-810-009	$2.50
206-810-010	$2.50

Assessor's Parcel Number	Assessment Amount
206-810-011	$2.50
206-810-012	$2.50
206-810-013	$2.50
206-810-014	$2.50
206-810-015	$2.50
206-810-016	$2.50
206-810-017	$2.50
206-810-018	$2.50
206-810-019	$2.50
206-810-020	$2.50
206-810-021	$2.50
206-810-022	$2.50
206-810-023	$2.50
206-810-024	$2.50
206-810-025	$2.50
206-810-026	$2.50
206-810-027	$2.50
206-810-028	$2.50
206-810-029	$2.50
206-810-030	$2.50
206-810-031	$2.50
206-820-001	$2.50
206-820-002	$2.50
206-820-003	$2.50
206-820-004	$2.50
206-820-005	$2.50
206-820-006	$2.50
206-820-007	$2.50
206-820-008	$2.50
206-820-009	$2.50
206-820-010	$2.50
206-820-011	$2.50
206-820-012	$2.50
206-820-013	$2.50
206-820-014	$2.50
206-820-015	$2.50
206-820-016	$2.50
206-820-017	$2.50
206-820-018	$2.50
206-820-019	$2.50
206-820-020	$2.50
206-820-021	$2.50
206-820-022	$2.50
206-820-023	$2.50
206-820-024	$2.50
206-820-025	$2.50
206-820-026	$2.50
206-820-027	$2.50
206-820-028	$2.50
206-820-029	$2.50
206-820-030	$2.50
206-820-031	$2.50
206-820-032	$2.50
206-820-033	$2.50
206-820-034	$2.50
206-820-035	$2.50

Assessor's Parcel Number	Assessment Amount
206-820-036	$2.50
206-820-037	$2.50
206-820-038	$2.50
206-820-039	$2.50
206-820-040	$2.50
206-820-041	$2.50
206-820-042	$2.50
206-820-043	$2.50
206-820-044	$2.50
206-820-045	$2.50
206-820-046	$2.50
206-820-047	$2.50
206-820-048	$2.50
206-820-049	$2.50
206-820-050	$2.50
206-820-051	$2.50
206-820-052	$2.50
206-820-053	$2.50
206-820-054	$2.50
206-820-055	$2.50
206-820-056	$2.50
206-820-057	$2.50
206-820-058	$2.50
206-820-059	$2.50
206-820-060	$2.50
206-820-061	$2.50
Total Parcels:	810
Total Assessment:	$3,629.10

CONTRA COSTA COUNTY
COUNTYWIDE LANDSCAPING DISTRICT
A.D. 1979-3 (LL-2)

FUND NO: 2885

LL2 ZONE 70

LEVY CODE: M2

Intervening Properties

PRELIMINARY ASSESSMENT ROLL
FISCAL YEAR 2016-17

Assessor's Parcel Number	Assessment Amount	Assessor's Parcel Number	Assessment Amount	Assessor's Parcel Number	Assessment Amount	Assessor's Parcel Number	Assessment Amount
206-580-001	$140.00	206-590-021	$140.00	206-590-077	$140.00	206-600-043	$140.00
206-580-002	$140.00	206-590-022	$140.00	206-590-078	$140.00	206-600-044	$140.00
206-580-003	$140.00	206-590-023	$140.00	206-590-079	$140.00	206-600-045	$140.00
206-580-004	$140.00	206-590-024	$140.00	206-590-080	$140.00	206-600-046	$140.00
206-580-005	$140.00	206-590-025	$140.00	206-590-081	$140.00	206-600-047	$140.00
206-580-006	$140.00	206-590-026	$140.00	206-590-082	$140.00	206-600-048	$140.00
206-580-007	$140.00	206-590-027	$140.00	206-590-083	$140.00	206-600-049	$140.00
206-580-008	$140.00	206-590-028	$140.00	206-590-084	$140.00	206-600-050	$140.00
206-580-009	$140.00	206-590-029	$140.00	206-590-085	$140.00	206-600-051	$140.00
206-580-010	$140.00	206-590-030	$140.00	206-590-086	$140.00	206-600-052	$140.00
206-580-011	$140.00	206-590-031	$140.00	206-590-087	$140.00	206-600-053	$140.00
206-580-012	$140.00	206-590-032	$140.00	206-590-088	$140.00	206-600-054	$140.00
206-580-013	$140.00	206-590-033	$140.00	206-590-089	$140.00	206-600-055	$140.00
206-580-014	$140.00	206-590-034	$140.00	206-590-090	$140.00	206-600-056	$140.00
206-580-015	$140.00	206-590-035	$140.00	206-600-001	$140.00	206-600-057	$140.00
206-580-016	$140.00	206-590-036	$140.00	206-600-002	$140.00	206-600-058	$140.00
206-580-017	$140.00	206-590-037	$140.00	206-600-003	$140.00	206-600-059	$140.00
206-580-018	$140.00	206-590-038	$140.00	206-600-004	$140.00	206-600-060	$140.00
206-580-019	$140.00	206-590-039	$140.00	206-600-005	$140.00	206-600-061	$140.00
206-580-020	$140.00	206-590-040	$140.00	206-600-006	$140.00	206-600-062	$140.00
206-580-021	$140.00	206-590-041	$140.00	206-600-007	$140.00	206-600-063	$140.00
206-580-022	$140.00	206-590-042	$140.00	206-600-008	$140.00	206-600-064	$140.00
206-580-023	$140.00	206-590-043	$140.00	206-600-009	$140.00	206-600-065	$140.00
206-580-024	$140.00	206-590-044	$140.00	206-600-010	$140.00	206-600-066	$140.00
206-580-025	$140.00	206-590-045	$140.00	206-600-011	$140.00	206-600-067	$140.00
206-580-026	$140.00	206-590-046	$140.00	206-600-012	$140.00	206-600-068	$140.00
206-580-027	$140.00	206-590-047	$140.00	206-600-013	$140.00	206-600-069	$140.00
206-580-028	$140.00	206-590-048	$140.00	206-600-014	$140.00	206-600-070	$140.00
206-580-029	$140.00	206-590-049	$140.00	206-600-015	$140.00	206-600-071	$140.00
206-580-030	$140.00	206-590-050	$140.00	206-600-016	$140.00	206-610-001	$140.00
206-580-031	$140.00	206-590-051	$140.00	206-600-017	$140.00	206-610-002	$140.00
206-580-032	$140.00	206-590-052	$140.00	206-600-018	$140.00	206-610-003	$140.00
206-580-033	$140.00	206-590-053	$140.00	206-600-019	$140.00	206-610-004	$140.00
206-580-034	$140.00	206-590-054	$140.00	206-600-020	$140.00	206-610-005	$140.00
206-580-035	$140.00	206-590-055	$140.00	206-600-021	$140.00	206-610-006	$140.00
206-580-037	$6,720.00	206-590-056	$140.00	206-600-022	$140.00	206-610-007	$140.00
206-590-001	$140.00	206-590-057	$140.00	206-600-023	$140.00	206-610-008	$140.00
206-590-002	$140.00	206-590-058	$140.00	206-600-024	$140.00	206-610-009	$140.00
206-590-003	$140.00	206-590-059	$140.00	206-600-025	$140.00	206-610-010	$140.00
206-590-004	$140.00	206-590-060	$140.00	206-600-026	$140.00	206-610-011	$140.00
206-590-005	$140.00	206-590-061	$140.00	206-600-027	$140.00	206-610-012	$140.00
206-590-006	$140.00	206-590-062	$140.00	206-600-028	$140.00	206-610-013	$140.00
206-590-007	$140.00	206-590-063	$140.00	206-600-029	$140.00	206-610-014	$140.00
206-590-008	$140.00	206-590-064	$140.00	206-600-030	$140.00	206-610-015	$140.00
206-590-009	$140.00	206-590-065	$140.00	206-600-031	$140.00	206-610-016	$140.00
206-590-010	$140.00	206-590-066	$140.00	206-600-032	$140.00	206-610-017	$140.00
206-590-011	$140.00	206-590-067	$140.00	206-600-033	$140.00	206-610-018	$140.00
206-590-012	$140.00	206-590-068	$140.00	206-600-034	$140.00	206-610-019	$140.00
206-590-013	$140.00	206-590-069	$140.00	206-600-035	$140.00	206-610-020	$140.00
206-590-014	$140.00	206-590-070	$140.00	206-600-036	$140.00	206-610-021	$140.00
206-590-015	$140.00	206-590-071	$140.00	206-600-037	$140.00	206-610-022	$140.00
206-590-016	$140.00	206-590-072	$140.00	206-600-038	$140.00	206-610-023	$140.00
206-590-017	$140.00	206-590-073	$140.00	206-600-039	$140.00	206-610-024	$140.00
206-590-018	$140.00	206-590-074	$140.00	206-600-040	$140.00	206-610-025	$140.00
206-590-019	$140.00	206-590-075	$140.00	206-600-041	$140.00	206-610-026	$140.00
206-590-020	$140.00	206-590-076	$140.00	206-600-042	$140.00	206-610-027	$140.00

CONTRA COSTA COUNTY
COUNTYWIDE LANDSCAPING DISTRICT
A.D. 1979-3 (LL-2)

FUND NO: 2885

LEVY CODE: M2

LL2 ZONE 70

Intervening Properties

PRELIMINARY ASSESSMENT ROLL
FISCAL YEAR 2016-17

Assessor's Parcel Number	Assessment Amount
206-610-028	$140.00
206-610-029	$140.00
206-610-030	$140.00
206-610-031	$140.00
206-610-032	$140.00
206-610-033	$140.00
206-610-034	$140.00
206-610-035	$140.00
206-610-036	$140.00
206-610-037	$140.00
206-610-038	$140.00
206-610-039	$140.00
206-620-001	$140.00
206-620-002	$140.00
206-620-003	$140.00
206-620-004	$140.00
206-620-005	$140.00
206-620-006	$140.00
206-620-007	$140.00
206-620-008	$140.00
206-620-009	$140.00
206-620-010	$140.00
206-620-011	$140.00
206-620-012	$140.00
206-620-013	$140.00
206-620-014	$140.00
206-620-015	$140.00
206-620-016	$140.00
206-620-017	$140.00
206-620-018	$140.00
206-620-019	$140.00
206-620-020	$140.00
206-620-022	$140.00
206-620-023	$140.00
206-620-024	$140.00
206-620-025	$140.00
206-620-026	$140.00
206-620-027	$140.00
206-620-028	$140.00
206-620-029	$140.00
206-620-030	$140.00
206-620-031	$140.00
206-620-032	$140.00
206-620-033	$140.00
206-620-034	$140.00
206-620-035	$140.00
206-620-036	$140.00
206-620-037	$140.00
206-620-038	$140.00
206-620-039	$140.00
206-620-040	$140.00
206-620-041	$140.00
206-620-042	$140.00
206-620-043	$140.00
206-620-044	$140.00
206-620-045	$140.00

Assessor's Parcel Number	Assessment Amount
206-620-046	$140.00
206-620-047	$140.00
206-620-048	$140.00
206-620-049	$140.00
206-620-050	$140.00
206-620-051	$140.00
206-620-052	$140.00
206-620-053	$140.00
206-620-054	$140.00
206-620-055	$140.00
206-620-056	$140.00
206-620-058	$140.00
206-630-001	$140.00
206-630-002	$140.00
206-630-003	$140.00
206-630-004	$140.00
206-630-005	$140.00
206-630-006	$140.00
206-630-007	$140.00
206-630-008	$140.00
206-630-009	$140.00
206-630-010	$140.00
206-630-011	$140.00
206-630-012	$140.00
206-630-013	$140.00
206-630-014	$140.00
206-630-015	$140.00
206-630-016	$140.00
206-630-017	$140.00
206-630-018	$140.00
206-630-019	$140.00
206-630-020	$140.00
206-630-021	$140.00
206-630-022	$140.00
206-630-023	$140.00
206-630-024	$140.00
206-630-025	$140.00
206-630-026	$140.00
206-630-027	$140.00
206-630-028	$140.00
206-630-029	$140.00
206-630-030	$140.00
206-630-031	$140.00
206-630-032	$140.00
206-630-033	$140.00
206-630-034	$140.00
206-630-035	$140.00
206-630-036	$140.00
206-630-037	$140.00
206-630-038	$140.00
206-630-039	$140.00
206-630-040	$140.00
206-630-041	$140.00
206-630-042	$140.00
206-630-043	$140.00
206-630-044	$140.00

Assessor's Parcel Number	Assessment Amount
206-630-045	$140.00
206-630-046	$140.00
206-630-047	$140.00
206-630-048	$140.00
206-630-049	$140.00
206-630-050	$140.00
206-630-051	$140.00
206-630-052	$140.00
206-640-001	$140.00
206-640-002	$140.00
206-640-003	$140.00
206-640-004	$140.00
206-640-005	$140.00
206-640-006	$140.00
206-640-007	$140.00
206-640-008	$140.00
206-640-009	$140.00
206-640-010	$140.00
206-640-011	$140.00
206-640-012	$140.00
206-640-013	$140.00
206-640-014	$140.00
206-640-015	$140.00
206-640-016	$140.00
206-640-017	$140.00
206-640-018	$140.00
206-640-019	$140.00
206-640-020	$140.00
206-640-021	$140.00
206-640-022	$140.00
206-640-023	$140.00
206-640-024	$140.00
206-640-025	$140.00
206-640-026	$140.00
206-640-027	$140.00
206-640-028	$140.00
206-640-029	$140.00
206-640-030	$140.00
206-640-031	$140.00
206-640-032	$140.00
206-640-033	$140.00
206-640-034	$140.00
206-640-035	$140.00
Total Parcels:	379
Total Assessment:	$59,640.00

CONTRA COSTA COUNTY
COUNTYWIDE LANDSCAPING DISTRICT
A.D. 1979-3 (LL-2)

FUND NO: 2886

LL2 ZONE 71

LEVY CODE: MG

Diablo Vista Ballfields

PRELIMINARY ASSESSMENT ROLL
FISCAL YEAR 2016-17

Assessor's Parcel Number	Assessment Amount	Assessor's Parcel Number	Assessment Amount	Assessor's Parcel Number	Assessment Amount	Assessor's Parcel Number	Assessment Amount
206-030-085	$8,301.38	206-590-021	$104.42	206-590-077	$104.42	206-600-043	$104.42
206-580-001	$104.42	206-590-022	$104.42	206-590-078	$104.42	206-600-044	$104.42
206-580-002	$104.42	206-590-023	$104.42	206-590-079	$104.42	206-600-045	$104.42
206-580-003	$104.42	206-590-024	$104.42	206-590-080	$104.42	206-600-046	$104.42
206-580-004	$104.42	206-590-025	$104.42	206-590-081	$104.42	206-600-047	$104.42
206-580-005	$104.42	206-590-026	$104.42	206-590-082	$104.42	206-600-048	$104.42
206-580-006	$104.42	206-590-027	$104.42	206-590-083	$104.42	206-600-049	$104.42
206-580-007	$104.42	206-590-028	$104.42	206-590-084	$104.42	206-600-050	$104.42
206-580-008	$104.42	206-590-029	$104.42	206-590-085	$104.42	206-600-051	$104.42
206-580-009	$104.42	206-590-030	$104.42	206-590-086	$104.42	206-600-052	$104.42
206-580-010	$104.42	206-590-031	$104.42	206-590-087	$104.42	206-600-053	$104.42
206-580-011	$104.42	206-590-032	$104.42	206-590-088	$104.42	206-600-054	$104.42
206-580-012	$104.42	206-590-033	$104.42	206-590-089	$104.42	206-600-055	$104.42
206-580-013	$104.42	206-590-034	$104.42	206-590-090	$104.42	206-600-056	$104.42
206-580-014	$104.42	206-590-035	$104.42	206-600-001	$104.42	206-600-057	$104.42
206-580-015	$104.42	206-590-036	$104.42	206-600-002	$104.42	206-600-058	$104.42
206-580-016	$104.42	206-590-037	$104.42	206-600-003	$104.42	206-600-059	$104.42
206-580-017	$104.42	206-590-038	$104.42	206-600-004	$104.42	206-600-060	$104.42
206-580-018	$104.42	206-590-039	$104.42	206-600-005	$104.42	206-600-061	$104.42
206-580-019	$104.42	206-590-040	$104.42	206-600-006	$104.42	206-600-062	$104.42
206-580-020	$104.42	206-590-041	$104.42	206-600-007	$104.42	206-600-063	$104.42
206-580-021	$104.42	206-590-042	$104.42	206-600-008	$104.42	206-600-064	$104.42
206-580-022	$104.42	206-590-043	$104.42	206-600-009	$104.42	206-600-065	$104.42
206-580-023	$104.42	206-590-044	$104.42	206-600-010	$104.42	206-600-066	$104.42
206-580-024	$104.42	206-590-045	$104.42	206-600-011	$104.42	206-600-067	$104.42
206-580-025	$104.42	206-590-046	$104.42	206-600-012	$104.42	206-600-068	$104.42
206-580-026	$104.42	206-590-047	$104.42	206-600-013	$104.42	206-600-069	$104.42
206-580-027	$104.42	206-590-048	$104.42	206-600-014	$104.42	206-600-070	$104.42
206-580-028	$104.42	206-590-049	$104.42	206-600-015	$104.42	206-600-071	$104.42
206-580-029	$104.42	206-590-050	$104.42	206-600-016	$104.42	206-610-001	$104.42
206-580-030	$104.42	206-590-051	$104.42	206-600-017	$104.42	206-610-002	$104.42
206-580-031	$104.42	206-590-052	$104.42	206-600-018	$104.42	206-610-003	$104.42
206-580-032	$104.42	206-590-053	$104.42	206-600-019	$104.42	206-610-004	$104.42
206-580-033	$104.42	206-590-054	$104.42	206-600-020	$104.42	206-610-005	$104.42
206-580-034	$104.42	206-590-055	$104.42	206-600-021	$104.42	206-610-006	$104.42
206-580-035	$104.42	206-590-056	$104.42	206-600-022	$104.42	206-610-007	$104.42
206-590-001	$104.42	206-590-057	$104.42	206-600-023	$104.42	206-610-008	$104.42
206-590-002	$104.42	206-590-058	$104.42	206-600-024	$104.42	206-610-009	$104.42
206-590-003	$104.42	206-590-059	$104.42	206-600-025	$104.42	206-610-010	$104.42
206-590-004	$104.42	206-590-060	$104.42	206-600-026	$104.42	206-610-011	$104.42
206-590-005	$104.42	206-590-061	$104.42	206-600-027	$104.42	206-610-012	$104.42
206-590-006	$104.42	206-590-062	$104.42	206-600-028	$104.42	206-610-013	$104.42
206-590-007	$104.42	206-590-063	$104.42	206-600-029	$104.42	206-610-014	$104.42
206-590-008	$104.42	206-590-064	$104.42	206-600-030	$104.42	206-610-015	$104.42
206-590-009	$104.42	206-590-065	$104.42	206-600-031	$104.42	206-610-016	$104.42
206-590-010	$104.42	206-590-066	$104.42	206-600-032	$104.42	206-610-017	$104.42
206-590-011	$104.42	206-590-067	$104.42	206-600-033	$104.42	206-610-018	$104.42
206-590-012	$104.42	206-590-068	$104.42	206-600-034	$104.42	206-610-019	$104.42
206-590-013	$104.42	206-590-069	$104.42	206-600-035	$104.42	206-610-020	$104.42
206-590-014	$104.42	206-590-070	$104.42	206-600-036	$104.42	206-610-021	$104.42
206-590-015	$104.42	206-590-071	$104.42	206-600-037	$104.42	206-610-022	$104.42
206-590-016	$104.42	206-590-072	$104.42	206-600-038	$104.42	206-610-023	$104.42
206-590-017	$104.42	206-590-073	$104.42	206-600-039	$104.42	206-610-024	$104.42
206-590-018	$104.42	206-590-074	$104.42	206-600-040	$104.42	206-610-025	$104.42
206-590-019	$104.42	206-590-075	$104.42	206-600-041	$104.42	206-610-026	$104.42
206-590-020	$104.42	206-590-076	$104.42	206-600-042	$104.42	206-610-027	$104.42

CONTRA COSTA COUNTY
COUNTYWIDE LANDSCAPING DISTRICT
A.D. 1979-3 (LL-2)

FUND NO: 2886

LL2 ZONE 71

LEVY CODE: MG

Diablo Vista Ballfields

PRELIMINARY ASSESSMENT ROLL
FISCAL YEAR 2016-17

Assessor's Parcel Number	Assessment Amount	Assessor's Parcel Number	Assessment Amount	Assessor's Parcel Number	Assessment Amount	Assessor's Parcel Number	Assessment Amount
206-610-028	$104.42	206-620-046	$104.42	206-630-045	$104.42	206-660-014	$104.42
206-610-029	$104.42	206-620-047	$104.42	206-630-046	$104.42	206-660-015	$104.42
206-610-030	$104.42	206-620-048	$104.42	206-630-047	$104.42	206-660-016	$104.42
206-610-031	$104.42	206-620-049	$104.42	206-630-048	$104.42	206-660-017	$104.42
206-610-032	$104.42	206-620-050	$104.42	206-630-049	$104.42	206-660-018	$104.42
206-610-033	$104.42	206-620-051	$104.42	206-630-050	$104.42	206-660-019	$104.42
206-610-034	$104.42	206-620-052	$104.42	206-630-051	$104.42	206-660-020	$104.42
206-610-035	$104.42	206-620-053	$104.42	206-630-052	$104.42	206-660-021	$104.42
206-610-036	$104.42	206-620-054	$104.42	206-640-001	$104.42	206-660-022	$104.42
206-610-037	$104.42	206-620-055	$104.42	206-640-002	$104.42	206-660-023	$104.42
206-610-038	$104.42	206-620-056	$104.42	206-640-003	$104.42	206-660-024	$104.42
206-610-039	$104.42	206-620-058	$104.42	206-640-004	$104.42	206-660-025	$104.42
206-620-001	$104.42	206-630-001	$104.42	206-640-005	$104.42	206-660-026	$104.42
206-620-002	$104.42	206-630-002	$104.42	206-640-006	$104.42	206-660-027	$104.42
206-620-003	$104.42	206-630-003	$104.42	206-640-007	$104.42	206-660-028	$104.42
206-620-004	$104.42	206-630-004	$104.42	206-640-008	$104.42	206-660-029	$104.42
206-620-005	$104.42	206-630-005	$104.42	206-640-009	$104.42	206-660-030	$104.42
206-620-006	$104.42	206-630-006	$104.42	206-640-010	$104.42	206-660-031	$104.42
206-620-007	$104.42	206-630-007	$104.42	206-640-011	$104.42	206-660-032	$104.42
206-620-008	$104.42	206-630-008	$104.42	206-640-012	$104.42	206-660-033	$104.42
206-620-009	$104.42	206-630-009	$104.42	206-640-013	$104.42	206-660-034	$104.42
206-620-010	$104.42	206-630-010	$104.42	206-640-014	$104.42	206-660-035	$104.42
206-620-011	$104.42	206-630-011	$104.42	206-640-015	$104.42	206-660-036	$104.42
206-620-012	$104.42	206-630-012	$104.42	206-640-016	$104.42	206-660-037	$104.42
206-620-013	$104.42	206-630-013	$104.42	206-640-017	$104.42	206-660-038	$104.42
206-620-014	$104.42	206-630-014	$104.42	206-640-018	$104.42	206-660-039	$104.42
206-620-015	$104.42	206-630-015	$104.42	206-640-019	$104.42	206-660-040	$104.42
206-620-016	$104.42	206-630-016	$104.42	206-640-020	$104.42	206-660-041	$104.42
206-620-017	$104.42	206-630-017	$104.42	206-640-021	$104.42	206-660-042	$104.42
206-620-018	$104.42	206-630-018	$104.42	206-640-022	$104.42	206-660-043	$104.42
206-620-019	$104.42	206-630-019	$104.42	206-640-023	$104.42	206-660-044	$104.42
206-620-020	$104.42	206-630-020	$104.42	206-640-024	$104.42	206-660-045	$104.42
206-620-022	$104.42	206-630-021	$104.42	206-640-025	$104.42	206-660-046	$104.42
206-620-023	$104.42	206-630-022	$104.42	206-640-026	$104.42	206-660-047	$104.42
206-620-024	$104.42	206-630-023	$104.42	206-640-027	$104.42	206-660-048	$104.42
206-620-025	$104.42	206-630-024	$104.42	206-640-028	$104.42	206-660-049	$104.42
206-620-026	$104.42	206-630-025	$104.42	206-640-029	$104.42	206-660-050	$104.42
206-620-027	$104.42	206-630-026	$104.42	206-640-030	$104.42	206-670-001	$104.42
206-620-028	$104.42	206-630-027	$104.42	206-640-031	$104.42	206-670-002	$104.42
206-620-029	$104.42	206-630-028	$104.42	206-640-032	$104.42	206-670-003	$104.42
206-620-030	$104.42	206-630-029	$104.42	206-640-033	$104.42	206-670-004	$104.42
206-620-031	$104.42	206-630-030	$104.42	206-640-034	$104.42	206-670-005	$104.42
206-620-032	$104.42	206-630-031	$104.42	206-640-035	$104.42	206-670-006	$104.42
206-620-033	$104.42	206-630-032	$104.42	206-660-001	$104.42	206-670-007	$104.42
206-620-034	$104.42	206-630-033	$104.42	206-660-002	$104.42	206-670-008	$104.42
206-620-035	$104.42	206-630-034	$104.42	206-660-003	$104.42	206-670-009	$104.42
206-620-036	$104.42	206-630-035	$104.42	206-660-004	$104.42	206-670-010	$104.42
206-620-037	$104.42	206-630-036	$104.42	206-660-005	$104.42	206-670-011	$104.42
206-620-038	$104.42	206-630-037	$104.42	206-660-006	$104.42	206-670-012	$104.42
206-620-039	$104.42	206-630-038	$104.42	206-660-007	$104.42	206-670-013	$104.42
206-620-040	$104.42	206-630-039	$104.42	206-660-008	$104.42	206-670-014	$104.42
206-620-041	$104.42	206-630-040	$104.42	206-660-009	$104.42	206-670-015	$104.42
206-620-042	$104.42	206-630-041	$104.42	206-660-010	$104.42	206-670-016	$104.42
206-620-043	$104.42	206-630-042	$104.42	206-660-011	$104.42	206-670-017	$104.42
206-620-044	$104.42	206-630-043	$104.42	206-660-012	$104.42	206-670-018	$104.42
206-620-045	$104.42	206-630-044	$104.42	206-660-013	$104.42	206-670-019	$104.42

CONTRA COSTA COUNTY
COUNTYWIDE LANDSCAPING DISTRICT
A.D. 1979-3 (LL-2)

FUND NO: 2886

LL2 ZONE 71

LEVY CODE: MG

Diablo Vista Ballfields

PRELIMINARY ASSESSMENT ROLL
FISCAL YEAR 2016-17

Assessor's Parcel Number	Assessment Amount	Assessor's Parcel Number	Assessment Amount	Assessor's Parcel Number	Assessment Amount	Assessor's Parcel Number	Assessment Amount
206-670-020	$104.42	206-710-006	$104.42	206-720-002	$104.42	206-720-058	$104.42
206-670-021	$104.42	206-710-007	$104.42	206-720-003	$104.42	206-720-059	$104.42
206-670-022	$104.42	206-710-008	$104.42	206-720-004	$104.42	206-720-060	$104.42
206-670-023	$104.42	206-710-009	$104.42	206-720-005	$104.42	206-720-061	$104.42
206-670-024	$104.42	206-710-010	$104.42	206-720-006	$104.42	206-720-062	$104.42
206-670-025	$104.42	206-710-011	$104.42	206-720-007	$104.42	206-720-063	$104.42
206-670-026	$104.42	206-710-012	$104.42	206-720-008	$104.42	206-720-064	$104.42
206-670-027	$104.42	206-710-013	$104.42	206-720-009	$104.42	206-720-065	$104.42
206-670-028	$104.42	206-710-014	$104.42	206-720-010	$104.42	206-720-066	$104.42
206-670-029	$104.42	206-710-015	$104.42	206-720-011	$104.42	206-720-067	$104.42
206-670-030	$104.42	206-710-016	$104.42	206-720-012	$104.42	206-720-068	$104.42
206-670-031	$104.42	206-710-017	$104.42	206-720-013	$104.42	206-720-069	$104.42
206-670-032	$104.42	206-710-018	$104.42	206-720-014	$104.42	206-720-070	$104.42
206-670-033	$104.42	206-710-019	$104.42	206-720-015	$104.42	206-720-071	$104.42
206-670-034	$104.42	206-710-020	$104.42	206-720-016	$104.42	206-720-072	$104.42
206-670-035	$104.42	206-710-021	$104.42	206-720-017	$104.42	206-720-073	$104.42
206-670-036	$104.42	206-710-022	$104.42	206-720-018	$104.42	206-720-074	$104.42
206-670-037	$104.42	206-710-023	$104.42	206-720-019	$104.42	206-720-075	$104.42
206-670-038	$104.42	206-710-024	$104.42	206-720-020	$104.42	206-720-076	$104.42
206-670-039	$104.42	206-710-025	$104.42	206-720-021	$104.42	206-720-077	$104.42
206-670-040	$104.42	206-710-026	$104.42	206-720-022	$104.42	206-720-078	$104.42
206-670-041	$104.42	206-710-027	$104.42	206-720-023	$104.42	206-730-001	$104.42
206-670-042	$104.42	206-710-028	$104.42	206-720-024	$104.42	206-730-002	$104.42
206-670-043	$104.42	206-710-029	$104.42	206-720-025	$104.42	206-730-003	$104.42
206-670-044	$104.42	206-710-030	$104.42	206-720-026	$104.42	206-730-004	$104.42
206-670-045	$104.42	206-710-031	$104.42	206-720-027	$104.42	206-730-005	$104.42
206-670-046	$104.42	206-710-032	$104.42	206-720-028	$104.42	206-730-006	$104.42
206-670-047	$104.42	206-710-033	$104.42	206-720-029	$104.42	206-730-007	$104.42
206-670-048	$104.42	206-710-034	$104.42	206-720-030	$104.42	206-730-008	$104.42
206-670-049	$104.42	206-710-035	$104.42	206-720-031	$104.42	206-730-009	$104.42
206-670-050	$104.42	206-710-036	$104.42	206-720-032	$104.42	206-730-010	$104.42
206-680-001	$104.42	206-710-037	$104.42	206-720-033	$104.42	206-730-011	$104.42
206-680-002	$104.42	206-710-038	$104.42	206-720-034	$104.42	206-730-012	$104.42
206-680-003	$104.42	206-710-039	$104.42	206-720-035	$104.42	206-730-013	$104.42
206-680-004	$104.42	206-710-040	$104.42	206-720-036	$104.42	206-730-014	$104.42
206-680-005	$104.42	206-710-041	$104.42	206-720-037	$104.42	206-730-015	$104.42
206-680-006	$104.42	206-710-042	$104.42	206-720-038	$104.42	206-730-016	$104.42
206-680-007	$104.42	206-710-043	$104.42	206-720-039	$104.42	206-730-017	$104.42
206-680-008	$104.42	206-710-044	$104.42	206-720-040	$104.42	206-730-018	$104.42
206-680-009	$104.42	206-710-045	$104.42	206-720-041	$104.42	206-730-019	$104.42
206-680-010	$104.42	206-710-046	$104.42	206-720-042	$104.42	206-730-020	$104.42
206-680-011	$104.42	206-710-047	$104.42	206-720-043	$104.42	206-730-021	$104.42
206-680-012	$104.42	206-710-048	$104.42	206-720-044	$104.42	206-730-022	$104.42
206-680-013	$52.20	206-710-049	$104.42	206-720-045	$104.42	206-730-023	$104.42
206-680-014	$52.20	206-710-050	$104.42	206-720-046	$104.42	206-730-024	$104.42
206-680-015	$52.20	206-710-051	$104.42	206-720-047	$104.42	206-730-025	$104.42
206-680-016	$104.42	206-710-052	$104.42	206-720-048	$104.42	206-730-026	$104.42
206-680-017	$104.42	206-710-053	$104.42	206-720-049	$104.42	206-730-030	$104.42
206-680-018	$104.42	206-710-054	$104.42	206-720-050	$104.42	206-730-031	$104.42
206-680-019	$104.42	206-710-055	$104.42	206-720-051	$104.42	206-730-032	$104.42
206-680-020	$104.42	206-710-056	$104.42	206-720-052	$104.42	206-730-033	$104.42
206-710-001	$104.42	206-710-057	$104.42	206-720-053	$104.42	206-730-034	$104.42
206-710-002	$104.42	206-710-058	$104.42	206-720-054	$104.42	206-730-035	$104.42
206-710-003	$104.42	206-710-059	$104.42	206-720-055	$104.42	206-730-036	$104.42
206-710-004	$104.42	206-710-060	$104.42	206-720-056	$104.42	206-730-037	$104.42
206-710-005	$104.42	206-720-001	$104.42	206-720-057	$104.42	206-730-038	$104.42

CONTRA COSTA COUNTY
COUNTYWIDE LANDSCAPING DISTRICT
A.D. 1979-3 (LL-2)

FUND NO: 2886

LL2 ZONE 71

LEVY CODE: MG

Diablo Vista Ballfields

PRELIMINARY ASSESSMENT ROLL
FISCAL YEAR 2016-17

Assessor's Parcel Number	Assessment Amount	Assessor's Parcel Number	Assessment Amount	Assessor's Parcel Number	Assessment Amount	Assessor's Parcel Number	Assessment Amount
206-730-039	$104.42	206-750-014	$104.42	206-750-070	$104.42	206-770-015	$52.20
206-730-040	$104.42	206-750-015	$104.42	206-750-071	$104.42	206-770-016	$52.20
206-730-041	$104.42	206-750-016	$104.42	206-750-072	$104.42	206-770-017	$52.20
206-730-042	$104.42	206-750-017	$104.42	206-750-073	$104.42	206-770-018	$52.20
206-730-043	$104.42	206-750-018	$104.42	206-750-074	$104.42	206-770-019	$52.20
206-730-044	$104.42	206-750-019	$104.42	206-750-075	$104.42	206-770-020	$52.20
206-730-045	$104.42	206-750-020	$104.42	206-750-076	$104.42	206-770-021	$52.20
206-730-046	$104.42	206-750-021	$104.42	206-750-077	$104.42	206-770-022	$52.20
206-730-047	$104.42	206-750-022	$104.42	206-750-078	$104.42	206-770-023	$52.20
206-730-048	$104.42	206-750-023	$104.42	206-750-079	$104.42	206-770-024	$52.20
206-730-049	$104.42	206-750-024	$104.42	206-750-080	$104.42	206-770-025	$52.20
206-730-050	$104.42	206-750-025	$104.42	206-750-081	$104.42	206-770-026	$52.20
206-730-051	$104.42	206-750-026	$104.42	206-750-082	$104.42	206-770-027	$52.20
206-730-052	$104.42	206-750-027	$104.42	206-750-083	$104.42	206-780-001	$52.20
206-740-001	$104.42	206-750-028	$104.42	206-750-084	$104.42	206-780-002	$52.20
206-740-002	$104.42	206-750-029	$104.42	206-750-085	$104.42	206-780-003	$52.20
206-740-003	$104.42	206-750-030	$104.42	206-750-086	$104.42	206-780-004	$52.20
206-740-004	$104.42	206-750-031	$104.42	206-750-087	$104.42	206-780-005	$52.20
206-740-005	$104.42	206-750-032	$104.42	206-750-088	$104.42	206-780-006	$52.20
206-740-006	$104.42	206-750-033	$104.42	206-750-089	$104.42	206-780-007	$52.20
206-740-007	$104.42	206-750-034	$104.42	206-750-090	$104.42	206-780-008	$52.20
206-740-008	$104.42	206-750-035	$104.42	206-760-001	$52.20	206-780-009	$52.20
206-740-009	$104.42	206-750-036	$104.42	206-760-002	$52.20	206-780-010	$52.20
206-740-010	$104.42	206-750-037	$104.42	206-760-003	$52.20	206-780-011	$52.20
206-740-011	$104.42	206-750-038	$104.42	206-760-004	$52.20	206-780-012	$52.20
206-740-012	$104.42	206-750-039	$104.42	206-760-005	$52.20	206-780-013	$52.20
206-740-013	$104.42	206-750-040	$104.42	206-760-006	$52.20	206-780-014	$52.20
206-740-014	$104.42	206-750-041	$104.42	206-760-007	$52.20	206-780-015	$52.20
206-740-015	$104.42	206-750-042	$104.42	206-760-008	$52.20	206-780-016	$52.20
206-740-016	$104.42	206-750-043	$104.42	206-760-009	$52.20	206-780-017	$52.20
206-740-017	$104.42	206-750-044	$104.42	206-760-010	$52.20	206-780-018	$52.20
206-740-018	$104.42	206-750-045	$104.42	206-760-011	$52.20	206-790-001	$52.20
206-740-019	$104.42	206-750-046	$104.42	206-760-012	$52.20	206-790-002	$52.20
206-740-020	$104.42	206-750-047	$104.42	206-760-013	$52.20	206-790-003	$52.20
206-740-021	$104.42	206-750-048	$104.42	206-760-014	$52.20	206-790-004	$52.20
206-740-022	$104.42	206-750-049	$104.42	206-760-015	$52.20	206-790-005	$52.20
206-740-023	$104.42	206-750-050	$104.42	206-760-016	$52.20	206-790-006	$52.20
206-740-024	$104.42	206-750-051	$104.42	206-760-017	$52.20	206-790-007	$52.20
206-740-025	$104.42	206-750-052	$104.42	206-760-018	$52.20	206-790-008	$52.20
206-740-026	$104.42	206-750-053	$104.42	206-760-019	$52.20	206-790-009	$52.20
206-740-027	$104.42	206-750-054	$104.42	206-760-020	$52.20	206-790-010	$52.20
206-740-028	$104.42	206-750-055	$104.42	206-760-021	$52.20	206-790-011	$52.20
206-740-029	$104.42	206-750-056	$104.42	206-770-001	$52.20	206-790-012	$52.20
206-750-001	$104.42	206-750-057	$104.42	206-770-002	$52.20	206-790-013	$52.20
206-750-002	$104.42	206-750-058	$104.42	206-770-003	$52.20	206-790-014	$52.20
206-750-003	$104.42	206-750-059	$104.42	206-770-004	$52.20	206-790-015	$52.20
206-750-004	$104.42	206-750-060	$104.42	206-770-005	$52.20	206-790-016	$52.20
206-750-005	$104.42	206-750-061	$104.42	206-770-006	$52.20	206-790-017	$52.20
206-750-006	$104.42	206-750-062	$104.42	206-770-007	$52.20	206-790-018	$52.20
206-750-007	$104.42	206-750-063	$104.42	206-770-008	$52.20	206-790-019	$52.20
206-750-008	$104.42	206-750-064	$104.42	206-770-009	$52.20	206-790-020	$52.20
206-750-009	$104.42	206-750-065	$104.42	206-770-010	$52.20	206-790-021	$52.20
206-750-010	$104.42	206-750-066	$104.42	206-770-011	$52.20	206-790-022	$52.20
206-750-011	$104.42	206-750-067	$104.42	206-770-012	$52.20	206-790-023	$52.20
206-750-012	$104.42	206-750-068	$104.42	206-770-013	$52.20	206-790-024	$52.20
206-750-013	$104.42	206-750-069	$104.42	206-770-014	$52.20	206-790-025	$52.20

CONTRA COSTA COUNTY
COUNTYWIDE LANDSCAPING DISTRICT
A.D. 1979-3 (LL-2)

FUND NO: 2886

LL2 ZONE 71

LEVY CODE: MG

Diablo Vista Ballfields

PRELIMINARY ASSESSMENT ROLL
FISCAL YEAR 2016-17

Assessor's Parcel Number	Assessment Amount	Assessor's Parcel Number	Assessment Amount	Assessor's Parcel Number	Assessment Amount
206-790-026	$52.20	206-800-053	$52.20	206-820-011	$52.20
206-790-027	$52.20	206-800-054	$52.20	206-820-012	$52.20
206-790-028	$52.20	206-800-055	$52.20	206-820-013	$52.20
206-790-029	$52.20	206-800-056	$52.20	206-820-014	$52.20
206-800-001	$52.20	206-800-057	$52.20	206-820-015	$52.20
206-800-002	$52.20	206-800-058	$52.20	206-820-016	$52.20
206-800-003	$52.20	206-800-059	$52.20	206-820-017	$52.20
206-800-004	$52.20	206-800-060	$52.20	206-820-018	$52.20
206-800-005	$52.20	206-800-061	$52.20	206-820-019	$52.20
206-800-006	$52.20	206-800-062	$52.20	206-820-020	$52.20
206-800-007	$52.20	206-800-063	$52.20	206-820-021	$52.20
206-800-008	$52.20	206-800-064	$52.20	206-820-022	$52.20
206-800-009	$52.20	206-800-065	$52.20	206-820-023	$52.20
206-800-010	$52.20	206-800-066	$52.20	206-820-024	$52.20
206-800-011	$52.20	206-800-067	$52.20	206-820-025	$52.20
206-800-012	$52.20	206-810-001	$52.20	206-820-026	$52.20
206-800-013	$52.20	206-810-002	$52.20	206-820-027	$52.20
206-800-014	$52.20	206-810-003	$52.20	206-820-028	$52.20
206-800-015	$52.20	206-810-004	$52.20	206-820-029	$52.20
206-800-016	$52.20	206-810-005	$52.20	206-820-030	$52.20
206-800-017	$52.20	206-810-006	$52.20	206-820-031	$52.20
206-800-018	$52.20	206-810-007	$52.20	206-820-032	$52.20
206-800-019	$52.20	206-810-008	$52.20	206-820-033	$52.20
206-800-020	$52.20	206-810-009	$52.20	206-820-034	$52.20
206-800-021	$52.20	206-810-010	$52.20	206-820-035	$52.20
206-800-022	$52.20	206-810-011	$52.20	206-820-036	$52.20
206-800-023	$52.20	206-810-012	$52.20	206-820-037	$52.20
206-800-024	$52.20	206-810-013	$52.20	206-820-038	$52.20
206-800-025	$52.20	206-810-014	$52.20	206-820-039	$52.20
206-800-026	$52.20	206-810-015	$52.20	206-820-040	$52.20
206-800-027	$52.20	206-810-016	$52.20	206-820-041	$52.20
206-800-028	$52.20	206-810-017	$52.20	206-820-042	$52.20
206-800-029	$52.20	206-810-018	$52.20	206-820-043	$52.20
206-800-030	$52.20	206-810-019	$52.20	206-820-044	$52.20
206-800-031	$52.20	206-810-020	$52.20	206-820-045	$52.20
206-800-032	$52.20	206-810-021	$52.20	206-820-046	$52.20
206-800-033	$52.20	206-810-022	$52.20	206-820-047	$52.20
206-800-034	$52.20	206-810-023	$52.20	206-820-048	$52.20
206-800-035	$52.20	206-810-024	$52.20	206-820-049	$52.20
206-800-036	$52.20	206-810-025	$52.20	206-820-050	$52.20
206-800-037	$52.20	206-810-026	$52.20	206-820-051	$52.20
206-800-038	$52.20	206-810-027	$52.20	206-820-052	$52.20
206-800-039	$52.20	206-810-028	$52.20	206-820-053	$52.20
206-800-040	$52.20	206-810-029	$52.20	206-820-054	$52.20
206-800-041	$52.20	206-810-030	$52.20	206-820-055	$52.20
206-800-042	$52.20	206-810-031	$52.20	206-820-056	$52.20
206-800-043	$52.20	206-820-001	$52.20	206-820-057	$52.20
206-800-044	$52.20	206-820-002	$52.20	206-820-058	$52.20
206-800-045	$52.20	206-820-003	$52.20	206-820-059	$52.20
206-800-046	$52.20	206-820-004	$52.20	206-820-060	$52.20
206-800-047	$52.20	206-820-005	$52.20	206-820-061	$52.20
206-800-048	$52.20	206-820-006	$52.20		
206-800-049	$52.20	206-820-007	$52.20		
206-800-050	$52.20	206-820-008	$52.20		
206-800-051	$52.20	206-820-009	$52.20		
206-800-052	$52.20	206-820-010	$52.20		

Total Parcels: 1059

Total Assessment: $105,357.20

CONTRA COSTA COUNTY
COUNTYWIDE LANDSCAPING DISTRICT
A.D. 1979-3 (LL-2)

FUND NO: 2875

LL2 ZONE 74

LEVY CODE: NM

Bella Flora

PRELIMINARY ASSESSMENT ROLL
FISCAL YEAR 2016-17

Assessor's Parcel Number	Assessment Amount
408-160-016	$1,360.00
408-170-072	$170.00
408-180-010	$170.00
408-240-001	$340.00
408-240-002	$340.00
408-240-003	$340.00
408-240-004	$340.00
408-240-005	$340.00
408-240-006	$340.00
408-240-007	$340.00
408-240-008	$340.00
408-240-009	$340.00
408-240-010	$340.00
408-240-011	$340.00
408-240-012	$340.00
408-240-013	$340.00
408-240-014	$340.00
408-240-015	$340.00
408-240-016	$340.00
408-240-017	$340.00
408-240-018	$340.00
408-240-019	$340.00
408-240-020	$340.00
408-240-021	$340.00
408-240-022	$340.00
408-240-023	$340.00
408-240-024	$340.00
408-240-025	$340.00
408-240-026	$340.00
408-240-027	$340.00
408-240-028	$340.00
408-240-029	$340.00
408-240-030	$340.00
408-240-031	$340.00
408-240-032	$340.00
408-240-033	$340.00
408-240-034	$340.00
408-240-035	$340.00
408-240-036	$340.00
408-240-037	$340.00
408-240-038	$340.00
408-240-039	$340.00
408-240-040	$340.00
408-240-041	$340.00
408-240-042	$340.00
408-240-043	$340.00
408-240-044	$340.00
408-240-045	$340.00
408-240-046	$340.00
408-240-047	$340.00
408-240-048	$340.00
408-240-049	$340.00
408-240-050	$340.00
408-240-051	$340.00
408-240-052	$340.00
408-240-053	$340.00
408-240-054	$340.00
408-240-055	$340.00
408-240-056	$340.00
408-240-057	$340.00
408-240-058	$340.00
408-240-059	$340.00
408-240-060	$340.00
408-240-061	$340.00
408-240-062	$340.00
408-240-063	$340.00
408-240-064	$340.00
408-240-065	$340.00
408-240-066	$340.00
408-240-067	$340.00
408-240-068	$340.00
408-240-069	$340.00
408-240-070	$340.00
408-240-071	$340.00
408-240-072	$340.00
408-240-073	$340.00
408-240-074	$340.00
408-240-075	$340.00
408-240-076	$340.00
408-240-077	$340.00
408-240-078	$340.00
408-240-079	$340.00
408-240-080	$340.00
408-240-081	$340.00
408-240-082	$340.00
408-240-083	$340.00
408-240-084	$340.00
408-240-085	$340.00
408-240-086	$340.00
408-240-087	$340.00
408-240-088	$340.00
408-240-089	$340.00
408-240-090	$340.00
408-240-091	$340.00
408-240-092	$340.00
408-240-093	$340.00
408-240-094	$340.00
408-250-001	$340.00
408-250-002	$340.00
408-250-003	$340.00
408-250-004	$340.00
408-250-005	$340.00
408-250-006	$340.00
408-250-007	$340.00
408-250-008	$340.00
408-250-009	$340.00
408-250-010	$340.00
408-250-011	$340.00
408-250-012	$340.00
408-250-013	$340.00
408-250-014	$340.00
408-250-015	$340.00
408-250-016	$340.00
408-250-017	$340.00
408-250-018	$340.00
408-250-019	$340.00
408-250-020	$340.00
408-250-021	$340.00
408-250-022	$340.00
408-250-023	$340.00
408-250-024	$340.00
408-250-025	$340.00
408-250-026	$340.00
408-250-027	$340.00
408-250-028	$340.00
408-250-029	$340.00
408-250-030	$340.00
408-250-031	$340.00
408-250-032	$340.00
408-250-033	$340.00
408-250-034	$340.00
408-250-035	$340.00
408-250-036	$340.00
408-250-037	$340.00
408-250-038	$340.00
408-250-039	$340.00
408-250-040	$340.00
408-250-041	$340.00
408-250-042	$340.00
408-250-043	$340.00
408-250-044	$340.00
408-250-045	$340.00
408-250-046	$340.00
408-250-047	$340.00
408-250-048	$340.00
408-250-049	$340.00
408-250-050	$340.00
408-250-051	$340.00
408-250-052	$340.00
408-250-053	$340.00
408-250-054	$340.00
408-250-055	$340.00
408-250-056	$340.00
408-250-057	$340.00
408-250-058	$340.00
408-250-059	$340.00
408-250-060	$340.00
408-250-061	$340.00
408-250-062	$340.00
408-250-063	$340.00
408-250-064	$340.00
408-250-065	$340.00
408-250-066	$340.00
408-250-067	$340.00
408-250-068	$340.00
408-250-069	$340.00
408-250-070	$340.00
408-250-071	$340.00
408-250-072	$340.00
408-250-073	$340.00
408-250-074	$340.00
408-250-075	$340.00
408-250-076	$340.00
408-250-077	$340.00
408-250-078	$340.00
408-250-079	$340.00
Total Parcels:	176
Total Assessment:	$60,520.00

CONTRA COSTA COUNTY
COUNTYWIDE LANDSCAPING DISTRICT
A.D. 1979-3 (LL-2)

FUND NO: 2889

LL2 ZONE 75

LEVY CODE: N5

Belmont Terrace

PRELIMINARY ASSESSMENT ROLL
FISCAL YEAR 2016-17

Assessor's Parcel Number	Assessment Amount
159-230-009	$5.00
159-230-010	$5.00
159-510-001	$3.74
159-510-002	$3.74
159-510-003	$3.74
159-510-004	$3.74
159-510-005	$3.74
159-510-006	$3.74
159-510-007	$3.74
159-510-008	$3.74
159-510-009	$3.74
159-510-010	$3.74
159-510-011	$3.74
159-510-012	$3.74
159-510-013	$3.74
159-510-014	$3.74
159-510-015	$3.74
159-510-016	$3.74
159-510-017	$3.74
159-510-018	$3.74
159-510-019	$3.74
159-510-020	$3.74
159-510-021	$3.74
159-510-022	$3.74
159-510-023	$3.74
159-510-024	$3.74
159-510-025	$3.74
159-510-026	$3.74
159-510-027	$3.74
159-510-028	$3.74
159-510-029	$3.74
159-510-030	$3.74
159-510-031	$3.74
159-510-032	$3.74
159-510-033	$3.74
159-510-034	$3.74
159-510-035	$3.74
159-510-036	$3.74
159-510-037	$3.74
159-510-038	$3.74
159-510-039	$3.74
159-510-040	$3.74
159-510-041	$3.74
159-510-042	$3.74
159-510-043	$3.74
159-510-044	$3.74
159-510-045	$3.74
159-510-046	$3.74
159-510-047	$3.74
159-520-001	$5.00
159-520-002	$5.00
159-520-003	$5.00
159-520-004	$5.00
159-520-005	$5.00
159-520-006	$5.00
159-520-007	$5.00
159-520-008	$5.00
159-520-009	$5.00
159-520-010	$5.00
159-520-011	$5.00
159-520-012	$5.00
159-520-013	$5.00
159-520-014	$5.00
159-520-015	$5.00
159-520-016	$5.00
159-520-017	$5.00
159-520-018	$5.00
159-520-019	$5.00
159-520-020	$5.00
159-520-021	$5.00
159-520-022	$5.00
159-520-023	$5.00
159-520-024	$5.00
159-520-025	$5.00
159-520-026	$5.00
159-520-027	$5.00
159-520-028	$5.00
159-520-029	$5.00
159-520-030	$5.00
159-520-031	$5.00
159-520-032	$5.00
159-520-033	$5.00
159-520-034	$5.00
159-520-035	$5.00
159-520-036	$3.74
159-520-037	$5.00
159-520-038	$5.00
159-520-039	$5.00
159-520-040	$5.00
159-520-041	$5.00
159-520-042	$3.74
161-580-001	$3.74
161-580-002	$3.74
161-580-003	$3.74
161-580-004	$3.74
161-580-005	$3.74
161-580-006	$3.74
161-580-007	$3.74
161-580-008	$3.74
161-580-009	$3.74
161-580-010	$3.74
161-580-011	$3.74
161-580-012	$3.74
161-580-013	$3.74
161-580-014	$3.74
161-580-015	$3.74
161-580-016	$3.74
161-580-017	$3.74
161-580-018	$3.74
161-580-019	$3.74
161-580-020	$3.74
161-580-021	$3.74
161-580-022	$3.74
161-580-023	$3.74
161-580-024	$3.74
161-580-025	$3.74
161-580-026	$3.74
161-580-027	$3.74
161-580-028	$3.74
161-580-029	$3.74
161-580-030	$3.74
161-580-031	$3.74
161-580-032	$3.74
161-580-033	$3.74
161-580-034	$3.74
161-580-035	$3.74
161-580-036	$3.74
161-580-037	$3.74
161-580-038	$3.74
161-580-039	$3.74
161-580-040	$3.74
161-580-041	$3.74
161-580-042	$3.74
161-580-043	$3.74
161-580-044	$3.74
161-580-045	$3.74
161-580-046	$3.74
161-580-047	$3.74
161-580-048	$3.74
161-580-049	$3.74
161-580-050	$3.74
161-580-051	$3.74
161-580-052	$3.74
161-580-053	$3.74
161-580-054	$3.74
161-580-055	$3.74
161-580-056	$3.74
161-580-057	$3.74
161-580-058	$3.74
161-580-059	$3.74
161-580-060	$3.74
161-580-061	$3.74
161-580-062	$3.74
161-580-063	$3.74
161-580-064	$3.74
161-580-065	$3.74
161-580-066	$3.74
161-580-067	$3.74
161-580-068	$3.74
161-580-069	$3.74
161-580-070	$3.74
161-580-071	$3.74
161-580-072	$3.74
161-580-073	$3.74
161-580-074	$3.74
161-580-075	$3.74
161-580-076	$3.74
161-580-077	$3.74
161-580-078	$3.74
161-580-079	$3.74
161-580-080	$3.74
161-580-081	$3.74
161-580-082	$3.74
161-580-083	$3.74
161-580-084	$3.74
161-580-085	$3.74
161-580-086	$3.74
161-580-087	$3.74
161-580-088	$3.74
161-580-089	$3.74
161-580-090	$3.74
161-580-091	$3.74
161-580-092	$3.74
161-580-093	$3.74
161-580-094	$3.74
161-580-095	$3.74
161-580-096	$3.74
161-580-097	$3.74
161-580-098	$3.74
161-580-099	$3.74
161-580-100	$3.74
161-580-101	$3.74
161-580-102	$3.74
161-580-103	$3.74
161-580-104	$3.74
161-580-105	$3.74
161-580-106	$3.74
161-580-107	$3.74
161-580-108	$3.74
161-580-109	$3.74
161-580-110	$3.74
161-580-111	$3.74
161-580-112	$3.74
161-580-113	$3.74
161-580-114	$3.74
161-580-115	$3.74
161-580-116	$3.74
161-580-117	$3.74
161-580-118	$3.74
161-580-119	$3.74
161-580-120	$3.74
161-580-121	$3.74
161-580-122	$3.74
161-580-123	$3.74
161-580-124	$3.74
161-580-125	$3.74
161-580-126	$3.74
161-580-127	$3.74
161-580-128	$3.74
Total Parcels:	219
Total Assessment:	$871.98

Contra Costa County

To:

From: Julia R. Bueren, Public Works Director/Chief Engineer

Date: May 10, 2016

Subject: APPROVE the Hemme Station Park Project and related actions under the California Environmental Quality Act.

RECOMMENDATION(S):

APPROVE the Hemme Station Park Project (Project) and AUTHORIZE the Public Works Director, or designee, to advertise the Project, Alamo area. [Project No.7758-6X5188, DCD-CP#15-42 (District II)], and

FIND, on the basis of the Initial Study/Mitigated Negative Declaration and all comments received and staff responses contained herein (no comments received), that there is no substantial evidence the Project may have significant effect on the environment, and

ADOPT the Mitigated Negative Declaration and Mitigation and Monitoring Reporting Program in compliance with the California Environmental Quality Act, pursuant to Article 6, Section 15070(a), (the custodian of which is the Department of Conservation and Development Director who is located at 30 Muir Road, Martinez, CA), and

DIRECT the Director of Conservation and Development to file a Notice of Determination with the County Clerk, and

AUTHORIZE the Public Works Director to arrange for payment of $2,210.25 for California Department of Fish and Wildlife fees, and a $50 fee to the County Clerk for filing the Notice of Determination, and a $25 fee to Department of Conservation and Development for processing, and

☐ APPROVE ☐ OTHER

☐ RECOMMENDATION OF CNTY ADMINISTRATOR ☐ RECOMMENDATION OF BOARD COMMITTEE

Action of Board On: **05/10/2016** ☐ APPROVED AS RECOMMENDED ☐ OTHER

Clerks Notes:

VOTE OF SUPERVISORS

I hereby certify that this is a true and correct copy of an action taken and entered on the minutes of the Board of Supervisors on the date shown.

ATTESTED: May 10, 2016

Contact: Ave Brown, (925) 313-2311

, County Administrator and Clerk of the Board of Supervisors

By: , Deputy

cc:

RECOMMENDATION(S): (CONT'D)

AUTHORIZE the Public Works Director, or designee, to solicit bids to be received on or about June 9, 2016, and issue bid addenda, as needed, for clarification of the bid documents provided the involved changes do not significantly increase the construction cost estimate, and

DIRECT the Clerk of the Board to publish, at least 14 calendar days before the bid opening date, the Notice to Contractors in accordance with Public Contract Code 22037, inviting bids for the Project, and

DIRECT the Public Works Director, or designee, to send notices by email or fax and by the U.S. Mail to the construction trade journals specified in Public Contract Code Section 22036 at least 15 calendar days before the bid opening.

FISCAL IMPACT:

100% County Service Area R-7A Funds.

BACKGROUND:

Plans and specifications for the project have been prepared for the Public Works Department by Stantec Architecture, Inc., and filed with the Clerk of the Board by the Public Works Director. The construction cost estimate is $1,000,000. General prevailing wage rates to be used in the contract are on file with the Clerk of the Board of Supervisors and will be the minimum rates paid on this project.

Special Districts staff has met with the Alamo Municipal Advisory Council over the past few years to develop the proposed project, which will involve construction of a new neighborhood park on a currently vacant County-owned lot at the corner of Danville Boulevard and Hemme Avenue.

This property adjacent to the Iron Horse Trail was identified as a future park site by the Alamo community as early as 2008. The County acquired the property in 2014. A public meeting held in September 2014, a Community Survey, and subsequent meetings of the Alamo Municipal Advisory Council during 2014 and 2015 have gathered public input and led to the completion of a design by the County's landscape architect consultant (Stantec). The design is for a respite park for travelers on the Iron Horse Trail and for the local community. It includes restrooms, drinking fountains and water station, bike racks, benches, shade structure with picnic tables, trash and recycling cans, pet waste disposal station, decomposed granite walking path, a central turf area, and associated landscaping. A tot lot play area and interpretive elements related to the area history and trains are also included. The park will be enclosed with split rail and solid fencing. The facilities will be accessible, per American with Disabilities Act guidelines. Access for park users will be via a paved connector to the Iron Horse Trail.

CONSEQUENCE OF NEGATIVE ACTION:

If the project is not approved to proceed, the project will not be constructed. Routine maintenance costs associated with the vacant site (i.e., rental fencing and occasional site cleanup) would continue to be incurred.

ATTACHMENTS

Hemme Station Attachments

Department of Conservation and Development

30 Muir Road
Martinez, CA 94553

Phone:1-855-323-2626

Contra Costa County

John Kopchik
Director

Aruna Bhat
Deputy Director

Jason Crapo
Deputy Director

Maureen Toms
Deputy Director

March 2016

FILED
MAR 23 2016
J.E. CANCIAMILLA COUNTY CLERK
CONTRA COSTA COUNTY
BY _____ DEPUTY

NOTICE OF PUBLIC REVIEW AND INTENT TO ADOPT A PROPOSED MITIGATED NEGATIVE DECLARATION
County File No. CP 15-42

Pursuant to the State of California Public Resources Code and the "Guidelines for Implementation of the California Environmental Quality Act of 1970" as amended to date, this is to advise you that the Department of Conservation and Development of Contra Costa County has prepared an initial study for the following project:

PROJECT NAME: Hemme Station Park

LEAD AGENCY: Contra Costa County Department of Conservation and Development

APPLICANT: Contra Costa County Public Works Department (CCCPWD)

LOCATION: 1193 Danville Boulevard in the community of Alamo, Contra Costa County.

DESCRIPTION: The project is a new neighborhood park located in an existing residential neighborhood on a vacant parcel. Hemme Station Park is planned to be a new park for local residents and Iron Horse Trail users respite and picnics, with access from the trail by foot or bicycle. No parking will be provided for this park and there is a "no parking" area along Hemme Avenue, which this property fronts. Access to the park will be via a new 15-foot pathway connection to the adjacent Iron Horse Trail. Features include: plantings, seating walls, benches, tables, trashcans, restroom building, shade structure, drinking fountain, bike racks, themed play structure for young children, a small central turf area surrounded by a walking path, doggie mitt station, interpretive exhibit/signage, and signage at the park entry. The park will be buffered from neighbors and from traffic along Danville Boulevard by fencing and vegetation. Storm water drainage will be accommodated by a bio-swale, new drainage inlet, and connection to the existing storm drain system in the public road right-of-way outside the site. Utility connections will be via new connections to existing services in the public road right-of-way. The majority of the existing trees on the parcel will be removed because they are in poor condition and new trees and drought tolerant landscape plantings will be added to the site. It is anticipated that no vegetation will be removed from the Iron Horse Corridor. Construction is expected to occur in 2016, take approximately four months to

complete, and be generally limited to the hours between 7:00 a.m. and 6:00 p.m. to avoid noise sensitive hours. The project will maintain the existing drainage pattern. Mitigation measures have been incorporated to address potential impacts associated with nesting birds, cultural resources, air quality, noise, soil contamination, and water quality. Best Management Practices (BMPs) will protect storm drain inlets. In order to minimize damage to trees, any roots exposed during construction activities will be clean cut and tree branches will be trimmed. Emergency vehicles will have access at all times. Real property transactions including right-of-way may be necessary in support of the Project.

The Project will not have any significant environmental impacts with incorporation of proposed mitigation measures. A copy of the Initial Study Mitigated Negative Declaration (IS/MND) may be reviewed at the Contra Costa County Public Works Department, 255 Glacier Drive, Martinez, during normal business hours. All documents referenced in the IS/MND are available on request. You may also view the IS/MND on the County's webpage: http://www.co.contra-costa.ca.us. (Go to the Department of Conservation and Development and click on public input).

PUBLIC COMMENT PERIOD: The period for accepting comments on the adequacy of the environmental document is from **March 24, 2016** to **April 22, 2016, at 5:00 P.M.** Any comments should be in writing and submitted to the following address and/or email address:

Avé Brown, Environmental Analyst II
Contra Costa County Public Works Department
255 Glacier Drive
Martinez, CA 94553
ave.brown@pw.cccounty.us

Any questions regarding the Project itself should be directed to:
Adêle Ho
Contra Costa County Public Works Department
255 Glacier Drive
Martinez, CA 94553
(510) 815-4043

The environmental document is expected to go before the County Board of Supervisors on May 3, 2016. To confirm the Board date, please contact Avé Brown at (925) 313-2311.

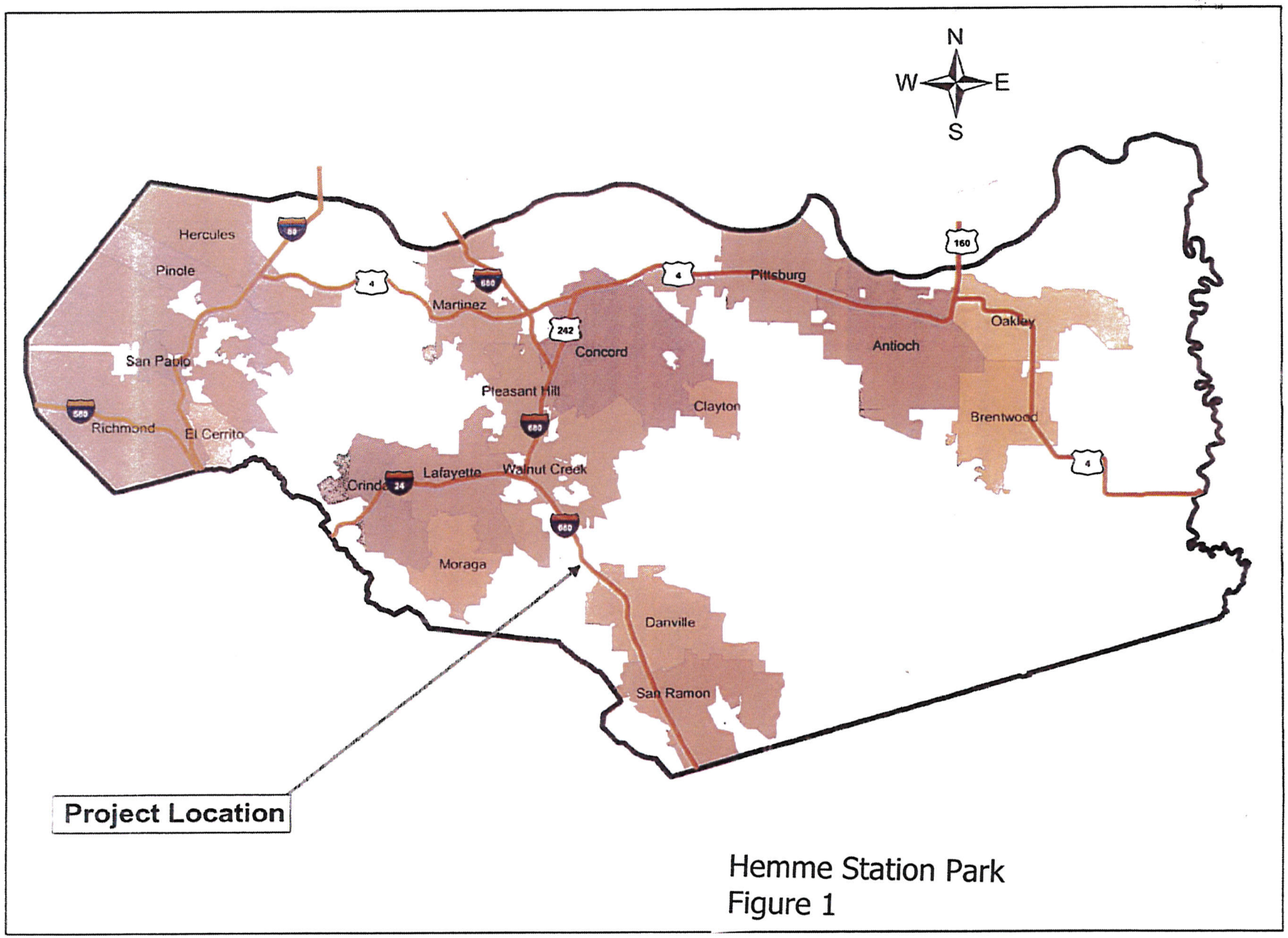

Hemme Station Park
Figure 1

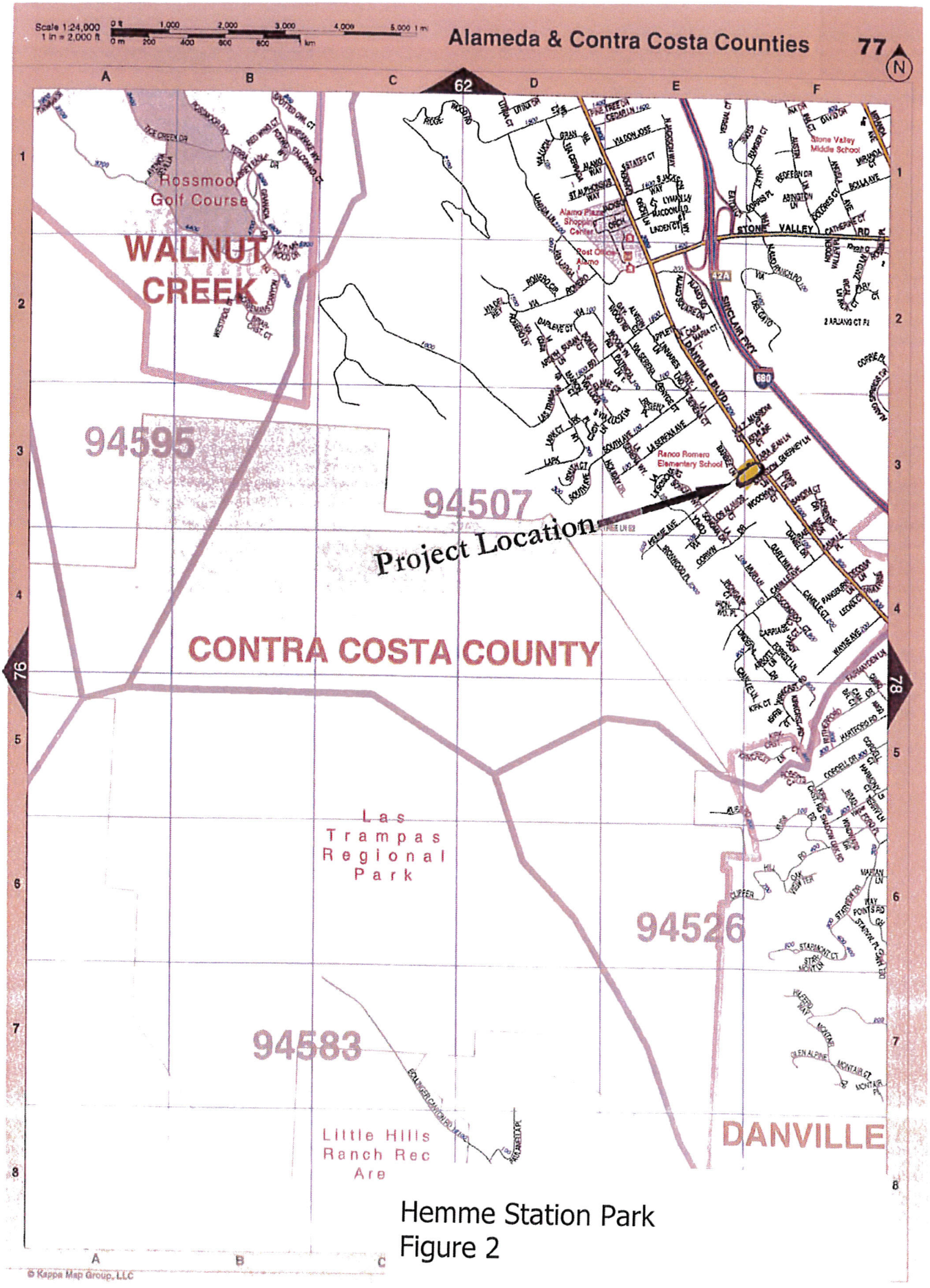

Hemme Station Park
Figure 2

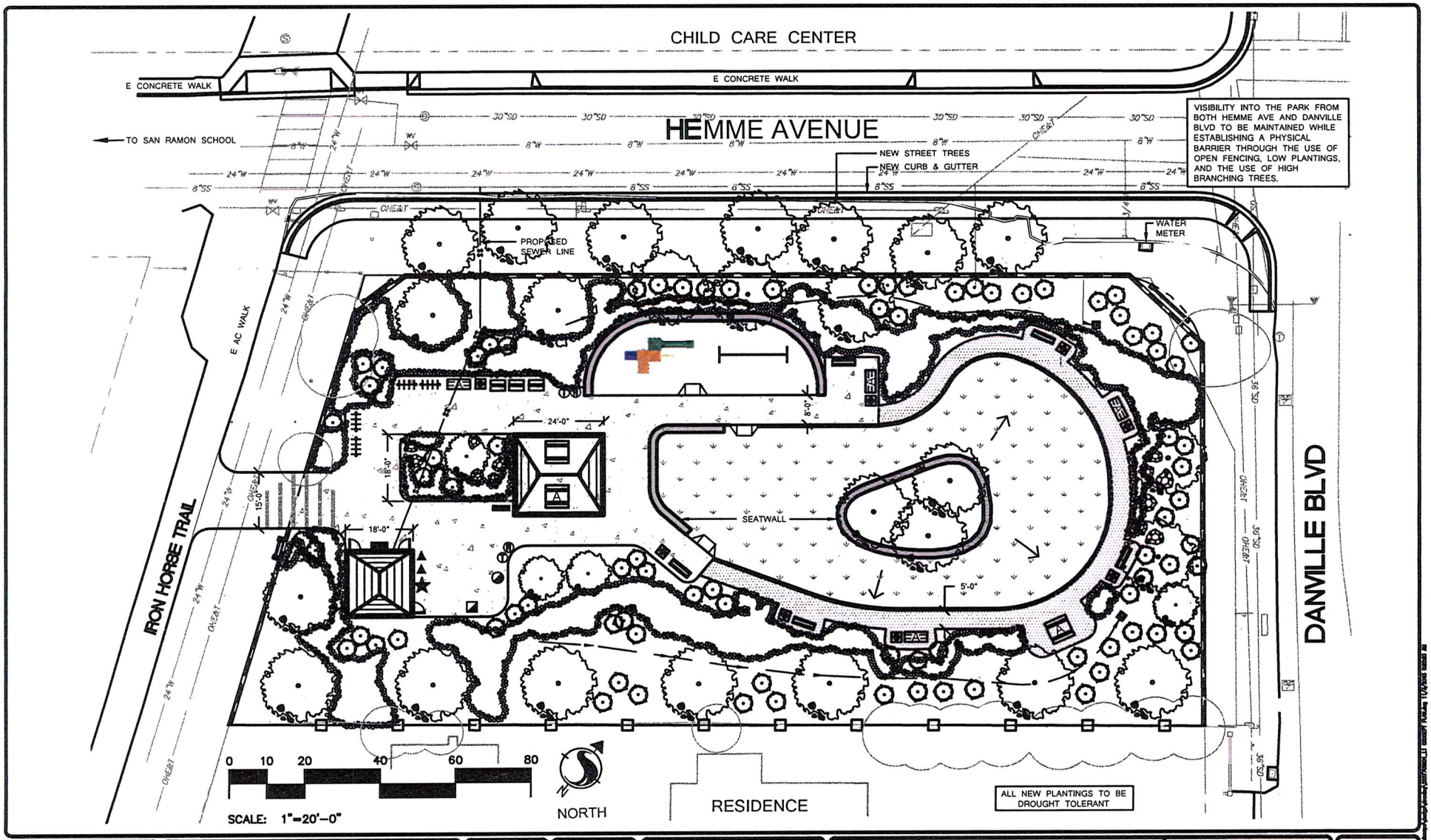

Hemme Station Park

Figure 3

Contra Costa County

PUBLIC WORKS DEPARTMENT INITIAL STUDY OF ENVIRONMENTAL SIGNIFICANCE

PROJECT NUMBER: 7758-6X-5188

CP# 15-42

PROJECT NAME: Hemme Station Park

PREPARED BY: Ave' Brown DATE: January 12, 2016

APPROVED BY: _____ DATE: 2-29-16

RECOMMENDATIONS:

☐ Categorical Exemption [Class X] ☒ Negative Declaration

☐ Environmental Impact Report Required ☐ Conditional Negative Declaration

The project will not have a significant effect on the environment. The recommendation is based on the following: There is no substantial evidence that the project or any of its aspects may cause a significant effect on the environment, pursuant to 15063 (b) (2) of the CEQA Guidelines.

What changes to the project would mitigate the identified impacts: N/A

USGS Quad Sheet: Las Trampas Ridge	**Base Map Sheet #:** S-15	**Parcel #:** APN 198132017

GENERAL CONSIDERATIONS:

1. **Location:** The project is located in southern Contra Costa County in the unincorporated community of Alamo at the intersection of Hemme Avenue and Danville Boulevard. Figures 1 and 2.

2. **Project Description:** The purpose of this project is to build a new neighborhood park at 1193 Danville Boulevard (project).

   The park would be located in an existing residential neighborhood on a vacant 30,492 sf (0.7 acre) parcel adjacent to Danville Boulevard and Hemme Avenue. A 15-foot wide trail connector will be constructed from the existing Iron Horse Trail to the park entrance. Hemme Station Park is planned to be a new park for local residents and Iron Horse Trail users respite and picnics, with access from the trail by foot or bicycle. No parking will be provided for this park and there is a "no parking" area along Hemme Avenue, which this property fronts. The majority of park users are anticipated to access the park on foot and by bicycle. Access to the park will be via a new pathway connection to the adjacent Iron Horse Trail. A four-foot high split rail fence is proposed for the northeast, northwest, and southwest sides of the park. A six-foot high solid fence is proposed for the southeast side that is adjacent to an existing residence. Features at the park will include: plantings, seating walls, benches, tables, trashcans, restroom building, shade structure, drinking fountain, bike racks, themed play structure for young children, a small central turf area surrounded by a walking path, doggie mitt station, interpretive exhibit/signage, and signage at the park entry. Storm water drainage will be accommodated by a bio-swale, new drainage inlet, and connection to the existing storm drain system in the public road right-of-way outside the site. Utility connections (water, sewer, and power) will be via new connections to existing services in the public road right-of-way.

   The majority of the existing trees on the parcel will be removed because they are in poor condition according to an arborist report prepared for the project, and new trees and landscape plantings will be added to the site. All new plantings will be drought tolerant. It is anticipated that no vegetation will be removed from the Iron Horse Corridor. The park will be buffered from neighbors and from traffic along Danville Boulevard by fencing and vegetation. Maximum depth of excavation for the project facilities and plantings is estimated to be 3 feet, depth of grading over the site is anticipated to be on the order of 2 feet or less, excavation depth for utility approximately 6 feet, and 3 feet for fence posts.

   Construction is expected to occur in 2016 and take approximately four months to complete. Construction activities will be generally limited to the hours between 7:00 a.m. and 6:00 p.m.

The Project will maintain the existing drainage pattern. Appropriate Best Management Practices (BMPs) will be implemented to protect storm drain inlets.

In order to minimize damage to trees, any roots exposed during construction activities will be clean cut and tree branches will be trimmed. Emergency vehicles will have access at all times. Real property transactions including right-of-way may be necessary in support of the Project.

3. **Does it appear that any feature of the project will generate significant public concern?**

   ☐ Yes ☒ **No** ☐ maybe (Nature of concern):

4. **Will the project require approval or permits by other than a County agency?**

   ☐ Yes ☒ **No**

5. **Is the project within the Sphere of Influence of any city?** No

CALIFORNIA ENVIRONMENTAL QUALITY ACT
INITIAL STUDY/MITIGATED NEGATIVE DECLARATION
[Pursuant to Public Resources Code Section 21080(c) and California Code of Regulations, Title 14, Sections 15070-15071]

In compliance with the California Environmental Quality Act (CEQA) (California Public Resources Code, Section 21000, et seq.), this Initial Study has been prepared to determine whether an Environmental Impact Report (EIR) or a Negative Declaration needs to be prepared, or to identify the significant environmental effects to be analyzed in an EIR.

PROJECT TITLE

Hemme Station Park

LEAD AGENCY NAME AND ADDRESS

Contra Costa County Department of Conservation and Development
30 Muir Road
Martinez, California 94553

CONTACT PERSON AND PHONE NUMBER

Avé Brown, Environmental Analyst II (925) 313-2311

PROJECT LOCATION

The project is located in southern Contra Costa County in the unincorporated community of Alamo at the intersection of Hemme Avenue and Danville Boulevard (Figures 1 and 2).

PROJECT SPONSOR'S NAME AND ADDRESS

Contra Costa County Public Works Department (CCCPWD)
255 Glacier Drive
Martinez, California 94553

GENERAL PLAN DESIGNATION

Single Family Low Density (SL)

ZONING

Single Family Residential District R-20

PROJECT DESCRIPTION

The purpose of this project is to build a new neighborhood park at 1193 Danville Boulevard (project). The park would be located in an existing residential neighborhood on a vacant 30,492 sf (0.7 acre) parcel adjacent to Danville Boulevard and Hemme Avenue, in the unincorporated community of Alamo, Contra Costa County. A 15-foot wide trail connector will be constructed from the existing Iron Horse Trail to the park entrance. The property is bounded by Hemme Avenue to the northwest, Danville Boulevard to the northeast, residential private property to the southeast, and the Iron Horse Trail Corridor to the southwest. It is currently undeveloped with trees, shrubs, other ruderal vegetation, and is enclosed by temporary fencing. A former house was demolished on the Property in approximately 2007. The site was previously part of an orchard in the 1930s through the 1960s. Prior to 1939, a building occupied the parcel.

Hemme Station Park is planned to be a new park for local resident's and Iron Horse Trail user's respite and picnics, with access via the trail by foot or bicycle. No parking will be provided for this park and there is a "no parking" area along Hemme Avenue, which this property fronts. The majority of park users are anticipated to access the park on foot and by bicycle.

Access to the park will be via a new pathway connection to the adjacent Iron Horse Trail. A four-foot high split rail fence is proposed for the northwest, southwest, and northeast sides of the park. A six-foot high solid fence is proposed for the southeast side that is adjacent to an existing residence. Features at the park will include: plantings, seating walls, benches, tables, trashcans, restroom building, shade structure, drinking fountain, bike racks, themed play structure for young children, a small central turf area surrounded by a walking path, doggie mitt station, interpretive exhibit/signage, and signage at the park entry. Storm water drainage will be accommodated by a bio-swale, new drainage inlet, and connection to the existing storm drain system in the public road right-of-way outside the site. Utility connections (water, sewer, and power) will be via new connections to existing services in the public road right-of-way.

The majority of the existing trees on the parcel will be removed because they are in poor condition according to an arborist report prepared for the project (HortSc 2015), and new trees and landscape plantings will be added to the site. All new plantings will be drought tolerant. It is anticipated that no vegetation will be removed from the Iron Horse Corridor. The park will be buffered from neighbors and from traffic along Danville Boulevard by fencing and vegetation. Maximum depth of excavation for the project facilities and plantings is estimated to be 3 feet, depth of grading over the site is anticipated to be on the order of 2 feet or less, excavation depth for utility approximately 6 feet, and 3 feet for fence posts. Soil sampling and testing will be conducted within the proposed trail connector, the proposed park parcel, and the adjacent area to the east and west of the existing paved trail within the Iron Horse Corridor along the length of the proposed park parcel.

Construction activities will be generally limited to the hours between 7:00 a.m. and 6:00 p.m.

Construction is expected to occur in 2016 and take approximately four months to complete.

SURROUNDING LAND USES AND ENVIRONMENTAL SETTING

The project is located in a residential neighborhood off of the Iron Horse Trail. The property is bounded by Hemme Avenue to the northwest, Danville Boulevard to the northeast, residential private property to the southeast, and the Iron Horse Trail Corridor to the southwest. The Creative Learning Center is located directly across Hemme Avenue and the Rancho Romero Elementary School is approximately 290-feet to the southwest across Hemme Avenue.

OTHER PUBLIC AGENCIES WHOSE APPROVAL IS REQUIRED

None.

ENVIRONMENTAL FACTORS POTENTIALLY AFFECTED:

The environmental factors checked below would be potentially affected by this project, involving at least one impact that is a "Potentially Significant Impact" as indicated by the checklist on the following pages.

☐ Aesthetics	☐ Agriculture Resources	☐ Air Quality
☐ Biological Resources	Cultural Resources	☐ Geology/Soils
☐ Greenhouse Gas Emissions	☐ Hazards & Hazardous Materials	
☐ Hydrology/Water Quality	☐ Land Use/Planning	☐ Mineral Resources
☐ Noise	☐ Population/Housing	
☐ Public Services	☐ Recreation	☐ Transportation/Traffic
☐ Utilities/Service Systems	☐ Mandatory Findings of Significance	

DETERMINATION:

On the basis of this initial evaluation:

☐ I find that the proposed project COULD NOT have a significant effect on the environment, and a NEGATIVE DECLARATION will be prepared.

☒ I find that although the proposed project could have a significant effect on the environment, there will not be a significant effect in this case because revisions in the project have been made by or agreed to by the project proponent. A MITIGATED NEGATIVE DECLARATION will be prepared.

☐ I find that the proposed project MAY have a significant effect on the environment, and an ENVIRONMENTAL IMPACT REPORT is required.

☐ I find that the proposed project MAY have a "potentially significant impact" or "potentially significant unless mitigated" impact on the environment, but at least one effect 1) has been adequately analyzed in an earlier document pursuant to applicable legal standards, and 2) has been addressed by mitigation measures based on the earlier analysis as described on attached sheets. An ENVIRONMENTAL IMPACT REPORT is required, but it must analyze only the effects that remain to be addressed.

☐ I find that although the proposed project could have a significant effect on the environment, because all potentially significant effects (a) have been analyzed adequately in an earlier EIR or NEGATIVE DECLARATION pursuant to applicable standards, and (b) have been avoided or mitigated pursuant to that earlier EIR or NEGATIVE DECLARATION, including revisions or mitigation measures that are imposed upon the proposed project, nothing further is required.

Ami Brem — 2-18-16

NAME OF PREPARER — Date

Contra Costa County Public Works Department

[illegible] — 02-29-16

LEAD AGENCY NAME — Date

Contra Costa County Conservation and Development Department

PAGE INTENTIONALLY LEFT BLANK

ISSUES:	Potentially Significant Impact	Less Than Significant With Mitigation Incorporated	Less Than Significant Impact	No Impact
I. AESTHETICS				
Would the project:				
a) Have a substantial adverse effect on a scenic vista?	☐	☐	☒	☐
b) Substantially damage scenic resources, including, but not limited to, trees, rock outcroppings, and historic buildings within a state scenic highway?	☐	☐	☐	☒
c) Substantially degrade the existing visual character or quality of the site and its surroundings?	☐	☐	☒	☐
d) Create a new source of substantial light or glare which would adversely affect day or nighttime views in the area?	☐	☐	☒	☐

The County has two main scenic resources in addition to many localized scenic features: (1) scenic ridges, hillsides, and rock outcroppings; and (2) the San Francisco Bay/Delta estuary system. Throughout much of the County, there are significant topographic variations in the landscape. The largest and most prominent of these are the hills that form the backdrop for much of the developed portions of the area. Views of these major ridgelines help to reinforce the rural feeling of the County's rapidly growing communities. These major ridges provide an important balance to current and planned development (CCCGP 2005a).

Environmental Setting

The project site is approximately a quarter mile west of Interstate 680 nestled in a single-family neighborhood in Alamo adjacent to the Iron Horse Corridor. Across Hemme Avenue is the Creative Learning Center (a pre-school and summer camp). The neighborhood is an established neighborhood with mature vegetation. Hemme Avenue borders the site to the northwest, Danville Boulevard to the northeast, a single-family residence to the southeast, and the Iron Horse Trail to the southwest.

According to Figure 9-1 of the General Plan, the ridgelines to the west of the project site have been designated as scenic ridgelines.

a) Would the project have a substantial adverse effect on a scenic vista?

Scenic ridgelines are located approximately one half mile to the west. The lower elevation of the project site and surrounding residential area prevent views of the ridgeline from the project site and Danville Boulevard. However, the ridgeline can be glimpsed from between mature trees from

Hemme Avenue looking west. Views of the ridgeline from the residence to the southeast are unknown though it is assumed that the ridgeline can be seen from the second story when looking west, however, because the project is limited to the northwest side of the residence, potential views of the ridgeline would not be affected. Similarly, the project will not block views from the street or the Iron Horse Trail. Therefore, project impacts will be **less than significant**.

b) *Would the project substantially damage scenic resources, including, but not limited to, trees, rock outcroppings, and historic buildings within a state scenic highway?*

The project site is located approximately one-quarter mile from I-680, which is designated as a Caltrans State Scenic Highway. However, the project site is not visible from the Highway. (Caltrans 2015, CCCGP 2005a). Therefore, the project will have **no impact**.

c) *Would the project substantially degrade the existing visual character or quality of the site and its surroundings?*

Currently the project site is mostly hidden from roads or the trail by vegetation. A temporary cyclone fence surrounds the site. Some of the vegetation will be removed from the perimeter of the parcel and a four-foot high, see-through split rail fence on the northeast, northwest, and southwest will encircle the new park. A six-foot solid fence will be constructed between the residence to the southeast and the new park to maintain privacy for that residence. The new park will be re-vegetated with landscape trees and plants. The parcel's R-20 zoning designation allows parks as a potential land use and allows a maximum building height of 2.5 stories or 35 feet. The project proposes to build a 24-foot high shade structure and an 18-foot high restroom, which is compliant with the zoning guidelines. The appearance of the new park will be different from the current vacant parcel, but appropriate for a neighborhood park. The CCCPWD worked closely with the community in the design of the new park and incorporated the community's wishes into the current design. For the reasons stated above, project impacts will be **less than significant.**

d) *Would the project create a new source of substantial light or glare that would adversely affect day or nighttime views in the area?*

The park is meant for daytime use and will be open from dawn to dusk. The park will not be illuminated at night. Small perimeter or landscape lighting typical of that found in a residential neighborhood may be installed to provide low illumination if needed for security. Project impacts would be **less than significant.**

ISSUES:	Potentially Significant Impact	Less Than Significant With Mitigation Incorporated	Less Than Significant Impact	No Impact
II. AGRICULTURE RESOURCES				
Would the project:				
a) Convert Prime Farmland, Unique Farmland, or Farmland of statewide Importance (Farmland), as shown on the maps prepared pursuant to the Farmland Mapping and Monitoring Program of the California Resources Agency, to non-agricultural use?	☐	☐	☐	☒
b) Conflict with existing zoning for agriculture use, or a Williamson Act contract?	☐	☐	☐	☒
c) Conflict with existing zoning for, or cause rezoning of, forest land (as defined in Public Resources Code section 12220(g), timberland (as defined by Public Resources Code section 4526), or timberland zoned Timberland Production (as defined by Government Code section 51104(g))?	☐	☐	☐	☒
d) Result in the loss of forest land or conversion of forest land to non-forest use?	☐	☐	☐	☒
e) Involve other changes in the existing environment which, due to their location or nature, could result in conversion of Farmland, to non-agricultural use or conversion of forest land to non-forest use?	☐	☐	☐	☒

Regulatory Setting

The Farmland Mapping and Monitoring Program (FMMP) produces maps and statistical data used for analyzing impacts on California's agricultural resources. Agricultural land is rated according to soil quality and irrigation status; the best quality land is called Prime Farmland. The maps are updated every two years.

The California Land Conservation Act of 1965, better known as the Williamson Act (Act), provides an arrangement where private landowners voluntarily restrict their land to agricultural and compatible open space uses under a contract with the County, known as a Land Conservation Contract.

Environmental Setting

There is no agricultural land, forest land or land zoned for timber production on the project site or in the vicinity of the project site.

a) *Would the project convert Prime Farmland, Unique Farmland, or Farmland of statewide Importance (Farmland), as shown on the maps prepared pursuant to the Farmland Mapping*

For the reasons stated above, the project will have **no impact**.

b) *Would the project conflict with existing zoning for agricultural use, or a Williamson Act contract?*

For the reasons stated above, the project will have **no impact**.

c) *Conflict with existing zoning for, or cause rezoning of forest land (as defined in Public Resources section 12220 (g)), timberland (as defined by Public Resources Code section 4526), or timberland zoned Timberland Production (as defined by Government Code section 51104 (g))?*

For the reasons stated above, the project will have **no impact.**

d) *Result in the loss of forestland or conversion of forestland to non-forest use?*

For the reasons stated above, the project will have **no impact.**

e) *Would the project involve other changes in the existing environment, which due to their location or nature, could result in conversion of Farmland to non-agricultural use or conversion of forestland to non-forest use?*

For the reasons stated above, the project will have **no impact.**

ISSUES:	Potentially Significant Impact	Less Than Significant With Mitigation Incorporated	Less Than Significant Impact	No Impact
III. AIR QUALITY				
Would the project:				
a) Conflict with or obstruct implementation of the applicable air quality plan?	☐	☒	☐	☐
b) Violate any air quality standard or contribute substantially to an existing or projected air quality violation?	☐	☒	☐	☐
c) Result in a cumulatively considerable net increase of any criteria pollutant for which the project region is non-attainment under an applicable federal or state ambient air quality standard (including releasing emissions which exceed quantitative thresholds for ozone precursors)?	☐	☐	☒	☐
d) Expose sensitive receptors to substantial pollutant concentrations?	☐	☒	☐	☐
e) Create objectionable odors affecting a substantial number of people?	☐	☒	☐	☐

Regulatory Setting

The Clean Air Act requires the United States Environmental Protection Agency (EPA) to set National Ambient Air Quality Standards for six common air pollutants known as criteria air pollutants. The project is located in the San Francisco Bay Area Air Basin (SFBAAB), which is currently designated as a nonattainment area for state and national ozone standards and national particulate matter ambient air quality standards. (BAAQMD 2015).

The Bay Area Air Quality Management District (BAAQMD) regulates sources of air pollution within the nine San Francisco Bay Area Counties. In June 2010, the BAAQMD adopted new thresholds of significance and in 2011 updated its CEQA Guidelines. On March 5, 2012, the Alameda County Superior Court issued a judgment finding that the BAAQMD had failed to comply with CEQA when it adopted the 2010 Thresholds. Subsequent proceedings may ultimately reinstate the Thresholds; however, currently the 2010 thresholds are not formally in place pending review and have been pulled from the BAAQMD CEQA Guidelines. In the interim, the BAAQMD website suggests consideration of the 1999 Thresholds of Significance and the evidence in record for the project as a suitable way to determine air quality impacts.

The 1999 CEQA Guidelines do not include thresholds of significance for construction activities but recommend use of the PM_{10} control measures listed in Table 2 of the 1999 Guidelines to reduce construction emissions to less than significant levels. The 1999 Guidelines state that if the set of measures appropriate to the project are implemented, that construction emissions would be less than significant.

In addition to criteria pollutants, the BAAQMD regulates naturally occurring asbestos (NOA) emissions from grading, quarrying, and surface mining operations at sites, which contain ultramafic rock. According to the 2001 map "A General Location Guide for Ultramafic Rocks in California - Areas More Likely to Contain Naturally Occurring Asbestos", the project site is not in an area likely to contain ultramafic rocks. (CARB 2000)

a) Would the project conflict with or obstruct implementation of the applicable air quality plan?

Operational air quality impacts resulting from the project will be negligible. The park is meant to be a respite park for existing trail users and no parking will be provided. As such, the park will not result in additional vehicle trips. Energy use will be minimal, no bright lights or other energy intensive uses are proposed. There will be a potential for emissions from landscape maintenance equipment, however, this is expected to be negligible because of the small size of the park and the low maintenance landscaping.

Exhaust from construction equipment contains ozone precursors and activities associated with construction of the project could produce $PM_{2.5}$ and PM_{10} from construction vehicle emissions and dust generated by grading and soil movement.

According to the 1999 Guidelines, the BAAQMD's approach to CEQA analyses of construction impacts is to emphasize implementation of effective and comprehensive control measures rather than perform detailed quantification of emissions and to recommend use of the PM_{10} control measures listed in Table 2 of the 1999 Guidelines to reduce construction emissions to less than significant levels. The Guidelines further state that all projects should implement the Basic Construction Measures and projects over 4 acres should also implement the Enhanced Control Measures. In this case, the total project area is approximately 0.7 acre. Therefore, all Basic Control Measures from Table 2 will be implemented, if applicable. In addition, applicable measures from Table 8-1 of the BAAQMD 2012 CEQA Guidelines have been included to further reduce potential impacts.

A review of the Bay Area 2010 Clean Air Plan and the General Plan indicates that the project does not conflict with any of these plans.

IMPACT AIR 1: GENERATION OF CONSTRUCTION EMISSIONS INCLUDING PM_{10} AND $PM_{2.5}$

MITIGATION MEASURE AIR 1:

1. Water all active construction areas as needed for dust control.
2. Cover all trucks hauling soil, sand, and other loose materials or require all trucks to maintain at least two feet of freeboard.

3. Pave, apply water three times daily, or apply (non-toxic) soil stabilizers on all unpaved access roads, parking areas and staging areas at construction sites.
4. Sweep daily (with water sweepers) all paved access roads, parking areas and staging areas at construction sites.
5. Sweep streets daily (with water sweepers) if visible soil material is carried onto adjacent public streets.
6. Ensure all construction machinery and vehicles are properly tuned.
7. Idling times shall be minimized either by shutting equipment off when not in use or reducing the maximum idling time to 5 minutes.
8. Post a publicly visible sign with the telephone number and person to contact at the lead agency regarding dust complaints. This person shall respond and take corrective action within 48 hours. The BAAQMD's phone number shall also be visible to ensure compliance with applicable regulations.

In accordance with the BAAQMD's 1999 Guidelines, Mitigation Measure AIR 1 will be incorporated into the project specifications to minimize project generation of $PM_{2.5}$, PM_{10}, and other emissions caused by project construction. Therefore, project impacts will be **less than significant with mitigation incorporated.**

b) *Would the project violate any air quality standard or contribute substantially to an existing or projected air quality violation?*

As discussed above, the project would result in a negligible increase in operational air quality emissions. However, exhaust from construction equipment, dust generated by grading and soil movement, and off gassing from asphalt paving, could contribute to existing ozone, PM_{10}, and $PM_{2.5}$ air quality exceedances. As discussed in Section III Air Quality (a), to minimize project generation of $PM_{2.5}$, PM_{10}, and other emissions caused by project construction, Mitigation Measure AIR 1 will be incorporated into the project specifications. Therefore, impacts will be **less than significant with mitigation incorporated**.

c) *Would the project result in a cumulatively considerable net increase of any criteria pollutant for which the project region is non-attainment under an applicable federal or state ambient air quality standard (including releasing emissions, which exceed quantitative thresholds for ozone precursors)?*

According to the 1999 Guidelines, if a project does not have individually significant air quality impacts the determination of significant cumulative impact should be based on an evaluation of the consistency of the project with the local general plan and of the most recently adopted Clean Air Plan (CAP). As discussed in Section III Air Quality (a), the project's impacts will not be significant and the project is consistent with the General Plan and the BAAQMD CAP. Therefore, project impacts would be **less than significant**.

d) *Would the project expose sensitive receptors to substantial pollutant concentrations?*

Sensitive receptors include locations of human populations such as residences, hospitals, schools, day care centers, retirement homes, and convalescent facilities. Operational impacts would be minimal and the project's construction emissions would be temporary (approximately four months). Construction of the proposed project would adhere to all BMPs which require minimizing equipment idling times and use of properly maintained equipment which will reduce

Toxic Air Contaminant (TAC) emissions. Considering long-term impacts would be minimal, and that BMPs and the mitigation measures noted in Section III Air Quality (a) above will be implemented to reduce construction emissions, impacts are considered **less than significant with mitigation incorporated**.

e) *Would the project create objectionable odors affecting a substantial number of people?*

The operational aspects of the project will not generate any objectionable odors. The restrooms would connect to the sanitary sewer and other uses associated with objectionable odors are not proposed. However, construction equipment exhaust and asphalt paving operations may create objectionable odors in the vicinity of homes. These will be temporary impacts and will be minimized by the BMPs and other mitigation measures indicated above in Section III Air Quality (a). Therefore, the project will have a **less than significant impact with mitigation incorporated**.

ISSUES:	Potentially Significant Impact	Less Than Significant With Mitigation Incorporated	Less Than Significant Impact	No Impact
IV. BIOLOGICAL RESOURCES				
Would the project:				
a) Have a substantial adverse effect, either directly or through habitat modifications, on any species identified as a candidate, sensitive, or special status species in local or regional plans, policies, or regulations, or by the California Department of Fish and Game or U.S. Fish and Wildlife Service?	☐	☐	☒	☐
b) Have a substantial adverse effect on any riparian habitat or other sensitive natural community identified in local or regional plans, policies, regulations or by the California Department of Fish and Game or U.S. Fish and Wildlife Service?	☐	☐	☒	☐
c) Have a substantial adverse effect on federally protected wetlands as defined (including, but not limited to, marsh, vernal pool, coastal, etc.) through direct removal, filling, hydrological interruption, or other means?	☐	☐	☐	☒
d) Interfere substantially with the movement of any native resident or migratory fish or wildlife species or with established native resident or migratory wildlife corridors, or impede the use of native wildlife nursery sites?	☐	☐	☐	☒
e) Conflict with any local policies or ordinances protecting biological resources, such as a tree preservation policy or ordinance?	☐	☐	☒	☐
f) Conflict with the provisions of an adopted Habitat Conservation Plan, or other approved local, regional, or state habitat conservation plan?	☐	☐	☐	☒

Regulatory Background

In 1973, the federal Endangered Species Act (ESA) was passed by Congress to protect ecosystems supporting special-status species to be administered by the U.S. Fish and Wildlife Service (USFWS). The California Endangered Species Act (CESA) was passed as a parallel act to be administered by the California Department of Fish and Wildlife (CDFW). If a project has the potential to impact special-status species and/or their associated habitats, the appropriate agency must be consulted to determine appropriate mitigation to offset impacts as well as other mitigation measures to avoid impacts.

Environmental Setting

The project site is approximately one quarter mile west of Interstate 680 in a single-family neighborhood in Alamo adjacent to the Iron Horse Trail. The neighborhood is an established neighborhood with mature vegetation. Hemme Avenue borders the neighborhood to the northwest, Danville Boulevard to the northeast, a single family residence to the southeast, and the Iron Horse Trail to the southwest. Previous uses of the project site include a residence and an orchard. Currently the site is vacant with remnant walnut trees.

a) *Would the project have a substantial adverse effect, either directly or through habitat modifications, on any species identified as a candidate, sensitive, or special status species in local or regional plans, policies, or regulations, or by the California Department of Fish and Game or U.S. Fish and Wildlife Service?*

According to the U.S. Fish and Wildlife Service data base search, the following species have potential to occur in the area; California Red-legged Frog *Rana draytonii*, California Tiger Salamander *Ambystoma californiense*, California Least Tern Sterna *antillarum browni*, Vernal Pool Fairy Shrimp *Branchinecta lynchi*, San Bruno Elfin Butterfly *Callophrys mossii bayensis*, Alameda Whipsnake (striped racer) *Masticophis lateralis euryxanthus,* as well as additional bird and fish species. There are no water bodies on the project site and storm drain inlets will be protected during construction in case of accidental spills during construction activities. As such, impacts to fish species are unanticipated. Similarly, there are no potential breeding sites on the project site for California red-legged frog or California tiger salamander and the project site is surrounded by residential development and roadways that do not support upland habitat for those species. Therefore, no California red-legged frog or California tiger salamander are expected to occur. There are no vernal pools on the project site, which precludes potential for vernal pool fairy shrimp. According to the U.S. Fish and Wildlife Critical Habitat Mapper, no critical habitat occurs on the project site however, critical habitat for Alameda whipsnake occurs in the ridgeline approximately 0.5 mile to the west. The project site does not contain habitat suitable for Alameda whipsnake and because the critical habitat is separated from the project site by residential development and roadways, Alameda whipsnake is not expected to be present on or near the project site. The project site does not provide suitable habitat or the host plant for San Bruno elfin butterfly (rocky outcrops and cliffs in coastal scrub and stonecrop (*Sedum spathulifolium* respectively)

Special status bird species are unlikely to be affected by the project because they can fly away from disturbance, however, trees on and near the project vicinity may likely provide habitat for nesting birds. Avoidance Measure BIO-1 will be implemented to reduce impacts to nesting birds if construction occurs in the nesting bird season (February 1 to August 31).

Impact BIO 1: Potential Adverse Effects to Nesting Birds

Mitigation Measure BIO 1: Nesting Bird Protection Measures

1. If feasible, tree removal and pruning should be conducted in the fall or winter after August 31 and before February 1. This timing will avoid impacts to nesting birds during the breeding season (February 1 to August 31).
2. If project construction, including tree removal, is conducted during the breeding season (February 1 to August 31), preconstruction surveys should be conducted within the project footprint and a 250 foot buffer, by a qualified biologist no more than two weeks prior to equipment or material staging, pruning/grubbing or surface-disturbing activities. If no active nests are found, no further avoidance is necessary. If work ceases for a period of two weeks or longer, preconstruction nesting bird surveys should be conducted prior to recommencing work.
3. If active nests (i.e., nests with eggs or young birds present) are found, non-disturbance buffers should be established at a distance sufficient to minimize disturbance based on the nest location, topography, cover, the nesting pair's tolerance to disturbance and the type/duration of potential disturbance. No work should occur within the non-disturbance buffers until the young have fledged. Buffer size should be determined in cooperation with the CDFW and the U.S. Fish and Wildlife Service. If buffers are established and it is determined that project activities are resulting in nest disturbance, work should cease immediately and the CDFW and the U.S. Fish and Wildlife Service should be contacted for further guidance.

With implementation of the proposed Avoidance Measure BIO 1 impacts to special status wildlife species will be **less than significant.**

b) *Would the project have a substantial adverse effect on any riparian habitat or other sensitive natural community identified in local or regional plans, policies, regulations or by the California Department of Fish and Game or U.S. Fish and Wildlife Service?*

There are no riparian habitats or sensitive communities on the project site. The closest creeks are approximately 0.2 mile to the west and 0.13 mile to the north. There are a number of storm drains located near the project site. Accidental construction spills or disturbed soils have the potential to enter creeks through the storm drain system. Project specifications and the Stormwater Pollution Prevention Plan (SWPPP) or Water Pollution Control Plan (WPCP) prepared for the project will require protection of storm drains during construction, which will reduce potential for impact to **less than significant**.

c) *Would the project have a substantial adverse effect on federally protected wetlands as defined (including, but not limited to, marsh, vernal pool, coastal, etc.) through direct removal, filling, hydrological interruption, or other means?*

There are no wetlands on or near the project site.
The project would have **no impact**.

d) *Would the project interfere substantially with the movement of any native resident or migratory fish or wildlife species or with established native resident or migratory wildlife corridors, or impede the use of native wildlife nursery sites?*

The project site is located in a residential neighborhood and does not provide wildlife or fish passage or habitat. The project will have **no impact**.

e) *Would the project conflict with any local policies or ordinances protecting biological resources, such as a tree preservation policy or ordinance?*

An arborists report was prepared for the project by HortScience, Inc. dated 2015 that evaluated the health of the trees on and adjacent to the site. Within the project site, seven trees are located on the park parcel itself (California black walnuts and one privet) and two are located on or near the trail connector at the entrance to the park (one coast live oak and one privet). All seven of the trees on the park parcel are in poor health and will be removed along with some of the existing landscape shrubs. The two trees near the trail connector were suitable for retention and their removal will be avoided if feasible. Project landscaping will include new trees appropriate for the site. As such, project impacts will be **less than significant**.

f) *Would the project conflict with the provisions of an adopted Habitat Conservation Plan, or other approved local, regional, or state habitat conservation plan?*

The project is not within the service area of the County's Habitat Conservation Plan/Natural Community Conservation Plan (HCP/NCCP). The project will have **no impact.**

ISSUES:	Potentially Significant Impact	Less Than Significant With Mitigation Incorporated	Less Than Significant Impact	No Impact
V. CULTURAL RESOURCES				
Would the project:				
a) Cause a substantial adverse change in the significance of a historical resource as defined in §15064.5?	☐	☒	☐	☐
b) Cause a substantial adverse change in the significance of an archaeological resource pursuant to §15064.5?	☐	☒	☐	☐
c) Directly or indirectly destroy a unique paleontological resource or site or unique geological feature?	☐	☒	☐	☐
d) Disturb any human remains, including those interred outside of formal cemeteries?	☐	☒	☐	☐

Regulatory Background

Section 101 of the National Historic Preservation Act (NHPA) authorizes the Secretary of the Interior to expand and maintain a National Register of Historic Places (NRHP) composed of districts, sites, buildings, structures, and objects significant in American history, architecture, archaeology, engineering, and culture. In addition, the General Plan contains goals and polices to protect cultural resources and CEQA provisions provide for the documentation and protection of significant prehistoric and historic resources.

Environmental Setting and Records Search

The project site is in a developed neighborhood. Previous uses of the project site include a residence and an orchard. Currently the site is vacant with remnant walnut trees. A Cultural Resources Study was prepared for the project by Tom Origer & Associates, (Anchor 2016). Archival research and field surveys were conducted by qualified archeologists and Native American consultation was conducted as part of the study. No previous records or studies were identified for the study area (parcel) by the archival research. One study had been conducted along Danville Boulevard adjacent to the study area for a wastewater pipeline, three resources have been recorded within one-quarter mile of the study area. However, none of these resources extend into the study area. Field surveys included visual inspections of the ground surface and two auger units were excavated to examine subsurface soils. No responses from Native American tribes had been received at the time of this writing. In addition, CCCPWD staff conducted a non-confidential Northwest Information Center Record Search (NWIC 2015) that did not identify any known historical resources associated with the project site. The following discussion is based on the results of the Cultural Resources Study.

a) *Would the project cause a substantial adverse change in the significance of a historical resource as defined in §15064.5?*

The site is currently vacant, there are no visible structures or other features that could have historical significance and the site is surrounded by modern development. During the field surveys, a few bits of glass and concrete were observed which were likely remains of the house that once stood on the parcel, of which, no features remained. Nevertheless, the presence of buildings in the past creates the potential for unknown historical resources that could be buried beneath the ground surface.

Impact CULT 1: Adverse Effects to Previously Undiscovered Historical Resources During Construction.

Mitigation Measure CULT 1:

Project contract specifications will stipulate that construction shall stop if historical resources (i.e., structure/building remains, bottle glass, ceramics, etc.) are encountered until a qualified archaeologist evaluates the findings.

Implementation of Mitigation Measure CULT 1 will reduce potential for impacts to **less than significant with mitigation incorporated**.

b) *Would the project cause a substantial adverse change in the significance of an archaeological resource pursuant to §15064.5?*

According to the Cultural Resources study, soils types in in the area suggest sensitivity for prehistoric archaeological resources. Nevertheless, no evidence of any archaeological resources was identified during field surveys. In addition, a non-confidential Northwest Information Center Record Search (NWIC 2015) did not identify any known historical resources associated with the project site. However, during construction excavation, there is a possibility to expose previously undiscovered resources that are buried beneath the ground surface.

Impact CULT 2: Adverse Effects to Previously Undiscovered Archaeological Resources During Construction.

Mitigation Measure CULT 2:

Project contract specifications will stipulate that construction shall stop in the area if archaeological resources (i.e., unusual amounts of shell, stone tools, animal bone, etc.) are encountered during construction until a qualified archaeologist evaluates the findings.

Implementation of Mitigation Measure CULT 2 will reduce potential for impacts to unknown archeological resources to **less than significant with mitigation incorporated**.

c) *Would the project directly or indirectly destroy a unique paleontological resource or site or unique geological feature?*

There are no known unique geologic features or paleontological resources (i.e., fossil remains) associated with the project site. However, during construction excavation, it is possible for unknown resources to be discovered beneath the surface.

Impact CULT 3: Adverse Effects to Previously Undiscovered Paleontological Resources During Construction.

Mitigation Measure CULT 3:
Project contract specifications will stipulate that construction shall stop in the area if paleontological resources (i.e., fossil remains) are encountered until a qualified paleontologist evaluates the findings.

Implementation of Mitigation Measure CULT 3 will reduce potential for impacts to unknown paleontological resources to **less than significant with mitigation incorporated**.

d) *Would the project disturb any human remains, including those interred outside of formal cemeteries?*

No formal cemeteries are present within or adjacent to the project site. However, during any construction excavation, there is potential for unknown burials to be discovered beneath the ground surface.

Impact CULT 4: Disturbance of Unknown Human Remains During Construction.

Mitigation Measure CULT 4:
If human remains are discovered during ground disturbances, project contract specifications will stipulate that the Contractor stop work in the area and immediately notify the CCCPWD Resident Engineer. CCCPWD will immediately notify the County Coroner and a qualified archaeologist. The County Coroner is required to examine all discoveries of human remains within 48 hours of receiving notice of discovery. If the County Coroner believes, or has reason to believe, that the human remains are those of a Native American, the County Coroner is required to contact the Native American Heritage Commission (NAHC) within 24 hours of making that determination. The archaeologist and NAHC designated Most Likely Descendent will determine the ultimate treatment and disposition of the remains.

Implementation of Mitigation Measure CULT 4 will reduce potential for disturbance to unknown human remains resources to **less than significant with mitigation incorporated**.

ISSUES:	Potentially Significant Impact	Less Than Significant With Mitigation Incorporated	Less Than Significant Impact	No Impact
VI. GEOLOGY AND SOILS				
Would the project:				
a) Expose people or structures to potential substantial adverse effects, including the risk of loss, injury, or death involving:				
i) Rupture of a known earthquake fault, as delineated on the most recent Alquist-Priolo Earthquake Fault Zoning Map issued by the state Geologist for the area or based on other substantial evidence of a known fault?	☐	☐	☐	☒
ii) Strong seismic ground shaking?	☐	☐	☒	☐
iii) Seismic-related ground failure, including liquefaction?	☐	☐	☒	☐
iv) Landslides?	☐	☐	☒	☐
b) Result in substantial soil erosion or the loss of topsoil?	☐	☐	☒	☐
c) Be located on a geological unit or soil that is unstable, or that would become unstable as a result of the project, and potentially result in on- or off-site landslide, lateral spreading, subsidence, liquefaction, or collapse?	☐	☐	☒	☐
d) Be located on expansive soil, as defined in Table 18-1-B of the Uniform Building Code (1994), creating substantial risks to life or property?	☐	☐	☒	☐
e) Have soils incapable of adequately supporting the use of septic tanks or alternative waste water disposal systems where sewers are not available for the disposal of waste water?	☐	☐	☐	☒

A Geotechnical Study was prepared for the project in April 2015 by Korbmacher Engineering, Inc. (Korb 2015) the following analysis includes but is not limited to information from that report.

Environmental Setting

Seismic Hazards

Contra Costa County is located within a region of high seismicity; the San Francisco Bay Region has been impacted by severe earthquakes during historic time (Contra Costa County 2005c). In order to provide safety of structures for human occupancy, the Alquist-Priolo Earthquake Fault Zoning Act was passed in 1972 to mitigate the hazards. No known faults cross the project site however several faults occur that could cause ground shaking on the site (Korb 2015).

a) *Would the project expose people or structures to potential substantial adverse effects, including the risk of loss, injury or death, involving:*

i) *Rupture of a known earthquake fault, as delineated on the most recent Alquist-Priolo Earthquake Fault Zoning Map issued by the state Geologist for the area or based on other substantial evidence of a known fault?*

The project site is not within an Alquist-Priolo Fault Zone (ABAG 2015) Therefore, the project will have **no impact.**

ii) *Strong seismic ground shaking?*

Faults occur in the area that could potentially cause seismic ground shaking. The nearby faults and their distances to the project site are: the Calaveras Fault, (2,400 feet); Concord –Green Valley Fault, (4.5 miles); the Greenville Fault (9 miles); the Hayward Faut (9 miles); and the San Andreas (Peninsula) (27 miles) (Korb 2015). If movement were to occur on one of these faults, or another fault, the duration and intensity of shaking will depend upon both the magnitude of the earthquake, distance from the epicenter, and ground conditions. The Kobmacher geotechnical report prepared for the project did not find geotechnical hazards that would preclude the site for development and recommended that the park structures be built to meet Uniform Building Code/California Building Code to limit potential damage from ground shaking. All applicable codes will be adhered to. Therefore, project impacts will be **less than significant**.

iii) *Seismic-related ground failure, including liquefaction?*

According to the Kobmacher report the site is mapped within an area of low liquefaction potential. Therefore, project impacts will be **less than significant**.

iv) *Landslides?*

The project site is flat. Ridgelines are located approximately 0.5 mile to the west with residential development between the site and the ridgeline. The Kobmacher report did not find geotechnical hazards that would preclude the site for development. Therefore, project impacts will be **less than significant**.

b) *Would the project result in substantial soil erosion or the loss of topsoil?*

Grading and excavation will disturb soils and create the potential for soil erosion. The project's contract specifications will require adherence to standard dust control and erosion control practices during construction. Upon project completion, all areas left exposed will be re-seeded

or stabilized in order to prevent erosion. Implementation of these measures will minimize soil erosion and loss of topsoil to the extent possible. Therefore, project impacts will be **less than significant**.

c) *Would the project be located on a geologic unit or soil that is unstable, or that would become unstable as a result of the project, and potentially result in on- or off-site landslide, lateral spreading, subsidence, liquefaction or collapse?*

According to the Kobmacher report the site is mapped within an area of low liquefaction potential and no geotechnical hazards that would preclude the site for development were identified. Therefore, project impacts will be **less than significant.**

d) *Would the project be located on expansive soil, as defined in Table 18-1-B of the Uniform Building Code (1994), creating substantial risks to life or property?*

According to the Kobmacher report, soils onsite have a low potential for expansion. Therefore, project impacts will be **less than significant.**

e) *Have soils incapable of adequately supporting the use of septic tanks or alternative wastewater disposal systems where sewers are not available for the disposal of wastewater?*

Septic tanks and alternative wastewater disposal systems are not part of the project. Therefore, the project will have **no impact**.

ISSUES:	Potentially Significant Impact	Less Than Significant With Mitigation Incorporated	Less Than Significant Impact	No Impact
VII. GREENHOUSE GAS EMISSIONS				
Would the project:				
a) Generate greenhouse gas emissions, either directly or indirectly, that may have a significant impact on the environment?	☐	☐	☒	☐
b) Conflict with an applicable plan, policy or regulation adopted for the purpose of reducing the emissions of greenhouse gases?	☐	☐	☒	☐

Regulatory Setting

In 2006, the Legislature passed AB 32, the Global Warming Solutions Act of 2006, which set the 2020 greenhouse gas emissions reduction goal into law. It directed the California Air Resources Board (CARB) to begin developing discrete early actions to reduce greenhouse gases while also preparing a scoping plan to identify how best to reach the 2020 limit. Nine Discrete Early Action Measures went into effect January 2010 and are listed below. The Approved Scoping Plan was adopted in December 11, 2008, and is currently being updated (CARB 2015a, b)

Discrete Early Action Measures:

- Low Carbon Fuel Standard Program.
- Landfill Methane Capture.
- Hydroflorocarbon (HFC) Emission Reduction Measures for Mobile Air Conditioning.
- Semi-Conductor Reduction.
- Sulfur hexafluoride (SF6) Reductions from Non-Electric and Non-Semiconductor Applications.
- High global warming potential (GWP) Consumer Products.
- Heavy-Duty (Tractor-Trailer) Greenhouse Gas Regulation.
- Tire Pressure Program.
- Shore Power for Ocean-going Vessels. (CARB 2010c)

The first update to the Scoping Plan was approved by the CARB on May 22, 2014, and builds upon the initial Scoping Plan with new strategies and recommendations. The First Update identifies opportunities to leverage existing and new funds to further drive GHG emission reductions through strategic planning and targeted low carbon investments. (CARB 2015 a,b)

Senate Bill 97 (Chapter 185, 2007) required the Governor's Office of Planning and Research (OPR) to develop recommended amendments to the state CEQA Guidelines for addressing greenhouse gas emissions. The amendments became effective on March 18, 2010. (OPR 2011)

On September 15, 2010, the Air District Board of Directors adopted the final Bay Area 2010 CAP (BAAQMD 2010). The BAAQMD has recently updated its CEQA Guidelines (the 2012

BAAQMD CEQA Air Quality Guidelines) to provide guidance for addressing project-generated GHG emissions impacts under CEQA (BAAQMD 2012).

a) *Would the project generate greenhouse gas emissions, either directly or indirectly, that may have a significant impact on the environment?*

The project will generate very small amounts of greenhouse gas through landscape maintenance activities, for example lawn mowers and bathroom lighting. These impacts are considered less than significant. However, temporary greenhouse gas emissions will be generated through construction activities. BAAQMD does not have an adopted Threshold of Significance for construction related GHG emissions. The project's emissions will be short term and the project's contract specifications will implement standard BMPs that include measures to reduce emissions from construction vehicles such as minimizing idling times and requiring properly maintained and tuned equipment which will reduce temporary GHG emissions. Therefore, project impacts will be **less than significant.**

b) *Would the project conflict with an applicable plan, policy or regulation adopted for the purpose of reducing the emissions of greenhouse gases?*

A review of the Bay Area 2010 CAP and the General Plan indicate that the project does not conflict with any of these plans. Therefore, project impacts will be **less than significant.**

ISSUES:	Potentially Significant Impact	Less Than Significant With Mitigation Incorporated	Less Than Significant Impact	No Impact
VIII. HAZARDS AND HAZARDOUS MATERIALS				
Would the project:				
a) Create a significant hazard to the public or the environment through the routine transport, use, or disposal of hazardous materials?	☐	☐	☒	☐
b) Create a significant hazard to the public or the environment through reasonably foreseeable upset and accident conditions involving the release of hazardous materials into the environment?	☐	☒	☐	☐
c) Emit hazardous emissions or handle hazardous or acutely hazardous materials, substances, or waste within one-quarter mile of an existing or proposed school?	☐	☒	☐	☐
d) Be located on a site which is included on a list of hazardous materials sites compiled pursuant to Government Code Section 65962.5 and, as a result, would it create a significant hazard to the public or the environment?	☐	☐	☐	☒
e) For a project located within an airport land use plan or, where such a plan has not been adopted, within two miles of a public airport or public use airport, would the project result in a safety hazard for people residing or working in the project area?	☐	☐	☐	☒
f) For a project within the vicinity of a private airstrip, would the project result in a safety hazard for people residing or working in the project area?	☐	☐	☐	☒
g) Impair implementation of or physically interfere with an adopted emergency	☐	☐	☒	☐

response plan or emergency evacuation plan?				
h) Expose people or structures to a significant risk of loss, injury or death involving wildland fires, including where wildlands are adjacent to urbanized areas or where residences are intermixed with wildlands?	☐	☐	☒	☐

Regulatory Setting

Numerous agencies and federal and state laws regulate hazardous materials and waste such as the EPA, Comprehensive Environmental Response, Compensation, and Liability Act (CERCLA), the Resource Conservation and Recovery Act (RCRA), the California Environmental Protection Agency (Cal/EPA), California Department of Toxic Substance Control (DTSC), and California Department of Health Services (CDHS), and Contra Costa Health Services Hazardous Materials Programs (CCHMP). In addition, depending on the waste, the California Air Resources Board (CARB) or the State Water Resources Control Board (SWRCB) or another agency may be involved.

a) *Would the project create a significant hazard to the public or the environment through the routine transport, use or disposal of hazardous materials?*

The project is limited to construction of a new respite park. The project does not propose land uses that would create a significant hazard to the public or the environment through the routine transport, use, or disposal of hazardous materials. Landscaping products would not be stored onsite and would be used according to manufacturer instructions. Therefore, project impacts would be **less than significant**.

b) *Would the project create a significant hazard to the public or the environment through reasonably foreseeable upset and accident conditions involving the release of hazardous materials into the environment?*

As stated above, the project has limited potential for operational impacts associated with accidental spills of hazardous materials. During construction, the project has the potential to release hazardous materials because of accidental petroleum spills from construction equipment during project construction. The project contract specifications require the contractor to implement BMPs such as spill management and regular maintenance of vehicles to minimize potential impacts from accidental spills associated with construction equipment and operation.

Previous uses of the project site include an orchard during the 1930s through the 1960s. During that time organochlorine pesticides were commonly applied to orchards. Additionally, the park parcel is adjacent to the Iron Horse Corridor which had a rail line. Arsenic was commonly used as vegetation control along railroads. If organochlorine pesticides or arsenic are present, they could be mobilized into the environment during ground disturbance associated with construction of the project. A Modified Phase I Environmental Assessment was prepared for the project by Engeo (Engeo 2014). A site reconnaissance survey, records search, and soil sampling was conducted as part of that assessment. According to the Engeo report, no Recognized Environmental Conditions (RECs) were identified for the parcel. The soil sampling

detected trace concentrations of organochlorine pesticides including dieldrin, DDT, DDE, DDD and chlordane; the detected levels were less than the applicable residential screening levels. Arsenic concentrations were consistent with naturally occurring background levels. Based on the sample data, Engeo concluded that the soil at the park site does not pose a human health concern for residential or recreational parkland use.

The project includes a trail connector to the park from the Iron Horse Trail. The trail corridor was not tested as part of the Modified Phase I Environmental Assessment. As such, there is potential for arsenic and polycyclic aromatic hydrocarbons (PAHs) levels in excess of screening levels to be present in the soil along the Iron Horse Trail corridor where grading will occur to install the trail connector. If arsenic or other contaminants are present, they could be mobilized into the environment. The CCPWD has been working with CCHMP to address potential soil contamination associated with the Iron Horse Trail. Based on CCHMP's recommendations, soil sampling and testing will be conducted at the proposed trail connector, the proposed park parcel, and the adjacent area to the east and west of the existing paved trail within the Iron Horse Corridor along the length of the proposed park parcel.

Impact HAZ 1: Potential Presence and Mobilization of Contaminants During Construction of the Trail Connector

Mitigation Measure HAZ 1: Contra Costa County Public Works Department will contract a qualified hazardous waste consultant to conduct soil sampling and testing at the proposed trail connector, the proposed park parcel, and the adjacent area to the east and west of the existing paved trail within the Iron Horse Corridor along the length of the proposed park parcel and make recommendations according to the results. If hazardous materials, including but not limited to arsenic, are discovered in excess of screening levels, Contra Costa County Public Works Department will ensure the appropriate measures are followed during project construction. Examples of measures may include but are not limited to:

1. Step-out sampling to determine the limits of the contamination in the project site,
2. Off-hauling excavated soils to an appropriately permitted facility,
3. Preparation of a Health and Safety Plan for workers,
4. Presence of an Industrial Hygienist to monitor during construction.

Implementation of Mitigation Measure HAZ 1 will reduce potential for impacts to **less than significant with mitigation incorporated.**

c) *Would the project emit hazardous emissions or handle hazardous or acutely hazardous materials, substances or waste within one-quarter mile of an existing or proposed school?*

The Rancho Romero Elementary School and the Creative Learning Center are within ¼ mile of the project site. Operational impacts would be limited to typical landscape products, which present minimal potential for impacts. During construction there is potential for accidental spills from construction equipment and for mobilization of hazardous materials if they are present during construction of the trail connector. The project contract specifications require the contractor to implement BMPs such as spill management and regular maintenance of vehicles to minimize potential impacts from accidental spills associated with typical construction equipment and operation. Avoidance Measure HAZ 1 will reduce potential for impacts

associated with presence of hazardous materials during construction of the trail path.

Therefore, project **impacts will be less than significant with mitigation incorporated.**

d) *Would the project be located on a site which is included on a list of hazardous materials sites compiled pursuant to Government Code § 65962.5 and, as a result, would it create a significant hazard to the public or the environment?*

The project site is not on a list of hazardous materials sites. Therefore, the project will have **no impact.**

e) *For a project located within an airport land use plan area or, where such a plan has not been adopted, within two miles of a public airport or a public use airport, would the project result in a safety hazard for people residing or working in the project area?*

The project site is not within two miles of an airport. Therefore, the project will have **no impact**.

f) *For a project within the vicinity of a private airstrip, would the project result in a safety hazard for people residing or working in the project area?*

The project is not located in the vicinity of a known private airstrip. Therefore, the project will have **no impact**.

g) *Would the project impair implementation of, or physically interfere with, an adopted emergency response plan or emergency evacuation plan?*

The project will not result in significant changes to existing roadways or change traffic patterns once construction is complete. Emergency vehicles will have access to the site and neighborhood at all times during and after construction. Therefore, project impacts will be **less than significant**.

h) *Would the project expose people or structures to a significant risk of loss, injury or death involving wildland fires, including where wildlands are adjacent to urbanized areas or where residences are intermixed with wildlands?*

The project site is located in the ABAG's Wildland-Urban Interface area with moderate wildfire threat (ABAG 2014). No residences are proposed by the project and the project does not propose uses that would increase the risk of wildland fire hazards. Therefore, the project will have a **less than significant impact.**

ISSUES:	Potentially Significant Impact	Less Than Significant With Mitigation Incorporated	Less Than Significant Impact	No Impact
IX. HYDROLOGY AND WATER QUALITY				
Would the project:				
a) Violate any water quality standards or waste discharge requirements?	☐	☐	☒	☐
b) Substantially deplete groundwater supplies or interfere substantially with groundwater recharge such that there would be a net deficit in aquifer volume or a lowering of the local groundwater table level (e.g., the production rate of pre-existing nearby wells would drop to a level which would not support existing land uses or planned uses for which permits have been granted)?	☐	☐	☒	☐
c) Substantially alter the existing drainage pattern of the site or area, including through the alteration of the course of a stream or river, in a manner which would result in substantial erosion or siltation on- or off-site?	☐	☐	☒	☐
d) Substantially alter the existing drainage pattern of the site or area, including through the alteration of the course of a stream or river, or substantially increase the rate or amount of surface runoff in a manner which would result in flooding on or off-site?	☐	☐	☒	☐
e) Create or contribute runoff water which would exceed the capacity of existing or planned stormwater drainage systems or provide substantial additional sources of polluted runoff?	☐	☐	☒	☐
f) Otherwise substantially degrade water quality?	☐	☐	☒	☐
g) Place housing within a 100-year floodplain	☐	☐	☐	☒

hazard area as mapped on a federal Flood Hazard Boundary or Flood Insurance Rate Map or other flood hazard delineation map?				
h) Place within a 100-year flood hazard area structures which would impede or redirect flood flows?	☐	☐	☐	☒
i) Expose people or structures to a significant risk of loss, injury or death involving flooding, including flooding as a result of the failure of a levee or dam?	☐	☐	☐	☒
j) Inundation by seiche, tsunami, or mudflow?	☐	☐	☐	☒

Environmental Setting

There are no waterbodies on the project site. There are two creeks in the vicinity; one approximately 0.2 mile to the west and one approximately 0.13 mile to the north. A number of storm drain inlets are present in the streets near the site.

Flood Hazard Areas

100-year Floodplains

According to federal Emergency Management agency (FEMA) Flood Insurance Rate Map 06013C0434F, the project site is not located in a 100-year flood plain.

a) Would the project violate any water quality standards or waste discharge requirements?

According to the concept plan for the project, park restrooms will be connected to an existing sanitary sewer system that has capacity to accommodate the project. However, soils disturbed by construction activities and accidental leaks from construction equipment have the potential to enter local storm drains.

Impact HYD 1: Potential for Water Pollution from Construction Activities and Equipment.

Mitigation Measure HYD 1: Implement Best Management Practices.

A Water Pollution Control Program (WPCP) would be prepared for the project. Recommendations contained therein to reduce potential for sedimentation, concrete products or by products, or other construction materials from entering the storm drains would be adhered to. Best Management Practices (BMPs) may include, but not be limited to:

1. Porta Potties, concrete mixing and washout areas, and any liquids shall be placed on secondary containment.
2. Stockpiles shall have additional perimeter control and be covered when not in use.
3. Refueling of equipment shall take place at service stations when feasible. If refueling on-site is necessary, equipment fueling and maintenance activities shall be conducted away from storm drain inlets . Absorbent spill pads suitable for hazardous materials shall be on hand in case of accidental spills.

4. All machinery used during construction of the project shall be properly maintained and cleaned to prevent spills and leaks that could contaminate soil or water.
5. Any spills or leaks from construction equipment (i.e., fuel, oil, hydraulic fluid, and grease) shall be cleaned up in accordance with applicable local, state, and/or federal regulations.
6. Concrete wastes will be collected in washouts, and water from curing operations will be collected and disposed of off-site.
7. Before October 15, and/or immediately after construction is complete, exposed surfaces will be stabilized.
8. Storm drain inlet protection will be utilized.
9. Graded areas will be protected from erosion using a combination of silt fences, fiber rolls, or other suitable materials along toes of slopes or along edges of designated staging areas, and erosion control netting (such as jute or coir) as appropriate on disturbed slopes.

Implementation of BMP's will reduce potential for accidental release of construction materials into local storm drains. Therefore, project impacts will be **less than significant with mitigation incorporated**.

b) *Would the project substantially deplete groundwater supplies or interfere substantially with groundwater recharge such that there would be a net deficit in aquifer volume or a lowering of the local groundwater table level (e.g., the production rate of pre-existing nearby wells would drop to a level which would not support existing land uses or planned uses for which permits have been granted)?*

The project will be served by the East Bay Municipal Utility District who's water source is primarily the Mokelumne River watershed and not groundwater sources (EBMUD 2015). The proposed walking path will be constructed of pervious materials and the project will result in minimal amount of new impervious surface. Therefore, the project will have a negligible effect on groundwater recharge. Project impacts will be **less than significant**.

c) *Would the project substantially alter the existing drainage pattern of the site or area, including through the alteration of the course of a stream or river, in a manner, which would result in substantial erosion or siltation on- or off-site?*

The project is a small site (0.7 acre), which will require minimal grading, and will not significantly change the drainage pattern of the area. A storm water swale is proposed as part of the project to direct storm water from the site to a proposed inlet and existing storm drain system in the roadway. Therefore, project impacts will be **less than significant**.

d) *Would the project substantially alter the existing drainage pattern of the site or area, including through the alteration of the course of a stream or river, or substantially increase the rate or amount of surface runoff in a manner that would result in flooding on- or off-site?*

The project is a small site (0.7 acre), which will require minimal grading, and will not significantly change the drainage pattern of the area. The proposed walking path will be constructed of pervious materials, as such; the project will result in minimal amount of new impervious surface and is not regulated as a project under the County's C.3 requirements. A storm water swale is proposed as part of the project to direct storm water from the site to a proposed inlet. Therefore, project impacts will be **less than significant**.

e) Would the project create or contribute runoff water, which would exceed the capacity of existing or planned stormwater drainage systems or provide substantial additional sources of polluted runoff?

The project will not create or contribute runoff water that would exceed the capacity of the existing stormwater drainage system in the area. As stated above in Section IX Hydrology and Water Quality (d), the project will create a minimal amount of new impervious surface and existing storm drains have capacity to accommodate the negligible amount of additional run off. Therefore, project impacts will be **less than significant**.

f) Would the project otherwise substantially degrade water quality?

No potential impacts to water quality other than those discussed above are anticipated. Therefore, project impacts will be **less than significant**.

g) Would the project place housing within a 100-year flood hazard area as mapped on a federal Flood Hazard Boundary or Flood Insurance Rate Map or other flood hazard delineation map?

The project is not located in a 100-year flood plain and does not include the construction of housing. Therefore, the project will have **no impact**.

h) Would the project place within a 100-year flood hazard area structures that would impede or redirect flood flows?

The project is not located in a 100-year flood plain. Therefore, the project will have **no impact**.

i) Would the project expose people or structures to a significant risk of loss, injury or death involving flooding, including flooding as a result of a failure of a levee or dam?

The project is not located in a flood zone and will have minimal effects on drainage in the area. The project does not include the construction or alteration of any levees or dams and according to Contra Costa County Flood Control and Water Conservation District maps, the project is not located within an area that would be inundated by failure of an existing dam. Therefore, the project will have **no impact**.

j) Would the project be subject to inundation by seiche, tsunami or mudflow?

According to the California Department of Conservation's Geologic Survey Tsunami Inundation Maps, the project site is not located in a tsunami inundation area (CDC 2015).

Mudslides and debris flows are characterized by fast moving saturated earth. They develop when water rapidly accumulates in the ground, during heavy rainfall or rapid snowmelt, changing the earth into a flowing river of mud or "slurry" (FEMA 2013). The project site is not located in a debris flow source area (ABAG 2014b). Therefore, the project will have **no impact**.

ISSUES:	Potentially Significant Impact	Less Than Significant With Mitigation Incorporated	Less Than Significant Impact	No Impact
X. LAND USE AND PLANNING				
Would the project:				
a) Physically divide an established community?	☐	☐	☒	☐
b) Conflict with any applicable land use plan, policy, or regulation of an agency with jurisdiction over the project (including, but not limited to the general plan, specific plan, local coastal program, or zoning ordinance) adopted for the purpose of avoiding or mitigating an environmental effect?	☐	☐	☒	☐
c) Conflict with any applicable habitat conservation plan or natural community conservation plan?	☐	☐	☐	☒

Regulatory Background

General planning policies and provisions are contained in the General Plan and the Contra Costa County Zoning Ordinance. The following analysis focuses on General Plan policies and ordinances associated with the General Plan designation and zoning for the project site to identify any land use conflicts that could arise from implementation of the project. Other environmental planning regulations are discussed under dedicated sections of this document e.g. biology, air quality, water quality etc.

a) Would the project physically divide an established community?

The project is limited to a neighborhood park that will be built on a parcel zoned for residential use. The parcel's R-20 zoning designation allows parks as potential land use. Development of the park will not physically divide the community. Therefore, the project impacts would be **less than significant.**

b) Would the project conflict with any applicable land use plan, policy or regulation of an agency with jurisdiction over the project (including, but not limited to, the general plan, specific plan, local coastal program or zoning ordinance) adopted for the purpose of avoiding or mitigating an environmental effect?

The parcel's R-20 zoning designation allows parks as potential land use. There are no other agencies with jurisdiction over the project. Therefore, project impacts will be **less than significant.**

c) *Would the project conflict with any applicable habitat conservation plan or natural community conservation plan?*

The project is not within in Contra Costa County's Habitat Conservation Plan/Natural Community Conservation Plan (HCP/NCCP).Therefore, the project will have **no impact.**

ISSUES:	Potentially Significant Impact	Less Than Significant With Mitigation Incorporated	Less Than Significant Impact	No Impact
XI. MINERAL RESOURCES				
Would the project:				
a) Result in the loss of availability of a known mineral resource that would be of value to the region and the residents of the state?	☐	☐	☐	☒
b) Result in the loss of availability of a locally-important mineral resource recovery site delineated on a local general plan, specific plan or other land use plan?	☐	☐	☐	☒

Environmental Setting

The most important mineral resources that are currently mined in the County include diabase near Mt. Zion on the north side of Mt. Diablo, domegine sandstone, located just south of Camino Diablo and east of Vasco Road in the Byron area, and shale in the Port Costa area, which has been designated for protection by the General Plan (Contra Costa County 2005b).

a) Would the project result in the loss of availability of a known mineral resource that would be of value to the region and the residents of the state?

There are no mapped mineral resource areas near the project. Therefore, the project will have **no impact**.

b) Would the project result in the loss of availability of a locally important mineral resource recovery site delineated on a local general plan, specific plan or other land use plan?

There are no mapped mineral resource areas near the project. Therefore, the project will have **no impact**.

ISSUES:	Potentially Significant Impact	Less Than Significant With Mitigation Incorporated	Less Than Significant Impact	No Impact
XII. NOISE				
Would the project result in:				
a) Exposure of persons to or generation of noise levels in excess of standards established in the local general plan or noise ordinance, or applicable standards of other agencies?	☐	☒	☐	☐
b) Exposure of persons to or generation of excessive groundbourne vibration or groundborne noise levels?	☐	☐	☒	☐
c) A substantial permanent increase in ambient noise levels in the project vicinity above levels existing without the project?	☐	☐	☒	☐
d) A substantial temporary or periodic increase in ambient noise levels in the project vicinity above levels existing without the project?	☐	☒	☐	☐
e) For a project located within an airport land use plan or, where such a plan has not been adopted, within two miles of a public airport or public use airport, would the project expose people residing or working in the project area to excessive noise levels?	☐	☐	☐	☒
f) For a project within the vicinity of a private airstrip, would the project expose people residing or working in the project area to excessive noise levels?	☐	☐	☐	☒

Regulatory Setting

The Noise Element of the General Plan provides goals, policies, and implementation measures for consideration of noise impacts. Policy 11-1 requires that new development meet exterior noise level standards outlined in Figure 11-6 of Chapter 11, of the Noise Element. These noise standards are primarily meant to address new development but can be used as a general guideline for long-term noise impacts and would be conservative for short-term construction impacts like those primarily associated with the project. For low-density residential areas such as the project vicinity, the noise level standards are as follows:

- Normally Acceptable: 50-60 (dB)
- Conditionally Acceptable: 55-70 (dB)
- Normally Unacceptable: 70-75 (dB)
- Clearly Unacceptable: 75-85 (dB)

The County does not have a noise ordinance and therefore does not specify construction noise level limits. However, the General Plan specifies that construction activities shall be concentrated during the hours of the day that are not noise-sensitive for adjacent land uses and should be commissioned to occur during normal work hours.

Environmental Setting
The project site is located at the corner of Danville Boulevard and Hemme Avenue in a residential neighborhood. The Iron Horse Trail borders the site to the southwest.

Surrounding Land Uses and Distance to Sensitive Receivers
The distance to sensitive receivers is provided below in Table 2.

Table 2: Distance to Sensitive Receivers

Land Use	Approximate Closest Distance to Construction Footprint – (including outdoor use areas)
Northeast: Single Family Residences across Danville Boulevard	62 feet
Southeast: Residence	Adjacent
Southwest: The Iron Horse Trail	Iron Horse Corridor adjacent, paved trail approx. 15 feet
Southwest: Residences across the Iron Horse Trail	Approximately 40 feet
Northwest: Creative Learning Center	Approximately 90 feet
Notes: Measured from Google Earth	

a) *Would the project result in exposure of persons to or generation of noise levels in excess of standards established in the local general plan or noise ordinance or of applicable standards of other agencies?*

Operational Impacts
Operational impacts would be limited to people using the park and periodic typical landscape maintenance. There are no sports fields or other park uses proposed that are associated with higher noise levels. The park will include a play structure for children. The noise levels generated by the park are expected to be similar to those generated by the existing trail uses,

schools, and nearby residential sound levels. Some landscape maintenance will be necessary but this will be typical mowing and trimming. Lawn mowers can generate noise levels in excess of 90 dBA at the source, which is higher than the General Plan levels for long-term exposure in a residential area. However, mowing and landscape maintenance would be a brief, periodic activity that is common in a residential area and the proposed use (park) is consistent with the residential zoning for the parcel. Further, a 6-foot solid fence will be separate the closest residence (to the southeast) from the park which will help to attenuate potential noise from the park. Therefore, operational impacts would be less than significant.

Construction Impacts

Construction of the project will generate temporary construction noise near a residential neighborhood, a recreational trail, and a pre-school (the Creative Learning Center). Project construction noise will be intermittent and its intensity will vary depending on the construction activities. This project will generate moderate construction noise through grading, tree removal, installation of pre-fabricated structures, landscaping etc. Construction activities that generate higher noise levels, for example demolition and pile driving, are not necessary for this project. Available noise levels of typical construction equipment that might be used for this project are provided in Table 3 below.

Table 3: Typical dBA of Common Construction Equipment

Type of Equipment	Estimated dBA at 50 feet.
Air compressor	78
Excavators	81
Front end loader	79
Graders	85
Pavers	77
Rollers	80
Scrapers	84
Tractors/ loaders	84
Compactor	83
Source: Federal Highway Administration Construction Noise Handbook 2006, Table 9.1 Notes: Table 9.1 lists specified noise levels and actual measured noise levels (averaged). If available, actual noise levels are shown. Where actual measurements were not available, the specified noise level is shown.	

Construction noise near residences, the trail, and school on any given day may intermittently exceed 70 dBA at the closest receptors. In accordance with General Plan policy, work will be conducted during normal business hours and will occur during the workweek (Monday through Friday). Work will be precluded on weekends in general and holidays to reduce potential impacts to trail users and residences. Mitigation Measure NOI 1 will be implemented to further reduce noise impacts to nearby sensitive receptors.

Impact NOI 1: Temporary Increase of Noise Levels During Construction.

Mitigation Measure NOI 1:

1. Prohibit unnecessary idling of internal combustion engines;
2. Locate all stationary noise-generating construction equipment, such as air compressors, portable power generators, or self-powered lighting systems as far as practical from the surrounding residences;
3. Noise-generating construction activities shall take place between 7:00 a.m. and 6:00 p.m., Monday through Friday. No noise generating construction activities shall occur on weekends or holidays. If work is necessary outside of these conditions, the Contractor shall demonstrate the necessity of the work outside of these hours and obtain County approval prior to conducting the work. The Resident Engineer will be available to address any noise concerns during all construction activities and, if feasible, provide additional minimization measures as necessary (in the form of noise control blankets, temporary noise barriers, or other noise minimizing or dampening techniques appropriate for the situation) for affected receptors.
4. Equip all internal combustion engine driven equipment with intake and exhaust mufflers that are in good condition and appropriate for the equipment;
5. Utilize "quiet" air compressors and other "quiet" equipment where such technology exists.
6. A notice will be posted in the community newspaper notifying the public about the project. The notice will include a phone number for questions. A sign will also be posted near the project site that includes a phone number for noise complaints.

The temporary nature of the noise and implementation of Mitigation Measure NOI 1 will reduce impacts to less than significant levels. Therefore, project impacts will be **less than significant with mitigation incorporated.**

b) *Would the project result in exposure of persons to or generation of excessive groundborne vibration or groundborne noise levels?*

The proposed park uses will not generate excessive groundborne vibration, as such no operational impacts will occur. The project does not require construction techniques that are typically associated with excessive groundborne vibration such as pile driving. Noise and vibration from construction activities will be temporary and are not expected to be excessive. Project impacts will be **less than significant**.

c) *Would the project result in a substantial permanent increase in ambient noise levels in the project vicinity above levels existing without the project?*

The project will provide existing trail users a place to rest and for children to play during the day. The park is for daytime use only, as such, an increase in nighttime noise is not anticipated. As previously discussed, the proposed use (park) is consistent with the current zoning for the parcel. Additionally, a solid 6-foot fence will be constructed between the park and the closest residence to minimize potential impacts to that resident. Therefore, project impacts will be **less than significant**.

d) *Would the project result in a substantial temporary or periodic increase in ambient noise levels in the project vicinity above levels existing without the project?*

Construction of the project will result in a temporary increase in ambient noise levels. Refer to the discussion and Mitigation Measures in Section XII Noise (a).

Impact NOI 2: Construction of the Project Will Result in a Temporary Increase in Ambient Noise Levels.

Implementation of Mitigation Measure NOI 1 will reduce temporary noise impacts. The temporary nature of the noise and implementation of Mitigation Measure NOI 1 will reduce impacts to less than significant levels. Therefore, project impacts will be **less than significant with mitigation incorporated**.

e) *For a project located within an airport land use plan area or, where such a plan has not been adopted, within two miles of a public airport or a public use airport, would the project expose people residing or working in the project area to excessive noise levels?*

The project is not located within an airport land use plan area or within two miles of a public airport or a public use airport. Therefore, the project will have **no impact.**

f) *For a project located within the vicinity of a private airstrip, would the project expose people residing or working in the project area to excessive noise levels?*

The project is not located in the vicinity of a private airstrip. Therefore, the project will have **no impact.**

ISSUES:	Potentially Significant Impact	Less Than Significant With Mitigation Incorporated	Less Than Significant Impact	No Impact
XIII. POPULATION AND HOUSING				
Would the project:				
a) induce substantial population growth in an area, either directly (for example, by proposing new homes and businesses) or indirectly (for example, through extension of roads or other infrastructure)?	☐	☐	☐	☒
b) Displace substantial numbers of existing housing, necessitating the construction of replacement housing elsewhere?	☐	☐	☒	☐
c) Displace substantial numbers of people, necessitating the construction of replacement housing elsewhere?	☐	☐	☐	☒

Regulatory Setting

Section 15126.2(d) of the CEQA Guidelines requires a lead agency discuss ways in which the proposed project could foster economic or population growth, either directly by construction of businesses or housing, or indirectly by removing obstacles to population growth; for example, extending infrastructure into previously un-serviced areas. Increases in population may stress existing community service facilities, requiring construction of new facilities that could cause significant environmental effects.

a) *Would the project induce substantial population growth in an area, either directly (e.g., by proposing new homes and businesses) or indirectly (e.g., through extension of roads or other infrastructure)?*

The project does not include new homes or businesses that could directly induce population growth. The park is a respite park for existing trail users and will not induce population growth. Drainage modifications are limited to that which is necessary to accommodate the project and storm drain capacity will not be increased. No other infrastructure is proposed that could indirectly induce population growth. Therefore, the project will have **no impact.**

b) *Would the project displace substantial numbers of existing housing, necessitating the construction of replacement housing elsewhere?*

The project will build a park on a residential parcel (an approved use) however; the parcel is currently vacant and no replacement housing is necessary. Therefore, project impacts will be **less than significant.**

c) *Would the project displace substantial numbers of people, necessitating the construction of replacement housing elsewhere?*

The project will not displace any people; as such, no replacement housing is necessary. Therefore, the project will have **no impact.**

ISSUES:	Potentially Significant Impact	Less Than Significant With Mitigation Incorporated	Less Than Significant Impact	No Impact
XIV. PUBLIC SERVICES				
a) Would the project result in substantial adverse physical impacts associated with the provision of new or physically altered governmental facilities, the construction of which could cause significant environmental impacts, in order to maintain acceptable service ratios, response times or other performance objectives for any of the public services:	☐	☐	☐	☒
Fire protection?	☐	☐	☐	☒
Police protection?	☐	☐	☒	☐
Schools?	☐	☐	☐	☒
Parks?	☐	☐	☒	☐
Other public facilities?	☐	☐	☐	☒

Environmental Setting

The Contra Costa Fire Protection District provides fire protection services and emergency services to the project area and the Contra Costa County Sheriff's Department provides general public safety and law enforcement services in unincorporated areas of Contra Costa County (Contra Costa County 2005g). The project is located in the Mt. Diablo Unified School District.

a) Would the project result in substantial adverse physical impacts associated with the provision of new or physically altered governmental facilities, the construction of which could cause significant environmental impacts, in order to maintain acceptable service ratios, response times or other performance objectives for any of the public services?

The project will not result in new development that could increase demand on public services and therefore will not necessitate the construction of new facilities or the alteration of facilities that could result in environmental impacts. Visibility from the road will be provided to facilitate patrolling of the park. Potential impacts resulting from construction of the park itself are analyzed in this document. Therefore, project impacts will be **less than significant**.

ISSUES:	Potentially Significant Impact	Less Than Significant With Mitigation Incorporated	Less Than Significant Impact	No Impact
XV. RECREATION				
a) Would the project increase the use of existing neighborhood and regional parks or other recreational facilities such that substantial physical deterioration of the facility would occur or be accelerated?	☐	☐	☒	☐
b) Does the project include recreational facilities or require the construction or expansion of recreational facilities which might have an adverse physical effect on the environment?	☐	☒	☐	☐

Discussion

a) *Would the project increase the use of existing neighborhood and regional parks or other recreational facilities such that substantial physical deterioration of the facility would occur or be accelerated?*

The project is located off the Iron Horse Trail. It is a respite park for existing trail users and does not include parking that could encourage additional trail use by users other than those currently using the trail. Therefore, project impacts will be **less than significant**.

b) *Does the project include recreational facilities, or require the construction or expansion of existing facilities, which might have an adverse physical effect on the environment?*

The project is a respite park. All potential impacts are analyzed in this document. Using the most conservative impact, project impacts will be **less than significant with mitigation incorporated**.

ISSUES:	Potentially Significant Impact	Less Than Significant With Mitigation Incorporated	Less Than Significant Impact	No Impact
XVI. TRANSPORTATION/TRAFFIC				
Would the project:				
a) Conflict with an applicable plan, ordinance or policy establishing measures of effectiveness for the performance of the circulation system, taking into account all modes of transportation including mass transit and non-motorized travel and relevant components of the circulation system, including but not limited to intersections, streets, highways and freeways, pedestrian and bicycle paths and mass transit	☐	☐	☒	☐
b) Conflict with an applicable congestion management program including but not limited to level of service standards and travel demand measures, or other standards established by the county congestion management agency for designated roads or highways?	☐	☐	☒	☐
c) Result in a change in air traffic patterns, including either an increase in traffic levels or a change in location that results in substantial safety risks?	☐	☐	☐	☒
d) Substantially increase hazards due to a design feature (e.g., sharp curves or dangerous intersections) or incompatible uses (e.g., farm equipment)?	☐	☐	☐	☒
e) Result in inadequate emergency access?	☐	☐	☒	☐
f) Conflict with adopted policies, plans, or programs regarding public transit, bicycle, or pedestrian facilities, or otherwise decrease the performance or safety of such facilities?	☐	☐	☒	☐

Regulatory Setting

The Contra Costa Transportation Authority (CCTA) is a public agency formed to manage the County's transportation sales tax program and to do countywide transportation planning. The

CCTA has an adopted bike and pedestrian plan, the *2009 Countywide Bike and Pedestrian Plan*. In addition, the Transportation and Circulation Element of the General Plan includes goals and policies regarding Contra Costa County bikeways.

In response to Senate Bill 743, the Governor's Office of Planning and Research is in the process of amending the CEQA guidelines with regard to analysis of transportation. Proposed changes include removing the LOS approach to determine impacts and may instead use a trip generation and vehicle miles traveled approach (OPR 2014). At the time of this writing, these changes had not been finalized; therefore the LOS approach was used in the following analysis.

Environmental Setting

The project is located at the intersection of Hemme Avenue and Danville Boulevard. Hemme Avenue in the project area is a pick up and drop off route for the Rancho Romero Elementary School and the Creative Learning Center Pre-School. There is a bus stop on Danville Boulevard near the northern border of the project.

a) *Would the project conflict with an applicable plan, ordinance or policy establishing measures of effectiveness for the performance of the circulation system, taking into account all modes of transportation including mass transit and non-motorized travel and relevant components of the circulation system, including but not limited to intersections, streets, highways and freeways, pedestrian and bicycle paths, and mass transit?*

   The project is a respite park for existing trail users and does not include parking. Additionally, there is no parking on Hemme Avenue on the side that borders the project site. As such, the project will not result in additional vehicular traffic in the area.

   The bus stop near the north end of the park will not be impacted.

   During construction, there may be temporary pedestrian detours especially during construction of the trail connector. These will be short-term and will not persist once construction is complete.

   Providing a respite park along the existing Iron Horse Trail will enhance the trail's usefulness. This use is consistent with General Plan Policy 5-L, which encourages increased opportunity for bicycle use for recreation as well as transportation and the 2009 Contra Costa Countywide Bicycle and Pedestrian Plan. For the reasons stated, the project does not conflict with applicable plans and project impacts will be **less than significant**.

b) *Conflict with an applicable congestion management program, including, but not limited to level of service standards and travel demand measures, or other standards established by the county congestion management agency for designated roads or highways?*

   As discussed above, the project will not result in additional traffic in the area and no operational impacts will occur. There is potential for minor traffic impacts during construction. These impacts will be minimized by conducting the majority of the construction during the summer months when Rancho Romero Elementary is not in session. Discussions with staff from Rancho Romero and the Creative Learning Center have identified the heaviest drop off and pick up times. That information will be provided to the contractor. The Contractor will be

required to submit a traffic control plan that addresses school pick up and drop off times as applicable that will be approved by the County prior to the beginning of work. Project impacts will be **less than significant**.

c) *Would the project result in a change in air traffic patterns, including either an increase in traffic levels or a change in location that results in substantial safety risks?*

The project is not located near an airport nor does it propose creation of structures or land uses that could affect air traffic patterns. Therefore, the project will have **no impact.**

d) *Would the project substantially increase hazards due to a design feature (e.g., sharp curves or dangerous intersections) or incompatible uses (e.g., farm equipment)?*

The project does not propose changes to the configuration of the roadway or intersection. No hazardous design features or incompatible uses are proposed. Therefore, the project will have **no impact.**

e) *Would the project result in inadequate emergency access?*

The project will have no long-term operational impacts. During construction, emergency vehicles will have access at all times. Therefore, project impacts will be **less than significant.**

f) *Would the project conflict with adopted policies, plans or programs regarding public transit, bicycle, or pedestrian facilities, or otherwise decrease the performance or safety of such facilities?*

Once completed, the project will enhance the trail facilities for existing Iron Horse Trail users. Therefore, project impacts will be **less than significant**.

ISSUES:	Potentially Significant Impact	Less Than Significant With Mitigation Incorporated	Less Than Significant Impact	No Impact
XVII. TRIBAL CULTURAL RESOURCES				
a) Would the project cause a substantial adverse change in the significance of a Tribal Cultural Resource as defined in §21074?	☐	☐	☐	☒

Regulatory Setting

AB 52, Gatto. Native Americans: California Environmental Quality Act. The Native American Historic Resource Protection Act, establishes a misdemeanor for unlawfully and maliciously excavating upon, removing, destroying, injuring, or defacing a Native American historic, cultural, or sacred site, that is listed or may be eligible for listing in the California Register of Historic Resources.

The bill specifies that a project with an effect that may cause a substantial adverse change in the significance of a tribal cultural resource, as defined, is a project that may have a significant effect on the environment. The bill requires a lead agency to begin consultation with a California Native American tribe that is traditionally and culturally affiliated with the geographic area of the proposed project, if the tribe requested to the lead agency, in writing, to be informed by the lead agency of proposed projects in that geographic area and the tribe requests consultation, prior to determining whether a negative declaration, mitigated negative declaration, or environmental impact report is required for a project. To date, the CCCPWD has received a letter from the Wilton Rancheria tribe that expresses a desire to consult on certain projects.

Discussion

a) Would the project cause a substantial adverse change in the significance of a Tribal Cultural Resource as defined in §21074?

The CCCPWD sent a letter to the Wilton Rancheria Tribe informing them of the project and providing an opportunity to consult on September 1, 2015 that was signed as received on September 3, 2015 by a representative from the Wilton Rancheria Tribe. No response indicating that the tribe wanted to consult regarding the project was received within the 30-day response period. In addition, no known cultural resource was identified at the site by the NWIC. Therefore, the project will have **no impact.**

ISSUES:	Potentially Significant Impact	Less Than Significant With Mitigation Incorporated	Less Than Significant Impact	No Impact
XVIII. UTILITIES AND SERVICE SYSTEMS				
Would the project:				
a) Exceed wastewater treatment requirements of the applicable Regional Water Quality Control Board?	☐	☐	☒	☐
b) Require or result in the construction of new water or wastewater treatment facilities or expansion of existing facilities, the construction of which could cause significant environmental effects?	☐	☐	☒	☐
c) Require or result in the construction of new construction of new storm water drainage facilities or expansion of existing facilities, the construction of which could cause significant environmental effects?	☐	☐	☒	☐
d) Have sufficient water supplies available to serve the project from existing entitlements and resources, or are new or expanded entitlements needed?	☐	☐	☒	☐
e) Result in a determination by the wastewater treatment provider which serves or may serve the project that it has adequate capacity to serve the project's projected demand in addition to the provider's existing commitments?	☐	☐	☒	☐
f) Be served by a landfill with sufficient permitted capacity to accommodate the project's solid waste disposal needs?	☐	☐	☒	☐
g) Comply with federal, state, and local statutes and regulations related to solid waste?	☐	☐	☒	☐

Discussion

a) *Exceed wastewater treatment requirements of the applicable Regional Water Quality Control Board?*

The project's discharge will be limited to restroom waste from one small park that will be discharged to existing sanitary sewer facilities. The proposed land use does not include other types of discharge or a large amount of discharge that could overwhelm wastewater treatment facilities. Therefore, project impacts will be less **than significant**.

b) *Require or result in the construction of new water or wastewater treatment facilities or expansion of existing facilities, the construction of which could cause significant environmental effects?*

The project will produce wastewater via a restroom facility. The parcel is zoned for residential use and the proposed use (park) is allowed by the current zoning. According to Figures 4-2 and 4-3 of the Central Contra Costa Sanitary District Collection System Master Plan Update, there does not appear to be a collection capacity issue near the project. The project's relatively small volume of wastewater is not expected to require construction or expansion of wastewater treatment facilities. The CCCPWD or its contractors will confirm capacity prior to project construction. Project impacts will be **less than significant**.

c) *Require or result in the construction of new storm water drainage facilities or expansion of existing facilities, the construction of which could cause significant environmental effects?*

The project includes a storm water bioswale and a permeable walking path to provide infiltration potential for storm water runoff. New impervious surfaces have been minimized. Landscaping will be drought tolerant and will not require extensive watering. Therefore, additional storm water and irrigation runoff from the project has been minimized. Similar to above, the proposed use is consistent with zoning and is not expected to use significantly more capacity that a typical residence. Potential overflow will be discharged to a new inlet that will tie into an existing storm drain under the roadway. The limited flow is not expected to have a significant impact on capacity. The CCCPWD or its contractors will confirm capacity prior to project construction. Impacts associated with the storm water swale and new inlet have been analyzed in this document. Therefore, project impacts will be **less than significant**.

d) *Have sufficient water supplies available to serve the project from existing entitlements and resources, or are new or expanded entitlements needed?*

The project's potable water use is limited to a drinking fountain and water station (to fill water bottles and provide water for dogs etc.), a restroom, and drought tolerant landscaping. Turf has been minimized. The project is not expected to use significantly more capacity that a typical residence and will not require new or expanded entitlements. Therefore, project impacts will be **less than significant**.

e) *Result in a determination by the wastewater treatment provider that serves or may serve the project that it has adequate capacity to serve the project's projected demand, in addition to the provider's existing commitments?*

See discussion in Issue (b). Project impacts will be **less than significant**.

f) Be served by a landfill with sufficient permitted capacity to accommodate the project's solid waste disposal needs?

The proposed park will have waste receptacles and recycle containers. Because the park is meant for existing trail users, much of the waste deposited at the park receptacles would be re-directed from other waste receptacles along the trail. Restrooms will be equipped with forced air hand driers. Construction waste will be minimal as there is no demolition work. The County has active solid waste facilities with capacity to accommodate any waste that may be generated (CalRecycle 2013). Project contract specifications will require that the contractor dispose of solid waste in accordance with all federal, state, and local regulations. Therefore, the project impacts will be **less than significant.**

g) Comply with federal, state and local statutes and regulations related to solid waste?

As stated above, project contract specifications will require that the contractor dispose of any solid construction waste in accordance with all federal, state and local regulations. Therefore, project impacts will be **less than significant.**

ISSUES:	Potentially Significant Impact	Less Than Significant With Mitigation Incorporated	Less Than Significant Impact	No Impact
XVIIII. MANDATORY FINDINGS OF SIGNIFICANCE				
a) Does the project have the potential to degrade the quality of the environment, substantially reduce the habitat of fish and wildlife species, cause a fish or wildlife population to drop below self-sustaining levels, threaten to eliminate a plant or animal community, reduce the number or restrict the range of a rare or endangered plant or animal or eliminate important examples of the major periods of California history or prehistory?	☐	☒	☐	☐
b) Does the project have impacts that are individually limited, but cumulatively considerable? ("Cumulatively considerable" means that the incremental effects of a project are considerable when viewed in connection with the effects of past projects, the effects of other current projects, and the effects of probable future projects)?	☐	☒	☐	☐
c) Does the project have environmental effects which will cause substantial adverse effects on human beings, either directly or indirectly?	☐	☒	☐	☐

Discussion

a) Does the project have the potential to degrade the quality of the environment, substantially reduce the habitat of a fish or wildlife species, cause a fish or wildlife population to drop below self-sustaining levels, threaten to eliminate a plant or animal community, reduce the number or restrict the range of rare or endangered plants or animals, or eliminate important examples of the major periods of California history or prehistory?

The mitigation measures proposed in Section IV Biological Resources, Section V Cultural Resources, and Section IX Hydrology and Water Quality will reduce the project's biological, cultural, and water quality impacts to less than significant levels. As such, the project will not degrade the quality of the environment, substantially reduce the habitat or affect populations of any fish or wildlife species, or eliminate important examples of the major periods of California history or prehistory. With proposed mitigation measures, project impacts will be **less than significant with mitigation incorporated**.

b) *Does the project have impacts that are individually limited, but cumulatively considerable? "Cumulatively considerable" means that the incremental effects of a project are considerable when viewed in connection with the effects of past projects, the effects of other current projects, and the effects of probable future projects?*

All project impacts were found to be either no impact, less than significant impact, or less than significant with mitigation measures incorporated. As discussed in Section III (Air Quality), IV (Biological Resources), IX (Hydrology and Water Quality), and XIII (Noise) impacts will be reduced to less than significant through the incorporation of Mitigation Measures. As discussed in the remainder of the document, no other significant impacts were identified.

Therefore, cumulatively considerable impacts will be **less than significant with mitigation incorporated.**

c) *Does the project have environmental effects that will cause substantial adverse effects on human beings, either directly or indirectly?*

Environmental effects that could directly or indirectly cause substantial adverse effects on human beings are discussed in Sections III (Air Quality), VI (Geology and Soils), VIII (Hazards and Hazardous Materials), IX (Hydrology and Water Quality), and XII (Noise). As discussed in those Sections, all project impacts were found to be either no impact, less than significant impact, or less than significant with mitigation incorporated. Therefore, project impacts will be **less than significant with mitigation incorporated**.

REFERENCES CITED

Documents, Publications, Personal Communications:

Tom Origer and Associates for Anchor QEA, LLC. (Anchor 2016), January 20, 2016. A Cultural Resources Study for the Hemme Station Park 1193 Danville Boulevard (APN 198-132-017-7) Alamo, Contra Costa County, California

Bay Area Air Quality Management District (BAAQMD 1999). December 1999. BAAQMD CEQA Guidelines Accessing the Air Quality Impacts of Projects and Plans. Available online: http://www.baaqmd.gov/Divisions/Planning-and-Research/CEQA-GUIDELINES.aspx

Bay Area Air Quality Management District (BAAQMD 2010). September, 2010 Clean Air Plan. Available online: http://www.baaqmd.gov/plans-and-climate

Bay Area Air Quality Management District (BAAQMD 2012). California Environmental Quality Act Air Quality Guidelines. Available online: http://www.baaqmd.gov/Divisions/Planning-and-Research/CEQA-GUIDELINES/Updated-CEQA-Guidelines.aspx Accessed November 9, 2015.

California Air Resources Board. (CARB 2000) 2000. Naturally Occurring Asbestos- Publications and Maps. *A General Location Guide for Ultramafic Rocks in California - Areas Likely to Contain Naturally Occurring Asbestos, 2000, Map scale 1:1,100,000, Open-File Report 2000-19* Available at: http://www.arb.ca.gov/toxics/asbestos/geninfo.htm. Accessed November 5, 2015.

California Historical Resources Information System/Northwest Information System, Non-confidential Record Search. (NWIS 2015) October 29, 2015.

Central Contra Costa Sanitary District. 2010 Final Collection System Master Plan Update. Available online at: http://www.cccounty.us/DocumentCenter/Home/View/34124.

Contra Costa County. January 2005. *Contra Costa County General Plan 2005-2020.* (CCCGP) Contra Costa County Community Development Department. Martinez, CA.

2005a: Chapter 9. Open Space Elements.
2005b: Chapter 8. Conservation Element.
2005c: Chapter 10. Safety Element.
2005d: Chapter 3: Land Use Element.
2005e: Noise: 11: Noise Element.
2005f: Chapter 6: Population and Housing Element.
2005g: Chapter 7: Public Facilities/Services Element:
2005h: Chapter 5. Transportation and Circulation Element

Contra Costa Transportation Authority. (CCTA 2009). 2009. 2009 Contra Costa Countywide Bicycle and Pedestrian Plan. Available online: http://www.ccta.net. Accessed: March 2, 2015.

Engeo Incorporated. (Engeo 2014) Modified Phase I Environmental Site Assessment. 1193 Danville Boulevard.

Engeo Incorporated. (Engeo 2016) Work Plan for Soil Characterization. December 15, 2015,

Revised January 27, 2016.

HortScience, Inc. March 2015, Arborist Report, Hemme Park Danville, CA. (HortSc 2015)

ICF International. 2014. (ICF 2014) Construction Noise Memorandum prepared for the Byron Highway/Camino Diablo Intersection Project.

Korbmacher Engineering, Inc. (Korb 2015). Geotechnical Study, Hemme Park 1193 Danville Boulevard Alamo, California Project no. 1540

Stantec. May 4, 2015. Concept Plan, Improvements for Park 1193 Danville Boulevard.

U.S. Department of Transportation Federal Highway Administration (USDOT 2006). 2006. FHWA Highway Construction Noise Handbook. Available online: http://www.fhwa.dot.gov/environment/noise/handbook/index.htm. Accessed: September 16, 2013.

Websites:

Association of Bay Area Governments (ABAG 2014a). 2014. ABAG Wildfire Hazard Maps and Information. Website: https://www.google.com/?gws_rd=ssl#q=abag+wildland+fires. Accessed November 2, 2015.

Association of Bay Area Governments (ABAG 2014b). 2014. Landslide Maps and Information. Website: http://resilience.abag.ca.gov/landslides/: Accessed November 2, 2015.

Association of Bay Area Governments (ABAG 2015c). Alquist Prolo Fault Zone Maps. Available online at: http://gis.abag.ca.gov/website/Hazards/?hlyr=cgsLndsldZones. Accessed November 2, 2015

Bay Area Air Quality Management District (BAAQMD 2015). San Francisco Bay Area Air Basin attainment status: http://hank.baaqmd.gov/pln/air_quality/ambient_air_quality.htm. Accessed: November 5, 2015.

California Air Resources Board. (CARB 2015a). AB32 Scoping Plan. Website: http://www.arb.ca.gov/cc/scopingplan/scopingplan.htm. Accessed September 14, 2015.

California Air Resources Board. (CARB 2015b). 2010. Early Action Items: Website: http://www.arb.ca.gov/cc/ccea/ccea.htm. Accessed: September 14, 2013.

California Department of Conservation, Geologic Survey. 2015 (CDC 2015) Tsunami Inundation Maps. 2015. Website: http://www.conservation.ca.gov/cgs/geologic_hazards/Tsunami/Inundation_Maps/ContraCosta/Pages/ContraCosta.aspx. Accessed November 2, 2015.

California Office of Planning and Research (OPR 2011). 2011. Governor's Office of Planning and Research, State of California. July 2008 (revised). CEQA Guidelines and Greenhouse Gases. Website: http://opr.ca.gov/s_ceqaandclimatechange.php. Accessed October 26, 2015.

CalRecycle. 2015. Website. Available at: http://www.calrecycle.ca.gov/FacIT/Facility/Operations.aspx?FacilityID=17199. Accessed: November 5, 2015.

Caltrans. Officially Designated State Scenic Highways. (Caltrans 2015) 2015 http://www.dot.ca.gov/hq/LandArch/scenic_highways/index.htm. Accessed November 5, 2015
East Bay Municipal Utility District (EBMUD 2015) Website: https://www.ebmud.com/. Accessed November 16, 2015
Federal Emergency Management Agency (FEMA 2013). 2013. Landslide and Debris Flow (Mudslide). Website: http://www.ready.gov/landslides-debris-flow. Accessed: September 16, 2013.
Governor's Office of Planning and Research, August 6, 2014. (OPR 2014) Updating Transportation Impacts Analysis in the CEQA Guidelines. Preliminary Discussion Draft of Updates to the CEQA Guidelines Implementing Senate Bill 743 (Steinberg, 2013) Available online: http://www.opr.ca.gov/docs/Final_Preliminary_Discussion_Draft_of_Updates_Implementing_SB_743_080614.pdf. Accessed November 16, 2015.
United Sates Fish and Wildlife Habitat Mapper. Available on line: http://ecos.fws.gov/ecp/report/table/critical-habitat.html Accessed November 16, 2015.
United States Environmental Protection Agency. (USEPA 2012). 2012. Six Common Air Pollutants. Website: http://www.epa.gov/air/urbanair/. Accessed May 26, 2015.

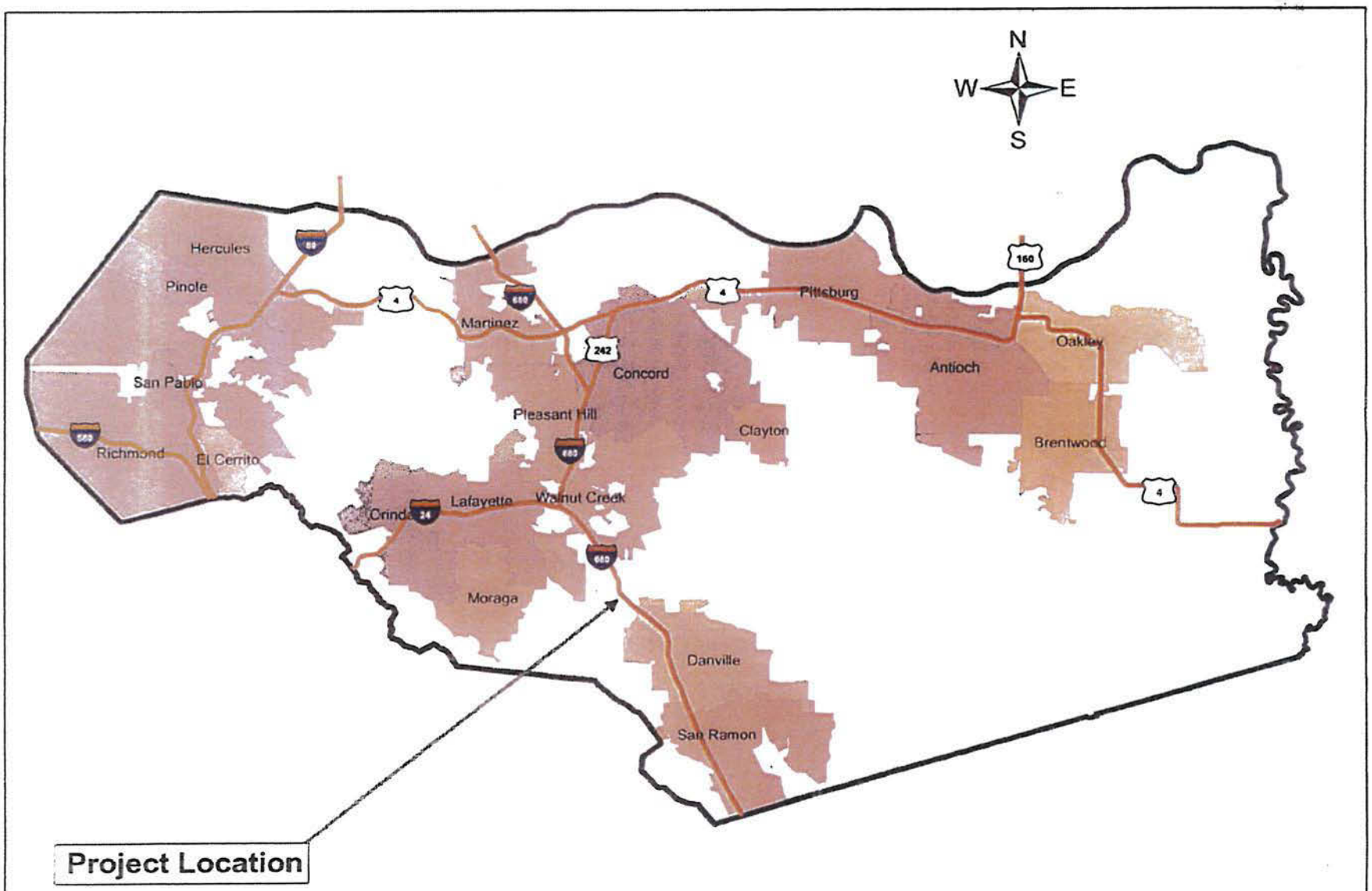

Hemme Station Park
Figure 1

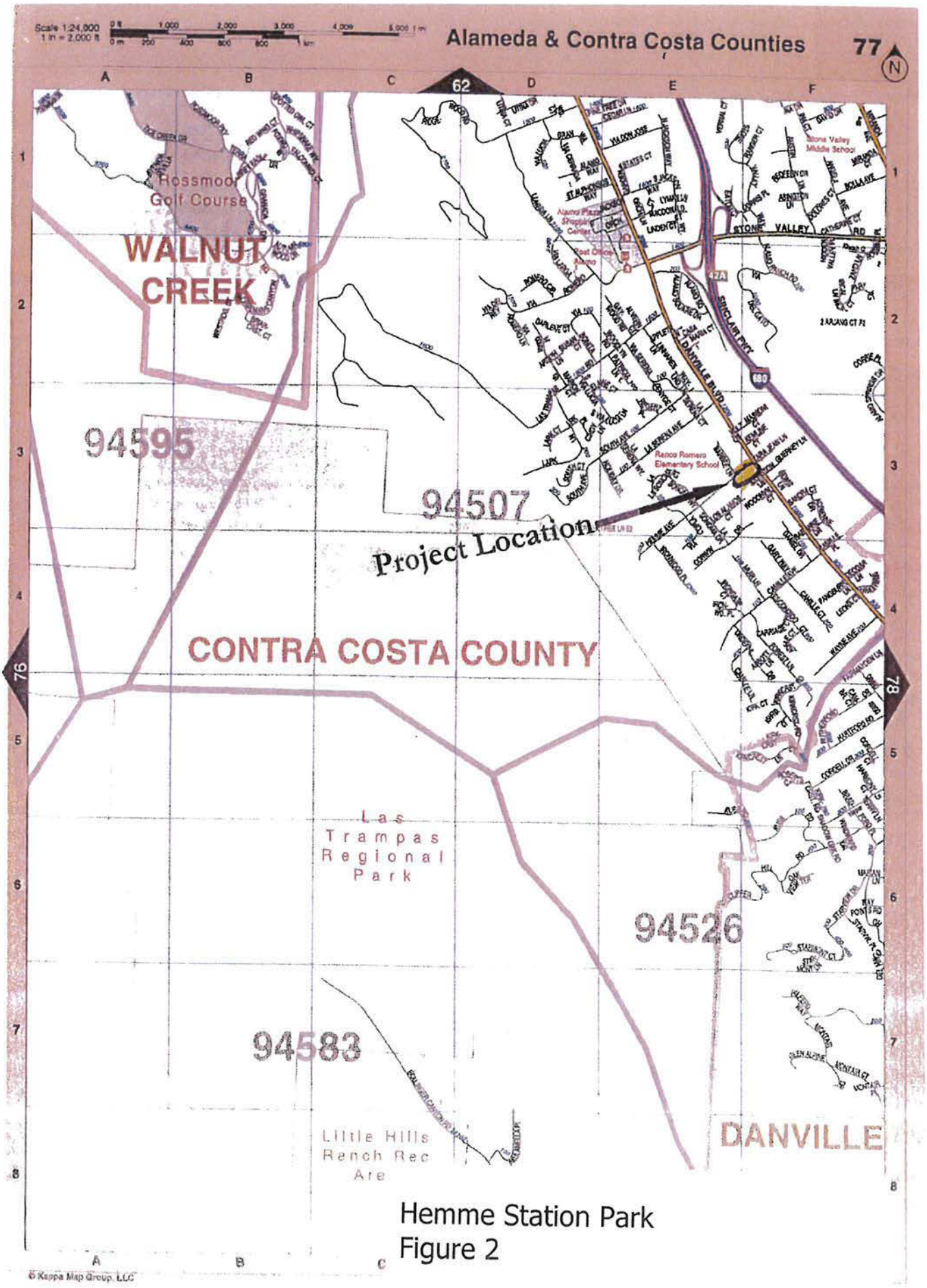

Hemme Station Park
Figure 2

Hemme Station Park
Figure 3

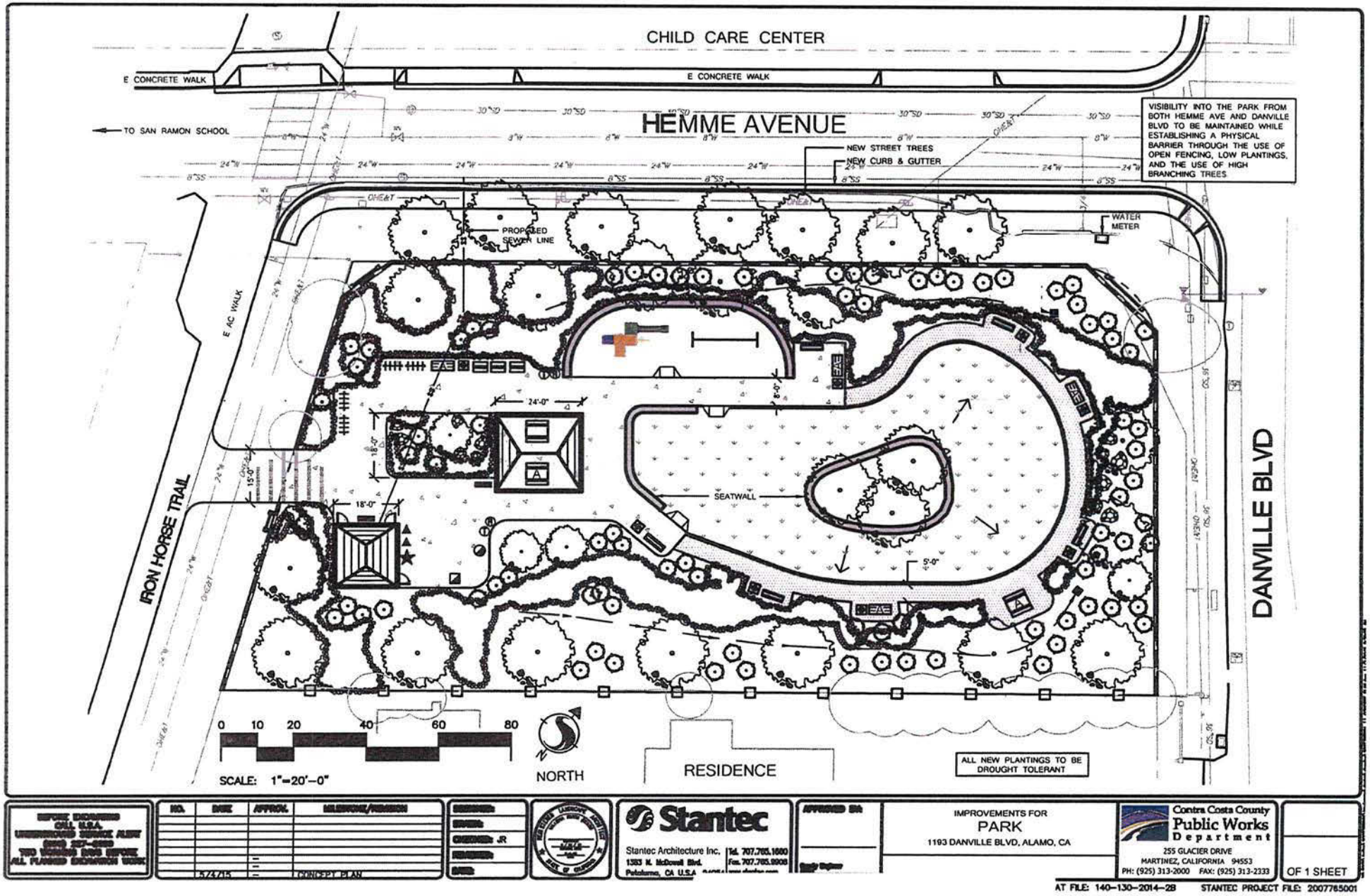

Hemme Station Park
Figure 4

The following Avoidance, Minimization and Mitigation Measures will be implemented. CCCPWD and/or its Contractors under the supervision of CCCPWD, will be responsible for implementing the following measures. CCCPWD will be responsible for monitoring to ensure the following measures are implemented.

IMPACT	MITIGATION MEASURES	IMPLEMENTATION TIMING	IMPLEMENTATION RESPONSIBILITY	VERIFICATION RESPONSIBILITY	COMPLIANCE VERIFICATION DATE
III. AIR QUALITY					
IMPACT AIR 1: GENERATION OF CONSTRUCTION EMISSIONS INCLUDING PM10 AND PM2.5	**MITIGATION MEASURE AIR 1:** 1. Water all active construction areas as needed for dust control. 2. Cover all trucks hauling soil, sand, and other loose materials or require all trucks to maintain at least two feet of freeboard. 3. Pave, apply water three times daily, or apply (non-toxic) soil stabilizers on all unpaved access roads, parking areas and staging areas at construction sites. 4. Sweep daily (with water sweepers) all paved access roads, parking areas and staging areas at construction sites. 5. Sweep streets daily (with water sweepers) if visible soil material is carried onto adjacent public streets. 6. Ensure all construction machinery and vehicles are properly tuned. 7. Idling times shall be minimized either by shutting equipment off when not in use or reducing the maximum idling time to 5 minutes. 8. Post a publicly visible sign with the telephone number and person to contact at the lead agency regarding dust	During construction	CCCPWD	CCCPWD	

The following Avoidance, Minimization and Mitigation Measures will be implemented. CCCPWD and/or its Contractors under the supervision of CCCPWD, will be responsible for implementing the following measures. CCCPWD will be responsible for monitoring to ensure the following measures are implemented.

IMPACT	MITIGATION MEASURES	IMPLEMENTATION TIMING	IMPLEMENTATION RESPONSIBILITY	VERIFICATION RESPONSIBILITY	COMPLIANCE VERIFICATION DATE
	complaints. This person shall respond and take corrective action within 48 hours. The BAAQMD's phone number shall also be visible to ensure compliance with applicable regulations.				
IV. BIOLOGICAL RESOURCES					
Impact BIO 1: Potential Adverse Effects to Nesting Birds	**Mitigation Measure BIO 1: Nesting Bird Protection Measures** 1. If feasible, tree removal and pruning should be conducted in the fall or winter after August 31 and before February 1. This timing will avoid impacts to nesting birds during the breeding season (February 1 to August 31). 2. If project construction, including tree removal, is conducted during the breeding season (February 1 to August 31), preconstruction surveys should be conducted within the project footprint and a 250 foot buffer, by a qualified biologist no more than two weeks prior to equipment or material staging, pruning/grubbing or surface-disturbing activities. If no active nests are found, no further avoidance is necessary. If work ceases for a period of two weeks or	Prior to and during construction	CCCPWD	CCCPWD	

The following Avoidance, Minimization and Mitigation Measures will be implemented. CCCPWD and/or its Contractors under the supervision of CCCPWD, will be responsible for implementing the following measures. CCCPWD will be responsible for monitoring to ensure the following measures are implemented.

IMPACT	MITIGATION MEASURES	IMPLEMENTATION TIMING	IMPLEMENTATION RESPONSIBILITY	VERIFICATION RESPONSIBILITY	COMPLIANCE VERIFICATION DATE
	longer, preconstruction nesting bird surveys should be conducted prior to recommencing work. **3.** If active nests (i.e., nests with eggs or young birds present) are found, non-disturbance buffers should be established at a distance sufficient to minimize disturbance based on the nest location, topography, cover, the nesting pair's tolerance to disturbance and the type/duration of potential disturbance. No work should occur within the non-disturbance buffers until the young have fledged. Buffer size should be determined in cooperation with the CDFW and the U.S. Fish and Wildlife Service. If buffers are established and it is determined that project activities are resulting in nest disturbance, work should cease immediately and the CDFW and the U.S. Fish and Wildlife Service should be contacted for further guidance.				
V. CULTURAL RESOURCES					
Impact CULT 1: Adverse Effects to Previously	**Mitigation Measure CULT 1:** Project contract specifications will stipulate that construction shall stop if historical	During construction	CCCPWD	CCCPWD	

The following Avoidance, Minimization and Mitigation Measures will be implemented. CCCPWD and/or its Contractors under the supervision of CCCPWD, will be responsible for implementing the following measures. CCCPWD will be responsible for monitoring to ensure the following measures are implemented.

IMPACT	MITIGATION MEASURES	IMPLEMENTATION TIMING	IMPLEMENTATION RESPONSIBILITY	VERIFICATION RESPONSIBILITY	COMPLIANCE VERIFICATION DATE
Undiscovered Historical Resources During Construction.	resources (i.e., structure/building remains, bottle glass, ceramics, etc.) are encountered until a qualified archaeologist evaluates the findings. •				
Impact CULT 2: Adverse Effects to Previously Undiscovered Archaeological Resources During Construction.	**Mitigation Measure CULT 2:** Project contract specifications will stipulate that construction shall stop in the area if archaeological resources (i.e., unusual amounts of shell, stone tools, animal bone, etc.) are encountered during construction until a qualified archaeologist evaluates the findings. 1.	During construction	CCCPWD	CCCPWD	
Impact CULT 3: Adverse Effects to Previously Undiscovered Paleontological Resources During Construction.	**Mitigation Measure CULT 3:** Project contract specifications will stipulate that construction shall stop in the area if paleontological resources (i.e., fossil remains) are encountered until a qualified paleontologist evaluates the findings.	During construction	CCCPWD	CCCPWD	

The following Avoidance, Minimization and Mitigation Measures will be implemented. CCCPWD and/or its Contractors under the supervision of CCCPWD, will be responsible for implementing the following measures. CCCPWD will be responsible for monitoring to ensure the following measures are implemented.

IMPACT	MITIGATION MEASURES	IMPLEMENTATION TIMING	IMPLEMENTATION RESPONSIBILITY	VERIFICATION RESPONSIBILITY	COMPLIANCE VERIFICATION DATE
Impact CULT 4: Disturbance of Unknown Human Remains During Construction.	**Mitigation Measure CULT 4:** If human remains are uncovered during ground disturbances, project contract specifications will stipulate that the Contractor stop work in the area and immediately notify the CCCPWD Resident Engineer. CCCPWD will immediately notify the County Coroner and a qualified archaeologist. The County Coroner is required to examine all discoveries of human remains within 48 hours of receiving notice of discovery. If the County Coroner believes, or has reason to believe, that the human remains are those of a Native American, the County Coroner is required to contact the Native American Heritage Commission (NAHC) within 24 hours of making that determination. The archaeologist and NAHC designated Most Likely Descendent will determine the ultimate treatment and disposition of the remains.	During construction	CCCPWD	CCCPWD	
VIII. HAZARDS AND HAZARDOUS MATERIALS					

The following Avoidance, Minimization and Mitigation Measures will be implemented. CCCPWD and/or its Contractors under the supervision of CCCPWD, will be responsible for implementing the following measures. CCCPWD will be responsible for monitoring to ensure the following measures are implemented.

IMPACT	MITIGATION MEASURES	IMPLEMENTATION TIMING	IMPLEMENTATION RESPONSIBILITY	VERIFICATION RESPONSIBILITY	COMPLIANCE VERIFICATION DATE
Impact HAZ 1: Potential Presence and Mobilization of Contaminants During Construction of the Trail Connector	**Mitigation Measure HAZ 1:** Contra Costa County Public Works Department will contract a qualified hazardous waste consultant to conduct soil sampling and testing at the proposed trail connector, the proposed park parcel, and the adjacent area to the east and west of the existing paved trail within the Iron Horse Corridor along the length of the proposed park parcel and make recommendations according to the results. If hazardous materials, including but not limited to arsenic, are discovered in excess of screening levels, Contra Costa County Public Works Department will ensure the appropriate measures are followed during project construction. Examples of measures may include but are not limited to: 1. Step-out sampling to determine the limits of the contamination in the project site, 2. Off-hauling excavated soils to an appropriately permitted facility, 3. Preparation of a Health and Safety Plan for workers, 4. Presence of an Industrial Hygienist during	Prior to and during construction	CCCPWD	CCCPWD	

The following Avoidance, Minimization and Mitigation Measures will be implemented. CCCPWD and/or its Contractors under the supervision of CCCPWD, will be responsible for implementing the following measures. CCCPWD will be responsible for monitoring to ensure the following measures are implemented.

IMPACT	MITIGATION MEASURES	IMPLEMENTATION TIMING	IMPLEMENTATION RESPONSIBILITY	VERIFICATION RESPONSIBILITY	COMPLIANCE VERIFICATION DATE
	construction.				
IX. HYDROLOGY AND WATER QUALITY					
Impact HYD 1: Potential for Water Pollution from Construction Activities and Equipment.	**Mitigation Measure HYD 1: Implement Best Management Practices.** A Storm Water Pollution Prevention Plan (SWPPP) or Water Pollution Control Program (WPCP) would be prepared for the Project. Recommendations contained therein to reduce potential for sedimentation, concrete products or by products, or other construction materials from entering the storm drains would be adhered to. Best management practices may include, but not be limited to: 1. Porta Potties, concrete mixing and washout areas, and any liquids shall be placed on secondary containment. 2. Stockpiles shall have additional perimeter control and be covered when not in use. 3. Refueling of equipment shall take place at	Prior to and during construction	CCCPWD	CCCPWD	

The following Avoidance, Minimization and Mitigation Measures will be implemented. CCCPWD and/or its Contractors under the supervision of CCCPWD, will be responsible for implementing the following measures. CCCPWD will be responsible for monitoring to ensure the following measures are implemented.

IMPACT	MITIGATION MEASURES	IMPLEMENTATION TIMING	IMPLEMENTATION RESPONSIBILITY	VERIFICATION RESPONSIBILITY	COMPLIANCE VERIFICATION DATE
	service stations when feasible. If refueling on-site is necessary, equipment fueling and maintenance activities shall be conducted away from storm drain inlets . Absorbent spill pads suitable for hazardous materials shall be on hand in case of accidental spills. 4. All machinery used during construction of the Project shall be properly maintained and cleaned to prevent spills and leaks that could contaminate soil or water. 5. Any spills or leaks from construction equipment (i.e., fuel, oil, hydraulic fluid, and grease) shall be cleaned up in accordance with applicable local, state, and/or federal regulations. 6. Concrete wastes will be collected in washouts, and water from curing operations will be collected and disposed of off-site. 7. Before October 15, and/or immediately after construction is complete, exposed surfaces will be stabilized. 8. Storm drain inlet protection will be utilized. 9. Graded areas will be protected from erosion using a combination of silt fences,				

The following Avoidance, Minimization and Mitigation Measures will be implemented. CCCPWD and/or its Contractors under the supervision of CCCPWD, will be responsible for implementing the following measures. CCCPWD will be responsible for monitoring to ensure the following measures are implemented.

IMPACT	MITIGATION MEASURES	IMPLEMENTATION TIMING	IMPLEMENTATION RESPONSIBILITY	VERIFICATION RESPONSIBILITY	COMPLIANCE VERIFICATION DATE
	fiber rolls, or other suitable materials along toes of slopes or along edges of designated staging areas, and erosion control netting (such as jute or coir) as appropriate on disturbed slopes.				
XII NOISE					
Impact NOI 1: Temporary Increase of Noise Levels During Construction and Impact NOI 2: Construction of the Project Will Result in a Temporary Increase in Ambient Noise Levels.	**Mitigation Measure NOI 1:** **1.** Prohibit unnecessary idling of internal combustion engines; 2. Locate all stationary noise-generating construction equipment, such as air compressors, portable power generators, or self-powered lighting systems as far as practical from the surrounding residences; 3. Noise-generating construction activities shall take place between 7:00 a.m. and 6:00 p.m., Monday through Friday. No noise generating construction activities shall occur on weekends or holidays. If work is necessary outside of these conditions, the Contractor shall demonstrate the necessity of the work outside of these hours and obtain County approval prior to conducting the work. The Resident Engineer will be available to address any noise concerns during all construction	Prior to and during construction	CCCPWD	CCCPWD	

The following Avoidance, Minimization and Mitigation Measures will be implemented. CCCPWD and/or its Contractors under the supervision of CCCPWD, will be responsible for implementing the following measures. CCCPWD will be responsible for monitoring to ensure the following measures are implemented.

IMPACT	MITIGATION MEASURES	IMPLEMENTATION TIMING	IMPLEMENTATION RESPONSIBILITY	VERIFICATION RESPONSIBILITY	COMPLIANCE VERIFICATION DATE
	activities and, if feasible, provide additional minimization measures as necessary (in the form of noise control blankets, temporary noise barriers, or other noise minimizing or dampening techniques appropriate for the situation) for affected receptors. 4. Equip all internal combustion engine driven equipment with intake and exhaust mufflers that are in good condition and appropriate for the equipment; 5. Utilize "quiet" air compressors and other "quiet" equipment where such technology exists. 6. A notice will be posted in the community newspaper notifying the public about the Project. The notice will include a phone number for questions. A sign will also be posted near the Project site that includes a phone number for noise complaints.				

Contra Costa County

To: Board of Supervisors

From: David Twa, County Administrator

Date: May 10, 2016

Subject: Approval of settlement of United States, et al. ex rel. Perez v. Stericycle, Inc., et al. (U.S.D.C. Case No. 1:08-cv-2390, N.D. Ill.).

RECOMMENDATION(S):

As the governing body of Contra Costa County and the Contra Costa County Fire Protection District, APPROVE and AUTHORIZE participation of Contra Costa County and Contra Costa County Fire Protection District in the settlement of a False Claims Act lawsuit, *United States, et al. ex rel. Perez v. Stericycle, Inc., et al.*, (U.S.D.C. Case No. 1:08-cv-2390, N.D. Ill.), as recommended by the County Administrator's Office.

FISCAL IMPACT:

The checks must be deposited by May 20, 2016. The County's check ($69,459.38) will be deposited into Fund No. 100300, and the Fire District's check ($16,749.09) will be deposited into Fund No. 202000.

BACKGROUND:

This relates to the settlement of a False Claims Act lawsuit against Stericycle, a medical waste management company. The lawsuit, *United States, et al. ex rel. Perez v. Stericycle, Inc.,* (U.S.D.C. Case No. 1:08-cv-2390, N.D. Ill.), alleges that Stericycle violated the False Claims Act by overcharging, without contractual authorization, public agencies for medical waste management services and pharmaceutical return services between January 1, 2003, and June 30, 2014. Stericycle provided those services to the County and the Fire District during that time period. The plaintiff is a whistleblower that sued on behalf of herself and various governmental agencies.

☑ APPROVE

☑ RECOMMENDATION OF CNTY ADMINISTRATOR

☐ OTHER

☐ RECOMMENDATION OF BOARD COMMITTEE

Action of Board On: **05/10/2016** ☐ APPROVED AS RECOMMENDED ☐ OTHER

Clerks Notes:

VOTE OF SUPERVISORS

I hereby certify that this is a true and correct copy of an action taken and entered on the minutes of the Board of Supervisors on the date shown.

ATTESTED: May 10, 2016

David J. Twa, County Administrator and Clerk of the Board of Supervisors

By: , Deputy

Contact: Laura Strobel, (925) 335-1091

cc: Robert Campbell, County Auditor-Controller

BACKGROUND: (CONT'D)

>

A settlement in the case has been reached between Stericycle and the plaintiff-whistleblower on behalf of herself, several states, including the State of California, and several local public agencies represented by the State, including the County and Fire District. This settlement requires Stericycle to pay $26,750,000, to be allocated among the plaintiff, the states, and the local agencies. According to the California Attorney General, the settlement amount is more than double the amount of damages that states and local agencies incurred. Stericycle also will pay the plaintiff's attorney's fees.

The County has been allocated $69,459.38 and the Fire District has been allocated $16,749.09 from the settlement funds. These allocations are more than double their actual estimated damages, according to the Attorney General. To participate in the settlement, the County and the Fire District must deposit the settlement check each has received before May 20, 2016. By participating in the settlement, the County and Fire District will waive any claims they may have against Stericycle related to the claims brought in the litigation.

If the County and Fire District do not participate in the settlement, they would forfeit their settlement funds, but could independently file litigation against Stericycle to seek to recover up to three times their actual damages and their litigation costs. It is estimated that the cost of pursuing a separate lawsuit against Stericycle could exceed the amount of damages that could be recovered, because recovery of some damages appears to now be time-barred.

For these reasons, the County Administrator's Office recommends that the Board approve the participation of the County and Fire District in the settlement of the lawsuit, and authorize the County Administrator, or his designee, to deposit the settlement checks before May 20, 2016.

CONSEQUENCE OF NEGATIVE ACTION:

If the Board of Supervisors does not approve participating in the settlement of this lawsuit, the County and Fire District would not receive any settlement funds.

Contra
Costa
County

To:

From: David Twa, County Administrator

Date: May 10, 2016

Subject: claims

RECOMMENDATION(S):
DENY claims filed by Gayle DeKellis, Elijah Dominguez, and Lolita O'Neal.

FISCAL IMPACT:
No fiscal impact.

BACKGROUND:
*

☐ APPROVE ☐ OTHER

☐ RECOMMENDATION OF CNTY ADMINISTRATOR ☐ RECOMMENDATION OF BOARD COMMITTEE

Action of Board On: **05/10/2016** ☐ APPROVED AS RECOMMENDED ☐ OTHER

Clerks Notes:

VOTE OF SUPERVISORS

I hereby certify that this is a true and correct copy of an action taken and entered on the minutes of the Board of Supervisors on the date shown.

ATTESTED: May 10, 2016

, County Administrator and Clerk of the Board of Supervisors

By: , Deputy

Contact: Joellen Balbas
925-335-1906

cc:

Contra
Costa
County

To:

From: David Twa, County Administrator

Date: May 10, 2016

Subject: ACCEPT Board Member meeting report for March 2016

RECOMMENDATION(S):
ACCEPT Board Member meeting report for District III for March 2016.

FISCAL IMPACT:
No fiscal impact.

BACKGROUND:
Government Code section 53232.3(d) requires that members of legislative bodies report on meetings attended for which there has been expense reimbursement (mileage, meals, lodging ex cetera). The attached reports were submitted by the Board of Supervisors members in satisfaction of this requirement.

☐ APPROVE ☐ OTHER

☐ RECOMMENDATION OF CNTY ADMINISTRATOR ☐ RECOMMENDATION OF BOARD COMMITTEE

Action of Board On: **05/10/2016** ☐ APPROVED AS RECOMMENDED ☐ OTHER

Clerks Notes:

VOTE OF SUPERVISORS

I hereby certify that this is a true and correct copy of an action taken and entered on the minutes of the Board of Supervisors on the date shown.

ATTESTED: May 10, 2016

Contact: Joellen Balbas
925-335-1906

, County Administrator and Clerk of the Board of Supervisors

By: , Deputy

cc:

ATTACHMENTS

District III March 2016
Report

Supervisor Mary Nejedly Piepho – March 2016 AB1234 Report

(Government Code Section 53232.3(d) requires that members of legislative bodies report on meetings attended for which there has been expense reimbursement (mileage, meals, lodging, etc).

Date	Meeting Name	Location	Purpose
1-Mar	Board of Supervisors Meeting	Martinez	Business Meeting
2-Mar	Meeting with Agricultural Commissioner, Chad Godoy	Martinez	Business Meeting
2-Mar	Meeting with Local 856	Martinez	Business Meeting
2-Mar	Meeting with County Staff	Martinez	Business Meeting
2-Mar	N. Waterfront Ad Hoc Committee Meeting	Martinez	Business Meeting
2-Mar	Meeting with Health Services Director, Dr. William Walker, Environmental Health Director, Marilyn Underwood and County Staff	Martinez	Business Meeting
3-Mar	Meeting with East Bay Regional Park District Director, Diane Burgis	Brentwood	Business Meeting
3-Mar	Meeting with Shea Homes	Brentwood	Business Meeting
3-Mar	Constituent Meeting	Brentwood	Business Meeting
4-Mar	ABAG Merger Study	Brentwood	Business Meeting
4-Mar	Delta Counties Coalition Meeting	Fairfield	Business Meeting
7-Mar	Delta Protection Commission Personnel Subcommittee Meeting	Sacramento	Business Meeting
8-Mar	Board of Supervisors Meeting	Martinez	Business Meeting
8-Mar	Contra Costa County Fire Protection District Meeting	Martinez	Business Meeting
8-Mar	Housing Authority Meeting	Martinez	Business Meeting
9-Mar	Meeting with City of Brentwood Vice Mayor, Steve Barr	Martinez	Business Meeting
9-Mar	Meeting with County Administrator, David Twa	Martinez	Business Meeting
9-Mar	Meeting with John Muir Health	Martinez	Business Meeting
9-Mar	LAFCO Meeting	Martinez	Business Meeting

9-Mar	Contra Costa Transporation Authority Meeting	Walnut Creek	Business Meeting
10-Mar	Meeting with County Staff	Martinez	Business Meeting
10-Mar	Phone Meeting with John Marsh Historic Trust and Marsh Creek Historic Park	Martinez	Business Meeting
10-Mar	Phone Meeting with Director of Animal Services, Beth Ward	Martinez	Business Meeting
10-Mar	Transplan Meeting	Antioch	Business Meeting
15-Mar	Board of Supervisors Meeting	Martinez	Business Meeting
15-Mar	Finance Committee Meeting	Martinez	Business Meeting
15-Mar	Phone Meeting with Contra Costa Fire Chief, Jeff Carman	Martinez	Business Meeting
16-Mar	Meeting with Public Works Director, Julie Bueren	Brentwood	Business Meeting
16-Mar	Meeting with Antioch Chamber Member, Sean Wright	Brentwood	Business Meeting
16-Mar	Meeting with East Bay Economic Development Alliance Member, Anne O.	Brentwood	Business Meeting
16-Mar	Meeting with Antioch City Councilmember, Lori Ogorchock, Supervisor Federal Glover and Pittsburg City Councilmember, Sal Evola	Brentwood	Business Meeting
16-Mar	Marsh Creek Multi-Use Trail Meeting	Clayton	Business Meeting
25-Mar	Constituent Meeting	Brentwood	Business Meeting

* Reimbursement may come from an agency other than Contra Costa County

Contra Costa County

To: Board of Supervisors

From: David Twa, County Administrator

Date: May 10, 2016

Subject: APPROVE the Board Meeting minutes for March 2016

RECOMMENDATION(S):
APPROVE Board meeting minutes for March 2016, as on file with the Office of the Clerk of the Board.

FISCAL IMPACT:
None.

BACKGROUND:
Government Code Section 25101(b) requires the Clerk of the Board to keep and enter in the minute book of the Board a full and complete record of the proceedings of the Board at all regular and special meetings, including the entry in full of all resolutions and of all decisions on questions concerning the allowance of accounts. The vote of each member on every question shall be recorded.

CONSEQUENCE OF NEGATIVE ACTION:
Contra Costa County will fail to meet the requirements of Government Code Section 25101(b).

☑ APPROVE ☐ OTHER

☑ RECOMMENDATION OF CNTY ADMINISTRATOR ☐ RECOMMENDATION OF BOARD COMMITTEE

Action of Board On: **05/10/2016** ☑ APPROVED AS RECOMMENDED ☐ OTHER

Clerks Notes:

VOTE OF SUPERVISORS

I hereby certify that this is a true and correct copy of an action taken and entered on the minutes of the Board of Supervisors on the date shown.

ATTESTED: May 10, 2016

David J. Twa, County Administrator and Clerk of the Board of Supervisors

By: , Deputy

Contact: Joellen Balbas
925.335.1906

cc:

Contra Costa County

To: Board of Supervisors

From: Candace Andersen, District II Supervisor

Date: May 10, 2016

Subject: Proclaiming May 2016 as National Foster Care Month in Contra Costa County.

☑ APPROVE

☑ RECOMMENDATION OF CNTY ADMINISTRATOR

☐ OTHER

☐ RECOMMENDATION OF BOARD COMMITTEE

Action of Board On: **05/10/2016** ☐ APPROVED AS RECOMMENDED ☐ OTHER

Clerks Notes:

VOTE OF SUPERVISORS

I hereby certify that this is a true and correct copy of an action taken and entered on the minutes of the Board of Supervisors on the date shown.

ATTESTED: May 10, 2016

David J. Twa, County Administrator and Clerk of the Board of Supervisors

By: , Deputy

Contact: Lauri Byers (925) 957-8860

cc:

ATTACHMENTS

Resolution No.
2016/333

The Board of Supervisors of Contra Costa County, California

In the matter of: **Resolution No. 2016/333**

recognizing May 2016 as National Foster Care Month in Contra Costa County.

WHEREAS, the family serves as the primary source of love, identity, self-esteem and support, is the very foundation of our communities in Contra Costa County; and

WHEREAS, in Contra Costa County there are approximately 1,000 children and youth in foster care, being provided with a safe, secure and stable home along with the compassion and nurture of foster, kin and non-kin family; and

WEHREAS, all young people in foster care need a meaningful connection to a caring adult who becomes a supportive and lasting presence in their lives; and

WHEREAS, kin, non-kin, foster and adoptive families, who open their homes and hearts and support children whose families are in crisis, play a vital role in helping children and families heal and reconnect thereby launching young people into successful adulthood; and

WHEREAS, dedicated foster and kin families frequently provide permanency for foster children, resulting in a greater need for more foster and kin families; and

WHEREAS, there are numerous individuals, public and private organizations who work to increase public awareness of the needs of children in and leaving foster care as well as the enduring and valuable contribution of foster, kin and non-kin parents, and the foster care "system" is only as good as those who choose to be part of it.

Now, Therefore, Be It Resolved that the Contra Costa County Board of Supervisors proclaim May 2016 as Foster Care Month in Contra Costa County and urge all citizens to come forward and do something positive that will help change a lifetime for children and youth in foster care.

_____

CANDACE ANDERSEN
Chair,
District II Supervisor

_____

JOHN GIOIA
District I Supervisor

_____

MARY N. PIEPHO
District III Supervisor

_____

KAREN MITCHOFF
District IV Supervisor

_____

FEDERAL D. GLOVER
District V Supervisor

I hereby certify that this is a true and correct copy of an action taken and entered on the minutes of the Board of Supervisors on the date shown.

ATTESTED: May 10, 2016

David J. Twa,

By: _____, Deputy

Contra
Costa
County

To: Board of Supervisors

From: William Walker, M.D., Health Services Director

Date: May 10, 2016

Subject: Designating the Week of May 15 - 21, 2016, as National Emergency Medical Services Week

RECOMMENDATION(S):
Adopt Resolution No. 2016/354 designating the week of May 15 - 21, 2016 as National Emergency Medical Services Week, with the theme of "Called to Care."

FISCAL IMPACT:
No fiscal impact.

BACKGROUND:
May 15 - 21, 2016 is National Emergency Medical Services Week. This resolution honors local EMS responders (emergency medical technicians, paramedics, police, firefighters, emergency nurses, emergency physicians, emergency medical dispatchers, EMS educators, EMS administrators, and others) for the critical role they play in our EMS system.

CONSEQUENCE OF NEGATIVE ACTION:
None.

CHILDREN'S IMPACT STATEMENT:
Not applicable.

☑ APPROVE ☐ OTHER

☑ RECOMMENDATION OF CNTY ADMINISTRATOR ☐ RECOMMENDATION OF BOARD COMMITTEE

Action of Board On: **05/10/2016** ☐ APPROVED AS RECOMMENDED ☐ OTHER

Clerks Notes:

VOTE OF SUPERVISORS

I hereby certify that this is a true and correct copy of an action taken and entered on the minutes of the Board of Supervisors on the date shown.

ATTESTED: May 10, 2016

David J. Twa, County Administrator and Clerk of the Board of Supervisors

By: , Deputy

Contact: Pat Frost, 313-9554

cc: T Scott, M Wilhelm, Leticia Andreas

ATTACHMENTS

Resolution No.
2016/354

The Board of Supervisors of Contra Costa County, California

In the matter of: **Resolution No. 2016/354**

Recognizing May 15 – 21, 2016 as Emergency Medical Services Week

WHEREAS, emergency medical services (EMS) is a vital public service; and
WHEREAS, access to quality emergency care dramatically improves the survival and recovery rate of those who experience sudden illness or injury; and
WHEREAS, the members of emergency medical services teams are ready to provide compassionate, lifesaving care to those in need twenty-four (24) hours a day, seven (7) days a week; and
WHEREAS, the emergency medical services system consists of emergency medical dispatchers, law enforcement officers, emergency medical technicians, paramedics, firefighters, emergency nurses, emergency physicians, first responders, educators, and administrators; and
WHEREAS, the members of emergency medical services teams, whether career or volunteer, engage in thousands of hours of specialized training and continuing education to enhance their lifesaving skills; and
WHEREAS, EMS plays a critical role in public outreach and injury prevention, and is evolving in its role as an important member of the healthcare community; and
WHEREAS, it is appropriate to recognize the value and the accomplishments of emergency medical services providers by designating Emergency Medical Services Week;

NOW, THEREFORE, BE IT RESOLVED that the Contra Costa County Board of Supervisor, in recognition of this event, hereby proclaims the week of May 15 – 21 2016, as EMERGENCY MEDICAL SERVICES WEEK with the theme "Called to Care" and encourages the community to observe this week with appropriate programs, ceremonies, and activities.

_____
CANDACE ANDERSEN
Chair,
District II Supervisor

_____
JOHN GIOIA
District I Supervisor

_____
MARY N. PIEPHO
District III Supervisor

_____
KAREN MITCHOFF
District IV Supervisor

_____
FEDERAL D. GLOVER
District V Supervisor

I hereby certify that this is a true and correct copy of an action taken and entered on the minutes of the Board of Supervisors on the date shown.

ATTESTED: May 10, 2016

David J. Twa,

By: _____, Deputy

Contra Costa County

To: Board of Supervisors

From: William Walker, M.D., Health Services Director

Date: May 10, 2016

Subject: Recognizing May 18, 2016 as Emergency Medical Services for Children Day

RECOMMENDATION(S):
Adopt Resolution No. 2016/355 designating May 18, 2016 as Emergency Medical Services for Children Day, with the theme "EMS Called to Care for Children".

FISCAL IMPACT:
No fiscal impact.

BACKGROUND:
May 18, 2015 is Emergency Medical Services for Children Day. This resolution recognizes the value and accomplishments of our emergency care providers caring for the children in need using our EMS system.

CHILDREN'S IMPACT STATEMENT:
The important work of those providing Emergency Medical Services to the children of Contra Costa County would not be recognized.

- [x] APPROVE
- [x] RECOMMENDATION OF CNTY ADMINISTRATOR
- [ ] OTHER
- [ ] RECOMMENDATION OF BOARD COMMITTEE

Action of Board On: **05/10/2016** [ ] APPROVED AS RECOMMENDED [ ] OTHER

Clerks Notes:

VOTE OF SUPERVISORS

I hereby certify that this is a true and correct copy of an action taken and entered on the minutes of the Board of Supervisors on the date shown.

ATTESTED: May 10, 2016

David J. Twa, County Administrator and Clerk of the Board of Supervisors

By: , Deputy

Contact: Pat Frost, 646-4690

cc: T Scott, M Wilhelm, Leticia Andreas

ATTACHMENTS

Resolution No.
2016/355

The Board of Supervisors of
Contra Costa County, California

In the matter of: **Resolution No. 2016/355**

Recognizing May 18, 2016 as EMERGENCY MEDICAL SERVICES FOR CHILDREN (EMSC) DAY

WHEREAS, Emergency Medical Services for Children supports EMS, the community-based public service whose presence is vital to children in need; and
WHEREAS, the needs of children are different than the needs of adults in medical emergencies; and
WHEREAS, Emergency Medical Services for Children promotes the high-level emergency care given by EMS providers with pediatric emergency skills; and
WHEREAS, Emergency Medical Services for Children assists in the implementation of training for use of advanced technical equipment and services in preparation to save the life of a child; and
WHEREAS, EMS providers are unceasingly prepared to respond to children who access the system and return them to an optimum level of health; and
WHEREAS, Emergency Medical Services for Children works with physicians, nurses, social workers, psychologists, emergency medical technicians, paramedics, firefighters, educators, administrators and others to identify and address the issues surrounding the provision of optimal pediatric care; and
WHEREAS, Emergency Medical Services for Children assists in the development of training programs and guidelines for emergency care providers so that children with special health care needs receive timely, appropriate care; and
WHEREAS, it is proper and timely to bring recognition to the value and accomplishments of such dedicated men and women by designating Emergency Medical Services for Children Day;

NOW, THEREFORE, BE IT RESOLVED that the Contra Costa County Board of Supervisors, in recognition of this event, hereby proclaims May 18, 2016, as EMERGENCY MEDICAL SERVICES FOR CHILDREN (EMSC) DAY and encourages the community to observe this day with appropriate programs, ceremonies and activities.

_____
CANDACE ANDERSEN
Chair,
District II Supervisor

_____
JOHN GIOIA
District I Supervisor

_____
MARY N. PIEPHO
District III Supervisor

_____
KAREN MITCHOFF
District IV Supervisor

_____
FEDERAL D. GLOVER
District V Supervisor

I hereby certify that this is a true and correct copy of an action taken and entered on the minutes of the Board of Supervisors on the date shown.

ATTESTED: May 10, 2016

David J. Twa,

By: _____, Deputy

Contra Costa County

To:

From: Candace Andersen, District II Supervisor

Date: May 10, 2016

Subject: Resolution proclaiming May 13 to May 21, 2016 as the 20th Annual East Bay Affordable Housing Week

☐ APPROVE

☐ OTHER

☐ RECOMMENDATION OF CNTY ADMINISTRATOR

☐ RECOMMENDATION OF BOARD COMMITTEE

Action of Board On: **05/10/2016** ☐ APPROVED AS RECOMMENDED ☐ OTHER

Clerks Notes:

VOTE OF SUPERVISORS

I hereby certify that this is a true and correct copy of an action taken and entered on the minutes of the Board of Supervisors on the date shown.

ATTESTED: May 10, 2016

Contact: Lauri Byers (925) 957-8860

, County Administrator and Clerk of the Board of Supervisors

By: , Deputy

cc:

ATTACHMENTS

Resolution No.
2016/159

The Board of Supervisors of Contra Costa County, California

In the matter of: **Resolution No. 2016/159**

recognizing May 13 to 21, 2016 as the 20th Annual East Bay Affordable Housing Week, "Investing in Homes and Hope".

WHEREAS, quality affordable housing is vital to healthy, safe, vibrant, and diverse communities; and
WHEREAS, affordable homes are the solution to homelessness, and provide support to seniors, families, youth, veterans, and people with disabilities; and

WHEREAS, rising housing costs have led longtime residents to be displaced, live in overcrowded and substandard homes, or become homeless, threatening our region's diversity and economic prosperity; and

WHEREAS, creating new permanently affordable homes and preserving and improving existing housing helps our residents maintain community roots and encourages racial and economic diversity for generations; and

WHEREAS, affordable homes close to public transit and jobs reduce greenhouse gas emissions and provide low income families better access to opportunities and amenities; and

WHEREAS, empowering and engaging local resident leaders helps to shape better housing, tenant protections, and development policies; and

WHEREAS, non-profit organizations, local jurisdictions, community organizations and many others continue to build inclusive communities by providing shelter, homes and support for low-income people and those with special needs; and

WHEREAS, Contra Costa County can play an important role by supporting revenue for and investments in affordable homes; and

WHEREAS, East Bay Housing Organizations have organized Affordable Housing Week for 20 years and will feature 17 events acknowledging the need for and benefits of affordable housing.

Now, Therefore, Be It Resolved that the Contra Costa County Board of Supervisors does hereby proclaim May 13 – 21, 2016 as the 20th Annual Affordable Housing Week in Contra Costa County, and will work to support affordable housing and encourage residents to participate in Affordable Housing Week Activities.

_____
CANDACE ANDERSEN
Chair,
District II Supervisor

_____
JOHN GIOIA
District I Supervisor

_____
MARY N. PIEPHO
District III Supervisor

_____
KAREN MITCHOFF
District IV Supervisor

_____
FEDERAL D. GLOVER
District V Supervisor

I hereby certify that this is a true and correct copy of an action taken and entered on the minutes of the Board of Supervisors on the date shown.

ATTESTED: May 3, 2016

David J. Twa,

By: _____, Deputy

Contra Costa County

To:

From: Candace Andersen, District II Supervisor

Date: May 10, 2016

Subject: Resolution recognizing May 2016 as Mental Health Awareness Month in Contra Costa County

☐ APPROVE

☐ OTHER

☐ RECOMMENDATION OF CNTY ADMINISTRATOR

☐ RECOMMENDATION OF BOARD COMMITTEE

Action of Board On: **05/10/2016** ☐ APPROVED AS RECOMMENDED ☐ OTHER

Clerks Notes:

VOTE OF SUPERVISORS

I hereby certify that this is a true and correct copy of an action taken and entered on the minutes of the Board of Supervisors on the date shown.

ATTESTED: May 10, 2016

Contact: Lauri Byers (925) 957-8860

, County Administrator and Clerk of the Board of Supervisors

By: , Deputy

cc:

ATTACHMENTS

Resolution No.
2016/324

The Board of Supervisors of Contra Costa County, California

In the matter of: **Resolution No. 2016/324**

recognizing May 2016, as Mental Health Awareness Month in Contra Costa County.

WHEREAS, Mental Health Wellness and Recovery is a relevant social concern for millions of adults, adolescents, children and families; and

WHEREAS, recovery is possible through appropriate medical, social and culturally responsive support services; and

WHEREAS, individuals and families living with mental health concerns share with all community members a right to fair and equitable practices and community processes in the pursuit of education, housing, and employment; and

WHEREAS, all stakeholders and community members can participate in efforts to effectively address and support the delivery of culturally responsive services and supports, thereby reducing recovery times, hospitalizations, and relapses; and

WHEREAS, the commitment must begin at the local community level to increase awareness, replace misinformation, and eliminate stigma about mental illness and to promote the understanding that people with mental health issues can and do lead productive and satisfying lives; and

WHEREAS, the responsibility rests with all community constituents to help ensure mental health services are available to all who need them.

Now, Therefore, Be It Resolved that the Board of Supervisors does proclaim May 2016 as **"Mental Health Awareness Month"** in Contra Costa County and encourages all citizens to promote the restoration of mental wellness in the community.

_____

CANDACE ANDERSEN
Chair,
District II Supervisor

_____

JOHN GIOIA
District I Supervisor

_____

MARY N. PIEPHO
District III Supervisor

_____

KAREN MITCHOFF
District IV Supervisor

_____

FEDERAL D. GLOVER
District V Supervisor

I hereby certify that this is a true and correct copy of an action taken and entered on the minutes of the Board of Supervisors on the date shown.

ATTESTED: May 3, 2016

David J. Twa,

By: _____, Deputy

Contra Costa County

To:

From: Julia R. Bueren, Public Works Director/Chief Engineer

Date: May 10, 2016

Subject: PROCLAIM the week of May 15-21, 2016 as "National Public Works Week" in Contra Costa County

RECOMMENDATION(S):
ADOPT Resolution No. 2016/334 proclaiming the week of May 15-21, 2016 as "National Public Works Week" in Contra Costa County as recommended by the Public Works Director, Countywide.

FISCAL IMPACT:
No fiscal impact.

BACKGROUND:
The Public Works Department would like to involve all citizens and civic organizations in Public Works Week by providing information about the Public Works Department and to share with them the challenges involved in providing public works services and to recognize the contributions that public works personnel make every day to our health, safety and comfort.

CONSEQUENCE OF NEGATIVE ACTION:
Contra Costa County will not be able to participate in the nationwide Public Works Week.

CHILDREN'S IMPACT STATEMENT:
Not applicable.

☐ APPROVE ☐ OTHER

☐ RECOMMENDATION OF CNTY ADMINISTRATOR ☐ RECOMMENDATION OF BOARD COMMITTEE

Action of Board On: **05/10/2016** ☐ APPROVED AS RECOMMENDED ☐ OTHER

Clerks Notes:

VOTE OF SUPERVISORS

I hereby certify that this is a true and correct copy of an action taken and entered on the minutes of the Board of Supervisors on the date shown.

ATTESTED: May 10, 2016

Contact: Carrie Ricci, (925) 313-2235

, County Administrator and Clerk of the Board of Supervisors

By: , Deputy

cc:

ATTACHMENTS

Resolution No.
2016/334

THE BOARD OF SUPERVISORS OF CONTRA COSTA COUNTY, CALIFORNIA

and for Special Districts, Agencies and Authorities Governed by the Board

Adopted this Resolution on 05/03/2016 by the following vote:

AYE:	
NO:	
ABSENT:	
ABSTAIN:	
RECUSE:	

Resolution No. 2016/334

In the matter of RECOGNIZING NATIONAL PUBLIC WORKS WEEK MAY 15-21, 2016

WHEREAS public works services provided in our community are in integral part to our citizen's everyday lives; and

WHEREAS the support of an understanding and informed citizenry is vital to the efficient operations of public works systems and programs such as our airports, creeks and channels, streets and highways, public buildings, urban development; and

WHEREAS the health and safety, and comfort of this community greatly depend on these facilities and services; and

WHEREAS the quality and effectiveness of these facilities, as well as their planning, design, and construction, are vitally dependent upon the efforts and skill of public works officials.

NOW, THEREFORE, BE IT RESOLVED that the Board of Supervisors of Contra Costa County does hereby recognize May 15-21, 2016 as NATIONAL PUBLIC WORKS WEEK in Contra Costa County, and call upon all citizens and civic organizations to acquaint themselves with the challenges involved in providing public works services and to recognize the contributions that public works personnel make every day to improve and maintain our health, safety, and comfort. PASSED by unanimous vote of the Board of Supervisors members present this 3rd day of May, 2016.

Contact: Carrie Ricci, (925) 313-2235

I hereby certify that this is a true and correct copy of an action taken and entered on the minutes of the Board of Supervisors on the date shown.

ATTESTED: May 3, 2016

David J. Twa, County Administrator and Clerk of the Board of Supervisors

By: , Deputy

cc:

Contra Costa County

To:

From: John Kopchik, Director, Conservation & Development Department

Date: May 10, 2016

Subject: Resolution for Bike to Work Day 2016

RECOMMENDATION(S):

1. ADOPT Resolution No. 2016/339 proclaiming May 12, 2016 as "Bike to Work Day" in Contra Costa County;
2. AUTHORIZE the County Administrator to sign a memorandum requesting County Department Heads participate in outreach efforts to their employees for Bike to Work Day.

FISCAL IMPACT:

None. Outreach materials are provided by the Metropolitan Transportation Commission and "511 SF Bay." Materials will be distributed through existing County procedures.

☐ APPROVE ☐ OTHER

☐ RECOMMENDATION OF CNTY ADMINISTRATOR ☐ RECOMMENDATION OF BOARD COMMITTEE

Action of Board On: **05/10/2016** ☐ APPROVED AS RECOMMENDED ☐ OTHER

Clerks Notes:

VOTE OF SUPERVISORS

I hereby certify that this is a true and correct copy of an action taken and entered on the minutes of the Board of Supervisors on the date shown.

ATTESTED: May 10, 2016

Contact: Jamar Stamps, 925-674-7832

, County Administrator and Clerk of the Board of Supervisors

By: , Deputy

cc:

BACKGROUND:

The objective of Bike to Work Day is to encourage County commuters to try bicycling to work on this occasion by offering a variety of incentives such as a raffle for prizes, and by providing energizer stations throughout the County with refreshments and educational materials for bicycle commuters. Once individuals try bicycling to work it is hoped that they will continue to commute by bicycle one or more days a week. Bicycling is excellent exercise, non-polluting and an energy efficient form of transportation.

National Bike Month and California Bike Commute Week are both in May. All nine Bay Area counties are participating in Bike to Work Day on May 12th at some level. Bike to Work Day in the San Francisco Bay Area is primarily funded by the Metropolitan Transportation Commission with the help of financial donations from event sponsors and volunteers. There will be over 200 energizer stations throughout the Bay Area where cyclists can stop by for refreshments and promotional materials. Thirty-seven energizer stations will be sponsored in Contra Costa County, including one at the Martinez Amtrak Train Station.

The attachment includes a poster for Bike to Work Day and information about the May 12th event, as well as a transmittal memo from the County Administrator to County Department Heads requesting each department encourage their employees to participate in the Bike to Work Day event. Additional information, including the location of energizer stations within the County and throughout the Bay Area, is available on the website at http://www.youcanbikethere.com/. With the Board's approval, posters and other outreach materials will be distributed to County departments for their use in outreach to County employees.

CONSEQUENCE OF NEGATIVE ACTION:

If the resolution is not approved, the County will not encourage its employees to participate in "Bike to Work Day."

ATTACHMENTS

Resolution No. 2016/364

BtWD Memo - CAO

BtWD Poster - English

BtWD Poster - Spanish

THE BOARD OF SUPERVISORS OF CONTRA COSTA COUNTY, CALIFORNIA

and for Special Districts, Agencies and Authorities Governed by the Board

Adopted this Resolution on 05/10/2016 by the following vote:

AYE:

NO:

ABSENT:

ABSTAIN:

RECUSE:

Resolution No. 2016/364

IN THE MATTER OF PROCLAIMING MAY 12, 2016 AS "BIKE TO WORK DAY"

WHEREAS, breathing clean air is vital to healthy lungs and life; and

WHEREAS, the County of Contra Costa encourages its employees and citizens to bicycle in order to improve air quality and promote the health benefits of bicycling; and

WHEREAS, the County of Contra Costa acknowledges that bicycling to work is viable commute mode to improve the "livability" of communities by reducing traffic noise and congestion; and

WHEREAS, Bike to Work Days have proven effective in converting drivers into bicyclists and educating citizens about the public health benefits of bicycling to work regularly ; and

WHEREAS, National Bike Month and California Bike Commute Week are in May; and

WHEREAS, all nine Bay Area counties are participating in Bike to Work Day on May 12, 2016

NOW, THEREFORE BE IT RESOLVED, that the Contra Costa County Board of Supervisors proclaims May 12, 2016, as "Bike to Work Day" in Contra Costa County.

Contact: Jamar Stamps, 925-674-7832

I hereby certify that this is a true and correct copy of an action taken and entered on the minutes of the Board of Supervisors on the date shown.

ATTESTED: May 10, 2016

, County Administrator and Clerk of the Board of Supervisors

By: , Deputy

cc:

County of Contra Costa

Office of the County Administrator

MEMORANDUM

DATE: May 4, 2016

TO: All Departments

FROM: David Twa, County Administrator

SUBJECT: **BIKE TO WORK DAY**

On May 3, 2016 the Board of Supervisors adopted a resolution proclaiming May 12, 2016 Bike to Work Day and requesting County Departments participate in outreach efforts for Bike to Work Day.

The objective of Bike to Work Day is to encourage County commuters to try bicycling to work on this occasion by offering a variety of events such as a raffle for prizes and energizer stations throughout the County.

National Bike Month and California Bike Commute Week are both in May. All nine Bay Area counties are participating in Bike to Work Day on May 12th at some level. Energizer stations providing refreshments and educational materials to Bike to Work Day participants will be located at the Martinez Capitol Corridor Train Station, as well as at a variety of sites throughout the County. More information on the event and locations of energizer stations throughout the County can be found at this website: http://youcanbikethere.com/energizer/

Please display the poster(s) attached to this memo within your department. If you have any questions, please contact Jamar Stamps, Conservation and Development Department at 925-674-7832.

BAY AREA BIKE TO WORK DAY

PRESENTED BY Metropolitan Transportation Commission, 511 & Kaiser Permanente

MAY 12, 2016

I LIKE TO RIDE MY BICYCLE

ALAMEDA • CONTRA COSTA • SAN MATEO • SANTA CLARA • SONOMA • NAPA • MARIN • SOLANO • SAN FRANCISCO

Join the fun on the biggest bike day of the year!

- Pledge to ride and win prizes
- Visit your local energizer station for great giveaways
- Celebrate at your local Bike Happy Hour

Bike East Bay

BikeEastBay.org/BTWD

511 Contra Costa

511contracosta.org

SUPPORTED BY

Metropolitan Transportation Commission
511
Kaiser Permanente
Bay Area Air Quality Management District
BART
KPIX
Canary Challenge September 24 2016 Palo Alto CA
Clear Channel Outdoor
CLIF
Hacienda
Oakland Central
City of Oakland
Alameda County Transportation Commission
City of Berkeley
Sports Basement pedaling since 1998
City of Hayward Heart of the Bay
Law Office of Daniel H. Rose Bike Injury Lawyers www.danroselaw.com
Bayer HealthCare
City of Fremont
SUNPOWER
UnionBank

Alameda County Public Works, City of Emeryville, City of Pleasanton, Capitol Corridor, Gu Energy, OSI Soft, Whole Foods, AC Transit, City of San Leandro, City of Dublin, City of El Cerrito, CSU East Bay, Dolan Law Firm, Zinn Law Firm, Fremont Bank, East Bay Express

METROPOLITAN TRANSPORTATION COMMISSION 511 & KAISER PERMANENTE® PRESENT

ÁREA DE LA BAHÍA

DÍA DE IR EN BICI AL TRABAJO

12 de MAYO, 2016

I LIKE TO RIDE MY BICYCLE

ALAMEDA • CONTRA COSTA • SAN MATEO • SANTA CLARA • SONOMA • NAPA • MARIN • SOLANO • SAN FRANCISCO

¡Únase a la diversion en el día de la bicicleta mas grande del año!

* Comprométase a andar en bici para ganar premios
* Visite su Estación Energizante local y recibe una bolsa de lienzo gratis
* Celebre con otros ciclistas en La Hora Feliz de Bicicletas

BIKE EAST BAY

BikeEastBay.org/BTWD

511 CONTRA COSTA

511contracosta.org

SUPPORTED BY

METROPOLITAN TRANSPORTATION COMMISSION

511

KAISER PERMANENTE®

BAY AREA AIR QUALITY MANAGEMENT DISTRICT

BART

KPIX 5

CANARYCHALLENGE SEPTEMBER 24 2016 PALO ALTO CA

Clear Channel Outdoor

CLIF

HACIENDA

OAKLAND CENTRAL

CITY OF OAKLAND

ALAMEDA County Transportation Commission

CITY OF BERKELEY

Sports Basement pedaling since 1998

CITY OF HAYWARD HEART OF THE BAY

LAW OFFICE OF DANIEL H. ROSE BIKE INJURY LAWYERS www.danroselaw.com

BAYER Bayer HealthCare

CITY OF Fremont

SUNPOWER®

UnionBank®

Alameda County Public Works · City of Emeryville · City of Pleasanton · Capitol Corridor · Gu Energy · OSI Soft · Whole Foods · AC Transit · City of San Leandro · City of Dublin · City of El Cerrito · CSU East Bay · Dolan Law Firm · Zinn Law Firm · Fremont Bank · East Bay Express

Contra Costa County

To: Board of Supervisors

From: Kathy Gallagher, Employment & Human Services Director

Date: May 10, 2016

Subject: Proclaim May as Community Action Month

RECOMMENDATION(S):
ADOPT Resolution No. 2016/162 recognizing the month of May as Community Action Month, as recommended by Employment and Human Services Director.

FISCAL IMPACT:
None.

BACKGROUND:
The Community Action Agencies were created when the Economic Opportunities Act of 1964 was signed into law. The Contra Costa County Employment and Human Services Department, Community Services Bureau, is the Community Action Agency for Contra Costa County. The Community Services Bureau with all its community partnerships has made an essential contribution to individuals and families in Contra Costa County, by providing them with innovative and cost-effective programs to help those with limited income to become self-sufficient.

CONSEQUENCE OF NEGATIVE ACTION:
The Community Action Agency will not be recognized for its contributions to helping low income residents become self-sufficient.

CHILDREN'S IMPACT STATEMENT:

☑ APPROVE ☐ OTHER

☑ RECOMMENDATION OF CNTY ADMINISTRATOR ☐ RECOMMENDATION OF BOARD COMMITTEE

Action of Board On: **05/10/2016** ☑ APPROVED AS RECOMMENDED ☐ OTHER

Clerks Notes:

VOTE OF SUPERVISORS

I hereby certify that this is a true and correct copy of an action taken and entered on the minutes of the Board of Supervisors on the date shown.

ATTESTED: May 10, 2016

David J. Twa, County Administrator and Clerk of the Board of Supervisors

By: , Deputy

Contact: Christina Reich, 681-6345

cc: Christina Reich, Camilla Rand, Nancy Sparks, Cassandra Youngblood

None.

ATTACHMENTS

Resolution No.
2014/101

The Board of Supervisors of Contra Costa County, California

In the matter of: **Resolution No. 2014/101**

In the Matter of: Declaring the month of May 2014 as Community Action Month.

WHEREAS, Community Action Agencies were created when the Economic Opportunity Act of 1964 was signed into law; and
WHEREAS, Community Action Agencies have a 50-year history of promoting self-sufficiency for those with limited income; and
WHEREAS, The Contra Costa County Employment and Human Services Department, Community Services Bureau is the Community Action Agency for Contra Costa County; and
WHEREAS, The Contra Costa County Employment and Human Services, Community Services Bureau and with all its community partnerships has made an essential contribution to individuals and families in Contra Costa County, by providing them with innovative and cost-effective programs; and
WHEREAS, the Economic Opportunity Council has served as the Advisory Body to the Costa County Employment and Human Services Department, Community Services Bureau and the Contra Costa County Board of Supervisors; and
WHEREAS, low income residents of Contra Costa County continue to need opportunities to improve their lives and their living conditions, thus ensuring that all residents are able to live in dignity; and
WHEREAS, Contra Costa County and the entire United States must continue to promote economic security by providing support and opportunities for all citizens in need of assistance; and
WHEREAS, every year in May, the Community Action Agencies and Economic Opportunity Councils across the country celebrate National Community Action Month.

NOW, THEREFORE, BE IT RESOLVED that the Board of Supervisors of Contra Costa County hereby declares May 2014 COMMUNITY ACTION MONTH in Contra Costa County.

_____
KAREN MITCHOFF
Chair,
District IV Supervisor

_____
JOHN GIOIA
District I Supervisor

_____
CANDACE ANDERSEN
District II Supervisor

_____
MARY N. PIEPHO
District III Supervisor

_____
FEDERAL D. GLOVER
District V Supervisor

I hereby certify that this is a true and correct copy of an action taken and entered on the minutes of the Board of Supervisors on the date shown.

ATTESTED: May 6, 2014

David J. Twa,

By: _____, Deputy

Contra Costa County

To:

From: Candace Andersen, District II Supervisor

Date: May 10, 2016

Subject: Resolution recognizing the Grand Opening of the San Ramon City Hall

☐ APPROVE

☐ OTHER

☐ RECOMMENDATION OF CNTY ADMINISTRATOR

☐ RECOMMENDATION OF BOARD COMMITTEE

Action of Board On: **05/10/2016** ☐ APPROVED AS RECOMMENDED ☐ OTHER

Clerks Notes:

VOTE OF SUPERVISORS

I hereby certify that this is a true and correct copy of an action taken and entered on the minutes of the Board of Supervisors on the date shown.

ATTESTED: May 10, 2016

Contact: Lauri Byers (925) 957-8860

, County Administrator and Clerk of the Board of Supervisors

By: , Deputy

cc:

ATTACHMENTS

Resolution No.
2016/341

The Board of Supervisors of Contra Costa County, California

In the matter of: **Resolution No. 2016/341**

recognizing the Grand Opening of the San Ramon City Hall.

Whereas, for many years the City of San Ramon has worked on plans to create a beautiful City Center, and Sunset Development Company began construction on the City Hall in late summer 2014; and

Whereas, the new 45,000 square foot City Hall, with a large council chamber, public meeting rooms, offices, a large lobby, a passport center, all adjacent to a spectacular glass rotunda, is next to Central Park and near the rest of the soon to be built City Center; and

Whereas, San Ramon is a dynamic city with a variety of homes, parks, and stores, and serves as a major employment center; and

Whereas, the City Hall building will serve as a catalyst for a number of improvements along Bollinger Canyon Road, these new projects collectively will help to create a Civic Area for the community and will be the downtown that San Ramon residents have envisioned for many years; and

Whereas, the new City Hall will create an enduring building for civic participation for years to come, the celebration of the construction of public buildings is symbolic of citizen's participation in the democratic process, offering a welcoming place to carry out and take part in local government.

Now, Therefore Be It Resolved that the Board of Supervisors of Contra Costa County does hereby honor and congratulate The City of San Ramon on the occasion of the Grand Opening of the new San Ramon City Hall on May 14, 2016.

_____
CANDACE ANDERSEN
Chair,
District II Supervisor

_____
JOHN GIOIA
District I Supervisor

_____
MARY N. PIEPHO
District III Supervisor

_____
KAREN MITCHOFF
District IV Supervisor

_____
FEDERAL D. GLOVER
District V Supervisor

I hereby certify that this is a true and correct copy of an action taken and entered on the minutes of the Board of Supervisors on the date shown.

ATTESTED: May 3, 2016

David J. Twa,

By: _____, Deputy

Contra Costa County

To: Contra Costa County Flood Control District Board of Supervisors

From: Julia R. Bueren, Public Works Director/Chief Engineer

Date: May 10, 2016

Subject: SET HEARING FOR ADOPTION OF STORMWATER UTILITY ASSESSMENTS FOR FISCAL YEAR 2016-2017, COUNTYWIDE. PROJECT NO. 4500-6X7041

RECOMMENDATION(S):

1. ACCEPT the Chief Engineer's report for the adoption of Stormwater Utility Assessments for Fiscal Year 2016-2017 for Stormwater Utility Area Numbers 1 through 18;

2. ACKNOWLEDGE receipt of resolutions requesting adoption of Stormwater Utility Assessments for Fiscal Year 2016-2017 from the following municipalities and corresponding Stormwater Utility Areas: Antioch, Clayton, Concord, Danville, El Cerrito, Hercules, Lafayette, Martinez, Moraga, Orinda, Pinole, Pittsburg, Pleasant Hill, San Pablo, San Ramon, Walnut Creek, Unincorporated Contra Costa County, and Oakley.

3. ADOPT the attached Resolution, and FIX June 21, 2016, at 9:30 a.m. in the Board chambers as the time and place for the Public Hearing on the adoption of Stormwater Utility Assessments for Fiscal Year 2016-2017 for said areas.

FISCAL IMPACT:

The proposed assessments for Stormwater Utility Areas 1 through 18 will provide approximately $13,937,608 in funding for the cities and Unincorporated County for the National Pollutant Discharge Elimination System (NPDES) program and drainage maintenance activities. (100% Stormwater Utility Area Assessments)

☑ APPROVE ☐ OTHER

☑ RECOMMENDATION OF CNTY ADMINISTRATOR ☐ RECOMMENDATION OF BOARD COMMITTEE

Action of Board On: **05/10/2016** ☐ APPROVED AS RECOMMENDED ☐ OTHER

Clerks Notes:

VOTE OF SUPERVISORS

I hereby certify that this is a true and correct copy of an action taken and entered on the minutes of the Board of Supervisors on the date shown.

ATTESTED: May 10, 2016

David J. Twa, County Administrator and Clerk of the Board of Supervisors

By: , Deputy

Contact: Tim Jensen, (925) 313-2390

cc: Laura Strobel, County Administrator's Office, Bob Campbell, County Auditor-Controller's Office, Letitia Watters, County Auditor-Controller's Office, Leigh Chavez, Environmental, Mike Carlson, Flood Control, Tom Dalziel, Contra Costa Clean Water Program, Tim Jensen, Flood Control, Dan Jordan, County Watershed Program, Catherine Windham, Flood Control

BACKGROUND:

The Contra Costa Clean Water Program consists of Contra Costa County (County), its incorporated cities, and the Contra Costa County Flood Control and Water Conservation District (FC District) working collectively under a Joint Municipal Stormwater NPDES Permit issued by the State Regional Water Quality Control Board. This permit is federally mandated through the Clean Water Act, which was amended in 1987 to specifically address stormwater pollution. The current five-year permit from the San Francisco Regional Water Quality Control Board began in December 2016. Public education on pollution prevention, trash assessments, inspection of construction sites, as well as commercial and industrial facilities, street sweeping, catch basin cleaning and other forms of drainage maintenance are examples of actions taken to meet permit requirements. An Annual Report is written each year to summarize accomplishments.

The Contra Costa Clean Water Program is currently in its third Joint Municipal Stormwater NPDES Permit issued by the San Francisco Regional Water Quality Control Board. The Joint Municipal Stormwater NPDES Permit issued by the Central Valley Regional Water Quality Control Board for the cities of Antioch, Brentwood, Oakley, and unincorporated East County began in September 2010. The permit includes, for each municipality, a Stormwater Management Plan outlining intended activities designed to reduce or eliminate pollutants from entering the storm drain system.

The Regional Boards indicated the need for a restricted funding source to finance implementation costs. In order to meet this need, the County proposed legislation providing a financial option for municipalities to use through the FC District. The bill, AB 2768 (Campbell), was passed by the legislature and signed by Governor Pete Wilson on August 30, 1992. The legislation specifically allowed a municipality to request formation of a Stormwater Utility Area and an assessment to pay for implementation costs.

The Board of Supervisors, acting as governing board of the Contra Costa County Flood Control and Water Conservation District, provided public notice to all affected property owners before the establishment of the Stormwater Utility Areas on June 22, 1993, creating 17 Stormwater Utility Areas. This 1993 Board action also set the first-year assessment rates for each Stormwater Utility Area, as well as maximum rates. Assessments were collected for Fiscal Year 1993-1994 through 2000-2001. On May 9, 2000, the FC District separated the City of Oakley from Stormwater Utility Area 17. The City of Oakley was established as Stormwater Utility Area 18 at that time and assessments were collected for Fiscal Year 2000-2001. The FC District does not collect this assessment for the cities of Richmond and Brentwood. Richmond and Brentwood collect their NPDES levy as a sewer fee.

CONSEQUENCE OF NEGATIVE ACTION:

If the proposed assessments for Fiscal Year 2016-2017 are not implemented, the program would have to be funded by the general funds of the cities and County to ensure compliance with NPDES permit requirements.

ATTACHMENTS

Resolution No. 2016/359

Municipal Resolutions

Engineer's Report

Exhibit A

SUA Proposed Fees

THE BOARD OF SUPERVISORS OF CONTRA COSTA COUNTY, CALIFORNIA

and for Special Districts, Agencies and Authorities Governed by the Board

Adopted this Resolution on 05/10/2016 by the following vote:

AYE:

NO:

ABSENT:

ABSTAIN:

RECUSE:

Resolution No. 2016/359

In The Matter Of: Notification of Hearing to Adopt Stormwater Utility Assessments for Fiscal Year 2016-2017 for Stormwater Utility Area Numbers 1 through 18, Countywide. (100% Stormwater Utility Area Assessments)

The Board of Supervisors of Contra Costa County, as the Governing Body of the Contra Costa County Flood Control and Water Conservation District, RESOLVES THAT;

The Contra Costa County Flood Control and Water Conservation District Act, hereinafter referred to as Act, provides authority for said Governing Body to establish Stormwater Utility Areas and adopt the ordinance for Stormwater Utility Assessments; and

The Board, On June 22, 1993, established Stormwater Utility area 1 (Antioch), 2 (Clayton), 3 (Concord), 4 (Danville), 5 (El Cerrito), 6 (Hercules), 7 (Lafayette), 8 (Martinez), 9 (Moraga), 10 (Orinda), 11 (Pinole), 12 (Pittsburg), 13 (Pleasant Hill), 14 (San Pablo), 15 (San Ramon), 16 (Walnut Creek), 17 (Unincorporated County), and on May 9, 2000, established Stormwater Utility Area 18 (Oakley). These areas consist of that real property located in the incorporated limits of the cities indicated and the Unincorporated County; and

This Board also has before it the Chief Engineer's report providing an estimate of the cost of the National Pollutant Discharge Elimination System (NPDES) permit activities to be borne by property in the individual Stormwater Utility Areas. This report will be on file within 30 days of the public hearing to adopt Fiscal Year 2016-2017 Stormwater Utility Assessments and may be examined at the office of the Clerk of the Board of Supervisors, Administration Building, Martinez, California.

It is proposed that Stormwater Utility Assessments for Fiscal Year 2016-2017 be adopted for Stormwater Utility Areas 1 through 18; and

At 9:30 a.m. on June 21, 2016, in the Chambers of the Board of Supervisors, Administration Building, Martinez, California, this Board will conduct a public hearing on the adoption of Fiscal Year 2016-2017 Stormwater Utility Assessments. At the hearing, this Board will hear and pass upon any and all written and oral objections to the adoption of the proposed Fiscal Year 2016-2017 Stormwater Utility Assessments. Upon conclusion of the hearing, the Board may abandon the proposed actions or proceed with the same.

The Clerk of the Board is DIRECTED to publish a Notice of Hearing, pursuant to Government Code 6066, once a week for two (2) successive weeks prior to the hearing in the Contra Costa Times newspaper of general circulation, circulated in areas proposed to adopt Fiscal Year 2016-2017 Stormwater Utility Assessments. Publication shall be completed at least seven (7) days before said hearing and said notice shall be given for a period of not less than twenty (20) days.

The exterior boundaries of the Stormwater Utility Areas include lands within the cities indicated above. The Clerk of the Board is DIRECTED to forward to the governing body of said cities a copy of this Resolution at least twenty (20) days before the above-noted hearing. The mailing addresses and individual recipients are listed in the attached Exhibit A.

The Clerk of the Board is further DIRECTED to mail a copy of the Notice of Public Hearing to any interested party who has filed a written request for mailed notice with the Clerk of the Board or with the Contra Costa County Flood Control and Water Conservation District.

I hereby certify that this is a true and correct copy of an action taken and entered on the minutes of the Board of Supervisors on the date shown.

ATTESTED: May 10, 2016

David J. Twa, County Administrator and Clerk of the Board of Supervisors

Contact: Tim Jensen, (925) 313-2390

By: , Deputy

cc: Laura Strobel, County Administrator's Office, Bob Campbell, County Auditor-Controller's Office, Letitia Watters, County Auditor-Controller's Office, Leigh Chavez, Environmental, Mike Carlson, Flood Control, Tom Dalziel, Contra Costa Clean Water Program, Tim Jensen, Flood Control, Dan Jordan, County Watershed Program, Catherine Windham, Flood Control

RESOLUTION NO. 2016/39

RESOLUTION OF THE CITY COUNCIL OF THE CITY OF ANTIOCH ESTABLISHING THE RATE PER EQUIVALENT RUNOFF UNIT FOR FISCAL YEAR 2016/17 AND REQUESTING THE CONTRA COSTA COUNTY FLOOD CONTROL AND WATER CONSERVATION DISCTRICT TO ADOPT AN ANNUAL PARCEL ASSESSMENT FOR DRAINAGE MAINTENANCE AND THE NATIONAL POLLUTION DISCHARGE ELIMINATION SYSTEM PROGRAM

WHEREAS, under the Federal Clean Water Act, prescribed discharges of storm water require a permit from the appropriate California Regional Water Quality Control Board under the National Pollutant Discharge Elimination System (NPDES) program; and

WHEREAS, the City of Antioch (CITY) did apply for, and did receive, a NPDES permit which requires the implementation of selected Best Management Practices to minimize or eliminate pollutants from entering storm waters; and

WHEREAS, it is the intent of the CITY to utilize funds received from its Storm Water Utility Area (SUA) for implementation of the NPDES program and drainage maintenance activities; and

WHEREAS, at the request of the CITY, the Contra Costa County Flood Control & Water Conservation District (DISTRICT) has completed the process for formation of a SUA, including the adoption of the Storm Water Utility Assessment Drainage Ordinance No. 93-47; and

WHEREAS, the SUA and Program Group Costs Payment agreement between CITY and DISTRICT requires the CITY, by May 1st, determine the rate to be assessed to a single Equivalent Runoff Unit (ERU) for the forthcoming fiscal year.

NOW, THEREFORE BE IT RESOLVED, that the City Council of the City of Antioch does determine that the rate to be assigned to a single ERU for FY 2016/17 shall be set at twenty-five dollars ($25.00).

BE IT FUTHER RESOLVED, that the City Council does hereby request the DISTRICT to adopt SUA levies based on said amount.

* * * * * * *

I HEREBY CERTIFY that the foregoing resolution was passed and adopted by the City Council of the City of Antioch at a regular meeting thereof, held on the 26th day of April, 2016, by the following vote:

AYES: Council Members Wilson, Ogorchock, Tiscareno, Rocha and Mayor Harper

NOES: None

ABSENT: None

Christina Garcia

for **ARNE SIMONSEN**
CITY CLERK OF THE CITY OF ANTIOCH

RESOLUTION NO. 16-2016

A RESOLUTION ESTABLISHING THE RATE PER EQUIVILANT RUN-OFF UNIT (ERU) FOR FY 2016-2017 AND REQUESTING THE CONTRA COSTA FLOOD CONTROL AND WATER CONSERVATION DISTRICT TO ADOPT AN ANNUAL PARCEL ASSESSMENT FOR DRAINAGE MAINTENANCE AND THE NATIONAL POLLUTANT DISCHARGE ELIMINATION SYSTEM

THE CITY COUNCIL
City of Clayton, California

WHEREAS, under the Federal Water Quality Act [33 U.S.C. Section 1342 (p)], certain municipal stormwater discharges require a permit from the appropriate federal or state authorities pursuant to the National Pollutant Discharge Elimination System (NPDES) program; and

WHEREAS, the City of Clayton, in conjunction with other affected jurisdictions within Contra Costa County, applied to the State Regional Water Quality Control Board and received a Joint NPDES Permit which requires the implementation of a Storm Water Management Plan and Best Management Practices to minimize or eliminate pollutants from entering stormwaters; and

WHEREAS, Assembly Bill 2768 (West's Water Code Appendix, Section 63-12 and 63-12.9) authorizes the Contra Costa County Flood Control and Water Conservation District (District) to establish Stormwater Utility Areas (SUA) and to levy annual benefit assessments for the purpose of carrying our activities required under the NPDES program; and

WHEREAS, it is the intent of the City to utilize funds received from its Stormwater Utility Area (SUA) for implementation of the NPDES program and local drainage maintenance activities; and

WHEREAS, at the request of the City, the Contra Costa County Flood Control District and Water Conservation District (District) has completed the process for the formation of a SUA, including the adoption of the Stormwater Utility Assessment Drainage Ordinance No. 93-47; and

WHEREAS, the SUA and Program Group Costs payment agreement between the City and the District requires that the City of Clayton annually, by May 1, determine its rate to be assigned to a single ERU for the forthcoming fiscal year.

WHEREAS, the City Council adopted Resolution 9-93, which established the range of the annual assessment to be imposed by the District within the storm water utility area not to exceed $29 per ERU.

WHEREAS, the City of Clayton has been at its maximum $29 per ERU rate since FY 1999-2000 (the last seventeen fiscal years) and this same rate is proposed again for FY 2016-2017.

NOW, THEREFORE, BE IT RESOLVED that the City Council of Clayton, California does hereby determine that its rate to be assigned to a single ERU for FY 2016-2017 shall be set and assessed at $29.00

BE IT FURTHER RESOLVED, that the City Council of Clayton, California, does hereby request the Contra Costa Flood Control and Water Conservation District to adopt the SUA levies based on the above established rate.

Adopted by the City Council of the City of Clayton, California at a regular meeting of thereof held on April 5, 2016, by the following vote:

AYES: Mayor Geller, Vice Mayor Diaz, Councilmembers Haydon, Pierce and Shuey.

NOES: None.

ABSENT: None.

ABSTAIN: None.

The City Council of Clayton, CA

Howard Geller, Mayor

ATTEST:

Janet Brown, City Clerk

I hereby certify that the foregoing resolution was duly and regularly passed by the City Council of the City of Clayton at a regular meeting held on April 5, 2016.

Janet Brown, City Clerk

Reso erurate16-17

CERTIFIED COPY

BEFORE THE CITY COUNCIL OF THE CITY OF CONCORD
COUNTY OF CONTRA COSTA, STATE OF CALIFORNIA

A Resolution Authorizing the Contra Costa County Flood Control & Water Conservation District to Establish an Annual Parcel Assessment for FY 2016-17 for Drainage Maintenance and National Pollutant Discharge Elimination System Program

Resolution No. 16-1

WHEREAS, under the Federal Water Pollution Control Act, [33 U.S.C. Section 1342(p)], certain municipal storm water discharges require a permit from the appropriate federal or state authorities pursuant to the National Discharge Elimination System (NPDES) Program; and

WHEREAS, the City of Concord, in conjunction with other affected jurisdictions within Contra Costa County, applied to the State Regional Water Quality Control Board and received a Joint NPDES Permit to discharge storm water and developed a Storm Water Management Plan; and

WHEREAS, Assembly Bill 2768 (West's Water Code Appendix, Section 63-12 and 63-12.9) authorizes the Contra Costa Flood Control and Water Conservation District (DISTRICT) to establish storm water utility areas and to impose annual benefit assessments for the purpose of carrying out the activities required under the NPDES Program; and

WHEREAS, the DISTRICT has completed the process for formation of a Concord Storm Water Utility Area (SUA), including the adoption of Storm Water Assessment Drainage Ordinance No. 93-47; and

WHEREAS, the SUA and Program Group Costs Payment Agreement between the City of Concord and DISTRICT requires the City of Concord annually to determine the rate to be assessed per Equivalent Runoff Unit (ERU) for the forthcoming fiscal year; and

WHEREAS, the City Council adopted Resolution 93-14, which established the range of annual assessment imposed by the DISTRICT within the storm water utility area at an amount not to exceed $35 per ERU.

//

//

//

NOW, THEREFORE, THE CITY COUNCIL OF THE CITY OF CONCORD DOES RESOLVE AS FOLLOWS:

Section 1. The annual assessment imposed by the DISTRICT within the storm water utility area for Fiscal Year 2016-17 shall be $35.00 per Equivalent Runoff Unit (ERU).

Section 2. The City Council requests the DISTRICT to adopt storm water utility area levies based on said amount per ERU.

Section 3. This resolution shall become effective immediately upon its passage and adoption.

PASSED AND ADOPTED by the City Council of the City of Concord on March 22, 2016, by the following vote:

AYES: Councilmembers - E. Birsan, T. Grayson, D. Helix, R. Leone, L. Hoffmeister

NOES: Councilmembers - None

ABSTAIN: Councilmembers - None

ABSENT: Councilmembers - None

I HEREBY CERTIFY that the foregoing Resolution No. 16-1 was duly and regularly adopted at a regular meeting of the City Council of the City of Concord on March 22, 2016.

Joelle Fockler, MMC
City Clerk

APPROVED AS TO FORM:

Brian Libow
Interim City Attorney

cc: CCC Flood Control & Water Conservation District

I certify that this is a true copy of a document on file in this office.

SEAL

City Clerk
City of Concord, California

I, Marie Sunseri, City Clerk of the Town of Danville, hereby certify that this is a true and correct copy of Town Council Resolution No. 28-2016

Marie Sunseri, City Clerk

RESOLUTION NO. 28-2016

AUTHORIZING THE CONTRA COSTA COUNTY FLOOD CONTROL AND WATER CONSERVATION DISTRICT TO ADOPT THE FISCAL YEAR 2016-17 FEE FOR THE TOWN OF DANVILLE STORMWATER UTILITY AREA

WHEREAS, the Federal Water Pollution Control Act requires dischargers of stormwater to obtain a National Pollutant Discharge Elimination System (NPDES) permit from the San Francisco Regional Water Quality Control Board; and

WHEREAS, Danville, the Contra Costa County cities, the County, and the Contra Costa County Flood Control and Water Conservation District have joined under the Contra Costa Clean Water Program to secure the required NPDES permit; and

WHEREAS, the San Francisco Regional Water Quality Control Board adopted NPDES Permit No. CAS612008 in order to develop a Municipal Regional Permit that applies to all nine Bay Area Counties; and

WHEREAS, the Town complies with the NPDES permit requirements by operating a local Clean Water Program, participating in the Contra Costa Clean Water Program and implementing Best Management Practices to minimize or eliminate pollutants from stormwater; and

WHEREAS, the funding necessary to implement this permit has been established at a range of $22 to $30 per Equivalent Residential Unit (ERU) through the Stormwater Utility Assessment (Town of Danville Resolution No. 24-93); and

WHEREAS, said assessment rate must be set each year by the Town Council; and

WHEREAS, the Town Council appoints the City Engineer, or his/her designee, as its official representative to the Contra Costa Clean Water Program; and

WHEREAS, the Town Council wishes to continue to participate in the Clean Water program and continue to fund the program through the assessment of individual properties; now, therefore, be it

RESOLVED, that the Danville Town Council authorizes continuance of the Stormwater Utility Assessment to be set at $30 per ERU for all properties within Danville.

APPROVED by the Danville Town Council at a regular meeting on March 15, 2016, by the following vote:

AYES: Arnerich, Doyle, Morgan, Stepper
NOES: None
ABSTAINED: None
ABSENT: Storer

MAYOR

APPROVED AS TO FORM:

CITY ATTORNEY

ATTEST:

CITY CLERK

RESOLUTION NO. 2016–24

RESOLUTION OF THE CITY COUNCIL OF THE CITY OF EL CERRITO ESTABLISHING THE ANNUAL PARCEL ASSESSMENT FOR THE NATIONAL POLLUTANT DISCHARGE ELIMINATION SYSTEM (NPDES) PROGRAM AND DRAINAGE MAINTENANCE AT THE CURRENT RATE OF $38.00 PER EQUIVALENT RUNOFF UNIT (ERU), AND AUTHORIZING THE CONTRA COSTA COUNTY FLOOD CONTROL & WATER CONSERVATION DISTRICT TO ADOPT STORMWATER UTILITY AREA LEVIES BASED ON SAID AMOUNT

WHEREAS, under the Federal Water Pollution Control Act, prescribed discharges of storm water require a permit from the appropriate California Regional Water Quality Board under the National Pollutant Discharge Elimination System (NPDES) program; and

WHEREAS, Order No. R2-2015-0049, NPDES Permit No. CAS12008, issuing waste discharge requirements under the San Francisco Bay Municipal Regional Stormwater Permit (MRP) to the Cities, Flood Control Districts and County agencies located in Alameda, Contra Costa, Santa Clara, San Mateo Counties, as well as the cities of Fairfield, Suisun and Vallejo, includes the implementation of selected Best Management Practices to minimize or eliminate pollutants from entering storm waters; and

WHEREAS, it is the intent of the City of El Cerrito to utilize funds received from its Stormwater Utility Area (SUA) for implementation of the NPDES program and drainage maintenance activities; and

WHEREAS, at the request of the City of El Cerrito, the Contra Costa County Flood Control and Water Conservation District (DISTRICT) has completed the process for formation of a SUA, including the adoption of the Stormwater Utility Assessment Drainage Ordinance No. 93-47; and

WHEREAS, the SUA and Program Group Costs Payment Agreement between the City of El Cerrito and the DISTRICT requires that the City of El Cerrito annually, by April 15th, determine the rate to be assessed to a single Equivalent Runoff Unit (ERU) for the forthcoming fiscal year.

NOW THEREFORE, BE IT RESOLVED, that the City Council of the City of El Cerrito does hereby determine that the rate to be assigned to a single ERU for Fiscal Year 2016-2017 shall be set at $38.00.

BE IT FURTHER RESOLVED that the City Council of the City of El Cerrito does hereby request the DISTRICT to adopt SUA levies based on said amount.

BE IT FURTHER RESOLVED that this Resolution shall become effective immediately upon passage and adoption.

I CERTIFY that at a regular meeting on April 5, 2016 the City Council of the City of El Cerrito passed this Resolution by the following vote:

AYES:	Councilmembers Abelson, Bridges, Friedman, Quinto and Mayor Lyman
NOES:	None
ABSTAIN:	None
ABSENT:	None

IN WITNESS of this action, I sign this document and affix the corporate seal of the City of El Cerrito on April 5, 2016.

Cheryl Morse, City Clerk

APPROVED:

Gregory B. Lyman, Mayor

CERTIFICATION
I HEREBY CERTIFY THAT THIS IS A TRUE AND CORRECT COPY OF AN OFFICIAL DOCUMENT OF THE CITY OF EL CERRITO, COUNTY OF CONTRA COSTA, STATE OF CALIFORNIA.

CITY CLERK OF CITY OF EL CERRITO

RESOLUTION NO. 16-016

RESOLUTION OF THE CITY COUNCIL OF THE CITY OF HERCULES APPROVING THE CONTINUANCE OF THE PARCEL ASSESSMENT RATE OF $35.00 PER EQUIVALENT RUNOFF UNIT (ERU) FOR FY 2016-2017 AND REQUESTING THE CONTRA COSTA COUNTY FLOOD CONTROL AND WATER CONSERVATION DISTRICT TO ADOPT THIS ANNUAL PARCEL ASSESSMENT FOR DRAINAGE MAINTENANCE AND THE NATIONAL POLLUTION DISCHARGE ELIMINATION SYSTEM (NPDES) PROGRAM

WHEREAS, Under Federal Water Pollution Control Act, prescribed discharges of storm water require a permit from the appropriate California Regional Water Quality Control Board under the National Pollution Discharge Elimination System (NPDES) Program; and

WHEREAS, the City of Hercules, County of Contra Costa did apply for, and did receive, a NPDES permit which requires the implementation of selected Best Management Practices to minimize or eliminate pollutants from entering storm waters; and

WHEREAS, it is the intent of the City of Hercules to utilize funds received from its Storm water Utility Area (SUA) for implementation of NPDES program and drainage maintenance activities; and

WHEREAS, at the request of the City of Hercules, Contra Costa County Flood Control and Water Conservation District (District) has completed the process for formation of a SUA, including Stormwater Utility Assessment Drainage Ordinance 93-47; and

WHEREAS, the SUA and Program Group Costs Payment Agreement between the City of Hercules and the District requires that the City of Hercules determine the rate to be assessed to a single Equivalent Runoff Unit (ERU) annually before May 1 of the forthcoming fiscal year.

NOW, THEREFORE, BE IT RESOLVED by the City Council of the City of Hercules as follows:

1. The City Council hereby approves the continuance of the $35.00 rate per ERU for FY 2016-2017 and requesting the Contra Costa County Flood Control and Water Conservation District to adopt an annual parcel assessment for drainage maintenance and the NPDES Program.

The foregoing Resolution was duly and regularly adopted at a regular meeting of the City Council of the City of Hercules held on the twenty second day of March 2016, by the following vote of the Council:

AYES: M. de Vera, C. Kelley, B. Kelly, S. McCoy, D. Romero

NOES: None

Dan Romero

Dan Romero, Mayor

ATTEST:

Margaret S. Roberts

Margaret S. Roberts, MMC
Administrative Services Director/City Clerk

CITY OF HERCULES INCORPORATED SEAL DEC. 15, 1900 CONTRA COSTA COUNTY, CALIFORNIA

CERTIFICATION OF RESOLUTION

I, the undersigned, the duly appointed and qualified Deputy City Clerk of the City of Hercules, do hereby certify that the foregoing Resolution No. 16-016 was duly adopted at a regular meeting of the City Council of the City of Hercules held at the regular meeting place thereof on the twenty second day of March, 2016, of which meeting all of the members of said City Council had due notice and at which a majority thereof were present.

I have carefully verified the foregoing with the original minutes of said meeting on file and of record in my office, and the foregoing is a full, true and correct duplicate of the original resolution adopted at said meeting and entered in said minutes.

Said resolution has not been amended, modified or rescinded since the date of its adoption and the same is now in full force and effect.

Dated: April 21, 2016

By: Mirene Benitez

Mirene Benitez
Human Resources Technician/Deputy City Clerk
City of Hercules

CITY OF HERCULES INCORPORATED SEAL DEC. 15, 1900 CONTRA COSTA COUNTY, CALIFORNIA

CERTIFIED AS A TRUE COPY
Joanne Robbins

BEFORE THE CITY COUNCIL OF THE CITY OF LAFAYETTE
IN THE MATTER OF:

Establishing the Rate per Equivalent Runoff Unit for Fiscal Year 2016-2017 and Requesting the Contra Costa County Flood Control and Water Conservation District To Adopt an Annual Parcel Assessment for Drainage Maintenance and the National Pollutant Discharge Elimination System Program	)	RESOLUTION NO. 2016-08

WHEREAS, under the Federal Water Pollution Control Act, prescribed discharges of stormwater require a permit from the appropriate California regional water quality board under the National Pollutant Discharge Elimination System (NPDES) program; and

WHEREAS, the City of Lafayette (City) did apply for, and did receive, an NPDES permit which requires the implementation of selected Best Management Practices to minimize or eliminate pollutants from entering stormwaters; and

WHEREAS, it is the intent of the City to utilize funds received from its Stormwater Utility Area (SUA) for implementation of the NPDES program and drainage maintenance activities; and

WHEREAS, at the request of the City, the Contra Costa County Flood Control and Water Conservation District (District) has completed the process for formation of an SUA, including the adoption of the Stormwater Utility Assessment Drainage Ordinance No. 93-47; and

WHEREAS, the SUA and Program Group Costs Payment Agreement between City and District requires that City annually, by May 1, determine the rate to be assessed to a single Equivalent Runoff Unit (ERU) for the forthcoming fiscal year.

NOW, THEREFORE BE IT RESOLVED, that the City Council of the City of Lafayette does determine that the rate to be assigned to a single ERU for FY 2016-2017 shall be set at $35 (thirty-five dollars).

BE IT FURTHER RESOLVED, that the City Council of the City of Lafayette does hereby request the District to adopt SUA levies based on said amount.

PASSED AND ADOPTED by the City Council of the City of Lafayette on February 22, 2016, by the following vote:

AYES: **Mitchell, M. Anderson, B. Andersson, Reilly and Tatzin**
NOES: **None**
ABSENT: **None**
ABSTAIN: **None**

APPROVED:

Mark Mitchell, Mayor

ATTEST:

Joanne Robbins, City Clerk

RESOLUTION NO. 031-16

ESTABLISHING THE RATE PER EQUIVALENT RUNOFF UNIT FOR FY 2016-17 AND REQUESTING THE CONTRA COSTA COUNTY FLOOD CONTROL AND WATER CONSERVATION DISTRICT TO ADOPT AN ANNUAL PARCEL ASSESSMENT FOR DRAINAGE MAINTENANCE AND THE NATIONAL POLLUTANT DISCHARGE ELIMINATION SYSTEM PROGRAM

WHEREAS, under Federal Water Pollution Control Act, prescribed discharges of stormwater require a permit from the appropriate California regional water quality board under the National Pollutant Discharge Elimination System (NPDES) program; and

WHEREAS, the City of Martinez (CITY) did apply for, and did receive, a NPDES permit which requires the implementation of selected Best Management Practices to minimize or eliminate pollutants from entering stormwaters; and

WHEREAS, it is the intent of the CITY to utilize funds received from its Stormwater Utility Area (SUA) for implementation of the NPDES program and drainage maintenance activities; and

WHEREAS, at the request of the CITY, the Contra Costa County Flood Control & Water Conservation District (DISTRICT) has completed the process for formation of a SUA, including the adoption of the Stormwater Utility Assessment Drainage Ordinance No. 93-47; and

WHEREAS, The SUA and Program Group Costs Payment agreement between City and DISTRICT requires that CITY annually, by May 1, determine the rate to be assessed to a single Equivalent Runoff Unit (ERU) for the forthcoming fiscal year.

NOW, THEREFORE, BE IT RESOLVED the City Council of the City of Martinez does determine the rate to be assigned to a single ERU for Fiscal Year 2016-17 shall be set at $30.00.

BE IT FURTHER RESOLVED, the City Council does hereby request the DISTRICT to adopt SUA levies based on said amount.

* * * * * *

I HEREBY CERTIFY the foregoing is a true and correct copy of a resolution duly adopted by the City Council of the City of Martinez at a Regular Meeting of said Council held on the 6th day of April, 2016, by the following vote:

AYES: Councilmembers Lara DeLaney, Debbie M^c^Killop, Mark Ross, Vice Mayor AnaMarie Avila Farias, and Mayor Rob Schroder

NOES: None

ABSENT: None

I HEREBY CERTIFY that this instrument is a true and correct copy of the original on file in this office.
RICHARD G. HERNANDEZ, CITY CLERK
CITY OF MARTINEZ

Deputy

RICHARD G. HERNANDEZ, CITY CLERK
CITY OF MARTINEZ

BEFORE THE TOWN COUNCIL OF THE TOWN OF MORAGA

In the Matter of:

Continuing the Existing Rate per Equivalent Runoff Unit (ERU) for FY 2016/17 of $35 per ERU as the Annual Assessment for Drainage Maintenance and the National Pollutant Discharge Elimination System (NPDES) Program	)	Resolution No. 13 - 2016

WHEREAS, under the Federal Water Pollution Control Act, prescribed discharges of stormwater require a permit from the appropriate California Regional Water Quality Board under the National Pollutant Discharge Elimination System (NPDES) program; and

WHEREAS, the Town of Moraga applied for, and did receive, a NPDES permit which requires the implementation of selected Best Management Practices to minimize or eliminate pollutants from entering storm waters; and

WHEREAS, it is the intent of the Town to utilize funds received from its Stormwater Utility Area (SUA) for implementation of the NPDES program and drainage maintenance activities; and

WHEREAS, at the request of the Town, the Contra Costa County Flood Control & Water Conservation District (District) has completed the process for formation of a SUA, including the adoption of the Stormwater Utility Assessment Drainage Ordinance No. 93-47; and

WHEREAS, the SUA and Program Group Costs Payment agreement between the Town and District requires that the Town annually, by May 1, determine the rate to be assessed to a single Equivalent Runoff Unit (ERU) for the forthcoming fiscal year.

NOW, THEREFORE BE IT RESOLVED, that the Town Council of the Town of Moraga continues the existing rate per Equivalent Runoff Unit (ERU) for FY 2016/17 of $35 per ERU as the annual assessment for drainage maintenance and the National Pollutant Discharge Elimination System (NPDES) program.

BE IT FURTHER RESOLVED, that the Town Council of the Town of Moraga does hereby request the District to adopt SUA levies based on said amount.

PASSED AND ADOPTED by the Town Council of the Town of Moraga at a regular meeting held on February 24, 2016 by the following vote:

AYES:	Mayor Metcalf, Vice Mayor Trotter, Councilmembers Arth and Onoda
NOES:	None
ABSTAIN:	None
ABSENT:	Councilmember Wykle

Michael Metcalf, Mayor

Attest:

Marty C. McInturf, Town Clerk

CERTIFIED
To be a true copy

Town Clerk

BEFORE THE CITY COUNCIL OF THE CITY OF ORINDA

In the Matter of:

Establishing the Rate per Equivalent) Runoff Unit for Fiscal Year 2017) and requesting the Contra Costa) County Flood Control and Water) Conservation District to Adopt) an Annual Parcel Assessment for) Drainage Maintenance and the) National Pollutant Discharge) Elimination System Program)		Resolution No. 13 -16

WHEREAS, under the Federal Water Pollution Control Act, prescribed discharges of Stormwater require a permit from the appropriate California regional water quality control board, under the National Pollutant Discharge Elimination System (NPDES) program; and

WHEREAS, the City of Orinda did apply for, and did receive, a NPDES permit which requires the implementation of selected Best Management Practices (BMPs) to minimize or eliminate pollutants from entering storm waters; and

WHEREAS, it is the intent of the City of Orinda to utilize funds received from its Stormwater Utility Area (SUA) for implementation of the NPDES program and drainage maintenance activities; and

WHEREAS, at the request of the City of Orinda, the Contra Costa County Flood Control and Water Conservation District ("District") has completed the process as required in order to form an SUA, including the adoption of the Stormwater Utility Assessment Drainage Ordinance No. 93-47; and

WHEREAS, the SUA and Program Group Costs Payment Agreement between the City of Orinda and the District requires that the City of Orinda annually, by May 1, determine the rate to be assessed to a single Equivalent Runoff Unit (ERU) for the forthcoming fiscal year.

NOW, THEREFORE, BE IT RESOLVED that the City Council of the City of Orinda does hereby determine that the rate to be assigned to a single ERU for FY 2017 shall be set at $35.00.

BE IT FURTHER RESOLVED that the City of Orinda does hereby request the District to adopt SUA levies based on said amount.

Adopted by the City Council of the City of Orinda at a regular meeting on March 1, 2016, by the following vote:

AYES: COUNCILMEMBERS: Gee, Orr, Phillips, Worth and Mayor Smith
NOES: COUNCILMEMBERS: None
ABSENT: COUNCILMEMBERS: None
ABSTAIN: COUNCILMEMBERS: None

Victoria Smith, Mayor

ATTEST:

Michele L. Olsen, City Clerk

I, Michele L. Olsen, City Clerk of the City of Orinda, do hereby certify that the foregoing is a true and correct copy of the original on file in this office.

Michele L. Olsen, City Clerk

RESOLUTION NO. 2016- 26

RESOLUTION OF THE CITY COUNCIL OF THE CITY OF PINOLE, COUNTY OF CONTRA COSTA, STATE OF CALIFORNIA APPROVING THE RATE OF $35.00 PER EQUIVALENT RUNOFF UNIT FOR FY 2016-17 AND REQUESTING THAT THE CONTRA COSTA FLOOD CONTROL AND WATER CONSERVATION DISTRICT ADOPT AN ANNUAL PARCEL ASSESSMENT FOR DRAINAGE MAINTENANCE AND THE NATIONAL POLLUTANT DISCHARGE ELIMINATION SYSTEM (NPDES) PROGRAM.

WHEREAS, under Federal Water Pollution Control Act, prescribed discharges of stormwater require a permit from the appropriate California Regional Water Quality Board under the National Pollutant Discharge Elimination System (NPDES) program; and

WHEREAS, the City of Pinole did apply for and received an NPDES permit which requires the implementation of selected best management practices to minimize or eliminate pollutants from entering stormwaters; and

WHEREAS, it is the intent of the City of Pinole to utilize funds received from its Stormwater Utility Area (SUA) for implementation of the NPDES program and drainage maintenance activities; and

WHEREAS, at the request of the City of Pinole, the Contra Costa County Flood Control & Water Conservation District has completed the process for formation of a SUA, including the adoption of the Stormwater Utility Assessment Drainage Ordinance No. 93-47; and

WHEREAS, the SUA and Program Group Costs Payment agreement between City of Pinole and Water Conservation District requires that the City of Pinole, annually by May 1, determine the rate to be assessed to a single Equivalent Runoff Unit (ERU) for the forthcoming fiscal year.

NOW, THEREFORE BE IT RESOLVED, that the Pinole City Council approves the rate of $35.00 per equivalent runoff unit for FY2016-17 and requests that the Contra Costa Flood Control and Water Conservation District adopt an annual parcel assessment for drainage maintenance and the National Pollutant Discharge Elimination System (NPDES) Program.

BE IT FURTHER RESOLVED, that the Pinole City Council does hereby request the Water Conservation District to adopt SUA levies based on said amount.

PASSED AND ADOPTED at a regular meeting of the Pinole City Council held on the **5th** day of **April 2016** by the following vote:

AYES:	COUNCILMEMBERS:	**Banuelos, Long, Murray, Toms**
NOES:	COUNCILMEMBERS:	**None**
ABSENT:	COUNCILMEMBERS:	**Swearingen**
ABSTAIN:	COUNCILMEMBERS:	**None**

I, hereby certify that the foregoing resolution was regularly introduced, passed, and adopted on this 5th day of April, 2016.

Patricia Athenour, MMC
City Clerk

I hereby certify that the foregoing is a true and correct copy of the original document on file in the City Clerk's Office, City of Pinole, Contra Costa County, State of California.

Patricia Athenour, City Clerk of the City of Pinole

Date: 4/6/2013

BEFORE THE CITY COUNCIL OF THE CITY OF PITTSBURG

In the Matter of:

Establishment of the FY 2016/2017)
Annual Stormwater Utility Area Fee)

RESOLUTION NO. 16-13155

The Pittsburg City Council DOES RESOLVE as follows:

WHEREAS, under federal Water Pollution Control Act (Clean Water Act), prescribed discharges of stormwater require a permit from the appropriate California Regional Water Quality Control Board under the National Pollutant Discharge Elimination System (NPDES) program; and

WHEREAS, the City of Pittsburg (City) has an NPDES permit that requires the implementation of selected Best Management Practices to minimize or eliminate pollutants from entering stormwaters; and

WHEREAS, it is the intent of the City to utilize funds received from its Stormwater Utility Area (SUA) fee for implementation of the NPDES program and drainage maintenance activities; and

WHEREAS, at the request of the City, the Contra Costa County Flood Control & Water Conservation District (District) has completed the process for formation of an SUA fee, including the adoption of the Stormwater Utility Assessment Drainage Ordinance No. 93-47; and

WHEREAS, the SUA fee and Program Group Costs Payment agreement between City and District requires that the City annually, by May 1, determine the rate to be assessed to a single Equivalent Runoff Unit (ERU) for the forthcoming fiscal year.

NOW, THEREFORE, the City Council finds and determines as follows:

Section 1. The above recitals are true and correct and are incorporated herein.

Section 2. The rate to be assigned to a single ERU for FY 2016/2017 shall be set at $30.00, and the City Council hereby requests the District to adopt the SUA fee levies based on said amount.

PASSED, AND ADOPTED by the City Council of the City of Pittsburg at a regular meeting on the 16th day of February 2016, by the following vote:

AYES: Casey, Craft, Evola, Longmire, Johnson
NAYES: None
ABSTAINED: None
ABSENT: None

BR Johnson, Mayor

ATTEST:

Alice E. Evenson, City Clerk

OFFICE OF THE CITY MANAGER/EXECUTIVE DIRECTOR
65 Civic Avenue
Pittsburg, CA 94565

DATE: 2/4/2016

TO: Mayor and Council Members

FROM: Joe Sbranti, City Manager

SUBJECT: Adoption of a City Council Resolution to Establish the FY 2016/2017 Annual Stormwater Utility Area Fee

MEETING DATE: 2/16/2016

EXECUTIVE SUMMARY

The Stormwater Utility Area (SUA) fee was established in 1993 to finance implementation of the National Pollutant Discharge Elimination System (NPDES) program and drainage maintenance activities. Each year the City Council establishes the amount of the Stormwater Utility Area fee assessed on properties to finance activities necessary to comply with the federal Clean Water Act and the City's Joint Municipal NPDES permit. Staff recommends continuing to charge the current fee of $30.00 per Equivalent Runoff Unit (ERU). No increase is proposed.

FISCAL IMPACT

Annual assessments are determined by issuing an "Equivalent Runoff Unit (ERU) multiplier" depending on what "ERU Group" a specific land use falls under. For example, a single family home on a parcel between 5,000 to 20,000 sq. ft. (ERU Group "A") = 1.0 ERU. That results in the homeowner paying $30.00 annually on their property tax. For most commercial parcels, including supermarkets, restaurants, car dealerships, etc. (ERU Group "J") = 12 ERU/acre. Maintaining the SUA fee at $30.00 per ERU will allow the City to collect the maximum amount of NPDES funds to run the NPDES program as required. This rate allows the City to meet ongoing costs for fiscal year 2016/2017, estimated to be approximately $1million. The annual revenue to be generated from this assessment is projected to be $846,000. Supplemental funds from the City's solid waste fund will be used to help offset expected increases in ongoing program costs caused by the new provisions imposed by the Municipal Regional Permit (MRP).

RECOMMENDATION

City Council adopt the attached resolution re-establishing a SUA fee rate of $30.00 per ERU for fiscal year 2016/2017, and request the Contra Costa County Flood Control and Water

Conservation District adopt an annual parcel assessment based on that rate to cover City costs associated with its NPDES activities.

BACKGROUND

In 1987, the U.S. Congress began requiring NPDES permits for all non-point source discharges of stormwater runoff entering waters of the state. Permit compliance responsibilities are vested with the State Water Quality Control Board (SWQCB). In 1993, the City of Pittsburg joined with the Contra Costa County Flood Control and Water Conservation District, Contra Costa County, and 18 other cities to create the Contra Costa Clean Water Program to effectively respond to federal and state requirements regulating local discharges of stormwater into the San Joaquin / Sacramento River Delta and other waters of the state.

As a member of the County program, the City is required to fund its pro-rata share of the countywide program costs and the cost of its own City staff to carry out many of the mandates at the local level. In 1993, the City Council adopted Resolution 93-7913, authorizing the County Board of Supervisors to hold a public hearing and adopt Ordinance No. 93-47 to establish the Stormwater Utility Assessment Drainage Fee to help finance administrative and program activities necessary to comply with the NPDES Permit. At that time, $30.00 was established as the maximum ERU rate for the City of Pittsburg. The City established the initial ERU rate at $24.00. In 2005, the City Council, by Resolution 05-10273, increased the rate to $30.00 for fiscal year 2005/2006, because program costs were higher than revenues generated by the $24.00 assessment. This rate has been re-established each year since 2005.

Under the terms of the county program, each jurisdiction may establish an annual Stormwater Utility Area Fee to be assessed on developed properties to pay its pro-rata program costs and local costs of complying with the federal Clean Water Mandates. The fee is to be based on a single ERU. The Contra Costa County Flood Control and Water Conservation District requests that each jurisdiction submit its annual fee rate to the District each year for adoption by the County as a parcel assessment.

SUBCOMMITTEE FINDINGS

n/a

STAFF ANALYSIS

Maintaining the ERU at the maximum $30.00 is necessary for the City to continue to comply with the unfunded, federally mandated, NPDES regulations imposed on the City. The existing permit expired on November 30, 2014. However, pursuant to California Code of Regulations Title 23 section 2235.4, and Code of Federal Regulations Title 40 section 122.6(d), NPDES Permit No. CAS612008, specified in Order R2-2009-0074, is continued in effect and enforceable until the Board adopts a new permit for discharges.

NPDES funds pay for staff and material costs for maintenance of the City's existing drainage infrastructure and implementation of mandated NPDES permit requirements.

ATTACHMENTS: Resolution

Report Prepared By: Jolan Longway
Civil Engineer II

RESOLUTION NO. 15-16

A RESOLUTION OF THE CITY COUNCIL OF THE CITY OF PLEASANT HILL APPROVING CONTINUED PARTICIPATION IN THE STORMWATER POLLUTION MANAGEMENT UTILITY DISTRICT AND AUTHORIZING THE CONTRA COSTA COUNTY FLOOD CONTROL AND WATER CONSERVATION DISTRICT TO ADOPT THE FISCAL YEAR 2016/17 STORMWATER UTILITY AREA FEE FOR THE CITY OF PLEASANT HILL

WHEREAS, the Federal Water Pollution Control Act requires that stormwater discharges in urbanized areas be regulated by a National Pollution Discharge Elimination System (NPDES) permit; and

WHEREAS, in 1993, the City of Pleasant Hill authorized the Contra Costa County Flood Control and Water Conservation District (Flood Control District) to establish a Stormwater Pollution Management Utility District to fund NPDES permit activities; and

WHEREAS, the Flood Control District established Stormwater Utility Areas under Contra Costa County's Stormwater Utility Assessment (SUA) Drainage Ordinance No. 93-47; and

WHEREAS, in 2003, the City of Pleasant Hill and the Flood Control District executed a Stormwater Utility Area Agreement which specifies that revenue be used for NPDES activities; and

WHEREAS, the City of Pleasant Hill, as a member of the Contra Costa Clean Water Program, is required to implement NPDES permit activities that minimize the discharge of pollutants; and

WHEREAS, the Stormwater Utility Area agreement between the City of Pleasant Hill and the Flood Control District requires the City of Pleasant Hill to determine the annual SUA rate in its Stormwater Utility Area; and

WHEREAS, the SUA rate is based on the Equivalent Runoff Unit (ERU); and

WHEREAS, it is the intent of the City of Pleasant Hill to utilize funds received from its Stormwater Utility Area for complying with NPDES permit conditions (preventing stormwater pollution) and performing drainage system maintenance activities.

NOW, THEREFORE, BE IT RESOLVED by the City Council of the City of Pleasant Hill that:

1. The City Council desires to continue participation in the Stormwater Pollution Management Utility District and determines that the SUA rate to be assigned to a single ERU for fiscal year 2016/17 shall be set at $30.

2. The City Council authorizes the Flood Control District to adopt Stormwater Utility Area fees on behalf of the City of Pleasant Hill.

3. The City of Pleasant Hill shall continue to participate in the implementation of the NPDES permit activities and agrees to provide support and to share costs associated with the implementation of countywide activities.

ADOPTED by the City Council of the City of Pleasant Hill at a regular meeting of said Council held on the 21st day of March, 2016, by the following vote:

AYES:	Carlson, Durant, Harris, Flaherty, Noack
NOES:	None
ABSENT:	None
ABSTAIN:	None

SUSAN A. NOACK, Mayor

ATTEST:

CAROL W. WU, City Clerk

APPROVED AS TO FORM;

JANET E. COLESON, City Attorney

CERTIFIED A TRUE COPY

DEPUTY CITY CLERK, CITY OF PLEASANT HILL

RESOLUTION 2016-145

RESOLUTION OF THE CITY COUNCIL OF THE CITY OF SAN PABLO ESTABLISHING THE STORMWATER UTILITY ASSESSMENT RATE FOR FY 2016/17 AND REQUESTING THE CONTRA COSTA COUNTY FLOOD CONTROL AND WATER CONSERVATION DISTRICT TO ADOPT AN ANNUAL PARCEL ASSESSMENT FOR DRAINAGE MAINTENANCE AND THE NATIONAL POLLUTANT DISCHARGE ELIMINATION SYSTEM PROGRAM

WHEREAS, as a result of amendments to the Federal Clean Water Act, prescribed discharges of municipal stormwater require a permit from the San Francisco Regional Water Quality Control Board under the National Pollutant Discharge Elimination System (NPDES) program;

WHEREAS, the City of San Pablo NPDES permit requires the implementation of selected Best Management Practices to minimize or eliminate pollutants from entering stormwater;

WHEREAS, it is the intent of the City to utilize funds received from its Stormwater Utility Assessment (SUA) for implementation of the NPDES program and drainage maintenance activities;

WHEREAS, at the request of the City, the Contra Costa County Flood Control & Water Conservation District (District) has completed the process for formation of a SUA, including the adoption of the Stormwater Utility Assessment Drainage Ordinance No. 93-47;

WHEREAS, the SUA and Program Group Costs Payment agreement between the City and the District requires that the City annually by May 1, determine the rate to be assessed to a single Equivalent Runoff Unit (ERU) for the forthcoming fiscal year;

WHEREAS, in 1993 the City Council of the City of San Pablo adopted Resolution No. 93-21 establishing a maximum SUA rate of $45 per ERU;

WHEREAS, the SUA rate adopted for the current fiscal year (2015/16) is $45 per ERU and has remained at that rate for the last 6 years; and

WHEREAS, establishing the SUA does not trigger CEQA since it is not a project per Section 15378 which states that a project does not include continuing administrative or maintenance activities, or the creation of government funding mechanisms or other government fiscal activities.

NOW, THEREFORE BE IT RESOLVED that the City Council of the City of San Pablo hereby determines that the SUA rate for Fiscal Year 2016/17 shall remain at $45 for each ERU;

I hereby certify that the foregoing is a full, true and correct copy of the original document.

Lehny M. Corbin, Deputy City Clerk

BE IT FURTHER RESOLVED that the City Council of the City of San Pablo hereby requests the District to adopt SUA levies based on the $45 per ERU; and

BE IT FURTHER RESOLVED that the City Council of the City of San Pablo hereby declares that the foregoing recitations are true and correct, and are included herein by reference as findings.

****

Adopted this 4th day of April 2016, by the following vote:

AYES:	COUNCILMEMBERS:	Morris, Calloway, Valdez and Kinney
NOES:	COUNCILMEMBERS:	None
ABSENT:	COUNCILMEMBERS:	Chao Rothberg
ABSTAIN:	COUNCILMEMBERS:	None

ATTEST:

Ted J. Denney, City Clerk

APPROVED:

Rich Kinney, Mayor

RESOLUTION NO. 2016-029

A RESOLUTION OF THE CITY COUNCIL OF THE CITY OF SAN RAMON ESTABLISHING A RATE OF $35 PER EQUIVALENT RUNOFF UNIT FOR FY 2016/17 FOR THE NATIONAL POLLUTANT DISCHARGE ELIMINATION SYSTEM STORMWATER PROGRAM AND REQUESTING THAT THE CONTRA COSTA COUNTY FLOOD CONTROL AND WATER CONSERVATION DISTRICT ADOPT AN ANNUAL PARCEL ASSESSMENT

WHEREAS, under the Federal Water Pollution Control Act, prescribed discharges of stormwater require a permit from the appropriate California Regional Water Quality Board under the National Pollutant Discharge Elimination System (NPDES) stormwater program; and

WHEREAS, the City of San Ramon (City) applied for and received a NPDES permit, which requires the implementation of selected Best Management Practices to minimize or eliminate pollutants from entering stormwaters; and

WHEREAS, it is the intent of the City to utilize funds received from its Stormwater Utility Area (SUA) for implementation of the NPDES stormwater program and drainage maintenance activities; and

WHEREAS, at the request of the City, the Contra Costa County Flood Control and Water Conservation District (Flood Control District) has completed the process for the formation of a SUA, including the adoption of the Stormwater Utility Assessment Drainage Ordinance No. 93-47; and

WHEREAS, the SUA and Program Group Costs Payment Agreement between the City and the Flood Control District require that the City annually, by May 1st, determine the rate to be assessed for a single Equivalent Runoff Unit (ERU) for the forthcoming fiscal year.

NOW, THEREFORE BE IT RESOLVED, that the City Council of the City of San Ramon does determine that the rate to be assigned to a single ERU for FY 2016/17 shall be set at $35.00.

BE IT FURTHER RESOLVED, that the City Council does hereby request that the Flood Control District adopt SUA levies based on said amount.

Signatures on following page

PASSED, APPROVED, AND ADOPTED at the meeting of April 12, 2016 by the following votes:

AYES: *Cm. Hudson, O'Loane, Perkins, Sachs, and Mayor Clarkson*

NOES:

ABSENT:

ABSTAIN:

Bill Clarkson, Mayor

ATTEST:

Renee Beck, City Clerk

I hereby certify that this is a full, true and accurate copy of a Resolution adopted by the City Council of the City of San Ramon, CA

On April 12, 2016

City Clerk

CITY OF WALNUT CREEK
RESOLUTION NO. 16-30

A RESOLUTION OF THE CITY COUNCIL OF THE CITY OF WALNUT CREEK ESTABLISHING THE CLEAN WATER PROGRAM RATE FOR FY 2016/2017 AND REQUESTING THE MAINTENANCE OF THE CITY'S STORMWATER UTILITY AREA FEE

WHEREAS, under Federal Water Pollution Control Act, prescribed discharges of stormwater require a permit from the appropriate California regional water quality board under the National Pollutant Discharge Elimination System (NPDES) program; and

WHEREAS, the City of Walnut Creek (CITY) did apply for, and did receive, a NPDES permit which requires the implementation of selected Best Management Practices to minimize or eliminate pollutants from entering stormwaters; and

WHEREAS, it is the intent of the CITY to utilize funds received from its Stormwater Utility Area (SUA) for implementation of the NPDES program and drainage maintenance activities; and

WHEREAS, at the request of the CITY, the Contra Costa County Flood Control & Water Conservation District (DISTRICT) has completed the process for formation of a SUA, including the adoption of the Stormwater Utility Assessment Drainage Ordinance No. 93-47; and

WHEREAS, The SUA and Program Group Costs Payment agreement between CITY and DISTRICT requires that CITY annually, by May 1, determine the rate to be assessed to a single Equivalent Runoff Unit (ERU) for the forthcoming fiscal year.

NOW, THEREFORE BE IT RESOLVED, that the City Council of the City of Walnut Creek does determine that the rate to be assigned to a single ERU for FY 2016/2017 shall be set at $35.00.

BE IT FURTHER RESOLVED, that the City Council does hereby request the DISTRICT to adopt SUA levies based on said amount.

PASSED AND ADOPTED by the City Council of the City of Walnut Creek at a regular meeting thereof held on the 19th day of April, 2016 by the following called vote:

AYES:	Councilmembers:	Silva, Simmons, Wedel, Carlston, Mayor Haskew
NOES:	Councilmembers:	None
ABSENT:	Councilmembers:	None

Loella Haskew

Loella Haskew
Mayor of the City of Walnut Creek

Attest:

Suzie Martinez, CMC
City Clerk of the City of Walnut Creek

I HEREBY CERTIFY the foregoing to be a true and correct copy of Resolution No. 16-30 duly passed and adopted by the City Council of Walnut Creek, County of Contra Costa, State of California, at a regular meeting of said Council held on the 19th day of April, 2016.

Suzie Martinez, CMC
City Clerk of the City of Walnut Creek

CITY OF WALNUT CREEK INCORPORATED OCT. 21, 1914 CALIFORNIA

THE BOARD OF SUPERVISORS OF CONTRA COSTA COUNTY, CALIFORNIA

and for Special Districts, Agencies and Authorities Governed by the Board

Adopted this Resolution on 03/08/2016 by the following vote:

AYE:	5	**John Gioia** **Candace Andersen** **Mary N. Piepho** **Karen Mitchoff** **Federal D. Glover**
NO:		
ABSENT:		
ABSTAIN:		
RECUSE:		

Resolution No. 2016/105

In The Matter of: ESTABLISH the rate per equivalent runoff unit for Stormwater Utility Area 17 (Unincorporated County) for Fiscal Year 2016-2017 and request that the Contra Costa County Flood Control & Water Conservation District (FC District) ADOPT an annual parcel assessment for drainage maintenance and the National Pollutant Discharge Elimination System (NPDES) Program, Countywide. (100% Stormwater Utility Area 17 Funds)

The Board of Supervisors of Contra Costa County RESOLVES THAT;

WHEREAS, under the Federal Water Pollution Control Act, prescribed discharges of stormwater require a permit from the appropriate California regional water quality board under the NPDES Program; and

WHEREAS, the COUNTY of CONTRA COSTA (County) did apply for, and did receive, an NPDES permit, which requires the implementation of selected Best Management Practices (BMPs) to minimize or eliminate pollutants from entering stormwaters; and

WHEREAS, it is the intent of the County to utilize funds received from its Stormwater Utility Area (SUA) for implementation of the NPDES Program and drainage maintenance activities; and

WHEREAS, at the request of the County, the FC District has completed the process for formation of an SUA, including the adoption of the Stormwater Utility Assessment Drainage Ordinance NO. 93-47; and

WHEREAS, the SUA and Program Group Costs Payment agreement between the County and the FC District requires that the County determine the rate to be assessed to a single Equivalent Runoff Unit (ERU) for the forthcoming fiscal year in the Unincorporated County; and

NOW, THEREFORE BE IT RESOLVED, that the County Board of Supervisors of the COUNTY of CONTRA COSTA does determine that the rate to be assigned to a single ERU for Fiscal Year 2016-2017 shall be set at $30.

BE IT FURTHER RESOLVED, that the County Board of Supervisors does hereby request the FC District to adopt SUA 17 levies based on said amount.

Contact: Dan Jordan, (925) 313-2023

I hereby certify that this is a true and correct copy of an action taken and entered on the minutes of the Board of Supervisors on the date shown.

ATTESTED: March 8, 2016

David J. Twa, County Administrator and Clerk of the Board of Supervisors

By: Stacey M. Boyd, Deputy

cc: Laura Strobel, County Administrator's Office, Bob Campbell, County Auditor–Controller, Letitia Watters, Co[illegible]tor–Controller's Office, Tim Jensen, Flood Control, Cece Sellgren, County Watershed Program, Dan Jordan, County Watershed Program, Catherine Windham, Flood Control

RESOLUTION NO. 28-16

A RESOLUTION OF THE CITY COUNCIL OF THE CITY OF OAKLEY ESTABLISHING THE RATE PER EQUIVALENT RUNOFF UNIT FOR FY 2016/17 AND REQUESTING THE CONTRA COSTA COUNTY FLOOD CONTROL AND WATER CONSERVATION DISTRICT TO ADOPT AN ANNUAL PARCEL ASSESSMENT FOR DRAINAGE MAINTENANCE AND THE NATIONAL POLLUTANT DISCHARGE ELIMINATION SYSTEM PROGRAM

WHEREAS, under Federal Water Pollution Control Act, prescribed discharges of stormwater require a permit from the appropriate California regional water quality board under the National Pollutant Discharge Elimination System (NPDES) program; and

WHEREAS, the City of Oakley (City) did apply for, and did receive, an NPDES permit which requires the implementation of selected Best Management Practices to minimize or eliminate pollutants from entering storm waters; and

WHEREAS, it is the intent of the City to utilize funds received from its Stormwater Utility Area (SUA) for implementation of the NPDES program and drainage maintenance activities; and

WHEREAS, at the request of the City, the Contra Costa County Flood Control & Water Conservation District (DISTRICT) has completed the process for formation of a SUA, including the adoption of the Stormwater Utility Assessment Drainage Ordinance No. 93-47; and

WHEREAS, The SUA and Program Group Costs Payment agreement between City and DISTRICT requires that the City annually, by May 1st, determine the rate to be assessed to a single Equivalent Runoff Unit (ERU) for the forthcoming fiscal year.

NOW, THEREFORE, BE IT RESOLVED, that the City Council of the City of Oakley does determine that the rate to be assigned to a single ERU for FY 2016/17 shall be set at $30.00.

BE IT FURTHER RESOLVED that the City Council does hereby request the DISTRICT to adopt SUA levies based on said amount.

PASSED AND ADOPTED by the City Council of the City of Oakley at a meeting held on the 8th of March, 2016 by the following vote:

AYES: Hardcastle, Higgins, Perry, Pope, Romick
NOES:
ABSENT:
ABSTENTIONS:

APPROVED:

Kevin Romick

Kevin Romick, Mayor

ATTEST:

Kim Carmody

for Libby Vreonis, City Clerk

3-10-16

Date

OAKLEY

CALIFORNIA

I, Libby Vreonis, City Clerk of the City of Oakley, do hereby certify that this is a true and accurate copy of Resolution No.28-16, which was adopted by the Oakley City Council on March 8, 2016.

for Libby Vreonis, City Clerk

ENGINEER'S REPORT FOR THE ADOPTION OF FISCAL YEAR 2016–2017 ASSESSMENTS FOR CONTRA COSTA COUNTY FLOOD CONTROL & WATER CONSERVATION DISTRICT STORMWATER UTILITY AREAS NOS. 1 THROUGH 18

Prepared by the Staff of the

Contra Costa County Flood Control
& Water Conservation District
255 Glacier Drive
Martinez, CA 94553

April 2016

1. RECOMMENDATION:

It is recommended that:

a. The Stormwater Utility Assessment Equivalent Runoff Unit (ERU) rates for Fiscal Year 2016–2017 be adopted for the Contra Costa County Flood Control and Water Conservation District (FC District) Stormwater Utility Areas (SUAs) for the following incorporated and unincorporated areas:

PROPOSED VS. EXISTING ERU RATES

Stormwater Utility Area No.	Area	Maximum ERU Rate	Existing ERU Rate for FY 2015–16	Proposed ERU Rate for FY 2016–17
1	Antioch	$25.00	$25.00	$25.00
2	Clayton	$29.00	$29.00	$29.00
3	Concord	$35.00	$35.00	$35.00
4	Danville	$30.00	$30.00	$30.00
5	El Cerrito	$38.00	$38.00	$38.00
6	Hercules	$35.00	$35.00	$35.00
7	Lafayette	$35.00	$35.00	$35.00
8	Martinez	$30.00	$30.00	$30.00
9	Moraga	$35.00	$35.00	$35.00
10	Orinda	$35.00	$35.00	$35.00
11	Pinole	$35.00	$35.00	$35.00
12	Pittsburg	$30.00	$30.00	$30.00
13	Pleasant Hill	$30.00	$30.00	$30.00
14	San Pablo	$45.00	$45.00	$45.00
15	San Ramon	$35.00	$35.00	$35.00
16	Walnut Creek	$35.00	$35.00	$35.00
17	Unincorporated County	$30.00	$30.00	$30.00
18	Oakley	$30.00	$30.00	$30.00

2. NATIONAL POLLUTANT DISCHARGE ELIMINATION SYSTEM PROGRAM:

Congress adopted the Federal Water Pollution Control Act generally referred to as the Clean Water Act in 1972. It specifically prohibits the discharge of any pollutants (e.g., herbicides, pesticides, oil, grease, etc.) to the "navigable waters of the United States." The initial focus of the Clean Water Act was to prohibit these pollutants from industrial process wastewater and municipal sewage. The Act was amended in 1987 mandating the Environmental Protection Agency (EPA) to establish regulations setting forth the National Pollutant Discharge Elimination System (NPDES)

Permit Application requirements for stormwater discharges for municipalities, industries, and construction projects. Contra Costa County (County), its incorporated cities, and the FC District joined together to form the Contra Costa Clean Water Program in order to marshal the necessary resources and develop the most cost-effective program to comply with these federally mandated requirements.

One of the requirements of the NPDES permit process is to identify funding sources for implementation of the program activities. The Contra Costa Clean Water Program Management Committee identified the formation of stormwater utilities as the most practical method for meeting the funding requirements. Sixteen city councils and the County Board of Supervisors adopted resolutions requesting that the FC District form an SUA for their city territory. The governing board of the FC District established SUAs 1 through 17 on June 22, 1993, and Area 18 on May 9, 2000.

3. STORMWATER UTILITY:

A stormwater utility is similar to other utilities. It has a purpose, a geographic boundary, and a method for spreading the utility costs to benefiting properties or recipients. The purpose of the stormwater utility is to fund the implementation of the NPDES program activities required by the permit and the maintenance of the government-owned storm drain systems. In development of the stormwater utility legislation, the construction of capital improvements was excluded from this purpose. Stormwater utility assessment revenues can only be spent on the NPDES program activities and storm drain system maintenance. Replacement of a failing storm drain system is considered a maintenance activity as long as the replacement facility is equal in capacity and a comparable type of facility, i.e., pipe storm drain is replaced by another pipe storm drain.

The NPDES program activities have been tailored to meet the respective city or County NPDES problems based on their land use activities; thus, each program is different. Also, the cities and County, on an individual basis, will perform most of the NPDES activities. Consequently, each city comprises a separate SUA. This facilitates the setting of the utility rates and the transfer of funds to the cities who perform most of the work. The same applies for the unincorporated County NPDES program, which is implemented by County staff.

Stormwater utilities generally distribute program costs to the benefiting landowners on the basis of stormwater runoff quantity or the amount of impervious surface associated with various land uses. The SUAs utilize the latter method. Staff prepared the report entitled "Report on Stormwater Utility Assessment (March 1993)," which is incorporated into this Engineer's Report by reference. The report explains in detail the rationale for using impervious surface area as the basis for allocating costs, the development of the utility rate standard of one Equivalent Runoff Unit (ERU) and the relationship between land use, parcel size, and the number of ERUs assigned to individual parcels in each SUA. A typical single-family residence (5,000 SF to 20,000 SF lot) is used as the standard for one ERU. The cost to the typical single-family landowner will be the ERU rate shown in Section 1(a) above.

4. PROPOSED STORMWATER UTILITY BUDGETS FOR FY 2016–2017:

Indicated below are the estimated budgets for each SUA. The FC District's administration and collection costs are estimated at $1.80 per parcel, which includes the County Tax Collector's line item cost for the tax bills.

Each year, the FC District provides city staff with an estimate of the number of ERUs assessable in the new year. The agency corresponding with each SUA then prepares a budget for their NPDES and drainage maintenance program for the forthcoming fiscal year. Using this budget, plus the estimated cost for entity administration and assessment collection, city staff calculates the required ERU rate by dividing the estimated total cost by the estimated ERUs in the SUA. The agency governing board approves the rate and requests that the FC District approve and implement the desired assessment. The ERU rate in future years cannot exceed the maximum rate shown in Section 1(a) without completing the public notice/hearing process required by SB 1977 (Bergenson) and Proposition 218 (California Constitution, Article XIII D, Section 4).

PROJECTED EXPENDITURES

Stormwater Utility Area No.	Agency	Group NPDES Cost Funding (1)	Agency NPDES Funding (1)	District Admin/ Collection Cost	Tax Collector Cost	Total
1	Antioch	$257,816	$863,989	$3,937	$26,677	$1,152,419
2	Clayton	$26,872	$93,069	$523	$3,630	$124,094
3	Concord	$300,122	$1,694,486	$4,689	$31,354	$2,030,651
4	Danville	$104,012	$439,140	$1,975	$13,377	$558,504
5	El Cerrito	$57,820	$330,150	$1,080	$7,414	$396,464
6	Hercules	$58,980	$252,813	$1,054	$7,239	$320,086
7	Lafayette	$59,882	$385,929	$1,059	$7,299	$454,169
8	Martinez	$88,997	$522,699	$1,606	$10,927	$624,229
9	Moraga	$39,199	$241,689	$707	$4,933	$286,527
10	Orinda	$44,308	$324,523	$863	$6,045	$375,740
11	Pinole	$45,103	$264,292	$802	$5,570	$315,768
12	Pittsburg	$160,997	$726,559	$2,196	$15,144	$904,895
13	Pleasant Hill	$81,327	$399,372	$1,446	$9,836	$491,981
14	San Pablo	$70,776	$339,684	$821	$5,712	$416,993
15	San Ramon	$187,024	$915,681	$2,918	$19,769	$1,125,393
16	Walnut Creek	$159,187	$994,428	$3,073	$20,636	$1,177,324
17	Unincorporated County	$400,713	$2,242,205	$6,763	$45,188	$2,694,869
18	Oakley	$92,342	$384,225	$1,386	$9,550	$487,502
	TOTAL:	**$2,235,477**	**$11,414,934**	**$36,899**	**$250,298**	**$13,937,608**

(1) Agency funding for NPDES includes storm drain system maintenance and contingency costs.

5. ESTIMATED STORMWATER UTILITY ASSESSMENT REVENUES IN FY 2016–2017:

Indicated below are the estimated revenues for Fiscal Year 2016–2017 based on the proposed assessment rates in Section 1(a). The proposed ERU rate is the rate recommended in each municipality's resolution requesting adoption of Stormwater Utility Assessments for their municipal area. A listing of each assessor parcel number and proposed 2016–2017 assessment is on file with the Clerk of the Contra Costa County Board of Supervisors.

PROJECTED ERU RATES and REVENUES

Stormwater Utility Area No.	Agency	Number of ERUs	Proposed ERU Rate for FY 2016–17	Estimated Revenue
1	Antioch	46,097	$25.00	$1,152,419
2	Clayton	4,279	$29.00	$124,094
3	Concord	58,019	$35.00	$2,030,651
4	Danville	18,617	$30.00	$558,504
5	El Cerrito	10,433	$38.00	$396,464
6	Hercules	9,145	$35.00	$320,086
7	Lafayette	12,976	$35.00	$454,169
8	Martinez	20,808	$30.00	$624,229
9	Moraga	8,186	$35.00	$286,527
10	Orinda	10,735	$35.00	$375,740
11	Pinole	9,022	$35.00	$315,768
12	Pittsburg	30,163	$30.00	$904,895
13	Pleasant Hill	16,399	$30.00	$491,981
14	San Pablo	9,267	$45.00	$416,993
15	San Ramon	32,154	$35.00	$1,125,393
16	Walnut Creek	33,638	$35.00	$1,177,324
17	Unincorporated County	89,829	$30.00	$2,694,869
18	Oakley	16,250	$30.00	$487,502
TOTAL:		436,018		$13,937,608

Exhibit A

Phil Hoffmeister
City of Antioch
P. O. Box 5007
Antioch, CA 94531-5007

Laura Hoffmeister
City of Clayton
6000 Heritage Trail
Clayton, CA 94517

Robert Ovadia
City of Concord
1950 Parkside Drive, M/S 40
Concord, CA 94519-2526

Cece Sellgren
Contra Costa County
255 Glacier Drive
Martinez, CA 94553

Mike Carlson
CCC Flood Control & Water
Conservation District
255 Glacier Drive
Martinez, CA 94553

Christine McCann
Town of Danville
510 La Gonda Way
Danville, CA 94526

Stephen Prée
City of El Cerrito
10890 San Pablo Avenue
El Cerrito, CA 94530

Mike Roberts
City of Hercules
111 Civic Drive
Hercules, CA 94547

Donna Feehan
City of Lafayette
3001 Camino Diablo
Lafayette, CA 94549

Tim Tucker
City of Martinez
525 Henrietta Street
Martinez, CA 94553

Edric Kwan
Town of Moraga
329 Rheem Blvd.
Moraga, CA 94556

Keith Coggins
City of Oakley
3231 Main Street
Oakley, CA 94561

Kelli Capka
City of Orinda
22 Orinda Way
Orinda, CA 94563

Larry Theis
City of Orinda
22 Orinda Way
Orinda, CA 94563

Tamara Miller
City of Pinole
2131 Pear Street
Pinole, CA 94564-1774

Jolan Longway
City of Pittsburg
65 Civic Avenue
Pittsburg, CA 94565

Frank Kennedy
City of Pleasant Hill
100 Gregory Lane
Pleasant Hill, CA 94523

Mario Moreno
City of Pleasant Hill
100 Gregory Lane
Pleasant Hill, CA 94523

Amanda Booth
City of San Pablo
13831 San Pablo Avenue
Bldg. #3
San Pablo, CA 94806

Steven Spedowfski
City of San Ramon
2401 Crow Canyon Road
San Ramon, CA 94583

Rinta Perkins
City of Walnut Creek
1666 No. Main Street
Walnut Creek, CA 94596

Assessor Parcel Book 001 proposed Storm Water fees for 2016/2017

001-011-012-0	$ 51.00
001-031-001-9	$ 9.00
001-031-022-5	$ 510.00
001-041-042-1	$ 623.70
001-041-049-6	$ 136.80
001-051-003-0	$ 51.00
001-111-022-8	$ 51.00
001-111-023-6	$ 51.00

Assessor Parcel Book 002 proposed Storm Water fees for 2016/2017

002-010-002-0	$ 51.00	002-060-012-8	$ 30.00	002-102-013-6	$ 30.00	002-190-005-5	$ 51.00
002-010-003-8	$ 51.00	002-060-013-6	$ 30.00	002-102-015-1	$ 30.00	002-200-018-6	$ 51.00
002-010-004-6	$ 51.00	002-060-014-4	$ 30.00	002-110-002-9	$ 30.00	002-210-006-9	$ 450.00
002-010-009-5	$ 30.00	002-060-015-1	$ 30.00	002-110-003-7	$ 51.00	002-210-008-5	$ 486.36
002-010-010-3	$ 30.00	002-060-020-1	$ 30.00	002-110-004-5	$ 30.00	002-210-018-4	$ 1,627.20
002-010-011-1	$ 51.00	002-060-021-9	$ 30.00	002-110-005-2	$ 30.00	002-210-023-4	$ 1,882.80
002-010-012-9	$ 51.00	002-060-022-7	$ 30.00	002-110-007-8	$ 30.00	002-210-024-2	$ 2,001.60
002-010-020-2	$ 51.00	002-060-023-5	$ 30.00	002-110-011-0	$ 30.00	002-260-002-7	$ 1,040.40
002-010-021-0	$ 51.00	002-060-025-0	$ 30.00	002-110-012-8	$ 30.00	002-270-001-7	$ 51.00
002-010-022-8	$ 51.00	002-060-026-8	$ 30.00	002-110-013-6	$ 362.16	002-270-002-5	$ 51.00
002-010-023-6	$ 51.00	002-060-027-6	$ 30.00	002-110-014-4	$ 237.34	002-270-003-3	$ 51.00
002-010-024-4	$ 51.00	002-060-028-4	$ 30.00	002-110-015-1	$ 30.00	002-270-004-1	$ 51.00
002-010-039-2	$ 51.00	002-070-001-9	$ 30.00	002-110-018-5	$ 30.00	002-270-005-8	$ 51.00
002-010-044-2	$ 51.00	002-070-006-8	$ 21.00	002-110-019-3	$ 30.00	002-270-006-6	$ 51.00
002-010-046-7	$ 51.00	002-070-008-4	$ 30.00	002-122-002-5	$ 30.00	002-270-007-4	$ 51.00
002-020-004-4	$ 51.00	002-070-010-0	$ 30.00	002-122-003-3	$ 51.00	002-270-008-2	$ 51.00
002-020-014-3	$ 30.00	002-070-013-4	$ 21.00	002-122-004-1	$ 30.00	002-270-010-8	$ 51.00
002-030-010-9	$ 51.00	002-070-014-2	$ 30.00	002-122-005-8	$ 30.00		
002-030-012-5	$ 51.00	002-070-018-3	$ 30.00	002-122-006-6	$ 51.00		
002-040-009-9	$ 51.00	002-070-019-1	$ 30.00	002-122-010-8	$ 30.00		
002-040-012-3	$ 51.00	002-070-020-9	$ 30.00	002-122-012-4	$ 42.00		
002-040-018-0	$ 51.00	002-070-021-7	$ 30.00	002-122-013-2	$ 30.00		
002-040-019-8	$ 51.00	002-070-024-1	$ 30.00	002-122-014-0	$ 51.00		
002-040-023-0	$ 51.00	002-070-025-8	$ 30.00	002-122-017-3	$ 30.00		
002-040-024-8	$ 51.00	002-070-027-4	$ 51.00	002-122-018-1	$ 30.00		
002-040-025-5	$ 51.00	002-081-001-6	$ 30.00	002-122-019-9	$ 30.00		
002-040-028-9	$ 51.00	002-081-002-4	$ 123.84	002-122-022-3	$ 30.00		
002-040-032-1	$ 51.00	002-081-003-2	$ 30.00	002-122-023-1	$ 30.00		
002-040-036-2	$ 51.00	002-081-008-1	$ 915.60	002-130-005-8	$ 540.00		
002-040-041-2	$ 51.00	002-082-001-5	$ 30.00	002-140-001-5	$ 51.00		
002-040-043-8	$ 51.00	002-082-002-3	$ 377.28	002-140-002-3	$ 51.00		
002-040-045-3	$ 51.00	002-083-001-4	$ 30.00	002-140-003-1	$ 51.00		
002-040-046-1	$ 51.00	002-083-002-2	$ 30.00	002-140-004-9	$ 51.00		
002-040-048-7	$ 51.00	002-083-004-8	$ 21.00	002-140-005-6	$ 51.00		
002-040-049-5	$ 51.00	002-083-005-5	$ 30.00	002-140-006-4	$ 51.00		
002-040-055-2	$ 51.00	002-083-006-3	$ 30.00	002-140-007-2	$ 51.00		
002-040-057-8	$ 51.00	002-083-007-1	$ 30.00	002-140-008-0	$ 30.00		
002-040-058-6	$ 51.00	002-083-008-9	$ 30.00	002-140-010-6	$ 152.64		
002-040-062-8	$ 51.00	002-083-009-7	$ 30.00	002-140-011-4	$ 30.00		
002-040-063-6	$ 51.00	002-083-011-3	$ 30.00	002-140-012-2	$ 30.00		
002-040-067-7	$ 51.00	002-083-012-1	$ 30.00	002-140-013-0	$ 30.00		
002-050-002-1	$ 51.00	002-083-013-9	$ 30.00	002-140-016-3	$ 51.00		
002-050-005-4	$ 30.00	002-083-014-7	$ 30.00	002-140-019-7	$ 30.00		
002-050-006-2	$ 30.00	002-083-015-4	$ 30.00	002-140-020-5	$ 30.00		
002-050-008-8	$ 51.00	002-090-009-8	$ 21.00	002-140-021-3	$ 30.00		
002-050-009-6	$ 51.00	002-090-012-2	$ 81.72	002-150-007-9	$ 51.00		
002-050-010-4	$ 51.00	002-090-016-3	$ 110.16	002-150-009-5	$ 30.00		
002-050-011-2	$ 51.00	002-090-017-1	$ 122.76	002-150-015-2	$ 30.00		
002-050-012-0	$ 51.00	002-101-001-2	$ 63.00	002-150-016-0	$ 30.00		
002-050-013-8	$ 51.00	002-101-004-6	$ 30.00	002-150-018-6	$ 30.00		
002-060-001-1	$ 51.00	002-101-005-3	$ 30.00	002-150-020-2	$ 30.00		
002-060-003-7	$ 51.00	002-101-006-1	$ 30.00	002-150-021-0	$ 30.00		
002-060-006-0	$ 30.00	002-101-007-9	$ 51.00	002-150-022-8	$ 51.00		
002-060-008-6	$ 30.00	002-102-003-7	$ 21.00	002-160-003-6	$ 51.00		
002-060-009-4	$ 30.00	002-102-006-0	$ 24.84	002-160-004-4	$ 51.00		
002-060-010-2	$ 30.00	002-102-007-8	$ 61.20	002-170-008-3	$ 51.00		
002-060-011-0	$ 30.00	002-102-011-0	$ 91.08	002-170-009-1	$ 51.00		

Assessor Parcel Book 003 proposed Storm Water fees for 2016/2017

003-020-044-8	$ 51.00
003-030-006-5	$ 51.00
003-030-008-1	$ 51.00
003-030-025-5	$ 51.00
003-030-026-3	$ 51.00
003-030-029-7	$ 51.00
003-050-005-2	$ 745.20
003-050-010-2	$ 7,939.20
003-080-008-0	$ 51.00
003-090-002-1	$ 51.00
003-090-003-9	$ 51.00
003-090-004-7	$ 51.00
003-090-009-6	$ 51.00
003-100-002-9	$ 51.00
003-100-004-5	$ 30.00
003-100-005-2	$ 51.00
003-100-008-6	$ 51.00
003-100-011-0	$ 30.00
003-110-003-5	$ 51.00
003-110-004-3	$ 51.00
003-110-005-0	$ 51.00
003-110-009-2	$ 42.00
003-110-012-6	$ 162.00
003-110-013-4	$ 2,223.00
003-120-007-4	$ 51.00
003-120-010-8	$ 51.00
003-120-011-6	$ 51.00
003-120-012-4	$ 51.00
003-120-016-5	$ 51.00
003-130-008-0	$ 51.00
003-130-009-8	$ 51.00
003-130-010-6	$ 51.00
003-130-011-4	$ 51.00
003-130-012-2	$ 51.00
003-140-009-6	$ 1,222.20
003-140-011-2	$ 462.00

Assessor Parcel Book 004 proposed Storm Water fees for 2016/2017

004-020-001-6	$ 30.00	004-031-015-3	$ 30.00	004-051-043-0	$ 21.00	004-071-011-3	$ 30.00	004-080-035-1	$ 30.00	004-092-009-2	$ 30.00	004-112-015-5	$ 21.00	004-120-029-6	$ 30.00	004-132-007-8	$ 30.00
004-020-002-4	$ 30.00	004-031-016-1	$ 30.00	004-051-044-8	$ 21.00	004-071-013-9	$ 30.00	004-080-036-9	$ 30.00	004-092-010-0	$ 30.00	004-112-016-3	$ 21.00	004-120-030-4	$ 30.00	004-132-008-6	$ 30.00
004-020-003-2	$ 30.00	004-031-017-9	$ 30.00	004-051-045-5	$ 21.00	004-071-014-7	$ 30.00	004-080-037-7	$ 30.00	004-093-001-8	$ 30.00	004-112-017-1	$ 21.00	004-120-031-2	$ 30.00	004-132-009-4	$ 30.00
004-020-004-0	$ 30.00	004-032-043-4	$ 30.00	004-051-046-3	$ 21.00	004-071-015-4	$ 30.00	004-080-038-5	$ 30.00	004-093-002-6	$ 30.00	004-112-018-9	$ 21.00	004-120-032-0	$ 30.00	004-132-010-2	$ 30.00
004-020-005-7	$ 30.00	004-032-044-2	$ 30.00	004-051-047-1	$ 21.00	004-071-016-2	$ 30.00	004-080-039-3	$ 30.00	004-093-003-4	$ 30.00	004-112-019-7	$ 21.00	004-120-033-8	$ 30.00	004-132-011-0	$ 30.00
004-020-006-5	$ 30.00	004-032-045-9	$ 30.00	004-051-048-9	$ 21.00	004-071-017-0	$ 30.00	004-080-040-1	$ 30.00	004-093-004-2	$ 30.00	004-112-020-5	$ 21.00	004-120-034-6	$ 30.00	004-132-012-8	$ 30.00
004-020-007-3	$ 30.00	004-032-046-7	$ 30.00	004-051-049-7	$ 21.00	004-072-001-3	$ 30.00	004-080-041-9	$ 30.00	004-093-005-9	$ 30.00	004-112-021-3	$ 21.00	004-120-035-3	$ 30.00	004-132-013-6	$ 30.00
004-020-008-1	$ 30.00	004-032-047-5	$ 21.00	004-051-050-5	$ 21.00	004-073-001-2	$ 30.00	004-080-042-7	$ 30.00	004-093-006-7	$ 30.00	004-112-022-1	$ 21.00	004-120-036-1	$ 30.00	004-132-014-4	$ 30.00
004-020-009-9	$ 30.00	004-032-048-3	$ 21.00	004-051-051-3	$ 21.00	004-073-002-0	$ 30.00	004-080-043-5	$ 30.00	004-093-007-5	$ 30.00	004-112-023-9	$ 21.00	004-120-037-9	$ 30.00	004-132-015-1	$ 30.00
004-020-010-7	$ 30.00	004-032-049-1	$ 21.00	004-051-052-1	$ 21.00	004-073-004-6	$ 30.00	004-080-044-3	$ 30.00	004-093-008-3	$ 30.00	004-112-024-7	$ 21.00	004-120-038-7	$ 30.00	004-132-016-9	$ 30.00
004-020-011-5	$ 30.00	004-032-050-9	$ 21.00	004-051-053-9	$ 21.00	004-073-005-3	$ 30.00	004-080-045-0	$ 30.00	004-093-009-1	$ 30.00	004-112-025-4	$ 21.00	004-120-039-5	$ 30.00	004-132-017-7	$ 30.00
004-020-012-3	$ 30.00	004-032-051-7	$ 30.00	004-051-054-7	$ 21.00	004-073-006-1	$ 30.00	004-080-046-8	$ 30.00	004-093-010-9	$ 30.00	004-113-002-2	$ 30.00	004-120-040-3	$ 30.00	004-133-001-0	$ 30.00
004-020-013-1	$ 30.00	004-032-052-5	$ 30.00	004-051-055-4	$ 21.00	004-073-007-9	$ 30.00	004-080-047-6	$ 30.00	004-093-011-7	$ 30.00	004-113-003-0	$ 30.00	004-120-041-1	$ 30.00	004-133-002-8	$ 30.00
004-020-014-9	$ 30.00	004-032-053-3	$ 30.00	004-051-056-2	$ 21.00	004-073-008-7	$ 30.00	004-080-048-4	$ 30.00	004-093-012-5	$ 30.00	004-113-004-8	$ 30.00	004-120-042-9	$ 30.00	004-133-003-6	$ 30.00
004-020-015-6	$ 30.00	004-032-054-1	$ 21.00	004-061-001-6	$ 30.00	004-073-009-5	$ 30.00	004-080-049-2	$ 30.00	004-111-032-1	$ 30.00	004-113-005-5	$ 30.00	004-120-043-7	$ 30.00	004-133-004-4	$ 30.00
004-020-016-4	$ 30.00	004-032-055-8	$ 30.00	004-061-002-4	$ 30.00	004-073-010-3	$ 30.00	004-080-050-0	$ 30.00	004-111-033-9	$ 21.00	004-113-006-3	$ 30.00	004-120-044-5	$ 30.00	004-133-005-1	$ 30.00
004-020-017-2	$ 30.00	004-032-056-6	$ 21.00	004-061-003-2	$ 30.00	004-073-012-9	$ 30.00	004-080-051-8	$ 30.00	004-111-034-7	$ 21.00	004-113-007-1	$ 30.00	004-120-045-2	$ 30.00	004-133-006-9	$ 30.00
004-020-018-0	$ 30.00	004-032-057-4	$ 21.00	004-061-004-0	$ 30.00	004-073-013-7	$ 30.00	004-080-052-6	$ 30.00	004-111-035-4	$ 30.00	004-113-008-9	$ 30.00	004-120-046-0	$ 30.00	004-133-007-7	$ 30.00
004-020-019-8	$ 30.00	004-032-060-8	$ 30.00	004-061-005-7	$ 30.00	004-074-001-1	$ 30.00	004-080-053-4	$ 30.00	004-111-036-2	$ 30.00	004-113-009-7	$ 30.00	004-120-047-8	$ 30.00	004-133-008-5	$ 30.00
004-020-021-4	$ 30.00	004-032-064-0	$ 21.00	004-061-006-5	$ 30.00	004-074-002-9	$ 51.00	004-080-054-2	$ 30.00	004-111-037-0	$ 21.00	004-113-010-5	$ 30.00	004-120-048-6	$ 30.00	004-133-009-3	$ 30.00
004-020-023-0	$ 30.00	004-050-001-9	$ 30.00	004-061-007-3	$ 30.00	004-075-001-0	$ 30.00	004-080-055-9	$ 30.00	004-111-038-8	$ 30.00	004-113-011-3	$ 30.00	004-120-049-4	$ 30.00	004-133-010-1	$ 30.00
004-020-024-8	$ 30.00	004-050-003-5	$ 30.00	004-061-008-1	$ 30.00	004-075-002-8	$ 30.00	004-080-056-7	$ 30.00	004-111-039-6	$ 30.00	004-113-012-1	$ 30.00	004-120-050-2	$ 30.00	004-133-011-9	$ 30.00
004-020-025-5	$ 30.00	004-050-004-3	$ 30.00	004-061-009-9	$ 30.00	004-075-003-6	$ 30.00	004-080-057-5	$ 30.00	004-111-040-4	$ 21.00	004-113-013-9	$ 30.00	004-120-051-0	$ 30.00	004-133-012-7	$ 30.00
004-020-027-1	$ 30.00	004-050-005-0	$ 30.00	004-061-010-7	$ 30.00	004-075-004-4	$ 30.00	004-091-002-8	$ 30.00	004-111-041-2	$ 30.00	004-113-014-7	$ 30.00	004-120-052-8	$ 30.00	004-133-013-5	$ 30.00
004-020-028-9	$ 30.00	004-050-006-8	$ 30.00	004-061-011-5	$ 30.00	004-080-001-3	$ 30.00	004-091-003-6	$ 30.00	004-111-042-0	$ 30.00	004-113-015-4	$ 30.00	004-120-053-6	$ 30.00	004-133-014-3	$ 30.00
004-020-029-7	$ 30.00	004-050-007-6	$ 30.00	004-061-015-6	$ 30.00	004-080-002-1	$ 30.00	004-091-004-4	$ 30.00	004-111-043-8	$ 30.00	004-113-016-2	$ 30.00	004-120-054-4	$ 30.00	004-133-015-0	$ 30.00
004-020-030-5	$ 30.00	004-050-008-4	$ 30.00	004-061-016-4	$ 30.00	004-080-003-9	$ 30.00	004-091-005-1	$ 30.00	004-111-044-6	$ 30.00	004-113-017-0	$ 30.00	004-120-055-1	$ 30.00	004-133-016-8	$ 30.00
004-020-031-3	$ 30.00	004-050-010-0	$ 30.00	004-061-017-2	$ 30.00	004-080-004-7	$ 30.00	004-091-006-9	$ 30.00	004-111-045-3	$ 30.00	004-113-018-8	$ 30.00	004-120-056-9	$ 30.00	004-133-017-6	$ 30.00
004-020-032-1	$ 30.00	004-050-011-8	$ 30.00	004-062-001-5	$ 30.00	004-080-005-4	$ 30.00	004-091-007-7	$ 30.00	004-111-046-1	$ 30.00	004-113-019-6	$ 30.00	004-120-057-7	$ 30.00	004-133-018-4	$ 30.00
004-020-033-9	$ 30.00	004-050-012-6	$ 30.00	004-062-002-3	$ 30.00	004-080-006-2	$ 30.00	004-091-008-5	$ 30.00	004-111-047-9	$ 30.00	004-113-020-4	$ 30.00	004-120-058-5	$ 30.00	004-133-019-2	$ 30.00
004-020-034-7	$ 30.00	004-050-013-4	$ 30.00	004-062-003-1	$ 30.00	004-080-007-0	$ 30.00	004-091-009-3	$ 30.00	004-111-048-7	$ 30.00	004-120-001-5	$ 30.00	004-120-059-3	$ 30.00	004-133-020-0	$ 30.00
004-020-035-4	$ 30.00	004-050-014-2	$ 30.00	004-062-004-9	$ 30.00	004-080-008-8	$ 30.00	004-091-010-1	$ 30.00	004-111-049-5	$ 21.00	004-120-002-3	$ 30.00	004-120-060-1	$ 30.00	004-133-021-8	$ 30.00
004-020-036-2	$ 30.00	004-050-017-5	$ 30.00	004-062-005-6	$ 30.00	004-080-009-6	$ 30.00	004-091-011-9	$ 30.00	004-111-050-3	$ 30.00	004-120-003-1	$ 30.00	004-120-061-9	$ 30.00	004-151-001-7	$ 30.00
004-020-037-0	$ 30.00	004-050-018-3	$ 30.00	004-062-006-4	$ 30.00	004-080-010-4	$ 30.00	004-091-012-7	$ 30.00	004-111-051-1	$ 30.00	004-120-004-9	$ 30.00	004-120-062-7	$ 30.00	004-151-002-5	$ 30.00
004-020-038-8	$ 30.00	004-050-019-1	$ 30.00	004-062-007-2	$ 30.00	004-080-011-2	$ 30.00	004-091-013-5	$ 30.00	004-111-052-9	$ 21.00	004-120-005-6	$ 30.00	004-120-063-5	$ 30.00	004-151-003-3	$ 30.00
004-020-039-6	$ 30.00	004-050-020-9	$ 30.00	004-062-008-0	$ 30.00	004-080-012-0	$ 30.00	004-091-014-3	$ 30.00	004-111-053-7	$ 30.00	004-120-006-4	$ 30.00	004-120-064-3	$ 30.00	004-151-004-1	$ 30.00
004-020-043-8	$ 30.00	004-050-021-7	$ 30.00	004-062-009-8	$ 30.00	004-080-013-8	$ 30.00	004-091-015-0	$ 30.00	004-111-054-5	$ 30.00	004-120-007-2	$ 30.00	004-120-065-0	$ 30.00	004-151-005-8	$ 30.00
004-020-044-6	$ 30.00	004-050-022-5	$ 30.00	004-062-010-6	$ 30.00	004-080-014-6	$ 30.00	004-091-016-8	$ 30.00	004-111-055-2	$ 21.00	004-120-008-0	$ 30.00	004-120-066-8	$ 30.00	004-151-006-6	$ 30.00
004-020-045-3	$ 30.00	004-050-023-3	$ 30.00	004-062-011-4	$ 30.00	004-080-016-1	$ 30.00	004-091-017-6	$ 30.00	004-111-056-0	$ 21.00	004-120-009-8	$ 30.00	004-120-067-6	$ 30.00	004-151-007-4	$ 30.00
004-020-046-1	$ 30.00	004-050-024-1	$ 30.00	004-062-012-2	$ 30.00	004-080-017-9	$ 30.00	004-091-018-4	$ 30.00	004-111-057-8	$ 30.00	004-120-010-6	$ 30.00	004-120-068-4	$ 30.00	004-151-008-2	$ 30.00
004-020-047-9	$ 30.00	004-050-025-8	$ 30.00	004-062-013-0	$ 30.00	004-080-018-7	$ 30.00	004-091-019-2	$ 30.00	004-111-058-6	$ 30.00	004-120-011-4	$ 30.00	004-120-069-2	$ 30.00	004-151-009-0	$ 30.00
004-020-048-7	$ 30.00	004-050-027-4	$ 30.00	004-062-014-8	$ 30.00	004-080-019-5	$ 30.00	004-091-020-0	$ 30.00	004-111-059-4	$ 21.00	004-120-012-2	$ 30.00	004-120-070-0	$ 30.00	004-151-010-8	$ 30.00
004-020-049-5	$ 30.00	004-050-028-2	$ 30.00	004-062-015-5	$ 30.00	004-080-020-3	$ 30.00	004-091-021-8	$ 30.00	004-111-060-2	$ 21.00	004-120-013-0	$ 30.00	004-120-071-8	$ 30.00	004-151-011-6	$ 30.00
004-020-050-3	$ 30.00	004-050-029-0	$ 30.00	004-062-016-3	$ 30.00	004-080-021-1	$ 30.00	004-091-022-6	$ 30.00	004-111-061-0	$ 30.00	004-120-014-8	$ 30.00	004-120-072-6	$ 30.00	004-151-012-4	$ 30.00
004-020-051-1	$ 30.00	004-050-030-8	$ 30.00	004-062-017-1	$ 30.00	004-080-022-9	$ 30.00	004-091-023-4	$ 30.00	004-112-002-3	$ 21.00	004-120-015-5	$ 30.00	004-120-073-4	$ 30.00	004-151-013-2	$ 30.00
004-031-001-3	$ 30.00	004-051-031-5	$ 21.00	004-062-018-9	$ 30.00	004-080-023-7	$ 30.00	004-091-024-2	$ 30.00	004-112-003-1	$ 21.00	004-120-016-3	$ 30.00	004-120-074-2	$ 30.00	004-151-014-0	$ 30.00
004-031-002-1	$ 30.00	004-051-032-3	$ 21.00	004-062-019-7	$ 30.00	004-080-024-5	$ 30.00	004-091-025-9	$ 30.00	004-112-004-9	$ 21.00	004-120-017-1	$ 30.00	004-120-075-9	$ 30.00	004-151-015-7	$ 30.00
004-031-003-9	$ 30.00	004-051-033-1	$ 21.00	004-071-001-4	$ 30.00	004-080-025-2	$ 30.00	004-091-026-7	$ 30.00	004-112-005-6	$ 21.00	004-120-018-9	$ 30.00	004-120-076-7	$ 30.00	004-151-016-5	$ 30.00
004-031-004-7	$ 30.00	004-051-034-9	$ 21.00	004-071-002-2	$ 30.00	004-080-026-0	$ 30.00	004-091-027-5	$ 30.00	004-112-006-4	$ 21.00	004-120-019-7	$ 30.00	004-120-077-5	$ 30.00	004-151-017-3	$ 30.00
004-031-005-4	$ 30.00	004-051-035-6	$ 21.00	004-071-003-0	$ 30.00	004-080-027-8	$ 30.00	004-092-001-9	$ 30.00	004-112-007-2	$ 21.00	004-120-020-5	$ 30.00	004-120-078-3	$ 30.00	004-151-018-1	$ 30.00
004-031-006-2	$ 30.00	004-051-036-4	$ 21.00	004-071-004-8	$ 30.00	004-080-028-6	$ 30.00	004-092-002-7	$ 30.00	004-112-008-0	$ 21.00	004-120-021-3	$ 30.00	004-120-079-1	$ 30.00	004-151-019-9	$ 30.00
004-031-007-0	$ 30.00	004-051-037-2	$ 21.00	004-071-005-5	$ 30.00	004-080-029-4	$ 30.00	004-092-003-5	$ 30.00	004-112-009-8	$ 21.00	004-120-022-1	$ 30.00	004-132-001-1	$ 30.00	004-151-020-7	$ 30.00
004-031-008-8	$ 30.00	004-051-038-0	$ 21.00	004-071-006-3	$ 30.00	004-080-030-2	$ 30.00	004-092-004-3	$ 30.00	004-112-010-6	$ 21.00	004-120-023-9	$ 30.00	004-132-002-9	$ 30.00	004-151-021-5	$ 30.00
004-031-009-6	$ 30.00	004-051-039-8	$ 21.00	004-071-007-1	$ 30.00	004-080-031-0	$ 30.00	004-092-005-0	$ 30.00	004-112-011-4	$ 21.00	004-120-024-7	$ 30.00	004-132-003-7	$ 30.00	004-151-022-3	$ 30.00
004-031-010-4	$ 30.00	004-051-040-6	$ 21.00	004-071-008-9	$ 30.00	004-080-032-8	$ 30.00	004-092-006-8	$ 30.00	004-112-012-2	$ 21.00	004-120-026-2	$ 30.00	004-132-004-5	$ 30.00	004-151-023-1	$ 30.00
004-031-011-2	$ 30.00	004-051-041-4	$ 21.00	004-071-009-7	$ 30.00	004-080-033-6	$ 30.00	004-092-007-6	$ 30.00	004-112-013-0	$ 21.00	004-120-027-0	$ 30.00	004-132-005-2	$ 30.00	004-151-024-9	$ 30.00
004-031-014-6	$ 30.00	004-051-042-2	$ 21.00	004-071-010-5	$ 30.00	004-080-034-4	$ 30.00	004-092-008-4	$ 30.00	004-112-014-8	$ 21.00	004-120-028-8	$ 30.00	004-132-006-0	$ 30.00	004-151-025-6	$ 30.00

Assessor Parcel Book 004 proposed Storm Water fees for 2016/2017

004-151-026-4	$ 30.00	004-170-003-0	$ 21.00	004-191-005-0	$ 30.00	004-192-014-1	$ 48.60	004-213-033-6	$ 30.00	004-232-006-9	$ 30.00	004-242-027-3	$ 30.00	004-263-003-8	$ 30.00	004-272-009-4	$ 30.00
004-151-027-2	$ 30.00	004-170-004-8	$ 21.00	004-191-006-8	$ 30.00	004-211-001-5	$ 30.00	004-213-034-4	$ 30.00	004-232-007-7	$ 30.00	004-242-028-1	$ 30.00	004-263-004-6	$ 30.00	004-272-010-2	$ 30.00
004-151-028-0	$ 30.00	004-170-005-5	$ 21.00	004-191-007-6	$ 30.00	004-211-002-3	$ 30.00	004-220-001-4	$ 30.00	004-232-008-5	$ 30.00	004-242-029-9	$ 30.00	004-263-005-3	$ 30.00	004-272-011-0	$ 30.00
004-151-029-8	$ 30.00	004-170-006-3	$ 21.00	004-191-008-4	$ 30.00	004-211-003-1	$ 30.00	004-220-002-2	$ 30.00	004-232-009-3	$ 30.00	004-242-030-7	$ 30.00	004-264-001-1	$ 30.00	004-272-012-8	$ 30.00
004-151-030-6	$ 30.00	004-170-007-1	$ 21.00	004-191-009-2	$ 30.00	004-211-004-9	$ 30.00	004-220-003-0	$ 30.00	004-232-010-1	$ 30.00	004-242-031-5	$ 30.00	004-264-002-9	$ 30.00	004-272-013-6	$ 30.00
004-151-031-4	$ 30.00	004-170-008-9	$ 21.00	004-191-010-0	$ 30.00	004-211-005-6	$ 30.00	004-220-004-8	$ 30.00	004-232-011-9	$ 30.00	004-242-032-3	$ 30.00	004-264-003-7	$ 30.00	004-272-014-4	$ 30.00
004-151-032-2	$ 30.00	004-170-009-7	$ 21.00	004-191-011-8	$ 30.00	004-211-006-4	$ 30.00	004-220-005-5	$ 30.00	004-232-012-7	$ 30.00	004-242-033-1	$ 30.00	004-264-004-5	$ 30.00	004-272-015-1	$ 30.00
004-151-033-0	$ 30.00	004-170-010-5	$ 21.00	004-191-012-6	$ 30.00	004-211-007-2	$ 30.00	004-220-006-3	$ 30.00	004-232-013-5	$ 30.00	004-242-034-9	$ 30.00	004-264-005-2	$ 30.00	004-272-016-9	$ 30.00
004-151-034-8	$ 30.00	004-170-011-3	$ 21.00	004-191-013-4	$ 30.00	004-211-008-0	$ 30.00	004-220-007-1	$ 30.00	004-232-014-3	$ 30.00	004-242-035-6	$ 30.00	004-264-006-0	$ 30.00	004-272-017-7	$ 30.00
004-151-035-5	$ 30.00	004-170-012-1	$ 21.00	004-191-014-2	$ 30.00	004-211-009-8	$ 30.00	004-220-008-9	$ 30.00	004-232-015-0	$ 30.00	004-251-001-6	$ 30.00	004-264-007-8	$ 30.00	004-281-001-0	$ 30.00
004-151-036-3	$ 30.00	004-170-013-9	$ 21.00	004-191-015-9	$ 30.00	004-212-001-4	$ 30.00	004-220-009-7	$ 30.00	004-232-016-8	$ 30.00	004-251-002-4	$ 30.00	004-264-008-6	$ 30.00	004-281-003-6	$ 30.00
004-151-037-1	$ 30.00	004-170-014-7	$ 21.00	004-191-016-7	$ 30.00	004-212-002-2	$ 30.00	004-220-010-5	$ 30.00	004-232-017-6	$ 30.00	004-251-003-2	$ 30.00	004-264-009-4	$ 30.00	004-281-004-4	$ 30.00
004-151-038-9	$ 30.00	004-170-015-4	$ 21.00	004-191-017-5	$ 30.00	004-212-003-0	$ 30.00	004-220-011-3	$ 30.00	004-232-018-4	$ 30.00	004-251-004-0	$ 30.00	004-264-010-2	$ 30.00	004-281-005-1	$ 30.00
004-151-039-7	$ 30.00	004-170-016-2	$ 21.00	004-191-018-3	$ 30.00	004-212-004-8	$ 30.00	004-220-012-1	$ 30.00	004-232-019-2	$ 30.00	004-251-005-7	$ 30.00	004-264-011-0	$ 30.00	004-282-001-9	$ 30.00
004-151-040-5	$ 30.00	004-170-017-0	$ 21.00	004-191-019-1	$ 30.00	004-212-005-5	$ 30.00	004-220-013-9	$ 30.00	004-232-020-0	$ 30.00	004-251-006-5	$ 30.00	004-264-012-8	$ 30.00	004-282-002-7	$ 30.00
004-151-041-3	$ 30.00	004-170-018-8	$ 21.00	004-191-020-9	$ 30.00	004-212-006-3	$ 30.00	004-220-014-7	$ 30.00	004-232-021-8	$ 30.00	004-251-007-3	$ 30.00	004-265-003-6	$ 30.00	004-282-003-5	$ 30.00
004-151-042-1	$ 30.00	004-170-019-6	$ 21.00	004-191-021-7	$ 30.00	004-212-007-1	$ 30.00	004-220-015-4	$ 30.00	004-232-022-6	$ 30.00	004-251-008-1	$ 30.00	004-265-004-4	$ 30.00	004-282-004-3	$ 30.00
004-151-043-9	$ 30.00	004-170-020-4	$ 21.00	004-191-022-5	$ 30.00	004-212-008-9	$ 30.00	004-220-016-2	$ 30.00	004-241-001-9	$ 30.00	004-251-009-9	$ 30.00	004-265-005-1	$ 30.00	004-282-005-0	$ 30.00
004-151-044-7	$ 30.00	004-170-021-2	$ 21.00	004-191-023-3	$ 30.00	004-212-009-7	$ 30.00	004-220-017-0	$ 30.00	004-241-002-7	$ 30.00	004-251-010-7	$ 30.00	004-265-006-9	$ 30.00	004-282-006-8	$ 30.00
004-151-045-4	$ 30.00	004-170-022-0	$ 21.00	004-191-024-1	$ 30.00	004-212-010-5	$ 30.00	004-220-018-8	$ 30.00	004-241-003-5	$ 30.00	004-251-011-5	$ 30.00	004-265-007-7	$ 30.00	004-282-007-6	$ 30.00
004-151-046-2	$ 30.00	004-170-023-8	$ 21.00	004-191-025-8	$ 30.00	004-212-011-3	$ 30.00	004-220-019-6	$ 30.00	004-241-004-3	$ 30.00	004-251-012-3	$ 30.00	004-265-008-5	$ 30.00	004-282-008-4	$ 30.00
004-151-047-0	$ 30.00	004-170-024-6	$ 21.00	004-191-026-6	$ 30.00	004-212-012-1	$ 30.00	004-220-023-8	$ 30.00	004-241-005-0	$ 30.00	004-251-013-1	$ 30.00	004-265-009-3	$ 30.00	004-282-009-2	$ 30.00
004-151-048-8	$ 30.00	004-170-025-3	$ 21.00	004-191-027-4	$ 30.00	004-212-013-9	$ 30.00	004-220-024-6	$ 30.00	004-241-006-8	$ 30.00	004-251-014-9	$ 30.00	004-265-010-1	$ 30.00	004-282-010-0	$ 30.00
004-152-001-6	$ 30.00	004-170-026-1	$ 21.00	004-191-028-2	$ 30.00	004-212-014-7	$ 30.00	004-220-027-9	$ 30.00	004-241-007-6	$ 30.00	004-251-015-6	$ 30.00	004-265-011-9	$ 30.00	004-282-011-8	$ 30.00
004-152-002-4	$ 30.00	004-170-027-9	$ 21.00	004-191-029-0	$ 30.00	004-212-015-4	$ 30.00	004-220-028-7	$ 30.00	004-241-008-4	$ 30.00	004-251-016-4	$ 30.00	004-265-012-7	$ 30.00	004-282-012-6	$ 30.00
004-152-003-2	$ 30.00	004-170-028-7	$ 21.00	004-191-030-8	$ 30.00	004-212-016-2	$ 30.00	004-220-029-5	$ 30.00	004-241-009-2	$ 30.00	004-251-017-2	$ 30.00	004-265-013-5	$ 30.00	004-282-013-4	$ 30.00
004-152-004-0	$ 30.00	004-170-029-5	$ 21.00	004-191-031-6	$ 30.00	004-213-001-3	$ 30.00	004-220-030-3	$ 30.00	004-241-010-0	$ 30.00	004-251-018-0	$ 30.00	004-265-014-3	$ 30.00	004-282-014-2	$ 30.00
004-152-005-7	$ 30.00	004-170-030-3	$ 21.00	004-191-032-4	$ 30.00	004-213-002-1	$ 30.00	004-231-001-1	$ 30.00	004-241-011-8	$ 30.00	004-251-019-8	$ 30.00	004-265-015-0	$ 30.00	004-282-015-9	$ 30.00
004-152-006-5	$ 30.00	004-170-031-1	$ 21.00	004-191-033-2	$ 30.00	004-213-003-9	$ 30.00	004-231-002-9	$ 30.00	004-241-012-6	$ 30.00	004-251-020-6	$ 30.00	004-265-016-8	$ 30.00	004-282-016-7	$ 30.00
004-152-007-3	$ 30.00	004-170-032-9	$ 21.00	004-191-034-0	$ 30.00	004-213-004-7	$ 30.00	004-231-003-7	$ 30.00	004-241-013-4	$ 30.00	004-251-021-4	$ 30.00	004-265-019-2	$ 30.00	004-283-001-8	$ 30.00
004-153-001-5	$ 30.00	004-170-033-7	$ 21.00	004-191-035-7	$ 30.00	004-213-005-4	$ 30.00	004-231-004-5	$ 30.00	004-241-014-2	$ 30.00	004-251-022-2	$ 30.00	004-265-020-0	$ 30.00	004-283-002-6	$ 30.00
004-153-002-3	$ 30.00	004-170-034-5	$ 21.00	004-191-036-5	$ 30.00	004-213-006-2	$ 30.00	004-231-005-2	$ 30.00	004-241-015-9	$ 30.00	004-251-023-0	$ 30.00	004-265-021-8	$ 30.00	004-283-003-4	$ 30.00
004-153-003-1	$ 30.00	004-170-035-2	$ 21.00	004-191-037-3	$ 30.00	004-213-007-0	$ 30.00	004-231-006-0	$ 30.00	004-241-016-7	$ 30.00	004-251-024-8	$ 30.00	004-265-023-4	$ 51.00	004-283-004-2	$ 30.00
004-153-004-9	$ 30.00	004-170-036-0	$ 21.00	004-191-038-1	$ 30.00	004-213-008-8	$ 30.00	004-231-007-8	$ 30.00	004-242-001-8	$ 30.00	004-251-025-5	$ 30.00	004-271-001-2	$ 30.00	004-283-005-9	$ 30.00
004-153-005-6	$ 30.00	004-170-037-8	$ 21.00	004-191-039-9	$ 30.00	004-213-009-6	$ 30.00	004-231-008-6	$ 30.00	004-242-002-6	$ 30.00	004-251-026-3	$ 30.00	004-271-002-0	$ 30.00	004-283-006-7	$ 30.00
004-161-002-3	$ 30.00	004-170-038-6	$ 21.00	004-191-040-7	$ 30.00	004-213-010-4	$ 30.00	004-231-009-4	$ 30.00	004-242-003-4	$ 30.00	004-251-027-1	$ 30.00	004-271-003-8	$ 30.00	004-283-007-5	$ 30.00
004-161-003-1	$ 30.00	004-170-039-4	$ 21.00	004-191-041-5	$ 30.00	004-213-011-2	$ 30.00	004-231-012-8	$ 30.00	004-242-004-2	$ 30.00	004-251-028-9	$ 30.00	004-271-004-6	$ 30.00	004-283-008-3	$ 30.00
004-161-004-9	$ 30.00	004-170-040-2	$ 21.00	004-191-042-3	$ 30.00	004-213-012-0	$ 30.00	004-231-013-6	$ 30.00	004-242-005-9	$ 30.00	004-252-001-5	$ 30.00	004-271-006-1	$ 30.00	004-283-009-1	$ 30.00
004-161-005-6	$ 30.00	004-170-041-0	$ 21.00	004-191-043-1	$ 30.00	004-213-014-6	$ 30.00	004-231-014-4	$ 30.00	004-242-006-7	$ 30.00	004-252-002-3	$ 30.00	004-271-007-9	$ 30.00	004-283-010-9	$ 30.00
004-161-006-4	$ 30.00	004-170-042-8	$ 21.00	004-191-044-9	$ 30.00	004-213-015-3	$ 30.00	004-231-015-1	$ 30.00	004-242-007-5	$ 30.00	004-252-003-1	$ 30.00	004-271-008-7	$ 30.00	004-283-011-7	$ 30.00
004-161-007-2	$ 30.00	004-170-043-6	$ 21.00	004-191-045-6	$ 30.00	004-213-016-1	$ 30.00	004-231-016-9	$ 30.00	004-242-008-3	$ 30.00	004-252-004-9	$ 30.00	004-271-009-5	$ 30.00	004-283-012-5	$ 30.00
004-161-008-0	$ 30.00	004-170-044-4	$ 21.00	004-191-046-4	$ 30.00	004-213-017-9	$ 30.00	004-231-017-7	$ 30.00	004-242-009-1	$ 30.00	004-252-005-6	$ 30.00	004-271-010-3	$ 30.00	004-283-013-3	$ 30.00
004-161-009-8	$ 30.00	004-170-045-1	$ 21.00	004-191-047-2	$ 30.00	004-213-018-7	$ 30.00	004-231-018-5	$ 30.00	004-242-010-9	$ 30.00	004-252-006-4	$ 30.00	004-271-011-1	$ 30.00	004-283-014-1	$ 30.00
004-161-010-6	$ 30.00	004-170-046-9	$ 21.00	004-191-048-0	$ 30.00	004-213-019-5	$ 30.00	004-231-019-3	$ 30.00	004-242-011-7	$ 30.00	004-252-007-2	$ 30.00	004-271-012-9	$ 30.00	004-283-015-8	$ 30.00
004-161-011-4	$ 30.00	004-170-047-7	$ 21.00	004-192-001-8	$ 30.00	004-213-020-3	$ 30.00	004-231-020-1	$ 30.00	004-242-012-5	$ 30.00	004-252-008-0	$ 30.00	004-271-013-7	$ 30.00	004-283-016-6	$ 30.00
004-161-012-2	$ 30.00	004-170-048-5	$ 21.00	004-192-002-6	$ 30.00	004-213-021-1	$ 30.00	004-231-022-7	$ 30.00	004-242-013-3	$ 30.00	004-252-009-8	$ 30.00	004-271-014-5	$ 30.00	004-283-017-4	$ 30.00
004-161-013-0	$ 30.00	004-170-049-3	$ 21.00	004-192-003-4	$ 30.00	004-213-022-9	$ 30.00	004-231-023-5	$ 30.00	004-242-014-1	$ 30.00	004-261-001-4	$ 30.00	004-271-015-2	$ 30.00	004-283-018-2	$ 30.00
004-161-014-8	$ 30.00	004-170-050-1	$ 21.00	004-192-004-2	$ 30.00	004-213-023-7	$ 30.00	004-231-024-3	$ 30.00	004-242-015-8	$ 30.00	004-262-001-3	$ 30.00	004-271-017-8	$ 30.00	004-283-019-0	$ 30.00
004-161-015-5	$ 30.00	004-170-051-9	$ 21.00	004-192-005-9	$ 30.00	004-213-024-5	$ 30.00	004-231-025-0	$ 30.00	004-242-016-6	$ 30.00	004-262-002-1	$ 30.00	004-271-020-2	$ 30.00	004-283-020-8	$ 30.00
004-161-016-3	$ 30.00	004-170-052-7	$ 21.00	004-192-006-7	$ 30.00	004-213-025-2	$ 30.00	004-231-026-8	$ 30.00	004-242-017-4	$ 30.00	004-262-003-9	$ 30.00	004-272-001-1	$ 30.00	004-283-021-6	$ 30.00
004-161-017-1	$ 30.00	004-182-003-6	$ 180.00	004-192-007-5	$ 30.00	004-213-026-0	$ 30.00	004-231-027-6	$ 30.00	004-242-020-8	$ 30.00	004-262-004-7	$ 30.00	004-272-002-9	$ 30.00	004-283-022-4	$ 30.00
004-161-018-9	$ 30.00	004-182-005-1	$ 573.84	004-192-008-3	$ 30.00	004-213-027-8	$ 30.00	004-231-029-2	$ 51.00	004-242-021-6	$ 30.00	004-262-005-4	$ 30.00	004-272-003-7	$ 30.00	004-283-023-2	$ 30.00
004-161-019-7	$ 30.00	004-182-006-9	$ 3,423.60	004-192-009-1	$ 30.00	004-213-028-6	$ 30.00	004-232-001-0	$ 30.00	004-242-022-4	$ 30.00	004-262-006-2	$ 30.00	004-272-004-5	$ 30.00	004-283-024-0	$ 30.00
004-161-020-5	$ 30.00	004-191-001-9	$ 30.00	004-192-010-9	$ 30.00	004-213-029-4	$ 30.00	004-232-002-8	$ 30.00	004-242-023-2	$ 30.00	004-262-007-0	$ 30.00	004-272-005-2	$ 30.00	004-283-025-7	$ 30.00
004-162-001-4	$ 30.00	004-191-002-7	$ 30.00	004-192-011-7	$ 30.00	004-213-030-2	$ 30.00	004-232-003-6	$ 30.00	004-242-024-0	$ 30.00	004-262-009-6	$ 30.00	004-272-006-0	$ 30.00	004-283-026-5	$ 30.00
004-170-001-4	$ 21.00	004-191-003-5	$ 30.00	004-192-012-5	$ 30.00	004-213-031-0	$ 30.00	004-232-004-4	$ 30.00	004-242-025-7	$ 30.00	004-263-001-2	$ 30.00	004-272-007-8	$ 30.00	004-283-027-3	$ 30.00
004-170-002-2	$ 21.00	004-191-004-3	$ 30.00	004-192-013-3	$ 30.00	004-213-032-8	$ 30.00	004-232-005-1	$ 30.00	004-242-026-5	$ 30.00	004-263-002-0	$ 30.00	004-272-008-6	$ 30.00	004-291-001-8	$ 30.00

Assessor Parcel Book 004 proposed Storm Water fees for 2016/2017

004-291-002-6	$ 30.00	004-302-005-6	$ 30.00	004-311-026-1	$ 30.00	004-320-033-6	$ 21.00	004-340-017-5	$ 21.00	004-360-021-2	$ 30.00	004-371-014-4	$ 30.00	004-390-028-1	$ 30.00	004-420-014-5	$ 30.00
004-291-003-4	$ 30.00	004-302-006-4	$ 30.00	004-311-027-9	$ 30.00	004-320-034-4	$ 21.00	004-340-018-3	$ 21.00	004-360-022-0	$ 30.00	004-371-015-1	$ 21.00	004-390-029-9	$ 30.00	004-420-015-2	$ 30.00
004-291-004-2	$ 30.00	004-302-007-2	$ 30.00	004-311-028-7	$ 30.00	004-320-035-1	$ 21.00	004-340-019-1	$ 21.00	004-360-023-8	$ 30.00	004-371-016-9	$ 21.00	004-390-030-7	$ 30.00	004-420-016-0	$ 30.00
004-291-005-9	$ 30.00	004-302-008-0	$ 30.00	004-311-029-5	$ 30.00	004-320-036-9	$ 21.00	004-340-020-9	$ 21.00	004-360-024-6	$ 30.00	004-371-017-7	$ 21.00	004-390-031-5	$ 30.00	004-420-017-8	$ 30.00
004-292-001-7	$ 30.00	004-302-009-8	$ 30.00	004-312-001-3	$ 30.00	004-320-037-7	$ 21.00	004-340-021-7	$ 21.00	004-360-025-3	$ 30.00	004-371-018-5	$ 21.00	004-390-032-3	$ 30.00	004-420-018-6	$ 30.00
004-292-002-5	$ 30.00	004-302-013-0	$ 30.00	004-312-003-9	$ 30.00	004-320-038-5	$ 21.00	004-340-022-5	$ 21.00	004-360-026-1	$ 21.00	004-371-019-3	$ 21.00	004-401-001-5	$ 30.00	004-420-019-4	$ 30.00
004-292-003-3	$ 30.00	004-302-014-8	$ 30.00	004-314-001-1	$ 30.00	004-320-039-3	$ 21.00	004-340-023-3	$ 21.00	004-360-027-9	$ 30.00	004-371-020-1	$ 21.00	004-401-002-3	$ 30.00	004-420-020-2	$ 30.00
004-292-004-1	$ 30.00	004-302-015-5	$ 30.00	004-314-002-9	$ 30.00	004-320-040-1	$ 21.00	004-340-024-1	$ 21.00	004-360-028-7	$ 21.00	004-371-021-9	$ 21.00	004-401-003-1	$ 30.00	004-420-021-0	$ 30.00
004-292-005-8	$ 30.00	004-302-016-3	$ 30.00	004-314-003-7	$ 30.00	004-330-001-1	$ 21.00	004-340-025-8	$ 21.00	004-360-029-5	$ 21.00	004-371-022-7	$ 21.00	004-401-004-9	$ 30.00	004-420-022-8	$ 30.00
004-292-006-6	$ 30.00	004-302-018-9	$ 30.00	004-314-004-5	$ 30.00	004-330-002-9	$ 21.00	004-340-026-6	$ 21.00	004-360-030-3	$ 21.00	004-371-023-5	$ 30.00	004-401-005-6	$ 30.00	004-420-023-6	$ 30.00
004-292-007-4	$ 30.00	004-303-001-4	$ 30.00	004-314-005-2	$ 30.00	004-330-003-7	$ 21.00	004-340-027-4	$ 21.00	004-360-031-1	$ 21.00	004-371-024-3	$ 21.00	004-401-006-4	$ 30.00	004-431-001-9	$ 30.00
004-292-008-2	$ 30.00	004-303-002-2	$ 30.00	004-314-006-0	$ 30.00	004-330-004-5	$ 21.00	004-340-028-2	$ 21.00	004-360-032-9	$ 21.00	004-371-025-0	$ 30.00	004-401-007-2	$ 30.00	004-431-002-7	$ 30.00
004-292-009-0	$ 30.00	004-303-003-0	$ 30.00	004-314-007-8	$ 30.00	004-330-005-2	$ 21.00	004-340-029-0	$ 21.00	004-360-033-7	$ 30.00	004-372-001-0	$ 21.00	004-401-008-0	$ 30.00	004-431-003-5	$ 30.00
004-292-010-8	$ 30.00	004-303-004-8	$ 30.00	004-314-008-6	$ 30.00	004-330-006-0	$ 21.00	004-340-030-8	$ 21.00	004-360-034-5	$ 30.00	004-372-002-8	$ 30.00	004-401-009-8	$ 30.00	004-431-004-3	$ 30.00
004-292-011-6	$ 30.00	004-303-005-5	$ 30.00	004-314-009-4	$ 30.00	004-330-007-8	$ 21.00	004-340-031-6	$ 21.00	004-360-035-2	$ 30.00	004-372-003-6	$ 21.00	004-401-010-6	$ 30.00	004-431-005-0	$ 30.00
004-293-001-6	$ 30.00	004-303-006-3	$ 30.00	004-314-010-2	$ 30.00	004-330-008-6	$ 21.00	004-340-032-4	$ 21.00	004-360-036-0	$ 21.00	004-372-004-4	$ 21.00	004-401-011-4	$ 30.00	004-431-006-8	$ 30.00
004-293-002-4	$ 30.00	004-303-007-1	$ 30.00	004-314-011-0	$ 30.00	004-330-009-4	$ 21.00	004-340-033-2	$ 21.00	004-360-037-8	$ 21.00	004-372-005-1	$ 21.00	004-401-012-2	$ 30.00	004-431-007-6	$ 30.00
004-293-003-2	$ 30.00	004-303-008-9	$ 30.00	004-314-012-8	$ 30.00	004-330-010-2	$ 21.00	004-340-034-0	$ 21.00	004-360-038-6	$ 21.00	004-372-006-9	$ 21.00	004-401-013-0	$ 30.00	004-431-008-4	$ 30.00
004-293-004-0	$ 30.00	004-303-009-7	$ 30.00	004-314-013-6	$ 30.00	004-330-011-0	$ 21.00	004-340-035-7	$ 21.00	004-360-039-4	$ 21.00	004-372-007-7	$ 21.00	004-401-014-8	$ 30.00	004-431-009-2	$ 30.00
004-293-005-7	$ 30.00	004-303-010-5	$ 30.00	004-314-014-4	$ 30.00	004-330-012-8	$ 21.00	004-340-036-5	$ 21.00	004-360-040-2	$ 21.00	004-372-008-5	$ 21.00	004-401-015-5	$ 30.00	004-431-010-0	$ 30.00
004-293-006-5	$ 30.00	004-303-011-3	$ 30.00	004-314-015-1	$ 30.00	004-330-013-6	$ 21.00	004-340-037-3	$ 21.00	004-360-041-0	$ 21.00	004-372-009-3	$ 21.00	004-401-016-3	$ 30.00	004-431-011-8	$ 30.00
004-293-007-3	$ 30.00	004-303-012-1	$ 30.00	004-314-016-9	$ 30.00	004-330-014-4	$ 21.00	004-340-038-1	$ 21.00	004-360-042-8	$ 21.00	004-372-010-1	$ 21.00	004-401-017-1	$ 30.00	004-431-012-6	$ 30.00
004-293-008-1	$ 30.00	004-303-013-9	$ 30.00	004-314-017-7	$ 30.00	004-330-015-1	$ 21.00	004-340-039-9	$ 21.00	004-360-043-6	$ 30.00	004-372-011-9	$ 21.00	004-401-018-9	$ 30.00	004-431-013-4	$ 30.00
004-293-009-9	$ 30.00	004-303-014-7	$ 30.00	004-314-018-5	$ 30.00	004-330-016-9	$ 21.00	004-340-040-7	$ 21.00	004-360-044-4	$ 30.00	004-372-012-7	$ 21.00	004-401-019-7	$ 30.00	004-431-014-2	$ 30.00
004-293-010-7	$ 30.00	004-303-015-4	$ 30.00	004-314-019-3	$ 30.00	004-330-017-7	$ 21.00	004-340-041-5	$ 21.00	004-360-045-1	$ 30.00	004-372-013-5	$ 30.00	004-401-020-5	$ 30.00	004-432-001-8	$ 30.00
004-293-011-5	$ 30.00	004-303-016-2	$ 30.00	004-320-001-3	$ 21.00	004-330-018-5	$ 21.00	004-340-042-3	$ 21.00	004-360-046-9	$ 30.00	004-372-014-3	$ 30.00	004-401-021-3	$ 30.00	004-432-002-6	$ 30.00
004-293-012-3	$ 30.00	004-303-017-0	$ 30.00	004-320-002-1	$ 21.00	004-330-019-3	$ 21.00	004-340-043-1	$ 21.00	004-360-047-7	$ 30.00	004-372-015-0	$ 21.00	004-401-022-1	$ 30.00	004-432-003-4	$ 30.00
004-293-013-1	$ 30.00	004-303-018-8	$ 30.00	004-320-003-9	$ 21.00	004-330-020-1	$ 21.00	004-340-044-9	$ 21.00	004-360-048-5	$ 30.00	004-372-016-8	$ 21.00	004-401-023-9	$ 30.00	004-433-001-7	$ 30.00
004-293-014-9	$ 30.00	004-303-019-6	$ 30.00	004-320-004-7	$ 21.00	004-330-021-9	$ 21.00	004-340-045-6	$ 21.00	004-360-049-3	$ 21.00	004-372-017-6	$ 21.00	004-401-024-7	$ 30.00	004-433-005-8	$ 30.00
004-293-015-6	$ 30.00	004-303-020-4	$ 30.00	004-320-005-4	$ 21.00	004-330-022-7	$ 21.00	004-340-046-4	$ 21.00	004-360-050-1	$ 21.00	004-372-018-4	$ 30.00	004-401-025-4	$ 30.00	004-433-007-4	$ 30.00
004-293-016-4	$ 30.00	004-303-021-2	$ 30.00	004-320-006-2	$ 21.00	004-330-023-5	$ 21.00	004-340-047-2	$ 21.00	004-360-051-9	$ 21.00	004-372-019-2	$ 30.00	004-401-026-2	$ 30.00	004-434-001-6	$ 30.00
004-293-017-2	$ 30.00	004-303-022-0	$ 30.00	004-320-007-0	$ 21.00	004-330-024-3	$ 21.00	004-340-048-0	$ 21.00	004-360-052-7	$ 21.00	004-372-020-0	$ 30.00	004-402-003-0	$ 30.00	004-434-002-4	$ 30.00
004-293-018-0	$ 30.00	004-311-001-4	$ 30.00	004-320-008-8	$ 21.00	004-330-025-0	$ 21.00	004-340-049-8	$ 21.00	004-360-053-5	$ 21.00	004-372-021-8	$ 30.00	004-402-004-8	$ 30.00	004-434-003-2	$ 30.00
004-293-019-8	$ 30.00	004-311-002-2	$ 30.00	004-320-009-6	$ 21.00	004-330-026-8	$ 21.00	004-350-005-7	$ 2,281.50	004-360-054-3	$ 21.00	004-372-022-6	$ 30.00	004-402-005-5	$ 30.00	004-434-004-0	$ 30.00
004-293-020-6	$ 30.00	004-311-003-0	$ 30.00	004-320-010-4	$ 21.00	004-330-027-6	$ 21.00	004-350-006-5	$ 1,593.46	004-360-055-0	$ 21.00	004-390-001-8	$ 30.00	004-402-006-3	$ 30.00	004-434-005-7	$ 30.00
004-293-021-4	$ 30.00	004-311-004-8	$ 30.00	004-320-011-2	$ 21.00	004-330-028-4	$ 21.00	004-350-008-1	$ 1,275.48	004-360-056-8	$ 21.00	004-390-002-6	$ 30.00	004-402-007-1	$ 30.00	004-434-006-5	$ 30.00
004-293-022-2	$ 30.00	004-311-005-5	$ 30.00	004-320-012-0	$ 21.00	004-330-029-2	$ 21.00	004-350-009-9	$ 33.76	004-360-057-6	$ 30.00	004-390-003-4	$ 30.00	004-402-008-9	$ 30.00	004-434-007-3	$ 30.00
004-293-023-0	$ 30.00	004-311-006-3	$ 30.00	004-320-013-8	$ 21.00	004-330-030-0	$ 21.00	004-360-001-4	$ 21.00	004-360-058-4	$ 30.00	004-390-004-2	$ 30.00	004-402-009-7	$ 30.00	004-434-008-1	$ 30.00
004-293-024-8	$ 30.00	004-311-007-1	$ 30.00	004-320-014-6	$ 21.00	004-330-031-8	$ 21.00	004-360-002-2	$ 21.00	004-360-059-2	$ 30.00	004-390-005-9	$ 30.00	004-402-010-5	$ 30.00	004-434-009-9	$ 30.00
004-293-025-5	$ 30.00	004-311-008-9	$ 30.00	004-320-015-3	$ 21.00	004-330-032-6	$ 21.00	004-360-003-0	$ 21.00	004-360-060-0	$ 30.00	004-390-006-7	$ 30.00	004-402-011-3	$ 30.00	004-434-010-7	$ 30.00
004-293-026-3	$ 30.00	004-311-009-7	$ 30.00	004-320-016-1	$ 21.00	004-330-033-4	$ 21.00	004-360-004-8	$ 21.00	004-360-061-8	$ 30.00	004-390-007-5	$ 30.00	004-402-012-1	$ 30.00	004-434-011-5	$ 30.00
004-293-027-1	$ 30.00	004-311-010-5	$ 30.00	004-320-017-9	$ 21.00	004-340-001-9	$ 21.00	004-360-005-5	$ 21.00	004-360-062-6	$ 21.00	004-390-008-3	$ 30.00	004-402-016-2	$ 30.00	004-434-012-3	$ 30.00
004-293-028-9	$ 30.00	004-311-011-3	$ 30.00	004-320-018-7	$ 21.00	004-340-002-7	$ 21.00	004-360-006-3	$ 21.00	004-360-063-4	$ 21.00	004-390-009-1	$ 30.00	004-402-017-0	$ 30.00	004-434-013-1	$ 30.00
004-293-029-7	$ 30.00	004-311-012-1	$ 30.00	004-320-019-5	$ 21.00	004-340-003-5	$ 21.00	004-360-007-1	$ 21.00	004-360-064-2	$ 30.00	004-390-010-9	$ 30.00	004-402-019-6	$ 30.00	004-434-014-9	$ 30.00
004-293-030-5	$ 30.00	004-311-013-9	$ 30.00	004-320-020-3	$ 21.00	004-340-004-3	$ 21.00	004-360-008-9	$ 21.00	004-371-001-1	$ 30.00	004-390-011-7	$ 30.00	004-402-020-4	$ 30.00	004-434-016-4	$ 30.00
004-293-031-3	$ 30.00	004-311-014-7	$ 30.00	004-320-021-1	$ 21.00	004-340-005-0	$ 21.00	004-360-009-7	$ 21.00	004-371-002-9	$ 21.00	004-390-012-5	$ 30.00	004-420-002-0	$ 30.00	004-434-017-2	$ 30.00
004-293-032-1	$ 30.00	004-311-015-4	$ 30.00	004-320-022-9	$ 21.00	004-340-006-8	$ 21.00	004-360-010-5	$ 21.00	004-371-003-7	$ 30.00	004-390-013-3	$ 30.00	004-420-003-8	$ 30.00	004-440-001-8	$ 30.00
004-293-033-9	$ 30.00	004-311-016-2	$ 30.00	004-320-023-7	$ 21.00	004-340-007-6	$ 21.00	004-360-011-3	$ 30.00	004-371-004-5	$ 21.00	004-390-014-1	$ 30.00	004-420-004-6	$ 30.00	004-440-002-6	$ 30.00
004-293-034-7	$ 30.00	004-311-017-0	$ 30.00	004-320-024-5	$ 21.00	004-340-008-4	$ 21.00	004-360-012-1	$ 21.00	004-371-005-2	$ 21.00	004-390-015-8	$ 30.00	004-420-005-3	$ 30.00	004-440-003-4	$ 30.00
004-293-035-4	$ 30.00	004-311-018-8	$ 30.00	004-320-025-2	$ 21.00	004-340-009-2	$ 21.00	004-360-013-9	$ 21.00	004-371-006-0	$ 21.00	004-390-016-6	$ 30.00	004-420-006-1	$ 30.00	004-440-004-2	$ 30.00
004-293-036-2	$ 30.00	004-311-019-6	$ 30.00	004-320-026-0	$ 21.00	004-340-010-0	$ 21.00	004-360-014-7	$ 21.00	004-371-007-8	$ 30.00	004-390-018-2	$ 30.00	004-420-007-9	$ 30.00	004-440-005-9	$ 30.00
004-301-001-6	$ 30.00	004-311-020-4	$ 30.00	004-320-027-8	$ 21.00	004-340-011-8	$ 21.00	004-360-015-4	$ 21.00	004-371-008-6	$ 30.00	004-390-019-0	$ 30.00	004-420-008-7	$ 30.00	004-440-006-7	$ 30.00
004-301-002-4	$ 30.00	004-311-021-2	$ 30.00	004-320-028-6	$ 21.00	004-340-012-6	$ 21.00	004-360-016-2	$ 21.00	004-371-009-4	$ 30.00	004-390-020-8	$ 30.00	004-420-009-5	$ 30.00	004-440-007-5	$ 30.00
004-302-001-5	$ 30.00	004-311-022-0	$ 30.00	004-320-029-4	$ 21.00	004-340-013-4	$ 21.00	004-360-017-0	$ 21.00	004-371-010-2	$ 21.00	004-390-021-6	$ 30.00	004-420-010-3	$ 30.00	004-440-008-3	$ 30.00
004-302-002-3	$ 30.00	004-311-023-8	$ 30.00	004-320-030-2	$ 21.00	004-340-014-2	$ 21.00	004-360-018-8	$ 30.00	004-371-011-0	$ 21.00	004-390-023-2	$ 30.00	004-420-011-1	$ 30.00	004-440-009-1	$ 30.00
004-302-003-1	$ 30.00	004-311-024-6	$ 30.00	004-320-031-0	$ 21.00	004-340-015-9	$ 21.00	004-360-019-6	$ 21.00	004-371-012-8	$ 21.00	004-390-026-5	$ 30.00	004-420-012-9	$ 30.00	004-440-010-9	$ 30.00
004-302-004-9	$ 30.00	004-311-025-3	$ 30.00	004-320-032-8	$ 21.00	004-340-016-7	$ 21.00	004-360-020-4	$ 30.00	004-371-013-6	$ 21.00	004-390-027-3	$ 30.00	004-420-013-7	$ 30.00	004-440-011-7	$ 30.00

Assessor Parcel Book 004 proposed Storm Water fees for 2016/2017

004-440-012-5	$ 30.00	004-471-008-5	$ 30.00	004-480-043-1	$ 30.00	004-490-037-1	$ 30.00
004-440-013-3	$ 30.00	004-471-009-3	$ 30.00	004-480-044-9	$ 30.00	004-490-038-9	$ 30.00
004-440-014-1	$ 30.00	004-471-010-1	$ 30.00	004-480-045-6	$ 30.00	004-490-039-7	$ 30.00
004-440-015-8	$ 30.00	004-471-011-9	$ 30.00	004-480-046-4	$ 30.00	004-490-040-5	$ 30.00
004-440-016-6	$ 30.00	004-471-012-7	$ 30.00	004-480-047-2	$ 30.00	004-490-041-3	$ 30.00
004-440-017-4	$ 30.00	004-471-013-5	$ 30.00	004-480-048-0	$ 30.00	004-490-042-1	$ 30.00
004-440-018-2	$ 30.00	004-471-014-3	$ 30.00	004-480-049-8	$ 30.00	004-490-043-9	$ 30.00
004-440-019-0	$ 30.00	004-471-015-0	$ 30.00	004-480-050-6	$ 30.00	004-490-044-7	$ 30.00
004-440-020-8	$ 30.00	004-472-001-9	$ 30.00	004-480-051-4	$ 30.00	004-490-045-4	$ 30.00
004-440-021-6	$ 30.00	004-472-002-7	$ 30.00	004-480-052-2	$ 30.00	004-490-046-2	$ 30.00
004-440-022-4	$ 30.00	004-472-003-5	$ 30.00	004-480-053-0	$ 30.00	004-490-047-0	$ 30.00
004-440-023-2	$ 30.00	004-472-004-3	$ 30.00	004-480-054-8	$ 30.00	004-490-048-8	$ 30.00
004-440-024-0	$ 30.00	004-472-005-0	$ 30.00	004-480-059-7	$ 30.00	004-490-049-6	$ 30.00
004-440-027-3	$ 30.00	004-472-006-8	$ 30.00	004-480-060-5	$ 30.00	004-490-050-4	$ 30.00
004-440-028-1	$ 30.00	004-472-007-6	$ 30.00	004-480-061-3	$ 30.00	004-490-051-2	$ 30.00
004-440-029-9	$ 30.00	004-472-008-4	$ 30.00	004-480-062-1	$ 30.00	004-490-052-0	$ 30.00
004-440-030-7	$ 30.00	004-472-009-2	$ 30.00	004-480-063-9	$ 30.00	004-490-053-8	$ 30.00
004-440-031-5	$ 30.00	004-472-010-0	$ 30.00	004-480-065-4	$ 30.00	004-490-054-6	$ 30.00
004-440-032-3	$ 30.00	004-472-011-8	$ 30.00	004-480-075-3	$ 30.00	004-490-055-3	$ 30.00
004-440-033-1	$ 30.00	004-472-012-6	$ 30.00	004-480-076-1	$ 30.00	004-490-056-1	$ 30.00
004-440-034-9	$ 30.00	004-472-013-4	$ 30.00	004-480-078-7	$ 30.00	004-490-057-9	$ 30.00
004-440-035-6	$ 30.00	004-472-017-5	$ 30.00	004-480-079-5	$ 51.00	004-490-058-7	$ 30.00
004-440-036-4	$ 30.00	004-472-018-3	$ 30.00	004-490-001-7	$ 30.00	004-490-059-5	$ 30.00
004-440-037-2	$ 30.00	004-480-001-9	$ 30.00	004-490-002-5	$ 30.00	004-490-060-3	$ 30.00
004-450-001-5	$ 30.00	004-480-002-7	$ 30.00	004-490-003-3	$ 30.00	004-490-061-1	$ 30.00
004-450-002-3	$ 30.00	004-480-003-5	$ 30.00	004-490-004-1	$ 30.00	004-490-062-9	$ 30.00
004-450-003-1	$ 30.00	004-480-004-3	$ 30.00	004-490-005-8	$ 30.00	004-490-063-7	$ 30.00
004-450-004-9	$ 30.00	004-480-005-0	$ 30.00	004-490-006-6	$ 30.00	004-490-064-5	$ 30.00
004-450-005-6	$ 30.00	004-480-006-8	$ 30.00	004-490-007-4	$ 30.00	004-490-065-2	$ 30.00
004-450-006-4	$ 30.00	004-480-007-6	$ 30.00	004-490-008-2	$ 30.00	004-490-066-0	$ 30.00
004-450-007-2	$ 30.00	004-480-008-4	$ 30.00	004-490-009-0	$ 30.00		
004-450-008-0	$ 30.00	004-480-009-2	$ 30.00	004-490-010-8	$ 30.00		
004-450-009-8	$ 30.00	004-480-010-0	$ 30.00	004-490-011-6	$ 30.00		
004-450-010-6	$ 30.00	004-480-011-8	$ 30.00	004-490-012-4	$ 30.00		
004-450-011-4	$ 30.00	004-480-012-6	$ 30.00	004-490-013-2	$ 30.00		
004-450-013-0	$ 30.00	004-480-013-4	$ 30.00	004-490-014-0	$ 30.00		
004-450-014-8	$ 30.00	004-480-014-2	$ 30.00	004-490-015-7	$ 30.00		
004-450-015-5	$ 30.00	004-480-015-9	$ 30.00	004-490-016-5	$ 30.00		
004-450-016-3	$ 30.00	004-480-016-7	$ 30.00	004-490-017-3	$ 30.00		
004-450-017-1	$ 30.00	004-480-022-5	$ 30.00	004-490-018-1	$ 30.00		
004-450-018-9	$ 30.00	004-480-023-3	$ 30.00	004-490-019-9	$ 30.00		
004-450-019-7	$ 30.00	004-480-024-1	$ 30.00	004-490-020-7	$ 30.00		
004-450-020-5	$ 30.00	004-480-025-8	$ 30.00	004-490-021-5	$ 30.00		
004-450-021-3	$ 30.00	004-480-026-6	$ 30.00	004-490-022-3	$ 30.00		
004-450-022-1	$ 30.00	004-480-027-4	$ 30.00	004-490-023-1	$ 30.00		
004-450-023-9	$ 30.00	004-480-028-2	$ 30.00	004-490-024-9	$ 30.00		
004-450-024-7	$ 30.00	004-480-029-0	$ 30.00	004-490-025-6	$ 30.00		
004-450-025-4	$ 30.00	004-480-030-8	$ 30.00	004-490-026-4	$ 30.00		
004-450-026-2	$ 30.00	004-480-031-6	$ 30.00	004-490-028-0	$ 30.00		
004-450-029-6	$ 30.00	004-480-032-4	$ 30.00	004-490-029-8	$ 30.00		
004-471-001-0	$ 30.00	004-480-036-5	$ 30.00	004-490-030-6	$ 30.00		
004-471-002-8	$ 30.00	004-480-037-3	$ 30.00	004-490-031-4	$ 30.00		
004-471-003-6	$ 30.00	004-480-038-1	$ 30.00	004-490-032-2	$ 30.00		
004-471-004-4	$ 30.00	004-480-039-9	$ 30.00	004-490-033-0	$ 30.00		
004-471-005-1	$ 30.00	004-480-040-7	$ 30.00	004-490-034-8	$ 30.00		
004-471-006-9	$ 30.00	004-480-041-5	$ 30.00	004-490-035-5	$ 30.00		
004-471-007-7	$ 30.00	004-480-042-3	$ 30.00	004-490-036-3	$ 30.00		

Assessor Parcel Book 006 proposed Storm Water fees for 2016/2017

006-020-005-2	$	51.00
006-110-008-7	$	51.00
006-110-011-1	$	51.00
006-110-015-2	$	51.00
006-110-017-8	$	51.00
006-110-022-8	$	51.00
006-190-002-3	$	51.00
006-250-005-3	$	51.00
006-250-006-1	$	51.00
006-250-008-7	$	51.00
006-250-009-5	$	51.00
006-250-010-3	$	51.00
006-260-001-0	$	51.00
006-260-009-3	$	51.00
006-260-010-1	$	51.00
006-260-018-4	$	51.00
006-271-001-7	$	51.00
006-271-002-5	$	51.00
006-272-002-4	$	51.00
006-272-003-2	$	51.00
006-272-004-0	$	51.00
006-272-005-7	$	51.00
006-273-001-5	$	51.00
006-273-002-3	$	51.00
006-273-003-1	$	51.00
006-273-004-9	$	51.00
006-273-005-6	$	51.00
006-273-006-4	$	51.00
006-290-007-1	$	51.00
006-290-010-5	$	51.00
006-310-004-4	$	51.00
006-310-007-7	$	51.00

Assessor Parcel Book 007 proposed Storm Water fees for 2016/2017

007-010-014-4	$ 51.00
007-010-030-0	$ 51.00
007-020-016-7	$ 51.00
007-020-019-1	$ 51.00
007-020-026-6	$ 51.00
007-020-027-4	$ 51.00
007-020-028-2	$ 51.00
007-030-037-1	$ 51.00
007-030-038-9	$ 51.00
007-030-059-5	$ 51.00
007-030-061-1	$ 51.00
007-030-064-5	$ 51.00
007-030-065-2	$ 51.00
007-040-011-4	$ 51.00
007-060-007-7	$ 51.00
007-060-020-0	$ 51.00
007-070-010-9	$ 51.00
007-070-011-7	$ 51.00
007-070-012-5	$ 51.00
007-090-012-1	$ 51.00
007-090-035-2	$ 51.00
007-090-037-8	$ 51.00
007-090-045-1	$ 51.00
007-090-046-9	$ 51.00
007-140-001-4	$ 51.00
007-140-002-2	$ 51.00
007-140-003-0	$ 51.00
007-140-004-8	$ 51.00
007-140-031-1	$ 51.00
007-140-032-9	$ 51.00
007-140-033-7	$ 51.00
007-140-034-5	$ 51.00
007-140-035-2	$ 51.00
007-140-036-0	$ 51.00
007-180-001-5	$ 51.00
007-191-003-8	$ 396.00
007-191-004-6	$ 6,546.00
007-192-009-4	$ 51.00
007-200-004-5	$ 51.00
007-200-005-2	$ 51.00
007-200-007-8	$ 51.00
007-200-008-6	$ 51.00
007-200-010-2	$ 51.00
007-210-001-9	$ 51.00
007-210-002-7	$ 51.00
007-210-004-3	$ 51.00

Assessor Parcel Book 008 proposed Storm Water fees for 2016/2017

008-010-045-6	$ 3,097.44	008-030-008-0	$ 30.00	008-041-022-8	$ 30.00	008-052-026-5	$ 30.00	008-070-005-7	$ 30.00	008-091-028-4	$ 30.00	008-100-029-1	$ 30.00	008-120-024-8	$ 30.00	008-130-044-4	$ 30.00
008-020-001-7	$ 30.00	008-030-009-8	$ 30.00	008-042-001-1	$ 30.00	008-061-001-7	$ 30.00	008-070-006-5	$ 30.00	008-091-029-2	$ 30.00	008-100-030-9	$ 30.00	008-120-025-5	$ 30.00	008-130-045-1	$ 30.00
008-020-002-5	$ 30.00	008-030-010-6	$ 30.00	008-042-002-9	$ 30.00	008-061-002-5	$ 30.00	008-070-007-3	$ 30.00	008-091-030-0	$ 30.00	008-100-031-7	$ 30.00	008-120-026-3	$ 30.00	008-130-046-9	$ 30.00
008-020-003-3	$ 30.00	008-030-011-4	$ 30.00	008-042-003-7	$ 30.00	008-061-003-3	$ 30.00	008-070-008-1	$ 30.00	008-091-031-8	$ 30.00	008-100-032-5	$ 30.00	008-120-027-1	$ 30.00	008-130-047-7	$ 30.00
008-020-004-1	$ 30.00	008-030-012-2	$ 30.00	008-042-004-5	$ 30.00	008-061-004-1	$ 30.00	008-070-009-9	$ 30.00	008-091-032-6	$ 30.00	008-100-033-3	$ 30.00	008-120-028-9	$ 30.00	008-130-048-5	$ 30.00
008-020-005-8	$ 30.00	008-030-013-0	$ 30.00	008-042-005-2	$ 30.00	008-061-005-8	$ 30.00	008-070-010-7	$ 30.00	008-091-033-4	$ 30.00	008-100-034-1	$ 30.00	008-120-029-7	$ 30.00	008-130-049-3	$ 30.00
008-020-006-6	$ 30.00	008-030-014-8	$ 30.00	008-042-006-0	$ 30.00	008-061-006-6	$ 30.00	008-070-011-5	$ 30.00	008-091-034-2	$ 30.00	008-100-037-4	$ 30.00	008-120-030-5	$ 30.00	008-130-050-1	$ 30.00
008-020-007-4	$ 30.00	008-030-015-5	$ 30.00	008-042-007-8	$ 30.00	008-061-007-4	$ 30.00	008-070-012-3	$ 30.00	008-091-035-9	$ 30.00	008-100-038-2	$ 30.00	008-120-031-3	$ 30.00	008-130-051-9	$ 30.00
008-020-008-2	$ 30.00	008-030-016-3	$ 30.00	008-042-008-6	$ 30.00	008-061-008-2	$ 30.00	008-070-013-1	$ 30.00	008-092-001-0	$ 30.00	008-100-039-0	$ 30.00	008-120-032-1	$ 30.00	008-130-052-7	$ 30.00
008-020-009-0	$ 30.00	008-030-017-1	$ 30.00	008-042-009-4	$ 30.00	008-061-009-0	$ 30.00	008-070-014-9	$ 30.00	008-092-002-8	$ 30.00	008-110-001-8	$ 30.00	008-120-033-9	$ 30.00	008-130-053-5	$ 30.00
008-020-010-8	$ 30.00	008-030-018-9	$ 30.00	008-042-010-2	$ 30.00	008-061-010-8	$ 30.00	008-070-015-6	$ 30.00	008-092-003-6	$ 30.00	008-110-002-6	$ 30.00	008-120-034-7	$ 30.00	008-130-054-3	$ 30.00
008-020-011-6	$ 30.00	008-030-019-7	$ 30.00	008-042-011-0	$ 30.00	008-061-011-6	$ 30.00	008-080-001-4	$ 30.00	008-092-004-4	$ 30.00	008-110-003-4	$ 30.00	008-120-036-2	$ 30.00	008-130-055-0	$ 30.00
008-020-012-4	$ 30.00	008-030-020-5	$ 30.00	008-042-013-6	$ 30.00	008-061-012-4	$ 30.00	008-080-002-2	$ 30.00	008-092-005-1	$ 30.00	008-110-004-2	$ 30.00	008-120-037-0	$ 30.00	008-130-056-8	$ 30.00
008-020-013-2	$ 30.00	008-030-021-3	$ 30.00	008-051-001-9	$ 30.00	008-061-013-2	$ 30.00	008-080-003-0	$ 30.00	008-092-006-9	$ 30.00	008-110-005-9	$ 30.00	008-120-038-8	$ 30.00	008-140-004-6	$ 30.00
008-020-014-0	$ 30.00	008-030-022-1	$ 30.00	008-051-002-7	$ 30.00	008-061-014-0	$ 30.00	008-080-004-8	$ 30.00	008-092-007-7	$ 30.00	008-110-006-7	$ 30.00	008-130-001-4	$ 30.00	008-140-005-3	$ 30.00
008-020-015-7	$ 30.00	008-030-023-9	$ 30.00	008-051-003-5	$ 30.00	008-062-001-6	$ 30.00	008-080-005-5	$ 30.00	008-092-008-5	$ 30.00	008-110-007-5	$ 30.00	008-130-002-2	$ 30.00	008-140-006-1	$ 30.00
008-020-016-5	$ 30.00	008-030-024-7	$ 30.00	008-051-004-3	$ 30.00	008-062-002-4	$ 30.00	008-080-006-3	$ 30.00	008-092-009-3	$ 30.00	008-110-008-3	$ 30.00	008-130-003-0	$ 30.00	008-140-007-9	$ 30.00
008-020-017-3	$ 30.00	008-030-025-4	$ 30.00	008-051-005-0	$ 30.00	008-062-003-2	$ 30.00	008-080-007-1	$ 30.00	008-092-010-1	$ 30.00	008-110-009-1	$ 30.00	008-130-004-8	$ 30.00	008-140-008-7	$ 30.00
008-020-018-1	$ 30.00	008-030-026-2	$ 30.00	008-051-006-8	$ 30.00	008-062-004-0	$ 30.00	008-080-008-9	$ 30.00	008-092-011-9	$ 30.00	008-110-010-9	$ 30.00	008-130-005-5	$ 30.00	008-140-009-5	$ 30.00
008-020-019-9	$ 30.00	008-030-027-0	$ 30.00	008-051-007-6	$ 30.00	008-062-005-7	$ 30.00	008-080-009-7	$ 30.00	008-092-012-7	$ 30.00	008-110-011-7	$ 30.00	008-130-006-3	$ 30.00	008-140-010-3	$ 30.00
008-020-020-7	$ 30.00	008-030-028-8	$ 30.00	008-051-008-4	$ 30.00	008-062-006-5	$ 30.00	008-080-010-5	$ 30.00	008-092-013-5	$ 30.00	008-110-012-5	$ 30.00	008-130-007-1	$ 30.00	008-140-013-7	$ 30.00
008-020-021-5	$ 30.00	008-030-029-6	$ 30.00	008-051-009-2	$ 30.00	008-062-007-3	$ 30.00	008-080-011-3	$ 30.00	008-092-014-3	$ 30.00	008-110-013-3	$ 30.00	008-130-008-9	$ 30.00	008-140-014-5	$ 30.00
008-020-022-3	$ 30.00	008-030-030-4	$ 30.00	008-051-010-0	$ 30.00	008-062-008-1	$ 30.00	008-080-012-1	$ 30.00	008-092-015-0	$ 30.00	008-110-014-1	$ 30.00	008-130-009-7	$ 30.00	008-150-001-9	$ 30.00
008-020-023-1	$ 30.00	008-030-031-2	$ 30.00	008-051-011-8	$ 30.00	008-062-009-9	$ 30.00	008-080-013-9	$ 30.00	008-092-016-8	$ 30.00	008-110-015-8	$ 30.00	008-130-010-5	$ 30.00	008-150-002-7	$ 30.00
008-020-024-9	$ 30.00	008-030-032-0	$ 30.00	008-051-012-6	$ 30.00	008-062-010-7	$ 30.00	008-080-014-7	$ 30.00	008-092-017-6	$ 30.00	008-110-016-6	$ 30.00	008-130-011-3	$ 30.00	008-150-003-5	$ 30.00
008-020-025-6	$ 30.00	008-030-033-8	$ 30.00	008-051-013-4	$ 30.00	008-062-011-5	$ 30.00	008-080-015-4	$ 30.00	008-092-018-4	$ 30.00	008-110-019-0	$ 30.00	008-130-012-1	$ 30.00	008-150-004-3	$ 30.00
008-020-026-4	$ 30.00	008-030-034-6	$ 30.00	008-051-014-2	$ 30.00	008-062-012-3	$ 30.00	008-080-016-2	$ 30.00	008-092-019-2	$ 30.00	008-110-020-8	$ 30.00	008-130-013-9	$ 30.00	008-150-005-0	$ 30.00
008-020-027-2	$ 30.00	008-030-035-3	$ 30.00	008-051-015-9	$ 30.00	008-062-013-1	$ 30.00	008-080-017-0	$ 30.00	008-092-020-0	$ 30.00	008-110-021-6	$ 30.00	008-130-014-7	$ 30.00	008-150-006-8	$ 30.00
008-020-028-0	$ 30.00	008-030-036-1	$ 30.00	008-051-016-7	$ 30.00	008-062-014-9	$ 30.00	008-080-018-8	$ 30.00	008-092-021-8	$ 30.00	008-110-022-4	$ 30.00	008-130-015-4	$ 30.00	008-150-009-2	$ 30.00
008-020-029-8	$ 30.00	008-030-037-9	$ 30.00	008-051-017-5	$ 30.00	008-062-015-6	$ 30.00	008-080-019-6	$ 30.00	008-100-001-0	$ 30.00	008-110-023-2	$ 30.00	008-130-016-2	$ 30.00	008-150-010-0	$ 30.00
008-020-030-6	$ 30.00	008-030-038-7	$ 30.00	008-051-018-3	$ 30.00	008-062-016-4	$ 30.00	008-091-001-1	$ 30.00	008-100-002-8	$ 30.00	008-110-024-0	$ 30.00	008-130-017-0	$ 30.00	008-150-011-8	$ 30.00
008-020-031-4	$ 30.00	008-030-039-5	$ 30.00	008-051-019-1	$ 30.00	008-062-017-2	$ 30.00	008-091-002-9	$ 30.00	008-100-003-6	$ 30.00	008-110-025-7	$ 30.00	008-130-018-8	$ 30.00	008-150-012-6	$ 30.00
008-020-032-2	$ 30.00	008-030-040-3	$ 30.00	008-052-001-8	$ 30.00	008-062-018-0	$ 30.00	008-091-003-7	$ 30.00	008-100-004-4	$ 30.00	008-110-026-5	$ 30.00	008-130-019-6	$ 30.00	008-150-013-4	$ 30.00
008-020-033-0	$ 30.00	008-030-041-1	$ 30.00	008-052-002-6	$ 30.00	008-062-019-8	$ 30.00	008-091-004-5	$ 30.00	008-100-005-1	$ 30.00	008-110-027-3	$ 30.00	008-130-020-4	$ 30.00	008-150-014-2	$ 30.00
008-020-034-8	$ 30.00	008-030-042-9	$ 30.00	008-052-003-4	$ 30.00	008-062-020-6	$ 30.00	008-091-005-2	$ 30.00	008-100-006-9	$ 30.00	008-110-028-1	$ 30.00	008-130-021-2	$ 30.00	008-150-015-9	$ 30.00
008-020-035-5	$ 30.00	008-030-043-7	$ 30.00	008-052-004-2	$ 30.00	008-062-021-4	$ 30.00	008-091-006-0	$ 30.00	008-100-007-7	$ 30.00	008-110-029-9	$ 30.00	008-130-022-0	$ 30.00	008-150-016-7	$ 30.00
008-020-036-3	$ 30.00	008-030-044-5	$ 30.00	008-052-005-9	$ 30.00	008-062-022-2	$ 30.00	008-091-007-8	$ 30.00	008-100-008-5	$ 30.00	008-120-001-6	$ 30.00	008-130-023-8	$ 30.00	008-150-017-5	$ 30.00
008-020-037-1	$ 30.00	008-030-045-2	$ 30.00	008-052-006-7	$ 30.00	008-062-023-0	$ 30.00	008-091-008-6	$ 30.00	008-100-009-3	$ 30.00	008-120-002-4	$ 30.00	008-130-024-6	$ 30.00	008-150-018-3	$ 30.00
008-020-038-9	$ 30.00	008-041-001-2	$ 30.00	008-052-007-5	$ 30.00	008-062-024-8	$ 30.00	008-091-009-4	$ 30.00	008-100-010-1	$ 30.00	008-120-003-2	$ 30.00	008-130-025-3	$ 30.00	008-150-019-1	$ 30.00
008-020-039-7	$ 30.00	008-041-004-6	$ 30.00	008-052-008-3	$ 30.00	008-062-025-5	$ 30.00	008-091-010-2	$ 30.00	008-100-011-9	$ 30.00	008-120-004-0	$ 30.00	008-130-026-1	$ 30.00	008-150-020-9	$ 30.00
008-020-040-5	$ 30.00	008-041-005-3	$ 30.00	008-052-009-1	$ 30.00	008-062-026-3	$ 30.00	008-091-011-0	$ 30.00	008-100-012-7	$ 30.00	008-120-005-7	$ 30.00	008-130-027-9	$ 30.00	008-150-021-7	$ 30.00
008-020-041-3	$ 30.00	008-041-006-1	$ 30.00	008-052-010-9	$ 30.00	008-062-027-1	$ 30.00	008-091-012-8	$ 30.00	008-100-013-5	$ 30.00	008-120-006-5	$ 30.00	008-130-028-7	$ 30.00	008-150-022-5	$ 30.00
008-020-042-1	$ 30.00	008-041-007-9	$ 30.00	008-052-011-7	$ 30.00	008-062-028-9	$ 30.00	008-091-013-6	$ 30.00	008-100-014-3	$ 30.00	008-120-007-3	$ 30.00	008-130-029-5	$ 30.00	008-150-023-3	$ 30.00
008-020-043-9	$ 30.00	008-041-008-7	$ 30.00	008-052-012-5	$ 30.00	008-062-029-7	$ 30.00	008-091-014-4	$ 30.00	008-100-015-0	$ 30.00	008-120-008-1	$ 30.00	008-130-030-3	$ 30.00	008-150-024-1	$ 30.00
008-020-044-7	$ 30.00	008-041-009-5	$ 30.00	008-052-013-3	$ 30.00	008-062-030-5	$ 30.00	008-091-015-1	$ 30.00	008-100-016-8	$ 30.00	008-120-009-9	$ 30.00	008-130-031-1	$ 30.00	008-150-025-8	$ 30.00
008-020-045-4	$ 30.00	008-041-010-3	$ 30.00	008-052-014-1	$ 30.00	008-062-031-3	$ 30.00	008-091-016-9	$ 30.00	008-100-017-6	$ 30.00	008-120-010-7	$ 30.00	008-130-032-9	$ 30.00	008-150-026-6	$ 30.00
008-020-046-2	$ 30.00	008-041-011-1	$ 30.00	008-052-015-8	$ 30.00	008-062-032-1	$ 30.00	008-091-017-7	$ 30.00	008-100-018-4	$ 30.00	008-120-011-5	$ 30.00	008-130-033-7	$ 30.00	008-150-027-4	$ 30.00
008-020-047-0	$ 30.00	008-041-012-9	$ 30.00	008-052-016-6	$ 30.00	008-062-033-9	$ 30.00	008-091-018-5	$ 30.00	008-100-019-2	$ 30.00	008-120-012-3	$ 30.00	008-130-034-5	$ 30.00	008-150-028-2	$ 30.00
008-020-048-8	$ 30.00	008-041-013-7	$ 30.00	008-052-017-4	$ 30.00	008-062-034-7	$ 30.00	008-091-019-3	$ 30.00	008-100-020-0	$ 30.00	008-120-013-1	$ 30.00	008-130-035-2	$ 30.00	008-150-029-0	$ 30.00
008-020-049-6	$ 30.00	008-041-014-5	$ 30.00	008-052-018-2	$ 30.00	008-062-035-4	$ 30.00	008-091-020-1	$ 30.00	008-100-021-8	$ 30.00	008-120-014-9	$ 30.00	008-130-036-0	$ 30.00	008-150-030-8	$ 30.00
008-030-001-5	$ 30.00	008-041-015-2	$ 30.00	008-052-019-0	$ 30.00	008-062-036-2	$ 30.00	008-091-021-9	$ 30.00	008-100-022-6	$ 30.00	008-120-015-6	$ 30.00	008-130-037-8	$ 30.00	008-150-031-6	$ 30.00
008-030-002-3	$ 30.00	008-041-016-0	$ 30.00	008-052-020-8	$ 30.00	008-062-037-0	$ 30.00	008-091-022-7	$ 30.00	008-100-023-4	$ 30.00	008-120-016-4	$ 30.00	008-130-038-6	$ 30.00	008-150-032-4	$ 30.00
008-030-003-1	$ 30.00	008-041-017-8	$ 30.00	008-052-021-6	$ 30.00	008-062-038-8	$ 30.00	008-091-023-5	$ 30.00	008-100-024-2	$ 30.00	008-120-017-2	$ 30.00	008-130-039-4	$ 30.00	008-150-033-2	$ 30.00
008-030-004-9	$ 30.00	008-041-018-6	$ 30.00	008-052-022-4	$ 30.00	008-070-001-6	$ 30.00	008-091-024-3	$ 30.00	008-100-025-9	$ 30.00	008-120-018-0	$ 30.00	008-130-040-2	$ 30.00	008-150-034-0	$ 30.00
008-030-005-6	$ 30.00	008-041-019-4	$ 30.00	008-052-023-2	$ 30.00	008-070-002-4	$ 30.00	008-091-025-0	$ 30.00	008-100-026-7	$ 30.00	008-120-019-8	$ 30.00	008-130-041-0	$ 30.00	008-150-035-7	$ 30.00
008-030-006-4	$ 30.00	008-041-020-2	$ 30.00	008-052-024-0	$ 30.00	008-070-003-2	$ 30.00	008-091-026-8	$ 30.00	008-100-027-5	$ 30.00	008-120-022-2	$ 30.00	008-130-042-8	$ 30.00	008-150-036-5	$ 30.00
008-030-007-2	$ 30.00	008-041-021-0	$ 30.00	008-052-025-7	$ 30.00	008-070-004-0	$ 30.00	008-091-027-6	$ 30.00	008-100-028-3	$ 30.00	008-120-023-0	$ 30.00	008-130-043-6	$ 30.00	008-150-037-3	$ 30.00

Assessor Parcel Book 008 proposed Storm Water fees for 2016/2017

008-150-038-1	$ 30.00	008-170-004-9	$ 30.00	008-180-025-2	$ 30.00	008-190-023-5	$ 30.00	008-230-019-5	$ 30.00	008-251-005-8	$ 30.00	008-262-005-5	$ 30.00	008-281-002-9	$ 30.00	008-291-013-4	$ 30.00
008-150-039-9	$ 30.00	008-170-005-6	$ 30.00	008-180-026-0	$ 30.00	008-210-001-7	$ 30.00	008-230-020-3	$ 30.00	008-251-006-6	$ 30.00	008-262-006-3	$ 30.00	008-281-003-7	$ 30.00	008-292-001-8	$ 30.00
008-150-040-7	$ 30.00	008-170-006-4	$ 30.00	008-180-027-8	$ 30.00	008-210-002-5	$ 30.00	008-230-021-1	$ 30.00	008-251-007-4	$ 30.00	008-262-007-1	$ 30.00	008-281-004-5	$ 30.00	008-292-002-6	$ 30.00
008-150-041-5	$ 30.00	008-170-007-2	$ 30.00	008-180-028-6	$ 30.00	008-210-003-3	$ 30.00	008-230-022-9	$ 30.00	008-251-008-2	$ 30.00	008-262-008-9	$ 30.00	008-281-005-2	$ 30.00	008-292-003-4	$ 30.00
008-150-042-3	$ 30.00	008-170-008-0	$ 30.00	008-180-029-4	$ 30.00	008-210-004-1	$ 30.00	008-230-023-7	$ 30.00	008-251-009-0	$ 30.00	008-262-009-7	$ 30.00	008-281-006-0	$ 30.00	008-292-004-2	$ 30.00
008-150-043-1	$ 30.00	008-170-009-8	$ 30.00	008-180-030-2	$ 30.00	008-210-005-8	$ 30.00	008-230-024-5	$ 30.00	008-251-010-8	$ 30.00	008-262-010-5	$ 30.00	008-281-007-8	$ 30.00	008-292-005-9	$ 30.00
008-150-044-9	$ 30.00	008-170-010-6	$ 30.00	008-180-031-0	$ 30.00	008-210-006-6	$ 30.00	008-230-025-2	$ 30.00	008-251-011-6	$ 30.00	008-262-011-3	$ 30.00	008-281-008-6	$ 30.00	008-292-006-7	$ 30.00
008-160-001-7	$ 30.00	008-170-011-4	$ 30.00	008-180-032-8	$ 30.00	008-210-007-4	$ 30.00	008-230-026-0	$ 30.00	008-252-001-6	$ 30.00	008-262-012-1	$ 30.00	008-281-009-4	$ 30.00	008-292-007-5	$ 30.00
008-160-002-5	$ 30.00	008-170-012-2	$ 30.00	008-180-033-6	$ 30.00	008-210-008-2	$ 30.00	008-230-027-8	$ 30.00	008-252-002-4	$ 30.00	008-262-013-9	$ 30.00	008-281-010-2	$ 30.00	008-292-010-9	$ 30.00
008-160-003-3	$ 30.00	008-170-013-0	$ 30.00	008-180-034-4	$ 30.00	008-210-009-0	$ 30.00	008-230-028-6	$ 30.00	008-252-003-2	$ 30.00	008-263-001-3	$ 30.00	008-281-011-0	$ 30.00	008-292-011-7	$ 30.00
008-160-004-1	$ 30.00	008-170-014-8	$ 30.00	008-180-035-1	$ 30.00	008-210-010-8	$ 30.00	008-230-029-4	$ 30.00	008-252-004-0	$ 30.00	008-263-002-1	$ 30.00	008-281-012-8	$ 30.00	008-292-012-5	$ 30.00
008-160-005-8	$ 30.00	008-170-015-5	$ 30.00	008-180-036-9	$ 30.00	008-210-011-6	$ 30.00	008-230-030-2	$ 30.00	008-252-005-7	$ 30.00	008-263-003-9	$ 30.00	008-281-013-6	$ 30.00	008-292-013-3	$ 30.00
008-160-006-6	$ 30.00	008-170-016-3	$ 30.00	008-180-037-7	$ 30.00	008-210-012-4	$ 30.00	008-230-031-0	$ 30.00	008-252-006-5	$ 30.00	008-263-004-7	$ 30.00	008-281-014-4	$ 30.00	008-292-014-1	$ 30.00
008-160-007-4	$ 30.00	008-170-017-1	$ 30.00	008-180-038-5	$ 30.00	008-210-013-2	$ 30.00	008-230-035-1	$ 30.00	008-252-007-3	$ 30.00	008-263-005-4	$ 30.00	008-281-015-1	$ 30.00	008-292-015-8	$ 30.00
008-160-008-2	$ 30.00	008-170-019-7	$ 30.00	008-180-039-3	$ 30.00	008-210-014-0	$ 30.00	008-230-036-9	$ 30.00	008-252-008-1	$ 30.00	008-263-006-2	$ 30.00	008-281-016-9	$ 30.00	008-292-016-6	$ 30.00
008-160-009-0	$ 30.00	008-170-020-5	$ 30.00	008-180-040-1	$ 30.00	008-210-015-7	$ 30.00	008-240-001-1	$ 30.00	008-252-009-9	$ 30.00	008-263-007-0	$ 30.00	008-282-001-0	$ 30.00	008-300-001-8	$ 30.00
008-160-010-8	$ 30.00	008-170-021-3	$ 30.00	008-180-041-9	$ 30.00	008-210-016-5	$ 30.00	008-240-002-9	$ 30.00	008-252-010-7	$ 30.00	008-263-008-8	$ 30.00	008-282-002-8	$ 30.00	008-300-002-6	$ 30.00
008-160-011-6	$ 30.00	008-170-022-1	$ 30.00	008-180-042-7	$ 30.00	008-210-017-3	$ 30.00	008-240-003-7	$ 30.00	008-252-011-5	$ 30.00	008-263-009-6	$ 30.00	008-282-003-6	$ 30.00	008-300-003-4	$ 30.00
008-160-012-4	$ 30.00	008-170-023-9	$ 30.00	008-180-043-5	$ 30.00	008-210-018-1	$ 30.00	008-240-004-5	$ 30.00	008-252-012-3	$ 30.00	008-263-010-4	$ 30.00	008-282-004-4	$ 30.00	008-300-004-2	$ 30.00
008-160-013-2	$ 30.00	008-170-024-7	$ 30.00	008-180-044-3	$ 30.00	008-210-019-9	$ 30.00	008-240-005-2	$ 30.00	008-253-001-5	$ 30.00	008-263-011-2	$ 30.00	008-282-005-1	$ 30.00	008-300-005-9	$ 30.00
008-160-014-0	$ 30.00	008-170-025-4	$ 30.00	008-180-045-0	$ 30.00	008-210-020-7	$ 30.00	008-240-006-0	$ 30.00	008-253-002-3	$ 30.00	008-263-012-0	$ 30.00	008-282-006-9	$ 30.00	008-300-006-7	$ 30.00
008-160-015-7	$ 30.00	008-170-026-2	$ 30.00	008-180-046-8	$ 30.00	008-210-021-5	$ 30.00	008-240-007-8	$ 30.00	008-253-003-1	$ 30.00	008-263-013-8	$ 30.00	008-282-007-7	$ 30.00	008-300-007-5	$ 30.00
008-160-016-5	$ 30.00	008-170-027-0	$ 30.00	008-180-047-6	$ 30.00	008-210-022-3	$ 30.00	008-240-008-6	$ 30.00	008-253-004-9	$ 30.00	008-263-014-6	$ 30.00	008-283-002-7	$ 30.00	008-300-008-3	$ 30.00
008-160-017-3	$ 30.00	008-170-028-8	$ 30.00	008-180-048-4	$ 30.00	008-210-023-1	$ 30.00	008-240-009-4	$ 30.00	008-253-005-6	$ 30.00	008-263-015-3	$ 30.00	008-283-003-5	$ 30.00	008-300-009-1	$ 30.00
008-160-018-1	$ 30.00	008-170-029-6	$ 30.00	008-180-049-2	$ 30.00	008-220-001-5	$ 30.00	008-240-010-2	$ 30.00	008-253-006-4	$ 30.00	008-263-016-1	$ 30.00	008-283-004-3	$ 30.00	008-300-010-9	$ 30.00
008-160-019-9	$ 30.00	008-170-030-4	$ 30.00	008-180-050-0	$ 30.00	008-220-002-3	$ 30.00	008-240-011-0	$ 30.00	008-253-007-2	$ 30.00	008-263-017-9	$ 30.00	008-283-005-0	$ 30.00	008-300-011-7	$ 30.00
008-160-020-7	$ 30.00	008-170-031-2	$ 30.00	008-180-051-8	$ 30.00	008-220-003-1	$ 30.00	008-240-012-8	$ 30.00	008-253-008-0	$ 30.00	008-263-018-7	$ 30.00	008-283-006-8	$ 30.00	008-300-012-5	$ 30.00
008-160-021-5	$ 30.00	008-170-032-0	$ 30.00	008-180-052-6	$ 30.00	008-220-004-9	$ 30.00	008-240-013-6	$ 30.00	008-253-010-6	$ 30.00	008-263-019-5	$ 30.00	008-283-007-6	$ 30.00	008-300-013-3	$ 30.00
008-160-022-3	$ 30.00	008-170-033-8	$ 30.00	008-180-053-4	$ 30.00	008-220-005-6	$ 30.00	008-240-014-4	$ 30.00	008-253-011-4	$ 30.00	008-270-001-4	$ 30.00	008-283-008-4	$ 30.00	008-300-014-1	$ 30.00
008-160-023-1	$ 30.00	008-170-034-6	$ 30.00	008-180-054-2	$ 30.00	008-220-006-4	$ 30.00	008-240-015-1	$ 30.00	008-253-012-2	$ 30.00	008-270-002-2	$ 30.00	008-283-009-2	$ 30.00	008-300-015-8	$ 30.00
008-160-024-9	$ 30.00	008-170-035-3	$ 30.00	008-180-055-9	$ 30.00	008-220-007-2	$ 30.00	008-240-016-9	$ 30.00	008-253-013-0	$ 30.00	008-270-003-0	$ 30.00	008-283-010-0	$ 30.00	008-300-016-6	$ 30.00
008-160-025-6	$ 30.00	008-170-036-1	$ 30.00	008-180-056-7	$ 30.00	008-220-008-0	$ 30.00	008-240-017-7	$ 30.00	008-261-001-5	$ 30.00	008-270-004-8	$ 30.00	008-283-011-8	$ 30.00	008-300-017-4	$ 30.00
008-160-026-4	$ 30.00	008-170-037-9	$ 30.00	008-180-057-5	$ 30.00	008-220-009-8	$ 30.00	008-240-018-5	$ 30.00	008-261-002-3	$ 30.00	008-270-005-5	$ 30.00	008-283-012-6	$ 30.00	008-300-018-2	$ 30.00
008-160-027-2	$ 30.00	008-170-039-5	$ 30.00	008-180-060-9	$ 30.00	008-220-010-6	$ 30.00	008-240-019-3	$ 30.00	008-261-003-1	$ 30.00	008-270-006-3	$ 30.00	008-283-013-4	$ 30.00	008-300-019-0	$ 30.00
008-160-028-0	$ 30.00	008-170-040-3	$ 30.00	008-180-061-7	$ 30.00	008-220-011-4	$ 30.00	008-240-020-1	$ 30.00	008-261-004-9	$ 30.00	008-270-007-1	$ 30.00	008-283-014-2	$ 30.00	008-300-020-8	$ 30.00
008-160-029-8	$ 30.00	008-170-041-1	$ 30.00	008-180-062-5	$ 30.00	008-220-012-2	$ 30.00	008-240-021-9	$ 30.00	008-261-005-6	$ 30.00	008-270-008-9	$ 30.00	008-283-015-9	$ 30.00	008-300-021-6	$ 30.00
008-160-030-6	$ 30.00	008-170-042-9	$ 30.00	008-190-001-1	$ 30.00	008-220-013-0	$ 30.00	008-240-022-7	$ 30.00	008-261-006-4	$ 30.00	008-270-009-7	$ 30.00	008-283-016-7	$ 30.00	008-300-022-4	$ 30.00
008-160-031-4	$ 30.00	008-170-043-7	$ 30.00	008-190-002-9	$ 30.00	008-220-014-8	$ 30.00	008-240-023-5	$ 30.00	008-261-007-2	$ 30.00	008-270-010-5	$ 30.00	008-283-017-5	$ 30.00	008-300-023-2	$ 30.00
008-160-032-2	$ 30.00	008-180-001-3	$ 30.00	008-190-003-7	$ 30.00	008-220-015-5	$ 30.00	008-240-024-3	$ 30.00	008-261-008-0	$ 30.00	008-270-011-3	$ 30.00	008-283-018-3	$ 30.00	008-300-024-0	$ 30.00
008-160-033-0	$ 30.00	008-180-004-7	$ 30.00	008-190-004-5	$ 30.00	008-230-001-3	$ 30.00	008-240-025-0	$ 30.00	008-261-009-8	$ 30.00	008-270-012-1	$ 30.00	008-284-002-6	$ 30.00	008-300-025-7	$ 30.00
008-160-034-8	$ 30.00	008-180-007-0	$ 30.00	008-190-005-2	$ 30.00	008-230-002-1	$ 30.00	008-240-026-8	$ 30.00	008-261-010-6	$ 30.00	008-270-013-9	$ 30.00	008-284-003-4	$ 30.00	008-300-026-5	$ 30.00
008-160-035-5	$ 30.00	008-180-008-8	$ 30.00	008-190-006-0	$ 30.00	008-230-003-9	$ 30.00	008-240-027-6	$ 30.00	008-261-011-4	$ 30.00	008-270-014-7	$ 30.00	008-284-004-2	$ 30.00	008-300-027-3	$ 30.00
008-160-036-3	$ 30.00	008-180-010-4	$ 30.00	008-190-008-6	$ 30.00	008-230-004-7	$ 30.00	008-240-028-4	$ 30.00	008-261-012-2	$ 30.00	008-270-015-4	$ 30.00	008-284-005-9	$ 30.00	008-300-028-1	$ 30.00
008-160-037-1	$ 30.00	008-180-011-2	$ 30.00	008-190-009-4	$ 30.00	008-230-005-4	$ 30.00	008-240-029-2	$ 30.00	008-261-013-0	$ 30.00	008-270-016-2	$ 30.00	008-284-006-7	$ 30.00	008-300-029-9	$ 30.00
008-160-038-9	$ 30.00	008-180-012-0	$ 30.00	008-190-010-2	$ 30.00	008-230-006-2	$ 30.00	008-240-030-0	$ 30.00	008-261-014-8	$ 30.00	008-270-017-0	$ 30.00	008-284-007-5	$ 30.00	008-310-001-6	$ 30.00
008-160-039-7	$ 30.00	008-180-013-8	$ 30.00	008-190-011-0	$ 30.00	008-230-007-0	$ 30.00	008-240-031-8	$ 30.00	008-261-015-5	$ 30.00	008-270-018-8	$ 30.00	008-291-001-9	$ 30.00	008-310-002-4	$ 30.00
008-160-040-5	$ 30.00	008-180-014-6	$ 30.00	008-190-012-8	$ 30.00	008-230-008-8	$ 30.00	008-240-032-6	$ 30.00	008-261-016-3	$ 30.00	008-270-019-6	$ 30.00	008-291-002-7	$ 30.00	008-310-003-2	$ 30.00
008-160-041-3	$ 30.00	008-180-015-3	$ 30.00	008-190-013-6	$ 30.00	008-230-009-6	$ 30.00	008-240-033-4	$ 30.00	008-261-017-1	$ 30.00	008-270-020-4	$ 30.00	008-291-003-5	$ 30.00	008-310-004-0	$ 30.00
008-160-042-1	$ 30.00	008-180-016-1	$ 30.00	008-190-014-4	$ 30.00	008-230-010-4	$ 30.00	008-240-034-2	$ 30.00	008-261-018-9	$ 30.00	008-270-021-2	$ 30.00	008-291-004-3	$ 30.00	008-310-005-7	$ 30.00
008-160-043-9	$ 30.00	008-180-017-9	$ 30.00	008-190-015-1	$ 30.00	008-230-011-2	$ 30.00	008-240-035-9	$ 30.00	008-261-019-7	$ 30.00	008-270-022-0	$ 30.00	008-291-005-0	$ 30.00	008-310-006-5	$ 30.00
008-160-044-7	$ 30.00	008-180-018-7	$ 30.00	008-190-016-9	$ 30.00	008-230-012-0	$ 30.00	008-240-036-7	$ 30.00	008-261-020-5	$ 30.00	008-270-023-8	$ 30.00	008-291-006-8	$ 30.00	008-310-007-3	$ 30.00
008-160-045-4	$ 30.00	008-180-019-5	$ 30.00	008-190-017-7	$ 30.00	008-230-013-8	$ 30.00	008-240-037-5	$ 30.00	008-261-021-3	$ 30.00	008-270-024-6	$ 30.00	008-291-007-6	$ 30.00	008-310-008-1	$ 30.00
008-160-046-2	$ 30.00	008-180-020-3	$ 30.00	008-190-018-5	$ 30.00	008-230-014-6	$ 30.00	008-240-038-3	$ 30.00	008-261-022-1	$ 30.00	008-270-025-3	$ 30.00	008-291-008-4	$ 30.00	008-310-009-9	$ 30.00
008-160-047-0	$ 30.00	008-180-021-1	$ 30.00	008-190-019-3	$ 30.00	008-230-015-3	$ 30.00	008-251-001-7	$ 30.00	008-262-001-4	$ 30.00	008-270-026-1	$ 30.00	008-291-009-2	$ 30.00	008-310-010-7	$ 30.00
008-170-001-5	$ 30.00	008-180-022-9	$ 30.00	008-190-020-1	$ 30.00	008-230-016-1	$ 30.00	008-251-002-5	$ 30.00	008-262-002-2	$ 30.00	008-270-027-9	$ 30.00	008-291-010-0	$ 30.00	008-310-011-5	$ 30.00
008-170-002-3	$ 30.00	008-180-023-7	$ 30.00	008-190-021-9	$ 30.00	008-230-017-9	$ 30.00	008-251-003-3	$ 30.00	008-262-003-0	$ 30.00	008-270-028-7	$ 30.00	008-291-011-8	$ 30.00	008-310-012-3	$ 30.00
008-170-003-1	$ 30.00	008-180-024-5	$ 30.00	008-190-022-7	$ 30.00	008-230-018-7	$ 30.00	008-251-004-1	$ 30.00	008-262-004-8	$ 30.00	008-281-001-1	$ 30.00	008-291-012-6	$ 30.00	008-310-013-1	$ 30.00

Assessor Parcel Book 008 proposed Storm Water fees for 2016/2017

008-310-014-9	$ 30.00	008-322-004-6	$ 30.00	008-360-027-0	$ 30.00	008-380-020-1	$ 30.00	008-400-007-4	$ 30.00	008-431-008-5	$ 30.00	008-450-002-4	$ 30.00	008-470-018-6	$ 30.00	008-480-040-8	$ 30.00
008-310-015-6	$ 30.00	008-322-005-3	$ 30.00	008-360-028-8	$ 30.00	008-380-021-9	$ 30.00	008-400-008-2	$ 30.00	008-431-009-3	$ 30.00	008-450-003-2	$ 30.00	008-470-019-4	$ 30.00	008-480-041-6	$ 30.00
008-310-016-4	$ 30.00	008-322-006-1	$ 30.00	008-360-029-6	$ 30.00	008-380-022-7	$ 30.00	008-400-009-0	$ 30.00	008-431-010-1	$ 30.00	008-450-004-0	$ 30.00	008-470-020-2	$ 30.00	008-480-042-4	$ 30.00
008-310-017-2	$ 30.00	008-322-007-9	$ 30.00	008-360-030-4	$ 30.00	008-380-023-5	$ 30.00	008-400-010-8	$ 30.00	008-431-011-9	$ 30.00	008-450-005-7	$ 30.00	008-470-021-0	$ 30.00	008-480-043-2	$ 30.00
008-310-018-0	$ 30.00	008-322-008-7	$ 30.00	008-360-031-2	$ 30.00	008-380-024-3	$ 30.00	008-400-011-6	$ 30.00	008-431-012-7	$ 30.00	008-450-006-5	$ 30.00	008-470-022-8	$ 30.00	008-480-044-0	$ 30.00
008-310-019-8	$ 30.00	008-322-009-5	$ 30.00	008-360-032-0	$ 30.00	008-380-025-0	$ 30.00	008-400-012-4	$ 30.00	008-431-013-5	$ 30.00	008-450-007-3	$ 30.00	008-470-023-6	$ 30.00	008-491-005-8	$ 30.00
008-310-020-6	$ 30.00	008-322-010-3	$ 30.00	008-360-034-6	$ 30.00	008-380-026-8	$ 30.00	008-400-013-2	$ 30.00	008-432-001-9	$ 30.00	008-450-008-1	$ 30.00	008-470-024-4	$ 30.00	008-491-006-6	$ 30.00
008-310-021-4	$ 30.00	008-322-011-1	$ 30.00	008-370-001-3	$ 30.00	008-380-027-6	$ 30.00	008-400-014-0	$ 30.00	008-432-002-7	$ 30.00	008-450-009-9	$ 30.00	008-470-027-7	$ 30.00	008-491-007-4	$ 30.00
008-310-022-2	$ 30.00	008-322-012-9	$ 30.00	008-370-002-1	$ 30.00	008-380-028-4	$ 30.00	008-400-015-7	$ 30.00	008-432-003-5	$ 30.00	008-450-010-7	$ 30.00	008-470-028-5	$ 30.00	008-491-008-2	$ 30.00
008-310-023-0	$ 30.00	008-330-018-6	$ 404.48	008-370-003-9	$ 30.00	008-380-029-2	$ 30.00	008-400-016-5	$ 30.00	008-432-004-3	$ 30.00	008-450-011-5	$ 30.00	008-470-029-3	$ 30.00	008-491-009-0	$ 30.00
008-310-024-8	$ 30.00	008-330-022-8	$ 158.92	008-370-004-7	$ 30.00	008-380-030-0	$ 30.00	008-400-017-3	$ 30.00	008-432-005-0	$ 30.00	008-450-012-3	$ 30.00	008-470-030-1	$ 30.00	008-491-010-8	$ 30.00
008-310-025-5	$ 30.00	008-330-049-1	$ 149.10	008-370-005-4	$ 30.00	008-380-031-8	$ 30.00	008-400-018-1	$ 30.00	008-432-006-8	$ 30.00	008-450-013-1	$ 30.00	008-470-031-9	$ 30.00	008-491-011-6	$ 30.00
008-310-027-1	$ 30.00	008-330-051-7	$ 208.20	008-370-006-2	$ 30.00	008-380-032-6	$ 30.00	008-400-019-9	$ 30.00	008-432-007-6	$ 30.00	008-450-014-9	$ 30.00	008-470-032-7	$ 30.00	008-491-012-4	$ 30.00
008-310-028-9	$ 30.00	008-330-063-2	$ 202.82	008-370-007-0	$ 30.00	008-380-033-4	$ 30.00	008-400-020-7	$ 30.00	008-432-008-4	$ 30.00	008-450-015-6	$ 30.00	008-470-033-5	$ 30.00	008-491-013-2	$ 30.00
008-310-029-7	$ 30.00	008-330-064-0	$ 1,341.72	008-370-008-8	$ 30.00	008-380-034-2	$ 30.00	008-400-021-5	$ 30.00	008-432-009-2	$ 30.00	008-450-016-4	$ 30.00	008-470-034-3	$ 30.00	008-491-014-0	$ 30.00
008-310-030-5	$ 30.00	008-330-068-1	$ 1,134.42	008-370-009-6	$ 30.00	008-380-035-9	$ 30.00	008-410-001-5	$ 30.00	008-432-010-0	$ 30.00	008-450-017-2	$ 30.00	008-470-037-6	$ 30.00	008-491-015-7	$ 30.00
008-310-031-3	$ 30.00	008-350-001-7	$ 30.00	008-370-010-4	$ 30.00	008-380-036-7	$ 30.00	008-410-002-3	$ 30.00	008-432-011-8	$ 30.00	008-450-018-0	$ 30.00	008-470-038-4	$ 30.00	008-491-016-5	$ 30.00
008-310-032-1	$ 30.00	008-350-002-5	$ 30.00	008-370-011-2	$ 30.00	008-380-037-5	$ 30.00	008-410-003-1	$ 30.00	008-432-012-6	$ 30.00	008-450-019-8	$ 30.00	008-470-039-2	$ 30.00	008-491-017-3	$ 30.00
008-310-033-9	$ 30.00	008-350-003-3	$ 30.00	008-370-012-0	$ 30.00	008-380-038-3	$ 30.00	008-410-004-9	$ 30.00	008-432-013-4	$ 30.00	008-450-020-6	$ 30.00	008-480-001-0	$ 30.00	008-491-018-1	$ 30.00
008-310-034-7	$ 30.00	008-350-004-1	$ 30.00	008-370-013-8	$ 30.00	008-380-039-1	$ 30.00	008-410-005-6	$ 30.00	008-432-014-2	$ 30.00	008-450-021-4	$ 30.00	008-480-002-8	$ 30.00	008-491-019-9	$ 30.00
008-310-035-4	$ 30.00	008-350-005-8	$ 30.00	008-370-014-6	$ 30.00	008-380-040-9	$ 30.00	008-410-006-4	$ 30.00	008-432-015-9	$ 30.00	008-450-022-2	$ 30.00	008-480-003-6	$ 30.00	008-491-020-7	$ 30.00
008-310-036-2	$ 30.00	008-350-006-6	$ 30.00	008-370-015-3	$ 30.00	008-380-041-7	$ 30.00	008-410-007-2	$ 30.00	008-432-016-7	$ 30.00	008-450-023-0	$ 30.00	008-480-004-4	$ 30.00	008-491-021-5	$ 30.00
008-310-037-0	$ 30.00	008-350-007-4	$ 30.00	008-370-017-9	$ 30.00	008-380-042-5	$ 30.00	008-410-008-0	$ 30.00	008-432-017-5	$ 30.00	008-450-024-8	$ 30.00	008-480-005-1	$ 30.00	008-491-022-3	$ 30.00
008-310-038-8	$ 30.00	008-350-008-2	$ 30.00	008-370-018-7	$ 30.00	008-380-043-3	$ 30.00	008-410-009-8	$ 30.00	008-432-018-3	$ 30.00	008-450-025-5	$ 30.00	008-480-006-9	$ 30.00	008-491-023-1	$ 30.00
008-310-039-6	$ 30.00	008-350-009-0	$ 30.00	008-370-019-5	$ 30.00	008-380-044-1	$ 30.00	008-410-010-6	$ 30.00	008-432-019-1	$ 30.00	008-460-003-0	$ 30.00	008-480-007-7	$ 30.00	008-491-024-9	$ 30.00
008-310-040-4	$ 30.00	008-350-010-8	$ 30.00	008-370-020-3	$ 30.00	008-380-045-8	$ 30.00	008-410-011-4	$ 30.00	008-440-001-9	$ 30.00	008-460-004-8	$ 30.00	008-480-008-5	$ 30.00	008-491-025-6	$ 30.00
008-310-041-2	$ 30.00	008-350-011-6	$ 30.00	008-370-021-1	$ 30.00	008-380-046-6	$ 30.00	008-410-013-0	$ 30.00	008-440-002-7	$ 30.00	008-460-005-5	$ 30.00	008-480-009-3	$ 30.00	008-491-026-4	$ 30.00
008-310-042-0	$ 30.00	008-350-012-4	$ 30.00	008-370-022-9	$ 30.00	008-380-047-4	$ 30.00	008-410-017-1	$ 30.00	008-440-003-5	$ 30.00	008-460-006-3	$ 30.00	008-480-010-1	$ 30.00	008-491-027-2	$ 30.00
008-310-043-8	$ 30.00	008-350-013-2	$ 30.00	008-370-025-2	$ 30.00	008-380-048-2	$ 30.00	008-420-001-3	$ 30.00	008-440-004-3	$ 30.00	008-460-007-1	$ 30.00	008-480-011-9	$ 30.00	008-491-028-0	$ 30.00
008-310-044-6	$ 30.00	008-350-014-0	$ 30.00	008-370-026-0	$ 30.00	008-380-051-6	$ 30.00	008-420-002-1	$ 30.00	008-440-005-0	$ 30.00	008-460-008-9	$ 30.00	008-480-012-7	$ 30.00	008-491-029-8	$ 30.00
008-321-001-3	$ 30.00	008-350-015-7	$ 30.00	008-370-027-8	$ 30.00	008-380-052-4	$ 30.00	008-420-003-9	$ 30.00	008-440-006-8	$ 30.00	008-460-009-7	$ 30.00	008-480-013-5	$ 30.00	008-491-030-6	$ 30.00
008-321-002-1	$ 30.00	008-350-016-5	$ 30.00	008-370-028-6	$ 30.00	008-390-001-9	$ 30.00	008-420-004-7	$ 30.00	008-440-007-6	$ 30.00	008-460-010-5	$ 30.00	008-480-014-3	$ 30.00	008-491-031-4	$ 30.00
008-321-003-9	$ 30.00	008-350-017-3	$ 30.00	008-370-029-4	$ 30.00	008-390-002-7	$ 30.00	008-420-005-4	$ 30.00	008-440-008-4	$ 30.00	008-460-011-3	$ 30.00	008-480-015-0	$ 30.00	008-491-032-2	$ 30.00
008-321-004-7	$ 30.00	008-360-001-5	$ 30.00	008-370-030-2	$ 30.00	008-390-003-5	$ 30.00	008-420-006-2	$ 30.00	008-440-009-2	$ 30.00	008-460-012-1	$ 30.00	008-480-016-8	$ 30.00	008-491-033-0	$ 30.00
008-321-005-4	$ 30.00	008-360-002-3	$ 30.00	008-370-031-0	$ 30.00	008-390-004-3	$ 30.00	008-420-007-0	$ 30.00	008-440-010-0	$ 30.00	008-460-013-9	$ 30.00	008-480-017-6	$ 30.00	008-491-034-8	$ 30.00
008-321-006-2	$ 30.00	008-360-003-1	$ 30.00	008-370-032-8	$ 30.00	008-390-005-0	$ 30.00	008-420-008-8	$ 30.00	008-440-011-8	$ 30.00	008-460-014-7	$ 30.00	008-480-018-4	$ 30.00	008-491-035-5	$ 30.00
008-321-007-0	$ 30.00	008-360-004-9	$ 30.00	008-370-033-6	$ 30.00	008-390-006-8	$ 30.00	008-420-009-6	$ 30.00	008-440-012-6	$ 30.00	008-460-015-4	$ 30.00	008-480-019-2	$ 30.00	008-491-036-3	$ 30.00
008-321-008-8	$ 30.00	008-360-005-6	$ 30.00	008-370-034-4	$ 30.00	008-390-007-6	$ 30.00	008-420-010-4	$ 30.00	008-440-013-4	$ 30.00	008-460-016-2	$ 30.00	008-480-020-0	$ 30.00	008-491-037-1	$ 30.00
008-321-009-6	$ 30.00	008-360-006-4	$ 30.00	008-380-001-1	$ 30.00	008-390-008-4	$ 30.00	008-420-011-2	$ 30.00	008-440-014-2	$ 30.00	008-460-017-0	$ 30.00	008-480-021-8	$ 30.00	008-491-038-9	$ 30.00
008-321-010-4	$ 30.00	008-360-007-2	$ 30.00	008-380-002-9	$ 30.00	008-390-009-2	$ 30.00	008-420-012-0	$ 30.00	008-440-015-9	$ 30.00	008-460-018-8	$ 30.00	008-480-022-6	$ 30.00	008-491-039-7	$ 30.00
008-321-011-2	$ 30.00	008-360-008-0	$ 30.00	008-380-003-7	$ 30.00	008-390-010-0	$ 30.00	008-420-013-8	$ 30.00	008-440-016-7	$ 30.00	008-460-019-6	$ 30.00	008-480-023-4	$ 30.00	008-491-040-5	$ 30.00
008-321-012-0	$ 30.00	008-360-009-8	$ 30.00	008-380-004-5	$ 30.00	008-390-011-8	$ 30.00	008-420-014-6	$ 30.00	008-440-017-5	$ 30.00	008-460-020-4	$ 30.00	008-480-024-2	$ 30.00	008-491-041-3	$ 30.00
008-321-013-8	$ 30.00	008-360-010-6	$ 30.00	008-380-005-2	$ 30.00	008-390-012-6	$ 30.00	008-420-015-3	$ 30.00	008-440-018-3	$ 30.00	008-460-022-0	$ 30.00	008-480-025-9	$ 30.00	008-491-042-1	$ 30.00
008-321-014-6	$ 30.00	008-360-011-4	$ 30.00	008-380-006-0	$ 30.00	008-390-013-4	$ 30.00	008-420-016-1	$ 30.00	008-440-019-1	$ 30.00	008-460-023-8	$ 30.00	008-480-026-7	$ 30.00	008-491-043-9	$ 30.00
008-321-015-3	$ 30.00	008-360-012-2	$ 30.00	008-380-007-8	$ 30.00	008-390-014-2	$ 30.00	008-420-017-9	$ 30.00	008-440-020-9	$ 30.00	008-470-003-8	$ 30.00	008-480-027-5	$ 30.00	008-491-044-7	$ 30.00
008-321-016-1	$ 30.00	008-360-013-0	$ 30.00	008-380-008-6	$ 30.00	008-390-015-9	$ 30.00	008-420-018-7	$ 30.00	008-440-021-7	$ 30.00	008-470-004-6	$ 30.00	008-480-028-3	$ 21.00	008-492-001-6	$ 30.00
008-321-017-9	$ 30.00	008-360-014-8	$ 30.00	008-380-009-4	$ 30.00	008-390-016-7	$ 30.00	008-420-019-5	$ 30.00	008-440-022-5	$ 30.00	008-470-005-3	$ 30.00	008-480-029-1	$ 30.00	008-492-002-4	$ 30.00
008-321-018-7	$ 30.00	008-360-015-5	$ 30.00	008-380-010-2	$ 30.00	008-390-017-5	$ 30.00	008-420-020-3	$ 30.00	008-440-023-3	$ 30.00	008-470-006-1	$ 30.00	008-480-030-9	$ 30.00	008-492-003-2	$ 30.00
008-321-019-5	$ 30.00	008-360-016-3	$ 30.00	008-380-011-0	$ 30.00	008-390-018-3	$ 30.00	008-420-021-1	$ 30.00	008-440-024-1	$ 30.00	008-470-007-9	$ 30.00	008-480-031-7	$ 30.00	008-492-004-0	$ 30.00
008-321-020-3	$ 30.00	008-360-017-1	$ 30.00	008-380-012-8	$ 30.00	008-390-019-1	$ 30.00	008-420-022-9	$ 30.00	008-440-025-8	$ 30.00	008-470-008-7	$ 30.00	008-480-032-5	$ 30.00	008-492-005-7	$ 30.00
008-321-021-1	$ 30.00	008-360-018-9	$ 30.00	008-380-013-6	$ 30.00	008-390-020-9	$ 30.00	008-431-001-0	$ 30.00	008-440-026-6	$ 30.00	008-470-009-5	$ 30.00	008-480-033-3	$ 30.00	008-492-006-5	$ 30.00
008-321-022-9	$ 30.00	008-360-019-7	$ 30.00	008-380-014-4	$ 30.00	008-400-001-7	$ 30.00	008-431-002-8	$ 30.00	008-440-027-4	$ 30.00	008-470-010-3	$ 30.00	008-480-034-1	$ 30.00	008-492-007-3	$ 30.00
008-321-023-7	$ 30.00	008-360-020-5	$ 30.00	008-380-015-1	$ 30.00	008-400-002-5	$ 30.00	008-431-003-6	$ 30.00	008-440-028-2	$ 30.00	008-470-011-1	$ 30.00	008-480-035-8	$ 30.00	008-492-008-1	$ 30.00
008-321-024-5	$ 30.00	008-360-023-9	$ 30.00	008-380-016-9	$ 30.00	008-400-003-3	$ 30.00	008-431-004-4	$ 30.00	008-440-029-0	$ 30.00	008-470-012-9	$ 30.00	008-480-036-6	$ 30.00	008-492-009-9	$ 30.00
008-322-001-2	$ 30.00	008-360-024-7	$ 30.00	008-380-017-7	$ 30.00	008-400-004-1	$ 30.00	008-431-005-1	$ 30.00	008-440-030-8	$ 30.00	008-470-013-7	$ 30.00	008-480-037-4	$ 30.00	008-492-010-7	$ 30.00
008-322-002-0	$ 30.00	008-360-025-4	$ 30.00	008-380-018-5	$ 30.00	008-400-005-8	$ 30.00	008-431-006-9	$ 30.00	008-440-032-4	$ 30.00	008-470-016-0	$ 30.00	008-480-038-2	$ 30.00	008-492-011-5	$ 30.00
008-322-003-8	$ 30.00	008-360-026-2	$ 30.00	008-380-019-3	$ 30.00	008-400-006-6	$ 30.00	008-431-007-7	$ 30.00	008-450-001-6	$ 30.00	008-470-017-8	$ 30.00	008-480-039-0	$ 30.00	008-492-012-3	$ 30.00

Assessor Parcel Book 008 proposed Storm Water fees for 2016/2017

008-492-013-1	$	30.00	008-502-002-2	$	30.00	008-520-016-0	$	30.00	008-530-035-8	$	30.00
008-492-014-9	$	30.00	008-502-003-0	$	30.00	008-520-017-8	$	30.00	008-530-036-6	$	30.00
008-492-015-6	$	30.00	008-502-004-8	$	30.00	008-520-018-6	$	30.00	008-530-037-4	$	30.00
008-492-016-4	$	30.00	008-502-005-5	$	30.00	008-520-019-4	$	30.00	008-530-039-0	$	30.00
008-501-001-5	$	30.00	008-502-006-3	$	30.00	008-520-020-2	$	30.00	008-530-040-8	$	30.00
008-501-002-3	$	30.00	008-502-007-1	$	30.00	008-520-021-0	$	30.00	008-530-041-6	$	30.00
008-501-003-1	$	30.00	008-502-008-9	$	30.00	008-520-022-8	$	30.00	008-530-042-4	$	30.00
008-501-004-9	$	30.00	008-502-009-7	$	30.00	008-520-023-6	$	30.00	008-530-043-2	$	30.00
008-501-005-6	$	30.00	008-502-010-5	$	30.00	008-520-024-4	$	30.00	008-530-044-0	$	30.00
008-501-006-4	$	30.00	008-502-011-3	$	30.00	008-520-025-1	$	30.00	008-530-045-7	$	30.00
008-501-007-2	$	30.00	008-502-012-1	$	30.00	008-520-026-9	$	30.00	008-530-046-5	$	30.00
008-501-008-0	$	30.00	008-502-013-9	$	30.00	008-520-027-7	$	30.00	008-530-047-3	$	30.00
008-501-009-8	$	30.00	008-510-001-4	$	30.00	008-520-028-5	$	30.00	008-530-048-1	$	30.00
008-501-010-6	$	30.00	008-510-002-2	$	30.00	008-520-029-3	$	30.00	008-530-049-9	$	30.00
008-501-011-4	$	30.00	008-510-003-0	$	30.00	008-520-030-1	$	30.00	008-530-050-7	$	30.00
008-501-012-2	$	30.00	008-510-004-8	$	30.00	008-520-031-9	$	30.00	008-530-051-5	$	30.00
008-501-013-0	$	30.00	008-510-005-5	$	30.00	008-520-032-7	$	30.00	008-530-052-3	$	30.00
008-501-014-8	$	30.00	008-510-006-3	$	30.00	008-520-033-5	$	30.00	008-530-053-1	$	30.00
008-501-015-5	$	30.00	008-510-007-1	$	30.00	008-520-034-3	$	30.00	008-530-054-9	$	30.00
008-501-016-3	$	30.00	008-510-008-9	$	30.00	008-520-035-0	$	30.00	008-530-055-6	$	30.00
008-501-017-1	$	30.00	008-510-009-7	$	30.00	008-520-036-8	$	30.00	008-530-057-2	$	30.00
008-501-018-9	$	30.00	008-510-010-5	$	30.00	008-520-037-6	$	30.00	008-530-059-8	$	30.00
008-501-019-7	$	30.00	008-510-011-3	$	30.00	008-520-038-4	$	30.00	008-540-001-8	$	30.00
008-501-020-5	$	30.00	008-510-012-1	$	30.00	008-520-039-2	$	30.00	008-540-002-6	$	30.00
008-501-021-3	$	30.00	008-510-013-9	$	30.00	008-530-001-0	$	30.00	008-540-003-4	$	30.00
008-501-022-1	$	30.00	008-510-014-7	$	30.00	008-530-002-8	$	30.00	008-540-004-2	$	30.00
008-501-023-9	$	30.00	008-510-015-4	$	30.00	008-530-003-6	$	30.00	008-540-005-9	$	30.00
008-501-024-7	$	30.00	008-510-016-2	$	30.00	008-530-004-4	$	30.00	008-540-006-7	$	30.00
008-501-025-4	$	30.00	008-510-017-0	$	30.00	008-530-005-1	$	30.00	008-540-007-5	$	30.00
008-501-026-2	$	30.00	008-510-018-8	$	30.00	008-530-006-9	$	30.00	008-540-008-3	$	30.00
008-501-027-0	$	30.00	008-510-019-6	$	30.00	008-530-008-5	$	30.00	008-540-009-1	$	30.00
008-501-028-8	$	30.00	008-510-020-4	$	30.00	008-530-009-3	$	30.00	008-540-010-9	$	30.00
008-501-029-6	$	30.00	008-510-021-2	$	30.00	008-530-010-1	$	30.00	008-540-011-7	$	30.00
008-501-030-4	$	30.00	008-510-022-0	$	30.00	008-530-011-9	$	30.00	008-540-012-5	$	30.00
008-501-031-2	$	30.00	008-510-023-8	$	30.00	008-530-012-7	$	30.00	008-540-013-3	$	30.00
008-501-032-0	$	30.00	008-510-024-6	$	30.00	008-530-013-5	$	30.00	008-540-014-1	$	30.00
008-501-033-8	$	30.00	008-510-025-3	$	30.00	008-530-014-3	$	30.00	008-540-015-8	$	30.00
008-501-034-6	$	30.00	008-510-026-1	$	30.00	008-530-015-0	$	30.00	008-540-016-6	$	30.00
008-501-035-3	$	30.00	008-510-027-9	$	30.00	008-530-016-8	$	30.00	008-540-017-4	$	30.00
008-501-036-1	$	30.00	008-510-028-7	$	30.00	008-530-017-6	$	30.00	008-540-018-2	$	30.00
008-501-037-9	$	30.00	008-510-029-5	$	30.00	008-530-018-4	$	30.00	008-540-020-8	$	30.00
008-501-038-7	$	30.00	008-510-030-3	$	30.00	008-530-019-2	$	30.00	008-540-023-2	$	30.00
008-501-039-5	$	30.00	008-520-001-2	$	30.00	008-530-020-0	$	30.00	008-540-024-0	$	30.00
008-501-040-3	$	30.00	008-520-002-0	$	30.00	008-530-021-8	$	30.00	008-540-025-7	$	30.00
008-501-041-1	$	30.00	008-520-003-8	$	30.00	008-530-022-6	$	30.00	008-540-032-3	$	30.00
008-501-042-9	$	30.00	008-520-004-6	$	30.00	008-530-023-4	$	30.00	008-540-033-1	$	30.00
008-501-043-7	$	30.00	008-520-005-3	$	30.00	008-530-024-2	$	30.00	008-540-034-9	$	30.00
008-501-044-5	$	30.00	008-520-006-1	$	30.00	008-530-025-9	$	30.00	008-550-001-5	$	30.00
008-501-045-2	$	30.00	008-520-007-9	$	30.00	008-530-026-7	$	30.00	008-550-002-3	$	30.00
008-501-046-0	$	30.00	008-520-008-7	$	30.00	008-530-027-5	$	30.00	008-550-003-1	$	30.00
008-501-047-8	$	30.00	008-520-009-5	$	30.00	008-530-028-3	$	30.00	008-550-004-9	$	30.00
008-501-048-6	$	30.00	008-520-010-3	$	30.00	008-530-029-1	$	30.00	008-550-005-6	$	30.00
008-501-049-4	$	30.00	008-520-011-1	$	30.00	008-530-030-9	$	30.00	008-550-006-4	$	30.00
008-501-050-2	$	30.00	008-520-012-9	$	30.00	008-530-031-7	$	30.00	008-550-007-2	$	30.00
008-501-051-0	$	30.00	008-520-013-7	$	30.00	008-530-032-5	$	30.00	008-550-008-0	$	30.00
008-501-052-8	$	30.00	008-520-014-5	$	30.00	008-530-033-3	$	30.00	008-550-009-8	$	30.00
008-502-001-4	$	30.00	008-520-015-2	$	30.00	008-530-034-1	$	30.00	008-550-010-6	$	30.00

008-550-011-4	$	30.00
008-550-012-2	$	30.00
008-550-013-0	$	30.00
008-550-014-8	$	30.00
008-550-015-5	$	30.00
008-550-016-3	$	30.00
008-550-017-1	$	30.00
008-550-018-9	$	30.00
008-550-019-7	$	30.00
008-550-020-5	$	30.00
008-550-021-3	$	30.00
008-550-022-1	$	30.00
008-550-023-9	$	30.00
008-550-024-7	$	30.00
008-550-025-4	$	30.00
008-550-026-2	$	30.00
008-550-027-0	$	30.00
008-550-028-8	$	30.00
008-550-029-6	$	30.00
008-550-030-4	$	30.00
008-550-031-2	$	30.00
008-550-032-0	$	30.00
008-550-033-8	$	30.00
008-550-034-6	$	30.00
008-550-035-3	$	30.00
008-550-036-1	$	30.00
008-550-037-9	$	30.00
008-550-038-7	$	30.00
008-550-039-5	$	30.00
008-550-040-3	$	30.00
008-550-041-1	$	30.00
008-550-042-9	$	30.00
008-550-043-7	$	30.00
008-550-048-6	$	975.60

Assessor Parcel Book 010 proposed Storm Water fees for 2016/2017

010-060-001-4	$ 51.00	010-210-027-8	$ 51.00
010-060-002-2	$ 51.00	010-210-028-6	$ 51.00
010-060-004-8	$ 51.00	010-210-029-4	$ 51.00
010-060-005-5	$ 51.00	010-210-032-8	$ 51.00
010-060-020-4	$ 51.00	010-210-033-6	$ 51.00
010-060-026-1	$ 51.00	010-210-035-1	$ 30.00
010-060-039-4	$ 51.00	010-210-036-9	$ 51.00
010-070-007-9	$ 51.00	010-210-037-7	$ 51.00
010-070-009-5	$ 51.00	010-210-038-5	$ 51.00
010-070-015-2	$ 51.00	010-220-019-3	$ 51.00
010-070-024-4	$ 51.00	010-220-022-7	$ 51.00
010-070-026-9	$ 51.00	010-220-023-5	$ 51.00
010-070-028-5	$ 51.00	010-220-024-3	$ 51.00
010-070-030-1	$ 51.00	010-220-025-0	$ 51.00
010-070-032-7	$ 51.00	010-220-029-2	$ 51.00
010-070-036-8	$ 51.00	010-220-030-0	$ 51.00
010-070-038-4	$ 51.00	010-220-038-3	$ 51.00
010-070-041-8	$ 51.00	010-240-002-5	$ 51.00
010-070-048-3	$ 51.00		
010-080-001-0	$ 51.00		
010-080-007-7	$ 30.00		
010-080-008-5	$ 51.00		
010-080-012-7	$ 51.00		
010-080-023-4	$ 51.00		
010-080-024-2	$ 51.00		
010-080-025-9	$ 51.00		
010-080-026-7	$ 51.00		
010-080-029-1	$ 51.00		
010-080-031-7	$ 51.00		
010-080-032-5	$ 51.00		
010-080-033-3	$ 51.00		
010-080-036-6	$ 51.00		
010-080-037-4	$ 51.00		
010-080-045-7	$ 51.00		
010-080-047-3	$ 51.00		
010-180-013-4	$ 51.00		
010-180-018-3	$ 51.00		
010-180-019-1	$ 51.00		
010-180-020-9	$ 51.00		
010-180-021-7	$ 51.00		
010-190-006-6	$ 646.38		
010-200-010-6	$ 51.00		
010-200-014-8	$ 30.00		
010-200-024-7	$ 51.00		
010-200-026-2	$ 51.00		
010-200-032-0	$ 51.00		
010-200-035-3	$ 51.00		
010-210-002-1	$ 51.00		
010-210-005-4	$ 51.00		
010-210-006-2	$ 51.00		
010-210-007-0	$ 51.00		
010-210-008-8	$ 51.00		
010-210-013-8	$ 30.00		
010-210-014-6	$ 51.00		
010-210-015-3	$ 51.00		
010-210-016-1	$ 51.00		
010-210-018-7	$ 51.00		

Assessor Parcel Book 011 proposed Storm Water fees for 2016/2017

011-010-006-2	$ 51.00	011-140-017-2	$ 51.00	011-251-005-2	$ 51.00	011-291-029-4	$ 30.00	011-302-022-6	$ 30.00	011-316-038-6	$ 30.00	011-323-053-6	$ 30.00	011-331-046-0	$ 30.00	011-340-006-3	$ 30.00
011-010-011-2	$ 51.00	011-140-020-6	$ 51.00	011-251-006-0	$ 51.00	011-291-030-2	$ 21.00	011-302-023-4	$ 30.00	011-316-039-4	$ 30.00	011-323-054-4	$ 30.00	011-331-047-8	$ 30.00	011-340-007-1	$ 30.00
011-010-015-3	$ 51.00	011-140-021-4	$ 51.00	011-251-007-8	$ 51.00	011-291-031-0	$ 30.00	011-302-024-2	$ 30.00	011-316-040-2	$ 30.00	011-323-055-1	$ 30.00	011-331-048-6	$ 30.00	011-340-008-9	$ 30.00
011-010-016-1	$ 51.00	011-150-005-4	$ 51.00	011-251-008-6	$ 51.00	011-291-032-8	$ 30.00	011-302-025-9	$ 30.00	011-316-041-0	$ 30.00	011-323-056-9	$ 30.00	011-331-049-4	$ 30.00	011-340-009-7	$ 30.00
011-010-017-9	$ 51.00	011-150-006-2	$ 51.00	011-251-009-4	$ 51.00	011-291-033-6	$ 30.00	011-302-026-7	$ 30.00	011-316-042-8	$ 30.00	011-323-057-7	$ 30.00	011-331-050-2	$ 30.00	011-340-010-5	$ 30.00
011-020-005-2	$ 51.00	011-150-007-0	$ 51.00	011-251-010-2	$ 51.00	011-291-034-4	$ 30.00	011-302-027-5	$ 30.00	011-323-001-5	$ 30.00	011-323-058-5	$ 21.00	011-331-051-0	$ 30.00	011-340-011-3	$ 30.00
011-030-006-8	$ 51.00	011-150-016-1	$ 51.00	011-251-011-0	$ 51.00	011-291-035-1	$ 30.00	011-302-028-3	$ 30.00	011-323-002-3	$ 30.00	011-323-059-3	$ 30.00	011-331-052-8	$ 30.00	011-340-012-1	$ 30.00
011-030-008-4	$ 51.00	011-150-017-9	$ 51.00	011-251-012-8	$ 51.00	011-291-036-9	$ 30.00	011-302-029-1	$ 30.00	011-323-003-1	$ 30.00	011-323-060-1	$ 30.00	011-331-053-6	$ 30.00	011-340-013-9	$ 30.00
011-041-009-9	$ 4,356.00	011-160-001-1	$ 51.00	011-251-013-6	$ 51.00	011-291-037-7	$ 30.00	011-302-030-9	$ 30.00	011-323-004-9	$ 30.00	011-323-061-9	$ 30.00	011-331-054-4	$ 30.00	011-340-014-7	$ 30.00
011-041-018-0	$ 51.00	011-160-007-8	$ 51.00	011-251-014-4	$ 51.00	011-291-038-5	$ 30.00	011-302-031-7	$ 30.00	011-323-005-6	$ 30.00	011-323-062-7	$ 30.00	011-331-055-1	$ 30.00	011-340-015-4	$ 30.00
011-041-019-8	$ 51.00	011-160-008-6	$ 51.00	011-251-015-1	$ 51.00	011-291-039-3	$ 30.00	011-302-032-5	$ 30.00	011-323-006-4	$ 30.00	011-323-063-5	$ 30.00	011-331-056-9	$ 30.00	011-340-016-2	$ 30.00
011-041-020-6	$ 51.00	011-170-009-2	$ 30.00	011-251-016-9	$ 51.00	011-291-040-1	$ 30.00	011-302-033-3	$ 30.00	011-323-007-2	$ 30.00	011-323-064-3	$ 30.00	011-331-057-7	$ 30.00	011-340-017-0	$ 30.00
011-041-021-4	$ 51.00	011-170-017-5	$ 51.00	011-251-019-3	$ 51.00	011-291-041-9	$ 21.00	011-302-034-1	$ 30.00	011-323-008-0	$ 30.00	011-331-001-5	$ 30.00	011-331-058-5	$ 30.00	011-340-018-8	$ 30.00
011-041-022-2	$ 2,535.48	011-170-019-1	$ 51.00	011-251-020-1	$ 51.00	011-291-042-7	$ 21.00	011-302-035-8	$ 30.00	011-323-009-8	$ 30.00	011-331-002-3	$ 30.00	011-331-059-3	$ 30.00	011-340-019-6	$ 30.00
011-042-009-8	$ 51.00	011-170-020-9	$ 51.00	011-251-021-9	$ 51.00	011-291-043-5	$ 21.00	011-302-036-6	$ 30.00	011-323-010-6	$ 30.00	011-331-003-1	$ 30.00	011-331-060-1	$ 30.00	011-340-020-4	$ 30.00
011-042-016-3	$ 51.00	011-170-021-7	$ 51.00	011-251-022-7	$ 51.00	011-291-044-3	$ 21.00	011-302-037-4	$ 30.00	011-323-011-4	$ 30.00	011-331-004-9	$ 30.00	011-331-061-9	$ 30.00	011-340-021-2	$ 30.00
011-042-017-1	$ 51.00	011-170-022-5	$ 51.00	011-251-023-5	$ 51.00	011-291-045-0	$ 30.00	011-302-038-2	$ 30.00	011-323-012-2	$ 30.00	011-331-005-6	$ 30.00	011-331-062-7	$ 30.00	011-340-022-0	$ 30.00
011-050-020-4	$ 51.00	011-170-026-6	$ 51.00	011-251-024-3	$ 51.00	011-291-046-8	$ 30.00	011-302-039-0	$ 30.00	011-323-013-0	$ 30.00	011-331-006-4	$ 30.00	011-331-063-5	$ 30.00	011-340-023-8	$ 30.00
011-050-021-2	$ 51.00	011-180-049-6	$ 51.00	011-251-028-4	$ 51.00	011-291-047-6	$ 30.00	011-302-040-8	$ 30.00	011-323-014-8	$ 30.00	011-331-007-2	$ 30.00	011-331-064-3	$ 30.00	011-340-024-6	$ 30.00
011-050-026-1	$ 51.00	011-180-052-0	$ 51.00	011-261-001-9	$ 51.00	011-291-048-4	$ 30.00	011-302-041-6	$ 30.00	011-323-015-5	$ 30.00	011-331-008-0	$ 30.00	011-331-065-0	$ 30.00	011-340-025-3	$ 30.00
011-050-032-9	$ 30.00	011-180-053-8	$ 51.00	011-261-003-5	$ 51.00	011-291-049-2	$ 30.00	011-316-001-4	$ 30.00	011-323-016-3	$ 30.00	011-331-009-8	$ 30.00	011-331-066-8	$ 30.00	011-340-026-1	$ 30.00
011-050-034-5	$ 51.00	011-180-054-6	$ 51.00	011-261-004-3	$ 51.00	011-291-050-0	$ 30.00	011-316-002-2	$ 30.00	011-323-017-1	$ 30.00	011-331-010-6	$ 30.00	011-331-067-6	$ 30.00	011-340-027-9	$ 30.00
011-060-008-7	$ 51.00	011-180-055-3	$ 51.00	011-261-006-8	$ 474.48	011-291-051-8	$ 30.00	011-316-003-0	$ 30.00	011-323-018-9	$ 30.00	011-331-011-4	$ 30.00	011-331-068-4	$ 30.00	011-340-028-7	$ 30.00
011-060-010-3	$ 51.00	011-180-056-1	$ 51.00	011-281-001-5	$ 51.00	011-291-052-6	$ 30.00	011-316-004-8	$ 30.00	011-323-019-7	$ 30.00	011-331-012-2	$ 30.00	011-331-069-2	$ 30.00	011-340-029-5	$ 30.00
011-060-013-7	$ 51.00	011-180-057-9	$ 51.00	011-281-002-3	$ 51.00	011-291-053-4	$ 30.00	011-316-005-5	$ 30.00	011-323-020-5	$ 30.00	011-331-013-0	$ 30.00	011-331-070-0	$ 30.00	011-340-030-3	$ 30.00
011-060-015-2	$ 51.00	011-180-058-7	$ 51.00	011-281-004-9	$ 51.00	011-291-054-2	$ 30.00	011-316-006-3	$ 30.00	011-323-021-3	$ 30.00	011-331-014-8	$ 30.00	011-331-071-8	$ 30.00	011-340-031-1	$ 30.00
011-080-002-6	$ 51.00	011-180-060-3	$ 51.00	011-281-005-6	$ 51.00	011-291-055-9	$ 30.00	011-316-007-1	$ 30.00	011-323-022-1	$ 30.00	011-331-015-5	$ 30.00	011-331-072-6	$ 30.00	011-340-032-9	$ 30.00
011-080-005-9	$ 30.00	011-180-061-1	$ 51.00	011-281-006-4	$ 51.00	011-291-056-7	$ 30.00	011-316-008-9	$ 30.00	011-323-023-9	$ 30.00	011-331-016-3	$ 30.00	011-331-073-4	$ 30.00	011-340-033-7	$ 30.00
011-080-008-3	$ 30.00	011-180-064-5	$ 51.00	011-281-008-0	$ 51.00	011-291-057-5	$ 30.00	011-316-009-7	$ 30.00	011-323-024-7	$ 30.00	011-331-017-1	$ 30.00	011-331-074-2	$ 30.00	011-340-034-5	$ 30.00
011-080-014-1	$ 51.00	011-180-065-2	$ 51.00	011-281-009-8	$ 51.00	011-291-058-3	$ 30.00	011-316-010-5	$ 30.00	011-323-025-4	$ 30.00	011-331-018-9	$ 30.00	011-331-075-9	$ 30.00	011-340-035-2	$ 30.00
011-080-016-6	$ 51.00	011-180-066-0	$ 30.00	011-291-002-1	$ 30.00	011-291-059-1	$ 30.00	011-316-011-3	$ 30.00	011-323-026-2	$ 30.00	011-331-019-7	$ 30.00	011-331-076-7	$ 30.00	011-340-036-0	$ 30.00
011-090-002-4	$ 51.00	011-180-068-6	$ 51.00	011-291-003-9	$ 30.00	011-291-060-9	$ 30.00	011-316-012-1	$ 30.00	011-323-027-0	$ 30.00	011-331-020-5	$ 30.00	011-331-077-5	$ 30.00	011-340-037-8	$ 30.00
011-090-003-2	$ 51.00	011-190-009-8	$ 51.00	011-291-004-7	$ 30.00	011-291-061-7	$ 30.00	011-316-013-9	$ 30.00	011-323-028-8	$ 30.00	011-331-021-3	$ 30.00	011-331-078-3	$ 30.00	011-340-038-6	$ 30.00
011-090-004-0	$ 30.00	011-190-016-3	$ 51.00	011-291-005-4	$ 30.00	011-291-062-5	$ 30.00	011-316-014-7	$ 30.00	011-323-029-6	$ 30.00	011-331-022-1	$ 30.00	011-331-079-1	$ 30.00	011-340-039-4	$ 30.00
011-090-005-7	$ 30.00	011-190-017-1	$ 51.00	011-291-006-2	$ 30.00	011-291-063-3	$ 21.00	011-316-015-4	$ 30.00	011-323-030-4	$ 30.00	011-331-023-9	$ 30.00	011-331-080-9	$ 30.00	011-340-040-2	$ 30.00
011-090-006-5	$ 30.00	011-190-018-9	$ 51.00	011-291-007-0	$ 30.00	011-291-064-1	$ 30.00	011-316-016-2	$ 30.00	011-323-031-2	$ 30.00	011-331-024-7	$ 30.00	011-331-081-7	$ 30.00	011-340-041-0	$ 30.00
011-090-007-3	$ 730.80	011-190-019-7	$ 51.00	011-291-008-8	$ 30.00	011-302-001-0	$ 30.00	011-316-017-0	$ 30.00	011-323-032-0	$ 30.00	011-331-025-4	$ 30.00	011-331-082-5	$ 30.00	011-340-042-8	$ 30.00
011-090-008-1	$ 30.00	011-190-020-5	$ 51.00	011-291-009-6	$ 30.00	011-302-002-8	$ 30.00	011-316-018-8	$ 30.00	011-323-033-8	$ 30.00	011-331-026-2	$ 30.00	011-331-083-3	$ 30.00	011-340-043-6	$ 30.00
011-090-012-3	$ 51.00	011-190-021-3	$ 51.00	011-291-010-4	$ 30.00	011-302-003-6	$ 30.00	011-316-019-6	$ 30.00	011-323-034-6	$ 30.00	011-331-027-0	$ 30.00	011-331-084-1	$ 30.00	011-340-044-4	$ 30.00
011-090-014-9	$ 51.00	011-190-022-1	$ 51.00	011-291-011-2	$ 30.00	011-302-004-4	$ 30.00	011-316-020-4	$ 30.00	011-323-035-3	$ 30.00	011-331-028-8	$ 30.00	011-331-085-8	$ 30.00	011-340-045-1	$ 30.00
011-100-019-6	$ 51.00	011-190-027-0	$ 374.40	011-291-012-0	$ 30.00	011-302-005-1	$ 30.00	011-316-021-2	$ 30.00	011-323-036-1	$ 30.00	011-331-029-6	$ 30.00	011-331-086-6	$ 30.00	011-340-046-9	$ 30.00
011-100-020-4	$ 51.00	011-190-050-2	$ 30.00	011-291-013-8	$ 30.00	011-302-006-9	$ 30.00	011-316-022-0	$ 30.00	011-323-037-9	$ 30.00	011-331-030-4	$ 30.00	011-331-087-4	$ 30.00	011-340-047-7	$ 30.00
011-100-021-2	$ 51.00	011-200-010-4	$ 51.00	011-291-014-6	$ 30.00	011-302-007-7	$ 30.00	011-316-023-8	$ 30.00	011-323-038-7	$ 30.00	011-331-031-2	$ 30.00	011-331-088-2	$ 30.00	011-340-048-5	$ 30.00
011-100-037-8	$ 51.00	011-200-016-1	$ 30.00	011-291-015-3	$ 30.00	011-302-008-5	$ 30.00	011-316-024-6	$ 30.00	011-323-039-5	$ 30.00	011-331-032-0	$ 30.00	011-331-089-0	$ 30.00	011-340-049-3	$ 30.00
011-110-011-1	$ 51.00	011-200-020-3	$ 21.00	011-291-016-1	$ 30.00	011-302-009-3	$ 30.00	011-316-025-3	$ 30.00	011-323-040-3	$ 30.00	011-331-033-8	$ 30.00	011-331-090-8	$ 30.00	011-340-050-1	$ 30.00
011-110-013-7	$ 51.00	011-200-029-4	$ 51.00	011-291-017-9	$ 30.00	011-302-010-1	$ 30.00	011-316-026-1	$ 30.00	011-323-041-1	$ 30.00	011-331-034-6	$ 30.00	011-331-091-6	$ 30.00	011-340-051-9	$ 30.00
011-110-014-5	$ 51.00	011-200-030-2	$ 51.00	011-291-018-7	$ 30.00	011-302-011-9	$ 30.00	011-316-027-9	$ 30.00	011-323-042-9	$ 30.00	011-331-035-3	$ 30.00	011-331-092-4	$ 30.00	011-340-052-7	$ 30.00
011-110-022-8	$ 51.00	011-200-036-9	$ 51.00	011-291-019-5	$ 30.00	011-302-012-7	$ 30.00	011-316-028-7	$ 30.00	011-323-043-7	$ 30.00	011-331-036-1	$ 30.00	011-331-093-2	$ 30.00	011-340-053-5	$ 30.00
011-110-025-1	$ 51.00	011-200-037-7	$ 51.00	011-291-020-3	$ 30.00	011-302-013-5	$ 30.00	011-316-029-5	$ 30.00	011-323-044-5	$ 30.00	011-331-037-9	$ 30.00	011-331-094-0	$ 30.00	011-340-054-3	$ 30.00
011-110-031-9	$ 51.00	011-200-045-0	$ 51.00	011-291-021-1	$ 30.00	011-302-014-3	$ 30.00	011-316-030-3	$ 30.00	011-323-045-2	$ 30.00	011-331-038-7	$ 30.00	011-331-095-7	$ 30.00	011-340-055-0	$ 30.00
011-120-011-9	$ 51.00	011-210-001-1	$ 30.00	011-291-022-9	$ 30.00	011-302-015-0	$ 30.00	011-316-031-1	$ 30.00	011-323-046-0	$ 30.00	011-331-039-5	$ 30.00	011-331-096-5	$ 30.00	011-340-056-8	$ 30.00
011-120-015-0	$ 51.00	011-210-014-4	$ 51.00	011-291-023-7	$ 30.00	011-302-016-8	$ 30.00	011-316-032-9	$ 30.00	011-323-047-8	$ 30.00	011-331-040-3	$ 30.00	011-331-097-3	$ 30.00	011-340-057-6	$ 30.00
011-120-019-2	$ 51.00	011-230-008-2	$ 51.00	011-291-024-5	$ 21.00	011-302-017-6	$ 30.00	011-316-033-7	$ 30.00	011-323-048-6	$ 30.00	011-331-041-1	$ 30.00	011-340-001-4	$ 30.00	011-340-058-4	$ 30.00
011-120-024-2	$ 1,821.60	011-251-001-1	$ 51.00	011-291-025-2	$ 21.00	011-302-018-4	$ 30.00	011-316-034-5	$ 30.00	011-323-049-4	$ 30.00	011-331-042-9	$ 30.00	011-340-002-2	$ 30.00	011-340-059-2	$ 30.00
011-120-033-3	$ 284.40	011-251-002-9	$ 51.00	011-291-026-0	$ 21.00	011-302-019-2	$ 30.00	011-316-035-2	$ 30.00	011-323-050-2	$ 30.00	011-331-043-7	$ 30.00	011-340-003-0	$ 30.00	011-340-060-0	$ 30.00
011-140-006-5	$ 51.00	011-251-003-7	$ 51.00	011-291-027-8	$ 21.00	011-302-020-0	$ 30.00	011-316-036-0	$ 30.00	011-323-051-0	$ 30.00	011-331-044-5	$ 30.00	011-340-004-8	$ 30.00	011-340-061-8	$ 30.00
011-140-016-4	$ 51.00	011-251-004-5	$ 51.00	011-291-028-6	$ 21.00	011-302-021-8	$ 30.00	011-316-037-8	$ 30.00	011-323-052-8	$ 30.00	011-331-045-2	$ 30.00	011-340-005-5	$ 30.00	011-340-062-6	$ 30.00

Assessor Parcel Book 011 proposed Storm Water fees for 2016/2017

011-340-063-4	$ 30.00	011-360-047-2	$ 30.00	011-370-047-0	$ 30.00	011-381-027-9	$ 30.00	011-390-026-0	$ 30.00	011-400-012-8	$ 21.00	011-400-069-8	$ 30.00	011-410-027-4	$ 30.00	011-421-007-3	$ 30.00
011-340-064-2	$ 30.00	011-360-048-0	$ 30.00	011-370-048-8	$ 30.00	011-381-028-7	$ 30.00	011-390-027-8	$ 30.00	011-400-013-6	$ 30.00	011-400-070-6	$ 30.00	011-410-028-2	$ 30.00	011-421-008-1	$ 30.00
011-340-065-9	$ 30.00	011-360-049-8	$ 30.00	011-370-049-6	$ 30.00	011-381-029-5	$ 30.00	011-390-028-6	$ 30.00	011-400-014-4	$ 30.00	011-400-071-4	$ 30.00	011-410-029-0	$ 30.00	011-421-009-9	$ 30.00
011-340-069-1	$ 30.00	011-360-050-6	$ 30.00	011-370-050-4	$ 30.00	011-381-030-3	$ 30.00	011-390-029-4	$ 30.00	011-400-015-1	$ 30.00	011-400-072-2	$ 30.00	011-410-030-8	$ 30.00	011-421-010-7	$ 30.00
011-340-070-9	$ 30.00	011-360-051-4	$ 30.00	011-370-051-2	$ 30.00	011-381-031-1	$ 30.00	011-390-030-2	$ 30.00	011-400-016-9	$ 30.00	011-400-073-0	$ 30.00	011-410-031-6	$ 30.00	011-421-011-5	$ 30.00
011-340-071-7	$ 30.00	011-360-052-2	$ 30.00	011-370-052-0	$ 30.00	011-381-032-9	$ 30.00	011-390-031-0	$ 30.00	011-400-017-7	$ 30.00	011-400-074-8	$ 30.00	011-410-032-4	$ 30.00	011-421-012-3	$ 30.00
011-340-072-5	$ 30.00	011-360-053-0	$ 30.00	011-370-053-8	$ 30.00	011-381-033-7	$ 30.00	011-390-032-8	$ 30.00	011-400-018-5	$ 30.00	011-400-075-5	$ 30.00	011-410-033-2	$ 30.00	011-421-013-1	$ 30.00
011-340-073-3	$ 30.00	011-360-054-8	$ 30.00	011-370-054-6	$ 30.00	011-381-034-5	$ 30.00	011-390-033-6	$ 30.00	011-400-019-3	$ 30.00	011-400-076-3	$ 30.00	011-410-034-0	$ 30.00	011-421-014-9	$ 30.00
011-340-074-1	$ 30.00	011-360-055-5	$ 30.00	011-370-055-3	$ 30.00	011-381-035-2	$ 30.00	011-390-034-4	$ 30.00	011-400-020-1	$ 30.00	011-400-077-1	$ 30.00	011-410-035-7	$ 30.00	011-421-015-6	$ 30.00
011-340-075-8	$ 30.00	011-360-056-3	$ 30.00	011-370-056-1	$ 30.00	011-381-036-0	$ 30.00	011-390-035-1	$ 30.00	011-400-021-9	$ 30.00	011-400-078-9	$ 30.00	011-410-036-5	$ 30.00	011-421-016-4	$ 30.00
011-350-007-8	$ 916.20	011-360-057-1	$ 30.00	011-370-057-9	$ 30.00	011-381-037-8	$ 30.00	011-390-036-9	$ 30.00	011-400-022-7	$ 30.00	011-400-079-7	$ 30.00	011-410-037-3	$ 30.00	011-421-017-2	$ 30.00
011-360-001-9	$ 30.00	011-370-001-7	$ 30.00	011-370-058-7	$ 30.00	011-381-038-6	$ 30.00	011-390-037-7	$ 30.00	011-400-023-5	$ 30.00	011-400-080-5	$ 30.00	011-410-038-1	$ 30.00	011-421-018-0	$ 30.00
011-360-002-7	$ 30.00	011-370-002-5	$ 30.00	011-370-059-5	$ 30.00	011-381-039-4	$ 30.00	011-390-038-5	$ 30.00	011-400-024-3	$ 30.00	011-400-081-3	$ 30.00	011-410-039-9	$ 30.00	011-421-019-8	$ 30.00
011-360-003-5	$ 30.00	011-370-003-3	$ 30.00	011-370-060-3	$ 30.00	011-381-040-2	$ 30.00	011-390-039-3	$ 30.00	011-400-025-0	$ 21.00	011-400-082-1	$ 30.00	011-410-040-7	$ 30.00	011-421-020-6	$ 30.00
011-360-004-3	$ 30.00	011-370-004-1	$ 30.00	011-370-061-1	$ 30.00	011-381-041-0	$ 30.00	011-390-040-1	$ 30.00	011-400-026-8	$ 30.00	011-400-083-9	$ 30.00	011-410-041-5	$ 30.00	011-421-021-4	$ 30.00
011-360-005-0	$ 30.00	011-370-005-8	$ 30.00	011-370-062-9	$ 30.00	011-381-042-8	$ 30.00	011-390-041-9	$ 30.00	011-400-027-6	$ 30.00	011-400-084-7	$ 30.00	011-410-042-3	$ 30.00	011-421-022-2	$ 30.00
011-360-006-8	$ 30.00	011-370-006-6	$ 30.00	011-370-063-7	$ 30.00	011-381-043-6	$ 30.00	011-390-042-7	$ 30.00	011-400-028-4	$ 30.00	011-400-085-4	$ 30.00	011-410-043-1	$ 30.00	011-421-023-0	$ 30.00
011-360-007-6	$ 30.00	011-370-007-4	$ 30.00	011-370-064-5	$ 30.00	011-381-044-4	$ 30.00	011-390-043-5	$ 30.00	011-400-029-2	$ 30.00	011-400-086-2	$ 30.00	011-410-044-9	$ 30.00	011-421-024-8	$ 30.00
011-360-008-4	$ 30.00	011-370-008-2	$ 30.00	011-370-065-2	$ 21.00	011-381-045-1	$ 30.00	011-390-044-3	$ 30.00	011-400-030-0	$ 30.00	011-400-087-0	$ 30.00	011-410-045-6	$ 30.00	011-421-025-5	$ 30.00
011-360-009-2	$ 30.00	011-370-009-0	$ 30.00	011-370-066-0	$ 30.00	011-381-046-9	$ 30.00	011-390-045-0	$ 30.00	011-400-031-8	$ 30.00	011-400-088-8	$ 30.00	011-410-046-4	$ 30.00	011-421-026-3	$ 30.00
011-360-010-0	$ 30.00	011-370-010-8	$ 30.00	011-370-067-8	$ 30.00	011-381-047-7	$ 30.00	011-390-046-8	$ 30.00	011-400-032-6	$ 30.00	011-400-089-6	$ 30.00	011-410-047-2	$ 30.00	011-421-027-1	$ 30.00
011-360-011-8	$ 30.00	011-370-011-6	$ 30.00	011-370-068-6	$ 30.00	011-381-048-5	$ 30.00	011-390-047-6	$ 30.00	011-400-033-4	$ 30.00	011-400-090-4	$ 30.00	011-410-048-0	$ 30.00	011-421-028-9	$ 30.00
011-360-012-6	$ 30.00	011-370-012-4	$ 30.00	011-370-069-4	$ 30.00	011-381-049-3	$ 30.00	011-390-048-4	$ 30.00	011-400-034-2	$ 30.00	011-400-091-2	$ 30.00	011-410-049-8	$ 30.00	011-421-029-7	$ 30.00
011-360-013-4	$ 30.00	011-370-013-2	$ 30.00	011-370-070-2	$ 30.00	011-381-050-1	$ 30.00	011-390-049-2	$ 30.00	011-400-035-9	$ 30.00	011-400-092-0	$ 30.00	011-410-050-6	$ 30.00	011-421-030-5	$ 30.00
011-360-014-2	$ 30.00	011-370-014-0	$ 30.00	011-370-071-0	$ 30.00	011-381-051-9	$ 30.00	011-390-050-0	$ 30.00	011-400-036-7	$ 30.00	011-400-093-8	$ 30.00	011-410-051-4	$ 30.00	011-421-031-3	$ 30.00
011-360-015-9	$ 30.00	011-370-015-7	$ 30.00	011-370-072-8	$ 30.00	011-381-052-7	$ 30.00	011-390-051-8	$ 30.00	011-400-037-5	$ 30.00	011-400-094-6	$ 30.00	011-410-052-2	$ 30.00	011-421-032-1	$ 30.00
011-360-016-7	$ 30.00	011-370-016-5	$ 30.00	011-370-073-6	$ 30.00	011-381-053-5	$ 30.00	011-390-052-6	$ 30.00	011-400-038-3	$ 30.00	011-400-095-3	$ 30.00	011-410-053-0	$ 30.00	011-421-033-9	$ 30.00
011-360-017-5	$ 30.00	011-370-017-3	$ 30.00	011-370-074-4	$ 30.00	011-381-054-3	$ 30.00	011-390-053-4	$ 30.00	011-400-039-1	$ 30.00	011-400-096-1	$ 30.00	011-410-054-8	$ 30.00	011-421-034-7	$ 30.00
011-360-018-3	$ 30.00	011-370-018-1	$ 30.00	011-370-075-1	$ 30.00	011-381-055-0	$ 30.00	011-390-054-2	$ 30.00	011-400-040-9	$ 30.00	011-400-097-9	$ 30.00	011-410-055-5	$ 30.00	011-421-035-4	$ 30.00
011-360-019-1	$ 30.00	011-370-019-9	$ 30.00	011-370-076-9	$ 30.00	011-381-056-8	$ 30.00	011-390-055-9	$ 30.00	011-400-041-7	$ 30.00	011-400-098-7	$ 30.00	011-410-056-3	$ 30.00	011-421-036-2	$ 30.00
011-360-020-9	$ 30.00	011-370-020-7	$ 30.00	011-370-077-7	$ 30.00	011-381-057-6	$ 30.00	011-390-056-7	$ 30.00	011-400-042-5	$ 30.00	011-400-099-5	$ 30.00	011-410-057-1	$ 30.00	011-421-037-0	$ 30.00
011-360-021-7	$ 30.00	011-370-021-5	$ 30.00	011-381-001-4	$ 30.00	011-381-058-4	$ 30.00	011-390-057-5	$ 30.00	011-400-043-3	$ 30.00	011-410-001-9	$ 30.00	011-410-058-9	$ 30.00	011-421-038-8	$ 30.00
011-360-022-5	$ 30.00	011-370-022-3	$ 30.00	011-381-002-2	$ 30.00	011-390-001-3	$ 30.00	011-390-058-3	$ 30.00	011-400-044-1	$ 30.00	011-410-002-7	$ 30.00	011-410-059-7	$ 30.00	011-421-039-6	$ 30.00
011-360-023-3	$ 30.00	011-370-023-1	$ 30.00	011-381-003-0	$ 30.00	011-390-002-1	$ 30.00	011-390-059-1	$ 30.00	011-400-045-8	$ 30.00	011-410-003-5	$ 30.00	011-410-060-5	$ 30.00	011-421-040-4	$ 30.00
011-360-024-1	$ 30.00	011-370-024-9	$ 30.00	011-381-004-8	$ 30.00	011-390-003-9	$ 30.00	011-390-060-9	$ 30.00	011-400-046-6	$ 30.00	011-410-004-3	$ 30.00	011-410-061-3	$ 30.00	011-421-041-2	$ 30.00
011-360-025-8	$ 30.00	011-370-025-6	$ 30.00	011-381-005-5	$ 30.00	011-390-004-7	$ 30.00	011-390-061-7	$ 30.00	011-400-047-4	$ 30.00	011-410-005-0	$ 30.00	011-410-062-1	$ 30.00	011-421-042-0	$ 30.00
011-360-026-6	$ 30.00	011-370-026-4	$ 30.00	011-381-006-3	$ 30.00	011-390-005-4	$ 30.00	011-390-062-5	$ 30.00	011-400-048-2	$ 30.00	011-410-006-8	$ 30.00	011-410-063-9	$ 30.00	011-421-043-8	$ 30.00
011-360-027-4	$ 30.00	011-370-027-2	$ 30.00	011-381-007-1	$ 30.00	011-390-006-2	$ 30.00	011-390-063-3	$ 30.00	011-400-049-0	$ 30.00	011-410-007-6	$ 21.00	011-410-064-7	$ 30.00	011-421-044-6	$ 30.00
011-360-028-2	$ 30.00	011-370-028-0	$ 30.00	011-381-008-9	$ 30.00	011-390-007-0	$ 30.00	011-390-064-1	$ 30.00	011-400-050-8	$ 30.00	011-410-008-4	$ 30.00	011-410-065-4	$ 30.00	011-430-001-5	$ 30.00
011-360-029-0	$ 30.00	011-370-029-8	$ 30.00	011-381-009-7	$ 30.00	011-390-008-8	$ 30.00	011-390-065-8	$ 30.00	011-400-051-6	$ 30.00	011-410-009-2	$ 30.00	011-410-066-2	$ 30.00	011-430-002-3	$ 30.00
011-360-030-8	$ 30.00	011-370-030-6	$ 30.00	011-381-010-5	$ 30.00	011-390-009-6	$ 30.00	011-390-066-6	$ 30.00	011-400-052-4	$ 30.00	011-410-010-0	$ 30.00	011-410-067-0	$ 30.00	011-430-003-1	$ 30.00
011-360-031-6	$ 30.00	011-370-031-4	$ 30.00	011-381-011-3	$ 30.00	011-390-010-4	$ 30.00	011-390-067-4	$ 30.00	011-400-053-2	$ 30.00	011-410-011-8	$ 30.00	011-410-068-8	$ 30.00	011-430-004-9	$ 30.00
011-360-032-4	$ 30.00	011-370-032-2	$ 30.00	011-381-012-1	$ 30.00	011-390-011-2	$ 30.00	011-390-068-2	$ 30.00	011-400-054-0	$ 30.00	011-410-012-6	$ 30.00	011-410-069-6	$ 30.00	011-430-005-6	$ 30.00
011-360-033-2	$ 30.00	011-370-033-0	$ 30.00	011-381-013-9	$ 30.00	011-390-012-0	$ 30.00	011-390-069-0	$ 30.00	011-400-055-7	$ 30.00	011-410-013-4	$ 30.00	011-410-070-4	$ 30.00	011-430-006-4	$ 30.00
011-360-034-0	$ 30.00	011-370-034-8	$ 30.00	011-381-014-7	$ 30.00	011-390-013-8	$ 30.00	011-390-070-8	$ 30.00	011-400-056-5	$ 21.00	011-410-014-2	$ 30.00	011-410-071-2	$ 30.00	011-430-007-2	$ 30.00
011-360-035-7	$ 30.00	011-370-035-5	$ 30.00	011-381-015-4	$ 30.00	011-390-014-6	$ 30.00	011-390-071-6	$ 30.00	011-400-057-3	$ 21.00	011-410-015-9	$ 30.00	011-410-072-0	$ 30.00	011-430-008-0	$ 30.00
011-360-036-5	$ 30.00	011-370-036-3	$ 30.00	011-381-016-2	$ 30.00	011-390-015-3	$ 30.00	011-400-001-1	$ 21.00	011-400-058-1	$ 21.00	011-410-016-7	$ 30.00	011-410-073-8	$ 30.00	011-430-009-8	$ 30.00
011-360-037-3	$ 30.00	011-370-037-1	$ 30.00	011-381-017-0	$ 30.00	011-390-016-1	$ 30.00	011-400-002-9	$ 21.00	011-400-059-9	$ 30.00	011-410-017-5	$ 30.00	011-410-074-6	$ 30.00	011-430-010-6	$ 30.00
011-360-038-1	$ 30.00	011-370-038-9	$ 30.00	011-381-018-8	$ 30.00	011-390-017-9	$ 30.00	011-400-003-7	$ 21.00	011-400-060-7	$ 30.00	011-410-018-3	$ 30.00	011-410-075-3	$ 30.00	011-430-011-4	$ 30.00
011-360-039-9	$ 30.00	011-370-039-7	$ 30.00	011-381-019-6	$ 30.00	011-390-018-7	$ 30.00	011-400-004-5	$ 21.00	011-400-061-5	$ 30.00	011-410-019-1	$ 30.00	011-410-076-1	$ 30.00	011-430-012-2	$ 30.00
011-360-040-7	$ 30.00	011-370-040-5	$ 30.00	011-381-020-4	$ 30.00	011-390-019-5	$ 30.00	011-400-005-2	$ 21.00	011-400-062-3	$ 30.00	011-410-020-9	$ 30.00	011-410-077-9	$ 30.00	011-430-013-0	$ 30.00
011-360-041-5	$ 30.00	011-370-041-3	$ 30.00	011-381-021-2	$ 30.00	011-390-020-3	$ 30.00	011-400-006-0	$ 30.00	011-400-063-1	$ 30.00	011-410-021-7	$ 30.00	011-421-001-6	$ 30.00	011-430-014-8	$ 30.00
011-360-042-3	$ 30.00	011-370-042-1	$ 30.00	011-381-022-0	$ 30.00	011-390-021-1	$ 30.00	011-400-007-8	$ 30.00	011-400-064-9	$ 30.00	011-410-022-5	$ 30.00	011-421-002-4	$ 30.00	011-430-015-5	$ 30.00
011-360-043-1	$ 30.00	011-370-043-9	$ 30.00	011-381-023-8	$ 30.00	011-390-022-9	$ 30.00	011-400-008-6	$ 30.00	011-400-065-6	$ 30.00	011-410-023-3	$ 30.00	011-421-003-2	$ 30.00	011-430-016-3	$ 30.00
011-360-044-9	$ 30.00	011-370-044-7	$ 30.00	011-381-024-6	$ 30.00	011-390-023-7	$ 30.00	011-400-009-4	$ 21.00	011-400-066-4	$ 30.00	011-410-024-1	$ 30.00	011-421-004-0	$ 30.00	011-430-017-1	$ 30.00
011-360-045-6	$ 30.00	011-370-045-4	$ 30.00	011-381-025-3	$ 30.00	011-390-024-5	$ 30.00	011-400-010-2	$ 21.00	011-400-067-2	$ 30.00	011-410-025-8	$ 30.00	011-421-005-7	$ 30.00	011-430-018-9	$ 30.00
011-360-046-4	$ 30.00	011-370-046-2	$ 30.00	011-381-026-1	$ 30.00	011-390-025-2	$ 30.00	011-400-011-0	$ 21.00	011-400-068-0	$ 30.00	011-410-026-6	$ 30.00	011-421-006-5	$ 30.00	011-430-019-7	$ 30.00

Assessor Parcel Book 011 proposed Storm Water fees for 2016/2017

011-430-020-5	$ 30.00	011-430-077-5	$ 30.00	011-450-004-4	$ 30.00	011-460-006-7	$ 30.00	011-490-006-1	$ 30.00	011-490-063-2	$ 30.00	011-500-048-1	$ 30.00	011-510-008-3	$ 30.00	011-510-065-3	$ 30.00
011-430-021-3	$ 30.00	011-430-078-3	$ 30.00	011-450-005-1	$ 30.00	011-460-007-5	$ 30.00	011-490-007-9	$ 30.00	011-490-064-0	$ 30.00	011-500-049-9	$ 30.00	011-510-009-1	$ 30.00	011-510-066-1	$ 30.00
011-430-022-1	$ 30.00	011-430-079-1	$ 30.00	011-450-006-9	$ 30.00	011-460-008-3	$ 30.00	011-490-008-7	$ 30.00	011-490-065-7	$ 30.00	011-500-050-7	$ 30.00	011-510-010-9	$ 30.00	011-510-067-9	$ 30.00
011-430-023-9	$ 30.00	011-430-080-9	$ 30.00	011-450-007-7	$ 30.00	011-460-009-1	$ 30.00	011-490-009-5	$ 30.00	011-490-066-5	$ 30.00	011-500-051-5	$ 30.00	011-510-011-7	$ 30.00	011-510-068-7	$ 30.00
011-430-024-7	$ 30.00	011-441-001-2	$ 30.00	011-450-008-5	$ 30.00	011-460-010-9	$ 30.00	011-490-010-3	$ 30.00	011-490-067-3	$ 30.00	011-500-052-3	$ 30.00	011-510-012-5	$ 30.00	011-510-069-5	$ 30.00
011-430-025-4	$ 30.00	011-441-002-0	$ 30.00	011-450-009-3	$ 30.00	011-460-011-7	$ 30.00	011-490-011-1	$ 30.00	011-490-068-1	$ 30.00	011-500-053-1	$ 30.00	011-510-013-3	$ 30.00	011-510-070-3	$ 30.00
011-430-026-2	$ 30.00	011-441-003-8	$ 30.00	011-450-010-1	$ 30.00	011-460-012-5	$ 30.00	011-490-012-9	$ 30.00	011-490-069-9	$ 30.00	011-500-054-9	$ 30.00	011-510-014-1	$ 30.00	011-510-071-1	$ 30.00
011-430-027-0	$ 30.00	011-441-004-6	$ 30.00	011-450-011-9	$ 30.00	011-460-013-3	$ 30.00	011-490-013-7	$ 30.00	011-490-070-7	$ 30.00	011-500-055-6	$ 30.00	011-510-015-8	$ 30.00	011-510-072-9	$ 30.00
011-430-028-8	$ 30.00	011-441-005-3	$ 30.00	011-450-012-7	$ 30.00	011-460-014-1	$ 30.00	011-490-014-5	$ 30.00	011-490-071-5	$ 30.00	011-500-056-4	$ 30.00	011-510-016-6	$ 30.00	011-510-073-7	$ 30.00
011-430-029-6	$ 30.00	011-441-006-1	$ 30.00	011-450-013-5	$ 30.00	011-460-015-8	$ 30.00	011-490-015-2	$ 30.00	011-490-072-3	$ 30.00	011-500-057-2	$ 30.00	011-510-017-4	$ 30.00	011-510-074-5	$ 30.00
011-430-030-4	$ 30.00	011-441-007-9	$ 30.00	011-450-014-3	$ 30.00	011-460-016-6	$ 30.00	011-490-016-0	$ 30.00	011-500-001-0	$ 30.00	011-500-058-0	$ 30.00	011-510-018-2	$ 30.00	011-510-075-2	$ 30.00
011-430-031-2	$ 30.00	011-441-008-7	$ 30.00	011-450-015-0	$ 30.00	011-460-017-4	$ 30.00	011-490-017-8	$ 30.00	011-500-002-8	$ 30.00	011-500-059-8	$ 30.00	011-510-019-0	$ 30.00	011-510-076-0	$ 30.00
011-430-032-0	$ 30.00	011-441-009-5	$ 30.00	011-450-016-8	$ 30.00	011-460-018-2	$ 30.00	011-490-018-6	$ 30.00	011-500-003-6	$ 30.00	011-500-060-6	$ 30.00	011-510-020-8	$ 30.00	011-510-077-8	$ 30.00
011-430-033-8	$ 30.00	011-441-010-3	$ 30.00	011-450-017-6	$ 30.00	011-460-019-0	$ 30.00	011-490-019-4	$ 30.00	011-500-004-4	$ 30.00	011-500-061-4	$ 30.00	011-510-021-6	$ 30.00	011-510-078-6	$ 30.00
011-430-034-6	$ 30.00	011-441-011-1	$ 30.00	011-450-018-4	$ 30.00	011-460-020-8	$ 30.00	011-490-020-2	$ 30.00	011-500-005-1	$ 30.00	011-500-062-2	$ 30.00	011-510-022-4	$ 30.00	011-510-079-4	$ 30.00
011-430-035-3	$ 30.00	011-441-012-9	$ 30.00	011-450-019-2	$ 30.00	011-460-021-6	$ 30.00	011-490-021-0	$ 30.00	011-500-006-9	$ 30.00	011-500-063-0	$ 30.00	011-510-023-2	$ 30.00	011-510-080-2	$ 30.00
011-430-036-1	$ 30.00	011-441-013-7	$ 30.00	011-450-020-0	$ 30.00	011-460-022-4	$ 30.00	011-490-022-8	$ 30.00	011-500-007-7	$ 30.00	011-500-064-8	$ 30.00	011-510-024-0	$ 30.00	011-510-081-0	$ 30.00
011-430-037-9	$ 30.00	011-441-014-5	$ 30.00	011-450-021-8	$ 30.00	011-460-023-2	$ 30.00	011-490-023-6	$ 30.00	011-500-008-5	$ 30.00	011-500-065-5	$ 30.00	011-510-025-7	$ 30.00	011-510-082-8	$ 30.00
011-430-038-7	$ 30.00	011-441-015-2	$ 30.00	011-450-022-6	$ 30.00	011-460-024-0	$ 30.00	011-490-024-4	$ 30.00	011-500-009-3	$ 30.00	011-500-066-3	$ 30.00	011-510-026-5	$ 30.00	011-510-083-6	$ 30.00
011-430-039-5	$ 30.00	011-441-016-0	$ 30.00	011-450-023-4	$ 30.00	011-460-025-7	$ 30.00	011-490-025-1	$ 30.00	011-500-010-1	$ 30.00	011-500-067-1	$ 30.00	011-510-027-3	$ 30.00	011-510-084-4	$ 30.00
011-430-040-3	$ 30.00	011-441-017-8	$ 30.00	011-450-024-2	$ 30.00	011-460-026-5	$ 30.00	011-490-026-9	$ 30.00	011-500-011-9	$ 30.00	011-500-068-9	$ 30.00	011-510-028-1	$ 30.00	011-510-085-1	$ 30.00
011-430-041-1	$ 30.00	011-441-018-6	$ 30.00	011-450-025-9	$ 30.00	011-460-027-3	$ 30.00	011-490-027-7	$ 30.00	011-500-012-7	$ 30.00	011-500-069-7	$ 30.00	011-510-029-9	$ 30.00	011-510-086-9	$ 30.00
011-430-042-9	$ 30.00	011-441-019-4	$ 30.00	011-450-026-7	$ 30.00	011-460-028-1	$ 30.00	011-490-028-5	$ 30.00	011-500-013-5	$ 30.00	011-500-070-5	$ 30.00	011-510-030-7	$ 30.00	011-510-087-7	$ 30.00
011-430-043-7	$ 30.00	011-441-020-2	$ 30.00	011-450-027-5	$ 30.00	011-460-029-9	$ 30.00	011-490-029-3	$ 30.00	011-500-014-3	$ 30.00	011-500-071-3	$ 30.00	011-510-031-5	$ 30.00	011-510-088-5	$ 30.00
011-430-044-5	$ 30.00	011-441-021-0	$ 30.00	011-450-028-3	$ 30.00	011-460-030-7	$ 30.00	011-490-030-1	$ 30.00	011-500-015-0	$ 30.00	011-500-072-1	$ 30.00	011-510-032-3	$ 30.00	011-520-001-6	$ 30.00
011-430-045-2	$ 30.00	011-441-022-8	$ 30.00	011-450-029-1	$ 30.00	011-460-031-5	$ 30.00	011-490-031-9	$ 30.00	011-500-016-8	$ 30.00	011-500-073-9	$ 30.00	011-510-033-1	$ 30.00	011-520-002-4	$ 30.00
011-430-046-0	$ 30.00	011-441-023-6	$ 30.00	011-450-030-9	$ 30.00	011-460-032-3	$ 30.00	011-490-032-7	$ 30.00	011-500-017-6	$ 30.00	011-500-074-7	$ 30.00	011-510-034-9	$ 30.00	011-520-003-2	$ 30.00
011-430-047-8	$ 30.00	011-441-024-4	$ 30.00	011-450-031-7	$ 30.00	011-460-033-1	$ 30.00	011-490-033-5	$ 30.00	011-500-018-4	$ 30.00	011-500-075-4	$ 30.00	011-510-035-6	$ 30.00	011-520-004-0	$ 30.00
011-430-048-6	$ 30.00	011-441-025-1	$ 30.00	011-450-032-5	$ 30.00	011-460-034-9	$ 30.00	011-490-034-3	$ 30.00	011-500-019-2	$ 30.00	011-500-076-2	$ 30.00	011-510-036-4	$ 30.00	011-520-005-7	$ 30.00
011-430-049-4	$ 30.00	011-441-026-9	$ 30.00	011-450-033-3	$ 30.00	011-460-035-6	$ 30.00	011-490-035-0	$ 30.00	011-500-020-0	$ 30.00	011-500-077-0	$ 30.00	011-510-037-2	$ 30.00	011-520-006-5	$ 30.00
011-430-050-2	$ 30.00	011-441-027-7	$ 30.00	011-450-034-1	$ 30.00	011-460-036-4	$ 30.00	011-490-036-8	$ 30.00	011-500-021-8	$ 30.00	011-500-078-8	$ 30.00	011-510-038-0	$ 30.00	011-520-007-3	$ 30.00
011-430-051-0	$ 30.00	011-441-028-5	$ 30.00	011-450-035-8	$ 30.00	011-460-037-2	$ 30.00	011-490-037-6	$ 30.00	011-500-022-6	$ 30.00	011-500-079-6	$ 30.00	011-510-039-8	$ 30.00	011-520-008-1	$ 30.00
011-430-052-8	$ 30.00	011-441-029-3	$ 30.00	011-450-036-6	$ 30.00	011-460-038-0	$ 30.00	011-490-038-4	$ 30.00	011-500-023-4	$ 30.00	011-500-080-4	$ 30.00	011-510-040-6	$ 30.00	011-520-009-9	$ 30.00
011-430-053-6	$ 30.00	011-441-030-1	$ 30.00	011-450-037-4	$ 30.00	011-460-039-8	$ 30.00	011-490-039-2	$ 30.00	011-500-024-2	$ 30.00	011-500-081-2	$ 30.00	011-510-041-4	$ 30.00	011-520-010-7	$ 30.00
011-430-054-4	$ 30.00	011-441-031-9	$ 30.00	011-450-038-2	$ 30.00	011-460-040-6	$ 30.00	011-490-040-0	$ 30.00	011-500-025-9	$ 30.00	011-500-082-0	$ 30.00	011-510-042-2	$ 30.00	011-520-011-5	$ 30.00
011-430-055-1	$ 30.00	011-441-032-7	$ 30.00	011-450-039-0	$ 30.00	011-460-041-4	$ 30.00	011-490-041-8	$ 30.00	011-500-026-7	$ 30.00	011-500-083-8	$ 30.00	011-510-043-0	$ 30.00	011-520-012-3	$ 30.00
011-430-056-9	$ 30.00	011-441-033-5	$ 30.00	011-450-040-8	$ 30.00	011-460-042-2	$ 30.00	011-490-042-6	$ 30.00	011-500-027-5	$ 30.00	011-500-084-6	$ 30.00	011-510-044-8	$ 30.00	011-520-013-1	$ 30.00
011-430-057-7	$ 30.00	011-441-034-3	$ 30.00	011-450-041-6	$ 30.00	011-460-043-0	$ 30.00	011-490-043-4	$ 30.00	011-500-028-3	$ 30.00	011-500-085-3	$ 30.00	011-510-045-5	$ 30.00	011-520-014-9	$ 30.00
011-430-058-5	$ 30.00	011-441-035-0	$ 30.00	011-450-042-4	$ 30.00	011-460-044-8	$ 30.00	011-490-044-2	$ 30.00	011-500-029-1	$ 30.00	011-500-086-1	$ 30.00	011-510-046-3	$ 30.00	011-520-015-6	$ 30.00
011-430-059-3	$ 30.00	011-441-036-8	$ 30.00	011-450-043-2	$ 30.00	011-460-045-5	$ 30.00	011-490-045-9	$ 30.00	011-500-030-9	$ 30.00	011-500-087-9	$ 30.00	011-510-047-1	$ 30.00	011-520-016-4	$ 30.00
011-430-060-1	$ 30.00	011-441-037-6	$ 30.00	011-450-044-0	$ 30.00	011-460-046-3	$ 30.00	011-490-046-7	$ 30.00	011-500-031-7	$ 30.00	011-500-088-7	$ 30.00	011-510-048-9	$ 30.00	011-520-017-2	$ 30.00
011-430-061-9	$ 30.00	011-441-038-4	$ 30.00	011-450-045-7	$ 30.00	011-460-047-1	$ 30.00	011-490-047-5	$ 30.00	011-500-032-5	$ 30.00	011-500-089-5	$ 30.00	011-510-049-7	$ 30.00	011-520-018-0	$ 30.00
011-430-062-7	$ 30.00	011-441-039-2	$ 30.00	011-450-046-5	$ 30.00	011-460-048-9	$ 30.00	011-490-048-3	$ 30.00	011-500-033-3	$ 30.00	011-500-090-3	$ 30.00	011-510-050-5	$ 30.00	011-520-019-8	$ 30.00
011-430-063-5	$ 30.00	011-441-040-0	$ 30.00	011-450-047-3	$ 30.00	011-460-049-7	$ 30.00	011-490-049-1	$ 30.00	011-500-034-1	$ 30.00	011-500-091-1	$ 30.00	011-510-051-3	$ 30.00	011-520-020-6	$ 30.00
011-430-064-3	$ 30.00	011-441-041-8	$ 30.00	011-450-048-1	$ 30.00	011-470-002-4	$ 662.40	011-490-050-9	$ 30.00	011-500-035-8	$ 30.00	011-500-092-9	$ 30.00	011-510-052-1	$ 30.00	011-520-021-4	$ 30.00
011-430-065-0	$ 30.00	011-441-042-6	$ 30.00	011-450-049-9	$ 30.00	011-470-003-2	$ 172.80	011-490-051-7	$ 30.00	011-500-036-6	$ 30.00	011-500-093-7	$ 30.00	011-510-053-9	$ 30.00	011-520-022-2	$ 30.00
011-430-066-8	$ 30.00	011-441-043-4	$ 30.00	011-450-050-7	$ 30.00	011-470-004-0	$ 288.00	011-490-052-5	$ 30.00	011-500-037-4	$ 30.00	011-500-094-5	$ 30.00	011-510-054-7	$ 30.00	011-520-023-0	$ 30.00
011-430-067-6	$ 30.00	011-441-044-2	$ 30.00	011-450-051-5	$ 30.00	011-470-005-7	$ 93.60	011-490-053-3	$ 30.00	011-500-038-2	$ 30.00	011-500-095-2	$ 30.00	011-510-055-4	$ 30.00	011-520-024-8	$ 30.00
011-430-068-4	$ 30.00	011-441-045-9	$ 30.00	011-450-052-3	$ 30.00	011-470-006-5	$ 288.00	011-490-054-1	$ 30.00	011-500-039-0	$ 30.00	011-500-096-0	$ 30.00	011-510-056-2	$ 30.00	011-520-025-5	$ 30.00
011-430-069-2	$ 30.00	011-441-046-7	$ 30.00	011-450-053-1	$ 30.00	011-470-007-3	$ 208.80	011-490-055-8	$ 30.00	011-500-040-8	$ 30.00	011-500-097-8	$ 30.00	011-510-057-0	$ 30.00	011-520-026-3	$ 30.00
011-430-070-0	$ 30.00	011-441-047-5	$ 30.00	011-450-054-9	$ 30.00	011-470-009-9	$ 1,960.56	011-490-056-6	$ 30.00	011-500-041-6	$ 30.00	011-510-001-8	$ 30.00	011-510-058-8	$ 30.00	011-520-027-1	$ 30.00
011-430-071-8	$ 30.00	011-441-048-3	$ 30.00	011-450-055-6	$ 30.00	011-470-010-7	$ 203.04	011-490-057-4	$ 30.00	011-500-042-4	$ 30.00	011-510-002-6	$ 30.00	011-510-059-6	$ 30.00	011-520-028-9	$ 30.00
011-430-072-6	$ 30.00	011-441-049-1	$ 30.00	011-460-001-8	$ 30.00	011-490-001-2	$ 30.00	011-490-058-2	$ 30.00	011-500-043-2	$ 30.00	011-510-003-4	$ 30.00	011-510-060-4	$ 30.00	011-520-029-7	$ 30.00
011-430-073-4	$ 30.00	011-441-050-9	$ 30.00	011-460-002-6	$ 30.00	011-490-002-0	$ 30.00	011-490-059-0	$ 30.00	011-500-044-0	$ 30.00	011-510-004-2	$ 30.00	011-510-061-2	$ 30.00	011-520-030-5	$ 30.00
011-430-074-2	$ 30.00	011-450-001-0	$ 30.00	011-460-003-4	$ 30.00	011-490-003-8	$ 30.00	011-490-060-8	$ 30.00	011-500-045-7	$ 30.00	011-510-005-9	$ 30.00	011-510-062-0	$ 30.00	011-520-031-3	$ 30.00
011-430-075-9	$ 30.00	011-450-002-8	$ 30.00	011-460-004-2	$ 30.00	011-490-004-6	$ 30.00	011-490-061-6	$ 30.00	011-500-046-5	$ 30.00	011-510-006-7	$ 30.00	011-510-063-8	$ 30.00	011-520-032-1	$ 30.00
011-430-076-7	$ 30.00	011-450-003-6	$ 30.00	011-460-005-9	$ 30.00	011-490-005-3	$ 30.00	011-490-062-4	$ 30.00	011-500-047-3	$ 30.00	011-510-007-5	$ 30.00	011-510-064-6	$ 30.00	011-520-033-9	$ 30.00

Assessor Parcel Book 011 proposed Storm Water fees for 2016/2017

011-520-034-7	$ 30.00	011-530-037-8	$ 30.00	011-540-038-4	$ 30.00	011-550-048-0	$ 30.00	011-560-044-7	$ 30.00	011-570-023-9	$ 30.00	011-590-019-3	$ 30.00	011-600-021-7	$ 30.00	011-610-019-9	$ 30.00
011-520-035-4	$ 30.00	011-530-038-6	$ 30.00	011-540-039-2	$ 30.00	011-550-049-8	$ 30.00	011-560-045-4	$ 30.00	011-570-024-7	$ 30.00	011-590-020-1	$ 30.00	011-600-022-5	$ 30.00	011-610-020-7	$ 30.00
011-520-036-2	$ 30.00	011-530-039-4	$ 30.00	011-540-040-0	$ 30.00	011-550-050-6	$ 30.00	011-560-046-2	$ 30.00	011-570-025-4	$ 30.00	011-590-021-9	$ 30.00	011-600-023-3	$ 30.00	011-610-021-5	$ 30.00
011-520-037-0	$ 30.00	011-530-040-2	$ 30.00	011-540-041-8	$ 30.00	011-550-051-4	$ 30.00	011-560-047-0	$ 30.00	011-570-026-2	$ 30.00	011-590-022-7	$ 30.00	011-600-024-1	$ 30.00	011-610-022-3	$ 30.00
011-520-038-8	$ 30.00	011-530-041-0	$ 30.00	011-540-042-6	$ 30.00	011-550-052-2	$ 30.00	011-560-048-8	$ 30.00	011-570-035-3	$ 30.00	011-590-023-5	$ 30.00	011-600-025-8	$ 30.00	011-610-023-1	$ 21.00
011-520-039-6	$ 30.00	011-530-042-8	$ 30.00	011-540-043-4	$ 30.00	011-550-053-0	$ 30.00	011-560-049-6	$ 30.00	011-570-036-1	$ 30.00	011-590-024-3	$ 30.00	011-600-026-6	$ 30.00	011-610-024-9	$ 21.00
011-520-040-4	$ 30.00	011-530-043-6	$ 30.00	011-540-044-2	$ 30.00	011-550-054-8	$ 30.00	011-560-050-4	$ 30.00	011-570-037-9	$ 30.00	011-590-025-0	$ 30.00	011-600-027-4	$ 30.00	011-610-025-6	$ 30.00
011-520-041-2	$ 30.00	011-530-044-4	$ 30.00	011-540-045-9	$ 30.00	011-550-055-5	$ 30.00	011-560-051-2	$ 30.00	011-570-040-3	$ 30.00	011-590-026-8	$ 30.00	011-600-028-2	$ 30.00	011-610-026-4	$ 30.00
011-520-042-0	$ 30.00	011-530-045-1	$ 30.00	011-540-046-7	$ 30.00	011-550-056-3	$ 30.00	011-560-052-0	$ 30.00	011-570-041-1	$ 30.00	011-590-027-6	$ 30.00	011-600-029-0	$ 30.00	011-610-027-2	$ 30.00
011-520-043-8	$ 30.00	011-530-046-9	$ 30.00	011-540-047-5	$ 30.00	011-550-057-1	$ 30.00	011-560-053-8	$ 30.00	011-570-042-9	$ 30.00	011-590-028-4	$ 30.00	011-600-030-8	$ 30.00	011-610-028-0	$ 30.00
011-520-044-6	$ 30.00	011-530-047-7	$ 30.00	011-550-001-9	$ 30.00	011-550-058-9	$ 30.00	011-560-054-6	$ 30.00	011-570-043-7	$ 30.00	011-590-029-2	$ 30.00	011-600-031-6	$ 30.00	011-610-029-8	$ 21.00
011-520-045-3	$ 30.00	011-530-048-5	$ 30.00	011-550-002-7	$ 30.00	011-550-059-7	$ 30.00	011-560-055-3	$ 30.00	011-570-044-5	$ 30.00	011-590-030-0	$ 30.00	011-600-032-4	$ 30.00	011-610-030-6	$ 21.00
011-520-046-1	$ 30.00	011-530-049-3	$ 30.00	011-550-003-5	$ 30.00	011-550-060-5	$ 30.00	011-560-056-1	$ 30.00	011-570-045-2	$ 30.00	011-590-031-8	$ 30.00	011-600-033-2	$ 30.00	011-610-031-4	$ 21.00
011-520-047-9	$ 30.00	011-530-050-1	$ 30.00	011-550-004-3	$ 30.00	011-550-061-3	$ 30.00	011-560-057-9	$ 30.00	011-570-046-0	$ 30.00	011-590-032-6	$ 30.00	011-600-034-0	$ 30.00	011-610-032-2	$ 21.00
011-520-048-7	$ 30.00	011-530-051-9	$ 30.00	011-550-005-0	$ 30.00	011-550-062-1	$ 30.00	011-560-058-7	$ 30.00	011-570-047-8	$ 30.00	011-590-033-4	$ 30.00	011-600-035-7	$ 30.00	011-610-033-0	$ 30.00
011-520-049-5	$ 30.00	011-530-052-7	$ 30.00	011-550-006-8	$ 30.00	011-550-063-9	$ 30.00	011-560-059-5	$ 30.00	011-580-001-3	$ 30.00	011-590-034-2	$ 30.00	011-600-036-5	$ 30.00	011-610-034-8	$ 30.00
011-520-050-3	$ 30.00	011-530-053-5	$ 30.00	011-550-007-6	$ 30.00	011-550-064-7	$ 30.00	011-560-060-3	$ 30.00	011-580-002-1	$ 30.00	011-590-035-9	$ 30.00	011-600-037-3	$ 30.00	011-610-035-5	$ 30.00
011-520-051-1	$ 30.00	011-530-054-3	$ 30.00	011-550-008-4	$ 30.00	011-550-065-4	$ 30.00	011-560-061-1	$ 30.00	011-580-003-9	$ 30.00	011-590-036-7	$ 30.00	011-600-038-1	$ 30.00	011-610-036-3	$ 30.00
011-520-052-9	$ 30.00	011-530-055-0	$ 30.00	011-550-009-2	$ 30.00	011-550-066-2	$ 30.00	011-560-067-8	$ 30.00	011-580-004-7	$ 30.00	011-590-037-5	$ 30.00	011-600-039-9	$ 30.00	011-610-037-1	$ 21.00
011-520-053-7	$ 30.00	011-530-056-8	$ 30.00	011-550-010-0	$ 30.00	011-550-067-0	$ 30.00	011-560-068-6	$ 30.00	011-580-005-4	$ 30.00	011-590-038-3	$ 30.00	011-600-040-7	$ 30.00	011-610-038-9	$ 21.00
011-520-054-5	$ 30.00	011-540-001-2	$ 30.00	011-550-011-8	$ 30.00	011-550-068-8	$ 30.00	011-560-069-4	$ 30.00	011-580-006-2	$ 30.00	011-590-039-1	$ 30.00	011-600-041-5	$ 30.00	011-610-039-7	$ 30.00
011-530-001-4	$ 30.00	011-540-002-0	$ 30.00	011-550-012-6	$ 30.00	011-550-069-6	$ 30.00	011-560-070-2	$ 30.00	011-580-007-0	$ 30.00	011-590-040-9	$ 30.00	011-600-042-3	$ 30.00	011-610-040-5	$ 30.00
011-530-002-2	$ 30.00	011-540-003-8	$ 30.00	011-550-013-4	$ 30.00	011-550-070-4	$ 30.00	011-560-071-0	$ 30.00	011-580-008-8	$ 30.00	011-590-041-7	$ 30.00	011-600-043-1	$ 30.00	011-610-041-3	$ 30.00
011-530-003-0	$ 30.00	011-540-004-6	$ 30.00	011-550-014-2	$ 30.00	011-550-071-2	$ 30.00	011-560-072-8	$ 30.00	011-580-009-6	$ 30.00	011-590-042-5	$ 30.00	011-600-044-9	$ 30.00	011-610-042-1	$ 30.00
011-530-004-8	$ 30.00	011-540-005-3	$ 30.00	011-550-015-9	$ 30.00	011-550-072-0	$ 30.00	011-560-073-6	$ 30.00	011-580-010-4	$ 30.00	011-590-043-3	$ 30.00	011-600-045-6	$ 30.00	011-610-043-9	$ 30.00
011-530-005-5	$ 30.00	011-540-006-1	$ 30.00	011-550-016-7	$ 30.00	011-550-073-8	$ 30.00	011-560-074-4	$ 30.00	011-580-011-2	$ 30.00	011-590-044-1	$ 30.00	011-600-046-4	$ 30.00	011-610-044-7	$ 30.00
011-530-006-3	$ 30.00	011-540-007-9	$ 30.00	011-550-017-5	$ 30.00	011-550-074-6	$ 30.00	011-560-075-1	$ 30.00	011-580-012-0	$ 30.00	011-590-045-8	$ 30.00	011-600-047-2	$ 30.00	011-610-045-4	$ 30.00
011-530-007-1	$ 30.00	011-540-008-7	$ 30.00	011-550-018-3	$ 30.00	011-550-075-3	$ 30.00	011-560-076-9	$ 30.00	011-580-013-8	$ 30.00	011-590-046-6	$ 30.00	011-600-048-0	$ 30.00	011-610-046-2	$ 30.00
011-530-008-9	$ 30.00	011-540-009-5	$ 30.00	011-550-019-1	$ 30.00	011-550-076-1	$ 30.00	011-560-077-7	$ 30.00	011-580-014-6	$ 30.00	011-590-047-4	$ 30.00	011-600-049-8	$ 30.00	011-610-047-0	$ 30.00
011-530-009-7	$ 30.00	011-540-010-3	$ 30.00	011-550-020-9	$ 30.00	011-550-077-9	$ 30.00	011-560-078-5	$ 30.00	011-580-015-3	$ 30.00	011-590-048-2	$ 30.00	011-600-050-6	$ 30.00	011-610-048-8	$ 30.00
011-530-010-5	$ 30.00	011-540-011-1	$ 30.00	011-550-021-7	$ 30.00	011-550-078-7	$ 30.00	011-560-079-3	$ 30.00	011-580-016-1	$ 30.00	011-590-049-0	$ 30.00	011-600-051-4	$ 30.00	011-610-049-6	$ 30.00
011-530-011-3	$ 30.00	011-540-012-9	$ 30.00	011-550-022-5	$ 30.00	011-550-079-5	$ 30.00	011-560-080-1	$ 30.00	011-580-017-9	$ 30.00	011-590-050-8	$ 30.00	011-600-052-2	$ 30.00	011-610-050-4	$ 30.00
011-530-012-1	$ 30.00	011-540-013-7	$ 30.00	011-550-023-3	$ 30.00	011-550-080-3	$ 30.00	011-560-081-9	$ 30.00	011-580-018-7	$ 30.00	011-590-051-6	$ 30.00	011-600-053-0	$ 30.00	011-610-051-2	$ 30.00
011-530-013-9	$ 30.00	011-540-014-5	$ 30.00	011-550-024-1	$ 30.00	011-550-081-1	$ 30.00	011-560-082-7	$ 30.00	011-580-019-5	$ 30.00	011-590-052-4	$ 30.00	011-600-054-8	$ 30.00	011-610-052-0	$ 30.00
011-530-014-7	$ 30.00	011-540-015-2	$ 30.00	011-550-025-8	$ 30.00	011-550-082-9	$ 30.00	011-560-083-5	$ 30.00	011-580-020-3	$ 30.00	011-590-053-2	$ 30.00	011-600-055-5	$ 30.00	011-610-053-8	$ 30.00
011-530-015-4	$ 30.00	011-540-016-0	$ 30.00	011-550-026-6	$ 30.00	011-550-083-7	$ 30.00	011-570-001-5	$ 30.00	011-580-021-1	$ 30.00	011-590-054-0	$ 30.00	011-600-056-3	$ 30.00	011-610-054-6	$ 30.00
011-530-016-2	$ 30.00	011-540-017-8	$ 30.00	011-550-027-4	$ 30.00	011-550-084-5	$ 30.00	011-570-002-3	$ 30.00	011-580-022-9	$ 30.00	011-590-055-7	$ 30.00	011-600-057-1	$ 30.00	011-610-055-3	$ 30.00
011-530-017-0	$ 30.00	011-540-018-6	$ 30.00	011-550-028-2	$ 30.00	011-550-085-2	$ 30.00	011-570-003-1	$ 30.00	011-580-023-7	$ 30.00	011-600-001-9	$ 30.00	011-600-058-9	$ 30.00	011-610-056-1	$ 30.00
011-530-018-8	$ 30.00	011-540-019-4	$ 30.00	011-550-029-0	$ 30.00	011-550-086-0	$ 30.00	011-570-004-9	$ 30.00	011-580-024-5	$ 30.00	011-600-002-7	$ 30.00	011-600-059-7	$ 30.00	011-610-057-9	$ 21.00
011-530-019-6	$ 30.00	011-540-020-2	$ 30.00	011-550-030-8	$ 30.00	011-550-087-8	$ 30.00	011-570-005-6	$ 30.00	011-580-025-2	$ 30.00	011-600-003-5	$ 30.00	011-610-001-7	$ 30.00	011-610-058-7	$ 21.00
011-530-020-4	$ 30.00	011-540-021-0	$ 30.00	011-550-031-6	$ 30.00	011-550-088-6	$ 30.00	011-570-006-4	$ 30.00	011-580-026-0	$ 30.00	011-600-004-3	$ 30.00	011-610-002-5	$ 30.00	011-610-059-5	$ 30.00
011-530-021-2	$ 30.00	011-540-022-8	$ 30.00	011-550-032-4	$ 30.00	011-550-089-4	$ 30.00	011-570-007-2	$ 30.00	011-580-027-8	$ 30.00	011-600-005-0	$ 30.00	011-610-003-3	$ 30.00	011-610-060-3	$ 30.00
011-530-022-0	$ 30.00	011-540-023-6	$ 30.00	011-550-033-2	$ 30.00	011-550-090-2	$ 30.00	011-570-008-0	$ 30.00	011-580-028-6	$ 30.00	011-600-006-8	$ 30.00	011-610-004-1	$ 30.00	011-610-061-1	$ 30.00
011-530-023-8	$ 30.00	011-540-024-4	$ 30.00	011-550-034-0	$ 30.00	011-550-091-0	$ 30.00	011-570-009-8	$ 30.00	011-580-029-4	$ 30.00	011-600-007-6	$ 30.00	011-610-005-8	$ 30.00	011-610-062-9	$ 30.00
011-530-024-6	$ 30.00	011-540-025-1	$ 30.00	011-550-035-7	$ 30.00	011-550-092-8	$ 30.00	011-570-010-6	$ 30.00	011-580-030-2	$ 30.00	011-600-008-4	$ 30.00	011-610-006-6	$ 30.00	011-610-063-7	$ 30.00
011-530-025-3	$ 30.00	011-540-026-9	$ 30.00	011-550-036-5	$ 30.00	011-560-006-6	$ 30.00	011-570-011-4	$ 30.00	011-580-031-0	$ 30.00	011-600-009-2	$ 30.00	011-610-007-4	$ 30.00	011-610-064-5	$ 21.00
011-530-026-1	$ 30.00	011-540-027-7	$ 30.00	011-550-037-3	$ 30.00	011-560-014-0	$ 30.00	011-570-012-2	$ 30.00	011-580-032-8	$ 30.00	011-600-010-0	$ 30.00	011-610-008-2	$ 30.00	011-610-065-2	$ 21.00
011-530-027-9	$ 30.00	011-540-028-5	$ 30.00	011-550-038-1	$ 30.00	011-560-015-7	$ 30.00	011-570-013-0	$ 30.00	011-580-033-6	$ 30.00	011-600-011-8	$ 30.00	011-610-009-0	$ 30.00	011-610-066-0	$ 21.00
011-530-028-7	$ 30.00	011-540-029-3	$ 30.00	011-550-039-9	$ 30.00	011-560-016-5	$ 30.00	011-570-014-8	$ 30.00	011-580-064-1	$ 30.00	011-600-012-6	$ 30.00	011-610-010-8	$ 30.00	011-610-067-8	$ 21.00
011-530-029-5	$ 30.00	011-540-030-1	$ 30.00	011-550-040-7	$ 30.00	011-560-017-3	$ 30.00	011-570-015-5	$ 30.00	011-580-065-8	$ 30.00	011-600-013-4	$ 30.00	011-610-011-6	$ 30.00	011-610-068-6	$ 21.00
011-530-030-3	$ 30.00	011-540-031-9	$ 30.00	011-550-041-5	$ 30.00	011-560-018-1	$ 30.00	011-570-016-3	$ 30.00	011-580-066-6	$ 30.00	011-600-014-2	$ 30.00	011-610-012-4	$ 30.00	011-610-069-4	$ 21.00
011-530-031-1	$ 30.00	011-540-032-7	$ 30.00	011-550-042-3	$ 30.00	011-560-019-9	$ 30.00	011-570-017-1	$ 30.00	011-580-067-4	$ 30.00	011-600-015-9	$ 30.00	011-610-013-2	$ 30.00	011-610-070-2	$ 30.00
011-530-032-9	$ 30.00	011-540-033-5	$ 30.00	011-550-043-1	$ 30.00	011-560-020-7	$ 30.00	011-570-018-9	$ 30.00	011-580-068-2	$ 30.00	011-600-016-7	$ 30.00	011-610-014-0	$ 30.00	011-610-071-0	$ 30.00
011-530-033-7	$ 30.00	011-540-034-3	$ 30.00	011-550-044-9	$ 30.00	011-560-040-5	$ 30.00	011-570-019-7	$ 30.00	011-590-015-1	$ 30.00	011-600-017-5	$ 30.00	011-610-015-7	$ 30.00	011-610-072-8	$ 30.00
011-530-034-5	$ 30.00	011-540-035-0	$ 30.00	011-550-045-6	$ 30.00	011-560-041-3	$ 30.00	011-570-020-5	$ 30.00	011-590-016-9	$ 30.00	011-600-018-3	$ 30.00	011-610-016-5	$ 30.00	011-610-073-6	$ 30.00
011-530-035-2	$ 30.00	011-540-036-8	$ 30.00	011-550-046-4	$ 30.00	011-560-042-1	$ 30.00	011-570-021-3	$ 30.00	011-590-017-7	$ 30.00	011-600-019-1	$ 30.00	011-610-017-3	$ 30.00	011-610-074-4	$ 30.00
011-530-036-0	$ 30.00	011-540-037-6	$ 30.00	011-550-047-2	$ 30.00	011-560-043-9	$ 30.00	011-570-022-1	$ 30.00	011-590-018-5	$ 30.00	011-600-020-9	$ 30.00	011-610-018-1	$ 30.00	011-610-075-1	$ 30.00

Assessor Parcel Book 011 proposed Storm Water fees for 2016/2017

011-610-076-9	$ 30.00	011-620-035-3	$ 30.00
011-610-077-7	$ 30.00	011-620-036-1	$ 30.00
011-610-078-5	$ 30.00	011-620-037-9	$ 21.00
011-610-079-3	$ 30.00	011-620-038-7	$ 30.00
011-610-080-1	$ 30.00	011-620-039-5	$ 30.00
011-610-081-9	$ 30.00	011-620-040-3	$ 30.00
011-610-082-7	$ 21.00	011-620-041-1	$ 21.00
011-610-083-5	$ 21.00	011-620-042-9	$ 30.00
011-610-084-3	$ 21.00	011-620-043-7	$ 30.00
011-610-085-0	$ 21.00	011-620-044-5	$ 30.00
011-610-086-8	$ 30.00	011-620-045-2	$ 21.00
011-610-087-6	$ 30.00	011-620-046-0	$ 21.00
011-610-088-4	$ 30.00	011-630-004-7	$ 30.00
011-610-089-2	$ 21.00	011-630-005-4	$ 30.00
011-610-090-0	$ 30.00	011-630-006-2	$ 30.00
011-610-091-8	$ 30.00	011-630-007-0	$ 30.00
011-610-092-6	$ 30.00	011-630-008-8	$ 30.00
011-610-093-4	$ 21.00	011-630-009-6	$ 30.00
011-610-094-2	$ 30.00	011-630-018-7	$ 30.00
011-610-095-9	$ 30.00	011-630-099-7	$ 30.00
011-610-096-7	$ 30.00	011-630-100-3	$ 30.00
011-610-097-5	$ 21.00	011-630-101-1	$ 30.00
011-610-098-3	$ 21.00	011-630-102-9	$ 21.00
011-620-001-5	$ 30.00	011-630-103-7	$ 21.00
011-620-002-3	$ 30.00	011-630-104-5	$ 21.00
011-620-003-1	$ 30.00	011-630-105-2	$ 21.00
011-620-004-9	$ 30.00	011-630-106-0	$ 21.00
011-620-005-6	$ 30.00	011-630-107-8	$ 21.00
011-620-006-4	$ 30.00	011-630-108-6	$ 21.00
011-620-007-2	$ 30.00	011-630-109-4	$ 21.00
011-620-008-0	$ 30.00	011-630-110-2	$ 21.00
011-620-009-8	$ 30.00	011-630-111-0	$ 21.00
011-620-010-6	$ 30.00	011-630-112-8	$ 21.00
011-620-011-4	$ 30.00	011-630-113-6	$ 21.00
011-620-012-2	$ 30.00	011-630-114-4	$ 21.00
011-620-013-0	$ 30.00	011-630-115-1	$ 21.00
011-620-014-8	$ 30.00	011-630-116-9	$ 21.00
011-620-015-5	$ 30.00	011-630-117-7	$ 21.00
011-620-016-3	$ 30.00	011-630-118-5	$ 21.00
011-620-017-1	$ 30.00		
011-620-018-9	$ 30.00		
011-620-019-7	$ 30.00		
011-620-020-5	$ 30.00		
011-620-021-3	$ 30.00		
011-620-022-1	$ 30.00		
011-620-023-9	$ 30.00		
011-620-024-7	$ 30.00		
011-620-025-4	$ 30.00		
011-620-026-2	$ 30.00		
011-620-027-0	$ 30.00		
011-620-028-8	$ 30.00		
011-620-029-6	$ 30.00		
011-620-030-4	$ 30.00		
011-620-031-2	$ 30.00		
011-620-032-0	$ 21.00		
011-620-033-8	$ 21.00		
011-620-034-6	$ 30.00		

Assessor Parcel Book 015 proposed Storm Water fees for 2016/2017

015-010-020-4	$ 51.00	015-040-037-2	$ 51.00	015-110-021-1	$ 51.00
015-010-022-0	$ 51.00	015-040-038-0	$ 51.00	015-110-023-7	$ 51.00
015-010-023-8	$ 51.00	015-040-041-4	$ 51.00	015-110-025-2	$ 51.00
015-010-024-6	$ 51.00	015-040-047-1	$ 51.00	015-110-027-8	$ 51.00
015-010-025-3	$ 30.00	015-040-051-3	$ 51.00	015-110-031-0	$ 51.00
015-010-026-1	$ 51.00	015-040-060-4	$ 51.00	015-110-032-8	$ 51.00
015-010-027-9	$ 51.00	015-050-004-9	$ 51.00	015-110-033-6	$ 51.00
015-010-034-5	$ 51.00	015-050-011-4	$ 51.00	015-110-034-4	$ 51.00
015-010-035-2	$ 51.00	015-060-007-0	$ 51.00	015-110-035-1	$ 51.00
015-010-037-8	$ 51.00	015-070-002-9	$ 51.00	015-110-036-9	$ 51.00
015-010-046-9	$ 51.00	015-070-018-5	$ 51.00	015-110-037-7	$ 51.00
015-010-047-7	$ 51.00	015-080-001-9	$ 51.00	015-110-038-5	$ 51.00
015-010-053-5	$ 51.00	015-080-002-7	$ 51.00	015-110-040-1	$ 51.00
015-010-054-3	$ 51.00	015-080-003-5	$ 51.00	015-110-041-9	$ 51.00
015-010-055-0	$ 51.00	015-080-004-3	$ 51.00	015-110-042-7	$ 51.00
015-010-061-8	$ 51.00	015-080-005-0	$ 51.00	015-110-044-3	$ 51.00
015-010-062-6	$ 51.00	015-080-006-8	$ 51.00	015-110-045-0	$ 51.00
015-010-064-2	$ 51.00	015-080-007-6	$ 51.00	015-110-046-8	$ 51.00
015-010-069-1	$ 279.30	015-080-008-4	$ 51.00	015-110-047-6	$ 51.00
015-020-004-6	$ 51.00	015-080-009-2	$ 51.00	015-110-048-4	$ 51.00
015-020-007-9	$ 51.00	015-080-010-0	$ 51.00	015-110-051-8	$ 51.00
015-020-008-7	$ 51.00	015-080-011-8	$ 51.00	015-110-052-6	$ 51.00
015-020-009-5	$ 51.00	015-090-004-1	$ 51.00	015-130-004-3	$ 51.00
015-020-010-3	$ 51.00	015-090-014-0	$ 51.00	015-130-007-6	$ 51.00
015-020-011-1	$ 51.00	015-090-015-7	$ 51.00	015-130-008-4	$ 51.00
015-020-016-0	$ 51.00	015-090-016-5	$ 51.00	015-130-014-2	$ 51.00
015-020-020-2	$ 51.00	015-090-027-2	$ 51.00	015-170-002-8	$ 51.00
015-020-021-0	$ 51.00	015-090-028-0	$ 51.00	015-170-025-9	$ 51.00
015-020-022-8	$ 51.00	015-090-029-8	$ 51.00	015-180-004-2	$ 51.00
015-020-023-6	$ 51.00	015-090-034-8	$ 51.00	015-180-010-9	$ 243.30
015-020-024-4	$ 51.00	015-090-035-5	$ 51.00	015-230-007-5	$ 51.00
015-020-025-1	$ 51.00	015-090-039-7	$ 51.00	015-250-004-7	$ 51.00
015-020-026-9	$ 30.00	015-090-042-1	$ 30.00	015-250-005-4	$ 51.00
015-020-028-5	$ 51.00	015-090-047-0	$ 51.00	015-250-007-0	$ 51.00
015-020-029-3	$ 51.00	015-090-054-6	$ 51.00	015-250-008-8	$ 51.00
015-020-030-1	$ 51.00	015-090-055-3	$ 51.00	015-250-009-6	$ 51.00
015-020-033-5	$ 51.00	015-100-008-0	$ 51.00	015-250-010-4	$ 51.00
015-020-034-3	$ 51.00	015-100-009-8	$ 51.00	015-250-011-2	$ 51.00
015-020-035-0	$ 51.00	015-100-013-0	$ 51.00	015-260-001-1	$ 51.00
015-020-036-8	$ 51.00	015-100-016-3	$ 51.00	015-260-002-9	$ 51.00
015-020-037-6	$ 51.00	015-100-017-1	$ 51.00	015-260-003-7	$ 51.00
015-020-038-4	$ 51.00	015-100-020-5	$ 51.00	015-260-005-2	$ 30.00
015-030-007-7	$ 30.00	015-100-022-1	$ 51.00	015-260-006-0	$ 51.00
015-030-013-5	$ 51.00	015-100-023-9	$ 51.00	015-260-007-8	$ 51.00
015-030-016-8	$ 51.00	015-100-024-7	$ 51.00	015-270-001-9	$ 51.00
015-030-030-9	$ 51.00	015-100-025-4	$ 51.00	015-270-002-7	$ 51.00
015-030-031-7	$ 51.00	015-100-029-6	$ 51.00	015-270-003-5	$ 51.00
015-040-016-6	$ 30.00	015-100-030-4	$ 51.00	015-270-005-0	$ 51.00
015-040-017-4	$ 30.00	015-100-031-2	$ 51.00		
015-040-019-0	$ 51.00	015-100-032-0	$ 51.00		
015-040-022-4	$ 51.00	015-100-033-8	$ 51.00		
015-040-023-2	$ 51.00	015-100-034-6	$ 51.00		
015-040-028-1	$ 51.00	015-100-040-3	$ 51.00		
015-040-029-9	$ 51.00	015-100-042-9	$ 51.00		
015-040-034-9	$ 51.00	015-110-002-1	$ 51.00		
015-040-035-6	$ 51.00	015-110-019-5	$ 51.00		
015-040-036-4	$ 51.00	015-110-020-3	$ 51.00		

Assessor Parcel Book 016 proposed Storm Water fees for 2016/2017

016-190-010-5	$	51.00
016-190-014-7	$	51.00

Assessor Parcel Book 018 proposed Storm Water fees for 2016/2017

018-040-001-2	$ 51.00	018-260-015-5	$ 30.00	018-321-010-3	$ 51.00
018-040-004-6	$ 51.00	018-260-016-3	$ 30.00	018-321-011-1	$ 51.00
018-040-007-9	$ 51.00	018-260-017-1	$ 30.00	018-322-003-7	$ 51.00
018-040-008-7	$ 30.00	018-260-019-7	$ 30.00	018-322-004-5	$ 51.00
018-040-009-5	$ 30.00	018-260-020-5	$ 30.00	018-322-005-2	$ 51.00
018-040-016-0	$ 30.00	018-260-023-9	$ 30.00	018-322-006-0	$ 51.00
018-040-017-8	$ 51.00	018-260-024-7	$ 30.00	018-322-007-8	$ 51.00
018-040-020-2	$ 51.00	018-260-027-0	$ 30.00	018-322-008-6	$ 51.00
018-040-021-0	$ 51.00	018-260-028-8	$ 30.00	018-322-009-4	$ 51.00
018-040-022-8	$ 51.00	018-260-029-6	$ 30.00	018-322-010-2	$ 30.00
018-040-023-6	$ 51.00	018-260-030-4	$ 30.00	018-322-011-0	$ 30.00
018-040-024-4	$ 51.00	018-260-031-2	$ 30.00	018-322-012-8	$ 30.00
018-040-026-9	$ 51.00	018-260-032-0	$ 30.00	018-322-013-6	$ 30.00
018-040-030-1	$ 1,940.40	018-260-035-3	$ 84.00	018-322-014-4	$ 51.00
018-050-011-8	$ 51.00	018-260-037-9	$ 30.00	018-322-015-1	$ 51.00
018-050-013-4	$ 51.00	018-260-038-7	$ 30.00	018-322-016-9	$ 51.00
018-050-016-7	$ 51.00	018-260-041-1	$ 30.00	018-322-017-7	$ 51.00
018-050-018-3	$ 30.00	018-260-042-9	$ 30.00	018-322-019-3	$ 51.00
018-050-038-1	$ 51.00	018-260-043-7	$ 30.00	018-322-020-1	$ 51.00
018-050-039-9	$ 51.00	018-260-044-5	$ 30.00	018-322-021-9	$ 30.00
018-050-041-5	$ 51.00	018-280-001-1	$ 51.00	018-322-022-7	$ 51.00
018-050-043-1	$ 51.00	018-280-002-9	$ 30.00	018-322-024-3	$ 51.00
018-050-044-9	$ 51.00	018-280-003-7	$ 30.00	018-330-001-1	$ 30.00
018-140-003-7	$ 51.00	018-280-004-5	$ 30.00	018-330-002-9	$ 51.00
018-140-007-8	$ 51.00	018-280-006-0	$ 30.00	018-330-003-7	$ 51.00
018-140-008-6	$ 51.00	018-280-008-6	$ 51.00	018-330-004-5	$ 30.00
018-140-012-8	$ 51.00	018-280-009-4	$ 30.00	018-330-005-2	$ 30.00
018-140-013-6	$ 51.00	018-280-010-2	$ 282.00	018-330-006-0	$ 30.00
018-140-019-3	$ 51.00	018-280-011-0	$ 51.00	018-330-007-8	$ 30.00
018-140-023-5	$ 51.00	018-280-012-8	$ 51.00	018-330-008-6	$ 30.00
018-140-024-3	$ 51.00	018-280-013-6	$ 51.00	018-330-009-4	$ 30.00
018-140-025-0	$ 51.00	018-280-014-4	$ 42.00	018-330-010-2	$ 30.00
018-140-029-2	$ 51.00	018-280-015-1	$ 42.00	018-330-011-0	$ 30.00
018-220-010-5	$ 51.00	018-280-020-1	$ 30.00	018-330-012-8	$ 30.00
018-240-001-0	$ 51.00	018-280-021-9	$ 30.00	018-330-014-4	$ 51.00
018-240-008-5	$ 51.00	018-280-022-7	$ 51.00	018-330-016-9	$ 30.00
018-240-009-3	$ 51.00	018-290-001-9	$ 51.00	018-330-018-5	$ 30.00
018-240-011-9	$ 51.00	018-290-002-7	$ 51.00	018-330-019-3	$ 30.00
018-240-012-7	$ 51.00	018-300-001-7	$ 51.00		
018-250-003-3	$ 51.00	018-300-002-5	$ 51.00		
018-250-004-1	$ 51.00	018-300-003-3	$ 30.00		
018-250-005-8	$ 51.00	018-300-004-1	$ 30.00		
018-250-014-0	$ 51.00	018-300-007-4	$ 30.00		
018-250-015-7	$ 51.00	018-300-008-2	$ 30.00		
018-250-018-1	$ 51.00	018-300-011-6	$ 30.00		
018-260-002-3	$ 30.00	018-300-012-4	$ 30.00		
018-260-004-9	$ 30.00	018-300-014-0	$ 30.00		
018-260-005-6	$ 30.00	018-300-015-7	$ 30.00		
018-260-006-4	$ 30.00	018-321-001-2	$ 30.00		
018-260-007-2	$ 30.00	018-321-002-0	$ 30.00		
018-260-008-0	$ 30.00	018-321-003-8	$ 51.00		
018-260-009-8	$ 30.00	018-321-004-6	$ 51.00		
018-260-010-6	$ 30.00	018-321-005-3	$ 51.00		
018-260-011-4	$ 30.00	018-321-006-1	$ 51.00		
018-260-012-2	$ 30.00	018-321-007-9	$ 51.00		
018-260-013-0	$ 30.00	018-321-008-7	$ 51.00		
018-260-014-8	$ 30.00	018-321-009-5	$ 51.00		

Assessor Parcel Book 020 proposed Storm Water fees for 2016/2017

020-010-003-0	$ 51.00	020-072-010-0	$ 30.00	020-180-042-2	$ 51.00	020-220-007-7	$ 51.00
020-010-004-8	$ 51.00	020-073-003-4	$ 28.62	020-180-043-0	$ 51.00	020-220-013-5	$ 51.00
020-010-008-9	$ 51.00	020-073-004-2	$ 37.80	020-180-044-8	$ 51.00	020-220-014-3	$ 51.00
020-010-009-7	$ 51.00	020-073-005-9	$ 56.88	020-180-045-5	$ 51.00	020-220-015-0	$ 51.00
020-010-018-8	$ 51.00	020-073-007-5	$ 37.80	020-180-054-7	$ 51.00	020-220-016-8	$ 51.00
020-020-001-2	$ 51.00	020-073-008-3	$ 51.30	020-180-057-0	$ 51.00	020-220-019-2	$ 51.00
020-020-011-1	$ 51.00	020-073-009-1	$ 21.00	020-180-059-6	$ 51.00	020-231-001-7	$ 51.00
020-020-015-2	$ 51.00	020-073-010-9	$ 30.00	020-190-008-1	$ 51.00	020-232-002-4	$ 51.00
020-020-016-0	$ 51.00	020-073-011-7	$ 30.00	020-190-016-4	$ 51.00	020-232-003-2	$ 51.00
020-020-023-6	$ 51.00	020-073-012-5	$ 30.00	020-190-024-8	$ 51.00	020-232-004-0	$ 51.00
020-020-024-4	$ 51.00	020-073-014-1	$ 87.48	020-190-028-9	$ 51.00	020-232-005-7	$ 51.00
020-030-006-9	$ 51.00	020-080-003-5	$ 51.00	020-190-032-1	$ 51.00	020-232-006-5	$ 51.00
020-030-007-7	$ 51.00	020-080-006-8	$ 51.00	020-190-033-9	$ 51.00	020-241-001-5	$ 51.00
020-040-004-2	$ 51.00	020-080-007-6	$ 51.00	020-190-034-7	$ 51.00	020-241-002-3	$ 51.00
020-040-006-7	$ 51.00	020-090-016-5	$ 51.00	020-190-037-0	$ 51.00	020-242-001-4	$ 51.00
020-040-007-5	$ 51.00	020-090-017-3	$ 51.00	020-190-038-8	$ 51.00	020-243-004-7	$ 51.00
020-040-008-3	$ 51.00	020-090-019-9	$ 51.00	020-190-050-3	$ 51.00	020-251-001-2	$ 51.00
020-040-009-1	$ 51.00	020-090-020-7	$ 51.00	020-190-051-1	$ 51.00	020-251-002-0	$ 51.00
020-040-017-4	$ 51.00	020-100-009-8	$ 51.00	020-190-053-7	$ 51.00	020-251-003-8	$ 51.00
020-040-018-2	$ 51.00	020-100-014-8	$ 51.00	020-190-054-5	$ 51.00	020-251-004-6	$ 51.00
020-040-019-0	$ 51.00	020-100-016-3	$ 51.00	020-190-055-2	$ 51.00	020-251-005-3	$ 51.00
020-040-021-6	$ 51.00	020-100-017-1	$ 51.00	020-190-056-0	$ 51.00	020-251-006-1	$ 51.00
020-040-022-4	$ 51.00	020-110-001-3	$ 51.00	020-190-057-8	$ 51.00	020-252-002-9	$ 51.00
020-050-003-1	$ 51.00	020-110-012-0	$ 51.00	020-190-058-6	$ 51.00	020-252-003-7	$ 51.00
020-050-006-4	$ 51.00	020-110-013-8	$ 51.00	020-190-059-4	$ 51.00	020-252-004-5	$ 51.00
020-050-007-2	$ 51.00	020-110-015-3	$ 51.00	020-190-060-2	$ 51.00	020-261-002-8	$ 51.00
020-050-009-8	$ 51.00	020-110-016-1	$ 51.00	020-190-061-0	$ 51.00	020-261-003-6	$ 51.00
020-050-010-6	$ 51.00	020-120-002-9	$ 51.00	020-190-062-8	$ 51.00	020-262-001-9	$ 51.00
020-061-009-5	$ 51.00	020-120-003-7	$ 51.00	020-190-063-6	$ 51.00	020-262-003-5	$ 51.00
020-061-011-1	$ 51.00	020-120-007-8	$ 51.00	020-190-065-1	$ 51.00	020-262-004-3	$ 51.00
020-061-012-9	$ 51.00	020-120-008-6	$ 51.00	020-190-066-9	$ 51.00	020-262-005-0	$ 51.00
020-062-002-9	$ 51.00	020-120-009-4	$ 30.00	020-190-069-3	$ 51.00	020-270-001-9	$ 51.00
020-062-003-7	$ 51.00	020-120-012-8	$ 51.00	020-190-070-1	$ 51.00	020-270-002-7	$ 51.00
020-062-004-5	$ 30.00	020-130-011-8	$ 51.00	020-190-073-5	$ 51.00	020-270-004-3	$ 51.00
020-062-005-2	$ 51.00	020-130-013-4	$ 51.00	020-190-074-3	$ 51.00	020-270-005-0	$ 30.00
020-062-006-0	$ 51.00	020-130-014-2	$ 51.00	020-190-076-8	$ 51.00	020-270-006-8	$ 30.00
020-062-007-8	$ 51.00	020-130-017-5	$ 51.00	020-190-079-2	$ 51.00	020-270-007-6	$ 30.00
020-062-012-8	$ 51.00	020-140-010-8	$ 51.00	020-190-080-0	$ 51.00	020-280-001-7	$ 51.00
020-062-013-6	$ 51.00	020-140-012-4	$ 51.00	020-200-003-0	$ 51.00	020-280-003-3	$ 51.00
020-062-014-4	$ 51.00	020-140-015-7	$ 51.00	020-200-018-8	$ 51.00	020-280-004-1	$ 51.00
020-062-023-5	$ 51.00	020-140-026-4	$ 51.00	020-200-020-4	$ 30.00	020-280-008-2	$ 30.00
020-062-026-8	$ 51.00	020-140-034-8	$ 51.00	020-200-021-2	$ 51.00	020-280-010-8	$ 51.00
020-063-003-6	$ 1,444.80	020-140-043-9	$ 51.00	020-200-023-8	$ 51.00	020-280-011-6	$ 51.00
020-064-001-9	$ 30.00	020-140-045-4	$ 51.00	020-200-024-6	$ 51.00	020-280-012-4	$ 51.00
020-064-002-7	$ 30.00	020-160-014-5	$ 51.00	020-200-032-9	$ 51.00	020-280-013-2	$ 51.00
020-071-011-9	$ 30.00	020-180-009-1	$ 30.00	020-200-044-4	$ 51.00	020-290-001-5	$ 51.00
020-071-012-7	$ 30.00	020-180-020-8	$ 51.00	020-200-045-1	$ 51.00	020-290-002-3	$ 51.00
020-071-014-3	$ 30.00	020-180-024-0	$ 51.00	020-200-046-9	$ 51.00	020-290-003-1	$ 51.00
020-071-015-0	$ 30.00	020-180-028-1	$ 51.00	020-200-049-3	$ 51.00	020-290-004-9	$ 51.00
020-072-002-7	$ 30.00	020-180-032-3	$ 51.00	020-210-019-4	$ 51.00	020-290-005-6	$ 30.00
020-072-003-5	$ 117.18	020-180-033-1	$ 51.00	020-210-020-2	$ 51.00	020-290-006-4	$ 30.00
020-072-004-3	$ 21.00	020-180-034-9	$ 51.00	020-210-021-0	$ 51.00	020-290-007-2	$ 30.00
020-072-005-0	$ 30.00	020-180-035-6	$ 51.00	020-210-029-3	$ 51.00	020-290-008-0	$ 30.00
020-072-006-8	$ 21.00	020-180-036-4	$ 51.00	020-210-030-1	$ 51.00	020-290-009-8	$ 30.00
020-072-007-6	$ 30.00	020-180-037-2	$ 51.00	020-220-002-8	$ 51.00	020-300-001-3	$ 30.00
020-072-008-4	$ 21.00	020-180-038-0	$ 51.00	020-220-003-6	$ 51.00	020-300-002-1	$ 30.00
020-072-009-2	$ 30.00	020-180-040-6	$ 51.00	020-220-006-9	$ 51.00	020-300-003-9	$ 30.00

Assessor Parcel Book 023 proposed Storm Water fees for 2016/2017

023-040-028-5	$ 2,284.20
023-080-007-0	$ 51.00

Assessor Parcel Book 025 proposed Storm Water fees for 2016/2017

025-050-002-2	$	51.00

Assessor Parcel Book 026 proposed Storm Water fees for 2016/2017

026-020-005-0	$	51.00
026-050-009-5	$	51.00
026-050-030-1	$	30.00
026-111-006-8	$	51.00
026-120-002-6	$	30.00
026-120-003-4	$	30.00
026-120-005-9	$	51.00
026-120-006-7	$	51.00
026-120-008-3	$	51.00
026-130-004-0	$	51.00

Assessor Parcel Book 028 proposed Storm Water fees for 2016/2017

028-010-001-7	$ 31.06	028-090-016-8	$ 30.00	028-110-032-1	$ 30.00
028-010-002-5	$ 402.40	028-090-017-6	$ 30.00	028-110-033-9	$ 30.00
028-050-005-9	$ 51.00	028-090-018-4	$ 21.00	028-120-002-2	$ 51.00
028-050-007-5	$ 51.00	028-090-019-2	$ 21.00	028-120-003-0	$ 30.00
028-060-003-2	$ 51.00	028-090-020-0	$ 21.00	028-120-005-5	$ 30.00
028-060-005-7	$ 51.00	028-090-021-8	$ 30.00	028-120-008-9	$ 30.00
028-060-012-3	$ 51.00	028-090-022-6	$ 30.00	028-120-009-7	$ 30.00
028-060-018-0	$ 51.00	028-090-023-4	$ 30.00	028-120-012-1	$ 30.00
028-060-020-6	$ 51.00	028-090-024-2	$ 30.00	028-120-013-9	$ 30.00
028-060-021-4	$ 51.00	028-090-025-9	$ 30.00	028-120-014-7	$ 30.00
028-060-022-2	$ 51.00	028-100-001-8	$ 30.00	028-120-015-4	$ 30.00
028-060-023-0	$ 51.00	028-100-003-4	$ 30.00	028-120-017-0	$ 30.00
028-070-002-2	$ 21.00	028-100-004-2	$ 30.00	028-120-018-8	$ 30.00
028-070-007-1	$ 30.00	028-100-005-9	$ 30.00	028-120-019-6	$ 30.00
028-070-008-9	$ 30.00	028-100-006-7	$ 30.00	028-120-020-4	$ 30.00
028-070-009-7	$ 30.00	028-100-007-5	$ 30.00	028-120-021-2	$ 30.00
028-080-002-0	$ 30.00	028-100-008-3	$ 30.00	028-120-022-0	$ 30.00
028-080-005-3	$ 30.00	028-100-009-1	$ 30.00	028-120-026-1	$ 30.00
028-080-006-1	$ 30.00	028-100-010-9	$ 30.00	028-120-028-7	$ 30.00
028-080-010-3	$ 30.00	028-100-011-7	$ 30.00	028-120-029-5	$ 30.00
028-080-011-1	$ 30.00	028-100-013-3	$ 30.00	028-120-030-3	$ 30.00
028-080-012-9	$ 30.00	028-100-014-1	$ 30.00	028-130-001-2	$ 30.00
028-080-013-7	$ 30.00	028-100-016-6	$ 30.00	028-130-002-0	$ 30.00
028-080-014-5	$ 30.00	028-100-017-4	$ 30.00	028-130-003-8	$ 30.00
028-080-015-2	$ 30.00	028-100-018-2	$ 30.00	028-130-004-6	$ 30.00
028-080-016-0	$ 30.00	028-100-019-0	$ 30.00	028-130-008-7	$ 30.00
028-080-017-8	$ 30.00	028-100-020-8	$ 30.00	028-130-011-1	$ 30.00
028-080-018-6	$ 30.00	028-100-021-6	$ 30.00	028-130-012-9	$ 30.00
028-080-019-4	$ 30.00	028-100-022-4	$ 30.00	028-130-013-7	$ 30.00
028-080-020-2	$ 30.00	028-100-024-0	$ 30.00	028-130-014-5	$ 30.00
028-080-021-0	$ 30.00	028-100-025-7	$ 30.00	028-130-017-8	$ 51.00
028-080-022-8	$ 30.00	028-100-026-5	$ 21.00	028-130-018-6	$ 30.00
028-080-023-6	$ 30.00	028-100-029-9	$ 30.00	028-130-019-4	$ 30.00
028-080-024-4	$ 30.00	028-100-030-7	$ 30.00	028-130-020-2	$ 30.00
028-080-025-1	$ 30.00	028-100-033-1	$ 30.00	028-130-023-6	$ 30.00
028-080-026-9	$ 30.00	028-100-034-9	$ 30.00	028-130-024-4	$ 30.00
028-080-027-7	$ 30.00	028-110-001-6	$ 30.00	028-130-027-7	$ 30.00
028-080-030-1	$ 30.00	028-110-002-4	$ 30.00	028-130-028-5	$ 30.00
028-080-031-9	$ 30.00	028-110-003-2	$ 30.00	028-130-029-3	$ 30.00
028-080-033-5	$ 30.00	028-110-004-0	$ 30.00	028-130-031-9	$ 30.00
028-080-034-3	$ 30.00	028-110-005-7	$ 30.00	028-130-032-7	$ 30.00
028-080-035-0	$ 30.00	028-110-006-5	$ 30.00	028-130-033-5	$ 30.00
028-080-037-6	$ 30.00	028-110-007-3	$ 30.00	028-140-003-6	$ 27.00
028-080-038-4	$ 30.00	028-110-008-1	$ 30.00	028-140-004-4	$ 116.56
028-080-039-2	$ 30.00	028-110-011-5	$ 30.00	028-140-005-1	$ 51.00
028-080-040-0	$ 30.00	028-110-012-3	$ 30.00	028-140-011-9	$ 30.00
028-090-003-6	$ 30.00	028-110-014-9	$ 30.00	028-140-012-7	$ 30.00
028-090-004-4	$ 30.00	028-110-017-2	$ 30.00	028-140-013-5	$ 30.00
028-090-005-1	$ 30.00	028-110-018-0	$ 30.00	028-140-014-3	$ 30.00
028-090-006-9	$ 30.00	028-110-019-8	$ 30.00	028-140-017-6	$ 30.00
028-090-007-7	$ 30.00	028-110-020-6	$ 30.00	028-140-018-4	$ 30.00
028-090-008-5	$ 30.00	028-110-021-4	$ 30.00	028-140-019-2	$ 30.00
028-090-009-3	$ 30.00	028-110-022-2	$ 30.00		
028-090-010-1	$ 30.00	028-110-023-0	$ 30.00		
028-090-013-5	$ 30.00	028-110-028-9	$ 30.00		
028-090-014-3	$ 30.00	028-110-029-7	$ 30.00		
028-090-015-0	$ 30.00	028-110-030-5	$ 21.00		

Assessor Parcel Book 029 proposed Storm Water fees for 2016/2017

029-010-005-6	$ 1,341.46	029-081-028-2	$ 21.00	029-100-027-1	$ 30.00
029-010-012-2	$ 104.40	029-081-029-0	$ 41.86	029-100-028-9	$ 30.00
029-020-002-1	$ 21.00	029-081-040-7	$ 30.00	029-100-029-7	$ 30.00
029-020-004-7	$ 6,972.90	029-081-041-5	$ 75.60	029-100-030-5	$ 30.00
029-030-002-9	$ 51.00	029-081-042-3	$ 74.22	029-100-031-3	$ 30.00
029-030-003-7	$ 43.74	029-081-043-1	$ 72.86	029-100-032-1	$ 30.00
029-030-005-2	$ 51.00	029-081-044-9	$ 71.50	029-100-033-9	$ 30.00
029-050-001-6	$ 51.00	029-081-045-6	$ 68.24	029-100-034-7	$ 30.00
029-050-012-3	$ 51.00	029-082-001-8	$ 53.86	029-100-035-4	$ 30.00
029-050-013-1	$ 51.00	029-082-002-6	$ 41.86	029-100-036-2	$ 30.00
029-050-017-2	$ 288.00	029-090-001-8	$ 30.00	029-100-037-0	$ 30.00
029-050-036-2	$ 459.90	029-090-002-6	$ 30.00	029-100-038-8	$ 30.00
029-050-038-8	$ 6,561.00	029-090-003-4	$ 30.00	029-100-039-6	$ 30.00
029-050-046-1	$ 51.00	029-090-005-9	$ 30.00	029-100-040-4	$ 30.00
029-050-054-5	$ 51.00	029-090-008-3	$ 30.00	029-100-041-2	$ 30.00
029-050-055-2	$ 51.00	029-090-009-1	$ 30.00	029-100-042-0	$ 30.00
029-050-059-4	$ 52.62	029-090-010-9	$ 30.00	029-100-043-8	$ 30.00
029-050-060-2	$ 27.24	029-090-012-5	$ 30.00	029-100-044-6	$ 30.00
029-050-062-8	$ 98.04	029-090-013-3	$ 30.00	029-100-055-2	$ 30.00
029-050-063-6	$ 580.26	029-090-014-1	$ 30.00	029-100-056-0	$ 51.00
029-050-064-4	$ 525.60	029-090-015-8	$ 30.00	029-120-001-2	$ 30.00
029-060-001-4	$ 51.00	029-090-016-6	$ 30.00	029-120-002-0	$ 30.00
029-060-002-2	$ 42.00	029-090-017-4	$ 30.00	029-120-003-8	$ 30.00
029-060-003-0	$ 51.00	029-090-018-2	$ 30.00	029-120-004-6	$ 30.00
029-060-004-8	$ 51.00	029-090-019-0	$ 30.00	029-120-005-3	$ 30.00
029-060-005-5	$ 51.00	029-090-020-8	$ 30.00	029-120-006-1	$ 30.00
029-060-006-3	$ 51.00	029-090-021-6	$ 30.00	029-120-007-9	$ 30.00
029-060-008-9	$ 51.00	029-090-022-4	$ 30.00	029-120-009-5	$ 30.00
029-060-009-7	$ 51.00	029-090-023-2	$ 30.00	029-120-010-3	$ 30.00
029-060-010-5	$ 51.00	029-090-024-0	$ 30.00	029-120-011-1	$ 30.00
029-060-011-3	$ 51.00	029-090-027-3	$ 21.00	029-120-012-9	$ 30.00
029-060-013-9	$ 51.00	029-090-028-1	$ 21.00	029-120-013-7	$ 30.00
029-060-014-7	$ 51.00	029-090-042-2	$ 30.00	029-120-014-5	$ 30.00
029-060-015-4	$ 51.00	029-090-043-0	$ 30.00	029-120-015-2	$ 30.00
029-060-019-6	$ 587.40	029-090-044-8	$ 21.00	029-120-016-0	$ 30.00
029-060-020-4	$ 51.00	029-090-045-5	$ 21.00	029-120-017-8	$ 30.00
029-060-021-2	$ 51.00	029-100-002-4	$ 30.00	029-120-018-6	$ 30.00
029-060-022-0	$ 51.00	029-100-003-2	$ 30.00	029-120-019-4	$ 30.00
029-071-001-1	$ 501.00	029-100-004-0	$ 30.00	029-120-020-2	$ 30.00
029-072-002-8	$ 51.00	029-100-005-7	$ 30.00	029-120-021-0	$ 30.00
029-072-003-6	$ 51.00	029-100-006-5	$ 30.00	029-120-024-4	$ 51.00
029-072-004-4	$ 51.00	029-100-007-3	$ 30.00	029-120-025-1	$ 30.00
029-072-007-7	$ 51.00	029-100-008-1	$ 30.00		
029-072-008-5	$ 51.00	029-100-009-9	$ 30.00		
029-072-010-1	$ 51.00	029-100-010-7	$ 30.00		
029-072-013-5	$ 51.00	029-100-011-5	$ 30.00		
029-072-015-0	$ 51.00	029-100-012-3	$ 30.00		
029-072-017-6	$ 51.00	029-100-013-1	$ 30.00		
029-072-020-0	$ 51.00	029-100-014-9	$ 30.00		
029-081-016-7	$ 21.00	029-100-015-6	$ 30.00		
029-081-017-5	$ 30.00	029-100-020-6	$ 30.00		
029-081-018-3	$ 30.00	029-100-021-4	$ 30.00		
029-081-019-1	$ 30.00	029-100-022-2	$ 30.00		
029-081-020-9	$ 30.00	029-100-023-0	$ 30.00		
029-081-021-7	$ 30.00	029-100-024-8	$ 30.00		
029-081-026-6	$ 39.82	029-100-025-5	$ 30.00		
029-081-027-4	$ 44.10	029-100-026-3	$ 30.00		

Assessor Parcel Book 030 proposed Storm Water fees for 2016/2017

030-010-005-4	$ 30.00	030-020-067-2	$ 30.00	030-040-072-8	$ 30.00	030-070-007-7	$ 30.00	030-090-022-2	$ 30.00
030-010-006-2	$ 30.00	030-020-069-8	$ 30.00	030-040-073-6	$ 30.00	030-070-008-5	$ 30.00	030-090-023-0	$ 30.00
030-010-007-0	$ 30.00	030-020-071-4	$ 30.00	030-040-074-4	$ 30.00	030-070-009-3	$ 30.00	030-090-024-8	$ 30.00
030-010-008-8	$ 30.00	030-020-073-0	$ 30.00	030-040-077-7	$ 30.00	030-070-010-1	$ 30.00	030-090-025-5	$ 30.00
030-010-009-6	$ 30.00	030-030-001-9	$ 30.00	030-040-079-3	$ 30.00	030-070-042-4	$ 21.00	030-100-001-4	$ 450.00
030-010-010-4	$ 30.00	030-030-002-7	$ 30.00	030-040-080-1	$ 30.00	030-070-045-7	$ 21.00	030-100-003-0	$ 51.00
030-010-011-2	$ 30.00	030-030-003-5	$ 30.00	030-050-002-2	$ 21.00	030-070-047-3	$ 21.00	030-100-005-5	$ 51.00
030-010-012-0	$ 30.00	030-030-004-3	$ 30.00	030-050-003-0	$ 30.00	030-070-048-1	$ 21.00	030-100-006-3	$ 51.00
030-010-014-6	$ 30.00	030-030-007-6	$ 30.00	030-050-004-8	$ 30.00	030-070-049-9	$ 30.00	030-110-004-6	$ 51.00
030-010-015-3	$ 30.00	030-030-008-4	$ 30.00	030-050-005-5	$ 30.00	030-080-001-8	$ 30.00	030-120-005-1	$ 185.86
030-010-016-1	$ 30.00	030-030-009-2	$ 30.00	030-050-006-3	$ 30.00	030-080-002-6	$ 30.00	030-120-007-7	$ 51.00
030-010-019-5	$ 42.00	030-030-010-0	$ 30.00	030-050-007-1	$ 30.00	030-080-003-4	$ 30.00	030-120-008-5	$ 21.36
030-010-020-3	$ 30.00	030-030-011-8	$ 30.00	030-050-008-9	$ 30.00	030-080-004-2	$ 30.00	030-120-009-3	$ 21.00
030-010-021-1	$ 30.00	030-030-012-6	$ 30.00	030-050-011-3	$ 21.00	030-080-005-9	$ 30.00	030-120-010-1	$ 148.50
030-010-022-9	$ 30.00	030-030-013-4	$ 30.00	030-050-012-1	$ 21.00	030-080-006-7	$ 30.00	030-120-017-6	$ 736.24
030-010-023-7	$ 30.00	030-030-014-2	$ 30.00	030-050-019-6	$ 58.96	030-080-007-5	$ 30.00	030-120-025-9	$ 51.00
030-010-024-5	$ 30.00	030-030-015-9	$ 42.00	030-050-022-0	$ 33.30	030-080-010-9	$ 30.00	030-120-031-7	$ 51.00
030-010-025-2	$ 30.00	030-030-016-7	$ 30.00	030-050-023-8	$ 38.70	030-080-011-7	$ 30.00	030-120-032-5	$ 51.00
030-010-026-0	$ 30.00	030-030-017-5	$ 30.00	030-050-025-3	$ 21.00	030-080-012-5	$ 30.00	030-130-003-4	$ 51.00
030-010-027-8	$ 30.00	030-030-018-3	$ 30.00	030-050-026-1	$ 21.00	030-080-013-3	$ 42.00	030-130-004-2	$ 51.00
030-010-058-3	$ 30.00	030-030-019-1	$ 30.00	030-050-027-9	$ 21.00	030-080-014-1	$ 30.00	030-130-006-7	$ 51.00
030-010-060-9	$ 30.00	030-030-020-9	$ 30.00	030-050-028-7	$ 21.00	030-080-015-8	$ 30.00	030-130-010-9	$ 51.00
030-010-064-1	$ 30.00	030-030-021-7	$ 30.00	030-050-029-5	$ 21.00	030-080-016-6	$ 30.00	030-130-011-7	$ 51.00
030-010-065-8	$ 30.00	030-030-022-5	$ 30.00	030-050-030-3	$ 21.00	030-080-017-4	$ 30.00	030-130-012-5	$ 51.00
030-010-066-6	$ 30.00	030-030-023-3	$ 30.00	030-050-031-1	$ 21.00	030-080-018-2	$ 30.00	030-140-005-7	$ 51.00
030-010-067-4	$ 30.00	030-030-025-8	$ 30.00	030-050-032-9	$ 21.00	030-080-019-0	$ 30.00	030-140-006-5	$ 51.00
030-020-001-1	$ 30.00	030-030-026-6	$ 30.00	030-050-033-7	$ 21.00	030-080-020-8	$ 30.00	030-140-008-1	$ 30.00
030-020-003-7	$ 30.00	030-030-027-4	$ 30.00	030-060-004-6	$ 30.00	030-080-021-6	$ 30.00	030-140-009-9	$ 51.00
030-020-004-5	$ 30.00	030-030-028-2	$ 30.00	030-060-005-3	$ 30.00	030-080-023-2	$ 30.00	030-140-010-7	$ 51.00
030-020-005-2	$ 30.00	030-030-029-0	$ 30.00	030-060-006-1	$ 30.00	030-080-024-0	$ 30.00	030-140-011-5	$ 51.00
030-020-006-0	$ 30.00	030-030-061-3	$ 30.00	030-060-007-9	$ 30.00	030-080-026-5	$ 30.00	030-140-014-9	$ 51.00
030-020-007-8	$ 30.00	030-030-062-1	$ 30.00	030-060-008-7	$ 30.00	030-080-028-1	$ 30.00	030-140-015-6	$ 51.00
030-020-009-4	$ 30.00	030-040-001-7	$ 30.00	030-060-009-5	$ 30.00	030-080-029-9	$ 30.00	030-140-020-6	$ 51.00
030-020-010-2	$ 30.00	030-040-002-5	$ 30.00	030-060-010-3	$ 30.00	030-080-059-6	$ 30.00	030-160-003-7	$ 51.00
030-020-011-0	$ 30.00	030-040-004-1	$ 30.00	030-060-011-1	$ 30.00	030-080-060-4	$ 30.00	030-160-006-0	$ 51.00
030-020-012-8	$ 30.00	030-040-005-8	$ 30.00	030-060-014-5	$ 42.00	030-080-062-0	$ 30.00	030-160-007-8	$ 51.00
030-020-013-6	$ 30.00	030-040-008-2	$ 30.00	030-060-015-2	$ 30.00	030-090-001-6	$ 30.00	030-160-011-0	$ 51.00
030-020-014-4	$ 30.00	030-040-009-0	$ 30.00	030-060-016-0	$ 30.00	030-090-002-4	$ 30.00	030-160-014-4	$ 51.00
030-020-015-1	$ 30.00	030-040-012-4	$ 30.00	030-060-018-6	$ 30.00	030-090-003-2	$ 30.00	030-160-015-1	$ 51.00
030-020-016-9	$ 30.00	030-040-013-2	$ 30.00	030-060-019-4	$ 21.00	030-090-004-0	$ 42.00	030-160-016-9	$ 51.00
030-020-017-7	$ 58.68	030-040-014-0	$ 30.00	030-060-020-2	$ 21.00	030-090-005-7	$ 30.00	030-160-017-7	$ 51.00
030-020-018-5	$ 30.00	030-040-015-7	$ 30.00	030-060-021-0	$ 40.14	030-090-006-5	$ 30.00	030-160-018-5	$ 51.00
030-020-019-3	$ 30.00	030-040-016-5	$ 30.00	030-060-022-8	$ 21.00	030-090-007-3	$ 30.00	030-160-019-3	$ 51.00
030-020-020-1	$ 30.00	030-040-017-3	$ 30.00	030-060-023-6	$ 21.00	030-090-008-1	$ 30.00	030-160-020-1	$ 51.00
030-020-021-9	$ 30.00	030-040-021-5	$ 30.00	030-060-024-4	$ 21.00	030-090-009-9	$ 30.00	030-160-027-6	$ 2,157.00
030-020-022-7	$ 30.00	030-040-022-3	$ 30.00	030-060-026-9	$ 21.00	030-090-010-7	$ 30.00	030-160-028-4	$ 30.00
030-020-023-5	$ 30.00	030-040-023-1	$ 30.00	030-060-032-7	$ 21.00	030-090-011-5	$ 30.00	030-160-029-2	$ 954.00
030-020-024-3	$ 30.00	030-040-024-9	$ 30.00	030-060-033-5	$ 21.00	030-090-012-3	$ 30.00		
030-020-025-0	$ 30.00	030-040-025-6	$ 30.00	030-060-049-1	$ 30.00	030-090-013-1	$ 30.00		
030-020-026-8	$ 30.00	030-040-026-4	$ 30.00	030-060-050-9	$ 30.00	030-090-014-9	$ 30.00		
030-020-027-6	$ 30.00	030-040-027-2	$ 30.00	030-060-055-8	$ 30.00	030-090-015-6	$ 30.00		
030-020-028-4	$ 30.00	030-040-028-0	$ 30.00	030-070-001-0	$ 30.00	030-090-016-4	$ 30.00		
030-020-029-2	$ 30.00	030-040-029-8	$ 30.00	030-070-002-8	$ 30.00	030-090-017-2	$ 30.00		
030-020-030-0	$ 30.00	030-040-030-6	$ 30.00	030-070-003-6	$ 30.00	030-090-018-0	$ 30.00		
030-020-031-8	$ 30.00	030-040-033-0	$ 30.00	030-070-004-4	$ 30.00	030-090-019-8	$ 30.00		
030-020-032-6	$ 30.00	030-040-034-8	$ 30.00	030-070-005-1	$ 30.00	030-090-020-6	$ 30.00		
030-020-042-5	$ 55.80	030-040-035-5	$ 30.00	030-070-006-9	$ 30.00	030-090-021-4	$ 30.00		

Assessor Parcel Book 031 proposed Storm Water fees for 2016/2017

031-021-004-2	$ 82.44	031-052-040-8	$ 30.00	031-080-038-8	$ 30.00	031-102-048-1	$ 30.00	031-131-041-1	$ 30.00	031-160-012-6	$ 21.00	031-170-035-5	$ 21.00	031-180-057-7	$ 21.00	031-200-037-5	$ 30.00
031-021-005-9	$ 30.00	031-060-001-0	$ 30.00	031-080-039-6	$ 30.00	031-102-049-9	$ 30.00	031-131-043-7	$ 30.00	031-160-013-4	$ 21.00	031-170-036-3	$ 21.00	031-190-001-3	$ 21.00	031-200-038-3	$ 30.00
031-021-006-7	$ 80.64	031-060-005-1	$ 30.00	031-091-003-9	$ 46.98	031-102-050-7	$ 30.00	031-131-044-5	$ 30.00	031-160-014-2	$ 21.00	031-170-037-1	$ 30.00	031-190-002-1	$ 21.00	031-200-039-1	$ 30.00
031-021-014-1	$ 144.00	031-060-006-9	$ 30.00	031-091-004-7	$ 44.28	031-102-051-5	$ 30.00	031-131-045-2	$ 30.00	031-160-015-9	$ 30.00	031-170-038-9	$ 21.00	031-190-003-9	$ 21.00	031-200-040-9	$ 30.00
031-022-019-9	$ 144.72	031-060-007-7	$ 30.00	031-091-005-4	$ 58.68	031-102-052-3	$ 30.00	031-131-046-0	$ 30.00	031-160-016-7	$ 30.00	031-170-044-7	$ 21.00	031-190-007-0	$ 21.00	031-200-041-7	$ 30.00
031-022-031-4	$ 72.72	031-060-008-5	$ 30.00	031-091-007-0	$ 94.32	031-102-053-1	$ 30.00	031-131-047-8	$ 30.00	031-160-017-5	$ 30.00	031-170-045-4	$ 21.00	031-190-008-8	$ 21.00	031-200-042-5	$ 30.00
031-022-033-0	$ 105.00	031-060-009-3	$ 30.00	031-091-009-6	$ 65.88	031-110-013-5	$ 30.00	031-131-048-6	$ 30.00	031-160-018-3	$ 30.00	031-180-004-9	$ 21.00	031-190-009-6	$ 21.00	031-200-043-3	$ 21.00
031-022-034-8	$ 74.16	031-060-010-1	$ 30.00	031-091-012-0	$ 21.00	031-110-014-3	$ 30.00	031-131-049-4	$ 30.00	031-160-019-1	$ 30.00	031-180-005-6	$ 21.00	031-190-013-8	$ 30.00	031-200-044-1	$ 21.00
031-022-035-5	$ 54.28	031-060-011-9	$ 30.00	031-092-001-2	$ 31.60	031-110-018-4	$ 30.00	031-131-050-2	$ 51.00	031-160-020-9	$ 30.00	031-180-006-4	$ 21.00	031-190-014-6	$ 21.00	031-200-045-8	$ 21.00
031-022-036-3	$ 143.64	031-060-012-7	$ 30.00	031-092-003-8	$ 30.00	031-110-019-2	$ 30.00	031-131-051-0	$ 30.00	031-160-021-7	$ 30.00	031-180-007-2	$ 21.00	031-190-015-3	$ 21.00	031-200-046-6	$ 30.00
031-022-037-1	$ 30.00	031-060-013-5	$ 30.00	031-092-005-3	$ 30.00	031-110-031-7	$ 30.00	031-131-052-8	$ 30.00	031-160-022-5	$ 30.00	031-180-008-0	$ 21.00	031-190-016-1	$ 21.00	031-200-047-4	$ 21.00
031-022-038-9	$ 57.60	031-060-014-3	$ 30.00	031-092-007-9	$ 30.00	031-110-037-4	$ 30.00	031-132-010-5	$ 30.00	031-160-023-3	$ 30.00	031-180-009-8	$ 30.00	031-190-017-9	$ 21.00	031-200-048-2	$ 21.00
031-031-006-5	$ 25.20	031-060-015-0	$ 30.00	031-092-008-7	$ 30.00	031-110-039-0	$ 30.00	031-132-013-9	$ 30.00	031-160-024-1	$ 21.00	031-180-010-6	$ 21.00	031-190-018-7	$ 21.00	031-210-005-0	$ 30.00
031-031-013-1	$ 65.52	031-060-020-0	$ 30.00	031-092-012-9	$ 30.00	031-110-040-8	$ 30.00	031-132-014-7	$ 30.00	031-160-025-8	$ 30.00	031-180-011-4	$ 21.00	031-190-019-5	$ 21.00	031-210-006-8	$ 30.00
031-031-014-9	$ 72.72	031-060-021-8	$ 30.00	031-092-013-7	$ 30.00	031-110-041-6	$ 30.00	031-132-017-0	$ 30.00	031-160-026-6	$ 30.00	031-180-012-2	$ 21.00	031-190-023-7	$ 21.00	031-210-007-6	$ 30.00
031-031-015-6	$ 72.72	031-070-001-8	$ 30.00	031-092-014-5	$ 30.00	031-110-042-4	$ 30.00	031-132-021-2	$ 30.00	031-160-027-4	$ 21.00	031-180-013-0	$ 21.00	031-190-024-5	$ 30.00	031-210-008-4	$ 30.00
031-031-016-4	$ 30.00	031-070-003-4	$ 30.00	031-092-015-2	$ 30.00	031-110-043-2	$ 30.00	031-132-022-0	$ 30.00	031-160-028-2	$ 21.00	031-180-014-8	$ 30.00	031-190-028-6	$ 30.00	031-210-009-2	$ 30.00
031-031-017-2	$ 48.60	031-070-004-2	$ 30.00	031-092-016-0	$ 30.00	031-110-045-7	$ 30.00	031-132-023-8	$ 30.00	031-160-029-0	$ 21.00	031-180-015-5	$ 30.00	031-190-029-4	$ 21.00	031-210-010-0	$ 30.00
031-031-018-0	$ 147.24	031-070-005-9	$ 30.00	031-093-009-4	$ 21.00	031-110-047-3	$ 30.00	031-132-024-6	$ 30.00	031-160-030-8	$ 30.00	031-180-016-3	$ 30.00	031-190-030-2	$ 21.00	031-210-011-8	$ 30.00
031-031-020-6	$ 141.84	031-070-006-7	$ 30.00	031-093-010-2	$ 21.00	031-110-048-1	$ 30.00	031-132-025-3	$ 30.00	031-160-031-6	$ 21.00	031-180-017-1	$ 30.00	031-190-031-0	$ 21.00	031-210-012-6	$ 30.00
031-032-002-3	$ 91.80	031-070-008-3	$ 30.00	031-093-011-0	$ 21.00	031-110-049-9	$ 30.00	031-132-026-1	$ 30.00	031-160-032-4	$ 21.00	031-180-018-9	$ 30.00	031-190-032-8	$ 30.00	031-210-013-4	$ 30.00
031-032-003-1	$ 71.56	031-070-010-9	$ 30.00	031-093-022-7	$ 21.00	031-110-050-7	$ 30.00	031-132-027-9	$ 51.00	031-160-036-5	$ 30.00	031-180-019-7	$ 30.00	031-200-001-1	$ 21.00	031-210-014-2	$ 30.00
031-032-004-9	$ 30.00	031-070-011-7	$ 30.00	031-093-023-5	$ 21.00	031-110-051-5	$ 30.00	031-140-011-3	$ 30.00	031-160-037-3	$ 21.00	031-180-020-5	$ 30.00	031-200-002-9	$ 21.00	031-210-015-9	$ 30.00
031-033-001-4	$ 30.00	031-070-012-5	$ 30.00	031-093-026-8	$ 21.00	031-110-052-3	$ 30.00	031-140-012-1	$ 30.00	031-160-038-1	$ 21.00	031-180-021-3	$ 30.00	031-200-003-7	$ 21.00	031-210-016-7	$ 21.00
031-033-003-0	$ 187.56	031-070-013-3	$ 30.00	031-093-027-6	$ 21.00	031-110-053-1	$ 30.00	031-140-016-2	$ 21.00	031-160-039-9	$ 21.00	031-180-022-1	$ 30.00	031-200-004-5	$ 21.00	031-210-017-5	$ 30.00
031-033-004-8	$ 165.60	031-070-014-1	$ 30.00	031-093-028-4	$ 21.00	031-110-055-6	$ 30.00	031-140-025-3	$ 30.00	031-160-040-7	$ 21.00	031-180-023-9	$ 21.00	031-200-005-2	$ 30.00	031-210-021-7	$ 30.00
031-033-005-5	$ 194.04	031-070-015-8	$ 30.00	031-093-036-7	$ 21.00	031-121-004-1	$ 30.00	031-140-055-0	$ 30.00	031-160-041-5	$ 21.00	031-180-024-7	$ 21.00	031-200-006-0	$ 30.00	031-210-022-5	$ 21.00
031-033-006-3	$ 123.94	031-070-021-6	$ 30.00	031-093-037-5	$ 30.00	031-121-039-7	$ 30.00	031-140-056-8	$ 30.00	031-160-042-3	$ 30.00	031-180-025-4	$ 21.00	031-200-007-8	$ 21.00	031-210-023-3	$ 30.00
031-040-001-5	$ 51.00	031-070-022-4	$ 30.00	031-093-044-1	$ 282.24	031-121-044-7	$ 51.00	031-140-057-6	$ 30.00	031-160-043-1	$ 30.00	031-180-026-2	$ 21.00	031-200-008-6	$ 30.00	031-210-024-1	$ 30.00
031-040-003-1	$ 51.00	031-070-023-2	$ 30.00	031-101-001-1	$ 30.00	031-121-045-4	$ 30.00	031-140-058-4	$ 30.00	031-160-044-9	$ 30.00	031-180-027-0	$ 21.00	031-200-009-4	$ 30.00	031-210-027-4	$ 21.00
031-040-004-9	$ 51.00	031-070-024-0	$ 30.00	031-101-004-5	$ 30.00	031-121-046-2	$ 30.00	031-140-059-2	$ 30.00	031-170-001-7	$ 30.00	031-180-028-8	$ 21.00	031-200-010-2	$ 30.00	031-210-028-2	$ 21.00
031-040-006-4	$ 51.00	031-070-025-7	$ 30.00	031-101-005-2	$ 30.00	031-121-047-0	$ 51.00	031-140-060-0	$ 30.00	031-170-005-8	$ 21.00	031-180-029-6	$ 21.00	031-200-011-0	$ 30.00	031-210-029-0	$ 21.00
031-051-001-1	$ 51.00	031-070-026-5	$ 30.00	031-101-006-0	$ 30.00	031-121-048-8	$ 30.00	031-140-061-8	$ 30.00	031-170-006-6	$ 21.00	031-180-031-2	$ 30.00	031-200-012-8	$ 30.00	031-210-030-8	$ 30.00
031-051-002-9	$ 51.00	031-070-027-3	$ 30.00	031-101-007-8	$ 30.00	031-121-049-6	$ 30.00	031-140-062-6	$ 30.00	031-170-007-4	$ 21.00	031-180-033-8	$ 21.00	031-200-013-6	$ 30.00	031-210-031-6	$ 21.00
031-052-001-0	$ 30.00	031-070-029-9	$ 30.00	031-101-008-6	$ 30.00	031-121-050-4	$ 51.00	031-140-063-4	$ 30.00	031-170-008-2	$ 30.00	031-180-034-6	$ 21.00	031-200-014-4	$ 30.00	031-210-032-4	$ 21.00
031-052-002-8	$ 30.00	031-070-030-7	$ 30.00	031-101-009-4	$ 51.00	031-121-051-2	$ 51.00	031-140-064-2	$ 30.00	031-170-009-0	$ 30.00	031-180-035-3	$ 30.00	031-200-015-1	$ 30.00	031-210-033-2	$ 30.00
031-052-003-6	$ 30.00	031-070-032-3	$ 30.00	031-101-010-2	$ 30.00	031-121-052-0	$ 30.00	031-140-065-9	$ 51.00	031-170-010-8	$ 30.00	031-180-036-1	$ 21.00	031-200-016-9	$ 30.00	031-210-034-0	$ 30.00
031-052-004-4	$ 30.00	031-080-001-6	$ 30.00	031-102-001-0	$ 30.00	031-121-053-8	$ 51.00	031-140-066-7	$ 30.00	031-170-011-6	$ 30.00	031-180-037-9	$ 21.00	031-200-017-7	$ 30.00	031-210-035-7	$ 30.00
031-052-005-1	$ 30.00	031-080-002-4	$ 30.00	031-102-002-8	$ 30.00	031-121-054-6	$ 30.00	031-140-067-5	$ 30.00	031-170-012-4	$ 30.00	031-180-038-7	$ 21.00	031-200-018-5	$ 30.00	031-210-036-5	$ 30.00
031-052-008-5	$ 30.00	031-080-003-2	$ 30.00	031-102-003-6	$ 30.00	031-121-055-3	$ 51.00	031-140-068-3	$ 30.00	031-170-013-2	$ 30.00	031-180-039-5	$ 30.00	031-200-019-3	$ 21.00	031-210-037-3	$ 30.00
031-052-009-3	$ 30.00	031-080-005-7	$ 30.00	031-102-004-4	$ 30.00	031-121-056-1	$ 51.00	031-140-069-1	$ 30.00	031-170-014-0	$ 21.00	031-180-040-3	$ 30.00	031-200-020-1	$ 21.00	031-210-038-1	$ 30.00
031-052-010-1	$ 30.00	031-080-006-5	$ 21.00	031-102-005-1	$ 30.00	031-122-007-3	$ 30.00	031-140-070-9	$ 30.00	031-170-015-7	$ 21.00	031-180-041-1	$ 30.00	031-200-021-9	$ 21.00	031-210-039-9	$ 30.00
031-052-011-9	$ 30.00	031-080-013-1	$ 30.00	031-102-008-5	$ 30.00	031-122-008-1	$ 30.00	031-140-071-7	$ 30.00	031-170-016-5	$ 21.00	031-180-042-9	$ 30.00	031-200-022-7	$ 21.00	031-210-040-7	$ 30.00
031-052-012-7	$ 30.00	031-080-014-9	$ 30.00	031-102-009-3	$ 30.00	031-122-013-1	$ 30.00	031-140-073-3	$ 30.00	031-170-017-3	$ 21.00	031-180-043-7	$ 30.00	031-200-023-5	$ 21.00	031-210-041-5	$ 30.00
031-052-013-5	$ 30.00	031-080-017-2	$ 21.00	031-102-010-1	$ 30.00	031-122-014-9	$ 51.00	031-140-074-1	$ 30.00	031-170-018-1	$ 21.00	031-180-044-5	$ 30.00	031-200-024-3	$ 21.00	031-210-042-3	$ 21.00
031-052-014-3	$ 30.00	031-080-021-4	$ 51.00	031-102-011-9	$ 21.00	031-122-017-2	$ 30.00	031-140-075-8	$ 30.00	031-170-019-9	$ 21.00	031-180-045-2	$ 30.00	031-200-025-0	$ 21.00	031-210-043-1	$ 21.00
031-052-018-4	$ 30.00	031-080-022-2	$ 42.00	031-102-012-7	$ 30.00	031-131-001-5	$ 30.00	031-140-076-6	$ 30.00	031-170-020-7	$ 21.00	031-180-046-0	$ 30.00	031-200-026-8	$ 21.00	031-210-044-9	$ 21.00
031-052-019-2	$ 30.00	031-080-023-0	$ 30.00	031-102-015-0	$ 21.00	031-131-003-1	$ 21.00	031-140-077-4	$ 30.00	031-170-021-5	$ 21.00	031-180-047-8	$ 30.00	031-200-027-6	$ 21.00	031-210-045-6	$ 21.00
031-052-025-9	$ 21.00	031-080-026-3	$ 21.00	031-102-030-9	$ 22.18	031-131-021-3	$ 30.00	031-140-078-2	$ 30.00	031-170-025-6	$ 30.00	031-180-048-6	$ 21.00	031-200-028-4	$ 21.00	031-210-046-4	$ 21.00
031-052-026-7	$ 30.00	031-080-027-1	$ 21.00	031-102-031-7	$ 21.00	031-131-024-7	$ 30.00	031-160-001-9	$ 30.00	031-170-027-2	$ 21.00	031-180-049-4	$ 21.00	031-200-029-2	$ 21.00	031-210-047-2	$ 21.00
031-052-027-5	$ 30.00	031-080-029-7	$ 30.00	031-102-032-5	$ 21.00	031-131-028-8	$ 30.00	031-160-002-7	$ 30.00	031-170-028-0	$ 21.00	031-180-050-2	$ 21.00	031-200-030-0	$ 21.00	031-210-048-0	$ 21.00
031-052-029-1	$ 30.00	031-080-031-3	$ 30.00	031-102-033-3	$ 21.00	031-131-029-6	$ 21.00	031-160-003-5	$ 30.00	031-170-029-8	$ 21.00	031-180-051-0	$ 21.00	031-200-031-8	$ 21.00	031-210-049-8	$ 21.00
031-052-032-5	$ 30.00	031-080-032-1	$ 88.92	031-102-038-2	$ 30.00	031-131-036-1	$ 51.00	031-160-004-3	$ 21.00	031-170-030-6	$ 21.00	031-180-052-8	$ 21.00	031-200-032-6	$ 30.00	031-210-050-6	$ 21.00
031-052-034-1	$ 21.00	031-080-034-7	$ 30.00	031-102-044-0	$ 30.00	031-131-037-9	$ 51.00	031-160-005-0	$ 21.00	031-170-031-4	$ 21.00	031-180-053-6	$ 21.00	031-200-033-4	$ 30.00	031-210-051-4	$ 21.00
031-052-036-6	$ 30.00	031-080-035-4	$ 30.00	031-102-045-7	$ 51.00	031-131-038-7	$ 51.00	031-160-009-2	$ 21.00	031-170-032-2	$ 30.00	031-180-054-4	$ 21.00	031-200-034-2	$ 30.00	031-210-052-2	$ 21.00
031-052-037-4	$ 42.00	031-080-036-2	$ 30.00	031-102-046-5	$ 51.00	031-131-039-5	$ 30.00	031-160-010-0	$ 21.00	031-170-033-0	$ 21.00	031-180-055-1	$ 21.00	031-200-035-9	$ 21.00	031-210-056-3	$ 30.00
031-052-038-2	$ 30.00	031-080-037-0	$ 30.00	031-102-047-3	$ 30.00	031-131-040-3	$ 30.00	031-160-011-8	$ 21.00	031-170-034-8	$ 21.00	031-180-056-9	$ 30.00	031-200-036-7	$ 30.00	031-210-057-1	$ 30.00

Assessor Parcel Book 031 proposed Storm Water fees for 2016/2017

031-210-058-9	$ 30.00	031-230-013-0	$ 30.00	031-240-014-6	$ 30.00	031-260-003-4	$ 30.00
031-210-059-7	$ 21.00	031-230-014-8	$ 30.00	031-240-015-3	$ 30.00	031-260-004-2	$ 30.00
031-220-001-7	$ 30.00	031-230-015-5	$ 30.00	031-240-016-1	$ 30.00	031-260-005-9	$ 30.00
031-220-002-5	$ 21.00	031-230-016-3	$ 30.00	031-240-017-9	$ 30.00	031-260-006-7	$ 30.00
031-220-005-8	$ 21.00	031-230-017-1	$ 30.00	031-240-018-7	$ 30.00	031-260-007-5	$ 30.00
031-220-006-6	$ 21.00	031-230-018-9	$ 30.00	031-240-019-5	$ 30.00	031-260-008-3	$ 30.00
031-220-007-4	$ 21.00	031-230-019-7	$ 30.00	031-240-020-3	$ 30.00	031-260-009-1	$ 30.00
031-220-008-2	$ 21.00	031-230-020-5	$ 30.00	031-240-021-1	$ 30.00	031-260-010-9	$ 30.00
031-220-009-0	$ 21.00	031-230-021-3	$ 30.00	031-240-022-9	$ 21.00	031-260-011-7	$ 30.00
031-220-010-8	$ 21.00	031-230-022-1	$ 30.00	031-240-023-7	$ 21.00		
031-220-011-6	$ 21.00	031-230-023-9	$ 30.00	031-240-027-8	$ 30.00		
031-220-012-4	$ 21.00	031-230-024-7	$ 30.00	031-240-028-6	$ 30.00		
031-220-013-2	$ 30.00	031-230-025-4	$ 30.00	031-240-029-4	$ 30.00		
031-220-014-0	$ 30.00	031-230-026-2	$ 30.00	031-240-030-2	$ 30.00		
031-220-015-7	$ 30.00	031-230-027-0	$ 30.00	031-240-031-0	$ 30.00		
031-220-016-5	$ 30.00	031-230-028-8	$ 21.00	031-240-032-8	$ 30.00		
031-220-017-3	$ 30.00	031-230-032-0	$ 21.00	031-240-033-6	$ 30.00		
031-220-018-1	$ 30.00	031-230-033-8	$ 21.00	031-240-034-4	$ 30.00		
031-220-019-9	$ 30.00	031-230-034-6	$ 21.00	031-240-035-1	$ 30.00		
031-220-020-7	$ 30.00	031-230-035-3	$ 21.00	031-240-036-9	$ 21.00		
031-220-021-5	$ 30.00	031-230-036-1	$ 21.00	031-240-037-7	$ 21.00		
031-220-022-3	$ 21.00	031-230-037-9	$ 21.00	031-240-038-5	$ 21.00		
031-220-023-1	$ 21.00	031-230-038-7	$ 21.00	031-240-039-3	$ 30.00		
031-220-024-9	$ 21.00	031-230-041-1	$ 21.00	031-240-040-1	$ 30.00		
031-220-025-6	$ 21.00	031-230-042-9	$ 21.00	031-240-041-9	$ 30.00		
031-220-026-4	$ 30.00	031-230-043-7	$ 30.00	031-240-042-7	$ 21.00		
031-220-027-2	$ 21.00	031-230-044-5	$ 21.00	031-240-043-5	$ 21.00		
031-220-028-0	$ 30.00	031-230-045-2	$ 30.00	031-240-044-3	$ 21.00		
031-220-032-2	$ 21.00	031-230-046-0	$ 30.00	031-240-047-6	$ 21.00		
031-220-033-0	$ 21.00	031-230-047-8	$ 30.00	031-240-048-4	$ 21.00		
031-220-034-8	$ 30.00	031-230-048-6	$ 30.00	031-240-049-2	$ 21.00		
031-220-035-5	$ 21.00	031-230-049-4	$ 30.00	031-240-050-0	$ 21.00		
031-220-036-3	$ 30.00	031-230-050-2	$ 30.00	031-240-051-8	$ 21.00		
031-220-037-1	$ 30.00	031-230-051-0	$ 30.00	031-240-052-6	$ 21.00		
031-220-038-9	$ 30.00	031-230-052-8	$ 30.00	031-240-053-4	$ 21.00		
031-220-039-7	$ 21.00	031-230-053-6	$ 30.00	031-240-054-2	$ 30.00		
031-220-040-5	$ 21.00	031-230-054-4	$ 30.00	031-240-057-5	$ 21.00		
031-220-041-3	$ 21.00	031-230-055-1	$ 30.00	031-240-058-3	$ 21.00		
031-220-042-1	$ 21.00	031-230-056-9	$ 21.00	031-240-059-1	$ 30.00		
031-220-043-9	$ 21.00	031-230-057-7	$ 21.00	031-240-060-9	$ 30.00		
031-220-044-7	$ 21.00	031-230-058-5	$ 21.00	031-240-061-7	$ 30.00		
031-220-045-4	$ 21.00	031-230-059-3	$ 21.00	031-240-062-5	$ 30.00		
031-220-046-2	$ 21.00	031-230-060-1	$ 21.00	031-240-063-3	$ 30.00		
031-220-047-0	$ 21.00	031-230-061-9	$ 21.00	031-240-064-1	$ 30.00		
031-220-048-8	$ 21.00	031-230-064-3	$ 21.00	031-240-065-8	$ 30.00		
031-220-049-6	$ 21.00	031-230-065-0	$ 21.00	031-240-066-6	$ 30.00		
031-220-050-4	$ 21.00	031-230-066-8	$ 21.00	031-240-067-4	$ 21.00		
031-230-003-1	$ 21.00	031-230-067-6	$ 21.00	031-240-068-2	$ 21.00		
031-230-004-9	$ 30.00	031-230-068-4	$ 21.00	031-240-069-0	$ 30.00		
031-230-005-6	$ 21.00	031-240-001-3	$ 21.00	031-240-072-4	$ 30.00		
031-230-006-4	$ 21.00	031-240-005-4	$ 21.00	031-250-001-0	$ 21.00		
031-230-007-2	$ 21.00	031-240-006-2	$ 21.00	031-250-002-8	$ 21.00		
031-230-008-0	$ 21.00	031-240-007-0	$ 30.00	031-250-003-6	$ 30.00		
031-230-009-8	$ 21.00	031-240-008-8	$ 21.00	031-250-004-4	$ 21.00		
031-230-010-6	$ 21.00	031-240-009-6	$ 21.00	031-250-005-1	$ 21.00		
031-230-011-4	$ 21.00	031-240-010-4	$ 30.00	031-250-007-7	$ 30.00		
031-230-012-2	$ 21.00	031-240-013-8	$ 30.00	031-260-002-6	$ 30.00		

Assessor Parcel Book 032 proposed Storm Water fees for 2016/2017

032-010-007-6	$ 51.00	032-070-009-9	$ 51.00	032-130-028-7	$ 30.00	032-182-004-5	$ 30.00	032-201-016-6	$ 30.00	032-240-021-9	$ 30.00	032-351-010-7	$ 21.00	032-351-067-7	$ 21.00	032-363-024-4	$ 21.00
032-010-008-4	$ 51.00	032-070-010-7	$ 51.00	032-130-030-3	$ 30.00	032-182-005-2	$ 30.00	032-201-017-4	$ 30.00	032-240-022-7	$ 30.00	032-351-011-5	$ 21.00	032-351-068-5	$ 21.00	032-363-025-1	$ 21.00
032-010-009-2	$ 51.00	032-070-011-5	$ 51.00	032-140-002-0	$ 21.00	032-182-006-0	$ 30.00	032-201-018-2	$ 30.00	032-240-023-5	$ 30.00	032-351-012-3	$ 21.00	032-351-069-3	$ 21.00	032-363-026-9	$ 21.00
032-010-010-0	$ 51.00	032-070-018-0	$ 51.00	032-140-005-3	$ 21.60	032-182-007-8	$ 30.00	032-201-019-0	$ 30.00	032-240-024-3	$ 30.00	032-351-013-1	$ 21.00	032-351-070-1	$ 21.00	032-363-027-7	$ 21.00
032-010-011-8	$ 51.00	032-070-019-8	$ 51.00	032-140-010-3	$ 555.00	032-182-009-4	$ 30.00	032-201-020-8	$ 30.00	032-240-025-0	$ 30.00	032-351-014-9	$ 21.00	032-351-071-9	$ 21.00	032-363-028-5	$ 21.00
032-020-008-2	$ 51.00	032-070-022-2	$ 51.00	032-140-014-5	$ 724.96	032-182-010-2	$ 30.00	032-201-021-6	$ 30.00	032-240-026-8	$ 30.00	032-351-015-6	$ 21.00	032-351-072-7	$ 21.00	032-363-029-3	$ 21.00
032-020-009-0	$ 51.00	032-070-023-0	$ 51.00	032-150-001-9	$ 21.60	032-182-011-0	$ 30.00	032-201-030-7	$ 30.00	032-240-027-6	$ 30.00	032-351-016-4	$ 21.00	032-351-073-5	$ 21.00	032-363-030-1	$ 21.00
032-020-011-6	$ 51.00	032-070-024-8	$ 51.00	032-150-002-7	$ 51.00	032-182-012-8	$ 30.00	032-201-043-0	$ 30.00	032-240-028-4	$ 30.00	032-351-017-2	$ 21.00	032-351-074-3	$ 21.00	032-363-031-9	$ 21.00
032-020-012-4	$ 51.00	032-081-003-9	$ 51.00	032-150-003-5	$ 51.00	032-182-013-6	$ 30.00	032-201-044-8	$ 30.00	032-240-029-2	$ 30.00	032-351-018-0	$ 21.00	032-351-075-0	$ 21.00	032-363-032-7	$ 21.00
032-020-013-2	$ 51.00	032-081-019-5	$ 51.00	032-150-004-3	$ 27.00	032-182-014-4	$ 30.00	032-202-001-7	$ 30.00	032-240-030-0	$ 30.00	032-351-019-8	$ 21.00	032-351-076-8	$ 21.00	032-363-033-5	$ 21.00
032-030-001-5	$ 51.00	032-082-009-5	$ 2,959.20	032-150-005-0	$ 51.00	032-191-001-0	$ 30.00	032-202-002-5	$ 30.00	032-240-031-8	$ 30.00	032-351-020-6	$ 21.00	032-351-077-6	$ 21.00	032-363-034-3	$ 21.00
032-030-003-1	$ 30.00	032-082-014-5	$ 51.00	032-150-006-8	$ 40.96	032-191-004-4	$ 30.00	032-202-003-3	$ 30.00	032-240-032-6	$ 30.00	032-351-021-4	$ 21.00	032-351-078-4	$ 21.00	032-363-035-0	$ 21.00
032-030-004-9	$ 30.00	032-082-015-2	$ 51.00	032-150-007-6	$ 51.76	032-191-005-1	$ 30.00	032-202-004-1	$ 30.00	032-240-042-5	$ 30.00	032-351-022-2	$ 21.00	032-351-079-2	$ 21.00	032-363-036-8	$ 21.00
032-030-012-2	$ 51.00	032-091-001-1	$ 51.00	032-150-009-2	$ 30.00	032-191-006-9	$ 30.00	032-202-005-8	$ 30.00	032-240-045-8	$ 30.00	032-351-023-0	$ 21.00	032-351-080-0	$ 21.00	032-363-037-6	$ 21.00
032-040-007-0	$ 51.00	032-091-003-7	$ 27.40	032-150-012-6	$ 52.20	032-191-007-7	$ 30.00	032-202-006-6	$ 30.00	032-280-002-0	$ 51.00	032-351-024-8	$ 21.00	032-361-001-4	$ 21.00	032-363-038-4	$ 21.00
032-040-008-8	$ 42.00	032-091-004-5	$ 41.40	032-150-013-4	$ 21.00	032-191-010-1	$ 30.00	032-202-007-4	$ 30.00	032-280-003-8	$ 51.00	032-351-025-5	$ 21.00	032-361-002-2	$ 21.00	032-363-039-2	$ 21.00
032-040-009-6	$ 51.00	032-091-006-0	$ 51.00	032-150-014-2	$ 21.00	032-191-011-9	$ 30.00	032-202-009-0	$ 30.00	032-280-011-1	$ 51.00	032-351-026-3	$ 21.00	032-361-003-0	$ 21.00	032-363-040-0	$ 21.00
032-040-010-4	$ 51.00	032-092-001-0	$ 21.00	032-171-004-8	$ 30.00	032-191-012-7	$ 30.00	032-202-010-8	$ 30.00	032-280-012-9	$ 51.00	032-351-027-1	$ 21.00	032-361-004-8	$ 21.00	032-363-041-8	$ 21.00
032-040-011-2	$ 51.00	032-092-002-8	$ 30.00	032-171-006-3	$ 30.00	032-191-013-5	$ 30.00	032-202-011-6	$ 51.00	032-280-013-7	$ 51.00	032-351-028-9	$ 21.00	032-361-005-5	$ 21.00	032-363-042-6	$ 21.00
032-040-012-0	$ 51.00	032-092-006-9	$ 30.00	032-171-008-9	$ 122.40	032-191-014-3	$ 30.00	032-230-004-7	$ 30.00	032-280-014-5	$ 51.00	032-351-029-7	$ 21.00	032-361-006-3	$ 21.00	032-363-043-4	$ 21.00
032-040-014-6	$ 363.60	032-100-001-0	$ 30.00	032-171-009-7	$ 124.80	032-191-015-0	$ 30.00	032-230-005-4	$ 30.00	032-280-015-2	$ 51.00	032-351-030-5	$ 21.00	032-361-007-1	$ 21.00	032-363-044-2	$ 21.00
032-040-016-1	$ 51.00	032-100-006-9	$ 30.00	032-172-004-7	$ 21.00	032-191-017-6	$ 30.00	032-230-009-6	$ 30.00	032-280-019-4	$ 51.00	032-351-031-3	$ 21.00	032-361-008-9	$ 21.00	032-363-045-9	$ 21.00
032-040-017-9	$ 42.00	032-100-007-7	$ 30.00	032-172-005-4	$ 30.00	032-191-018-4	$ 30.00	032-230-010-4	$ 30.00	032-280-022-8	$ 51.00	032-351-032-1	$ 21.00	032-361-009-7	$ 21.00	032-363-046-7	$ 21.00
032-040-018-7	$ 51.00	032-100-008-5	$ 30.00	032-172-006-2	$ 30.00	032-191-019-2	$ 30.00	032-230-011-2	$ 21.00	032-280-024-4	$ 51.00	032-351-033-9	$ 21.00	032-362-001-3	$ 21.00	032-363-047-5	$ 21.00
032-040-020-3	$ 51.00	032-100-013-5	$ 30.00	032-172-007-0	$ 30.00	032-191-022-6	$ 30.00	032-230-012-0	$ 21.00	032-280-025-1	$ 51.00	032-351-034-7	$ 21.00	032-362-002-1	$ 21.00	032-363-048-3	$ 21.00
032-040-021-1	$ 51.00	032-100-016-8	$ 30.00	032-172-012-0	$ 30.00	032-191-023-4	$ 30.00	032-230-013-8	$ 21.00	032-280-032-7	$ 51.00	032-351-035-4	$ 21.00	032-362-003-9	$ 21.00	032-363-049-1	$ 21.00
032-040-022-9	$ 51.00	032-100-017-6	$ 30.00	032-172-013-8	$ 30.00	032-191-024-2	$ 30.00	032-230-014-6	$ 21.00	032-280-035-0	$ 51.00	032-351-036-2	$ 21.00	032-362-004-7	$ 21.00	032-363-050-9	$ 21.00
032-040-025-2	$ 51.00	032-100-018-4	$ 30.00	032-172-014-6	$ 30.00	032-191-025-9	$ 30.00	032-230-015-3	$ 30.00	032-280-036-8	$ 51.00	032-351-037-0	$ 21.00	032-362-005-4	$ 21.00	032-363-051-7	$ 21.00
032-040-029-4	$ 51.00	032-100-019-2	$ 30.00	032-172-020-3	$ 30.00	032-191-030-9	$ 30.00	032-230-016-1	$ 30.00	032-280-038-4	$ 51.00	032-351-038-8	$ 21.00	032-362-006-2	$ 21.00	032-363-052-5	$ 21.00
032-040-031-0	$ 51.00	032-100-020-0	$ 30.00	032-172-021-1	$ 30.00	032-191-047-3	$ 30.00	032-230-017-9	$ 42.00	032-280-040-0	$ 51.00	032-351-039-6	$ 21.00	032-362-007-0	$ 21.00	032-363-053-3	$ 21.00
032-040-039-3	$ 30.00	032-100-021-8	$ 30.00	032-172-022-9	$ 42.00	032-191-051-5	$ 30.00	032-230-018-7	$ 30.00	032-290-002-8	$ 51.00	032-351-040-4	$ 21.00	032-362-008-8	$ 21.00	032-363-054-1	$ 21.00
032-040-048-4	$ 153.00	032-100-022-6	$ 30.00	032-172-023-7	$ 30.00	032-191-052-3	$ 30.00	032-230-020-3	$ 30.00	032-300-001-8	$ 30.00	032-351-041-2	$ 21.00	032-362-009-6	$ 21.00	032-363-055-8	$ 21.00
032-040-054-2	$ 51.00	032-100-023-4	$ 30.00	032-181-001-2	$ 30.00	032-191-055-6	$ 30.00	032-230-021-1	$ 30.00	032-300-002-6	$ 30.00	032-351-042-0	$ 21.00	032-362-010-4	$ 21.00	032-363-056-6	$ 21.00
032-040-058-3	$ 51.00	032-100-026-7	$ 21.00	032-181-002-0	$ 30.00	032-192-003-5	$ 30.00	032-230-022-9	$ 30.00	032-300-003-4	$ 30.00	032-351-043-8	$ 21.00	032-362-011-2	$ 21.00	032-363-057-4	$ 21.00
032-040-059-1	$ 51.00	032-100-027-5	$ 21.00	032-181-003-8	$ 30.00	032-192-004-3	$ 30.00	032-230-023-7	$ 30.00	032-300-007-5	$ 51.00	032-351-044-6	$ 21.00	032-363-001-2	$ 21.00	032-363-058-2	$ 21.00
032-060-001-8	$ 51.00	032-100-028-3	$ 21.00	032-181-004-6	$ 30.00	032-192-005-0	$ 30.00	032-230-024-5	$ 30.00	032-300-010-9	$ 30.00	032-351-045-3	$ 21.00	032-363-002-0	$ 21.00	032-363-059-0	$ 21.00
032-060-002-6	$ 51.00	032-100-029-1	$ 21.00	032-181-005-3	$ 30.00	032-192-006-8	$ 30.00	032-230-025-2	$ 30.00	032-300-011-7	$ 51.00	032-351-046-1	$ 21.00	032-363-003-8	$ 21.00	032-363-060-8	$ 21.00
032-060-003-4	$ 51.00	032-100-030-9	$ 30.00	032-181-006-1	$ 30.00	032-192-008-4	$ 30.00	032-230-026-0	$ 30.00	032-300-012-5	$ 30.00	032-351-047-9	$ 21.00	032-363-004-6	$ 21.00	032-363-061-6	$ 21.00
032-060-004-2	$ 51.00	032-100-031-7	$ 30.00	032-181-007-9	$ 30.00	032-192-009-2	$ 30.00	032-230-027-8	$ 30.00	032-311-006-4	$ 30.00	032-351-048-7	$ 21.00	032-363-005-3	$ 21.00	032-363-062-4	$ 21.00
032-060-005-9	$ 51.00	032-120-001-6	$ 30.00	032-181-008-7	$ 30.00	032-192-010-0	$ 30.00	032-230-028-6	$ 30.00	032-311-008-0	$ 51.00	032-351-049-5	$ 21.00	032-363-006-1	$ 21.00	032-370-006-2	$ 51.00
032-060-006-7	$ 51.00	032-120-002-4	$ 30.00	032-181-009-5	$ 30.00	032-192-011-8	$ 30.00	032-230-029-4	$ 30.00	032-312-005-5	$ 51.00	032-351-050-3	$ 21.00	032-363-007-9	$ 21.00	032-370-026-0	$ 51.00
032-060-007-5	$ 51.00	032-120-005-7	$ 30.00	032-181-010-3	$ 30.00	032-192-012-6	$ 30.00	032-230-036-9	$ 36.32	032-330-003-8	$ 58.06	032-351-051-1	$ 21.00	032-363-008-7	$ 21.00	032-370-037-7	$ 51.00
032-060-008-3	$ 51.00	032-120-006-5	$ 21.00	032-181-011-1	$ 30.00	032-192-013-4	$ 30.00	032-230-040-1	$ 30.00	032-330-021-0	$ 30.00	032-351-052-9	$ 21.00	032-363-009-5	$ 21.00	032-380-001-1	$ 30.00
032-060-009-1	$ 51.00	032-120-008-1	$ 21.00	032-181-012-9	$ 30.00	032-192-014-2	$ 30.00	032-240-001-1	$ 30.00	032-330-032-7	$ 30.00	032-351-053-7	$ 21.00	032-363-010-3	$ 21.00	032-380-002-9	$ 30.00
032-060-010-9	$ 51.00	032-120-011-5	$ 30.00	032-181-013-7	$ 30.00	032-201-001-8	$ 30.00	032-240-002-9	$ 30.00	032-340-005-1	$ 51.00	032-351-054-5	$ 21.00	032-363-011-1	$ 21.00	032-380-003-7	$ 30.00
032-060-011-7	$ 51.00	032-120-012-3	$ 30.00	032-181-014-5	$ 30.00	032-201-002-6	$ 30.00	032-240-003-7	$ 30.00	032-340-009-3	$ 51.00	032-351-055-2	$ 21.00	032-363-012-9	$ 21.00	032-380-004-5	$ 30.00
032-060-012-5	$ 51.00	032-120-020-6	$ 30.00	032-181-016-0	$ 30.00	032-201-003-4	$ 30.00	032-240-004-5	$ 30.00	032-340-010-1	$ 51.00	032-351-056-0	$ 21.00	032-363-013-7	$ 21.00	032-380-005-2	$ 30.00
032-060-013-3	$ 51.00	032-130-002-2	$ 30.00	032-181-018-6	$ 30.00	032-201-004-2	$ 30.00	032-240-005-2	$ 30.00	032-340-011-9	$ 30.00	032-351-057-8	$ 21.00	032-363-014-5	$ 21.00	032-380-006-0	$ 30.00
032-060-014-1	$ 51.00	032-130-003-0	$ 30.00	032-181-019-4	$ 30.00	032-201-005-9	$ 30.00	032-240-006-0	$ 30.00	032-351-001-6	$ 21.00	032-351-058-6	$ 21.00	032-363-015-2	$ 21.00	032-380-007-8	$ 30.00
032-060-016-6	$ 51.00	032-130-008-9	$ 30.00	032-181-020-2	$ 30.00	032-201-006-7	$ 30.00	032-240-007-8	$ 30.00	032-351-002-4	$ 21.00	032-351-059-4	$ 21.00	032-363-016-0	$ 21.00	032-380-008-6	$ 30.00
032-060-017-4	$ 51.00	032-130-009-7	$ 21.00	032-181-022-8	$ 30.00	032-201-007-5	$ 30.00	032-240-008-6	$ 30.00	032-351-003-2	$ 21.00	032-351-060-2	$ 21.00	032-363-017-8	$ 21.00	032-380-009-4	$ 30.00
032-060-018-2	$ 51.00	032-130-010-5	$ 21.00	032-181-023-6	$ 30.00	032-201-008-3	$ 30.00	032-240-009-4	$ 30.00	032-351-004-0	$ 21.00	032-351-061-0	$ 21.00	032-363-018-6	$ 21.00	032-380-010-2	$ 30.00
032-060-019-0	$ 51.00	032-130-011-3	$ 21.00	032-181-024-4	$ 30.00	032-201-011-7	$ 30.00	032-240-010-2	$ 30.00	032-351-005-7	$ 21.00	032-351-062-8	$ 21.00	032-363-019-4	$ 21.00	032-380-011-0	$ 30.00
032-070-001-6	$ 51.00	032-130-016-2	$ 21.00	032-181-025-1	$ 30.00	032-201-012-5	$ 30.00	032-240-017-7	$ 30.00	032-351-006-5	$ 21.00	032-351-063-6	$ 21.00	032-363-020-2	$ 21.00	032-380-012-8	$ 30.00
032-070-006-5	$ 51.00	032-130-019-6	$ 30.00	032-182-001-1	$ 30.00	032-201-013-3	$ 30.00	032-240-018-5	$ 30.00	032-351-007-3	$ 21.00	032-351-064-4	$ 21.00	032-363-021-0	$ 21.00	032-380-013-6	$ 30.00
032-070-007-3	$ 51.00	032-130-020-4	$ 30.00	032-182-002-9	$ 30.00	032-201-014-1	$ 30.00	032-240-019-3	$ 30.00	032-351-008-1	$ 21.00	032-351-065-1	$ 21.00	032-363-022-8	$ 21.00	032-380-014-4	$ 30.00
032-070-008-1	$ 51.00	032-130-022-0	$ 33.30	032-182-003-7	$ 30.00	032-201-015-8	$ 30.00	032-240-020-1	$ 30.00	032-351-009-9	$ 21.00	032-351-066-9	$ 21.00	032-363-023-6	$ 21.00	032-380-015-1	$ 30.00

Assessor Parcel Book 032 proposed Storm Water fees for 2016/2017

032-380-016-9	$ 30.00	032-390-065-4	$ 30.00	032-410-025-4	$ 30.00	032-430-017-7	$ 30.00	032-450-024-8	$ 30.00	032-480-004-4	$ 30.00	032-500-025-5	$ 30.00	032-510-027-9	$ 21.00
032-380-018-5	$ 30.00	032-390-066-2	$ 30.00	032-410-026-2	$ 30.00	032-430-018-5	$ 30.00	032-450-025-5	$ 30.00	032-480-005-1	$ 30.00	032-500-026-3	$ 30.00	032-510-028-7	$ 21.00
032-380-019-3	$ 30.00	032-390-067-0	$ 21.00	032-410-027-0	$ 30.00	032-430-019-3	$ 30.00	032-450-026-3	$ 30.00	032-480-010-1	$ 30.00	032-500-027-1	$ 21.00	032-510-029-5	$ 21.00
032-380-020-1	$ 30.00	032-390-068-8	$ 30.00	032-410-028-8	$ 30.00	032-430-020-1	$ 30.00	032-450-027-1	$ 30.00	032-480-011-9	$ 30.00	032-500-028-9	$ 30.00	032-510-030-3	$ 21.00
032-380-021-9	$ 30.00	032-390-072-0	$ 30.00	032-410-029-6	$ 30.00	032-430-021-9	$ 30.00	032-450-028-9	$ 30.00	032-480-012-7	$ 30.00	032-500-029-7	$ 30.00	032-510-031-1	$ 21.00
032-380-022-7	$ 30.00	032-390-073-8	$ 30.00	032-410-030-4	$ 30.00	032-430-022-7	$ 30.00	032-450-029-7	$ 30.00	032-480-013-5	$ 30.00	032-500-030-5	$ 30.00	032-510-032-9	$ 21.00
032-380-023-5	$ 30.00	032-390-074-6	$ 30.00	032-410-031-2	$ 30.00	032-430-023-5	$ 30.00	032-450-030-5	$ 30.00	032-480-014-3	$ 30.00	032-500-031-3	$ 30.00	032-510-033-7	$ 21.00
032-380-024-3	$ 30.00	032-390-075-3	$ 30.00	032-410-032-0	$ 30.00	032-430-024-3	$ 30.00	032-450-031-3	$ 30.00	032-480-024-2	$ 30.00	032-500-032-1	$ 30.00	032-510-034-5	$ 21.00
032-380-025-0	$ 30.00	032-390-076-1	$ 30.00	032-410-033-8	$ 30.00	032-430-025-0	$ 30.00	032-450-032-1	$ 30.00	032-480-026-7	$ 30.00	032-500-033-9	$ 30.00	032-510-035-2	$ 21.00
032-380-026-8	$ 30.00	032-390-078-7	$ 30.00	032-410-034-6	$ 30.00	032-430-026-8	$ 30.00	032-450-033-9	$ 30.00	032-480-027-5	$ 30.00	032-500-034-7	$ 30.00	032-510-036-0	$ 21.00
032-390-001-9	$ 30.00	032-390-079-5	$ 30.00	032-410-035-3	$ 30.00	032-430-027-6	$ 30.00	032-450-034-7	$ 30.00	032-480-028-3	$ 30.00	032-500-035-4	$ 30.00	032-510-037-8	$ 21.00
032-390-002-7	$ 30.00	032-400-001-7	$ 30.00	032-410-036-1	$ 30.00	032-430-028-4	$ 30.00	032-450-035-4	$ 30.00	032-480-029-1	$ 30.00	032-500-036-2	$ 30.00	032-510-038-6	$ 21.00
032-390-003-5	$ 30.00	032-400-006-6	$ 30.00	032-410-037-9	$ 30.00	032-430-029-2	$ 30.00	032-450-036-2	$ 30.00	032-480-030-9	$ 30.00	032-500-037-0	$ 30.00	032-510-039-4	$ 30.00
032-390-004-3	$ 30.00	032-400-007-4	$ 30.00	032-410-038-7	$ 21.00	032-430-030-0	$ 30.00	032-450-037-0	$ 30.00	032-480-031-7	$ 30.00	032-500-038-8	$ 30.00	032-510-040-2	$ 30.00
032-390-005-0	$ 30.00	032-400-008-2	$ 30.00	032-410-039-5	$ 30.00	032-430-031-8	$ 30.00	032-450-038-8	$ 30.00	032-480-037-4	$ 30.00	032-500-039-6	$ 30.00	032-510-041-0	$ 30.00
032-390-006-8	$ 30.00	032-400-009-0	$ 30.00	032-410-040-3	$ 30.00	032-430-032-6	$ 30.00	032-450-039-6	$ 30.00	032-490-001-8	$ 21.00	032-500-040-4	$ 30.00	032-510-042-8	$ 30.00
032-390-007-6	$ 30.00	032-400-010-8	$ 30.00	032-410-041-1	$ 30.00	032-430-033-4	$ 30.00	032-450-040-4	$ 30.00	032-490-002-6	$ 30.00	032-500-041-2	$ 30.00	032-510-043-6	$ 30.00
032-390-008-4	$ 30.00	032-400-011-6	$ 30.00	032-410-042-9	$ 30.00	032-430-034-2	$ 30.00	032-450-041-2	$ 30.00	032-490-003-4	$ 21.00	032-500-042-0	$ 30.00	032-510-044-4	$ 30.00
032-390-009-2	$ 30.00	032-400-012-4	$ 30.00	032-410-043-7	$ 21.00	032-430-035-9	$ 30.00	032-450-042-0	$ 30.00	032-490-004-2	$ 30.00	032-500-043-8	$ 30.00	032-510-045-1	$ 30.00
032-390-010-0	$ 30.00	032-400-013-2	$ 30.00	032-410-044-5	$ 21.00	032-430-036-7	$ 30.00	032-450-043-8	$ 30.00	032-490-005-9	$ 30.00	032-500-044-6	$ 30.00	032-510-046-9	$ 30.00
032-390-011-8	$ 30.00	032-400-014-0	$ 30.00	032-410-045-2	$ 21.00	032-440-001-9	$ 30.00	032-450-044-6	$ 30.00	032-490-006-7	$ 30.00	032-500-045-3	$ 21.00		
032-390-012-6	$ 30.00	032-400-015-7	$ 30.00	032-410-046-0	$ 21.00	032-440-002-7	$ 30.00	032-450-045-3	$ 30.00	032-490-007-5	$ 30.00	032-500-046-1	$ 21.00		
032-390-013-4	$ 30.00	032-400-016-5	$ 30.00	032-410-047-8	$ 30.00	032-440-003-5	$ 30.00	032-450-046-1	$ 30.00	032-490-008-3	$ 30.00	032-500-047-9	$ 21.00		
032-390-014-2	$ 30.00	032-400-017-3	$ 30.00	032-420-001-3	$ 30.00	032-440-004-3	$ 30.00	032-450-047-9	$ 30.00	032-490-009-1	$ 30.00	032-500-048-7	$ 21.00		
032-390-015-9	$ 30.00	032-400-018-1	$ 30.00	032-420-002-1	$ 30.00	032-440-005-0	$ 30.00	032-450-050-3	$ 30.00	032-490-010-9	$ 30.00	032-500-049-5	$ 30.00		
032-390-016-7	$ 30.00	032-400-019-9	$ 30.00	032-420-003-9	$ 30.00	032-440-006-8	$ 30.00	032-460-014-7	$ 30.00	032-490-011-7	$ 30.00	032-500-050-3	$ 30.00		
032-390-017-5	$ 30.00	032-400-020-7	$ 30.00	032-420-004-7	$ 30.00	032-440-007-6	$ 30.00	032-460-027-9	$ 30.00	032-490-012-5	$ 30.00	032-500-051-1	$ 21.00		
032-390-018-3	$ 30.00	032-400-021-5	$ 30.00	032-420-005-4	$ 30.00	032-440-008-4	$ 30.00	032-460-028-7	$ 30.00	032-490-013-3	$ 30.00	032-500-052-9	$ 30.00		
032-390-019-1	$ 30.00	032-400-022-3	$ 30.00	032-420-006-2	$ 30.00	032-440-009-2	$ 30.00	032-460-029-5	$ 30.00	032-490-014-1	$ 30.00	032-500-053-7	$ 30.00		
032-390-020-9	$ 30.00	032-400-025-6	$ 30.00	032-420-007-0	$ 30.00	032-440-010-0	$ 30.00	032-460-030-3	$ 30.00	032-490-015-8	$ 30.00	032-500-054-5	$ 30.00		
032-390-021-7	$ 30.00	032-400-026-4	$ 30.00	032-420-008-8	$ 30.00	032-440-011-8	$ 30.00	032-460-031-1	$ 30.00	032-490-016-6	$ 30.00	032-500-055-2	$ 30.00		
032-390-022-5	$ 30.00	032-400-027-2	$ 30.00	032-420-009-6	$ 30.00	032-440-012-6	$ 30.00	032-460-032-9	$ 30.00	032-490-017-4	$ 30.00	032-510-001-4	$ 21.00		
032-390-023-3	$ 30.00	032-400-028-0	$ 30.00	032-420-010-4	$ 30.00	032-440-013-4	$ 30.00	032-460-033-7	$ 30.00	032-490-018-2	$ 30.00	032-510-002-2	$ 30.00		
032-390-024-1	$ 30.00	032-410-001-5	$ 30.00	032-420-027-8	$ 30.00	032-440-014-2	$ 30.00	032-460-039-4	$ 30.00	032-490-019-0	$ 30.00	032-510-003-0	$ 30.00		
032-390-025-8	$ 30.00	032-410-002-3	$ 30.00	032-420-028-6	$ 30.00	032-440-015-9	$ 30.00	032-470-014-5	$ 30.00	032-490-020-8	$ 30.00	032-510-004-8	$ 30.00		
032-390-026-6	$ 30.00	032-410-003-1	$ 30.00	032-420-029-4	$ 30.00	032-440-016-7	$ 30.00	032-470-015-2	$ 30.00	032-490-021-6	$ 30.00	032-510-005-5	$ 21.00		
032-390-027-4	$ 30.00	032-410-004-9	$ 30.00	032-420-030-2	$ 30.00	032-440-017-5	$ 30.00	032-470-016-0	$ 30.00	032-490-022-4	$ 30.00	032-510-006-3	$ 30.00		
032-390-028-2	$ 30.00	032-410-005-6	$ 30.00	032-420-031-0	$ 30.00	032-440-018-3	$ 30.00	032-470-017-8	$ 30.00	032-500-001-6	$ 30.00	032-510-007-1	$ 21.00		
032-390-029-0	$ 30.00	032-410-006-4	$ 30.00	032-420-032-8	$ 30.00	032-440-019-1	$ 30.00	032-470-018-6	$ 30.00	032-500-002-4	$ 30.00	032-510-008-9	$ 21.00		
032-390-030-8	$ 30.00	032-410-007-2	$ 30.00	032-420-055-9	$ 30.00	032-440-020-9	$ 30.00	032-470-029-3	$ 30.00	032-500-005-7	$ 30.00	032-510-009-7	$ 21.00		
032-390-037-3	$ 30.00	032-410-008-0	$ 30.00	032-420-056-7	$ 30.00	032-440-021-7	$ 30.00	032-470-030-1	$ 30.00	032-500-006-5	$ 30.00	032-510-010-5	$ 21.00		
032-390-038-1	$ 30.00	032-410-009-8	$ 30.00	032-430-001-1	$ 30.00	032-440-022-5	$ 30.00	032-470-031-9	$ 30.00	032-500-007-3	$ 30.00	032-510-011-3	$ 21.00		
032-390-040-7	$ 30.00	032-410-010-6	$ 30.00	032-430-002-9	$ 30.00	032-440-023-3	$ 30.00	032-470-032-7	$ 30.00	032-500-008-1	$ 30.00	032-510-012-1	$ 21.00		
032-390-041-5	$ 30.00	032-410-011-4	$ 30.00	032-430-003-7	$ 30.00	032-440-024-1	$ 30.00	032-470-035-0	$ 30.00	032-500-009-9	$ 30.00	032-510-013-9	$ 21.00		
032-390-042-3	$ 30.00	032-410-012-2	$ 30.00	032-430-004-5	$ 30.00	032-440-025-8	$ 30.00	032-470-036-8	$ 30.00	032-500-010-7	$ 30.00	032-510-014-7	$ 21.00		
032-390-043-1	$ 30.00	032-410-013-0	$ 30.00	032-430-005-2	$ 30.00	032-440-026-6	$ 30.00	032-470-037-6	$ 30.00	032-500-013-1	$ 30.00	032-510-015-4	$ 21.00		
032-390-052-2	$ 30.00	032-410-014-8	$ 30.00	032-430-006-0	$ 30.00	032-440-027-4	$ 30.00	032-470-039-2	$ 30.00	032-500-014-9	$ 30.00	032-510-016-2	$ 30.00		
032-390-053-0	$ 30.00	032-410-015-5	$ 30.00	032-430-007-8	$ 30.00	032-440-028-2	$ 30.00	032-470-040-0	$ 30.00	032-500-015-6	$ 30.00	032-510-017-0	$ 30.00		
032-390-054-8	$ 30.00	032-410-016-3	$ 30.00	032-430-008-6	$ 30.00	032-440-029-0	$ 30.00	032-470-041-8	$ 30.00	032-500-016-4	$ 30.00	032-510-018-8	$ 30.00		
032-390-055-5	$ 30.00	032-410-017-1	$ 30.00	032-430-009-4	$ 30.00	032-440-030-8	$ 30.00	032-470-042-6	$ 30.00	032-500-017-2	$ 30.00	032-510-019-6	$ 30.00		
032-390-056-3	$ 30.00	032-410-018-9	$ 30.00	032-430-010-2	$ 30.00	032-440-031-6	$ 30.00	032-470-043-4	$ 30.00	032-500-018-0	$ 30.00	032-510-020-4	$ 30.00		
032-390-057-1	$ 30.00	032-410-019-7	$ 30.00	032-430-011-0	$ 30.00	032-440-032-4	$ 30.00	032-470-044-2	$ 21.00	032-500-019-8	$ 30.00	032-510-021-2	$ 30.00		
032-390-058-9	$ 30.00	032-410-020-5	$ 30.00	032-430-012-8	$ 30.00	032-450-004-0	$ 30.00	032-470-045-9	$ 21.00	032-500-020-6	$ 30.00	032-510-022-0	$ 30.00		
032-390-059-7	$ 30.00	032-410-021-3	$ 30.00	032-430-013-6	$ 30.00	032-450-005-7	$ 30.00	032-470-046-7	$ 21.00	032-500-021-4	$ 21.00	032-510-023-8	$ 30.00		
032-390-060-5	$ 30.00	032-410-022-1	$ 30.00	032-430-014-4	$ 30.00	032-450-006-5	$ 30.00	032-480-001-0	$ 30.00	032-500-022-2	$ 21.00	032-510-024-6	$ 30.00		
032-390-061-3	$ 30.00	032-410-023-9	$ 30.00	032-430-015-1	$ 30.00	032-450-022-2	$ 30.00	032-480-002-8	$ 30.00	032-500-023-0	$ 30.00	032-510-025-3	$ 30.00		
032-390-062-1	$ 30.00	032-410-024-7	$ 30.00	032-430-016-9	$ 30.00	032-450-023-0	$ 30.00	032-480-003-6	$ 30.00	032-500-024-8	$ 30.00	032-510-026-1	$ 21.00		

Assessor Parcel Book 033 proposed Storm Water fees for 2016/2017

033-012-005-6	$ 51.00	033-051-011-6	$ 30.00	033-053-060-1	$ 30.00	033-070-057-6	$ 30.00	033-070-118-6	$ 30.00	033-090-020-0	$ 30.00	033-130-064-0	$ 51.00	033-231-001-0	$ 21.00	033-271-025-0	$ 21.00
033-012-007-2	$ 51.00	033-051-012-4	$ 30.00	033-053-061-9	$ 30.00	033-070-058-4	$ 30.00	033-070-119-4	$ 30.00	033-090-021-8	$ 30.00	033-130-069-9	$ 51.00	033-231-002-8	$ 51.00	033-271-026-8	$ 21.00
033-012-008-0	$ 51.00	033-051-013-2	$ 30.00	033-053-062-7	$ 51.00	033-070-059-2	$ 30.00	033-070-120-2	$ 30.00	033-090-022-6	$ 30.00	033-130-070-7	$ 51.00	033-231-003-6	$ 51.00	033-271-027-6	$ 21.00
033-012-009-8	$ 51.00	033-051-014-0	$ 30.00	033-053-066-8	$ 30.00	033-070-060-0	$ 30.00	033-070-121-0	$ 30.00	033-090-023-4	$ 30.00	033-130-071-5	$ 51.00	033-232-001-9	$ 51.00	033-271-028-4	$ 21.00
033-012-010-6	$ 1,260.00	033-051-015-7	$ 30.00	033-053-070-0	$ 51.00	033-070-061-8	$ 30.00	033-070-122-8	$ 30.00	033-090-024-2	$ 51.00	033-140-015-0	$ 51.00	033-232-002-7	$ 51.00	033-271-029-2	$ 21.00
033-020-011-4	$ 51.00	033-051-016-5	$ 30.00	033-060-004-0	$ 30.00	033-070-062-6	$ 30.00	033-070-123-6	$ 30.00	033-090-025-9	$ 30.00	033-140-016-8	$ 51.00	033-232-003-5	$ 51.00	033-271-030-0	$ 21.00
033-030-001-3	$ 51.00	033-051-017-3	$ 30.00	033-060-005-7	$ 30.00	033-070-063-4	$ 30.00	033-070-124-4	$ 30.00	033-090-026-7	$ 30.00	033-150-008-2	$ 51.00	033-232-004-3	$ 51.00	033-271-031-8	$ 21.00
033-030-002-1	$ 51.00	033-051-018-1	$ 30.00	033-060-006-5	$ 30.00	033-070-064-2	$ 30.00	033-070-125-1	$ 30.00	033-090-027-5	$ 51.00	033-150-009-0	$ 51.00	033-232-005-0	$ 51.00	033-271-032-6	$ 21.00
033-030-014-6	$ 51.00	033-052-002-4	$ 51.00	033-060-007-3	$ 30.00	033-070-065-9	$ 30.00	033-070-126-9	$ 30.00	033-090-028-3	$ 51.00	033-150-018-1	$ 51.00	033-232-006-8	$ 51.00	033-271-033-4	$ 21.00
033-030-015-3	$ 51.00	033-052-003-2	$ 51.00	033-060-008-1	$ 30.00	033-070-066-7	$ 30.00	033-070-127-7	$ 30.00	033-090-030-9	$ 51.00	033-160-005-6	$ 51.00	033-233-001-8	$ 51.00	033-271-034-2	$ 21.00
033-030-016-1	$ 51.00	033-052-004-0	$ 30.00	033-060-009-9	$ 30.00	033-070-067-5	$ 30.00	033-070-128-5	$ 30.00	033-090-031-7	$ 51.00	033-160-007-2	$ 30.00	033-233-002-6	$ 51.00	033-271-035-9	$ 21.00
033-030-018-7	$ 51.00	033-052-005-7	$ 30.00	033-060-010-7	$ 30.00	033-070-068-3	$ 30.00	033-070-129-3	$ 30.00	033-090-033-3	$ 30.00	033-160-013-0	$ 51.00	033-233-003-4	$ 51.00	033-271-036-7	$ 21.00
033-030-027-8	$ 51.00	033-052-006-5	$ 51.00	033-060-011-5	$ 30.00	033-070-069-1	$ 30.00	033-070-130-1	$ 30.00	033-090-035-8	$ 30.00	033-160-021-3	$ 51.00	033-240-002-7	$ 51.00	033-271-037-5	$ 21.00
033-030-028-6	$ 51.00	033-052-008-1	$ 42.00	033-060-012-3	$ 30.00	033-070-070-9	$ 30.00	033-070-131-9	$ 30.00	033-090-036-6	$ 30.00	033-160-022-1	$ 51.00	033-240-003-5	$ 51.00	033-271-038-3	$ 21.00
033-030-030-2	$ 51.00	033-052-009-9	$ 74.52	033-060-013-1	$ 30.00	033-070-071-7	$ 30.00	033-070-132-7	$ 30.00	033-090-038-2	$ 30.00	033-160-023-9	$ 51.00	033-240-010-0	$ 51.00	033-271-039-1	$ 30.00
033-030-034-4	$ 51.00	033-052-010-7	$ 77.40	033-060-014-9	$ 30.00	033-070-072-5	$ 30.00	033-070-133-5	$ 30.00	033-090-039-0	$ 30.00	033-160-028-8	$ 51.00	033-240-014-2	$ 188.64	033-271-040-9	$ 21.00
033-030-035-1	$ 51.00	033-052-011-5	$ 51.00	033-060-015-6	$ 30.00	033-070-073-3	$ 30.00	033-070-134-3	$ 30.00	033-090-040-8	$ 30.00	033-160-029-6	$ 51.00	033-240-015-9	$ 386.64	033-271-041-7	$ 30.00
033-040-001-1	$ 51.00	033-052-012-3	$ 30.00	033-060-016-4	$ 30.00	033-070-074-1	$ 30.00	033-070-135-0	$ 30.00	033-090-041-6	$ 30.00	033-160-031-2	$ 51.00	033-250-001-6	$ 51.00	033-271-042-5	$ 21.00
033-040-002-9	$ 30.00	033-052-013-1	$ 51.00	033-060-017-2	$ 30.00	033-070-075-8	$ 30.00	033-070-136-8	$ 30.00	033-090-044-0	$ 99.00	033-160-032-0	$ 51.00	033-250-002-4	$ 51.00	033-271-043-3	$ 21.00
033-040-005-2	$ 30.00	033-052-014-9	$ 30.00	033-060-018-0	$ 30.00	033-070-076-6	$ 30.00	033-070-137-6	$ 30.00	033-090-045-7	$ 30.00	033-160-033-8	$ 51.00	033-250-003-2	$ 51.00	033-271-044-1	$ 21.00
033-040-006-0	$ 42.00	033-052-015-6	$ 30.00	033-060-019-8	$ 30.00	033-070-077-4	$ 30.00	033-070-138-4	$ 30.00	033-100-001-8	$ 1,800.00	033-160-034-6	$ 51.00	033-250-004-0	$ 51.00	033-271-045-8	$ 21.00
033-040-007-8	$ 30.00	033-052-016-4	$ 30.00	033-060-020-6	$ 30.00	033-070-078-2	$ 30.00	033-070-139-2	$ 30.00	033-100-006-7	$ 51.00	033-160-035-3	$ 51.00	033-250-005-7	$ 51.00	033-271-046-6	$ 30.00
033-040-008-6	$ 30.00	033-052-017-2	$ 30.00	033-060-021-4	$ 30.00	033-070-079-0	$ 30.00	033-070-140-0	$ 30.00	033-110-004-0	$ 51.00	033-160-036-1	$ 51.00	033-250-006-5	$ 51.00	033-271-047-4	$ 30.00
033-040-009-4	$ 30.00	033-052-018-0	$ 30.00	033-060-022-2	$ 30.00	033-070-080-8	$ 30.00	033-070-141-8	$ 30.00	033-110-005-7	$ 272.88	033-160-039-5	$ 51.00	033-250-007-3	$ 51.00	033-271-048-2	$ 30.00
033-040-010-2	$ 30.00	033-052-019-8	$ 30.00	033-060-023-0	$ 30.00	033-070-081-6	$ 30.00	033-070-142-6	$ 30.00	033-110-006-5	$ 51.00	033-160-040-3	$ 30.00	033-250-008-1	$ 51.00	033-271-049-0	$ 21.00
033-040-011-0	$ 30.00	033-052-020-6	$ 30.00	033-060-024-8	$ 30.00	033-070-082-4	$ 30.00	033-070-143-4	$ 30.00	033-110-007-3	$ 30.00	033-160-041-1	$ 51.00	033-250-009-9	$ 51.00	033-271-050-8	$ 21.00
033-040-012-8	$ 30.00	033-052-021-4	$ 30.00	033-060-025-5	$ 30.00	033-070-083-2	$ 30.00	033-070-144-2	$ 30.00	033-110-008-1	$ 30.00	033-160-042-9	$ 51.00	033-260-001-4	$ 51.00	033-271-051-6	$ 21.00
033-040-014-4	$ 30.00	033-052-022-2	$ 30.00	033-060-026-3	$ 30.00	033-070-084-0	$ 30.00	033-070-145-9	$ 30.00	033-110-009-9	$ 30.00	033-170-011-2	$ 51.00	033-260-002-2	$ 51.00	033-271-052-4	$ 21.00
033-040-015-1	$ 30.00	033-052-023-0	$ 30.00	033-060-027-1	$ 30.00	033-070-085-7	$ 30.00	033-080-001-2	$ 30.00	033-110-010-7	$ 21.00	033-170-012-0	$ 51.00	033-260-003-0	$ 51.00	033-271-053-2	$ 21.00
033-040-016-9	$ 30.00	033-052-024-8	$ 30.00	033-060-028-9	$ 30.00	033-070-089-9	$ 30.00	033-080-002-0	$ 30.00	033-110-011-5	$ 30.00	033-170-013-8	$ 51.00	033-260-005-5	$ 51.00	033-271-054-0	$ 30.00
033-040-018-5	$ 30.00	033-052-025-5	$ 30.00	033-060-029-7	$ 30.00	033-070-090-7	$ 30.00	033-080-003-8	$ 30.00	033-110-012-3	$ 30.00	033-170-014-6	$ 51.00	033-260-006-3	$ 30.00	033-271-055-7	$ 30.00
033-040-019-3	$ 30.00	033-053-008-0	$ 51.00	033-060-030-5	$ 30.00	033-070-092-3	$ 30.00	033-080-004-6	$ 30.00	033-110-013-1	$ 30.00	033-170-016-1	$ 51.00	033-260-007-1	$ 51.00	033-271-056-5	$ 30.00
033-040-020-1	$ 30.00	033-053-009-8	$ 30.00	033-070-032-9	$ 30.00	033-070-093-1	$ 30.00	033-080-005-3	$ 51.00	033-110-014-9	$ 244.80	033-170-017-9	$ 51.00	033-260-008-9	$ 51.00	033-271-057-3	$ 21.00
033-040-021-9	$ 30.00	033-053-010-6	$ 109.08	033-070-033-7	$ 30.00	033-070-094-9	$ 30.00	033-080-006-1	$ 51.00	033-110-015-6	$ 51.00	033-170-018-7	$ 51.00	033-271-001-1	$ 21.00	033-271-058-1	$ 30.00
033-040-022-7	$ 30.00	033-053-011-4	$ 30.00	033-070-034-5	$ 30.00	033-070-095-6	$ 30.00	033-080-007-9	$ 30.00	033-110-017-2	$ 51.00	033-170-019-5	$ 51.00	033-271-002-9	$ 30.00	033-271-059-9	$ 21.00
033-040-023-5	$ 30.00	033-053-014-8	$ 30.00	033-070-035-2	$ 30.00	033-070-096-4	$ 30.00	033-080-008-7	$ 30.00	033-110-018-0	$ 51.00	033-170-020-3	$ 51.00	033-271-003-7	$ 21.00	033-271-060-7	$ 21.00
033-040-024-3	$ 30.00	033-053-016-3	$ 30.00	033-070-036-0	$ 30.00	033-070-097-2	$ 30.00	033-080-011-1	$ 51.00	033-110-019-8	$ 51.00	033-170-022-9	$ 51.00	033-271-004-5	$ 30.00	033-271-061-5	$ 21.00
033-040-025-0	$ 30.00	033-053-018-9	$ 30.00	033-070-037-8	$ 30.00	033-070-098-0	$ 30.00	033-080-012-9	$ 51.00	033-110-020-6	$ 51.00	033-170-023-7	$ 51.00	033-271-005-2	$ 21.00	033-271-062-3	$ 21.00
033-040-026-8	$ 30.00	033-053-022-1	$ 30.00	033-070-038-6	$ 30.00	033-070-099-8	$ 30.00	033-080-015-2	$ 51.00	033-120-004-8	$ 51.00	033-180-007-8	$ 51.00	033-271-006-0	$ 30.00	033-271-063-1	$ 21.00
033-040-027-6	$ 30.00	033-053-023-9	$ 30.00	033-070-039-4	$ 30.00	033-070-100-4	$ 30.00	033-080-017-8	$ 51.00	033-120-007-1	$ 21.00	033-180-013-6	$ 51.00	033-271-007-8	$ 21.00	033-271-064-9	$ 21.00
033-040-028-4	$ 30.00	033-053-024-7	$ 51.00	033-070-040-2	$ 30.00	033-070-101-2	$ 30.00	033-080-018-6	$ 51.00	033-120-009-7	$ 30.00	033-180-015-1	$ 51.00	033-271-008-6	$ 30.00	033-271-065-6	$ 21.00
033-040-029-2	$ 37.80	033-053-025-4	$ 30.00	033-070-041-0	$ 30.00	033-070-102-0	$ 30.00	033-080-019-4	$ 51.00	033-120-010-5	$ 51.00	033-180-016-9	$ 51.00	033-271-009-4	$ 21.00	033-271-066-4	$ 21.00
033-040-030-0	$ 90.30	033-053-035-3	$ 21.00	033-070-042-8	$ 30.00	033-070-103-8	$ 30.00	033-080-021-0	$ 51.00	033-120-011-3	$ 51.00	033-200-001-7	$ 51.00	033-271-010-2	$ 21.00	033-271-067-2	$ 21.00
033-040-032-6	$ 30.00	033-053-036-1	$ 30.00	033-070-043-6	$ 30.00	033-070-104-6	$ 30.00	033-080-022-8	$ 51.00	033-120-012-1	$ 51.00	033-200-002-5	$ 51.00	033-271-011-0	$ 21.00	033-271-068-0	$ 21.00
033-040-033-4	$ 30.00	033-053-037-9	$ 30.00	033-070-044-4	$ 30.00	033-070-105-3	$ 30.00	033-090-001-0	$ 187.20	033-120-014-7	$ 51.00	033-200-004-1	$ 30.00	033-271-012-8	$ 30.00	033-271-074-8	$ 21.00
033-040-035-9	$ 30.00	033-053-038-7	$ 30.00	033-070-045-1	$ 30.00	033-070-106-1	$ 30.00	033-090-002-8	$ 396.00	033-120-015-4	$ 30.00	033-200-006-6	$ 30.00	033-271-013-6	$ 21.00	033-271-075-5	$ 21.00
033-040-036-7	$ 30.00	033-053-040-3	$ 51.00	033-070-046-9	$ 30.00	033-070-107-9	$ 30.00	033-090-007-7	$ 30.00	033-130-020-2	$ 51.00	033-200-007-4	$ 51.00	033-271-014-4	$ 21.00	033-271-076-3	$ 21.00
033-040-037-5	$ 30.00	033-053-041-1	$ 51.00	033-070-047-7	$ 30.00	033-070-108-7	$ 30.00	033-090-008-5	$ 30.00	033-130-021-0	$ 51.00	033-200-008-2	$ 51.00	033-271-015-1	$ 21.00	033-271-077-1	$ 21.00
033-040-038-3	$ 30.00	033-053-044-5	$ 30.00	033-070-048-5	$ 30.00	033-070-109-5	$ 30.00	033-090-009-3	$ 30.00	033-130-022-8	$ 51.00	033-200-009-0	$ 30.00	033-271-016-9	$ 21.00	033-271-078-9	$ 21.00
033-051-002-5	$ 30.00	033-053-045-2	$ 30.00	033-070-049-3	$ 30.00	033-070-110-3	$ 30.00	033-090-010-1	$ 21.00	033-130-023-6	$ 51.00	033-200-010-8	$ 51.00	033-271-017-7	$ 21.00	033-271-079-7	$ 21.00
033-051-004-1	$ 30.00	033-053-048-6	$ 30.00	033-070-050-1	$ 30.00	033-070-111-1	$ 30.00	033-090-013-5	$ 135.00	033-130-024-4	$ 51.00	033-200-014-0	$ 51.00	033-271-018-5	$ 21.00	033-271-080-5	$ 21.00
033-051-005-8	$ 30.00	033-053-049-4	$ 30.00	033-070-051-9	$ 30.00	033-070-112-9	$ 30.00	033-090-014-3	$ 162.00	033-130-032-7	$ 51.00	033-200-015-7	$ 51.00	033-271-019-3	$ 21.00	033-271-081-3	$ 21.00
033-051-006-6	$ 30.00	033-053-054-4	$ 30.00	033-070-052-7	$ 30.00	033-070-113-7	$ 30.00	033-090-015-0	$ 21.00	033-130-035-0	$ 51.00	033-200-016-5	$ 51.00	033-271-020-1	$ 21.00	033-271-082-1	$ 21.00
033-051-007-4	$ 30.00	033-053-055-1	$ 30.00	033-070-053-5	$ 30.00	033-070-114-5	$ 30.00	033-090-016-8	$ 30.00	033-130-036-8	$ 51.00	033-200-019-9	$ 51.00	033-271-021-9	$ 21.00	033-271-083-9	$ 21.00
033-051-008-2	$ 30.00	033-053-057-7	$ 30.00	033-070-054-3	$ 30.00	033-070-115-2	$ 30.00	033-090-017-6	$ 30.00	033-130-037-6	$ 51.00	033-200-020-7	$ 51.00	033-271-022-7	$ 30.00	033-271-084-7	$ 30.00
033-051-009-0	$ 30.00	033-053-058-5	$ 30.00	033-070-055-0	$ 30.00	033-070-116-0	$ 30.00	033-090-018-4	$ 51.00	033-130-054-1	$ 51.00	033-200-021-5	$ 51.00	033-271-023-5	$ 21.00	033-271-085-4	$ 30.00
033-051-010-8	$ 30.00	033-053-059-3	$ 30.00	033-070-056-8	$ 30.00	033-070-117-8	$ 30.00	033-090-019-2	$ 51.00	033-130-063-2	$ 51.00	033-200-024-9	$ 51.00	033-271-024-3	$ 21.00	033-271-086-2	$ 30.00

Assessor Parcel Book 033 proposed Storm Water fees for 2016/2017

033-271-087-0	$ 21.00	033-280-048-1	$ 21.00	033-290-005-9	$ 21.00	033-302-006-3	$ 30.00	033-313-013-6	$ 30.00	033-320-026-9	$ 30.00	033-340-014-1	$ 30.00	033-350-036-1	$ 30.00	033-360-024-5	$ 21.00
033-271-088-8	$ 30.00	033-280-049-9	$ 21.00	033-290-006-7	$ 21.00	033-302-007-1	$ 30.00	033-313-014-4	$ 30.00	033-320-027-7	$ 30.00	033-340-015-8	$ 30.00	033-350-037-9	$ 30.00	033-360-025-2	$ 30.00
033-271-089-6	$ 21.00	033-280-050-7	$ 21.00	033-290-007-5	$ 21.00	033-302-008-9	$ 30.00	033-313-015-1	$ 30.00	033-320-028-5	$ 30.00	033-340-016-6	$ 30.00	033-350-038-7	$ 30.00	033-360-026-0	$ 30.00
033-271-090-4	$ 21.00	033-280-051-5	$ 21.00	033-290-008-3	$ 21.00	033-302-009-7	$ 30.00	033-313-016-9	$ 30.00	033-320-029-3	$ 30.00	033-340-017-4	$ 30.00	033-350-039-5	$ 30.00	033-360-027-8	$ 30.00
033-271-091-2	$ 21.00	033-280-052-3	$ 21.00	033-290-009-1	$ 21.00	033-302-010-5	$ 30.00	033-313-017-7	$ 30.00	033-320-030-1	$ 30.00	033-340-018-2	$ 30.00	033-350-040-3	$ 30.00	033-360-029-4	$ 21.00
033-271-092-0	$ 21.00	033-280-053-1	$ 21.00	033-290-010-9	$ 21.00	033-302-011-3	$ 30.00	033-313-018-5	$ 30.00	033-320-031-9	$ 30.00	033-340-019-0	$ 30.00	033-350-041-1	$ 30.00	033-360-030-2	$ 21.00
033-271-093-8	$ 21.00	033-280-054-9	$ 21.00	033-290-011-7	$ 21.00	033-302-012-1	$ 30.00	033-313-019-3	$ 30.00	033-320-032-7	$ 30.00	033-340-020-8	$ 30.00	033-350-042-9	$ 30.00	033-360-031-0	$ 21.00
033-271-094-6	$ 21.00	033-280-055-6	$ 21.00	033-290-012-5	$ 30.00	033-302-013-9	$ 30.00	033-313-020-1	$ 30.00	033-330-001-0	$ 30.00	033-340-021-6	$ 30.00	033-350-043-7	$ 30.00	033-360-032-8	$ 21.00
033-271-095-3	$ 21.00	033-280-056-4	$ 21.00	033-290-013-3	$ 30.00	033-302-014-7	$ 30.00	033-313-021-9	$ 30.00	033-330-002-8	$ 30.00	033-340-022-4	$ 30.00	033-350-044-5	$ 30.00	033-360-033-6	$ 30.00
033-271-096-1	$ 21.00	033-280-057-2	$ 21.00	033-290-014-1	$ 21.00	033-302-015-4	$ 30.00	033-313-022-7	$ 30.00	033-330-003-6	$ 30.00	033-340-023-2	$ 30.00	033-350-045-2	$ 30.00	033-360-034-4	$ 30.00
033-280-001-0	$ 30.00	033-280-058-0	$ 30.00	033-290-015-8	$ 21.00	033-302-016-2	$ 30.00	033-313-023-5	$ 30.00	033-330-004-4	$ 30.00	033-340-024-0	$ 30.00	033-350-046-0	$ 30.00	033-360-035-1	$ 30.00
033-280-002-8	$ 21.00	033-280-059-8	$ 21.00	033-290-016-6	$ 21.00	033-302-017-0	$ 30.00	033-313-024-3	$ 30.00	033-330-005-1	$ 30.00	033-340-025-7	$ 30.00	033-350-047-8	$ 30.00	033-360-036-9	$ 30.00
033-280-003-6	$ 21.00	033-280-060-6	$ 30.00	033-290-017-4	$ 21.00	033-302-018-8	$ 30.00	033-313-025-0	$ 30.00	033-330-006-9	$ 30.00	033-340-026-5	$ 30.00	033-350-048-6	$ 30.00	033-360-037-7	$ 21.00
033-280-004-4	$ 30.00	033-280-061-4	$ 30.00	033-290-018-2	$ 30.00	033-302-019-6	$ 30.00	033-314-001-0	$ 30.00	033-330-007-7	$ 30.00	033-340-027-3	$ 30.00	033-350-049-4	$ 30.00	033-360-038-5	$ 30.00
033-280-005-1	$ 30.00	033-280-062-2	$ 21.00	033-290-019-0	$ 21.00	033-302-020-4	$ 30.00	033-314-002-8	$ 30.00	033-330-008-5	$ 30.00	033-340-028-1	$ 30.00	033-350-050-2	$ 30.00	033-360-039-3	$ 30.00
033-280-006-9	$ 30.00	033-280-063-0	$ 21.00	033-290-020-8	$ 21.00	033-302-021-2	$ 30.00	033-314-003-6	$ 30.00	033-330-009-3	$ 30.00	033-340-029-9	$ 30.00	033-350-051-0	$ 30.00	033-360-040-1	$ 30.00
033-280-007-7	$ 30.00	033-280-064-8	$ 21.00	033-290-021-6	$ 21.00	033-302-022-0	$ 30.00	033-314-004-4	$ 30.00	033-330-010-1	$ 30.00	033-340-030-7	$ 30.00	033-350-052-8	$ 30.00	033-360-041-9	$ 21.00
033-280-008-5	$ 30.00	033-280-065-5	$ 21.00	033-290-022-4	$ 21.00	033-302-023-8	$ 30.00	033-315-001-9	$ 30.00	033-330-011-9	$ 30.00	033-340-031-5	$ 30.00	033-350-053-6	$ 30.00	033-360-042-7	$ 21.00
033-280-009-3	$ 30.00	033-280-066-3	$ 30.00	033-290-023-2	$ 21.00	033-302-024-6	$ 30.00	033-315-002-7	$ 30.00	033-330-012-7	$ 30.00	033-340-032-3	$ 30.00	033-350-054-4	$ 30.00	033-360-043-5	$ 30.00
033-280-010-1	$ 30.00	033-280-067-1	$ 30.00	033-290-024-0	$ 21.00	033-302-025-3	$ 30.00	033-315-003-5	$ 30.00	033-330-013-5	$ 30.00	033-340-033-1	$ 30.00	033-350-055-1	$ 30.00	033-360-044-3	$ 21.00
033-280-011-9	$ 30.00	033-280-068-9	$ 30.00	033-290-025-7	$ 21.00	033-303-001-3	$ 30.00	033-315-004-3	$ 30.00	033-330-014-3	$ 30.00	033-340-034-9	$ 30.00	033-350-056-9	$ 30.00	033-360-045-0	$ 21.00
033-280-012-7	$ 30.00	033-280-069-7	$ 30.00	033-290-026-5	$ 21.00	033-303-002-1	$ 30.00	033-316-001-8	$ 30.00	033-330-015-0	$ 30.00	033-340-035-6	$ 30.00	033-350-057-7	$ 30.00	033-360-046-8	$ 21.00
033-280-013-5	$ 21.00	033-280-070-5	$ 30.00	033-290-027-3	$ 30.00	033-303-003-9	$ 30.00	033-316-002-6	$ 30.00	033-330-016-8	$ 30.00	033-350-001-5	$ 30.00	033-350-058-5	$ 30.00	033-360-047-6	$ 30.00
033-280-014-3	$ 21.00	033-280-071-3	$ 30.00	033-290-028-1	$ 21.00	033-303-004-7	$ 30.00	033-316-003-4	$ 30.00	033-330-017-6	$ 30.00	033-350-002-3	$ 30.00	033-350-059-3	$ 30.00	033-360-048-4	$ 21.00
033-280-015-0	$ 21.00	033-280-072-1	$ 21.00	033-290-029-9	$ 21.00	033-303-005-4	$ 30.00	033-316-004-2	$ 30.00	033-330-018-4	$ 30.00	033-350-003-1	$ 30.00	033-350-060-1	$ 30.00	033-360-049-2	$ 30.00
033-280-016-8	$ 21.00	033-280-073-9	$ 21.00	033-290-030-7	$ 21.00	033-303-006-2	$ 30.00	033-316-005-9	$ 30.00	033-330-019-2	$ 30.00	033-350-004-9	$ 30.00	033-350-061-9	$ 30.00	033-360-050-0	$ 21.00
033-280-017-6	$ 21.00	033-280-074-7	$ 21.00	033-290-031-5	$ 21.00	033-303-007-0	$ 30.00	033-316-006-7	$ 30.00	033-330-020-0	$ 30.00	033-350-005-6	$ 30.00	033-350-062-7	$ 30.00	033-370-001-1	$ 30.00
033-280-018-4	$ 21.00	033-280-075-4	$ 21.00	033-290-032-3	$ 21.00	033-303-008-8	$ 30.00	033-316-007-5	$ 30.00	033-330-021-8	$ 30.00	033-350-006-4	$ 30.00	033-350-063-5	$ 30.00	033-370-002-9	$ 30.00
033-280-019-2	$ 21.00	033-280-076-2	$ 21.00	033-290-033-1	$ 21.00	033-303-009-6	$ 30.00	033-316-008-3	$ 30.00	033-330-022-6	$ 30.00	033-350-007-2	$ 30.00	033-350-064-3	$ 30.00	033-370-003-7	$ 30.00
033-280-020-0	$ 21.00	033-280-077-0	$ 21.00	033-290-034-9	$ 21.00	033-303-010-4	$ 30.00	033-316-009-1	$ 30.00	033-330-023-4	$ 30.00	033-350-008-0	$ 30.00	033-350-065-0	$ 30.00	033-370-004-5	$ 30.00
033-280-021-8	$ 30.00	033-280-078-8	$ 30.00	033-290-035-6	$ 30.00	033-303-011-2	$ 30.00	033-316-010-9	$ 30.00	033-330-024-2	$ 30.00	033-350-009-8	$ 30.00	033-350-066-8	$ 30.00	033-370-005-2	$ 30.00
033-280-022-6	$ 30.00	033-280-079-6	$ 21.00	033-290-036-4	$ 21.00	033-311-001-3	$ 30.00	033-316-011-7	$ 30.00	033-330-025-9	$ 30.00	033-350-010-6	$ 30.00	033-350-067-6	$ 30.00	033-370-006-0	$ 30.00
033-280-023-4	$ 30.00	033-280-080-4	$ 21.00	033-290-037-2	$ 21.00	033-311-002-1	$ 30.00	033-320-001-2	$ 30.00	033-330-026-7	$ 30.00	033-350-011-4	$ 30.00	033-350-068-4	$ 30.00	033-370-007-8	$ 30.00
033-280-024-2	$ 30.00	033-280-081-2	$ 21.00	033-290-038-0	$ 21.00	033-311-003-9	$ 30.00	033-320-002-0	$ 30.00	033-330-027-5	$ 30.00	033-350-012-2	$ 30.00	033-350-069-2	$ 30.00	033-370-008-6	$ 30.00
033-280-025-9	$ 30.00	033-280-082-0	$ 30.00	033-290-039-8	$ 21.00	033-311-004-7	$ 30.00	033-320-003-8	$ 30.00	033-330-028-3	$ 30.00	033-350-013-0	$ 30.00	033-350-070-0	$ 30.00	033-370-009-4	$ 30.00
033-280-026-7	$ 30.00	033-280-083-8	$ 30.00	033-301-001-5	$ 30.00	033-311-005-4	$ 30.00	033-320-004-6	$ 30.00	033-330-029-1	$ 30.00	033-350-014-8	$ 30.00	033-360-002-1	$ 21.00	033-370-010-2	$ 30.00
033-280-027-5	$ 30.00	033-280-084-6	$ 21.00	033-301-002-3	$ 30.00	033-311-006-2	$ 30.00	033-320-005-3	$ 30.00	033-330-030-9	$ 30.00	033-350-015-5	$ 30.00	033-360-003-9	$ 21.00	033-370-011-0	$ 30.00
033-280-028-3	$ 30.00	033-280-085-3	$ 21.00	033-301-004-9	$ 30.00	033-311-007-0	$ 30.00	033-320-006-1	$ 30.00	033-330-031-7	$ 30.00	033-350-016-3	$ 30.00	033-360-004-7	$ 30.00	033-370-012-8	$ 30.00
033-280-029-1	$ 30.00	033-280-086-1	$ 21.00	033-301-005-6	$ 30.00	033-311-008-8	$ 30.00	033-320-007-9	$ 30.00	033-330-032-5	$ 30.00	033-350-017-1	$ 30.00	033-360-005-4	$ 30.00	033-370-013-6	$ 30.00
033-280-030-9	$ 30.00	033-280-087-9	$ 21.00	033-301-006-4	$ 30.00	033-311-009-6	$ 30.00	033-320-008-7	$ 30.00	033-330-033-3	$ 30.00	033-350-018-9	$ 30.00	033-360-006-2	$ 30.00	033-370-014-4	$ 30.00
033-280-031-7	$ 30.00	033-280-088-7	$ 21.00	033-301-007-2	$ 30.00	033-311-010-4	$ 30.00	033-320-009-5	$ 30.00	033-330-034-1	$ 30.00	033-350-019-7	$ 30.00	033-360-007-0	$ 30.00	033-370-018-5	$ 30.00
033-280-032-5	$ 30.00	033-280-089-5	$ 30.00	033-301-008-0	$ 30.00	033-312-001-2	$ 30.00	033-320-010-3	$ 30.00	033-330-035-8	$ 30.00	033-350-020-5	$ 30.00	033-360-008-8	$ 30.00	033-370-019-3	$ 30.00
033-280-033-3	$ 21.00	033-280-090-3	$ 30.00	033-301-009-8	$ 30.00	033-312-002-0	$ 30.00	033-320-011-1	$ 30.00	033-330-036-6	$ 30.00	033-350-021-3	$ 30.00	033-360-009-6	$ 30.00	033-370-020-1	$ 30.00
033-280-034-1	$ 21.00	033-280-091-1	$ 21.00	033-301-010-6	$ 30.00	033-312-003-8	$ 30.00	033-320-012-9	$ 30.00	033-330-037-4	$ 30.00	033-350-022-1	$ 30.00	033-360-010-4	$ 30.00	033-370-021-9	$ 30.00
033-280-035-8	$ 30.00	033-280-092-9	$ 21.00	033-301-011-4	$ 30.00	033-312-004-6	$ 30.00	033-320-013-7	$ 30.00	033-330-038-2	$ 30.00	033-350-023-9	$ 30.00	033-360-011-2	$ 30.00	033-370-022-7	$ 30.00
033-280-036-6	$ 21.00	033-280-093-7	$ 21.00	033-301-012-2	$ 30.00	033-313-001-1	$ 30.00	033-320-014-5	$ 30.00	033-340-002-6	$ 30.00	033-350-024-7	$ 30.00	033-360-012-0	$ 30.00	033-370-023-5	$ 30.00
033-280-037-4	$ 21.00	033-280-094-5	$ 21.00	033-301-013-0	$ 30.00	033-313-002-9	$ 30.00	033-320-015-2	$ 30.00	033-340-003-4	$ 30.00	033-350-025-4	$ 30.00	033-360-013-8	$ 21.00	033-370-024-3	$ 30.00
033-280-038-2	$ 21.00	033-280-095-2	$ 21.00	033-301-014-8	$ 30.00	033-313-003-7	$ 30.00	033-320-016-0	$ 30.00	033-340-004-2	$ 30.00	033-350-026-2	$ 30.00	033-360-014-6	$ 21.00	033-370-025-0	$ 30.00
033-280-039-0	$ 21.00	033-280-096-0	$ 21.00	033-301-015-5	$ 30.00	033-313-004-5	$ 30.00	033-320-017-8	$ 30.00	033-340-005-9	$ 30.00	033-350-027-0	$ 30.00	033-360-015-3	$ 21.00	033-370-026-8	$ 30.00
033-280-040-8	$ 21.00	033-280-097-8	$ 21.00	033-301-016-3	$ 30.00	033-313-005-2	$ 30.00	033-320-018-6	$ 30.00	033-340-006-7	$ 30.00	033-350-028-8	$ 30.00	033-360-016-1	$ 30.00	033-370-027-6	$ 30.00
033-280-041-6	$ 21.00	033-280-098-6	$ 21.00	033-301-017-1	$ 30.00	033-313-006-0	$ 30.00	033-320-019-4	$ 30.00	033-340-007-5	$ 30.00	033-350-029-6	$ 30.00	033-360-017-9	$ 30.00	033-370-028-4	$ 30.00
033-280-042-4	$ 21.00	033-280-099-4	$ 21.00	033-301-018-9	$ 30.00	033-313-007-8	$ 30.00	033-320-020-2	$ 30.00	033-340-008-3	$ 30.00	033-350-030-4	$ 30.00	033-360-018-7	$ 30.00	033-370-029-2	$ 30.00
033-280-043-2	$ 21.00	033-280-106-7	$ 30.00	033-302-001-4	$ 30.00	033-313-008-6	$ 30.00	033-320-021-0	$ 30.00	033-340-009-1	$ 30.00	033-350-031-2	$ 30.00	033-360-019-5	$ 30.00	033-370-030-0	$ 30.00
033-280-044-0	$ 21.00	033-290-001-8	$ 21.00	033-302-002-2	$ 30.00	033-313-009-4	$ 30.00	033-320-022-8	$ 30.00	033-340-010-9	$ 30.00	033-350-032-0	$ 30.00	033-360-020-3	$ 30.00	033-370-031-8	$ 30.00
033-280-045-7	$ 21.00	033-290-002-6	$ 30.00	033-302-003-0	$ 30.00	033-313-010-2	$ 30.00	033-320-023-6	$ 30.00	033-340-011-7	$ 30.00	033-350-033-8	$ 30.00	033-360-021-1	$ 30.00	033-370-032-6	$ 30.00
033-280-046-5	$ 21.00	033-290-003-4	$ 21.00	033-302-004-8	$ 30.00	033-313-011-0	$ 30.00	033-320-024-4	$ 30.00	033-340-012-5	$ 30.00	033-350-034-6	$ 30.00	033-360-022-9	$ 21.00	033-370-033-4	$ 30.00
033-280-047-3	$ 21.00	033-290-004-2	$ 21.00	033-302-005-5	$ 30.00	033-313-012-8	$ 30.00	033-320-025-1	$ 30.00	033-340-013-3	$ 30.00	033-350-035-3	$ 30.00	033-360-023-7	$ 21.00	033-370-034-2	$ 30.00

Assessor Parcel Book 033 proposed Storm Water fees for 2016/2017

033-370-035-9	$ 30.00	033-390-008-2	$ 30.00	033-400-013-0	$ 30.00	033-410-060-9	$ 30.00	033-420-054-0	$ 21.00	033-430-017-5	$ 30.00	033-430-074-6	$ 30.00	033-440-031-4	$ 30.00
033-370-037-5	$ 30.00	033-390-009-0	$ 30.00	033-410-001-3	$ 21.00	033-410-061-7	$ 30.00	033-420-055-7	$ 30.00	033-430-018-3	$ 30.00	033-430-075-3	$ 30.00	033-440-032-2	$ 30.00
033-370-038-3	$ 30.00	033-390-010-8	$ 30.00	033-410-002-1	$ 21.00	033-410-062-5	$ 30.00	033-420-056-5	$ 30.00	033-430-019-1	$ 30.00	033-430-076-1	$ 30.00	033-440-033-0	$ 30.00
033-370-039-1	$ 30.00	033-390-011-6	$ 30.00	033-410-003-9	$ 21.00	033-410-063-3	$ 30.00	033-420-057-3	$ 30.00	033-430-020-9	$ 30.00	033-430-077-9	$ 30.00	033-440-034-8	$ 30.00
033-380-001-9	$ 30.00	033-390-012-4	$ 30.00	033-410-004-7	$ 30.00	033-410-064-1	$ 30.00	033-420-058-1	$ 21.00	033-430-021-7	$ 30.00	033-430-078-7	$ 30.00	033-440-035-5	$ 30.00
033-380-002-7	$ 30.00	033-390-013-2	$ 30.00	033-410-005-4	$ 21.00	033-420-001-1	$ 30.00	033-420-059-9	$ 30.00	033-430-022-5	$ 30.00	033-430-079-5	$ 30.00	033-440-036-3	$ 30.00
033-380-003-5	$ 30.00	033-390-014-0	$ 30.00	033-410-006-2	$ 21.00	033-420-002-9	$ 21.00	033-420-060-7	$ 30.00	033-430-023-3	$ 30.00	033-430-080-3	$ 30.00	033-440-037-1	$ 30.00
033-380-004-3	$ 30.00	033-390-015-7	$ 30.00	033-410-007-0	$ 21.00	033-420-003-7	$ 21.00	033-420-062-3	$ 21.00	033-430-024-1	$ 30.00	033-430-081-1	$ 30.00	033-440-038-9	$ 30.00
033-380-005-0	$ 30.00	033-390-016-5	$ 30.00	033-410-008-8	$ 21.00	033-420-004-5	$ 21.00	033-420-063-1	$ 21.00	033-430-025-8	$ 30.00	033-430-082-9	$ 30.00	033-440-039-7	$ 30.00
033-380-006-8	$ 30.00	033-390-017-3	$ 30.00	033-410-009-6	$ 21.00	033-420-005-2	$ 21.00	033-420-064-9	$ 30.00	033-430-026-6	$ 30.00	033-430-083-7	$ 30.00	033-440-040-5	$ 30.00
033-380-007-6	$ 30.00	033-390-018-1	$ 30.00	033-410-010-4	$ 21.00	033-420-006-0	$ 21.00	033-420-065-6	$ 30.00	033-430-027-4	$ 30.00	033-430-084-5	$ 30.00	033-440-041-3	$ 30.00
033-380-008-4	$ 30.00	033-390-019-9	$ 30.00	033-410-011-2	$ 30.00	033-420-007-8	$ 21.00	033-420-066-4	$ 21.00	033-430-028-2	$ 30.00	033-430-085-2	$ 30.00	033-440-042-1	$ 30.00
033-380-009-2	$ 30.00	033-390-020-7	$ 30.00	033-410-012-0	$ 21.00	033-420-008-6	$ 30.00	033-420-067-2	$ 21.00	033-430-029-0	$ 30.00	033-430-086-0	$ 30.00	033-440-043-9	$ 30.00
033-380-010-0	$ 30.00	033-390-021-5	$ 30.00	033-410-013-8	$ 21.00	033-420-009-4	$ 30.00	033-420-068-0	$ 21.00	033-430-030-8	$ 30.00	033-430-087-8	$ 30.00	033-440-044-7	$ 30.00
033-380-011-8	$ 30.00	033-390-022-3	$ 30.00	033-410-014-6	$ 21.00	033-420-010-2	$ 30.00	033-420-069-8	$ 21.00	033-430-031-6	$ 30.00	033-430-088-6	$ 30.00	033-440-045-4	$ 30.00
033-380-012-6	$ 30.00	033-390-023-1	$ 30.00	033-410-015-3	$ 30.00	033-420-011-0	$ 21.00	033-420-070-6	$ 30.00	033-430-032-4	$ 30.00	033-430-089-4	$ 30.00	033-440-046-2	$ 30.00
033-380-013-4	$ 30.00	033-390-024-9	$ 30.00	033-410-016-1	$ 30.00	033-420-012-8	$ 21.00	033-420-071-4	$ 30.00	033-430-033-2	$ 30.00	033-430-090-2	$ 30.00	033-440-047-0	$ 30.00
033-380-014-2	$ 30.00	033-390-025-6	$ 30.00	033-410-017-9	$ 21.00	033-420-013-6	$ 21.00	033-420-072-2	$ 21.00	033-430-034-0	$ 30.00	033-430-091-0	$ 30.00	033-440-048-8	$ 30.00
033-380-015-9	$ 30.00	033-390-026-4	$ 30.00	033-410-018-7	$ 21.00	033-420-014-4	$ 21.00	033-420-073-0	$ 21.00	033-430-035-7	$ 30.00	033-430-092-8	$ 30.00	033-440-049-6	$ 30.00
033-380-016-7	$ 30.00	033-390-027-2	$ 30.00	033-410-019-5	$ 30.00	033-420-015-1	$ 21.00	033-420-074-8	$ 21.00	033-430-036-5	$ 30.00	033-430-093-6	$ 30.00	033-440-050-4	$ 30.00
033-380-017-5	$ 30.00	033-390-028-0	$ 30.00	033-410-020-3	$ 30.00	033-420-016-9	$ 21.00	033-420-075-5	$ 21.00	033-430-037-3	$ 30.00	033-430-094-4	$ 30.00	033-440-051-2	$ 30.00
033-380-018-3	$ 30.00	033-390-029-8	$ 30.00	033-410-021-1	$ 21.00	033-420-017-7	$ 30.00	033-420-076-3	$ 21.00	033-430-038-1	$ 30.00	033-430-095-1	$ 30.00	033-440-052-0	$ 30.00
033-380-019-1	$ 30.00	033-390-030-6	$ 30.00	033-410-022-9	$ 21.00	033-420-018-5	$ 21.00	033-420-077-1	$ 30.00	033-430-039-9	$ 30.00	033-430-096-9	$ 30.00	033-440-053-8	$ 30.00
033-380-020-9	$ 30.00	033-390-031-4	$ 30.00	033-410-024-5	$ 21.00	033-420-019-3	$ 21.00	033-420-078-9	$ 30.00	033-430-040-7	$ 30.00	033-430-097-7	$ 30.00	033-440-054-6	$ 30.00
033-380-021-7	$ 30.00	033-390-032-2	$ 30.00	033-410-025-2	$ 21.00	033-420-020-1	$ 30.00	033-420-079-7	$ 21.00	033-430-041-5	$ 30.00	033-430-098-5	$ 30.00	033-440-055-3	$ 30.00
033-380-022-5	$ 30.00	033-390-033-0	$ 30.00	033-410-026-0	$ 21.00	033-420-021-9	$ 30.00	033-420-080-5	$ 21.00	033-430-042-3	$ 30.00	033-430-099-3	$ 30.00	033-440-056-1	$ 30.00
033-380-023-3	$ 30.00	033-390-034-8	$ 30.00	033-410-027-8	$ 30.00	033-420-022-7	$ 21.00	033-420-081-3	$ 21.00	033-430-043-1	$ 30.00	033-430-100-9	$ 30.00	033-440-057-9	$ 30.00
033-380-024-1	$ 30.00	033-390-035-5	$ 30.00	033-410-028-6	$ 30.00	033-420-023-5	$ 21.00	033-420-082-1	$ 21.00	033-430-044-9	$ 30.00	033-440-001-7	$ 30.00	033-440-058-7	$ 30.00
033-380-025-8	$ 30.00	033-390-036-3	$ 30.00	033-410-029-4	$ 21.00	033-420-024-3	$ 30.00	033-420-083-9	$ 21.00	033-430-045-6	$ 30.00	033-440-002-5	$ 30.00		
033-380-026-6	$ 30.00	033-390-037-1	$ 30.00	033-410-030-2	$ 21.00	033-420-025-0	$ 30.00	033-420-084-7	$ 21.00	033-430-046-4	$ 30.00	033-440-003-3	$ 30.00		
033-380-027-4	$ 30.00	033-390-038-9	$ 30.00	033-410-031-0	$ 21.00	033-420-026-8	$ 30.00	033-420-085-4	$ 30.00	033-430-047-2	$ 30.00	033-440-004-1	$ 30.00		
033-380-028-2	$ 30.00	033-390-039-7	$ 30.00	033-410-032-8	$ 21.00	033-420-027-6	$ 30.00	033-420-086-2	$ 21.00	033-430-048-0	$ 30.00	033-440-005-8	$ 30.00		
033-380-029-0	$ 30.00	033-390-040-5	$ 30.00	033-410-033-6	$ 21.00	033-420-028-4	$ 30.00	033-420-087-0	$ 30.00	033-430-049-8	$ 30.00	033-440-006-6	$ 30.00		
033-380-030-8	$ 30.00	033-390-041-3	$ 30.00	033-410-034-4	$ 21.00	033-420-029-2	$ 21.00	033-420-088-8	$ 30.00	033-430-050-6	$ 30.00	033-440-007-4	$ 30.00		
033-380-031-6	$ 30.00	033-390-042-1	$ 30.00	033-410-035-1	$ 21.00	033-420-030-0	$ 30.00	033-420-089-6	$ 21.00	033-430-051-4	$ 30.00	033-440-008-2	$ 30.00		
033-380-032-4	$ 30.00	033-390-043-9	$ 30.00	033-410-036-9	$ 30.00	033-420-031-8	$ 30.00	033-420-090-4	$ 21.00	033-430-052-2	$ 30.00	033-440-009-0	$ 30.00		
033-380-033-2	$ 30.00	033-390-044-7	$ 30.00	033-410-037-7	$ 21.00	033-420-032-6	$ 21.00	033-420-091-2	$ 21.00	033-430-053-0	$ 30.00	033-440-010-8	$ 30.00		
033-380-034-0	$ 30.00	033-390-045-4	$ 30.00	033-410-038-5	$ 21.00	033-420-033-4	$ 21.00	033-420-092-0	$ 21.00	033-430-054-8	$ 30.00	033-440-011-6	$ 30.00		
033-380-035-7	$ 30.00	033-390-046-2	$ 30.00	033-410-039-3	$ 21.00	033-420-034-2	$ 21.00	033-420-093-8	$ 21.00	033-430-055-5	$ 30.00	033-440-012-4	$ 30.00		
033-380-036-5	$ 30.00	033-390-047-0	$ 30.00	033-410-040-1	$ 30.00	033-420-035-9	$ 21.00	033-420-094-6	$ 30.00	033-430-056-3	$ 30.00	033-440-013-2	$ 30.00		
033-380-037-3	$ 30.00	033-390-048-8	$ 30.00	033-410-042-7	$ 30.00	033-420-036-7	$ 21.00	033-420-096-1	$ 30.00	033-430-057-1	$ 30.00	033-440-014-0	$ 30.00		
033-380-038-1	$ 30.00	033-390-049-6	$ 30.00	033-410-043-5	$ 21.00	033-420-037-5	$ 30.00	033-430-001-9	$ 30.00	033-430-058-9	$ 30.00	033-440-015-7	$ 30.00		
033-380-039-9	$ 30.00	033-390-050-4	$ 30.00	033-410-044-3	$ 21.00	033-420-038-3	$ 30.00	033-430-002-7	$ 30.00	033-430-059-7	$ 30.00	033-440-016-5	$ 30.00		
033-380-040-7	$ 30.00	033-390-051-2	$ 30.00	033-410-045-0	$ 30.00	033-420-039-1	$ 30.00	033-430-003-5	$ 30.00	033-430-060-5	$ 30.00	033-440-017-3	$ 30.00		
033-380-041-5	$ 30.00	033-390-052-0	$ 30.00	033-410-046-8	$ 30.00	033-420-040-9	$ 21.00	033-430-004-3	$ 30.00	033-430-061-3	$ 30.00	033-440-018-1	$ 30.00		
033-380-042-3	$ 30.00	033-400-001-5	$ 30.00	033-410-047-6	$ 30.00	033-420-041-7	$ 21.00	033-430-005-0	$ 30.00	033-430-062-1	$ 30.00	033-440-019-9	$ 30.00		
033-380-043-1	$ 30.00	033-400-002-3	$ 30.00	033-410-048-4	$ 30.00	033-420-042-5	$ 21.00	033-430-006-8	$ 30.00	033-430-063-9	$ 30.00	033-440-020-7	$ 30.00		
033-380-044-9	$ 30.00	033-400-003-1	$ 30.00	033-410-049-2	$ 30.00	033-420-043-3	$ 21.00	033-430-007-6	$ 30.00	033-430-064-7	$ 30.00	033-440-021-5	$ 30.00		
033-380-045-6	$ 30.00	033-400-004-9	$ 30.00	033-410-050-0	$ 30.00	033-420-044-1	$ 21.00	033-430-008-4	$ 30.00	033-430-065-4	$ 30.00	033-440-022-3	$ 30.00		
033-380-046-4	$ 30.00	033-400-005-6	$ 30.00	033-410-051-8	$ 30.00	033-420-045-8	$ 21.00	033-430-009-2	$ 30.00	033-430-066-2	$ 30.00	033-440-023-1	$ 30.00		
033-390-001-7	$ 30.00	033-400-006-4	$ 30.00	033-410-052-6	$ 30.00	033-420-046-6	$ 21.00	033-430-010-0	$ 30.00	033-430-067-0	$ 30.00	033-440-024-9	$ 30.00		
033-390-002-5	$ 30.00	033-400-007-2	$ 30.00	033-410-054-2	$ 30.00	033-420-048-2	$ 21.00	033-430-011-8	$ 30.00	033-430-068-8	$ 30.00	033-440-025-6	$ 30.00		
033-390-003-3	$ 30.00	033-400-008-0	$ 30.00	033-410-055-9	$ 30.00	033-420-049-0	$ 21.00	033-430-012-6	$ 30.00	033-430-069-6	$ 30.00	033-440-026-4	$ 30.00		
033-390-004-1	$ 30.00	033-400-009-8	$ 30.00	033-410-056-7	$ 30.00	033-420-050-8	$ 30.00	033-430-013-4	$ 30.00	033-430-070-4	$ 30.00	033-440-027-2	$ 30.00		
033-390-005-8	$ 30.00	033-400-010-6	$ 30.00	033-410-057-5	$ 30.00	033-420-051-6	$ 21.00	033-430-014-2	$ 30.00	033-430-071-2	$ 30.00	033-440-028-0	$ 30.00		
033-390-006-6	$ 30.00	033-400-011-4	$ 30.00	033-410-058-3	$ 30.00	033-420-052-4	$ 21.00	033-430-015-9	$ 30.00	033-430-072-0	$ 30.00	033-440-029-8	$ 30.00		
033-390-007-4	$ 30.00	033-400-012-2	$ 30.00	033-410-059-1	$ 30.00	033-420-053-2	$ 21.00	033-430-016-7	$ 30.00	033-430-073-8	$ 30.00	033-440-030-6	$ 30.00		

Assessor Parcel Book 034 proposed Storm Water fees for 2016/2017

034-010-020-5	$ 51.00	034-080-028-3	$ 51.00	034-160-023-7	$ 30.00	034-160-080-7	$ 30.00	034-210-011-2	$ 565.20	034-260-025-1	$ 51.00	034-280-008-3	$ 30.00	034-280-086-9	$ 30.00	034-290-054-5	$ 30.00
034-010-034-6	$ 51.00	034-080-031-7	$ 51.00	034-160-024-5	$ 30.00	034-160-082-3	$ 30.00	034-220-002-9	$ 51.00	034-260-026-9	$ 51.00	034-280-009-1	$ 30.00	034-280-087-7	$ 30.00	034-290-055-2	$ 30.00
034-010-035-3	$ 51.00	034-080-034-1	$ 51.00	034-160-025-2	$ 30.00	034-160-083-1	$ 30.00	034-220-003-7	$ 51.00	034-270-007-7	$ 30.00	034-280-010-9	$ 30.00	034-280-088-5	$ 30.00	034-290-056-0	$ 30.00
034-020-007-0	$ 51.00	034-080-035-8	$ 51.00	034-160-026-0	$ 30.00	034-160-084-9	$ 30.00	034-220-004-5	$ 51.00	034-270-008-5	$ 30.00	034-280-011-7	$ 30.00	034-280-089-3	$ 30.00	034-290-057-8	$ 30.00
034-020-019-5	$ 51.00	034-080-036-6	$ 51.00	034-160-027-8	$ 30.00	034-160-085-6	$ 30.00	034-220-005-2	$ 51.00	034-270-013-5	$ 30.00	034-280-012-5	$ 30.00	034-280-090-1	$ 30.00	034-290-058-6	$ 30.00
034-030-005-2	$ 51.00	034-080-037-4	$ 51.00	034-160-028-6	$ 30.00	034-160-086-4	$ 30.00	034-220-011-0	$ 30.00	034-270-014-3	$ 30.00	034-280-013-3	$ 30.00	034-280-091-9	$ 30.00	034-290-059-4	$ 30.00
034-030-006-0	$ 51.00	034-080-038-2	$ 51.00	034-160-029-4	$ 30.00	034-160-087-2	$ 30.00	034-220-012-8	$ 30.00	034-270-015-0	$ 30.00	034-280-014-1	$ 30.00	034-280-092-7	$ 30.00	034-290-060-2	$ 30.00
034-030-007-8	$ 51.00	034-080-039-0	$ 51.00	034-160-030-2	$ 30.00	034-160-088-0	$ 30.00	034-220-014-4	$ 30.00	034-270-035-8	$ 51.00	034-280-015-8	$ 30.00	034-290-004-0	$ 30.00	034-290-061-0	$ 30.00
034-040-015-9	$ 2,083.62	034-080-040-8	$ 51.00	034-160-031-0	$ 30.00	034-160-089-8	$ 30.00	034-220-015-1	$ 30.00	034-270-037-4	$ 51.00	034-280-016-6	$ 30.00	034-290-005-7	$ 30.00	034-290-062-8	$ 30.00
034-060-006-3	$ 51.00	034-080-041-6	$ 51.00	034-160-032-8	$ 30.00	034-160-090-6	$ 30.00	034-220-019-3	$ 51.00	034-270-038-2	$ 30.00	034-280-017-4	$ 30.00	034-290-006-5	$ 30.00	034-290-063-6	$ 30.00
034-060-007-1	$ 51.00	034-080-042-4	$ 51.00	034-160-033-6	$ 30.00	034-160-091-4	$ 30.00	034-220-020-1	$ 51.00	034-270-039-0	$ 30.00	034-280-018-2	$ 30.00	034-290-007-3	$ 30.00	034-290-064-4	$ 30.00
034-060-016-2	$ 51.00	034-080-043-2	$ 51.00	034-160-034-4	$ 30.00	034-160-092-2	$ 30.00	034-220-021-9	$ 51.00	034-270-040-8	$ 30.00	034-280-019-0	$ 30.00	034-290-008-1	$ 30.00	034-290-065-1	$ 30.00
034-060-018-8	$ 51.00	034-080-044-0	$ 51.00	034-160-035-1	$ 30.00	034-160-093-0	$ 30.00	034-220-024-3	$ 51.00	034-270-041-6	$ 30.00	034-280-020-8	$ 30.00	034-290-009-9	$ 30.00	034-290-066-9	$ 30.00
034-070-014-5	$ 51.00	034-080-045-7	$ 51.00	034-160-036-9	$ 30.00	034-160-094-8	$ 30.00	034-220-029-2	$ 51.00	034-270-046-5	$ 30.00	034-280-023-2	$ 30.00	034-290-010-7	$ 30.00	034-290-067-7	$ 30.00
034-070-015-2	$ 51.00	034-080-046-5	$ 51.00	034-160-037-7	$ 30.00	034-160-095-5	$ 30.00	034-220-030-0	$ 51.00	034-270-047-3	$ 30.00	034-280-024-0	$ 30.00	034-290-011-5	$ 30.00	034-290-068-5	$ 30.00
034-070-018-6	$ 51.00	034-090-001-8	$ 51.00	034-160-038-5	$ 30.00	034-160-096-3	$ 30.00	034-220-031-8	$ 51.00	034-270-048-1	$ 30.00	034-280-025-7	$ 30.00	034-290-012-3	$ 30.00	034-290-069-3	$ 30.00
034-070-019-4	$ 51.00	034-090-003-4	$ 30.00	034-160-039-3	$ 30.00	034-160-097-1	$ 30.00	034-220-032-6	$ 51.00	034-270-049-9	$ 30.00	034-280-026-5	$ 30.00	034-290-013-1	$ 30.00	034-290-070-1	$ 30.00
034-070-021-0	$ 51.00	034-090-014-1	$ 51.00	034-160-040-1	$ 30.00	034-160-098-9	$ 30.00	034-220-033-4	$ 30.00	034-270-050-7	$ 30.00	034-280-027-3	$ 30.00	034-290-014-9	$ 30.00	034-290-071-9	$ 30.00
034-070-027-7	$ 51.00	034-090-015-8	$ 51.00	034-160-041-9	$ 30.00	034-160-099-7	$ 30.00	034-220-036-7	$ 51.00	034-270-051-5	$ 30.00	034-280-028-1	$ 30.00	034-290-015-6	$ 30.00	034-290-072-7	$ 30.00
034-070-030-1	$ 51.00	034-090-020-8	$ 51.00	034-160-042-7	$ 30.00	034-160-100-3	$ 30.00	034-230-005-0	$ 51.00	034-270-052-3	$ 30.00	034-280-031-5	$ 30.00	034-290-016-4	$ 30.00	034-290-073-5	$ 30.00
034-070-031-9	$ 51.00	034-090-023-2	$ 51.00	034-160-043-5	$ 30.00	034-160-101-1	$ 30.00	034-230-006-8	$ 51.00	034-270-053-1	$ 30.00	034-280-032-3	$ 30.00	034-290-017-2	$ 30.00	034-290-074-3	$ 30.00
034-070-034-3	$ 51.00	034-100-007-3	$ 51.00	034-160-044-3	$ 30.00	034-160-102-9	$ 30.00	034-230-007-6	$ 51.00	034-270-054-9	$ 30.00	034-280-033-1	$ 30.00	034-290-018-0	$ 30.00	034-290-075-0	$ 30.00
034-070-035-0	$ 51.00	034-100-008-1	$ 51.00	034-160-045-0	$ 30.00	034-160-103-7	$ 30.00	034-241-002-4	$ 51.00	034-270-055-6	$ 30.00	034-280-039-8	$ 30.00	034-290-019-8	$ 30.00	034-290-076-8	$ 30.00
034-070-037-6	$ 30.00	034-100-009-9	$ 51.00	034-160-046-8	$ 30.00	034-160-104-5	$ 30.00	034-241-003-2	$ 51.00	034-270-056-4	$ 30.00	034-280-040-6	$ 30.00	034-290-020-6	$ 30.00	034-290-077-6	$ 30.00
034-070-040-0	$ 51.00	034-100-011-5	$ 51.00	034-160-047-6	$ 30.00	034-160-105-2	$ 30.00	034-241-004-0	$ 30.00	034-270-057-2	$ 30.00	034-280-041-4	$ 30.00	034-290-021-4	$ 30.00	034-290-078-4	$ 30.00
034-070-041-8	$ 51.00	034-100-012-3	$ 51.00	034-160-048-4	$ 30.00	034-160-106-0	$ 30.00	034-241-008-1	$ 51.00	034-270-058-0	$ 30.00	034-280-042-2	$ 30.00	034-290-022-2	$ 30.00	034-290-079-2	$ 30.00
034-070-042-6	$ 51.00	034-110-001-4	$ 51.00	034-160-049-2	$ 30.00	034-160-107-8	$ 30.00	034-241-009-9	$ 51.00	034-270-059-8	$ 30.00	034-280-043-0	$ 30.00	034-290-023-0	$ 30.00	034-290-080-0	$ 30.00
034-070-045-9	$ 51.00	034-120-001-2	$ 30.00	034-160-050-0	$ 30.00	034-160-108-6	$ 30.00	034-241-010-7	$ 51.00	034-270-060-6	$ 30.00	034-280-044-8	$ 30.00	034-290-024-8	$ 30.00	034-290-081-8	$ 30.00
034-070-046-7	$ 51.00	034-120-002-0	$ 30.00	034-160-051-8	$ 30.00	034-160-109-4	$ 30.00	034-241-011-5	$ 30.00	034-270-061-4	$ 30.00	034-280-048-9	$ 30.00	034-290-025-5	$ 30.00	034-290-082-6	$ 30.00
034-070-047-5	$ 51.00	034-120-006-1	$ 51.00	034-160-052-6	$ 30.00	034-160-110-2	$ 30.00	034-241-012-3	$ 30.00	034-270-062-2	$ 30.00	034-280-049-7	$ 30.00	034-290-026-3	$ 30.00	034-290-083-4	$ 30.00
034-070-048-3	$ 51.00	034-120-007-9	$ 51.00	034-160-053-4	$ 30.00	034-160-111-0	$ 30.00	034-241-013-1	$ 30.00	034-270-063-0	$ 30.00	034-280-050-5	$ 30.00	034-290-027-1	$ 30.00	034-290-084-2	$ 30.00
034-070-049-1	$ 51.00	034-120-008-7	$ 51.00	034-160-054-2	$ 30.00	034-160-112-8	$ 30.00	034-241-014-9	$ 51.00	034-270-064-8	$ 30.00	034-280-056-2	$ 30.00	034-290-028-9	$ 30.00	034-290-085-9	$ 30.00
034-070-050-9	$ 51.00	034-120-011-1	$ 51.00	034-160-055-9	$ 30.00	034-160-113-6	$ 30.00	034-241-015-6	$ 30.00	034-270-065-5	$ 30.00	034-280-057-0	$ 30.00	034-290-029-7	$ 30.00	034-290-086-7	$ 30.00
034-070-051-7	$ 51.00	034-140-001-8	$ 51.00	034-160-056-7	$ 30.00	034-160-114-4	$ 30.00	034-241-016-4	$ 30.00	034-270-066-3	$ 30.00	034-280-058-8	$ 30.00	034-290-030-5	$ 30.00	034-290-087-5	$ 30.00
034-070-053-3	$ 51.00	034-140-004-2	$ 30.00	034-160-057-5	$ 30.00	034-160-115-1	$ 30.00	034-241-018-0	$ 51.00	034-270-067-1	$ 30.00	034-280-059-6	$ 30.00	034-290-031-3	$ 30.00	034-290-088-3	$ 30.00
034-070-054-1	$ 51.00	034-140-009-1	$ 51.00	034-160-058-3	$ 30.00	034-160-116-9	$ 30.00	034-241-019-8	$ 30.00	034-270-068-9	$ 30.00	034-280-060-4	$ 30.00	034-290-032-1	$ 30.00	034-290-089-1	$ 30.00
034-070-055-8	$ 51.00	034-140-011-7	$ 51.00	034-160-059-1	$ 30.00	034-160-117-7	$ 30.00	034-241-020-6	$ 30.00	034-270-069-7	$ 30.00	034-280-061-2	$ 30.00	034-290-033-9	$ 30.00	034-290-090-9	$ 30.00
034-070-059-0	$ 51.00	034-140-012-5	$ 51.00	034-160-060-9	$ 30.00	034-160-118-5	$ 30.00	034-241-021-4	$ 30.00	034-270-070-5	$ 30.00	034-280-062-0	$ 30.00	034-290-034-7	$ 30.00	034-290-091-7	$ 30.00
034-070-061-6	$ 51.00	034-140-013-3	$ 30.00	034-160-061-7	$ 30.00	034-160-119-3	$ 30.00	034-241-022-2	$ 30.00	034-270-071-3	$ 30.00	034-280-063-8	$ 30.00	034-290-035-4	$ 30.00	034-290-092-5	$ 30.00
034-070-062-4	$ 51.00	034-140-014-1	$ 30.00	034-160-062-5	$ 30.00	034-181-002-6	$ 51.00	034-241-023-0	$ 51.00	034-270-072-1	$ 30.00	034-280-064-6	$ 30.00	034-290-036-2	$ 30.00	034-290-093-3	$ 30.00
034-070-063-2	$ 51.00	034-140-015-8	$ 30.00	034-160-063-3	$ 30.00	034-181-003-4	$ 51.00	034-242-001-5	$ 51.00	034-270-073-9	$ 30.00	034-280-065-3	$ 30.00	034-290-037-0	$ 30.00	034-290-094-1	$ 30.00
034-070-065-7	$ 51.00	034-150-002-3	$ 51.00	034-160-064-1	$ 30.00	034-181-004-2	$ 51.00	034-242-002-3	$ 51.00	034-270-074-7	$ 30.00	034-280-066-1	$ 30.00	034-290-038-8	$ 30.00	034-290-095-8	$ 30.00
034-070-066-5	$ 51.00	034-150-003-1	$ 51.00	034-160-065-8	$ 30.00	034-181-006-7	$ 51.00	034-242-003-1	$ 51.00	034-270-075-4	$ 30.00	034-280-067-9	$ 30.00	034-290-039-6	$ 30.00	034-290-096-6	$ 30.00
034-070-069-9	$ 51.00	034-150-004-9	$ 51.00	034-160-066-6	$ 30.00	034-181-007-5	$ 30.00	034-242-004-9	$ 51.00	034-270-076-2	$ 30.00	034-280-068-7	$ 30.00	034-290-040-4	$ 30.00	034-290-098-2	$ 51.00
034-080-003-6	$ 51.00	034-160-010-4	$ 30.00	034-160-067-4	$ 30.00	034-181-008-3	$ 51.00	034-242-006-4	$ 51.00	034-270-077-0	$ 30.00	034-280-073-7	$ 30.00	034-290-041-2	$ 30.00	034-290-099-0	$ 51.00
034-080-005-1	$ 51.00	034-160-011-2	$ 30.00	034-160-068-2	$ 30.00	034-182-001-7	$ 51.00	034-242-007-2	$ 51.00	034-270-079-6	$ 30.00	034-280-074-5	$ 30.00	034-290-042-0	$ 30.00	034-290-100-6	$ 51.00
034-080-008-5	$ 51.00	034-160-012-0	$ 30.00	034-160-069-0	$ 30.00	034-182-002-5	$ 51.00	034-242-008-0	$ 51.00	034-270-080-4	$ 30.00	034-280-075-2	$ 30.00	034-290-043-8	$ 30.00	034-290-101-4	$ 30.00
034-080-009-3	$ 51.00	034-160-013-8	$ 30.00	034-160-070-8	$ 30.00	034-190-001-7	$ 30.00	034-242-009-8	$ 51.00	034-270-081-2	$ 30.00	034-280-076-0	$ 30.00	034-290-044-6	$ 30.00	034-290-102-2	$ 30.00
034-080-010-1	$ 51.00	034-160-014-6	$ 30.00	034-160-071-6	$ 30.00	034-190-005-8	$ 51.00	034-242-010-6	$ 51.00	034-270-082-0	$ 30.00	034-280-077-8	$ 30.00	034-290-045-3	$ 30.00	034-290-103-0	$ 30.00
034-080-011-9	$ 51.00	034-160-015-3	$ 30.00	034-160-072-4	$ 30.00	034-200-021-3	$ 468.30	034-242-011-4	$ 51.00	034-270-083-8	$ 21.00	034-280-078-6	$ 30.00	034-290-046-1	$ 30.00	034-300-001-4	$ 30.00
034-080-012-7	$ 51.00	034-160-016-1	$ 30.00	034-160-073-2	$ 30.00	034-200-023-9	$ 51.00	034-242-015-5	$ 331.20	034-280-001-8	$ 30.00	034-280-079-4	$ 30.00	034-290-047-9	$ 30.00	034-300-002-2	$ 30.00
034-080-018-4	$ 51.00	034-160-017-9	$ 30.00	034-160-074-0	$ 30.00	034-200-024-7	$ 51.00	034-242-016-3	$ 30.00	034-280-002-6	$ 30.00	034-280-080-2	$ 30.00	034-290-048-7	$ 30.00	034-300-003-0	$ 30.00
034-080-021-8	$ 51.00	034-160-018-7	$ 30.00	034-160-075-7	$ 30.00	034-200-026-2	$ 51.00	034-242-020-5	$ 30.00	034-280-003-4	$ 30.00	034-280-081-0	$ 30.00	034-290-049-5	$ 30.00	034-300-004-8	$ 30.00
034-080-022-6	$ 51.00	034-160-019-5	$ 30.00	034-160-076-5	$ 30.00	034-200-027-0	$ 51.00	034-242-021-3	$ 51.00	034-280-004-2	$ 30.00	034-280-082-8	$ 30.00	034-290-050-3	$ 30.00	034-300-005-5	$ 30.00
034-080-025-9	$ 51.00	034-160-020-3	$ 30.00	034-160-077-3	$ 30.00	034-200-028-8	$ 51.00	034-242-024-7	$ 42.00	034-280-005-9	$ 30.00	034-280-083-6	$ 30.00	034-290-051-1	$ 30.00	034-300-006-3	$ 30.00
034-080-026-7	$ 51.00	034-160-021-1	$ 30.00	034-160-078-1	$ 30.00	034-210-006-2	$ 51.00	034-242-027-0	$ 105.00	034-280-006-7	$ 30.00	034-280-084-4	$ 30.00	034-290-052-9	$ 30.00	034-300-007-1	$ 30.00
034-080-027-5	$ 51.00	034-160-022-9	$ 30.00	034-160-079-9	$ 30.00	034-210-010-4	$ 438.90	034-242-028-8	$ 30.00	034-280-007-5	$ 30.00	034-280-085-1	$ 30.00	034-290-053-7	$ 30.00	034-300-008-9	$ 30.00

Assessor Parcel Book 034 proposed Storm Water fees for 2016/2017

034-300-009-7	$ 30.00	034-300-070-9	$ 30.00	034-320-010-1	$ 30.00	034-330-017-4	$ 30.00	034-330-074-5	$ 30.00	034-350-012-0	$ 30.00	034-360-031-8	$ 30.00	034-360-088-8	$ 30.00	034-380-008-2	$ 30.00
034-300-010-5	$ 30.00	034-300-071-7	$ 30.00	034-320-011-9	$ 30.00	034-330-018-2	$ 30.00	034-330-075-2	$ 30.00	034-350-013-8	$ 30.00	034-360-032-6	$ 30.00	034-360-089-6	$ 30.00	034-380-009-0	$ 30.00
034-300-011-3	$ 30.00	034-300-072-5	$ 30.00	034-320-012-7	$ 30.00	034-330-019-0	$ 30.00	034-330-076-0	$ 30.00	034-350-014-6	$ 30.00	034-360-033-4	$ 30.00	034-360-090-4	$ 30.00	034-380-010-8	$ 30.00
034-300-012-1	$ 30.00	034-300-073-3	$ 30.00	034-320-013-5	$ 30.00	034-330-020-8	$ 30.00	034-330-077-8	$ 30.00	034-350-015-3	$ 30.00	034-360-034-2	$ 30.00	034-360-091-2	$ 30.00	034-380-011-6	$ 30.00
034-300-013-9	$ 30.00	034-300-074-1	$ 30.00	034-320-014-3	$ 30.00	034-330-021-6	$ 30.00	034-330-078-6	$ 30.00	034-350-016-1	$ 30.00	034-360-035-9	$ 30.00	034-360-092-0	$ 30.00	034-380-012-4	$ 30.00
034-300-014-7	$ 30.00	034-300-075-8	$ 30.00	034-320-015-0	$ 30.00	034-330-022-4	$ 30.00	034-330-079-4	$ 30.00	034-350-017-9	$ 30.00	034-360-036-7	$ 30.00	034-360-093-8	$ 30.00	034-380-013-2	$ 30.00
034-300-015-4	$ 30.00	034-300-076-6	$ 30.00	034-320-016-8	$ 30.00	034-330-023-2	$ 30.00	034-330-080-2	$ 30.00	034-350-018-7	$ 30.00	034-360-037-5	$ 30.00	034-360-094-6	$ 30.00	034-380-014-0	$ 30.00
034-300-016-2	$ 30.00	034-300-077-4	$ 30.00	034-320-017-6	$ 30.00	034-330-024-0	$ 30.00	034-330-081-0	$ 30.00	034-350-019-5	$ 30.00	034-360-038-3	$ 30.00	034-360-095-3	$ 30.00	034-380-015-7	$ 30.00
034-300-017-0	$ 30.00	034-300-078-2	$ 30.00	034-320-018-4	$ 30.00	034-330-025-7	$ 30.00	034-340-001-6	$ 30.00	034-350-020-3	$ 30.00	034-360-039-1	$ 30.00	034-370-001-9	$ 30.00	034-380-016-5	$ 30.00
034-300-018-8	$ 30.00	034-300-079-0	$ 30.00	034-320-019-2	$ 30.00	034-330-026-5	$ 30.00	034-340-002-4	$ 30.00	034-350-021-1	$ 30.00	034-360-040-9	$ 30.00	034-370-002-7	$ 30.00	034-380-017-3	$ 30.00
034-300-019-6	$ 30.00	034-300-080-8	$ 30.00	034-320-020-0	$ 30.00	034-330-027-3	$ 30.00	034-340-003-2	$ 30.00	034-350-022-9	$ 30.00	034-360-041-7	$ 30.00	034-370-003-5	$ 30.00	034-380-018-1	$ 30.00
034-300-020-4	$ 30.00	034-300-081-6	$ 30.00	034-320-021-8	$ 30.00	034-330-028-1	$ 30.00	034-340-004-0	$ 30.00	034-350-023-7	$ 30.00	034-360-042-5	$ 30.00	034-370-004-3	$ 30.00	034-380-019-9	$ 30.00
034-300-021-2	$ 30.00	034-300-082-4	$ 30.00	034-320-022-6	$ 30.00	034-330-029-9	$ 30.00	034-340-005-7	$ 30.00	034-350-024-5	$ 30.00	034-360-043-3	$ 30.00	034-370-005-0	$ 30.00	034-380-020-7	$ 30.00
034-300-022-0	$ 30.00	034-300-083-2	$ 30.00	034-320-023-4	$ 30.00	034-330-030-7	$ 30.00	034-340-006-5	$ 30.00	034-350-025-2	$ 30.00	034-360-044-1	$ 30.00	034-370-006-8	$ 30.00	034-380-021-5	$ 30.00
034-300-023-8	$ 30.00	034-300-084-0	$ 30.00	034-320-024-2	$ 30.00	034-330-031-5	$ 30.00	034-340-007-3	$ 30.00	034-350-026-0	$ 30.00	034-360-045-8	$ 30.00	034-370-007-6	$ 30.00	034-380-022-3	$ 30.00
034-300-024-6	$ 30.00	034-300-085-7	$ 30.00	034-320-025-9	$ 30.00	034-330-032-3	$ 30.00	034-340-008-1	$ 30.00	034-350-027-8	$ 30.00	034-360-046-6	$ 30.00	034-370-008-4	$ 30.00	034-380-023-1	$ 30.00
034-300-025-3	$ 30.00	034-300-086-5	$ 30.00	034-320-026-7	$ 30.00	034-330-033-1	$ 30.00	034-340-009-9	$ 30.00	034-350-028-6	$ 30.00	034-360-047-4	$ 30.00	034-370-009-2	$ 30.00	034-380-024-9	$ 30.00
034-300-026-1	$ 30.00	034-300-087-3	$ 30.00	034-320-027-5	$ 30.00	034-330-034-9	$ 30.00	034-340-010-7	$ 30.00	034-350-029-4	$ 30.00	034-360-048-2	$ 30.00	034-370-010-0	$ 30.00	034-380-025-6	$ 30.00
034-300-027-9	$ 30.00	034-300-088-1	$ 30.00	034-320-028-3	$ 30.00	034-330-035-6	$ 30.00	034-340-011-5	$ 30.00	034-350-030-2	$ 30.00	034-360-049-0	$ 30.00	034-370-011-8	$ 30.00	034-380-026-4	$ 30.00
034-300-030-3	$ 30.00	034-300-089-9	$ 30.00	034-320-029-1	$ 30.00	034-330-036-4	$ 30.00	034-340-012-3	$ 30.00	034-350-031-0	$ 30.00	034-360-050-8	$ 30.00	034-370-012-6	$ 30.00	034-380-027-2	$ 30.00
034-300-031-1	$ 30.00	034-300-090-7	$ 30.00	034-320-030-9	$ 30.00	034-330-037-2	$ 30.00	034-340-013-1	$ 30.00	034-350-032-8	$ 30.00	034-360-051-6	$ 30.00	034-370-013-4	$ 30.00	034-380-028-0	$ 30.00
034-300-032-9	$ 30.00	034-300-091-5	$ 30.00	034-320-031-7	$ 30.00	034-330-038-0	$ 30.00	034-340-014-9	$ 30.00	034-350-033-6	$ 30.00	034-360-052-4	$ 30.00	034-370-014-2	$ 30.00	034-380-029-8	$ 30.00
034-300-033-7	$ 30.00	034-300-092-3	$ 30.00	034-320-032-5	$ 30.00	034-330-039-8	$ 30.00	034-340-015-6	$ 30.00	034-350-034-4	$ 30.00	034-360-053-2	$ 30.00	034-370-015-9	$ 30.00	034-380-030-6	$ 30.00
034-300-034-5	$ 30.00	034-300-093-1	$ 30.00	034-320-033-3	$ 30.00	034-330-040-6	$ 30.00	034-340-016-4	$ 30.00	034-350-035-1	$ 30.00	034-360-054-0	$ 30.00	034-370-016-7	$ 30.00	034-380-031-4	$ 30.00
034-300-035-2	$ 30.00	034-310-001-2	$ 30.00	034-320-034-1	$ 30.00	034-330-041-4	$ 30.00	034-340-017-2	$ 30.00	034-350-036-9	$ 30.00	034-360-055-7	$ 30.00	034-370-017-5	$ 30.00	034-380-032-2	$ 30.00
034-300-036-0	$ 30.00	034-310-002-0	$ 30.00	034-320-035-8	$ 30.00	034-330-042-2	$ 30.00	034-340-018-0	$ 30.00	034-350-037-7	$ 30.00	034-360-056-5	$ 30.00	034-370-018-3	$ 30.00	034-380-033-0	$ 30.00
034-300-037-8	$ 30.00	034-310-003-8	$ 30.00	034-320-036-6	$ 30.00	034-330-043-0	$ 30.00	034-340-019-8	$ 30.00	034-350-038-5	$ 30.00	034-360-057-3	$ 30.00	034-370-019-1	$ 30.00	034-380-034-8	$ 30.00
034-300-038-6	$ 30.00	034-310-004-6	$ 30.00	034-320-037-4	$ 30.00	034-330-044-8	$ 30.00	034-340-020-6	$ 30.00	034-360-001-1	$ 30.00	034-360-058-1	$ 30.00	034-370-020-9	$ 30.00	034-380-035-5	$ 30.00
034-300-039-4	$ 30.00	034-310-005-3	$ 30.00	034-320-038-2	$ 30.00	034-330-045-5	$ 30.00	034-340-021-4	$ 30.00	034-360-002-9	$ 30.00	034-360-059-9	$ 30.00	034-370-021-7	$ 30.00	034-380-036-3	$ 30.00
034-300-040-2	$ 30.00	034-310-006-1	$ 30.00	034-320-039-0	$ 30.00	034-330-046-3	$ 30.00	034-340-022-2	$ 30.00	034-360-003-7	$ 30.00	034-360-060-7	$ 30.00	034-370-022-5	$ 30.00	034-380-037-1	$ 30.00
034-300-041-0	$ 30.00	034-310-007-9	$ 30.00	034-320-040-8	$ 30.00	034-330-047-1	$ 30.00	034-340-023-0	$ 30.00	034-360-004-5	$ 30.00	034-360-061-5	$ 30.00	034-370-023-3	$ 30.00	034-380-038-9	$ 30.00
034-300-042-8	$ 30.00	034-310-008-7	$ 30.00	034-320-041-6	$ 30.00	034-330-048-9	$ 30.00	034-340-024-8	$ 30.00	034-360-005-2	$ 30.00	034-360-062-3	$ 30.00	034-370-024-1	$ 30.00	034-380-039-7	$ 30.00
034-300-043-6	$ 30.00	034-310-009-5	$ 30.00	034-320-042-4	$ 30.00	034-330-049-7	$ 30.00	034-340-025-5	$ 30.00	034-360-006-0	$ 30.00	034-360-063-1	$ 30.00	034-370-025-8	$ 30.00	034-380-040-5	$ 30.00
034-300-044-4	$ 30.00	034-310-010-3	$ 30.00	034-320-043-2	$ 30.00	034-330-050-5	$ 30.00	034-340-026-3	$ 30.00	034-360-007-8	$ 30.00	034-360-064-9	$ 30.00	034-370-026-6	$ 30.00	034-380-041-3	$ 30.00
034-300-045-1	$ 30.00	034-310-011-1	$ 30.00	034-320-044-0	$ 30.00	034-330-051-3	$ 30.00	034-340-027-1	$ 30.00	034-360-008-6	$ 30.00	034-360-065-6	$ 30.00	034-370-027-4	$ 30.00	034-380-042-1	$ 30.00
034-300-046-9	$ 30.00	034-310-012-9	$ 30.00	034-320-045-7	$ 30.00	034-330-052-1	$ 30.00	034-340-028-9	$ 30.00	034-360-009-4	$ 30.00	034-360-066-4	$ 30.00	034-370-028-2	$ 30.00	034-380-043-9	$ 30.00
034-300-047-7	$ 30.00	034-310-013-7	$ 30.00	034-320-046-5	$ 30.00	034-330-053-9	$ 30.00	034-340-029-7	$ 30.00	034-360-010-2	$ 30.00	034-360-067-2	$ 30.00	034-370-029-0	$ 30.00	034-380-044-7	$ 30.00
034-300-048-5	$ 30.00	034-310-014-5	$ 30.00	034-320-047-3	$ 30.00	034-330-054-7	$ 30.00	034-340-031-3	$ 30.00	034-360-011-0	$ 30.00	034-360-068-0	$ 30.00	034-370-030-8	$ 30.00	034-380-045-4	$ 30.00
034-300-049-3	$ 30.00	034-310-015-2	$ 30.00	034-320-048-1	$ 30.00	034-330-055-4	$ 30.00	034-340-032-1	$ 30.00	034-360-012-8	$ 30.00	034-360-069-8	$ 30.00	034-370-031-6	$ 30.00	034-380-046-2	$ 30.00
034-300-050-1	$ 51.00	034-310-016-0	$ 30.00	034-320-049-9	$ 30.00	034-330-056-2	$ 30.00	034-340-033-9	$ 30.00	034-360-013-6	$ 30.00	034-360-070-6	$ 30.00	034-370-032-4	$ 30.00	034-380-047-0	$ 30.00
034-300-053-5	$ 30.00	034-310-017-8	$ 30.00	034-320-050-7	$ 30.00	034-330-057-0	$ 30.00	034-340-034-7	$ 30.00	034-360-014-4	$ 30.00	034-360-071-4	$ 30.00	034-370-033-2	$ 30.00	034-380-048-8	$ 30.00
034-300-054-3	$ 30.00	034-310-018-6	$ 30.00	034-330-001-8	$ 30.00	034-330-058-8	$ 30.00	034-340-035-4	$ 30.00	034-360-015-1	$ 30.00	034-360-072-2	$ 30.00	034-370-034-0	$ 30.00	034-380-049-6	$ 30.00
034-300-055-0	$ 30.00	034-310-019-4	$ 30.00	034-330-002-6	$ 30.00	034-330-059-6	$ 30.00	034-340-036-2	$ 30.00	034-360-016-9	$ 30.00	034-360-073-0	$ 30.00	034-370-035-7	$ 30.00	034-380-050-4	$ 30.00
034-300-056-8	$ 30.00	034-310-020-2	$ 30.00	034-330-003-4	$ 30.00	034-330-060-4	$ 30.00	034-340-037-0	$ 30.00	034-360-017-7	$ 30.00	034-360-074-8	$ 30.00	034-370-036-5	$ 30.00	034-380-051-2	$ 30.00
034-300-057-6	$ 30.00	034-310-021-0	$ 30.00	034-330-004-2	$ 30.00	034-330-061-2	$ 30.00	034-340-038-8	$ 30.00	034-360-018-5	$ 30.00	034-360-075-5	$ 30.00	034-370-037-3	$ 30.00	034-380-052-0	$ 30.00
034-300-058-4	$ 30.00	034-310-022-8	$ 30.00	034-330-005-9	$ 30.00	034-330-062-0	$ 30.00	034-340-039-6	$ 30.00	034-360-019-3	$ 30.00	034-360-076-3	$ 30.00	034-370-038-1	$ 30.00	034-380-053-8	$ 30.00
034-300-059-2	$ 30.00	034-310-023-6	$ 30.00	034-330-006-7	$ 30.00	034-330-063-8	$ 30.00	034-350-001-3	$ 30.00	034-360-020-1	$ 30.00	034-360-077-1	$ 30.00	034-370-039-9	$ 30.00	034-380-054-6	$ 30.00
034-300-060-0	$ 30.00	034-310-024-4	$ 30.00	034-330-007-5	$ 30.00	034-330-064-6	$ 30.00	034-350-002-1	$ 30.00	034-360-021-9	$ 30.00	034-360-078-9	$ 30.00	034-370-040-7	$ 30.00	034-380-055-3	$ 30.00
034-300-061-8	$ 30.00	034-320-001-0	$ 30.00	034-330-008-3	$ 30.00	034-330-065-3	$ 30.00	034-350-003-9	$ 30.00	034-360-022-7	$ 30.00	034-360-079-7	$ 30.00	034-370-041-5	$ 30.00	034-380-056-1	$ 30.00
034-300-062-6	$ 30.00	034-320-002-8	$ 30.00	034-330-009-1	$ 30.00	034-330-066-1	$ 30.00	034-350-004-7	$ 30.00	034-360-023-5	$ 30.00	034-360-080-5	$ 30.00	034-370-042-3	$ 30.00	034-380-057-9	$ 30.00
034-300-063-4	$ 30.00	034-320-003-6	$ 30.00	034-330-010-9	$ 30.00	034-330-067-9	$ 30.00	034-350-005-4	$ 30.00	034-360-024-3	$ 30.00	034-360-081-3	$ 30.00	034-380-001-7	$ 30.00	034-380-058-7	$ 30.00
034-300-064-2	$ 30.00	034-320-004-4	$ 30.00	034-330-011-7	$ 30.00	034-330-068-7	$ 30.00	034-350-006-2	$ 30.00	034-360-025-0	$ 30.00	034-360-082-1	$ 30.00	034-380-002-5	$ 30.00	034-380-059-5	$ 30.00
034-300-065-9	$ 30.00	034-320-005-1	$ 30.00	034-330-012-5	$ 30.00	034-330-069-5	$ 30.00	034-350-007-0	$ 30.00	034-360-026-8	$ 30.00	034-360-083-9	$ 30.00	034-380-003-3	$ 30.00	034-380-060-3	$ 30.00
034-300-066-7	$ 30.00	034-320-006-9	$ 30.00	034-330-013-3	$ 30.00	034-330-070-3	$ 30.00	034-350-008-8	$ 30.00	034-360-027-6	$ 30.00	034-360-084-7	$ 30.00	034-380-004-1	$ 30.00	034-380-061-1	$ 30.00
034-300-067-5	$ 30.00	034-320-007-7	$ 30.00	034-330-014-1	$ 30.00	034-330-071-1	$ 30.00	034-350-009-6	$ 30.00	034-360-028-4	$ 30.00	034-360-085-4	$ 30.00	034-380-005-8	$ 30.00	034-380-062-9	$ 30.00
034-300-068-3	$ 30.00	034-320-008-5	$ 30.00	034-330-015-8	$ 30.00	034-330-072-9	$ 30.00	034-350-010-4	$ 30.00	034-360-029-2	$ 30.00	034-360-086-2	$ 30.00	034-380-006-6	$ 30.00	034-380-063-7	$ 30.00
034-300-069-1	$ 30.00	034-320-009-3	$ 30.00	034-330-016-6	$ 30.00	034-330-073-7	$ 30.00	034-350-011-2	$ 30.00	034-360-030-0	$ 30.00	034-360-087-0	$ 30.00	034-380-007-4	$ 30.00	034-380-064-5	$ 30.00

Assessor Parcel Book 034 proposed Storm Water fees for 2016/2017

034-380-065-2	$ 30.00	034-400-016-1	$ 30.00	034-410-033-4	$ 21.00	034-420-017-5	$ 21.00	034-420-074-6	$ 30.00	034-430-053-8	$ 30.00	034-450-015-2	$ 30.00	034-460-024-2	$ 30.00	034-480-003-2	$ 30.00
034-380-066-0	$ 30.00	034-400-017-9	$ 30.00	034-410-034-2	$ 21.00	034-420-018-3	$ 21.00	034-420-075-3	$ 30.00	034-430-054-6	$ 30.00	034-450-016-0	$ 30.00	034-460-025-9	$ 30.00	034-480-004-0	$ 30.00
034-380-067-8	$ 30.00	034-400-018-7	$ 30.00	034-410-035-9	$ 21.00	034-420-019-1	$ 21.00	034-420-076-1	$ 30.00	034-430-055-3	$ 30.00	034-450-017-8	$ 30.00	034-460-026-7	$ 30.00	034-480-005-7	$ 30.00
034-380-068-6	$ 30.00	034-400-019-5	$ 30.00	034-410-036-7	$ 21.00	034-420-020-9	$ 30.00	034-420-077-9	$ 30.00	034-430-056-1	$ 30.00	034-450-018-6	$ 30.00	034-460-027-5	$ 30.00	034-480-006-5	$ 30.00
034-380-069-4	$ 30.00	034-400-020-3	$ 30.00	034-410-037-5	$ 21.00	034-420-021-7	$ 30.00	034-420-078-7	$ 30.00	034-430-057-9	$ 51.00	034-450-019-4	$ 30.00	034-460-028-3	$ 30.00	034-480-007-3	$ 30.00
034-380-070-2	$ 30.00	034-400-021-1	$ 30.00	034-410-038-3	$ 21.00	034-420-022-5	$ 21.00	034-430-001-7	$ 30.00	034-440-001-5	$ 30.00	034-450-020-2	$ 30.00	034-460-029-1	$ 30.00	034-480-008-1	$ 30.00
034-380-071-0	$ 30.00	034-400-022-9	$ 30.00	034-410-039-1	$ 21.00	034-420-023-3	$ 21.00	034-430-002-5	$ 30.00	034-440-002-3	$ 30.00	034-450-021-0	$ 30.00	034-460-030-9	$ 30.00	034-480-009-9	$ 30.00
034-380-072-8	$ 30.00	034-400-023-7	$ 30.00	034-410-040-9	$ 21.00	034-420-024-1	$ 21.00	034-430-003-3	$ 30.00	034-440-003-1	$ 30.00	034-450-022-8	$ 30.00	034-460-031-7	$ 30.00	034-480-010-7	$ 30.00
034-390-001-5	$ 30.00	034-400-024-5	$ 30.00	034-410-041-7	$ 21.00	034-420-025-8	$ 21.00	034-430-004-1	$ 30.00	034-440-004-9	$ 30.00	034-450-023-6	$ 30.00	034-460-032-5	$ 30.00	034-480-011-5	$ 30.00
034-390-002-3	$ 30.00	034-400-025-2	$ 30.00	034-410-042-5	$ 21.00	034-420-026-6	$ 30.00	034-430-005-8	$ 30.00	034-440-005-6	$ 30.00	034-450-024-4	$ 30.00	034-460-033-3	$ 30.00	034-480-012-3	$ 30.00
034-390-003-1	$ 30.00	034-400-026-0	$ 30.00	034-410-043-3	$ 21.00	034-420-027-4	$ 30.00	034-430-006-6	$ 30.00	034-440-006-4	$ 30.00	034-450-025-1	$ 30.00	034-460-034-1	$ 30.00	034-480-013-1	$ 30.00
034-390-004-9	$ 30.00	034-400-027-8	$ 30.00	034-410-044-1	$ 21.00	034-420-028-2	$ 30.00	034-430-007-4	$ 30.00	034-440-007-2	$ 30.00	034-450-026-9	$ 30.00	034-460-035-8	$ 30.00	034-480-014-9	$ 30.00
034-390-005-6	$ 30.00	034-400-028-6	$ 30.00	034-410-045-8	$ 21.00	034-420-029-0	$ 30.00	034-430-008-2	$ 30.00	034-440-008-0	$ 30.00	034-450-027-7	$ 30.00	034-460-036-6	$ 30.00	034-480-015-6	$ 30.00
034-390-006-4	$ 30.00	034-400-029-4	$ 30.00	034-410-046-6	$ 21.00	034-420-030-8	$ 30.00	034-430-009-0	$ 30.00	034-440-009-8	$ 30.00	034-450-028-5	$ 30.00	034-460-037-4	$ 30.00	034-480-016-4	$ 30.00
034-390-007-2	$ 30.00	034-400-030-2	$ 30.00	034-410-047-4	$ 21.00	034-420-031-6	$ 30.00	034-430-010-8	$ 30.00	034-440-010-6	$ 30.00	034-450-029-3	$ 30.00	034-460-038-2	$ 30.00	034-480-017-2	$ 30.00
034-390-008-0	$ 30.00	034-400-031-0	$ 30.00	034-410-048-2	$ 21.00	034-420-032-4	$ 30.00	034-430-011-6	$ 30.00	034-440-011-4	$ 30.00	034-450-030-1	$ 30.00	034-460-039-0	$ 30.00	034-480-018-0	$ 30.00
034-390-009-8	$ 30.00	034-400-032-8	$ 30.00	034-410-049-0	$ 21.00	034-420-033-2	$ 30.00	034-430-012-4	$ 30.00	034-440-012-2	$ 30.00	034-450-031-9	$ 30.00	034-460-040-8	$ 30.00	034-480-019-8	$ 30.00
034-390-010-6	$ 30.00	034-400-033-6	$ 30.00	034-410-050-8	$ 21.00	034-420-034-0	$ 30.00	034-430-013-2	$ 30.00	034-440-013-0	$ 30.00	034-450-032-7	$ 30.00	034-460-041-6	$ 30.00	034-480-020-6	$ 30.00
034-390-011-4	$ 30.00	034-400-034-4	$ 30.00	034-410-051-6	$ 21.00	034-420-035-7	$ 30.00	034-430-014-0	$ 30.00	034-440-014-8	$ 30.00	034-450-033-5	$ 30.00	034-460-042-4	$ 30.00	034-480-021-4	$ 30.00
034-390-012-2	$ 30.00	034-400-035-1	$ 30.00	034-410-052-4	$ 21.00	034-420-036-5	$ 30.00	034-430-015-7	$ 30.00	034-440-015-5	$ 30.00	034-450-034-3	$ 30.00	034-460-043-2	$ 30.00	034-480-022-2	$ 30.00
034-390-013-0	$ 30.00	034-400-036-9	$ 30.00	034-410-053-2	$ 21.00	034-420-037-3	$ 30.00	034-430-016-5	$ 30.00	034-440-016-3	$ 30.00	034-450-035-0	$ 30.00	034-460-044-0	$ 30.00	034-480-023-0	$ 30.00
034-390-014-8	$ 30.00	034-400-037-7	$ 30.00	034-410-054-0	$ 21.00	034-420-038-1	$ 30.00	034-430-017-3	$ 30.00	034-440-017-1	$ 30.00	034-450-036-8	$ 30.00	034-460-045-7	$ 30.00	034-480-024-8	$ 30.00
034-390-015-5	$ 30.00	034-400-038-5	$ 30.00	034-410-055-7	$ 21.00	034-420-039-9	$ 30.00	034-430-018-1	$ 30.00	034-440-018-9	$ 30.00	034-450-037-6	$ 30.00	034-460-046-5	$ 30.00	034-480-025-5	$ 30.00
034-390-016-3	$ 30.00	034-400-039-3	$ 30.00	034-410-056-5	$ 21.00	034-420-040-7	$ 30.00	034-430-019-9	$ 30.00	034-440-019-7	$ 30.00	034-450-038-4	$ 30.00	034-470-001-8	$ 30.00	034-480-026-3	$ 30.00
034-390-017-1	$ 30.00	034-400-040-1	$ 30.00	034-410-057-3	$ 21.00	034-420-041-5	$ 30.00	034-430-020-7	$ 30.00	034-440-020-5	$ 30.00	034-450-039-2	$ 30.00	034-470-002-6	$ 30.00	034-480-027-1	$ 30.00
034-390-018-9	$ 30.00	034-410-001-1	$ 30.00	034-410-058-1	$ 21.00	034-420-042-3	$ 30.00	034-430-021-5	$ 30.00	034-440-021-3	$ 30.00	034-450-040-0	$ 30.00	034-470-003-4	$ 30.00	034-480-028-9	$ 30.00
034-390-019-7	$ 30.00	034-410-002-9	$ 30.00	034-410-059-9	$ 21.00	034-420-043-1	$ 30.00	034-430-022-3	$ 30.00	034-440-022-1	$ 30.00	034-450-041-8	$ 30.00	034-470-004-2	$ 30.00	034-480-029-7	$ 30.00
034-390-020-5	$ 30.00	034-410-003-7	$ 21.00	034-410-060-7	$ 21.00	034-420-044-9	$ 30.00	034-430-023-1	$ 30.00	034-440-023-9	$ 30.00	034-450-042-6	$ 30.00	034-470-005-9	$ 30.00	034-480-030-5	$ 30.00
034-390-021-3	$ 30.00	034-410-004-5	$ 21.00	034-410-061-5	$ 21.00	034-420-045-6	$ 30.00	034-430-024-9	$ 30.00	034-440-024-7	$ 30.00	034-450-043-4	$ 30.00	034-470-006-7	$ 30.00	034-480-031-3	$ 30.00
034-390-022-1	$ 30.00	034-410-005-2	$ 21.00	034-410-062-3	$ 21.00	034-420-046-4	$ 30.00	034-430-025-6	$ 30.00	034-440-025-4	$ 30.00	034-450-044-2	$ 30.00	034-470-007-5	$ 30.00	034-480-032-1	$ 30.00
034-390-023-9	$ 30.00	034-410-006-0	$ 21.00	034-410-063-1	$ 21.00	034-420-047-2	$ 30.00	034-430-026-4	$ 30.00	034-440-026-2	$ 30.00	034-450-045-9	$ 30.00	034-470-008-3	$ 30.00	034-480-033-9	$ 30.00
034-390-024-7	$ 30.00	034-410-007-8	$ 21.00	034-410-064-9	$ 21.00	034-420-048-0	$ 30.00	034-430-027-2	$ 30.00	034-440-027-0	$ 30.00	034-450-046-7	$ 30.00	034-470-009-1	$ 30.00	034-480-034-7	$ 30.00
034-390-025-4	$ 30.00	034-410-008-6	$ 21.00	034-410-065-6	$ 21.00	034-420-049-8	$ 30.00	034-430-028-0	$ 30.00	034-440-028-8	$ 30.00	034-450-047-5	$ 30.00	034-470-010-9	$ 30.00	034-480-035-4	$ 30.00
034-390-026-2	$ 30.00	034-410-009-4	$ 21.00	034-410-066-4	$ 21.00	034-420-050-6	$ 30.00	034-430-029-8	$ 30.00	034-440-029-6	$ 30.00	034-450-048-3	$ 30.00	034-470-011-7	$ 30.00	034-480-036-2	$ 30.00
034-390-027-0	$ 30.00	034-410-010-2	$ 21.00	034-410-067-2	$ 21.00	034-420-051-4	$ 30.00	034-430-030-6	$ 30.00	034-440-030-4	$ 30.00	034-460-001-0	$ 30.00	034-470-012-5	$ 30.00	034-480-037-0	$ 30.00
034-390-028-8	$ 30.00	034-410-011-0	$ 21.00	034-410-068-0	$ 21.00	034-420-052-2	$ 30.00	034-430-031-4	$ 30.00	034-440-031-2	$ 30.00	034-460-002-8	$ 30.00	034-470-013-3	$ 30.00	034-480-038-8	$ 30.00
034-390-029-6	$ 30.00	034-410-012-8	$ 21.00	034-410-069-8	$ 21.00	034-420-053-0	$ 30.00	034-430-032-2	$ 30.00	034-440-032-0	$ 30.00	034-460-003-6	$ 30.00	034-470-014-1	$ 30.00	034-480-039-6	$ 30.00
034-390-030-4	$ 30.00	034-410-013-6	$ 21.00	034-410-070-6	$ 21.00	034-420-054-8	$ 30.00	034-430-033-0	$ 30.00	034-440-033-8	$ 30.00	034-460-004-4	$ 30.00	034-470-015-8	$ 30.00	034-480-040-4	$ 30.00
034-390-031-2	$ 30.00	034-410-014-4	$ 21.00	034-410-071-4	$ 21.00	034-420-055-5	$ 30.00	034-430-034-8	$ 30.00	034-440-034-6	$ 30.00	034-460-005-1	$ 30.00	034-470-016-6	$ 30.00	034-480-041-2	$ 30.00
034-390-032-0	$ 30.00	034-410-015-1	$ 21.00	034-410-072-2	$ 21.00	034-420-056-3	$ 30.00	034-430-035-5	$ 30.00	034-440-035-3	$ 30.00	034-460-006-9	$ 30.00	034-470-017-4	$ 30.00	034-480-042-0	$ 30.00
034-390-033-8	$ 30.00	034-410-016-9	$ 30.00	034-410-073-0	$ 21.00	034-420-057-1	$ 30.00	034-430-036-3	$ 30.00	034-440-036-1	$ 30.00	034-460-007-7	$ 30.00	034-470-018-2	$ 30.00	034-480-043-8	$ 30.00
034-390-034-6	$ 51.00	034-410-017-7	$ 21.00	034-420-001-9	$ 21.00	034-420-058-9	$ 30.00	034-430-037-1	$ 30.00	034-440-037-9	$ 30.00	034-460-008-5	$ 30.00	034-470-019-0	$ 30.00	034-480-044-6	$ 30.00
034-400-001-3	$ 30.00	034-410-018-5	$ 21.00	034-420-002-7	$ 21.00	034-420-059-7	$ 30.00	034-430-038-9	$ 30.00	034-440-038-7	$ 30.00	034-460-009-3	$ 30.00	034-470-020-8	$ 30.00	034-480-045-3	$ 30.00
034-400-002-1	$ 30.00	034-410-019-3	$ 21.00	034-420-003-5	$ 21.00	034-420-060-5	$ 30.00	034-430-039-7	$ 30.00	034-450-001-2	$ 30.00	034-460-010-1	$ 30.00	034-470-021-6	$ 30.00	034-480-046-1	$ 30.00
034-400-003-9	$ 30.00	034-410-020-1	$ 21.00	034-420-004-3	$ 21.00	034-420-061-3	$ 30.00	034-430-040-5	$ 30.00	034-450-002-0	$ 30.00	034-460-011-9	$ 30.00	034-470-022-4	$ 30.00	034-480-047-9	$ 30.00
034-400-004-7	$ 30.00	034-410-021-9	$ 21.00	034-420-005-0	$ 21.00	034-420-062-1	$ 30.00	034-430-041-3	$ 30.00	034-450-003-8	$ 30.00	034-460-012-7	$ 30.00	034-470-023-2	$ 30.00	034-480-048-7	$ 30.00
034-400-005-4	$ 30.00	034-410-022-7	$ 21.00	034-420-006-8	$ 21.00	034-420-063-9	$ 30.00	034-430-042-1	$ 30.00	034-450-004-6	$ 30.00	034-460-013-5	$ 30.00	034-470-024-0	$ 30.00	034-480-049-5	$ 30.00
034-400-006-2	$ 30.00	034-410-023-5	$ 21.00	034-420-007-6	$ 21.00	034-420-064-7	$ 30.00	034-430-043-9	$ 30.00	034-450-005-3	$ 30.00	034-460-014-3	$ 30.00	034-470-025-7	$ 30.00	034-480-050-3	$ 30.00
034-400-007-0	$ 30.00	034-410-024-3	$ 21.00	034-420-008-4	$ 21.00	034-420-065-4	$ 30.00	034-430-044-7	$ 30.00	034-450-006-1	$ 30.00	034-460-015-0	$ 30.00	034-470-026-5	$ 30.00	034-490-001-4	$ 30.00
034-400-008-8	$ 30.00	034-410-025-0	$ 21.00	034-420-009-2	$ 21.00	034-420-066-2	$ 30.00	034-430-045-4	$ 30.00	034-450-007-9	$ 30.00	034-460-016-8	$ 30.00	034-470-027-3	$ 30.00	034-490-002-2	$ 30.00
034-400-009-6	$ 30.00	034-410-026-8	$ 21.00	034-420-010-0	$ 21.00	034-420-067-0	$ 30.00	034-430-046-2	$ 30.00	034-450-008-7	$ 30.00	034-460-017-6	$ 30.00	034-470-028-1	$ 30.00	034-490-003-0	$ 30.00
034-400-010-4	$ 30.00	034-410-027-6	$ 21.00	034-420-011-8	$ 21.00	034-420-068-8	$ 30.00	034-430-047-0	$ 30.00	034-450-009-5	$ 30.00	034-460-018-4	$ 30.00	034-470-029-9	$ 30.00	034-490-004-8	$ 30.00
034-400-011-2	$ 30.00	034-410-028-4	$ 21.00	034-420-012-6	$ 21.00	034-420-069-6	$ 30.00	034-430-048-8	$ 30.00	034-450-010-3	$ 30.00	034-460-019-2	$ 30.00	034-470-030-7	$ 30.00	034-490-005-5	$ 30.00
034-400-012-0	$ 30.00	034-410-029-2	$ 21.00	034-420-013-4	$ 21.00	034-420-070-4	$ 30.00	034-430-049-6	$ 30.00	034-450-011-1	$ 30.00	034-460-020-0	$ 30.00	034-470-031-5	$ 30.00	034-490-006-3	$ 30.00
034-400-013-8	$ 30.00	034-410-030-0	$ 21.00	034-420-014-2	$ 21.00	034-420-071-2	$ 30.00	034-430-050-4	$ 30.00	034-450-012-9	$ 30.00	034-460-021-8	$ 30.00	034-470-032-3	$ 30.00	034-490-007-1	$ 30.00
034-400-014-6	$ 30.00	034-410-031-8	$ 21.00	034-420-015-9	$ 21.00	034-420-072-0	$ 30.00	034-430-051-2	$ 30.00	034-450-013-7	$ 30.00	034-460-022-6	$ 30.00	034-480-001-6	$ 30.00	034-490-008-9	$ 30.00
034-400-015-3	$ 30.00	034-410-032-6	$ 21.00	034-420-016-7	$ 21.00	034-420-073-8	$ 30.00	034-430-052-0	$ 30.00	034-450-014-5	$ 30.00	034-460-023-4	$ 30.00	034-480-002-4	$ 30.00	034-490-009-7	$ 30.00

Assessor Parcel Book 034 proposed Storm Water fees for 2016/2017

034-490-010-5	$ 30.00	034-500-013-7	$ 30.00	034-510-014-3	$ 30.00	034-510-079-6	$ 30.00	034-520-048-9	$ 30.00	034-540-013-9	$ 30.00	034-600-016-9	$ 30.00	034-610-028-2	$ 30.00	034-620-049-6	$ 21.00
034-490-011-3	$ 30.00	034-500-014-5	$ 30.00	034-510-015-0	$ 30.00	034-510-080-4	$ 30.00	034-520-049-7	$ 30.00	034-540-014-7	$ 30.00	034-600-017-7	$ 30.00	034-610-029-0	$ 30.00	034-620-050-4	$ 21.00
034-490-012-1	$ 30.00	034-500-015-2	$ 30.00	034-510-016-8	$ 30.00	034-510-081-2	$ 30.00	034-520-050-5	$ 21.00	034-540-015-4	$ 30.00	034-600-018-5	$ 30.00	034-610-030-8	$ 30.00	034-620-051-2	$ 30.00
034-490-013-9	$ 30.00	034-500-016-0	$ 30.00	034-510-017-6	$ 30.00	034-510-082-0	$ 30.00	034-520-051-3	$ 30.00	034-540-016-2	$ 30.00	034-600-019-3	$ 30.00	034-610-031-6	$ 30.00	034-620-052-0	$ 30.00
034-490-014-7	$ 30.00	034-500-017-8	$ 30.00	034-510-018-4	$ 30.00	034-510-083-8	$ 30.00	034-520-052-1	$ 30.00	034-540-017-0	$ 30.00	034-600-020-1	$ 30.00	034-610-032-4	$ 30.00	034-620-053-8	$ 21.00
034-490-015-4	$ 30.00	034-500-018-6	$ 30.00	034-510-019-2	$ 30.00	034-510-084-6	$ 30.00	034-520-053-9	$ 30.00	034-540-018-8	$ 30.00	034-600-021-9	$ 30.00	034-610-033-2	$ 30.00	034-620-054-6	$ 21.00
034-490-016-2	$ 30.00	034-500-019-4	$ 30.00	034-510-020-0	$ 30.00	034-510-085-3	$ 30.00	034-520-054-7	$ 30.00	034-540-019-6	$ 30.00	034-600-022-7	$ 30.00	034-610-034-0	$ 30.00	034-620-055-3	$ 30.00
034-490-017-0	$ 30.00	034-500-020-2	$ 30.00	034-510-021-8	$ 30.00	034-510-086-1	$ 30.00	034-520-055-4	$ 30.00	034-540-020-4	$ 30.00	034-600-023-5	$ 30.00	034-610-035-7	$ 30.00	034-620-056-1	$ 30.00
034-490-018-8	$ 30.00	034-500-021-0	$ 30.00	034-510-022-6	$ 30.00	034-510-087-9	$ 30.00	034-520-056-2	$ 21.00	034-540-021-2	$ 30.00	034-600-024-3	$ 30.00	034-610-036-5	$ 30.00	034-620-057-9	$ 21.00
034-490-019-6	$ 30.00	034-500-022-8	$ 30.00	034-510-023-4	$ 30.00	034-510-088-7	$ 30.00	034-520-057-0	$ 30.00	034-540-022-0	$ 30.00	034-600-025-0	$ 30.00	034-620-001-7	$ 30.00	034-620-058-7	$ 30.00
034-490-020-4	$ 30.00	034-500-023-6	$ 30.00	034-510-024-2	$ 30.00	034-510-089-5	$ 30.00	034-520-058-8	$ 30.00	034-540-023-8	$ 30.00	034-600-026-8	$ 30.00	034-620-002-5	$ 30.00	034-620-059-5	$ 30.00
034-490-021-2	$ 30.00	034-500-024-4	$ 30.00	034-510-025-9	$ 30.00	034-520-001-8	$ 30.00	034-520-062-0	$ 30.00	034-540-024-6	$ 30.00	034-600-027-6	$ 30.00	034-620-003-3	$ 30.00	034-620-060-3	$ 30.00
034-490-022-0	$ 30.00	034-500-025-1	$ 30.00	034-510-026-7	$ 30.00	034-520-002-6	$ 30.00	034-520-063-8	$ 30.00	034-540-025-3	$ 30.00	034-600-028-4	$ 30.00	034-620-004-1	$ 30.00	034-620-061-1	$ 30.00
034-490-023-8	$ 30.00	034-500-026-9	$ 30.00	034-510-027-5	$ 30.00	034-520-003-4	$ 30.00	034-520-064-6	$ 30.00	034-540-026-1	$ 30.00	034-600-029-2	$ 30.00	034-620-005-8	$ 30.00	034-620-062-9	$ 30.00
034-490-024-6	$ 30.00	034-500-027-7	$ 30.00	034-510-028-3	$ 30.00	034-520-005-9	$ 30.00	034-530-001-6	$ 30.00	034-540-027-9	$ 30.00	034-600-030-0	$ 30.00	034-620-006-6	$ 30.00	034-620-063-7	$ 30.00
034-490-025-3	$ 30.00	034-500-028-5	$ 30.00	034-510-029-1	$ 30.00	034-520-006-7	$ 30.00	034-530-002-4	$ 30.00	034-540-028-7	$ 30.00	034-600-031-8	$ 30.00	034-620-007-4	$ 30.00	034-620-064-5	$ 30.00
034-490-026-1	$ 30.00	034-500-029-3	$ 30.00	034-510-030-9	$ 30.00	034-520-007-5	$ 30.00	034-530-003-2	$ 30.00	034-540-029-5	$ 30.00	034-600-032-6	$ 30.00	034-620-008-2	$ 30.00	034-620-065-2	$ 30.00
034-490-027-9	$ 30.00	034-500-030-1	$ 30.00	034-510-031-7	$ 30.00	034-520-008-3	$ 30.00	034-530-004-0	$ 30.00	034-540-030-3	$ 30.00	034-600-033-4	$ 30.00	034-620-009-0	$ 30.00	034-620-066-0	$ 30.00
034-490-028-7	$ 30.00	034-500-031-9	$ 30.00	034-510-032-5	$ 30.00	034-520-009-1	$ 30.00	034-530-005-7	$ 30.00	034-540-031-1	$ 30.00	034-600-034-2	$ 30.00	034-620-010-8	$ 30.00	034-620-067-8	$ 30.00
034-490-029-5	$ 30.00	034-500-032-7	$ 30.00	034-510-033-3	$ 30.00	034-520-010-9	$ 30.00	034-530-006-5	$ 30.00	034-540-032-9	$ 30.00	034-600-035-9	$ 30.00	034-620-011-6	$ 30.00	034-620-068-6	$ 30.00
034-490-030-3	$ 30.00	034-500-033-5	$ 30.00	034-510-034-1	$ 30.00	034-520-011-7	$ 30.00	034-530-007-3	$ 30.00	034-540-033-7	$ 30.00	034-600-036-7	$ 30.00	034-620-012-4	$ 30.00	034-620-069-4	$ 30.00
034-490-031-1	$ 30.00	034-500-034-3	$ 30.00	034-510-035-8	$ 30.00	034-520-012-5	$ 30.00	034-530-008-1	$ 30.00	034-540-034-5	$ 30.00	034-600-037-5	$ 30.00	034-620-013-2	$ 30.00	034-620-070-2	$ 30.00
034-490-032-9	$ 30.00	034-500-035-0	$ 30.00	034-510-040-8	$ 30.00	034-520-013-3	$ 30.00	034-530-009-9	$ 30.00	034-540-035-2	$ 30.00	034-600-038-3	$ 30.00	034-620-014-0	$ 30.00	034-620-071-0	$ 30.00
034-490-033-7	$ 30.00	034-500-036-8	$ 30.00	034-510-041-6	$ 30.00	034-520-014-1	$ 30.00	034-530-010-7	$ 30.00	034-540-036-0	$ 30.00	034-600-039-1	$ 30.00	034-620-015-7	$ 30.00	034-620-072-8	$ 30.00
034-490-034-5	$ 30.00	034-500-037-6	$ 30.00	034-510-042-4	$ 30.00	034-520-015-8	$ 30.00	034-530-011-5	$ 30.00	034-540-037-8	$ 30.00	034-600-040-9	$ 30.00	034-620-016-5	$ 30.00	034-620-073-6	$ 30.00
034-490-035-2	$ 30.00	034-500-038-4	$ 30.00	034-510-043-2	$ 30.00	034-520-016-6	$ 30.00	034-530-012-3	$ 30.00	034-540-038-6	$ 30.00	034-600-041-7	$ 30.00	034-620-017-3	$ 30.00	034-620-074-4	$ 21.00
034-490-036-0	$ 30.00	034-500-039-2	$ 30.00	034-510-044-0	$ 30.00	034-520-017-4	$ 30.00	034-530-013-1	$ 30.00	034-540-039-4	$ 30.00	034-600-042-5	$ 30.00	034-620-018-1	$ 30.00	034-620-075-1	$ 30.00
034-490-037-8	$ 30.00	034-500-040-0	$ 30.00	034-510-045-7	$ 30.00	034-520-018-2	$ 30.00	034-530-014-9	$ 30.00	034-540-040-2	$ 30.00	034-600-043-3	$ 30.00	034-620-019-9	$ 30.00	034-620-076-9	$ 30.00
034-490-038-6	$ 30.00	034-500-041-8	$ 30.00	034-510-046-5	$ 30.00	034-520-019-0	$ 30.00	034-530-015-6	$ 30.00	034-540-041-0	$ 30.00	034-600-046-6	$ 30.00	034-620-020-7	$ 30.00	034-620-077-7	$ 30.00
034-490-039-4	$ 30.00	034-500-042-6	$ 30.00	034-510-047-3	$ 30.00	034-520-020-8	$ 30.00	034-530-016-4	$ 30.00	034-540-042-8	$ 30.00	034-600-047-4	$ 30.00	034-620-021-5	$ 30.00	034-620-078-5	$ 30.00
034-490-040-2	$ 30.00	034-500-043-4	$ 30.00	034-510-048-1	$ 30.00	034-520-021-6	$ 30.00	034-530-017-2	$ 30.00	034-540-043-6	$ 30.00	034-610-001-9	$ 30.00	034-620-022-3	$ 30.00	034-620-079-3	$ 30.00
034-490-041-0	$ 30.00	034-500-044-2	$ 30.00	034-510-049-9	$ 30.00	034-520-022-4	$ 30.00	034-530-018-0	$ 30.00	034-540-044-4	$ 30.00	034-610-002-7	$ 30.00	034-620-023-1	$ 30.00	034-620-080-1	$ 30.00
034-490-042-8	$ 30.00	034-500-045-9	$ 30.00	034-510-050-7	$ 30.00	034-520-023-2	$ 30.00	034-530-019-8	$ 30.00	034-540-045-1	$ 30.00	034-610-003-5	$ 30.00	034-620-024-9	$ 30.00	034-620-081-9	$ 30.00
034-490-043-6	$ 30.00	034-500-046-7	$ 30.00	034-510-051-5	$ 30.00	034-520-024-0	$ 30.00	034-530-020-6	$ 30.00	034-540-046-9	$ 30.00	034-610-004-3	$ 30.00	034-620-025-6	$ 30.00		
034-490-044-4	$ 30.00	034-500-047-5	$ 30.00	034-510-052-3	$ 30.00	034-520-025-7	$ 30.00	034-530-021-4	$ 30.00	034-540-047-7	$ 30.00	034-610-005-0	$ 30.00	034-620-026-4	$ 30.00		
034-490-045-1	$ 30.00	034-500-048-3	$ 30.00	034-510-053-1	$ 30.00	034-520-026-5	$ 30.00	034-530-022-2	$ 30.00	034-540-048-5	$ 30.00	034-610-006-8	$ 21.00	034-620-027-2	$ 30.00		
034-490-046-9	$ 30.00	034-500-049-1	$ 30.00	034-510-054-9	$ 30.00	034-520-027-3	$ 30.00	034-530-023-0	$ 30.00	034-540-049-3	$ 30.00	034-610-007-6	$ 21.00	034-620-028-0	$ 30.00		
034-490-047-7	$ 30.00	034-500-050-9	$ 30.00	034-510-055-6	$ 30.00	034-520-028-1	$ 30.00	034-530-024-8	$ 30.00	034-540-050-1	$ 30.00	034-610-008-4	$ 21.00	034-620-029-8	$ 30.00		
034-490-048-5	$ 30.00	034-500-051-7	$ 30.00	034-510-056-4	$ 30.00	034-520-029-9	$ 30.00	034-530-025-5	$ 30.00	034-540-051-9	$ 30.00	034-610-009-2	$ 21.00	034-620-030-6	$ 30.00		
034-490-049-3	$ 30.00	034-500-052-5	$ 30.00	034-510-057-2	$ 30.00	034-520-030-7	$ 30.00	034-530-026-3	$ 30.00	034-540-052-7	$ 30.00	034-610-010-0	$ 21.00	034-620-031-4	$ 30.00		
034-490-050-1	$ 30.00	034-500-053-3	$ 30.00	034-510-058-0	$ 30.00	034-520-031-5	$ 30.00	034-530-028-9	$ 30.00	034-540-053-5	$ 30.00	034-610-011-8	$ 30.00	034-620-032-2	$ 30.00		
034-490-051-9	$ 30.00	034-500-054-1	$ 30.00	034-510-059-8	$ 30.00	034-520-032-3	$ 30.00	034-530-029-7	$ 30.00	034-540-054-3	$ 30.00	034-610-012-6	$ 30.00	034-620-033-0	$ 30.00		
034-490-052-7	$ 30.00	034-500-055-8	$ 30.00	034-510-060-6	$ 30.00	034-520-033-1	$ 30.00	034-530-030-5	$ 21.00	034-540-055-0	$ 30.00	034-610-013-4	$ 30.00	034-620-034-8	$ 30.00		
034-490-053-5	$ 30.00	034-500-056-6	$ 30.00	034-510-061-4	$ 30.00	034-520-034-9	$ 30.00	034-530-031-3	$ 21.00	034-540-056-8	$ 30.00	034-610-014-2	$ 30.00	034-620-035-5	$ 30.00		
034-490-054-3	$ 30.00	034-500-057-4	$ 30.00	034-510-066-3	$ 30.00	034-520-035-6	$ 30.00	034-530-035-4	$ 30.00	034-600-001-1	$ 30.00	034-610-015-9	$ 30.00	034-620-036-3	$ 30.00		
034-500-001-2	$ 30.00	034-500-058-2	$ 30.00	034-510-067-1	$ 30.00	034-520-036-4	$ 30.00	034-540-001-4	$ 30.00	034-600-002-9	$ 30.00	034-610-016-7	$ 30.00	034-620-037-1	$ 30.00		
034-500-002-0	$ 30.00	034-510-001-0	$ 30.00	034-510-068-9	$ 30.00	034-520-037-2	$ 30.00	034-540-002-2	$ 30.00	034-600-003-7	$ 30.00	034-610-017-5	$ 30.00	034-620-038-9	$ 30.00		
034-500-003-8	$ 30.00	034-510-002-8	$ 30.00	034-510-069-7	$ 30.00	034-520-038-0	$ 21.00	034-540-003-0	$ 30.00	034-600-004-5	$ 30.00	034-610-018-3	$ 30.00	034-620-039-7	$ 30.00		
034-500-004-6	$ 30.00	034-510-003-6	$ 30.00	034-510-070-5	$ 30.00	034-520-039-8	$ 21.00	034-540-004-8	$ 30.00	034-600-005-2	$ 30.00	034-610-019-1	$ 30.00	034-620-040-5	$ 30.00		
034-500-005-3	$ 30.00	034-510-004-4	$ 30.00	034-510-071-3	$ 30.00	034-520-040-6	$ 30.00	034-540-005-5	$ 30.00	034-600-008-6	$ 30.00	034-610-020-9	$ 30.00	034-620-041-3	$ 30.00		
034-500-006-1	$ 30.00	034-510-005-1	$ 30.00	034-510-072-1	$ 30.00	034-520-041-4	$ 30.00	034-540-006-3	$ 30.00	034-600-009-4	$ 30.00	034-610-021-7	$ 30.00	034-620-042-1	$ 30.00		
034-500-007-9	$ 30.00	034-510-006-9	$ 30.00	034-510-073-9	$ 30.00	034-520-042-2	$ 30.00	034-540-007-1	$ 30.00	034-600-010-2	$ 30.00	034-610-022-5	$ 30.00	034-620-043-9	$ 30.00		
034-500-008-7	$ 30.00	034-510-007-7	$ 30.00	034-510-074-7	$ 30.00	034-520-043-0	$ 30.00	034-540-008-9	$ 30.00	034-600-011-0	$ 30.00	034-610-023-3	$ 30.00	034-620-044-7	$ 30.00		
034-500-009-5	$ 30.00	034-510-008-5	$ 30.00	034-510-075-4	$ 30.00	034-520-044-8	$ 30.00	034-540-009-7	$ 30.00	034-600-012-8	$ 30.00	034-610-024-1	$ 30.00	034-620-045-4	$ 30.00		
034-500-010-3	$ 30.00	034-510-009-3	$ 30.00	034-510-076-2	$ 30.00	034-520-045-5	$ 30.00	034-540-010-5	$ 30.00	034-600-013-6	$ 30.00	034-610-025-8	$ 30.00	034-620-046-2	$ 30.00		
034-500-011-1	$ 30.00	034-510-012-7	$ 30.00	034-510-077-0	$ 30.00	034-520-046-3	$ 30.00	034-540-011-3	$ 30.00	034-600-014-4	$ 30.00	034-610-026-6	$ 30.00	034-620-047-0	$ 30.00		
034-500-012-9	$ 30.00	034-510-013-5	$ 30.00	034-510-078-8	$ 30.00	034-520-047-1	$ 30.00	034-540-012-1	$ 30.00	034-600-015-1	$ 30.00	034-610-027-4	$ 30.00	034-620-048-8	$ 30.00		

Assessor Parcel Book 035 proposed Storm Water fees for 2016/2017

035-011-021-9	$ 1,260.00	035-070-024-1	$ 30.00	035-070-081-1	$ 51.00	035-114-018-1	$ 30.00	035-122-007-4	$ 21.24	035-143-008-7	$ 30.00	035-161-009-2	$ 21.00	035-201-015-1	$ 193.42	035-250-024-3	$ 30.00
035-011-022-7	$ 312.12	035-070-025-8	$ 30.00	035-090-011-4	$ 51.00	035-114-021-5	$ 30.00	035-132-001-5	$ 21.00	035-143-010-3	$ 30.00	035-161-010-0	$ 21.00	035-201-016-9	$ 51.00	035-250-025-0	$ 30.00
035-011-023-5	$ 954.00	035-070-026-6	$ 30.00	035-090-019-7	$ 51.00	035-114-022-3	$ 30.00	035-132-003-1	$ 30.00	035-143-011-1	$ 30.00	035-162-001-8	$ 30.00	035-201-017-7	$ 51.00	035-250-026-8	$ 30.00
035-011-024-3	$ 1,263.60	035-070-027-4	$ 30.00	035-090-020-5	$ 51.00	035-114-023-1	$ 30.00	035-132-004-9	$ 30.00	035-143-012-9	$ 30.00	035-162-002-6	$ 42.00	035-202-002-8	$ 30.00	035-250-027-6	$ 30.00
035-011-025-0	$ 85.32	035-070-028-2	$ 30.00	035-090-036-1	$ 51.00	035-114-024-9	$ 30.00	035-132-005-6	$ 21.00	035-143-013-7	$ 30.00	035-162-003-4	$ 21.00	035-202-003-6	$ 30.00	035-250-032-6	$ 30.00
035-011-026-8	$ 70.20	035-070-029-0	$ 30.00	035-090-037-9	$ 51.00	035-114-025-6	$ 30.00	035-132-006-4	$ 21.00	035-144-003-7	$ 156.34	035-162-004-2	$ 21.00	035-202-004-4	$ 30.00	035-250-033-4	$ 30.00
035-011-027-6	$ 175.68	035-070-030-8	$ 30.00	035-090-038-7	$ 30.00	035-114-026-4	$ 30.00	035-132-007-2	$ 21.00	035-144-004-5	$ 30.00	035-162-005-9	$ 21.00	035-202-007-7	$ 51.00	035-250-034-2	$ 30.00
035-011-028-4	$ 229.32	035-070-031-6	$ 30.00	035-090-039-5	$ 30.00	035-114-027-2	$ 30.00	035-132-008-0	$ 21.00	035-144-005-2	$ 30.00	035-162-006-7	$ 30.00	035-202-010-1	$ 30.00	035-250-035-9	$ 30.00
035-011-029-2	$ 197.28	035-070-032-4	$ 30.00	035-090-041-1	$ 30.00	035-115-001-6	$ 21.00	035-132-009-8	$ 30.00	035-144-007-8	$ 30.00	035-162-007-5	$ 21.00	035-202-011-9	$ 51.00	035-250-036-7	$ 30.00
035-012-007-7	$ 135.00	035-070-033-2	$ 30.00	035-090-042-9	$ 30.00	035-115-002-4	$ 30.00	035-132-010-6	$ 21.00	035-144-009-4	$ 30.00	035-162-008-3	$ 21.00	035-202-012-7	$ 51.00	035-250-037-5	$ 30.00
035-012-012-7	$ 51.00	035-070-034-0	$ 30.00	035-090-056-9	$ 30.00	035-115-004-0	$ 30.00	035-133-001-4	$ 30.00	035-144-010-2	$ 21.00	035-163-001-7	$ 30.00	035-220-010-9	$ 51.00	035-250-038-3	$ 30.00
035-012-014-3	$ 51.00	035-070-035-7	$ 30.00	035-090-058-5	$ 51.00	035-115-005-7	$ 30.00	035-133-002-2	$ 21.00	035-144-011-0	$ 30.00	035-163-002-5	$ 45.00	035-220-011-7	$ 51.00	035-250-039-1	$ 30.00
035-030-028-1	$ 51.00	035-070-036-5	$ 30.00	035-090-060-1	$ 218.16	035-115-006-5	$ 30.00	035-133-003-0	$ 21.00	035-144-012-8	$ 30.00	035-163-004-1	$ 42.00	035-220-012-5	$ 51.00	035-250-040-9	$ 30.00
035-030-029-9	$ 51.00	035-070-037-3	$ 30.00	035-090-061-9	$ 198.72	035-115-007-3	$ 30.00	035-133-006-3	$ 30.00	035-151-003-7	$ 30.00	035-163-005-8	$ 39.60	035-220-013-3	$ 51.00	035-250-041-7	$ 30.00
035-030-030-7	$ 51.00	035-070-038-1	$ 30.00	035-090-067-6	$ 51.00	035-115-008-1	$ 30.00	035-133-007-1	$ 30.00	035-151-004-5	$ 30.00	035-163-007-4	$ 96.48	035-220-021-6	$ 51.00	035-250-042-5	$ 30.00
035-030-031-5	$ 51.00	035-070-039-9	$ 30.00	035-090-080-9	$ 51.00	035-115-009-9	$ 30.00	035-133-008-9	$ 21.00	035-151-007-8	$ 30.00	035-163-008-2	$ 21.00	035-220-027-3	$ 51.00	035-250-043-3	$ 30.00
035-030-032-3	$ 51.00	035-070-040-7	$ 30.00	035-100-017-9	$ 163.80	035-115-010-7	$ 30.00	035-133-009-7	$ 21.00	035-151-008-6	$ 30.00	035-163-009-0	$ 21.00	035-220-033-1	$ 30.00	035-250-044-1	$ 30.00
035-030-033-1	$ 51.00	035-070-041-5	$ 21.00	035-100-024-5	$ 1,047.90	035-115-011-5	$ 30.00	035-133-011-3	$ 21.00	035-151-011-0	$ 30.00	035-163-010-8	$ 21.00	035-220-034-9	$ 51.00	035-250-045-8	$ 30.00
035-030-034-9	$ 51.00	035-070-042-3	$ 21.00	035-111-002-8	$ 30.00	035-115-012-3	$ 30.00	035-133-012-1	$ 30.00	035-151-012-8	$ 21.00	035-163-011-6	$ 21.00	035-230-002-4	$ 51.00	035-250-046-6	$ 30.00
035-030-035-6	$ 51.00	035-070-043-1	$ 30.00	035-111-003-6	$ 95.04	035-115-013-1	$ 30.00	035-133-013-9	$ 21.00	035-151-013-6	$ 30.00	035-163-012-4	$ 21.00	035-230-003-2	$ 51.00	035-250-052-4	$ 30.00
035-030-048-9	$ 30.00	035-070-044-9	$ 30.00	035-111-005-1	$ 30.00	035-115-014-9	$ 30.00	035-133-014-7	$ 21.00	035-151-014-4	$ 30.00	035-163-013-2	$ 21.00	035-230-004-0	$ 51.00	035-250-053-2	$ 30.00
035-030-049-7	$ 30.00	035-070-045-6	$ 30.00	035-111-006-9	$ 62.10	035-115-015-6	$ 30.00	035-134-002-1	$ 21.00	035-152-002-8	$ 30.00	035-163-015-7	$ 30.00	035-230-005-7	$ 51.00	035-250-054-0	$ 30.00
035-030-050-5	$ 30.00	035-070-046-4	$ 30.00	035-111-007-7	$ 71.28	035-115-016-4	$ 30.00	035-134-003-9	$ 21.00	035-152-003-6	$ 30.00	035-171-007-4	$ 30.00	035-230-007-3	$ 51.00	035-250-055-7	$ 30.00
035-030-051-3	$ 30.00	035-070-047-2	$ 30.00	035-112-008-4	$ 21.00	035-115-017-2	$ 30.00	035-134-004-7	$ 30.00	035-152-004-4	$ 21.00	035-171-009-0	$ 51.00	035-230-008-1	$ 51.00	035-250-056-5	$ 30.00
035-040-010-7	$ 51.00	035-070-048-0	$ 21.00	035-112-009-2	$ 21.00	035-116-002-3	$ 21.00	035-134-007-0	$ 21.00	035-152-005-1	$ 21.00	035-171-010-8	$ 21.00	035-230-010-7	$ 51.00	035-250-057-3	$ 30.00
035-040-011-5	$ 51.00	035-070-049-8	$ 21.00	035-112-012-6	$ 38.16	035-116-003-1	$ 30.00	035-134-008-8	$ 21.00	035-152-006-9	$ 30.00	035-171-012-4	$ 170.64	035-230-011-5	$ 51.00	035-250-058-1	$ 30.00
035-040-018-0	$ 30.00	035-070-050-6	$ 30.00	035-112-013-4	$ 41.40	035-116-006-4	$ 51.00	035-134-009-6	$ 21.00	035-152-007-7	$ 30.00	035-171-013-2	$ 30.00	035-230-012-3	$ 30.00	035-263-001-6	$ 30.00
035-040-019-8	$ 30.00	035-070-051-4	$ 30.00	035-112-016-7	$ 165.24	035-116-007-2	$ 42.00	035-134-010-4	$ 21.00	035-152-008-5	$ 30.00	035-171-014-0	$ 30.00	035-230-013-1	$ 30.00	035-263-002-4	$ 30.00
035-040-020-6	$ 30.00	035-070-052-2	$ 30.00	035-112-017-5	$ 43.68	035-116-008-0	$ 21.00	035-134-011-2	$ 21.00	035-152-009-3	$ 30.00	035-171-015-7	$ 239.04	035-230-014-9	$ 30.00	035-263-003-2	$ 30.00
035-040-021-4	$ 30.00	035-070-053-0	$ 30.00	035-112-018-3	$ 75.60	035-116-009-8	$ 30.00	035-134-012-0	$ 30.00	035-152-010-1	$ 30.00	035-172-002-4	$ 185.76	035-240-004-8	$ 51.00	035-263-004-0	$ 30.00
035-040-022-2	$ 30.00	035-070-054-8	$ 21.00	035-112-019-1	$ 39.60	035-116-011-4	$ 30.00	035-134-013-8	$ 21.00	035-152-011-9	$ 30.00	035-172-010-7	$ 164.16	035-240-005-5	$ 51.00	035-263-005-7	$ 30.00
035-040-023-0	$ 30.00	035-070-055-5	$ 30.00	035-113-002-6	$ 30.00	035-116-012-2	$ 30.00	035-141-003-0	$ 30.00	035-152-012-7	$ 30.00	035-172-012-3	$ 162.00	035-240-006-3	$ 30.00	035-263-006-5	$ 30.00
035-050-007-0	$ 51.00	035-070-056-3	$ 30.00	035-113-003-4	$ 30.00	035-116-013-0	$ 30.00	035-141-004-8	$ 30.00	035-153-001-9	$ 30.00	035-173-003-1	$ 43.56	035-240-007-1	$ 30.00	035-263-007-3	$ 30.00
035-050-008-8	$ 678.30	035-070-057-1	$ 30.00	035-113-004-2	$ 30.00	035-116-015-5	$ 30.00	035-141-008-9	$ 30.00	035-153-002-7	$ 30.00	035-174-003-0	$ 241.20	035-240-009-7	$ 51.00	035-263-008-1	$ 30.00
035-050-009-6	$ 51.00	035-070-058-9	$ 30.00	035-113-005-9	$ 30.00	035-116-016-3	$ 105.00	035-141-011-3	$ 30.00	035-153-003-5	$ 30.00	035-174-004-8	$ 352.08	035-240-010-5	$ 51.00	035-263-009-9	$ 30.00
035-050-012-0	$ 51.00	035-070-059-7	$ 30.00	035-113-006-7	$ 30.00	035-117-001-4	$ 30.00	035-141-012-1	$ 30.00	035-153-004-3	$ 30.00	035-182-004-8	$ 81.28	035-240-012-1	$ 51.00	035-263-010-7	$ 30.00
035-050-015-3	$ 51.00	035-070-060-5	$ 30.00	035-113-007-5	$ 30.00	035-117-002-2	$ 30.00	035-141-013-9	$ 30.00	035-153-005-0	$ 30.00	035-182-005-5	$ 30.00	035-240-013-9	$ 51.00	035-263-011-5	$ 30.00
035-050-016-1	$ 51.00	035-070-061-3	$ 30.00	035-113-011-7	$ 30.00	035-117-003-0	$ 30.00	035-141-014-7	$ 30.00	035-153-006-8	$ 30.00	035-182-006-3	$ 30.00	035-240-014-7	$ 51.00	035-263-012-3	$ 30.00
035-050-017-9	$ 30.00	035-070-062-1	$ 30.00	035-113-014-1	$ 30.00	035-117-005-5	$ 21.00	035-141-017-0	$ 30.00	035-153-007-6	$ 30.00	035-182-007-1	$ 30.00	035-240-018-8	$ 51.00	035-263-013-1	$ 30.00
035-060-004-5	$ 30.00	035-070-063-9	$ 30.00	035-113-015-8	$ 21.00	035-117-009-7	$ 30.00	035-141-018-8	$ 30.00	035-153-008-4	$ 30.00	035-182-008-9	$ 30.00	035-240-019-6	$ 51.00	035-263-014-9	$ 30.00
035-060-006-0	$ 51.00	035-070-064-7	$ 30.00	035-113-016-6	$ 30.00	035-117-010-5	$ 30.00	035-141-019-6	$ 30.00	035-153-009-2	$ 30.00	035-182-009-7	$ 30.00	035-240-020-4	$ 51.00	035-263-015-6	$ 30.00
035-060-007-8	$ 30.00	035-070-065-4	$ 30.00	035-113-017-4	$ 30.00	035-117-013-9	$ 30.00	035-142-001-3	$ 42.00	035-154-002-6	$ 30.00	035-182-010-5	$ 30.00	035-240-021-2	$ 51.00	035-263-016-4	$ 30.00
035-070-006-8	$ 30.00	035-070-066-2	$ 30.00	035-113-020-8	$ 30.00	035-117-014-7	$ 21.00	035-142-002-1	$ 30.00	035-154-003-4	$ 30.00	035-182-011-3	$ 21.00	035-240-022-0	$ 51.00	035-263-017-2	$ 30.00
035-070-007-6	$ 51.00	035-070-067-0	$ 30.00	035-113-022-4	$ 30.00	035-117-016-2	$ 30.00	035-142-003-9	$ 30.00	035-154-004-2	$ 30.00	035-182-012-1	$ 30.00	035-240-023-8	$ 51.00	035-263-018-0	$ 30.00
035-070-008-4	$ 30.00	035-070-068-8	$ 21.00	035-113-024-0	$ 30.00	035-117-017-0	$ 30.00	035-142-004-7	$ 30.00	035-154-005-9	$ 30.00	035-182-016-2	$ 30.00	035-250-002-9	$ 51.00	035-263-019-8	$ 30.00
035-070-009-2	$ 30.00	035-070-069-6	$ 21.00	035-113-025-7	$ 30.00	035-117-018-8	$ 30.00	035-142-005-4	$ 30.00	035-154-007-5	$ 30.00	035-182-018-8	$ 50.04	035-250-005-2	$ 51.00	035-263-020-6	$ 30.00
035-070-010-0	$ 30.00	035-070-070-4	$ 30.00	035-113-026-5	$ 30.00	035-121-003-4	$ 30.96	035-142-006-2	$ 30.00	035-154-008-3	$ 30.00	035-182-019-6	$ 127.80	035-250-008-6	$ 51.00	035-263-021-4	$ 30.00
035-070-011-8	$ 30.00	035-070-071-2	$ 30.00	035-114-001-7	$ 30.00	035-121-004-2	$ 66.96	035-142-007-0	$ 30.00	035-154-009-1	$ 30.00	035-182-021-2	$ 56.16	035-250-009-4	$ 30.00	035-263-022-2	$ 30.00
035-070-012-6	$ 30.00	035-070-072-0	$ 30.00	035-114-002-5	$ 21.00	035-121-005-9	$ 143.64	035-142-008-8	$ 30.00	035-154-010-9	$ 30.00	035-190-006-3	$ 30.00	035-250-010-2	$ 30.00	035-263-023-0	$ 30.00
035-070-013-4	$ 30.00	035-070-073-8	$ 30.00	035-114-004-1	$ 30.00	035-121-006-7	$ 41.58	035-142-009-6	$ 30.00	035-154-011-7	$ 30.00	035-190-017-0	$ 51.00	035-250-011-0	$ 30.00	035-263-024-8	$ 30.00
035-070-015-9	$ 30.00	035-070-074-6	$ 30.00	035-114-009-0	$ 30.00	035-121-007-5	$ 100.44	035-142-013-8	$ 21.00	035-154-012-5	$ 30.00	035-201-002-9	$ 51.00	035-250-012-8	$ 30.00	035-263-025-5	$ 30.00
035-070-018-3	$ 30.00	035-070-075-3	$ 30.00	035-114-010-8	$ 30.00	035-122-001-7	$ 58.68	035-142-014-6	$ 30.00	035-161-001-9	$ 38.88	035-201-004-5	$ 51.00	035-250-013-6	$ 30.00	035-263-026-3	$ 30.00
035-070-019-1	$ 30.00	035-070-076-1	$ 51.00	035-114-011-6	$ 30.00	035-122-002-5	$ 50.04	035-143-001-2	$ 30.00	035-161-002-7	$ 32.40	035-201-008-6	$ 51.00	035-250-014-4	$ 30.00	035-263-027-1	$ 30.00
035-070-020-9	$ 30.00	035-070-077-9	$ 30.00	035-114-012-4	$ 30.00	035-122-003-3	$ 43.20	035-143-002-0	$ 30.00	035-161-004-3	$ 82.08	035-201-010-2	$ 30.00	035-250-015-1	$ 30.00	035-263-028-9	$ 30.00
035-070-021-7	$ 30.00	035-070-078-7	$ 51.00	035-114-015-7	$ 30.00	035-122-004-1	$ 27.54	035-143-003-8	$ 30.00	035-161-005-0	$ 104.76	035-201-012-8	$ 30.00	035-250-016-9	$ 30.00	035-263-029-7	$ 30.00
035-070-022-5	$ 30.00	035-070-079-5	$ 51.00	035-114-016-5	$ 30.00	035-122-005-8	$ 21.00	035-143-005-3	$ 21.00	035-161-006-8	$ 21.00	035-201-013-6	$ 51.00	035-250-018-5	$ 51.00	035-263-030-5	$ 30.00
035-070-023-3	$ 30.00	035-070-080-3	$ 51.00	035-114-017-3	$ 30.00	035-122-006-6	$ 21.00	035-143-006-1	$ 21.00	035-161-008-4	$ 21.00	035-201-014-4	$ 30.00	035-250-023-5	$ 30.00	035-263-031-3	$ 30.00

Assessor Parcel Book 035 proposed Storm Water fees for 2016/2017

035-263-032-1	$ 30.00	035-282-020-3	$ 51.00	035-311-008-3	$ 30.00	035-322-009-8	$ 30.00	035-325-002-0	$ 30.00	035-332-027-8	$ 30.00	035-334-009-4	$ 30.00	035-343-020-0	$ 30.00	035-351-019-1	$ 30.00
035-263-033-9	$ 30.00	035-282-038-5	$ 51.00	035-311-009-1	$ 30.00	035-322-010-6	$ 30.00	035-325-003-8	$ 30.00	035-332-028-6	$ 30.00	035-334-010-2	$ 30.00	035-343-021-8	$ 30.00	035-351-020-9	$ 30.00
035-263-034-7	$ 30.00	035-282-043-5	$ 51.00	035-311-010-9	$ 30.00	035-322-011-4	$ 30.00	035-325-004-6	$ 30.00	035-332-029-4	$ 30.00	035-341-001-2	$ 30.00	035-343-022-6	$ 30.00	035-351-021-7	$ 30.00
035-263-035-4	$ 30.00	035-282-046-8	$ 51.00	035-311-011-7	$ 30.00	035-322-012-2	$ 30.00	035-325-005-3	$ 30.00	035-332-030-2	$ 30.00	035-341-002-0	$ 30.00	035-344-001-9	$ 30.00	035-351-022-5	$ 30.00
035-263-036-2	$ 30.00	035-282-048-4	$ 2,382.00	035-311-012-5	$ 30.00	035-322-013-0	$ 30.00	035-325-006-1	$ 30.00	035-332-031-0	$ 30.00	035-341-003-8	$ 30.00	035-344-002-7	$ 30.00	035-351-023-3	$ 30.00
035-263-037-0	$ 30.00	035-282-054-2	$ 51.00	035-311-013-3	$ 30.00	035-322-014-8	$ 30.00	035-325-007-9	$ 30.00	035-332-032-8	$ 30.00	035-341-004-6	$ 30.00	035-344-003-5	$ 30.00	035-351-024-1	$ 30.00
035-263-038-8	$ 30.00	035-282-055-9	$ 51.00	035-311-014-1	$ 30.00	035-322-015-5	$ 30.00	035-325-008-7	$ 30.00	035-332-033-6	$ 30.00	035-341-005-3	$ 30.00	035-344-004-3	$ 30.00	035-351-025-8	$ 30.00
035-263-039-6	$ 30.00	035-282-056-7	$ 678.96	035-311-015-8	$ 30.00	035-322-016-3	$ 30.00	035-325-009-5	$ 30.00	035-332-034-4	$ 30.00	035-341-006-1	$ 30.00	035-344-005-0	$ 30.00	035-351-026-6	$ 30.00
035-263-040-4	$ 30.00	035-282-058-3	$ 51.00	035-311-016-6	$ 30.00	035-322-017-1	$ 30.00	035-325-010-3	$ 30.00	035-332-035-1	$ 30.00	035-341-007-9	$ 30.00	035-344-006-8	$ 30.00	035-351-027-4	$ 30.00
035-263-041-2	$ 30.00	035-290-001-3	$ 30.00	035-311-017-4	$ 30.00	035-323-001-4	$ 30.00	035-325-011-1	$ 30.00	035-332-036-9	$ 30.00	035-341-008-7	$ 30.00	035-344-007-6	$ 30.00	035-351-028-2	$ 30.00
035-263-042-0	$ 30.00	035-290-002-1	$ 30.00	035-311-020-8	$ 30.00	035-323-002-2	$ 30.00	035-325-012-9	$ 30.00	035-332-037-7	$ 30.00	035-341-009-5	$ 30.00	035-344-008-4	$ 30.00	035-351-029-0	$ 30.00
035-263-043-8	$ 30.00	035-290-003-9	$ 30.00	035-311-021-6	$ 42.00	035-323-003-0	$ 30.00	035-325-013-7	$ 30.00	035-332-038-5	$ 30.00	035-341-010-3	$ 30.00	035-344-009-2	$ 30.00	035-351-030-8	$ 30.00
035-263-044-6	$ 30.00	035-290-004-7	$ 30.00	035-311-022-4	$ 42.00	035-323-004-8	$ 30.00	035-325-014-5	$ 30.00	035-332-039-3	$ 30.00	035-341-011-1	$ 30.00	035-344-010-0	$ 30.00	035-351-031-6	$ 30.00
035-263-045-3	$ 30.00	035-290-005-4	$ 30.00	035-312-001-7	$ 30.00	035-323-005-5	$ 30.00	035-325-015-2	$ 30.00	035-332-040-1	$ 30.00	035-341-012-9	$ 30.00	035-344-011-8	$ 30.00	035-351-032-4	$ 30.00
035-263-046-1	$ 30.00	035-290-006-2	$ 30.00	035-312-002-5	$ 30.00	035-323-006-3	$ 30.00	035-325-016-0	$ 30.00	035-332-041-9	$ 30.00	035-341-013-7	$ 30.00	035-344-012-6	$ 30.00	035-351-033-2	$ 30.00
035-263-047-9	$ 30.00	035-290-008-8	$ 30.00	035-312-003-3	$ 30.00	035-323-007-1	$ 30.00	035-325-017-8	$ 30.00	035-332-042-7	$ 30.00	035-341-014-5	$ 30.00	035-344-013-4	$ 30.00	035-351-034-0	$ 30.00
035-263-048-7	$ 30.00	035-290-009-6	$ 30.00	035-312-004-1	$ 30.00	035-323-008-9	$ 30.00	035-325-018-6	$ 30.00	035-332-043-5	$ 30.00	035-341-015-2	$ 30.00	035-344-014-2	$ 30.00	035-351-035-7	$ 30.00
035-263-049-5	$ 30.00	035-290-012-0	$ 30.00	035-312-005-8	$ 30.00	035-323-009-7	$ 30.00	035-325-019-4	$ 30.00	035-332-044-3	$ 30.00	035-341-016-0	$ 30.00	035-344-015-9	$ 30.00	035-351-036-5	$ 30.00
035-263-050-3	$ 30.00	035-290-015-3	$ 30.00	035-312-006-6	$ 30.00	035-323-010-5	$ 30.00	035-325-020-2	$ 30.00	035-332-045-0	$ 30.00	035-341-017-8	$ 30.00	035-344-016-7	$ 30.00	035-351-037-3	$ 30.00
035-263-051-1	$ 30.00	035-290-016-1	$ 30.00	035-312-007-4	$ 30.00	035-323-011-3	$ 30.00	035-325-021-0	$ 30.00	035-332-046-8	$ 30.00	035-341-018-6	$ 30.00	035-344-017-5	$ 30.00	035-351-038-1	$ 30.00
035-263-052-9	$ 30.00	035-290-017-9	$ 30.00	035-312-008-2	$ 30.00	035-323-012-1	$ 30.00	035-325-022-8	$ 30.00	035-332-047-6	$ 30.00	035-341-019-4	$ 30.00	035-344-018-3	$ 30.00	035-351-039-9	$ 30.00
035-263-053-7	$ 30.00	035-290-018-7	$ 30.00	035-312-009-0	$ 30.00	035-323-013-9	$ 30.00	035-325-023-6	$ 30.00	035-332-048-4	$ 30.00	035-341-020-2	$ 30.00	035-344-019-1	$ 30.00	035-351-040-7	$ 30.00
035-263-054-5	$ 30.00	035-290-019-5	$ 30.00	035-312-010-8	$ 30.00	035-323-014-7	$ 30.00	035-325-024-4	$ 30.00	035-332-049-2	$ 30.00	035-341-021-0	$ 30.00	035-344-020-9	$ 30.00	035-351-041-5	$ 30.00
035-263-055-2	$ 30.00	035-290-020-3	$ 30.00	035-313-001-6	$ 30.00	035-323-015-4	$ 30.00	035-325-025-1	$ 30.00	035-332-050-0	$ 30.00	035-341-022-8	$ 30.00	035-344-021-7	$ 30.00	035-351-042-3	$ 30.00
035-263-056-0	$ 30.00	035-290-021-1	$ 30.00	035-313-002-4	$ 30.00	035-323-016-2	$ 30.00	035-325-026-9	$ 30.00	035-332-051-8	$ 30.00	035-341-023-6	$ 30.00	035-344-022-5	$ 30.00	035-351-043-1	$ 30.00
035-263-057-8	$ 30.00	035-290-022-9	$ 30.00	035-313-003-2	$ 30.00	035-323-017-0	$ 30.00	035-325-027-7	$ 30.00	035-332-052-6	$ 30.00	035-341-024-4	$ 30.00	035-344-023-3	$ 30.00	035-351-044-9	$ 30.00
035-263-058-6	$ 30.00	035-290-023-7	$ 30.00	035-313-007-3	$ 30.00	035-323-018-8	$ 30.00	035-325-028-5	$ 30.00	035-332-053-4	$ 30.00	035-341-025-1	$ 30.00	035-344-024-1	$ 30.00	035-351-045-6	$ 30.00
035-263-059-4	$ 30.00	035-290-024-5	$ 30.00	035-313-008-1	$ 30.00	035-323-019-6	$ 30.00	035-331-001-4	$ 30.00	035-332-054-2	$ 30.00	035-341-026-9	$ 30.00	035-344-025-8	$ 30.00	035-351-046-4	$ 30.00
035-263-060-2	$ 30.00	035-290-025-2	$ 30.00	035-313-012-3	$ 30.00	035-323-020-4	$ 30.00	035-331-002-2	$ 30.00	035-333-001-2	$ 30.00	035-342-001-1	$ 30.00	035-344-026-6	$ 30.00	035-352-001-8	$ 30.00
035-263-061-0	$ 30.00	035-290-026-0	$ 30.00	035-313-013-1	$ 30.00	035-323-021-2	$ 30.00	035-331-003-0	$ 30.00	035-333-002-0	$ 30.00	035-342-002-9	$ 30.00	035-344-027-4	$ 30.00	035-352-002-6	$ 30.00
035-263-062-8	$ 30.00	035-290-027-8	$ 30.00	035-313-014-9	$ 30.00	035-323-022-0	$ 30.00	035-331-004-8	$ 30.00	035-333-003-8	$ 30.00	035-342-003-7	$ 30.00	035-344-028-2	$ 30.00	035-352-003-4	$ 30.00
035-263-063-6	$ 30.00	035-290-028-6	$ 30.00	035-313-015-6	$ 30.00	035-323-023-8	$ 30.00	035-331-006-3	$ 30.00	035-333-004-6	$ 30.00	035-342-004-5	$ 30.00	035-345-001-8	$ 30.00	035-352-004-2	$ 30.00
035-263-064-4	$ 30.00	035-290-029-4	$ 30.00	035-313-017-2	$ 30.00	035-323-024-6	$ 30.00	035-332-002-1	$ 30.00	035-333-005-3	$ 30.00	035-342-005-2	$ 30.00	035-345-002-6	$ 30.00	035-352-005-9	$ 30.00
035-263-065-1	$ 30.00	035-290-031-0	$ 30.00	035-313-018-0	$ 30.00	035-323-025-3	$ 30.00	035-332-003-9	$ 30.00	035-333-006-1	$ 30.00	035-342-006-0	$ 30.00	035-345-003-4	$ 30.00	035-352-006-7	$ 30.00
035-263-066-9	$ 30.00	035-290-032-8	$ 30.00	035-313-019-8	$ 30.00	035-323-026-1	$ 30.00	035-332-004-7	$ 30.00	035-333-007-9	$ 30.00	035-342-007-8	$ 30.00	035-345-004-2	$ 30.00	035-352-007-5	$ 30.00
035-263-067-7	$ 30.00	035-300-001-1	$ 30.00	035-313-020-6	$ 30.00	035-323-027-9	$ 30.00	035-332-005-4	$ 30.00	035-333-008-7	$ 30.00	035-342-008-6	$ 30.00	035-345-005-9	$ 30.00	035-352-008-3	$ 30.00
035-263-068-5	$ 30.00	035-300-002-9	$ 30.00	035-314-001-5	$ 30.00	035-323-028-7	$ 30.00	035-332-006-2	$ 30.00	035-333-009-5	$ 30.00	035-342-009-4	$ 30.00	035-345-006-7	$ 30.00	035-352-009-1	$ 30.00
035-263-069-3	$ 30.00	035-300-003-7	$ 30.00	035-314-002-3	$ 30.00	035-323-029-5	$ 30.00	035-332-007-0	$ 30.00	035-333-010-3	$ 30.00	035-342-010-2	$ 30.00	035-345-007-5	$ 30.00	035-352-010-9	$ 30.00
035-263-070-1	$ 30.00	035-300-004-5	$ 30.00	035-314-003-1	$ 30.00	035-323-030-3	$ 30.00	035-332-008-8	$ 30.00	035-333-011-1	$ 30.00	035-343-001-0	$ 30.00	035-345-008-3	$ 30.00	035-352-011-7	$ 30.00
035-263-071-9	$ 30.00	035-300-005-2	$ 30.00	035-314-004-9	$ 30.00	035-323-031-1	$ 30.00	035-332-009-6	$ 30.00	035-333-012-9	$ 30.00	035-343-002-8	$ 30.00	035-351-001-9	$ 30.00	035-352-012-5	$ 30.00
035-263-072-7	$ 30.00	035-300-006-0	$ 30.00	035-314-005-6	$ 30.00	035-323-032-9	$ 30.00	035-332-010-4	$ 30.00	035-333-013-7	$ 30.00	035-343-003-6	$ 30.00	035-351-002-7	$ 30.00	035-352-013-3	$ 30.00
035-263-073-5	$ 30.00	035-300-007-8	$ 30.00	035-314-006-4	$ 30.00	035-323-033-7	$ 30.00	035-332-011-2	$ 30.00	035-333-014-5	$ 30.00	035-343-004-4	$ 30.00	035-351-003-5	$ 30.00	035-352-014-1	$ 30.00
035-263-074-3	$ 30.00	035-300-008-6	$ 30.00	035-314-007-2	$ 30.00	035-323-034-5	$ 30.00	035-332-012-0	$ 30.00	035-333-015-2	$ 30.00	035-343-005-1	$ 30.00	035-351-004-3	$ 30.00	035-352-015-8	$ 30.00
035-263-075-0	$ 30.00	035-300-009-4	$ 30.00	035-314-008-0	$ 30.00	035-323-035-2	$ 30.00	035-332-013-8	$ 30.00	035-333-016-0	$ 30.00	035-343-006-9	$ 30.00	035-351-005-0	$ 30.00	035-352-016-6	$ 30.00
035-263-076-8	$ 30.00	035-300-010-2	$ 30.00	035-314-009-8	$ 30.00	035-323-036-0	$ 30.00	035-332-014-6	$ 30.00	035-333-017-8	$ 30.00	035-343-007-7	$ 30.00	035-351-006-8	$ 30.00	035-353-001-7	$ 30.00
035-263-077-6	$ 30.00	035-300-020-1	$ 1,220.40	035-314-010-6	$ 30.00	035-324-001-3	$ 30.00	035-332-015-3	$ 30.00	035-333-018-6	$ 30.00	035-343-008-5	$ 30.00	035-351-007-6	$ 30.00	035-353-002-5	$ 30.00
035-263-078-4	$ 30.00	035-300-021-9	$ 30.00	035-321-001-6	$ 30.00	035-324-002-1	$ 30.00	035-332-016-1	$ 30.00	035-333-019-4	$ 30.00	035-343-009-3	$ 30.00	035-351-008-4	$ 30.00	035-353-003-3	$ 30.00
035-263-079-2	$ 30.00	035-300-023-5	$ 30.00	035-321-002-4	$ 30.00	035-324-003-9	$ 30.00	035-332-017-9	$ 30.00	035-333-020-2	$ 30.00	035-343-010-1	$ 30.00	035-351-009-2	$ 30.00	035-353-004-1	$ 30.00
035-263-080-0	$ 30.00	035-300-024-3	$ 30.00	035-321-003-2	$ 30.00	035-324-004-7	$ 30.00	035-332-018-7	$ 30.00	035-333-021-0	$ 30.00	035-343-011-9	$ 30.00	035-351-010-0	$ 30.00	035-353-005-8	$ 30.00
035-263-081-8	$ 30.00	035-300-027-6	$ 30.00	035-321-004-0	$ 30.00	035-324-005-4	$ 30.00	035-332-019-5	$ 30.00	035-334-001-1	$ 30.00	035-343-012-7	$ 30.00	035-351-011-8	$ 30.00	035-353-006-6	$ 30.00
035-263-082-6	$ 500.40	035-300-028-4	$ 30.00	035-321-005-7	$ 30.00	035-324-006-2	$ 30.00	035-332-020-3	$ 30.00	035-334-002-9	$ 30.00	035-343-013-5	$ 30.00	035-351-012-6	$ 30.00	035-353-007-4	$ 30.00
035-281-005-5	$ 30.00	035-311-002-6	$ 30.00	035-321-006-5	$ 30.00	035-324-007-0	$ 30.00	035-332-021-1	$ 30.00	035-334-003-7	$ 30.00	035-343-014-3	$ 30.00	035-351-013-4	$ 30.00	035-353-008-2	$ 30.00
035-281-006-3	$ 51.00	035-311-003-4	$ 30.00	035-321-007-3	$ 30.00	035-324-008-8	$ 30.00	035-332-022-9	$ 30.00	035-334-004-5	$ 30.00	035-343-015-0	$ 30.00	035-351-014-2	$ 30.00	035-353-009-0	$ 30.00
035-281-008-9	$ 51.00	035-311-004-2	$ 30.00	035-322-001-5	$ 30.00	035-324-009-6	$ 30.00	035-332-023-7	$ 30.00	035-334-005-2	$ 30.00	035-343-016-8	$ 30.00	035-351-015-9	$ 30.00	035-353-010-8	$ 30.00
035-281-011-3	$ 51.00	035-311-005-9	$ 30.00	035-322-002-3	$ 30.00	035-324-010-4	$ 30.00	035-332-024-5	$ 30.00	035-334-006-0	$ 30.00	035-343-017-6	$ 30.00	035-351-016-7	$ 30.00	035-353-011-6	$ 30.00
035-282-003-9	$ 51.00	035-311-006-7	$ 30.00	035-322-003-1	$ 30.00	035-324-011-2	$ 30.00	035-332-025-2	$ 30.00	035-334-007-8	$ 30.00	035-343-018-4	$ 30.00	035-351-017-5	$ 30.00	035-353-012-4	$ 30.00
035-282-012-0	$ 30.00	035-311-007-5	$ 30.00	035-322-004-9	$ 30.00	035-325-001-2	$ 30.00	035-332-026-0	$ 30.00	035-334-008-6	$ 30.00	035-343-019-2	$ 30.00	035-351-018-3	$ 30.00	035-353-013-2	$ 30.00

Assessor Parcel Book 035 proposed Storm Water fees for 2016/2017

035-353-014-0	$ 30.00	035-361-037-1	$ 30.00	035-371-014-8	$ 30.00	035-374-023-6	$ 30.00	035-383-011-0	$ 30.00	035-401-002-7	$ 30.00	035-404-002-4	$ 30.00	035-411-005-8	$ 30.00	035-414-032-9	$ 30.00
035-353-015-7	$ 30.00	035-361-038-9	$ 30.00	035-371-015-5	$ 30.00	035-374-024-4	$ 30.00	035-383-012-8	$ 30.00	035-401-003-5	$ 30.00	035-404-003-2	$ 30.00	035-411-006-6	$ 30.00	035-421-001-5	$ 30.00
035-353-016-5	$ 30.00	035-361-039-7	$ 30.00	035-371-016-3	$ 30.00	035-374-025-1	$ 30.00	035-383-013-6	$ 30.00	035-401-004-3	$ 30.00	035-404-004-0	$ 30.00	035-411-007-4	$ 30.00	035-421-002-3	$ 30.00
035-353-017-3	$ 30.00	035-361-040-5	$ 30.00	035-371-017-1	$ 30.00	035-374-026-9	$ 30.00	035-383-014-4	$ 30.00	035-401-005-0	$ 30.00	035-404-005-7	$ 30.00	035-411-008-2	$ 30.00	035-421-003-1	$ 30.00
035-353-018-1	$ 30.00	035-361-041-3	$ 30.00	035-372-001-4	$ 30.00	035-374-027-7	$ 30.00	035-383-015-1	$ 30.00	035-401-006-8	$ 30.00	035-404-006-5	$ 30.00	035-411-009-0	$ 30.00	035-421-004-9	$ 30.00
035-354-001-6	$ 30.00	035-362-001-6	$ 30.00	035-372-002-2	$ 30.00	035-374-028-5	$ 30.00	035-383-016-9	$ 30.00	035-401-007-6	$ 30.00	035-404-007-3	$ 30.00	035-411-010-8	$ 30.00	035-421-005-6	$ 30.00
035-354-002-4	$ 30.00	035-362-002-4	$ 30.00	035-372-003-0	$ 30.00	035-374-029-3	$ 30.00	035-383-017-7	$ 30.00	035-401-008-4	$ 30.00	035-404-008-1	$ 30.00	035-411-011-6	$ 30.00	035-421-006-4	$ 30.00
035-354-003-2	$ 30.00	035-362-003-2	$ 30.00	035-372-004-8	$ 30.00	035-374-030-1	$ 30.00	035-383-018-5	$ 30.00	035-401-009-2	$ 30.00	035-404-009-9	$ 30.00	035-411-012-4	$ 30.00	035-421-007-2	$ 30.00
035-354-004-0	$ 30.00	035-362-006-5	$ 30.00	035-372-005-5	$ 30.00	035-374-031-9	$ 30.00	035-383-019-3	$ 30.00	035-401-010-0	$ 30.00	035-404-010-7	$ 30.00	035-411-013-2	$ 30.00	035-421-008-0	$ 30.00
035-354-005-7	$ 30.00	035-362-007-3	$ 30.00	035-372-006-3	$ 30.00	035-374-032-7	$ 30.00	035-383-020-1	$ 30.00	035-401-011-8	$ 30.00	035-404-011-5	$ 30.00	035-411-014-0	$ 30.00	035-421-009-8	$ 30.00
035-354-006-5	$ 30.00	035-363-001-5	$ 30.00	035-372-007-1	$ 30.00	035-374-033-5	$ 30.00	035-383-021-9	$ 30.00	035-401-012-6	$ 30.00	035-404-012-3	$ 30.00	035-411-015-7	$ 30.00	035-421-010-6	$ 30.00
035-354-007-3	$ 30.00	035-363-002-3	$ 30.00	035-372-008-9	$ 30.00	035-374-034-3	$ 30.00	035-383-022-7	$ 30.00	035-401-013-4	$ 30.00	035-404-013-1	$ 30.00	035-412-001-6	$ 30.00	035-421-011-4	$ 30.00
035-354-008-1	$ 30.00	035-364-001-4	$ 30.00	035-372-009-7	$ 30.00	035-374-035-0	$ 30.00	035-391-001-1	$ 30.00	035-401-014-2	$ 30.00	035-404-014-9	$ 30.00	035-412-002-4	$ 30.00	035-421-012-2	$ 30.00
035-354-009-9	$ 30.00	035-364-002-2	$ 30.00	035-372-010-5	$ 30.00	035-374-036-8	$ 30.00	035-391-002-9	$ 30.00	035-401-015-9	$ 30.00	035-404-015-6	$ 30.00	035-412-003-2	$ 30.00	035-421-013-0	$ 30.00
035-354-010-7	$ 30.00	035-364-003-0	$ 30.00	035-372-011-3	$ 30.00	035-374-037-6	$ 30.00	035-391-003-7	$ 30.00	035-401-016-7	$ 30.00	035-404-016-4	$ 30.00	035-412-004-0	$ 30.00	035-422-001-4	$ 30.00
035-354-011-5	$ 30.00	035-364-004-8	$ 30.00	035-372-012-1	$ 30.00	035-374-038-4	$ 30.00	035-391-004-5	$ 30.00	035-401-017-5	$ 30.00	035-404-017-2	$ 30.00	035-412-005-7	$ 30.00	035-422-002-2	$ 30.00
035-354-012-3	$ 30.00	035-364-005-5	$ 30.00	035-372-013-9	$ 30.00	035-374-039-2	$ 30.00	035-391-005-2	$ 30.00	035-402-001-8	$ 30.00	035-404-018-0	$ 30.00	035-412-006-5	$ 30.00	035-422-003-0	$ 21.00
035-354-013-1	$ 30.00	035-364-006-3	$ 30.00	035-372-014-7	$ 30.00	035-374-040-0	$ 30.00	035-391-006-0	$ 30.00	035-402-002-6	$ 30.00	035-404-019-8	$ 30.00	035-413-001-5	$ 30.00	035-422-004-8	$ 30.00
035-354-014-9	$ 30.00	035-364-007-1	$ 30.00	035-372-015-4	$ 30.00	035-374-041-8	$ 30.00	035-391-007-8	$ 30.00	035-402-003-4	$ 30.00	035-404-020-6	$ 30.00	035-413-002-3	$ 30.00	035-422-005-5	$ 30.00
035-354-015-6	$ 30.00	035-364-008-9	$ 30.00	035-372-016-2	$ 30.00	035-374-042-6	$ 30.00	035-391-008-6	$ 30.00	035-402-004-2	$ 30.00	035-404-021-4	$ 30.00	035-413-003-1	$ 30.00	035-422-006-3	$ 30.00
035-354-016-4	$ 30.00	035-364-009-7	$ 30.00	035-372-017-0	$ 30.00	035-374-043-4	$ 30.00	035-391-009-4	$ 30.00	035-402-005-9	$ 30.00	035-404-022-2	$ 30.00	035-413-004-9	$ 30.00	035-422-007-1	$ 30.00
035-361-001-7	$ 30.00	035-364-010-5	$ 30.00	035-372-018-8	$ 30.00	035-374-044-2	$ 30.00	035-391-010-2	$ 30.00	035-402-006-7	$ 30.00	035-404-023-0	$ 30.00	035-413-005-6	$ 30.00	035-422-008-9	$ 30.00
035-361-002-5	$ 30.00	035-364-011-3	$ 30.00	035-373-001-3	$ 30.00	035-374-045-9	$ 30.00	035-391-011-0	$ 30.00	035-402-007-5	$ 30.00	035-404-024-8	$ 30.00	035-413-006-4	$ 30.00	035-422-009-7	$ 30.00
035-361-003-3	$ 30.00	035-365-001-3	$ 30.00	035-373-002-1	$ 30.00	035-374-047-5	$ 30.00	035-391-012-8	$ 30.00	035-402-008-3	$ 30.00	035-404-025-5	$ 30.00	035-413-007-2	$ 30.00	035-422-010-5	$ 30.00
035-361-004-1	$ 30.00	035-365-002-1	$ 30.00	035-373-003-9	$ 30.00	035-374-048-3	$ 30.00	035-391-013-6	$ 30.00	035-403-001-7	$ 30.00	035-404-026-3	$ 30.00	035-413-008-0	$ 30.00	035-422-011-3	$ 30.00
035-361-005-8	$ 30.00	035-365-003-9	$ 30.00	035-373-004-7	$ 30.00	035-381-001-3	$ 30.00	035-391-014-4	$ 30.00	035-403-002-5	$ 30.00	035-405-001-5	$ 30.00	035-413-009-8	$ 30.00	035-422-012-1	$ 30.00
035-361-006-6	$ 30.00	035-365-004-7	$ 30.00	035-373-005-4	$ 30.00	035-381-002-1	$ 30.00	035-391-015-1	$ 30.00	035-403-003-3	$ 30.00	035-405-002-3	$ 30.00	035-413-010-6	$ 30.00	035-422-013-9	$ 30.00
035-361-007-4	$ 30.00	035-365-005-4	$ 30.00	035-373-006-2	$ 30.00	035-381-003-9	$ 30.00	035-391-016-9	$ 30.00	035-403-004-1	$ 30.00	035-405-003-1	$ 30.00	035-414-001-4	$ 30.00	035-422-014-7	$ 30.00
035-361-008-2	$ 30.00	035-365-006-2	$ 30.00	035-373-007-0	$ 30.00	035-381-004-7	$ 30.00	035-391-017-7	$ 30.00	035-403-005-8	$ 30.00	035-405-004-9	$ 30.00	035-414-002-2	$ 30.00	035-422-015-4	$ 30.00
035-361-009-0	$ 30.00	035-365-007-0	$ 30.00	035-373-008-8	$ 30.00	035-381-005-4	$ 30.00	035-391-018-5	$ 30.00	035-403-006-6	$ 30.00	035-405-005-6	$ 30.00	035-414-003-0	$ 30.00	035-422-016-2	$ 30.00
035-361-010-8	$ 30.00	035-365-008-8	$ 30.00	035-373-009-6	$ 30.00	035-381-006-2	$ 30.00	035-391-019-3	$ 30.00	035-403-007-4	$ 30.00	035-405-006-4	$ 30.00	035-414-004-8	$ 30.00	035-422-017-0	$ 30.00
035-361-011-6	$ 30.00	035-365-009-6	$ 30.00	035-373-010-4	$ 30.00	035-381-007-0	$ 30.00	035-391-020-1	$ 30.00	035-403-008-2	$ 30.00	035-405-007-2	$ 30.00	035-414-005-5	$ 30.00	035-422-018-8	$ 30.00
035-361-012-4	$ 30.00	035-365-010-4	$ 30.00	035-373-011-2	$ 30.00	035-381-008-8	$ 30.00	035-391-021-9	$ 42.00	035-403-009-0	$ 30.00	035-405-008-0	$ 30.00	035-414-006-3	$ 30.00	035-422-019-6	$ 30.00
035-361-013-2	$ 30.00	035-365-011-2	$ 30.00	035-373-012-0	$ 30.00	035-381-009-6	$ 30.00	035-392-001-0	$ 30.00	035-403-010-8	$ 30.00	035-405-009-8	$ 30.00	035-414-007-1	$ 30.00	035-422-020-4	$ 30.00
035-361-014-0	$ 30.00	035-365-012-0	$ 30.00	035-373-013-8	$ 30.00	035-381-010-4	$ 30.00	035-392-002-8	$ 30.00	035-403-011-6	$ 30.00	035-405-010-6	$ 30.00	035-414-008-9	$ 30.00	035-422-021-2	$ 30.00
035-361-015-7	$ 30.00	035-365-013-8	$ 30.00	035-373-015-3	$ 30.00	035-381-011-2	$ 30.00	035-392-003-6	$ 30.00	035-403-012-4	$ 30.00	035-405-011-4	$ 30.00	035-414-009-7	$ 30.00	035-422-022-0	$ 30.00
035-361-016-5	$ 30.00	035-365-014-6	$ 30.00	035-374-002-0	$ 30.00	035-381-012-0	$ 30.00	035-392-004-4	$ 30.00	035-403-013-2	$ 30.00	035-405-012-2	$ 30.00	035-414-010-5	$ 30.00	035-422-023-8	$ 30.00
035-361-017-3	$ 30.00	035-365-015-3	$ 30.00	035-374-003-8	$ 30.00	035-381-013-8	$ 30.00	035-392-005-1	$ 30.00	035-403-014-0	$ 30.00	035-405-015-5	$ 30.00	035-414-011-3	$ 30.00	035-422-024-6	$ 30.00
035-361-018-1	$ 30.00	035-365-016-1	$ 30.00	035-374-004-6	$ 30.00	035-381-014-6	$ 30.00	035-392-006-9	$ 30.00	035-403-015-7	$ 30.00	035-405-016-3	$ 30.00	035-414-012-1	$ 30.00	035-422-025-3	$ 30.00
035-361-019-9	$ 30.00	035-365-017-9	$ 30.00	035-374-005-3	$ 30.00	035-381-015-3	$ 30.00	035-392-007-7	$ 30.00	035-403-016-5	$ 30.00	035-405-017-1	$ 30.00	035-414-013-9	$ 30.00	035-422-026-1	$ 30.00
035-361-020-7	$ 30.00	035-365-018-7	$ 30.00	035-374-006-1	$ 30.00	035-381-016-1	$ 30.00	035-392-008-5	$ 30.00	035-403-017-3	$ 30.00	035-405-018-9	$ 30.00	035-414-014-7	$ 30.00	035-422-027-9	$ 30.00
035-361-021-5	$ 30.00	035-365-019-5	$ 30.00	035-374-007-9	$ 30.00	035-381-017-9	$ 30.00	035-392-009-3	$ 30.00	035-403-018-1	$ 30.00	035-405-019-7	$ 30.00	035-414-015-4	$ 30.00	035-422-028-7	$ 30.00
035-361-022-3	$ 30.00	035-365-020-3	$ 30.00	035-374-008-7	$ 30.00	035-382-001-2	$ 30.00	035-392-010-1	$ 30.00	035-403-019-9	$ 30.00	035-405-020-5	$ 30.00	035-414-016-2	$ 30.00	035-422-029-5	$ 30.00
035-361-023-1	$ 30.00	035-365-021-1	$ 51.00	035-374-009-5	$ 30.00	035-382-002-0	$ 30.00	035-392-011-9	$ 30.00	035-403-020-7	$ 30.00	035-405-021-3	$ 30.00	035-414-017-0	$ 30.00	035-422-030-3	$ 30.00
035-361-024-9	$ 30.00	035-371-001-5	$ 30.00	035-374-010-3	$ 30.00	035-382-003-8	$ 30.00	035-392-012-7	$ 30.00	035-403-021-5	$ 30.00	035-405-022-1	$ 30.00	035-414-018-8	$ 30.00	035-422-031-1	$ 30.00
035-361-025-6	$ 30.00	035-371-002-3	$ 30.00	035-374-011-1	$ 30.00	035-382-004-6	$ 30.00	035-392-013-5	$ 30.00	035-403-022-3	$ 30.00	035-405-023-9	$ 30.00	035-414-019-6	$ 30.00	035-422-032-9	$ 30.00
035-361-026-4	$ 30.00	035-371-003-1	$ 30.00	035-374-012-9	$ 30.00	035-382-005-3	$ 30.00	035-392-014-3	$ 30.00	035-403-023-1	$ 30.00	035-405-024-7	$ 30.00	035-414-020-4	$ 30.00	035-422-033-7	$ 30.00
035-361-027-2	$ 30.00	035-371-004-9	$ 30.00	035-374-013-7	$ 30.00	035-383-001-1	$ 30.00	035-392-015-0	$ 30.00	035-403-024-9	$ 30.00	035-405-025-4	$ 30.00	035-414-021-2	$ 30.00	035-422-034-5	$ 30.00
035-361-028-0	$ 30.00	035-371-005-6	$ 30.00	035-374-014-5	$ 30.00	035-383-002-9	$ 30.00	035-392-016-8	$ 30.00	035-403-025-6	$ 30.00	035-405-026-2	$ 30.00	035-414-022-0	$ 30.00	035-422-035-2	$ 30.00
035-361-029-8	$ 30.00	035-371-006-4	$ 30.00	035-374-015-2	$ 30.00	035-383-003-7	$ 30.00	035-392-017-6	$ 30.00	035-403-026-4	$ 30.00	035-405-027-0	$ 30.00	035-414-023-8	$ 30.00	035-422-036-0	$ 30.00
035-361-030-6	$ 30.00	035-371-007-2	$ 30.00	035-374-016-0	$ 30.00	035-383-004-5	$ 30.00	035-392-018-4	$ 30.00	035-403-027-2	$ 30.00	035-405-028-8	$ 30.00	035-414-024-6	$ 30.00	035-423-001-3	$ 30.00
035-361-031-4	$ 30.00	035-371-008-0	$ 30.00	035-374-017-8	$ 30.00	035-383-005-2	$ 30.00	035-392-019-2	$ 30.00	035-403-028-0	$ 30.00	035-405-029-6	$ 30.00	035-414-025-3	$ 30.00	035-423-002-1	$ 30.00
035-361-032-2	$ 30.00	035-371-009-8	$ 30.00	035-374-018-6	$ 30.00	035-383-006-0	$ 30.00	035-392-020-0	$ 30.00	035-403-029-8	$ 30.00	035-405-030-4	$ 30.00	035-414-027-9	$ 30.00	035-423-003-9	$ 30.00
035-361-033-0	$ 30.00	035-371-010-6	$ 30.00	035-374-019-4	$ 30.00	035-383-007-8	$ 30.00	035-392-021-8	$ 30.00	035-403-030-6	$ 30.00	035-411-001-7	$ 30.00	035-414-028-7	$ 30.00	035-423-004-7	$ 30.00
035-361-034-8	$ 30.00	035-371-011-4	$ 30.00	035-374-020-2	$ 30.00	035-383-008-6	$ 30.00	035-392-022-6	$ 30.00	035-403-031-4	$ 30.00	035-411-002-5	$ 30.00	035-414-029-5	$ 30.00	035-423-005-4	$ 30.00
035-361-035-5	$ 30.00	035-371-012-2	$ 30.00	035-374-021-0	$ 30.00	035-383-009-4	$ 30.00	035-392-023-4	$ 30.00	035-403-032-2	$ 30.00	035-411-003-3	$ 30.00	035-414-030-3	$ 30.00	035-423-006-2	$ 30.00
035-361-036-3	$ 30.00	035-371-013-0	$ 30.00	035-374-022-8	$ 30.00	035-383-010-2	$ 30.00	035-401-001-9	$ 30.00	035-404-001-6	$ 30.00	035-411-004-1	$ 30.00	035-414-031-1	$ 30.00	035-423-013-8	$ 273.00

Assessor Parcel Book 035 proposed Storm Water fees for 2016/2017

035-424-001-2	$ 30.00	035-425-047-4	$ 30.00	035-440-005-3	$ 21.00	035-453-008-1	$ 30.00	035-463-021-2	$ 30.00	035-472-020-3	$ 30.00	035-474-023-5	$ 30.00	035-481-007-9	$ 30.00	035-491-015-0	$ 21.00
035-424-002-0	$ 30.00	035-425-048-2	$ 30.00	035-440-006-1	$ 21.00	035-453-009-9	$ 30.00	035-464-001-3	$ 30.00	035-472-021-1	$ 30.00	035-474-024-3	$ 30.00	035-481-008-7	$ 21.00	035-491-016-8	$ 21.00
035-424-003-8	$ 30.00	035-426-001-0	$ 30.00	035-440-007-9	$ 21.00	035-453-010-7	$ 30.00	035-464-002-1	$ 30.00	035-472-022-9	$ 30.00	035-480-001-3	$ 30.00	035-481-009-5	$ 21.00	035-491-017-6	$ 21.00
035-424-004-6	$ 30.00	035-426-002-8	$ 30.00	035-440-008-7	$ 21.00	035-453-011-5	$ 30.00	035-464-003-9	$ 30.00	035-472-023-7	$ 30.00	035-480-002-1	$ 21.00	035-481-010-3	$ 21.00	035-491-018-4	$ 21.00
035-424-005-3	$ 30.00	035-426-003-6	$ 30.00	035-440-009-5	$ 21.00	035-453-012-3	$ 30.00	035-464-004-7	$ 30.00	035-472-024-5	$ 30.00	035-480-003-9	$ 21.00	035-481-011-1	$ 21.00	035-491-019-2	$ 30.00
035-424-006-1	$ 30.00	035-426-004-4	$ 30.00	035-440-010-3	$ 21.00	035-453-013-1	$ 30.00	035-464-005-4	$ 30.00	035-473-001-2	$ 30.00	035-480-004-7	$ 21.00	035-481-012-9	$ 21.00	035-491-020-0	$ 30.00
035-424-008-7	$ 30.00	035-426-005-1	$ 30.00	035-440-011-1	$ 21.00	035-453-014-9	$ 30.00	035-464-006-2	$ 30.00	035-473-002-0	$ 30.00	035-480-005-4	$ 21.00	035-481-013-7	$ 21.00	035-491-021-8	$ 21.00
035-424-010-3	$ 30.00	035-426-006-9	$ 30.00	035-440-012-9	$ 21.00	035-453-015-6	$ 30.00	035-464-007-0	$ 30.00	035-473-003-8	$ 30.00	035-480-006-2	$ 21.00	035-481-014-5	$ 21.00	035-491-022-6	$ 21.00
035-424-011-1	$ 30.00	035-430-001-4	$ 30.00	035-450-001-9	$ 30.00	035-453-016-4	$ 30.00	035-464-008-8	$ 30.00	035-473-004-6	$ 30.00	035-480-007-0	$ 21.00	035-481-015-2	$ 21.00	035-491-023-4	$ 21.00
035-424-014-5	$ 51.00	035-430-002-2	$ 30.00	035-450-002-7	$ 30.00	035-453-017-2	$ 30.00	035-464-009-6	$ 30.00	035-473-005-3	$ 30.00	035-480-008-8	$ 21.00	035-481-016-0	$ 21.00	035-491-024-2	$ 21.00
035-424-015-2	$ 30.00	035-430-003-0	$ 30.00	035-450-003-5	$ 30.00	035-453-018-0	$ 30.00	035-464-010-4	$ 30.00	035-473-006-1	$ 30.00	035-480-009-6	$ 21.00	035-481-017-8	$ 30.00	035-491-025-9	$ 21.00
035-425-001-1	$ 30.00	035-430-004-8	$ 30.00	035-450-004-3	$ 30.00	035-453-019-8	$ 30.00	035-464-011-2	$ 30.00	035-473-007-9	$ 30.00	035-480-010-4	$ 21.00	035-490-001-1	$ 21.00	035-491-026-7	$ 21.00
035-425-002-9	$ 30.00	035-430-005-5	$ 30.00	035-450-005-0	$ 30.00	035-453-020-6	$ 30.00	035-464-012-0	$ 30.00	035-473-008-7	$ 30.00	035-480-011-2	$ 21.00	035-490-002-9	$ 21.00	035-491-027-5	$ 21.00
035-425-003-7	$ 30.00	035-430-006-3	$ 30.00	035-450-006-8	$ 30.00	035-453-021-4	$ 30.00	035-464-013-8	$ 30.00	035-473-009-5	$ 30.00	035-480-012-0	$ 21.00	035-490-003-7	$ 21.00	035-491-028-3	$ 21.00
035-425-004-5	$ 30.00	035-430-007-1	$ 30.00	035-450-007-6	$ 30.00	035-453-022-2	$ 30.00	035-464-014-6	$ 30.00	035-473-010-3	$ 30.00	035-480-013-8	$ 21.00	035-490-004-5	$ 21.00	035-491-029-1	$ 21.00
035-425-005-2	$ 30.00	035-430-008-9	$ 30.00	035-450-008-4	$ 30.00	035-453-023-0	$ 30.00	035-465-001-2	$ 30.00	035-473-011-1	$ 30.00	035-480-014-6	$ 30.00	035-490-005-2	$ 21.00	035-491-030-9	$ 21.00
035-425-006-0	$ 30.00	035-430-009-7	$ 30.00	035-450-009-2	$ 30.00	035-453-024-8	$ 30.00	035-465-002-0	$ 30.00	035-473-012-9	$ 30.00	035-480-015-3	$ 21.00	035-490-006-0	$ 30.00	035-491-031-7	$ 30.00
035-425-007-8	$ 30.00	035-430-010-5	$ 30.00	035-450-010-0	$ 30.00	035-453-025-5	$ 30.00	035-465-003-8	$ 30.00	035-473-013-7	$ 30.00	035-480-016-1	$ 21.00	035-490-007-8	$ 21.00	035-491-032-5	$ 21.00
035-425-008-6	$ 30.00	035-430-011-3	$ 30.00	035-450-011-8	$ 30.00	035-453-026-3	$ 30.00	035-465-004-6	$ 30.00	035-473-014-5	$ 30.00	035-480-017-9	$ 21.00	035-490-008-6	$ 21.00	035-491-033-3	$ 21.00
035-425-009-4	$ 30.00	035-430-012-1	$ 30.00	035-450-012-6	$ 30.00	035-453-027-1	$ 30.00	035-465-005-3	$ 30.00	035-473-015-2	$ 30.00	035-480-018-7	$ 21.00	035-490-009-4	$ 21.00	035-491-034-1	$ 21.00
035-425-010-2	$ 30.00	035-430-013-9	$ 30.00	035-451-001-8	$ 30.00	035-453-028-9	$ 30.00	035-465-006-1	$ 30.00	035-473-016-0	$ 30.00	035-480-019-5	$ 21.00	035-490-010-2	$ 21.00	035-491-035-8	$ 21.00
035-425-011-0	$ 30.00	035-430-014-7	$ 30.00	035-451-002-6	$ 30.00	035-453-029-7	$ 30.00	035-465-007-9	$ 30.00	035-473-017-8	$ 30.00	035-480-020-3	$ 21.00	035-490-011-0	$ 30.00	035-491-036-6	$ 21.00
035-425-012-8	$ 30.00	035-430-015-4	$ 30.00	035-451-003-4	$ 30.00	035-453-030-5	$ 30.00	035-465-008-7	$ 30.00	035-473-018-6	$ 30.00	035-480-021-1	$ 21.00	035-490-012-8	$ 30.00	035-492-001-9	$ 21.00
035-425-013-6	$ 30.00	035-430-016-2	$ 30.00	035-451-004-2	$ 30.00	035-461-001-6	$ 30.00	035-465-009-5	$ 30.00	035-473-019-4	$ 30.00	035-480-022-9	$ 21.00	035-490-013-6	$ 21.00	035-492-002-7	$ 21.00
035-425-014-4	$ 30.00	035-430-017-0	$ 30.00	035-451-005-9	$ 30.00	035-461-002-4	$ 30.00	035-465-010-3	$ 30.00	035-473-020-2	$ 30.00	035-480-023-7	$ 21.00	035-490-014-4	$ 30.00	035-492-003-5	$ 21.00
035-425-015-1	$ 30.00	035-430-018-8	$ 30.00	035-451-006-7	$ 30.00	035-461-003-2	$ 30.00	035-465-011-1	$ 30.00	035-473-021-0	$ 30.00	035-480-024-5	$ 30.00	035-490-015-1	$ 21.00	035-492-004-3	$ 21.00
035-425-016-9	$ 30.00	035-430-019-6	$ 30.00	035-451-007-5	$ 30.00	035-461-004-0	$ 30.00	035-465-012-9	$ 30.00	035-473-022-8	$ 30.00	035-480-025-2	$ 30.00	035-490-016-9	$ 21.00	035-492-005-0	$ 21.00
035-425-017-7	$ 30.00	035-430-020-4	$ 30.00	035-451-008-3	$ 30.00	035-461-005-7	$ 30.00	035-465-013-7	$ 30.00	035-473-023-6	$ 30.00	035-480-026-0	$ 21.00	035-490-017-7	$ 21.00	035-492-006-8	$ 21.00
035-425-018-5	$ 30.00	035-430-021-2	$ 30.00	035-451-009-1	$ 30.00	035-461-006-5	$ 30.00	035-465-014-5	$ 30.00	035-473-024-4	$ 30.00	035-480-027-8	$ 30.00	035-490-018-5	$ 21.00	035-492-007-6	$ 21.00
035-425-019-3	$ 30.00	035-430-022-0	$ 30.00	035-451-010-9	$ 30.00	035-461-007-3	$ 30.00	035-465-015-2	$ 30.00	035-473-025-1	$ 30.00	035-480-028-6	$ 30.00	035-490-019-3	$ 21.00	035-492-008-4	$ 21.00
035-425-020-1	$ 30.00	035-430-023-8	$ 30.00	035-451-011-7	$ 30.00	035-462-001-5	$ 30.00	035-471-001-4	$ 30.00	035-473-026-9	$ 30.00	035-480-029-4	$ 21.00	035-490-020-1	$ 21.00	035-492-009-2	$ 21.00
035-425-021-9	$ 30.00	035-430-024-6	$ 30.00	035-451-012-5	$ 30.00	035-462-002-3	$ 30.00	035-471-002-2	$ 30.00	035-473-027-7	$ 30.00	035-480-030-2	$ 21.00	035-490-021-9	$ 21.00	035-492-010-0	$ 21.00
035-425-022-7	$ 30.00	035-430-025-3	$ 30.00	035-451-013-3	$ 30.00	035-462-003-1	$ 30.00	035-471-003-0	$ 30.00	035-473-028-5	$ 30.00	035-480-031-0	$ 21.00	035-490-022-7	$ 21.00	035-492-011-8	$ 21.00
035-425-023-5	$ 30.00	035-430-026-1	$ 30.00	035-451-014-1	$ 30.00	035-462-004-9	$ 30.00	035-471-004-8	$ 30.00	035-473-029-3	$ 30.00	035-480-032-8	$ 21.00	035-490-023-5	$ 21.00	035-492-012-6	$ 21.00
035-425-024-3	$ 30.00	035-430-027-9	$ 30.00	035-451-015-8	$ 30.00	035-462-005-6	$ 30.00	035-471-005-5	$ 30.00	035-473-030-1	$ 30.00	035-480-033-6	$ 21.00	035-490-024-3	$ 21.00	035-492-013-4	$ 21.00
035-425-025-0	$ 30.00	035-430-030-3	$ 30.00	035-451-016-6	$ 30.00	035-462-006-4	$ 30.00	035-471-006-3	$ 30.00	035-474-001-1	$ 30.00	035-480-034-4	$ 21.00	035-490-025-0	$ 21.00	035-492-014-2	$ 21.00
035-425-026-8	$ 30.00	035-430-031-1	$ 30.00	035-451-017-4	$ 30.00	035-462-007-2	$ 30.00	035-471-007-1	$ 30.00	035-474-002-9	$ 30.00	035-480-035-1	$ 21.00	035-490-026-8	$ 21.00	035-493-001-8	$ 370.80
035-425-027-6	$ 30.00	035-430-032-9	$ 30.00	035-451-018-2	$ 30.00	035-463-001-4	$ 30.00	035-471-008-9	$ 30.00	035-474-003-7	$ 30.00	035-480-036-9	$ 21.00	035-490-027-6	$ 21.00	035-501-001-8	$ 30.00
035-425-028-4	$ 30.00	035-430-033-7	$ 30.00	035-451-019-0	$ 30.00	035-463-002-2	$ 30.00	035-472-001-3	$ 30.00	035-474-004-5	$ 30.00	035-480-037-7	$ 21.00	035-490-028-4	$ 21.00	035-501-002-6	$ 30.00
035-425-029-2	$ 30.00	035-430-034-5	$ 30.00	035-451-020-8	$ 30.00	035-463-003-0	$ 30.00	035-472-002-1	$ 30.00	035-474-005-2	$ 30.00	035-480-038-5	$ 21.00	035-490-029-2	$ 21.00	035-501-003-4	$ 30.00
035-425-030-0	$ 30.00	035-430-035-2	$ 30.00	035-451-021-6	$ 30.00	035-463-004-8	$ 30.00	035-472-003-9	$ 30.00	035-474-006-0	$ 30.00	035-480-039-3	$ 21.00	035-490-030-0	$ 21.00	035-501-004-2	$ 30.00
035-425-031-8	$ 30.00	035-430-036-0	$ 51.00	035-451-022-4	$ 30.00	035-463-005-5	$ 30.00	035-472-004-7	$ 30.00	035-474-007-8	$ 30.00	035-480-040-1	$ 21.00	035-490-031-8	$ 21.00	035-501-005-9	$ 30.00
035-425-032-6	$ 30.00	035-430-037-8	$ 30.00	035-452-001-7	$ 30.00	035-463-006-3	$ 30.00	035-472-005-4	$ 30.00	035-474-008-6	$ 30.00	035-480-041-9	$ 21.00	035-490-032-6	$ 21.00	035-501-006-7	$ 30.00
035-425-033-4	$ 30.00	035-430-038-6	$ 30.00	035-452-002-5	$ 30.00	035-463-007-1	$ 30.00	035-472-006-2	$ 30.00	035-474-009-4	$ 30.00	035-480-042-7	$ 21.00	035-491-001-0	$ 21.00	035-501-007-5	$ 30.00
035-425-034-2	$ 30.00	035-430-039-4	$ 30.00	035-452-003-3	$ 30.00	035-463-008-9	$ 30.00	035-472-007-0	$ 30.00	035-474-010-2	$ 30.00	035-480-043-5	$ 30.00	035-491-002-8	$ 21.00	035-501-008-3	$ 30.00
035-425-035-9	$ 30.00	035-430-040-2	$ 30.00	035-452-004-1	$ 30.00	035-463-009-7	$ 30.00	035-472-008-8	$ 30.00	035-474-011-0	$ 30.00	035-480-044-3	$ 21.00	035-491-003-6	$ 21.00	035-501-009-1	$ 30.00
035-425-036-7	$ 30.00	035-430-041-0	$ 30.00	035-452-005-8	$ 30.00	035-463-010-5	$ 30.00	035-472-009-6	$ 30.00	035-474-012-8	$ 30.00	035-480-045-0	$ 30.00	035-491-004-4	$ 21.00	035-501-010-9	$ 30.00
035-425-037-5	$ 30.00	035-430-042-8	$ 30.00	035-452-006-6	$ 30.00	035-463-011-3	$ 30.00	035-472-010-4	$ 30.00	035-474-013-6	$ 30.00	035-480-046-8	$ 30.00	035-491-005-1	$ 21.00	035-501-011-7	$ 30.00
035-425-038-3	$ 30.00	035-431-001-3	$ 30.00	035-452-007-4	$ 30.00	035-463-012-1	$ 30.00	035-472-011-2	$ 30.00	035-474-014-4	$ 30.00	035-480-047-6	$ 21.00	035-491-006-9	$ 21.00	035-501-012-5	$ 30.00
035-425-039-1	$ 30.00	035-431-002-1	$ 30.00	035-452-008-2	$ 30.00	035-463-013-9	$ 30.00	035-472-012-0	$ 30.00	035-474-015-1	$ 30.00	035-480-048-4	$ 21.00	035-491-007-7	$ 21.00	035-501-013-3	$ 30.00
035-425-040-9	$ 30.00	035-431-003-9	$ 30.00	035-453-001-6	$ 30.00	035-463-014-7	$ 30.00	035-472-013-8	$ 30.00	035-474-016-9	$ 30.00	035-480-049-2	$ 21.00	035-491-008-5	$ 21.00	035-501-014-1	$ 30.00
035-425-041-7	$ 30.00	035-431-004-7	$ 30.00	035-453-002-4	$ 30.00	035-463-015-4	$ 30.00	035-472-014-6	$ 30.00	035-474-017-7	$ 30.00	035-481-001-2	$ 21.00	035-491-009-3	$ 21.00	035-501-015-8	$ 30.00
035-425-042-5	$ 30.00	035-431-005-4	$ 30.00	035-453-003-2	$ 30.00	035-463-016-2	$ 30.00	035-472-015-3	$ 30.00	035-474-018-5	$ 30.00	035-481-002-0	$ 21.00	035-491-010-1	$ 21.00	035-501-016-6	$ 30.00
035-425-043-3	$ 30.00	035-440-001-2	$ 21.00	035-453-004-0	$ 30.00	035-463-017-0	$ 30.00	035-472-016-1	$ 30.00	035-474-019-3	$ 30.00	035-481-003-8	$ 21.00	035-491-011-9	$ 21.00	035-501-017-4	$ 30.00
035-425-044-1	$ 30.00	035-440-002-0	$ 21.00	035-453-005-7	$ 30.00	035-463-018-8	$ 30.00	035-472-017-9	$ 30.00	035-474-020-1	$ 30.00	035-481-004-6	$ 21.00	035-491-012-7	$ 21.00	035-501-018-2	$ 30.00
035-425-045-8	$ 30.00	035-440-003-8	$ 21.00	035-453-006-5	$ 30.00	035-463-019-6	$ 30.00	035-472-018-7	$ 30.00	035-474-021-9	$ 30.00	035-481-005-3	$ 21.00	035-491-013-5	$ 21.00	035-501-019-0	$ 30.00
035-425-046-6	$ 30.00	035-440-004-6	$ 21.00	035-453-007-3	$ 30.00	035-463-020-4	$ 30.00	035-472-019-5	$ 30.00	035-474-022-7	$ 30.00	035-481-006-1	$ 30.00	035-491-014-3	$ 21.00	035-501-020-8	$ 30.00

Assessor Parcel Book 035 proposed Storm Water fees for 2016/2017

035-501-021-6	$ 30.00	035-522-001-3	$ 30.00	035-533-009-3	$ 30.00	035-541-018-4	$ 30.00	035-552-025-5	$ 30.00	035-552-107-1	$ 30.00	035-556-006-1	$ 30.00	035-562-026-1	$ 30.00	035-571-016-1	$ 30.00
035-501-022-4	$ 30.00	035-522-002-1	$ 30.00	035-533-010-1	$ 30.00	035-541-019-2	$ 30.00	035-552-026-3	$ 30.00	035-552-108-9	$ 30.00	035-556-007-9	$ 30.00	035-562-027-9	$ 30.00	035-571-017-9	$ 30.00
035-502-001-7	$ 30.00	035-522-003-9	$ 30.00	035-533-011-9	$ 30.00	035-541-020-0	$ 30.00	035-552-027-1	$ 30.00	035-552-109-7	$ 30.00	035-556-008-7	$ 30.00	035-562-028-7	$ 30.00	035-571-018-7	$ 30.00
035-502-002-5	$ 30.00	035-522-004-7	$ 30.00	035-533-012-7	$ 30.00	035-541-021-8	$ 30.00	035-552-028-9	$ 30.00	035-552-110-5	$ 30.00	035-556-009-5	$ 30.00	035-562-029-5	$ 30.00	035-571-019-5	$ 30.00
035-502-003-3	$ 30.00	035-522-005-4	$ 30.00	035-533-013-5	$ 30.00	035-541-022-6	$ 30.00	035-552-029-7	$ 30.00	035-552-111-3	$ 30.00	035-556-010-3	$ 30.00	035-562-030-3	$ 30.00	035-572-001-2	$ 30.00
035-502-004-1	$ 30.00	035-522-006-2	$ 30.00	035-533-014-3	$ 30.00	035-541-023-4	$ 30.00	035-552-030-5	$ 30.00	035-552-112-1	$ 30.00	035-556-011-1	$ 30.00	035-562-031-1	$ 30.00	035-573-001-1	$ 30.00
035-502-005-8	$ 30.00	035-522-007-0	$ 30.00	035-533-015-0	$ 30.00	035-541-024-2	$ 30.00	035-552-031-3	$ 30.00	035-552-113-9	$ 30.00	035-556-012-9	$ 30.00	035-562-032-9	$ 30.00	035-573-002-9	$ 30.00
035-502-006-6	$ 30.00	035-522-008-8	$ 30.00	035-533-016-8	$ 30.00	035-541-025-9	$ 30.00	035-552-032-1	$ 30.00	035-552-114-7	$ 30.00	035-556-013-7	$ 30.00	035-562-033-7	$ 30.00	035-574-001-0	$ 30.00
035-502-007-4	$ 30.00	035-522-009-6	$ 30.00	035-534-001-9	$ 30.00	035-541-026-7	$ 30.00	035-552-033-9	$ 30.00	035-552-115-4	$ 30.00	035-556-014-5	$ 30.00	035-562-034-5	$ 30.00	035-574-002-8	$ 30.00
035-502-008-2	$ 30.00	035-522-010-4	$ 30.00	035-534-002-7	$ 30.00	035-541-027-5	$ 30.00	035-552-034-7	$ 30.00	035-552-116-2	$ 30.00	035-556-015-2	$ 30.00	035-562-035-2	$ 30.00	035-574-003-6	$ 30.00
035-502-009-0	$ 30.00	035-522-011-2	$ 30.00	035-534-003-5	$ 30.00	035-541-028-3	$ 30.00	035-552-035-4	$ 30.00	035-552-117-0	$ 30.00	035-561-001-5	$ 30.00	035-562-036-0	$ 30.00	035-575-001-9	$ 30.00
035-502-010-8	$ 30.00	035-522-012-0	$ 30.00	035-534-004-3	$ 30.00	035-541-029-1	$ 30.00	035-552-036-2	$ 30.00	035-552-118-8	$ 30.00	035-561-002-3	$ 30.00	035-562-037-8	$ 30.00	035-575-002-7	$ 30.00
035-502-011-6	$ 30.00	035-522-013-8	$ 30.00	035-534-005-0	$ 30.00	035-541-030-9	$ 30.00	035-552-037-0	$ 30.00	035-552-119-6	$ 30.00	035-561-003-1	$ 30.00	035-562-038-6	$ 30.00	035-575-003-5	$ 30.00
035-502-012-4	$ 30.00	035-522-014-6	$ 30.00	035-534-006-8	$ 30.00	035-541-031-7	$ 30.00	035-552-038-8	$ 30.00	035-552-120-4	$ 30.00	035-561-004-9	$ 30.00	035-562-039-4	$ 30.00	035-581-001-1	$ 30.00
035-502-013-2	$ 30.00	035-522-015-3	$ 30.00	035-534-007-6	$ 30.00	035-541-032-5	$ 30.00	035-552-039-6	$ 30.00	035-553-001-5	$ 30.00	035-561-005-6	$ 30.00	035-562-040-2	$ 30.00	035-581-002-9	$ 30.00
035-502-014-0	$ 30.00	035-522-016-1	$ 30.00	035-534-008-4	$ 30.00	035-542-001-9	$ 30.00	035-552-040-4	$ 30.00	035-553-002-3	$ 30.00	035-561-006-4	$ 30.00	035-562-041-0	$ 30.00	035-581-003-7	$ 30.00
035-502-015-7	$ 30.00	035-522-017-9	$ 30.00	035-534-009-2	$ 30.00	035-542-002-7	$ 30.00	035-552-066-9	$ 30.00	035-553-003-1	$ 30.00	035-561-007-2	$ 30.00	035-562-042-8	$ 30.00	035-581-004-5	$ 30.00
035-502-016-5	$ 30.00	035-522-018-7	$ 30.00	035-534-010-0	$ 30.00	035-542-003-5	$ 30.00	035-552-067-7	$ 30.00	035-553-004-9	$ 30.00	035-561-008-0	$ 30.00	035-562-043-6	$ 30.00	035-581-005-2	$ 30.00
035-502-017-3	$ 30.00	035-522-019-5	$ 30.00	035-535-001-8	$ 30.00	035-542-004-3	$ 30.00	035-552-068-5	$ 30.00	035-553-005-6	$ 30.00	035-561-009-8	$ 30.00	035-562-044-4	$ 30.00	035-581-006-0	$ 30.00
035-502-018-1	$ 30.00	035-522-020-3	$ 30.00	035-536-001-7	$ 30.00	035-542-005-0	$ 30.00	035-552-069-3	$ 30.00	035-553-006-4	$ 30.00	035-561-010-6	$ 30.00	035-562-045-1	$ 30.00	035-581-007-8	$ 30.00
035-502-019-9	$ 30.00	035-522-021-1	$ 30.00	035-536-002-5	$ 30.00	035-542-006-8	$ 30.00	035-552-070-1	$ 30.00	035-553-007-2	$ 30.00	035-561-011-4	$ 30.00	035-562-046-9	$ 30.00	035-581-008-6	$ 30.00
035-502-020-7	$ 30.00	035-522-022-9	$ 30.00	035-536-003-3	$ 30.00	035-542-007-6	$ 30.00	035-552-071-9	$ 30.00	035-553-008-0	$ 30.00	035-561-012-2	$ 30.00	035-562-047-7	$ 30.00	035-581-009-4	$ 30.00
035-502-021-5	$ 30.00	035-522-023-7	$ 30.00	035-536-004-1	$ 30.00	035-542-008-4	$ 30.00	035-552-072-7	$ 30.00	035-553-009-8	$ 30.00	035-561-013-0	$ 30.00	035-562-048-5	$ 30.00	035-581-010-2	$ 30.00
035-502-022-3	$ 30.00	035-522-024-5	$ 30.00	035-536-005-8	$ 30.00	035-542-009-2	$ 30.00	035-552-073-5	$ 30.00	035-553-010-6	$ 30.00	035-561-014-8	$ 30.00	035-562-049-3	$ 30.00	035-581-011-0	$ 30.00
035-503-001-6	$ 30.00	035-523-001-2	$ 30.00	035-536-006-6	$ 30.00	035-542-010-0	$ 30.00	035-552-074-3	$ 30.00	035-553-011-4	$ 30.00	035-561-015-5	$ 30.00	035-562-050-1	$ 30.00	035-581-012-8	$ 30.00
035-503-002-4	$ 30.00	035-523-002-0	$ 30.00	035-536-007-4	$ 30.00	035-542-011-8	$ 30.00	035-552-075-0	$ 30.00	035-553-012-2	$ 30.00	035-561-016-3	$ 30.00	035-562-051-9	$ 30.00	035-581-013-6	$ 30.00
035-503-003-2	$ 30.00	035-523-003-8	$ 30.00	035-536-008-2	$ 30.00	035-542-012-6	$ 30.00	035-552-076-8	$ 30.00	035-553-013-0	$ 30.00	035-561-017-1	$ 30.00	035-562-052-7	$ 30.00	035-581-014-4	$ 30.00
035-503-004-0	$ 30.00	035-523-004-6	$ 30.00	035-536-009-0	$ 30.00	035-542-013-4	$ 30.00	035-552-077-6	$ 30.00	035-553-014-8	$ 30.00	035-561-018-9	$ 30.00	035-562-053-5	$ 30.00	035-581-015-1	$ 30.00
035-503-005-7	$ 30.00	035-523-005-3	$ 30.00	035-536-010-8	$ 30.00	035-542-014-2	$ 30.00	035-552-078-4	$ 30.00	035-553-015-5	$ 30.00	035-561-019-7	$ 30.00	035-563-001-3	$ 30.00	035-581-016-9	$ 30.00
035-503-006-5	$ 30.00	035-523-006-1	$ 30.00	035-536-011-6	$ 30.00	035-542-015-9	$ 30.00	035-552-079-2	$ 30.00	035-553-016-3	$ 30.00	035-561-020-5	$ 30.00	035-563-002-1	$ 30.00	035-581-017-7	$ 30.00
035-503-007-3	$ 30.00	035-523-007-9	$ 30.00	035-536-012-4	$ 30.00	035-542-016-7	$ 30.00	035-552-080-0	$ 30.00	035-554-001-4	$ 30.00	035-561-021-3	$ 30.00	035-563-003-9	$ 30.00	035-581-018-5	$ 30.00
035-503-008-1	$ 30.00	035-523-008-7	$ 30.00	035-536-013-2	$ 30.00	035-542-017-5	$ 30.00	035-552-081-8	$ 30.00	035-555-001-3	$ 30.00	035-561-022-1	$ 30.00	035-563-004-7	$ 30.00	035-581-019-3	$ 30.00
035-503-009-9	$ 30.00	035-523-009-5	$ 30.00	035-536-014-0	$ 30.00	035-542-018-3	$ 30.00	035-552-082-6	$ 30.00	035-555-002-1	$ 30.00	035-562-001-4	$ 30.00	035-563-005-4	$ 30.00	035-581-020-1	$ 30.00
035-503-010-7	$ 30.00	035-523-010-3	$ 30.00	035-536-015-7	$ 30.00	035-542-019-1	$ 30.00	035-552-083-4	$ 30.00	035-555-003-9	$ 30.00	035-562-002-2	$ 30.00	035-563-006-2	$ 30.00	035-581-021-9	$ 30.00
035-503-011-5	$ 30.00	035-523-011-1	$ 30.00	035-536-016-5	$ 30.00	035-542-020-9	$ 30.00	035-552-084-2	$ 30.00	035-555-004-7	$ 30.00	035-562-003-0	$ 30.00	035-563-007-0	$ 30.00	035-581-022-7	$ 30.00
035-503-012-3	$ 30.00	035-523-012-9	$ 30.00	035-536-017-3	$ 30.00	035-542-021-7	$ 30.00	035-552-085-9	$ 30.00	035-555-005-4	$ 30.00	035-562-004-8	$ 30.00	035-563-008-8	$ 30.00	035-581-023-5	$ 30.00
035-503-013-1	$ 30.00	035-523-013-7	$ 30.00	035-536-018-1	$ 30.00	035-551-001-7	$ 30.00	035-552-086-7	$ 30.00	035-555-006-2	$ 30.00	035-562-005-5	$ 30.00	035-563-009-6	$ 30.00	035-581-024-3	$ 30.00
035-503-014-9	$ 30.00	035-523-014-5	$ 30.00	035-536-019-9	$ 30.00	035-551-002-5	$ 30.00	035-552-087-5	$ 30.00	035-555-007-0	$ 30.00	035-562-006-3	$ 30.00	035-563-010-4	$ 30.00	035-581-025-0	$ 30.00
035-510-003-3	$ 284.40	035-524-001-1	$ 30.00	035-536-020-7	$ 30.00	035-551-003-3	$ 30.00	035-552-088-3	$ 30.00	035-555-008-8	$ 30.00	035-562-007-1	$ 30.00	035-563-011-2	$ 30.00	035-581-026-8	$ 30.00
035-521-001-4	$ 30.00	035-524-002-9	$ 30.00	035-536-021-5	$ 30.00	035-551-004-1	$ 30.00	035-552-089-1	$ 30.00	035-555-009-6	$ 30.00	035-562-008-9	$ 30.00	035-563-012-0	$ 30.00	035-581-027-6	$ 30.00
035-521-002-2	$ 30.00	035-524-003-7	$ 30.00	035-541-001-0	$ 30.00	035-551-005-8	$ 30.00	035-552-090-9	$ 30.00	035-555-010-4	$ 30.00	035-562-009-7	$ 30.00	035-563-013-8	$ 30.00	035-581-028-4	$ 30.00
035-521-003-0	$ 30.00	035-524-004-5	$ 30.00	035-541-002-8	$ 30.00	035-551-006-6	$ 30.00	035-552-091-7	$ 30.00	035-555-011-2	$ 30.00	035-562-010-5	$ 30.00	035-563-014-6	$ 30.00	035-581-029-2	$ 30.00
035-521-004-8	$ 30.00	035-524-005-2	$ 30.00	035-541-003-6	$ 30.00	035-551-007-4	$ 30.00	035-552-092-5	$ 30.00	035-555-012-0	$ 30.00	035-562-011-3	$ 30.00	035-571-001-3	$ 30.00	035-581-030-0	$ 30.00
035-521-005-5	$ 30.00	035-531-001-2	$ 30.00	035-541-004-4	$ 30.00	035-552-011-5	$ 30.00	035-552-093-3	$ 30.00	035-555-013-8	$ 30.00	035-562-012-1	$ 30.00	035-571-002-1	$ 30.00	035-581-031-8	$ 30.00
035-521-006-3	$ 30.00	035-531-002-0	$ 30.00	035-541-005-1	$ 30.00	035-552-012-3	$ 30.00	035-552-094-1	$ 30.00	035-555-014-6	$ 30.00	035-562-013-9	$ 30.00	035-571-003-9	$ 30.00	035-581-032-6	$ 30.00
035-521-007-1	$ 30.00	035-532-001-1	$ 30.00	035-541-006-9	$ 30.00	035-552-013-1	$ 30.00	035-552-095-8	$ 30.00	035-555-015-3	$ 30.00	035-562-014-7	$ 30.00	035-571-004-7	$ 30.00	035-581-033-4	$ 30.00
035-521-008-9	$ 30.00	035-532-002-9	$ 30.00	035-541-007-7	$ 30.00	035-552-014-9	$ 30.00	035-552-096-6	$ 30.00	035-555-016-1	$ 30.00	035-562-015-4	$ 30.00	035-571-005-4	$ 30.00	035-581-034-2	$ 30.00
035-521-009-7	$ 30.00	035-532-003-7	$ 30.00	035-541-008-5	$ 30.00	035-552-015-6	$ 30.00	035-552-097-4	$ 30.00	035-555-017-9	$ 30.00	035-562-016-2	$ 30.00	035-571-006-2	$ 30.00	035-581-035-9	$ 30.00
035-521-010-5	$ 30.00	035-532-004-5	$ 30.00	035-541-009-3	$ 30.00	035-552-016-4	$ 30.00	035-552-098-2	$ 30.00	035-555-018-7	$ 30.00	035-562-017-0	$ 30.00	035-571-007-0	$ 30.00	035-581-036-7	$ 30.00
035-521-011-3	$ 30.00	035-533-001-0	$ 30.00	035-541-010-1	$ 30.00	035-552-017-2	$ 30.00	035-552-099-0	$ 30.00	035-555-019-5	$ 30.00	035-562-018-8	$ 30.00	035-571-008-8	$ 30.00	035-581-037-5	$ 30.00
035-521-012-1	$ 30.00	035-533-002-8	$ 30.00	035-541-011-9	$ 30.00	035-552-018-0	$ 30.00	035-552-100-6	$ 30.00	035-555-020-3	$ 30.00	035-562-019-6	$ 30.00	035-571-009-6	$ 30.00	035-581-038-3	$ 30.00
035-521-013-9	$ 30.00	035-533-003-6	$ 30.00	035-541-012-7	$ 30.00	035-552-019-8	$ 30.00	035-552-101-4	$ 30.00	035-555-021-1	$ 30.00	035-562-020-4	$ 30.00	035-571-010-4	$ 30.00	035-582-001-0	$ 30.00
035-521-014-7	$ 30.00	035-533-004-4	$ 30.00	035-541-013-5	$ 30.00	035-552-020-6	$ 30.00	035-552-102-2	$ 30.00	035-556-001-2	$ 30.00	035-562-021-2	$ 30.00	035-571-011-2	$ 30.00	035-582-002-8	$ 30.00
035-521-015-4	$ 30.00	035-533-005-1	$ 30.00	035-541-014-3	$ 30.00	035-552-021-4	$ 30.00	035-552-103-0	$ 30.00	035-556-002-0	$ 30.00	035-562-022-0	$ 30.00	035-571-012-0	$ 30.00	035-582-003-6	$ 30.00
035-521-016-2	$ 30.00	035-533-006-9	$ 30.00	035-541-015-0	$ 30.00	035-552-022-2	$ 30.00	035-552-104-8	$ 30.00	035-556-003-8	$ 30.00	035-562-023-8	$ 30.00	035-571-013-8	$ 30.00	035-582-004-4	$ 30.00
035-521-017-0	$ 30.00	035-533-007-7	$ 30.00	035-541-016-8	$ 30.00	035-552-023-0	$ 30.00	035-552-105-5	$ 30.00	035-556-004-6	$ 30.00	035-562-024-6	$ 30.00	035-571-014-6	$ 30.00	035-582-005-1	$ 30.00
035-521-018-8	$ 30.00	035-533-008-5	$ 30.00	035-541-017-6	$ 30.00	035-552-024-8	$ 30.00	035-552-106-3	$ 30.00	035-556-005-3	$ 30.00	035-562-025-3	$ 30.00	035-571-015-3	$ 30.00	035-582-006-9	$ 30.00

Assessor Parcel Book 035 proposed Storm Water fees for 2016/2017

035-582-007-7	$ 30.00	035-594-016-4	$ 30.00	035-600-032-3	$ 30.00	035-600-090-1	$ 30.00	035-631-002-9	$ 30.00	035-640-018-4	$ 30.00	035-650-043-9	$ 30.00	035-671-018-6	$ 30.00	035-683-008-3	$ 30.00
035-583-001-9	$ 30.00	035-594-017-2	$ 30.00	035-600-033-1	$ 30.00	035-611-001-5	$ 30.00	035-631-003-7	$ 30.00	035-640-019-2	$ 30.00	035-650-044-7	$ 30.00	035-672-001-1	$ 30.00	035-691-001-8	$ 30.00
035-583-002-7	$ 30.00	035-594-018-0	$ 30.00	035-600-034-9	$ 30.00	035-611-002-3	$ 30.00	035-631-004-5	$ 30.00	035-640-020-0	$ 30.00	035-650-045-4	$ 30.00	035-672-002-9	$ 30.00	035-691-002-6	$ 30.00
035-583-003-5	$ 30.00	035-594-019-8	$ 30.00	035-600-035-6	$ 30.00	035-611-003-1	$ 30.00	035-631-005-2	$ 30.00	035-640-021-8	$ 30.00	035-650-046-2	$ 30.00	035-672-003-7	$ 30.00	035-691-003-4	$ 30.00
035-583-004-3	$ 30.00	035-594-020-6	$ 30.00	035-600-036-4	$ 30.00	035-611-004-9	$ 30.00	035-631-006-0	$ 30.00	035-640-022-6	$ 30.00	035-650-047-0	$ 30.00	035-672-004-5	$ 30.00	035-691-004-2	$ 30.00
035-583-005-0	$ 30.00	035-594-021-4	$ 30.00	035-600-037-2	$ 30.00	035-611-005-6	$ 30.00	035-631-007-8	$ 30.00	035-640-023-4	$ 30.00	035-650-048-8	$ 30.00	035-672-005-2	$ 30.00	035-691-005-9	$ 30.00
035-583-006-8	$ 30.00	035-594-022-2	$ 30.00	035-600-038-0	$ 30.00	035-611-006-4	$ 30.00	035-631-008-6	$ 30.00	035-640-024-2	$ 30.00	035-650-049-6	$ 30.00	035-672-006-0	$ 30.00	035-691-006-7	$ 30.00
035-583-007-6	$ 30.00	035-594-023-0	$ 30.00	035-600-039-8	$ 30.00	035-611-007-2	$ 30.00	035-631-009-4	$ 30.00	035-640-025-9	$ 30.00	035-650-050-4	$ 30.00	035-672-007-8	$ 30.00	035-691-007-5	$ 30.00
035-583-008-4	$ 30.00	035-594-024-8	$ 30.00	035-600-040-6	$ 30.00	035-611-008-0	$ 30.00	035-631-010-2	$ 30.00	035-640-026-7	$ 30.00	035-650-051-2	$ 30.00	035-672-008-6	$ 30.00	035-691-008-3	$ 30.00
035-583-009-2	$ 30.00	035-594-025-5	$ 30.00	035-600-041-4	$ 30.00	035-611-009-8	$ 30.00	035-631-011-0	$ 30.00	035-640-027-5	$ 30.00	035-650-052-0	$ 30.00	035-672-009-4	$ 30.00	035-691-009-1	$ 30.00
035-591-001-9	$ 30.00	035-594-026-3	$ 30.00	035-600-042-2	$ 30.00	035-611-010-6	$ 30.00	035-631-012-8	$ 30.00	035-640-028-3	$ 30.00	035-650-053-8	$ 30.00	035-672-010-2	$ 30.00	035-691-010-9	$ 30.00
035-591-002-7	$ 30.00	035-594-027-1	$ 30.00	035-600-043-0	$ 30.00	035-611-011-4	$ 30.00	035-631-013-6	$ 30.00	035-640-029-1	$ 30.00	035-650-054-6	$ 30.00	035-672-011-0	$ 30.00	035-692-001-7	$ 30.00
035-592-001-8	$ 30.00	035-594-028-9	$ 30.00	035-600-044-8	$ 30.00	035-611-012-2	$ 30.00	035-631-014-4	$ 30.00	035-640-030-9	$ 51.00	035-650-055-3	$ 30.00	035-672-012-8	$ 30.00	035-692-002-5	$ 30.00
035-592-002-6	$ 30.00	035-594-029-7	$ 30.00	035-600-045-5	$ 30.00	035-611-013-0	$ 30.00	035-631-015-1	$ 30.00	035-640-034-1	$ 51.00	035-650-056-1	$ 30.00	035-672-013-6	$ 30.00	035-692-003-3	$ 30.00
035-592-003-4	$ 30.00	035-594-030-5	$ 30.00	035-600-046-3	$ 30.00	035-611-014-8	$ 30.00	035-631-016-9	$ 30.00	035-640-035-8	$ 51.00	035-650-057-9	$ 30.00	035-672-014-4	$ 30.00	035-692-004-1	$ 30.00
035-592-004-2	$ 30.00	035-594-031-3	$ 30.00	035-600-047-1	$ 30.00	035-611-015-5	$ 30.00	035-631-017-7	$ 30.00	035-650-001-7	$ 30.00	035-661-001-4	$ 30.00	035-672-015-1	$ 30.00	035-692-005-8	$ 30.00
035-592-005-9	$ 30.00	035-594-032-1	$ 30.00	035-600-048-9	$ 30.00	035-611-016-3	$ 30.00	035-631-018-5	$ 30.00	035-650-002-5	$ 30.00	035-661-002-2	$ 30.00	035-672-016-9	$ 30.00	035-692-006-6	$ 30.00
035-592-006-7	$ 30.00	035-594-033-9	$ 30.00	035-600-049-7	$ 30.00	035-611-017-1	$ 30.00	035-631-019-3	$ 30.00	035-650-003-3	$ 30.00	035-661-003-0	$ 30.00	035-672-017-7	$ 30.00	035-692-007-4	$ 30.00
035-592-007-5	$ 30.00	035-594-034-7	$ 30.00	035-600-051-3	$ 30.00	035-611-018-9	$ 30.00	035-631-020-1	$ 30.00	035-650-004-1	$ 30.00	035-661-004-8	$ 30.00	035-672-018-5	$ 30.00	035-692-008-2	$ 30.00
035-592-008-3	$ 30.00	035-594-035-4	$ 30.00	035-600-052-1	$ 30.00	035-611-019-7	$ 30.00	035-631-021-9	$ 30.00	035-650-005-8	$ 30.00	035-661-005-5	$ 30.00	035-672-019-3	$ 30.00	035-692-009-0	$ 30.00
035-592-009-1	$ 30.00	035-594-036-2	$ 30.00	035-600-053-9	$ 51.00	035-611-020-5	$ 30.00	035-631-022-7	$ 30.00	035-650-006-6	$ 30.00	035-661-006-3	$ 30.00	035-672-020-1	$ 30.00	035-692-010-8	$ 30.00
035-592-010-9	$ 30.00	035-594-037-0	$ 30.00	035-600-054-7	$ 30.00	035-611-021-3	$ 30.00	035-631-023-5	$ 30.00	035-650-007-4	$ 30.00	035-661-007-1	$ 30.00	035-672-021-9	$ 30.00	035-692-011-6	$ 30.00
035-592-011-7	$ 30.00	035-594-038-8	$ 30.00	035-600-055-4	$ 30.00	035-611-022-1	$ 30.00	035-631-024-3	$ 30.00	035-650-008-2	$ 30.00	035-661-008-9	$ 30.00	035-672-022-7	$ 30.00	035-692-012-4	$ 30.00
035-592-012-5	$ 30.00	035-594-039-6	$ 30.00	035-600-056-2	$ 30.00	035-611-023-9	$ 30.00	035-631-025-0	$ 30.00	035-650-009-0	$ 30.00	035-661-009-7	$ 30.00	035-672-023-5	$ 30.00	035-692-013-2	$ 30.00
035-592-013-3	$ 30.00	035-594-040-4	$ 30.00	035-600-057-0	$ 30.00	035-611-024-7	$ 30.00	035-631-026-8	$ 30.00	035-650-010-8	$ 30.00	035-662-001-3	$ 30.00	035-672-024-3	$ 30.00	035-692-014-0	$ 30.00
035-592-014-1	$ 30.00	035-594-041-2	$ 30.00	035-600-058-8	$ 30.00	035-611-025-4	$ 30.00	035-631-027-6	$ 30.00	035-650-011-6	$ 30.00	035-662-002-1	$ 30.00	035-672-025-0	$ 30.00	035-692-015-7	$ 30.00
035-592-015-8	$ 30.00	035-600-001-8	$ 30.00	035-600-059-6	$ 30.00	035-611-026-2	$ 30.00	035-631-028-4	$ 30.00	035-650-012-4	$ 30.00	035-662-003-9	$ 30.00	035-672-026-8	$ 30.00	035-692-016-5	$ 30.00
035-592-016-6	$ 30.00	035-600-002-6	$ 30.00	035-600-060-4	$ 30.00	035-611-027-0	$ 30.00	035-631-029-2	$ 30.00	035-650-013-2	$ 30.00	035-662-004-7	$ 30.00	035-672-027-6	$ 30.00	035-692-017-3	$ 30.00
035-593-001-7	$ 30.00	035-600-003-4	$ 30.00	035-600-061-2	$ 30.00	035-611-028-8	$ 30.00	035-631-030-0	$ 30.00	035-650-014-0	$ 30.00	035-662-005-4	$ 30.00	035-672-028-4	$ 30.00	035-692-018-1	$ 30.00
035-593-002-5	$ 30.00	035-600-004-2	$ 30.00	035-600-062-0	$ 30.00	035-611-029-6	$ 30.00	035-631-031-8	$ 30.00	035-650-015-7	$ 30.00	035-662-006-2	$ 30.00	035-672-029-2	$ 30.00	035-692-019-9	$ 30.00
035-593-003-3	$ 30.00	035-600-005-9	$ 30.00	035-600-063-8	$ 30.00	035-612-001-4	$ 30.00	035-631-032-6	$ 30.00	035-650-016-5	$ 30.00	035-662-007-0	$ 30.00	035-672-030-0	$ 30.00	035-692-020-7	$ 30.00
035-593-004-1	$ 30.00	035-600-006-7	$ 30.00	035-600-064-6	$ 30.00	035-612-002-2	$ 30.00	035-631-034-2	$ 51.00	035-650-017-3	$ 30.00	035-662-008-8	$ 30.00	035-681-001-0	$ 30.00	035-692-021-5	$ 30.00
035-593-005-8	$ 30.00	035-600-007-5	$ 30.00	035-600-065-3	$ 30.00	035-612-003-0	$ 30.00	035-632-001-0	$ 30.00	035-650-018-1	$ 30.00	035-662-009-6	$ 30.00	035-681-002-8	$ 30.00	035-692-022-3	$ 30.00
035-593-006-6	$ 30.00	035-600-008-3	$ 30.00	035-600-066-1	$ 30.00	035-612-004-8	$ 30.00	035-632-002-8	$ 30.00	035-650-019-9	$ 30.00	035-662-010-4	$ 30.00	035-681-003-6	$ 30.00	035-692-023-1	$ 30.00
035-593-007-4	$ 30.00	035-600-009-1	$ 30.00	035-600-067-9	$ 30.00	035-612-005-5	$ 30.00	035-633-001-9	$ 30.00	035-650-020-7	$ 30.00	035-662-011-2	$ 30.00	035-681-004-4	$ 30.00	035-692-024-9	$ 30.00
035-593-008-2	$ 30.00	035-600-010-9	$ 30.00	035-600-068-7	$ 30.00	035-612-006-3	$ 30.00	035-633-002-7	$ 30.00	035-650-021-5	$ 30.00	035-662-012-0	$ 30.00	035-681-005-1	$ 30.00	035-692-025-6	$ 30.00
035-593-009-0	$ 30.00	035-600-011-7	$ 30.00	035-600-069-5	$ 30.00	035-612-007-1	$ 30.00	035-633-003-5	$ 30.00	035-650-022-3	$ 30.00	035-662-013-8	$ 30.00	035-681-006-9	$ 30.00	035-692-026-4	$ 30.00
035-593-010-8	$ 30.00	035-600-012-5	$ 30.00	035-600-070-3	$ 30.00	035-612-008-9	$ 30.00	035-633-004-3	$ 30.00	035-650-023-1	$ 30.00	035-662-014-6	$ 30.00	035-681-007-7	$ 30.00	035-692-027-2	$ 30.00
035-593-011-6	$ 30.00	035-600-013-3	$ 30.00	035-600-071-1	$ 30.00	035-612-009-7	$ 30.00	035-633-005-0	$ 30.00	035-650-024-9	$ 30.00	035-662-015-3	$ 30.00	035-681-008-5	$ 30.00	035-692-028-0	$ 30.00
035-593-012-4	$ 30.00	035-600-014-1	$ 30.00	035-600-072-9	$ 30.00	035-612-010-5	$ 30.00	035-633-006-8	$ 30.00	035-650-025-6	$ 30.00	035-662-016-1	$ 30.00	035-682-001-9	$ 30.00	035-692-029-8	$ 30.00
035-593-013-2	$ 30.00	035-600-015-8	$ 30.00	035-600-073-7	$ 30.00	035-612-011-3	$ 30.00	035-633-007-6	$ 30.00	035-650-026-4	$ 30.00	035-671-001-2	$ 30.00	035-682-002-7	$ 30.00	035-692-030-6	$ 30.00
035-593-014-0	$ 30.00	035-600-016-6	$ 30.00	035-600-074-5	$ 30.00	035-612-012-1	$ 30.00	035-633-008-4	$ 30.00	035-650-027-2	$ 30.00	035-671-002-0	$ 30.00	035-682-003-5	$ 30.00	035-701-001-6	$ 30.00
035-594-001-6	$ 30.00	035-600-017-4	$ 30.00	035-600-075-2	$ 30.00	035-612-013-9	$ 30.00	035-633-009-2	$ 30.00	035-650-028-0	$ 30.00	035-671-003-8	$ 30.00	035-682-004-3	$ 30.00	035-701-002-4	$ 30.00
035-594-002-4	$ 30.00	035-600-018-2	$ 30.00	035-600-076-0	$ 30.00	035-612-014-7	$ 30.00	035-633-010-0	$ 30.00	035-650-029-8	$ 30.00	035-671-004-6	$ 30.00	035-682-005-0	$ 30.00	035-701-003-2	$ 30.00
035-594-003-2	$ 30.00	035-600-019-0	$ 30.00	035-600-077-8	$ 30.00	035-612-015-4	$ 30.00	035-633-011-8	$ 30.00	035-650-030-6	$ 30.00	035-671-005-3	$ 30.00	035-682-006-8	$ 30.00	035-701-004-0	$ 30.00
035-594-004-0	$ 30.00	035-600-020-8	$ 30.00	035-600-078-6	$ 30.00	035-612-016-2	$ 30.00	035-633-012-6	$ 30.00	035-650-031-4	$ 30.00	035-671-006-1	$ 30.00	035-682-007-6	$ 30.00	035-701-005-7	$ 30.00
035-594-005-7	$ 30.00	035-600-021-6	$ 30.00	035-600-079-4	$ 30.00	035-620-001-4	$ 30.00	035-633-013-4	$ 30.00	035-650-032-2	$ 30.00	035-671-007-9	$ 30.00	035-682-008-4	$ 30.00	035-701-006-5	$ 30.00
035-594-006-5	$ 30.00	035-600-022-4	$ 30.00	035-600-080-2	$ 30.00	035-620-002-2	$ 30.00	035-633-014-2	$ 30.00	035-650-033-0	$ 30.00	035-671-008-7	$ 30.00	035-682-009-2	$ 30.00	035-701-007-3	$ 30.00
035-594-007-3	$ 30.00	035-600-023-2	$ 30.00	035-600-081-0	$ 30.00	035-620-003-0	$ 30.00	035-640-005-1	$ 30.00	035-650-034-8	$ 30.00	035-671-009-5	$ 30.00	035-682-010-0	$ 30.00	035-701-008-1	$ 30.00
035-594-008-1	$ 30.00	035-600-024-0	$ 30.00	035-600-082-8	$ 30.00	035-620-004-8	$ 30.00	035-640-006-9	$ 30.00	035-650-035-5	$ 30.00	035-671-010-3	$ 30.00	035-682-011-8	$ 30.00	035-701-009-9	$ 30.00
035-594-009-9	$ 30.00	035-600-025-7	$ 30.00	035-600-083-6	$ 30.00	035-620-005-5	$ 30.00	035-640-007-7	$ 30.00	035-650-036-3	$ 30.00	035-671-011-1	$ 30.00	035-683-001-8	$ 30.00	035-701-010-7	$ 30.00
035-594-010-7	$ 30.00	035-600-026-5	$ 30.00	035-600-084-4	$ 30.00	035-620-006-3	$ 30.00	035-640-012-7	$ 30.00	035-650-037-1	$ 30.00	035-671-012-9	$ 30.00	035-683-002-6	$ 30.00	035-701-011-5	$ 30.00
035-594-011-5	$ 30.00	035-600-027-3	$ 30.00	035-600-085-1	$ 30.00	035-620-007-1	$ 51.00	035-640-013-5	$ 30.00	035-650-038-9	$ 30.00	035-671-013-7	$ 30.00	035-683-003-4	$ 30.00	035-701-012-3	$ 30.00
035-594-012-3	$ 30.00	035-600-028-1	$ 30.00	035-600-086-9	$ 30.00	035-620-008-9	$ 30.00	035-640-014-3	$ 30.00	035-650-039-7	$ 30.00	035-671-014-5	$ 30.00	035-683-004-2	$ 30.00	035-701-013-1	$ 30.00
035-594-013-1	$ 30.00	035-600-029-9	$ 30.00	035-600-087-7	$ 30.00	035-620-009-7	$ 30.00	035-640-015-0	$ 30.00	035-650-040-5	$ 30.00	035-671-015-2	$ 30.00	035-683-005-9	$ 30.00	035-701-014-9	$ 30.00
035-594-014-9	$ 30.00	035-600-030-7	$ 30.00	035-600-088-5	$ 30.00	035-620-010-5	$ 30.00	035-640-016-8	$ 30.00	035-650-041-3	$ 30.00	035-671-016-0	$ 30.00	035-683-006-7	$ 30.00	035-701-015-6	$ 30.00
035-594-015-6	$ 30.00	035-600-031-5	$ 30.00	035-600-089-3	$ 30.00	035-631-001-1	$ 30.00	035-640-017-6	$ 30.00	035-650-042-1	$ 30.00	035-671-017-8	$ 30.00	035-683-007-5	$ 30.00	035-701-016-4	$ 30.00

Assessor Parcel Book 035 proposed Storm Water fees for 2016/2017

035-701-017-2	$	30.00	035-720-007-0	$	30.00	035-730-043-3	$	21.00	035-740-050-6	$	21.00
035-701-018-0	$	30.00	035-720-008-8	$	30.00	035-730-044-1	$	21.00	035-740-051-4	$	21.00
035-701-019-8	$	30.00	035-720-009-6	$	30.00	035-730-045-8	$	21.00	035-740-052-2	$	21.00
035-701-020-6	$	30.00	035-720-010-4	$	30.00	035-730-046-6	$	21.00	035-740-053-0	$	30.00
035-701-021-4	$	30.00	035-720-011-2	$	30.00	035-730-047-4	$	21.00	035-740-054-8	$	21.00
035-701-022-2	$	30.00	035-720-012-0	$	30.00	035-730-048-2	$	21.00	035-740-055-5	$	21.00
035-701-023-0	$	30.00	035-720-013-8	$	30.00	035-730-049-0	$	21.00	035-740-056-3	$	21.00
035-701-024-8	$	30.00	035-720-014-6	$	30.00	035-730-050-8	$	21.00	035-740-057-1	$	21.00
035-701-025-5	$	30.00	035-720-015-3	$	30.00	035-740-001-9	$	21.00	035-740-058-9	$	30.00
035-701-026-3	$	30.00	035-720-016-1	$	30.00	035-740-002-7	$	21.00	035-740-059-7	$	30.00
035-701-027-1	$	30.00	035-720-017-9	$	30.00	035-740-003-5	$	21.00	035-740-060-5	$	21.00
035-701-028-9	$	30.00	035-720-018-7	$	30.00	035-740-004-3	$	21.00	035-740-061-3	$	21.00
035-701-029-7	$	30.00	035-720-019-5	$	30.00	035-740-005-0	$	21.00	035-740-062-1	$	21.00
035-701-030-5	$	30.00	035-720-021-1	$	30.00	035-740-006-8	$	21.00	035-740-063-9	$	21.00
035-701-031-3	$	30.00	035-720-033-6	$	51.00	035-740-007-6	$	21.00	035-740-064-7	$	21.00
035-701-032-1	$	30.00	035-730-001-1	$	21.00	035-740-008-4	$	21.00	035-740-065-4	$	21.00
035-701-033-9	$	30.00	035-730-002-9	$	21.00	035-740-009-2	$	21.00	035-740-066-2	$	21.00
035-701-034-7	$	30.00	035-730-003-7	$	21.00	035-740-010-0	$	21.00	035-740-067-0	$	21.00
035-701-035-4	$	30.00	035-730-004-5	$	21.00	035-740-011-8	$	21.00	035-740-068-8	$	21.00
035-701-036-2	$	30.00	035-730-005-2	$	21.00	035-740-012-6	$	21.00	035-740-069-6	$	21.00
035-701-037-0	$	30.00	035-730-006-0	$	21.00	035-740-013-4	$	21.00	035-740-070-4	$	21.00
035-701-038-8	$	30.00	035-730-007-8	$	21.00	035-740-014-2	$	30.00	035-740-071-2	$	21.00
035-701-039-6	$	30.00	035-730-008-6	$	21.00	035-740-015-9	$	21.00	035-740-072-0	$	21.00
035-701-040-4	$	30.00	035-730-009-4	$	21.00	035-740-016-7	$	21.00	035-740-073-8	$	21.00
035-701-041-2	$	30.00	035-730-010-2	$	21.00	035-740-017-5	$	30.00	035-740-074-6	$	21.00
035-701-042-0	$	30.00	035-730-011-0	$	21.00	035-740-018-3	$	30.00	035-740-075-3	$	21.00
035-701-043-8	$	30.00	035-730-012-8	$	21.00	035-740-019-1	$	21.00	035-740-076-1	$	21.00
035-701-044-6	$	30.00	035-730-013-6	$	30.00	035-740-020-9	$	21.00	035-740-077-9	$	21.00
035-701-045-3	$	30.00	035-730-014-4	$	21.00	035-740-021-7	$	21.00	035-740-078-7	$	30.00
035-701-046-1	$	30.00	035-730-015-1	$	21.00	035-740-022-5	$	21.00	035-740-079-5	$	21.00
035-701-047-9	$	30.00	035-730-016-9	$	21.00	035-740-023-3	$	21.00	035-740-080-3	$	21.00
035-702-001-5	$	30.00	035-730-017-7	$	21.00	035-740-024-1	$	21.00	035-740-081-1	$	21.00
035-702-002-3	$	30.00	035-730-018-5	$	21.00	035-740-025-8	$	21.00	035-740-082-9	$	21.00
035-702-003-1	$	30.00	035-730-019-3	$	21.00	035-740-026-6	$	21.00	035-740-083-7	$	21.00
035-702-004-9	$	30.00	035-730-020-1	$	21.00	035-740-027-4	$	21.00	035-740-084-5	$	21.00
035-702-005-6	$	30.00	035-730-021-9	$	21.00	035-740-028-2	$	21.00	035-740-085-2	$	21.00
035-702-006-4	$	30.00	035-730-022-7	$	21.00	035-740-029-0	$	30.00	035-740-086-0	$	21.00
035-702-007-2	$	30.00	035-730-023-5	$	21.00	035-740-030-8	$	21.00	035-740-087-8	$	21.00
035-710-001-5	$	30.00	035-730-024-3	$	21.00	035-740-031-6	$	21.00	035-740-088-6	$	21.00
035-710-002-3	$	30.00	035-730-025-0	$	21.00	035-740-032-4	$	30.00	035-740-089-4	$	21.00
035-710-003-1	$	30.00	035-730-026-8	$	21.00	035-740-033-2	$	21.00	035-740-090-2	$	21.00
035-710-004-9	$	30.00	035-730-027-6	$	21.00	035-740-034-0	$	21.00	035-740-091-0	$	21.00
035-710-005-6	$	30.00	035-730-028-4	$	21.00	035-740-035-7	$	21.00	035-740-092-8	$	21.00
035-710-006-4	$	30.00	035-730-029-2	$	21.00	035-740-036-5	$	21.00	035-740-093-6	$	21.00
035-710-007-2	$	30.00	035-730-030-0	$	21.00	035-740-037-3	$	21.00	035-740-094-4	$	30.00
035-710-008-0	$	30.00	035-730-031-8	$	21.00	035-740-038-1	$	21.00	035-740-095-1	$	21.00
035-710-009-8	$	30.00	035-730-032-6	$	21.00	035-740-039-9	$	21.00	035-740-096-9	$	30.00
035-710-010-6	$	30.00	035-730-033-4	$	21.00	035-740-040-7	$	21.00	035-740-097-7	$	30.00
035-710-011-4	$	30.00	035-730-034-2	$	21.00	035-740-041-5	$	21.00	035-740-098-5	$	21.00
035-710-012-2	$	30.00	035-730-035-9	$	21.00	035-740-042-3	$	30.00	035-740-099-3	$	21.00
035-710-013-0	$	30.00	035-730-036-7	$	21.00	035-740-043-1	$	30.00	035-740-100-9	$	21.00
035-720-001-3	$	30.00	035-730-037-5	$	30.00	035-740-044-9	$	21.00	035-740-101-7	$	21.00
035-720-002-1	$	30.00	035-730-038-3	$	30.00	035-740-045-6	$	21.00	035-740-102-5	$	21.00
035-720-003-9	$	30.00	035-730-039-1	$	21.00	035-740-046-4	$	21.00	035-740-103-3	$	21.00
035-720-004-7	$	30.00	035-730-040-9	$	21.00	035-740-047-2	$	21.00	035-740-104-1	$	21.00
035-720-005-4	$	30.00	035-730-041-7	$	21.00	035-740-048-0	$	21.00	035-740-105-8	$	21.00
035-720-006-2	$	30.00	035-730-042-5	$	21.00	035-740-049-8	$	21.00	035-740-106-6	$	21.00
035-740-107-4	$	21.00									
035-740-108-2	$	21.00									
035-740-109-0	$	21.00									
035-740-110-8	$	21.00									
035-740-111-6	$	21.00									
035-740-112-4	$	21.00									
035-740-113-2	$	21.00									
035-740-114-0	$	21.00									
035-740-115-7	$	21.00									
035-740-116-5	$	21.00									
035-740-117-3	$	21.00									
035-740-118-1	$	21.00									
035-740-119-9	$	21.00									
035-740-120-7	$	21.00									
035-740-121-5	$	21.00									
035-740-122-3	$	21.00									
035-740-123-1	$	21.00									
035-740-124-9	$	21.00									
035-740-125-6	$	21.00									
035-740-126-4	$	21.00									
035-740-127-2	$	21.00									
035-740-128-0	$	21.00									

Assessor Parcel Book 037 proposed Storm Water fees for 2016/2017

037-010-001-8	$ 1,017.36	037-090-021-9	$ 63.00	037-122-002-1	$ 21.00	037-123-041-8	$ 21.00	037-131-006-1	$ 51.00	037-160-014-9	$ 40.32	037-213-003-9	$ 30.00	037-222-039-2	$ 30.00	037-232-002-8	$ 30.00
037-010-002-6	$ 4,543.18	037-100-009-2	$ 51.00	037-122-003-9	$ 21.00	037-123-042-6	$ 21.00	037-131-007-9	$ 51.00	037-160-015-6	$ 41.04	037-213-004-7	$ 30.00	037-222-040-0	$ 30.00	037-232-003-6	$ 30.00
037-010-004-2	$ 45.46	037-100-027-4	$ 1,724.40	037-122-004-7	$ 21.00	037-123-043-4	$ 21.00	037-131-010-3	$ 30.00	037-160-018-0	$ 51.00	037-221-001-3	$ 30.00	037-222-041-8	$ 30.00	037-232-004-4	$ 30.00
037-020-007-3	$31,952.52	037-100-029-0	$ 30.00	037-122-005-4	$ 21.00	037-123-044-2	$ 21.00	037-131-011-1	$ 30.00	037-160-020-6	$ 42.66	037-221-002-1	$ 30.00	037-222-042-6	$ 30.00	037-232-005-1	$ 30.00
037-020-014-9	$ 5,382.00	037-100-038-1	$ 1,263.60	037-122-006-2	$ 21.00	037-123-045-9	$ 21.00	037-131-012-9	$ 51.00	037-160-021-4	$ 51.00	037-221-003-9	$ 30.00	037-222-043-4	$ 30.00	037-232-006-9	$ 30.00
037-020-015-6	$11,142.00	037-100-042-3	$ 51.00	037-122-007-0	$ 21.00	037-123-046-7	$ 21.00	037-131-015-2	$ 271.44	037-160-023-0	$ 61.20	037-221-004-7	$ 30.00	037-222-044-2	$ 30.00	037-232-007-7	$ 30.00
037-020-016-4	$ 3,410.56	037-100-057-1	$ 1,260.00	037-122-008-8	$ 21.00	037-123-047-5	$ 30.00	037-132-004-5	$ 51.00	037-160-029-7	$ 41.04	037-221-005-4	$ 30.00	037-222-045-9	$ 30.00	037-232-008-5	$ 30.00
037-020-018-0	$ 1,088.10	037-100-058-9	$ 525.00	037-122-009-6	$ 21.00	037-123-050-9	$ 30.00	037-132-005-2	$ 51.00	037-160-031-3	$ 261.36	037-221-006-2	$ 30.00	037-223-001-1	$ 30.00	037-232-009-3	$ 30.00
037-020-020-6	$ 2,207.26	037-100-060-5	$ 525.00	037-122-010-4	$ 21.00	037-123-051-7	$ 30.00	037-132-006-0	$ 51.00	037-180-016-0	$ 4,460.40	037-221-007-0	$ 30.00	037-223-002-9	$ 30.00	037-232-010-1	$ 30.00
037-020-021-4	$ 3,797.56	037-100-062-1	$ 525.00	037-122-011-2	$ 21.00	037-123-052-5	$ 30.00	037-132-007-8	$ 51.00	037-200-007-5	$ 51.00	037-221-008-8	$ 30.00	037-223-003-7	$ 30.00	037-232-011-9	$ 30.00
037-020-022-2	$ 2,231.78	037-100-064-7	$ 82.36	037-122-012-0	$ 21.00	037-123-053-3	$ 30.00	037-132-008-6	$ 51.00	037-200-013-3	$ 117.72	037-221-009-6	$ 30.00	037-223-004-5	$ 30.00	037-232-012-7	$ 30.00
037-020-023-0	$ 51.00	037-100-067-0	$ 525.00	037-122-013-8	$ 21.00	037-123-054-1	$ 30.00	037-132-009-4	$ 51.00	037-200-016-6	$ 1,137.60	037-221-010-4	$ 30.00	037-223-005-2	$ 30.00	037-232-013-5	$ 30.00
037-030-002-2	$ 21.00	037-100-069-6	$ 525.00	037-122-014-6	$ 21.00	037-123-055-8	$ 30.00	037-132-010-2	$ 51.00	037-211-001-5	$ 30.00	037-221-011-2	$ 30.00	037-223-006-0	$ 30.00	037-232-014-3	$ 30.00
037-030-004-8	$ 297.00	037-110-009-0	$ 279.00	037-122-015-3	$ 21.00	037-123-056-6	$ 30.00	037-132-011-0	$ 30.00	037-211-002-3	$ 30.00	037-221-012-0	$ 30.00	037-223-007-8	$ 30.00	037-232-015-0	$ 30.00
037-030-006-3	$ 5,957.82	037-110-024-9	$ 2,892.00	037-122-016-1	$ 21.00	037-123-057-4	$ 30.00	037-132-012-8	$ 30.00	037-211-003-1	$ 30.00	037-221-013-8	$ 30.00	037-224-001-0	$ 30.00	037-232-016-8	$ 30.00
037-040-015-2	$ 9,431.10	037-110-026-4	$ 4,127.40	037-122-017-9	$ 21.00	037-123-058-2	$ 30.00	037-132-013-6	$ 30.00	037-211-004-9	$ 30.00	037-221-014-6	$ 30.00	037-224-002-8	$ 30.00	037-232-017-6	$ 30.00
037-040-022-8	$ 158.40	037-110-029-8	$ 1,398.00	037-122-018-7	$ 21.00	037-123-061-6	$ 30.00	037-132-014-4	$ 30.00	037-211-005-6	$ 30.00	037-221-015-3	$ 30.00	037-224-003-6	$ 30.00	037-232-018-4	$ 30.00
037-040-025-1	$ 470.52	037-110-032-2	$ 710.64	037-123-001-2	$ 30.00	037-123-062-4	$ 30.00	037-132-015-1	$ 30.00	037-211-006-4	$ 30.00	037-221-016-1	$ 30.00	037-224-004-4	$ 30.00	037-232-019-2	$ 30.00
037-050-005-0	$ 51.00	037-121-001-4	$ 30.00	037-123-002-0	$ 21.00	037-123-063-2	$ 30.00	037-132-016-9	$ 30.00	037-211-007-2	$ 30.00	037-221-017-9	$ 30.00	037-224-005-1	$ 30.00	037-232-020-0	$ 30.00
037-050-011-8	$ 198.00	037-121-002-2	$ 21.00	037-123-003-8	$ 21.00	037-124-001-1	$ 21.00	037-132-017-7	$ 30.00	037-211-008-0	$ 30.00	037-222-001-2	$ 30.00	037-224-006-9	$ 30.00	037-232-021-8	$ 30.00
037-060-001-7	$ 30.00	037-121-003-0	$ 21.00	037-123-004-6	$ 21.00	037-124-002-9	$ 21.00	037-132-018-5	$ 30.00	037-211-009-8	$ 30.00	037-222-002-0	$ 30.00	037-224-007-7	$ 30.00	037-232-022-6	$ 30.00
037-060-002-5	$ 30.00	037-121-004-8	$ 21.00	037-123-005-3	$ 30.00	037-124-003-7	$ 21.00	037-132-019-3	$ 30.00	037-211-010-6	$ 30.00	037-222-003-8	$ 30.00	037-224-008-5	$ 30.00	037-232-023-4	$ 30.00
037-060-005-8	$ 51.00	037-121-005-5	$ 21.00	037-123-006-1	$ 21.00	037-124-004-5	$ 21.00	037-132-020-1	$ 30.00	037-211-011-4	$ 30.00	037-222-004-6	$ 30.00	037-224-009-3	$ 30.00	037-233-001-9	$ 30.00
037-060-006-6	$ 51.00	037-121-006-3	$ 21.00	037-123-007-9	$ 21.00	037-124-005-2	$ 21.00	037-132-021-9	$ 30.00	037-211-012-2	$ 30.00	037-222-005-3	$ 30.00	037-224-010-1	$ 30.00	037-233-002-7	$ 30.00
037-060-008-2	$ 51.00	037-121-007-1	$ 21.00	037-123-008-7	$ 30.00	037-124-006-0	$ 21.00	037-132-022-7	$ 30.00	037-211-013-0	$ 30.00	037-222-006-1	$ 30.00	037-224-011-9	$ 30.00	037-234-001-8	$ 30.00
037-060-011-6	$ 4,233.24	037-121-008-9	$ 21.00	037-123-009-5	$ 21.00	037-124-007-8	$ 21.00	037-132-023-5	$ 30.00	037-211-014-8	$ 30.00	037-222-007-9	$ 30.00	037-224-012-7	$ 30.00	037-234-002-6	$ 30.00
037-060-013-2	$ 435.60	037-121-009-7	$ 21.00	037-123-010-3	$ 21.00	037-124-008-6	$ 30.00	037-132-024-3	$ 30.00	037-211-015-5	$ 30.00	037-222-008-7	$ 30.00	037-224-013-5	$ 30.00	037-234-003-4	$ 30.00
037-070-002-3	$ 51.00	037-121-010-5	$ 21.00	037-123-011-1	$ 21.00	037-124-009-4	$ 21.00	037-132-025-0	$ 30.00	037-211-016-3	$ 30.00	037-222-009-5	$ 30.00	037-224-014-3	$ 30.00	037-234-004-2	$ 30.00
037-070-004-9	$ 51.00	037-121-011-3	$ 30.00	037-123-012-9	$ 21.00	037-124-010-2	$ 21.00	037-132-026-8	$ 30.00	037-211-017-1	$ 30.00	037-222-010-3	$ 30.00	037-224-015-0	$ 30.00	037-234-005-9	$ 30.00
037-070-005-6	$ 30.00	037-121-012-1	$ 30.00	037-123-013-7	$ 21.00	037-124-011-0	$ 21.00	037-132-027-6	$ 30.00	037-211-018-9	$ 30.00	037-222-011-1	$ 30.00	037-231-001-1	$ 30.00	037-234-006-7	$ 30.00
037-070-006-4	$ 51.00	037-121-013-9	$ 21.00	037-123-014-5	$ 21.00	037-124-012-8	$ 21.00	037-132-028-4	$ 30.00	037-211-019-7	$ 30.00	037-222-012-9	$ 30.00	037-231-002-9	$ 30.00	037-234-007-5	$ 30.00
037-070-010-6	$ 51.00	037-121-014-7	$ 21.00	037-123-015-2	$ 21.00	037-124-013-6	$ 21.00	037-132-029-2	$ 30.00	037-211-020-5	$ 30.00	037-222-013-7	$ 30.00	037-231-003-7	$ 30.00	037-234-008-3	$ 30.00
037-070-011-4	$ 51.00	037-121-015-4	$ 21.00	037-123-016-0	$ 21.00	037-124-014-4	$ 21.00	037-132-030-0	$ 30.00	037-211-021-3	$ 30.00	037-222-014-5	$ 30.00	037-231-004-5	$ 30.00	037-234-009-1	$ 30.00
037-070-012-2	$ 51.00	037-121-016-2	$ 21.00	037-123-017-8	$ 21.00	037-124-015-1	$ 21.00	037-132-031-8	$ 30.00	037-211-022-1	$ 30.00	037-222-015-2	$ 30.00	037-231-005-2	$ 30.00	037-234-010-9	$ 30.00
037-070-013-0	$ 51.00	037-121-017-0	$ 21.00	037-123-018-6	$ 21.00	037-124-016-9	$ 21.00	037-132-032-6	$ 30.00	037-211-023-9	$ 30.00	037-222-016-0	$ 30.00	037-231-006-0	$ 30.00	037-234-011-7	$ 30.00
037-070-016-3	$ 51.00	037-121-018-8	$ 21.00	037-123-019-4	$ 21.00	037-125-001-0	$ 21.00	037-132-033-4	$ 30.00	037-211-024-7	$ 30.00	037-222-017-8	$ 30.00	037-231-007-8	$ 30.00	037-234-012-5	$ 30.00
037-070-018-9	$ 30.00	037-121-019-6	$ 21.00	037-123-020-2	$ 21.00	037-125-002-8	$ 21.00	037-132-034-2	$ 30.00	037-211-025-4	$ 30.00	037-222-018-6	$ 30.00	037-231-008-6	$ 30.00	037-234-013-3	$ 30.00
037-070-019-7	$ 30.00	037-121-020-4	$ 21.00	037-123-021-0	$ 21.00	037-125-003-6	$ 21.00	037-132-035-9	$ 30.00	037-211-026-2	$ 30.00	037-222-019-4	$ 30.00	037-231-009-4	$ 30.00	037-234-014-1	$ 30.00
037-070-020-5	$ 51.00	037-121-021-2	$ 21.00	037-123-022-8	$ 21.00	037-125-004-4	$ 21.00	037-132-036-7	$ 30.00	037-211-027-0	$ 30.00	037-222-020-2	$ 30.00	037-231-010-2	$ 30.00	037-234-015-8	$ 30.00
037-070-021-3	$ 51.00	037-121-022-0	$ 21.00	037-123-023-6	$ 21.00	037-125-005-1	$ 21.00	037-133-001-0	$ 30.00	037-211-028-8	$ 30.00	037-222-021-0	$ 30.00	037-231-011-0	$ 30.00	037-234-016-6	$ 30.00
037-070-025-4	$ 469.80	037-121-023-8	$ 21.00	037-123-024-4	$ 21.00	037-125-006-9	$ 21.00	037-133-002-8	$ 30.00	037-211-029-6	$ 30.00	037-222-022-8	$ 30.00	037-231-012-8	$ 30.00	037-234-017-4	$ 30.00
037-080-013-8	$ 51.00	037-121-024-6	$ 21.00	037-123-025-1	$ 21.00	037-125-007-7	$ 21.00	037-133-003-6	$ 30.00	037-212-001-4	$ 30.00	037-222-023-6	$ 30.00	037-231-013-6	$ 30.00	037-234-018-2	$ 30.00
037-080-017-9	$ 941.40	037-121-025-3	$ 30.00	037-123-026-9	$ 21.00	037-125-008-5	$ 21.00	037-133-004-4	$ 30.00	037-212-002-2	$ 30.00	037-222-024-4	$ 30.00	037-231-014-4	$ 30.00	037-234-019-0	$ 30.00
037-080-018-7	$ 1,000.80	037-121-026-1	$ 30.00	037-123-027-7	$ 21.00	037-125-009-3	$ 21.00	037-133-005-1	$ 30.00	037-212-003-0	$ 30.00	037-222-025-1	$ 30.00	037-231-015-1	$ 30.00	037-234-020-8	$ 30.00
037-080-019-5	$ 51.00	037-121-027-9	$ 21.00	037-123-028-5	$ 21.00	037-125-010-1	$ 21.00	037-133-006-9	$ 30.00	037-212-004-8	$ 30.00	037-222-026-9	$ 30.00	037-231-016-9	$ 30.00	037-234-021-6	$ 30.00
037-080-021-1	$ 51.00	037-121-028-7	$ 21.00	037-123-029-3	$ 21.00	037-125-011-9	$ 21.00	037-133-007-7	$ 30.00	037-212-005-5	$ 30.00	037-222-027-7	$ 30.00	037-231-017-7	$ 30.00	037-234-022-4	$ 30.00
037-080-024-5	$ 51.00	037-121-029-5	$ 21.00	037-123-030-1	$ 30.00	037-125-012-7	$ 21.00	037-133-008-5	$ 30.00	037-212-006-3	$ 30.00	037-222-028-5	$ 30.00	037-231-018-5	$ 30.00	037-234-023-2	$ 30.00
037-080-026-0	$ 51.00	037-121-030-3	$ 21.00	037-123-031-9	$ 30.00	037-125-013-5	$ 21.00	037-133-009-3	$ 30.00	037-212-007-1	$ 30.00	037-222-029-3	$ 30.00	037-231-019-3	$ 30.00	037-234-024-0	$ 30.00
037-080-027-8	$ 3,222.00	037-121-031-1	$ 21.00	037-123-032-7	$ 21.00	037-125-014-3	$ 21.00	037-133-010-1	$ 30.00	037-212-008-9	$ 30.00	037-222-030-1	$ 30.00	037-231-020-1	$ 30.00	037-234-025-7	$ 30.00
037-090-004-5	$ 21.00	037-121-032-9	$ 21.00	037-123-033-5	$ 21.00	037-125-015-0	$ 21.00	037-133-011-9	$ 30.00	037-212-009-7	$ 30.00	037-222-031-9	$ 30.00	037-231-021-9	$ 30.00	037-234-026-5	$ 30.00
037-090-005-2	$ 51.00	037-121-033-7	$ 21.00	037-123-034-3	$ 21.00	037-125-016-8	$ 21.00	037-133-012-7	$ 30.00	037-212-010-5	$ 30.00	037-222-032-7	$ 30.00	037-231-022-7	$ 30.00	037-234-027-3	$ 30.00
037-090-007-8	$ 1,516.68	037-121-034-5	$ 21.00	037-123-035-0	$ 21.00	037-126-004-3	$ 155.52	037-142-007-6	$ 990.00	037-212-011-3	$ 30.00	037-222-033-5	$ 30.00	037-231-023-5	$ 30.00	037-234-028-1	$ 30.00
037-090-015-1	$ 1,425.60	037-121-035-2	$ 21.00	037-123-036-8	$ 21.00	037-126-008-4	$ 347.04	037-142-008-4	$ 385.92	037-212-012-1	$ 30.00	037-222-034-3	$ 30.00	037-231-024-3	$ 30.00	037-234-029-9	$ 30.00
037-090-017-7	$ 838.80	037-121-036-0	$ 30.00	037-123-037-6	$ 21.00	037-131-002-0	$ 51.00	037-150-027-3	$ 51.00	037-212-013-9	$ 30.00	037-222-035-0	$ 30.00	037-231-025-0	$ 30.00	037-234-030-7	$ 30.00
037-090-018-5	$ 1,998.00	037-121-037-8	$ 30.00	037-123-038-4	$ 21.00	037-131-003-8	$ 51.00	037-150-028-1	$ 51.00	037-212-014-7	$ 30.00	037-222-036-8	$ 30.00	037-231-026-8	$ 30.00	037-234-031-5	$ 30.00
037-090-019-3	$ 148.26	037-121-041-0	$ 30.00	037-123-039-2	$ 21.00	037-131-004-6	$ 51.00	037-160-010-7	$ 84.00	037-213-001-3	$ 30.00	037-222-037-6	$ 30.00	037-231-027-6	$ 30.00	037-234-032-3	$ 30.00
037-090-020-1	$ 78.30	037-122-001-3	$ 30.00	037-123-040-0	$ 21.00	037-131-005-3	$ 51.00	037-160-011-5	$ 39.96	037-213-002-1	$ 30.00	037-222-038-4	$ 30.00	037-232-001-0	$ 30.00	037-234-033-1	$ 30.00

Assessor Parcel Book 037 proposed Storm Water fees for 2016/2017

037-234-034-9	$ 30.00	037-252-001-5	$ 30.00	037-262-007-0	$ 30.00	037-270-008-8	$ 21.00	037-270-065-8	$ 21.00	037-280-009-4	$ 21.00	037-280-066-4	$ 21.00	037-291-027-3	$ 30.00	037-302-017-1	$ 30.00
037-234-035-6	$ 30.00	037-253-001-4	$ 30.00	037-262-008-8	$ 30.00	037-270-009-6	$ 21.00	037-270-066-6	$ 21.00	037-280-010-2	$ 21.00	037-280-067-2	$ 21.00	037-291-028-1	$ 30.00	037-302-018-9	$ 30.00
037-235-001-7	$ 30.00	037-253-002-2	$ 30.00	037-262-009-6	$ 30.00	037-270-010-4	$ 21.00	037-270-067-4	$ 21.00	037-280-011-0	$ 21.00	037-280-068-0	$ 21.00	037-291-029-9	$ 30.00	037-302-019-7	$ 30.00
037-235-002-5	$ 30.00	037-253-003-0	$ 30.00	037-262-010-4	$ 30.00	037-270-011-2	$ 21.00	037-270-068-2	$ 21.00	037-280-012-8	$ 21.00	037-280-069-8	$ 21.00	037-291-030-7	$ 30.00	037-302-020-5	$ 30.00
037-235-003-3	$ 30.00	037-253-004-8	$ 30.00	037-262-011-2	$ 30.00	037-270-012-0	$ 21.00	037-270-069-0	$ 21.00	037-280-013-6	$ 21.00	037-280-070-6	$ 21.00	037-292-001-7	$ 30.00	037-302-021-3	$ 30.00
037-235-004-1	$ 30.00	037-253-005-5	$ 30.00	037-262-012-0	$ 30.00	037-270-013-8	$ 21.00	037-270-070-8	$ 21.00	037-280-014-4	$ 21.00	037-280-071-4	$ 21.00	037-292-002-5	$ 30.00	037-302-022-1	$ 30.00
037-235-005-8	$ 30.00	037-253-006-3	$ 30.00	037-262-013-8	$ 30.00	037-270-014-6	$ 21.00	037-270-071-6	$ 21.00	037-280-015-1	$ 21.00	037-280-072-2	$ 21.00	037-292-003-3	$ 30.00	037-302-023-9	$ 30.00
037-235-006-6	$ 30.00	037-253-007-1	$ 30.00	037-262-014-6	$ 30.00	037-270-015-3	$ 21.00	037-270-072-4	$ 21.00	037-280-016-9	$ 21.00	037-280-073-0	$ 21.00	037-292-004-1	$ 30.00	037-302-024-7	$ 30.00
037-235-007-4	$ 30.00	037-253-008-9	$ 30.00	037-262-015-3	$ 30.00	037-270-016-1	$ 21.00	037-270-073-2	$ 21.00	037-280-017-7	$ 21.00	037-280-074-8	$ 21.00	037-292-005-8	$ 30.00	037-302-025-4	$ 30.00
037-235-008-2	$ 30.00	037-253-009-7	$ 30.00	037-262-016-1	$ 30.00	037-270-017-9	$ 21.00	037-270-074-0	$ 21.00	037-280-018-5	$ 21.00	037-280-075-5	$ 21.00	037-292-006-6	$ 30.00	037-302-026-2	$ 30.00
037-235-009-0	$ 30.00	037-253-010-5	$ 30.00	037-262-017-9	$ 30.00	037-270-018-7	$ 30.00	037-270-075-7	$ 21.00	037-280-019-3	$ 21.00	037-280-076-3	$ 21.00	037-292-007-4	$ 30.00	037-302-027-0	$ 30.00
037-235-010-8	$ 30.00	037-253-011-3	$ 30.00	037-262-018-7	$ 30.00	037-270-019-5	$ 21.00	037-270-076-5	$ 21.00	037-280-020-1	$ 21.00	037-280-077-1	$ 21.00	037-292-008-2	$ 30.00	037-302-028-8	$ 30.00
037-235-011-6	$ 30.00	037-253-012-1	$ 30.00	037-262-019-5	$ 30.00	037-270-020-3	$ 21.00	037-270-077-3	$ 21.00	037-280-021-9	$ 21.00	037-280-078-9	$ 21.00	037-292-009-0	$ 30.00	037-302-029-6	$ 30.00
037-235-012-4	$ 30.00	037-253-013-9	$ 30.00	037-262-020-3	$ 30.00	037-270-021-1	$ 30.00	037-270-078-1	$ 21.00	037-280-022-7	$ 21.00	037-280-079-7	$ 21.00	037-292-010-8	$ 30.00	037-302-030-4	$ 30.00
037-235-013-2	$ 30.00	037-253-014-7	$ 30.00	037-262-021-1	$ 30.00	037-270-022-9	$ 21.00	037-270-079-9	$ 21.00	037-280-023-5	$ 21.00	037-280-080-5	$ 21.00	037-292-011-6	$ 30.00	037-302-031-2	$ 30.00
037-235-014-0	$ 30.00	037-253-015-4	$ 30.00	037-262-022-9	$ 30.00	037-270-023-7	$ 21.00	037-270-080-7	$ 21.00	037-280-024-3	$ 21.00	037-280-081-3	$ 21.00	037-292-012-4	$ 30.00	037-302-032-0	$ 30.00
037-241-001-9	$ 30.00	037-253-016-2	$ 30.00	037-262-023-7	$ 30.00	037-270-024-5	$ 21.00	037-270-081-5	$ 21.00	037-280-025-0	$ 21.00	037-280-082-1	$ 21.00	037-292-013-2	$ 30.00	037-302-033-8	$ 30.00
037-241-002-7	$ 30.00	037-253-017-0	$ 30.00	037-262-024-5	$ 30.00	037-270-025-2	$ 30.00	037-270-082-3	$ 21.00	037-280-026-8	$ 21.00	037-280-083-9	$ 21.00	037-292-014-0	$ 30.00	037-302-034-6	$ 30.00
037-241-003-5	$ 30.00	037-253-018-8	$ 30.00	037-262-025-2	$ 30.00	037-270-026-0	$ 21.00	037-270-083-1	$ 21.00	037-280-027-6	$ 21.00	037-280-084-7	$ 21.00	037-292-015-7	$ 30.00	037-302-035-3	$ 30.00
037-241-004-3	$ 30.00	037-253-019-6	$ 30.00	037-262-026-0	$ 30.00	037-270-027-8	$ 21.00	037-270-084-9	$ 21.00	037-280-028-4	$ 21.00	037-280-085-4	$ 21.00	037-292-016-5	$ 30.00	037-302-036-1	$ 30.00
037-241-005-0	$ 30.00	037-254-001-3	$ 30.00	037-262-027-8	$ 30.00	037-270-028-6	$ 21.00	037-270-085-6	$ 21.00	037-280-029-2	$ 21.00	037-280-086-2	$ 21.00	037-292-017-3	$ 30.00	037-302-037-9	$ 30.00
037-241-006-8	$ 30.00	037-254-002-1	$ 30.00	037-262-028-6	$ 30.00	037-270-029-4	$ 21.00	037-270-086-4	$ 21.00	037-280-030-0	$ 21.00	037-280-087-0	$ 21.00	037-292-018-1	$ 30.00	037-302-038-7	$ 30.00
037-241-007-6	$ 30.00	037-254-003-9	$ 30.00	037-262-029-4	$ 30.00	037-270-030-2	$ 30.00	037-270-087-2	$ 21.00	037-280-031-8	$ 21.00	037-280-088-8	$ 21.00	037-292-019-9	$ 30.00	037-302-039-5	$ 30.00
037-241-008-4	$ 30.00	037-254-004-7	$ 30.00	037-262-030-2	$ 30.00	037-270-031-0	$ 21.00	037-270-088-0	$ 21.00	037-280-032-6	$ 21.00	037-280-089-6	$ 21.00	037-292-020-7	$ 30.00	037-302-040-3	$ 30.00
037-241-009-2	$ 30.00	037-254-005-4	$ 30.00	037-263-001-2	$ 30.00	037-270-032-8	$ 30.00	037-270-089-8	$ 21.00	037-280-033-4	$ 21.00	037-280-090-4	$ 21.00	037-293-001-6	$ 30.00	037-302-041-1	$ 30.00
037-241-010-0	$ 30.00	037-254-006-2	$ 30.00	037-263-002-0	$ 30.00	037-270-033-6	$ 30.00	037-270-090-6	$ 21.00	037-280-034-2	$ 21.00	037-280-091-2	$ 21.00	037-293-002-4	$ 30.00	037-302-042-9	$ 30.00
037-241-011-8	$ 30.00	037-254-007-0	$ 30.00	037-263-003-8	$ 30.00	037-270-034-4	$ 21.00	037-270-091-4	$ 21.00	037-280-035-9	$ 21.00	037-280-092-0	$ 21.00	037-293-003-2	$ 30.00	037-302-043-7	$ 30.00
037-242-001-8	$ 30.00	037-254-008-8	$ 30.00	037-263-004-6	$ 30.00	037-270-035-1	$ 21.00	037-270-092-2	$ 21.00	037-280-036-7	$ 21.00	037-280-093-8	$ 21.00	037-293-004-0	$ 30.00	037-302-044-5	$ 30.00
037-242-002-6	$ 30.00	037-254-009-6	$ 30.00	037-263-005-3	$ 30.00	037-270-036-9	$ 21.00	037-270-093-0	$ 21.00	037-280-037-5	$ 21.00	037-280-094-6	$ 21.00	037-293-005-7	$ 30.00	037-302-045-2	$ 30.00
037-242-003-4	$ 30.00	037-254-010-4	$ 30.00	037-263-006-1	$ 30.00	037-270-037-7	$ 21.00	037-270-094-8	$ 21.00	037-280-038-3	$ 21.00	037-280-095-3	$ 21.00	037-293-006-5	$ 30.00	037-302-046-0	$ 30.00
037-242-004-2	$ 30.00	037-254-011-2	$ 30.00	037-263-007-9	$ 30.00	037-270-038-5	$ 21.00	037-270-095-5	$ 21.00	037-280-039-1	$ 21.00	037-280-096-1	$ 21.00	037-293-007-3	$ 30.00	037-302-047-8	$ 30.00
037-242-005-9	$ 30.00	037-254-012-0	$ 30.00	037-263-008-7	$ 30.00	037-270-039-3	$ 21.00	037-270-096-3	$ 21.00	037-280-040-9	$ 21.00	037-291-001-8	$ 30.00	037-293-008-1	$ 30.00	037-302-048-6	$ 30.00
037-242-006-7	$ 30.00	037-254-013-8	$ 30.00	037-263-009-5	$ 30.00	037-270-040-1	$ 21.00	037-270-097-1	$ 21.00	037-280-041-7	$ 21.00	037-291-002-6	$ 30.00	037-301-001-6	$ 30.00	037-303-001-4	$ 30.00
037-242-007-5	$ 30.00	037-254-014-6	$ 30.00	037-263-010-3	$ 30.00	037-270-041-9	$ 21.00	037-270-098-9	$ 21.00	037-280-042-5	$ 21.00	037-291-003-4	$ 30.00	037-301-002-4	$ 30.00	037-303-002-2	$ 30.00
037-242-008-3	$ 30.00	037-254-015-3	$ 30.00	037-263-011-1	$ 30.00	037-270-042-7	$ 21.00	037-270-099-7	$ 21.00	037-280-043-3	$ 21.00	037-291-004-2	$ 30.00	037-301-003-2	$ 30.00	037-303-003-0	$ 30.00
037-242-009-1	$ 30.00	037-255-001-2	$ 30.00	037-263-012-9	$ 30.00	037-270-043-5	$ 21.00	037-270-100-3	$ 21.00	037-280-044-1	$ 21.00	037-291-005-9	$ 30.00	037-301-004-0	$ 30.00	037-303-004-8	$ 30.00
037-242-010-9	$ 30.00	037-255-002-0	$ 30.00	037-263-013-7	$ 30.00	037-270-044-3	$ 21.00	037-270-101-1	$ 21.00	037-280-045-8	$ 21.00	037-291-006-7	$ 30.00	037-301-005-7	$ 30.00	037-303-005-5	$ 30.00
037-242-011-7	$ 30.00	037-255-003-8	$ 30.00	037-263-014-5	$ 30.00	037-270-045-0	$ 21.00	037-270-102-9	$ 21.00	037-280-046-6	$ 21.00	037-291-007-5	$ 30.00	037-301-006-5	$ 30.00	037-303-006-3	$ 30.00
037-242-012-5	$ 30.00	037-255-004-6	$ 30.00	037-264-001-1	$ 30.00	037-270-046-8	$ 21.00	037-270-103-7	$ 21.00	037-280-047-4	$ 21.00	037-291-008-3	$ 30.00	037-301-007-3	$ 30.00	037-303-007-1	$ 30.00
037-242-013-3	$ 30.00	037-255-005-3	$ 30.00	037-264-002-9	$ 30.00	037-270-047-6	$ 21.00	037-270-104-5	$ 21.00	037-280-048-2	$ 21.00	037-291-009-1	$ 30.00	037-301-008-1	$ 30.00	037-303-008-9	$ 30.00
037-242-014-1	$ 30.00	037-255-006-1	$ 30.00	037-264-003-7	$ 30.00	037-270-048-4	$ 21.00	037-270-105-2	$ 21.00	037-280-049-0	$ 21.00	037-291-010-9	$ 30.00	037-301-009-9	$ 30.00	037-303-009-7	$ 30.00
037-243-001-7	$ 30.00	037-255-007-9	$ 30.00	037-264-004-5	$ 30.00	037-270-049-2	$ 21.00	037-270-106-0	$ 21.00	037-280-050-8	$ 21.00	037-291-011-7	$ 30.00	037-302-001-5	$ 30.00	037-303-010-5	$ 30.00
037-243-002-5	$ 30.00	037-255-008-7	$ 30.00	037-264-005-2	$ 30.00	037-270-050-0	$ 21.00	037-270-108-6	$ 21.00	037-280-051-6	$ 21.00	037-291-012-5	$ 30.00	037-302-002-3	$ 30.00	037-303-011-3	$ 30.00
037-243-003-3	$ 30.00	037-255-009-5	$ 30.00	037-264-006-0	$ 30.00	037-270-051-8	$ 21.00	037-270-109-4	$ 21.00	037-280-052-4	$ 21.00	037-291-013-3	$ 30.00	037-302-003-1	$ 30.00	037-303-012-1	$ 30.00
037-243-004-1	$ 30.00	037-255-010-3	$ 30.00	037-264-007-8	$ 30.00	037-270-052-6	$ 21.00	037-270-110-2	$ 21.00	037-280-053-2	$ 21.00	037-291-014-1	$ 30.00	037-302-004-9	$ 30.00	037-303-013-9	$ 30.00
037-243-005-8	$ 30.00	037-261-001-4	$ 30.00	037-264-008-6	$ 30.00	037-270-053-4	$ 21.00	037-270-111-0	$ 21.00	037-280-054-0	$ 21.00	037-291-015-8	$ 30.00	037-302-005-6	$ 30.00	037-303-014-7	$ 30.00
037-243-006-6	$ 30.00	037-261-002-2	$ 30.00	037-264-009-4	$ 30.00	037-270-054-2	$ 21.00	037-270-112-8	$ 21.00	037-280-055-7	$ 21.00	037-291-016-6	$ 30.00	037-302-006-4	$ 30.00	037-303-015-4	$ 30.00
037-243-007-4	$ 30.00	037-261-003-0	$ 30.00	037-264-010-2	$ 30.00	037-270-055-9	$ 21.00	037-270-114-4	$ 21.00	037-280-056-5	$ 21.00	037-291-017-4	$ 30.00	037-302-007-2	$ 30.00	037-303-016-2	$ 30.00
037-243-008-2	$ 30.00	037-261-004-8	$ 30.00	037-264-011-0	$ 30.00	037-270-056-7	$ 21.00	037-270-115-1	$ 21.00	037-280-057-3	$ 21.00	037-291-018-2	$ 30.00	037-302-008-0	$ 30.00	037-303-017-0	$ 30.00
037-243-009-0	$ 30.00	037-261-005-5	$ 30.00	037-264-012-8	$ 30.00	037-270-057-5	$ 21.00	037-280-001-1	$ 21.00	037-280-058-1	$ 21.00	037-291-019-0	$ 30.00	037-302-009-8	$ 30.00	037-303-018-8	$ 30.00
037-243-010-8	$ 30.00	037-261-006-3	$ 30.00	037-270-001-3	$ 21.00	037-270-058-3	$ 21.00	037-280-002-9	$ 21.00	037-280-059-9	$ 21.00	037-291-020-8	$ 30.00	037-302-010-6	$ 30.00	037-303-019-6	$ 30.00
037-243-011-6	$ 30.00	037-262-001-3	$ 30.00	037-270-002-1	$ 21.00	037-270-059-1	$ 21.00	037-280-003-7	$ 21.00	037-280-060-7	$ 21.00	037-291-021-6	$ 30.00	037-302-011-4	$ 30.00	037-303-020-4	$ 30.00
037-243-012-4	$ 30.00	037-262-002-1	$ 30.00	037-270-003-9	$ 30.00	037-270-060-9	$ 21.00	037-280-004-5	$ 21.00	037-280-061-5	$ 21.00	037-291-022-4	$ 30.00	037-302-012-2	$ 30.00	037-311-001-4	$ 30.00
037-251-001-6	$ 30.00	037-262-003-9	$ 30.00	037-270-004-7	$ 21.00	037-270-061-7	$ 21.00	037-280-005-2	$ 21.00	037-280-062-3	$ 21.00	037-291-023-2	$ 30.00	037-302-013-0	$ 30.00	037-311-002-2	$ 30.00
037-251-002-4	$ 30.00	037-262-004-7	$ 30.00	037-270-005-4	$ 21.00	037-270-062-5	$ 21.00	037-280-006-0	$ 21.00	037-280-063-1	$ 21.00	037-291-024-0	$ 30.00	037-302-014-8	$ 30.00	037-311-003-0	$ 30.00
037-251-003-2	$ 30.00	037-262-005-4	$ 30.00	037-270-006-2	$ 21.00	037-270-063-3	$ 21.00	037-280-007-8	$ 21.00	037-280-064-9	$ 21.00	037-291-025-7	$ 30.00	037-302-015-5	$ 30.00	037-311-004-8	$ 30.00
037-251-004-0	$ 30.00	037-262-006-2	$ 30.00	037-270-007-0	$ 21.00	037-270-064-1	$ 21.00	037-280-008-6	$ 21.00	037-280-065-6	$ 21.00	037-291-026-5	$ 30.00	037-302-016-3	$ 30.00	037-311-005-5	$ 30.00

Assessor Parcel Book 037 proposed Storm Water fees for 2016/2017

037-311-006-3	$ 30.00	037-312-023-7	$ 30.00	037-322-001-1	$ 30.00	037-331-024-2	$ 30.00	037-333-014-1	$ 30.00	037-343-005-7	$ 30.00	037-352-020-4	$ 30.00	037-362-006-1	$ 30.00	037-382-007-5	$ 30.00
037-311-007-1	$ 30.00	037-312-024-5	$ 30.00	037-322-002-9	$ 30.00	037-331-025-9	$ 30.00	037-333-015-8	$ 30.00	037-343-006-5	$ 30.00	037-352-021-2	$ 30.00	037-362-007-9	$ 30.00	037-382-008-3	$ 30.00
037-311-008-9	$ 30.00	037-312-025-2	$ 30.00	037-322-003-7	$ 30.00	037-331-026-7	$ 30.00	037-333-016-6	$ 30.00	037-343-007-3	$ 30.00	037-352-022-0	$ 30.00	037-363-001-1	$ 30.00	037-382-009-1	$ 30.00
037-311-009-7	$ 30.00	037-312-026-0	$ 30.00	037-322-004-5	$ 30.00	037-331-027-5	$ 30.00	037-333-017-4	$ 30.00	037-343-008-1	$ 30.00	037-353-001-3	$ 30.00	037-363-002-9	$ 30.00	037-382-010-9	$ 30.00
037-311-010-5	$ 30.00	037-312-027-8	$ 30.00	037-322-005-2	$ 30.00	037-331-028-3	$ 30.00	037-333-018-2	$ 30.00	037-343-009-9	$ 30.00	037-353-002-1	$ 30.00	037-363-003-7	$ 30.00	037-382-011-7	$ 30.00
037-311-011-3	$ 30.00	037-312-028-6	$ 30.00	037-322-006-0	$ 30.00	037-331-029-1	$ 30.00	037-333-019-0	$ 30.00	037-343-010-7	$ 30.00	037-353-003-9	$ 30.00	037-363-004-5	$ 30.00	037-382-012-5	$ 30.00
037-311-012-1	$ 30.00	037-312-029-4	$ 30.00	037-322-007-8	$ 30.00	037-331-030-9	$ 30.00	037-333-020-8	$ 30.00	037-343-011-5	$ 30.00	037-353-004-7	$ 30.00	037-363-005-2	$ 30.00	037-382-013-3	$ 30.00
037-311-013-9	$ 30.00	037-312-030-2	$ 30.00	037-322-008-6	$ 30.00	037-331-031-7	$ 30.00	037-333-021-6	$ 30.00	037-343-012-3	$ 30.00	037-353-005-4	$ 30.00	037-363-006-0	$ 30.00	037-382-014-1	$ 30.00
037-311-014-7	$ 30.00	037-313-001-2	$ 30.00	037-322-009-4	$ 30.00	037-331-032-5	$ 30.00	037-333-022-4	$ 30.00	037-343-013-1	$ 30.00	037-353-006-2	$ 30.00	037-363-007-8	$ 30.00	037-382-015-8	$ 30.00
037-311-015-4	$ 30.00	037-313-002-0	$ 30.00	037-322-010-2	$ 30.00	037-331-033-3	$ 30.00	037-333-023-2	$ 30.00	037-343-014-9	$ 30.00	037-353-007-0	$ 30.00	037-363-008-6	$ 30.00	037-382-016-6	$ 30.00
037-311-016-2	$ 30.00	037-313-003-8	$ 30.00	037-322-011-0	$ 30.00	037-331-034-1	$ 30.00	037-333-024-0	$ 30.00	037-343-015-6	$ 30.00	037-353-008-8	$ 30.00	037-363-009-4	$ 30.00	037-382-017-4	$ 30.00
037-311-017-0	$ 30.00	037-313-004-6	$ 30.00	037-322-012-8	$ 30.00	037-331-035-8	$ 30.00	037-333-025-7	$ 30.00	037-343-016-4	$ 30.00	037-353-009-6	$ 30.00	037-363-010-2	$ 30.00	037-382-018-2	$ 30.00
037-311-018-8	$ 30.00	037-313-005-3	$ 30.00	037-322-013-6	$ 30.00	037-331-036-6	$ 30.00	037-333-026-5	$ 30.00	037-343-017-2	$ 30.00	037-353-010-4	$ 30.00	037-364-001-0	$ 30.00	037-382-019-0	$ 30.00
037-311-019-6	$ 30.00	037-313-006-1	$ 30.00	037-322-014-4	$ 30.00	037-331-037-4	$ 30.00	037-333-027-3	$ 30.00	037-343-018-0	$ 30.00	037-353-011-2	$ 30.00	037-364-002-8	$ 30.00	037-382-020-8	$ 30.00
037-311-020-4	$ 30.00	037-313-007-9	$ 30.00	037-322-015-1	$ 30.00	037-331-038-2	$ 30.00	037-333-028-1	$ 30.00	037-343-019-8	$ 30.00	037-353-012-0	$ 30.00	037-364-003-6	$ 30.00	037-382-021-6	$ 30.00
037-311-021-2	$ 30.00	037-321-001-2	$ 30.00	037-322-016-9	$ 30.00	037-331-039-0	$ 30.00	037-333-029-9	$ 30.00	037-343-020-6	$ 30.00	037-353-013-8	$ 30.00	037-364-004-4	$ 30.00	037-382-022-4	$ 30.00
037-311-022-0	$ 30.00	037-321-002-0	$ 30.00	037-322-017-7	$ 30.00	037-331-040-8	$ 30.00	037-333-030-7	$ 30.00	037-343-021-4	$ 30.00	037-353-014-6	$ 30.00	037-364-005-1	$ 30.00	037-382-023-2	$ 30.00
037-311-023-8	$ 30.00	037-321-003-8	$ 30.00	037-322-018-5	$ 30.00	037-331-041-6	$ 30.00	037-333-031-5	$ 30.00	037-343-022-2	$ 30.00	037-353-015-3	$ 30.00	037-364-006-9	$ 30.00	037-382-024-0	$ 30.00
037-311-024-6	$ 30.00	037-321-004-6	$ 30.00	037-322-019-3	$ 30.00	037-331-042-4	$ 30.00	037-333-032-3	$ 30.00	037-344-003-1	$ 30.00	037-353-016-1	$ 30.00	037-364-007-7	$ 30.00	037-382-025-7	$ 30.00
037-311-025-3	$ 30.00	037-321-005-3	$ 30.00	037-322-020-1	$ 30.00	037-331-043-2	$ 30.00	037-333-033-1	$ 30.00	037-344-004-9	$ 30.00	037-353-017-9	$ 30.00	037-364-008-5	$ 30.00	037-382-026-5	$ 30.00
037-311-026-1	$ 30.00	037-321-006-1	$ 30.00	037-322-021-9	$ 30.00	037-331-044-0	$ 30.00	037-341-001-8	$ 30.00	037-344-005-6	$ 30.00	037-353-018-7	$ 30.00	037-364-009-3	$ 30.00	037-382-027-3	$ 30.00
037-311-027-9	$ 30.00	037-321-007-9	$ 30.00	037-322-022-7	$ 30.00	037-331-045-7	$ 30.00	037-341-002-6	$ 30.00	037-344-006-4	$ 30.00	037-353-019-5	$ 30.00	037-364-010-1	$ 30.00	037-382-028-1	$ 30.00
037-311-028-7	$ 30.00	037-321-008-7	$ 30.00	037-322-023-5	$ 30.00	037-331-046-5	$ 30.00	037-341-003-4	$ 30.00	037-344-007-2	$ 30.00	037-354-001-2	$ 30.00	037-364-011-9	$ 30.00	037-382-029-9	$ 30.00
037-311-029-5	$ 30.00	037-321-009-5	$ 30.00	037-322-024-3	$ 30.00	037-331-047-3	$ 30.00	037-341-004-2	$ 30.00	037-344-008-0	$ 30.00	037-354-002-0	$ 30.00	037-364-012-7	$ 30.00	037-382-030-7	$ 30.00
037-311-032-9	$ 30.00	037-321-010-3	$ 30.00	037-322-025-0	$ 30.00	037-331-048-1	$ 30.00	037-341-005-9	$ 30.00	037-344-009-8	$ 30.00	037-354-003-8	$ 30.00	037-371-001-1	$ 30.00	037-382-031-5	$ 30.00
037-311-033-7	$ 30.00	037-321-011-1	$ 30.00	037-322-026-8	$ 30.00	037-331-049-9	$ 30.00	037-341-006-7	$ 30.00	037-351-001-5	$ 30.00	037-354-004-6	$ 30.00	037-371-002-9	$ 30.00	037-382-032-3	$ 30.00
037-311-034-5	$ 30.00	037-321-012-9	$ 30.00	037-322-027-6	$ 30.00	037-331-050-7	$ 30.00	037-341-007-5	$ 30.00	037-351-002-3	$ 30.00	037-354-005-3	$ 30.00	037-371-003-7	$ 30.00	037-382-033-1	$ 30.00
037-311-035-2	$ 30.00	037-321-013-7	$ 30.00	037-322-028-4	$ 30.00	037-331-051-5	$ 30.00	037-341-008-3	$ 30.00	037-351-003-1	$ 30.00	037-354-006-1	$ 30.00	037-371-004-5	$ 30.00	037-382-034-9	$ 30.00
037-311-036-0	$ 30.00	037-321-014-5	$ 30.00	037-322-029-2	$ 30.00	037-332-001-9	$ 30.00	037-341-009-1	$ 30.00	037-351-004-9	$ 30.00	037-354-007-9	$ 30.00	037-371-005-2	$ 30.00	037-382-035-6	$ 30.00
037-311-037-8	$ 30.00	037-321-015-2	$ 30.00	037-322-030-0	$ 30.00	037-332-002-7	$ 30.00	037-341-010-9	$ 30.00	037-351-005-6	$ 30.00	037-354-008-7	$ 30.00	037-372-001-0	$ 30.00	037-382-036-4	$ 30.00
037-311-038-6	$ 30.00	037-321-016-0	$ 30.00	037-322-031-8	$ 30.00	037-332-003-5	$ 30.00	037-341-011-7	$ 30.00	037-351-006-4	$ 30.00	037-354-009-5	$ 30.00	037-372-002-8	$ 30.00	037-382-037-2	$ 30.00
037-311-039-4	$ 30.00	037-321-017-8	$ 30.00	037-322-032-6	$ 30.00	037-332-004-3	$ 30.00	037-342-001-7	$ 30.00	037-351-007-2	$ 30.00	037-354-010-3	$ 30.00	037-372-003-6	$ 30.00	037-382-038-0	$ 30.00
037-311-040-2	$ 30.00	037-321-018-6	$ 30.00	037-322-033-4	$ 30.00	037-332-005-0	$ 30.00	037-342-002-5	$ 30.00	037-351-008-0	$ 30.00	037-354-011-1	$ 30.00	037-372-004-4	$ 30.00	037-382-039-8	$ 30.00
037-311-041-0	$ 30.00	037-321-019-4	$ 30.00	037-322-034-2	$ 30.00	037-332-006-8	$ 30.00	037-342-005-8	$ 30.00	037-351-009-8	$ 30.00	037-354-012-9	$ 30.00	037-372-005-1	$ 30.00	037-382-040-6	$ 30.00
037-311-042-8	$ 30.00	037-321-020-2	$ 30.00	037-331-001-0	$ 30.00	037-332-007-6	$ 30.00	037-342-006-6	$ 30.00	037-351-010-6	$ 30.00	037-354-013-7	$ 30.00	037-372-006-9	$ 30.00	037-382-041-4	$ 30.00
037-312-001-3	$ 30.00	037-321-021-0	$ 30.00	037-331-002-8	$ 30.00	037-332-008-4	$ 30.00	037-342-007-4	$ 30.00	037-351-011-4	$ 30.00	037-354-014-5	$ 30.00	037-372-007-7	$ 30.00	037-382-042-2	$ 30.00
037-312-002-1	$ 30.00	037-321-022-8	$ 30.00	037-331-003-6	$ 30.00	037-332-009-2	$ 30.00	037-342-008-2	$ 30.00	037-351-012-2	$ 30.00	037-354-015-2	$ 30.00	037-372-008-5	$ 30.00	037-382-043-0	$ 30.00
037-312-003-9	$ 30.00	037-321-023-6	$ 30.00	037-331-004-4	$ 30.00	037-332-010-0	$ 30.00	037-342-009-0	$ 30.00	037-351-013-0	$ 30.00	037-354-016-0	$ 30.00	037-372-009-3	$ 30.00	037-382-044-8	$ 30.00
037-312-004-7	$ 30.00	037-321-024-4	$ 30.00	037-331-005-1	$ 30.00	037-332-011-8	$ 30.00	037-342-010-8	$ 30.00	037-352-001-4	$ 30.00	037-354-017-8	$ 30.00	037-372-010-1	$ 30.00	037-382-045-5	$ 30.00
037-312-005-4	$ 30.00	037-321-025-1	$ 30.00	037-331-006-9	$ 30.00	037-332-012-6	$ 30.00	037-342-011-6	$ 30.00	037-352-002-2	$ 30.00	037-361-001-3	$ 30.00	037-381-001-9	$ 30.00	037-382-046-3	$ 30.00
037-312-006-2	$ 30.00	037-321-026-9	$ 30.00	037-331-007-7	$ 30.00	037-332-013-4	$ 30.00	037-342-012-4	$ 30.00	037-352-003-0	$ 30.00	037-361-002-1	$ 30.00	037-381-002-7	$ 30.00	037-383-001-7	$ 30.00
037-312-007-0	$ 30.00	037-321-027-7	$ 30.00	037-331-008-5	$ 30.00	037-332-014-2	$ 30.00	037-342-013-2	$ 30.00	037-352-004-8	$ 30.00	037-361-003-9	$ 30.00	037-381-003-5	$ 30.00	037-383-002-5	$ 30.00
037-312-008-8	$ 30.00	037-321-028-5	$ 30.00	037-331-009-3	$ 30.00	037-332-015-9	$ 30.00	037-342-014-0	$ 30.00	037-352-005-5	$ 30.00	037-361-004-7	$ 30.00	037-381-004-3	$ 30.00	037-383-003-3	$ 30.00
037-312-009-6	$ 30.00	037-321-029-3	$ 30.00	037-331-010-1	$ 30.00	037-332-016-7	$ 30.00	037-342-015-7	$ 30.00	037-352-006-3	$ 30.00	037-361-005-4	$ 30.00	037-381-005-0	$ 30.00	037-383-004-1	$ 30.00
037-312-010-4	$ 30.00	037-321-030-1	$ 30.00	037-331-011-9	$ 30.00	037-333-001-8	$ 30.00	037-342-016-5	$ 30.00	037-352-007-1	$ 30.00	037-361-006-2	$ 30.00	037-381-006-8	$ 30.00	037-383-005-8	$ 30.00
037-312-011-2	$ 30.00	037-321-031-9	$ 30.00	037-331-012-7	$ 30.00	037-333-002-6	$ 30.00	037-342-017-3	$ 30.00	037-352-008-9	$ 30.00	037-361-007-0	$ 30.00	037-381-007-6	$ 30.00	037-383-006-6	$ 30.00
037-312-012-0	$ 30.00	037-321-032-7	$ 30.00	037-331-013-5	$ 30.00	037-333-003-4	$ 30.00	037-342-018-1	$ 30.00	037-352-009-7	$ 30.00	037-361-008-8	$ 30.00	037-381-008-4	$ 30.00	037-383-007-4	$ 30.00
037-312-013-8	$ 30.00	037-321-033-5	$ 30.00	037-331-014-3	$ 30.00	037-333-004-2	$ 30.00	037-342-019-9	$ 30.00	037-352-010-5	$ 30.00	037-361-009-6	$ 30.00	037-381-009-2	$ 30.00	037-383-008-2	$ 30.00
037-312-014-6	$ 30.00	037-321-034-3	$ 30.00	037-331-015-0	$ 30.00	037-333-005-9	$ 30.00	037-342-020-7	$ 30.00	037-352-011-3	$ 30.00	037-361-010-4	$ 30.00	037-381-010-0	$ 30.00	037-383-009-0	$ 30.00
037-312-015-3	$ 30.00	037-321-035-0	$ 30.00	037-331-016-8	$ 30.00	037-333-006-7	$ 30.00	037-342-021-5	$ 30.00	037-352-012-1	$ 30.00	037-361-011-2	$ 30.00	037-381-011-8	$ 30.00	037-383-010-8	$ 30.00
037-312-016-1	$ 30.00	037-321-036-8	$ 30.00	037-331-017-6	$ 30.00	037-333-007-5	$ 30.00	037-342-022-3	$ 30.00	037-352-013-9	$ 30.00	037-361-012-0	$ 30.00	037-381-012-6	$ 30.00	037-383-011-6	$ 30.00
037-312-017-9	$ 30.00	037-321-037-6	$ 30.00	037-331-018-4	$ 30.00	037-333-008-3	$ 30.00	037-342-023-1	$ 30.00	037-352-014-7	$ 30.00	037-361-013-8	$ 30.00	037-382-001-8	$ 30.00	037-383-012-4	$ 30.00
037-312-018-7	$ 30.00	037-321-038-4	$ 30.00	037-331-019-2	$ 30.00	037-333-009-1	$ 30.00	037-342-024-9	$ 30.00	037-352-015-4	$ 30.00	037-362-001-2	$ 30.00	037-382-002-6	$ 30.00	037-383-013-2	$ 30.00
037-312-019-5	$ 30.00	037-321-039-2	$ 30.00	037-331-020-0	$ 30.00	037-333-010-9	$ 30.00	037-342-025-6	$ 30.00	037-352-016-2	$ 30.00	037-362-002-0	$ 30.00	037-382-003-4	$ 30.00	037-383-014-0	$ 30.00
037-312-020-3	$ 30.00	037-321-040-0	$ 30.00	037-331-021-8	$ 30.00	037-333-011-7	$ 30.00	037-342-026-4	$ 30.00	037-352-017-0	$ 30.00	037-362-003-8	$ 30.00	037-382-004-2	$ 30.00	037-383-015-7	$ 30.00
037-312-021-1	$ 30.00	037-321-041-8	$ 30.00	037-331-022-6	$ 30.00	037-333-012-5	$ 30.00	037-342-027-2	$ 30.00	037-352-018-8	$ 30.00	037-362-004-6	$ 30.00	037-382-005-9	$ 30.00	037-383-016-5	$ 30.00
037-312-022-9	$ 30.00	037-321-042-6	$ 30.00	037-331-023-4	$ 30.00	037-333-013-3	$ 30.00	037-342-028-0	$ 30.00	037-352-019-6	$ 30.00	037-362-005-3	$ 30.00	037-382-006-7	$ 30.00	037-383-017-3	$ 30.00

Assessor Parcel Book 037 proposed Storm Water fees for 2016/2017

037-383-018-1	$ 30.00	037-390-047-1	$ 30.00	037-390-105-7	$ 30.00	037-410-001-4	$ 30.00	037-420-018-6	$ 30.00	037-440-011-7	$ 30.00	037-440-068-7	$ 30.00	037-460-011-2	$ 30.00	037-460-069-0	$ 30.00
037-383-019-9	$ 30.00	037-390-048-9	$ 30.00	037-390-106-5	$ 30.00	037-410-002-2	$ 30.00	037-420-019-4	$ 30.00	037-440-012-5	$ 30.00	037-450-002-3	$ 30.00	037-460-012-0	$ 30.00	037-460-070-8	$ 30.00
037-383-020-7	$ 30.00	037-390-049-7	$ 30.00	037-390-107-3	$ 30.00	037-410-003-0	$ 30.00	037-420-020-2	$ 30.00	037-440-013-3	$ 30.00	037-450-003-1	$ 30.00	037-460-013-8	$ 30.00	037-460-071-6	$ 30.00
037-383-021-5	$ 30.00	037-390-050-5	$ 30.00	037-390-108-1	$ 30.00	037-410-004-8	$ 30.00	037-420-021-0	$ 30.00	037-440-014-1	$ 30.00	037-450-004-9	$ 30.00	037-460-015-3	$ 30.00	037-460-072-4	$ 30.00
037-383-022-3	$ 30.00	037-390-051-3	$ 30.00	037-390-109-9	$ 30.00	037-410-005-5	$ 30.00	037-420-022-8	$ 30.00	037-440-015-8	$ 30.00	037-450-005-6	$ 30.00	037-460-016-1	$ 30.00	037-460-073-2	$ 30.00
037-383-023-1	$ 30.00	037-390-052-1	$ 30.00	037-390-110-7	$ 30.00	037-410-006-3	$ 30.00	037-420-023-6	$ 30.00	037-440-016-6	$ 30.00	037-450-006-4	$ 30.00	037-460-017-9	$ 30.00	037-460-074-0	$ 30.00
037-383-024-9	$ 30.00	037-390-053-9	$ 30.00	037-400-001-6	$ 30.00	037-410-007-1	$ 30.00	037-420-024-4	$ 30.00	037-440-017-4	$ 30.00	037-450-007-2	$ 30.00	037-460-018-7	$ 30.00	037-460-075-7	$ 30.00
037-383-025-6	$ 30.00	037-390-054-7	$ 30.00	037-400-002-4	$ 30.00	037-410-008-9	$ 30.00	037-420-025-1	$ 30.00	037-440-018-2	$ 30.00	037-450-008-0	$ 30.00	037-460-019-5	$ 30.00	037-460-076-5	$ 30.00
037-383-026-4	$ 30.00	037-390-055-4	$ 30.00	037-400-003-2	$ 30.00	037-410-009-7	$ 30.00	037-420-026-9	$ 30.00	037-440-019-0	$ 30.00	037-450-009-8	$ 30.00	037-460-020-3	$ 30.00	037-460-077-3	$ 30.00
037-383-027-2	$ 30.00	037-390-056-2	$ 30.00	037-400-004-0	$ 30.00	037-410-010-5	$ 30.00	037-420-027-7	$ 30.00	037-440-020-8	$ 30.00	037-450-010-6	$ 30.00	037-460-021-1	$ 30.00	037-460-078-1	$ 30.00
037-383-028-0	$ 30.00	037-390-057-0	$ 30.00	037-400-005-7	$ 30.00	037-410-011-3	$ 30.00	037-420-028-5	$ 30.00	037-440-021-6	$ 30.00	037-450-011-4	$ 30.00	037-460-022-9	$ 30.00	037-460-079-9	$ 30.00
037-383-029-8	$ 30.00	037-390-058-8	$ 30.00	037-400-006-5	$ 30.00	037-410-012-1	$ 30.00	037-420-029-3	$ 30.00	037-440-022-4	$ 30.00	037-450-012-2	$ 30.00	037-460-023-7	$ 30.00	037-460-080-7	$ 30.00
037-383-030-6	$ 30.00	037-390-059-6	$ 30.00	037-400-007-3	$ 30.00	037-410-013-9	$ 30.00	037-420-030-1	$ 30.00	037-440-023-2	$ 30.00	037-450-013-0	$ 30.00	037-460-024-5	$ 30.00	037-460-081-5	$ 30.00
037-383-031-4	$ 30.00	037-390-060-4	$ 30.00	037-400-008-1	$ 30.00	037-410-014-7	$ 30.00	037-420-031-9	$ 30.00	037-440-024-0	$ 30.00	037-450-014-8	$ 30.00	037-460-025-2	$ 30.00	037-470-001-1	$ 30.00
037-383-032-2	$ 30.00	037-390-061-2	$ 30.00	037-400-009-9	$ 30.00	037-410-015-4	$ 30.00	037-420-032-7	$ 30.00	037-440-025-7	$ 30.00	037-450-015-5	$ 30.00	037-460-026-0	$ 30.00	037-470-002-9	$ 30.00
037-383-033-0	$ 30.00	037-390-062-0	$ 30.00	037-400-010-7	$ 30.00	037-410-016-2	$ 30.00	037-420-033-5	$ 30.00	037-440-026-5	$ 30.00	037-450-016-3	$ 30.00	037-460-027-8	$ 30.00	037-470-003-7	$ 21.00
037-383-034-8	$ 30.00	037-390-063-8	$ 30.00	037-400-011-5	$ 30.00	037-410-017-0	$ 30.00	037-420-034-3	$ 30.00	037-440-027-3	$ 30.00	037-450-017-1	$ 30.00	037-460-028-6	$ 30.00	037-470-004-5	$ 21.00
037-383-035-5	$ 30.00	037-390-064-6	$ 30.00	037-400-012-3	$ 30.00	037-410-018-8	$ 30.00	037-420-035-0	$ 30.00	037-440-028-1	$ 30.00	037-450-018-9	$ 30.00	037-460-029-4	$ 30.00	037-470-005-2	$ 21.00
037-383-036-3	$ 30.00	037-390-065-3	$ 30.00	037-400-013-1	$ 30.00	037-410-019-6	$ 30.00	037-430-001-0	$ 30.00	037-440-029-9	$ 30.00	037-450-019-7	$ 30.00	037-460-030-2	$ 30.00	037-470-006-0	$ 30.00
037-383-037-1	$ 30.00	037-390-066-1	$ 30.00	037-400-014-9	$ 30.00	037-410-020-4	$ 30.00	037-430-002-8	$ 30.00	037-440-030-7	$ 30.00	037-450-020-5	$ 30.00	037-460-031-0	$ 30.00	037-470-007-8	$ 30.00
037-390-001-8	$ 30.00	037-390-067-9	$ 30.00	037-400-015-6	$ 30.00	037-410-021-2	$ 30.00	037-430-003-6	$ 30.00	037-440-031-5	$ 30.00	037-450-021-3	$ 30.00	037-460-032-8	$ 30.00	037-470-008-6	$ 30.00
037-390-002-6	$ 30.00	037-390-068-7	$ 30.00	037-400-016-4	$ 30.00	037-410-022-0	$ 30.00	037-430-004-4	$ 30.00	037-440-032-3	$ 30.00	037-450-022-1	$ 30.00	037-460-033-6	$ 30.00	037-470-009-4	$ 30.00
037-390-003-4	$ 30.00	037-390-069-5	$ 30.00	037-400-017-2	$ 30.00	037-410-023-8	$ 51.00	037-430-005-1	$ 30.00	037-440-033-1	$ 30.00	037-450-023-9	$ 30.00	037-460-034-4	$ 30.00	037-470-010-2	$ 30.00
037-390-004-2	$ 30.00	037-390-070-3	$ 30.00	037-400-018-0	$ 30.00	037-410-025-3	$ 30.00	037-430-006-9	$ 30.00	037-440-034-9	$ 30.00	037-450-024-7	$ 30.00	037-460-035-1	$ 30.00	037-470-011-0	$ 30.00
037-390-005-9	$ 30.00	037-390-071-1	$ 30.00	037-400-019-8	$ 30.00	037-410-026-1	$ 30.00	037-430-007-7	$ 30.00	037-440-035-6	$ 30.00	037-450-025-4	$ 30.00	037-460-036-9	$ 30.00	037-470-012-8	$ 30.00
037-390-006-7	$ 30.00	037-390-072-9	$ 30.00	037-400-020-6	$ 30.00	037-410-027-9	$ 30.00	037-430-008-5	$ 30.00	037-440-036-4	$ 30.00	037-450-026-2	$ 30.00	037-460-037-7	$ 30.00	037-470-013-6	$ 30.00
037-390-007-5	$ 30.00	037-390-073-7	$ 30.00	037-400-021-4	$ 30.00	037-410-028-7	$ 30.00	037-430-009-3	$ 30.00	037-440-037-2	$ 30.00	037-450-027-0	$ 30.00	037-460-038-5	$ 30.00	037-470-014-4	$ 30.00
037-390-008-3	$ 30.00	037-390-074-5	$ 30.00	037-400-022-2	$ 30.00	037-410-029-5	$ 30.00	037-430-010-1	$ 30.00	037-440-038-0	$ 30.00	037-450-028-8	$ 30.00	037-460-039-3	$ 30.00	037-470-015-1	$ 30.00
037-390-009-1	$ 30.00	037-390-075-2	$ 30.00	037-400-023-0	$ 30.00	037-410-030-3	$ 30.00	037-430-011-9	$ 30.00	037-440-039-8	$ 30.00	037-450-029-6	$ 30.00	037-460-040-1	$ 30.00	037-470-016-9	$ 30.00
037-390-010-9	$ 30.00	037-390-076-0	$ 30.00	037-400-024-8	$ 30.00	037-410-031-1	$ 30.00	037-430-012-7	$ 30.00	037-440-040-6	$ 30.00	037-450-030-4	$ 30.00	037-460-041-9	$ 30.00	037-470-017-7	$ 30.00
037-390-011-7	$ 30.00	037-390-077-8	$ 30.00	037-400-025-5	$ 30.00	037-410-032-9	$ 30.00	037-430-013-5	$ 30.00	037-440-041-4	$ 30.00	037-450-031-2	$ 30.00	037-460-042-7	$ 30.00	037-470-018-5	$ 30.00
037-390-012-5	$ 30.00	037-390-078-6	$ 30.00	037-400-026-3	$ 30.00	037-410-033-7	$ 30.00	037-430-014-3	$ 30.00	037-440-042-2	$ 30.00	037-450-032-0	$ 30.00	037-460-043-5	$ 30.00	037-470-019-3	$ 30.00
037-390-014-1	$ 30.00	037-390-079-4	$ 30.00	037-400-027-1	$ 30.00	037-410-034-5	$ 30.00	037-430-015-0	$ 30.00	037-440-043-0	$ 30.00	037-450-033-8	$ 30.00	037-460-044-3	$ 30.00	037-470-020-1	$ 30.00
037-390-015-8	$ 30.00	037-390-080-2	$ 30.00	037-400-028-9	$ 30.00	037-410-035-2	$ 30.00	037-430-016-8	$ 30.00	037-440-044-8	$ 30.00	037-450-034-6	$ 30.00	037-460-045-0	$ 30.00	037-470-021-9	$ 30.00
037-390-018-2	$ 30.00	037-390-081-0	$ 30.00	037-400-029-7	$ 30.00	037-410-036-0	$ 30.00	037-430-017-6	$ 30.00	037-440-045-5	$ 30.00	037-450-035-3	$ 30.00	037-460-046-8	$ 30.00	037-470-022-7	$ 30.00
037-390-021-6	$ 30.00	037-390-082-8	$ 30.00	037-400-030-5	$ 30.00	037-410-037-8	$ 30.00	037-430-018-4	$ 30.00	037-440-046-3	$ 30.00	037-450-036-1	$ 30.00	037-460-047-6	$ 30.00	037-470-023-5	$ 30.00
037-390-022-4	$ 30.00	037-390-083-6	$ 30.00	037-400-031-3	$ 30.00	037-410-038-6	$ 30.00	037-430-019-2	$ 30.00	037-440-047-1	$ 30.00	037-450-037-9	$ 30.00	037-460-048-4	$ 30.00	037-470-024-3	$ 30.00
037-390-027-3	$ 30.00	037-390-084-4	$ 30.00	037-400-032-1	$ 30.00	037-410-039-4	$ 30.00	037-430-020-0	$ 30.00	037-440-048-9	$ 30.00	037-450-038-7	$ 30.00	037-460-049-2	$ 30.00	037-470-025-0	$ 30.00
037-390-028-1	$ 30.00	037-390-085-1	$ 30.00	037-400-033-9	$ 30.00	037-410-040-2	$ 30.00	037-430-021-8	$ 30.00	037-440-049-7	$ 30.00	037-450-039-5	$ 30.00	037-460-050-0	$ 30.00	037-470-026-8	$ 30.00
037-390-029-9	$ 30.00	037-390-086-9	$ 30.00	037-400-034-7	$ 30.00	037-410-041-0	$ 30.00	037-430-022-6	$ 30.00	037-440-050-5	$ 30.00	037-450-040-3	$ 30.00	037-460-051-8	$ 30.00	037-470-027-6	$ 30.00
037-390-030-7	$ 30.00	037-390-087-7	$ 30.00	037-400-035-4	$ 30.00	037-420-001-2	$ 30.00	037-430-023-4	$ 30.00	037-440-051-3	$ 30.00	037-450-041-1	$ 30.00	037-460-052-6	$ 30.00	037-470-028-4	$ 30.00
037-390-031-5	$ 30.00	037-390-088-5	$ 30.00	037-400-036-2	$ 30.00	037-420-002-0	$ 30.00	037-430-024-2	$ 30.00	037-440-052-1	$ 30.00	037-450-042-9	$ 30.00	037-460-053-4	$ 30.00	037-470-029-2	$ 30.00
037-390-032-3	$ 30.00	037-390-089-3	$ 30.00	037-400-037-0	$ 30.00	037-420-003-8	$ 30.00	037-430-025-9	$ 30.00	037-440-053-9	$ 30.00	037-450-043-7	$ 30.00	037-460-054-2	$ 30.00	037-470-030-0	$ 30.00
037-390-033-1	$ 30.00	037-390-090-1	$ 30.00	037-400-038-8	$ 30.00	037-420-004-6	$ 30.00	037-430-026-7	$ 30.00	037-440-054-7	$ 30.00	037-450-044-5	$ 30.00	037-460-055-9	$ 30.00	037-470-031-8	$ 30.00
037-390-034-9	$ 30.00	037-390-091-9	$ 30.00	037-400-039-6	$ 30.00	037-420-005-3	$ 30.00	037-430-027-5	$ 30.00	037-440-055-4	$ 30.00	037-450-045-2	$ 30.00	037-460-056-7	$ 30.00	037-470-032-6	$ 30.00
037-390-035-6	$ 30.00	037-390-092-7	$ 30.00	037-400-040-4	$ 30.00	037-420-006-1	$ 30.00	037-430-028-3	$ 30.00	037-440-056-2	$ 30.00	037-450-046-0	$ 30.00	037-460-057-5	$ 30.00	037-470-033-4	$ 30.00
037-390-036-4	$ 30.00	037-390-093-5	$ 30.00	037-400-041-2	$ 30.00	037-420-007-9	$ 30.00	037-430-029-1	$ 30.00	037-440-057-0	$ 30.00	037-450-047-8	$ 30.00	037-460-058-3	$ 30.00	037-470-034-2	$ 30.00
037-390-037-2	$ 30.00	037-390-094-3	$ 30.00	037-400-042-0	$ 30.00	037-420-008-7	$ 30.00	037-440-001-8	$ 30.00	037-440-058-8	$ 30.00	037-450-049-4	$ 30.00	037-460-059-1	$ 30.00	037-470-035-9	$ 30.00
037-390-038-0	$ 30.00	037-390-095-0	$ 30.00	037-400-043-8	$ 30.00	037-420-009-5	$ 30.00	037-440-002-6	$ 30.00	037-440-059-6	$ 30.00	037-460-001-3	$ 30.00	037-460-060-9	$ 30.00	037-470-036-7	$ 30.00
037-390-039-8	$ 30.00	037-390-096-8	$ 30.00	037-400-044-6	$ 30.00	037-420-010-3	$ 30.00	037-440-003-4	$ 30.00	037-440-060-4	$ 30.00	037-460-002-1	$ 30.00	037-460-061-7	$ 30.00	037-470-037-5	$ 30.00
037-390-040-6	$ 30.00	037-390-097-6	$ 30.00	037-400-045-3	$ 30.00	037-420-011-1	$ 30.00	037-440-004-2	$ 30.00	037-440-061-2	$ 30.00	037-460-004-7	$ 30.00	037-460-062-5	$ 30.00	037-470-038-3	$ 30.00
037-390-041-4	$ 30.00	037-390-098-4	$ 30.00	037-400-046-1	$ 30.00	037-420-012-9	$ 30.00	037-440-005-9	$ 30.00	037-440-062-0	$ 30.00	037-460-005-4	$ 30.00	037-460-063-3	$ 30.00	037-470-039-1	$ 30.00
037-390-042-2	$ 30.00	037-390-099-2	$ 30.00	037-400-047-9	$ 30.00	037-420-013-7	$ 30.00	037-440-006-7	$ 30.00	037-440-063-8	$ 30.00	037-460-006-2	$ 30.00	037-460-064-1	$ 30.00	037-470-040-9	$ 30.00
037-390-043-0	$ 30.00	037-390-100-8	$ 30.00	037-400-048-7	$ 30.00	037-420-014-5	$ 30.00	037-440-007-5	$ 30.00	037-440-064-6	$ 30.00	037-460-007-0	$ 30.00	037-460-065-8	$ 30.00	037-470-041-7	$ 30.00
037-390-044-8	$ 30.00	037-390-101-6	$ 525.00	037-400-049-5	$ 30.00	037-420-015-2	$ 30.00	037-440-008-3	$ 30.00	037-440-065-3	$ 30.00	037-460-008-8	$ 30.00	037-460-066-6	$ 30.00	037-470-042-5	$ 30.00
037-390-045-5	$ 30.00	037-390-103-2	$ 30.00	037-400-050-3	$ 30.00	037-420-016-0	$ 30.00	037-440-009-1	$ 30.00	037-440-066-1	$ 30.00	037-460-009-6	$ 30.00	037-460-067-4	$ 30.00	037-470-043-3	$ 30.00
037-390-046-3	$ 30.00	037-390-104-0	$ 30.00	037-400-051-1	$ 30.00	037-420-017-8	$ 30.00	037-440-010-9	$ 30.00	037-440-067-9	$ 30.00	037-460-010-4	$ 30.00	037-460-068-2	$ 30.00	037-470-044-1	$ 30.00

Assessor Parcel Book 037 proposed Storm Water fees for 2016/2017

037-470-045-8	$ 30.00	037-480-054-8	$ 30.00	037-490-001-7	$ 30.00	037-490-058-7	$ 30.00	037-500-024-7	$ 30.00	037-500-081-7	$ 30.00	037-510-047-6	$ 30.00	037-520-004-5	$ 30.00
037-470-046-6	$ 30.00	037-480-055-5	$ 30.00	037-490-002-5	$ 30.00	037-490-059-5	$ 30.00	037-500-025-4	$ 30.00	037-500-082-5	$ 30.00	037-510-048-4	$ 30.00	037-520-005-2	$ 30.00
037-470-047-4	$ 30.00	037-480-056-3	$ 30.00	037-490-003-3	$ 30.00	037-490-060-3	$ 30.00	037-500-026-2	$ 30.00	037-500-083-3	$ 30.00	037-510-049-2	$ 30.00	037-520-006-0	$ 30.00
037-470-048-2	$ 30.00	037-480-057-1	$ 30.00	037-490-004-1	$ 30.00	037-490-061-1	$ 30.00	037-500-027-0	$ 30.00	037-500-084-1	$ 30.00	037-510-050-0	$ 30.00	037-520-007-8	$ 30.00
037-480-001-9	$ 30.00	037-480-058-9	$ 30.00	037-490-005-8	$ 30.00	037-490-062-9	$ 30.00	037-500-028-8	$ 30.00	037-500-085-8	$ 30.00	037-510-051-8	$ 30.00	037-520-008-6	$ 30.00
037-480-002-7	$ 30.00	037-480-059-7	$ 30.00	037-490-006-6	$ 30.00	037-490-063-7	$ 30.00	037-500-029-6	$ 30.00	037-500-086-6	$ 30.00	037-510-052-6	$ 30.00	037-520-009-4	$ 30.00
037-480-003-5	$ 30.00	037-480-060-5	$ 30.00	037-490-007-4	$ 30.00	037-490-064-5	$ 30.00	037-500-030-4	$ 30.00	037-500-087-4	$ 30.00	037-510-053-4	$ 30.00	037-520-010-2	$ 30.00
037-480-004-3	$ 30.00	037-480-061-3	$ 30.00	037-490-008-2	$ 30.00	037-490-065-2	$ 30.00	037-500-031-2	$ 30.00	037-500-088-2	$ 30.00	037-510-054-2	$ 30.00	037-520-011-0	$ 30.00
037-480-005-0	$ 30.00	037-480-062-1	$ 30.00	037-490-009-0	$ 30.00	037-490-066-0	$ 30.00	037-500-032-0	$ 30.00	037-500-089-0	$ 30.00	037-510-055-9	$ 30.00	037-520-012-8	$ 30.00
037-480-006-8	$ 30.00	037-480-063-9	$ 30.00	037-490-010-8	$ 30.00	037-490-067-8	$ 30.00	037-500-033-8	$ 30.00	037-500-090-8	$ 30.00	037-510-056-7	$ 30.00	037-520-013-6	$ 30.00
037-480-007-6	$ 30.00	037-480-064-7	$ 30.00	037-490-011-6	$ 30.00	037-490-068-6	$ 30.00	037-500-034-6	$ 30.00	037-500-091-6	$ 30.00	037-510-057-5	$ 30.00	037-520-014-4	$ 30.00
037-480-008-4	$ 30.00	037-480-065-4	$ 30.00	037-490-012-4	$ 30.00	037-490-069-4	$ 30.00	037-500-035-3	$ 30.00	037-510-001-3	$ 30.00	037-510-058-3	$ 30.00	037-520-015-1	$ 30.00
037-480-009-2	$ 30.00	037-480-066-2	$ 30.00	037-490-013-2	$ 30.00	037-490-070-2	$ 30.00	037-500-036-1	$ 30.00	037-510-002-1	$ 30.00	037-510-059-1	$ 30.00	037-520-016-9	$ 30.00
037-480-010-0	$ 30.00	037-480-067-0	$ 30.00	037-490-014-0	$ 30.00	037-490-071-0	$ 30.00	037-500-037-9	$ 30.00	037-510-003-9	$ 30.00	037-510-060-9	$ 30.00	037-520-017-7	$ 30.00
037-480-011-8	$ 30.00	037-480-068-8	$ 30.00	037-490-015-7	$ 30.00	037-490-072-8	$ 30.00	037-500-038-7	$ 30.00	037-510-004-7	$ 30.00	037-510-061-7	$ 30.00	037-520-018-5	$ 30.00
037-480-012-6	$ 30.00	037-480-069-6	$ 30.00	037-490-016-5	$ 30.00	037-490-073-6	$ 30.00	037-500-039-5	$ 30.00	037-510-005-4	$ 30.00	037-510-062-5	$ 30.00	037-520-019-3	$ 30.00
037-480-013-4	$ 30.00	037-480-070-4	$ 30.00	037-490-017-3	$ 30.00	037-490-074-4	$ 30.00	037-500-040-3	$ 30.00	037-510-006-2	$ 30.00	037-510-063-3	$ 30.00	037-520-020-1	$ 30.00
037-480-014-2	$ 30.00	037-480-071-2	$ 30.00	037-490-018-1	$ 30.00	037-490-075-1	$ 30.00	037-500-041-1	$ 30.00	037-510-007-0	$ 30.00	037-510-064-1	$ 30.00	037-520-021-9	$ 30.00
037-480-015-9	$ 30.00	037-480-072-0	$ 30.00	037-490-019-9	$ 30.00	037-490-076-9	$ 30.00	037-500-042-9	$ 30.00	037-510-008-8	$ 30.00	037-510-065-8	$ 30.00	037-520-022-7	$ 30.00
037-480-016-7	$ 30.00	037-480-073-8	$ 30.00	037-490-020-7	$ 21.00	037-490-077-7	$ 30.00	037-500-043-7	$ 30.00	037-510-009-6	$ 30.00	037-510-066-6	$ 30.00	037-520-023-5	$ 30.00
037-480-017-5	$ 21.00	037-480-074-6	$ 30.00	037-490-021-5	$ 30.00	037-490-078-5	$ 30.00	037-500-044-5	$ 30.00	037-510-010-4	$ 30.00	037-510-067-4	$ 30.00	037-520-024-3	$ 30.00
037-480-018-3	$ 30.00	037-480-075-3	$ 30.00	037-490-022-3	$ 30.00	037-490-079-3	$ 30.00	037-500-045-2	$ 30.00	037-510-011-2	$ 30.00	037-510-068-2	$ 30.00	037-520-025-0	$ 30.00
037-480-019-1	$ 30.00	037-480-076-1	$ 30.00	037-490-023-1	$ 30.00	037-490-080-1	$ 30.00	037-500-046-0	$ 30.00	037-510-012-0	$ 30.00	037-510-069-0	$ 30.00	037-520-026-8	$ 30.00
037-480-020-9	$ 30.00	037-480-077-9	$ 30.00	037-490-024-9	$ 30.00	037-490-081-9	$ 30.00	037-500-047-8	$ 30.00	037-510-013-8	$ 30.00	037-510-070-8	$ 30.00	037-520-027-6	$ 30.00
037-480-021-7	$ 30.00	037-480-078-7	$ 30.00	037-490-025-6	$ 30.00	037-490-082-7	$ 30.00	037-500-048-6	$ 30.00	037-510-014-6	$ 30.00	037-510-071-6	$ 30.00	037-520-028-4	$ 30.00
037-480-022-5	$ 30.00	037-480-079-5	$ 30.00	037-490-026-4	$ 30.00	037-490-083-5	$ 30.00	037-500-049-4	$ 30.00	037-510-015-3	$ 30.00	037-510-072-4	$ 30.00	037-520-029-2	$ 30.00
037-480-023-3	$ 30.00	037-480-080-3	$ 30.00	037-490-027-2	$ 30.00	037-490-084-3	$ 30.00	037-500-050-2	$ 30.00	037-510-016-1	$ 30.00	037-510-073-2	$ 30.00	037-520-030-0	$ 30.00
037-480-024-1	$ 30.00	037-480-081-1	$ 30.00	037-490-028-0	$ 30.00	037-490-085-0	$ 30.00	037-500-051-0	$ 30.00	037-510-017-9	$ 30.00	037-510-074-0	$ 30.00	037-520-031-8	$ 30.00
037-480-025-8	$ 30.00	037-480-082-9	$ 30.00	037-490-029-8	$ 30.00	037-490-086-8	$ 30.00	037-500-052-8	$ 30.00	037-510-018-7	$ 30.00	037-510-075-7	$ 30.00	037-520-032-6	$ 30.00
037-480-026-6	$ 30.00	037-480-083-7	$ 30.00	037-490-030-6	$ 30.00	037-490-087-6	$ 30.00	037-500-053-6	$ 30.00	037-510-019-5	$ 30.00	037-510-076-5	$ 30.00	037-520-033-4	$ 30.00
037-480-027-4	$ 30.00	037-480-084-5	$ 30.00	037-490-031-4	$ 30.00	037-490-088-4	$ 30.00	037-500-054-4	$ 30.00	037-510-020-3	$ 30.00	037-510-077-3	$ 30.00	037-520-034-2	$ 30.00
037-480-028-2	$ 21.00	037-480-085-2	$ 30.00	037-490-032-2	$ 21.00	037-490-089-2	$ 30.00	037-500-055-1	$ 30.00	037-510-021-1	$ 30.00	037-510-078-1	$ 30.00	037-520-035-9	$ 30.00
037-480-029-0	$ 21.00	037-480-086-0	$ 30.00	037-490-033-0	$ 30.00	037-490-090-0	$ 30.00	037-500-056-9	$ 30.00	037-510-022-9	$ 30.00	037-510-079-9	$ 30.00	037-520-036-7	$ 30.00
037-480-030-8	$ 30.00	037-480-087-8	$ 30.00	037-490-034-8	$ 30.00	037-490-091-8	$ 30.00	037-500-057-7	$ 30.00	037-510-023-7	$ 30.00	037-510-080-7	$ 30.00	037-520-037-5	$ 30.00
037-480-031-6	$ 30.00	037-480-088-6	$ 30.00	037-490-035-5	$ 30.00	037-500-001-5	$ 30.00	037-500-058-5	$ 30.00	037-510-024-5	$ 30.00	037-510-081-5	$ 30.00	037-520-038-3	$ 30.00
037-480-032-4	$ 30.00	037-480-089-4	$ 30.00	037-490-036-3	$ 30.00	037-500-002-3	$ 30.00	037-500-059-3	$ 30.00	037-510-025-2	$ 30.00	037-510-082-3	$ 30.00	037-520-039-1	$ 30.00
037-480-033-2	$ 30.00	037-480-090-2	$ 30.00	037-490-037-1	$ 30.00	037-500-003-1	$ 30.00	037-500-060-1	$ 30.00	037-510-026-0	$ 30.00	037-510-083-1	$ 30.00	037-520-040-9	$ 30.00
037-480-034-0	$ 30.00	037-480-091-0	$ 30.00	037-490-038-9	$ 30.00	037-500-004-9	$ 30.00	037-500-061-9	$ 30.00	037-510-027-8	$ 30.00	037-510-084-9	$ 30.00	037-520-041-7	$ 30.00
037-480-035-7	$ 30.00	037-480-092-8	$ 30.00	037-490-039-7	$ 30.00	037-500-005-6	$ 30.00	037-500-062-7	$ 30.00	037-510-028-6	$ 30.00	037-510-085-6	$ 30.00	037-520-042-5	$ 30.00
037-480-036-5	$ 30.00	037-480-093-6	$ 30.00	037-490-040-5	$ 30.00	037-500-006-4	$ 30.00	037-500-063-5	$ 30.00	037-510-029-4	$ 30.00	037-510-086-4	$ 30.00	037-520-043-3	$ 30.00
037-480-037-3	$ 30.00	037-480-094-4	$ 30.00	037-490-041-3	$ 30.00	037-500-007-2	$ 30.00	037-500-064-3	$ 30.00	037-510-030-2	$ 30.00	037-510-087-2	$ 30.00	037-520-044-1	$ 30.00
037-480-038-1	$ 21.00	037-480-095-1	$ 30.00	037-490-042-1	$ 30.00	037-500-008-0	$ 30.00	037-500-065-0	$ 30.00	037-510-031-0	$ 30.00	037-510-088-0	$ 30.00	037-520-045-8	$ 30.00
037-480-039-9	$ 21.00	037-480-096-9	$ 30.00	037-490-043-9	$ 30.00	037-500-009-8	$ 30.00	037-500-066-8	$ 30.00	037-510-032-8	$ 30.00	037-510-089-8	$ 30.00	037-520-046-6	$ 30.00
037-480-040-7	$ 30.00	037-480-097-7	$ 30.00	037-490-044-7	$ 30.00	037-500-010-6	$ 30.00	037-500-067-6	$ 30.00	037-510-033-6	$ 30.00	037-510-090-6	$ 30.00	037-520-047-4	$ 30.00
037-480-041-5	$ 21.00	037-480-098-5	$ 30.00	037-490-045-4	$ 30.00	037-500-011-4	$ 30.00	037-500-068-4	$ 30.00	037-510-034-4	$ 30.00	037-510-091-4	$ 30.00	037-520-048-2	$ 30.00
037-480-042-3	$ 30.00	037-480-099-3	$ 30.00	037-490-046-2	$ 30.00	037-500-012-2	$ 30.00	037-500-069-2	$ 30.00	037-510-035-1	$ 30.00	037-510-092-2	$ 30.00	037-520-049-0	$ 30.00
037-480-043-1	$ 30.00	037-480-100-9	$ 30.00	037-490-047-0	$ 30.00	037-500-013-0	$ 30.00	037-500-070-0	$ 30.00	037-510-036-9	$ 30.00	037-510-093-0	$ 30.00		
037-480-044-9	$ 30.00	037-480-101-7	$ 30.00	037-490-048-8	$ 30.00	037-500-014-8	$ 30.00	037-500-071-8	$ 30.00	037-510-037-7	$ 30.00	037-510-094-8	$ 30.00		
037-480-045-6	$ 30.00	037-480-102-5	$ 30.00	037-490-049-6	$ 30.00	037-500-015-5	$ 30.00	037-500-072-6	$ 30.00	037-510-038-5	$ 30.00	037-510-095-5	$ 30.00		
037-480-046-4	$ 30.00	037-480-103-3	$ 21.00	037-490-050-4	$ 30.00	037-500-016-3	$ 30.00	037-500-073-4	$ 30.00	037-510-039-3	$ 30.00	037-510-096-3	$ 30.00		
037-480-047-2	$ 30.00	037-480-104-1	$ 30.00	037-490-051-2	$ 30.00	037-500-017-1	$ 30.00	037-500-074-2	$ 30.00	037-510-040-1	$ 30.00	037-510-097-1	$ 30.00		
037-480-048-0	$ 30.00	037-480-105-8	$ 30.00	037-490-052-0	$ 30.00	037-500-018-9	$ 30.00	037-500-075-9	$ 30.00	037-510-041-9	$ 30.00	037-510-098-9	$ 30.00		
037-480-049-8	$ 30.00	037-480-106-6	$ 30.00	037-490-053-8	$ 30.00	037-500-019-7	$ 30.00	037-500-076-7	$ 30.00	037-510-042-7	$ 30.00	037-510-099-7	$ 30.00		
037-480-050-6	$ 30.00	037-480-107-4	$ 30.00	037-490-054-6	$ 30.00	037-500-020-5	$ 30.00	037-500-077-5	$ 30.00	037-510-043-5	$ 30.00	037-510-100-3	$ 30.00		
037-480-051-4	$ 30.00	037-480-108-2	$ 30.00	037-490-055-3	$ 30.00	037-500-021-3	$ 30.00	037-500-078-3	$ 30.00	037-510-044-3	$ 30.00	037-520-001-1	$ 30.00		
037-480-052-2	$ 21.00	037-480-109-0	$ 30.00	037-490-056-1	$ 30.00	037-500-022-1	$ 30.00	037-500-079-1	$ 30.00	037-510-045-0	$ 30.00	037-520-002-9	$ 30.00		
037-480-053-0	$ 30.00	037-480-110-8	$ 30.00	037-490-057-9	$ 30.00	037-500-023-9	$ 30.00	037-500-080-9	$ 30.00	037-510-046-8	$ 30.00	037-520-003-7	$ 30.00		

Assessor Parcel Book 041 proposed Storm Water fees for 2016/2017

041-021-029-8	$ 51.00	041-050-029-2	$ 30.00	041-080-026-2	$ 51.00	041-100-038-3	$ 51.00	041-130-009-8	$ 30.00	041-142-008-6	$ 30.00	041-170-015-6	$ 30.00	041-182-002-0	$ 30.00	041-190-030-1	$ 30.00
041-021-033-0	$ 51.00	041-050-030-0	$ 30.00	041-080-027-0	$ 51.00	041-100-042-5	$ 51.00	041-130-010-6	$ 30.00	041-142-009-4	$ 30.00	041-170-016-4	$ 30.00	041-183-001-1	$ 30.00	041-190-031-9	$ 30.00
041-030-003-2	$ 30.00	041-050-031-8	$ 30.00	041-080-028-8	$ 51.00	041-110-009-2	$ 51.00	041-130-011-4	$ 30.00	041-142-010-2	$ 51.00	041-170-017-2	$ 30.00	041-183-002-9	$ 30.00	041-190-032-7	$ 30.00
041-030-004-0	$ 51.00	041-050-032-6	$ 51.00	041-080-029-6	$ 51.00	041-110-010-0	$ 51.00	041-130-012-2	$ 30.00	041-142-011-0	$ 30.00	041-170-018-0	$ 30.00	041-183-003-7	$ 30.00	041-190-033-5	$ 30.00
041-030-005-7	$ 51.00	041-050-034-2	$ 30.00	041-080-030-4	$ 51.00	041-110-014-2	$ 51.00	041-130-013-0	$ 30.00	041-142-012-8	$ 30.00	041-170-019-8	$ 30.00	041-183-004-5	$ 30.00	041-190-034-3	$ 30.00
041-030-006-5	$ 51.00	041-050-035-9	$ 30.00	041-080-031-2	$ 51.00	041-110-015-9	$ 51.00	041-130-014-8	$ 30.00	041-142-013-6	$ 30.00	041-170-020-6	$ 30.00	041-183-005-2	$ 30.00	041-190-035-0	$ 30.00
041-030-007-3	$ 51.00	041-050-036-7	$ 30.00	041-080-032-0	$ 51.00	041-110-027-4	$ 51.00	041-130-015-5	$ 30.00	041-142-014-4	$ 30.00	041-170-021-4	$ 30.00	041-183-006-0	$ 30.00	041-190-036-8	$ 30.00
041-030-013-1	$ 51.00	041-050-037-5	$ 51.00	041-080-033-8	$ 51.00	041-110-038-1	$ 51.00	041-130-016-3	$ 30.00	041-142-015-1	$ 30.00	041-170-022-2	$ 30.00	041-183-007-8	$ 30.00	041-190-037-6	$ 30.00
041-030-014-9	$ 30.00	041-061-001-8	$ 51.00	041-080-034-6	$ 51.00	041-110-040-7	$ 51.00	041-130-017-1	$ 30.00	041-143-001-0	$ 51.00	041-170-023-0	$ 30.00	041-184-001-0	$ 30.00	041-190-038-4	$ 30.00
041-030-015-6	$ 51.00	041-061-002-6	$ 51.00	041-080-035-3	$ 51.00	041-110-042-3	$ 51.00	041-130-018-9	$ 30.00	041-143-002-8	$ 51.00	041-170-024-8	$ 30.00	041-184-002-8	$ 30.00	041-190-039-2	$ 30.00
041-030-016-4	$ 51.00	041-061-003-4	$ 51.00	041-080-037-9	$ 51.00	041-120-001-7	$ 30.00	041-130-019-7	$ 30.00	041-143-004-4	$ 30.00	041-170-025-5	$ 30.00	041-184-003-6	$ 30.00	041-190-040-0	$ 30.00
041-030-018-0	$ 51.00	041-061-004-2	$ 51.00	041-080-038-7	$ 51.00	041-120-002-5	$ 30.00	041-130-020-5	$ 30.00	041-143-005-1	$ 51.00	041-170-026-3	$ 30.00	041-184-004-4	$ 30.00	041-190-041-8	$ 30.00
041-030-020-6	$ 51.00	041-061-005-9	$ 51.00	041-090-005-4	$ 30.00	041-120-003-3	$ 30.00	041-130-023-9	$ 30.00	041-143-006-9	$ 30.00	041-170-027-1	$ 30.00	041-184-005-1	$ 30.00	041-190-042-6	$ 30.00
041-030-021-4	$ 51.00	041-061-006-7	$ 51.00	041-090-006-2	$ 51.00	041-120-004-1	$ 30.00	041-130-024-7	$ 30.00	041-143-007-7	$ 30.00	041-170-028-9	$ 30.00	041-184-006-9	$ 30.00	041-190-043-4	$ 30.00
041-030-028-9	$ 51.00	041-062-001-7	$ 51.00	041-090-008-8	$ 51.00	041-120-005-8	$ 30.00	041-130-025-4	$ 30.00	041-143-008-5	$ 30.00	041-170-029-7	$ 30.00	041-184-008-5	$ 30.00	041-190-044-2	$ 30.00
041-030-029-7	$ 51.00	041-062-002-5	$ 51.00	041-090-009-6	$ 51.00	041-120-006-6	$ 30.00	041-130-026-2	$ 30.00	041-143-009-3	$ 30.00	041-170-030-5	$ 30.00	041-184-009-3	$ 30.00	041-190-045-9	$ 30.00
041-030-032-1	$ 51.00	041-062-003-3	$ 51.00	041-090-010-4	$ 30.00	041-120-007-4	$ 30.00	041-130-027-0	$ 30.00	041-143-010-1	$ 30.00	041-170-031-3	$ 30.00	041-184-010-1	$ 30.00	041-190-046-7	$ 30.00
041-030-033-9	$ 51.00	041-062-004-1	$ 51.00	041-090-011-2	$ 51.00	041-120-008-2	$ 30.00	041-130-028-8	$ 30.00	041-143-011-9	$ 30.00	041-170-032-1	$ 30.00	041-184-011-9	$ 30.00	041-190-047-5	$ 30.00
041-030-035-4	$ 51.00	041-062-005-8	$ 51.00	041-090-013-8	$ 51.00	041-120-009-0	$ 30.00	041-130-029-6	$ 30.00	041-143-012-7	$ 30.00	041-170-033-9	$ 30.00	041-184-012-7	$ 30.00	041-190-048-3	$ 30.00
041-030-036-2	$ 51.00	041-062-006-6	$ 51.00	041-090-016-1	$ 51.00	041-120-010-8	$ 30.00	041-130-030-4	$ 30.00	041-143-013-5	$ 30.00	041-170-034-7	$ 30.00	041-184-013-5	$ 30.00	041-190-049-1	$ 30.00
041-030-037-0	$ 51.00	041-062-007-4	$ 51.00	041-090-017-9	$ 51.00	041-120-011-6	$ 30.00	041-130-031-2	$ 30.00	041-143-014-3	$ 30.00	041-170-035-4	$ 30.00	041-184-014-3	$ 30.00	041-190-050-9	$ 30.00
041-030-039-6	$ 51.00	041-063-002-4	$ 51.00	041-090-018-7	$ 51.00	041-120-012-4	$ 30.00	041-130-032-0	$ 30.00	041-151-001-9	$ 30.00	041-170-036-2	$ 30.00	041-184-015-0	$ 30.00	041-190-051-7	$ 30.00
041-030-040-4	$ 51.00	041-063-003-2	$ 51.00	041-090-019-5	$ 51.00	041-120-013-2	$ 30.00	041-130-033-8	$ 30.00	041-151-002-7	$ 30.00	041-170-037-0	$ 30.00	041-184-016-8	$ 30.00	041-190-052-5	$ 30.00
041-030-041-2	$ 51.00	041-063-004-0	$ 51.00	041-090-022-9	$ 51.00	041-120-014-0	$ 30.00	041-130-034-6	$ 30.00	041-151-003-5	$ 30.00	041-170-038-8	$ 30.00	041-184-017-6	$ 30.00	041-190-053-3	$ 30.00
041-030-042-0	$ 51.00	041-063-005-7	$ 51.00	041-090-023-7	$ 51.00	041-120-016-5	$ 30.00	041-130-035-3	$ 30.00	041-151-004-3	$ 30.00	041-170-039-6	$ 30.00	041-185-001-9	$ 30.00	041-190-057-4	$ 30.00
041-030-045-3	$ 51.00	041-063-007-3	$ 51.00	041-090-024-5	$ 51.00	041-120-017-3	$ 30.00	041-130-036-1	$ 30.00	041-151-005-0	$ 51.00	041-170-040-4	$ 30.00	041-185-002-7	$ 30.00	041-190-058-2	$ 30.00
041-030-051-1	$ 51.00	041-064-001-5	$ 51.00	041-090-025-2	$ 51.00	041-120-018-1	$ 30.00	041-130-037-9	$ 30.00	041-151-006-8	$ 30.00	041-170-043-8	$ 30.00	041-185-003-5	$ 30.00	041-190-059-0	$ 30.00
041-030-052-9	$ 51.00	041-064-002-3	$ 51.00	041-090-026-0	$ 51.00	041-120-019-9	$ 30.00	041-130-038-7	$ 30.00	041-151-007-6	$ 30.00	041-170-044-6	$ 30.00	041-185-004-3	$ 30.00	041-190-060-8	$ 30.00
041-041-013-8	$ 51.00	041-071-001-6	$ 51.00	041-090-027-8	$ 51.00	041-120-020-7	$ 30.00	041-130-039-5	$ 30.00	041-151-008-4	$ 21.00	041-170-045-3	$ 30.00	041-185-005-0	$ 30.00	041-190-061-6	$ 30.00
041-041-014-6	$ 51.00	041-071-002-4	$ 51.00	041-090-028-6	$ 51.00	041-120-021-5	$ 30.00	041-130-040-3	$ 30.00	041-151-009-2	$ 30.00	041-170-046-1	$ 30.00	041-185-006-8	$ 30.00	041-190-062-4	$ 30.00
041-041-016-1	$ 51.00	041-071-003-2	$ 51.00	041-090-029-4	$ 51.00	041-120-022-3	$ 30.00	041-130-041-1	$ 30.00	041-152-002-6	$ 30.00	041-170-047-9	$ 30.00	041-185-007-6	$ 30.00	041-190-063-2	$ 30.00
041-041-017-9	$ 51.00	041-071-004-0	$ 51.00	041-090-031-0	$ 51.00	041-120-023-1	$ 30.00	041-130-042-9	$ 30.00	041-152-003-4	$ 30.00	041-170-048-7	$ 30.00	041-185-008-4	$ 30.00	041-190-064-0	$ 30.00
041-041-018-7	$ 51.00	041-071-005-7	$ 51.00	041-090-033-6	$ 51.00	041-120-024-9	$ 30.00	041-130-043-7	$ 30.00	041-152-004-2	$ 30.00	041-170-049-5	$ 30.00	041-185-009-2	$ 30.00	041-190-065-7	$ 30.00
041-041-019-5	$ 51.00	041-071-006-5	$ 51.00	041-090-035-1	$ 51.00	041-120-025-6	$ 30.00	041-130-044-5	$ 30.00	041-152-005-9	$ 30.00	041-170-050-3	$ 30.00	041-185-010-0	$ 30.00	041-190-066-5	$ 30.00
041-041-021-1	$ 51.00	041-072-001-5	$ 51.00	041-090-036-9	$ 51.00	041-120-026-4	$ 30.00	041-130-045-2	$ 30.00	041-152-006-7	$ 30.00	041-170-051-1	$ 30.00	041-190-001-2	$ 30.00	041-190-067-3	$ 30.00
041-041-022-9	$ 51.00	041-072-003-1	$ 51.00	041-090-037-7	$ 51.00	041-120-027-2	$ 30.00	041-130-046-0	$ 30.00	041-160-001-8	$ 51.00	041-170-052-9	$ 30.00	041-190-002-0	$ 30.00	041-190-068-1	$ 30.00
041-041-023-7	$ 51.00	041-072-004-9	$ 51.00	041-090-041-9	$ 51.00	041-120-028-0	$ 30.00	041-130-047-8	$ 30.00	041-160-002-6	$ 30.00	041-170-053-7	$ 30.00	041-190-003-8	$ 30.00	041-190-069-9	$ 30.00
041-041-024-5	$ 51.00	041-072-005-6	$ 51.00	041-090-043-5	$ 51.00	041-120-029-8	$ 30.00	041-130-048-6	$ 30.00	041-160-003-4	$ 30.00	041-170-054-5	$ 30.00	041-190-004-6	$ 30.00	041-190-070-7	$ 30.00
041-041-029-4	$ 51.00	041-073-001-4	$ 51.00	041-100-007-8	$ 51.00	041-120-030-6	$ 30.00	041-130-050-2	$ 30.00	041-160-004-2	$ 30.00	041-170-055-2	$ 30.00	041-190-005-3	$ 30.00	041-200-001-0	$ 30.00
041-041-031-0	$ 51.00	041-073-002-2	$ 51.00	041-100-008-6	$ 51.00	041-120-031-4	$ 30.00	041-130-051-0	$ 30.00	041-160-005-9	$ 30.00	041-170-056-0	$ 30.00	041-190-006-1	$ 30.00	041-200-002-8	$ 30.00
041-042-002-0	$ 51.00	041-073-003-0	$ 51.00	041-100-009-4	$ 51.00	041-120-032-2	$ 30.00	041-141-001-2	$ 30.00	041-160-006-7	$ 30.00	041-170-057-8	$ 30.00	041-190-007-9	$ 30.00	041-200-003-6	$ 30.00
041-050-012-8	$ 51.00	041-080-005-6	$ 51.00	041-100-010-2	$ 51.00	041-120-033-0	$ 30.00	041-141-002-0	$ 30.00	041-160-007-5	$ 30.00	041-170-058-6	$ 30.00	041-190-008-7	$ 30.00	041-200-004-4	$ 30.00
041-050-013-6	$ 51.00	041-080-011-4	$ 51.00	041-100-011-0	$ 51.00	041-120-034-8	$ 30.00	041-141-003-8	$ 30.00	041-160-008-3	$ 30.00	041-181-001-3	$ 30.00	041-190-009-5	$ 30.00	041-200-005-1	$ 30.00
041-050-014-4	$ 51.00	041-080-012-2	$ 51.00	041-100-012-8	$ 51.00	041-120-035-5	$ 30.00	041-141-004-6	$ 30.00	041-170-001-6	$ 30.00	041-181-002-1	$ 30.00	041-190-010-3	$ 30.00	041-200-006-9	$ 30.00
041-050-015-1	$ 51.00	041-080-013-0	$ 51.00	041-100-013-6	$ 51.00	041-120-036-3	$ 30.00	041-141-005-3	$ 30.00	041-170-002-4	$ 30.00	041-181-003-9	$ 30.00	041-190-011-1	$ 30.00	041-200-007-7	$ 30.00
041-050-016-9	$ 51.00	041-080-014-8	$ 51.00	041-100-014-4	$ 51.00	041-120-037-1	$ 30.00	041-141-006-1	$ 30.00	041-170-003-2	$ 30.00	041-181-004-7	$ 30.00	041-190-012-9	$ 30.00	041-200-008-5	$ 30.00
041-050-017-7	$ 51.00	041-080-015-5	$ 30.00	041-100-015-1	$ 51.00	041-120-038-9	$ 30.00	041-141-007-9	$ 30.00	041-170-004-0	$ 30.00	041-181-005-4	$ 30.00	041-190-013-7	$ 30.00	041-200-009-3	$ 30.00
041-050-019-3	$ 30.00	041-080-016-3	$ 51.00	041-100-016-9	$ 51.00	041-120-039-7	$ 30.00	041-141-008-7	$ 30.00	041-170-005-7	$ 30.00	041-181-006-2	$ 30.00	041-190-014-5	$ 30.00	041-200-010-1	$ 30.00
041-050-020-1	$ 30.00	041-080-017-1	$ 51.00	041-100-017-7	$ 51.00	041-120-041-3	$ 30.00	041-141-009-5	$ 30.00	041-170-006-5	$ 30.00	041-181-007-0	$ 30.00	041-190-015-2	$ 30.00	041-200-011-9	$ 30.00
041-050-021-9	$ 30.00	041-080-018-9	$ 51.00	041-100-024-3	$ 51.00	041-130-001-5	$ 30.00	041-141-010-3	$ 30.00	041-170-007-3	$ 30.00	041-181-008-8	$ 30.00	041-190-016-0	$ 30.00	041-200-012-7	$ 30.00
041-050-022-7	$ 30.00	041-080-019-7	$ 51.00	041-100-026-8	$ 51.00	041-130-002-3	$ 30.00	041-142-001-1	$ 30.00	041-170-008-1	$ 30.00	041-181-009-6	$ 30.00	041-190-017-8	$ 30.00	041-200-013-5	$ 30.00
041-050-023-5	$ 30.00	041-080-020-5	$ 51.00	041-100-027-6	$ 51.00	041-130-003-1	$ 30.00	041-142-002-9	$ 30.00	041-170-009-9	$ 30.00	041-181-010-4	$ 30.00	041-190-024-4	$ 30.00	041-200-014-3	$ 30.00
041-050-024-3	$ 30.00	041-080-021-3	$ 51.00	041-100-028-4	$ 51.00	041-130-004-9	$ 30.00	041-142-003-7	$ 30.00	041-170-010-7	$ 30.00	041-181-011-2	$ 30.00	041-190-025-1	$ 30.00	041-200-015-0	$ 30.00
041-050-025-0	$ 30.00	041-080-022-1	$ 51.00	041-100-029-2	$ 51.00	041-130-005-6	$ 30.00	041-142-004-5	$ 30.00	041-170-011-5	$ 30.00	041-181-012-0	$ 30.00	041-190-026-9	$ 30.00	041-200-016-8	$ 30.00
041-050-026-8	$ 30.00	041-080-023-9	$ 51.00	041-100-030-0	$ 51.00	041-130-006-4	$ 30.00	041-142-005-2	$ 30.00	041-170-012-3	$ 30.00	041-181-013-8	$ 30.00	041-190-027-7	$ 30.00	041-200-017-6	$ 30.00
041-050-027-6	$ 30.00	041-080-024-7	$ 30.00	041-100-032-6	$ 51.00	041-130-007-2	$ 30.00	041-142-006-0	$ 30.00	041-170-013-1	$ 30.00	041-181-014-6	$ 30.00	041-190-028-5	$ 30.00	041-200-018-4	$ 30.00
041-050-028-4	$ 30.00	041-080-025-4	$ 51.00	041-100-035-9	$ 51.00	041-130-008-0	$ 30.00	041-142-007-8	$ 30.00	041-170-014-9	$ 30.00	041-182-001-2	$ 30.00	041-190-029-3	$ 30.00	041-200-019-2	$ 30.00

Assessor Parcel Book 041 proposed Storm Water fees for 2016/2017

041-200-020-0	$ 30.00	041-210-038-0	$ 30.00	041-220-031-3	$ 30.00	041-230-042-8	$ 21.00	041-250-007-6	$ 30.00	041-270-020-5	$ 30.00	041-280-049-2	$ 30.00	041-290-046-6	$ 30.00	041-310-015-7	$ 30.00
041-200-021-8	$ 30.00	041-210-039-8	$ 21.00	041-220-032-1	$ 30.00	041-230-043-6	$ 21.00	041-250-008-4	$ 30.00	041-270-021-3	$ 30.00	041-280-050-0	$ 30.00	041-290-047-4	$ 30.00	041-310-016-5	$ 30.00
041-200-022-6	$ 30.00	041-210-040-6	$ 30.00	041-220-033-9	$ 30.00	041-230-044-4	$ 21.00	041-250-009-2	$ 30.00	041-270-022-1	$ 30.00	041-280-051-8	$ 30.00	041-290-048-2	$ 30.00	041-310-017-3	$ 30.00
041-200-023-4	$ 30.00	041-210-041-4	$ 21.00	041-220-034-7	$ 30.00	041-230-045-1	$ 21.00	041-250-010-0	$ 30.00	041-270-023-9	$ 30.00	041-280-052-6	$ 30.00	041-290-049-0	$ 30.00	041-310-018-1	$ 30.00
041-200-024-2	$ 30.00	041-210-042-2	$ 30.00	041-220-035-4	$ 30.00	041-230-046-9	$ 21.00	041-250-011-8	$ 30.00	041-270-024-7	$ 30.00	041-280-053-4	$ 30.00	041-290-050-8	$ 30.00	041-310-019-9	$ 30.00
041-200-025-9	$ 30.00	041-210-043-0	$ 30.00	041-220-036-2	$ 30.00	041-230-047-7	$ 21.00	041-250-012-6	$ 30.00	041-270-025-4	$ 30.00	041-280-054-2	$ 30.00	041-290-051-6	$ 30.00	041-310-020-7	$ 30.00
041-200-026-7	$ 30.00	041-210-044-8	$ 30.00	041-220-037-0	$ 30.00	041-230-048-5	$ 21.00	041-250-013-4	$ 30.00	041-270-026-2	$ 30.00	041-280-055-9	$ 30.00	041-290-052-4	$ 30.00	041-310-021-5	$ 30.00
041-200-027-5	$ 30.00	041-210-045-5	$ 30.00	041-220-038-8	$ 30.00	041-230-049-3	$ 21.00	041-250-014-2	$ 30.00	041-270-027-0	$ 30.00	041-280-056-7	$ 30.00	041-290-053-2	$ 30.00	041-310-022-3	$ 30.00
041-200-028-3	$ 30.00	041-210-046-3	$ 30.00	041-220-039-6	$ 30.00	041-240-001-2	$ 30.00	041-250-015-9	$ 30.00	041-270-028-8	$ 30.00	041-280-057-5	$ 30.00	041-290-054-0	$ 30.00	041-310-023-1	$ 30.00
041-200-029-1	$ 30.00	041-210-047-1	$ 21.00	041-220-040-4	$ 30.00	041-240-002-0	$ 30.00	041-250-016-7	$ 30.00	041-280-001-3	$ 30.00	041-280-058-3	$ 30.00	041-290-055-7	$ 30.00	041-310-024-9	$ 30.00
041-200-030-9	$ 30.00	041-210-048-9	$ 21.00	041-220-041-2	$ 30.00	041-240-003-8	$ 30.00	041-250-017-5	$ 30.00	041-280-002-1	$ 30.00	041-280-059-1	$ 30.00	041-290-056-5	$ 30.00	041-310-025-6	$ 30.00
041-200-031-7	$ 30.00	041-210-049-7	$ 21.00	041-220-042-0	$ 30.00	041-240-004-6	$ 30.00	041-250-018-3	$ 30.00	041-280-003-9	$ 30.00	041-280-060-9	$ 30.00	041-290-059-9	$ 30.00	041-310-026-4	$ 30.00
041-200-032-5	$ 30.00	041-210-050-5	$ 21.00	041-220-043-8	$ 30.00	041-240-005-3	$ 30.00	041-250-019-1	$ 30.00	041-280-004-7	$ 30.00	041-290-001-1	$ 30.00	041-290-060-7	$ 30.00	041-310-027-2	$ 30.00
041-200-033-3	$ 30.00	041-210-051-3	$ 30.00	041-220-044-6	$ 21.00	041-240-006-1	$ 30.00	041-250-020-9	$ 30.00	041-280-005-4	$ 30.00	041-290-002-9	$ 30.00	041-290-061-5	$ 30.00	041-310-028-0	$ 30.00
041-200-034-1	$ 30.00	041-210-052-1	$ 30.00	041-220-045-3	$ 30.00	041-240-007-9	$ 30.00	041-250-021-7	$ 30.00	041-280-006-2	$ 30.00	041-290-003-7	$ 30.00	041-290-062-3	$ 30.00	041-310-029-8	$ 30.00
041-200-035-8	$ 30.00	041-210-053-9	$ 30.00	041-220-046-1	$ 30.00	041-240-008-7	$ 30.00	041-250-022-5	$ 30.00	041-280-007-0	$ 30.00	041-290-004-5	$ 30.00	041-290-063-1	$ 30.00	041-310-030-6	$ 30.00
041-200-036-6	$ 30.00	041-210-054-7	$ 30.00	041-230-001-4	$ 30.00	041-240-009-5	$ 30.00	041-250-023-3	$ 30.00	041-280-008-8	$ 30.00	041-290-005-2	$ 30.00	041-290-064-9	$ 30.00	041-310-031-4	$ 30.00
041-200-037-4	$ 30.00	041-210-055-4	$ 30.00	041-230-002-2	$ 30.00	041-240-010-3	$ 30.00	041-250-024-1	$ 30.00	041-280-009-6	$ 30.00	041-290-006-0	$ 30.00	041-290-065-6	$ 30.00	041-310-032-2	$ 30.00
041-200-038-2	$ 30.00	041-210-056-2	$ 30.00	041-230-003-0	$ 21.00	041-240-011-1	$ 30.00	041-250-025-8	$ 30.00	041-280-010-4	$ 30.00	041-290-007-8	$ 30.00	041-290-066-4	$ 30.00	041-310-033-0	$ 30.00
041-200-039-0	$ 30.00	041-210-057-0	$ 21.00	041-230-004-8	$ 21.00	041-240-012-9	$ 30.00	041-250-026-6	$ 30.00	041-280-011-2	$ 30.00	041-290-008-6	$ 30.00	041-290-067-2	$ 30.00	041-310-034-8	$ 30.00
041-210-001-8	$ 30.00	041-210-058-8	$ 21.00	041-230-005-5	$ 21.00	041-240-013-7	$ 30.00	041-250-027-4	$ 30.00	041-280-012-0	$ 30.00	041-290-009-4	$ 30.00	041-290-068-0	$ 30.00	041-310-035-5	$ 30.00
041-210-002-6	$ 30.00	041-210-059-6	$ 21.00	041-230-006-3	$ 21.00	041-240-014-5	$ 30.00	041-250-028-2	$ 30.00	041-280-013-8	$ 30.00	041-290-010-2	$ 30.00	041-290-069-8	$ 30.00	041-310-036-3	$ 30.00
041-210-003-4	$ 30.00	041-210-060-4	$ 21.00	041-230-007-1	$ 30.00	041-240-015-2	$ 30.00	041-250-029-0	$ 30.00	041-280-014-6	$ 30.00	041-290-011-0	$ 30.00	041-300-001-9	$ 30.00	041-310-037-1	$ 30.00
041-210-004-2	$ 30.00	041-210-061-2	$ 21.00	041-230-008-9	$ 30.00	041-240-016-0	$ 30.00	041-250-030-8	$ 30.00	041-280-015-3	$ 30.00	041-290-012-8	$ 30.00	041-300-002-7	$ 30.00	041-310-038-9	$ 30.00
041-210-005-9	$ 30.00	041-210-062-0	$ 21.00	041-230-009-7	$ 21.00	041-240-017-8	$ 30.00	041-250-031-6	$ 30.00	041-280-016-1	$ 30.00	041-290-013-6	$ 30.00	041-300-003-5	$ 30.00	041-310-039-7	$ 30.00
041-210-006-7	$ 30.00	041-210-063-8	$ 30.00	041-230-010-5	$ 21.00	041-240-018-6	$ 30.00	041-250-032-4	$ 30.00	041-280-017-9	$ 30.00	041-290-014-4	$ 30.00	041-300-004-3	$ 30.00	041-310-040-5	$ 30.00
041-210-007-5	$ 30.00	041-210-064-6	$ 30.00	041-230-011-3	$ 21.00	041-240-019-4	$ 30.00	041-260-001-7	$ 30.00	041-280-018-7	$ 30.00	041-290-015-1	$ 30.00	041-300-005-0	$ 30.00	041-310-041-3	$ 30.00
041-210-008-3	$ 30.00	041-220-001-6	$ 30.00	041-230-012-1	$ 21.00	041-240-020-2	$ 30.00	041-260-002-5	$ 30.00	041-280-019-5	$ 30.00	041-290-016-9	$ 30.00	041-300-006-8	$ 30.00	041-310-042-1	$ 30.00
041-210-009-1	$ 30.00	041-220-002-4	$ 30.00	041-230-013-9	$ 30.00	041-240-021-0	$ 30.00	041-260-003-3	$ 30.00	041-280-020-3	$ 30.00	041-290-017-7	$ 30.00	041-300-007-6	$ 30.00	041-310-043-9	$ 30.00
041-210-010-9	$ 30.00	041-220-003-2	$ 21.00	041-230-014-7	$ 21.00	041-240-022-8	$ 30.00	041-260-004-1	$ 30.00	041-280-021-1	$ 30.00	041-290-018-5	$ 30.00	041-300-008-4	$ 30.00	041-320-001-5	$ 30.00
041-210-011-7	$ 30.00	041-220-004-0	$ 21.00	041-230-015-4	$ 21.00	041-240-023-6	$ 30.00	041-260-005-8	$ 30.00	041-280-022-9	$ 30.00	041-290-019-3	$ 30.00	041-300-009-2	$ 30.00	041-320-002-3	$ 30.00
041-210-012-5	$ 30.00	041-220-005-7	$ 30.00	041-230-016-2	$ 21.00	041-240-024-4	$ 30.00	041-260-006-6	$ 30.00	041-280-023-7	$ 30.00	041-290-020-1	$ 30.00	041-300-010-0	$ 30.00	041-320-003-1	$ 30.00
041-210-013-3	$ 30.00	041-220-006-5	$ 30.00	041-230-017-0	$ 21.00	041-240-025-1	$ 30.00	041-260-007-4	$ 30.00	041-280-024-5	$ 30.00	041-290-021-9	$ 30.00	041-300-011-8	$ 30.00	041-320-004-9	$ 30.00
041-210-014-1	$ 30.00	041-220-007-3	$ 30.00	041-230-018-8	$ 21.00	041-240-026-9	$ 30.00	041-260-008-2	$ 30.00	041-280-025-2	$ 30.00	041-290-022-7	$ 30.00	041-300-012-6	$ 30.00	041-320-005-6	$ 30.00
041-210-015-8	$ 30.00	041-220-008-1	$ 30.00	041-230-019-6	$ 21.00	041-240-027-7	$ 30.00	041-260-009-0	$ 30.00	041-280-026-0	$ 30.00	041-290-023-5	$ 30.00	041-300-013-4	$ 30.00	041-320-006-4	$ 30.00
041-210-016-6	$ 30.00	041-220-009-9	$ 30.00	041-230-020-4	$ 21.00	041-240-028-5	$ 30.00	041-260-010-8	$ 30.00	041-280-027-8	$ 30.00	041-290-024-3	$ 30.00	041-300-014-2	$ 30.00	041-320-007-2	$ 30.00
041-210-017-4	$ 30.00	041-220-010-7	$ 30.00	041-230-021-2	$ 21.00	041-240-029-3	$ 30.00	041-260-011-6	$ 30.00	041-280-028-6	$ 30.00	041-290-025-0	$ 30.00	041-300-015-9	$ 30.00	041-320-008-0	$ 30.00
041-210-018-2	$ 30.00	041-220-011-5	$ 30.00	041-230-022-0	$ 21.00	041-240-030-1	$ 30.00	041-260-012-4	$ 30.00	041-280-029-4	$ 30.00	041-290-026-8	$ 30.00	041-300-016-7	$ 30.00	041-320-009-8	$ 30.00
041-210-019-0	$ 30.00	041-220-012-3	$ 30.00	041-230-023-8	$ 21.00	041-240-031-9	$ 30.00	041-270-001-5	$ 30.00	041-280-030-2	$ 30.00	041-290-027-6	$ 30.00	041-300-017-5	$ 30.00	041-320-010-6	$ 30.00
041-210-020-8	$ 30.00	041-220-013-1	$ 30.00	041-230-024-6	$ 30.00	041-240-032-7	$ 30.00	041-270-002-3	$ 30.00	041-280-031-0	$ 30.00	041-290-028-4	$ 30.00	041-300-018-3	$ 30.00	041-320-011-4	$ 30.00
041-210-021-6	$ 30.00	041-220-014-9	$ 30.00	041-230-025-3	$ 30.00	041-240-033-5	$ 30.00	041-270-003-1	$ 30.00	041-280-032-8	$ 30.00	041-290-029-2	$ 30.00	041-300-022-5	$ 30.00	041-330-001-3	$ 30.00
041-210-022-4	$ 30.00	041-220-015-6	$ 30.00	041-230-026-1	$ 21.00	041-240-034-3	$ 30.00	041-270-004-9	$ 30.00	041-280-033-6	$ 30.00	041-290-030-0	$ 30.00	041-300-023-3	$ 30.00	041-330-002-1	$ 30.00
041-210-023-2	$ 30.00	041-220-016-4	$ 30.00	041-230-027-9	$ 21.00	041-240-035-0	$ 30.00	041-270-005-6	$ 30.00	041-280-034-4	$ 30.00	041-290-031-8	$ 30.00	041-300-024-1	$ 30.00	041-330-003-9	$ 30.00
041-210-024-0	$ 30.00	041-220-017-2	$ 30.00	041-230-028-7	$ 21.00	041-240-036-8	$ 30.00	041-270-006-4	$ 30.00	041-280-035-1	$ 30.00	041-290-032-6	$ 30.00	041-310-001-7	$ 30.00	041-330-004-7	$ 30.00
041-210-025-7	$ 30.00	041-220-018-0	$ 30.00	041-230-029-5	$ 21.00	041-240-037-6	$ 30.00	041-270-007-2	$ 30.00	041-280-036-9	$ 30.00	041-290-033-4	$ 30.00	041-310-002-5	$ 30.00	041-330-005-4	$ 30.00
041-210-026-5	$ 30.00	041-220-019-8	$ 30.00	041-230-030-3	$ 21.00	041-240-038-4	$ 30.00	041-270-008-0	$ 30.00	041-280-037-7	$ 30.00	041-290-034-2	$ 30.00	041-310-003-3	$ 30.00	041-330-006-2	$ 30.00
041-210-027-3	$ 30.00	041-220-020-6	$ 30.00	041-230-031-1	$ 21.00	041-240-039-2	$ 30.00	041-270-009-8	$ 30.00	041-280-038-5	$ 30.00	041-290-035-9	$ 30.00	041-310-004-1	$ 30.00	041-330-007-0	$ 30.00
041-210-028-1	$ 30.00	041-220-021-4	$ 30.00	041-230-032-9	$ 21.00	041-240-040-0	$ 30.00	041-270-010-6	$ 30.00	041-280-039-3	$ 30.00	041-290-036-7	$ 30.00	041-310-005-8	$ 30.00	041-330-008-8	$ 30.00
041-210-029-9	$ 30.00	041-220-022-2	$ 30.00	041-230-033-7	$ 21.00	041-240-041-8	$ 30.00	041-270-011-4	$ 30.00	041-280-040-1	$ 30.00	041-290-037-5	$ 30.00	041-310-006-6	$ 30.00	041-330-009-6	$ 30.00
041-210-030-7	$ 30.00	041-220-023-0	$ 30.00	041-230-034-5	$ 21.00	041-240-042-6	$ 30.00	041-270-012-2	$ 30.00	041-280-041-9	$ 30.00	041-290-038-3	$ 30.00	041-310-007-4	$ 30.00	041-330-010-4	$ 30.00
041-210-031-5	$ 30.00	041-220-024-8	$ 30.00	041-230-035-2	$ 21.00	041-240-043-4	$ 30.00	041-270-013-0	$ 30.00	041-280-042-7	$ 30.00	041-290-039-1	$ 30.00	041-310-008-2	$ 30.00	041-330-011-2	$ 30.00
041-210-032-3	$ 30.00	041-220-025-5	$ 30.00	041-230-036-0	$ 21.00	041-250-001-9	$ 30.00	041-270-014-8	$ 30.00	041-280-043-5	$ 30.00	041-290-040-9	$ 30.00	041-310-009-0	$ 30.00	041-330-012-0	$ 30.00
041-210-033-1	$ 21.00	041-220-026-3	$ 21.00	041-230-037-8	$ 21.00	041-250-002-7	$ 30.00	041-270-015-5	$ 30.00	041-280-044-3	$ 30.00	041-290-041-7	$ 30.00	041-310-010-8	$ 30.00	041-330-013-8	$ 30.00
041-210-034-9	$ 21.00	041-220-027-1	$ 30.00	041-230-038-6	$ 21.00	041-250-003-5	$ 30.00	041-270-016-3	$ 30.00	041-280-045-0	$ 30.00	041-290-042-5	$ 30.00	041-310-011-6	$ 51.00	041-330-014-6	$ 30.00
041-210-035-6	$ 30.00	041-220-028-9	$ 30.00	041-230-039-4	$ 21.00	041-250-004-3	$ 30.00	041-270-017-1	$ 30.00	041-280-046-8	$ 30.00	041-290-043-3	$ 30.00	041-310-012-4	$ 51.00	041-330-015-3	$ 30.00
041-210-036-4	$ 30.00	041-220-029-7	$ 30.00	041-230-040-2	$ 21.00	041-250-005-0	$ 30.00	041-270-018-9	$ 30.00	041-280-047-6	$ 30.00	041-290-044-1	$ 30.00	041-310-013-2	$ 30.00	041-330-016-1	$ 30.00
041-210-037-2	$ 21.00	041-220-030-5	$ 30.00	041-230-041-0	$ 30.00	041-250-006-8	$ 30.00	041-270-019-7	$ 30.00	041-280-048-4	$ 30.00	041-290-045-8	$ 30.00	041-310-014-0	$ 30.00	041-330-017-9	$ 30.00

Assessor Parcel Book 041 proposed Storm Water fees for 2016/2017

041-330-018-7	$	30.00
041-330-019-5	$	30.00
041-330-020-3	$	30.00
041-330-021-1	$	30.00
041-330-022-9	$	51.00
041-330-023-7	$	51.00
041-330-024-5	$	30.00
041-330-025-2	$	30.00
041-330-026-0	$	30.00
041-330-027-8	$	30.00
041-330-028-6	$	30.00
041-330-029-4	$	30.00
041-330-030-2	$	30.00
041-330-031-0	$	30.00
041-330-032-8	$	30.00
041-330-033-6	$	30.00
041-330-034-4	$	30.00
041-330-035-1	$	30.00
041-330-036-9	$	30.00
041-330-037-7	$	51.00
041-340-001-1	$	30.00
041-340-002-9	$	30.00
041-340-003-7	$	30.00
041-340-004-5	$	30.00
041-340-005-2	$	30.00
041-340-006-0	$	30.00
041-340-007-8	$	30.00
041-340-008-6	$	30.00
041-340-009-4	$	30.00
041-340-010-2	$	30.00
041-340-013-6	$	30.00
041-340-014-4	$	30.00
041-340-015-1	$	30.00
041-340-016-9	$	30.00

Assessor Parcel Book 051 proposed Storm Water fees for 2016/2017

051-020-009-0	$ 1,182.00	051-071-006-4	$ 42.50	051-082-013-7	$ 25.00	051-180-032-8	$ 1,263.90	051-230-006-2	$ 42.50	051-243-008-3	$ 25.00	051-265-001-1	$ 25.00	051-272-010-3	$ 25.00	051-283-003-5	$ 25.00
051-020-010-8	$ 2,658.00	051-071-008-0	$ 42.50	051-082-014-5	$ 25.00	051-180-033-6	$ 1,105.80	051-230-007-0	$ 25.00	051-243-009-1	$ 25.00	051-265-002-9	$ 25.00	051-272-011-1	$ 25.00	051-283-004-3	$ 25.00
051-032-009-6	$ 385.12	051-071-011-4	$ 25.00	051-083-001-1	$ 42.50	051-190-027-6	$ 42.50	051-230-008-8	$ 25.00	051-243-010-9	$ 25.00	051-265-003-7	$ 25.00	051-272-012-9	$ 25.00	051-283-005-0	$ 25.00
051-032-011-2	$ 597.30	051-071-012-2	$ 25.00	051-083-002-9	$ 25.00	051-190-034-2	$ 42.50	051-230-010-4	$ 25.00	051-243-011-7	$ 25.00	051-265-004-5	$ 25.00	051-272-013-7	$ 25.00	051-283-006-8	$ 25.00
051-040-009-6	$ 30.00	051-072-005-5	$ 42.50	051-083-004-5	$ 17.50	051-190-036-7	$ 42.50	051-230-011-2	$ 42.50	051-243-012-5	$ 25.00	051-265-005-2	$ 25.00	051-272-014-5	$ 25.00	051-283-007-6	$ 25.00
051-040-023-7	$ 172.36	051-072-006-3	$ 25.00	051-083-005-2	$ 42.50	051-190-039-1	$ 25.00	051-230-012-0	$ 25.00	051-243-013-3	$ 25.00	051-265-006-0	$ 25.00	051-272-015-2	$ 25.00	051-283-008-4	$ 25.00
051-040-035-1	$ 361.22	051-072-007-1	$ 42.50	051-083-006-0	$ 25.00	051-190-040-9	$ 42.50	051-230-013-8	$ 25.00	051-243-014-1	$ 25.00	051-265-007-8	$ 25.00	051-272-016-0	$ 25.00	051-283-009-2	$ 25.00
051-040-041-9	$ 124.56	051-072-013-9	$ 42.50	051-083-009-4	$ 42.50	051-200-004-3	$ 25.00	051-230-018-7	$ 146.40	051-243-015-8	$ 25.00	051-265-008-6	$ 25.00	051-272-019-4	$ 25.00	051-283-010-0	$ 25.00
051-040-046-8	$ 223.56	051-072-014-7	$ 42.50	051-083-010-2	$ 25.00	051-200-005-0	$ 42.50	051-230-019-5	$ 42.50	051-243-016-6	$ 25.00	051-265-009-4	$ 25.00	051-272-020-2	$ 25.00	051-283-011-8	$ 25.00
051-040-047-6	$ 26.10	051-072-015-4	$ 25.00	051-083-012-8	$ 42.50	051-200-007-6	$ 25.00	051-230-020-3	$ 42.50	051-243-017-4	$ 25.00	051-265-010-2	$ 25.00	051-272-021-0	$ 25.00	051-283-012-6	$ 25.00
051-040-048-4	$ 189.00	051-072-016-2	$ 25.00	051-091-004-5	$ 210.00	051-200-012-6	$ 25.00	051-230-029-4	$ 167.50	051-243-018-2	$ 25.00	051-265-011-0	$ 25.00	051-272-022-8	$ 25.00	051-283-013-4	$ 25.00
051-040-049-2	$ 170.10	051-072-017-0	$ 25.00	051-091-005-2	$ 216.00	051-200-029-0	$ 139.80	051-230-030-2	$ 25.00	051-261-001-5	$ 25.00	051-265-012-8	$ 25.00	051-272-023-6	$ 25.00	051-283-014-2	$ 25.00
051-040-056-7	$ 30.00	051-072-018-8	$ 25.00	051-091-006-0	$ 234.00	051-200-037-3	$ 42.50	051-230-031-0	$ 42.50	051-261-002-3	$ 25.00	051-265-013-6	$ 25.00	051-272-024-4	$ 25.00	051-283-015-9	$ 25.00
051-040-063-3	$ 203.40	051-073-001-3	$ 25.00	051-092-004-4	$ 17.50	051-200-048-0	$ 42.50	051-230-032-8	$ 309.00	051-261-003-1	$ 25.00	051-265-014-4	$ 25.00	051-272-025-1	$ 25.00	051-283-016-7	$ 25.00
051-040-064-1	$ 122.04	051-073-002-1	$ 25.00	051-092-010-1	$ 25.00	051-200-049-8	$ 42.50	051-230-033-6	$ 42.50	051-261-004-9	$ 25.00	051-265-015-1	$ 25.00	051-272-026-9	$ 25.00	051-283-017-5	$ 25.00
051-040-065-8	$ 56.98	051-073-003-9	$ 25.00	051-092-012-7	$ 577.50	051-200-055-5	$ 42.50	051-230-034-4	$ 25.00	051-261-005-6	$ 25.00	051-265-016-9	$ 25.00	051-272-027-7	$ 25.00	051-283-018-3	$ 25.00
051-040-066-6	$ 426.60	051-073-004-7	$ 25.00	051-100-016-8	$ 41.36	051-200-058-9	$ 282.90	051-241-001-0	$ 25.00	051-261-006-4	$ 25.00	051-265-017-7	$ 25.00	051-272-028-5	$ 25.00	051-283-019-1	$ 25.00
051-040-069-0	$ 3,013.20	051-073-005-4	$ 25.00	051-100-018-4	$ 273.30	051-200-060-5	$ 129.90	051-241-002-8	$ 25.00	051-261-007-2	$ 25.00	051-265-018-5	$ 25.00	051-272-029-3	$ 25.00	051-283-020-9	$ 25.00
051-040-070-8	$ 51.00	051-073-006-2	$ 25.00	051-100-021-8	$ 3,240.00	051-200-061-3	$ 42.50	051-241-003-6	$ 25.00	051-262-001-4	$ 25.00	051-265-019-3	$ 25.00	051-272-030-1	$ 25.00	051-283-021-7	$ 25.00
051-040-071-6	$ 1,215.00	051-073-007-0	$ 25.00	051-100-022-6	$ 300.00	051-200-062-1	$ 25.00	051-241-004-4	$ 25.00	051-262-002-2	$ 25.00	051-265-020-1	$ 25.00	051-272-031-9	$ 25.00	051-283-022-5	$ 25.00
051-040-072-4	$ 675.00	051-073-008-8	$ 42.50	051-100-025-9	$ 7,878.00	051-200-063-9	$ 25.00	051-241-005-1	$ 25.00	051-262-003-0	$ 25.00	051-265-021-9	$ 25.00	051-272-035-0	$ 166.50	051-283-023-3	$ 25.00
051-040-073-2	$ 5,070.46	051-073-009-6	$ 25.00	051-100-033-3	$ 2,349.00	051-200-065-4	$ 1,615.78	051-241-006-9	$ 25.00	051-262-004-8	$ 25.00	051-265-022-7	$ 25.00	051-272-037-6	$ 25.00	051-284-001-8	$ 25.00
051-051-015-9	$ 63.76	051-073-011-2	$ 42.50	051-120-020-6	$ 42.50	051-200-066-2	$ 25.00	051-241-007-7	$ 25.00	051-263-001-3	$ 25.00	051-265-023-5	$ 25.00	051-272-038-4	$ 25.00	051-284-002-6	$ 25.00
051-051-018-3	$ 1,824.00	051-073-012-0	$ 42.50	051-120-024-8	$ 42.50	051-200-068-8	$ 42.50	051-241-008-5	$ 25.00	051-263-002-1	$ 25.00	051-265-024-3	$ 25.00	051-281-001-1	$ 25.00	051-284-003-4	$ 25.00
051-051-019-1	$ 431.76	051-073-014-6	$ 42.50	051-120-025-5	$ 42.50	051-200-070-4	$ 42.50	051-241-009-3	$ 25.00	051-263-003-9	$ 25.00	051-265-025-0	$ 25.00	051-281-002-9	$ 25.00	051-284-004-2	$ 25.00
051-051-021-7	$ 2,771.10	051-073-015-3	$ 25.00	051-120-026-3	$ 122.10	051-210-026-4	$ 51.00	051-241-010-1	$ 25.00	051-263-004-7	$ 25.00	051-265-026-8	$ 25.00	051-281-003-7	$ 25.00	051-284-005-9	$ 25.00
051-052-030-7	$ 1,212.00	051-073-016-1	$ 25.00	051-120-029-7	$ 42.50	051-220-003-1	$ 30.00	051-241-011-9	$ 25.00	051-263-005-4	$ 25.00	051-265-027-6	$ 25.00	051-281-004-5	$ 25.00	051-284-006-7	$ 25.00
051-052-049-7	$ 195.60	051-073-017-9	$ 25.00	051-120-030-5	$ 225.90	051-220-004-9	$ 30.00	051-241-012-7	$ 25.00	051-263-006-2	$ 25.00	051-265-028-4	$ 25.00	051-281-005-2	$ 25.00	051-284-007-5	$ 25.00
051-052-051-3	$ 1,032.30	051-073-018-7	$ 25.00	051-130-001-4	$ 42.50	051-220-005-6	$ 21.00	051-241-013-5	$ 25.00	051-263-007-0	$ 25.00	051-265-029-2	$ 25.00	051-281-006-0	$ 25.00	051-284-008-3	$ 25.00
051-052-060-4	$ 387.00	051-073-019-5	$ 25.00	051-130-002-2	$ 42.50	051-220-008-0	$ 51.00	051-241-014-3	$ 25.00	051-263-008-8	$ 25.00	051-265-030-0	$ 25.00	051-281-007-8	$ 25.00	051-284-009-1	$ 25.00
051-052-062-0	$ 360.00	051-073-020-3	$ 25.00	051-140-001-2	$ 42.50	051-220-009-8	$ 51.00	051-242-001-9	$ 25.00	051-263-009-6	$ 25.00	051-265-031-8	$ 25.00	051-281-008-6	$ 25.00	051-284-010-9	$ 25.00
051-052-067-9	$ 293.40	051-074-001-2	$ 35.00	051-140-003-8	$ 42.50	051-220-010-6	$ 51.00	051-242-002-7	$ 25.00	051-263-010-4	$ 25.00	051-265-032-6	$ 25.00	051-281-009-4	$ 25.00	051-284-011-7	$ 25.00
051-052-068-7	$ 1,494.00	051-074-002-0	$ 25.00	051-140-006-1	$ 42.50	051-220-011-4	$ 51.00	051-242-003-5	$ 25.00	051-263-011-2	$ 25.00	051-265-033-4	$ 25.00	051-281-010-2	$ 25.00	051-284-012-5	$ 25.00
051-052-073-7	$ 587.70	051-074-003-8	$ 25.00	051-140-007-9	$ 42.50	051-220-012-2	$ 51.00	051-242-004-3	$ 25.00	051-263-012-0	$ 25.00	051-265-034-2	$ 25.00	051-281-011-0	$ 25.00	051-285-001-7	$ 25.00
051-052-086-9	$ 6,054.60	051-074-005-3	$ 25.00	051-140-008-7	$ 196.00	051-220-014-8	$ 51.00	051-242-005-0	$ 25.00	051-263-013-8	$ 25.00	051-265-035-9	$ 385.00	051-281-012-8	$ 25.00	051-285-002-5	$ 25.00
051-052-090-1	$ 369.00	051-074-007-9	$ 25.00	051-140-012-9	$ 42.50	051-220-015-5	$ 51.00	051-242-006-8	$ 25.00	051-263-014-6	$ 25.00	051-271-001-3	$ 25.00	051-281-013-6	$ 25.00	051-285-003-3	$ 25.00
051-052-091-9	$ 189.00	051-074-008-7	$ 25.00	051-140-013-7	$ 42.50	051-220-016-3	$ 51.00	051-242-007-6	$ 25.00	051-263-015-3	$ 25.00	051-271-002-1	$ 25.00	051-281-014-4	$ 25.00	051-291-001-9	$ 25.00
051-052-092-7	$ 198.00	051-074-009-5	$ 25.00	051-140-014-5	$ 42.50	051-220-017-1	$ 51.00	051-242-008-4	$ 25.00	051-263-016-1	$ 25.00	051-271-003-9	$ 25.00	051-281-015-1	$ 25.00	051-291-002-7	$ 25.00
051-052-094-3	$ 2,214.00	051-074-010-3	$ 158.40	051-140-015-2	$ 42.50	051-220-018-9	$ 51.00	051-242-009-2	$ 25.00	051-263-017-9	$ 25.00	051-271-004-7	$ 25.00	051-281-016-9	$ 25.00	051-291-003-5	$ 25.00
051-052-099-2	$ 2,174.70	051-074-011-1	$ 25.00	051-140-019-4	$ 25.00	051-220-029-6	$ 338.40	051-242-010-0	$ 25.00	051-263-018-7	$ 25.00	051-271-005-4	$ 25.00	051-281-017-7	$ 25.00	051-291-004-3	$ 25.00
051-052-102-4	$ 1,051.80	051-074-012-9	$ 25.00	051-140-020-2	$ 25.00	051-220-030-4	$ 51.00	051-242-011-8	$ 25.00	051-263-019-5	$ 87.50	051-271-006-2	$ 25.00	051-281-018-5	$ 25.00	051-291-007-6	$ 25.00
051-052-103-2	$ 341.10	051-081-001-3	$ 25.00	051-140-025-1	$ 42.50	051-220-031-2	$ 30.00	051-242-012-6	$ 25.00	051-264-001-2	$ 25.00	051-271-007-0	$ 25.00	051-281-019-3	$ 25.00	051-291-008-4	$ 25.00
051-052-104-0	$ 606.00	051-081-002-1	$ 87.50	051-140-026-9	$ 42.50	051-220-032-0	$ 51.00	051-242-013-4	$ 25.00	051-264-002-0	$ 25.00	051-271-008-8	$ 25.00	051-282-001-0	$ 25.00	051-291-009-2	$ 25.00
051-052-110-7	$ 3,312.00	051-081-003-9	$ 42.50	051-140-027-7	$ 25.00	051-220-034-6	$ 51.00	051-242-014-2	$ 25.00	051-264-003-8	$ 25.00	051-271-009-6	$ 25.00	051-282-002-8	$ 25.00	051-291-010-0	$ 25.00
051-061-001-7	$ 25.00	051-081-004-7	$ 25.00	051-140-028-5	$ 42.50	051-220-035-3	$ 51.00	051-242-015-9	$ 25.00	051-264-004-6	$ 25.00	051-271-010-4	$ 25.00	051-282-003-6	$ 25.00	051-291-011-8	$ 25.00
051-061-002-5	$ 42.50	051-081-006-2	$ 42.50	051-140-034-3	$ 453.26	051-220-036-1	$ 30.00	051-242-016-7	$ 25.00	051-264-005-3	$ 25.00	051-271-011-2	$ 25.00	051-282-004-4	$ 25.00	051-291-012-6	$ 25.00
051-061-003-3	$ 42.50	051-081-007-0	$ 35.00	051-140-035-0	$ 42.50	051-220-037-9	$ 30.00	051-242-017-5	$ 25.00	051-264-006-1	$ 25.00	051-271-012-0	$ 25.00	051-282-005-1	$ 25.00	051-292-001-8	$ 25.00
051-061-007-4	$ 326.70	051-081-008-8	$ 17.50	051-170-042-9	$ 99.44	051-220-039-5	$ 230.40	051-242-018-3	$ 25.00	051-264-007-9	$ 25.00	051-271-013-8	$ 25.00	051-282-006-9	$ 25.00	051-292-002-6	$ 25.00
051-062-004-0	$ 25.00	051-082-002-0	$ 42.50	051-170-046-0	$ 3,925.00	051-220-045-2	$ 30.00	051-242-019-1	$ 25.00	051-264-008-7	$ 25.00	051-272-001-2	$ 25.00	051-282-007-7	$ 25.00	051-292-003-4	$ 25.00
051-062-005-7	$ 25.00	051-082-003-8	$ 25.00	051-170-058-5	$ 102.76	051-220-046-0	$ 30.00	051-242-020-9	$ 25.00	051-264-009-5	$ 25.00	051-272-002-0	$ 25.00	051-282-008-5	$ 25.00	051-292-004-2	$ 25.00
051-062-006-5	$ 25.00	051-082-004-6	$ 42.50	051-180-009-6	$ 42.50	051-220-048-6	$ 30.00	051-243-001-8	$ 25.00	051-264-010-3	$ 25.00	051-272-003-8	$ 25.00	051-282-009-3	$ 25.00	051-292-005-9	$ 25.00
051-062-010-7	$ 42.50	051-082-005-3	$ 42.50	051-180-011-2	$ 42.50	051-220-049-4	$ 42.00	051-243-002-6	$ 25.00	051-264-011-1	$ 25.00	051-272-004-6	$ 25.00	051-282-010-1	$ 25.00	051-292-006-7	$ 25.00
051-062-012-3	$ 150.16	051-082-006-1	$ 42.50	051-180-016-1	$ 42.50	051-220-050-2	$ 30.00	051-243-003-4	$ 25.00	051-264-012-9	$ 25.00	051-272-005-3	$ 25.00	051-282-011-9	$ 25.00	051-292-007-5	$ 25.00
051-071-001-5	$ 42.50	051-082-007-9	$ 25.00	051-180-017-9	$ 42.50	051-220-052-8	$ 266.04	051-243-004-2	$ 25.00	051-264-013-7	$ 25.00	051-272-006-1	$ 25.00	051-282-012-7	$ 25.00	051-292-008-3	$ 25.00
051-071-002-3	$ 42.50	051-082-008-7	$ 42.50	051-180-018-7	$ 291.00	051-220-053-6	$ 403.20	051-243-005-9	$ 25.00	051-264-014-5	$ 25.00	051-272-007-9	$ 25.00	051-282-013-5	$ 25.00	051-292-009-1	$ 25.00
051-071-003-1	$ 25.00	051-082-009-5	$ 42.50	051-180-021-1	$ 42.50	051-220-054-4	$ 222.12	051-243-006-7	$ 25.00	051-264-015-2	$ 25.00	051-272-008-7	$ 25.00	051-283-001-9	$ 25.00	051-292-010-9	$ 25.00
051-071-005-6	$ 25.00	051-082-011-1	$ 25.00	051-180-029-4	$ 1,536.90	051-220-055-1	$ 284.40	051-243-007-5	$ 25.00	051-264-016-0	$ 25.00	051-272-009-5	$ 25.00	051-283-002-7	$ 25.00	051-292-011-7	$ 25.00

Assessor Parcel Book 051 proposed Storm Water fees for 2016/2017

051-292-012-5	$ 25.00	051-301-014-0	$ 17.50	051-310-014-9	$ 17.50	051-310-071-9	$ 17.50	051-322-004-6	$ 25.00	051-323-007-8	$ 25.00	051-341-004-3	$ 25.00	051-343-020-7	$ 25.00	051-351-018-0	$ 25.00
051-292-013-3	$ 25.00	051-301-016-5	$ 17.50	051-310-015-6	$ 17.50	051-310-072-7	$ 17.50	051-322-005-3	$ 25.00	051-323-008-6	$ 25.00	051-341-005-0	$ 25.00	051-343-021-5	$ 25.00	051-351-019-8	$ 25.00
051-292-014-1	$ 25.00	051-301-017-3	$ 17.50	051-310-016-4	$ 17.50	051-310-073-5	$ 17.50	051-322-006-1	$ 25.00	051-323-009-4	$ 25.00	051-341-006-8	$ 25.00	051-343-022-3	$ 25.00	051-351-020-6	$ 25.00
051-292-015-8	$ 25.00	051-301-018-1	$ 17.50	051-310-017-2	$ 17.50	051-310-074-3	$ 17.50	051-322-007-9	$ 25.00	051-323-010-2	$ 25.00	051-341-007-6	$ 25.00	051-343-023-1	$ 25.00	051-351-021-4	$ 25.00
051-292-016-6	$ 25.00	051-301-019-9	$ 17.50	051-310-018-0	$ 17.50	051-310-075-0	$ 17.50	051-322-008-7	$ 25.00	051-323-011-0	$ 25.00	051-341-008-4	$ 25.00	051-343-024-9	$ 25.00	051-351-022-2	$ 25.00
051-292-017-4	$ 25.00	051-301-020-7	$ 17.50	051-310-019-8	$ 17.50	051-310-076-8	$ 17.50	051-322-009-5	$ 25.00	051-323-012-8	$ 25.00	051-341-009-2	$ 25.00	051-343-025-6	$ 25.00	051-351-023-0	$ 17.50
051-293-001-7	$ 25.00	051-301-021-5	$ 17.50	051-310-020-6	$ 17.50	051-310-077-6	$ 17.50	051-322-010-3	$ 25.00	051-324-001-0	$ 17.50	051-341-010-0	$ 25.00	051-343-026-4	$ 25.00	051-351-024-8	$ 25.00
051-293-002-5	$ 25.00	051-301-022-3	$ 17.50	051-310-021-4	$ 17.50	051-310-078-4	$ 17.50	051-322-011-1	$ 25.00	051-324-002-8	$ 17.50	051-341-011-8	$ 25.00	051-343-027-2	$ 25.00	051-351-025-5	$ 17.50
051-293-003-3	$ 25.00	051-301-023-1	$ 17.50	051-310-022-2	$ 17.50	051-310-079-2	$ 17.50	051-322-012-9	$ 17.50	051-324-003-6	$ 25.00	051-341-012-6	$ 25.00	051-343-028-0	$ 25.00	051-351-026-3	$ 25.00
051-293-004-1	$ 25.00	051-301-024-9	$ 17.50	051-310-023-0	$ 17.50	051-310-080-0	$ 17.50	051-322-013-7	$ 25.00	051-324-004-4	$ 25.00	051-341-013-4	$ 25.00	051-344-001-6	$ 25.00	051-351-027-1	$ 17.50
051-293-005-8	$ 25.00	051-301-025-6	$ 17.50	051-310-024-8	$ 17.50	051-310-081-8	$ 17.50	051-322-014-5	$ 25.00	051-324-005-1	$ 25.00	051-341-014-2	$ 25.00	051-344-002-4	$ 25.00	051-351-028-9	$ 25.00
051-293-006-6	$ 25.00	051-301-026-4	$ 17.50	051-310-025-5	$ 17.50	051-310-082-6	$ 17.50	051-322-015-2	$ 25.00	051-324-006-9	$ 25.00	051-341-015-9	$ 17.50	051-344-003-2	$ 25.00	051-351-029-7	$ 25.00
051-293-007-4	$ 25.00	051-302-001-6	$ 17.50	051-310-026-3	$ 17.50	051-310-083-4	$ 17.50	051-322-016-0	$ 25.00	051-324-007-7	$ 25.00	051-341-016-7	$ 17.50	051-344-004-0	$ 25.00	051-351-030-5	$ 25.00
051-293-008-2	$ 25.00	051-302-002-4	$ 17.50	051-310-027-1	$ 17.50	051-310-084-2	$ 17.50	051-322-017-8	$ 25.00	051-324-008-5	$ 25.00	051-341-017-5	$ 25.00	051-344-005-7	$ 25.00	051-352-001-5	$ 25.00
051-293-009-0	$ 25.00	051-302-003-2	$ 17.50	051-310-028-9	$ 17.50	051-310-085-9	$ 42.50	051-322-018-6	$ 25.00	051-324-009-3	$ 25.00	051-342-001-8	$ 25.00	051-344-006-5	$ 25.00	051-352-002-3	$ 25.00
051-293-010-8	$ 25.00	051-302-004-0	$ 17.50	051-310-029-7	$ 17.50	051-321-001-3	$ 17.50	051-322-019-4	$ 25.00	051-324-010-1	$ 25.00	051-342-002-6	$ 25.00	051-344-007-3	$ 25.00	051-352-003-1	$ 25.00
051-293-011-6	$ 25.00	051-302-005-7	$ 17.50	051-310-030-5	$ 17.50	051-321-002-1	$ 25.00	051-322-020-2	$ 25.00	051-324-011-9	$ 25.00	051-342-003-4	$ 25.00	051-344-008-1	$ 25.00	051-352-004-9	$ 25.00
051-293-012-4	$ 25.00	051-302-006-5	$ 17.50	051-310-031-3	$ 17.50	051-321-003-9	$ 25.00	051-322-021-0	$ 17.50	051-324-012-7	$ 25.00	051-342-004-2	$ 25.00	051-344-009-9	$ 25.00	051-352-005-6	$ 25.00
051-293-013-2	$ 25.00	051-303-001-5	$ 17.50	051-310-032-1	$ 17.50	051-321-004-7	$ 25.00	051-322-022-8	$ 25.00	051-324-013-5	$ 17.50	051-342-005-9	$ 25.00	051-344-010-7	$ 25.00	051-352-006-4	$ 25.00
051-293-014-0	$ 25.00	051-303-002-3	$ 25.00	051-310-033-9	$ 17.50	051-321-005-4	$ 17.50	051-322-023-6	$ 25.00	051-324-014-3	$ 25.00	051-342-006-7	$ 25.00	051-344-011-5	$ 25.00	051-352-007-2	$ 25.00
051-293-015-7	$ 25.00	051-303-003-1	$ 25.00	051-310-034-7	$ 17.50	051-321-006-2	$ 17.50	051-322-024-4	$ 17.50	051-331-001-1	$ 25.00	051-342-007-5	$ 25.00	051-344-012-3	$ 25.00	051-352-008-0	$ 25.00
051-294-001-6	$ 25.00	051-303-004-9	$ 25.00	051-310-035-4	$ 17.50	051-321-007-0	$ 17.50	051-322-025-1	$ 25.00	051-331-002-9	$ 25.00	051-342-008-3	$ 25.00	051-344-013-1	$ 25.00	051-352-009-8	$ 17.50
051-294-002-4	$ 25.00	051-303-005-6	$ 17.50	051-310-036-2	$ 17.50	051-321-008-8	$ 25.00	051-322-026-9	$ 25.00	051-331-003-7	$ 17.50	051-342-009-1	$ 25.00	051-344-014-9	$ 25.00	051-352-010-6	$ 25.00
051-294-003-2	$ 25.00	051-303-006-4	$ 17.50	051-310-037-0	$ 17.50	051-321-009-6	$ 25.00	051-322-027-7	$ 25.00	051-331-004-5	$ 25.00	051-342-010-9	$ 25.00	051-344-015-6	$ 25.00	051-352-011-4	$ 25.00
051-294-004-0	$ 25.00	051-303-007-2	$ 25.00	051-310-038-8	$ 17.50	051-321-010-4	$ 25.00	051-322-028-5	$ 17.50	051-331-005-2	$ 17.50	051-342-011-7	$ 25.00	051-344-016-4	$ 25.00	051-352-012-2	$ 25.00
051-294-005-7	$ 25.00	051-303-008-0	$ 25.00	051-310-039-6	$ 17.50	051-321-011-2	$ 25.00	051-322-029-3	$ 25.00	051-331-006-0	$ 17.50	051-342-012-5	$ 25.00	051-344-017-2	$ 25.00	051-352-013-0	$ 25.00
051-294-006-5	$ 25.00	051-303-009-8	$ 17.50	051-310-040-4	$ 17.50	051-321-012-0	$ 25.00	051-322-030-1	$ 25.00	051-331-007-8	$ 25.00	051-342-013-3	$ 25.00	051-344-018-0	$ 17.50	051-352-014-8	$ 17.50
051-294-007-3	$ 25.00	051-303-010-6	$ 17.50	051-310-041-2	$ 17.50	051-321-013-8	$ 25.00	051-322-031-9	$ 25.00	051-331-009-4	$ 25.00	051-342-014-1	$ 25.00	051-345-001-5	$ 25.00	051-352-015-5	$ 25.00
051-294-008-1	$ 25.00	051-303-011-4	$ 17.50	051-310-042-0	$ 17.50	051-321-014-6	$ 25.00	051-322-032-7	$ 17.50	051-331-010-2	$ 25.00	051-342-015-8	$ 25.00	051-345-002-3	$ 17.50	051-352-016-3	$ 25.00
051-294-009-9	$ 25.00	051-303-012-2	$ 17.50	051-310-043-8	$ 17.50	051-321-015-3	$ 25.00	051-322-033-5	$ 25.00	051-331-011-0	$ 17.50	051-342-016-6	$ 25.00	051-345-003-1	$ 25.00	051-352-017-1	$ 25.00
051-294-010-7	$ 25.00	051-303-013-0	$ 25.00	051-310-044-6	$ 17.50	051-321-016-1	$ 25.00	051-322-034-3	$ 25.00	051-331-012-8	$ 17.50	051-342-017-4	$ 25.00	051-345-004-9	$ 25.00	051-352-018-9	$ 25.00
051-294-011-5	$ 25.00	051-303-014-8	$ 25.00	051-310-045-3	$ 17.50	051-321-017-9	$ 25.00	051-322-035-0	$ 25.00	051-331-013-6	$ 17.50	051-342-018-2	$ 25.00	051-345-005-6	$ 25.00	051-352-019-7	$ 25.00
051-294-012-3	$ 25.00	051-303-015-5	$ 17.50	051-310-046-1	$ 17.50	051-321-018-7	$ 25.00	051-322-036-8	$ 25.00	051-331-014-4	$ 17.50	051-342-019-0	$ 25.00	051-346-001-4	$ 25.00	051-361-001-4	$ 25.00
051-294-013-1	$ 25.00	051-303-016-3	$ 17.50	051-310-047-9	$ 17.50	051-321-019-5	$ 25.00	051-322-037-6	$ 25.00	051-331-015-1	$ 17.50	051-342-020-8	$ 25.00	051-346-002-2	$ 25.00	051-361-002-2	$ 25.00
051-294-014-9	$ 25.00	051-303-017-1	$ 25.00	051-310-048-7	$ 17.50	051-321-020-3	$ 17.50	051-322-038-4	$ 25.00	051-332-001-0	$ 25.00	051-342-021-6	$ 25.00	051-346-003-0	$ 17.50	051-361-003-0	$ 25.00
051-294-015-6	$ 25.00	051-303-018-9	$ 25.00	051-310-049-5	$ 17.50	051-321-021-1	$ 25.00	051-322-039-2	$ 25.00	051-332-002-8	$ 17.50	051-342-022-4	$ 25.00	051-346-004-8	$ 25.00	051-361-004-8	$ 25.00
051-294-016-4	$ 25.00	051-303-019-7	$ 17.50	051-310-050-3	$ 17.50	051-321-022-9	$ 25.00	051-322-040-0	$ 25.00	051-332-003-6	$ 17.50	051-342-023-2	$ 25.00	051-346-005-5	$ 25.00	051-361-005-5	$ 25.00
051-294-017-2	$ 25.00	051-303-020-5	$ 17.50	051-310-051-1	$ 17.50	051-321-023-7	$ 25.00	051-322-041-8	$ 25.00	051-332-004-4	$ 25.00	051-342-024-0	$ 25.00	051-346-006-3	$ 17.50	051-361-006-3	$ 25.00
051-295-001-5	$ 25.00	051-303-021-3	$ 17.50	051-310-052-9	$ 17.50	051-321-024-5	$ 25.00	051-322-042-6	$ 25.00	051-332-005-1	$ 25.00	051-343-001-7	$ 25.00	051-346-007-1	$ 25.00	051-361-007-1	$ 17.50
051-295-002-3	$ 25.00	051-303-022-1	$ 17.50	051-310-053-7	$ 17.50	051-321-025-2	$ 17.50	051-322-043-4	$ 25.00	051-332-006-9	$ 17.50	051-343-002-5	$ 25.00	051-346-008-9	$ 25.00	051-361-008-9	$ 17.50
051-295-003-1	$ 25.00	051-303-023-9	$ 17.50	051-310-054-5	$ 17.50	051-321-026-0	$ 25.00	051-322-044-2	$ 17.50	051-332-007-7	$ 25.00	051-343-003-3	$ 25.00	051-351-001-6	$ 25.00	051-361-009-7	$ 25.00
051-295-004-9	$ 25.00	051-303-024-7	$ 17.50	051-310-055-2	$ 17.50	051-321-027-8	$ 25.00	051-322-045-9	$ 25.00	051-332-008-5	$ 25.00	051-343-004-1	$ 25.00	051-351-002-4	$ 25.00	051-361-010-5	$ 25.00
051-295-005-6	$ 25.00	051-303-025-4	$ 17.50	051-310-056-0	$ 17.50	051-321-028-6	$ 25.00	051-322-046-7	$ 25.00	051-332-009-3	$ 25.00	051-343-005-8	$ 25.00	051-351-003-2	$ 25.00	051-361-011-3	$ 25.00
051-295-006-4	$ 25.00	051-303-026-2	$ 17.50	051-310-057-8	$ 17.50	051-321-029-4	$ 17.50	051-322-047-5	$ 25.00	051-332-010-1	$ 17.50	051-343-006-6	$ 25.00	051-351-004-0	$ 25.00	051-361-012-1	$ 25.00
051-301-001-7	$ 17.50	051-310-001-6	$ 17.50	051-310-058-6	$ 17.50	051-321-030-2	$ 17.50	051-322-048-3	$ 25.00	051-332-011-9	$ 17.50	051-343-007-4	$ 25.00	051-351-005-7	$ 25.00	051-361-013-9	$ 25.00
051-301-002-5	$ 17.50	051-310-002-4	$ 17.50	051-310-059-4	$ 17.50	051-321-031-0	$ 17.50	051-322-049-1	$ 17.50	051-332-012-7	$ 17.50	051-343-008-2	$ 17.50	051-351-006-5	$ 25.00	051-361-014-7	$ 25.00
051-301-003-3	$ 17.50	051-310-003-2	$ 17.50	051-310-060-2	$ 17.50	051-321-032-8	$ 17.50	051-322-050-9	$ 25.00	051-332-013-5	$ 17.50	051-343-009-0	$ 25.00	051-351-007-3	$ 25.00	051-361-015-4	$ 25.00
051-301-004-1	$ 17.50	051-310-004-0	$ 17.50	051-310-061-0	$ 17.50	051-321-033-6	$ 17.50	051-322-051-7	$ 25.00	051-332-014-3	$ 17.50	051-343-010-8	$ 17.50	051-351-008-1	$ 25.00	051-362-001-3	$ 25.00
051-301-005-8	$ 17.50	051-310-005-7	$ 17.50	051-310-062-8	$ 17.50	051-321-034-4	$ 17.50	051-322-052-5	$ 25.00	051-332-015-0	$ 25.00	051-343-011-6	$ 25.00	051-351-009-9	$ 25.00	051-362-002-1	$ 25.00
051-301-006-6	$ 17.50	051-310-006-5	$ 17.50	051-310-063-6	$ 17.50	051-321-035-1	$ 17.50	051-322-053-3	$ 25.00	051-332-016-8	$ 17.50	051-343-012-4	$ 17.50	051-351-010-7	$ 25.00	051-362-003-9	$ 25.00
051-301-007-4	$ 17.50	051-310-007-3	$ 17.50	051-310-064-4	$ 17.50	051-321-036-9	$ 17.50	051-322-054-1	$ 25.00	051-332-017-6	$ 25.00	051-343-013-2	$ 25.00	051-351-011-5	$ 25.00	051-362-004-7	$ 25.00
051-301-008-2	$ 17.50	051-310-008-1	$ 17.50	051-310-065-1	$ 17.50	051-321-037-7	$ 17.50	051-322-055-8	$ 42.50	051-332-018-4	$ 17.50	051-343-014-0	$ 25.00	051-351-012-3	$ 25.00	051-362-005-4	$ 25.00
051-301-009-0	$ 17.50	051-310-009-9	$ 17.50	051-310-066-9	$ 17.50	051-321-038-5	$ 17.50	051-323-002-9	$ 25.00	051-332-019-2	$ 25.00	051-343-015-7	$ 25.00	051-351-013-1	$ 25.00	051-362-006-2	$ 17.50
051-301-010-8	$ 17.50	051-310-010-7	$ 17.50	051-310-067-7	$ 17.50	051-321-039-3	$ 17.50	051-323-003-7	$ 25.00	051-332-020-0	$ 25.00	051-343-016-5	$ 25.00	051-351-014-9	$ 25.00	051-362-007-0	$ 25.00
051-301-011-6	$ 17.50	051-310-011-5	$ 17.50	051-310-068-5	$ 17.50	051-322-001-2	$ 25.00	051-323-004-5	$ 25.00	051-341-001-9	$ 17.50	051-343-017-3	$ 25.00	051-351-015-6	$ 25.00	051-362-008-8	$ 25.00
051-301-012-4	$ 17.50	051-310-012-3	$ 17.50	051-310-069-3	$ 17.50	051-322-002-0	$ 25.00	051-323-005-2	$ 25.00	051-341-002-7	$ 25.00	051-343-018-1	$ 17.50	051-351-016-4	$ 25.00	051-362-009-6	$ 25.00
051-301-013-2	$ 17.50	051-310-013-1	$ 17.50	051-310-070-1	$ 17.50	051-322-003-8	$ 25.00	051-323-006-0	$ 25.00	051-341-003-5	$ 25.00	051-343-019-9	$ 17.50	051-351-017-2	$ 25.00	051-362-010-4	$ 25.00

Assessor Parcel Book 051 proposed Storm Water fees for 2016/2017

051-362-011-2	$ 25.00	051-370-034-4	$ 17.50	051-400-004-1	$ 25.00	051-420-008-8	$ 25.00
051-362-012-0	$ 25.00	051-370-035-1	$ 25.00	051-400-005-8	$ 25.00	051-420-009-6	$ 25.00
051-362-013-8	$ 25.00	051-370-036-9	$ 25.00	051-400-006-6	$ 25.00	051-420-010-4	$ 25.00
051-362-014-6	$ 25.00	051-370-037-7	$ 25.00	051-400-007-4	$ 25.00	051-420-011-2	$ 42.50
051-362-015-3	$ 25.00	051-370-038-5	$ 25.00	051-400-008-2	$ 25.00	051-420-012-0	$ 42.50
051-362-016-1	$ 25.00	051-370-039-3	$ 17.50	051-400-009-0	$ 25.00	051-440-024-1	$ 25.00
051-362-017-9	$ 25.00	051-370-040-1	$ 17.50	051-400-010-8	$ 25.00	051-440-027-4	$ 25.00
051-362-018-7	$ 25.00	051-370-041-9	$ 17.50	051-400-011-6	$ 25.00	051-440-028-2	$ 25.00
051-362-019-5	$ 25.00	051-370-042-7	$ 17.50	051-400-012-4	$ 25.00		
051-362-020-3	$ 25.00	051-370-043-5	$ 17.50	051-400-013-2	$ 25.00		
051-362-021-1	$ 25.00	051-370-044-3	$ 17.50	051-400-014-0	$ 25.00		
051-362-022-9	$ 17.50	051-370-045-0	$ 17.50	051-400-015-7	$ 25.00		
051-362-023-7	$ 25.00	051-370-046-8	$ 25.00	051-400-016-5	$ 25.00		
051-362-024-5	$ 25.00	051-370-047-6	$ 25.00	051-400-017-3	$ 25.00		
051-362-025-2	$ 25.00	051-370-048-4	$ 25.00	051-400-018-1	$ 25.00		
051-362-026-0	$ 25.00	051-380-001-1	$ 25.00	051-400-019-9	$ 25.00		
051-362-027-8	$ 25.00	051-380-002-9	$ 25.00	051-400-020-7	$ 25.00		
051-362-028-6	$ 25.00	051-380-003-7	$ 25.00	051-400-021-5	$ 25.00		
051-363-001-2	$ 25.00	051-380-004-5	$ 25.00	051-400-022-3	$ 25.00		
051-363-002-0	$ 25.00	051-380-005-2	$ 25.00	051-400-023-1	$ 25.00		
051-363-003-8	$ 25.00	051-380-006-0	$ 25.00	051-400-024-9	$ 25.00		
051-363-004-6	$ 25.00	051-380-007-8	$ 25.00	051-400-025-6	$ 25.00		
051-363-005-3	$ 25.00	051-380-008-6	$ 25.00	051-400-030-6	$ 25.00		
051-363-006-1	$ 25.00	051-380-009-4	$ 25.00	051-400-031-4	$ 25.00		
051-370-001-3	$ 25.00	051-380-010-2	$ 25.00	051-400-032-2	$ 25.00		
051-370-002-1	$ 25.00	051-380-011-0	$ 25.00	051-400-033-0	$ 25.00		
051-370-003-9	$ 25.00	051-380-012-8	$ 25.00	051-410-001-5	$ 25.00		
051-370-004-7	$ 25.00	051-380-013-6	$ 25.00	051-410-002-3	$ 25.00		
051-370-005-4	$ 25.00	051-380-014-4	$ 25.00	051-410-003-1	$ 25.00		
051-370-006-2	$ 25.00	051-380-015-1	$ 25.00	051-410-004-9	$ 25.00		
051-370-007-0	$ 25.00	051-380-016-9	$ 25.00	051-410-005-6	$ 25.00		
051-370-008-8	$ 25.00	051-380-017-7	$ 25.00	051-410-006-4	$ 25.00		
051-370-009-6	$ 25.00	051-380-018-5	$ 25.00	051-410-007-2	$ 25.00		
051-370-010-4	$ 25.00	051-380-019-3	$ 25.00	051-410-008-0	$ 25.00		
051-370-011-2	$ 25.00	051-380-020-1	$ 25.00	051-410-009-8	$ 25.00		
051-370-012-0	$ 25.00	051-380-021-9	$ 25.00	051-410-010-6	$ 25.00		
051-370-013-8	$ 25.00	051-380-022-7	$ 25.00	051-410-011-4	$ 25.00		
051-370-014-6	$ 25.00	051-380-023-5	$ 25.00	051-410-012-2	$ 25.00		
051-370-015-3	$ 25.00	051-380-024-3	$ 25.00	051-410-013-0	$ 25.00		
051-370-016-1	$ 25.00	051-380-025-0	$ 25.00	051-410-014-8	$ 25.00		
051-370-017-9	$ 25.00	051-380-026-8	$ 25.00	051-410-015-5	$ 25.00		
051-370-018-7	$ 25.00	051-380-027-6	$ 25.00	051-410-016-3	$ 25.00		
051-370-019-5	$ 25.00	051-380-028-4	$ 25.00	051-410-017-1	$ 25.00		
051-370-020-3	$ 25.00	051-380-029-2	$ 25.00	051-410-018-9	$ 25.00		
051-370-021-1	$ 25.00	051-380-030-0	$ 25.00	051-410-019-7	$ 25.00		
051-370-022-9	$ 25.00	051-380-031-8	$ 25.00	051-410-020-5	$ 25.00		
051-370-023-7	$ 25.00	051-380-032-6	$ 25.00	051-410-021-3	$ 25.00		
051-370-024-5	$ 25.00	051-380-033-4	$ 25.00	051-410-022-1	$ 25.00		
051-370-025-2	$ 25.00	051-380-034-2	$ 25.00	051-410-023-9	$ 25.00		
051-370-026-0	$ 25.00	051-380-035-9	$ 25.00	051-410-024-7	$ 25.00		
051-370-027-8	$ 25.00	051-390-001-9	$ 42.50	051-420-001-3	$ 25.00		
051-370-028-6	$ 25.00	051-390-007-6	$ 25.00	051-420-002-1	$ 25.00		
051-370-029-4	$ 25.00	051-390-008-4	$ 25.00	051-420-003-9	$ 25.00		
051-370-030-2	$ 25.00	051-390-013-4	$ 25.00	051-420-004-7	$ 25.00		
051-370-031-0	$ 17.50	051-400-001-7	$ 25.00	051-420-005-4	$ 25.00		
051-370-032-8	$ 17.50	051-400-002-5	$ 25.00	051-420-006-2	$ 25.00		
051-370-033-6	$ 17.50	051-400-003-3	$ 25.00	051-420-007-0	$ 25.00		

Assessor Parcel Book 052 proposed Storm Water fees for 2016/2017

052-012-022-1	$ 312.60	052-082-004-4	$ 51.00	052-100-058-8	$ 25.00	052-111-018-9	$ 25.00	052-121-025-2	$ 25.00	052-131-009-4	$ 25.00	052-135-012-4	$ 25.00	052-171-003-8	$ 25.00	052-181-006-9	$ 25.00
052-012-023-9	$ 329.70	052-082-005-1	$ 51.00	052-100-059-6	$ 25.00	052-111-019-7	$ 25.00	052-121-026-0	$ 25.00	052-131-010-2	$ 25.00	052-135-013-2	$ 25.00	052-171-004-6	$ 25.00	052-181-007-7	$ 25.00
052-012-024-7	$ 244.50	052-082-006-9	$ 51.00	052-100-060-4	$ 25.00	052-111-020-5	$ 42.50	052-122-001-2	$ 25.00	052-131-011-0	$ 25.00	052-135-014-0	$ 25.00	052-171-005-3	$ 25.00	052-181-008-5	$ 25.00
052-012-025-4	$ 113.10	052-082-007-7	$ 51.00	052-100-061-2	$ 25.00	052-111-021-3	$ 17.50	052-122-002-0	$ 25.00	052-131-013-6	$ 25.00	052-135-015-7	$ 25.00	052-172-001-1	$ 25.00	052-181-009-3	$ 25.00
052-012-027-0	$ 221.40	052-091-001-9	$ 51.00	052-100-062-0	$ 25.00	052-111-022-1	$ 17.50	052-122-003-8	$ 25.00	052-131-014-4	$ 25.00	052-135-016-5	$ 25.00	052-172-002-9	$ 25.00	052-181-010-1	$ 25.00
052-012-028-8	$ 266.10	052-091-002-7	$ 51.00	052-100-063-8	$ 25.00	052-111-023-9	$ 25.00	052-122-004-6	$ 25.00	052-131-015-1	$ 25.00	052-161-001-4	$ 25.00	052-172-003-7	$ 25.00	052-181-011-9	$ 25.00
052-013-014-7	$ 152.26	052-091-003-5	$ 51.00	052-100-064-6	$ 25.00	052-111-024-7	$ 25.00	052-122-005-3	$ 25.00	052-131-016-9	$ 25.00	052-161-002-2	$ 25.00	052-172-004-5	$ 25.00	052-181-012-7	$ 25.00
052-013-015-4	$ 420.00	052-091-004-3	$ 51.00	052-100-065-3	$ 25.00	052-111-025-4	$ 17.50	052-122-006-1	$ 25.00	052-131-017-7	$ 25.00	052-161-003-0	$ 25.00	052-172-005-2	$ 25.00	052-181-013-5	$ 25.00
052-013-016-2	$ 300.00	052-091-005-0	$ 51.00	052-100-066-1	$ 25.00	052-111-026-2	$ 17.50	052-122-007-9	$ 25.00	052-131-018-5	$ 25.00	052-161-004-8	$ 25.00	052-172-006-0	$ 25.00	052-181-014-3	$ 25.00
052-015-003-8	$ 538.20	052-092-001-8	$ 51.00	052-100-067-9	$ 25.00	052-111-027-0	$ 42.50	052-122-008-7	$ 25.00	052-131-019-3	$ 25.00	052-161-005-5	$ 25.00	052-172-007-8	$ 25.00	052-181-015-0	$ 25.00
052-041-021-8	$ 42.50	052-092-002-6	$ 51.00	052-110-001-6	$ 25.00	052-111-028-8	$ 42.50	052-122-009-5	$ 25.00	052-131-020-1	$ 17.50	052-161-006-3	$ 25.00	052-172-008-6	$ 25.00	052-181-016-8	$ 25.00
052-041-040-8	$ 42.50	052-092-003-4	$ 51.00	052-110-002-4	$ 25.00	052-111-029-6	$ 17.50	052-122-010-3	$ 17.50	052-131-021-9	$ 25.00	052-161-007-1	$ 25.00	052-172-009-4	$ 25.00	052-181-017-6	$ 25.00
052-042-014-2	$ 42.50	052-092-004-2	$ 51.00	052-110-003-2	$ 25.00	052-111-030-4	$ 25.00	052-122-011-1	$ 25.00	052-133-001-9	$ 25.00	052-161-008-9	$ 25.00	052-172-010-2	$ 25.00	052-181-018-4	$ 25.00
052-042-016-7	$ 42.50	052-100-001-8	$ 25.00	052-110-004-0	$ 25.00	052-111-031-2	$ 25.00	052-122-012-9	$ 25.00	052-133-002-7	$ 25.00	052-162-001-3	$ 25.00	052-172-011-0	$ 25.00	052-181-019-2	$ 25.00
052-042-020-9	$ 25.00	052-100-002-6	$ 25.00	052-110-005-7	$ 25.00	052-120-001-4	$ 25.00	052-122-013-7	$ 17.50	052-133-003-5	$ 25.00	052-162-002-1	$ 25.00	052-172-012-8	$ 25.00	052-181-020-0	$ 25.00
052-042-021-7	$ 42.50	052-100-003-4	$ 25.00	052-110-006-5	$ 25.00	052-120-002-2	$ 25.00	052-122-014-5	$ 17.50	052-133-004-3	$ 25.00	052-162-003-9	$ 25.00	052-172-013-6	$ 25.00	052-181-021-8	$ 25.00
052-042-037-3	$ 42.50	052-100-004-2	$ 25.00	052-110-007-3	$ 25.00	052-120-003-0	$ 25.00	052-122-015-2	$ 25.00	052-133-005-0	$ 25.00	052-162-004-7	$ 25.00	052-172-014-4	$ 25.00	052-181-022-6	$ 25.00
052-042-044-9	$ 42.50	052-100-005-9	$ 25.00	052-110-008-1	$ 25.00	052-120-004-8	$ 25.00	052-122-016-0	$ 25.00	052-133-006-8	$ 25.00	052-162-005-4	$ 25.00	052-172-015-1	$ 25.00	052-182-001-9	$ 25.00
052-042-045-6	$ 42.50	052-100-006-7	$ 25.00	052-110-009-9	$ 25.00	052-120-005-5	$ 25.00	052-122-017-8	$ 25.00	052-133-007-6	$ 25.00	052-162-006-2	$ 25.00	052-172-016-9	$ 25.00	052-182-002-7	$ 25.00
052-051-012-4	$ 339.00	052-100-007-5	$ 25.00	052-110-010-7	$ 25.00	052-120-006-3	$ 25.00	052-122-018-6	$ 25.00	052-133-008-4	$ 25.00	052-162-007-0	$ 25.00	052-172-017-7	$ 25.00	052-182-003-5	$ 25.00
052-051-013-2	$ 6,486.00	052-100-014-1	$ 25.00	052-110-011-5	$ 25.00	052-120-007-1	$ 25.00	052-122-019-4	$ 25.00	052-133-009-2	$ 25.00	052-162-008-8	$ 25.00	052-172-018-5	$ 25.00	052-182-004-3	$ 25.00
052-051-023-1	$ 51.00	052-100-015-8	$ 25.00	052-110-012-3	$ 25.00	052-120-008-9	$ 25.00	052-122-020-2	$ 25.00	052-133-010-0	$ 25.00	052-162-009-6	$ 25.00	052-172-019-3	$ 25.00	052-182-005-0	$ 25.00
052-051-034-8	$ 9,480.90	052-100-016-6	$ 25.00	052-110-013-1	$ 25.00	052-120-009-7	$ 25.00	052-122-021-0	$ 25.00	052-133-011-8	$ 25.00	052-163-001-2	$ 25.00	052-172-020-1	$ 25.00	052-182-006-8	$ 25.00
052-052-002-4	$ 2,310.00	052-100-017-4	$ 25.00	052-110-014-9	$ 25.00	052-120-010-5	$ 25.00	052-122-022-8	$ 25.00	052-133-012-6	$ 25.00	052-163-002-0	$ 25.00	052-172-021-9	$ 25.00	052-182-007-6	$ 25.00
052-061-014-8	$ 42.50	052-100-018-2	$ 25.00	052-110-015-6	$ 25.00	052-120-011-3	$ 17.50	052-122-023-6	$ 17.50	052-133-013-4	$ 25.00	052-163-003-8	$ 25.00	052-172-022-7	$ 25.00	052-182-008-4	$ 25.00
052-061-016-3	$ 537.00	052-100-019-0	$ 25.00	052-110-016-4	$ 25.00	052-120-012-1	$ 25.00	052-122-024-4	$ 25.00	052-133-014-2	$ 25.00	052-163-004-6	$ 25.00	052-172-023-5	$ 25.00	052-182-009-2	$ 25.00
052-061-036-1	$ 42.50	052-100-020-8	$ 25.00	052-110-017-2	$ 17.50	052-120-013-9	$ 25.00	052-122-025-1	$ 25.00	052-133-015-9	$ 25.00	052-163-005-3	$ 25.00	052-172-024-3	$ 25.00	052-182-010-0	$ 25.00
052-061-040-3	$ 155.76	052-100-021-6	$ 25.00	052-110-018-0	$ 25.00	052-120-014-7	$ 25.00	052-122-026-9	$ 25.00	052-133-016-7	$ 25.00	052-163-006-1	$ 25.00	052-172-025-0	$ 25.00	052-182-011-8	$ 25.00
052-071-001-3	$ 51.00	052-100-022-4	$ 25.00	052-110-019-8	$ 25.00	052-120-015-4	$ 25.00	052-122-027-7	$ 25.00	052-133-017-5	$ 25.00	052-163-007-9	$ 25.00	052-172-026-8	$ 25.00	052-182-012-6	$ 25.00
052-071-002-1	$ 51.00	052-100-025-7	$ 25.00	052-110-020-6	$ 25.00	052-120-016-2	$ 25.00	052-123-001-1	$ 25.00	052-133-018-3	$ 25.00	052-163-008-7	$ 25.00	052-172-027-6	$ 25.00	052-182-013-4	$ 25.00
052-071-003-9	$ 51.00	052-100-028-1	$ 25.00	052-110-021-4	$ 25.00	052-120-017-0	$ 25.00	052-123-002-9	$ 25.00	052-133-019-1	$ 25.00	052-163-009-5	$ 25.00	052-172-028-4	$ 25.00	052-182-014-2	$ 25.00
052-071-004-7	$ 51.00	052-100-029-9	$ 25.00	052-110-022-2	$ 25.00	052-120-018-8	$ 25.00	052-123-003-7	$ 25.00	052-133-020-9	$ 25.00	052-163-010-3	$ 25.00	052-172-029-2	$ 25.00	052-182-015-9	$ 25.00
052-071-005-4	$ 51.00	052-100-030-7	$ 25.00	052-110-023-0	$ 25.00	052-120-019-6	$ 17.50	052-123-004-5	$ 25.00	052-133-021-7	$ 25.00	052-163-011-1	$ 25.00	052-172-030-0	$ 25.00	052-182-016-7	$ 25.00
052-072-001-2	$ 30.00	052-100-031-5	$ 25.00	052-110-024-8	$ 25.00	052-121-001-3	$ 25.00	052-123-005-2	$ 25.00	052-133-022-5	$ 25.00	052-164-001-1	$ 25.00	052-172-031-8	$ 25.00	052-182-017-5	$ 25.00
052-072-002-0	$ 51.00	052-100-032-3	$ 25.00	052-110-025-5	$ 25.00	052-121-002-1	$ 25.00	052-123-006-0	$ 25.00	052-133-023-3	$ 25.00	052-164-002-9	$ 25.00	052-172-032-6	$ 25.00	052-182-018-3	$ 25.00
052-072-003-8	$ 51.00	052-100-033-1	$ 25.00	052-110-026-3	$ 25.00	052-121-003-9	$ 25.00	052-123-007-8	$ 25.00	052-133-024-1	$ 25.00	052-164-003-7	$ 25.00	052-173-001-0	$ 25.00	052-182-019-1	$ 25.00
052-072-004-6	$ 51.00	052-100-034-9	$ 25.00	052-110-027-1	$ 25.00	052-121-004-7	$ 25.00	052-123-008-6	$ 25.00	052-133-025-8	$ 25.00	052-164-004-5	$ 25.00	052-173-002-8	$ 25.00	052-182-020-9	$ 25.00
052-073-001-1	$ 51.00	052-100-035-6	$ 25.00	052-110-028-9	$ 25.00	052-121-005-4	$ 25.00	052-123-009-4	$ 25.00	052-134-001-8	$ 25.00	052-164-005-2	$ 25.00	052-173-003-6	$ 25.00	052-182-021-7	$ 25.00
052-073-002-9	$ 51.00	052-100-036-4	$ 25.00	052-110-029-7	$ 25.00	052-121-006-2	$ 25.00	052-123-010-2	$ 25.00	052-134-002-6	$ 25.00	052-164-006-0	$ 25.00	052-173-004-4	$ 25.00	052-182-022-5	$ 25.00
052-073-003-7	$ 51.00	052-100-037-2	$ 25.00	052-110-030-5	$ 25.00	052-121-007-0	$ 25.00	052-123-011-0	$ 25.00	052-134-003-4	$ 25.00	052-164-007-8	$ 25.00	052-173-005-1	$ 25.00	052-182-023-3	$ 25.00
052-073-004-5	$ 51.00	052-100-038-0	$ 25.00	052-111-001-5	$ 25.00	052-121-008-8	$ 25.00	052-130-001-2	$ 25.00	052-134-004-2	$ 25.00	052-164-008-6	$ 25.00	052-173-006-9	$ 25.00	052-182-024-1	$ 25.00
052-073-005-2	$ 51.00	052-100-039-8	$ 25.00	052-111-002-3	$ 25.00	052-121-009-6	$ 25.00	052-130-002-0	$ 17.50	052-134-005-9	$ 25.00	052-164-009-4	$ 25.00	052-173-007-7	$ 25.00	052-182-025-8	$ 25.00
052-073-006-0	$ 51.00	052-100-040-6	$ 25.00	052-111-003-1	$ 25.00	052-121-010-4	$ 25.00	052-130-003-8	$ 25.00	052-134-006-7	$ 25.00	052-164-010-2	$ 25.00	052-173-008-5	$ 25.00	052-182-026-6	$ 25.00
052-073-007-8	$ 51.00	052-100-041-4	$ 25.00	052-111-004-9	$ 25.00	052-121-011-2	$ 25.00	052-130-004-6	$ 25.00	052-134-007-5	$ 25.00	052-164-011-0	$ 25.00	052-173-009-3	$ 25.00	052-182-027-4	$ 25.00
052-081-001-1	$ 51.00	052-100-042-2	$ 25.00	052-111-005-6	$ 25.00	052-121-012-0	$ 25.00	052-130-005-3	$ 25.00	052-134-008-3	$ 25.00	052-164-012-8	$ 25.00	052-173-010-1	$ 25.00	052-182-028-2	$ 25.00
052-081-002-9	$ 51.00	052-100-043-0	$ 25.00	052-111-006-4	$ 25.00	052-121-013-8	$ 25.00	052-130-006-1	$ 25.00	052-134-009-1	$ 25.00	052-165-001-0	$ 25.00	052-173-011-9	$ 25.00	052-182-029-0	$ 25.00
052-081-003-7	$ 51.00	052-100-044-8	$ 25.00	052-111-007-2	$ 25.00	052-121-014-6	$ 25.00	052-130-007-9	$ 25.00	052-135-001-7	$ 25.00	052-165-002-8	$ 25.00	052-173-012-7	$ 25.00	052-182-030-8	$ 25.00
052-081-004-5	$ 51.00	052-100-045-5	$ 25.00	052-111-008-0	$ 25.00	052-121-015-3	$ 25.00	052-130-008-7	$ 25.00	052-135-002-5	$ 25.00	052-165-003-6	$ 25.00	052-173-013-5	$ 25.00	052-182-031-6	$ 25.00
052-081-005-2	$ 51.00	052-100-046-3	$ 25.00	052-111-009-8	$ 25.00	052-121-016-1	$ 25.00	052-130-009-5	$ 25.00	052-135-003-3	$ 25.00	052-165-004-4	$ 25.00	052-173-014-3	$ 25.00	052-191-002-6	$ 51.00
052-081-006-0	$ 51.00	052-100-047-1	$ 25.00	052-111-010-6	$ 25.00	052-121-017-9	$ 25.00	052-131-001-1	$ 25.00	052-135-004-1	$ 25.00	052-165-005-1	$ 25.00	052-173-015-0	$ 25.00	052-191-003-4	$ 51.00
052-081-007-8	$ 51.00	052-100-048-9	$ 25.00	052-111-011-4	$ 25.00	052-121-018-7	$ 25.00	052-131-002-9	$ 25.00	052-135-005-8	$ 25.00	052-165-006-9	$ 25.00	052-173-016-8	$ 25.00	052-191-004-2	$ 51.00
052-081-008-6	$ 51.00	052-100-049-7	$ 25.00	052-111-012-2	$ 25.00	052-121-019-5	$ 25.00	052-131-003-7	$ 25.00	052-135-006-6	$ 25.00	052-165-007-7	$ 25.00	052-173-017-6	$ 25.00	052-191-005-9	$ 51.00
052-081-009-4	$ 51.00	052-100-050-5	$ 25.00	052-111-013-0	$ 25.00	052-121-020-3	$ 25.00	052-131-004-5	$ 25.00	052-135-007-4	$ 25.00	052-165-008-5	$ 25.00	052-181-001-0	$ 25.00	052-191-006-7	$ 51.00
052-081-010-2	$ 51.00	052-100-051-3	$ 25.00	052-111-014-8	$ 25.00	052-121-021-1	$ 25.00	052-131-005-2	$ 25.00	052-135-008-2	$ 25.00	052-165-009-3	$ 25.00	052-181-002-8	$ 42.50	052-191-007-5	$ 51.00
052-082-001-0	$ 51.00	052-100-052-1	$ 25.00	052-111-015-5	$ 25.00	052-121-022-9	$ 25.00	052-131-006-0	$ 25.00	052-135-009-0	$ 25.00	052-165-010-1	$ 25.00	052-181-003-6	$ 25.00	052-191-008-3	$ 51.00
052-082-002-8	$ 51.00	052-100-053-9	$ 25.00	052-111-016-3	$ 25.00	052-121-023-7	$ 25.00	052-131-007-8	$ 25.00	052-135-010-8	$ 25.00	052-171-001-2	$ 25.00	052-181-004-4	$ 25.00	052-191-009-1	$ 51.00
052-082-003-6	$ 51.00	052-100-054-7	$ 25.00	052-111-017-1	$ 25.00	052-121-024-5	$ 25.00	052-131-008-6	$ 25.00	052-135-011-6	$ 25.00	052-171-002-0	$ 25.00	052-181-005-1	$ 25.00	052-191-010-9	$ 51.00

Assessor Parcel Book 052 proposed Storm Water fees for 2016/2017

052-191-011-7	$ 51.00	052-201-050-3	$ 17.50	052-212-024-5	$ 25.00	052-231-001-0	$ 25.00	052-242-018-1	$ 25.00	052-260-020-4	$ 25.00	052-281-001-9	$ 25.00	052-291-026-4	$ 17.50	052-296-009-5	$ 25.00
052-191-012-5	$ 51.00	052-202-001-5	$ 25.00	052-212-025-2	$ 25.00	052-231-002-8	$ 25.00	052-242-019-9	$ 25.00	052-260-021-2	$ 25.00	052-281-002-7	$ 25.00	052-291-027-2	$ 25.00	052-296-010-3	$ 25.00
052-192-005-8	$ 51.00	052-202-002-3	$ 17.50	052-212-026-0	$ 25.00	052-231-003-6	$ 25.00	052-242-020-7	$ 25.00	052-260-022-0	$ 25.00	052-281-003-5	$ 25.00	052-291-028-0	$ 25.00	052-296-011-1	$ 25.00
052-192-007-4	$ 51.00	052-202-003-1	$ 17.50	052-212-027-8	$ 25.00	052-231-004-4	$ 25.00	052-242-021-5	$ 25.00	052-260-023-8	$ 25.00	052-281-004-3	$ 25.00	052-291-029-8	$ 25.00	052-296-012-9	$ 25.00
052-192-010-8	$ 51.00	052-202-004-9	$ 17.50	052-212-029-4	$ 25.00	052-231-005-1	$ 25.00	052-242-022-3	$ 25.00	052-260-024-6	$ 25.00	052-281-005-0	$ 25.00	052-291-030-6	$ 25.00	052-297-002-9	$ 25.00
052-192-012-4	$ 51.00	052-202-005-6	$ 17.50	052-212-030-2	$ 25.00	052-231-006-9	$ 25.00	052-242-023-1	$ 25.00	052-260-025-3	$ 25.00	052-281-006-8	$ 25.00	052-291-031-4	$ 25.00	052-297-003-7	$ 25.00
052-192-014-0	$ 51.00	052-202-006-4	$ 17.50	052-212-031-0	$ 25.00	052-231-007-7	$ 25.00	052-242-024-9	$ 25.00	052-260-026-1	$ 25.00	052-281-007-6	$ 25.00	052-291-032-2	$ 25.00	052-297-004-5	$ 25.00
052-192-015-7	$ 51.00	052-202-007-2	$ 17.50	052-212-032-8	$ 25.00	052-231-008-5	$ 25.00	052-250-001-6	$ 25.00	052-260-027-9	$ 25.00	052-281-008-4	$ 25.00	052-291-033-0	$ 25.00	052-297-005-2	$ 17.50
052-201-001-6	$ 25.00	052-202-008-0	$ 17.50	052-212-033-6	$ 25.00	052-232-001-9	$ 25.00	052-250-002-4	$ 17.50	052-260-028-7	$ 25.00	052-281-009-2	$ 25.00	052-291-034-8	$ 25.00	052-297-006-0	$ 25.00
052-201-002-4	$ 17.50	052-202-009-8	$ 17.50	052-213-001-2	$ 25.00	052-232-002-7	$ 25.00	052-250-003-2	$ 17.50	052-260-029-5	$ 25.00	052-281-010-0	$ 25.00	052-291-035-5	$ 25.00	052-298-001-0	$ 25.00
052-201-003-2	$ 17.50	052-202-010-6	$ 25.00	052-213-002-0	$ 25.00	052-232-003-5	$ 25.00	052-250-004-0	$ 17.50	052-261-001-3	$ 25.00	052-281-011-8	$ 25.00	052-291-037-1	$ 25.00	052-298-002-8	$ 25.00
052-201-004-0	$ 17.50	052-202-011-4	$ 17.50	052-213-003-8	$ 25.00	052-232-004-3	$ 25.00	052-250-005-7	$ 17.50	052-261-002-1	$ 17.50	052-281-012-6	$ 25.00	052-291-038-9	$ 42.50	052-298-003-6	$ 25.00
052-201-005-7	$ 17.50	052-202-012-2	$ 17.50	052-213-004-6	$ 25.00	052-232-005-0	$ 25.00	052-250-006-5	$ 25.00	052-261-003-9	$ 17.50	052-281-013-4	$ 25.00	052-291-039-7	$ 25.00	052-298-004-4	$ 25.00
052-201-006-5	$ 17.50	052-202-013-0	$ 17.50	052-213-005-3	$ 25.00	052-232-006-8	$ 25.00	052-250-007-3	$ 25.00	052-261-004-7	$ 25.00	052-281-014-2	$ 25.00	052-292-001-6	$ 25.00	052-298-005-1	$ 25.00
052-201-007-3	$ 17.50	052-202-014-8	$ 17.50	052-213-006-1	$ 25.00	052-232-007-6	$ 25.00	052-250-008-1	$ 17.50	052-261-005-4	$ 25.00	052-282-001-8	$ 25.00	052-292-002-4	$ 25.00	052-301-001-5	$ 25.00
052-201-008-1	$ 17.50	052-202-015-5	$ 17.50	052-213-007-9	$ 25.00	052-232-008-4	$ 25.00	052-250-009-9	$ 25.00	052-261-006-2	$ 25.00	052-282-002-6	$ 25.00	052-292-003-2	$ 25.00	052-301-002-3	$ 25.00
052-201-009-9	$ 17.50	052-202-016-3	$ 17.50	052-213-008-7	$ 25.00	052-232-009-2	$ 25.00	052-250-010-7	$ 25.00	052-261-007-0	$ 25.00	052-282-003-4	$ 25.00	052-292-004-0	$ 25.00	052-301-003-1	$ 25.00
052-201-010-7	$ 25.00	052-202-017-1	$ 17.50	052-214-001-1	$ 25.00	052-232-017-5	$ 924.00	052-250-011-5	$ 17.50	052-261-008-8	$ 25.00	052-282-004-2	$ 25.00	052-292-005-7	$ 25.00	052-301-004-9	$ 25.00
052-201-011-5	$ 17.50	052-202-018-9	$ 17.50	052-214-002-9	$ 25.00	052-232-020-9	$ 318.60	052-250-012-3	$ 17.50	052-261-009-6	$ 17.50	052-282-005-9	$ 25.00	052-292-006-5	$ 17.50	052-301-005-6	$ 25.00
052-201-012-3	$ 17.50	052-202-019-7	$ 17.50	052-214-003-7	$ 25.00	052-232-021-7	$ 513.90	052-250-013-1	$ 17.50	052-261-010-4	$ 17.50	052-282-006-7	$ 25.00	052-292-007-3	$ 25.00	052-301-006-4	$ 25.00
052-201-013-1	$ 17.50	052-202-020-5	$ 25.00	052-214-004-5	$ 25.00	052-241-001-8	$ 25.00	052-250-014-9	$ 25.00	052-261-011-2	$ 17.50	052-283-001-7	$ 25.00	052-292-008-1	$ 42.50	052-301-007-2	$ 25.00
052-201-014-9	$ 17.50	052-203-001-4	$ 25.00	052-214-005-2	$ 25.00	052-241-002-6	$ 25.00	052-250-015-6	$ 25.00	052-261-012-0	$ 17.50	052-283-002-5	$ 25.00	052-292-009-9	$ 25.00	052-301-008-0	$ 25.00
052-201-015-6	$ 17.50	052-203-002-2	$ 25.00	052-214-006-0	$ 25.00	052-241-003-4	$ 25.00	052-250-016-4	$ 25.00	052-261-013-8	$ 17.50	052-283-003-3	$ 25.00	052-292-010-7	$ 25.00	052-301-009-8	$ 25.00
052-201-016-4	$ 17.50	052-203-003-0	$ 17.50	052-214-007-8	$ 25.00	052-241-004-2	$ 25.00	052-250-017-2	$ 17.50	052-261-014-6	$ 17.50	052-283-004-1	$ 25.00	052-292-011-5	$ 25.00	052-301-010-6	$ 25.00
052-201-017-2	$ 17.50	052-203-004-8	$ 25.00	052-214-008-6	$ 25.00	052-241-005-9	$ 17.50	052-250-018-0	$ 17.50	052-261-015-3	$ 17.50	052-283-005-8	$ 25.00	052-292-012-3	$ 25.00	052-301-011-4	$ 25.00
052-201-018-0	$ 17.50	052-203-005-5	$ 25.00	052-214-009-4	$ 25.00	052-241-006-7	$ 25.00	052-250-019-8	$ 17.50	052-261-016-1	$ 17.50	052-283-006-6	$ 25.00	052-292-013-1	$ 25.00	052-301-012-2	$ 25.00
052-201-019-8	$ 17.50	052-204-001-3	$ 25.00	052-214-010-2	$ 25.00	052-241-007-5	$ 25.00	052-250-020-6	$ 17.50	052-261-017-9	$ 17.50	052-283-007-4	$ 25.00	052-293-001-5	$ 25.00	052-301-013-0	$ 25.00
052-201-020-6	$ 17.50	052-204-002-1	$ 25.00	052-214-011-0	$ 25.00	052-241-008-3	$ 25.00	052-250-021-4	$ 17.50	052-261-018-7	$ 17.50	052-283-008-2	$ 25.00	052-293-002-3	$ 25.00	052-301-014-8	$ 25.00
052-201-021-4	$ 25.00	052-204-003-9	$ 25.00	052-214-012-8	$ 25.00	052-241-009-1	$ 25.00	052-250-022-2	$ 17.50	052-261-019-5	$ 17.50	052-283-009-0	$ 25.00	052-293-003-1	$ 25.00	052-302-001-4	$ 25.00
052-201-022-2	$ 25.00	052-204-004-7	$ 25.00	052-214-013-6	$ 25.00	052-241-010-9	$ 25.00	052-250-023-0	$ 25.00	052-261-020-3	$ 17.50	052-283-010-8	$ 25.00	052-293-004-9	$ 25.00	052-302-002-2	$ 25.00
052-201-023-0	$ 17.50	052-204-005-4	$ 17.50	052-214-014-4	$ 25.00	052-241-011-7	$ 25.00	052-250-024-8	$ 17.50	052-261-021-1	$ 17.50	052-283-011-6	$ 25.00	052-293-005-6	$ 25.00	052-302-003-0	$ 25.00
052-201-024-8	$ 17.50	052-204-006-2	$ 17.50	052-214-015-1	$ 25.00	052-241-012-5	$ 25.00	052-250-025-5	$ 25.00	052-261-022-9	$ 17.50	052-283-012-4	$ 17.50	052-293-006-4	$ 25.00	052-302-004-8	$ 25.00
052-201-025-5	$ 17.50	052-211-001-4	$ 25.00	052-221-001-2	$ 25.00	052-241-013-3	$ 25.00	052-250-026-3	$ 25.00	052-261-023-7	$ 25.00	052-283-013-2	$ 25.00	052-293-007-2	$ 25.00	052-302-005-5	$ 25.00
052-201-026-3	$ 25.00	052-211-002-2	$ 25.00	052-221-002-0	$ 25.00	052-241-014-1	$ 25.00	052-250-027-1	$ 25.00	052-261-024-5	$ 25.00	052-283-014-0	$ 25.00	052-293-008-0	$ 25.00	052-302-006-3	$ 25.00
052-201-027-1	$ 25.00	052-211-003-0	$ 25.00	052-221-003-8	$ 25.00	052-241-015-8	$ 25.00	052-250-028-9	$ 17.50	052-261-025-2	$ 25.00	052-283-015-7	$ 25.00	052-293-009-8	$ 25.00	052-302-007-1	$ 25.00
052-201-028-9	$ 25.00	052-211-004-8	$ 25.00	052-221-004-6	$ 25.00	052-241-016-6	$ 25.00	052-250-029-7	$ 17.50	052-261-026-0	$ 25.00	052-291-001-7	$ 25.00	052-294-001-4	$ 25.00	052-302-008-9	$ 25.00
052-201-029-7	$ 25.00	052-211-005-5	$ 25.00	052-221-005-3	$ 25.00	052-241-017-4	$ 25.00	052-250-030-5	$ 17.50	052-261-027-8	$ 25.00	052-291-002-5	$ 25.00	052-294-002-2	$ 25.00	052-303-001-3	$ 25.00
052-201-030-5	$ 17.50	052-211-006-3	$ 25.00	052-222-001-1	$ 25.00	052-241-018-2	$ 25.00	052-250-031-3	$ 25.00	052-261-028-6	$ 25.00	052-291-003-3	$ 25.00	052-294-003-0	$ 25.00	052-303-002-1	$ 25.00
052-201-031-3	$ 17.50	052-211-007-1	$ 25.00	052-222-002-9	$ 25.00	052-241-019-0	$ 25.00	052-260-001-4	$ 25.00	052-261-029-4	$ 25.00	052-291-004-1	$ 25.00	052-294-004-8	$ 25.00	052-303-003-9	$ 25.00
052-201-032-1	$ 17.50	052-212-001-3	$ 25.00	052-222-003-7	$ 25.00	052-241-020-8	$ 25.00	052-260-002-2	$ 25.00	052-261-030-2	$ 25.00	052-291-005-8	$ 25.00	052-295-001-3	$ 25.00	052-303-004-7	$ 25.00
052-201-033-9	$ 25.00	052-212-002-1	$ 25.00	052-222-004-5	$ 25.00	052-242-001-7	$ 25.00	052-260-003-0	$ 25.00	052-261-031-0	$ 25.00	052-291-006-6	$ 25.00	052-295-002-1	$ 25.00	052-303-005-4	$ 25.00
052-201-034-7	$ 25.00	052-212-003-9	$ 25.00	052-222-005-2	$ 25.00	052-242-002-5	$ 25.00	052-260-004-8	$ 25.00	052-261-032-8	$ 25.00	052-291-010-8	$ 25.00	052-295-003-9	$ 25.00	052-303-006-2	$ 25.00
052-201-035-4	$ 17.50	052-212-007-0	$ 25.00	052-222-006-0	$ 25.00	052-242-003-3	$ 25.00	052-260-005-5	$ 17.50	052-261-033-6	$ 25.00	052-291-011-6	$ 25.00	052-295-004-7	$ 25.00	052-303-007-0	$ 25.00
052-201-036-2	$ 25.00	052-212-008-8	$ 25.00	052-222-007-8	$ 25.00	052-242-004-1	$ 25.00	052-260-006-3	$ 25.00	052-261-034-4	$ 25.00	052-291-012-4	$ 25.00	052-295-006-2	$ 25.00	052-303-008-8	$ 25.00
052-201-037-0	$ 25.00	052-212-009-6	$ 25.00	052-222-008-6	$ 25.00	052-242-005-8	$ 25.00	052-260-007-1	$ 25.00	052-261-035-1	$ 17.50	052-291-013-2	$ 25.00	052-295-007-0	$ 25.00	052-303-009-6	$ 25.00
052-201-038-8	$ 25.00	052-212-010-4	$ 25.00	052-222-009-4	$ 25.00	052-242-006-6	$ 25.00	052-260-008-9	$ 25.00	052-261-036-9	$ 25.00	052-291-014-0	$ 25.00	052-295-013-8	$ 25.00	052-303-010-4	$ 25.00
052-201-039-6	$ 17.50	052-212-011-2	$ 25.00	052-222-010-2	$ 25.00	052-242-007-4	$ 25.00	052-260-009-7	$ 25.00	052-261-037-7	$ 17.50	052-291-015-7	$ 25.00	052-295-014-6	$ 25.00	052-303-011-2	$ 25.00
052-201-040-4	$ 17.50	052-212-012-0	$ 25.00	052-222-011-0	$ 25.00	052-242-008-2	$ 25.00	052-260-010-5	$ 25.00	052-261-038-5	$ 17.50	052-291-016-5	$ 25.00	052-295-015-3	$ 25.00	052-303-012-0	$ 25.00
052-201-041-2	$ 25.00	052-212-015-3	$ 25.00	052-222-012-8	$ 25.00	052-242-009-0	$ 25.00	052-260-011-3	$ 25.00	052-261-039-3	$ 25.00	052-291-017-3	$ 25.00	052-295-016-1	$ 25.00	052-303-013-8	$ 25.00
052-201-042-0	$ 17.50	052-212-016-1	$ 25.00	052-223-001-0	$ 25.00	052-242-010-8	$ 25.00	052-260-012-1	$ 25.00	052-270-001-2	$ 25.00	052-291-018-1	$ 25.00	052-296-001-2	$ 25.00	052-303-014-6	$ 25.00
052-201-043-8	$ 25.00	052-212-017-9	$ 25.00	052-223-002-8	$ 25.00	052-242-011-6	$ 25.00	052-260-013-9	$ 17.50	052-270-002-0	$ 25.00	052-291-019-9	$ 25.00	052-296-002-0	$ 25.00	052-303-015-3	$ 25.00
052-201-044-6	$ 25.00	052-212-018-7	$ 25.00	052-223-003-6	$ 25.00	052-242-012-4	$ 25.00	052-260-014-7	$ 25.00	052-270-003-8	$ 25.00	052-291-020-7	$ 25.00	052-296-003-8	$ 25.00	052-303-016-1	$ 25.00
052-201-045-3	$ 25.00	052-212-019-5	$ 25.00	052-223-004-4	$ 25.00	052-242-013-2	$ 25.00	052-260-015-4	$ 25.00	052-270-004-6	$ 25.00	052-291-021-5	$ 42.50	052-296-004-6	$ 25.00	052-304-001-2	$ 25.00
052-201-046-1	$ 17.50	052-212-020-3	$ 25.00	052-223-005-1	$ 25.00	052-242-014-0	$ 25.00	052-260-016-2	$ 25.00	052-271-006-0	$ 25.00	052-291-022-3	$ 25.00	052-296-005-3	$ 25.00	052-305-001-1	$ 25.00
052-201-047-9	$ 25.00	052-212-021-1	$ 25.00	052-223-006-9	$ 25.00	052-242-015-7	$ 25.00	052-260-017-0	$ 17.50	052-271-007-8	$ 25.00	052-291-023-1	$ 25.00	052-296-006-1	$ 25.00	052-305-002-9	$ 25.00
052-201-048-7	$ 17.50	052-212-022-9	$ 25.00	052-223-007-7	$ 25.00	052-242-016-5	$ 25.00	052-260-018-8	$ 17.50	052-271-008-6	$ 25.00	052-291-024-9	$ 25.00	052-296-007-9	$ 25.00	052-305-003-7	$ 25.00
052-201-049-5	$ 17.50	052-212-023-7	$ 25.00	052-223-008-5	$ 25.00	052-242-017-3	$ 25.00	052-260-019-6	$ 17.50	052-271-012-8	$ 17.50	052-291-025-6	$ 17.50	052-296-008-7	$ 25.00	052-305-004-5	$ 25.00

Assessor Parcel Book 052 proposed Storm Water fees for 2016/2017

052-305-005-2	$ 25.00	052-322-007-7	$ 17.50	052-332-014-1	$ 25.00	052-341-015-7	$ 25.00	052-352-018-7	$ 25.00	052-380-001-9	$ 25.00	052-390-027-2	$ 25.00	052-390-085-0	$ 25.00	052-420-019-3	$ 25.00
052-305-006-0	$ 25.00	052-322-008-5	$ 17.50	052-332-015-8	$ 25.00	052-341-016-5	$ 25.00	052-352-019-5	$ 25.00	052-380-002-7	$ 25.00	052-390-028-0	$ 25.00	052-390-086-8	$ 25.00	052-420-020-1	$ 25.00
052-305-007-8	$ 25.00	052-322-009-3	$ 17.50	052-332-016-6	$ 25.00	052-341-017-3	$ 25.00	052-352-020-3	$ 25.00	052-380-003-5	$ 25.00	052-390-029-8	$ 25.00	052-390-087-6	$ 25.00	052-420-021-9	$ 25.00
052-305-008-6	$ 25.00	052-322-010-1	$ 17.50	052-332-017-4	$ 25.00	052-341-018-1	$ 25.00	052-352-021-1	$ 25.00	052-380-004-3	$ 25.00	052-390-030-6	$ 25.00	052-390-088-4	$ 25.00	052-420-022-7	$ 25.00
052-305-009-4	$ 25.00	052-322-011-9	$ 17.50	052-332-018-2	$ 25.00	052-341-019-9	$ 25.00	052-352-022-9	$ 25.00	052-380-005-0	$ 25.00	052-390-031-4	$ 25.00	052-390-090-0	$ 25.00	052-420-023-5	$ 25.00
052-305-010-2	$ 25.00	052-323-001-9	$ 25.00	052-332-019-0	$ 25.00	052-341-020-7	$ 25.00	052-352-023-7	$ 25.00	052-380-006-8	$ 25.00	052-390-032-2	$ 25.00	052-400-001-5	$ 51.00	052-420-024-3	$ 25.00
052-311-001-3	$ 25.00	052-323-004-3	$ 17.50	052-332-020-8	$ 25.00	052-341-021-5	$ 25.00	052-352-024-5	$ 25.00	052-380-007-6	$ 25.00	052-390-033-0	$ 25.00	052-400-002-3	$ 51.00	052-420-025-0	$ 25.00
052-311-002-1	$ 25.00	052-323-005-0	$ 25.00	052-332-021-6	$ 25.00	052-341-022-3	$ 25.00	052-352-025-2	$ 25.00	052-380-008-4	$ 25.00	052-390-034-8	$ 25.00	052-400-003-1	$ 51.00	052-420-026-8	$ 25.00
052-311-003-9	$ 25.00	052-323-006-8	$ 25.00	052-332-022-4	$ 25.00	052-341-023-1	$ 25.00	052-352-026-0	$ 25.00	052-380-009-2	$ 25.00	052-390-035-5	$ 25.00	052-400-004-9	$ 51.00	052-420-027-6	$ 25.00
052-311-004-7	$ 25.00	052-323-007-6	$ 25.00	052-332-023-2	$ 25.00	052-341-024-9	$ 25.00	052-352-027-8	$ 25.00	052-380-010-0	$ 25.00	052-390-036-3	$ 25.00	052-410-001-3	$ 25.00	052-420-028-4	$ 25.00
052-311-005-4	$ 25.00	052-323-008-4	$ 25.00	052-332-024-0	$ 25.00	052-341-025-6	$ 25.00	052-353-001-2	$ 25.00	052-380-011-8	$ 25.00	052-390-037-1	$ 25.00	052-410-002-1	$ 25.00	052-420-029-2	$ 25.00
052-311-006-2	$ 25.00	052-323-009-2	$ 25.00	052-332-025-7	$ 25.00	052-341-026-4	$ 25.00	052-353-002-0	$ 25.00	052-380-012-6	$ 25.00	052-390-038-9	$ 25.00	052-410-003-9	$ 25.00	052-420-030-0	$ 25.00
052-311-007-0	$ 25.00	052-323-010-0	$ 25.00	052-332-026-5	$ 25.00	052-341-027-2	$ 25.00	052-353-003-8	$ 25.00	052-380-013-4	$ 25.00	052-390-039-7	$ 25.00	052-410-004-7	$ 17.50	052-420-031-8	$ 25.00
052-311-008-8	$ 25.00	052-323-011-8	$ 25.00	052-332-027-3	$ 25.00	052-341-028-0	$ 25.00	052-353-004-6	$ 25.00	052-380-014-2	$ 25.00	052-390-040-5	$ 25.00	052-410-005-4	$ 17.50	052-420-032-6	$ 25.00
052-311-009-6	$ 25.00	052-323-012-6	$ 25.00	052-332-028-1	$ 25.00	052-341-029-8	$ 25.00	052-353-005-3	$ 25.00	052-380-015-9	$ 25.00	052-390-041-3	$ 25.00	052-410-006-2	$ 17.50	052-420-033-4	$ 25.00
052-311-010-4	$ 25.00	052-323-013-4	$ 25.00	052-332-029-9	$ 25.00	052-341-030-6	$ 25.00	052-353-006-1	$ 25.00	052-380-016-7	$ 25.00	052-390-042-1	$ 25.00	052-410-007-0	$ 17.50	052-420-034-2	$ 25.00
052-311-011-2	$ 25.00	052-323-014-2	$ 25.00	052-332-030-7	$ 25.00	052-341-031-4	$ 25.00	052-353-007-9	$ 25.00	052-380-017-5	$ 25.00	052-390-043-9	$ 25.00	052-410-008-8	$ 17.50	052-420-037-5	$ 25.00
052-311-012-0	$ 25.00	052-323-015-9	$ 25.00	052-332-031-5	$ 25.00	052-341-032-2	$ 25.00	052-353-008-7	$ 25.00	052-380-018-3	$ 25.00	052-390-044-7	$ 25.00	052-410-009-6	$ 17.50	052-420-038-3	$ 25.00
052-311-013-8	$ 25.00	052-323-016-7	$ 25.00	052-332-032-3	$ 25.00	052-341-033-0	$ 25.00	052-353-009-5	$ 25.00	052-380-019-1	$ 25.00	052-390-045-4	$ 25.00	052-410-010-4	$ 17.50	052-430-001-9	$ 25.00
052-311-014-6	$ 25.00	052-323-017-5	$ 25.00	052-332-033-1	$ 25.00	052-342-001-6	$ 25.00	052-353-010-3	$ 25.00	052-380-020-9	$ 25.00	052-390-046-2	$ 25.00	052-410-011-2	$ 17.50	052-430-002-7	$ 25.00
052-311-015-3	$ 25.00	052-323-018-3	$ 25.00	052-332-034-9	$ 25.00	052-342-002-4	$ 25.00	052-353-011-1	$ 25.00	052-380-021-7	$ 25.00	052-390-047-0	$ 25.00	052-410-012-0	$ 17.50	052-430-003-5	$ 25.00
052-311-016-1	$ 25.00	052-323-019-1	$ 25.00	052-332-035-6	$ 25.00	052-342-003-2	$ 25.00	052-353-012-9	$ 25.00	052-380-022-5	$ 25.00	052-390-048-8	$ 25.00	052-410-013-8	$ 17.50	052-430-004-3	$ 25.00
052-311-017-9	$ 25.00	052-323-020-9	$ 25.00	052-332-036-4	$ 25.00	052-342-004-0	$ 25.00	052-353-013-7	$ 25.00	052-380-023-3	$ 25.00	052-390-050-4	$ 25.00	052-410-014-6	$ 17.50	052-430-005-0	$ 25.00
052-311-018-7	$ 25.00	052-323-021-7	$ 25.00	052-332-037-2	$ 25.00	052-342-005-7	$ 25.00	052-353-014-5	$ 25.00	052-380-024-1	$ 25.00	052-390-051-2	$ 25.00	052-410-015-3	$ 17.50	052-430-006-8	$ 25.00
052-311-019-5	$ 25.00	052-323-022-5	$ 17.50	052-333-001-7	$ 25.00	052-342-006-5	$ 25.00	052-353-015-2	$ 25.00	052-380-025-8	$ 25.00	052-390-052-0	$ 25.00	052-410-016-1	$ 17.50	052-430-007-6	$ 25.00
052-311-020-3	$ 25.00	052-324-001-8	$ 25.00	052-333-002-5	$ 25.00	052-342-007-3	$ 25.00	052-353-016-0	$ 25.00	052-380-026-6	$ 25.00	052-390-053-8	$ 25.00	052-410-018-7	$ 17.50	052-430-008-4	$ 25.00
052-312-001-2	$ 25.00	052-324-002-6	$ 25.00	052-333-003-3	$ 25.00	052-342-008-1	$ 25.00	052-361-002-0	$ 25.00	052-380-027-4	$ 25.00	052-390-054-6	$ 25.00	052-410-019-5	$ 25.00	052-430-009-2	$ 25.00
052-312-002-0	$ 25.00	052-324-003-4	$ 25.00	052-333-004-1	$ 25.00	052-351-001-4	$ 25.00	052-361-003-8	$ 25.00	052-380-028-2	$ 25.00	052-390-055-3	$ 25.00	052-410-020-3	$ 17.50	052-430-010-0	$ 25.00
052-312-003-8	$ 25.00	052-324-004-2	$ 25.00	052-333-005-8	$ 25.00	052-351-002-2	$ 25.00	052-361-004-6	$ 25.00	052-380-029-0	$ 25.00	052-390-056-1	$ 25.00	052-410-021-1	$ 25.00	052-430-011-8	$ 25.00
052-312-004-6	$ 25.00	052-324-005-9	$ 25.00	052-333-006-6	$ 25.00	052-351-003-0	$ 25.00	052-361-005-3	$ 25.00	052-380-030-8	$ 25.00	052-390-057-9	$ 25.00	052-410-022-9	$ 25.00	052-430-012-6	$ 25.00
052-312-005-3	$ 25.00	052-324-006-7	$ 25.00	052-333-007-4	$ 25.00	052-351-004-8	$ 25.00	052-361-006-1	$ 25.00	052-380-031-6	$ 25.00	052-390-058-7	$ 25.00	052-410-023-7	$ 25.00	052-430-013-4	$ 25.00
052-312-006-1	$ 25.00	052-324-007-5	$ 25.00	052-333-008-2	$ 25.00	052-351-005-5	$ 25.00	052-361-007-9	$ 25.00	052-390-001-7	$ 25.00	052-390-059-5	$ 25.00	052-410-024-5	$ 25.00	052-430-014-2	$ 25.00
052-312-007-9	$ 25.00	052-324-008-3	$ 25.00	052-333-009-0	$ 25.00	052-351-006-3	$ 25.00	052-361-008-7	$ 25.00	052-390-002-5	$ 25.00	052-390-060-3	$ 25.00	052-410-025-2	$ 25.00	052-430-015-9	$ 25.00
052-312-008-7	$ 25.00	052-324-009-1	$ 25.00	052-333-010-8	$ 25.00	052-351-007-1	$ 25.00	052-361-009-5	$ 25.00	052-390-003-3	$ 25.00	052-390-061-1	$ 25.00	052-410-026-0	$ 25.00	052-430-016-7	$ 25.00
052-321-001-1	$ 25.00	052-324-010-9	$ 25.00	052-333-011-6	$ 25.00	052-351-008-9	$ 25.00	052-361-010-3	$ 25.00	052-390-004-1	$ 25.00	052-390-062-9	$ 25.00	052-410-027-8	$ 25.00	052-430-017-5	$ 25.00
052-321-002-9	$ 25.00	052-324-011-7	$ 25.00	052-333-012-4	$ 25.00	052-351-009-7	$ 25.00	052-361-011-1	$ 25.00	052-390-005-8	$ 25.00	052-390-063-7	$ 25.00	052-410-028-6	$ 25.00	052-430-018-3	$ 25.00
052-321-003-7	$ 25.00	052-324-012-5	$ 25.00	052-333-013-2	$ 25.00	052-351-010-5	$ 25.00	052-361-012-9	$ 25.00	052-390-006-6	$ 25.00	052-390-064-5	$ 25.00	052-410-029-4	$ 25.00	052-430-019-1	$ 25.00
052-321-004-5	$ 25.00	052-324-013-3	$ 25.00	052-333-014-0	$ 25.00	052-351-011-3	$ 25.00	052-361-013-7	$ 25.00	052-390-007-4	$ 25.00	052-390-065-2	$ 25.00	052-410-030-2	$ 25.00	052-430-020-9	$ 25.00
052-321-005-2	$ 25.00	052-324-014-1	$ 25.00	052-333-015-7	$ 25.00	052-351-012-1	$ 25.00	052-361-014-5	$ 25.00	052-390-008-2	$ 25.00	052-390-066-0	$ 25.00	052-410-031-0	$ 25.00	052-430-021-7	$ 25.00
052-321-006-0	$ 25.00	052-324-015-8	$ 25.00	052-333-016-5	$ 25.00	052-351-013-9	$ 25.00	052-361-015-2	$ 25.00	052-390-009-0	$ 25.00	052-390-067-8	$ 25.00	052-410-032-8	$ 25.00	052-430-022-5	$ 25.00
052-321-007-8	$ 25.00	052-324-016-6	$ 25.00	052-333-017-3	$ 25.00	052-352-001-3	$ 25.00	052-361-016-0	$ 25.00	052-390-010-8	$ 25.00	052-390-068-6	$ 25.00	052-410-036-9	$ 17.50	052-430-023-3	$ 25.00
052-321-008-6	$ 25.00	052-324-017-4	$ 25.00	052-333-018-1	$ 25.00	052-352-002-1	$ 25.00	052-361-017-8	$ 25.00	052-390-011-6	$ 25.00	052-390-069-4	$ 25.00	052-420-001-1	$ 25.00	052-430-024-1	$ 25.00
052-321-009-4	$ 25.00	052-331-001-9	$ 25.00	052-333-019-9	$ 25.00	052-352-003-9	$ 25.00	052-361-019-4	$ 25.00	052-390-012-4	$ 25.00	052-390-070-2	$ 25.00	052-420-002-9	$ 25.00	052-430-025-8	$ 25.00
052-321-010-2	$ 25.00	052-331-002-7	$ 17.50	052-341-001-7	$ 25.00	052-352-004-7	$ 25.00	052-362-001-1	$ 25.00	052-390-013-2	$ 25.00	052-390-071-0	$ 25.00	052-420-003-7	$ 25.00	052-430-026-6	$ 25.00
052-321-011-0	$ 25.00	052-331-003-5	$ 25.00	052-341-002-5	$ 25.00	052-352-005-4	$ 25.00	052-362-002-9	$ 25.00	052-390-014-0	$ 25.00	052-390-072-8	$ 25.00	052-420-004-5	$ 25.00	052-430-027-4	$ 25.00
052-321-012-8	$ 25.00	052-331-004-3	$ 25.00	052-341-003-3	$ 25.00	052-352-006-2	$ 25.00	052-362-003-7	$ 25.00	052-390-015-7	$ 25.00	052-390-073-6	$ 25.00	052-420-005-2	$ 25.00	052-430-028-2	$ 25.00
052-321-013-6	$ 25.00	052-332-001-8	$ 25.00	052-341-004-1	$ 25.00	052-352-007-0	$ 25.00	052-362-004-5	$ 25.00	052-390-016-5	$ 25.00	052-390-074-4	$ 25.00	052-420-006-0	$ 25.00	052-430-029-0	$ 25.00
052-321-014-4	$ 25.00	052-332-002-6	$ 25.00	052-341-005-8	$ 25.00	052-352-008-8	$ 25.00	052-362-005-2	$ 25.00	052-390-017-3	$ 25.00	052-390-075-1	$ 25.00	052-420-007-8	$ 25.00	052-430-030-8	$ 25.00
052-321-015-1	$ 25.00	052-332-003-4	$ 25.00	052-341-006-6	$ 25.00	052-352-009-6	$ 25.00	052-362-006-0	$ 25.00	052-390-018-1	$ 25.00	052-390-076-9	$ 25.00	052-420-008-6	$ 25.00	052-430-031-6	$ 25.00
052-321-016-9	$ 25.00	052-332-004-2	$ 25.00	052-341-007-4	$ 25.00	052-352-010-4	$ 25.00	052-362-007-8	$ 25.00	052-390-019-9	$ 25.00	052-390-077-7	$ 25.00	052-420-009-4	$ 25.00	052-430-032-4	$ 25.00
052-321-017-7	$ 25.00	052-332-005-9	$ 25.00	052-341-008-2	$ 25.00	052-352-011-2	$ 25.00	052-362-008-6	$ 25.00	052-390-020-7	$ 25.00	052-390-078-5	$ 25.00	052-420-010-2	$ 25.00	052-430-033-2	$ 25.00
052-322-001-0	$ 25.00	052-332-008-3	$ 25.00	052-341-009-0	$ 25.00	052-352-012-0	$ 25.00	052-362-009-4	$ 25.00	052-390-021-5	$ 25.00	052-390-079-3	$ 25.00	052-420-011-0	$ 25.00	052-430-034-0	$ 25.00
052-322-002-8	$ 25.00	052-332-009-1	$ 25.00	052-341-010-8	$ 25.00	052-352-013-8	$ 25.00	052-370-001-1	$ 274.80	052-390-022-3	$ 25.00	052-390-080-1	$ 25.00	052-420-012-8	$ 25.00	052-430-035-7	$ 25.00
052-322-003-6	$ 17.50	052-332-010-9	$ 25.00	052-341-011-6	$ 25.00	052-352-014-6	$ 25.00	052-370-007-8	$ 108.00	052-390-023-1	$ 25.00	052-390-081-9	$ 25.00	052-420-015-1	$ 25.00	052-430-036-5	$ 25.00
052-322-004-4	$ 17.50	052-332-011-7	$ 25.00	052-341-012-4	$ 25.00	052-352-015-3	$ 25.00	052-370-015-1	$ 146.26	052-390-024-9	$ 25.00	052-390-082-7	$ 25.00	052-420-016-9	$ 25.00	052-430-037-3	$ 25.00
052-322-005-1	$ 17.50	052-332-012-5	$ 25.00	052-341-013-2	$ 25.00	052-352-016-1	$ 25.00	052-370-025-0	$ 346.50	052-390-025-6	$ 25.00	052-390-083-5	$ 25.00	052-420-017-7	$ 25.00	052-430-038-1	$ 25.00
052-322-006-9	$ 17.50	052-332-013-3	$ 25.00	052-341-014-0	$ 25.00	052-352-017-9	$ 25.00	052-370-026-8	$ 138.00	052-390-026-4	$ 25.00	052-390-084-3	$ 25.00	052-420-018-5	$ 25.00	052-430-039-9	$ 25.00

Assessor Parcel Book 052 proposed Storm Water fees for 2016/2017

052-430-040-7	$ 25.00	052-440-045-4	$ 25.00	052-450-045-1	$ 25.00	052-490-004-0	$ 25.00	052-490-061-0	$ 25.00	052-510-012-9	$ 25.00	052-520-019-2	$ 25.00	052-540-027-1	$ 25.00
052-430-041-5	$ 25.00	052-440-046-2	$ 25.00	052-450-049-3	$ 25.00	052-490-005-7	$ 25.00	052-490-062-8	$ 25.00	052-510-013-7	$ 25.00	052-520-020-0	$ 25.00	052-540-028-9	$ 25.00
052-430-042-3	$ 25.00	052-440-047-0	$ 25.00	052-450-050-1	$ 25.00	052-490-006-5	$ 25.00	052-490-063-6	$ 25.00	052-510-014-5	$ 25.00	052-520-021-8	$ 25.00	052-540-029-7	$ 25.00
052-430-043-1	$ 25.00	052-440-048-8	$ 25.00	052-450-051-9	$ 25.00	052-490-007-3	$ 25.00	052-490-064-4	$ 25.00	052-510-015-2	$ 25.00	052-520-022-6	$ 25.00	052-540-030-5	$ 25.00
052-430-044-9	$ 25.00	052-440-049-6	$ 25.00	052-450-052-7	$ 25.00	052-490-008-1	$ 25.00	052-490-065-1	$ 25.00	052-510-016-0	$ 25.00	052-520-023-4	$ 25.00	052-550-001-3	$ 25.00
052-430-045-6	$ 25.00	052-440-050-4	$ 25.00	052-460-014-5	$ 546.30	052-490-009-9	$ 25.00	052-500-001-4	$ 25.00	052-510-017-8	$ 25.00	052-520-024-2	$ 25.00	052-550-002-1	$ 25.00
052-430-046-4	$ 25.00	052-440-051-2	$ 25.00	052-460-015-2	$ 132.00	052-490-010-7	$ 25.00	052-500-002-2	$ 25.00	052-510-018-6	$ 25.00	052-520-025-9	$ 25.00	052-550-003-9	$ 25.00
052-430-047-2	$ 17.50	052-440-052-0	$ 25.00	052-460-016-0	$ 466.20	052-490-011-5	$ 25.00	052-500-003-0	$ 25.00	052-510-019-4	$ 25.00	052-520-026-7	$ 25.00	052-550-004-7	$ 25.00
052-430-048-0	$ 25.00	052-440-053-8	$ 25.00	052-460-017-8	$ 1,121.70	052-490-012-3	$ 25.00	052-500-004-8	$ 25.00	052-510-020-2	$ 25.00	052-520-027-5	$ 25.00	052-550-005-4	$ 25.00
052-430-049-8	$ 25.00	052-440-054-6	$ 25.00	052-460-018-6	$ 682.20	052-490-013-1	$ 25.00	052-500-005-5	$ 25.00	052-510-021-0	$ 25.00	052-520-028-3	$ 25.00	052-550-006-2	$ 25.00
052-430-050-6	$ 25.00	052-440-055-3	$ 25.00	052-460-019-4	$ 167.10	052-490-014-9	$ 25.00	052-500-006-3	$ 25.00	052-510-022-8	$ 25.00	052-520-029-1	$ 25.00	052-550-007-0	$ 25.00
052-430-051-4	$ 25.00	052-440-056-1	$ 25.00	052-460-020-2	$ 786.30	052-490-015-6	$ 25.00	052-500-007-1	$ 25.00	052-510-023-6	$ 25.00	052-520-030-9	$ 25.00	052-550-008-8	$ 25.00
052-430-052-2	$ 25.00	052-440-057-9	$ 25.00	052-460-021-0	$ 155.40	052-490-016-4	$ 25.00	052-500-008-9	$ 25.00	052-510-024-4	$ 25.00	052-520-031-7	$ 25.00	052-550-009-6	$ 25.00
052-430-053-0	$ 25.00	052-440-059-5	$ 25.00	052-460-022-8	$ 178.80	052-490-017-2	$ 25.00	052-500-009-7	$ 25.00	052-510-025-1	$ 25.00	052-520-032-5	$ 25.00	052-550-010-4	$ 25.00
052-430-054-8	$ 25.00	052-440-060-3	$ 25.00	052-460-027-7	$ 543.00	052-490-018-0	$ 25.00	052-500-010-5	$ 25.00	052-510-026-9	$ 25.00	052-520-033-3	$ 25.00	052-550-011-2	$ 25.00
052-430-055-5	$ 25.00	052-450-001-4	$ 25.00	052-460-028-5	$ 699.00	052-490-019-8	$ 25.00	052-500-011-3	$ 25.00	052-510-027-7	$ 25.00	052-520-034-1	$ 25.00	052-550-012-0	$ 25.00
052-430-056-3	$ 25.00	052-450-002-2	$ 25.00	052-460-029-3	$ 337.80	052-490-020-6	$ 25.00	052-500-012-1	$ 25.00	052-510-028-5	$ 25.00	052-520-035-8	$ 25.00	052-550-013-8	$ 25.00
052-430-057-1	$ 25.00	052-450-003-0	$ 25.00	052-480-001-8	$ 25.00	052-490-021-4	$ 42.50	052-500-013-9	$ 25.00	052-510-029-3	$ 25.00	052-520-036-6	$ 25.00	052-550-014-6	$ 25.00
052-430-058-9	$ 25.00	052-450-004-8	$ 25.00	052-480-002-6	$ 25.00	052-490-022-2	$ 25.00	052-500-014-7	$ 25.00	052-510-030-1	$ 25.00	052-520-037-4	$ 25.00	052-550-015-3	$ 25.00
052-430-059-7	$ 25.00	052-450-005-5	$ 25.00	052-480-003-4	$ 25.00	052-490-023-0	$ 25.00	052-500-015-4	$ 25.00	052-510-031-9	$ 25.00	052-530-001-8	$ 17.50	052-550-024-5	$ 25.00
052-430-060-5	$ 25.00	052-450-006-3	$ 25.00	052-480-004-2	$ 25.00	052-490-024-8	$ 42.50	052-500-016-2	$ 25.00	052-510-032-7	$ 25.00	052-530-002-6	$ 17.50	052-550-025-2	$ 25.00
052-430-061-3	$ 25.00	052-450-007-1	$ 25.00	052-480-005-9	$ 25.00	052-490-025-5	$ 25.00	052-500-017-0	$ 25.00	052-510-033-5	$ 25.00	052-530-003-4	$ 17.50		
052-430-062-1	$ 25.00	052-450-008-9	$ 25.00	052-480-006-7	$ 25.00	052-490-026-3	$ 25.00	052-500-018-8	$ 25.00	052-510-034-3	$ 25.00	052-530-004-2	$ 17.50		
052-430-063-9	$ 25.00	052-450-009-7	$ 25.00	052-480-007-5	$ 25.00	052-490-027-1	$ 25.00	052-500-019-6	$ 25.00	052-510-035-0	$ 25.00	052-530-005-9	$ 17.50		
052-430-064-7	$ 25.00	052-450-010-5	$ 25.00	052-480-008-3	$ 25.00	052-490-028-9	$ 25.00	052-500-020-4	$ 25.00	052-510-036-8	$ 25.00	052-530-006-7	$ 17.50		
052-430-065-4	$ 25.00	052-450-011-3	$ 25.00	052-480-009-1	$ 25.00	052-490-029-7	$ 25.00	052-500-021-2	$ 25.00	052-510-037-6	$ 25.00	052-530-007-5	$ 17.50		
052-430-066-2	$ 25.00	052-450-012-1	$ 25.00	052-480-010-9	$ 25.00	052-490-030-5	$ 25.00	052-500-022-0	$ 25.00	052-510-038-4	$ 25.00	052-530-008-3	$ 17.50		
052-430-067-0	$ 25.00	052-450-013-9	$ 25.00	052-480-011-7	$ 25.00	052-490-031-3	$ 25.00	052-500-023-8	$ 25.00	052-510-039-2	$ 25.00	052-530-009-1	$ 17.50		
052-430-068-8	$ 25.00	052-450-014-7	$ 25.00	052-480-012-5	$ 25.00	052-490-032-1	$ 25.00	052-500-024-6	$ 25.00	052-510-040-0	$ 25.00	052-530-011-7	$ 17.50		
052-430-069-6	$ 25.00	052-450-015-4	$ 25.00	052-480-013-3	$ 25.00	052-490-033-9	$ 25.00	052-500-025-3	$ 25.00	052-510-041-8	$ 25.00	052-530-012-5	$ 17.50		
052-440-001-7	$ 25.00	052-450-016-2	$ 25.00	052-480-014-1	$ 25.00	052-490-034-7	$ 25.00	052-500-026-1	$ 25.00	052-510-042-6	$ 25.00	052-530-013-3	$ 17.50		
052-440-006-6	$ 25.00	052-450-017-0	$ 25.00	052-480-015-8	$ 25.00	052-490-035-4	$ 25.00	052-500-027-9	$ 25.00	052-510-043-4	$ 25.00	052-530-014-1	$ 17.50		
052-440-007-4	$ 25.00	052-450-018-8	$ 25.00	052-480-016-6	$ 25.00	052-490-036-2	$ 25.00	052-500-028-7	$ 25.00	052-510-044-2	$ 25.00	052-530-015-8	$ 17.50		
052-440-017-3	$ 25.00	052-450-019-6	$ 25.00	052-480-017-4	$ 25.00	052-490-037-0	$ 25.00	052-500-029-5	$ 25.00	052-510-045-9	$ 25.00	052-530-017-4	$ 17.50		
052-440-018-1	$ 25.00	052-450-020-4	$ 25.00	052-480-018-2	$ 25.00	052-490-038-8	$ 25.00	052-500-030-3	$ 25.00	052-510-046-7	$ 25.00	052-530-019-0	$ 17.50		
052-440-019-9	$ 25.00	052-450-021-2	$ 25.00	052-480-019-0	$ 25.00	052-490-039-6	$ 25.00	052-500-031-1	$ 25.00	052-510-047-5	$ 25.00	052-530-020-8	$ 17.50		
052-440-020-7	$ 25.00	052-450-022-0	$ 25.00	052-480-020-8	$ 25.00	052-490-040-4	$ 25.00	052-500-032-9	$ 25.00	052-510-048-3	$ 25.00	052-530-021-6	$ 17.50		
052-440-021-5	$ 25.00	052-450-023-8	$ 25.00	052-480-021-6	$ 25.00	052-490-041-2	$ 42.50	052-500-033-7	$ 25.00	052-510-049-1	$ 25.00	052-530-022-4	$ 17.50		
052-440-022-3	$ 25.00	052-450-024-6	$ 25.00	052-480-022-4	$ 25.00	052-490-042-0	$ 25.00	052-500-034-5	$ 25.00	052-510-050-9	$ 25.00	052-530-024-0	$ 17.50		
052-440-025-6	$ 25.00	052-450-025-3	$ 25.00	052-480-023-2	$ 25.00	052-490-043-8	$ 25.00	052-500-035-2	$ 25.00	052-520-001-0	$ 25.00	052-530-025-7	$ 17.50		
052-440-026-4	$ 25.00	052-450-026-1	$ 25.00	052-480-024-0	$ 25.00	052-490-044-6	$ 25.00	052-500-036-0	$ 25.00	052-520-002-8	$ 25.00	052-530-026-5	$ 17.50		
052-440-027-2	$ 25.00	052-450-027-9	$ 25.00	052-480-025-7	$ 25.00	052-490-045-3	$ 25.00	052-500-037-8	$ 25.00	052-520-003-6	$ 25.00	052-530-027-3	$ 17.50		
052-440-028-0	$ 25.00	052-450-028-7	$ 25.00	052-480-026-5	$ 25.00	052-490-046-1	$ 25.00	052-500-038-6	$ 25.00	052-520-004-4	$ 25.00	052-530-028-1	$ 17.50		
052-440-029-8	$ 25.00	052-450-029-5	$ 25.00	052-480-027-3	$ 25.00	052-490-047-9	$ 25.00	052-500-039-4	$ 25.00	052-520-005-1	$ 25.00	052-530-029-9	$ 17.50		
052-440-030-6	$ 25.00	052-450-030-3	$ 25.00	052-480-028-1	$ 25.00	052-490-048-7	$ 25.00	052-500-040-2	$ 25.00	052-520-006-9	$ 25.00	052-530-030-7	$ 17.50		
052-440-031-4	$ 25.00	052-450-031-1	$ 25.00	052-480-029-9	$ 25.00	052-490-049-5	$ 25.00	052-500-041-0	$ 25.00	052-520-007-7	$ 25.00	052-530-033-1	$ 17.50		
052-440-032-2	$ 25.00	052-450-032-9	$ 25.00	052-480-030-7	$ 25.00	052-490-050-3	$ 25.00	052-510-001-2	$ 25.00	052-520-008-5	$ 25.00	052-530-034-9	$ 17.50		
052-440-033-0	$ 25.00	052-450-033-7	$ 25.00	052-480-031-5	$ 25.00	052-490-051-1	$ 25.00	052-510-002-0	$ 25.00	052-520-009-3	$ 25.00	052-530-035-6	$ 17.50		
052-440-034-8	$ 25.00	052-450-034-5	$ 25.00	052-480-032-3	$ 25.00	052-490-052-9	$ 25.00	052-510-003-8	$ 25.00	052-520-010-1	$ 25.00	052-540-018-0	$ 25.00		
052-440-035-5	$ 25.00	052-450-035-2	$ 25.00	052-480-033-1	$ 25.00	052-490-053-7	$ 25.00	052-510-004-6	$ 25.00	052-520-011-9	$ 25.00	052-540-019-8	$ 25.00		
052-440-036-3	$ 25.00	052-450-036-0	$ 25.00	052-480-034-9	$ 25.00	052-490-054-5	$ 25.00	052-510-005-3	$ 25.00	052-520-012-7	$ 25.00	052-540-020-6	$ 25.00		
052-440-037-1	$ 25.00	052-450-037-8	$ 25.00	052-480-035-6	$ 25.00	052-490-055-2	$ 25.00	052-510-006-1	$ 25.00	052-520-013-5	$ 25.00	052-540-021-4	$ 25.00		
052-440-038-9	$ 25.00	052-450-038-6	$ 17.50	052-480-036-4	$ 25.00	052-490-056-0	$ 25.00	052-510-007-9	$ 25.00	052-520-014-3	$ 25.00	052-540-022-2	$ 25.00		
052-440-039-7	$ 25.00	052-450-039-4	$ 25.00	052-480-037-2	$ 25.00	052-490-057-8	$ 25.00	052-510-008-7	$ 25.00	052-520-015-0	$ 25.00	052-540-023-0	$ 25.00		
052-440-040-5	$ 25.00	052-450-040-2	$ 25.00	052-490-001-6	$ 25.00	052-490-058-6	$ 25.00	052-510-009-5	$ 25.00	052-520-016-8	$ 25.00	052-540-024-8	$ 25.00		
052-440-041-3	$ 25.00	052-450-041-0	$ 25.00	052-490-002-4	$ 25.00	052-490-059-4	$ 25.00	052-510-010-3	$ 25.00	052-520-017-6	$ 25.00	052-540-025-5	$ 25.00		
052-440-042-1	$ 25.00	052-450-042-8	$ 25.00	052-490-003-2	$ 25.00	052-490-060-2	$ 25.00	052-510-011-1	$ 25.00	052-520-018-4	$ 25.00	052-540-026-3	$ 25.00		

Assessor Parcel Book 053 proposed Storm Water fees for 2016/2017

053-040-028-2	$ 42.50	053-083-004-1	$ 17.50	053-090-033-1	$ 25.00	053-111-014-6	$ 25.00	053-122-007-7	$ 25.00	053-141-010-8	$ 25.00	053-162-030-0	$ 25.00	053-173-036-4	$ 25.00	053-183-019-8	$ 25.00
053-040-029-0	$ 42.50	053-083-005-8	$ 17.50	053-090-034-9	$ 25.00	053-111-015-3	$ 25.00	053-122-008-5	$ 25.00	053-150-001-5	$ 25.00	053-171-001-0	$ 25.00	053-173-037-2	$ 25.00	053-183-020-6	$ 25.00
053-040-033-2	$ 42.50	053-083-006-6	$ 17.50	053-090-035-6	$ 17.50	053-111-016-1	$ 25.00	053-122-009-3	$ 25.00	053-150-002-3	$ 25.00	053-171-002-8	$ 25.00	053-173-038-0	$ 25.00	053-183-021-4	$ 25.00
053-040-034-0	$ 42.50	053-083-007-4	$ 17.50	053-090-036-4	$ 17.50	053-112-001-2	$ 25.00	053-122-010-1	$ 25.00	053-150-003-1	$ 25.00	053-171-003-6	$ 25.00	053-173-039-8	$ 17.50	053-184-001-5	$ 25.00
053-040-035-7	$ 42.50	053-083-008-2	$ 17.50	053-090-037-2	$ 17.50	053-112-002-0	$ 25.00	053-122-011-9	$ 25.00	053-150-004-9	$ 25.00	053-171-004-4	$ 25.00	053-173-040-6	$ 17.50	053-184-002-3	$ 25.00
053-040-049-8	$ 42.50	053-083-009-0	$ 17.50	053-090-038-0	$ 17.50	053-112-003-8	$ 25.00	053-122-012-7	$ 25.00	053-150-005-6	$ 25.00	053-171-005-1	$ 25.00	053-173-041-4	$ 17.50	053-184-003-1	$ 25.00
053-040-058-9	$ 42.50	053-083-010-8	$ 17.50	053-090-039-8	$ 25.00	053-112-004-6	$ 25.00	053-122-013-5	$ 25.00	053-150-006-4	$ 25.00	053-171-006-9	$ 25.00	053-173-042-2	$ 25.00	053-184-004-9	$ 17.50
053-040-059-7	$ 25.00	053-083-011-6	$ 25.00	053-090-040-6	$ 25.00	053-112-005-3	$ 42.50	053-122-014-3	$ 25.00	053-150-007-2	$ 25.00	053-171-007-7	$ 25.00	053-181-001-8	$ 25.00	053-184-005-6	$ 25.00
053-040-060-5	$ 25.00	053-083-012-4	$ 25.00	053-090-041-4	$ 25.00	053-112-006-1	$ 25.00	053-122-015-0	$ 25.00	053-150-008-0	$ 25.00	053-171-008-5	$ 17.50	053-181-002-6	$ 17.50	053-184-006-4	$ 25.00
053-040-070-4	$ 1,050.00	053-083-013-2	$ 25.00	053-090-042-2	$ 25.00	053-112-007-9	$ 25.00	053-131-001-9	$ 25.00	053-150-009-8	$ 25.00	053-171-009-3	$ 17.50	053-181-003-4	$ 25.00	053-184-007-2	$ 25.00
053-060-025-3	$ 51.00	053-083-014-0	$ 25.00	053-090-043-0	$ 17.50	053-112-008-7	$ 25.00	053-131-002-7	$ 25.00	053-150-010-6	$ 25.00	053-171-010-1	$ 17.50	053-181-004-2	$ 25.00	053-184-008-0	$ 25.00
053-071-041-7	$ 51.00	053-083-015-7	$ 25.00	053-090-044-8	$ 25.00	053-112-009-5	$ 25.00	053-131-003-5	$ 25.00	053-150-011-4	$ 25.00	053-171-011-9	$ 17.50	053-181-005-9	$ 25.00	053-184-009-8	$ 25.00
053-071-042-5	$ 163.80	053-083-016-5	$ 25.00	053-090-045-5	$ 25.00	053-112-010-3	$ 25.00	053-131-004-3	$ 25.00	053-150-012-2	$ 25.00	053-171-012-7	$ 17.50	053-181-006-7	$ 25.00	053-184-010-6	$ 25.00
053-072-003-6	$ 42.50	053-083-017-3	$ 25.00	053-090-046-3	$ 17.50	053-112-011-1	$ 25.00	053-131-005-0	$ 25.00	053-150-013-0	$ 25.00	053-171-013-5	$ 17.50	053-181-007-5	$ 17.50	053-184-011-4	$ 25.00
053-081-001-9	$ 25.00	053-083-018-1	$ 25.00	053-090-047-1	$ 17.50	053-112-012-9	$ 25.00	053-131-006-8	$ 25.00	053-150-014-8	$ 25.00	053-171-014-3	$ 17.50	053-181-008-3	$ 25.00	053-184-012-2	$ 25.00
053-081-002-7	$ 17.50	053-083-019-9	$ 25.00	053-090-048-9	$ 25.00	053-112-013-7	$ 42.50	053-131-007-6	$ 25.00	053-150-015-5	$ 25.00	053-171-015-0	$ 17.50	053-181-009-1	$ 25.00	053-184-013-0	$ 25.00
053-081-003-5	$ 17.50	053-083-020-7	$ 25.00	053-090-049-7	$ 25.00	053-112-014-5	$ 42.50	053-131-008-4	$ 25.00	053-150-016-3	$ 25.00	053-171-016-8	$ 17.50	053-181-010-9	$ 25.00	053-184-014-8	$ 25.00
053-081-004-3	$ 17.50	053-083-021-5	$ 25.00	053-090-052-1	$ 25.00	053-112-015-2	$ 25.00	053-131-009-2	$ 25.00	053-150-017-1	$ 25.00	053-171-017-6	$ 25.00	053-181-011-7	$ 25.00	053-184-015-5	$ 25.00
053-081-006-8	$ 25.00	053-083-022-3	$ 25.00	053-090-053-9	$ 25.00	053-112-016-0	$ 25.00	053-132-001-8	$ 25.00	053-150-018-9	$ 25.00	053-171-018-4	$ 17.50	053-181-012-5	$ 25.00	053-184-016-3	$ 25.00
053-081-007-6	$ 17.50	053-083-023-1	$ 25.00	053-090-054-7	$ 25.00	053-112-017-8	$ 25.00	053-132-002-6	$ 25.00	053-150-020-5	$ 42.50	053-171-019-2	$ 25.00	053-181-013-3	$ 25.00	053-184-017-1	$ 17.50
053-081-008-4	$ 17.50	053-083-024-9	$ 25.00	053-090-058-8	$ 25.00	053-112-018-6	$ 25.00	053-132-003-4	$ 25.00	053-161-001-2	$ 25.00	053-172-001-9	$ 25.00	053-181-014-1	$ 25.00	053-184-018-9	$ 25.00
053-081-009-2	$ 17.50	053-083-025-6	$ 25.00	053-090-059-6	$ 25.00	053-112-019-4	$ 25.00	053-132-004-2	$ 25.00	053-161-002-0	$ 17.50	053-172-002-7	$ 25.00	053-181-015-8	$ 25.00	053-184-019-7	$ 25.00
053-081-010-0	$ 25.00	053-083-026-4	$ 25.00	053-101-001-5	$ 25.00	053-112-020-2	$ 42.50	053-132-005-9	$ 25.00	053-161-003-8	$ 17.50	053-172-003-5	$ 25.00	053-181-016-6	$ 25.00	053-184-020-5	$ 25.00
053-081-011-8	$ 25.00	053-083-027-2	$ 25.00	053-101-002-3	$ 25.00	053-112-021-0	$ 25.00	053-132-006-7	$ 25.00	053-161-004-6	$ 17.50	053-172-004-3	$ 25.00	053-181-017-4	$ 25.00	053-184-021-3	$ 17.50
053-081-012-6	$ 17.50	053-083-028-0	$ 25.00	053-101-003-1	$ 25.00	053-112-022-8	$ 25.00	053-132-007-5	$ 25.00	053-161-005-3	$ 17.50	053-172-005-0	$ 25.00	053-181-018-2	$ 25.00	053-184-022-1	$ 25.00
053-081-013-4	$ 17.50	053-090-001-8	$ 25.00	053-101-004-9	$ 25.00	053-112-023-6	$ 25.00	053-132-008-3	$ 25.00	053-161-006-1	$ 25.00	053-172-006-8	$ 25.00	053-181-019-0	$ 25.00	053-184-023-9	$ 25.00
053-081-014-2	$ 17.50	053-090-002-6	$ 17.50	053-101-005-6	$ 25.00	053-121-001-1	$ 25.00	053-132-009-1	$ 25.00	053-161-007-9	$ 25.00	053-173-001-8	$ 25.00	053-182-001-7	$ 25.00	053-184-024-7	$ 25.00
053-081-015-9	$ 17.50	053-090-003-4	$ 17.50	053-101-006-4	$ 25.00	053-121-002-9	$ 25.00	053-132-010-9	$ 25.00	053-161-008-7	$ 25.00	053-173-002-6	$ 25.00	053-182-002-5	$ 25.00	053-184-025-4	$ 25.00
053-081-016-7	$ 17.50	053-090-004-2	$ 17.50	053-101-007-2	$ 25.00	053-121-003-7	$ 25.00	053-132-011-7	$ 25.00	053-162-001-1	$ 25.00	053-173-007-5	$ 17.50	053-182-003-3	$ 25.00	053-184-026-2	$ 25.00
053-081-017-5	$ 17.50	053-090-005-9	$ 17.50	053-101-008-0	$ 25.00	053-121-004-5	$ 25.00	053-132-012-5	$ 25.00	053-162-002-9	$ 25.00	053-173-008-3	$ 25.00	053-182-004-1	$ 25.00	053-184-027-0	$ 25.00
053-081-018-3	$ 17.50	053-090-006-7	$ 25.00	053-101-009-8	$ 25.00	053-121-005-2	$ 25.00	053-132-013-3	$ 25.00	053-162-003-7	$ 25.00	053-173-009-1	$ 25.00	053-182-005-8	$ 25.00	053-184-028-8	$ 25.00
053-081-019-1	$ 17.50	053-090-007-5	$ 25.00	053-101-010-6	$ 25.00	053-121-006-0	$ 25.00	053-132-014-1	$ 25.00	053-162-004-5	$ 25.00	053-173-010-9	$ 25.00	053-182-006-6	$ 25.00	053-184-029-6	$ 25.00
053-081-020-9	$ 17.50	053-090-008-3	$ 25.00	053-101-011-4	$ 25.00	053-121-007-8	$ 25.00	053-132-015-8	$ 25.00	053-162-005-2	$ 25.00	053-173-011-7	$ 42.50	053-182-007-4	$ 25.00	053-184-030-4	$ 25.00
053-081-021-7	$ 17.50	053-090-009-1	$ 25.00	053-102-001-4	$ 25.00	053-121-008-6	$ 25.00	053-132-016-6	$ 25.00	053-162-006-0	$ 25.00	053-173-012-5	$ 25.00	053-182-008-2	$ 25.00	053-184-031-2	$ 25.00
053-081-022-5	$ 17.50	053-090-010-9	$ 25.00	053-102-002-2	$ 25.00	053-121-009-4	$ 25.00	053-132-017-4	$ 25.00	053-162-007-8	$ 25.00	053-173-013-3	$ 25.00	053-182-009-0	$ 25.00	053-184-032-0	$ 25.00
053-081-023-3	$ 17.50	053-090-011-7	$ 25.00	053-102-003-0	$ 25.00	053-121-010-2	$ 25.00	053-132-018-2	$ 25.00	053-162-008-6	$ 25.00	053-173-014-1	$ 25.00	053-182-010-8	$ 25.00	053-184-033-8	$ 25.00
053-081-024-1	$ 17.50	053-090-012-5	$ 17.50	053-102-004-8	$ 25.00	053-121-011-0	$ 25.00	053-132-019-0	$ 25.00	053-162-009-4	$ 25.00	053-173-015-8	$ 25.00	053-182-011-6	$ 25.00	053-184-034-6	$ 25.00
053-081-025-8	$ 17.50	053-090-013-3	$ 25.00	053-102-005-5	$ 25.00	053-121-012-8	$ 25.00	053-132-020-8	$ 25.00	053-162-010-2	$ 25.00	053-173-016-6	$ 17.50	053-182-012-4	$ 25.00	053-184-035-3	$ 25.00
053-081-026-6	$ 17.50	053-090-014-1	$ 25.00	053-102-006-3	$ 25.00	053-121-013-6	$ 25.00	053-132-021-6	$ 25.00	053-162-011-0	$ 25.00	053-173-017-4	$ 25.00	053-182-013-2	$ 25.00	053-184-036-1	$ 25.00
053-081-027-4	$ 17.50	053-090-015-8	$ 25.00	053-102-007-1	$ 25.00	053-121-014-4	$ 25.00	053-132-024-0	$ 42.50	053-162-012-8	$ 25.00	053-173-018-2	$ 25.00	053-183-001-6	$ 25.00	053-184-037-9	$ 25.00
053-081-028-2	$ 17.50	053-090-016-6	$ 25.00	053-102-008-9	$ 25.00	053-121-015-1	$ 25.00	053-140-002-6	$ 25.00	053-162-013-6	$ 25.00	053-173-019-0	$ 25.00	053-183-002-4	$ 25.00	053-184-038-7	$ 17.50
053-081-029-0	$ 17.50	053-090-017-4	$ 25.00	053-102-009-7	$ 25.00	053-121-016-9	$ 25.00	053-140-003-4	$ 25.00	053-162-014-4	$ 17.50	053-173-020-8	$ 25.00	053-183-003-2	$ 17.50	053-184-039-5	$ 17.50
053-081-030-8	$ 17.50	053-090-018-2	$ 25.00	053-102-010-5	$ 25.00	053-121-017-7	$ 25.00	053-140-004-2	$ 25.00	053-162-015-1	$ 25.00	053-173-021-6	$ 25.00	053-183-004-0	$ 25.00	053-184-040-3	$ 17.50
053-081-031-6	$ 17.50	053-090-019-0	$ 25.00	053-102-011-3	$ 25.00	053-121-018-5	$ 25.00	053-140-005-9	$ 25.00	053-162-016-9	$ 25.00	053-173-022-4	$ 17.50	053-183-005-7	$ 25.00	053-184-041-1	$ 25.00
053-081-032-4	$ 17.50	053-090-020-8	$ 25.00	053-111-001-3	$ 25.00	053-121-019-3	$ 25.00	053-140-006-7	$ 25.00	053-162-017-7	$ 25.00	053-173-023-2	$ 17.50	053-183-006-5	$ 25.00	053-184-042-9	$ 25.00
053-081-033-2	$ 17.50	053-090-021-6	$ 25.00	053-111-002-1	$ 25.00	053-121-020-1	$ 25.00	053-140-007-5	$ 25.00	053-162-018-5	$ 25.00	053-173-024-0	$ 25.00	053-183-007-3	$ 25.00	053-184-043-7	$ 25.00
053-081-034-0	$ 17.50	053-090-022-4	$ 25.00	053-111-003-9	$ 25.00	053-121-021-9	$ 25.00	053-140-011-7	$ 25.00	053-162-019-3	$ 25.00	053-173-025-7	$ 25.00	053-183-008-1	$ 25.00	053-184-044-5	$ 25.00
053-081-035-7	$ 17.50	053-090-023-2	$ 17.50	053-111-004-7	$ 25.00	053-121-022-7	$ 25.00	053-140-012-5	$ 25.00	053-162-020-1	$ 25.00	053-173-026-5	$ 17.50	053-183-009-9	$ 25.00	053-184-045-2	$ 25.00
053-081-036-5	$ 25.00	053-090-024-0	$ 17.50	053-111-005-4	$ 25.00	053-121-023-5	$ 25.00	053-141-001-7	$ 25.00	053-162-021-9	$ 25.00	053-173-027-3	$ 25.00	053-183-010-7	$ 25.00	053-184-046-0	$ 25.00
053-081-038-1	$ 25.00	053-090-025-7	$ 17.50	053-111-006-2	$ 25.00	053-121-024-3	$ 25.00	053-141-002-5	$ 25.00	053-162-022-7	$ 25.00	053-173-028-1	$ 25.00	053-183-011-5	$ 25.00	053-184-047-8	$ 25.00
053-082-001-8	$ 17.50	053-090-026-5	$ 25.00	053-111-007-0	$ 25.00	053-121-025-0	$ 25.00	053-141-003-3	$ 25.00	053-162-023-5	$ 25.00	053-173-029-9	$ 25.00	053-183-012-3	$ 25.00	053-184-048-6	$ 25.00
053-082-002-6	$ 17.50	053-090-027-3	$ 25.00	053-111-008-8	$ 25.00	053-122-001-0	$ 25.00	053-141-004-1	$ 25.00	053-162-024-3	$ 25.00	053-173-030-7	$ 25.00	053-183-013-1	$ 25.00	053-184-049-4	$ 25.00
053-082-003-4	$ 25.00	053-090-028-1	$ 17.50	053-111-009-6	$ 25.00	053-122-002-8	$ 25.00	053-141-005-8	$ 25.00	053-162-025-0	$ 25.00	053-173-031-5	$ 25.00	053-183-014-9	$ 25.00	053-184-050-2	$ 25.00
053-082-004-2	$ 25.00	053-090-029-9	$ 17.50	053-111-010-4	$ 25.00	053-122-003-6	$ 25.00	053-141-006-6	$ 25.00	053-162-026-8	$ 25.00	053-173-032-3	$ 25.00	053-183-015-6	$ 25.00	053-184-051-0	$ 25.00
053-083-001-7	$ 25.00	053-090-030-7	$ 25.00	053-111-011-2	$ 25.00	053-122-004-4	$ 25.00	053-141-007-4	$ 25.00	053-162-027-6	$ 25.00	053-173-033-1	$ 25.00	053-183-016-4	$ 25.00	053-184-052-8	$ 25.00
053-083-002-5	$ 25.00	053-090-031-5	$ 25.00	053-111-012-0	$ 25.00	053-122-005-1	$ 25.00	053-141-008-2	$ 25.00	053-162-028-4	$ 25.00	053-173-034-9	$ 25.00	053-183-017-2	$ 25.00	053-184-053-6	$ 25.00
053-083-003-3	$ 17.50	053-090-032-3	$ 25.00	053-111-013-8	$ 25.00	053-122-006-9	$ 25.00	053-141-009-0	$ 25.00	053-162-029-2	$ 25.00	053-173-035-6	$ 25.00	053-183-018-0	$ 25.00	053-184-054-4	$ 25.00

Assessor Parcel Book 053 proposed Storm Water fees for 2016/2017

053-184-055-1	$ 25.00	053-192-017-1	$ 25.00	053-200-056-9	$ 17.50	053-210-039-3	$ 17.50	053-230-008-4	$ 17.50	053-230-065-4	$ 17.50	053-251-007-0	$ 25.00	053-263-014-2	$ 25.00	053-271-005-0	$ 25.00
053-184-056-9	$ 25.00	053-192-018-9	$ 25.00	053-200-057-7	$ 17.50	053-210-040-1	$ 17.50	053-230-009-2	$ 17.50	053-230-066-2	$ 17.50	053-251-008-8	$ 25.00	053-263-015-9	$ 25.00	053-271-006-8	$ 25.00
053-184-057-7	$ 25.00	053-200-001-5	$ 17.50	053-200-058-5	$ 17.50	053-220-001-1	$ 17.50	053-230-010-0	$ 17.50	053-230-067-0	$ 17.50	053-251-009-6	$ 25.00	053-263-016-7	$ 25.00	053-271-007-6	$ 25.00
053-184-058-5	$ 25.00	053-200-002-3	$ 17.50	053-200-059-3	$ 17.50	053-220-002-9	$ 17.50	053-230-011-8	$ 17.50	053-230-068-8	$ 17.50	053-251-010-4	$ 25.00	053-263-017-5	$ 25.00	053-272-001-8	$ 25.00
053-184-059-3	$ 25.00	053-200-003-1	$ 17.50	053-200-060-1	$ 17.50	053-220-003-7	$ 17.50	053-230-012-6	$ 17.50	053-230-069-6	$ 17.50	053-251-011-2	$ 25.00	053-263-018-3	$ 25.00	053-272-002-6	$ 25.00
053-184-060-1	$ 25.00	053-200-004-9	$ 17.50	053-200-061-9	$ 17.50	053-220-004-5	$ 17.50	053-230-013-4	$ 17.50	053-230-070-4	$ 17.50	053-251-012-0	$ 25.00	053-263-019-1	$ 25.00	053-272-003-4	$ 25.00
053-191-002-4	$ 25.00	053-200-005-6	$ 17.50	053-200-062-7	$ 17.50	053-220-005-2	$ 17.50	053-230-014-2	$ 17.50	053-230-071-2	$ 17.50	053-251-013-8	$ 25.00	053-263-020-9	$ 25.00	053-272-004-2	$ 25.00
053-191-003-2	$ 25.00	053-200-006-4	$ 17.50	053-200-063-5	$ 17.50	053-220-006-0	$ 17.50	053-230-015-9	$ 17.50	053-230-072-0	$ 17.50	053-252-001-2	$ 25.00	053-263-021-7	$ 25.00	053-272-005-9	$ 25.00
053-191-004-0	$ 25.00	053-200-007-2	$ 17.50	053-200-064-3	$ 17.50	053-220-007-8	$ 17.50	053-230-016-7	$ 17.50	053-241-001-6	$ 25.00	053-252-002-0	$ 25.00	053-263-022-5	$ 25.00	053-272-006-7	$ 25.00
053-191-005-7	$ 25.00	053-200-008-0	$ 17.50	053-200-065-0	$ 17.50	053-220-008-6	$ 17.50	053-230-017-5	$ 17.50	053-241-002-4	$ 25.00	053-252-003-8	$ 25.00	053-263-023-3	$ 25.00	053-272-007-5	$ 25.00
053-191-006-5	$ 25.00	053-200-009-8	$ 17.50	053-200-066-8	$ 17.50	053-220-009-4	$ 17.50	053-230-018-3	$ 17.50	053-241-003-2	$ 25.00	053-253-001-1	$ 25.00	053-263-024-1	$ 25.00	053-272-008-3	$ 25.00
053-191-007-3	$ 25.00	053-200-010-6	$ 17.50	053-200-067-6	$ 17.50	053-220-010-2	$ 17.50	053-230-019-1	$ 17.50	053-241-004-0	$ 25.00	053-253-002-9	$ 25.00	053-263-025-8	$ 25.00	053-272-009-1	$ 25.00
053-191-008-1	$ 25.00	053-200-011-4	$ 17.50	053-200-068-4	$ 17.50	053-220-011-0	$ 17.50	053-230-020-9	$ 17.50	053-241-005-7	$ 25.00	053-253-003-7	$ 25.00	053-263-026-6	$ 25.00	053-272-010-9	$ 25.00
053-191-009-9	$ 25.00	053-200-012-2	$ 17.50	053-200-069-2	$ 17.50	053-220-012-8	$ 17.50	053-230-021-7	$ 17.50	053-241-006-5	$ 25.00	053-254-001-0	$ 25.00	053-263-027-4	$ 25.00	053-272-011-7	$ 25.00
053-191-010-7	$ 25.00	053-200-013-0	$ 17.50	053-200-070-0	$ 17.50	053-220-013-6	$ 17.50	053-230-022-5	$ 17.50	053-241-007-3	$ 25.00	053-254-002-8	$ 25.00	053-264-001-8	$ 25.00	053-272-012-5	$ 25.00
053-191-011-5	$ 25.00	053-200-014-8	$ 17.50	053-200-071-8	$ 17.50	053-220-014-4	$ 17.50	053-230-023-3	$ 17.50	053-241-008-1	$ 25.00	053-254-003-6	$ 25.00	053-264-002-6	$ 25.00	053-272-013-3	$ 25.00
053-191-012-3	$ 25.00	053-200-015-5	$ 17.50	053-200-072-6	$ 17.50	053-220-015-1	$ 17.50	053-230-024-1	$ 17.50	053-241-009-9	$ 25.00	053-254-004-4	$ 25.00	053-264-003-4	$ 25.00	053-272-014-1	$ 25.00
053-191-013-1	$ 25.00	053-200-016-3	$ 17.50	053-200-073-4	$ 17.50	053-220-016-9	$ 17.50	053-230-025-8	$ 17.50	053-241-010-7	$ 25.00	053-254-005-1	$ 25.00	053-264-004-2	$ 25.00	053-272-015-8	$ 25.00
053-191-014-9	$ 25.00	053-200-017-1	$ 17.50	053-200-074-2	$ 17.50	053-220-017-7	$ 17.50	053-230-026-6	$ 17.50	053-241-011-5	$ 25.00	053-254-006-9	$ 25.00	053-264-005-9	$ 25.00	053-272-016-6	$ 25.00
053-191-015-6	$ 25.00	053-200-018-9	$ 17.50	053-210-001-3	$ 17.50	053-220-018-5	$ 17.50	053-230-027-4	$ 17.50	053-242-001-5	$ 25.00	053-254-007-7	$ 25.00	053-264-006-7	$ 25.00	053-273-001-7	$ 25.00
053-191-016-4	$ 25.00	053-200-019-7	$ 17.50	053-210-002-1	$ 17.50	053-220-019-3	$ 17.50	053-230-028-2	$ 17.50	053-242-002-3	$ 25.00	053-254-008-5	$ 25.00	053-264-007-5	$ 25.00	053-273-002-5	$ 25.00
053-191-017-2	$ 25.00	053-200-020-5	$ 17.50	053-210-003-9	$ 17.50	053-220-020-1	$ 17.50	053-230-029-0	$ 17.50	053-242-003-1	$ 25.00	053-254-009-3	$ 25.00	053-264-008-3	$ 25.00	053-273-003-3	$ 25.00
053-191-018-0	$ 25.00	053-200-021-3	$ 17.50	053-210-004-7	$ 17.50	053-220-021-9	$ 17.50	053-230-030-8	$ 17.50	053-242-004-9	$ 25.00	053-254-010-1	$ 25.00	053-264-009-1	$ 25.00	053-273-004-1	$ 25.00
053-191-019-8	$ 25.00	053-200-022-1	$ 17.50	053-210-005-4	$ 17.50	053-220-022-7	$ 17.50	053-230-031-6	$ 17.50	053-242-005-6	$ 25.00	053-254-011-9	$ 25.00	053-264-010-9	$ 25.00	053-273-005-8	$ 25.00
053-191-020-6	$ 25.00	053-200-023-9	$ 17.50	053-210-006-2	$ 17.50	053-220-023-5	$ 17.50	053-230-032-4	$ 17.50	053-242-006-4	$ 25.00	053-254-012-7	$ 25.00	053-264-011-7	$ 25.00	053-273-006-6	$ 25.00
053-191-023-0	$ 25.00	053-200-024-7	$ 17.50	053-210-007-0	$ 17.50	053-220-024-3	$ 17.50	053-230-033-2	$ 17.50	053-242-007-2	$ 25.00	053-254-013-5	$ 25.00	053-264-012-5	$ 25.00	053-273-007-4	$ 25.00
053-191-024-8	$ 25.00	053-200-025-4	$ 17.50	053-210-008-8	$ 17.50	053-220-025-0	$ 17.50	053-230-034-0	$ 17.50	053-242-008-0	$ 25.00	053-254-014-3	$ 25.00	053-264-013-3	$ 25.00	053-274-001-6	$ 25.00
053-191-025-5	$ 25.00	053-200-026-2	$ 17.50	053-210-009-6	$ 17.50	053-220-026-8	$ 17.50	053-230-035-7	$ 17.50	053-242-009-8	$ 25.00	053-261-001-1	$ 25.00	053-264-014-1	$ 25.00	053-274-002-4	$ 25.00
053-191-026-3	$ 25.00	053-200-027-0	$ 17.50	053-210-010-4	$ 17.50	053-220-027-6	$ 17.50	053-230-036-5	$ 17.50	053-242-010-6	$ 25.00	053-261-002-9	$ 25.00	053-264-015-8	$ 25.00	053-274-003-2	$ 25.00
053-191-027-1	$ 25.00	053-200-028-8	$ 17.50	053-210-011-2	$ 17.50	053-220-028-4	$ 17.50	053-230-037-3	$ 17.50	053-242-011-4	$ 25.00	053-261-003-7	$ 25.00	053-264-016-6	$ 25.00	053-274-004-0	$ 25.00
053-191-028-9	$ 25.00	053-200-029-6	$ 17.50	053-210-012-0	$ 17.50	053-220-029-2	$ 17.50	053-230-038-1	$ 17.50	053-243-003-0	$ 25.00	053-261-004-5	$ 25.00	053-264-017-4	$ 25.00	053-274-005-7	$ 25.00
053-191-029-7	$ 25.00	053-200-030-4	$ 17.50	053-210-013-8	$ 17.50	053-220-030-0	$ 17.50	053-230-039-9	$ 17.50	053-243-004-8	$ 25.00	053-261-005-2	$ 25.00	053-264-018-2	$ 25.00	053-274-006-5	$ 25.00
053-191-030-5	$ 25.00	053-200-031-2	$ 17.50	053-210-014-6	$ 17.50	053-220-031-8	$ 17.50	053-230-040-7	$ 17.50	053-243-005-5	$ 25.00	053-261-006-0	$ 25.00	053-264-019-0	$ 25.00	053-274-007-3	$ 25.00
053-191-031-3	$ 25.00	053-200-032-0	$ 17.50	053-210-015-3	$ 17.50	053-220-032-6	$ 17.50	053-230-041-5	$ 17.50	053-243-006-3	$ 25.00	053-261-007-8	$ 25.00	053-264-020-8	$ 25.00	053-274-008-1	$ 25.00
053-191-032-1	$ 25.00	053-200-033-8	$ 17.50	053-210-016-1	$ 17.50	053-220-033-4	$ 17.50	053-230-042-3	$ 17.50	053-243-007-1	$ 25.00	053-261-008-6	$ 25.00	053-264-021-6	$ 25.00	053-274-009-9	$ 25.00
053-191-033-9	$ 25.00	053-200-034-6	$ 17.50	053-210-017-9	$ 17.50	053-220-034-2	$ 17.50	053-230-043-1	$ 17.50	053-243-008-9	$ 25.00	053-261-009-4	$ 25.00	053-264-022-4	$ 25.00	053-274-010-7	$ 25.00
053-191-034-7	$ 25.00	053-200-035-3	$ 17.50	053-210-018-7	$ 17.50	053-220-035-9	$ 17.50	053-230-044-9	$ 17.50	053-243-009-7	$ 25.00	053-261-010-2	$ 25.00	053-264-023-2	$ 25.00	053-281-001-7	$ 25.00
053-191-035-4	$ 25.00	053-200-036-1	$ 17.50	053-210-019-5	$ 17.50	053-220-036-7	$ 17.50	053-230-045-6	$ 17.50	053-243-010-5	$ 25.00	053-261-011-0	$ 25.00	053-264-024-0	$ 25.00	053-281-002-5	$ 25.00
053-191-036-2	$ 25.00	053-200-037-9	$ 17.50	053-210-020-3	$ 17.50	053-220-037-5	$ 17.50	053-230-046-4	$ 17.50	053-243-011-3	$ 25.00	053-261-012-8	$ 25.00	053-264-025-7	$ 25.00	053-281-003-3	$ 25.00
053-191-037-0	$ 25.00	053-200-038-7	$ 17.50	053-210-021-1	$ 17.50	053-220-038-3	$ 17.50	053-230-047-2	$ 17.50	053-243-012-1	$ 25.00	053-261-013-6	$ 25.00	053-264-026-5	$ 25.00	053-281-004-1	$ 25.00
053-191-038-8	$ 25.00	053-200-039-5	$ 17.50	053-210-022-9	$ 17.50	053-220-039-1	$ 17.50	053-230-048-0	$ 17.50	053-243-013-9	$ 25.00	053-261-014-4	$ 25.00	053-264-027-3	$ 25.00	053-281-005-8	$ 25.00
053-192-001-5	$ 25.00	053-200-040-3	$ 17.50	053-210-023-7	$ 17.50	053-220-040-9	$ 17.50	053-230-049-8	$ 17.50	053-243-014-7	$ 25.00	053-262-001-0	$ 25.00	053-264-028-1	$ 25.00	053-281-006-6	$ 25.00
053-192-002-3	$ 25.00	053-200-041-1	$ 17.50	053-210-024-5	$ 17.50	053-220-041-7	$ 17.50	053-230-050-6	$ 17.50	053-243-015-4	$ 25.00	053-262-002-8	$ 25.00	053-264-029-9	$ 25.00	053-281-007-4	$ 25.00
053-192-003-1	$ 25.00	053-200-042-9	$ 17.50	053-210-025-2	$ 17.50	053-220-042-5	$ 17.50	053-230-051-4	$ 17.50	053-243-016-2	$ 25.00	053-262-003-6	$ 25.00	053-264-030-7	$ 25.00	053-281-008-2	$ 25.00
053-192-004-9	$ 25.00	053-200-043-7	$ 17.50	053-210-026-0	$ 17.50	053-220-043-3	$ 17.50	053-230-052-2	$ 17.50	053-244-001-3	$ 25.00	053-263-001-9	$ 25.00	053-264-031-5	$ 25.00	053-281-009-0	$ 25.00
053-192-005-6	$ 25.00	053-200-044-5	$ 17.50	053-210-027-8	$ 17.50	053-220-044-1	$ 17.50	053-230-053-0	$ 17.50	053-244-002-1	$ 25.00	053-263-002-7	$ 25.00	053-264-032-3	$ 25.00	053-281-010-8	$ 25.00
053-192-006-4	$ 25.00	053-200-045-2	$ 17.50	053-210-028-6	$ 17.50	053-220-045-8	$ 17.50	053-230-054-8	$ 17.50	053-244-003-9	$ 25.00	053-263-003-5	$ 25.00	053-264-033-1	$ 25.00	053-281-011-6	$ 25.00
053-192-007-2	$ 25.00	053-200-046-0	$ 17.50	053-210-029-4	$ 17.50	053-220-046-6	$ 17.50	053-230-055-5	$ 17.50	053-244-004-7	$ 25.00	053-263-004-3	$ 25.00	053-264-034-9	$ 25.00	053-281-012-4	$ 25.00
053-192-008-0	$ 25.00	053-200-047-8	$ 17.50	053-210-030-2	$ 17.50	053-220-047-4	$ 17.50	053-230-056-3	$ 17.50	053-244-005-4	$ 25.00	053-263-005-0	$ 25.00	053-264-035-6	$ 25.00	053-281-013-2	$ 25.00
053-192-009-8	$ 25.00	053-200-048-6	$ 17.50	053-210-031-0	$ 17.50	053-220-048-2	$ 17.50	053-230-057-1	$ 17.50	053-244-006-2	$ 25.00	053-263-006-8	$ 25.00	053-264-036-4	$ 25.00	053-281-014-0	$ 25.00
053-192-010-6	$ 25.00	053-200-049-4	$ 17.50	053-210-032-8	$ 17.50	053-230-001-9	$ 17.50	053-230-058-9	$ 17.50	053-244-007-0	$ 25.00	053-263-007-6	$ 25.00	053-264-037-2	$ 25.00	053-282-001-6	$ 25.00
053-192-011-4	$ 25.00	053-200-050-2	$ 17.50	053-210-033-6	$ 17.50	053-230-002-7	$ 17.50	053-230-059-7	$ 17.50	053-251-001-3	$ 25.00	053-263-008-4	$ 25.00	053-264-038-0	$ 25.00	053-282-002-4	$ 25.00
053-192-012-2	$ 25.00	053-200-051-0	$ 17.50	053-210-034-4	$ 17.50	053-230-003-5	$ 17.50	053-230-060-5	$ 17.50	053-251-002-1	$ 25.00	053-263-009-2	$ 25.00	053-264-039-8	$ 25.00	053-282-003-2	$ 25.00
053-192-013-0	$ 25.00	053-200-052-8	$ 17.50	053-210-035-1	$ 17.50	053-230-004-3	$ 17.50	053-230-061-3	$ 17.50	053-251-003-9	$ 25.00	053-263-010-0	$ 25.00	053-271-001-9	$ 25.00	053-282-004-0	$ 25.00
053-192-014-8	$ 25.00	053-200-053-6	$ 17.50	053-210-036-9	$ 17.50	053-230-005-0	$ 17.50	053-230-062-1	$ 17.50	053-251-004-7	$ 25.00	053-263-011-8	$ 25.00	053-271-002-7	$ 25.00	053-282-005-7	$ 25.00
053-192-015-5	$ 25.00	053-200-054-4	$ 17.50	053-210-037-7	$ 17.50	053-230-006-8	$ 17.50	053-230-063-9	$ 17.50	053-251-005-4	$ 25.00	053-263-012-6	$ 25.00	053-271-003-5	$ 25.00	053-282-006-5	$ 25.00
053-192-016-3	$ 25.00	053-200-055-1	$ 17.50	053-210-038-5	$ 17.50	053-230-007-6	$ 17.50	053-230-064-7	$ 17.50	053-251-006-2	$ 25.00	053-263-013-4	$ 25.00	053-271-004-3	$ 25.00	053-282-007-3	$ 25.00

Assessor Parcel Book 053 proposed Storm Water fees for 2016/2017

053-282-008-1	$ 25.00	053-291-017-1	$ 25.00	053-300-040-2	$ 17.50	053-310-024-4	$ 25.00	053-321-002-7	$ 25.00	053-322-029-9	$ 25.00	053-333-010-6	$ 25.00	053-342-002-2	$ 25.00	053-361-010-1	$ 25.00
053-282-009-9	$ 25.00	053-291-018-9	$ 25.00	053-300-041-0	$ 17.50	053-310-025-1	$ 25.00	053-321-003-5	$ 25.00	053-323-001-7	$ 25.00	053-333-011-4	$ 25.00	053-342-003-0	$ 25.00	053-362-001-9	$ 25.00
053-282-010-7	$ 42.00	053-291-019-7	$ 25.00	053-300-042-8	$ 17.50	053-310-026-9	$ 25.00	053-321-004-3	$ 25.00	053-323-002-5	$ 25.00	053-333-012-2	$ 25.00	053-342-004-8	$ 25.00	053-362-002-7	$ 25.00
053-282-011-5	$ 25.00	053-291-020-5	$ 25.00	053-300-043-6	$ 17.50	053-310-027-7	$ 25.00	053-321-005-0	$ 25.00	053-323-003-3	$ 25.00	053-333-013-0	$ 25.00	053-342-005-5	$ 25.00	053-362-003-5	$ 25.00
053-282-012-3	$ 25.00	053-291-021-3	$ 25.00	053-300-044-4	$ 17.50	053-310-028-5	$ 25.00	053-321-006-8	$ 25.00	053-323-004-1	$ 25.00	053-333-014-8	$ 25.00	053-342-006-3	$ 25.00	053-362-004-3	$ 25.00
053-282-013-1	$ 25.00	053-291-022-1	$ 25.00	053-300-045-1	$ 17.50	053-310-029-3	$ 25.00	053-321-007-6	$ 25.00	053-323-005-8	$ 25.00	053-333-015-5	$ 25.00	053-342-007-1	$ 25.00	053-362-005-0	$ 25.00
053-282-014-9	$ 25.00	053-292-001-4	$ 25.00	053-300-046-9	$ 17.50	053-310-030-1	$ 25.00	053-321-008-4	$ 25.00	053-323-006-6	$ 25.00	053-333-016-3	$ 25.00	053-342-008-9	$ 25.00	053-362-006-8	$ 25.00
053-282-015-6	$ 25.00	053-292-002-2	$ 25.00	053-300-047-7	$ 17.50	053-310-031-9	$ 25.00	053-321-009-2	$ 25.00	053-323-007-4	$ 25.00	053-333-017-1	$ 25.00	053-351-001-2	$ 25.00	053-362-007-6	$ 25.00
053-282-016-4	$ 25.00	053-292-003-0	$ 25.00	053-300-048-5	$ 25.00	053-310-032-7	$ 25.00	053-321-010-0	$ 25.00	053-323-008-2	$ 25.00	053-333-018-9	$ 25.00	053-351-002-0	$ 25.00	053-362-008-4	$ 25.00
053-282-017-2	$ 25.00	053-292-004-8	$ 25.00	053-300-050-1	$ 17.50	053-310-033-5	$ 25.00	053-321-011-8	$ 25.00	053-323-009-0	$ 25.00	053-334-001-4	$ 25.00	053-351-003-8	$ 25.00	053-362-009-2	$ 25.00
053-282-018-0	$ 25.00	053-292-005-5	$ 25.00	053-300-051-9	$ 25.00	053-310-034-3	$ 25.00	053-321-012-6	$ 25.00	053-323-010-8	$ 17.50	053-334-002-2	$ 25.00	053-351-004-6	$ 25.00	053-362-010-0	$ 25.00
053-282-019-8	$ 25.00	053-292-006-3	$ 25.00	053-300-052-7	$ 25.00	053-310-035-0	$ 25.00	053-321-013-4	$ 25.00	053-323-011-6	$ 25.00	053-334-003-0	$ 25.00	053-351-009-5	$ 25.00	053-362-011-8	$ 25.00
053-282-020-6	$ 25.00	053-292-007-1	$ 25.00	053-300-053-5	$ 25.00	053-310-036-8	$ 25.00	053-321-014-2	$ 25.00	053-323-012-4	$ 17.50	053-334-004-8	$ 25.00	053-351-014-5	$ 25.00	053-362-012-6	$ 25.00
053-282-021-4	$ 25.00	053-292-008-9	$ 25.00	053-300-054-3	$ 25.00	053-310-037-6	$ 25.00	053-321-015-9	$ 25.00	053-323-013-2	$ 17.50	053-334-005-5	$ 25.00	053-351-015-2	$ 25.00	053-362-013-4	$ 25.00
053-282-022-2	$ 25.00	053-292-009-7	$ 25.00	053-300-055-0	$ 25.00	053-310-038-4	$ 25.00	053-321-016-7	$ 25.00	053-323-014-0	$ 17.50	053-334-006-3	$ 25.00	053-352-002-9	$ 25.00	053-362-014-2	$ 17.50
053-282-023-0	$ 25.00	053-292-010-5	$ 25.00	053-300-056-8	$ 25.00	053-310-039-2	$ 25.00	053-321-017-5	$ 25.00	053-323-015-7	$ 25.00	053-334-007-1	$ 25.00	053-352-003-7	$ 25.00	053-362-015-9	$ 25.00
053-282-024-8	$ 25.00	053-292-011-3	$ 25.00	053-300-057-6	$ 25.00	053-310-040-0	$ 25.00	053-321-018-3	$ 25.00	053-323-016-5	$ 25.00	053-334-008-9	$ 25.00	053-352-004-5	$ 25.00	053-362-016-7	$ 25.00
053-283-001-5	$ 25.00	053-292-012-1	$ 25.00	053-300-058-4	$ 25.00	053-310-041-8	$ 25.00	053-321-019-1	$ 25.00	053-323-017-3	$ 25.00	053-334-009-7	$ 25.00	053-352-005-2	$ 25.00	053-362-017-5	$ 25.00
053-283-002-3	$ 25.00	053-292-013-9	$ 25.00	053-300-059-2	$ 25.00	053-310-042-6	$ 25.00	053-321-020-9	$ 25.00	053-323-018-1	$ 25.00	053-334-010-5	$ 25.00	053-352-006-0	$ 25.00	053-362-018-3	$ 17.50
053-283-003-1	$ 25.00	053-292-014-7	$ 25.00	053-300-060-0	$ 25.00	053-310-043-4	$ 17.50	053-321-021-7	$ 25.00	053-323-019-9	$ 25.00	053-334-011-3	$ 25.00	053-352-007-8	$ 25.00	053-362-019-1	$ 17.50
053-283-004-9	$ 25.00	053-300-003-0	$ 17.50	053-300-061-8	$ 25.00	053-310-044-2	$ 25.00	053-321-022-5	$ 17.50	053-323-020-7	$ 25.00	053-334-012-1	$ 25.00	053-352-008-6	$ 25.00	053-362-020-9	$ 17.50
053-283-005-6	$ 25.00	053-300-004-8	$ 17.50	053-300-062-6	$ 17.50	053-310-045-9	$ 25.00	053-321-023-3	$ 25.00	053-323-021-5	$ 17.50	053-334-013-9	$ 25.00	053-353-001-0	$ 25.00	053-362-021-7	$ 17.50
053-283-006-4	$ 25.00	053-300-005-5	$ 17.50	053-300-063-4	$ 17.50	053-310-046-7	$ 25.00	053-321-024-1	$ 17.50	053-323-022-3	$ 17.50	053-335-001-3	$ 25.00	053-353-002-8	$ 17.50	053-362-022-5	$ 17.50
053-283-007-2	$ 25.00	053-300-006-3	$ 17.50	053-300-064-2	$ 17.50	053-310-047-5	$ 25.00	053-321-025-8	$ 17.50	053-323-023-1	$ 17.50	053-335-002-1	$ 25.00	053-353-003-6	$ 17.50	053-362-023-3	$ 17.50
053-283-008-0	$ 25.00	053-300-007-1	$ 17.50	053-300-065-9	$ 25.00	053-310-048-3	$ 25.00	053-321-026-6	$ 25.00	053-323-024-9	$ 17.50	053-335-003-9	$ 25.00	053-353-004-4	$ 17.50	053-362-024-1	$ 17.50
053-283-009-8	$ 25.00	053-300-008-9	$ 17.50	053-300-066-7	$ 25.00	053-310-049-1	$ 25.00	053-321-027-4	$ 25.00	053-323-025-6	$ 17.50	053-335-004-7	$ 25.00	053-353-005-1	$ 17.50	053-362-025-8	$ 25.00
053-283-010-6	$ 25.00	053-300-009-7	$ 17.50	053-300-067-5	$ 25.00	053-310-050-9	$ 25.00	053-321-028-2	$ 25.00	053-323-026-4	$ 17.50	053-335-005-4	$ 25.00	053-353-006-9	$ 17.50	053-362-026-6	$ 17.50
053-283-011-4	$ 25.00	053-300-010-5	$ 17.50	053-300-068-3	$ 25.00	053-310-051-7	$ 25.00	053-321-029-0	$ 25.00	053-323-027-2	$ 17.50	053-335-006-2	$ 25.00	053-353-007-7	$ 17.50	053-362-027-4	$ 17.50
053-283-012-2	$ 25.00	053-300-011-3	$ 17.50	053-300-069-1	$ 25.00	053-310-052-5	$ 25.00	053-321-030-8	$ 25.00	053-323-028-0	$ 25.00	053-335-007-0	$ 25.00	053-353-008-5	$ 25.00	053-362-028-2	$ 17.50
053-283-013-0	$ 25.00	053-300-012-1	$ 17.50	053-300-070-9	$ 25.00	053-310-053-3	$ 25.00	053-322-001-8	$ 25.00	053-323-029-8	$ 25.00	053-335-008-8	$ 25.00	053-353-009-3	$ 25.00	053-362-029-0	$ 17.50
053-283-014-8	$ 25.00	053-300-013-9	$ 17.50	053-300-071-7	$ 25.00	053-310-054-1	$ 25.00	053-322-002-6	$ 25.00	053-323-030-6	$ 25.00	053-335-009-6	$ 25.00	053-353-010-1	$ 25.00	053-362-030-8	$ 17.50
053-283-015-5	$ 25.00	053-300-014-7	$ 17.50	053-300-073-3	$ 25.00	053-310-055-8	$ 25.00	053-322-003-4	$ 25.00	053-323-031-4	$ 25.00	053-335-010-4	$ 25.00	053-353-011-9	$ 25.00	053-362-031-6	$ 17.50
053-283-016-3	$ 25.00	053-300-015-4	$ 17.50	053-300-074-1	$ 25.00	053-310-056-6	$ 25.00	053-322-004-2	$ 25.00	053-323-032-2	$ 25.00	053-341-001-5	$ 25.00	053-353-012-7	$ 25.00	053-362-032-4	$ 17.50
053-283-017-1	$ 25.00	053-300-016-2	$ 17.50	053-300-075-8	$ 25.00	053-310-057-4	$ 25.00	053-322-005-9	$ 25.00	053-331-001-7	$ 25.00	053-341-002-3	$ 25.00	053-353-013-5	$ 25.00	053-362-033-2	$ 17.50
053-283-018-9	$ 25.00	053-300-017-0	$ 17.50	053-310-001-2	$ 17.50	053-310-058-2	$ 25.00	053-322-006-7	$ 25.00	053-331-002-5	$ 25.00	053-341-003-1	$ 25.00	053-353-014-3	$ 25.00	053-362-034-0	$ 17.50
053-283-019-7	$ 25.00	053-300-018-8	$ 17.50	053-310-002-0	$ 17.50	053-310-059-0	$ 25.00	053-322-007-5	$ 25.00	053-331-003-3	$ 25.00	053-341-004-9	$ 25.00	053-353-015-0	$ 25.00	053-362-035-7	$ 17.50
053-283-020-5	$ 25.00	053-300-019-6	$ 17.50	053-310-003-8	$ 25.00	053-310-060-8	$ 25.00	053-322-008-3	$ 25.00	053-331-004-1	$ 25.00	053-341-005-6	$ 25.00	053-353-016-8	$ 25.00	053-362-036-5	$ 17.50
053-283-021-3	$ 25.00	053-300-020-4	$ 17.50	053-310-004-6	$ 25.00	053-310-061-6	$ 25.00	053-322-009-1	$ 25.00	053-331-005-8	$ 25.00	053-341-006-4	$ 25.00	053-353-017-6	$ 25.00	053-362-037-3	$ 25.00
053-283-022-1	$ 25.00	053-300-021-2	$ 17.50	053-310-005-3	$ 25.00	053-310-062-4	$ 25.00	053-322-010-9	$ 25.00	053-332-001-6	$ 25.00	053-341-007-2	$ 25.00	053-353-018-4	$ 25.00	053-362-040-7	$ 25.00
053-283-023-9	$ 25.00	053-300-022-0	$ 17.50	053-310-006-1	$ 25.00	053-310-063-2	$ 25.00	053-322-011-7	$ 25.00	053-332-002-4	$ 25.00	053-341-008-0	$ 25.00	053-353-019-2	$ 25.00	053-362-041-5	$ 25.00
053-283-024-7	$ 25.00	053-300-023-8	$ 17.50	053-310-007-9	$ 25.00	053-310-064-0	$ 17.50	053-322-012-5	$ 25.00	053-332-003-2	$ 25.00	053-341-009-8	$ 25.00	053-353-020-0	$ 25.00	053-362-042-3	$ 25.00
053-291-001-5	$ 25.00	053-300-024-6	$ 25.00	053-310-008-7	$ 25.00	053-310-065-7	$ 25.00	053-322-013-3	$ 25.00	053-332-004-0	$ 25.00	053-341-010-6	$ 25.00	053-353-021-8	$ 25.00	053-362-043-1	$ 25.00
053-291-002-3	$ 25.00	053-300-025-3	$ 25.00	053-310-009-5	$ 25.00	053-310-066-5	$ 25.00	053-322-014-1	$ 25.00	053-332-005-7	$ 25.00	053-341-011-4	$ 25.00	053-353-022-6	$ 25.00	053-362-044-9	$ 25.00
053-291-003-1	$ 25.00	053-300-026-1	$ 25.00	053-310-010-3	$ 25.00	053-310-067-3	$ 25.00	053-322-015-8	$ 25.00	053-332-006-5	$ 25.00	053-341-012-2	$ 25.00	053-353-023-4	$ 25.00	053-362-045-6	$ 25.00
053-291-004-9	$ 25.00	053-300-027-9	$ 17.50	053-310-011-1	$ 25.00	053-310-068-1	$ 25.00	053-322-016-6	$ 25.00	053-332-007-3	$ 25.00	053-341-015-5	$ 25.00	053-353-028-3	$ 25.00	053-362-046-4	$ 25.00
053-291-005-6	$ 25.00	053-300-028-7	$ 17.50	053-310-012-9	$ 17.50	053-310-069-9	$ 25.00	053-322-017-4	$ 25.00	053-332-008-1	$ 25.00	053-341-016-3	$ 25.00	053-353-029-1	$ 25.00	053-362-047-2	$ 25.00
053-291-006-4	$ 25.00	053-300-029-5	$ 17.50	053-310-013-7	$ 17.50	053-310-070-7	$ 25.00	053-322-018-2	$ 25.00	053-332-009-9	$ 25.00	053-341-017-1	$ 25.00	053-353-030-9	$ 25.00	053-362-048-0	$ 25.00
053-291-007-2	$ 25.00	053-300-030-3	$ 17.50	053-310-014-5	$ 17.50	053-310-071-5	$ 25.00	053-322-019-0	$ 25.00	053-332-010-7	$ 25.00	053-341-018-9	$ 25.00	053-353-031-7	$ 25.00	053-362-049-8	$ 25.00
053-291-008-0	$ 25.00	053-300-031-1	$ 17.50	053-310-015-2	$ 17.50	053-310-072-3	$ 25.00	053-322-020-8	$ 25.00	053-333-001-5	$ 25.00	053-341-019-7	$ 25.00	053-361-001-0	$ 25.00	053-362-050-6	$ 25.00
053-291-009-8	$ 25.00	053-300-032-9	$ 17.50	053-310-016-0	$ 17.50	053-310-073-1	$ 25.00	053-322-021-6	$ 17.50	053-333-002-3	$ 25.00	053-341-020-5	$ 25.00	053-361-002-8	$ 25.00	053-362-051-4	$ 25.00
053-291-010-6	$ 25.00	053-300-033-7	$ 17.50	053-310-017-8	$ 17.50	053-310-074-9	$ 25.00	053-322-022-4	$ 25.00	053-333-003-1	$ 25.00	053-341-021-3	$ 25.00	053-361-003-6	$ 25.00	053-362-052-2	$ 25.00
053-291-011-4	$ 25.00	053-300-034-5	$ 17.50	053-310-018-6	$ 17.50	053-310-075-6	$ 25.00	053-322-023-2	$ 25.00	053-333-004-9	$ 25.00	053-341-022-1	$ 25.00	053-361-004-4	$ 25.00	053-362-053-0	$ 25.00
053-291-012-2	$ 25.00	053-300-035-2	$ 17.50	053-310-019-4	$ 25.00	053-310-076-4	$ 25.00	053-322-024-0	$ 25.00	053-333-005-6	$ 25.00	053-341-023-9	$ 25.00	053-361-005-1	$ 25.00	053-362-054-8	$ 17.50
053-291-013-0	$ 25.00	053-300-036-0	$ 17.50	053-310-020-2	$ 25.00	053-310-077-2	$ 25.00	053-322-025-7	$ 25.00	053-333-006-4	$ 25.00	053-341-024-7	$ 25.00	053-361-006-9	$ 25.00	053-362-055-5	$ 17.50
053-291-014-8	$ 25.00	053-300-037-8	$ 17.50	053-310-021-0	$ 25.00	053-310-078-0	$ 25.00	053-322-026-5	$ 25.00	053-333-007-2	$ 25.00	053-341-026-2	$ 25.00	053-361-007-7	$ 25.00	053-362-056-3	$ 17.50
053-291-015-5	$ 25.00	053-300-038-6	$ 25.00	053-310-022-8	$ 25.00	053-310-079-8	$ 25.00	053-322-027-3	$ 25.00	053-333-008-0	$ 25.00	053-341-027-0	$ 25.00	053-361-008-5	$ 25.00	053-362-057-1	$ 25.00
053-291-016-3	$ 25.00	053-300-039-4	$ 25.00	053-310-023-6	$ 25.00	053-321-001-9	$ 25.00	053-322-028-1	$ 25.00	053-333-009-8	$ 25.00	053-342-001-4	$ 25.00	053-361-009-3	$ 25.00	053-362-058-9	$ 25.00

Assessor Parcel Book 053 proposed Storm Water fees for 2016/2017

053-362-059-7	$ 17.50	053-372-009-0	$ 25.00	053-384-001-3	$ 25.00	053-401-006-1	$ 25.00	053-403-021-8	$ 17.50	053-410-009-4	$ 25.00	053-420-013-4	$ 25.00	053-430-055-3	$ 25.00	053-450-036-8	$ 25.00
053-362-060-5	$ 17.50	053-372-010-8	$ 25.00	053-384-002-1	$ 25.00	053-401-007-9	$ 25.00	053-403-022-6	$ 17.50	053-410-010-2	$ 25.00	053-420-014-2	$ 25.00	053-430-057-9	$ 25.00	053-450-037-6	$ 25.00
053-362-061-3	$ 17.50	053-372-011-6	$ 25.00	053-384-003-9	$ 25.00	053-401-008-7	$ 25.00	053-403-023-4	$ 17.50	053-410-011-0	$ 25.00	053-420-015-9	$ 25.00	053-430-058-7	$ 25.00	053-450-038-4	$ 25.00
053-362-062-1	$ 17.50	053-372-012-4	$ 25.00	053-384-004-7	$ 25.00	053-401-009-5	$ 17.50	053-403-024-2	$ 17.50	053-410-012-8	$ 25.00	053-420-016-7	$ 25.00	053-440-001-5	$ 25.00	053-450-039-2	$ 25.00
053-362-063-9	$ 17.50	053-372-013-2	$ 25.00	053-384-005-4	$ 25.00	053-401-010-3	$ 17.50	053-403-025-9	$ 17.50	053-410-013-6	$ 25.00	053-420-017-5	$ 25.00	053-440-002-3	$ 25.00	053-450-040-0	$ 25.00
053-362-064-7	$ 17.50	053-372-014-0	$ 25.00	053-384-006-2	$ 25.00	053-401-011-1	$ 17.50	053-403-026-7	$ 17.50	053-410-014-4	$ 25.00	053-420-018-3	$ 25.00	053-440-003-1	$ 25.00	053-450-041-8	$ 25.00
053-362-065-4	$ 17.50	053-372-015-7	$ 25.00	053-384-007-0	$ 25.00	053-401-012-9	$ 17.50	053-403-027-5	$ 17.50	053-410-015-1	$ 25.00	053-420-019-1	$ 25.00	053-440-004-9	$ 25.00	053-450-042-6	$ 25.00
053-362-066-2	$ 17.50	053-372-016-5	$ 25.00	053-384-008-8	$ 25.00	053-401-013-7	$ 25.00	053-403-028-3	$ 17.50	053-410-016-9	$ 25.00	053-420-020-9	$ 25.00	053-440-005-6	$ 25.00	053-450-043-4	$ 25.00
053-362-067-0	$ 17.50	053-372-017-3	$ 25.00	053-391-001-4	$ 25.00	053-401-014-5	$ 25.00	053-403-029-1	$ 17.50	053-410-017-7	$ 25.00	053-420-021-7	$ 25.00	053-440-006-4	$ 25.00	053-450-044-2	$ 25.00
053-362-068-8	$ 17.50	053-373-001-6	$ 25.00	053-391-002-2	$ 25.00	053-401-015-2	$ 25.00	053-403-030-9	$ 17.50	053-410-018-5	$ 25.00	053-420-022-5	$ 25.00	053-440-007-2	$ 25.00	053-450-045-9	$ 17.50
053-362-069-6	$ 17.50	053-373-002-4	$ 25.00	053-391-003-0	$ 25.00	053-401-016-0	$ 25.00	053-403-031-7	$ 17.50	053-410-019-3	$ 25.00	053-420-023-3	$ 25.00	053-440-008-0	$ 25.00	053-450-046-7	$ 17.50
053-362-070-4	$ 25.00	053-373-003-2	$ 25.00	053-391-004-8	$ 25.00	053-401-017-8	$ 25.00	053-403-032-5	$ 17.50	053-410-020-1	$ 25.00	053-420-024-1	$ 25.00	053-440-009-8	$ 25.00	053-450-047-5	$ 25.00
053-362-071-2	$ 25.00	053-373-004-0	$ 25.00	053-391-005-5	$ 25.00	053-401-018-6	$ 25.00	053-403-033-3	$ 17.50	053-410-021-9	$ 25.00	053-420-025-8	$ 25.00	053-440-010-6	$ 25.00	053-450-048-3	$ 25.00
053-362-072-0	$ 25.00	053-373-005-7	$ 25.00	053-391-006-3	$ 25.00	053-402-001-1	$ 25.00	053-403-034-1	$ 17.50	053-410-022-7	$ 25.00	053-420-026-6	$ 25.00	053-440-011-4	$ 25.00	053-450-049-1	$ 25.00
053-362-073-8	$ 25.00	053-373-006-5	$ 25.00	053-391-007-1	$ 25.00	053-402-002-9	$ 17.50	053-403-035-8	$ 17.50	053-410-023-5	$ 25.00	053-420-027-4	$ 25.00	053-440-012-2	$ 25.00	053-450-050-9	$ 17.50
053-362-074-6	$ 25.00	053-373-007-3	$ 25.00	053-391-008-9	$ 25.00	053-402-003-7	$ 17.50	053-403-036-6	$ 25.00	053-410-024-3	$ 25.00	053-420-028-2	$ 25.00	053-440-013-0	$ 25.00	053-450-051-7	$ 25.00
053-362-075-3	$ 25.00	053-373-008-1	$ 25.00	053-391-009-7	$ 25.00	053-402-004-5	$ 17.50	053-403-037-4	$ 25.00	053-410-025-0	$ 25.00	053-420-029-0	$ 25.00	053-440-016-3	$ 25.00	053-450-052-5	$ 17.50
053-362-076-1	$ 25.00	053-373-009-9	$ 25.00	053-391-010-5	$ 25.00	053-402-005-2	$ 17.50	053-403-038-2	$ 25.00	053-410-026-8	$ 25.00	053-420-030-8	$ 25.00	053-440-017-1	$ 25.00	053-450-053-3	$ 17.50
053-362-077-9	$ 25.00	053-373-010-7	$ 25.00	053-391-011-3	$ 25.00	053-402-006-0	$ 17.50	053-403-039-0	$ 25.00	053-410-027-6	$ 25.00	053-430-001-7	$ 25.00	053-440-018-9	$ 25.00	053-450-054-1	$ 17.50
053-362-078-7	$ 25.00	053-373-011-5	$ 25.00	053-391-012-1	$ 25.00	053-402-007-8	$ 25.00	053-403-040-8	$ 25.00	053-410-028-4	$ 25.00	053-430-002-5	$ 25.00	053-440-019-7	$ 25.00	053-450-055-8	$ 17.50
053-362-079-5	$ 25.00	053-381-001-6	$ 25.00	053-391-013-9	$ 25.00	053-402-008-6	$ 25.00	053-403-041-6	$ 25.00	053-410-029-2	$ 25.00	053-430-003-3	$ 25.00	053-440-020-5	$ 25.00	053-450-056-6	$ 17.50
053-362-080-3	$ 25.00	053-381-002-4	$ 25.00	053-391-014-7	$ 25.00	053-402-009-4	$ 25.00	053-403-042-4	$ 17.50	053-410-030-0	$ 25.00	053-430-004-1	$ 25.00	053-440-030-4	$ 25.00	053-450-057-4	$ 25.00
053-362-081-1	$ 25.00	053-381-003-2	$ 25.00	053-391-015-4	$ 25.00	053-402-010-2	$ 25.00	053-404-001-9	$ 25.00	053-410-031-8	$ 25.00	053-430-005-8	$ 25.00	053-440-031-2	$ 25.00	053-450-058-2	$ 25.00
053-371-001-8	$ 25.00	053-381-004-0	$ 25.00	053-391-021-2	$ 25.00	053-402-011-0	$ 25.00	053-404-002-7	$ 17.50	053-410-032-6	$ 25.00	053-430-008-2	$ 25.00	053-440-034-6	$ 25.00	053-450-060-8	$ 25.00
053-371-002-6	$ 25.00	053-381-005-7	$ 25.00	053-391-022-0	$ 25.00	053-402-012-8	$ 25.00	053-404-003-5	$ 17.50	053-410-033-4	$ 25.00	053-430-009-0	$ 25.00	053-450-001-2	$ 25.00	053-450-061-6	$ 17.50
053-371-003-4	$ 25.00	053-381-006-5	$ 25.00	053-391-023-8	$ 25.00	053-402-013-6	$ 25.00	053-404-004-3	$ 17.50	053-410-034-2	$ 25.00	053-430-010-8	$ 25.00	053-450-002-0	$ 25.00	053-450-062-4	$ 25.00
053-371-004-2	$ 25.00	053-381-007-3	$ 25.00	053-392-001-3	$ 25.00	053-402-014-4	$ 25.00	053-404-005-0	$ 25.00	053-410-035-9	$ 25.00	053-430-011-6	$ 25.00	053-450-003-8	$ 25.00	053-450-063-2	$ 25.00
053-371-005-9	$ 25.00	053-381-008-1	$ 25.00	053-392-002-1	$ 25.00	053-402-015-1	$ 25.00	053-404-006-8	$ 25.00	053-410-036-7	$ 25.00	053-430-012-4	$ 25.00	053-450-004-6	$ 25.00	053-450-064-0	$ 25.00
053-371-006-7	$ 25.00	053-381-009-9	$ 25.00	053-392-003-9	$ 25.00	053-402-016-9	$ 25.00	053-404-007-6	$ 25.00	053-410-037-5	$ 25.00	053-430-013-2	$ 25.00	053-450-005-3	$ 25.00	053-450-065-7	$ 25.00
053-371-007-5	$ 25.00	053-381-010-7	$ 25.00	053-392-004-7	$ 25.00	053-402-017-7	$ 25.00	053-404-008-4	$ 25.00	053-410-038-3	$ 25.00	053-430-014-0	$ 25.00	053-450-006-1	$ 25.00	053-450-066-5	$ 25.00
053-371-008-3	$ 25.00	053-381-011-5	$ 25.00	053-392-005-4	$ 25.00	053-402-018-5	$ 25.00	053-404-009-2	$ 25.00	053-410-039-1	$ 25.00	053-430-016-5	$ 25.00	053-450-007-9	$ 25.00	053-450-067-3	$ 25.00
053-371-009-1	$ 25.00	053-381-012-3	$ 25.00	053-392-006-2	$ 25.00	053-402-019-3	$ 25.00	053-404-010-0	$ 25.00	053-410-040-9	$ 25.00	053-430-017-3	$ 25.00	053-450-008-7	$ 25.00	053-450-068-1	$ 25.00
053-371-010-9	$ 25.00	053-381-013-1	$ 25.00	053-392-007-0	$ 25.00	053-402-020-1	$ 25.00	053-404-011-8	$ 25.00	053-410-041-7	$ 25.00	053-430-018-1	$ 25.00	053-450-009-5	$ 17.50	053-450-069-9	$ 25.00
053-371-011-7	$ 25.00	053-381-014-9	$ 25.00	053-392-008-8	$ 25.00	053-402-021-9	$ 25.00	053-404-012-6	$ 25.00	053-410-042-5	$ 25.00	053-430-019-9	$ 25.00	053-450-010-3	$ 17.50	053-450-070-7	$ 25.00
053-371-012-5	$ 25.00	053-381-015-6	$ 25.00	053-392-009-6	$ 17.50	053-402-022-7	$ 25.00	053-404-013-4	$ 17.50	053-410-043-3	$ 25.00	053-430-025-6	$ 25.00	053-450-011-1	$ 17.50	053-450-072-3	$ 25.00
053-371-013-3	$ 25.00	053-381-016-4	$ 25.00	053-392-010-4	$ 17.50	053-402-023-5	$ 25.00	053-404-014-2	$ 17.50	053-410-044-1	$ 25.00	053-430-026-4	$ 25.00	053-450-012-9	$ 25.00	053-450-073-1	$ 25.00
053-371-014-1	$ 25.00	053-382-001-5	$ 25.00	053-392-011-2	$ 17.50	053-402-024-3	$ 25.00	053-404-015-9	$ 17.50	053-410-045-8	$ 25.00	053-430-027-2	$ 25.00	053-450-013-7	$ 25.00	053-450-074-9	$ 25.00
053-371-015-8	$ 25.00	053-382-002-3	$ 25.00	053-392-012-0	$ 17.50	053-403-001-0	$ 25.00	053-404-016-7	$ 17.50	053-410-046-6	$ 25.00	053-430-028-0	$ 25.00	053-450-014-5	$ 25.00	053-460-001-0	$ 25.00
053-371-016-6	$ 25.00	053-382-003-1	$ 25.00	053-392-013-8	$ 17.50	053-403-002-8	$ 17.50	053-404-017-5	$ 17.50	053-410-047-4	$ 25.00	053-430-029-8	$ 25.00	053-450-015-2	$ 25.00	053-460-002-8	$ 25.00
053-371-017-4	$ 25.00	053-382-004-9	$ 25.00	053-393-001-2	$ 25.00	053-403-003-6	$ 25.00	053-404-018-3	$ 17.50	053-410-048-2	$ 25.00	053-430-030-6	$ 25.00	053-450-016-0	$ 25.00	053-460-003-6	$ 25.00
053-371-018-2	$ 25.00	053-382-005-6	$ 25.00	053-393-002-0	$ 25.00	053-403-004-4	$ 25.00	053-404-019-1	$ 25.00	053-410-049-0	$ 25.00	053-430-031-4	$ 25.00	053-450-017-8	$ 17.50	053-460-004-4	$ 25.00
053-371-019-0	$ 25.00	053-382-006-4	$ 25.00	053-393-003-8	$ 25.00	053-403-005-1	$ 25.00	053-405-001-8	$ 25.00	053-410-050-8	$ 25.00	053-430-032-2	$ 25.00	053-450-018-6	$ 25.00	053-460-005-1	$ 25.00
053-371-020-8	$ 25.00	053-382-007-2	$ 25.00	053-393-004-6	$ 25.00	053-403-006-9	$ 25.00	053-405-002-6	$ 25.00	053-410-051-6	$ 25.00	053-430-033-0	$ 25.00	053-450-019-4	$ 25.00	053-460-006-9	$ 25.00
053-371-021-6	$ 25.00	053-382-008-0	$ 25.00	053-393-005-3	$ 25.00	053-403-007-7	$ 25.00	053-405-003-4	$ 25.00	053-410-052-4	$ 25.00	053-430-034-8	$ 25.00	053-450-020-2	$ 25.00	053-460-007-7	$ 25.00
053-371-022-4	$ 25.00	053-382-009-8	$ 25.00	053-393-006-1	$ 25.00	053-403-008-5	$ 25.00	053-405-004-2	$ 25.00	053-410-053-2	$ 25.00	053-430-035-5	$ 25.00	053-450-021-0	$ 25.00	053-460-008-5	$ 25.00
053-371-023-2	$ 25.00	053-382-010-6	$ 25.00	053-393-007-9	$ 25.00	053-403-009-3	$ 25.00	053-405-005-9	$ 25.00	053-420-001-9	$ 25.00	053-430-036-3	$ 25.00	053-450-022-8	$ 25.00	053-460-009-3	$ 25.00
053-371-024-0	$ 25.00	053-382-011-4	$ 25.00	053-393-008-7	$ 25.00	053-403-010-1	$ 25.00	053-405-006-7	$ 25.00	053-420-002-7	$ 25.00	053-430-037-1	$ 25.00	053-450-023-6	$ 25.00	053-460-010-1	$ 25.00
053-371-025-7	$ 25.00	053-382-012-2	$ 25.00	053-393-009-5	$ 25.00	053-403-011-9	$ 25.00	053-405-007-5	$ 25.00	053-420-003-5	$ 25.00	053-430-038-9	$ 25.00	053-450-024-4	$ 25.00	053-460-011-9	$ 25.00
053-371-026-5	$ 25.00	053-382-013-0	$ 25.00	053-393-010-3	$ 25.00	053-403-012-7	$ 25.00	053-405-008-3	$ 25.00	053-420-004-3	$ 25.00	053-430-039-7	$ 25.00	053-450-025-1	$ 25.00	053-460-012-7	$ 25.00
053-372-001-7	$ 25.00	053-382-014-8	$ 25.00	053-393-011-1	$ 25.00	053-403-013-5	$ 25.00	053-410-001-1	$ 25.00	053-420-005-0	$ 25.00	053-430-040-5	$ 25.00	053-450-026-9	$ 17.50	053-460-013-5	$ 25.00
053-372-002-5	$ 25.00	053-382-015-5	$ 25.00	053-393-012-9	$ 25.00	053-403-014-3	$ 25.00	053-410-002-9	$ 25.00	053-420-006-8	$ 25.00	053-430-041-3	$ 25.00	053-450-027-7	$ 17.50	053-460-014-3	$ 25.00
053-372-003-3	$ 25.00	053-383-001-4	$ 25.00	053-393-013-7	$ 25.00	053-403-015-0	$ 25.00	053-410-003-7	$ 25.00	053-420-007-6	$ 25.00	053-430-042-1	$ 25.00	053-450-028-5	$ 17.50	053-460-015-0	$ 25.00
053-372-004-1	$ 25.00	053-383-002-2	$ 25.00	053-401-001-2	$ 25.00	053-403-016-8	$ 25.00	053-410-004-5	$ 25.00	053-420-008-4	$ 25.00	053-430-050-4	$ 25.00	053-450-029-3	$ 25.00	053-460-016-8	$ 25.00
053-372-005-8	$ 25.00	053-383-003-0	$ 25.00	053-401-002-0	$ 25.00	053-403-017-6	$ 25.00	053-410-005-2	$ 25.00	053-420-009-2	$ 25.00	053-430-051-2	$ 25.00	053-450-030-1	$ 25.00	053-460-017-6	$ 25.00
053-372-006-6	$ 25.00	053-383-004-8	$ 25.00	053-401-003-8	$ 25.00	053-403-018-4	$ 25.00	053-410-006-0	$ 25.00	053-420-010-0	$ 25.00	053-430-052-0	$ 25.00	053-450-033-5	$ 25.00	053-460-018-4	$ 25.00
053-372-007-4	$ 25.00	053-383-005-5	$ 25.00	053-401-004-6	$ 25.00	053-403-019-2	$ 25.00	053-410-007-8	$ 25.00	053-420-011-8	$ 25.00	053-430-053-8	$ 25.00	053-450-034-3	$ 17.50	053-460-019-2	$ 25.00
053-372-008-2	$ 25.00	053-383-006-3	$ 25.00	053-401-005-3	$ 25.00	053-403-020-0	$ 17.50	053-410-008-6	$ 25.00	053-420-012-6	$ 25.00	053-430-054-6	$ 25.00	053-450-035-0	$ 17.50	053-460-020-0	$ 25.00

Assessor Parcel Book 053 proposed Storm Water fees for 2016/2017

053-460-021-8	$ 25.00	053-470-031-5	$ 25.00	053-480-027-1	$ 17.50	053-500-003-8	$ 25.00	053-510-020-0	$ 25.00	053-520-030-7	$ 25.00	053-540-010-5	$ 25.00	053-550-020-1	$ 25.00	053-560-016-7	$ 25.00
053-460-022-6	$ 25.00	053-470-032-3	$ 25.00	053-480-028-9	$ 17.50	053-500-005-3	$ 25.00	053-510-021-8	$ 25.00	053-520-031-5	$ 25.00	053-540-011-3	$ 25.00	053-550-021-9	$ 25.00	053-560-017-5	$ 25.00
053-460-023-4	$ 25.00	053-470-033-1	$ 25.00	053-480-029-7	$ 17.50	053-500-006-1	$ 25.00	053-510-022-6	$ 25.00	053-520-032-3	$ 25.00	053-540-012-1	$ 25.00	053-550-022-7	$ 25.00	053-560-018-3	$ 25.00
053-460-024-2	$ 25.00	053-470-034-9	$ 25.00	053-480-030-5	$ 17.50	053-500-007-9	$ 25.00	053-510-023-4	$ 25.00	053-520-033-1	$ 25.00	053-540-013-9	$ 25.00	053-550-023-5	$ 25.00	053-560-019-1	$ 25.00
053-460-025-9	$ 25.00	053-470-035-6	$ 25.00	053-480-031-3	$ 17.50	053-500-008-7	$ 25.00	053-510-024-2	$ 25.00	053-520-034-9	$ 25.00	053-540-014-7	$ 25.00	053-550-024-3	$ 25.00	053-560-020-9	$ 25.00
053-460-026-7	$ 25.00	053-470-036-4	$ 25.00	053-480-032-1	$ 25.00	053-500-009-5	$ 25.00	053-510-025-9	$ 25.00	053-530-001-6	$ 25.00	053-540-015-4	$ 25.00	053-550-025-0	$ 25.00	053-560-021-7	$ 25.00
053-460-027-5	$ 25.00	053-470-037-2	$ 25.00	053-480-033-9	$ 17.50	053-500-010-3	$ 25.00	053-510-026-7	$ 25.00	053-530-002-4	$ 25.00	053-540-016-2	$ 25.00	053-550-026-8	$ 25.00	053-560-022-5	$ 25.00
053-460-028-3	$ 25.00	053-470-038-0	$ 25.00	053-480-034-7	$ 17.50	053-500-011-1	$ 25.00	053-510-027-5	$ 25.00	053-530-003-2	$ 25.00	053-540-017-0	$ 25.00	053-550-027-6	$ 25.00	053-560-023-3	$ 25.00
053-460-029-1	$ 25.00	053-470-039-8	$ 25.00	053-480-035-4	$ 17.50	053-500-012-9	$ 25.00	053-510-028-3	$ 25.00	053-530-004-0	$ 25.00	053-540-018-8	$ 25.00	053-550-028-4	$ 25.00	053-560-024-1	$ 25.00
053-460-030-9	$ 25.00	053-470-040-6	$ 17.50	053-480-036-2	$ 17.50	053-500-013-7	$ 25.00	053-510-029-1	$ 25.00	053-530-005-7	$ 25.00	053-540-019-6	$ 25.00	053-550-029-2	$ 25.00	053-560-025-8	$ 25.00
053-460-031-7	$ 25.00	053-470-041-4	$ 25.00	053-480-037-0	$ 25.00	053-500-014-5	$ 25.00	053-510-030-9	$ 25.00	053-530-006-5	$ 25.00	053-540-020-4	$ 25.00	053-550-030-0	$ 25.00	053-560-026-6	$ 25.00
053-460-032-5	$ 25.00	053-470-042-2	$ 25.00	053-480-038-8	$ 25.00	053-500-015-2	$ 25.00	053-510-031-7	$ 25.00	053-530-007-3	$ 25.00	053-540-021-2	$ 25.00	053-550-031-8	$ 25.00	053-560-027-4	$ 25.00
053-460-033-3	$ 25.00	053-470-043-0	$ 25.00	053-480-039-6	$ 25.00	053-500-016-0	$ 25.00	053-510-032-5	$ 25.00	053-530-008-1	$ 25.00	053-540-022-0	$ 25.00	053-550-032-6	$ 25.00	053-560-028-2	$ 25.00
053-460-034-1	$ 25.00	053-470-044-8	$ 25.00	053-480-040-4	$ 25.00	053-500-017-8	$ 25.00	053-510-033-3	$ 25.00	053-530-009-9	$ 25.00	053-540-023-8	$ 25.00	053-550-033-4	$ 25.00	053-560-029-0	$ 25.00
053-460-035-8	$ 25.00	053-470-045-5	$ 25.00	053-480-041-2	$ 25.00	053-500-018-6	$ 25.00	053-510-034-1	$ 25.00	053-530-010-7	$ 25.00	053-540-024-6	$ 25.00	053-550-034-2	$ 25.00	053-560-030-8	$ 25.00
053-460-036-6	$ 25.00	053-470-046-3	$ 25.00	053-480-042-0	$ 25.00	053-500-019-4	$ 25.00	053-510-035-8	$ 25.00	053-530-011-5	$ 25.00	053-540-025-3	$ 25.00	053-550-035-9	$ 25.00	053-560-031-6	$ 25.00
053-460-037-4	$ 25.00	053-470-047-1	$ 25.00	053-480-043-8	$ 25.00	053-500-020-2	$ 25.00	053-510-036-6	$ 25.00	053-530-012-3	$ 25.00	053-540-026-1	$ 25.00	053-550-036-7	$ 25.00	053-560-032-4	$ 25.00
053-460-038-2	$ 25.00	053-470-048-9	$ 25.00	053-480-044-6	$ 25.00	053-500-021-0	$ 25.00	053-510-037-4	$ 25.00	053-530-013-1	$ 25.00	053-540-027-9	$ 25.00	053-550-037-5	$ 25.00	053-560-033-2	$ 25.00
053-460-040-8	$ 25.00	053-470-049-7	$ 25.00	053-480-045-3	$ 25.00	053-500-022-8	$ 25.00	053-510-038-2	$ 25.00	053-530-014-9	$ 25.00	053-540-028-7	$ 25.00	053-550-038-3	$ 25.00	053-560-034-0	$ 25.00
053-460-041-6	$ 25.00	053-470-050-5	$ 25.00	053-480-046-1	$ 17.50	053-500-023-6	$ 25.00	053-510-039-0	$ 25.00	053-530-015-6	$ 25.00	053-540-029-5	$ 25.00	053-550-039-1	$ 25.00	053-560-035-7	$ 25.00
053-460-042-4	$ 25.00	053-470-051-3	$ 25.00	053-480-047-9	$ 17.50	053-500-024-4	$ 25.00	053-510-040-8	$ 25.00	053-530-016-4	$ 25.00	053-540-030-3	$ 25.00	053-550-040-9	$ 25.00	053-560-036-5	$ 25.00
053-460-043-2	$ 25.00	053-470-052-1	$ 25.00	053-480-048-7	$ 17.50	053-500-025-1	$ 25.00	053-510-041-6	$ 25.00	053-530-017-2	$ 25.00	053-540-031-1	$ 25.00	053-550-041-7	$ 25.00	053-560-037-3	$ 25.00
053-460-044-0	$ 25.00	053-470-053-9	$ 25.00	053-480-049-5	$ 17.50	053-500-026-9	$ 25.00	053-510-042-4	$ 25.00	053-530-018-0	$ 25.00	053-540-032-9	$ 25.00	053-550-042-5	$ 25.00	053-560-038-1	$ 25.00
053-460-045-7	$ 25.00	053-470-054-7	$ 25.00	053-480-050-3	$ 25.00	053-500-027-7	$ 25.00	053-510-043-2	$ 25.00	053-530-019-8	$ 25.00	053-540-033-7	$ 25.00	053-550-043-3	$ 25.00	053-560-039-9	$ 25.00
053-460-046-5	$ 25.00	053-470-055-4	$ 25.00	053-480-051-1	$ 25.00	053-500-028-5	$ 25.00	053-510-044-0	$ 25.00	053-530-020-6	$ 25.00	053-540-034-5	$ 25.00	053-550-044-1	$ 25.00	053-560-040-7	$ 25.00
053-460-047-3	$ 25.00	053-470-056-2	$ 17.50	053-490-001-4	$ 25.00	053-500-029-3	$ 25.00	053-510-045-7	$ 25.00	053-530-021-4	$ 25.00	053-540-035-2	$ 25.00	053-550-045-8	$ 25.00	053-560-041-5	$ 25.00
053-460-048-1	$ 25.00	053-470-057-0	$ 17.50	053-490-002-2	$ 25.00	053-500-030-1	$ 25.00	053-510-046-5	$ 25.00	053-530-022-2	$ 25.00	053-540-036-0	$ 25.00	053-550-046-6	$ 25.00	053-560-042-3	$ 25.00
053-470-001-8	$ 17.50	053-470-058-8	$ 17.50	053-490-003-0	$ 25.00	053-500-031-9	$ 25.00	053-510-047-3	$ 25.00	053-530-023-0	$ 25.00	053-540-037-8	$ 25.00	053-550-047-4	$ 25.00	053-560-043-1	$ 25.00
053-470-002-6	$ 17.50	053-470-059-6	$ 17.50	053-490-004-8	$ 25.00	053-500-032-7	$ 25.00	053-520-001-8	$ 25.00	053-530-024-8	$ 25.00	053-540-038-6	$ 25.00	053-550-048-2	$ 25.00	053-560-044-9	$ 25.00
053-470-003-4	$ 17.50	053-470-060-4	$ 17.50	053-490-005-5	$ 25.00	053-500-033-5	$ 25.00	053-520-002-6	$ 25.00	053-530-025-5	$ 25.00	053-540-039-4	$ 25.00	053-550-049-0	$ 25.00	053-560-045-6	$ 25.00
053-470-004-2	$ 25.00	053-470-061-2	$ 17.50	053-490-006-3	$ 25.00	053-500-034-3	$ 25.00	053-520-003-4	$ 25.00	053-530-026-3	$ 25.00	053-540-040-2	$ 25.00	053-550-050-8	$ 25.00	053-560-046-4	$ 25.00
053-470-005-9	$ 17.50	053-480-001-6	$ 25.00	053-490-007-1	$ 25.00	053-500-035-0	$ 25.00	053-520-004-2	$ 25.00	053-530-027-1	$ 25.00	053-540-041-0	$ 25.00	053-550-051-6	$ 25.00	053-560-047-2	$ 25.00
053-470-006-7	$ 17.50	053-480-002-4	$ 25.00	053-490-008-9	$ 25.00	053-500-036-8	$ 25.00	053-520-005-9	$ 25.00	053-530-028-9	$ 25.00	053-540-042-8	$ 25.00	053-550-052-4	$ 25.00	053-560-048-0	$ 25.00
053-470-007-5	$ 17.50	053-480-003-2	$ 25.00	053-490-009-7	$ 25.00	053-500-037-6	$ 25.00	053-520-006-7	$ 25.00	053-530-029-7	$ 25.00	053-540-043-6	$ 25.00	053-550-053-2	$ 25.00	053-560-049-8	$ 25.00
053-470-008-3	$ 17.50	053-480-004-0	$ 25.00	053-490-010-5	$ 25.00	053-500-038-4	$ 25.00	053-520-007-5	$ 25.00	053-530-030-5	$ 25.00	053-540-044-4	$ 25.00	053-550-054-0	$ 25.00	053-560-050-6	$ 25.00
053-470-009-1	$ 17.50	053-480-005-7	$ 25.00	053-490-011-3	$ 25.00	053-500-039-2	$ 25.00	053-520-008-3	$ 25.00	053-530-031-3	$ 25.00	053-540-045-1	$ 25.00	053-550-055-7	$ 25.00	053-560-051-4	$ 25.00
053-470-010-9	$ 17.50	053-480-006-5	$ 25.00	053-490-012-1	$ 25.00	053-500-045-9	$ 25.00	053-520-009-1	$ 25.00	053-530-032-1	$ 25.00	053-540-046-9	$ 25.00	053-550-056-5	$ 25.00	053-570-001-7	$ 25.00
053-470-011-7	$ 17.50	053-480-007-3	$ 25.00	053-490-013-9	$ 25.00	053-500-046-7	$ 25.00	053-520-010-9	$ 25.00	053-530-033-9	$ 25.00	053-540-047-7	$ 25.00	053-550-057-3	$ 25.00	053-570-002-5	$ 25.00
053-470-012-5	$ 17.50	053-480-008-1	$ 25.00	053-490-014-7	$ 25.00	053-510-001-0	$ 25.00	053-520-011-7	$ 25.00	053-530-034-7	$ 25.00	053-550-001-1	$ 25.00	053-550-058-1	$ 25.00	053-570-003-3	$ 25.00
053-470-013-3	$ 25.00	053-480-009-9	$ 25.00	053-490-015-4	$ 25.00	053-510-002-8	$ 25.00	053-520-012-5	$ 25.00	053-530-035-4	$ 25.00	053-550-002-9	$ 25.00	053-550-059-9	$ 25.00	053-570-004-1	$ 25.00
053-470-014-1	$ 25.00	053-480-010-7	$ 17.50	053-490-016-2	$ 25.00	053-510-003-6	$ 25.00	053-520-013-3	$ 25.00	053-530-036-2	$ 25.00	053-550-003-7	$ 25.00	053-550-060-7	$ 25.00	053-570-005-8	$ 25.00
053-470-015-8	$ 25.00	053-480-011-5	$ 25.00	053-490-017-0	$ 17.50	053-510-004-4	$ 25.00	053-520-014-1	$ 25.00	053-530-037-0	$ 25.00	053-550-004-5	$ 25.00	053-550-061-5	$ 25.00	053-570-006-6	$ 25.00
053-470-016-6	$ 25.00	053-480-012-3	$ 25.00	053-490-018-8	$ 17.50	053-510-005-1	$ 25.00	053-520-015-8	$ 25.00	053-530-039-6	$ 25.00	053-550-005-2	$ 25.00	053-560-001-9	$ 25.00	053-570-007-4	$ 25.00
053-470-017-4	$ 25.00	053-480-013-1	$ 25.00	053-490-019-6	$ 17.50	053-510-006-9	$ 25.00	053-520-016-6	$ 25.00	053-530-040-4	$ 25.00	053-550-006-0	$ 25.00	053-560-002-7	$ 25.00	053-570-008-2	$ 25.00
053-470-018-2	$ 25.00	053-480-014-9	$ 25.00	053-490-020-4	$ 25.00	053-510-007-7	$ 25.00	053-520-017-4	$ 25.00	053-530-041-2	$ 25.00	053-550-007-8	$ 25.00	053-560-003-5	$ 25.00	053-570-009-0	$ 25.00
053-470-019-0	$ 17.50	053-480-015-6	$ 25.00	053-490-021-2	$ 25.00	053-510-008-5	$ 25.00	053-520-018-2	$ 25.00	053-530-042-0	$ 25.00	053-550-008-6	$ 25.00	053-560-004-3	$ 25.00	053-570-010-8	$ 25.00
053-470-020-8	$ 25.00	053-480-016-4	$ 25.00	053-490-022-0	$ 25.00	053-510-009-3	$ 25.00	053-520-019-0	$ 25.00	053-530-043-8	$ 25.00	053-550-009-4	$ 25.00	053-560-005-0	$ 25.00	053-570-011-6	$ 25.00
053-470-021-6	$ 17.50	053-480-017-2	$ 25.00	053-490-023-8	$ 25.00	053-510-010-1	$ 25.00	053-520-020-8	$ 25.00	053-530-044-6	$ 25.00	053-550-010-2	$ 25.00	053-560-006-8	$ 25.00	053-570-012-4	$ 25.00
053-470-022-4	$ 17.50	053-480-018-0	$ 25.00	053-490-024-6	$ 25.00	053-510-011-9	$ 25.00	053-520-021-6	$ 25.00	053-540-001-4	$ 25.00	053-550-011-0	$ 25.00	053-560-007-6	$ 25.00	053-570-013-2	$ 25.00
053-470-023-2	$ 25.00	053-480-019-8	$ 25.00	053-490-025-3	$ 25.00	053-510-012-7	$ 25.00	053-520-022-4	$ 25.00	053-540-002-2	$ 25.00	053-550-012-8	$ 25.00	053-560-008-4	$ 25.00	053-570-014-0	$ 25.00
053-470-024-0	$ 25.00	053-480-020-6	$ 25.00	053-490-026-1	$ 25.00	053-510-013-5	$ 25.00	053-520-023-2	$ 25.00	053-540-003-0	$ 25.00	053-550-013-6	$ 25.00	053-560-009-2	$ 25.00	053-570-015-7	$ 25.00
053-470-025-7	$ 25.00	053-480-021-4	$ 25.00	053-490-027-9	$ 25.00	053-510-014-3	$ 25.00	053-520-024-0	$ 25.00	053-540-004-8	$ 25.00	053-550-014-4	$ 25.00	053-560-010-0	$ 25.00	053-570-016-5	$ 25.00
053-470-026-5	$ 25.00	053-480-022-2	$ 25.00	053-490-028-7	$ 17.50	053-510-015-0	$ 25.00	053-520-025-7	$ 25.00	053-540-005-5	$ 25.00	053-550-015-1	$ 25.00	053-560-011-8	$ 25.00	053-570-017-3	$ 25.00
053-470-027-3	$ 25.00	053-480-023-0	$ 25.00	053-490-029-5	$ 17.50	053-510-016-8	$ 25.00	053-520-026-5	$ 25.00	053-540-006-3	$ 25.00	053-550-016-9	$ 25.00	053-560-012-6	$ 25.00	053-570-018-1	$ 25.00
053-470-028-1	$ 25.00	053-480-024-8	$ 25.00	053-490-030-3	$ 17.50	053-510-017-6	$ 25.00	053-520-027-3	$ 25.00	053-540-007-1	$ 25.00	053-550-017-7	$ 25.00	053-560-013-4	$ 25.00	053-570-019-9	$ 25.00
053-470-029-9	$ 25.00	053-480-025-5	$ 25.00	053-500-001-2	$ 25.00	053-510-018-4	$ 25.00	053-520-028-1	$ 25.00	053-540-008-9	$ 25.00	053-550-018-5	$ 25.00	053-560-014-2	$ 25.00	053-570-020-7	$ 25.00
053-470-030-7	$ 25.00	053-480-026-3	$ 25.00	053-500-002-0	$ 25.00	053-510-019-2	$ 25.00	053-520-029-9	$ 25.00	053-540-009-7	$ 25.00	053-550-019-3	$ 25.00	053-560-015-9	$ 25.00	053-570-021-5	$ 25.00

Assessor Parcel Book 053 proposed Storm Water fees for 2016/2017

053-570-022-3	$ 25.00	053-570-079-3	$ 25.00	053-590-014-6	$ 25.00	053-600-029-2	$ 25.00	053-610-057-1	$ 25.00	053-630-015-5	$ 25.00	053-640-027-8	$ 25.00	053-660-004-2	$ 25.00	053-670-012-3	$ 25.00
053-570-023-1	$ 25.00	053-570-080-1	$ 25.00	053-590-015-3	$ 25.00	053-610-001-9	$ 25.00	053-610-058-9	$ 25.00	053-630-016-3	$ 25.00	053-640-028-6	$ 25.00	053-660-005-9	$ 25.00	053-670-013-1	$ 25.00
053-570-024-9	$ 25.00	053-570-081-9	$ 25.00	053-590-017-9	$ 25.00	053-610-002-7	$ 25.00	053-610-059-7	$ 25.00	053-630-017-1	$ 25.00	053-640-029-4	$ 25.00	053-660-006-7	$ 25.00	053-670-014-9	$ 25.00
053-570-025-6	$ 25.00	053-570-082-7	$ 25.00	053-590-018-7	$ 25.00	053-610-003-5	$ 25.00	053-610-060-5	$ 25.00	053-630-018-9	$ 25.00	053-640-030-2	$ 25.00	053-660-007-5	$ 25.00	053-670-015-6	$ 25.00
053-570-026-4	$ 25.00	053-570-083-5	$ 25.00	053-590-019-5	$ 25.00	053-610-004-3	$ 25.00	053-610-061-3	$ 25.00	053-630-019-7	$ 25.00	053-640-031-0	$ 25.00	053-660-008-3	$ 25.00	053-670-016-4	$ 25.00
053-570-027-2	$ 25.00	053-570-084-3	$ 25.00	053-590-020-3	$ 25.00	053-610-005-0	$ 25.00	053-610-062-1	$ 25.00	053-630-020-5	$ 25.00	053-650-001-0	$ 25.00	053-660-009-1	$ 25.00	053-670-017-2	$ 25.00
053-570-028-0	$ 25.00	053-570-085-0	$ 25.00	053-590-021-1	$ 25.00	053-610-006-8	$ 25.00	053-610-063-9	$ 25.00	053-630-021-3	$ 25.00	053-650-002-8	$ 25.00	053-660-010-9	$ 25.00	053-670-018-0	$ 25.00
053-570-029-8	$ 25.00	053-570-086-8	$ 25.00	053-590-022-9	$ 25.00	053-610-007-6	$ 25.00	053-610-064-7	$ 25.00	053-630-022-1	$ 25.00	053-650-003-6	$ 25.00	053-660-011-7	$ 25.00	053-680-001-4	$ 25.00
053-570-030-6	$ 25.00	053-570-087-6	$ 25.00	053-590-023-7	$ 25.00	053-610-008-4	$ 25.00	053-610-065-4	$ 25.00	053-630-023-9	$ 25.00	053-650-004-4	$ 25.00	053-660-012-5	$ 25.00	053-680-002-2	$ 25.00
053-570-031-4	$ 25.00	053-570-088-4	$ 25.00	053-590-024-5	$ 25.00	053-610-009-2	$ 25.00	053-620-001-7	$ 25.00	053-630-024-7	$ 25.00	053-650-005-1	$ 25.00	053-660-013-3	$ 25.00	053-680-003-0	$ 25.00
053-570-032-2	$ 25.00	053-580-001-5	$ 25.00	053-590-025-2	$ 25.00	053-610-010-0	$ 25.00	053-620-002-5	$ 25.00	053-630-025-4	$ 25.00	053-650-006-9	$ 25.00	053-660-014-1	$ 25.00	053-680-004-8	$ 25.00
053-570-033-0	$ 25.00	053-580-002-3	$ 25.00	053-590-026-0	$ 25.00	053-610-011-8	$ 25.00	053-620-003-3	$ 25.00	053-630-026-2	$ 25.00	053-650-007-7	$ 25.00	053-660-015-8	$ 25.00	053-680-005-5	$ 25.00
053-570-034-8	$ 25.00	053-580-003-1	$ 25.00	053-590-027-8	$ 25.00	053-610-012-6	$ 25.00	053-620-004-1	$ 25.00	053-630-027-0	$ 25.00	053-650-008-5	$ 25.00	053-660-016-6	$ 25.00	053-680-006-3	$ 25.00
053-570-035-5	$ 25.00	053-580-004-9	$ 25.00	053-590-028-6	$ 25.00	053-610-013-4	$ 25.00	053-620-005-8	$ 25.00	053-630-028-8	$ 25.00	053-650-009-3	$ 25.00	053-660-017-4	$ 25.00	053-680-007-1	$ 25.00
053-570-036-3	$ 25.00	053-580-005-6	$ 25.00	053-590-029-4	$ 25.00	053-610-014-2	$ 25.00	053-620-006-6	$ 25.00	053-630-029-6	$ 25.00	053-650-010-1	$ 25.00	053-660-018-2	$ 25.00	053-680-008-9	$ 25.00
053-570-037-1	$ 25.00	053-580-006-4	$ 25.00	053-590-030-2	$ 25.00	053-610-015-9	$ 25.00	053-620-007-4	$ 25.00	053-630-030-4	$ 25.00	053-650-011-9	$ 25.00	053-660-019-0	$ 25.00	053-680-009-7	$ 25.00
053-570-038-9	$ 25.00	053-580-007-2	$ 25.00	053-590-031-0	$ 25.00	053-610-016-7	$ 25.00	053-620-008-2	$ 25.00	053-630-031-2	$ 25.00	053-650-012-7	$ 25.00	053-660-020-8	$ 25.00	053-680-010-5	$ 25.00
053-570-039-7	$ 25.00	053-580-008-0	$ 25.00	053-590-032-8	$ 25.00	053-610-017-5	$ 25.00	053-620-009-0	$ 25.00	053-630-032-0	$ 25.00	053-650-013-5	$ 25.00	053-660-021-6	$ 25.00	053-680-011-3	$ 25.00
053-570-040-5	$ 25.00	053-580-009-8	$ 25.00	053-590-033-6	$ 25.00	053-610-018-3	$ 25.00	053-620-010-8	$ 25.00	053-630-033-8	$ 25.00	053-650-014-3	$ 25.00	053-660-022-4	$ 25.00	053-680-012-1	$ 25.00
053-570-041-3	$ 25.00	053-580-010-6	$ 25.00	053-590-034-4	$ 25.00	053-610-019-1	$ 25.00	053-620-011-6	$ 25.00	053-630-034-6	$ 25.00	053-650-015-0	$ 25.00	053-660-023-2	$ 25.00	053-680-013-9	$ 25.00
053-570-042-1	$ 25.00	053-580-011-4	$ 25.00	053-590-035-1	$ 25.00	053-610-020-9	$ 25.00	053-620-012-4	$ 25.00	053-630-035-3	$ 25.00	053-650-016-8	$ 25.00	053-660-024-0	$ 25.00	053-680-014-7	$ 25.00
053-570-043-9	$ 25.00	053-580-012-2	$ 25.00	053-590-036-9	$ 25.00	053-610-021-7	$ 25.00	053-620-013-2	$ 25.00	053-630-036-1	$ 25.00	053-650-017-6	$ 25.00	053-660-025-7	$ 25.00	053-680-015-4	$ 25.00
053-570-044-7	$ 25.00	053-580-013-0	$ 25.00	053-590-037-7	$ 25.00	053-610-022-5	$ 25.00	053-620-014-0	$ 25.00	053-630-037-9	$ 25.00	053-650-018-4	$ 25.00	053-660-026-5	$ 25.00	053-680-016-2	$ 25.00
053-570-045-4	$ 25.00	053-580-014-8	$ 25.00	053-590-038-5	$ 25.00	053-610-023-3	$ 25.00	053-620-015-7	$ 25.00	053-630-038-7	$ 25.00	053-650-019-2	$ 25.00	053-660-027-3	$ 25.00	053-680-017-0	$ 25.00
053-570-046-2	$ 25.00	053-580-015-5	$ 25.00	053-590-039-3	$ 25.00	053-610-024-1	$ 25.00	053-620-016-5	$ 25.00	053-630-039-5	$ 25.00	053-650-020-0	$ 25.00	053-660-028-1	$ 25.00	053-680-018-8	$ 25.00
053-570-047-0	$ 25.00	053-580-016-3	$ 25.00	053-590-040-1	$ 25.00	053-610-025-8	$ 25.00	053-620-017-3	$ 25.00	053-630-040-3	$ 25.00	053-650-021-8	$ 25.00	053-660-029-9	$ 25.00	053-680-019-6	$ 25.00
053-570-048-8	$ 25.00	053-580-017-1	$ 25.00	053-590-041-9	$ 25.00	053-610-026-6	$ 25.00	053-620-018-1	$ 25.00	053-630-041-1	$ 25.00	053-650-022-6	$ 25.00	053-660-030-7	$ 25.00	053-680-020-4	$ 25.00
053-570-049-6	$ 25.00	053-580-018-9	$ 25.00	053-590-042-7	$ 25.00	053-610-027-4	$ 25.00	053-620-019-9	$ 25.00	053-630-042-9	$ 25.00	053-650-023-4	$ 25.00	053-660-031-5	$ 25.00	053-680-021-2	$ 25.00
053-570-050-4	$ 25.00	053-580-019-7	$ 25.00	053-590-045-0	$ 25.00	053-610-028-2	$ 25.00	053-620-020-7	$ 25.00	053-630-043-7	$ 25.00	053-650-024-2	$ 25.00	053-660-032-3	$ 25.00	053-680-022-0	$ 25.00
053-570-051-2	$ 25.00	053-580-020-5	$ 25.00	053-600-001-1	$ 25.00	053-610-029-0	$ 25.00	053-620-021-5	$ 25.00	053-630-044-5	$ 25.00	053-650-025-9	$ 25.00	053-660-033-1	$ 25.00	053-680-023-8	$ 25.00
053-570-052-0	$ 25.00	053-580-021-3	$ 25.00	053-600-002-9	$ 25.00	053-610-030-8	$ 25.00	053-620-022-3	$ 25.00	053-630-045-2	$ 25.00	053-650-026-7	$ 25.00	053-660-034-9	$ 25.00	053-680-024-6	$ 25.00
053-570-053-8	$ 25.00	053-580-022-1	$ 25.00	053-600-003-7	$ 25.00	053-610-031-6	$ 25.00	053-620-023-1	$ 25.00	053-640-001-3	$ 25.00	053-650-028-3	$ 25.00	053-660-035-6	$ 25.00	053-680-025-3	$ 25.00
053-570-054-6	$ 25.00	053-580-023-9	$ 25.00	053-600-004-5	$ 25.00	053-610-032-4	$ 25.00	053-620-024-9	$ 25.00	053-640-002-1	$ 25.00	053-650-029-1	$ 25.00	053-660-036-4	$ 25.00	053-680-026-1	$ 25.00
053-570-055-3	$ 25.00	053-580-024-7	$ 25.00	053-600-005-2	$ 25.00	053-610-033-2	$ 25.00	053-620-025-6	$ 25.00	053-640-003-9	$ 25.00	053-650-030-9	$ 25.00	053-660-037-2	$ 25.00	053-680-027-9	$ 25.00
053-570-056-1	$ 25.00	053-580-025-4	$ 25.00	053-600-006-0	$ 25.00	053-610-034-0	$ 25.00	053-620-026-4	$ 25.00	053-640-004-7	$ 25.00	053-650-031-7	$ 25.00	053-660-038-0	$ 25.00	053-680-028-7	$ 25.00
053-570-057-9	$ 25.00	053-580-026-2	$ 25.00	053-600-007-8	$ 25.00	053-610-035-7	$ 25.00	053-620-027-2	$ 25.00	053-640-005-4	$ 25.00	053-650-032-5	$ 25.00	053-660-039-8	$ 25.00	053-680-029-5	$ 25.00
053-570-058-7	$ 25.00	053-580-027-0	$ 25.00	053-600-008-6	$ 25.00	053-610-036-5	$ 25.00	053-620-028-0	$ 25.00	053-640-006-2	$ 25.00	053-650-033-3	$ 25.00	053-660-040-6	$ 25.00	053-680-030-3	$ 25.00
053-570-059-5	$ 25.00	053-580-028-8	$ 25.00	053-600-009-4	$ 25.00	053-610-037-3	$ 25.00	053-620-029-8	$ 25.00	053-640-007-0	$ 25.00	053-650-034-1	$ 25.00	053-660-041-4	$ 25.00	053-680-031-1	$ 25.00
053-570-060-3	$ 25.00	053-580-029-6	$ 25.00	053-600-010-2	$ 25.00	053-610-038-1	$ 25.00	053-620-030-6	$ 25.00	053-640-008-8	$ 25.00	053-650-035-8	$ 25.00	053-660-042-2	$ 25.00	053-680-032-9	$ 25.00
053-570-061-1	$ 25.00	053-580-030-4	$ 25.00	053-600-011-0	$ 25.00	053-610-039-9	$ 25.00	053-620-031-4	$ 25.00	053-640-009-6	$ 25.00	053-650-036-6	$ 25.00	053-660-043-0	$ 25.00	053-680-033-7	$ 25.00
053-570-062-9	$ 25.00	053-580-031-2	$ 25.00	053-600-012-8	$ 25.00	053-610-040-7	$ 25.00	053-620-032-2	$ 25.00	053-640-010-4	$ 25.00	053-650-037-4	$ 25.00	053-660-044-8	$ 25.00	053-680-034-5	$ 25.00
053-570-063-7	$ 25.00	053-580-032-0	$ 25.00	053-600-013-6	$ 25.00	053-610-041-5	$ 25.00	053-620-033-0	$ 25.00	053-640-011-2	$ 25.00	053-650-038-2	$ 25.00	053-660-045-5	$ 25.00	053-680-035-2	$ 25.00
053-570-064-5	$ 25.00	053-580-033-8	$ 25.00	053-600-014-4	$ 25.00	053-610-042-3	$ 25.00	053-620-034-8	$ 25.00	053-640-012-0	$ 25.00	053-650-039-0	$ 25.00	053-660-046-3	$ 25.00	053-680-036-0	$ 25.00
053-570-065-2	$ 25.00	053-580-034-6	$ 25.00	053-600-015-1	$ 25.00	053-610-043-1	$ 25.00	053-630-001-5	$ 25.00	053-640-013-8	$ 25.00	053-650-040-8	$ 25.00	053-660-047-1	$ 25.00	053-680-037-8	$ 25.00
053-570-066-0	$ 25.00	053-590-001-3	$ 25.00	053-600-016-9	$ 25.00	053-610-044-9	$ 25.00	053-630-002-3	$ 25.00	053-640-014-6	$ 25.00	053-650-041-6	$ 25.00	053-660-048-9	$ 25.00	053-680-038-6	$ 25.00
053-570-067-8	$ 25.00	053-590-002-1	$ 25.00	053-600-017-7	$ 25.00	053-610-045-6	$ 25.00	053-630-003-1	$ 25.00	053-640-015-3	$ 25.00	053-650-042-4	$ 25.00	053-660-049-7	$ 25.00	053-680-039-4	$ 25.00
053-570-068-6	$ 25.00	053-590-003-9	$ 25.00	053-600-018-5	$ 25.00	053-610-046-4	$ 25.00	053-630-004-9	$ 25.00	053-640-016-1	$ 25.00	053-650-043-2	$ 25.00	053-670-001-6	$ 25.00	053-680-040-2	$ 25.00
053-570-069-4	$ 25.00	053-590-004-7	$ 25.00	053-600-019-3	$ 25.00	053-610-047-2	$ 25.00	053-630-005-6	$ 25.00	053-640-017-9	$ 25.00	053-650-044-0	$ 25.00	053-670-002-4	$ 25.00	053-680-041-0	$ 25.00
053-570-070-2	$ 25.00	053-590-005-4	$ 25.00	053-600-020-1	$ 25.00	053-610-048-0	$ 25.00	053-630-006-4	$ 25.00	053-640-018-7	$ 25.00	053-650-045-7	$ 25.00	053-670-003-2	$ 25.00	053-680-042-8	$ 25.00
053-570-071-0	$ 25.00	053-590-006-2	$ 25.00	053-600-021-9	$ 25.00	053-610-049-8	$ 25.00	053-630-007-2	$ 25.00	053-640-019-5	$ 25.00	053-650-046-5	$ 25.00	053-670-004-0	$ 25.00	053-680-043-6	$ 25.00
053-570-072-8	$ 25.00	053-590-007-0	$ 25.00	053-600-022-7	$ 25.00	053-610-050-6	$ 25.00	053-630-008-0	$ 25.00	053-640-020-3	$ 25.00	053-650-047-3	$ 25.00	053-670-005-7	$ 25.00	053-680-044-4	$ 25.00
053-570-073-6	$ 25.00	053-590-008-8	$ 25.00	053-600-023-5	$ 25.00	053-610-051-4	$ 25.00	053-630-009-8	$ 25.00	053-640-021-1	$ 25.00	053-650-048-1	$ 25.00	053-670-006-5	$ 25.00	053-680-045-1	$ 25.00
053-570-074-4	$ 25.00	053-590-009-6	$ 25.00	053-600-024-3	$ 25.00	053-610-052-2	$ 25.00	053-630-010-6	$ 25.00	053-640-022-9	$ 25.00	053-650-049-9	$ 25.00	053-670-007-3	$ 25.00	053-680-046-9	$ 25.00
053-570-075-1	$ 25.00	053-590-010-4	$ 25.00	053-600-025-0	$ 25.00	053-610-053-0	$ 25.00	053-630-011-4	$ 25.00	053-640-023-7	$ 25.00	053-650-053-1	$ 25.00	053-670-008-1	$ 25.00	053-680-047-7	$ 25.00
053-570-076-9	$ 25.00	053-590-011-2	$ 25.00	053-600-026-8	$ 25.00	053-610-054-8	$ 25.00	053-630-012-2	$ 25.00	053-640-024-5	$ 25.00	053-660-001-8	$ 25.00	053-670-009-9	$ 25.00	053-680-048-5	$ 25.00
053-570-077-7	$ 25.00	053-590-012-0	$ 25.00	053-600-027-6	$ 25.00	053-610-055-5	$ 25.00	053-630-013-0	$ 25.00	053-640-025-2	$ 25.00	053-660-002-6	$ 25.00	053-670-010-7	$ 25.00	053-680-049-3	$ 25.00
053-570-078-5	$ 25.00	053-590-013-8	$ 25.00	053-600-028-4	$ 25.00	053-610-056-3	$ 25.00	053-630-014-8	$ 25.00	053-640-026-0	$ 25.00	053-660-003-4	$ 25.00	053-670-011-5	$ 25.00	053-680-050-1	$ 25.00

Assessor Parcel Book 053 proposed Storm Water fees for 2016/2017

053-680-051-9	$ 25.00	053-700-012-7	$ 25.00	053-710-032-3	$ 25.00	053-720-040-4	$ 25.00	053-740-014-5	$ 25.00	053-740-075-6	$ 25.00	053-770-027-0	$ 25.00
053-680-052-7	$ 25.00	053-700-013-5	$ 25.00	053-710-033-1	$ 25.00	053-720-041-2	$ 25.00	053-740-015-2	$ 25.00	053-750-001-9	$ 17.50	053-770-028-8	$ 25.00
053-680-053-5	$ 25.00	053-700-014-3	$ 25.00	053-710-034-9	$ 25.00	053-720-042-0	$ 25.00	053-740-016-0	$ 25.00	053-750-002-7	$ 25.00	053-770-029-6	$ 25.00
053-680-054-3	$ 25.00	053-700-015-0	$ 25.00	053-710-035-6	$ 25.00	053-720-043-8	$ 25.00	053-740-017-8	$ 25.00	053-750-003-5	$ 25.00	053-770-030-4	$ 25.00
053-680-055-0	$ 25.00	053-700-016-8	$ 25.00	053-710-036-4	$ 25.00	053-720-044-6	$ 25.00	053-740-018-6	$ 25.00	053-750-004-3	$ 17.50	053-770-031-2	$ 25.00
053-680-056-8	$ 25.00	053-700-017-6	$ 25.00	053-710-037-2	$ 25.00	053-730-001-4	$ 25.00	053-740-019-4	$ 25.00	053-750-005-0	$ 25.00	053-770-032-0	$ 25.00
053-680-057-6	$ 25.00	053-700-018-4	$ 25.00	053-710-038-0	$ 25.00	053-730-002-2	$ 25.00	053-740-020-2	$ 25.00	053-750-006-8	$ 17.50	053-770-033-8	$ 25.00
053-680-058-4	$ 25.00	053-700-019-2	$ 25.00	053-710-039-8	$ 25.00	053-730-003-0	$ 25.00	053-740-021-0	$ 25.00	053-750-007-6	$ 17.50	053-770-034-6	$ 25.00
053-680-059-2	$ 25.00	053-700-020-0	$ 25.00	053-710-040-6	$ 25.00	053-730-004-8	$ 25.00	053-740-022-8	$ 25.00	053-750-008-4	$ 17.50	053-770-035-3	$ 25.00
053-680-060-0	$ 25.00	053-700-021-8	$ 25.00	053-710-041-4	$ 25.00	053-730-005-5	$ 25.00	053-740-023-6	$ 25.00	053-750-009-2	$ 17.50	053-770-036-1	$ 25.00
053-680-061-8	$ 25.00	053-700-022-6	$ 25.00	053-710-042-2	$ 25.00	053-730-006-3	$ 25.00	053-740-024-4	$ 25.00	053-750-011-8	$ 25.00	053-770-037-9	$ 25.00
053-680-062-6	$ 25.00	053-700-023-4	$ 25.00	053-710-043-0	$ 25.00	053-730-007-1	$ 25.00	053-740-025-1	$ 25.00	053-750-012-6	$ 25.00	053-770-038-7	$ 25.00
053-680-063-4	$ 25.00	053-700-024-2	$ 25.00	053-710-044-8	$ 25.00	053-730-008-9	$ 25.00	053-740-026-9	$ 25.00	053-750-013-4	$ 17.50	053-770-039-5	$ 25.00
053-680-064-2	$ 25.00	053-700-025-9	$ 25.00	053-710-045-5	$ 25.00	053-730-009-7	$ 25.00	053-740-027-7	$ 25.00	053-750-014-2	$ 17.50	053-770-040-3	$ 25.00
053-680-065-9	$ 25.00	053-700-026-7	$ 25.00	053-710-046-3	$ 25.00	053-730-010-5	$ 25.00	053-740-028-5	$ 25.00	053-750-032-4	$ 17.50		
053-680-066-7	$ 25.00	053-700-027-5	$ 25.00	053-710-047-1	$ 25.00	053-730-011-3	$ 25.00	053-740-029-3	$ 25.00	053-750-033-2	$ 17.50		
053-680-067-5	$ 25.00	053-700-030-9	$ 25.00	053-710-048-9	$ 25.00	053-730-012-1	$ 25.00	053-740-030-1	$ 25.00	053-750-034-0	$ 25.00		
053-680-068-3	$ 25.00	053-700-031-7	$ 25.00	053-710-049-7	$ 25.00	053-730-013-9	$ 25.00	053-740-031-9	$ 25.00	053-750-035-7	$ 17.50		
053-680-069-1	$ 25.00	053-700-032-5	$ 25.00	053-720-001-6	$ 25.00	053-730-014-7	$ 25.00	053-740-032-7	$ 25.00	053-750-036-5	$ 25.00		
053-680-070-9	$ 25.00	053-700-033-3	$ 25.00	053-720-002-4	$ 25.00	053-730-015-4	$ 25.00	053-740-033-5	$ 25.00	053-760-001-7	$ 17.50		
053-680-071-7	$ 25.00	053-700-034-1	$ 25.00	053-720-003-2	$ 25.00	053-730-016-2	$ 25.00	053-740-034-3	$ 25.00	053-760-028-0	$ 25.00		
053-680-072-5	$ 25.00	053-700-035-8	$ 25.00	053-720-004-0	$ 25.00	053-730-017-0	$ 25.00	053-740-035-0	$ 25.00	053-760-029-8	$ 25.00		
053-680-073-3	$ 25.00	053-700-036-6	$ 25.00	053-720-005-7	$ 25.00	053-730-018-8	$ 25.00	053-740-036-8	$ 25.00	053-760-030-6	$ 25.00		
053-680-074-1	$ 25.00	053-700-037-4	$ 25.00	053-720-006-5	$ 25.00	053-730-019-6	$ 25.00	053-740-037-6	$ 25.00	053-760-031-4	$ 25.00		
053-680-075-8	$ 25.00	053-700-039-0	$ 25.00	053-720-007-3	$ 25.00	053-730-020-4	$ 25.00	053-740-038-4	$ 25.00	053-760-032-2	$ 25.00		
053-680-076-6	$ 25.00	053-700-040-8	$ 25.00	053-720-008-1	$ 25.00	053-730-021-2	$ 25.00	053-740-039-2	$ 25.00	053-760-033-0	$ 25.00		
053-680-077-4	$ 25.00	053-710-001-8	$ 25.00	053-720-009-9	$ 25.00	053-730-022-0	$ 25.00	053-740-040-0	$ 25.00	053-760-034-8	$ 25.00		
053-680-078-2	$ 25.00	053-710-002-6	$ 25.00	053-720-010-7	$ 25.00	053-730-023-8	$ 25.00	053-740-045-9	$ 25.00	053-760-035-5	$ 25.00		
053-680-079-0	$ 25.00	053-710-003-4	$ 25.00	053-720-011-5	$ 25.00	053-730-024-6	$ 25.00	053-740-046-7	$ 25.00	053-760-036-3	$ 25.00		
053-690-001-2	$ 25.00	053-710-004-2	$ 25.00	053-720-012-3	$ 25.00	053-730-025-3	$ 25.00	053-740-047-5	$ 25.00	053-760-037-1	$ 25.00		
053-690-002-0	$ 25.00	053-710-005-9	$ 25.00	053-720-013-1	$ 25.00	053-730-026-1	$ 25.00	053-740-048-3	$ 25.00	053-760-038-9	$ 25.00		
053-690-003-8	$ 25.00	053-710-006-7	$ 25.00	053-720-014-9	$ 25.00	053-730-027-9	$ 25.00	053-740-049-1	$ 25.00	053-760-039-7	$ 25.00		
053-690-004-6	$ 25.00	053-710-007-5	$ 25.00	053-720-015-6	$ 25.00	053-730-028-7	$ 25.00	053-740-050-9	$ 25.00	053-760-040-5	$ 25.00		
053-690-005-3	$ 25.00	053-710-008-3	$ 25.00	053-720-016-4	$ 25.00	053-730-029-5	$ 25.00	053-740-051-7	$ 25.00	053-760-041-3	$ 25.00		
053-690-006-1	$ 25.00	053-710-009-1	$ 25.00	053-720-017-2	$ 25.00	053-730-030-3	$ 25.00	053-740-052-5	$ 25.00	053-760-042-1	$ 25.00		
053-690-007-9	$ 25.00	053-710-010-9	$ 25.00	053-720-018-0	$ 25.00	053-730-031-1	$ 25.00	053-740-053-3	$ 25.00	053-760-043-9	$ 25.00		
053-690-008-7	$ 25.00	053-710-011-7	$ 25.00	053-720-019-8	$ 25.00	053-730-032-9	$ 25.00	053-740-054-1	$ 25.00	053-760-051-2	$ 17.50		
053-690-009-5	$ 25.00	053-710-012-5	$ 25.00	053-720-020-6	$ 25.00	053-730-033-7	$ 25.00	053-740-055-8	$ 25.00	053-760-052-0	$ 17.50		
053-690-010-3	$ 25.00	053-710-013-3	$ 25.00	053-720-021-4	$ 25.00	053-730-034-5	$ 25.00	053-740-056-6	$ 25.00	053-770-001-5	$ 25.00		
053-690-011-1	$ 25.00	053-710-014-1	$ 25.00	053-720-022-2	$ 25.00	053-730-035-2	$ 25.00	053-740-057-4	$ 25.00	053-770-002-3	$ 25.00		
053-690-012-9	$ 25.00	053-710-015-8	$ 25.00	053-720-023-0	$ 25.00	053-730-036-0	$ 25.00	053-740-058-2	$ 25.00	053-770-003-1	$ 25.00		
053-690-013-7	$ 25.00	053-710-016-6	$ 25.00	053-720-024-8	$ 25.00	053-730-037-8	$ 25.00	053-740-059-0	$ 25.00	053-770-004-9	$ 25.00		
053-690-014-5	$ 25.00	053-710-017-4	$ 25.00	053-720-025-5	$ 25.00	053-730-038-6	$ 25.00	053-740-060-8	$ 25.00	053-770-005-6	$ 25.00		
053-690-015-2	$ 25.00	053-710-018-2	$ 25.00	053-720-026-3	$ 25.00	053-730-039-4	$ 25.00	053-740-061-6	$ 25.00	053-770-006-4	$ 25.00		
053-690-016-0	$ 25.00	053-710-019-0	$ 25.00	053-720-027-1	$ 25.00	053-740-001-2	$ 25.00	053-740-062-4	$ 25.00	053-770-007-2	$ 25.00		
053-690-017-8	$ 25.00	053-710-020-8	$ 25.00	053-720-028-9	$ 25.00	053-740-002-0	$ 25.00	053-740-063-2	$ 25.00	053-770-008-0	$ 25.00		
053-700-001-0	$ 25.00	053-710-021-6	$ 25.00	053-720-029-7	$ 25.00	053-740-003-8	$ 25.00	053-740-064-0	$ 25.00	053-770-009-8	$ 25.00		
053-700-002-8	$ 25.00	053-710-022-4	$ 25.00	053-720-030-5	$ 25.00	053-740-004-6	$ 25.00	053-740-065-7	$ 25.00	053-770-010-6	$ 25.00		
053-700-003-6	$ 25.00	053-710-023-2	$ 25.00	053-720-031-3	$ 25.00	053-740-005-3	$ 25.00	053-740-066-5	$ 25.00	053-770-011-4	$ 25.00		
053-700-004-4	$ 25.00	053-710-024-0	$ 25.00	053-720-032-1	$ 25.00	053-740-006-1	$ 25.00	053-740-067-3	$ 25.00	053-770-012-2	$ 25.00		
053-700-005-1	$ 25.00	053-710-025-7	$ 25.00	053-720-033-9	$ 25.00	053-740-007-9	$ 25.00	053-740-068-1	$ 25.00	053-770-015-5	$ 25.00		
053-700-006-9	$ 25.00	053-710-026-5	$ 25.00	053-720-034-7	$ 25.00	053-740-008-7	$ 25.00	053-740-069-9	$ 25.00	053-770-016-3	$ 25.00		
053-700-007-7	$ 25.00	053-710-027-3	$ 25.00	053-720-035-4	$ 25.00	053-740-009-5	$ 25.00	053-740-070-7	$ 25.00	053-770-022-1	$ 25.00		
053-700-008-5	$ 25.00	053-710-028-1	$ 25.00	053-720-036-2	$ 25.00	053-740-010-3	$ 25.00	053-740-071-5	$ 25.00	053-770-023-9	$ 25.00		
053-700-009-3	$ 25.00	053-710-029-9	$ 25.00	053-720-037-0	$ 25.00	053-740-011-1	$ 25.00	053-740-072-3	$ 25.00	053-770-024-7	$ 25.00		
053-700-010-1	$ 25.00	053-710-030-7	$ 25.00	053-720-038-8	$ 25.00	053-740-012-9	$ 25.00	053-740-073-1	$ 25.00	053-770-025-4	$ 25.00		
053-700-011-9	$ 25.00	053-710-031-5	$ 25.00	053-720-039-6	$ 25.00	053-740-013-7	$ 25.00	053-740-074-9	$ 25.00	053-770-026-2	$ 25.00		

Assessor Parcel Book 055 proposed Storm Water fees for 2016/2017

055-020-001-8	$ 25.00	055-030-013-1	$ 25.00	055-030-070-1	$ 25.00	055-040-037-8	$ 25.00	055-040-094-9	$ 25.00	055-050-026-8	$ 25.00	055-050-086-2	$ 25.00	055-060-046-4	$ 25.00	055-080-053-6	$ 25.00
055-020-002-6	$ 25.00	055-030-014-9	$ 25.00	055-030-071-9	$ 25.00	055-040-038-6	$ 25.00	055-040-097-2	$ 17.50	055-050-027-6	$ 25.00	055-050-087-0	$ 25.00	055-060-047-2	$ 25.00	055-080-054-4	$ 25.00
055-020-003-4	$ 25.00	055-030-015-6	$ 25.00	055-030-072-7	$ 25.00	055-040-039-4	$ 25.00	055-040-098-0	$ 17.50	055-050-028-4	$ 25.00	055-050-088-8	$ 25.00	055-060-049-8	$ 25.00	055-080-056-9	$ 25.00
055-020-004-2	$ 25.00	055-030-016-4	$ 25.00	055-030-073-5	$ 25.00	055-040-040-2	$ 25.00	055-040-099-8	$ 17.50	055-050-032-6	$ 25.00	055-050-089-6	$ 25.00	055-071-091-7	$ 885.00	055-080-057-7	$ 25.00
055-020-005-9	$ 25.00	055-030-017-2	$ 25.00	055-030-074-3	$ 25.00	055-040-041-0	$ 25.00	055-040-100-4	$ 25.00	055-050-033-4	$ 25.00	055-050-090-4	$ 25.00	055-071-092-5	$ 270.00	055-080-058-5	$ 25.00
055-020-006-7	$ 25.00	055-030-018-0	$ 25.00	055-030-075-0	$ 25.00	055-040-042-8	$ 25.00	055-040-101-2	$ 25.00	055-050-034-2	$ 25.00	055-050-091-2	$ 25.00	055-071-093-3	$ 261.00	055-080-059-3	$ 25.00
055-020-007-5	$ 25.00	055-030-019-8	$ 25.00	055-030-076-8	$ 25.00	055-040-043-6	$ 25.00	055-040-102-0	$ 17.50	055-050-035-9	$ 25.00	055-050-092-0	$ 25.00	055-071-104-8	$ 1,316.36	055-080-060-1	$ 25.00
055-020-008-3	$ 25.00	055-030-020-6	$ 25.00	055-030-077-6	$ 25.00	055-040-044-4	$ 25.00	055-040-103-8	$ 25.00	055-050-036-7	$ 25.00	055-050-093-8	$ 25.00	055-071-105-5	$ 822.16	055-080-061-9	$ 25.00
055-020-009-1	$ 25.00	055-030-021-4	$ 25.00	055-030-078-4	$ 25.00	055-040-045-1	$ 25.00	055-040-104-6	$ 25.00	055-050-037-5	$ 25.00	055-050-094-6	$ 25.00	055-071-112-1	$ 486.50	055-080-062-7	$ 25.00
055-020-010-9	$ 25.00	055-030-022-2	$ 25.00	055-030-079-2	$ 25.00	055-040-046-9	$ 25.00	055-040-105-3	$ 17.50	055-050-038-3	$ 25.00	055-050-095-3	$ 25.00	055-080-004-9	$ 25.00	055-080-063-5	$ 25.00
055-020-011-7	$ 25.00	055-030-023-0	$ 25.00	055-030-080-0	$ 25.00	055-040-047-7	$ 25.00	055-040-106-1	$ 25.00	055-050-039-1	$ 25.00	055-050-096-1	$ 25.00	055-080-005-6	$ 25.00	055-080-064-3	$ 25.00
055-020-012-5	$ 25.00	055-030-024-8	$ 25.00	055-030-081-8	$ 25.00	055-040-048-5	$ 25.00	055-040-107-9	$ 17.50	055-050-040-9	$ 25.00	055-050-097-9	$ 25.00	055-080-006-4	$ 25.00	055-080-065-0	$ 25.00
055-020-013-3	$ 25.00	055-030-025-5	$ 25.00	055-030-082-6	$ 25.00	055-040-049-3	$ 25.00	055-040-108-7	$ 17.50	055-050-041-7	$ 25.00	055-050-098-7	$ 25.00	055-080-007-2	$ 25.00	055-080-066-8	$ 25.00
055-020-014-1	$ 25.00	055-030-026-3	$ 25.00	055-030-083-4	$ 25.00	055-040-050-1	$ 25.00	055-040-109-5	$ 17.50	055-050-042-5	$ 25.00	055-050-099-5	$ 25.00	055-080-008-0	$ 25.00	055-080-067-6	$ 25.00
055-020-015-8	$ 25.00	055-030-027-1	$ 25.00	055-030-084-2	$ 25.00	055-040-051-9	$ 25.00	055-040-110-3	$ 17.50	055-050-043-3	$ 25.00	055-060-001-9	$ 25.00	055-080-010-6	$ 25.00	055-080-068-4	$ 25.00
055-020-016-6	$ 25.00	055-030-028-9	$ 25.00	055-030-085-9	$ 25.00	055-040-052-7	$ 25.00	055-040-111-1	$ 17.50	055-050-044-1	$ 25.00	055-060-002-7	$ 25.00	055-080-011-4	$ 25.00	055-080-069-2	$ 25.00
055-020-017-4	$ 25.00	055-030-029-7	$ 25.00	055-030-086-7	$ 25.00	055-040-053-5	$ 25.00	055-040-113-7	$ 25.00	055-050-045-8	$ 25.00	055-060-003-5	$ 25.00	055-080-012-2	$ 25.00	055-080-071-8	$ 25.00
055-020-018-2	$ 25.00	055-030-030-5	$ 25.00	055-030-087-5	$ 25.00	055-040-054-3	$ 25.00	055-040-114-5	$ 25.00	055-050-046-6	$ 25.00	055-060-004-3	$ 25.00	055-080-013-0	$ 25.00	055-080-072-6	$ 25.00
055-020-019-0	$ 25.00	055-030-031-3	$ 25.00	055-030-088-3	$ 25.00	055-040-055-0	$ 25.00	055-040-115-2	$ 25.00	055-050-047-4	$ 25.00	055-060-005-0	$ 25.00	055-080-014-8	$ 25.00	055-080-073-4	$ 25.00
055-020-020-8	$ 25.00	055-030-032-1	$ 25.00	055-030-089-1	$ 25.00	055-040-056-8	$ 25.00	055-040-116-0	$ 25.00	055-050-048-2	$ 25.00	055-060-006-8	$ 25.00	055-080-015-5	$ 25.00	055-080-074-2	$ 25.00
055-020-021-6	$ 25.00	055-030-033-9	$ 25.00	055-030-090-9	$ 25.00	055-040-057-6	$ 25.00	055-040-117-8	$ 25.00	055-050-049-0	$ 25.00	055-060-007-6	$ 25.00	055-080-016-3	$ 25.00	055-080-075-9	$ 25.00
055-020-022-4	$ 25.00	055-030-034-7	$ 25.00	055-030-091-7	$ 25.00	055-040-058-4	$ 25.00	055-040-118-6	$ 25.00	055-050-050-8	$ 25.00	055-060-008-4	$ 25.00	055-080-017-1	$ 25.00	055-090-001-3	$ 25.00
055-020-023-2	$ 25.00	055-030-035-4	$ 25.00	055-030-092-5	$ 25.00	055-040-059-2	$ 25.00	055-040-119-4	$ 25.00	055-050-051-6	$ 25.00	055-060-009-2	$ 25.00	055-080-018-9	$ 25.00	055-090-002-1	$ 25.00
055-020-024-0	$ 25.00	055-030-036-2	$ 25.00	055-030-093-3	$ 25.00	055-040-060-0	$ 25.00	055-040-120-2	$ 25.00	055-050-052-4	$ 25.00	055-060-010-0	$ 25.00	055-080-019-7	$ 25.00	055-090-003-9	$ 25.00
055-020-025-7	$ 25.00	055-030-037-0	$ 25.00	055-040-001-4	$ 25.00	055-040-061-8	$ 25.00	055-040-121-0	$ 25.00	055-050-053-2	$ 25.00	055-060-011-8	$ 25.00	055-080-020-5	$ 25.00	055-090-004-7	$ 25.00
055-020-026-5	$ 25.00	055-030-038-8	$ 25.00	055-040-002-2	$ 25.00	055-040-062-6	$ 25.00	055-040-122-8	$ 25.00	055-050-054-0	$ 25.00	055-060-012-6	$ 25.00	055-080-021-3	$ 25.00	055-090-005-4	$ 25.00
055-020-027-3	$ 25.00	055-030-039-6	$ 25.00	055-040-003-0	$ 25.00	055-040-063-4	$ 25.00	055-040-123-6	$ 25.00	055-050-055-7	$ 25.00	055-060-013-4	$ 25.00	055-080-022-1	$ 25.00	055-090-006-2	$ 25.00
055-020-028-1	$ 25.00	055-030-040-4	$ 25.00	055-040-004-8	$ 25.00	055-040-064-2	$ 25.00	055-040-124-4	$ 25.00	055-050-056-5	$ 25.00	055-060-014-2	$ 25.00	055-080-023-9	$ 25.00	055-090-007-0	$ 25.00
055-020-029-9	$ 25.00	055-030-041-2	$ 25.00	055-040-005-5	$ 25.00	055-040-065-9	$ 25.00	055-040-125-1	$ 25.00	055-050-057-3	$ 25.00	055-060-015-9	$ 25.00	055-080-024-7	$ 25.00	055-090-008-8	$ 25.00
055-020-030-7	$ 25.00	055-030-042-0	$ 25.00	055-040-006-3	$ 25.00	055-040-066-7	$ 25.00	055-040-126-9	$ 25.00	055-050-058-1	$ 25.00	055-060-017-5	$ 25.00	055-080-025-4	$ 25.00	055-090-009-6	$ 25.00
055-020-033-1	$ 25.00	055-030-043-8	$ 25.00	055-040-007-1	$ 25.00	055-040-067-5	$ 25.00	055-040-128-5	$ 25.00	055-050-059-9	$ 25.00	055-060-018-3	$ 25.00	055-080-026-2	$ 25.00	055-090-010-4	$ 25.00
055-020-034-9	$ 25.00	055-030-044-6	$ 25.00	055-040-008-9	$ 25.00	055-040-068-3	$ 25.00	055-040-130-1	$ 25.00	055-050-060-7	$ 25.00	055-060-019-1	$ 25.00	055-080-027-0	$ 25.00	055-090-011-2	$ 25.00
055-020-035-6	$ 25.00	055-030-045-3	$ 25.00	055-040-009-7	$ 25.00	055-040-069-1	$ 25.00	055-050-001-1	$ 25.00	055-050-061-5	$ 25.00	055-060-020-9	$ 25.00	055-080-028-8	$ 25.00	055-090-012-0	$ 25.00
055-020-036-4	$ 25.00	055-030-046-1	$ 25.00	055-040-010-5	$ 25.00	055-040-070-9	$ 25.00	055-050-002-9	$ 25.00	055-050-062-3	$ 25.00	055-060-021-7	$ 25.00	055-080-029-6	$ 25.00	055-090-013-8	$ 25.00
055-020-037-2	$ 25.00	055-030-047-9	$ 25.00	055-040-011-3	$ 25.00	055-040-071-7	$ 25.00	055-050-003-7	$ 25.00	055-050-063-1	$ 25.00	055-060-022-5	$ 25.00	055-080-030-4	$ 25.00	055-090-014-6	$ 25.00
055-020-038-0	$ 25.00	055-030-048-7	$ 25.00	055-040-012-1	$ 25.00	055-040-072-5	$ 25.00	055-050-004-5	$ 25.00	055-050-064-9	$ 25.00	055-060-023-3	$ 25.00	055-080-031-2	$ 25.00	055-090-015-3	$ 25.00
055-020-039-8	$ 25.00	055-030-049-5	$ 25.00	055-040-013-9	$ 25.00	055-040-073-3	$ 25.00	055-050-005-2	$ 25.00	055-050-065-6	$ 25.00	055-060-024-1	$ 25.00	055-080-032-0	$ 25.00	055-090-016-1	$ 25.00
055-020-040-6	$ 25.00	055-030-050-3	$ 25.00	055-040-014-7	$ 25.00	055-040-074-1	$ 25.00	055-050-006-0	$ 25.00	055-050-066-4	$ 25.00	055-060-025-8	$ 25.00	055-080-033-8	$ 25.00	055-090-017-9	$ 25.00
055-020-041-4	$ 25.00	055-030-051-1	$ 25.00	055-040-015-4	$ 25.00	055-040-075-8	$ 25.00	055-050-007-8	$ 25.00	055-050-067-2	$ 25.00	055-060-026-6	$ 25.00	055-080-034-6	$ 25.00	055-090-018-7	$ 25.00
055-020-042-2	$ 25.00	055-030-052-9	$ 25.00	055-040-016-2	$ 25.00	055-040-076-6	$ 25.00	055-050-008-6	$ 25.00	055-050-068-0	$ 25.00	055-060-027-4	$ 25.00	055-080-035-3	$ 25.00	055-090-019-5	$ 25.00
055-020-043-0	$ 25.00	055-030-053-7	$ 25.00	055-040-017-0	$ 25.00	055-040-077-4	$ 25.00	055-050-009-4	$ 25.00	055-050-069-8	$ 25.00	055-060-028-2	$ 25.00	055-080-036-1	$ 25.00	055-090-020-3	$ 25.00
055-020-044-8	$ 25.00	055-030-054-5	$ 25.00	055-040-018-8	$ 25.00	055-040-078-2	$ 25.00	055-050-010-2	$ 25.00	055-050-070-6	$ 25.00	055-060-029-0	$ 25.00	055-080-037-9	$ 25.00	055-090-021-1	$ 25.00
055-020-045-5	$ 25.00	055-030-055-2	$ 25.00	055-040-019-6	$ 25.00	055-040-079-0	$ 25.00	055-050-011-0	$ 25.00	055-050-071-4	$ 25.00	055-060-031-6	$ 25.00	055-080-038-7	$ 25.00	055-090-022-9	$ 25.00
055-020-046-3	$ 25.00	055-030-056-0	$ 25.00	055-040-020-4	$ 25.00	055-040-080-8	$ 25.00	055-050-012-8	$ 25.00	055-050-072-2	$ 25.00	055-060-032-4	$ 25.00	055-080-039-5	$ 25.00	055-090-023-7	$ 25.00
055-020-047-1	$ 25.00	055-030-057-8	$ 25.00	055-040-021-2	$ 25.00	055-040-081-6	$ 25.00	055-050-013-6	$ 25.00	055-050-073-0	$ 25.00	055-060-033-2	$ 25.00	055-080-040-3	$ 25.00	055-090-024-5	$ 25.00
055-030-001-6	$ 25.00	055-030-058-6	$ 25.00	055-040-022-0	$ 25.00	055-040-082-4	$ 25.00	055-050-014-4	$ 25.00	055-050-074-8	$ 25.00	055-060-034-0	$ 25.00	055-080-041-1	$ 25.00	055-090-025-2	$ 25.00
055-030-002-4	$ 25.00	055-030-059-4	$ 25.00	055-040-023-8	$ 25.00	055-040-083-2	$ 25.00	055-050-015-1	$ 25.00	055-050-075-5	$ 25.00	055-060-035-7	$ 25.00	055-080-042-9	$ 25.00	055-090-026-0	$ 25.00
055-030-003-2	$ 25.00	055-030-060-2	$ 25.00	055-040-024-6	$ 25.00	055-040-084-0	$ 25.00	055-050-016-9	$ 25.00	055-050-076-3	$ 25.00	055-060-036-5	$ 25.00	055-080-043-7	$ 25.00	055-090-027-8	$ 25.00
055-030-004-0	$ 25.00	055-030-061-0	$ 25.00	055-040-025-3	$ 25.00	055-040-085-7	$ 25.00	055-050-017-7	$ 25.00	055-050-077-1	$ 25.00	055-060-037-3	$ 25.00	055-080-044-5	$ 25.00	055-090-028-6	$ 25.00
055-030-005-7	$ 25.00	055-030-062-8	$ 25.00	055-040-026-1	$ 25.00	055-040-086-5	$ 25.00	055-050-018-5	$ 25.00	055-050-078-9	$ 25.00	055-060-038-1	$ 25.00	055-080-045-2	$ 25.00	055-090-029-4	$ 25.00
055-030-006-5	$ 25.00	055-030-063-6	$ 25.00	055-040-027-9	$ 25.00	055-040-087-3	$ 25.00	055-050-019-3	$ 25.00	055-050-079-7	$ 25.00	055-060-039-9	$ 25.00	055-080-046-0	$ 25.00	055-090-030-2	$ 25.00
055-030-007-3	$ 25.00	055-030-064-4	$ 25.00	055-040-028-7	$ 25.00	055-040-088-1	$ 25.00	055-050-020-1	$ 25.00	055-050-080-5	$ 25.00	055-060-040-7	$ 25.00	055-080-047-8	$ 25.00	055-090-031-0	$ 25.00
055-030-008-1	$ 25.00	055-030-065-1	$ 25.00	055-040-032-9	$ 25.00	055-040-089-9	$ 25.00	055-050-021-9	$ 25.00	055-050-081-3	$ 25.00	055-060-041-5	$ 25.00	055-080-048-6	$ 25.00	055-090-032-8	$ 25.00
055-030-009-9	$ 25.00	055-030-066-9	$ 25.00	055-040-033-7	$ 25.00	055-040-090-7	$ 25.00	055-050-022-7	$ 25.00	055-050-082-1	$ 25.00	055-060-042-3	$ 25.00	055-080-049-4	$ 25.00	055-090-033-6	$ 25.00
055-030-010-7	$ 25.00	055-030-067-7	$ 25.00	055-040-034-5	$ 25.00	055-040-091-5	$ 25.00	055-050-023-5	$ 25.00	055-050-083-9	$ 25.00	055-060-043-1	$ 25.00	055-080-050-2	$ 25.00	055-090-034-4	$ 25.00
055-030-011-5	$ 25.00	055-030-068-5	$ 25.00	055-040-035-2	$ 25.00	055-040-092-3	$ 25.00	055-050-024-3	$ 25.00	055-050-084-7	$ 25.00	055-060-044-9	$ 25.00	055-080-051-0	$ 25.00	055-090-035-1	$ 25.00
055-030-012-3	$ 25.00	055-030-069-3	$ 25.00	055-040-036-0	$ 25.00	055-040-093-1	$ 25.00	055-050-025-0	$ 25.00	055-050-085-4	$ 25.00	055-060-045-6	$ 25.00	055-080-052-8	$ 25.00	055-090-036-9	$ 25.00

Assessor Parcel Book 055 proposed Storm Water fees for 2016/2017

055-090-037-7	$ 25.00	055-100-024-3	$ 25.00	055-110-023-3	$ 25.00	055-110-083-7	$ 25.00	055-120-051-2	$ 25.00	055-130-039-5	$ 25.00	055-130-097-3	$ 25.00	055-140-055-9	$ 25.00	055-160-035-6	$ 25.00
055-090-038-5	$ 25.00	055-100-025-0	$ 25.00	055-110-024-1	$ 25.00	055-110-084-5	$ 25.00	055-120-052-0	$ 17.50	055-130-040-3	$ 25.00	055-130-099-9	$ 25.00	055-140-056-7	$ 25.00	055-160-036-4	$ 25.00
055-090-039-3	$ 25.00	055-100-026-8	$ 25.00	055-110-025-8	$ 25.00	055-110-085-2	$ 25.00	055-120-053-8	$ 17.50	055-130-041-1	$ 25.00	055-130-100-5	$ 17.50	055-140-057-5	$ 25.00	055-160-037-2	$ 25.00
055-090-040-1	$ 25.00	055-100-027-6	$ 25.00	055-110-026-6	$ 25.00	055-110-086-0	$ 25.00	055-120-054-6	$ 17.50	055-130-042-9	$ 25.00	055-130-101-3	$ 25.00	055-140-058-3	$ 25.00	055-160-038-0	$ 25.00
055-090-041-9	$ 25.00	055-100-028-4	$ 25.00	055-110-027-4	$ 25.00	055-110-087-8	$ 25.00	055-120-055-3	$ 17.50	055-130-043-7	$ 25.00	055-140-001-3	$ 25.00	055-140-059-1	$ 25.00	055-160-039-8	$ 25.00
055-090-042-7	$ 25.00	055-100-029-2	$ 25.00	055-110-028-2	$ 25.00	055-110-090-2	$ 25.00	055-120-056-1	$ 17.50	055-130-045-2	$ 25.00	055-140-002-1	$ 25.00	055-140-060-9	$ 25.00	055-160-040-6	$ 25.00
055-090-043-5	$ 25.00	055-100-030-0	$ 25.00	055-110-029-0	$ 25.00	055-110-091-0	$ 25.00	055-120-057-9	$ 17.50	055-130-046-0	$ 25.00	055-140-003-9	$ 25.00	055-140-061-7	$ 25.00	055-160-041-4	$ 25.00
055-090-044-3	$ 25.00	055-100-031-8	$ 25.00	055-110-030-8	$ 25.00	055-110-092-8	$ 25.00	055-120-058-7	$ 17.50	055-130-047-8	$ 25.00	055-140-004-7	$ 25.00	055-140-062-5	$ 25.00	055-160-042-2	$ 25.00
055-090-045-0	$ 25.00	055-100-032-6	$ 25.00	055-110-031-6	$ 25.00	055-110-094-4	$ 25.00	055-120-059-5	$ 17.50	055-130-048-6	$ 25.00	055-140-005-4	$ 25.00	055-140-063-3	$ 25.00	055-160-043-0	$ 25.00
055-090-046-8	$ 25.00	055-100-033-4	$ 25.00	055-110-032-4	$ 25.00	055-110-095-1	$ 25.00	055-120-060-3	$ 17.50	055-130-049-4	$ 25.00	055-140-006-2	$ 25.00	055-140-064-1	$ 25.00	055-160-044-8	$ 25.00
055-090-047-6	$ 25.00	055-100-034-2	$ 25.00	055-110-033-2	$ 25.00	055-120-001-7	$ 25.00	055-120-061-1	$ 17.50	055-130-050-2	$ 25.00	055-140-007-0	$ 25.00	055-140-065-8	$ 25.00	055-160-045-5	$ 25.00
055-090-048-4	$ 25.00	055-100-035-9	$ 25.00	055-110-034-0	$ 25.00	055-120-002-5	$ 25.00	055-120-062-9	$ 17.50	055-130-051-0	$ 25.00	055-140-008-8	$ 25.00	055-140-066-6	$ 25.00	055-160-046-3	$ 25.00
055-090-049-2	$ 25.00	055-100-036-7	$ 25.00	055-110-035-7	$ 25.00	055-120-003-3	$ 25.00	055-120-063-7	$ 25.00	055-130-052-8	$ 25.00	055-140-009-6	$ 25.00	055-140-067-4	$ 25.00	055-160-047-1	$ 25.00
055-090-050-0	$ 25.00	055-100-037-5	$ 25.00	055-110-036-5	$ 25.00	055-120-004-1	$ 25.00	055-120-064-5	$ 25.00	055-130-053-6	$ 25.00	055-140-010-4	$ 25.00	055-140-068-2	$ 25.00	055-160-048-9	$ 25.00
055-090-051-8	$ 25.00	055-100-038-3	$ 25.00	055-110-037-3	$ 25.00	055-120-005-8	$ 25.00	055-120-065-2	$ 25.00	055-130-054-4	$ 25.00	055-140-011-2	$ 25.00	055-140-069-0	$ 25.00	055-160-049-7	$ 25.00
055-090-052-6	$ 25.00	055-100-039-1	$ 25.00	055-110-038-1	$ 25.00	055-120-006-6	$ 25.00	055-120-066-0	$ 17.50	055-130-055-1	$ 25.00	055-140-012-0	$ 25.00	055-140-072-4	$ 25.00	055-160-050-5	$ 25.00
055-090-053-4	$ 25.00	055-100-040-9	$ 25.00	055-110-039-9	$ 25.00	055-120-007-4	$ 25.00	055-120-067-8	$ 17.50	055-130-056-9	$ 25.00	055-140-013-8	$ 25.00	055-140-073-2	$ 25.00	055-160-051-3	$ 25.00
055-090-054-2	$ 25.00	055-100-041-7	$ 25.00	055-110-040-7	$ 25.00	055-120-008-2	$ 25.00	055-120-068-6	$ 17.50	055-130-057-7	$ 25.00	055-140-014-6	$ 25.00	055-140-075-7	$ 25.00	055-160-052-1	$ 25.00
055-090-055-9	$ 25.00	055-100-042-5	$ 25.00	055-110-041-5	$ 25.00	055-120-009-0	$ 25.00	055-120-069-4	$ 17.50	055-130-058-5	$ 25.00	055-140-015-3	$ 25.00	055-150-009-3	$ 1,818.00	055-160-053-9	$ 25.00
055-090-056-7	$ 25.00	055-100-043-3	$ 25.00	055-110-042-3	$ 25.00	055-120-010-8	$ 25.00	055-120-070-2	$ 25.00	055-130-059-3	$ 25.00	055-140-016-1	$ 25.00	055-150-010-1	$ 753.00	055-160-054-7	$ 25.00
055-090-057-5	$ 25.00	055-100-044-1	$ 25.00	055-110-043-1	$ 25.00	055-120-011-6	$ 17.50	055-120-071-0	$ 25.00	055-130-060-1	$ 25.00	055-140-017-9	$ 25.00	055-150-013-5	$ 1,422.00	055-160-055-4	$ 25.00
055-090-058-3	$ 25.00	055-100-045-8	$ 25.00	055-110-044-9	$ 25.00	055-120-012-4	$ 17.50	055-130-001-5	$ 25.00	055-130-061-9	$ 25.00	055-140-018-7	$ 25.00	055-150-015-0	$ 2,943.00	055-160-056-2	$ 25.00
055-090-059-1	$ 25.00	055-100-046-6	$ 25.00	055-110-045-6	$ 25.00	055-120-013-2	$ 17.50	055-130-004-9	$ 25.00	055-130-062-7	$ 25.00	055-140-019-5	$ 25.00	055-150-016-8	$ 669.00	055-160-057-0	$ 25.00
055-090-060-9	$ 25.00	055-100-047-4	$ 25.00	055-110-046-4	$ 25.00	055-120-014-0	$ 17.50	055-130-005-6	$ 25.00	055-130-063-5	$ 25.00	055-140-020-3	$ 25.00	055-160-001-8	$ 25.00	055-160-058-8	$ 25.00
055-090-061-7	$ 25.00	055-100-048-2	$ 25.00	055-110-047-2	$ 25.00	055-120-015-7	$ 17.50	055-130-006-4	$ 25.00	055-130-064-3	$ 25.00	055-140-021-1	$ 25.00	055-160-002-6	$ 25.00	055-160-059-6	$ 25.00
055-090-062-5	$ 25.00	055-100-049-0	$ 25.00	055-110-048-0	$ 25.00	055-120-016-5	$ 17.50	055-130-007-2	$ 25.00	055-130-065-0	$ 25.00	055-140-022-9	$ 25.00	055-160-003-4	$ 25.00	055-160-060-4	$ 25.00
055-090-063-3	$ 25.00	055-100-050-8	$ 25.00	055-110-049-8	$ 25.00	055-120-017-3	$ 17.50	055-130-008-0	$ 25.00	055-130-066-8	$ 25.00	055-140-024-5	$ 25.00	055-160-004-2	$ 25.00	055-160-061-2	$ 25.00
055-090-064-1	$ 25.00	055-100-051-6	$ 25.00	055-110-050-6	$ 25.00	055-120-018-1	$ 25.00	055-130-009-8	$ 25.00	055-130-067-6	$ 25.00	055-140-025-2	$ 25.00	055-160-005-9	$ 25.00	055-160-062-0	$ 25.00
055-090-065-8	$ 25.00	055-100-052-4	$ 25.00	055-110-051-4	$ 25.00	055-120-019-9	$ 17.50	055-130-010-6	$ 25.00	055-130-068-4	$ 25.00	055-140-026-0	$ 25.00	055-160-006-7	$ 25.00	055-160-063-8	$ 25.00
055-090-066-6	$ 25.00	055-100-053-2	$ 25.00	055-110-052-2	$ 25.00	055-120-020-7	$ 17.50	055-130-011-4	$ 25.00	055-130-069-2	$ 25.00	055-140-027-8	$ 25.00	055-160-007-5	$ 25.00	055-160-064-6	$ 25.00
055-090-067-4	$ 25.00	055-100-054-0	$ 25.00	055-110-053-0	$ 25.00	055-120-021-5	$ 17.50	055-130-012-2	$ 25.00	055-130-070-0	$ 25.00	055-140-028-6	$ 25.00	055-160-008-3	$ 25.00	055-160-065-3	$ 25.00
055-090-068-2	$ 25.00	055-100-055-7	$ 25.00	055-110-054-8	$ 25.00	055-120-022-3	$ 17.50	055-130-013-0	$ 25.00	055-130-071-8	$ 25.00	055-140-029-4	$ 25.00	055-160-009-1	$ 25.00	055-160-066-1	$ 25.00
055-090-069-0	$ 25.00	055-100-056-5	$ 25.00	055-110-058-9	$ 25.00	055-120-023-1	$ 17.50	055-130-014-8	$ 25.00	055-130-072-6	$ 25.00	055-140-030-2	$ 25.00	055-160-010-9	$ 25.00	055-160-067-9	$ 25.00
055-090-070-8	$ 25.00	055-100-057-3	$ 25.00	055-110-059-7	$ 25.00	055-120-024-9	$ 17.50	055-130-015-5	$ 25.00	055-130-073-4	$ 25.00	055-140-031-0	$ 25.00	055-160-011-7	$ 25.00	055-160-068-7	$ 25.00
055-090-071-6	$ 25.00	055-100-058-1	$ 25.00	055-110-060-5	$ 25.00	055-120-025-6	$ 17.50	055-130-016-3	$ 25.00	055-130-074-2	$ 25.00	055-140-032-8	$ 25.00	055-160-012-5	$ 25.00	055-160-069-5	$ 25.00
055-090-072-4	$ 25.00	055-100-059-9	$ 25.00	055-110-061-3	$ 25.00	055-120-026-4	$ 17.50	055-130-017-1	$ 25.00	055-130-075-9	$ 25.00	055-140-033-6	$ 25.00	055-160-013-3	$ 25.00	055-160-070-3	$ 25.00
055-090-073-2	$ 25.00	055-100-060-7	$ 25.00	055-110-062-1	$ 25.00	055-120-027-2	$ 17.50	055-130-018-9	$ 25.00	055-130-076-7	$ 25.00	055-140-034-4	$ 25.00	055-160-014-1	$ 25.00	055-160-071-1	$ 25.00
055-090-074-0	$ 25.00	055-100-061-5	$ 25.00	055-110-063-9	$ 25.00	055-120-028-0	$ 17.50	055-130-019-7	$ 25.00	055-130-077-5	$ 25.00	055-140-035-1	$ 25.00	055-160-015-8	$ 25.00	055-160-072-9	$ 25.00
055-090-075-7	$ 25.00	055-100-062-3	$ 25.00	055-110-064-7	$ 25.00	055-120-029-8	$ 17.50	055-130-020-5	$ 25.00	055-130-078-3	$ 25.00	055-140-036-9	$ 25.00	055-160-016-6	$ 25.00	055-160-073-7	$ 25.00
055-090-076-5	$ 25.00	055-100-063-1	$ 25.00	055-110-065-4	$ 25.00	055-120-030-6	$ 17.50	055-130-021-3	$ 25.00	055-130-079-1	$ 25.00	055-140-037-7	$ 25.00	055-160-017-4	$ 25.00	055-170-002-4	$ 244.50
055-100-001-1	$ 25.00	055-100-064-9	$ 25.00	055-110-066-2	$ 25.00	055-120-034-8	$ 17.50	055-130-022-1	$ 25.00	055-130-080-9	$ 25.00	055-140-038-5	$ 25.00	055-160-018-2	$ 25.00	055-170-005-7	$ 229.50
055-100-002-9	$ 25.00	055-100-065-6	$ 25.00	055-110-067-0	$ 25.00	055-120-035-5	$ 17.50	055-130-023-9	$ 25.00	055-130-081-7	$ 25.00	055-140-039-3	$ 25.00	055-160-019-0	$ 25.00	055-170-011-5	$ 273.00
055-100-003-7	$ 25.00	055-100-066-4	$ 25.00	055-110-068-8	$ 25.00	055-120-036-3	$ 25.00	055-130-024-7	$ 25.00	055-130-082-5	$ 25.00	055-140-040-1	$ 25.00	055-160-020-8	$ 25.00	055-170-014-9	$ 942.76
055-100-004-5	$ 25.00	055-100-067-2	$ 25.00	055-110-069-6	$ 25.00	055-120-037-1	$ 17.50	055-130-025-4	$ 25.00	055-130-083-3	$ 25.00	055-140-041-9	$ 25.00	055-160-021-6	$ 25.00	055-170-015-6	$ 243.00
055-100-005-2	$ 25.00	055-110-001-9	$ 25.00	055-110-070-4	$ 25.00	055-120-038-9	$ 17.50	055-130-026-2	$ 25.00	055-130-084-1	$ 25.00	055-140-042-7	$ 25.00	055-160-022-4	$ 25.00	055-180-001-4	$ 25.00
055-100-006-0	$ 25.00	055-110-002-7	$ 25.00	055-110-071-2	$ 25.00	055-120-039-7	$ 25.00	055-130-027-0	$ 25.00	055-130-085-8	$ 25.00	055-140-043-5	$ 25.00	055-160-023-2	$ 25.00	055-180-002-2	$ 25.00
055-100-007-8	$ 25.00	055-110-003-5	$ 25.00	055-110-072-0	$ 25.00	055-120-040-5	$ 17.50	055-130-028-8	$ 25.00	055-130-086-6	$ 25.00	055-140-044-3	$ 25.00	055-160-024-0	$ 25.00	055-180-003-0	$ 25.00
055-100-008-6	$ 25.00	055-110-006-8	$ 25.00	055-110-073-8	$ 25.00	055-120-041-3	$ 17.50	055-130-029-6	$ 25.00	055-130-087-4	$ 25.00	055-140-045-0	$ 25.00	055-160-025-7	$ 25.00	055-180-004-8	$ 25.00
055-100-009-4	$ 25.00	055-110-007-6	$ 25.00	055-110-074-6	$ 25.00	055-120-042-1	$ 17.50	055-130-030-4	$ 25.00	055-130-088-2	$ 25.00	055-140-046-8	$ 25.00	055-160-026-5	$ 25.00	055-180-005-5	$ 25.00
055-100-010-2	$ 25.00	055-110-008-4	$ 25.00	055-110-075-3	$ 25.00	055-120-043-9	$ 17.50	055-130-031-2	$ 25.00	055-130-089-0	$ 25.00	055-140-047-6	$ 25.00	055-160-027-3	$ 25.00	055-180-006-3	$ 25.00
055-100-011-0	$ 25.00	055-110-009-2	$ 25.00	055-110-076-1	$ 25.00	055-120-044-7	$ 17.50	055-130-032-0	$ 25.00	055-130-090-8	$ 25.00	055-140-048-4	$ 25.00	055-160-028-1	$ 25.00	055-180-007-1	$ 25.00
055-100-012-8	$ 25.00	055-110-010-0	$ 25.00	055-110-077-9	$ 25.00	055-120-045-4	$ 17.50	055-130-033-8	$ 25.00	055-130-091-6	$ 25.00	055-140-049-2	$ 25.00	055-160-029-9	$ 25.00	055-180-008-9	$ 25.00
055-100-013-6	$ 25.00	055-110-017-5	$ 25.00	055-110-078-7	$ 25.00	055-120-046-2	$ 17.50	055-130-034-6	$ 25.00	055-130-092-4	$ 25.00	055-140-050-0	$ 25.00	055-160-030-7	$ 25.00	055-180-009-7	$ 25.00
055-100-014-4	$ 25.00	055-110-018-3	$ 25.00	055-110-079-5	$ 25.00	055-120-047-0	$ 17.50	055-130-035-3	$ 25.00	055-130-093-2	$ 25.00	055-140-051-8	$ 25.00	055-160-031-5	$ 25.00	055-180-010-5	$ 25.00
055-100-021-9	$ 25.00	055-110-020-9	$ 25.00	055-110-080-3	$ 25.00	055-120-048-8	$ 17.50	055-130-036-1	$ 25.00	055-130-094-0	$ 25.00	055-140-052-6	$ 25.00	055-160-032-3	$ 25.00	055-180-011-3	$ 25.00
055-100-022-7	$ 25.00	055-110-021-7	$ 25.00	055-110-081-1	$ 25.00	055-120-049-6	$ 25.00	055-130-037-9	$ 25.00	055-130-095-7	$ 25.00	055-140-053-4	$ 25.00	055-160-033-1	$ 25.00	055-180-012-1	$ 25.00
055-100-023-5	$ 25.00	055-110-022-5	$ 25.00	055-110-082-9	$ 25.00	055-120-050-4	$ 25.00	055-130-038-7	$ 25.00	055-130-096-5	$ 25.00	055-140-054-2	$ 25.00	055-160-034-9	$ 25.00	055-180-013-9	$ 25.00

Assessor Parcel Book 055 proposed Storm Water fees for 2016/2017

055-180-014-7	$ 25.00	055-190-015-2	$ 25.00	055-200-008-5	$ 25.00	055-200-065-5	$ 25.00	055-210-014-1	$ 25.00	055-220-002-4	$ 25.00	055-230-015-4	$ 25.00	055-240-016-0	$ 25.00	055-250-026-6	$ 25.00
055-180-015-4	$ 25.00	055-190-016-0	$ 25.00	055-200-009-3	$ 25.00	055-200-066-3	$ 25.00	055-210-015-8	$ 25.00	055-220-003-2	$ 25.00	055-230-016-2	$ 25.00	055-240-017-8	$ 25.00	055-250-027-4	$ 25.00
055-180-016-2	$ 25.00	055-190-017-8	$ 25.00	055-200-010-1	$ 25.00	055-200-067-1	$ 25.00	055-210-016-6	$ 25.00	055-220-004-0	$ 25.00	055-230-017-0	$ 25.00	055-240-018-6	$ 25.00	055-250-028-2	$ 25.00
055-180-017-0	$ 25.00	055-190-018-6	$ 25.00	055-200-011-9	$ 25.00	055-200-068-9	$ 25.00	055-210-017-4	$ 25.00	055-220-005-7	$ 25.00	055-230-061-8	$ 25.00	055-240-019-4	$ 25.00	055-250-029-0	$ 25.00
055-180-018-8	$ 25.00	055-190-019-4	$ 25.00	055-200-012-7	$ 25.00	055-200-069-7	$ 25.00	055-210-018-2	$ 25.00	055-220-006-5	$ 25.00	055-230-062-6	$ 25.00	055-240-020-2	$ 25.00	055-250-030-8	$ 25.00
055-180-019-6	$ 25.00	055-190-020-2	$ 25.00	055-200-013-5	$ 25.00	055-200-070-5	$ 25.00	055-210-019-0	$ 25.00	055-220-007-3	$ 25.00	055-230-063-4	$ 25.00	055-240-021-0	$ 25.00	055-250-031-6	$ 25.00
055-180-020-4	$ 25.00	055-190-021-0	$ 25.00	055-200-014-3	$ 25.00	055-200-071-3	$ 25.00	055-210-020-8	$ 25.00	055-220-008-1	$ 25.00	055-230-064-2	$ 25.00	055-240-022-8	$ 25.00	055-250-032-4	$ 25.00
055-180-021-2	$ 25.00	055-190-022-8	$ 25.00	055-200-015-0	$ 25.00	055-200-072-1	$ 25.00	055-210-021-6	$ 25.00	055-220-009-9	$ 25.00	055-230-070-9	$ 25.00	055-240-023-6	$ 25.00	055-250-033-2	$ 25.00
055-180-022-0	$ 25.00	055-190-023-6	$ 25.00	055-200-016-8	$ 25.00	055-200-073-9	$ 25.00	055-210-022-4	$ 25.00	055-220-010-7	$ 25.00	055-230-071-7	$ 25.00	055-240-024-4	$ 25.00	055-250-034-0	$ 25.00
055-180-023-8	$ 25.00	055-190-024-4	$ 25.00	055-200-017-6	$ 25.00	055-200-074-7	$ 25.00	055-210-023-2	$ 25.00	055-220-011-5	$ 25.00	055-230-072-5	$ 25.00	055-240-025-1	$ 25.00	055-250-035-7	$ 25.00
055-180-024-6	$ 25.00	055-190-025-1	$ 25.00	055-200-018-4	$ 25.00	055-200-075-4	$ 25.00	055-210-024-0	$ 25.00	055-220-012-3	$ 25.00	055-230-073-3	$ 25.00	055-240-026-9	$ 25.00	055-250-036-5	$ 25.00
055-180-025-3	$ 25.00	055-190-026-9	$ 25.00	055-200-019-2	$ 25.00	055-200-076-2	$ 25.00	055-210-025-7	$ 25.00	055-220-013-1	$ 25.00	055-230-074-1	$ 25.00	055-240-027-7	$ 25.00	055-250-037-3	$ 25.00
055-180-026-1	$ 25.00	055-190-027-7	$ 25.00	055-200-020-0	$ 25.00	055-200-077-0	$ 25.00	055-210-026-5	$ 25.00	055-220-014-9	$ 25.00	055-230-075-8	$ 25.00	055-240-028-5	$ 25.00	055-250-038-1	$ 25.00
055-180-027-9	$ 25.00	055-190-028-5	$ 25.00	055-200-021-8	$ 25.00	055-200-078-8	$ 25.00	055-210-027-3	$ 25.00	055-220-015-6	$ 25.00	055-230-076-6	$ 25.00	055-240-029-3	$ 25.00	055-250-039-9	$ 25.00
055-180-028-7	$ 25.00	055-190-029-3	$ 25.00	055-200-022-6	$ 25.00	055-200-079-6	$ 25.00	055-210-028-1	$ 25.00	055-220-016-4	$ 25.00	055-230-077-4	$ 25.00	055-240-030-1	$ 25.00	055-250-040-7	$ 25.00
055-180-029-5	$ 25.00	055-190-030-1	$ 25.00	055-200-023-4	$ 25.00	055-200-080-4	$ 25.00	055-210-029-9	$ 25.00	055-220-017-2	$ 25.00	055-230-078-2	$ 25.00	055-240-031-9	$ 25.00	055-250-041-5	$ 25.00
055-180-030-3	$ 25.00	055-190-031-9	$ 25.00	055-200-024-2	$ 25.00	055-200-081-2	$ 25.00	055-210-030-7	$ 25.00	055-220-018-0	$ 25.00	055-230-079-0	$ 25.00	055-240-032-7	$ 25.00	055-250-042-3	$ 25.00
055-180-031-1	$ 25.00	055-190-032-7	$ 25.00	055-200-025-9	$ 25.00	055-200-082-0	$ 25.00	055-210-031-5	$ 25.00	055-220-019-8	$ 25.00	055-230-080-8	$ 25.00	055-240-033-5	$ 25.00	055-250-043-1	$ 25.00
055-180-032-9	$ 25.00	055-190-033-5	$ 25.00	055-200-026-7	$ 25.00	055-200-083-8	$ 25.00	055-210-032-3	$ 25.00	055-220-020-6	$ 25.00	055-230-081-6	$ 25.00	055-240-034-3	$ 25.00	055-250-044-9	$ 25.00
055-180-033-7	$ 25.00	055-190-034-3	$ 25.00	055-200-027-5	$ 25.00	055-200-084-6	$ 25.00	055-210-033-1	$ 25.00	055-220-021-4	$ 25.00	055-230-082-4	$ 25.00	055-240-035-0	$ 25.00	055-250-045-6	$ 25.00
055-180-034-5	$ 25.00	055-190-035-0	$ 25.00	055-200-028-3	$ 25.00	055-200-085-3	$ 25.00	055-210-034-9	$ 25.00	055-220-022-2	$ 25.00	055-230-083-2	$ 25.00	055-240-036-8	$ 25.00	055-250-046-4	$ 25.00
055-180-035-2	$ 25.00	055-190-036-8	$ 25.00	055-200-029-1	$ 25.00	055-200-086-1	$ 25.00	055-210-035-6	$ 25.00	055-220-023-0	$ 25.00	055-230-084-0	$ 25.00	055-240-037-6	$ 25.00	055-250-047-2	$ 25.00
055-180-036-0	$ 25.00	055-190-037-6	$ 25.00	055-200-030-9	$ 25.00	055-200-087-9	$ 25.00	055-210-036-4	$ 25.00	055-220-024-8	$ 25.00	055-230-085-7	$ 25.00	055-240-038-4	$ 25.00	055-250-048-0	$ 25.00
055-180-037-8	$ 25.00	055-190-038-4	$ 25.00	055-200-031-7	$ 25.00	055-200-088-7	$ 25.00	055-210-037-2	$ 25.00	055-220-025-5	$ 25.00	055-230-086-5	$ 25.00	055-240-039-2	$ 25.00	055-250-049-8	$ 25.00
055-180-038-6	$ 25.00	055-190-039-2	$ 25.00	055-200-032-5	$ 25.00	055-200-089-5	$ 25.00	055-210-038-0	$ 25.00	055-220-026-3	$ 25.00	055-230-087-3	$ 25.00	055-240-040-0	$ 25.00	055-250-050-6	$ 25.00
055-180-039-4	$ 25.00	055-190-040-0	$ 25.00	055-200-033-3	$ 25.00	055-200-090-3	$ 25.00	055-210-039-8	$ 25.00	055-220-027-1	$ 25.00	055-230-088-1	$ 25.00	055-240-041-8	$ 25.00	055-250-051-4	$ 25.00
055-180-040-2	$ 25.00	055-190-041-8	$ 25.00	055-200-034-1	$ 25.00	055-200-091-1	$ 25.00	055-210-040-6	$ 25.00	055-220-028-9	$ 25.00	055-230-089-9	$ 25.00	055-240-042-6	$ 25.00	055-250-052-2	$ 25.00
055-180-041-0	$ 25.00	055-190-042-6	$ 25.00	055-200-035-8	$ 25.00	055-200-092-9	$ 25.00	055-210-041-4	$ 25.00	055-220-029-7	$ 25.00	055-230-090-7	$ 25.00	055-240-043-4	$ 25.00	055-250-053-0	$ 25.00
055-180-042-8	$ 25.00	055-190-043-4	$ 25.00	055-200-036-6	$ 25.00	055-200-093-7	$ 25.00	055-210-042-2	$ 25.00	055-220-030-5	$ 25.00	055-230-091-5	$ 25.00	055-240-047-5	$ 25.00	055-250-054-8	$ 25.00
055-180-043-6	$ 25.00	055-190-044-2	$ 25.00	055-200-037-4	$ 25.00	055-200-094-5	$ 25.00	055-210-043-0	$ 25.00	055-220-031-3	$ 25.00	055-230-092-3	$ 25.00	055-240-048-3	$ 25.00	055-250-055-5	$ 25.00
055-180-044-4	$ 25.00	055-190-045-9	$ 25.00	055-200-038-2	$ 25.00	055-200-095-2	$ 25.00	055-210-044-8	$ 25.00	055-220-032-1	$ 25.00	055-230-093-1	$ 25.00	055-240-049-1	$ 25.00	055-250-056-3	$ 25.00
055-180-045-1	$ 25.00	055-190-046-7	$ 25.00	055-200-039-0	$ 25.00	055-200-096-0	$ 25.00	055-210-045-5	$ 25.00	055-220-033-9	$ 25.00	055-230-094-9	$ 25.00	055-240-050-9	$ 25.00	055-250-057-1	$ 25.00
055-180-046-9	$ 25.00	055-190-047-5	$ 25.00	055-200-040-8	$ 25.00	055-200-097-8	$ 25.00	055-210-046-3	$ 25.00	055-220-034-7	$ 25.00	055-230-095-6	$ 25.00	055-250-001-9	$ 25.00	055-250-058-9	$ 25.00
055-180-047-7	$ 25.00	055-190-048-3	$ 25.00	055-200-041-6	$ 25.00	055-200-098-6	$ 25.00	055-210-047-1	$ 25.00	055-220-035-4	$ 25.00	055-230-096-4	$ 25.00	055-250-002-7	$ 25.00	055-250-059-7	$ 25.00
055-180-048-5	$ 25.00	055-190-049-1	$ 25.00	055-200-042-4	$ 25.00	055-200-099-4	$ 25.00	055-210-048-9	$ 25.00	055-220-036-2	$ 25.00	055-230-097-2	$ 25.00	055-250-003-5	$ 25.00	055-250-060-5	$ 25.00
055-180-049-3	$ 25.00	055-190-050-9	$ 25.00	055-200-043-2	$ 25.00	055-200-100-0	$ 25.00	055-210-049-7	$ 25.00	055-220-037-0	$ 25.00	055-230-098-0	$ 25.00	055-250-004-3	$ 25.00	055-250-061-3	$ 25.00
055-180-050-1	$ 25.00	055-190-051-7	$ 25.00	055-200-044-0	$ 25.00	055-200-101-8	$ 25.00	055-210-050-5	$ 25.00	055-220-038-8	$ 25.00	055-230-099-8	$ 25.00	055-250-005-0	$ 25.00	055-250-062-1	$ 25.00
055-180-051-9	$ 25.00	055-190-052-5	$ 25.00	055-200-045-7	$ 25.00	055-200-102-6	$ 25.00	055-210-051-3	$ 25.00	055-220-039-6	$ 25.00	055-230-100-4	$ 25.00	055-250-006-8	$ 25.00	055-250-063-9	$ 25.00
055-180-052-7	$ 25.00	055-190-053-3	$ 25.00	055-200-046-5	$ 25.00	055-200-103-4	$ 25.00	055-210-052-1	$ 25.00	055-220-040-4	$ 25.00	055-230-101-2	$ 25.00	055-250-007-6	$ 25.00	055-250-064-7	$ 25.00
055-180-053-5	$ 25.00	055-190-054-1	$ 25.00	055-200-047-3	$ 25.00	055-200-104-2	$ 25.00	055-210-053-9	$ 25.00	055-220-041-2	$ 25.00	055-230-102-0	$ 25.00	055-250-008-4	$ 25.00	055-250-065-4	$ 25.00
055-180-054-3	$ 25.00	055-190-055-8	$ 25.00	055-200-048-1	$ 25.00	055-200-105-9	$ 25.00	055-210-054-7	$ 25.00	055-220-042-0	$ 25.00	055-230-103-8	$ 25.00	055-250-009-2	$ 25.00	055-250-066-2	$ 25.00
055-180-055-0	$ 25.00	055-190-056-6	$ 25.00	055-200-049-9	$ 25.00	055-200-106-7	$ 25.00	055-210-055-4	$ 25.00	055-220-043-8	$ 25.00	055-230-104-6	$ 25.00	055-250-010-0	$ 25.00	055-250-067-0	$ 25.00
055-180-056-8	$ 25.00	055-190-057-4	$ 25.00	055-200-050-7	$ 25.00	055-200-107-5	$ 25.00	055-210-056-2	$ 25.00	055-220-044-6	$ 25.00	055-230-105-3	$ 25.00	055-250-011-8	$ 25.00	055-250-068-8	$ 25.00
055-190-001-2	$ 25.00	055-190-058-2	$ 25.00	055-200-051-5	$ 25.00	055-200-108-3	$ 25.00	055-210-057-0	$ 25.00	055-230-001-4	$ 25.00	055-230-106-1	$ 25.00	055-250-012-6	$ 25.00	055-250-069-6	$ 25.00
055-190-002-0	$ 25.00	055-190-059-0	$ 25.00	055-200-052-3	$ 25.00	055-210-001-8	$ 25.00	055-210-058-8	$ 25.00	055-230-002-2	$ 25.00	055-230-107-9	$ 25.00	055-250-013-4	$ 25.00	055-250-070-4	$ 25.00
055-190-003-8	$ 25.00	055-190-060-8	$ 25.00	055-200-053-1	$ 25.00	055-210-002-6	$ 25.00	055-210-059-6	$ 25.00	055-230-003-0	$ 25.00	055-230-108-7	$ 25.00	055-250-014-2	$ 25.00	055-250-071-2	$ 25.00
055-190-004-6	$ 25.00	055-190-061-6	$ 25.00	055-200-054-9	$ 25.00	055-210-003-4	$ 25.00	055-210-060-4	$ 25.00	055-230-004-8	$ 25.00	055-240-001-2	$ 25.00	055-250-015-9	$ 25.00	055-250-072-0	$ 25.00
055-190-005-3	$ 25.00	055-190-062-4	$ 25.00	055-200-055-6	$ 25.00	055-210-004-2	$ 25.00	055-210-061-2	$ 25.00	055-230-005-5	$ 25.00	055-240-002-0	$ 25.00	055-250-016-7	$ 25.00	055-260-001-7	$ 25.00
055-190-006-1	$ 25.00	055-190-063-2	$ 25.00	055-200-056-4	$ 25.00	055-210-005-9	$ 25.00	055-210-062-0	$ 25.00	055-230-006-3	$ 25.00	055-240-003-8	$ 25.00	055-250-017-5	$ 25.00	055-260-002-5	$ 25.00
055-190-007-9	$ 25.00	055-190-064-0	$ 25.00	055-200-057-2	$ 25.00	055-210-006-7	$ 25.00	055-210-063-8	$ 25.00	055-230-007-1	$ 25.00	055-240-004-6	$ 25.00	055-250-018-3	$ 25.00	055-260-003-3	$ 25.00
055-190-008-7	$ 25.00	055-200-001-0	$ 25.00	055-200-058-0	$ 25.00	055-210-007-5	$ 25.00	055-210-064-6	$ 25.00	055-230-008-9	$ 25.00	055-240-005-3	$ 25.00	055-250-019-1	$ 25.00	055-260-004-1	$ 25.00
055-190-009-5	$ 25.00	055-200-002-8	$ 25.00	055-200-059-8	$ 25.00	055-210-008-3	$ 25.00	055-210-065-3	$ 25.00	055-230-009-7	$ 25.00	055-240-006-1	$ 25.00	055-250-020-9	$ 25.00	055-260-005-8	$ 25.00
055-190-010-3	$ 25.00	055-200-003-6	$ 25.00	055-200-060-6	$ 25.00	055-210-009-1	$ 25.00	055-210-066-1	$ 25.00	055-230-010-5	$ 25.00	055-240-007-9	$ 25.00	055-250-021-7	$ 25.00	055-260-006-6	$ 25.00
055-190-011-1	$ 25.00	055-200-004-4	$ 25.00	055-200-061-4	$ 25.00	055-210-010-9	$ 25.00	055-210-067-9	$ 25.00	055-230-011-3	$ 25.00	055-240-008-7	$ 25.00	055-250-022-5	$ 25.00	055-260-007-4	$ 25.00
055-190-012-9	$ 25.00	055-200-005-1	$ 25.00	055-200-062-2	$ 25.00	055-210-011-7	$ 25.00	055-210-068-7	$ 25.00	055-230-012-1	$ 25.00	055-240-009-5	$ 25.00	055-250-023-3	$ 25.00	055-260-008-2	$ 25.00
055-190-013-7	$ 25.00	055-200-006-9	$ 25.00	055-200-063-0	$ 25.00	055-210-012-5	$ 25.00	055-210-069-5	$ 25.00	055-230-013-9	$ 25.00	055-240-010-3	$ 25.00	055-250-024-1	$ 25.00	055-260-009-0	$ 25.00
055-190-014-5	$ 25.00	055-200-007-7	$ 25.00	055-200-064-8	$ 25.00	055-210-013-3	$ 25.00	055-220-001-6	$ 25.00	055-230-014-7	$ 25.00	055-240-011-1	$ 25.00	055-250-025-8	$ 25.00	055-260-010-8	$ 25.00

Assessor Parcel Book 055 proposed Storm Water fees for 2016/2017

055-260-011-6	$ 25.00	055-260-070-2	$ 25.00	055-270-041-1	$ 17.50	055-280-047-6	$ 25.00	055-290-042-5	$ 25.00	055-300-041-5	$ 25.00	055-310-024-9	$ 25.00	055-320-036-1	$ 25.00	055-330-004-7	$ 25.00
055-260-012-4	$ 25.00	055-260-071-0	$ 25.00	055-270-042-9	$ 17.50	055-280-048-4	$ 25.00	055-290-043-3	$ 25.00	055-300-042-3	$ 25.00	055-310-025-6	$ 25.00	055-320-037-9	$ 25.00	055-330-005-4	$ 25.00
055-260-013-2	$ 25.00	055-260-072-8	$ 25.00	055-270-043-7	$ 25.00	055-280-049-2	$ 25.00	055-290-044-1	$ 25.00	055-300-043-1	$ 25.00	055-310-026-4	$ 25.00	055-320-038-7	$ 25.00	055-330-006-2	$ 25.00
055-260-014-0	$ 17.50	055-260-073-6	$ 25.00	055-270-044-5	$ 25.00	055-280-050-0	$ 25.00	055-290-045-8	$ 25.00	055-300-044-9	$ 25.00	055-310-027-2	$ 25.00	055-320-039-5	$ 25.00	055-330-007-0	$ 25.00
055-260-015-7	$ 17.50	055-260-074-4	$ 25.00	055-270-045-2	$ 17.50	055-280-051-8	$ 25.00	055-290-046-6	$ 25.00	055-300-045-6	$ 25.00	055-310-028-0	$ 25.00	055-320-040-3	$ 25.00	055-330-008-8	$ 25.00
055-260-016-5	$ 25.00	055-260-075-1	$ 25.00	055-270-046-0	$ 17.50	055-280-052-6	$ 25.00	055-290-047-4	$ 25.00	055-300-046-4	$ 25.00	055-310-029-8	$ 25.00	055-320-041-1	$ 25.00	055-330-009-6	$ 25.00
055-260-017-3	$ 25.00	055-260-076-9	$ 25.00	055-270-047-8	$ 17.50	055-280-053-4	$ 25.00	055-290-048-2	$ 25.00	055-300-047-2	$ 25.00	055-310-030-6	$ 25.00	055-320-042-9	$ 25.00	055-330-010-4	$ 25.00
055-260-018-1	$ 17.50	055-260-077-7	$ 25.00	055-270-048-6	$ 25.00	055-280-054-2	$ 25.00	055-290-049-0	$ 25.00	055-300-048-0	$ 25.00	055-310-031-4	$ 25.00	055-320-043-7	$ 25.00	055-330-011-2	$ 25.00
055-260-019-9	$ 25.00	055-260-078-5	$ 25.00	055-270-049-4	$ 25.00	055-280-055-9	$ 25.00	055-290-050-8	$ 25.00	055-300-049-8	$ 25.00	055-310-032-2	$ 25.00	055-320-044-5	$ 25.00	055-330-012-0	$ 25.00
055-260-020-7	$ 25.00	055-260-079-3	$ 25.00	055-270-050-2	$ 25.00	055-280-056-7	$ 25.00	055-290-051-6	$ 25.00	055-300-050-6	$ 25.00	055-310-033-0	$ 25.00	055-320-045-2	$ 25.00	055-330-013-8	$ 25.00
055-260-021-5	$ 17.50	055-260-080-1	$ 25.00	055-270-051-0	$ 25.00	055-280-058-3	$ 25.00	055-290-052-4	$ 25.00	055-300-051-4	$ 25.00	055-310-034-8	$ 25.00	055-320-046-0	$ 25.00	055-330-014-6	$ 25.00
055-260-022-3	$ 17.50	055-260-081-9	$ 25.00	055-270-052-8	$ 25.00	055-280-059-1	$ 25.00	055-290-053-2	$ 25.00	055-300-052-2	$ 25.00	055-310-035-5	$ 25.00	055-320-047-8	$ 25.00	055-330-015-3	$ 25.00
055-260-023-1	$ 17.50	055-260-082-7	$ 25.00	055-270-053-6	$ 25.00	055-280-060-9	$ 25.00	055-290-054-0	$ 25.00	055-300-053-0	$ 25.00	055-310-036-3	$ 25.00	055-320-048-6	$ 25.00	055-330-016-1	$ 25.00
055-260-024-9	$ 17.50	055-260-083-5	$ 25.00	055-280-001-3	$ 25.00	055-280-062-5	$ 25.00	055-290-055-7	$ 25.00	055-300-054-8	$ 25.00	055-310-037-1	$ 25.00	055-320-049-4	$ 25.00	055-330-017-9	$ 25.00
055-260-025-6	$ 17.50	055-260-084-3	$ 25.00	055-280-002-1	$ 25.00	055-280-063-3	$ 25.00	055-290-056-5	$ 25.00	055-300-055-5	$ 25.00	055-310-038-9	$ 25.00	055-320-050-2	$ 25.00	055-330-018-7	$ 25.00
055-260-026-4	$ 17.50	055-260-085-0	$ 25.00	055-280-003-9	$ 25.00	055-280-064-1	$ 25.00	055-290-057-3	$ 25.00	055-300-056-3	$ 25.00	055-310-039-7	$ 25.00	055-320-051-0	$ 25.00	055-330-019-5	$ 25.00
055-260-027-2	$ 17.50	055-260-088-4	$ 25.00	055-280-004-7	$ 25.00	055-290-001-1	$ 25.00	055-290-058-1	$ 25.00	055-300-057-1	$ 25.00	055-310-040-5	$ 25.00	055-320-052-8	$ 25.00	055-330-020-3	$ 25.00
055-260-028-0	$ 25.00	055-260-089-2	$ 25.00	055-280-005-4	$ 25.00	055-290-002-9	$ 25.00	055-290-059-9	$ 25.00	055-300-058-9	$ 25.00	055-310-041-3	$ 25.00	055-320-053-6	$ 25.00	055-330-021-1	$ 25.00
055-260-029-8	$ 25.00	055-270-002-3	$ 17.50	055-280-006-2	$ 25.00	055-290-003-7	$ 25.00	055-290-060-7	$ 25.00	055-300-059-7	$ 25.00	055-310-042-1	$ 25.00	055-320-054-4	$ 25.00	055-330-022-9	$ 25.00
055-260-030-6	$ 17.50	055-270-003-1	$ 17.50	055-280-007-0	$ 25.00	055-290-004-5	$ 25.00	055-290-061-5	$ 25.00	055-300-060-5	$ 25.00	055-310-043-9	$ 25.00	055-320-055-1	$ 25.00	055-330-023-7	$ 25.00
055-260-031-4	$ 17.50	055-270-004-9	$ 17.50	055-280-008-8	$ 25.00	055-290-005-2	$ 25.00	055-290-062-3	$ 25.00	055-300-061-3	$ 25.00	055-310-044-7	$ 25.00	055-320-056-9	$ 25.00	055-330-024-5	$ 25.00
055-260-032-2	$ 17.50	055-270-005-6	$ 17.50	055-280-009-6	$ 25.00	055-290-006-0	$ 25.00	055-300-001-9	$ 25.00	055-300-062-1	$ 25.00	055-310-045-4	$ 25.00	055-320-057-7	$ 25.00	055-330-025-2	$ 25.00
055-260-033-0	$ 17.50	055-270-006-4	$ 25.00	055-280-010-4	$ 25.00	055-290-007-8	$ 25.00	055-300-002-7	$ 25.00	055-300-063-9	$ 25.00	055-320-001-5	$ 25.00	055-320-058-5	$ 25.00	055-330-026-0	$ 25.00
055-260-034-8	$ 17.50	055-270-007-2	$ 25.00	055-280-011-2	$ 25.00	055-290-008-6	$ 25.00	055-300-003-5	$ 25.00	055-300-064-7	$ 25.00	055-320-002-3	$ 25.00	055-320-059-3	$ 25.00	055-330-027-8	$ 25.00
055-260-035-5	$ 17.50	055-270-008-0	$ 25.00	055-280-012-0	$ 25.00	055-290-009-4	$ 25.00	055-300-004-3	$ 25.00	055-300-065-4	$ 25.00	055-320-003-1	$ 25.00	055-320-060-1	$ 25.00	055-330-028-6	$ 25.00
055-260-036-3	$ 17.50	055-270-009-8	$ 17.50	055-280-015-3	$ 25.00	055-290-010-2	$ 25.00	055-300-005-0	$ 25.00	055-300-066-2	$ 25.00	055-320-004-9	$ 25.00	055-320-061-9	$ 25.00	055-330-029-4	$ 25.00
055-260-037-1	$ 17.50	055-270-010-6	$ 17.50	055-280-016-1	$ 25.00	055-290-011-0	$ 25.00	055-300-006-8	$ 25.00	055-300-067-0	$ 25.00	055-320-005-6	$ 25.00	055-320-062-7	$ 25.00	055-330-030-2	$ 25.00
055-260-038-9	$ 17.50	055-270-011-4	$ 17.50	055-280-017-9	$ 25.00	055-290-012-8	$ 25.00	055-300-007-6	$ 25.00	055-300-068-8	$ 25.00	055-320-006-4	$ 25.00	055-320-063-5	$ 25.00	055-330-031-0	$ 25.00
055-260-039-7	$ 17.50	055-270-012-2	$ 17.50	055-280-018-7	$ 25.00	055-290-013-6	$ 25.00	055-300-008-4	$ 25.00	055-300-069-6	$ 25.00	055-320-007-2	$ 25.00	055-320-064-3	$ 25.00	055-330-032-8	$ 25.00
055-260-040-5	$ 17.50	055-270-013-0	$ 17.50	055-280-019-5	$ 25.00	055-290-014-4	$ 25.00	055-300-009-2	$ 25.00	055-300-070-4	$ 25.00	055-320-008-0	$ 25.00	055-320-065-0	$ 25.00	055-330-033-6	$ 25.00
055-260-041-3	$ 17.50	055-270-014-8	$ 17.50	055-280-020-3	$ 25.00	055-290-015-1	$ 25.00	055-300-010-0	$ 25.00	055-300-071-2	$ 25.00	055-320-009-8	$ 25.00	055-320-066-8	$ 25.00	055-330-034-4	$ 25.00
055-260-042-1	$ 25.00	055-270-015-5	$ 17.50	055-280-021-1	$ 25.00	055-290-016-9	$ 25.00	055-300-011-8	$ 25.00	055-300-072-0	$ 25.00	055-320-010-6	$ 25.00	055-320-067-6	$ 25.00	055-330-035-1	$ 25.00
055-260-043-9	$ 25.00	055-270-016-3	$ 17.50	055-280-022-9	$ 25.00	055-290-017-7	$ 25.00	055-300-012-6	$ 25.00	055-300-073-8	$ 25.00	055-320-011-4	$ 25.00	055-320-068-4	$ 25.00	055-330-036-9	$ 25.00
055-260-044-7	$ 25.00	055-270-017-1	$ 17.50	055-280-023-7	$ 25.00	055-290-018-5	$ 25.00	055-300-013-4	$ 25.00	055-300-074-6	$ 25.00	055-320-012-2	$ 25.00	055-320-069-2	$ 25.00	055-330-037-7	$ 25.00
055-260-045-4	$ 25.00	055-270-018-9	$ 17.50	055-280-024-5	$ 25.00	055-290-019-3	$ 25.00	055-300-014-2	$ 25.00	055-310-001-7	$ 25.00	055-320-013-0	$ 25.00	055-320-070-0	$ 25.00	055-330-038-5	$ 25.00
055-260-046-2	$ 17.50	055-270-019-7	$ 17.50	055-280-025-2	$ 25.00	055-290-020-1	$ 25.00	055-300-015-9	$ 25.00	055-310-002-5	$ 25.00	055-320-014-8	$ 25.00	055-320-071-8	$ 25.00	055-330-039-3	$ 25.00
055-260-047-0	$ 17.50	055-270-020-5	$ 17.50	055-280-026-0	$ 25.00	055-290-021-9	$ 25.00	055-300-016-7	$ 25.00	055-310-003-3	$ 25.00	055-320-015-5	$ 25.00	055-320-072-6	$ 25.00	055-330-040-1	$ 25.00
055-260-048-8	$ 17.50	055-270-021-3	$ 17.50	055-280-027-8	$ 25.00	055-290-022-7	$ 25.00	055-300-017-5	$ 25.00	055-310-004-1	$ 25.00	055-320-016-3	$ 25.00	055-320-073-4	$ 25.00	055-330-041-9	$ 25.00
055-260-049-6	$ 25.00	055-270-022-1	$ 17.50	055-280-028-6	$ 25.00	055-290-023-5	$ 25.00	055-300-018-3	$ 25.00	055-310-005-8	$ 25.00	055-320-017-1	$ 25.00	055-320-074-2	$ 25.00	055-330-042-7	$ 25.00
055-260-050-4	$ 17.50	055-270-023-9	$ 17.50	055-280-029-4	$ 25.00	055-290-024-3	$ 25.00	055-300-019-1	$ 25.00	055-310-006-6	$ 25.00	055-320-018-9	$ 25.00	055-320-075-9	$ 25.00	055-330-043-5	$ 25.00
055-260-051-2	$ 17.50	055-270-024-7	$ 17.50	055-280-030-2	$ 25.00	055-290-025-0	$ 25.00	055-300-020-9	$ 25.00	055-310-007-4	$ 25.00	055-320-019-7	$ 25.00	055-320-076-7	$ 25.00	055-330-044-3	$ 25.00
055-260-052-0	$ 17.50	055-270-025-4	$ 25.00	055-280-031-0	$ 25.00	055-290-026-8	$ 25.00	055-300-021-7	$ 25.00	055-310-008-2	$ 25.00	055-320-020-5	$ 25.00	055-320-077-5	$ 25.00	055-330-045-0	$ 25.00
055-260-053-8	$ 25.00	055-270-026-2	$ 25.00	055-280-032-8	$ 25.00	055-290-027-6	$ 25.00	055-300-022-5	$ 25.00	055-310-009-0	$ 25.00	055-320-021-3	$ 25.00	055-320-078-3	$ 25.00	055-330-046-8	$ 25.00
055-260-054-6	$ 25.00	055-270-027-0	$ 17.50	055-280-033-6	$ 25.00	055-290-028-4	$ 25.00	055-300-023-3	$ 25.00	055-310-010-8	$ 25.00	055-320-022-1	$ 25.00	055-320-079-1	$ 25.00	055-330-047-6	$ 25.00
055-260-055-3	$ 25.00	055-270-028-8	$ 17.50	055-280-034-4	$ 25.00	055-290-029-2	$ 25.00	055-300-028-2	$ 25.00	055-310-011-6	$ 25.00	055-320-023-9	$ 25.00	055-320-080-9	$ 25.00	055-330-048-4	$ 25.00
055-260-056-1	$ 25.00	055-270-029-6	$ 17.50	055-280-035-1	$ 25.00	055-290-030-0	$ 25.00	055-300-029-0	$ 25.00	055-310-012-4	$ 25.00	055-320-024-7	$ 25.00	055-320-081-7	$ 25.00	055-330-049-2	$ 25.00
055-260-057-9	$ 25.00	055-270-030-4	$ 17.50	055-280-036-9	$ 25.00	055-290-031-8	$ 25.00	055-300-030-8	$ 25.00	055-310-013-2	$ 25.00	055-320-025-4	$ 25.00	055-320-082-5	$ 25.00	055-330-050-0	$ 25.00
055-260-058-7	$ 25.00	055-270-031-2	$ 17.50	055-280-037-7	$ 25.00	055-290-032-6	$ 25.00	055-300-031-6	$ 25.00	055-310-014-0	$ 25.00	055-320-026-2	$ 25.00	055-320-083-3	$ 25.00	055-330-051-8	$ 25.00
055-260-059-5	$ 25.00	055-270-032-0	$ 17.50	055-280-038-5	$ 25.00	055-290-033-4	$ 25.00	055-300-032-4	$ 25.00	055-310-015-7	$ 25.00	055-320-027-0	$ 25.00	055-320-084-1	$ 25.00	055-330-052-6	$ 25.00
055-260-060-3	$ 25.00	055-270-033-8	$ 17.50	055-280-039-3	$ 25.00	055-290-034-2	$ 25.00	055-300-033-2	$ 25.00	055-310-016-5	$ 25.00	055-320-028-8	$ 25.00	055-320-085-8	$ 25.00	055-330-053-4	$ 25.00
055-260-061-1	$ 25.00	055-270-034-6	$ 17.50	055-280-040-1	$ 25.00	055-290-035-9	$ 25.00	055-300-034-0	$ 25.00	055-310-017-3	$ 25.00	055-320-029-6	$ 25.00	055-320-086-6	$ 25.00	055-330-054-2	$ 25.00
055-260-062-9	$ 25.00	055-270-035-3	$ 17.50	055-280-041-9	$ 25.00	055-290-036-7	$ 25.00	055-300-035-7	$ 25.00	055-310-018-1	$ 25.00	055-320-030-4	$ 25.00	055-320-087-4	$ 25.00	055-330-055-9	$ 25.00
055-260-065-2	$ 25.00	055-270-036-1	$ 17.50	055-280-042-7	$ 25.00	055-290-037-5	$ 25.00	055-300-036-5	$ 25.00	055-310-019-9	$ 25.00	055-320-031-2	$ 25.00	055-320-088-2	$ 25.00	055-330-056-7	$ 25.00
055-260-066-0	$ 25.00	055-270-037-9	$ 17.50	055-280-043-5	$ 25.00	055-290-038-3	$ 25.00	055-300-037-3	$ 25.00	055-310-020-7	$ 25.00	055-320-032-0	$ 25.00	055-320-089-0	$ 25.00	055-330-057-5	$ 25.00
055-260-067-8	$ 25.00	055-270-038-7	$ 17.50	055-280-044-3	$ 25.00	055-290-039-1	$ 25.00	055-300-038-1	$ 25.00	055-310-021-5	$ 25.00	055-320-033-8	$ 25.00	055-330-001-3	$ 25.00	055-330-058-3	$ 25.00
055-260-068-6	$ 25.00	055-270-039-5	$ 17.50	055-280-045-0	$ 25.00	055-290-040-9	$ 25.00	055-300-039-9	$ 25.00	055-310-022-3	$ 25.00	055-320-034-6	$ 25.00	055-330-002-1	$ 25.00	055-330-059-1	$ 25.00
055-260-069-4	$ 25.00	055-270-040-3	$ 17.50	055-280-046-8	$ 25.00	055-290-041-7	$ 25.00	055-300-040-7	$ 25.00	055-310-023-1	$ 25.00	055-320-035-3	$ 25.00	055-330-003-9	$ 25.00	055-330-060-9	$ 25.00

Assessor Parcel Book 055 proposed Storm Water fees for 2016/2017

055-330-061-7	$ 25.00	055-350-020-8	$ 25.00	055-370-002-2	$ 25.00	055-380-005-3	$ 25.00	055-390-023-4	$ 25.00	055-410-012-3	$ 25.00	055-430-003-8	$ 25.00	055-440-031-7	$ 25.00	055-450-045-4	$ 25.00
055-330-062-5	$ 25.00	055-350-021-6	$ 25.00	055-370-003-0	$ 25.00	055-380-006-1	$ 25.00	055-390-024-2	$ 25.00	055-410-013-1	$ 25.00	055-430-004-6	$ 25.00	055-440-032-5	$ 25.00	055-450-046-2	$ 25.00
055-330-063-3	$ 25.00	055-350-022-4	$ 25.00	055-370-004-8	$ 25.00	055-380-007-9	$ 25.00	055-390-025-9	$ 25.00	055-410-014-9	$ 25.00	055-430-005-3	$ 25.00	055-440-033-3	$ 25.00	055-450-047-0	$ 25.00
055-330-064-1	$ 25.00	055-350-023-2	$ 25.00	055-370-005-5	$ 25.00	055-380-008-7	$ 25.00	055-390-026-7	$ 25.00	055-410-015-6	$ 25.00	055-430-006-1	$ 25.00	055-440-034-1	$ 25.00	055-450-048-8	$ 25.00
055-330-065-8	$ 25.00	055-350-024-0	$ 25.00	055-370-006-3	$ 25.00	055-380-009-5	$ 25.00	055-390-027-5	$ 25.00	055-410-016-4	$ 25.00	055-430-007-9	$ 25.00	055-440-035-8	$ 25.00	055-450-049-6	$ 25.00
055-330-066-6	$ 25.00	055-350-025-7	$ 25.00	055-370-007-1	$ 25.00	055-380-010-3	$ 25.00	055-390-028-3	$ 25.00	055-410-017-2	$ 25.00	055-430-008-7	$ 25.00	055-440-036-6	$ 25.00	055-450-050-4	$ 25.00
055-330-067-4	$ 25.00	055-350-026-5	$ 25.00	055-370-008-9	$ 25.00	055-380-011-1	$ 25.00	055-390-029-1	$ 25.00	055-410-018-0	$ 25.00	055-430-009-5	$ 25.00	055-440-037-4	$ 25.00	055-450-051-2	$ 25.00
055-330-068-2	$ 25.00	055-350-027-3	$ 25.00	055-370-009-7	$ 25.00	055-380-012-9	$ 25.00	055-390-030-9	$ 25.00	055-410-019-8	$ 25.00	055-430-010-3	$ 25.00	055-440-038-2	$ 25.00	055-450-052-0	$ 25.00
055-330-069-0	$ 25.00	055-350-028-1	$ 25.00	055-370-010-5	$ 25.00	055-380-013-7	$ 25.00	055-390-031-7	$ 25.00	055-410-020-6	$ 25.00	055-430-011-1	$ 25.00	055-440-039-0	$ 25.00	055-460-001-5	$ 25.00
055-330-070-8	$ 25.00	055-350-029-9	$ 25.00	055-370-011-3	$ 25.00	055-380-014-5	$ 25.00	055-390-032-5	$ 25.00	055-410-021-4	$ 25.00	055-430-012-9	$ 25.00	055-440-040-8	$ 25.00	055-460-002-3	$ 25.00
055-330-071-6	$ 25.00	055-350-030-7	$ 25.00	055-370-012-1	$ 25.00	055-380-015-2	$ 25.00	055-390-033-3	$ 25.00	055-410-022-2	$ 25.00	055-430-013-7	$ 25.00	055-440-041-6	$ 25.00	055-460-004-9	$ 25.00
055-330-072-4	$ 25.00	055-350-031-5	$ 25.00	055-370-013-9	$ 25.00	055-380-016-0	$ 25.00	055-390-034-1	$ 25.00	055-410-023-0	$ 25.00	055-430-014-5	$ 25.00	055-440-042-4	$ 25.00	055-460-005-6	$ 25.00
055-330-073-2	$ 25.00	055-350-046-3	$ 25.00	055-370-014-7	$ 25.00	055-380-017-8	$ 25.00	055-400-001-8	$ 25.00	055-410-024-8	$ 25.00	055-430-015-2	$ 25.00	055-440-043-2	$ 25.00	055-460-006-4	$ 25.00
055-340-001-1	$ 25.00	055-350-047-1	$ 25.00	055-370-015-4	$ 25.00	055-380-018-6	$ 25.00	055-400-002-6	$ 25.00	055-410-025-5	$ 25.00	055-430-016-0	$ 25.00	055-450-001-7	$ 25.00	055-460-007-2	$ 25.00
055-340-002-9	$ 25.00	055-350-048-9	$ 25.00	055-370-016-2	$ 25.00	055-380-019-4	$ 25.00	055-400-003-4	$ 25.00	055-410-026-3	$ 25.00	055-430-017-8	$ 25.00	055-450-002-5	$ 25.00	055-460-008-0	$ 25.00
055-340-003-7	$ 25.00	055-350-053-9	$ 25.00	055-370-017-0	$ 25.00	055-380-020-2	$ 25.00	055-400-004-2	$ 25.00	055-410-027-1	$ 25.00	055-430-018-6	$ 25.00	055-450-003-3	$ 25.00	055-460-009-8	$ 25.00
055-340-004-5	$ 25.00	055-350-054-7	$ 25.00	055-370-018-8	$ 25.00	055-380-021-0	$ 25.00	055-400-005-9	$ 25.00	055-410-028-9	$ 25.00	055-430-019-4	$ 25.00	055-450-004-1	$ 25.00	055-460-010-6	$ 25.00
055-340-005-2	$ 25.00	055-350-055-4	$ 25.00	055-370-019-6	$ 25.00	055-380-022-8	$ 25.00	055-400-006-7	$ 25.00	055-410-029-7	$ 25.00	055-430-020-2	$ 25.00	055-450-005-8	$ 25.00	055-460-011-4	$ 25.00
055-340-006-0	$ 25.00	055-350-056-2	$ 25.00	055-370-020-4	$ 25.00	055-380-023-6	$ 25.00	055-400-007-5	$ 25.00	055-410-030-5	$ 25.00	055-430-021-0	$ 25.00	055-450-006-6	$ 25.00	055-460-012-2	$ 25.00
055-340-007-8	$ 25.00	055-350-057-0	$ 25.00	055-370-021-2	$ 25.00	055-380-024-4	$ 25.00	055-400-008-3	$ 25.00	055-410-031-3	$ 25.00	055-430-022-8	$ 25.00	055-450-007-4	$ 25.00	055-460-013-0	$ 25.00
055-340-008-6	$ 25.00	055-350-058-8	$ 25.00	055-370-022-0	$ 25.00	055-380-025-1	$ 25.00	055-400-009-1	$ 25.00	055-410-032-1	$ 25.00	055-430-023-6	$ 25.00	055-450-008-2	$ 25.00	055-460-014-8	$ 25.00
055-340-009-4	$ 25.00	055-350-059-6	$ 25.00	055-370-023-8	$ 25.00	055-380-026-9	$ 25.00	055-400-010-9	$ 25.00	055-420-001-4	$ 25.00	055-430-024-4	$ 25.00	055-450-009-0	$ 25.00	055-460-015-5	$ 25.00
055-340-010-2	$ 25.00	055-350-060-4	$ 25.00	055-370-024-6	$ 25.00	055-380-027-7	$ 25.00	055-400-011-7	$ 25.00	055-420-002-2	$ 25.00	055-430-025-1	$ 25.00	055-450-010-8	$ 25.00	055-460-016-3	$ 25.00
055-340-011-0	$ 25.00	055-350-061-2	$ 25.00	055-370-025-3	$ 25.00	055-380-028-5	$ 25.00	055-400-012-5	$ 25.00	055-420-003-0	$ 25.00	055-430-026-9	$ 25.00	055-450-011-6	$ 25.00	055-460-017-1	$ 25.00
055-340-012-8	$ 25.00	055-350-062-0	$ 25.00	055-370-026-1	$ 25.00	055-380-029-3	$ 25.00	055-400-013-3	$ 25.00	055-420-004-8	$ 25.00	055-430-027-7	$ 25.00	055-450-012-4	$ 25.00	055-460-018-9	$ 25.00
055-340-013-6	$ 25.00	055-350-063-8	$ 25.00	055-370-027-9	$ 25.00	055-380-030-1	$ 25.00	055-400-014-1	$ 25.00	055-420-005-5	$ 25.00	055-430-028-5	$ 25.00	055-450-013-2	$ 25.00	055-460-019-7	$ 25.00
055-340-014-4	$ 25.00	055-350-064-6	$ 25.00	055-370-028-7	$ 25.00	055-380-031-9	$ 25.00	055-400-015-8	$ 25.00	055-420-006-3	$ 25.00	055-430-029-3	$ 25.00	055-450-014-0	$ 25.00	055-460-020-5	$ 25.00
055-340-015-1	$ 25.00	055-350-065-3	$ 25.00	055-370-029-5	$ 25.00	055-380-032-7	$ 25.00	055-400-016-6	$ 25.00	055-420-007-1	$ 25.00	055-440-001-0	$ 25.00	055-450-015-7	$ 25.00	055-460-021-3	$ 25.00
055-340-016-9	$ 25.00	055-350-066-1	$ 25.00	055-370-030-3	$ 25.00	055-380-033-5	$ 25.00	055-400-017-4	$ 25.00	055-420-008-9	$ 25.00	055-440-002-8	$ 25.00	055-450-016-5	$ 25.00	055-460-022-1	$ 25.00
055-340-017-7	$ 25.00	055-360-001-6	$ 25.00	055-370-031-1	$ 25.00	055-380-034-3	$ 25.00	055-400-018-2	$ 25.00	055-420-009-7	$ 25.00	055-440-003-6	$ 25.00	055-450-017-3	$ 25.00	055-460-023-9	$ 25.00
055-340-018-5	$ 25.00	055-360-002-4	$ 25.00	055-370-032-9	$ 25.00	055-380-035-0	$ 25.00	055-400-019-0	$ 25.00	055-420-010-5	$ 25.00	055-440-004-4	$ 25.00	055-450-018-1	$ 25.00	055-460-024-7	$ 25.00
055-340-019-3	$ 25.00	055-360-003-2	$ 25.00	055-370-033-7	$ 25.00	055-380-036-8	$ 25.00	055-400-020-8	$ 25.00	055-420-011-3	$ 25.00	055-440-005-1	$ 25.00	055-450-019-9	$ 25.00	055-460-025-4	$ 25.00
055-340-020-1	$ 25.00	055-360-004-0	$ 25.00	055-370-034-5	$ 25.00	055-380-037-6	$ 25.00	055-400-021-6	$ 25.00	055-420-012-1	$ 25.00	055-440-006-9	$ 25.00	055-450-020-7	$ 25.00	055-460-026-2	$ 25.00
055-340-021-9	$ 25.00	055-360-005-7	$ 25.00	055-370-035-2	$ 25.00	055-380-038-4	$ 25.00	055-400-022-4	$ 25.00	055-420-013-9	$ 25.00	055-440-007-7	$ 25.00	055-450-021-5	$ 25.00	055-460-027-0	$ 25.00
055-340-022-7	$ 25.00	055-360-006-5	$ 25.00	055-370-036-0	$ 25.00	055-380-039-2	$ 25.00	055-400-023-2	$ 25.00	055-420-014-7	$ 25.00	055-440-008-5	$ 25.00	055-450-022-3	$ 25.00	055-460-028-8	$ 25.00
055-340-023-5	$ 25.00	055-360-007-3	$ 25.00	055-370-037-8	$ 25.00	055-390-001-0	$ 25.00	055-400-024-0	$ 25.00	055-420-015-4	$ 25.00	055-440-009-3	$ 25.00	055-450-023-1	$ 25.00	055-460-029-6	$ 25.00
055-340-024-3	$ 25.00	055-360-008-1	$ 25.00	055-370-038-6	$ 25.00	055-390-002-8	$ 25.00	055-400-025-7	$ 25.00	055-420-016-2	$ 25.00	055-440-010-1	$ 25.00	055-450-024-9	$ 25.00	055-460-030-4	$ 25.00
055-340-025-0	$ 25.00	055-360-009-9	$ 25.00	055-370-039-4	$ 25.00	055-390-003-6	$ 25.00	055-400-026-5	$ 25.00	055-420-017-0	$ 25.00	055-440-011-9	$ 25.00	055-450-025-6	$ 25.00	055-460-031-2	$ 25.00
055-350-001-8	$ 25.00	055-360-010-7	$ 25.00	055-370-040-2	$ 25.00	055-390-004-4	$ 25.00	055-400-027-3	$ 25.00	055-420-018-8	$ 25.00	055-440-012-7	$ 25.00	055-450-026-4	$ 25.00	055-460-032-0	$ 25.00
055-350-002-6	$ 25.00	055-360-011-5	$ 25.00	055-370-041-0	$ 25.00	055-390-005-1	$ 25.00	055-400-028-1	$ 25.00	055-420-019-6	$ 25.00	055-440-013-5	$ 25.00	055-450-027-2	$ 25.00	055-460-033-8	$ 25.00
055-350-003-4	$ 25.00	055-360-012-3	$ 25.00	055-370-042-8	$ 25.00	055-390-006-9	$ 25.00	055-400-029-9	$ 25.00	055-420-020-4	$ 25.00	055-440-014-3	$ 25.00	055-450-028-0	$ 25.00	055-460-034-6	$ 25.00
055-350-004-2	$ 25.00	055-360-013-1	$ 25.00	055-370-043-6	$ 25.00	055-390-007-7	$ 25.00	055-400-030-7	$ 25.00	055-420-021-2	$ 25.00	055-440-015-0	$ 25.00	055-450-029-8	$ 25.00	055-460-035-3	$ 25.00
055-350-005-9	$ 25.00	055-360-014-9	$ 25.00	055-370-044-4	$ 25.00	055-390-008-5	$ 25.00	055-400-031-5	$ 25.00	055-420-022-0	$ 25.00	055-440-016-8	$ 25.00	055-450-030-6	$ 25.00	055-470-001-3	$ 25.00
055-350-006-7	$ 25.00	055-360-015-6	$ 25.00	055-370-045-1	$ 25.00	055-390-009-3	$ 25.00	055-400-032-3	$ 25.00	055-420-023-8	$ 25.00	055-440-017-6	$ 25.00	055-450-031-4	$ 25.00	055-470-002-1	$ 25.00
055-350-007-5	$ 25.00	055-360-016-4	$ 25.00	055-370-046-9	$ 25.00	055-390-010-1	$ 25.00	055-400-033-1	$ 25.00	055-420-024-6	$ 25.00	055-440-018-4	$ 25.00	055-450-032-2	$ 25.00	055-470-003-9	$ 25.00
055-350-008-3	$ 25.00	055-360-017-2	$ 25.00	055-370-047-7	$ 25.00	055-390-011-9	$ 25.00	055-400-034-9	$ 25.00	055-420-025-3	$ 25.00	055-440-019-2	$ 25.00	055-450-033-0	$ 25.00	055-470-004-7	$ 25.00
055-350-009-1	$ 25.00	055-360-018-0	$ 25.00	055-370-048-5	$ 25.00	055-390-012-7	$ 25.00	055-410-001-6	$ 25.00	055-420-026-1	$ 25.00	055-440-020-0	$ 25.00	055-450-034-8	$ 25.00	055-470-005-4	$ 25.00
055-350-010-9	$ 25.00	055-360-019-8	$ 25.00	055-370-049-3	$ 25.00	055-390-013-5	$ 25.00	055-410-002-4	$ 25.00	055-420-027-9	$ 25.00	055-440-021-8	$ 25.00	055-450-035-5	$ 25.00	055-470-006-2	$ 25.00
055-350-011-7	$ 25.00	055-360-020-6	$ 25.00	055-370-050-1	$ 25.00	055-390-014-3	$ 25.00	055-410-003-2	$ 25.00	055-420-028-7	$ 25.00	055-440-022-6	$ 25.00	055-450-036-3	$ 25.00	055-470-007-0	$ 25.00
055-350-012-5	$ 25.00	055-360-021-4	$ 25.00	055-370-051-9	$ 25.00	055-390-015-0	$ 25.00	055-410-004-0	$ 25.00	055-420-029-5	$ 25.00	055-440-023-4	$ 25.00	055-450-037-1	$ 25.00	055-470-008-8	$ 25.00
055-350-013-3	$ 25.00	055-360-022-2	$ 25.00	055-370-052-7	$ 25.00	055-390-016-8	$ 25.00	055-410-005-7	$ 25.00	055-420-030-3	$ 25.00	055-440-024-2	$ 25.00	055-450-038-9	$ 25.00	055-470-009-6	$ 25.00
055-350-014-1	$ 25.00	055-360-023-0	$ 25.00	055-370-053-5	$ 25.00	055-390-017-6	$ 25.00	055-410-006-5	$ 25.00	055-420-031-1	$ 25.00	055-440-025-9	$ 25.00	055-450-039-7	$ 25.00	055-470-010-4	$ 25.00
055-350-015-8	$ 25.00	055-360-024-8	$ 25.00	055-370-054-3	$ 25.00	055-390-018-4	$ 25.00	055-410-007-3	$ 25.00	055-420-032-9	$ 25.00	055-440-026-7	$ 25.00	055-450-040-5	$ 25.00	055-470-011-2	$ 25.00
055-350-016-6	$ 25.00	055-360-025-5	$ 25.00	055-380-001-2	$ 25.00	055-390-019-2	$ 25.00	055-410-008-1	$ 25.00	055-420-033-7	$ 25.00	055-440-027-5	$ 25.00	055-450-041-3	$ 25.00	055-470-012-0	$ 25.00
055-350-017-4	$ 25.00	055-360-026-3	$ 25.00	055-380-002-0	$ 25.00	055-390-020-0	$ 25.00	055-410-009-9	$ 25.00	055-420-034-5	$ 25.00	055-440-028-3	$ 25.00	055-450-042-1	$ 25.00	055-470-013-8	$ 25.00
055-350-018-2	$ 25.00	055-360-027-1	$ 25.00	055-380-003-8	$ 25.00	055-390-021-8	$ 25.00	055-410-010-7	$ 25.00	055-430-001-2	$ 25.00	055-440-029-1	$ 25.00	055-450-043-9	$ 25.00	055-470-014-6	$ 25.00
055-350-019-0	$ 25.00	055-370-001-4	$ 25.00	055-380-004-6	$ 25.00	055-390-022-6	$ 25.00	055-410-011-5	$ 25.00	055-430-002-0	$ 25.00	055-440-030-9	$ 25.00	055-450-044-7	$ 25.00	055-470-015-3	$ 25.00

Assessor Parcel Book 055 proposed Storm Water fees for 2016/2017

055-470-016-1	$ 25.00	055-480-031-8	$ 25.00	055-490-035-7	$ 25.00	055-510-005-6	$ 25.00	055-510-062-7	$ 25.00	055-520-029-4	$ 25.00	055-530-056-5	$ 25.00	055-540-041-5	$ 25.00	055-550-050-3	$ 25.00
055-470-017-9	$ 25.00	055-480-032-6	$ 25.00	055-490-036-5	$ 25.00	055-510-006-4	$ 25.00	055-510-063-5	$ 25.00	055-520-030-2	$ 25.00	055-530-057-3	$ 25.00	055-540-042-3	$ 25.00	055-550-051-1	$ 25.00
055-470-018-7	$ 25.00	055-480-033-4	$ 25.00	055-490-037-3	$ 25.00	055-510-007-2	$ 25.00	055-510-064-3	$ 25.00	055-530-001-1	$ 25.00	055-530-058-1	$ 25.00	055-540-043-1	$ 25.00	055-550-052-9	$ 25.00
055-470-019-5	$ 25.00	055-480-034-2	$ 25.00	055-490-038-1	$ 25.00	055-510-008-0	$ 25.00	055-510-065-0	$ 25.00	055-530-002-9	$ 25.00	055-530-059-9	$ 25.00	055-540-044-9	$ 25.00	055-550-053-7	$ 25.00
055-470-020-3	$ 25.00	055-480-035-9	$ 25.00	055-490-039-9	$ 25.00	055-510-009-8	$ 25.00	055-510-066-8	$ 25.00	055-530-003-7	$ 25.00	055-530-060-7	$ 25.00	055-540-045-6	$ 25.00	055-550-054-5	$ 25.00
055-470-021-1	$ 25.00	055-480-036-7	$ 25.00	055-490-040-7	$ 25.00	055-510-010-6	$ 25.00	055-510-067-6	$ 25.00	055-530-004-5	$ 25.00	055-530-061-5	$ 25.00	055-540-046-4	$ 25.00	055-550-055-2	$ 25.00
055-470-022-9	$ 25.00	055-480-037-5	$ 25.00	055-490-041-5	$ 25.00	055-510-011-4	$ 25.00	055-510-068-4	$ 25.00	055-530-005-2	$ 25.00	055-530-062-3	$ 25.00	055-540-047-2	$ 25.00	055-550-056-0	$ 25.00
055-470-023-7	$ 25.00	055-480-038-3	$ 25.00	055-490-042-3	$ 25.00	055-510-012-2	$ 25.00	055-510-069-2	$ 25.00	055-530-006-0	$ 25.00	055-530-063-1	$ 25.00	055-540-048-0	$ 25.00	055-550-057-8	$ 25.00
055-470-024-5	$ 25.00	055-480-039-1	$ 25.00	055-500-001-7	$ 25.00	055-510-013-0	$ 25.00	055-510-070-0	$ 25.00	055-530-007-8	$ 25.00	055-530-064-9	$ 25.00	055-550-001-6	$ 25.00	055-550-058-6	$ 25.00
055-470-025-2	$ 25.00	055-480-040-9	$ 25.00	055-500-002-5	$ 25.00	055-510-014-8	$ 25.00	055-510-071-8	$ 25.00	055-530-008-6	$ 25.00	055-530-065-6	$ 25.00	055-550-002-4	$ 25.00	055-550-059-4	$ 25.00
055-470-026-0	$ 25.00	055-480-041-7	$ 25.00	055-500-003-3	$ 25.00	055-510-015-5	$ 25.00	055-510-072-6	$ 25.00	055-530-009-4	$ 25.00	055-530-066-4	$ 25.00	055-550-003-2	$ 25.00	055-550-060-2	$ 25.00
055-470-027-8	$ 25.00	055-480-042-5	$ 25.00	055-500-004-1	$ 25.00	055-510-016-3	$ 25.00	055-510-073-4	$ 25.00	055-530-010-2	$ 25.00	055-530-067-2	$ 25.00	055-550-004-0	$ 25.00	055-550-061-0	$ 25.00
055-470-028-6	$ 25.00	055-480-043-3	$ 25.00	055-500-005-8	$ 25.00	055-510-017-1	$ 25.00	055-510-074-2	$ 25.00	055-530-011-0	$ 25.00	055-530-068-0	$ 25.00	055-550-005-7	$ 25.00	055-550-062-8	$ 25.00
055-470-029-4	$ 25.00	055-480-044-1	$ 25.00	055-500-006-6	$ 25.00	055-510-018-9	$ 25.00	055-510-075-9	$ 25.00	055-530-012-8	$ 25.00	055-530-069-8	$ 25.00	055-550-006-5	$ 25.00	055-550-063-6	$ 25.00
055-470-030-2	$ 25.00	055-480-045-8	$ 25.00	055-500-007-4	$ 25.00	055-510-019-7	$ 25.00	055-510-076-7	$ 25.00	055-530-013-6	$ 25.00	055-530-070-6	$ 25.00	055-550-007-3	$ 25.00	055-550-064-4	$ 25.00
055-470-031-0	$ 25.00	055-480-046-6	$ 25.00	055-500-008-2	$ 25.00	055-510-020-5	$ 25.00	055-510-077-5	$ 25.00	055-530-014-4	$ 25.00	055-530-071-4	$ 25.00	055-550-008-1	$ 25.00	055-550-065-1	$ 25.00
055-470-032-8	$ 25.00	055-480-047-4	$ 25.00	055-500-009-0	$ 25.00	055-510-021-3	$ 25.00	055-510-078-3	$ 25.00	055-530-015-1	$ 25.00	055-530-072-2	$ 25.00	055-550-009-9	$ 25.00	055-550-066-9	$ 25.00
055-470-033-6	$ 25.00	055-480-048-2	$ 25.00	055-500-010-8	$ 25.00	055-510-022-1	$ 25.00	055-510-079-1	$ 25.00	055-530-016-9	$ 25.00	055-540-001-9	$ 25.00	055-550-010-7	$ 25.00	055-550-067-7	$ 25.00
055-470-034-4	$ 25.00	055-480-049-0	$ 25.00	055-500-011-6	$ 25.00	055-510-023-9	$ 25.00	055-510-080-9	$ 25.00	055-530-017-7	$ 25.00	055-540-002-7	$ 25.00	055-550-011-5	$ 25.00	055-550-068-5	$ 25.00
055-470-035-1	$ 25.00	055-480-050-8	$ 25.00	055-500-012-4	$ 25.00	055-510-024-7	$ 25.00	055-510-081-7	$ 25.00	055-530-018-5	$ 25.00	055-540-003-5	$ 25.00	055-550-012-3	$ 25.00	055-550-069-3	$ 25.00
055-470-036-9	$ 25.00	055-480-051-6	$ 25.00	055-500-013-2	$ 25.00	055-510-025-4	$ 25.00	055-510-082-5	$ 25.00	055-530-019-3	$ 25.00	055-540-004-3	$ 25.00	055-550-013-1	$ 25.00	055-550-070-1	$ 25.00
055-470-037-7	$ 25.00	055-480-052-4	$ 25.00	055-500-014-0	$ 25.00	055-510-026-2	$ 25.00	055-510-083-3	$ 25.00	055-530-020-1	$ 25.00	055-540-005-0	$ 25.00	055-550-014-9	$ 25.00	055-550-071-9	$ 25.00
055-470-038-5	$ 25.00	055-480-053-2	$ 25.00	055-500-015-7	$ 25.00	055-510-027-0	$ 25.00	055-510-084-1	$ 25.00	055-530-021-9	$ 25.00	055-540-006-8	$ 25.00	055-550-015-6	$ 25.00	055-550-072-7	$ 25.00
055-470-039-3	$ 25.00	055-490-001-9	$ 25.00	055-500-016-5	$ 25.00	055-510-028-8	$ 25.00	055-510-085-8	$ 25.00	055-530-022-7	$ 25.00	055-540-007-6	$ 25.00	055-550-016-4	$ 25.00	055-550-073-5	$ 25.00
055-470-040-1	$ 25.00	055-490-002-7	$ 25.00	055-500-017-3	$ 25.00	055-510-029-6	$ 25.00	055-510-086-6	$ 25.00	055-530-023-5	$ 25.00	055-540-008-4	$ 25.00	055-550-017-2	$ 25.00	055-550-074-3	$ 25.00
055-470-041-9	$ 25.00	055-490-003-5	$ 25.00	055-500-018-1	$ 25.00	055-510-030-4	$ 25.00	055-510-087-4	$ 25.00	055-530-024-3	$ 25.00	055-540-009-2	$ 25.00	055-550-018-0	$ 25.00	055-550-075-0	$ 25.00
055-470-042-7	$ 25.00	055-490-004-3	$ 25.00	055-500-019-9	$ 25.00	055-510-031-2	$ 25.00	055-510-088-2	$ 25.00	055-530-025-0	$ 25.00	055-540-010-0	$ 25.00	055-550-019-8	$ 25.00	055-550-076-8	$ 25.00
055-480-001-1	$ 25.00	055-490-005-0	$ 25.00	055-500-020-7	$ 25.00	055-510-032-0	$ 25.00	055-510-089-0	$ 25.00	055-530-026-8	$ 25.00	055-540-011-8	$ 25.00	055-550-020-6	$ 25.00	055-550-077-6	$ 25.00
055-480-002-9	$ 25.00	055-490-006-8	$ 25.00	055-500-021-5	$ 25.00	055-510-033-8	$ 25.00	055-510-090-8	$ 25.00	055-530-027-6	$ 25.00	055-540-012-6	$ 25.00	055-550-021-4	$ 25.00	055-550-078-4	$ 25.00
055-480-003-7	$ 25.00	055-490-007-6	$ 25.00	055-500-022-3	$ 25.00	055-510-034-6	$ 25.00	055-520-001-3	$ 25.00	055-530-028-4	$ 25.00	055-540-013-4	$ 25.00	055-550-022-2	$ 25.00	055-550-079-2	$ 25.00
055-480-004-5	$ 25.00	055-490-008-4	$ 25.00	055-500-023-1	$ 25.00	055-510-035-3	$ 25.00	055-520-002-1	$ 25.00	055-530-029-2	$ 25.00	055-540-014-2	$ 25.00	055-550-023-0	$ 25.00	055-560-001-4	$ 25.00
055-480-005-2	$ 25.00	055-490-009-2	$ 25.00	055-500-024-9	$ 25.00	055-510-036-1	$ 25.00	055-520-003-9	$ 25.00	055-530-030-0	$ 25.00	055-540-015-9	$ 25.00	055-550-024-8	$ 25.00	055-560-002-2	$ 25.00
055-480-006-0	$ 25.00	055-490-010-0	$ 25.00	055-500-025-6	$ 25.00	055-510-037-9	$ 25.00	055-520-004-7	$ 25.00	055-530-031-8	$ 25.00	055-540-016-7	$ 25.00	055-550-025-5	$ 25.00	055-560-003-0	$ 25.00
055-480-007-8	$ 25.00	055-490-011-8	$ 25.00	055-500-026-4	$ 25.00	055-510-038-7	$ 25.00	055-520-005-4	$ 25.00	055-530-032-6	$ 25.00	055-540-017-5	$ 25.00	055-550-026-3	$ 25.00	055-560-004-8	$ 25.00
055-480-008-6	$ 25.00	055-490-012-6	$ 25.00	055-500-027-2	$ 25.00	055-510-039-5	$ 25.00	055-520-006-2	$ 25.00	055-530-033-4	$ 25.00	055-540-018-3	$ 25.00	055-550-027-1	$ 25.00	055-560-005-5	$ 25.00
055-480-009-4	$ 25.00	055-490-013-4	$ 25.00	055-500-028-0	$ 25.00	055-510-040-3	$ 25.00	055-520-007-0	$ 25.00	055-530-034-2	$ 25.00	055-540-019-1	$ 25.00	055-550-028-9	$ 25.00	055-560-006-3	$ 25.00
055-480-010-2	$ 25.00	055-490-014-2	$ 25.00	055-500-029-8	$ 25.00	055-510-041-1	$ 25.00	055-520-008-8	$ 25.00	055-530-035-9	$ 25.00	055-540-020-9	$ 25.00	055-550-029-7	$ 25.00	055-560-007-1	$ 25.00
055-480-011-0	$ 25.00	055-490-015-9	$ 25.00	055-500-030-6	$ 25.00	055-510-042-9	$ 25.00	055-520-009-6	$ 25.00	055-530-036-7	$ 25.00	055-540-021-7	$ 25.00	055-550-030-5	$ 25.00	055-560-008-9	$ 25.00
055-480-012-8	$ 25.00	055-490-016-7	$ 25.00	055-500-031-4	$ 25.00	055-510-043-7	$ 25.00	055-520-010-4	$ 25.00	055-530-037-5	$ 25.00	055-540-022-5	$ 25.00	055-550-031-3	$ 25.00	055-560-009-7	$ 25.00
055-480-013-6	$ 25.00	055-490-017-5	$ 25.00	055-500-032-2	$ 25.00	055-510-044-5	$ 25.00	055-520-011-2	$ 25.00	055-530-038-3	$ 25.00	055-540-023-3	$ 25.00	055-550-032-1	$ 25.00	055-560-010-5	$ 25.00
055-480-014-4	$ 25.00	055-490-018-3	$ 25.00	055-500-033-0	$ 25.00	055-510-045-2	$ 25.00	055-520-012-0	$ 25.00	055-530-039-1	$ 25.00	055-540-024-1	$ 25.00	055-550-033-9	$ 25.00	055-560-011-3	$ 25.00
055-480-015-1	$ 25.00	055-490-019-1	$ 25.00	055-500-034-8	$ 25.00	055-510-046-0	$ 25.00	055-520-013-8	$ 25.00	055-530-040-9	$ 25.00	055-540-025-8	$ 25.00	055-550-034-7	$ 25.00	055-560-012-1	$ 25.00
055-480-016-9	$ 25.00	055-490-020-9	$ 25.00	055-500-035-5	$ 25.00	055-510-047-8	$ 25.00	055-520-014-6	$ 25.00	055-530-041-7	$ 25.00	055-540-026-6	$ 25.00	055-550-035-4	$ 25.00	055-560-013-9	$ 25.00
055-480-017-7	$ 25.00	055-490-021-7	$ 25.00	055-500-036-3	$ 25.00	055-510-048-6	$ 25.00	055-520-015-3	$ 25.00	055-530-042-5	$ 25.00	055-540-027-4	$ 25.00	055-550-036-2	$ 25.00	055-560-014-7	$ 25.00
055-480-018-5	$ 25.00	055-490-022-5	$ 25.00	055-500-037-1	$ 25.00	055-510-049-4	$ 25.00	055-520-016-1	$ 25.00	055-530-043-3	$ 25.00	055-540-028-2	$ 25.00	055-550-037-0	$ 25.00	055-560-015-4	$ 25.00
055-480-019-3	$ 25.00	055-490-023-3	$ 25.00	055-500-038-9	$ 25.00	055-510-050-2	$ 25.00	055-520-017-9	$ 25.00	055-530-044-1	$ 25.00	055-540-029-0	$ 25.00	055-550-038-8	$ 25.00	055-560-016-2	$ 25.00
055-480-020-1	$ 25.00	055-490-024-1	$ 25.00	055-500-039-7	$ 25.00	055-510-051-0	$ 25.00	055-520-018-7	$ 25.00	055-530-045-8	$ 25.00	055-540-030-8	$ 25.00	055-550-039-6	$ 25.00	055-560-017-0	$ 25.00
055-480-021-9	$ 25.00	055-490-025-8	$ 25.00	055-500-040-5	$ 25.00	055-510-052-8	$ 25.00	055-520-019-5	$ 25.00	055-530-046-6	$ 25.00	055-540-031-6	$ 25.00	055-550-040-4	$ 25.00	055-560-018-8	$ 25.00
055-480-022-7	$ 25.00	055-490-026-6	$ 25.00	055-500-041-3	$ 25.00	055-510-053-6	$ 25.00	055-520-020-3	$ 25.00	055-530-047-4	$ 25.00	055-540-032-4	$ 25.00	055-550-041-2	$ 25.00	055-560-019-6	$ 25.00
055-480-023-5	$ 25.00	055-490-027-4	$ 25.00	055-500-042-1	$ 25.00	055-510-054-4	$ 25.00	055-520-021-1	$ 25.00	055-530-048-2	$ 25.00	055-540-033-2	$ 25.00	055-550-042-0	$ 25.00	055-560-020-4	$ 25.00
055-480-024-3	$ 25.00	055-490-028-2	$ 25.00	055-500-043-9	$ 25.00	055-510-055-1	$ 25.00	055-520-022-9	$ 25.00	055-530-049-0	$ 25.00	055-540-034-0	$ 25.00	055-550-043-8	$ 25.00	055-560-021-2	$ 25.00
055-480-025-0	$ 25.00	055-490-029-0	$ 25.00	055-500-044-7	$ 25.00	055-510-056-9	$ 25.00	055-520-023-7	$ 25.00	055-530-050-8	$ 25.00	055-540-035-7	$ 25.00	055-550-044-6	$ 25.00	055-560-022-0	$ 25.00
055-480-026-8	$ 25.00	055-490-030-8	$ 25.00	055-500-045-4	$ 25.00	055-510-057-7	$ 25.00	055-520-024-5	$ 25.00	055-530-051-6	$ 25.00	055-540-036-5	$ 25.00	055-550-045-3	$ 25.00	055-560-023-8	$ 25.00
055-480-027-6	$ 25.00	055-490-031-6	$ 25.00	055-510-001-5	$ 25.00	055-510-058-5	$ 25.00	055-520-025-2	$ 25.00	055-530-052-4	$ 25.00	055-540-037-3	$ 25.00	055-550-046-1	$ 25.00	055-560-024-6	$ 25.00
055-480-028-4	$ 25.00	055-490-032-4	$ 25.00	055-510-002-3	$ 25.00	055-510-059-3	$ 25.00	055-520-026-0	$ 25.00	055-530-053-2	$ 25.00	055-540-038-1	$ 25.00	055-550-047-9	$ 25.00	055-570-001-2	$ 25.00
055-480-029-2	$ 25.00	055-490-033-2	$ 25.00	055-510-003-1	$ 25.00	055-510-060-1	$ 25.00	055-520-027-8	$ 25.00	055-530-054-0	$ 25.00	055-540-039-9	$ 25.00	055-550-048-7	$ 25.00	055-570-002-0	$ 25.00
055-480-030-0	$ 25.00	055-490-034-0	$ 25.00	055-510-004-9	$ 25.00	055-510-061-9	$ 25.00	055-520-028-6	$ 25.00	055-530-055-7	$ 25.00	055-540-040-7	$ 25.00	055-550-049-5	$ 25.00	055-570-003-8	$ 25.00

Assessor Parcel Book 055 proposed Storm Water fees for 2016/2017

055-570-004-6	$ 25.00	055-580-004-4	$ 25.00	055-580-061-4	$ 25.00	055-590-020-8	$ 25.00	055-590-077-8	$ 25.00	055-600-024-8	$ 25.00	055-610-038-6	$ 25.00	055-620-039-2	$ 25.00	055-630-021-8	$ 25.00
055-570-005-3	$ 25.00	055-580-005-1	$ 25.00	055-580-062-2	$ 25.00	055-590-021-6	$ 25.00	055-590-078-6	$ 25.00	055-600-025-5	$ 25.00	055-610-039-4	$ 25.00	055-620-040-0	$ 25.00	055-630-022-6	$ 25.00
055-570-006-1	$ 25.00	055-580-006-9	$ 25.00	055-580-063-0	$ 25.00	055-590-022-4	$ 25.00	055-590-079-4	$ 25.00	055-600-026-3	$ 25.00	055-610-040-2	$ 25.00	055-620-041-8	$ 25.00	055-630-023-4	$ 25.00
055-570-007-9	$ 25.00	055-580-007-7	$ 25.00	055-580-064-8	$ 25.00	055-590-023-2	$ 25.00	055-590-080-2	$ 25.00	055-600-027-1	$ 25.00	055-610-041-0	$ 25.00	055-620-042-6	$ 25.00	055-630-024-2	$ 25.00
055-570-008-7	$ 25.00	055-580-008-5	$ 25.00	055-580-065-5	$ 25.00	055-590-024-0	$ 25.00	055-590-081-0	$ 25.00	055-600-028-9	$ 25.00	055-610-042-8	$ 25.00	055-620-043-4	$ 25.00	055-630-025-9	$ 25.00
055-570-009-5	$ 25.00	055-580-009-3	$ 25.00	055-580-066-3	$ 25.00	055-590-025-7	$ 25.00	055-590-082-8	$ 25.00	055-600-029-7	$ 25.00	055-610-043-6	$ 25.00	055-620-044-2	$ 25.00	055-630-026-7	$ 25.00
055-570-010-3	$ 25.00	055-580-010-1	$ 25.00	055-580-067-1	$ 25.00	055-590-026-5	$ 25.00	055-590-083-6	$ 25.00	055-600-030-5	$ 25.00	055-610-044-4	$ 25.00	055-620-045-9	$ 25.00	055-630-027-5	$ 25.00
055-570-011-1	$ 25.00	055-580-011-9	$ 25.00	055-580-068-9	$ 25.00	055-590-027-3	$ 25.00	055-590-084-4	$ 25.00	055-600-031-3	$ 25.00	055-610-045-1	$ 25.00	055-620-046-7	$ 25.00	055-630-028-3	$ 25.00
055-570-012-9	$ 25.00	055-580-012-7	$ 25.00	055-580-069-7	$ 25.00	055-590-028-1	$ 25.00	055-590-085-1	$ 25.00	055-600-032-1	$ 25.00	055-610-046-9	$ 25.00	055-620-047-5	$ 25.00	055-630-029-1	$ 25.00
055-570-013-7	$ 25.00	055-580-013-5	$ 25.00	055-580-070-5	$ 25.00	055-590-029-9	$ 25.00	055-590-086-9	$ 25.00	055-600-033-9	$ 25.00	055-610-047-7	$ 25.00	055-620-048-3	$ 25.00	055-630-030-9	$ 25.00
055-570-014-5	$ 25.00	055-580-014-3	$ 25.00	055-580-071-3	$ 25.00	055-590-030-7	$ 25.00	055-590-087-7	$ 25.00	055-600-034-7	$ 25.00	055-610-048-5	$ 25.00	055-620-049-1	$ 25.00	055-630-031-7	$ 25.00
055-570-015-2	$ 25.00	055-580-015-0	$ 25.00	055-580-072-1	$ 25.00	055-590-031-5	$ 25.00	055-590-088-5	$ 25.00	055-600-035-4	$ 25.00	055-610-049-3	$ 25.00	055-620-050-9	$ 25.00	055-630-032-5	$ 25.00
055-570-016-0	$ 25.00	055-580-016-8	$ 25.00	055-580-073-9	$ 25.00	055-590-032-3	$ 25.00	055-590-089-3	$ 25.00	055-600-036-2	$ 25.00	055-610-050-1	$ 25.00	055-620-051-7	$ 25.00	055-630-033-3	$ 25.00
055-570-017-8	$ 25.00	055-580-017-6	$ 25.00	055-580-076-2	$ 25.00	055-590-033-1	$ 25.00	055-590-090-1	$ 25.00	055-600-037-0	$ 25.00	055-610-051-9	$ 25.00	055-620-052-5	$ 25.00	055-630-034-1	$ 25.00
055-570-018-6	$ 25.00	055-580-018-4	$ 25.00	055-580-077-0	$ 25.00	055-590-034-9	$ 25.00	055-590-091-9	$ 25.00	055-600-038-8	$ 25.00	055-610-052-7	$ 25.00	055-620-053-3	$ 25.00	055-630-035-8	$ 25.00
055-570-019-4	$ 25.00	055-580-019-2	$ 25.00	055-580-078-8	$ 25.00	055-590-035-6	$ 25.00	055-590-092-7	$ 25.00	055-600-039-6	$ 25.00	055-610-053-5	$ 25.00	055-620-054-1	$ 25.00	055-630-036-6	$ 25.00
055-570-020-2	$ 25.00	055-580-020-0	$ 25.00	055-580-079-6	$ 25.00	055-590-036-4	$ 25.00	055-590-093-5	$ 25.00	055-600-040-4	$ 25.00	055-610-054-3	$ 25.00	055-620-055-8	$ 25.00	055-630-037-4	$ 25.00
055-570-021-0	$ 25.00	055-580-021-8	$ 25.00	055-580-080-4	$ 25.00	055-590-037-2	$ 25.00	055-590-094-3	$ 25.00	055-600-041-2	$ 25.00	055-610-055-0	$ 25.00	055-620-056-6	$ 25.00	055-630-038-2	$ 25.00
055-570-022-8	$ 25.00	055-580-022-6	$ 25.00	055-580-081-2	$ 25.00	055-590-038-0	$ 25.00	055-590-095-0	$ 25.00	055-600-042-0	$ 25.00	055-610-056-8	$ 25.00	055-620-057-4	$ 25.00	055-630-039-0	$ 25.00
055-570-023-6	$ 25.00	055-580-023-4	$ 25.00	055-580-082-0	$ 25.00	055-590-039-8	$ 25.00	055-590-096-8	$ 25.00	055-600-043-8	$ 25.00	055-620-001-2	$ 25.00	055-620-058-2	$ 25.00	055-630-040-8	$ 25.00
055-570-024-4	$ 25.00	055-580-024-2	$ 25.00	055-580-083-8	$ 25.00	055-590-040-6	$ 25.00	055-590-097-6	$ 25.00	055-610-001-4	$ 25.00	055-620-002-0	$ 25.00	055-620-059-0	$ 25.00	055-630-041-6	$ 25.00
055-570-025-1	$ 25.00	055-580-025-9	$ 25.00	055-580-084-6	$ 25.00	055-590-041-4	$ 25.00	055-590-098-4	$ 25.00	055-610-002-2	$ 25.00	055-620-003-8	$ 25.00	055-620-060-8	$ 25.00	055-630-042-4	$ 25.00
055-570-026-9	$ 25.00	055-580-026-7	$ 25.00	055-580-085-3	$ 25.00	055-590-042-2	$ 25.00	055-590-099-2	$ 25.00	055-610-003-0	$ 25.00	055-620-004-6	$ 25.00	055-620-061-6	$ 25.00	055-630-043-2	$ 25.00
055-570-027-7	$ 25.00	055-580-027-5	$ 25.00	055-580-086-1	$ 25.00	055-590-043-0	$ 25.00	055-590-100-8	$ 25.00	055-610-004-8	$ 25.00	055-620-005-3	$ 25.00	055-620-062-4	$ 25.00	055-640-001-8	$ 25.00
055-570-028-5	$ 25.00	055-580-028-3	$ 25.00	055-580-087-9	$ 25.00	055-590-044-8	$ 25.00	055-590-101-6	$ 25.00	055-610-005-5	$ 25.00	055-620-006-1	$ 25.00	055-620-063-2	$ 25.00	055-640-002-6	$ 25.00
055-570-029-3	$ 25.00	055-580-029-1	$ 25.00	055-580-088-7	$ 25.00	055-590-045-5	$ 25.00	055-590-102-4	$ 25.00	055-610-006-3	$ 25.00	055-620-007-9	$ 25.00	055-620-064-0	$ 25.00	055-640-003-4	$ 25.00
055-570-030-1	$ 25.00	055-580-030-9	$ 25.00	055-580-089-5	$ 25.00	055-590-046-3	$ 25.00	055-590-103-2	$ 25.00	055-610-007-1	$ 25.00	055-620-008-7	$ 25.00	055-620-065-7	$ 25.00	055-640-004-2	$ 25.00
055-570-031-9	$ 25.00	055-580-031-7	$ 25.00	055-580-090-3	$ 25.00	055-590-047-1	$ 25.00	055-590-104-0	$ 25.00	055-610-008-9	$ 25.00	055-620-009-5	$ 25.00	055-620-066-5	$ 25.00	055-640-005-9	$ 25.00
055-570-032-7	$ 25.00	055-580-032-5	$ 25.00	055-580-091-1	$ 25.00	055-590-048-9	$ 25.00	055-590-105-7	$ 25.00	055-610-009-7	$ 25.00	055-620-010-3	$ 25.00	055-620-067-3	$ 25.00	055-640-006-7	$ 25.00
055-570-033-5	$ 25.00	055-580-033-3	$ 25.00	055-580-092-9	$ 25.00	055-590-049-7	$ 25.00	055-590-106-5	$ 25.00	055-610-010-5	$ 25.00	055-620-011-1	$ 25.00	055-620-068-1	$ 25.00	055-640-007-5	$ 25.00
055-570-034-3	$ 25.00	055-580-034-1	$ 25.00	055-580-093-7	$ 25.00	055-590-050-5	$ 25.00	055-590-107-3	$ 25.00	055-610-011-3	$ 25.00	055-620-012-9	$ 25.00	055-620-069-9	$ 25.00	055-640-008-3	$ 25.00
055-570-035-0	$ 25.00	055-580-035-8	$ 25.00	055-580-094-5	$ 25.00	055-590-051-3	$ 25.00	055-590-108-1	$ 25.00	055-610-012-1	$ 25.00	055-620-013-7	$ 25.00	055-620-070-7	$ 25.00	055-640-009-1	$ 25.00
055-570-036-8	$ 25.00	055-580-036-6	$ 25.00	055-580-095-2	$ 25.00	055-590-052-1	$ 25.00	055-590-109-9	$ 25.00	055-610-013-9	$ 25.00	055-620-014-5	$ 25.00	055-620-071-5	$ 25.00	055-640-010-9	$ 25.00
055-570-037-6	$ 25.00	055-580-037-4	$ 25.00	055-580-096-0	$ 25.00	055-590-053-9	$ 25.00	055-590-110-7	$ 25.00	055-610-014-7	$ 25.00	055-620-015-2	$ 25.00	055-620-072-3	$ 25.00	055-640-011-7	$ 25.00
055-570-038-4	$ 25.00	055-580-038-2	$ 25.00	055-580-097-8	$ 25.00	055-590-054-7	$ 25.00	055-600-001-6	$ 25.00	055-610-015-4	$ 25.00	055-620-016-0	$ 25.00	055-620-073-1	$ 25.00	055-640-012-5	$ 25.00
055-570-039-2	$ 25.00	055-580-039-0	$ 25.00	055-580-098-6	$ 25.00	055-590-055-4	$ 25.00	055-600-002-4	$ 25.00	055-610-016-2	$ 25.00	055-620-017-8	$ 25.00	055-620-074-9	$ 25.00	055-640-013-3	$ 25.00
055-570-040-0	$ 25.00	055-580-040-8	$ 25.00	055-580-099-4	$ 25.00	055-590-056-2	$ 25.00	055-600-003-2	$ 25.00	055-610-017-0	$ 25.00	055-620-018-6	$ 25.00	055-620-075-6	$ 25.00	055-640-014-1	$ 25.00
055-570-041-8	$ 25.00	055-580-041-6	$ 25.00	055-580-100-0	$ 25.00	055-590-057-0	$ 25.00	055-600-004-0	$ 25.00	055-610-018-8	$ 25.00	055-620-019-4	$ 25.00	055-630-001-0	$ 25.00	055-640-015-8	$ 25.00
055-570-042-6	$ 25.00	055-580-042-4	$ 25.00	055-590-001-8	$ 25.00	055-590-058-8	$ 25.00	055-600-005-7	$ 25.00	055-610-019-6	$ 25.00	055-620-020-2	$ 25.00	055-630-002-8	$ 25.00	055-640-016-6	$ 25.00
055-570-043-4	$ 25.00	055-580-043-2	$ 25.00	055-590-002-6	$ 25.00	055-590-059-6	$ 25.00	055-600-006-5	$ 25.00	055-610-020-4	$ 25.00	055-620-021-0	$ 25.00	055-630-003-6	$ 25.00	055-640-017-4	$ 25.00
055-570-044-2	$ 25.00	055-580-044-0	$ 25.00	055-590-003-4	$ 25.00	055-590-060-4	$ 25.00	055-600-007-3	$ 25.00	055-610-021-2	$ 25.00	055-620-022-8	$ 25.00	055-630-004-4	$ 25.00	055-640-018-2	$ 25.00
055-570-045-9	$ 25.00	055-580-045-7	$ 25.00	055-590-004-2	$ 25.00	055-590-061-2	$ 25.00	055-600-008-1	$ 25.00	055-610-022-0	$ 25.00	055-620-023-6	$ 25.00	055-630-005-1	$ 25.00	055-640-019-0	$ 25.00
055-570-046-7	$ 25.00	055-580-046-5	$ 25.00	055-590-005-9	$ 25.00	055-590-062-0	$ 25.00	055-600-009-9	$ 25.00	055-610-023-8	$ 25.00	055-620-024-4	$ 25.00	055-630-006-9	$ 25.00	055-640-020-8	$ 25.00
055-570-047-5	$ 25.00	055-580-047-3	$ 25.00	055-590-006-7	$ 25.00	055-590-063-8	$ 25.00	055-600-010-7	$ 25.00	055-610-024-6	$ 25.00	055-620-025-1	$ 25.00	055-630-007-7	$ 25.00	055-640-021-6	$ 25.00
055-570-048-3	$ 25.00	055-580-048-1	$ 25.00	055-590-007-5	$ 25.00	055-590-064-6	$ 25.00	055-600-011-5	$ 25.00	055-610-025-3	$ 25.00	055-620-026-9	$ 25.00	055-630-008-5	$ 25.00	055-640-022-4	$ 25.00
055-570-049-1	$ 25.00	055-580-049-9	$ 25.00	055-590-008-3	$ 25.00	055-590-065-3	$ 25.00	055-600-012-3	$ 25.00	055-610-026-1	$ 25.00	055-620-027-7	$ 25.00	055-630-009-3	$ 25.00	055-640-023-2	$ 25.00
055-570-050-9	$ 25.00	055-580-050-7	$ 25.00	055-590-009-1	$ 25.00	055-590-066-1	$ 25.00	055-600-013-1	$ 25.00	055-610-027-9	$ 25.00	055-620-028-5	$ 25.00	055-630-010-1	$ 25.00	055-640-024-0	$ 25.00
055-570-051-7	$ 25.00	055-580-051-5	$ 25.00	055-590-010-9	$ 25.00	055-590-067-9	$ 25.00	055-600-014-9	$ 25.00	055-610-028-7	$ 25.00	055-620-029-3	$ 25.00	055-630-011-9	$ 25.00	055-640-025-7	$ 25.00
055-570-052-5	$ 25.00	055-580-052-3	$ 17.50	055-590-011-7	$ 25.00	055-590-068-7	$ 25.00	055-600-015-6	$ 25.00	055-610-029-5	$ 25.00	055-620-030-1	$ 25.00	055-630-012-7	$ 25.00	055-640-026-5	$ 25.00
055-570-053-3	$ 25.00	055-580-053-1	$ 25.00	055-590-012-5	$ 25.00	055-590-069-5	$ 25.00	055-600-016-4	$ 25.00	055-610-030-3	$ 25.00	055-620-031-9	$ 25.00	055-630-013-5	$ 25.00	055-640-027-3	$ 25.00
055-570-054-1	$ 25.00	055-580-054-9	$ 25.00	055-590-013-3	$ 25.00	055-590-070-3	$ 25.00	055-600-017-2	$ 25.00	055-610-031-1	$ 25.00	055-620-032-7	$ 25.00	055-630-014-3	$ 25.00	055-640-028-1	$ 25.00
055-570-055-8	$ 25.00	055-580-055-6	$ 25.00	055-590-014-1	$ 25.00	055-590-071-1	$ 25.00	055-600-018-0	$ 25.00	055-610-032-9	$ 25.00	055-620-033-5	$ 25.00	055-630-015-0	$ 25.00	055-640-029-9	$ 25.00
055-570-056-6	$ 25.00	055-580-056-4	$ 25.00	055-590-015-8	$ 25.00	055-590-072-9	$ 25.00	055-600-019-8	$ 25.00	055-610-033-7	$ 25.00	055-620-034-3	$ 25.00	055-630-016-8	$ 25.00	055-640-030-7	$ 25.00
055-570-057-4	$ 25.00	055-580-057-2	$ 17.50	055-590-016-6	$ 25.00	055-590-073-7	$ 25.00	055-600-020-6	$ 25.00	055-610-034-5	$ 25.00	055-620-035-0	$ 25.00	055-630-017-6	$ 25.00	055-640-031-5	$ 25.00
055-580-001-0	$ 25.00	055-580-058-0	$ 25.00	055-590-017-4	$ 25.00	055-590-074-5	$ 25.00	055-600-021-4	$ 25.00	055-610-035-2	$ 25.00	055-620-036-8	$ 25.00	055-630-018-4	$ 25.00	055-640-032-3	$ 25.00
055-580-002-8	$ 25.00	055-580-059-8	$ 25.00	055-590-018-2	$ 25.00	055-590-075-2	$ 25.00	055-600-022-2	$ 25.00	055-610-036-0	$ 25.00	055-620-037-6	$ 25.00	055-630-019-2	$ 25.00	055-640-033-1	$ 25.00
055-580-003-6	$ 25.00	055-580-060-6	$ 25.00	055-590-019-0	$ 25.00	055-590-076-0	$ 25.00	055-600-023-0	$ 25.00	055-610-037-8	$ 25.00	055-620-038-4	$ 25.00	055-630-020-0	$ 25.00	055-640-034-9	$ 25.00

Assessor Parcel Book 055 proposed Storm Water fees for 2016/2017

055-640-035-6	$ 25.00	055-650-046-0	$ 25.00	055-650-103-9	$ 25.00	055-660-056-7	$ 25.00	055-670-049-0	$ 25.00	055-680-057-1	$ 25.00	055-700-023-9	$ 25.00	055-710-030-2	$ 25.00	055-740-017-3	$ 450.00
055-640-036-4	$ 25.00	055-650-047-8	$ 25.00	055-650-104-7	$ 25.00	055-660-057-5	$ 25.00	055-680-001-9	$ 25.00	055-680-058-9	$ 25.00	055-700-024-7	$ 25.00	055-710-031-0	$ 25.00	055-740-026-4	$ 416.02
055-640-037-2	$ 25.00	055-650-048-6	$ 25.00	055-660-001-3	$ 25.00	055-660-058-3	$ 25.00	055-680-002-7	$ 25.00	055-680-059-7	$ 25.00	055-700-025-4	$ 25.00	055-710-032-8	$ 25.00		
055-640-038-0	$ 25.00	055-650-049-4	$ 25.00	055-660-002-1	$ 25.00	055-660-059-1	$ 25.00	055-680-003-5	$ 25.00	055-680-060-5	$ 25.00	055-700-026-2	$ 25.00	055-710-033-6	$ 25.00		
055-640-039-8	$ 25.00	055-650-050-2	$ 25.00	055-660-003-9	$ 25.00	055-660-060-9	$ 25.00	055-680-004-3	$ 25.00	055-680-061-3	$ 25.00	055-700-027-0	$ 25.00	055-710-034-4	$ 25.00		
055-640-040-6	$ 25.00	055-650-051-0	$ 25.00	055-660-004-7	$ 25.00	055-660-061-7	$ 25.00	055-680-005-0	$ 25.00	055-680-062-1	$ 25.00	055-700-028-8	$ 25.00	055-710-035-1	$ 25.00		
055-640-041-4	$ 25.00	055-650-052-8	$ 25.00	055-660-005-4	$ 25.00	055-660-062-5	$ 25.00	055-680-006-8	$ 25.00	055-680-063-9	$ 25.00	055-700-029-6	$ 25.00	055-710-036-9	$ 25.00		
055-640-042-2	$ 25.00	055-650-053-6	$ 25.00	055-660-006-2	$ 25.00	055-660-063-3	$ 25.00	055-680-007-6	$ 25.00	055-680-064-7	$ 25.00	055-700-030-4	$ 25.00	055-710-037-7	$ 25.00		
055-640-043-0	$ 25.00	055-650-054-4	$ 25.00	055-660-007-0	$ 25.00	055-660-064-1	$ 25.00	055-680-008-4	$ 25.00	055-690-001-7	$ 25.00	055-700-031-2	$ 25.00	055-710-038-5	$ 25.00		
055-640-044-8	$ 25.00	055-650-055-1	$ 25.00	055-660-008-8	$ 25.00	055-670-001-1	$ 25.00	055-680-009-2	$ 25.00	055-690-002-5	$ 25.00	055-700-032-0	$ 25.00	055-710-042-7	$ 25.00		
055-640-045-5	$ 25.00	055-650-056-9	$ 25.00	055-660-009-6	$ 25.00	055-670-002-9	$ 25.00	055-680-010-0	$ 25.00	055-690-003-3	$ 25.00	055-700-033-8	$ 25.00	055-720-001-1	$ 25.00		
055-640-046-3	$ 25.00	055-650-057-7	$ 17.50	055-660-010-4	$ 25.00	055-670-003-7	$ 25.00	055-680-011-8	$ 25.00	055-690-004-1	$ 25.00	055-700-034-6	$ 25.00	055-720-002-9	$ 25.00		
055-650-001-5	$ 25.00	055-650-058-5	$ 17.50	055-660-011-2	$ 25.00	055-670-004-5	$ 25.00	055-680-012-6	$ 25.00	055-690-005-8	$ 25.00	055-700-035-3	$ 25.00	055-720-003-7	$ 25.00		
055-650-002-3	$ 25.00	055-650-059-3	$ 25.00	055-660-012-0	$ 25.00	055-670-005-2	$ 25.00	055-680-013-4	$ 25.00	055-690-006-6	$ 25.00	055-700-036-1	$ 25.00	055-720-004-5	$ 25.00		
055-650-003-1	$ 25.00	055-650-060-1	$ 17.50	055-660-013-8	$ 25.00	055-670-006-0	$ 25.00	055-680-014-2	$ 25.00	055-690-007-4	$ 25.00	055-700-037-9	$ 25.00	055-720-005-2	$ 25.00		
055-650-004-9	$ 25.00	055-650-061-9	$ 17.50	055-660-014-6	$ 25.00	055-670-007-8	$ 25.00	055-680-015-9	$ 25.00	055-690-008-2	$ 25.00	055-700-038-7	$ 25.00	055-720-006-0	$ 25.00		
055-650-005-6	$ 25.00	055-650-062-7	$ 17.50	055-660-015-3	$ 25.00	055-670-008-6	$ 25.00	055-680-016-7	$ 25.00	055-690-009-0	$ 25.00	055-700-039-5	$ 25.00	055-720-007-8	$ 25.00		
055-650-006-4	$ 17.50	055-650-063-5	$ 25.00	055-660-016-1	$ 25.00	055-670-009-4	$ 25.00	055-680-017-5	$ 25.00	055-690-010-8	$ 25.00	055-700-040-3	$ 25.00	055-720-008-6	$ 25.00		
055-650-007-2	$ 17.50	055-650-064-3	$ 17.50	055-660-017-9	$ 25.00	055-670-010-2	$ 25.00	055-680-018-3	$ 25.00	055-690-011-6	$ 25.00	055-700-041-1	$ 25.00	055-720-009-4	$ 25.00		
055-650-008-0	$ 17.50	055-650-065-0	$ 17.50	055-660-018-7	$ 25.00	055-670-011-0	$ 25.00	055-680-019-1	$ 25.00	055-690-012-4	$ 25.00	055-700-042-9	$ 25.00	055-720-010-2	$ 25.00		
055-650-009-8	$ 25.00	055-650-066-8	$ 25.00	055-660-019-5	$ 25.00	055-670-012-8	$ 25.00	055-680-020-9	$ 25.00	055-690-013-2	$ 25.00	055-700-043-7	$ 25.00	055-720-011-0	$ 25.00		
055-650-010-6	$ 25.00	055-650-067-6	$ 25.00	055-660-020-3	$ 25.00	055-670-013-6	$ 25.00	055-680-021-7	$ 25.00	055-690-014-0	$ 25.00	055-700-044-5	$ 25.00	055-720-012-8	$ 25.00		
055-650-011-4	$ 25.00	055-650-068-4	$ 25.00	055-660-021-1	$ 25.00	055-670-014-4	$ 25.00	055-680-022-5	$ 25.00	055-690-015-7	$ 25.00	055-700-045-2	$ 25.00	055-720-013-6	$ 25.00		
055-650-012-2	$ 25.00	055-650-069-2	$ 25.00	055-660-022-9	$ 25.00	055-670-015-1	$ 25.00	055-680-023-3	$ 25.00	055-690-016-5	$ 25.00	055-700-046-0	$ 25.00	055-720-014-4	$ 25.00		
055-650-013-0	$ 25.00	055-650-070-0	$ 25.00	055-660-023-7	$ 25.00	055-670-016-9	$ 25.00	055-680-024-1	$ 25.00	055-690-017-3	$ 25.00	055-700-047-8	$ 25.00	055-720-015-1	$ 25.00		
055-650-014-8	$ 25.00	055-650-071-8	$ 17.50	055-660-024-5	$ 25.00	055-670-017-7	$ 25.00	055-680-025-8	$ 25.00	055-690-018-1	$ 25.00	055-700-048-6	$ 25.00	055-720-016-9	$ 25.00		
055-650-015-5	$ 25.00	055-650-072-6	$ 17.50	055-660-025-2	$ 25.00	055-670-018-5	$ 25.00	055-680-026-6	$ 25.00	055-690-019-9	$ 25.00	055-700-049-4	$ 25.00	055-720-017-7	$ 25.00		
055-650-016-3	$ 25.00	055-650-073-4	$ 17.50	055-660-026-0	$ 25.00	055-670-019-3	$ 25.00	055-680-027-4	$ 25.00	055-690-020-7	$ 25.00	055-700-050-2	$ 25.00	055-720-018-5	$ 25.00		
055-650-017-1	$ 25.00	055-650-074-2	$ 17.50	055-660-027-8	$ 25.00	055-670-020-1	$ 25.00	055-680-028-2	$ 25.00	055-690-021-5	$ 25.00	055-710-001-3	$ 25.00	055-720-019-3	$ 25.00		
055-650-018-9	$ 25.00	055-650-075-9	$ 25.00	055-660-028-6	$ 25.00	055-670-021-9	$ 25.00	055-680-029-0	$ 25.00	055-690-022-3	$ 25.00	055-710-002-1	$ 25.00	055-720-020-1	$ 25.00		
055-650-019-7	$ 25.00	055-650-076-7	$ 25.00	055-660-029-4	$ 25.00	055-670-022-7	$ 25.00	055-680-030-8	$ 25.00	055-690-023-1	$ 25.00	055-710-003-9	$ 25.00	055-720-021-9	$ 25.00		
055-650-020-5	$ 25.00	055-650-077-5	$ 25.00	055-660-030-2	$ 25.00	055-670-023-5	$ 25.00	055-680-031-6	$ 25.00	055-690-024-9	$ 25.00	055-710-004-7	$ 25.00	055-720-022-7	$ 25.00		
055-650-021-3	$ 25.00	055-650-078-3	$ 25.00	055-660-031-0	$ 25.00	055-670-024-3	$ 25.00	055-680-032-4	$ 25.00	055-690-025-6	$ 25.00	055-710-005-4	$ 25.00	055-720-023-5	$ 25.00		
055-650-022-1	$ 25.00	055-650-079-1	$ 25.00	055-660-032-8	$ 25.00	055-670-025-0	$ 25.00	055-680-033-2	$ 25.00	055-690-026-4	$ 25.00	055-710-006-2	$ 25.00	055-720-024-3	$ 25.00		
055-650-023-9	$ 25.00	055-650-080-9	$ 25.00	055-660-033-6	$ 25.00	055-670-026-8	$ 25.00	055-680-034-0	$ 25.00	055-690-027-2	$ 25.00	055-710-007-0	$ 25.00	055-720-025-0	$ 25.00		
055-650-024-7	$ 25.00	055-650-081-7	$ 25.00	055-660-034-4	$ 25.00	055-670-027-6	$ 25.00	055-680-035-7	$ 25.00	055-700-001-5	$ 25.00	055-710-008-8	$ 25.00	055-720-026-8	$ 25.00		
055-650-025-4	$ 25.00	055-650-082-5	$ 25.00	055-660-035-1	$ 25.00	055-670-028-4	$ 25.00	055-680-036-5	$ 25.00	055-700-002-3	$ 25.00	055-710-009-6	$ 25.00	055-720-027-6	$ 25.00		
055-650-026-2	$ 25.00	055-650-083-3	$ 25.00	055-660-036-9	$ 25.00	055-670-029-2	$ 25.00	055-680-037-3	$ 25.00	055-700-003-1	$ 25.00	055-710-010-4	$ 25.00	055-720-028-4	$ 25.00		
055-650-027-0	$ 25.00	055-650-084-1	$ 25.00	055-660-037-7	$ 25.00	055-670-030-0	$ 25.00	055-680-038-1	$ 25.00	055-700-004-9	$ 25.00	055-710-011-2	$ 25.00	055-720-029-2	$ 25.00		
055-650-028-8	$ 25.00	055-650-085-8	$ 25.00	055-660-038-5	$ 25.00	055-670-031-8	$ 25.00	055-680-039-9	$ 25.00	055-700-005-6	$ 25.00	055-710-012-0	$ 25.00	055-720-030-0	$ 25.00		
055-650-029-6	$ 25.00	055-650-086-6	$ 25.00	055-660-039-3	$ 25.00	055-670-032-6	$ 25.00	055-680-040-7	$ 25.00	055-700-006-4	$ 25.00	055-710-013-8	$ 25.00	055-720-031-8	$ 25.00		
055-650-030-4	$ 25.00	055-650-087-4	$ 25.00	055-660-040-1	$ 25.00	055-670-033-4	$ 25.00	055-680-041-5	$ 25.00	055-700-007-2	$ 25.00	055-710-014-6	$ 25.00	055-720-032-6	$ 25.00		
055-650-031-2	$ 25.00	055-650-088-2	$ 25.00	055-660-041-9	$ 25.00	055-670-034-2	$ 25.00	055-680-042-3	$ 25.00	055-700-008-0	$ 25.00	055-710-015-3	$ 25.00	055-720-033-4	$ 25.00		
055-650-032-0	$ 25.00	055-650-089-0	$ 25.00	055-660-042-7	$ 25.00	055-670-035-9	$ 25.00	055-680-043-1	$ 25.00	055-700-009-8	$ 25.00	055-710-016-1	$ 25.00	055-720-034-2	$ 25.00		
055-650-033-8	$ 25.00	055-650-090-8	$ 25.00	055-660-043-5	$ 25.00	055-670-036-7	$ 25.00	055-680-044-9	$ 25.00	055-700-010-6	$ 25.00	055-710-017-9	$ 25.00	055-720-035-9	$ 25.00		
055-650-034-6	$ 25.00	055-650-091-6	$ 25.00	055-660-044-3	$ 25.00	055-670-037-5	$ 25.00	055-680-045-6	$ 25.00	055-700-011-4	$ 25.00	055-710-018-7	$ 25.00	055-720-036-7	$ 25.00		
055-650-035-3	$ 25.00	055-650-092-4	$ 25.00	055-660-045-0	$ 25.00	055-670-038-3	$ 25.00	055-680-046-4	$ 25.00	055-700-012-2	$ 25.00	055-710-019-5	$ 25.00	055-720-037-5	$ 25.00		
055-650-036-1	$ 25.00	055-650-093-2	$ 25.00	055-660-046-8	$ 25.00	055-670-039-1	$ 25.00	055-680-047-2	$ 25.00	055-700-013-0	$ 25.00	055-710-020-3	$ 25.00	055-720-038-3	$ 25.00		
055-650-037-9	$ 25.00	055-650-094-0	$ 25.00	055-660-047-6	$ 25.00	055-670-040-9	$ 25.00	055-680-048-0	$ 25.00	055-700-014-8	$ 25.00	055-710-021-1	$ 25.00	055-730-001-9	$ 17.50		
055-650-038-7	$ 25.00	055-650-095-7	$ 25.00	055-660-048-4	$ 25.00	055-670-041-7	$ 25.00	055-680-049-8	$ 25.00	055-700-015-5	$ 25.00	055-710-022-9	$ 25.00	055-730-002-7	$ 17.50		
055-650-039-5	$ 25.00	055-650-096-5	$ 25.00	055-660-049-2	$ 25.00	055-670-042-5	$ 25.00	055-680-050-6	$ 25.00	055-700-016-3	$ 25.00	055-710-023-7	$ 25.00	055-730-003-5	$ 17.50		
055-650-040-3	$ 25.00	055-650-097-3	$ 25.00	055-660-050-0	$ 25.00	055-670-043-3	$ 25.00	055-680-051-4	$ 25.00	055-700-017-1	$ 25.00	055-710-024-5	$ 25.00	055-730-004-3	$ 17.50		
055-650-041-1	$ 25.00	055-650-098-1	$ 25.00	055-660-051-8	$ 25.00	055-670-044-1	$ 25.00	055-680-052-2	$ 25.00	055-700-018-9	$ 25.00	055-710-025-2	$ 25.00	055-730-007-6	$ 1,152.00		
055-650-042-9	$ 25.00	055-650-099-9	$ 25.00	055-660-052-6	$ 25.00	055-670-045-8	$ 25.00	055-680-053-0	$ 25.00	055-700-019-7	$ 25.00	055-710-026-0	$ 25.00	055-730-008-4	$ 17.50		
055-650-043-7	$ 25.00	055-650-100-5	$ 25.00	055-660-053-4	$ 25.00	055-670-046-6	$ 25.00	055-680-054-8	$ 25.00	055-700-020-5	$ 25.00	055-710-027-8	$ 25.00	055-730-009-2	$ 17.50		
055-650-044-5	$ 25.00	055-650-101-3	$ 25.00	055-660-054-2	$ 25.00	055-670-047-4	$ 25.00	055-680-055-5	$ 25.00	055-700-021-3	$ 25.00	055-710-028-6	$ 25.00	055-730-010-0	$ 17.50		
055-650-045-2	$ 25.00	055-650-102-1	$ 25.00	055-660-055-9	$ 25.00	055-670-048-2	$ 25.00	055-680-056-3	$ 25.00	055-700-022-1	$ 25.00	055-710-029-4	$ 25.00	055-730-011-8	$ 17.50		

Assessor Parcel Book 056 proposed Storm Water fees for 2016/2017

056-011-023-1	$ 282.00	056-023-001-3	$ 25.00	056-024-023-6	$ 25.00	056-031-025-2	$ 25.00	056-033-013-6	$ 25.00	056-040-029-3	$ 25.00	056-050-032-4	$ 25.00	056-050-089-4	$ 25.00	056-061-016-4	$ 25.00
056-011-028-0	$ 281.10	056-023-002-1	$ 25.00	056-024-024-4	$ 25.00	056-031-026-0	$ 25.00	056-033-014-4	$ 25.00	056-040-030-1	$ 25.00	056-050-033-2	$ 25.00	056-050-090-2	$ 25.00	056-062-001-5	$ 25.00
056-011-030-6	$ 5,238.30	056-023-003-9	$ 25.00	056-024-025-1	$ 25.00	056-031-027-8	$ 25.00	056-033-015-1	$ 25.00	056-040-031-9	$ 25.00	056-050-034-0	$ 25.00	056-050-091-0	$ 25.00	056-062-002-3	$ 25.00
056-011-037-1	$ 261.30	056-023-004-7	$ 25.00	056-024-026-9	$ 25.00	056-031-028-6	$ 25.00	056-033-016-9	$ 25.00	056-040-032-7	$ 25.00	056-050-035-7	$ 25.00	056-050-092-8	$ 25.00	056-062-003-1	$ 25.00
056-011-041-3	$ 1,099.20	056-023-005-4	$ 25.00	056-024-027-7	$ 25.00	056-031-029-4	$ 25.00	056-033-017-7	$ 25.00	056-040-033-5	$ 25.00	056-050-036-5	$ 25.00	056-050-093-6	$ 25.00	056-062-004-9	$ 25.00
056-011-043-9	$ 651.60	056-023-006-2	$ 25.00	056-025-001-1	$ 25.00	056-031-030-2	$ 25.00	056-033-018-5	$ 25.00	056-040-034-3	$ 25.00	056-050-037-3	$ 25.00	056-050-094-4	$ 25.00	056-062-005-6	$ 25.00
056-011-044-7	$ 285.00	056-023-007-0	$ 25.00	056-025-002-9	$ 25.00	056-031-031-0	$ 25.00	056-033-019-3	$ 25.00	056-040-035-0	$ 25.00	056-050-038-1	$ 25.00	056-050-095-1	$ 25.00	056-062-006-4	$ 25.00
056-011-045-4	$ 216.00	056-023-008-8	$ 25.00	056-025-003-7	$ 25.00	056-031-032-8	$ 25.00	056-033-020-1	$ 25.00	056-040-036-8	$ 25.00	056-050-039-9	$ 25.00	056-050-096-9	$ 25.00	056-062-007-2	$ 25.00
056-011-046-2	$ 177.00	056-023-009-6	$ 25.00	056-025-004-5	$ 25.00	056-031-033-6	$ 25.00	056-033-021-9	$ 25.00	056-040-037-6	$ 25.00	056-050-040-7	$ 25.00	056-060-011-6	$ 25.00	056-062-008-0	$ 25.00
056-011-048-8	$ 277.42	056-023-010-4	$ 25.00	056-025-005-2	$ 25.00	056-032-001-2	$ 25.00	056-033-022-7	$ 25.00	056-040-038-4	$ 25.00	056-050-041-5	$ 25.00	056-060-012-4	$ 25.00	056-062-009-8	$ 25.00
056-011-054-6	$ 300.00	056-023-011-2	$ 25.00	056-025-006-0	$ 25.00	056-032-002-0	$ 25.00	056-033-023-5	$ 25.00	056-040-039-2	$ 25.00	056-050-042-3	$ 25.00	056-060-013-2	$ 25.00	056-062-010-6	$ 25.00
056-011-055-3	$ 135.00	056-023-012-0	$ 25.00	056-025-007-8	$ 25.00	056-032-003-8	$ 25.00	056-033-024-3	$ 25.00	056-040-040-0	$ 25.00	056-050-043-1	$ 25.00	056-060-014-0	$ 25.00	056-062-011-4	$ 25.00
056-011-056-1	$ 87.76	056-023-013-8	$ 25.00	056-025-008-6	$ 25.00	056-032-004-6	$ 25.00	056-033-025-0	$ 25.00	056-040-041-8	$ 25.00	056-050-044-9	$ 25.00	056-060-015-7	$ 25.00	056-062-012-2	$ 25.00
056-011-057-9	$ 105.76	056-023-014-6	$ 25.00	056-025-009-4	$ 25.00	056-032-005-3	$ 25.00	056-033-026-8	$ 25.00	056-040-042-6	$ 25.00	056-050-045-6	$ 25.00	056-060-016-5	$ 25.00	056-062-013-0	$ 25.00
056-021-001-5	$ 25.00	056-023-015-3	$ 25.00	056-025-010-2	$ 25.00	056-032-006-1	$ 25.00	056-033-027-6	$ 25.00	056-040-043-4	$ 25.00	056-050-046-4	$ 25.00	056-060-017-3	$ 25.00	056-062-014-8	$ 25.00
056-021-002-3	$ 25.00	056-023-016-1	$ 25.00	056-025-011-0	$ 25.00	056-032-007-9	$ 25.00	056-033-028-4	$ 25.00	056-040-044-2	$ 25.00	056-050-047-2	$ 25.00	056-060-018-1	$ 25.00	056-062-015-5	$ 25.00
056-021-003-1	$ 25.00	056-023-017-9	$ 25.00	056-025-012-8	$ 25.00	056-032-008-7	$ 25.00	056-033-029-2	$ 25.00	056-040-045-9	$ 25.00	056-050-048-0	$ 25.00	056-060-019-9	$ 25.00	056-062-016-3	$ 25.00
056-021-004-9	$ 25.00	056-023-018-7	$ 25.00	056-025-013-6	$ 25.00	056-032-009-5	$ 25.00	056-033-030-0	$ 25.00	056-040-046-7	$ 25.00	056-050-049-8	$ 25.00	056-060-020-7	$ 25.00	056-062-017-1	$ 25.00
056-021-005-6	$ 25.00	056-023-019-5	$ 25.00	056-025-014-4	$ 25.00	056-032-010-3	$ 25.00	056-033-031-8	$ 25.00	056-040-047-5	$ 25.00	056-050-050-6	$ 25.00	056-060-021-5	$ 25.00	056-062-018-9	$ 25.00
056-021-006-4	$ 25.00	056-023-020-3	$ 25.00	056-025-015-1	$ 25.00	056-032-011-1	$ 25.00	056-033-032-6	$ 25.00	056-040-048-3	$ 25.00	056-050-051-4	$ 25.00	056-060-022-3	$ 25.00	056-062-019-7	$ 25.00
056-021-007-2	$ 25.00	056-023-021-1	$ 25.00	056-025-016-9	$ 25.00	056-032-012-9	$ 25.00	056-033-033-4	$ 25.00	056-040-049-1	$ 25.00	056-050-052-2	$ 25.00	056-060-023-1	$ 25.00	056-062-020-5	$ 25.00
056-021-008-0	$ 25.00	056-023-022-9	$ 25.00	056-025-017-7	$ 25.00	056-032-013-7	$ 25.00	056-033-034-2	$ 25.00	056-040-050-9	$ 25.00	056-050-053-0	$ 25.00	056-060-024-9	$ 25.00	056-062-021-3	$ 25.00
056-021-009-8	$ 25.00	056-023-023-7	$ 25.00	056-025-018-5	$ 25.00	056-032-014-5	$ 25.00	056-033-035-9	$ 25.00	056-040-051-7	$ 25.00	056-050-054-8	$ 25.00	056-060-025-6	$ 25.00	056-062-022-1	$ 25.00
056-021-010-6	$ 25.00	056-023-024-5	$ 25.00	056-025-019-3	$ 25.00	056-032-015-2	$ 25.00	056-033-036-7	$ 25.00	056-040-052-5	$ 25.00	056-050-055-5	$ 25.00	056-060-026-4	$ 25.00	056-062-023-9	$ 25.00
056-021-011-4	$ 25.00	056-023-025-2	$ 25.00	056-025-020-1	$ 25.00	056-032-016-0	$ 25.00	056-033-037-5	$ 25.00	056-040-053-3	$ 25.00	056-050-056-3	$ 25.00	056-060-027-2	$ 25.00	056-062-024-7	$ 25.00
056-021-012-2	$ 25.00	056-023-026-0	$ 25.00	056-025-021-9	$ 25.00	056-032-017-8	$ 25.00	056-033-038-3	$ 25.00	056-040-054-1	$ 25.00	056-050-057-1	$ 25.00	056-060-028-0	$ 25.00	056-062-025-4	$ 25.00
056-021-013-0	$ 25.00	056-023-027-8	$ 25.00	056-025-022-7	$ 25.00	056-032-018-6	$ 25.00	056-033-039-1	$ 25.00	056-050-001-9	$ 25.00	056-050-058-9	$ 25.00	056-060-029-8	$ 25.00	056-062-026-2	$ 25.00
056-021-014-8	$ 25.00	056-023-028-6	$ 25.00	056-025-023-5	$ 25.00	056-032-019-4	$ 25.00	056-033-040-9	$ 25.00	056-050-002-7	$ 25.00	056-050-059-7	$ 25.00	056-060-030-6	$ 25.00	056-062-027-0	$ 25.00
056-021-015-5	$ 25.00	056-023-029-4	$ 25.00	056-025-024-3	$ 25.00	056-032-020-2	$ 25.00	056-033-041-7	$ 25.00	056-050-003-5	$ 25.00	056-050-060-5	$ 25.00	056-060-031-4	$ 25.00	056-062-028-8	$ 25.00
056-021-016-3	$ 25.00	056-023-030-2	$ 25.00	056-025-025-0	$ 25.00	056-032-021-0	$ 25.00	056-040-001-2	$ 25.00	056-050-004-3	$ 25.00	056-050-061-3	$ 25.00	056-060-032-2	$ 25.00	056-062-029-6	$ 25.00
056-021-017-1	$ 25.00	056-023-031-0	$ 25.00	056-025-026-8	$ 25.00	056-032-022-8	$ 25.00	056-040-002-0	$ 25.00	056-050-005-0	$ 25.00	056-050-062-1	$ 25.00	056-060-033-0	$ 25.00	056-062-030-4	$ 25.00
056-021-018-9	$ 25.00	056-023-032-8	$ 25.00	056-025-027-6	$ 25.00	056-032-023-6	$ 25.00	056-040-003-8	$ 25.00	056-050-006-8	$ 25.00	056-050-063-9	$ 25.00	056-060-034-8	$ 25.00	056-062-031-2	$ 25.00
056-021-019-7	$ 25.00	056-023-033-6	$ 25.00	056-025-028-4	$ 25.00	056-032-024-4	$ 25.00	056-040-004-6	$ 25.00	056-050-007-6	$ 25.00	056-050-064-7	$ 25.00	056-060-035-5	$ 25.00	056-062-032-0	$ 25.00
056-021-020-5	$ 25.00	056-023-034-4	$ 25.00	056-031-001-3	$ 25.00	056-032-025-1	$ 25.00	056-040-005-3	$ 25.00	056-050-008-4	$ 25.00	056-050-065-4	$ 25.00	056-060-036-3	$ 25.00	056-062-033-8	$ 25.00
056-022-001-4	$ 25.00	056-023-035-1	$ 25.00	056-031-002-1	$ 25.00	056-032-026-9	$ 25.00	056-040-006-1	$ 25.00	056-050-009-2	$ 25.00	056-050-066-2	$ 25.00	056-060-037-1	$ 25.00	056-062-034-6	$ 25.00
056-022-002-2	$ 25.00	056-024-001-2	$ 25.00	056-031-003-9	$ 25.00	056-032-027-7	$ 25.00	056-040-007-9	$ 25.00	056-050-010-0	$ 25.00	056-050-067-0	$ 25.00	056-060-038-9	$ 25.00	056-062-035-3	$ 25.00
056-022-003-0	$ 25.00	056-024-002-0	$ 25.00	056-031-004-7	$ 25.00	056-032-028-5	$ 25.00	056-040-008-7	$ 25.00	056-050-011-8	$ 25.00	056-050-068-8	$ 17.50	056-060-039-7	$ 25.00	056-062-036-1	$ 25.00
056-022-004-8	$ 25.00	056-024-003-8	$ 25.00	056-031-005-4	$ 25.00	056-032-029-3	$ 25.00	056-040-009-5	$ 25.00	056-050-012-6	$ 25.00	056-050-069-6	$ 25.00	056-060-040-5	$ 25.00	056-062-037-9	$ 25.00
056-022-005-5	$ 25.00	056-024-004-6	$ 25.00	056-031-006-2	$ 25.00	056-032-030-1	$ 25.00	056-040-010-3	$ 25.00	056-050-013-4	$ 25.00	056-050-070-4	$ 25.00	056-060-041-3	$ 25.00	056-062-038-7	$ 25.00
056-022-006-3	$ 25.00	056-024-005-3	$ 25.00	056-031-007-0	$ 25.00	056-032-031-9	$ 25.00	056-040-011-1	$ 25.00	056-050-014-2	$ 25.00	056-050-071-2	$ 25.00	056-060-042-1	$ 25.00	056-062-039-5	$ 25.00
056-022-007-1	$ 25.00	056-024-006-1	$ 25.00	056-031-008-8	$ 25.00	056-032-032-7	$ 25.00	056-040-012-9	$ 25.00	056-050-015-9	$ 25.00	056-050-072-0	$ 25.00	056-060-043-9	$ 25.00	056-062-040-3	$ 25.00
056-022-008-9	$ 25.00	056-024-007-9	$ 25.00	056-031-009-6	$ 25.00	056-032-033-5	$ 25.00	056-040-013-7	$ 25.00	056-050-016-7	$ 25.00	056-050-073-8	$ 25.00	056-060-044-7	$ 25.00	056-062-041-1	$ 25.00
056-022-009-7	$ 25.00	056-024-008-7	$ 25.00	056-031-010-4	$ 25.00	056-032-034-3	$ 25.00	056-040-014-5	$ 25.00	056-050-017-5	$ 25.00	056-050-074-6	$ 25.00	056-061-001-6	$ 25.00	056-062-042-9	$ 25.00
056-022-010-5	$ 25.00	056-024-009-5	$ 25.00	056-031-011-2	$ 25.00	056-032-035-0	$ 25.00	056-040-015-2	$ 25.00	056-050-018-3	$ 25.00	056-050-075-3	$ 25.00	056-061-002-4	$ 25.00	056-062-043-7	$ 25.00
056-022-011-3	$ 25.00	056-024-010-3	$ 25.00	056-031-012-0	$ 25.00	056-032-036-8	$ 25.00	056-040-016-0	$ 25.00	056-050-019-1	$ 25.00	056-050-076-1	$ 25.00	056-061-003-2	$ 25.00	056-062-044-5	$ 25.00
056-022-012-1	$ 25.00	056-024-011-1	$ 25.00	056-031-013-8	$ 25.00	056-033-001-1	$ 25.00	056-040-017-8	$ 25.00	056-050-020-9	$ 25.00	056-050-077-9	$ 25.00	056-061-004-0	$ 25.00	056-063-001-4	$ 25.00
056-022-013-9	$ 25.00	056-024-012-9	$ 25.00	056-031-014-6	$ 25.00	056-033-002-9	$ 25.00	056-040-018-6	$ 25.00	056-050-021-7	$ 25.00	056-050-078-7	$ 25.00	056-061-005-7	$ 25.00	056-063-002-2	$ 25.00
056-022-014-7	$ 25.00	056-024-013-7	$ 25.00	056-031-015-3	$ 25.00	056-033-003-7	$ 25.00	056-040-019-4	$ 25.00	056-050-022-5	$ 25.00	056-050-079-5	$ 25.00	056-061-006-5	$ 25.00	056-063-003-0	$ 25.00
056-022-015-4	$ 25.00	056-024-014-5	$ 25.00	056-031-016-1	$ 25.00	056-033-004-5	$ 25.00	056-040-020-2	$ 25.00	056-050-023-3	$ 25.00	056-050-080-3	$ 25.00	056-061-007-3	$ 25.00	056-063-004-8	$ 25.00
056-022-016-2	$ 25.00	056-024-015-2	$ 25.00	056-031-017-9	$ 25.00	056-033-005-2	$ 25.00	056-040-021-0	$ 25.00	056-050-024-1	$ 25.00	056-050-081-1	$ 25.00	056-061-008-1	$ 25.00	056-063-005-5	$ 25.00
056-022-017-0	$ 25.00	056-024-016-0	$ 25.00	056-031-018-7	$ 25.00	056-033-006-0	$ 25.00	056-040-022-8	$ 25.00	056-050-025-8	$ 25.00	056-050-082-9	$ 25.00	056-061-009-9	$ 25.00	056-063-006-3	$ 25.00
056-022-018-8	$ 25.00	056-024-017-8	$ 25.00	056-031-019-5	$ 25.00	056-033-007-8	$ 25.00	056-040-023-6	$ 25.00	056-050-026-6	$ 25.00	056-050-083-7	$ 25.00	056-061-010-7	$ 25.00	056-063-007-1	$ 25.00
056-022-019-6	$ 25.00	056-024-018-6	$ 25.00	056-031-020-3	$ 25.00	056-033-008-6	$ 25.00	056-040-024-4	$ 25.00	056-050-027-4	$ 25.00	056-050-084-5	$ 25.00	056-061-011-5	$ 25.00	056-063-008-9	$ 25.00
056-022-020-4	$ 25.00	056-024-019-4	$ 25.00	056-031-021-1	$ 25.00	056-033-009-4	$ 25.00	056-040-025-1	$ 25.00	056-050-028-2	$ 25.00	056-050-085-2	$ 25.00	056-061-012-3	$ 25.00	056-063-009-7	$ 25.00
056-022-021-2	$ 25.00	056-024-020-2	$ 25.00	056-031-022-9	$ 25.00	056-033-010-2	$ 25.00	056-040-026-9	$ 25.00	056-050-029-0	$ 25.00	056-050-086-0	$ 25.00	056-061-013-1	$ 25.00	056-063-010-5	$ 25.00
056-022-022-0	$ 25.00	056-024-021-0	$ 25.00	056-031-023-7	$ 25.00	056-033-011-0	$ 25.00	056-040-027-7	$ 25.00	056-050-030-8	$ 25.00	056-050-087-8	$ 25.00	056-061-014-9	$ 25.00	056-063-011-3	$ 25.00
056-022-023-8	$ 25.00	056-024-022-8	$ 25.00	056-031-024-5	$ 25.00	056-033-012-8	$ 25.00	056-040-028-5	$ 25.00	056-050-031-6	$ 25.00	056-050-088-6	$ 25.00	056-061-015-6	$ 25.00	056-063-012-1	$ 25.00

Assessor Parcel Book 056 proposed Storm Water fees for 2016/2017

056-063-013-9	$ 25.00	056-073-007-9	$ 25.00	056-076-007-6	$ 25.00	056-082-017-7	$ 25.00	056-085-001-8	$ 25.00	056-090-049-0	$ 25.00	056-100-039-9	$ 25.00	056-110-055-3	$ 25.00	056-110-126-2	$ 17.50
056-063-014-7	$ 25.00	056-073-008-7	$ 25.00	056-076-008-4	$ 25.00	056-082-018-5	$ 25.00	056-085-002-6	$ 25.00	056-090-050-8	$ 25.00	056-100-040-7	$ 25.00	056-110-056-1	$ 25.00	056-110-127-0	$ 17.50
056-063-015-4	$ 25.00	056-073-009-5	$ 25.00	056-076-009-2	$ 25.00	056-082-019-3	$ 25.00	056-085-003-4	$ 25.00	056-090-051-6	$ 25.00	056-100-041-5	$ 25.00	056-110-057-9	$ 25.00	056-110-128-8	$ 17.50
056-063-016-2	$ 25.00	056-073-010-3	$ 25.00	056-076-010-0	$ 25.00	056-082-020-1	$ 25.00	056-085-004-2	$ 25.00	056-090-052-4	$ 25.00	056-100-042-3	$ 25.00	056-110-058-7	$ 25.00	056-110-129-6	$ 17.50
056-071-001-4	$ 25.00	056-073-011-1	$ 25.00	056-076-011-8	$ 25.00	056-082-021-9	$ 25.00	056-085-005-9	$ 25.00	056-090-053-2	$ 25.00	056-100-043-1	$ 25.00	056-110-059-5	$ 25.00	056-110-130-4	$ 17.50
056-071-002-2	$ 25.00	056-073-012-9	$ 25.00	056-077-001-8	$ 25.00	056-082-022-7	$ 25.00	056-085-006-7	$ 25.00	056-090-054-0	$ 25.00	056-100-044-9	$ 25.00	056-110-060-3	$ 25.00	056-110-131-2	$ 17.50
056-071-003-0	$ 25.00	056-073-013-7	$ 25.00	056-077-002-6	$ 25.00	056-082-023-5	$ 25.00	056-085-007-5	$ 25.00	056-090-055-7	$ 25.00	056-100-045-6	$ 25.00	056-110-061-1	$ 25.00	056-110-132-0	$ 17.50
056-071-004-8	$ 25.00	056-073-014-5	$ 25.00	056-081-001-2	$ 25.00	056-082-024-3	$ 25.00	056-086-001-7	$ 25.00	056-090-056-5	$ 25.00	056-100-046-4	$ 25.00	056-110-062-9	$ 17.50	056-110-133-8	$ 17.50
056-071-005-5	$ 25.00	056-073-015-2	$ 25.00	056-081-002-0	$ 25.00	056-082-025-0	$ 25.00	056-086-002-5	$ 25.00	056-090-057-3	$ 25.00	056-100-047-2	$ 25.00	056-110-063-7	$ 25.00	056-110-134-6	$ 25.00
056-071-006-3	$ 25.00	056-073-016-0	$ 25.00	056-081-003-8	$ 25.00	056-082-026-8	$ 25.00	056-090-001-1	$ 25.00	056-090-058-1	$ 25.00	056-100-048-0	$ 25.00	056-110-064-5	$ 25.00	056-110-135-3	$ 25.00
056-071-007-1	$ 25.00	056-073-017-8	$ 25.00	056-081-004-6	$ 25.00	056-082-027-6	$ 25.00	056-090-002-9	$ 25.00	056-090-059-9	$ 25.00	056-100-049-8	$ 25.00	056-110-065-2	$ 25.00	056-110-136-1	$ 17.50
056-071-008-9	$ 25.00	056-073-018-6	$ 25.00	056-081-005-3	$ 25.00	056-082-028-4	$ 25.00	056-090-003-7	$ 25.00	056-090-060-7	$ 25.00	056-100-050-6	$ 25.00	056-110-066-0	$ 25.00	056-110-137-9	$ 25.00
056-071-009-7	$ 25.00	056-073-019-4	$ 25.00	056-081-006-1	$ 25.00	056-082-029-2	$ 25.00	056-090-004-5	$ 25.00	056-090-061-5	$ 25.00	056-110-001-7	$ 25.00	056-110-067-8	$ 25.00	056-110-138-7	$ 25.00
056-071-010-5	$ 25.00	056-073-020-2	$ 25.00	056-081-007-9	$ 25.00	056-082-030-0	$ 25.00	056-090-005-2	$ 25.00	056-090-062-3	$ 25.00	056-110-002-5	$ 25.00	056-110-068-6	$ 25.00	056-110-139-5	$ 25.00
056-071-011-3	$ 25.00	056-073-021-0	$ 25.00	056-081-008-7	$ 25.00	056-083-001-0	$ 25.00	056-090-006-0	$ 25.00	056-090-063-1	$ 25.00	056-110-003-3	$ 25.00	056-110-069-4	$ 25.00	056-110-140-3	$ 25.00
056-071-012-1	$ 25.00	056-073-022-8	$ 25.00	056-081-009-5	$ 25.00	056-083-002-8	$ 25.00	056-090-007-8	$ 25.00	056-090-064-9	$ 25.00	056-110-004-1	$ 25.00	056-110-070-2	$ 25.00	056-110-141-1	$ 25.00
056-071-013-9	$ 25.00	056-073-023-6	$ 25.00	056-081-010-3	$ 25.00	056-083-003-6	$ 25.00	056-090-008-6	$ 25.00	056-090-065-6	$ 25.00	056-110-005-8	$ 25.00	056-110-071-0	$ 25.00	056-110-142-9	$ 25.00
056-071-014-7	$ 25.00	056-073-024-4	$ 25.00	056-081-011-1	$ 25.00	056-083-004-4	$ 25.00	056-090-009-4	$ 25.00	056-090-066-4	$ 25.00	056-110-006-6	$ 25.00	056-110-072-8	$ 25.00	056-120-055-1	$ 2,100.60
056-071-015-4	$ 25.00	056-073-025-1	$ 25.00	056-081-012-9	$ 25.00	056-083-005-1	$ 25.00	056-090-010-2	$ 25.00	056-090-067-2	$ 25.00	056-110-007-4	$ 25.00	056-110-073-6	$ 25.00	056-120-058-5	$ 1,985.70
056-071-016-2	$ 25.00	056-073-026-9	$ 25.00	056-081-013-7	$ 25.00	056-083-006-9	$ 25.00	056-090-011-0	$ 25.00	056-100-001-9	$ 25.00	056-110-008-2	$ 25.00	056-110-074-4	$ 25.00	056-120-059-3	$ 1,735.80
056-071-017-0	$ 25.00	056-073-027-7	$ 25.00	056-081-014-5	$ 25.00	056-083-007-7	$ 25.00	056-090-012-8	$ 25.00	056-100-002-7	$ 25.00	056-110-009-0	$ 25.00	056-110-075-1	$ 25.00	056-120-080-9	$ 3,825.00
056-071-018-8	$ 25.00	056-073-028-5	$ 25.00	056-081-015-2	$ 25.00	056-083-008-5	$ 25.00	056-090-013-6	$ 25.00	056-100-003-5	$ 25.00	056-110-010-8	$ 25.00	056-110-076-9	$ 25.00	056-120-086-6	$ 180.00
056-071-019-6	$ 25.00	056-073-029-3	$ 25.00	056-081-016-0	$ 25.00	056-083-009-3	$ 25.00	056-090-014-4	$ 25.00	056-100-004-3	$ 25.00	056-110-011-6	$ 25.00	056-110-081-9	$ 25.00	056-120-090-8	$ 2,450.00
056-071-020-4	$ 25.00	056-073-030-1	$ 25.00	056-081-017-8	$ 25.00	056-083-010-1	$ 25.00	056-090-015-1	$ 25.00	056-100-005-0	$ 25.00	056-110-012-4	$ 25.00	056-110-082-7	$ 25.00	056-120-093-2	$ 1,263.00
056-071-021-2	$ 25.00	056-074-001-1	$ 25.00	056-081-018-6	$ 25.00	056-083-011-9	$ 25.00	056-090-016-9	$ 25.00	056-100-006-8	$ 25.00	056-110-013-2	$ 25.00	056-110-083-5	$ 25.00	056-120-096-5	$ 42.50
056-071-022-0	$ 25.00	056-074-002-9	$ 25.00	056-081-019-4	$ 25.00	056-083-012-7	$ 25.00	056-090-017-7	$ 25.00	056-100-007-6	$ 25.00	056-110-014-0	$ 25.00	056-110-084-3	$ 25.00	056-120-097-3	$ 2,811.00
056-071-023-8	$ 25.00	056-074-003-7	$ 25.00	056-081-020-2	$ 25.00	056-083-013-5	$ 25.00	056-090-018-5	$ 25.00	056-100-008-4	$ 25.00	056-110-015-7	$ 25.00	056-110-085-0	$ 25.00	056-130-011-2	$ 42.50
056-071-024-6	$ 25.00	056-074-004-5	$ 25.00	056-081-021-0	$ 25.00	056-083-014-3	$ 25.00	056-090-019-3	$ 25.00	056-100-009-2	$ 25.00	056-110-016-5	$ 25.00	056-110-086-8	$ 25.00	056-130-014-6	$ 189.50
056-071-025-3	$ 25.00	056-074-005-2	$ 25.00	056-081-022-8	$ 25.00	056-083-015-0	$ 25.00	056-090-020-1	$ 25.00	056-100-010-0	$ 25.00	056-110-017-3	$ 25.00	056-110-087-6	$ 25.00	056-130-035-1	$ 42.50
056-071-026-1	$ 25.00	056-074-006-0	$ 25.00	056-081-023-6	$ 25.00	056-083-016-8	$ 25.00	056-090-021-9	$ 25.00	056-100-011-8	$ 25.00	056-110-018-1	$ 25.00	056-110-088-4	$ 25.00	056-130-050-0	$ 1,050.00
056-071-027-9	$ 25.00	056-074-007-8	$ 25.00	056-081-024-4	$ 25.00	056-083-017-6	$ 25.00	056-090-022-7	$ 25.00	056-100-012-6	$ 25.00	056-110-019-9	$ 25.00	056-110-089-2	$ 25.00	056-140-001-1	$ 25.00
056-071-028-7	$ 25.00	056-074-008-6	$ 25.00	056-081-025-1	$ 25.00	056-083-018-4	$ 25.00	056-090-023-5	$ 25.00	056-100-013-4	$ 25.00	056-110-020-7	$ 25.00	056-110-090-0	$ 25.00	056-140-002-9	$ 25.00
056-071-029-5	$ 25.00	056-074-009-4	$ 25.00	056-081-026-9	$ 25.00	056-083-019-2	$ 25.00	056-090-024-3	$ 25.00	056-100-014-2	$ 25.00	056-110-021-5	$ 25.00	056-110-091-8	$ 25.00	056-140-003-7	$ 25.00
056-072-001-3	$ 25.00	056-074-010-2	$ 25.00	056-081-027-7	$ 25.00	056-083-020-0	$ 25.00	056-090-025-0	$ 25.00	056-100-015-9	$ 25.00	056-110-022-3	$ 25.00	056-110-092-6	$ 25.00	056-140-004-5	$ 25.00
056-072-002-1	$ 25.00	056-074-011-0	$ 25.00	056-081-028-5	$ 25.00	056-083-021-8	$ 25.00	056-090-026-8	$ 25.00	056-100-016-7	$ 25.00	056-110-023-1	$ 25.00	056-110-093-4	$ 25.00	056-140-005-2	$ 25.00
056-072-003-9	$ 25.00	056-074-012-8	$ 25.00	056-081-029-3	$ 25.00	056-083-022-6	$ 25.00	056-090-027-6	$ 25.00	056-100-017-5	$ 25.00	056-110-024-9	$ 25.00	056-110-094-2	$ 25.00	056-140-006-0	$ 25.00
056-072-004-7	$ 25.00	056-074-013-6	$ 25.00	056-081-030-1	$ 25.00	056-083-023-4	$ 25.00	056-090-028-4	$ 25.00	056-100-018-3	$ 25.00	056-110-025-6	$ 25.00	056-110-095-9	$ 25.00	056-140-007-8	$ 25.00
056-072-005-4	$ 25.00	056-074-014-4	$ 25.00	056-081-031-9	$ 25.00	056-083-024-2	$ 25.00	056-090-029-2	$ 25.00	056-100-019-1	$ 25.00	056-110-035-5	$ 25.00	056-110-096-7	$ 25.00	056-140-008-6	$ 25.00
056-072-006-2	$ 25.00	056-074-015-1	$ 25.00	056-081-032-7	$ 25.00	056-083-025-9	$ 25.00	056-090-030-0	$ 25.00	056-100-020-9	$ 25.00	056-110-036-3	$ 25.00	056-110-097-5	$ 25.00	056-140-009-4	$ 25.00
056-072-007-0	$ 25.00	056-074-016-9	$ 25.00	056-081-033-5	$ 25.00	056-083-026-7	$ 25.00	056-090-031-8	$ 25.00	056-100-021-7	$ 25.00	056-110-037-1	$ 25.00	056-110-098-3	$ 25.00	056-140-010-2	$ 25.00
056-072-008-8	$ 25.00	056-074-017-7	$ 25.00	056-081-034-3	$ 25.00	056-083-027-5	$ 25.00	056-090-032-6	$ 25.00	056-100-022-5	$ 25.00	056-110-038-9	$ 25.00	056-110-099-1	$ 25.00	056-140-011-0	$ 25.00
056-072-009-6	$ 25.00	056-074-018-5	$ 25.00	056-081-035-0	$ 25.00	056-083-028-3	$ 25.00	056-090-033-4	$ 25.00	056-100-023-3	$ 25.00	056-110-039-7	$ 25.00	056-110-100-7	$ 25.00	056-140-012-8	$ 25.00
056-072-010-4	$ 25.00	056-074-019-3	$ 25.00	056-081-036-8	$ 25.00	056-083-029-1	$ 25.00	056-090-034-2	$ 25.00	056-100-024-1	$ 25.00	056-110-040-5	$ 25.00	056-110-101-5	$ 25.00	056-140-013-6	$ 25.00
056-072-011-2	$ 25.00	056-074-020-1	$ 25.00	056-081-037-6	$ 25.00	056-084-001-9	$ 25.00	056-090-035-9	$ 25.00	056-100-025-8	$ 25.00	056-110-041-3	$ 25.00	056-110-102-3	$ 25.00	056-140-014-4	$ 25.00
056-072-012-0	$ 25.00	056-074-021-9	$ 25.00	056-081-038-4	$ 25.00	056-084-002-7	$ 25.00	056-090-036-7	$ 25.00	056-100-026-6	$ 25.00	056-110-042-1	$ 25.00	056-110-108-0	$ 25.00	056-140-015-1	$ 25.00
056-072-013-8	$ 25.00	056-075-001-0	$ 25.00	056-082-001-1	$ 25.00	056-084-003-5	$ 25.00	056-090-037-5	$ 25.00	056-100-027-4	$ 25.00	056-110-043-9	$ 25.00	056-110-109-8	$ 25.00	056-140-016-9	$ 25.00
056-072-014-6	$ 25.00	056-075-002-8	$ 25.00	056-082-002-9	$ 25.00	056-084-004-3	$ 25.00	056-090-038-3	$ 25.00	056-100-028-2	$ 25.00	056-110-044-7	$ 25.00	056-110-111-4	$ 25.00	056-140-017-7	$ 25.00
056-072-015-3	$ 25.00	056-075-003-6	$ 25.00	056-082-003-7	$ 25.00	056-084-005-0	$ 25.00	056-090-039-1	$ 25.00	056-100-029-0	$ 25.00	056-110-045-4	$ 25.00	056-110-115-5	$ 25.00	056-140-018-5	$ 25.00
056-072-016-1	$ 25.00	056-075-006-9	$ 25.00	056-082-004-5	$ 25.00	056-084-006-8	$ 25.00	056-090-040-9	$ 25.00	056-100-030-8	$ 25.00	056-110-046-2	$ 25.00	056-110-116-3	$ 25.00	056-140-019-3	$ 25.00
056-072-017-9	$ 25.00	056-075-007-7	$ 25.00	056-082-007-8	$ 25.00	056-084-007-6	$ 25.00	056-090-041-7	$ 25.00	056-100-031-6	$ 25.00	056-110-047-0	$ 25.00	056-110-117-1	$ 25.00	056-140-020-1	$ 25.00
056-072-018-7	$ 25.00	056-075-008-5	$ 25.00	056-082-008-6	$ 25.00	056-084-008-4	$ 25.00	056-090-042-5	$ 25.00	056-100-032-4	$ 25.00	056-110-048-8	$ 25.00	056-110-118-9	$ 25.00	056-140-021-9	$ 25.00
056-073-001-2	$ 25.00	056-076-001-9	$ 25.00	056-082-009-4	$ 25.00	056-084-009-2	$ 25.00	056-090-043-3	$ 25.00	056-100-033-2	$ 25.00	056-110-049-6	$ 25.00	056-110-120-5	$ 17.50	056-140-022-7	$ 25.00
056-073-002-0	$ 25.00	056-076-002-7	$ 25.00	056-082-010-2	$ 25.00	056-084-010-0	$ 25.00	056-090-044-1	$ 25.00	056-100-034-0	$ 25.00	056-110-050-4	$ 25.00	056-110-121-3	$ 17.50	056-140-023-5	$ 25.00
056-073-003-8	$ 25.00	056-076-003-5	$ 25.00	056-082-011-0	$ 25.00	056-084-011-8	$ 25.00	056-090-045-8	$ 25.00	056-100-035-7	$ 25.00	056-110-051-2	$ 25.00	056-110-122-1	$ 17.50	056-140-024-3	$ 25.00
056-073-004-6	$ 25.00	056-076-004-3	$ 25.00	056-082-012-8	$ 25.00	056-084-012-6	$ 25.00	056-090-046-6	$ 25.00	056-100-036-5	$ 25.00	056-110-052-0	$ 25.00	056-110-123-9	$ 17.50	056-140-025-0	$ 25.00
056-073-005-3	$ 25.00	056-076-005-0	$ 25.00	056-082-013-6	$ 25.00	056-084-013-4	$ 25.00	056-090-047-4	$ 25.00	056-100-037-3	$ 25.00	056-110-053-8	$ 25.00	056-110-124-7	$ 17.50	056-140-026-8	$ 25.00
056-073-006-1	$ 25.00	056-076-006-8	$ 25.00	056-082-016-9	$ 25.00	056-084-014-2	$ 25.00	056-090-048-2	$ 25.00	056-100-038-1	$ 25.00	056-110-054-6	$ 25.00	056-110-125-4	$ 17.50	056-140-027-6	$ 25.00

Assessor Parcel Book 056 proposed Storm Water fees for 2016/2017

056-140-028-4	$ 25.00	056-150-006-7	$ 25.00	056-150-064-6	$ 25.00	056-170-013-9	$ 25.00	056-180-041-8	$ 25.00	056-190-041-6	$ 25.00	056-190-129-9	$ 25.00	056-200-044-8	$ 25.00	056-230-005-3	$ 25.00
056-140-029-2	$ 25.00	056-150-007-5	$ 25.00	056-150-065-3	$ 25.00	056-170-014-7	$ 25.00	056-180-042-6	$ 25.00	056-190-042-4	$ 25.00	056-190-130-7	$ 25.00	056-200-045-5	$ 25.00	056-230-006-1	$ 25.00
056-140-030-0	$ 25.00	056-150-008-3	$ 25.00	056-150-066-1	$ 25.00	056-170-015-4	$ 25.00	056-180-043-4	$ 25.00	056-190-043-2	$ 25.00	056-190-131-5	$ 25.00	056-200-046-3	$ 25.00	056-230-007-9	$ 25.00
056-140-031-8	$ 25.00	056-150-009-1	$ 25.00	056-150-067-9	$ 25.00	056-170-016-2	$ 25.00	056-180-044-2	$ 25.00	056-190-044-0	$ 25.00	056-190-132-3	$ 25.00	056-200-047-1	$ 25.00	056-230-008-7	$ 25.00
056-140-032-6	$ 25.00	056-150-010-9	$ 25.00	056-150-068-7	$ 25.00	056-170-017-0	$ 25.00	056-180-045-9	$ 25.00	056-190-045-7	$ 25.00	056-190-133-1	$ 25.00	056-210-022-2	$ 25.00	056-230-009-5	$ 25.00
056-140-033-4	$ 25.00	056-150-011-7	$ 25.00	056-150-069-5	$ 25.00	056-170-018-8	$ 25.00	056-180-046-7	$ 25.00	056-190-046-5	$ 25.00	056-190-134-9	$ 25.00	056-210-023-0	$ 25.00	056-230-010-3	$ 25.00
056-140-034-2	$ 25.00	056-150-012-5	$ 25.00	056-150-070-3	$ 25.00	056-170-019-6	$ 25.00	056-180-047-5	$ 25.00	056-190-077-0	$ 25.00	056-190-135-6	$ 25.00	056-210-024-8	$ 25.00	056-230-011-1	$ 25.00
056-140-035-9	$ 25.00	056-150-013-3	$ 25.00	056-150-071-1	$ 25.00	056-170-020-4	$ 25.00	056-180-048-3	$ 25.00	056-190-078-8	$ 25.00	056-190-136-4	$ 25.00	056-210-025-5	$ 25.00	056-230-012-9	$ 25.00
056-140-036-7	$ 25.00	056-150-014-1	$ 25.00	056-150-072-9	$ 25.00	056-170-021-2	$ 25.00	056-180-049-1	$ 25.00	056-190-079-6	$ 25.00	056-190-137-2	$ 25.00	056-210-026-3	$ 25.00	056-230-013-7	$ 25.00
056-140-037-5	$ 25.00	056-150-015-8	$ 25.00	056-150-073-7	$ 25.00	056-170-022-0	$ 25.00	056-180-050-9	$ 25.00	056-190-080-4	$ 25.00	056-190-138-0	$ 25.00	056-210-027-1	$ 25.00	056-230-014-5	$ 25.00
056-140-038-3	$ 25.00	056-150-016-6	$ 25.00	056-150-074-5	$ 25.00	056-170-023-8	$ 25.00	056-180-051-7	$ 25.00	056-190-081-2	$ 25.00	056-190-139-8	$ 25.00	056-210-028-9	$ 25.00	056-230-015-2	$ 25.00
056-140-039-1	$ 25.00	056-150-017-4	$ 25.00	056-150-075-2	$ 25.00	056-170-024-6	$ 25.00	056-180-052-5	$ 25.00	056-190-082-0	$ 25.00	056-190-140-6	$ 25.00	056-210-029-7	$ 25.00	056-230-016-0	$ 25.00
056-140-040-9	$ 25.00	056-150-018-2	$ 25.00	056-150-076-0	$ 25.00	056-170-025-3	$ 25.00	056-180-053-3	$ 25.00	056-190-083-8	$ 25.00	056-190-141-4	$ 25.00	056-210-030-5	$ 25.00	056-230-017-8	$ 25.00
056-140-041-7	$ 25.00	056-150-019-0	$ 25.00	056-150-077-8	$ 25.00	056-170-026-1	$ 25.00	056-180-054-1	$ 25.00	056-190-084-6	$ 25.00	056-190-142-2	$ 25.00	056-210-031-3	$ 25.00	056-230-018-6	$ 25.00
056-140-042-5	$ 25.00	056-150-020-8	$ 25.00	056-150-078-6	$ 25.00	056-170-027-9	$ 25.00	056-180-055-8	$ 25.00	056-190-085-3	$ 25.00	056-200-001-8	$ 25.00	056-210-032-1	$ 25.00	056-230-019-4	$ 25.00
056-140-043-3	$ 25.00	056-150-021-6	$ 25.00	056-150-079-4	$ 25.00	056-170-028-7	$ 25.00	056-180-056-6	$ 25.00	056-190-086-1	$ 25.00	056-200-002-6	$ 25.00	056-210-033-9	$ 25.00	056-230-020-2	$ 25.00
056-140-044-1	$ 25.00	056-150-022-4	$ 25.00	056-150-080-2	$ 25.00	056-170-029-5	$ 25.00	056-180-057-4	$ 25.00	056-190-087-9	$ 25.00	056-200-003-4	$ 25.00	056-210-034-7	$ 25.00	056-230-021-0	$ 25.00
056-140-045-8	$ 25.00	056-150-023-2	$ 25.00	056-150-081-0	$ 25.00	056-180-001-2	$ 25.00	056-190-001-0	$ 25.00	056-190-088-7	$ 25.00	056-200-004-2	$ 25.00	056-210-035-4	$ 25.00	056-230-022-8	$ 25.00
056-140-046-6	$ 25.00	056-150-024-0	$ 25.00	056-150-082-8	$ 25.00	056-180-002-0	$ 25.00	056-190-002-8	$ 25.00	056-190-089-5	$ 25.00	056-200-005-9	$ 25.00	056-210-036-2	$ 25.00	056-230-023-6	$ 25.00
056-140-047-4	$ 25.00	056-150-025-7	$ 25.00	056-150-083-6	$ 25.00	056-180-003-8	$ 25.00	056-190-003-6	$ 25.00	056-190-090-3	$ 25.00	056-200-006-7	$ 25.00	056-210-037-0	$ 25.00	056-230-024-4	$ 25.00
056-140-048-2	$ 25.00	056-150-026-5	$ 25.00	056-150-084-4	$ 25.00	056-180-004-6	$ 25.00	056-190-004-4	$ 25.00	056-190-091-1	$ 25.00	056-200-007-5	$ 25.00	056-210-038-8	$ 25.00	056-230-025-1	$ 25.00
056-140-049-0	$ 25.00	056-150-027-3	$ 25.00	056-150-085-1	$ 25.00	056-180-005-3	$ 25.00	056-190-005-1	$ 25.00	056-190-092-9	$ 25.00	056-200-008-3	$ 25.00	056-210-039-6	$ 25.00	056-230-026-9	$ 25.00
056-140-050-8	$ 25.00	056-150-028-1	$ 25.00	056-150-086-9	$ 25.00	056-180-006-1	$ 25.00	056-190-006-9	$ 25.00	056-190-094-5	$ 25.00	056-200-009-1	$ 25.00	056-210-040-4	$ 25.00	056-230-027-7	$ 25.00
056-140-051-6	$ 25.00	056-150-029-9	$ 25.00	056-150-087-7	$ 25.00	056-180-007-9	$ 25.00	056-190-007-7	$ 25.00	056-190-095-2	$ 25.00	056-200-010-9	$ 25.00	056-210-041-2	$ 25.00	056-230-028-5	$ 25.00
056-140-052-4	$ 25.00	056-150-030-7	$ 25.00	056-150-090-1	$ 25.00	056-180-008-7	$ 25.00	056-190-008-5	$ 25.00	056-190-096-0	$ 25.00	056-200-011-7	$ 25.00	056-210-042-0	$ 25.00	056-230-029-3	$ 25.00
056-140-053-2	$ 25.00	056-150-031-5	$ 25.00	056-160-001-6	$ 25.00	056-180-009-5	$ 25.00	056-190-009-3	$ 25.00	056-190-097-8	$ 25.00	056-200-012-5	$ 25.00	056-210-043-8	$ 25.00	056-230-030-1	$ 25.00
056-140-054-0	$ 25.00	056-150-032-3	$ 25.00	056-160-002-4	$ 25.00	056-180-010-3	$ 25.00	056-190-010-1	$ 25.00	056-190-098-6	$ 25.00	056-200-013-3	$ 25.00	056-210-044-6	$ 25.00	056-230-031-9	$ 25.00
056-140-055-7	$ 25.00	056-150-033-1	$ 25.00	056-160-003-2	$ 25.00	056-180-011-1	$ 25.00	056-190-011-9	$ 25.00	056-190-099-4	$ 25.00	056-200-014-1	$ 25.00	056-210-046-1	$ 25.00	056-230-032-7	$ 25.00
056-140-056-5	$ 25.00	056-150-034-9	$ 25.00	056-160-004-0	$ 25.00	056-180-012-9	$ 25.00	056-190-012-7	$ 25.00	056-190-100-0	$ 25.00	056-200-015-8	$ 25.00	056-210-047-9	$ 25.00	056-230-033-5	$ 25.00
056-140-057-3	$ 25.00	056-150-035-6	$ 25.00	056-160-005-7	$ 25.00	056-180-013-7	$ 25.00	056-190-013-5	$ 25.00	056-190-101-8	$ 17.50	056-200-016-6	$ 25.00	056-210-048-7	$ 25.00	056-230-034-3	$ 25.00
056-140-058-1	$ 25.00	056-150-036-4	$ 25.00	056-160-006-5	$ 25.00	056-180-014-5	$ 25.00	056-190-014-3	$ 25.00	056-190-102-6	$ 25.00	056-200-017-4	$ 25.00	056-210-049-5	$ 25.00	056-230-035-0	$ 25.00
056-140-059-9	$ 25.00	056-150-037-2	$ 25.00	056-160-007-3	$ 25.00	056-180-015-2	$ 25.00	056-190-015-0	$ 25.00	056-190-103-4	$ 25.00	056-200-018-2	$ 25.00	056-210-050-3	$ 25.00	056-230-036-8	$ 25.00
056-140-060-7	$ 25.00	056-150-038-0	$ 25.00	056-160-008-1	$ 25.00	056-180-016-0	$ 25.00	056-190-016-8	$ 25.00	056-190-104-2	$ 25.00	056-200-019-0	$ 25.00	056-210-051-1	$ 25.00	056-230-037-6	$ 25.00
056-140-061-5	$ 25.00	056-150-039-8	$ 25.00	056-160-009-9	$ 25.00	056-180-017-8	$ 25.00	056-190-017-6	$ 25.00	056-190-105-9	$ 25.00	056-200-020-8	$ 25.00	056-210-052-9	$ 25.00	056-230-038-4	$ 25.00
056-140-062-3	$ 25.00	056-150-040-6	$ 25.00	056-160-010-7	$ 25.00	056-180-018-6	$ 25.00	056-190-018-4	$ 25.00	056-190-106-7	$ 25.00	056-200-021-6	$ 25.00	056-210-053-7	$ 25.00	056-230-039-2	$ 25.00
056-140-063-1	$ 25.00	056-150-041-4	$ 25.00	056-160-011-5	$ 25.00	056-180-019-4	$ 25.00	056-190-019-2	$ 25.00	056-190-107-5	$ 25.00	056-200-022-4	$ 25.00	056-210-054-5	$ 25.00	056-230-040-0	$ 25.00
056-140-064-9	$ 25.00	056-150-043-0	$ 25.00	056-160-012-3	$ 25.00	056-180-020-2	$ 25.00	056-190-020-0	$ 25.00	056-190-108-3	$ 25.00	056-200-023-2	$ 25.00	056-210-055-2	$ 25.00	056-230-041-8	$ 25.00
056-140-065-6	$ 25.00	056-150-044-8	$ 25.00	056-160-013-1	$ 25.00	056-180-021-0	$ 25.00	056-190-021-8	$ 25.00	056-190-109-1	$ 25.00	056-200-024-0	$ 25.00	056-210-056-0	$ 25.00	056-230-042-6	$ 25.00
056-140-066-4	$ 25.00	056-150-045-5	$ 25.00	056-160-014-9	$ 25.00	056-180-022-8	$ 25.00	056-190-022-6	$ 25.00	056-190-110-9	$ 25.00	056-200-025-7	$ 25.00	056-210-057-8	$ 25.00	056-230-043-4	$ 25.00
056-140-067-2	$ 25.00	056-150-046-3	$ 25.00	056-160-015-6	$ 25.00	056-180-023-6	$ 25.00	056-190-023-4	$ 25.00	056-190-111-7	$ 25.00	056-200-026-5	$ 25.00	056-210-058-6	$ 17.50	056-230-044-2	$ 25.00
056-140-068-0	$ 25.00	056-150-047-1	$ 25.00	056-160-016-4	$ 25.00	056-180-024-4	$ 25.00	056-190-024-2	$ 25.00	056-190-112-5	$ 25.00	056-200-027-3	$ 25.00	056-210-059-4	$ 25.00	056-230-045-9	$ 25.00
056-140-069-8	$ 25.00	056-150-048-9	$ 25.00	056-160-017-2	$ 25.00	056-180-025-1	$ 25.00	056-190-025-9	$ 25.00	056-190-113-3	$ 25.00	056-200-028-1	$ 25.00	056-210-060-2	$ 25.00	056-230-046-7	$ 25.00
056-140-070-6	$ 25.00	056-150-049-7	$ 25.00	056-160-018-0	$ 25.00	056-180-026-9	$ 25.00	056-190-026-7	$ 25.00	056-190-114-1	$ 25.00	056-200-029-9	$ 25.00	056-210-061-0	$ 17.50	056-230-047-5	$ 25.00
056-140-071-4	$ 25.00	056-150-050-5	$ 25.00	056-160-019-8	$ 25.00	056-180-027-7	$ 25.00	056-190-027-5	$ 25.00	056-190-115-8	$ 25.00	056-200-030-7	$ 25.00	056-210-062-8	$ 25.00	056-230-048-3	$ 25.00
056-140-072-2	$ 25.00	056-150-051-3	$ 25.00	056-160-020-6	$ 25.00	056-180-028-5	$ 25.00	056-190-028-3	$ 25.00	056-190-116-6	$ 25.00	056-200-031-5	$ 25.00	056-210-063-6	$ 25.00	056-230-049-1	$ 25.00
056-140-073-0	$ 25.00	056-150-052-1	$ 25.00	056-170-001-4	$ 25.00	056-180-029-3	$ 25.00	056-190-029-1	$ 25.00	056-190-117-4	$ 25.00	056-200-032-3	$ 25.00	056-210-064-4	$ 25.00	056-230-050-9	$ 25.00
056-140-074-8	$ 25.00	056-150-053-9	$ 25.00	056-170-002-2	$ 25.00	056-180-030-1	$ 25.00	056-190-030-9	$ 25.00	056-190-118-2	$ 25.00	056-200-033-1	$ 25.00	056-210-065-1	$ 25.00	056-230-051-7	$ 25.00
056-140-075-5	$ 25.00	056-150-054-7	$ 25.00	056-170-003-0	$ 25.00	056-180-031-9	$ 25.00	056-190-031-7	$ 25.00	056-190-119-0	$ 25.00	056-200-034-9	$ 25.00	056-210-066-9	$ 25.00	056-230-052-5	$ 25.00
056-140-076-3	$ 25.00	056-150-055-4	$ 25.00	056-170-004-8	$ 25.00	056-180-032-7	$ 25.00	056-190-032-5	$ 25.00	056-190-120-8	$ 25.00	056-200-035-6	$ 25.00	056-210-067-7	$ 25.00	056-230-053-3	$ 25.00
056-140-077-1	$ 25.00	056-150-056-2	$ 25.00	056-170-005-5	$ 25.00	056-180-033-5	$ 25.00	056-190-033-3	$ 25.00	056-190-121-6	$ 25.00	056-200-036-4	$ 25.00	056-210-068-5	$ 25.00	056-240-002-8	$ 25.00
056-140-078-9	$ 25.00	056-150-057-0	$ 25.00	056-170-006-3	$ 25.00	056-180-034-3	$ 25.00	056-190-034-1	$ 25.00	056-190-122-4	$ 25.00	056-200-037-2	$ 25.00	056-210-069-3	$ 25.00	056-240-003-6	$ 25.00
056-140-079-7	$ 25.00	056-150-058-8	$ 25.00	056-170-007-1	$ 25.00	056-180-035-0	$ 25.00	056-190-035-8	$ 25.00	056-190-123-2	$ 25.00	056-200-038-0	$ 25.00	056-210-070-1	$ 25.00	056-240-004-4	$ 25.00
056-150-001-8	$ 25.00	056-150-059-6	$ 25.00	056-170-008-9	$ 25.00	056-180-036-8	$ 25.00	056-190-036-6	$ 25.00	056-190-124-0	$ 25.00	056-200-039-8	$ 25.00	056-210-071-9	$ 25.00	056-240-005-1	$ 17.50
056-150-002-6	$ 25.00	056-150-060-4	$ 25.00	056-170-009-7	$ 25.00	056-180-037-6	$ 25.00	056-190-037-4	$ 25.00	056-190-125-7	$ 25.00	056-200-040-6	$ 25.00	056-230-001-2	$ 25.00	056-240-006-9	$ 25.00
056-150-003-4	$ 25.00	056-150-061-2	$ 25.00	056-170-010-5	$ 25.00	056-180-038-4	$ 25.00	056-190-038-2	$ 25.00	056-190-126-5	$ 25.00	056-200-041-4	$ 25.00	056-230-002-0	$ 25.00	056-240-007-7	$ 25.00
056-150-004-2	$ 25.00	056-150-062-0	$ 25.00	056-170-011-3	$ 25.00	056-180-039-2	$ 25.00	056-190-039-0	$ 25.00	056-190-127-3	$ 25.00	056-200-042-2	$ 25.00	056-230-003-8	$ 25.00	056-240-008-5	$ 25.00
056-150-005-9	$ 25.00	056-150-063-8	$ 25.00	056-170-012-1	$ 25.00	056-180-040-0	$ 25.00	056-190-040-8	$ 25.00	056-190-128-1	$ 25.00	056-200-043-0	$ 25.00	056-230-004-6	$ 25.00	056-240-009-3	$ 25.00

Assessor Parcel Book 056 proposed Storm Water fees for 2016/2017

056-240-010-1	$ 25.00	056-250-022-3	$ 25.00	056-250-079-3	$ 25.00	056-260-050-2	$ 25.00	056-270-047-6	$ 25.00	056-280-048-2	$ 25.00	056-290-028-2	$ 25.00	056-300-028-0	$ 25.00	056-310-035-3	$ 25.00
056-240-011-9	$ 25.00	056-250-023-1	$ 25.00	056-250-080-1	$ 25.00	056-260-051-0	$ 25.00	056-270-048-4	$ 25.00	056-280-049-0	$ 25.00	056-290-029-0	$ 25.00	056-300-029-8	$ 25.00	056-310-036-1	$ 25.00
056-240-012-7	$ 25.00	056-250-024-9	$ 25.00	056-250-081-9	$ 25.00	056-260-052-8	$ 25.00	056-270-049-2	$ 25.00	056-280-050-8	$ 25.00	056-290-030-8	$ 25.00	056-300-030-6	$ 25.00	056-310-037-9	$ 25.00
056-240-013-5	$ 25.00	056-250-025-6	$ 25.00	056-250-082-7	$ 25.00	056-260-053-6	$ 25.00	056-270-050-0	$ 25.00	056-280-051-6	$ 25.00	056-290-031-6	$ 25.00	056-300-031-4	$ 25.00	056-310-038-7	$ 25.00
056-240-014-3	$ 25.00	056-250-026-4	$ 25.00	056-250-083-5	$ 25.00	056-260-054-4	$ 25.00	056-270-051-8	$ 25.00	056-280-052-4	$ 25.00	056-290-032-4	$ 25.00	056-300-032-2	$ 25.00	056-310-039-5	$ 25.00
056-240-015-0	$ 25.00	056-250-027-2	$ 25.00	056-250-084-3	$ 25.00	056-260-055-1	$ 25.00	056-270-052-6	$ 25.00	056-280-053-2	$ 25.00	056-290-033-2	$ 25.00	056-300-033-0	$ 25.00	056-310-040-3	$ 25.00
056-240-016-8	$ 25.00	056-250-028-0	$ 25.00	056-250-085-0	$ 25.00	056-260-056-9	$ 25.00	056-270-053-4	$ 25.00	056-280-054-0	$ 25.00	056-290-034-0	$ 25.00	056-300-034-8	$ 25.00	056-310-041-1	$ 25.00
056-240-017-6	$ 25.00	056-250-029-8	$ 25.00	056-250-086-8	$ 25.00	056-260-057-7	$ 25.00	056-270-054-2	$ 25.00	056-280-055-7	$ 25.00	056-290-035-7	$ 25.00	056-300-035-5	$ 25.00	056-310-042-9	$ 25.00
056-240-018-4	$ 25.00	056-250-030-6	$ 25.00	056-260-001-5	$ 25.00	056-260-058-5	$ 25.00	056-270-055-9	$ 25.00	056-280-056-5	$ 25.00	056-290-036-5	$ 25.00	056-300-036-3	$ 25.00	056-310-043-7	$ 25.00
056-240-019-2	$ 25.00	056-250-031-4	$ 25.00	056-260-002-3	$ 25.00	056-260-059-3	$ 25.00	056-270-059-1	$ 42.50	056-280-057-3	$ 25.00	056-290-037-3	$ 25.00	056-300-037-1	$ 25.00	056-310-044-5	$ 25.00
056-240-020-0	$ 25.00	056-250-032-2	$ 25.00	056-260-003-1	$ 25.00	056-260-060-1	$ 25.00	056-280-001-1	$ 25.00	056-280-058-1	$ 25.00	056-290-038-1	$ 25.00	056-300-038-9	$ 25.00	056-310-045-2	$ 25.00
056-240-021-8	$ 25.00	056-250-033-0	$ 25.00	056-260-004-9	$ 25.00	056-270-001-3	$ 25.00	056-280-002-9	$ 25.00	056-280-059-9	$ 25.00	056-290-039-9	$ 25.00	056-300-039-7	$ 25.00	056-310-046-0	$ 25.00
056-240-022-6	$ 25.00	056-250-034-8	$ 25.00	056-260-005-6	$ 25.00	056-270-002-1	$ 25.00	056-280-003-7	$ 25.00	056-280-060-7	$ 25.00	056-290-040-7	$ 25.00	056-300-040-5	$ 25.00	056-310-047-8	$ 25.00
056-240-023-4	$ 25.00	056-250-035-5	$ 25.00	056-260-006-4	$ 25.00	056-270-003-9	$ 25.00	056-280-004-5	$ 25.00	056-280-061-5	$ 25.00	056-290-041-5	$ 25.00	056-300-041-3	$ 25.00	056-310-048-6	$ 25.00
056-240-024-2	$ 25.00	056-250-036-3	$ 25.00	056-260-007-2	$ 25.00	056-270-004-7	$ 25.00	056-280-005-2	$ 25.00	056-280-062-3	$ 25.00	056-290-042-3	$ 25.00	056-300-042-1	$ 25.00	056-310-049-4	$ 25.00
056-240-025-9	$ 25.00	056-250-037-1	$ 25.00	056-260-008-0	$ 25.00	056-270-005-4	$ 25.00	056-280-006-0	$ 25.00	056-280-063-1	$ 25.00	056-290-043-1	$ 25.00	056-300-043-9	$ 25.00	056-310-050-2	$ 25.00
056-240-026-7	$ 25.00	056-250-038-9	$ 25.00	056-260-009-8	$ 25.00	056-270-006-2	$ 25.00	056-280-007-8	$ 25.00	056-280-064-9	$ 25.00	056-290-044-9	$ 25.00	056-300-044-7	$ 25.00	056-310-051-0	$ 25.00
056-240-027-5	$ 25.00	056-250-039-7	$ 25.00	056-260-010-6	$ 25.00	056-270-007-0	$ 25.00	056-280-008-6	$ 25.00	056-280-065-6	$ 25.00	056-290-045-6	$ 25.00	056-300-045-4	$ 25.00	056-310-052-8	$ 25.00
056-240-028-3	$ 25.00	056-250-040-5	$ 25.00	056-260-011-4	$ 25.00	056-270-008-8	$ 25.00	056-280-009-4	$ 25.00	056-280-066-4	$ 25.00	056-290-046-4	$ 25.00	056-300-046-2	$ 25.00	056-310-053-6	$ 25.00
056-240-029-1	$ 25.00	056-250-041-3	$ 25.00	056-260-012-2	$ 25.00	056-270-009-6	$ 25.00	056-280-010-2	$ 25.00	056-280-067-2	$ 25.00	056-290-047-2	$ 25.00	056-300-047-0	$ 25.00	056-310-054-4	$ 25.00
056-240-030-9	$ 25.00	056-250-042-1	$ 25.00	056-260-013-0	$ 25.00	056-270-010-4	$ 25.00	056-280-011-0	$ 25.00	056-280-068-0	$ 25.00	056-290-048-0	$ 25.00	056-300-048-8	$ 25.00	056-310-055-1	$ 25.00
056-240-031-7	$ 25.00	056-250-043-9	$ 25.00	056-260-014-8	$ 25.00	056-270-011-2	$ 25.00	056-280-012-8	$ 25.00	056-280-069-8	$ 25.00	056-290-049-8	$ 25.00	056-300-049-6	$ 25.00	056-310-056-9	$ 25.00
056-240-034-1	$ 25.00	056-250-044-7	$ 25.00	056-260-015-5	$ 25.00	056-270-012-0	$ 25.00	056-280-013-6	$ 25.00	056-280-070-6	$ 25.00	056-290-050-6	$ 25.00	056-300-050-4	$ 25.00	056-310-057-7	$ 25.00
056-240-035-8	$ 25.00	056-250-045-4	$ 25.00	056-260-016-3	$ 25.00	056-270-013-8	$ 25.00	056-280-014-4	$ 25.00	056-280-071-4	$ 25.00	056-290-051-4	$ 25.00	056-310-001-5	$ 25.00	056-310-058-5	$ 25.00
056-240-036-6	$ 25.00	056-250-046-2	$ 25.00	056-260-017-1	$ 25.00	056-270-014-6	$ 25.00	056-280-015-1	$ 25.00	056-280-072-2	$ 25.00	056-290-052-2	$ 25.00	056-310-002-3	$ 25.00	056-310-059-3	$ 25.00
056-240-037-4	$ 25.00	056-250-047-0	$ 25.00	056-260-018-9	$ 17.50	056-270-015-3	$ 25.00	056-280-016-9	$ 25.00	056-280-073-0	$ 25.00	056-290-053-0	$ 25.00	056-310-003-1	$ 25.00	056-310-060-1	$ 25.00
056-240-038-2	$ 25.00	056-250-048-8	$ 25.00	056-260-019-7	$ 17.50	056-270-016-1	$ 25.00	056-280-017-7	$ 25.00	056-280-074-8	$ 25.00	056-290-054-8	$ 25.00	056-310-004-9	$ 25.00	056-320-001-3	$ 25.00
056-240-039-0	$ 25.00	056-250-049-6	$ 25.00	056-260-020-5	$ 17.50	056-270-017-9	$ 25.00	056-280-018-5	$ 25.00	056-280-075-5	$ 25.00	056-290-055-5	$ 25.00	056-310-005-6	$ 25.00	056-320-002-1	$ 25.00
056-240-040-8	$ 25.00	056-250-050-4	$ 25.00	056-260-021-3	$ 17.50	056-270-018-7	$ 25.00	056-280-019-3	$ 25.00	056-280-076-3	$ 25.00	056-290-056-3	$ 25.00	056-310-006-4	$ 25.00	056-320-003-9	$ 25.00
056-240-041-6	$ 25.00	056-250-051-2	$ 25.00	056-260-022-1	$ 17.50	056-270-019-5	$ 25.00	056-280-020-1	$ 25.00	056-280-077-1	$ 25.00	056-290-057-1	$ 25.00	056-310-007-2	$ 25.00	056-320-004-7	$ 25.00
056-240-042-4	$ 25.00	056-250-052-0	$ 25.00	056-260-023-9	$ 25.00	056-270-020-3	$ 25.00	056-280-021-9	$ 25.00	056-290-001-9	$ 25.00	056-300-001-7	$ 25.00	056-310-008-0	$ 25.00	056-320-005-4	$ 25.00
056-240-043-2	$ 25.00	056-250-053-8	$ 25.00	056-260-024-7	$ 25.00	056-270-021-1	$ 25.00	056-280-022-7	$ 25.00	056-290-002-7	$ 25.00	056-300-002-5	$ 25.00	056-310-009-8	$ 25.00	056-320-006-2	$ 25.00
056-240-044-0	$ 25.00	056-250-054-6	$ 25.00	056-260-025-4	$ 25.00	056-270-022-9	$ 25.00	056-280-023-5	$ 25.00	056-290-003-5	$ 25.00	056-300-003-3	$ 25.00	056-310-010-6	$ 25.00	056-320-007-0	$ 25.00
056-240-045-7	$ 25.00	056-250-055-3	$ 25.00	056-260-026-2	$ 25.00	056-270-023-7	$ 25.00	056-280-024-3	$ 25.00	056-290-004-3	$ 25.00	056-300-004-1	$ 25.00	056-310-011-4	$ 25.00	056-320-008-8	$ 25.00
056-240-046-5	$ 25.00	056-250-056-1	$ 25.00	056-260-027-0	$ 25.00	056-270-024-5	$ 25.00	056-280-025-0	$ 25.00	056-290-005-0	$ 25.00	056-300-005-8	$ 25.00	056-310-012-2	$ 25.00	056-320-009-6	$ 25.00
056-240-047-3	$ 25.00	056-250-057-9	$ 25.00	056-260-028-8	$ 25.00	056-270-025-2	$ 25.00	056-280-026-8	$ 25.00	056-290-006-8	$ 25.00	056-300-006-6	$ 25.00	056-310-013-0	$ 25.00	056-320-010-4	$ 25.00
056-240-048-1	$ 25.00	056-250-058-7	$ 25.00	056-260-029-6	$ 25.00	056-270-026-0	$ 25.00	056-280-027-6	$ 25.00	056-290-007-6	$ 25.00	056-300-007-4	$ 25.00	056-310-014-8	$ 25.00	056-320-011-2	$ 25.00
056-250-002-5	$ 25.00	056-250-059-5	$ 25.00	056-260-030-4	$ 25.00	056-270-027-8	$ 25.00	056-280-028-4	$ 25.00	056-290-008-4	$ 25.00	056-300-008-2	$ 25.00	056-310-015-5	$ 25.00	056-320-012-0	$ 25.00
056-250-003-3	$ 25.00	056-250-060-3	$ 25.00	056-260-031-2	$ 17.50	056-270-028-6	$ 25.00	056-280-029-2	$ 25.00	056-290-009-2	$ 25.00	056-300-009-0	$ 25.00	056-310-016-3	$ 25.00	056-320-013-8	$ 25.00
056-250-004-1	$ 25.00	056-250-061-1	$ 25.00	056-260-032-0	$ 25.00	056-270-029-4	$ 25.00	056-280-030-0	$ 25.00	056-290-010-0	$ 17.50	056-300-010-8	$ 25.00	056-310-017-1	$ 25.00	056-320-014-6	$ 25.00
056-250-005-8	$ 25.00	056-250-062-9	$ 25.00	056-260-033-8	$ 25.00	056-270-030-2	$ 25.00	056-280-031-8	$ 25.00	056-290-011-8	$ 25.00	056-300-011-6	$ 25.00	056-310-018-9	$ 25.00	056-320-015-3	$ 25.00
056-250-006-6	$ 25.00	056-250-063-7	$ 25.00	056-260-034-6	$ 25.00	056-270-031-0	$ 25.00	056-280-032-6	$ 25.00	056-290-012-6	$ 25.00	056-300-012-4	$ 25.00	056-310-019-7	$ 25.00	056-320-016-1	$ 25.00
056-250-007-4	$ 25.00	056-250-064-5	$ 25.00	056-260-035-3	$ 25.00	056-270-032-8	$ 25.00	056-280-033-4	$ 25.00	056-290-013-4	$ 25.00	056-300-013-2	$ 25.00	056-310-020-5	$ 25.00	056-320-017-9	$ 25.00
056-250-008-2	$ 25.00	056-250-065-2	$ 25.00	056-260-036-1	$ 25.00	056-270-033-6	$ 25.00	056-280-034-2	$ 25.00	056-290-014-2	$ 25.00	056-300-014-0	$ 25.00	056-310-021-3	$ 25.00	056-320-018-7	$ 25.00
056-250-009-0	$ 25.00	056-250-066-0	$ 25.00	056-260-037-9	$ 25.00	056-270-034-4	$ 25.00	056-280-035-9	$ 25.00	056-290-015-9	$ 25.00	056-300-015-7	$ 25.00	056-310-022-1	$ 25.00	056-320-019-5	$ 25.00
056-250-010-8	$ 25.00	056-250-067-8	$ 25.00	056-260-038-7	$ 25.00	056-270-035-1	$ 25.00	056-280-036-7	$ 25.00	056-290-016-7	$ 25.00	056-300-016-5	$ 25.00	056-310-023-9	$ 25.00	056-320-020-3	$ 25.00
056-250-011-6	$ 25.00	056-250-068-6	$ 25.00	056-260-039-5	$ 25.00	056-270-036-9	$ 25.00	056-280-037-5	$ 25.00	056-290-017-5	$ 25.00	056-300-017-3	$ 25.00	056-310-024-7	$ 25.00	056-320-021-1	$ 25.00
056-250-012-4	$ 25.00	056-250-069-4	$ 25.00	056-260-040-3	$ 25.00	056-270-037-7	$ 25.00	056-280-038-3	$ 25.00	056-290-018-3	$ 25.00	056-300-018-1	$ 25.00	056-310-025-4	$ 25.00	056-320-022-9	$ 25.00
056-250-013-2	$ 25.00	056-250-070-2	$ 25.00	056-260-041-1	$ 25.00	056-270-038-5	$ 25.00	056-280-039-1	$ 25.00	056-290-019-1	$ 25.00	056-300-019-9	$ 25.00	056-310-026-2	$ 25.00	056-320-023-7	$ 25.00
056-250-014-0	$ 25.00	056-250-071-0	$ 25.00	056-260-042-9	$ 25.00	056-270-039-3	$ 25.00	056-280-040-9	$ 25.00	056-290-020-9	$ 25.00	056-300-020-7	$ 25.00	056-310-027-0	$ 25.00	056-320-024-5	$ 25.00
056-250-015-7	$ 25.00	056-250-072-8	$ 25.00	056-260-043-7	$ 25.00	056-270-040-1	$ 25.00	056-280-041-7	$ 25.00	056-290-021-7	$ 25.00	056-300-021-5	$ 25.00	056-310-028-8	$ 25.00	056-320-025-2	$ 25.00
056-250-016-5	$ 25.00	056-250-073-6	$ 25.00	056-260-044-5	$ 25.00	056-270-041-9	$ 25.00	056-280-042-5	$ 25.00	056-290-022-5	$ 25.00	056-300-022-3	$ 25.00	056-310-029-6	$ 25.00	056-320-026-0	$ 25.00
056-250-017-3	$ 25.00	056-250-074-4	$ 25.00	056-260-045-2	$ 25.00	056-270-042-7	$ 25.00	056-280-043-3	$ 25.00	056-290-023-3	$ 25.00	056-300-023-1	$ 25.00	056-310-030-4	$ 25.00	056-320-027-8	$ 25.00
056-250-018-1	$ 25.00	056-250-075-1	$ 25.00	056-260-046-0	$ 25.00	056-270-043-5	$ 25.00	056-280-044-1	$ 25.00	056-290-024-1	$ 25.00	056-300-024-9	$ 25.00	056-310-031-2	$ 25.00	056-320-028-6	$ 25.00
056-250-019-9	$ 25.00	056-250-076-9	$ 25.00	056-260-047-8	$ 25.00	056-270-044-3	$ 25.00	056-280-045-8	$ 25.00	056-290-025-8	$ 25.00	056-300-025-6	$ 25.00	056-310-032-0	$ 25.00	056-320-029-4	$ 25.00
056-250-020-7	$ 25.00	056-250-077-7	$ 25.00	056-260-048-6	$ 25.00	056-270-045-0	$ 25.00	056-280-046-6	$ 25.00	056-290-026-6	$ 25.00	056-300-026-4	$ 25.00	056-310-033-8	$ 25.00	056-320-030-2	$ 25.00
056-250-021-5	$ 25.00	056-250-078-5	$ 25.00	056-260-049-4	$ 25.00	056-270-046-8	$ 25.00	056-280-047-4	$ 25.00	056-290-027-4	$ 25.00	056-300-027-2	$ 25.00	056-310-034-6	$ 25.00	056-320-031-0	$ 25.00

Assessor Parcel Book 056 proposed Storm Water fees for 2016/2017

056-320-032-8	$ 25.00	056-320-089-8	$ 25.00	056-350-015-6	$ 17.50	056-350-072-7	$ 17.50	056-360-032-9	$ 25.00	056-370-019-4	$ 25.00	056-390-007-5	$ 627.00	056-410-025-3	$ 25.00	056-420-030-1	$ 25.00
056-320-033-6	$ 25.00	056-320-090-6	$ 25.00	056-350-016-4	$ 17.50	056-350-073-5	$ 17.50	056-360-033-7	$ 25.00	056-370-020-2	$ 25.00	056-390-008-3	$ 339.00	056-410-026-1	$ 25.00	056-420-031-9	$ 25.00
056-320-034-4	$ 25.00	056-320-091-4	$ 25.00	056-350-017-2	$ 17.50	056-350-074-3	$ 17.50	056-360-034-5	$ 25.00	056-370-021-0	$ 25.00	056-390-009-1	$ 357.00	056-410-027-9	$ 25.00	056-420-032-7	$ 25.00
056-320-035-1	$ 25.00	056-320-092-2	$ 25.00	056-350-018-0	$ 17.50	056-350-075-0	$ 17.50	056-360-035-2	$ 25.00	056-370-022-8	$ 25.00	056-400-001-6	$ 25.00	056-410-028-7	$ 25.00	056-420-033-5	$ 25.00
056-320-036-9	$ 25.00	056-320-093-0	$ 25.00	056-350-019-8	$ 17.50	056-350-076-8	$ 25.00	056-360-036-0	$ 25.00	056-370-023-6	$ 25.00	056-400-002-4	$ 25.00	056-410-029-5	$ 25.00	056-420-034-3	$ 25.00
056-320-037-7	$ 25.00	056-320-094-8	$ 25.00	056-350-020-6	$ 17.50	056-350-077-6	$ 25.00	056-360-037-8	$ 25.00	056-370-024-4	$ 25.00	056-400-003-2	$ 25.00	056-410-030-3	$ 25.00	056-420-035-0	$ 25.00
056-320-038-5	$ 25.00	056-330-001-1	$ 25.00	056-350-021-4	$ 17.50	056-350-078-4	$ 17.50	056-360-038-6	$ 25.00	056-370-025-1	$ 25.00	056-400-004-0	$ 25.00	056-410-031-1	$ 25.00	056-420-036-8	$ 25.00
056-320-039-3	$ 25.00	056-330-002-9	$ 25.00	056-350-022-2	$ 17.50	056-350-079-2	$ 25.00	056-360-039-4	$ 25.00	056-370-026-9	$ 25.00	056-400-005-7	$ 25.00	056-410-032-9	$ 25.00	056-420-037-6	$ 25.00
056-320-040-1	$ 25.00	056-330-003-7	$ 25.00	056-350-023-0	$ 17.50	056-350-080-0	$ 25.00	056-360-040-2	$ 25.00	056-370-027-7	$ 25.00	056-400-006-5	$ 25.00	056-410-033-7	$ 25.00	056-420-038-4	$ 25.00
056-320-041-9	$ 25.00	056-330-004-5	$ 25.00	056-350-024-8	$ 17.50	056-350-081-8	$ 25.00	056-360-041-0	$ 25.00	056-380-001-0	$ 25.00	056-400-007-3	$ 25.00	056-410-034-5	$ 25.00	056-420-039-2	$ 25.00
056-320-042-7	$ 25.00	056-330-005-2	$ 25.00	056-350-025-5	$ 17.50	056-350-082-6	$ 17.50	056-360-042-8	$ 25.00	056-380-002-8	$ 25.00	056-400-008-1	$ 25.00	056-410-035-2	$ 25.00	056-420-040-0	$ 25.00
056-320-043-5	$ 25.00	056-330-006-0	$ 25.00	056-350-026-3	$ 17.50	056-350-083-4	$ 17.50	056-360-043-6	$ 25.00	056-380-003-6	$ 25.00	056-400-009-9	$ 25.00	056-410-036-0	$ 25.00	056-420-041-8	$ 25.00
056-320-044-3	$ 25.00	056-330-007-8	$ 25.00	056-350-027-1	$ 17.50	056-350-084-2	$ 17.50	056-360-044-4	$ 25.00	056-380-004-4	$ 25.00	056-400-010-7	$ 25.00	056-410-037-8	$ 25.00	056-420-042-6	$ 25.00
056-320-045-0	$ 25.00	056-330-008-6	$ 25.00	056-350-028-9	$ 17.50	056-350-085-9	$ 25.00	056-360-045-1	$ 25.00	056-380-005-1	$ 25.00	056-400-011-5	$ 25.00	056-410-038-6	$ 25.00	056-430-001-0	$ 25.00
056-320-046-8	$ 25.00	056-330-009-4	$ 25.00	056-350-029-7	$ 17.50	056-350-086-7	$ 25.00	056-360-046-9	$ 25.00	056-380-006-9	$ 25.00	056-400-012-3	$ 25.00	056-410-039-4	$ 25.00	056-430-002-8	$ 25.00
056-320-047-6	$ 25.00	056-330-010-2	$ 25.00	056-350-030-5	$ 25.00	056-350-087-5	$ 17.50	056-360-047-7	$ 25.00	056-380-007-7	$ 25.00	056-400-013-1	$ 25.00	056-410-040-2	$ 25.00	056-430-003-6	$ 25.00
056-320-048-4	$ 25.00	056-330-011-0	$ 25.00	056-350-031-3	$ 25.00	056-350-088-3	$ 17.50	056-360-048-5	$ 25.00	056-380-008-5	$ 25.00	056-400-014-9	$ 25.00	056-410-041-0	$ 25.00	056-430-004-4	$ 25.00
056-320-049-2	$ 25.00	056-330-012-8	$ 25.00	056-350-032-1	$ 25.00	056-350-089-1	$ 25.00	056-360-049-3	$ 25.00	056-380-009-3	$ 25.00	056-400-015-6	$ 25.00	056-410-042-8	$ 25.00	056-430-005-1	$ 25.00
056-320-050-0	$ 25.00	056-330-013-6	$ 25.00	056-350-033-9	$ 25.00	056-350-090-9	$ 25.00	056-360-050-1	$ 25.00	056-380-010-1	$ 25.00	056-400-016-4	$ 25.00	056-410-043-6	$ 25.00	056-430-006-9	$ 25.00
056-320-051-8	$ 25.00	056-330-014-4	$ 25.00	056-350-034-7	$ 25.00	056-350-091-7	$ 25.00	056-360-051-9	$ 25.00	056-380-011-9	$ 25.00	056-400-017-2	$ 25.00	056-410-044-4	$ 25.00	056-430-007-7	$ 25.00
056-320-052-6	$ 25.00	056-330-015-1	$ 25.00	056-350-035-4	$ 25.00	056-350-092-5	$ 25.00	056-360-052-7	$ 25.00	056-380-012-7	$ 25.00	056-400-018-0	$ 25.00	056-410-045-1	$ 25.00	056-430-008-5	$ 25.00
056-320-053-4	$ 25.00	056-330-016-9	$ 25.00	056-350-036-2	$ 25.00	056-350-093-3	$ 25.00	056-360-053-5	$ 25.00	056-380-013-5	$ 25.00	056-400-019-8	$ 25.00	056-410-046-9	$ 25.00	056-430-009-3	$ 25.00
056-320-054-2	$ 25.00	056-330-017-7	$ 25.00	056-350-037-0	$ 25.00	056-350-094-1	$ 25.00	056-360-054-3	$ 25.00	056-380-014-3	$ 25.00	056-400-020-6	$ 25.00	056-410-047-7	$ 25.00	056-430-010-1	$ 25.00
056-320-055-9	$ 25.00	056-330-018-5	$ 25.00	056-350-038-8	$ 25.00	056-350-095-8	$ 25.00	056-360-055-0	$ 25.00	056-380-015-0	$ 25.00	056-400-021-4	$ 25.00	056-410-048-5	$ 25.00	056-430-011-9	$ 25.00
056-320-056-7	$ 25.00	056-330-019-3	$ 25.00	056-350-039-6	$ 25.00	056-350-096-6	$ 25.00	056-360-056-8	$ 25.00	056-380-016-8	$ 25.00	056-400-022-2	$ 25.00	056-410-049-3	$ 25.00	056-430-012-7	$ 25.00
056-320-057-5	$ 25.00	056-330-020-1	$ 25.00	056-350-040-4	$ 17.50	056-350-097-4	$ 25.00	056-360-057-6	$ 25.00	056-380-017-6	$ 25.00	056-400-023-0	$ 25.00	056-410-050-1	$ 25.00	056-430-013-5	$ 25.00
056-320-058-3	$ 25.00	056-330-021-9	$ 25.00	056-350-041-2	$ 17.50	056-360-001-4	$ 25.00	056-360-058-4	$ 25.00	056-380-018-4	$ 25.00	056-400-024-8	$ 25.00	056-410-051-9	$ 25.00	056-430-014-3	$ 25.00
056-320-059-1	$ 25.00	056-330-022-7	$ 25.00	056-350-042-0	$ 17.50	056-360-002-2	$ 25.00	056-360-059-2	$ 25.00	056-380-019-2	$ 25.00	056-400-025-5	$ 25.00	056-410-052-7	$ 25.00	056-430-015-0	$ 25.00
056-320-060-9	$ 25.00	056-330-023-5	$ 25.00	056-350-043-8	$ 17.50	056-360-003-0	$ 25.00	056-360-060-0	$ 25.00	056-380-020-0	$ 25.00	056-400-026-3	$ 25.00	056-420-001-2	$ 25.00	056-430-016-8	$ 25.00
056-320-061-7	$ 25.00	056-330-024-3	$ 25.00	056-350-044-6	$ 17.50	056-360-004-8	$ 25.00	056-360-061-8	$ 25.00	056-380-021-8	$ 25.00	056-400-027-1	$ 25.00	056-420-002-0	$ 25.00	056-430-017-6	$ 25.00
056-320-062-5	$ 25.00	056-330-025-0	$ 25.00	056-350-045-3	$ 17.50	056-360-005-5	$ 25.00	056-360-062-6	$ 25.00	056-380-022-6	$ 25.00	056-400-028-9	$ 25.00	056-420-003-8	$ 25.00	056-430-018-4	$ 25.00
056-320-063-3	$ 25.00	056-330-026-8	$ 25.00	056-350-046-1	$ 17.50	056-360-006-3	$ 25.00	056-360-063-4	$ 25.00	056-380-023-4	$ 25.00	056-400-029-7	$ 25.00	056-420-004-6	$ 25.00	056-430-019-2	$ 25.00
056-320-064-1	$ 25.00	056-330-027-6	$ 25.00	056-350-047-9	$ 17.50	056-360-007-1	$ 25.00	056-360-064-2	$ 25.00	056-380-024-2	$ 25.00	056-400-030-5	$ 25.00	056-420-005-3	$ 25.00	056-430-020-0	$ 25.00
056-320-065-8	$ 25.00	056-340-001-9	$ 399.00	056-350-048-7	$ 17.50	056-360-008-9	$ 25.00	056-360-065-9	$ 25.00	056-380-025-9	$ 25.00	056-410-001-4	$ 25.00	056-420-006-1	$ 25.00	056-430-021-8	$ 25.00
056-320-066-6	$ 25.00	056-340-002-7	$ 2,631.00	056-350-049-5	$ 17.50	056-360-009-7	$ 25.00	056-360-066-7	$ 25.00	056-380-026-7	$ 25.00	056-410-002-2	$ 25.00	056-420-007-9	$ 25.00	056-430-022-6	$ 25.00
056-320-067-4	$ 25.00	056-340-003-5	$ 318.00	056-350-050-3	$ 25.00	056-360-010-5	$ 25.00	056-360-067-5	$ 25.00	056-380-027-5	$ 25.00	056-410-003-0	$ 25.00	056-420-008-7	$ 25.00	056-430-023-4	$ 25.00
056-320-068-2	$ 25.00	056-340-004-3	$ 423.00	056-350-051-1	$ 17.50	056-360-011-3	$ 25.00	056-360-068-3	$ 25.00	056-380-028-3	$ 25.00	056-410-004-8	$ 25.00	056-420-009-5	$ 25.00	056-430-024-2	$ 25.00
056-320-069-0	$ 25.00	056-340-005-0	$ 180.00	056-350-052-9	$ 17.50	056-360-012-1	$ 25.00	056-360-069-1	$ 25.00	056-380-029-1	$ 25.00	056-410-005-5	$ 25.00	056-420-010-3	$ 25.00	056-430-025-9	$ 25.00
056-320-070-8	$ 25.00	056-340-006-8	$ 798.00	056-350-053-7	$ 25.00	056-360-013-9	$ 25.00	056-360-070-9	$ 25.00	056-380-030-9	$ 25.00	056-410-006-3	$ 25.00	056-420-011-1	$ 25.00	056-430-026-7	$ 25.00
056-320-071-6	$ 25.00	056-340-007-6	$ 432.00	056-350-054-5	$ 17.50	056-360-014-7	$ 25.00	056-370-001-2	$ 25.00	056-380-031-7	$ 25.00	056-410-007-1	$ 25.00	056-420-012-9	$ 25.00	056-430-027-5	$ 25.00
056-320-072-4	$ 25.00	056-340-008-4	$ 351.00	056-350-055-2	$ 17.50	056-360-015-4	$ 25.00	056-370-002-0	$ 25.00	056-380-032-5	$ 25.00	056-410-008-9	$ 25.00	056-420-013-7	$ 25.00	056-430-028-3	$ 25.00
056-320-073-2	$ 25.00	056-340-009-2	$ 342.00	056-350-056-0	$ 17.50	056-360-016-2	$ 25.00	056-370-003-8	$ 25.00	056-380-033-3	$ 25.00	056-410-009-7	$ 25.00	056-420-014-5	$ 25.00	056-430-029-1	$ 25.00
056-320-074-0	$ 25.00	056-340-010-0	$ 621.00	056-350-057-8	$ 17.50	056-360-017-0	$ 25.00	056-370-004-6	$ 25.00	056-380-034-1	$ 25.00	056-410-010-5	$ 25.00	056-420-015-2	$ 25.00	056-430-030-9	$ 25.00
056-320-075-7	$ 25.00	056-350-001-6	$ 17.50	056-350-058-6	$ 17.50	056-360-018-8	$ 25.00	056-370-005-3	$ 25.00	056-380-035-8	$ 25.00	056-410-011-3	$ 25.00	056-420-016-0	$ 25.00	056-430-031-7	$ 25.00
056-320-076-5	$ 25.00	056-350-002-4	$ 17.50	056-350-059-4	$ 17.50	056-360-019-6	$ 25.00	056-370-006-1	$ 25.00	056-380-036-6	$ 25.00	056-410-012-1	$ 25.00	056-420-017-8	$ 25.00	056-430-032-5	$ 25.00
056-320-077-3	$ 25.00	056-350-003-2	$ 25.00	056-350-060-2	$ 17.50	056-360-020-4	$ 25.00	056-370-007-9	$ 25.00	056-380-037-4	$ 25.00	056-410-013-9	$ 25.00	056-420-018-6	$ 25.00	056-430-033-3	$ 25.00
056-320-078-1	$ 25.00	056-350-004-0	$ 17.50	056-350-061-0	$ 17.50	056-360-021-2	$ 25.00	056-370-008-7	$ 25.00	056-380-038-2	$ 25.00	056-410-014-7	$ 25.00	056-420-019-4	$ 25.00	056-430-034-1	$ 25.00
056-320-079-9	$ 25.00	056-350-005-7	$ 17.50	056-350-062-8	$ 17.50	056-360-022-0	$ 25.00	056-370-009-5	$ 25.00	056-380-039-0	$ 25.00	056-410-015-4	$ 25.00	056-420-020-2	$ 25.00	056-430-035-8	$ 25.00
056-320-080-7	$ 25.00	056-350-006-5	$ 25.00	056-350-063-6	$ 17.50	056-360-023-8	$ 25.00	056-370-010-3	$ 25.00	056-380-040-8	$ 25.00	056-410-016-2	$ 25.00	056-420-021-0	$ 25.00	056-430-036-6	$ 25.00
056-320-081-5	$ 25.00	056-350-007-3	$ 17.50	056-350-064-4	$ 17.50	056-360-024-6	$ 25.00	056-370-011-1	$ 25.00	056-380-041-6	$ 25.00	056-410-017-0	$ 25.00	056-420-022-8	$ 25.00	056-430-037-4	$ 25.00
056-320-082-3	$ 25.00	056-350-008-1	$ 17.50	056-350-065-1	$ 25.00	056-360-025-3	$ 25.00	056-370-012-9	$ 25.00	056-380-042-4	$ 25.00	056-410-018-8	$ 25.00	056-420-023-6	$ 25.00	056-430-038-2	$ 25.00
056-320-083-1	$ 25.00	056-350-009-9	$ 17.50	056-350-066-9	$ 17.50	056-360-026-1	$ 25.00	056-370-013-7	$ 25.00	056-390-001-8	$ 528.00	056-410-019-6	$ 25.00	056-420-024-4	$ 25.00	056-430-039-0	$ 25.00
056-320-084-9	$ 25.00	056-350-010-7	$ 17.50	056-350-067-7	$ 17.50	056-360-027-9	$ 25.00	056-370-014-5	$ 25.00	056-390-002-6	$ 297.00	056-410-020-4	$ 25.00	056-420-025-1	$ 25.00	056-430-040-8	$ 25.00
056-320-085-6	$ 25.00	056-350-011-5	$ 25.00	056-350-068-5	$ 25.00	056-360-028-7	$ 25.00	056-370-015-2	$ 25.00	056-390-003-4	$ 396.00	056-410-021-2	$ 25.00	056-420-026-9	$ 25.00	056-430-041-6	$ 25.00
056-320-086-4	$ 25.00	056-350-012-3	$ 25.00	056-350-069-3	$ 25.00	056-360-029-5	$ 25.00	056-370-016-0	$ 25.00	056-390-004-2	$ 282.00	056-410-022-0	$ 25.00	056-420-027-7	$ 25.00	056-430-042-4	$ 25.00
056-320-087-2	$ 25.00	056-350-013-1	$ 25.00	056-350-070-1	$ 25.00	056-360-030-3	$ 25.00	056-370-017-8	$ 25.00	056-390-005-9	$ 444.00	056-410-023-8	$ 25.00	056-420-028-5	$ 25.00	056-430-043-2	$ 25.00
056-320-088-0	$ 25.00	056-350-014-9	$ 25.00	056-350-071-9	$ 17.50	056-360-031-1	$ 25.00	056-370-018-6	$ 25.00	056-390-006-7	$ 522.00	056-410-024-6	$ 25.00	056-420-029-3	$ 25.00	056-430-044-0	$ 25.00

Assessor Parcel Book 056 proposed Storm Water fees for 2016/2017

056-430-045-7	$ 25.00	056-450-015-5	$ 25.00	056-460-045-0	$ 17.50
056-430-046-5	$ 25.00	056-450-016-3	$ 25.00	056-460-046-8	$ 17.50
056-430-047-3	$ 25.00	056-450-017-1	$ 25.00	056-460-047-6	$ 17.50
056-430-048-1	$ 25.00	056-450-018-9	$ 25.00	056-470-001-1	$ 460.80
056-430-049-9	$ 25.00	056-450-019-7	$ 25.00	056-470-005-2	$ 294.30
056-430-050-7	$ 25.00	056-450-020-5	$ 25.00	056-470-006-0	$ 204.90
056-430-051-5	$ 25.00	056-450-021-3	$ 25.00	056-470-007-8	$ 97.80
056-430-052-3	$ 25.00	056-450-022-1	$ 25.00	056-470-008-6	$ 278.70
056-440-001-8	$ 25.00	056-450-023-9	$ 25.00	056-470-009-4	$ 286.50
056-440-002-6	$ 25.00	056-450-024-7	$ 25.00		
056-440-003-4	$ 25.00	056-450-025-4	$ 25.00		
056-440-004-2	$ 25.00	056-450-026-2	$ 25.00		
056-440-005-9	$ 25.00	056-450-027-0	$ 25.00		
056-440-006-7	$ 25.00	056-460-001-3	$ 17.50		
056-440-007-5	$ 25.00	056-460-002-1	$ 17.50		
056-440-008-3	$ 25.00	056-460-003-9	$ 17.50		
056-440-009-1	$ 25.00	056-460-004-7	$ 17.50		
056-440-010-9	$ 25.00	056-460-005-4	$ 17.50		
056-440-011-7	$ 25.00	056-460-006-2	$ 17.50		
056-440-012-5	$ 25.00	056-460-007-0	$ 17.50		
056-440-013-3	$ 25.00	056-460-008-8	$ 17.50		
056-440-014-1	$ 25.00	056-460-009-6	$ 17.50		
056-440-015-8	$ 25.00	056-460-010-4	$ 17.50		
056-440-016-6	$ 25.00	056-460-011-2	$ 17.50		
056-440-017-4	$ 25.00	056-460-012-0	$ 17.50		
056-440-018-2	$ 25.00	056-460-013-8	$ 17.50		
056-440-019-0	$ 25.00	056-460-014-6	$ 17.50		
056-440-020-8	$ 25.00	056-460-015-3	$ 17.50		
056-440-021-6	$ 25.00	056-460-016-1	$ 17.50		
056-440-022-4	$ 25.00	056-460-017-9	$ 17.50		
056-440-023-2	$ 25.00	056-460-018-7	$ 17.50		
056-440-024-0	$ 25.00	056-460-019-5	$ 17.50		
056-440-025-7	$ 25.00	056-460-020-3	$ 17.50		
056-440-026-5	$ 25.00	056-460-021-1	$ 17.50		
056-440-027-3	$ 25.00	056-460-022-9	$ 17.50		
056-440-028-1	$ 25.00	056-460-023-7	$ 17.50		
056-440-029-9	$ 25.00	056-460-024-5	$ 17.50		
056-440-030-7	$ 25.00	056-460-025-2	$ 17.50		
056-440-031-5	$ 25.00	056-460-026-0	$ 17.50		
056-440-032-3	$ 25.00	056-460-027-8	$ 17.50		
056-440-033-1	$ 25.00	056-460-028-6	$ 17.50		
056-440-034-9	$ 25.00	056-460-029-4	$ 17.50		
056-440-035-6	$ 25.00	056-460-030-2	$ 17.50		
056-450-001-5	$ 25.00	056-460-031-0	$ 17.50		
056-450-002-3	$ 25.00	056-460-032-8	$ 17.50		
056-450-003-1	$ 25.00	056-460-033-6	$ 17.50		
056-450-004-9	$ 25.00	056-460-034-4	$ 17.50		
056-450-005-6	$ 25.00	056-460-035-1	$ 17.50		
056-450-006-4	$ 25.00	056-460-036-9	$ 17.50		
056-450-007-2	$ 25.00	056-460-037-7	$ 17.50		
056-450-008-0	$ 25.00	056-460-038-5	$ 17.50		
056-450-009-8	$ 25.00	056-460-039-3	$ 17.50		
056-450-010-6	$ 25.00	056-460-040-1	$ 17.50		
056-450-011-4	$ 25.00	056-460-041-9	$ 17.50		
056-450-012-2	$ 25.00	056-460-042-7	$ 17.50		
056-450-013-0	$ 25.00	056-460-043-5	$ 17.50		
056-450-014-8	$ 25.00	056-460-044-3	$ 17.50		

Assessor Parcel Book 057 proposed Storm Water fees for 2016/2017

057-022-019-4	$ 1,382.62
057-022-020-2	$ 2,157.00
057-022-021-0	$10,510.80
057-030-003-8	$ 3,000.00
057-041-002-7	$ 42.50
057-041-003-5	$ 42.50
057-041-004-3	$ 42.50
057-041-006-8	$ 42.50
057-041-007-6	$ 42.50
057-041-009-2	$ 42.50
057-041-018-3	$ 42.50
057-041-019-1	$ 25.00
057-041-020-9	$ 42.50
057-041-022-5	$ 42.50
057-041-023-3	$ 42.50
057-041-024-1	$ 42.50
057-060-017-1	$ 1,150.00

Assessor Parcel Book 065 proposed Storm Water fees for 2016/2017

065-010-002-7	$ 678.00	065-062-034-7	$ 25.00	065-072-024-6	$ 25.00	065-075-014-4	$ 25.00	065-084-003-6	$ 25.00	065-102-026-5	$ 17.50	065-122-006-3	$ 25.00	065-143-011-8	$ 25.00	065-152-040-5	$ 25.00
065-010-009-2	$ 2,448.00	065-062-035-4	$ 25.00	065-072-025-3	$ 25.00	065-075-015-1	$ 17.50	065-084-004-4	$ 25.00	065-102-027-3	$ 17.50	065-122-007-1	$ 17.50	065-143-012-6	$ 17.50	065-152-045-4	$ 17.50
065-010-011-8	$ 234.60	065-063-001-5	$ 25.00	065-072-026-1	$ 25.00	065-075-016-9	$ 25.00	065-084-005-1	$ 25.00	065-102-028-1	$ 17.50	065-122-008-9	$ 25.00	065-143-013-4	$ 25.00	065-152-046-2	$ 25.00
065-020-010-8	$ 9,100.80	065-063-002-3	$ 25.00	065-072-027-9	$ 25.00	065-075-017-7	$ 25.00	065-084-006-9	$ 25.00	065-102-029-9	$ 17.50	065-122-020-4	$ 25.00	065-143-017-5	$ 48.00	065-152-047-0	$ 17.50
065-040-006-2	$ 1,452.00	065-063-003-1	$ 25.00	065-072-028-7	$ 25.00	065-075-018-5	$ 17.50	065-084-007-7	$ 25.00	065-102-034-9	$ 25.00	065-122-021-2	$ 25.00	065-143-018-3	$ 142.50	065-152-048-8	$ 60.60
065-040-009-6	$ 287.70	065-063-004-9	$ 25.00	065-073-001-3	$ 25.00	065-075-019-3	$ 25.00	065-084-008-5	$ 25.00	065-102-035-6	$ 25.00	065-122-022-0	$ 25.00	065-143-022-5	$ 75.00	065-152-049-6	$ 54.00
065-040-016-1	$ 112.50	065-063-005-6	$ 25.00	065-073-002-1	$ 17.50	065-075-020-1	$ 17.50	065-084-009-3	$ 25.00	065-102-036-4	$ 25.00	065-122-027-9	$ 1,068.00	065-143-023-3	$ 90.00	065-152-050-4	$ 74.26
065-040-018-7	$ 205.50	065-063-007-2	$ 25.00	065-073-003-9	$ 25.00	065-075-021-9	$ 17.50	065-084-010-1	$ 25.00	065-102-038-0	$ 25.00	065-122-032-9	$ 717.30	065-143-024-1	$ 43.80	065-161-003-2	$ 25.00
065-040-020-3	$ 61.20	065-063-008-0	$ 25.00	065-073-004-7	$ 25.00	065-075-022-7	$ 17.50	065-084-011-9	$ 25.00	065-102-039-8	$ 25.00	065-141-001-1	$ 17.50	065-151-004-2	$ 25.00	065-161-004-0	$ 25.00
065-040-021-1	$ 98.70	065-063-009-8	$ 25.00	065-073-005-4	$ 25.00	065-075-023-5	$ 17.50	065-084-012-7	$ 25.00	065-102-043-0	$ 25.00	065-141-002-9	$ 17.50	065-151-006-7	$ 25.00	065-161-005-7	$ 25.00
065-040-025-2	$ 294.00	065-063-010-6	$ 25.00	065-073-006-2	$ 25.00	065-075-024-3	$ 17.50	065-085-001-9	$ 25.00	065-102-044-8	$ 25.00	065-141-003-7	$ 17.50	065-151-007-5	$ 25.00	065-161-006-5	$ 25.00
065-040-027-8	$ 430.80	065-063-011-4	$ 25.00	065-073-007-0	$ 25.00	065-075-025-0	$ 17.50	065-085-002-7	$ 25.00	065-102-045-5	$ 35.00	065-141-004-5	$ 25.00	065-151-008-3	$ 25.00	065-161-007-3	$ 25.00
065-040-030-2	$ 393.00	065-063-012-2	$ 25.00	065-073-008-8	$ 25.00	065-075-026-8	$ 17.50	065-085-003-5	$ 25.00	065-103-002-5	$ 25.00	065-141-005-2	$ 25.00	065-151-009-1	$ 25.00	065-161-008-1	$ 25.00
065-040-031-0	$ 846.00	065-063-013-0	$ 25.00	065-074-001-2	$ 25.00	065-081-001-3	$ 25.00	065-085-004-3	$ 25.00	065-103-003-3	$ 87.50	065-141-006-0	$ 17.50	065-151-010-9	$ 25.00	065-161-009-9	$ 25.00
065-050-005-1	$ 17.50	065-063-014-8	$ 25.00	065-074-004-6	$ 25.00	065-081-002-1	$ 25.00	065-085-005-0	$ 25.00	065-103-004-1	$ 105.00	065-141-007-8	$ 17.50	065-151-020-8	$ 25.00	065-161-010-7	$ 25.00
065-050-006-9	$ 840.00	065-063-015-5	$ 25.00	065-074-005-3	$ 25.00	065-081-003-9	$ 25.00	065-085-006-8	$ 25.00	065-103-005-8	$ 112.00	065-141-008-6	$ 25.00	065-151-021-6	$ 25.00	065-161-011-5	$ 25.00
065-050-013-5	$ 175.00	065-063-016-3	$ 25.00	065-074-006-1	$ 25.00	065-081-004-7	$ 25.00	065-085-007-6	$ 25.00	065-103-009-0	$ 42.50	065-141-009-4	$ 17.50	065-151-025-7	$ 25.00	065-161-012-3	$ 25.00
065-050-024-2	$ 25.00	065-063-017-1	$ 25.00	065-074-007-9	$ 25.00	065-081-007-0	$ 25.00	065-085-008-4	$ 25.00	065-103-010-8	$ 42.50	065-141-010-2	$ 25.00	065-151-031-5	$ 35.00	065-161-013-1	$ 25.00
065-050-029-1	$ 472.50	065-063-018-9	$ 25.00	065-074-008-7	$ 25.00	065-081-010-4	$ 25.00	065-085-009-2	$ 17.50	065-103-012-4	$ 25.00	065-141-011-0	$ 17.50	065-151-032-3	$ 35.00	065-161-014-9	$ 17.50
065-050-032-5	$ 35.00	065-064-001-4	$ 25.00	065-074-009-5	$ 25.00	065-081-011-2	$ 25.00	065-091-001-1	$ 25.00	065-103-014-0	$ 700.00	065-141-025-0	$ 35.00	065-151-035-6	$ 25.00	065-161-015-6	$ 25.00
065-050-035-8	$ 52.50	065-064-002-2	$ 25.00	065-074-010-3	$ 25.00	065-082-001-2	$ 25.00	065-091-003-7	$ 25.00	065-103-015-7	$ 280.00	065-141-026-8	$ 35.00	065-151-036-4	$ 140.00	065-161-016-4	$ 25.00
065-050-036-6	$ 140.00	065-064-003-0	$ 25.00	065-074-011-1	$ 25.00	065-082-002-0	$ 25.00	065-091-009-4	$ 25.00	065-104-002-4	$ 25.00	065-141-027-6	$ 35.00	065-151-043-0	$ 35.00	065-161-017-2	$ 25.00
065-050-038-2	$ 490.00	065-064-004-8	$ 50.40	065-074-013-7	$ 25.00	065-082-003-8	$ 25.00	065-091-011-0	$ 25.00	065-104-003-2	$ 25.00	065-141-028-4	$ 70.00	065-151-045-5	$ 29.92	065-161-018-0	$ 25.00
065-061-001-7	$ 79.80	065-064-005-5	$ 38.92	065-074-014-5	$ 25.00	065-082-004-6	$ 25.00	065-091-012-8	$ 25.00	065-104-004-0	$ 25.00	065-141-029-2	$ 70.00	065-151-046-3	$ 106.20	065-161-019-8	$ 25.00
065-061-002-5	$ 25.00	065-064-006-3	$ 25.00	065-074-015-2	$ 25.00	065-082-007-9	$ 25.00	065-091-013-6	$ 25.00	065-104-005-7	$ 25.00	065-141-030-0	$ 70.00	065-151-047-1	$ 115.20	065-161-020-6	$ 17.50
065-061-005-8	$ 25.00	065-071-001-5	$ 25.00	065-074-016-0	$ 25.00	065-082-008-7	$ 25.00	065-091-014-4	$ 25.00	065-104-006-5	$ 25.00	065-141-031-8	$ 70.00	065-151-048-9	$ 45.60	065-161-021-4	$ 25.00
065-061-006-6	$ 25.00	065-071-002-3	$ 25.00	065-074-017-8	$ 25.00	065-082-009-5	$ 25.00	065-091-017-7	$ 25.00	065-104-008-1	$ 35.00	065-141-032-6	$ 52.50	065-151-049-7	$ 386.32	065-161-022-2	$ 25.00
065-061-008-2	$ 153.00	065-071-003-1	$ 25.00	065-074-018-6	$ 25.00	065-082-010-3	$ 25.00	065-092-001-0	$ 25.00	065-104-009-9	$ 25.00	065-141-033-4	$ 52.50	065-151-051-3	$ 25.00	065-162-001-5	$ 25.00
065-061-009-0	$ 25.00	065-071-004-9	$ 25.00	065-074-019-4	$ 25.00	065-082-011-1	$ 25.00	065-092-003-6	$ 25.00	065-104-010-7	$ 25.00	065-141-034-2	$ 35.00	065-152-002-5	$ 25.00	065-162-002-3	$ 25.00
065-062-001-6	$ 25.00	065-071-005-6	$ 25.00	065-074-020-2	$ 25.00	065-082-012-9	$ 17.50	065-092-004-4	$ 25.00	065-104-011-5	$ 25.00	065-141-035-9	$ 35.00	065-152-003-3	$ 25.00	065-162-003-1	$ 25.00
065-062-004-0	$ 25.00	065-071-006-4	$ 25.00	065-074-021-0	$ 25.00	065-082-013-7	$ 25.00	065-092-005-1	$ 25.00	065-110-006-7	$ 42.50	065-142-003-6	$ 25.00	065-152-005-8	$ 25.00	065-162-004-9	$ 17.50
065-062-005-7	$ 25.00	065-071-007-2	$ 25.00	065-074-022-8	$ 25.00	065-082-014-5	$ 25.00	065-092-006-9	$ 25.00	065-110-007-5	$ 52.50	065-142-004-4	$ 25.00	065-152-006-6	$ 25.00	065-162-005-6	$ 17.50
065-062-006-5	$ 25.00	065-071-008-0	$ 25.00	065-074-023-6	$ 25.00	065-082-015-2	$ 25.00	065-092-007-7	$ 25.00	065-110-023-2	$ 42.50	065-142-006-9	$ 25.00	065-152-008-2	$ 17.50	065-162-006-4	$ 25.00
065-062-007-3	$ 25.00	065-071-009-8	$ 17.50	065-074-024-4	$ 25.00	065-082-016-0	$ 25.00	065-092-008-5	$ 122.50	065-110-025-7	$ 25.00	065-142-007-7	$ 25.00	065-152-009-0	$ 17.50	065-162-007-2	$ 25.00
065-062-010-7	$ 25.00	065-071-010-6	$ 26.56	065-074-025-1	$ 25.00	065-082-017-8	$ 17.50	065-092-009-3	$ 42.50	065-110-032-3	$ 25.00	065-142-008-5	$ 25.00	065-152-010-8	$ 17.50	065-162-008-0	$ 25.00
065-062-011-5	$ 25.00	065-071-014-8	$ 69.76	065-074-026-9	$ 25.00	065-082-018-6	$ 25.00	065-092-010-1	$ 42.50	065-110-033-1	$ 25.00	065-142-009-3	$ 25.00	065-152-011-6	$ 25.00	065-162-009-8	$ 25.00
065-062-012-3	$ 25.00	065-071-017-1	$ 29.26	065-074-027-7	$ 25.00	065-082-019-4	$ 25.00	065-092-019-2	$ 25.00	065-110-034-9	$ 25.00	065-142-010-1	$ 25.00	065-152-012-4	$ 17.50	065-162-010-6	$ 25.00
065-062-013-1	$ 25.00	065-071-018-9	$ 157.50	065-074-028-5	$ 25.00	065-082-020-2	$ 25.00	065-092-020-0	$ 17.50	065-110-039-8	$ 25.00	065-142-011-9	$ 25.00	065-152-013-2	$ 17.50	065-162-011-4	$ 25.00
065-062-014-9	$ 25.00	065-071-020-5	$ 69.76	065-074-029-3	$ 25.00	065-082-021-0	$ 25.00	065-092-023-4	$ 70.00	065-110-040-6	$ 25.00	065-142-012-7	$ 25.00	065-152-014-0	$ 25.00	065-162-012-2	$ 25.00
065-062-015-6	$ 25.00	065-072-001-4	$ 25.00	065-074-030-1	$ 25.00	065-082-022-8	$ 25.00	065-092-024-2	$ 70.00	065-110-041-4	$ 25.00	065-142-013-5	$ 25.00	065-152-015-7	$ 17.50	065-162-013-0	$ 25.00
065-062-016-4	$ 25.00	065-072-004-8	$ 25.00	065-074-031-9	$ 25.00	065-082-023-6	$ 25.00	065-102-001-8	$ 25.00	065-110-042-2	$ 1,050.00	065-142-014-3	$ 25.00	065-152-016-5	$ 25.00	065-162-014-8	$ 25.00
065-062-017-2	$ 25.00	065-072-006-3	$ 25.00	065-074-032-7	$ 25.00	065-082-024-4	$ 25.00	065-102-002-6	$ 25.00	065-121-002-3	$ 17.50	065-142-015-0	$ 25.00	065-152-018-1	$ 17.50	065-162-015-5	$ 25.00
065-062-018-0	$ 25.00	065-072-007-1	$ 25.00	065-074-034-3	$ 25.00	065-082-025-1	$ 25.00	065-102-004-2	$ 25.00	065-121-003-1	$ 25.00	065-142-016-8	$ 25.00	065-152-019-9	$ 25.00	065-162-016-3	$ 25.00
065-062-019-8	$ 25.00	065-072-009-7	$ 25.00	065-074-035-0	$ 25.00	065-082-026-9	$ 25.00	065-102-008-3	$ 25.00	065-121-004-9	$ 25.00	065-142-017-6	$ 25.00	065-152-020-7	$ 25.00	065-162-017-1	$ 25.00
065-062-020-6	$ 25.00	065-072-010-5	$ 25.00	065-075-001-1	$ 25.00	065-082-027-7	$ 25.00	065-102-009-1	$ 25.00	065-121-005-6	$ 17.50	065-142-018-4	$ 25.00	065-152-021-5	$ 25.00	065-162-018-9	$ 25.00
065-062-021-4	$ 25.00	065-072-011-3	$ 25.00	065-075-002-9	$ 25.00	065-082-028-5	$ 25.00	065-102-010-9	$ 17.50	065-121-006-4	$ 25.00	065-142-019-2	$ 25.00	065-152-022-3	$ 25.00	065-162-019-7	$ 25.00
065-062-022-2	$ 25.00	065-072-012-1	$ 25.00	065-075-003-7	$ 25.00	065-082-029-3	$ 25.00	065-102-011-7	$ 25.00	065-121-007-2	$ 25.00	065-142-020-0	$ 25.00	065-152-023-1	$ 17.50	065-162-020-5	$ 25.00
065-062-023-0	$ 25.00	065-072-013-9	$ 25.00	065-075-004-5	$ 25.00	065-083-001-1	$ 25.00	065-102-013-3	$ 25.00	065-121-008-0	$ 25.00	065-142-021-8	$ 25.00	065-152-024-9	$ 17.50	065-163-001-4	$ 25.00
065-062-024-8	$ 25.00	065-072-014-7	$ 25.00	065-075-005-2	$ 25.00	065-083-002-9	$ 25.00	065-102-014-1	$ 25.00	065-121-009-8	$ 25.00	065-142-022-6	$ 25.00	065-152-025-6	$ 17.50	065-163-002-2	$ 25.00
065-062-025-5	$ 25.00	065-072-015-4	$ 25.00	065-075-006-0	$ 17.50	065-083-003-7	$ 25.00	065-102-015-8	$ 25.00	065-121-012-2	$ 35.00	065-142-023-4	$ 81.90	065-152-026-4	$ 17.50	065-163-003-0	$ 25.00
065-062-026-3	$ 25.00	065-072-016-2	$ 25.00	065-075-007-8	$ 25.00	065-083-004-5	$ 25.00	065-102-016-6	$ 25.00	065-121-013-0	$ 35.00	065-142-025-9	$ 122.50	065-152-030-6	$ 17.50	065-163-004-8	$ 25.00
065-062-027-1	$ 25.00	065-072-018-8	$ 25.00	065-075-008-6	$ 25.00	065-083-005-2	$ 25.00	065-102-020-8	$ 17.50	065-121-014-8	$ 35.00	065-143-002-7	$ 126.00	065-152-031-4	$ 17.50	065-163-005-5	$ 25.00
065-062-028-9	$ 25.00	065-072-019-6	$ 25.00	065-075-009-4	$ 17.50	065-083-006-0	$ 25.00	065-102-021-6	$ 17.50	065-122-001-4	$ 25.00	065-143-004-3	$ 25.00	065-152-032-2	$ 25.00	065-163-006-3	$ 25.00
065-062-029-7	$ 25.00	065-072-020-4	$ 25.00	065-075-010-2	$ 17.50	065-083-007-8	$ 25.00	065-102-022-4	$ 17.50	065-122-002-2	$ 25.00	065-143-007-6	$ 17.50	065-152-033-0	$ 17.50	065-163-007-1	$ 25.00
065-062-031-3	$ 25.00	065-072-021-2	$ 25.00	065-075-011-0	$ 17.50	065-083-008-6	$ 25.00	065-102-023-2	$ 17.50	065-122-003-0	$ 25.00	065-143-008-4	$ 17.50	065-152-034-8	$ 17.50	065-163-008-9	$ 25.00
065-062-032-1	$ 25.00	065-072-022-0	$ 25.00	065-075-012-8	$ 25.00	065-084-001-0	$ 25.00	065-102-024-0	$ 17.50	065-122-004-8	$ 17.50	065-143-009-2	$ 25.00	065-152-035-5	$ 17.50	065-163-009-7	$ 25.00
065-062-033-9	$ 25.00	065-072-023-8	$ 25.00	065-075-013-6	$ 17.50	065-084-002-8	$ 25.00	065-102-025-7	$ 17.50	065-122-005-5	$ 25.00	065-143-010-0	$ 25.00	065-152-037-1	$ 25.00	065-163-010-5	$ 25.00

Assessor Parcel Book 065 proposed Storm Water fees for 2016/2017

065-163-011-3	$ 25.00	065-182-005-2	$ 25.00	065-193-005-9	$ 25.00	065-211-007-3	$ 25.00	065-223-020-2	$ 25.00	065-232-006-0	$ 25.00	065-242-025-8	$ 25.00	065-251-002-5	$ 25.00	065-261-014-8	$ 25.00
065-163-012-1	$ 25.00	065-182-006-0	$ 25.00	065-193-006-7	$ 25.00	065-211-008-1	$ 25.00	065-223-021-0	$ 25.00	065-232-007-8	$ 25.00	065-242-026-6	$ 25.00	065-251-003-3	$ 25.00	065-261-015-5	$ 25.00
065-163-013-9	$ 25.00	065-182-007-8	$ 25.00	065-193-007-5	$ 25.00	065-211-009-9	$ 25.00	065-223-022-8	$ 25.00	065-232-008-6	$ 25.00	065-242-027-4	$ 25.00	065-251-004-1	$ 25.00	065-261-016-3	$ 25.00
065-163-014-7	$ 25.00	065-182-008-6	$ 25.00	065-193-008-3	$ 25.00	065-212-001-5	$ 25.00	065-224-001-1	$ 25.00	065-232-009-4	$ 25.00	065-242-029-0	$ 25.00	065-251-005-8	$ 25.00	065-261-017-1	$ 25.00
065-164-001-3	$ 25.00	065-182-009-4	$ 25.00	065-193-010-9	$ 25.00	065-212-002-3	$ 25.00	065-224-002-9	$ 25.00	065-232-010-2	$ 25.00	065-242-031-6	$ 25.00	065-251-006-6	$ 25.00	065-261-018-9	$ 25.00
065-164-002-1	$ 25.00	065-182-010-2	$ 25.00	065-193-011-7	$ 25.00	065-212-003-1	$ 25.00	065-224-003-7	$ 25.00	065-232-011-0	$ 25.00	065-242-032-4	$ 25.00	065-251-007-4	$ 25.00	065-261-019-7	$ 25.00
065-164-003-9	$ 25.00	065-182-011-0	$ 25.00	065-193-012-5	$ 25.00	065-212-004-9	$ 25.00	065-224-004-5	$ 25.00	065-232-012-8	$ 25.00	065-242-033-2	$ 25.00	065-251-008-2	$ 25.00	065-261-020-5	$ 25.00
065-164-004-7	$ 25.00	065-182-012-8	$ 25.00	065-193-013-3	$ 25.00	065-212-005-6	$ 25.00	065-224-005-2	$ 25.00	065-233-001-0	$ 25.00	065-242-034-0	$ 25.00	065-251-009-0	$ 25.00	065-261-021-3	$ 25.00
065-164-005-4	$ 25.00	065-182-013-6	$ 25.00	065-194-001-7	$ 25.00	065-212-006-4	$ 25.00	065-224-006-0	$ 25.00	065-233-002-8	$ 25.00	065-242-035-7	$ 25.00	065-251-010-8	$ 25.00	065-261-022-1	$ 25.00
065-164-006-2	$ 25.00	065-182-014-4	$ 25.00	065-194-002-5	$ 25.00	065-221-005-5	$ 25.00	065-224-007-8	$ 25.00	065-233-003-6	$ 25.00	065-242-036-5	$ 25.00	065-251-011-6	$ 25.00	065-261-023-9	$ 25.00
065-164-007-0	$ 25.00	065-182-015-1	$ 25.00	065-194-003-3	$ 25.00	065-221-006-3	$ 25.00	065-224-008-6	$ 25.00	065-233-004-4	$ 25.00	065-242-037-3	$ 25.00	065-251-012-4	$ 25.00	065-261-024-7	$ 25.00
065-164-008-8	$ 25.00	065-182-016-9	$ 25.00	065-194-004-1	$ 25.00	065-221-007-1	$ 25.00	065-225-001-0	$ 25.00	065-233-005-1	$ 25.00	065-242-038-1	$ 25.00	065-251-013-2	$ 25.00	065-261-025-4	$ 25.00
065-164-009-6	$ 25.00	065-182-017-7	$ 25.00	065-194-005-8	$ 25.00	065-221-008-9	$ 25.00	065-225-002-8	$ 25.00	065-233-006-9	$ 25.00	065-242-039-9	$ 25.00	065-251-014-0	$ 25.00	065-261-026-2	$ 25.00
065-164-010-4	$ 25.00	065-182-018-5	$ 17.50	065-194-006-6	$ 25.00	065-221-009-7	$ 25.00	065-225-003-6	$ 25.00	065-233-007-7	$ 25.00	065-242-040-7	$ 25.00	065-251-015-7	$ 25.00	065-261-027-0	$ 25.00
065-164-011-2	$ 25.00	065-182-019-3	$ 25.00	065-194-007-4	$ 25.00	065-221-010-5	$ 25.00	065-225-004-4	$ 25.00	065-233-008-5	$ 25.00	065-243-001-8	$ 25.00	065-251-016-5	$ 25.00	065-261-028-8	$ 25.00
065-164-012-0	$ 25.00	065-182-023-5	$ 25.00	065-194-010-8	$ 25.00	065-221-011-3	$ 25.00	065-225-005-1	$ 25.00	065-233-009-3	$ 25.00	065-243-002-6	$ 25.00	065-251-017-3	$ 25.00	065-262-001-4	$ 70.00
065-164-023-7	$ 653.10	065-182-025-0	$ 25.00	065-194-011-6	$ 25.00	065-221-012-1	$ 25.00	065-225-006-9	$ 25.00	065-234-005-0	$ 36.00	065-243-003-4	$ 25.00	065-251-018-1	$ 25.00	065-262-002-2	$ 70.00
065-164-024-5	$ 73.20	065-182-027-6	$ 183.60	065-194-012-4	$ 25.00	065-221-013-9	$ 25.00	065-225-007-7	$ 25.00	065-235-002-6	$ 70.00	065-243-004-2	$ 25.00	065-251-019-9	$ 25.00	065-262-003-0	$ 25.00
065-172-001-3	$ 25.00	065-182-028-4	$ 122.50	065-194-013-2	$ 25.00	065-221-014-7	$ 25.00	065-225-008-5	$ 25.00	065-235-003-4	$ 70.00	065-243-005-9	$ 25.00	065-251-020-7	$ 25.00	065-262-004-8	$ 25.00
065-172-002-1	$ 25.00	065-182-030-0	$ 27.46	065-194-014-0	$ 25.00	065-221-015-4	$ 25.00	065-225-009-3	$ 25.00	065-235-004-2	$ 70.00	065-243-006-7	$ 25.00	065-251-021-5	$ 25.00	065-262-005-5	$ 25.00
065-172-003-9	$ 25.00	065-182-031-8	$ 71.10	065-194-015-7	$ 25.00	065-221-016-2	$ 25.00	065-225-010-1	$ 25.00	065-235-006-7	$ 25.00	065-243-007-5	$ 25.00	065-251-022-3	$ 25.00	065-262-006-3	$ 25.00
065-172-004-7	$ 25.00	065-183-004-4	$ 25.00	065-194-016-5	$ 25.00	065-221-017-0	$ 25.00	065-225-011-9	$ 25.00	065-235-019-0	$ 137.26	065-243-008-3	$ 25.00	065-251-024-9	$ 25.00	065-262-007-1	$ 25.00
065-172-005-4	$ 25.00	065-183-005-1	$ 25.00	065-194-017-3	$ 25.00	065-221-025-3	$ 25.00	065-225-012-7	$ 25.00	065-235-020-8	$ 25.00	065-243-009-1	$ 25.00	065-252-001-6	$ 25.00	065-262-008-9	$ 25.00
065-172-006-2	$ 25.00	065-183-006-9	$ 25.00	065-194-018-1	$ 25.00	065-221-026-1	$ 25.00	065-231-001-2	$ 25.00	065-235-022-4	$ 288.30	065-243-010-9	$ 25.00	065-252-002-4	$ 25.00	065-262-009-7	$ 25.00
065-172-007-0	$ 25.00	065-183-007-7	$ 25.00	065-194-019-9	$ 25.00	065-221-027-9	$ 25.00	065-231-002-0	$ 25.00	065-235-023-2	$ 177.30	065-243-011-7	$ 25.00	065-252-003-2	$ 25.00	065-262-010-5	$ 25.00
065-172-008-8	$ 25.00	065-183-008-5	$ 25.00	065-194-020-7	$ 25.00	065-221-028-7	$ 25.00	065-231-003-8	$ 25.00	065-235-024-0	$ 25.00	065-243-012-5	$ 25.00	065-252-004-0	$ 25.00	065-262-011-3	$ 25.00
065-172-009-6	$ 25.00	065-183-009-3	$ 105.00	065-194-022-3	$ 25.00	065-221-029-5	$ 25.00	065-231-004-6	$ 25.00	065-241-001-0	$ 25.00	065-243-013-3	$ 25.00	065-252-005-7	$ 25.00	065-262-012-1	$ 25.00
065-172-010-4	$ 25.00	065-183-026-7	$ 420.00	065-195-001-6	$ 42.50	065-221-030-3	$ 25.00	065-231-005-3	$ 25.00	065-241-002-8	$ 25.00	065-243-014-1	$ 25.00	065-252-006-5	$ 25.00	065-262-013-9	$ 25.00
065-172-011-2	$ 25.00	065-183-027-5	$ 367.50	065-195-002-4	$ 25.00	065-221-031-1	$ 25.00	065-231-006-1	$ 25.00	065-241-003-6	$ 25.00	065-243-015-8	$ 25.00	065-252-007-3	$ 25.00	065-262-014-7	$ 25.00
065-172-012-0	$ 17.50	065-183-029-1	$ 17.50	065-195-003-2	$ 25.00	065-221-032-9	$ 25.00	065-231-007-9	$ 25.00	065-241-004-4	$ 25.00	065-243-016-6	$ 25.00	065-252-008-1	$ 25.00	065-262-015-4	$ 25.00
065-172-013-8	$ 17.50	065-183-031-7	$ 174.90	065-195-004-0	$ 25.00	065-221-033-7	$ 25.00	065-231-008-7	$ 25.00	065-241-005-1	$ 25.00	065-243-017-4	$ 25.00	065-252-009-9	$ 25.00	065-262-016-2	$ 25.00
065-172-014-6	$ 25.00	065-183-034-1	$ 167.18	065-195-005-7	$ 25.00	065-221-034-5	$ 25.00	065-231-009-5	$ 25.00	065-241-006-9	$ 25.00	065-243-018-2	$ 25.00	065-252-010-7	$ 25.00	065-262-017-0	$ 25.00
065-172-015-3	$ 25.00	065-183-035-8	$ 735.00	065-195-006-5	$ 25.00	065-221-035-2	$ 25.00	065-231-010-3	$ 25.00	065-241-007-7	$ 25.00	065-243-019-0	$ 25.00	065-252-011-5	$ 25.00	065-262-018-8	$ 25.00
065-172-016-1	$ 25.00	065-183-036-6	$ 178.50	065-195-007-3	$ 25.00	065-221-036-0	$ 25.00	065-231-011-1	$ 25.00	065-242-001-9	$ 25.00	065-243-020-8	$ 25.00	065-252-012-3	$ 25.00	065-262-019-6	$ 25.00
065-172-028-6	$ 102.00	065-191-001-0	$ 25.00	065-195-008-1	$ 25.00	065-221-037-8	$ 25.00	065-231-012-9	$ 25.00	065-242-002-7	$ 25.00	065-243-021-6	$ 25.00	065-252-013-1	$ 25.00	065-262-020-4	$ 25.00
065-172-029-4	$ 25.00	065-191-002-8	$ 25.00	065-195-009-9	$ 25.00	065-222-001-3	$ 25.00	065-231-013-7	$ 25.00	065-242-003-5	$ 25.00	065-243-023-2	$ 25.00	065-252-014-9	$ 25.00	065-262-021-2	$ 25.00
065-172-031-0	$ 25.00	065-191-003-6	$ 25.00	065-195-010-7	$ 25.00	065-222-002-1	$ 25.00	065-231-014-5	$ 25.00	065-242-004-3	$ 25.00	065-243-024-0	$ 25.00	065-252-015-6	$ 25.00	065-262-022-0	$ 25.00
065-172-032-8	$ 846.00	065-191-004-4	$ 25.00	065-195-011-5	$ 25.00	065-222-003-9	$ 25.00	065-231-015-2	$ 25.00	065-242-005-0	$ 25.00	065-243-025-7	$ 25.00	065-252-016-4	$ 25.00	065-262-023-8	$ 25.00
065-172-033-6	$ 75.00	065-191-005-1	$ 25.00	065-195-012-3	$ 25.00	065-222-004-7	$ 25.00	065-231-016-0	$ 25.00	065-242-006-8	$ 25.00	065-244-001-7	$ 25.00	065-252-017-2	$ 25.00	065-262-032-9	$ 66.16
065-172-034-4	$ 72.60	065-191-006-9	$ 25.00	065-196-001-5	$ 25.00	065-222-005-4	$ 25.00	065-231-017-8	$ 25.00	065-242-007-6	$ 25.00	065-244-002-5	$ 25.00	065-252-018-0	$ 25.00	065-262-033-7	$ 175.96
065-172-035-1	$ 124.20	065-191-007-7	$ 25.00	065-196-002-3	$ 25.00	065-222-006-2	$ 25.00	065-231-018-6	$ 25.00	065-242-008-4	$ 25.00	065-244-003-3	$ 25.00	065-252-019-8	$ 25.00	065-262-039-4	$ 240.30
065-181-001-2	$ 25.00	065-191-008-5	$ 25.00	065-196-003-1	$ 25.00	065-222-007-0	$ 25.00	065-231-019-4	$ 25.00	065-242-009-2	$ 25.00	065-244-004-1	$ 25.00	065-252-020-6	$ 25.00	065-262-040-2	$ 582.00
065-181-002-0	$ 25.00	065-191-009-3	$ 25.00	065-196-004-9	$ 25.00	065-222-008-8	$ 25.00	065-231-020-2	$ 25.00	065-242-010-0	$ 25.00	065-244-005-8	$ 25.00	065-252-021-4	$ 25.00	065-281-001-1	$ 25.00
065-181-003-8	$ 25.00	065-191-010-1	$ 25.00	065-196-005-6	$ 25.00	065-222-009-6	$ 25.00	065-231-021-0	$ 25.00	065-242-011-8	$ 25.00	065-244-006-6	$ 25.00	065-252-022-2	$ 25.00	065-281-002-9	$ 25.00
065-181-004-6	$ 25.00	065-191-011-9	$ 25.00	065-196-006-4	$ 25.00	065-222-010-4	$ 25.00	065-231-022-8	$ 25.00	065-242-012-6	$ 25.00	065-244-007-4	$ 25.00	065-252-023-0	$ 25.00	065-281-003-7	$ 25.00
065-181-005-3	$ 25.00	065-192-001-9	$ 25.00	065-196-007-2	$ 25.00	065-222-011-2	$ 25.00	065-231-023-6	$ 25.00	065-242-013-4	$ 25.00	065-244-008-2	$ 25.00	065-261-001-5	$ 25.00	065-281-004-5	$ 25.00
065-181-006-1	$ 25.00	065-192-002-7	$ 25.00	065-196-008-0	$ 25.00	065-223-009-5	$ 25.00	065-231-024-4	$ 25.00	065-242-014-2	$ 25.00	065-244-009-0	$ 25.00	065-261-002-3	$ 25.00	065-281-005-2	$ 25.00
065-181-007-9	$ 25.00	065-192-003-5	$ 25.00	065-196-009-8	$ 25.00	065-223-010-3	$ 25.00	065-231-025-1	$ 70.00	065-242-015-9	$ 25.00	065-244-010-8	$ 25.00	065-261-003-1	$ 25.00	065-281-006-0	$ 25.00
065-181-014-5	$ 264.00	065-192-004-3	$ 25.00	065-196-010-6	$ 25.00	065-223-011-1	$ 25.00	065-231-026-9	$ 70.00	065-242-016-7	$ 25.00	065-244-011-6	$ 25.00	065-261-004-9	$ 25.00	065-281-007-8	$ 25.00
065-181-015-2	$ 48.38	065-192-005-0	$ 25.00	065-196-011-4	$ 25.00	065-223-012-9	$ 25.00	065-231-027-7	$ 70.00	065-242-017-5	$ 25.00	065-244-012-4	$ 25.00	065-261-005-6	$ 25.00	065-281-009-4	$ 25.00
065-181-016-0	$ 90.46	065-192-006-8	$ 25.00	065-196-012-2	$ 25.00	065-223-013-7	$ 25.00	065-231-028-5	$ 52.50	065-242-018-3	$ 25.00	065-244-013-2	$ 25.00	065-261-006-4	$ 25.00	065-281-011-0	$ 25.00
065-181-018-6	$ 281.76	065-192-007-6	$ 25.00	065-211-001-6	$ 25.00	065-223-014-5	$ 25.00	065-231-029-3	$ 70.00	065-242-019-1	$ 25.00	065-244-014-0	$ 25.00	065-261-007-2	$ 25.00	065-281-012-8	$ 25.00
065-181-019-4	$ 494.38	065-192-008-4	$ 25.00	065-211-002-4	$ 25.00	065-223-015-2	$ 25.00	065-232-001-1	$ 25.00	065-242-020-9	$ 25.00	065-244-015-7	$ 25.00	065-261-009-8	$ 25.00	065-281-013-6	$ 25.00
065-181-020-2	$ 129.68	065-193-001-8	$ 25.00	065-211-003-2	$ 25.00	065-223-016-0	$ 25.00	065-232-002-9	$ 25.00	065-242-021-7	$ 25.00	065-244-016-5	$ 25.00	065-261-010-6	$ 25.00	065-282-001-0	$ 25.00
065-182-002-9	$ 25.00	065-193-002-6	$ 25.00	065-211-004-0	$ 25.00	065-223-017-8	$ 25.00	065-232-003-7	$ 25.00	065-242-022-5	$ 25.00	065-244-017-3	$ 25.00	065-261-011-4	$ 25.00	065-282-002-8	$ 25.00
065-182-003-7	$ 25.00	065-193-003-4	$ 25.00	065-211-005-7	$ 25.00	065-223-018-6	$ 25.00	065-232-004-5	$ 25.00	065-242-023-3	$ 25.00	065-244-019-9	$ 25.00	065-261-012-2	$ 25.00	065-282-003-6	$ 25.00
065-182-004-5	$ 25.00	065-193-004-2	$ 25.00	065-211-006-5	$ 25.00	065-223-019-4	$ 25.00	065-232-005-2	$ 25.00	065-242-024-1	$ 25.00	065-244-030-6	$ 25.00	065-261-013-0	$ 25.00	065-282-004-4	$ 25.00

Assessor Parcel Book 065 proposed Storm Water fees for 2016/2017

065-282-005-1	$ 25.00	065-292-008-3	$ 25.00	065-303-003-1	$ 25.00
065-282-006-9	$ 25.00	065-292-009-1	$ 25.00	065-303-004-9	$ 25.00
065-282-007-7	$ 25.00	065-292-010-9	$ 25.00	065-303-005-6	$ 25.00
065-283-001-9	$ 25.00	065-292-011-7	$ 25.00	065-303-006-4	$ 25.00
065-283-002-7	$ 25.00	065-292-012-5	$ 25.00	065-303-007-2	$ 25.00
065-284-001-8	$ 25.00	065-293-001-7	$ 25.00	065-303-008-0	$ 25.00
065-284-002-6	$ 25.00	065-293-002-5	$ 25.00	065-303-009-8	$ 25.00
065-284-003-4	$ 25.00	065-293-003-3	$ 25.00	065-303-010-6	$ 25.00
065-284-004-2	$ 25.00	065-293-004-1	$ 25.00	065-303-011-4	$ 25.00
065-284-005-9	$ 25.00	065-293-005-8	$ 25.00	065-304-001-4	$ 25.00
065-284-006-7	$ 25.00	065-293-006-6	$ 25.00	065-304-002-2	$ 25.00
065-284-007-5	$ 25.00	065-293-007-4	$ 25.00	065-304-003-0	$ 25.00
065-284-008-3	$ 25.00	065-293-008-2	$ 25.00	065-304-004-8	$ 25.00
065-284-010-9	$ 25.00	065-293-009-0	$ 25.00	065-304-005-5	$ 25.00
065-284-012-5	$ 25.00	065-293-010-8	$ 25.00	065-310-001-6	$ 17.50
065-284-013-3	$ 25.00	065-293-011-6	$ 25.00	065-310-002-4	$ 17.50
065-284-014-1	$ 25.00	065-293-012-4	$ 25.00	065-310-003-2	$ 17.50
065-284-015-8	$ 42.50	065-293-013-2	$ 25.00	065-310-004-0	$ 17.50
065-284-016-6	$ 42.50	065-293-014-0	$ 25.00	065-310-006-5	$ 17.50
065-284-017-4	$ 25.00	065-293-015-7	$ 25.00	065-310-007-3	$ 17.50
065-285-001-7	$ 25.00	065-293-016-5	$ 25.00	065-310-008-1	$ 17.50
065-285-002-5	$ 17.50	065-293-017-3	$ 25.00	065-310-009-9	$ 17.50
065-285-003-3	$ 25.00	065-293-018-1	$ 25.00	065-310-010-7	$ 17.50
065-285-004-1	$ 25.00	065-293-019-9	$ 25.00		
065-285-005-8	$ 25.00	065-293-020-7	$ 25.00		
065-285-006-6	$ 25.00	065-293-021-5	$ 25.00		
065-285-007-4	$ 25.00	065-293-022-3	$ 25.00		
065-285-008-2	$ 25.00	065-301-001-7	$ 25.00		
065-285-009-0	$ 25.00	065-301-002-5	$ 25.00		
065-291-001-9	$ 25.00	065-301-003-3	$ 25.00		
065-291-002-7	$ 25.00	065-301-004-1	$ 25.00		
065-291-003-5	$ 25.00	065-301-005-8	$ 25.00		
065-291-004-3	$ 25.00	065-301-006-6	$ 25.00		
065-291-005-0	$ 25.00	065-302-001-6	$ 25.00		
065-291-006-8	$ 25.00	065-302-002-4	$ 25.00		
065-291-007-6	$ 25.00	065-302-003-2	$ 25.00		
065-291-008-4	$ 25.00	065-302-004-0	$ 25.00		
065-291-009-2	$ 25.00	065-302-005-7	$ 25.00		
065-291-010-0	$ 25.00	065-302-006-5	$ 25.00		
065-291-011-8	$ 25.00	065-302-007-3	$ 25.00		
065-291-012-6	$ 25.00	065-302-009-9	$ 25.00		
065-291-013-4	$ 25.00	065-302-010-7	$ 25.00		
065-291-014-2	$ 25.00	065-302-011-5	$ 25.00		
065-291-015-9	$ 25.00	065-302-012-3	$ 25.00		
065-291-016-7	$ 25.00	065-302-013-1	$ 25.00		
065-291-017-5	$ 25.00	065-302-014-9	$ 25.00		
065-291-018-3	$ 25.00	065-302-015-6	$ 42.50		
065-291-019-1	$ 25.00	065-302-016-4	$ 25.00		
065-291-020-9	$ 25.00	065-302-017-2	$ 25.00		
065-291-021-7	$ 25.00	065-302-018-0	$ 25.00		
065-292-001-8	$ 25.00	065-302-019-8	$ 25.00		
065-292-002-6	$ 25.00	065-302-020-6	$ 25.00		
065-292-003-4	$ 25.00	065-302-021-4	$ 25.00		
065-292-004-2	$ 25.00	065-302-022-2	$ 25.00		
065-292-005-9	$ 25.00	065-302-023-0	$ 25.00		
065-292-006-7	$ 25.00	065-303-001-5	$ 25.00		
065-292-007-5	$ 25.00	065-303-002-3	$ 25.00		

Assessor Parcel Book 066 proposed Storm Water fees for 2016/2017

066-010-009-0	$ 262.20	066-058-007-7	$ 25.00	066-103-014-8	$ 17.50	066-127-001-7	$ 17.50	066-135-001-7	$ 25.00	066-139-010-4	$ 17.50	066-148-010-3	$ 17.50	066-155-009-5	$ 25.00	066-161-014-7	$ 24.98
066-010-012-4	$ 3,228.00	066-058-008-5	$ 25.00	066-103-015-5	$ 25.00	066-127-002-5	$ 17.50	066-135-002-5	$ 17.50	066-139-011-2	$ 25.42	066-148-011-1	$ 17.50	066-155-010-3	$ 87.50	066-162-001-3	$ 17.50
066-031-001-2	$ 624.00	066-058-010-1	$ 25.00	066-103-016-3	$ 17.50	066-127-003-3	$ 25.00	066-135-003-3	$ 25.00	066-139-012-0	$ 25.00	066-148-012-9	$ 17.50	066-155-011-1	$ 17.50	066-162-002-1	$ 35.00
066-032-004-5	$ 52.50	066-058-012-7	$ 25.00	066-104-002-2	$ 25.00	066-127-004-1	$ 25.00	066-135-004-1	$ 25.00	066-139-013-8	$ 35.00	066-148-013-7	$ 17.50	066-155-012-9	$ 17.50	066-162-003-9	$ 17.50
066-032-016-9	$ 25.00	066-058-014-3	$ 25.00	066-104-003-0	$ 17.50	066-127-005-8	$ 17.50	066-135-005-8	$ 25.00	066-141-001-9	$ 17.50	066-148-014-5	$ 17.50	066-156-001-1	$ 25.00	066-162-004-7	$ 17.50
066-032-020-1	$ 42.50	066-058-015-0	$ 52.50	066-104-011-3	$ 35.00	066-127-006-6	$ 25.00	066-135-006-6	$ 17.50	066-141-002-7	$ 25.00	066-151-001-6	$ 17.50	066-156-002-9	$ 35.00	066-162-005-4	$ 420.00
066-032-021-9	$ 25.00	066-061-008-0	$ 30.90	066-104-012-1	$ 35.00	066-127-007-4	$ 25.00	066-135-007-4	$ 25.00	066-141-003-5	$ 17.50	066-151-002-4	$ 25.00	066-156-003-7	$ 25.00	066-162-006-2	$ 42.50
066-032-023-5	$ 35.00	066-061-019-7	$ 17.50	066-104-013-9	$ 25.00	066-127-008-2	$ 17.50	066-135-008-2	$ 25.00	066-141-004-3	$ 25.00	066-151-003-2	$ 17.50	066-156-004-5	$ 17.50	066-162-007-0	$ 25.00
066-032-026-8	$ 25.00	066-061-020-5	$ 17.50	066-104-014-7	$ 25.00	066-127-009-0	$ 25.00	066-135-009-0	$ 25.00	066-141-005-0	$ 25.00	066-151-004-0	$ 25.00	066-156-005-2	$ 25.00	066-162-011-2	$ 17.50
066-042-001-9	$ 17.50	066-061-021-3	$ 17.50	066-104-016-2	$ 35.00	066-127-010-8	$ 25.00	066-135-010-8	$ 25.00	066-141-006-8	$ 35.00	066-151-005-7	$ 35.00	066-156-006-0	$ 70.00	066-162-012-0	$ 17.50
066-042-002-7	$ 17.50	066-061-022-1	$ 17.50	066-104-018-8	$ 17.50	066-127-011-6	$ 17.50	066-135-011-6	$ 25.00	066-141-007-6	$ 17.50	066-151-006-5	$ 17.50	066-156-007-8	$ 17.50	066-162-013-8	$ 17.50
066-042-003-5	$ 25.00	066-061-023-9	$ 17.50	066-104-020-4	$ 103.80	066-127-012-4	$ 25.00	066-135-012-4	$ 25.00	066-142-001-8	$ 69.90	066-151-007-3	$ 17.50	066-156-008-6	$ 17.50	066-162-014-6	$ 17.50
066-042-004-3	$ 17.50	066-061-024-7	$ 17.50	066-104-021-2	$ 17.50	066-127-013-2	$ 25.00	066-136-002-4	$ 25.00	066-142-002-6	$ 25.00	066-151-008-1	$ 25.00	066-156-009-4	$ 17.50	066-162-015-3	$ 17.50
066-042-005-0	$ 25.00	066-062-001-4	$ 69.30	066-105-001-3	$ 17.50	066-128-004-0	$ 17.50	066-136-003-2	$ 25.00	066-142-003-4	$ 25.00	066-151-009-9	$ 25.00	066-156-010-2	$ 17.50	066-162-016-1	$ 17.50
066-042-006-8	$ 25.00	066-062-004-8	$ 17.50	066-105-002-1	$ 17.50	066-128-005-7	$ 25.00	066-136-004-0	$ 17.50	066-142-004-2	$ 25.00	066-151-010-7	$ 25.00	066-156-011-0	$ 25.00	066-163-001-2	$ 35.00
066-042-008-4	$ 70.00	066-062-007-1	$ 38.70	066-105-003-9	$ 17.50	066-128-006-5	$ 17.50	066-136-005-7	$ 17.50	066-142-005-9	$ 25.00	066-151-011-5	$ 25.00	066-156-012-8	$ 35.00	066-163-002-0	$ 17.50
066-042-009-2	$ 25.00	066-062-008-9	$ 17.50	066-105-004-7	$ 25.00	066-128-007-3	$ 25.00	066-136-006-5	$ 17.50	066-142-006-7	$ 50.86	066-152-001-5	$ 17.50	066-157-001-0	$ 25.00	066-163-003-8	$ 17.50
066-042-010-0	$ 140.00	066-062-012-1	$ 75.90	066-105-005-4	$ 25.00	066-128-008-1	$ 17.50	066-136-007-3	$ 35.00	066-142-007-5	$ 105.00	066-152-002-3	$ 17.50	066-157-002-8	$ 25.00	066-163-004-6	$ 25.00
066-051-005-8	$ 18.00	066-062-015-4	$ 46.80	066-105-007-0	$ 17.50	066-128-009-9	$ 17.50	066-136-009-9	$ 25.00	066-142-012-5	$ 69.30	066-152-004-9	$ 17.50	066-157-003-6	$ 25.00	066-163-005-3	$ 25.00
066-051-006-6	$ 51.90	066-062-017-0	$ 51.60	066-105-008-8	$ 35.00	066-128-010-7	$ 25.00	066-136-010-7	$ 70.00	066-143-001-7	$ 25.00	066-152-005-6	$ 17.50	066-157-004-4	$ 17.50	066-163-006-1	$ 17.50
066-051-011-6	$ 38.40	066-071-002-1	$ 17.50	066-105-010-4	$ 17.50	066-128-011-5	$ 17.50	066-136-011-5	$ 25.00	066-143-002-5	$ 35.00	066-152-006-4	$ 17.50	066-157-005-1	$ 17.50	066-163-007-9	$ 25.66
066-051-013-2	$ 17.50	066-071-003-9	$ 20.70	066-105-011-2	$ 35.00	066-128-012-3	$ 52.50	066-136-013-1	$ 17.50	066-143-007-4	$ 68.70	066-152-007-2	$ 35.00	066-157-006-9	$ 25.00	066-163-008-7	$ 25.00
066-051-014-0	$ 63.90	066-071-004-7	$ 17.50	066-105-012-0	$ 35.00	066-131-001-1	$ 52.50	066-136-014-9	$ 25.00	066-143-010-8	$ 17.50	066-152-008-0	$ 17.50	066-157-007-7	$ 25.00	066-163-009-5	$ 52.50
066-051-015-7	$ 68.40	066-071-006-2	$ 19.80	066-105-013-8	$ 31.80	066-131-002-9	$ 25.00	066-136-015-6	$ 52.50	066-143-011-6	$ 25.00	066-152-009-8	$ 25.00	066-157-008-5	$ 35.00	066-163-010-3	$ 25.00
066-052-002-4	$ 93.00	066-071-013-8	$ 84.00	066-106-002-0	$ 35.00	066-131-003-7	$ 17.50	066-137-001-5	$ 17.50	066-143-012-4	$ 17.50	066-152-010-6	$ 25.00	066-157-009-3	$ 71.40	066-163-011-1	$ 17.50
066-052-004-0	$ 49.20	066-071-014-6	$ 17.50	066-106-005-3	$ 25.00	066-131-004-5	$ 35.00	066-137-002-3	$ 35.00	066-143-014-0	$ 50.10	066-152-011-4	$ 25.00	066-158-001-9	$ 17.50	066-163-012-9	$ 17.50
066-053-003-1	$ 34.50	066-071-017-9	$ 33.00	066-106-010-3	$ 17.50	066-131-005-2	$ 17.50	066-137-003-1	$ 35.00	066-143-015-7	$ 64.58	066-152-013-0	$ 25.00	066-158-002-7	$ 25.00	066-164-007-8	$ 256.80
066-053-004-9	$ 33.90	066-072-001-2	$ 19.80	066-106-011-1	$ 25.00	066-131-006-0	$ 17.50	066-137-004-9	$ 70.00	066-144-001-6	$ 17.50	066-152-014-8	$ 17.50	066-158-003-5	$ 17.50	066-164-009-4	$ 25.00
066-053-005-6	$ 70.80	066-072-002-0	$ 17.50	066-106-012-9	$ 35.00	066-131-007-8	$ 17.50	066-137-006-4	$ 25.00	066-144-002-4	$ 17.50	066-153-001-4	$ 17.50	066-158-004-3	$ 25.00	066-164-012-8	$ 17.50
066-053-006-4	$ 38.92	066-072-003-8	$ 17.50	066-106-013-7	$ 227.50	066-131-008-6	$ 17.50	066-137-007-2	$ 17.50	066-144-003-2	$ 17.50	066-153-002-2	$ 35.00	066-158-007-6	$ 25.00	066-164-013-6	$ 25.00
066-053-009-8	$ 34.20	066-072-004-6	$ 41.40	066-107-005-2	$ 25.00	066-131-009-4	$ 25.00	066-137-008-0	$ 25.00	066-144-004-0	$ 17.50	066-153-003-0	$ 17.50	066-158-008-4	$ 25.00	066-164-015-1	$ 51.00
066-053-010-6	$ 34.50	066-072-015-2	$ 17.70	066-107-006-0	$ 17.50	066-131-010-2	$ 17.50	066-137-009-8	$ 17.50	066-144-005-7	$ 25.00	066-153-005-5	$ 25.00	066-158-009-2	$ 35.00	066-164-017-7	$ 25.00
066-053-015-5	$ 17.50	066-072-016-0	$ 34.50	066-107-008-6	$ 35.00	066-131-011-0	$ 25.00	066-137-010-6	$ 25.00	066-144-006-5	$ 25.00	066-153-007-1	$ 25.00	066-158-010-0	$ 25.00	066-164-018-5	$ 35.00
066-054-001-4	$ 17.50	066-072-018-6	$ 17.50	066-107-009-4	$ 25.00	066-131-012-8	$ 35.00	066-137-011-4	$ 25.00	066-144-007-3	$ 25.00	066-153-009-7	$ 17.50	066-158-011-8	$ 25.00	066-164-019-3	$ 17.50
066-054-002-2	$ 25.00	066-081-002-9	$ 17.50	066-110-005-7	$ 1,095.00	066-132-003-6	$ 34.50	066-137-012-2	$ 25.00	066-144-008-1	$ 17.50	066-153-010-5	$ 17.50	066-158-012-6	$ 25.00	066-164-020-1	$ 25.00
066-054-003-0	$ 25.00	066-081-003-7	$ 24.30	066-110-008-1	$ 627.00	066-132-019-2	$ 227.50	066-137-013-0	$ 17.50	066-144-009-9	$ 25.00	066-153-013-9	$ 25.00	066-159-001-8	$ 17.50	066-164-021-9	$ 25.00
066-056-003-8	$ 76.72	066-082-001-0	$ 70.20	066-110-009-9	$ 2,679.00	066-132-020-0	$ 17.50	066-138-001-4	$ 17.50	066-144-010-7	$ 17.50	066-153-014-7	$ 35.00	066-159-002-6	$ 25.00	066-164-022-7	$ 25.00
066-056-004-6	$ 57.00	066-082-002-8	$ 17.50	066-121-004-7	$ 69.00	066-132-021-8	$ 17.50	066-138-003-0	$ 17.50	066-144-011-5	$ 17.50	066-154-002-1	$ 17.50	066-159-003-4	$ 25.00	066-164-023-5	$ 17.50
066-056-010-3	$ 33.52	066-082-004-4	$ 36.90	066-121-009-6	$ 66.00	066-132-022-6	$ 17.50	066-138-005-5	$ 35.00	066-145-001-5	$ 25.00	066-154-003-9	$ 17.50	066-159-004-2	$ 17.50	066-164-024-3	$ 35.00
066-056-011-1	$ 23.40	066-092-003-4	$ 55.20	066-123-003-7	$ 70.00	066-132-023-4	$ 17.50	066-138-006-3	$ 25.00	066-145-002-3	$ 17.50	066-154-004-7	$ 17.50	066-159-006-7	$ 25.00	066-164-025-0	$ 25.00
066-056-012-9	$ 78.90	066-092-005-9	$ 82.50	066-123-005-2	$ 70.00	066-133-005-0	$ 17.50	066-138-007-1	$ 17.50	066-147-001-3	$ 17.50	066-154-006-2	$ 17.50	066-159-007-5	$ 25.00	066-164-027-6	$ 52.50
066-056-015-2	$ 24.76	066-092-008-3	$ 35.00	066-123-007-8	$ 70.00	066-133-006-8	$ 25.00	066-138-008-9	$ 35.00	066-147-002-1	$ 25.00	066-154-007-0	$ 25.00	066-159-008-3	$ 25.00	066-164-028-4	$ 140.00
066-056-016-0	$ 33.90	066-092-009-1	$ 17.50	066-123-011-0	$ 70.00	066-133-009-2	$ 35.00	066-138-009-7	$ 25.00	066-147-004-7	$ 25.00	066-154-008-8	$ 25.00	066-159-009-1	$ 17.50	066-164-030-0	$ 315.00
066-056-017-8	$ 25.42	066-092-010-9	$ 17.50	066-123-016-9	$ 70.00	066-133-012-6	$ 34.80	066-138-010-5	$ 17.50	066-147-008-8	$ 24.98	066-154-009-6	$ 17.50	066-159-010-9	$ 25.00	066-164-032-6	$ 25.00
066-057-001-1	$ 17.50	066-092-011-7	$ 17.50	066-123-017-7	$ 70.00	066-133-013-4	$ 227.50	066-138-011-3	$ 25.00	066-147-009-6	$ 32.40	066-154-010-4	$ 25.00	066-159-014-1	$ 35.00	066-164-033-4	$ 35.00
066-057-002-9	$ 25.00	066-092-013-3	$ 48.60	066-123-018-5	$ 70.00	066-134-001-8	$ 17.50	066-138-012-1	$ 17.50	066-147-010-4	$ 35.00	066-154-012-0	$ 35.00	066-159-015-8	$ 17.50	066-171-004-6	$ 17.50
066-057-003-7	$ 25.00	066-102-008-1	$ 34.50	066-123-019-3	$ 70.00	066-134-002-6	$ 17.50	066-138-013-9	$ 17.50	066-147-011-2	$ 35.00	066-154-013-8	$ 35.00	066-161-001-4	$ 17.50	066-171-005-3	$ 25.00
066-057-004-5	$ 17.50	066-103-001-5	$ 17.50	066-124-003-6	$ 105.30	066-134-003-4	$ 35.00	066-138-014-7	$ 17.50	066-147-012-0	$ 17.50	066-154-014-6	$ 17.50	066-161-002-2	$ 35.00	066-171-006-1	$ 17.50
066-057-005-2	$ 137.70	066-103-002-3	$ 17.50	066-126-006-7	$ 17.50	066-134-004-2	$ 25.00	066-138-016-2	$ 17.50	066-147-014-6	$ 59.32	066-154-015-3	$ 25.00	066-161-003-0	$ 17.50	066-171-007-9	$ 17.50
066-057-006-0	$ 52.20	066-103-006-4	$ 17.50	066-126-007-5	$ 25.00	066-134-005-9	$ 25.00	066-139-001-3	$ 35.00	066-148-001-2	$ 17.50	066-155-001-2	$ 17.50	066-161-004-8	$ 25.00	066-171-008-7	$ 68.10
066-057-007-8	$ 17.50	066-103-007-2	$ 17.50	066-126-008-3	$ 25.00	066-134-006-7	$ 17.50	066-139-002-1	$ 35.00	066-148-002-0	$ 35.00	066-155-002-0	$ 25.00	066-161-005-5	$ 25.00	066-171-009-5	$ 35.00
066-057-008-6	$ 25.00	066-103-008-0	$ 17.50	066-126-009-1	$ 35.00	066-134-008-3	$ 25.00	066-139-003-9	$ 25.00	066-148-003-8	$ 17.50	066-155-003-8	$ 17.50	066-161-006-3	$ 25.00	066-171-010-3	$ 35.00
066-058-001-0	$ 17.50	066-103-009-8	$ 19.78	066-126-010-9	$ 17.50	066-134-009-1	$ 25.00	066-139-004-7	$ 25.00	066-148-004-6	$ 35.00	066-155-004-6	$ 17.50	066-161-009-7	$ 17.50	066-171-012-9	$ 25.00
066-058-002-8	$ 35.00	066-103-010-6	$ 25.00	066-126-011-7	$ 17.50	066-134-010-9	$ 25.00	066-139-006-2	$ 17.50	066-148-005-3	$ 25.00	066-155-005-3	$ 17.50	066-161-010-5	$ 17.50	066-171-013-7	$ 34.80
066-058-003-6	$ 25.00	066-103-011-4	$ 34.50	066-126-012-5	$ 17.50	066-134-011-7	$ 17.50	066-139-007-0	$ 17.50	066-148-006-1	$ 17.50	066-155-006-1	$ 17.50	066-161-011-3	$ 35.10	066-172-001-1	$ 125.40
066-058-004-4	$ 35.00	066-103-012-2	$ 33.30	066-126-013-3	$ 17.50	066-134-012-5	$ 35.00	066-139-008-8	$ 17.50	066-148-007-9	$ 17.50	066-155-007-9	$ 17.50	066-161-012-1	$ 35.10	066-172-003-7	$ 68.40
066-058-005-1	$ 17.50	066-103-013-0	$ 36.00	066-126-014-1	$ 17.50	066-134-014-1	$ 17.50	066-139-009-6	$ 17.50	066-148-008-7	$ 17.50	066-155-008-7	$ 25.00	066-161-013-9	$ 33.90	066-172-006-0	$ 301.80

Assessor Parcel Book 066 proposed Storm Water fees for 2016/2017

066-181-001-0	$ 17.50	066-186-001-5	$ 17.50	066-193-004-0	$ 25.00	066-202-001-5	$ 17.50	066-207-016-8	$ 25.00	066-217-014-1	$ 33.90	066-221-040-0	$ 17.50	066-223-021-8	$ 25.00
066-181-002-8	$ 17.50	066-186-002-3	$ 25.00	066-193-005-7	$ 17.50	066-202-002-3	$ 17.50	066-207-019-2	$ 25.00	066-217-018-2	$ 68.40	066-222-001-1	$ 17.50	066-223-022-6	$ 25.00
066-181-003-6	$ 17.50	066-186-003-1	$ 25.00	066-193-006-5	$ 70.00	066-202-003-1	$ 33.90	066-207-020-0	$ 35.00	066-217-019-0	$ 67.80	066-222-002-9	$ 25.00	066-223-023-4	$ 17.50
066-181-004-4	$ 17.50	066-186-004-9	$ 17.50	066-193-007-3	$ 17.50	066-202-004-9	$ 25.00	066-207-021-8	$ 35.00	066-218-002-5	$ 69.90	066-222-003-7	$ 17.50	066-223-024-2	$ 25.00
066-181-005-1	$ 17.50	066-186-005-6	$ 17.50	066-193-008-1	$ 52.50	066-202-005-6	$ 17.50	066-207-022-6	$ 51.00	066-218-003-3	$ 70.00	066-222-004-5	$ 25.00	066-223-025-9	$ 17.50
066-181-006-9	$ 17.50	066-186-006-4	$ 25.00	066-193-009-9	$ 35.00	066-202-006-4	$ 25.00	066-208-001-9	$ 25.00	066-218-004-1	$ 17.50	066-222-005-2	$ 25.00	066-223-026-7	$ 17.50
066-181-007-7	$ 35.00	066-186-007-2	$ 25.00	066-193-010-7	$ 17.50	066-202-007-2	$ 35.00	066-208-002-7	$ 25.00	066-218-005-8	$ 17.50	066-222-006-0	$ 17.50	066-223-027-5	$ 17.50
066-181-008-5	$ 17.50	066-186-008-0	$ 17.50	066-193-011-5	$ 25.00	066-202-008-0	$ 35.10	066-208-003-5	$ 25.00	066-218-006-6	$ 25.00	066-222-007-8	$ 25.00	066-223-028-3	$ 25.00
066-181-009-3	$ 17.50	066-186-009-8	$ 25.00	066-193-012-3	$ 25.00	066-202-009-8	$ 17.50	066-208-004-3	$ 35.00	066-218-007-4	$ 157.50	066-222-008-6	$ 25.00	066-223-029-1	$ 25.00
066-181-010-1	$ 35.00	066-186-010-6	$ 17.50	066-193-013-1	$ 17.50	066-202-010-6	$ 25.00	066-208-005-0	$ 25.00	066-218-008-2	$ 52.20	066-222-009-4	$ 25.00	066-223-030-9	$ 25.00
066-181-011-9	$ 25.00	066-186-012-2	$ 17.50	066-194-002-3	$ 25.00	066-202-011-4	$ 25.00	066-208-006-8	$ 17.50	066-218-009-0	$ 83.70	066-222-010-2	$ 17.50	066-223-031-7	$ 17.50
066-181-012-7	$ 25.00	066-186-013-0	$ 17.50	066-194-003-1	$ 25.00	066-202-012-2	$ 17.50	066-208-007-6	$ 17.50	066-219-001-6	$ 17.50	066-222-011-0	$ 25.00	066-223-032-5	$ 17.50
066-182-001-9	$ 17.50	066-187-001-4	$ 17.50	066-194-004-9	$ 25.00	066-203-001-4	$ 17.50	066-208-008-4	$ 25.00	066-219-002-4	$ 25.00	066-222-012-8	$ 25.00	066-223-033-3	$ 25.00
066-182-002-7	$ 17.50	066-187-002-2	$ 17.50	066-194-005-6	$ 25.00	066-203-002-2	$ 17.50	066-208-009-2	$ 17.50	066-219-006-5	$ 17.50	066-222-013-6	$ 17.50	066-223-034-1	$ 25.00
066-182-003-5	$ 25.00	066-187-003-0	$ 17.50	066-194-006-4	$ 58.10	066-203-003-0	$ 25.00	066-208-010-0	$ 25.00	066-219-007-3	$ 17.50	066-222-014-4	$ 25.00		
066-182-004-3	$ 25.00	066-187-004-8	$ 25.00	066-194-007-2	$ 17.50	066-203-004-8	$ 25.00	066-208-011-8	$ 17.50	066-219-008-1	$ 17.50	066-222-015-1	$ 17.50		
066-182-005-0	$ 25.00	066-187-005-5	$ 25.00	066-195-001-4	$ 17.50	066-203-005-5	$ 25.00	066-208-012-6	$ 25.00	066-219-009-9	$ 25.00	066-222-016-9	$ 17.50		
066-182-006-8	$ 17.50	066-187-006-3	$ 25.00	066-195-002-2	$ 35.00	066-203-007-1	$ 17.50	066-211-002-2	$ 17.50	066-219-010-7	$ 17.50	066-222-017-7	$ 17.50		
066-182-007-6	$ 25.00	066-187-009-7	$ 17.50	066-195-003-0	$ 25.00	066-203-008-9	$ 17.50	066-211-003-0	$ 17.50	066-219-011-5	$ 25.00	066-222-018-5	$ 25.00		
066-182-008-4	$ 25.00	066-187-010-5	$ 25.00	066-195-004-8	$ 17.50	066-203-009-7	$ 25.00	066-211-004-8	$ 17.50	066-219-012-3	$ 135.90	066-222-019-3	$ 17.50		
066-182-009-2	$ 17.50	066-187-011-3	$ 25.00	066-195-005-5	$ 17.50	066-203-010-5	$ 17.50	066-211-005-5	$ 25.00	066-221-001-2	$ 17.50	066-222-022-7	$ 17.50		
066-182-010-0	$ 25.00	066-187-012-1	$ 25.00	066-195-007-1	$ 140.00	066-203-011-3	$ 17.50	066-211-006-3	$ 25.00	066-221-002-0	$ 25.00	066-222-023-5	$ 25.00		
066-182-011-8	$ 25.00	066-188-001-3	$ 17.50	066-195-008-9	$ 17.50	066-203-012-1	$ 35.00	066-211-008-9	$ 25.00	066-221-003-8	$ 17.50	066-222-024-3	$ 17.50		
066-182-012-6	$ 25.00	066-188-002-1	$ 17.50	066-196-003-9	$ 1,050.00	066-203-013-9	$ 25.00	066-211-009-7	$ 25.00	066-221-004-6	$ 25.00	066-222-025-0	$ 17.50		
066-182-013-4	$ 17.50	066-188-003-9	$ 17.50	066-196-004-7	$ 1,050.00	066-203-014-7	$ 35.00	066-211-010-5	$ 25.00	066-221-005-3	$ 25.00	066-222-026-8	$ 17.50		
066-183-002-6	$ 25.00	066-188-004-7	$ 17.50	066-197-001-2	$ 17.50	066-204-001-3	$ 17.50	066-211-011-3	$ 17.50	066-221-006-1	$ 17.50	066-222-027-6	$ 25.00		
066-183-003-4	$ 17.50	066-188-005-4	$ 17.50	066-197-002-0	$ 25.00	066-204-002-1	$ 25.00	066-211-012-1	$ 17.50	066-221-007-9	$ 25.00	066-222-028-4	$ 17.50		
066-183-004-2	$ 17.50	066-188-006-2	$ 25.00	066-197-003-8	$ 35.00	066-204-003-9	$ 25.00	066-211-013-9	$ 25.00	066-221-008-7	$ 17.50	066-222-029-2	$ 25.00		
066-183-005-9	$ 25.00	066-188-007-0	$ 35.00	066-197-004-6	$ 25.00	066-204-004-7	$ 25.00	066-211-014-7	$ 25.00	066-221-009-5	$ 25.00	066-222-030-0	$ 25.00		
066-183-006-7	$ 25.00	066-188-008-8	$ 25.00	066-197-005-3	$ 25.00	066-204-005-4	$ 25.00	066-212-002-1	$ 17.50	066-221-010-3	$ 17.50	066-222-031-8	$ 17.50		
066-183-007-5	$ 25.00	066-188-009-6	$ 25.00	066-197-006-1	$ 17.50	066-204-006-2	$ 17.50	066-212-003-9	$ 25.00	066-221-011-1	$ 25.00	066-222-032-6	$ 17.50		
066-183-008-3	$ 25.00	066-188-010-4	$ 25.00	066-197-008-7	$ 25.00	066-204-007-0	$ 17.50	066-212-004-7	$ 17.50	066-221-012-9	$ 25.00	066-222-033-4	$ 17.50		
066-183-009-1	$ 25.00	066-189-001-2	$ 17.50	066-197-009-5	$ 17.50	066-204-008-8	$ 25.00	066-212-007-0	$ 25.00	066-221-013-7	$ 17.50	066-222-034-2	$ 17.50		
066-183-010-9	$ 25.00	066-189-002-0	$ 17.50	066-197-010-3	$ 17.50	066-204-009-6	$ 17.50	066-212-008-8	$ 17.50	066-221-014-5	$ 25.00	066-222-035-9	$ 17.50		
066-183-011-7	$ 17.50	066-189-003-8	$ 25.00	066-197-011-1	$ 25.00	066-204-010-4	$ 25.00	066-212-009-6	$ 25.00	066-221-015-2	$ 17.50	066-222-036-7	$ 17.50		
066-183-012-5	$ 17.50	066-189-007-9	$ 17.50	066-197-012-9	$ 25.00	066-204-011-2	$ 17.50	066-212-010-4	$ 17.50	066-221-016-0	$ 17.50	066-222-037-5	$ 17.50		
066-183-013-3	$ 35.00	066-189-008-7	$ 17.50	066-197-013-7	$ 17.50	066-204-012-0	$ 17.50	066-212-011-2	$ 35.00	066-221-017-8	$ 25.00	066-222-038-3	$ 17.50		
066-184-003-3	$ 17.50	066-189-009-5	$ 25.00	066-198-001-1	$ 17.50	066-205-005-3	$ 17.50	066-212-012-0	$ 25.00	066-221-018-6	$ 25.00	066-222-039-1	$ 25.00		
066-184-004-1	$ 17.50	066-189-010-3	$ 41.66	066-198-002-9	$ 25.00	066-205-006-1	$ 17.50	066-212-013-8	$ 700.00	066-221-019-4	$ 17.50	066-222-040-9	$ 17.50		
066-184-005-8	$ 17.50	066-189-012-9	$ 17.50	066-198-003-7	$ 35.00	066-205-008-7	$ 17.50	066-214-001-1	$ 17.50	066-221-022-8	$ 17.50	066-223-001-0	$ 17.50		
066-184-006-6	$ 17.50	066-189-013-7	$ 17.50	066-198-004-5	$ 25.00	066-205-009-5	$ 35.00	066-214-002-9	$ 25.00	066-221-023-6	$ 25.00	066-223-002-8	$ 25.00		
066-184-007-4	$ 17.50	066-191-002-6	$ 25.00	066-198-005-2	$ 25.00	066-205-010-3	$ 38.40	066-214-003-7	$ 17.50	066-221-024-4	$ 25.00	066-223-003-6	$ 17.50		
066-184-009-0	$ 25.00	066-191-003-4	$ 25.00	066-198-006-0	$ 35.00	066-206-003-7	$ 25.00	066-214-004-5	$ 25.00	066-221-025-1	$ 17.50	066-223-004-4	$ 17.50		
066-184-010-8	$ 17.50	066-191-004-2	$ 17.50	066-198-007-8	$ 17.50	066-206-004-5	$ 26.32	066-214-005-2	$ 17.50	066-221-026-9	$ 17.50	066-223-005-1	$ 17.50		
066-184-011-6	$ 25.00	066-191-005-9	$ 17.50	066-198-008-6	$ 17.50	066-206-006-0	$ 38.40	066-214-006-0	$ 17.50	066-221-027-7	$ 25.00	066-223-006-9	$ 17.50		
066-184-012-4	$ 17.50	066-192-001-7	$ 70.00	066-198-009-4	$ 17.50	066-206-007-8	$ 17.50	066-214-009-4	$ 25.00	066-221-028-5	$ 17.50	066-223-007-7	$ 17.50		
066-184-014-0	$ 25.00	066-192-002-5	$ 35.00	066-198-011-0	$ 17.50	066-206-008-6	$ 25.00	066-214-010-2	$ 17.50	066-221-029-3	$ 25.00	066-223-008-5	$ 17.50		
066-184-015-7	$ 17.50	066-192-003-3	$ 17.50	066-198-012-8	$ 25.00	066-206-009-4	$ 33.00	066-214-011-0	$ 70.00	066-221-030-1	$ 25.00	066-223-009-3	$ 17.50		
066-185-001-6	$ 17.50	066-192-004-1	$ 25.00	066-198-014-4	$ 17.50	066-206-010-2	$ 70.80	066-214-013-6	$ 25.00	066-221-031-9	$ 17.50	066-223-010-1	$ 17.50		
066-185-002-4	$ 25.00	066-192-005-8	$ 175.00	066-198-015-1	$ 17.50	066-206-011-0	$ 32.70	066-214-014-4	$ 25.00	066-221-032-7	$ 25.00	066-223-011-9	$ 17.50		
066-185-003-2	$ 25.00	066-192-006-6	$ 25.00	066-201-001-6	$ 17.50	066-206-012-8	$ 86.70	066-214-015-1	$ 25.00	066-221-033-5	$ 17.50	066-223-012-7	$ 17.50		
066-185-004-0	$ 25.00	066-192-007-4	$ 35.00	066-201-002-4	$ 25.00	066-207-002-8	$ 17.50	066-217-005-9	$ 25.00	066-221-034-3	$ 25.00	066-223-013-5	$ 17.50		
066-185-006-5	$ 25.00	066-192-008-2	$ 17.50	066-201-004-0	$ 25.00	066-207-007-7	$ 34.80	066-217-007-5	$ 17.50	066-221-035-0	$ 17.50	066-223-014-3	$ 25.00		
066-185-007-3	$ 17.50	066-192-009-0	$ 17.50	066-201-005-7	$ 17.50	066-207-008-5	$ 17.50	066-217-010-9	$ 25.00	066-221-036-8	$ 25.00	066-223-015-0	$ 25.00		
066-185-008-1	$ 17.50	066-192-010-8	$ 87.50	066-201-006-5	$ 35.00	066-207-009-3	$ 35.00	066-217-011-7	$ 17.50	066-221-037-6	$ 25.00	066-223-016-8	$ 25.00		
066-185-009-9	$ 25.00	066-192-011-6	$ 70.00	066-201-007-3	$ 25.00	066-207-010-1	$ 17.50	066-217-012-5	$ 25.00	066-221-038-4	$ 17.50	066-223-019-2	$ 25.00		
066-185-010-7	$ 72.00	066-193-003-2	$ 25.00	066-201-008-1	$ 17.50	066-207-012-7	$ 35.00	066-217-013-3	$ 17.50	066-221-039-2	$ 25.00	066-223-020-0	$ 25.00		

Assessor Parcel Book 067 proposed Storm Water fees for 2016/2017

067-021-001-2	$ 69.00	067-060-005-5	$ 17.50	067-091-017-3	$ 25.00	067-101-006-4	$ 25.00	067-102-055-0	$ 25.00	067-132-002-6	$ 17.50	067-151-017-0	$ 25.00	067-154-011-0	$ 25.00	067-157-017-4	$ 25.00
067-021-003-8	$ 67.80	067-060-006-3	$ 17.50	067-091-018-1	$ 25.00	067-101-007-2	$ 25.00	067-102-060-0	$ 25.00	067-132-003-4	$ 25.00	067-151-018-8	$ 17.50	067-154-012-8	$ 25.00	067-157-018-2	$ 25.00
067-022-013-6	$ 186.00	067-060-007-1	$ 35.00	067-091-019-9	$ 25.00	067-101-008-0	$ 35.00	067-102-061-8	$ 25.00	067-132-004-2	$ 25.00	067-151-019-6	$ 17.50	067-154-013-6	$ 25.00	067-157-019-0	$ 25.00
067-023-001-0	$ 25.00	067-060-008-9	$ 17.50	067-091-020-7	$ 25.00	067-101-009-8	$ 25.00	067-102-064-2	$ 25.00	067-132-005-9	$ 25.00	067-151-020-4	$ 17.50	067-155-001-0	$ 25.00	067-157-020-8	$ 25.00
067-023-002-8	$ 25.00	067-060-009-7	$ 35.00	067-091-021-5	$ 25.00	067-101-010-6	$ 25.00	067-102-065-9	$ 25.00	067-132-006-7	$ 25.00	067-151-021-2	$ 17.50	067-155-002-8	$ 17.50	067-157-021-6	$ 25.00
067-023-003-6	$ 25.00	067-060-010-5	$ 17.50	067-091-022-3	$ 25.00	067-101-011-4	$ 17.50	067-102-066-7	$ 437.50	067-132-007-5	$ 25.00	067-151-022-0	$ 17.50	067-155-003-6	$ 17.50	067-171-001-0	$ 25.00
067-023-004-4	$ 25.00	067-060-011-3	$ 17.50	067-091-023-1	$ 25.00	067-101-012-2	$ 25.00	067-102-067-5	$ 384.76	067-132-008-3	$ 25.00	067-151-023-8	$ 25.00	067-155-004-4	$ 17.50	067-171-002-8	$ 17.50
067-023-005-1	$ 25.00	067-060-012-1	$ 315.00	067-091-024-9	$ 25.00	067-101-013-0	$ 25.00	067-102-068-3	$ 46.20	067-132-009-1	$ 25.00	067-151-024-6	$ 25.00	067-155-005-1	$ 17.50	067-171-003-6	$ 17.50
067-023-006-9	$ 25.00	067-070-004-6	$ 25.00	067-091-025-6	$ 25.00	067-101-014-8	$ 25.00	067-103-002-1	$ 25.00	067-132-010-9	$ 17.50	067-151-025-3	$ 25.00	067-155-006-9	$ 17.50	067-171-004-4	$ 17.50
067-023-007-7	$ 25.00	067-070-005-3	$ 17.50	067-091-026-4	$ 25.00	067-101-016-3	$ 25.00	067-103-003-9	$ 25.00	067-132-011-7	$ 25.00	067-151-026-1	$ 17.50	067-155-007-7	$ 17.50	067-171-005-1	$ 17.50
067-023-008-5	$ 25.00	067-070-006-1	$ 17.50	067-091-027-2	$ 25.00	067-101-017-1	$ 25.00	067-103-004-7	$ 25.00	067-132-012-5	$ 17.50	067-151-027-9	$ 25.00	067-155-008-5	$ 25.00	067-171-006-9	$ 70.00
067-023-010-1	$ 25.00	067-070-007-9	$ 17.50	067-091-028-0	$ 25.00	067-101-020-5	$ 25.00	067-103-005-4	$ 17.50	067-141-001-7	$ 25.00	067-151-028-7	$ 25.00	067-155-009-3	$ 25.00	067-171-007-7	$ 25.00
067-031-004-4	$ 45.90	067-070-008-7	$ 17.50	067-091-029-8	$ 25.00	067-101-021-3	$ 25.00	067-103-006-2	$ 17.50	067-141-002-5	$ 35.00	067-151-029-5	$ 25.00	067-155-010-1	$ 17.50	067-171-008-5	$ 17.50
067-031-007-7	$ 25.00	067-070-009-5	$ 25.00	067-091-030-6	$ 25.00	067-101-022-1	$ 17.50	067-103-007-0	$ 17.50	067-141-003-3	$ 17.50	067-152-001-3	$ 25.00	067-155-011-9	$ 25.00	067-171-009-3	$ 25.00
067-031-008-5	$ 25.00	067-070-010-3	$ 25.00	067-091-031-4	$ 25.00	067-101-023-9	$ 25.00	067-103-016-1	$ 17.78	067-141-004-1	$ 25.00	067-152-002-1	$ 25.00	067-155-012-7	$ 17.50	067-171-010-1	$ 25.00
067-031-009-3	$ 94.20	067-070-011-1	$ 17.50	067-091-032-2	$ 25.00	067-101-024-7	$ 25.00	067-103-018-7	$ 21.60	067-141-005-8	$ 17.50	067-152-003-9	$ 25.00	067-155-013-5	$ 25.00	067-171-011-9	$ 25.00
067-031-012-7	$ 140.10	067-070-012-9	$ 17.50	067-091-033-0	$ 25.00	067-101-025-4	$ 25.00	067-103-019-5	$ 25.80	067-141-006-6	$ 17.50	067-152-004-7	$ 25.00	067-155-014-3	$ 25.00	067-171-012-7	$ 25.00
067-032-002-7	$ 25.00	067-070-013-7	$ 25.00	067-091-035-5	$ 17.50	067-101-026-2	$ 25.00	067-103-021-1	$ 25.00	067-141-007-4	$ 35.00	067-152-005-4	$ 17.50	067-155-015-0	$ 25.00	067-171-013-5	$ 25.00
067-032-004-3	$ 25.00	067-070-015-2	$ 25.00	067-091-036-3	$ 25.00	067-101-028-8	$ 25.00	067-103-026-0	$ 17.50	067-141-008-2	$ 25.00	067-152-006-2	$ 17.50	067-155-016-8	$ 17.50	067-172-001-9	$ 25.00
067-032-006-8	$ 25.00	067-070-016-0	$ 227.50	067-092-005-7	$ 25.00	067-101-029-6	$ 17.50	067-103-027-8	$ 36.22	067-141-009-0	$ 17.50	067-152-007-0	$ 17.50	067-155-017-6	$ 25.00	067-172-002-7	$ 25.00
067-032-007-6	$ 25.00	067-080-006-9	$ 25.00	067-092-006-5	$ 25.00	067-101-030-4	$ 17.50	067-103-031-0	$ 25.00	067-141-010-8	$ 17.50	067-152-008-8	$ 17.50	067-155-018-4	$ 17.50	067-172-003-5	$ 25.00
067-032-008-4	$ 25.00	067-080-007-7	$ 25.00	067-092-007-3	$ 17.50	067-101-031-2	$ 25.00	067-103-032-8	$ 25.00	067-141-011-6	$ 17.50	067-152-009-6	$ 17.50	067-155-019-2	$ 17.50	067-172-004-3	$ 35.00
067-032-010-0	$ 25.00	067-080-008-5	$ 25.00	067-092-008-1	$ 25.00	067-101-032-0	$ 25.00	067-103-033-6	$ 134.58	067-141-012-4	$ 17.50	067-152-010-4	$ 25.00	067-155-020-0	$ 17.50	067-172-005-0	$ 25.00
067-032-011-8	$ 25.00	067-080-009-3	$ 25.00	067-092-009-9	$ 17.50	067-101-034-6	$ 25.00	067-121-001-1	$ 17.50	067-141-013-2	$ 17.50	067-152-011-2	$ 25.00	067-155-023-4	$ 25.00	067-172-006-8	$ 35.00
067-032-012-6	$ 25.00	067-080-010-1	$ 25.00	067-092-010-7	$ 17.50	067-101-035-3	$ 25.00	067-121-002-9	$ 17.50	067-141-014-0	$ 17.50	067-152-012-0	$ 17.50	067-155-024-2	$ 25.00	067-172-007-6	$ 25.00
067-041-001-8	$ 47.70	067-080-011-9	$ 25.00	067-092-011-5	$ 25.00	067-101-040-3	$ 25.00	067-121-003-7	$ 17.50	067-141-015-7	$ 25.00	067-152-013-8	$ 25.00	067-155-025-9	$ 25.00	067-172-008-4	$ 25.00
067-041-002-6	$ 25.00	067-080-012-7	$ 25.00	067-092-013-1	$ 25.00	067-101-042-9	$ 25.00	067-121-004-5	$ 25.00	067-142-001-6	$ 25.00	067-153-001-2	$ 25.00	067-155-026-7	$ 17.50	067-172-010-0	$ 25.00
067-041-003-4	$ 46.50	067-080-014-3	$ 35.00	067-092-014-9	$ 17.50	067-101-043-7	$ 25.00	067-121-005-2	$ 25.00	067-142-002-4	$ 17.50	067-153-002-0	$ 25.00	067-155-027-5	$ 25.00	067-172-011-8	$ 25.00
067-041-004-2	$ 46.50	067-080-015-0	$ 35.00	067-092-015-6	$ 17.50	067-101-044-5	$ 25.00	067-121-006-0	$ 25.00	067-142-003-2	$ 17.50	067-153-003-8	$ 25.00	067-155-028-3	$ 25.00	067-172-012-6	$ 25.00
067-041-005-9	$ 25.00	067-080-018-4	$ 25.00	067-092-016-4	$ 17.50	067-102-007-1	$ 25.00	067-121-007-8	$ 25.00	067-142-004-0	$ 17.50	067-153-004-6	$ 25.00	067-155-029-1	$ 25.00	067-172-013-4	$ 25.00
067-041-006-7	$ 35.00	067-080-019-2	$ 25.00	067-092-017-2	$ 25.00	067-102-008-9	$ 25.00	067-121-008-6	$ 25.00	067-142-005-7	$ 17.50	067-153-005-3	$ 25.00	067-156-001-9	$ 25.00	067-181-001-8	$ 17.50
067-042-001-7	$ 25.00	067-080-020-0	$ 25.00	067-092-018-0	$ 25.00	067-102-009-7	$ 25.00	067-121-009-4	$ 25.00	067-142-006-5	$ 17.50	067-153-006-1	$ 25.00	067-156-002-7	$ 25.00	067-181-002-6	$ 17.50
067-042-002-5	$ 25.00	067-080-021-8	$ 17.50	067-092-019-8	$ 25.00	067-102-010-5	$ 25.00	067-121-010-2	$ 25.00	067-142-007-3	$ 35.00	067-153-007-9	$ 25.00	067-156-003-5	$ 25.00	067-181-003-4	$ 17.50
067-042-003-3	$ 25.00	067-080-022-6	$ 17.50	067-092-021-4	$ 17.50	067-102-011-3	$ 25.00	067-121-011-0	$ 25.00	067-142-008-1	$ 25.00	067-153-008-7	$ 25.00	067-156-004-3	$ 25.00	067-181-004-2	$ 17.50
067-042-004-1	$ 25.00	067-080-023-4	$ 25.00	067-092-022-2	$ 105.00	067-102-012-1	$ 25.00	067-121-012-8	$ 17.50	067-142-009-9	$ 25.00	067-153-009-5	$ 17.50	067-156-005-0	$ 25.00	067-181-005-9	$ 17.50
067-042-005-8	$ 25.00	067-080-024-2	$ 25.00	067-092-023-0	$ 17.50	067-102-014-7	$ 25.00	067-122-002-8	$ 25.00	067-142-010-7	$ 25.00	067-153-010-3	$ 17.50	067-156-006-8	$ 25.00	067-181-006-7	$ 17.50
067-042-006-6	$ 25.00	067-080-025-9	$ 25.00	067-092-024-8	$ 56.02	067-102-015-4	$ 25.00	067-122-003-6	$ 25.00	067-142-011-5	$ 25.00	067-153-011-1	$ 17.50	067-156-007-6	$ 25.00	067-181-007-5	$ 35.00
067-050-001-6	$ 25.00	067-080-026-7	$ 40.50	067-092-027-1	$ 71.32	067-102-016-2	$ 25.00	067-122-004-4	$ 25.00	067-142-012-3	$ 25.00	067-153-012-9	$ 17.50	067-156-008-4	$ 25.00	067-181-008-3	$ 25.00
067-050-002-4	$ 17.50	067-080-027-5	$ 25.00	067-093-001-5	$ 17.50	067-102-017-0	$ 17.50	067-122-005-1	$ 17.50	067-142-013-1	$ 25.00	067-153-013-7	$ 17.50	067-156-009-2	$ 25.00	067-181-009-1	$ 25.00
067-050-003-2	$ 17.50	067-080-033-3	$ 25.00	067-093-002-3	$ 25.00	067-102-019-6	$ 17.50	067-122-006-9	$ 25.00	067-142-014-9	$ 25.00	067-153-014-5	$ 25.00	067-156-010-0	$ 25.00	067-181-010-9	$ 25.00
067-050-004-0	$ 17.50	067-080-035-8	$ 25.00	067-093-003-1	$ 25.00	067-102-020-4	$ 17.50	067-122-007-7	$ 25.00	067-142-015-6	$ 17.50	067-153-015-2	$ 17.50	067-156-011-8	$ 25.00	067-181-012-5	$ 25.00
067-050-005-7	$ 25.00	067-080-036-6	$ 25.00	067-093-004-9	$ 17.50	067-102-022-0	$ 25.00	067-122-008-5	$ 17.50	067-151-001-4	$ 17.50	067-153-016-0	$ 17.50	067-156-012-6	$ 25.00	067-181-013-3	$ 17.50
067-050-007-3	$ 25.00	067-091-001-7	$ 25.00	067-093-005-6	$ 25.00	067-102-026-1	$ 17.50	067-122-009-3	$ 25.00	067-151-002-2	$ 17.50	067-153-017-8	$ 17.50	067-157-001-8	$ 25.00	067-181-014-1	$ 17.50
067-050-008-1	$ 25.00	067-091-002-5	$ 17.50	067-093-007-2	$ 17.50	067-102-029-5	$ 25.00	067-122-010-1	$ 17.50	067-151-003-0	$ 17.50	067-153-018-6	$ 17.50	067-157-002-6	$ 17.50	067-181-015-8	$ 17.50
067-050-009-9	$ 17.50	067-091-003-3	$ 17.50	067-093-008-0	$ 17.50	067-102-031-1	$ 25.00	067-122-011-9	$ 25.00	067-151-004-8	$ 17.50	067-153-019-4	$ 25.00	067-157-003-4	$ 25.00	067-182-001-7	$ 25.00
067-050-010-7	$ 17.50	067-091-004-1	$ 25.00	067-093-009-8	$ 25.00	067-102-032-9	$ 25.00	067-122-012-7	$ 17.50	067-151-005-5	$ 17.50	067-153-020-2	$ 25.00	067-157-004-2	$ 25.00	067-182-002-5	$ 25.00
067-050-011-5	$ 17.50	067-091-005-8	$ 25.00	067-093-010-6	$ 17.50	067-102-033-7	$ 25.00	067-131-001-9	$ 35.00	067-151-006-3	$ 17.50	067-153-021-0	$ 25.00	067-157-005-9	$ 17.50	067-182-003-3	$ 25.00
067-050-012-3	$ 17.50	067-091-007-4	$ 25.00	067-093-011-4	$ 25.00	067-102-034-5	$ 25.00	067-131-003-5	$ 35.00	067-151-007-1	$ 25.00	067-154-001-1	$ 25.00	067-157-006-7	$ 25.00	067-182-004-1	$ 35.00
067-050-013-1	$ 17.50	067-091-008-2	$ 25.00	067-093-012-2	$ 17.50	067-102-035-2	$ 25.00	067-131-005-0	$ 17.50	067-151-008-9	$ 25.00	067-154-002-9	$ 25.00	067-157-007-5	$ 25.00	067-182-005-8	$ 25.00
067-050-014-9	$ 17.50	067-091-009-0	$ 25.00	067-093-013-0	$ 25.00	067-102-036-0	$ 25.00	067-131-007-6	$ 25.00	067-151-009-7	$ 25.00	067-154-003-7	$ 17.50	067-157-008-3	$ 17.50	067-182-006-6	$ 25.00
067-050-015-6	$ 17.50	067-091-010-8	$ 25.00	067-093-014-8	$ 25.00	067-102-037-8	$ 25.00	067-131-008-4	$ 17.50	067-151-010-5	$ 25.00	067-154-004-5	$ 25.00	067-157-009-1	$ 25.00	067-182-007-4	$ 25.00
067-050-016-4	$ 420.00	067-091-011-6	$ 25.00	067-093-015-5	$ 17.50	067-102-038-6	$ 25.00	067-131-009-2	$ 17.50	067-151-011-3	$ 25.00	067-154-005-2	$ 17.50	067-157-010-9	$ 25.00	067-182-008-2	$ 17.50
067-050-017-2	$ 17.50	067-091-012-4	$ 25.00	067-093-016-3	$ 25.00	067-102-039-4	$ 25.00	067-131-010-0	$ 25.00	067-151-012-1	$ 25.00	067-154-006-0	$ 17.50	067-157-011-7	$ 25.00	067-182-009-0	$ 52.50
067-060-001-4	$ 152.10	067-091-013-2	$ 25.00	067-093-021-3	$ 180.00	067-102-049-3	$ 25.00	067-131-011-8	$ 17.50	067-151-013-9	$ 17.50	067-154-007-8	$ 17.50	067-157-012-5	$ 25.00	067-182-010-8	$ 52.50
067-060-002-2	$ 29.26	067-091-014-0	$ 25.00	067-101-002-3	$ 25.00	067-102-050-1	$ 98.10	067-131-013-4	$ 17.50	067-151-014-7	$ 17.50	067-154-008-6	$ 17.50	067-157-014-1	$ 25.00	067-182-011-6	$ 17.50
067-060-003-0	$ 25.00	067-091-015-7	$ 25.00	067-101-003-1	$ 17.50	067-102-051-9	$ 25.00	067-131-015-9	$ 17.50	067-151-015-4	$ 25.00	067-154-009-4	$ 17.50	067-157-015-8	$ 25.00	067-182-012-4	$ 25.00
067-060-004-8	$ 17.50	067-091-016-5	$ 25.00	067-101-005-6	$ 25.00	067-102-052-7	$ 437.50	067-131-016-7	$ 25.00	067-151-016-2	$ 25.00	067-154-010-2	$ 25.00	067-157-016-6	$ 25.00	067-191-001-6	$ 25.00

Assessor Parcel Book 067 proposed Storm Water fees for 2016/2017

067-191-002-4	$ 25.00	067-221-003-6	$ 25.00	067-231-014-1	$ 25.00	067-242-015-5	$ 25.00	067-244-008-8	$ 25.00	067-265-007-4	$ 17.50	067-275-005-6	$ 17.50	067-281-018-1	$ 25.00	067-291-004-9	$ 17.50
067-191-003-2	$ 25.00	067-221-004-4	$ 25.00	067-231-015-8	$ 25.00	067-242-016-3	$ 25.00	067-244-009-6	$ 25.00	067-266-002-4	$ 37.62	067-275-006-4	$ 25.00	067-281-019-9	$ 25.00	067-291-005-6	$ 25.00
067-191-004-0	$ 25.00	067-221-005-1	$ 17.50	067-231-016-6	$ 25.00	067-242-017-1	$ 25.00	067-244-010-4	$ 25.00	067-266-003-2	$ 29.40	067-275-007-2	$ 25.00	067-281-020-7	$ 25.00	067-291-006-4	$ 25.00
067-191-005-7	$ 25.00	067-221-006-9	$ 25.00	067-231-017-4	$ 25.00	067-242-018-9	$ 25.00	067-244-011-2	$ 25.00	067-266-004-0	$ 17.50	067-275-008-0	$ 25.00	067-281-021-5	$ 25.00	067-291-013-0	$ 25.00
067-191-006-5	$ 25.00	067-221-007-7	$ 25.00	067-231-018-2	$ 25.00	067-242-019-7	$ 25.00	067-244-012-0	$ 25.00	067-266-005-7	$ 25.00	067-275-009-8	$ 17.50	067-281-022-3	$ 25.00	067-291-014-8	$ 25.00
067-191-007-3	$ 25.00	067-221-008-5	$ 17.50	067-231-019-0	$ 25.00	067-242-020-5	$ 25.00	067-245-001-2	$ 35.00	067-266-006-5	$ 25.00	067-275-010-6	$ 17.50	067-281-023-1	$ 25.00	067-291-016-3	$ 25.00
067-191-008-1	$ 25.00	067-221-009-3	$ 25.00	067-231-020-8	$ 25.00	067-242-021-3	$ 25.00	067-245-002-0	$ 25.00	067-266-007-3	$ 25.00	067-275-011-4	$ 25.00	067-281-024-9	$ 25.00	067-291-017-1	$ 25.00
067-191-009-9	$ 25.00	067-221-010-1	$ 25.00	067-232-001-7	$ 25.00	067-242-026-2	$ 25.00	067-245-003-8	$ 25.00	067-266-008-1	$ 60.00	067-275-012-2	$ 25.00	067-282-003-2	$ 25.00	067-291-018-9	$ 35.00
067-191-011-5	$ 35.00	067-221-015-0	$ 25.00	067-232-002-5	$ 25.00	067-242-027-0	$ 25.00	067-245-004-6	$ 25.00	067-266-010-7	$ 44.10	067-275-013-0	$ 25.00	067-282-004-0	$ 25.00	067-291-019-7	$ 25.00
067-191-012-3	$ 25.00	067-221-016-8	$ 17.50	067-232-003-3	$ 25.00	067-242-028-8	$ 25.00	067-246-001-1	$ 25.00	067-271-001-9	$ 25.00	067-275-014-8	$ 25.00	067-282-005-7	$ 25.00	067-291-021-3	$ 25.00
067-191-013-1	$ 25.00	067-221-017-6	$ 17.50	067-232-004-1	$ 17.50	067-242-029-6	$ 25.00	067-246-002-9	$ 25.00	067-271-002-7	$ 17.50	067-275-015-5	$ 25.00	067-282-006-5	$ 25.00	067-291-022-1	$ 25.00
067-192-001-5	$ 25.00	067-221-018-4	$ 25.00	067-232-005-8	$ 17.50	067-242-030-4	$ 25.00	067-246-003-7	$ 25.00	067-271-003-5	$ 17.50	067-275-016-3	$ 17.50	067-282-007-3	$ 25.00	067-291-023-9	$ 17.50
067-192-004-9	$ 25.00	067-221-019-2	$ 25.00	067-232-006-6	$ 25.00	067-242-031-2	$ 25.00	067-246-004-5	$ 17.50	067-271-004-3	$ 25.00	067-275-017-1	$ 17.50	067-282-013-1	$ 25.00	067-291-024-7	$ 25.00
067-192-005-6	$ 35.00	067-221-024-2	$ 25.00	067-232-007-4	$ 25.00	067-242-032-0	$ 25.00	067-246-005-2	$ 25.00	067-271-005-0	$ 25.00	067-275-018-9	$ 25.00	067-282-014-9	$ 25.00	067-291-026-2	$ 166.60
067-192-006-4	$ 17.50	067-221-025-9	$ 35.00	067-232-008-2	$ 25.00	067-242-033-8	$ 25.00	067-246-006-0	$ 17.50	067-271-006-8	$ 25.00	067-275-019-7	$ 17.50	067-282-015-6	$ 25.00	067-291-028-8	$ 35.00
067-192-007-2	$ 17.50	067-221-026-7	$ 55.30	067-232-009-0	$ 25.00	067-242-034-6	$ 25.00	067-246-007-8	$ 25.00	067-271-007-6	$ 25.00	067-275-020-5	$ 17.50	067-282-016-4	$ 25.00	067-291-030-4	$ 52.50
067-192-008-0	$ 17.50	067-223-001-8	$ 17.50	067-232-010-8	$ 25.00	067-242-035-3	$ 35.00	067-246-008-6	$ 35.10	067-271-008-4	$ 25.00	067-275-023-9	$ 30.60	067-282-017-2	$ 25.00	067-291-031-2	$ 25.00
067-192-009-8	$ 17.50	067-223-002-6	$ 35.00	067-232-011-6	$ 25.00	067-242-036-1	$ 35.00	067-246-009-4	$ 26.78	067-271-009-2	$ 70.00	067-275-025-4	$ 87.30	067-282-018-0	$ 25.00	067-291-033-8	$ 25.00
067-192-010-6	$ 17.50	067-223-003-4	$ 17.50	067-232-012-4	$ 25.00	067-242-037-9	$ 35.00	067-246-010-2	$ 35.40	067-271-010-0	$ 35.00	067-276-001-4	$ 33.00	067-282-019-8	$ 25.00	067-291-034-6	$ 35.00
067-192-011-4	$ 25.00	067-223-004-2	$ 25.00	067-232-013-2	$ 25.00	067-242-038-7	$ 25.00	067-246-011-0	$ 34.20	067-271-011-8	$ 25.00	067-276-002-2	$ 25.00	067-282-020-6	$ 17.50	067-291-035-3	$ 25.00
067-192-012-2	$ 25.00	067-223-005-9	$ 17.50	067-232-014-0	$ 25.00	067-242-039-5	$ 25.00	067-246-015-1	$ 56.40	067-272-001-8	$ 17.50	067-276-003-0	$ 35.00	067-282-021-4	$ 17.50	067-291-036-1	$ 17.50
067-192-013-0	$ 17.50	067-223-006-7	$ 25.00	067-232-015-7	$ 25.00	067-242-040-3	$ 17.50	067-251-004-7	$ 121.50	067-272-002-6	$ 17.50	067-276-004-8	$ 25.00	067-282-023-0	$ 17.50	067-291-037-9	$ 25.00
067-192-014-8	$ 17.50	067-223-007-5	$ 25.00	067-232-017-3	$ 25.00	067-242-041-1	$ 25.00	067-251-005-4	$ 95.70	067-272-003-4	$ 25.00	067-276-005-5	$ 17.50	067-282-024-8	$ 25.00	067-291-038-7	$ 25.00
067-192-015-5	$ 17.50	067-223-008-3	$ 25.00	067-232-018-1	$ 25.00	067-242-045-2	$ 49.50	067-251-006-2	$ 36.00	067-272-004-2	$ 17.50	067-276-006-3	$ 25.00	067-282-026-3	$ 17.50	067-291-039-5	$ 25.00
067-193-002-2	$ 35.00	067-223-009-1	$ 25.00	067-232-019-9	$ 25.00	067-242-047-8	$ 25.00	067-251-011-2	$ 614.70	067-272-005-9	$ 17.50	067-276-007-1	$ 25.00	067-282-028-9	$ 35.00	067-291-040-3	$ 25.00
067-193-007-1	$ 35.00	067-223-010-9	$ 25.00	067-232-020-7	$ 25.00	067-242-049-4	$ 25.00	067-251-014-6	$ 342.30	067-272-006-7	$ 25.00	067-276-008-9	$ 25.00	067-282-029-7	$ 42.88	067-291-041-1	$ 17.50
067-201-001-4	$ 35.00	067-223-011-7	$ 25.00	067-232-021-5	$ 25.00	067-243-006-3	$ 25.00	067-251-015-3	$ 87.50	067-272-008-3	$ 17.50	067-276-009-7	$ 25.00	067-283-001-5	$ 25.00	067-291-042-9	$ 17.50
067-201-002-2	$ 17.50	067-223-012-5	$ 17.50	067-232-022-3	$ 25.00	067-243-007-1	$ 25.00	067-252-008-7	$ 33.90	067-272-009-1	$ 25.00	067-276-010-5	$ 17.50	067-283-002-3	$ 25.00	067-291-043-7	$ 17.50
067-201-003-0	$ 25.00	067-223-013-3	$ 17.50	067-232-023-1	$ 25.00	067-243-008-9	$ 25.00	067-252-009-5	$ 92.40	067-272-010-9	$ 25.00	067-276-011-3	$ 17.50	067-283-003-1	$ 40.80	067-291-044-5	$ 25.00
067-201-004-8	$ 17.50	067-223-016-6	$ 25.00	067-241-003-2	$ 25.00	067-243-009-7	$ 25.00	067-252-011-1	$ 227.50	067-272-011-7	$ 25.00	067-276-012-1	$ 70.00	067-283-004-9	$ 38.40	067-291-046-0	$ 20.12
067-201-005-5	$ 25.00	067-223-017-4	$ 52.50	067-241-004-0	$ 17.50	067-243-010-5	$ 25.00	067-253-003-7	$ 94.80	067-272-013-3	$ 17.50	067-276-013-9	$ 17.50	067-283-005-6	$ 25.00	067-291-049-4	$ 25.00
067-201-006-3	$ 17.50	067-223-018-2	$ 25.00	067-241-006-5	$ 25.00	067-243-011-3	$ 25.00	067-253-004-5	$ 231.60	067-272-014-1	$ 25.00	067-276-014-7	$ 17.50	067-283-019-7	$ 182.00	067-291-050-2	$ 70.00
067-201-007-1	$ 17.50	067-223-019-0	$ 25.00	067-241-007-3	$ 25.00	067-243-012-1	$ 25.00	067-254-007-7	$ 167.70	067-272-015-8	$ 25.00	067-276-015-4	$ 17.50	067-284-001-4	$ 25.00	067-291-051-0	$ 25.00
067-201-008-9	$ 25.00	067-223-020-8	$ 25.00	067-241-008-1	$ 35.00	067-243-013-9	$ 25.00	067-254-010-1	$ 56.70	067-272-016-6	$ 25.00	067-276-016-2	$ 17.50	067-284-002-2	$ 25.00	067-291-052-8	$ 17.50
067-201-009-7	$ 25.00	067-223-021-6	$ 25.00	067-241-009-9	$ 25.00	067-243-014-7	$ 25.00	067-254-011-9	$ 17.50	067-272-017-4	$ 25.00	067-276-017-0	$ 25.00	067-284-003-0	$ 25.00	067-291-053-6	$ 35.00
067-201-010-5	$ 25.00	067-223-022-4	$ 25.00	067-241-010-7	$ 17.50	067-243-015-4	$ 25.00	067-261-001-1	$ 17.50	067-272-018-2	$ 25.00	067-276-018-8	$ 25.00	067-284-004-8	$ 25.00	067-291-054-4	$ 140.00
067-201-011-3	$ 70.00	067-223-023-2	$ 25.00	067-241-011-5	$ 25.00	067-243-016-2	$ 25.00	067-261-002-9	$ 25.00	067-272-019-0	$ 25.00	067-276-019-6	$ 17.50	067-284-005-5	$ 25.00	067-291-055-1	$ 25.00
067-201-012-1	$ 25.00	067-223-024-0	$ 25.00	067-241-012-3	$ 25.00	067-243-017-0	$ 25.00	067-261-003-7	$ 17.50	067-272-020-8	$ 17.50	067-276-020-4	$ 25.00	067-284-006-3	$ 25.00	067-291-056-9	$ 25.00
067-202-001-3	$ 70.00	067-223-025-7	$ 25.00	067-241-013-1	$ 25.00	067-243-018-8	$ 25.00	067-261-004-5	$ 25.00	067-272-021-6	$ 35.00	067-276-021-2	$ 17.50	067-284-007-1	$ 25.00	067-291-057-7	$ 25.00
067-202-002-1	$ 70.00	067-223-027-3	$ 17.50	067-241-015-6	$ 87.50	067-243-019-6	$ 25.00	067-261-005-2	$ 70.20	067-272-022-4	$ 25.00	067-276-022-0	$ 25.00	067-284-008-9	$ 25.00	067-291-058-5	$ 25.00
067-202-004-7	$ 25.00	067-223-030-7	$ 35.00	067-241-016-4	$ 25.00	067-243-020-4	$ 25.00	067-263-001-9	$ 17.50	067-272-023-2	$ 17.50	067-276-023-8	$ 25.00	067-284-009-7	$ 25.00	067-291-059-3	$ 70.00
067-202-005-4	$ 17.50	067-223-031-5	$ 25.00	067-241-017-2	$ 25.00	067-243-021-2	$ 25.00	067-263-002-7	$ 17.50	067-272-024-0	$ 25.00	067-277-001-3	$ 977.10	067-284-010-5	$ 25.00	067-291-061-9	$ 25.00
067-202-006-2	$ 25.00	067-223-033-1	$ 25.00	067-241-018-0	$ 25.00	067-243-022-0	$ 25.00	067-263-003-5	$ 25.00	067-273-001-7	$ 25.00	067-281-001-7	$ 25.00	067-284-011-3	$ 35.00	067-291-062-7	$ 70.00
067-202-007-0	$ 35.00	067-223-034-9	$ 25.00	067-242-001-5	$ 29.02	067-243-023-8	$ 25.00	067-263-004-3	$ 25.00	067-273-002-5	$ 25.00	067-281-002-5	$ 25.00	067-284-016-2	$ 25.00	067-291-063-5	$ 70.00
067-202-008-8	$ 25.00	067-231-001-8	$ 25.00	067-242-002-3	$ 37.20	067-243-024-6	$ 25.00	067-263-005-0	$ 25.00	067-273-003-3	$ 17.50	067-281-005-8	$ 25.00	067-284-017-0	$ 25.00	067-291-064-3	$ 35.00
067-202-009-6	$ 35.00	067-231-002-6	$ 17.50	067-242-003-1	$ 25.00	067-243-025-3	$ 25.00	067-263-006-8	$ 25.00	067-273-004-1	$ 25.00	067-281-006-6	$ 25.00	067-284-018-8	$ 25.00	067-291-066-8	$ 25.00
067-202-010-4	$ 25.00	067-231-003-4	$ 17.50	067-242-004-9	$ 25.00	067-243-026-1	$ 25.00	067-263-007-6	$ 17.50	067-273-005-8	$ 25.00	067-281-007-4	$ 25.00	067-284-019-6	$ 25.00	067-291-067-6	$ 17.50
067-202-011-2	$ 25.00	067-231-004-2	$ 25.00	067-242-005-6	$ 25.00	067-243-027-9	$ 25.00	067-263-008-4	$ 17.50	067-273-006-6	$ 25.00	067-281-008-2	$ 25.00	067-284-020-4	$ 25.00	067-291-068-4	$ 25.00
067-202-012-0	$ 25.00	067-231-005-9	$ 87.50	067-242-006-4	$ 25.00	067-243-028-7	$ 25.00	067-264-004-2	$ 17.50	067-273-007-4	$ 25.00	067-281-009-0	$ 17.50	067-284-021-2	$ 25.00	067-291-070-0	$ 25.00
067-202-013-8	$ 17.50	067-231-006-7	$ 210.00	067-242-007-2	$ 25.00	067-243-030-3	$ 53.20	067-264-005-9	$ 25.00	067-273-008-2	$ 25.00	067-281-010-8	$ 25.00	067-284-022-0	$ 25.00	067-291-071-8	$ 25.00
067-202-014-6	$ 34.80	067-231-007-5	$ 87.50	067-242-008-0	$ 25.00	067-244-001-3	$ 25.00	067-264-006-7	$ 17.50	067-273-009-0	$ 25.00	067-281-011-6	$ 38.40	067-284-023-8	$ 25.00	067-291-072-6	$ 25.00
067-203-002-0	$ 70.00	067-231-008-3	$ 25.00	067-242-009-8	$ 25.00	067-244-002-1	$ 35.00	067-264-007-5	$ 17.50	067-274-003-2	$ 25.00	067-281-012-4	$ 17.50	067-284-024-6	$ 25.00	067-291-073-4	$ 25.00
067-203-003-8	$ 25.00	067-231-009-1	$ 25.00	067-242-010-6	$ 25.00	067-244-003-9	$ 25.00	067-264-008-3	$ 32.40	067-274-004-0	$ 25.00	067-281-013-2	$ 25.00	067-284-025-3	$ 25.00	067-291-074-2	$ 25.00
067-203-004-6	$ 25.00	067-231-010-9	$ 25.00	067-242-011-4	$ 25.00	067-244-004-7	$ 25.00	067-264-010-9	$ 66.60	067-274-005-7	$ 17.50	067-281-014-0	$ 25.00	067-284-026-1	$ 25.00	067-292-001-4	$ 25.00
067-203-005-3	$ 25.00	067-231-011-7	$ 25.00	067-242-012-2	$ 25.00	067-244-005-4	$ 25.00	067-264-011-7	$ 100.20	067-274-006-5	$ 17.50	067-281-015-7	$ 25.00	067-291-001-5	$ 25.00	067-292-002-2	$ 25.00
067-203-009-5	$ 25.00	067-231-012-5	$ 25.00	067-242-013-0	$ 25.00	067-244-006-2	$ 25.00	067-265-001-7	$ 25.00	067-274-008-1	$ 65.48	067-281-016-5	$ 25.00	067-291-002-3	$ 25.00	067-292-003-0	$ 25.00
067-221-002-8	$ 34.66	067-231-013-3	$ 25.00	067-242-014-8	$ 25.00	067-244-007-0	$ 25.00	067-265-002-5	$ 25.00	067-274-009-9	$ 25.00	067-281-017-3	$ 25.00	067-291-003-1	$ 17.50	067-292-004-8	$ 25.00

Assessor Parcel Book 067 proposed Storm Water fees for 2016/2017

067-292-005-5	$ 25.00	067-301-012-0	$ 25.00	067-303-013-6	$ 25.00	067-312-007-7	$ 17.50	067-323-006-6	$ 17.50	067-327-007-0	$ 17.50	067-332-005-7	$ 25.00	067-333-056-9	$ 25.00
067-292-006-3	$ 35.00	067-301-013-8	$ 17.50	067-303-014-4	$ 25.00	067-312-008-5	$ 17.50	067-323-007-4	$ 25.00	067-327-008-8	$ 25.00	067-332-006-5	$ 25.00	067-333-057-7	$ 25.00
067-292-007-1	$ 25.00	067-301-014-6	$ 17.50	067-303-015-1	$ 25.00	067-312-009-3	$ 25.00	067-323-008-2	$ 25.00	067-327-009-6	$ 25.00	067-332-007-3	$ 25.00	067-333-058-5	$ 25.00
067-292-008-9	$ 25.00	067-301-015-3	$ 17.50	067-303-016-9	$ 25.00	067-312-010-1	$ 25.00	067-323-009-0	$ 25.00	067-327-010-4	$ 25.00	067-332-008-1	$ 25.00	067-333-063-5	$ 25.00
067-292-009-7	$ 25.00	067-301-016-1	$ 25.00	067-303-017-7	$ 25.00	067-312-011-9	$ 25.00	067-323-010-8	$ 25.00	067-327-011-2	$ 25.00	067-332-009-9	$ 25.00	067-333-064-3	$ 25.00
067-292-010-5	$ 25.00	067-301-017-9	$ 25.00	067-303-018-5	$ 25.00	067-312-012-7	$ 25.00	067-323-011-6	$ 17.50	067-327-012-0	$ 25.00	067-332-010-7	$ 25.00	067-333-071-8	$ 665.00
067-292-011-3	$ 25.00	067-301-018-7	$ 25.00	067-303-019-3	$ 25.00	067-312-013-5	$ 25.00	067-323-012-4	$ 17.50	067-327-013-8	$ 17.50	067-332-011-5	$ 25.00	067-333-072-6	$ 420.00
067-292-012-1	$ 25.00	067-301-019-5	$ 25.00	067-303-020-1	$ 25.00	067-312-014-3	$ 25.00	067-323-013-2	$ 25.00	067-327-014-6	$ 17.50	067-332-012-3	$ 25.00	067-333-073-4	$ 25.00
067-293-001-3	$ 25.00	067-301-020-3	$ 25.00	067-303-021-9	$ 25.00	067-312-015-0	$ 25.00	067-324-001-6	$ 25.00	067-327-015-3	$ 17.50	067-332-013-1	$ 17.50	067-333-074-2	$ 42.30
067-293-002-1	$ 25.00	067-301-021-1	$ 25.00	067-303-022-7	$ 25.00	067-312-016-8	$ 17.50	067-324-004-0	$ 25.00	067-327-016-1	$ 25.00	067-332-014-9	$ 25.00	067-333-075-9	$ 46.80
067-293-003-9	$ 25.00	067-301-022-9	$ 25.00	067-303-023-5	$ 25.00	067-313-001-9	$ 25.00	067-324-005-7	$ 25.00	067-328-001-2	$ 25.00	067-332-015-6	$ 25.00	067-333-076-7	$ 35.00
067-293-004-7	$ 25.00	067-301-023-7	$ 25.00	067-303-024-3	$ 25.00	067-313-002-7	$ 17.50	067-324-006-5	$ 17.50	067-328-002-0	$ 25.00	067-332-016-4	$ 17.50	067-333-077-5	$ 35.00
067-293-005-4	$ 25.00	067-301-024-5	$ 25.00	067-303-025-0	$ 25.00	067-313-003-5	$ 25.00	067-324-007-3	$ 25.00	067-328-003-8	$ 25.00	067-332-017-2	$ 25.00	067-333-078-3	$ 35.00
067-293-006-2	$ 25.00	067-301-025-2	$ 25.00	067-303-026-8	$ 25.00	067-313-004-3	$ 17.50	067-324-008-1	$ 25.00	067-328-004-6	$ 25.00	067-332-018-0	$ 25.00	067-333-079-1	$ 35.00
067-293-007-0	$ 25.00	067-301-026-0	$ 25.00	067-303-027-6	$ 140.00	067-313-005-0	$ 17.50	067-324-009-9	$ 25.00	067-328-005-3	$ 25.00	067-332-019-8	$ 25.00	067-333-080-9	$ 35.00
067-293-008-8	$ 25.00	067-301-027-8	$ 25.00	067-303-028-4	$ 25.00	067-313-006-8	$ 17.50	067-324-010-7	$ 25.00	067-328-006-1	$ 25.00	067-332-020-6	$ 25.00	067-333-081-7	$ 35.00
067-293-009-6	$ 25.00	067-302-004-6	$ 25.00	067-311-001-1	$ 25.00	067-313-007-6	$ 17.50	067-324-011-5	$ 25.00	067-328-007-9	$ 25.00	067-332-021-4	$ 25.00	067-333-082-5	$ 35.00
067-293-010-4	$ 25.00	067-302-005-3	$ 25.00	067-311-002-9	$ 25.00	067-313-008-4	$ 25.00	067-324-012-3	$ 17.50	067-328-008-7	$ 25.00	067-332-022-2	$ 25.00	067-333-083-3	$ 35.00
067-293-011-2	$ 25.00	067-302-006-1	$ 25.00	067-311-003-7	$ 25.00	067-313-009-2	$ 25.00	067-324-013-1	$ 25.00	067-328-009-5	$ 25.00	067-332-023-0	$ 25.00	067-333-084-1	$ 35.00
067-293-012-0	$ 25.00	067-302-007-9	$ 25.00	067-311-004-5	$ 17.50	067-313-010-0	$ 25.00	067-324-014-9	$ 25.00	067-328-010-3	$ 25.00	067-332-024-8	$ 25.00	067-333-085-8	$ 35.00
067-293-013-8	$ 25.00	067-302-008-7	$ 25.00	067-311-005-2	$ 25.00	067-313-011-8	$ 25.00	067-324-015-6	$ 25.00	067-328-011-1	$ 25.00	067-332-025-5	$ 25.00	067-333-086-6	$ 35.00
067-293-014-6	$ 25.00	067-302-009-5	$ 25.00	067-311-006-0	$ 25.00	067-313-012-6	$ 17.50	067-324-016-4	$ 25.00	067-328-012-9	$ 25.00	067-332-026-3	$ 25.00	067-333-087-4	$ 35.00
067-293-015-3	$ 25.00	067-302-010-3	$ 25.00	067-311-007-8	$ 25.00	067-313-013-4	$ 25.00	067-325-001-5	$ 25.00	067-328-013-7	$ 25.00	067-332-032-1	$ 25.00	067-341-002-3	$ 25.00
067-293-016-1	$ 25.00	067-302-011-1	$ 25.00	067-311-008-6	$ 25.00	067-313-014-2	$ 25.00	067-325-002-3	$ 25.00	067-328-014-5	$ 17.50	067-332-033-9	$ 25.00	067-341-003-1	$ 25.00
067-293-017-9	$ 25.00	067-302-012-9	$ 25.00	067-311-009-4	$ 17.50	067-321-001-9	$ 25.00	067-325-003-1	$ 25.00	067-328-015-2	$ 17.50	067-332-034-7	$ 25.00	067-341-004-9	$ 25.00
067-293-018-7	$ 25.00	067-302-013-7	$ 25.00	067-311-010-2	$ 17.50	067-321-002-7	$ 17.50	067-325-004-9	$ 25.00	067-328-016-0	$ 17.50	067-332-035-4	$ 25.00	067-341-005-6	$ 25.00
067-294-001-2	$ 25.00	067-302-014-5	$ 25.00	067-311-011-0	$ 17.50	067-321-003-5	$ 25.00	067-325-005-6	$ 25.00	067-328-017-8	$ 17.50	067-332-037-0	$ 25.00	067-341-006-4	$ 25.00
067-294-002-0	$ 25.00	067-302-015-2	$ 25.00	067-311-012-8	$ 17.50	067-321-004-3	$ 17.50	067-325-006-4	$ 25.00	067-328-018-6	$ 25.00	067-332-038-8	$ 25.00	067-341-007-2	$ 25.00
067-294-003-8	$ 25.00	067-302-016-0	$ 25.00	067-311-013-6	$ 17.50	067-321-005-0	$ 25.00	067-325-007-2	$ 25.00	067-328-019-4	$ 25.00	067-333-024-7	$ 25.00	067-341-008-0	$ 25.00
067-294-004-6	$ 25.00	067-302-017-8	$ 25.00	067-311-014-4	$ 17.50	067-321-006-8	$ 17.50	067-325-008-0	$ 25.00	067-328-020-2	$ 25.00	067-333-025-4	$ 25.00	067-341-009-8	$ 25.00
067-294-005-3	$ 25.00	067-302-018-6	$ 25.00	067-311-015-1	$ 17.50	067-321-007-6	$ 25.00	067-325-009-8	$ 25.00	067-328-021-0	$ 25.00	067-333-026-2	$ 25.00	067-341-010-6	$ 25.00
067-294-006-1	$ 25.00	067-302-019-4	$ 25.00	067-311-016-9	$ 17.50	067-321-008-4	$ 25.00	067-325-010-6	$ 25.00	067-328-022-8	$ 17.50	067-333-027-0	$ 25.00	067-341-011-4	$ 25.00
067-294-007-9	$ 25.00	067-302-020-2	$ 25.00	067-311-017-7	$ 17.50	067-321-009-2	$ 25.00	067-325-011-4	$ 25.00	067-328-023-6	$ 17.50	067-333-028-8	$ 17.50	067-341-012-2	$ 25.00
067-294-008-7	$ 25.00	067-302-021-0	$ 25.00	067-311-020-1	$ 25.00	067-321-010-0	$ 25.00	067-325-012-2	$ 25.00	067-328-024-4	$ 25.00	067-333-029-6	$ 25.00	067-341-013-0	$ 25.00
067-294-009-5	$ 25.00	067-302-022-8	$ 25.00	067-311-021-9	$ 17.50	067-321-011-8	$ 17.50	067-325-013-0	$ 25.00	067-328-025-1	$ 17.50	067-333-030-4	$ 25.00	067-341-014-8	$ 25.00
067-294-010-3	$ 25.00	067-302-023-6	$ 52.50	067-311-022-7	$ 17.50	067-321-012-6	$ 25.00	067-325-014-8	$ 25.00	067-328-028-5	$ 25.00	067-333-031-2	$ 25.00	067-341-015-5	$ 25.00
067-294-011-1	$ 25.00	067-302-024-4	$ 52.50	067-311-023-5	$ 25.00	067-321-013-4	$ 25.00	067-325-015-5	$ 78.00	067-328-029-3	$ 25.00	067-333-032-0	$ 25.00	067-341-016-3	$ 25.00
067-294-012-9	$ 25.00	067-302-025-1	$ 25.00	067-311-024-3	$ 17.50	067-321-014-2	$ 25.00	067-326-001-4	$ 25.00	067-328-030-1	$ 17.50	067-333-033-8	$ 25.00	067-341-017-1	$ 25.00
067-294-013-7	$ 25.00	067-302-026-9	$ 17.50	067-311-025-0	$ 25.00	067-321-015-9	$ 25.00	067-326-002-2	$ 25.00	067-328-031-9	$ 17.50	067-333-034-6	$ 25.00	067-341-018-9	$ 25.00
067-294-014-5	$ 25.00	067-302-027-7	$ 17.50	067-311-026-8	$ 25.00	067-321-016-7	$ 25.00	067-326-003-0	$ 25.00	067-328-032-7	$ 17.50	067-333-035-3	$ 25.00	067-341-019-7	$ 25.00
067-294-015-2	$ 25.00	067-302-030-1	$ 192.50	067-311-027-6	$ 35.00	067-321-017-5	$ 25.00	067-326-004-8	$ 25.00	067-328-033-5	$ 17.50	067-333-036-1	$ 25.00	067-341-033-8	$ 1,050.00
067-294-016-0	$ 25.00	067-302-031-9	$ 25.00	067-311-028-4	$ 35.00	067-321-018-3	$ 25.00	067-326-005-5	$ 25.00	067-328-034-3	$ 17.50	067-333-037-9	$ 25.00	067-342-004-8	$ 300.00
067-294-017-8	$ 25.00	067-302-032-7	$ 52.50	067-311-029-2	$ 35.00	067-321-019-1	$ 25.00	067-326-006-3	$ 25.00	067-328-035-0	$ 25.00	067-333-038-7	$ 25.00	067-342-018-8	$ 25.00
067-294-018-6	$ 25.00	067-302-033-5	$ 105.00	067-311-030-0	$ 35.00	067-321-020-9	$ 25.00	067-326-007-1	$ 25.00	067-331-001-7	$ 25.00	067-333-039-5	$ 25.00	067-342-020-4	$ 142.50
067-294-019-4	$ 25.00	067-302-034-3	$ 25.00	067-311-031-8	$ 52.50	067-321-021-7	$ 25.00	067-326-008-9	$ 25.00	067-331-002-5	$ 25.00	067-333-040-3	$ 25.00	067-342-021-2	$ 180.00
067-294-020-2	$ 25.00	067-302-035-0	$ 105.00	067-311-032-6	$ 140.00	067-321-022-5	$ 25.00	067-326-009-7	$ 25.00	067-331-003-3	$ 25.00	067-333-041-1	$ 25.00	067-360-001-1	$ 17.50
067-301-001-3	$ 25.00	067-303-002-9	$ 25.00	067-311-033-4	$ 25.00	067-322-001-8	$ 63.00	067-326-010-5	$ 25.00	067-331-004-1	$ 25.00	067-333-042-9	$ 25.00	067-360-002-9	$ 17.50
067-301-002-1	$ 25.00	067-303-003-7	$ 25.00	067-311-034-2	$ 70.00	067-322-002-6	$ 25.00	067-326-011-3	$ 25.00	067-331-005-8	$ 25.00	067-333-043-7	$ 25.00	067-360-003-7	$ 17.50
067-301-003-9	$ 17.50	067-303-004-5	$ 25.00	067-311-036-7	$ 140.00	067-322-003-4	$ 25.00	067-326-012-1	$ 17.50	067-331-006-6	$ 25.00	067-333-044-5	$ 25.00	067-360-004-5	$ 17.50
067-301-004-7	$ 25.00	067-303-005-2	$ 25.00	067-311-037-5	$ 140.00	067-322-004-2	$ 25.00	067-326-013-9	$ 25.00	067-331-007-4	$ 25.00	067-333-045-2	$ 25.00		
067-301-005-4	$ 25.00	067-303-006-0	$ 25.00	067-311-038-3	$ 17.50	067-322-005-9	$ 25.00	067-326-014-7	$ 25.00	067-331-008-2	$ 25.00	067-333-046-0	$ 25.00		
067-301-006-2	$ 25.00	067-303-007-8	$ 25.00	067-312-001-0	$ 25.00	067-322-006-7	$ 17.50	067-327-001-3	$ 25.00	067-331-009-0	$ 25.00	067-333-050-2	$ 25.00		
067-301-007-0	$ 25.00	067-303-008-6	$ 25.00	067-312-002-8	$ 25.00	067-323-001-7	$ 25.00	067-327-002-1	$ 25.00	067-331-010-8	$ 25.00	067-333-051-0	$ 25.00		
067-301-008-8	$ 17.50	067-303-009-4	$ 25.00	067-312-003-6	$ 17.50	067-323-002-5	$ 25.00	067-327-003-9	$ 25.00	067-332-001-6	$ 25.00	067-333-052-8	$ 25.00		
067-301-009-6	$ 17.50	067-303-010-2	$ 25.00	067-312-004-4	$ 25.00	067-323-003-3	$ 25.00	067-327-004-7	$ 25.00	067-332-002-4	$ 25.00	067-333-053-6	$ 25.00		
067-301-010-4	$ 17.50	067-303-011-0	$ 25.00	067-312-005-1	$ 25.00	067-323-004-1	$ 17.50	067-327-005-4	$ 25.00	067-332-003-2	$ 25.00	067-333-054-4	$ 25.00		
067-301-011-2	$ 17.50	067-303-012-8	$ 25.00	067-312-006-9	$ 17.50	067-323-005-8	$ 17.50	067-327-006-2	$ 17.50	067-332-004-0	$ 25.00	067-333-055-1	$ 25.00		

Assessor Parcel Book 068 proposed Storm Water fees for 2016/2017

068-011-002-0	$ 17.50	068-014-002-7	$ 25.00	068-021-009-3	$ 25.00	068-025-003-2	$ 25.00	068-031-007-5	$ 17.50	068-042-013-0	$ 25.00	068-053-023-5	$ 25.00	068-062-021-8	$ 25.00	068-064-018-2	$ 17.50
068-011-003-8	$ 17.50	068-014-003-5	$ 25.00	068-021-010-1	$ 25.00	068-025-004-0	$ 17.50	068-031-008-3	$ 25.00	068-042-016-3	$ 25.00	068-053-024-3	$ 25.00	068-062-022-6	$ 25.00	068-064-019-0	$ 25.00
068-011-004-6	$ 25.00	068-014-004-3	$ 25.00	068-021-011-9	$ 25.00	068-025-005-7	$ 25.00	068-031-009-1	$ 25.00	068-042-017-1	$ 25.00	068-053-025-0	$ 25.00	068-063-001-9	$ 25.00	068-064-020-8	$ 25.00
068-011-005-3	$ 25.00	068-014-005-0	$ 25.00	068-021-012-7	$ 25.00	068-025-006-5	$ 25.00	068-031-010-9	$ 25.00	068-042-018-9	$ 25.00	068-053-026-8	$ 25.00	068-063-002-7	$ 25.00	068-064-021-6	$ 17.50
068-011-006-1	$ 25.00	068-014-006-8	$ 17.50	068-022-001-9	$ 25.00	068-025-007-3	$ 25.00	068-032-001-7	$ 25.00	068-042-020-5	$ 25.00	068-053-027-6	$ 25.00	068-063-003-5	$ 25.00	068-064-022-4	$ 25.00
068-011-007-9	$ 17.50	068-014-007-6	$ 25.00	068-022-002-7	$ 25.00	068-025-008-1	$ 25.00	068-032-002-5	$ 25.00	068-042-022-1	$ 35.00	068-061-006-0	$ 25.00	068-063-004-3	$ 25.00	068-071-001-9	$ 25.00
068-011-008-7	$ 17.50	068-014-008-4	$ 17.50	068-022-003-5	$ 17.50	068-025-009-9	$ 17.50	068-032-003-3	$ 25.00	068-042-023-9	$ 138.90	068-061-007-8	$ 25.00	068-063-005-0	$ 25.00	068-071-002-7	$ 25.00
068-011-009-5	$ 25.00	068-014-009-2	$ 25.00	068-022-004-3	$ 25.00	068-025-010-7	$ 25.00	068-032-004-1	$ 25.00	068-042-024-7	$ 87.00	068-061-008-6	$ 25.00	068-063-006-8	$ 25.00	068-071-003-5	$ 25.00
068-011-010-3	$ 17.50	068-014-010-0	$ 25.00	068-022-005-0	$ 17.50	068-025-011-5	$ 25.00	068-032-005-8	$ 25.00	068-051-001-3	$ 133.66	068-061-009-4	$ 25.00	068-063-007-6	$ 25.00	068-071-004-3	$ 25.00
068-011-011-1	$ 17.50	068-014-011-8	$ 25.00	068-022-006-8	$ 17.50	068-025-012-3	$ 25.00	068-032-006-6	$ 25.00	068-051-003-9	$ 25.00	068-061-011-0	$ 25.00	068-063-008-4	$ 25.00	068-071-005-0	$ 25.00
068-011-012-9	$ 17.50	068-014-012-6	$ 25.00	068-022-007-6	$ 25.00	068-025-013-1	$ 17.50	068-032-007-4	$ 25.00	068-051-004-7	$ 25.00	068-061-012-8	$ 25.00	068-063-009-2	$ 25.00	068-072-001-8	$ 25.00
068-011-013-7	$ 17.50	068-014-013-4	$ 25.00	068-022-008-4	$ 17.50	068-025-014-9	$ 25.00	068-032-008-2	$ 25.00	068-051-009-6	$ 25.00	068-061-013-6	$ 17.50	068-063-010-0	$ 25.00	068-072-002-6	$ 25.00
068-011-014-5	$ 17.50	068-015-001-8	$ 25.00	068-022-009-2	$ 17.50	068-025-015-6	$ 25.00	068-032-009-0	$ 25.00	068-051-010-4	$ 17.50	068-061-014-4	$ 25.00	068-063-011-8	$ 25.00	068-072-003-4	$ 25.00
068-011-015-2	$ 25.00	068-015-002-6	$ 25.00	068-022-010-0	$ 25.00	068-025-016-4	$ 25.00	068-032-010-8	$ 25.00	068-051-011-2	$ 17.50	068-061-015-1	$ 17.50	068-063-014-2	$ 25.00	068-072-004-2	$ 25.00
068-011-016-0	$ 25.00	068-015-003-4	$ 25.00	068-022-011-8	$ 25.00	068-025-017-2	$ 17.50	068-032-011-6	$ 25.00	068-051-013-8	$ 25.00	068-061-016-9	$ 25.00	068-063-015-9	$ 25.00	068-073-001-7	$ 25.00
068-011-017-8	$ 25.00	068-015-004-2	$ 25.00	068-022-012-6	$ 25.00	068-025-018-0	$ 17.50	068-032-014-0	$ 42.50	068-051-014-6	$ 25.00	068-061-017-7	$ 17.50	068-063-016-7	$ 25.00	068-073-002-5	$ 25.00
068-011-018-6	$ 25.00	068-015-005-9	$ 25.00	068-022-013-4	$ 17.50	068-025-019-8	$ 25.00	068-032-051-2	$ 25.00	068-051-024-5	$ 25.00	068-061-018-5	$ 25.00	068-063-017-5	$ 25.00	068-073-003-3	$ 25.00
068-011-019-4	$ 25.00	068-015-006-7	$ 17.50	068-022-014-2	$ 25.00	068-025-020-6	$ 25.00	068-032-052-0	$ 25.00	068-051-025-2	$ 25.00	068-061-019-3	$ 25.00	068-063-018-3	$ 25.00	068-073-004-1	$ 25.00
068-011-020-2	$ 25.00	068-015-007-5	$ 25.00	068-022-015-9	$ 25.00	068-025-021-4	$ 17.50	068-032-053-8	$ 25.00	068-051-026-0	$ 25.00	068-061-020-1	$ 25.00	068-063-019-1	$ 25.00	068-074-001-6	$ 25.00
068-011-021-0	$ 25.00	068-015-008-3	$ 17.50	068-023-001-8	$ 25.00	068-026-001-5	$ 35.40	068-032-054-6	$ 25.00	068-051-027-8	$ 25.00	068-061-021-9	$ 25.00	068-063-020-9	$ 25.00	068-074-002-4	$ 25.00
068-011-022-8	$ 25.00	068-015-009-1	$ 17.50	068-023-002-6	$ 25.00	068-026-002-3	$ 25.00	068-032-056-1	$ 25.00	068-051-028-6	$ 25.00	068-061-022-7	$ 25.00	068-063-021-7	$ 25.00	068-074-003-2	$ 25.00
068-011-023-6	$ 25.00	068-015-010-9	$ 25.00	068-023-003-4	$ 25.00	068-026-003-1	$ 25.00	068-032-057-9	$ 25.00	068-051-029-4	$ 25.00	068-061-024-3	$ 420.00	068-063-022-5	$ 25.00	068-074-004-0	$ 25.00
068-011-024-4	$ 25.00	068-015-011-7	$ 17.50	068-023-004-2	$ 17.50	068-026-004-9	$ 25.00	068-032-058-7	$ 25.00	068-051-030-2	$ 25.00	068-061-028-4	$ 42.50	068-063-023-3	$ 25.00	068-074-005-7	$ 25.00
068-011-025-1	$ 25.00	068-015-012-5	$ 25.00	068-023-005-9	$ 17.50	068-026-005-6	$ 25.00	068-041-002-4	$ 17.50	068-051-031-0	$ 25.00	068-061-031-8	$ 25.00	068-063-024-1	$ 25.00	068-074-006-5	$ 25.00
068-011-026-9	$ 25.00	068-015-013-3	$ 25.00	068-023-006-7	$ 17.50	068-026-006-4	$ 25.00	068-041-003-2	$ 17.50	068-051-032-8	$ 25.00	068-061-032-6	$ 25.00	068-063-025-8	$ 25.00	068-074-007-3	$ 25.00
068-011-027-7	$ 25.00	068-016-001-7	$ 25.00	068-023-007-5	$ 25.00	068-026-007-2	$ 25.00	068-041-004-0	$ 17.50	068-051-037-7	$ 25.00	068-061-033-4	$ 25.00	068-063-026-6	$ 25.00	068-074-008-1	$ 25.00
068-011-028-5	$ 25.00	068-016-002-5	$ 25.00	068-023-008-3	$ 25.00	068-026-008-0	$ 25.00	068-041-008-1	$ 17.50	068-051-038-5	$ 25.00	068-061-034-2	$ 25.00	068-063-027-4	$ 25.00	068-074-009-9	$ 25.00
068-011-029-3	$ 25.00	068-016-003-3	$ 25.00	068-023-009-1	$ 17.50	068-026-009-8	$ 25.00	068-041-009-9	$ 17.50	068-051-039-3	$ 25.00	068-061-035-9	$ 25.00	068-063-030-8	$ 25.00	068-074-010-7	$ 25.00
068-011-030-1	$ 25.00	068-016-004-1	$ 25.00	068-023-010-9	$ 25.00	068-026-010-6	$ 25.00	068-041-010-7	$ 17.50	068-051-041-9	$ 42.50	068-061-036-7	$ 25.00	068-063-031-6	$ 25.00	068-074-011-5	$ 25.00
068-011-031-9	$ 25.00	068-016-005-8	$ 25.00	068-023-011-7	$ 25.00	068-026-011-4	$ 25.00	068-041-013-1	$ 17.50	068-051-046-8	$ 25.00	068-061-037-5	$ 25.00	068-063-032-4	$ 25.00	068-074-012-3	$ 25.00
068-011-032-7	$ 25.00	068-016-006-6	$ 25.00	068-023-012-5	$ 25.00	068-026-012-2	$ 25.00	068-041-014-9	$ 17.50	068-051-047-6	$ 25.00	068-061-038-3	$ 25.00	068-063-033-2	$ 25.00	068-074-013-1	$ 25.00
068-011-034-3	$ 25.00	068-016-007-4	$ 25.00	068-023-013-3	$ 25.00	068-026-013-0	$ 25.00	068-041-015-6	$ 25.00	068-051-048-4	$ 25.00	068-061-040-9	$ 25.00	068-063-034-0	$ 25.00	068-074-014-9	$ 25.00
068-011-035-0	$ 27.22	068-016-008-2	$ 25.00	068-023-014-1	$ 25.00	068-026-014-8	$ 25.00	068-041-016-4	$ 17.50	068-051-051-8	$ 17.50	068-061-041-7	$ 25.00	068-063-035-7	$ 25.00	068-074-015-6	$ 25.00
068-011-036-8	$ 25.66	068-016-009-0	$ 25.00	068-023-015-8	$ 25.00	068-026-015-5	$ 25.00	068-041-017-2	$ 25.00	068-051-052-6	$ 17.50	068-061-042-5	$ 25.00	068-063-036-5	$ 25.00	068-074-016-4	$ 25.00
068-011-045-9	$ 210.60	068-016-010-8	$ 25.00	068-023-016-6	$ 25.00	068-026-016-3	$ 25.00	068-041-018-0	$ 25.00	068-051-053-4	$ 25.00	068-061-043-3	$ 52.50	068-063-037-3	$ 25.00	068-074-017-2	$ 25.00
068-012-001-1	$ 25.00	068-016-011-6	$ 25.00	068-023-017-4	$ 25.00	068-026-017-1	$ 25.00	068-041-019-8	$ 25.00	068-051-054-2	$ 42.50	068-061-044-1	$ 25.00	068-063-038-1	$ 25.00	068-074-018-0	$ 25.00
068-012-002-9	$ 25.00	068-016-012-4	$ 25.00	068-024-001-7	$ 25.00	068-026-018-9	$ 25.00	068-041-020-6	$ 17.50	068-051-055-9	$ 25.00	068-061-045-8	$ 25.00	068-063-039-9	$ 25.00	068-074-019-8	$ 25.00
068-012-003-7	$ 25.00	068-016-013-2	$ 25.00	068-024-002-5	$ 25.00	068-026-019-7	$ 17.50	068-041-021-4	$ 25.00	068-051-056-7	$ 25.00	068-062-001-0	$ 25.00	068-063-040-7	$ 25.00	068-074-020-6	$ 25.00
068-012-004-5	$ 25.00	068-017-001-6	$ 25.00	068-024-003-3	$ 25.00	068-026-020-5	$ 25.00	068-041-022-2	$ 25.00	068-051-057-5	$ 42.50	068-062-002-8	$ 25.00	068-063-042-3	$ 25.00	068-074-021-4	$ 25.00
068-012-005-2	$ 25.00	068-017-002-4	$ 25.00	068-024-004-1	$ 25.00	068-026-021-3	$ 25.00	068-041-023-0	$ 70.00	068-051-058-3	$ 181.76	068-062-003-6	$ 25.00	068-063-043-1	$ 25.00	068-074-022-2	$ 25.00
068-012-006-0	$ 17.50	068-017-003-2	$ 25.00	068-024-005-8	$ 17.50	068-026-022-1	$ 25.00	068-041-024-8	$ 17.50	068-052-001-2	$ 25.00	068-062-004-4	$ 25.00	068-064-001-8	$ 25.00	068-074-023-0	$ 25.00
068-012-007-8	$ 25.00	068-017-004-0	$ 25.00	068-024-006-6	$ 17.50	068-026-023-9	$ 25.00	068-041-027-1	$ 17.50	068-052-002-0	$ 25.00	068-062-005-1	$ 25.00	068-064-002-6	$ 25.00	068-075-001-5	$ 25.00
068-012-008-6	$ 25.00	068-017-005-7	$ 25.00	068-024-007-4	$ 25.00	068-026-024-7	$ 25.00	068-041-028-9	$ 25.00	068-052-003-8	$ 25.00	068-062-006-9	$ 25.00	068-064-003-4	$ 25.00	068-075-002-3	$ 25.00
068-012-009-4	$ 25.00	068-017-006-5	$ 25.00	068-024-008-2	$ 25.00	068-026-025-4	$ 25.00	068-041-029-7	$ 17.50	068-052-004-6	$ 25.00	068-062-007-7	$ 25.00	068-064-004-2	$ 25.00	068-075-003-1	$ 25.00
068-013-001-0	$ 25.00	068-017-007-3	$ 25.00	068-024-009-0	$ 25.00	068-026-026-2	$ 25.00	068-041-030-5	$ 17.50	068-052-005-3	$ 25.00	068-062-008-5	$ 25.00	068-064-005-9	$ 25.00	068-075-004-9	$ 25.00
068-013-002-8	$ 25.00	068-017-008-1	$ 25.00	068-024-010-8	$ 25.00	068-026-027-0	$ 25.00	068-041-031-3	$ 17.50	068-052-006-1	$ 25.00	068-062-009-3	$ 25.00	068-064-006-7	$ 25.00	068-075-005-6	$ 25.00
068-013-003-6	$ 17.50	068-017-009-9	$ 25.00	068-024-011-6	$ 25.00	068-026-028-8	$ 25.00	068-041-032-1	$ 33.30	068-053-001-1	$ 25.00	068-062-010-1	$ 25.00	068-064-007-5	$ 25.00	068-075-006-4	$ 25.00
068-013-004-4	$ 25.00	068-017-010-7	$ 25.00	068-024-012-4	$ 25.00	068-026-029-6	$ 25.00	068-042-003-1	$ 25.00	068-053-002-9	$ 25.00	068-062-011-9	$ 25.00	068-064-008-3	$ 25.00	068-075-007-2	$ 25.00
068-013-005-1	$ 17.50	068-017-014-9	$ 17.50	068-024-013-2	$ 25.00	068-026-030-4	$ 25.00	068-042-004-9	$ 25.00	068-053-003-7	$ 25.00	068-062-012-7	$ 25.00	068-064-009-1	$ 25.00	068-075-008-0	$ 25.00
068-013-006-9	$ 25.00	068-021-001-0	$ 17.50	068-024-014-0	$ 25.00	068-026-031-2	$ 25.00	068-042-005-6	$ 17.50	068-053-004-5	$ 25.00	068-062-013-5	$ 25.00	068-064-010-9	$ 25.00	068-075-009-8	$ 25.00
068-013-007-7	$ 17.50	068-021-002-8	$ 25.00	068-024-015-7	$ 17.50	068-026-032-0	$ 25.00	068-042-006-4	$ 25.00	068-053-014-4	$ 25.00	068-062-014-3	$ 25.00	068-064-011-7	$ 17.50	068-075-010-6	$ 25.00
068-013-008-5	$ 25.00	068-021-003-6	$ 17.50	068-024-016-5	$ 25.00	068-031-001-8	$ 25.00	068-042-007-2	$ 25.00	068-053-015-1	$ 963.60	068-062-015-0	$ 25.00	068-064-012-5	$ 25.00	068-075-011-4	$ 25.00
068-013-009-3	$ 25.00	068-021-004-4	$ 25.00	068-024-017-3	$ 25.00	068-031-002-6	$ 17.50	068-042-008-0	$ 25.00	068-053-016-9	$ 117.60	068-062-016-8	$ 25.00	068-064-013-3	$ 25.00	068-075-012-2	$ 25.00
068-013-010-1	$ 25.00	068-021-005-1	$ 17.50	068-024-018-1	$ 25.00	068-031-003-4	$ 25.00	068-042-009-8	$ 25.00	068-053-019-3	$ 25.00	068-062-017-6	$ 25.00	068-064-014-1	$ 25.00	068-075-013-0	$ 25.00
068-013-011-9	$ 25.00	068-021-006-9	$ 25.00	068-024-019-9	$ 25.00	068-031-004-2	$ 25.00	068-042-010-6	$ 25.00	068-053-020-1	$ 25.00	068-062-018-4	$ 25.00	068-064-015-8	$ 25.00	068-075-014-8	$ 25.00
068-013-012-7	$ 25.00	068-021-007-7	$ 25.00	068-025-001-6	$ 17.50	068-031-005-9	$ 25.00	068-042-011-4	$ 25.00	068-053-021-9	$ 25.00	068-062-019-2	$ 25.00	068-064-016-6	$ 17.50	068-076-001-4	$ 25.00
068-014-001-9	$ 25.00	068-021-008-5	$ 25.00	068-025-002-4	$ 25.00	068-031-006-7	$ 25.00	068-042-012-2	$ 25.00	068-053-022-7	$ 25.00	068-062-020-0	$ 25.00	068-064-017-4	$ 25.00	068-076-002-2	$ 25.00

Assessor Parcel Book 068 proposed Storm Water fees for 2016/2017

068-076-003-0	$ 25.00	068-091-041-1	$ 42.50	068-112-021-8	$ 25.00	068-123-010-8	$ 25.00	068-132-045-3	$ 29.70	068-143-003-9	$ 25.00	068-154-033-2	$ 70.00	068-164-014-0	$ 25.00	068-181-025-5	$ 25.00
068-076-004-8	$ 25.00	068-091-042-9	$ 95.56	068-112-022-6	$ 25.00	068-123-011-6	$ 25.00	068-132-046-1	$ 85.80	068-143-004-7	$ 25.00	068-154-034-0	$ 42.50	068-164-018-1	$ 25.00	068-181-026-3	$ 25.00
068-076-005-5	$ 25.00	068-091-043-7	$ 253.20	068-112-023-4	$ 25.00	068-123-012-4	$ 25.00	068-133-001-5	$ 25.00	068-151-006-1	$ 25.00	068-154-035-7	$ 25.00	068-164-019-9	$ 25.00	068-181-027-1	$ 25.00
068-076-006-3	$ 25.00	068-091-044-5	$ 42.50	068-114-017-4	$ 42.50	068-123-013-2	$ 25.00	068-133-002-3	$ 25.00	068-151-011-1	$ 25.00	068-154-036-5	$ 25.00	068-164-020-7	$ 25.00	068-181-028-9	$ 25.00
068-076-007-1	$ 25.00	068-091-045-2	$ 42.50	068-114-018-2	$ 140.00	068-123-014-0	$ 25.00	068-133-003-1	$ 25.00	068-151-014-5	$ 25.00	068-161-001-0	$ 25.00	068-164-022-3	$ 25.00	068-181-029-7	$ 25.00
068-081-016-5	$ 25.00	068-091-046-0	$ 42.50	068-114-019-0	$ 25.00	068-123-015-7	$ 25.00	068-133-004-9	$ 25.00	068-151-018-6	$ 25.00	068-161-002-8	$ 25.00	068-164-023-1	$ 25.00	068-181-030-5	$ 25.00
068-081-017-3	$ 25.00	068-091-048-6	$ 42.50	068-114-020-8	$ 25.00	068-131-001-7	$ 25.00	068-133-005-6	$ 25.00	068-151-019-4	$ 25.00	068-161-003-6	$ 25.00	068-164-024-9	$ 25.00	068-181-031-3	$ 25.00
068-081-018-1	$ 25.00	068-091-049-4	$ 25.00	068-114-021-6	$ 25.00	068-131-002-5	$ 25.00	068-133-006-4	$ 25.00	068-151-020-2	$ 25.00	068-161-004-4	$ 25.00	068-164-025-6	$ 25.00	068-181-032-1	$ 25.00
068-081-019-9	$ 25.00	068-091-050-2	$ 42.50	068-114-022-4	$ 25.00	068-131-003-3	$ 17.50	068-133-007-2	$ 25.00	068-151-021-0	$ 25.00	068-161-005-1	$ 25.00	068-164-027-2	$ 25.00	068-181-033-9	$ 25.00
068-081-020-7	$ 25.00	068-091-051-0	$ 42.50	068-115-003-3	$ 25.00	068-131-004-1	$ 25.00	068-133-008-0	$ 25.00	068-152-001-1	$ 25.00	068-161-006-9	$ 25.00	068-164-029-8	$ 25.00	068-181-034-7	$ 25.00
068-081-021-5	$ 25.00	068-091-052-8	$ 42.50	068-115-004-1	$ 25.00	068-131-005-8	$ 17.50	068-133-009-8	$ 25.00	068-152-002-9	$ 25.00	068-161-007-7	$ 25.00	068-164-030-6	$ 25.00	068-181-037-0	$ 25.00
068-081-022-3	$ 25.00	068-093-001-3	$ 25.00	068-115-005-8	$ 25.00	068-131-006-6	$ 17.50	068-133-010-6	$ 25.00	068-152-003-7	$ 25.00	068-161-008-5	$ 25.00	068-164-031-4	$ 25.00	068-181-038-8	$ 25.00
068-081-023-1	$ 25.00	068-093-002-1	$ 25.00	068-115-006-6	$ 25.00	068-131-007-4	$ 25.00	068-133-011-4	$ 25.00	068-152-015-1	$ 25.00	068-161-009-3	$ 25.00	068-164-032-2	$ 25.00	068-181-039-6	$ 25.00
068-081-024-9	$ 25.00	068-094-003-8	$ 25.00	068-115-007-4	$ 25.00	068-131-008-2	$ 17.50	068-133-012-2	$ 25.00	068-152-020-1	$ 42.50	068-161-010-1	$ 25.00	068-164-033-0	$ 25.00	068-181-040-4	$ 25.00
068-081-025-6	$ 25.00	068-094-004-6	$ 25.00	068-115-008-2	$ 25.00	068-131-009-0	$ 25.00	068-133-013-0	$ 25.00	068-152-021-9	$ 25.00	068-161-011-9	$ 35.00	068-164-034-8	$ 25.00	068-191-008-9	$ 25.00
068-081-029-8	$ 25.00	068-094-005-3	$ 25.00	068-115-009-0	$ 25.00	068-131-010-8	$ 17.50	068-133-014-8	$ 25.00	068-152-023-5	$ 42.50	068-161-014-3	$ 25.00	068-164-036-3	$ 25.00	068-191-009-7	$ 25.00
068-082-011-5	$ 42.50	068-094-006-1	$ 25.00	068-115-010-8	$ 25.00	068-131-011-6	$ 25.00	068-133-015-5	$ 25.00	068-152-024-3	$ 25.00	068-161-015-0	$ 25.00	068-164-037-1	$ 25.00	068-191-010-5	$ 25.00
068-082-012-3	$ 25.00	068-094-007-9	$ 25.00	068-115-011-6	$ 25.00	068-131-012-4	$ 17.50	068-133-016-3	$ 25.00	068-152-025-0	$ 42.50	068-161-016-8	$ 25.00	068-171-001-8	$ 42.50	068-191-011-3	$ 25.00
068-082-013-1	$ 25.00	068-094-008-7	$ 25.00	068-115-013-2	$ 25.00	068-131-013-2	$ 25.00	068-133-017-1	$ 17.50	068-152-032-6	$ 25.00	068-161-026-7	$ 25.00	068-171-006-7	$ 25.00	068-191-013-9	$ 25.00
068-082-014-9	$ 25.00	068-094-009-5	$ 25.00	068-115-014-0	$ 25.00	068-131-014-0	$ 25.00	068-133-018-9	$ 25.00	068-152-033-4	$ 25.00	068-161-028-3	$ 25.00	068-171-007-5	$ 25.00	068-191-014-7	$ 25.00
068-082-016-4	$ 42.50	068-094-010-3	$ 25.00	068-115-015-7	$ 25.00	068-131-015-7	$ 25.00	068-134-001-4	$ 25.00	068-152-034-2	$ 25.00	068-161-040-8	$ 25.00	068-171-008-3	$ 42.50	068-191-015-4	$ 25.00
068-082-017-2	$ 25.00	068-094-013-7	$ 42.50	068-115-016-5	$ 25.00	068-131-016-5	$ 25.00	068-134-002-2	$ 25.00	068-152-035-9	$ 25.00	068-161-042-4	$ 25.00	068-171-009-1	$ 42.50	068-191-017-0	$ 25.00
068-082-018-0	$ 25.00	068-094-014-5	$ 42.50	068-115-019-9	$ 25.00	068-131-017-3	$ 25.00	068-134-003-0	$ 25.00	068-152-036-7	$ 25.00	068-161-044-0	$ 25.00	068-171-014-1	$ 42.50	068-191-018-8	$ 25.00
068-082-024-8	$ 25.00	068-100-022-0	$ 25.00	068-115-020-7	$ 25.00	068-131-018-1	$ 25.00	068-134-004-8	$ 25.00	068-152-037-5	$ 25.00	068-161-049-9	$ 25.00	068-171-015-8	$ 42.50	068-191-019-6	$ 25.00
068-082-028-9	$ 25.00	068-100-027-9	$ 294.00	068-121-001-9	$ 25.00	068-131-019-9	$ 25.00	068-141-001-5	$ 25.00	068-152-038-3	$ 25.00	068-161-050-7	$ 343.00	068-171-018-2	$ 42.50	068-191-020-4	$ 25.00
068-082-029-7	$ 25.00	068-100-031-1	$ 154.80	068-121-002-7	$ 25.00	068-131-020-7	$ 25.00	068-141-002-3	$ 25.00	068-152-042-5	$ 25.00	068-161-051-5	$ 25.00	068-171-019-0	$ 42.50	068-191-021-2	$ 25.00
068-082-030-5	$ 25.00	068-100-032-9	$ 499.80	068-121-003-5	$ 25.00	068-131-021-5	$ 25.00	068-141-003-1	$ 25.00	068-152-043-3	$ 25.00	068-161-052-3	$ 25.00	068-171-020-8	$ 25.00	068-191-022-0	$ 25.00
068-082-032-1	$ 25.00	068-100-036-0	$ 327.30	068-121-004-3	$ 25.00	068-131-022-3	$ 25.00	068-141-004-9	$ 25.00	068-152-044-1	$ 25.00	068-161-053-1	$ 25.00	068-171-021-6	$ 25.00	068-191-023-8	$ 25.00
068-082-033-9	$ 25.00	068-100-037-8	$ 909.00	068-121-005-0	$ 25.00	068-131-023-1	$ 17.50	068-141-005-6	$ 25.00	068-152-045-8	$ 25.00	068-161-055-6	$ 42.50	068-171-022-4	$ 25.00	068-191-024-6	$ 25.00
068-082-034-7	$ 42.50	068-100-038-6	$ 25.00	068-121-006-8	$ 25.00	068-131-031-4	$ 258.00	068-141-006-4	$ 25.00	068-153-018-4	$ 25.00	068-161-057-2	$ 25.00	068-171-023-2	$ 25.00	068-191-025-3	$ 25.00
068-082-037-0	$ 42.50	068-100-039-4	$ 25.00	068-121-007-6	$ 25.00	068-131-036-3	$ 81.00	068-141-007-2	$ 25.00	068-153-019-2	$ 25.00	068-161-058-0	$ 25.00	068-171-024-0	$ 25.00	068-191-026-1	$ 25.00
068-082-039-6	$ 25.00	068-100-041-0	$ 846.00	068-121-008-4	$ 25.00	068-131-038-9	$ 41.86	068-141-008-0	$ 25.00	068-153-021-8	$ 25.00	068-161-059-8	$ 25.00	068-171-025-7	$ 25.00	068-191-027-9	$ 42.50
068-082-040-4	$ 25.00	068-100-044-4	$ 538.80	068-121-009-2	$ 25.00	068-132-002-4	$ 28.12	068-141-009-8	$ 25.00	068-153-022-6	$ 25.00	068-163-010-9	$ 25.00	068-171-026-5	$ 25.00	068-191-028-7	$ 25.00
068-082-042-0	$ 25.00	068-100-045-1	$ 189.00	068-122-001-8	$ 25.00	068-132-003-2	$ 25.00	068-141-010-6	$ 25.00	068-153-024-2	$ 25.00	068-163-011-7	$ 25.00	068-171-027-3	$ 25.00	068-191-029-5	$ 25.00
068-082-043-8	$ 25.00	068-100-046-9	$ 159.00	068-122-002-6	$ 25.00	068-132-004-0	$ 25.00	068-141-011-4	$ 25.00	068-153-025-9	$ 25.00	068-163-020-8	$ 25.00	068-171-028-1	$ 25.00	068-201-009-5	$ 42.50
068-082-044-6	$ 25.00	068-100-047-7	$ 42.50	068-122-003-4	$ 25.00	068-132-005-7	$ 25.00	068-141-012-2	$ 25.00	068-153-026-7	$ 25.00	068-163-021-6	$ 25.00	068-171-029-9	$ 25.00	068-201-014-5	$ 25.00
068-082-045-3	$ 25.00	068-100-048-5	$ 42.50	068-122-004-2	$ 25.00	068-132-006-5	$ 25.00	068-141-013-0	$ 25.00	068-153-027-5	$ 25.00	068-163-022-4	$ 25.00	068-171-031-5	$ 25.00	068-201-016-0	$ 25.00
068-082-046-1	$ 25.00	068-112-001-0	$ 25.00	068-122-005-9	$ 25.00	068-132-009-9	$ 25.00	068-141-014-8	$ 25.00	068-153-028-3	$ 25.00	068-163-023-2	$ 25.00	068-171-036-4	$ 42.50	068-201-017-8	$ 25.00
068-082-047-9	$ 25.00	068-112-002-8	$ 25.00	068-122-006-7	$ 25.00	068-132-010-7	$ 25.00	068-141-015-5	$ 25.00	068-153-029-1	$ 25.00	068-163-024-0	$ 25.00	068-171-037-2	$ 25.00	068-201-018-6	$ 25.00
068-082-048-7	$ 42.50	068-112-003-6	$ 25.00	068-122-007-5	$ 25.00	068-132-011-5	$ 25.00	068-141-017-1	$ 35.00	068-153-030-9	$ 25.00	068-163-025-7	$ 25.00	068-171-038-0	$ 25.00	068-201-019-4	$ 25.00
068-082-049-5	$ 25.00	068-112-004-4	$ 25.00	068-122-008-3	$ 25.00	068-132-014-9	$ 25.00	068-141-019-7	$ 35.00	068-153-031-7	$ 25.00	068-163-026-5	$ 25.00	068-171-040-6	$ 25.00	068-201-020-2	$ 17.50
068-082-050-3	$ 42.50	068-112-005-1	$ 25.00	068-122-009-1	$ 25.00	068-132-015-6	$ 25.00	068-141-020-5	$ 35.00	068-153-032-5	$ 88.56	068-163-028-1	$ 25.00	068-171-041-4	$ 25.00	068-201-022-8	$ 25.00
068-082-053-7	$ 25.00	068-112-006-9	$ 25.00	068-122-010-9	$ 25.00	068-132-016-4	$ 17.50	068-141-021-3	$ 35.00	068-153-033-3	$ 76.30	068-163-029-9	$ 25.00	068-181-006-5	$ 42.50	068-201-023-6	$ 25.00
068-082-054-5	$ 25.00	068-112-007-7	$ 25.00	068-122-011-7	$ 25.00	068-132-017-2	$ 25.00	068-141-022-1	$ 35.00	068-153-034-1	$ 87.50	068-163-030-7	$ 25.00	068-181-007-3	$ 42.50	068-201-024-4	$ 25.00
068-082-055-2	$ 25.00	068-112-008-5	$ 25.00	068-122-012-5	$ 25.00	068-132-018-0	$ 25.00	068-141-023-9	$ 35.00	068-154-007-6	$ 17.50	068-163-032-3	$ 25.00	068-181-009-9	$ 198.98	068-201-025-1	$ 25.00
068-082-056-0	$ 25.00	068-112-009-3	$ 25.00	068-122-013-3	$ 25.00	068-132-019-8	$ 17.50	068-141-024-7	$ 35.00	068-154-010-0	$ 25.00	068-163-033-1	$ 25.00	068-181-010-7	$ 202.82	068-201-026-9	$ 25.00
068-091-015-5	$ 25.00	068-112-010-1	$ 25.00	068-122-014-1	$ 25.00	068-132-020-6	$ 17.50	068-141-025-4	$ 35.00	068-154-011-8	$ 42.50	068-163-034-9	$ 25.00	068-181-014-9	$ 25.00	068-201-027-7	$ 25.00
068-091-016-3	$ 25.00	068-112-011-9	$ 25.00	068-122-015-8	$ 25.00	068-132-021-4	$ 25.00	068-141-026-2	$ 35.00	068-154-015-9	$ 25.00	068-163-036-4	$ 25.00	068-181-015-6	$ 25.00	068-201-028-5	$ 42.50
068-091-017-1	$ 25.00	068-112-012-7	$ 25.00	068-123-001-7	$ 25.00	068-132-022-2	$ 25.00	068-141-027-0	$ 35.00	068-154-018-3	$ 25.00	068-163-037-2	$ 25.00	068-181-016-4	$ 25.00	068-201-035-0	$ 25.00
068-091-018-9	$ 25.00	068-112-013-5	$ 25.00	068-123-002-5	$ 25.00	068-132-023-0	$ 25.00	068-141-028-8	$ 35.00	068-154-021-7	$ 25.00	068-163-038-0	$ 25.00	068-181-017-2	$ 25.00	068-201-036-8	$ 42.50
068-091-019-7	$ 25.00	068-112-014-3	$ 25.00	068-123-003-3	$ 25.00	068-132-029-7	$ 25.00	068-141-029-6	$ 35.00	068-154-023-3	$ 25.00	068-163-039-8	$ 25.00	068-181-018-0	$ 25.00	068-201-038-4	$ 25.00
068-091-020-5	$ 25.00	068-112-015-0	$ 25.00	068-123-004-1	$ 25.00	068-132-030-5	$ 25.00	068-141-030-4	$ 35.00	068-154-024-1	$ 25.00	068-163-040-6	$ 25.00	068-181-019-8	$ 25.00	068-201-040-0	$ 42.50
068-091-021-3	$ 25.00	068-112-016-8	$ 25.00	068-123-005-8	$ 17.50	068-132-038-8	$ 42.00	068-142-002-2	$ 52.50	068-154-025-8	$ 25.00	068-163-041-4	$ 25.00	068-181-020-6	$ 25.00	068-201-041-8	$ 25.00
068-091-022-1	$ 25.00	068-112-017-6	$ 25.00	068-123-006-6	$ 25.00	068-132-040-4	$ 121.50	068-142-018-8	$ 52.50	068-154-026-6	$ 25.00	068-164-001-7	$ 25.00	068-181-021-4	$ 25.00	068-201-042-6	$ 25.00
068-091-023-9	$ 25.00	068-112-018-4	$ 25.00	068-123-007-4	$ 25.00	068-132-041-2	$ 25.50	068-142-025-3	$ 151.50	068-154-029-0	$ 17.50	068-164-004-1	$ 25.00	068-181-022-2	$ 25.00	068-201-044-2	$ 25.00
068-091-039-5	$ 42.50	068-112-019-2	$ 25.00	068-123-008-2	$ 25.00	068-132-042-0	$ 25.00	068-143-001-3	$ 25.00	068-154-030-8	$ 25.00	068-164-005-8	$ 25.00	068-181-023-0	$ 25.00	068-201-046-7	$ 25.00
068-091-040-3	$ 25.00	068-112-020-0	$ 25.00	068-123-009-0	$ 25.00	068-132-043-8	$ 25.00	068-143-002-1	$ 25.00	068-154-031-6	$ 25.00	068-164-013-2	$ 25.00	068-181-024-8	$ 25.00	068-201-047-5	$ 25.00

Assessor Parcel Book 068 proposed Storm Water fees for 2016/2017

068-201-049-1	$ 25.00	068-213-034-9	$ 25.00	068-231-006-5	$ 25.00	068-241-012-1	$ 25.00	068-243-010-3	$ 25.00	068-281-029-6	$ 25.00	068-291-011-2	$ 25.00	068-300-003-8	$ 312.60	068-321-030-6	$ 17.50
068-201-050-9	$ 25.00	068-213-036-4	$ 25.00	068-231-007-3	$ 25.00	068-241-013-9	$ 25.00	068-243-011-1	$ 25.00	068-281-030-4	$ 25.00	068-291-012-0	$ 25.00	068-300-004-6	$ 157.80	068-321-031-4	$ 17.50
068-201-051-7	$ 25.00	068-213-039-8	$ 25.00	068-231-008-1	$ 25.00	068-241-014-7	$ 17.50	068-245-001-0	$ 35.00	068-281-031-2	$ 25.00	068-291-013-8	$ 25.00	068-300-007-9	$ 241.50	068-321-032-2	$ 17.50
068-201-055-8	$ 25.00	068-213-040-6	$ 25.00	068-231-009-9	$ 25.00	068-241-015-4	$ 17.50	068-245-002-8	$ 25.00	068-281-032-0	$ 25.00	068-291-014-6	$ 25.00	068-300-010-3	$ 234.00	068-321-033-0	$ 17.50
068-201-056-6	$ 25.00	068-213-041-4	$ 25.00	068-231-013-1	$ 25.00	068-241-016-2	$ 17.50	068-245-003-6	$ 25.00	068-281-033-8	$ 25.00	068-291-015-3	$ 25.00	068-300-015-2	$ 18.46	068-321-034-8	$ 17.50
068-201-057-4	$ 42.50	068-213-042-2	$ 25.00	068-231-014-9	$ 25.00	068-241-017-0	$ 17.50	068-245-004-4	$ 25.00	068-281-034-6	$ 17.50	068-291-016-1	$ 25.00	068-300-016-0	$ 384.30	068-321-035-5	$ 17.50
068-201-058-2	$ 25.00	068-213-043-0	$ 25.00	068-231-016-4	$ 25.00	068-241-044-4	$ 25.00	068-245-005-1	$ 25.00	068-281-035-3	$ 25.00	068-291-017-9	$ 25.00	068-300-018-6	$ 54.90	068-321-036-3	$ 17.50
068-201-059-0	$ 25.00	068-221-018-2	$ 25.00	068-231-017-2	$ 25.00	068-241-045-1	$ 25.00	068-245-006-9	$ 35.00	068-281-036-1	$ 25.00	068-291-018-7	$ 25.00	068-300-019-4	$ 23.10	068-321-037-1	$ 17.50
068-201-060-8	$ 25.00	068-221-019-0	$ 25.00	068-231-018-0	$ 25.00	068-241-046-9	$ 25.00	068-245-007-7	$ 25.00	068-281-037-9	$ 25.00	068-291-019-5	$ 25.00	068-311-001-9	$ 25.00	068-321-038-9	$ 17.50
068-201-061-6	$ 25.00	068-221-020-8	$ 25.00	068-231-019-8	$ 25.00	068-241-047-7	$ 25.00	068-245-008-5	$ 25.00	068-281-038-7	$ 25.00	068-291-020-3	$ 25.00	068-311-002-7	$ 25.00	068-321-039-7	$ 17.50
068-201-062-4	$ 25.00	068-221-021-6	$ 25.00	068-232-001-5	$ 25.00	068-241-048-5	$ 25.00	068-245-009-3	$ 25.00	068-281-039-5	$ 25.00	068-291-021-1	$ 25.00	068-311-003-5	$ 25.00	068-321-040-5	$ 17.50
068-211-016-8	$ 42.50	068-221-022-4	$ 25.00	068-232-002-3	$ 25.00	068-241-049-3	$ 25.00	068-245-010-1	$ 25.00	068-281-040-3	$ 25.00	068-291-022-9	$ 25.00	068-311-004-3	$ 25.00	068-321-041-3	$ 17.50
068-211-021-8	$ 25.00	068-221-023-2	$ 25.00	068-232-003-1	$ 25.00	068-241-050-1	$ 25.00	068-245-011-9	$ 25.00	068-281-041-1	$ 25.00	068-291-028-6	$ 25.00	068-311-005-0	$ 25.00	068-321-042-1	$ 17.50
068-211-022-6	$ 25.00	068-221-024-0	$ 25.00	068-232-004-9	$ 25.00	068-241-051-9	$ 25.00	068-245-012-7	$ 25.00	068-281-042-9	$ 25.00	068-291-029-4	$ 25.00	068-311-006-8	$ 25.00	068-321-043-9	$ 17.50
068-211-023-4	$ 25.00	068-221-025-7	$ 25.00	068-232-005-6	$ 25.00	068-241-052-7	$ 25.00	068-245-013-5	$ 17.50	068-281-045-2	$ 25.00	068-291-030-2	$ 25.00	068-311-010-0	$ 25.00	068-321-044-7	$ 17.50
068-211-024-2	$ 25.00	068-221-040-6	$ 25.00	068-232-006-4	$ 25.00	068-241-053-5	$ 25.00	068-245-014-3	$ 25.00	068-281-046-0	$ 17.50	068-291-031-0	$ 25.00	068-311-011-8	$ 25.00	068-321-045-4	$ 17.50
068-211-025-9	$ 25.00	068-221-042-2	$ 25.00	068-232-007-2	$ 25.00	068-241-064-2	$ 25.00	068-245-015-0	$ 25.00	068-282-001-4	$ 25.00	068-291-032-8	$ 25.00	068-312-001-8	$ 25.00	068-321-046-2	$ 17.50
068-211-026-7	$ 25.00	068-221-049-7	$ 25.00	068-232-008-0	$ 25.00	068-241-065-9	$ 25.00	068-245-016-8	$ 25.00	068-282-002-2	$ 17.50	068-292-004-6	$ 25.00	068-312-002-6	$ 25.00	068-321-047-0	$ 17.50
068-211-027-5	$ 25.00	068-221-050-5	$ 25.00	068-232-009-8	$ 25.00	068-241-067-5	$ 25.00	068-245-017-6	$ 17.50	068-282-003-0	$ 17.50	068-292-005-3	$ 25.00	068-312-003-4	$ 17.50	068-321-048-8	$ 17.50
068-211-028-3	$ 25.00	068-221-051-3	$ 25.00	068-232-010-6	$ 25.00	068-241-069-1	$ 87.50	068-245-018-4	$ 25.00	068-282-004-8	$ 17.50	068-292-006-1	$ 25.00	068-312-004-2	$ 17.50	068-322-001-6	$ 17.50
068-211-029-1	$ 42.50	068-221-052-1	$ 25.00	068-232-011-4	$ 25.00	068-241-070-9	$ 25.00	068-245-019-2	$ 25.00	068-282-005-5	$ 25.00	068-292-007-9	$ 25.00	068-312-005-9	$ 25.00	068-322-002-4	$ 17.50
068-211-030-9	$ 25.00	068-221-053-9	$ 25.00	068-232-012-2	$ 25.00	068-241-071-7	$ 35.00	068-245-020-0	$ 25.00	068-282-006-3	$ 17.50	068-292-008-7	$ 25.00	068-312-006-7	$ 25.00	068-322-003-2	$ 17.50
068-211-031-7	$ 25.00	068-221-061-2	$ 25.00	068-232-013-0	$ 25.00	068-241-072-5	$ 25.00	068-245-021-8	$ 25.00	068-282-007-1	$ 25.00	068-292-009-5	$ 25.00	068-312-007-5	$ 42.50	068-322-004-0	$ 17.50
068-211-032-5	$ 25.00	068-221-063-8	$ 25.00	068-232-014-8	$ 25.00	068-241-073-3	$ 25.00	068-245-022-6	$ 25.00	068-282-008-9	$ 17.50	068-292-010-3	$ 25.00	068-312-008-3	$ 25.00	068-322-005-7	$ 17.50
068-211-033-3	$ 25.00	068-221-064-6	$ 17.50	068-233-001-4	$ 25.00	068-241-075-8	$ 25.00	068-245-023-4	$ 25.00	068-282-009-7	$ 25.00	068-292-011-1	$ 25.00	068-312-009-1	$ 25.00	068-322-006-5	$ 17.50
068-211-036-6	$ 42.50	068-221-065-3	$ 25.00	068-233-002-2	$ 25.00	068-241-076-6	$ 25.00	068-245-024-2	$ 25.00	068-282-010-5	$ 25.00	068-292-012-9	$ 25.00	068-312-010-9	$ 25.00	068-322-007-3	$ 17.50
068-211-037-4	$ 25.00	068-221-066-1	$ 25.00	068-233-003-0	$ 25.00	068-242-001-3	$ 25.00	068-245-025-9	$ 17.50	068-282-011-3	$ 25.00	068-292-013-7	$ 25.00	068-312-011-7	$ 25.00	068-322-008-1	$ 17.50
068-212-005-0	$ 25.00	068-221-068-7	$ 217.88	068-233-004-8	$ 25.00	068-242-002-1	$ 25.00	068-245-026-7	$ 17.50	068-282-012-1	$ 17.50	068-292-014-5	$ 25.00	068-312-012-5	$ 25.00	068-322-009-9	$ 17.50
068-212-006-8	$ 25.00	068-221-069-5	$ 458.50	068-233-005-5	$ 25.00	068-242-003-9	$ 25.00	068-245-027-5	$ 25.00	068-282-013-9	$ 25.00	068-292-015-2	$ 25.00	068-312-013-3	$ 25.00	068-322-011-5	$ 17.50
068-212-007-6	$ 25.00	068-221-072-9	$ 25.00	068-233-006-3	$ 25.00	068-242-004-7	$ 25.00	068-245-028-3	$ 17.50	068-282-014-7	$ 25.00	068-292-016-0	$ 25.00	068-312-014-1	$ 25.00	068-322-012-3	$ 17.50
068-212-008-4	$ 25.00	068-221-074-5	$ 25.00	068-233-007-1	$ 25.00	068-242-005-4	$ 25.00	068-245-029-1	$ 25.00	068-282-015-4	$ 25.00	068-293-001-1	$ 25.00	068-312-015-8	$ 25.00	068-322-013-1	$ 17.50
068-212-009-2	$ 25.00	068-221-075-2	$ 25.00	068-233-008-9	$ 25.00	068-242-006-2	$ 25.00	068-245-030-9	$ 25.00	068-282-016-2	$ 25.00	068-293-002-9	$ 25.00	068-312-016-6	$ 25.00	068-322-014-9	$ 17.50
068-212-010-0	$ 25.00	068-221-076-0	$ 25.00	068-233-009-7	$ 25.00	068-242-007-0	$ 25.00	068-245-031-7	$ 25.00	068-283-001-3	$ 25.00	068-293-003-7	$ 25.00	068-321-001-7	$ 17.50	068-322-015-6	$ 17.50
068-212-011-8	$ 25.00	068-221-078-6	$ 42.50	068-233-010-5	$ 17.50	068-242-008-8	$ 25.00	068-251-011-0	$ 278.78	068-283-002-1	$ 25.00	068-293-004-5	$ 25.00	068-321-002-5	$ 17.50	068-322-016-4	$ 17.50
068-212-012-6	$ 25.00	068-221-079-4	$ 42.50	068-234-003-9	$ 25.00	068-242-009-6	$ 25.00	068-251-012-8	$ 437.32	068-283-003-9	$ 25.00	068-293-005-2	$ 25.00	068-321-003-3	$ 17.50	068-322-017-2	$ 17.50
068-212-013-4	$ 25.00	068-222-010-8	$ 25.00	068-234-004-7	$ 25.00	068-242-010-4	$ 25.00	068-252-044-0	$ 42.50	068-283-004-7	$ 25.00	068-293-006-0	$ 25.00	068-321-004-1	$ 17.50	068-322-018-0	$ 17.50
068-213-009-1	$ 25.00	068-222-011-6	$ 25.00	068-234-005-4	$ 25.00	068-242-011-2	$ 25.00	068-253-010-0	$ 303.00	068-283-005-4	$ 25.00	068-293-007-8	$ 25.00	068-321-005-8	$ 17.50	068-322-019-8	$ 17.50
068-213-010-9	$ 25.00	068-222-012-4	$ 25.00	068-234-006-2	$ 25.00	068-242-012-0	$ 25.00	068-253-012-6	$ 25.00	068-283-006-2	$ 25.00	068-293-008-6	$ 25.00	068-321-006-6	$ 17.50	068-322-020-6	$ 17.50
068-213-011-7	$ 25.00	068-222-013-2	$ 25.00	068-234-007-0	$ 25.00	068-242-013-8	$ 25.00	068-253-013-4	$ 164.10	068-283-007-0	$ 25.00	068-293-009-4	$ 25.00	068-321-007-4	$ 17.50	068-322-021-4	$ 17.50
068-213-012-5	$ 25.00	068-222-014-0	$ 25.00	068-234-008-8	$ 25.00	068-242-014-6	$ 25.00	068-270-008-3	$ 25.00	068-283-008-8	$ 25.00	068-293-010-2	$ 25.00	068-321-008-2	$ 17.50	068-322-022-2	$ 17.50
068-213-013-3	$ 25.00	068-222-015-7	$ 25.00	068-234-009-6	$ 25.00	068-242-015-3	$ 25.00	068-270-046-3	$ 7,479.00	068-283-009-6	$ 25.00	068-293-011-0	$ 25.00	068-321-013-2	$ 17.50	068-322-023-0	$ 17.50
068-213-014-1	$ 42.50	068-222-016-5	$ 25.00	068-234-010-4	$ 25.00	068-242-016-1	$ 25.00	068-281-001-5	$ 25.00	068-283-010-4	$ 25.00	068-294-001-0	$ 25.00	068-321-014-0	$ 17.50	068-322-024-8	$ 17.50
068-213-015-8	$ 42.50	068-222-017-3	$ 25.00	068-234-011-2	$ 25.00	068-242-017-9	$ 25.00	068-281-002-3	$ 25.00	068-283-011-2	$ 25.00	068-294-002-8	$ 25.00	068-321-015-7	$ 17.50	068-322-025-5	$ 17.50
068-213-016-6	$ 25.00	068-222-018-1	$ 25.00	068-234-012-0	$ 25.00	068-242-018-7	$ 25.00	068-281-003-1	$ 25.00	068-283-012-0	$ 25.00	068-294-003-6	$ 25.00	068-321-016-5	$ 17.50	068-322-026-3	$ 17.50
068-213-017-4	$ 25.00	068-222-019-9	$ 42.50	068-235-001-2	$ 17.50	068-242-019-5	$ 25.00	068-281-004-9	$ 25.00	068-283-013-8	$ 25.00	068-294-006-9	$ 25.00	068-321-017-3	$ 17.50	068-322-027-1	$ 17.50
068-213-018-2	$ 25.00	068-222-020-7	$ 25.00	068-235-002-0	$ 25.00	068-242-020-3	$ 25.00	068-281-005-6	$ 25.00	068-283-014-6	$ 25.00	068-294-007-7	$ 25.00	068-321-018-1	$ 17.50	068-322-028-9	$ 17.50
068-213-019-0	$ 25.00	068-223-001-6	$ 25.00	068-235-003-8	$ 25.00	068-242-021-1	$ 25.00	068-281-006-4	$ 25.00	068-283-019-5	$ 25.00	068-294-008-5	$ 25.00	068-321-019-9	$ 17.50	068-322-029-7	$ 17.50
068-213-020-8	$ 25.00	068-223-002-4	$ 25.00	068-235-004-6	$ 25.00	068-242-022-9	$ 25.00	068-281-007-2	$ 25.00	068-291-001-3	$ 25.00	068-294-009-3	$ 25.00	068-321-020-7	$ 17.50	068-322-030-5	$ 17.50
068-213-021-6	$ 25.00	068-223-003-2	$ 25.00	068-235-005-3	$ 25.00	068-243-001-2	$ 25.00	068-281-008-0	$ 25.00	068-291-002-1	$ 25.00	068-294-010-1	$ 25.00	068-321-021-5	$ 17.50	068-322-031-3	$ 17.50
068-213-024-0	$ 25.00	068-223-004-0	$ 25.00	068-236-001-1	$ 25.00	068-243-002-0	$ 25.00	068-281-009-8	$ 17.50	068-291-003-9	$ 25.00	068-294-011-9	$ 25.00	068-321-022-3	$ 17.50	068-322-032-1	$ 17.50
068-213-027-3	$ 25.00	068-223-005-7	$ 25.00	068-236-002-9	$ 25.00	068-243-003-8	$ 25.00	068-281-010-6	$ 25.00	068-291-004-7	$ 25.00	068-294-012-7	$ 25.00	068-321-023-1	$ 17.50	068-322-033-9	$ 17.50
068-213-028-1	$ 25.00	068-223-006-5	$ 25.00	068-236-003-7	$ 25.00	068-243-004-6	$ 25.00	068-281-011-4	$ 25.00	068-291-005-4	$ 25.00	068-294-013-5	$ 25.00	068-321-024-9	$ 17.50	068-322-034-7	$ 17.50
068-213-029-9	$ 25.00	068-223-007-3	$ 25.00	068-236-004-5	$ 25.00	068-243-005-3	$ 25.00	068-281-012-2	$ 25.00	068-291-006-2	$ 25.00	068-294-014-3	$ 25.00	068-321-025-6	$ 17.50	068-322-035-4	$ 17.50
068-213-030-7	$ 25.00	068-231-002-4	$ 25.00	068-241-007-1	$ 17.50	068-243-006-1	$ 25.00	068-281-013-0	$ 25.00	068-291-007-0	$ 25.00	068-294-015-0	$ 25.00	068-321-026-4	$ 17.50	068-322-036-2	$ 17.50
068-213-031-5	$ 25.00	068-231-003-2	$ 25.00	068-241-008-9	$ 17.50	068-243-007-9	$ 25.00	068-281-014-8	$ 25.00	068-291-008-8	$ 25.00	068-295-002-7	$ 25.00	068-321-027-2	$ 17.50	068-322-037-0	$ 17.50
068-213-032-3	$ 25.00	068-231-004-0	$ 25.00	068-241-009-7	$ 17.50	068-243-008-7	$ 25.00	068-281-015-5	$ 25.00	068-291-009-6	$ 25.00	068-295-003-5	$ 25.00	068-321-028-0	$ 17.50	068-322-038-8	$ 17.50
068-213-033-1	$ 25.00	068-231-005-7	$ 25.00	068-241-011-3	$ 25.00	068-243-009-5	$ 25.00	068-281-028-8	$ 25.00	068-291-010-4	$ 25.00	068-295-006-8	$ 25.00	068-321-029-8	$ 17.50	068-322-039-6	$ 17.50

Assessor Parcel Book 068 proposed Storm Water fees for 2016/2017

068-322-040-4	$ 17.50	068-335-015-1	$ 25.00	068-352-006-8	$ 25.00	068-372-020-5	$ 25.00	068-382-031-0	$ 25.00	068-405-004-0	$ 25.00	068-421-003-2	$ 25.00	068-430-018-9	$ 25.00	068-442-016-9	$ 25.00
068-322-041-2	$ 17.50	068-341-001-3	$ 25.00	068-352-007-6	$ 25.00	068-372-021-3	$ 25.00	068-382-032-8	$ 25.00	068-405-005-7	$ 25.00	068-421-004-0	$ 25.00	068-430-019-7	$ 25.00	068-442-017-7	$ 25.00
068-322-042-0	$ 17.50	068-341-002-1	$ 25.00	068-352-008-4	$ 25.00	068-372-022-1	$ 25.00	068-382-034-4	$ 25.00	068-405-008-1	$ 25.00	068-421-005-7	$ 25.00	068-430-020-5	$ 25.00	068-442-018-5	$ 25.00
068-322-043-8	$ 17.50	068-341-003-9	$ 25.00	068-352-009-2	$ 25.00	068-372-023-9	$ 25.00	068-382-035-1	$ 25.00	068-405-009-9	$ 25.00	068-421-006-5	$ 25.00	068-430-021-3	$ 25.00	068-442-019-3	$ 25.00
068-322-044-6	$ 17.50	068-341-004-7	$ 25.00	068-361-005-9	$ 185.40	068-372-024-7	$ 25.00	068-382-036-9	$ 25.00	068-405-010-7	$ 25.00	068-422-001-5	$ 25.00	068-430-022-1	$ 25.00	068-442-020-1	$ 25.00
068-322-045-3	$ 17.50	068-341-005-4	$ 25.00	068-361-006-7	$ 66.16	068-372-025-4	$ 25.00	068-383-001-2	$ 25.00	068-405-011-5	$ 25.00	068-422-002-3	$ 25.00	068-430-023-9	$ 25.00	068-442-021-9	$ 25.00
068-322-046-1	$ 17.50	068-341-008-8	$ 25.00	068-361-007-5	$ 121.06	068-372-026-2	$ 25.00	068-384-001-1	$ 25.00	068-405-012-3	$ 25.00	068-422-003-1	$ 25.00	068-430-024-7	$ 25.00	068-442-022-7	$ 25.00
068-322-047-9	$ 17.50	068-341-009-6	$ 25.00	068-361-010-9	$ 112.28	068-372-027-0	$ 25.00	068-384-002-9	$ 25.00	068-405-013-1	$ 25.00	068-422-004-9	$ 25.00	068-430-025-4	$ 25.00	068-442-023-5	$ 25.00
068-331-001-5	$ 25.00	068-341-010-4	$ 25.00	068-361-011-7	$ 198.68	068-373-001-4	$ 25.00	068-384-003-7	$ 25.00	068-405-014-9	$ 25.00	068-422-005-6	$ 25.00	068-430-026-2	$ 25.00	068-442-024-3	$ 25.00
068-331-004-9	$ 25.00	068-341-011-2	$ 25.00	068-361-012-5	$ 289.58	068-373-002-2	$ 25.00	068-384-004-5	$ 25.00	068-405-015-6	$ 25.00	068-422-006-4	$ 25.00	068-430-027-0	$ 25.00	068-443-001-0	$ 25.00
068-331-005-6	$ 25.00	068-341-012-0	$ 25.00	068-362-002-5	$ 104.86	068-373-003-0	$ 25.00	068-384-005-2	$ 25.00	068-405-016-4	$ 25.00	068-422-007-2	$ 25.00	068-430-028-8	$ 25.00	068-443-002-8	$ 25.00
068-331-006-4	$ 25.00	068-341-013-8	$ 25.00	068-362-008-2	$ 107.56	068-373-004-8	$ 42.50	068-384-006-0	$ 25.00	068-405-017-2	$ 25.00	068-422-008-0	$ 25.00	068-430-029-6	$ 25.00	068-444-001-9	$ 25.00
068-331-007-2	$ 25.00	068-342-001-2	$ 25.00	068-362-015-7	$ 81.30	068-373-005-5	$ 42.50	068-391-001-2	$ 25.00	068-405-018-0	$ 25.00	068-422-009-8	$ 25.00	068-430-030-4	$ 25.00	068-444-002-7	$ 25.00
068-331-008-0	$ 25.00	068-343-001-1	$ 25.00	068-362-016-5	$ 71.32	068-373-006-3	$ 25.00	068-391-002-0	$ 25.00	068-405-019-8	$ 25.00	068-422-010-6	$ 25.00	068-430-031-2	$ 25.00	068-444-003-5	$ 25.00
068-331-009-8	$ 25.00	068-343-002-9	$ 25.00	068-362-019-9	$ 17.50	068-373-007-1	$ 25.00	068-391-003-8	$ 25.00	068-405-020-6	$ 25.00	068-423-001-4	$ 25.00	068-430-032-0	$ 25.00	068-444-004-3	$ 25.00
068-331-010-6	$ 25.00	068-343-003-7	$ 25.00	068-362-020-7	$ 17.50	068-373-008-9	$ 25.00	068-391-004-6	$ 25.00	068-405-021-4	$ 25.00	068-423-002-2	$ 25.00	068-430-033-8	$ 25.00	068-444-005-0	$ 25.00
068-331-011-4	$ 25.00	068-343-004-5	$ 25.00	068-362-021-5	$ 18.90	068-381-001-4	$ 25.00	068-391-005-3	$ 25.00	068-411-001-8	$ 25.00	068-423-004-8	$ 25.00	068-430-034-6	$ 25.00	068-444-006-8	$ 25.00
068-332-001-4	$ 25.00	068-343-005-2	$ 25.00	068-362-022-3	$ 17.50	068-381-002-2	$ 25.00	068-391-006-1	$ 25.00	068-411-002-6	$ 25.00	068-423-005-5	$ 25.00	068-430-035-3	$ 25.00	068-444-007-6	$ 25.00
068-332-002-2	$ 25.00	068-343-006-0	$ 25.00	068-362-026-4	$ 71.32	068-381-003-0	$ 25.00	068-391-007-9	$ 25.00	068-411-003-4	$ 25.00	068-423-006-3	$ 25.00	068-430-036-1	$ 25.00	068-444-008-4	$ 25.00
068-332-003-0	$ 25.00	068-343-007-8	$ 25.00	068-362-027-2	$ 195.08	068-381-004-8	$ 25.00	068-392-001-1	$ 25.00	068-411-004-2	$ 25.00	068-423-007-1	$ 25.00	068-430-037-9	$ 42.50	068-444-009-2	$ 25.00
068-332-004-8	$ 25.00	068-343-008-6	$ 25.00	068-371-001-6	$ 25.00	068-381-005-5	$ 25.00	068-392-002-9	$ 25.00	068-411-005-9	$ 25.00	068-423-009-7	$ 25.00	068-430-038-7	$ 25.00	068-445-001-8	$ 25.00
068-332-005-5	$ 25.00	068-343-009-4	$ 25.00	068-371-002-4	$ 25.00	068-381-006-3	$ 42.50	068-392-004-5	$ 25.00	068-411-006-7	$ 25.00	068-423-010-5	$ 25.00	068-430-039-5	$ 25.00	068-445-002-6	$ 25.00
068-332-006-3	$ 25.00	068-343-010-2	$ 25.00	068-371-003-2	$ 25.00	068-381-007-1	$ 25.00	068-392-005-2	$ 25.00	068-411-007-5	$ 25.00	068-423-011-3	$ 25.00	068-430-041-1	$ 25.00	068-445-003-4	$ 25.00
068-332-007-1	$ 25.00	068-343-011-0	$ 25.00	068-371-004-0	$ 25.00	068-381-008-9	$ 25.00	068-392-006-0	$ 25.00	068-411-010-9	$ 25.00	068-423-012-1	$ 25.00	068-430-042-9	$ 25.00	068-445-004-2	$ 25.00
068-332-008-9	$ 25.00	068-343-012-8	$ 25.00	068-371-005-7	$ 25.00	068-381-014-7	$ 25.00	068-392-007-8	$ 25.00	068-411-011-7	$ 25.00	068-423-013-9	$ 25.00	068-430-043-7	$ 25.00	068-445-005-9	$ 25.00
068-332-009-7	$ 25.00	068-343-013-6	$ 25.00	068-371-006-5	$ 25.00	068-381-015-4	$ 25.00	068-392-008-6	$ 25.00	068-411-012-5	$ 25.00	068-423-014-7	$ 25.00	068-441-001-2	$ 25.00	068-445-006-7	$ 25.00
068-332-010-5	$ 25.00	068-343-014-4	$ 25.00	068-371-007-3	$ 25.00	068-381-016-2	$ 25.00	068-392-009-4	$ 25.00	068-412-002-5	$ 25.00	068-423-015-4	$ 25.00	068-441-002-0	$ 25.00	068-445-007-5	$ 25.00
068-332-011-3	$ 25.00	068-343-015-1	$ 25.00	068-371-008-1	$ 25.00	068-381-017-0	$ 25.00	068-392-010-2	$ 25.00	068-413-004-0	$ 25.00	068-423-016-2	$ 25.00	068-441-003-8	$ 25.00	068-445-008-3	$ 25.00
068-332-012-1	$ 25.00	068-343-016-9	$ 25.00	068-371-009-9	$ 17.50	068-381-018-8	$ 25.00	068-392-012-8	$ 25.00	068-413-005-7	$ 25.00	068-423-017-0	$ 25.00	068-441-004-6	$ 25.00	068-445-009-1	$ 25.00
068-332-013-9	$ 25.00	068-343-017-7	$ 25.00	068-371-010-7	$ 25.00	068-382-001-3	$ 25.00	068-401-002-8	$ 25.00	068-413-006-5	$ 25.00	068-423-018-8	$ 25.00	068-441-005-3	$ 25.00	068-445-010-9	$ 25.00
068-332-014-7	$ 25.00	068-343-018-5	$ 25.00	068-371-011-5	$ 25.00	068-382-002-1	$ 25.00	068-401-003-6	$ 25.00	068-413-007-3	$ 25.00	068-424-002-1	$ 25.00	068-441-006-1	$ 25.00	068-445-011-7	$ 25.00
068-332-015-4	$ 25.00	068-343-019-3	$ 25.00	068-371-012-3	$ 25.00	068-382-003-9	$ 25.00	068-402-002-7	$ 25.00	068-413-008-1	$ 25.00	068-424-003-9	$ 25.00	068-441-007-9	$ 25.00	068-445-012-5	$ 25.00
068-332-016-2	$ 25.00	068-343-020-1	$ 25.00	068-371-013-1	$ 25.00	068-382-004-7	$ 25.00	068-402-003-5	$ 25.00	068-413-009-9	$ 25.00	068-424-004-7	$ 25.00	068-441-008-7	$ 25.00	068-445-013-3	$ 25.00
068-332-017-0	$ 25.00	068-343-021-9	$ 25.00	068-371-014-9	$ 25.00	068-382-005-4	$ 25.00	068-402-004-3	$ 25.00	068-413-010-7	$ 25.00	068-424-005-4	$ 25.00	068-441-009-5	$ 25.00	068-445-014-1	$ 25.00
068-332-018-8	$ 25.00	068-343-022-7	$ 25.00	068-371-015-6	$ 25.00	068-382-006-2	$ 25.00	068-402-005-0	$ 25.00	068-414-001-5	$ 25.00	068-424-007-0	$ 25.00	068-441-010-3	$ 25.00	068-445-015-8	$ 25.00
068-332-019-6	$ 25.00	068-343-023-5	$ 25.00	068-371-016-4	$ 25.00	068-382-007-0	$ 25.00	068-403-002-6	$ 25.00	068-414-002-3	$ 25.00	068-424-008-8	$ 25.00	068-441-011-1	$ 25.00	068-445-016-6	$ 25.00
068-332-020-4	$ 25.00	068-343-024-3	$ 25.00	068-371-017-2	$ 25.00	068-382-008-8	$ 25.00	068-403-003-4	$ 25.00	068-414-003-1	$ 25.00	068-424-009-6	$ 25.00	068-441-012-9	$ 25.00	068-445-017-4	$ 25.00
068-332-021-2	$ 25.00	068-344-003-6	$ 25.00	068-371-018-0	$ 25.00	068-382-009-6	$ 25.00	068-403-004-2	$ 25.00	068-414-004-9	$ 25.00	068-424-010-4	$ 25.00	068-441-013-7	$ 25.00	068-445-018-2	$ 25.00
068-332-022-0	$ 25.00	068-344-004-4	$ 25.00	068-372-001-5	$ 25.00	068-382-010-4	$ 25.00	068-403-005-9	$ 25.00	068-414-005-6	$ 25.00	068-424-011-2	$ 25.00	068-441-014-5	$ 25.00	068-451-001-9	$ 25.00
068-333-002-1	$ 25.00	068-344-005-1	$ 25.00	068-372-002-3	$ 25.00	068-382-011-2	$ 25.00	068-403-006-7	$ 25.00	068-414-006-4	$ 25.00	068-424-012-0	$ 25.00	068-441-015-2	$ 25.00	068-451-002-7	$ 25.00
068-333-003-9	$ 25.00	068-344-006-9	$ 25.00	068-372-003-1	$ 25.00	068-382-012-0	$ 25.00	068-403-007-5	$ 25.00	068-414-007-2	$ 25.00	068-424-013-8	$ 25.00	068-441-016-0	$ 25.00	068-451-003-5	$ 25.00
068-333-004-7	$ 25.00	068-344-007-7	$ 25.00	068-372-004-9	$ 25.00	068-382-015-3	$ 25.00	068-403-008-3	$ 25.00	068-414-008-0	$ 25.00	068-424-014-6	$ 25.00	068-441-017-8	$ 25.00	068-451-004-3	$ 25.00
068-334-001-2	$ 25.00	068-344-008-5	$ 25.00	068-372-005-6	$ 25.00	068-382-016-1	$ 25.00	068-403-009-1	$ 25.00	068-414-009-8	$ 25.00	068-424-015-3	$ 25.00	068-442-001-1	$ 25.00	068-451-005-0	$ 25.00
068-334-002-0	$ 25.00	068-344-009-3	$ 25.00	068-372-006-4	$ 25.00	068-382-017-9	$ 25.00	068-403-010-9	$ 25.00	068-414-010-6	$ 25.00	068-424-016-1	$ 25.00	068-442-002-9	$ 25.00	068-451-006-8	$ 25.00
068-334-003-8	$ 25.00	068-344-010-1	$ 25.00	068-372-007-2	$ 25.00	068-382-018-7	$ 25.00	068-403-011-7	$ 25.00	068-414-011-4	$ 25.00	068-424-017-9	$ 25.00	068-442-003-7	$ 25.00	068-451-007-6	$ 25.00
068-334-004-6	$ 25.00	068-345-001-9	$ 25.00	068-372-008-0	$ 25.00	068-382-019-5	$ 25.00	068-403-012-5	$ 25.00	068-414-012-2	$ 25.00	068-430-003-1	$ 25.00	068-442-004-5	$ 25.00	068-451-008-4	$ 25.00
068-334-005-3	$ 25.00	068-345-002-7	$ 25.00	068-372-009-8	$ 25.00	068-382-020-3	$ 25.00	068-403-013-3	$ 25.00	068-414-013-0	$ 25.00	068-430-004-9	$ 25.00	068-442-005-2	$ 25.00	068-451-009-2	$ 25.00
068-335-001-1	$ 25.00	068-345-005-0	$ 25.00	068-372-010-6	$ 25.00	068-382-021-1	$ 25.00	068-403-014-1	$ 25.00	068-414-014-8	$ 25.00	068-430-005-6	$ 25.00	068-442-006-0	$ 25.00	068-451-010-0	$ 42.50
068-335-002-9	$ 25.00	068-345-006-8	$ 25.00	068-372-011-4	$ 25.00	068-382-022-9	$ 25.00	068-404-001-7	$ 25.00	068-414-015-5	$ 25.00	068-430-006-4	$ 25.00	068-442-007-8	$ 25.00	068-451-011-8	$ 25.00
068-335-003-7	$ 25.00	068-351-001-0	$ 25.00	068-372-012-2	$ 25.00	068-382-023-7	$ 25.00	068-404-002-5	$ 25.00	068-414-016-3	$ 25.00	068-430-007-2	$ 25.00	068-442-008-6	$ 25.00	068-451-012-6	$ 25.00
068-335-004-5	$ 25.00	068-351-002-8	$ 29.58	068-372-013-0	$ 25.00	068-382-024-5	$ 25.00	068-404-003-3	$ 25.00	068-414-017-1	$ 25.00	068-430-008-0	$ 25.00	068-442-009-4	$ 25.00	068-451-013-4	$ 25.00
068-335-005-2	$ 25.00	068-351-003-6	$ 17.50	068-372-014-8	$ 25.00	068-382-025-2	$ 25.00	068-404-004-1	$ 25.00	068-414-018-9	$ 25.00	068-430-009-8	$ 42.50	068-442-010-2	$ 25.00	068-451-014-2	$ 25.00
068-335-008-6	$ 25.00	068-352-001-9	$ 42.50	068-372-015-5	$ 25.00	068-382-026-0	$ 25.00	068-404-005-8	$ 25.00	068-414-019-7	$ 25.00	068-430-010-6	$ 42.50	068-442-011-0	$ 25.00	068-451-015-9	$ 25.00
068-335-009-4	$ 25.00	068-352-002-7	$ 25.00	068-372-016-3	$ 25.00	068-382-027-8	$ 25.00	068-404-006-6	$ 25.00	068-414-020-5	$ 25.00	068-430-012-2	$ 25.00	068-442-012-8	$ 25.00	068-452-001-8	$ 25.00
068-335-012-8	$ 25.00	068-352-003-5	$ 25.00	068-372-017-1	$ 25.00	068-382-028-6	$ 25.00	068-405-001-6	$ 25.00	068-414-021-3	$ 25.00	068-430-015-5	$ 25.00	068-442-013-6	$ 25.00	068-452-002-6	$ 25.00
068-335-013-6	$ 25.00	068-352-004-3	$ 25.00	068-372-018-9	$ 25.00	068-382-029-4	$ 25.00	068-405-002-4	$ 25.00	068-421-001-6	$ 25.00	068-430-016-3	$ 25.00	068-442-014-4	$ 25.00	068-452-003-4	$ 25.00
068-335-014-4	$ 25.00	068-352-005-0	$ 25.00	068-372-019-7	$ 25.00	068-382-030-2	$ 25.00	068-405-003-2	$ 25.00	068-421-002-4	$ 25.00	068-430-017-1	$ 25.00	068-442-015-1	$ 25.00	068-453-001-7	$ 42.50

Assessor Parcel Book 068 proposed Storm Water fees for 2016/2017

068-453-002-5	$ 25.00	068-464-018-8	$ 25.00	068-475-013-6	$ 25.00	068-492-008-5	$ 25.00	068-513-007-2	$ 17.50	068-522-005-5	$ 25.00	068-524-009-5	$ 25.00	068-543-006-8	$ 25.00	068-551-020-8	$ 17.50
068-453-003-3	$ 25.00	068-471-001-5	$ 25.00	068-475-014-4	$ 25.00	068-492-009-3	$ 25.00	068-513-008-0	$ 17.50	068-522-006-3	$ 25.00	068-524-010-3	$ 25.00	068-543-007-6	$ 25.00	068-551-021-6	$ 17.50
068-453-004-1	$ 25.00	068-471-002-3	$ 25.00	068-475-015-1	$ 25.00	068-492-010-1	$ 25.00	068-513-009-8	$ 25.00	068-522-007-1	$ 17.50	068-524-011-1	$ 25.00	068-543-008-4	$ 25.00	068-551-022-4	$ 17.50
068-453-005-8	$ 25.00	068-471-003-1	$ 25.00	068-475-016-9	$ 25.00	068-492-011-9	$ 25.00	068-513-010-6	$ 17.50	068-522-008-9	$ 25.00	068-524-012-9	$ 25.00	068-543-009-2	$ 25.00	068-551-023-2	$ 17.50
068-453-006-6	$ 25.00	068-471-004-9	$ 25.00	068-475-017-7	$ 25.00	068-492-012-7	$ 25.00	068-513-011-4	$ 17.50	068-522-009-7	$ 25.00	068-524-013-7	$ 25.00	068-543-010-0	$ 25.00	068-551-024-0	$ 17.50
068-453-007-4	$ 25.00	068-471-005-6	$ 25.00	068-475-018-5	$ 25.00	068-492-013-5	$ 25.00	068-513-012-2	$ 25.00	068-522-010-5	$ 25.00	068-531-001-3	$ 25.00	068-543-011-8	$ 25.00	068-552-001-7	$ 17.50
068-453-008-2	$ 25.00	068-471-006-4	$ 25.00	068-481-001-3	$ 25.00	068-492-014-3	$ 25.00	068-513-013-0	$ 17.50	068-522-011-3	$ 25.00	068-531-002-1	$ 25.00	068-543-012-6	$ 25.00	068-552-002-5	$ 17.50
068-453-009-0	$ 25.00	068-471-007-2	$ 25.00	068-481-002-1	$ 25.00	068-492-015-0	$ 25.00	068-513-014-8	$ 25.00	068-522-012-1	$ 25.00	068-531-003-9	$ 25.00	068-544-001-8	$ 25.00	068-552-003-3	$ 17.50
068-453-010-8	$ 25.00	068-472-002-2	$ 25.00	068-481-003-9	$ 25.00	068-500-001-0	$ 25.00	068-514-001-4	$ 178.20	068-522-013-9	$ 25.00	068-531-004-7	$ 25.00	068-544-002-6	$ 25.00	068-552-004-1	$ 17.50
068-461-001-7	$ 25.00	068-472-003-0	$ 25.00	068-481-004-7	$ 25.00	068-500-002-8	$ 25.00	068-514-002-2	$ 57.60	068-522-014-7	$ 25.00	068-531-005-4	$ 25.00	068-544-003-4	$ 25.00	068-552-005-8	$ 17.50
068-461-002-5	$ 25.00	068-472-005-5	$ 25.00	068-481-005-4	$ 25.00	068-500-003-6	$ 25.00	068-514-003-0	$ 67.80	068-522-015-4	$ 17.50	068-531-006-2	$ 25.00	068-544-004-2	$ 25.00	068-552-006-6	$ 17.50
068-461-003-3	$ 25.00	068-472-006-3	$ 25.00	068-481-006-2	$ 25.00	068-500-004-4	$ 25.00	068-514-007-1	$ 70.00	068-522-016-2	$ 17.50	068-531-007-0	$ 25.00	068-544-005-9	$ 25.00	068-552-007-4	$ 17.50
068-461-004-1	$ 25.00	068-473-001-3	$ 25.00	068-481-007-0	$ 25.00	068-500-005-1	$ 25.00	068-514-008-9	$ 70.00	068-522-017-0	$ 25.00	068-531-008-8	$ 25.00	068-544-006-7	$ 25.00	068-552-008-2	$ 17.50
068-461-005-8	$ 25.00	068-473-002-1	$ 25.00	068-481-008-8	$ 25.00	068-500-006-9	$ 25.00	068-514-010-5	$ 35.00	068-522-018-8	$ 25.00	068-531-009-6	$ 25.00	068-544-007-5	$ 25.00	068-552-009-0	$ 17.50
068-461-006-6	$ 42.50	068-473-003-9	$ 25.00	068-481-009-6	$ 25.00	068-500-007-7	$ 25.00	068-514-011-3	$ 17.50	068-522-019-6	$ 17.50	068-531-010-4	$ 25.00	068-544-008-3	$ 25.00	068-552-010-8	$ 17.50
068-461-008-2	$ 25.00	068-473-004-7	$ 25.00	068-481-010-4	$ 25.00	068-500-008-5	$ 25.00	068-514-012-1	$ 25.00	068-522-020-4	$ 25.00	068-531-011-2	$ 25.00	068-544-009-1	$ 25.00	068-552-011-6	$ 17.50
068-461-009-0	$ 25.00	068-473-005-4	$ 25.00	068-482-001-2	$ 25.00	068-500-009-3	$ 25.00	068-514-013-9	$ 25.00	068-522-021-2	$ 25.00	068-531-012-0	$ 25.00	068-544-010-9	$ 25.00	068-552-012-4	$ 17.50
068-461-010-8	$ 25.00	068-473-006-2	$ 25.00	068-482-002-0	$ 25.00	068-500-010-1	$ 25.00	068-514-014-7	$ 25.00	068-522-022-0	$ 25.00	068-531-013-8	$ 25.00	068-544-011-7	$ 25.00	068-552-013-2	$ 17.50
068-461-011-6	$ 25.00	068-473-007-0	$ 25.00	068-482-003-8	$ 25.00	068-500-011-9	$ 25.00	068-514-015-4	$ 105.00	068-522-023-8	$ 17.50	068-532-001-2	$ 25.00	068-544-012-5	$ 25.00	068-552-014-0	$ 17.50
068-461-012-4	$ 25.00	068-473-008-8	$ 25.00	068-482-004-6	$ 25.00	068-500-012-7	$ 25.00	068-514-016-2	$ 25.00	068-522-024-6	$ 25.00	068-532-002-0	$ 25.00	068-544-013-3	$ 25.00	068-552-015-7	$ 17.50
068-462-001-6	$ 25.00	068-473-009-6	$ 25.00	068-482-005-3	$ 25.00	068-500-013-5	$ 25.00	068-514-018-8	$ 25.00	068-522-025-3	$ 25.00	068-532-003-8	$ 25.00	068-544-014-1	$ 25.00	068-552-016-5	$ 17.50
068-462-002-4	$ 25.00	068-473-010-4	$ 25.00	068-482-006-1	$ 25.00	068-500-014-3	$ 25.00	068-514-019-6	$ 25.00	068-523-001-3	$ 25.00	068-532-004-6	$ 25.00	068-544-015-8	$ 25.00	068-552-017-3	$ 17.50
068-462-003-2	$ 25.00	068-473-011-2	$ 25.00	068-482-007-9	$ 25.00	068-500-015-0	$ 25.00	068-514-020-4	$ 25.00	068-523-002-1	$ 25.00	068-533-001-1	$ 25.00	068-544-016-6	$ 25.00	068-552-018-1	$ 17.50
068-462-004-0	$ 25.00	068-473-012-0	$ 25.00	068-482-008-7	$ 25.00	068-500-016-8	$ 25.00	068-514-021-2	$ 25.00	068-523-003-9	$ 25.00	068-533-002-9	$ 25.00	068-544-017-4	$ 25.00	068-553-001-6	$ 17.50
068-462-005-7	$ 25.00	068-473-013-8	$ 25.00	068-482-009-5	$ 25.00	068-500-017-6	$ 25.00	068-514-022-0	$ 25.00	068-523-004-7	$ 17.50	068-533-003-7	$ 25.00	068-544-018-2	$ 25.00	068-553-002-4	$ 17.50
068-462-006-5	$ 25.00	068-473-014-6	$ 25.00	068-482-010-3	$ 25.00	068-511-004-1	$ 25.00	068-514-023-8	$ 25.00	068-523-005-4	$ 25.00	068-533-004-5	$ 25.00	068-544-019-0	$ 25.00	068-553-003-2	$ 17.50
068-462-007-3	$ 25.00	068-473-015-3	$ 25.00	068-482-011-1	$ 25.00	068-511-005-8	$ 25.00	068-514-025-3	$ 25.00	068-523-006-2	$ 25.00	068-533-005-2	$ 25.00	068-544-020-8	$ 25.00	068-553-004-0	$ 17.50
068-462-008-1	$ 25.00	068-473-016-1	$ 25.00	068-482-012-9	$ 25.00	068-511-006-6	$ 25.00	068-514-026-1	$ 25.00	068-523-007-0	$ 25.00	068-533-006-0	$ 25.00	068-544-021-6	$ 25.00	068-553-005-7	$ 17.50
068-462-009-9	$ 25.00	068-473-017-9	$ 25.00	068-483-001-1	$ 25.00	068-511-007-4	$ 25.00	068-514-029-5	$ 25.00	068-523-008-8	$ 25.00	068-533-007-8	$ 25.00	068-545-001-7	$ 25.00	068-553-006-5	$ 17.50
068-462-010-7	$ 25.00	068-473-018-7	$ 25.00	068-483-002-9	$ 25.00	068-511-008-2	$ 25.00	068-514-030-3	$ 63.60	068-523-009-6	$ 25.00	068-533-008-6	$ 25.00	068-545-002-5	$ 25.00	068-553-007-3	$ 17.50
068-463-001-5	$ 25.00	068-473-019-5	$ 25.00	068-483-003-7	$ 25.00	068-511-009-0	$ 25.00	068-521-001-5	$ 25.00	068-523-010-4	$ 25.00	068-533-009-4	$ 25.00	068-545-003-3	$ 25.00	068-553-008-1	$ 25.00
068-463-002-3	$ 25.00	068-473-020-3	$ 25.00	068-483-004-5	$ 25.00	068-511-010-8	$ 25.00	068-521-002-3	$ 25.00	068-523-011-2	$ 25.00	068-533-010-2	$ 25.00	068-545-004-1	$ 25.00	068-553-009-9	$ 25.00
068-463-003-1	$ 25.00	068-473-021-1	$ 25.00	068-491-001-1	$ 25.00	068-511-011-6	$ 25.00	068-521-003-1	$ 25.00	068-523-012-0	$ 25.00	068-533-011-0	$ 25.00	068-545-005-8	$ 25.00	068-553-010-7	$ 17.50
068-463-004-9	$ 25.00	068-473-022-9	$ 25.00	068-491-002-9	$ 25.00	068-511-012-4	$ 52.50	068-521-004-9	$ 25.00	068-523-013-8	$ 25.00	068-533-012-8	$ 25.00	068-545-006-6	$ 25.00	068-553-011-5	$ 17.50
068-463-005-6	$ 25.00	068-473-023-7	$ 25.00	068-491-003-7	$ 25.00	068-511-013-2	$ 55.50	068-521-005-6	$ 25.00	068-523-014-6	$ 25.00	068-533-013-6	$ 25.00	068-545-007-4	$ 25.00	068-553-012-3	$ 17.50
068-463-006-4	$ 25.00	068-473-024-5	$ 25.00	068-491-004-5	$ 25.00	068-511-014-0	$ 105.00	068-521-006-4	$ 25.00	068-523-015-3	$ 25.00	068-533-014-4	$ 25.00	068-545-008-2	$ 25.00	068-553-013-1	$ 17.50
068-463-007-2	$ 25.00	068-474-001-2	$ 25.00	068-491-005-2	$ 25.00	068-511-015-7	$ 67.50	068-521-007-2	$ 25.00	068-523-016-1	$ 25.00	068-533-015-1	$ 25.00	068-545-009-0	$ 25.00	068-553-014-9	$ 17.50
068-463-008-0	$ 25.00	068-474-002-0	$ 25.00	068-491-006-0	$ 42.50	068-512-001-6	$ 25.00	068-521-008-0	$ 25.00	068-523-017-9	$ 25.00	068-533-016-9	$ 25.00	068-545-010-8	$ 25.00	068-553-015-6	$ 17.50
068-463-009-8	$ 25.00	068-474-003-8	$ 25.00	068-491-007-8	$ 25.00	068-512-002-4	$ 25.00	068-521-009-8	$ 25.00	068-523-018-7	$ 42.50	068-541-001-1	$ 25.00	068-551-001-8	$ 17.50	068-553-016-4	$ 17.50
068-463-010-6	$ 25.00	068-474-004-6	$ 25.00	068-491-008-6	$ 25.00	068-512-003-2	$ 25.00	068-521-010-6	$ 25.00	068-523-019-5	$ 70.00	068-541-002-9	$ 25.00	068-551-002-6	$ 17.50	068-553-017-2	$ 17.50
068-464-001-4	$ 25.00	068-474-005-3	$ 25.00	068-491-009-4	$ 25.00	068-512-004-0	$ 25.00	068-521-011-4	$ 25.00	068-523-021-1	$ 35.00	068-541-003-7	$ 25.00	068-551-003-4	$ 17.50	068-553-018-0	$ 17.50
068-464-002-2	$ 25.00	068-474-006-1	$ 25.00	068-491-010-2	$ 25.00	068-512-005-7	$ 25.00	068-521-012-2	$ 25.00	068-523-022-9	$ 25.00	068-541-004-5	$ 25.00	068-551-004-2	$ 17.50	068-553-019-8	$ 17.50
068-464-003-0	$ 25.00	068-474-007-9	$ 25.00	068-491-011-0	$ 25.00	068-512-006-5	$ 25.00	068-521-013-0	$ 25.00	068-523-023-7	$ 315.00	068-541-005-2	$ 25.00	068-551-005-9	$ 17.50	068-553-020-6	$ 17.50
068-464-004-8	$ 25.00	068-474-008-7	$ 25.00	068-491-012-8	$ 25.00	068-512-007-3	$ 25.00	068-521-014-8	$ 17.50	068-523-024-5	$ 25.00	068-541-006-0	$ 25.00	068-551-006-7	$ 17.50	068-553-021-4	$ 17.50
068-464-005-5	$ 25.00	068-474-009-5	$ 25.00	068-491-013-6	$ 25.00	068-512-008-1	$ 17.50	068-521-015-5	$ 17.50	068-523-025-2	$ 25.00	068-541-007-8	$ 25.00	068-551-007-5	$ 17.50	068-553-022-2	$ 17.50
068-464-006-3	$ 25.00	068-475-001-1	$ 25.00	068-491-014-4	$ 25.00	068-512-009-9	$ 25.00	068-521-016-3	$ 25.00	068-523-026-0	$ 25.00	068-541-008-6	$ 25.00	068-551-008-3	$ 17.50	068-553-023-0	$ 17.50
068-464-007-1	$ 25.00	068-475-002-9	$ 25.00	068-491-015-1	$ 25.00	068-512-010-7	$ 25.00	068-521-017-1	$ 17.50	068-523-027-8	$ 25.00	068-541-009-4	$ 25.00	068-551-009-1	$ 25.00	068-553-024-8	$ 17.50
068-464-008-9	$ 25.00	068-475-003-7	$ 25.00	068-491-016-9	$ 25.00	068-512-011-5	$ 17.50	068-521-018-9	$ 17.50	068-523-028-6	$ 25.00	068-541-010-2	$ 25.00	068-551-010-9	$ 25.00	068-553-025-5	$ 17.50
068-464-009-7	$ 25.00	068-475-004-5	$ 25.00	068-491-017-7	$ 25.00	068-512-012-3	$ 25.00	068-521-019-7	$ 25.00	068-523-029-4	$ 70.00	068-541-011-0	$ 25.00	068-551-011-7	$ 25.00	068-553-026-3	$ 17.50
068-464-010-5	$ 25.00	068-475-005-2	$ 25.00	068-491-018-5	$ 25.00	068-512-013-1	$ 17.50	068-521-020-5	$ 17.50	068-524-001-2	$ 25.00	068-542-001-0	$ 25.00	068-551-012-5	$ 17.50	068-553-027-1	$ 17.50
068-464-011-3	$ 25.00	068-475-006-0	$ 25.00	068-492-001-0	$ 25.00	068-512-014-9	$ 25.00	068-521-021-3	$ 17.50	068-524-002-0	$ 25.00	068-542-002-8	$ 25.00	068-551-013-3	$ 17.50	068-553-028-9	$ 17.50
068-464-012-1	$ 25.00	068-475-007-8	$ 25.00	068-492-002-8	$ 25.00	068-513-001-5	$ 25.00	068-521-022-1	$ 25.00	068-524-003-8	$ 25.00	068-542-003-6	$ 25.00	068-551-014-1	$ 17.50	068-553-029-7	$ 17.50
068-464-013-9	$ 25.00	068-475-008-6	$ 25.00	068-492-003-6	$ 25.00	068-513-002-3	$ 25.00	068-521-023-9	$ 25.00	068-524-004-6	$ 25.00	068-543-001-9	$ 25.00	068-551-015-8	$ 17.50	068-553-030-5	$ 17.50
068-464-014-7	$ 25.00	068-475-009-4	$ 25.00	068-492-004-4	$ 25.00	068-513-003-1	$ 25.00	068-522-001-4	$ 25.00	068-524-005-3	$ 25.00	068-543-002-7	$ 25.00	068-551-016-6	$ 17.50	068-554-001-5	$ 17.50
068-464-015-4	$ 25.00	068-475-010-2	$ 25.00	068-492-005-1	$ 25.00	068-513-004-9	$ 25.00	068-522-002-2	$ 25.00	068-524-006-1	$ 25.00	068-543-003-5	$ 25.00	068-551-017-4	$ 17.50	068-554-002-3	$ 17.50
068-464-016-2	$ 25.00	068-475-011-0	$ 25.00	068-492-006-9	$ 25.00	068-513-005-6	$ 25.00	068-522-003-0	$ 25.00	068-524-007-9	$ 25.00	068-543-004-3	$ 25.00	068-551-018-2	$ 17.50	068-554-003-1	$ 17.50
068-464-017-0	$ 25.00	068-475-012-8	$ 25.00	068-492-007-7	$ 25.00	068-513-006-4	$ 25.00	068-522-004-8	$ 25.00	068-524-008-7	$ 25.00	068-543-005-0	$ 25.00	068-551-019-0	$ 17.50	068-554-004-9	$ 17.50

Assessor Parcel Book 068 proposed Storm Water fees for 2016/2017

068-554-005-6	$ 17.50	068-572-006-2	$ 25.00	068-584-013-4	$ 25.00	068-592-015-9	$ 25.00	068-610-001-7	$ 17.50	068-621-004-8	$ 25.00	068-623-014-5	$ 25.00	068-632-010-2	$ 25.00	068-640-009-4	$ 25.00
068-554-006-4	$ 17.50	068-572-007-0	$ 25.00	068-584-014-2	$ 25.00	068-592-016-7	$ 25.00	068-610-002-5	$ 17.50	068-621-005-5	$ 25.00	068-623-015-2	$ 25.00	068-633-001-0	$ 25.00	068-640-010-2	$ 25.00
068-554-007-2	$ 17.50	068-572-008-8	$ 25.00	068-584-015-9	$ 25.00	068-592-017-5	$ 25.00	068-610-003-3	$ 17.50	068-621-006-3	$ 25.00	068-623-016-0	$ 25.00	068-633-002-8	$ 25.00	068-640-011-0	$ 25.00
068-554-008-0	$ 17.50	068-572-009-6	$ 25.00	068-584-016-7	$ 25.00	068-592-018-3	$ 25.00	068-610-004-1	$ 17.50	068-621-007-1	$ 25.00	068-623-017-8	$ 25.00	068-633-003-6	$ 25.00	068-640-012-8	$ 25.00
068-554-009-8	$ 17.50	068-572-010-4	$ 25.00	068-584-017-5	$ 25.00	068-592-019-1	$ 25.00	068-610-005-8	$ 17.50	068-621-008-9	$ 25.00	068-623-018-6	$ 25.00	068-633-004-4	$ 25.00	068-640-013-6	$ 25.00
068-554-010-6	$ 17.50	068-572-011-2	$ 25.00	068-584-018-3	$ 25.00	068-592-020-9	$ 25.00	068-610-006-6	$ 17.50	068-621-009-7	$ 25.00	068-623-019-4	$ 25.00	068-633-005-1	$ 25.00	068-640-014-4	$ 25.00
068-554-011-4	$ 17.50	068-572-012-0	$ 25.00	068-584-019-1	$ 25.00	068-592-021-7	$ 25.00	068-610-007-4	$ 17.50	068-621-010-5	$ 25.00	068-623-020-2	$ 25.00	068-633-006-9	$ 25.00	068-640-015-1	$ 25.00
068-554-012-2	$ 17.50	068-572-013-8	$ 25.00	068-584-020-9	$ 25.00	068-592-022-5	$ 25.00	068-610-008-2	$ 17.50	068-621-011-3	$ 25.00	068-623-021-0	$ 25.00	068-633-007-7	$ 25.00	068-640-016-9	$ 25.00
068-554-013-0	$ 17.50	068-572-014-6	$ 25.00	068-584-021-7	$ 25.00	068-592-023-3	$ 25.00	068-610-009-0	$ 17.50	068-621-012-1	$ 25.00	068-623-022-8	$ 25.00	068-633-008-5	$ 25.00	068-640-017-7	$ 25.00
068-554-014-8	$ 17.50	068-573-001-2	$ 25.00	068-584-022-5	$ 25.00	068-592-024-1	$ 25.00	068-610-010-8	$ 17.50	068-621-013-9	$ 25.00	068-623-023-6	$ 25.00	068-633-009-3	$ 25.00	068-640-018-5	$ 25.00
068-554-015-5	$ 17.50	068-573-002-0	$ 25.00	068-584-023-3	$ 25.00	068-592-025-8	$ 25.00	068-610-011-6	$ 17.50	068-621-014-7	$ 25.00	068-623-024-4	$ 25.00	068-633-010-1	$ 25.00	068-640-019-3	$ 25.00
068-554-016-3	$ 17.50	068-573-003-8	$ 25.00	068-584-024-1	$ 25.00	068-592-026-6	$ 25.00	068-610-012-4	$ 17.50	068-621-015-4	$ 25.00	068-623-025-1	$ 25.00	068-633-011-9	$ 25.00	068-640-020-1	$ 25.00
068-561-001-6	$ 25.00	068-573-004-6	$ 25.00	068-585-001-8	$ 25.00	068-592-027-4	$ 25.00	068-610-013-2	$ 17.50	068-621-016-2	$ 25.00	068-623-026-9	$ 25.00	068-633-012-7	$ 25.00	068-640-021-9	$ 25.00
068-561-002-4	$ 25.00	068-573-005-3	$ 25.00	068-585-002-6	$ 25.00	068-592-028-2	$ 25.00	068-610-014-0	$ 17.50	068-621-017-0	$ 25.00	068-623-027-7	$ 25.00	068-633-013-5	$ 25.00	068-640-022-7	$ 25.00
068-561-003-2	$ 25.00	068-573-006-1	$ 25.00	068-585-003-4	$ 25.00	068-592-029-0	$ 25.00	068-610-015-7	$ 17.50	068-621-018-8	$ 25.00	068-623-028-5	$ 25.00	068-633-014-3	$ 25.00	068-640-023-5	$ 25.00
068-561-004-0	$ 25.00	068-573-007-9	$ 25.00	068-585-004-2	$ 25.00	068-593-001-8	$ 25.00	068-610-016-5	$ 17.50	068-621-019-6	$ 25.00	068-623-029-3	$ 25.00	068-633-015-0	$ 25.00	068-640-024-3	$ 25.00
068-561-005-7	$ 25.00	068-573-008-7	$ 25.00	068-585-005-9	$ 25.00	068-593-002-6	$ 25.00	068-610-017-3	$ 17.50	068-621-020-4	$ 25.00	068-623-030-1	$ 25.00	068-633-016-8	$ 25.00	068-640-025-0	$ 25.00
068-561-006-5	$ 25.00	068-573-009-5	$ 25.00	068-585-006-7	$ 25.00	068-593-003-4	$ 25.00	068-610-018-1	$ 17.50	068-621-021-2	$ 25.00	068-623-031-9	$ 25.00	068-633-017-6	$ 25.00	068-640-026-8	$ 25.00
068-561-007-3	$ 25.00	068-581-001-2	$ 25.00	068-585-007-5	$ 25.00	068-593-004-2	$ 25.00	068-610-019-9	$ 17.50	068-621-022-0	$ 25.00	068-623-032-7	$ 25.00	068-633-018-4	$ 25.00	068-640-027-6	$ 25.00
068-561-008-1	$ 25.00	068-581-002-0	$ 25.00	068-585-008-3	$ 25.00	068-593-005-9	$ 25.00	068-610-020-7	$ 17.50	068-621-023-8	$ 25.00	068-623-033-5	$ 25.00	068-633-019-2	$ 25.00	068-650-001-8	$ 25.00
068-561-009-9	$ 25.00	068-582-001-1	$ 25.00	068-585-009-1	$ 25.00	068-593-006-7	$ 25.00	068-610-021-5	$ 17.50	068-621-024-6	$ 25.00	068-623-034-3	$ 25.00	068-633-020-0	$ 25.00	068-650-002-6	$ 25.00
068-561-010-7	$ 25.00	068-582-002-9	$ 25.00	068-585-010-9	$ 25.00	068-593-007-5	$ 25.00	068-610-022-3	$ 17.50	068-621-025-3	$ 25.00	068-623-035-0	$ 25.00	068-634-001-9	$ 25.00	068-650-003-4	$ 25.00
068-561-011-5	$ 25.00	068-582-003-7	$ 25.00	068-585-011-7	$ 25.00	068-593-008-3	$ 25.00	068-610-023-1	$ 17.50	068-621-026-1	$ 25.00	068-623-036-8	$ 25.00	068-634-002-7	$ 25.00	068-650-004-2	$ 25.00
068-561-012-3	$ 25.00	068-582-004-5	$ 25.00	068-585-012-5	$ 25.00	068-594-001-7	$ 25.00	068-610-024-9	$ 17.50	068-621-027-9	$ 25.00	068-623-037-6	$ 25.00	068-634-003-5	$ 25.00	068-650-005-9	$ 25.00
068-561-013-1	$ 25.00	068-582-005-2	$ 25.00	068-585-013-3	$ 25.00	068-594-002-5	$ 25.00	068-610-025-6	$ 17.50	068-621-028-7	$ 25.00	068-623-038-4	$ 25.00	068-634-004-3	$ 25.00	068-650-006-7	$ 25.00
068-561-014-9	$ 25.00	068-582-006-0	$ 25.00	068-585-014-1	$ 25.00	068-594-003-3	$ 25.00	068-610-026-4	$ 17.50	068-621-029-5	$ 42.50	068-623-039-2	$ 25.00	068-634-005-0	$ 25.00	068-650-007-5	$ 25.00
068-561-015-6	$ 25.00	068-582-007-8	$ 25.00	068-585-015-8	$ 25.00	068-594-004-1	$ 25.00	068-610-027-2	$ 17.50	068-621-030-3	$ 25.00	068-623-040-0	$ 25.00	068-634-006-8	$ 25.00	068-650-008-3	$ 25.00
068-561-016-4	$ 25.00	068-582-008-6	$ 25.00	068-585-016-6	$ 25.00	068-594-005-8	$ 25.00	068-610-028-0	$ 17.50	068-621-031-1	$ 25.00	068-631-001-2	$ 25.00	068-634-007-6	$ 25.00	068-650-009-1	$ 25.00
068-562-005-6	$ 25.00	068-582-009-4	$ 25.00	068-585-017-4	$ 25.00	068-594-006-6	$ 25.00	068-610-029-8	$ 17.50	068-621-032-9	$ 25.00	068-631-002-0	$ 25.00	068-634-008-4	$ 25.00	068-650-010-9	$ 25.00
068-562-006-4	$ 25.00	068-582-010-2	$ 25.00	068-585-018-2	$ 25.00	068-594-007-4	$ 25.00	068-610-030-6	$ 17.50	068-621-033-7	$ 25.00	068-631-003-8	$ 25.00	068-634-009-2	$ 25.00	068-650-011-7	$ 25.00
068-562-007-2	$ 25.00	068-582-011-0	$ 25.00	068-586-001-7	$ 25.00	068-594-008-2	$ 25.00	068-610-031-4	$ 17.50	068-621-034-5	$ 25.00	068-631-004-6	$ 25.00	068-634-010-0	$ 25.00	068-650-012-5	$ 25.00
068-562-008-0	$ 25.00	068-582-012-8	$ 25.00	068-586-002-5	$ 25.00	068-594-009-0	$ 25.00	068-610-032-2	$ 17.50	068-621-035-2	$ 25.00	068-631-005-3	$ 25.00	068-634-011-8	$ 25.00	068-650-013-3	$ 25.00
068-563-001-4	$ 25.00	068-582-013-6	$ 25.00	068-586-003-3	$ 25.00	068-595-001-6	$ 25.00	068-610-033-0	$ 17.50	068-621-036-0	$ 25.00	068-631-006-1	$ 25.00	068-634-012-6	$ 25.00	068-650-014-1	$ 25.00
068-563-002-2	$ 25.00	068-582-014-4	$ 25.00	068-586-004-1	$ 25.00	068-595-002-4	$ 25.00	068-610-034-8	$ 17.50	068-621-037-8	$ 25.00	068-631-007-9	$ 25.00	068-634-013-4	$ 25.00	068-650-015-8	$ 25.00
068-563-003-0	$ 25.00	068-582-015-1	$ 25.00	068-586-005-8	$ 25.00	068-596-001-5	$ 25.00	068-610-035-5	$ 17.50	068-621-038-6	$ 25.00	068-631-008-7	$ 25.00	068-634-014-2	$ 25.00	068-650-016-6	$ 25.00
068-563-004-8	$ 25.00	068-582-016-9	$ 25.00	068-586-006-6	$ 25.00	068-596-002-3	$ 25.00	068-610-036-3	$ 17.50	068-621-039-4	$ 25.00	068-631-009-5	$ 25.00	068-634-015-9	$ 25.00	068-650-017-4	$ 25.00
068-563-005-5	$ 25.00	068-582-017-7	$ 25.00	068-586-007-4	$ 25.00	068-596-003-1	$ 25.00	068-610-037-1	$ 17.50	068-621-040-2	$ 25.00	068-631-010-3	$ 25.00	068-634-016-7	$ 25.00	068-650-018-2	$ 25.00
068-563-006-3	$ 25.00	068-582-018-5	$ 25.00	068-591-001-0	$ 25.00	068-596-004-9	$ 25.00	068-610-038-9	$ 17.50	068-622-001-3	$ 25.00	068-631-011-1	$ 25.00	068-634-017-5	$ 25.00	068-650-019-0	$ 25.00
068-563-007-1	$ 25.00	068-582-019-3	$ 25.00	068-591-002-8	$ 25.00	068-596-005-6	$ 25.00	068-610-039-7	$ 17.50	068-622-002-1	$ 25.00	068-631-012-9	$ 25.00	068-634-018-3	$ 25.00	068-650-020-8	$ 25.00
068-563-008-9	$ 25.00	068-582-020-1	$ 25.00	068-591-003-6	$ 25.00	068-596-006-4	$ 25.00	068-610-040-5	$ 17.50	068-622-003-9	$ 25.00	068-631-013-7	$ 25.00	068-634-019-1	$ 25.00		
068-563-009-7	$ 25.00	068-583-001-0	$ 25.00	068-591-004-4	$ 25.00	068-596-007-2	$ 25.00	068-610-041-3	$ 17.50	068-622-004-7	$ 25.00	068-631-014-5	$ 25.00	068-634-020-9	$ 25.00		
068-563-010-5	$ 25.00	068-583-002-8	$ 25.00	068-591-005-1	$ 25.00	068-596-008-0	$ 25.00	068-610-042-1	$ 17.50	068-622-005-4	$ 25.00	068-631-015-2	$ 25.00	068-634-021-7	$ 25.00		
068-563-011-3	$ 25.00	068-583-003-6	$ 25.00	068-591-006-9	$ 25.00	068-596-009-8	$ 25.00	068-610-043-9	$ 17.50	068-622-006-2	$ 25.00	068-631-016-0	$ 25.00	068-634-022-5	$ 25.00		
068-563-012-1	$ 25.00	068-583-004-4	$ 25.00	068-592-001-9	$ 25.00	068-596-010-6	$ 25.00	068-610-044-7	$ 17.50	068-622-007-0	$ 25.00	068-631-017-8	$ 25.00	068-634-023-3	$ 25.00		
068-564-001-3	$ 25.00	068-583-005-1	$ 25.00	068-592-002-7	$ 25.00	068-600-001-9	$ 25.00	068-610-045-4	$ 17.50	068-623-001-2	$ 25.00	068-631-018-6	$ 25.00	068-634-024-1	$ 25.00		
068-564-002-1	$ 25.00	068-584-001-9	$ 25.00	068-592-003-5	$ 25.00	068-600-002-7	$ 25.00	068-610-046-2	$ 17.50	068-623-002-0	$ 25.00	068-631-019-4	$ 25.00	068-634-025-8	$ 25.00		
068-564-003-9	$ 25.00	068-584-002-7	$ 25.00	068-592-004-3	$ 25.00	068-600-003-5	$ 25.00	068-610-047-0	$ 17.50	068-623-003-8	$ 25.00	068-631-020-2	$ 25.00	068-634-026-6	$ 25.00		
068-571-001-4	$ 25.00	068-584-003-5	$ 25.00	068-592-005-0	$ 25.00	068-600-004-3	$ 25.00	068-610-048-8	$ 17.50	068-623-004-6	$ 25.00	068-631-021-0	$ 25.00	068-634-027-4	$ 25.00		
068-571-002-2	$ 25.00	068-584-004-3	$ 25.00	068-592-006-8	$ 25.00	068-600-005-0	$ 25.00	068-610-049-6	$ 17.50	068-623-005-3	$ 25.00	068-632-001-1	$ 25.00	068-634-028-2	$ 25.00		
068-571-003-0	$ 25.00	068-584-005-0	$ 25.00	068-592-007-6	$ 25.00	068-600-006-8	$ 25.00	068-610-050-4	$ 17.50	068-623-006-1	$ 25.00	068-632-002-9	$ 25.00	068-640-001-1	$ 25.00		
068-571-004-8	$ 25.00	068-584-006-8	$ 25.00	068-592-008-4	$ 25.00	068-600-007-6	$ 25.00	068-610-051-2	$ 17.50	068-623-007-9	$ 25.00	068-632-003-7	$ 25.00	068-640-002-9	$ 25.00		
068-571-005-5	$ 25.00	068-584-007-6	$ 25.00	068-592-009-2	$ 25.00	068-600-008-4	$ 25.00	068-610-052-0	$ 17.50	068-623-008-7	$ 25.00	068-632-004-5	$ 25.00	068-640-003-7	$ 25.00		
068-572-001-3	$ 25.00	068-584-008-4	$ 25.00	068-592-010-0	$ 25.00	068-600-011-8	$ 25.00	068-610-053-8	$ 17.50	068-623-009-5	$ 25.00	068-632-005-2	$ 25.00	068-640-004-5	$ 25.00		
068-572-002-1	$ 25.00	068-584-009-2	$ 25.00	068-592-011-8	$ 25.00	068-600-012-6	$ 25.00	068-610-054-6	$ 17.50	068-623-010-3	$ 25.00	068-632-006-0	$ 25.00	068-640-005-2	$ 25.00		
068-572-003-9	$ 25.00	068-584-010-0	$ 25.00	068-592-012-6	$ 25.00	068-600-013-4	$ 25.00	068-621-001-4	$ 25.00	068-623-011-1	$ 25.00	068-632-007-8	$ 25.00	068-640-006-0	$ 25.00		
068-572-004-7	$ 25.00	068-584-011-8	$ 25.00	068-592-013-4	$ 25.00	068-600-020-9	$ 25.00	068-621-002-2	$ 25.00	068-623-012-9	$ 25.00	068-632-008-6	$ 25.00	068-640-007-8	$ 25.00		
068-572-005-4	$ 25.00	068-584-012-6	$ 25.00	068-592-014-2	$ 25.00	068-600-021-7	$ 25.00	068-621-003-0	$ 25.00	068-623-013-7	$ 25.00	068-632-009-4	$ 25.00	068-640-008-6	$ 25.00		

Assessor Parcel Book 071 proposed Storm Water fees for 2016/2017

071-011-003-2	$ 280.00	071-012-028-8	$ 25.00	071-031-002-0	$ 25.00	071-033-003-6	$ 25.00	071-041-029-1	$ 35.00	071-045-014-9	$ 25.00	071-061-024-7	$ 17.50	071-091-011-8	$ 17.50	071-101-005-8	$ 17.50
071-011-011-5	$ 25.00	071-012-029-6	$ 25.00	071-031-003-8	$ 25.00	071-033-004-4	$ 25.00	071-041-031-7	$ 35.00	071-045-015-6	$ 25.00	071-061-026-2	$ 25.00	071-091-012-6	$ 17.50	071-101-006-6	$ 17.50
071-011-012-3	$ 25.00	071-012-030-4	$ 25.00	071-031-004-6	$ 25.00	071-033-005-1	$ 25.00	071-041-032-5	$ 25.00	071-045-016-4	$ 17.50	071-061-027-0	$ 17.50	071-091-018-3	$ 70.00	071-101-007-4	$ 17.50
071-011-013-1	$ 25.00	071-012-031-2	$ 25.00	071-031-005-3	$ 25.00	071-033-006-9	$ 25.00	071-041-033-3	$ 17.50	071-045-017-2	$ 25.00	071-061-028-8	$ 25.00	071-091-020-9	$ 76.50	071-101-016-5	$ 25.00
071-011-014-9	$ 25.00	071-012-032-0	$ 25.00	071-031-006-1	$ 25.00	071-033-007-7	$ 25.00	071-042-001-9	$ 25.00	071-045-018-0	$ 25.00	071-061-029-6	$ 17.50	071-092-001-8	$ 25.00	071-101-017-3	$ 68.70
071-011-015-6	$ 25.00	071-012-033-8	$ 25.00	071-031-007-9	$ 25.00	071-033-008-5	$ 25.00	071-042-002-7	$ 35.00	071-045-019-8	$ 25.00	071-061-030-4	$ 25.00	071-092-002-6	$ 25.00	071-101-019-9	$ 70.00
071-011-016-4	$ 25.00	071-012-034-6	$ 25.00	071-031-008-7	$ 25.00	071-033-009-3	$ 25.00	071-043-001-8	$ 25.00	071-045-020-6	$ 25.00	071-061-031-2	$ 25.00	071-092-003-4	$ 25.00	071-101-020-7	$ 70.00
071-011-017-2	$ 25.00	071-012-035-3	$ 25.00	071-031-009-5	$ 25.00	071-033-010-1	$ 25.00	071-043-002-6	$ 25.00	071-045-021-4	$ 25.00	071-061-033-8	$ 25.00	071-092-004-2	$ 25.00	071-102-012-3	$ 25.00
071-011-018-0	$ 25.00	071-012-037-9	$ 25.00	071-031-010-3	$ 25.00	071-033-011-9	$ 25.00	071-043-003-4	$ 25.00	071-045-022-2	$ 25.00	071-061-034-6	$ 25.00	071-092-005-9	$ 25.00	071-102-013-1	$ 17.50
071-011-019-8	$ 25.00	071-012-038-7	$ 25.00	071-031-011-1	$ 25.00	071-033-012-7	$ 25.00	071-043-004-2	$ 25.00	071-045-023-0	$ 25.00	071-061-035-3	$ 25.00	071-092-006-7	$ 25.00	071-102-014-9	$ 17.50
071-011-020-6	$ 25.00	071-013-001-4	$ 25.00	071-031-012-9	$ 25.00	071-033-013-5	$ 25.00	071-043-005-9	$ 25.00	071-045-024-8	$ 25.00	071-061-036-1	$ 25.00	071-092-007-5	$ 25.00	071-102-015-6	$ 17.50
071-011-021-4	$ 25.00	071-013-002-2	$ 25.00	071-031-013-7	$ 17.50	071-033-014-3	$ 25.00	071-043-006-7	$ 25.00	071-045-025-5	$ 25.00	071-062-030-3	$ 88.20	071-092-008-3	$ 17.50	071-102-016-4	$ 25.00
071-011-022-2	$ 25.00	071-013-003-0	$ 25.00	071-031-014-5	$ 25.00	071-033-015-0	$ 25.00	071-043-007-5	$ 25.00	071-045-026-3	$ 25.00	071-063-001-3	$ 1,013.10	071-092-009-1	$ 17.50	071-102-017-2	$ 25.00
071-011-023-0	$ 25.00	071-013-004-8	$ 25.00	071-031-015-2	$ 17.50	071-033-016-8	$ 25.00	071-043-008-3	$ 25.00	071-045-027-1	$ 25.00	071-063-002-1	$ 289.50	071-092-010-9	$ 25.00	071-102-018-0	$ 25.00
071-011-024-8	$ 25.00	071-013-005-5	$ 25.00	071-031-016-0	$ 25.00	071-033-018-4	$ 25.00	071-043-009-1	$ 25.00	071-045-028-9	$ 25.00	071-064-004-6	$ 22.06	071-092-011-7	$ 25.00	071-102-019-8	$ 25.00
071-011-025-5	$ 25.00	071-013-006-3	$ 25.00	071-031-017-8	$ 25.00	071-034-001-9	$ 25.00	071-043-010-9	$ 25.00	071-047-003-0	$ 35.00	071-071-007-0	$ 25.00	071-093-001-7	$ 25.00	071-102-020-6	$ 25.00
071-011-026-3	$ 25.00	071-013-007-1	$ 25.00	071-031-018-6	$ 25.00	071-034-002-7	$ 25.00	071-043-011-7	$ 25.00	071-047-007-1	$ 35.00	071-071-011-2	$ 25.00	071-093-002-5	$ 25.00	071-102-021-4	$ 25.00
071-011-027-1	$ 25.00	071-013-008-9	$ 25.00	071-031-019-4	$ 25.00	071-034-003-5	$ 25.00	071-043-012-5	$ 25.00	071-047-009-7	$ 17.50	071-071-016-1	$ 25.00	071-093-003-3	$ 25.00	071-102-022-2	$ 25.00
071-011-028-9	$ 25.00	071-013-009-7	$ 25.00	071-031-020-2	$ 25.00	071-034-004-3	$ 25.00	071-043-013-3	$ 25.00	071-047-010-5	$ 35.00	071-071-017-9	$ 17.50	071-093-004-1	$ 25.00	071-102-023-0	$ 25.00
071-011-029-7	$ 25.00	071-013-010-5	$ 25.00	071-031-021-0	$ 25.00	071-034-005-0	$ 25.00	071-043-014-1	$ 25.00	071-047-011-3	$ 35.00	071-071-018-7	$ 179.70	071-093-005-8	$ 17.50	071-102-024-8	$ 25.00
071-011-030-5	$ 25.00	071-013-011-3	$ 25.00	071-031-022-8	$ 25.00	071-034-006-8	$ 17.50	071-043-015-8	$ 25.00	071-050-013-3	$ 17.50	071-071-021-1	$ 144.56	071-093-006-6	$ 25.00	071-102-025-5	$ 25.00
071-011-036-2	$ 154.80	071-013-012-1	$ 25.00	071-031-023-6	$ 25.00	071-034-007-6	$ 17.50	071-043-016-6	$ 25.00	071-050-014-1	$ 17.50	071-072-001-2	$ 25.00	071-093-007-4	$ 25.00	071-102-026-3	$ 25.00
071-011-043-8	$ 141.90	071-013-013-9	$ 25.00	071-031-024-4	$ 25.00	071-034-008-4	$ 17.50	071-043-017-4	$ 25.00	071-050-015-8	$ 17.50	071-072-002-0	$ 25.00	071-094-001-6	$ 25.00	071-102-027-1	$ 25.00
071-011-046-1	$ 25.00	071-013-014-7	$ 25.00	071-031-025-1	$ 25.00	071-034-009-2	$ 17.50	071-043-018-2	$ 25.00	071-050-016-6	$ 17.50	071-072-003-8	$ 25.00	071-094-002-4	$ 25.00	071-102-028-9	$ 25.00
071-011-048-7	$ 122.40	071-013-015-4	$ 25.00	071-031-026-9	$ 25.00	071-035-003-4	$ 49.52	071-043-019-0	$ 25.00	071-050-017-4	$ 17.50	071-072-004-6	$ 25.00	071-094-003-2	$ 17.50	071-102-029-7	$ 17.50
071-011-049-5	$ 437.50	071-013-016-2	$ 25.00	071-031-027-7	$ 25.00	071-035-005-9	$ 25.00	071-043-020-8	$ 25.00	071-050-018-2	$ 25.00	071-072-005-3	$ 25.00	071-094-004-0	$ 25.00	071-102-030-5	$ 25.00
071-011-054-5	$ 17.50	071-013-017-0	$ 25.00	071-031-028-5	$ 25.00	071-035-010-9	$ 70.00	071-043-021-6	$ 25.00	071-050-019-0	$ 25.00	071-072-006-1	$ 25.00	071-094-005-7	$ 25.00	071-102-031-3	$ 25.00
071-011-055-2	$ 17.50	071-013-018-8	$ 25.00	071-032-001-1	$ 17.50	071-035-011-7	$ 70.00	071-043-022-4	$ 25.00	071-050-020-8	$ 25.00	071-072-007-9	$ 25.00	071-094-006-5	$ 17.50	071-102-032-1	$ 25.00
071-011-057-8	$ 25.00	071-021-004-8	$ 111.00	071-032-002-9	$ 25.00	071-035-012-5	$ 140.00	071-043-023-2	$ 25.00	071-050-021-6	$ 25.00	071-072-008-7	$ 25.00	071-094-007-3	$ 25.00	071-102-033-9	$ 25.00
071-011-058-6	$ 25.00	071-021-013-9	$ 25.00	071-032-003-7	$ 25.00	071-035-013-3	$ 83.12	071-043-024-0	$ 25.00	071-050-022-4	$ 25.00	071-072-009-5	$ 25.00	071-094-008-1	$ 25.00	071-102-034-7	$ 25.00
071-011-059-4	$ 25.00	071-021-022-0	$ 25.00	071-032-004-5	$ 25.00	071-041-002-8	$ 17.50	071-043-025-7	$ 25.00	071-050-023-2	$ 25.00	071-072-011-1	$ 17.50	071-094-009-9	$ 25.00	071-102-035-4	$ 25.00
071-012-002-3	$ 25.00	071-021-023-8	$ 25.00	071-032-005-2	$ 25.00	071-041-003-6	$ 25.00	071-043-026-5	$ 25.00	071-050-024-0	$ 25.00	071-072-012-9	$ 17.50	071-094-010-7	$ 42.50	071-102-036-2	$ 25.00
071-012-003-1	$ 25.00	071-021-024-6	$ 25.00	071-032-006-0	$ 25.00	071-041-004-4	$ 17.50	071-043-027-3	$ 25.00	071-050-025-7	$ 25.00	071-072-013-7	$ 17.50	071-094-011-5	$ 25.00	071-102-037-0	$ 17.50
071-012-004-9	$ 25.00	071-021-026-1	$ 42.50	071-032-007-8	$ 25.00	071-041-005-1	$ 17.50	071-043-028-1	$ 17.50	071-050-026-5	$ 17.50	071-072-014-5	$ 73.58	071-094-012-3	$ 25.00	071-102-038-8	$ 25.00
071-012-005-6	$ 25.00	071-021-027-9	$ 25.00	071-032-008-6	$ 25.00	071-041-006-9	$ 17.50	071-044-001-7	$ 25.00	071-050-027-3	$ 25.00	071-073-003-7	$ 25.00	071-094-013-1	$ 25.00	071-102-039-6	$ 25.00
071-012-006-4	$ 25.00	071-021-028-7	$ 25.00	071-032-009-4	$ 25.00	071-041-007-7	$ 17.50	071-044-002-5	$ 25.00	071-050-028-1	$ 17.50	071-073-004-5	$ 25.00	071-094-014-9	$ 25.00	071-102-040-4	$ 17.50
071-012-007-2	$ 25.00	071-021-029-5	$ 25.00	071-032-010-2	$ 25.00	071-041-008-5	$ 25.00	071-044-003-3	$ 17.50	071-050-029-9	$ 17.50	071-073-005-2	$ 25.00	071-094-015-6	$ 25.00	071-102-041-2	$ 25.00
071-012-008-0	$ 25.00	071-021-030-3	$ 25.00	071-032-011-0	$ 25.00	071-041-009-3	$ 17.50	071-044-004-1	$ 25.00	071-050-030-7	$ 17.50	071-073-006-0	$ 25.00	071-094-016-4	$ 25.00	071-102-042-0	$ 17.50
071-012-009-8	$ 25.00	071-021-035-2	$ 25.00	071-032-012-8	$ 25.00	071-041-010-1	$ 17.50	071-044-005-8	$ 17.50	071-050-033-1	$ 25.00	071-073-007-8	$ 25.00	071-094-017-2	$ 25.00	071-102-043-8	$ 17.50
071-012-010-6	$ 25.00	071-021-036-0	$ 25.00	071-032-013-6	$ 17.50	071-041-011-9	$ 25.00	071-044-006-6	$ 17.50	071-050-034-9	$ 25.00	071-073-009-4	$ 25.00	071-094-018-0	$ 25.00	071-102-044-6	$ 17.50
071-012-011-4	$ 25.00	071-023-007-9	$ 25.00	071-032-014-4	$ 25.00	071-041-012-7	$ 25.00	071-044-007-4	$ 25.00	071-050-044-8	$ 488.40	071-073-010-2	$ 25.00	071-094-019-8	$ 25.00	071-102-045-3	$ 17.50
071-012-012-2	$ 25.00	071-023-008-7	$ 17.50	071-032-015-1	$ 17.50	071-041-013-5	$ 25.00	071-044-008-2	$ 17.50	071-050-045-5	$ 405.90	071-073-011-0	$ 25.00	071-094-020-6	$ 25.00	071-102-046-1	$ 35.00
071-012-013-0	$ 25.00	071-023-010-3	$ 25.00	071-032-016-9	$ 25.00	071-041-014-3	$ 25.00	071-044-009-0	$ 17.50	071-061-007-2	$ 25.00	071-073-014-4	$ 99.76	071-094-021-4	$ 25.00	071-102-047-9	$ 43.88
071-012-014-8	$ 25.00	071-023-011-1	$ 25.00	071-032-017-7	$ 25.00	071-041-015-0	$ 25.00	071-044-010-8	$ 25.00	071-061-008-0	$ 25.00	071-073-015-1	$ 25.00	071-094-022-2	$ 25.00	071-102-054-5	$ 26.78
071-012-015-5	$ 25.00	071-023-012-9	$ 25.00	071-032-018-5	$ 25.00	071-041-016-8	$ 25.00	071-045-001-6	$ 25.00	071-061-009-8	$ 25.00	071-073-016-9	$ 25.00	071-094-023-0	$ 25.00	071-102-055-2	$ 106.50
071-012-016-3	$ 25.00	071-023-013-7	$ 25.00	071-032-019-3	$ 25.00	071-041-017-6	$ 25.00	071-045-002-4	$ 25.00	071-061-010-6	$ 25.00	071-080-004-6	$ 25.00	071-094-028-9	$ 210.00	071-102-058-6	$ 25.00
071-012-017-1	$ 25.00	071-023-017-8	$ 25.00	071-032-020-1	$ 25.00	071-041-018-4	$ 25.00	071-045-003-2	$ 25.00	071-061-011-4	$ 17.50	071-080-005-3	$ 25.00	071-094-029-7	$ 175.00	071-102-059-4	$ 21.90
071-012-018-9	$ 25.00	071-023-018-6	$ 25.00	071-032-021-9	$ 25.00	071-041-019-2	$ 25.00	071-045-004-0	$ 25.00	071-061-012-2	$ 25.00	071-080-009-5	$ 501.38	071-094-031-3	$ 25.00	071-102-062-8	$ 96.30
071-012-019-7	$ 25.00	071-023-019-4	$ 25.00	071-032-022-7	$ 25.00	071-041-020-0	$ 25.00	071-045-005-7	$ 25.00	071-061-013-0	$ 17.50	071-080-011-1	$ 60.76	071-094-032-1	$ 280.00	071-103-001-5	$ 25.00
071-012-020-5	$ 25.00	071-023-020-2	$ 25.00	071-032-023-5	$ 25.00	071-041-021-8	$ 25.00	071-045-006-5	$ 25.00	071-061-014-8	$ 25.00	071-080-012-9	$ 114.30	071-094-034-7	$ 210.00	071-103-002-3	$ 25.00
071-012-021-3	$ 25.00	071-023-021-0	$ 25.00	071-032-024-3	$ 25.00	071-041-022-6	$ 25.00	071-045-007-3	$ 25.00	071-061-015-5	$ 25.00	071-080-013-7	$ 152.32	071-094-036-2	$ 52.50	071-103-003-1	$ 25.00
071-012-022-1	$ 25.00	071-023-022-8	$ 25.00	071-032-025-0	$ 25.00	071-041-023-4	$ 25.00	071-045-008-1	$ 25.00	071-061-016-3	$ 25.00	071-080-014-5	$ 25.00	071-094-037-0	$ 210.00	071-103-004-9	$ 25.00
071-012-023-9	$ 25.00	071-024-009-4	$ 25.00	071-032-026-8	$ 25.00	071-041-024-2	$ 25.00	071-045-009-9	$ 25.00	071-061-017-1	$ 25.00	071-080-015-2	$ 25.00	071-094-039-6	$ 35.00	071-103-005-6	$ 25.00
071-012-024-7	$ 25.00	071-024-011-0	$ 25.00	071-032-027-6	$ 25.00	071-041-025-9	$ 25.00	071-045-010-7	$ 25.00	071-061-018-9	$ 25.00	071-091-007-6	$ 25.00	071-101-001-7	$ 17.50	071-103-006-4	$ 25.00
071-012-025-4	$ 25.00	071-024-013-6	$ 211.76	071-032-028-4	$ 17.50	071-041-026-7	$ 17.50	071-045-011-5	$ 25.00	071-061-021-3	$ 25.00	071-091-008-4	$ 17.50	071-101-002-5	$ 17.50	071-103-007-2	$ 25.00
071-012-026-2	$ 25.00	071-024-014-4	$ 108.50	071-033-001-0	$ 17.50	071-041-027-5	$ 35.00	071-045-012-3	$ 25.00	071-061-022-1	$ 25.00	071-091-009-2	$ 17.50	071-101-003-3	$ 17.50	071-103-008-0	$ 25.00
071-012-027-0	$ 25.00	071-031-001-2	$ 25.00	071-033-002-8	$ 25.00	071-041-028-3	$ 35.00	071-045-013-1	$ 25.00	071-061-023-9	$ 25.00	071-091-010-0	$ 17.50	071-101-004-1	$ 17.50	071-103-009-8	$ 25.00

Assessor Parcel Book 071 proposed Storm Water fees for 2016/2017

071-103-010-6	$ 25.00	071-113-027-8	$ 25.00	071-120-084-0	$ 25.00	071-172-003-7	$ 25.00	071-181-003-6	$ 25.00	071-203-004-8	$ 25.00	071-221-009-5	$ 25.00	071-241-007-5	$ 25.00	071-263-010-2	$ 25.00
071-103-011-4	$ 25.00	071-113-028-6	$ 25.00	071-120-089-9	$ 42.50	071-172-004-5	$ 25.00	071-181-004-4	$ 25.00	071-203-005-5	$ 25.00	071-221-010-3	$ 25.00	071-241-008-3	$ 25.00	071-263-011-0	$ 25.00
071-103-012-2	$ 25.00	071-113-029-4	$ 25.00	071-120-090-7	$ 25.00	071-172-005-2	$ 25.00	071-181-005-1	$ 25.00	071-203-006-3	$ 25.00	071-221-011-1	$ 25.00	071-241-009-1	$ 25.00	071-263-012-8	$ 25.00
071-104-001-4	$ 17.50	071-113-030-2	$ 25.00	071-120-093-1	$ 25.00	071-172-006-0	$ 25.00	071-181-006-9	$ 25.00	071-203-007-1	$ 25.00	071-221-012-9	$ 25.00	071-241-010-9	$ 25.00	071-263-013-6	$ 25.00
071-104-002-2	$ 25.00	071-114-001-2	$ 25.00	071-120-096-4	$ 25.00	071-173-001-0	$ 25.00	071-181-007-7	$ 25.00	071-203-013-9	$ 25.00	071-221-013-7	$ 25.00	071-242-003-3	$ 25.00	071-263-014-4	$ 25.00
071-104-003-0	$ 25.00	071-114-002-0	$ 25.00	071-120-097-2	$ 25.00	071-173-002-8	$ 25.00	071-181-008-5	$ 25.00	071-203-015-4	$ 25.00	071-221-014-5	$ 25.00	071-242-004-1	$ 25.00	071-263-015-1	$ 25.00
071-104-004-8	$ 25.00	071-114-003-8	$ 25.00	071-120-099-8	$ 25.00	071-173-003-6	$ 25.00	071-181-009-3	$ 25.00	071-203-016-2	$ 25.00	071-221-015-2	$ 25.00	071-242-005-8	$ 25.00	071-263-017-7	$ 25.00
071-104-005-5	$ 25.00	071-114-004-6	$ 25.00	071-120-100-4	$ 25.00	071-173-004-4	$ 25.00	071-181-010-1	$ 25.00	071-203-017-0	$ 25.00	071-221-016-0	$ 25.00	071-243-001-6	$ 25.00	071-263-018-5	$ 25.00
071-104-006-3	$ 25.00	071-114-005-3	$ 25.00	071-120-104-6	$ 25.00	071-173-005-1	$ 25.00	071-181-011-9	$ 25.00	071-211-001-4	$ 25.00	071-221-017-8	$ 25.00	071-243-002-4	$ 25.00	071-263-019-3	$ 25.00
071-104-007-1	$ 25.00	071-114-006-1	$ 25.00	071-120-106-1	$ 25.00	071-173-006-9	$ 25.00	071-181-012-7	$ 25.00	071-211-002-2	$ 25.00	071-221-018-6	$ 25.00	071-243-003-2	$ 25.00	071-263-020-1	$ 25.00
071-111-001-5	$ 25.00	071-114-007-9	$ 25.00	071-120-107-9	$ 25.00	071-173-007-7	$ 25.00	071-181-013-5	$ 25.00	071-211-003-0	$ 25.00	071-221-019-4	$ 25.00	071-243-004-0	$ 25.00	071-263-021-9	$ 25.00
071-111-002-3	$ 25.00	071-114-008-7	$ 25.00	071-120-109-5	$ 25.00	071-173-008-5	$ 25.00	071-181-018-4	$ 141.00	071-211-004-8	$ 25.00	071-221-020-2	$ 25.00	071-251-003-1	$ 25.00	071-263-022-7	$ 25.00
071-111-003-1	$ 25.00	071-114-009-5	$ 25.00	071-120-110-3	$ 25.00	071-173-009-3	$ 25.00	071-181-028-3	$ 669.00	071-211-005-5	$ 25.00	071-221-021-0	$ 25.00	071-251-004-9	$ 25.00	071-263-023-5	$ 25.00
071-111-004-9	$ 25.00	071-114-010-3	$ 25.00	071-120-111-1	$ 25.00	071-174-001-9	$ 25.00	071-181-029-1	$ 39.60	071-211-006-3	$ 25.00	071-221-022-8	$ 25.00	071-251-005-6	$ 25.00	071-263-024-3	$ 25.00
071-111-005-6	$ 25.00	071-114-011-1	$ 25.00	071-120-112-9	$ 25.00	071-174-002-7	$ 25.00	071-181-030-9	$ 79.50	071-211-007-1	$ 25.00	071-221-023-6	$ 25.00	071-251-006-4	$ 25.00	071-263-026-8	$ 25.00
071-112-001-4	$ 25.00	071-114-012-9	$ 25.00	071-120-113-7	$ 42.50	071-174-003-5	$ 25.00	071-181-031-7	$ 2,721.30	071-211-008-9	$ 25.00	071-221-024-4	$ 25.00	071-251-007-2	$ 25.00	071-263-027-6	$ 25.00
071-112-002-2	$ 25.00	071-114-013-7	$ 25.00	071-120-114-5	$ 25.00	071-174-004-3	$ 25.00	071-182-003-5	$ 25.00	071-211-009-7	$ 25.00	071-222-001-1	$ 25.00	071-251-008-0	$ 25.00	071-263-028-4	$ 25.00
071-112-003-0	$ 25.00	071-114-014-5	$ 25.00	071-121-001-3	$ 25.00	071-174-005-0	$ 25.00	071-182-004-3	$ 25.00	071-211-010-5	$ 25.00	071-222-002-9	$ 25.00	071-251-009-8	$ 25.00	071-264-001-0	$ 25.00
071-112-004-8	$ 25.00	071-114-015-2	$ 25.00	071-121-002-1	$ 25.00	071-174-006-8	$ 25.00	071-182-005-0	$ 25.00	071-211-011-3	$ 25.00	071-222-003-7	$ 25.00	071-251-010-6	$ 25.00	071-264-002-8	$ 25.00
071-112-005-5	$ 25.00	071-114-016-0	$ 25.00	071-121-003-9	$ 25.00	071-174-007-6	$ 25.00	071-182-006-8	$ 25.00	071-211-012-1	$ 25.00	071-222-004-5	$ 25.00	071-251-011-4	$ 25.00	071-264-003-6	$ 25.00
071-112-006-3	$ 25.00	071-114-017-8	$ 25.00	071-121-004-7	$ 25.00	071-174-008-4	$ 25.00	071-182-007-6	$ 25.00	071-211-013-9	$ 25.00	071-222-005-2	$ 25.00	071-251-012-2	$ 25.00	071-264-004-4	$ 25.00
071-112-007-1	$ 25.00	071-114-018-6	$ 25.00	071-121-005-4	$ 25.00	071-174-009-2	$ 25.00	071-182-008-4	$ 25.00	071-211-014-7	$ 25.00	071-222-006-0	$ 25.00	071-252-001-4	$ 25.00	071-264-005-1	$ 25.00
071-112-008-9	$ 25.00	071-114-021-0	$ 25.00	071-121-006-2	$ 25.00	071-174-010-0	$ 25.00	071-182-015-9	$ 34.88	071-212-006-2	$ 25.00	071-222-007-8	$ 25.00	071-252-002-2	$ 25.00	071-264-006-9	$ 25.00
071-112-009-7	$ 25.00	071-115-001-1	$ 25.00	071-121-007-0	$ 25.00	071-174-011-8	$ 25.00	071-183-001-8	$ 25.00	071-212-007-0	$ 25.00	071-222-008-6	$ 25.00	071-252-003-0	$ 25.00	071-264-007-7	$ 25.00
071-112-010-5	$ 25.00	071-115-002-9	$ 25.00	071-130-022-8	$ 2,730.00	071-174-012-6	$ 25.00	071-183-002-6	$ 25.00	071-212-008-8	$ 25.00	071-222-009-4	$ 25.00	071-252-004-8	$ 25.00	071-271-001-1	$ 25.00
071-112-011-3	$ 25.00	071-115-003-7	$ 25.00	071-130-026-9	$ 754.26	071-174-013-4	$ 25.00	071-183-003-4	$ 25.00	071-212-009-6	$ 25.00	071-222-010-2	$ 25.00	071-252-005-5	$ 25.00	071-271-002-9	$ 25.00
071-112-012-1	$ 25.00	071-115-004-5	$ 25.00	071-140-008-5	$ 95.40	071-174-014-2	$ 25.00	071-183-004-2	$ 25.00	071-212-010-4	$ 25.00	071-222-011-0	$ 25.00	071-252-006-3	$ 25.00	071-271-003-7	$ 25.00
071-112-013-9	$ 25.00	071-115-005-2	$ 25.00	071-140-009-3	$ 173.92	071-174-015-9	$ 25.00	071-183-005-9	$ 25.00	071-212-011-2	$ 25.00	071-222-012-8	$ 25.00	071-252-007-1	$ 25.00	071-271-004-5	$ 25.00
071-112-014-7	$ 25.00	071-115-006-0	$ 25.00	071-140-011-9	$ 206.56	071-174-016-7	$ 25.00	071-183-006-7	$ 25.00	071-212-012-0	$ 25.00	071-222-013-6	$ 25.00	071-252-008-9	$ 25.00	071-271-005-2	$ 25.00
071-112-015-4	$ 25.00	071-115-007-8	$ 25.00	071-140-012-7	$ 78.76	071-174-017-5	$ 25.00	071-183-007-5	$ 25.00	071-212-013-8	$ 25.00	071-222-014-4	$ 25.00	071-252-011-3	$ 25.00	071-271-006-0	$ 25.00
071-112-016-2	$ 25.00	071-115-008-6	$ 25.00	071-151-012-3	$ 733.50	071-174-018-3	$ 25.00	071-183-008-3	$ 25.00	071-212-014-6	$ 25.00	071-231-003-6	$ 25.00	071-252-012-1	$ 25.00	071-271-007-8	$ 25.00
071-113-001-3	$ 25.00	071-115-009-4	$ 25.00	071-171-001-2	$ 25.00	071-174-019-1	$ 25.00	071-183-009-1	$ 25.00	071-212-015-3	$ 25.00	071-231-004-4	$ 25.00	071-252-013-9	$ 25.00	071-271-009-4	$ 25.00
071-113-002-1	$ 25.00	071-115-010-2	$ 25.00	071-171-002-0	$ 25.00	071-174-020-9	$ 25.00	071-183-010-9	$ 25.00	071-212-016-1	$ 25.00	071-231-005-1	$ 25.00	071-261-001-3	$ 25.00	071-271-010-2	$ 25.00
071-113-003-9	$ 25.00	071-115-011-0	$ 25.00	071-171-003-8	$ 25.00	071-174-021-7	$ 25.00	071-201-001-6	$ 25.00	071-212-017-9	$ 25.00	071-231-006-9	$ 25.00	071-261-002-1	$ 25.00	071-271-011-0	$ 25.00
071-113-004-7	$ 25.00	071-115-012-8	$ 25.00	071-171-004-6	$ 25.00	071-174-022-5	$ 25.00	071-201-002-4	$ 25.00	071-212-018-7	$ 25.00	071-231-007-7	$ 25.00	071-261-003-9	$ 25.00	071-271-012-8	$ 42.50
071-113-005-4	$ 25.00	071-115-013-6	$ 25.00	071-171-005-3	$ 25.00	071-174-023-3	$ 25.00	071-201-003-2	$ 25.00	071-212-019-5	$ 25.00	071-231-009-3	$ 25.00	071-261-004-7	$ 25.00	071-271-013-6	$ 42.50
071-113-006-2	$ 25.00	071-120-021-2	$ 25.00	071-171-006-1	$ 25.00	071-174-024-1	$ 25.00	071-201-004-0	$ 25.00	071-212-020-3	$ 25.00	071-231-010-1	$ 25.00	071-261-005-4	$ 25.00	071-271-016-9	$ 25.00
071-113-007-0	$ 25.00	071-120-026-1	$ 25.00	071-171-007-9	$ 25.00	071-175-001-8	$ 25.00	071-201-005-7	$ 25.00	071-212-021-1	$ 25.00	071-231-011-9	$ 25.00	071-261-006-2	$ 25.00	071-271-017-7	$ 25.00
071-113-008-8	$ 25.00	071-120-027-9	$ 25.00	071-171-008-7	$ 25.00	071-175-002-6	$ 25.00	071-201-006-5	$ 25.00	071-212-022-9	$ 25.00	071-231-012-7	$ 25.00	071-261-007-0	$ 25.00	071-271-018-5	$ 25.00
071-113-009-6	$ 25.00	071-120-028-7	$ 25.00	071-171-009-5	$ 25.00	071-175-003-4	$ 25.00	071-201-007-3	$ 25.00	071-212-023-7	$ 42.50	071-232-001-9	$ 25.00	071-261-008-8	$ 25.00	071-271-019-3	$ 25.00
071-113-010-4	$ 25.00	071-120-029-5	$ 25.00	071-171-010-3	$ 25.00	071-175-004-2	$ 25.00	071-201-008-1	$ 25.00	071-212-024-5	$ 25.00	071-232-002-7	$ 25.00	071-262-001-2	$ 25.00	071-271-020-1	$ 25.00
071-113-011-2	$ 25.00	071-120-030-3	$ 25.00	071-171-011-1	$ 25.00	071-175-005-9	$ 25.00	071-201-009-9	$ 25.00	071-212-027-8	$ 25.00	071-233-001-8	$ 25.00	071-262-002-0	$ 25.00	071-271-021-9	$ 25.00
071-113-012-0	$ 25.00	071-120-031-1	$ 25.00	071-171-012-9	$ 25.00	071-175-006-7	$ 25.00	071-201-010-7	$ 25.00	071-212-029-4	$ 25.00	071-234-002-5	$ 25.00	071-262-003-8	$ 25.00	071-272-001-0	$ 25.00
071-113-013-8	$ 25.00	071-120-032-9	$ 25.00	071-171-013-7	$ 25.00	071-175-007-5	$ 25.00	071-201-011-5	$ 25.00	071-212-030-2	$ 42.50	071-234-003-3	$ 25.00	071-262-004-6	$ 25.00	071-272-002-8	$ 25.00
071-113-014-6	$ 25.00	071-120-033-7	$ 25.00	071-171-014-5	$ 25.00	071-175-008-3	$ 25.00	071-201-012-3	$ 25.00	071-212-031-0	$ 25.00	071-234-005-8	$ 25.00	071-262-005-3	$ 25.00	071-272-003-6	$ 25.00
071-113-015-3	$ 25.00	071-120-034-5	$ 25.00	071-171-015-2	$ 25.00	071-175-009-1	$ 25.00	071-202-001-5	$ 25.00	071-212-032-8	$ 25.00	071-234-006-6	$ 25.00	071-262-006-1	$ 25.00	071-272-004-4	$ 25.00
071-113-016-1	$ 25.00	071-120-035-2	$ 25.00	071-171-016-0	$ 25.00	071-175-010-9	$ 25.00	071-202-002-3	$ 25.00	071-212-033-6	$ 25.00	071-234-007-4	$ 25.00	071-262-007-9	$ 25.00	071-272-005-1	$ 25.00
071-113-017-9	$ 25.00	071-120-036-0	$ 25.00	071-171-017-8	$ 25.00	071-175-011-7	$ 25.00	071-202-003-1	$ 25.00	071-212-036-9	$ 25.00	071-234-008-2	$ 25.00	071-262-008-7	$ 25.00	071-272-006-9	$ 25.00
071-113-018-7	$ 25.00	071-120-037-8	$ 25.00	071-171-018-6	$ 25.00	071-175-012-5	$ 25.00	071-202-004-9	$ 25.00	071-212-038-5	$ 25.00	071-234-009-0	$ 25.00	071-263-001-1	$ 25.00	071-272-007-7	$ 25.00
071-113-019-5	$ 25.00	071-120-038-6	$ 25.00	071-171-019-4	$ 25.00	071-175-013-3	$ 25.00	071-202-005-6	$ 25.00	071-221-001-2	$ 25.00	071-234-010-8	$ 25.00	071-263-002-9	$ 25.00	071-273-001-9	$ 25.00
071-113-020-3	$ 25.00	071-120-039-4	$ 25.00	071-171-020-2	$ 25.00	071-175-014-1	$ 25.00	071-202-006-4	$ 25.00	071-221-002-0	$ 25.00	071-234-011-6	$ 25.00	071-263-003-7	$ 25.00	071-273-002-7	$ 25.00
071-113-021-1	$ 25.00	071-120-044-4	$ 25.00	071-171-021-0	$ 25.00	071-175-015-8	$ 25.00	071-202-007-2	$ 25.00	071-221-003-8	$ 25.00	071-234-013-2	$ 25.00	071-263-004-5	$ 25.00	071-273-003-5	$ 25.00
071-113-022-9	$ 25.00	071-120-047-7	$ 25.00	071-171-022-8	$ 25.00	071-175-016-6	$ 25.00	071-202-008-0	$ 25.00	071-221-004-6	$ 25.00	071-241-002-6	$ 25.00	071-263-005-2	$ 25.00	071-273-004-3	$ 25.00
071-113-023-7	$ 25.00	071-120-048-5	$ 25.00	071-171-023-6	$ 25.00	071-175-017-4	$ 25.00	071-202-009-8	$ 25.00	071-221-005-3	$ 25.00	071-241-003-4	$ 25.00	071-263-006-0	$ 25.00	071-273-005-0	$ 25.00
071-113-024-5	$ 25.00	071-120-057-6	$ 25.00	071-171-024-4	$ 25.00	071-175-018-2	$ 25.00	071-203-001-4	$ 25.00	071-221-006-1	$ 25.00	071-241-004-2	$ 25.00	071-263-007-8	$ 25.00	071-273-006-8	$ 25.00
071-113-025-2	$ 25.00	071-120-068-3	$ 25.00	071-172-001-1	$ 25.00	071-181-001-0	$ 25.00	071-203-002-2	$ 25.00	071-221-007-9	$ 25.00	071-241-005-9	$ 25.00	071-263-008-6	$ 25.00	071-273-007-6	$ 25.00
071-113-026-0	$ 25.00	071-120-072-5	$ 25.00	071-172-002-9	$ 25.00	071-181-002-8	$ 25.00	071-203-003-0	$ 25.00	071-221-008-7	$ 25.00	071-241-006-7	$ 25.00	071-263-009-4	$ 25.00	071-273-008-4	$ 42.50

Assessor Parcel Book 071 proposed Storm Water fees for 2016/2017

071-273-009-2	$ 25.00	071-291-004-1	$ 25.00	071-302-023-8	$ 25.00	071-312-019-4	$ 25.00	071-325-004-1	$ 25.00	071-333-007-4	$ 25.00	071-351-011-3	$ 25.00	071-353-021-0	$ 25.00	071-363-011-9	$ 25.00
071-273-010-0	$ 25.00	071-291-005-8	$ 25.00	071-302-025-3	$ 25.00	071-312-020-2	$ 25.00	071-325-005-8	$ 25.00	071-333-008-2	$ 25.00	071-351-012-1	$ 25.00	071-353-022-8	$ 25.00	071-363-012-7	$ 25.00
071-273-011-8	$ 25.00	071-291-006-6	$ 25.00	071-302-027-9	$ 25.00	071-312-021-0	$ 25.00	071-325-006-6	$ 25.00	071-333-009-0	$ 25.00	071-351-013-9	$ 25.00	071-353-023-6	$ 25.00	071-363-013-5	$ 25.00
071-273-012-6	$ 25.00	071-291-007-4	$ 25.00	071-302-029-5	$ 25.00	071-312-022-8	$ 25.00	071-325-009-0	$ 25.00	071-333-010-8	$ 25.00	071-351-014-7	$ 25.00	071-361-001-2	$ 25.00	071-363-014-3	$ 25.00
071-273-013-4	$ 25.00	071-291-008-2	$ 25.00	071-302-030-3	$ 25.00	071-312-023-6	$ 25.00	071-325-010-8	$ 25.00	071-333-011-6	$ 25.00	071-351-015-4	$ 25.00	071-361-002-0	$ 25.00	071-363-015-0	$ 25.00
071-273-014-2	$ 25.00	071-291-009-0	$ 25.00	071-302-031-1	$ 25.00	071-312-024-4	$ 25.00	071-325-011-6	$ 25.00	071-333-012-4	$ 25.00	071-351-016-2	$ 25.00	071-361-003-8	$ 25.00	071-363-016-8	$ 25.00
071-273-015-9	$ 25.00	071-291-010-8	$ 25.00	071-302-032-9	$ 25.00	071-312-025-1	$ 25.00	071-325-012-4	$ 25.00	071-333-013-2	$ 25.00	071-351-017-0	$ 25.00	071-361-004-6	$ 25.00	071-370-003-7	$ 25.00
071-273-016-7	$ 25.00	071-291-011-6	$ 25.00	071-302-034-5	$ 42.50	071-312-026-9	$ 25.00	071-325-013-2	$ 25.00	071-333-014-0	$ 25.00	071-351-018-8	$ 25.00	071-361-005-3	$ 25.00	071-370-004-5	$ 25.00
071-273-017-5	$ 25.00	071-291-012-4	$ 25.00	071-302-036-0	$ 25.00	071-312-027-7	$ 25.00	071-325-014-0	$ 25.00	071-333-015-7	$ 25.00	071-351-019-6	$ 25.00	071-361-006-1	$ 25.00	071-370-005-2	$ 25.00
071-273-018-3	$ 25.00	071-292-001-6	$ 25.00	071-303-001-3	$ 42.50	071-312-028-5	$ 25.00	071-325-015-7	$ 25.00	071-334-001-6	$ 25.00	071-351-020-4	$ 25.00	071-361-007-9	$ 25.00	071-370-006-0	$ 25.00
071-273-019-1	$ 25.00	071-292-002-4	$ 25.00	071-311-001-3	$ 25.00	071-312-029-3	$ 25.00	071-325-016-5	$ 25.00	071-334-002-4	$ 25.00	071-351-021-2	$ 25.00	071-361-008-7	$ 25.00	071-370-007-8	$ 25.00
071-273-020-9	$ 25.00	071-292-003-2	$ 25.00	071-311-002-1	$ 25.00	071-312-030-1	$ 25.00	071-325-017-3	$ 25.00	071-334-003-2	$ 25.00	071-351-022-0	$ 25.00	071-361-009-5	$ 25.00	071-370-008-6	$ 25.00
071-273-021-7	$ 25.00	071-292-004-0	$ 25.00	071-311-003-9	$ 25.00	071-312-031-9	$ 25.00	071-325-018-1	$ 25.00	071-334-004-0	$ 25.00	071-351-023-8	$ 25.00	071-361-010-3	$ 25.00	071-370-009-4	$ 25.00
071-273-022-5	$ 25.00	071-292-005-7	$ 25.00	071-311-004-7	$ 25.00	071-313-001-1	$ 25.00	071-325-019-9	$ 25.00	071-334-005-7	$ 25.00	071-351-024-6	$ 25.00	071-361-011-1	$ 25.00	071-370-010-2	$ 25.00
071-273-023-3	$ 25.00	071-292-006-5	$ 25.00	071-311-005-4	$ 25.00	071-313-002-9	$ 25.00	071-325-020-7	$ 25.00	071-334-006-5	$ 25.00	071-351-025-3	$ 25.00	071-361-012-9	$ 25.00	071-370-011-0	$ 25.00
071-273-024-1	$ 25.00	071-292-007-3	$ 25.00	071-311-006-2	$ 25.00	071-313-003-7	$ 25.00	071-325-021-5	$ 25.00	071-334-007-3	$ 25.00	071-351-026-1	$ 25.00	071-361-013-7	$ 25.00	071-370-012-8	$ 25.00
071-273-025-8	$ 25.00	071-292-008-1	$ 25.00	071-311-007-0	$ 25.00	071-313-004-5	$ 25.00	071-325-022-3	$ 25.00	071-334-008-1	$ 25.00	071-351-027-9	$ 25.00	071-361-014-5	$ 25.00	071-370-015-1	$ 25.00
071-273-026-6	$ 25.00	071-292-009-9	$ 25.00	071-311-008-8	$ 25.00	071-313-005-2	$ 25.00	071-325-023-1	$ 25.00	071-334-009-9	$ 25.00	071-351-028-7	$ 25.00	071-361-015-2	$ 25.00	071-370-016-9	$ 25.00
071-273-027-4	$ 25.00	071-292-010-7	$ 25.00	071-311-009-6	$ 25.00	071-313-006-0	$ 25.00	071-326-001-6	$ 25.00	071-334-010-7	$ 25.00	071-351-029-5	$ 25.00	071-361-016-0	$ 25.00	071-370-017-7	$ 25.00
071-273-030-8	$ 25.00	071-292-011-5	$ 25.00	071-311-010-4	$ 25.00	071-313-007-8	$ 25.00	071-326-002-4	$ 25.00	071-334-011-5	$ 25.00	071-352-001-3	$ 25.00	071-361-017-8	$ 25.00	071-370-018-5	$ 25.00
071-273-031-6	$ 25.00	071-292-012-3	$ 25.00	071-311-011-2	$ 25.00	071-313-008-6	$ 25.00	071-326-003-2	$ 25.00	071-334-012-3	$ 25.00	071-352-002-1	$ 25.00	071-361-018-6	$ 25.00	071-370-019-3	$ 25.00
071-273-032-4	$ 25.00	071-292-013-1	$ 25.00	071-311-012-0	$ 25.00	071-313-009-4	$ 25.00	071-326-004-0	$ 25.00	071-334-013-1	$ 25.00	071-352-003-9	$ 25.00	071-361-019-4	$ 25.00	071-370-020-1	$ 25.00
071-273-033-2	$ 25.00	071-293-001-5	$ 25.00	071-311-013-8	$ 25.00	071-313-010-2	$ 25.00	071-326-005-7	$ 25.00	071-334-014-9	$ 25.00	071-352-004-7	$ 25.00	071-361-020-2	$ 25.00	071-370-021-9	$ 25.00
071-281-001-9	$ 25.00	071-293-002-3	$ 25.00	071-311-014-6	$ 25.00	071-313-011-0	$ 25.00	071-326-006-5	$ 25.00	071-341-001-7	$ 25.00	071-352-005-4	$ 25.00	071-361-021-0	$ 25.00	071-370-022-7	$ 25.00
071-281-002-7	$ 25.00	071-293-003-1	$ 25.00	071-311-015-3	$ 25.00	071-313-012-8	$ 25.00	071-326-007-3	$ 25.00	071-341-002-5	$ 25.00	071-352-006-2	$ 25.00	071-361-022-8	$ 25.00	071-370-023-5	$ 25.00
071-281-003-5	$ 25.00	071-293-004-9	$ 25.00	071-311-016-1	$ 25.00	071-313-013-6	$ 25.00	071-326-008-1	$ 25.00	071-341-003-3	$ 25.00	071-352-007-0	$ 25.00	071-361-023-6	$ 25.00	071-370-024-3	$ 25.00
071-281-004-3	$ 25.00	071-293-005-6	$ 25.00	071-311-017-9	$ 25.00	071-313-014-4	$ 25.00	071-326-009-9	$ 25.00	071-341-004-1	$ 25.00	071-352-008-8	$ 25.00	071-361-024-4	$ 25.00	071-370-025-0	$ 25.00
071-281-005-0	$ 25.00	071-293-006-4	$ 25.00	071-311-018-7	$ 25.00	071-313-015-1	$ 25.00	071-331-002-7	$ 25.00	071-341-005-8	$ 25.00	071-352-009-6	$ 25.00	071-361-025-1	$ 25.00	071-370-026-8	$ 1,407.88
071-281-006-8	$ 25.00	071-293-007-2	$ 25.00	071-311-019-5	$ 25.00	071-321-001-1	$ 25.00	071-331-003-5	$ 25.00	071-341-006-6	$ 25.00	071-352-010-4	$ 25.00	071-361-026-9	$ 25.00	071-370-027-6	$ 25.00
071-281-007-6	$ 25.00	071-293-008-0	$ 25.00	071-311-020-3	$ 25.00	071-321-002-9	$ 25.00	071-331-004-3	$ 25.00	071-341-007-4	$ 25.00	071-352-011-2	$ 25.00	071-362-001-1	$ 25.00	071-370-028-4	$ 25.00
071-281-008-4	$ 25.00	071-293-009-8	$ 25.00	071-311-021-1	$ 25.00	071-322-001-0	$ 25.00	071-331-005-0	$ 25.00	071-341-008-2	$ 42.50	071-352-012-0	$ 25.00	071-362-002-9	$ 25.00	071-370-029-2	$ 25.00
071-281-009-2	$ 25.00	071-293-010-6	$ 25.00	071-311-022-9	$ 25.00	071-322-002-8	$ 25.00	071-331-006-8	$ 25.00	071-341-009-0	$ 25.00	071-352-013-8	$ 25.00	071-362-003-7	$ 25.00	071-370-030-0	$ 25.00
071-281-010-0	$ 25.00	071-301-001-5	$ 25.00	071-311-023-7	$ 25.00	071-322-003-6	$ 25.00	071-331-007-6	$ 25.00	071-341-010-8	$ 25.00	071-352-014-6	$ 25.00	071-362-004-5	$ 25.00	071-381-001-8	$ 25.00
071-281-011-8	$ 25.00	071-301-002-3	$ 25.00	071-311-024-5	$ 25.00	071-322-004-4	$ 25.00	071-331-008-4	$ 25.00	071-341-011-6	$ 25.00	071-352-015-3	$ 25.00	071-362-005-2	$ 25.00	071-381-002-6	$ 25.00
071-281-012-6	$ 25.00	071-301-003-1	$ 25.00	071-311-025-2	$ 25.00	071-322-005-1	$ 25.00	071-331-009-2	$ 25.00	071-341-012-4	$ 25.00	071-352-016-1	$ 25.00	071-362-006-0	$ 25.00	071-381-003-4	$ 25.00
071-281-013-4	$ 25.00	071-301-004-9	$ 25.00	071-311-026-0	$ 25.00	071-322-006-9	$ 25.00	071-331-010-0	$ 25.00	071-341-013-2	$ 25.00	071-352-017-9	$ 25.00	071-362-007-8	$ 25.00	071-381-004-2	$ 25.00
071-281-014-2	$ 25.00	071-301-005-6	$ 25.00	071-311-027-8	$ 25.00	071-322-007-7	$ 25.00	071-331-011-8	$ 25.00	071-341-014-0	$ 25.00	071-352-018-7	$ 25.00	071-362-008-6	$ 25.00	071-381-005-9	$ 25.00
071-281-015-9	$ 25.00	071-301-006-4	$ 25.00	071-311-028-6	$ 25.00	071-322-008-5	$ 25.00	071-331-012-6	$ 25.00	071-341-015-7	$ 25.00	071-353-001-2	$ 25.00	071-362-009-4	$ 25.00	071-381-006-7	$ 25.00
071-281-016-7	$ 25.00	071-301-007-2	$ 25.00	071-311-029-4	$ 25.00	071-322-009-3	$ 25.00	071-331-013-4	$ 25.00	071-341-016-5	$ 25.00	071-353-002-0	$ 25.00	071-362-010-2	$ 25.00	071-381-009-1	$ 25.00
071-281-017-5	$ 25.00	071-301-011-4	$ 25.00	071-312-001-2	$ 25.00	071-322-010-1	$ 25.00	071-331-014-2	$ 25.00	071-341-017-3	$ 25.00	071-353-003-8	$ 25.00	071-362-011-0	$ 17.50	071-381-010-9	$ 25.00
071-282-001-8	$ 25.00	071-301-012-2	$ 25.00	071-312-002-0	$ 25.00	071-322-011-9	$ 25.00	071-331-015-9	$ 25.00	071-341-018-1	$ 25.00	071-353-004-6	$ 25.00	071-362-012-8	$ 25.00	071-381-011-7	$ 25.00
071-282-002-6	$ 25.00	071-301-013-0	$ 25.00	071-312-003-8	$ 25.00	071-322-012-7	$ 25.00	071-331-016-7	$ 25.00	071-341-019-9	$ 25.00	071-353-005-3	$ 25.00	071-362-013-6	$ 25.00	071-381-012-5	$ 25.00
071-282-003-4	$ 25.00	071-301-014-8	$ 25.00	071-312-004-6	$ 25.00	071-323-001-9	$ 25.00	071-332-001-8	$ 25.00	071-341-020-7	$ 25.00	071-353-006-1	$ 25.00	071-362-014-4	$ 25.00	071-381-013-3	$ 25.00
071-282-004-2	$ 25.00	071-301-015-5	$ 25.00	071-312-005-3	$ 25.00	071-323-002-7	$ 25.00	071-332-002-6	$ 25.00	071-342-001-6	$ 25.00	071-353-007-9	$ 25.00	071-362-015-1	$ 25.00	071-381-014-1	$ 25.00
071-282-005-9	$ 25.00	071-302-002-2	$ 25.00	071-312-006-1	$ 25.00	071-324-001-8	$ 25.00	071-332-003-4	$ 25.00	071-342-002-4	$ 25.00	071-353-008-7	$ 25.00	071-362-016-9	$ 25.00	071-381-015-8	$ 42.50
071-282-006-7	$ 25.00	071-302-004-8	$ 25.00	071-312-007-9	$ 25.00	071-324-002-6	$ 25.00	071-332-004-2	$ 25.00	071-342-003-2	$ 25.00	071-353-009-5	$ 25.00	071-362-017-7	$ 25.00	071-381-016-6	$ 25.00
071-282-007-5	$ 25.00	071-302-005-5	$ 25.00	071-312-008-7	$ 25.00	071-324-003-4	$ 25.00	071-332-005-9	$ 25.00	071-342-004-0	$ 25.00	071-353-010-3	$ 25.00	071-362-018-5	$ 25.00	071-381-017-4	$ 25.00
071-282-008-3	$ 25.00	071-302-006-3	$ 42.50	071-312-009-5	$ 25.00	071-324-004-2	$ 25.00	071-332-006-7	$ 25.00	071-351-001-4	$ 25.00	071-353-011-1	$ 25.00	071-363-001-0	$ 25.00	071-381-020-8	$ 42.50
071-282-009-1	$ 25.00	071-302-009-7	$ 25.00	071-312-010-3	$ 25.00	071-324-005-9	$ 25.00	071-332-007-5	$ 25.00	071-351-002-2	$ 25.00	071-353-012-9	$ 25.00	071-363-002-8	$ 25.00	071-381-021-6	$ 25.00
071-282-010-9	$ 25.00	071-302-010-5	$ 25.00	071-312-011-1	$ 25.00	071-324-006-7	$ 25.00	071-332-008-3	$ 25.00	071-351-003-0	$ 25.00	071-353-013-7	$ 25.00	071-363-003-6	$ 25.00	071-381-022-4	$ 25.00
071-282-011-7	$ 25.00	071-302-011-3	$ 25.00	071-312-012-9	$ 25.00	071-324-007-5	$ 25.00	071-332-009-1	$ 25.00	071-351-004-8	$ 25.00	071-353-014-5	$ 25.00	071-363-004-4	$ 25.00	071-381-023-2	$ 42.50
071-282-012-5	$ 25.00	071-302-014-7	$ 25.00	071-312-013-7	$ 25.00	071-324-008-3	$ 25.00	071-333-001-7	$ 25.00	071-351-005-5	$ 25.00	071-353-015-2	$ 25.00	071-363-005-1	$ 25.00	071-381-024-0	$ 25.00
071-282-013-3	$ 25.00	071-302-015-4	$ 42.50	071-312-014-5	$ 25.00	071-324-009-1	$ 25.00	071-333-002-5	$ 25.00	071-351-006-3	$ 25.00	071-353-016-0	$ 25.00	071-363-006-9	$ 25.00	071-382-001-7	$ 25.00
071-282-014-1	$ 25.00	071-302-018-8	$ 25.00	071-312-015-2	$ 25.00	071-324-010-9	$ 25.00	071-333-003-3	$ 25.00	071-351-007-1	$ 25.00	071-353-017-8	$ 25.00	071-363-007-7	$ 25.00	071-382-002-5	$ 25.00
071-291-001-7	$ 25.00	071-302-019-6	$ 25.00	071-312-016-0	$ 25.00	071-324-011-7	$ 25.00	071-333-004-1	$ 25.00	071-351-008-9	$ 25.00	071-353-018-6	$ 25.00	071-363-008-5	$ 25.00	071-382-003-3	$ 25.00
071-291-002-5	$ 25.00	071-302-020-4	$ 25.00	071-312-017-8	$ 25.00	071-325-002-5	$ 25.00	071-333-005-8	$ 25.00	071-351-009-7	$ 25.00	071-353-019-4	$ 25.00	071-363-009-3	$ 25.00	071-382-004-1	$ 25.00
071-291-003-3	$ 25.00	071-302-021-2	$ 25.00	071-312-018-6	$ 25.00	071-325-003-3	$ 25.00	071-333-006-6	$ 25.00	071-351-010-5	$ 25.00	071-353-020-2	$ 25.00	071-363-010-1	$ 25.00	071-382-005-8	$ 25.00

Assessor Parcel Book 071 proposed Storm Water fees for 2016/2017

071-382-006-6	$ 25.00	071-392-024-7	$ 25.00	071-410-016-1	$ 25.00	071-422-028-2	$ 25.00
071-382-007-4	$ 25.00	071-392-025-4	$ 25.00	071-410-017-9	$ 25.00	071-422-029-0	$ 25.00
071-382-008-2	$ 25.00	071-392-026-2	$ 25.00	071-410-018-7	$ 25.00	071-422-030-8	$ 25.00
071-382-009-0	$ 25.00	071-392-027-0	$ 25.00	071-410-019-5	$ 25.00	071-422-031-6	$ 42.50
071-382-010-8	$ 25.00	071-392-028-8	$ 25.00	071-410-020-3	$ 25.00	071-422-035-7	$ 25.00
071-382-011-6	$ 25.00	071-392-029-6	$ 42.50	071-410-021-1	$ 25.00	071-422-036-5	$ 25.00
071-382-012-4	$ 25.00	071-392-030-4	$ 42.50	071-410-022-9	$ 25.00	071-422-037-3	$ 25.00
071-382-013-2	$ 25.00	071-392-031-2	$ 42.50	071-410-023-7	$ 25.00	071-422-038-1	$ 25.00
071-382-014-0	$ 25.00	071-392-032-0	$ 25.00	071-410-024-5	$ 25.00	071-422-040-7	$ 25.00
071-382-015-7	$ 25.00	071-401-001-4	$ 25.00	071-410-025-2	$ 25.00	071-422-042-3	$ 25.00
071-382-016-5	$ 25.00	071-401-002-2	$ 25.00	071-410-026-0	$ 25.00	071-422-044-9	$ 25.00
071-382-017-3	$ 42.50	071-401-003-0	$ 25.00	071-410-027-8	$ 25.00	071-422-045-6	$ 25.00
071-382-018-1	$ 42.50	071-401-004-8	$ 25.00	071-410-028-6	$ 25.00	071-430-001-9	$ 17.50
071-382-019-9	$ 25.00	071-401-007-1	$ 42.50	071-410-029-4	$ 25.00	071-430-002-7	$ 17.50
071-382-020-7	$ 25.00	071-401-008-9	$ 42.50	071-410-030-2	$ 25.00	071-430-003-5	$ 17.50
071-382-021-5	$ 25.00	071-401-009-7	$ 42.50	071-410-031-0	$ 25.00	071-430-004-3	$ 17.50
071-382-022-3	$ 25.00	071-401-010-5	$ 25.00	071-410-032-8	$ 25.00	071-430-005-0	$ 17.50
071-382-023-1	$ 25.00	071-401-011-3	$ 25.00	071-410-033-6	$ 25.00	071-430-006-8	$ 17.50
071-391-001-6	$ 25.00	071-401-012-1	$ 25.00	071-410-034-4	$ 25.00	071-430-007-6	$ 17.50
071-391-002-4	$ 25.00	071-401-013-9	$ 25.00	071-410-035-1	$ 25.00	071-430-008-4	$ 17.50
071-391-003-2	$ 25.00	071-401-014-7	$ 25.00	071-410-036-9	$ 25.00	071-430-009-2	$ 17.50
071-391-004-0	$ 25.00	071-401-015-4	$ 25.00	071-410-037-7	$ 25.00	071-440-001-7	$ 17.50
071-391-005-7	$ 42.50	071-401-016-2	$ 25.00	071-421-001-0	$ 25.00	071-440-002-5	$ 17.50
071-391-006-5	$ 25.00	071-402-001-3	$ 25.00	071-421-002-8	$ 25.00	071-440-003-3	$ 17.50
071-391-007-3	$ 25.00	071-402-002-1	$ 25.00	071-421-003-6	$ 25.00		
071-391-008-1	$ 42.50	071-402-003-9	$ 25.00	071-421-004-4	$ 25.00		
071-391-009-9	$ 42.50	071-402-004-7	$ 25.00	071-421-005-1	$ 25.00		
071-391-010-7	$ 42.50	071-402-005-4	$ 25.00	071-421-006-9	$ 25.00		
071-391-011-5	$ 25.00	071-402-006-2	$ 25.00	071-421-007-7	$ 25.00		
071-391-012-3	$ 25.00	071-402-007-0	$ 25.00	071-421-008-5	$ 25.00		
071-391-013-1	$ 25.00	071-402-008-8	$ 42.50	071-422-001-9	$ 25.00		
071-391-014-9	$ 25.00	071-402-009-6	$ 42.50	071-422-002-7	$ 25.00		
071-391-015-6	$ 25.00	071-402-010-4	$ 25.00	071-422-003-5	$ 25.00		
071-391-016-4	$ 25.00	071-402-011-2	$ 42.50	071-422-004-3	$ 25.00		
071-392-001-5	$ 25.00	071-402-012-0	$ 42.50	071-422-005-0	$ 25.00		
071-392-002-3	$ 25.00	071-402-013-8	$ 42.50	071-422-006-8	$ 25.00		
071-392-003-1	$ 25.00	071-402-014-6	$ 25.00	071-422-007-6	$ 25.00		
071-392-004-9	$ 42.50	071-402-015-3	$ 25.00	071-422-008-4	$ 25.00		
071-392-005-6	$ 42.50	071-402-016-1	$ 25.00	071-422-009-2	$ 25.00		
071-392-006-4	$ 25.00	071-402-017-9	$ 25.00	071-422-010-0	$ 25.00		
071-392-007-2	$ 25.00	071-402-018-7	$ 25.00	071-422-011-8	$ 25.00		
071-392-008-0	$ 25.00	071-402-019-5	$ 42.50	071-422-012-6	$ 25.00		
071-392-009-8	$ 25.00	071-410-001-3	$ 25.00	071-422-013-4	$ 42.50		
071-392-010-6	$ 25.00	071-410-002-1	$ 25.00	071-422-014-2	$ 25.00		
071-392-011-4	$ 25.00	071-410-003-9	$ 25.00	071-422-015-9	$ 25.00		
071-392-012-2	$ 25.00	071-410-004-7	$ 25.00	071-422-016-7	$ 25.00		
071-392-013-0	$ 25.00	071-410-005-4	$ 25.00	071-422-017-5	$ 25.00		
071-392-014-8	$ 25.00	071-410-006-2	$ 25.00	071-422-018-3	$ 25.00		
071-392-015-5	$ 25.00	071-410-007-0	$ 25.00	071-422-019-1	$ 25.00		
071-392-016-3	$ 25.00	071-410-008-8	$ 25.00	071-422-020-9	$ 25.00		
071-392-017-1	$ 25.00	071-410-009-6	$ 25.00	071-422-021-7	$ 42.50		
071-392-018-9	$ 25.00	071-410-010-4	$ 25.00	071-422-022-5	$ 25.00		
071-392-019-7	$ 25.00	071-410-011-2	$ 25.00	071-422-023-3	$ 25.00		
071-392-020-5	$ 25.00	071-410-012-0	$ 25.00	071-422-024-1	$ 25.00		
071-392-021-3	$ 25.00	071-410-013-8	$ 25.00	071-422-025-8	$ 25.00		
071-392-022-1	$ 25.00	071-410-014-6	$ 25.00	071-422-026-6	$ 25.00		
071-392-023-9	$ 25.00	071-410-015-3	$ 25.00	071-422-027-4	$ 25.00		

Assessor Parcel Book 072 proposed Storm Water fees for 2016/2017

072-011-052-7	$ 2,074.50	072-042-005-8	$ 25.00	072-052-017-0	$ 25.00	072-081-016-7	$ 25.00	072-091-006-6	$ 25.00	072-113-007-8	$ 25.00	072-124-004-2	$ 25.00	072-133-009-0	$ 25.00	072-151-012-1	$ 17.50
072-012-113-6	$ 748.20	072-042-006-6	$ 25.00	072-052-018-8	$ 25.00	072-081-017-5	$ 25.00	072-091-007-4	$ 25.00	072-113-008-6	$ 25.00	072-124-005-9	$ 25.00	072-141-001-7	$ 25.00	072-151-013-9	$ 17.50
072-021-003-8	$ 25.00	072-042-007-4	$ 25.00	072-052-019-6	$ 25.00	072-081-018-3	$ 25.00	072-091-008-2	$ 25.00	072-113-009-4	$ 25.00	072-124-006-7	$ 25.00	072-141-002-5	$ 25.00	072-151-014-7	$ 17.50
072-021-004-6	$ 25.00	072-042-010-8	$ 25.00	072-052-020-4	$ 25.00	072-081-019-1	$ 25.00	072-091-009-0	$ 25.00	072-113-010-2	$ 25.00	072-124-007-5	$ 25.00	072-141-003-3	$ 25.00	072-151-015-4	$ 17.50
072-021-005-3	$ 25.00	072-042-011-6	$ 25.00	072-052-021-2	$ 25.00	072-081-020-9	$ 25.00	072-092-001-6	$ 25.00	072-113-011-0	$ 25.00	072-124-008-3	$ 25.00	072-141-004-1	$ 25.00	072-151-016-2	$ 17.50
072-021-006-1	$ 25.00	072-042-012-4	$ 25.00	072-052-033-7	$ 25.00	072-081-021-7	$ 25.00	072-092-002-4	$ 25.00	072-114-001-0	$ 25.00	072-124-009-1	$ 25.00	072-141-005-8	$ 25.00	072-151-017-0	$ 17.50
072-021-007-9	$ 25.00	072-042-013-2	$ 25.00	072-052-034-5	$ 25.00	072-081-022-5	$ 25.00	072-092-003-2	$ 25.00	072-114-002-8	$ 25.00	072-124-010-9	$ 25.00	072-141-006-6	$ 25.00	072-151-018-8	$ 17.50
072-021-008-7	$ 25.00	072-042-014-0	$ 25.00	072-053-001-3	$ 25.00	072-081-023-3	$ 25.00	072-092-004-0	$ 25.00	072-114-003-6	$ 25.00	072-124-011-7	$ 25.00	072-141-007-4	$ 25.00	072-151-019-6	$ 17.50
072-021-009-5	$ 25.00	072-042-015-7	$ 25.00	072-053-002-1	$ 25.00	072-081-024-1	$ 25.00	072-093-001-5	$ 25.00	072-114-006-9	$ 25.00	072-124-012-5	$ 25.00	072-141-008-2	$ 25.00	072-151-020-4	$ 17.50
072-021-011-1	$ 25.00	072-042-016-5	$ 25.00	072-053-003-9	$ 25.00	072-082-001-8	$ 25.00	072-094-001-4	$ 25.00	072-114-007-7	$ 25.00	072-124-013-3	$ 25.00	072-142-001-6	$ 25.00	072-151-021-2	$ 17.50
072-021-012-9	$ 25.00	072-042-017-3	$ 25.00	072-053-004-7	$ 25.00	072-082-002-6	$ 25.00	072-101-001-5	$ 25.00	072-114-008-5	$ 25.00	072-131-001-9	$ 25.00	072-142-002-4	$ 25.00	072-151-022-0	$ 17.50
072-022-001-1	$ 25.00	072-042-018-1	$ 25.00	072-053-005-4	$ 25.00	072-082-003-4	$ 25.00	072-101-002-3	$ 25.00	072-114-009-3	$ 25.00	072-131-002-7	$ 25.00	072-142-003-2	$ 25.00	072-151-023-8	$ 17.50
072-022-002-9	$ 25.00	072-042-019-9	$ 25.00	072-053-006-2	$ 25.00	072-082-004-2	$ 25.00	072-101-003-1	$ 25.00	072-114-010-1	$ 25.00	072-131-003-5	$ 25.00	072-142-004-0	$ 25.00	072-151-024-6	$ 17.50
072-023-001-0	$ 25.00	072-042-020-7	$ 25.00	072-053-007-0	$ 25.00	072-082-005-9	$ 25.00	072-101-004-9	$ 25.00	072-114-011-9	$ 25.00	072-131-004-3	$ 25.00	072-142-005-7	$ 25.00	072-151-025-3	$ 17.50
072-024-001-9	$ 25.00	072-042-021-5	$ 25.00	072-053-008-8	$ 25.00	072-082-006-7	$ 25.00	072-101-005-6	$ 25.00	072-121-001-1	$ 25.00	072-131-005-0	$ 25.00	072-142-006-5	$ 25.00	072-151-026-1	$ 17.50
072-024-002-7	$ 25.00	072-042-022-3	$ 25.00	072-053-009-6	$ 25.00	072-082-007-5	$ 25.00	072-101-006-4	$ 25.00	072-121-002-9	$ 25.00	072-131-006-8	$ 25.00	072-142-007-3	$ 25.00	072-151-027-9	$ 17.50
072-024-003-5	$ 25.00	072-042-023-1	$ 25.00	072-053-010-4	$ 25.00	072-082-008-3	$ 25.00	072-101-007-2	$ 25.00	072-121-003-7	$ 25.00	072-131-007-6	$ 25.00	072-142-008-1	$ 25.00	072-151-028-7	$ 17.50
072-024-004-3	$ 25.00	072-042-024-9	$ 25.00	072-054-001-2	$ 25.00	072-082-009-1	$ 25.00	072-101-008-0	$ 25.00	072-121-004-5	$ 25.00	072-131-008-4	$ 25.00	072-142-009-9	$ 25.00	072-151-029-5	$ 17.50
072-024-005-0	$ 25.00	072-042-025-6	$ 25.00	072-054-002-0	$ 25.00	072-082-010-9	$ 25.00	072-102-002-2	$ 25.00	072-121-005-2	$ 25.00	072-131-009-2	$ 25.00	072-142-010-7	$ 25.00	072-152-001-3	$ 17.50
072-024-006-8	$ 25.00	072-042-026-4	$ 25.00	072-054-003-8	$ 25.00	072-082-011-7	$ 25.00	072-102-003-0	$ 25.00	072-121-006-0	$ 25.00	072-131-010-0	$ 25.00	072-142-011-5	$ 25.00	072-152-002-1	$ 17.50
072-024-007-6	$ 25.00	072-042-027-2	$ 25.00	072-054-004-6	$ 25.00	072-082-012-5	$ 25.00	072-102-004-8	$ 25.00	072-121-007-8	$ 25.00	072-131-011-8	$ 25.00	072-142-012-3	$ 25.00	072-152-003-9	$ 17.50
072-024-008-4	$ 25.00	072-042-028-0	$ 25.00	072-054-005-3	$ 25.00	072-082-013-3	$ 25.00	072-103-001-3	$ 25.00	072-121-008-6	$ 25.00	072-131-012-6	$ 25.00	072-142-013-1	$ 25.00	072-152-004-7	$ 17.50
072-025-001-8	$ 25.00	072-042-029-8	$ 25.00	072-054-006-1	$ 25.00	072-082-014-1	$ 25.00	072-103-002-1	$ 25.00	072-121-009-4	$ 25.00	072-131-013-4	$ 25.00	072-142-014-9	$ 25.00	072-152-005-4	$ 17.50
072-025-002-6	$ 25.00	072-042-030-6	$ 25.00	072-054-007-9	$ 25.00	072-082-015-8	$ 25.00	072-103-003-9	$ 25.00	072-121-010-2	$ 25.00	072-131-014-2	$ 25.00	072-142-015-6	$ 25.00	072-152-006-2	$ 17.50
072-025-003-4	$ 25.00	072-042-031-4	$ 25.00	072-054-008-7	$ 25.00	072-082-016-6	$ 25.00	072-103-004-7	$ 25.00	072-121-011-0	$ 25.00	072-131-015-9	$ 25.00	072-143-001-5	$ 25.00	072-152-007-0	$ 17.50
072-025-004-2	$ 25.00	072-042-032-2	$ 25.00	072-054-011-1	$ 25.00	072-082-017-4	$ 25.00	072-103-005-4	$ 25.00	072-121-012-8	$ 25.00	072-131-016-7	$ 25.00	072-143-002-3	$ 25.00	072-152-008-8	$ 17.50
072-026-001-7	$ 25.00	072-042-033-0	$ 25.00	072-054-012-9	$ 25.00	072-082-018-2	$ 25.00	072-103-006-2	$ 25.00	072-121-013-6	$ 25.00	072-131-017-5	$ 25.00	072-143-003-1	$ 25.00	072-161-001-2	$ 42.50
072-026-002-5	$ 25.00	072-042-034-8	$ 25.00	072-055-001-1	$ 25.00	072-082-019-0	$ 25.00	072-103-007-0	$ 25.00	072-121-014-4	$ 25.00	072-131-018-3	$ 25.00	072-143-004-9	$ 25.00	072-161-002-0	$ 25.00
072-026-003-3	$ 25.00	072-042-035-5	$ 25.00	072-055-002-9	$ 25.00	072-082-020-8	$ 25.00	072-111-001-3	$ 25.00	072-121-015-1	$ 25.00	072-131-019-1	$ 25.00	072-143-005-6	$ 25.00	072-161-003-8	$ 25.00
072-026-004-1	$ 25.00	072-042-036-3	$ 25.00	072-055-003-7	$ 25.00	072-082-021-6	$ 25.00	072-111-002-1	$ 25.00	072-121-016-9	$ 25.00	072-131-020-9	$ 25.00	072-144-001-4	$ 25.00	072-161-004-6	$ 25.00
072-026-005-8	$ 25.00	072-042-037-1	$ 25.00	072-055-004-5	$ 25.00	072-082-022-4	$ 25.00	072-111-003-9	$ 25.00	072-121-017-7	$ 25.00	072-131-021-7	$ 25.00	072-144-002-2	$ 25.00	072-161-005-3	$ 25.00
072-026-006-6	$ 25.00	072-043-001-6	$ 25.00	072-055-005-2	$ 25.00	072-082-023-2	$ 25.00	072-111-004-7	$ 25.00	072-121-018-5	$ 25.00	072-132-001-8	$ 25.00	072-144-003-0	$ 25.00	072-161-006-1	$ 42.50
072-026-007-4	$ 25.00	072-043-002-4	$ 25.00	072-055-006-0	$ 25.00	072-082-024-0	$ 25.00	072-111-006-2	$ 25.00	072-122-001-0	$ 25.00	072-132-002-6	$ 25.00	072-144-004-8	$ 25.00	072-161-007-9	$ 25.00
072-026-008-2	$ 25.00	072-043-003-2	$ 25.00	072-055-007-8	$ 25.00	072-082-025-7	$ 25.00	072-111-007-0	$ 25.00	072-122-002-8	$ 25.00	072-132-003-4	$ 25.00	072-144-005-5	$ 25.00	072-161-008-7	$ 25.00
072-026-009-0	$ 25.00	072-043-004-0	$ 25.00	072-055-008-6	$ 25.00	072-082-026-5	$ 25.00	072-111-008-8	$ 25.00	072-122-003-6	$ 25.00	072-132-004-2	$ 25.00	072-144-006-3	$ 25.00	072-161-009-5	$ 25.00
072-030-008-6	$ 454.28	072-043-005-7	$ 25.00	072-055-009-4	$ 25.00	072-082-027-3	$ 25.00	072-111-009-6	$ 25.00	072-122-004-4	$ 25.00	072-132-005-9	$ 25.00	072-144-007-1	$ 25.00	072-161-010-3	$ 25.00
072-041-001-8	$ 25.00	072-043-006-5	$ 25.00	072-055-010-2	$ 25.00	072-082-028-1	$ 25.00	072-111-010-4	$ 25.00	072-123-001-9	$ 25.00	072-132-006-7	$ 25.00	072-144-008-9	$ 25.00	072-161-011-1	$ 25.00
072-041-002-6	$ 25.00	072-043-007-3	$ 25.00	072-055-011-0	$ 25.00	072-083-001-7	$ 25.00	072-111-011-2	$ 25.00	072-123-002-7	$ 25.00	072-132-007-5	$ 25.00	072-144-009-7	$ 25.00	072-161-012-9	$ 25.00
072-041-003-4	$ 25.00	072-043-008-1	$ 25.00	072-055-012-8	$ 25.00	072-083-002-5	$ 25.00	072-111-012-0	$ 25.00	072-123-003-5	$ 25.00	072-132-008-3	$ 25.00	072-144-010-5	$ 25.00	072-161-013-7	$ 25.00
072-041-004-2	$ 25.00	072-043-009-9	$ 25.00	072-055-013-6	$ 25.00	072-083-003-3	$ 25.00	072-111-013-8	$ 25.00	072-123-004-3	$ 25.00	072-132-009-1	$ 25.00	072-144-011-3	$ 25.00	072-161-014-5	$ 25.00
072-041-005-9	$ 25.00	072-043-010-7	$ 25.00	072-055-014-4	$ 25.00	072-083-004-1	$ 25.00	072-111-014-6	$ 25.00	072-123-005-0	$ 25.00	072-132-010-9	$ 25.00	072-144-012-1	$ 25.00	072-161-015-2	$ 25.00
072-041-006-7	$ 25.00	072-043-011-5	$ 25.00	072-055-015-1	$ 25.00	072-083-005-8	$ 25.00	072-111-015-3	$ 25.00	072-123-006-8	$ 25.00	072-132-011-7	$ 25.00	072-144-013-9	$ 25.00	072-161-016-0	$ 25.00
072-041-010-9	$ 25.00	072-051-001-5	$ 25.00	072-081-001-9	$ 25.00	072-083-006-6	$ 25.00	072-111-016-1	$ 25.00	072-123-007-6	$ 25.00	072-132-012-5	$ 25.00	072-144-014-7	$ 25.00	072-161-017-8	$ 25.00
072-041-011-7	$ 25.00	072-051-002-3	$ 25.00	072-081-002-7	$ 25.00	072-083-007-4	$ 25.00	072-111-017-9	$ 25.00	072-123-008-4	$ 25.00	072-132-013-3	$ 25.00	072-144-015-4	$ 25.00	072-161-018-6	$ 25.00
072-041-012-5	$ 25.00	072-051-007-2	$ 25.00	072-081-003-5	$ 25.00	072-083-008-2	$ 25.00	072-111-018-7	$ 25.00	072-123-009-2	$ 25.00	072-132-014-1	$ 25.00	072-144-016-2	$ 25.00	072-161-019-4	$ 25.00
072-041-013-3	$ 25.00	072-051-008-0	$ 25.00	072-081-004-3	$ 25.00	072-083-009-0	$ 25.00	072-111-019-5	$ 25.00	072-123-010-0	$ 25.00	072-132-015-8	$ 25.00	072-144-017-0	$ 25.00	072-161-020-2	$ 25.00
072-041-014-1	$ 25.00	072-051-010-6	$ 25.00	072-081-005-0	$ 25.00	072-083-010-8	$ 25.00	072-111-020-3	$ 25.00	072-123-011-8	$ 25.00	072-132-016-6	$ 25.00	072-151-001-4	$ 17.50	072-161-021-0	$ 25.00
072-041-017-4	$ 25.00	072-051-011-4	$ 25.00	072-081-006-8	$ 25.00	072-083-011-6	$ 25.00	072-111-025-2	$ 25.00	072-123-012-6	$ 25.00	072-132-017-4	$ 25.00	072-151-002-2	$ 17.50	072-162-001-1	$ 25.00
072-041-018-2	$ 25.00	072-052-008-9	$ 25.00	072-081-007-6	$ 25.00	072-083-012-4	$ 25.00	072-112-001-2	$ 25.00	072-123-013-4	$ 25.00	072-132-018-2	$ 25.00	072-151-003-0	$ 17.50	072-162-002-9	$ 25.00
072-041-019-0	$ 25.00	072-052-009-7	$ 25.00	072-081-008-4	$ 25.00	072-083-013-2	$ 25.00	072-112-002-0	$ 25.00	072-123-014-2	$ 25.00	072-133-001-7	$ 25.00	072-151-004-8	$ 17.50	072-162-003-7	$ 25.00
072-041-020-8	$ 25.00	072-052-010-5	$ 25.00	072-081-009-2	$ 25.00	072-083-014-0	$ 25.00	072-112-003-8	$ 25.00	072-123-015-9	$ 25.00	072-133-002-5	$ 25.00	072-151-005-5	$ 17.50	072-162-004-5	$ 25.00
072-041-021-6	$ 25.00	072-052-011-3	$ 25.00	072-081-010-0	$ 25.00	072-083-015-7	$ 25.00	072-113-001-1	$ 25.00	072-123-016-7	$ 25.00	072-133-003-3	$ 25.00	072-151-006-3	$ 17.50	072-162-005-2	$ 25.00
072-041-023-2	$ 25.00	072-052-012-1	$ 25.00	072-081-011-8	$ 25.00	072-091-001-7	$ 25.00	072-113-002-9	$ 25.00	072-123-017-5	$ 25.00	072-133-004-1	$ 25.00	072-151-007-1	$ 17.50	072-162-006-0	$ 25.00
072-042-001-7	$ 25.00	072-052-013-9	$ 25.00	072-081-012-6	$ 25.00	072-091-002-5	$ 25.00	072-113-003-7	$ 25.00	072-123-018-3	$ 25.00	072-133-005-8	$ 25.00	072-151-008-9	$ 17.50	072-162-007-8	$ 25.00
072-042-002-5	$ 25.00	072-052-014-7	$ 25.00	072-081-013-4	$ 25.00	072-091-003-3	$ 25.00	072-113-004-5	$ 25.00	072-124-001-8	$ 25.00	072-133-006-6	$ 25.00	072-151-009-7	$ 17.50	072-162-008-6	$ 25.00
072-042-003-3	$ 25.00	072-052-015-4	$ 25.00	072-081-014-2	$ 25.00	072-091-004-1	$ 25.00	072-113-005-2	$ 25.00	072-124-002-6	$ 25.00	072-133-007-4	$ 25.00	072-151-010-5	$ 17.50	072-171-001-0	$ 25.00
072-042-004-1	$ 25.00	072-052-016-2	$ 25.00	072-081-015-9	$ 25.00	072-091-005-8	$ 25.00	072-113-006-0	$ 25.00	072-124-003-4	$ 25.00	072-133-008-2	$ 25.00	072-151-011-3	$ 17.50	072-171-002-8	$ 25.00

Assessor Parcel Book 072 proposed Storm Water fees for 2016/2017

072-171-003-6	$ 25.00	072-181-013-3	$ 17.50	072-182-025-6	$ 17.50	072-192-017-1	$ 25.00	072-202-007-0	$ 25.00	072-221-010-1	$ 25.00	072-231-020-8	$ 25.00	072-241-007-3	$ 25.00	072-254-006-9	$ 25.00
072-171-004-4	$ 25.00	072-181-014-1	$ 17.50	072-182-026-4	$ 17.50	072-193-001-4	$ 25.00	072-202-008-8	$ 25.00	072-221-011-9	$ 25.00	072-231-021-6	$ 25.00	072-241-008-1	$ 25.00	072-254-007-7	$ 25.00
072-171-005-1	$ 25.00	072-181-015-8	$ 17.50	072-182-027-2	$ 17.50	072-193-002-2	$ 25.00	072-202-009-6	$ 25.00	072-221-012-7	$ 25.00	072-231-022-4	$ 25.00	072-241-009-9	$ 25.00	072-254-008-5	$ 25.00
072-171-006-9	$ 25.00	072-181-016-6	$ 17.50	072-182-028-0	$ 17.50	072-193-003-0	$ 25.00	072-202-010-4	$ 25.00	072-221-013-5	$ 25.00	072-231-023-2	$ 25.00	072-241-010-7	$ 25.00	072-254-009-3	$ 25.00
072-171-007-7	$ 25.00	072-181-017-4	$ 17.50	072-182-029-8	$ 17.50	072-193-004-8	$ 25.00	072-202-011-2	$ 42.50	072-221-014-3	$ 25.00	072-232-001-7	$ 25.00	072-241-011-5	$ 25.00	072-254-010-1	$ 25.00
072-171-008-5	$ 25.00	072-181-018-2	$ 17.50	072-182-030-6	$ 17.50	072-193-005-5	$ 25.00	072-202-012-0	$ 25.00	072-221-015-0	$ 25.00	072-232-002-5	$ 25.00	072-241-016-4	$ 25.00	072-254-011-9	$ 25.00
072-171-009-3	$ 25.00	072-181-019-0	$ 17.50	072-182-031-4	$ 17.50	072-193-006-3	$ 25.00	072-202-013-8	$ 25.00	072-221-016-8	$ 25.00	072-232-003-3	$ 25.00	072-241-017-2	$ 25.00	072-254-012-7	$ 25.00
072-171-010-1	$ 25.00	072-181-020-8	$ 17.50	072-182-032-2	$ 17.50	072-193-007-1	$ 25.00	072-202-014-6	$ 25.00	072-221-017-6	$ 25.00	072-232-004-1	$ 25.00	072-241-018-0	$ 25.00	072-254-013-5	$ 25.00
072-171-011-9	$ 25.00	072-181-021-6	$ 17.50	072-182-033-0	$ 17.50	072-193-008-9	$ 25.00	072-202-015-3	$ 25.00	072-222-001-9	$ 25.00	072-232-005-8	$ 25.00	072-241-019-8	$ 25.00	072-254-014-3	$ 25.00
072-171-012-7	$ 42.50	072-181-022-4	$ 17.50	072-182-034-8	$ 17.50	072-193-009-7	$ 25.00	072-202-016-1	$ 25.00	072-222-002-7	$ 25.00	072-233-001-6	$ 25.00	072-242-001-5	$ 25.00	072-254-015-0	$ 25.00
072-171-013-5	$ 25.00	072-181-023-2	$ 17.50	072-182-035-5	$ 17.50	072-193-010-5	$ 25.00	072-202-017-9	$ 25.00	072-222-003-5	$ 25.00	072-233-002-4	$ 25.00	072-242-002-3	$ 25.00	072-254-016-8	$ 25.00
072-171-014-3	$ 25.00	072-181-024-0	$ 17.50	072-190-001-7	$ 25.00	072-193-011-3	$ 25.00	072-202-018-7	$ 25.00	072-222-004-3	$ 25.00	072-233-003-2	$ 25.00	072-242-003-1	$ 25.00	072-254-017-6	$ 25.00
072-171-015-0	$ 25.00	072-181-025-7	$ 17.50	072-190-002-5	$ 25.00	072-193-012-1	$ 25.00	072-202-019-5	$ 25.00	072-222-005-0	$ 25.00	072-233-004-0	$ 25.00	072-242-004-9	$ 25.00	072-254-018-4	$ 25.00
072-171-016-8	$ 25.00	072-181-026-5	$ 17.50	072-190-003-3	$ 25.00	072-193-013-9	$ 25.00	072-202-020-3	$ 25.00	072-222-006-8	$ 25.00	072-233-005-7	$ 25.00	072-242-005-6	$ 25.00	072-254-019-2	$ 25.00
072-171-017-6	$ 25.00	072-181-027-3	$ 17.50	072-190-004-1	$ 25.00	072-193-014-7	$ 25.00	072-202-021-1	$ 25.00	072-222-007-6	$ 25.00	072-233-006-5	$ 25.00	072-242-006-4	$ 25.00	072-255-001-9	$ 25.00
072-171-018-4	$ 25.00	072-181-028-1	$ 17.50	072-190-005-8	$ 25.00	072-193-015-4	$ 25.00	072-202-022-9	$ 25.00	072-222-008-4	$ 25.00	072-233-007-3	$ 25.00	072-242-007-2	$ 25.00	072-255-002-7	$ 25.00
072-171-019-2	$ 25.00	072-181-029-9	$ 17.50	072-190-006-6	$ 25.00	072-193-016-2	$ 25.00	072-202-023-7	$ 25.00	072-222-009-2	$ 25.00	072-233-008-1	$ 25.00	072-242-008-0	$ 25.00	072-255-003-5	$ 25.00
072-171-020-0	$ 25.00	072-181-030-7	$ 17.50	072-190-007-4	$ 25.00	072-194-001-3	$ 25.00	072-202-024-5	$ 25.00	072-222-010-0	$ 25.00	072-233-009-9	$ 25.00	072-242-009-8	$ 25.00	072-255-004-3	$ 25.00
072-171-021-8	$ 25.00	072-181-031-5	$ 17.50	072-190-008-2	$ 25.00	072-194-002-1	$ 25.00	072-202-025-2	$ 25.00	072-222-011-8	$ 25.00	072-233-010-7	$ 25.00	072-242-010-6	$ 25.00	072-255-005-0	$ 25.00
072-171-022-6	$ 25.00	072-181-032-3	$ 17.50	072-190-009-0	$ 25.00	072-194-003-9	$ 25.00	072-202-026-0	$ 25.00	072-222-012-6	$ 25.00	072-233-011-5	$ 25.00	072-242-011-4	$ 25.00	072-255-008-4	$ 25.00
072-171-023-4	$ 25.00	072-181-033-1	$ 17.50	072-190-010-8	$ 25.00	072-194-004-7	$ 25.00	072-202-027-8	$ 25.00	072-222-013-4	$ 25.00	072-233-012-3	$ 25.00	072-242-012-2	$ 25.00	072-255-009-2	$ 25.00
072-171-024-2	$ 25.00	072-181-034-9	$ 17.50	072-190-011-6	$ 25.00	072-194-005-4	$ 25.00	072-211-001-2	$ 25.00	072-222-014-2	$ 25.00	072-233-013-1	$ 25.00	072-242-013-0	$ 25.00	072-255-010-0	$ 25.00
072-171-025-9	$ 25.00	072-181-035-6	$ 17.50	072-190-012-4	$ 25.00	072-194-006-2	$ 25.00	072-211-002-0	$ 25.00	072-222-015-9	$ 25.00	072-233-014-9	$ 25.00	072-242-014-8	$ 25.00	072-255-011-8	$ 25.00
072-171-026-7	$ 25.00	072-181-036-4	$ 17.50	072-190-013-2	$ 25.00	072-200-001-5	$ 25.00	072-211-003-8	$ 25.00	072-222-016-7	$ 25.00	072-233-015-6	$ 25.00	072-242-015-5	$ 25.00	072-255-012-6	$ 25.00
072-172-001-9	$ 25.00	072-181-037-2	$ 17.50	072-190-014-0	$ 25.00	072-200-002-3	$ 25.00	072-211-004-6	$ 25.00	072-222-017-5	$ 25.00	072-233-016-4	$ 25.00	072-242-016-3	$ 25.00	072-255-013-4	$ 25.00
072-172-002-7	$ 25.00	072-181-038-0	$ 17.50	072-190-015-7	$ 25.00	072-200-003-1	$ 25.00	072-211-005-3	$ 25.00	072-222-018-3	$ 25.00	072-234-001-5	$ 25.00	072-242-017-1	$ 25.00	072-255-014-2	$ 25.00
072-172-003-5	$ 25.00	072-181-039-8	$ 17.50	072-190-016-5	$ 25.00	072-200-004-9	$ 25.00	072-211-006-1	$ 25.00	072-222-019-1	$ 25.00	072-235-001-4	$ 25.00	072-242-018-9	$ 25.00	072-255-015-9	$ 25.00
072-172-004-3	$ 25.00	072-181-040-6	$ 17.50	072-191-001-6	$ 25.00	072-200-005-6	$ 25.00	072-211-007-9	$ 25.00	072-222-020-9	$ 25.00	072-235-002-2	$ 25.00	072-242-019-7	$ 25.00	072-255-016-7	$ 25.00
072-172-005-0	$ 25.00	072-181-041-4	$ 17.50	072-191-002-4	$ 25.00	072-200-006-4	$ 25.00	072-211-008-7	$ 25.00	072-222-021-7	$ 25.00	072-235-003-0	$ 25.00	072-242-020-5	$ 25.00	072-255-017-5	$ 25.00
072-172-006-8	$ 25.00	072-181-042-2	$ 17.50	072-191-003-2	$ 25.00	072-200-007-2	$ 25.00	072-211-009-5	$ 25.00	072-222-022-5	$ 25.00	072-235-004-8	$ 25.00	072-242-021-3	$ 25.00	072-255-018-3	$ 25.00
072-173-001-8	$ 25.00	072-181-043-0	$ 17.50	072-191-004-0	$ 25.00	072-200-008-0	$ 25.00	072-212-001-1	$ 25.00	072-222-023-3	$ 25.00	072-235-005-5	$ 25.00	072-242-022-1	$ 25.00	072-255-019-1	$ 25.00
072-173-002-6	$ 25.00	072-181-044-8	$ 17.50	072-191-005-7	$ 25.00	072-200-009-8	$ 25.00	072-212-002-9	$ 25.00	072-222-024-1	$ 25.00	072-235-006-3	$ 25.00	072-242-023-9	$ 25.00	072-255-020-9	$ 25.00
072-173-003-4	$ 25.00	072-181-045-5	$ 17.50	072-191-006-5	$ 25.00	072-200-010-6	$ 25.00	072-212-003-7	$ 25.00	072-222-025-8	$ 25.00	072-236-001-3	$ 25.00	072-242-024-7	$ 25.00	072-255-021-7	$ 25.00
072-173-004-2	$ 25.00	072-182-001-7	$ 17.50	072-191-007-3	$ 25.00	072-200-011-4	$ 25.00	072-212-006-0	$ 25.00	072-222-026-6	$ 25.00	072-236-002-1	$ 25.00	072-242-025-4	$ 25.00	072-255-022-5	$ 25.00
072-173-005-9	$ 25.00	072-182-002-5	$ 17.50	072-191-008-1	$ 25.00	072-200-012-2	$ 25.00	072-212-007-8	$ 25.00	072-222-027-4	$ 25.00	072-236-003-9	$ 25.00	072-242-026-2	$ 25.00	072-255-023-3	$ 25.00
072-173-006-7	$ 25.00	072-182-003-3	$ 17.50	072-191-009-9	$ 25.00	072-200-013-0	$ 25.00	072-212-008-6	$ 25.00	072-222-028-2	$ 25.00	072-236-004-7	$ 25.00	072-251-002-1	$ 25.00	072-255-024-1	$ 25.00
072-173-007-5	$ 25.00	072-182-004-1	$ 17.50	072-191-010-7	$ 25.00	072-200-014-8	$ 25.00	072-212-009-4	$ 25.00	072-222-029-0	$ 25.00	072-236-005-4	$ 25.00	072-251-003-9	$ 25.00	072-255-025-8	$ 25.00
072-173-008-3	$ 25.00	072-182-005-8	$ 17.50	072-191-011-5	$ 25.00	072-200-015-5	$ 25.00	072-212-010-2	$ 25.00	072-222-030-8	$ 25.00	072-236-006-2	$ 25.00	072-251-004-7	$ 25.00	072-255-026-6	$ 25.00
072-173-009-1	$ 25.00	072-182-006-6	$ 17.50	072-191-012-3	$ 25.00	072-200-016-3	$ 25.00	072-212-011-0	$ 25.00	072-231-001-8	$ 25.00	072-236-007-0	$ 25.00	072-252-001-2	$ 25.00	072-255-027-4	$ 25.00
072-173-010-9	$ 25.00	072-182-007-4	$ 17.50	072-191-013-1	$ 25.00	072-200-017-1	$ 25.00	072-212-012-8	$ 25.00	072-231-002-6	$ 25.00	072-236-008-8	$ 25.00	072-252-002-0	$ 25.00	072-255-028-2	$ 25.00
072-173-011-7	$ 25.00	072-182-008-2	$ 17.50	072-191-014-9	$ 25.00	072-201-001-4	$ 25.00	072-212-013-6	$ 25.00	072-231-003-4	$ 25.00	072-236-009-6	$ 25.00	072-252-003-8	$ 25.00	072-255-029-0	$ 25.00
072-173-012-5	$ 25.00	072-182-009-0	$ 17.50	072-192-001-5	$ 25.00	072-201-002-2	$ 25.00	072-212-014-4	$ 25.00	072-231-004-2	$ 25.00	072-236-010-4	$ 25.00	072-252-004-6	$ 25.00	072-255-030-8	$ 25.00
072-173-013-3	$ 25.00	072-182-010-8	$ 17.50	072-192-002-3	$ 25.00	072-201-003-0	$ 25.00	072-212-022-7	$ 25.00	072-231-005-9	$ 25.00	072-236-011-2	$ 25.00	072-252-005-3	$ 25.00	072-255-031-6	$ 25.00
072-173-014-1	$ 25.00	072-182-011-6	$ 17.50	072-192-003-1	$ 25.00	072-201-004-8	$ 25.00	072-212-023-5	$ 25.00	072-231-006-7	$ 25.00	072-236-012-0	$ 25.00	072-252-006-1	$ 25.00	072-255-032-4	$ 25.00
072-173-015-8	$ 25.00	072-182-012-4	$ 17.50	072-192-004-9	$ 25.00	072-201-005-5	$ 25.00	072-213-001-0	$ 17.50	072-231-007-5	$ 25.00	072-236-013-8	$ 25.00	072-252-007-9	$ 25.00	072-255-033-2	$ 25.00
072-181-001-8	$ 17.50	072-182-013-2	$ 17.50	072-192-005-6	$ 25.00	072-201-006-3	$ 25.00	072-213-002-8	$ 17.50	072-231-008-3	$ 25.00	072-236-014-6	$ 25.00	072-252-008-7	$ 25.00	072-255-034-0	$ 25.00
072-181-002-6	$ 17.50	072-182-014-0	$ 17.50	072-192-006-4	$ 25.00	072-201-007-1	$ 25.00	072-213-003-6	$ 25.00	072-231-009-1	$ 25.00	072-236-015-3	$ 25.00	072-252-009-5	$ 25.00	072-255-035-7	$ 25.00
072-181-003-4	$ 17.50	072-182-015-7	$ 17.50	072-192-007-2	$ 25.00	072-201-008-9	$ 25.00	072-213-004-4	$ 25.00	072-231-010-9	$ 25.00	072-236-016-1	$ 25.00	072-252-010-3	$ 25.00	072-255-036-5	$ 25.00
072-181-004-2	$ 17.50	072-182-016-5	$ 17.50	072-192-008-0	$ 25.00	072-201-009-7	$ 25.00	072-213-005-1	$ 25.00	072-231-011-7	$ 25.00	072-236-017-9	$ 25.00	072-252-011-1	$ 25.00	072-255-037-3	$ 25.00
072-181-005-9	$ 17.50	072-182-017-3	$ 17.50	072-192-009-8	$ 25.00	072-201-010-5	$ 25.00	072-213-006-9	$ 25.00	072-231-012-5	$ 25.00	072-236-018-7	$ 25.00	072-253-001-1	$ 25.00	072-255-038-1	$ 25.00
072-181-006-7	$ 17.50	072-182-018-1	$ 17.50	072-192-010-6	$ 25.00	072-201-011-3	$ 25.00	072-221-003-6	$ 25.00	072-231-013-3	$ 25.00	072-236-019-5	$ 25.00	072-253-002-9	$ 25.00	072-255-039-9	$ 25.00
072-181-007-5	$ 17.50	072-182-019-9	$ 17.50	072-192-011-4	$ 25.00	072-202-001-3	$ 25.00	072-221-004-4	$ 25.00	072-231-014-1	$ 25.00	072-241-001-6	$ 25.00	072-253-003-7	$ 25.00	072-255-040-7	$ 25.00
072-181-008-3	$ 17.50	072-182-020-7	$ 17.50	072-192-012-2	$ 25.00	072-202-002-1	$ 25.00	072-221-005-1	$ 25.00	072-231-015-8	$ 25.00	072-241-002-4	$ 25.00	072-254-001-0	$ 25.00	072-255-041-5	$ 25.00
072-181-009-1	$ 17.50	072-182-021-5	$ 17.50	072-192-013-0	$ 25.00	072-202-003-9	$ 25.00	072-221-006-9	$ 25.00	072-231-016-6	$ 25.00	072-241-003-2	$ 25.00	072-254-002-8	$ 25.00	072-255-042-3	$ 25.00
072-181-010-9	$ 17.50	072-182-022-3	$ 17.50	072-192-014-8	$ 25.00	072-202-004-7	$ 25.00	072-221-007-7	$ 25.00	072-231-017-4	$ 25.00	072-241-004-0	$ 25.00	072-254-003-6	$ 25.00	072-255-043-1	$ 25.00
072-181-011-7	$ 17.50	072-182-023-1	$ 17.50	072-192-015-5	$ 25.00	072-202-005-4	$ 25.00	072-221-008-5	$ 25.00	072-231-018-2	$ 25.00	072-241-005-7	$ 25.00	072-254-004-4	$ 25.00	072-255-044-9	$ 25.00
072-181-012-5	$ 17.50	072-182-024-9	$ 17.50	072-192-016-3	$ 25.00	072-202-006-2	$ 25.00	072-221-009-3	$ 25.00	072-231-019-0	$ 25.00	072-241-006-5	$ 25.00	072-254-005-1	$ 25.00	072-255-045-6	$ 25.00

Assessor Parcel Book 072 proposed Storm Water fees for 2016/2017

072-255-046-4	$ 25.00	072-271-020-9	$ 25.00	072-283-007-2	$ 25.00	072-291-011-4	$ 25.00	072-310-015-2	$ 25.00	072-322-016-6	$ 25.00	072-330-036-4	$ 25.00	072-330-093-5	$ 25.00	072-340-022-2	$ 25.00
072-255-047-2	$ 25.00	072-271-021-7	$ 25.00	072-283-008-0	$ 25.00	072-291-012-2	$ 25.00	072-310-016-0	$ 25.00	072-322-017-4	$ 25.00	072-330-037-2	$ 25.00	072-330-094-3	$ 25.00	072-340-023-0	$ 25.00
072-255-048-0	$ 25.00	072-271-022-5	$ 25.00	072-283-009-8	$ 25.00	072-291-013-0	$ 25.00	072-310-017-8	$ 25.00	072-322-018-2	$ 25.00	072-330-038-0	$ 25.00	072-330-095-0	$ 25.00	072-340-024-8	$ 25.00
072-255-049-8	$ 25.00	072-272-001-8	$ 25.00	072-283-010-6	$ 25.00	072-291-014-8	$ 25.00	072-310-018-6	$ 25.00	072-322-019-0	$ 25.00	072-330-039-8	$ 25.00	072-330-096-8	$ 25.00	072-340-025-5	$ 25.00
072-255-050-6	$ 25.00	072-272-002-6	$ 25.00	072-283-011-4	$ 25.00	072-291-015-5	$ 25.00	072-310-019-4	$ 25.00	072-322-020-8	$ 25.00	072-330-040-6	$ 25.00	072-330-097-6	$ 25.00	072-340-026-3	$ 25.00
072-255-051-4	$ 25.00	072-272-003-4	$ 25.00	072-283-012-2	$ 25.00	072-291-016-3	$ 25.00	072-310-020-2	$ 25.00	072-322-021-6	$ 25.00	072-330-041-4	$ 25.00	072-330-098-4	$ 25.00	072-340-027-1	$ 25.00
072-255-052-2	$ 25.00	072-272-004-2	$ 25.00	072-283-013-0	$ 25.00	072-291-017-1	$ 25.00	072-310-021-0	$ 25.00	072-322-022-4	$ 25.00	072-330-042-2	$ 25.00	072-330-099-2	$ 25.00	072-340-028-9	$ 25.00
072-255-053-0	$ 25.00	072-272-005-9	$ 25.00	072-283-014-8	$ 25.00	072-291-018-9	$ 25.00	072-310-022-8	$ 25.00	072-322-023-2	$ 25.00	072-330-043-0	$ 25.00	072-330-100-8	$ 25.00	072-340-029-7	$ 25.00
072-261-001-1	$ 25.00	072-272-006-7	$ 25.00	072-283-015-5	$ 25.00	072-291-019-7	$ 25.00	072-310-023-6	$ 25.00	072-322-024-0	$ 25.00	072-330-044-8	$ 25.00	072-330-101-6	$ 25.00	072-340-030-5	$ 25.00
072-261-002-9	$ 25.00	072-272-007-5	$ 25.00	072-283-016-3	$ 25.00	072-301-001-3	$ 25.00	072-310-025-1	$ 25.00	072-322-025-7	$ 25.00	072-330-045-5	$ 25.00	072-330-102-4	$ 25.00	072-340-031-3	$ 25.00
072-261-003-7	$ 25.00	072-272-008-3	$ 25.00	072-283-017-1	$ 25.00	072-301-002-1	$ 25.00	072-310-026-9	$ 25.00	072-322-026-5	$ 25.00	072-330-046-3	$ 25.00	072-330-103-2	$ 25.00	072-340-032-1	$ 25.00
072-261-004-5	$ 25.00	072-272-009-1	$ 25.00	072-283-018-9	$ 25.00	072-301-003-9	$ 25.00	072-310-027-7	$ 25.00	072-322-027-3	$ 25.00	072-330-047-1	$ 25.00	072-330-104-0	$ 25.00	072-340-033-9	$ 25.00
072-261-005-2	$ 25.00	072-272-010-9	$ 25.00	072-283-019-7	$ 25.00	072-301-004-7	$ 25.00	072-310-028-5	$ 25.00	072-322-028-1	$ 25.00	072-330-048-9	$ 25.00	072-330-105-7	$ 25.00	072-340-034-7	$ 25.00
072-261-006-0	$ 25.00	072-272-011-7	$ 25.00	072-283-020-5	$ 25.00	072-301-005-4	$ 25.00	072-310-029-3	$ 25.00	072-322-029-9	$ 25.00	072-330-049-7	$ 25.00	072-330-106-5	$ 25.00	072-340-035-4	$ 25.00
072-261-007-8	$ 25.00	072-272-012-5	$ 25.00	072-283-021-3	$ 25.00	072-301-006-2	$ 25.00	072-310-030-1	$ 25.00	072-322-030-7	$ 25.00	072-330-050-5	$ 25.00	072-330-107-3	$ 25.00	072-340-036-2	$ 25.00
072-261-008-6	$ 25.00	072-272-013-3	$ 25.00	072-283-022-1	$ 25.00	072-301-007-0	$ 25.00	072-310-031-9	$ 25.00	072-322-031-5	$ 25.00	072-330-051-3	$ 25.00	072-330-108-1	$ 25.00	072-340-037-0	$ 25.00
072-261-009-4	$ 25.00	072-272-014-1	$ 25.00	072-283-023-9	$ 25.00	072-301-008-8	$ 25.00	072-310-032-7	$ 25.00	072-322-032-3	$ 25.00	072-330-052-1	$ 25.00	072-330-109-9	$ 25.00	072-340-038-8	$ 25.00
072-261-010-2	$ 25.00	072-272-015-8	$ 25.00	072-283-024-7	$ 25.00	072-301-009-6	$ 25.00	072-310-033-5	$ 25.00	072-322-033-1	$ 25.00	072-330-053-9	$ 25.00	072-330-110-7	$ 25.00	072-340-039-6	$ 25.00
072-261-011-0	$ 25.00	072-272-016-6	$ 25.00	072-283-025-4	$ 25.00	072-301-010-4	$ 25.00	072-310-034-3	$ 25.00	072-322-034-9	$ 25.00	072-330-054-7	$ 25.00	072-330-111-5	$ 25.00	072-340-040-4	$ 25.00
072-261-012-8	$ 25.00	072-272-017-4	$ 25.00	072-283-026-2	$ 25.00	072-301-011-2	$ 25.00	072-310-035-0	$ 25.00	072-322-035-6	$ 25.00	072-330-055-4	$ 25.00	072-330-112-3	$ 25.00	072-340-041-2	$ 25.00
072-261-013-6	$ 25.00	072-272-018-2	$ 25.00	072-283-027-0	$ 25.00	072-301-012-0	$ 25.00	072-310-036-8	$ 25.00	072-322-036-4	$ 25.00	072-330-056-2	$ 25.00	072-330-113-1	$ 25.00	072-340-042-0	$ 25.00
072-262-001-0	$ 25.00	072-272-019-0	$ 25.00	072-283-028-8	$ 25.00	072-301-013-8	$ 25.00	072-310-037-6	$ 25.00	072-322-037-2	$ 25.00	072-330-057-0	$ 25.00	072-330-114-9	$ 25.00	072-340-043-8	$ 25.00
072-262-002-8	$ 25.00	072-272-020-8	$ 25.00	072-283-029-6	$ 25.00	072-301-014-6	$ 25.00	072-310-038-4	$ 25.00	072-322-038-0	$ 25.00	072-330-058-8	$ 25.00	072-330-115-6	$ 25.00	072-340-044-6	$ 25.00
072-262-003-6	$ 25.00	072-272-021-6	$ 25.00	072-283-030-4	$ 25.00	072-302-009-5	$ 25.00	072-310-043-4	$ 25.00	072-322-039-8	$ 25.00	072-330-059-6	$ 25.00	072-330-116-4	$ 25.00	072-340-045-3	$ 25.00
072-262-004-4	$ 25.00	072-272-022-4	$ 25.00	072-283-031-2	$ 25.00	072-302-010-3	$ 25.00	072-321-001-9	$ 25.00	072-322-040-6	$ 25.00	072-330-060-4	$ 25.00	072-330-117-2	$ 25.00	072-340-046-1	$ 25.00
072-262-005-1	$ 25.00	072-272-023-2	$ 25.00	072-283-032-0	$ 25.00	072-302-011-1	$ 25.00	072-321-002-7	$ 25.00	072-322-041-4	$ 25.00	072-330-061-2	$ 25.00	072-330-118-0	$ 25.00	072-340-047-9	$ 25.00
072-262-006-9	$ 25.00	072-272-024-0	$ 25.00	072-283-033-8	$ 25.00	072-302-012-9	$ 25.00	072-321-003-5	$ 25.00	072-330-001-8	$ 25.00	072-330-062-0	$ 25.00	072-330-119-8	$ 25.00	072-340-048-7	$ 25.00
072-262-007-7	$ 25.00	072-273-001-7	$ 25.00	072-283-034-6	$ 25.00	072-302-013-7	$ 25.00	072-321-004-3	$ 25.00	072-330-002-6	$ 25.00	072-330-063-8	$ 25.00	072-330-120-6	$ 25.00	072-340-049-5	$ 25.00
072-262-008-5	$ 25.00	072-273-002-5	$ 25.00	072-283-035-3	$ 25.00	072-302-014-5	$ 25.00	072-321-005-0	$ 25.00	072-330-003-4	$ 25.00	072-330-064-6	$ 25.00	072-330-121-4	$ 25.00	072-340-050-3	$ 25.00
072-262-009-3	$ 25.00	072-273-003-3	$ 25.00	072-283-036-1	$ 25.00	072-302-015-2	$ 25.00	072-321-006-8	$ 25.00	072-330-004-2	$ 25.00	072-330-065-3	$ 25.00	072-330-122-2	$ 25.00	072-340-051-1	$ 25.00
072-262-010-1	$ 25.00	072-273-004-1	$ 25.00	072-283-037-9	$ 25.00	072-302-016-0	$ 25.00	072-321-007-6	$ 25.00	072-330-005-9	$ 25.00	072-330-066-1	$ 25.00	072-330-123-0	$ 25.00	072-340-052-9	$ 25.00
072-262-011-9	$ 25.00	072-273-005-8	$ 25.00	072-283-038-7	$ 25.00	072-302-017-8	$ 25.00	072-321-008-4	$ 25.00	072-330-006-7	$ 25.00	072-330-067-9	$ 25.00	072-330-124-8	$ 25.00	072-340-053-7	$ 25.00
072-262-012-7	$ 25.00	072-273-006-6	$ 25.00	072-283-039-5	$ 25.00	072-302-018-6	$ 25.00	072-321-009-2	$ 25.00	072-330-007-5	$ 25.00	072-330-068-7	$ 25.00	072-330-125-5	$ 25.00	072-340-054-5	$ 25.00
072-262-013-5	$ 25.00	072-273-007-4	$ 25.00	072-283-040-3	$ 25.00	072-302-019-4	$ 25.00	072-321-010-0	$ 25.00	072-330-008-3	$ 25.00	072-330-069-5	$ 25.00	072-330-126-3	$ 25.00	072-340-055-2	$ 25.00
072-262-014-3	$ 25.00	072-273-008-2	$ 25.00	072-283-041-1	$ 25.00	072-302-020-2	$ 25.00	072-321-011-8	$ 25.00	072-330-009-1	$ 25.00	072-330-070-3	$ 25.00	072-330-127-1	$ 25.00	072-340-056-0	$ 25.00
072-262-015-0	$ 25.00	072-273-009-0	$ 25.00	072-283-042-9	$ 25.00	072-302-021-0	$ 25.00	072-321-012-6	$ 25.00	072-330-010-9	$ 25.00	072-330-071-1	$ 25.00	072-330-128-9	$ 25.00	072-350-001-3	$ 25.00
072-262-016-8	$ 25.00	072-273-010-8	$ 25.00	072-283-043-7	$ 25.00	072-302-022-8	$ 25.00	072-321-013-4	$ 25.00	072-330-011-7	$ 25.00	072-330-072-9	$ 25.00	072-340-001-6	$ 25.00	072-350-002-1	$ 25.00
072-262-017-6	$ 25.00	072-273-011-6	$ 42.50	072-283-044-5	$ 25.00	072-302-023-6	$ 25.00	072-321-014-2	$ 25.00	072-330-014-1	$ 25.00	072-330-073-7	$ 25.00	072-340-002-4	$ 25.00	072-350-003-9	$ 25.00
072-271-001-9	$ 25.00	072-273-012-4	$ 25.00	072-283-045-2	$ 25.00	072-302-024-4	$ 25.00	072-321-015-9	$ 25.00	072-330-015-8	$ 25.00	072-330-074-5	$ 25.00	072-340-003-2	$ 25.00	072-350-004-7	$ 25.00
072-271-002-7	$ 25.00	072-274-001-6	$ 25.00	072-283-046-0	$ 25.00	072-302-025-1	$ 25.00	072-321-016-7	$ 25.00	072-330-016-6	$ 25.00	072-330-075-2	$ 25.00	072-340-004-0	$ 25.00	072-350-005-4	$ 25.00
072-271-003-5	$ 25.00	072-274-002-4	$ 25.00	072-283-047-8	$ 25.00	072-302-026-9	$ 25.00	072-321-017-5	$ 25.00	072-330-017-4	$ 25.00	072-330-076-0	$ 25.00	072-340-005-7	$ 25.00	072-350-006-2	$ 25.00
072-271-004-3	$ 25.00	072-281-001-7	$ 25.00	072-283-048-6	$ 25.00	072-302-027-7	$ 25.00	072-321-018-3	$ 25.00	072-330-018-2	$ 25.00	072-330-077-8	$ 25.00	072-340-006-5	$ 25.00	072-350-007-0	$ 25.00
072-271-005-0	$ 25.00	072-281-002-5	$ 25.00	072-283-049-4	$ 25.00	072-302-028-5	$ 25.00	072-322-001-8	$ 25.00	072-330-019-0	$ 25.00	072-330-078-6	$ 25.00	072-340-007-3	$ 25.00	072-350-008-8	$ 25.00
072-271-006-8	$ 25.00	072-281-003-3	$ 25.00	072-283-050-2	$ 25.00	072-310-001-2	$ 25.00	072-322-002-6	$ 25.00	072-330-020-8	$ 25.00	072-330-079-4	$ 25.00	072-340-008-1	$ 25.00	072-350-009-6	$ 25.00
072-271-007-6	$ 25.00	072-281-004-1	$ 25.00	072-283-051-0	$ 25.00	072-310-002-0	$ 25.00	072-322-003-4	$ 25.00	072-330-021-6	$ 25.00	072-330-080-2	$ 25.00	072-340-009-9	$ 25.00	072-350-010-4	$ 25.00
072-271-008-4	$ 25.00	072-282-001-6	$ 25.00	072-284-001-4	$ 25.00	072-310-003-8	$ 25.00	072-322-004-2	$ 25.00	072-330-022-4	$ 25.00	072-330-081-0	$ 25.00	072-340-010-7	$ 25.00	072-350-011-2	$ 25.00
072-271-009-2	$ 25.00	072-282-002-4	$ 25.00	072-285-001-3	$ 25.00	072-310-004-6	$ 25.00	072-322-005-9	$ 25.00	072-330-023-2	$ 25.00	072-330-082-8	$ 25.00	072-340-011-5	$ 25.00	072-350-012-0	$ 25.00
072-271-010-0	$ 25.00	072-282-003-2	$ 25.00	072-291-001-5	$ 25.00	072-310-005-3	$ 25.00	072-322-006-7	$ 25.00	072-330-024-0	$ 25.00	072-330-083-6	$ 25.00	072-340-012-3	$ 25.00	072-350-013-8	$ 25.00
072-271-011-8	$ 25.00	072-282-004-0	$ 25.00	072-291-002-3	$ 25.00	072-310-006-1	$ 25.00	072-322-007-5	$ 25.00	072-330-025-7	$ 25.00	072-330-084-4	$ 25.00	072-340-013-1	$ 25.00	072-350-014-6	$ 25.00
072-271-012-6	$ 25.00	072-282-005-7	$ 25.00	072-291-003-1	$ 25.00	072-310-007-9	$ 25.00	072-322-008-3	$ 25.00	072-330-027-3	$ 25.00	072-330-085-1	$ 25.00	072-340-014-9	$ 25.00	072-350-015-3	$ 25.00
072-271-013-4	$ 25.00	072-282-006-5	$ 25.00	072-291-004-9	$ 25.00	072-310-008-7	$ 25.00	072-322-009-1	$ 25.00	072-330-029-9	$ 25.00	072-330-086-9	$ 25.00	072-340-015-6	$ 25.00	072-350-016-1	$ 25.00
072-271-014-2	$ 25.00	072-283-001-5	$ 25.00	072-291-005-6	$ 25.00	072-310-009-5	$ 25.00	072-322-010-9	$ 25.00	072-330-030-7	$ 25.00	072-330-087-7	$ 25.00	072-340-016-4	$ 25.00	072-350-017-9	$ 25.00
072-271-015-9	$ 25.00	072-283-002-3	$ 25.00	072-291-006-4	$ 25.00	072-310-010-3	$ 25.00	072-322-011-7	$ 25.00	072-330-031-5	$ 25.00	072-330-088-5	$ 25.00	072-340-017-2	$ 25.00	072-350-018-7	$ 25.00
072-271-016-7	$ 25.00	072-283-003-1	$ 25.00	072-291-007-2	$ 25.00	072-310-011-1	$ 25.00	072-322-012-5	$ 25.00	072-330-032-3	$ 25.00	072-330-089-3	$ 25.00	072-340-018-0	$ 25.00	072-350-019-5	$ 25.00
072-271-017-5	$ 17.50	072-283-004-9	$ 25.00	072-291-008-0	$ 25.00	072-310-012-9	$ 25.00	072-322-013-3	$ 25.00	072-330-033-1	$ 25.00	072-330-090-1	$ 25.00	072-340-019-8	$ 25.00	072-350-020-3	$ 25.00
072-271-018-3	$ 25.00	072-283-005-6	$ 25.00	072-291-009-8	$ 25.00	072-310-013-7	$ 25.00	072-322-014-1	$ 25.00	072-330-034-9	$ 25.00	072-330-091-9	$ 25.00	072-340-020-6	$ 25.00	072-350-021-1	$ 25.00
072-271-019-1	$ 25.00	072-283-006-4	$ 25.00	072-291-010-6	$ 25.00	072-310-014-5	$ 25.00	072-322-015-8	$ 25.00	072-330-035-6	$ 25.00	072-330-092-7	$ 25.00	072-340-021-4	$ 25.00	072-350-022-9	$ 25.00

Assessor Parcel Book 072 proposed Storm Water fees for 2016/2017

072-350-023-7	$ 25.00	072-360-009-4	$ 25.00	072-370-010-0	$ 25.00	072-380-029-8	$ 25.00	072-380-087-6	$ 25.00	072-390-056-9	$ 17.50	072-390-117-9	$ 17.50	072-400-008-8	$ 25.00	072-410-029-2	$ 17.50
072-350-024-5	$ 25.00	072-360-010-2	$ 25.00	072-370-011-8	$ 25.00	072-380-030-6	$ 25.00	072-380-088-4	$ 25.00	072-390-057-7	$ 17.50	072-390-120-3	$ 17.50	072-400-009-6	$ 25.00	072-410-030-0	$ 17.50
072-350-025-2	$ 25.00	072-360-011-0	$ 25.00	072-370-012-6	$ 25.00	072-380-031-4	$ 25.00	072-380-091-8	$ 25.00	072-390-058-5	$ 17.50	072-390-121-1	$ 17.50	072-400-010-4	$ 25.00	072-410-031-8	$ 17.50
072-350-026-0	$ 25.00	072-360-012-8	$ 25.00	072-370-013-4	$ 25.00	072-380-032-2	$ 25.00	072-390-002-3	$ 17.50	072-390-059-3	$ 17.50	072-390-122-9	$ 17.50	072-400-011-2	$ 25.00	072-410-032-6	$ 17.50
072-350-027-8	$ 25.00	072-360-013-6	$ 25.00	072-370-014-2	$ 25.00	072-380-033-0	$ 25.00	072-390-003-1	$ 17.50	072-390-060-1	$ 17.50	072-390-123-7	$ 17.50	072-400-012-0	$ 25.00	072-410-033-4	$ 17.50
072-350-028-6	$ 25.00	072-360-014-4	$ 25.00	072-370-015-9	$ 25.00	072-380-034-8	$ 25.00	072-390-004-9	$ 17.50	072-390-061-9	$ 17.50	072-390-124-5	$ 17.50	072-400-013-8	$ 25.00	072-410-034-2	$ 17.50
072-350-029-4	$ 25.00	072-360-015-1	$ 25.00	072-370-016-7	$ 25.00	072-380-035-5	$ 25.00	072-390-005-6	$ 17.50	072-390-062-7	$ 17.50	072-390-125-2	$ 17.50	072-400-014-6	$ 25.00	072-410-035-9	$ 17.50
072-350-030-2	$ 25.00	072-360-016-9	$ 25.00	072-370-017-5	$ 25.00	072-380-036-3	$ 25.00	072-390-006-4	$ 17.50	072-390-063-5	$ 17.50	072-390-126-0	$ 17.50	072-400-015-3	$ 25.00	072-410-036-7	$ 17.50
072-350-031-0	$ 25.00	072-360-017-7	$ 25.00	072-370-018-3	$ 25.00	072-380-037-1	$ 25.00	072-390-007-2	$ 17.50	072-390-064-3	$ 17.50	072-390-127-8	$ 17.50	072-400-016-1	$ 25.00	072-410-037-5	$ 17.50
072-350-032-8	$ 25.00	072-360-018-5	$ 25.00	072-370-019-1	$ 25.00	072-380-038-9	$ 25.00	072-390-008-0	$ 17.50	072-390-065-0	$ 17.50	072-390-128-6	$ 17.50	072-400-017-9	$ 25.00	072-410-038-3	$ 17.50
072-350-033-6	$ 25.00	072-360-019-3	$ 25.00	072-370-020-9	$ 25.00	072-380-039-7	$ 25.00	072-390-009-8	$ 17.50	072-390-066-8	$ 17.50	072-390-129-4	$ 17.50	072-400-018-7	$ 25.00	072-410-039-1	$ 17.50
072-350-034-4	$ 25.00	072-360-020-1	$ 25.00	072-370-021-7	$ 25.00	072-380-040-5	$ 25.00	072-390-010-6	$ 17.50	072-390-067-6	$ 17.50	072-390-131-0	$ 17.50	072-400-019-5	$ 25.00	072-410-040-9	$ 17.50
072-350-035-1	$ 25.00	072-360-021-9	$ 25.00	072-370-022-5	$ 25.00	072-380-041-3	$ 25.00	072-390-011-4	$ 17.50	072-390-068-4	$ 17.50	072-390-132-8	$ 17.50	072-400-020-3	$ 25.00	072-410-041-7	$ 17.50
072-350-036-9	$ 25.00	072-360-023-5	$ 25.00	072-370-023-3	$ 25.00	072-380-042-1	$ 25.00	072-390-012-2	$ 17.50	072-390-069-2	$ 17.50	072-390-133-6	$ 17.50	072-400-021-1	$ 25.00	072-420-001-9	$ 17.50
072-350-037-7	$ 25.00	072-360-024-3	$ 25.00	072-370-024-1	$ 25.00	072-380-044-7	$ 25.00	072-390-013-0	$ 17.50	072-390-070-0	$ 17.50	072-390-134-4	$ 17.50	072-400-022-9	$ 25.00	072-420-002-7	$ 17.50
072-350-038-5	$ 25.00	072-360-025-0	$ 25.00	072-370-025-8	$ 25.00	072-380-045-4	$ 25.00	072-390-014-8	$ 17.50	072-390-071-8	$ 17.50	072-390-135-1	$ 17.50	072-400-023-7	$ 25.00	072-420-003-5	$ 17.50
072-350-039-3	$ 25.00	072-360-026-8	$ 25.00	072-370-026-6	$ 25.00	072-380-046-2	$ 25.00	072-390-015-5	$ 17.50	072-390-072-6	$ 17.50	072-390-136-9	$ 17.50	072-400-024-5	$ 25.00	072-420-004-3	$ 17.50
072-350-040-1	$ 25.00	072-360-027-6	$ 25.00	072-370-027-4	$ 25.00	072-380-047-0	$ 25.00	072-390-016-3	$ 17.50	072-390-073-4	$ 17.50	072-390-137-7	$ 17.50	072-400-025-2	$ 25.00	072-420-005-0	$ 17.50
072-350-041-9	$ 25.00	072-360-028-4	$ 25.00	072-370-028-2	$ 25.00	072-380-048-8	$ 25.00	072-390-017-1	$ 17.50	072-390-074-2	$ 17.50	072-390-138-5	$ 17.50	072-400-026-0	$ 25.00	072-420-006-8	$ 17.50
072-350-042-7	$ 25.00	072-360-029-2	$ 25.00	072-370-029-0	$ 25.00	072-380-049-6	$ 25.00	072-390-018-9	$ 17.50	072-390-075-9	$ 17.50	072-390-139-3	$ 17.50	072-400-027-8	$ 25.00	072-420-007-6	$ 17.50
072-350-043-5	$ 25.00	072-360-030-0	$ 25.00	072-370-030-8	$ 25.00	072-380-050-4	$ 25.00	072-390-019-7	$ 17.50	072-390-076-7	$ 17.50	072-390-140-1	$ 17.50	072-400-028-6	$ 25.00	072-420-008-4	$ 17.50
072-350-044-3	$ 25.00	072-360-031-8	$ 17.50	072-370-031-6	$ 25.00	072-380-051-2	$ 25.00	072-390-020-5	$ 17.50	072-390-077-5	$ 17.50	072-390-141-9	$ 17.50	072-400-029-4	$ 25.00	072-420-009-2	$ 17.50
072-350-045-0	$ 25.00	072-360-032-6	$ 25.00	072-370-032-4	$ 25.00	072-380-052-0	$ 25.00	072-390-021-3	$ 17.50	072-390-078-3	$ 17.50	072-390-142-7	$ 17.50	072-400-030-2	$ 25.00	072-420-010-0	$ 17.50
072-350-046-8	$ 25.00	072-360-038-3	$ 25.00	072-370-033-2	$ 25.00	072-380-053-8	$ 25.00	072-390-022-1	$ 17.50	072-390-079-1	$ 17.50	072-390-143-5	$ 17.50	072-400-031-0	$ 25.00	072-420-011-8	$ 17.50
072-350-047-6	$ 25.00	072-360-039-1	$ 25.00	072-370-034-0	$ 25.00	072-380-054-6	$ 25.00	072-390-023-9	$ 17.50	072-390-080-9	$ 17.50	072-390-144-3	$ 17.50	072-400-032-8	$ 25.00	072-420-012-6	$ 17.50
072-350-048-4	$ 25.00	072-360-040-9	$ 25.00	072-370-035-7	$ 25.00	072-380-055-3	$ 25.00	072-390-024-7	$ 17.50	072-390-082-5	$ 17.50	072-390-145-0	$ 17.50	072-400-033-6	$ 25.00	072-420-013-4	$ 17.50
072-350-049-2	$ 25.00	072-360-041-7	$ 25.00	072-370-036-5	$ 25.00	072-380-056-1	$ 25.00	072-390-025-4	$ 17.50	072-390-083-3	$ 17.50	072-390-146-8	$ 17.50	072-400-034-4	$ 25.00	072-420-014-2	$ 17.50
072-350-050-0	$ 25.00	072-360-042-5	$ 25.00	072-370-037-3	$ 25.00	072-380-057-9	$ 25.00	072-390-026-2	$ 17.50	072-390-084-1	$ 17.50	072-390-147-6	$ 17.50	072-400-035-1	$ 25.00	072-420-015-9	$ 17.50
072-350-051-8	$ 25.00	072-360-043-3	$ 25.00	072-370-038-1	$ 25.00	072-380-058-7	$ 25.00	072-390-027-0	$ 17.50	072-390-085-8	$ 17.50	072-390-148-4	$ 17.50	072-400-039-3	$ 42.50	072-420-016-7	$ 17.50
072-350-052-6	$ 25.00	072-360-044-1	$ 25.00	072-380-001-7	$ 25.00	072-380-059-5	$ 25.00	072-390-028-8	$ 17.50	072-390-086-6	$ 17.50	072-390-149-2	$ 17.50	072-410-001-1	$ 17.50	072-420-017-5	$ 17.50
072-350-053-4	$ 25.00	072-360-045-8	$ 25.00	072-380-002-5	$ 25.00	072-380-060-3	$ 25.00	072-390-029-6	$ 17.50	072-390-087-4	$ 17.50	072-390-150-0	$ 25.00	072-410-002-9	$ 17.50	072-420-018-3	$ 17.50
072-350-054-2	$ 25.00	072-360-046-6	$ 25.00	072-380-003-3	$ 25.00	072-380-061-1	$ 25.00	072-390-030-4	$ 17.50	072-390-088-2	$ 17.50	072-390-151-8	$ 17.50	072-410-003-7	$ 17.50	072-420-019-1	$ 17.50
072-350-055-9	$ 25.00	072-360-047-4	$ 25.00	072-380-004-1	$ 25.00	072-380-062-9	$ 25.00	072-390-031-2	$ 17.50	072-390-089-0	$ 17.50	072-390-152-6	$ 17.50	072-410-004-5	$ 17.50	072-420-020-9	$ 17.50
072-350-056-7	$ 25.00	072-360-048-2	$ 25.00	072-380-005-8	$ 25.00	072-380-063-7	$ 25.00	072-390-032-0	$ 17.50	072-390-090-8	$ 17.50	072-390-153-4	$ 17.50	072-410-005-2	$ 17.50	072-420-021-7	$ 17.50
072-350-057-5	$ 25.00	072-360-049-0	$ 25.00	072-380-006-6	$ 25.00	072-380-064-5	$ 25.00	072-390-033-8	$ 17.50	072-390-091-6	$ 17.50	072-390-154-2	$ 17.50	072-410-006-0	$ 17.50	072-420-022-5	$ 17.50
072-350-058-3	$ 25.00	072-360-050-8	$ 25.00	072-380-007-4	$ 25.00	072-380-065-2	$ 25.00	072-390-034-6	$ 17.50	072-390-092-4	$ 17.50	072-390-155-9	$ 17.50	072-410-007-8	$ 17.50	072-420-023-3	$ 17.50
072-350-059-1	$ 25.00	072-360-051-6	$ 25.00	072-380-008-2	$ 25.00	072-380-066-0	$ 25.00	072-390-035-3	$ 17.50	072-390-096-5	$ 17.50	072-390-156-7	$ 17.50	072-410-008-6	$ 17.50	072-420-024-1	$ 17.50
072-350-060-9	$ 25.00	072-360-052-4	$ 25.00	072-380-009-0	$ 25.00	072-380-067-8	$ 25.00	072-390-036-1	$ 25.00	072-390-097-3	$ 17.50	072-390-157-5	$ 17.50	072-410-009-4	$ 17.50	072-420-025-8	$ 17.50
072-350-061-7	$ 25.00	072-360-053-2	$ 25.00	072-380-010-8	$ 25.00	072-380-068-6	$ 25.00	072-390-037-9	$ 17.50	072-390-098-1	$ 17.50	072-390-158-3	$ 17.50	072-410-010-2	$ 17.50	072-420-026-6	$ 17.50
072-350-062-5	$ 25.00	072-360-054-0	$ 25.00	072-380-011-6	$ 25.00	072-380-069-4	$ 25.00	072-390-038-7	$ 17.50	072-390-099-9	$ 17.50	072-390-159-1	$ 17.50	072-410-011-0	$ 17.50	072-420-027-4	$ 17.50
072-350-063-3	$ 25.00	072-360-055-7	$ 25.00	072-380-012-4	$ 25.00	072-380-070-2	$ 25.00	072-390-039-5	$ 17.50	072-390-100-5	$ 17.50	072-390-160-9	$ 17.50	072-410-012-8	$ 17.50	072-420-028-2	$ 17.50
072-350-064-1	$ 25.00	072-360-056-5	$ 25.00	072-380-013-2	$ 25.00	072-380-071-0	$ 25.00	072-390-040-3	$ 17.50	072-390-101-3	$ 17.50	072-390-166-6	$ 17.50	072-410-013-6	$ 17.50	072-420-029-0	$ 17.50
072-350-065-8	$ 25.00	072-360-057-3	$ 25.00	072-380-014-0	$ 25.00	072-380-072-8	$ 25.00	072-390-041-1	$ 17.50	072-390-102-1	$ 17.50	072-390-167-4	$ 17.50	072-410-014-4	$ 17.50	072-420-030-8	$ 25.00
072-350-066-6	$ 25.00	072-360-060-7	$ 25.00	072-380-015-7	$ 25.00	072-380-073-6	$ 25.00	072-390-042-9	$ 17.50	072-390-103-9	$ 17.50	072-390-168-2	$ 17.50	072-410-015-1	$ 17.50	072-420-031-6	$ 25.00
072-350-067-4	$ 25.00	072-360-061-5	$ 25.00	072-380-016-5	$ 25.00	072-380-074-4	$ 25.00	072-390-043-7	$ 17.50	072-390-104-7	$ 17.50	072-390-169-0	$ 17.50	072-410-016-9	$ 17.50	072-420-032-4	$ 17.50
072-350-068-2	$ 25.00	072-360-062-3	$ 25.00	072-380-017-3	$ 25.00	072-380-075-1	$ 25.00	072-390-044-5	$ 17.50	072-390-105-4	$ 17.50	072-390-173-2	$ 17.50	072-410-017-7	$ 17.50	072-420-033-2	$ 17.50
072-350-069-0	$ 25.00	072-360-063-1	$ 25.00	072-380-018-1	$ 25.00	072-380-076-9	$ 25.00	072-390-045-2	$ 17.50	072-390-106-2	$ 17.50	072-390-174-0	$ 17.50	072-410-018-5	$ 17.50	072-420-034-0	$ 17.50
072-350-070-8	$ 25.00	072-360-064-9	$ 17.50	072-380-019-9	$ 25.00	072-380-077-7	$ 25.00	072-390-046-0	$ 17.50	072-390-107-0	$ 17.50	072-390-175-7	$ 17.50	072-410-019-3	$ 17.50	072-420-035-7	$ 17.50
072-350-071-6	$ 25.00	072-370-001-9	$ 25.00	072-380-020-7	$ 25.00	072-380-078-5	$ 25.00	072-390-047-8	$ 17.50	072-390-108-8	$ 17.50	072-390-176-5	$ 17.50	072-410-020-1	$ 17.50	072-420-036-5	$ 17.50
072-360-001-1	$ 25.00	072-370-002-7	$ 25.00	072-380-021-5	$ 25.00	072-380-079-3	$ 25.00	072-390-048-6	$ 17.50	072-390-109-6	$ 17.50	072-390-177-3	$ 17.50	072-410-021-9	$ 17.50	072-420-037-3	$ 17.50
072-360-002-9	$ 25.00	072-370-003-5	$ 25.00	072-380-022-3	$ 25.00	072-380-080-1	$ 25.00	072-390-049-4	$ 17.50	072-390-110-4	$ 17.50	072-400-001-3	$ 25.00	072-410-022-7	$ 17.50	072-420-038-1	$ 17.50
072-360-003-7	$ 25.00	072-370-004-3	$ 25.00	072-380-023-1	$ 25.00	072-380-081-9	$ 25.00	072-390-050-2	$ 17.50	072-390-111-2	$ 17.50	072-400-002-1	$ 25.00	072-410-023-5	$ 17.50	072-420-039-9	$ 17.50
072-360-004-5	$ 25.00	072-370-005-0	$ 25.00	072-380-024-9	$ 25.00	072-380-082-7	$ 25.00	072-390-051-0	$ 17.50	072-390-112-0	$ 25.00	072-400-003-9	$ 25.00	072-410-024-3	$ 17.50	072-430-001-7	$ 25.00
072-360-005-2	$ 25.00	072-370-006-8	$ 25.00	072-380-025-6	$ 25.00	072-380-083-5	$ 25.00	072-390-052-8	$ 17.50	072-390-113-8	$ 17.50	072-400-004-7	$ 25.00	072-410-025-0	$ 17.50	072-430-002-5	$ 25.00
072-360-006-0	$ 25.00	072-370-007-6	$ 25.00	072-380-026-4	$ 25.00	072-380-084-3	$ 25.00	072-390-053-6	$ 17.50	072-390-114-6	$ 17.50	072-400-005-4	$ 25.00	072-410-026-8	$ 17.50	072-430-003-3	$ 25.00
072-360-007-8	$ 25.00	072-370-008-4	$ 25.00	072-380-027-2	$ 25.00	072-380-085-0	$ 25.00	072-390-054-4	$ 17.50	072-390-115-3	$ 17.50	072-400-006-2	$ 25.00	072-410-027-6	$ 17.50	072-430-004-1	$ 25.00
072-360-008-6	$ 25.00	072-370-009-2	$ 25.00	072-380-028-0	$ 25.00	072-380-086-8	$ 25.00	072-390-055-1	$ 17.50	072-390-116-1	$ 17.50	072-400-007-0	$ 25.00	072-410-028-4	$ 17.50	072-430-005-8	$ 25.00

Assessor Parcel Book 072 proposed Storm Water fees for 2016/2017

072-430-006-6	$ 25.00	072-430-066-0	$ 25.00	072-460-005-1	$ 25.00	072-460-062-2	$ 25.00	072-470-044-8	$ 25.00	072-480-002-4	$ 17.50	072-480-059-4	$ 17.50
072-430-007-4	$ 25.00	072-430-067-8	$ 25.00	072-460-006-9	$ 25.00	072-460-063-0	$ 25.00	072-470-045-5	$ 25.00	072-480-003-2	$ 17.50	072-480-060-2	$ 17.50
072-430-008-2	$ 25.00	072-430-068-6	$ 25.00	072-460-007-7	$ 25.00	072-460-064-8	$ 25.00	072-470-046-3	$ 25.00	072-480-004-0	$ 17.50	072-480-061-0	$ 17.50
072-430-009-0	$ 25.00	072-440-001-5	$ 25.00	072-460-008-5	$ 25.00	072-460-065-5	$ 25.00	072-470-047-1	$ 25.00	072-480-005-7	$ 17.50	072-480-062-8	$ 17.50
072-430-010-8	$ 25.00	072-440-002-3	$ 25.00	072-460-009-3	$ 17.50	072-460-066-3	$ 25.00	072-470-048-9	$ 25.00	072-480-006-5	$ 17.50	072-480-063-6	$ 17.50
072-430-011-6	$ 25.00	072-440-003-1	$ 25.00	072-460-010-1	$ 25.00	072-460-067-1	$ 25.00	072-470-049-7	$ 25.00	072-480-007-3	$ 17.50	072-480-064-4	$ 17.50
072-430-012-4	$ 25.00	072-440-004-9	$ 25.00	072-460-011-9	$ 25.00	072-460-068-9	$ 25.00	072-470-050-5	$ 25.00	072-480-008-1	$ 17.50	072-480-065-1	$ 17.50
072-430-013-2	$ 25.00	072-440-005-6	$ 25.00	072-460-012-7	$ 25.00	072-460-069-7	$ 17.50	072-470-051-3	$ 25.00	072-480-009-9	$ 17.50	072-480-066-9	$ 17.50
072-430-014-0	$ 25.00	072-440-006-4	$ 25.00	072-460-013-5	$ 25.00	072-460-070-5	$ 25.00	072-470-052-1	$ 25.00	072-480-010-7	$ 17.50	072-480-067-7	$ 17.50
072-430-015-7	$ 25.00	072-440-007-2	$ 25.00	072-460-014-3	$ 25.00	072-460-071-3	$ 25.00	072-470-053-9	$ 25.00	072-480-011-5	$ 17.50	072-480-068-5	$ 17.50
072-430-016-5	$ 25.00	072-440-008-0	$ 25.00	072-460-015-0	$ 17.50	072-460-072-1	$ 25.00	072-470-054-7	$ 25.00	072-480-012-3	$ 17.50	072-480-069-3	$ 17.50
072-430-017-3	$ 25.00	072-440-009-8	$ 25.00	072-460-016-8	$ 17.50	072-460-073-9	$ 25.00	072-470-055-4	$ 25.00	072-480-013-1	$ 17.50	072-480-070-1	$ 17.50
072-430-018-1	$ 25.00	072-440-010-6	$ 25.00	072-460-017-6	$ 17.50	072-460-074-7	$ 25.00	072-470-056-2	$ 25.00	072-480-014-9	$ 17.50	072-480-071-9	$ 17.50
072-430-019-9	$ 25.00	072-440-011-4	$ 25.00	072-460-018-4	$ 17.50	072-460-075-4	$ 25.00	072-470-057-0	$ 17.50	072-480-015-6	$ 17.50	072-480-072-7	$ 17.50
072-430-020-7	$ 25.00	072-440-012-2	$ 25.00	072-460-019-2	$ 17.50	072-470-001-8	$ 25.00	072-470-058-8	$ 25.00	072-480-016-4	$ 17.50	072-480-073-5	$ 17.50
072-430-021-5	$ 25.00	072-440-013-0	$ 25.00	072-460-020-0	$ 25.00	072-470-002-6	$ 25.00	072-470-059-6	$ 25.00	072-480-017-2	$ 17.50	072-480-074-3	$ 17.50
072-430-022-3	$ 25.00	072-440-014-8	$ 25.00	072-460-021-8	$ 25.00	072-470-003-4	$ 25.00	072-470-060-4	$ 25.00	072-480-018-0	$ 17.50	072-480-075-0	$ 17.50
072-430-023-1	$ 25.00	072-440-015-5	$ 25.00	072-460-022-6	$ 25.00	072-470-004-2	$ 25.00	072-470-061-2	$ 25.00	072-480-019-8	$ 25.00	072-480-076-8	$ 17.50
072-430-024-9	$ 25.00	072-440-016-3	$ 25.00	072-460-023-4	$ 25.00	072-470-005-9	$ 25.00	072-470-062-0	$ 25.00	072-480-020-6	$ 17.50	072-480-077-6	$ 17.50
072-430-025-6	$ 25.00	072-440-017-1	$ 25.00	072-460-024-2	$ 25.00	072-470-006-7	$ 25.00	072-470-063-8	$ 25.00	072-480-021-4	$ 17.50	072-480-078-4	$ 17.50
072-430-026-4	$ 25.00	072-440-018-9	$ 25.00	072-460-025-9	$ 25.00	072-470-007-5	$ 25.00	072-470-064-6	$ 25.00	072-480-022-2	$ 17.50	072-480-079-2	$ 17.50
072-430-027-2	$ 25.00	072-440-019-7	$ 25.00	072-460-026-7	$ 17.50	072-470-008-3	$ 25.00	072-470-065-3	$ 25.00	072-480-023-0	$ 17.50	072-480-080-0	$ 17.50
072-430-028-0	$ 25.00	072-440-020-5	$ 25.00	072-460-027-5	$ 17.50	072-470-009-1	$ 25.00	072-470-066-1	$ 25.00	072-480-024-8	$ 17.50	072-480-081-8	$ 17.50
072-430-029-8	$ 25.00	072-440-021-3	$ 25.00	072-460-028-3	$ 25.00	072-470-010-9	$ 25.00	072-470-067-9	$ 25.00	072-480-025-5	$ 17.50	072-480-082-6	$ 17.50
072-430-030-6	$ 25.00	072-440-022-1	$ 25.00	072-460-029-1	$ 25.00	072-470-011-7	$ 25.00	072-470-068-7	$ 25.00	072-480-026-3	$ 17.50	072-480-083-4	$ 17.50
072-430-031-4	$ 25.00	072-440-023-9	$ 25.00	072-460-030-9	$ 25.00	072-470-012-5	$ 25.00	072-470-069-5	$ 25.00	072-480-027-1	$ 17.50	072-480-084-2	$ 17.50
072-430-032-2	$ 25.00	072-440-024-7	$ 25.00	072-460-031-7	$ 25.00	072-470-013-3	$ 25.00	072-470-070-3	$ 25.00	072-480-028-9	$ 17.50	072-480-085-9	$ 17.50
072-430-033-0	$ 25.00	072-440-025-4	$ 25.00	072-460-032-5	$ 25.00	072-470-014-1	$ 25.00	072-470-071-1	$ 17.50	072-480-029-7	$ 17.50	072-480-086-7	$ 17.50
072-430-034-8	$ 25.00	072-440-026-2	$ 25.00	072-460-033-3	$ 25.00	072-470-015-8	$ 25.00	072-470-072-9	$ 17.50	072-480-030-5	$ 17.50	072-490-002-2	$ 119.26
072-430-035-5	$ 25.00	072-440-027-0	$ 25.00	072-460-034-1	$ 25.00	072-470-016-6	$ 25.00	072-470-073-7	$ 17.50	072-480-031-3	$ 17.50	072-490-003-0	$ 91.58
072-430-036-3	$ 25.00	072-440-028-8	$ 25.00	072-460-035-8	$ 25.00	072-470-017-4	$ 25.00	072-470-074-5	$ 17.50	072-480-032-1	$ 17.50	072-490-004-8	$ 103.72
072-430-037-1	$ 25.00	072-440-029-6	$ 25.00	072-460-036-6	$ 25.00	072-470-018-2	$ 25.00	072-470-075-2	$ 25.00	072-480-033-9	$ 17.50	072-490-005-5	$ 70.88
072-430-038-9	$ 25.00	072-440-030-4	$ 25.00	072-460-037-4	$ 25.00	072-470-019-0	$ 25.00	072-470-076-0	$ 25.00	072-480-034-7	$ 25.00	072-490-006-3	$ 202.28
072-430-039-7	$ 25.00	072-440-031-2	$ 25.00	072-460-038-2	$ 25.00	072-470-020-8	$ 25.00	072-470-077-8	$ 25.00	072-480-035-4	$ 25.00	072-490-007-1	$ 1,878.00
072-430-040-5	$ 25.00	072-440-032-0	$ 25.00	072-460-039-0	$ 25.00	072-470-021-6	$ 25.00	072-470-078-6	$ 25.00	072-480-036-2	$ 17.50	072-500-001-2	$ 999.26
072-430-041-3	$ 25.00	072-440-033-8	$ 25.00	072-460-040-8	$ 25.00	072-470-022-4	$ 25.00	072-470-079-4	$ 25.00	072-480-037-0	$ 17.50	072-510-001-0	$ 605.40
072-430-042-1	$ 25.00	072-440-034-6	$ 25.00	072-460-041-6	$ 25.00	072-470-023-2	$ 25.00	072-470-080-2	$ 25.00	072-480-038-8	$ 17.50	072-510-002-8	$ 541.20
072-430-043-9	$ 25.00	072-440-035-3	$ 25.00	072-460-042-4	$ 25.00	072-470-024-0	$ 25.00	072-470-081-0	$ 25.00	072-480-039-6	$ 17.50		
072-430-044-7	$ 25.00	072-440-036-1	$ 25.00	072-460-043-2	$ 25.00	072-470-025-7	$ 25.00	072-470-082-8	$ 25.00	072-480-040-4	$ 25.00		
072-430-045-4	$ 25.00	072-440-037-9	$ 25.00	072-460-044-0	$ 25.00	072-470-026-5	$ 25.00	072-470-083-6	$ 25.00	072-480-041-2	$ 25.00		
072-430-046-2	$ 25.00	072-440-038-7	$ 25.00	072-460-045-7	$ 25.00	072-470-027-3	$ 25.00	072-470-084-4	$ 25.00	072-480-042-0	$ 17.50		
072-430-047-0	$ 25.00	072-440-039-5	$ 25.00	072-460-046-5	$ 25.00	072-470-028-1	$ 25.00	072-470-085-1	$ 25.00	072-480-043-8	$ 17.50		
072-430-051-2	$ 25.00	072-440-040-3	$ 25.00	072-460-047-3	$ 25.00	072-470-029-9	$ 25.00	072-470-086-9	$ 25.00	072-480-044-6	$ 17.50		
072-430-052-0	$ 25.00	072-440-041-1	$ 25.00	072-460-048-1	$ 25.00	072-470-030-7	$ 25.00	072-470-087-7	$ 25.00	072-480-045-3	$ 17.50		
072-430-053-8	$ 25.00	072-440-042-9	$ 25.00	072-460-049-9	$ 25.00	072-470-031-5	$ 25.00	072-470-088-5	$ 25.00	072-480-046-1	$ 17.50		
072-430-054-6	$ 25.00	072-440-043-7	$ 25.00	072-460-050-7	$ 25.00	072-470-032-3	$ 25.00	072-470-089-3	$ 25.00	072-480-047-9	$ 17.50		
072-430-055-3	$ 25.00	072-440-049-4	$ 25.00	072-460-051-5	$ 25.00	072-470-033-1	$ 25.00	072-470-090-1	$ 25.00	072-480-048-7	$ 17.50		
072-430-056-1	$ 25.00	072-450-001-2	$ 596.70	072-460-052-3	$ 25.00	072-470-034-9	$ 25.00	072-470-091-9	$ 25.00	072-480-049-5	$ 17.50		
072-430-057-9	$ 25.00	072-450-003-8	$ 192.16	072-460-053-1	$ 25.00	072-470-035-6	$ 25.00	072-470-092-7	$ 25.00	072-480-050-3	$ 25.00		
072-430-058-7	$ 25.00	072-450-005-3	$ 121.20	072-460-054-9	$ 25.00	072-470-036-4	$ 25.00	072-470-093-5	$ 25.00	072-480-051-1	$ 17.50		
072-430-059-5	$ 25.00	072-450-006-1	$ 120.60	072-460-055-6	$ 25.00	072-470-037-2	$ 25.00	072-470-094-3	$ 25.00	072-480-052-9	$ 17.50		
072-430-060-3	$ 25.00	072-450-007-9	$ 956.26	072-460-056-4	$ 25.00	072-470-038-0	$ 25.00	072-470-095-0	$ 25.00	072-480-053-7	$ 17.50		
072-430-061-1	$ 25.00	072-450-012-9	$ 535.50	072-460-057-2	$ 25.00	072-470-039-8	$ 25.00	072-470-096-8	$ 25.00	072-480-054-5	$ 17.50		
072-430-062-9	$ 25.00	072-460-001-0	$ 25.00	072-460-058-0	$ 25.00	072-470-040-6	$ 25.00	072-470-097-6	$ 25.00	072-480-055-2	$ 17.50		
072-430-063-7	$ 25.00	072-460-002-8	$ 25.00	072-460-059-8	$ 25.00	072-470-041-4	$ 25.00	072-470-098-4	$ 25.00	072-480-056-0	$ 17.50		
072-430-064-5	$ 25.00	072-460-003-6	$ 25.00	072-460-060-6	$ 25.00	072-470-042-2	$ 25.00	072-470-099-2	$ 25.00	072-480-057-8	$ 17.50		
072-430-065-2	$ 25.00	072-460-004-4	$ 25.00	072-460-061-4	$ 25.00	072-470-043-0	$ 25.00	072-480-001-6	$ 17.50	072-480-058-6	$ 17.50		

Assessor Parcel Book 073 proposed Storm Water fees for 2016/2017

073-010-007-0	$ 1,400.40	073-073-009-0	$ 21.00	073-081-016-5	$ 21.00	073-093-004-7	$ 21.00	073-097-004-3	$ 21.00	073-102-028-5	$ 21.00	073-111-011-0	$ 42.00	073-113-016-7	$ 21.00	073-123-010-8	$ 21.00
073-010-008-8	$ 103.32	073-073-010-8	$ 35.64	073-081-017-3	$ 21.00	073-093-005-4	$ 21.00	073-101-001-3	$ 30.00	073-102-029-3	$ 30.00	073-111-012-8	$ 30.00	073-113-017-5	$ 21.00	073-123-011-6	$ 42.00
073-010-013-8	$ 4,579.20	073-073-011-6	$ 30.00	073-081-018-1	$ 21.00	073-093-006-2	$ 21.00	073-101-002-1	$ 21.00	073-102-030-1	$ 21.00	073-111-013-6	$ 42.00	073-113-018-3	$ 21.00	073-123-012-4	$ 42.00
073-020-020-1	$ 4,680.00	073-073-012-4	$ 32.34	073-081-019-9	$ 21.00	073-093-007-0	$ 21.00	073-101-003-9	$ 21.00	073-102-031-9	$ 30.00	073-111-014-4	$ 30.00	073-113-019-1	$ 21.00	073-123-015-7	$ 21.00
073-030-013-4	$ 539.56	073-073-013-2	$ 41.80	073-081-020-7	$ 21.00	073-093-008-8	$ 21.00	073-101-004-7	$ 21.00	073-103-001-1	$ 21.00	073-111-015-1	$ 42.00	073-113-020-9	$ 21.00	073-123-016-5	$ 30.00
073-041-001-6	$ 86.40	073-073-015-7	$ 21.00	073-081-021-5	$ 21.00	073-093-009-6	$ 21.00	073-101-005-4	$ 21.00	073-103-002-9	$ 30.00	073-111-016-9	$ 42.00	073-113-021-7	$ 21.00	073-123-017-3	$ 42.00
073-041-002-4	$ 21.00	073-073-016-5	$ 42.00	073-081-022-3	$ 21.00	073-093-010-4	$ 21.00	073-101-006-2	$ 30.00	073-103-003-7	$ 21.00	073-111-017-7	$ 21.00	073-113-022-5	$ 21.00	073-123-018-1	$ 30.00
073-041-003-2	$ 30.00	073-074-001-6	$ 21.00	073-081-023-1	$ 21.00	073-093-011-2	$ 21.00	073-101-007-0	$ 21.00	073-103-004-5	$ 21.00	073-111-018-5	$ 21.00	073-113-023-3	$ 21.00	073-123-019-9	$ 42.00
073-041-004-0	$ 291.60	073-074-002-4	$ 21.00	073-081-024-9	$ 21.00	073-093-012-0	$ 21.00	073-101-008-8	$ 30.00	073-103-005-2	$ 30.00	073-111-019-3	$ 21.00	073-113-024-1	$ 21.00	073-123-024-9	$ 35.92
073-041-005-7	$ 212.40	073-074-003-2	$ 21.00	073-082-001-6	$ 21.00	073-093-013-8	$ 21.00	073-101-009-6	$ 30.00	073-103-006-0	$ 30.00	073-111-025-0	$ 42.00	073-113-025-8	$ 21.00	073-123-025-6	$ 30.00
073-042-005-6	$ 354.60	073-074-004-0	$ 21.00	073-082-002-4	$ 63.00	073-093-014-6	$ 21.00	073-101-010-4	$ 21.00	073-103-007-8	$ 30.00	073-111-026-8	$ 30.00	073-113-026-6	$ 21.00	073-123-026-4	$ 42.00
073-042-007-2	$ 188.64	073-074-005-7	$ 21.00	073-082-003-2	$ 21.00	073-093-015-3	$ 21.00	073-101-011-2	$ 30.00	073-103-008-6	$ 30.00	073-111-027-6	$ 30.00	073-113-027-4	$ 21.00	073-124-002-4	$ 42.00
073-042-013-0	$ 57.60	073-074-006-5	$ 42.00	073-082-004-0	$ 21.00	073-093-016-1	$ 21.00	073-101-012-0	$ 21.00	073-103-009-4	$ 30.00	073-111-028-4	$ 30.00	073-113-028-2	$ 21.00	073-124-006-5	$ 30.00
073-042-015-5	$ 46.08	073-074-007-3	$ 84.00	073-082-005-7	$ 21.00	073-093-017-9	$ 21.00	073-101-013-8	$ 30.00	073-103-010-2	$ 30.00	073-111-031-8	$ 42.00	073-113-029-0	$ 21.00	073-124-007-3	$ 30.00
073-042-017-1	$ 46.08	073-074-008-1	$ 30.00	073-082-006-5	$ 21.00	073-093-018-7	$ 21.00	073-101-014-6	$ 30.00	073-103-011-0	$ 30.00	073-111-032-6	$ 37.54	073-114-001-8	$ 21.00	073-124-008-1	$ 30.00
073-042-019-7	$ 264.24	073-074-009-9	$ 30.00	073-082-007-3	$ 21.00	073-093-019-5	$ 21.00	073-101-015-3	$ 30.00	073-103-012-8	$ 30.00	073-112-001-0	$ 30.00	073-114-002-6	$ 21.00	073-124-009-9	$ 30.00
073-042-024-7	$ 133.20	073-074-010-7	$ 30.00	073-082-008-1	$ 21.00	073-093-020-3	$ 21.00	073-101-016-1	$ 30.00	073-103-013-6	$ 30.00	073-112-002-8	$ 21.00	073-114-003-4	$ 21.00	073-124-010-7	$ 30.00
073-042-025-4	$ 189.36	073-074-011-5	$ 42.00	073-082-009-9	$ 21.00	073-093-021-1	$ 21.00	073-101-017-9	$ 30.00	073-103-014-4	$ 30.00	073-112-003-6	$ 21.00	073-114-004-2	$ 21.00	073-124-011-5	$ 30.00
073-060-001-2	$ 165.60	073-074-013-1	$ 42.00	073-082-010-7	$ 21.00	073-093-022-9	$ 21.00	073-101-018-7	$ 30.00	073-103-015-1	$ 30.00	073-112-004-4	$ 21.00	073-114-005-9	$ 21.00	073-124-012-3	$ 21.00
073-071-001-9	$ 21.00	073-075-001-5	$ 21.00	073-082-011-5	$ 21.00	073-093-023-7	$ 21.00	073-101-019-5	$ 21.00	073-103-016-9	$ 42.00	073-112-005-1	$ 21.00	073-114-006-7	$ 21.00	073-124-013-1	$ 21.00
073-071-002-7	$ 21.00	073-075-002-3	$ 21.00	073-082-012-3	$ 21.00	073-093-024-5	$ 21.00	073-101-020-3	$ 30.00	073-103-017-7	$ 42.00	073-112-006-9	$ 21.00	073-114-007-5	$ 21.00	073-124-014-9	$ 30.00
073-071-004-3	$ 21.00	073-075-003-1	$ 21.00	073-082-013-1	$ 21.00	073-094-001-2	$ 21.00	073-101-021-1	$ 21.00	073-103-018-5	$ 21.00	073-112-007-7	$ 21.00	073-114-008-3	$ 21.00	073-124-015-6	$ 30.00
073-071-005-0	$ 21.00	073-075-004-9	$ 21.00	073-082-014-9	$ 42.00	073-094-002-0	$ 21.00	073-101-022-9	$ 21.00	073-103-019-3	$ 21.00	073-112-008-5	$ 21.00	073-114-009-1	$ 21.00	073-124-017-2	$ 45.10
073-071-006-8	$ 21.00	073-075-005-6	$ 21.00	073-082-015-6	$ 21.00	073-094-003-8	$ 21.00	073-101-023-7	$ 21.00	073-103-020-1	$ 21.00	073-112-009-3	$ 21.00	073-114-010-9	$ 21.00	073-124-022-2	$ 140.14
073-071-007-6	$ 30.00	073-075-006-4	$ 21.00	073-082-016-4	$ 21.00	073-094-004-6	$ 42.00	073-101-024-5	$ 21.00	073-103-021-9	$ 30.00	073-112-010-1	$ 21.00	073-114-011-7	$ 21.00	073-124-025-5	$ 30.00
073-071-008-4	$ 21.00	073-075-007-2	$ 21.00	073-082-017-2	$ 21.00	073-094-005-3	$ 21.00	073-101-025-2	$ 21.00	073-103-022-7	$ 21.00	073-112-011-9	$ 21.00	073-114-012-5	$ 21.00	073-124-026-3	$ 30.00
073-071-009-2	$ 21.00	073-075-008-0	$ 21.00	073-082-018-0	$ 21.00	073-094-006-1	$ 21.00	073-101-026-0	$ 21.00	073-103-023-5	$ 30.00	073-112-012-7	$ 21.00	073-114-013-3	$ 21.00	073-124-027-1	$ 30.00
073-071-010-0	$ 30.00	073-075-009-8	$ 21.00	073-082-019-8	$ 21.00	073-094-007-9	$ 21.00	073-101-027-8	$ 21.00	073-103-024-3	$ 30.00	073-112-013-5	$ 21.00	073-114-014-1	$ 21.00	073-131-001-7	$ 30.00
073-071-011-8	$ 21.00	073-075-010-6	$ 42.00	073-082-021-4	$ 21.00	073-094-008-7	$ 21.00	073-101-028-6	$ 21.00	073-103-025-0	$ 30.00	073-112-014-3	$ 30.00	073-114-015-8	$ 21.00	073-131-002-5	$ 30.00
073-071-012-6	$ 21.00	073-075-011-4	$ 21.00	073-082-022-2	$ 84.00	073-094-009-5	$ 21.00	073-101-029-4	$ 21.00	073-103-026-8	$ 30.00	073-112-015-0	$ 21.00	073-114-016-6	$ 30.00	073-131-003-3	$ 42.00
073-071-013-4	$ 21.00	073-075-012-2	$ 21.00	073-082-023-0	$ 21.00	073-094-010-3	$ 21.00	073-102-001-2	$ 21.00	073-103-027-6	$ 30.00	073-112-016-8	$ 21.00	073-114-017-4	$ 21.00	073-131-004-1	$ 42.00
073-071-014-2	$ 21.00	073-075-013-0	$ 30.00	073-082-024-8	$ 21.00	073-094-011-1	$ 21.00	073-102-002-0	$ 21.00	073-103-028-4	$ 21.00	073-112-017-6	$ 21.00	073-114-018-2	$ 21.00	073-132-001-6	$ 42.00
073-071-015-9	$ 21.00	073-075-014-8	$ 21.00	073-083-001-5	$ 42.00	073-094-012-9	$ 21.00	073-102-003-8	$ 21.00	073-103-029-2	$ 21.00	073-112-018-4	$ 21.00	073-114-019-0	$ 30.00	073-132-002-4	$ 42.00
073-071-016-7	$ 30.00	073-075-015-5	$ 21.00	073-083-002-3	$ 21.00	073-094-013-7	$ 30.00	073-102-004-6	$ 21.00	073-103-030-0	$ 21.00	073-112-019-2	$ 21.00	073-114-020-8	$ 21.00	073-132-003-2	$ 30.00
073-072-001-8	$ 21.00	073-075-016-3	$ 21.00	073-083-003-1	$ 21.00	073-094-014-5	$ 21.00	073-102-005-3	$ 30.00	073-104-001-0	$ 42.00	073-112-020-0	$ 21.00	073-114-021-6	$ 21.00	073-132-004-0	$ 30.00
073-072-002-6	$ 42.00	073-075-017-1	$ 21.00	073-083-004-9	$ 21.00	073-094-015-2	$ 21.00	073-102-006-1	$ 21.00	073-104-002-8	$ 30.00	073-112-021-8	$ 21.00	073-114-022-4	$ 30.00	073-132-005-7	$ 30.00
073-072-003-4	$ 21.00	073-075-018-9	$ 21.00	073-083-005-6	$ 30.00	073-094-016-0	$ 21.00	073-102-007-9	$ 21.00	073-104-003-6	$ 30.00	073-112-022-6	$ 21.00	073-114-023-2	$ 21.00	073-132-006-5	$ 42.00
073-072-004-2	$ 21.00	073-075-019-7	$ 21.00	073-083-006-4	$ 21.00	073-094-017-8	$ 21.00	073-102-008-7	$ 30.00	073-104-004-4	$ 21.00	073-112-023-4	$ 21.00	073-114-024-0	$ 30.00	073-132-007-3	$ 42.00
073-072-005-9	$ 21.00	073-075-020-5	$ 21.00	073-083-007-2	$ 21.00	073-094-018-6	$ 21.00	073-102-009-5	$ 21.00	073-104-007-7	$ 21.00	073-112-024-2	$ 21.00	073-114-025-7	$ 30.00	073-133-001-5	$ 42.00
073-072-006-7	$ 21.00	073-075-021-3	$ 21.00	073-083-008-0	$ 30.00	073-094-019-4	$ 21.00	073-102-010-3	$ 21.00	073-104-008-5	$ 21.00	073-112-025-9	$ 21.00	073-114-026-5	$ 30.00	073-133-002-3	$ 42.00
073-072-007-5	$ 21.00	073-075-022-1	$ 21.00	073-083-009-8	$ 30.00	073-094-020-2	$ 21.00	073-102-011-1	$ 21.00	073-104-009-3	$ 42.00	073-112-026-7	$ 21.00	073-114-027-3	$ 21.00	073-133-003-1	$ 30.00
073-072-008-3	$ 21.00	073-075-023-9	$ 21.00	073-083-010-6	$ 42.00	073-094-021-0	$ 21.00	073-102-012-9	$ 21.00	073-104-010-1	$ 42.00	073-112-027-5	$ 21.00	073-114-028-1	$ 30.00	073-133-004-9	$ 30.00
073-072-009-1	$ 21.00	073-075-024-7	$ 30.00	073-091-002-3	$ 30.00	073-094-022-8	$ 21.00	073-102-013-7	$ 21.00	073-104-011-9	$ 42.00	073-113-001-9	$ 21.00	073-114-029-9	$ 30.00	073-133-005-6	$ 42.00
073-072-010-9	$ 30.00	073-081-001-7	$ 30.00	073-091-003-1	$ 21.00	073-094-023-6	$ 21.00	073-102-014-5	$ 21.00	073-104-012-7	$ 63.00	073-113-002-7	$ 21.00	073-122-001-8	$ 42.00	073-133-006-4	$ 42.00
073-072-011-7	$ 21.00	073-081-002-5	$ 30.00	073-091-004-9	$ 30.00	073-094-024-4	$ 21.00	073-102-015-2	$ 21.00	073-104-014-3	$ 64.08	073-113-003-5	$ 30.00	073-122-002-6	$ 23.10	073-134-001-4	$ 30.00
073-072-012-5	$ 21.00	073-081-003-3	$ 21.00	073-091-006-4	$ 30.00	073-095-001-1	$ 30.00	073-102-016-0	$ 21.00	073-104-015-0	$ 21.00	073-113-004-3	$ 21.00	073-122-003-4	$ 21.00	073-134-002-2	$ 30.00
073-072-013-3	$ 21.00	073-081-004-1	$ 21.00	073-091-007-2	$ 189.00	073-095-002-9	$ 30.00	073-102-017-8	$ 21.00	073-104-016-8	$ 42.00	073-113-005-0	$ 21.00	073-122-004-2	$ 21.00	073-134-003-0	$ 42.00
073-072-014-1	$ 21.00	073-081-005-8	$ 21.00	073-092-001-4	$ 42.00	073-095-003-7	$ 30.00	073-102-018-6	$ 21.00	073-111-001-1	$ 42.00	073-113-006-8	$ 30.00	073-122-005-9	$ 21.00	073-134-004-8	$ 42.00
073-072-015-8	$ 63.00	073-081-006-6	$ 21.00	073-092-002-2	$ 21.00	073-095-004-5	$ 30.00	073-102-019-4	$ 21.00	073-111-002-9	$ 42.00	073-113-007-6	$ 21.00	073-123-001-7	$ 21.00	073-134-005-5	$ 42.00
073-073-001-7	$ 21.00	073-081-007-4	$ 21.00	073-092-003-0	$ 21.00	073-096-001-0	$ 21.00	073-102-020-2	$ 21.00	073-111-003-7	$ 21.00	073-113-008-4	$ 21.00	073-123-002-5	$ 21.00	073-134-006-3	$ 42.00
073-073-002-5	$ 30.00	073-081-008-2	$ 21.00	073-092-004-8	$ 30.00	073-096-002-8	$ 21.00	073-102-021-0	$ 21.00	073-111-004-5	$ 21.00	073-113-009-2	$ 30.00	073-123-003-3	$ 21.00	073-135-001-3	$ 42.00
073-073-003-3	$ 30.00	073-081-009-0	$ 21.00	073-092-005-5	$ 21.00	073-096-003-6	$ 21.00	073-102-022-8	$ 21.00	073-111-005-2	$ 21.00	073-113-010-0	$ 30.00	073-123-004-1	$ 21.00	073-135-002-1	$ 42.00
073-073-004-1	$ 30.00	073-081-010-8	$ 21.00	073-092-006-3	$ 30.00	073-096-004-4	$ 21.00	073-102-023-6	$ 21.00	073-111-006-0	$ 84.00	073-113-011-8	$ 30.00	073-123-005-8	$ 21.00	073-135-003-9	$ 42.00
073-073-005-8	$ 21.00	073-081-011-6	$ 30.00	073-092-007-1	$ 30.00	073-096-005-1	$ 21.00	073-102-024-4	$ 30.00	073-111-007-8	$ 42.00	073-113-012-6	$ 30.00	073-123-006-6	$ 21.00	073-135-004-7	$ 42.00
073-073-006-6	$ 21.00	073-081-013-2	$ 21.00	073-093-001-3	$ 21.00	073-097-001-9	$ 21.00	073-102-025-1	$ 21.00	073-111-008-6	$ 30.00	073-113-013-4	$ 30.00	073-123-007-4	$ 21.00	073-135-005-4	$ 42.00
073-073-007-4	$ 21.00	073-081-014-0	$ 21.00	073-093-002-1	$ 21.00	073-097-002-7	$ 21.00	073-102-026-9	$ 30.00	073-111-009-4	$ 30.00	073-113-014-2	$ 21.00	073-123-008-2	$ 21.00	073-135-006-2	$ 42.00
073-073-008-2	$ 42.00	073-081-015-7	$ 21.00	073-093-003-9	$ 21.00	073-097-003-5	$ 21.00	073-102-027-7	$ 30.00	073-111-010-2	$ 30.00	073-113-015-9	$ 21.00	073-123-009-0	$ 42.00	073-135-007-0	$ 42.00

Assessor Parcel Book 073 proposed Storm Water fees for 2016/2017

073-135-008-8	$ 30.00	073-171-001-8	$ 30.00	073-241-001-4	$ 30.00	073-246-016-7	$ 30.00	073-251-036-7	$ 30.00	073-261-029-0	$ 21.00	073-261-086-0	$ 30.00	073-270-045-5	$ 30.00	073-281-015-5	$ 30.00
073-135-009-6	$ 42.00	073-171-002-6	$ 30.00	073-241-002-2	$ 30.00	073-247-001-8	$ 30.00	073-251-037-5	$ 30.00	073-261-030-8	$ 21.00	073-261-087-8	$ 30.00	073-270-046-3	$ 30.00	073-281-016-3	$ 30.00
073-135-010-4	$ 42.00	073-171-003-4	$ 30.00	073-241-003-0	$ 30.00	073-247-002-6	$ 30.00	073-252-001-0	$ 30.00	073-261-031-6	$ 21.00	073-261-088-6	$ 30.00	073-270-047-1	$ 30.00	073-281-017-1	$ 30.00
073-135-011-2	$ 42.00	073-171-004-2	$ 30.00	073-241-004-8	$ 30.00	073-247-003-4	$ 30.00	073-252-002-8	$ 30.00	073-261-032-4	$ 30.00	073-262-001-8	$ 30.00	073-270-048-9	$ 30.00	073-281-018-9	$ 30.00
073-135-012-0	$ 42.00	073-171-005-9	$ 30.00	073-241-005-5	$ 30.00	073-247-004-2	$ 30.00	073-252-003-6	$ 30.00	073-261-033-2	$ 21.00	073-262-002-6	$ 30.00	073-270-049-7	$ 21.00	073-281-019-7	$ 21.00
073-135-013-8	$ 42.00	073-171-006-7	$ 30.00	073-242-001-3	$ 30.00	073-247-005-9	$ 30.00	073-252-004-4	$ 30.00	073-261-034-0	$ 21.00	073-262-003-4	$ 30.00	073-270-050-5	$ 30.00	073-281-020-5	$ 30.00
073-135-014-6	$ 30.00	073-171-007-5	$ 30.00	073-242-002-1	$ 30.00	073-247-006-7	$ 30.00	073-252-005-1	$ 30.00	073-261-035-7	$ 21.00	073-262-004-2	$ 30.00	073-270-051-3	$ 30.00	073-281-021-3	$ 30.00
073-135-015-3	$ 42.00	073-171-008-3	$ 30.00	073-242-003-9	$ 30.00	073-247-007-5	$ 30.00	073-252-006-9	$ 30.00	073-261-036-5	$ 30.00	073-262-005-9	$ 30.00	073-270-052-1	$ 30.00	073-281-022-1	$ 21.00
073-135-016-1	$ 30.00	073-172-002-5	$ 30.00	073-242-004-7	$ 30.00	073-247-008-3	$ 30.00	073-252-007-7	$ 30.00	073-261-037-3	$ 30.00	073-262-006-7	$ 30.00	073-270-053-9	$ 30.00	073-281-023-9	$ 30.00
073-140-008-1	$ 420.00	073-172-003-3	$ 30.00	073-242-005-4	$ 30.00	073-247-009-1	$ 30.00	073-252-008-5	$ 30.00	073-261-038-1	$ 30.00	073-262-007-5	$ 30.00	073-270-054-7	$ 30.00	073-281-024-7	$ 30.00
073-140-017-2	$ 1,260.00	073-172-004-1	$ 30.00	073-242-006-2	$ 30.00	073-247-010-9	$ 30.00	073-252-009-3	$ 30.00	073-261-039-9	$ 30.00	073-262-008-3	$ 30.00	073-270-055-4	$ 30.00	073-281-025-4	$ 30.00
073-161-001-0	$ 30.00	073-172-005-8	$ 30.00	073-242-007-0	$ 30.00	073-247-011-7	$ 30.00	073-252-010-1	$ 30.00	073-261-040-7	$ 30.00	073-262-009-1	$ 30.00	073-270-056-2	$ 30.00	073-281-026-2	$ 30.00
073-161-002-8	$ 30.00	073-172-006-6	$ 30.00	073-243-001-2	$ 30.00	073-247-012-5	$ 30.00	073-252-011-9	$ 30.00	073-261-041-5	$ 30.00	073-262-010-9	$ 30.00	073-270-057-0	$ 30.00	073-281-027-0	$ 30.00
073-161-003-6	$ 30.00	073-172-007-4	$ 30.00	073-243-002-0	$ 30.00	073-248-001-7	$ 30.00	073-252-012-7	$ 30.00	073-261-042-3	$ 30.00	073-262-011-7	$ 30.00	073-270-058-8	$ 30.00	073-281-028-8	$ 30.00
073-161-004-4	$ 30.00	073-172-008-2	$ 30.00	073-243-003-8	$ 30.00	073-248-002-5	$ 30.00	073-252-013-5	$ 30.00	073-261-043-1	$ 30.00	073-262-012-5	$ 30.00	073-270-059-6	$ 30.00	073-281-029-6	$ 30.00
073-161-005-1	$ 30.00	073-181-001-6	$ 30.00	073-243-004-6	$ 30.00	073-248-003-3	$ 30.00	073-252-014-3	$ 30.00	073-261-044-9	$ 30.00	073-262-013-3	$ 30.00	073-270-060-4	$ 30.00	073-281-030-4	$ 21.00
073-161-006-9	$ 30.00	073-181-002-4	$ 30.00	073-243-005-3	$ 30.00	073-248-004-1	$ 30.00	073-252-015-0	$ 30.00	073-261-045-6	$ 30.00	073-262-014-1	$ 30.00	073-270-061-2	$ 30.00	073-281-031-2	$ 30.00
073-161-007-7	$ 30.00	073-181-003-2	$ 30.00	073-243-006-1	$ 30.00	073-248-005-8	$ 30.00	073-252-016-8	$ 30.00	073-261-046-4	$ 30.00	073-262-015-8	$ 30.00	073-270-062-0	$ 30.00	073-281-032-0	$ 30.00
073-161-009-3	$ 30.00	073-181-004-0	$ 21.00	073-243-007-9	$ 30.00	073-248-006-6	$ 30.00	073-252-017-6	$ 30.00	073-261-047-2	$ 30.00	073-262-016-6	$ 30.00	073-270-063-8	$ 30.00	073-281-033-8	$ 30.00
073-161-010-1	$ 30.00	073-181-009-9	$ 30.88	073-243-008-7	$ 30.00	073-248-007-4	$ 30.00	073-252-018-4	$ 30.00	073-261-048-0	$ 30.00	073-262-017-4	$ 30.00	073-270-064-6	$ 30.00	073-281-034-6	$ 30.00
073-161-011-9	$ 30.00	073-181-010-7	$ 25.00	073-243-009-5	$ 30.00	073-248-008-2	$ 30.00	073-252-019-2	$ 30.00	073-261-049-8	$ 30.00	073-262-018-2	$ 30.00	073-270-065-3	$ 30.00	073-281-035-3	$ 30.00
073-161-012-7	$ 30.00	073-181-011-5	$ 47.26	073-243-010-3	$ 30.00	073-248-009-0	$ 30.00	073-252-020-0	$ 30.00	073-261-050-6	$ 30.00	073-270-007-5	$ 229.32	073-270-066-1	$ 30.00	073-281-036-1	$ 30.00
073-161-013-5	$ 30.00	073-181-013-1	$ 33.12	073-243-011-1	$ 30.00	073-249-001-6	$ 30.00	073-253-001-9	$ 30.00	073-261-051-4	$ 30.00	073-270-010-9	$ 30.00	073-270-067-9	$ 30.00	073-281-037-9	$ 30.00
073-161-014-3	$ 30.00	073-182-001-5	$ 28.56	073-243-012-9	$ 30.00	073-249-002-4	$ 30.00	073-253-002-7	$ 30.00	073-261-052-2	$ 21.00	073-270-011-7	$ 30.00	073-270-068-7	$ 30.00	073-281-038-7	$ 30.00
073-161-015-0	$ 30.00	073-182-002-3	$ 30.66	073-243-013-7	$ 30.00	073-251-001-1	$ 30.00	073-253-003-5	$ 30.00	073-261-053-0	$ 30.00	073-270-012-5	$ 21.00	073-270-069-5	$ 30.00	073-281-039-5	$ 30.00
073-161-016-8	$ 30.00	073-182-003-1	$ 21.00	073-244-001-1	$ 30.00	073-251-002-9	$ 30.00	073-253-004-3	$ 30.00	073-261-054-8	$ 30.00	073-270-013-3	$ 30.00	073-270-070-3	$ 30.00	073-281-040-3	$ 30.00
073-161-017-6	$ 30.00	073-182-004-9	$ 53.64	073-244-002-9	$ 30.00	073-251-003-7	$ 30.00	073-253-005-0	$ 30.00	073-261-055-5	$ 30.00	073-270-014-1	$ 30.00	073-270-071-1	$ 30.00	073-281-041-1	$ 30.00
073-161-018-4	$ 30.00	073-182-006-4	$ 30.00	073-244-003-7	$ 30.00	073-251-004-5	$ 30.00	073-253-006-8	$ 30.00	073-261-056-3	$ 30.00	073-270-015-8	$ 30.00	073-270-072-9	$ 30.00	073-281-042-9	$ 30.00
073-161-019-2	$ 30.00	073-182-007-2	$ 21.00	073-244-004-5	$ 30.00	073-251-005-2	$ 30.00	073-253-007-6	$ 30.00	073-261-057-1	$ 30.00	073-270-016-6	$ 30.00	073-270-073-7	$ 30.00	073-281-043-7	$ 30.00
073-161-020-0	$ 30.00	073-182-008-0	$ 30.00	073-245-001-0	$ 30.00	073-251-006-0	$ 30.00	073-253-008-4	$ 30.00	073-261-058-9	$ 30.00	073-270-017-4	$ 30.00	073-270-074-5	$ 30.00	073-281-044-5	$ 30.00
073-161-021-8	$ 30.00	073-182-009-8	$ 30.00	073-245-002-8	$ 30.00	073-251-007-8	$ 30.00	073-253-009-2	$ 30.00	073-261-059-7	$ 30.00	073-270-018-2	$ 30.00	073-270-075-2	$ 30.00	073-281-045-2	$ 30.00
073-161-023-4	$ 28.56	073-182-010-6	$ 21.00	073-245-003-6	$ 30.00	073-251-008-6	$ 30.00	073-253-010-0	$ 30.00	073-261-060-5	$ 30.00	073-270-019-0	$ 30.00	073-270-076-0	$ 21.00	073-281-046-0	$ 30.00
073-162-001-9	$ 30.00	073-182-011-4	$ 30.00	073-245-004-4	$ 30.00	073-251-009-4	$ 30.00	073-253-011-8	$ 30.00	073-261-061-3	$ 30.00	073-270-020-8	$ 30.00	073-270-077-8	$ 30.00	073-282-001-4	$ 30.00
073-162-002-7	$ 30.00	073-190-002-3	$ 998.64	073-245-005-1	$ 30.00	073-251-010-2	$ 30.00	073-253-012-6	$ 30.00	073-261-062-1	$ 30.00	073-270-021-6	$ 30.00	073-270-078-6	$ 30.00	073-282-002-2	$ 30.00
073-162-003-5	$ 30.00	073-190-007-2	$ 784.80	073-245-006-9	$ 30.00	073-251-011-0	$ 30.00	073-253-013-4	$ 30.00	073-261-063-9	$ 30.00	073-270-022-4	$ 30.00	073-270-079-4	$ 30.00	073-282-003-0	$ 30.00
073-162-004-3	$ 30.00	073-190-008-0	$ 205.20	073-245-007-7	$ 30.00	073-251-014-4	$ 30.00	073-253-014-2	$ 30.00	073-261-064-7	$ 30.00	073-270-023-2	$ 30.00	073-270-080-2	$ 30.00	073-282-004-8	$ 30.00
073-162-005-0	$ 30.00	073-190-018-9	$ 3,740.40	073-245-008-5	$ 30.00	073-251-015-1	$ 30.00	073-253-015-9	$ 30.00	073-261-065-4	$ 30.00	073-270-024-0	$ 30.00	073-270-081-0	$ 30.00	073-282-005-5	$ 30.00
073-162-006-8	$ 30.00	073-190-022-1	$ 406.80	073-245-009-3	$ 30.00	073-251-016-9	$ 30.00	073-253-016-7	$ 30.00	073-261-066-2	$ 30.00	073-270-025-7	$ 30.00	073-270-082-8	$ 30.00	073-282-006-3	$ 30.00
073-162-007-6	$ 21.00	073-190-023-9	$ 514.80	073-245-010-1	$ 30.00	073-251-017-7	$ 30.00	073-253-017-5	$ 30.00	073-261-067-0	$ 30.00	073-270-026-5	$ 30.00	073-270-083-6	$ 30.00	073-282-007-1	$ 30.00
073-162-008-4	$ 30.00	073-190-025-4	$ 1,155.60	073-245-011-9	$ 30.00	073-251-018-5	$ 30.00	073-253-018-3	$ 30.00	073-261-068-8	$ 30.00	073-270-027-3	$ 30.00	073-270-084-4	$ 30.00	073-282-008-9	$ 30.00
073-162-009-2	$ 30.00	073-190-027-0	$ 524.10	073-245-012-7	$ 30.00	073-251-019-3	$ 30.00	073-253-019-1	$ 30.00	073-261-069-6	$ 30.00	073-270-028-1	$ 30.00	073-270-085-1	$ 30.00	073-282-009-7	$ 30.00
073-162-010-0	$ 30.00	073-190-028-8	$ 241.92	073-245-013-5	$ 30.00	073-251-020-1	$ 30.00	073-253-020-9	$ 30.00	073-261-070-4	$ 30.00	073-270-029-9	$ 30.00	073-270-086-9	$ 30.00	073-282-010-5	$ 30.00
073-162-011-8	$ 30.00	073-190-029-6	$ 348.48	073-246-001-9	$ 30.00	073-251-021-9	$ 30.00	073-261-001-9	$ 30.00	073-261-071-2	$ 30.00	073-270-030-7	$ 30.00	073-270-088-5	$ 714.24	073-282-011-3	$ 30.00
073-162-012-6	$ 30.00	073-190-030-4	$ 298.08	073-246-002-7	$ 30.00	073-251-022-7	$ 30.00	073-261-002-7	$ 30.00	073-261-072-0	$ 21.00	073-270-031-5	$ 30.00	073-281-001-5	$ 30.00	073-282-012-1	$ 30.00
073-162-013-4	$ 30.00	073-190-031-2	$ 1,584.36	073-246-003-5	$ 30.00	073-251-023-5	$ 30.00	073-261-003-5	$ 30.00	073-261-073-8	$ 30.00	073-270-032-3	$ 30.00	073-281-002-3	$ 30.00	073-282-013-9	$ 30.00
073-162-014-2	$ 30.00	073-190-035-3	$11,307.60	073-246-004-3	$ 30.00	073-251-024-3	$ 30.00	073-261-004-3	$ 30.00	073-261-074-6	$ 21.00	073-270-033-1	$ 30.00	073-281-003-1	$ 30.00	073-282-014-7	$ 30.00
073-162-015-9	$ 30.00	073-200-015-3	$ 3,978.00	073-246-005-0	$ 30.00	073-251-025-0	$ 30.00	073-261-005-0	$ 30.00	073-261-075-3	$ 30.00	073-270-034-9	$ 30.00	073-281-004-9	$ 30.00	073-290-001-4	$ 21.00
073-162-016-7	$ 30.00	073-200-022-9	$10,362.60	073-246-006-8	$ 30.00	073-251-026-8	$ 21.00	073-261-006-8	$ 30.00	073-261-076-1	$ 21.00	073-270-035-6	$ 30.00	073-281-005-6	$ 30.00	073-290-002-2	$ 21.00
073-162-017-5	$ 30.00	073-200-023-7	$37,757.52	073-246-007-6	$ 30.00	073-251-027-6	$ 30.00	073-261-007-6	$ 30.00	073-261-077-9	$ 30.00	073-270-036-4	$ 30.00	073-281-006-4	$ 30.00	073-290-003-0	$ 21.00
073-162-018-3	$ 30.00	073-200-024-5	$ 5,446.08	073-246-008-4	$ 30.00	073-251-028-4	$ 21.00	073-261-008-4	$ 30.00	073-261-078-7	$ 30.00	073-270-037-2	$ 30.00	073-281-007-2	$ 21.00	073-290-004-8	$ 21.00
073-162-019-1	$ 30.00	073-220-032-4	$ 1,716.84	073-246-009-2	$ 30.00	073-251-029-2	$ 21.00	073-261-009-2	$ 30.00	073-261-079-5	$ 30.00	073-270-038-0	$ 30.00	073-281-008-0	$ 30.00	073-290-005-5	$ 21.00
073-162-020-9	$ 21.00	073-220-040-7	$ 946.80	073-246-010-0	$ 30.00	073-251-030-0	$ 30.00	073-261-010-0	$ 30.00	073-261-080-3	$ 30.00	073-270-039-8	$ 30.00	073-281-009-8	$ 30.00	073-290-006-3	$ 21.00
073-162-021-7	$ 30.00	073-220-044-9	$ 972.00	073-246-011-8	$ 30.00	073-251-031-8	$ 21.00	073-261-011-8	$ 30.00	073-261-081-1	$ 30.00	073-270-040-6	$ 30.00	073-281-010-6	$ 30.00	073-290-007-1	$ 21.00
073-162-022-5	$ 30.00	073-230-024-9	$ 2,262.60	073-246-012-6	$ 30.00	073-251-032-6	$ 21.00	073-261-012-6	$ 30.00	073-261-082-9	$ 30.00	073-270-041-4	$ 30.00	073-281-011-4	$ 30.00	073-290-008-9	$ 21.00
073-162-023-3	$ 30.00	073-230-031-4	$ 9,331.20	073-246-013-4	$ 30.00	073-251-033-4	$ 30.00	073-261-013-4	$ 30.00	073-261-083-7	$ 30.00	073-270-042-2	$ 30.00	073-281-012-2	$ 30.00		
073-162-024-1	$ 30.00	073-230-032-2	$ 525.60	073-246-014-2	$ 30.00	073-251-034-2	$ 30.00	073-261-014-2	$ 30.00	073-261-084-5	$ 30.00	073-270-043-0	$ 30.00	073-281-013-0	$ 30.00		
073-162-025-8	$ 30.00	073-230-033-0	$14,580.00	073-246-015-9	$ 30.00	073-251-035-9	$ 30.00	073-261-028-2	$ 30.00	073-261-085-2	$ 30.00	073-270-044-8	$ 30.00	073-281-014-8	$ 30.00		

Assessor Parcel Book 074 proposed Storm Water fees for 2016/2017

074-040-025-4	$ 4,982.40	074-111-013-4	$ 25.00	074-113-014-0	$ 25.00	074-130-002-4	$ 273.00	074-146-015-8	$ 25.00	074-151-033-3	$ 25.00	074-171-004-0	$ 25.00	074-172-038-7	$ 25.00	074-180-026-2	$ 25.00
074-040-039-5	$ 126.30	074-111-014-2	$ 25.00	074-113-015-7	$ 25.00	074-130-011-5	$ 201.00	074-146-016-6	$ 25.00	074-151-034-1	$ 25.00	074-171-005-7	$ 25.00	074-173-001-4	$ 25.00	074-180-027-0	$ 25.00
074-040-041-1	$ 102.00	074-111-015-9	$ 25.00	074-113-016-5	$ 25.00	074-130-012-3	$ 156.00	074-146-017-4	$ 25.00	074-151-035-8	$ 25.00	074-171-006-5	$ 25.00	074-173-002-2	$ 25.00	074-180-028-8	$ 42.50
074-040-046-0	$ 446.26	074-111-016-7	$ 25.00	074-113-017-3	$ 25.00	074-130-025-5	$ 582.00	074-146-029-9	$ 25.00	074-151-036-6	$ 25.00	074-171-007-3	$ 25.00	074-173-003-0	$ 25.00	074-180-032-0	$ 1,305.00
074-040-047-8	$ 5,205.90	074-111-017-5	$ 17.50	074-113-018-1	$ 25.00	074-130-031-3	$ 105.00	074-146-030-7	$ 25.00	074-151-037-4	$ 25.00	074-171-008-1	$ 25.00	074-173-004-8	$ 25.00	074-180-033-8	$ 1,200.00
074-051-004-5	$ 451.50	074-111-018-3	$ 17.50	074-113-019-9	$ 25.00	074-130-032-1	$ 105.00	074-146-031-5	$ 25.00	074-151-038-2	$ 25.00	074-171-009-9	$ 25.00	074-173-005-5	$ 25.00	074-191-001-2	$ 25.00
074-051-005-2	$ 585.00	074-111-019-1	$ 17.50	074-113-020-7	$ 25.00	074-130-033-9	$ 105.00	074-146-032-3	$ 17.50	074-151-039-0	$ 25.00	074-171-010-7	$ 25.00	074-173-006-3	$ 25.00	074-191-002-0	$ 25.00
074-051-006-0	$ 394.20	074-111-020-9	$ 25.00	074-113-021-5	$ 25.00	074-130-035-4	$ 105.00	074-146-033-1	$ 17.50	074-151-040-8	$ 25.00	074-171-011-5	$ 25.00	074-173-007-1	$ 25.00	074-192-001-1	$ 25.00
074-051-009-4	$ 642.00	074-111-021-7	$ 25.00	074-113-022-3	$ 25.00	074-130-038-8	$ 105.00	074-146-034-9	$ 25.00	074-151-041-6	$ 25.00	074-171-012-3	$ 25.00	074-173-008-9	$ 25.00	074-192-002-9	$ 25.00
074-051-011-0	$ 8,493.00	074-111-022-5	$ 25.00	074-113-023-1	$ 25.00	074-130-040-4	$ 70.00	074-146-035-6	$ 25.00	074-152-001-9	$ 25.00	074-171-013-1	$ 25.00	074-173-009-7	$ 25.00	074-192-003-7	$ 25.00
074-051-012-8	$ 434.00	074-111-023-3	$ 25.00	074-113-024-9	$ 25.00	074-130-053-7	$ 105.00	074-146-036-4	$ 25.00	074-152-002-7	$ 25.00	074-171-014-9	$ 25.00	074-173-010-5	$ 25.00	074-192-004-5	$ 25.00
074-051-013-6	$ 517.80	074-111-024-1	$ 25.00	074-114-001-6	$ 25.00	074-130-056-0	$ 70.00	074-146-037-2	$ 25.00	074-152-003-5	$ 25.00	074-171-015-6	$ 25.00	074-173-011-3	$ 25.00	074-192-005-2	$ 25.00
074-051-016-9	$ 405.00	074-111-025-8	$ 25.00	074-114-002-4	$ 25.00	074-130-057-8	$ 70.00	074-146-038-0	$ 25.00	074-152-004-3	$ 25.00	074-171-016-4	$ 25.00	074-173-012-1	$ 25.00	074-192-006-0	$ 25.00
074-051-017-7	$ 165.00	074-111-026-6	$ 25.00	074-114-003-2	$ 25.00	074-130-059-4	$ 80.56	074-146-039-8	$ 25.00	074-152-005-0	$ 25.00	074-171-017-2	$ 25.00	074-173-013-9	$ 25.00	074-192-007-8	$ 25.00
074-051-018-5	$ 120.00	074-111-027-4	$ 25.00	074-114-004-0	$ 17.50	074-130-060-2	$ 577.20	074-146-041-4	$ 25.00	074-152-006-8	$ 25.00	074-171-018-0	$ 25.00	074-173-014-7	$ 25.00	074-193-001-0	$ 25.00
074-051-019-3	$ 96.00	074-111-028-2	$ 25.00	074-114-005-7	$ 17.50	074-130-069-3	$ 37.36	074-146-042-2	$ 25.00	074-152-007-6	$ 25.00	074-171-019-8	$ 25.00	074-173-015-4	$ 25.00	074-200-001-1	$ 25.00
074-051-029-2	$ 834.00	074-111-029-0	$ 25.00	074-114-006-5	$ 25.00	074-130-071-9	$ 456.30	074-147-003-3	$ 25.00	074-153-001-8	$ 25.00	074-171-020-6	$ 25.00	074-173-016-2	$ 25.00	074-200-002-9	$ 25.00
074-051-030-0	$ 510.00	074-111-030-8	$ 25.00	074-114-007-3	$ 25.00	074-130-073-5	$ 484.20	074-147-007-4	$ 25.00	074-153-002-6	$ 25.00	074-171-021-4	$ 132.60	074-173-017-0	$ 25.00	074-200-003-7	$ 25.00
074-052-012-7	$ 1,611.00	074-112-001-8	$ 25.00	074-114-008-1	$ 25.00	074-130-074-3	$ 591.26	074-148-001-6	$ 17.50	074-153-003-4	$ 25.00	074-171-022-2	$ 162.60	074-173-018-8	$ 25.00	074-200-004-5	$ 25.00
074-052-015-0	$ 889.20	074-112-002-6	$ 25.00	074-114-009-9	$ 25.00	074-130-075-0	$ 858.00	074-148-002-4	$ 17.50	074-153-004-2	$ 25.00	074-171-023-0	$ 202.50	074-173-019-6	$ 25.00	074-200-005-2	$ 25.00
074-052-022-6	$ 345.00	074-112-003-4	$ 25.00	074-114-010-7	$ 25.00	074-130-077-6	$ 57.50	074-148-003-2	$ 25.00	074-153-005-9	$ 25.00	074-172-001-5	$ 25.00	074-173-020-4	$ 25.00	074-200-006-0	$ 25.00
074-052-023-4	$ 348.00	074-112-004-2	$ 17.50	074-114-011-5	$ 25.00	074-130-080-0	$ 582.58	074-148-004-0	$ 25.00	074-153-006-7	$ 25.00	074-172-002-3	$ 25.00	074-173-021-2	$ 25.00	074-200-007-8	$ 25.00
074-052-036-6	$ 2,088.00	074-112-005-9	$ 25.00	074-114-012-3	$ 25.00	074-141-002-1	$ 25.00	074-148-005-7	$ 25.00	074-153-007-5	$ 25.00	074-172-003-1	$ 25.00	074-173-022-0	$ 25.00	074-200-008-6	$ 25.00
074-052-040-8	$ 4,791.00	074-112-006-7	$ 25.00	074-114-015-6	$ 25.00	074-142-002-0	$ 25.00	074-148-006-5	$ 25.00	074-153-008-3	$ 25.00	074-172-004-9	$ 25.00	074-173-023-8	$ 25.00	074-200-009-4	$ 25.00
074-053-003-5	$ 303.60	074-112-007-5	$ 25.00	074-114-016-4	$ 25.00	074-143-001-1	$ 25.00	074-148-007-3	$ 25.00	074-153-009-1	$ 25.00	074-172-005-6	$ 25.00	074-173-024-6	$ 25.00	074-200-010-2	$ 25.00
074-053-004-3	$ 150.60	074-112-008-3	$ 25.00	074-114-017-2	$ 25.00	074-143-002-9	$ 25.00	074-151-001-0	$ 25.00	074-153-010-9	$ 25.00	074-172-006-4	$ 25.00	074-173-025-3	$ 25.00	074-200-011-0	$ 25.00
074-053-005-0	$ 296.40	074-112-009-1	$ 25.00	074-115-001-5	$ 25.00	074-143-005-2	$ 25.00	074-151-002-8	$ 25.00	074-153-011-7	$ 25.00	074-172-007-2	$ 25.00	074-173-026-1	$ 25.00	074-200-012-8	$ 25.00
074-053-008-4	$ 551.26	074-112-010-9	$ 25.00	074-115-002-3	$ 25.00	074-144-001-0	$ 17.50	074-151-003-6	$ 25.00	074-153-012-5	$ 25.00	074-172-008-0	$ 25.00	074-173-027-9	$ 25.00	074-200-013-6	$ 25.00
074-053-011-8	$ 407.26	074-112-011-7	$ 25.00	074-115-003-1	$ 25.00	074-144-002-8	$ 25.00	074-151-004-4	$ 25.00	074-153-013-3	$ 25.00	074-172-009-8	$ 25.00	074-173-028-7	$ 25.00	074-200-014-4	$ 25.00
074-053-013-4	$ 323.10	074-112-012-5	$ 25.00	074-116-002-2	$ 25.00	074-144-003-6	$ 25.00	074-151-005-1	$ 25.00	074-153-014-1	$ 25.00	074-172-010-6	$ 25.00	074-173-029-5	$ 25.00	074-200-015-1	$ 25.00
074-090-017-0	$ 1,508.40	074-112-013-3	$ 25.00	074-116-003-0	$ 25.00	074-144-004-4	$ 25.00	074-151-006-9	$ 25.00	074-153-015-8	$ 25.00	074-172-011-4	$ 25.00	074-173-030-3	$ 25.00	074-200-016-9	$ 25.00
074-090-020-4	$ 1,260.00	074-112-014-1	$ 25.00	074-116-004-8	$ 25.00	074-144-005-1	$ 25.00	074-151-007-7	$ 25.00	074-153-018-2	$ 25.00	074-172-012-2	$ 25.00	074-173-031-1	$ 25.00	074-200-017-7	$ 25.00
074-090-023-8	$ 2,520.00	074-112-015-8	$ 25.00	074-116-005-5	$ 25.00	074-144-006-9	$ 25.00	074-151-008-5	$ 25.00	074-153-019-0	$ 25.00	074-172-013-0	$ 25.00	074-173-032-9	$ 25.00	074-200-018-5	$ 25.00
074-090-028-7	$ 1,298.52	074-112-016-6	$ 25.00	074-116-006-3	$ 25.00	074-145-001-9	$ 25.00	074-151-009-3	$ 25.00	074-153-020-8	$ 25.00	074-172-014-8	$ 25.00	074-173-033-7	$ 25.00	074-200-019-3	$ 25.00
074-090-029-5	$ 1,461.60	074-112-017-4	$ 25.00	074-116-007-1	$ 25.00	074-145-002-7	$ 25.00	074-151-010-1	$ 25.00	074-153-021-6	$ 25.00	074-172-015-5	$ 25.00	074-173-034-5	$ 25.00	074-200-020-1	$ 25.00
074-090-030-3	$ 1,519.20	074-112-018-2	$ 25.00	074-116-008-9	$ 25.00	074-145-003-5	$ 25.00	074-151-011-9	$ 25.00	074-153-022-4	$ 25.00	074-172-016-3	$ 25.00	074-173-035-2	$ 25.00	074-200-021-9	$ 25.00
074-100-001-2	$ 21.00	074-112-019-0	$ 25.00	074-116-009-7	$ 25.00	074-145-004-3	$ 25.00	074-151-012-7	$ 25.00	074-153-023-2	$ 25.00	074-172-017-1	$ 25.00	074-173-036-0	$ 25.00	074-200-022-7	$ 25.00
074-100-004-6	$ 285.12	074-112-020-8	$ 25.00	074-116-010-5	$ 25.00	074-145-005-0	$ 25.00	074-151-013-5	$ 25.00	074-153-024-0	$ 25.00	074-172-018-9	$ 25.00	074-173-037-8	$ 25.00	074-200-023-5	$ 25.00
074-100-005-3	$ 432.00	074-112-027-3	$ 25.00	074-116-012-1	$ 25.00	074-145-006-8	$ 25.00	074-151-014-3	$ 25.00	074-153-025-7	$ 25.00	074-172-019-7	$ 25.00	074-173-038-6	$ 25.00	074-200-024-3	$ 25.00
074-100-009-5	$ 561.60	074-112-028-1	$ 25.00	074-117-001-3	$ 25.00	074-145-007-6	$ 25.00	074-151-015-0	$ 25.00	074-153-027-3	$ 25.00	074-172-020-5	$ 25.00	074-173-039-4	$ 25.00	074-211-001-8	$ 25.00
074-100-014-5	$ 492.48	074-112-041-4	$ 25.00	074-121-006-6	$ 150.00	074-145-008-4	$ 25.00	074-151-016-8	$ 25.00	074-153-028-1	$ 25.00	074-172-021-3	$ 25.00	074-173-040-2	$ 25.00	074-211-002-6	$ 25.00
074-100-016-0	$ 303.76	074-112-042-2	$ 25.00	074-121-026-4	$ 2,382.30	074-145-009-2	$ 25.00	074-151-017-6	$ 25.00	074-154-002-5	$ 25.00	074-172-022-1	$ 25.00	074-173-041-0	$ 25.00	074-211-003-4	$ 25.00
074-100-017-8	$ 273.00	074-112-043-0	$ 25.00	074-122-017-2	$ 135.00	074-145-010-0	$ 25.00	074-151-018-4	$ 25.00	074-154-003-3	$ 25.00	074-172-023-9	$ 25.00	074-173-042-8	$ 25.00	074-211-004-2	$ 25.00
074-100-020-2	$ 131.50	074-112-044-8	$ 25.00	074-122-018-0	$ 309.00	074-145-011-8	$ 25.00	074-151-019-2	$ 25.00	074-154-004-1	$ 25.00	074-172-024-7	$ 25.00	074-180-001-5	$ 25.00	074-211-005-9	$ 25.00
074-100-021-0	$ 591.70	074-113-001-7	$ 25.00	074-122-019-8	$ 306.00	074-145-012-6	$ 25.00	074-151-020-0	$ 25.00	074-154-005-8	$ 25.00	074-172-025-4	$ 25.00	074-180-002-3	$ 25.00	074-211-006-7	$ 25.00
074-111-001-9	$ 25.00	074-113-002-5	$ 25.00	074-122-024-8	$ 265.28	074-145-013-4	$ 25.00	074-151-021-8	$ 25.00	074-154-006-6	$ 25.00	074-172-026-2	$ 25.00	074-180-003-1	$ 25.00	074-211-007-5	$ 25.00
074-111-002-7	$ 25.00	074-113-003-3	$ 25.00	074-122-025-5	$ 171.90	074-146-001-8	$ 25.00	074-151-022-6	$ 25.00	074-154-007-4	$ 25.00	074-172-027-0	$ 25.00	074-180-004-9	$ 25.00	074-211-008-3	$ 25.00
074-111-003-5	$ 25.00	074-113-004-1	$ 25.00	074-122-030-5	$ 165.30	074-146-002-6	$ 25.00	074-151-023-4	$ 25.00	074-154-008-2	$ 25.00	074-172-028-8	$ 25.00	074-180-007-2	$ 25.00	074-211-009-1	$ 17.50
074-111-004-3	$ 25.00	074-113-005-8	$ 25.00	074-122-032-1	$ 98.78	074-146-003-4	$ 25.00	074-151-024-2	$ 25.00	074-154-009-0	$ 17.50	074-172-029-6	$ 25.00	074-180-008-0	$ 25.00	074-211-010-9	$ 25.00
074-111-005-0	$ 25.00	074-113-006-6	$ 25.00	074-122-042-0	$ 1,383.00	074-146-007-5	$ 25.00	074-151-025-9	$ 25.00	074-160-007-6	$ 443.40	074-172-030-4	$ 25.00	074-180-009-8	$ 25.00	074-211-011-7	$ 25.00
074-111-006-8	$ 25.00	074-113-007-4	$ 25.00	074-122-044-6	$ 871.50	074-146-008-3	$ 25.00	074-151-026-7	$ 25.00	074-160-008-4	$ 1,470.00	074-172-031-2	$ 25.00	074-180-010-6	$ 25.00	074-211-012-5	$ 25.00
074-111-007-6	$ 25.00	074-113-008-2	$ 25.00	074-122-045-3	$ 256.50	074-146-009-1	$ 25.00	074-151-027-5	$ 25.00	074-160-011-8	$ 220.50	074-172-032-0	$ 25.00	074-180-011-4	$ 25.00	074-211-013-3	$ 25.00
074-111-008-4	$ 25.00	074-113-009-0	$ 25.00	074-122-046-1	$ 2,010.90	074-146-010-9	$ 17.50	074-151-028-3	$ 25.00	074-160-013-4	$ 315.90	074-172-033-8	$ 25.00	074-180-012-2	$ 25.00	074-211-014-1	$ 25.00
074-111-009-2	$ 25.00	074-113-010-8	$ 25.00	074-123-009-8	$ 738.00	074-146-011-7	$ 17.50	074-151-029-1	$ 25.00	074-160-018-3	$ 156.00	074-172-034-6	$ 25.00	074-180-015-5	$ 110.70	074-211-015-8	$ 25.00
074-111-010-0	$ 25.00	074-113-011-6	$ 25.00	074-123-011-4	$ 3,587.50	074-146-012-5	$ 25.00	074-151-030-9	$ 25.00	074-160-023-3	$ 348.00	074-172-035-3	$ 25.00	074-180-021-3	$ 25.00	074-211-016-6	$ 17.50
074-111-011-8	$ 25.00	074-113-012-4	$ 25.00	074-123-012-2	$ 2,135.00	074-146-013-3	$ 25.00	074-151-031-7	$ 25.00	074-160-024-1	$ 498.00	074-172-036-1	$ 25.00	074-180-023-9	$ 25.00	074-211-017-4	$ 25.00
074-111-012-6	$ 25.00	074-113-013-2	$ 25.00	074-123-013-0	$ 189.30	074-146-014-1	$ 25.00	074-151-032-5	$ 25.00	074-160-025-8	$ 216.00	074-172-037-9	$ 25.00	074-180-024-7	$ 25.00	074-211-018-2	$ 25.00

Assessor Parcel Book 074 proposed Storm Water fees for 2016/2017

074-211-019-0	$ 25.00	074-221-005-7	$ 25.00	074-224-001-3	$ 25.00	074-242-005-2	$ 25.00	074-261-008-2	$ 25.00	074-262-028-9	$ 25.00	074-324-002-0	$ 25.00	074-334-005-1	$ 25.00	074-341-051-6	$ 17.50
074-211-020-8	$ 25.00	074-221-006-5	$ 25.00	074-224-002-1	$ 25.00	074-242-006-0	$ 25.00	074-261-009-0	$ 25.00	074-262-029-7	$ 25.00	074-324-003-8	$ 25.00	074-334-006-9	$ 25.00	074-341-052-4	$ 17.50
074-211-021-6	$ 25.00	074-221-007-3	$ 25.00	074-224-003-9	$ 25.00	074-242-007-8	$ 25.00	074-261-010-8	$ 25.00	074-262-030-5	$ 25.00	074-324-004-6	$ 25.00	074-334-007-7	$ 25.00	074-341-053-2	$ 17.50
074-211-022-4	$ 25.00	074-221-008-1	$ 25.00	074-224-004-7	$ 25.00	074-242-008-6	$ 25.00	074-261-011-6	$ 25.00	074-262-031-3	$ 25.00	074-324-005-3	$ 25.00	074-334-008-5	$ 25.00	074-341-054-0	$ 17.50
074-211-023-2	$ 25.00	074-221-009-9	$ 25.00	074-224-005-4	$ 25.00	074-242-009-4	$ 25.00	074-261-012-4	$ 25.00	074-262-032-1	$ 25.00	074-324-006-1	$ 25.00	074-334-009-3	$ 25.00	074-341-055-7	$ 17.50
074-211-024-0	$ 25.00	074-221-010-7	$ 25.00	074-224-006-2	$ 25.00	074-242-010-2	$ 25.00	074-261-013-2	$ 25.00	074-262-033-9	$ 25.00	074-324-007-9	$ 25.00	074-334-010-1	$ 25.00	074-341-056-5	$ 17.50
074-211-025-7	$ 25.00	074-221-011-5	$ 25.00	074-224-007-0	$ 25.00	074-242-011-0	$ 25.00	074-261-014-0	$ 25.00	074-262-034-7	$ 25.00	074-324-008-7	$ 25.00	074-334-019-2	$ 25.00	074-341-057-3	$ 17.50
074-211-026-5	$ 25.00	074-221-012-3	$ 25.00	074-224-008-8	$ 25.00	074-242-012-8	$ 25.00	074-261-015-7	$ 25.00	074-262-035-4	$ 25.00	074-324-009-5	$ 25.00	074-334-028-3	$ 700.00	074-341-058-1	$ 17.50
074-212-001-7	$ 25.00	074-221-013-1	$ 17.50	074-224-009-6	$ 25.00	074-242-013-6	$ 25.00	074-261-016-5	$ 25.00	074-262-036-2	$ 25.00	074-324-010-3	$ 25.00	074-334-029-1	$ 245.00	074-341-059-9	$ 17.50
074-212-002-5	$ 25.00	074-221-014-9	$ 25.00	074-224-010-4	$ 25.00	074-242-014-4	$ 25.00	074-261-017-3	$ 25.00	074-262-037-0	$ 25.00	074-324-011-1	$ 25.00	074-341-003-7	$ 17.50	074-341-060-7	$ 17.50
074-212-003-3	$ 25.00	074-222-001-5	$ 25.00	074-224-011-2	$ 25.00	074-242-015-1	$ 25.00	074-261-018-1	$ 25.00	074-262-038-8	$ 25.00	074-324-012-9	$ 25.00	074-341-004-5	$ 17.50	074-341-061-5	$ 17.50
074-212-004-1	$ 25.00	074-222-002-3	$ 25.00	074-224-012-0	$ 25.00	074-242-016-9	$ 25.00	074-261-019-9	$ 25.00	074-321-001-5	$ 25.00	074-324-013-7	$ 25.00	074-341-005-2	$ 17.50	074-341-062-3	$ 17.50
074-212-005-8	$ 25.00	074-222-003-1	$ 25.00	074-224-013-8	$ 25.00	074-242-017-7	$ 25.00	074-261-020-7	$ 25.00	074-321-002-3	$ 25.00	074-325-001-1	$ 25.00	074-341-006-0	$ 17.50	074-341-063-1	$ 17.50
074-212-006-6	$ 25.00	074-222-004-9	$ 25.00	074-225-001-2	$ 25.00	074-242-018-5	$ 25.00	074-261-021-5	$ 25.00	074-321-003-1	$ 25.00	074-325-002-9	$ 25.00	074-341-007-8	$ 17.50	074-341-064-9	$ 17.50
074-212-007-4	$ 25.00	074-222-005-6	$ 25.00	074-225-002-0	$ 25.00	074-242-019-3	$ 25.00	074-261-022-3	$ 25.00	074-321-004-9	$ 25.00	074-325-003-7	$ 25.00	074-341-008-6	$ 17.50	074-341-065-6	$ 17.50
074-212-008-2	$ 25.00	074-222-006-4	$ 25.00	074-225-003-8	$ 25.00	074-242-020-1	$ 25.00	074-261-023-1	$ 25.00	074-321-005-6	$ 25.00	074-325-004-5	$ 25.00	074-341-009-4	$ 17.50	074-341-066-4	$ 17.50
074-212-009-0	$ 25.00	074-222-007-2	$ 25.00	074-225-004-6	$ 25.00	074-242-021-9	$ 25.00	074-261-024-9	$ 25.00	074-321-006-4	$ 25.00	074-325-005-2	$ 25.00	074-341-010-2	$ 17.50	074-341-068-0	$ 139.50
074-212-010-8	$ 25.00	074-222-008-0	$ 25.00	074-225-005-3	$ 25.00	074-242-022-7	$ 25.00	074-261-025-6	$ 25.00	074-321-007-2	$ 25.00	074-325-006-0	$ 25.00	074-341-011-0	$ 17.50	074-341-069-8	$ 263.10
074-212-011-6	$ 25.00	074-222-009-8	$ 25.00	074-225-006-1	$ 25.00	074-242-023-5	$ 25.00	074-261-026-4	$ 25.00	074-321-008-0	$ 25.00	074-325-007-8	$ 25.00	074-341-012-8	$ 17.50	074-342-001-0	$ 17.50
074-212-012-4	$ 25.00	074-222-010-6	$ 25.00	074-241-002-0	$ 25.00	074-242-024-3	$ 25.00	074-261-027-2	$ 25.00	074-321-009-8	$ 25.00	074-325-008-6	$ 25.00	074-341-013-6	$ 17.50	074-342-002-8	$ 17.50
074-212-013-2	$ 17.50	074-222-011-4	$ 25.00	074-241-003-8	$ 25.00	074-242-025-0	$ 25.00	074-261-028-0	$ 25.00	074-321-010-6	$ 25.00	074-325-009-4	$ 25.00	074-341-014-4	$ 17.50	074-342-003-6	$ 17.50
074-212-014-0	$ 25.00	074-222-012-2	$ 25.00	074-241-004-6	$ 25.00	074-242-026-8	$ 25.00	074-261-029-8	$ 25.00	074-321-011-4	$ 25.00	074-331-001-3	$ 25.00	074-341-015-1	$ 17.50	074-342-004-4	$ 17.50
074-212-015-7	$ 17.50	074-222-013-0	$ 25.00	074-241-005-3	$ 25.00	074-242-027-6	$ 25.00	074-261-030-6	$ 25.00	074-321-012-2	$ 25.00	074-332-001-2	$ 25.00	074-341-016-9	$ 17.50	074-342-005-1	$ 17.50
074-212-016-5	$ 25.00	074-222-014-8	$ 25.00	074-241-006-1	$ 25.00	074-242-028-4	$ 25.00	074-261-031-4	$ 25.00	074-321-013-0	$ 25.00	074-332-002-0	$ 25.00	074-341-017-7	$ 17.50	074-342-006-9	$ 17.50
074-212-017-3	$ 25.00	074-222-015-5	$ 25.00	074-241-007-9	$ 25.00	074-242-029-2	$ 25.00	074-261-032-2	$ 25.00	074-321-014-8	$ 25.00	074-332-003-8	$ 25.00	074-341-018-5	$ 17.50	074-342-007-7	$ 17.50
074-212-018-1	$ 25.00	074-222-016-3	$ 25.00	074-241-008-7	$ 25.00	074-242-030-0	$ 25.00	074-261-033-0	$ 25.00	074-321-015-5	$ 25.00	074-332-004-6	$ 25.00	074-341-019-3	$ 17.50	074-342-008-5	$ 17.50
074-212-019-9	$ 25.00	074-222-017-1	$ 25.00	074-241-009-5	$ 25.00	074-242-031-8	$ 25.00	074-261-034-8	$ 25.00	074-321-016-3	$ 25.00	074-332-005-3	$ 25.00	074-341-020-1	$ 17.50	074-342-009-3	$ 17.50
074-212-020-7	$ 25.00	074-222-018-9	$ 25.00	074-241-010-3	$ 25.00	074-242-032-6	$ 25.00	074-261-035-5	$ 25.00	074-321-017-1	$ 25.00	074-332-006-1	$ 25.00	074-341-021-9	$ 17.50	074-342-010-1	$ 17.50
074-212-021-5	$ 25.00	074-222-019-7	$ 25.00	074-241-011-1	$ 25.00	074-242-033-4	$ 25.00	074-261-036-3	$ 25.00	074-321-018-9	$ 25.00	074-332-007-9	$ 25.00	074-341-022-7	$ 17.50	074-342-011-9	$ 17.50
074-212-022-3	$ 25.00	074-222-020-5	$ 25.00	074-241-012-9	$ 25.00	074-242-034-2	$ 25.00	074-261-037-1	$ 25.00	074-322-001-4	$ 25.00	074-332-008-7	$ 25.00	074-341-023-5	$ 17.50	074-342-012-7	$ 17.50
074-212-023-1	$ 25.00	074-222-021-3	$ 25.00	074-241-026-9	$ 25.00	074-242-035-9	$ 25.00	074-262-001-6	$ 25.00	074-322-002-2	$ 25.00	074-332-009-5	$ 25.00	074-341-024-3	$ 17.50	074-342-013-5	$ 17.50
074-212-024-9	$ 25.00	074-222-022-1	$ 25.00	074-241-027-7	$ 25.00	074-242-036-7	$ 25.00	074-262-002-4	$ 25.00	074-322-003-0	$ 25.00	074-332-010-3	$ 25.00	074-341-025-0	$ 17.50	074-342-014-3	$ 17.50
074-212-025-6	$ 25.00	074-222-023-9	$ 25.00	074-241-028-5	$ 25.00	074-242-037-5	$ 25.00	074-262-003-2	$ 25.00	074-322-004-8	$ 25.00	074-332-011-1	$ 25.00	074-341-026-8	$ 17.50	074-342-015-0	$ 17.50
074-212-026-4	$ 25.00	074-222-024-7	$ 25.00	074-241-029-3	$ 25.00	074-243-001-0	$ 25.00	074-262-004-0	$ 25.00	074-322-005-5	$ 25.00	074-333-001-1	$ 25.00	074-341-027-6	$ 17.50	074-342-016-8	$ 17.50
074-212-027-2	$ 25.00	074-222-025-4	$ 25.00	074-241-030-1	$ 25.00	074-243-002-8	$ 25.00	074-262-005-7	$ 25.00	074-322-006-3	$ 25.00	074-333-002-9	$ 25.00	074-341-028-4	$ 17.50	074-342-017-6	$ 17.50
074-212-028-0	$ 25.00	074-222-026-2	$ 25.00	074-241-031-9	$ 25.00	074-243-003-6	$ 25.00	074-262-006-5	$ 25.00	074-322-007-1	$ 25.00	074-333-003-7	$ 25.00	074-341-029-2	$ 17.50	074-342-018-4	$ 17.50
074-212-029-8	$ 25.00	074-223-001-4	$ 25.00	074-241-032-7	$ 25.00	074-243-004-4	$ 25.00	074-262-007-3	$ 25.00	074-322-008-9	$ 25.00	074-333-004-5	$ 25.00	074-341-030-0	$ 17.50	074-342-019-2	$ 17.50
074-213-001-6	$ 25.00	074-223-002-2	$ 25.00	074-241-033-5	$ 25.00	074-243-005-1	$ 25.00	074-262-008-1	$ 25.00	074-322-009-7	$ 25.00	074-333-005-2	$ 25.00	074-341-031-8	$ 17.50	074-342-020-0	$ 17.50
074-213-002-4	$ 25.00	074-223-003-0	$ 25.00	074-241-034-3	$ 25.00	074-243-006-9	$ 25.00	074-262-009-9	$ 25.00	074-322-010-5	$ 25.00	074-333-006-0	$ 25.00	074-341-032-6	$ 17.50	074-342-021-8	$ 17.50
074-213-003-2	$ 25.00	074-223-004-8	$ 25.00	074-241-035-0	$ 25.00	074-243-007-7	$ 25.00	074-262-010-7	$ 25.00	074-323-001-3	$ 25.00	074-333-007-8	$ 25.00	074-341-033-4	$ 17.50	074-342-022-6	$ 17.50
074-213-004-0	$ 25.00	074-223-005-5	$ 25.00	074-241-036-8	$ 25.00	074-244-001-9	$ 25.00	074-262-011-5	$ 25.00	074-323-002-1	$ 25.00	074-333-008-6	$ 25.00	074-341-034-2	$ 17.50	074-342-023-4	$ 17.50
074-213-005-7	$ 25.00	074-223-006-3	$ 25.00	074-241-037-6	$ 25.00	074-251-003-5	$ 192.50	074-262-012-3	$ 25.00	074-323-003-9	$ 25.00	074-333-009-4	$ 25.00	074-341-035-9	$ 17.50	074-342-024-2	$ 17.50
074-213-006-5	$ 25.00	074-223-007-1	$ 25.00	074-241-041-8	$ 25.00	074-252-001-8	$ 87.50	074-262-013-1	$ 25.00	074-323-004-7	$ 25.00	074-333-011-0	$ 25.00	074-341-036-7	$ 17.50	074-342-025-9	$ 17.50
074-213-007-3	$ 25.00	074-223-008-9	$ 25.00	074-241-044-2	$ 25.00	074-252-003-4	$ 87.50	074-262-014-9	$ 25.00	074-323-005-4	$ 25.00	074-333-012-8	$ 25.00	074-341-037-5	$ 17.50	074-342-026-7	$ 17.50
074-213-008-1	$ 25.00	074-223-009-7	$ 25.00	074-241-047-5	$ 25.00	074-252-004-2	$ 52.50	074-262-015-6	$ 25.00	074-323-006-2	$ 25.00	074-333-013-6	$ 25.00	074-341-038-3	$ 17.50	074-342-027-5	$ 17.50
074-213-009-9	$ 25.00	074-223-010-5	$ 25.00	074-241-049-1	$ 25.00	074-252-005-9	$ 52.50	074-262-016-4	$ 25.00	074-323-007-0	$ 25.00	074-333-014-4	$ 25.00	074-341-039-1	$ 17.50	074-342-028-3	$ 17.50
074-213-010-7	$ 25.00	074-223-011-3	$ 25.00	074-241-051-7	$ 25.00	074-252-006-7	$ 87.50	074-262-017-2	$ 25.00	074-323-008-8	$ 25.00	074-333-015-1	$ 25.00	074-341-040-9	$ 17.50	074-342-029-1	$ 17.50
074-213-011-5	$ 25.00	074-223-012-1	$ 25.00	074-241-053-3	$ 25.00	074-253-001-7	$ 87.50	074-262-018-0	$ 25.00	074-323-009-6	$ 25.00	074-333-016-9	$ 25.00	074-341-041-7	$ 17.50	074-342-030-9	$ 17.50
074-213-012-3	$ 25.00	074-223-013-9	$ 25.00	074-241-055-8	$ 25.00	074-253-002-5	$ 70.00	074-262-019-8	$ 25.00	074-323-010-4	$ 25.00	074-333-017-7	$ 25.00	074-341-042-5	$ 17.50	074-342-031-7	$ 17.50
074-213-013-1	$ 25.00	074-223-014-7	$ 25.00	074-241-060-8	$ 25.00	074-253-003-3	$ 87.50	074-262-020-6	$ 25.00	074-323-011-2	$ 25.00	074-333-018-5	$ 25.00	074-341-043-3	$ 17.50	074-342-032-5	$ 17.50
074-213-014-9	$ 25.00	074-223-015-4	$ 25.00	074-241-061-6	$ 25.00	074-261-001-7	$ 25.00	074-262-021-4	$ 25.00	074-323-012-0	$ 25.00	074-333-019-3	$ 25.00	074-341-044-1	$ 17.50	074-342-033-3	$ 17.50
074-213-015-6	$ 25.00	074-223-016-2	$ 25.00	074-241-062-4	$ 25.00	074-261-002-5	$ 25.00	074-262-022-2	$ 25.00	074-323-013-8	$ 25.00	074-333-020-1	$ 25.00	074-341-045-8	$ 17.50	074-342-034-1	$ 17.50
074-213-016-4	$ 25.00	074-223-018-8	$ 25.00	074-241-065-7	$ 25.00	074-261-003-3	$ 25.00	074-262-023-0	$ 25.00	074-323-014-6	$ 25.00	074-333-021-9	$ 25.00	074-341-046-6	$ 17.50	074-342-035-8	$ 17.50
074-221-001-6	$ 25.00	074-223-019-6	$ 25.00	074-242-001-1	$ 25.00	074-261-004-1	$ 25.00	074-262-024-8	$ 25.00	074-323-015-3	$ 25.00	074-334-001-0	$ 25.00	074-341-047-4	$ 17.50	074-342-036-6	$ 17.50
074-221-002-4	$ 25.00	074-223-020-4	$ 25.00	074-242-002-9	$ 25.00	074-261-005-8	$ 25.00	074-262-025-5	$ 25.00	074-323-016-1	$ 25.00	074-334-002-8	$ 25.00	074-341-048-2	$ 17.50	074-342-037-4	$ 17.50
074-221-003-2	$ 25.00	074-223-021-2	$ 25.00	074-242-003-7	$ 25.00	074-261-006-6	$ 25.00	074-262-026-3	$ 25.00	074-323-017-9	$ 25.00	074-334-003-6	$ 25.00	074-341-049-0	$ 17.50	074-342-038-2	$ 17.50
074-221-004-0	$ 25.00	074-223-022-0	$ 25.00	074-242-004-5	$ 25.00	074-261-007-4	$ 25.00	074-262-027-1	$ 25.00	074-324-001-2	$ 25.00	074-334-004-4	$ 25.00	074-341-050-8	$ 17.50	074-342-039-0	$ 17.50

Assessor Parcel Book 074 proposed Storm Water fees for 2016/2017

074-342-040-8	$ 17.50	074-343-035-7	$ 35.00	074-352-007-4	$ 17.50	074-353-064-4	$ 17.50	074-353-129-5	$ 70.00	074-380-005-4	$ 70.00	074-402-013-2	$ 17.50	074-403-010-7	$ 17.50	074-421-024-6	$ 17.50
074-342-041-6	$ 17.50	074-351-001-8	$ 17.50	074-352-008-2	$ 17.50	074-353-065-1	$ 17.50	074-353-130-3	$ 70.00	074-380-006-2	$ 70.00	074-402-014-0	$ 17.50	074-403-011-5	$ 17.50	074-421-025-3	$ 17.50
074-342-042-4	$ 17.50	074-351-002-6	$ 17.50	074-352-009-0	$ 17.50	074-353-066-9	$ 17.50	074-353-131-1	$ 70.00	074-380-007-0	$ 70.00	074-402-015-7	$ 17.50	074-403-012-3	$ 17.50	074-421-026-1	$ 17.50
074-342-043-2	$ 17.50	074-351-003-4	$ 17.50	074-352-010-8	$ 17.50	074-353-067-7	$ 17.50	074-353-132-9	$ 70.00	074-380-008-8	$ 70.00	074-402-016-5	$ 17.50	074-403-013-1	$ 17.50	074-421-027-9	$ 17.50
074-342-044-0	$ 17.50	074-351-004-2	$ 17.50	074-352-011-6	$ 17.50	074-353-068-5	$ 17.50	074-361-001-6	$ 35.00	074-380-009-6	$ 70.00	074-402-017-3	$ 17.50	074-403-014-9	$ 17.50	074-421-028-7	$ 17.50
074-342-045-7	$ 17.50	074-351-005-9	$ 17.50	074-352-012-4	$ 17.50	074-353-069-3	$ 17.50	074-361-002-4	$ 35.00	074-380-010-4	$ 70.00	074-402-018-1	$ 17.50	074-403-015-6	$ 17.50	074-421-029-5	$ 17.50
074-342-046-5	$ 17.50	074-351-006-7	$ 17.50	074-352-013-2	$ 17.50	074-353-070-1	$ 17.50	074-361-003-2	$ 35.00	074-380-011-2	$ 70.00	074-402-019-9	$ 17.50	074-403-016-4	$ 17.50	074-421-030-3	$ 17.50
074-342-047-3	$ 17.50	074-351-007-5	$ 17.50	074-352-014-0	$ 17.50	074-353-071-9	$ 17.50	074-361-004-0	$ 35.00	074-380-012-0	$ 70.00	074-402-020-7	$ 17.50	074-403-017-2	$ 17.50	074-422-001-3	$ 17.50
074-342-048-1	$ 17.50	074-351-008-3	$ 17.50	074-352-015-7	$ 17.50	074-353-072-7	$ 17.50	074-361-005-7	$ 35.00	074-380-013-8	$ 70.00	074-402-021-5	$ 17.50	074-403-018-0	$ 17.50	074-422-002-1	$ 17.50
074-342-049-9	$ 17.50	074-351-009-1	$ 17.50	074-352-016-5	$ 17.50	074-353-073-5	$ 17.50	074-361-006-5	$ 35.00	074-380-014-6	$ 70.00	074-402-022-3	$ 17.50	074-403-019-8	$ 17.50	074-422-003-9	$ 17.50
074-342-050-7	$ 17.50	074-351-010-9	$ 17.50	074-352-017-3	$ 17.50	074-353-074-3	$ 17.50	074-361-007-3	$ 35.00	074-380-015-3	$ 70.00	074-402-023-1	$ 17.50	074-403-020-6	$ 17.50	074-422-004-7	$ 17.50
074-342-051-5	$ 17.50	074-351-011-7	$ 17.50	074-352-018-1	$ 17.50	074-353-075-0	$ 17.50	074-361-008-1	$ 35.00	074-390-002-9	$ 70.00	074-402-024-9	$ 17.50	074-403-021-4	$ 17.50	074-422-005-4	$ 17.50
074-342-052-3	$ 17.50	074-351-012-5	$ 17.50	074-352-019-9	$ 17.50	074-353-076-8	$ 17.50	074-361-009-9	$ 35.00	074-390-003-7	$ 70.00	074-402-025-6	$ 17.50	074-403-022-2	$ 17.50	074-422-006-2	$ 17.50
074-342-053-1	$ 17.50	074-351-013-3	$ 17.50	074-352-020-7	$ 17.50	074-353-077-6	$ 17.50	074-361-010-7	$ 35.00	074-390-004-5	$ 70.00	074-402-026-4	$ 17.50	074-403-023-0	$ 17.50	074-422-007-0	$ 17.50
074-342-054-9	$ 17.50	074-351-014-1	$ 17.50	074-352-021-5	$ 17.50	074-353-078-4	$ 17.50	074-361-011-5	$ 35.00	074-390-005-2	$ 2,380.00	074-402-027-2	$ 17.50	074-403-024-8	$ 17.50	074-422-008-8	$ 17.50
074-342-055-6	$ 17.50	074-351-015-8	$ 17.50	074-352-022-3	$ 17.50	074-353-079-2	$ 17.50	074-362-001-5	$ 35.00	074-401-001-8	$ 17.50	074-402-028-0	$ 17.50	074-403-025-5	$ 17.50	074-422-009-6	$ 17.50
074-342-056-4	$ 17.50	074-351-016-6	$ 17.50	074-352-023-1	$ 17.50	074-353-080-0	$ 17.50	074-362-002-3	$ 35.00	074-401-002-6	$ 17.50	074-402-029-8	$ 17.50	074-403-026-3	$ 17.50	074-422-010-4	$ 17.50
074-342-057-2	$ 17.50	074-351-017-4	$ 17.50	074-352-024-9	$ 17.50	074-353-081-8	$ 17.50	074-362-003-1	$ 35.00	074-401-003-4	$ 17.50	074-402-030-6	$ 17.50	074-403-027-1	$ 17.50	074-422-011-2	$ 17.50
074-342-058-0	$ 17.50	074-351-018-2	$ 17.50	074-352-025-6	$ 17.50	074-353-082-6	$ 17.50	074-362-004-9	$ 35.00	074-401-004-2	$ 17.50	074-402-031-4	$ 17.50	074-403-028-9	$ 17.50	074-422-012-0	$ 17.50
074-342-059-8	$ 17.50	074-351-019-0	$ 17.50	074-352-026-4	$ 17.50	074-353-083-4	$ 17.50	074-362-005-6	$ 35.00	074-401-005-9	$ 17.50	074-402-032-2	$ 17.50	074-403-029-7	$ 17.50	074-422-013-8	$ 17.50
074-342-060-6	$ 17.50	074-351-020-8	$ 17.50	074-352-027-2	$ 17.50	074-353-084-2	$ 17.50	074-362-006-4	$ 35.00	074-401-006-7	$ 17.50	074-402-033-0	$ 17.50	074-403-030-5	$ 17.50	074-422-014-6	$ 17.50
074-342-061-4	$ 17.50	074-351-021-6	$ 70.00	074-352-028-0	$ 17.50	074-353-085-9	$ 17.50	074-362-007-2	$ 35.00	074-401-007-5	$ 17.50	074-402-034-8	$ 17.50	074-411-001-6	$ 35.00	074-422-015-3	$ 17.50
074-342-062-2	$ 17.50	074-351-022-4	$ 70.00	074-352-029-8	$ 17.50	074-353-086-7	$ 17.50	074-363-076-6	$ 70.00	074-401-008-3	$ 17.50	074-402-035-5	$ 17.50	074-411-002-4	$ 35.00	074-422-016-1	$ 17.50
074-342-063-0	$ 17.50	074-351-023-2	$ 17.50	074-352-030-6	$ 17.50	074-353-087-5	$ 17.50	074-363-077-4	$ 70.00	074-401-009-1	$ 17.50	074-402-036-3	$ 17.50	074-411-003-2	$ 35.00	074-423-001-2	$ 17.50
074-342-064-8	$ 17.50	074-351-024-0	$ 17.50	074-352-031-4	$ 17.50	074-353-088-3	$ 17.50	074-363-078-2	$ 70.00	074-401-010-9	$ 17.50	074-402-037-1	$ 17.50	074-411-004-0	$ 35.00	074-423-002-0	$ 17.50
074-343-002-7	$ 17.50	074-351-025-7	$ 17.50	074-352-032-2	$ 17.50	074-353-089-1	$ 17.50	074-363-079-0	$ 70.00	074-401-011-7	$ 17.50	074-402-038-9	$ 17.50	074-411-005-7	$ 35.00	074-423-003-8	$ 17.50
074-343-003-5	$ 17.50	074-351-026-5	$ 17.50	074-352-033-0	$ 17.50	074-353-090-9	$ 17.50	074-363-080-8	$ 70.00	074-401-012-5	$ 17.50	074-402-039-7	$ 17.50	074-412-001-5	$ 35.00	074-423-004-6	$ 17.50
074-343-004-3	$ 17.50	074-351-027-3	$ 17.50	074-352-034-8	$ 17.50	074-353-091-7	$ 17.50	074-363-081-6	$ 70.00	074-401-013-3	$ 17.50	074-402-040-5	$ 17.50	074-412-002-3	$ 35.00	074-423-005-3	$ 17.50
074-343-005-0	$ 17.50	074-351-028-1	$ 17.50	074-352-035-5	$ 17.50	074-353-092-5	$ 17.50	074-363-082-4	$ 70.00	074-401-014-1	$ 17.50	074-402-041-3	$ 17.50	074-412-003-1	$ 35.00	074-423-006-1	$ 17.50
074-343-006-8	$ 17.50	074-351-029-9	$ 17.50	074-352-036-3	$ 17.50	074-353-093-3	$ 17.50	074-363-083-2	$ 70.00	074-401-015-8	$ 17.50	074-402-042-1	$ 17.50	074-412-004-9	$ 35.00	074-423-007-9	$ 17.50
074-343-007-6	$ 17.50	074-351-030-7	$ 17.50	074-352-037-1	$ 17.50	074-353-094-1	$ 17.50	074-363-084-0	$ 70.00	074-401-016-6	$ 17.50	074-402-043-9	$ 17.50	074-412-005-6	$ 35.00	074-423-008-7	$ 17.50
074-343-008-4	$ 17.50	074-351-031-5	$ 17.50	074-352-038-9	$ 17.50	074-353-095-8	$ 17.50	074-363-085-7	$ 70.00	074-401-017-4	$ 17.50	074-402-044-7	$ 17.50	074-412-006-4	$ 35.00	074-423-009-5	$ 17.50
074-343-009-2	$ 17.50	074-351-032-3	$ 17.50	074-352-039-7	$ 17.50	074-353-096-6	$ 17.50	074-363-086-5	$ 70.00	074-401-018-2	$ 17.50	074-402-045-4	$ 17.50	074-412-007-2	$ 35.00	074-423-010-3	$ 17.50
074-343-010-0	$ 17.50	074-351-033-1	$ 17.50	074-352-040-5	$ 17.50	074-353-097-4	$ 17.50	074-363-087-3	$ 70.00	074-401-019-0	$ 17.50	074-402-046-2	$ 17.50	074-412-008-0	$ 35.00	074-423-011-1	$ 17.50
074-343-011-8	$ 17.50	074-351-034-9	$ 17.50	074-352-041-3	$ 17.50	074-353-098-2	$ 17.50	074-363-088-1	$ 70.00	074-401-020-8	$ 17.50	074-402-047-0	$ 17.50	074-421-001-4	$ 17.50	074-423-012-9	$ 17.50
074-343-012-6	$ 17.50	074-351-035-6	$ 17.50	074-352-042-1	$ 17.50	074-353-099-0	$ 17.50	074-363-089-9	$ 70.00	074-401-021-6	$ 17.50	074-402-048-8	$ 17.50	074-421-002-2	$ 17.50	074-423-013-7	$ 17.50
074-343-013-4	$ 17.50	074-351-036-4	$ 17.50	074-352-043-9	$ 17.50	074-353-100-6	$ 17.50	074-363-090-7	$ 70.00	074-401-022-4	$ 17.50	074-402-049-6	$ 17.50	074-421-003-0	$ 17.50	074-423-014-5	$ 17.50
074-343-014-2	$ 17.50	074-351-037-2	$ 17.50	074-352-044-7	$ 17.50	074-353-101-4	$ 17.50	074-363-091-5	$ 70.00	074-401-023-2	$ 17.50	074-402-050-4	$ 17.50	074-421-004-8	$ 17.50	074-423-015-2	$ 17.50
074-343-015-9	$ 17.50	074-351-038-0	$ 17.50	074-352-045-4	$ 17.50	074-353-102-2	$ 17.50	074-370-001-5	$ 156.60	074-401-024-0	$ 17.50	074-402-051-2	$ 17.50	074-421-005-5	$ 17.50	074-423-016-0	$ 17.50
074-343-016-7	$ 17.50	074-351-039-8	$ 17.50	074-352-046-2	$ 17.50	074-353-103-0	$ 17.50	074-370-004-9	$ 980.00	074-401-025-7	$ 17.50	074-402-052-0	$ 17.50	074-421-006-3	$ 17.50	074-423-017-8	$ 17.50
074-343-017-5	$ 17.50	074-351-040-6	$ 17.50	074-352-047-0	$ 17.50	074-353-104-8	$ 17.50	074-370-006-4	$ 155.70	074-401-026-5	$ 17.50	074-402-053-8	$ 17.50	074-421-007-1	$ 17.50	074-423-018-6	$ 17.50
074-343-018-3	$ 17.50	074-351-041-4	$ 17.50	074-352-048-8	$ 17.50	074-353-105-5	$ 17.50	074-370-008-0	$ 2,940.00	074-401-027-3	$ 17.50	074-402-054-6	$ 17.50	074-421-008-9	$ 17.50	074-423-019-4	$ 17.50
074-343-019-1	$ 17.50	074-351-042-2	$ 17.50	074-353-049-5	$ 17.50	074-353-106-3	$ 17.50	074-370-013-0	$ 292.50	074-401-028-1	$ 17.50	074-402-055-3	$ 17.50	074-421-009-7	$ 17.50	074-423-020-2	$ 17.50
074-343-020-9	$ 17.50	074-351-043-0	$ 17.50	074-353-050-3	$ 17.50	074-353-107-1	$ 17.50	074-370-014-8	$ 555.00	074-401-029-9	$ 17.50	074-402-056-1	$ 17.50	074-421-010-5	$ 17.50	074-423-021-0	$ 17.50
074-343-021-7	$ 17.50	074-351-044-8	$ 17.50	074-353-051-1	$ 17.50	074-353-108-9	$ 17.50	074-370-015-5	$ 463.72	074-401-030-7	$ 17.50	074-402-057-9	$ 17.50	074-421-011-3	$ 17.50	074-423-022-8	$ 17.50
074-343-022-5	$ 17.50	074-351-045-5	$ 17.50	074-353-052-9	$ 17.50	074-353-109-7	$ 17.50	074-370-024-7	$ 239.40	074-402-001-7	$ 17.50	074-402-058-7	$ 17.50	074-421-012-1	$ 17.50	074-423-023-6	$ 17.50
074-343-023-3	$ 17.50	074-351-046-3	$ 17.50	074-353-053-7	$ 17.50	074-353-110-5	$ 17.50	074-370-025-4	$ 203.10	074-402-002-5	$ 17.50	074-402-059-5	$ 17.50	074-421-013-9	$ 17.50	074-423-024-4	$ 17.50
074-343-024-1	$ 17.50	074-351-047-1	$ 17.50	074-353-054-5	$ 17.50	074-353-111-3	$ 17.50	074-370-030-4	$ 152.26	074-402-003-3	$ 17.50	074-402-060-3	$ 17.50	074-421-014-7	$ 17.50	074-424-001-1	$ 17.50
074-343-025-8	$ 17.50	074-351-048-9	$ 17.50	074-353-055-2	$ 17.50	074-353-112-1	$ 17.50	074-370-032-0	$ 359.10	074-402-004-1	$ 17.50	074-403-001-6	$ 17.50	074-421-015-4	$ 17.50	074-424-002-9	$ 17.50
074-343-026-6	$ 17.50	074-351-049-7	$ 17.50	074-353-056-0	$ 17.50	074-353-113-9	$ 17.50	074-370-033-8	$ 483.76	074-402-005-8	$ 17.50	074-403-002-4	$ 17.50	074-421-016-2	$ 17.50	074-424-003-7	$ 17.50
074-343-027-4	$ 17.50	074-351-050-5	$ 17.50	074-353-057-8	$ 17.50	074-353-114-7	$ 17.50	074-370-034-6	$ 330.60	074-402-006-6	$ 17.50	074-403-003-2	$ 17.50	074-421-017-0	$ 17.50	074-424-004-5	$ 17.50
074-343-028-2	$ 17.50	074-352-001-7	$ 17.50	074-353-058-6	$ 17.50	074-353-115-4	$ 17.50	074-370-036-1	$ 3,111.00	074-402-007-4	$ 17.50	074-403-004-0	$ 17.50	074-421-018-8	$ 17.50	074-424-005-2	$ 17.50
074-343-029-0	$ 17.50	074-352-002-5	$ 17.50	074-353-059-4	$ 17.50	074-353-116-2	$ 17.50	074-370-037-9	$ 243.00	074-402-008-2	$ 17.50	074-403-005-7	$ 17.50	074-421-019-6	$ 17.50	074-424-006-0	$ 17.50
074-343-030-8	$ 17.50	074-352-003-3	$ 17.50	074-353-060-2	$ 17.50	074-353-117-0	$ 17.50	074-380-001-3	$ 5,250.00	074-402-009-0	$ 17.50	074-403-006-5	$ 17.50	074-421-020-4	$ 17.50	074-424-007-8	$ 17.50
074-343-031-6	$ 17.50	074-352-004-1	$ 17.50	074-353-061-0	$ 17.50	074-353-118-8	$ 17.50	074-380-002-1	$ 70.00	074-402-010-8	$ 17.50	074-403-007-3	$ 17.50	074-421-021-2	$ 17.50	074-424-008-6	$ 17.50
074-343-032-4	$ 17.50	074-352-005-8	$ 17.50	074-353-062-8	$ 17.50	074-353-119-6	$ 17.50	074-380-003-9	$ 70.00	074-402-011-6	$ 17.50	074-403-008-1	$ 17.50	074-421-022-0	$ 17.50	074-424-009-4	$ 17.50
074-343-033-2	$ 17.50	074-352-006-6	$ 17.50	074-353-063-6	$ 17.50	074-353-120-4	$ 17.50	074-380-004-7	$ 70.00	074-402-012-4	$ 17.50	074-403-009-9	$ 17.50	074-421-023-8	$ 17.50	074-424-010-2	$ 17.50

Assessor Parcel Book 074 proposed Storm Water fees for 2016/2017

074-424-011-0	$	17.50	074-430-024-5	$	17.50	074-430-081-5	$	17.50	074-440-024-3	$	17.50
074-424-012-8	$	17.50	074-430-025-2	$	17.50	074-430-082-3	$	17.50	074-440-028-4	$	17.50
074-424-013-6	$	17.50	074-430-026-0	$	17.50	074-430-083-1	$	17.50	074-440-029-2	$	17.50
074-424-014-4	$	17.50	074-430-027-8	$	17.50	074-430-084-9	$	17.50	074-440-030-0	$	17.50
074-424-015-1	$	17.50	074-430-028-6	$	17.50	074-430-085-6	$	17.50	074-440-031-8	$	17.50
074-424-016-9	$	17.50	074-430-029-4	$	17.50	074-430-086-4	$	17.50	074-440-032-6	$	17.50
074-424-017-7	$	17.50	074-430-030-2	$	17.50	074-430-087-2	$	17.50	074-440-033-4	$	17.50
074-424-018-5	$	17.50	074-430-031-0	$	17.50	074-430-088-0	$	17.50	074-440-034-2	$	17.50
074-424-019-3	$	17.50	074-430-032-8	$	17.50	074-430-089-8	$	17.50	074-440-035-9	$	17.50
074-424-020-1	$	17.50	074-430-033-6	$	17.50	074-430-090-6	$	17.50	074-440-036-7	$	17.50
074-424-021-9	$	17.50	074-430-034-4	$	17.50	074-430-091-4	$	17.50	074-440-037-5	$	17.50
074-424-022-7	$	17.50	074-430-035-1	$	17.50	074-430-092-2	$	17.50	074-440-038-3	$	17.50
074-424-023-5	$	17.50	074-430-036-9	$	17.50	074-430-093-0	$	17.50	074-440-039-1	$	17.50
074-424-024-3	$	17.50	074-430-037-7	$	17.50	074-430-094-8	$	17.50	074-440-040-9	$	17.50
074-425-001-0	$	17.50	074-430-038-5	$	17.50	074-430-095-5	$	17.50	074-440-041-7	$	17.50
074-425-002-8	$	17.50	074-430-039-3	$	17.50	074-430-096-3	$	17.50	074-440-042-5	$	17.50
074-425-003-6	$	17.50	074-430-040-1	$	17.50	074-430-097-1	$	17.50	074-440-043-3	$	17.50
074-425-004-4	$	17.50	074-430-041-9	$	17.50	074-430-098-9	$	17.50	074-440-044-1	$	17.50
074-425-005-1	$	17.50	074-430-042-7	$	17.50	074-430-099-7	$	17.50	074-440-045-8	$	17.50
074-425-006-9	$	17.50	074-430-043-5	$	17.50	074-430-100-3	$	17.50	074-440-046-6	$	17.50
074-425-007-7	$	17.50	074-430-044-3	$	17.50	074-430-101-1	$	17.50	074-440-047-4	$	17.50
074-425-008-5	$	17.50	074-430-045-0	$	17.50	074-430-102-9	$	17.50	074-440-048-2	$	17.50
074-425-009-3	$	17.50	074-430-046-8	$	17.50	074-430-103-7	$	17.50	074-440-049-0	$	17.50
074-425-010-1	$	17.50	074-430-047-6	$	17.50	074-430-104-5	$	17.50	074-440-050-8	$	17.50
074-425-011-9	$	17.50	074-430-048-4	$	17.50	074-430-105-2	$	17.50	074-440-051-6	$	17.50
074-425-012-7	$	17.50	074-430-049-2	$	17.50	074-430-106-0	$	17.50	074-440-052-4	$	17.50
074-425-013-5	$	17.50	074-430-050-0	$	17.50	074-430-107-8	$	17.50	074-440-053-2	$	17.50
074-425-014-3	$	17.50	074-430-051-8	$	17.50	074-430-108-6	$	17.50	074-440-055-7	$	17.50
074-425-015-0	$	17.50	074-430-052-6	$	17.50	074-430-109-4	$	17.50	074-440-056-5	$	17.50
074-425-016-8	$	17.50	074-430-053-4	$	17.50	074-430-110-2	$	17.50	074-440-057-3	$	17.50
074-425-017-6	$	17.50	074-430-054-2	$	17.50	074-430-111-0	$	17.50	074-440-058-1	$	17.50
074-425-018-4	$	17.50	074-430-055-9	$	17.50	074-430-112-8	$	17.50	074-440-059-9	$	17.50
074-425-019-2	$	17.50	074-430-056-7	$	17.50	074-430-113-6	$	17.50	074-440-060-7	$	17.50
074-425-020-0	$	17.50	074-430-057-5	$	17.50	074-430-114-4	$	17.50	074-440-061-5	$	17.50
074-425-021-8	$	17.50	074-430-058-3	$	17.50	074-440-001-1	$	17.50	074-440-062-3	$	17.50
074-425-022-6	$	17.50	074-430-059-1	$	17.50	074-440-002-9	$	17.50	074-440-063-1	$	17.50
074-425-023-4	$	17.50	074-430-060-9	$	17.50	074-440-003-7	$	17.50	074-440-064-9	$	17.50
074-425-024-2	$	17.50	074-430-061-7	$	17.50	074-440-004-5	$	17.50	074-440-065-6	$	17.50
074-430-005-4	$	17.50	074-430-062-5	$	17.50	074-440-005-2	$	17.50	074-440-066-4	$	17.50
074-430-006-2	$	17.50	074-430-063-3	$	17.50	074-440-006-0	$	17.50	074-440-067-2	$	17.50
074-430-007-0	$	17.50	074-430-064-1	$	17.50	074-440-007-8	$	17.50	074-440-068-0	$	17.50
074-430-008-8	$	17.50	074-430-065-8	$	17.50	074-440-008-6	$	17.50	074-440-069-8	$	17.50
074-430-009-6	$	17.50	074-430-066-6	$	17.50	074-440-009-4	$	17.50	074-440-070-6	$	17.50
074-430-010-4	$	17.50	074-430-067-4	$	17.50	074-440-010-2	$	17.50	074-440-071-4	$	17.50
074-430-011-2	$	17.50	074-430-068-2	$	17.50	074-440-011-0	$	17.50	074-440-072-2	$	17.50
074-430-012-0	$	17.50	074-430-069-0	$	17.50	074-440-012-8	$	17.50	074-440-073-0	$	17.50
074-430-013-8	$	17.50	074-430-070-8	$	17.50	074-440-013-6	$	17.50	074-440-074-8	$	17.50
074-430-014-6	$	17.50	074-430-071-6	$	17.50	074-440-014-4	$	17.50	074-440-075-5	$	17.50
074-430-015-3	$	17.50	074-430-072-4	$	17.50	074-440-015-1	$	17.50	074-450-032-3	$	576.00
074-430-016-1	$	17.50	074-430-073-2	$	17.50	074-440-016-9	$	17.50	074-450-033-1	$	258.00
074-430-017-9	$	17.50	074-430-074-0	$	17.50	074-440-017-7	$	17.50	074-450-034-9	$	615.00
074-430-018-7	$	17.50	074-430-075-7	$	17.50	074-440-018-5	$	17.50	074-450-035-6	$	2,013.00
074-430-019-5	$	17.50	074-430-076-5	$	17.50	074-440-019-3	$	17.50	074-450-036-4	$	6,267.00
074-430-020-3	$	17.50	074-430-077-3	$	17.50	074-440-020-1	$	17.50	074-460-001-6	$	374.40
074-430-021-1	$	17.50	074-430-078-1	$	17.50	074-440-021-9	$	17.50	074-460-002-4	$	1,677.60
074-430-022-9	$	17.50	074-430-079-9	$	17.50	074-440-022-7	$	17.50	074-460-003-2	$	478.80
074-430-023-7	$	17.50	074-430-080-7	$	17.50	074-440-023-5	$	17.50	074-460-004-0	$	1,324.80

074-460-005-7	$	64.80
074-460-006-5	$	43.20
074-460-007-3	$	72.00
074-460-008-1	$	50.40
074-460-009-9	$	21.00
074-460-010-7	$	68.40
074-460-011-5	$	21.60
074-460-012-3	$	21.00
074-460-013-1	$	54.00
074-460-014-9	$	3,175.20
074-460-015-6	$	10,594.80
074-460-019-8	$	266.76
074-460-021-4	$	309.60
074-460-022-2	$	281.16
074-460-023-0	$	262.08
074-460-024-8	$	415.80
074-460-030-5	$	500.40
074-460-031-3	$	604.80
074-460-033-9	$	489.60
074-460-034-7	$	356.40
074-460-035-4	$	617.40
074-470-001-4	$	146.40
074-470-002-2	$	207.30
074-470-003-0	$	238.80
074-470-004-8	$	212.10
074-470-005-5	$	401.10
074-470-006-3	$	288.60
074-470-008-9	$	48.30
074-470-009-7	$	48.30
074-470-010-5	$	61.80
074-470-011-3	$	63.60
074-470-012-1	$	63.60
074-470-014-7	$	69.90
074-470-015-4	$	69.30
074-470-016-2	$	27.90
074-470-018-8	$	29.70
074-470-019-6	$	29.70
074-470-021-2	$	17.50
074-470-022-0	$	17.50
074-470-023-8	$	17.50
074-470-024-6	$	17.50
074-470-025-3	$	17.50
074-470-026-1	$	17.50
074-470-027-9	$	17.50
074-470-028-7	$	17.50
074-470-029-5	$	17.50
074-470-030-3	$	17.50
074-470-031-1	$	17.50
074-470-032-9	$	30.30
074-470-033-7	$	30.30
074-470-034-5	$	17.50
074-470-035-2	$	17.50
074-470-036-0	$	34.50
074-470-037-8	$	17.50
074-470-038-6	$	17.50
074-470-039-4	$	17.50

Assessor Parcel Book 075 proposed Storm Water fees for 2016/2017

075-200-030-7	$ 51.00	075-245-005-6	$ 25.00	075-262-001-3	$ 25.00	075-272-006-0	$ 25.00	075-282-006-8	$ 25.00	075-283-014-1	$ 25.00	075-301-016-4	$ 25.00	075-312-017-9	$ 25.00	075-324-007-6	$ 42.50
075-232-001-0	$ 25.00	075-245-011-4	$ 25.00	075-262-002-1	$ 25.00	075-272-007-8	$ 25.00	075-282-007-6	$ 25.00	075-284-001-7	$ 25.00	075-301-017-2	$ 25.00	075-312-018-7	$ 25.00	075-324-008-4	$ 42.50
075-232-002-8	$ 25.00	075-245-012-2	$ 25.00	075-262-003-9	$ 25.00	075-272-008-6	$ 25.00	075-282-008-4	$ 25.00	075-284-002-5	$ 25.00	075-301-018-0	$ 25.00	075-313-001-2	$ 25.00	075-324-009-2	$ 25.00
075-232-003-6	$ 25.00	075-245-013-0	$ 25.00	075-262-004-7	$ 25.00	075-272-009-4	$ 25.00	075-282-009-2	$ 25.00	075-284-003-3	$ 25.00	075-301-019-8	$ 25.00	075-313-002-0	$ 25.00	075-324-010-0	$ 25.00
075-232-004-4	$ 25.00	075-245-014-8	$ 25.00	075-262-005-4	$ 25.00	075-272-010-2	$ 25.00	075-282-010-0	$ 25.00	075-284-004-1	$ 25.00	075-301-020-6	$ 25.00	075-313-003-8	$ 25.00	075-324-011-8	$ 42.50
075-232-007-7	$ 25.00	075-245-015-5	$ 25.00	075-262-006-2	$ 25.00	075-272-011-0	$ 25.00	075-282-011-8	$ 25.00	075-284-005-8	$ 25.00	075-301-021-4	$ 25.00	075-313-004-6	$ 25.00	075-324-012-6	$ 42.50
075-241-001-9	$ 25.00	075-245-016-3	$ 25.00	075-262-007-0	$ 25.00	075-272-012-8	$ 25.00	075-282-012-6	$ 25.00	075-284-006-6	$ 25.00	075-301-022-2	$ 25.00	075-313-005-3	$ 25.00	075-324-013-4	$ 25.00
075-241-002-7	$ 25.00	075-251-001-6	$ 25.00	075-262-008-8	$ 25.00	075-272-013-6	$ 25.00	075-282-013-4	$ 25.00	075-284-007-4	$ 25.00	075-301-023-0	$ 25.00	075-313-006-1	$ 25.00	075-324-014-2	$ 25.00
075-241-003-5	$ 25.00	075-251-002-4	$ 25.00	075-262-009-6	$ 25.00	075-272-014-4	$ 25.00	075-282-014-2	$ 25.00	075-284-008-2	$ 25.00	075-301-024-8	$ 25.00	075-313-007-9	$ 25.00	075-331-001-0	$ 25.00
075-241-004-3	$ 25.00	075-251-003-2	$ 25.00	075-262-010-4	$ 25.00	075-272-015-1	$ 25.00	075-282-015-9	$ 25.00	075-284-009-0	$ 25.00	075-301-025-5	$ 25.00	075-313-008-7	$ 25.00	075-331-002-8	$ 25.00
075-241-005-0	$ 25.00	075-251-004-0	$ 25.00	075-262-011-2	$ 25.00	075-272-016-9	$ 25.00	075-282-016-7	$ 25.00	075-284-010-8	$ 25.00	075-301-026-3	$ 25.00	075-313-009-5	$ 25.00	075-331-003-6	$ 25.00
075-241-006-8	$ 25.00	075-251-005-7	$ 25.00	075-262-012-0	$ 25.00	075-272-017-7	$ 25.00	075-282-017-5	$ 25.00	075-284-011-6	$ 25.00	075-302-001-5	$ 25.00	075-313-010-3	$ 25.00	075-331-004-4	$ 25.00
075-241-007-6	$ 25.00	075-251-006-5	$ 25.00	075-262-013-8	$ 25.00	075-272-018-5	$ 25.00	075-282-018-3	$ 25.00	075-284-012-4	$ 25.00	075-302-002-3	$ 25.00	075-313-011-1	$ 25.00	075-331-005-1	$ 25.00
075-241-008-4	$ 25.00	075-251-007-3	$ 25.00	075-262-014-6	$ 25.00	075-272-019-3	$ 25.00	075-282-019-1	$ 25.00	075-291-001-8	$ 25.00	075-302-003-1	$ 25.00	075-313-012-9	$ 25.00	075-331-006-9	$ 25.00
075-241-009-2	$ 25.00	075-251-008-1	$ 25.00	075-262-015-3	$ 25.00	075-272-020-1	$ 25.00	075-282-020-9	$ 42.50	075-291-002-6	$ 25.00	075-302-004-9	$ 25.00	075-313-013-7	$ 25.00	075-331-007-7	$ 25.00
075-241-010-0	$ 25.00	075-251-009-9	$ 25.00	075-262-016-1	$ 25.00	075-272-021-9	$ 25.00	075-282-021-7	$ 25.00	075-291-003-4	$ 25.00	075-302-005-6	$ 25.00	075-313-014-5	$ 25.00	075-331-008-5	$ 25.00
075-241-011-8	$ 25.00	075-251-010-7	$ 25.00	075-262-017-9	$ 25.00	075-273-001-0	$ 25.00	075-282-022-5	$ 25.00	075-291-004-2	$ 25.00	075-302-006-4	$ 25.00	075-313-015-2	$ 25.00	075-331-009-3	$ 25.00
075-241-012-6	$ 25.00	075-251-011-5	$ 25.00	075-262-018-7	$ 25.00	075-273-002-8	$ 25.00	075-282-023-3	$ 25.00	075-291-005-9	$ 25.00	075-302-007-2	$ 25.00	075-321-001-2	$ 25.00	075-331-010-1	$ 25.00
075-241-013-4	$ 25.00	075-252-001-5	$ 25.00	075-262-020-3	$ 25.00	075-273-003-6	$ 25.00	075-282-024-1	$ 25.00	075-291-006-7	$ 25.00	075-302-008-0	$ 25.00	075-321-002-0	$ 25.00	075-331-011-9	$ 25.00
075-241-014-2	$ 25.00	075-252-002-3	$ 25.00	075-262-021-1	$ 25.00	075-273-004-4	$ 25.00	075-282-025-8	$ 25.00	075-291-007-5	$ 25.00	075-302-009-8	$ 25.00	075-321-003-8	$ 25.00	075-331-012-7	$ 25.00
075-241-015-9	$ 25.00	075-252-003-1	$ 25.00	075-262-022-9	$ 25.00	075-273-005-1	$ 25.00	075-282-026-6	$ 25.00	075-291-008-3	$ 25.00	075-302-010-6	$ 25.00	075-321-004-6	$ 25.00	075-332-001-9	$ 25.00
075-241-016-7	$ 25.00	075-252-004-9	$ 25.00	075-262-023-7	$ 25.00	075-273-006-9	$ 25.00	075-282-027-4	$ 25.00	075-291-009-1	$ 25.00	075-302-011-4	$ 25.00	075-321-005-3	$ 25.00	075-332-002-7	$ 25.00
075-241-017-5	$ 25.00	075-252-005-6	$ 25.00	075-262-024-5	$ 25.00	075-273-007-7	$ 25.00	075-282-028-2	$ 25.00	075-291-010-9	$ 25.00	075-302-012-2	$ 25.00	075-321-006-1	$ 25.00	075-332-003-5	$ 25.00
075-241-018-3	$ 25.00	075-252-006-4	$ 25.00	075-262-025-2	$ 25.00	075-273-008-5	$ 25.00	075-282-029-0	$ 25.00	075-291-011-7	$ 25.00	075-302-013-0	$ 25.00	075-321-007-9	$ 25.00	075-332-004-3	$ 25.00
075-241-019-1	$ 25.00	075-252-007-2	$ 25.00	075-262-026-0	$ 25.00	075-273-009-3	$ 25.00	075-282-030-8	$ 25.00	075-291-012-5	$ 25.00	075-302-014-8	$ 25.00	075-321-008-7	$ 25.00	075-332-005-0	$ 25.00
075-241-020-9	$ 25.00	075-252-008-0	$ 25.00	075-262-029-4	$ 25.00	075-273-010-1	$ 25.00	075-282-031-6	$ 25.00	075-291-013-3	$ 25.00	075-302-015-5	$ 25.00	075-321-009-5	$ 25.00	075-332-006-8	$ 25.00
075-241-021-7	$ 25.00	075-252-009-8	$ 25.00	075-262-030-2	$ 25.00	075-273-011-9	$ 25.00	075-282-032-4	$ 25.00	075-291-014-1	$ 25.00	075-302-016-3	$ 25.00	075-321-010-3	$ 25.00	075-332-007-6	$ 25.00
075-241-022-5	$ 25.00	075-252-010-6	$ 25.00	075-262-031-0	$ 25.00	075-273-012-7	$ 25.00	075-282-033-2	$ 25.00	075-291-015-8	$ 25.00	075-302-017-1	$ 25.00	075-322-001-1	$ 25.00	075-332-008-4	$ 25.00
075-242-001-8	$ 25.00	075-252-011-4	$ 25.00	075-262-032-8	$ 25.00	075-273-013-5	$ 25.00	075-282-034-0	$ 25.00	075-291-016-6	$ 25.00	075-302-018-9	$ 25.00	075-322-002-9	$ 25.00	075-332-009-2	$ 25.00
075-242-002-6	$ 25.00	075-252-012-2	$ 25.00	075-262-033-6	$ 25.00	075-273-014-3	$ 25.00	075-282-035-7	$ 25.00	075-291-017-4	$ 25.00	075-302-019-7	$ 25.00	075-322-003-7	$ 25.00	075-332-010-0	$ 25.00
075-242-003-4	$ 25.00	075-252-013-0	$ 25.00	075-262-034-4	$ 25.00	075-273-015-0	$ 25.00	075-282-036-5	$ 25.00	075-291-018-2	$ 25.00	075-302-020-5	$ 25.00	075-322-004-5	$ 25.00	075-332-011-8	$ 25.00
075-242-004-2	$ 25.00	075-252-014-8	$ 25.00	075-262-035-1	$ 25.00	075-273-016-8	$ 25.00	075-282-037-3	$ 25.00	075-292-001-7	$ 25.00	075-302-021-3	$ 25.00	075-322-005-2	$ 25.00	075-332-012-6	$ 25.00
075-242-005-9	$ 25.00	075-252-015-5	$ 25.00	075-262-036-9	$ 25.00	075-273-017-6	$ 25.00	075-282-038-1	$ 25.00	075-292-002-5	$ 25.00	075-311-001-4	$ 25.00	075-322-006-0	$ 25.00	075-332-013-4	$ 25.00
075-242-006-7	$ 25.00	075-252-016-3	$ 25.00	075-262-037-7	$ 25.00	075-273-018-4	$ 25.00	075-282-039-9	$ 25.00	075-292-003-3	$ 25.00	075-311-002-2	$ 25.00	075-322-007-8	$ 25.00	075-332-014-2	$ 25.00
075-242-007-5	$ 25.00	075-252-017-1	$ 25.00	075-262-038-5	$ 25.00	075-273-019-2	$ 25.00	075-282-040-7	$ 25.00	075-292-004-1	$ 25.00	075-311-003-0	$ 25.00	075-322-008-6	$ 25.00	075-332-015-9	$ 25.00
075-242-008-3	$ 25.00	075-252-018-9	$ 25.00	075-262-039-3	$ 25.00	075-273-020-0	$ 25.00	075-282-041-5	$ 25.00	075-292-005-8	$ 25.00	075-311-004-8	$ 25.00	075-322-009-4	$ 25.00	075-332-016-7	$ 25.00
075-242-009-1	$ 25.00	075-252-019-7	$ 25.00	075-262-041-9	$ 25.00	075-273-021-8	$ 25.00	075-282-042-3	$ 25.00	075-292-006-6	$ 25.00	075-311-005-5	$ 25.00	075-322-010-2	$ 25.00	075-332-017-5	$ 25.00
075-242-010-9	$ 25.00	075-253-001-4	$ 25.00	075-263-002-0	$ 25.00	075-273-022-6	$ 25.00	075-282-043-1	$ 25.00	075-292-007-4	$ 25.00	075-311-006-3	$ 25.00	075-322-011-0	$ 25.00	075-332-018-3	$ 25.00
075-242-011-7	$ 25.00	075-253-002-2	$ 25.00	075-263-003-8	$ 25.00	075-273-023-4	$ 25.00	075-282-044-9	$ 25.00	075-292-008-2	$ 25.00	075-311-007-1	$ 25.00	075-322-012-8	$ 25.00	075-332-019-1	$ 25.00
075-242-012-5	$ 25.00	075-253-003-0	$ 25.00	075-263-004-6	$ 25.00	075-273-024-2	$ 25.00	075-282-045-6	$ 25.00	075-292-009-0	$ 25.00	075-311-008-9	$ 25.00	075-322-013-6	$ 25.00	075-332-020-9	$ 25.00
075-243-001-7	$ 25.00	075-253-004-8	$ 25.00	075-264-001-1	$ 25.00	075-274-002-7	$ 25.00	075-282-046-4	$ 25.00	075-292-010-8	$ 25.00	075-311-009-7	$ 25.00	075-322-014-4	$ 25.00	075-332-021-7	$ 25.00
075-243-002-5	$ 25.00	075-253-005-5	$ 25.00	075-264-002-9	$ 25.00	075-274-003-5	$ 25.00	075-282-047-2	$ 25.00	075-292-011-6	$ 25.00	075-311-010-5	$ 25.00	075-322-015-1	$ 25.00	075-332-022-5	$ 25.00
075-243-003-3	$ 25.00	075-253-006-3	$ 25.00	075-265-001-0	$ 25.00	075-274-004-3	$ 25.00	075-282-048-0	$ 25.00	075-301-001-6	$ 25.00	075-311-011-3	$ 25.00	075-322-016-9	$ 25.00	075-341-001-8	$ 25.00
075-244-001-6	$ 25.00	075-253-007-1	$ 25.00	075-265-003-6	$ 25.00	075-274-005-0	$ 25.00	075-282-049-8	$ 25.00	075-301-002-4	$ 25.00	075-312-001-3	$ 25.00	075-322-017-7	$ 25.00	075-341-002-6	$ 25.00
075-244-002-4	$ 25.00	075-253-008-9	$ 25.00	075-265-004-4	$ 25.00	075-274-006-8	$ 25.00	075-283-001-8	$ 25.00	075-301-003-2	$ 25.00	075-312-002-1	$ 25.00	075-323-001-0	$ 25.00	075-341-003-4	$ 25.00
075-244-005-7	$ 25.00	075-253-009-7	$ 25.00	075-265-005-1	$ 25.00	075-281-001-0	$ 25.00	075-283-002-6	$ 25.00	075-301-004-0	$ 25.00	075-312-004-7	$ 25.00	075-323-002-8	$ 25.00	075-341-004-2	$ 25.00
075-244-006-5	$ 25.00	075-253-010-5	$ 25.00	075-265-006-9	$ 25.00	075-281-002-8	$ 25.00	075-283-003-4	$ 25.00	075-301-005-7	$ 25.00	075-312-005-4	$ 25.00	075-323-003-6	$ 25.00	075-341-005-9	$ 25.00
075-244-007-3	$ 25.00	075-253-011-3	$ 25.00	075-265-007-7	$ 25.00	075-281-003-6	$ 25.00	075-283-004-2	$ 25.00	075-301-006-5	$ 25.00	075-312-006-2	$ 25.00	075-323-004-4	$ 25.00	075-341-006-7	$ 25.00
075-244-008-1	$ 25.00	075-253-012-1	$ 25.00	075-265-008-5	$ 25.00	075-281-004-4	$ 25.00	075-283-005-9	$ 25.00	075-301-007-3	$ 25.00	075-312-007-0	$ 25.00	075-323-005-1	$ 25.00	075-341-007-5	$ 25.00
075-244-009-9	$ 25.00	075-253-013-9	$ 25.00	075-265-009-3	$ 25.00	075-281-005-1	$ 25.00	075-283-006-7	$ 25.00	075-301-008-1	$ 25.00	075-312-008-8	$ 25.00	075-323-006-9	$ 25.00	075-341-008-3	$ 25.00
075-244-011-5	$ 25.00	075-253-014-7	$ 25.00	075-265-010-1	$ 25.00	075-281-006-9	$ 25.00	075-283-007-5	$ 25.00	075-301-009-9	$ 25.00	075-312-009-6	$ 25.00	075-323-007-7	$ 25.00	075-341-009-1	$ 25.00
075-244-012-3	$ 25.00	075-253-015-4	$ 25.00	075-271-001-2	$ 25.00	075-281-007-7	$ 25.00	075-283-008-3	$ 25.00	075-301-010-7	$ 25.00	075-312-010-4	$ 25.00	075-324-001-9	$ 25.00	075-341-010-9	$ 25.00
075-244-013-1	$ 25.00	075-253-016-2	$ 25.00	075-272-001-1	$ 25.00	075-282-001-9	$ 25.00	075-283-009-1	$ 25.00	075-301-011-5	$ 25.00	075-312-011-2	$ 25.00	075-324-002-7	$ 25.00	075-341-011-7	$ 25.00
075-245-001-5	$ 25.00	075-253-017-0	$ 25.00	075-272-002-9	$ 25.00	075-282-002-7	$ 25.00	075-283-010-9	$ 25.00	075-301-012-3	$ 25.00	075-312-012-0	$ 25.00	075-324-003-5	$ 25.00	075-341-012-5	$ 25.00
075-245-002-3	$ 25.00	075-261-001-4	$ 25.00	075-272-003-7	$ 25.00	075-282-003-5	$ 25.00	075-283-011-7	$ 25.00	075-301-013-1	$ 25.00	075-312-013-8	$ 25.00	075-324-004-3	$ 25.00	075-342-001-7	$ 25.00
075-245-003-1	$ 25.00	075-261-002-2	$ 25.00	075-272-004-5	$ 25.00	075-282-004-3	$ 25.00	075-283-012-5	$ 25.00	075-301-014-9	$ 25.00	075-312-015-3	$ 25.00	075-324-005-0	$ 25.00	075-342-002-5	$ 25.00
075-245-004-9	$ 25.00	075-261-003-0	$ 25.00	075-272-005-2	$ 25.00	075-282-005-0	$ 25.00	075-283-013-3	$ 25.00	075-301-015-6	$ 25.00	075-312-016-1	$ 25.00	075-324-006-8	$ 25.00	075-342-003-3	$ 25.00

Assessor Parcel Book 075 proposed Storm Water fees for 2016/2017

075-342-004-1	$ 25.00	075-353-015-3	$ 25.00	075-371-010-2	$ 25.00	075-381-001-9	$ 25.00	075-383-013-2	$ 25.00	075-394-004-8	$ 25.00	075-404-001-2	$ 25.00	075-421-003-7	$ 25.00	075-432-002-6	$ 25.00
075-342-005-8	$ 25.00	075-353-016-1	$ 25.00	075-371-011-0	$ 25.00	075-381-002-7	$ 25.00	075-383-014-0	$ 25.00	075-394-005-5	$ 25.00	075-404-002-0	$ 25.00	075-421-004-5	$ 25.00	075-432-003-4	$ 25.00
075-342-006-6	$ 25.00	075-353-017-9	$ 25.00	075-371-012-8	$ 25.00	075-381-003-5	$ 25.00	075-383-015-7	$ 25.00	075-394-006-3	$ 25.00	075-404-003-8	$ 25.00	075-421-005-2	$ 25.00	075-432-004-2	$ 25.00
075-342-007-4	$ 25.00	075-353-018-7	$ 25.00	075-371-013-6	$ 25.00	075-381-004-3	$ 25.00	075-383-016-5	$ 25.00	075-394-007-1	$ 25.00	075-404-004-6	$ 25.00	075-421-006-0	$ 25.00	075-432-005-9	$ 25.00
075-342-008-2	$ 25.00	075-353-019-5	$ 25.00	075-371-014-4	$ 25.00	075-381-005-0	$ 25.00	075-383-017-3	$ 25.00	075-394-008-9	$ 25.00	075-404-005-3	$ 25.00	075-421-007-8	$ 25.00	075-432-006-7	$ 25.00
075-342-009-0	$ 25.00	075-353-020-3	$ 25.00	075-371-015-1	$ 25.00	075-381-006-8	$ 25.00	075-383-018-1	$ 25.00	075-394-009-7	$ 25.00	075-404-006-1	$ 25.00	075-421-008-6	$ 25.00	075-432-007-5	$ 25.00
075-342-010-8	$ 25.00	075-353-021-1	$ 25.00	075-371-016-9	$ 25.00	075-381-007-6	$ 25.00	075-383-019-9	$ 25.00	075-394-010-5	$ 25.00	075-404-007-9	$ 25.00	075-421-009-4	$ 25.00	075-432-008-3	$ 25.00
075-342-011-6	$ 25.00	075-353-022-9	$ 25.00	075-371-017-7	$ 25.00	075-381-013-4	$ 25.00	075-383-020-7	$ 25.00	075-394-011-3	$ 25.00	075-404-008-7	$ 25.00	075-421-010-2	$ 25.00	075-432-009-1	$ 25.00
075-342-012-4	$ 25.00	075-353-023-7	$ 25.00	075-371-018-5	$ 25.00	075-381-014-2	$ 25.00	075-384-001-6	$ 25.00	075-394-012-1	$ 25.00	075-404-009-5	$ 25.00	075-421-011-0	$ 25.00	075-432-010-9	$ 25.00
075-342-013-2	$ 25.00	075-353-024-5	$ 25.00	075-372-001-0	$ 25.00	075-381-015-9	$ 25.00	075-384-002-4	$ 25.00	075-394-013-9	$ 25.00	075-404-010-3	$ 25.00	075-421-012-8	$ 25.00	075-432-011-7	$ 25.00
075-342-014-0	$ 25.00	075-353-025-2	$ 25.00	075-372-002-8	$ 25.00	075-381-016-7	$ 25.00	075-384-003-2	$ 25.00	075-394-014-7	$ 25.00	075-405-001-1	$ 25.00	075-421-013-6	$ 25.00	075-432-012-5	$ 25.00
075-342-015-7	$ 25.00	075-353-026-0	$ 25.00	075-372-003-6	$ 25.00	075-381-017-5	$ 25.00	075-384-004-0	$ 25.00	075-394-015-4	$ 25.00	075-405-002-9	$ 25.00	075-421-014-4	$ 25.00	075-432-013-3	$ 25.00
075-342-016-5	$ 25.00	075-353-029-4	$ 42.50	075-372-004-4	$ 25.00	075-381-018-3	$ 25.00	075-384-005-7	$ 25.00	075-394-016-2	$ 25.00	075-405-003-7	$ 25.00	075-421-015-1	$ 25.00	075-432-014-1	$ 25.00
075-342-017-3	$ 25.00	075-353-030-2	$ 42.50	075-372-005-1	$ 25.00	075-381-019-1	$ 25.00	075-384-006-5	$ 25.00	075-394-017-0	$ 25.00	075-405-004-5	$ 25.00	075-421-016-9	$ 25.00	075-432-015-8	$ 25.00
075-343-001-6	$ 25.00	075-353-031-0	$ 42.50	075-372-006-9	$ 25.00	075-381-020-9	$ 25.00	075-384-007-3	$ 25.00	075-394-018-8	$ 25.00	075-405-005-2	$ 25.00	075-421-017-7	$ 25.00	075-432-016-6	$ 25.00
075-343-002-4	$ 25.00	075-353-032-8	$ 42.50	075-372-007-7	$ 25.00	075-381-021-7	$ 25.00	075-384-008-1	$ 25.00	075-394-019-6	$ 25.00	075-411-001-3	$ 25.00	075-421-018-5	$ 25.00	075-432-017-4	$ 25.00
075-343-003-2	$ 25.00	075-353-033-6	$ 25.00	075-372-008-5	$ 25.00	075-381-022-5	$ 25.00	075-384-009-9	$ 25.00	075-394-020-4	$ 25.00	075-411-002-1	$ 25.00	075-421-019-3	$ 25.00	075-432-018-2	$ 25.00
075-343-004-0	$ 25.00	075-353-034-4	$ 25.00	075-372-009-3	$ 25.00	075-381-023-3	$ 25.00	075-384-010-7	$ 25.00	075-394-021-2	$ 25.00	075-411-003-9	$ 25.00	075-421-020-1	$ 25.00	075-432-019-0	$ 25.00
075-343-005-7	$ 25.00	075-353-037-7	$ 25.00	075-372-010-1	$ 25.00	075-381-026-6	$ 25.00	075-391-001-7	$ 25.00	075-394-022-0	$ 25.00	075-411-004-7	$ 42.50	075-421-021-9	$ 25.00	075-432-020-8	$ 25.00
075-343-006-5	$ 25.00	075-361-001-3	$ 25.00	075-372-011-9	$ 25.00	075-381-027-4	$ 25.00	075-391-002-5	$ 25.00	075-394-023-8	$ 25.00	075-411-005-4	$ 25.00	075-421-022-7	$ 25.00	075-433-001-7	$ 25.00
075-343-007-3	$ 25.00	075-361-002-1	$ 25.00	075-372-012-7	$ 25.00	075-381-028-2	$ 25.00	075-391-003-3	$ 25.00	075-394-024-6	$ 25.00	075-411-006-2	$ 25.00	075-421-023-5	$ 25.00	075-433-002-5	$ 25.00
075-343-008-1	$ 25.00	075-361-003-9	$ 25.00	075-372-013-5	$ 25.00	075-381-029-0	$ 25.00	075-391-004-1	$ 25.00	075-394-025-3	$ 25.00	075-411-007-0	$ 25.00	075-421-024-3	$ 25.00	075-433-003-3	$ 25.00
075-343-009-9	$ 25.00	075-361-004-7	$ 25.00	075-372-014-3	$ 25.00	075-381-030-8	$ 25.00	075-391-005-8	$ 25.00	075-394-026-1	$ 25.00	075-411-008-8	$ 25.00	075-421-025-0	$ 25.00	075-433-004-1	$ 25.00
075-343-010-7	$ 25.00	075-361-005-4	$ 25.00	075-372-015-0	$ 25.00	075-381-031-6	$ 25.00	075-391-006-6	$ 25.00	075-394-027-9	$ 25.00	075-411-009-6	$ 25.00	075-421-026-8	$ 25.00	075-433-005-8	$ 25.00
075-343-011-5	$ 25.00	075-361-006-2	$ 25.00	075-372-016-8	$ 25.00	075-381-032-4	$ 25.00	075-391-007-4	$ 25.00	075-394-028-7	$ 25.00	075-411-010-4	$ 25.00	075-421-027-6	$ 25.00	075-433-006-6	$ 25.00
075-343-012-3	$ 25.00	075-361-007-0	$ 25.00	075-372-017-6	$ 25.00	075-381-033-2	$ 25.00	075-391-008-2	$ 25.00	075-394-029-5	$ 25.00	075-411-011-2	$ 25.00	075-421-028-4	$ 25.00	075-433-007-4	$ 25.00
075-343-013-1	$ 25.00	075-361-008-8	$ 25.00	075-372-018-4	$ 25.00	075-381-035-7	$ 25.00	075-391-009-0	$ 25.00	075-394-030-3	$ 25.00	075-411-012-0	$ 25.00	075-421-029-2	$ 25.00	075-433-008-2	$ 25.00
075-343-014-9	$ 25.00	075-361-009-6	$ 25.00	075-372-019-2	$ 25.00	075-381-036-5	$ 25.00	075-391-010-8	$ 25.00	075-394-031-1	$ 25.00	075-411-013-8	$ 25.00	075-421-030-0	$ 25.00	075-433-009-0	$ 25.00
075-343-015-6	$ 25.00	075-361-010-4	$ 25.00	075-372-020-0	$ 25.00	075-381-037-3	$ 25.00	075-391-011-6	$ 25.00	075-394-032-9	$ 25.00	075-411-014-6	$ 25.00	075-422-001-0	$ 25.00	075-433-010-8	$ 25.00
075-343-016-4	$ 25.00	075-361-011-2	$ 25.00	075-372-021-8	$ 25.00	075-381-038-1	$ 25.00	075-391-012-4	$ 25.00	075-394-033-7	$ 25.00	075-411-015-3	$ 25.00	075-422-002-8	$ 25.00	075-433-011-6	$ 25.00
075-343-017-2	$ 25.00	075-361-012-0	$ 25.00	075-372-022-6	$ 25.00	075-381-044-9	$ 25.00	075-391-013-2	$ 25.00	075-394-034-5	$ 25.00	075-411-016-1	$ 25.00	075-422-003-6	$ 25.00	075-433-012-4	$ 25.00
075-343-018-0	$ 25.00	075-361-013-8	$ 25.00	075-372-023-4	$ 25.00	075-381-045-6	$ 25.00	075-391-014-0	$ 25.00	075-394-035-2	$ 25.00	075-411-017-9	$ 25.00	075-422-004-4	$ 25.00	075-433-013-2	$ 25.00
075-343-019-8	$ 25.00	075-361-014-6	$ 25.00	075-372-024-2	$ 25.00	075-381-046-4	$ 25.00	075-391-015-7	$ 25.00	075-394-036-0	$ 25.00	075-411-018-7	$ 25.00	075-422-005-1	$ 25.00	075-433-014-0	$ 25.00
075-343-020-6	$ 25.00	075-361-015-3	$ 25.00	075-372-025-9	$ 25.00	075-382-001-8	$ 25.00	075-391-016-5	$ 25.00	075-394-037-8	$ 25.00	075-411-019-5	$ 25.00	075-422-006-9	$ 25.00	075-433-015-7	$ 25.00
075-343-021-4	$ 25.00	075-362-001-2	$ 25.00	075-372-026-7	$ 25.00	075-382-002-6	$ 25.00	075-391-017-3	$ 25.00	075-401-001-5	$ 25.00	075-412-001-2	$ 25.00	075-422-007-7	$ 25.00	075-433-016-5	$ 25.00
075-351-001-5	$ 25.00	075-362-002-0	$ 25.00	075-372-027-5	$ 25.00	075-382-003-4	$ 25.00	075-391-018-1	$ 25.00	075-401-002-3	$ 25.00	075-412-002-0	$ 25.00	075-422-008-5	$ 25.00	075-433-017-3	$ 25.00
075-351-002-3	$ 25.00	075-362-003-8	$ 25.00	075-372-028-3	$ 25.00	075-382-004-2	$ 25.00	075-391-019-9	$ 25.00	075-401-003-1	$ 25.00	075-412-003-8	$ 25.00	075-422-009-3	$ 25.00	075-433-018-1	$ 25.00
075-351-003-1	$ 25.00	075-362-004-6	$ 25.00	075-372-029-1	$ 25.00	075-382-005-9	$ 25.00	075-391-020-7	$ 25.00	075-401-004-9	$ 25.00	075-412-004-6	$ 25.00	075-422-010-1	$ 25.00	075-433-019-9	$ 25.00
075-351-004-9	$ 25.00	075-362-005-3	$ 25.00	075-372-030-9	$ 25.00	075-382-006-7	$ 25.00	075-391-021-5	$ 25.00	075-401-005-6	$ 25.00	075-412-005-3	$ 25.00	075-422-011-9	$ 25.00	075-433-020-7	$ 25.00
075-351-005-6	$ 25.00	075-362-006-1	$ 42.50	075-372-031-7	$ 25.00	075-382-007-5	$ 25.00	075-391-022-3	$ 25.00	075-401-006-4	$ 25.00	075-412-006-1	$ 25.00	075-422-012-7	$ 25.00	075-433-021-5	$ 25.00
075-351-006-4	$ 25.00	075-362-007-9	$ 25.00	075-372-032-5	$ 25.00	075-382-008-3	$ 25.00	075-391-023-1	$ 25.00	075-401-007-2	$ 25.00	075-412-007-9	$ 25.00	075-422-013-5	$ 25.00	075-433-022-3	$ 25.00
075-351-007-2	$ 25.00	075-362-008-7	$ 25.00	075-372-033-3	$ 25.00	075-382-009-1	$ 25.00	075-391-024-9	$ 25.00	075-401-008-0	$ 25.00	075-412-008-7	$ 25.00	075-422-014-3	$ 25.00	075-433-023-1	$ 25.00
075-351-008-0	$ 25.00	075-362-009-5	$ 25.00	075-372-034-1	$ 25.00	075-382-010-9	$ 25.00	075-391-025-6	$ 25.00	075-401-009-8	$ 25.00	075-412-009-5	$ 25.00	075-422-015-0	$ 25.00	075-433-024-9	$ 25.00
075-351-009-8	$ 25.00	075-362-010-3	$ 25.00	075-372-035-8	$ 25.00	075-382-011-7	$ 25.00	075-391-026-4	$ 25.00	075-401-010-6	$ 25.00	075-412-010-3	$ 25.00	075-431-001-9	$ 25.00	075-433-025-6	$ 25.00
075-351-010-6	$ 25.00	075-362-011-1	$ 25.00	075-372-036-6	$ 25.00	075-382-012-5	$ 25.00	075-391-027-2	$ 25.00	075-401-011-4	$ 25.00	075-412-011-1	$ 25.00	075-431-002-7	$ 25.00	075-433-026-4	$ 25.00
075-351-011-4	$ 25.00	075-362-012-9	$ 25.00	075-373-001-9	$ 25.00	075-383-001-7	$ 25.00	075-391-028-0	$ 25.00	075-401-012-2	$ 25.00	075-413-001-1	$ 25.00	075-431-003-5	$ 25.00	075-433-027-2	$ 25.00
075-351-012-2	$ 25.00	075-362-013-7	$ 25.00	075-373-002-7	$ 25.00	075-383-002-5	$ 25.00	075-391-029-8	$ 25.00	075-401-013-0	$ 25.00	075-413-002-9	$ 25.00	075-431-004-3	$ 25.00	075-433-028-0	$ 25.00
075-352-001-4	$ 25.00	075-362-014-5	$ 25.00	075-373-003-5	$ 25.00	075-383-003-3	$ 25.00	075-392-001-6	$ 25.00	075-401-014-8	$ 25.00	075-413-003-7	$ 25.00	075-431-005-0	$ 25.00	075-433-029-8	$ 25.00
075-352-002-2	$ 25.00	075-371-001-1	$ 25.00	075-373-004-3	$ 25.00	075-383-004-1	$ 25.00	075-392-002-4	$ 25.00	075-402-001-4	$ 25.00	075-413-004-5	$ 25.00	075-431-006-8	$ 25.00	075-433-030-6	$ 25.00
075-353-007-0	$ 25.00	075-371-002-9	$ 25.00	075-373-005-0	$ 25.00	075-383-005-8	$ 25.00	075-392-003-2	$ 25.00	075-402-002-2	$ 25.00	075-413-005-2	$ 25.00	075-431-007-6	$ 25.00	075-433-031-4	$ 25.00
075-353-008-8	$ 25.00	075-371-003-7	$ 25.00	075-373-006-8	$ 25.00	075-383-006-6	$ 25.00	075-392-004-0	$ 25.00	075-402-003-0	$ 25.00	075-413-006-0	$ 25.00	075-431-008-4	$ 25.00	075-433-032-2	$ 25.00
075-353-009-6	$ 25.00	075-371-004-5	$ 25.00	075-373-007-6	$ 25.00	075-383-007-4	$ 25.00	075-392-005-7	$ 25.00	075-402-004-8	$ 25.00	075-413-007-8	$ 25.00	075-431-009-2	$ 25.00	075-433-033-0	$ 25.00
075-353-010-4	$ 25.00	075-371-005-2	$ 25.00	075-373-008-4	$ 25.00	075-383-008-2	$ 25.00	075-393-001-5	$ 25.00	075-402-005-5	$ 25.00	075-413-008-6	$ 25.00	075-431-010-0	$ 25.00	075-433-034-8	$ 25.00
075-353-011-2	$ 25.00	075-371-006-0	$ 25.00	075-373-009-2	$ 25.00	075-383-009-0	$ 25.00	075-393-002-3	$ 25.00	075-402-007-1	$ 25.00	075-413-009-4	$ 25.00	075-431-011-8	$ 25.00	075-433-035-5	$ 25.00
075-353-012-0	$ 25.00	075-371-007-8	$ 25.00	075-373-010-0	$ 25.00	075-383-010-8	$ 25.00	075-394-001-4	$ 25.00	075-403-002-1	$ 25.00	075-413-010-2	$ 25.00	075-431-012-6	$ 25.00	075-433-036-3	$ 25.00
075-353-013-8	$ 25.00	075-371-008-6	$ 25.00	075-373-011-8	$ 25.00	075-383-011-6	$ 25.00	075-394-002-2	$ 25.00	075-403-003-9	$ 25.00	075-421-001-1	$ 25.00	075-431-013-4	$ 25.00	075-433-037-1	$ 25.00
075-353-014-6	$ 25.00	075-371-009-4	$ 25.00	075-373-012-6	$ 25.00	075-383-012-4	$ 25.00	075-394-003-0	$ 25.00	075-403-004-7	$ 25.00	075-421-002-9	$ 25.00	075-432-001-8	$ 25.00	075-433-038-9	$ 25.00

Assessor Parcel Book 075 proposed Storm Water fees for 2016/2017

075-433-039-7	$ 25.00	075-442-023-0	$ 25.00	075-452-026-0	$ 25.00	075-470-029-2	$ 25.00	075-490-012-4	$ 25.00	075-500-011-4	$ 25.00	075-510-029-4	$ 25.00	075-530-031-6	$ 25.00	075-540-027-2	$ 25.00
075-433-040-5	$ 25.00	075-442-024-8	$ 25.00	075-452-027-8	$ 25.00	075-470-030-0	$ 25.00	075-490-013-2	$ 25.00	075-500-012-2	$ 25.00	075-510-030-2	$ 25.00	075-530-032-4	$ 25.00	075-540-028-0	$ 25.00
075-441-001-7	$ 25.00	075-442-025-5	$ 25.00	075-452-028-6	$ 25.00	075-470-031-8	$ 25.00	075-490-014-0	$ 25.00	075-500-013-0	$ 25.00	075-510-031-0	$ 25.00	075-530-033-2	$ 25.00	075-540-029-8	$ 25.00
075-441-002-5	$ 25.00	075-442-026-3	$ 25.00	075-452-029-4	$ 25.00	075-470-032-6	$ 25.00	075-490-015-7	$ 25.00	075-500-014-8	$ 25.00	075-510-032-8	$ 25.00	075-530-034-0	$ 25.00	075-540-030-6	$ 25.00
075-441-003-3	$ 25.00	075-442-027-1	$ 25.00	075-452-030-2	$ 25.00	075-470-033-4	$ 25.00	075-490-016-5	$ 25.00	075-500-015-5	$ 25.00	075-510-033-6	$ 25.00	075-530-035-7	$ 25.00	075-540-031-4	$ 25.00
075-441-008-2	$ 25.00	075-442-028-9	$ 25.00	075-452-031-0	$ 25.00	075-470-034-2	$ 25.00	075-490-017-3	$ 25.00	075-500-016-3	$ 25.00	075-510-034-4	$ 25.00	075-530-036-5	$ 25.00	075-540-032-2	$ 25.00
075-441-009-0	$ 25.00	075-442-029-7	$ 25.00	075-453-001-2	$ 25.00	075-470-035-9	$ 25.00	075-490-018-1	$ 25.00	075-500-017-1	$ 25.00	075-510-035-1	$ 25.00	075-530-037-3	$ 25.00	075-540-033-0	$ 25.00
075-441-010-8	$ 25.00	075-442-030-5	$ 25.00	075-453-002-0	$ 25.00	075-470-036-7	$ 25.00	075-490-019-9	$ 25.00	075-500-018-9	$ 25.00	075-510-036-9	$ 25.00	075-530-038-1	$ 25.00	075-540-034-8	$ 25.00
075-441-011-6	$ 25.00	075-451-001-4	$ 25.00	075-453-003-8	$ 25.00	075-470-037-5	$ 25.00	075-490-020-7	$ 25.00	075-500-019-7	$ 25.00	075-510-037-7	$ 25.00	075-530-039-9	$ 25.00	075-540-035-5	$ 25.00
075-441-012-4	$ 25.00	075-451-002-2	$ 25.00	075-453-004-6	$ 25.00	075-470-038-3	$ 25.00	075-490-021-5	$ 25.00	075-500-020-5	$ 25.00	075-510-038-5	$ 25.00	075-530-040-7	$ 25.00	075-550-001-4	$ 25.00
075-441-013-2	$ 25.00	075-451-003-0	$ 25.00	075-453-005-3	$ 25.00	075-470-039-1	$ 25.00	075-490-022-3	$ 25.00	075-500-021-3	$ 25.00	075-510-040-1	$ 25.00	075-530-041-5	$ 25.00	075-550-002-2	$ 25.00
075-441-016-5	$ 25.00	075-451-004-8	$ 25.00	075-453-006-1	$ 25.00	075-470-040-9	$ 25.00	075-490-023-1	$ 25.00	075-500-022-1	$ 25.00	075-520-001-1	$ 25.00	075-530-042-3	$ 25.00	075-550-003-0	$ 25.00
075-441-017-3	$ 25.00	075-451-005-5	$ 25.00	075-453-007-9	$ 25.00	075-470-041-7	$ 25.00	075-490-024-9	$ 25.00	075-500-023-9	$ 25.00	075-520-002-9	$ 25.00	075-530-043-1	$ 25.00	075-550-004-8	$ 25.00
075-441-018-1	$ 25.00	075-451-006-3	$ 25.00	075-453-008-7	$ 25.00	075-470-042-5	$ 25.00	075-490-025-6	$ 25.00	075-500-024-7	$ 25.00	075-520-003-7	$ 25.00	075-530-044-9	$ 25.00	075-550-005-5	$ 25.00
075-441-019-9	$ 25.00	075-451-007-1	$ 25.00	075-453-009-5	$ 25.00	075-470-043-3	$ 25.00	075-490-026-4	$ 25.00	075-500-025-4	$ 25.00	075-520-004-5	$ 25.00	075-530-045-6	$ 25.00	075-550-006-3	$ 25.00
075-441-020-7	$ 25.00	075-451-008-9	$ 25.00	075-453-010-3	$ 25.00	075-480-001-9	$ 25.00	075-490-027-2	$ 25.00	075-500-026-2	$ 25.00	075-520-005-2	$ 25.00	075-530-046-4	$ 25.00	075-550-007-1	$ 25.00
075-441-021-5	$ 25.00	075-451-009-7	$ 25.00	075-453-011-1	$ 25.00	075-480-002-7	$ 25.00	075-490-028-0	$ 25.00	075-500-027-0	$ 25.00	075-520-006-0	$ 25.00	075-530-047-2	$ 25.00	075-550-008-9	$ 25.00
075-441-022-3	$ 25.00	075-451-010-5	$ 25.00	075-453-012-9	$ 25.00	075-480-003-5	$ 25.00	075-490-029-8	$ 25.00	075-500-028-8	$ 25.00	075-520-007-8	$ 25.00	075-530-048-0	$ 25.00	075-550-009-7	$ 25.00
075-441-023-1	$ 25.00	075-451-011-3	$ 25.00	075-453-013-7	$ 25.00	075-480-004-3	$ 25.00	075-490-030-6	$ 25.00	075-500-029-6	$ 25.00	075-520-008-6	$ 25.00	075-530-049-8	$ 25.00	075-550-010-5	$ 25.00
075-441-024-9	$ 25.00	075-451-012-1	$ 25.00	075-453-014-5	$ 25.00	075-480-005-0	$ 25.00	075-490-031-4	$ 25.00	075-500-030-4	$ 25.00	075-520-009-4	$ 25.00	075-530-050-6	$ 25.00	075-550-011-3	$ 25.00
075-441-025-6	$ 25.00	075-451-013-9	$ 25.00	075-453-015-2	$ 25.00	075-480-006-8	$ 25.00	075-490-032-2	$ 25.00	075-500-031-2	$ 25.00	075-520-010-2	$ 25.00	075-530-051-4	$ 25.00	075-550-012-1	$ 25.00
075-441-026-4	$ 25.00	075-451-014-7	$ 25.00	075-453-016-0	$ 25.00	075-480-007-6	$ 25.00	075-490-033-0	$ 25.00	075-500-032-0	$ 25.00	075-520-011-0	$ 25.00	075-530-052-2	$ 25.00	075-550-013-9	$ 25.00
075-441-027-2	$ 25.00	075-451-015-4	$ 25.00	075-453-017-8	$ 25.00	075-480-008-4	$ 25.00	075-490-034-8	$ 25.00	075-500-033-8	$ 25.00	075-520-012-8	$ 25.00	075-530-053-0	$ 25.00	075-550-014-7	$ 25.00
075-441-028-0	$ 25.00	075-451-016-2	$ 25.00	075-453-018-6	$ 25.00	075-480-009-2	$ 25.00	075-490-035-5	$ 25.00	075-500-034-6	$ 25.00	075-520-013-6	$ 25.00	075-530-054-8	$ 25.00	075-550-015-4	$ 25.00
075-441-029-8	$ 25.00	075-451-017-0	$ 25.00	075-453-019-4	$ 25.00	075-480-010-0	$ 25.00	075-490-036-3	$ 25.00	075-500-035-3	$ 25.00	075-520-014-4	$ 25.00	075-530-055-5	$ 25.00	075-550-016-2	$ 25.00
075-441-030-6	$ 25.00	075-451-018-8	$ 25.00	075-453-020-2	$ 25.00	075-480-011-8	$ 25.00	075-490-037-1	$ 25.00	075-500-036-1	$ 25.00	075-520-015-1	$ 25.00	075-530-060-5	$ 25.00	075-550-017-0	$ 25.00
075-441-031-4	$ 25.00	075-451-019-6	$ 25.00	075-453-021-0	$ 25.00	075-480-012-6	$ 25.00	075-490-038-9	$ 25.00	075-500-037-9	$ 25.00	075-520-016-9	$ 25.00	075-530-061-3	$ 25.00	075-550-018-8	$ 25.00
075-441-032-2	$ 25.00	075-451-020-4	$ 25.00	075-453-022-8	$ 25.00	075-480-013-4	$ 25.00	075-490-039-7	$ 25.00	075-500-041-1	$ 25.00	075-520-017-7	$ 25.00	075-530-062-1	$ 25.00	075-550-019-6	$ 25.00
075-441-033-0	$ 25.00	075-451-021-2	$ 25.00	075-453-023-6	$ 25.00	075-480-014-2	$ 25.00	075-490-040-5	$ 25.00	075-500-042-9	$ 25.00	075-520-018-5	$ 25.00	075-530-063-9	$ 25.00	075-550-020-4	$ 25.00
075-441-034-8	$ 25.00	075-451-022-0	$ 25.00	075-460-003-9	$ 4,200.00	075-480-015-9	$ 25.00	075-490-041-3	$ 25.00	075-500-043-7	$ 25.00	075-520-019-3	$ 25.00	075-530-064-7	$ 25.00	075-550-021-2	$ 25.00
075-441-035-5	$ 25.00	075-451-023-8	$ 25.00	075-470-001-1	$ 25.00	075-480-016-7	$ 25.00	075-490-043-9	$ 25.00	075-510-001-3	$ 25.00	075-520-020-1	$ 25.00	075-530-065-4	$ 25.00	075-550-022-0	$ 25.00
075-441-036-3	$ 25.00	075-451-024-6	$ 25.00	075-470-002-9	$ 25.00	075-480-017-5	$ 25.00	075-490-044-7	$ 25.00	075-510-002-1	$ 25.00	075-520-021-9	$ 25.00	075-530-066-2	$ 25.00	075-550-023-8	$ 25.00
075-441-037-1	$ 25.00	075-452-001-3	$ 25.00	075-470-003-7	$ 25.00	075-480-018-3	$ 25.00	075-490-045-4	$ 25.00	075-510-003-9	$ 25.00	075-520-022-7	$ 25.00	075-540-001-7	$ 25.00	075-550-024-6	$ 25.00
075-441-038-9	$ 25.00	075-452-002-1	$ 25.00	075-470-004-5	$ 25.00	075-480-019-1	$ 25.00	075-490-046-2	$ 25.00	075-510-004-7	$ 25.00	075-520-023-5	$ 25.00	075-540-002-5	$ 25.00	075-550-025-3	$ 25.00
075-441-039-7	$ 25.00	075-452-003-9	$ 25.00	075-470-005-2	$ 25.00	075-480-020-9	$ 25.00	075-490-047-0	$ 25.00	075-510-005-4	$ 25.00	075-530-007-6	$ 25.00	075-540-003-3	$ 25.00	075-550-026-1	$ 25.00
075-442-001-6	$ 25.00	075-452-004-7	$ 25.00	075-470-007-8	$ 25.00	075-480-021-7	$ 25.00	075-490-048-8	$ 25.00	075-510-006-2	$ 25.00	075-530-008-4	$ 25.00	075-540-004-1	$ 25.00	075-550-027-9	$ 25.00
075-442-002-4	$ 25.00	075-452-005-4	$ 25.00	075-470-008-6	$ 25.00	075-480-022-5	$ 25.00	075-490-049-6	$ 25.00	075-510-007-0	$ 25.00	075-530-009-2	$ 25.00	075-540-005-8	$ 25.00	075-550-028-7	$ 25.00
075-442-003-2	$ 25.00	075-452-006-2	$ 25.00	075-470-009-4	$ 25.00	075-480-023-3	$ 25.00	075-490-050-4	$ 25.00	075-510-008-8	$ 25.00	075-530-010-0	$ 25.00	075-540-006-6	$ 25.00	075-550-029-5	$ 25.00
075-442-004-0	$ 25.00	075-452-007-0	$ 25.00	075-470-010-2	$ 25.00	075-480-024-1	$ 25.00	075-490-051-2	$ 25.00	075-510-009-6	$ 25.00	075-530-011-8	$ 25.00	075-540-007-4	$ 25.00	075-550-030-3	$ 25.00
075-442-005-7	$ 25.00	075-452-008-8	$ 25.00	075-470-011-0	$ 25.00	075-480-025-8	$ 25.00	075-490-052-0	$ 25.00	075-510-010-4	$ 25.00	075-530-012-6	$ 25.00	075-540-008-2	$ 25.00	075-550-031-1	$ 25.00
075-442-006-5	$ 25.00	075-452-009-6	$ 25.00	075-470-012-8	$ 25.00	075-480-026-6	$ 25.00	075-490-053-8	$ 25.00	075-510-012-0	$ 25.00	075-530-013-4	$ 25.00	075-540-010-8	$ 25.00	075-550-032-9	$ 25.00
075-442-007-3	$ 25.00	075-452-010-4	$ 25.00	075-470-013-6	$ 25.00	075-480-027-4	$ 25.00	075-490-054-6	$ 25.00	075-510-013-8	$ 25.00	075-530-014-2	$ 25.00	075-540-011-6	$ 25.00	075-550-033-7	$ 25.00
075-442-008-1	$ 25.00	075-452-011-2	$ 25.00	075-470-014-4	$ 25.00	075-480-028-2	$ 25.00	075-490-055-3	$ 25.00	075-510-014-6	$ 25.00	075-530-016-7	$ 25.00	075-540-012-4	$ 25.00	075-550-034-5	$ 25.00
075-442-009-9	$ 25.00	075-452-012-0	$ 25.00	075-470-015-1	$ 25.00	075-480-029-0	$ 25.00	075-490-056-1	$ 25.00	075-510-015-3	$ 25.00	075-530-017-5	$ 25.00	075-540-013-2	$ 25.00	075-550-035-2	$ 25.00
075-442-010-7	$ 25.00	075-452-013-8	$ 25.00	075-470-016-9	$ 25.00	075-480-030-8	$ 25.00	075-490-057-9	$ 25.00	075-510-016-1	$ 25.00	075-530-018-3	$ 25.00	075-540-014-0	$ 25.00	075-550-036-0	$ 25.00
075-442-011-5	$ 25.00	075-452-014-6	$ 25.00	075-470-017-7	$ 25.00	075-480-031-6	$ 25.00	075-490-058-7	$ 25.00	075-510-017-9	$ 25.00	075-530-019-1	$ 25.00	075-540-015-7	$ 25.00	075-550-037-8	$ 25.00
075-442-012-3	$ 25.00	075-452-015-3	$ 25.00	075-470-018-5	$ 25.00	075-490-001-7	$ 25.00	075-490-059-5	$ 25.00	075-510-018-7	$ 25.00	075-530-020-9	$ 25.00	075-540-016-5	$ 25.00	075-550-038-6	$ 25.00
075-442-013-1	$ 25.00	075-452-016-1	$ 25.00	075-470-019-3	$ 25.00	075-490-002-5	$ 25.00	075-500-001-5	$ 25.00	075-510-019-5	$ 25.00	075-530-021-7	$ 25.00	075-540-017-3	$ 25.00	075-550-039-4	$ 25.00
075-442-014-9	$ 25.00	075-452-017-9	$ 25.00	075-470-020-1	$ 25.00	075-490-003-3	$ 25.00	075-500-002-3	$ 25.00	075-510-020-3	$ 25.00	075-530-022-5	$ 25.00	075-540-018-1	$ 25.00	075-550-040-2	$ 25.00
075-442-015-6	$ 25.00	075-452-018-7	$ 25.00	075-470-021-9	$ 25.00	075-490-004-1	$ 25.00	075-500-003-1	$ 25.00	075-510-021-1	$ 25.00	075-530-023-3	$ 25.00	075-540-019-9	$ 25.00	075-550-041-0	$ 25.00
075-442-016-4	$ 25.00	075-452-019-5	$ 25.00	075-470-022-7	$ 25.00	075-490-005-8	$ 25.00	075-500-004-9	$ 25.00	075-510-022-9	$ 25.00	075-530-024-1	$ 25.00	075-540-020-7	$ 25.00	075-550-042-8	$ 25.00
075-442-017-2	$ 25.00	075-452-020-3	$ 25.00	075-470-023-5	$ 25.00	075-490-006-6	$ 25.00	075-500-005-6	$ 25.00	075-510-023-7	$ 25.00	075-530-025-8	$ 25.00	075-540-021-5	$ 25.00	075-550-043-6	$ 25.00
075-442-018-0	$ 25.00	075-452-021-1	$ 25.00	075-470-024-3	$ 25.00	075-490-007-4	$ 25.00	075-500-006-4	$ 25.00	075-510-024-5	$ 25.00	075-530-026-6	$ 25.00	075-540-022-3	$ 25.00	075-550-044-4	$ 25.00
075-442-019-8	$ 25.00	075-452-022-9	$ 25.00	075-470-025-0	$ 25.00	075-490-008-2	$ 25.00	075-500-007-2	$ 25.00	075-510-025-2	$ 25.00	075-530-027-4	$ 25.00	075-540-023-1	$ 25.00	075-550-045-1	$ 25.00
075-442-020-6	$ 25.00	075-452-023-7	$ 25.00	075-470-026-8	$ 25.00	075-490-009-0	$ 25.00	075-500-008-0	$ 25.00	075-510-026-0	$ 25.00	075-530-028-2	$ 25.00	075-540-024-9	$ 25.00	075-550-046-9	$ 25.00
075-442-021-4	$ 25.00	075-452-024-5	$ 25.00	075-470-027-6	$ 25.00	075-490-010-8	$ 25.00	075-500-009-8	$ 25.00	075-510-027-8	$ 25.00	075-530-029-0	$ 25.00	075-540-025-6	$ 25.00	075-560-001-2	$ 25.00
075-442-022-2	$ 25.00	075-452-025-2	$ 25.00	075-470-028-4	$ 25.00	075-490-011-6	$ 25.00	075-500-010-6	$ 25.00	075-510-028-6	$ 25.00	075-530-030-8	$ 25.00	075-540-026-4	$ 25.00	075-560-002-0	$ 25.00

Assessor Parcel Book 075 proposed Storm Water fees for 2016/2017

075-560-003-8	$ 25.00	075-570-004-4	$ 25.00	075-580-014-1	$ 25.00	075-590-022-2	$ 25.00	075-610-021-0	$ 25.00	075-610-082-2	$ 25.00
075-560-004-6	$ 25.00	075-570-005-1	$ 25.00	075-580-015-8	$ 25.00	075-590-023-0	$ 25.00	075-610-022-8	$ 25.00	075-610-083-0	$ 25.00
075-560-005-3	$ 25.00	075-570-006-9	$ 25.00	075-580-016-6	$ 25.00	075-590-024-8	$ 25.00	075-610-023-6	$ 25.00	075-610-084-8	$ 17.50
075-560-006-1	$ 25.00	075-570-007-7	$ 25.00	075-580-017-4	$ 25.00	075-590-025-5	$ 25.00	075-610-024-4	$ 25.00	075-610-085-5	$ 17.50
075-560-007-9	$ 25.00	075-570-008-5	$ 25.00	075-580-018-2	$ 25.00	075-590-026-3	$ 25.00	075-610-025-1	$ 25.00	075-610-086-3	$ 17.50
075-560-008-7	$ 25.00	075-570-009-3	$ 25.00	075-580-019-0	$ 25.00	075-590-027-1	$ 25.00	075-610-026-9	$ 25.00	075-610-087-1	$ 17.50
075-560-009-5	$ 25.00	075-570-010-1	$ 25.00	075-580-020-8	$ 25.00	075-590-028-9	$ 25.00	075-610-027-7	$ 25.00	075-610-088-9	$ 25.00
075-560-010-3	$ 25.00	075-570-011-9	$ 25.00	075-580-021-6	$ 25.00	075-590-029-7	$ 25.00	075-610-028-5	$ 25.00	075-610-089-7	$ 42.50
075-560-011-1	$ 25.00	075-570-012-7	$ 25.00	075-580-022-4	$ 25.00	075-590-030-5	$ 25.00	075-610-029-3	$ 25.00	075-610-090-5	$ 25.00
075-560-012-9	$ 25.00	075-570-013-5	$ 25.00	075-580-023-2	$ 25.00	075-590-031-3	$ 25.00	075-610-030-1	$ 25.00	075-610-091-3	$ 25.00
075-560-013-7	$ 25.00	075-570-014-3	$ 25.00	075-580-024-0	$ 25.00	075-590-032-1	$ 25.00	075-610-031-9	$ 25.00	075-610-092-1	$ 25.00
075-560-014-5	$ 25.00	075-570-015-0	$ 25.00	075-580-025-7	$ 25.00	075-590-033-9	$ 25.00	075-610-032-7	$ 25.00	075-610-093-9	$ 25.00
075-560-015-2	$ 25.00	075-570-016-8	$ 25.00	075-580-026-5	$ 25.00	075-600-001-4	$ 25.00	075-610-033-5	$ 25.00	075-610-094-7	$ 25.00
075-560-016-0	$ 25.00	075-570-017-6	$ 25.00	075-580-027-3	$ 25.00	075-600-002-2	$ 25.00	075-610-034-3	$ 25.00	075-610-095-4	$ 25.00
075-560-017-8	$ 25.00	075-570-018-4	$ 25.00	075-580-028-1	$ 25.00	075-600-003-0	$ 25.00	075-610-035-0	$ 17.50	075-610-097-0	$ 25.00
075-560-018-6	$ 25.00	075-570-019-2	$ 25.00	075-580-029-9	$ 25.00	075-600-004-8	$ 25.00	075-610-036-8	$ 25.00	075-610-098-8	$ 17.50
075-560-019-4	$ 25.00	075-570-020-0	$ 25.00	075-580-030-7	$ 25.00	075-600-005-5	$ 25.00	075-610-037-6	$ 25.00	075-610-099-6	$ 25.00
075-560-020-2	$ 25.00	075-570-021-8	$ 25.00	075-580-031-5	$ 25.00	075-600-006-3	$ 25.00	075-610-038-4	$ 25.00	075-610-100-2	$ 25.00
075-560-021-0	$ 25.00	075-570-022-6	$ 25.00	075-580-032-3	$ 25.00	075-600-007-1	$ 25.00	075-610-039-2	$ 25.00		
075-560-022-8	$ 25.00	075-570-023-4	$ 25.00	075-580-033-1	$ 25.00	075-600-008-9	$ 25.00	075-610-040-0	$ 25.00		
075-560-023-6	$ 25.00	075-570-024-2	$ 25.00	075-580-034-9	$ 25.00	075-600-009-7	$ 25.00	075-610-041-8	$ 25.00		
075-560-024-4	$ 25.00	075-570-025-9	$ 25.00	075-580-035-6	$ 25.00	075-600-010-5	$ 25.00	075-610-042-6	$ 25.00		
075-560-025-1	$ 25.00	075-570-026-7	$ 25.00	075-580-036-4	$ 25.00	075-600-011-3	$ 25.00	075-610-043-4	$ 25.00		
075-560-026-9	$ 25.00	075-570-027-5	$ 25.00	075-580-037-2	$ 25.00	075-600-012-1	$ 25.00	075-610-044-2	$ 25.00		
075-560-027-7	$ 25.00	075-570-028-3	$ 25.00	075-580-038-0	$ 25.00	075-600-013-9	$ 25.00	075-610-045-9	$ 25.00		
075-560-028-5	$ 25.00	075-570-029-1	$ 25.00	075-580-039-8	$ 25.00	075-600-014-7	$ 25.00	075-610-046-7	$ 17.50		
075-560-029-3	$ 25.00	075-570-030-9	$ 25.00	075-580-040-6	$ 25.00	075-600-015-4	$ 25.00	075-610-047-5	$ 17.50		
075-560-030-1	$ 25.00	075-570-031-7	$ 25.00	075-580-041-4	$ 25.00	075-600-016-2	$ 25.00	075-610-048-3	$ 17.50		
075-560-031-9	$ 25.00	075-570-032-5	$ 25.00	075-580-042-2	$ 25.00	075-600-017-0	$ 25.00	075-610-049-1	$ 17.50		
075-560-032-7	$ 25.00	075-570-033-3	$ 25.00	075-580-043-0	$ 25.00	075-600-018-8	$ 25.00	075-610-050-9	$ 17.50		
075-560-033-5	$ 25.00	075-570-034-1	$ 25.00	075-580-044-8	$ 25.00	075-600-019-6	$ 25.00	075-610-051-7	$ 25.00		
075-560-034-3	$ 25.00	075-570-035-8	$ 25.00	075-580-045-5	$ 25.00	075-600-020-4	$ 25.00	075-610-052-5	$ 25.00		
075-560-035-0	$ 25.00	075-570-036-6	$ 25.00	075-580-046-3	$ 25.00	075-600-021-2	$ 25.00	075-610-055-8	$ 25.00		
075-560-036-8	$ 25.00	075-570-037-4	$ 25.00	075-580-047-1	$ 25.00	075-600-022-0	$ 25.00	075-610-056-6	$ 25.00		
075-560-037-6	$ 25.00	075-570-038-2	$ 25.00	075-580-048-9	$ 25.00	075-600-023-8	$ 25.00	075-610-057-4	$ 25.00		
075-560-038-4	$ 25.00	075-570-039-0	$ 25.00	075-580-049-7	$ 25.00	075-600-024-6	$ 25.00	075-610-058-2	$ 25.00		
075-560-039-2	$ 25.00	075-570-040-8	$ 25.00	075-590-001-6	$ 25.00	075-600-025-3	$ 25.00	075-610-059-0	$ 25.00		
075-560-040-0	$ 25.00	075-570-041-6	$ 25.00	075-590-002-4	$ 25.00	075-610-001-2	$ 25.00	075-610-060-8	$ 25.00		
075-560-041-8	$ 25.00	075-570-042-4	$ 25.00	075-590-003-2	$ 25.00	075-610-002-0	$ 25.00	075-610-061-6	$ 25.00		
075-560-042-6	$ 25.00	075-570-043-2	$ 25.00	075-590-004-0	$ 25.00	075-610-003-8	$ 25.00	075-610-062-4	$ 25.00		
075-560-043-4	$ 25.00	075-570-044-0	$ 25.00	075-590-005-7	$ 25.00	075-610-004-6	$ 25.00	075-610-063-2	$ 25.00		
075-560-044-2	$ 25.00	075-570-045-7	$ 25.00	075-590-006-5	$ 25.00	075-610-005-3	$ 25.00	075-610-064-0	$ 25.00		
075-560-045-9	$ 25.00	075-570-046-5	$ 25.00	075-590-007-3	$ 25.00	075-610-006-1	$ 25.00	075-610-065-7	$ 25.00		
075-560-046-7	$ 25.00	075-570-047-3	$ 25.00	075-590-008-1	$ 25.00	075-610-007-9	$ 25.00	075-610-066-5	$ 25.00		
075-560-047-5	$ 25.00	075-580-001-8	$ 25.00	075-590-009-9	$ 25.00	075-610-008-7	$ 25.00	075-610-067-3	$ 25.00		
075-560-048-3	$ 25.00	075-580-002-6	$ 25.00	075-590-010-7	$ 25.00	075-610-009-5	$ 25.00	075-610-070-7	$ 25.00		
075-560-049-1	$ 25.00	075-580-003-4	$ 25.00	075-590-011-5	$ 25.00	075-610-010-3	$ 25.00	075-610-071-5	$ 25.00		
075-560-050-9	$ 25.00	075-580-004-2	$ 25.00	075-590-012-3	$ 25.00	075-610-011-1	$ 25.00	075-610-072-3	$ 17.50		
075-560-051-7	$ 25.00	075-580-005-9	$ 25.00	075-590-013-1	$ 25.00	075-610-012-9	$ 25.00	075-610-073-1	$ 25.00		
075-560-052-5	$ 25.00	075-580-006-7	$ 25.00	075-590-014-9	$ 25.00	075-610-013-7	$ 17.50	075-610-074-9	$ 25.00		
075-560-053-3	$ 25.00	075-580-007-5	$ 25.00	075-590-015-6	$ 25.00	075-610-014-5	$ 17.50	075-610-075-6	$ 25.00		
075-560-054-1	$ 25.00	075-580-008-3	$ 25.00	075-590-016-4	$ 25.00	075-610-015-2	$ 17.50	075-610-076-4	$ 25.00		
075-560-055-8	$ 25.00	075-580-009-1	$ 25.00	075-590-017-2	$ 25.00	075-610-016-0	$ 17.50	075-610-077-2	$ 25.00		
075-560-056-6	$ 25.00	075-580-010-9	$ 25.00	075-590-018-0	$ 25.00	075-610-017-8	$ 25.00	075-610-078-0	$ 25.00		
075-570-001-0	$ 25.00	075-580-011-7	$ 25.00	075-590-019-8	$ 25.00	075-610-018-6	$ 25.00	075-610-079-8	$ 25.00		
075-570-002-8	$ 25.00	075-580-012-5	$ 25.00	075-590-020-6	$ 25.00	075-610-019-4	$ 25.00	075-610-080-6	$ 25.00		
075-570-003-6	$ 25.00	075-580-013-3	$ 25.00	075-590-021-4	$ 25.00	075-610-020-2	$ 25.00	075-610-081-4	$ 25.00		

Assessor Parcel Book 076 proposed Storm Water fees for 2016/2017

076-010-026-3	$ 1,487.50	076-052-002-3	$ 25.00	076-063-008-7	$ 25.00	076-065-016-8	$ 25.00	076-081-005-1	$ 25.00	076-084-009-0	$ 25.00	076-101-008-1	$ 25.00	076-122-005-2	$ 25.00	076-133-014-1	$ 25.00
076-010-029-7	$ 5,697.76	076-052-003-1	$ 25.00	076-063-009-5	$ 25.00	076-065-017-6	$ 25.00	076-081-006-9	$ 25.00	076-084-010-8	$ 25.00	076-101-009-9	$ 25.00	076-122-006-0	$ 25.00	076-133-015-8	$ 25.00
076-041-004-3	$ 25.00	076-052-004-9	$ 25.00	076-063-010-3	$ 25.00	076-065-018-4	$ 25.00	076-081-007-7	$ 25.00	076-084-011-6	$ 25.00	076-101-010-7	$ 25.00	076-122-007-8	$ 25.00	076-133-016-6	$ 25.00
076-041-005-0	$ 25.00	076-052-005-6	$ 25.00	076-063-011-1	$ 25.00	076-065-019-2	$ 25.00	076-082-001-9	$ 25.00	076-084-012-4	$ 25.00	076-101-011-5	$ 25.00	076-122-008-6	$ 25.00	076-133-017-4	$ 25.00
076-041-006-8	$ 25.00	076-052-006-4	$ 25.00	076-063-012-9	$ 25.00	076-071-002-0	$ 25.00	076-082-002-7	$ 25.00	076-084-013-2	$ 25.00	076-101-012-3	$ 25.00	076-122-009-4	$ 25.00	076-133-018-2	$ 25.00
076-041-007-6	$ 25.00	076-052-007-2	$ 25.00	076-063-013-7	$ 25.00	076-071-003-8	$ 25.00	076-082-003-5	$ 25.00	076-084-014-0	$ 25.00	076-101-013-1	$ 25.00	076-122-010-2	$ 25.00	076-133-019-0	$ 25.00
076-041-008-4	$ 25.00	076-052-008-0	$ 25.00	076-063-014-5	$ 25.00	076-072-001-1	$ 25.00	076-082-004-3	$ 25.00	076-091-001-8	$ 25.00	076-102-001-5	$ 25.00	076-122-011-0	$ 25.00	076-133-020-8	$ 25.00
076-041-009-2	$ 25.00	076-052-009-8	$ 25.00	076-063-015-2	$ 25.00	076-072-002-9	$ 25.00	076-082-005-0	$ 25.00	076-091-002-6	$ 25.00	076-102-002-3	$ 25.00	076-122-012-8	$ 25.00	076-133-021-6	$ 25.00
076-041-010-0	$ 25.00	076-052-010-6	$ 25.00	076-063-016-0	$ 25.00	076-072-003-7	$ 25.00	076-082-006-8	$ 25.00	076-091-003-4	$ 25.00	076-102-003-1	$ 25.00	076-122-013-6	$ 25.00	076-134-001-7	$ 25.00
076-041-011-8	$ 25.00	076-052-011-4	$ 25.00	076-063-017-8	$ 25.00	076-072-004-5	$ 25.00	076-082-007-6	$ 25.00	076-091-004-2	$ 25.00	076-102-004-9	$ 25.00	076-122-014-4	$ 25.00	076-134-002-5	$ 25.00
076-041-012-6	$ 25.00	076-052-012-2	$ 25.00	076-063-018-6	$ 25.00	076-072-005-2	$ 25.00	076-082-008-4	$ 25.00	076-091-005-9	$ 25.00	076-103-005-5	$ 25.00	076-122-015-1	$ 25.00	076-134-003-3	$ 25.00
076-041-017-5	$ 25.00	076-052-013-0	$ 25.00	076-063-019-4	$ 25.00	076-072-006-0	$ 25.00	076-082-009-2	$ 25.00	076-091-006-7	$ 25.00	076-103-007-1	$ 25.00	076-122-016-9	$ 25.00	076-134-004-1	$ 25.00
076-041-018-3	$ 25.00	076-052-014-8	$ 25.00	076-063-020-2	$ 25.00	076-072-007-8	$ 25.00	076-082-010-0	$ 25.00	076-091-007-5	$ 25.00	076-103-008-9	$ 25.00	076-123-001-0	$ 25.00	076-134-005-8	$ 25.00
076-041-019-1	$ 25.00	076-052-015-5	$ 25.00	076-063-021-0	$ 25.00	076-073-001-0	$ 25.00	076-082-011-8	$ 25.00	076-091-008-3	$ 25.00	076-103-009-7	$ 25.00	076-123-002-8	$ 25.00	076-134-006-6	$ 25.00
076-042-001-8	$ 25.00	076-052-016-3	$ 25.00	076-063-022-8	$ 25.00	076-073-002-8	$ 25.00	076-082-012-6	$ 25.00	076-091-009-1	$ 25.00	076-103-010-5	$ 25.00	076-123-003-6	$ 25.00	076-134-007-4	$ 25.00
076-042-002-6	$ 25.00	076-052-017-1	$ 25.00	076-063-023-6	$ 25.00	076-073-003-6	$ 25.00	076-082-013-4	$ 25.00	076-091-010-9	$ 25.00	076-103-011-3	$ 25.00	076-123-004-4	$ 25.00	076-134-008-2	$ 25.00
076-042-003-4	$ 25.00	076-052-018-9	$ 25.00	076-063-024-4	$ 25.00	076-073-004-4	$ 25.00	076-082-014-2	$ 25.00	076-091-013-3	$ 25.00	076-103-012-1	$ 25.00	076-123-005-1	$ 25.00	076-134-009-0	$ 25.00
076-042-004-2	$ 25.00	076-052-019-7	$ 25.00	076-063-025-1	$ 25.00	076-073-005-1	$ 25.00	076-082-015-9	$ 25.00	076-091-019-0	$ 25.00	076-103-013-9	$ 25.00	076-123-006-9	$ 25.00	076-134-010-8	$ 25.00
076-042-005-9	$ 25.00	076-052-020-5	$ 25.00	076-063-026-9	$ 25.00	076-073-006-9	$ 25.00	076-082-016-7	$ 25.00	076-091-022-4	$ 25.00	076-103-014-7	$ 25.00	076-123-007-7	$ 25.00	076-134-011-6	$ 25.00
076-042-006-7	$ 25.00	076-053-002-2	$ 25.00	076-063-027-7	$ 25.00	076-073-007-7	$ 25.00	076-082-017-5	$ 25.00	076-091-024-0	$ 42.50	076-103-015-4	$ 25.00	076-124-001-9	$ 25.00	076-134-012-4	$ 25.00
076-042-007-5	$ 25.00	076-053-003-0	$ 25.00	076-063-028-5	$ 25.00	076-073-008-5	$ 25.00	076-082-018-3	$ 25.00	076-091-025-7	$ 42.50	076-103-016-2	$ 25.00	076-124-002-7	$ 25.00	076-141-001-8	$ 25.00
076-042-008-3	$ 25.00	076-053-004-8	$ 25.00	076-063-029-3	$ 25.00	076-073-009-3	$ 25.00	076-082-019-1	$ 25.00	076-092-001-7	$ 25.00	076-103-017-0	$ 25.00	076-124-003-5	$ 25.00	076-141-002-6	$ 25.00
076-042-009-1	$ 25.00	076-053-005-5	$ 25.00	076-063-030-1	$ 25.00	076-073-010-1	$ 25.00	076-082-020-9	$ 25.00	076-092-002-5	$ 25.00	076-103-019-6	$ 25.00	076-124-004-3	$ 25.00	076-141-003-4	$ 25.00
076-042-010-9	$ 25.00	076-053-006-3	$ 25.00	076-063-031-9	$ 25.00	076-073-011-9	$ 25.00	076-082-021-7	$ 25.00	076-092-003-3	$ 25.00	076-103-020-4	$ 25.00	076-124-005-0	$ 25.00	076-141-004-2	$ 25.00
076-042-011-7	$ 25.00	076-053-007-1	$ 25.00	076-063-032-7	$ 25.00	076-073-012-7	$ 25.00	076-082-022-5	$ 25.00	076-092-004-1	$ 25.00	076-103-021-2	$ 25.00	076-124-006-8	$ 25.00	076-141-005-9	$ 25.00
076-042-012-5	$ 25.00	076-053-008-9	$ 25.00	076-064-001-1	$ 25.00	076-073-013-5	$ 25.00	076-082-023-3	$ 25.00	076-092-005-8	$ 25.00	076-103-024-6	$ 25.00	076-125-001-8	$ 25.00	076-141-006-7	$ 25.00
076-042-013-3	$ 25.00	076-053-009-7	$ 25.00	076-064-002-9	$ 25.00	076-073-014-3	$ 25.00	076-082-024-1	$ 25.00	076-092-006-6	$ 25.00	076-110-001-5	$ 25.00	076-125-002-6	$ 25.00	076-141-007-5	$ 25.00
076-042-014-1	$ 25.00	076-053-010-5	$ 25.00	076-064-003-7	$ 25.00	076-073-015-0	$ 25.00	076-082-025-8	$ 25.00	076-092-007-4	$ 25.00	076-110-002-3	$ 25.00	076-131-001-0	$ 25.00	076-141-008-3	$ 25.00
076-042-015-8	$ 25.00	076-053-011-3	$ 25.00	076-064-004-5	$ 25.00	076-073-016-8	$ 25.00	076-082-026-6	$ 25.00	076-092-008-2	$ 25.00	076-110-003-1	$ 25.00	076-131-002-8	$ 25.00	076-141-009-1	$ 25.00
076-042-016-6	$ 25.00	076-053-012-1	$ 25.00	076-064-005-2	$ 25.00	076-073-017-6	$ 25.00	076-082-027-4	$ 25.00	076-092-009-0	$ 25.00	076-110-004-9	$ 25.00	076-131-003-6	$ 25.00	076-141-010-9	$ 25.00
076-042-017-4	$ 25.00	076-053-013-9	$ 25.00	076-064-006-0	$ 25.00	076-073-018-4	$ 25.00	076-082-028-2	$ 25.00	076-092-010-8	$ 25.00	076-110-007-2	$ 25.00	076-131-004-4	$ 25.00	076-141-011-7	$ 25.00
076-042-018-2	$ 25.00	076-053-014-7	$ 25.00	076-064-007-8	$ 25.00	076-073-019-2	$ 25.00	076-082-029-0	$ 25.00	076-092-011-6	$ 25.00	076-110-008-0	$ 25.00	076-131-005-1	$ 25.00	076-141-012-5	$ 25.00
076-042-019-0	$ 25.00	076-053-015-4	$ 25.00	076-064-008-6	$ 25.00	076-073-020-0	$ 25.00	076-082-030-8	$ 25.00	076-092-012-4	$ 25.00	076-110-009-8	$ 25.00	076-131-006-9	$ 25.00	076-142-001-7	$ 25.00
076-042-020-8	$ 25.00	076-053-016-2	$ 25.00	076-064-009-4	$ 25.00	076-073-021-8	$ 25.00	076-082-031-6	$ 25.00	076-092-013-2	$ 25.00	076-110-010-6	$ 25.00	076-131-007-7	$ 25.00	076-142-002-5	$ 25.00
076-042-021-6	$ 25.00	076-053-017-0	$ 25.00	076-064-010-2	$ 25.00	076-073-022-6	$ 25.00	076-082-032-4	$ 25.00	076-092-014-0	$ 25.00	076-110-011-4	$ 25.00	076-131-008-5	$ 25.00	076-142-003-3	$ 25.00
076-042-022-4	$ 25.00	076-053-018-8	$ 42.50	076-064-011-0	$ 25.00	076-073-023-4	$ 25.00	076-082-033-2	$ 25.00	076-092-015-7	$ 25.00	076-110-012-2	$ 25.00	076-131-010-1	$ 25.00	076-142-004-1	$ 25.00
076-042-023-2	$ 25.00	076-053-019-6	$ 25.00	076-064-012-8	$ 25.00	076-074-002-7	$ 25.00	076-082-034-0	$ 25.00	076-092-016-5	$ 25.00	076-110-014-8	$ 25.00	076-132-001-9	$ 25.00	076-142-005-8	$ 25.00
076-042-024-0	$ 25.00	076-053-020-4	$ 25.00	076-064-013-6	$ 25.00	076-074-003-5	$ 25.00	076-082-035-7	$ 25.00	076-092-017-3	$ 25.00	076-110-015-5	$ 25.00	076-132-002-7	$ 25.00	076-142-006-6	$ 25.00
076-042-025-7	$ 25.00	076-053-021-2	$ 25.00	076-064-014-4	$ 25.00	076-074-004-3	$ 25.00	076-082-036-5	$ 25.00	076-092-018-1	$ 25.00	076-110-016-3	$ 25.00	076-132-003-5	$ 25.00	076-142-007-4	$ 25.00
076-042-026-5	$ 25.00	076-061-001-4	$ 25.00	076-064-015-1	$ 25.00	076-074-005-0	$ 25.00	076-082-037-3	$ 25.00	076-092-019-9	$ 25.00	076-110-017-1	$ 25.00	076-132-004-3	$ 25.00	076-142-008-2	$ 25.00
076-042-027-3	$ 25.00	076-062-001-3	$ 25.00	076-064-016-9	$ 25.00	076-074-006-8	$ 25.00	076-083-001-8	$ 25.00	076-092-020-7	$ 25.00	076-110-018-9	$ 25.00	076-132-005-0	$ 25.00	076-142-009-0	$ 25.00
076-042-028-1	$ 25.00	076-062-002-1	$ 25.00	076-064-036-7	$ 25.00	076-074-007-6	$ 25.00	076-083-002-6	$ 25.00	076-093-001-6	$ 25.00	076-110-019-7	$ 25.00	076-132-006-8	$ 25.00	076-142-010-8	$ 25.00
076-042-029-9	$ 25.00	076-062-003-9	$ 25.00	076-064-037-5	$ 25.00	076-074-008-4	$ 25.00	076-083-003-4	$ 25.00	076-093-002-4	$ 25.00	076-110-020-5	$ 25.00	076-132-007-6	$ 25.00	076-142-011-6	$ 25.00
076-043-001-7	$ 25.00	076-062-004-7	$ 25.00	076-065-002-8	$ 42.50	076-074-009-2	$ 25.00	076-083-004-2	$ 25.00	076-093-003-2	$ 25.00	076-121-001-2	$ 25.00	076-132-008-4	$ 25.00	076-142-012-4	$ 25.00
076-043-002-5	$ 25.00	076-062-005-4	$ 25.00	076-065-003-6	$ 25.00	076-074-010-0	$ 25.00	076-083-005-9	$ 25.00	076-093-004-0	$ 25.00	076-121-002-0	$ 25.00	076-133-001-8	$ 25.00	076-142-013-2	$ 25.00
076-043-003-3	$ 25.00	076-062-006-2	$ 25.00	076-065-004-4	$ 25.00	076-074-011-8	$ 25.00	076-083-006-7	$ 25.00	076-093-005-7	$ 25.00	076-121-003-8	$ 25.00	076-133-002-6	$ 25.00	076-142-014-0	$ 25.00
076-043-004-1	$ 25.00	076-062-007-0	$ 25.00	076-065-005-1	$ 25.00	076-074-012-6	$ 25.00	076-083-007-5	$ 25.00	076-093-006-5	$ 25.00	076-121-004-6	$ 25.00	076-133-003-4	$ 25.00	076-142-015-7	$ 25.00
076-043-005-8	$ 25.00	076-062-008-8	$ 25.00	076-065-006-9	$ 25.00	076-074-013-4	$ 25.00	076-083-008-3	$ 25.00	076-093-007-3	$ 25.00	076-121-005-3	$ 25.00	076-133-004-2	$ 25.00	076-151-001-5	$ 25.00
076-043-006-6	$ 25.00	076-062-009-6	$ 25.00	076-065-007-7	$ 25.00	076-074-014-2	$ 25.00	076-083-009-1	$ 25.00	076-093-008-1	$ 25.00	076-121-006-1	$ 25.00	076-133-005-9	$ 25.00	076-151-002-3	$ 25.00
076-043-007-4	$ 25.00	076-062-010-4	$ 25.00	076-065-008-5	$ 25.00	076-074-015-9	$ 25.00	076-084-001-7	$ 25.00	076-094-002-3	$ 25.00	076-121-007-9	$ 25.00	076-133-006-7	$ 25.00	076-151-003-1	$ 25.00
076-051-001-6	$ 25.00	076-063-001-2	$ 25.00	076-065-009-3	$ 25.00	076-074-016-7	$ 25.00	076-084-002-5	$ 25.00	076-101-001-6	$ 25.00	076-121-008-7	$ 25.00	076-133-007-5	$ 25.00	076-151-004-9	$ 25.00
076-051-002-4	$ 25.00	076-063-002-0	$ 25.00	076-065-010-1	$ 25.00	076-074-017-5	$ 25.00	076-084-003-3	$ 25.00	076-101-002-4	$ 25.00	076-121-009-5	$ 25.00	076-133-008-3	$ 25.00	076-151-005-6	$ 25.00
076-051-003-2	$ 25.00	076-063-003-8	$ 25.00	076-065-011-9	$ 25.00	076-074-018-3	$ 25.00	076-084-004-1	$ 25.00	076-101-003-2	$ 25.00	076-121-010-3	$ 25.00	076-133-009-1	$ 25.00	076-151-006-4	$ 25.00
076-051-004-0	$ 25.00	076-063-004-6	$ 25.00	076-065-012-7	$ 25.00	076-081-001-0	$ 25.00	076-084-005-8	$ 25.00	076-101-004-0	$ 25.00	076-122-001-1	$ 25.00	076-133-010-9	$ 25.00	076-151-007-2	$ 25.00
076-051-005-7	$ 25.00	076-063-005-3	$ 25.00	076-065-013-5	$ 25.00	076-081-002-8	$ 25.00	076-084-006-6	$ 25.00	076-101-005-7	$ 25.00	076-122-002-9	$ 25.00	076-133-011-7	$ 25.00	076-151-008-0	$ 25.00
076-051-006-5	$ 25.00	076-063-006-1	$ 25.00	076-065-014-3	$ 25.00	076-081-003-6	$ 25.00	076-084-007-4	$ 25.00	076-101-006-5	$ 25.00	076-122-003-7	$ 25.00	076-133-012-5	$ 25.00	076-151-009-8	$ 25.00
076-052-001-5	$ 25.00	076-063-007-9	$ 25.00	076-065-015-0	$ 25.00	076-081-004-4	$ 25.00	076-084-008-2	$ 25.00	076-101-007-3	$ 25.00	076-122-004-5	$ 25.00	076-133-013-3	$ 25.00	076-152-001-4	$ 25.00

Assessor Parcel Book 076 proposed Storm Water fees for 2016/2017

076-152-002-2	$ 25.00	076-163-002-9	$ 25.00	076-172-003-6	$ 25.00	076-191-039-7	$ 25.00	076-202-026-1	$ 25.00	076-204-013-7	$ 25.00	076-221-015-1	$ 25.00	076-223-018-3	$ 25.00	076-243-005-6	$ 25.00
076-152-003-0	$ 25.00	076-164-001-0	$ 25.00	076-172-004-4	$ 25.00	076-192-001-6	$ 25.00	076-202-027-9	$ 25.00	076-204-014-5	$ 25.00	076-221-016-9	$ 25.00	076-223-019-1	$ 25.00	076-243-006-4	$ 25.00
076-152-004-8	$ 25.00	076-164-002-8	$ 25.00	076-172-005-1	$ 25.00	076-192-002-4	$ 25.00	076-202-028-7	$ 25.00	076-211-001-3	$ 25.00	076-221-017-7	$ 25.00	076-223-020-9	$ 25.00	076-243-007-2	$ 25.00
076-152-005-5	$ 25.00	076-164-003-6	$ 25.00	076-172-006-9	$ 25.00	076-192-003-2	$ 25.00	076-202-029-5	$ 25.00	076-211-002-1	$ 25.00	076-222-001-0	$ 25.00	076-223-021-7	$ 25.00	076-243-008-0	$ 25.00
076-152-006-3	$ 25.00	076-164-004-4	$ 25.00	076-172-007-7	$ 25.00	076-192-004-0	$ 25.00	076-202-030-3	$ 25.00	076-211-003-9	$ 25.00	076-222-002-8	$ 25.00	076-223-022-5	$ 25.00	076-243-009-8	$ 25.00
076-152-007-1	$ 25.00	076-164-005-1	$ 25.00	076-172-008-5	$ 25.00	076-192-005-7	$ 25.00	076-202-031-1	$ 25.00	076-211-004-7	$ 25.00	076-222-003-6	$ 25.00	076-223-023-3	$ 25.00	076-243-010-6	$ 25.00
076-152-008-9	$ 25.00	076-164-006-9	$ 25.00	076-172-009-3	$ 42.50	076-192-006-5	$ 25.00	076-202-032-9	$ 25.00	076-212-001-2	$ 25.00	076-222-004-4	$ 25.00	076-231-007-6	$ 559.66	076-251-002-2	$ 25.00
076-152-009-7	$ 25.00	076-164-007-7	$ 25.00	076-172-010-1	$ 25.00	076-192-007-3	$ 25.00	076-202-033-7	$ 25.00	076-212-004-6	$ 25.00	076-222-005-1	$ 25.00	076-232-001-8	$ 25.00	076-251-003-0	$ 25.00
076-152-010-5	$ 25.00	076-164-008-5	$ 25.00	076-181-001-9	$ 25.00	076-192-008-1	$ 25.00	076-202-034-5	$ 25.00	076-212-005-3	$ 25.00	076-222-006-9	$ 25.00	076-232-002-6	$ 25.00	076-251-004-8	$ 25.00
076-152-011-3	$ 25.00	076-164-009-3	$ 25.00	076-181-002-7	$ 25.00	076-192-009-9	$ 25.00	076-202-035-2	$ 25.00	076-212-006-1	$ 25.00	076-222-007-7	$ 25.00	076-232-003-4	$ 25.00	076-251-005-5	$ 25.00
076-152-012-1	$ 25.00	076-164-010-1	$ 25.00	076-182-001-8	$ 25.00	076-192-010-7	$ 25.00	076-202-036-0	$ 25.00	076-212-007-9	$ 25.00	076-222-008-5	$ 25.00	076-232-004-2	$ 25.00	076-251-006-3	$ 25.00
076-153-001-3	$ 25.00	076-164-011-9	$ 25.00	076-183-001-7	$ 25.00	076-192-011-5	$ 25.00	076-202-037-8	$ 25.00	076-212-008-7	$ 25.00	076-222-009-3	$ 25.00	076-232-005-9	$ 25.00	076-251-007-1	$ 25.00
076-153-002-1	$ 25.00	076-165-001-9	$ 25.00	076-183-002-5	$ 25.00	076-192-012-3	$ 25.00	076-202-038-6	$ 25.00	076-212-009-5	$ 25.00	076-222-010-1	$ 25.00	076-232-006-7	$ 25.00	076-251-008-9	$ 25.00
076-153-003-9	$ 25.00	076-165-002-7	$ 25.00	076-183-003-3	$ 25.00	076-192-013-1	$ 25.00	076-202-039-4	$ 25.00	076-212-010-3	$ 25.00	076-222-011-9	$ 25.00	076-232-007-5	$ 25.00	076-251-009-7	$ 25.00
076-153-004-7	$ 25.00	076-165-003-5	$ 25.00	076-183-004-1	$ 25.00	076-192-014-9	$ 25.00	076-202-040-2	$ 25.00	076-212-011-1	$ 25.00	076-222-012-7	$ 25.00	076-241-003-3	$ 25.00	076-251-010-5	$ 25.00
076-153-005-4	$ 25.00	076-165-004-3	$ 25.00	076-183-005-8	$ 25.00	076-192-015-6	$ 25.00	076-202-041-0	$ 25.00	076-212-012-9	$ 25.00	076-222-013-5	$ 25.00	076-241-004-1	$ 25.00	076-251-011-3	$ 25.00
076-153-006-2	$ 25.00	076-165-005-0	$ 25.00	076-183-006-6	$ 25.00	076-192-016-4	$ 25.00	076-202-042-8	$ 25.00	076-212-013-7	$ 25.00	076-222-014-3	$ 25.00	076-241-005-8	$ 25.00	076-251-012-1	$ 25.00
076-153-007-0	$ 25.00	076-165-006-8	$ 25.00	076-183-007-4	$ 25.00	076-192-017-2	$ 25.00	076-202-043-6	$ 25.00	076-212-014-5	$ 25.00	076-222-015-0	$ 25.00	076-241-006-6	$ 25.00	076-251-013-9	$ 25.00
076-153-008-8	$ 25.00	076-165-007-6	$ 25.00	076-183-008-2	$ 25.00	076-192-018-0	$ 25.00	076-202-044-4	$ 25.00	076-212-015-2	$ 25.00	076-222-016-8	$ 25.00	076-241-007-4	$ 25.00	076-251-014-7	$ 25.00
076-153-009-6	$ 25.00	076-165-008-4	$ 25.00	076-183-009-0	$ 25.00	076-192-019-8	$ 25.00	076-202-045-1	$ 25.00	076-212-016-0	$ 25.00	076-222-017-6	$ 25.00	076-241-008-2	$ 25.00	076-251-015-4	$ 25.00
076-153-010-4	$ 25.00	076-165-009-2	$ 25.00	076-183-010-8	$ 25.00	076-192-020-6	$ 25.00	076-202-046-9	$ 25.00	076-212-017-8	$ 25.00	076-222-018-4	$ 25.00	076-241-009-0	$ 25.00	076-251-016-2	$ 25.00
076-153-011-2	$ 25.00	076-165-010-0	$ 25.00	076-183-011-6	$ 25.00	076-192-021-4	$ 25.00	076-202-047-7	$ 25.00	076-212-018-6	$ 25.00	076-222-019-2	$ 25.00	076-241-010-8	$ 25.00	076-251-017-0	$ 25.00
076-153-012-0	$ 25.00	076-165-011-8	$ 25.00	076-183-012-4	$ 25.00	076-192-023-0	$ 116.10	076-202-048-5	$ 25.00	076-212-019-4	$ 25.00	076-222-020-0	$ 25.00	076-241-011-6	$ 25.00	076-251-018-8	$ 25.00
076-153-013-8	$ 25.00	076-165-012-6	$ 25.00	076-183-013-2	$ 25.00	076-201-001-5	$ 25.00	076-202-049-3	$ 25.00	076-212-020-2	$ 25.00	076-222-021-8	$ 25.00	076-241-012-4	$ 25.00	076-251-019-6	$ 25.00
076-153-014-6	$ 25.00	076-165-013-4	$ 25.00	076-183-014-0	$ 25.00	076-201-002-3	$ 25.00	076-202-050-1	$ 25.00	076-212-021-0	$ 25.00	076-222-022-6	$ 25.00	076-241-013-2	$ 25.00	076-251-020-4	$ 25.00
076-153-015-3	$ 25.00	076-165-014-2	$ 25.00	076-183-015-7	$ 25.00	076-201-003-1	$ 25.00	076-202-051-9	$ 25.00	076-212-022-8	$ 25.00	076-222-023-4	$ 25.00	076-241-014-0	$ 25.00	076-251-021-2	$ 25.00
076-153-016-1	$ 25.00	076-165-015-9	$ 25.00	076-183-016-5	$ 25.00	076-201-004-9	$ 25.00	076-203-001-3	$ 25.00	076-212-023-6	$ 25.00	076-222-024-2	$ 25.00	076-241-015-7	$ 25.00	076-251-022-0	$ 25.00
076-153-017-9	$ 25.00	076-165-016-7	$ 25.00	076-184-001-6	$ 25.00	076-201-005-6	$ 25.00	076-203-002-1	$ 25.00	076-212-024-4	$ 25.00	076-222-025-9	$ 25.00	076-241-016-5	$ 25.00	076-251-023-8	$ 25.00
076-153-018-7	$ 25.00	076-165-017-5	$ 25.00	076-184-002-4	$ 25.00	076-201-006-4	$ 25.00	076-203-003-9	$ 25.00	076-212-025-1	$ 25.00	076-222-026-7	$ 25.00	076-241-017-3	$ 25.00	076-251-024-6	$ 25.00
076-153-019-5	$ 25.00	076-165-018-3	$ 25.00	076-184-003-2	$ 25.00	076-201-007-2	$ 25.00	076-203-004-7	$ 25.00	076-213-001-1	$ 25.00	076-222-027-5	$ 25.00	076-241-018-1	$ 25.00	076-251-025-3	$ 25.00
076-153-020-3	$ 25.00	076-165-019-1	$ 25.00	076-184-004-0	$ 25.00	076-201-008-0	$ 25.00	076-203-005-4	$ 25.00	076-213-002-9	$ 25.00	076-222-028-3	$ 25.00	076-241-019-9	$ 25.00	076-251-026-1	$ 25.00
076-153-021-1	$ 25.00	076-165-020-9	$ 25.00	076-184-005-7	$ 25.00	076-201-009-8	$ 25.00	076-203-006-2	$ 25.00	076-213-003-7	$ 25.00	076-222-029-1	$ 25.00	076-241-025-6	$ 25.00	076-252-001-3	$ 25.00
076-154-001-2	$ 25.00	076-165-021-7	$ 25.00	076-184-006-5	$ 25.00	076-202-001-4	$ 25.00	076-203-007-0	$ 25.00	076-213-004-5	$ 25.00	076-222-030-9	$ 25.00	076-241-026-4	$ 25.00	076-252-002-1	$ 25.00
076-154-002-0	$ 25.00	076-171-001-1	$ 25.00	076-184-007-3	$ 25.00	076-202-002-2	$ 25.00	076-203-008-8	$ 25.00	076-213-005-2	$ 25.00	076-222-031-7	$ 25.00	076-241-027-2	$ 25.00	076-252-003-9	$ 25.00
076-154-003-8	$ 25.00	076-171-002-9	$ 25.00	076-184-008-1	$ 25.00	076-202-003-0	$ 25.00	076-203-009-6	$ 25.00	076-213-006-0	$ 25.00	076-222-032-5	$ 25.00	076-242-001-6	$ 25.00	076-252-004-7	$ 25.00
076-154-004-6	$ 25.00	076-171-003-7	$ 25.00	076-184-009-9	$ 25.00	076-202-004-8	$ 25.00	076-203-010-4	$ 25.00	076-213-007-8	$ 25.00	076-222-033-3	$ 25.00	076-242-002-4	$ 25.00	076-252-005-4	$ 25.00
076-154-005-3	$ 25.00	076-171-004-5	$ 25.00	076-184-010-7	$ 25.00	076-202-005-5	$ 25.00	076-203-011-2	$ 25.00	076-213-008-6	$ 25.00	076-222-034-1	$ 25.00	076-242-003-2	$ 25.00	076-252-006-2	$ 25.00
076-154-006-1	$ 25.00	076-171-005-2	$ 25.00	076-184-011-5	$ 25.00	076-202-006-3	$ 25.00	076-203-012-0	$ 25.00	076-213-009-4	$ 25.00	076-222-035-8	$ 25.00	076-242-004-0	$ 25.00	076-252-007-0	$ 25.00
076-154-007-9	$ 25.00	076-171-006-0	$ 25.00	076-191-008-2	$ 25.00	076-202-007-1	$ 25.00	076-203-013-8	$ 25.00	076-213-010-2	$ 25.00	076-222-036-6	$ 25.00	076-242-005-7	$ 25.00	076-252-008-8	$ 25.00
076-154-008-7	$ 25.00	076-171-007-8	$ 25.00	076-191-009-0	$ 25.00	076-202-008-9	$ 25.00	076-203-014-6	$ 25.00	076-213-011-0	$ 25.00	076-222-037-4	$ 25.00	076-242-006-5	$ 25.00	076-252-009-6	$ 25.00
076-154-009-5	$ 25.00	076-171-008-6	$ 25.00	076-191-010-8	$ 25.00	076-202-009-7	$ 25.00	076-203-015-3	$ 25.00	076-213-012-8	$ 25.00	076-223-001-9	$ 25.00	076-242-007-3	$ 25.00	076-252-010-4	$ 25.00
076-161-001-3	$ 25.00	076-171-009-4	$ 25.00	076-191-011-6	$ 25.00	076-202-010-5	$ 25.00	076-203-016-1	$ 25.00	076-213-013-6	$ 25.00	076-223-002-7	$ 25.00	076-242-008-1	$ 25.00	076-252-011-2	$ 25.00
076-161-002-1	$ 25.00	076-171-010-2	$ 25.00	076-191-012-4	$ 25.00	076-202-011-3	$ 25.00	076-203-017-9	$ 25.00	076-213-014-4	$ 25.00	076-223-003-5	$ 25.00	076-242-009-9	$ 25.00	076-252-012-0	$ 25.00
076-161-003-9	$ 25.00	076-171-011-0	$ 25.00	076-191-013-2	$ 25.00	076-202-012-1	$ 25.00	076-203-018-7	$ 25.00	076-221-001-1	$ 25.00	076-223-004-3	$ 25.00	076-242-010-7	$ 25.00	076-252-013-8	$ 25.00
076-161-004-7	$ 25.00	076-171-012-8	$ 25.00	076-191-014-0	$ 25.00	076-202-013-9	$ 25.00	076-203-019-5	$ 25.00	076-221-002-9	$ 25.00	076-223-005-0	$ 25.00	076-242-011-5	$ 25.00	076-252-014-6	$ 25.00
076-161-005-4	$ 25.00	076-171-013-6	$ 25.00	076-191-025-6	$ 17.50	076-202-014-7	$ 25.00	076-204-001-2	$ 25.00	076-221-003-7	$ 25.00	076-223-006-8	$ 25.00	076-242-012-3	$ 25.00	076-252-015-3	$ 25.00
076-161-006-2	$ 25.00	076-171-014-4	$ 25.00	076-191-026-4	$ 21.16	076-202-015-4	$ 25.00	076-204-002-0	$ 25.00	076-221-004-5	$ 25.00	076-223-007-6	$ 25.00	076-242-013-1	$ 25.00	076-252-016-1	$ 25.00
076-161-007-0	$ 25.00	076-171-015-1	$ 25.00	076-191-027-2	$ 22.50	076-202-016-2	$ 25.00	076-204-003-8	$ 25.00	076-221-005-2	$ 25.00	076-223-008-4	$ 25.00	076-242-014-9	$ 25.00	076-252-017-9	$ 25.00
076-161-008-8	$ 25.00	076-171-016-9	$ 25.00	076-191-029-8	$ 25.00	076-202-017-0	$ 25.00	076-204-004-6	$ 25.00	076-221-006-0	$ 25.00	076-223-009-2	$ 25.00	076-242-015-6	$ 25.00	076-252-018-7	$ 25.00
076-161-009-6	$ 25.00	076-171-017-7	$ 42.50	076-191-030-6	$ 25.00	076-202-018-8	$ 25.00	076-204-005-3	$ 25.00	076-221-007-8	$ 25.00	076-223-010-0	$ 25.00	076-242-016-4	$ 25.00	076-252-019-5	$ 25.00
076-161-010-4	$ 25.00	076-171-018-5	$ 25.00	076-191-031-4	$ 25.00	076-202-019-6	$ 25.00	076-204-006-1	$ 25.00	076-221-008-6	$ 25.00	076-223-011-8	$ 25.00	076-242-017-2	$ 25.00	076-252-020-3	$ 25.00
076-162-001-2	$ 25.00	076-171-019-3	$ 25.00	076-191-032-2	$ 35.00	076-202-020-4	$ 25.00	076-204-007-9	$ 25.00	076-221-009-4	$ 25.00	076-223-012-6	$ 25.00	076-242-018-0	$ 25.00	076-261-001-2	$ 25.00
076-162-002-0	$ 25.00	076-171-020-1	$ 25.00	076-191-033-0	$ 35.00	076-202-021-2	$ 25.00	076-204-008-7	$ 25.00	076-221-010-2	$ 25.00	076-223-013-4	$ 25.00	076-242-019-8	$ 25.00	076-261-002-0	$ 25.00
076-162-003-8	$ 25.00	076-171-021-9	$ 25.00	076-191-034-8	$ 35.00	076-202-022-0	$ 25.00	076-204-009-5	$ 25.00	076-221-011-0	$ 25.00	076-223-014-2	$ 25.00	076-243-001-5	$ 25.00	076-261-003-8	$ 25.00
076-162-004-6	$ 25.00	076-171-022-7	$ 42.50	076-191-036-3	$ 25.00	076-202-023-8	$ 25.00	076-204-010-3	$ 25.00	076-221-012-8	$ 25.00	076-223-015-9	$ 25.00	076-243-002-3	$ 25.00	076-261-004-6	$ 25.00
076-162-005-3	$ 25.00	076-172-001-0	$ 25.00	076-191-037-1	$ 25.00	076-202-024-6	$ 25.00	076-204-011-1	$ 25.00	076-221-013-6	$ 25.00	076-223-016-7	$ 25.00	076-243-003-1	$ 25.00	076-261-005-3	$ 25.00
076-163-001-1	$ 25.00	076-172-002-8	$ 25.00	076-191-038-9	$ 321.00	076-202-025-3	$ 25.00	076-204-012-9	$ 25.00	076-221-014-4	$ 25.00	076-223-017-5	$ 25.00	076-243-004-9	$ 25.00	076-261-006-1	$ 25.00

Assessor Parcel Book 076 proposed Storm Water fees for 2016/2017

076-261-007-9	$ 25.00	076-263-009-3	$ 25.00	076-283-001-6	$ 25.00	076-301-002-2	$ 25.00	076-330-016-7	$ 17.50	076-330-077-9	$ 17.50	076-330-134-8	$ 17.50	076-350-006-3	$ 25.00	076-361-021-9	$ 25.00
076-261-008-7	$ 25.00	076-263-010-1	$ 25.00	076-283-002-4	$ 25.00	076-301-003-0	$ 25.00	076-330-017-5	$ 17.50	076-330-078-7	$ 17.50	076-330-135-5	$ 17.50	076-350-007-1	$ 25.00	076-361-022-7	$ 25.00
076-261-009-5	$ 25.00	076-263-011-9	$ 25.00	076-283-003-2	$ 25.00	076-301-004-8	$ 25.00	076-330-018-3	$ 17.50	076-330-079-5	$ 17.50	076-330-136-3	$ 17.50	076-350-008-9	$ 25.00	076-361-023-5	$ 25.00
076-261-010-3	$ 25.00	076-263-012-7	$ 25.00	076-283-004-0	$ 25.00	076-301-005-5	$ 25.00	076-330-021-7	$ 17.50	076-330-080-3	$ 17.50	076-330-137-1	$ 17.50	076-350-009-7	$ 25.00	076-361-024-3	$ 25.00
076-261-011-1	$ 25.00	076-263-013-5	$ 25.00	076-283-005-7	$ 25.00	076-301-006-3	$ 25.00	076-330-022-5	$ 17.50	076-330-081-1	$ 17.50	076-330-138-9	$ 17.50	076-350-010-5	$ 25.00	076-361-025-0	$ 25.00
076-261-012-9	$ 25.00	076-263-014-3	$ 25.00	076-283-006-5	$ 25.00	076-301-007-1	$ 25.00	076-330-023-3	$ 17.50	076-330-082-9	$ 17.50	076-330-139-7	$ 17.50	076-350-011-3	$ 25.00	076-361-026-8	$ 25.00
076-261-013-7	$ 25.00	076-263-015-0	$ 25.00	076-283-011-5	$ 25.00	076-301-008-9	$ 25.00	076-330-024-1	$ 17.50	076-330-083-7	$ 17.50	076-330-140-5	$ 17.50	076-350-012-1	$ 25.00	076-361-027-6	$ 25.00
076-261-014-5	$ 25.00	076-263-016-8	$ 25.00	076-283-013-1	$ 25.00	076-301-009-7	$ 25.00	076-330-025-8	$ 17.50	076-330-084-5	$ 17.50	076-330-141-3	$ 17.50	076-350-013-9	$ 25.00	076-361-028-4	$ 25.00
076-262-001-1	$ 25.00	076-263-017-6	$ 25.00	076-283-016-4	$ 25.00	076-301-010-5	$ 25.00	076-330-026-6	$ 17.50	076-330-085-2	$ 17.50	076-330-142-1	$ 17.50	076-350-014-7	$ 25.00	076-361-029-2	$ 25.00
076-262-002-9	$ 25.00	076-263-018-4	$ 25.00	076-284-001-5	$ 25.00	076-301-011-3	$ 25.00	076-330-029-0	$ 17.50	076-330-086-0	$ 17.50	076-330-143-9	$ 17.50	076-350-015-4	$ 25.00	076-362-001-0	$ 25.00
076-262-003-7	$ 25.00	076-263-019-2	$ 25.00	076-284-002-3	$ 25.00	076-302-001-3	$ 25.00	076-330-030-8	$ 17.50	076-330-087-8	$ 17.50	076-330-144-7	$ 17.50	076-350-016-2	$ 25.00	076-362-002-8	$ 25.00
076-262-004-5	$ 25.00	076-263-020-0	$ 25.00	076-284-003-1	$ 25.00	076-302-002-1	$ 25.00	076-330-031-6	$ 17.50	076-330-088-6	$ 17.50	076-330-145-4	$ 17.50	076-350-017-0	$ 25.00	076-362-003-6	$ 25.00
076-262-005-2	$ 25.00	076-263-021-8	$ 25.00	076-284-004-9	$ 25.00	076-302-003-9	$ 25.00	076-330-032-4	$ 17.50	076-330-089-4	$ 17.50	076-330-146-2	$ 17.50	076-350-018-8	$ 25.00	076-362-004-4	$ 25.00
076-262-006-0	$ 25.00	076-263-022-6	$ 25.00	076-284-005-6	$ 25.00	076-302-004-7	$ 25.00	076-330-033-2	$ 17.50	076-330-090-2	$ 17.50	076-330-147-0	$ 17.50	076-350-019-6	$ 25.00	076-362-005-1	$ 25.00
076-262-007-8	$ 25.00	076-263-023-4	$ 25.00	076-284-006-4	$ 25.00	076-302-005-4	$ 25.00	076-330-034-0	$ 17.50	076-330-091-0	$ 17.50	076-330-148-8	$ 17.50	076-350-020-4	$ 25.00	076-362-006-9	$ 25.00
076-262-008-6	$ 25.00	076-263-024-2	$ 25.00	076-284-007-2	$ 25.00	076-302-006-2	$ 25.00	076-330-035-7	$ 17.50	076-330-092-8	$ 17.50	076-330-149-6	$ 17.50	076-350-021-2	$ 25.00	076-362-007-7	$ 25.00
076-262-009-4	$ 25.00	076-263-025-9	$ 25.00	076-284-008-0	$ 25.00	076-302-007-0	$ 25.00	076-330-036-5	$ 17.50	076-330-093-6	$ 17.50	076-330-150-4	$ 17.50	076-350-022-0	$ 25.00	076-362-008-5	$ 25.00
076-262-010-2	$ 25.00	076-263-026-7	$ 25.00	076-284-009-8	$ 25.00	076-302-008-8	$ 25.00	076-330-037-3	$ 17.50	076-330-094-4	$ 17.50	076-330-151-2	$ 17.50	076-350-023-8	$ 25.00	076-362-009-3	$ 25.00
076-262-011-0	$ 25.00	076-263-027-5	$ 25.00	076-291-001-6	$ 25.00	076-302-009-6	$ 25.00	076-330-038-1	$ 17.50	076-330-095-1	$ 17.50	076-330-152-0	$ 17.50	076-350-024-6	$ 25.00	076-362-010-1	$ 25.00
076-262-012-8	$ 25.00	076-263-028-3	$ 25.00	076-291-002-4	$ 25.00	076-302-010-4	$ 25.00	076-330-039-9	$ 17.50	076-330-096-9	$ 17.50	076-330-153-8	$ 17.50	076-350-025-3	$ 25.00	076-362-011-9	$ 25.00
076-262-013-6	$ 25.00	076-263-029-1	$ 25.00	076-291-003-2	$ 25.00	076-302-011-2	$ 25.00	076-330-040-7	$ 17.50	076-330-097-7	$ 17.50	076-330-154-6	$ 17.50	076-350-026-1	$ 25.00	076-362-012-7	$ 25.00
076-262-014-4	$ 25.00	076-263-030-9	$ 25.00	076-291-004-0	$ 25.00	076-302-012-0	$ 25.00	076-330-041-5	$ 17.50	076-330-098-5	$ 17.50	076-330-155-3	$ 17.50	076-350-027-9	$ 25.00	076-362-013-5	$ 25.00
076-262-015-1	$ 25.00	076-263-031-7	$ 25.00	076-291-005-7	$ 25.00	076-302-013-8	$ 25.00	076-330-042-3	$ 17.50	076-330-099-3	$ 17.50	076-330-156-1	$ 17.50	076-350-028-7	$ 25.00	076-362-014-3	$ 25.00
076-262-016-9	$ 25.00	076-263-032-5	$ 25.00	076-291-006-5	$ 25.00	076-302-014-6	$ 25.00	076-330-043-1	$ 17.50	076-330-100-9	$ 17.50	076-330-157-9	$ 17.50	076-350-029-5	$ 25.00	076-362-015-0	$ 25.00
076-262-017-7	$ 25.00	076-263-033-3	$ 25.00	076-291-007-3	$ 25.00	076-302-015-3	$ 25.00	076-330-044-9	$ 17.50	076-330-101-7	$ 17.50	076-330-158-7	$ 17.50	076-350-030-3	$ 25.00	076-362-016-8	$ 25.00
076-262-018-5	$ 25.00	076-263-034-1	$ 25.00	076-291-008-1	$ 25.00	076-302-016-1	$ 25.00	076-330-045-6	$ 17.50	076-330-102-5	$ 17.50	076-330-159-5	$ 17.50	076-350-031-1	$ 25.00	076-362-017-6	$ 25.00
076-262-019-3	$ 25.00	076-263-035-8	$ 25.00	076-291-009-9	$ 25.00	076-302-017-9	$ 25.00	076-330-046-4	$ 17.50	076-330-103-3	$ 17.50	076-330-160-3	$ 17.50	076-350-032-9	$ 25.00	076-362-018-4	$ 25.00
076-262-020-1	$ 25.00	076-264-001-9	$ 25.00	076-291-010-7	$ 25.00	076-303-001-2	$ 25.00	076-330-047-2	$ 17.50	076-330-104-1	$ 17.50	076-330-161-1	$ 17.50	076-350-033-7	$ 25.00	076-371-001-9	$ 25.00
076-262-021-9	$ 25.00	076-264-002-7	$ 25.00	076-291-011-5	$ 25.00	076-303-002-0	$ 25.00	076-330-048-0	$ 17.50	076-330-105-8	$ 17.50	076-330-162-9	$ 17.50	076-350-034-5	$ 25.00	076-371-002-7	$ 25.00
076-262-022-7	$ 25.00	076-264-003-5	$ 25.00	076-291-012-3	$ 25.00	076-303-003-8	$ 25.00	076-330-049-8	$ 17.50	076-330-106-6	$ 17.50	076-330-163-7	$ 17.50	076-350-035-2	$ 25.00	076-371-003-5	$ 25.00
076-262-023-5	$ 25.00	076-264-004-3	$ 25.00	076-291-013-1	$ 25.00	076-303-004-6	$ 25.00	076-330-050-6	$ 17.50	076-330-107-4	$ 17.50	076-330-164-5	$ 17.50	076-350-036-0	$ 25.00	076-371-004-3	$ 25.00
076-262-024-3	$ 25.00	076-264-005-0	$ 25.00	076-291-014-9	$ 25.00	076-303-005-3	$ 25.00	076-330-051-4	$ 17.50	076-330-108-2	$ 17.50	076-330-165-2	$ 17.50	076-350-037-8	$ 25.00	076-371-005-0	$ 25.00
076-262-025-0	$ 25.00	076-264-006-8	$ 25.00	076-291-015-6	$ 25.00	076-303-006-1	$ 25.00	076-330-052-2	$ 17.50	076-330-109-0	$ 17.50	076-330-166-0	$ 17.50	076-350-038-6	$ 25.00	076-371-006-8	$ 25.00
076-262-026-8	$ 25.00	076-264-007-6	$ 25.00	076-291-016-4	$ 25.00	076-303-007-9	$ 25.00	076-330-053-0	$ 17.50	076-330-110-8	$ 17.50	076-330-167-8	$ 17.50	076-350-039-4	$ 25.00	076-371-007-6	$ 25.00
076-262-027-6	$ 25.00	076-264-008-4	$ 25.00	076-292-001-5	$ 25.00	076-303-008-7	$ 25.00	076-330-054-8	$ 17.50	076-330-111-6	$ 17.50	076-330-168-6	$ 17.50	076-350-040-2	$ 25.00	076-371-008-4	$ 25.00
076-262-028-4	$ 25.00	076-264-009-2	$ 25.00	076-292-002-3	$ 25.00	076-303-009-5	$ 25.00	076-330-055-5	$ 17.50	076-330-112-4	$ 17.50	076-330-169-4	$ 17.50	076-350-041-0	$ 25.00	076-371-009-2	$ 25.00
076-262-029-2	$ 25.00	076-264-010-0	$ 25.00	076-292-003-1	$ 25.00	076-303-010-3	$ 25.00	076-330-056-3	$ 17.50	076-330-113-2	$ 17.50	076-330-170-2	$ 17.50	076-350-042-8	$ 25.00	076-371-010-0	$ 25.00
076-262-030-0	$ 25.00	076-264-011-8	$ 25.00	076-292-004-9	$ 25.00	076-303-011-1	$ 25.00	076-330-057-1	$ 17.50	076-330-114-0	$ 17.50	076-330-171-0	$ 17.50	076-361-001-1	$ 25.00	076-371-011-8	$ 25.00
076-262-031-8	$ 25.00	076-264-012-6	$ 25.00	076-292-005-6	$ 25.00	076-303-012-9	$ 25.00	076-330-058-9	$ 17.50	076-330-115-7	$ 17.50	076-330-172-8	$ 17.50	076-361-002-9	$ 25.00	076-371-012-6	$ 25.00
076-262-032-6	$ 25.00	076-264-013-4	$ 25.00	076-292-006-4	$ 25.00	076-310-001-3	$ 752.50	076-330-059-7	$ 17.50	076-330-116-5	$ 17.50	076-330-174-4	$ 17.50	076-361-003-7	$ 25.00	076-371-013-4	$ 25.00
076-262-033-4	$ 25.00	076-264-014-2	$ 25.00	076-292-007-2	$ 25.00	076-310-003-9	$ 519.76	076-330-060-5	$ 17.50	076-330-117-3	$ 17.50	076-330-175-1	$ 17.50	076-361-004-5	$ 25.00	076-371-014-2	$ 25.00
076-262-034-2	$ 25.00	076-264-015-9	$ 25.00	076-292-008-0	$ 25.00	076-310-004-7	$ 25.00	076-330-061-3	$ 17.50	076-330-118-1	$ 17.50	076-330-176-9	$ 17.50	076-361-005-2	$ 25.00	076-371-015-9	$ 25.00
076-262-035-9	$ 25.00	076-264-016-7	$ 25.00	076-292-009-8	$ 25.00	076-330-001-9	$ 17.50	076-330-062-1	$ 17.50	076-330-119-9	$ 17.50	076-330-177-7	$ 17.50	076-361-006-0	$ 25.00	076-371-016-7	$ 25.00
076-262-036-7	$ 25.00	076-264-017-5	$ 25.00	076-292-010-6	$ 25.00	076-330-002-7	$ 17.50	076-330-063-9	$ 17.50	076-330-120-7	$ 17.50	076-340-001-7	$ 25.00	076-361-007-8	$ 25.00	076-371-017-5	$ 25.00
076-262-037-5	$ 25.00	076-264-018-3	$ 25.00	076-292-011-4	$ 25.00	076-330-003-5	$ 17.50	076-330-064-7	$ 17.50	076-330-121-5	$ 17.50	076-340-002-5	$ 25.00	076-361-008-6	$ 25.00	076-371-018-3	$ 25.00
076-262-038-3	$ 25.00	076-264-019-1	$ 25.00	076-292-012-2	$ 25.00	076-330-004-3	$ 17.50	076-330-065-4	$ 17.50	076-330-122-3	$ 17.50	076-340-003-3	$ 25.00	076-361-009-4	$ 25.00	076-371-019-1	$ 25.00
076-262-039-1	$ 25.00	076-281-001-8	$ 25.00	076-292-013-0	$ 25.00	076-330-005-0	$ 17.50	076-330-066-2	$ 17.50	076-330-123-1	$ 17.50	076-340-004-1	$ 25.00	076-361-010-2	$ 25.00	076-371-020-9	$ 25.00
076-262-040-9	$ 25.00	076-281-002-6	$ 25.00	076-292-014-8	$ 25.00	076-330-006-8	$ 17.50	076-330-067-0	$ 17.50	076-330-124-9	$ 17.50	076-340-005-8	$ 25.00	076-361-011-0	$ 25.00	076-371-021-7	$ 25.00
076-262-041-7	$ 25.00	076-282-009-0	$ 25.00	076-292-015-5	$ 25.00	076-330-007-6	$ 17.50	076-330-068-8	$ 17.50	076-330-125-6	$ 17.50	076-340-006-6	$ 25.00	076-361-012-8	$ 25.00	076-371-022-5	$ 25.00
076-263-001-0	$ 25.00	076-282-011-6	$ 25.00	076-292-016-3	$ 25.00	076-330-008-4	$ 17.50	076-330-069-6	$ 17.50	076-330-126-4	$ 17.50	076-340-007-4	$ 25.00	076-361-013-6	$ 25.00	076-371-025-8	$ 25.00
076-263-002-8	$ 25.00	076-282-012-4	$ 25.00	076-292-017-1	$ 25.00	076-330-009-2	$ 17.50	076-330-070-4	$ 17.50	076-330-127-2	$ 17.50	076-340-008-2	$ 25.00	076-361-014-4	$ 25.00	076-371-026-6	$ 25.00
076-263-003-6	$ 25.00	076-282-013-2	$ 25.00	076-292-018-9	$ 25.00	076-330-010-0	$ 17.50	076-330-071-2	$ 17.50	076-330-128-0	$ 17.50	076-340-009-0	$ 25.00	076-361-015-1	$ 25.00	076-371-027-4	$ 25.00
076-263-004-4	$ 25.00	076-282-014-0	$ 25.00	076-292-019-7	$ 25.00	076-330-011-8	$ 17.50	076-330-072-0	$ 17.50	076-330-129-8	$ 17.50	076-350-001-4	$ 25.00	076-361-016-9	$ 25.00	076-371-028-2	$ 25.00
076-263-005-1	$ 25.00	076-282-015-7	$ 25.00	076-292-020-5	$ 25.00	076-330-012-6	$ 17.50	076-330-073-8	$ 17.50	076-330-130-6	$ 17.50	076-350-002-2	$ 25.00	076-361-017-7	$ 25.00	076-371-029-0	$ 25.00
076-263-006-9	$ 25.00	076-282-016-5	$ 25.00	076-292-021-3	$ 25.00	076-330-013-4	$ 17.50	076-330-074-6	$ 17.50	076-330-131-4	$ 17.50	076-350-003-0	$ 25.00	076-361-018-5	$ 25.00	076-371-031-6	$ 25.00
076-263-007-7	$ 25.00	076-282-017-3	$ 25.00	076-292-022-1	$ 25.00	076-330-014-2	$ 17.50	076-330-075-3	$ 17.50	076-330-132-2	$ 17.50	076-350-004-8	$ 25.00	076-361-019-3	$ 25.00	076-371-035-7	$ 25.00
076-263-008-5	$ 25.00	076-282-018-1	$ 25.00	076-301-001-4	$ 25.00	076-330-015-9	$ 17.50	076-330-076-1	$ 17.50	076-330-133-0	$ 17.50	076-350-005-5	$ 25.00	076-361-020-1	$ 25.00	076-371-036-5	$ 25.00

Assessor Parcel Book 076 proposed Storm Water fees for 2016/2017

076-371-037-3	$ 25.00	076-372-023-2	$ 25.00	076-391-013-0	$ 25.00	076-393-016-1	$ 25.00	076-403-003-7	$ 17.50	076-406-004-2	$ 17.50	076-421-006-8	$ 17.50	076-422-022-4	$ 17.50	076-424-013-1	$ 17.50
076-371-038-1	$ 25.00	076-372-024-0	$ 25.00	076-391-014-8	$ 25.00	076-393-019-5	$ 25.00	076-403-004-5	$ 17.50	076-406-005-9	$ 17.50	076-421-007-6	$ 17.50	076-422-023-2	$ 17.50	076-424-014-9	$ 17.50
076-371-039-9	$ 25.00	076-372-025-7	$ 25.00	076-391-015-5	$ 25.00	076-393-020-3	$ 25.00	076-403-005-2	$ 17.50	076-406-006-7	$ 17.50	076-421-008-4	$ 17.50	076-422-024-0	$ 17.50	076-424-015-6	$ 25.00
076-371-040-7	$ 25.00	076-372-026-5	$ 25.00	076-391-016-3	$ 25.00	076-393-021-1	$ 25.00	076-403-006-0	$ 17.50	076-406-007-5	$ 17.50	076-421-011-8	$ 17.50	076-422-025-7	$ 17.50	076-425-001-5	$ 17.50
076-371-041-5	$ 25.00	076-380-001-8	$ 25.00	076-391-017-1	$ 25.00	076-393-022-9	$ 25.00	076-403-007-8	$ 17.50	076-406-008-3	$ 17.50	076-421-012-6	$ 17.50	076-422-026-5	$ 17.50	076-425-002-3	$ 17.50
076-371-042-3	$ 25.00	076-380-002-6	$ 25.00	076-391-018-9	$ 25.00	076-393-023-7	$ 25.00	076-403-008-6	$ 17.50	076-406-009-1	$ 17.50	076-421-013-4	$ 17.50	076-422-027-3	$ 17.50	076-425-003-1	$ 17.50
076-371-043-1	$ 25.00	076-380-003-4	$ 25.00	076-391-019-7	$ 42.50	076-393-024-5	$ 25.00	076-403-009-4	$ 17.50	076-411-001-1	$ 25.00	076-421-014-2	$ 17.50	076-422-028-1	$ 17.50	076-425-004-9	$ 17.50
076-371-044-9	$ 25.00	076-380-004-2	$ 25.00	076-391-020-5	$ 25.00	076-393-025-2	$ 25.00	076-403-010-2	$ 17.50	076-411-002-9	$ 25.00	076-421-015-9	$ 17.50	076-422-029-9	$ 17.50	076-425-005-6	$ 17.50
076-371-045-6	$ 25.00	076-380-005-9	$ 25.00	076-391-021-3	$ 25.00	076-393-026-0	$ 25.00	076-403-011-0	$ 17.50	076-411-003-7	$ 25.00	076-421-016-7	$ 17.50	076-422-030-7	$ 17.50	076-425-006-4	$ 17.50
076-371-046-4	$ 25.00	076-380-006-7	$ 25.00	076-391-022-1	$ 25.00	076-401-005-4	$ 17.50	076-403-012-8	$ 17.50	076-411-004-5	$ 25.00	076-421-017-5	$ 17.50	076-422-031-5	$ 17.50	076-425-007-2	$ 17.50
076-371-047-2	$ 25.00	076-380-007-5	$ 25.00	076-391-023-9	$ 25.00	076-401-006-2	$ 17.50	076-404-001-0	$ 17.50	076-411-005-2	$ 25.00	076-421-018-3	$ 17.50	076-422-032-3	$ 17.50	076-425-008-0	$ 17.50
076-371-048-0	$ 25.00	076-380-008-3	$ 25.00	076-391-024-7	$ 25.00	076-401-007-0	$ 17.50	076-404-002-8	$ 17.50	076-411-006-0	$ 25.00	076-421-019-1	$ 17.50	076-423-001-7	$ 17.50	076-425-009-8	$ 17.50
076-371-049-8	$ 25.00	076-380-009-1	$ 25.00	076-392-002-2	$ 25.00	076-401-008-8	$ 17.50	076-404-003-6	$ 17.50	076-412-001-0	$ 25.00	076-421-020-9	$ 17.50	076-423-002-5	$ 17.50	076-425-010-6	$ 17.50
076-371-050-6	$ 25.00	076-380-010-9	$ 25.00	076-392-003-0	$ 25.00	076-401-009-6	$ 17.50	076-404-004-4	$ 17.50	076-412-002-8	$ 25.00	076-421-021-7	$ 17.50	076-423-003-3	$ 17.50	076-425-011-4	$ 17.50
076-371-051-4	$ 25.00	076-380-011-7	$ 25.00	076-392-004-8	$ 25.00	076-401-010-4	$ 17.50	076-404-005-1	$ 17.50	076-412-003-6	$ 25.00	076-421-022-5	$ 17.50	076-423-004-1	$ 17.50	076-425-012-2	$ 17.50
076-371-052-2	$ 25.00	076-380-012-5	$ 25.00	076-392-005-5	$ 25.00	076-401-011-2	$ 17.50	076-404-006-9	$ 17.50	076-412-004-4	$ 25.00	076-421-023-3	$ 17.50	076-423-005-8	$ 17.50	076-425-013-0	$ 17.50
076-371-053-0	$ 25.00	076-380-013-3	$ 25.00	076-392-006-3	$ 25.00	076-401-012-0	$ 17.50	076-404-007-7	$ 17.50	076-412-005-1	$ 25.00	076-421-024-1	$ 17.50	076-423-006-6	$ 17.50	076-425-014-8	$ 17.50
076-371-054-8	$ 25.00	076-380-014-1	$ 25.00	076-392-007-1	$ 25.00	076-401-013-8	$ 17.50	076-404-008-5	$ 17.50	076-412-006-9	$ 25.00	076-421-025-8	$ 17.50	076-423-007-4	$ 17.50	076-425-015-5	$ 17.50
076-371-055-5	$ 25.00	076-380-015-8	$ 25.00	076-392-008-9	$ 25.00	076-401-014-6	$ 17.50	076-404-009-3	$ 17.50	076-412-007-7	$ 25.00	076-421-026-6	$ 17.50	076-423-008-2	$ 17.50	076-425-016-3	$ 17.50
076-371-056-3	$ 25.00	076-380-016-6	$ 25.00	076-392-009-7	$ 25.00	076-401-015-3	$ 17.50	076-404-010-1	$ 17.50	076-412-008-5	$ 25.00	076-421-027-4	$ 17.50	076-423-009-0	$ 17.50	076-425-017-1	$ 17.50
076-371-057-1	$ 25.00	076-380-017-4	$ 25.00	076-392-010-5	$ 25.00	076-401-016-1	$ 17.50	076-404-011-9	$ 17.50	076-412-009-3	$ 25.00	076-421-028-2	$ 17.50	076-423-010-8	$ 17.50	076-425-018-9	$ 17.50
076-371-058-9	$ 25.00	076-380-018-2	$ 25.00	076-392-011-3	$ 25.00	076-401-017-9	$ 17.50	076-404-012-7	$ 17.50	076-412-010-1	$ 25.00	076-421-029-0	$ 17.50	076-423-011-6	$ 17.50	076-425-019-7	$ 17.50
076-371-059-7	$ 25.00	076-380-019-0	$ 25.00	076-392-012-1	$ 25.00	076-401-018-7	$ 17.50	076-404-013-5	$ 17.50	076-412-011-9	$ 25.00	076-421-030-8	$ 17.50	076-423-012-4	$ 17.50	076-425-020-5	$ 17.50
076-371-060-5	$ 25.00	076-380-020-8	$ 25.00	076-392-013-9	$ 25.00	076-401-019-5	$ 17.50	076-404-014-3	$ 17.50	076-412-012-7	$ 25.00	076-421-031-6	$ 17.50	076-423-013-2	$ 17.50	076-425-021-3	$ 17.50
076-371-061-3	$ 25.00	076-380-021-6	$ 25.00	076-392-014-7	$ 25.00	076-401-020-3	$ 17.50	076-404-015-0	$ 17.50	076-412-013-5	$ 25.00	076-421-032-4	$ 17.50	076-423-014-0	$ 17.50	076-425-022-1	$ 17.50
076-371-062-1	$ 25.00	076-380-022-4	$ 25.00	076-392-015-4	$ 25.00	076-401-021-1	$ 17.50	076-404-016-8	$ 17.50	076-412-014-3	$ 25.00	076-421-034-0	$ 17.50	076-423-021-5	$ 17.50	076-431-010-8	$ 588.00
076-371-063-9	$ 25.00	076-380-023-2	$ 25.00	076-392-016-2	$ 25.00	076-401-022-9	$ 17.50	076-404-017-6	$ 17.50	076-412-015-0	$ 25.00	076-421-035-7	$ 17.50	076-423-022-3	$ 17.50	076-431-011-6	$ 223.20
076-371-064-7	$ 25.00	076-380-024-0	$ 25.00	076-392-017-0	$ 25.00	076-401-023-7	$ 17.50	076-404-018-4	$ 17.50	076-412-016-8	$ 25.00	076-421-036-5	$ 17.50	076-423-023-1	$ 17.50	076-431-012-4	$ 320.40
076-371-065-4	$ 25.00	076-380-025-7	$ 25.00	076-392-018-8	$ 25.00	076-401-024-5	$ 17.50	076-404-019-2	$ 17.50	076-412-017-6	$ 25.00	076-421-037-3	$ 17.50	076-423-024-9	$ 17.50	076-432-001-6	$ 219.00
076-371-066-2	$ 25.00	076-380-026-5	$ 25.00	076-392-019-6	$ 25.00	076-401-025-2	$ 17.50	076-404-020-0	$ 17.50	076-412-018-4	$ 25.00	076-421-038-1	$ 17.50	076-423-025-6	$ 17.50	076-432-002-4	$ 202.50
076-371-067-0	$ 25.00	076-380-027-3	$ 25.00	076-392-020-4	$ 25.00	076-401-026-0	$ 17.50	076-404-021-8	$ 17.50	076-412-019-2	$ 25.00	076-421-039-9	$ 17.50	076-423-026-4	$ 17.50	076-432-003-2	$ 162.00
076-371-068-8	$ 25.00	076-380-028-1	$ 42.50	076-392-021-2	$ 25.00	076-401-027-8	$ 17.50	076-404-022-6	$ 17.50	076-412-020-0	$ 25.00	076-421-040-7	$ 17.50	076-423-027-2	$ 17.50	076-432-008-1	$ 1,095.00
076-371-069-6	$ 25.00	076-380-029-9	$ 25.00	076-392-022-0	$ 25.00	076-401-028-6	$ 17.50	076-405-001-9	$ 17.50	076-413-001-9	$ 25.00	076-421-041-5	$ 17.50	076-423-028-0	$ 17.50	076-432-009-9	$ 765.00
076-371-070-4	$ 25.00	076-380-030-7	$ 42.50	076-392-023-8	$ 25.00	076-401-029-4	$ 17.50	076-405-002-7	$ 17.50	076-413-002-7	$ 25.00	076-421-042-3	$ 17.50	076-423-029-8	$ 17.50	076-432-012-3	$ 210.00
076-371-071-2	$ 25.00	076-380-031-5	$ 25.00	076-392-024-6	$ 25.00	076-401-030-2	$ 17.50	076-405-003-5	$ 17.50	076-413-003-5	$ 25.00	076-421-043-1	$ 17.50	076-423-030-6	$ 17.50	076-432-014-9	$ 411.00
076-372-001-8	$ 25.00	076-380-032-3	$ 25.00	076-392-025-3	$ 25.00	076-401-031-0	$ 17.50	076-405-004-3	$ 17.50	076-413-004-3	$ 25.00	076-421-044-9	$ 17.50	076-423-031-4	$ 17.50	076-432-016-4	$ 128.26
076-372-002-6	$ 25.00	076-380-033-1	$ 25.00	076-392-026-1	$ 25.00	076-401-032-8	$ 17.50	076-405-005-0	$ 17.50	076-413-005-0	$ 25.00	076-421-045-6	$ 17.50	076-423-032-2	$ 17.50	076-432-017-2	$ 165.30
076-372-003-4	$ 25.00	076-380-034-9	$ 25.00	076-392-027-9	$ 25.00	076-401-033-6	$ 17.50	076-405-006-8	$ 17.50	076-413-006-8	$ 25.00	076-422-002-6	$ 17.50	076-423-033-0	$ 17.50	076-432-021-4	$ 123.76
076-372-004-2	$ 25.00	076-380-035-6	$ 25.00	076-392-028-7	$ 25.00	076-401-034-4	$ 17.50	076-405-007-6	$ 17.50	076-413-007-6	$ 25.00	076-422-003-4	$ 17.50	076-423-034-8	$ 17.50	076-432-022-2	$ 155.70
076-372-005-9	$ 25.00	076-380-036-4	$ 25.00	076-392-029-5	$ 25.00	076-401-035-1	$ 17.50	076-405-008-4	$ 17.50	076-413-008-4	$ 25.00	076-422-004-2	$ 17.50	076-423-035-5	$ 17.50	076-432-023-0	$ 149.70
076-372-006-7	$ 25.00	076-380-037-2	$ 25.00	076-392-030-3	$ 25.00	076-401-037-7	$ 17.50	076-405-009-2	$ 17.50	076-413-009-2	$ 25.00	076-422-005-9	$ 17.50	076-423-036-3	$ 17.50	076-432-024-8	$ 147.90
076-372-007-5	$ 25.00	076-380-038-0	$ 25.00	076-392-031-1	$ 25.00	076-401-038-5	$ 17.50	076-405-010-0	$ 17.50	076-413-010-0	$ 25.00	076-422-006-7	$ 17.50	076-423-038-9	$ 17.50	076-432-025-5	$ 651.60
076-372-008-3	$ 25.00	076-380-039-8	$ 25.00	076-393-001-3	$ 25.00	076-402-001-2	$ 17.50	076-405-011-8	$ 17.50	076-413-011-8	$ 25.00	076-422-007-5	$ 17.50	076-423-039-7	$ 17.50	076-432-027-1	$ 1,129.50
076-372-009-1	$ 25.00	076-380-040-6	$ 25.00	076-393-002-1	$ 25.00	076-402-002-0	$ 17.50	076-405-012-6	$ 17.50	076-413-012-6	$ 25.00	076-422-008-3	$ 17.50	076-423-040-5	$ 17.50	076-432-028-9	$ 960.00
076-372-010-9	$ 25.00	076-380-042-2	$ 25.00	076-393-003-9	$ 25.00	076-402-003-8	$ 17.50	076-405-013-4	$ 17.50	076-413-013-4	$ 25.00	076-422-009-1	$ 17.50	076-423-041-3	$ 17.50	076-432-031-3	$ 240.00
076-372-011-7	$ 25.00	076-391-001-5	$ 25.00	076-393-004-7	$ 25.00	076-402-004-6	$ 17.50	076-405-014-2	$ 17.50	076-414-001-8	$ 25.00	076-422-010-9	$ 17.50	076-424-001-6	$ 17.50	076-432-032-1	$ 1,128.00
076-372-012-5	$ 25.00	076-391-002-3	$ 25.00	076-393-005-4	$ 25.00	076-402-005-3	$ 17.50	076-405-015-9	$ 17.50	076-414-002-6	$ 25.00	076-422-011-7	$ 17.50	076-424-002-4	$ 17.50	076-440-004-0	$ 595.00
076-372-013-3	$ 25.00	076-391-003-1	$ 25.00	076-393-006-2	$ 25.00	076-402-006-1	$ 17.50	076-405-016-7	$ 17.50	076-414-003-4	$ 25.00	076-422-012-5	$ 17.50	076-424-003-2	$ 17.50	076-440-006-5	$ 387.00
076-372-014-1	$ 25.00	076-391-004-9	$ 25.00	076-393-007-0	$ 25.00	076-402-007-9	$ 17.50	076-405-017-5	$ 17.50	076-414-004-2	$ 25.00	076-422-013-3	$ 17.50	076-424-004-0	$ 17.50	076-440-027-1	$ 4,900.00
076-372-015-8	$ 25.00	076-391-005-6	$ 25.00	076-393-008-8	$ 25.00	076-402-008-7	$ 17.50	076-405-018-3	$ 17.50	076-414-005-9	$ 25.00	076-422-014-1	$ 17.50	076-424-005-7	$ 17.50	076-440-029-7	$ 777.00
076-372-016-6	$ 25.00	076-391-006-4	$ 25.00	076-393-009-6	$ 25.00	076-402-009-5	$ 17.50	076-405-019-1	$ 17.50	076-414-006-7	$ 25.00	076-422-015-8	$ 17.50	076-424-006-5	$ 17.50	076-440-030-5	$ 1,287.00
076-372-017-4	$ 25.00	076-391-007-2	$ 25.00	076-393-010-4	$ 25.00	076-402-010-3	$ 17.50	076-405-020-9	$ 17.50	076-414-007-5	$ 25.00	076-422-016-6	$ 17.50	076-424-007-3	$ 17.50	076-440-031-3	$ 1,965.00
076-372-018-2	$ 25.00	076-391-008-0	$ 25.00	076-393-011-2	$ 25.00	076-402-011-1	$ 17.50	076-405-021-7	$ 17.50	076-421-001-9	$ 17.50	076-422-017-4	$ 17.50	076-424-008-1	$ 17.50	076-451-001-2	$ 25.00
076-372-019-0	$ 25.00	076-391-009-8	$ 25.00	076-393-012-0	$ 25.00	076-402-012-9	$ 17.50	076-405-022-5	$ 17.50	076-421-002-7	$ 17.50	076-422-018-2	$ 17.50	076-424-009-9	$ 17.50	076-451-002-0	$ 25.00
076-372-020-8	$ 25.00	076-391-010-6	$ 25.00	076-393-013-8	$ 25.00	076-402-013-7	$ 17.50	076-406-001-8	$ 17.50	076-421-003-5	$ 17.50	076-422-019-0	$ 17.50	076-424-010-7	$ 17.50	076-451-003-8	$ 25.00
076-372-021-6	$ 25.00	076-391-011-4	$ 25.00	076-393-014-6	$ 25.00	076-402-014-5	$ 17.50	076-406-002-6	$ 17.50	076-421-004-3	$ 17.50	076-422-020-8	$ 17.50	076-424-011-5	$ 17.50	076-451-004-6	$ 25.00
076-372-022-4	$ 25.00	076-391-012-2	$ 25.00	076-393-015-3	$ 25.00	076-403-002-9	$ 17.50	076-406-003-4	$ 17.50	076-421-005-0	$ 17.50	076-422-021-6	$ 17.50	076-424-012-3	$ 17.50	076-451-005-3	$ 25.00

Assessor Parcel Book 076 proposed Storm Water fees for 2016/2017

076-452-001-1	$ 25.00	076-462-012-6	$ 25.00	076-481-008-1	$ 25.00	076-493-018-6	$ 25.00	076-495-030-9	$ 25.00	076-511-004-4	$ 25.00	076-515-026-3	$ 25.00	076-524-011-4	$ 25.00	076-561-015-9	$ 17.50
076-452-002-9	$ 25.00	076-462-013-4	$ 25.00	076-481-009-9	$ 25.00	076-493-019-4	$ 25.00	076-495-031-7	$ 25.00	076-511-005-1	$ 25.00	076-515-027-1	$ 25.00	076-524-012-2	$ 25.00	076-561-016-7	$ 17.50
076-452-003-7	$ 25.00	076-462-014-2	$ 25.00	076-481-010-7	$ 25.00	076-494-001-1	$ 25.00	076-495-032-5	$ 25.00	076-511-006-9	$ 25.00	076-516-001-5	$ 25.00	076-531-001-6	$ 35.00	076-561-017-5	$ 17.50
076-452-004-5	$ 25.00	076-462-015-9	$ 25.00	076-481-011-5	$ 25.00	076-494-002-9	$ 25.00	076-495-033-3	$ 25.00	076-511-007-7	$ 25.00	076-516-002-3	$ 25.00	076-531-002-4	$ 35.00	076-561-018-3	$ 17.50
076-452-005-2	$ 25.00	076-462-016-7	$ 25.00	076-481-012-3	$ 25.00	076-494-003-7	$ 25.00	076-495-034-1	$ 25.00	076-511-008-5	$ 25.00	076-516-003-1	$ 25.00	076-531-003-2	$ 35.00	076-561-019-1	$ 17.50
076-452-006-0	$ 25.00	076-463-001-8	$ 25.00	076-481-013-1	$ 25.00	076-494-004-5	$ 25.00	076-495-035-8	$ 25.00	076-511-009-3	$ 25.00	076-516-004-9	$ 25.00	076-531-004-0	$ 35.00	076-561-020-9	$ 25.00
076-452-007-8	$ 25.00	076-463-002-6	$ 25.00	076-481-014-9	$ 25.00	076-494-005-2	$ 25.00	076-495-036-6	$ 25.00	076-511-010-1	$ 25.00	076-516-005-6	$ 25.00	076-531-005-7	$ 35.00	076-561-021-7	$ 17.50
076-452-008-6	$ 25.00	076-463-003-4	$ 25.00	076-481-015-6	$ 25.00	076-494-006-0	$ 25.00	076-495-037-4	$ 25.00	076-511-011-9	$ 25.00	076-516-006-4	$ 25.00	076-531-006-5	$ 35.00	076-561-022-5	$ 17.50
076-452-009-4	$ 25.00	076-463-004-2	$ 25.00	076-481-016-4	$ 25.00	076-494-007-8	$ 25.00	076-495-038-2	$ 25.00	076-511-012-7	$ 25.00	076-516-007-2	$ 25.00	076-531-007-3	$ 35.00	076-561-023-3	$ 17.50
076-452-010-2	$ 25.00	076-463-005-9	$ 25.00	076-481-017-2	$ 25.00	076-494-008-6	$ 25.00	076-495-039-0	$ 25.00	076-512-001-9	$ 25.00	076-516-008-0	$ 25.00	076-532-001-5	$ 35.00	076-561-024-1	$ 17.50
076-452-011-0	$ 25.00	076-463-006-7	$ 25.00	076-481-018-0	$ 25.00	076-494-009-4	$ 25.00	076-501-001-2	$ 25.00	076-512-002-7	$ 25.00	076-516-009-8	$ 25.00	076-532-002-3	$ 35.00	076-561-025-8	$ 25.00
076-452-012-8	$ 25.00	076-463-007-5	$ 25.00	076-481-019-8	$ 25.00	076-494-010-2	$ 25.00	076-501-002-0	$ 25.00	076-512-003-5	$ 25.00	076-516-010-6	$ 25.00	076-532-003-1	$ 35.00	076-562-001-8	$ 17.50
076-452-013-6	$ 25.00	076-463-008-3	$ 25.00	076-481-020-6	$ 25.00	076-494-011-0	$ 25.00	076-501-003-8	$ 25.00	076-512-004-3	$ 25.00	076-516-011-4	$ 25.00	076-532-004-9	$ 35.00	076-562-002-6	$ 17.50
076-452-014-4	$ 25.00	076-463-009-1	$ 25.00	076-481-021-4	$ 25.00	076-494-012-8	$ 25.00	076-501-004-6	$ 25.00	076-512-005-0	$ 25.00	076-521-001-8	$ 25.00	076-532-005-6	$ 35.00	076-562-003-4	$ 17.50
076-452-015-1	$ 25.00	076-463-010-9	$ 25.00	076-481-022-2	$ 25.00	076-494-013-6	$ 25.00	076-501-005-3	$ 25.00	076-512-006-8	$ 25.00	076-521-002-6	$ 25.00	076-532-006-4	$ 35.00	076-562-004-2	$ 17.50
076-452-016-9	$ 25.00	076-463-011-7	$ 25.00	076-481-023-0	$ 25.00	076-494-014-4	$ 25.00	076-501-006-1	$ 25.00	076-512-007-6	$ 25.00	076-521-003-4	$ 25.00	076-532-007-2	$ 35.00	076-562-005-9	$ 17.50
076-452-017-7	$ 25.00	076-463-012-5	$ 25.00	076-481-024-8	$ 25.00	076-494-015-1	$ 25.00	076-501-007-9	$ 25.00	076-512-008-4	$ 25.00	076-521-004-2	$ 25.00	076-532-008-0	$ 35.00	076-562-006-7	$ 17.50
076-452-018-5	$ 25.00	076-464-001-7	$ 25.00	076-482-001-5	$ 25.00	076-494-016-9	$ 25.00	076-501-008-7	$ 25.00	076-513-001-8	$ 25.00	076-521-005-9	$ 25.00	076-532-009-8	$ 35.00	076-562-007-5	$ 17.50
076-452-019-3	$ 25.00	076-464-002-5	$ 25.00	076-482-002-3	$ 25.00	076-494-017-7	$ 25.00	076-501-009-5	$ 25.00	076-513-002-6	$ 25.00	076-521-006-7	$ 25.00	076-532-010-6	$ 35.00	076-562-008-3	$ 17.50
076-452-020-1	$ 25.00	076-471-001-8	$ 25.00	076-482-003-1	$ 25.00	076-494-018-5	$ 25.00	076-501-010-3	$ 25.00	076-513-003-4	$ 25.00	076-521-007-5	$ 25.00	076-532-011-4	$ 35.00	076-562-009-1	$ 17.50
076-452-021-9	$ 25.00	076-471-002-6	$ 25.00	076-482-004-9	$ 25.00	076-494-019-3	$ 25.00	076-501-011-1	$ 25.00	076-513-004-2	$ 25.00	076-521-008-3	$ 25.00	076-532-012-2	$ 35.00	076-562-010-9	$ 17.50
076-452-022-7	$ 25.00	076-471-003-4	$ 25.00	076-483-001-4	$ 25.00	076-494-020-1	$ 25.00	076-501-012-9	$ 25.00	076-513-005-9	$ 25.00	076-522-001-7	$ 25.00	076-532-013-0	$ 35.00	076-562-011-7	$ 17.50
076-452-023-5	$ 25.00	076-471-004-2	$ 25.00	076-483-002-2	$ 25.00	076-494-021-9	$ 25.00	076-501-013-7	$ 25.00	076-513-006-7	$ 25.00	076-522-002-5	$ 25.00	076-532-014-8	$ 35.00	076-562-012-5	$ 17.50
076-452-024-3	$ 25.00	076-471-005-9	$ 25.00	076-483-003-0	$ 25.00	076-494-022-7	$ 25.00	076-501-014-5	$ 25.00	076-513-007-5	$ 25.00	076-522-003-3	$ 25.00	076-532-015-5	$ 35.00	076-562-013-3	$ 17.50
076-452-025-0	$ 25.00	076-471-006-7	$ 25.00	076-483-004-8	$ 25.00	076-494-023-5	$ 25.00	076-501-015-2	$ 25.00	076-514-001-7	$ 25.00	076-522-004-1	$ 25.00	076-532-016-3	$ 35.00	076-562-014-1	$ 17.50
076-452-026-8	$ 25.00	076-472-001-7	$ 25.00	076-483-005-5	$ 25.00	076-494-024-3	$ 25.00	076-502-001-1	$ 25.00	076-514-002-5	$ 25.00	076-522-005-8	$ 25.00	076-532-017-1	$ 35.00	076-562-015-8	$ 17.50
076-452-027-6	$ 25.00	076-472-002-5	$ 25.00	076-483-006-3	$ 25.00	076-494-025-0	$ 25.00	076-502-002-9	$ 25.00	076-514-003-3	$ 25.00	076-522-006-6	$ 25.00	076-532-018-9	$ 35.00	076-562-016-6	$ 17.50
076-452-028-4	$ 25.00	076-472-003-3	$ 25.00	076-484-001-3	$ 25.00	076-494-026-8	$ 25.00	076-502-003-7	$ 25.00	076-514-004-1	$ 25.00	076-522-007-4	$ 25.00	076-532-019-7	$ 35.00	076-562-017-4	$ 17.50
076-452-029-2	$ 25.00	076-472-004-1	$ 25.00	076-491-001-4	$ 25.00	076-495-001-0	$ 25.00	076-502-004-5	$ 25.00	076-514-005-8	$ 25.00	076-522-008-2	$ 25.00	076-532-020-5	$ 35.00	076-562-018-2	$ 17.50
076-453-001-0	$ 25.00	076-472-005-8	$ 25.00	076-491-002-2	$ 25.00	076-495-002-8	$ 25.00	076-502-005-2	$ 25.00	076-514-006-6	$ 25.00	076-522-009-0	$ 25.00	076-532-021-3	$ 35.00	076-562-019-0	$ 17.50
076-453-002-8	$ 25.00	076-472-006-6	$ 25.00	076-491-003-0	$ 25.00	076-495-003-6	$ 25.00	076-502-006-0	$ 25.00	076-514-007-4	$ 25.00	076-522-010-8	$ 25.00	076-532-022-1	$ 35.00	076-562-020-8	$ 17.50
076-453-003-6	$ 25.00	076-472-007-4	$ 25.00	076-491-004-8	$ 25.00	076-495-004-4	$ 25.00	076-502-007-8	$ 25.00	076-514-008-2	$ 25.00	076-522-011-6	$ 25.00	076-532-023-9	$ 35.00	076-562-021-6	$ 17.50
076-453-004-4	$ 25.00	076-472-008-2	$ 25.00	076-491-005-5	$ 25.00	076-495-005-1	$ 25.00	076-502-008-6	$ 25.00	076-515-001-6	$ 25.00	076-522-012-4	$ 25.00	076-532-024-7	$ 35.00	076-562-022-4	$ 17.50
076-453-005-1	$ 25.00	076-472-009-0	$ 25.00	076-491-006-3	$ 25.00	076-495-006-9	$ 25.00	076-502-009-4	$ 25.00	076-515-002-4	$ 25.00	076-522-013-2	$ 25.00	076-532-025-4	$ 25.00	076-562-023-2	$ 17.50
076-453-006-9	$ 25.00	076-472-010-8	$ 25.00	076-491-007-1	$ 25.00	076-495-007-7	$ 25.00	076-502-010-2	$ 25.00	076-515-003-2	$ 25.00	076-522-014-0	$ 25.00	076-532-026-2	$ 35.00	076-563-001-7	$ 17.50
076-453-007-7	$ 25.00	076-472-011-6	$ 25.00	076-492-001-3	$ 25.00	076-495-008-5	$ 25.00	076-502-011-0	$ 25.00	076-515-004-0	$ 25.00	076-522-015-7	$ 25.00	076-532-027-0	$ 35.00	076-563-002-5	$ 17.50
076-453-008-5	$ 25.00	076-472-012-4	$ 25.00	076-492-002-1	$ 25.00	076-495-009-3	$ 25.00	076-502-012-8	$ 25.00	076-515-005-7	$ 25.00	076-522-016-5	$ 25.00	076-532-028-8	$ 35.00	076-563-003-3	$ 17.50
076-453-009-3	$ 25.00	076-472-013-2	$ 25.00	076-492-003-9	$ 25.00	076-495-010-1	$ 25.00	076-502-013-6	$ 25.00	076-515-006-5	$ 25.00	076-523-001-6	$ 25.00	076-532-029-6	$ 35.00	076-563-004-1	$ 17.50
076-453-010-1	$ 25.00	076-472-014-0	$ 25.00	076-492-004-7	$ 25.00	076-495-011-9	$ 25.00	076-502-014-4	$ 25.00	076-515-007-3	$ 25.00	076-523-002-4	$ 25.00	076-550-002-0	$ 211.20	076-563-005-8	$ 17.50
076-453-011-9	$ 25.00	076-472-015-7	$ 25.00	076-492-005-4	$ 25.00	076-495-012-7	$ 25.00	076-502-015-1	$ 25.00	076-515-008-1	$ 25.00	076-523-003-2	$ 25.00	076-550-004-6	$ 1,425.00	076-563-006-6	$ 17.50
076-453-012-7	$ 25.00	076-472-016-5	$ 25.00	076-493-001-2	$ 25.00	076-495-013-5	$ 25.00	076-502-016-9	$ 25.00	076-515-009-9	$ 25.00	076-523-004-0	$ 25.00	076-550-006-1	$ 204.00	076-563-007-4	$ 17.50
076-453-013-5	$ 25.00	076-472-017-3	$ 25.00	076-493-002-0	$ 25.00	076-495-014-3	$ 25.00	076-502-017-7	$ 25.00	076-515-010-7	$ 25.00	076-523-005-7	$ 25.00	076-550-007-9	$ 837.00	076-563-008-2	$ 25.00
076-453-014-3	$ 25.00	076-472-018-1	$ 25.00	076-493-003-8	$ 25.00	076-495-015-0	$ 25.00	076-502-018-5	$ 25.00	076-515-011-5	$ 25.00	076-523-006-5	$ 25.00	076-550-008-7	$ 207.00	076-563-009-0	$ 25.00
076-453-015-0	$ 25.00	076-472-019-9	$ 25.00	076-493-004-6	$ 25.00	076-495-016-8	$ 25.00	076-502-019-3	$ 25.00	076-515-012-3	$ 25.00	076-523-007-3	$ 25.00	076-561-001-9	$ 17.50	076-563-010-8	$ 17.50
076-453-016-8	$ 25.00	076-472-020-7	$ 25.00	076-493-005-3	$ 25.00	076-495-017-6	$ 25.00	076-502-020-1	$ 25.00	076-515-013-1	$ 25.00	076-523-008-1	$ 25.00	076-561-002-7	$ 17.50	076-563-011-6	$ 17.50
076-453-017-6	$ 25.00	076-473-001-6	$ 25.00	076-493-006-1	$ 25.00	076-495-018-4	$ 25.00	076-502-021-9	$ 25.00	076-515-014-9	$ 25.00	076-523-009-9	$ 25.00	076-561-003-5	$ 17.50	076-563-012-4	$ 17.50
076-462-001-9	$ 25.00	076-473-002-4	$ 25.00	076-493-007-9	$ 25.00	076-495-019-2	$ 25.00	076-502-022-7	$ 25.00	076-515-015-6	$ 25.00	076-523-010-7	$ 25.00	076-561-004-3	$ 17.50	076-563-013-2	$ 17.50
076-462-002-7	$ 25.00	076-473-003-2	$ 25.00	076-493-008-7	$ 25.00	076-495-020-0	$ 25.00	076-502-023-5	$ 25.00	076-515-016-4	$ 25.00	076-524-001-5	$ 25.00	076-561-005-0	$ 17.50	076-563-014-0	$ 17.50
076-462-003-5	$ 42.50	076-473-004-0	$ 25.00	076-493-009-5	$ 25.00	076-495-021-8	$ 25.00	076-502-024-3	$ 25.00	076-515-017-2	$ 25.00	076-524-002-3	$ 25.00	076-561-006-8	$ 17.50	076-563-015-7	$ 17.50
076-462-004-3	$ 42.50	076-473-005-7	$ 25.00	076-493-010-3	$ 25.00	076-495-022-6	$ 25.00	076-502-025-0	$ 25.00	076-515-018-0	$ 25.00	076-524-003-1	$ 25.00	076-561-007-6	$ 17.50	076-563-016-5	$ 17.50
076-462-005-0	$ 25.00	076-481-001-6	$ 25.00	076-493-011-1	$ 25.00	076-495-023-4	$ 25.00	076-502-026-8	$ 25.00	076-515-019-8	$ 25.00	076-524-004-9	$ 25.00	076-561-008-4	$ 17.50	076-563-017-3	$ 17.50
076-462-006-8	$ 25.00	076-481-002-4	$ 25.00	076-493-012-9	$ 25.00	076-495-024-2	$ 25.00	076-502-027-6	$ 25.00	076-515-020-6	$ 25.00	076-524-005-6	$ 25.00	076-561-009-2	$ 17.50	076-563-018-1	$ 17.50
076-462-007-6	$ 25.00	076-481-003-2	$ 25.00	076-493-013-7	$ 25.00	076-495-025-9	$ 25.00	076-502-028-4	$ 25.00	076-515-021-4	$ 25.00	076-524-006-4	$ 25.00	076-561-010-0	$ 17.50	076-563-019-9	$ 17.50
076-462-008-4	$ 25.00	076-481-004-0	$ 42.50	076-493-014-5	$ 25.00	076-495-026-7	$ 25.00	076-502-029-2	$ 25.00	076-515-022-2	$ 25.00	076-524-007-2	$ 25.00	076-561-011-8	$ 17.50	076-563-020-7	$ 17.50
076-462-009-2	$ 25.00	076-481-005-7	$ 25.00	076-493-015-2	$ 25.00	076-495-027-5	$ 25.00	076-511-001-0	$ 25.00	076-515-023-0	$ 25.00	076-524-008-0	$ 25.00	076-561-012-6	$ 17.50	076-563-021-5	$ 17.50
076-462-010-0	$ 25.00	076-481-006-5	$ 25.00	076-493-016-0	$ 25.00	076-495-028-3	$ 25.00	076-511-002-8	$ 25.00	076-515-024-8	$ 25.00	076-524-009-8	$ 25.00	076-561-013-4	$ 17.50	076-563-022-3	$ 17.50
076-462-011-8	$ 25.00	076-481-007-3	$ 25.00	076-493-017-8	$ 25.00	076-495-029-1	$ 25.00	076-511-003-6	$ 25.00	076-515-025-5	$ 25.00	076-524-010-6	$ 25.00	076-561-014-2	$ 17.50	076-571-001-7	$ 17.50

Assessor Parcel Book 076 proposed Storm Water fees for 2016/2017

076-571-002-5	$ 17.50	076-573-011-4	$ 17.50	076-576-019-4	$ 17.50	076-590-018-8	$ 17.50	076-631-016-3	$ 25.00	076-642-016-0	$ 17.50	076-652-010-0	$ 25.00	076-654-012-4	$ 25.00	076-663-007-3	$ 25.00
076-571-003-3	$ 17.50	076-573-012-2	$ 17.50	076-576-020-2	$ 17.50	076-590-019-6	$ 17.50	076-631-017-1	$ 25.00	076-642-017-8	$ 17.50	076-652-011-8	$ 25.00	076-654-013-2	$ 25.00	076-663-008-1	$ 25.00
076-571-004-1	$ 17.50	076-573-013-0	$ 17.50	076-576-021-0	$ 17.50	076-590-020-4	$ 17.50	076-631-018-9	$ 25.00	076-642-018-6	$ 17.50	076-652-012-6	$ 25.00	076-654-014-0	$ 25.00	076-663-009-9	$ 25.00
076-571-005-8	$ 17.50	076-573-014-8	$ 17.50	076-576-022-8	$ 25.00	076-590-021-2	$ 17.50	076-631-019-7	$ 25.00	076-642-019-4	$ 17.50	076-652-013-4	$ 17.50	076-654-015-7	$ 25.00	076-663-010-7	$ 17.50
076-571-006-6	$ 17.50	076-573-015-5	$ 17.50	076-576-023-6	$ 17.50	076-590-022-0	$ 17.50	076-631-020-5	$ 25.00	076-642-020-2	$ 17.50	076-652-014-2	$ 17.50	076-654-016-5	$ 25.00	076-663-011-5	$ 25.00
076-571-007-4	$ 17.50	076-573-016-3	$ 17.50	076-576-024-4	$ 17.50	076-590-023-8	$ 17.50	076-631-021-3	$ 25.00	076-642-021-0	$ 17.50	076-652-015-9	$ 25.00	076-654-017-3	$ 25.00	076-663-012-3	$ 25.00
076-571-008-2	$ 17.50	076-573-017-1	$ 17.50	076-576-025-1	$ 17.50	076-590-024-6	$ 17.50	076-631-022-1	$ 25.00	076-642-022-8	$ 17.50	076-652-016-7	$ 25.00	076-654-018-1	$ 25.00	076-663-013-1	$ 25.00
076-571-009-0	$ 17.50	076-574-001-4	$ 17.50	076-576-026-9	$ 17.50	076-600-013-7	$ 17.50	076-631-023-9	$ 17.50	076-642-023-6	$ 17.50	076-652-017-5	$ 25.00	076-654-019-9	$ 25.00	076-663-014-9	$ 25.00
076-571-010-8	$ 17.50	076-574-002-2	$ 17.50	076-576-027-7	$ 17.50	076-600-014-5	$ 17.50	076-631-024-7	$ 25.00	076-643-001-1	$ 17.50	076-652-018-3	$ 17.50	076-654-020-7	$ 25.00	076-663-015-6	$ 25.00
076-571-011-6	$ 17.50	076-574-003-0	$ 17.50	076-576-028-5	$ 17.50	076-600-015-2	$ 17.50	076-631-025-4	$ 25.00	076-643-002-9	$ 17.50	076-652-019-1	$ 17.50	076-654-021-5	$ 25.00	076-663-016-4	$ 25.00
076-571-012-4	$ 17.50	076-574-004-8	$ 17.50	076-576-029-3	$ 17.50	076-600-016-0	$ 17.50	076-631-026-2	$ 25.00	076-643-003-7	$ 17.50	076-652-021-7	$ 17.50	076-654-022-3	$ 25.00	076-663-017-2	$ 25.00
076-571-013-2	$ 17.50	076-574-005-5	$ 17.50	076-576-030-1	$ 17.50	076-600-017-8	$ 17.50	076-631-027-0	$ 25.00	076-643-004-5	$ 25.00	076-652-022-5	$ 17.50	076-654-023-1	$ 25.00	076-663-018-0	$ 25.00
076-571-014-0	$ 17.50	076-574-006-3	$ 17.50	076-576-031-9	$ 17.50	076-600-018-6	$ 17.50	076-631-028-8	$ 17.50	076-643-005-2	$ 25.00	076-652-023-3	$ 17.50	076-654-024-9	$ 25.00	076-663-019-8	$ 25.00
076-571-015-7	$ 17.50	076-574-007-1	$ 17.50	076-580-074-3	$ 17.50	076-600-019-4	$ 17.50	076-631-029-6	$ 17.50	076-643-006-0	$ 25.00	076-652-024-1	$ 25.00	076-654-025-6	$ 25.00	076-663-020-6	$ 25.00
076-571-016-5	$ 17.50	076-574-008-9	$ 17.50	076-580-075-0	$ 17.50	076-600-020-2	$ 17.50	076-631-030-4	$ 17.50	076-643-007-8	$ 25.00	076-652-025-8	$ 25.00	076-654-026-4	$ 25.00	076-670-001-7	$ 25.00
076-572-001-6	$ 17.50	076-574-009-7	$ 17.50	076-580-076-8	$ 17.50	076-600-021-0	$ 17.50	076-631-031-2	$ 17.50	076-643-008-6	$ 17.50	076-652-026-6	$ 25.00	076-654-027-2	$ 25.00	076-670-002-5	$ 25.00
076-572-002-4	$ 17.50	076-574-010-5	$ 17.50	076-580-077-6	$ 17.50	076-600-022-8	$ 17.50	076-631-032-0	$ 17.50	076-643-009-4	$ 25.00	076-652-027-4	$ 25.00	076-654-028-0	$ 25.00	076-670-003-3	$ 25.00
076-572-003-2	$ 17.50	076-574-011-3	$ 17.50	076-580-078-4	$ 17.50	076-600-023-6	$ 17.50	076-631-033-8	$ 17.50	076-643-010-2	$ 17.50	076-653-001-8	$ 25.00	076-654-029-8	$ 25.00	076-670-004-1	$ 17.50
076-572-004-0	$ 17.50	076-574-012-1	$ 17.50	076-580-079-2	$ 17.50	076-600-027-7	$ 17.50	076-631-034-6	$ 17.50	076-643-011-0	$ 17.50	076-653-002-6	$ 25.00	076-654-030-6	$ 25.00	076-670-005-8	$ 17.50
076-572-005-7	$ 17.50	076-574-013-9	$ 17.50	076-580-080-0	$ 17.50	076-600-028-5	$ 17.50	076-641-001-3	$ 17.50	076-643-012-8	$ 17.50	076-653-003-4	$ 25.00	076-654-031-4	$ 25.00	076-670-006-6	$ 25.00
076-572-006-5	$ 17.50	076-574-014-7	$ 17.50	076-580-081-8	$ 17.50	076-600-029-3	$ 17.50	076-641-002-1	$ 17.50	076-643-013-6	$ 25.00	076-653-004-2	$ 25.00	076-654-032-2	$ 25.00	076-670-007-4	$ 17.50
076-572-007-3	$ 17.50	076-574-015-4	$ 17.50	076-580-082-6	$ 17.50	076-600-030-1	$ 17.50	076-641-003-9	$ 17.50	076-643-014-4	$ 25.00	076-653-005-9	$ 25.00	076-654-033-0	$ 25.00	076-670-008-2	$ 17.50
076-572-008-1	$ 17.50	076-574-016-2	$ 17.50	076-580-083-4	$ 17.50	076-600-031-9	$ 17.50	076-641-004-7	$ 25.00	076-643-015-1	$ 17.50	076-653-006-7	$ 25.00	076-654-034-8	$ 25.00	076-670-009-0	$ 25.00
076-572-009-9	$ 17.50	076-574-017-0	$ 17.50	076-580-084-2	$ 17.50	076-600-032-7	$ 17.50	076-641-005-4	$ 25.00	076-643-016-9	$ 17.50	076-653-007-5	$ 25.00	076-661-001-8	$ 25.00	076-670-010-8	$ 25.00
076-572-010-7	$ 17.50	076-574-018-8	$ 17.50	076-580-085-9	$ 17.50	076-600-033-5	$ 17.50	076-641-006-2	$ 17.50	076-643-017-7	$ 17.50	076-653-008-3	$ 25.00	076-661-002-6	$ 25.00	076-670-011-6	$ 25.00
076-572-011-5	$ 17.50	076-574-019-6	$ 17.50	076-580-086-7	$ 17.50	076-600-034-3	$ 17.50	076-641-007-0	$ 17.50	076-643-018-5	$ 25.00	076-653-009-1	$ 25.00	076-661-003-4	$ 25.00	076-670-012-4	$ 25.00
076-572-012-3	$ 17.50	076-574-020-4	$ 17.50	076-580-087-5	$ 17.50	076-600-035-0	$ 17.50	076-641-008-8	$ 25.00	076-643-019-3	$ 25.00	076-653-010-9	$ 25.00	076-661-004-2	$ 25.00	076-670-013-2	$ 25.00
076-572-013-1	$ 17.50	076-574-021-2	$ 17.50	076-580-088-3	$ 17.50	076-600-036-8	$ 17.50	076-641-009-6	$ 25.00	076-643-020-1	$ 25.00	076-653-011-7	$ 25.00	076-661-005-9	$ 25.00	076-670-014-0	$ 25.00
076-572-014-9	$ 17.50	076-575-001-3	$ 17.50	076-580-089-1	$ 17.50	076-600-037-6	$ 17.50	076-641-010-4	$ 25.00	076-643-021-9	$ 25.00	076-653-012-5	$ 25.00	076-661-006-7	$ 25.00	076-670-015-7	$ 25.00
076-572-015-6	$ 17.50	076-575-002-1	$ 17.50	076-580-090-9	$ 17.50	076-600-038-4	$ 17.50	076-641-011-2	$ 25.00	076-643-022-7	$ 25.00	076-653-013-3	$ 25.00	076-661-007-5	$ 25.00	076-670-016-5	$ 17.50
076-572-016-4	$ 17.50	076-575-003-9	$ 17.50	076-580-091-7	$ 17.50	076-600-040-0	$ 17.50	076-641-012-0	$ 25.00	076-643-023-5	$ 17.50	076-653-014-1	$ 25.00	076-661-008-3	$ 25.00	076-670-017-3	$ 17.50
076-572-017-2	$ 17.50	076-575-004-7	$ 17.50	076-580-092-5	$ 17.50	076-600-041-8	$ 17.50	076-641-013-8	$ 25.00	076-643-024-3	$ 17.50	076-653-015-8	$ 25.00	076-661-009-1	$ 25.00	076-670-018-1	$ 25.00
076-572-018-0	$ 17.50	076-575-005-4	$ 17.50	076-580-093-3	$ 17.50	076-600-042-6	$ 17.50	076-641-015-3	$ 25.00	076-643-025-0	$ 17.50	076-653-016-6	$ 25.00	076-661-010-9	$ 25.00	076-680-003-1	$ 25.00
076-572-019-8	$ 17.50	076-575-006-2	$ 17.50	076-580-094-1	$ 17.50	076-600-043-4	$ 17.50	076-641-016-1	$ 17.50	076-643-026-8	$ 25.00	076-653-017-4	$ 25.00	076-661-011-7	$ 25.00	076-680-013-0	$ 600.26
076-572-020-6	$ 17.50	076-575-007-0	$ 17.50	076-580-095-8	$ 17.50	076-600-044-2	$ 17.50	076-641-017-9	$ 25.00	076-643-027-6	$ 25.00	076-653-018-2	$ 25.00	076-661-012-5	$ 25.00	076-680-015-5	$ 25.00
076-572-021-4	$ 17.50	076-575-008-8	$ 17.50	076-580-096-6	$ 17.50	076-600-045-9	$ 17.50	076-641-018-7	$ 25.00	076-643-028-4	$ 17.50	076-653-019-0	$ 25.00	076-661-013-3	$ 25.00	076-690-001-3	$ 17.50
076-572-022-2	$ 17.50	076-575-009-6	$ 17.50	076-580-097-4	$ 17.50	076-600-046-7	$ 17.50	076-641-019-5	$ 17.50	076-643-029-2	$ 17.50	076-653-020-8	$ 25.00	076-661-014-1	$ 25.00	076-690-002-1	$ 17.50
076-572-023-0	$ 17.50	076-575-010-4	$ 17.50	076-580-098-2	$ 17.50	076-600-047-5	$ 17.50	076-641-020-3	$ 17.50	076-651-001-0	$ 25.00	076-653-021-6	$ 25.00	076-661-015-8	$ 25.00	076-690-003-9	$ 17.50
076-572-024-8	$ 17.50	076-575-011-2	$ 17.50	076-580-099-0	$ 17.50	076-600-048-3	$ 17.50	076-641-021-1	$ 25.00	076-651-002-8	$ 25.00	076-653-022-4	$ 25.00	076-661-016-6	$ 25.00	076-690-004-7	$ 17.50
076-572-025-5	$ 17.50	076-576-001-2	$ 17.50	076-580-100-6	$ 17.50	076-600-049-1	$ 17.50	076-641-022-9	$ 17.50	076-651-003-6	$ 25.00	076-653-023-2	$ 25.00	076-661-017-4	$ 25.00	076-690-005-4	$ 17.50
076-572-026-3	$ 17.50	076-576-002-0	$ 17.50	076-580-101-4	$ 17.50	076-600-050-9	$ 17.50	076-641-023-7	$ 25.00	076-651-004-4	$ 25.00	076-653-024-0	$ 25.00	076-661-018-2	$ 25.00	076-690-006-2	$ 17.50
076-572-027-1	$ 17.50	076-576-003-8	$ 17.50	076-580-102-2	$ 17.50	076-600-051-7	$ 17.50	076-641-024-5	$ 25.00	076-651-005-1	$ 25.00	076-653-025-7	$ 25.00	076-662-001-7	$ 25.00	076-690-007-0	$ 17.50
076-572-028-9	$ 17.50	076-576-004-6	$ 17.50	076-580-103-0	$ 17.50	076-631-001-5	$ 25.00	076-642-001-2	$ 17.50	076-651-006-9	$ 25.00	076-653-026-5	$ 25.00	076-662-002-5	$ 25.00	076-690-008-8	$ 17.50
076-572-029-7	$ 17.50	076-576-005-3	$ 17.50	076-580-104-8	$ 17.50	076-631-002-3	$ 17.50	076-642-002-0	$ 17.50	076-651-007-7	$ 25.00	076-653-027-3	$ 25.00	076-662-003-3	$ 25.00	076-690-009-6	$ 17.50
076-572-030-5	$ 17.50	076-576-006-1	$ 17.50	076-580-105-5	$ 17.50	076-631-003-1	$ 25.00	076-642-003-8	$ 17.50	076-651-008-5	$ 25.00	076-653-028-1	$ 25.00	076-662-004-1	$ 25.00	076-690-010-4	$ 17.50
076-572-031-3	$ 17.50	076-576-007-9	$ 17.50	076-580-106-3	$ 17.50	076-631-004-9	$ 17.50	076-642-004-6	$ 17.50	076-651-009-3	$ 25.00	076-653-029-9	$ 25.00	076-662-005-8	$ 25.00	076-690-011-2	$ 17.50
076-572-032-1	$ 17.50	076-576-008-7	$ 17.50	076-580-107-1	$ 17.50	076-631-005-6	$ 17.50	076-642-005-3	$ 17.50	076-651-010-1	$ 25.00	076-654-001-7	$ 25.00	076-662-006-6	$ 25.00	076-690-012-0	$ 17.50
076-573-001-5	$ 17.50	076-576-009-5	$ 25.00	076-580-108-9	$ 17.50	076-631-006-4	$ 25.00	076-642-006-1	$ 17.50	076-651-011-9	$ 25.00	076-654-002-5	$ 25.00	076-662-007-4	$ 25.00	076-690-013-8	$ 17.50
076-573-002-3	$ 17.50	076-576-010-3	$ 25.00	076-580-109-7	$ 17.50	076-631-007-2	$ 25.00	076-642-007-9	$ 17.50	076-652-001-9	$ 25.00	076-654-003-3	$ 25.00	076-662-008-2	$ 25.00	076-690-014-6	$ 17.50
076-573-003-1	$ 25.00	076-576-011-1	$ 25.00	076-580-110-5	$ 17.50	076-631-008-0	$ 25.00	076-642-008-7	$ 17.50	076-652-002-7	$ 25.00	076-654-004-1	$ 25.00	076-662-009-0	$ 25.00	076-690-015-3	$ 17.50
076-573-004-9	$ 17.50	076-576-012-9	$ 17.50	076-580-111-3	$ 17.50	076-631-009-8	$ 25.00	076-642-009-5	$ 17.50	076-652-003-5	$ 25.00	076-654-005-8	$ 25.00	076-662-010-8	$ 25.00	076-690-016-1	$ 17.50
076-573-005-6	$ 17.50	076-576-013-7	$ 17.50	076-580-112-1	$ 17.50	076-631-010-6	$ 25.00	076-642-010-3	$ 17.50	076-652-004-3	$ 25.00	076-654-006-6	$ 25.00	076-663-001-6	$ 25.00	076-690-017-9	$ 17.50
076-573-006-4	$ 17.50	076-576-014-5	$ 17.50	076-580-113-9	$ 17.50	076-631-011-4	$ 25.00	076-642-011-1	$ 17.50	076-652-005-0	$ 25.00	076-654-007-4	$ 25.00	076-663-002-4	$ 25.00	076-690-018-7	$ 17.50
076-573-007-2	$ 17.50	076-576-015-2	$ 17.50	076-580-114-7	$ 17.50	076-631-012-2	$ 17.50	076-642-012-9	$ 17.50	076-652-006-8	$ 25.00	076-654-008-2	$ 25.00	076-663-003-2	$ 25.00	076-690-019-5	$ 17.50
076-573-008-0	$ 17.50	076-576-016-0	$ 25.00	076-580-115-4	$ 17.50	076-631-013-0	$ 17.50	076-642-013-7	$ 17.50	076-652-007-6	$ 25.00	076-654-009-0	$ 25.00	076-663-004-0	$ 25.00	076-690-020-3	$ 17.50
076-573-009-8	$ 17.50	076-576-017-8	$ 25.00	076-580-119-6	$ 1,960.00	076-631-014-8	$ 25.00	076-642-014-5	$ 17.50	076-652-008-4	$ 25.00	076-654-010-8	$ 25.00	076-663-005-7	$ 25.00	076-690-021-1	$ 17.50
076-573-010-6	$ 17.50	076-576-018-6	$ 17.50	076-590-017-0	$ 17.50	076-631-015-5	$ 25.00	076-642-015-2	$ 25.00	076-652-009-2	$ 25.00	076-654-011-6	$ 25.00	076-663-006-5	$ 25.00	076-690-022-9	$ 17.50

Assessor Parcel Book 076 proposed Storm Water fees for 2016/2017

076-690-023-7	$ 17.50	076-690-080-7	$ 17.50
076-690-024-5	$ 17.50	076-690-081-5	$ 17.50
076-690-025-2	$ 17.50	076-690-082-3	$ 17.50
076-690-026-0	$ 17.50	076-690-083-1	$ 17.50
076-690-027-8	$ 17.50	076-690-084-9	$ 17.50
076-690-028-6	$ 17.50	076-690-085-6	$ 17.50
076-690-029-4	$ 17.50	076-690-086-4	$ 17.50
076-690-030-2	$ 17.50	076-690-087-2	$ 17.50
076-690-031-0	$ 17.50	076-690-088-0	$ 17.50
076-690-032-8	$ 17.50	076-690-089-8	$ 17.50
076-690-033-6	$ 17.50	076-690-090-6	$ 17.50
076-690-034-4	$ 17.50	076-690-091-4	$ 17.50
076-690-035-1	$ 17.50	076-690-092-2	$ 17.50
076-690-036-9	$ 17.50	076-690-093-0	$ 17.50
076-690-037-7	$ 17.50	076-690-094-8	$ 17.50
076-690-038-5	$ 17.50	076-690-095-5	$ 17.50
076-690-039-3	$ 17.50	076-690-096-3	$ 17.50
076-690-040-1	$ 17.50	076-690-097-1	$ 17.50
076-690-041-9	$ 17.50	076-690-098-9	$ 17.50
076-690-042-7	$ 17.50	076-690-099-7	$ 17.50
076-690-043-5	$ 17.50	076-690-100-3	$ 17.50
076-690-044-3	$ 17.50	076-690-101-1	$ 17.50
076-690-045-0	$ 17.50	076-690-102-9	$ 17.50
076-690-046-8	$ 17.50	076-690-103-7	$ 17.50
076-690-047-6	$ 17.50	076-690-104-5	$ 17.50
076-690-048-4	$ 17.50	076-690-105-2	$ 17.50
076-690-049-2	$ 17.50	076-690-106-0	$ 17.50
076-690-050-0	$ 17.50	076-690-107-8	$ 17.50
076-690-051-8	$ 17.50	076-690-108-6	$ 17.50
076-690-052-6	$ 17.50	076-700-001-1	$ 17.50
076-690-053-4	$ 17.50	076-700-002-9	$ 17.50
076-690-054-2	$ 17.50	076-700-003-7	$ 17.50
076-690-055-9	$ 17.50	076-700-004-5	$ 17.50
076-690-056-7	$ 17.50	076-700-005-2	$ 17.50
076-690-057-5	$ 17.50	076-700-006-0	$ 17.50
076-690-058-3	$ 17.50	076-700-007-8	$ 17.50
076-690-059-1	$ 17.50	076-700-008-6	$ 17.50
076-690-060-9	$ 17.50	076-700-009-4	$ 17.50
076-690-061-7	$ 17.50	076-700-010-2	$ 17.50
076-690-062-5	$ 17.50	076-700-011-0	$ 17.50
076-690-063-3	$ 17.50	076-700-012-8	$ 17.50
076-690-064-1	$ 17.50	076-700-013-6	$ 17.50
076-690-065-8	$ 17.50	076-700-014-4	$ 17.50
076-690-066-6	$ 17.50	076-700-015-1	$ 17.50
076-690-067-4	$ 17.50	076-700-016-9	$ 17.50
076-690-068-2	$ 17.50	076-700-017-7	$ 17.50
076-690-069-0	$ 17.50	076-700-018-5	$ 17.50
076-690-070-8	$ 17.50	076-700-019-3	$ 17.50
076-690-071-6	$ 17.50	076-700-020-1	$ 17.50
076-690-072-4	$ 17.50		
076-690-073-2	$ 17.50		
076-690-074-0	$ 17.50		
076-690-075-7	$ 17.50		
076-690-076-5	$ 17.50		
076-690-077-3	$ 17.50		
076-690-078-1	$ 17.50		
076-690-079-9	$ 17.50		

Assessor Parcel Book 078 proposed Storm Water fees for 2016/2017

078-010-005-3	$ 51.00	078-120-055-5	$ 51.00	078-241-001-3	$ 51.00	078-330-017-1	$ 51.00
078-010-008-7	$ 51.00	078-130-019-9	$ 51.00	078-241-002-1	$ 51.00	078-330-018-9	$ 51.00
078-010-009-5	$ 51.00	078-140-008-0	$ 51.00	078-241-003-9	$ 51.00	078-330-019-7	$ 51.00
078-010-010-3	$ 51.00	078-150-001-2	$ 51.00	078-241-004-7	$ 51.00	078-330-020-5	$ 51.00
078-010-012-9	$ 51.00	078-150-002-0	$ 51.00	078-242-001-2	$ 51.00	078-330-021-3	$ 51.00
078-010-013-7	$ 51.00	078-150-006-1	$ 51.00	078-242-002-0	$ 51.00	078-330-022-1	$ 51.00
078-010-014-5	$ 51.00	078-150-013-7	$ 51.00	078-242-003-8	$ 51.00	078-340-003-9	$ 51.00
078-020-006-9	$ 49.30	078-161-001-9	$ 51.00	078-242-004-6	$ 51.00	078-340-004-7	$ 51.00
078-020-007-7	$ 49.30	078-162-003-4	$ 51.00	078-250-001-1	$ 51.00	078-340-012-0	$ 51.00
078-020-019-2	$ 29.00	078-163-002-5	$ 51.00	078-250-002-9	$ 51.00	078-340-013-8	$ 51.00
078-020-020-0	$ 29.00	078-163-004-1	$ 51.00	078-250-003-7	$ 51.00		
078-020-021-8	$ 29.00	078-163-006-6	$ 51.00	078-250-004-5	$ 51.00		
078-020-022-6	$ 29.00	078-164-001-6	$ 51.00	078-250-005-2	$ 51.00		
078-020-023-4	$ 29.00	078-164-002-4	$ 51.00	078-250-006-0	$ 51.00		
078-020-026-7	$ 29.00	078-164-003-2	$ 51.00	078-250-007-8	$ 51.00		
078-020-027-5	$ 29.00	078-164-004-0	$ 30.00	078-250-008-6	$ 51.00		
078-020-028-3	$ 29.00	078-164-005-7	$ 51.00	078-250-009-4	$ 51.00		
078-020-029-1	$ 29.00	078-171-001-7	$ 51.00	078-250-010-2	$ 51.00		
078-020-030-9	$ 29.00	078-171-002-5	$ 51.00	078-250-011-0	$ 51.00		
078-020-031-7	$ 49.30	078-172-001-6	$ 51.00	078-250-012-8	$ 51.00		
078-020-032-5	$ 49.30	078-173-001-5	$ 51.00	078-250-013-6	$ 51.00		
078-020-033-3	$ 49.30	078-173-006-4	$ 51.00	078-260-001-9	$ 51.00		
078-020-034-1	$ 49.30	078-180-004-0	$ 134.40	078-260-012-6	$ 51.00		
078-020-040-8	$ 49.30	078-180-006-5	$ 51.00	078-260-022-5	$ 51.00		
078-020-041-6	$ 49.30	078-180-007-3	$ 392.70	078-260-023-3	$ 51.00		
078-020-042-4	$ 49.30	078-180-009-9	$ 51.00	078-260-036-5	$ 51.00		
078-020-043-2	$ 49.30	078-180-010-7	$ 415.74	078-260-037-3	$ 51.00		
078-020-044-0	$ 49.30	078-180-011-5	$ 226.80	078-260-041-5	$ 51.00		
078-020-045-7	$ 29.00	078-190-002-2	$ 51.00	078-260-043-1	$ 51.00		
078-020-046-5	$ 20.30	078-190-003-0	$ 51.00	078-260-044-9	$ 51.00		
078-030-047-1	$ 51.00	078-190-006-3	$ 51.00	078-260-045-6	$ 543.16		
078-060-019-3	$ 51.00	078-190-010-5	$ 51.00	078-260-046-4	$ 51.00		
078-060-021-9	$ 51.00	078-190-011-3	$ 51.00	078-290-001-3	$ 51.00		
078-060-024-3	$ 51.00	078-190-014-7	$ 51.00	078-290-002-1	$ 51.00		
078-060-028-4	$ 51.00	078-190-018-8	$ 51.00	078-290-004-7	$ 51.00		
078-060-035-9	$ 51.00	078-200-003-8	$ 51.00	078-300-002-9	$ 51.00		
078-070-004-3	$ 51.00	078-200-011-1	$ 51.00	078-300-003-7	$ 51.00		
078-070-021-7	$ 51.00	078-200-014-5	$ 51.00	078-300-004-5	$ 51.00		
078-070-024-1	$ 51.00	078-200-015-2	$ 51.00	078-300-006-0	$ 51.00		
078-070-029-0	$ 51.00	078-200-016-0	$ 51.00	078-300-007-8	$ 51.00		
078-070-043-1	$ 51.00	078-200-019-4	$ 51.00	078-310-019-1	$ 51.00		
078-070-045-6	$ 54.60	078-200-024-4	$ 51.00	078-310-020-9	$ 51.00		
078-070-049-8	$ 51.00	078-200-027-7	$ 51.00	078-310-021-7	$ 51.00		
078-080-002-5	$ 51.00	078-200-028-5	$ 51.00	078-310-024-1	$ 51.00		
078-080-004-1	$ 245.44	078-200-030-1	$ 51.00	078-310-027-4	$ 51.00		
078-080-005-8	$ 51.00	078-210-001-0	$ 51.00	078-310-028-2	$ 51.00		
078-080-010-8	$ 51.00	078-210-002-8	$ 51.00	078-310-029-0	$ 51.00		
078-080-012-4	$ 51.00	078-210-005-1	$ 51.00	078-310-030-8	$ 51.00		
078-090-020-5	$ 51.00	078-210-006-9	$ 51.00	078-310-034-0	$ 51.00		
078-100-019-5	$ 51.00	078-210-008-5	$ 51.00	078-330-003-1	$ 51.00		
078-120-012-6	$ 51.00	078-210-009-3	$ 51.00	078-330-004-9	$ 51.00		
078-120-014-2	$ 51.00	078-220-002-6	$ 51.00	078-330-005-6	$ 51.00		
078-120-023-3	$ 51.00	078-220-009-1	$ 51.00	078-330-006-4	$ 51.00		
078-120-049-8	$ 51.00	078-220-012-5	$ 51.00	078-330-007-2	$ 51.00		
078-120-050-6	$ 51.00	078-220-013-3	$ 51.00	078-330-013-0	$ 51.00		
078-120-051-4	$ 51.00	078-230-002-4	$ 51.00	078-330-015-5	$ 51.00		
078-120-054-8	$ 51.00	078-230-003-2	$ 51.00	078-330-016-3	$ 51.00		

Assessor Parcel Book 080 proposed Storm Water fees for 2016/2017

080-010-001-8	$ 51.00
080-010-005-9	$ 51.00
080-010-010-9	$ 51.00
080-010-015-8	$ 51.00
080-010-016-6	$ 51.00
080-010-017-4	$ 51.00
080-010-019-0	$ 51.00
080-010-030-7	$ 51.00
080-010-031-5	$ 51.00
080-010-033-1	$ 51.00
080-020-006-5	$ 51.00
080-020-007-3	$ 51.00
080-020-009-9	$ 51.00
080-020-010-7	$ 51.00
080-020-012-3	$ 51.00
080-020-013-1	$ 51.00
080-020-014-9	$ 51.00
080-040-022-8	$ 51.00
080-040-049-1	$ 51.00
080-040-050-9	$ 51.00
080-040-058-2	$ 51.00
080-040-059-0	$ 51.00
080-040-063-2	$ 51.00
080-040-065-7	$ 51.00
080-100-003-5	$ 51.00
080-110-005-8	$ 51.00
080-110-007-4	$ 51.00
080-110-015-7	$ 51.00
080-120-010-6	$ 30.00
080-120-012-2	$ 30.00
080-120-015-5	$ 30.00
080-120-017-1	$ 30.00
080-130-001-3	$ 51.00
080-130-004-7	$ 51.00
080-130-006-2	$ 51.00
080-130-007-0	$ 30.00
080-150-006-7	$ 51.00
080-160-007-3	$ 51.00
080-160-013-1	$ 51.00
080-160-014-9	$ 51.00
080-160-015-6	$ 51.00
080-160-017-2	$ 51.00
080-160-018-0	$ 51.00
080-170-005-5	$ 51.00
080-170-011-3	$ 51.00
080-170-012-1	$ 51.00
080-170-019-6	$ 3,617.70
080-180-002-0	$ 51.00

Assessor Parcel Book 085 proposed Storm Water fees for 2016/2017

085-041-007-7	$ 30.00	085-108-005-1	$ 30.24	085-130-018-6	$ 21.00	085-181-005-1	$ 21.00	085-186-002-3	$ 21.00	085-197-003-8	$ 21.00	085-211-015-4	$ 21.00	085-216-001-9	$ 42.00	085-221-008-7	$ 30.00
085-041-008-5	$ 30.00	085-108-006-9	$ 41.76	085-130-019-4	$ 21.00	085-181-006-9	$ 30.00	085-186-003-1	$ 21.00	085-197-004-6	$ 21.00	085-211-016-2	$ 21.00	085-216-002-7	$ 21.00	085-221-009-5	$ 42.00
085-041-009-3	$ 30.00	085-108-007-7	$ 61.92	085-130-020-2	$ 21.00	085-181-007-7	$ 42.00	085-186-004-9	$ 21.00	085-197-005-3	$ 42.00	085-212-001-3	$ 21.00	085-216-003-5	$ 21.00	085-221-010-3	$ 42.00
085-041-010-1	$ 30.00	085-108-009-3	$ 23.22	085-130-021-0	$ 21.00	085-181-008-5	$ 21.00	085-186-005-6	$ 21.00	085-197-006-1	$ 30.00	085-212-002-1	$ 21.00	085-216-004-3	$ 21.00	085-221-011-1	$ 21.00
085-041-011-9	$ 30.00	085-108-011-9	$ 25.12	085-130-022-8	$ 21.00	085-181-009-3	$ 84.00	085-186-006-4	$ 21.00	085-197-007-9	$ 23.22	085-212-003-9	$ 30.00	085-216-005-0	$ 21.00	085-221-012-9	$ 30.00
085-041-012-7	$ 30.00	085-108-015-0	$ 45.64	085-130-023-6	$ 21.00	085-181-010-1	$ 42.00	085-186-007-2	$ 42.00	085-197-008-7	$ 21.00	085-212-004-7	$ 42.00	085-216-006-8	$ 21.00	085-221-013-7	$ 21.00
085-041-013-5	$ 30.00	085-108-016-8	$ 21.00	085-130-024-4	$ 21.00	085-181-011-9	$ 21.00	085-186-008-0	$ 84.00	085-197-009-5	$ 21.00	085-212-005-4	$ 42.00	085-216-007-6	$ 21.00	085-222-002-9	$ 21.00
085-041-014-3	$ 30.00	085-109-003-5	$ 28.80	085-130-025-1	$ 21.00	085-181-012-7	$ 21.00	085-186-009-8	$ 42.00	085-197-010-3	$ 21.00	085-212-006-2	$ 21.00	085-216-008-4	$ 21.00	085-222-003-7	$ 21.00
085-041-015-0	$ 30.00	085-109-004-3	$ 21.00	085-130-026-9	$ 21.00	085-181-013-5	$ 21.00	085-186-010-6	$ 63.00	085-197-011-1	$ 21.00	085-212-007-0	$ 30.00	085-216-009-2	$ 21.00	085-222-004-5	$ 42.00
085-041-016-8	$ 30.00	085-109-005-0	$ 21.00	085-130-027-7	$ 21.00	085-181-014-3	$ 21.00	085-186-011-4	$ 63.00	085-197-012-9	$ 21.00	085-212-008-8	$ 30.00	085-216-010-0	$ 21.00	085-222-005-2	$ 63.00
085-041-017-6	$ 30.00	085-109-006-8	$ 32.76	085-130-028-5	$ 21.00	085-182-002-7	$ 30.00	085-186-012-2	$ 21.00	085-197-013-7	$ 30.00	085-212-009-6	$ 30.00	085-216-011-8	$ 21.00	085-222-006-0	$ 42.00
085-041-018-4	$ 30.00	085-109-008-4	$ 24.30	085-130-029-3	$ 21.00	085-182-003-5	$ 30.00	085-186-013-0	$ 21.00	085-201-001-6	$ 42.00	085-212-010-4	$ 21.00	085-216-012-6	$ 21.00	085-222-008-6	$ 30.00
085-041-019-2	$ 30.00	085-109-009-2	$ 58.86	085-130-030-1	$ 21.00	085-182-005-0	$ 30.78	085-186-014-8	$ 21.00	085-201-002-4	$ 30.00	085-212-011-2	$ 30.00	085-216-013-4	$ 21.00	085-222-009-4	$ 21.00
085-041-020-0	$ 30.00	085-121-001-3	$ 30.00	085-130-031-9	$ 21.00	085-182-006-8	$ 126.00	085-186-017-1	$ 42.00	085-201-003-2	$ 30.00	085-212-012-0	$ 21.00	085-216-014-2	$ 21.00	085-222-013-6	$ 30.00
085-041-021-8	$ 30.00	085-121-002-1	$ 30.00	085-130-032-7	$ 21.00	085-182-009-2	$ 82.80	085-186-018-9	$ 21.00	085-201-004-0	$ 210.00	085-212-013-8	$ 42.00	085-216-015-9	$ 21.00	085-222-018-5	$ 21.00
085-041-022-6	$ 30.00	085-121-003-9	$ 30.00	085-130-033-5	$ 21.00	085-183-008-3	$ 56.98	085-186-019-7	$ 21.00	085-201-006-5	$ 30.00	085-213-003-8	$ 42.00	085-216-016-7	$ 42.00	085-222-019-3	$ 21.00
085-041-032-5	$ 231.00	085-121-004-7	$ 30.00	085-130-034-3	$ 21.00	085-183-009-1	$ 74.88	085-186-020-5	$ 21.00	085-201-007-3	$ 30.00	085-213-004-6	$ 42.00	085-216-017-5	$ 21.00	085-222-020-1	$ 21.00
085-043-001-8	$ 30.00	085-121-005-4	$ 30.00	085-130-035-0	$ 21.00	085-183-010-9	$ 69.48	085-186-021-3	$ 21.00	085-201-008-1	$ 30.00	085-213-005-3	$ 42.00	085-216-018-3	$ 21.00	085-222-021-9	$ 21.00
085-043-002-6	$ 30.00	085-121-006-2	$ 30.00	085-130-036-8	$ 21.00	085-183-011-7	$ 65.88	085-186-022-1	$ 21.00	085-201-009-9	$ 30.00	085-213-006-1	$ 30.00	085-217-001-8	$ 30.00	085-222-022-7	$ 30.00
085-043-003-4	$ 30.00	085-121-007-0	$ 30.00	085-130-037-6	$ 21.00	085-183-014-1	$ 107.74	085-186-023-9	$ 21.00	085-201-010-7	$ 30.00	085-213-007-9	$ 30.00	085-217-002-6	$ 30.00	085-223-002-8	$ 30.00
085-043-004-2	$ 30.00	085-121-008-8	$ 30.00	085-130-038-4	$ 30.00	085-183-015-8	$ 164.88	085-186-024-7	$ 21.00	085-201-011-5	$ 30.00	085-213-008-7	$ 42.00	085-217-003-4	$ 42.00	085-223-003-6	$ 30.00
085-043-005-9	$ 30.00	085-121-009-6	$ 30.00	085-130-039-2	$ 21.00	085-183-016-6	$ 60.28	085-186-025-4	$ 21.00	085-201-012-3	$ 30.00	085-213-010-3	$ 30.00	085-217-004-2	$ 42.00	085-223-004-4	$ 30.00
085-043-006-7	$ 30.00	085-122-001-2	$ 30.00	085-130-040-0	$ 21.00	085-184-003-3	$ 50.04	085-186-026-2	$ 21.00	085-201-013-1	$ 30.00	085-213-011-1	$ 30.00	085-217-005-9	$ 30.00	085-223-005-1	$ 30.00
085-043-007-5	$ 30.00	085-122-002-0	$ 30.00	085-130-042-6	$ 21.00	085-184-006-6	$ 47.52	085-186-027-0	$ 21.00	085-202-001-5	$ 30.00	085-213-012-9	$ 84.00	085-217-006-7	$ 30.00	085-223-006-9	$ 50.76
085-043-008-3	$ 30.00	085-122-003-8	$ 30.00	085-130-061-6	$ 21.00	085-184-007-4	$ 49.68	085-186-028-8	$ 21.00	085-202-002-3	$ 30.00	085-213-013-7	$ 21.00	085-217-007-5	$ 21.00	085-223-007-7	$ 30.00
085-043-009-1	$ 30.00	085-122-004-6	$ 30.00	085-130-062-4	$ 21.00	085-184-013-2	$ 46.08	085-186-029-6	$ 21.00	085-202-003-1	$ 21.00	085-213-014-5	$ 46.42	085-217-008-3	$ 30.00	085-223-008-5	$ 21.00
085-043-010-9	$ 30.00	085-122-005-3	$ 30.00	085-130-063-2	$ 21.00	085-184-014-0	$ 66.24	085-186-030-4	$ 63.00	085-202-004-9	$ 21.00	085-214-001-1	$ 84.00	085-217-009-1	$ 30.00	085-223-009-3	$ 30.00
085-043-011-7	$ 30.00	085-122-006-1	$ 30.00	085-130-064-0	$ 21.00	085-184-016-5	$ 166.68	085-191-001-8	$ 21.00	085-202-005-6	$ 30.00	085-214-002-9	$ 30.00	085-217-010-9	$ 30.00	085-223-010-1	$ 42.00
085-043-012-5	$ 30.00	085-122-007-9	$ 30.00	085-130-065-7	$ 21.00	085-184-017-3	$ 51.12	085-191-002-6	$ 21.00	085-202-006-4	$ 30.00	085-214-003-7	$ 30.00	085-217-011-7	$ 30.00	085-223-011-9	$ 21.00
085-043-013-3	$ 30.00	085-122-008-7	$ 118.24	085-130-073-1	$ 21.00	085-184-018-1	$ 29.40	085-191-003-4	$ 30.00	085-202-007-2	$ 30.00	085-214-004-5	$ 30.00	085-217-012-5	$ 30.00	085-223-012-7	$ 30.00
085-043-014-1	$ 30.00	085-122-009-5	$ 30.00	085-130-074-9	$ 21.00	085-184-021-5	$ 125.28	085-191-004-2	$ 42.00	085-202-008-0	$ 30.00	085-214-005-2	$ 30.00	085-217-013-3	$ 30.00	085-223-013-5	$ 30.00
085-043-015-8	$ 30.00	085-122-010-3	$ 30.00	085-130-075-6	$ 21.00	085-185-001-6	$ 37.80	085-191-005-9	$ 21.00	085-202-009-8	$ 21.00	085-214-006-0	$ 30.00	085-218-001-7	$ 21.00	085-223-014-3	$ 21.00
085-043-016-6	$ 30.00	085-122-011-1	$ 30.00	085-130-104-4	$ 21.00	085-185-005-7	$ 43.20	085-191-006-7	$ 21.00	085-202-010-6	$ 21.00	085-214-007-8	$ 30.00	085-218-002-5	$ 21.00	085-223-015-0	$ 21.00
085-043-017-4	$ 30.00	085-122-012-9	$ 30.00	085-130-105-1	$ 21.00	085-185-012-3	$ 36.00	085-191-007-5	$ 21.00	085-202-011-4	$ 21.00	085-214-008-6	$ 30.00	085-218-003-3	$ 30.00	085-224-001-9	$ 30.00
085-043-018-2	$ 30.00	085-122-013-7	$ 30.00	085-130-106-9	$ 21.00	085-185-013-1	$ 126.72	085-191-008-3	$ 21.00	085-202-012-2	$ 21.00	085-214-009-4	$ 30.00	085-218-004-1	$ 21.00	085-224-002-7	$ 21.00
085-043-019-0	$ 30.00	085-122-014-5	$ 30.00	085-130-107-7	$ 21.00	085-185-014-9	$ 45.72	085-191-009-1	$ 21.00	085-202-013-0	$ 21.00	085-214-010-2	$ 30.00	085-218-005-8	$ 30.00	085-224-003-5	$ 21.00
085-043-020-8	$ 30.00	085-122-015-2	$ 30.00	085-130-108-5	$ 21.00	085-185-019-8	$ 30.00	085-191-010-9	$ 21.00	085-202-014-8	$ 30.00	085-214-011-0	$ 30.00	085-218-006-6	$ 30.00	085-224-004-3	$ 21.00
085-044-001-7	$ 30.00	085-123-001-1	$ 30.00	085-151-018-0	$ 63.00	085-185-020-6	$ 21.00	085-191-011-7	$ 21.00	085-204-006-2	$ 91.08	085-214-012-8	$ 21.00	085-218-007-4	$ 30.00	085-224-005-0	$ 42.00
085-044-002-5	$ 30.00	085-123-002-9	$ 30.00	085-161-007-1	$ 54.72	085-185-021-4	$ 21.00	085-191-012-5	$ 21.00	085-204-009-6	$ 91.44	085-214-013-6	$ 21.00	085-218-008-2	$ 21.00	085-224-006-8	$ 21.00
085-044-003-3	$ 30.00	085-123-003-7	$ 30.00	085-161-008-9	$ 30.00	085-185-022-2	$ 21.00	085-191-013-3	$ 30.00	085-205-006-1	$ 36.36	085-214-014-4	$ 42.00	085-218-009-0	$ 21.00	085-224-007-6	$ 21.00
085-044-004-1	$ 30.00	085-123-004-5	$ 30.00	085-161-016-2	$ 106.20	085-185-024-8	$ 21.00	085-191-014-1	$ 21.00	085-205-007-9	$ 30.00	085-214-015-1	$ 42.00	085-218-010-8	$ 30.00	085-224-008-4	$ 63.00
085-044-005-8	$ 30.00	085-123-005-2	$ 30.00	085-161-017-0	$ 60.28	085-185-025-5	$ 42.00	085-191-015-8	$ 21.00	085-205-008-7	$ 43.20	085-215-001-0	$ 42.00	085-218-011-6	$ 30.00	085-224-009-2	$ 42.00
085-044-006-6	$ 30.00	085-123-006-0	$ 30.00	085-163-008-7	$ 30.04	085-185-026-3	$ 42.00	085-192-001-7	$ 21.00	085-205-009-5	$ 50.40	085-215-002-8	$ 21.00	085-218-012-4	$ 30.00	085-224-010-0	$ 42.00
085-044-007-4	$ 30.00	085-123-007-8	$ 30.00	085-163-009-5	$ 89.68	085-185-027-1	$ 42.00	085-192-002-5	$ 30.00	085-205-010-3	$ 39.60	085-215-003-6	$ 21.00	085-218-013-2	$ 42.00	085-224-011-8	$ 42.00
085-044-008-2	$ 30.00	085-123-008-6	$ 30.00	085-164-018-5	$ 1,260.00	085-185-028-9	$ 63.00	085-192-003-3	$ 30.00	085-211-001-4	$ 21.00	085-215-005-1	$ 42.00	085-219-001-6	$ 30.00	085-224-012-6	$ 63.00
085-044-009-0	$ 30.00	085-123-009-4	$ 30.00	085-167-001-8	$ 82.36	085-185-029-7	$ 21.00	085-192-004-1	$ 30.00	085-211-002-2	$ 21.00	085-215-006-9	$ 42.00	085-219-002-4	$ 63.00	085-224-013-4	$ 21.00
085-044-010-8	$ 30.00	085-130-005-3	$ 1,099.36	085-167-007-5	$ 55.90	085-185-030-5	$ 42.00	085-192-005-8	$ 42.00	085-211-003-0	$ 30.00	085-215-009-3	$ 21.00	085-219-003-2	$ 21.00	085-224-014-2	$ 21.00
085-064-015-2	$ 4,200.00	085-130-008-7	$ 21.00	085-171-004-6	$ 73.80	085-185-031-3	$ 21.00	085-192-006-6	$ 210.00	085-211-005-5	$ 84.00	085-215-010-1	$ 21.00	085-219-004-0	$ 21.00	085-225-001-8	$ 21.00
085-101-025-6	$ 400.68	085-130-009-5	$ 21.00	085-171-008-7	$ 22.14	085-185-032-1	$ 21.00	085-192-007-4	$ 53.64	085-211-006-3	$ 84.00	085-215-011-9	$ 21.00	085-219-005-7	$ 21.00	085-225-002-6	$ 21.00
085-104-001-4	$ 77.40	085-130-010-3	$ 21.00	085-171-009-5	$ 149.40	085-185-033-9	$ 21.00	085-192-010-8	$ 51.84	085-211-007-1	$ 42.00	085-215-012-7	$ 21.00	085-219-006-5	$ 21.00	085-225-003-4	$ 63.00
085-104-002-2	$ 21.00	085-130-011-1	$ 21.00	085-171-010-3	$ 21.00	085-185-034-7	$ 30.00	085-192-011-6	$ 30.00	085-211-008-9	$ 30.00	085-215-013-5	$ 21.00	085-221-001-2	$ 21.00	085-225-004-2	$ 21.00
085-104-003-0	$ 69.48	085-130-012-9	$ 21.00	085-171-013-7	$ 33.76	085-185-037-0	$ 138.60	085-192-012-4	$ 30.00	085-211-009-7	$ 42.00	085-215-014-3	$ 21.00	085-221-002-0	$ 21.00	085-225-005-9	$ 21.00
085-104-006-3	$ 49.42	085-130-013-7	$ 21.00	085-171-014-5	$ 37.08	085-185-038-8	$ 30.00	085-192-013-2	$ 21.00	085-211-010-5	$ 21.00	085-215-015-0	$ 21.00	085-221-003-8	$ 21.00	085-225-006-7	$ 31.32
085-104-009-7	$ 45.36	085-130-014-5	$ 21.00	085-181-001-0	$ 21.00	085-185-040-4	$ 84.00	085-192-014-0	$ 21.00	085-211-011-3	$ 30.00	085-215-016-8	$ 21.00	085-221-004-6	$ 21.00	085-225-007-5	$ 27.00
085-105-009-6	$ 36.00	085-130-015-2	$ 21.00	085-181-002-8	$ 21.00	085-185-041-2	$ 56.88	085-196-003-9	$ 62.58	085-211-012-1	$ 30.00	085-215-017-6	$ 42.00	085-221-005-3	$ 42.00	085-225-008-3	$ 126.00
085-105-016-1	$ 46.44	085-130-016-0	$ 21.00	085-181-003-6	$ 21.00	085-185-042-0	$ 21.00	085-197-001-2	$ 21.00	085-211-013-9	$ 63.00	085-215-018-4	$ 42.00	085-221-006-1	$ 21.00	085-225-009-1	$ 21.00
085-108-001-0	$ 50.40	085-130-017-8	$ 21.00	085-181-004-4	$ 21.00	085-186-001-5	$ 21.00	085-197-002-0	$ 21.00	085-211-014-7	$ 42.00	085-215-019-2	$ 30.00	085-221-007-9	$ 21.00	085-225-010-9	$ 30.00

Assessor Parcel Book 085 proposed Storm Water fees for 2016/2017

085-225-011-7	$ 21.00	085-232-020-9	$ 21.00	085-251-001-5	$ 42.00	085-252-058-4	$ 21.00	085-260-080-8	$ 21.00	085-260-137-6	$ 30.00	085-300-003-2	$ 21.00	085-300-060-2	$ 21.00	085-300-117-0	$ 21.00
085-225-012-5	$ 42.00	085-232-021-7	$ 21.00	085-251-002-3	$ 30.00	085-252-059-2	$ 21.00	085-260-081-6	$ 21.00	085-260-138-4	$ 21.00	085-300-004-0	$ 21.00	085-300-061-0	$ 21.00	085-300-118-8	$ 21.00
085-226-001-7	$ 21.00	085-232-024-1	$ 21.00	085-251-003-1	$ 30.00	085-252-060-0	$ 21.00	085-260-082-4	$ 21.00	085-260-139-2	$ 21.00	085-300-005-7	$ 21.00	085-300-062-8	$ 21.00	085-300-119-6	$ 21.00
085-226-002-5	$ 21.00	085-232-025-8	$ 21.00	085-251-004-9	$ 30.00	085-252-061-8	$ 21.00	085-260-083-2	$ 21.00	085-260-140-0	$ 21.00	085-300-006-5	$ 21.00	085-300-063-6	$ 21.00	085-300-120-4	$ 21.00
085-226-003-3	$ 21.00	085-233-001-8	$ 21.00	085-251-005-6	$ 30.00	085-252-062-6	$ 21.00	085-260-084-0	$ 21.00	085-260-141-8	$ 21.00	085-300-007-3	$ 21.00	085-300-064-4	$ 21.00	085-300-121-2	$ 21.00
085-226-004-1	$ 21.00	085-233-002-6	$ 21.00	085-251-006-4	$ 30.00	085-252-063-4	$ 21.00	085-260-085-7	$ 21.00	085-260-143-4	$ 21.00	085-300-008-1	$ 21.00	085-300-065-1	$ 21.00	085-300-122-0	$ 21.00
085-226-005-8	$ 30.00	085-233-003-4	$ 21.00	085-251-007-2	$ 30.00	085-252-064-2	$ 21.00	085-260-086-5	$ 21.00	085-260-144-2	$ 21.00	085-300-009-9	$ 21.00	085-300-066-9	$ 21.00	085-300-123-8	$ 21.00
085-226-007-4	$ 30.00	085-233-009-1	$ 30.00	085-251-008-0	$ 30.00	085-252-065-9	$ 21.00	085-260-087-3	$ 21.00	085-260-145-9	$ 21.00	085-300-010-7	$ 21.00	085-300-067-7	$ 21.00	085-300-124-6	$ 21.00
085-226-008-2	$ 30.00	085-233-010-9	$ 21.00	085-251-009-8	$ 30.00	085-252-066-7	$ 21.00	085-260-088-1	$ 21.00	085-260-146-7	$ 21.00	085-300-011-5	$ 21.00	085-300-068-5	$ 21.00	085-300-125-3	$ 21.00
085-226-009-0	$ 21.00	085-233-011-7	$ 30.00	085-251-010-6	$ 30.00	085-252-067-5	$ 21.00	085-260-089-9	$ 21.00	085-260-147-5	$ 21.00	085-300-012-3	$ 21.00	085-300-069-3	$ 21.00	085-300-126-1	$ 21.00
085-226-010-8	$ 21.00	085-233-012-5	$ 21.00	085-252-001-4	$ 30.00	085-252-068-3	$ 21.00	085-260-090-7	$ 21.00	085-260-148-3	$ 21.00	085-300-013-1	$ 21.00	085-300-070-1	$ 21.00	085-300-127-9	$ 21.00
085-226-011-6	$ 21.00	085-233-016-6	$ 21.00	085-252-002-2	$ 30.00	085-252-069-1	$ 21.00	085-260-091-5	$ 21.00	085-260-149-1	$ 21.00	085-300-014-9	$ 21.00	085-300-071-9	$ 21.00	085-300-128-7	$ 21.00
085-226-012-4	$ 30.00	085-233-017-4	$ 21.00	085-252-003-0	$ 30.00	085-252-070-9	$ 21.00	085-260-092-3	$ 21.00	085-260-150-9	$ 21.00	085-300-015-6	$ 21.00	085-300-072-7	$ 21.00	085-300-129-5	$ 21.00
085-226-013-2	$ 30.00	085-233-018-2	$ 30.00	085-252-004-8	$ 30.00	085-252-071-7	$ 21.00	085-260-093-1	$ 21.00	085-260-151-7	$ 21.00	085-300-016-4	$ 21.00	085-300-073-5	$ 21.00	085-300-130-3	$ 21.00
085-226-015-7	$ 30.00	085-233-019-0	$ 30.00	085-252-005-5	$ 30.00	085-252-072-5	$ 21.00	085-260-094-9	$ 21.00	085-260-152-5	$ 21.00	085-300-017-2	$ 21.00	085-300-074-3	$ 21.00	085-300-131-1	$ 21.00
085-226-016-5	$ 21.00	085-233-020-8	$ 30.00	085-252-006-3	$ 30.00	085-252-073-3	$ 21.00	085-260-095-6	$ 21.00	085-260-153-3	$ 21.00	085-300-018-0	$ 21.00	085-300-075-0	$ 21.00	085-300-132-9	$ 21.00
085-226-017-3	$ 21.00	085-241-001-8	$ 59.04	085-252-007-1	$ 30.00	085-252-074-1	$ 21.00	085-260-096-4	$ 21.00	085-260-154-1	$ 21.00	085-300-019-8	$ 21.00	085-300-076-8	$ 21.00	085-300-133-7	$ 21.00
085-231-002-8	$ 30.00	085-241-002-6	$ 30.00	085-252-008-9	$ 30.00	085-252-075-8	$ 21.00	085-260-097-2	$ 21.00	085-260-155-8	$ 21.00	085-300-020-6	$ 21.00	085-300-077-6	$ 21.00	085-300-134-5	$ 21.00
085-231-003-6	$ 168.00	085-241-004-2	$ 21.00	085-252-009-7	$ 51.00	085-252-076-6	$ 21.00	085-260-098-0	$ 21.00	085-260-156-6	$ 21.00	085-300-021-4	$ 21.00	085-300-078-4	$ 21.00	085-300-135-2	$ 21.00
085-231-004-4	$ 21.00	085-241-005-9	$ 30.00	085-252-012-1	$ 30.00	085-252-077-4	$ 21.00	085-260-099-8	$ 21.00	085-260-157-4	$ 21.00	085-300-022-2	$ 21.00	085-300-079-2	$ 21.00	085-300-136-0	$ 21.00
085-231-005-1	$ 126.00	085-241-006-7	$ 30.00	085-252-013-9	$ 30.00	085-252-078-2	$ 21.00	085-260-100-4	$ 21.00	085-260-158-2	$ 21.00	085-300-023-0	$ 21.00	085-300-080-0	$ 21.00	085-300-137-8	$ 21.00
085-231-011-9	$ 30.00	085-241-007-5	$ 168.00	085-252-014-7	$ 42.00	085-252-079-0	$ 21.00	085-260-101-2	$ 21.00	085-260-159-0	$ 21.00	085-300-024-8	$ 21.00	085-300-081-8	$ 21.00	085-300-138-6	$ 21.00
085-231-012-7	$ 30.00	085-241-010-9	$ 30.00	085-252-015-4	$ 42.00	085-252-080-8	$ 30.00	085-260-102-0	$ 21.00	085-260-160-8	$ 21.00	085-300-025-5	$ 21.00	085-300-082-6	$ 21.00	085-300-139-4	$ 21.00
085-231-013-5	$ 21.00	085-241-012-5	$ 21.00	085-252-016-2	$ 30.00	085-252-081-6	$ 30.00	085-260-103-8	$ 21.00	085-260-161-6	$ 21.00	085-300-026-3	$ 21.00	085-300-083-4	$ 21.00	085-300-140-2	$ 21.00
085-231-014-3	$ 30.00	085-241-015-8	$ 30.00	085-252-017-0	$ 30.00	085-260-015-4	$ 161.28	085-260-104-6	$ 21.00	085-260-162-4	$ 21.00	085-300-027-1	$ 21.00	085-300-084-2	$ 21.00	085-300-141-0	$ 21.00
085-231-015-0	$ 21.00	085-241-016-6	$ 42.00	085-252-018-8	$ 30.00	085-260-048-5	$ 21.00	085-260-105-3	$ 21.00	085-260-163-2	$ 21.00	085-300-028-9	$ 21.00	085-300-085-9	$ 21.00	085-300-142-8	$ 21.00
085-231-016-8	$ 21.00	085-241-017-4	$ 30.00	085-252-019-6	$ 30.00	085-260-049-3	$ 21.00	085-260-106-1	$ 21.00	085-260-164-0	$ 21.00	085-300-029-7	$ 21.00	085-300-086-7	$ 21.00	085-300-143-6	$ 21.00
085-231-017-6	$ 21.00	085-241-018-2	$ 30.00	085-252-020-4	$ 30.00	085-260-050-1	$ 21.00	085-260-107-9	$ 21.00	085-260-165-7	$ 21.00	085-300-030-5	$ 21.00	085-300-087-5	$ 21.00	085-300-144-4	$ 21.00
085-231-018-4	$ 21.00	085-241-019-0	$ 30.00	085-252-021-2	$ 30.00	085-260-051-9	$ 21.00	085-260-108-7	$ 21.00	085-260-166-5	$ 21.00	085-300-031-3	$ 21.00	085-300-088-3	$ 21.00	085-300-145-1	$ 21.00
085-231-019-2	$ 21.00	085-241-020-8	$ 21.00	085-252-022-0	$ 30.00	085-260-052-7	$ 21.00	085-260-109-5	$ 21.00	085-260-167-3	$ 21.00	085-300-032-1	$ 21.00	085-300-089-1	$ 21.00	085-300-146-9	$ 21.00
085-231-020-0	$ 21.00	085-241-021-6	$ 30.00	085-252-023-8	$ 30.00	085-260-053-5	$ 21.00	085-260-110-3	$ 21.00	085-260-168-1	$ 21.00	085-300-033-9	$ 21.00	085-300-090-9	$ 21.00	085-300-147-7	$ 21.00
085-231-021-8	$ 42.00	085-241-022-4	$ 21.00	085-252-024-6	$ 30.00	085-260-054-3	$ 21.00	085-260-111-1	$ 21.00	085-260-169-9	$ 21.00	085-300-034-7	$ 21.00	085-300-091-7	$ 21.00	085-300-148-5	$ 21.00
085-231-026-7	$ 21.00	085-241-023-2	$ 30.00	085-252-028-7	$ 30.00	085-260-055-0	$ 21.00	085-260-112-9	$ 21.00	085-260-170-7	$ 21.00	085-300-035-4	$ 21.00	085-300-092-5	$ 21.00	085-300-149-3	$ 21.00
085-231-027-5	$ 30.00	085-241-024-0	$ 42.00	085-252-029-5	$ 30.00	085-260-056-8	$ 21.00	085-260-113-7	$ 21.00	085-260-171-5	$ 21.00	085-300-036-2	$ 21.00	085-300-093-3	$ 21.00	085-300-150-1	$ 21.00
085-231-031-7	$ 21.00	085-241-027-3	$ 21.00	085-252-031-1	$ 30.00	085-260-057-6	$ 21.00	085-260-114-5	$ 21.00	085-260-172-3	$ 21.00	085-300-037-0	$ 21.00	085-300-094-1	$ 21.00	085-300-151-9	$ 21.00
085-231-032-5	$ 21.00	085-241-028-1	$ 30.00	085-252-033-7	$ 30.00	085-260-058-4	$ 21.00	085-260-115-2	$ 21.00	085-260-180-6	$ 177.12	085-300-038-8	$ 21.00	085-300-095-8	$ 21.00	085-300-152-7	$ 21.00
085-231-033-3	$ 21.00	085-241-029-9	$ 30.00	085-252-035-2	$ 30.00	085-260-059-2	$ 21.00	085-260-116-0	$ 21.00	085-260-181-4	$ 21.00	085-300-039-6	$ 21.00	085-300-096-6	$ 21.00	085-300-153-5	$ 21.00
085-231-034-1	$ 273.00	085-241-030-7	$ 105.00	085-252-037-8	$ 21.00	085-260-060-0	$ 21.00	085-260-117-8	$ 21.00	085-260-182-2	$ 21.00	085-300-040-4	$ 21.00	085-300-097-4	$ 21.00	085-300-154-3	$ 21.00
085-232-001-9	$ 21.00	085-241-031-5	$ 21.00	085-252-039-4	$ 30.00	085-260-061-8	$ 21.00	085-260-118-6	$ 21.00	085-260-183-0	$ 21.00	085-300-041-2	$ 21.00	085-300-098-2	$ 21.00	085-300-155-0	$ 21.00
085-232-002-7	$ 21.00	085-242-001-7	$ 21.00	085-252-040-2	$ 42.00	085-260-062-6	$ 21.00	085-260-119-4	$ 21.00	085-260-184-8	$ 21.00	085-300-042-0	$ 21.00	085-300-099-0	$ 21.00	085-300-156-8	$ 21.00
085-232-003-5	$ 21.00	085-242-002-5	$ 21.00	085-252-041-0	$ 30.00	085-260-063-4	$ 21.00	085-260-120-2	$ 21.00	085-260-185-5	$ 21.00	085-300-043-8	$ 21.00	085-300-100-6	$ 21.00	085-300-157-6	$ 21.00
085-232-004-3	$ 21.00	085-242-003-3	$ 21.00	085-252-042-8	$ 21.00	085-260-064-2	$ 21.00	085-260-121-0	$ 21.00	085-260-186-3	$ 21.00	085-300-044-6	$ 21.00	085-300-101-4	$ 21.00	085-300-158-4	$ 21.00
085-232-005-0	$ 21.00	085-242-004-1	$ 21.00	085-252-043-6	$ 21.00	085-260-065-9	$ 21.00	085-260-122-8	$ 21.00	085-260-187-1	$ 21.00	085-300-045-3	$ 21.00	085-300-102-2	$ 21.00	085-300-159-2	$ 21.00
085-232-006-8	$ 42.00	085-242-005-8	$ 21.00	085-252-044-4	$ 21.00	085-260-066-7	$ 21.00	085-260-123-6	$ 21.00	085-260-188-9	$ 21.00	085-300-046-1	$ 21.00	085-300-103-0	$ 21.00	085-300-160-0	$ 21.00
085-232-007-6	$ 42.00	085-242-006-6	$ 21.00	085-252-045-1	$ 21.00	085-260-067-5	$ 21.00	085-260-124-4	$ 21.00	085-260-189-7	$ 21.00	085-300-047-9	$ 21.00	085-300-104-8	$ 21.00	085-320-001-2	$ 21.00
085-232-008-4	$ 21.00	085-242-007-4	$ 21.00	085-252-046-9	$ 21.00	085-260-068-3	$ 21.00	085-260-125-1	$ 21.00	085-270-020-2	$ 421.20	085-300-048-7	$ 21.00	085-300-105-5	$ 21.00	085-320-002-0	$ 21.00
085-232-009-2	$ 30.00	085-242-008-2	$ 21.00	085-252-047-7	$ 21.00	085-260-069-1	$ 21.00	085-260-126-9	$ 21.00	085-270-022-8	$ 244.80	085-300-049-5	$ 21.00	085-300-106-3	$ 21.00	085-320-003-8	$ 21.00
085-232-010-0	$ 21.00	085-242-009-0	$ 21.00	085-252-048-5	$ 21.00	085-260-070-9	$ 21.00	085-260-127-7	$ 21.00	085-270-029-3	$ 139.06	085-300-050-3	$ 21.00	085-300-107-1	$ 21.00	085-320-004-6	$ 21.00
085-232-011-8	$ 21.00	085-242-010-8	$ 21.00	085-252-049-3	$ 21.00	085-260-071-7	$ 21.00	085-260-128-5	$ 21.00	085-270-032-7	$ 284.40	085-300-051-1	$ 21.00	085-300-108-9	$ 21.00	085-320-005-3	$ 21.00
085-232-012-6	$ 21.00	085-242-011-6	$ 21.00	085-252-050-1	$ 21.00	085-260-072-5	$ 21.00	085-260-129-3	$ 21.00	085-270-035-0	$ 759.60	085-300-052-9	$ 21.00	085-300-109-7	$ 21.00	085-320-006-1	$ 21.00
085-232-013-4	$ 21.00	085-242-012-4	$ 21.00	085-252-051-9	$ 21.00	085-260-073-3	$ 21.00	085-260-130-1	$ 21.00	085-270-036-8	$ 486.00	085-300-053-7	$ 21.00	085-300-110-5	$ 21.00	085-320-007-9	$ 21.00
085-232-014-2	$ 21.00	085-243-003-2	$ 21.00	085-252-052-7	$ 21.00	085-260-074-1	$ 21.00	085-260-131-9	$ 21.00	085-270-038-4	$ 187.20	085-300-054-5	$ 21.00	085-300-111-3	$ 21.00	085-320-008-7	$ 21.00
085-232-015-9	$ 21.00	085-243-004-0	$ 42.00	085-252-053-5	$ 21.00	085-260-075-8	$ 21.00	085-260-132-7	$ 21.00	085-270-040-0	$ 698.40	085-300-055-2	$ 21.00	085-300-112-1	$ 21.00	085-320-009-5	$ 21.00
085-232-016-7	$ 42.00	085-243-005-7	$ 21.00	085-252-054-3	$ 21.00	085-260-076-6	$ 21.00	085-260-133-5	$ 21.00	085-270-045-9	$ 106.20	085-300-056-0	$ 21.00	085-300-113-9	$ 21.00	085-320-010-3	$ 21.00
085-232-017-5	$ 21.00	085-243-006-5	$ 21.00	085-252-055-0	$ 21.00	085-260-077-4	$ 21.00	085-260-134-3	$ 21.00	085-280-009-3	$12,942.00	085-300-057-8	$ 21.00	085-300-114-7	$ 21.00	085-320-011-1	$ 21.00
085-232-018-3	$ 21.00	085-243-007-3	$ 21.00	085-252-056-8	$ 21.00	085-260-078-2	$ 21.00	085-260-135-0	$ 21.00	085-300-001-6	$ 21.00	085-300-058-6	$ 21.00	085-300-115-4	$ 21.00	085-320-012-9	$ 21.00
085-232-019-1	$ 21.00	085-243-008-1	$ 21.00	085-252-057-6	$ 21.00	085-260-079-0	$ 21.00	085-260-136-8	$ 21.00	085-300-002-4	$ 21.00	085-300-059-4	$ 21.00	085-300-116-2	$ 21.00	085-320-013-7	$ 21.00

Assessor Parcel Book 085 proposed Storm Water fees for 2016/2017

085-320-014-5	$ 21.00	085-320-071-5	$ 21.00	085-330-033-3	$ 30.00	085-340-018-2	$ 21.00	085-350-007-2	$ 21.00	085-350-068-4	$ 21.00	085-370-033-4	$ 30.00	085-370-105-0	$ 30.00	085-380-003-5	$ 30.00
085-320-015-2	$ 21.00	085-320-072-3	$ 21.00	085-330-034-1	$ 21.00	085-340-019-0	$ 21.00	085-350-008-0	$ 21.00	085-350-069-2	$ 21.00	085-370-034-2	$ 30.00	085-370-106-8	$ 30.00	085-380-004-3	$ 30.00
085-320-016-0	$ 21.00	085-320-073-1	$ 21.00	085-330-035-8	$ 21.00	085-340-020-8	$ 21.00	085-350-009-8	$ 21.00	085-350-070-0	$ 21.00	085-370-035-9	$ 30.00	085-370-107-6	$ 30.00	085-380-005-0	$ 30.00
085-320-017-8	$ 21.00	085-320-074-9	$ 21.00	085-330-036-6	$ 21.00	085-340-021-6	$ 21.00	085-350-010-6	$ 21.00	085-350-071-8	$ 21.00	085-370-036-7	$ 30.00	085-370-108-4	$ 30.00	085-380-006-8	$ 30.00
085-320-018-6	$ 21.00	085-320-075-6	$ 21.00	085-330-037-4	$ 21.00	085-340-022-4	$ 21.00	085-350-011-4	$ 21.00	085-350-075-9	$ 21.00	085-370-037-5	$ 30.00	085-370-109-2	$ 30.00	085-380-007-6	$ 30.00
085-320-019-4	$ 21.00	085-320-076-4	$ 21.00	085-330-038-2	$ 21.00	085-340-023-2	$ 21.00	085-350-012-2	$ 21.00	085-350-076-7	$ 21.00	085-370-038-3	$ 30.00	085-370-110-0	$ 30.00	085-380-008-4	$ 30.00
085-320-020-2	$ 21.00	085-320-077-2	$ 21.00	085-330-039-0	$ 21.00	085-340-024-0	$ 21.00	085-350-013-0	$ 21.00	085-350-077-5	$ 21.00	085-370-039-1	$ 30.00	085-370-111-8	$ 30.00	085-380-009-2	$ 30.00
085-320-021-0	$ 21.00	085-320-078-0	$ 21.00	085-330-040-8	$ 21.00	085-340-025-7	$ 21.00	085-350-014-8	$ 21.00	085-350-078-3	$ 21.00	085-370-040-9	$ 30.00	085-370-112-6	$ 30.00	085-380-010-0	$ 30.00
085-320-022-8	$ 21.00	085-320-079-8	$ 21.00	085-330-041-6	$ 21.00	085-340-026-5	$ 21.00	085-350-015-5	$ 21.00	085-350-079-1	$ 21.00	085-370-041-7	$ 30.00	085-370-113-4	$ 30.00	085-380-011-8	$ 30.00
085-320-023-6	$ 21.00	085-320-080-6	$ 21.00	085-330-042-4	$ 21.00	085-340-027-3	$ 30.00	085-350-016-3	$ 21.00	085-350-080-9	$ 21.00	085-370-042-5	$ 30.00	085-370-114-2	$ 30.00	085-380-012-6	$ 30.00
085-320-024-4	$ 21.00	085-320-081-4	$ 21.00	085-330-043-2	$ 21.00	085-340-028-1	$ 21.00	085-350-021-3	$ 21.00	085-350-081-7	$ 21.00	085-370-043-3	$ 30.00	085-370-115-9	$ 30.00	085-380-013-4	$ 30.00
085-320-025-1	$ 21.00	085-320-082-2	$ 21.00	085-330-044-0	$ 30.00	085-340-029-9	$ 21.00	085-350-022-1	$ 21.00	085-350-082-5	$ 21.00	085-370-044-1	$ 30.00	085-370-116-7	$ 30.00	085-380-014-2	$ 30.00
085-320-026-9	$ 21.00	085-320-083-0	$ 21.00	085-330-045-7	$ 21.00	085-340-030-7	$ 21.00	085-350-023-9	$ 21.00	085-360-001-3	$ 21.00	085-370-060-7	$ 30.00	085-370-117-5	$ 30.00	085-380-015-9	$ 30.00
085-320-027-7	$ 21.00	085-320-084-8	$ 21.00	085-330-046-5	$ 21.00	085-340-031-5	$ 21.00	085-350-024-7	$ 21.00	085-360-002-1	$ 21.00	085-370-061-5	$ 30.00	085-370-118-3	$ 30.00	085-380-016-7	$ 30.00
085-320-028-5	$ 21.00	085-320-085-5	$ 21.00	085-330-047-3	$ 21.00	085-340-032-3	$ 21.00	085-350-025-4	$ 21.00	085-360-003-9	$ 21.00	085-370-062-3	$ 30.00	085-370-119-1	$ 30.00	085-380-017-5	$ 30.00
085-320-029-3	$ 21.00	085-320-086-3	$ 21.00	085-330-048-1	$ 21.00	085-340-033-1	$ 21.00	085-350-026-2	$ 21.00	085-360-004-7	$ 21.00	085-370-063-1	$ 30.00	085-370-120-9	$ 30.00	085-380-018-3	$ 30.00
085-320-030-1	$ 21.00	085-320-087-1	$ 21.00	085-330-049-9	$ 21.00	085-340-034-9	$ 21.00	085-350-027-0	$ 21.00	085-360-005-4	$ 21.00	085-370-064-9	$ 30.00	085-370-121-7	$ 30.00	085-380-019-1	$ 30.00
085-320-031-9	$ 21.00	085-320-088-9	$ 21.00	085-330-050-7	$ 21.00	085-340-035-6	$ 21.00	085-350-028-8	$ 21.00	085-360-006-2	$ 21.00	085-370-065-6	$ 30.00	085-370-122-5	$ 30.00	085-380-020-9	$ 30.00
085-320-032-7	$ 21.00	085-320-089-7	$ 21.00	085-330-051-5	$ 21.00	085-340-036-4	$ 21.00	085-350-029-6	$ 21.00	085-360-007-0	$ 21.00	085-370-066-4	$ 30.00	085-370-123-3	$ 30.00	085-380-021-7	$ 30.00
085-320-033-5	$ 21.00	085-320-090-5	$ 21.00	085-330-052-3	$ 21.00	085-340-037-2	$ 21.00	085-350-030-4	$ 21.00	085-360-008-8	$ 21.00	085-370-067-2	$ 30.00	085-370-124-1	$ 30.00	085-380-022-5	$ 30.00
085-320-034-3	$ 21.00	085-320-091-3	$ 21.00	085-330-053-1	$ 21.00	085-340-038-0	$ 21.00	085-350-031-2	$ 21.00	085-360-009-6	$ 21.00	085-370-068-0	$ 30.00	085-370-125-8	$ 30.00	085-380-023-3	$ 30.00
085-320-035-0	$ 21.00	085-320-092-1	$ 21.00	085-330-054-9	$ 21.00	085-340-039-8	$ 21.00	085-350-032-0	$ 21.00	085-360-010-4	$ 21.00	085-370-069-8	$ 30.00	085-370-126-6	$ 30.00	085-380-024-1	$ 30.00
085-320-036-8	$ 21.00	085-320-093-9	$ 21.00	085-330-055-6	$ 21.00	085-340-040-6	$ 21.00	085-350-033-8	$ 21.00	085-360-011-2	$ 21.00	085-370-070-6	$ 30.00	085-370-127-4	$ 30.00	085-380-025-8	$ 30.00
085-320-037-6	$ 21.00	085-320-094-7	$ 21.00	085-330-056-4	$ 21.00	085-340-041-4	$ 21.00	085-350-034-6	$ 21.00	085-360-012-0	$ 21.00	085-370-071-4	$ 30.00	085-370-128-2	$ 30.00	085-380-026-6	$ 30.00
085-320-038-4	$ 21.00	085-320-095-4	$ 21.00	085-330-057-2	$ 30.00	085-340-042-2	$ 21.00	085-350-035-3	$ 21.00	085-360-013-8	$ 21.00	085-370-072-2	$ 30.00	085-370-129-0	$ 30.00	085-380-027-4	$ 30.00
085-320-039-2	$ 21.00	085-320-096-2	$ 21.00	085-330-058-0	$ 21.00	085-340-043-0	$ 21.00	085-350-036-1	$ 21.00	085-360-014-6	$ 21.00	085-370-073-0	$ 30.00	085-370-130-8	$ 30.00	085-380-028-2	$ 30.00
085-320-040-0	$ 21.00	085-330-001-0	$ 21.00	085-330-059-8	$ 21.00	085-340-044-8	$ 21.00	085-350-037-9	$ 21.00	085-360-015-3	$ 21.00	085-370-074-8	$ 30.00	085-370-131-6	$ 30.00	085-380-029-0	$ 30.00
085-320-041-8	$ 21.00	085-330-002-8	$ 21.00	085-330-060-6	$ 21.00	085-340-045-5	$ 21.00	085-350-038-7	$ 21.00	085-360-016-1	$ 21.00	085-370-075-5	$ 30.00	085-370-132-4	$ 30.00	085-380-030-8	$ 30.00
085-320-042-6	$ 21.00	085-330-003-6	$ 21.00	085-330-061-4	$ 21.00	085-340-046-3	$ 21.00	085-350-039-5	$ 21.00	085-360-017-9	$ 21.00	085-370-076-3	$ 30.00	085-370-133-2	$ 30.00	085-380-031-6	$ 30.00
085-320-043-4	$ 21.00	085-330-004-4	$ 21.00	085-330-062-2	$ 21.00	085-340-047-1	$ 21.00	085-350-040-3	$ 21.00	085-360-018-7	$ 21.00	085-370-077-1	$ 30.00	085-370-146-4	$ 30.00	085-380-032-4	$ 30.00
085-320-044-2	$ 21.00	085-330-005-1	$ 21.00	085-330-063-0	$ 21.00	085-340-048-9	$ 21.00	085-350-041-1	$ 21.00	085-360-019-5	$ 21.00	085-370-078-9	$ 30.00	085-370-147-2	$ 30.00	085-380-033-2	$ 30.00
085-320-045-9	$ 21.00	085-330-006-9	$ 21.00	085-330-064-8	$ 21.00	085-340-049-7	$ 21.00	085-350-042-9	$ 21.00	085-370-007-8	$ 30.00	085-370-079-7	$ 30.00	085-370-150-6	$ 21.00	085-380-034-0	$ 30.00
085-320-046-7	$ 21.00	085-330-007-7	$ 21.00	085-330-065-5	$ 21.00	085-340-050-5	$ 21.00	085-350-043-7	$ 21.00	085-370-008-6	$ 30.00	085-370-080-5	$ 30.00	085-370-151-4	$ 21.00	085-380-035-7	$ 30.00
085-320-047-5	$ 21.00	085-330-008-5	$ 21.00	085-330-066-3	$ 21.00	085-340-051-3	$ 21.00	085-350-044-5	$ 21.00	085-370-009-4	$ 30.00	085-370-081-3	$ 30.00	085-370-152-2	$ 21.00	085-380-036-5	$ 30.00
085-320-048-3	$ 21.00	085-330-009-3	$ 21.00	085-330-067-1	$ 21.00	085-340-052-1	$ 21.00	085-350-045-2	$ 21.00	085-370-010-2	$ 30.00	085-370-082-1	$ 30.00	085-370-153-0	$ 21.00	085-380-037-3	$ 30.00
085-320-049-1	$ 21.00	085-330-010-1	$ 21.00	085-330-068-9	$ 21.00	085-340-053-9	$ 21.00	085-350-046-0	$ 21.00	085-370-011-0	$ 30.00	085-370-083-9	$ 30.00	085-370-154-8	$ 21.00	085-380-038-1	$ 30.00
085-320-050-9	$ 21.00	085-330-011-9	$ 21.00	085-330-069-7	$ 21.00	085-340-054-7	$ 21.00	085-350-047-8	$ 21.00	085-370-012-8	$ 30.00	085-370-084-7	$ 30.00	085-370-155-5	$ 21.00	085-380-039-9	$ 30.00
085-320-051-7	$ 21.00	085-330-012-7	$ 21.00	085-330-070-5	$ 21.00	085-340-055-4	$ 30.00	085-350-048-6	$ 21.00	085-370-013-6	$ 30.00	085-370-085-4	$ 30.00	085-370-156-3	$ 21.00	085-380-040-7	$ 30.00
085-320-052-5	$ 21.00	085-330-013-5	$ 21.00	085-330-071-3	$ 21.00	085-340-056-2	$ 21.00	085-350-049-4	$ 21.00	085-370-014-4	$ 30.00	085-370-086-2	$ 30.00	085-370-157-1	$ 21.00	085-380-041-5	$ 30.00
085-320-053-3	$ 21.00	085-330-014-3	$ 21.00	085-330-072-1	$ 21.00	085-340-057-0	$ 21.00	085-350-050-2	$ 21.00	085-370-015-1	$ 30.00	085-370-087-0	$ 30.00	085-370-158-9	$ 21.00	085-380-042-3	$ 30.00
085-320-054-1	$ 21.00	085-330-015-0	$ 21.00	085-340-001-8	$ 21.00	085-340-058-8	$ 21.00	085-350-051-0	$ 21.00	085-370-016-9	$ 30.00	085-370-088-8	$ 30.00	085-370-159-7	$ 21.00	085-380-043-1	$ 30.00
085-320-055-8	$ 21.00	085-330-016-8	$ 21.00	085-340-002-6	$ 21.00	085-340-059-6	$ 21.00	085-350-052-8	$ 21.00	085-370-017-7	$ 30.00	085-370-089-6	$ 30.00	085-370-160-5	$ 21.00	085-380-044-9	$ 30.00
085-320-056-6	$ 21.00	085-330-017-6	$ 21.00	085-340-003-4	$ 21.00	085-340-060-4	$ 21.00	085-350-053-6	$ 21.00	085-370-018-5	$ 30.00	085-370-090-4	$ 30.00	085-370-161-3	$ 21.00	085-380-045-6	$ 30.00
085-320-057-4	$ 21.00	085-330-018-4	$ 21.00	085-340-004-2	$ 21.00	085-340-061-2	$ 30.00	085-350-054-4	$ 21.00	085-370-019-3	$ 30.00	085-370-091-2	$ 30.00	085-370-162-1	$ 21.00	085-380-046-4	$ 30.00
085-320-058-2	$ 21.00	085-330-019-2	$ 21.00	085-340-005-9	$ 21.00	085-340-062-0	$ 30.00	085-350-055-1	$ 21.00	085-370-020-1	$ 30.00	085-370-092-0	$ 30.00	085-370-163-9	$ 21.00	085-380-047-2	$ 30.00
085-320-059-0	$ 21.00	085-330-020-0	$ 21.00	085-340-006-7	$ 21.00	085-340-063-8	$ 30.00	085-350-056-9	$ 21.00	085-370-021-9	$ 30.00	085-370-093-8	$ 30.00	085-370-164-7	$ 21.00	085-380-048-0	$ 30.00
085-320-060-8	$ 21.00	085-330-021-8	$ 21.00	085-340-007-5	$ 21.00	085-340-064-6	$ 30.00	085-350-057-7	$ 21.00	085-370-022-7	$ 30.00	085-370-094-6	$ 30.00	085-370-165-4	$ 21.00	085-380-049-8	$ 30.00
085-320-061-6	$ 21.00	085-330-022-6	$ 21.00	085-340-008-3	$ 21.00	085-340-065-3	$ 30.00	085-350-058-5	$ 21.00	085-370-023-5	$ 30.00	085-370-095-3	$ 30.00	085-370-167-0	$ 30.00	085-380-050-6	$ 30.00
085-320-062-4	$ 21.00	085-330-023-4	$ 21.00	085-340-009-1	$ 21.00	085-340-066-1	$ 21.00	085-350-059-3	$ 21.00	085-370-024-3	$ 30.00	085-370-096-1	$ 30.00	085-370-168-8	$ 30.00	085-380-051-4	$ 30.00
085-320-063-2	$ 21.00	085-330-025-9	$ 21.00	085-340-010-9	$ 21.00	085-340-067-9	$ 30.00	085-350-060-1	$ 21.00	085-370-025-0	$ 30.00	085-370-097-9	$ 30.00	085-370-169-6	$ 30.00	085-380-052-2	$ 30.00
085-320-064-0	$ 21.00	085-330-026-7	$ 21.00	085-340-011-7	$ 21.00	085-340-068-7	$ 30.00	085-350-061-9	$ 21.00	085-370-026-8	$ 30.00	085-370-098-7	$ 30.00	085-370-170-4	$ 30.00	085-380-053-0	$ 30.00
085-320-065-7	$ 21.00	085-330-027-5	$ 21.00	085-340-012-5	$ 21.00	085-340-070-3	$ 30.00	085-350-062-7	$ 21.00	085-370-027-6	$ 30.00	085-370-099-5	$ 30.00	085-370-171-2	$ 30.00	085-380-054-8	$ 30.00
085-320-066-5	$ 21.00	085-330-028-3	$ 21.00	085-340-013-3	$ 21.00	085-340-071-1	$ 21.00	085-350-063-5	$ 21.00	085-370-028-4	$ 30.00	085-370-100-1	$ 30.00	085-370-172-0	$ 30.00	085-380-055-5	$ 30.00
085-320-067-3	$ 21.00	085-330-029-1	$ 30.00	085-340-014-1	$ 30.00	085-340-072-9	$ 21.00	085-350-064-3	$ 21.00	085-370-029-2	$ 30.00	085-370-101-9	$ 30.00	085-370-173-8	$ 30.00	085-380-056-3	$ 30.00
085-320-068-1	$ 21.00	085-330-030-9	$ 21.00	085-340-015-8	$ 21.00	085-340-073-7	$ 30.00	085-350-065-0	$ 21.00	085-370-030-0	$ 30.00	085-370-102-7	$ 30.00	085-370-174-6	$ 30.00	085-380-057-1	$ 30.00
085-320-069-9	$ 21.00	085-330-031-7	$ 21.00	085-340-016-6	$ 30.00	085-350-005-6	$ 21.00	085-350-066-8	$ 21.00	085-370-031-8	$ 30.00	085-370-103-5	$ 30.00	085-370-175-3	$ 30.00	085-380-058-9	$ 30.00
085-320-070-7	$ 21.00	085-330-032-5	$ 21.00	085-340-017-4	$ 21.00	085-350-006-4	$ 21.00	085-350-067-6	$ 21.00	085-370-032-6	$ 30.00	085-370-104-3	$ 30.00	085-370-176-1	$ 30.00	085-380-059-7	$ 30.00

Assessor Parcel Book 085 proposed Storm Water fees for 2016/2017

085-380-060-5	$ 30.00	085-380-117-3	$ 30.00	085-390-052-0	$ 21.00
085-380-061-3	$ 30.00	085-380-118-1	$ 30.00	085-390-053-8	$ 21.00
085-380-062-1	$ 30.00	085-380-119-9	$ 30.00	085-390-054-6	$ 21.00
085-380-063-9	$ 30.00	085-380-120-7	$ 30.00	085-390-055-3	$ 21.00
085-380-064-7	$ 30.00	085-380-121-5	$ 30.00	085-390-056-1	$ 21.00
085-380-065-4	$ 30.00	085-380-122-3	$ 30.00	085-390-057-9	$ 21.00
085-380-066-2	$ 30.00	085-390-001-7	$ 21.00	085-390-058-7	$ 21.00
085-380-067-0	$ 30.00	085-390-002-5	$ 21.00	085-390-059-5	$ 21.00
085-380-068-8	$ 30.00	085-390-003-3	$ 21.00	085-390-060-3	$ 21.00
085-380-069-6	$ 30.00	085-390-004-1	$ 21.00	085-390-061-1	$ 21.00
085-380-070-4	$ 30.00	085-390-005-8	$ 21.00	085-390-062-9	$ 21.00
085-380-071-2	$ 30.00	085-390-006-6	$ 21.00	085-390-063-7	$ 21.00
085-380-072-0	$ 30.00	085-390-007-4	$ 21.00	085-390-064-5	$ 21.00
085-380-073-8	$ 30.00	085-390-008-2	$ 21.00	085-390-065-2	$ 21.00
085-380-074-6	$ 30.00	085-390-009-0	$ 21.00	085-390-066-0	$ 21.00
085-380-075-3	$ 30.00	085-390-010-8	$ 21.00	085-390-067-8	$ 21.00
085-380-076-1	$ 30.00	085-390-011-6	$ 21.00	085-390-068-6	$ 21.00
085-380-077-9	$ 30.00	085-390-012-4	$ 21.00	085-390-069-4	$ 21.00
085-380-078-7	$ 30.00	085-390-013-2	$ 21.00	085-390-070-2	$ 21.00
085-380-079-5	$ 30.00	085-390-014-0	$ 21.00	085-390-071-0	$ 21.00
085-380-080-3	$ 30.00	085-390-015-7	$ 21.00	085-390-072-8	$ 21.00
085-380-081-1	$ 30.00	085-390-016-5	$ 21.00	085-390-073-6	$ 21.00
085-380-082-9	$ 30.00	085-390-017-3	$ 21.00	085-390-074-4	$ 21.00
085-380-083-7	$ 30.00	085-390-018-1	$ 21.00	085-390-075-1	$ 21.00
085-380-084-5	$ 30.00	085-390-019-9	$ 21.00		
085-380-085-2	$ 30.00	085-390-020-7	$ 21.00		
085-380-086-0	$ 30.00	085-390-021-5	$ 21.00		
085-380-087-8	$ 30.00	085-390-022-3	$ 21.00		
085-380-088-6	$ 30.00	085-390-023-1	$ 21.00		
085-380-089-4	$ 30.00	085-390-024-9	$ 21.00		
085-380-090-2	$ 30.00	085-390-025-6	$ 21.00		
085-380-091-0	$ 30.00	085-390-026-4	$ 21.00		
085-380-092-8	$ 30.00	085-390-027-2	$ 21.00		
085-380-093-6	$ 30.00	085-390-028-0	$ 21.00		
085-380-094-4	$ 30.00	085-390-029-8	$ 21.00		
085-380-095-1	$ 30.00	085-390-030-6	$ 21.00		
085-380-096-9	$ 30.00	085-390-031-4	$ 21.00		
085-380-097-7	$ 30.00	085-390-032-2	$ 21.00		
085-380-098-5	$ 30.00	085-390-033-0	$ 21.00		
085-380-099-3	$ 30.00	085-390-034-8	$ 21.00		
085-380-100-9	$ 30.00	085-390-035-5	$ 21.00		
085-380-101-7	$ 30.00	085-390-036-3	$ 21.00		
085-380-102-5	$ 30.00	085-390-037-1	$ 21.00		
085-380-103-3	$ 30.00	085-390-038-9	$ 21.00		
085-380-104-1	$ 30.00	085-390-039-7	$ 21.00		
085-380-105-8	$ 30.00	085-390-040-5	$ 21.00		
085-380-106-6	$ 30.00	085-390-041-3	$ 21.00		
085-380-107-4	$ 30.00	085-390-042-1	$ 21.00		
085-380-108-2	$ 30.00	085-390-043-9	$ 21.00		
085-380-109-0	$ 30.00	085-390-044-7	$ 21.00		
085-380-110-8	$ 30.00	085-390-045-4	$ 21.00		
085-380-111-6	$ 30.00	085-390-046-2	$ 21.00		
085-380-112-4	$ 30.00	085-390-047-0	$ 21.00		
085-380-113-2	$ 30.00	085-390-048-8	$ 21.00		
085-380-114-0	$ 30.00	085-390-049-6	$ 21.00		
085-380-115-7	$ 30.00	085-390-050-4	$ 21.00		
085-380-116-5	$ 30.00	085-390-051-2	$ 21.00		

Assessor Parcel Book 086 proposed Storm Water fees for 2016/2017

086-010-015-5	$10,593.00	086-043-007-3	$ 30.00	086-052-027-9	$ 21.00	086-062-002-0	$ 30.00	086-063-017-7	$ 30.00	086-071-008-6	$ 30.00	086-073-013-4	$ 30.00	086-082-005-9	$ 21.00	086-083-025-6	$ 40.32
086-020-004-7	$ 51.00	086-043-008-1	$ 30.00	086-052-028-7	$ 21.00	086-062-003-8	$ 30.00	086-063-018-5	$ 30.00	086-071-009-4	$ 21.00	086-073-014-2	$ 21.00	086-082-006-7	$ 21.00	086-083-026-4	$ 42.12
086-020-011-2	$ 1,656.00	086-043-009-9	$ 30.00	086-052-029-5	$ 21.00	086-062-004-6	$ 30.00	086-063-019-3	$ 21.00	086-071-010-2	$ 21.00	086-073-015-9	$ 30.00	086-082-007-5	$ 21.00	086-083-027-2	$ 42.00
086-020-021-1	$ 205.20	086-043-010-7	$ 30.00	086-052-030-3	$ 21.00	086-062-005-3	$ 30.00	086-063-020-1	$ 30.00	086-071-011-0	$ 30.00	086-073-016-7	$ 30.00	086-082-008-3	$ 21.00	086-083-028-0	$ 42.00
086-020-024-5	$ 261.22	086-043-011-5	$ 30.00	086-052-031-1	$ 21.00	086-062-006-1	$ 30.00	086-063-021-9	$ 30.00	086-071-012-8	$ 21.00	086-073-017-5	$ 30.00	086-082-009-1	$ 21.00	086-083-029-8	$ 42.00
086-020-025-2	$ 1,260.00	086-043-012-3	$ 30.00	086-052-032-9	$ 21.00	086-062-007-9	$ 30.00	086-063-022-7	$ 30.00	086-071-013-6	$ 21.00	086-073-018-3	$ 30.00	086-082-010-9	$ 21.00	086-083-030-6	$ 42.00
086-041-001-8	$ 30.00	086-043-013-1	$ 30.00	086-052-033-7	$ 21.00	086-062-009-5	$ 30.00	086-063-023-5	$ 30.00	086-071-014-4	$ 21.00	086-073-019-1	$ 21.00	086-082-011-7	$ 21.00	086-083-031-4	$ 42.00
086-041-002-6	$ 21.00	086-043-014-9	$ 30.00	086-052-034-5	$ 21.00	086-062-010-3	$ 30.00	086-063-024-3	$ 30.00	086-071-015-1	$ 21.00	086-073-020-9	$ 30.00	086-082-012-5	$ 21.00	086-083-032-2	$ 42.00
086-041-003-4	$ 30.00	086-043-015-6	$ 30.00	086-052-035-2	$ 21.00	086-062-011-1	$ 21.00	086-063-025-0	$ 30.00	086-071-016-9	$ 30.00	086-073-021-7	$ 30.00	086-082-013-3	$ 21.00	086-083-033-0	$ 42.00
086-041-004-2	$ 30.00	086-051-001-5	$ 30.00	086-052-036-0	$ 21.00	086-062-012-9	$ 42.00	086-063-026-8	$ 21.00	086-071-017-7	$ 30.00	086-073-022-5	$ 21.00	086-082-014-1	$ 21.00	086-083-034-8	$ 42.00
086-041-005-9	$ 30.00	086-051-003-1	$ 30.00	086-052-037-8	$ 30.00	086-062-013-7	$ 21.00	086-063-027-6	$ 30.00	086-071-018-5	$ 30.00	086-073-023-3	$ 30.00	086-082-015-8	$ 21.00	086-083-035-5	$ 41.04
086-041-006-7	$ 21.00	086-051-004-9	$ 21.00	086-052-038-6	$ 21.00	086-062-014-5	$ 21.00	086-063-028-4	$ 30.00	086-072-001-0	$ 42.00	086-073-024-1	$ 30.00	086-082-016-6	$ 21.00	086-083-036-3	$ 41.04
086-041-007-5	$ 21.00	086-051-005-6	$ 21.00	086-052-039-4	$ 21.00	086-062-015-2	$ 30.00	086-063-029-2	$ 30.00	086-072-002-8	$ 30.00	086-073-025-8	$ 21.00	086-082-017-4	$ 21.00	086-083-037-1	$ 42.00
086-041-008-3	$ 30.00	086-051-006-4	$ 21.00	086-052-040-2	$ 21.00	086-062-016-0	$ 30.00	086-063-030-0	$ 30.00	086-072-003-6	$ 30.00	086-073-026-6	$ 30.00	086-082-018-2	$ 30.00	086-083-038-9	$ 42.00
086-041-009-1	$ 21.00	086-051-007-2	$ 21.00	086-052-041-0	$ 30.00	086-062-017-8	$ 30.00	086-063-031-8	$ 21.00	086-072-004-4	$ 30.00	086-073-027-4	$ 30.00	086-082-019-0	$ 30.00	086-083-039-7	$ 42.00
086-041-010-9	$ 30.00	086-051-008-0	$ 30.00	086-052-042-8	$ 30.00	086-062-018-6	$ 30.00	086-063-032-6	$ 30.00	086-072-005-1	$ 30.00	086-073-028-2	$ 21.00	086-082-020-8	$ 42.00	086-083-040-5	$ 42.00
086-041-011-7	$ 30.00	086-051-009-8	$ 21.00	086-053-001-3	$ 30.00	086-062-019-4	$ 21.00	086-063-033-4	$ 30.00	086-072-006-9	$ 21.00	086-073-029-0	$ 30.00	086-082-021-6	$ 42.00	086-091-003-3	$ 30.00
086-041-012-5	$ 30.00	086-051-010-6	$ 21.00	086-053-002-1	$ 30.00	086-062-020-2	$ 30.00	086-063-034-2	$ 30.00	086-072-007-7	$ 30.00	086-073-030-8	$ 21.00	086-082-022-4	$ 42.00	086-091-004-1	$ 21.00
086-041-013-3	$ 30.00	086-051-011-4	$ 30.00	086-053-003-9	$ 30.00	086-062-021-0	$ 30.00	086-063-035-9	$ 21.00	086-072-008-5	$ 21.00	086-073-031-6	$ 30.00	086-082-023-2	$ 42.00	086-091-005-8	$ 21.00
086-041-014-1	$ 30.00	086-051-012-2	$ 30.00	086-053-004-7	$ 30.00	086-062-023-6	$ 30.00	086-063-036-7	$ 30.00	086-072-009-3	$ 30.00	086-073-032-4	$ 30.00	086-082-024-0	$ 42.00	086-091-006-6	$ 30.00
086-041-015-8	$ 30.00	086-051-013-0	$ 21.00	086-053-005-4	$ 30.00	086-062-024-4	$ 30.00	086-063-037-5	$ 30.00	086-072-010-1	$ 30.00	086-074-001-8	$ 30.00	086-082-025-7	$ 30.00	086-091-007-4	$ 30.00
086-042-001-7	$ 30.00	086-051-014-8	$ 30.00	086-053-006-2	$ 30.00	086-062-025-1	$ 21.00	086-063-038-3	$ 30.00	086-072-011-9	$ 30.00	086-074-002-6	$ 30.00	086-082-026-5	$ 42.00	086-091-008-2	$ 30.00
086-042-002-5	$ 30.00	086-051-015-5	$ 21.00	086-053-007-0	$ 30.00	086-062-026-9	$ 30.00	086-063-039-1	$ 21.00	086-072-012-7	$ 21.00	086-074-003-4	$ 30.00	086-082-027-3	$ 42.00	086-091-009-0	$ 21.00
086-042-003-3	$ 30.00	086-051-016-3	$ 21.00	086-053-008-8	$ 21.00	086-062-027-7	$ 21.00	086-063-040-9	$ 21.00	086-072-013-5	$ 30.00	086-074-004-2	$ 30.00	086-082-028-1	$ 30.00	086-091-010-8	$ 21.00
086-042-004-1	$ 30.00	086-051-017-1	$ 21.00	086-053-009-6	$ 30.00	086-062-028-5	$ 30.00	086-063-041-7	$ 30.00	086-072-014-3	$ 30.00	086-074-005-9	$ 30.00	086-082-029-9	$ 30.00	086-091-011-6	$ 30.00
086-042-005-8	$ 30.00	086-051-018-9	$ 30.00	086-053-010-4	$ 21.00	086-062-029-3	$ 30.00	086-063-042-5	$ 21.00	086-072-015-0	$ 21.00	086-074-006-7	$ 30.00	086-082-030-7	$ 42.00	086-091-012-4	$ 30.00
086-042-006-6	$ 21.00	086-051-019-7	$ 21.00	086-053-011-2	$ 30.00	086-062-030-1	$ 21.00	086-063-043-3	$ 30.00	086-072-016-8	$ 30.00	086-074-007-5	$ 21.00	086-082-031-5	$ 42.00	086-091-013-2	$ 30.00
086-042-007-4	$ 30.00	086-051-020-5	$ 30.00	086-053-012-0	$ 21.00	086-062-031-9	$ 21.00	086-063-044-1	$ 30.00	086-072-017-6	$ 30.00	086-074-008-3	$ 30.00	086-082-032-3	$ 30.00	086-091-014-0	$ 21.00
086-042-008-2	$ 30.00	086-051-021-3	$ 30.00	086-053-013-8	$ 30.00	086-062-032-7	$ 30.00	086-064-001-0	$ 30.00	086-072-018-4	$ 30.00	086-074-009-1	$ 21.00	086-082-033-1	$ 30.00	086-091-015-7	$ 30.00
086-042-009-0	$ 30.00	086-051-022-1	$ 30.00	086-053-014-6	$ 30.00	086-062-033-5	$ 21.00	086-064-002-8	$ 30.00	086-072-019-2	$ 21.00	086-074-010-9	$ 30.00	086-082-034-9	$ 30.00	086-091-016-5	$ 30.00
086-042-010-8	$ 30.00	086-051-025-4	$ 30.00	086-053-015-3	$ 30.00	086-062-034-3	$ 21.00	086-064-003-6	$ 30.00	086-072-020-0	$ 21.00	086-074-011-7	$ 30.00	086-082-035-6	$ 30.00	086-091-017-3	$ 21.00
086-042-011-6	$ 30.00	086-052-001-4	$ 30.00	086-053-016-1	$ 21.00	086-062-035-0	$ 21.00	086-064-004-4	$ 30.00	086-072-021-8	$ 30.00	086-074-012-5	$ 30.00	086-082-036-4	$ 30.00	086-091-020-7	$ 42.00
086-042-012-4	$ 30.00	086-052-002-2	$ 30.00	086-053-017-9	$ 21.00	086-062-036-8	$ 30.00	086-064-005-1	$ 30.00	086-072-022-6	$ 30.00	086-074-013-3	$ 30.00	086-082-037-2	$ 30.00	086-091-021-5	$ 30.00
086-042-013-2	$ 30.00	086-052-003-0	$ 30.00	086-053-018-7	$ 30.00	086-062-037-6	$ 21.00	086-064-006-9	$ 30.00	086-072-023-4	$ 21.00	086-074-014-1	$ 21.00	086-083-001-7	$ 30.00	086-091-022-3	$ 42.00
086-042-014-0	$ 30.00	086-052-004-8	$ 30.00	086-053-019-5	$ 30.00	086-062-038-4	$ 30.00	086-064-007-7	$ 30.00	086-072-024-2	$ 30.00	086-074-015-8	$ 30.00	086-083-002-5	$ 21.00	086-091-023-1	$ 42.00
086-042-015-7	$ 30.00	086-052-005-5	$ 30.00	086-053-020-3	$ 30.00	086-062-039-2	$ 21.00	086-064-008-5	$ 30.00	086-072-025-9	$ 30.00	086-081-001-9	$ 42.00	086-083-003-3	$ 30.00	086-091-024-9	$ 30.00
086-042-016-5	$ 30.00	086-052-006-3	$ 30.00	086-061-001-3	$ 30.00	086-062-040-0	$ 21.00	086-064-009-3	$ 30.00	086-072-026-7	$ 21.00	086-081-002-7	$ 42.00	086-083-004-1	$ 30.00	086-091-025-6	$ 42.00
086-042-017-3	$ 30.00	086-052-007-1	$ 30.00	086-061-002-1	$ 30.00	086-062-041-8	$ 30.00	086-064-010-1	$ 30.00	086-072-027-5	$ 21.00	086-081-003-5	$ 42.00	086-083-005-8	$ 21.00	086-091-026-4	$ 42.00
086-042-018-1	$ 30.00	086-052-008-9	$ 30.00	086-061-003-9	$ 21.00	086-062-042-6	$ 30.00	086-064-011-9	$ 30.00	086-072-028-3	$ 30.00	086-081-004-3	$ 42.00	086-083-006-6	$ 30.00	086-091-027-2	$ 21.00
086-042-019-9	$ 30.00	086-052-009-7	$ 30.00	086-061-004-7	$ 30.00	086-062-043-4	$ 30.00	086-064-012-7	$ 30.00	086-072-029-1	$ 21.00	086-081-005-0	$ 21.00	086-083-007-4	$ 30.00	086-091-028-0	$ 21.00
086-042-020-7	$ 30.00	086-052-010-5	$ 30.00	086-061-005-4	$ 30.00	086-062-044-2	$ 30.00	086-064-013-5	$ 30.00	086-072-030-9	$ 30.00	086-081-006-8	$ 30.00	086-083-008-2	$ 30.00	086-091-029-8	$ 30.00
086-042-021-5	$ 21.00	086-052-011-3	$ 30.00	086-061-006-2	$ 21.00	086-063-001-1	$ 30.00	086-064-014-3	$ 30.00	086-072-031-7	$ 30.00	086-081-007-6	$ 30.00	086-083-009-0	$ 30.00	086-091-030-6	$ 30.00
086-042-022-3	$ 30.00	086-052-012-1	$ 30.00	086-061-007-0	$ 21.00	086-063-002-9	$ 30.00	086-064-015-0	$ 30.00	086-072-032-5	$ 30.00	086-081-008-4	$ 30.00	086-083-010-8	$ 30.00	086-091-031-4	$ 21.00
086-042-023-1	$ 21.00	086-052-013-9	$ 30.00	086-061-008-8	$ 21.00	086-063-003-7	$ 21.00	086-064-016-8	$ 30.00	086-072-033-3	$ 42.00	086-081-009-2	$ 30.00	086-083-011-6	$ 21.00	086-091-032-2	$ 30.00
086-042-024-9	$ 30.00	086-052-014-7	$ 30.00	086-061-009-6	$ 30.00	086-063-004-5	$ 30.00	086-064-017-6	$ 30.00	086-072-034-1	$ 42.00	086-081-010-0	$ 30.00	086-083-012-4	$ 30.00	086-091-033-0	$ 30.00
086-042-025-6	$ 30.00	086-052-015-4	$ 30.00	086-061-010-4	$ 21.00	086-063-005-2	$ 21.00	086-064-018-4	$ 30.00	086-073-001-9	$ 30.00	086-081-011-8	$ 30.00	086-083-013-2	$ 21.00	086-091-034-8	$ 30.00
086-042-026-4	$ 30.00	086-052-016-2	$ 30.00	086-061-011-2	$ 21.00	086-063-006-0	$ 21.00	086-064-019-2	$ 30.00	086-073-002-7	$ 30.00	086-081-012-6	$ 30.00	086-083-014-0	$ 30.00	086-091-035-5	$ 21.00
086-042-027-2	$ 30.00	086-052-017-0	$ 30.00	086-061-012-0	$ 21.00	086-063-007-8	$ 30.00	086-064-020-0	$ 30.00	086-073-003-5	$ 30.00	086-081-013-4	$ 30.00	086-083-015-7	$ 30.00	086-091-036-3	$ 21.00
086-042-028-0	$ 30.00	086-052-018-8	$ 30.00	086-061-013-8	$ 21.00	086-063-008-6	$ 30.00	086-064-021-8	$ 30.00	086-073-004-3	$ 30.00	086-081-014-2	$ 21.00	086-083-016-5	$ 21.00	086-091-037-1	$ 30.00
086-042-029-8	$ 30.00	086-052-019-6	$ 30.00	086-061-014-6	$ 21.00	086-063-009-4	$ 30.00	086-064-022-6	$ 30.00	086-073-005-0	$ 21.00	086-081-015-9	$ 30.00	086-083-017-3	$ 21.00	086-091-038-9	$ 30.00
086-042-030-6	$ 30.00	086-052-020-4	$ 21.00	086-061-015-3	$ 30.00	086-063-010-2	$ 21.00	086-071-001-1	$ 30.00	086-073-006-8	$ 30.00	086-081-016-7	$ 30.00	086-083-018-1	$ 30.00	086-091-039-7	$ 21.00
086-043-001-6	$ 30.00	086-052-021-2	$ 30.00	086-061-016-1	$ 21.00	086-063-011-0	$ 30.00	086-071-002-9	$ 30.00	086-073-007-6	$ 21.00	086-081-017-5	$ 21.00	086-083-019-9	$ 30.00	086-091-040-5	$ 21.00
086-043-002-4	$ 30.00	086-052-022-0	$ 30.00	086-061-017-9	$ 30.00	086-063-012-8	$ 30.00	086-071-003-7	$ 21.00	086-073-008-4	$ 21.00	086-081-018-3	$ 30.00	086-083-020-7	$ 84.00	086-091-041-3	$ 21.00
086-043-003-2	$ 30.00	086-052-023-8	$ 21.00	086-061-018-7	$ 30.00	086-063-013-6	$ 30.00	086-071-004-5	$ 30.00	086-073-009-2	$ 30.00	086-082-001-8	$ 21.00	086-083-021-5	$ 42.00	086-091-042-1	$ 30.00
086-043-004-0	$ 30.00	086-052-024-6	$ 21.00	086-061-019-5	$ 30.00	086-063-014-4	$ 21.00	086-071-005-2	$ 30.00	086-073-010-0	$ 30.00	086-082-002-6	$ 21.00	086-083-022-3	$ 42.00	086-091-043-9	$ 30.00
086-043-005-7	$ 30.00	086-052-025-3	$ 21.00	086-061-020-3	$ 21.00	086-063-015-1	$ 30.00	086-071-006-0	$ 21.00	086-073-011-8	$ 21.00	086-082-003-4	$ 21.00	086-083-023-1	$ 42.00	086-091-044-7	$ 21.00
086-043-006-5	$ 30.00	086-052-026-1	$ 21.00	086-062-001-2	$ 30.00	086-063-016-9	$ 30.00	086-071-007-8	$ 21.00	086-073-012-6	$ 30.00	086-082-004-2	$ 21.00	086-083-024-9	$ 42.00	086-091-045-4	$ 21.00

Assessor Parcel Book 086 proposed Storm Water fees for 2016/2017

086-091-046-2	$ 42.00	086-093-012-2	$ 30.00	086-123-028-2	$ 30.00	086-142-011-5	$ 30.00	086-151-032-9	$ 30.00	086-171-016-8	$ 21.00	086-174-008-2	$ 21.00	086-180-036-5	$ 30.00	086-212-007-8	$ 30.00
086-091-047-0	$ 81.00	086-093-013-0	$ 30.00	086-123-033-2	$ 21.00	086-142-012-3	$ 30.00	086-151-033-7	$ 30.00	086-171-017-6	$ 21.00	086-174-010-8	$ 21.00	086-180-037-3	$ 30.00	086-212-008-6	$ 30.00
086-092-001-6	$ 30.00	086-093-014-8	$ 30.00	086-123-034-0	$ 84.00	086-142-013-1	$ 30.00	086-151-034-5	$ 21.00	086-171-018-4	$ 21.00	086-174-011-6	$ 42.00	086-180-040-7	$ 21.00	086-212-009-4	$ 30.00
086-092-002-4	$ 21.00	086-093-015-5	$ 21.00	086-123-038-1	$ 21.00	086-142-014-9	$ 30.00	086-151-035-2	$ 21.00	086-171-019-2	$ 30.00	086-174-012-4	$ 21.00	086-180-041-5	$ 21.00	086-212-010-2	$ 30.00
086-092-003-2	$ 30.00	086-093-016-3	$ 30.00	086-123-041-5	$ 30.00	086-142-015-6	$ 30.00	086-151-036-0	$ 21.00	086-171-020-0	$ 30.00	086-174-013-2	$ 21.00	086-190-001-7	$ 300.00	086-212-011-0	$ 30.00
086-092-004-0	$ 30.00	086-093-017-1	$ 30.00	086-123-042-3	$ 21.00	086-142-016-4	$ 21.00	086-151-037-8	$ 21.00	086-171-021-8	$ 21.00	086-174-014-0	$ 21.00	086-190-004-1	$ 31.86	086-212-012-8	$ 21.00
086-092-005-7	$ 30.00	086-093-018-9	$ 30.00	086-123-043-1	$ 30.00	086-142-017-2	$ 21.00	086-151-038-6	$ 21.00	086-171-022-6	$ 30.00	086-174-015-7	$ 21.00	086-190-005-8	$ 30.00	086-212-013-6	$ 21.00
086-092-006-5	$ 30.00	086-093-019-7	$ 30.00	086-123-044-9	$ 30.00	086-142-018-0	$ 30.00	086-152-001-3	$ 30.00	086-171-023-4	$ 21.00	086-174-016-5	$ 21.00	086-190-006-6	$ 30.00	086-212-014-4	$ 21.00
086-092-007-3	$ 30.00	086-093-020-5	$ 30.00	086-123-045-6	$ 30.00	086-142-019-8	$ 30.00	086-152-002-1	$ 30.00	086-171-026-7	$ 111.60	086-174-017-3	$ 21.00	086-190-007-4	$ 21.00	086-212-015-1	$ 21.00
086-092-008-1	$ 30.00	086-093-021-3	$ 30.00	086-131-005-0	$ 109.20	086-142-020-6	$ 84.00	086-152-003-9	$ 30.00	086-172-001-9	$ 21.00	086-174-018-1	$ 21.00	086-190-008-2	$ 30.00	086-212-016-9	$ 30.00
086-092-009-9	$ 21.00	086-093-022-1	$ 30.00	086-131-006-8	$ 93.60	086-142-021-4	$ 30.00	086-152-004-7	$ 30.00	086-172-002-7	$ 21.00	086-174-019-9	$ 21.00	086-190-011-6	$ 30.00	086-212-017-7	$ 30.00
086-092-010-7	$ 21.00	086-100-029-7	$ 46.44	086-131-007-6	$ 63.00	086-142-022-2	$ 30.00	086-152-005-4	$ 30.00	086-172-003-5	$ 21.00	086-174-020-7	$ 21.00	086-190-012-4	$ 30.00	086-212-018-5	$ 30.00
086-092-011-5	$ 21.00	086-110-002-2	$ 5,523.48	086-131-008-4	$ 61.74	086-142-023-0	$ 30.00	086-152-006-2	$ 30.00	086-172-004-3	$ 21.00	086-174-021-5	$ 42.00	086-190-013-2	$ 30.00	086-212-019-3	$ 30.00
086-092-012-3	$ 30.00	086-122-004-4	$ 21.00	086-131-011-8	$ 62.10	086-142-024-8	$ 30.00	086-152-007-0	$ 30.00	086-172-005-0	$ 21.00	086-174-022-3	$ 21.00	086-190-014-0	$ 30.00	086-212-020-1	$ 30.00
086-092-013-1	$ 30.00	086-122-005-1	$ 21.00	086-131-014-2	$ 78.30	086-142-025-5	$ 30.00	086-152-008-8	$ 30.00	086-172-006-8	$ 21.00	086-174-023-1	$ 21.00	086-190-015-7	$ 21.00	086-212-021-9	$ 30.00
086-092-014-9	$ 30.00	086-122-006-9	$ 21.00	086-131-015-9	$ 100.80	086-142-026-3	$ 30.00	086-152-009-6	$ 30.00	086-172-007-6	$ 21.00	086-174-024-9	$ 42.00	086-190-016-5	$ 21.00	086-212-022-7	$ 30.00
086-092-015-6	$ 21.00	086-122-007-7	$ 21.00	086-132-007-5	$ 68.76	086-142-027-1	$ 30.00	086-152-010-4	$ 30.00	086-172-008-4	$ 42.00	086-175-001-6	$ 49.14	086-190-017-3	$ 30.00	086-212-023-5	$ 30.00
086-092-016-4	$ 21.00	086-122-009-3	$ 30.00	086-132-008-3	$ 53.28	086-142-029-7	$ 46.00	086-152-011-2	$ 30.00	086-172-009-2	$ 21.00	086-175-002-4	$ 21.00	086-190-018-1	$ 21.00	086-212-024-3	$ 30.00
086-092-017-2	$ 21.00	086-122-010-1	$ 30.00	086-132-009-1	$ 51.12	086-142-033-9	$ 66.78	086-152-013-8	$ 30.00	086-172-010-0	$ 21.00	086-175-003-2	$ 21.00	086-190-021-5	$ 30.00	086-212-025-0	$ 30.00
086-092-018-0	$ 30.00	086-122-011-9	$ 21.00	086-132-010-9	$ 52.56	086-143-001-5	$ 71.64	086-152-014-6	$ 30.00	086-172-011-8	$ 21.00	086-175-004-0	$ 21.00	086-190-022-3	$ 30.00	086-212-026-8	$ 21.00
086-092-019-8	$ 42.00	086-122-012-7	$ 21.00	086-132-011-7	$ 51.84	086-143-002-3	$ 42.00	086-152-015-3	$ 30.00	086-172-012-6	$ 21.00	086-175-005-7	$ 21.00	086-190-023-1	$ 30.00	086-212-027-6	$ 21.00
086-092-020-6	$ 42.00	086-122-013-5	$ 21.00	086-132-022-4	$ 817.20	086-143-003-1	$ 42.00	086-152-016-1	$ 30.00	086-172-013-4	$ 21.00	086-175-006-5	$ 21.00	086-190-024-9	$ 30.00	086-212-028-4	$ 21.00
086-092-021-4	$ 42.00	086-122-014-3	$ 21.00	086-132-028-1	$ 421.20	086-143-005-6	$ 168.00	086-152-017-9	$ 30.00	086-172-014-2	$ 21.00	086-175-007-3	$ 21.00	086-190-025-6	$ 30.00	086-213-001-0	$ 21.00
086-092-022-2	$ 42.00	086-122-015-0	$ 21.00	086-132-030-7	$ 268.80	086-143-006-4	$ 168.00	086-152-018-7	$ 30.00	086-172-015-9	$ 21.00	086-175-008-1	$ 42.00	086-190-026-4	$ 30.00	086-213-002-8	$ 21.00
086-092-023-0	$ 42.00	086-122-016-8	$ 21.00	086-132-031-5	$ 788.40	086-143-007-2	$ 126.00	086-152-019-5	$ 30.00	086-172-016-7	$ 21.00	086-175-009-9	$ 21.00	086-190-027-2	$ 30.00	086-213-003-6	$ 21.00
086-092-024-8	$ 42.00	086-122-017-6	$ 21.00	086-141-001-7	$ 30.00	086-143-011-4	$ 105.00	086-152-020-3	$ 30.00	086-172-017-5	$ 21.00	086-175-010-7	$ 21.00	086-190-028-0	$ 42.00	086-213-004-4	$ 21.00
086-092-025-5	$ 42.00	086-122-018-4	$ 21.00	086-141-002-5	$ 30.00	086-143-013-0	$ 84.00	086-152-021-1	$ 30.00	086-173-001-8	$ 21.00	086-175-011-5	$ 21.00	086-190-029-8	$ 42.00	086-213-005-1	$ 21.00
086-092-026-3	$ 21.00	086-122-019-2	$ 21.00	086-141-003-3	$ 30.00	086-143-014-8	$ 63.00	086-152-022-9	$ 30.00	086-173-002-6	$ 21.00	086-175-015-6	$ 21.00	086-190-033-0	$ 30.00	086-213-006-9	$ 30.00
086-092-027-1	$ 21.00	086-122-020-0	$ 30.00	086-141-004-1	$ 30.00	086-151-002-2	$ 506.10	086-153-001-2	$ 30.00	086-173-003-4	$ 42.00	086-175-016-4	$ 21.00	086-190-037-1	$ 21.00	086-213-007-7	$ 30.00
086-092-028-9	$ 30.00	086-122-021-8	$ 30.00	086-141-005-8	$ 30.00	086-151-004-8	$ 21.00	086-153-002-0	$ 30.00	086-173-004-2	$ 21.00	086-175-017-2	$ 21.00	086-211-003-8	$ 30.00	086-213-008-5	$ 30.00
086-092-029-7	$ 30.00	086-122-022-6	$ 21.00	086-141-006-6	$ 30.00	086-151-005-5	$ 21.00	086-153-003-8	$ 30.00	086-173-005-9	$ 21.00	086-175-018-0	$ 21.00	086-211-004-6	$ 30.00	086-213-009-3	$ 21.00
086-092-030-5	$ 30.00	086-122-023-4	$ 21.00	086-141-007-4	$ 30.00	086-151-006-3	$ 21.00	086-153-004-6	$ 30.00	086-173-006-7	$ 21.00	086-175-019-8	$ 21.00	086-211-005-3	$ 30.00	086-213-010-1	$ 21.00
086-092-031-3	$ 30.00	086-122-024-2	$ 21.00	086-141-008-2	$ 30.00	086-151-007-1	$ 21.00	086-153-005-3	$ 30.00	086-173-007-5	$ 21.00	086-175-020-6	$ 42.00	086-211-006-1	$ 30.00	086-213-011-9	$ 21.00
086-092-032-1	$ 21.00	086-122-025-9	$ 21.00	086-141-009-0	$ 30.00	086-151-008-9	$ 21.00	086-153-007-9	$ 30.00	086-173-008-3	$ 21.00	086-175-021-4	$ 21.00	086-211-007-9	$ 30.00	086-213-012-7	$ 21.00
086-092-033-9	$ 30.00	086-122-026-7	$ 21.00	086-141-010-8	$ 30.00	086-151-009-7	$ 21.00	086-153-008-7	$ 30.00	086-173-009-1	$ 21.00	086-175-022-2	$ 21.00	086-211-008-7	$ 30.00	086-213-013-5	$ 21.00
086-092-034-7	$ 21.00	086-122-027-5	$ 21.00	086-141-011-6	$ 30.00	086-151-010-5	$ 21.00	086-153-009-5	$ 30.00	086-173-010-9	$ 21.00	086-175-023-0	$ 21.00	086-211-009-5	$ 30.00	086-214-001-9	$ 21.00
086-092-035-4	$ 21.00	086-122-029-1	$ 696.24	086-141-012-4	$ 21.00	086-151-011-3	$ 21.00	086-153-010-3	$ 30.00	086-173-011-7	$ 21.00	086-175-024-8	$ 21.00	086-211-010-3	$ 21.00	086-214-002-7	$ 21.00
086-092-036-2	$ 30.00	086-123-001-9	$ 21.00	086-141-013-2	$ 21.00	086-151-012-1	$ 21.00	086-153-011-1	$ 30.00	086-173-012-5	$ 42.00	086-175-025-5	$ 21.00	086-211-011-1	$ 21.00	086-214-003-5	$ 21.00
086-092-037-0	$ 30.00	086-123-002-7	$ 21.00	086-141-014-0	$ 21.00	086-151-013-9	$ 21.00	086-160-008-8	$ 21.00	086-173-013-3	$ 42.00	086-175-026-3	$ 21.00	086-211-012-9	$ 21.00	086-214-004-3	$ 21.00
086-092-038-8	$ 30.00	086-123-003-5	$ 21.00	086-141-015-7	$ 21.00	086-151-014-7	$ 21.00	086-160-009-6	$ 129.60	086-173-014-1	$ 21.00	086-180-002-7	$ 126.00	086-211-013-7	$ 21.00	086-214-005-0	$ 21.00
086-092-039-6	$ 21.00	086-123-004-3	$ 21.00	086-141-016-5	$ 21.00	086-151-015-4	$ 21.00	086-160-013-8	$ 86.74	086-173-015-8	$ 21.00	086-180-003-5	$ 30.00	086-211-014-5	$ 21.00	086-214-006-8	$ 21.00
086-092-040-4	$ 30.00	086-123-008-4	$ 21.00	086-141-017-3	$ 21.00	086-151-016-2	$ 21.00	086-160-014-6	$ 310.80	086-173-016-6	$ 21.00	086-180-008-4	$ 42.00	086-211-015-2	$ 21.00	086-214-007-6	$ 21.00
086-092-041-2	$ 21.00	086-123-009-2	$ 21.00	086-141-018-1	$ 21.00	086-151-017-0	$ 21.00	086-171-001-0	$ 21.00	086-173-017-4	$ 21.00	086-180-009-2	$ 21.00	086-211-016-0	$ 30.00	086-214-008-4	$ 21.00
086-092-042-0	$ 21.00	086-123-010-0	$ 21.00	086-141-019-9	$ 21.00	086-151-018-8	$ 21.00	086-171-002-8	$ 21.00	086-173-018-2	$ 21.00	086-180-010-0	$ 21.00	086-211-017-8	$ 30.00	086-214-009-2	$ 21.00
086-092-043-8	$ 30.00	086-123-011-8	$ 21.00	086-141-020-7	$ 21.00	086-151-019-6	$ 21.00	086-171-003-6	$ 21.00	086-173-019-0	$ 21.00	086-180-011-8	$ 21.00	086-211-018-6	$ 30.00	086-214-010-0	$ 21.00
086-092-044-6	$ 30.00	086-123-012-6	$ 21.00	086-141-021-5	$ 30.00	086-151-020-4	$ 21.00	086-171-004-4	$ 21.00	086-173-020-8	$ 21.00	086-180-013-4	$ 21.00	086-211-019-4	$ 30.00	086-214-011-8	$ 30.00
086-093-001-5	$ 21.00	086-123-013-4	$ 30.00	086-141-024-9	$ 57.76	086-151-021-2	$ 30.00	086-171-005-1	$ 21.00	086-173-021-6	$ 21.00	086-180-014-2	$ 21.00	086-211-020-2	$ 30.00	086-214-012-6	$ 30.00
086-093-002-3	$ 30.00	086-123-014-2	$ 21.00	086-142-001-6	$ 84.00	086-151-022-0	$ 30.00	086-171-006-9	$ 21.00	086-173-022-4	$ 21.00	086-180-015-9	$ 21.00	086-211-021-0	$ 30.00	086-214-013-4	$ 48.24
086-093-003-1	$ 21.00	086-123-015-9	$ 21.00	086-142-002-4	$ 30.00	086-151-023-8	$ 21.00	086-171-007-7	$ 21.00	086-173-023-2	$ 21.00	086-180-016-7	$ 42.00	086-211-022-8	$ 30.00	086-214-014-2	$ 21.00
086-093-004-9	$ 21.00	086-123-016-7	$ 21.00	086-142-003-2	$ 30.00	086-151-024-6	$ 21.00	086-171-008-5	$ 21.00	086-173-024-0	$ 42.00	086-180-018-3	$ 21.00	086-211-023-6	$ 30.00	086-214-015-9	$ 21.00
086-093-005-6	$ 30.00	086-123-017-5	$ 30.00	086-142-004-0	$ 30.00	086-151-025-3	$ 21.00	086-171-009-3	$ 30.00	086-174-001-7	$ 42.00	086-180-019-1	$ 21.00	086-211-024-4	$ 137.52	086-214-016-7	$ 21.00
086-093-006-4	$ 21.00	086-123-022-5	$ 21.00	086-142-005-7	$ 30.00	086-151-026-1	$ 21.00	086-171-010-1	$ 21.00	086-174-002-5	$ 21.00	086-180-020-9	$ 21.00	086-212-001-1	$ 21.00	086-214-017-5	$ 21.00
086-093-007-2	$ 30.00	086-123-023-3	$ 21.00	086-142-006-5	$ 30.00	086-151-027-9	$ 21.00	086-171-011-9	$ 21.00	086-174-003-3	$ 21.00	086-180-021-7	$ 21.00	086-212-002-9	$ 30.00	086-214-020-9	$ 21.00
086-093-008-0	$ 30.00	086-123-024-1	$ 21.00	086-142-007-3	$ 30.00	086-151-028-7	$ 21.00	086-171-012-7	$ 21.00	086-174-004-1	$ 21.00	086-180-028-2	$ 30.00	086-212-003-7	$ 30.00	086-214-023-3	$ 84.00
086-093-009-8	$ 30.00	086-123-025-8	$ 21.00	086-142-008-1	$ 30.00	086-151-029-5	$ 21.00	086-171-013-5	$ 21.00	086-174-005-8	$ 21.00	086-180-032-4	$ 21.00	086-212-004-5	$ 30.00	086-221-014-3	$ 30.00
086-093-010-6	$ 21.00	086-123-026-6	$ 21.00	086-142-009-9	$ 30.00	086-151-030-3	$ 21.00	086-171-014-3	$ 21.00	086-174-006-6	$ 21.00	086-180-033-2	$ 21.00	086-212-005-2	$ 30.00	086-221-015-0	$ 30.00
086-093-011-4	$ 30.00	086-123-027-4	$ 30.00	086-142-010-7	$ 30.00	086-151-031-1	$ 30.00	086-171-015-0	$ 21.00	086-174-007-4	$ 21.00	086-180-035-7	$ 21.00	086-212-006-0	$ 30.00	086-221-016-8	$ 21.00

Assessor Parcel Book 086 proposed Storm Water fees for 2016/2017

086-221-017-6	$ 21.00	086-224-003-3	$ 30.00	086-240-024-9	$ 21.00	086-240-081-9	$ 21.00	086-250-024-6	$ 21.00	086-250-081-6	$ 21.00	086-260-029-3	$ 30.00	086-270-013-5	$ 30.00	086-280-023-2	$ 30.00
086-221-018-4	$ 21.00	086-224-004-1	$ 30.00	086-240-025-6	$ 21.00	086-240-082-7	$ 21.00	086-250-025-3	$ 21.00	086-250-082-4	$ 21.00	086-260-030-1	$ 30.00	086-270-014-3	$ 30.00	086-280-024-0	$ 30.00
086-221-019-2	$ 21.00	086-224-005-8	$ 30.00	086-240-026-4	$ 21.00	086-240-083-5	$ 21.00	086-250-026-1	$ 21.00	086-250-083-2	$ 21.00	086-260-031-9	$ 30.00	086-270-015-0	$ 30.00	086-280-025-7	$ 30.00
086-221-020-0	$ 21.00	086-224-006-6	$ 30.00	086-240-027-2	$ 30.00	086-240-084-3	$ 21.00	086-250-027-9	$ 21.00	086-250-084-0	$ 21.00	086-260-032-7	$ 30.00	086-270-016-8	$ 30.00	086-280-026-5	$ 30.00
086-221-021-8	$ 21.00	086-224-007-4	$ 30.00	086-240-028-0	$ 21.00	086-240-085-0	$ 30.00	086-250-028-7	$ 21.00	086-250-085-7	$ 21.00	086-260-033-5	$ 30.00	086-270-017-6	$ 30.00	086-280-027-3	$ 30.00
086-221-022-6	$ 21.00	086-224-008-2	$ 30.00	086-240-029-8	$ 21.00	086-240-086-8	$ 21.00	086-250-029-5	$ 21.00	086-250-086-5	$ 21.00	086-260-034-3	$ 30.00	086-270-018-4	$ 30.00	086-280-028-1	$ 30.00
086-221-023-4	$ 21.00	086-224-009-0	$ 21.00	086-240-030-6	$ 21.00	086-240-087-6	$ 21.00	086-250-030-3	$ 21.00	086-250-087-3	$ 21.00	086-260-035-0	$ 30.00	086-270-019-2	$ 30.00	086-280-029-9	$ 30.00
086-221-024-2	$ 21.00	086-224-010-8	$ 21.00	086-240-031-4	$ 21.00	086-240-088-4	$ 21.00	086-250-031-1	$ 21.00	086-250-088-1	$ 30.00	086-260-036-8	$ 30.00	086-270-020-0	$ 30.00	086-280-030-7	$ 30.00
086-221-025-9	$ 21.00	086-224-011-6	$ 21.00	086-240-032-2	$ 21.00	086-240-089-2	$ 21.00	086-250-032-9	$ 21.00	086-250-089-9	$ 30.00	086-260-037-6	$ 30.00	086-270-021-8	$ 30.00	086-280-031-5	$ 30.00
086-221-026-7	$ 21.00	086-224-012-4	$ 21.00	086-240-033-0	$ 21.00	086-240-090-0	$ 21.00	086-250-033-7	$ 21.00	086-250-090-7	$ 30.00	086-260-038-4	$ 30.00	086-270-022-6	$ 30.00	086-280-032-3	$ 30.00
086-222-001-9	$ 21.00	086-224-013-2	$ 21.00	086-240-034-8	$ 30.00	086-240-091-8	$ 21.00	086-250-034-5	$ 21.00	086-250-091-5	$ 21.00	086-260-039-2	$ 30.00	086-270-023-4	$ 30.00	086-280-033-1	$ 30.00
086-222-002-7	$ 21.00	086-224-014-0	$ 21.00	086-240-035-5	$ 30.00	086-240-092-6	$ 21.00	086-250-035-2	$ 30.00	086-250-092-3	$ 30.00	086-260-040-0	$ 30.00	086-270-024-2	$ 30.00	086-280-034-9	$ 30.00
086-222-003-5	$ 21.00	086-224-015-7	$ 21.00	086-240-036-3	$ 30.00	086-240-093-4	$ 21.00	086-250-036-0	$ 30.00	086-250-093-1	$ 30.00	086-260-041-8	$ 30.00	086-270-025-9	$ 30.00	086-280-035-6	$ 30.00
086-222-004-3	$ 21.00	086-224-016-5	$ 21.00	086-240-037-1	$ 21.00	086-240-094-2	$ 21.00	086-250-037-8	$ 21.00	086-250-094-9	$ 30.00	086-260-042-6	$ 30.00	086-270-026-7	$ 30.00	086-280-036-4	$ 30.00
086-222-005-0	$ 30.00	086-224-017-3	$ 30.00	086-240-038-9	$ 21.00	086-240-095-9	$ 21.00	086-250-038-6	$ 21.00	086-250-095-6	$ 21.00	086-260-043-4	$ 30.00	086-270-027-5	$ 30.00	086-280-037-2	$ 30.00
086-222-006-8	$ 30.00	086-224-018-1	$ 30.00	086-240-039-7	$ 21.00	086-240-096-7	$ 21.00	086-250-039-4	$ 21.00	086-250-096-4	$ 21.00	086-260-044-2	$ 30.00	086-270-028-3	$ 30.00	086-280-038-0	$ 30.00
086-222-007-6	$ 30.00	086-224-019-9	$ 30.00	086-240-040-5	$ 21.00	086-240-097-5	$ 21.00	086-250-040-2	$ 21.00	086-250-097-2	$ 21.00	086-260-045-9	$ 30.00	086-270-029-1	$ 30.00	086-280-039-8	$ 30.00
086-222-008-4	$ 30.00	086-224-020-7	$ 30.00	086-240-041-3	$ 21.00	086-240-098-3	$ 21.00	086-250-041-0	$ 21.00	086-250-098-0	$ 21.00	086-260-046-7	$ 30.00	086-270-030-9	$ 30.00	086-280-040-6	$ 30.00
086-222-009-2	$ 30.00	086-224-021-5	$ 30.00	086-240-042-1	$ 21.00	086-240-099-1	$ 21.00	086-250-042-8	$ 21.00	086-250-099-8	$ 21.00	086-260-047-5	$ 30.00	086-270-031-7	$ 30.00	086-280-041-4	$ 30.00
086-222-010-0	$ 30.00	086-224-022-3	$ 30.00	086-240-043-9	$ 21.00	086-240-100-7	$ 21.00	086-250-043-6	$ 21.00	086-250-100-4	$ 21.00	086-260-048-3	$ 30.00	086-270-032-5	$ 30.00	086-280-042-2	$ 30.00
086-222-011-8	$ 30.00	086-224-023-1	$ 30.00	086-240-044-7	$ 21.00	086-240-101-5	$ 21.00	086-250-044-4	$ 30.00	086-250-101-2	$ 21.00	086-260-049-1	$ 30.00	086-270-033-3	$ 30.00	086-280-043-0	$ 30.00
086-222-012-6	$ 30.00	086-224-024-9	$ 30.00	086-240-045-4	$ 21.00	086-240-102-3	$ 21.00	086-250-045-1	$ 30.00	086-250-102-0	$ 21.00	086-260-050-9	$ 30.00	086-270-034-1	$ 30.00	086-280-044-8	$ 30.00
086-222-013-4	$ 30.00	086-224-025-6	$ 30.00	086-240-046-2	$ 21.00	086-240-103-1	$ 21.00	086-250-046-9	$ 21.00	086-250-103-8	$ 21.00	086-260-051-7	$ 30.00	086-270-035-8	$ 30.00	086-280-045-5	$ 30.00
086-222-014-2	$ 30.00	086-224-026-4	$ 30.00	086-240-047-0	$ 21.00	086-240-104-9	$ 21.00	086-250-047-7	$ 21.00	086-250-104-6	$ 21.00	086-260-052-5	$ 30.00	086-270-036-6	$ 30.00	086-280-046-3	$ 30.00
086-222-015-9	$ 21.00	086-230-001-9	$ 21.00	086-240-048-8	$ 21.00	086-240-105-6	$ 21.00	086-250-048-5	$ 21.00	086-250-105-3	$ 21.00	086-260-053-3	$ 30.00	086-270-037-4	$ 30.00	086-280-047-1	$ 30.00
086-222-016-7	$ 21.00	086-230-002-7	$ 21.00	086-240-049-6	$ 21.00	086-240-106-4	$ 21.00	086-250-049-3	$ 21.00	086-250-106-1	$ 21.00	086-260-054-1	$ 30.00	086-270-038-2	$ 30.00	086-280-048-9	$ 30.00
086-222-017-5	$ 21.00	086-230-003-5	$ 21.00	086-240-050-4	$ 21.00	086-240-107-2	$ 21.00	086-250-050-1	$ 21.00	086-250-107-9	$ 21.00	086-260-055-8	$ 30.00	086-270-039-0	$ 30.00	086-280-049-7	$ 30.00
086-222-018-3	$ 21.00	086-230-004-3	$ 21.00	086-240-051-2	$ 21.00	086-240-108-0	$ 21.00	086-250-051-9	$ 21.00	086-250-108-7	$ 21.00	086-260-056-6	$ 30.00	086-270-040-8	$ 30.00	086-280-050-5	$ 30.00
086-222-019-1	$ 30.00	086-230-005-0	$ 21.00	086-240-052-0	$ 21.00	086-240-109-8	$ 21.00	086-250-052-7	$ 21.00	086-250-109-5	$ 21.00	086-260-057-4	$ 30.00	086-270-041-6	$ 30.00	086-280-051-3	$ 30.00
086-222-020-9	$ 30.00	086-230-006-8	$ 21.00	086-240-053-8	$ 21.00	086-240-110-6	$ 21.00	086-250-053-5	$ 21.00	086-260-001-2	$ 30.00	086-260-058-2	$ 30.00	086-270-042-4	$ 30.00	086-280-052-1	$ 30.00
086-222-021-7	$ 30.00	086-230-007-6	$ 21.00	086-240-054-6	$ 21.00	086-240-111-4	$ 21.00	086-250-054-3	$ 21.00	086-260-002-0	$ 30.00	086-260-059-0	$ 30.00	086-270-043-2	$ 30.00	086-280-053-9	$ 30.00
086-222-022-5	$ 30.00	086-230-008-4	$ 21.00	086-240-055-3	$ 21.00	086-240-112-2	$ 21.00	086-250-055-0	$ 21.00	086-260-003-8	$ 30.00	086-260-060-8	$ 30.00	086-270-044-0	$ 30.00	086-280-054-7	$ 30.00
086-222-023-3	$ 30.00	086-230-009-2	$ 21.00	086-240-056-1	$ 21.00	086-240-113-0	$ 21.00	086-250-056-8	$ 21.00	086-260-004-6	$ 30.00	086-260-061-6	$ 30.00	086-270-045-7	$ 30.00	086-280-055-4	$ 30.00
086-222-024-1	$ 30.00	086-230-010-0	$ 21.00	086-240-057-9	$ 21.00	086-240-114-8	$ 30.00	086-250-057-6	$ 21.00	086-260-005-3	$ 30.00	086-260-062-4	$ 30.00	086-270-046-5	$ 30.00	086-280-056-2	$ 30.00
086-222-025-8	$ 30.00	086-240-001-7	$ 30.00	086-240-058-7	$ 21.00	086-250-001-4	$ 21.00	086-250-058-4	$ 21.00	086-260-006-1	$ 30.00	086-260-063-2	$ 30.00	086-270-047-3	$ 30.00	086-280-057-0	$ 30.00
086-222-026-6	$ 30.00	086-240-002-5	$ 21.00	086-240-059-5	$ 21.00	086-250-002-2	$ 21.00	086-250-059-2	$ 21.00	086-260-007-9	$ 30.00	086-260-064-0	$ 30.00	086-280-001-8	$ 30.00	086-280-058-8	$ 30.00
086-222-027-4	$ 30.00	086-240-003-3	$ 21.00	086-240-060-3	$ 21.00	086-250-003-0	$ 30.00	086-250-060-0	$ 21.00	086-260-008-7	$ 30.00	086-260-065-7	$ 30.00	086-280-002-6	$ 30.00	086-280-059-6	$ 30.00
086-222-028-2	$ 30.00	086-240-004-1	$ 21.00	086-240-061-1	$ 21.00	086-250-004-8	$ 30.00	086-250-061-8	$ 21.00	086-260-009-5	$ 30.00	086-260-066-5	$ 30.00	086-280-003-4	$ 30.00	086-280-060-4	$ 30.00
086-223-001-8	$ 21.00	086-240-005-8	$ 21.00	086-240-062-9	$ 21.00	086-250-005-5	$ 30.00	086-250-062-6	$ 21.00	086-260-010-3	$ 30.00	086-260-067-3	$ 30.00	086-280-004-2	$ 30.00	086-280-061-2	$ 30.00
086-223-002-6	$ 21.00	086-240-006-6	$ 21.00	086-240-063-7	$ 21.00	086-250-006-3	$ 21.00	086-250-063-4	$ 21.00	086-260-011-1	$ 30.00	086-260-068-1	$ 30.00	086-280-005-9	$ 30.00	086-280-062-0	$ 30.00
086-223-003-4	$ 21.00	086-240-007-4	$ 21.00	086-240-064-5	$ 21.00	086-250-007-1	$ 21.00	086-250-064-2	$ 21.00	086-260-012-9	$ 30.00	086-260-069-9	$ 30.00	086-280-006-7	$ 30.00	086-280-063-8	$ 30.00
086-223-004-2	$ 21.00	086-240-008-2	$ 21.00	086-240-065-2	$ 21.00	086-250-008-9	$ 21.00	086-250-065-9	$ 21.00	086-260-013-7	$ 30.00	086-260-070-7	$ 30.00	086-280-007-5	$ 30.00	086-280-064-6	$ 30.00
086-223-005-9	$ 21.00	086-240-009-0	$ 21.00	086-240-066-0	$ 21.00	086-250-009-7	$ 21.00	086-250-066-7	$ 30.00	086-260-014-5	$ 30.00	086-260-071-5	$ 30.00	086-280-008-3	$ 30.00	086-280-065-3	$ 30.00
086-223-006-7	$ 21.00	086-240-010-8	$ 21.00	086-240-067-8	$ 21.00	086-250-010-5	$ 21.00	086-250-067-5	$ 21.00	086-260-015-2	$ 30.00	086-260-072-3	$ 30.00	086-280-009-1	$ 30.00	086-280-066-1	$ 30.00
086-223-007-5	$ 21.00	086-240-011-6	$ 21.00	086-240-068-6	$ 21.00	086-250-011-3	$ 21.00	086-250-068-3	$ 21.00	086-260-016-0	$ 30.00	086-260-073-1	$ 30.00	086-280-010-9	$ 30.00	086-280-067-9	$ 30.00
086-223-008-3	$ 30.00	086-240-012-4	$ 21.00	086-240-069-4	$ 21.00	086-250-012-1	$ 21.00	086-250-069-1	$ 21.00	086-260-017-8	$ 30.00	086-270-001-0	$ 30.00	086-280-011-7	$ 30.00	086-280-068-7	$ 30.00
086-223-009-1	$ 21.00	086-240-013-2	$ 21.00	086-240-070-2	$ 21.00	086-250-013-9	$ 21.00	086-250-070-9	$ 21.00	086-260-018-6	$ 30.00	086-270-002-8	$ 30.00	086-280-012-5	$ 30.00	086-280-069-5	$ 30.00
086-223-011-7	$ 21.00	086-240-014-0	$ 30.00	086-240-071-0	$ 21.00	086-250-014-7	$ 21.00	086-250-071-7	$ 21.00	086-260-019-4	$ 30.00	086-270-003-6	$ 30.00	086-280-013-3	$ 30.00	086-280-070-3	$ 30.00
086-223-012-5	$ 21.00	086-240-015-7	$ 30.00	086-240-072-8	$ 21.00	086-250-015-4	$ 21.00	086-250-072-5	$ 21.00	086-260-020-2	$ 30.00	086-270-004-4	$ 30.00	086-280-014-1	$ 30.00	086-280-071-1	$ 30.00
086-223-013-3	$ 21.00	086-240-016-5	$ 30.00	086-240-073-6	$ 21.00	086-250-016-2	$ 21.00	086-250-073-3	$ 21.00	086-260-021-0	$ 30.00	086-270-005-1	$ 30.00	086-280-015-8	$ 30.00	086-280-072-9	$ 30.00
086-223-014-1	$ 21.00	086-240-017-3	$ 21.00	086-240-074-4	$ 21.00	086-250-017-0	$ 21.00	086-250-074-1	$ 21.00	086-260-022-8	$ 30.00	086-270-006-9	$ 30.00	086-280-016-6	$ 30.00	086-280-073-7	$ 30.00
086-223-015-8	$ 21.00	086-240-018-1	$ 21.00	086-240-075-1	$ 21.00	086-250-018-8	$ 21.00	086-250-075-8	$ 21.00	086-260-023-6	$ 30.00	086-270-007-7	$ 30.00	086-280-017-4	$ 30.00	086-290-001-6	$ 30.00
086-223-016-6	$ 21.00	086-240-019-9	$ 21.00	086-240-076-9	$ 21.00	086-250-019-6	$ 21.00	086-250-076-6	$ 21.00	086-260-024-4	$ 30.00	086-270-008-5	$ 30.00	086-280-018-2	$ 30.00	086-290-002-4	$ 30.00
086-223-017-4	$ 21.00	086-240-020-7	$ 30.00	086-240-077-7	$ 21.00	086-250-020-4	$ 21.00	086-250-077-4	$ 21.00	086-260-025-1	$ 30.00	086-270-009-3	$ 30.00	086-280-019-0	$ 30.00	086-290-003-2	$ 30.00
086-223-020-8	$ 21.00	086-240-021-5	$ 30.00	086-240-078-5	$ 21.00	086-250-021-2	$ 21.00	086-250-078-2	$ 21.00	086-260-026-9	$ 30.00	086-270-010-1	$ 30.00	086-280-020-8	$ 30.00	086-290-004-0	$ 30.00
086-224-001-7	$ 30.00	086-240-022-3	$ 30.00	086-240-079-3	$ 21.00	086-250-022-0	$ 21.00	086-250-079-0	$ 21.00	086-260-027-7	$ 30.00	086-270-011-9	$ 30.00	086-280-021-6	$ 30.00	086-290-005-7	$ 30.00
086-224-002-5	$ 30.00	086-240-023-1	$ 30.00	086-240-080-1	$ 21.00	086-250-023-8	$ 21.00	086-250-080-8	$ 21.00	086-260-028-5	$ 30.00	086-270-012-7	$ 30.00	086-280-022-4	$ 30.00	086-290-006-5	$ 21.00

Assessor Parcel Book 086 proposed Storm Water fees for 2016/2017

086-290-007-3	$ 21.00	086-290-064-4	$ 30.00	086-300-003-0	$ 21.00	086-300-061-8	$ 30.00
086-290-008-1	$ 21.00	086-290-065-1	$ 21.00	086-300-004-8	$ 21.00	086-300-062-6	$ 30.00
086-290-009-9	$ 21.00	086-290-066-9	$ 21.00	086-300-005-5	$ 21.00		
086-290-010-7	$ 21.00	086-290-067-7	$ 21.00	086-300-006-3	$ 21.00		
086-290-011-5	$ 21.00	086-290-068-5	$ 21.00	086-300-007-1	$ 21.00		
086-290-012-3	$ 21.00	086-290-069-3	$ 21.00	086-300-008-9	$ 21.00		
086-290-013-1	$ 21.00	086-290-070-1	$ 30.00	086-300-009-7	$ 21.00		
086-290-014-9	$ 21.00	086-290-074-3	$ 30.00	086-300-010-5	$ 21.00		
086-290-015-6	$ 21.00	086-290-075-0	$ 21.00	086-300-011-3	$ 30.00		
086-290-016-4	$ 21.00	086-290-076-8	$ 21.00	086-300-012-1	$ 21.00		
086-290-017-2	$ 21.00	086-290-077-6	$ 21.00	086-300-013-9	$ 21.00		
086-290-018-0	$ 21.00	086-290-078-4	$ 21.00	086-300-014-7	$ 21.00		
086-290-019-8	$ 21.00	086-290-079-2	$ 21.00	086-300-015-4	$ 21.00		
086-290-020-6	$ 30.00	086-290-080-0	$ 21.00	086-300-016-2	$ 21.00		
086-290-021-4	$ 30.00	086-290-081-8	$ 21.00	086-300-017-0	$ 21.00		
086-290-022-2	$ 21.00	086-290-082-6	$ 21.00	086-300-018-8	$ 21.00		
086-290-023-0	$ 21.00	086-290-083-4	$ 30.00	086-300-019-6	$ 21.00		
086-290-024-8	$ 30.00	086-290-084-2	$ 21.00	086-300-020-4	$ 21.00		
086-290-025-5	$ 30.00	086-290-085-9	$ 21.00	086-300-021-2	$ 21.00		
086-290-026-3	$ 30.00	086-290-086-7	$ 21.00	086-300-022-0	$ 21.00		
086-290-027-1	$ 21.00	086-290-087-5	$ 21.00	086-300-023-8	$ 21.00		
086-290-028-9	$ 21.00	086-290-088-3	$ 21.00	086-300-024-6	$ 21.00		
086-290-029-7	$ 21.00	086-290-089-1	$ 21.00	086-300-025-3	$ 21.00		
086-290-030-5	$ 21.00	086-290-090-9	$ 21.00	086-300-026-1	$ 21.00		
086-290-031-3	$ 21.00	086-290-091-7	$ 21.00	086-300-027-9	$ 21.00		
086-290-032-1	$ 21.00	086-290-092-5	$ 21.00	086-300-028-7	$ 21.00		
086-290-033-9	$ 21.00	086-290-093-3	$ 21.00	086-300-029-5	$ 21.00		
086-290-034-7	$ 21.00	086-290-094-1	$ 21.00	086-300-030-3	$ 21.00		
086-290-035-4	$ 21.00	086-290-095-8	$ 21.00	086-300-031-1	$ 21.00		
086-290-036-2	$ 21.00	086-290-096-6	$ 21.00	086-300-032-9	$ 21.00		
086-290-037-0	$ 21.00	086-290-097-4	$ 21.00	086-300-033-7	$ 21.00		
086-290-038-8	$ 21.00	086-290-098-2	$ 21.00	086-300-034-5	$ 21.00		
086-290-039-6	$ 21.00	086-290-099-0	$ 21.00	086-300-035-2	$ 21.00		
086-290-040-4	$ 30.00	086-290-100-6	$ 21.00	086-300-036-0	$ 21.00		
086-290-041-2	$ 21.00	086-290-101-4	$ 21.00	086-300-037-8	$ 21.00		
086-290-042-0	$ 21.00	086-290-102-2	$ 21.00	086-300-038-6	$ 21.00		
086-290-043-8	$ 21.00	086-290-103-0	$ 21.00	086-300-039-4	$ 21.00		
086-290-044-6	$ 21.00	086-290-104-8	$ 21.00	086-300-040-2	$ 21.00		
086-290-045-3	$ 30.00	086-290-105-5	$ 21.00	086-300-041-0	$ 21.00		
086-290-046-1	$ 21.00	086-290-106-3	$ 21.00	086-300-042-8	$ 21.00		
086-290-047-9	$ 21.00	086-290-107-1	$ 21.00	086-300-043-6	$ 21.00		
086-290-048-7	$ 21.00	086-290-108-9	$ 21.00	086-300-044-4	$ 21.00		
086-290-049-5	$ 21.00	086-290-109-7	$ 21.00	086-300-045-1	$ 21.00		
086-290-050-3	$ 21.00	086-290-110-5	$ 21.00	086-300-046-9	$ 21.00		
086-290-051-1	$ 21.00	086-290-111-3	$ 21.00	086-300-047-7	$ 21.00		
086-290-052-9	$ 21.00	086-290-112-1	$ 21.00	086-300-048-5	$ 21.00		
086-290-053-7	$ 21.00	086-290-113-9	$ 21.00	086-300-049-3	$ 21.00		
086-290-054-5	$ 21.00	086-290-114-7	$ 21.00	086-300-051-9	$ 21.00		
086-290-055-2	$ 21.00	086-290-115-4	$ 21.00	086-300-052-7	$ 21.00		
086-290-056-0	$ 21.00	086-290-116-2	$ 21.00	086-300-053-5	$ 21.00		
086-290-057-8	$ 21.00	086-290-117-0	$ 21.00	086-300-054-3	$ 21.00		
086-290-058-6	$ 21.00	086-290-118-8	$ 21.00	086-300-055-0	$ 21.00		
086-290-059-4	$ 21.00	086-290-119-6	$ 21.00	086-300-056-8	$ 21.00		
086-290-060-2	$ 21.00	086-290-120-4	$ 21.00	086-300-057-6	$ 21.00		
086-290-061-0	$ 21.00	086-290-124-6	$ 30.00	086-300-058-4	$ 21.00		
086-290-062-8	$ 21.00	086-300-001-4	$ 21.00	086-300-059-2	$ 21.00		
086-290-063-6	$ 30.00	086-300-002-2	$ 21.00	086-300-060-0	$ 21.00		

Assessor Parcel Book 087 proposed Storm Water fees for 2016/2017

087-030-016-7	$ 527.10	087-044-014-6	$ 21.00	087-051-028-6	$ 30.00	087-056-005-9	$ 30.00	087-061-028-4	$ 30.00	087-063-010-0	$ 30.00	087-072-005-9	$ 30.00	087-082-004-0	$ 30.00	087-083-021-3	$ 30.00
087-030-018-3	$ 201.60	087-044-015-3	$ 21.00	087-051-029-4	$ 30.00	087-056-006-7	$ 21.00	087-061-029-2	$ 42.00	087-063-011-8	$ 30.00	087-072-006-7	$ 30.00	087-082-005-7	$ 30.00	087-083-022-1	$ 30.00
087-030-032-4	$ 180.00	087-044-016-1	$ 30.00	087-051-030-2	$ 30.00	087-056-007-5	$ 30.00	087-061-030-0	$ 30.00	087-063-012-6	$ 30.00	087-072-007-5	$ 30.00	087-082-006-5	$ 30.00	087-083-023-9	$ 30.00
087-030-040-7	$ 2,058.00	087-044-017-9	$ 30.00	087-051-031-0	$ 30.00	087-056-008-3	$ 30.00	087-061-031-8	$ 30.00	087-063-013-4	$ 30.00	087-072-008-3	$ 30.00	087-082-007-3	$ 30.00	087-101-001-3	$ 84.00
087-030-041-5	$ 630.00	087-044-018-7	$ 30.00	087-052-001-2	$ 30.00	087-056-009-1	$ 21.00	087-061-032-6	$ 30.00	087-063-014-2	$ 30.00	087-072-009-1	$ 30.00	087-082-008-1	$ 30.00	087-101-004-7	$ 84.00
087-030-046-4	$ 693.00	087-045-001-2	$ 30.00	087-052-002-0	$ 30.00	087-056-010-9	$ 30.00	087-061-035-9	$ 40.50	087-063-015-9	$ 30.00	087-072-010-9	$ 30.00	087-082-009-9	$ 30.00	087-101-005-4	$ 84.00
087-030-060-5	$ 331.20	087-045-002-0	$ 21.00	087-053-001-1	$ 30.00	087-056-011-7	$ 21.00	087-061-036-7	$ 30.00	087-063-016-7	$ 30.00	087-072-011-7	$ 30.00	087-082-010-7	$ 30.00	087-101-006-2	$ 84.00
087-030-067-0	$ 790.56	087-045-003-8	$ 21.00	087-053-002-9	$ 30.00	087-056-012-5	$ 21.00	087-061-037-5	$ 67.50	087-063-017-5	$ 30.00	087-072-012-5	$ 30.00	087-082-011-5	$ 30.00	087-101-007-0	$ 84.00
087-030-068-8	$ 1,926.00	087-045-004-6	$ 30.00	087-053-003-7	$ 30.00	087-056-013-3	$ 21.00	087-061-040-9	$ 55.36	087-063-018-3	$ 30.00	087-072-013-3	$ 30.00	087-082-012-3	$ 30.00	087-101-009-6	$ 84.00
087-030-069-6	$ 198.00	087-045-005-3	$ 21.00	087-053-004-5	$ 21.00	087-056-014-1	$ 30.00	087-061-041-7	$ 182.26	087-063-019-1	$ 30.00	087-072-014-1	$ 30.00	087-082-013-1	$ 30.00	087-101-010-4	$ 84.00
087-030-072-0	$ 287.64	087-045-006-1	$ 21.00	087-053-005-2	$ 30.00	087-056-015-8	$ 42.00	087-062-001-0	$ 30.00	087-063-020-9	$ 30.00	087-073-001-7	$ 30.00	087-082-014-9	$ 51.00	087-101-011-2	$ 84.00
087-030-077-9	$ 42.00	087-045-007-9	$ 30.00	087-053-006-0	$ 30.00	087-056-016-6	$ 21.00	087-062-002-8	$ 30.00	087-063-021-7	$ 30.00	087-073-002-5	$ 30.00	087-082-015-6	$ 30.00	087-102-001-2	$ 84.00
087-030-078-7	$ 210.00	087-045-008-7	$ 30.00	087-053-007-8	$ 30.00	087-056-017-4	$ 21.00	087-062-003-6	$ 30.00	087-063-022-5	$ 30.00	087-073-003-3	$ 30.00	087-082-016-4	$ 30.00	087-102-002-0	$ 84.00
087-030-080-3	$ 196.78	087-045-009-5	$ 30.00	087-053-008-6	$ 30.00	087-056-018-2	$ 30.00	087-062-004-4	$ 30.00	087-063-023-3	$ 30.00	087-073-004-1	$ 30.00	087-082-017-2	$ 30.00	087-102-003-8	$ 51.00
087-030-082-9	$ 1,260.00	087-045-010-3	$ 21.00	087-053-009-4	$ 30.00	087-056-019-0	$ 30.00	087-062-005-1	$ 30.00	087-063-024-1	$ 30.00	087-073-005-8	$ 30.00	087-082-018-0	$ 30.00	087-102-004-6	$ 30.00
087-041-002-4	$ 21.00	087-045-011-1	$ 30.00	087-054-001-0	$ 30.00	087-057-001-7	$ 30.00	087-062-006-9	$ 30.00	087-063-025-8	$ 30.00	087-073-006-6	$ 30.00	087-082-019-8	$ 30.00	087-102-005-3	$ 51.00
087-041-003-2	$ 30.00	087-045-012-9	$ 21.00	087-054-002-8	$ 30.00	087-057-002-5	$ 21.00	087-062-007-7	$ 30.00	087-063-026-6	$ 30.00	087-073-007-4	$ 30.00	087-082-020-6	$ 30.00	087-102-006-1	$ 30.00
087-041-004-0	$ 30.00	087-045-013-7	$ 30.00	087-054-003-6	$ 30.00	087-057-003-3	$ 21.00	087-062-008-5	$ 30.00	087-063-027-4	$ 30.00	087-073-008-2	$ 30.00	087-082-021-4	$ 30.00	087-102-007-9	$ 30.00
087-041-005-7	$ 30.00	087-045-014-5	$ 21.00	087-054-004-4	$ 30.00	087-057-004-1	$ 21.00	087-062-009-3	$ 30.00	087-063-028-2	$ 30.00	087-073-009-0	$ 30.00	087-082-022-2	$ 30.00	087-102-008-7	$ 30.00
087-041-006-5	$ 30.00	087-045-015-2	$ 30.00	087-054-005-1	$ 21.00	087-057-005-8	$ 30.00	087-062-010-1	$ 30.00	087-063-029-0	$ 30.00	087-073-010-8	$ 30.00	087-082-023-0	$ 30.00	087-102-009-5	$ 30.00
087-041-007-3	$ 30.00	087-045-016-0	$ 30.00	087-054-006-9	$ 30.00	087-057-006-6	$ 30.00	087-062-011-9	$ 30.00	087-063-030-8	$ 30.00	087-073-011-6	$ 30.00	087-082-024-8	$ 30.00	087-102-010-3	$ 30.00
087-041-008-1	$ 21.00	087-045-017-8	$ 21.00	087-054-007-7	$ 21.00	087-057-007-4	$ 30.00	087-062-012-7	$ 30.00	087-063-031-6	$ 30.00	087-073-012-4	$ 30.00	087-082-025-5	$ 30.00	087-102-011-1	$ 30.00
087-042-001-5	$ 30.00	087-045-018-6	$ 21.00	087-054-008-5	$ 21.00	087-057-008-2	$ 30.00	087-062-013-5	$ 30.00	087-063-032-4	$ 30.00	087-073-013-2	$ 30.00	087-082-026-3	$ 30.00	087-102-012-9	$ 30.00
087-042-002-3	$ 21.00	087-045-019-4	$ 30.00	087-054-009-3	$ 21.00	087-057-009-0	$ 21.00	087-062-014-3	$ 30.00	087-063-033-2	$ 30.00	087-073-014-0	$ 30.00	087-082-027-1	$ 30.00	087-102-013-7	$ 30.00
087-042-003-1	$ 30.00	087-045-020-2	$ 30.00	087-054-010-1	$ 21.00	087-057-010-8	$ 30.00	087-062-015-0	$ 30.00	087-063-034-0	$ 30.00	087-074-001-6	$ 30.00	087-082-028-9	$ 30.00	087-102-014-5	$ 30.00
087-042-004-9	$ 30.00	087-045-021-0	$ 21.00	087-054-011-9	$ 21.00	087-057-011-6	$ 30.00	087-062-016-8	$ 30.00	087-063-035-7	$ 30.00	087-074-002-4	$ 30.00	087-082-029-7	$ 30.00	087-102-015-2	$ 30.00
087-042-005-6	$ 21.00	087-045-022-8	$ 21.00	087-054-012-7	$ 21.00	087-057-012-4	$ 30.00	087-062-017-6	$ 30.00	087-063-036-5	$ 30.00	087-074-003-2	$ 30.00	087-082-030-5	$ 30.00	087-102-016-0	$ 30.00
087-042-006-4	$ 30.00	087-045-023-6	$ 30.00	087-054-013-5	$ 30.00	087-057-013-2	$ 30.00	087-062-018-4	$ 30.00	087-063-037-3	$ 30.00	087-074-004-0	$ 30.00	087-082-031-3	$ 30.00	087-102-017-8	$ 30.00
087-042-007-2	$ 30.00	087-045-024-4	$ 21.00	087-054-014-3	$ 21.00	087-057-014-0	$ 30.00	087-062-019-2	$ 30.00	087-063-038-1	$ 30.00	087-074-005-7	$ 30.00	087-082-032-1	$ 30.00	087-102-018-6	$ 30.00
087-042-008-0	$ 21.00	087-045-025-1	$ 30.00	087-054-015-0	$ 21.00	087-057-015-7	$ 30.00	087-062-020-0	$ 30.00	087-064-001-8	$ 30.00	087-074-006-5	$ 30.00	087-082-033-9	$ 30.00	087-102-019-4	$ 30.00
087-042-009-8	$ 21.00	087-045-026-9	$ 30.00	087-054-016-8	$ 21.00	087-057-016-5	$ 30.00	087-062-021-8	$ 30.00	087-064-002-6	$ 30.00	087-074-007-3	$ 30.00	087-082-034-7	$ 30.00	087-102-020-2	$ 30.00
087-042-010-6	$ 30.00	087-051-002-1	$ 30.00	087-054-017-6	$ 30.00	087-057-017-3	$ 30.00	087-062-022-6	$ 30.00	087-064-003-4	$ 30.00	087-074-008-1	$ 21.00	087-082-035-4	$ 30.00	087-102-021-0	$ 30.00
087-042-011-4	$ 30.00	087-051-003-9	$ 30.00	087-054-018-4	$ 30.00	087-057-018-1	$ 30.00	087-062-023-4	$ 30.00	087-064-004-2	$ 30.00	087-074-009-9	$ 30.00	087-082-036-2	$ 30.00	087-102-022-8	$ 30.00
087-042-012-2	$ 30.00	087-051-004-7	$ 30.00	087-054-019-2	$ 30.00	087-061-002-9	$ 47.52	087-062-024-2	$ 30.00	087-064-005-9	$ 30.00	087-074-010-7	$ 30.00	087-082-037-0	$ 30.00	087-102-023-6	$ 30.00
087-042-013-0	$ 30.00	087-051-005-4	$ 30.00	087-055-001-9	$ 30.00	087-061-003-7	$ 30.00	087-062-025-9	$ 30.00	087-064-006-7	$ 30.00	087-081-001-7	$ 30.00	087-082-038-8	$ 30.00	087-102-024-4	$ 30.00
087-042-019-7	$ 276.12	087-051-006-2	$ 30.00	087-055-002-7	$ 30.00	087-061-004-5	$ 30.00	087-062-026-7	$ 30.00	087-064-007-5	$ 30.00	087-081-002-5	$ 30.00	087-082-039-6	$ 30.00	087-102-025-1	$ 30.00
087-042-020-5	$ 89.64	087-051-007-0	$ 30.00	087-055-003-5	$ 30.00	087-061-005-2	$ 30.00	087-062-027-5	$ 30.00	087-064-008-3	$ 30.00	087-081-003-3	$ 30.00	087-082-040-4	$ 30.00	087-102-026-9	$ 84.00
087-042-021-3	$ 121.38	087-051-008-8	$ 30.00	087-055-004-3	$ 30.00	087-061-006-0	$ 30.00	087-062-028-3	$ 30.00	087-064-009-1	$ 30.00	087-081-004-1	$ 30.00	087-083-001-5	$ 30.00	087-102-027-7	$ 84.00
087-042-022-1	$ 1,260.00	087-051-009-6	$ 30.00	087-055-005-0	$ 21.00	087-061-008-6	$ 30.00	087-062-029-1	$ 30.00	087-064-010-9	$ 30.00	087-081-005-8	$ 30.00	087-083-002-3	$ 30.00	087-103-001-1	$ 30.00
087-043-001-4	$ 30.00	087-051-010-4	$ 30.00	087-055-006-8	$ 30.00	087-061-009-4	$ 30.00	087-062-030-9	$ 30.00	087-064-011-7	$ 30.00	087-081-006-6	$ 30.00	087-083-003-1	$ 30.00	087-103-002-9	$ 30.00
087-043-002-2	$ 21.00	087-051-011-2	$ 30.00	087-055-007-6	$ 21.00	087-061-010-2	$ 30.00	087-062-031-7	$ 30.00	087-064-012-5	$ 30.00	087-081-007-4	$ 30.00	087-083-004-9	$ 30.00	087-103-003-7	$ 30.00
087-043-003-0	$ 30.00	087-051-012-0	$ 30.00	087-055-008-4	$ 30.00	087-061-011-0	$ 30.00	087-062-032-5	$ 30.00	087-064-013-3	$ 30.00	087-081-008-2	$ 30.00	087-083-005-6	$ 30.00	087-110-002-0	$ 84.00
087-043-004-8	$ 21.00	087-051-013-8	$ 30.00	087-055-009-2	$ 30.00	087-061-013-6	$ 30.00	087-062-033-3	$ 30.00	087-064-014-1	$ 30.00	087-081-009-0	$ 30.00	087-083-006-4	$ 30.00	087-110-003-8	$ 84.00
087-043-005-5	$ 30.00	087-051-014-6	$ 30.00	087-055-010-0	$ 21.00	087-061-014-4	$ 30.00	087-062-034-1	$ 30.00	087-064-015-8	$ 30.00	087-081-010-8	$ 30.00	087-083-007-2	$ 30.00	087-110-004-6	$ 84.00
087-043-006-3	$ 30.00	087-051-015-3	$ 21.00	087-055-011-8	$ 30.00	087-061-015-1	$ 30.00	087-062-035-8	$ 30.00	087-064-016-6	$ 30.00	087-081-011-6	$ 30.00	087-083-008-0	$ 30.00	087-110-005-3	$ 84.00
087-043-009-7	$ 30.00	087-051-016-1	$ 30.00	087-055-012-6	$ 21.00	087-061-016-9	$ 30.00	087-062-036-6	$ 30.00	087-071-001-9	$ 30.00	087-081-012-4	$ 30.00	087-083-009-8	$ 30.00	087-110-006-1	$ 84.00
087-044-003-9	$ 21.00	087-051-017-9	$ 30.00	087-055-013-4	$ 30.00	087-061-017-7	$ 30.00	087-062-037-4	$ 30.00	087-071-002-7	$ 30.00	087-081-013-2	$ 30.00	087-083-010-6	$ 30.00	087-110-007-9	$ 84.00
087-044-004-7	$ 30.00	087-051-018-7	$ 21.00	087-055-014-2	$ 21.00	087-061-018-5	$ 30.00	087-062-038-2	$ 30.00	087-071-003-5	$ 30.00	087-081-014-0	$ 30.00	087-083-011-4	$ 30.00	087-110-008-7	$ 84.00
087-044-005-4	$ 30.00	087-051-019-5	$ 30.00	087-055-015-9	$ 21.00	087-061-019-3	$ 30.00	087-063-001-9	$ 30.00	087-071-004-3	$ 30.00	087-081-015-7	$ 30.00	087-083-012-2	$ 30.00	087-110-009-5	$ 84.00
087-044-006-2	$ 30.00	087-051-020-3	$ 30.00	087-055-016-7	$ 21.00	087-061-020-1	$ 30.00	087-063-002-7	$ 30.00	087-071-005-0	$ 30.00	087-081-016-5	$ 30.00	087-083-013-0	$ 30.00	087-110-018-6	$ 241.20
087-044-007-0	$ 21.00	087-051-021-1	$ 30.00	087-055-017-5	$ 30.00	087-061-021-9	$ 30.00	087-063-003-5	$ 30.00	087-071-006-8	$ 30.00	087-081-017-3	$ 30.00	087-083-014-8	$ 30.00	087-110-019-4	$ 98.28
087-044-008-8	$ 30.00	087-051-022-9	$ 30.00	087-055-018-3	$ 30.00	087-061-022-7	$ 30.00	087-063-004-3	$ 30.00	087-071-007-6	$ 30.00	087-081-018-1	$ 30.00	087-083-015-5	$ 30.00	087-111-001-1	$ 84.00
087-044-009-6	$ 30.00	087-051-023-7	$ 30.00	087-055-019-1	$ 30.00	087-061-023-5	$ 30.00	087-063-005-0	$ 30.00	087-071-008-4	$ 30.00	087-081-019-9	$ 30.00	087-083-016-3	$ 30.00	087-111-002-9	$ 84.00
087-044-010-4	$ 21.00	087-051-024-5	$ 30.00	087-056-001-8	$ 30.00	087-061-024-3	$ 30.00	087-063-006-8	$ 30.00	087-072-001-8	$ 30.00	087-081-020-7	$ 30.00	087-083-017-1	$ 30.00	087-111-003-7	$ 84.00
087-044-011-2	$ 30.00	087-051-025-2	$ 30.00	087-056-002-6	$ 21.00	087-061-025-0	$ 30.00	087-063-007-6	$ 30.00	087-072-002-6	$ 30.00	087-082-001-6	$ 30.00	087-083-018-9	$ 30.00	087-111-004-5	$ 84.00
087-044-012-0	$ 30.00	087-051-026-0	$ 30.00	087-056-003-4	$ 30.00	087-061-026-8	$ 30.00	087-063-008-4	$ 30.00	087-072-003-4	$ 30.00	087-082-002-4	$ 30.00	087-083-019-7	$ 30.00	087-111-005-2	$ 84.00
087-044-013-8	$ 30.00	087-051-027-8	$ 30.00	087-056-004-2	$ 21.00	087-061-027-6	$ 30.00	087-063-009-2	$ 30.00	087-072-004-2	$ 30.00	087-082-003-2	$ 30.00	087-083-020-5	$ 30.00	087-111-006-0	$ 30.00

Assessor Parcel Book 087 proposed Storm Water fees for 2016/2017

087-111-007-8	$ 30.00	087-121-011-8	$ 30.00	087-123-028-0	$ 30.00	087-133-003-1	$ 21.00	087-143-003-9	$ 21.00	087-151-017-8	$ 30.00	087-154-018-3	$ 21.00	087-166-019-7	$ 147.60	087-173-014-9	$ 30.00
087-111-008-6	$ 30.00	087-121-012-6	$ 21.00	087-123-029-8	$ 21.00	087-133-005-6	$ 30.00	087-143-004-7	$ 21.00	087-151-018-6	$ 30.00	087-154-019-1	$ 21.00	087-171-001-8	$ 21.00	087-173-015-6	$ 30.00
087-111-009-4	$ 21.00	087-121-013-4	$ 30.00	087-123-030-6	$ 21.00	087-133-006-4	$ 30.00	087-143-005-4	$ 21.00	087-151-019-4	$ 30.00	087-161-006-9	$ 42.00	087-171-002-6	$ 30.00	087-173-016-4	$ 30.00
087-111-010-2	$ 30.00	087-121-014-2	$ 30.00	087-124-001-6	$ 21.00	087-133-007-2	$ 30.00	087-143-006-2	$ 21.00	087-151-020-2	$ 30.00	087-161-007-7	$ 30.00	087-171-003-4	$ 21.00	087-173-017-2	$ 30.00
087-111-011-0	$ 30.00	087-121-015-9	$ 30.00	087-124-002-4	$ 21.00	087-133-008-0	$ 30.00	087-143-007-0	$ 21.00	087-151-021-0	$ 30.00	087-161-009-3	$ 84.00	087-171-004-2	$ 30.00	087-173-018-0	$ 21.00
087-111-012-8	$ 30.00	087-121-016-7	$ 21.00	087-124-003-2	$ 21.00	087-133-009-8	$ 30.00	087-143-008-8	$ 21.00	087-151-022-8	$ 21.00	087-161-010-1	$ 42.00	087-171-005-9	$ 30.00	087-173-019-8	$ 30.00
087-111-013-6	$ 30.00	087-121-017-5	$ 30.00	087-124-004-0	$ 21.00	087-133-010-6	$ 30.00	087-143-009-6	$ 21.00	087-151-023-6	$ 30.00	087-161-011-9	$ 168.00	087-171-006-7	$ 30.00	087-173-020-6	$ 30.00
087-111-014-4	$ 30.00	087-121-018-3	$ 30.00	087-124-005-7	$ 21.00	087-133-011-4	$ 30.00	087-143-010-4	$ 21.00	087-151-026-9	$ 65.34	087-161-014-3	$ 40.50	087-171-007-5	$ 21.00	087-173-021-4	$ 30.00
087-111-015-1	$ 30.00	087-121-019-1	$ 30.00	087-124-006-5	$ 21.00	087-133-012-2	$ 30.00	087-143-011-2	$ 21.00	087-151-027-7	$ 68.76	087-161-015-0	$ 54.00	087-171-008-3	$ 21.00	087-173-022-2	$ 30.00
087-111-016-9	$ 21.00	087-121-025-8	$ 31.60	087-124-007-3	$ 21.00	087-133-013-0	$ 30.00	087-143-012-0	$ 21.00	087-151-028-5	$ 118.26	087-161-016-8	$ 41.86	087-171-009-1	$ 30.00	087-173-024-8	$ 30.00
087-111-017-7	$ 30.00	087-121-026-6	$ 31.60	087-124-008-1	$ 21.00	087-133-014-8	$ 30.00	087-143-013-8	$ 21.00	087-152-001-1	$ 21.00	087-161-017-6	$ 76.42	087-171-010-9	$ 30.00	087-173-025-5	$ 30.00
087-111-018-5	$ 21.00	087-121-027-4	$ 31.32	087-124-009-9	$ 21.00	087-133-015-5	$ 30.00	087-143-016-1	$ 30.00	087-152-002-9	$ 21.00	087-162-001-9	$ 42.00	087-171-011-7	$ 30.00	087-174-003-1	$ 30.00
087-111-019-3	$ 21.00	087-121-028-2	$ 42.12	087-124-010-7	$ 21.00	087-133-016-3	$ 30.00	087-143-017-9	$ 30.00	087-152-003-7	$ 21.00	087-162-002-7	$ 30.00	087-171-012-5	$ 21.00	087-174-004-9	$ 30.00
087-112-001-0	$ 30.00	087-121-029-0	$ 82.80	087-124-011-5	$ 21.00	087-133-017-1	$ 30.00	087-143-018-7	$ 30.00	087-152-004-5	$ 30.00	087-162-003-5	$ 30.00	087-171-013-3	$ 21.00	087-174-005-6	$ 30.00
087-112-002-8	$ 30.00	087-122-001-8	$ 30.00	087-124-012-3	$ 21.00	087-133-018-9	$ 30.00	087-143-019-5	$ 30.00	087-152-005-2	$ 21.00	087-162-004-3	$ 21.00	087-171-014-1	$ 30.00	087-174-007-2	$ 30.00
087-112-003-6	$ 30.00	087-122-002-6	$ 30.00	087-124-013-1	$ 21.00	087-133-019-7	$ 30.00	087-143-020-3	$ 30.00	087-152-006-0	$ 30.00	087-162-005-0	$ 21.00	087-171-015-8	$ 30.00	087-174-008-0	$ 30.00
087-112-004-4	$ 30.00	087-122-003-4	$ 30.00	087-124-014-9	$ 21.00	087-133-020-5	$ 30.00	087-143-021-1	$ 30.00	087-152-007-8	$ 30.00	087-162-006-8	$ 30.00	087-172-001-7	$ 30.00	087-174-009-8	$ 30.00
087-112-005-1	$ 30.00	087-122-004-2	$ 30.00	087-124-016-4	$ 21.00	087-133-021-3	$ 30.00	087-143-022-9	$ 30.00	087-152-008-6	$ 30.00	087-162-007-6	$ 30.00	087-172-002-5	$ 30.00	087-174-011-4	$ 30.00
087-112-006-9	$ 30.00	087-122-005-9	$ 30.00	087-124-017-2	$ 30.00	087-134-001-4	$ 30.00	087-143-023-7	$ 30.00	087-152-009-4	$ 30.00	087-162-008-4	$ 21.00	087-172-003-3	$ 30.00	087-174-012-2	$ 30.00
087-112-007-7	$ 30.00	087-122-006-7	$ 30.00	087-124-018-0	$ 30.00	087-134-003-0	$ 30.00	087-143-024-5	$ 30.00	087-152-010-2	$ 30.00	087-162-009-2	$ 30.00	087-172-004-1	$ 30.00	087-174-013-0	$ 30.00
087-112-008-5	$ 30.00	087-122-007-5	$ 30.00	087-124-019-8	$ 30.00	087-134-004-8	$ 30.00	087-143-026-0	$ 21.00	087-153-001-0	$ 30.00	087-163-001-8	$ 21.00	087-172-005-8	$ 21.00	087-174-014-8	$ 30.00
087-112-009-3	$ 30.00	087-122-008-3	$ 30.00	087-124-020-6	$ 30.00	087-134-005-5	$ 30.00	087-143-027-8	$ 21.00	087-153-003-6	$ 30.00	087-163-002-6	$ 30.00	087-172-006-6	$ 30.00	087-175-003-0	$ 30.00
087-112-010-1	$ 21.00	087-122-009-1	$ 30.00	087-124-021-4	$ 30.00	087-134-006-3	$ 30.00	087-143-028-6	$ 51.00	087-153-004-4	$ 30.00	087-163-003-4	$ 21.00	087-172-007-4	$ 30.00	087-175-004-8	$ 30.00
087-112-011-9	$ 30.00	087-122-010-9	$ 30.00	087-124-022-2	$ 30.00	087-134-007-1	$ 30.00	087-143-029-4	$ 30.00	087-153-005-1	$ 30.00	087-163-004-2	$ 21.00	087-172-008-2	$ 21.00	087-175-005-5	$ 30.00
087-112-012-7	$ 30.00	087-122-011-7	$ 30.00	087-124-023-0	$ 30.00	087-134-008-9	$ 30.00	087-143-030-2	$ 51.00	087-153-006-9	$ 30.00	087-163-005-9	$ 21.00	087-172-009-0	$ 30.00	087-176-001-3	$ 30.00
087-112-013-5	$ 30.00	087-122-012-5	$ 21.00	087-124-024-8	$ 30.00	087-134-009-7	$ 30.00	087-144-002-0	$ 21.00	087-153-007-7	$ 30.00	087-163-006-7	$ 21.00	087-172-010-8	$ 21.00	087-176-002-1	$ 30.00
087-112-014-3	$ 30.00	087-122-013-3	$ 21.00	087-124-025-5	$ 21.00	087-134-010-5	$ 30.00	087-144-003-8	$ 21.00	087-153-008-5	$ 30.00	087-163-007-5	$ 21.00	087-172-011-6	$ 30.00	087-176-008-8	$ 51.00
087-112-015-0	$ 30.00	087-122-014-1	$ 21.00	087-124-026-3	$ 30.00	087-141-001-5	$ 21.00	087-144-004-6	$ 21.00	087-153-009-3	$ 21.00	087-163-008-3	$ 21.00	087-172-012-4	$ 21.00	087-176-009-6	$ 51.00
087-113-001-9	$ 30.00	087-122-015-8	$ 21.00	087-124-028-9	$ 30.00	087-141-002-3	$ 21.00	087-144-005-3	$ 21.00	087-153-010-1	$ 30.00	087-163-009-1	$ 30.00	087-172-013-2	$ 30.00	087-191-003-0	$ 30.00
087-113-002-7	$ 21.00	087-122-019-0	$ 21.00	087-131-002-5	$ 30.00	087-141-003-1	$ 30.00	087-144-006-1	$ 21.00	087-153-011-9	$ 21.00	087-163-010-9	$ 21.00	087-172-014-0	$ 21.00	087-191-004-8	$ 30.00
087-113-003-5	$ 30.00	087-122-020-8	$ 30.00	087-131-003-3	$ 30.00	087-141-004-9	$ 30.00	087-144-007-9	$ 21.00	087-153-012-7	$ 21.00	087-163-011-7	$ 21.00	087-172-015-7	$ 21.00	087-191-005-5	$ 30.00
087-113-004-3	$ 30.00	087-123-002-5	$ 21.00	087-131-004-1	$ 30.00	087-141-005-6	$ 30.00	087-144-008-7	$ 21.00	087-153-013-5	$ 21.00	087-163-012-5	$ 30.00	087-172-016-5	$ 21.00	087-191-006-3	$ 30.00
087-113-005-0	$ 21.00	087-123-003-3	$ 21.00	087-131-005-8	$ 30.00	087-141-006-4	$ 30.00	087-144-009-5	$ 21.00	087-153-014-3	$ 21.00	087-163-013-3	$ 30.00	087-172-017-3	$ 30.00	087-191-007-1	$ 30.00
087-113-006-8	$ 30.00	087-123-004-1	$ 21.00	087-131-006-6	$ 30.00	087-141-007-2	$ 30.00	087-144-010-3	$ 21.00	087-153-015-0	$ 21.00	087-163-014-1	$ 21.00	087-172-018-1	$ 30.00	087-191-008-9	$ 30.00
087-113-007-6	$ 30.00	087-123-005-8	$ 21.00	087-131-007-4	$ 30.00	087-141-008-0	$ 30.00	087-144-011-1	$ 21.00	087-153-016-8	$ 21.00	087-163-015-8	$ 30.00	087-172-019-9	$ 21.00	087-191-009-7	$ 30.00
087-113-008-4	$ 30.00	087-123-006-6	$ 21.00	087-131-008-2	$ 30.00	087-141-009-8	$ 30.00	087-144-012-9	$ 30.00	087-153-017-6	$ 21.00	087-164-001-7	$ 21.00	087-172-020-7	$ 30.00	087-191-010-5	$ 30.00
087-113-009-2	$ 30.00	087-123-007-4	$ 21.00	087-132-002-4	$ 21.00	087-141-010-6	$ 30.00	087-144-013-7	$ 30.00	087-153-018-4	$ 30.00	087-164-002-5	$ 21.00	087-172-021-5	$ 21.00	087-191-011-3	$ 30.00
087-113-010-0	$ 84.00	087-123-008-2	$ 21.00	087-132-004-0	$ 21.00	087-141-011-4	$ 30.00	087-144-014-5	$ 30.00	087-153-019-2	$ 21.00	087-164-003-3	$ 21.00	087-172-022-3	$ 30.00	087-191-012-1	$ 30.00
087-113-011-8	$ 84.00	087-123-009-0	$ 30.00	087-132-005-7	$ 30.00	087-141-012-2	$ 30.00	087-144-015-2	$ 30.00	087-153-021-8	$ 30.00	087-164-004-1	$ 21.00	087-172-023-1	$ 21.00	087-191-013-9	$ 30.00
087-113-012-6	$ 84.00	087-123-010-8	$ 21.00	087-132-006-5	$ 21.00	087-141-013-0	$ 30.00	087-144-016-0	$ 30.00	087-153-022-6	$ 21.00	087-164-005-8	$ 21.00	087-172-024-9	$ 30.00	087-191-014-7	$ 30.00
087-113-013-4	$ 84.00	087-123-011-6	$ 21.00	087-132-007-3	$ 30.00	087-141-014-8	$ 30.00	087-144-017-8	$ 21.00	087-154-001-9	$ 30.00	087-164-006-6	$ 30.00	087-172-026-4	$ 21.00	087-191-015-4	$ 30.00
087-113-015-9	$ 84.00	087-123-012-4	$ 30.00	087-132-009-9	$ 30.00	087-142-001-4	$ 30.00	087-144-018-6	$ 30.00	087-154-002-7	$ 30.00	087-164-007-4	$ 42.00	087-172-027-2	$ 30.00	087-191-016-2	$ 30.00
087-113-016-7	$ 84.00	087-123-013-2	$ 30.00	087-132-010-7	$ 30.00	087-142-002-2	$ 30.00	087-144-019-4	$ 82.80	087-154-003-5	$ 30.00	087-164-008-2	$ 21.00	087-172-028-0	$ 30.00	087-191-017-0	$ 30.00
087-113-017-5	$ 84.00	087-123-014-0	$ 30.00	087-132-016-4	$ 30.00	087-142-003-0	$ 30.00	087-144-020-2	$ 30.00	087-154-004-3	$ 30.00	087-164-009-0	$ 30.00	087-172-029-8	$ 30.00	087-191-018-8	$ 30.00
087-113-018-3	$ 84.00	087-123-015-7	$ 30.00	087-132-017-2	$ 30.00	087-142-006-3	$ 30.00	087-144-021-0	$ 30.00	087-154-005-0	$ 30.00	087-164-010-8	$ 30.00	087-172-033-0	$ 21.00	087-191-019-6	$ 30.00
087-113-019-1	$ 84.00	087-123-016-5	$ 30.00	087-132-018-0	$ 30.00	087-142-007-1	$ 30.00	087-144-022-8	$ 21.00	087-154-006-8	$ 30.00	087-164-011-6	$ 30.00	087-173-002-4	$ 30.00	087-192-003-9	$ 30.00
087-114-001-8	$ 84.00	087-123-017-3	$ 30.00	087-132-019-8	$ 30.00	087-142-008-9	$ 30.00	087-144-023-6	$ 30.00	087-154-007-6	$ 30.00	087-165-001-6	$ 21.00	087-173-003-2	$ 30.00	087-192-004-7	$ 30.00
087-114-002-6	$ 84.00	087-123-018-1	$ 30.00	087-132-020-6	$ 30.00	087-142-009-7	$ 30.00	087-144-024-4	$ 21.00	087-154-008-4	$ 30.00	087-165-002-4	$ 30.00	087-173-004-0	$ 21.00	087-192-005-4	$ 30.00
087-114-005-9	$ 84.00	087-123-019-9	$ 30.00	087-132-021-4	$ 30.00	087-142-010-5	$ 30.00	087-151-003-8	$ 42.00	087-154-009-2	$ 42.00	087-165-003-2	$ 30.00	087-173-005-7	$ 30.00	087-192-006-2	$ 30.00
087-114-006-7	$ 84.00	087-123-020-7	$ 30.00	087-132-022-2	$ 30.00	087-142-011-3	$ 30.00	087-151-004-6	$ 42.00	087-154-010-0	$ 30.00	087-165-004-0	$ 147.00	087-173-006-5	$ 30.00	087-192-007-0	$ 30.00
087-114-007-5	$ 84.00	087-123-021-5	$ 30.00	087-132-023-0	$ 30.00	087-142-012-1	$ 30.00	087-151-005-3	$ 42.00	087-154-011-8	$ 21.00	087-166-003-1	$ 42.00	087-173-007-3	$ 30.00	087-192-008-8	$ 30.00
087-114-008-3	$ 84.00	087-123-022-3	$ 30.00	087-132-024-8	$ 30.00	087-142-013-9	$ 30.00	087-151-006-1	$ 42.00	087-154-012-6	$ 21.00	087-166-004-9	$ 42.00	087-173-008-1	$ 30.00	087-192-009-6	$ 30.00
087-114-009-1	$ 84.00	087-123-023-1	$ 30.00	087-132-025-5	$ 30.00	087-142-014-7	$ 30.00	087-151-012-9	$ 54.00	087-154-013-4	$ 21.00	087-166-005-6	$ 42.00	087-173-009-9	$ 30.00	087-192-010-4	$ 30.00
087-114-010-9	$ 84.00	087-123-024-9	$ 30.00	087-132-026-3	$ 30.00	087-142-015-4	$ 30.00	087-151-013-7	$ 47.52	087-154-014-2	$ 21.00	087-166-014-8	$ 21.00	087-173-010-7	$ 21.00	087-192-011-2	$ 30.00
087-114-013-3	$ 111.60	087-123-025-6	$ 30.00	087-132-027-1	$ 30.00	087-142-016-2	$ 30.00	087-151-014-5	$ 168.00	087-154-015-9	$ 21.00	087-166-015-5	$ 30.00	087-173-011-5	$ 30.00	087-192-012-0	$ 30.00
087-121-009-2	$ 42.00	087-123-026-4	$ 30.00	087-132-028-9	$ 30.00	087-143-001-3	$ 21.00	087-151-015-2	$ 30.00	087-154-016-7	$ 21.00	087-166-016-3	$ 21.00	087-173-012-3	$ 21.00	087-192-013-8	$ 30.00
087-121-010-0	$ 30.00	087-123-027-2	$ 30.00	087-133-002-3	$ 30.00	087-143-002-1	$ 21.00	087-151-016-0	$ 30.00	087-154-017-5	$ 21.00	087-166-018-9	$ 162.00	087-173-013-1	$ 21.00	087-192-014-6	$ 30.00

Assessor Parcel Book 087 proposed Storm Water fees for 2016/2017

087-192-015-3	$ 30.00	087-194-004-5	$ 30.00	087-204-003-5	$ 30.00	087-207-012-3	$ 30.00	087-223-001-6	$ 30.00	087-231-020-6	$ 30.00	087-235-004-6	$ 30.00	087-252-005-1	$ 30.00	087-254-018-2	$ 30.00
087-192-016-1	$ 30.00	087-194-005-2	$ 30.00	087-204-004-3	$ 30.00	087-207-013-1	$ 30.00	087-223-002-4	$ 30.00	087-231-021-4	$ 30.00	087-235-005-3	$ 30.00	087-252-006-9	$ 30.00	087-261-001-9	$ 30.00
087-192-017-9	$ 30.00	087-194-006-0	$ 30.00	087-204-005-0	$ 30.00	087-207-014-9	$ 30.00	087-223-003-2	$ 30.00	087-231-022-2	$ 30.00	087-235-006-1	$ 30.00	087-252-007-7	$ 30.00	087-261-002-7	$ 30.00
087-192-018-7	$ 30.00	087-194-007-8	$ 30.00	087-204-006-8	$ 30.00	087-207-015-6	$ 30.00	087-223-004-0	$ 30.00	087-231-023-0	$ 30.00	087-235-007-9	$ 30.00	087-252-008-5	$ 30.00	087-261-003-5	$ 30.00
087-192-019-5	$ 30.00	087-194-008-6	$ 30.00	087-204-007-6	$ 30.00	087-207-016-4	$ 30.00	087-223-005-7	$ 30.00	087-232-001-5	$ 30.00	087-235-008-7	$ 30.00	087-252-009-3	$ 30.00	087-262-001-8	$ 30.00
087-192-020-3	$ 30.00	087-194-009-4	$ 30.00	087-204-008-4	$ 30.00	087-207-017-2	$ 30.00	087-223-006-5	$ 30.00	087-232-002-3	$ 30.00	087-235-009-5	$ 30.00	087-252-010-1	$ 30.00	087-262-002-6	$ 30.00
087-192-021-1	$ 30.00	087-194-010-2	$ 30.00	087-205-010-9	$ 30.00	087-207-018-0	$ 30.00	087-224-001-5	$ 30.00	087-232-003-1	$ 30.00	087-241-001-4	$ 30.00	087-252-011-9	$ 30.00	087-262-003-4	$ 30.00
087-192-022-9	$ 30.00	087-194-011-0	$ 30.00	087-205-011-7	$ 30.00	087-209-001-4	$ 30.00	087-224-002-3	$ 30.00	087-232-004-9	$ 30.00	087-241-002-2	$ 30.00	087-252-012-7	$ 30.00	087-262-004-2	$ 30.00
087-192-023-7	$ 30.00	087-194-012-8	$ 30.00	087-205-012-5	$ 30.00	087-209-002-2	$ 30.00	087-224-003-1	$ 30.00	087-232-005-6	$ 30.00	087-241-003-0	$ 30.00	087-252-013-5	$ 30.00	087-262-005-9	$ 30.00
087-192-024-5	$ 30.00	087-194-013-6	$ 30.00	087-205-013-3	$ 30.00	087-209-003-0	$ 30.00	087-224-004-9	$ 30.00	087-232-006-4	$ 30.00	087-241-004-8	$ 30.00	087-252-014-3	$ 30.00	087-262-006-7	$ 30.00
087-192-025-2	$ 30.00	087-194-014-4	$ 30.00	087-205-014-1	$ 30.00	087-209-004-8	$ 30.00	087-224-005-6	$ 30.00	087-232-007-2	$ 30.00	087-241-005-5	$ 30.00	087-252-015-0	$ 30.00	087-262-007-5	$ 30.00
087-192-026-0	$ 30.00	087-194-015-1	$ 30.00	087-205-015-8	$ 30.00	087-211-001-0	$ 30.00	087-224-006-4	$ 30.00	087-232-008-0	$ 30.00	087-241-006-3	$ 30.00	087-252-016-8	$ 30.00	087-262-008-3	$ 30.00
087-192-027-8	$ 30.00	087-194-016-9	$ 30.00	087-205-019-0	$ 30.00	087-211-002-8	$ 30.00	087-224-007-2	$ 30.00	087-232-009-8	$ 30.00	087-241-007-1	$ 30.00	087-252-017-6	$ 30.00	087-262-009-1	$ 30.00
087-192-028-6	$ 30.00	087-194-017-7	$ 30.00	087-205-020-8	$ 30.00	087-211-003-6	$ 30.00	087-224-008-0	$ 30.00	087-232-010-6	$ 30.00	087-241-008-9	$ 30.00	087-252-018-4	$ 30.00	087-262-010-9	$ 30.00
087-192-029-4	$ 30.00	087-194-018-5	$ 30.00	087-205-021-6	$ 30.00	087-211-004-4	$ 30.00	087-224-009-8	$ 30.00	087-232-011-4	$ 30.00	087-241-009-7	$ 30.00	087-253-001-9	$ 30.00	087-262-011-7	$ 30.00
087-192-030-2	$ 30.00	087-194-019-3	$ 30.00	087-205-022-4	$ 30.00	087-211-005-1	$ 30.00	087-224-010-6	$ 30.00	087-232-012-2	$ 30.00	087-241-010-5	$ 30.00	087-253-002-7	$ 30.00	087-262-012-5	$ 30.00
087-192-031-0	$ 30.00	087-194-020-1	$ 30.00	087-205-024-0	$ 89.88	087-211-006-9	$ 30.00	087-224-011-4	$ 30.00	087-232-013-0	$ 30.00	087-241-011-3	$ 30.00	087-253-003-5	$ 30.00	087-262-013-3	$ 30.00
087-192-032-8	$ 30.00	087-195-001-0	$ 30.00	087-205-026-5	$ 330.12	087-211-007-7	$ 30.00	087-224-012-2	$ 30.00	087-232-014-8	$ 30.00	087-241-012-1	$ 30.00	087-253-004-3	$ 30.00	087-263-001-7	$ 30.00
087-192-033-6	$ 30.00	087-195-002-8	$ 30.00	087-205-027-3	$ 30.00	087-211-008-5	$ 30.00	087-224-013-0	$ 30.00	087-232-015-5	$ 30.00	087-241-013-9	$ 30.00	087-253-005-0	$ 30.00	087-263-002-5	$ 30.00
087-192-034-4	$ 30.00	087-195-003-6	$ 30.00	087-205-028-1	$ 30.00	087-211-009-3	$ 30.00	087-224-014-8	$ 30.00	087-232-016-3	$ 30.00	087-241-014-7	$ 30.00	087-253-006-8	$ 30.00	087-263-003-3	$ 30.00
087-192-037-7	$ 30.00	087-195-004-4	$ 30.00	087-206-001-7	$ 30.00	087-211-010-1	$ 30.00	087-224-015-5	$ 30.00	087-232-017-1	$ 30.00	087-241-015-4	$ 30.00	087-253-007-6	$ 30.00	087-263-004-1	$ 30.00
087-192-038-5	$ 30.00	087-195-005-1	$ 30.00	087-206-002-5	$ 30.00	087-211-011-9	$ 30.00	087-225-001-4	$ 30.00	087-232-018-9	$ 30.00	087-241-016-2	$ 30.00	087-253-008-4	$ 30.00	087-263-005-8	$ 30.00
087-193-003-8	$ 30.00	087-195-006-9	$ 30.00	087-206-003-3	$ 30.00	087-211-012-7	$ 30.00	087-225-002-2	$ 30.00	087-232-019-7	$ 30.00	087-242-001-3	$ 30.00	087-253-009-2	$ 30.00	087-264-001-6	$ 30.00
087-193-004-6	$ 30.00	087-195-007-7	$ 30.00	087-206-004-1	$ 30.00	087-211-013-5	$ 30.00	087-225-003-0	$ 30.00	087-232-020-5	$ 30.00	087-242-002-1	$ 30.00	087-253-010-0	$ 30.00	087-264-002-4	$ 30.00
087-193-005-3	$ 30.00	087-195-008-5	$ 30.00	087-206-005-8	$ 30.00	087-211-014-3	$ 30.00	087-225-004-8	$ 30.00	087-232-021-3	$ 30.00	087-242-003-9	$ 30.00	087-253-011-8	$ 30.00	087-264-003-2	$ 30.00
087-193-006-1	$ 30.00	087-195-009-3	$ 30.00	087-206-006-6	$ 30.00	087-211-015-0	$ 30.00	087-225-005-5	$ 30.00	087-232-022-1	$ 30.00	087-242-004-7	$ 30.00	087-253-012-6	$ 30.00	087-264-004-0	$ 30.00
087-193-007-9	$ 30.00	087-195-010-1	$ 30.00	087-206-007-4	$ 30.00	087-211-016-8	$ 30.00	087-225-006-3	$ 30.00	087-232-023-9	$ 30.00	087-242-005-4	$ 30.00	087-253-013-4	$ 30.00	087-264-005-7	$ 30.00
087-193-008-7	$ 30.00	087-195-011-9	$ 30.00	087-206-008-2	$ 30.00	087-211-017-6	$ 30.00	087-225-007-1	$ 30.00	087-232-024-7	$ 30.00	087-242-006-2	$ 30.00	087-253-014-2	$ 30.00	087-264-006-5	$ 30.00
087-193-009-5	$ 30.00	087-195-012-7	$ 30.00	087-206-009-0	$ 30.00	087-211-018-4	$ 30.00	087-225-008-9	$ 30.00	087-232-025-4	$ 30.00	087-242-007-0	$ 30.00	087-253-015-9	$ 30.00	087-264-007-3	$ 30.00
087-193-010-3	$ 30.00	087-195-013-5	$ 30.00	087-206-010-8	$ 30.00	087-211-019-2	$ 30.00	087-225-009-7	$ 30.00	087-232-026-2	$ 30.00	087-242-008-8	$ 30.00	087-253-016-7	$ 30.00	087-264-008-1	$ 30.00
087-193-011-1	$ 30.00	087-195-014-3	$ 30.00	087-206-011-6	$ 30.00	087-211-020-0	$ 30.00	087-225-010-5	$ 30.00	087-232-027-0	$ 30.00	087-242-009-6	$ 30.00	087-253-017-5	$ 30.00	087-264-009-9	$ 30.00
087-193-012-9	$ 30.00	087-195-015-0	$ 30.00	087-206-012-4	$ 30.00	087-211-021-8	$ 30.00	087-225-011-3	$ 30.00	087-233-001-4	$ 30.00	087-242-010-4	$ 30.00	087-253-018-3	$ 30.00	087-264-010-7	$ 30.00
087-193-013-7	$ 30.00	087-195-016-8	$ 30.00	087-206-013-2	$ 30.00	087-211-024-2	$ 30.00	087-225-012-1	$ 30.00	087-233-002-2	$ 30.00	087-242-011-2	$ 30.00	087-253-019-1	$ 30.00	087-264-011-5	$ 30.00
087-193-014-5	$ 30.00	087-195-017-6	$ 30.00	087-206-014-0	$ 30.00	087-212-002-7	$ 30.00	087-225-013-9	$ 30.00	087-233-003-0	$ 30.00	087-242-012-0	$ 30.00	087-253-020-9	$ 30.00	087-264-012-3	$ 30.00
087-193-015-2	$ 30.00	087-195-018-4	$ 30.00	087-206-015-7	$ 30.00	087-212-003-5	$ 30.00	087-225-014-7	$ 30.00	087-233-004-8	$ 30.00	087-242-013-8	$ 30.00	087-253-021-7	$ 30.00	087-265-001-5	$ 30.00
087-193-016-0	$ 30.00	087-201-001-2	$ 30.00	087-206-016-5	$ 30.00	087-212-004-3	$ 21.00	087-225-015-4	$ 30.00	087-233-005-5	$ 30.00	087-242-014-6	$ 30.00	087-253-022-5	$ 30.00	087-265-002-3	$ 30.00
087-193-017-8	$ 30.00	087-201-002-0	$ 30.00	087-206-017-3	$ 30.00	087-212-005-0	$ 30.00	087-225-016-2	$ 30.00	087-233-006-3	$ 30.00	087-242-015-3	$ 30.00	087-253-023-3	$ 30.00	087-265-003-1	$ 30.00
087-193-018-6	$ 30.00	087-201-003-8	$ 30.00	087-206-018-1	$ 30.00	087-212-006-8	$ 30.00	087-225-017-0	$ 30.00	087-233-007-1	$ 30.00	087-242-016-1	$ 30.00	087-253-024-1	$ 30.00	087-265-004-9	$ 30.00
087-193-019-4	$ 30.00	087-201-004-6	$ 30.00	087-206-019-9	$ 30.00	087-212-007-6	$ 30.00	087-231-001-6	$ 30.00	087-233-008-9	$ 30.00	087-242-017-9	$ 30.00	087-253-025-8	$ 30.00	087-265-008-0	$ 153.94
087-193-020-2	$ 30.00	087-202-001-1	$ 30.00	087-206-020-7	$ 30.00	087-212-008-4	$ 30.00	087-231-002-4	$ 30.00	087-233-009-7	$ 30.00	087-242-018-7	$ 30.00	087-253-026-6	$ 30.00	087-265-009-8	$ 88.20
087-193-021-0	$ 30.00	087-202-002-9	$ 30.00	087-206-021-5	$ 30.00	087-212-009-2	$ 30.00	087-231-003-2	$ 30.00	087-233-010-5	$ 30.00	087-251-001-1	$ 30.00	087-254-001-8	$ 30.00	087-266-001-4	$ 30.00
087-193-022-8	$ 30.00	087-202-003-7	$ 30.00	087-206-022-3	$ 30.00	087-212-010-0	$ 30.00	087-231-004-0	$ 30.00	087-233-011-3	$ 30.00	087-251-002-9	$ 30.00	087-254-002-6	$ 30.00	087-266-002-2	$ 30.00
087-193-023-6	$ 30.00	087-202-004-5	$ 30.00	087-206-023-1	$ 30.00	087-212-011-8	$ 30.00	087-231-005-7	$ 30.00	087-233-012-1	$ 30.00	087-251-003-7	$ 30.00	087-254-003-4	$ 30.00	087-266-003-0	$ 30.00
087-193-024-4	$ 30.00	087-202-005-2	$ 30.00	087-206-024-9	$ 30.00	087-212-012-6	$ 30.00	087-231-006-5	$ 30.00	087-233-013-9	$ 30.00	087-251-004-5	$ 30.00	087-254-004-2	$ 30.00	087-266-004-8	$ 30.00
087-193-025-1	$ 30.00	087-202-006-0	$ 30.00	087-206-025-6	$ 30.00	087-212-013-4	$ 30.00	087-231-007-3	$ 30.00	087-233-014-7	$ 30.00	087-251-005-2	$ 30.00	087-254-005-9	$ 30.00	087-266-005-5	$ 30.00
087-193-026-9	$ 30.00	087-202-007-8	$ 30.00	087-206-026-4	$ 30.00	087-212-014-2	$ 30.00	087-231-008-1	$ 30.00	087-234-001-3	$ 552.30	087-251-006-0	$ 30.00	087-254-006-7	$ 30.00	087-266-006-3	$ 30.00
087-193-027-7	$ 30.00	087-202-008-6	$ 30.00	087-207-001-6	$ 30.00	087-212-015-9	$ 30.00	087-231-009-9	$ 30.00	087-234-005-4	$ 30.00	087-251-007-8	$ 30.00	087-254-007-5	$ 30.00	087-266-007-1	$ 30.00
087-193-028-5	$ 30.00	087-203-001-0	$ 30.00	087-207-002-4	$ 30.00	087-212-016-7	$ 30.00	087-231-010-7	$ 30.00	087-234-006-2	$ 30.00	087-251-008-6	$ 30.00	087-254-008-3	$ 30.00	087-266-008-9	$ 30.00
087-193-029-3	$ 30.00	087-203-002-8	$ 30.00	087-207-003-2	$ 30.00	087-212-017-5	$ 30.00	087-231-011-5	$ 30.00	087-234-007-0	$ 30.00	087-251-009-4	$ 30.00	087-254-009-1	$ 30.00	087-271-001-7	$ 30.00
087-193-030-1	$ 30.00	087-203-003-6	$ 30.00	087-207-004-0	$ 30.00	087-212-018-3	$ 30.00	087-231-012-3	$ 30.00	087-234-012-0	$ 30.00	087-251-010-2	$ 30.00	087-254-010-9	$ 30.00	087-271-002-5	$ 30.00
087-193-031-9	$ 30.00	087-203-004-4	$ 30.00	087-207-005-7	$ 30.00	087-212-019-1	$ 21.00	087-231-013-1	$ 30.00	087-234-014-6	$ 30.00	087-251-011-0	$ 30.00	087-254-011-7	$ 30.00	087-271-003-3	$ 30.00
087-193-032-7	$ 30.00	087-203-005-1	$ 30.00	087-207-006-5	$ 30.00	087-212-020-9	$ 30.00	087-231-014-9	$ 30.00	087-234-015-3	$ 30.00	087-251-012-8	$ 30.00	087-254-012-5	$ 30.00	087-271-004-1	$ 30.00
087-193-033-5	$ 30.00	087-203-006-9	$ 30.00	087-207-007-3	$ 30.00	087-212-021-7	$ 30.00	087-231-015-6	$ 30.00	087-234-016-1	$ 30.00	087-251-013-6	$ 30.00	087-254-013-3	$ 30.00	087-271-005-8	$ 30.00
087-193-034-3	$ 30.00	087-203-007-7	$ 30.00	087-207-008-1	$ 30.00	087-221-001-8	$ 30.00	087-231-016-4	$ 30.00	087-234-017-9	$ 30.00	087-252-001-0	$ 30.00	087-254-014-1	$ 30.00	087-271-006-6	$ 30.00
087-194-001-1	$ 30.00	087-203-008-5	$ 30.00	087-207-009-9	$ 30.00	087-222-001-7	$ 30.00	087-231-017-2	$ 30.00	087-234-019-5	$ 30.00	087-252-002-8	$ 30.00	087-254-015-8	$ 30.00	087-271-007-4	$ 21.00
087-194-002-9	$ 30.00	087-204-001-9	$ 30.00	087-207-010-7	$ 30.00	087-222-002-5	$ 30.00	087-231-018-0	$ 30.00	087-235-002-0	$ 30.00	087-252-003-6	$ 30.00	087-254-016-6	$ 30.00	087-271-008-2	$ 30.00
087-194-003-7	$ 30.00	087-204-002-7	$ 30.00	087-207-011-5	$ 30.00	087-222-003-3	$ 30.00	087-231-019-8	$ 30.00	087-235-003-8	$ 30.00	087-252-004-4	$ 30.00	087-254-017-4	$ 30.00	087-271-009-0	$ 30.00

Assessor Parcel Book 087 proposed Storm Water fees for 2016/2017

087-271-010-8	$ 30.00	087-275-009-6	$ 30.00	087-284-011-1	$ 30.00	087-294-001-0	$ 30.00	087-302-031-7	$ 30.00	087-311-033-2	$ 30.00	087-322-001-6	$ 30.00	087-333-006-2	$ 30.00	087-345-004-3	$ 30.00
087-271-011-6	$ 30.00	087-275-010-4	$ 30.00	087-284-012-9	$ 30.00	087-295-001-9	$ 30.00	087-302-032-5	$ 30.00	087-311-034-0	$ 30.00	087-322-002-4	$ 30.00	087-333-007-0	$ 30.00	087-345-005-0	$ 30.00
087-272-001-6	$ 30.00	087-275-011-2	$ 30.00	087-284-013-7	$ 30.00	087-295-002-7	$ 30.00	087-302-033-3	$ 30.00	087-311-035-7	$ 30.00	087-322-003-2	$ 30.00	087-333-008-8	$ 30.00	087-345-006-8	$ 30.00
087-273-001-5	$ 30.00	087-275-012-0	$ 30.00	087-284-014-5	$ 30.00	087-295-003-5	$ 30.00	087-302-034-1	$ 30.00	087-311-036-5	$ 30.00	087-322-004-0	$ 30.00	087-333-009-6	$ 30.00	087-345-007-6	$ 30.00
087-273-002-3	$ 30.00	087-275-013-8	$ 30.00	087-284-015-2	$ 30.00	087-296-001-8	$ 30.00	087-302-035-8	$ 30.00	087-311-037-3	$ 30.00	087-322-005-7	$ 30.00	087-334-001-2	$ 30.00	087-351-001-0	$ 30.00
087-273-003-1	$ 30.00	087-275-014-6	$ 30.00	087-284-016-0	$ 30.00	087-296-002-6	$ 30.00	087-302-036-6	$ 30.00	087-311-038-1	$ 30.00	087-322-006-5	$ 30.00	087-334-002-0	$ 30.00	087-351-002-8	$ 30.00
087-273-004-9	$ 30.00	087-275-015-3	$ 30.00	087-284-017-8	$ 30.00	087-296-003-4	$ 30.00	087-302-037-4	$ 30.00	087-311-039-9	$ 30.00	087-322-007-3	$ 30.00	087-334-003-8	$ 30.00	087-351-003-6	$ 30.00
087-273-005-6	$ 30.00	087-275-016-1	$ 30.00	087-285-001-1	$ 30.00	087-297-001-7	$ 30.00	087-302-038-2	$ 30.00	087-311-040-7	$ 30.00	087-322-008-1	$ 30.00	087-334-004-6	$ 30.00	087-351-004-4	$ 30.00
087-273-006-4	$ 30.00	087-275-017-9	$ 30.00	087-285-002-9	$ 30.00	087-297-002-5	$ 30.00	087-302-039-0	$ 30.00	087-311-041-5	$ 30.00	087-322-009-9	$ 30.00	087-334-005-3	$ 30.00	087-351-005-1	$ 30.00
087-273-007-2	$ 30.00	087-275-018-7	$ 30.00	087-285-003-7	$ 30.00	087-297-003-3	$ 30.00	087-302-040-8	$ 30.00	087-311-042-3	$ 30.00	087-331-001-5	$ 30.00	087-334-006-1	$ 30.00	087-351-007-7	$ 30.00
087-273-008-0	$ 30.00	087-275-019-5	$ 30.00	087-285-004-5	$ 30.00	087-297-004-1	$ 30.00	087-302-041-6	$ 30.00	087-311-043-1	$ 30.00	087-331-002-3	$ 30.00	087-334-007-9	$ 30.00	087-351-008-5	$ 30.00
087-273-009-8	$ 30.00	087-275-020-3	$ 30.00	087-285-005-2	$ 30.00	087-297-005-8	$ 30.00	087-303-001-9	$ 30.00	087-311-044-9	$ 30.00	087-331-003-1	$ 30.00	087-334-008-7	$ 30.00	087-351-009-3	$ 30.00
087-273-010-6	$ 30.00	087-276-001-2	$ 30.00	087-285-006-0	$ 30.00	087-298-001-6	$ 30.00	087-303-002-7	$ 30.00	087-311-045-6	$ 30.00	087-331-004-9	$ 30.00	087-334-009-5	$ 30.00	087-351-010-1	$ 30.00
087-273-011-4	$ 30.00	087-276-002-0	$ 30.00	087-285-007-8	$ 30.00	087-298-002-4	$ 30.00	087-303-003-5	$ 30.00	087-311-046-4	$ 30.00	087-331-005-6	$ 30.00	087-334-010-3	$ 30.00	087-351-011-9	$ 30.00
087-273-012-2	$ 30.00	087-276-003-8	$ 30.00	087-285-008-6	$ 30.00	087-298-003-2	$ 30.00	087-303-004-3	$ 30.00	087-311-047-2	$ 30.00	087-332-001-4	$ 30.00	087-334-011-1	$ 30.00	087-352-001-9	$ 30.00
087-274-001-4	$ 30.00	087-276-004-6	$ 30.00	087-285-009-4	$ 30.00	087-298-004-0	$ 30.00	087-303-005-0	$ 30.00	087-311-048-0	$ 30.00	087-332-002-2	$ 30.00	087-334-012-9	$ 30.00	087-352-002-7	$ 30.00
087-274-002-2	$ 30.00	087-276-005-3	$ 30.00	087-285-010-2	$ 30.00	087-298-005-7	$ 30.00	087-303-006-8	$ 30.00	087-311-049-8	$ 30.00	087-332-003-0	$ 30.00	087-334-013-7	$ 30.00	087-352-003-5	$ 30.00
087-274-003-0	$ 30.00	087-276-006-1	$ 30.00	087-285-011-0	$ 30.00	087-298-006-5	$ 30.00	087-303-007-6	$ 30.00	087-311-050-6	$ 30.00	087-332-004-8	$ 30.00	087-334-014-5	$ 30.00	087-352-004-3	$ 30.00
087-274-004-8	$ 30.00	087-276-007-9	$ 30.00	087-285-012-8	$ 30.00	087-298-007-3	$ 30.00	087-303-008-4	$ 30.00	087-311-051-4	$ 30.00	087-332-005-5	$ 30.00	087-334-015-2	$ 30.00	087-352-005-0	$ 30.00
087-274-005-5	$ 30.00	087-276-008-7	$ 30.00	087-285-013-6	$ 30.00	087-298-008-1	$ 30.00	087-303-009-2	$ 30.00	087-311-052-2	$ 30.00	087-332-006-3	$ 30.00	087-334-016-0	$ 30.00	087-352-006-8	$ 30.00
087-274-006-3	$ 30.00	087-276-009-5	$ 30.00	087-286-001-0	$ 30.00	087-298-009-9	$ 30.00	087-303-010-0	$ 30.00	087-311-053-0	$ 30.00	087-332-007-1	$ 30.00	087-334-017-8	$ 30.00	087-352-007-6	$ 30.00
087-274-007-1	$ 30.00	087-276-010-3	$ 30.00	087-286-002-8	$ 30.00	087-298-010-7	$ 30.00	087-303-011-8	$ 30.00	087-311-054-8	$ 30.00	087-332-008-9	$ 30.00	087-334-018-6	$ 30.00	087-352-008-4	$ 30.00
087-274-008-9	$ 30.00	087-276-011-1	$ 30.00	087-286-003-6	$ 30.00	087-301-001-1	$ 30.00	087-303-012-6	$ 30.00	087-312-001-8	$ 30.00	087-332-009-7	$ 30.00	087-335-001-1	$ 30.00	087-352-009-2	$ 30.00
087-274-009-7	$ 30.00	087-276-012-9	$ 30.00	087-286-004-4	$ 30.00	087-301-002-9	$ 30.00	087-303-013-4	$ 30.00	087-312-002-6	$ 30.00	087-332-010-5	$ 30.00	087-335-002-9	$ 30.00	087-352-010-0	$ 30.00
087-274-010-5	$ 30.00	087-276-013-7	$ 30.00	087-286-005-1	$ 30.00	087-301-003-7	$ 30.00	087-303-014-2	$ 30.00	087-312-003-4	$ 30.00	087-332-011-3	$ 30.00	087-335-003-7	$ 30.00	087-352-011-8	$ 30.00
087-274-011-3	$ 30.00	087-276-014-5	$ 30.00	087-286-006-9	$ 30.00	087-301-004-5	$ 30.00	087-311-001-9	$ 30.00	087-312-004-2	$ 30.00	087-332-012-1	$ 30.00	087-335-004-5	$ 30.00	087-352-012-6	$ 30.00
087-274-012-1	$ 30.00	087-281-001-5	$ 30.00	087-286-007-7	$ 30.00	087-301-005-2	$ 30.00	087-311-002-7	$ 30.00	087-312-005-9	$ 30.00	087-332-013-9	$ 30.00	087-335-005-2	$ 30.00	087-352-013-4	$ 30.00
087-274-013-9	$ 30.00	087-281-002-3	$ 30.00	087-286-008-5	$ 30.00	087-302-001-0	$ 30.00	087-311-003-5	$ 30.00	087-312-006-7	$ 30.00	087-332-014-7	$ 30.00	087-336-001-0	$ 30.00	087-352-014-2	$ 30.00
087-274-014-7	$ 30.00	087-281-003-1	$ 30.00	087-286-009-3	$ 30.00	087-302-002-8	$ 30.00	087-311-004-3	$ 30.00	087-312-007-5	$ 30.00	087-332-015-4	$ 30.00	087-337-001-9	$ 30.00	087-352-015-9	$ 30.00
087-274-015-4	$ 30.00	087-281-004-9	$ 30.00	087-286-010-1	$ 30.00	087-302-003-6	$ 30.00	087-311-005-0	$ 30.00	087-312-008-3	$ 30.00	087-332-016-2	$ 30.00	087-341-002-1	$ 30.00	087-352-016-7	$ 30.00
087-274-016-2	$ 30.00	087-281-005-6	$ 30.00	087-286-011-9	$ 30.00	087-302-004-4	$ 30.00	087-311-006-8	$ 30.00	087-312-009-1	$ 30.00	087-332-017-0	$ 30.00	087-341-003-9	$ 30.00	087-352-017-5	$ 30.00
087-274-017-0	$ 30.00	087-282-001-4	$ 30.00	087-286-012-7	$ 30.00	087-302-005-1	$ 30.00	087-311-007-6	$ 30.00	087-312-010-9	$ 30.00	087-332-018-8	$ 30.00	087-341-004-7	$ 30.00	087-352-018-3	$ 30.00
087-274-018-8	$ 30.00	087-282-002-2	$ 30.00	087-286-013-5	$ 30.00	087-302-006-9	$ 30.00	087-311-008-4	$ 30.00	087-312-011-7	$ 30.00	087-332-019-6	$ 30.00	087-341-005-4	$ 30.00	087-352-019-1	$ 30.00
087-274-019-6	$ 30.00	087-282-003-0	$ 30.00	087-286-014-3	$ 30.00	087-302-007-7	$ 30.00	087-311-009-2	$ 30.00	087-312-012-5	$ 30.00	087-332-020-4	$ 30.00	087-341-006-2	$ 30.00	087-353-001-8	$ 30.00
087-274-020-4	$ 30.00	087-282-004-8	$ 30.00	087-286-015-0	$ 30.00	087-302-008-5	$ 30.00	087-311-010-0	$ 30.00	087-312-013-3	$ 30.00	087-332-021-2	$ 30.00	087-341-007-0	$ 30.00	087-353-002-6	$ 30.00
087-274-021-2	$ 30.00	087-282-005-5	$ 30.00	087-286-016-8	$ 30.00	087-302-009-3	$ 30.00	087-311-011-8	$ 30.00	087-312-014-1	$ 30.00	087-332-022-0	$ 30.00	087-341-008-8	$ 30.00	087-353-003-4	$ 30.00
087-274-022-0	$ 30.00	087-283-001-3	$ 30.00	087-287-001-9	$ 30.00	087-302-010-1	$ 30.00	087-311-012-6	$ 30.00	087-312-015-8	$ 30.00	087-332-023-8	$ 30.00	087-341-009-6	$ 30.00	087-353-004-2	$ 30.00
087-274-023-8	$ 30.00	087-283-002-1	$ 30.00	087-288-001-8	$ 30.00	087-302-011-9	$ 30.00	087-311-013-4	$ 30.00	087-312-016-6	$ 30.00	087-332-024-6	$ 30.00	087-341-010-4	$ 30.00	087-353-005-9	$ 30.00
087-274-024-6	$ 30.00	087-283-003-9	$ 30.00	087-288-002-6	$ 30.00	087-302-012-7	$ 30.00	087-311-014-2	$ 30.00	087-313-001-7	$ 30.00	087-332-025-3	$ 30.00	087-341-011-2	$ 30.00	087-353-006-7	$ 30.00
087-274-025-3	$ 30.00	087-283-004-7	$ 30.00	087-288-003-4	$ 30.00	087-302-013-5	$ 30.00	087-311-015-9	$ 30.00	087-313-002-5	$ 30.00	087-332-026-1	$ 30.00	087-341-012-0	$ 30.00	087-353-007-5	$ 30.00
087-274-026-1	$ 30.00	087-283-005-4	$ 30.00	087-288-004-2	$ 30.00	087-302-014-3	$ 30.00	087-311-016-7	$ 30.00	087-313-003-3	$ 30.00	087-332-027-9	$ 30.00	087-341-013-8	$ 30.00	087-353-008-3	$ 30.00
087-274-027-9	$ 30.00	087-283-006-2	$ 30.00	087-288-005-9	$ 30.00	087-302-015-0	$ 30.00	087-311-017-5	$ 30.00	087-313-004-1	$ 30.00	087-332-028-7	$ 30.00	087-341-014-6	$ 30.00	087-353-009-1	$ 30.00
087-274-028-7	$ 30.00	087-283-007-0	$ 30.00	087-291-001-3	$ 30.00	087-302-016-8	$ 30.00	087-311-018-3	$ 30.00	087-314-001-6	$ 30.00	087-332-029-5	$ 30.00	087-341-015-3	$ 30.00	087-354-001-7	$ 30.00
087-274-029-5	$ 30.00	087-283-008-8	$ 30.00	087-291-002-1	$ 30.00	087-302-017-6	$ 30.00	087-311-019-1	$ 30.00	087-314-002-4	$ 30.00	087-332-030-3	$ 30.00	087-341-016-1	$ 30.00	087-354-002-5	$ 30.00
087-274-030-3	$ 30.00	087-283-009-6	$ 30.00	087-291-003-9	$ 30.00	087-302-018-4	$ 30.00	087-311-020-9	$ 30.00	087-314-003-2	$ 30.00	087-332-031-1	$ 30.00	087-341-017-9	$ 30.00	087-354-003-3	$ 30.00
087-274-031-1	$ 30.00	087-283-010-4	$ 30.00	087-291-004-7	$ 30.00	087-302-019-2	$ 30.00	087-311-021-7	$ 30.00	087-314-004-0	$ 30.00	087-332-032-9	$ 30.00	087-341-018-7	$ 30.00	087-354-004-1	$ 30.00
087-274-032-9	$ 30.00	087-283-011-2	$ 30.00	087-291-005-4	$ 30.00	087-302-020-0	$ 30.00	087-311-022-5	$ 30.00	087-314-005-7	$ 30.00	087-332-033-7	$ 30.00	087-341-019-5	$ 30.00	087-354-005-8	$ 30.00
087-274-033-7	$ 30.00	087-284-001-2	$ 30.00	087-291-006-2	$ 30.00	087-302-021-8	$ 30.00	087-311-023-3	$ 30.00	087-314-006-5	$ 30.00	087-332-034-5	$ 30.00	087-342-001-2	$ 30.00	087-354-006-6	$ 30.00
087-274-034-5	$ 30.00	087-284-002-0	$ 30.00	087-291-007-0	$ 30.00	087-302-022-6	$ 30.00	087-311-024-1	$ 30.00	087-321-001-7	$ 30.00	087-332-035-2	$ 30.00	087-342-002-0	$ 30.00	087-354-007-4	$ 30.00
087-275-001-3	$ 30.00	087-284-003-8	$ 30.00	087-291-008-8	$ 30.00	087-302-023-4	$ 30.00	087-311-025-8	$ 30.00	087-321-002-5	$ 30.00	087-332-036-0	$ 30.00	087-343-001-1	$ 30.00	087-354-008-2	$ 30.00
087-275-002-1	$ 30.00	087-284-004-6	$ 30.00	087-291-009-6	$ 30.00	087-302-024-2	$ 30.00	087-311-026-6	$ 30.00	087-321-003-3	$ 30.00	087-332-037-8	$ 30.00	087-343-002-9	$ 30.00	087-354-009-0	$ 30.00
087-275-003-9	$ 30.00	087-284-005-3	$ 30.00	087-291-010-4	$ 30.00	087-302-025-9	$ 30.00	087-311-027-4	$ 30.00	087-321-004-1	$ 30.00	087-332-038-6	$ 30.00	087-344-001-0	$ 30.00	087-354-010-8	$ 30.00
087-275-004-7	$ 30.00	087-284-006-1	$ 30.00	087-291-011-2	$ 30.00	087-302-026-7	$ 30.00	087-311-028-2	$ 30.00	087-321-005-8	$ 30.00	087-333-001-3	$ 30.00	087-344-002-8	$ 30.00	087-354-011-6	$ 30.00
087-275-005-4	$ 30.00	087-284-007-9	$ 30.00	087-291-012-0	$ 30.00	087-302-027-5	$ 30.00	087-311-029-0	$ 30.00	087-321-006-6	$ 30.00	087-333-002-1	$ 30.00	087-344-003-6	$ 30.00	087-354-012-4	$ 30.00
087-275-006-2	$ 30.00	087-284-008-7	$ 30.00	087-292-001-2	$ 30.00	087-302-028-3	$ 30.00	087-311-030-8	$ 30.00	087-321-007-4	$ 30.00	087-333-003-9	$ 30.00	087-345-001-9	$ 30.00	087-354-013-2	$ 30.00
087-275-007-0	$ 30.00	087-284-009-5	$ 30.00	087-292-002-0	$ 30.00	087-302-029-1	$ 30.00	087-311-031-6	$ 30.00	087-321-008-2	$ 30.00	087-333-004-7	$ 30.00	087-345-002-7	$ 30.00	087-354-014-0	$ 30.00
087-275-008-8	$ 30.00	087-284-010-3	$ 30.00	087-293-001-1	$ 30.00	087-302-030-9	$ 30.00	087-311-032-4	$ 30.00	087-321-010-8	$ 30.00	087-333-005-4	$ 30.00	087-345-003-5	$ 30.00	087-354-015-7	$ 30.00

Assessor Parcel Book 087 proposed Storm Water fees for 2016/2017

087-354-016-5	$	30.00	087-365-006-3	$	30.00	087-381-001-4	$	30.00	087-382-010-4	$	30.00
087-354-017-3	$	30.00	087-371-001-6	$	30.00	087-381-002-2	$	30.00	087-391-001-2	$	30.00
087-354-018-1	$	30.00	087-371-002-4	$	30.00	087-381-003-0	$	30.00	087-391-002-0	$	30.00
087-354-019-9	$	30.00	087-371-003-2	$	30.00	087-381-004-8	$	30.00	087-391-003-8	$	30.00
087-354-020-7	$	30.00	087-371-004-0	$	30.00	087-381-005-5	$	30.00	087-391-004-6	$	30.00
087-354-021-5	$	30.00	087-371-005-7	$	30.00	087-381-006-3	$	30.00	087-391-005-3	$	30.00
087-354-022-3	$	30.00	087-371-006-5	$	30.00	087-381-007-1	$	30.00	087-391-006-1	$	30.00
087-354-023-1	$	30.00	087-371-007-3	$	30.00	087-381-008-9	$	30.00	087-391-007-9	$	30.00
087-361-001-8	$	30.00	087-372-001-5	$	30.00	087-381-009-7	$	30.00	087-391-008-7	$	30.00
087-361-002-6	$	30.00	087-372-002-3	$	30.00	087-381-010-5	$	30.00	087-391-009-5	$	30.00
087-361-003-4	$	30.00	087-373-001-4	$	30.00	087-381-011-3	$	30.00	087-391-010-3	$	30.00
087-361-004-2	$	30.00	087-373-002-2	$	30.00	087-381-012-1	$	30.00	087-391-011-1	$	30.00
087-362-001-7	$	30.00	087-373-003-0	$	30.00	087-381-013-9	$	30.00	087-391-012-9	$	30.00
087-362-003-3	$	30.00	087-373-004-8	$	30.00	087-381-014-7	$	30.00	087-391-013-7	$	30.00
087-362-004-1	$	30.00	087-373-005-5	$	30.00	087-381-015-4	$	30.00	087-391-014-5	$	30.00
087-362-005-8	$	30.00	087-373-006-3	$	30.00	087-381-016-2	$	30.00	087-391-015-2	$	30.00
087-362-006-6	$	30.00	087-373-007-1	$	30.00	087-381-017-0	$	30.00	087-391-016-0	$	30.00
087-362-007-4	$	30.00	087-373-008-9	$	30.00	087-381-018-8	$	51.00	087-392-001-1	$	30.00
087-362-008-2	$	30.00	087-373-009-7	$	30.00	087-381-019-6	$	30.00	087-392-002-9	$	30.00
087-362-009-0	$	30.00	087-374-001-3	$	30.00	087-381-020-4	$	30.00	087-393-001-0	$	30.00
087-362-010-8	$	30.00	087-374-002-1	$	30.00	087-381-021-2	$	30.00	087-393-002-8	$	30.00
087-363-001-6	$	30.00	087-374-003-9	$	30.00	087-381-022-0	$	30.00	087-393-003-6	$	30.00
087-363-002-4	$	30.00	087-374-004-7	$	30.00	087-381-025-3	$	30.00	087-393-004-4	$	30.00
087-363-003-2	$	30.00	087-374-005-4	$	30.00	087-381-026-1	$	30.00	087-393-005-1	$	30.00
087-363-004-0	$	30.00	087-375-001-2	$	30.00	087-381-027-9	$	30.00	087-393-006-9	$	30.00
087-363-005-7	$	30.00	087-375-002-0	$	30.00	087-381-028-7	$	30.00	087-393-007-7	$	30.00
087-363-006-5	$	30.00	087-375-003-8	$	30.00	087-381-029-5	$	30.00	087-393-008-5	$	30.00
087-363-007-3	$	30.00	087-375-004-6	$	30.00	087-381-030-3	$	30.00	087-393-009-3	$	30.00
087-363-008-1	$	30.00	087-375-005-3	$	30.00	087-381-031-1	$	30.00	087-393-010-1	$	30.00
087-363-009-9	$	30.00	087-375-006-1	$	30.00	087-381-032-9	$	30.00	087-393-011-9	$	30.00
087-364-001-5	$	30.00	087-375-007-9	$	30.00	087-381-033-7	$	30.00	087-410-001-9	$	21.00
087-364-002-3	$	30.00	087-375-008-7	$	30.00	087-381-034-5	$	30.00	087-410-002-7	$	21.00
087-364-003-1	$	30.00	087-375-009-5	$	30.00	087-381-035-2	$	30.00	087-410-003-5	$	21.00
087-364-004-9	$	30.00	087-375-010-3	$	30.00	087-381-036-0	$	30.00	087-410-004-3	$	21.00
087-364-005-6	$	30.00	087-375-011-1	$	30.00	087-381-037-8	$	30.00	087-421-001-6	$	30.00
087-364-006-4	$	30.00	087-375-012-9	$	30.00	087-381-038-6	$	30.00	087-421-002-4	$	30.00
087-364-007-2	$	30.00	087-375-013-7	$	30.00	087-381-039-4	$	21.00	087-421-003-2	$	30.00
087-364-008-0	$	30.00	087-375-014-5	$	30.00	087-381-040-2	$	30.00	087-421-004-0	$	30.00
087-364-009-8	$	30.00	087-375-015-2	$	30.00	087-381-041-0	$	30.00	087-421-005-7	$	30.00
087-364-010-6	$	30.00	087-375-016-0	$	30.00	087-381-042-8	$	30.00	087-421-006-5	$	30.00
087-364-011-4	$	30.00	087-375-017-8	$	30.00	087-381-043-6	$	30.00	087-421-007-3	$	30.00
087-364-012-2	$	30.00	087-375-018-6	$	30.00	087-381-044-4	$	30.00	087-421-008-1	$	30.00
087-364-013-0	$	30.00	087-375-019-4	$	30.00	087-381-045-1	$	30.00	087-421-009-9	$	30.00
087-364-014-8	$	30.00	087-375-020-2	$	30.00	087-381-046-9	$	51.00	087-421-010-7	$	30.00
087-364-015-5	$	30.00	087-376-001-1	$	30.00	087-381-047-7	$	30.00	087-421-011-5	$	30.00
087-364-016-3	$	30.00	087-376-002-9	$	30.00	087-381-048-5	$	30.00	087-422-001-5	$	30.00
087-364-017-1	$	30.00	087-376-003-7	$	30.00	087-381-049-3	$	30.00	087-422-002-3	$	30.00
087-364-018-9	$	30.00	087-376-004-5	$	30.00	087-381-050-1	$	30.00	087-422-003-1	$	30.00
087-364-019-7	$	30.00	087-376-005-2	$	30.00	087-382-001-3	$	30.00	087-422-004-9	$	30.00
087-364-020-5	$	30.00	087-376-006-0	$	30.00	087-382-002-1	$	30.00	087-422-005-6	$	30.00
087-364-021-3	$	30.00	087-376-007-8	$	30.00	087-382-003-9	$	30.00	087-422-006-4	$	30.00
087-364-022-1	$	30.00	087-376-008-6	$	30.00	087-382-004-7	$	30.00	087-422-007-2	$	30.00
087-365-001-4	$	30.00	087-376-009-4	$	30.00	087-382-005-4	$	30.00	087-422-008-0	$	30.00
087-365-002-2	$	30.00	087-376-010-2	$	30.00	087-382-006-2	$	30.00	087-423-001-4	$	30.00
087-365-003-0	$	30.00	087-376-011-0	$	30.00	087-382-007-0	$	30.00	087-423-002-2	$	30.00
087-365-004-8	$	30.00	087-376-012-8	$	30.00	087-382-008-8	$	30.00	087-423-003-0	$	30.00
087-365-005-5	$	30.00	087-376-013-6	$	30.00	087-382-009-6	$	30.00	087-423-004-8	$	30.00

087-423-005-5	$	30.00			
087-423-006-3	$	30.00			
087-423-007-1	$	30.00			
087-423-008-9	$	30.00			
087-423-009-7	$	30.00			
087-423-010-5	$	30.00			
087-423-011-3	$	30.00			
087-423-012-1	$	30.00			
087-423-013-9	$	30.00			
087-431-001-4	$	30.00			
087-431-002-2	$	30.00			
087-431-003-0	$	30.00			
087-431-004-8	$	30.00			
087-431-005-5	$	30.00			
087-431-006-3	$	30.00			
087-431-007-1	$	51.00			
087-431-008-9	$	51.00			
087-431-009-7	$	51.00			
087-431-010-5	$	51.00			
087-431-011-3	$	30.00			
087-431-012-1	$	51.00			
087-431-013-9	$	51.00			
087-431-014-7	$	30.00			
087-431-015-4	$	30.00			
087-431-016-2	$	30.00			
087-431-017-0	$	30.00			
087-431-018-8	$	30.00			
087-431-019-6	$	30.00			
087-431-020-4	$	30.00			
087-432-001-3	$	30.00			
087-432-002-1	$	30.00			
087-432-003-9	$	30.00			
087-432-004-7	$	30.00			
087-432-005-4	$	30.00			
087-432-006-2	$	30.00			
087-432-007-0	$	30.00			
087-432-008-8	$	30.00			
087-432-009-6	$	30.00			
087-432-010-4	$	30.00			
087-432-011-2	$	30.00			
087-432-016-1	$	30.00			
087-432-017-9	$	30.00			
087-432-018-7	$	30.00			

Assessor Parcel Book 088 proposed Storm Water fees for 2016/2017

088-030-021-5	$ 1,800.00	088-062-023-2	$ 30.00	088-064-017-2	$ 30.00	088-072-065-1	$ 1,195.20	088-083-024-5	$ 30.00	088-085-016-9	$ 30.00	088-094-005-1	$ 30.00	088-100-016-0	$ 30.00	088-141-004-7	$ 30.00
088-051-001-1	$ 30.00	088-062-024-0	$ 30.00	088-064-018-0	$ 30.00	088-072-066-9	$ 324.00	088-083-025-2	$ 30.00	088-085-017-7	$ 30.00	088-094-006-9	$ 30.00	088-100-017-8	$ 30.00	088-141-005-4	$ 30.00
088-051-002-9	$ 30.00	088-062-025-7	$ 30.00	088-064-019-8	$ 30.00	088-072-068-5	$ 185.76	088-083-026-0	$ 30.00	088-085-018-5	$ 30.00	088-094-007-7	$ 30.00	088-100-018-6	$ 30.00	088-141-006-2	$ 30.00
088-051-003-7	$ 30.00	088-062-026-5	$ 30.00	088-064-022-2	$ 30.00	088-081-001-5	$ 30.00	088-083-027-8	$ 30.00	088-085-019-3	$ 30.00	088-094-008-5	$ 30.00	088-100-019-4	$ 30.00	088-141-007-0	$ 30.00
088-051-004-5	$ 30.00	088-062-027-3	$ 30.00	088-064-026-3	$ 180.72	088-081-002-3	$ 30.00	088-083-028-6	$ 30.00	088-085-020-1	$ 30.00	088-094-010-1	$ 30.00	088-100-020-2	$ 30.00	088-141-008-8	$ 30.00
088-051-005-2	$ 30.00	088-062-028-1	$ 30.00	088-065-001-5	$ 30.00	088-081-004-9	$ 30.00	088-083-029-4	$ 30.00	088-085-021-9	$ 30.00	088-094-011-9	$ 30.00	088-100-021-0	$ 30.00	088-141-009-6	$ 30.00
088-051-006-0	$ 30.00	088-062-029-9	$ 30.00	088-065-002-3	$ 30.00	088-081-005-6	$ 30.00	088-083-030-2	$ 30.00	088-085-022-7	$ 30.00	088-094-012-7	$ 30.00	088-100-022-8	$ 30.00	088-141-010-4	$ 30.00
088-051-007-8	$ 30.00	088-062-030-7	$ 30.00	088-065-003-1	$ 30.00	088-081-006-4	$ 30.00	088-083-031-0	$ 30.00	088-091-001-3	$ 30.00	088-094-013-5	$ 30.00	088-101-001-1	$ 30.00	088-142-001-2	$ 30.00
088-051-008-6	$ 30.00	088-062-031-5	$ 30.00	088-065-004-9	$ 30.00	088-081-007-2	$ 30.00	088-083-032-8	$ 30.00	088-091-002-1	$ 30.00	088-094-014-3	$ 30.00	088-101-002-9	$ 30.00	088-142-002-0	$ 30.00
088-051-009-4	$ 30.00	088-062-032-3	$ 21.00	088-065-005-6	$ 30.00	088-081-008-0	$ 30.00	088-083-033-6	$ 30.00	088-091-003-9	$ 30.00	088-094-015-0	$ 30.00	088-101-003-7	$ 30.00	088-142-003-8	$ 30.00
088-051-010-2	$ 30.00	088-062-033-1	$ 30.00	088-065-006-4	$ 30.00	088-081-009-8	$ 30.00	088-083-034-4	$ 30.00	088-091-004-7	$ 30.00	088-094-016-8	$ 30.00	088-101-004-5	$ 30.00	088-142-004-6	$ 30.00
088-051-011-0	$ 30.00	088-063-001-7	$ 30.00	088-065-007-2	$ 30.00	088-081-010-6	$ 30.00	088-083-035-1	$ 30.00	088-091-005-4	$ 30.00	088-094-017-6	$ 30.00	088-101-005-2	$ 30.00	088-142-005-3	$ 30.00
088-051-012-8	$ 30.00	088-063-002-5	$ 30.00	088-065-008-0	$ 30.00	088-081-011-4	$ 30.00	088-083-036-9	$ 30.00	088-091-006-2	$ 30.00	088-094-018-4	$ 36.00	088-101-006-0	$ 30.00	088-142-006-1	$ 30.00
088-051-013-6	$ 30.00	088-063-003-3	$ 30.00	088-065-009-8	$ 30.00	088-081-012-2	$ 30.00	088-083-038-5	$ 30.00	088-091-007-0	$ 30.00	088-095-001-9	$ 30.00	088-101-007-8	$ 30.00	088-142-007-9	$ 30.00
088-051-014-4	$ 30.00	088-063-004-1	$ 30.00	088-065-022-1	$ 176.40	088-081-015-5	$ 30.00	088-083-039-3	$ 30.00	088-091-008-8	$ 30.00	088-095-002-7	$ 30.00	088-101-008-6	$ 30.00	088-142-008-7	$ 30.00
088-051-015-1	$ 30.00	088-063-005-8	$ 30.00	088-065-023-9	$ 55.44	088-081-026-2	$ 21.00	088-083-041-9	$ 30.00	088-091-009-6	$ 30.00	088-095-003-5	$ 30.00	088-101-009-4	$ 30.00	088-142-009-5	$ 30.00
088-051-016-9	$ 30.00	088-063-006-6	$ 30.00	088-065-024-7	$ 221.68	088-082-001-4	$ 30.00	088-083-042-7	$ 30.00	088-091-010-4	$ 30.00	088-095-004-3	$ 30.00	088-101-010-2	$ 30.00	088-143-001-1	$ 30.00
088-051-017-7	$ 30.00	088-063-007-4	$ 30.00	088-065-025-4	$ 352.44	088-082-002-2	$ 30.00	088-083-043-5	$ 30.00	088-091-011-2	$ 30.00	088-095-005-0	$ 30.00	088-101-011-0	$ 30.00	088-143-002-9	$ 30.00
088-051-018-5	$ 30.00	088-063-008-2	$ 30.00	088-065-026-2	$ 174.96	088-082-003-0	$ 30.00	088-083-044-3	$ 30.00	088-091-012-0	$ 30.00	088-095-006-8	$ 30.00	088-101-012-8	$ 30.00	088-143-003-7	$ 30.00
088-051-019-3	$ 30.00	088-063-009-0	$ 21.00	088-071-001-7	$ 30.00	088-082-004-8	$ 30.00	088-083-045-0	$ 30.00	088-091-013-8	$ 30.00	088-095-007-6	$ 30.00	088-101-013-6	$ 30.00	088-143-004-5	$ 30.00
088-052-002-8	$ 30.00	088-063-010-8	$ 21.00	088-071-009-0	$ 252.00	088-082-005-5	$ 30.00	088-083-046-8	$ 30.00	088-091-014-6	$ 30.00	088-095-008-4	$ 30.00	088-101-014-4	$ 30.00	088-143-005-2	$ 30.00
088-061-002-7	$ 30.00	088-063-011-6	$ 30.00	088-071-012-4	$ 30.00	088-082-006-3	$ 30.00	088-083-047-6	$ 30.00	088-091-015-3	$ 30.00	088-095-009-2	$ 30.00	088-101-015-1	$ 30.00	088-143-006-0	$ 30.00
088-061-003-5	$ 30.00	088-063-012-4	$ 30.00	088-071-013-2	$ 21.00	088-082-007-1	$ 21.00	088-083-048-4	$ 30.00	088-091-016-1	$ 30.00	088-095-010-0	$ 30.00	088-101-016-9	$ 30.00	088-143-007-8	$ 30.00
088-061-004-3	$ 30.00	088-063-013-2	$ 21.00	088-071-014-0	$ 42.00	088-082-008-9	$ 30.00	088-083-049-2	$ 30.00	088-092-001-2	$ 30.00	088-095-011-8	$ 30.00	088-101-017-7	$ 30.00	088-144-001-0	$ 30.00
088-061-005-0	$ 30.00	088-063-014-0	$ 30.00	088-071-015-7	$ 42.00	088-082-009-7	$ 30.00	088-083-050-0	$ 30.00	088-092-002-0	$ 30.00	088-095-012-6	$ 30.00	088-101-018-5	$ 30.00	088-144-002-8	$ 30.00
088-061-006-8	$ 30.00	088-063-015-7	$ 30.00	088-071-016-5	$ 42.00	088-082-010-5	$ 30.00	088-083-051-8	$ 30.00	088-092-003-8	$ 30.00	088-095-013-4	$ 30.00	088-101-019-3	$ 30.00	088-144-003-6	$ 30.00
088-061-007-6	$ 30.00	088-063-016-5	$ 30.00	088-071-017-3	$ 42.00	088-082-011-3	$ 30.00	088-083-052-6	$ 30.00	088-092-004-6	$ 30.00	088-095-014-2	$ 30.00	088-101-020-1	$ 30.00	088-144-004-4	$ 30.00
088-061-008-4	$ 30.00	088-063-017-3	$ 30.00	088-071-018-1	$ 42.00	088-082-012-1	$ 30.00	088-084-001-2	$ 30.00	088-092-005-3	$ 30.00	088-095-015-9	$ 30.00	088-101-021-9	$ 30.00	088-144-005-1	$ 30.00
088-061-009-2	$ 30.00	088-063-018-1	$ 30.00	088-071-019-9	$ 42.00	088-082-013-9	$ 30.00	088-084-002-0	$ 30.00	088-092-006-1	$ 30.00	088-095-016-7	$ 30.00	088-101-022-7	$ 30.00	088-144-006-9	$ 30.00
088-061-010-0	$ 30.00	088-063-019-9	$ 30.00	088-071-020-7	$ 42.00	088-082-014-7	$ 30.00	088-084-003-8	$ 30.00	088-092-007-9	$ 30.00	088-095-017-5	$ 30.00	088-101-023-5	$ 30.00	088-144-007-7	$ 30.00
088-061-011-8	$ 30.00	088-063-020-7	$ 30.00	088-071-021-5	$ 42.00	088-082-015-4	$ 30.00	088-084-004-6	$ 30.00	088-092-011-1	$ 30.00	088-095-018-3	$ 30.00	088-101-025-0	$ 30.00	088-144-008-5	$ 30.00
088-061-012-6	$ 30.00	088-063-021-5	$ 21.00	088-071-022-3	$ 42.00	088-082-016-2	$ 30.00	088-084-005-3	$ 30.00	088-092-012-9	$ 30.00	088-095-019-1	$ 30.00	088-110-002-8	$ 30.00	088-144-009-3	$ 30.00
088-061-013-4	$ 30.00	088-063-022-3	$ 30.00	088-071-023-1	$ 42.00	088-082-017-0	$ 30.00	088-084-006-1	$ 30.00	088-092-013-7	$ 30.00	088-095-020-9	$ 30.00	088-110-003-6	$ 30.00	088-144-010-1	$ 30.00
088-061-021-7	$ 48.60	088-063-023-1	$ 30.00	088-071-024-9	$ 84.60	088-082-018-8	$ 30.00	088-084-007-9	$ 21.00	088-092-014-5	$ 30.00	088-095-021-7	$ 30.00	088-110-004-4	$ 30.00	088-144-011-9	$ 30.00
088-061-024-1	$ 30.00	088-063-024-9	$ 30.00	088-072-002-4	$ 30.00	088-083-001-3	$ 30.00	088-084-008-7	$ 21.00	088-092-015-2	$ 30.00	088-095-022-5	$ 30.00	088-110-005-1	$ 30.00	088-144-012-7	$ 30.00
088-062-001-8	$ 30.00	088-063-025-6	$ 30.00	088-072-003-2	$ 30.00	088-083-002-1	$ 30.00	088-084-009-5	$ 30.00	088-092-016-0	$ 30.00	088-095-023-3	$ 30.00	088-110-006-9	$ 30.00	088-144-013-5	$ 30.00
088-062-002-6	$ 30.00	088-063-026-4	$ 30.00	088-072-004-0	$ 30.00	088-083-003-9	$ 30.00	088-084-010-3	$ 30.00	088-092-017-8	$ 30.00	088-095-024-1	$ 30.00	088-110-007-7	$ 30.00	088-144-014-3	$ 30.00
088-062-003-4	$ 30.00	088-063-027-2	$ 30.00	088-072-005-7	$ 30.00	088-083-004-7	$ 30.00	088-084-011-1	$ 30.00	088-092-018-6	$ 30.00	088-095-025-8	$ 30.00	088-110-008-5	$ 30.00	088-144-015-0	$ 30.00
088-062-004-2	$ 21.00	088-063-028-0	$ 30.00	088-072-006-5	$ 30.00	088-083-005-4	$ 30.00	088-084-012-9	$ 30.00	088-092-019-4	$ 30.00	088-095-026-6	$ 30.00	088-110-009-3	$ 30.00	088-144-016-8	$ 30.00
088-062-005-9	$ 30.00	088-063-029-8	$ 30.00	088-072-007-3	$ 30.00	088-083-006-2	$ 30.00	088-084-013-7	$ 30.00	088-093-001-1	$ 30.00	088-095-027-4	$ 30.00	088-110-010-1	$ 30.00	088-144-017-6	$ 30.00
088-062-006-7	$ 30.00	088-063-030-6	$ 30.00	088-072-008-1	$ 30.00	088-083-007-0	$ 30.00	088-084-014-5	$ 30.00	088-093-002-9	$ 30.00	088-095-028-2	$ 21.00	088-110-011-9	$ 21.00	088-144-018-4	$ 30.00
088-062-007-5	$ 30.00	088-064-001-6	$ 30.00	088-072-009-9	$ 30.00	088-083-008-8	$ 30.00	088-084-015-2	$ 30.00	088-093-003-7	$ 30.00	088-095-029-0	$ 30.00	088-121-008-2	$ 1,260.00	088-144-019-2	$ 30.00
088-062-008-3	$ 30.00	088-064-002-4	$ 30.00	088-072-010-7	$ 30.00	088-083-009-6	$ 30.00	088-085-001-1	$ 30.00	088-093-004-5	$ 30.00	088-095-030-8	$ 21.00	088-121-012-4	$ 251.10	088-144-020-0	$ 30.00
088-062-009-1	$ 30.00	088-064-003-2	$ 30.00	088-072-011-5	$ 30.00	088-083-010-4	$ 30.00	088-085-002-9	$ 30.00	088-093-005-2	$ 30.00	088-100-002-0	$ 30.00	088-121-015-7	$ 925.20	088-144-021-8	$ 30.00
088-062-010-9	$ 30.00	088-064-004-0	$ 30.00	088-072-012-3	$ 30.00	088-083-011-2	$ 30.00	088-085-003-7	$ 30.00	088-093-006-0	$ 30.00	088-100-003-8	$ 30.00	088-121-017-3	$ 21.00	088-144-022-6	$ 30.00
088-062-011-7	$ 30.00	088-064-005-7	$ 30.00	088-072-013-1	$ 30.00	088-083-012-0	$ 30.00	088-085-004-5	$ 30.00	088-093-012-8	$ 30.00	088-100-004-6	$ 30.00	088-121-018-1	$ 21.00	088-144-023-4	$ 21.00
088-062-012-5	$ 30.00	088-064-006-5	$ 30.00	088-072-014-9	$ 30.00	088-083-013-8	$ 30.00	088-085-005-2	$ 30.00	088-093-013-6	$ 30.00	088-100-005-3	$ 30.00	088-121-020-7	$ 2,064.30	088-144-024-2	$ 30.00
088-062-013-3	$ 30.00	088-064-007-3	$ 30.00	088-072-015-6	$ 30.00	088-083-014-6	$ 30.00	088-085-006-0	$ 30.00	088-093-014-4	$ 30.00	088-100-006-1	$ 30.00	088-121-023-1	$ 199.80	088-144-025-9	$ 30.00
088-062-014-1	$ 30.00	088-064-008-1	$ 30.00	088-072-016-4	$ 30.00	088-083-015-3	$ 30.00	088-085-007-8	$ 30.00	088-093-015-1	$ 30.00	088-100-007-9	$ 30.00	088-121-028-0	$ 3,165.84	088-144-026-7	$ 30.00
088-062-015-8	$ 30.00	088-064-009-9	$ 30.00	088-072-017-2	$ 30.00	088-083-016-1	$ 30.00	088-085-008-6	$ 30.00	088-093-016-9	$ 30.00	088-100-008-7	$ 30.00	088-121-029-8	$ 285.48	088-144-027-5	$ 30.00
088-062-016-6	$ 30.00	088-064-010-7	$ 30.00	088-072-018-0	$ 30.00	088-083-017-9	$ 30.00	088-085-009-4	$ 30.00	088-093-017-7	$ 30.00	088-100-009-5	$ 30.00	088-121-031-4	$ 1,875.60	088-144-028-3	$ 30.00
088-062-017-4	$ 30.00	088-064-011-5	$ 30.00	088-072-019-8	$ 30.00	088-083-018-7	$ 30.00	088-085-010-2	$ 30.00	088-093-019-3	$ 159.84	088-100-010-3	$ 30.00	088-121-032-2	$ 532.80	088-144-029-1	$ 30.00
088-062-018-2	$ 30.00	088-064-012-3	$ 30.00	088-072-055-2	$ 124.56	088-083-019-5	$ 30.00	088-085-011-0	$ 30.00	088-093-020-1	$ 28.98	088-100-011-1	$ 30.00	088-121-033-0	$ 194.40	088-144-030-9	$ 30.00
088-062-019-0	$ 30.00	088-064-013-1	$ 30.00	088-072-059-4	$ 109.08	088-083-020-3	$ 30.00	088-085-012-8	$ 30.00	088-094-001-0	$ 30.00	088-100-012-9	$ 30.00	088-121-034-8	$ 180.00	088-144-031-7	$ 30.00
088-062-020-8	$ 30.00	088-064-014-9	$ 30.00	088-072-060-2	$ 71.02	088-083-021-1	$ 30.00	088-085-013-6	$ 30.00	088-094-002-8	$ 30.00	088-100-013-7	$ 30.00	088-141-001-3	$ 30.00	088-144-032-5	$ 30.00
088-062-021-6	$ 30.00	088-064-015-6	$ 30.00	088-072-062-8	$ 800.28	088-083-022-9	$ 30.00	088-085-014-4	$ 30.00	088-094-003-6	$ 30.00	088-100-014-5	$ 30.00	088-141-002-1	$ 30.00	088-145-001-9	$ 30.00
088-062-022-4	$ 30.00	088-064-016-4	$ 30.00	088-072-063-6	$ 76.44	088-083-023-7	$ 30.00	088-085-015-1	$ 30.00	088-094-004-4	$ 30.00	088-100-015-2	$ 30.00	088-141-003-9	$ 30.00	088-145-002-7	$ 30.00

Assessor Parcel Book 088 proposed Storm Water fees for 2016/2017

088-145-003-5	$ 30.00	088-171-034-7	$ 192.24	088-191-003-8	$ 30.00	088-195-011-7	$ 42.00	088-211-022-4	$ 30.00	088-240-063-3	$ 363.60	088-264-002-2	$ 30.00	088-275-001-1	$ 30.00	088-291-031-8	$ 30.00
088-145-004-3	$ 30.00	088-171-035-4	$ 571.68	088-191-004-6	$ 30.00	088-195-012-5	$ 42.00	088-211-023-2	$ 30.00	088-240-064-1	$ 180.00	088-264-003-0	$ 30.00	088-275-002-9	$ 30.00	088-291-032-6	$ 30.00
088-145-005-0	$ 30.00	088-171-036-2	$ 200.52	088-191-005-3	$ 30.00	088-195-013-3	$ 42.00	088-211-024-0	$ 30.00	088-240-068-2	$ 2,876.40	088-264-004-8	$ 30.00	088-275-003-7	$ 30.00	088-291-033-4	$ 30.00
088-145-006-8	$ 30.00	088-183-004-6	$ 583.20	088-191-006-1	$ 30.00	088-201-001-0	$ 30.00	088-212-001-7	$ 30.00	088-240-070-8	$ 784.80	088-264-005-5	$ 30.00	088-275-004-5	$ 30.00	088-291-036-7	$ 30.00
088-145-007-6	$ 30.00	088-183-008-7	$ 248.40	088-191-007-9	$ 30.00	088-201-002-8	$ 30.00	088-212-002-5	$ 30.00	088-240-071-6	$ 298.80	088-264-006-3	$ 30.00	088-275-009-4	$ 30.00	088-291-037-5	$ 30.00
088-145-008-4	$ 30.00	088-183-011-1	$ 248.40	088-191-008-7	$ 30.00	088-201-003-6	$ 30.00	088-212-003-3	$ 30.00	088-240-076-5	$ 885.60	088-264-007-1	$ 30.00	088-275-010-2	$ 30.00	088-291-038-3	$ 30.00
088-145-009-2	$ 30.00	088-183-012-9	$ 264.60	088-191-009-5	$ 30.00	088-201-004-4	$ 30.00	088-212-004-1	$ 30.00	088-250-024-2	$ 1,503.00	088-264-008-9	$ 30.00	088-275-011-0	$ 30.00	088-291-039-1	$ 30.00
088-145-010-0	$ 30.00	088-183-016-0	$ 338.40	088-191-010-3	$ 30.00	088-201-005-1	$ 30.00	088-212-005-8	$ 21.00	088-250-030-9	$ 547.20	088-264-009-7	$ 30.00	088-275-012-8	$ 30.00	088-291-040-9	$ 30.00
088-145-011-8	$ 30.00	088-183-020-2	$ 66.70	088-191-011-1	$ 30.00	088-201-006-9	$ 30.00	088-212-006-6	$ 30.00	088-250-031-7	$ 558.00	088-264-010-5	$ 30.00	088-275-013-6	$ 30.00	088-291-041-7	$ 30.00
088-145-012-6	$ 30.00	088-183-022-8	$ 123.84	088-191-012-9	$ 30.00	088-201-007-7	$ 30.00	088-212-007-4	$ 30.00	088-250-033-3	$ 648.00	088-264-011-3	$ 30.00	088-275-014-4	$ 30.00	088-291-042-5	$ 30.00
088-145-013-4	$ 30.00	088-183-023-6	$ 144.00	088-191-013-7	$ 30.00	088-201-008-5	$ 30.00	088-212-008-2	$ 30.00	088-250-049-9	$ 522.00	088-264-012-1	$ 30.00	088-275-015-1	$ 30.00	088-291-043-3	$ 30.00
088-145-014-2	$ 30.00	088-183-024-4	$ 165.60	088-191-014-5	$ 30.00	088-201-009-3	$ 30.00	088-212-009-0	$ 30.00	088-250-050-7	$ 1,482.84	088-264-013-9	$ 30.00	088-275-016-9	$ 30.00	088-291-044-1	$ 30.00
088-145-015-9	$ 30.00	088-183-031-9	$ 333.00	088-191-015-2	$ 30.00	088-201-010-1	$ 30.00	088-212-010-8	$ 30.00	088-250-052-3	$ 486.00	088-264-014-7	$ 30.00	088-281-001-3	$ 30.00	088-291-045-8	$ 30.00
088-145-016-7	$ 30.00	088-183-036-8	$ 179.02	088-191-016-0	$ 30.00	088-201-011-9	$ 30.00	088-212-011-6	$ 30.00	088-250-054-9	$ 421.20	088-264-015-4	$ 30.00	088-281-002-1	$ 30.00	088-292-001-0	$ 30.00
088-145-017-5	$ 30.00	088-183-037-6	$ 237.60	088-191-017-8	$ 30.00	088-201-012-7	$ 30.00	088-212-012-4	$ 30.00	088-250-060-6	$ 532.80	088-271-003-1	$ 30.00	088-281-003-9	$ 30.00	088-292-002-8	$ 30.00
088-145-018-3	$ 30.00	088-183-038-4	$ 356.40	088-191-018-6	$ 30.00	088-201-013-5	$ 30.00	088-212-013-2	$ 30.00	088-250-065-5	$ 709.20	088-271-004-9	$ 30.00	088-281-004-7	$ 30.00	088-292-003-6	$ 30.00
088-145-019-1	$ 30.00	088-183-039-2	$ 21.00	088-191-019-4	$ 30.00	088-201-014-3	$ 30.00	088-212-014-0	$ 30.00	088-250-066-3	$ 1,946.88	088-271-005-6	$ 30.00	088-281-005-4	$ 30.00	088-292-004-4	$ 30.00
088-145-020-9	$ 30.00	088-183-040-0	$ 21.00	088-191-020-2	$ 30.00	088-201-015-0	$ 30.00	088-212-015-7	$ 30.00	088-250-068-9	$ 625.32	088-271-006-4	$ 30.00	088-281-006-2	$ 30.00	088-292-007-7	$ 30.00
088-145-021-7	$ 30.00	088-183-043-4	$ 21.00	088-192-001-1	$ 30.00	088-201-016-8	$ 30.00	088-212-016-5	$ 30.00	088-250-069-7	$ 2,180.16	088-271-007-2	$ 30.00	088-281-007-0	$ 30.00	088-292-008-5	$ 30.00
088-145-022-5	$ 30.00	088-183-044-2	$ 21.00	088-192-002-9	$ 30.00	088-201-017-6	$ 30.00	088-212-017-3	$ 30.00	088-261-003-3	$ 30.00	088-271-008-0	$ 30.00	088-282-001-2	$ 30.00	088-292-009-3	$ 30.00
088-145-023-3	$ 30.00	088-183-045-9	$ 21.00	088-192-003-7	$ 30.00	088-202-001-9	$ 30.00	088-213-001-6	$ 30.00	088-261-004-1	$ 30.00	088-271-009-8	$ 30.00	088-282-002-0	$ 30.00	088-292-010-1	$ 30.00
088-145-024-1	$ 30.00	088-183-047-5	$ 21.00	088-192-004-5	$ 30.00	088-202-002-7	$ 30.00	088-213-002-4	$ 30.00	088-261-005-8	$ 30.00	088-271-010-6	$ 30.00	088-282-003-8	$ 30.00	088-292-011-9	$ 30.00
088-145-025-8	$ 30.00	088-183-049-1	$ 21.00	088-192-005-2	$ 30.00	088-202-003-5	$ 30.00	088-213-003-2	$ 30.00	088-261-006-6	$ 30.00	088-271-011-4	$ 30.00	088-282-004-6	$ 30.00	088-292-012-7	$ 30.00
088-145-026-6	$ 30.00	088-183-050-9	$ 21.00	088-193-001-0	$ 30.00	088-202-004-3	$ 30.00	088-213-004-0	$ 30.00	088-261-010-8	$ 30.00	088-271-012-2	$ 30.00	088-282-005-3	$ 30.00	088-292-013-5	$ 30.00
088-145-027-4	$ 30.00	088-183-051-7	$ 21.00	088-193-002-8	$ 30.00	088-202-005-0	$ 30.00	088-213-005-7	$ 30.00	088-261-011-6	$ 30.00	088-271-013-0	$ 30.00	088-282-006-1	$ 30.00	088-292-016-8	$ 30.00
088-145-028-2	$ 30.00	088-183-052-5	$ 21.00	088-193-003-6	$ 30.00	088-202-006-8	$ 30.00	088-213-006-5	$ 30.00	088-261-012-4	$ 30.00	088-271-014-8	$ 30.00	088-282-007-9	$ 30.00	088-292-017-6	$ 30.00
088-145-029-0	$ 30.00	088-183-053-3	$ 21.00	088-193-004-4	$ 30.00	088-202-007-6	$ 30.00	088-213-007-3	$ 30.00	088-261-014-0	$ 30.00	088-271-015-5	$ 30.00	088-282-008-7	$ 30.00	088-292-018-4	$ 30.00
088-151-008-5	$ 2,160.72	088-183-054-1	$ 21.00	088-193-005-1	$ 30.00	088-202-008-4	$ 30.00	088-213-008-1	$ 30.00	088-261-015-7	$ 30.00	088-272-001-4	$ 30.00	088-282-009-5	$ 30.00	088-292-019-2	$ 30.00
088-151-012-7	$ 1,348.56	088-183-055-8	$ 21.00	088-193-006-9	$ 30.00	088-202-009-2	$ 30.00	088-213-009-9	$ 30.00	088-261-016-5	$ 30.00	088-274-008-7	$ 30.00	088-282-010-3	$ 30.00	088-292-020-0	$ 30.00
088-151-028-3	$ 223.20	088-183-056-6	$ 21.00	088-193-007-7	$ 30.00	088-202-010-0	$ 30.00	088-213-010-7	$ 30.00	088-261-019-9	$ 30.00	088-274-009-5	$ 30.00	088-291-001-1	$ 30.00	088-293-003-5	$ 30.00
088-151-029-1	$ 259.20	088-183-058-2	$ 345.06	088-193-008-5	$ 30.00	088-202-011-8	$ 30.00	088-213-011-5	$ 30.00	088-261-022-3	$ 30.00	088-274-010-3	$ 30.00	088-291-002-9	$ 30.00	088-293-004-3	$ 30.00
088-151-035-8	$ 644.40	088-183-059-0	$ 1,170.00	088-193-009-3	$ 30.00	088-202-012-6	$ 30.00	088-213-012-3	$ 30.00	088-261-023-1	$ 30.00	088-274-011-1	$ 30.00	088-291-003-7	$ 30.00	088-293-005-0	$ 30.00
088-151-036-6	$ 3,494.88	088-183-060-8	$ 21.00	088-193-010-1	$ 30.00	088-202-013-4	$ 30.00	088-213-013-1	$ 30.00	088-262-002-4	$ 30.00	088-274-012-9	$ 30.00	088-291-004-5	$ 30.00	088-293-006-8	$ 30.00
088-151-037-4	$ 421.20	088-183-061-6	$ 21.00	088-194-001-9	$ 30.00	088-202-014-2	$ 30.00	088-213-014-9	$ 30.00	088-262-003-2	$ 30.00	088-274-013-7	$ 30.00	088-291-005-2	$ 30.00	088-293-007-6	$ 30.00
088-151-038-2	$ 1,083.60	088-183-062-4	$ 21.00	088-194-002-7	$ 30.00	088-202-015-9	$ 30.00	088-213-015-6	$ 30.00	088-262-004-0	$ 30.00	088-274-014-5	$ 30.00	088-291-006-0	$ 30.00	088-293-008-4	$ 30.00
088-151-039-0	$ 2,782.80	088-183-063-2	$ 21.00	088-194-003-5	$ 30.00	088-202-016-7	$ 30.00	088-213-016-4	$ 30.00	088-262-005-7	$ 30.00	088-274-015-2	$ 30.00	088-291-007-8	$ 30.00	088-293-009-2	$ 30.00
088-151-040-8	$ 687.60	088-183-064-0	$ 21.00	088-194-004-3	$ 30.00	088-202-017-5	$ 30.00	088-213-017-2	$ 30.00	088-262-006-5	$ 30.00	088-274-016-0	$ 30.00	088-291-008-6	$ 30.00	088-293-010-0	$ 30.00
088-151-041-6	$ 439.20	088-183-065-7	$ 21.00	088-194-005-0	$ 30.00	088-202-018-3	$ 30.00	088-213-018-0	$ 30.00	088-262-007-3	$ 30.00	088-274-017-8	$ 30.00	088-291-009-4	$ 30.00	088-293-011-8	$ 30.00
088-151-042-4	$ 853.20	088-183-067-3	$ 21.00	088-194-006-8	$ 30.00	088-211-001-8	$ 30.00	088-213-019-8	$ 30.00	088-262-008-1	$ 30.00	088-274-018-6	$ 30.00	088-291-010-2	$ 30.00	088-293-016-7	$ 30.00
088-151-043-2	$ 2,095.20	088-183-068-1	$ 21.00	088-194-007-6	$ 30.00	088-211-002-6	$ 30.00	088-213-020-6	$ 30.00	088-262-009-9	$ 30.00	088-274-019-4	$ 30.00	088-291-011-0	$ 30.00	088-293-017-5	$ 30.00
088-152-001-9	$ 1,022.40	088-183-069-9	$ 21.00	088-194-008-4	$ 30.00	088-211-003-4	$ 30.00	088-213-021-4	$ 30.00	088-262-010-7	$ 30.00	088-274-020-2	$ 30.00	088-291-012-8	$ 30.00	088-293-019-1	$ 30.00
088-152-009-2	$ 1,260.00	088-183-070-7	$ 21.00	088-194-009-2	$ 30.00	088-211-004-2	$ 30.00	088-213-022-2	$ 30.00	088-262-013-1	$ 30.00	088-274-021-0	$ 30.00	088-291-013-6	$ 30.00	088-293-020-9	$ 30.00
088-152-017-5	$ 324.00	088-183-071-5	$ 21.00	088-194-010-0	$ 30.00	088-211-005-9	$ 30.00	088-220-001-7	$ 1,008.00	088-262-014-9	$ 30.00	088-274-022-8	$ 30.00	088-291-014-4	$ 30.00	088-293-023-3	$ 30.00
088-152-029-0	$ 619.20	088-183-072-3	$ 21.00	088-194-011-8	$ 30.00	088-211-006-7	$ 30.00	088-230-001-5	$ 1,680.00	088-262-015-6	$ 30.00	088-274-023-6	$ 30.00	088-291-015-1	$ 30.00	088-293-024-1	$ 30.00
088-152-032-4	$ 518.40	088-183-073-1	$ 21.00	088-194-012-6	$ 30.00	088-211-007-5	$ 30.00	088-230-020-5	$ 4,368.00	088-262-017-2	$ 30.00	088-274-024-4	$ 30.00	088-291-016-9	$ 30.00	088-294-001-8	$ 30.00
088-152-035-7	$ 1,260.00	088-183-074-9	$ 21.00	088-194-013-4	$ 30.00	088-211-008-3	$ 30.00	088-230-021-3	$ 3,108.00	088-262-018-0	$ 30.00	088-274-025-1	$ 30.00	088-291-017-7	$ 30.00	088-294-008-3	$ 30.00
088-152-038-1	$ 2,331.72	088-183-076-4	$ 448.56	088-194-014-2	$ 30.00	088-211-011-7	$ 30.00	088-230-024-7	$ 532.80	088-262-020-6	$ 30.00	088-274-026-9	$ 30.00	088-291-020-1	$ 30.00	088-294-009-1	$ 30.00
088-152-039-9	$ 871.50	088-183-078-0	$ 248.40	088-194-015-9	$ 30.00	088-211-012-5	$ 30.00	088-230-029-6	$ 186.04	088-262-022-2	$ 30.00	088-274-027-7	$ 30.00	088-291-021-9	$ 30.00	088-294-010-9	$ 30.00
088-161-019-0	$ 3,024.00	088-183-079-8	$ 478.18	088-194-016-7	$ 30.00	088-211-013-3	$ 30.00	088-240-006-2	$ 1,047.60	088-263-001-5	$ 30.00	088-274-028-5	$ 30.00	088-291-022-7	$ 30.00	088-294-011-7	$ 30.00
088-161-029-9	$ 480.60	088-184-006-0	$ 1,418.40	088-195-003-4	$ 42.00	088-211-014-1	$ 30.00	088-240-023-7	$ 1,396.80	088-263-002-3	$ 30.00	088-274-029-3	$ 30.00	088-291-023-5	$ 30.00	088-300-002-8	$ 2,646.00
088-161-030-7	$ 680.40	088-184-008-6	$ 270.00	088-195-004-2	$ 42.00	088-211-015-8	$ 30.00	088-240-041-9	$ 453.60	088-263-003-1	$ 30.00	088-274-030-1	$ 30.00	088-291-024-3	$ 30.00	088-300-005-1	$ 504.00
088-161-032-3	$ 307.08	088-184-019-3	$ 342.30	088-195-005-9	$ 42.00	088-211-016-6	$ 30.00	088-240-052-6	$ 185.04	088-263-004-9	$ 30.00	088-274-031-9	$ 30.00	088-291-025-0	$ 30.00	088-300-014-3	$ 5,288.10
088-171-005-7	$ 2,656.80	088-184-026-8	$ 1,260.00	088-195-006-7	$ 42.00	088-211-017-4	$ 30.00	088-240-055-9	$ 385.20	088-263-006-4	$ 30.00	088-274-032-7	$ 30.00	088-291-026-8	$ 30.00	088-300-016-8	$ 1,719.00
088-171-012-3	$ 226.80	088-184-027-6	$ 1,260.00	088-195-007-5	$ 42.00	088-211-018-2	$ 30.00	088-240-058-3	$ 146.16	088-263-007-2	$ 30.00	088-274-033-5	$ 30.00	088-291-027-6	$ 30.00	088-300-019-2	$ 591.48
088-171-013-1	$ 190.80	088-184-030-0	$ 2,940.00	088-195-008-3	$ 30.00	088-211-019-0	$ 30.00	088-240-059-1	$ 176.40	088-263-008-0	$ 30.00	088-274-034-3	$ 30.00	088-291-028-4	$ 30.00	088-300-020-0	$ 205.56
088-171-014-9	$ 183.60	088-191-001-2	$ 30.00	088-195-009-1	$ 42.00	088-211-020-8	$ 30.00	088-240-060-9	$ 137.16	088-263-011-4	$ 30.00	088-274-041-8	$ 30.00	088-291-029-2	$ 30.00	088-300-021-8	$ 201.24
088-171-033-9	$ 552.60	088-191-002-0	$ 30.00	088-195-010-9	$ 42.00	088-211-021-6	$ 30.00	088-240-061-7	$ 234.00	088-264-001-4	$ 30.00	088-274-042-6	$ 630.00	088-291-030-0	$ 30.00	088-311-001-7	$ 21.00

Assessor Parcel Book 088 proposed Storm Water fees for 2016/2017

088-311-002-5	$ 21.00	088-311-060-3	$ 21.00	088-324-009-5	$ 30.00	088-331-031-0	$ 30.00	088-341-021-9	$ 30.00	088-353-007-3	$ 30.00	088-371-005-5	$ 30.00	088-373-023-6	$ 30.00	088-386-009-0	$ 30.00
088-311-003-3	$ 21.00	088-311-061-1	$ 21.00	088-324-010-3	$ 30.00	088-331-032-8	$ 30.00	088-341-022-7	$ 30.00	088-353-008-1	$ 30.00	088-371-006-3	$ 30.00	088-373-024-4	$ 30.00	088-386-010-8	$ 30.00
088-311-004-1	$ 21.00	088-311-062-9	$ 21.00	088-324-011-1	$ 30.00	088-331-033-6	$ 30.00	088-341-023-5	$ 30.00	088-361-001-6	$ 30.00	088-371-007-1	$ 30.00	088-373-025-1	$ 30.00	088-386-011-6	$ 30.00
088-311-005-8	$ 21.00	088-311-063-7	$ 21.00	088-324-012-9	$ 30.00	088-331-034-4	$ 30.00	088-341-024-3	$ 30.00	088-361-002-4	$ 30.00	088-371-008-9	$ 30.00	088-381-001-2	$ 30.00	088-386-012-4	$ 30.00
088-311-006-6	$ 21.00	088-311-064-5	$ 21.00	088-324-013-7	$ 30.00	088-331-035-1	$ 30.00	088-341-025-0	$ 30.00	088-361-003-2	$ 30.00	088-371-009-7	$ 30.00	088-381-002-0	$ 30.00	088-386-013-2	$ 30.00
088-311-007-4	$ 21.00	088-311-065-2	$ 21.00	088-324-014-5	$ 30.00	088-331-036-9	$ 30.00	088-341-026-8	$ 30.00	088-361-004-0	$ 30.00	088-371-010-5	$ 30.00	088-381-003-8	$ 30.00	088-386-014-0	$ 30.00
088-311-008-2	$ 21.00	088-311-066-0	$ 21.00	088-324-015-2	$ 30.00	088-331-037-7	$ 30.00	088-341-027-6	$ 30.00	088-361-005-7	$ 30.00	088-371-011-3	$ 30.00	088-381-004-6	$ 30.00	088-386-015-7	$ 30.00
088-311-009-0	$ 21.00	088-312-001-6	$ 21.00	088-324-016-0	$ 30.00	088-331-038-5	$ 30.00	088-342-001-0	$ 30.00	088-361-006-5	$ 30.00	088-371-012-1	$ 30.00	088-381-005-3	$ 30.00	088-387-001-6	$ 30.00
088-311-010-8	$ 21.00	088-312-002-4	$ 21.00	088-324-017-8	$ 30.00	088-331-039-3	$ 30.00	088-342-002-8	$ 30.00	088-361-007-3	$ 30.00	088-371-013-9	$ 30.00	088-381-006-1	$ 30.00	088-387-002-4	$ 30.00
088-311-011-6	$ 21.00	088-312-003-2	$ 21.00	088-324-018-6	$ 30.00	088-331-040-1	$ 30.00	088-342-005-1	$ 30.00	088-361-008-1	$ 30.00	088-371-014-7	$ 30.00	088-381-007-9	$ 30.00	088-387-003-2	$ 30.00
088-311-012-4	$ 21.00	088-312-004-0	$ 21.00	088-324-019-4	$ 30.00	088-332-001-2	$ 30.00	088-342-006-9	$ 30.00	088-361-009-9	$ 30.00	088-371-015-4	$ 30.00	088-381-008-7	$ 30.00	088-387-004-0	$ 30.00
088-311-013-2	$ 21.00	088-312-005-7	$ 21.00	088-324-020-2	$ 30.00	088-332-002-0	$ 30.00	088-342-007-7	$ 30.00	088-361-010-7	$ 30.00	088-371-016-2	$ 30.00	088-381-009-5	$ 30.00	088-387-005-7	$ 30.00
088-311-014-0	$ 21.00	088-312-006-5	$ 21.00	088-324-021-0	$ 30.00	088-332-003-8	$ 30.00	088-342-008-5	$ 30.00	088-361-011-5	$ 30.00	088-371-017-0	$ 30.00	088-381-010-3	$ 30.00	088-387-006-5	$ 30.00
088-311-015-7	$ 21.00	088-312-007-3	$ 21.00	088-324-022-8	$ 30.00	088-332-004-6	$ 30.00	088-342-009-3	$ 30.00	088-361-012-3	$ 30.00	088-371-018-8	$ 30.00	088-381-011-1	$ 30.00	088-387-007-3	$ 30.00
088-311-016-5	$ 21.00	088-312-008-1	$ 21.00	088-324-023-6	$ 30.00	088-332-005-3	$ 30.00	088-342-010-1	$ 30.00	088-361-013-1	$ 51.00	088-371-019-6	$ 30.00	088-381-012-9	$ 30.00	088-387-008-1	$ 30.00
088-311-017-3	$ 21.00	088-312-009-9	$ 21.00	088-324-024-4	$ 30.00	088-332-006-1	$ 30.00	088-342-011-9	$ 30.00	088-361-014-9	$ 51.00	088-371-020-4	$ 30.00	088-381-013-7	$ 30.00	088-387-009-9	$ 30.00
088-311-018-1	$ 21.00	088-312-010-7	$ 21.00	088-325-001-1	$ 30.00	088-332-007-9	$ 30.00	088-342-012-7	$ 30.00	088-361-015-6	$ 30.00	088-371-021-2	$ 30.00	088-381-014-5	$ 30.00	088-387-010-7	$ 30.00
088-311-019-9	$ 21.00	088-312-011-5	$ 21.00	088-325-002-9	$ 30.00	088-332-008-7	$ 30.00	088-342-013-5	$ 21.00	088-361-016-4	$ 30.00	088-371-022-0	$ 30.00	088-381-015-2	$ 30.00	088-387-011-5	$ 30.00
088-311-020-7	$ 21.00	088-312-012-3	$ 21.00	088-325-003-7	$ 30.00	088-332-009-5	$ 30.00	088-342-014-3	$ 21.00	088-361-017-2	$ 30.00	088-371-023-8	$ 30.00	088-381-016-0	$ 30.00	088-391-001-0	$ 457.20
088-311-021-5	$ 21.00	088-321-001-5	$ 30.00	088-325-004-5	$ 30.00	088-332-010-3	$ 30.00	088-342-015-0	$ 21.00	088-361-018-0	$ 30.00	088-371-024-6	$ 30.00	088-381-017-8	$ 30.00	088-391-004-4	$ 360.00
088-311-022-3	$ 21.00	088-321-002-3	$ 30.00	088-325-005-2	$ 30.00	088-332-011-1	$ 30.00	088-342-016-8	$ 30.00	088-361-019-8	$ 30.00	088-372-001-3	$ 30.00	088-381-018-6	$ 30.00	088-391-005-1	$ 362.16
088-311-023-1	$ 21.00	088-321-003-1	$ 30.00	088-325-006-0	$ 30.00	088-333-001-1	$ 30.00	088-342-017-6	$ 30.00	088-361-023-0	$ 30.00	088-372-002-1	$ 30.00	088-381-019-4	$ 30.00	088-391-006-9	$ 414.00
088-311-024-9	$ 21.00	088-321-004-9	$ 30.00	088-325-007-8	$ 30.00	088-333-002-9	$ 30.00	088-342-018-4	$ 30.00	088-362-001-5	$ 30.00	088-372-003-9	$ 30.00	088-382-001-1	$ 30.00	088-392-005-0	$ 270.00
088-311-025-6	$ 21.00	088-321-005-6	$ 30.00	088-325-008-6	$ 30.00	088-333-003-7	$ 30.00	088-342-019-2	$ 30.00	088-362-002-3	$ 30.00	088-372-004-7	$ 30.00	088-382-002-9	$ 30.00	088-392-006-8	$ 270.00
088-311-026-4	$ 21.00	088-322-002-2	$ 30.00	088-325-009-4	$ 30.00	088-333-004-5	$ 30.00	088-342-020-0	$ 30.00	088-362-003-1	$ 30.00	088-372-005-4	$ 30.00	088-382-003-7	$ 30.00	088-392-007-6	$ 241.20
088-311-027-2	$ 21.00	088-322-003-0	$ 30.00	088-325-010-2	$ 30.00	088-333-005-2	$ 30.00	088-342-023-4	$ 30.00	088-362-004-9	$ 30.00	088-372-006-2	$ 30.00	088-382-004-5	$ 30.00	088-392-008-4	$ 209.16
088-311-028-0	$ 21.00	088-322-004-8	$ 30.00	088-325-011-0	$ 30.00	088-333-006-0	$ 30.00	088-342-024-2	$ 30.00	088-362-005-6	$ 30.00	088-372-007-0	$ 30.00	088-382-005-2	$ 30.00	088-392-009-2	$ 208.44
088-311-029-8	$ 21.00	088-322-005-5	$ 30.00	088-325-012-8	$ 30.00	088-333-007-8	$ 30.00	088-342-025-9	$ 30.00	088-362-006-4	$ 30.00	088-372-008-8	$ 30.00	088-382-006-0	$ 30.00	088-392-011-8	$ 414.00
088-311-030-6	$ 21.00	088-322-006-3	$ 30.00	088-326-001-0	$ 30.00	088-333-008-6	$ 30.00	088-342-026-7	$ 30.00	088-362-007-2	$ 30.00	088-372-009-6	$ 30.00	088-382-007-8	$ 30.00	088-392-015-9	$ 361.44
088-311-031-4	$ 21.00	088-322-007-1	$ 30.00	088-326-002-8	$ 30.00	088-333-009-4	$ 30.00	088-351-001-8	$ 30.00	088-362-008-0	$ 30.00	088-372-010-4	$ 30.00	088-382-008-6	$ 30.00	088-392-016-7	$ 685.44
088-311-032-2	$ 21.00	088-322-008-9	$ 30.00	088-326-003-6	$ 30.00	088-333-012-8	$ 30.00	088-351-002-6	$ 30.00	088-362-009-8	$ 30.00	088-372-013-8	$ 30.00	088-382-009-4	$ 30.00	088-392-018-3	$ 275.40
088-311-033-0	$ 21.00	088-322-009-7	$ 30.00	088-331-001-3	$ 30.00	088-333-013-6	$ 30.00	088-351-003-4	$ 30.00	088-362-010-6	$ 30.00	088-372-014-6	$ 30.00	088-382-010-2	$ 30.00	088-400-001-9	$ 476.28
088-311-034-8	$ 21.00	088-322-010-5	$ 30.00	088-331-002-1	$ 30.00	088-333-014-4	$ 30.00	088-351-004-2	$ 30.00	088-362-011-4	$ 30.00	088-372-015-3	$ 30.00	088-382-011-0	$ 30.00	088-400-002-7	$ 540.00
088-311-035-5	$ 21.00	088-322-011-3	$ 30.00	088-331-003-9	$ 30.00	088-333-015-1	$ 30.00	088-352-001-7	$ 30.00	088-362-012-2	$ 30.00	088-372-016-1	$ 30.00	088-383-001-0	$ 30.00	088-411-001-6	$ 30.00
088-311-036-3	$ 21.00	088-322-012-1	$ 30.00	088-331-004-7	$ 30.00	088-333-016-9	$ 30.00	088-352-002-5	$ 30.00	088-362-013-0	$ 30.00	088-372-017-9	$ 30.00	088-383-002-8	$ 30.00	088-411-002-4	$ 30.00
088-311-037-1	$ 21.00	088-322-013-9	$ 30.00	088-331-007-0	$ 30.00	088-333-017-7	$ 30.00	088-352-003-3	$ 30.00	088-362-014-8	$ 30.00	088-373-001-2	$ 30.00	088-383-005-1	$ 30.00	088-411-003-2	$ 30.00
088-311-038-9	$ 21.00	088-322-014-7	$ 30.00	088-331-008-8	$ 30.00	088-333-018-5	$ 30.00	088-352-004-1	$ 30.00	088-362-015-5	$ 30.00	088-373-002-0	$ 30.00	088-383-006-9	$ 30.00	088-411-004-0	$ 30.00
088-311-039-7	$ 21.00	088-322-015-4	$ 30.00	088-331-009-6	$ 30.00	088-333-020-1	$ 30.00	088-352-005-8	$ 30.00	088-362-016-3	$ 30.00	088-373-003-8	$ 30.00	088-383-007-7	$ 30.00	088-411-005-7	$ 30.00
088-311-040-5	$ 21.00	088-322-016-2	$ 30.00	088-331-010-4	$ 30.00	088-333-021-9	$ 30.00	088-352-008-2	$ 30.00	088-362-017-1	$ 30.00	088-373-004-6	$ 30.00	088-383-008-5	$ 30.00	088-411-006-5	$ 30.00
088-311-041-3	$ 21.00	088-322-017-0	$ 30.00	088-331-011-2	$ 30.00	088-341-001-1	$ 30.00	088-352-009-0	$ 30.00	088-362-018-9	$ 30.00	088-373-005-3	$ 30.00	088-383-009-3	$ 30.00	088-411-007-3	$ 30.00
088-311-042-1	$ 21.00	088-322-018-8	$ 30.00	088-331-012-0	$ 30.00	088-341-002-9	$ 30.00	088-352-010-8	$ 30.00	088-362-019-7	$ 30.00	088-373-006-1	$ 30.00	088-383-010-1	$ 30.00	088-411-008-1	$ 30.00
088-311-043-9	$ 21.00	088-322-019-6	$ 30.00	088-331-013-8	$ 30.00	088-341-003-7	$ 30.00	088-352-011-6	$ 21.00	088-362-020-5	$ 30.00	088-373-007-9	$ 30.00	088-383-011-9	$ 30.00	088-411-009-9	$ 30.00
088-311-044-7	$ 21.00	088-322-020-4	$ 30.00	088-331-014-6	$ 30.00	088-341-004-5	$ 30.00	088-352-012-4	$ 30.00	088-362-021-3	$ 30.00	088-373-008-7	$ 30.00	088-383-012-7	$ 30.00	088-411-010-7	$ 30.00
088-311-045-4	$ 21.00	088-322-021-2	$ 30.00	088-331-015-3	$ 30.00	088-341-005-2	$ 30.00	088-352-013-2	$ 30.00	088-362-022-1	$ 30.00	088-373-009-5	$ 30.00	088-383-013-5	$ 30.00	088-412-001-5	$ 30.00
088-311-046-2	$ 21.00	088-322-022-0	$ 30.00	088-331-016-1	$ 30.00	088-341-008-6	$ 30.00	088-352-014-0	$ 30.00	088-362-023-9	$ 30.00	088-373-010-3	$ 30.00	088-383-014-3	$ 30.00	088-412-002-3	$ 30.00
088-311-047-0	$ 21.00	088-322-023-8	$ 30.00	088-331-017-9	$ 30.00	088-341-009-4	$ 30.00	088-352-015-7	$ 30.00	088-363-001-4	$ 30.00	088-373-011-1	$ 30.00	088-384-001-9	$ 30.00	088-412-003-1	$ 30.00
088-311-048-8	$ 21.00	088-322-024-6	$ 30.00	088-331-018-7	$ 30.00	088-341-010-2	$ 30.00	088-352-016-5	$ 30.00	088-363-002-2	$ 30.00	088-373-012-9	$ 30.00	088-384-002-7	$ 30.00	088-412-004-9	$ 30.00
088-311-049-6	$ 21.00	088-323-001-3	$ 30.00	088-331-019-5	$ 30.00	088-341-011-0	$ 30.00	088-352-017-3	$ 30.00	088-363-003-0	$ 30.00	088-373-013-7	$ 30.00	088-385-001-8	$ 30.00	088-412-005-6	$ 30.00
088-311-050-4	$ 21.00	088-323-002-1	$ 30.00	088-331-020-3	$ 30.00	088-341-012-8	$ 30.00	088-352-018-1	$ 30.00	088-363-004-8	$ 30.00	088-373-014-5	$ 30.00	088-385-002-6	$ 30.00	088-412-006-4	$ 30.00
088-311-051-2	$ 21.00	088-324-001-2	$ 30.00	088-331-021-1	$ 30.00	088-341-013-6	$ 30.00	088-352-019-9	$ 30.00	088-363-005-5	$ 30.00	088-373-015-2	$ 30.00	088-386-001-7	$ 30.00	088-412-007-2	$ 30.00
088-311-053-8	$ 21.00	088-324-002-0	$ 30.00	088-331-022-9	$ 30.00	088-341-014-4	$ 30.00	088-352-020-7	$ 30.00	088-363-006-3	$ 30.00	088-373-016-0	$ 30.00	088-386-002-5	$ 30.00	088-412-008-0	$ 30.00
088-311-054-6	$ 21.00	088-324-003-8	$ 30.00	088-331-023-7	$ 30.00	088-341-015-1	$ 30.00	088-353-001-6	$ 30.00	088-363-007-1	$ 30.00	088-373-017-8	$ 30.00	088-386-003-3	$ 30.00	088-412-009-8	$ 30.00
088-311-055-3	$ 21.00	088-324-004-6	$ 30.00	088-331-024-5	$ 30.00	088-341-016-9	$ 30.00	088-353-002-4	$ 30.00	088-363-008-9	$ 30.00	088-373-018-6	$ 30.00	088-386-004-1	$ 30.00	088-412-010-6	$ 30.00
088-311-056-1	$ 21.00	088-324-005-3	$ 30.00	088-331-025-2	$ 30.00	088-341-017-7	$ 30.00	088-353-003-2	$ 30.00	088-371-001-4	$ 30.00	088-373-019-4	$ 30.00	088-386-005-8	$ 30.00	088-412-011-4	$ 30.00
088-311-057-9	$ 21.00	088-324-006-1	$ 30.00	088-331-026-0	$ 30.00	088-341-018-5	$ 30.00	088-353-004-0	$ 30.00	088-371-002-2	$ 30.00	088-373-020-2	$ 30.00	088-386-006-6	$ 30.00	088-412-012-2	$ 30.00
088-311-058-7	$ 21.00	088-324-007-9	$ 30.00	088-331-027-8	$ 30.00	088-341-019-3	$ 30.00	088-353-005-7	$ 30.00	088-371-003-0	$ 30.00	088-373-021-0	$ 30.00	088-386-007-4	$ 30.00	088-412-013-0	$ 30.00
088-311-059-5	$ 21.00	088-324-008-7	$ 30.00	088-331-030-2	$ 30.00	088-341-020-1	$ 30.00	088-353-006-5	$ 30.00	088-371-004-8	$ 30.00	088-373-022-8	$ 30.00	088-386-008-2	$ 30.00	088-412-014-8	$ 30.00

Assessor Parcel Book 088 proposed Storm Water fees for 2016/2017

088-412-015-5	$ 30.00	088-423-020-2	$ 30.00	088-431-018-6	$ 30.00	088-440-024-3	$ 30.00	088-452-021-4	$ 30.00	088-481-011-0	$ 30.00	088-490-022-6	$ 21.00	088-490-080-4	$ 21.00	088-521-043-5	$ 21.00
088-413-001-4	$ 30.00	088-423-021-0	$ 30.00	088-431-019-4	$ 30.00	088-451-001-7	$ 30.00	088-452-022-2	$ 30.00	088-481-012-8	$ 30.00	088-490-023-4	$ 21.00	088-490-081-2	$ 21.00	088-521-044-3	$ 21.00
088-413-002-2	$ 30.00	088-423-022-8	$ 30.00	088-431-020-2	$ 30.00	088-451-002-5	$ 30.00	088-452-023-0	$ 30.00	088-481-013-6	$ 30.00	088-490-024-2	$ 21.00	088-490-082-0	$ 21.00	088-521-045-0	$ 21.00
088-413-003-0	$ 30.00	088-423-023-6	$ 30.00	088-431-021-0	$ 30.00	088-451-003-3	$ 30.00	088-452-024-8	$ 30.00	088-481-014-4	$ 30.00	088-490-025-9	$ 21.00	088-490-083-8	$ 21.00	088-521-046-8	$ 21.00
088-413-004-8	$ 30.00	088-423-024-4	$ 30.00	088-431-022-8	$ 30.00	088-451-004-1	$ 30.00	088-452-025-5	$ 30.00	088-481-015-1	$ 30.00	088-490-026-7	$ 21.00	088-490-084-6	$ 21.00	088-521-047-6	$ 21.00
088-413-005-5	$ 30.00	088-423-025-1	$ 30.00	088-431-023-6	$ 30.00	088-451-005-8	$ 30.00	088-452-026-3	$ 30.00	088-481-016-9	$ 30.00	088-490-027-5	$ 21.00	088-490-085-3	$ 21.00	088-521-048-4	$ 21.00
088-413-006-3	$ 30.00	088-423-026-9	$ 30.00	088-431-024-4	$ 30.00	088-451-006-6	$ 30.00	088-452-027-1	$ 30.00	088-481-017-7	$ 30.00	088-490-028-3	$ 21.00	088-490-086-1	$ 21.00	088-521-049-2	$ 21.00
088-413-007-1	$ 30.00	088-424-001-1	$ 30.00	088-431-025-1	$ 30.00	088-451-007-4	$ 30.00	088-452-028-9	$ 30.00	088-481-018-5	$ 30.00	088-490-029-1	$ 21.00	088-490-087-9	$ 21.00	088-521-050-0	$ 21.00
088-414-001-3	$ 30.00	088-424-002-9	$ 30.00	088-431-026-9	$ 30.00	088-451-008-2	$ 30.00	088-452-031-3	$ 30.00	088-481-019-3	$ 30.00	088-490-030-9	$ 21.00	088-490-088-7	$ 21.00	088-521-051-8	$ 21.00
088-414-002-1	$ 30.00	088-424-003-7	$ 30.00	088-431-027-7	$ 30.00	088-451-009-0	$ 30.00	088-452-032-1	$ 30.00	088-481-020-1	$ 30.00	088-490-031-7	$ 21.00	088-500-001-8	$ 737.64	088-521-052-6	$ 21.00
088-414-003-9	$ 30.00	088-424-004-5	$ 30.00	088-431-028-5	$ 30.00	088-451-010-8	$ 30.00	088-452-033-9	$ 186.12	088-481-021-9	$ 30.00	088-490-032-5	$ 21.00	088-500-002-6	$ 494.28	088-521-053-4	$ 21.00
088-421-001-4	$ 30.00	088-424-005-2	$ 30.00	088-432-001-1	$ 30.00	088-451-011-6	$ 30.00	088-460-001-6	$ 187.20	088-481-022-7	$ 30.00	088-490-033-3	$ 21.00	088-510-001-6	$ 42.00	088-521-054-2	$ 21.00
088-421-002-2	$ 30.00	088-424-006-0	$ 30.00	088-432-002-9	$ 30.00	088-451-012-4	$ 30.00	088-460-002-4	$ 2,754.72	088-481-023-5	$ 30.00	088-490-034-1	$ 21.00	088-510-002-4	$ 42.00	088-521-055-9	$ 21.00
088-421-003-0	$ 30.00	088-424-007-8	$ 30.00	088-432-003-7	$ 30.00	088-451-013-2	$ 30.00	088-470-001-4	$ 30.00	088-482-001-0	$ 30.00	088-490-035-8	$ 21.00	088-510-003-2	$ 42.00	088-521-056-7	$ 21.00
088-421-004-8	$ 30.00	088-424-008-6	$ 30.00	088-432-004-5	$ 30.00	088-451-014-0	$ 30.00	088-470-002-2	$ 30.00	088-482-002-8	$ 30.00	088-490-036-6	$ 21.00	088-510-004-0	$ 42.00	088-521-057-5	$ 21.00
088-421-005-5	$ 30.00	088-424-009-4	$ 30.00	088-432-005-2	$ 30.00	088-451-015-7	$ 30.00	088-470-003-0	$ 30.00	088-482-003-6	$ 30.00	088-490-037-4	$ 21.00	088-510-005-7	$ 42.00	088-521-058-3	$ 21.00
088-421-006-3	$ 30.00	088-424-010-2	$ 30.00	088-432-006-0	$ 30.00	088-451-016-5	$ 30.00	088-470-004-8	$ 30.00	088-482-004-4	$ 30.00	088-490-038-2	$ 21.00	088-510-008-1	$ 42.00	088-521-059-1	$ 21.00
088-421-007-1	$ 30.00	088-424-011-0	$ 30.00	088-432-007-8	$ 30.00	088-451-017-3	$ 30.00	088-470-005-5	$ 30.00	088-482-005-1	$ 30.00	088-490-039-0	$ 21.00	088-510-009-9	$ 42.00	088-521-060-9	$ 21.00
088-421-008-9	$ 30.00	088-424-012-8	$ 30.00	088-432-008-6	$ 30.00	088-451-018-1	$ 30.00	088-470-006-3	$ 30.00	088-482-006-9	$ 30.00	088-490-040-8	$ 21.00	088-510-010-7	$ 42.00	088-521-061-7	$ 21.00
088-422-001-3	$ 30.00	088-424-013-6	$ 30.00	088-432-009-4	$ 30.00	088-451-019-9	$ 30.00	088-470-007-1	$ 30.00	088-482-007-7	$ 30.00	088-490-041-6	$ 21.00	088-510-011-5	$ 42.00	088-521-062-5	$ 21.00
088-422-002-1	$ 30.00	088-424-014-4	$ 30.00	088-432-010-2	$ 30.00	088-451-020-7	$ 30.00	088-470-008-9	$ 30.00	088-482-008-5	$ 30.00	088-490-042-4	$ 21.00	088-510-012-3	$ 42.00	088-521-063-3	$ 21.00
088-422-003-9	$ 30.00	088-424-015-1	$ 30.00	088-432-011-0	$ 30.00	088-451-021-5	$ 30.00	088-470-009-7	$ 30.00	088-482-009-3	$ 30.00	088-490-043-2	$ 21.00	088-510-013-1	$ 21.00	088-521-064-1	$ 21.00
088-422-004-7	$ 30.00	088-424-016-9	$ 30.00	088-432-012-8	$ 30.00	088-451-022-3	$ 30.00	088-470-010-5	$ 51.00	088-482-010-1	$ 30.00	088-490-044-0	$ 21.00	088-510-014-9	$ 21.00	088-521-065-8	$ 21.00
088-422-005-4	$ 30.00	088-424-017-7	$ 30.00	088-432-013-6	$ 30.00	088-451-023-1	$ 30.00	088-470-011-3	$ 30.00	088-482-011-9	$ 30.00	088-490-045-7	$ 21.00	088-510-015-6	$ 21.00	088-521-066-6	$ 21.00
088-422-006-2	$ 30.00	088-424-018-5	$ 30.00	088-432-014-4	$ 30.00	088-451-024-9	$ 30.00	088-470-012-1	$ 30.00	088-482-012-7	$ 30.00	088-490-046-5	$ 21.00	088-510-016-4	$ 21.00	088-521-067-4	$ 21.00
088-422-007-0	$ 30.00	088-424-019-3	$ 30.00	088-432-015-1	$ 30.00	088-451-025-6	$ 30.00	088-470-013-9	$ 30.00	088-482-013-5	$ 30.00	088-490-047-3	$ 21.00	088-521-001-3	$ 30.00	088-522-001-2	$ 30.00
088-422-008-8	$ 30.00	088-424-020-1	$ 30.00	088-432-016-9	$ 30.00	088-451-026-4	$ 30.00	088-470-014-7	$ 30.00	088-482-014-3	$ 30.00	088-490-048-1	$ 21.00	088-521-002-1	$ 30.00	088-522-002-0	$ 30.00
088-422-009-6	$ 30.00	088-424-021-9	$ 30.00	088-433-001-0	$ 30.00	088-451-027-2	$ 30.00	088-470-015-4	$ 30.00	088-482-015-0	$ 30.00	088-490-050-7	$ 21.00	088-521-003-9	$ 30.00	088-522-003-8	$ 30.00
088-422-010-4	$ 30.00	088-424-022-7	$ 30.00	088-433-002-8	$ 30.00	088-451-028-0	$ 30.00	088-470-016-2	$ 30.00	088-482-016-8	$ 30.00	088-490-051-5	$ 21.00	088-521-004-7	$ 30.00	088-522-004-6	$ 30.00
088-422-011-2	$ 30.00	088-424-023-5	$ 30.00	088-433-003-6	$ 30.00	088-451-029-8	$ 30.00	088-470-017-0	$ 30.00	088-482-017-6	$ 30.00	088-490-052-3	$ 21.00	088-521-005-4	$ 30.00	088-522-005-3	$ 30.00
088-422-012-0	$ 30.00	088-424-024-3	$ 30.00	088-433-004-4	$ 30.00	088-451-030-6	$ 30.00	088-470-018-8	$ 30.00	088-482-018-4	$ 30.00	088-490-053-1	$ 21.00	088-521-006-2	$ 30.00	088-522-006-1	$ 30.00
088-422-013-8	$ 30.00	088-425-001-0	$ 30.00	088-433-005-1	$ 30.00	088-451-031-4	$ 30.00	088-470-019-6	$ 30.00	088-482-019-2	$ 30.00	088-490-054-9	$ 21.00	088-521-007-0	$ 30.00	088-522-007-9	$ 51.00
088-422-014-6	$ 30.00	088-425-002-8	$ 30.00	088-433-006-9	$ 30.00	088-451-032-2	$ 30.00	088-470-020-4	$ 30.00	088-482-020-0	$ 30.00	088-490-055-6	$ 21.00	088-521-008-8	$ 30.00	088-522-008-7	$ 30.00
088-422-015-3	$ 30.00	088-425-003-6	$ 30.00	088-433-007-7	$ 30.00	088-451-033-0	$ 30.00	088-470-021-2	$ 30.00	088-482-021-8	$ 30.00	088-490-056-4	$ 30.00	088-521-009-6	$ 30.00	088-522-009-5	$ 30.00
088-422-016-1	$ 30.00	088-425-004-4	$ 30.00	088-433-008-5	$ 30.00	088-451-034-8	$ 30.00	088-470-022-0	$ 30.00	088-482-022-6	$ 30.00	088-490-057-2	$ 21.00	088-521-010-4	$ 30.00	088-522-010-3	$ 30.00
088-422-017-9	$ 30.00	088-425-005-1	$ 30.00	088-433-009-3	$ 30.00	088-451-035-5	$ 30.00	088-480-001-2	$ 30.00	088-482-023-4	$ 30.00	088-490-058-0	$ 21.00	088-521-011-2	$ 30.00	088-522-011-1	$ 30.00
088-422-018-7	$ 30.00	088-425-006-9	$ 30.00	088-433-010-1	$ 30.00	088-451-036-3	$ 30.00	088-480-002-0	$ 30.00	088-490-001-0	$ 21.00	088-490-059-8	$ 21.00	088-521-012-0	$ 30.00	088-522-012-9	$ 30.00
088-422-019-5	$ 30.00	088-425-007-7	$ 30.00	088-433-011-9	$ 30.00	088-451-037-1	$ 30.00	088-480-003-8	$ 30.00	088-490-002-8	$ 21.00	088-490-060-6	$ 21.00	088-521-013-8	$ 30.00	088-522-013-7	$ 30.00
088-423-001-2	$ 30.00	088-426-001-9	$ 30.00	088-433-012-7	$ 30.00	088-451-041-3	$ 1,083.60	088-480-004-6	$ 30.00	088-490-003-6	$ 21.00	088-490-061-4	$ 21.00	088-521-014-6	$ 30.00	088-522-014-5	$ 30.00
088-423-002-0	$ 30.00	088-426-002-7	$ 30.00	088-440-001-1	$ 30.00	088-452-001-6	$ 30.00	088-480-005-3	$ 21.00	088-490-004-4	$ 21.00	088-490-062-2	$ 21.00	088-521-015-3	$ 30.00	088-522-015-2	$ 30.00
088-423-003-8	$ 30.00	088-431-001-2	$ 30.00	088-440-002-9	$ 30.00	088-452-002-4	$ 30.00	088-480-006-1	$ 30.00	088-490-005-1	$ 21.00	088-490-063-0	$ 21.00	088-521-016-1	$ 30.00	088-522-016-0	$ 30.00
088-423-004-6	$ 30.00	088-431-002-0	$ 30.00	088-440-003-7	$ 30.00	088-452-003-2	$ 30.00	088-480-007-9	$ 30.00	088-490-006-9	$ 21.00	088-490-064-8	$ 21.00	088-521-017-9	$ 30.00	088-522-017-8	$ 30.00
088-423-005-3	$ 30.00	088-431-003-8	$ 30.00	088-440-004-5	$ 30.00	088-452-004-0	$ 30.00	088-480-008-7	$ 30.00	088-490-007-7	$ 21.00	088-490-065-5	$ 21.00	088-521-018-7	$ 30.00	088-522-018-6	$ 30.00
088-423-006-1	$ 30.00	088-431-004-6	$ 30.00	088-440-005-2	$ 30.00	088-452-005-7	$ 30.00	088-480-009-5	$ 30.00	088-490-008-5	$ 21.00	088-490-066-3	$ 21.00	088-521-027-8	$ 142.84	088-522-019-4	$ 30.00
088-423-007-9	$ 30.00	088-431-005-3	$ 30.00	088-440-006-0	$ 30.00	088-452-006-5	$ 30.00	088-480-010-3	$ 30.00	088-490-009-3	$ 21.00	088-490-067-1	$ 21.00	088-521-028-6	$ 212.22	088-522-020-2	$ 30.00
088-423-008-7	$ 30.00	088-431-006-1	$ 30.00	088-440-007-8	$ 30.00	088-452-007-3	$ 30.00	088-480-011-1	$ 30.00	088-490-010-1	$ 21.00	088-490-068-9	$ 21.00	088-521-029-4	$ 21.00	088-522-021-0	$ 30.00
088-423-009-5	$ 30.00	088-431-007-9	$ 30.00	088-440-008-6	$ 30.00	088-452-008-1	$ 30.00	088-480-012-9	$ 30.00	088-490-011-9	$ 21.00	088-490-069-7	$ 21.00	088-521-030-2	$ 21.00	088-522-022-8	$ 30.00
088-423-010-3	$ 30.00	088-431-008-7	$ 30.00	088-440-012-8	$ 30.00	088-452-009-9	$ 30.00	088-481-001-1	$ 30.00	088-490-012-7	$ 21.00	088-490-070-5	$ 21.00	088-521-031-0	$ 21.00	088-522-023-6	$ 30.00
088-423-011-1	$ 30.00	088-431-009-5	$ 30.00	088-440-013-6	$ 30.00	088-452-010-7	$ 30.00	088-481-002-9	$ 30.00	088-490-013-5	$ 21.00	088-490-071-3	$ 21.00	088-521-032-8	$ 21.00	088-522-024-4	$ 30.00
088-423-012-9	$ 30.00	088-431-010-3	$ 30.00	088-440-014-4	$ 30.00	088-452-011-5	$ 30.00	088-481-003-7	$ 30.00	088-490-014-3	$ 21.00	088-490-072-1	$ 21.00	088-521-033-6	$ 21.00	088-522-025-1	$ 30.00
088-423-013-7	$ 30.00	088-431-011-1	$ 30.00	088-440-017-7	$ 30.00	088-452-012-3	$ 30.00	088-481-004-5	$ 30.00	088-490-015-0	$ 21.00	088-490-073-9	$ 21.00	088-521-036-9	$ 21.00	088-522-026-9	$ 30.00
088-423-014-5	$ 30.00	088-431-012-9	$ 30.00	088-440-018-5	$ 30.00	088-452-015-6	$ 30.00	088-481-005-2	$ 30.00	088-490-016-8	$ 21.00	088-490-074-7	$ 21.00	088-521-037-7	$ 21.00	088-522-027-7	$ 30.00
088-423-015-2	$ 30.00	088-431-013-7	$ 30.00	088-440-019-3	$ 30.00	088-452-016-4	$ 30.00	088-481-006-0	$ 30.00	088-490-017-6	$ 21.00	088-490-075-4	$ 21.00	088-521-038-5	$ 21.00	088-522-028-5	$ 30.00
088-423-016-0	$ 30.00	088-431-014-5	$ 30.00	088-440-020-1	$ 30.00	088-452-017-2	$ 30.00	088-481-007-8	$ 30.00	088-490-018-4	$ 21.00	088-490-076-2	$ 21.00	088-521-039-3	$ 21.00	088-522-029-3	$ 30.00
088-423-017-8	$ 30.00	088-431-015-2	$ 30.00	088-440-021-9	$ 30.00	088-452-018-0	$ 30.00	088-481-008-6	$ 30.00	088-490-019-2	$ 21.00	088-490-077-0	$ 21.00	088-521-040-1	$ 21.00	088-522-030-1	$ 30.00
088-423-018-6	$ 30.00	088-431-016-0	$ 30.00	088-440-022-7	$ 30.00	088-452-019-8	$ 30.00	088-481-009-4	$ 30.00	088-490-020-0	$ 21.00	088-490-078-8	$ 21.00	088-521-041-9	$ 21.00	088-522-031-9	$ 30.00
088-423-019-4	$ 30.00	088-431-017-8	$ 30.00	088-440-023-5	$ 30.00	088-452-020-6	$ 30.00	088-481-010-2	$ 30.00	088-490-021-8	$ 21.00	088-490-079-6	$ 21.00	088-521-042-7	$ 21.00	088-522-032-7	$ 30.00

Assessor Parcel Book 088 proposed Storm Water fees for 2016/2017

088-522-033-5	$ 30.00	088-550-003-3	$ 21.00	088-601-030-5	$ 30.00	088-603-008-9	$ 30.00	088-604-042-7	$ 21.00	088-610-044-5	$ 21.00	088-610-101-3	$ 21.00	088-650-003-2	$ 30.00	088-660-003-0	$ 21.00
088-522-034-3	$ 30.00	088-550-004-1	$ 21.00	088-601-031-3	$ 30.00	088-603-009-7	$ 21.00	088-604-043-5	$ 21.00	088-610-045-2	$ 21.00	088-610-102-1	$ 21.00	088-650-004-0	$ 30.00	088-660-004-8	$ 21.00
088-522-035-0	$ 30.00	088-550-005-8	$ 21.00	088-601-032-1	$ 30.00	088-603-010-5	$ 21.00	088-604-044-3	$ 21.00	088-610-046-0	$ 21.00	088-610-103-9	$ 21.00	088-650-005-7	$ 30.00	088-660-005-5	$ 21.00
088-522-036-8	$ 30.00	088-560-001-5	$ 21.00	088-601-033-9	$ 30.00	088-603-011-3	$ 21.00	088-604-045-0	$ 21.00	088-610-047-8	$ 21.00	088-610-104-7	$ 21.00	088-650-006-5	$ 30.00	088-660-006-3	$ 21.00
088-522-037-6	$ 30.00	088-560-002-3	$ 21.00	088-601-034-7	$ 30.00	088-603-012-1	$ 30.00	088-604-046-8	$ 30.00	088-610-048-6	$ 21.00	088-610-105-4	$ 21.00	088-650-007-3	$ 30.00	088-660-007-1	$ 21.00
088-522-038-4	$ 30.00	088-560-003-1	$ 21.00	088-601-035-4	$ 30.00	088-603-013-9	$ 21.00	088-604-047-6	$ 30.00	088-610-049-4	$ 21.00	088-610-106-2	$ 21.00	088-650-008-1	$ 30.00	088-660-008-9	$ 21.00
088-522-039-2	$ 30.00	088-560-004-9	$ 21.00	088-601-036-2	$ 30.00	088-603-014-7	$ 21.00	088-604-048-4	$ 21.00	088-610-050-2	$ 21.00	088-610-107-0	$ 21.00	088-650-009-9	$ 30.00	088-660-009-7	$ 21.00
088-522-040-0	$ 30.00	088-560-005-6	$ 21.00	088-601-037-0	$ 30.00	088-603-015-4	$ 21.00	088-604-049-2	$ 30.00	088-610-051-0	$ 21.00	088-610-108-8	$ 21.00	088-650-010-7	$ 30.00	088-660-010-5	$ 21.00
088-522-041-8	$ 30.00	088-560-006-4	$ 21.00	088-601-038-8	$ 30.00	088-603-016-2	$ 21.00	088-604-050-0	$ 30.00	088-610-052-8	$ 21.00	088-610-109-6	$ 21.00	088-650-011-5	$ 30.00	088-660-011-3	$ 21.00
088-522-042-6	$ 30.00	088-560-007-2	$ 21.00	088-601-039-6	$ 30.00	088-603-017-0	$ 21.00	088-604-051-8	$ 30.00	088-610-053-6	$ 21.00	088-610-110-4	$ 21.00	088-650-012-3	$ 30.00	088-660-012-1	$ 21.00
088-522-043-4	$ 30.00	088-560-008-0	$ 21.00	088-601-040-4	$ 30.00	088-603-018-8	$ 30.00	088-604-052-6	$ 30.00	088-610-054-4	$ 21.00	088-610-111-2	$ 21.00	088-650-013-1	$ 30.00	088-660-013-9	$ 21.00
088-522-044-2	$ 30.00	088-570-002-1	$ 237.60	088-601-041-2	$ 30.00	088-603-019-6	$ 30.00	088-604-053-4	$ 30.00	088-610-055-1	$ 21.00	088-610-112-0	$ 21.00	088-650-014-9	$ 30.00	088-660-014-7	$ 21.00
088-522-045-9	$ 30.00	088-570-008-8	$ 313.20	088-601-042-0	$ 30.00	088-603-020-4	$ 30.00	088-604-054-2	$ 30.00	088-610-056-9	$ 21.00	088-610-113-8	$ 21.00	088-650-015-6	$ 30.00	088-660-015-4	$ 21.00
088-522-049-1	$ 21.00	088-570-009-6	$ 370.80	088-601-043-8	$ 30.00	088-603-021-2	$ 30.00	088-604-055-9	$ 30.00	088-610-057-7	$ 21.00	088-610-114-6	$ 21.00	088-650-016-4	$ 30.00	088-660-016-2	$ 21.00
088-522-050-9	$ 21.00	088-570-013-8	$ 680.40	088-602-001-5	$ 30.00	088-603-022-0	$ 30.00	088-610-001-5	$ 21.00	088-610-058-5	$ 21.00	088-610-115-3	$ 21.00	088-650-017-2	$ 30.00	088-660-017-0	$ 21.00
088-522-051-7	$ 21.00	088-570-014-6	$ 483.42	088-602-002-3	$ 30.00	088-603-023-8	$ 30.00	088-610-002-3	$ 21.00	088-610-059-3	$ 21.00	088-610-116-1	$ 21.00	088-650-018-0	$ 30.00	088-660-018-8	$ 21.00
088-522-052-5	$ 21.00	088-580-001-1	$ 147.42	088-602-003-1	$ 30.00	088-604-001-3	$ 30.00	088-610-003-1	$ 21.00	088-610-060-1	$ 21.00	088-610-117-9	$ 21.00	088-650-019-8	$ 30.00	088-660-019-6	$ 21.00
088-522-053-3	$ 21.00	088-580-002-9	$ 57.78	088-602-004-9	$ 30.00	088-604-002-1	$ 21.00	088-610-004-9	$ 21.00	088-610-061-9	$ 21.00	088-610-118-7	$ 21.00	088-650-020-6	$ 30.00	088-660-020-4	$ 21.00
088-522-054-1	$ 21.00	088-580-007-8	$ 71.02	088-602-005-6	$ 30.00	088-604-003-9	$ 21.00	088-610-005-6	$ 21.00	088-610-062-7	$ 21.00	088-610-119-5	$ 21.00	088-650-021-4	$ 30.00	088-660-021-2	$ 21.00
088-522-055-8	$ 21.00	088-580-008-6	$ 118.00	088-602-006-4	$ 30.00	088-604-004-7	$ 21.00	088-610-006-4	$ 21.00	088-610-063-5	$ 21.00	088-610-120-3	$ 21.00	088-650-022-2	$ 21.00	088-660-022-0	$ 21.00
088-522-056-6	$ 21.00	088-580-009-4	$ 291.60	088-602-007-2	$ 30.00	088-604-005-4	$ 21.00	088-610-007-2	$ 21.00	088-610-064-3	$ 21.00	088-610-121-1	$ 21.00	088-650-023-0	$ 30.00	088-660-023-8	$ 21.00
088-522-057-4	$ 21.00	088-580-010-2	$ 237.60	088-602-008-0	$ 30.00	088-604-006-2	$ 21.00	088-610-008-0	$ 21.00	088-610-065-0	$ 21.00	088-610-122-9	$ 21.00	088-650-024-8	$ 30.00	088-660-024-6	$ 21.00
088-522-058-2	$ 21.00	088-590-001-9	$ 21.00	088-602-009-8	$ 30.00	088-604-007-0	$ 21.00	088-610-009-8	$ 21.00	088-610-066-8	$ 21.00	088-610-123-7	$ 21.00	088-650-025-5	$ 21.00	088-660-025-3	$ 21.00
088-522-059-0	$ 21.00	088-590-002-7	$ 21.00	088-602-010-6	$ 30.00	088-604-008-8	$ 30.00	088-610-010-6	$ 21.00	088-610-067-6	$ 21.00	088-610-124-5	$ 21.00	088-650-026-3	$ 30.00	088-660-026-1	$ 21.00
088-522-060-8	$ 21.00	088-590-003-5	$ 21.00	088-602-011-4	$ 30.00	088-604-009-6	$ 30.00	088-610-011-4	$ 21.00	088-610-068-4	$ 21.00	088-610-125-2	$ 21.00	088-650-027-1	$ 21.00	088-660-027-9	$ 21.00
088-522-061-6	$ 21.00	088-590-004-3	$ 21.00	088-602-012-2	$ 30.00	088-604-010-4	$ 30.00	088-610-012-2	$ 21.00	088-610-069-2	$ 21.00	088-610-126-0	$ 21.00	088-650-028-9	$ 21.00	088-660-028-7	$ 21.00
088-522-062-4	$ 21.00	088-590-005-0	$ 21.00	088-602-013-0	$ 30.00	088-604-011-2	$ 21.00	088-610-013-0	$ 21.00	088-610-070-0	$ 21.00	088-610-127-8	$ 21.00	088-650-029-7	$ 30.00	088-660-029-5	$ 21.00
088-522-063-2	$ 21.00	088-590-006-8	$ 21.00	088-602-014-8	$ 30.00	088-604-012-0	$ 21.00	088-610-014-8	$ 21.00	088-610-071-8	$ 21.00	088-610-128-6	$ 21.00	088-650-030-5	$ 30.00	088-660-030-3	$ 21.00
088-522-064-0	$ 21.00	088-601-001-6	$ 21.00	088-602-015-5	$ 30.00	088-604-013-8	$ 21.00	088-610-015-5	$ 21.00	088-610-072-6	$ 21.00	088-620-001-3	$ 21.00	088-650-031-3	$ 30.00	088-660-031-1	$ 21.00
088-522-065-7	$ 21.00	088-601-002-4	$ 21.00	088-602-016-3	$ 30.00	088-604-014-6	$ 21.00	088-610-016-3	$ 21.00	088-610-073-4	$ 21.00	088-620-002-1	$ 21.00	088-650-032-1	$ 30.00	088-660-032-9	$ 21.00
088-522-066-5	$ 21.00	088-601-003-2	$ 21.00	088-602-017-1	$ 30.00	088-604-015-3	$ 21.00	088-610-017-1	$ 21.00	088-610-074-2	$ 21.00	088-620-003-9	$ 21.00	088-650-033-9	$ 30.00	088-660-033-7	$ 21.00
088-522-067-3	$ 21.00	088-601-004-0	$ 21.00	088-602-018-9	$ 30.00	088-604-016-1	$ 21.00	088-610-018-9	$ 21.00	088-610-075-9	$ 21.00	088-620-004-7	$ 21.00	088-650-034-7	$ 30.00	088-660-034-5	$ 21.00
088-522-068-1	$ 21.00	088-601-005-7	$ 30.00	088-602-019-7	$ 30.00	088-604-017-9	$ 21.00	088-610-019-7	$ 21.00	088-610-076-7	$ 21.00	088-620-005-4	$ 21.00	088-650-035-4	$ 30.00	088-660-035-2	$ 21.00
088-522-069-9	$ 21.00	088-601-006-5	$ 30.00	088-602-020-5	$ 30.00	088-604-018-7	$ 21.00	088-610-020-5	$ 21.00	088-610-077-5	$ 21.00	088-620-006-2	$ 21.00	088-650-036-2	$ 30.00	088-660-036-0	$ 21.00
088-522-070-7	$ 21.00	088-601-007-3	$ 30.00	088-602-021-3	$ 30.00	088-604-019-5	$ 21.00	088-610-021-3	$ 21.00	088-610-078-3	$ 21.00	088-620-007-0	$ 21.00	088-650-037-0	$ 30.00	088-660-037-8	$ 21.00
088-522-071-5	$ 21.00	088-601-008-1	$ 21.00	088-602-022-1	$ 30.00	088-604-020-3	$ 30.00	088-610-022-1	$ 21.00	088-610-079-1	$ 21.00	088-620-008-8	$ 21.00	088-650-038-8	$ 30.00	088-660-038-6	$ 21.00
088-522-072-3	$ 21.00	088-601-009-9	$ 21.00	088-602-023-9	$ 30.00	088-604-021-1	$ 30.00	088-610-023-9	$ 21.00	088-610-080-9	$ 21.00	088-630-003-7	$ 236.88	088-650-039-6	$ 30.00	088-660-039-4	$ 21.00
088-522-073-1	$ 21.00	088-601-010-7	$ 21.00	088-602-024-7	$ 21.00	088-604-022-9	$ 21.00	088-610-024-7	$ 21.00	088-610-081-7	$ 21.00	088-630-005-2	$ 185.40	088-650-040-4	$ 21.00	088-660-040-2	$ 21.00
088-522-074-9	$ 21.00	088-601-011-5	$ 21.00	088-602-025-4	$ 21.00	088-604-023-7	$ 30.00	088-610-025-4	$ 21.00	088-610-082-5	$ 21.00	088-630-006-0	$ 123.12	088-650-041-2	$ 21.00	088-660-041-0	$ 21.00
088-522-075-6	$ 21.00	088-601-012-3	$ 21.00	088-602-026-2	$ 21.00	088-604-024-5	$ 30.00	088-610-026-2	$ 21.00	088-610-083-3	$ 21.00	088-630-007-8	$ 118.08	088-650-042-0	$ 21.00	088-660-042-8	$ 21.00
088-522-076-4	$ 21.00	088-601-013-1	$ 30.00	088-602-027-0	$ 21.00	088-604-025-2	$ 30.00	088-610-027-0	$ 21.00	088-610-084-1	$ 21.00	088-630-008-6	$ 821.52	088-650-043-8	$ 21.00	088-660-043-6	$ 21.00
088-522-077-2	$ 21.00	088-601-014-9	$ 21.00	088-602-028-8	$ 21.00	088-604-026-0	$ 30.00	088-610-028-8	$ 21.00	088-610-085-8	$ 21.00	088-630-009-4	$ 4,491.00	088-650-044-6	$ 21.00	088-660-044-4	$ 21.00
088-522-078-0	$ 21.00	088-601-015-6	$ 21.00	088-602-029-6	$ 21.00	088-604-027-8	$ 30.00	088-610-029-6	$ 21.00	088-610-086-6	$ 21.00	088-630-010-2	$ 122.76	088-650-045-3	$ 21.00	088-660-045-1	$ 21.00
088-522-079-8	$ 21.00	088-601-016-4	$ 30.00	088-602-030-4	$ 21.00	088-604-028-6	$ 21.00	088-610-030-4	$ 21.00	088-610-087-4	$ 21.00	088-630-011-0	$ 314.28	088-650-046-1	$ 21.00	088-660-046-9	$ 21.00
088-522-080-6	$ 21.00	088-601-017-2	$ 30.00	088-602-031-2	$ 21.00	088-604-029-4	$ 30.00	088-610-031-2	$ 21.00	088-610-088-2	$ 21.00	088-640-001-9	$ 21.00	088-650-047-9	$ 21.00	088-660-047-7	$ 21.00
088-522-081-4	$ 21.00	088-601-018-0	$ 30.00	088-602-032-0	$ 21.00	088-604-030-2	$ 21.00	088-610-032-0	$ 21.00	088-610-089-0	$ 21.00	088-640-003-5	$ 21.00	088-650-048-7	$ 21.00	088-660-048-5	$ 21.00
088-530-001-2	$ 401.04	088-601-019-8	$ 30.00	088-602-033-8	$ 21.00	088-604-031-0	$ 21.00	088-610-033-8	$ 21.00	088-610-090-8	$ 21.00	088-640-004-3	$ 21.00	088-650-049-5	$ 21.00	088-660-049-3	$ 21.00
088-530-007-9	$ 670.32	088-601-020-6	$ 30.00	088-602-034-6	$ 21.00	088-604-032-8	$ 21.00	088-610-034-6	$ 21.00	088-610-091-6	$ 21.00	088-640-006-8	$ 21.00	088-650-050-3	$ 21.00	088-660-050-1	$ 21.00
088-540-004-4	$ 759.60	088-601-021-4	$ 30.00	088-602-035-3	$ 21.00	088-604-033-6	$ 21.00	088-610-035-3	$ 21.00	088-610-092-4	$ 21.00	088-640-007-6	$ 21.00	088-650-051-1	$ 21.00	088-660-051-9	$ 21.00
088-540-008-5	$ 518.40	088-601-022-2	$ 30.00	088-602-036-1	$ 30.00	088-604-034-4	$ 21.00	088-610-036-1	$ 21.00	088-610-093-2	$ 21.00	088-640-008-4	$ 21.00	088-650-052-9	$ 21.00	088-660-052-7	$ 21.00
088-540-012-7	$ 390.96	088-601-023-0	$ 30.00	088-603-001-4	$ 30.00	088-604-035-1	$ 21.00	088-610-037-9	$ 21.00	088-610-094-0	$ 21.00	088-640-009-2	$ 21.00	088-650-053-7	$ 21.00	088-660-053-5	$ 21.00
088-540-013-5	$ 383.14	088-601-024-8	$ 30.00	088-603-002-2	$ 30.00	088-604-036-9	$ 21.00	088-610-038-7	$ 21.00	088-610-095-7	$ 21.00	088-640-011-8	$ 143.10	088-650-054-5	$ 30.00	088-660-054-3	$ 21.00
088-540-016-8	$ 442.80	088-601-025-5	$ 30.00	088-603-003-0	$ 30.00	088-604-037-7	$ 30.00	088-610-039-5	$ 21.00	088-610-096-5	$ 21.00	088-640-012-6	$ 372.60	088-650-055-2	$ 30.00	088-660-055-0	$ 21.00
088-540-017-6	$ 342.00	088-601-026-3	$ 30.00	088-603-004-8	$ 21.00	088-604-038-5	$ 30.00	088-610-040-3	$ 21.00	088-610-097-3	$ 21.00	088-640-013-4	$ 403.20	088-650-056-0	$ 30.00	088-660-056-8	$ 21.00
088-540-019-2	$ 1,213.20	088-601-027-1	$ 30.00	088-603-005-5	$ 30.00	088-604-039-3	$ 21.00	088-610-041-1	$ 21.00	088-610-098-1	$ 21.00	088-640-014-2	$ 182.70	088-650-062-8	$ 309.60	088-660-057-6	$ 21.00
088-550-001-7	$ 21.00	088-601-028-9	$ 30.00	088-603-006-3	$ 30.00	088-604-040-1	$ 21.00	088-610-042-9	$ 21.00	088-610-099-9	$ 21.00	088-650-001-6	$ 30.00	088-660-001-4	$ 21.00	088-660-058-4	$ 21.00
088-550-002-5	$ 21.00	088-601-029-7	$ 30.00	088-603-007-1	$ 30.00	088-604-041-9	$ 21.00	088-610-043-7	$ 21.00	088-610-100-5	$ 21.00	088-650-002-4	$ 30.00	088-660-002-2	$ 21.00	088-660-059-2	$ 21.00

Assessor Parcel Book 088 proposed Storm Water fees for 2016/2017

088-660-060-0	$ 21.00	088-680-017-6	$ 21.00	088-680-074-7	$ 21.00	088-680-131-5	$ 21.00	088-690-056-2	$ 21.00	088-690-113-1	$ 21.00
088-660-061-8	$ 21.00	088-680-018-4	$ 21.00	088-680-075-4	$ 21.00	088-680-132-3	$ 21.00	088-690-057-0	$ 21.00	088-690-114-9	$ 21.00
088-660-062-6	$ 21.00	088-680-019-2	$ 21.00	088-680-076-2	$ 21.00	088-690-001-8	$ 21.00	088-690-058-8	$ 21.00	088-690-115-6	$ 21.00
088-660-063-4	$ 21.00	088-680-020-0	$ 21.00	088-680-077-0	$ 21.00	088-690-002-6	$ 21.00	088-690-059-6	$ 21.00	088-690-116-4	$ 21.00
088-660-064-2	$ 21.00	088-680-021-8	$ 21.00	088-680-078-8	$ 21.00	088-690-003-4	$ 21.00	088-690-060-4	$ 21.00	088-690-117-2	$ 21.00
088-660-065-9	$ 21.00	088-680-022-6	$ 21.00	088-680-079-6	$ 21.00	088-690-004-2	$ 21.00	088-690-061-2	$ 21.00	088-690-118-0	$ 21.00
088-660-066-7	$ 21.00	088-680-023-4	$ 21.00	088-680-080-4	$ 21.00	088-690-005-9	$ 21.00	088-690-062-0	$ 21.00	088-690-119-8	$ 21.00
088-660-067-5	$ 21.00	088-680-024-2	$ 21.00	088-680-081-2	$ 21.00	088-690-006-7	$ 21.00	088-690-063-8	$ 21.00	088-690-120-6	$ 21.00
088-660-068-3	$ 21.00	088-680-025-9	$ 21.00	088-680-082-0	$ 21.00	088-690-007-5	$ 21.00	088-690-064-6	$ 21.00	088-690-121-4	$ 21.00
088-670-001-2	$ 21.00	088-680-026-7	$ 21.00	088-680-083-8	$ 21.00	088-690-008-3	$ 21.00	088-690-065-3	$ 21.00	088-690-122-2	$ 21.00
088-670-002-0	$ 21.00	088-680-027-5	$ 21.00	088-680-084-6	$ 21.00	088-690-009-1	$ 21.00	088-690-066-1	$ 21.00	088-690-123-0	$ 21.00
088-670-003-8	$ 21.00	088-680-028-3	$ 21.00	088-680-085-3	$ 21.00	088-690-010-9	$ 21.00	088-690-067-9	$ 21.00	088-690-124-8	$ 21.00
088-670-004-6	$ 21.00	088-680-029-1	$ 21.00	088-680-086-1	$ 21.00	088-690-011-7	$ 21.00	088-690-068-7	$ 21.00	088-690-125-5	$ 21.00
088-670-005-3	$ 21.00	088-680-030-9	$ 21.00	088-680-087-9	$ 21.00	088-690-012-5	$ 21.00	088-690-069-5	$ 21.00	088-690-126-3	$ 21.00
088-670-006-1	$ 21.00	088-680-031-7	$ 21.00	088-680-088-7	$ 21.00	088-690-013-3	$ 21.00	088-690-070-3	$ 21.00	088-690-127-1	$ 21.00
088-670-007-9	$ 21.00	088-680-032-5	$ 21.00	088-680-089-5	$ 21.00	088-690-014-1	$ 21.00	088-690-071-1	$ 21.00	088-690-128-9	$ 21.00
088-670-008-7	$ 21.00	088-680-033-3	$ 21.00	088-680-090-3	$ 21.00	088-690-015-8	$ 21.00	088-690-072-9	$ 21.00	088-690-129-7	$ 21.00
088-670-009-5	$ 21.00	088-680-034-1	$ 21.00	088-680-091-1	$ 21.00	088-690-016-6	$ 21.00	088-690-073-7	$ 21.00	088-690-130-5	$ 21.00
088-670-010-3	$ 21.00	088-680-035-8	$ 21.00	088-680-092-9	$ 21.00	088-690-017-4	$ 21.00	088-690-074-5	$ 21.00	088-690-131-3	$ 21.00
088-670-011-1	$ 21.00	088-680-036-6	$ 21.00	088-680-093-7	$ 21.00	088-690-018-2	$ 21.00	088-690-075-2	$ 21.00	088-690-132-1	$ 21.00
088-670-012-9	$ 21.00	088-680-037-4	$ 21.00	088-680-094-5	$ 21.00	088-690-019-0	$ 21.00	088-690-076-0	$ 21.00	088-690-133-9	$ 21.00
088-670-013-7	$ 30.00	088-680-038-2	$ 21.00	088-680-095-2	$ 21.00	088-690-020-8	$ 21.00	088-690-077-8	$ 21.00	088-690-134-7	$ 21.00
088-670-014-5	$ 30.00	088-680-039-0	$ 21.00	088-680-096-0	$ 21.00	088-690-021-6	$ 21.00	088-690-078-6	$ 21.00	088-690-135-4	$ 21.00
088-670-015-2	$ 21.00	088-680-040-8	$ 21.00	088-680-097-8	$ 21.00	088-690-022-4	$ 21.00	088-690-079-4	$ 21.00	088-690-136-2	$ 21.00
088-670-016-0	$ 21.00	088-680-041-6	$ 21.00	088-680-098-6	$ 21.00	088-690-023-2	$ 21.00	088-690-080-2	$ 21.00	088-690-137-0	$ 21.00
088-670-017-8	$ 21.00	088-680-042-4	$ 21.00	088-680-099-4	$ 21.00	088-690-024-0	$ 21.00	088-690-081-0	$ 21.00	088-690-138-8	$ 21.00
088-670-018-6	$ 21.00	088-680-043-2	$ 21.00	088-680-100-0	$ 21.00	088-690-025-7	$ 21.00	088-690-082-8	$ 21.00	088-690-139-6	$ 21.00
088-670-019-4	$ 21.00	088-680-044-0	$ 21.00	088-680-101-8	$ 21.00	088-690-026-5	$ 21.00	088-690-083-6	$ 21.00	088-690-140-4	$ 21.00
088-670-020-2	$ 21.00	088-680-045-7	$ 21.00	088-680-102-6	$ 21.00	088-690-027-3	$ 21.00	088-690-084-4	$ 21.00	088-690-141-2	$ 21.00
088-670-021-0	$ 21.00	088-680-046-5	$ 21.00	088-680-103-4	$ 21.00	088-690-028-1	$ 21.00	088-690-085-1	$ 21.00	088-690-142-0	$ 21.00
088-670-022-8	$ 21.00	088-680-047-3	$ 21.00	088-680-104-2	$ 21.00	088-690-029-9	$ 21.00	088-690-086-9	$ 21.00	088-690-143-8	$ 21.00
088-670-023-6	$ 21.00	088-680-048-1	$ 21.00	088-680-105-9	$ 21.00	088-690-030-7	$ 21.00	088-690-087-7	$ 21.00	088-690-144-6	$ 21.00
088-670-024-4	$ 21.00	088-680-049-9	$ 21.00	088-680-106-7	$ 21.00	088-690-031-5	$ 21.00	088-690-088-5	$ 21.00	088-690-145-3	$ 21.00
088-670-025-1	$ 21.00	088-680-050-7	$ 21.00	088-680-107-5	$ 21.00	088-690-032-3	$ 21.00	088-690-089-3	$ 21.00	088-690-146-1	$ 21.00
088-670-026-9	$ 21.00	088-680-051-5	$ 21.00	088-680-108-3	$ 21.00	088-690-033-1	$ 21.00	088-690-090-1	$ 21.00	088-690-147-9	$ 21.00
088-670-027-7	$ 21.00	088-680-052-3	$ 21.00	088-680-109-1	$ 21.00	088-690-034-9	$ 21.00	088-690-091-9	$ 21.00	088-690-148-7	$ 21.00
088-670-028-5	$ 21.00	088-680-053-1	$ 21.00	088-680-110-9	$ 21.00	088-690-035-6	$ 21.00	088-690-092-7	$ 21.00	088-690-149-5	$ 21.00
088-670-029-3	$ 21.00	088-680-054-9	$ 21.00	088-680-111-7	$ 21.00	088-690-036-4	$ 21.00	088-690-093-5	$ 21.00	088-690-150-3	$ 21.00
088-670-030-1	$ 21.00	088-680-055-6	$ 21.00	088-680-112-5	$ 21.00	088-690-037-2	$ 21.00	088-690-094-3	$ 21.00	088-690-151-1	$ 21.00
088-670-031-9	$ 21.00	088-680-056-4	$ 21.00	088-680-113-3	$ 21.00	088-690-038-0	$ 21.00	088-690-095-0	$ 21.00	088-690-152-9	$ 21.00
088-670-032-7	$ 21.00	088-680-057-2	$ 21.00	088-680-114-1	$ 21.00	088-690-039-8	$ 21.00	088-690-096-8	$ 21.00	088-690-153-7	$ 21.00
088-680-001-0	$ 21.00	088-680-058-0	$ 21.00	088-680-115-8	$ 21.00	088-690-040-6	$ 21.00	088-690-097-6	$ 21.00	088-690-154-5	$ 21.00
088-680-002-8	$ 21.00	088-680-059-8	$ 21.00	088-680-116-6	$ 21.00	088-690-041-4	$ 21.00	088-690-098-4	$ 21.00	088-690-155-2	$ 21.00
088-680-003-6	$ 21.00	088-680-060-6	$ 21.00	088-680-117-4	$ 21.00	088-690-042-2	$ 21.00	088-690-099-2	$ 21.00	088-690-156-0	$ 21.00
088-680-004-4	$ 21.00	088-680-061-4	$ 21.00	088-680-118-2	$ 21.00	088-690-043-0	$ 21.00	088-690-100-8	$ 21.00		
088-680-005-1	$ 21.00	088-680-062-2	$ 21.00	088-680-119-0	$ 21.00	088-690-044-8	$ 21.00	088-690-101-6	$ 21.00		
088-680-006-9	$ 21.00	088-680-063-0	$ 21.00	088-680-120-8	$ 21.00	088-690-045-5	$ 21.00	088-690-102-4	$ 21.00		
088-680-007-7	$ 21.00	088-680-064-8	$ 21.00	088-680-121-6	$ 21.00	088-690-046-3	$ 21.00	088-690-103-2	$ 21.00		
088-680-008-5	$ 21.00	088-680-065-5	$ 21.00	088-680-122-4	$ 21.00	088-690-047-1	$ 21.00	088-690-104-0	$ 21.00		
088-680-009-3	$ 21.00	088-680-066-3	$ 21.00	088-680-123-2	$ 21.00	088-690-048-9	$ 21.00	088-690-105-7	$ 21.00		
088-680-010-1	$ 21.00	088-680-067-1	$ 21.00	088-680-124-0	$ 21.00	088-690-049-7	$ 21.00	088-690-106-5	$ 21.00		
088-680-011-9	$ 21.00	088-680-068-9	$ 21.00	088-680-125-7	$ 21.00	088-690-050-5	$ 21.00	088-690-107-3	$ 21.00		
088-680-012-7	$ 21.00	088-680-069-7	$ 21.00	088-680-126-5	$ 21.00	088-690-051-3	$ 21.00	088-690-108-1	$ 21.00		
088-680-013-5	$ 21.00	088-680-070-5	$ 21.00	088-680-127-3	$ 21.00	088-690-052-1	$ 21.00	088-690-109-9	$ 21.00		
088-680-014-3	$ 21.00	088-680-071-3	$ 21.00	088-680-128-1	$ 21.00	088-690-053-9	$ 21.00	088-690-110-7	$ 21.00		
088-680-015-0	$ 21.00	088-680-072-1	$ 21.00	088-680-129-9	$ 21.00	088-690-054-7	$ 21.00	088-690-111-5	$ 21.00		
088-680-016-8	$ 21.00	088-680-073-9	$ 21.00	088-680-130-7	$ 21.00	088-690-055-4	$ 21.00	088-690-112-3	$ 21.00		

Assessor Parcel Book 089 proposed Storm Water fees for 2016/2017

089-010-016-7	$ 407.98	089-074-018-6	$ 30.00	089-081-005-4	$ 30.00	089-093-006-8	$ 30.00	089-113-017-1	$ 30.00	089-132-010-3	$ 30.00	089-172-002-1	$ 30.00	089-175-005-1	$ 30.00	089-184-014-2	$ 30.00
089-010-017-5	$ 1,260.00	089-074-019-4	$ 30.00	089-081-006-2	$ 30.00	089-093-007-6	$ 30.00	089-113-018-9	$ 30.00	089-132-011-1	$ 30.00	089-172-003-9	$ 30.00	089-175-006-9	$ 30.00	089-184-015-9	$ 30.00
089-010-018-3	$ 1,260.00	089-074-020-2	$ 30.00	089-081-007-0	$ 30.00	089-093-008-4	$ 30.00	089-113-019-7	$ 30.00	089-132-012-9	$ 30.00	089-172-004-7	$ 30.00	089-175-007-7	$ 30.00	089-184-016-7	$ 30.00
089-030-002-3	$ 51.00	089-075-001-1	$ 30.00	089-081-008-8	$ 30.00	089-093-009-2	$ 30.00	089-113-020-5	$ 30.00	089-132-013-7	$ 30.00	089-173-001-2	$ 30.00	089-175-008-5	$ 30.00	089-185-001-8	$ 30.00
089-030-003-1	$ 51.00	089-075-002-9	$ 30.00	089-081-009-6	$ 30.00	089-093-010-0	$ 30.00	089-113-021-3	$ 30.00	089-132-014-5	$ 30.00	089-173-002-0	$ 30.00	089-175-009-3	$ 30.00	089-185-002-6	$ 30.00
089-030-004-9	$ 51.00	089-075-003-7	$ 30.00	089-081-010-4	$ 30.00	089-093-011-8	$ 30.00	089-113-022-1	$ 30.00	089-133-001-1	$ 30.00	089-173-003-8	$ 30.00	089-175-010-1	$ 30.00	089-185-003-4	$ 30.00
089-030-005-6	$ 51.00	089-075-004-5	$ 30.00	089-081-011-2	$ 30.00	089-093-012-6	$ 30.00	089-121-001-5	$ 30.00	089-133-002-9	$ 30.00	089-173-004-6	$ 30.00	089-176-001-9	$ 30.00	089-185-004-2	$ 30.00
089-030-008-0	$ 51.00	089-075-005-2	$ 30.00	089-081-012-0	$ 30.00	089-093-013-4	$ 30.00	089-121-002-3	$ 30.00	089-133-003-7	$ 30.00	089-173-005-3	$ 30.00	089-177-001-8	$ 30.00	089-185-005-9	$ 30.00
089-030-009-8	$ 51.00	089-075-006-0	$ 30.00	089-081-013-8	$ 30.00	089-101-001-9	$ 30.00	089-121-003-1	$ 30.00	089-133-004-5	$ 30.00	089-173-006-1	$ 21.00	089-177-002-6	$ 30.00	089-185-006-7	$ 30.00
089-030-010-6	$ 51.00	089-075-007-8	$ 30.00	089-081-014-6	$ 30.00	089-101-002-7	$ 30.00	089-121-004-9	$ 30.00	089-133-005-2	$ 30.00	089-173-007-9	$ 21.00	089-181-001-2	$ 30.00	089-185-007-5	$ 30.00
089-030-011-4	$ 30.00	089-075-010-2	$ 30.00	089-081-015-3	$ 30.00	089-101-003-5	$ 30.00	089-121-005-6	$ 30.00	089-133-008-6	$ 30.00	089-173-008-7	$ 21.00	089-181-002-0	$ 30.00	089-185-008-3	$ 30.00
089-030-012-2	$ 51.00	089-075-011-0	$ 30.00	089-081-016-1	$ 30.00	089-101-004-3	$ 30.00	089-121-006-4	$ 30.00	089-133-009-4	$ 30.00	089-173-009-5	$ 21.00	089-182-001-1	$ 30.00	089-185-009-1	$ 30.00
089-030-016-3	$ 42.00	089-076-001-0	$ 30.00	089-081-017-9	$ 30.00	089-101-005-0	$ 30.00	089-121-007-2	$ 30.00	089-133-010-2	$ 30.00	089-173-010-3	$ 21.00	089-182-002-9	$ 30.00	089-185-010-9	$ 30.00
089-030-017-1	$ 30.00	089-076-002-8	$ 30.00	089-081-019-5	$ 30.00	089-101-006-8	$ 30.00	089-121-008-0	$ 30.00	089-134-001-0	$ 30.00	089-173-011-1	$ 21.00	089-182-003-7	$ 30.00	089-185-011-7	$ 30.00
089-040-010-4	$ 21.00	089-076-003-6	$ 30.00	089-082-001-2	$ 30.00	089-102-001-8	$ 30.00	089-121-009-8	$ 30.00	089-134-002-8	$ 30.00	089-173-012-9	$ 21.00	089-182-004-5	$ 30.00	089-185-012-5	$ 30.00
089-040-011-2	$11,382.00	089-076-006-9	$ 30.00	089-083-001-1	$ 30.00	089-102-002-6	$ 30.00	089-121-010-6	$ 30.00	089-134-003-6	$ 30.00	089-173-013-7	$ 30.00	089-182-005-2	$ 30.00	089-185-013-3	$ 30.00
089-050-063-0	$ 1,818.00	089-076-007-7	$ 30.00	089-083-002-9	$ 21.00	089-102-003-4	$ 30.00	089-121-011-4	$ 30.00	089-141-001-1	$ 30.00	089-173-014-5	$ 30.00	089-182-006-0	$ 30.00	089-185-014-1	$ 30.00
089-060-005-9	$ 1,724.40	089-076-008-5	$ 30.00	089-084-001-0	$ 30.00	089-103-001-7	$ 30.00	089-121-012-2	$ 30.00	089-141-002-9	$ 30.00	089-173-015-2	$ 30.00	089-183-001-0	$ 30.00	089-185-015-8	$ 30.00
089-060-007-5	$ 441.00	089-076-009-3	$ 30.00	089-084-002-8	$ 30.00	089-104-001-6	$ 30.00	089-122-001-4	$ 30.00	089-141-003-7	$ 30.00	089-173-016-0	$ 30.00	089-183-002-8	$ 30.00	089-185-016-6	$ 30.00
089-060-008-3	$ 1,260.00	089-076-010-1	$ 30.00	089-085-001-9	$ 30.00	089-104-002-4	$ 30.00	089-122-002-2	$ 30.00	089-141-004-5	$ 30.00	089-173-018-6	$ 30.00	089-183-003-6	$ 30.00	089-185-018-2	$ 30.00
089-071-001-5	$ 30.00	089-076-011-9	$ 30.00	089-085-002-7	$ 30.00	089-104-003-2	$ 30.00	089-122-003-0	$ 30.00	089-141-005-2	$ 30.00	089-173-019-4	$ 30.00	089-183-004-4	$ 30.00	089-185-019-0	$ 30.00
089-071-002-3	$ 30.00	089-076-012-7	$ 30.00	089-085-003-5	$ 30.00	089-104-004-0	$ 30.00	089-122-004-8	$ 30.00	089-141-006-0	$ 30.00	089-173-020-2	$ 30.00	089-183-005-1	$ 30.00	089-185-020-8	$ 30.00
089-071-003-1	$ 30.00	089-076-013-5	$ 30.00	089-085-004-3	$ 30.00	089-104-005-7	$ 30.00	089-123-002-1	$ 30.00	089-141-007-8	$ 30.00	089-173-021-0	$ 30.00	089-183-006-9	$ 30.00	089-185-021-6	$ 30.00
089-071-004-9	$ 30.00	089-076-014-3	$ 30.00	089-085-005-0	$ 30.00	089-104-006-5	$ 30.00	089-123-003-9	$ 30.00	089-141-012-8	$ 30.00	089-173-022-8	$ 30.00	089-183-007-7	$ 30.00	089-185-022-4	$ 30.00
089-071-005-6	$ 30.00	089-076-015-0	$ 30.00	089-085-006-8	$ 30.00	089-104-007-3	$ 30.00	089-123-004-7	$ 30.00	089-141-013-6	$ 30.00	089-173-023-6	$ 30.00	089-183-008-5	$ 30.00	089-185-023-2	$ 30.00
089-071-006-4	$ 30.00	089-076-016-8	$ 30.00	089-085-007-6	$ 30.00	089-104-008-1	$ 30.00	089-123-005-4	$ 30.00	089-141-014-4	$ 30.00	089-173-024-4	$ 30.00	089-183-009-3	$ 30.00	089-185-024-0	$ 30.00
089-071-007-2	$ 30.00	089-076-017-6	$ 30.00	089-085-008-4	$ 30.00	089-104-009-9	$ 30.00	089-123-006-2	$ 30.00	089-141-015-1	$ 30.00	089-173-025-1	$ 30.00	089-183-010-1	$ 30.00	089-185-025-7	$ 30.00
089-071-008-0	$ 30.00	089-076-018-4	$ 30.00	089-085-009-2	$ 30.00	089-104-010-7	$ 30.00	089-123-007-0	$ 30.00	089-142-001-0	$ 30.00	089-173-026-9	$ 30.00	089-183-011-9	$ 30.00	089-185-026-5	$ 30.00
089-071-009-8	$ 30.00	089-076-019-2	$ 30.00	089-085-010-0	$ 30.00	089-104-011-5	$ 30.00	089-123-009-6	$ 30.00	089-142-002-8	$ 30.00	089-173-027-7	$ 30.00	089-183-012-7	$ 30.00	089-185-027-3	$ 30.00
089-071-011-4	$ 30.00	089-076-020-0	$ 30.00	089-086-001-8	$ 30.00	089-104-012-3	$ 30.00	089-123-010-4	$ 30.00	089-142-003-6	$ 30.00	089-173-028-5	$ 30.00	089-183-013-5	$ 30.00	089-185-028-1	$ 30.00
089-072-001-4	$ 30.00	089-076-021-8	$ 30.00	089-086-002-6	$ 30.00	089-105-001-5	$ 30.00	089-123-011-2	$ 30.00	089-142-004-4	$ 30.00	089-173-029-3	$ 30.00	089-183-014-3	$ 30.00	089-185-029-9	$ 30.00
089-072-002-2	$ 30.00	089-076-022-6	$ 30.00	089-086-003-4	$ 30.00	089-105-002-3	$ 30.00	089-123-012-0	$ 30.00	089-142-005-1	$ 30.00	089-173-030-1	$ 30.00	089-183-015-0	$ 30.00	089-185-030-7	$ 30.00
089-072-003-0	$ 30.00	089-076-023-4	$ 30.00	089-086-004-2	$ 30.00	089-105-003-1	$ 30.00	089-123-013-8	$ 30.00	089-142-006-9	$ 30.00	089-173-031-9	$ 30.00	089-183-016-8	$ 30.00	089-185-031-5	$ 30.00
089-072-004-8	$ 30.00	089-076-024-2	$ 30.00	089-086-005-9	$ 30.00	089-105-004-9	$ 30.00	089-131-001-3	$ 30.00	089-142-007-7	$ 30.00	089-174-001-1	$ 30.00	089-183-017-6	$ 30.00	089-185-032-3	$ 30.00
089-073-001-3	$ 30.00	089-076-025-9	$ 30.00	089-091-001-1	$ 30.00	089-105-005-6	$ 30.00	089-131-002-1	$ 30.00	089-142-008-5	$ 30.00	089-174-002-9	$ 30.00	089-183-018-4	$ 30.00	089-185-033-1	$ 30.00
089-073-002-1	$ 30.00	089-076-026-7	$ 30.00	089-091-002-9	$ 30.00	089-105-006-4	$ 30.00	089-131-003-9	$ 30.00	089-143-001-9	$ 30.00	089-174-003-7	$ 30.00	089-183-019-2	$ 30.00	089-185-034-9	$ 30.00
089-073-003-9	$ 30.00	089-076-027-5	$ 30.00	089-091-003-7	$ 30.00	089-105-007-2	$ 30.00	089-131-004-7	$ 30.00	089-143-002-7	$ 30.00	089-174-004-5	$ 30.00	089-183-020-0	$ 30.00	089-185-035-6	$ 30.00
089-073-007-0	$ 30.00	089-076-028-3	$ 30.00	089-091-004-5	$ 30.00	089-111-001-7	$ 30.00	089-131-005-4	$ 30.00	089-144-001-8	$ 30.00	089-174-005-2	$ 30.00	089-183-021-8	$ 30.00	089-185-036-4	$ 30.00
089-073-009-6	$ 30.00	089-076-029-1	$ 30.00	089-091-005-2	$ 30.00	089-111-002-5	$ 30.00	089-131-006-2	$ 30.00	089-144-002-6	$ 30.00	089-174-006-0	$ 30.00	089-183-022-6	$ 30.00	089-185-037-2	$ 30.00
089-073-010-4	$ 30.00	089-077-001-9	$ 30.00	089-091-006-0	$ 30.00	089-112-001-6	$ 30.00	089-131-007-0	$ 30.00	089-144-003-4	$ 30.00	089-174-007-8	$ 30.00	089-183-023-4	$ 30.00	089-185-038-0	$ 30.00
089-074-001-2	$ 30.00	089-077-002-7	$ 30.00	089-091-007-8	$ 30.00	089-112-002-4	$ 30.00	089-131-008-8	$ 30.00	089-144-004-2	$ 30.00	089-174-008-6	$ 30.00	089-183-024-2	$ 30.00	089-185-039-8	$ 30.00
089-074-002-0	$ 30.00	089-077-003-5	$ 30.00	089-091-008-6	$ 30.00	089-112-003-2	$ 30.00	089-131-009-6	$ 30.00	089-144-005-9	$ 30.00	089-174-009-4	$ 30.00	089-183-025-9	$ 30.00	089-185-040-6	$ 30.00
089-074-003-8	$ 30.00	089-077-004-3	$ 30.00	089-091-009-4	$ 30.00	089-113-001-5	$ 30.00	089-131-010-4	$ 30.00	089-144-006-7	$ 30.00	089-174-010-2	$ 30.00	089-183-026-7	$ 30.00	089-185-041-4	$ 30.00
089-074-004-6	$ 30.00	089-077-005-0	$ 30.00	089-091-010-2	$ 30.00	089-113-002-3	$ 30.00	089-131-011-2	$ 30.00	089-145-002-5	$ 30.00	089-174-011-0	$ 30.00	089-183-027-5	$ 30.00	089-185-042-2	$ 30.00
089-074-005-3	$ 30.00	089-077-006-8	$ 30.00	089-091-011-0	$ 30.00	089-113-003-1	$ 30.00	089-131-012-0	$ 30.00	089-145-003-3	$ 30.00	089-174-012-8	$ 30.00	089-184-001-9	$ 30.00	089-185-043-0	$ 30.00
089-074-006-1	$ 30.00	089-077-007-6	$ 30.00	089-091-012-8	$ 30.00	089-113-004-9	$ 30.00	089-131-013-8	$ 30.00	089-145-004-1	$ 30.00	089-174-013-6	$ 30.00	089-184-002-7	$ 30.00	089-185-044-8	$ 30.00
089-074-007-9	$ 30.00	089-077-008-4	$ 30.00	089-091-013-6	$ 30.00	089-113-005-6	$ 30.00	089-131-014-6	$ 30.00	089-145-005-8	$ 30.00	089-174-014-4	$ 30.00	089-184-003-5	$ 30.00	089-185-045-5	$ 30.00
089-074-008-7	$ 30.00	089-077-009-2	$ 30.00	089-091-014-4	$ 30.00	089-113-006-4	$ 30.00	089-131-015-3	$ 30.00	089-145-006-6	$ 30.00	089-174-015-1	$ 30.00	089-184-004-3	$ 30.00	089-185-046-3	$ 30.00
089-074-009-5	$ 30.00	089-077-010-0	$ 30.00	089-091-015-1	$ 30.00	089-113-007-2	$ 51.00	089-132-001-2	$ 30.00	089-145-007-4	$ 30.00	089-174-016-9	$ 30.00	089-184-005-0	$ 30.00	089-185-047-1	$ 30.00
089-074-010-3	$ 30.00	089-077-011-8	$ 30.00	089-091-016-9	$ 30.00	089-113-009-8	$ 30.00	089-132-002-0	$ 30.00	089-145-008-2	$ 30.00	089-174-017-7	$ 30.00	089-184-006-8	$ 30.00	089-185-048-9	$ 30.00
089-074-011-1	$ 30.00	089-077-012-6	$ 30.00	089-092-001-0	$ 30.00	089-113-010-6	$ 30.00	089-132-003-8	$ 30.00	089-145-009-0	$ 30.00	089-174-018-5	$ 30.00	089-184-007-6	$ 30.00	089-185-049-7	$ 30.00
089-074-012-9	$ 30.00	089-077-014-2	$ 30.00	089-092-002-8	$ 30.00	089-113-011-4	$ 30.00	089-132-004-6	$ 30.00	089-145-010-8	$ 30.00	089-174-019-3	$ 30.00	089-184-008-4	$ 30.00	089-185-050-5	$ 30.00
089-074-013-7	$ 30.00	089-077-015-9	$ 30.00	089-093-001-9	$ 30.00	089-113-012-2	$ 30.00	089-132-005-3	$ 30.00	089-145-011-6	$ 30.00	089-174-020-1	$ 30.00	089-184-009-2	$ 30.00	089-185-051-3	$ 30.00
089-074-014-5	$ 30.00	089-081-001-3	$ 30.00	089-093-002-7	$ 30.00	089-113-013-0	$ 30.00	089-132-006-1	$ 30.00	089-150-007-6	$ 3,437.50	089-175-001-0	$ 30.00	089-184-010-0	$ 30.00	089-185-052-1	$ 30.00
089-074-015-2	$ 30.00	089-081-002-1	$ 30.00	089-093-003-5	$ 30.00	089-113-014-8	$ 30.00	089-132-007-9	$ 30.00	089-150-010-0	$ 1,050.00	089-175-002-8	$ 30.00	089-184-011-8	$ 30.00	089-185-053-9	$ 30.00
089-074-016-0	$ 30.00	089-081-003-9	$ 30.00	089-093-004-3	$ 30.00	089-113-015-5	$ 30.00	089-132-008-7	$ 30.00	089-150-015-9	$ 8,604.00	089-175-003-6	$ 30.00	089-184-012-6	$ 30.00	089-185-054-7	$ 30.00
089-074-017-8	$ 30.00	089-081-004-7	$ 30.00	089-093-005-0	$ 30.00	089-113-016-3	$ 30.00	089-132-009-5	$ 30.00	089-172-001-3	$ 30.00	089-175-004-4	$ 30.00	089-184-013-4	$ 30.00	089-185-055-4	$ 30.00

Assessor Parcel Book 089 proposed Storm Water fees for 2016/2017

089-185-056-2	$ 30.00	089-196-008-0	$ 30.00	089-204-012-2	$ 30.00	089-212-030-4	$ 30.00	089-232-009-4	$ 30.00	089-242-022-5	$ 30.00	089-261-012-2	$ 30.00	089-271-007-0	$ 30.00	089-283-014-2	$ 30.00
089-191-001-0	$ 30.00	089-196-009-8	$ 30.00	089-204-013-0	$ 30.00	089-212-031-2	$ 30.00	089-232-010-2	$ 30.00	089-242-023-3	$ 30.00	089-261-013-0	$ 30.00	089-271-008-8	$ 30.00	089-283-015-9	$ 30.00
089-192-001-9	$ 30.00	089-201-001-8	$ 30.00	089-204-014-8	$ 30.00	089-212-032-0	$ 30.00	089-232-011-0	$ 30.00	089-242-024-1	$ 30.00	089-261-014-8	$ 30.00	089-271-009-6	$ 30.00	089-283-020-9	$ 30.00
089-192-002-7	$ 30.00	089-201-002-6	$ 30.00	089-204-015-5	$ 30.00	089-212-033-8	$ 30.00	089-232-012-8	$ 30.00	089-242-025-8	$ 30.00	089-261-015-5	$ 30.00	089-271-012-0	$ 30.00	089-283-021-7	$ 30.00
089-192-003-5	$ 30.00	089-201-003-4	$ 30.00	089-204-016-3	$ 30.00	089-212-034-6	$ 30.00	089-232-013-6	$ 30.00	089-242-026-6	$ 30.00	089-261-016-3	$ 30.00	089-271-013-8	$ 30.00	089-283-022-5	$ 30.00
089-192-004-3	$ 30.00	089-201-004-2	$ 30.00	089-205-001-4	$ 30.00	089-212-035-3	$ 30.00	089-232-014-4	$ 30.00	089-242-027-4	$ 30.00	089-261-017-1	$ 30.00	089-271-014-6	$ 30.00	089-283-023-3	$ 30.00
089-192-005-0	$ 30.00	089-201-005-9	$ 30.00	089-205-002-2	$ 30.00	089-212-036-1	$ 30.00	089-232-015-1	$ 30.00	089-242-028-2	$ 30.00	089-261-018-9	$ 30.00	089-271-015-3	$ 30.00	089-283-024-1	$ 30.00
089-192-006-8	$ 30.00	089-201-006-7	$ 30.00	089-205-003-0	$ 30.00	089-212-037-9	$ 30.00	089-233-001-0	$ 30.00	089-242-029-0	$ 30.00	089-261-019-7	$ 30.00	089-271-016-1	$ 30.00	089-283-025-8	$ 30.00
089-192-007-6	$ 30.00	089-201-007-5	$ 30.00	089-205-004-8	$ 30.00	089-212-038-7	$ 30.00	089-233-002-8	$ 30.00	089-242-030-8	$ 30.00	089-261-020-5	$ 30.00	089-271-017-9	$ 30.00	089-283-026-6	$ 30.00
089-192-008-4	$ 30.00	089-201-008-3	$ 30.00	089-205-005-5	$ 30.00	089-212-039-5	$ 30.00	089-233-003-6	$ 30.00	089-242-031-6	$ 30.00	089-261-021-3	$ 30.00	089-271-026-0	$ 30.00	089-284-001-8	$ 30.00
089-192-009-2	$ 30.00	089-201-009-1	$ 30.00	089-205-006-3	$ 30.00	089-212-040-3	$ 30.00	089-233-004-4	$ 30.00	089-242-032-4	$ 30.00	089-261-022-1	$ 30.00	089-271-027-8	$ 30.00	089-284-002-6	$ 30.00
089-192-010-0	$ 30.00	089-202-001-7	$ 30.00	089-205-007-1	$ 30.00	089-212-041-1	$ 30.00	089-233-005-1	$ 30.00	089-242-033-2	$ 30.00	089-261-023-9	$ 30.00	089-271-028-6	$ 30.00	089-284-003-4	$ 30.00
089-192-011-8	$ 30.00	089-202-002-5	$ 30.00	089-205-008-9	$ 30.00	089-212-042-9	$ 30.00	089-233-006-9	$ 30.00	089-242-034-0	$ 30.00	089-261-024-7	$ 30.00	089-271-029-4	$ 30.00	089-284-004-2	$ 30.00
089-192-012-6	$ 30.00	089-203-001-6	$ 30.00	089-205-009-7	$ 30.00	089-212-043-7	$ 30.00	089-233-007-7	$ 30.00	089-242-035-7	$ 30.00	089-261-025-4	$ 30.00	089-271-030-2	$ 30.00	089-284-005-9	$ 30.00
089-192-013-4	$ 30.00	089-203-002-4	$ 30.00	089-211-001-6	$ 30.00	089-212-044-5	$ 30.00	089-233-008-5	$ 30.00	089-251-001-7	$ 30.00	089-261-026-2	$ 30.00	089-271-032-8	$ 30.00	089-284-006-7	$ 30.00
089-192-014-2	$ 30.00	089-203-003-2	$ 30.00	089-211-002-4	$ 30.00	089-212-045-2	$ 30.00	089-233-009-3	$ 30.00	089-251-002-5	$ 30.00	089-262-001-4	$ 30.00	089-271-033-6	$ 30.00	089-284-007-5	$ 30.00
089-192-015-9	$ 30.00	089-203-004-0	$ 30.00	089-211-003-2	$ 30.00	089-212-046-0	$ 30.00	089-233-010-1	$ 30.00	089-251-003-3	$ 30.00	089-262-002-2	$ 30.00	089-271-034-4	$ 30.00	089-284-008-3	$ 30.00
089-192-016-7	$ 30.00	089-203-005-7	$ 30.00	089-211-004-0	$ 30.00	089-220-014-8	$ 838.08	089-233-011-9	$ 30.00	089-251-004-1	$ 30.00	089-262-003-0	$ 30.00	089-271-035-1	$ 30.00	089-284-009-1	$ 30.00
089-192-017-5	$ 30.00	089-203-006-5	$ 30.00	089-211-005-7	$ 30.00	089-220-019-7	$ 30.00	089-233-014-3	$ 30.00	089-251-005-8	$ 30.00	089-262-004-8	$ 30.00	089-271-036-9	$ 30.00	089-284-010-9	$ 30.00
089-193-001-8	$ 30.00	089-203-007-3	$ 30.00	089-211-006-5	$ 30.00	089-220-020-5	$ 30.00	089-233-015-0	$ 30.00	089-251-006-6	$ 30.00	089-262-005-5	$ 30.00	089-272-001-2	$ 30.00	089-284-011-7	$ 30.00
089-193-002-6	$ 30.00	089-203-008-1	$ 30.00	089-211-007-3	$ 30.00	089-220-021-3	$ 30.00	089-233-016-8	$ 30.00	089-251-007-4	$ 30.00	089-262-006-3	$ 30.00	089-272-002-0	$ 30.00	089-284-012-5	$ 30.00
089-193-003-4	$ 30.00	089-203-009-9	$ 30.00	089-211-008-1	$ 30.00	089-220-022-1	$ 30.00	089-233-017-6	$ 30.00	089-251-008-2	$ 30.00	089-262-007-1	$ 30.00	089-272-003-8	$ 30.00	089-284-013-3	$ 30.00
089-193-004-2	$ 30.00	089-203-010-7	$ 30.00	089-211-009-9	$ 30.00	089-220-023-9	$ 30.00	089-233-018-4	$ 30.00	089-251-009-0	$ 30.00	089-262-008-9	$ 30.00	089-272-004-6	$ 30.00	089-284-014-1	$ 30.00
089-193-005-9	$ 30.00	089-203-011-5	$ 30.00	089-211-010-7	$ 30.00	089-220-024-7	$ 30.00	089-233-019-2	$ 30.00	089-251-010-8	$ 30.00	089-262-011-3	$ 30.00	089-272-005-3	$ 30.00	089-284-015-8	$ 30.00
089-193-006-7	$ 30.00	089-203-012-3	$ 30.00	089-211-011-5	$ 30.00	089-220-025-4	$ 30.00	089-233-021-8	$ 30.00	089-252-002-4	$ 51.00	089-262-012-1	$ 30.00	089-272-006-1	$ 30.00	089-284-016-6	$ 30.00
089-193-007-5	$ 30.00	089-203-013-1	$ 30.00	089-211-012-3	$ 30.00	089-220-026-2	$ 30.00	089-233-022-6	$ 30.00	089-252-003-2	$ 30.00	089-262-013-9	$ 30.00	089-272-007-9	$ 30.00	089-284-017-4	$ 30.00
089-193-008-3	$ 30.00	089-203-014-9	$ 30.00	089-211-013-1	$ 30.00	089-220-027-0	$ 30.00	089-233-023-4	$ 30.00	089-252-004-0	$ 30.00	089-262-014-7	$ 30.00	089-272-008-7	$ 30.00	089-284-018-2	$ 30.00
089-193-009-1	$ 30.00	089-203-015-6	$ 30.00	089-211-014-9	$ 30.00	089-220-028-8	$ 30.00	089-233-025-9	$ 30.00	089-252-005-7	$ 30.00	089-262-015-4	$ 30.00	089-272-009-5	$ 30.00	089-284-019-0	$ 30.00
089-193-010-9	$ 30.00	089-203-016-4	$ 30.00	089-211-015-6	$ 30.00	089-220-029-6	$ 51.00	089-233-026-7	$ 30.00	089-252-006-5	$ 30.00	089-262-016-2	$ 30.00	089-273-001-1	$ 30.00	089-284-020-8	$ 30.00
089-193-011-7	$ 30.00	089-203-017-2	$ 30.00	089-211-016-4	$ 30.00	089-220-030-4	$ 30.00	089-241-001-0	$ 30.00	089-252-007-3	$ 30.00	089-262-019-6	$ 30.00	089-273-002-9	$ 30.00	089-284-021-6	$ 30.00
089-193-012-5	$ 30.00	089-203-018-0	$ 30.00	089-212-001-5	$ 30.00	089-220-031-2	$ 30.00	089-241-002-8	$ 30.00	089-252-008-1	$ 30.00	089-262-020-4	$ 30.00	089-273-003-7	$ 30.00	089-290-001-0	$ 30.00
089-193-013-3	$ 30.00	089-203-019-8	$ 30.00	089-212-002-3	$ 30.00	089-220-032-0	$ 30.00	089-241-003-6	$ 30.00	089-252-009-9	$ 30.00	089-262-021-2	$ 30.00	089-273-004-5	$ 30.00	089-290-002-8	$ 30.00
089-193-014-1	$ 30.00	089-203-020-6	$ 30.00	089-212-003-1	$ 30.00	089-220-033-8	$ 30.00	089-241-004-4	$ 30.00	089-252-010-7	$ 51.00	089-262-022-0	$ 30.00	089-273-005-2	$ 30.00	089-290-005-1	$ 30.00
089-193-015-8	$ 30.00	089-203-021-4	$ 30.00	089-212-004-9	$ 30.00	089-220-034-6	$ 30.00	089-241-005-1	$ 30.00	089-252-011-5	$ 30.00	089-263-001-3	$ 30.00	089-273-006-0	$ 30.00	089-290-006-9	$ 30.00
089-193-016-6	$ 30.00	089-203-022-2	$ 30.00	089-212-005-6	$ 30.00	089-220-035-3	$ 30.00	089-241-006-9	$ 30.00	089-252-012-3	$ 30.00	089-263-002-1	$ 30.00	089-273-007-8	$ 30.00	089-290-007-7	$ 30.00
089-193-017-4	$ 30.00	089-203-023-0	$ 30.00	089-212-008-0	$ 30.00	089-220-036-1	$ 30.00	089-241-007-7	$ 30.00	089-252-013-1	$ 30.00	089-263-003-9	$ 30.00	089-273-008-6	$ 30.00	089-290-008-5	$ 30.00
089-193-018-2	$ 30.00	089-203-024-8	$ 30.00	089-212-009-8	$ 30.00	089-220-037-9	$ 30.00	089-241-008-5	$ 30.00	089-252-014-9	$ 30.00	089-263-004-7	$ 30.00	089-273-009-4	$ 30.00	089-290-009-3	$ 30.00
089-193-019-0	$ 30.00	089-203-025-5	$ 30.00	089-212-010-6	$ 30.00	089-220-038-7	$ 30.00	089-241-009-3	$ 30.00	089-252-015-6	$ 30.00	089-263-005-4	$ 30.00	089-273-010-2	$ 30.00	089-290-010-1	$ 30.00
089-193-020-8	$ 30.00	089-203-026-3	$ 30.00	089-212-011-4	$ 30.00	089-220-039-5	$ 30.00	089-242-001-9	$ 30.00	089-252-016-4	$ 30.00	089-263-006-2	$ 30.00	089-273-012-8	$ 30.00	089-290-013-5	$ 30.00
089-193-021-6	$ 30.00	089-203-027-1	$ 30.00	089-212-012-2	$ 30.00	089-220-040-3	$ 30.00	089-242-002-7	$ 30.00	089-252-017-2	$ 30.00	089-263-007-0	$ 30.00	089-273-013-6	$ 30.00	089-290-014-3	$ 30.00
089-193-022-4	$ 30.00	089-203-028-9	$ 30.00	089-212-013-0	$ 30.00	089-220-041-1	$ 30.00	089-242-003-5	$ 30.00	089-252-018-0	$ 30.00	089-263-008-8	$ 30.00	089-273-014-4	$ 30.00	089-290-015-0	$ 30.00
089-193-023-2	$ 30.00	089-203-029-7	$ 30.00	089-212-014-8	$ 30.00	089-220-042-9	$ 30.00	089-242-004-3	$ 30.00	089-252-019-8	$ 30.00	089-263-009-6	$ 30.00	089-281-001-1	$ 30.00	089-290-016-8	$ 30.00
089-193-024-0	$ 30.00	089-203-030-5	$ 30.00	089-212-015-5	$ 30.00	089-220-043-7	$ 30.00	089-242-005-0	$ 51.00	089-252-020-6	$ 21.00	089-263-010-4	$ 30.00	089-281-002-9	$ 30.00	089-290-017-6	$ 30.00
089-193-025-7	$ 30.00	089-203-031-3	$ 30.00	089-212-016-3	$ 30.00	089-220-044-5	$ 30.00	089-242-006-8	$ 30.00	089-252-021-4	$ 21.00	089-263-011-2	$ 30.00	089-281-003-7	$ 30.00	089-290-018-4	$ 30.00
089-194-001-7	$ 30.00	089-203-032-1	$ 30.00	089-212-017-1	$ 30.00	089-220-045-2	$ 30.00	089-242-007-6	$ 30.00	089-252-022-2	$ 30.00	089-263-012-0	$ 30.00	089-282-001-0	$ 30.00	089-290-019-2	$ 30.00
089-194-002-5	$ 30.00	089-203-033-9	$ 30.00	089-212-018-9	$ 30.00	089-231-001-2	$ 30.00	089-242-008-4	$ 30.00	089-252-023-0	$ 30.00	089-263-013-8	$ 30.00	089-282-002-8	$ 30.00	089-290-020-0	$ 30.00
089-194-003-3	$ 30.00	089-204-001-5	$ 30.00	089-212-019-7	$ 30.00	089-231-002-0	$ 30.00	089-242-009-2	$ 30.00	089-252-024-8	$ 30.00	089-263-014-6	$ 30.00	089-283-003-5	$ 30.00	089-290-021-8	$ 30.00
089-195-001-6	$ 30.00	089-204-002-3	$ 30.00	089-212-020-5	$ 30.00	089-231-003-8	$ 30.00	089-242-010-0	$ 30.00	089-252-025-5	$ 30.00	089-263-015-3	$ 30.00	089-283-004-3	$ 30.00	089-290-022-6	$ 30.00
089-195-002-4	$ 30.00	089-204-003-1	$ 30.00	089-212-021-3	$ 30.00	089-231-004-6	$ 30.00	089-242-011-8	$ 30.00	089-261-001-5	$ 30.00	089-263-016-1	$ 30.00	089-283-005-0	$ 30.00	089-290-025-9	$ 30.00
089-195-003-2	$ 30.00	089-204-004-9	$ 30.00	089-212-022-1	$ 30.00	089-232-001-1	$ 30.00	089-242-012-6	$ 30.00	089-261-002-3	$ 30.00	089-263-017-9	$ 30.00	089-283-006-8	$ 30.00	089-290-030-9	$ 30.00
089-196-001-5	$ 30.00	089-204-005-6	$ 30.00	089-212-023-9	$ 30.00	089-232-002-9	$ 30.00	089-242-013-4	$ 30.00	089-261-003-1	$ 30.00	089-263-018-7	$ 30.00	089-283-007-6	$ 30.00	089-290-031-7	$ 30.00
089-196-002-3	$ 30.00	089-204-006-4	$ 30.00	089-212-024-7	$ 30.00	089-232-003-7	$ 30.00	089-242-014-2	$ 30.00	089-261-004-9	$ 51.00	089-271-001-3	$ 30.00	089-283-008-4	$ 30.00	089-290-032-5	$ 30.00
089-196-003-1	$ 30.00	089-204-007-2	$ 30.00	089-212-025-4	$ 30.00	089-232-004-5	$ 30.00	089-242-015-9	$ 30.00	089-261-005-6	$ 30.00	089-271-002-1	$ 30.00	089-283-009-2	$ 30.00	089-290-033-3	$ 30.00
089-196-004-9	$ 30.00	089-204-008-0	$ 30.00	089-212-026-2	$ 30.00	089-232-005-2	$ 30.00	089-242-018-3	$ 30.00	089-261-006-4	$ 30.00	089-271-003-9	$ 30.00	089-283-010-0	$ 30.00	089-290-034-1	$ 30.00
089-196-005-6	$ 30.00	089-204-009-8	$ 30.00	089-212-027-0	$ 30.00	089-232-006-0	$ 30.00	089-242-019-1	$ 30.00	089-261-007-2	$ 30.00	089-271-004-7	$ 30.00	089-283-011-8	$ 30.00	089-290-035-8	$ 30.00
089-196-006-4	$ 30.00	089-204-010-6	$ 30.00	089-212-028-8	$ 30.00	089-232-007-8	$ 30.00	089-242-020-9	$ 30.00	089-261-010-6	$ 30.00	089-271-005-4	$ 30.00	089-283-012-6	$ 30.00	089-290-039-0	$ 30.00
089-196-007-2	$ 30.00	089-204-011-4	$ 30.00	089-212-029-6	$ 30.00	089-232-008-6	$ 30.00	089-242-021-7	$ 30.00	089-261-011-4	$ 30.00	089-271-006-2	$ 30.00	089-283-013-4	$ 30.00	089-290-040-8	$ 30.00

Assessor Parcel Book 089 proposed Storm Water fees for 2016/2017

089-290-041-6	$ 30.00	089-302-001-6	$ 30.00	089-306-012-9	$ 51.00	089-322-003-8	$ 30.00	089-332-003-6	$ 30.00	089-341-021-7	$ 30.00	089-360-027-0	$ 30.00	089-381-021-8	$ 51.00	089-402-004-9	$ 30.00
089-290-042-4	$ 30.00	089-302-002-4	$ 30.00	089-306-013-7	$ 51.00	089-322-004-6	$ 30.00	089-332-004-4	$ 30.00	089-341-022-5	$ 30.00	089-360-028-8	$ 30.00	089-381-027-5	$ 30.00	089-402-005-6	$ 30.00
089-290-043-2	$ 30.00	089-302-003-2	$ 30.00	089-306-014-5	$ 30.00	089-322-005-3	$ 30.00	089-332-006-9	$ 30.00	089-341-023-3	$ 30.00	089-360-029-6	$ 30.00	089-382-001-9	$ 30.00	089-402-006-4	$ 30.00
089-290-044-0	$ 30.00	089-302-004-0	$ 30.00	089-306-015-2	$ 30.00	089-322-006-1	$ 30.00	089-333-002-7	$ 30.00	089-341-024-1	$ 30.00	089-360-030-4	$ 30.00	089-382-002-7	$ 30.00	089-402-007-2	$ 30.00
089-290-045-7	$ 30.00	089-303-001-5	$ 30.00	089-306-016-0	$ 30.00	089-322-007-9	$ 30.00	089-333-003-5	$ 30.00	089-343-001-7	$ 30.00	089-360-031-2	$ 30.00	089-382-003-5	$ 30.00	089-402-008-0	$ 30.00
089-290-046-5	$ 30.00	089-303-002-3	$ 30.00	089-306-017-8	$ 30.00	089-322-008-7	$ 30.00	089-333-004-3	$ 30.00	089-343-002-5	$ 30.00	089-360-032-0	$ 30.00	089-382-004-3	$ 30.00	089-402-009-8	$ 30.00
089-290-047-3	$ 30.00	089-303-003-1	$ 30.00	089-306-018-6	$ 30.00	089-322-009-5	$ 30.00	089-333-005-0	$ 30.00	089-351-001-6	$ 30.00	089-360-033-8	$ 30.00	089-382-005-0	$ 30.00	089-403-001-4	$ 30.00
089-290-048-1	$ 30.00	089-303-004-9	$ 30.00	089-306-019-4	$ 30.00	089-322-010-3	$ 30.00	089-333-006-8	$ 30.00	089-351-002-4	$ 30.00	089-360-034-6	$ 30.00	089-391-001-8	$ 30.00	089-403-002-2	$ 30.00
089-290-049-9	$ 30.00	089-303-005-6	$ 30.00	089-306-020-2	$ 30.00	089-322-011-1	$ 30.00	089-333-007-6	$ 30.00	089-351-003-2	$ 30.00	089-360-035-3	$ 30.00	089-392-001-7	$ 51.00	089-403-003-0	$ 30.00
089-290-050-7	$ 30.00	089-303-006-4	$ 30.00	089-306-021-0	$ 30.00	089-322-012-9	$ 30.00	089-333-008-4	$ 30.00	089-351-004-0	$ 30.00	089-360-036-1	$ 30.00	089-392-002-5	$ 30.00	089-403-004-8	$ 30.00
089-290-051-5	$ 30.00	089-303-007-2	$ 30.00	089-306-022-8	$ 30.00	089-322-013-7	$ 30.00	089-333-009-2	$ 30.00	089-351-005-7	$ 30.00	089-360-037-9	$ 30.00	089-392-003-3	$ 30.00	089-411-001-4	$ 30.00
089-290-052-3	$ 30.00	089-303-008-0	$ 30.00	089-307-001-1	$ 30.00	089-322-014-5	$ 30.00	089-333-010-0	$ 30.00	089-351-006-5	$ 30.00	089-360-038-7	$ 30.00	089-392-004-1	$ 30.00	089-411-002-2	$ 30.00
089-290-053-1	$ 30.00	089-303-009-8	$ 30.00	089-307-002-9	$ 30.00	089-323-001-1	$ 30.00	089-333-011-8	$ 30.00	089-351-007-3	$ 30.00	089-360-039-5	$ 30.00	089-392-005-8	$ 30.00	089-412-001-3	$ 30.00
089-290-054-9	$ 30.00	089-304-001-4	$ 30.00	089-307-003-7	$ 30.00	089-323-002-9	$ 30.00	089-333-012-6	$ 30.00	089-351-008-1	$ 30.00	089-360-040-3	$ 30.00	089-392-006-6	$ 30.00	089-412-002-1	$ 30.00
089-290-055-6	$ 30.00	089-304-002-2	$ 30.00	089-307-004-5	$ 30.00	089-323-003-7	$ 30.00	089-333-013-4	$ 30.00	089-351-009-9	$ 30.00	089-360-041-1	$ 30.00	089-392-007-4	$ 30.00	089-412-003-9	$ 30.00
089-290-056-4	$ 30.00	089-304-003-0	$ 30.00	089-310-005-7	$ 30.00	089-323-004-5	$ 30.00	089-333-014-2	$ 30.00	089-351-010-7	$ 30.00	089-360-042-9	$ 30.00	089-392-008-2	$ 21.00	089-412-004-7	$ 51.00
089-290-057-2	$ 30.00	089-304-004-8	$ 30.00	089-310-006-5	$ 30.00	089-323-005-2	$ 30.00	089-333-015-9	$ 30.00	089-351-011-5	$ 30.00	089-360-043-7	$ 30.00	089-392-009-0	$ 30.00	089-412-005-4	$ 30.00
089-290-058-0	$ 30.00	089-304-005-5	$ 30.00	089-310-007-3	$ 30.00	089-323-006-0	$ 30.00	089-333-016-7	$ 30.00	089-351-012-3	$ 30.00	089-360-044-5	$ 30.00	089-392-010-8	$ 30.00	089-412-006-2	$ 30.00
089-290-059-8	$ 30.00	089-304-006-3	$ 30.00	089-310-008-1	$ 30.00	089-323-009-4	$ 30.00	089-333-017-5	$ 30.00	089-351-013-1	$ 30.00	089-360-045-2	$ 30.00	089-392-011-6	$ 30.00	089-412-007-0	$ 30.00
089-290-060-6	$ 30.00	089-304-007-1	$ 30.00	089-310-009-9	$ 30.00	089-323-010-2	$ 30.00	089-333-018-3	$ 30.00	089-351-014-9	$ 30.00	089-360-046-0	$ 30.00	089-392-012-4	$ 30.00	089-412-008-8	$ 51.00
089-290-061-4	$ 30.00	089-304-008-9	$ 30.00	089-310-012-3	$ 30.00	089-323-011-0	$ 30.00	089-333-019-1	$ 30.00	089-351-015-6	$ 30.00	089-360-047-8	$ 30.00	089-393-001-6	$ 30.00	089-412-009-6	$ 30.00
089-290-062-2	$ 30.00	089-304-009-7	$ 30.00	089-310-013-1	$ 30.00	089-323-012-8	$ 30.00	089-334-001-8	$ 30.00	089-351-016-4	$ 30.00	089-360-048-6	$ 30.00	089-393-002-4	$ 30.00	089-412-010-4	$ 30.00
089-290-063-0	$ 30.00	089-304-010-5	$ 30.00	089-310-014-9	$ 30.00	089-323-013-6	$ 30.00	089-334-002-6	$ 30.00	089-351-017-2	$ 30.00	089-360-049-4	$ 30.00	089-393-003-2	$ 21.00	089-412-011-2	$ 30.00
089-290-064-8	$ 30.00	089-304-011-3	$ 30.00	089-310-016-4	$ 30.00	089-324-001-0	$ 30.00	089-334-003-4	$ 30.00	089-351-018-0	$ 30.00	089-360-050-2	$ 30.00	089-393-004-0	$ 30.00	089-412-012-0	$ 30.00
089-290-065-5	$ 30.00	089-304-012-1	$ 30.00	089-310-017-2	$ 30.00	089-324-002-8	$ 30.00	089-334-004-2	$ 30.00	089-351-019-8	$ 21.00	089-360-051-0	$ 30.00	089-393-005-7	$ 30.00	089-412-013-8	$ 30.00
089-290-066-3	$ 30.00	089-304-013-9	$ 30.00	089-310-018-0	$ 30.00	089-324-003-6	$ 30.00	089-334-005-9	$ 30.00	089-351-020-6	$ 30.00	089-360-052-8	$ 30.00	089-393-006-5	$ 30.00	089-412-014-6	$ 30.00
089-290-067-1	$ 30.00	089-304-014-7	$ 30.00	089-310-019-8	$ 30.00	089-324-004-4	$ 30.00	089-334-006-7	$ 30.00	089-351-021-4	$ 30.00	089-360-053-6	$ 30.00	089-393-007-3	$ 30.00	089-412-015-3	$ 30.00
089-290-068-9	$ 30.00	089-304-015-4	$ 30.00	089-310-020-6	$ 30.00	089-324-005-1	$ 30.00	089-334-007-5	$ 30.00	089-351-022-2	$ 30.00	089-360-054-4	$ 30.00	089-393-008-1	$ 30.00	089-412-016-1	$ 30.00
089-290-069-7	$ 30.00	089-305-001-3	$ 30.00	089-310-021-4	$ 30.00	089-324-006-9	$ 30.00	089-334-008-3	$ 30.00	089-351-023-0	$ 30.00	089-370-001-3	$ 30.00	089-393-009-9	$ 30.00	089-412-017-9	$ 30.00
089-290-070-5	$ 30.00	089-305-002-1	$ 30.00	089-310-022-2	$ 30.00	089-324-007-7	$ 30.00	089-334-009-1	$ 30.00	089-351-024-8	$ 30.00	089-370-002-1	$ 30.00	089-394-001-5	$ 30.00	089-412-018-7	$ 30.00
089-290-071-3	$ 30.00	089-305-003-9	$ 30.00	089-310-024-8	$ 51.00	089-324-008-5	$ 30.00	089-334-010-9	$ 30.00	089-351-025-5	$ 30.00	089-370-003-9	$ 30.00	089-394-002-3	$ 30.00	089-412-019-5	$ 30.00
089-290-072-1	$ 30.00	089-305-004-7	$ 30.00	089-310-026-3	$ 51.00	089-324-009-3	$ 30.00	089-335-001-7	$ 30.00	089-352-001-5	$ 30.00	089-370-004-7	$ 30.00	089-394-003-1	$ 30.00	089-412-020-3	$ 30.00
089-290-073-9	$ 30.00	089-305-005-4	$ 30.00	089-310-027-1	$ 51.00	089-324-010-1	$ 30.00	089-335-002-5	$ 30.00	089-352-002-3	$ 30.00	089-370-005-4	$ 30.00	089-394-004-9	$ 30.00	089-413-001-2	$ 30.00
089-290-074-7	$ 30.00	089-305-006-2	$ 30.00	089-310-028-9	$ 51.00	089-324-011-9	$ 30.00	089-335-003-3	$ 30.00	089-360-001-5	$ 30.00	089-370-006-2	$ 30.00	089-394-005-6	$ 30.00	089-413-002-0	$ 30.00
089-290-075-4	$ 30.00	089-305-007-0	$ 30.00	089-311-001-5	$ 30.00	089-324-012-7	$ 30.00	089-335-004-1	$ 30.00	089-360-002-3	$ 30.00	089-370-007-0	$ 30.00	089-394-006-4	$ 30.00	089-413-003-8	$ 30.00
089-290-076-2	$ 30.00	089-305-008-8	$ 30.00	089-311-002-3	$ 30.00	089-324-013-5	$ 30.00	089-335-005-8	$ 30.00	089-360-003-1	$ 30.00	089-370-008-8	$ 30.00	089-394-007-2	$ 30.00	089-413-004-6	$ 30.00
089-290-077-0	$ 30.00	089-305-009-6	$ 30.00	089-311-003-1	$ 30.00	089-324-014-3	$ 30.00	089-335-006-6	$ 30.00	089-360-004-9	$ 30.00	089-370-009-6	$ 30.00	089-394-008-0	$ 30.00	089-413-005-3	$ 30.00
089-290-078-8	$ 30.00	089-305-010-4	$ 30.00	089-311-004-9	$ 30.00	089-324-015-0	$ 30.00	089-335-007-4	$ 30.00	089-360-005-6	$ 30.00	089-370-010-4	$ 30.00	089-394-009-8	$ 30.00	089-413-006-1	$ 30.00
089-290-079-6	$ 30.00	089-305-011-2	$ 30.00	089-311-005-6	$ 30.00	089-324-016-8	$ 30.00	089-335-008-2	$ 30.00	089-360-006-4	$ 30.00	089-370-011-2	$ 30.00	089-394-010-6	$ 30.00	089-413-007-9	$ 30.00
089-290-080-4	$ 30.00	089-305-012-0	$ 30.00	089-311-006-4	$ 30.00	089-324-017-6	$ 30.00	089-336-001-6	$ 30.00	089-360-007-2	$ 30.00	089-370-012-0	$ 30.00	089-401-001-6	$ 30.00	089-413-008-7	$ 30.00
089-290-081-2	$ 30.00	089-305-013-8	$ 30.00	089-311-007-2	$ 30.00	089-324-018-4	$ 30.00	089-336-002-4	$ 30.00	089-360-008-0	$ 30.00	089-370-013-8	$ 30.00	089-401-002-4	$ 30.00	089-413-009-5	$ 30.00
089-290-082-0	$ 30.00	089-305-014-6	$ 30.00	089-311-008-0	$ 30.00	089-324-019-2	$ 30.00	089-336-003-2	$ 30.00	089-360-009-8	$ 30.00	089-370-014-6	$ 30.00	089-401-003-2	$ 30.00	089-413-010-3	$ 30.00
089-290-083-8	$ 30.00	089-305-015-3	$ 30.00	089-311-009-8	$ 30.00	089-324-020-0	$ 30.00	089-336-004-0	$ 30.00	089-360-010-6	$ 30.00	089-370-015-3	$ 30.00	089-401-004-0	$ 30.00	089-413-011-1	$ 30.00
089-290-084-6	$ 30.00	089-305-016-1	$ 30.00	089-312-001-4	$ 30.00	089-324-021-8	$ 30.00	089-341-007-6	$ 30.00	089-360-011-4	$ 21.00	089-370-016-1	$ 30.00	089-401-005-7	$ 30.00	089-413-012-9	$ 30.00
089-290-085-3	$ 30.00	089-305-017-9	$ 30.00	089-312-002-2	$ 30.00	089-324-022-6	$ 30.00	089-341-008-4	$ 30.00	089-360-012-2	$ 21.00	089-381-003-6	$ 30.00	089-401-006-5	$ 30.00	089-413-013-7	$ 30.00
089-290-086-1	$ 30.00	089-305-018-7	$ 30.00	089-313-001-3	$ 30.00	089-324-023-4	$ 30.00	089-341-009-2	$ 30.00	089-360-013-0	$ 21.00	089-381-004-4	$ 30.00	089-401-007-3	$ 30.00	089-413-014-5	$ 30.00
089-290-087-9	$ 30.00	089-306-001-2	$ 30.00	089-313-002-1	$ 30.00	089-325-001-9	$ 30.00	089-341-010-0	$ 30.00	089-360-016-3	$ 30.00	089-381-005-1	$ 30.00	089-401-008-1	$ 51.00	089-414-001-1	$ 30.00
089-290-088-7	$ 30.00	089-306-002-0	$ 30.00	089-321-001-3	$ 30.00	089-325-002-7	$ 30.00	089-341-011-8	$ 30.00	089-360-017-1	$ 30.00	089-381-009-3	$ 30.00	089-401-009-9	$ 30.00	089-414-002-9	$ 30.00
089-290-089-5	$ 30.00	089-306-003-8	$ 30.00	089-321-002-1	$ 30.00	089-325-003-5	$ 30.00	089-341-012-6	$ 30.00	089-360-018-9	$ 30.00	089-381-010-1	$ 30.00	089-401-010-7	$ 30.00	089-414-003-7	$ 30.00
089-301-001-7	$ 30.00	089-306-004-6	$ 30.00	089-321-003-9	$ 30.00	089-325-004-3	$ 30.00	089-341-013-4	$ 30.00	089-360-019-7	$ 30.00	089-381-011-9	$ 30.00	089-401-011-5	$ 30.00	089-414-004-5	$ 30.00
089-301-002-5	$ 30.00	089-306-005-3	$ 30.00	089-321-004-7	$ 30.00	089-331-001-1	$ 30.00	089-341-014-2	$ 30.00	089-360-020-5	$ 30.00	089-381-012-7	$ 30.00	089-401-012-3	$ 51.00	089-414-005-2	$ 30.00
089-301-003-3	$ 30.00	089-306-006-1	$ 51.00	089-321-005-4	$ 30.00	089-331-002-9	$ 30.00	089-341-015-9	$ 30.00	089-360-021-3	$ 30.00	089-381-013-5	$ 30.00	089-401-013-1	$ 30.00	089-414-006-0	$ 30.00
089-301-004-1	$ 30.00	089-306-007-9	$ 30.00	089-321-006-2	$ 30.00	089-331-003-7	$ 30.00	089-341-016-7	$ 30.00	089-360-022-1	$ 21.00	089-381-014-3	$ 30.00	089-401-014-9	$ 30.00	089-414-007-8	$ 30.00
089-301-007-4	$ 30.00	089-306-008-7	$ 30.00	089-321-007-0	$ 30.00	089-331-004-5	$ 30.00	089-341-017-5	$ 30.00	089-360-023-9	$ 21.00	089-381-015-0	$ 30.00	089-401-015-6	$ 30.00	089-414-008-6	$ 30.00
089-301-008-2	$ 30.00	089-306-009-5	$ 30.00	089-321-008-8	$ 30.00	089-331-005-2	$ 30.00	089-341-018-3	$ 30.00	089-360-024-7	$ 21.00	089-381-016-8	$ 30.00	089-402-001-5	$ 30.00	089-414-009-4	$ 30.00
089-301-009-0	$ 30.00	089-306-010-3	$ 30.00	089-322-001-2	$ 30.00	089-332-001-0	$ 30.00	089-341-019-1	$ 51.00	089-360-025-4	$ 30.00	089-381-019-2	$ 51.00	089-402-002-3	$ 30.00	089-414-010-2	$ 30.00
089-301-010-8	$ 30.00	089-306-011-1	$ 30.00	089-322-002-0	$ 30.00	089-332-002-8	$ 30.00	089-341-020-9	$ 30.00	089-360-026-2	$ 30.00	089-381-020-0	$ 30.00	089-402-003-1	$ 30.00	089-414-011-0	$ 30.00

Assessor Parcel Book 089 proposed Storm Water fees for 2016/2017

089-414-012-8	$	30.00	089-424-002-7	$	30.00	089-433-015-8	$	30.00	089-450-033-9	$	30.00	089-460-040-2	$	30.00	089-470-037-6	$	30.00	089-480-015-0	$	30.00	089-490-039-8	$	30.00	089-490-096-8	$	30.00
089-414-013-6	$	30.00	089-424-003-5	$	30.00	089-433-016-6	$	30.00	089-450-034-7	$	30.00	089-460-041-0	$	30.00	089-470-038-4	$	30.00	089-480-016-8	$	30.00	089-490-040-6	$	30.00	089-490-097-6	$	30.00
089-414-014-4	$	30.00	089-424-004-3	$	30.00	089-433-017-4	$	30.00	089-450-035-4	$	30.00	089-460-042-8	$	30.00	089-470-039-2	$	30.00	089-480-017-6	$	30.00	089-490-041-4	$	30.00	089-490-098-4	$	30.00
089-414-015-1	$	30.00	089-424-005-0	$	30.00	089-433-018-2	$	30.00	089-450-036-2	$	30.00	089-460-043-6	$	30.00	089-470-040-0	$	30.00	089-480-018-4	$	30.00	089-490-042-2	$	30.00	089-490-099-2	$	30.00
089-414-016-9	$	30.00	089-424-006-8	$	30.00	089-433-019-0	$	30.00	089-450-037-0	$	30.00	089-460-044-4	$	30.00	089-470-041-8	$	30.00	089-480-019-2	$	30.00	089-490-043-0	$	30.00	089-490-100-8	$	30.00
089-414-017-7	$	30.00	089-424-007-6	$	51.00	089-433-020-8	$	30.00	089-450-038-8	$	30.00	089-460-045-1	$	30.00	089-470-042-6	$	30.00	089-480-020-0	$	30.00	089-490-044-8	$	30.00	089-490-101-6	$	30.00
089-414-018-5	$	30.00	089-424-008-4	$	51.00	089-433-021-6	$	30.00	089-450-039-6	$	30.00	089-460-046-9	$	30.00	089-470-043-4	$	30.00	089-480-021-8	$	30.00	089-490-045-5	$	30.00	089-490-102-4	$	30.00
089-415-001-0	$	30.00	089-424-009-2	$	51.00	089-433-022-4	$	30.00	089-450-040-4	$	30.00	089-460-047-7	$	30.00	089-470-044-2	$	30.00	089-480-022-6	$	30.00	089-490-046-3	$	30.00	089-490-103-2	$	30.00
089-415-002-8	$	30.00	089-424-010-0	$	51.00	089-441-001-8	$	30.00	089-450-041-2	$	30.00	089-460-048-5	$	30.00	089-470-045-9	$	30.00	089-480-023-4	$	51.00	089-490-047-1	$	30.00	089-490-104-0	$	30.00
089-415-003-6	$	30.00	089-424-011-8	$	30.00	089-441-002-6	$	30.00	089-450-042-0	$	30.00	089-460-049-3	$	30.00	089-470-046-7	$	30.00	089-480-024-2	$	30.00	089-490-048-9	$	30.00	089-490-105-7	$	30.00
089-415-004-4	$	30.00	089-424-012-6	$	30.00	089-441-003-4	$	30.00	089-450-043-8	$	30.00	089-460-050-1	$	30.00	089-470-047-5	$	30.00	089-480-025-9	$	30.00	089-490-049-7	$	30.00	089-490-106-5	$	30.00
089-415-005-1	$	30.00	089-424-013-4	$	30.00	089-441-004-2	$	30.00	089-450-044-6	$	30.00	089-460-051-9	$	30.00	089-470-048-3	$	30.00	089-480-026-7	$	30.00	089-490-050-5	$	30.00	089-490-107-3	$	30.00
089-415-006-9	$	30.00	089-424-014-2	$	30.00	089-441-005-9	$	30.00	089-450-045-3	$	30.00	089-460-052-7	$	30.00	089-470-049-1	$	30.00	089-480-027-5	$	30.00	089-490-051-3	$	30.00	089-490-108-1	$	30.00
089-415-007-7	$	30.00	089-424-015-9	$	30.00	089-441-006-7	$	30.00	089-450-046-1	$	30.00	089-460-053-5	$	30.00	089-470-050-9	$	30.00	089-480-028-3	$	51.00	089-490-052-1	$	30.00	089-490-109-9	$	30.00
089-415-008-5	$	30.00	089-424-016-7	$	30.00	089-441-007-5	$	30.00	089-450-047-9	$	30.00	089-460-054-3	$	30.00	089-470-051-7	$	30.00	089-480-030-9	$	30.00	089-490-053-9	$	30.00	089-490-110-7	$	30.00
089-421-001-2	$	30.00	089-424-017-5	$	30.00	089-442-001-7	$	30.00	089-450-048-7	$	30.00	089-460-055-0	$	30.00	089-470-052-5	$	30.00	089-480-033-3	$	30.00	089-490-054-7	$	30.00	089-490-111-5	$	30.00
089-421-002-0	$	30.00	089-424-018-3	$	30.00	089-442-002-5	$	30.00	089-450-050-3	$	51.00	089-460-056-8	$	30.00	089-470-053-3	$	30.00	089-480-034-1	$	30.00	089-490-055-4	$	30.00	089-490-112-3	$	30.00
089-421-003-8	$	30.00	089-424-019-1	$	51.00	089-442-003-3	$	30.00	089-450-051-1	$	30.00	089-460-057-6	$	30.00	089-470-054-1	$	30.00	089-480-037-4	$	30.00	089-490-056-2	$	30.00	089-490-113-1	$	30.00
089-421-004-6	$	30.00	089-424-020-9	$	30.00	089-443-001-6	$	30.00	089-460-001-4	$	30.00	089-460-058-4	$	30.00	089-470-055-8	$	30.00	089-480-038-2	$	30.00	089-490-057-0	$	30.00	089-490-114-9	$	30.00
089-421-005-3	$	30.00	089-424-021-7	$	30.00	089-443-002-4	$	30.00	089-460-002-2	$	30.00	089-460-059-2	$	30.00	089-470-056-6	$	30.00	089-490-001-8	$	30.00	089-490-058-8	$	30.00	089-490-115-6	$	30.00
089-421-006-1	$	30.00	089-424-022-5	$	30.00	089-444-001-5	$	30.00	089-460-003-0	$	30.00	089-460-060-0	$	30.00	089-470-057-4	$	30.00	089-490-002-6	$	30.00	089-490-059-6	$	30.00	089-490-116-4	$	30.00
089-421-007-9	$	30.00	089-424-023-3	$	30.00	089-444-002-3	$	30.00	089-460-004-8	$	30.00	089-460-061-8	$	30.00	089-470-058-2	$	30.00	089-490-003-4	$	30.00	089-490-060-4	$	30.00	089-490-117-2	$	30.00
089-421-008-7	$	30.00	089-425-001-8	$	30.00	089-444-003-1	$	30.00	089-460-005-5	$	30.00	089-470-002-0	$	30.00	089-470-061-6	$	30.00	089-490-004-2	$	30.00	089-490-061-2	$	30.00	089-490-118-0	$	30.00
089-421-009-5	$	30.00	089-431-001-0	$	30.00	089-444-004-9	$	30.00	089-460-006-3	$	30.00	089-470-003-8	$	30.00	089-470-062-4	$	30.00	089-490-005-9	$	30.00	089-490-062-0	$	30.00	089-490-119-8	$	30.00
089-422-001-1	$	30.00	089-431-002-8	$	30.00	089-444-005-6	$	30.00	089-460-007-1	$	30.00	089-470-004-6	$	30.00	089-470-064-0	$	30.00	089-490-006-7	$	30.00	089-490-063-8	$	30.00	089-490-120-6	$	30.00
089-422-002-9	$	30.00	089-431-003-6	$	30.00	089-444-006-4	$	30.00	089-460-008-9	$	30.00	089-470-005-3	$	30.00	089-470-065-7	$	30.00	089-490-007-5	$	30.00	089-490-064-6	$	30.00	089-490-121-4	$	30.00
089-422-003-7	$	30.00	089-431-004-4	$	30.00	089-444-007-2	$	30.00	089-460-009-7	$	30.00	089-470-006-1	$	30.00	089-470-066-5	$	30.00	089-490-008-3	$	30.00	089-490-065-3	$	30.00	089-500-001-6	$	30.00
089-422-004-5	$	30.00	089-431-005-1	$	30.00	089-450-001-6	$	30.00	089-460-010-5	$	30.00	089-470-007-9	$	30.00	089-470-067-3	$	30.00	089-490-009-1	$	30.00	089-490-066-1	$	30.00	089-500-002-4	$	30.00
089-422-005-2	$	30.00	089-431-006-9	$	30.00	089-450-002-4	$	30.00	089-460-011-3	$	30.00	089-470-008-7	$	30.00	089-470-068-1	$	30.00	089-490-010-9	$	30.00	089-490-067-9	$	30.00	089-500-003-2	$	30.00
089-422-006-0	$	30.00	089-431-007-7	$	30.00	089-450-003-2	$	30.00	089-460-012-1	$	30.00	089-470-009-5	$	30.00	089-470-069-9	$	30.00	089-490-011-7	$	30.00	089-490-068-7	$	30.00	089-500-004-0	$	30.00
089-422-007-8	$	30.00	089-431-008-5	$	30.00	089-450-004-0	$	30.00	089-460-013-9	$	30.00	089-470-010-3	$	30.00	089-470-070-7	$	30.00	089-490-012-5	$	30.00	089-490-069-5	$	30.00	089-500-005-7	$	30.00
089-422-008-6	$	30.00	089-431-009-3	$	30.00	089-450-005-7	$	30.00	089-460-014-7	$	30.00	089-470-011-1	$	30.00	089-470-071-5	$	30.00	089-490-013-3	$	30.00	089-490-070-3	$	30.00	089-500-006-5	$	30.00
089-422-009-4	$	30.00	089-431-010-1	$	30.00	089-450-006-5	$	30.00	089-460-015-4	$	30.00	089-470-012-9	$	30.00	089-470-072-3	$	30.00	089-490-014-1	$	30.00	089-490-071-1	$	30.00	089-500-007-3	$	30.00
089-422-010-2	$	30.00	089-431-011-9	$	30.00	089-450-007-3	$	30.00	089-460-016-2	$	30.00	089-470-013-7	$	30.00	089-470-073-1	$	30.00	089-490-015-8	$	30.00	089-490-072-9	$	30.00	089-500-008-1	$	30.00
089-422-011-0	$	30.00	089-431-012-7	$	30.00	089-450-008-1	$	30.00	089-460-017-0	$	30.00	089-470-014-5	$	30.00	089-470-075-6	$	30.00	089-490-016-6	$	30.00	089-490-073-7	$	30.00	089-500-009-9	$	30.00
089-422-012-8	$	30.00	089-431-013-5	$	30.00	089-450-009-9	$	30.00	089-460-018-8	$	30.00	089-470-015-2	$	30.00	089-470-076-4	$	30.00	089-490-017-4	$	30.00	089-490-074-5	$	30.00	089-500-010-7	$	30.00
089-422-013-6	$	30.00	089-431-014-3	$	30.00	089-450-010-7	$	30.00	089-460-019-6	$	30.00	089-470-016-0	$	30.00	089-470-077-2	$	30.00	089-490-018-2	$	30.00	089-490-075-2	$	30.00	089-500-011-5	$	30.00
089-422-014-4	$	30.00	089-431-015-0	$	30.00	089-450-011-5	$	30.00	089-460-020-4	$	30.00	089-470-017-8	$	30.00	089-470-079-8	$	30.00	089-490-019-0	$	30.00	089-490-076-0	$	30.00	089-500-012-3	$	30.00
089-422-015-1	$	30.00	089-432-001-9	$	30.00	089-450-012-3	$	30.00	089-460-021-2	$	30.00	089-470-018-6	$	30.00	089-470-080-6	$	30.00	089-490-020-8	$	30.00	089-490-077-8	$	30.00	089-500-013-1	$	30.00
089-422-016-9	$	30.00	089-432-002-7	$	30.00	089-450-013-1	$	30.00	089-460-022-0	$	30.00	089-470-019-4	$	30.00	089-470-081-4	$	30.00	089-490-021-6	$	30.00	089-490-078-6	$	30.00	089-500-014-9	$	30.00
089-422-017-7	$	30.00	089-432-003-5	$	30.00	089-450-014-9	$	30.00	089-460-023-8	$	30.00	089-470-020-2	$	30.00	089-470-082-2	$	30.00	089-490-022-4	$	30.00	089-490-079-4	$	30.00	089-500-015-6	$	30.00
089-422-018-5	$	30.00	089-432-004-3	$	30.00	089-450-015-6	$	30.00	089-460-024-6	$	30.00	089-470-021-0	$	30.00	089-470-083-0	$	30.00	089-490-023-2	$	30.00	089-490-080-2	$	30.00	089-500-016-4	$	30.00
089-423-001-0	$	30.00	089-432-005-0	$	30.00	089-450-016-4	$	30.00	089-460-025-3	$	30.00	089-470-022-8	$	30.00	089-470-084-8	$	30.00	089-490-024-0	$	30.00	089-490-081-0	$	30.00	089-500-017-2	$	30.00
089-423-002-8	$	30.00	089-433-001-8	$	30.00	089-450-017-2	$	30.00	089-460-026-1	$	30.00	089-470-023-6	$	30.00	089-480-001-0	$	30.00	089-490-025-7	$	30.00	089-490-082-8	$	30.00	089-500-018-0	$	30.00
089-423-003-6	$	30.00	089-433-002-6	$	30.00	089-450-018-0	$	30.00	089-460-027-9	$	30.00	089-470-024-4	$	30.00	089-480-002-8	$	30.00	089-490-026-5	$	30.00	089-490-083-6	$	30.00	089-500-019-8	$	30.00
089-423-004-4	$	30.00	089-433-003-4	$	30.00	089-450-019-8	$	30.00	089-460-028-7	$	30.00	089-470-025-1	$	30.00	089-480-003-6	$	30.00	089-490-027-3	$	30.00	089-490-084-4	$	30.00	089-500-020-6	$	30.00
089-423-005-1	$	30.00	089-433-004-2	$	30.00	089-450-022-2	$	30.00	089-460-029-5	$	30.00	089-470-026-9	$	30.00	089-480-004-4	$	30.00	089-490-028-1	$	30.00	089-490-085-1	$	30.00	089-500-021-4	$	30.00
089-423-006-9	$	30.00	089-433-005-9	$	30.00	089-450-023-0	$	30.00	089-460-030-3	$	30.00	089-470-027-7	$	30.00	089-480-005-1	$	30.00	089-490-029-9	$	30.00	089-490-086-9	$	30.00	089-500-022-2	$	30.00
089-423-007-7	$	30.00	089-433-006-7	$	30.00	089-450-024-8	$	30.00	089-460-031-1	$	30.00	089-470-028-5	$	30.00	089-480-006-9	$	30.00	089-490-030-7	$	30.00	089-490-087-7	$	30.00	089-500-023-0	$	30.00
089-423-008-5	$	30.00	089-433-007-5	$	30.00	089-450-025-5	$	30.00	089-460-032-9	$	30.00	089-470-029-3	$	30.00	089-480-007-7	$	30.00	089-490-031-5	$	30.00	089-490-088-5	$	30.00	089-500-024-8	$	30.00
089-423-009-3	$	30.00	089-433-008-3	$	30.00	089-450-026-3	$	30.00	089-460-033-7	$	30.00	089-470-030-1	$	30.00	089-480-008-5	$	30.00	089-490-032-3	$	30.00	089-490-089-3	$	30.00	089-500-025-5	$	30.00
089-423-010-1	$	30.00	089-433-009-1	$	30.00	089-450-027-1	$	30.00	089-460-034-5	$	30.00	089-470-031-9	$	30.00	089-480-009-3	$	30.00	089-490-033-1	$	30.00	089-490-090-1	$	30.00	089-500-026-3	$	30.00
089-423-011-9	$	30.00	089-433-010-9	$	30.00	089-450-028-9	$	30.00	089-460-035-2	$	30.00	089-470-032-7	$	30.00	089-480-010-1	$	30.00	089-490-034-9	$	30.00	089-490-091-9	$	30.00	089-500-027-1	$	30.00
089-423-012-7	$	30.00	089-433-011-7	$	30.00	089-450-029-7	$	30.00	089-460-036-0	$	30.00	089-470-033-5	$	30.00	089-480-011-9	$	30.00	089-490-035-6	$	30.00	089-490-092-7	$	30.00	089-500-028-9	$	30.00
089-423-013-5	$	30.00	089-433-012-5	$	30.00	089-450-030-5	$	30.00	089-460-037-8	$	30.00	089-470-034-3	$	30.00	089-480-012-7	$	30.00	089-490-036-4	$	30.00	089-490-093-5	$	30.00	089-500-029-7	$	30.00
089-423-014-3	$	30.00	089-433-013-3	$	30.00	089-450-031-3	$	30.00	089-460-038-6	$	30.00	089-470-035-0	$	30.00	089-480-013-5	$	30.00	089-490-037-2	$	30.00	089-490-094-3	$	30.00	089-500-030-5	$	30.00
089-424-001-9	$	30.00	089-433-014-1	$	30.00	089-450-032-1	$	30.00	089-460-039-4	$	30.00	089-470-036-8	$	30.00	089-480-014-3	$	30.00	089-490-038-0	$	30.00	089-490-095-0	$	30.00	089-500-031-3	$	30.00

Assessor Parcel Book 089 proposed Storm Water fees for 2016/2017

089-500-032-1	$ 30.00	089-510-005-5	$ 30.00	089-520-033-5	$ 30.00	089-530-001-0	$ 30.00	089-540-012-5	$ 25.00	089-560-011-2	$ 25.00	089-570-031-8	$ 25.00	089-590-009-0	$ 25.00	089-600-018-9	$ 25.00
089-500-033-9	$ 30.00	089-510-006-3	$ 30.00	089-520-034-3	$ 30.00	089-530-002-8	$ 30.00	089-540-013-3	$ 17.50	089-560-012-0	$ 25.00	089-570-032-6	$ 25.00	089-590-010-8	$ 25.00	089-600-019-7	$ 25.00
089-500-034-7	$ 30.00	089-510-007-1	$ 30.00	089-520-035-0	$ 30.00	089-530-003-6	$ 30.00	089-540-014-1	$ 25.00	089-560-013-8	$ 25.00	089-570-033-4	$ 25.00	089-590-011-6	$ 25.00	089-600-020-5	$ 25.00
089-500-035-4	$ 30.00	089-510-008-9	$ 30.00	089-520-036-8	$ 30.00	089-530-004-4	$ 30.00	089-540-015-8	$ 25.00	089-560-014-6	$ 25.00	089-570-034-2	$ 25.00	089-590-012-4	$ 25.00	089-600-021-3	$ 25.00
089-500-036-2	$ 30.00	089-510-009-7	$ 30.00	089-520-037-6	$ 30.00	089-530-005-1	$ 30.00	089-540-016-6	$ 25.00	089-560-015-3	$ 25.00	089-570-035-9	$ 25.00	089-590-013-2	$ 25.00	089-600-022-1	$ 25.00
089-500-037-0	$ 30.00	089-510-010-5	$ 30.00	089-520-038-4	$ 30.00	089-530-006-9	$ 30.00	089-540-017-4	$ 25.00	089-560-016-1	$ 25.00	089-570-036-7	$ 25.00	089-590-014-0	$ 25.00	089-600-023-9	$ 25.00
089-500-038-8	$ 30.00	089-510-011-3	$ 30.00	089-520-039-2	$ 30.00	089-530-007-7	$ 30.00	089-540-018-2	$ 25.00	089-560-017-9	$ 25.00	089-570-037-5	$ 25.00	089-590-015-7	$ 25.00	089-600-024-7	$ 25.00
089-500-039-6	$ 30.00	089-510-012-1	$ 30.00	089-520-040-0	$ 30.00	089-530-008-5	$ 30.00	089-540-019-0	$ 25.00	089-560-018-7	$ 25.00	089-570-038-3	$ 25.00	089-590-016-5	$ 25.00	089-600-025-4	$ 25.00
089-500-040-4	$ 30.00	089-510-013-9	$ 30.00	089-520-041-8	$ 30.00	089-530-009-3	$ 30.00	089-540-020-8	$ 25.00	089-560-019-5	$ 25.00	089-570-039-1	$ 25.00	089-590-017-3	$ 25.00	089-600-026-2	$ 25.00
089-500-041-2	$ 30.00	089-510-014-7	$ 30.00	089-520-042-6	$ 30.00	089-530-010-1	$ 30.00	089-540-021-6	$ 25.00	089-560-020-3	$ 25.00	089-570-040-9	$ 25.00	089-590-018-1	$ 25.00	089-600-027-0	$ 25.00
089-500-042-0	$ 30.00	089-510-015-4	$ 30.00	089-520-043-4	$ 30.00	089-530-011-9	$ 30.00	089-540-022-4	$ 17.50	089-560-021-1	$ 25.00	089-580-001-9	$ 25.00	089-590-019-9	$ 25.00	089-600-028-8	$ 25.00
089-500-043-8	$ 30.00	089-510-016-2	$ 30.00	089-520-044-2	$ 30.00	089-530-012-7	$ 30.00	089-540-023-2	$ 25.00	089-560-022-9	$ 25.00	089-580-002-7	$ 25.00	089-590-020-7	$ 25.00	089-600-029-6	$ 25.00
089-500-044-6	$ 30.00	089-510-017-0	$ 30.00	089-520-045-9	$ 30.00	089-530-013-5	$ 30.00	089-540-024-0	$ 25.00	089-560-023-7	$ 25.00	089-580-003-5	$ 25.00	089-590-021-5	$ 25.00	089-600-030-4	$ 25.00
089-500-045-3	$ 30.00	089-510-018-8	$ 30.00	089-520-046-7	$ 30.00	089-530-014-3	$ 30.00	089-540-025-7	$ 25.00	089-560-024-5	$ 25.00	089-580-004-3	$ 25.00	089-590-022-3	$ 25.00	089-600-031-2	$ 25.00
089-500-046-1	$ 30.00	089-510-019-6	$ 30.00	089-520-047-5	$ 30.00	089-530-015-0	$ 30.00	089-540-026-5	$ 17.50	089-560-025-2	$ 25.00	089-580-005-0	$ 25.00	089-590-023-1	$ 25.00	089-600-032-0	$ 25.00
089-500-047-9	$ 30.00	089-510-020-4	$ 30.00	089-520-048-3	$ 30.00	089-530-016-8	$ 30.00	089-540-027-3	$ 17.50	089-560-026-0	$ 25.00	089-580-006-8	$ 25.00	089-590-024-9	$ 25.00	089-600-033-8	$ 25.00
089-500-048-7	$ 30.00	089-510-021-2	$ 30.00	089-520-049-1	$ 30.00	089-530-017-6	$ 30.00	089-540-028-1	$ 25.00	089-560-027-8	$ 25.00	089-580-007-6	$ 25.00	089-590-025-6	$ 25.00	089-600-034-6	$ 25.00
089-500-049-5	$ 30.00	089-510-022-0	$ 30.00	089-520-050-9	$ 30.00	089-530-018-4	$ 30.00	089-540-029-9	$ 25.00	089-560-028-6	$ 25.00	089-580-008-4	$ 25.00	089-590-026-4	$ 25.00	089-600-035-3	$ 25.00
089-500-051-1	$ 30.00	089-510-023-8	$ 30.00	089-520-051-7	$ 30.00	089-530-019-2	$ 30.00	089-540-030-7	$ 25.00	089-560-029-4	$ 25.00	089-580-009-2	$ 25.00	089-590-027-2	$ 25.00	089-600-036-1	$ 25.00
089-500-052-9	$ 30.00	089-510-024-6	$ 30.00	089-520-052-5	$ 30.00	089-530-020-0	$ 30.00	089-540-031-5	$ 25.00	089-560-030-2	$ 25.00	089-580-010-0	$ 25.00	089-590-028-0	$ 25.00	089-600-037-9	$ 25.00
089-500-053-7	$ 30.00	089-510-025-3	$ 30.00	089-520-053-3	$ 30.00	089-530-021-8	$ 30.00	089-540-032-3	$ 25.00	089-560-031-0	$ 25.00	089-580-012-6	$ 25.00	089-590-029-8	$ 25.00	089-600-038-7	$ 25.00
089-500-054-5	$ 30.00	089-510-026-1	$ 30.00	089-520-054-1	$ 30.00	089-530-022-6	$ 30.00	089-540-033-1	$ 25.00	089-560-032-8	$ 25.00	089-580-013-4	$ 25.00	089-590-030-6	$ 25.00	089-600-039-5	$ 25.00
089-500-055-2	$ 30.00	089-510-027-9	$ 30.00	089-520-055-8	$ 30.00	089-530-023-4	$ 30.00	089-550-001-5	$ 25.00	089-560-033-6	$ 25.00	089-580-014-2	$ 25.00	089-590-031-4	$ 25.00	089-600-040-3	$ 25.00
089-500-056-0	$ 30.00	089-510-028-7	$ 30.00	089-520-056-6	$ 30.00	089-530-024-2	$ 30.00	089-550-002-3	$ 17.50	089-560-034-4	$ 25.00	089-580-015-9	$ 25.00	089-590-032-2	$ 25.00	089-600-041-1	$ 25.00
089-500-057-8	$ 30.00	089-510-029-5	$ 30.00	089-520-057-4	$ 30.00	089-530-025-9	$ 30.00	089-550-003-1	$ 17.50	089-560-035-1	$ 25.00	089-580-016-7	$ 25.00	089-590-033-0	$ 25.00	089-600-042-9	$ 25.00
089-500-058-6	$ 30.00	089-520-001-2	$ 30.00	089-520-058-2	$ 30.00	089-530-026-7	$ 30.00	089-550-004-9	$ 25.00	089-560-036-9	$ 25.00	089-580-017-5	$ 25.00	089-590-034-8	$ 25.00	089-600-043-7	$ 25.00
089-500-059-4	$ 30.00	089-520-002-0	$ 30.00	089-520-059-0	$ 30.00	089-530-027-5	$ 30.00	089-550-005-6	$ 25.00	089-560-037-7	$ 25.00	089-580-018-3	$ 25.00	089-590-035-5	$ 25.00	089-600-044-5	$ 25.00
089-500-060-2	$ 30.00	089-520-003-8	$ 30.00	089-520-060-8	$ 30.00	089-530-028-3	$ 30.00	089-550-006-4	$ 25.00	089-570-001-1	$ 25.00	089-580-019-1	$ 25.00	089-590-036-3	$ 25.00	089-600-045-2	$ 25.00
089-500-061-0	$ 30.00	089-520-004-6	$ 30.00	089-520-061-6	$ 30.00	089-530-029-1	$ 30.00	089-550-007-2	$ 25.00	089-570-002-9	$ 25.00	089-580-020-9	$ 25.00	089-590-037-1	$ 25.00	089-600-046-0	$ 25.00
089-500-062-8	$ 30.00	089-520-005-3	$ 30.00	089-520-062-4	$ 30.00	089-530-030-9	$ 30.00	089-550-008-0	$ 25.00	089-570-003-7	$ 25.00	089-580-021-7	$ 25.00	089-590-038-9	$ 25.00	089-600-047-8	$ 25.00
089-500-063-6	$ 30.00	089-520-006-1	$ 30.00	089-520-063-2	$ 30.00	089-530-031-7	$ 30.00	089-550-009-8	$ 17.50	089-570-004-5	$ 25.00	089-580-022-5	$ 25.00	089-590-039-7	$ 25.00	089-600-048-6	$ 25.00
089-500-064-4	$ 30.00	089-520-007-9	$ 30.00	089-520-064-0	$ 30.00	089-530-032-5	$ 30.00	089-550-010-6	$ 17.50	089-570-005-2	$ 25.00	089-580-023-3	$ 25.00	089-590-040-5	$ 25.00	089-600-049-4	$ 25.00
089-500-065-1	$ 30.00	089-520-008-7	$ 30.00	089-520-065-7	$ 30.00	089-530-033-3	$ 30.00	089-550-011-4	$ 17.50	089-570-006-0	$ 25.00	089-580-024-1	$ 25.00	089-590-041-3	$ 25.00	089-600-050-2	$ 25.00
089-500-066-9	$ 30.00	089-520-009-5	$ 30.00	089-520-066-5	$ 30.00	089-530-034-1	$ 30.00	089-550-012-2	$ 25.00	089-570-007-8	$ 25.00	089-580-025-8	$ 25.00	089-590-042-1	$ 25.00	089-600-051-0	$ 25.00
089-500-067-7	$ 30.00	089-520-010-3	$ 30.00	089-520-067-3	$ 30.00	089-530-035-8	$ 30.00	089-550-013-0	$ 25.00	089-570-008-6	$ 25.00	089-580-026-6	$ 25.00	089-590-043-9	$ 25.00	089-600-052-8	$ 25.00
089-500-068-5	$ 30.00	089-520-011-1	$ 30.00	089-520-068-1	$ 30.00	089-530-036-6	$ 30.00	089-550-014-8	$ 25.00	089-570-009-4	$ 25.00	089-580-027-4	$ 25.00	089-590-044-7	$ 25.00	089-600-053-6	$ 25.00
089-500-069-3	$ 30.00	089-520-012-9	$ 30.00	089-520-069-9	$ 30.00	089-530-037-4	$ 30.00	089-550-015-5	$ 25.00	089-570-010-2	$ 25.00	089-580-028-2	$ 25.00	089-590-045-4	$ 25.00	089-600-054-4	$ 25.00
089-500-070-1	$ 30.00	089-520-013-7	$ 30.00	089-520-070-7	$ 30.00	089-530-038-2	$ 30.00	089-550-016-3	$ 25.00	089-570-011-0	$ 25.00	089-580-029-0	$ 25.00	089-590-046-2	$ 25.00	089-600-055-1	$ 25.00
089-500-071-9	$ 30.00	089-520-014-5	$ 30.00	089-520-071-5	$ 30.00	089-530-039-0	$ 30.00	089-550-017-1	$ 25.00	089-570-012-8	$ 25.00	089-580-030-8	$ 25.00	089-590-047-0	$ 25.00	089-600-056-9	$ 25.00
089-500-072-7	$ 30.00	089-520-015-2	$ 30.00	089-520-072-3	$ 30.00	089-530-040-8	$ 30.00	089-550-018-9	$ 25.00	089-570-013-6	$ 25.00	089-580-031-6	$ 25.00	089-590-048-8	$ 25.00	089-600-057-7	$ 25.00
089-500-073-5	$ 30.00	089-520-016-0	$ 30.00	089-520-073-1	$ 30.00	089-530-041-6	$ 30.00	089-550-019-7	$ 17.50	089-570-014-4	$ 25.00	089-580-032-4	$ 25.00	089-600-001-5	$ 25.00	089-600-058-5	$ 25.00
089-500-074-3	$ 30.00	089-520-017-8	$ 30.00	089-520-074-9	$ 30.00	089-530-042-4	$ 30.00	089-550-020-5	$ 17.50	089-570-015-1	$ 25.00	089-580-033-2	$ 25.00	089-600-002-3	$ 25.00	089-600-059-3	$ 25.00
089-500-075-0	$ 30.00	089-520-018-6	$ 30.00	089-520-075-6	$ 30.00	089-530-043-2	$ 30.00	089-550-021-3	$ 17.50	089-570-016-9	$ 25.00	089-580-034-0	$ 25.00	089-600-003-1	$ 25.00	089-600-060-1	$ 25.00
089-500-076-8	$ 30.00	089-520-019-4	$ 30.00	089-520-076-4	$ 30.00	089-530-044-0	$ 30.00	089-550-022-1	$ 17.50	089-570-017-7	$ 25.00	089-580-035-7	$ 25.00	089-600-004-9	$ 25.00	089-600-061-9	$ 25.00
089-500-077-6	$ 30.00	089-520-020-2	$ 30.00	089-520-077-2	$ 30.00	089-530-045-7	$ 30.00	089-550-023-9	$ 17.50	089-570-018-5	$ 25.00	089-580-036-5	$ 25.00	089-600-005-6	$ 25.00	089-600-062-7	$ 25.00
089-500-078-4	$ 30.00	089-520-021-0	$ 30.00	089-520-078-0	$ 30.00	089-530-046-5	$ 30.00	089-550-024-7	$ 17.50	089-570-019-3	$ 25.00	089-580-037-3	$ 25.00	089-600-006-4	$ 25.00	089-600-063-5	$ 25.00
089-500-079-2	$ 30.00	089-520-022-8	$ 30.00	089-520-079-8	$ 30.00	089-540-001-8	$ 25.00	089-550-025-4	$ 17.50	089-570-020-1	$ 25.00	089-580-038-1	$ 25.00	089-600-007-2	$ 25.00	089-610-001-3	$ 30.00
089-500-080-0	$ 30.00	089-520-023-6	$ 30.00	089-520-080-6	$ 30.00	089-540-002-6	$ 17.50	089-560-001-3	$ 25.00	089-570-021-9	$ 25.00	089-580-039-9	$ 25.00	089-600-008-0	$ 25.00	089-610-002-1	$ 30.00
089-500-081-8	$ 30.00	089-520-024-4	$ 30.00	089-520-081-4	$ 30.00	089-540-003-4	$ 17.50	089-560-002-1	$ 25.00	089-570-022-7	$ 25.00	089-580-040-7	$ 25.00	089-600-009-8	$ 25.00	089-610-003-9	$ 30.00
089-500-082-6	$ 30.00	089-520-025-1	$ 30.00	089-520-082-2	$ 30.00	089-540-004-2	$ 17.50	089-560-003-9	$ 25.00	089-570-023-5	$ 25.00	089-590-001-7	$ 25.00	089-600-010-6	$ 25.00	089-610-004-7	$ 30.00
089-500-083-4	$ 30.00	089-520-026-9	$ 30.00	089-520-083-0	$ 30.00	089-540-005-9	$ 17.50	089-560-004-7	$ 25.00	089-570-024-3	$ 25.00	089-590-002-5	$ 25.00	089-600-011-4	$ 25.00	089-610-005-4	$ 30.00
089-500-084-2	$ 30.00	089-520-027-7	$ 30.00	089-520-084-8	$ 30.00	089-540-006-7	$ 25.00	089-560-005-4	$ 25.00	089-570-025-0	$ 25.00	089-590-003-3	$ 25.00	089-600-012-2	$ 25.00	089-610-006-2	$ 30.00
089-500-085-9	$ 30.00	089-520-028-5	$ 30.00	089-520-085-5	$ 30.00	089-540-007-5	$ 25.00	089-560-006-2	$ 25.00	089-570-026-8	$ 25.00	089-590-004-1	$ 25.00	089-600-013-0	$ 25.00	089-610-007-0	$ 30.00
089-510-001-4	$ 30.00	089-520-029-3	$ 30.00	089-520-086-3	$ 30.00	089-540-008-3	$ 17.50	089-560-007-0	$ 25.00	089-570-027-6	$ 25.00	089-590-005-8	$ 25.00	089-600-014-8	$ 25.00	089-610-008-8	$ 30.00
089-510-002-2	$ 30.00	089-520-030-1	$ 30.00	089-520-087-1	$ 30.00	089-540-009-1	$ 17.50	089-560-008-8	$ 25.00	089-570-028-4	$ 25.00	089-590-006-6	$ 25.00	089-600-015-5	$ 25.00	089-610-009-6	$ 30.00
089-510-003-0	$ 30.00	089-520-031-9	$ 30.00	089-520-088-9	$ 30.00	089-540-010-9	$ 17.50	089-560-009-6	$ 25.00	089-570-029-2	$ 25.00	089-590-007-4	$ 25.00	089-600-016-3	$ 25.00	089-610-010-4	$ 30.00
089-510-004-8	$ 30.00	089-520-032-7	$ 30.00	089-520-089-7	$ 30.00	089-540-011-7	$ 25.00	089-560-010-4	$ 25.00	089-570-030-0	$ 25.00	089-590-008-2	$ 25.00	089-600-017-1	$ 25.00	089-610-011-2	$ 30.00

Assessor Parcel Book 089 proposed Storm Water fees for 2016/2017

089-610-012-0	$	30.00
089-610-013-8	$	30.00
089-610-014-6	$	30.00
089-610-015-3	$	30.00
089-610-016-1	$	30.00
089-610-017-9	$	30.00
089-610-018-7	$	30.00
089-610-019-5	$	30.00
089-610-020-3	$	30.00
089-610-021-1	$	30.00
089-610-022-9	$	30.00
089-610-023-7	$	30.00

Assessor Parcel Book 094 proposed Storm Water fees for 2016/2017

094-015-007-1	$	30.00	094-024-030-2	$	30.00	094-152-015-7	$	30.00	094-160-006-6	$	21.00	094-180-012-0	$	30.00	094-192-017-5	$	30.00	094-211-008-1	$	30.00	094-221-002-2	$	30.00	094-230-011-2	$	30.00
094-022-012-2	$	30.00	094-024-031-0	$	30.00	094-152-016-5	$	30.00	094-160-007-4	$	30.00	094-180-013-8	$	30.00	094-192-018-3	$	30.00	094-211-009-9	$	30.00	094-221-003-0	$	30.00	094-230-012-0	$	30.00
094-022-013-0	$	30.00	094-024-032-8	$	30.00	094-152-017-3	$	30.00	094-160-008-2	$	21.00	094-180-014-6	$	30.00	094-192-019-1	$	30.00	094-211-010-7	$	30.00	094-221-004-8	$	30.00	094-230-013-8	$	30.00
094-022-014-8	$	30.00	094-024-033-6	$	30.00	094-152-018-1	$	30.00	094-160-009-0	$	30.00	094-180-015-3	$	30.00	094-192-020-9	$	30.00	094-212-001-5	$	30.00	094-221-005-5	$	30.00	094-230-014-6	$	30.00
094-022-015-5	$	30.00	094-024-035-1	$	30.00	094-152-019-9	$	30.00	094-160-010-8	$	21.00	094-180-016-1	$	30.00	094-192-021-7	$	30.00	094-212-002-3	$	30.00	094-221-006-3	$	30.00	094-230-015-3	$	30.00
094-022-016-3	$	30.00	094-024-036-9	$	30.00	094-152-020-7	$	30.00	094-160-011-6	$	30.00	094-180-017-9	$	30.00	094-201-001-8	$	30.00	094-212-003-1	$	30.00	094-221-007-1	$	30.00	094-230-016-1	$	30.00
094-022-017-1	$	21.00	094-040-010-4	$	30.00	094-152-021-5	$	30.00	094-160-012-4	$	30.00	094-180-018-7	$	30.00	094-201-002-6	$	30.00	094-212-004-9	$	30.00	094-221-008-9	$	30.00	094-230-017-9	$	30.00
094-022-018-9	$	21.00	094-140-001-2	$	30.00	094-152-022-3	$	30.00	094-160-013-2	$	30.00	094-180-019-5	$	30.00	094-201-003-4	$	30.00	094-212-005-6	$	30.00	094-221-009-7	$	30.00	094-230-019-5	$	30.00
094-022-019-7	$	21.00	094-140-002-0	$	30.00	094-152-023-1	$	30.00	094-160-014-0	$	30.00	094-180-020-3	$	30.00	094-201-004-2	$	30.00	094-212-006-4	$	30.00	094-221-010-5	$	30.00	094-230-020-3	$	30.00
094-022-020-5	$	30.00	094-140-003-8	$	30.00	094-152-024-9	$	30.00	094-160-015-7	$	30.00	094-180-021-1	$	30.00	094-201-005-9	$	30.00	094-212-007-2	$	30.00	094-222-001-3	$	30.00	094-230-021-1	$	30.00
094-022-041-1	$	30.00	094-140-004-6	$	30.00	094-152-025-6	$	30.00	094-160-016-5	$	30.00	094-180-022-9	$	30.00	094-201-006-7	$	30.00	094-212-008-0	$	30.00	094-222-002-1	$	30.00	094-240-001-1	$	30.00
094-022-042-9	$	30.00	094-140-005-3	$	51.00	094-152-026-4	$	30.00	094-160-018-1	$	30.00	094-180-023-7	$	30.00	094-201-007-5	$	30.00	094-212-009-8	$	30.00	094-222-003-9	$	30.00	094-240-002-9	$	30.00
094-022-043-7	$	21.00	094-140-006-1	$	51.00	094-152-027-2	$	30.00	094-160-019-9	$	30.00	094-180-024-5	$	30.00	094-201-008-3	$	30.00	094-212-010-6	$	30.00	094-222-004-7	$	30.00	094-240-003-7	$	30.00
094-022-045-2	$	30.00	094-140-007-9	$	30.00	094-152-028-0	$	30.00	094-160-020-7	$	21.00	094-180-025-2	$	30.00	094-201-009-1	$	30.00	094-212-011-4	$	30.00	094-222-005-4	$	30.00	094-240-004-5	$	30.00
094-022-046-0	$	30.00	094-140-008-7	$	30.00	094-152-029-8	$	30.00	094-160-021-5	$	21.00	094-180-026-0	$	30.00	094-201-010-9	$	30.00	094-212-012-2	$	30.00	094-222-006-2	$	30.00	094-240-005-2	$	30.00
094-022-047-8	$	30.00	094-140-009-5	$	30.00	094-152-030-6	$	30.00	094-160-022-3	$	30.00	094-180-027-8	$	30.00	094-201-011-7	$	30.00	094-212-013-0	$	30.00	094-222-007-0	$	30.00	094-240-006-0	$	30.00
094-022-048-6	$	30.00	094-140-010-3	$	30.00	094-152-031-4	$	30.00	094-160-023-1	$	21.00	094-180-028-6	$	30.00	094-202-001-7	$	30.00	094-212-014-8	$	30.00	094-222-008-8	$	30.00	094-240-007-8	$	51.00
094-022-049-4	$	30.00	094-140-011-1	$	30.00	094-152-032-2	$	30.00	094-160-024-9	$	30.00	094-180-029-4	$	30.00	094-202-002-5	$	30.00	094-212-015-5	$	30.00	094-222-009-6	$	30.00	094-240-008-6	$	30.00
094-022-050-2	$	30.00	094-140-012-9	$	30.00	094-152-033-0	$	30.00	094-160-025-6	$	30.00	094-180-030-2	$	30.00	094-202-003-3	$	30.00	094-212-016-3	$	30.00	094-222-010-4	$	30.00	094-240-009-4	$	30.00
094-022-051-0	$	30.00	094-140-013-7	$	30.00	094-152-034-8	$	30.00	094-160-026-4	$	30.00	094-180-031-0	$	30.00	094-202-004-1	$	30.00	094-212-017-1	$	30.00	094-222-011-2	$	30.00	094-240-010-2	$	30.00
094-022-052-8	$	30.00	094-140-014-5	$	30.00	094-152-035-5	$	30.00	094-160-027-2	$	30.00	094-191-001-0	$	30.00	094-202-005-8	$	30.00	094-213-001-4	$	30.00	094-222-012-0	$	30.00	094-240-011-0	$	51.00
094-022-053-6	$	30.00	094-140-015-2	$	30.00	094-152-036-3	$	30.00	094-160-028-0	$	30.00	094-191-002-8	$	30.00	094-202-006-6	$	30.00	094-213-002-2	$	30.00	094-222-013-8	$	30.00	094-251-001-7	$	30.00
094-022-054-4	$	21.00	094-140-016-0	$	30.00	094-152-037-1	$	30.00	094-160-029-8	$	30.00	094-191-003-6	$	30.00	094-202-007-4	$	30.00	094-213-003-0	$	30.00	094-222-014-6	$	30.00	094-251-002-5	$	30.00
094-022-055-1	$	30.00	094-140-017-8	$	30.00	094-152-038-9	$	51.00	094-160-030-6	$	30.00	094-191-004-4	$	30.00	094-202-008-2	$	30.00	094-213-004-8	$	30.00	094-222-015-3	$	30.00	094-251-003-3	$	30.00
094-022-056-9	$	30.00	094-140-018-6	$	30.00	094-152-039-7	$	30.00	094-160-031-4	$	30.00	094-191-005-1	$	30.00	094-202-009-0	$	30.00	094-213-005-5	$	30.00	094-222-016-1	$	30.00	094-251-004-1	$	30.00
094-022-057-7	$	30.00	094-140-019-4	$	30.00	094-152-040-5	$	30.00	094-160-032-2	$	30.00	094-191-006-9	$	30.00	094-202-010-8	$	30.00	094-213-006-3	$	30.00	094-222-017-9	$	30.00	094-251-005-8	$	30.00
094-022-058-5	$	30.00	094-140-020-2	$	30.00	094-152-041-3	$	30.00	094-160-033-0	$	30.00	094-191-007-7	$	30.00	094-202-011-6	$	30.00	094-213-007-1	$	30.00	094-222-018-7	$	30.00	094-251-006-6	$	30.00
094-022-059-3	$	30.00	094-140-021-0	$	30.00	094-152-042-1	$	30.00	094-160-038-9	$	30.00	094-191-008-5	$	30.00	094-202-012-4	$	30.00	094-213-008-9	$	30.00	094-222-019-5	$	30.00	094-251-007-4	$	30.00
094-022-060-1	$	30.00	094-140-022-8	$	30.00	094-152-043-9	$	30.00	094-160-039-7	$	30.00	094-191-009-3	$	30.00	094-202-013-2	$	30.00	094-213-009-7	$	30.00	094-222-020-3	$	30.00	094-251-008-2	$	30.00
094-022-061-9	$	30.00	094-140-023-6	$	30.00	094-152-044-7	$	30.00	094-160-040-5	$	30.00	094-191-010-1	$	30.00	094-202-014-0	$	30.00	094-213-010-5	$	30.00	094-222-021-1	$	30.00	094-251-009-0	$	30.00
094-022-062-7	$	30.00	094-140-024-4	$	51.00	094-152-045-4	$	30.00	094-160-041-3	$	30.00	094-191-011-9	$	30.00	094-202-015-7	$	30.00	094-213-011-3	$	30.00	094-222-022-9	$	30.00	094-251-010-8	$	30.00
094-022-063-5	$	30.00	094-140-025-1	$	30.00	094-152-046-2	$	30.00	094-160-042-1	$	30.00	094-191-012-7	$	30.00	094-202-016-5	$	30.00	094-213-012-1	$	30.00	094-223-001-2	$	30.00	094-252-001-6	$	30.00
094-022-064-3	$	30.00	094-140-026-9	$	30.00	094-152-047-0	$	30.00	094-160-043-9	$	30.00	094-191-013-5	$	30.00	094-202-017-3	$	30.00	094-213-013-9	$	30.00	094-223-002-0	$	30.00	094-252-002-4	$	30.00
094-022-065-0	$	30.00	094-140-027-7	$	30.00	094-152-048-8	$	30.00	094-160-044-7	$	30.00	094-191-014-3	$	30.00	094-202-018-1	$	30.00	094-213-014-7	$	30.00	094-223-003-8	$	30.00	094-252-003-2	$	30.00
094-022-067-6	$	30.00	094-140-028-5	$	30.00	094-152-049-6	$	30.00	094-160-045-4	$	30.00	094-191-015-0	$	30.00	094-203-001-6	$	30.00	094-213-015-4	$	30.00	094-223-004-6	$	30.00	094-252-004-0	$	30.00
094-024-008-8	$	30.00	094-140-029-3	$	30.00	094-152-050-4	$	30.00	094-160-046-2	$	30.00	094-191-016-8	$	30.00	094-203-002-4	$	30.00	094-213-016-2	$	30.00	094-223-005-3	$	30.00	094-252-005-7	$	30.00
094-024-009-6	$	30.00	094-151-001-8	$	30.00	094-152-051-2	$	30.00	094-160-047-0	$	30.00	094-191-017-6	$	30.00	094-203-003-2	$	30.00	094-213-017-0	$	30.00	094-223-006-1	$	30.00	094-252-006-5	$	30.00
094-024-010-4	$	30.00	094-151-002-6	$	30.00	094-152-052-0	$	30.00	094-160-048-8	$	30.00	094-191-018-4	$	30.00	094-203-004-0	$	30.00	094-213-018-8	$	30.00	094-223-007-9	$	30.00	094-252-007-3	$	30.00
094-024-011-2	$	30.00	094-151-003-4	$	30.00	094-152-053-8	$	30.00	094-160-049-6	$	30.00	094-191-019-2	$	30.00	094-203-005-7	$	30.00	094-213-019-6	$	30.00	094-223-008-7	$	30.00	094-252-008-1	$	30.00
094-024-012-0	$	30.00	094-151-004-2	$	30.00	094-152-054-6	$	30.00	094-160-051-2	$	30.00	094-191-020-0	$	30.00	094-203-006-5	$	30.00	094-213-020-4	$	30.00	094-223-009-5	$	30.00	094-252-009-9	$	30.00
094-024-013-8	$	30.00	094-151-005-9	$	30.00	094-153-001-6	$	30.00	094-160-054-6	$	30.00	094-191-021-8	$	30.00	094-203-007-3	$	30.00	094-213-021-2	$	30.00	094-223-010-3	$	30.00	094-252-010-7	$	30.00
094-024-014-6	$	30.00	094-151-006-7	$	30.00	094-153-002-4	$	30.00	094-160-055-3	$	21.00	094-192-001-9	$	30.00	094-203-008-1	$	30.00	094-213-022-0	$	30.00	094-223-011-1	$	30.00	094-252-011-5	$	30.00
094-024-015-3	$	30.00	094-151-007-5	$	30.00	094-153-003-2	$	30.00	094-170-007-2	$	30.00	094-192-002-7	$	30.00	094-203-009-9	$	30.00	094-213-023-8	$	30.00	094-223-012-9	$	30.00	094-252-012-3	$	30.00
094-024-016-1	$	30.00	094-152-001-7	$	30.00	094-153-004-0	$	30.00	094-170-008-0	$	51.00	094-192-003-5	$	30.00	094-203-010-7	$	30.00	094-213-024-6	$	30.00	094-223-013-7	$	30.00	094-252-013-1	$	30.00
094-024-017-9	$	30.00	094-152-002-5	$	30.00	094-153-005-7	$	30.00	094-170-009-8	$	30.00	094-192-004-3	$	30.00	094-203-011-5	$	30.00	094-213-025-3	$	30.00	094-223-014-5	$	30.00	094-252-014-9	$	30.00
094-024-018-7	$	30.00	094-152-003-3	$	30.00	094-153-006-5	$	30.00	094-170-010-6	$	51.00	094-192-005-0	$	30.00	094-203-012-3	$	30.00	094-213-026-1	$	30.00	094-223-015-2	$	30.00	094-252-015-6	$	30.00
094-024-019-5	$	30.00	094-152-004-1	$	30.00	094-153-007-3	$	30.00	094-180-001-3	$	30.00	094-192-006-8	$	30.00	094-203-013-1	$	30.00	094-213-027-9	$	30.00	094-223-016-0	$	30.00	094-252-016-4	$	30.00
094-024-020-3	$	30.00	094-152-005-8	$	30.00	094-153-008-1	$	30.00	094-180-002-1	$	30.00	094-192-007-6	$	30.00	094-203-014-9	$	30.00	094-213-028-7	$	30.00	094-230-001-3	$	30.00	094-252-017-2	$	30.00
094-024-021-1	$	30.00	094-152-006-6	$	30.00	094-153-009-9	$	30.00	094-180-003-9	$	30.00	094-192-008-4	$	30.00	094-203-015-6	$	30.00	094-213-029-5	$	30.00	094-230-002-1	$	30.00	094-252-018-0	$	30.00
094-024-022-9	$	30.00	094-152-007-4	$	30.00	094-153-010-7	$	30.00	094-180-004-7	$	30.00	094-192-009-2	$	30.00	094-203-016-4	$	30.00	094-213-030-3	$	30.00	094-230-003-9	$	30.00	094-252-019-8	$	30.00
094-024-023-7	$	30.00	094-152-008-2	$	30.00	094-153-011-5	$	30.00	094-180-005-4	$	30.00	094-192-010-0	$	30.00	094-211-001-6	$	30.00	094-213-031-1	$	30.00	094-230-004-7	$	30.00	094-252-020-6	$	30.00
094-024-024-5	$	30.00	094-152-009-0	$	30.00	094-153-012-3	$	30.00	094-180-006-2	$	30.00	094-192-011-8	$	30.00	094-211-002-4	$	30.00	094-213-032-9	$	30.00	094-230-005-4	$	30.00	094-252-021-4	$	30.00
094-024-025-2	$	30.00	094-152-010-8	$	51.00	094-153-013-1	$	30.00	094-180-007-0	$	30.00	094-192-012-6	$	30.00	094-211-003-2	$	30.00	094-213-033-7	$	30.00	094-230-006-2	$	30.00	094-252-022-2	$	30.00
094-024-026-0	$	30.00	094-152-011-6	$	30.00	094-160-002-5	$	30.00	094-180-008-8	$	30.00	094-192-013-4	$	30.00	094-211-004-0	$	30.00	094-213-034-5	$	30.00	094-230-007-0	$	30.00	094-252-023-0	$	30.00
094-024-027-8	$	30.00	094-152-012-4	$	30.00	094-160-003-3	$	30.00	094-180-009-6	$	30.00	094-192-014-2	$	30.00	094-211-005-7	$	30.00	094-213-035-2	$	30.00	094-230-008-8	$	30.00	094-252-024-8	$	30.00
094-024-028-6	$	30.00	094-152-013-2	$	30.00	094-160-004-1	$	30.00	094-180-010-4	$	30.00	094-192-015-9	$	30.00	094-211-006-5	$	30.00	094-213-036-0	$	30.00	094-230-009-6	$	30.00	094-252-025-5	$	30.00
094-024-029-4	$	30.00	094-152-014-0	$	30.00	094-160-005-8	$	30.00	094-180-011-2	$	30.00	094-192-016-7	$	30.00	094-211-007-3	$	30.00	094-221-001-4	$	30.00	094-230-010-4	$	30.00	094-252-026-3	$	30.00

Assessor Parcel Book 094 proposed Storm Water fees for 2016/2017

094-252-027-1	$ 30.00	094-262-005-5	$ 30.00	094-271-002-1	$ 30.00	094-281-006-0	$ 30.00	094-282-044-0	$ 30.00	094-301-009-0	$ 30.00	094-302-045-3	$ 30.00	094-321-016-1	$ 30.00	094-331-007-8	$ 30.00
094-253-001-5	$ 30.00	094-262-006-3	$ 30.00	094-271-003-9	$ 30.00	094-281-007-8	$ 30.00	094-282-045-7	$ 30.00	094-301-010-8	$ 30.00	094-303-006-4	$ 30.00	094-321-017-9	$ 30.00	094-331-008-6	$ 30.00
094-253-002-3	$ 30.00	094-262-007-1	$ 30.00	094-271-004-7	$ 30.00	094-281-008-6	$ 30.00	094-283-001-9	$ 30.00	094-301-011-6	$ 30.00	094-303-007-2	$ 30.00	094-322-001-2	$ 30.00	094-331-009-4	$ 30.00
094-253-003-1	$ 30.00	094-262-008-9	$ 30.00	094-271-005-4	$ 30.00	094-281-009-4	$ 30.00	094-283-002-7	$ 30.00	094-301-012-4	$ 30.00	094-303-008-0	$ 30.00	094-322-002-0	$ 30.00	094-331-010-2	$ 30.00
094-253-004-9	$ 30.00	094-262-009-7	$ 30.00	094-271-006-2	$ 30.00	094-281-010-2	$ 30.00	094-283-003-5	$ 30.00	094-301-013-2	$ 30.00	094-303-009-8	$ 30.00	094-322-003-8	$ 30.00	094-331-011-0	$ 30.00
094-254-001-4	$ 30.00	094-262-010-5	$ 30.00	094-271-007-0	$ 51.00	094-281-011-0	$ 30.00	094-283-004-3	$ 30.00	094-301-014-0	$ 30.00	094-303-010-6	$ 30.00	094-322-004-6	$ 30.00	094-331-012-8	$ 30.00
094-254-002-2	$ 30.00	094-263-001-3	$ 30.00	094-271-008-8	$ 30.00	094-281-012-8	$ 30.00	094-291-001-9	$ 30.00	094-301-015-7	$ 30.00	094-303-011-4	$ 30.00	094-322-005-3	$ 30.00	094-331-013-6	$ 30.00
094-254-003-0	$ 30.00	094-263-002-1	$ 30.00	094-271-009-6	$ 30.00	094-281-013-6	$ 30.00	094-291-002-7	$ 30.00	094-301-016-5	$ 30.00	094-303-012-2	$ 30.00	094-322-006-1	$ 30.00	094-331-014-4	$ 30.00
094-254-004-8	$ 30.00	094-263-003-9	$ 30.00	094-271-010-4	$ 30.00	094-281-014-4	$ 30.00	094-291-003-5	$ 30.00	094-301-017-3	$ 30.00	094-303-013-0	$ 30.00	094-322-007-9	$ 30.00	094-331-015-1	$ 30.00
094-254-005-5	$ 30.00	094-263-004-7	$ 30.00	094-271-011-2	$ 51.00	094-281-015-1	$ 30.00	094-291-004-3	$ 30.00	094-301-018-1	$ 30.00	094-303-014-8	$ 30.00	094-322-008-7	$ 30.00	094-331-016-9	$ 30.00
094-254-006-3	$ 30.00	094-263-005-4	$ 30.00	094-271-012-0	$ 30.00	094-281-016-9	$ 30.00	094-291-005-0	$ 30.00	094-301-019-9	$ 30.00	094-303-015-5	$ 30.00	094-322-009-5	$ 30.00	094-331-017-7	$ 30.00
094-254-007-1	$ 30.00	094-263-006-2	$ 30.00	094-271-013-8	$ 30.00	094-281-017-7	$ 30.00	094-291-006-8	$ 30.00	094-301-020-7	$ 30.00	094-303-016-3	$ 30.00	094-322-010-3	$ 30.00	094-331-018-5	$ 30.00
094-254-008-9	$ 30.00	094-263-007-0	$ 30.00	094-271-014-6	$ 30.00	094-281-018-5	$ 30.00	094-291-007-6	$ 30.00	094-301-021-5	$ 30.00	094-303-017-1	$ 30.00	094-322-011-1	$ 30.00	094-331-019-3	$ 30.00
094-254-009-7	$ 30.00	094-263-008-8	$ 30.00	094-271-015-3	$ 30.00	094-281-019-3	$ 30.00	094-291-008-4	$ 30.00	094-302-001-6	$ 30.00	094-303-018-9	$ 30.00	094-322-012-9	$ 30.00	094-331-020-1	$ 30.00
094-254-010-5	$ 30.00	094-263-009-6	$ 30.00	094-271-016-1	$ 30.00	094-282-001-0	$ 30.00	094-291-009-2	$ 30.00	094-302-002-4	$ 30.00	094-303-019-7	$ 30.00	094-322-013-7	$ 30.00	094-331-021-9	$ 30.00
094-254-011-3	$ 30.00	094-263-010-4	$ 30.00	094-271-017-9	$ 30.00	094-282-002-8	$ 30.00	094-291-010-0	$ 30.00	094-302-003-2	$ 30.00	094-303-020-5	$ 30.00	094-322-014-5	$ 30.00	094-331-022-7	$ 30.00
094-254-012-1	$ 30.00	094-263-011-2	$ 30.00	094-271-018-7	$ 30.00	094-282-003-6	$ 30.00	094-291-011-8	$ 30.00	094-302-004-0	$ 30.00	094-303-021-3	$ 30.00	094-322-015-2	$ 30.00	094-331-023-5	$ 30.00
094-255-001-3	$ 30.00	094-263-012-0	$ 30.00	094-271-019-5	$ 30.00	094-282-004-4	$ 30.00	094-291-012-6	$ 30.00	094-302-005-7	$ 30.00	094-303-022-1	$ 30.00	094-322-016-0	$ 30.00	094-331-024-3	$ 30.00
094-255-002-1	$ 30.00	094-263-013-8	$ 30.00	094-271-020-3	$ 30.00	094-282-005-1	$ 30.00	094-291-013-4	$ 30.00	094-302-006-5	$ 30.00	094-310-001-6	$ 30.00	094-322-017-8	$ 30.00	094-331-025-0	$ 30.00
094-255-003-9	$ 30.00	094-263-014-6	$ 30.00	094-271-021-1	$ 30.00	094-282-006-9	$ 30.00	094-291-014-2	$ 30.00	094-302-007-3	$ 30.00	094-310-002-4	$ 30.00	094-322-018-6	$ 30.00	094-331-026-8	$ 30.00
094-255-004-7	$ 30.00	094-263-015-3	$ 30.00	094-271-022-9	$ 30.00	094-282-007-7	$ 30.00	094-291-015-9	$ 30.00	094-302-008-1	$ 30.00	094-310-003-2	$ 30.00	094-322-019-4	$ 30.00	094-331-027-6	$ 30.00
094-255-005-4	$ 30.00	094-263-016-1	$ 30.00	094-271-023-7	$ 30.00	094-282-008-5	$ 30.00	094-291-016-7	$ 30.00	094-302-009-9	$ 30.00	094-310-004-0	$ 30.00	094-322-020-2	$ 30.00	094-332-001-0	$ 30.00
094-255-006-2	$ 30.00	094-263-017-9	$ 30.00	094-271-024-5	$ 30.00	094-282-009-3	$ 30.00	094-291-017-5	$ 51.00	094-302-010-7	$ 30.00	094-310-005-7	$ 30.00	094-322-021-0	$ 30.00	094-332-002-8	$ 30.00
094-255-007-0	$ 30.00	094-263-018-7	$ 30.00	094-271-025-2	$ 30.00	094-282-010-1	$ 30.00	094-291-018-3	$ 51.00	094-302-011-5	$ 30.00	094-310-006-5	$ 30.00	094-322-022-8	$ 30.00	094-332-003-6	$ 30.00
094-255-008-8	$ 30.00	094-263-019-5	$ 30.00	094-271-026-0	$ 30.00	094-282-011-9	$ 30.00	094-291-019-1	$ 30.00	094-302-012-3	$ 30.00	094-310-007-3	$ 30.00	094-322-023-6	$ 30.00	094-332-004-4	$ 30.00
094-255-009-6	$ 30.00	094-263-020-3	$ 30.00	094-271-027-8	$ 30.00	094-282-012-7	$ 30.00	094-291-020-9	$ 30.00	094-302-013-1	$ 30.00	094-310-008-1	$ 30.00	094-322-024-4	$ 30.00	094-332-005-1	$ 30.00
094-255-010-4	$ 30.00	094-263-021-1	$ 30.00	094-271-028-6	$ 30.00	094-282-013-5	$ 30.00	094-291-021-7	$ 30.00	094-302-014-9	$ 30.00	094-310-009-9	$ 30.00	094-322-025-1	$ 30.00	094-332-006-9	$ 30.00
094-255-011-2	$ 30.00	094-263-022-9	$ 30.00	094-271-029-4	$ 30.00	094-282-014-3	$ 30.00	094-291-022-5	$ 30.00	094-302-015-6	$ 30.00	094-310-010-7	$ 30.00	094-322-026-9	$ 30.00	094-332-007-7	$ 30.00
094-255-012-0	$ 30.00	094-263-023-7	$ 30.00	094-271-030-2	$ 30.00	094-282-015-0	$ 30.00	094-291-023-3	$ 30.00	094-302-016-4	$ 30.00	094-310-011-5	$ 30.00	094-322-027-7	$ 30.00	094-333-001-9	$ 30.00
094-255-013-8	$ 30.00	094-263-024-5	$ 30.00	094-271-031-0	$ 30.00	094-282-016-8	$ 30.00	094-291-024-1	$ 30.00	094-302-017-2	$ 30.00	094-310-012-3	$ 30.00	094-322-028-5	$ 30.00	094-333-002-7	$ 30.00
094-256-001-2	$ 30.00	094-263-025-2	$ 30.00	094-271-032-8	$ 30.00	094-282-017-6	$ 30.00	094-291-025-8	$ 30.00	094-302-018-0	$ 30.00	094-310-013-1	$ 30.00	094-322-029-3	$ 30.00	094-333-003-5	$ 30.00
094-256-002-0	$ 30.00	094-263-026-0	$ 51.00	094-272-001-2	$ 30.00	094-282-018-4	$ 30.00	094-291-026-6	$ 30.00	094-302-019-8	$ 30.00	094-310-014-9	$ 30.00	094-322-030-1	$ 30.00	094-333-004-3	$ 30.00
094-256-003-8	$ 30.00	094-263-027-8	$ 51.00	094-272-002-0	$ 30.00	094-282-019-2	$ 30.00	094-291-027-4	$ 30.00	094-302-020-6	$ 30.00	094-310-015-6	$ 30.00	094-322-031-9	$ 30.00	094-333-005-0	$ 30.00
094-256-004-6	$ 30.00	094-263-028-6	$ 30.00	094-272-003-8	$ 30.00	094-282-020-0	$ 30.00	094-292-001-8	$ 30.00	094-302-021-4	$ 30.00	094-310-016-4	$ 30.00	094-322-032-7	$ 30.00	094-333-006-8	$ 30.00
094-256-005-3	$ 30.00	094-263-029-4	$ 30.00	094-272-004-6	$ 30.00	094-282-021-8	$ 30.00	094-292-002-6	$ 30.00	094-302-022-2	$ 30.00	094-310-017-2	$ 30.00	094-322-033-5	$ 30.00	094-333-007-6	$ 30.00
094-256-006-1	$ 30.00	094-263-030-2	$ 30.00	094-272-005-3	$ 30.00	094-282-022-6	$ 30.00	094-292-003-4	$ 30.00	094-302-023-0	$ 30.00	094-310-018-0	$ 30.00	094-323-001-1	$ 30.00	094-333-008-4	$ 30.00
094-256-007-9	$ 30.00	094-263-031-0	$ 30.00	094-272-006-1	$ 30.00	094-282-023-4	$ 30.00	094-292-004-2	$ 30.00	094-302-024-8	$ 30.00	094-310-019-8	$ 30.00	094-323-002-9	$ 30.00	094-333-009-2	$ 30.00
094-256-008-7	$ 30.00	094-263-032-8	$ 30.00	094-272-007-9	$ 30.00	094-282-024-2	$ 30.00	094-292-005-9	$ 30.00	094-302-025-5	$ 30.00	094-310-020-6	$ 30.00	094-323-003-7	$ 30.00	094-333-010-0	$ 30.00
094-256-009-5	$ 30.00	094-263-033-6	$ 30.00	094-272-008-7	$ 30.00	094-282-025-9	$ 30.00	094-292-006-7	$ 30.00	094-302-026-3	$ 30.00	094-310-021-4	$ 30.00	094-323-004-5	$ 30.00	094-333-011-8	$ 30.00
094-256-010-3	$ 30.00	094-263-034-4	$ 30.00	094-272-009-5	$ 30.00	094-282-026-7	$ 30.00	094-292-007-5	$ 30.00	094-302-027-1	$ 30.00	094-310-022-2	$ 30.00	094-323-005-2	$ 30.00	094-333-012-6	$ 30.00
094-261-001-5	$ 30.00	094-263-035-1	$ 30.00	094-272-010-3	$ 30.00	094-282-027-5	$ 30.00	094-300-001-8	$ 30.00	094-302-028-9	$ 30.00	094-310-023-0	$ 30.00	094-323-006-0	$ 30.00	094-334-001-8	$ 30.00
094-261-002-3	$ 30.00	094-263-036-9	$ 30.00	094-272-011-1	$ 30.00	094-282-028-3	$ 30.00	094-300-002-6	$ 30.00	094-302-029-7	$ 30.00	094-310-024-8	$ 30.00	094-323-007-8	$ 30.00	094-334-002-6	$ 30.00
094-261-003-1	$ 30.00	094-263-037-7	$ 30.00	094-272-012-9	$ 51.00	094-282-029-1	$ 30.00	094-300-003-4	$ 30.00	094-302-030-5	$ 30.00	094-321-001-3	$ 30.00	094-323-008-6	$ 30.00	094-334-003-4	$ 30.00
094-261-004-9	$ 30.00	094-263-038-5	$ 30.00	094-272-013-7	$ 51.00	094-282-030-9	$ 30.00	094-300-004-2	$ 30.00	094-302-031-3	$ 30.00	094-321-002-1	$ 30.00	094-323-009-4	$ 30.00	094-334-004-2	$ 30.00
094-261-005-6	$ 30.00	094-263-039-3	$ 30.00	094-272-014-5	$ 30.00	094-282-031-7	$ 30.00	094-300-005-9	$ 30.00	094-302-032-1	$ 30.00	094-321-003-9	$ 30.00	094-323-010-2	$ 30.00	094-334-005-9	$ 30.00
094-261-006-4	$ 30.00	094-263-040-1	$ 30.00	094-272-015-2	$ 30.00	094-282-032-5	$ 30.00	094-300-006-7	$ 30.00	094-302-033-9	$ 30.00	094-321-004-7	$ 30.00	094-323-011-0	$ 30.00	094-334-006-7	$ 30.00
094-261-007-2	$ 30.00	094-264-001-2	$ 30.00	094-272-016-0	$ 30.00	094-282-033-3	$ 30.00	094-300-007-5	$ 30.00	094-302-034-7	$ 30.00	094-321-005-4	$ 30.00	094-323-012-8	$ 30.00	094-334-007-5	$ 30.00
094-261-008-0	$ 30.00	094-264-002-0	$ 30.00	094-272-017-8	$ 30.00	094-282-034-1	$ 30.00	094-300-008-3	$ 30.00	094-302-035-4	$ 30.00	094-321-006-2	$ 30.00	094-323-013-6	$ 30.00	094-334-008-3	$ 30.00
094-261-009-8	$ 30.00	094-264-003-8	$ 30.00	094-272-018-6	$ 30.00	094-282-035-8	$ 30.00	094-300-009-1	$ 30.00	094-302-036-2	$ 30.00	094-321-007-0	$ 30.00	094-323-014-4	$ 30.00	094-334-009-1	$ 30.00
094-261-010-6	$ 30.00	094-264-004-6	$ 30.00	094-272-019-4	$ 30.00	094-282-036-6	$ 30.00	094-301-001-7	$ 30.00	094-302-037-0	$ 30.00	094-321-008-8	$ 30.00	094-323-015-1	$ 30.00	094-334-010-9	$ 30.00
094-261-011-4	$ 30.00	094-264-005-3	$ 30.00	094-272-020-2	$ 30.00	094-282-037-4	$ 30.00	094-301-002-5	$ 30.00	094-302-038-8	$ 30.00	094-321-009-6	$ 30.00	094-323-016-9	$ 30.00	094-334-011-7	$ 30.00
094-261-012-2	$ 30.00	094-264-006-1	$ 30.00	094-272-021-0	$ 30.00	094-282-038-2	$ 30.00	094-301-003-3	$ 30.00	094-302-039-6	$ 30.00	094-321-010-4	$ 30.00	094-331-001-1	$ 30.00	094-334-012-5	$ 30.00
094-261-013-0	$ 30.00	094-264-007-9	$ 30.00	094-281-001-1	$ 30.00	094-282-039-0	$ 30.00	094-301-004-1	$ 30.00	094-302-040-4	$ 30.00	094-321-011-2	$ 30.00	094-331-002-9	$ 30.00	094-334-013-3	$ 51.00
094-262-001-4	$ 30.00	094-264-008-7	$ 30.00	094-281-002-9	$ 30.00	094-282-040-8	$ 30.00	094-301-005-8	$ 30.00	094-302-041-2	$ 30.00	094-321-012-0	$ 30.00	094-331-003-7	$ 30.00		
094-262-002-2	$ 30.00	094-264-009-5	$ 30.00	094-281-003-7	$ 30.00	094-282-041-6	$ 30.00	094-301-006-6	$ 30.00	094-302-042-0	$ 30.00	094-321-013-8	$ 30.00	094-331-004-5	$ 30.00		
094-262-003-0	$ 30.00	094-264-010-3	$ 30.00	094-281-004-5	$ 30.00	094-282-042-4	$ 30.00	094-301-007-4	$ 30.00	094-302-043-8	$ 30.00	094-321-014-6	$ 30.00	094-331-005-2	$ 30.00		
094-262-004-8	$ 30.00	094-271-001-3	$ 30.00	094-281-005-2	$ 30.00	094-282-043-2	$ 30.00	094-301-008-2	$ 30.00	094-302-044-6	$ 30.00	094-321-015-3	$ 30.00	094-331-006-0	$ 30.00		

Assessor Parcel Book 095 proposed Storm Water fees for 2016/2017

095-010-010-7	$ 2,149.80	095-034-006-7	$ 21.00	095-042-022-4	$ 30.00	095-045-008-0	$ 30.00	095-050-055-3	$ 30.00	095-074-002-7	$ 51.00	095-084-022-3	$ 30.00	095-094-003-1	$ 30.00	095-107-012-7	$ 51.00
095-010-017-2	$ 269.40	095-034-007-5	$ 21.00	095-042-023-2	$ 21.00	095-045-009-8	$ 30.00	095-050-056-1	$ 30.00	095-074-003-5	$ 21.00	095-084-024-9	$ 30.00	095-094-004-9	$ 30.00	095-107-013-5	$ 51.00
095-010-018-0	$ 198.00	095-034-008-3	$ 21.00	095-042-024-0	$ 30.00	095-045-010-6	$ 30.00	095-050-057-9	$ 30.00	095-074-004-3	$ 42.00	095-091-003-4	$ 21.00	095-094-005-6	$ 30.00	095-107-014-3	$ 21.00
095-021-001-3	$ 21.00	095-034-009-1	$ 21.00	095-042-025-7	$ 30.00	095-045-011-4	$ 30.00	095-050-059-5	$ 30.00	095-074-005-0	$ 30.00	095-091-004-2	$ 30.00	095-094-006-4	$ 30.00	095-107-016-8	$ 270.00
095-021-009-6	$ 223.56	095-034-010-9	$ 21.00	095-042-026-5	$ 30.00	095-045-012-2	$ 30.00	095-050-060-3	$ 30.00	095-074-008-4	$ 84.00	095-091-005-9	$ 30.00	095-094-007-2	$ 30.00	095-107-017-6	$ 123.00
095-022-001-2	$ 21.00	095-034-011-7	$ 21.00	095-042-027-3	$ 30.00	095-045-013-0	$ 30.00	095-050-061-1	$ 30.00	095-074-009-2	$ 30.00	095-091-006-7	$ 30.00	095-094-008-0	$ 30.00	095-110-003-1	$ 7,479.00
095-022-002-0	$ 21.00	095-034-013-3	$ 119.88	095-042-028-1	$ 30.00	095-045-014-8	$ 30.00	095-050-062-9	$ 30.00	095-075-003-4	$ 30.00	095-091-007-5	$ 30.00	095-101-003-2	$ 84.00	095-120-001-3	$ 30.00
095-022-003-8	$ 21.00	095-041-001-9	$ 21.00	095-042-029-9	$ 30.00	095-045-015-5	$ 30.00	095-050-063-7	$ 30.00	095-075-005-9	$ 47.88	095-091-008-3	$ 30.00	095-101-004-0	$ 30.00	095-120-002-1	$ 30.00
095-022-004-6	$ 21.00	095-041-002-7	$ 21.00	095-042-030-7	$ 30.00	095-045-016-3	$ 30.00	095-050-064-5	$ 30.00	095-075-006-7	$ 30.00	095-091-009-1	$ 30.00	095-101-005-7	$ 21.00	095-120-003-9	$ 30.00
095-022-005-3	$ 21.00	095-041-003-5	$ 30.00	095-042-031-5	$ 30.00	095-045-017-1	$ 30.00	095-050-067-8	$ 30.00	095-075-007-5	$ 21.00	095-091-010-9	$ 30.00	095-101-006-5	$ 30.00	095-120-004-7	$ 30.00
095-022-006-1	$ 21.00	095-041-004-3	$ 30.00	095-042-032-3	$ 30.00	095-045-018-9	$ 30.00	095-060-006-4	$ 51.00	095-075-008-3	$ 30.00	095-091-011-7	$ 30.00	095-101-007-3	$ 30.00	095-120-005-4	$ 30.00
095-022-007-9	$ 21.00	095-041-005-0	$ 30.00	095-043-001-7	$ 30.00	095-045-019-7	$ 30.00	095-060-007-2	$ 30.00	095-075-017-4	$ 30.00	095-091-012-5	$ 30.00	095-102-001-5	$ 21.00	095-120-006-2	$ 30.00
095-022-008-7	$ 21.00	095-041-006-8	$ 42.00	095-043-002-5	$ 30.00	095-045-020-5	$ 30.00	095-060-008-0	$ 30.00	095-075-020-8	$ 30.00	095-091-013-3	$ 144.00	095-102-002-3	$ 30.00	095-120-007-0	$ 30.00
095-022-009-5	$ 21.00	095-041-007-6	$ 30.00	095-043-003-3	$ 30.00	095-045-021-3	$ 30.00	095-060-014-8	$ 51.00	095-075-021-6	$ 30.00	095-091-014-1	$ 118.80	095-102-004-9	$ 51.00	095-120-008-8	$ 30.00
095-022-010-3	$ 21.00	095-041-008-4	$ 30.00	095-043-004-1	$ 30.00	095-050-001-7	$ 30.00	095-060-015-5	$ 51.00	095-075-022-4	$ 30.00	095-092-002-5	$ 126.00	095-102-005-6	$ 51.00	095-120-009-6	$ 30.00
095-022-014-5	$ 42.00	095-041-009-2	$ 30.00	095-043-005-8	$ 30.00	095-050-002-5	$ 30.00	095-060-017-1	$ 30.00	095-075-023-2	$ 30.00	095-092-004-1	$ 30.00	095-102-006-4	$ 30.00	095-120-012-0	$ 30.00
095-022-017-8	$ 21.00	095-041-010-0	$ 30.00	095-043-006-6	$ 30.00	095-050-003-3	$ 21.00	095-060-018-9	$ 30.00	095-075-024-0	$ 30.00	095-092-006-6	$ 126.00	095-102-008-0	$ 30.00	095-120-014-6	$ 30.00
095-022-018-6	$ 21.00	095-041-011-8	$ 30.00	095-043-007-4	$ 30.00	095-050-004-1	$ 30.00	095-060-019-7	$ 30.00	095-081-001-0	$ 30.00	095-092-008-2	$ 30.00	095-102-009-8	$ 30.00	095-120-015-3	$ 30.00
095-022-019-4	$ 21.00	095-041-012-6	$ 30.00	095-043-008-2	$ 30.00	095-050-005-8	$ 30.00	095-060-020-5	$ 30.00	095-081-002-8	$ 30.00	095-092-009-0	$ 30.00	095-102-010-6	$ 30.00	095-120-016-1	$ 30.00
095-022-020-2	$ 21.00	095-041-013-4	$ 30.00	095-044-001-6	$ 30.00	095-050-006-6	$ 30.00	095-060-021-3	$ 30.00	095-081-003-6	$ 30.00	095-092-011-6	$ 30.00	095-102-011-4	$ 30.00	095-120-018-7	$ 30.00
095-022-021-0	$ 21.00	095-041-014-2	$ 30.00	095-044-002-4	$ 30.00	095-050-007-4	$ 30.00	095-060-022-1	$ 30.00	095-081-004-4	$ 30.00	095-092-012-4	$ 84.00	095-102-012-2	$ 51.00	095-120-019-5	$ 30.00
095-022-023-6	$ 21.00	095-041-015-9	$ 30.00	095-044-003-2	$ 30.00	095-050-008-2	$ 30.00	095-060-023-9	$ 30.00	095-081-005-1	$ 30.00	095-092-013-2	$ 30.00	095-102-015-5	$ 21.00	095-120-020-3	$ 30.00
095-023-002-9	$ 21.00	095-041-016-7	$ 30.00	095-044-004-0	$ 30.00	095-050-009-0	$ 30.00	095-060-024-7	$ 30.00	095-081-012-7	$ 105.00	095-092-014-0	$ 30.00	095-102-017-1	$ 30.00	095-120-021-1	$ 30.00
095-023-003-7	$ 21.00	095-041-017-5	$ 30.00	095-044-005-7	$ 30.00	095-050-010-8	$ 30.00	095-060-026-2	$ 30.00	095-081-013-5	$ 51.00	095-092-015-7	$ 51.00	095-102-018-9	$ 30.00	095-120-022-9	$ 30.00
095-023-005-2	$ 21.00	095-041-018-3	$ 30.00	095-044-006-5	$ 30.00	095-050-011-6	$ 21.00	095-060-027-0	$ 30.00	095-081-014-3	$ 30.00	095-092-016-5	$ 51.00	095-102-019-7	$ 21.00	095-120-023-7	$ 30.00
095-023-006-0	$ 21.00	095-041-019-1	$ 30.00	095-044-007-3	$ 30.00	095-050-012-4	$ 30.00	095-060-028-8	$ 30.00	095-081-015-0	$ 30.00	095-092-017-3	$ 51.00	095-102-021-3	$ 30.00	095-120-024-5	$ 30.00
095-023-007-8	$ 42.00	095-041-020-9	$ 21.00	095-044-008-1	$ 30.00	095-050-013-2	$ 30.00	095-060-029-6	$ 30.00	095-081-016-8	$ 30.00	095-092-021-5	$ 30.00	095-103-001-4	$ 51.00	095-120-025-2	$ 30.00
095-023-008-6	$ 30.00	095-041-021-7	$ 30.00	095-044-009-9	$ 30.00	095-050-014-0	$ 30.00	095-060-030-4	$ 30.00	095-081-017-6	$ 30.00	095-092-022-3	$ 84.00	095-103-003-0	$ 51.00	095-120-026-0	$ 30.00
095-023-009-4	$ 21.00	095-041-022-5	$ 21.00	095-044-010-7	$ 30.00	095-050-015-7	$ 21.00	095-060-031-2	$ 30.00	095-081-020-0	$ 21.00	095-092-023-1	$ 30.00	095-103-004-8	$ 30.00	095-120-027-8	$ 30.00
095-023-010-2	$ 21.00	095-041-023-3	$ 30.00	095-044-011-5	$ 30.00	095-050-016-5	$ 30.00	095-060-032-0	$ 30.00	095-081-022-6	$ 140.40	095-092-024-9	$ 30.00	095-103-007-1	$ 105.42	095-120-028-6	$ 30.00
095-023-011-0	$ 21.00	095-041-024-1	$ 30.00	095-044-012-3	$ 30.00	095-050-017-3	$ 30.00	095-060-033-8	$ 30.00	095-081-023-4	$ 51.00	095-092-025-6	$ 30.00	095-103-008-9	$ 30.00	095-120-029-4	$ 30.00
095-023-012-8	$ 21.00	095-041-025-8	$ 30.00	095-044-013-1	$ 30.00	095-050-018-1	$ 30.00	095-060-034-6	$ 30.00	095-082-001-9	$ 30.00	095-092-027-2	$ 84.00	095-103-009-7	$ 30.00	095-120-030-2	$ 30.00
095-023-013-6	$ 53.28	095-041-026-6	$ 21.00	095-044-014-9	$ 30.00	095-050-019-9	$ 30.00	095-071-001-2	$ 30.00	095-082-002-7	$ 30.00	095-092-028-0	$ 84.00	095-103-010-5	$ 51.00	095-120-031-0	$ 30.00
095-031-005-2	$ 27.00	095-041-027-4	$ 30.00	095-044-016-4	$ 30.00	095-050-020-7	$ 30.00	095-071-002-0	$ 30.00	095-082-003-5	$ 30.00	095-092-029-8	$ 51.00	095-103-011-3	$ 63.00	095-120-033-6	$ 30.00
095-031-006-0	$ 30.00	095-041-028-2	$ 30.00	095-044-017-2	$ 30.00	095-050-021-5	$ 30.00	095-071-003-8	$ 30.00	095-082-004-3	$ 30.00	095-092-030-6	$ 68.04	095-103-012-1	$ 21.00	095-120-034-4	$ 30.00
095-031-007-8	$ 21.00	095-041-029-0	$ 30.00	095-044-018-0	$ 30.00	095-050-022-3	$ 30.00	095-071-004-6	$ 30.00	095-082-005-0	$ 30.00	095-092-031-4	$ 172.44	095-103-013-9	$ 30.00	095-120-036-9	$ 30.00
095-031-008-6	$ 30.00	095-042-001-8	$ 21.00	095-044-019-8	$ 30.00	095-050-023-1	$ 30.00	095-071-005-3	$ 30.00	095-083-006-7	$ 21.00	095-092-032-2	$ 30.00	095-103-014-7	$ 30.00	095-120-037-7	$ 30.00
095-031-012-8	$ 105.00	095-042-002-6	$ 30.00	095-044-020-6	$ 30.00	095-050-024-9	$ 30.00	095-071-006-1	$ 30.00	095-083-008-3	$ 21.00	095-093-002-4	$ 30.00	095-103-015-4	$ 21.00	095-120-038-5	$ 30.00
095-031-013-6	$ 21.00	095-042-003-4	$ 30.00	095-044-021-4	$ 30.00	095-050-025-6	$ 30.00	095-071-007-9	$ 30.00	095-083-009-1	$ 21.00	095-093-006-5	$ 51.00	095-103-016-2	$ 21.00	095-120-039-3	$ 30.00
095-032-001-0	$ 21.00	095-042-004-2	$ 21.00	095-044-022-2	$ 30.00	095-050-026-4	$ 30.00	095-071-008-7	$ 72.36	095-083-013-3	$ 30.00	095-093-007-3	$ 51.00	095-104-002-1	$ 30.00	095-120-040-1	$ 21.00
095-032-002-8	$ 30.00	095-042-005-9	$ 30.00	095-044-023-0	$ 30.00	095-050-027-2	$ 30.00	095-072-001-1	$ 30.00	095-083-014-1	$ 21.00	095-093-008-1	$ 21.00	095-104-003-9	$ 30.00	095-130-028-4	$ 2,286.00
095-032-003-6	$ 30.00	095-042-006-7	$ 30.00	095-044-024-8	$ 30.00	095-050-030-6	$ 30.00	095-072-002-9	$ 30.00	095-083-015-8	$ 21.00	095-093-011-5	$ 30.00	095-104-004-7	$ 30.00	095-150-025-5	$ 646.80
095-032-004-4	$ 30.00	095-042-007-5	$ 30.00	095-044-025-5	$ 30.00	095-050-033-0	$ 30.00	095-072-003-7	$ 30.00	095-083-019-0	$ 42.00	095-093-012-3	$ 30.00	095-104-005-4	$ 30.00	095-182-005-9	$ 30.00
095-032-005-1	$ 21.00	095-042-008-3	$ 21.00	095-044-026-3	$ 30.00	095-050-041-3	$ 30.00	095-072-004-5	$ 42.00	095-083-020-8	$ 21.00	095-093-013-1	$ 30.00	095-104-006-2	$ 30.00	095-182-006-7	$ 30.00
095-032-006-9	$ 30.00	095-042-009-1	$ 30.00	095-044-027-1	$ 30.00	095-050-042-1	$ 30.00	095-072-005-2	$ 42.00	095-083-021-6	$ 51.00	095-093-014-9	$ 30.00	095-104-007-0	$ 30.00	095-182-007-5	$ 30.00
095-032-007-7	$ 21.00	095-042-010-9	$ 21.00	095-044-028-9	$ 30.00	095-050-043-9	$ 30.00	095-072-006-0	$ 30.00	095-083-022-4	$ 51.00	095-093-015-6	$ 168.00	095-104-008-8	$ 30.00	095-182-008-3	$ 30.00
095-033-001-9	$ 21.00	095-042-011-7	$ 30.00	095-044-029-7	$ 30.00	095-050-044-7	$ 30.00	095-072-007-8	$ 30.00	095-084-001-7	$ 21.00	095-093-016-4	$ 126.00	095-104-009-6	$ 30.00	095-182-009-1	$ 30.00
095-033-002-7	$ 21.00	095-042-012-5	$ 21.00	095-044-030-5	$ 30.00	095-050-045-4	$ 30.00	095-072-008-6	$ 30.00	095-084-002-5	$ 21.00	095-093-017-2	$ 51.00	095-105-002-0	$ 30.00	095-182-010-9	$ 30.00
095-033-003-5	$ 25.00	095-042-013-3	$ 30.00	095-044-031-3	$ 30.00	095-050-046-2	$ 30.00	095-072-011-0	$ 30.00	095-084-004-1	$ 30.00	095-093-018-0	$ 21.00	095-105-005-3	$ 21.00	095-182-011-7	$ 30.00
095-033-004-3	$ 24.58	095-042-014-1	$ 30.00	095-044-032-1	$ 30.00	095-050-047-0	$ 30.00	095-073-004-4	$ 30.00	095-084-006-6	$ 30.00	095-093-019-8	$ 51.00	095-105-006-1	$ 30.00	095-182-012-5	$ 30.00
095-033-005-0	$ 30.00	095-042-015-8	$ 21.00	095-045-001-5	$ 30.00	095-050-048-8	$ 30.00	095-073-005-1	$ 30.00	095-084-012-4	$ 51.00	095-093-020-6	$ 51.00	095-105-007-9	$ 30.00	095-182-013-3	$ 30.00
095-033-006-8	$ 30.00	095-042-016-6	$ 21.00	095-045-002-3	$ 30.00	095-050-049-6	$ 30.00	095-073-006-9	$ 42.00	095-084-014-0	$ 30.00	095-093-023-0	$ 51.00	095-107-005-1	$ 30.00	095-182-014-1	$ 30.00
095-033-007-6	$ 30.00	095-042-017-4	$ 21.00	095-045-003-1	$ 30.00	095-050-050-4	$ 30.00	095-073-007-7	$ 42.00	095-084-015-7	$ 30.00	095-093-025-5	$ 77.40	095-107-007-7	$ 21.00	095-182-015-8	$ 30.00
095-033-008-4	$ 21.00	095-042-018-2	$ 30.00	095-045-004-9	$ 30.00	095-050-051-2	$ 30.00	095-073-008-5	$ 30.00	095-084-018-1	$ 105.00	095-093-026-3	$ 30.00	095-107-008-5	$ 30.00	095-182-016-6	$ 30.00
095-034-003-4	$ 21.00	095-042-019-0	$ 30.00	095-045-005-6	$ 30.00	095-050-052-0	$ 21.00	095-073-009-3	$ 30.00	095-084-019-9	$ 30.00	095-093-027-1	$ 111.24	095-107-009-3	$ 30.00	095-182-017-4	$ 30.00
095-034-004-2	$ 21.00	095-042-020-8	$ 30.00	095-045-006-4	$ 30.00	095-050-053-8	$ 30.00	095-073-010-1	$ 30.00	095-084-020-7	$ 30.00	095-094-001-5	$ 30.00	095-107-010-1	$ 30.00	095-182-018-2	$ 30.00
095-034-005-9	$ 21.00	095-042-021-6	$ 30.00	095-045-007-2	$ 21.00	095-050-054-6	$ 30.00	095-074-001-9	$ 51.00	095-084-021-5	$ 21.00	095-094-002-3	$ 30.00	095-107-011-9	$ 30.00	095-182-019-0	$ 30.00

Assessor Parcel Book 095 proposed Storm Water fees for 2016/2017

095-182-020-8	$ 30.00	095-191-028-0	$ 30.00	095-201-028-8	$ 30.00	095-212-003-8	$ 30.00	095-222-006-9	$ 30.00	095-231-033-2	$ 21.00	095-232-030-7	$ 21.00	095-234-020-6	$ 30.00	095-241-038-9	$ 21.00
095-182-021-6	$ 30.00	095-191-029-8	$ 30.00	095-201-029-6	$ 30.00	095-212-004-6	$ 30.00	095-222-007-7	$ 30.00	095-231-034-0	$ 21.00	095-232-031-5	$ 21.00	095-234-021-4	$ 30.00	095-241-039-7	$ 21.00
095-182-022-4	$ 30.00	095-191-030-6	$ 30.00	095-201-030-4	$ 30.00	095-212-005-3	$ 30.00	095-222-008-5	$ 30.00	095-231-035-7	$ 21.00	095-232-032-3	$ 21.00	095-234-022-2	$ 30.00	095-241-040-5	$ 21.00
095-182-023-2	$ 30.00	095-191-031-4	$ 30.00	095-201-031-2	$ 30.00	095-212-006-1	$ 30.00	095-222-009-3	$ 30.00	095-231-036-5	$ 21.00	095-232-033-1	$ 21.00	095-234-023-0	$ 30.00	095-241-041-3	$ 21.00
095-182-024-0	$ 30.00	095-191-032-2	$ 30.00	095-201-032-0	$ 30.00	095-212-007-9	$ 30.00	095-222-010-1	$ 30.00	095-231-037-3	$ 21.00	095-232-034-9	$ 21.00	095-234-024-8	$ 30.00	095-241-042-1	$ 21.00
095-182-025-7	$ 30.00	095-191-033-0	$ 30.00	095-202-001-4	$ 30.00	095-212-008-7	$ 30.00	095-222-011-9	$ 30.00	095-231-038-1	$ 21.00	095-232-035-6	$ 21.00	095-234-025-5	$ 30.00	095-241-043-9	$ 21.00
095-182-026-5	$ 30.00	095-191-034-8	$ 30.00	095-202-002-2	$ 30.00	095-212-009-5	$ 30.00	095-222-012-7	$ 30.00	095-231-039-9	$ 21.00	095-232-036-4	$ 30.00	095-234-026-3	$ 21.00	095-241-044-7	$ 21.00
095-182-027-3	$ 30.00	095-191-035-5	$ 30.00	095-202-003-0	$ 30.00	095-212-010-3	$ 30.00	095-222-013-5	$ 30.00	095-231-040-7	$ 21.00	095-232-037-2	$ 30.00	095-234-027-1	$ 21.00	095-241-045-4	$ 21.00
095-182-028-1	$ 30.00	095-191-036-3	$ 30.00	095-202-004-8	$ 30.00	095-212-011-1	$ 30.00	095-222-014-3	$ 30.00	095-231-041-5	$ 21.00	095-232-038-0	$ 21.00	095-234-028-9	$ 30.00	095-241-046-2	$ 21.00
095-182-029-9	$ 30.00	095-191-037-1	$ 30.00	095-202-005-5	$ 30.00	095-212-012-9	$ 30.00	095-222-015-0	$ 30.00	095-231-042-3	$ 21.00	095-232-039-8	$ 21.00	095-234-029-7	$ 21.00	095-241-047-0	$ 21.00
095-182-030-7	$ 30.00	095-191-038-9	$ 30.00	095-202-006-3	$ 30.00	095-212-013-7	$ 30.00	095-222-016-8	$ 30.00	095-231-043-1	$ 21.00	095-232-040-6	$ 30.00	095-234-030-5	$ 30.00	095-241-048-8	$ 21.00
095-182-031-5	$ 30.00	095-191-039-7	$ 30.00	095-202-007-1	$ 30.00	095-212-014-5	$ 30.00	095-222-017-6	$ 30.00	095-231-044-9	$ 21.00	095-232-041-4	$ 21.00	095-234-031-3	$ 30.00	095-241-049-6	$ 21.00
095-182-032-3	$ 30.00	095-191-040-5	$ 30.00	095-202-008-9	$ 30.00	095-212-015-2	$ 30.00	095-222-018-4	$ 30.00	095-231-045-6	$ 21.00	095-232-042-2	$ 21.00	095-234-032-1	$ 21.00	095-241-050-4	$ 21.00
095-182-033-1	$ 30.00	095-191-041-3	$ 30.00	095-202-009-7	$ 30.00	095-212-016-0	$ 30.00	095-222-019-2	$ 30.00	095-231-046-4	$ 21.00	095-232-043-0	$ 21.00	095-234-033-9	$ 21.00	095-241-051-2	$ 21.00
095-182-034-9	$ 30.00	095-191-042-1	$ 30.00	095-202-010-5	$ 30.00	095-212-017-8	$ 30.00	095-222-020-0	$ 30.00	095-231-047-2	$ 21.00	095-232-044-8	$ 21.00	095-234-034-7	$ 30.00	095-241-052-0	$ 21.00
095-182-035-6	$ 30.00	095-191-043-9	$ 30.00	095-202-011-3	$ 30.00	095-212-018-6	$ 30.00	095-222-021-8	$ 30.00	095-231-048-0	$ 21.00	095-232-045-5	$ 21.00	095-234-035-4	$ 21.00	095-241-053-8	$ 21.00
095-182-036-4	$ 30.00	095-191-044-7	$ 30.00	095-202-012-1	$ 30.00	095-212-019-4	$ 30.00	095-222-022-6	$ 30.00	095-231-049-8	$ 21.00	095-232-046-3	$ 21.00	095-234-036-2	$ 21.00	095-241-054-6	$ 21.00
095-182-037-2	$ 30.00	095-191-045-4	$ 30.00	095-202-013-9	$ 30.00	095-212-020-2	$ 30.00	095-222-023-4	$ 30.00	095-231-050-6	$ 21.00	095-232-047-1	$ 21.00	095-234-037-0	$ 30.00	095-241-055-3	$ 21.00
095-182-038-0	$ 30.00	095-192-001-6	$ 30.00	095-202-014-7	$ 30.00	095-212-021-0	$ 30.00	095-222-024-2	$ 30.00	095-231-051-4	$ 30.00	095-232-048-9	$ 21.00	095-234-038-8	$ 30.00	095-241-056-1	$ 21.00
095-182-039-8	$ 30.00	095-192-002-4	$ 30.00	095-202-015-4	$ 30.00	095-212-022-8	$ 30.00	095-222-025-9	$ 30.00	095-231-052-2	$ 30.00	095-232-049-7	$ 21.00	095-234-039-6	$ 30.00	095-241-057-9	$ 21.00
095-182-040-6	$ 30.00	095-192-003-2	$ 30.00	095-202-016-2	$ 30.00	095-212-023-6	$ 30.00	095-222-026-7	$ 30.00	095-231-053-0	$ 30.00	095-232-050-5	$ 21.00	095-241-001-7	$ 21.00	095-241-058-7	$ 21.00
095-182-041-4	$ 30.00	095-192-004-0	$ 30.00	095-202-017-0	$ 30.00	095-212-024-4	$ 30.00	095-222-027-5	$ 30.00	095-231-054-8	$ 30.00	095-232-051-3	$ 21.00	095-241-002-5	$ 21.00	095-241-059-5	$ 21.00
095-182-042-2	$ 30.00	095-192-005-7	$ 30.00	095-202-018-8	$ 30.00	095-212-025-1	$ 30.00	095-222-028-3	$ 30.00	095-231-055-5	$ 30.00	095-232-052-1	$ 21.00	095-241-003-3	$ 21.00	095-241-060-3	$ 21.00
095-182-043-0	$ 30.00	095-192-006-5	$ 30.00	095-202-019-6	$ 30.00	095-212-026-9	$ 30.00	095-223-001-9	$ 30.00	095-231-056-3	$ 30.00	095-232-053-9	$ 21.00	095-241-004-1	$ 21.00	095-241-061-1	$ 21.00
095-182-044-8	$ 30.00	095-192-007-3	$ 30.00	095-202-020-4	$ 30.00	095-212-027-7	$ 30.00	095-223-002-7	$ 30.00	095-231-057-1	$ 30.00	095-232-054-7	$ 21.00	095-241-005-8	$ 21.00	095-241-062-9	$ 21.00
095-182-045-5	$ 30.00	095-192-008-1	$ 30.00	095-202-021-2	$ 30.00	095-212-028-5	$ 30.00	095-223-003-5	$ 30.00	095-231-058-9	$ 30.00	095-232-055-4	$ 21.00	095-241-006-6	$ 21.00	095-241-063-7	$ 21.00
095-182-046-3	$ 30.00	095-192-009-9	$ 30.00	095-202-022-0	$ 30.00	095-212-029-3	$ 30.00	095-223-004-3	$ 30.00	095-231-059-7	$ 30.00	095-232-056-2	$ 21.00	095-241-007-4	$ 21.00	095-241-064-5	$ 21.00
095-182-047-1	$ 30.00	095-192-010-7	$ 30.00	095-211-001-3	$ 30.00	095-212-030-1	$ 30.00	095-223-005-0	$ 30.00	095-231-060-5	$ 30.00	095-232-057-0	$ 21.00	095-241-008-2	$ 21.00	095-242-001-6	$ 21.00
095-182-048-9	$ 30.00	095-192-011-5	$ 30.00	095-211-002-1	$ 30.00	095-212-031-9	$ 30.00	095-223-006-8	$ 30.00	095-232-001-8	$ 21.00	095-232-058-8	$ 21.00	095-241-009-0	$ 21.00	095-242-002-4	$ 21.00
095-182-049-7	$ 30.00	095-192-012-3	$ 30.00	095-211-003-9	$ 30.00	095-213-001-1	$ 30.00	095-223-007-6	$ 30.00	095-232-002-6	$ 21.00	095-232-059-6	$ 21.00	095-241-010-8	$ 21.00	095-242-003-2	$ 21.00
095-191-001-7	$ 30.00	095-201-001-5	$ 30.00	095-211-004-7	$ 30.00	095-213-002-9	$ 30.00	095-223-008-4	$ 30.00	095-232-003-4	$ 21.00	095-232-060-4	$ 21.00	095-241-011-6	$ 21.00	095-242-004-0	$ 21.00
095-191-002-5	$ 30.00	095-201-002-3	$ 30.00	095-211-005-4	$ 30.00	095-213-003-7	$ 30.00	095-223-009-2	$ 30.00	095-232-004-2	$ 21.00	095-232-061-2	$ 21.00	095-241-012-4	$ 21.00	095-242-005-7	$ 21.00
095-191-003-3	$ 30.00	095-201-003-1	$ 30.00	095-211-006-2	$ 30.00	095-213-004-5	$ 30.00	095-223-010-0	$ 30.00	095-232-005-9	$ 21.00	095-232-062-0	$ 21.00	095-241-013-2	$ 21.00	095-242-006-5	$ 21.00
095-191-004-1	$ 30.00	095-201-004-9	$ 30.00	095-211-007-0	$ 30.00	095-213-005-2	$ 30.00	095-223-011-8	$ 30.00	095-232-006-7	$ 21.00	095-232-063-8	$ 21.00	095-241-014-0	$ 21.00	095-242-007-3	$ 21.00
095-191-005-8	$ 30.00	095-201-005-6	$ 30.00	095-211-008-8	$ 30.00	095-213-006-0	$ 30.00	095-223-012-6	$ 30.00	095-232-007-5	$ 21.00	095-232-064-6	$ 21.00	095-241-015-7	$ 21.00	095-242-008-1	$ 21.00
095-191-006-6	$ 30.00	095-201-006-4	$ 30.00	095-211-009-6	$ 30.00	095-213-007-8	$ 30.00	095-223-013-4	$ 30.00	095-232-008-3	$ 21.00	095-232-065-3	$ 21.00	095-241-016-5	$ 21.00	095-242-009-9	$ 21.00
095-191-007-4	$ 30.00	095-201-007-2	$ 30.00	095-211-010-4	$ 30.00	095-213-008-6	$ 30.00	095-223-014-2	$ 30.00	095-232-009-1	$ 21.00	095-232-066-1	$ 21.00	095-241-017-3	$ 21.00	095-242-010-7	$ 21.00
095-191-008-2	$ 30.00	095-201-008-0	$ 30.00	095-211-011-2	$ 30.00	095-213-009-4	$ 30.00	095-223-015-9	$ 30.00	095-232-010-9	$ 21.00	095-232-067-9	$ 21.00	095-241-018-1	$ 21.00	095-242-011-5	$ 21.00
095-191-009-0	$ 30.00	095-201-009-8	$ 30.00	095-211-012-0	$ 30.00	095-213-010-2	$ 30.00	095-223-016-7	$ 30.00	095-232-011-7	$ 21.00	095-234-001-6	$ 30.00	095-241-019-9	$ 21.00	095-242-012-3	$ 21.00
095-191-010-8	$ 30.00	095-201-010-6	$ 30.00	095-211-013-8	$ 30.00	095-213-011-0	$ 30.00	095-223-017-5	$ 30.00	095-232-012-5	$ 21.00	095-234-002-4	$ 30.00	095-241-020-7	$ 21.00	095-242-013-1	$ 21.00
095-191-011-6	$ 30.00	095-201-011-4	$ 30.00	095-211-014-6	$ 30.00	095-213-012-8	$ 30.00	095-223-018-3	$ 30.00	095-232-013-3	$ 21.00	095-234-003-2	$ 30.00	095-241-021-5	$ 21.00	095-242-014-9	$ 21.00
095-191-012-4	$ 30.00	095-201-012-2	$ 30.00	095-211-015-3	$ 30.00	095-213-013-6	$ 30.00	095-223-019-1	$ 30.00	095-232-014-1	$ 21.00	095-234-004-0	$ 30.00	095-241-022-3	$ 21.00	095-242-015-6	$ 21.00
095-191-013-2	$ 30.00	095-201-013-0	$ 30.00	095-211-016-1	$ 30.00	095-221-001-1	$ 30.00	095-223-020-9	$ 30.00	095-232-015-8	$ 21.00	095-234-005-7	$ 30.00	095-241-023-1	$ 21.00	095-242-016-4	$ 21.00
095-191-014-0	$ 30.00	095-201-014-8	$ 30.00	095-211-017-9	$ 30.00	095-221-002-9	$ 30.00	095-223-021-7	$ 30.00	095-232-016-6	$ 21.00	095-234-006-5	$ 30.00	095-241-024-9	$ 21.00	095-242-017-2	$ 21.00
095-191-015-7	$ 30.00	095-201-015-5	$ 30.00	095-211-018-7	$ 30.00	095-221-003-7	$ 30.00	095-223-022-5	$ 30.00	095-232-017-4	$ 21.00	095-234-007-3	$ 30.00	095-241-025-6	$ 21.00	095-242-018-0	$ 21.00
095-191-016-5	$ 30.00	095-201-016-3	$ 30.00	095-211-019-5	$ 30.00	095-221-004-5	$ 30.00	095-223-023-3	$ 30.00	095-232-018-2	$ 21.00	095-234-008-1	$ 30.00	095-241-026-4	$ 21.00	095-242-067-7	$ 21.00
095-191-017-3	$ 30.00	095-201-017-1	$ 30.00	095-211-020-3	$ 30.00	095-221-005-2	$ 30.00	095-224-001-8	$ 30.00	095-232-019-0	$ 21.00	095-234-009-9	$ 30.00	095-241-027-2	$ 21.00	095-242-068-5	$ 21.00
095-191-018-1	$ 30.00	095-201-018-9	$ 30.00	095-211-021-1	$ 30.00	095-221-006-0	$ 30.00	095-231-023-3	$ 21.00	095-232-020-8	$ 21.00	095-234-010-7	$ 30.00	095-241-028-0	$ 30.00	095-242-069-3	$ 21.00
095-191-019-9	$ 30.00	095-201-019-7	$ 30.00	095-211-022-9	$ 30.00	095-221-007-8	$ 30.00	095-231-024-1	$ 21.00	095-232-021-6	$ 21.00	095-234-011-5	$ 30.00	095-241-029-8	$ 30.00	095-242-070-1	$ 21.00
095-191-020-7	$ 30.00	095-201-020-5	$ 30.00	095-211-023-7	$ 30.00	095-221-008-6	$ 30.00	095-231-025-8	$ 21.00	095-232-022-4	$ 21.00	095-234-012-3	$ 30.00	095-241-030-6	$ 21.00	095-242-071-9	$ 21.00
095-191-021-5	$ 30.00	095-201-021-3	$ 30.00	095-211-024-5	$ 30.00	095-221-009-4	$ 30.00	095-231-026-6	$ 21.00	095-232-023-2	$ 21.00	095-234-013-1	$ 30.00	095-241-031-4	$ 30.00	095-242-072-7	$ 21.00
095-191-022-3	$ 30.00	095-201-022-1	$ 30.00	095-211-025-2	$ 30.00	095-221-010-2	$ 30.00	095-231-027-4	$ 21.00	095-232-024-0	$ 21.00	095-234-014-9	$ 30.00	095-241-032-2	$ 30.00	095-242-073-5	$ 21.00
095-191-023-1	$ 30.00	095-201-023-9	$ 30.00	095-211-026-0	$ 30.00	095-222-001-0	$ 30.00	095-231-028-2	$ 21.00	095-232-025-7	$ 21.00	095-234-015-6	$ 30.00	095-241-033-0	$ 21.00	095-242-074-3	$ 21.00
095-191-024-9	$ 30.00	095-201-024-7	$ 30.00	095-211-027-8	$ 30.00	095-222-002-8	$ 30.00	095-231-029-0	$ 21.00	095-232-026-5	$ 21.00	095-234-016-4	$ 30.00	095-241-034-8	$ 21.00	095-242-075-0	$ 21.00
095-191-025-6	$ 30.00	095-201-025-4	$ 30.00	095-211-028-6	$ 30.00	095-222-003-6	$ 30.00	095-231-030-8	$ 21.00	095-232-027-3	$ 21.00	095-234-017-2	$ 30.00	095-241-035-5	$ 21.00	095-242-076-8	$ 21.00
095-191-026-4	$ 30.00	095-201-026-2	$ 30.00	095-212-001-2	$ 30.00	095-222-004-4	$ 30.00	095-231-031-6	$ 21.00	095-232-028-1	$ 21.00	095-234-018-0	$ 30.00	095-241-036-3	$ 21.00	095-242-077-6	$ 21.00
095-191-027-2	$ 30.00	095-201-027-0	$ 30.00	095-212-002-0	$ 30.00	095-222-005-1	$ 30.00	095-231-032-4	$ 21.00	095-232-029-9	$ 21.00	095-234-019-8	$ 30.00	095-241-037-1	$ 21.00	095-242-078-4	$ 21.00

Assessor Parcel Book 095 proposed Storm Water fees for 2016/2017

095-242-079-2	$ 21.00	095-251-023-8	$ 30.00	095-253-007-9	$ 30.00	095-262-006-0	$ 30.00	095-272-009-2	$ 30.00	095-283-006-5	$ 30.00	095-292-003-1	$ 30.00	095-301-006-3	$ 30.00	095-311-018-6	$ 30.00
095-242-080-0	$ 21.00	095-251-024-6	$ 30.00	095-253-008-7	$ 30.00	095-262-007-8	$ 30.00	095-272-010-0	$ 30.00	095-283-007-3	$ 30.00	095-292-004-9	$ 30.00	095-301-007-1	$ 30.00	095-311-019-4	$ 30.00
095-242-081-8	$ 21.00	095-251-025-3	$ 30.00	095-253-009-5	$ 30.00	095-262-008-6	$ 30.00	095-272-011-8	$ 30.00	095-283-008-1	$ 30.00	095-292-005-6	$ 30.00	095-301-008-9	$ 30.00	095-311-020-2	$ 30.00
095-242-082-6	$ 21.00	095-251-026-1	$ 30.00	095-253-010-3	$ 30.00	095-262-009-4	$ 30.00	095-272-012-6	$ 30.00	095-283-009-9	$ 30.00	095-292-006-4	$ 30.00	095-301-009-7	$ 30.00	095-311-021-0	$ 30.00
095-242-083-4	$ 21.00	095-251-027-9	$ 30.00	095-253-011-1	$ 30.00	095-262-010-2	$ 30.00	095-272-013-4	$ 30.00	095-283-010-7	$ 30.00	095-292-007-2	$ 30.00	095-301-010-5	$ 30.00	095-311-022-8	$ 30.00
095-242-084-2	$ 21.00	095-251-028-7	$ 30.00	095-253-012-9	$ 30.00	095-262-011-0	$ 30.00	095-272-014-2	$ 30.00	095-283-011-5	$ 30.00	095-292-008-0	$ 30.00	095-301-011-3	$ 30.00	095-311-023-6	$ 30.00
095-242-085-9	$ 21.00	095-251-029-5	$ 30.00	095-253-013-7	$ 30.00	095-262-012-8	$ 30.00	095-272-015-9	$ 30.00	095-283-012-3	$ 30.00	095-292-009-8	$ 30.00	095-301-012-1	$ 30.00	095-311-024-4	$ 30.00
095-242-086-7	$ 21.00	095-251-030-3	$ 30.00	095-253-014-5	$ 30.00	095-262-013-6	$ 30.00	095-272-016-7	$ 30.00	095-283-013-1	$ 30.00	095-292-010-6	$ 30.00	095-301-013-9	$ 30.00	095-311-025-1	$ 30.00
095-242-087-5	$ 21.00	095-251-031-1	$ 30.00	095-253-015-2	$ 30.00	095-262-014-4	$ 30.00	095-272-019-1	$ 30.00	095-283-014-9	$ 30.00	095-292-011-4	$ 30.00	095-301-014-7	$ 30.00	095-311-026-9	$ 30.00
095-242-088-3	$ 21.00	095-251-032-9	$ 30.00	095-253-016-0	$ 30.00	095-262-015-1	$ 30.00	095-272-020-9	$ 30.00	095-283-015-6	$ 30.00	095-292-012-2	$ 30.00	095-301-015-4	$ 30.00	095-312-001-1	$ 30.00
095-242-089-1	$ 21.00	095-251-033-7	$ 30.00	095-253-017-8	$ 30.00	095-262-016-9	$ 30.00	095-272-021-7	$ 30.00	095-283-016-4	$ 30.00	095-292-013-0	$ 30.00	095-301-016-2	$ 30.00	095-312-002-9	$ 30.00
095-242-091-7	$ 30.00	095-251-034-5	$ 30.00	095-253-018-6	$ 30.00	095-262-017-7	$ 30.00	095-272-022-5	$ 30.00	095-283-017-2	$ 30.00	095-292-014-8	$ 30.00	095-301-017-0	$ 30.00	095-312-003-7	$ 30.00
095-242-092-5	$ 30.00	095-251-035-2	$ 30.00	095-253-019-4	$ 30.00	095-262-018-5	$ 30.00	095-272-023-3	$ 30.00	095-283-018-0	$ 30.00	095-292-015-5	$ 30.00	095-301-018-8	$ 327.60	095-312-004-5	$ 30.00
095-242-093-3	$ 30.00	095-251-036-0	$ 30.00	095-253-020-2	$ 30.00	095-262-019-3	$ 30.00	095-272-024-1	$ 30.00	095-283-019-8	$ 30.00	095-292-016-3	$ 30.00	095-302-001-3	$ 30.00	095-312-005-2	$ 30.00
095-242-094-1	$ 30.00	095-251-037-8	$ 30.00	095-253-021-0	$ 30.00	095-262-020-1	$ 30.00	095-272-025-8	$ 30.00	095-283-020-6	$ 30.00	095-292-017-1	$ 30.00	095-302-002-1	$ 30.00	095-312-006-0	$ 30.00
095-242-095-8	$ 30.00	095-251-038-6	$ 30.00	095-253-022-8	$ 30.00	095-262-021-9	$ 30.00	095-272-026-6	$ 30.00	095-283-021-4	$ 30.00	095-292-018-9	$ 30.00	095-302-003-9	$ 30.00	095-312-007-8	$ 30.00
095-242-096-6	$ 30.00	095-251-039-4	$ 30.00	095-253-023-6	$ 30.00	095-271-001-0	$ 30.00	095-272-027-4	$ 30.00	095-283-022-2	$ 30.00	095-292-019-7	$ 30.00	095-302-004-7	$ 30.00	095-312-008-6	$ 30.00
095-242-097-4	$ 30.00	095-251-040-2	$ 30.00	095-253-024-4	$ 30.00	095-271-002-8	$ 30.00	095-272-028-2	$ 30.00	095-283-023-0	$ 30.00	095-292-020-5	$ 30.00	095-302-005-4	$ 30.00	095-312-009-4	$ 30.00
095-242-098-2	$ 30.00	095-251-041-0	$ 30.00	095-253-025-1	$ 30.00	095-271-003-6	$ 30.00	095-272-029-0	$ 30.00	095-283-024-8	$ 30.00	095-292-021-3	$ 30.00	095-302-006-2	$ 30.00	095-312-010-2	$ 30.00
095-242-099-0	$ 30.00	095-251-042-8	$ 30.00	095-253-026-9	$ 30.00	095-271-004-4	$ 30.00	095-272-030-8	$ 30.00	095-283-025-5	$ 30.00	095-292-022-1	$ 30.00	095-302-007-0	$ 30.00	095-312-011-0	$ 30.00
095-242-100-6	$ 30.00	095-251-043-6	$ 30.00	095-253-027-7	$ 30.00	095-271-005-1	$ 30.00	095-272-031-6	$ 30.00	095-283-026-3	$ 30.00	095-292-023-9	$ 30.00	095-302-008-8	$ 30.00	095-312-012-8	$ 30.00
095-242-101-4	$ 30.00	095-251-044-4	$ 30.00	095-253-028-5	$ 30.00	095-271-006-9	$ 30.00	095-272-032-4	$ 30.00	095-283-027-1	$ 30.00	095-292-024-7	$ 30.00	095-302-009-6	$ 30.00	095-312-013-6	$ 30.00
095-242-102-2	$ 30.00	095-251-045-1	$ 30.00	095-253-029-3	$ 30.00	095-271-007-7	$ 30.00	095-272-033-2	$ 30.00	095-283-028-9	$ 30.00	095-292-025-4	$ 30.00	095-302-010-4	$ 30.00	095-312-014-4	$ 30.00
095-242-103-0	$ 30.00	095-251-046-9	$ 30.00	095-253-030-1	$ 30.00	095-271-008-5	$ 30.00	095-272-034-0	$ 30.00	095-283-029-7	$ 30.00	095-292-026-2	$ 30.00	095-302-011-2	$ 30.00	095-312-015-1	$ 30.00
095-242-104-8	$ 30.00	095-251-047-7	$ 30.00	095-253-031-9	$ 30.00	095-271-009-3	$ 30.00	095-272-035-7	$ 30.00	095-283-030-5	$ 30.00	095-292-027-0	$ 30.00	095-302-012-0	$ 30.00	095-312-016-9	$ 30.00
095-242-105-5	$ 30.00	095-251-048-5	$ 30.00	095-253-032-7	$ 30.00	095-271-010-1	$ 30.00	095-272-036-5	$ 30.00	095-283-031-3	$ 30.00	095-292-028-8	$ 30.00	095-302-013-8	$ 30.00	095-312-017-7	$ 30.00
095-242-106-3	$ 30.00	095-251-049-3	$ 30.00	095-253-033-5	$ 30.00	095-271-011-9	$ 30.00	095-272-037-3	$ 30.00	095-283-032-1	$ 30.00	095-292-029-6	$ 30.00	095-302-014-6	$ 30.00	095-312-018-5	$ 30.00
095-242-107-1	$ 30.00	095-251-050-1	$ 30.00	095-253-034-3	$ 30.00	095-271-012-7	$ 30.00	095-272-038-1	$ 30.00	095-283-033-9	$ 30.00	095-292-030-4	$ 30.00	095-302-015-3	$ 30.00	095-312-019-3	$ 30.00
095-242-108-9	$ 30.00	095-251-051-9	$ 30.00	095-253-035-0	$ 30.00	095-271-013-5	$ 30.00	095-272-039-9	$ 30.00	095-283-034-7	$ 30.00	095-292-031-2	$ 30.00	095-302-016-1	$ 30.00	095-312-020-1	$ 30.00
095-242-109-7	$ 30.00	095-251-052-7	$ 30.00	095-261-001-2	$ 30.00	095-271-014-3	$ 30.00	095-272-040-7	$ 30.00	095-283-035-4	$ 30.00	095-292-032-0	$ 30.00	095-302-017-9	$ 30.00	095-312-021-9	$ 30.00
095-242-110-5	$ 30.00	095-251-053-5	$ 30.00	095-261-002-0	$ 30.00	095-271-015-0	$ 30.00	095-281-001-8	$ 30.00	095-283-036-2	$ 30.00	095-292-033-8	$ 30.00	095-302-018-7	$ 30.00	095-312-022-7	$ 30.00
095-242-111-3	$ 30.00	095-252-001-3	$ 30.00	095-261-003-8	$ 30.00	095-271-016-8	$ 30.00	095-281-002-6	$ 30.00	095-283-037-0	$ 30.00	095-292-034-6	$ 30.00	095-302-019-5	$ 30.00	095-312-023-5	$ 30.00
095-242-112-1	$ 30.00	095-252-002-1	$ 30.00	095-261-004-6	$ 30.00	095-271-017-6	$ 30.00	095-281-003-4	$ 30.00	095-283-038-8	$ 30.00	095-292-035-3	$ 30.00	095-302-020-3	$ 30.00	095-312-024-3	$ 30.00
095-242-113-9	$ 30.00	095-252-003-9	$ 30.00	095-261-005-3	$ 30.00	095-271-018-4	$ 30.00	095-281-004-2	$ 30.00	095-283-039-6	$ 30.00	095-292-036-1	$ 30.00	095-302-021-1	$ 30.00	095-321-001-0	$ 30.00
095-242-114-7	$ 30.00	095-252-004-7	$ 30.00	095-261-006-1	$ 30.00	095-271-019-2	$ 30.00	095-281-005-9	$ 30.00	095-283-040-4	$ 30.00	095-292-037-9	$ 30.00	095-302-022-9	$ 30.00	095-321-002-8	$ 30.00
095-251-001-4	$ 30.00	095-252-005-4	$ 30.00	095-261-007-9	$ 30.00	095-271-020-0	$ 30.00	095-281-006-7	$ 30.00	095-283-041-2	$ 30.00	095-292-038-7	$ 30.00	095-302-023-7	$ 30.00	095-321-003-6	$ 30.00
095-251-002-2	$ 30.00	095-252-006-2	$ 30.00	095-261-008-7	$ 30.00	095-271-021-8	$ 30.00	095-281-007-5	$ 30.00	095-283-042-0	$ 30.00	095-292-039-5	$ 30.00	095-302-024-5	$ 30.00	095-321-004-4	$ 30.00
095-251-003-0	$ 30.00	095-252-007-0	$ 30.00	095-261-009-5	$ 30.00	095-271-022-6	$ 30.00	095-281-008-3	$ 30.00	095-283-043-8	$ 30.00	095-292-040-3	$ 30.00	095-302-025-2	$ 30.00	095-321-005-1	$ 30.00
095-251-004-8	$ 30.00	095-252-008-8	$ 30.00	095-261-010-3	$ 30.00	095-271-023-4	$ 30.00	095-281-009-1	$ 30.00	095-283-044-6	$ 30.00	095-292-041-1	$ 30.00	095-302-026-0	$ 30.00	095-321-006-9	$ 30.00
095-251-005-5	$ 30.00	095-252-009-6	$ 30.00	095-261-011-1	$ 30.00	095-271-024-2	$ 30.00	095-281-010-9	$ 30.00	095-283-045-3	$ 30.00	095-292-042-9	$ 30.00	095-302-027-8	$ 30.00	095-321-007-7	$ 30.00
095-251-006-3	$ 30.00	095-252-010-4	$ 30.00	095-261-012-9	$ 30.00	095-271-025-9	$ 30.00	095-281-011-7	$ 30.00	095-283-046-1	$ 30.00	095-294-001-3	$ 30.00	095-311-001-2	$ 30.00	095-321-008-5	$ 30.00
095-251-007-1	$ 30.00	095-252-011-2	$ 30.00	095-261-013-7	$ 30.00	095-271-026-7	$ 30.00	095-281-012-5	$ 30.00	095-283-047-9	$ 30.00	095-294-002-1	$ 30.00	095-311-002-0	$ 30.00	095-321-009-3	$ 30.00
095-251-008-9	$ 30.00	095-252-012-0	$ 30.00	095-261-014-5	$ 30.00	095-271-027-5	$ 30.00	095-281-013-3	$ 30.00	095-283-048-7	$ 30.00	095-294-003-9	$ 30.00	095-311-003-8	$ 30.00	095-321-010-1	$ 30.00
095-251-009-7	$ 30.00	095-252-013-8	$ 30.00	095-261-015-2	$ 30.00	095-271-028-3	$ 30.00	095-281-014-1	$ 30.00	095-283-049-5	$ 30.00	095-294-004-7	$ 30.00	095-311-004-6	$ 30.00	095-321-011-9	$ 30.00
095-251-010-5	$ 30.00	095-252-014-6	$ 30.00	095-261-016-0	$ 30.00	095-271-029-1	$ 30.00	095-281-015-8	$ 30.00	095-291-001-6	$ 30.00	095-294-005-4	$ 30.00	095-311-005-3	$ 30.00	095-321-012-7	$ 30.00
095-251-011-3	$ 30.00	095-252-015-3	$ 30.00	095-261-017-8	$ 30.00	095-271-030-9	$ 30.00	095-281-016-6	$ 30.00	095-291-002-4	$ 30.00	095-294-006-2	$ 30.00	095-311-006-1	$ 30.00	095-321-013-5	$ 30.00
095-251-012-1	$ 30.00	095-252-016-1	$ 30.00	095-261-018-6	$ 30.00	095-271-031-7	$ 30.00	095-281-017-4	$ 30.00	095-291-003-2	$ 30.00	095-294-007-0	$ 30.00	095-311-007-9	$ 30.00	095-321-014-3	$ 30.00
095-251-013-9	$ 30.00	095-252-017-9	$ 30.00	095-261-019-4	$ 30.00	095-271-032-5	$ 30.00	095-281-018-2	$ 30.00	095-291-004-0	$ 30.00	095-294-008-8	$ 30.00	095-311-008-7	$ 30.00	095-321-015-0	$ 30.00
095-251-014-7	$ 30.00	095-252-018-7	$ 30.00	095-261-020-2	$ 30.00	095-271-033-3	$ 30.00	095-282-001-7	$ 30.00	095-291-005-7	$ 30.00	095-294-009-6	$ 30.00	095-311-009-5	$ 30.00	095-321-016-8	$ 30.00
095-251-015-4	$ 30.00	095-252-019-5	$ 30.00	095-261-021-0	$ 30.00	095-272-001-9	$ 30.00	095-282-002-5	$ 30.00	095-291-006-5	$ 30.00	095-294-010-4	$ 30.00	095-311-010-3	$ 30.00	095-321-017-6	$ 30.00
095-251-016-2	$ 30.00	095-252-020-3	$ 30.00	095-261-022-8	$ 30.00	095-272-002-7	$ 30.00	095-282-003-3	$ 30.00	095-291-007-3	$ 30.00	095-294-011-2	$ 30.00	095-311-011-1	$ 30.00	095-321-018-4	$ 30.00
095-251-017-0	$ 30.00	095-253-001-2	$ 30.00	095-261-023-6	$ 30.00	095-272-003-5	$ 30.00	095-282-004-1	$ 30.00	095-291-008-1	$ 30.00	095-294-012-0	$ 30.00	095-311-012-9	$ 30.00	095-321-019-2	$ 30.00
095-251-018-8	$ 30.00	095-253-002-0	$ 30.00	095-262-001-1	$ 30.00	095-272-004-3	$ 30.00	095-283-001-6	$ 30.00	095-291-009-9	$ 30.00	095-301-001-4	$ 30.00	095-311-013-7	$ 30.00	095-321-020-0	$ 30.00
095-251-019-6	$ 30.00	095-253-003-8	$ 30.00	095-262-002-9	$ 30.00	095-272-005-0	$ 30.00	095-283-002-4	$ 30.00	095-291-010-7	$ 30.00	095-301-002-2	$ 30.00	095-311-014-5	$ 30.00	095-321-021-8	$ 30.00
095-251-020-4	$ 30.00	095-253-004-6	$ 30.00	095-262-003-7	$ 30.00	095-272-006-8	$ 30.00	095-283-003-2	$ 30.00	095-291-011-5	$ 30.00	095-301-003-0	$ 30.00	095-311-015-2	$ 30.00	095-321-025-9	$ 30.00
095-251-021-2	$ 30.00	095-253-005-3	$ 30.00	095-262-004-5	$ 30.00	095-272-007-6	$ 30.00	095-283-004-0	$ 30.00	095-292-001-5	$ 30.00	095-301-004-8	$ 30.00	095-311-016-0	$ 30.00	095-321-032-5	$ 30.00
095-251-022-0	$ 30.00	095-253-006-1	$ 30.00	095-262-005-2	$ 30.00	095-272-008-4	$ 30.00	095-283-005-7	$ 30.00	095-292-002-3	$ 30.00	095-301-005-5	$ 30.00	095-311-017-8	$ 30.00	095-321-033-3	$ 30.00

Assessor Parcel Book 095 proposed Storm Water fees for 2016/2017

095-321-034-1	$ 30.00	095-331-026-5	$ 30.00	095-342-015-5	$ 30.00	095-351-040-1	$ 30.00	095-361-014-4	$ 30.00	095-363-020-9	$ 30.00	095-373-002-5	$ 30.00	095-391-012-2	$ 30.00	095-401-011-2	$ 30.00
095-321-035-8	$ 30.00	095-332-001-7	$ 30.00	095-342-016-3	$ 30.00	095-351-041-9	$ 30.00	095-361-015-1	$ 30.00	095-363-026-6	$ 30.00	095-373-003-3	$ 30.00	095-391-013-0	$ 30.00	095-401-012-0	$ 30.00
095-321-036-6	$ 30.00	095-332-002-5	$ 30.00	095-342-017-1	$ 30.00	095-351-042-7	$ 30.00	095-361-016-9	$ 30.00	095-363-027-4	$ 30.00	095-373-004-1	$ 30.00	095-391-014-8	$ 30.00	095-401-013-8	$ 30.00
095-321-037-4	$ 30.00	095-332-003-3	$ 30.00	095-342-018-9	$ 30.00	095-351-043-5	$ 30.00	095-361-017-7	$ 30.00	095-363-028-2	$ 30.00	095-373-005-8	$ 30.00	095-391-015-5	$ 30.00	095-401-014-6	$ 30.00
095-321-038-2	$ 30.00	095-332-004-1	$ 30.00	095-342-019-7	$ 30.00	095-351-044-3	$ 30.00	095-361-018-5	$ 30.00	095-363-029-0	$ 30.00	095-373-006-6	$ 30.00	095-391-016-3	$ 30.00	095-401-015-3	$ 30.00
095-321-040-8	$ 30.00	095-332-005-8	$ 30.00	095-342-020-5	$ 30.00	095-351-045-0	$ 30.00	095-361-019-3	$ 30.00	095-363-038-1	$ 30.00	095-373-007-4	$ 30.00	095-391-017-1	$ 30.00	095-401-016-1	$ 30.00
095-322-001-9	$ 30.00	095-332-006-6	$ 30.00	095-342-021-3	$ 30.00	095-351-046-8	$ 30.00	095-361-020-1	$ 30.00	095-363-039-9	$ 30.00	095-373-008-2	$ 30.00	095-391-018-9	$ 30.00	095-401-017-9	$ 30.00
095-322-002-7	$ 30.00	095-332-007-4	$ 30.00	095-342-022-1	$ 30.00	095-351-047-6	$ 30.00	095-361-021-9	$ 30.00	095-363-040-7	$ 30.00	095-373-009-0	$ 30.00	095-391-019-7	$ 30.00	095-401-018-7	$ 30.00
095-322-003-5	$ 30.00	095-332-008-2	$ 30.00	095-342-023-9	$ 30.00	095-351-048-4	$ 30.00	095-361-022-7	$ 30.00	095-363-041-5	$ 30.00	095-373-010-8	$ 30.00	095-391-020-5	$ 30.00	095-401-019-5	$ 30.00
095-322-004-3	$ 30.00	095-332-009-0	$ 30.00	095-342-024-7	$ 30.00	095-351-049-2	$ 30.00	095-362-001-0	$ 30.00	095-363-042-3	$ 30.00	095-373-011-6	$ 30.00	095-391-021-3	$ 30.00	095-401-020-3	$ 30.00
095-322-005-0	$ 30.00	095-332-020-7	$ 30.00	095-342-025-4	$ 30.00	095-351-050-0	$ 30.00	095-362-002-8	$ 30.00	095-363-043-1	$ 30.00	095-373-012-4	$ 30.00	095-391-022-1	$ 30.00	095-401-021-1	$ 30.00
095-322-006-8	$ 30.00	095-332-021-5	$ 30.00	095-342-026-2	$ 30.00	095-351-051-8	$ 30.00	095-362-003-6	$ 30.00	095-363-044-9	$ 30.00	095-381-001-7	$ 30.00	095-391-023-9	$ 30.00	095-401-022-9	$ 30.00
095-322-007-6	$ 30.00	095-332-022-3	$ 30.00	095-342-027-0	$ 30.00	095-352-003-8	$ 30.00	095-362-004-4	$ 30.00	095-363-045-6	$ 30.00	095-381-002-5	$ 30.00	095-391-024-7	$ 30.00	095-401-023-7	$ 30.00
095-322-008-4	$ 30.00	095-332-023-1	$ 30.00	095-342-028-8	$ 30.00	095-352-004-6	$ 30.00	095-362-005-1	$ 30.00	095-363-046-4	$ 30.00	095-381-003-3	$ 30.00	095-392-001-4	$ 30.00	095-401-024-5	$ 30.00
095-322-009-2	$ 30.00	095-332-024-9	$ 30.00	095-342-029-6	$ 30.00	095-352-005-3	$ 30.00	095-362-006-9	$ 30.00	095-363-047-2	$ 30.00	095-381-004-1	$ 30.00	095-392-002-2	$ 30.00	095-401-025-2	$ 30.00
095-322-010-0	$ 30.00	095-332-025-6	$ 30.00	095-342-030-4	$ 30.00	095-352-006-1	$ 30.00	095-362-007-7	$ 30.00	095-363-048-0	$ 30.00	095-381-005-8	$ 30.00	095-392-003-0	$ 30.00	095-401-026-0	$ 30.00
095-322-011-8	$ 30.00	095-332-026-4	$ 30.00	095-343-001-4	$ 30.00	095-352-007-9	$ 30.00	095-362-008-5	$ 30.00	095-363-049-8	$ 30.00	095-381-006-6	$ 30.00	095-392-004-8	$ 30.00	095-401-027-8	$ 30.00
095-322-012-6	$ 30.00	095-332-027-2	$ 30.00	095-343-002-2	$ 30.00	095-352-008-7	$ 30.00	095-362-009-3	$ 30.00	095-363-050-6	$ 30.00	095-381-007-4	$ 30.00	095-392-005-5	$ 30.00	095-402-001-2	$ 30.00
095-322-013-4	$ 30.00	095-332-029-8	$ 30.00	095-351-001-3	$ 30.00	095-352-009-5	$ 30.00	095-362-010-1	$ 30.00	095-363-051-4	$ 30.00	095-381-008-2	$ 30.00	095-392-006-3	$ 30.00	095-402-002-0	$ 30.00
095-322-014-2	$ 30.00	095-341-001-6	$ 30.00	095-351-002-1	$ 30.00	095-352-010-3	$ 30.00	095-362-011-9	$ 30.00	095-363-052-2	$ 30.00	095-381-009-0	$ 30.00	095-392-007-1	$ 30.00	095-403-001-1	$ 30.00
095-322-015-9	$ 30.00	095-341-002-4	$ 30.00	095-351-003-9	$ 30.00	095-352-011-1	$ 30.00	095-362-012-7	$ 30.00	095-371-001-9	$ 30.00	095-381-010-8	$ 30.00	095-392-008-9	$ 30.00	095-403-002-9	$ 30.00
095-322-016-7	$ 30.00	095-341-003-2	$ 30.00	095-351-004-7	$ 30.00	095-352-012-9	$ 30.00	095-362-013-5	$ 30.00	095-371-002-7	$ 30.00	095-382-001-6	$ 30.00	095-392-009-7	$ 30.00	095-403-003-7	$ 30.00
095-322-017-5	$ 30.00	095-341-004-0	$ 30.00	095-351-005-4	$ 30.00	095-352-013-7	$ 30.00	095-362-014-3	$ 30.00	095-371-003-5	$ 30.00	095-382-002-4	$ 30.00	095-392-010-5	$ 30.00	095-403-004-5	$ 30.00
095-322-018-3	$ 30.00	095-341-005-7	$ 30.00	095-351-006-2	$ 30.00	095-352-014-5	$ 30.00	095-362-015-0	$ 30.00	095-371-004-3	$ 30.00	095-382-003-2	$ 30.00	095-392-011-3	$ 30.00	095-403-005-2	$ 30.00
095-322-019-1	$ 30.00	095-341-006-5	$ 30.00	095-351-007-0	$ 30.00	095-352-015-2	$ 30.00	095-362-016-8	$ 30.00	095-371-005-0	$ 30.00	095-382-004-0	$ 30.00	095-392-012-1	$ 30.00	095-403-006-0	$ 30.00
095-322-020-9	$ 30.00	095-341-007-3	$ 30.00	095-351-008-8	$ 30.00	095-352-016-0	$ 30.00	095-362-017-6	$ 30.00	095-371-006-8	$ 30.00	095-382-005-7	$ 30.00	095-392-013-9	$ 30.00	095-403-007-8	$ 30.00
095-322-021-7	$ 30.00	095-341-008-1	$ 30.00	095-351-009-6	$ 30.00	095-352-017-8	$ 30.00	095-362-018-4	$ 30.00	095-371-007-6	$ 30.00	095-382-006-5	$ 30.00	095-392-014-7	$ 30.00	095-403-008-6	$ 30.00
095-322-022-5	$ 30.00	095-341-009-9	$ 30.00	095-351-010-4	$ 30.00	095-352-018-6	$ 30.00	095-362-019-2	$ 30.00	095-371-008-4	$ 30.00	095-383-001-5	$ 30.00	095-392-015-4	$ 30.00	095-403-009-4	$ 30.00
095-322-023-3	$ 30.00	095-341-010-7	$ 30.00	095-351-011-2	$ 30.00	095-352-019-4	$ 30.00	095-362-020-0	$ 30.00	095-371-009-2	$ 30.00	095-383-002-3	$ 30.00	095-392-016-2	$ 30.00	095-403-010-2	$ 30.00
095-322-024-1	$ 30.00	095-341-011-5	$ 30.00	095-351-012-0	$ 30.00	095-352-020-2	$ 30.00	095-362-021-8	$ 30.00	095-371-010-0	$ 30.00	095-383-003-1	$ 30.00	095-392-017-0	$ 30.00	095-403-011-0	$ 30.00
095-322-025-8	$ 30.00	095-341-012-3	$ 30.00	095-351-013-8	$ 30.00	095-352-021-0	$ 30.00	095-362-022-6	$ 30.00	095-371-011-8	$ 30.00	095-383-004-9	$ 30.00	095-392-018-8	$ 30.00	095-403-012-8	$ 30.00
095-322-026-6	$ 30.00	095-341-013-1	$ 30.00	095-351-014-6	$ 30.00	095-352-022-8	$ 30.00	095-362-023-4	$ 30.00	095-371-012-6	$ 30.00	095-383-005-6	$ 30.00	095-392-019-6	$ 30.00	095-403-013-6	$ 30.00
095-331-001-8	$ 30.00	095-341-014-9	$ 30.00	095-351-015-3	$ 30.00	095-352-023-6	$ 30.00	095-362-024-2	$ 30.00	095-371-015-9	$ 30.00	095-383-006-4	$ 30.00	095-392-020-4	$ 30.00	095-403-014-4	$ 30.00
095-331-002-6	$ 30.00	095-341-015-6	$ 30.00	095-351-016-1	$ 30.00	095-352-024-4	$ 30.00	095-362-025-9	$ 30.00	095-371-016-7	$ 30.00	095-383-007-2	$ 30.00	095-392-021-2	$ 30.00	095-403-015-1	$ 30.00
095-331-003-4	$ 30.00	095-341-018-0	$ 30.00	095-351-017-9	$ 30.00	095-352-025-1	$ 30.00	095-362-026-7	$ 30.00	095-371-017-5	$ 30.00	095-383-008-0	$ 30.00	095-393-001-3	$ 30.00	095-403-016-9	$ 30.00
095-331-004-2	$ 30.00	095-341-019-8	$ 30.00	095-351-018-7	$ 30.00	095-352-026-9	$ 30.00	095-362-027-5	$ 30.00	095-371-018-3	$ 30.00	095-383-009-8	$ 30.00	095-393-002-1	$ 30.00	095-403-017-7	$ 30.00
095-331-005-9	$ 30.00	095-341-020-6	$ 30.00	095-351-019-5	$ 30.00	095-352-027-7	$ 30.00	095-362-028-3	$ 30.00	095-371-019-1	$ 30.00	095-383-010-6	$ 30.00	095-393-003-9	$ 30.00	095-403-018-5	$ 30.00
095-331-006-7	$ 30.00	095-341-025-5	$ 30.00	095-351-020-3	$ 30.00	095-352-028-5	$ 30.00	095-362-029-1	$ 30.00	095-371-020-9	$ 30.00	095-383-011-4	$ 30.00	095-393-004-7	$ 30.00	095-403-019-3	$ 30.00
095-331-007-5	$ 30.00	095-341-026-3	$ 30.00	095-351-021-1	$ 30.00	095-352-029-3	$ 30.00	095-362-030-9	$ 30.00	095-371-021-7	$ 30.00	095-383-012-2	$ 30.00	095-393-005-4	$ 30.00	095-403-020-1	$ 30.00
095-331-008-3	$ 30.00	095-341-031-3	$ 30.00	095-351-022-9	$ 30.00	095-352-030-1	$ 30.00	095-362-031-7	$ 30.00	095-371-022-5	$ 30.00	095-383-013-0	$ 51.00	095-393-006-2	$ 30.00	095-403-021-9	$ 30.00
095-331-009-1	$ 30.00	095-341-032-1	$ 30.00	095-351-023-7	$ 30.00	095-352-031-9	$ 30.00	095-363-001-9	$ 30.00	095-371-023-3	$ 30.00	095-383-014-8	$ 30.00	095-393-007-0	$ 30.00	095-403-022-7	$ 30.00
095-331-010-9	$ 30.00	095-341-033-9	$ 30.00	095-351-024-5	$ 30.00	095-352-032-7	$ 30.00	095-363-002-7	$ 30.00	095-371-024-1	$ 30.00	095-383-015-5	$ 30.00	095-393-008-8	$ 30.00	095-403-023-5	$ 30.00
095-331-011-7	$ 30.00	095-341-034-7	$ 30.00	095-351-025-2	$ 30.00	095-352-034-3	$ 30.00	095-363-003-5	$ 30.00	095-371-025-8	$ 30.00	095-383-016-3	$ 30.00	095-393-009-6	$ 30.00	095-403-024-3	$ 30.00
095-331-012-5	$ 30.00	095-342-001-5	$ 30.00	095-351-026-0	$ 30.00	095-352-036-8	$ 30.00	095-363-004-3	$ 30.00	095-371-029-0	$ 30.00	095-383-017-1	$ 30.00	095-393-010-4	$ 30.00	095-403-025-0	$ 30.00
095-331-013-3	$ 30.00	095-342-002-3	$ 30.00	095-351-027-8	$ 30.00	095-361-001-1	$ 30.00	095-363-005-0	$ 30.00	095-371-030-8	$ 30.00	095-383-018-9	$ 30.00	095-393-011-2	$ 30.00	095-403-026-8	$ 30.00
095-331-014-1	$ 30.00	095-342-003-1	$ 30.00	095-351-028-6	$ 30.00	095-361-002-9	$ 30.00	095-363-006-8	$ 30.00	095-371-031-6	$ 30.00	095-383-019-7	$ 30.00	095-393-012-0	$ 30.00	095-403-027-6	$ 30.00
095-331-015-8	$ 30.00	095-342-004-9	$ 30.00	095-351-029-4	$ 30.00	095-361-003-7	$ 30.00	095-363-007-6	$ 30.00	095-371-032-4	$ 30.00	095-391-001-5	$ 30.00	095-393-013-8	$ 30.00	095-403-028-4	$ 30.00
095-331-016-6	$ 30.00	095-342-005-6	$ 30.00	095-351-030-2	$ 30.00	095-361-004-5	$ 30.00	095-363-008-4	$ 30.00	095-371-033-2	$ 30.00	095-391-002-3	$ 30.00	095-401-001-3	$ 30.00	095-403-029-2	$ 30.00
095-331-017-4	$ 30.00	095-342-006-4	$ 30.00	095-351-031-0	$ 30.00	095-361-005-2	$ 30.00	095-363-009-2	$ 30.00	095-371-034-0	$ 30.00	095-391-003-1	$ 30.00	095-401-002-1	$ 30.00	095-403-030-0	$ 30.00
095-331-018-2	$ 30.00	095-342-007-2	$ 30.00	095-351-032-8	$ 30.00	095-361-006-0	$ 30.00	095-363-010-0	$ 30.00	095-371-035-7	$ 30.00	095-391-004-9	$ 30.00	095-401-003-9	$ 30.00	095-403-031-8	$ 30.00
095-331-019-0	$ 30.00	095-342-008-0	$ 30.00	095-351-033-6	$ 30.00	095-361-007-8	$ 30.00	095-363-011-8	$ 30.00	095-371-036-5	$ 30.00	095-391-005-6	$ 30.00	095-401-004-7	$ 30.00	095-403-032-6	$ 30.00
095-331-020-8	$ 30.00	095-342-009-8	$ 30.00	095-351-034-4	$ 30.00	095-361-008-6	$ 30.00	095-363-014-2	$ 30.00	095-372-001-8	$ 30.00	095-391-006-4	$ 30.00	095-401-005-4	$ 30.00	095-411-001-1	$ 30.00
095-331-021-6	$ 30.00	095-342-010-6	$ 30.00	095-351-035-1	$ 30.00	095-361-009-4	$ 30.00	095-363-015-9	$ 30.00	095-372-002-6	$ 30.00	095-391-007-2	$ 30.00	095-401-006-2	$ 30.00	095-411-002-9	$ 30.00
095-331-022-4	$ 30.00	095-342-011-4	$ 30.00	095-351-036-9	$ 30.00	095-361-010-2	$ 30.00	095-363-016-7	$ 30.00	095-372-003-4	$ 30.00	095-391-008-0	$ 30.00	095-401-007-0	$ 30.00	095-411-003-7	$ 30.00
095-331-023-2	$ 30.00	095-342-012-2	$ 30.00	095-351-037-7	$ 30.00	095-361-011-0	$ 30.00	095-363-017-5	$ 30.00	095-372-004-2	$ 30.00	095-391-009-8	$ 30.00	095-401-008-8	$ 30.00	095-411-004-5	$ 30.00
095-331-024-0	$ 30.00	095-342-013-0	$ 30.00	095-351-038-5	$ 30.00	095-361-012-8	$ 30.00	095-363-018-3	$ 30.00	095-372-005-9	$ 30.00	095-391-010-6	$ 30.00	095-401-009-6	$ 30.00	095-411-005-2	$ 30.00
095-331-025-7	$ 30.00	095-342-014-8	$ 30.00	095-351-039-3	$ 30.00	095-361-013-6	$ 30.00	095-363-019-1	$ 30.00	095-373-001-7	$ 30.00	095-391-011-4	$ 30.00	095-401-010-4	$ 30.00	095-411-006-0	$ 30.00

Assessor Parcel Book 095 proposed Storm Water fees for 2016/2017

095-411-007-8	$ 30.00	095-420-020-0	$ 21.00	095-450-002-1	$ 30.00
095-411-008-6	$ 30.00	095-420-021-8	$ 21.00	095-450-003-9	$ 30.00
095-411-009-4	$ 30.00	095-420-022-6	$ 21.00	095-450-004-7	$ 30.00
095-411-010-2	$ 30.00	095-420-023-4	$ 21.00	095-450-005-4	$ 30.00
095-411-011-0	$ 30.00	095-420-024-2	$ 21.00	095-450-006-2	$ 30.00
095-411-012-8	$ 30.00	095-420-025-9	$ 21.00	095-450-007-0	$ 30.00
095-411-013-6	$ 30.00	095-420-026-7	$ 21.00	095-470-001-9	$ 21.00
095-411-014-4	$ 30.00	095-420-027-5	$ 21.00	095-470-002-7	$ 21.00
095-411-015-1	$ 30.00	095-420-028-3	$ 21.00	095-470-003-5	$ 21.00
095-411-016-9	$ 30.00	095-420-029-1	$ 21.00	095-470-004-3	$ 21.00
095-412-001-0	$ 30.00	095-420-030-9	$ 21.00	095-470-005-0	$ 21.00
095-412-002-8	$ 30.00	095-420-031-7	$ 21.00	095-470-006-8	$ 21.00
095-412-003-6	$ 30.00	095-420-032-5	$ 21.00	095-470-007-6	$ 21.00
095-412-004-4	$ 30.00	095-420-033-3	$ 21.00	095-470-008-4	$ 21.00
095-412-005-1	$ 30.00	095-420-034-1	$ 21.00	095-470-009-2	$ 21.00
095-412-006-9	$ 30.00	095-420-037-4	$ 339.12	095-470-010-0	$ 21.00
095-412-007-7	$ 30.00	095-430-001-8	$ 21.00		
095-412-008-5	$ 30.00	095-430-002-6	$ 21.00		
095-412-009-3	$ 30.00	095-430-003-4	$ 21.00		
095-412-010-1	$ 30.00	095-430-004-2	$ 21.00		
095-412-011-9	$ 30.00	095-430-005-9	$ 30.00		
095-412-012-7	$ 30.00	095-430-007-5	$ 21.00		
095-412-013-5	$ 30.00	095-430-008-3	$ 21.00		
095-412-014-3	$ 30.00	095-430-010-9	$ 30.00		
095-412-015-0	$ 30.00	095-430-011-7	$ 21.00		
095-412-016-8	$ 30.00	095-430-012-5	$ 21.00		
095-412-017-6	$ 30.00	095-430-013-3	$ 21.00		
095-412-018-4	$ 30.00	095-430-014-1	$ 21.00		
095-412-019-2	$ 30.00	095-430-015-8	$ 21.00		
095-412-020-0	$ 30.00	095-430-016-6	$ 21.00		
095-412-021-8	$ 30.00	095-430-017-4	$ 21.00		
095-412-022-6	$ 30.00	095-430-018-2	$ 21.00		
095-412-023-4	$ 30.00	095-430-019-0	$ 30.00		
095-412-024-2	$ 30.00	095-430-020-8	$ 30.00		
095-412-025-9	$ 30.00	095-440-001-6	$ 30.00		
095-412-026-7	$ 30.00	095-440-002-4	$ 30.00		
095-412-027-5	$ 30.00	095-440-003-2	$ 30.00		
095-412-028-3	$ 30.00	095-440-004-0	$ 30.00		
095-420-001-0	$ 21.00	095-440-005-7	$ 30.00		
095-420-002-8	$ 21.00	095-440-006-5	$ 30.00		
095-420-003-6	$ 21.00	095-440-007-3	$ 30.00		
095-420-004-4	$ 21.00	095-440-008-1	$ 30.00		
095-420-005-1	$ 21.00	095-440-009-9	$ 30.00		
095-420-006-9	$ 21.00	095-440-010-7	$ 30.00		
095-420-007-7	$ 21.00	095-440-011-5	$ 30.00		
095-420-008-5	$ 21.00	095-440-012-3	$ 30.00		
095-420-009-3	$ 21.00	095-440-013-1	$ 30.00		
095-420-010-1	$ 21.00	095-440-014-9	$ 30.00		
095-420-011-9	$ 21.00	095-440-015-6	$ 30.00		
095-420-012-7	$ 21.00	095-440-016-4	$ 30.00		
095-420-013-5	$ 21.00	095-440-017-2	$ 30.00		
095-420-014-3	$ 21.00	095-440-018-0	$ 30.00		
095-420-015-0	$ 21.00	095-440-019-8	$ 30.00		
095-420-016-8	$ 21.00	095-440-020-6	$ 30.00		
095-420-017-6	$ 21.00	095-440-021-4	$ 30.00		
095-420-018-4	$ 21.00	095-440-022-2	$ 30.00		
095-420-019-2	$ 21.00	095-450-001-3	$ 30.00		

Assessor Parcel Book 096 proposed Storm Water fees for 2016/2017

096-011-001-3	$ 30.00	096-018-013-1	$ 30.00	096-020-107-7	$ 21.00	096-020-164-8	$ 21.00	096-033-034-8	$ 30.00	096-050-006-4	$ 51.00	096-122-021-7	$ 30.00	096-132-014-0	$ 30.00	096-140-032-2	$ 30.00
096-011-002-1	$ 30.00	096-018-014-9	$ 30.00	096-020-108-5	$ 21.00	096-020-165-5	$ 21.00	096-033-036-3	$ 109.00	096-050-007-2	$ 391.32	096-122-022-5	$ 30.00	096-132-015-7	$ 30.00	096-140-033-0	$ 30.00
096-012-002-0	$ 42.00	096-019-013-0	$ 30.00	096-020-109-3	$ 21.00	096-020-166-3	$ 21.00	096-033-039-7	$ 126.72	096-050-010-6	$ 51.00	096-122-023-3	$ 30.00	096-133-001-6	$ 30.00	096-140-034-8	$ 30.00
096-012-003-8	$ 30.00	096-019-014-8	$ 21.00	096-020-110-1	$ 21.00	096-020-167-1	$ 21.00	096-033-040-5	$ 30.00	096-050-015-5	$ 169.20	096-122-024-1	$ 30.00	096-133-002-4	$ 30.00	096-140-035-5	$ 30.00
096-012-005-3	$ 30.00	096-019-015-5	$ 42.00	096-020-111-9	$ 21.00	096-020-168-9	$ 21.00	096-033-041-3	$ 21.00	096-092-006-4	$ 510.00	096-122-025-8	$ 30.00	096-133-003-2	$ 30.00	096-140-036-3	$ 30.00
096-012-006-1	$ 30.00	096-019-016-3	$ 30.00	096-020-112-7	$ 21.00	096-020-169-7	$ 21.00	096-041-003-3	$ 30.00	096-092-007-2	$ 360.00	096-122-026-6	$ 30.00	096-133-004-0	$ 30.00	096-140-037-1	$ 30.00
096-013-002-9	$ 30.00	096-019-019-7	$ 21.00	096-020-113-5	$ 21.00	096-020-172-1	$ 30.00	096-041-004-1	$ 30.00	096-092-009-8	$ 536.04	096-122-027-4	$ 30.00	096-133-005-7	$ 30.00	096-140-038-9	$ 30.00
096-013-004-5	$ 30.00	096-019-021-3	$ 63.00	096-020-114-3	$ 21.00	096-020-175-4	$ 1,092.00	096-041-006-6	$ 84.00	096-092-012-2	$ 951.12	096-122-028-2	$ 30.00	096-133-006-5	$ 30.00	096-140-039-7	$ 30.00
096-013-006-0	$ 131.76	096-019-022-1	$ 30.00	096-020-115-0	$ 21.00	096-020-176-2	$ 21.00	096-041-007-4	$ 30.00	096-092-013-0	$ 4,161.24	096-122-029-0	$ 30.00	096-133-007-3	$ 30.00	096-140-040-5	$ 30.00
096-013-007-8	$ 30.00	096-019-023-9	$ 21.00	096-020-116-8	$ 21.00	096-020-177-0	$ 21.00	096-041-020-7	$ 30.00	096-092-014-8	$ 609.30	096-122-030-8	$ 30.00	096-133-008-1	$ 30.00	096-140-041-3	$ 30.00
096-013-008-6	$ 30.00	096-019-024-7	$ 21.00	096-020-117-6	$ 21.00	096-020-178-8	$ 42.00	096-041-021-5	$ 759.00	096-093-002-2	$ 115.20	096-122-031-6	$ 30.00	096-133-009-9	$ 30.00	096-140-042-1	$ 30.00
096-013-009-4	$ 30.00	096-019-026-2	$ 46.80	096-020-118-4	$ 21.00	096-020-181-2	$ 167.40	096-041-022-3	$ 30.00	096-100-024-7	$ 6,422.40	096-122-032-4	$ 30.00	096-133-010-7	$ 30.00	096-140-043-9	$ 30.00
096-014-002-8	$ 21.00	096-019-027-0	$ 46.80	096-020-119-2	$ 21.00	096-020-184-6	$ 30.00	096-041-023-1	$ 30.00	096-100-025-4	$ 612.00	096-122-033-2	$ 30.00	096-133-011-5	$ 30.00	096-140-044-7	$ 30.00
096-014-003-6	$ 30.00	096-019-028-8	$ 46.80	096-020-120-0	$ 21.00	096-031-004-3	$ 30.00	096-041-024-9	$ 30.00	096-121-001-0	$ 30.00	096-122-034-0	$ 30.00	096-133-012-3	$ 30.00	096-140-045-4	$ 30.00
096-014-004-4	$ 30.00	096-019-029-6	$ 73.44	096-020-121-8	$ 21.00	096-031-006-8	$ 903.00	096-041-025-6	$ 30.00	096-121-002-8	$ 30.00	096-123-001-8	$ 30.00	096-133-013-1	$ 30.00	096-140-046-2	$ 30.00
096-014-005-1	$ 30.00	096-020-004-6	$ 30.00	096-020-122-6	$ 21.00	096-031-007-6	$ 21.00	096-042-005-7	$ 51.00	096-121-003-6	$ 30.00	096-123-002-6	$ 30.00	096-133-014-9	$ 30.00	096-140-047-0	$ 30.00
096-014-006-9	$ 30.00	096-020-005-3	$ 30.00	096-020-123-4	$ 21.00	096-031-008-4	$ 30.00	096-042-006-5	$ 30.00	096-121-004-4	$ 30.00	096-123-003-4	$ 30.00	096-133-015-6	$ 30.00	096-140-048-8	$ 30.00
096-014-007-7	$ 30.00	096-020-006-1	$ 30.00	096-020-124-2	$ 21.00	096-031-014-2	$ 420.00	096-042-007-3	$ 189.00	096-121-005-1	$ 30.00	096-123-004-2	$ 30.00	096-133-016-4	$ 30.00	096-140-049-6	$ 30.00
096-014-008-5	$ 30.00	096-020-007-9	$ 30.00	096-020-125-9	$ 21.00	096-031-015-9	$ 84.00	096-042-010-7	$ 63.00	096-121-006-9	$ 30.00	096-123-005-9	$ 30.00	096-133-017-2	$ 30.00	096-140-050-4	$ 30.00
096-014-009-3	$ 30.00	096-020-008-7	$ 30.00	096-020-126-7	$ 21.00	096-031-016-7	$ 113.04	096-042-011-5	$ 231.00	096-121-007-7	$ 30.00	096-123-006-7	$ 30.00	096-133-018-0	$ 30.00	096-140-051-2	$ 30.00
096-015-002-7	$ 21.00	096-020-009-5	$ 30.00	096-020-127-5	$ 21.00	096-031-022-5	$ 517.32	096-042-015-6	$ 30.00	096-121-008-5	$ 30.00	096-123-007-5	$ 30.00	096-133-019-8	$ 30.00	096-140-052-0	$ 30.00
096-015-004-3	$ 42.00	096-020-021-0	$ 42.00	096-020-128-3	$ 21.00	096-032-003-4	$ 30.00	096-042-016-4	$ 84.00	096-121-009-3	$ 30.00	096-123-008-3	$ 30.00	096-133-020-6	$ 30.00	096-140-053-8	$ 30.00
096-015-005-0	$ 42.00	096-020-025-1	$ 30.00	096-020-129-1	$ 21.00	096-032-004-2	$ 30.00	096-042-019-8	$ 21.00	096-121-010-1	$ 30.00	096-123-009-1	$ 30.00	096-133-021-4	$ 30.00	096-140-054-6	$ 30.00
096-015-006-8	$ 63.00	096-020-026-9	$ 63.00	096-020-130-9	$ 21.00	096-032-008-3	$ 30.00	096-042-021-4	$ 30.00	096-121-011-9	$ 30.00	096-123-010-9	$ 30.00	096-133-022-2	$ 30.00	096-140-055-3	$ 30.00
096-015-013-4	$ 30.00	096-020-027-7	$ 30.00	096-020-131-7	$ 21.00	096-032-009-1	$ 30.00	096-042-022-2	$ 30.00	096-121-012-7	$ 30.00	096-123-011-7	$ 30.00	096-133-023-0	$ 30.00	096-140-056-1	$ 30.00
096-015-014-2	$ 30.00	096-020-029-3	$ 30.00	096-020-132-5	$ 21.00	096-032-010-9	$ 42.00	096-042-023-0	$ 30.00	096-121-013-5	$ 30.00	096-123-012-5	$ 30.00	096-133-024-8	$ 30.00	096-140-057-9	$ 30.00
096-015-017-5	$ 30.00	096-020-030-1	$ 30.00	096-020-133-3	$ 21.00	096-032-017-4	$ 30.00	096-042-024-8	$ 42.00	096-121-014-3	$ 30.00	096-123-013-3	$ 30.00	096-140-001-7	$ 30.00	096-140-058-7	$ 30.00
096-015-018-3	$ 21.00	096-020-031-9	$ 30.00	096-020-134-1	$ 21.00	096-032-018-2	$ 84.00	096-042-025-5	$ 192.00	096-121-015-0	$ 30.00	096-123-014-1	$ 30.00	096-140-002-5	$ 30.00	096-140-059-5	$ 30.00
096-015-024-1	$ 30.00	096-020-032-7	$ 30.00	096-020-135-8	$ 21.00	096-032-019-0	$ 63.00	096-043-001-5	$ 51.00	096-121-016-8	$ 30.00	096-123-015-8	$ 30.00	096-140-003-3	$ 30.00	096-140-060-3	$ 30.00
096-015-025-8	$ 21.00	096-020-033-5	$ 30.00	096-020-136-6	$ 21.00	096-032-020-8	$ 63.00	096-043-002-3	$ 42.00	096-121-017-6	$ 30.00	096-123-016-6	$ 30.00	096-140-004-1	$ 30.00	096-140-061-1	$ 30.00
096-015-026-6	$ 21.00	096-020-034-3	$ 30.00	096-020-137-4	$ 21.00	096-032-022-4	$ 21.00	096-043-007-2	$ 30.00	096-121-018-4	$ 30.00	096-123-017-4	$ 30.00	096-140-005-8	$ 30.00	096-140-062-9	$ 30.00
096-016-004-2	$ 30.00	096-020-035-0	$ 30.00	096-020-138-2	$ 21.00	096-032-023-2	$ 42.00	096-043-008-0	$ 30.00	096-121-019-2	$ 30.00	096-131-001-8	$ 30.00	096-140-006-6	$ 30.00	096-140-063-7	$ 30.00
096-016-006-7	$ 84.00	096-020-036-8	$ 30.00	096-020-139-0	$ 21.00	096-032-024-0	$ 42.00	096-043-010-6	$ 30.00	096-121-020-0	$ 30.00	096-131-002-6	$ 30.00	096-140-007-4	$ 30.00	096-140-064-5	$ 30.00
096-016-012-5	$ 30.00	096-020-039-2	$ 21.00	096-020-140-8	$ 21.00	096-032-025-7	$ 30.00	096-043-014-8	$ 30.00	096-121-021-8	$ 30.00	096-131-003-4	$ 30.00	096-140-008-2	$ 30.00	096-140-065-2	$ 30.00
096-016-014-1	$ 30.00	096-020-042-6	$ 21.00	096-020-141-6	$ 21.00	096-032-027-3	$ 30.00	096-043-017-1	$ 30.00	096-121-022-6	$ 30.00	096-131-004-2	$ 30.00	096-140-009-0	$ 30.00	096-140-066-0	$ 30.00
096-016-017-4	$ 30.00	096-020-047-5	$ 30.00	096-020-142-4	$ 21.00	096-032-029-9	$ 81.72	096-043-019-7	$ 67.42	096-121-023-4	$ 30.00	096-131-005-9	$ 30.00	096-140-010-8	$ 30.00	096-140-067-8	$ 30.00
096-016-019-0	$ 42.00	096-020-057-4	$ 30.00	096-020-143-2	$ 21.00	096-032-030-7	$ 168.00	096-043-022-1	$ 30.00	096-121-024-2	$ 30.00	096-131-006-7	$ 30.00	096-140-011-6	$ 30.00	096-140-068-6	$ 30.00
096-016-020-8	$ 51.48	096-020-059-0	$ 30.00	096-020-144-0	$ 21.00	096-032-031-5	$ 168.00	096-043-023-9	$ 30.00	096-122-001-9	$ 30.00	096-131-007-5	$ 30.00	096-140-012-4	$ 30.00	096-140-069-4	$ 30.00
096-016-021-6	$ 93.60	096-020-060-8	$ 30.00	096-020-145-7	$ 21.00	096-033-001-7	$ 30.00	096-043-024-7	$ 33.18	096-122-002-7	$ 30.00	096-131-008-3	$ 30.00	096-140-013-2	$ 30.00	096-140-070-2	$ 30.00
096-016-023-2	$ 48.72	096-020-064-0	$ 30.00	096-020-146-5	$ 21.00	096-033-002-5	$ 30.00	096-043-025-4	$ 30.00	096-122-003-5	$ 30.00	096-131-009-1	$ 30.00	096-140-014-0	$ 30.00	096-140-071-0	$ 30.00
096-016-024-0	$ 42.00	096-020-067-3	$ 30.00	096-020-147-3	$ 21.00	096-033-003-3	$ 30.00	096-043-026-2	$ 42.00	096-122-004-3	$ 30.00	096-131-010-9	$ 30.00	096-140-015-7	$ 30.00	096-140-072-8	$ 30.00
096-017-001-7	$ 30.00	096-020-069-9	$ 30.00	096-020-148-1	$ 21.00	096-033-004-1	$ 30.00	096-043-027-0	$ 42.00	096-122-005-0	$ 30.00	096-131-011-7	$ 30.00	096-140-016-5	$ 30.00	096-140-073-6	$ 30.00
096-017-003-3	$ 21.00	096-020-071-5	$ 30.00	096-020-149-9	$ 21.00	096-033-005-8	$ 30.00	096-043-029-6	$ 21.00	096-122-006-8	$ 30.00	096-131-012-5	$ 30.00	096-140-017-3	$ 30.00	096-140-074-4	$ 30.00
096-017-004-1	$ 30.00	096-020-073-1	$ 42.00	096-020-150-7	$ 21.00	096-033-006-6	$ 30.00	096-043-030-4	$ 30.00	096-122-007-6	$ 30.00	096-131-013-3	$ 30.00	096-140-018-1	$ 30.00	096-140-075-1	$ 30.00
096-017-005-8	$ 30.00	096-020-075-6	$ 30.00	096-020-151-5	$ 21.00	096-033-008-2	$ 21.00	096-043-031-2	$ 21.00	096-122-008-4	$ 30.00	096-132-001-7	$ 30.00	096-140-019-9	$ 30.00	096-140-076-9	$ 30.00
096-017-006-6	$ 30.00	096-020-083-0	$ 115.92	096-020-152-3	$ 21.00	096-033-009-0	$ 30.00	096-043-032-0	$ 30.00	096-122-009-2	$ 30.00	096-132-002-5	$ 30.00	096-140-020-7	$ 30.00	096-140-077-7	$ 30.00
096-017-009-0	$ 30.00	096-020-089-7	$ 21.00	096-020-153-1	$ 21.00	096-033-010-8	$ 30.00	096-043-034-6	$ 30.00	096-122-010-0	$ 30.00	096-132-003-3	$ 30.00	096-140-021-5	$ 30.00	096-140-078-5	$ 30.00
096-018-001-6	$ 21.00	096-020-090-5	$ 21.00	096-020-154-9	$ 21.00	096-033-011-6	$ 30.00	096-043-035-3	$ 30.00	096-122-011-8	$ 30.00	096-132-004-1	$ 30.00	096-140-022-3	$ 30.00	096-140-079-3	$ 30.00
096-018-002-4	$ 21.00	096-020-092-1	$ 21.00	096-020-155-6	$ 21.00	096-033-012-4	$ 30.00	096-044-001-4	$ 150.12	096-122-012-6	$ 30.00	096-132-005-8	$ 30.00	096-140-023-1	$ 30.00	096-140-080-1	$ 30.00
096-018-003-2	$ 21.00	096-020-094-7	$ 21.00	096-020-156-4	$ 21.00	096-033-013-2	$ 30.00	096-044-004-8	$ 30.00	096-122-013-4	$ 30.00	096-132-006-6	$ 30.00	096-140-024-9	$ 30.00	096-140-081-9	$ 30.00
096-018-004-0	$ 21.00	096-020-095-4	$ 30.00	096-020-157-2	$ 21.00	096-033-019-9	$ 30.00	096-044-005-5	$ 30.00	096-122-014-2	$ 30.00	096-132-007-4	$ 30.00	096-140-025-6	$ 30.00	096-140-082-7	$ 30.00
096-018-005-7	$ 30.00	096-020-101-0	$ 21.00	096-020-158-0	$ 21.00	096-033-020-7	$ 30.00	096-044-006-3	$ 30.00	096-122-015-9	$ 30.00	096-132-008-2	$ 30.00	096-140-026-4	$ 30.00	096-140-083-5	$ 30.00
096-018-006-5	$ 30.00	096-020-102-8	$ 21.00	096-020-159-8	$ 21.00	096-033-021-5	$ 30.00	096-044-008-9	$ 30.00	096-122-016-7	$ 30.00	096-132-009-0	$ 30.00	096-140-027-2	$ 30.00	096-140-084-3	$ 30.00
096-018-008-1	$ 30.00	096-020-103-6	$ 21.00	096-020-160-6	$ 21.00	096-033-024-9	$ 30.00	096-044-009-7	$ 30.00	096-122-017-5	$ 30.00	096-132-010-8	$ 30.00	096-140-028-0	$ 30.00	096-140-085-0	$ 30.00
096-018-009-9	$ 21.00	096-020-104-4	$ 21.00	096-020-161-4	$ 21.00	096-033-027-2	$ 30.00	096-044-010-5	$ 121.68	096-122-018-3	$ 30.00	096-132-011-6	$ 30.00	096-140-029-8	$ 30.00	096-140-086-8	$ 30.00
096-018-010-7	$ 21.00	096-020-105-1	$ 21.00	096-020-162-2	$ 21.00	096-033-032-2	$ 30.00	096-050-001-5	$ 21.00	096-122-019-1	$ 30.00	096-132-012-4	$ 30.00	096-140-030-6	$ 30.00	096-140-087-6	$ 30.00
096-018-012-3	$ 21.00	096-020-106-9	$ 21.00	096-020-163-0	$ 21.00	096-033-033-0	$ 30.00	096-050-003-1	$ 51.00	096-122-020-9	$ 30.00	096-132-013-2	$ 30.00	096-140-031-4	$ 30.00	096-140-088-4	$ 30.00

Assessor Parcel Book 096 proposed Storm Water fees for 2016/2017

096-140-089-2	$ 30.00	096-150-053-5	$ 30.00	096-160-036-8	$ 21.00	096-160-093-9	$ 21.00	096-170-003-6	$ 21.00	096-170-060-6	$ 21.00
096-140-090-0	$ 30.00	096-150-054-3	$ 30.00	096-160-037-6	$ 21.00	096-160-094-7	$ 21.00	096-170-004-4	$ 21.00	096-170-061-4	$ 21.00
096-140-091-8	$ 30.00	096-150-055-0	$ 30.00	096-160-038-4	$ 21.00	096-160-095-4	$ 21.00	096-170-005-1	$ 21.00	096-170-062-2	$ 21.00
096-140-092-6	$ 30.00	096-150-056-8	$ 30.00	096-160-039-2	$ 21.00	096-160-096-2	$ 21.00	096-170-006-9	$ 21.00	096-170-063-0	$ 21.00
096-140-093-4	$ 30.00	096-150-057-6	$ 30.00	096-160-040-0	$ 21.00	096-160-097-0	$ 21.00	096-170-007-7	$ 21.00	096-170-064-8	$ 21.00
096-150-001-4	$ 30.00	096-150-058-4	$ 30.00	096-160-041-8	$ 21.00	096-160-098-8	$ 21.00	096-170-008-5	$ 21.00	096-170-065-5	$ 21.00
096-150-002-2	$ 30.00	096-150-059-2	$ 30.00	096-160-042-6	$ 21.00	096-160-099-6	$ 21.00	096-170-009-3	$ 21.00	096-170-066-3	$ 21.00
096-150-003-0	$ 30.00	096-150-060-0	$ 30.00	096-160-043-4	$ 21.00	096-160-100-2	$ 21.00	096-170-010-1	$ 21.00	096-170-067-1	$ 21.00
096-150-004-8	$ 30.00	096-150-061-8	$ 30.00	096-160-044-2	$ 21.00	096-160-101-0	$ 21.00	096-170-011-9	$ 21.00	096-170-068-9	$ 21.00
096-150-005-5	$ 30.00	096-150-062-6	$ 30.00	096-160-045-9	$ 21.00	096-160-102-8	$ 21.00	096-170-012-7	$ 21.00	096-170-069-7	$ 21.00
096-150-006-3	$ 30.00	096-150-063-4	$ 30.00	096-160-046-7	$ 21.00	096-160-103-6	$ 21.00	096-170-013-5	$ 21.00	096-170-070-5	$ 21.00
096-150-007-1	$ 30.00	096-150-064-2	$ 30.00	096-160-047-5	$ 21.00	096-160-104-4	$ 21.00	096-170-014-3	$ 21.00	096-170-071-3	$ 21.00
096-150-008-9	$ 30.00	096-150-065-9	$ 30.00	096-160-048-3	$ 21.00	096-160-105-1	$ 21.00	096-170-015-0	$ 21.00	096-170-072-1	$ 21.00
096-150-009-7	$ 30.00	096-150-066-7	$ 30.00	096-160-049-1	$ 21.00	096-160-106-9	$ 21.00	096-170-016-8	$ 21.00	096-170-073-9	$ 21.00
096-150-010-5	$ 30.00	096-150-067-5	$ 30.00	096-160-050-9	$ 21.00	096-160-107-7	$ 21.00	096-170-017-6	$ 21.00	096-170-074-7	$ 21.00
096-150-011-3	$ 30.00	096-150-068-3	$ 30.00	096-160-051-7	$ 30.00	096-160-108-5	$ 21.00	096-170-018-4	$ 21.00	096-170-075-4	$ 21.00
096-150-012-1	$ 30.00	096-150-069-1	$ 30.00	096-160-052-5	$ 21.00	096-160-109-3	$ 21.00	096-170-019-2	$ 21.00	096-170-076-2	$ 21.00
096-150-013-9	$ 30.00	096-150-070-9	$ 30.00	096-160-053-3	$ 21.00	096-160-110-1	$ 21.00	096-170-020-0	$ 21.00	096-170-077-0	$ 21.00
096-150-014-7	$ 30.00	096-150-071-7	$ 30.00	096-160-054-1	$ 21.00	096-160-111-9	$ 21.00	096-170-021-8	$ 21.00	096-170-078-8	$ 21.00
096-150-015-4	$ 30.00	096-150-072-5	$ 30.00	096-160-055-8	$ 21.00	096-160-112-7	$ 21.00	096-170-022-6	$ 21.00	096-170-079-6	$ 21.00
096-150-016-2	$ 30.00	096-150-073-3	$ 30.00	096-160-056-6	$ 21.00	096-160-113-5	$ 21.00	096-170-023-4	$ 21.00	096-170-080-4	$ 21.00
096-150-017-0	$ 30.00	096-150-074-1	$ 30.00	096-160-057-4	$ 21.00	096-160-114-3	$ 21.00	096-170-024-2	$ 21.00	096-170-081-2	$ 21.00
096-150-018-8	$ 30.00	096-160-001-2	$ 21.00	096-160-058-2	$ 21.00	096-160-115-0	$ 21.00	096-170-025-9	$ 21.00	096-170-082-0	$ 21.00
096-150-019-6	$ 30.00	096-160-002-0	$ 21.00	096-160-059-0	$ 21.00	096-160-116-8	$ 21.00	096-170-026-7	$ 21.00	096-170-083-8	$ 21.00
096-150-020-4	$ 30.00	096-160-003-8	$ 21.00	096-160-060-8	$ 21.00	096-160-117-6	$ 21.00	096-170-027-5	$ 21.00	096-170-084-6	$ 21.00
096-150-021-2	$ 30.00	096-160-004-6	$ 21.00	096-160-061-6	$ 21.00	096-160-118-4	$ 21.00	096-170-028-3	$ 21.00	096-170-085-3	$ 21.00
096-150-022-0	$ 30.00	096-160-005-3	$ 21.00	096-160-062-4	$ 21.00	096-160-119-2	$ 21.00	096-170-029-1	$ 21.00	096-170-086-1	$ 21.00
096-150-023-8	$ 30.00	096-160-006-1	$ 21.00	096-160-063-2	$ 21.00	096-160-120-0	$ 21.00	096-170-030-9	$ 21.00	096-170-087-9	$ 21.00
096-150-024-6	$ 30.00	096-160-007-9	$ 21.00	096-160-064-0	$ 21.00	096-160-121-8	$ 21.00	096-170-031-7	$ 21.00	096-170-088-7	$ 21.00
096-150-025-3	$ 30.00	096-160-008-7	$ 21.00	096-160-065-7	$ 21.00	096-160-122-6	$ 21.00	096-170-032-5	$ 21.00	096-170-089-5	$ 21.00
096-150-026-1	$ 30.00	096-160-009-5	$ 21.00	096-160-066-5	$ 21.00	096-160-123-4	$ 21.00	096-170-033-3	$ 21.00	096-170-090-3	$ 21.00
096-150-027-9	$ 30.00	096-160-010-3	$ 21.00	096-160-067-3	$ 21.00	096-160-124-2	$ 21.00	096-170-034-1	$ 21.00	096-170-091-1	$ 21.00
096-150-028-7	$ 30.00	096-160-011-1	$ 21.00	096-160-068-1	$ 21.00	096-160-125-9	$ 21.00	096-170-035-8	$ 21.00	096-170-092-9	$ 21.00
096-150-029-5	$ 30.00	096-160-012-9	$ 21.00	096-160-069-9	$ 30.00	096-160-126-7	$ 21.00	096-170-036-6	$ 21.00	096-170-093-7	$ 21.00
096-150-030-3	$ 30.00	096-160-013-7	$ 21.00	096-160-070-7	$ 21.00	096-160-127-5	$ 21.00	096-170-037-4	$ 21.00	096-170-094-5	$ 21.00
096-150-031-1	$ 30.00	096-160-014-5	$ 21.00	096-160-071-5	$ 21.00	096-160-128-3	$ 21.00	096-170-038-2	$ 21.00	096-170-095-2	$ 21.00
096-150-032-9	$ 30.00	096-160-015-2	$ 21.00	096-160-072-3	$ 21.00	096-160-129-1	$ 21.00	096-170-039-0	$ 21.00	096-170-096-0	$ 21.00
096-150-033-7	$ 30.00	096-160-016-0	$ 21.00	096-160-073-1	$ 21.00	096-160-130-9	$ 21.00	096-170-040-8	$ 21.00	096-170-097-8	$ 21.00
096-150-034-5	$ 30.00	096-160-017-8	$ 21.00	096-160-074-9	$ 21.00	096-160-131-7	$ 21.00	096-170-041-6	$ 21.00	096-170-098-6	$ 21.00
096-150-035-2	$ 30.00	096-160-018-6	$ 21.00	096-160-075-6	$ 30.00	096-160-132-5	$ 21.00	096-170-042-4	$ 21.00	096-170-099-4	$ 21.00
096-150-036-0	$ 30.00	096-160-019-4	$ 21.00	096-160-076-4	$ 21.00	096-160-133-3	$ 21.00	096-170-043-2	$ 21.00	096-170-100-0	$ 21.00
096-150-037-8	$ 30.00	096-160-020-2	$ 21.00	096-160-077-2	$ 21.00	096-160-134-1	$ 21.00	096-170-044-0	$ 21.00	096-170-101-8	$ 21.00
096-150-038-6	$ 30.00	096-160-021-0	$ 21.00	096-160-078-0	$ 21.00	096-160-135-8	$ 21.00	096-170-045-7	$ 21.00	096-170-102-6	$ 21.00
096-150-039-4	$ 30.00	096-160-022-8	$ 21.00	096-160-079-8	$ 21.00	096-160-136-6	$ 21.00	096-170-046-5	$ 21.00	096-170-103-4	$ 21.00
096-150-040-2	$ 30.00	096-160-023-6	$ 21.00	096-160-080-6	$ 21.00	096-160-137-4	$ 21.00	096-170-047-3	$ 21.00	096-170-104-2	$ 21.00
096-150-041-0	$ 30.00	096-160-024-4	$ 21.00	096-160-081-4	$ 21.00	096-160-138-2	$ 21.00	096-170-048-1	$ 21.00	096-170-105-9	$ 21.00
096-150-042-8	$ 30.00	096-160-025-1	$ 21.00	096-160-082-2	$ 30.00	096-160-139-0	$ 21.00	096-170-049-9	$ 21.00	096-170-106-7	$ 21.00
096-150-043-6	$ 30.00	096-160-026-9	$ 21.00	096-160-083-0	$ 30.00	096-160-140-8	$ 21.00	096-170-050-7	$ 21.00		
096-150-044-4	$ 30.00	096-160-027-7	$ 21.00	096-160-084-8	$ 21.00	096-160-141-6	$ 21.00	096-170-051-5	$ 21.00		
096-150-045-1	$ 30.00	096-160-028-5	$ 21.00	096-160-085-5	$ 21.00	096-160-142-4	$ 21.00	096-170-052-3	$ 21.00		
096-150-046-9	$ 30.00	096-160-029-3	$ 21.00	096-160-086-3	$ 21.00	096-160-143-2	$ 21.00	096-170-053-1	$ 21.00		
096-150-047-7	$ 30.00	096-160-030-1	$ 21.00	096-160-087-1	$ 21.00	096-160-144-0	$ 21.00	096-170-054-9	$ 21.00		
096-150-048-5	$ 30.00	096-160-031-9	$ 21.00	096-160-088-9	$ 21.00	096-160-145-7	$ 21.00	096-170-055-6	$ 21.00		
096-150-049-3	$ 30.00	096-160-032-7	$ 21.00	096-160-089-7	$ 21.00	096-160-146-5	$ 21.00	096-170-056-4	$ 21.00		
096-150-050-1	$ 30.00	096-160-033-5	$ 21.00	096-160-090-5	$ 21.00	096-160-147-3	$ 21.00	096-170-057-2	$ 21.00		
096-150-051-9	$ 30.00	096-160-034-3	$ 21.00	096-160-091-3	$ 21.00	096-160-148-1	$ 21.00	096-170-058-0	$ 21.00		
096-150-052-7	$ 30.00	096-160-035-0	$ 21.00	096-160-092-1	$ 21.00	096-160-149-9	$ 21.00	096-170-059-8	$ 21.00		

Assessor Parcel Book 097 proposed Storm Water fees for 2016/2017

097-010-004-6	$ 51.00	097-022-006-7	$ 30.00	097-032-022-2	$ 30.00	097-037-002-9	$ 30.00	097-043-006-2	$ 30.00	097-072-001-7	$ 30.00	097-081-031-3	$ 231.84	097-113-008-3	$ 30.00	097-260-004-3	$ 30.00
097-011-003-7	$ 30.00	097-022-007-5	$ 30.00	097-032-023-0	$ 30.00	097-037-003-7	$ 30.00	097-043-007-0	$ 30.00	097-072-002-5	$ 30.00	097-082-002-3	$ 30.00	097-113-009-1	$ 21.00	097-260-008-4	$ 30.00
097-011-004-5	$ 30.00	097-022-008-3	$ 30.00	097-032-024-8	$ 30.00	097-037-004-5	$ 30.00	097-043-008-8	$ 30.00	097-072-003-3	$ 30.00	097-082-003-1	$ 30.00	097-113-010-9	$ 30.00	097-260-013-4	$ 30.00
097-011-005-2	$ 30.00	097-022-009-1	$ 30.00	097-032-025-5	$ 30.00	097-037-005-2	$ 30.00	097-043-009-6	$ 30.00	097-072-004-1	$ 30.00	097-082-004-9	$ 30.00	097-113-011-7	$ 30.00	097-260-014-2	$ 51.00
097-011-006-0	$ 30.00	097-022-010-9	$ 30.00	097-032-026-3	$ 30.00	097-037-006-0	$ 30.00	097-043-010-4	$ 30.00	097-072-005-8	$ 30.00	097-082-005-6	$ 30.00	097-113-012-5	$ 30.00	097-270-006-6	$ 30.00
097-011-007-8	$ 30.00	097-022-011-7	$ 30.00	097-032-027-1	$ 30.00	097-037-007-8	$ 30.00	097-043-011-2	$ 21.00	097-072-006-6	$ 30.00	097-082-006-4	$ 84.00	097-113-013-3	$ 30.00	097-270-009-0	$ 30.00
097-011-009-4	$ 30.00	097-022-012-5	$ 30.00	097-032-028-9	$ 21.00	097-038-013-5	$ 30.00	097-043-012-0	$ 30.00	097-072-007-4	$ 30.00	097-082-008-0	$ 84.00	097-113-014-1	$ 30.00	097-270-010-8	$ 30.00
097-011-010-2	$ 30.00	097-022-013-3	$ 30.00	097-032-029-7	$ 42.00	097-038-014-3	$ 30.00	097-043-013-8	$ 30.00	097-072-008-2	$ 30.00	097-082-009-8	$ 84.00	097-113-015-8	$ 30.00	097-270-011-6	$ 30.00
097-021-005-0	$ 30.00	097-022-014-1	$ 30.00	097-032-030-5	$ 42.00	097-038-015-0	$ 21.00	097-043-014-6	$ 30.00	097-073-001-6	$ 30.00	097-082-010-6	$ 123.70	097-113-016-6	$ 30.00	097-270-043-9	$ 82.96
097-021-006-8	$ 21.00	097-022-015-8	$ 30.00	097-032-031-3	$ 21.00	097-038-016-8	$ 21.00	097-043-015-3	$ 30.00	097-073-002-4	$ 21.00	097-083-001-4	$ 30.00	097-113-017-4	$ 30.00	097-270-044-7	$ 30.00
097-021-008-4	$ 30.00	097-022-016-6	$ 30.00	097-032-032-1	$ 42.00	097-038-017-6	$ 21.00	097-043-016-1	$ 30.00	097-073-003-2	$ 30.00	097-083-002-2	$ 30.00	097-113-018-2	$ 30.00	097-270-055-3	$ 30.00
097-021-009-2	$ 30.00	097-022-017-4	$ 30.00	097-032-033-9	$ 42.00	097-038-018-4	$ 21.00	097-043-017-9	$ 21.00	097-073-004-0	$ 30.00	097-083-003-0	$ 30.00	097-113-019-0	$ 30.00	097-270-057-9	$ 336.00
097-021-010-0	$ 30.00	097-022-018-2	$ 30.00	097-032-034-7	$ 30.00	097-038-019-2	$ 30.00	097-043-018-7	$ 30.00	097-073-005-7	$ 30.00	097-083-004-8	$ 30.00	097-113-020-8	$ 30.00	097-270-059-5	$ 21.00
097-021-011-8	$ 30.00	097-022-019-0	$ 30.00	097-032-035-4	$ 21.00	097-038-020-0	$ 21.00	097-043-019-5	$ 30.00	097-073-006-5	$ 30.00	097-083-005-5	$ 30.00	097-113-021-6	$ 30.00	097-270-060-3	$ 33.60
097-021-012-6	$ 30.00	097-022-020-8	$ 30.00	097-032-036-2	$ 30.00	097-038-021-8	$ 30.00	097-043-020-3	$ 30.00	097-073-007-3	$ 30.00	097-083-006-3	$ 30.00	097-113-022-4	$ 30.00	097-270-061-1	$ 72.00
097-021-013-4	$ 30.00	097-022-021-6	$ 30.00	097-032-037-0	$ 30.00	097-038-022-6	$ 30.00	097-043-021-1	$ 30.00	097-073-008-1	$ 30.00	097-090-025-4	$ 1,512.00	097-113-023-2	$ 30.00	097-270-062-9	$ 61.20
097-021-014-2	$ 30.00	097-022-022-4	$ 30.00	097-032-038-8	$ 30.00	097-038-023-4	$ 30.00	097-043-022-9	$ 30.00	097-073-009-9	$ 30.00	097-090-026-2	$ 420.00	097-113-024-0	$ 30.00	097-270-063-7	$ 144.00
097-021-015-9	$ 30.00	097-022-023-2	$ 30.00	097-034-016-2	$ 30.00	097-038-024-2	$ 42.00	097-043-023-7	$ 30.00	097-073-010-7	$ 30.00	097-090-027-0	$ 284.40	097-113-025-7	$ 30.00	097-270-067-8	$ 39.60
097-021-016-7	$ 30.00	097-022-024-0	$ 30.00	097-034-017-0	$ 30.00	097-038-025-9	$ 42.00	097-043-024-5	$ 30.00	097-073-011-5	$ 30.00	097-090-028-8	$ 202.32	097-113-026-5	$ 30.00	097-270-069-4	$ 51.00
097-021-017-5	$ 30.00	097-022-025-7	$ 30.00	097-034-018-8	$ 30.00	097-041-002-3	$ 30.00	097-043-025-2	$ 30.00	097-073-012-3	$ 30.00	097-090-029-6	$ 51.00	097-113-027-3	$ 30.00	097-270-073-6	$ 50.40
097-021-018-3	$ 30.00	097-022-026-5	$ 30.00	097-034-019-6	$ 30.00	097-041-003-1	$ 30.00	097-050-004-7	$ 30.00	097-074-001-5	$ 30.00	097-091-004-8	$ 51.00	097-113-028-1	$ 30.00	097-270-075-1	$ 22.68
097-021-019-1	$ 30.00	097-022-027-3	$ 30.00	097-034-020-4	$ 30.00	097-041-004-9	$ 30.00	097-050-006-2	$ 30.00	097-074-002-3	$ 30.00	097-091-005-5	$ 30.00	097-113-029-9	$ 30.00	097-270-077-7	$ 51.00
097-021-020-9	$ 30.00	097-022-028-1	$ 30.00	097-034-021-2	$ 30.00	097-041-005-6	$ 42.00	097-050-011-2	$ 30.00	097-074-003-1	$ 30.00	097-091-006-3	$ 30.00	097-113-030-7	$ 30.00	097-270-081-9	$ 219.60
097-021-021-7	$ 30.00	097-022-029-9	$ 30.00	097-034-022-0	$ 30.00	097-041-006-4	$ 30.00	097-050-012-0	$ 42.00	097-074-004-9	$ 30.00	097-091-007-1	$ 30.00	097-113-031-5	$ 30.00	097-291-001-2	$ 30.00
097-021-022-5	$ 30.00	097-022-030-7	$ 30.00	097-034-023-8	$ 30.00	097-041-007-2	$ 30.00	097-050-013-8	$ 30.00	097-074-005-6	$ 30.00	097-091-008-9	$ 30.00	097-113-032-3	$ 30.00	097-291-002-0	$ 30.00
097-021-023-3	$ 30.00	097-022-031-5	$ 30.00	097-034-024-6	$ 30.00	097-041-008-0	$ 30.00	097-050-014-6	$ 36.00	097-074-006-4	$ 30.00	097-091-009-7	$ 21.00	097-113-033-1	$ 30.00	097-291-003-8	$ 30.00
097-021-024-1	$ 30.00	097-022-032-3	$ 30.00	097-034-025-3	$ 30.00	097-041-009-8	$ 42.00	097-050-015-3	$ 543.60	097-074-007-2	$ 21.00	097-091-010-5	$ 30.00	097-113-034-9	$ 30.00	097-291-004-6	$ 30.00
097-021-025-8	$ 30.00	097-022-033-1	$ 30.00	097-034-026-1	$ 30.00	097-041-010-6	$ 29.40	097-050-016-1	$ 56.52	097-074-008-0	$ 21.00	097-091-013-9	$ 30.00	097-113-035-6	$ 30.00	097-291-005-3	$ 30.00
097-021-026-6	$ 30.00	097-022-034-9	$ 30.00	097-034-027-9	$ 30.00	097-041-011-4	$ 30.00	097-061-005-1	$ 531.72	097-074-009-8	$ 30.00	097-091-024-6	$ 336.00	097-113-036-4	$ 30.00	097-291-006-1	$ 30.00
097-021-027-4	$ 30.00	097-022-035-6	$ 30.00	097-034-028-7	$ 30.00	097-041-012-2	$ 30.00	097-062-002-7	$ 308.88	097-074-010-6	$ 21.00	097-091-025-3	$ 336.00	097-113-037-2	$ 30.00	097-291-007-9	$ 30.00
097-021-028-2	$ 30.00	097-022-036-4	$ 30.00	097-034-029-5	$ 30.00	097-041-014-8	$ 30.00	097-071-001-8	$ 30.00	097-074-011-4	$ 30.00	097-091-026-1	$ 420.00	097-113-038-0	$ 30.00	097-291-008-7	$ 30.00
097-021-029-0	$ 30.00	097-022-037-2	$ 30.00	097-034-030-3	$ 30.00	097-041-015-5	$ 168.00	097-071-002-6	$ 21.00	097-074-012-2	$ 30.00	097-100-006-2	$ 3,780.00	097-113-039-8	$ 30.00	097-291-009-5	$ 30.00
097-021-030-8	$ 30.00	097-022-038-0	$ 30.00	097-034-031-1	$ 30.00	097-041-016-3	$ 105.00	097-071-003-4	$ 30.00	097-074-013-0	$ 21.00	097-100-050-0	$ 336.00	097-113-042-2	$ 30.00	097-291-010-3	$ 30.00
097-021-031-6	$ 30.00	097-022-039-8	$ 30.00	097-034-032-9	$ 30.00	097-042-001-4	$ 21.00	097-071-004-2	$ 30.00	097-074-014-8	$ 30.00	097-100-055-9	$ 195.30	097-114-001-7	$ 30.00	097-291-011-1	$ 30.00
097-021-032-4	$ 30.00	097-022-040-6	$ 30.00	097-034-033-7	$ 30.00	097-042-002-2	$ 30.00	097-071-005-9	$ 30.00	097-074-015-5	$ 30.00	097-100-059-1	$ 226.80	097-114-002-5	$ 30.00	097-291-012-9	$ 30.00
097-021-033-2	$ 30.00	097-031-001-7	$ 30.00	097-034-034-5	$ 30.00	097-042-003-0	$ 30.00	097-071-006-7	$ 30.00	097-074-016-3	$ 30.00	097-100-060-9	$ 573.30	097-114-003-3	$ 30.00	097-291-013-7	$ 30.00
097-021-034-0	$ 30.00	097-031-002-5	$ 30.00	097-034-035-2	$ 30.00	097-042-004-8	$ 30.00	097-071-007-5	$ 21.00	097-081-005-7	$ 30.00	097-111-001-0	$ 30.00	097-114-004-1	$ 30.00	097-291-014-5	$ 30.00
097-021-035-7	$ 30.00	097-031-003-3	$ 30.00	097-034-036-0	$ 30.00	097-042-005-5	$ 30.00	097-071-008-3	$ 30.00	097-081-006-5	$ 30.00	097-111-002-8	$ 30.00	097-114-005-8	$ 30.00	097-291-015-2	$ 30.00
097-021-036-5	$ 30.00	097-031-006-6	$ 30.00	097-034-037-8	$ 30.00	097-042-006-3	$ 30.00	097-071-009-1	$ 21.00	097-081-007-3	$ 30.00	097-111-013-5	$ 30.00	097-114-006-6	$ 30.00	097-292-001-1	$ 30.00
097-021-037-3	$ 30.00	097-031-007-4	$ 30.00	097-034-038-6	$ 30.00	097-042-007-1	$ 30.00	097-071-010-9	$ 30.00	097-081-008-1	$ 30.00	097-111-014-3	$ 30.00	097-114-007-4	$ 30.00	097-292-002-9	$ 30.00
097-021-038-1	$ 30.00	097-031-008-2	$ 30.00	097-034-039-4	$ 30.00	097-042-008-9	$ 30.00	097-071-011-7	$ 30.00	097-081-009-9	$ 30.00	097-111-017-6	$ 30.00	097-114-008-2	$ 30.00	097-292-003-7	$ 30.00
097-021-039-9	$ 30.00	097-031-009-0	$ 30.00	097-034-040-2	$ 30.00	097-042-011-3	$ 30.00	097-071-012-5	$ 30.00	097-081-010-7	$ 30.00	097-111-018-4	$ 30.00	097-114-009-0	$ 30.00	097-292-004-5	$ 30.00
097-021-040-7	$ 30.00	097-031-010-8	$ 30.00	097-034-041-0	$ 30.00	097-042-012-1	$ 30.00	097-071-013-3	$ 30.00	097-081-011-5	$ 30.00	097-111-019-2	$ 30.00	097-114-010-8	$ 30.00	097-292-005-2	$ 30.00
097-021-041-5	$ 21.00	097-031-011-6	$ 30.00	097-034-042-8	$ 30.00	097-042-013-9	$ 30.00	097-071-014-1	$ 30.00	097-081-012-3	$ 30.00	097-111-020-0	$ 30.00	097-114-011-6	$ 30.00	097-292-006-0	$ 30.00
097-021-042-3	$ 30.00	097-031-012-4	$ 30.00	097-034-043-6	$ 30.00	097-042-014-7	$ 30.00	097-071-015-8	$ 30.00	097-081-013-1	$ 30.00	097-111-021-8	$ 30.00	097-114-012-4	$ 30.00	097-292-007-8	$ 30.00
097-021-043-1	$ 30.00	097-031-013-2	$ 30.00	097-034-044-4	$ 21.00	097-042-015-4	$ 30.00	097-071-016-6	$ 30.00	097-081-014-9	$ 30.00	097-111-022-6	$ 30.00	097-114-013-2	$ 30.00	097-292-008-6	$ 30.00
097-021-044-9	$ 30.00	097-031-014-0	$ 30.00	097-034-045-1	$ 21.00	097-042-016-2	$ 30.00	097-071-017-4	$ 30.00	097-081-015-6	$ 30.00	097-111-023-4	$ 30.00	097-114-014-0	$ 30.00	097-292-009-4	$ 30.00
097-021-045-6	$ 30.00	097-031-019-9	$ 30.00	097-034-046-9	$ 30.00	097-042-017-0	$ 30.00	097-071-018-2	$ 30.00	097-081-016-4	$ 30.00	097-111-024-2	$ 30.00	097-114-015-7	$ 30.00	097-292-010-2	$ 30.00
097-021-046-4	$ 30.00	097-032-013-1	$ 30.00	097-034-047-7	$ 21.00	097-042-018-8	$ 30.00	097-071-019-0	$ 30.00	097-081-017-2	$ 30.00	097-111-025-9	$ 30.00	097-114-016-5	$ 30.00	097-292-011-0	$ 30.00
097-021-047-2	$ 30.00	097-032-014-9	$ 30.00	097-034-048-5	$ 30.00	097-042-019-6	$ 21.00	097-071-020-8	$ 30.00	097-081-018-0	$ 30.00	097-111-026-7	$ 30.00	097-140-017-1	$ 1,769.76	097-292-012-8	$ 30.00
097-021-050-6	$ 187.20	097-032-015-6	$ 30.00	097-036-002-0	$ 30.00	097-042-020-4	$ 30.00	097-071-021-6	$ 30.00	097-081-019-8	$ 30.00	097-113-001-8	$ 30.00	097-140-018-9	$ 4,172.40	097-293-001-0	$ 30.00
097-021-051-4	$ 316.80	097-032-016-4	$ 30.00	097-036-003-8	$ 30.00	097-042-021-2	$ 84.00	097-071-022-4	$ 30.00	097-081-020-6	$ 30.00	097-113-002-6	$ 30.00	097-150-010-3	$ 3,051.00	097-293-002-8	$ 30.00
097-022-001-8	$ 30.00	097-032-017-2	$ 30.00	097-036-004-6	$ 30.00	097-042-023-8	$ 30.00	097-071-023-2	$ 30.00	097-081-021-4	$ 30.00	097-113-003-4	$ 30.00	097-160-023-4	$ 5,502.00	097-293-003-6	$ 30.00
097-022-002-6	$ 30.00	097-032-018-0	$ 30.00	097-036-005-3	$ 30.00	097-043-001-3	$ 30.00	097-071-024-0	$ 30.00	097-081-022-2	$ 30.00	097-113-004-2	$ 30.00	097-160-027-5	$ 360.00	097-293-004-4	$ 30.00
097-022-003-4	$ 30.00	097-032-019-8	$ 30.00	097-036-013-7	$ 21.00	097-043-002-1	$ 30.00	097-071-025-7	$ 30.00	097-081-023-0	$ 30.00	097-113-005-9	$ 30.00	097-160-038-2	$ 259.20	097-293-005-1	$ 30.00
097-022-004-2	$ 21.00	097-032-020-6	$ 30.00	097-036-016-0	$ 21.00	097-043-004-7	$ 30.00	097-071-026-5	$ 30.00	097-081-026-3	$ 84.00	097-113-006-7	$ 30.00	097-160-046-5	$ 3,499.20	097-293-006-9	$ 30.00
097-022-005-9	$ 30.00	097-032-021-4	$ 30.00	097-037-001-1	$ 168.00	097-043-005-4	$ 30.00	097-071-027-3	$ 30.00	097-081-030-5	$ 280.80	097-113-007-5	$ 30.00	097-170-043-0	$ 30.00	097-293-007-7	$ 30.00

Assessor Parcel Book 097 proposed Storm Water fees for 2016/2017

097-293-008-5	$ 30.00	097-302-027-4	$ 61.92	097-332-001-3	$ 21.00	097-350-014-3	$ 21.00	097-360-019-0	$ 21.00	097-370-024-8	$ 21.00	097-381-025-2	$ 21.00	097-391-005-2	$ 30.00	097-392-022-6	$ 30.00
097-293-009-3	$ 30.00	097-303-001-8	$ 30.00	097-332-002-1	$ 21.00	097-350-015-0	$ 21.00	097-360-020-8	$ 21.00	097-370-025-5	$ 21.00	097-381-026-0	$ 21.00	097-391-006-0	$ 30.00	097-392-023-4	$ 30.00
097-293-010-1	$ 30.00	097-303-003-4	$ 30.00	097-332-003-9	$ 21.00	097-350-016-8	$ 21.00	097-360-021-6	$ 21.00	097-370-026-3	$ 21.00	097-381-027-8	$ 21.00	097-391-007-8	$ 30.00	097-392-024-2	$ 30.00
097-293-011-9	$ 30.00	097-303-004-2	$ 30.00	097-332-004-7	$ 21.00	097-350-017-6	$ 21.00	097-360-022-4	$ 21.00	097-370-027-1	$ 21.00	097-381-028-6	$ 21.00	097-391-008-6	$ 30.00	097-392-025-9	$ 30.00
097-293-012-7	$ 30.00	097-303-005-9	$ 30.00	097-332-005-4	$ 30.00	097-350-018-4	$ 21.00	097-360-023-2	$ 21.00	097-370-028-9	$ 21.00	097-381-029-4	$ 21.00	097-391-009-4	$ 30.00	097-392-026-7	$ 30.00
097-293-013-5	$ 30.00	097-303-007-5	$ 30.00	097-332-006-2	$ 21.00	097-350-019-2	$ 21.00	097-360-024-0	$ 21.00	097-370-029-7	$ 21.00	097-381-030-2	$ 21.00	097-391-010-2	$ 30.00	097-392-027-5	$ 30.00
097-294-001-9	$ 30.00	097-303-008-3	$ 30.00	097-332-007-0	$ 21.00	097-350-020-0	$ 21.00	097-360-025-7	$ 21.00	097-370-030-5	$ 21.00	097-381-031-0	$ 21.00	097-391-011-0	$ 30.00	097-392-028-3	$ 30.00
097-294-002-7	$ 30.00	097-303-009-1	$ 30.00	097-332-008-8	$ 21.00	097-350-021-8	$ 21.00	097-360-026-5	$ 21.00	097-370-031-3	$ 21.00	097-381-032-8	$ 21.00	097-391-012-8	$ 30.00	097-392-029-1	$ 21.00
097-294-003-5	$ 30.00	097-303-014-1	$ 30.00	097-332-009-6	$ 30.00	097-350-022-6	$ 21.00	097-360-027-3	$ 21.00	097-370-032-1	$ 21.00	097-381-033-6	$ 21.00	097-391-013-6	$ 30.00	097-392-030-9	$ 21.00
097-294-004-3	$ 30.00	097-303-017-4	$ 30.00	097-333-001-2	$ 30.00	097-350-023-4	$ 21.00	097-360-028-1	$ 21.00	097-370-033-9	$ 21.00	097-381-034-4	$ 21.00	097-391-014-4	$ 30.00	097-392-031-7	$ 30.00
097-294-005-0	$ 30.00	097-303-018-2	$ 30.00	097-333-002-0	$ 30.00	097-350-024-2	$ 21.00	097-360-029-9	$ 21.00	097-370-034-7	$ 21.00	097-381-035-1	$ 21.00	097-391-015-1	$ 30.00	097-392-032-5	$ 30.00
097-294-006-8	$ 30.00	097-303-019-0	$ 30.00	097-333-003-8	$ 30.00	097-350-025-9	$ 21.00	097-360-030-7	$ 21.00	097-370-035-4	$ 21.00	097-381-036-9	$ 21.00	097-391-016-9	$ 30.00	097-392-033-3	$ 30.00
097-294-007-6	$ 30.00	097-303-021-6	$ 30.00	097-333-004-6	$ 21.00	097-350-026-7	$ 21.00	097-360-031-5	$ 21.00	097-370-036-2	$ 21.00	097-381-037-7	$ 21.00	097-391-017-7	$ 30.00	097-392-034-1	$ 30.00
097-294-008-4	$ 30.00	097-303-022-4	$ 30.00	097-333-005-3	$ 21.00	097-350-027-5	$ 21.00	097-360-032-3	$ 21.00	097-370-037-0	$ 21.00	097-381-038-5	$ 21.00	097-391-018-5	$ 30.00	097-392-035-8	$ 30.00
097-294-009-2	$ 30.00	097-303-023-2	$ 30.00	097-333-007-9	$ 21.00	097-350-028-3	$ 21.00	097-360-033-1	$ 21.00	097-370-038-8	$ 21.00	097-381-039-3	$ 21.00	097-391-019-3	$ 30.00	097-392-036-6	$ 30.00
097-294-010-0	$ 30.00	097-303-024-0	$ 30.00	097-333-008-7	$ 21.00	097-350-029-1	$ 21.00	097-360-034-9	$ 21.00	097-370-039-6	$ 21.00	097-381-040-1	$ 21.00	097-391-020-1	$ 30.00	097-392-037-4	$ 30.00
097-294-011-8	$ 30.00	097-303-026-5	$ 30.00	097-333-009-5	$ 21.00	097-350-030-9	$ 21.00	097-360-035-6	$ 21.00	097-370-040-4	$ 21.00	097-381-041-9	$ 21.00	097-391-021-9	$ 21.00	097-392-038-2	$ 30.00
097-294-012-6	$ 30.00	097-303-027-3	$ 30.00	097-333-010-3	$ 21.00	097-350-031-7	$ 21.00	097-360-036-4	$ 21.00	097-370-041-2	$ 21.00	097-381-042-7	$ 21.00	097-391-022-7	$ 21.00	097-392-039-0	$ 30.00
097-294-013-4	$ 30.00	097-303-028-1	$ 89.28	097-333-011-1	$ 21.00	097-350-032-5	$ 21.00	097-360-037-2	$ 21.00	097-370-042-0	$ 21.00	097-381-043-5	$ 30.00	097-391-023-5	$ 21.00	097-392-040-8	$ 30.00
097-294-014-2	$ 30.00	097-303-029-9	$ 30.00	097-333-012-9	$ 21.00	097-350-033-3	$ 21.00	097-360-038-0	$ 21.00	097-370-043-8	$ 21.00	097-381-044-3	$ 21.00	097-391-024-3	$ 21.00	097-392-041-6	$ 30.00
097-294-015-9	$ 21.00	097-303-030-7	$ 30.00	097-333-013-7	$ 21.00	097-350-034-1	$ 21.00	097-360-039-8	$ 21.00	097-370-044-6	$ 21.00	097-382-001-2	$ 21.00	097-391-025-0	$ 21.00	097-392-042-4	$ 30.00
097-294-016-7	$ 30.00	097-303-033-1	$ 137.34	097-333-014-5	$ 30.00	097-350-035-8	$ 21.00	097-360-040-6	$ 21.00	097-370-045-3	$ 21.00	097-382-002-0	$ 21.00	097-391-026-8	$ 21.00	097-392-043-2	$ 30.00
097-294-017-5	$ 30.00	097-303-034-9	$ 30.00	097-333-015-2	$ 30.00	097-350-036-6	$ 21.00	097-360-041-4	$ 21.00	097-370-046-1	$ 21.00	097-382-003-8	$ 21.00	097-391-027-6	$ 21.00	097-392-044-0	$ 30.00
097-294-018-3	$ 30.00	097-331-001-4	$ 21.00	097-333-016-0	$ 21.00	097-350-037-4	$ 21.00	097-360-042-2	$ 21.00	097-370-047-9	$ 21.00	097-382-004-6	$ 21.00	097-391-028-4	$ 21.00	097-392-045-7	$ 30.00
097-301-001-0	$ 30.00	097-331-002-2	$ 21.00	097-333-017-8	$ 21.00	097-350-038-2	$ 21.00	097-360-043-0	$ 21.00	097-370-048-7	$ 21.00	097-382-005-3	$ 21.00	097-391-029-2	$ 21.00	097-392-046-5	$ 30.00
097-301-002-8	$ 30.00	097-331-003-0	$ 21.00	097-333-018-6	$ 21.00	097-350-039-0	$ 21.00	097-360-044-8	$ 21.00	097-370-049-5	$ 21.00	097-382-006-1	$ 21.00	097-391-030-0	$ 21.00	097-392-047-3	$ 30.00
097-301-003-6	$ 30.00	097-331-004-8	$ 21.00	097-333-019-4	$ 21.00	097-350-040-8	$ 21.00	097-360-045-5	$ 21.00	097-370-050-3	$ 21.00	097-382-007-9	$ 21.00	097-391-031-8	$ 21.00	097-401-001-9	$ 30.00
097-301-004-4	$ 30.00	097-331-005-5	$ 21.00	097-333-020-2	$ 21.00	097-350-041-6	$ 21.00	097-360-046-3	$ 21.00	097-370-051-1	$ 21.00	097-382-008-7	$ 21.00	097-391-034-2	$ 21.00	097-401-002-7	$ 21.00
097-301-005-1	$ 30.00	097-331-006-3	$ 21.00	097-333-021-0	$ 21.00	097-350-042-4	$ 21.00	097-360-047-1	$ 21.00	097-370-052-9	$ 21.00	097-382-009-5	$ 21.00	097-391-035-9	$ 21.00	097-401-003-5	$ 21.00
097-301-006-9	$ 30.00	097-331-007-1	$ 21.00	097-333-022-8	$ 1,134.84	097-350-043-2	$ 21.00	097-360-048-9	$ 21.00	097-370-053-7	$ 21.00	097-382-010-3	$ 21.00	097-391-036-7	$ 21.00	097-401-004-3	$ 21.00
097-301-013-5	$ 30.00	097-331-008-9	$ 21.00	097-334-001-1	$ 21.00	097-350-044-0	$ 21.00	097-360-049-7	$ 21.00	097-370-054-5	$ 21.00	097-382-011-1	$ 21.00	097-391-037-5	$ 21.00	097-401-005-0	$ 21.00
097-301-014-3	$ 30.00	097-331-009-7	$ 21.00	097-334-002-9	$ 21.00	097-350-045-7	$ 21.00	097-360-050-5	$ 21.00	097-370-055-2	$ 21.00	097-382-012-9	$ 21.00	097-391-038-3	$ 21.00	097-401-006-8	$ 21.00
097-301-015-0	$ 30.00	097-331-010-5	$ 21.00	097-334-003-7	$ 21.00	097-350-046-5	$ 21.00	097-360-051-3	$ 21.00	097-370-056-0	$ 21.00	097-382-013-7	$ 21.00	097-391-042-5	$ 30.00	097-401-007-6	$ 21.00
097-301-016-8	$ 30.00	097-331-011-3	$ 21.00	097-334-004-5	$ 21.00	097-350-047-3	$ 21.00	097-360-052-1	$ 21.00	097-370-057-8	$ 21.00	097-382-014-5	$ 21.00	097-391-043-3	$ 30.00	097-401-008-4	$ 21.00
097-301-017-6	$ 30.00	097-331-012-1	$ 21.00	097-334-005-2	$ 21.00	097-350-048-1	$ 21.00	097-370-001-6	$ 21.00	097-370-058-6	$ 21.00	097-382-015-2	$ 21.00	097-391-044-1	$ 30.00	097-401-009-2	$ 21.00
097-301-020-0	$ 30.00	097-331-013-9	$ 21.00	097-334-006-0	$ 21.00	097-350-049-9	$ 21.00	097-370-002-4	$ 21.00	097-381-001-3	$ 30.00	097-382-016-0	$ 30.00	097-391-045-8	$ 21.00	097-401-010-0	$ 21.00
097-301-021-8	$ 30.00	097-331-014-7	$ 21.00	097-334-007-8	$ 21.00	097-350-050-7	$ 21.00	097-370-003-2	$ 21.00	097-381-002-1	$ 30.00	097-382-017-8	$ 21.00	097-391-046-6	$ 21.00	097-401-011-8	$ 21.00
097-301-022-6	$ 30.00	097-331-015-4	$ 21.00	097-334-008-6	$ 21.00	097-350-051-5	$ 21.00	097-370-004-0	$ 21.00	097-381-003-9	$ 30.00	097-382-018-6	$ 21.00	097-391-047-4	$ 21.00	097-401-012-6	$ 21.00
097-301-023-4	$ 64.80	097-331-016-2	$ 21.00	097-334-009-4	$ 21.00	097-350-052-3	$ 21.00	097-370-005-7	$ 21.00	097-381-004-7	$ 30.00	097-382-019-4	$ 21.00	097-391-048-2	$ 30.00	097-401-013-4	$ 21.00
097-301-026-7	$ 40.24	097-331-017-0	$ 21.00	097-334-010-2	$ 21.00	097-360-001-8	$ 21.00	097-370-006-5	$ 21.00	097-381-005-4	$ 30.00	097-382-020-2	$ 21.00	097-391-049-0	$ 30.00	097-401-014-2	$ 30.00
097-301-027-5	$ 21.00	097-331-018-8	$ 21.00	097-334-011-0	$ 21.00	097-360-002-6	$ 21.00	097-370-007-3	$ 21.00	097-381-006-2	$ 30.00	097-382-021-0	$ 21.00	097-392-001-0	$ 30.00	097-401-015-9	$ 30.00
097-301-028-3	$ 21.00	097-331-019-6	$ 21.00	097-334-012-8	$ 21.00	097-360-003-4	$ 21.00	097-370-008-1	$ 21.00	097-381-007-0	$ 30.00	097-382-022-8	$ 21.00	097-392-002-8	$ 30.00	097-401-016-7	$ 30.00
097-302-001-9	$ 30.00	097-331-020-4	$ 21.00	097-334-013-6	$ 21.00	097-360-004-2	$ 21.00	097-370-009-9	$ 21.00	097-381-008-8	$ 21.00	097-382-023-6	$ 21.00	097-392-003-6	$ 30.00	097-401-017-5	$ 30.00
097-302-002-7	$ 30.00	097-331-021-2	$ 21.00	097-334-014-4	$ 21.00	097-360-005-9	$ 21.00	097-370-010-7	$ 21.00	097-381-009-6	$ 30.00	097-382-024-4	$ 21.00	097-392-004-4	$ 30.00	097-401-018-3	$ 21.00
097-302-003-5	$ 30.00	097-331-022-0	$ 21.00	097-350-001-0	$ 21.00	097-360-006-7	$ 21.00	097-370-011-5	$ 21.00	097-381-010-4	$ 30.00	097-382-025-1	$ 30.00	097-392-005-1	$ 30.00	097-401-019-1	$ 30.00
097-302-004-3	$ 30.00	097-331-023-8	$ 21.00	097-350-002-8	$ 21.00	097-360-007-5	$ 21.00	097-370-012-3	$ 21.00	097-381-011-2	$ 30.00	097-382-026-9	$ 30.00	097-392-006-9	$ 30.00	097-401-020-9	$ 21.00
097-302-006-8	$ 30.00	097-331-024-6	$ 21.00	097-350-003-6	$ 21.00	097-360-008-3	$ 21.00	097-370-013-1	$ 21.00	097-381-012-0	$ 30.00	097-382-027-7	$ 30.00	097-392-007-7	$ 30.00	097-402-001-8	$ 30.00
097-302-011-8	$ 30.00	097-331-025-3	$ 21.00	097-350-004-4	$ 21.00	097-360-009-1	$ 21.00	097-370-014-9	$ 21.00	097-381-013-8	$ 30.00	097-382-028-5	$ 21.00	097-392-008-5	$ 30.00	097-402-002-6	$ 30.00
097-302-012-6	$ 30.00	097-331-026-1	$ 21.00	097-350-005-1	$ 21.00	097-360-010-9	$ 21.00	097-370-015-6	$ 21.00	097-381-016-1	$ 30.00	097-382-029-3	$ 21.00	097-392-009-3	$ 30.00	097-402-003-4	$ 30.00
097-302-013-4	$ 30.00	097-331-027-9	$ 21.00	097-350-006-9	$ 21.00	097-360-011-7	$ 21.00	097-370-016-4	$ 21.00	097-381-017-9	$ 21.00	097-382-030-1	$ 21.00	097-392-010-1	$ 30.00	097-402-004-2	$ 30.00
097-302-015-9	$ 30.00	097-331-028-7	$ 21.00	097-350-007-7	$ 21.00	097-360-012-5	$ 21.00	097-370-017-2	$ 21.00	097-381-018-7	$ 21.00	097-382-031-9	$ 21.00	097-392-011-9	$ 30.00	097-402-005-9	$ 30.00
097-302-016-7	$ 30.00	097-331-029-5	$ 30.00	097-350-008-5	$ 21.00	097-360-013-3	$ 21.00	097-370-018-0	$ 21.00	097-381-019-5	$ 21.00	097-382-032-7	$ 21.00	097-392-014-3	$ 30.00	097-402-006-7	$ 30.00
097-302-017-5	$ 30.00	097-331-030-3	$ 30.00	097-350-009-3	$ 21.00	097-360-014-1	$ 21.00	097-370-019-8	$ 21.00	097-381-020-3	$ 21.00	097-382-033-5	$ 30.00	097-392-015-0	$ 30.00	097-402-007-5	$ 30.00
097-302-018-3	$ 30.00	097-331-031-1	$ 21.00	097-350-010-1	$ 21.00	097-360-015-8	$ 21.00	097-370-020-6	$ 21.00	097-381-021-1	$ 21.00	097-391-001-1	$ 30.00	097-392-016-8	$ 30.00	097-402-008-3	$ 30.00
097-302-019-1	$ 42.00	097-331-032-9	$ 21.00	097-350-011-9	$ 21.00	097-360-016-6	$ 21.00	097-370-021-4	$ 21.00	097-381-022-9	$ 21.00	097-391-002-9	$ 30.00	097-392-017-6	$ 30.00	097-402-009-1	$ 30.00
097-302-021-7	$ 30.00	097-331-033-7	$ 21.00	097-350-012-7	$ 21.00	097-360-017-4	$ 21.00	097-370-022-2	$ 21.00	097-381-023-7	$ 21.00	097-391-003-7	$ 30.00	097-392-018-4	$ 30.00	097-402-010-9	$ 30.00
097-302-025-8	$ 47.88	097-331-034-5	$ 21.00	097-350-013-5	$ 21.00	097-360-018-2	$ 21.00	097-370-023-0	$ 21.00	097-381-024-5	$ 21.00	097-391-004-5	$ 30.00	097-392-021-8	$ 30.00	097-402-011-7	$ 30.00

Assessor Parcel Book 097 proposed Storm Water fees for 2016/2017

097-402-012-5	$	30.00	097-410-009-1	$	30.00	097-410-066-1	$	21.00	097-420-033-9	$	21.00	097-430-028-7	$	30.00	097-440-041-8	$	21.00	097-450-049-8	$	21.00	097-460-057-9	$	30.00	097-470-047-8	$	30.00
097-402-013-3	$	30.00	097-410-010-9	$	30.00	097-410-067-9	$	21.00	097-420-034-7	$	30.00	097-430-029-5	$	21.00	097-440-042-6	$	21.00	097-460-001-7	$	30.00	097-460-058-7	$	30.00	097-470-048-6	$	30.00
097-402-014-1	$	30.00	097-410-011-7	$	21.00	097-410-068-7	$	21.00	097-420-035-4	$	30.00	097-430-030-3	$	21.00	097-440-043-4	$	21.00	097-460-002-5	$	30.00	097-460-059-5	$	30.00	097-470-049-4	$	30.00
097-402-015-8	$	30.00	097-410-012-5	$	21.00	097-410-069-5	$	21.00	097-420-036-2	$	30.00	097-430-031-1	$	21.00	097-440-044-2	$	21.00	097-460-003-3	$	30.00	097-460-060-3	$	30.00	097-470-050-2	$	30.00
097-402-016-6	$	30.00	097-410-013-3	$	21.00	097-410-070-3	$	21.00	097-420-037-0	$	30.00	097-430-032-9	$	21.00	097-440-045-9	$	21.00	097-460-004-1	$	30.00	097-460-061-1	$	30.00	097-470-051-0	$	30.00
097-402-017-4	$	30.00	097-410-014-1	$	21.00	097-410-071-1	$	30.00	097-420-038-8	$	30.00	097-430-033-7	$	21.00	097-440-046-7	$	21.00	097-460-005-8	$	30.00	097-460-062-9	$	30.00	097-470-052-8	$	30.00
097-402-019-0	$	21.00	097-410-015-8	$	30.00	097-410-072-9	$	30.00	097-420-039-6	$	30.00	097-430-034-5	$	21.00	097-440-047-5	$	21.00	097-460-006-6	$	30.00	097-460-063-7	$	30.00	097-470-057-7	$	30.00
097-402-020-8	$	21.00	097-410-016-6	$	30.00	097-410-073-7	$	30.00	097-420-040-4	$	30.00	097-430-035-2	$	21.00	097-440-048-3	$	21.00	097-460-007-4	$	30.00	097-460-064-5	$	30.00	097-470-058-5	$	30.00
097-402-021-6	$	21.00	097-410-017-4	$	30.00	097-410-074-5	$	30.00	097-420-041-2	$	30.00	097-430-036-0	$	21.00	097-440-049-1	$	21.00	097-460-008-2	$	30.00	097-460-065-2	$	30.00	097-470-059-3	$	30.00
097-402-022-4	$	21.00	097-410-018-2	$	30.00	097-410-075-2	$	21.00	097-420-042-0	$	30.00	097-430-037-8	$	21.00	097-440-050-9	$	21.00	097-460-009-0	$	30.00	097-460-066-0	$	30.00	097-470-060-1	$	30.00
097-402-023-2	$	21.00	097-410-019-0	$	30.00	097-410-076-0	$	21.00	097-420-043-8	$	30.00	097-430-038-6	$	21.00	097-450-002-7	$	21.00	097-460-010-8	$	30.00	097-460-067-8	$	30.00	097-470-061-9	$	30.00
097-402-024-0	$	21.00	097-410-020-8	$	30.00	097-410-077-8	$	21.00	097-420-044-6	$	30.00	097-430-039-4	$	21.00	097-450-003-5	$	21.00	097-460-011-6	$	30.00	097-470-001-5	$	30.00	097-470-063-5	$	30.00
097-402-025-7	$	21.00	097-410-021-6	$	30.00	097-410-078-6	$	21.00	097-420-045-3	$	30.00	097-430-040-2	$	21.00	097-450-004-3	$	21.00	097-460-012-4	$	30.00	097-470-002-3	$	30.00	097-470-064-3	$	30.00
097-402-026-5	$	21.00	097-410-022-4	$	30.00	097-410-079-4	$	21.00	097-420-046-1	$	30.00	097-430-041-0	$	21.00	097-450-005-0	$	21.00	097-460-013-2	$	30.00	097-470-003-1	$	30.00	097-470-065-0	$	30.00
097-402-027-3	$	21.00	097-410-023-2	$	30.00	097-410-080-2	$	21.00	097-420-047-9	$	30.00	097-430-042-8	$	21.00	097-450-006-8	$	21.00	097-460-014-0	$	30.00	097-470-004-9	$	30.00	097-470-066-8	$	30.00
097-402-028-1	$	21.00	097-410-024-0	$	30.00	097-410-081-0	$	21.00	097-420-048-7	$	30.00	097-430-043-6	$	21.00	097-450-007-6	$	21.00	097-460-015-7	$	30.00	097-470-005-6	$	30.00	097-470-067-6	$	30.00
097-402-029-9	$	21.00	097-410-025-7	$	30.00	097-410-082-8	$	21.00	097-420-049-5	$	30.00	097-430-044-4	$	21.00	097-450-008-4	$	21.00	097-460-016-5	$	30.00	097-470-006-4	$	30.00	097-470-068-4	$	30.00
097-402-030-7	$	21.00	097-410-026-5	$	30.00	097-410-083-6	$	21.00	097-420-050-3	$	30.00	097-430-045-1	$	21.00	097-450-009-2	$	21.00	097-460-017-3	$	30.00	097-470-007-2	$	30.00	097-470-069-2	$	30.00
097-402-031-5	$	21.00	097-410-027-3	$	30.00	097-410-084-4	$	21.00	097-420-051-1	$	30.00	097-430-046-9	$	30.00	097-450-010-0	$	21.00	097-460-018-1	$	30.00	097-470-008-0	$	30.00	097-470-070-0	$	30.00
097-402-032-3	$	21.00	097-410-028-1	$	30.00	097-410-085-1	$	30.00	097-420-052-9	$	30.00	097-440-001-2	$	21.00	097-450-011-8	$	21.00	097-460-019-9	$	30.00	097-470-009-8	$	30.00	097-470-071-8	$	30.00
097-402-033-1	$	21.00	097-410-029-9	$	30.00	097-410-086-9	$	30.00	097-420-053-7	$	30.00	097-440-002-0	$	21.00	097-450-012-6	$	21.00	097-460-020-7	$	30.00	097-470-010-6	$	30.00	097-470-072-6	$	30.00
097-402-034-9	$	21.00	097-410-030-7	$	30.00	097-410-087-7	$	30.00	097-420-054-5	$	30.00	097-440-003-8	$	21.00	097-450-013-4	$	21.00	097-460-021-5	$	30.00	097-470-011-4	$	30.00	097-470-073-4	$	30.00
097-402-035-6	$	30.00	097-410-031-5	$	30.00	097-410-088-5	$	21.00	097-420-055-2	$	30.00	097-440-004-6	$	21.00	097-450-014-2	$	21.00	097-460-022-3	$	30.00	097-470-012-2	$	30.00	097-470-074-2	$	30.00
097-403-001-7	$	30.00	097-410-032-3	$	30.00	097-410-089-3	$	30.00	097-420-056-0	$	30.00	097-440-005-3	$	21.00	097-450-015-9	$	21.00	097-460-023-1	$	30.00	097-470-013-0	$	30.00	097-470-075-9	$	30.00
097-403-002-5	$	30.00	097-410-033-1	$	30.00	097-410-090-1	$	21.00	097-420-057-8	$	30.00	097-440-006-1	$	21.00	097-450-016-7	$	21.00	097-460-024-9	$	30.00	097-470-014-8	$	30.00	097-470-076-7	$	30.00
097-403-003-3	$	30.00	097-410-034-9	$	30.00	097-420-001-6	$	30.00	097-420-058-6	$	30.00	097-440-007-9	$	21.00	097-450-017-5	$	21.00	097-460-025-6	$	30.00	097-470-015-5	$	30.00	097-470-077-5	$	30.00
097-403-004-1	$	30.00	097-410-035-6	$	30.00	097-420-002-4	$	30.00	097-420-059-4	$	30.00	097-440-008-7	$	21.00	097-450-018-3	$	21.00	097-460-026-4	$	30.00	097-470-016-3	$	30.00	097-470-078-3	$	30.00
097-403-005-8	$	30.00	097-410-036-4	$	30.00	097-420-003-2	$	30.00	097-420-060-2	$	30.00	097-440-009-5	$	21.00	097-450-019-1	$	21.00	097-460-027-2	$	30.00	097-470-017-1	$	30.00	097-470-079-1	$	30.00
097-403-006-6	$	30.00	097-410-037-2	$	30.00	097-420-004-0	$	30.00	097-420-061-0	$	30.00	097-440-010-3	$	21.00	097-450-020-9	$	21.00	097-460-028-0	$	30.00	097-470-018-9	$	30.00	097-470-083-3	$	30.00
097-403-007-4	$	30.00	097-410-038-0	$	30.00	097-420-005-7	$	30.00	097-420-062-8	$	21.00	097-440-011-1	$	21.00	097-450-021-7	$	21.00	097-460-029-8	$	30.00	097-470-019-7	$	30.00	097-470-084-1	$	30.00
097-403-008-2	$	30.00	097-410-039-8	$	30.00	097-420-006-5	$	30.00	097-420-063-6	$	21.00	097-440-012-9	$	21.00	097-450-022-5	$	21.00	097-460-030-6	$	30.00	097-470-020-5	$	30.00	097-470-085-8	$	30.00
097-403-009-0	$	30.00	097-410-040-6	$	30.00	097-420-007-3	$	30.00	097-420-064-4	$	21.00	097-440-013-7	$	21.00	097-450-023-3	$	21.00	097-460-031-4	$	30.00	097-470-021-3	$	30.00	097-470-086-6	$	30.00
097-403-010-8	$	30.00	097-410-041-4	$	30.00	097-420-008-1	$	30.00	097-420-065-1	$	30.00	097-440-014-5	$	21.00	097-450-024-1	$	21.00	097-460-032-2	$	30.00	097-470-022-1	$	30.00	097-470-090-8	$	30.00
097-403-011-6	$	30.00	097-410-042-2	$	30.00	097-420-009-9	$	30.00	097-430-001-4	$	30.00	097-440-015-2	$	21.00	097-450-025-8	$	21.00	097-460-033-0	$	21.00	097-470-023-9	$	30.00	097-470-091-6	$	30.00
097-403-012-4	$	30.00	097-410-043-0	$	30.00	097-420-010-7	$	30.00	097-430-002-2	$	30.00	097-440-016-0	$	21.00	097-450-026-6	$	21.00	097-460-034-8	$	30.00	097-470-024-7	$	30.00	097-470-092-4	$	30.00
097-403-013-2	$	30.00	097-410-044-8	$	30.00	097-420-011-5	$	30.00	097-430-003-0	$	30.00	097-440-018-6	$	21.00	097-450-027-4	$	21.00	097-460-035-5	$	30.00	097-470-025-4	$	30.00	097-470-093-2	$	30.00
097-403-014-0	$	30.00	097-410-045-5	$	30.00	097-420-012-3	$	30.00	097-430-004-8	$	30.00	097-440-019-4	$	21.00	097-450-028-2	$	21.00	097-460-036-3	$	30.00	097-470-026-2	$	30.00	097-470-094-0	$	30.00
097-403-015-7	$	30.00	097-410-046-3	$	30.00	097-420-013-1	$	30.00	097-430-005-5	$	30.00	097-440-020-2	$	21.00	097-450-029-0	$	21.00	097-460-037-1	$	30.00	097-470-027-0	$	30.00	097-470-095-7	$	30.00
097-403-016-5	$	30.00	097-410-047-1	$	30.00	097-420-014-9	$	30.00	097-430-006-3	$	21.00	097-440-021-0	$	21.00	097-450-030-8	$	21.00	097-460-038-9	$	30.00	097-470-028-8	$	30.00	097-470-096-5	$	30.00
097-403-017-3	$	30.00	097-410-048-9	$	30.00	097-420-015-6	$	30.00	097-430-007-1	$	30.00	097-440-022-8	$	21.00	097-450-031-6	$	21.00	097-460-039-7	$	30.00	097-470-029-6	$	30.00	097-470-097-3	$	30.00
097-403-018-1	$	30.00	097-410-049-7	$	30.00	097-420-016-4	$	30.00	097-430-008-9	$	21.00	097-440-023-6	$	21.00	097-450-032-4	$	21.00	097-460-040-5	$	30.00	097-470-030-4	$	30.00	097-470-098-1	$	30.00
097-404-001-6	$	30.00	097-410-050-5	$	30.00	097-420-017-2	$	30.00	097-430-009-7	$	30.00	097-440-024-4	$	21.00	097-450-033-2	$	21.00	097-460-041-3	$	30.00	097-470-031-2	$	30.00	097-470-099-9	$	30.00
097-404-002-4	$	30.00	097-410-051-3	$	30.00	097-420-018-0	$	21.00	097-430-010-5	$	30.00	097-440-025-1	$	21.00	097-450-034-0	$	21.00	097-460-042-1	$	30.00	097-470-032-0	$	30.00	097-470-100-5	$	30.00
097-404-003-2	$	30.00	097-410-052-1	$	30.00	097-420-019-8	$	21.00	097-430-011-3	$	30.00	097-440-026-9	$	21.00	097-450-035-7	$	21.00	097-460-043-9	$	30.00	097-470-033-8	$	30.00	097-470-101-3	$	30.00
097-404-004-0	$	21.00	097-410-053-9	$	30.00	097-420-020-6	$	21.00	097-430-012-1	$	30.00	097-440-027-7	$	21.00	097-450-036-5	$	21.00	097-460-044-7	$	30.00	097-470-034-6	$	30.00	097-480-001-3	$	30.00
097-404-005-7	$	21.00	097-410-054-7	$	30.00	097-420-021-4	$	21.00	097-430-013-9	$	30.00	097-440-028-5	$	21.00	097-450-037-3	$	21.00	097-460-045-4	$	30.00	097-470-035-3	$	30.00	097-480-002-1	$	30.00
097-404-006-5	$	21.00	097-410-055-4	$	30.00	097-420-022-2	$	21.00	097-430-014-7	$	30.00	097-440-029-3	$	21.00	097-450-038-1	$	21.00	097-460-046-2	$	30.00	097-470-036-1	$	30.00	097-480-003-9	$	30.00
097-404-007-3	$	21.00	097-410-056-2	$	30.00	097-420-023-0	$	21.00	097-430-015-4	$	30.00	097-440-030-1	$	21.00	097-450-039-9	$	21.00	097-460-047-0	$	30.00	097-470-037-9	$	30.00	097-480-004-7	$	30.00
097-404-008-1	$	21.00	097-410-057-0	$	30.00	097-420-024-8	$	21.00	097-430-016-2	$	30.00	097-440-031-9	$	21.00	097-450-040-7	$	21.00	097-460-048-8	$	30.00	097-470-038-7	$	30.00	097-480-005-4	$	30.00
097-410-001-8	$	30.00	097-410-058-8	$	30.00	097-420-025-5	$	21.00	097-430-017-0	$	30.00	097-440-032-7	$	21.00	097-450-041-5	$	21.00	097-460-049-6	$	30.00	097-470-039-5	$	30.00	097-480-006-2	$	30.00
097-410-002-6	$	30.00	097-410-059-6	$	30.00	097-420-026-3	$	21.00	097-430-018-8	$	30.00	097-440-033-5	$	21.00	097-450-042-3	$	21.00	097-460-050-4	$	30.00	097-470-040-3	$	30.00	097-480-007-0	$	30.00
097-410-003-4	$	30.00	097-410-060-4	$	30.00	097-420-027-1	$	21.00	097-430-019-6	$	30.00	097-440-035-0	$	21.00	097-450-043-1	$	21.00	097-460-051-2	$	30.00	097-470-041-1	$	30.00	097-480-008-8	$	30.00
097-410-004-2	$	30.00	097-410-061-2	$	30.00	097-420-028-9	$	21.00	097-430-023-8	$	21.00	097-440-036-8	$	21.00	097-450-044-9	$	21.00	097-460-052-0	$	30.00	097-470-042-9	$	30.00	097-480-009-6	$	30.00
097-410-005-9	$	30.00	097-410-062-0	$	30.00	097-420-029-7	$	21.00	097-430-024-6	$	30.00	097-440-037-6	$	21.00	097-450-045-6	$	21.00	097-460-053-8	$	30.00	097-470-043-7	$	30.00	097-480-010-4	$	30.00
097-410-006-7	$	30.00	097-410-063-8	$	30.00	097-420-030-5	$	21.00	097-430-025-3	$	30.00	097-440-038-4	$	21.00	097-450-046-4	$	21.00	097-460-054-6	$	30.00	097-470-044-5	$	30.00	097-480-011-2	$	30.00
097-410-007-5	$	30.00	097-410-064-6	$	21.00	097-420-031-3	$	21.00	097-430-026-1	$	30.00	097-440-039-2	$	21.00	097-450-047-2	$	21.00	097-460-055-3	$	30.00	097-470-045-2	$	30.00	097-480-012-0	$	30.00
097-410-008-3	$	30.00	097-410-065-3	$	21.00	097-420-032-1	$	21.00	097-430-027-9	$	30.00	097-440-040-0	$	21.00	097-450-048-0	$	21.00	097-460-056-1	$	30.00	097-470-046-0	$	30.00	097-480-013-8	$	30.00

Assessor Parcel Book 097 proposed Storm Water fees for 2016/2017

097-480-014-6	$ 30.00	097-490-034-2	$ 30.00	097-500-006-8	$ 30.00	097-500-066-2	$ 30.00	097-520-001-5	$ 30.00	097-530-032-8	$ 30.00	097-560-028-9	$ 30.00	097-570-046-9	$ 30.00	097-580-030-1	$ 30.00
097-480-015-3	$ 30.00	097-490-035-9	$ 30.00	097-500-007-6	$ 30.00	097-500-067-0	$ 30.00	097-520-002-3	$ 30.00	097-540-002-9	$ 30.00	097-560-029-7	$ 30.00	097-570-047-7	$ 30.00	097-590-001-0	$ 30.00
097-480-016-1	$ 30.00	097-490-036-7	$ 30.00	097-500-008-4	$ 30.00	097-500-068-8	$ 30.00	097-520-003-1	$ 30.00	097-540-003-7	$ 30.00	097-560-030-5	$ 30.00	097-570-048-5	$ 30.00	097-590-002-8	$ 30.00
097-480-017-9	$ 30.00	097-490-037-5	$ 30.00	097-500-009-2	$ 30.00	097-500-069-6	$ 30.00	097-520-004-9	$ 30.00	097-540-004-5	$ 30.00	097-560-031-3	$ 30.00	097-570-049-3	$ 30.00	097-590-003-6	$ 30.00
097-480-018-7	$ 30.00	097-490-038-3	$ 30.00	097-500-010-0	$ 30.00	097-500-070-4	$ 30.00	097-520-005-6	$ 30.00	097-540-005-2	$ 30.00	097-560-032-1	$ 30.00	097-570-050-1	$ 30.00	097-590-004-4	$ 30.00
097-480-019-5	$ 30.00	097-490-039-1	$ 30.00	097-500-011-8	$ 30.00	097-500-071-2	$ 30.00	097-520-006-4	$ 30.00	097-540-006-0	$ 30.00	097-560-033-9	$ 30.00	097-570-051-9	$ 30.00	097-590-005-1	$ 30.00
097-480-020-3	$ 30.00	097-490-040-9	$ 30.00	097-500-012-6	$ 30.00	097-500-072-0	$ 30.00	097-520-007-2	$ 30.00	097-540-007-8	$ 30.00	097-560-034-7	$ 30.00	097-570-052-7	$ 30.00	097-590-006-9	$ 30.00
097-480-021-1	$ 30.00	097-490-041-7	$ 30.00	097-500-013-4	$ 30.00	097-500-073-8	$ 30.00	097-520-008-0	$ 30.00	097-540-008-6	$ 30.00	097-560-035-4	$ 30.00	097-570-053-5	$ 30.00	097-590-007-7	$ 30.00
097-480-022-9	$ 30.00	097-490-042-5	$ 30.00	097-500-014-2	$ 30.00	097-500-074-6	$ 30.00	097-520-009-8	$ 30.00	097-540-009-4	$ 30.00	097-560-036-2	$ 30.00	097-570-054-3	$ 30.00	097-590-008-5	$ 30.00
097-480-023-7	$ 30.00	097-490-043-3	$ 30.00	097-500-015-9	$ 30.00	097-500-075-3	$ 30.00	097-520-010-6	$ 30.00	097-540-010-2	$ 30.00	097-560-037-0	$ 30.00	097-570-055-0	$ 30.00	097-590-009-3	$ 30.00
097-480-024-5	$ 30.00	097-490-044-1	$ 30.00	097-500-016-7	$ 30.00	097-500-076-1	$ 30.00	097-520-011-4	$ 30.00	097-540-011-0	$ 30.00	097-560-038-8	$ 30.00	097-570-056-8	$ 30.00	097-590-010-1	$ 30.00
097-480-025-2	$ 30.00	097-490-045-8	$ 30.00	097-500-017-5	$ 30.00	097-500-077-9	$ 30.00	097-520-012-2	$ 30.00	097-540-012-8	$ 30.00	097-560-039-6	$ 30.00	097-570-057-6	$ 30.00	097-590-011-9	$ 30.00
097-480-026-0	$ 21.00	097-490-046-6	$ 30.00	097-500-018-3	$ 30.00	097-500-078-7	$ 30.00	097-520-013-0	$ 30.00	097-540-013-6	$ 30.00	097-570-001-4	$ 30.00	097-570-058-4	$ 30.00	097-590-012-7	$ 30.00
097-480-027-8	$ 30.00	097-490-047-4	$ 30.00	097-500-019-1	$ 30.00	097-500-079-5	$ 30.00	097-520-014-8	$ 30.00	097-540-014-4	$ 30.00	097-570-002-2	$ 30.00	097-570-059-2	$ 30.00	097-590-013-5	$ 30.00
097-480-028-6	$ 30.00	097-490-048-2	$ 30.00	097-500-020-9	$ 30.00	097-500-080-3	$ 30.00	097-520-015-5	$ 30.00	097-540-015-1	$ 30.00	097-570-003-0	$ 30.00	097-570-060-0	$ 30.00	097-590-014-3	$ 30.00
097-480-029-4	$ 30.00	097-490-049-0	$ 30.00	097-500-021-7	$ 30.00	097-500-081-1	$ 30.00	097-520-016-3	$ 30.00	097-540-016-9	$ 30.00	097-570-004-8	$ 30.00	097-570-061-8	$ 30.00	097-590-015-0	$ 30.00
097-480-030-2	$ 30.00	097-490-050-8	$ 30.00	097-500-025-8	$ 30.00	097-500-082-9	$ 30.00	097-520-017-1	$ 30.00	097-540-017-7	$ 30.00	097-570-005-5	$ 30.00	097-570-062-6	$ 30.00	097-590-016-8	$ 30.00
097-480-031-0	$ 30.00	097-490-051-6	$ 30.00	097-500-026-6	$ 30.00	097-500-083-7	$ 30.00	097-520-018-9	$ 30.00	097-540-018-5	$ 30.00	097-570-006-3	$ 30.00	097-570-063-4	$ 30.00	097-590-017-6	$ 30.00
097-480-032-8	$ 30.00	097-490-052-4	$ 30.00	097-500-027-4	$ 30.00	097-500-084-5	$ 30.00	097-520-019-7	$ 30.00	097-540-019-3	$ 30.00	097-570-007-1	$ 30.00	097-570-064-2	$ 30.00	097-590-018-4	$ 30.00
097-480-033-6	$ 30.00	097-490-053-2	$ 30.00	097-500-028-2	$ 30.00	097-500-085-2	$ 30.00	097-520-020-5	$ 30.00	097-540-020-1	$ 30.00	097-570-008-9	$ 30.00	097-570-065-9	$ 30.00	097-590-019-2	$ 30.00
097-480-034-4	$ 30.00	097-490-054-0	$ 30.00	097-500-029-0	$ 30.00	097-500-086-0	$ 30.00	097-520-021-3	$ 30.00	097-540-021-9	$ 30.00	097-570-009-7	$ 30.00	097-570-066-7	$ 30.00	097-590-020-0	$ 30.00
097-480-035-1	$ 30.00	097-490-055-7	$ 30.00	097-500-030-8	$ 30.00	097-500-087-8	$ 30.00	097-520-022-1	$ 30.00	097-540-022-7	$ 30.00	097-570-010-5	$ 30.00	097-570-067-5	$ 30.00	097-590-021-8	$ 30.00
097-480-036-9	$ 30.00	097-490-056-5	$ 30.00	097-500-031-6	$ 30.00	097-500-088-6	$ 30.00	097-520-023-9	$ 30.00	097-540-023-5	$ 30.00	097-570-011-3	$ 30.00	097-570-068-3	$ 30.00	097-590-022-6	$ 30.00
097-480-037-7	$ 30.00	097-490-057-3	$ 30.00	097-500-032-4	$ 30.00	097-500-089-4	$ 30.00	097-520-024-7	$ 30.00	097-540-024-3	$ 30.00	097-570-012-1	$ 30.00	097-570-069-1	$ 30.00	097-590-023-4	$ 30.00
097-490-001-1	$ 30.00	097-490-058-1	$ 30.00	097-500-033-2	$ 30.00	097-500-090-2	$ 30.00	097-520-025-4	$ 30.00	097-540-025-0	$ 30.00	097-570-013-9	$ 30.00	097-570-070-9	$ 30.00	097-590-024-2	$ 30.00
097-490-002-9	$ 30.00	097-490-059-9	$ 30.00	097-500-034-0	$ 30.00	097-510-001-7	$ 30.00	097-520-026-2	$ 30.00	097-540-026-8	$ 30.00	097-570-014-7	$ 30.00	097-570-071-7	$ 30.00	097-590-025-9	$ 30.00
097-490-003-7	$ 30.00	097-490-060-7	$ 30.00	097-500-035-7	$ 30.00	097-510-002-5	$ 30.00	097-530-001-3	$ 30.00	097-540-028-4	$ 30.00	097-570-015-4	$ 30.00	097-570-072-5	$ 30.00	097-590-026-7	$ 30.00
097-490-004-5	$ 30.00	097-490-061-5	$ 30.00	097-500-036-5	$ 30.00	097-510-003-3	$ 30.00	097-530-002-1	$ 30.00	097-540-029-2	$ 30.00	097-570-016-2	$ 30.00	097-570-073-3	$ 30.00	097-590-027-5	$ 30.00
097-490-005-2	$ 30.00	097-490-062-3	$ 30.00	097-500-037-3	$ 30.00	097-510-004-1	$ 30.00	097-530-003-9	$ 30.00	097-540-031-8	$ 30.00	097-570-017-0	$ 30.00	097-580-001-2	$ 30.00	097-590-028-3	$ 30.00
097-490-006-0	$ 30.00	097-490-063-1	$ 30.00	097-500-038-1	$ 30.00	097-510-005-8	$ 30.00	097-530-004-7	$ 30.00	097-540-032-6	$ 30.00	097-570-018-8	$ 30.00	097-580-002-0	$ 30.00	097-590-029-1	$ 30.00
097-490-007-8	$ 30.00	097-490-064-9	$ 30.00	097-500-039-9	$ 30.00	097-510-006-6	$ 30.00	097-530-005-4	$ 30.00	097-550-030-7	$ 1,260.00	097-570-019-6	$ 30.00	097-580-003-8	$ 30.00	097-590-030-9	$ 30.00
097-490-008-6	$ 30.00	097-490-065-6	$ 30.00	097-500-040-7	$ 30.00	097-510-007-4	$ 30.00	097-530-006-2	$ 30.00	097-560-001-6	$ 30.00	097-570-020-4	$ 30.00	097-580-004-6	$ 30.00	097-590-031-7	$ 30.00
097-490-009-4	$ 30.00	097-490-066-4	$ 30.00	097-500-041-5	$ 30.00	097-510-008-2	$ 30.00	097-530-007-0	$ 30.00	097-560-002-4	$ 30.00	097-570-021-2	$ 30.00	097-580-005-3	$ 30.00	097-590-032-5	$ 30.00
097-490-010-2	$ 30.00	097-490-067-2	$ 30.00	097-500-042-3	$ 30.00	097-510-009-0	$ 30.00	097-530-008-8	$ 30.00	097-560-003-2	$ 30.00	097-570-022-0	$ 30.00	097-580-006-1	$ 30.00	097-590-033-3	$ 30.00
097-490-011-0	$ 30.00	097-490-068-0	$ 30.00	097-500-043-1	$ 30.00	097-510-010-8	$ 30.00	097-530-009-6	$ 30.00	097-560-004-0	$ 30.00	097-570-023-8	$ 30.00	097-580-007-9	$ 30.00	097-590-034-1	$ 30.00
097-490-012-8	$ 30.00	097-490-069-8	$ 30.00	097-500-044-9	$ 30.00	097-510-011-6	$ 30.00	097-530-010-4	$ 30.00	097-560-005-7	$ 30.00	097-570-024-6	$ 30.00	097-580-008-7	$ 30.00	097-590-035-8	$ 30.00
097-490-013-6	$ 30.00	097-490-070-6	$ 30.00	097-500-045-6	$ 30.00	097-510-012-4	$ 30.00	097-530-011-2	$ 30.00	097-560-006-5	$ 30.00	097-570-025-3	$ 30.00	097-580-009-5	$ 30.00	097-590-036-6	$ 30.00
097-490-014-4	$ 30.00	097-490-072-2	$ 30.00	097-500-046-4	$ 30.00	097-510-013-2	$ 30.00	097-530-012-0	$ 30.00	097-560-007-3	$ 30.00	097-570-026-1	$ 30.00	097-580-010-3	$ 30.00	097-590-037-4	$ 30.00
097-490-015-1	$ 30.00	097-490-073-0	$ 30.00	097-500-047-2	$ 30.00	097-510-014-0	$ 30.00	097-530-013-8	$ 30.00	097-560-008-1	$ 30.00	097-570-027-9	$ 30.00	097-580-011-1	$ 30.00	097-590-038-2	$ 30.00
097-490-016-9	$ 30.00	097-490-074-8	$ 30.00	097-500-048-0	$ 30.00	097-510-015-7	$ 30.00	097-530-014-6	$ 30.00	097-560-009-9	$ 30.00	097-570-028-7	$ 30.00	097-580-012-9	$ 30.00	097-590-039-0	$ 30.00
097-490-017-7	$ 30.00	097-490-076-3	$ 30.00	097-500-049-8	$ 30.00	097-510-016-5	$ 30.00	097-530-015-3	$ 30.00	097-560-010-7	$ 30.00	097-570-029-5	$ 30.00	097-580-013-7	$ 30.00	097-590-040-8	$ 30.00
097-490-018-5	$ 30.00	097-490-077-1	$ 30.00	097-500-050-6	$ 30.00	097-510-017-3	$ 30.00	097-530-016-1	$ 30.00	097-560-011-5	$ 30.00	097-570-030-3	$ 30.00	097-580-014-5	$ 30.00	097-590-041-6	$ 30.00
097-490-019-3	$ 30.00	097-490-078-9	$ 30.00	097-500-051-4	$ 30.00	097-510-018-1	$ 30.00	097-530-017-9	$ 30.00	097-560-012-3	$ 30.00	097-570-031-1	$ 30.00	097-580-015-2	$ 30.00	097-590-042-4	$ 30.00
097-490-020-1	$ 30.00	097-490-079-7	$ 30.00	097-500-052-2	$ 30.00	097-510-019-9	$ 30.00	097-530-018-7	$ 30.00	097-560-013-1	$ 30.00	097-570-032-9	$ 30.00	097-580-016-0	$ 30.00	097-590-043-2	$ 30.00
097-490-021-9	$ 30.00	097-490-080-5	$ 30.00	097-500-053-0	$ 30.00	097-510-020-7	$ 30.00	097-530-019-5	$ 30.00	097-560-014-9	$ 30.00	097-570-033-7	$ 30.00	097-580-017-8	$ 30.00	097-590-044-0	$ 30.00
097-490-022-7	$ 30.00	097-490-081-3	$ 30.00	097-500-054-8	$ 30.00	097-510-021-5	$ 30.00	097-530-020-3	$ 30.00	097-560-015-6	$ 30.00	097-570-034-5	$ 30.00	097-580-018-6	$ 30.00	097-590-045-7	$ 30.00
097-490-023-5	$ 30.00	097-490-082-1	$ 30.00	097-500-055-5	$ 30.00	097-510-022-3	$ 30.00	097-530-021-1	$ 30.00	097-560-016-4	$ 30.00	097-570-035-2	$ 30.00	097-580-019-4	$ 30.00	097-590-046-5	$ 30.00
097-490-024-3	$ 30.00	097-490-083-9	$ 30.00	097-500-056-3	$ 30.00	097-510-023-1	$ 30.00	097-530-022-9	$ 30.00	097-560-017-2	$ 30.00	097-570-036-0	$ 30.00	097-580-020-2	$ 30.00	097-590-047-3	$ 30.00
097-490-025-0	$ 30.00	097-490-084-7	$ 30.00	097-500-057-1	$ 30.00	097-510-024-9	$ 30.00	097-530-023-7	$ 30.00	097-560-018-0	$ 30.00	097-570-037-8	$ 30.00	097-580-021-0	$ 21.00	097-590-048-1	$ 30.00
097-490-026-8	$ 30.00	097-490-085-4	$ 30.00	097-500-058-9	$ 30.00	097-510-025-6	$ 30.00	097-530-024-5	$ 30.00	097-560-019-8	$ 30.00	097-570-038-6	$ 30.00	097-580-022-8	$ 30.00	097-590-049-9	$ 30.00
097-490-027-6	$ 30.00	097-490-086-2	$ 30.00	097-500-059-7	$ 30.00	097-510-026-4	$ 30.00	097-530-025-2	$ 30.00	097-560-020-6	$ 30.00	097-570-039-4	$ 30.00	097-580-023-6	$ 30.00	097-590-050-7	$ 30.00
097-490-028-4	$ 30.00	097-490-087-0	$ 30.00	097-500-060-5	$ 30.00	097-510-027-2	$ 30.00	097-530-026-0	$ 30.00	097-560-021-4	$ 30.00	097-570-040-2	$ 30.00	097-580-024-4	$ 30.00	097-590-051-5	$ 30.00
097-490-029-2	$ 30.00	097-500-001-9	$ 30.00	097-500-061-3	$ 30.00	097-510-028-0	$ 30.00	097-530-027-8	$ 30.00	097-560-022-2	$ 30.00	097-570-041-0	$ 30.00	097-580-025-1	$ 30.00	097-590-052-3	$ 30.00
097-490-030-0	$ 30.00	097-500-002-7	$ 30.00	097-500-062-1	$ 30.00	097-510-029-8	$ 30.00	097-530-028-6	$ 30.00	097-560-023-0	$ 30.00	097-570-042-8	$ 30.00	097-580-026-9	$ 30.00	097-590-053-1	$ 30.00
097-490-031-8	$ 30.00	097-500-003-5	$ 30.00	097-500-063-9	$ 30.00	097-510-030-6	$ 30.00	097-530-029-4	$ 30.00	097-560-025-5	$ 30.00	097-570-043-6	$ 30.00	097-580-027-7	$ 30.00	097-590-054-9	$ 30.00
097-490-032-6	$ 30.00	097-500-004-3	$ 30.00	097-500-064-7	$ 30.00	097-510-031-4	$ 30.00	097-530-030-2	$ 30.00	097-560-026-3	$ 30.00	097-570-044-4	$ 30.00	097-580-028-5	$ 30.00	097-590-055-6	$ 30.00
097-490-033-4	$ 30.00	097-500-005-0	$ 30.00	097-500-065-4	$ 30.00	097-510-032-2	$ 30.00	097-530-031-0	$ 30.00	097-560-027-1	$ 30.00	097-570-045-1	$ 30.00	097-580-029-3	$ 30.00	097-600-001-8	$ 30.00

Assessor Parcel Book 097 proposed Storm Water fees for 2016/2017

097-600-002-6	$	30.00	097-600-060-4	$	30.00	097-610-048-7	$	30.00	097-620-035-2	$	30.00	097-630-029-3	$	30.00	097-640-030-9	$	30.00	097-650-033-0	$	30.00	097-660-045-2	$	30.00	097-680-033-4	$	30.00
097-600-003-4	$	30.00	097-600-061-2	$	30.00	097-610-049-5	$	30.00	097-620-036-0	$	30.00	097-630-030-1	$	30.00	097-640-031-7	$	30.00	097-650-034-8	$	30.00	097-660-046-0	$	30.00	097-680-034-2	$	30.00
097-600-004-2	$	30.00	097-600-062-0	$	30.00	097-610-050-3	$	30.00	097-620-037-8	$	30.00	097-630-031-9	$	30.00	097-640-032-5	$	30.00	097-650-035-5	$	30.00	097-660-047-8	$	30.00	097-680-035-9	$	30.00
097-600-005-9	$	30.00	097-600-063-8	$	30.00	097-610-051-1	$	30.00	097-620-038-6	$	30.00	097-630-032-7	$	30.00	097-640-033-3	$	30.00	097-650-036-3	$	30.00	097-660-048-6	$	30.00	097-680-036-7	$	30.00
097-600-006-7	$	30.00	097-600-064-6	$	30.00	097-610-052-9	$	30.00	097-620-039-4	$	30.00	097-630-033-5	$	30.00	097-640-034-1	$	30.00	097-650-037-1	$	30.00	097-660-049-4	$	30.00	097-680-037-5	$	30.00
097-600-007-5	$	30.00	097-600-065-3	$	30.00	097-610-053-7	$	30.00	097-620-040-2	$	30.00	097-630-034-3	$	30.00	097-640-035-8	$	30.00	097-650-038-9	$	30.00	097-660-053-6	$	30.00	097-680-038-3	$	30.00
097-600-008-3	$	30.00	097-600-066-1	$	30.00	097-610-054-5	$	30.00	097-620-041-0	$	30.00	097-630-035-0	$	30.00	097-640-036-6	$	30.00	097-650-039-7	$	30.00	097-660-054-4	$	30.00	097-680-039-1	$	30.00
097-600-009-1	$	30.00	097-600-067-9	$	30.00	097-610-055-2	$	30.00	097-620-042-8	$	30.00	097-630-036-8	$	30.00	097-640-037-4	$	30.00	097-650-040-5	$	30.00	097-660-055-1	$	30.00	097-680-040-9	$	30.00
097-600-010-9	$	30.00	097-600-068-7	$	30.00	097-610-056-0	$	30.00	097-620-043-6	$	30.00	097-630-037-6	$	30.00	097-640-038-2	$	30.00	097-650-041-3	$	30.00	097-660-056-9	$	30.00	097-680-041-7	$	30.00
097-600-011-7	$	30.00	097-600-069-5	$	30.00	097-610-057-8	$	30.00	097-620-044-4	$	30.00	097-630-038-4	$	30.00	097-640-039-0	$	30.00	097-650-042-1	$	30.00	097-660-057-7	$	30.00	097-680-042-5	$	30.00
097-600-012-5	$	30.00	097-610-001-6	$	30.00	097-610-058-6	$	30.00	097-620-045-1	$	30.00	097-630-039-2	$	30.00	097-640-040-8	$	30.00	097-650-043-9	$	30.00	097-660-058-5	$	30.00	097-680-043-3	$	30.00
097-600-013-3	$	30.00	097-610-002-4	$	30.00	097-610-059-4	$	30.00	097-620-046-9	$	30.00	097-630-040-0	$	30.00	097-640-041-6	$	30.00	097-650-044-7	$	30.00	097-660-059-3	$	30.00	097-680-044-1	$	30.00
097-600-014-1	$	30.00	097-610-003-2	$	30.00	097-610-060-2	$	30.00	097-620-047-7	$	30.00	097-630-041-8	$	30.00	097-640-042-4	$	30.00	097-650-049-6	$	30.00	097-660-062-7	$	30.00	097-680-045-8	$	30.00
097-600-015-8	$	30.00	097-610-004-0	$	30.00	097-610-061-0	$	30.00	097-620-048-5	$	30.00	097-630-042-6	$	30.00	097-640-043-2	$	30.00	097-660-001-5	$	30.00	097-660-063-5	$	30.00	097-680-046-6	$	30.00
097-600-016-6	$	30.00	097-610-005-7	$	30.00	097-610-062-8	$	30.00	097-620-049-3	$	30.00	097-630-043-4	$	30.00	097-640-044-0	$	30.00	097-660-002-3	$	30.00	097-660-064-3	$	30.00	097-680-047-4	$	30.00
097-600-017-4	$	30.00	097-610-006-5	$	30.00	097-610-063-6	$	30.00	097-620-050-1	$	30.00	097-630-044-2	$	30.00	097-640-045-7	$	30.00	097-660-003-1	$	30.00	097-670-001-3	$	30.00	097-680-048-2	$	30.00
097-600-018-2	$	30.00	097-610-007-3	$	30.00	097-610-064-4	$	30.00	097-620-051-9	$	30.00	097-630-045-9	$	30.00	097-640-046-5	$	30.00	097-660-004-9	$	30.00	097-670-002-1	$	30.00	097-680-049-0	$	30.00
097-600-019-0	$	30.00	097-610-008-1	$	30.00	097-610-065-1	$	30.00	097-620-052-7	$	30.00	097-630-046-7	$	30.00	097-640-047-3	$	30.00	097-660-005-6	$	30.00	097-670-003-9	$	30.00	097-680-050-8	$	30.00
097-600-020-8	$	30.00	097-610-009-9	$	30.00	097-610-066-9	$	30.00	097-620-053-5	$	30.00	097-630-047-5	$	30.00	097-640-048-1	$	30.00	097-660-006-4	$	30.00	097-670-004-7	$	30.00	097-680-051-6	$	30.00
097-600-021-6	$	30.00	097-610-010-7	$	30.00	097-610-067-7	$	30.00	097-620-054-3	$	30.00	097-630-048-3	$	30.00	097-640-049-9	$	30.00	097-660-007-2	$	30.00	097-670-005-4	$	30.00	097-690-001-9	$	30.00
097-600-022-4	$	30.00	097-610-011-5	$	30.00	097-610-068-5	$	30.00	097-620-055-0	$	30.00	097-630-051-7	$	30.00	097-640-050-7	$	30.00	097-660-008-0	$	30.00	097-670-006-2	$	30.00	097-690-002-7	$	30.00
097-600-023-2	$	30.00	097-610-012-3	$	30.00	097-610-069-3	$	30.00	097-620-056-8	$	30.00	097-630-052-5	$	30.00	097-640-051-5	$	30.00	097-660-009-8	$	30.00	097-670-007-0	$	30.00	097-690-003-5	$	30.00
097-600-024-0	$	30.00	097-610-013-1	$	30.00	097-610-070-1	$	30.00	097-620-057-6	$	30.00	097-630-053-3	$	30.00	097-640-052-3	$	30.00	097-660-010-6	$	30.00	097-670-008-8	$	30.00	097-690-004-3	$	30.00
097-600-025-7	$	30.00	097-610-014-9	$	30.00	097-610-071-9	$	30.00	097-620-058-4	$	30.00	097-630-054-1	$	30.00	097-640-053-1	$	30.00	097-660-011-4	$	30.00	097-670-009-6	$	30.00	097-690-005-0	$	30.00
097-600-026-5	$	30.00	097-610-015-6	$	30.00	097-610-072-7	$	30.00	097-620-059-2	$	30.00	097-630-055-8	$	30.00	097-640-054-9	$	30.00	097-660-012-2	$	30.00	097-670-010-4	$	30.00	097-690-006-8	$	30.00
097-600-027-3	$	30.00	097-610-016-4	$	30.00	097-610-073-5	$	30.00	097-620-060-0	$	30.00	097-630-056-6	$	30.00	097-640-055-6	$	30.00	097-660-013-0	$	30.00	097-680-001-1	$	30.00	097-690-007-6	$	30.00
097-600-029-9	$	30.00	097-610-017-2	$	30.00	097-610-074-3	$	30.00	097-620-061-8	$	30.00	097-630-058-2	$	30.00	097-640-056-4	$	30.00	097-660-014-8	$	30.00	097-680-002-9	$	30.00	097-690-008-4	$	30.00
097-600-030-7	$	30.00	097-610-018-0	$	30.00	097-610-075-0	$	30.00	097-620-062-6	$	30.00	097-630-059-0	$	30.00	097-640-057-2	$	30.00	097-660-015-5	$	30.00	097-680-003-7	$	30.00	097-690-009-2	$	30.00
097-600-031-5	$	30.00	097-610-019-8	$	30.00	097-610-076-8	$	30.00	097-620-063-4	$	30.00	097-630-060-8	$	30.00	097-640-058-0	$	30.00	097-660-016-3	$	30.00	097-680-004-5	$	30.00	097-690-010-0	$	30.00
097-600-032-3	$	30.00	097-610-020-6	$	30.00	097-610-077-6	$	30.00	097-620-064-2	$	30.00	097-630-062-4	$	30.00	097-640-059-8	$	30.00	097-660-017-1	$	30.00	097-680-005-2	$	30.00	097-690-011-8	$	30.00
097-600-033-1	$	30.00	097-610-021-4	$	30.00	097-610-078-4	$	30.00	097-620-065-9	$	30.00	097-630-063-2	$	30.00	097-640-062-2	$	30.00	097-660-018-9	$	30.00	097-680-006-0	$	30.00	097-690-012-6	$	30.00
097-600-034-9	$	30.00	097-610-022-2	$	30.00	097-610-079-2	$	30.00	097-620-066-7	$	30.00	097-640-001-0	$	30.00	097-640-063-0	$	30.00	097-660-019-7	$	30.00	097-680-007-8	$	30.00	097-690-013-4	$	30.00
097-600-035-6	$	30.00	097-610-023-0	$	30.00	097-620-010-5	$	30.00	097-620-067-5	$	30.00	097-640-002-8	$	30.00	097-640-064-8	$	30.00	097-660-020-5	$	30.00	097-680-008-6	$	30.00	097-710-001-5	$	30.00
097-600-036-4	$	30.00	097-610-024-8	$	30.00	097-620-011-3	$	30.00	097-620-068-3	$	30.00	097-640-003-6	$	30.00	097-640-065-5	$	30.00	097-660-021-3	$	30.00	097-680-009-4	$	30.00	097-710-002-3	$	30.00
097-600-037-2	$	30.00	097-610-025-5	$	30.00	097-620-012-1	$	30.00	097-630-001-2	$	30.00	097-640-004-4	$	30.00	097-650-001-7	$	30.00	097-660-022-1	$	30.00	097-680-010-2	$	30.00	097-710-003-1	$	30.00
097-600-038-0	$	30.00	097-610-026-3	$	30.00	097-620-013-9	$	30.00	097-630-002-0	$	30.00	097-640-005-1	$	30.00	097-650-002-5	$	30.00	097-660-023-9	$	30.00	097-680-011-0	$	30.00	097-710-004-9	$	30.00
097-600-039-8	$	30.00	097-610-027-1	$	30.00	097-620-014-7	$	30.00	097-630-003-8	$	30.00	097-640-006-9	$	30.00	097-650-003-3	$	30.00	097-660-024-7	$	30.00	097-680-012-8	$	30.00	097-710-005-6	$	30.00
097-600-040-6	$	30.00	097-610-028-9	$	30.00	097-620-015-4	$	30.00	097-630-004-6	$	30.00	097-640-007-7	$	30.00	097-650-004-1	$	30.00	097-660-025-4	$	30.00	097-680-013-6	$	30.00	097-710-006-4	$	30.00
097-600-041-4	$	30.00	097-610-029-7	$	30.00	097-620-016-2	$	30.00	097-630-010-3	$	30.00	097-640-011-9	$	30.00	097-650-005-8	$	30.00	097-660-026-2	$	30.00	097-680-014-4	$	30.00	097-710-007-2	$	30.00
097-600-042-2	$	30.00	097-610-030-5	$	30.00	097-620-017-0	$	30.00	097-630-011-1	$	30.00	097-640-012-7	$	30.00	097-650-006-6	$	30.00	097-660-027-0	$	30.00	097-680-015-1	$	30.00	097-710-008-0	$	30.00
097-600-043-0	$	30.00	097-610-031-3	$	30.00	097-620-018-8	$	30.00	097-630-012-9	$	30.00	097-640-013-5	$	30.00	097-650-007-4	$	30.00	097-660-028-8	$	30.00	097-680-016-9	$	30.00	097-710-009-8	$	30.00
097-600-044-8	$	30.00	097-610-032-1	$	30.00	097-620-019-6	$	30.00	097-630-013-7	$	30.00	097-640-014-3	$	30.00	097-650-008-2	$	30.00	097-660-029-6	$	30.00	097-680-017-7	$	30.00	097-710-010-6	$	30.00
097-600-045-5	$	30.00	097-610-033-9	$	30.00	097-620-020-4	$	30.00	097-630-014-5	$	30.00	097-640-015-0	$	30.00	097-650-018-1	$	30.00	097-660-030-4	$	30.00	097-680-018-5	$	30.00	097-710-011-4	$	30.00
097-600-046-3	$	30.00	097-610-034-7	$	30.00	097-620-021-2	$	30.00	097-630-015-2	$	30.00	097-640-016-8	$	30.00	097-650-019-9	$	30.00	097-660-031-2	$	30.00	097-680-019-3	$	30.00	097-710-012-2	$	30.00
097-600-047-1	$	30.00	097-610-035-4	$	30.00	097-620-022-0	$	30.00	097-630-016-0	$	30.00	097-640-017-6	$	30.00	097-650-020-7	$	30.00	097-660-032-0	$	30.00	097-680-020-1	$	30.00	097-710-013-0	$	30.00
097-600-048-9	$	30.00	097-610-036-2	$	30.00	097-620-023-8	$	30.00	097-630-017-8	$	30.00	097-640-018-4	$	30.00	097-650-021-5	$	30.00	097-660-033-8	$	30.00	097-680-021-9	$	30.00	097-710-014-8	$	30.00
097-600-049-7	$	30.00	097-610-037-0	$	30.00	097-620-024-6	$	30.00	097-630-018-6	$	30.00	097-640-019-2	$	30.00	097-650-022-3	$	30.00	097-660-034-6	$	30.00	097-680-022-7	$	30.00	097-710-015-5	$	30.00
097-600-050-5	$	30.00	097-610-038-8	$	30.00	097-620-025-3	$	30.00	097-630-019-4	$	30.00	097-640-020-0	$	30.00	097-650-023-1	$	30.00	097-660-035-3	$	30.00	097-680-023-5	$	30.00	097-710-016-3	$	30.00
097-600-051-3	$	30.00	097-610-039-6	$	30.00	097-620-026-1	$	30.00	097-630-020-2	$	30.00	097-640-021-8	$	30.00	097-650-024-9	$	30.00	097-660-036-1	$	30.00	097-680-024-3	$	30.00	097-710-017-1	$	30.00
097-600-052-1	$	30.00	097-610-040-4	$	30.00	097-620-027-9	$	30.00	097-630-021-0	$	30.00	097-640-022-6	$	30.00	097-650-025-6	$	30.00	097-660-037-9	$	30.00	097-680-025-0	$	30.00	097-710-018-9	$	30.00
097-600-053-9	$	30.00	097-610-041-2	$	30.00	097-620-028-7	$	30.00	097-630-022-8	$	30.00	097-640-023-4	$	30.00	097-650-026-4	$	30.00	097-660-038-7	$	30.00	097-680-026-8	$	30.00	097-710-019-7	$	30.00
097-600-054-7	$	30.00	097-610-042-0	$	30.00	097-620-029-5	$	30.00	097-630-023-6	$	30.00	097-640-024-2	$	30.00	097-650-027-2	$	30.00	097-660-039-5	$	30.00	097-680-027-6	$	30.00	097-710-020-5	$	30.00
097-600-055-4	$	30.00	097-610-043-8	$	30.00	097-620-030-3	$	30.00	097-630-024-4	$	30.00	097-640-025-9	$	30.00	097-650-028-0	$	30.00	097-660-040-3	$	30.00	097-680-028-4	$	30.00	097-710-021-3	$	30.00
097-600-056-2	$	30.00	097-610-044-6	$	30.00	097-620-031-1	$	30.00	097-630-025-1	$	30.00	097-640-026-7	$	30.00	097-650-029-8	$	30.00	097-660-041-1	$	30.00	097-680-029-2	$	30.00	097-710-022-1	$	30.00
097-600-057-0	$	30.00	097-610-045-3	$	30.00	097-620-032-9	$	30.00	097-630-026-9	$	30.00	097-640-027-5	$	30.00	097-650-030-6	$	30.00	097-660-042-9	$	30.00	097-680-030-0	$	30.00	097-710-023-9	$	30.00
097-600-058-8	$	30.00	097-610-046-1	$	30.00	097-620-033-7	$	30.00	097-630-027-7	$	30.00	097-640-028-3	$	30.00	097-650-031-4	$	30.00	097-660-043-7	$	30.00	097-680-031-8	$	30.00	097-710-024-7	$	30.00
097-600-059-6	$	30.00	097-610-047-9	$	30.00	097-620-034-5	$	30.00	097-630-028-5	$	30.00	097-640-029-1	$	30.00	097-650-032-2	$	30.00	097-660-044-5	$	30.00	097-680-032-6	$	30.00	097-710-025-4	$	30.00

Assessor Parcel Book 097 proposed Storm Water fees for 2016/2017

097-710-026-2	$ 30.00	097-720-057-5	$ 30.00	097-750-016-4	$ 30.00	097-760-047-7	$ 30.00	097-770-050-9	$ 21.00	097-770-107-7	$ 21.00	097-820-011-1	$ 30.00	097-820-068-1	$ 30.00	097-830-027-5	$ 30.00
097-720-001-3	$ 30.00	097-720-058-3	$ 30.00	097-750-017-2	$ 30.00	097-760-048-5	$ 30.00	097-770-051-7	$ 21.00	097-770-108-5	$ 21.00	097-820-012-9	$ 30.00	097-820-069-9	$ 30.00	097-830-028-3	$ 30.00
097-720-002-1	$ 30.00	097-720-059-1	$ 30.00	097-750-018-0	$ 30.00	097-760-049-3	$ 30.00	097-770-052-5	$ 21.00	097-770-109-3	$ 21.00	097-820-013-7	$ 30.00	097-820-070-7	$ 30.00	097-830-029-1	$ 30.00
097-720-003-9	$ 30.00	097-720-060-9	$ 30.00	097-750-019-8	$ 30.00	097-760-050-1	$ 30.00	097-770-053-3	$ 21.00	097-770-110-1	$ 21.00	097-820-014-5	$ 30.00	097-820-071-5	$ 30.00	097-830-030-9	$ 30.00
097-720-004-7	$ 30.00	097-720-061-7	$ 30.00	097-750-020-6	$ 30.00	097-760-051-9	$ 30.00	097-770-054-1	$ 21.00	097-770-111-9	$ 21.00	097-820-015-2	$ 30.00	097-820-072-3	$ 30.00	097-830-031-7	$ 30.00
097-720-005-4	$ 30.00	097-720-062-5	$ 30.00	097-750-021-4	$ 30.00	097-760-052-7	$ 30.00	097-770-055-8	$ 21.00	097-770-112-7	$ 21.00	097-820-016-0	$ 30.00	097-820-073-1	$ 30.00	097-830-032-5	$ 30.00
097-720-006-2	$ 30.00	097-730-001-1	$ 30.00	097-750-022-2	$ 30.00	097-760-053-5	$ 30.00	097-770-056-6	$ 21.00	097-770-113-5	$ 21.00	097-820-017-8	$ 30.00	097-820-074-9	$ 30.00	097-830-033-3	$ 30.00
097-720-007-0	$ 30.00	097-730-002-9	$ 30.00	097-750-024-8	$ 21.00	097-760-054-3	$ 30.00	097-770-057-4	$ 21.00	097-770-114-3	$ 21.00	097-820-018-6	$ 30.00	097-820-075-6	$ 30.00	097-830-034-1	$ 30.00
097-720-008-8	$ 30.00	097-730-003-7	$ 30.00	097-750-025-5	$ 30.00	097-760-055-0	$ 30.00	097-770-058-2	$ 21.00	097-770-115-0	$ 21.00	097-820-019-4	$ 30.00	097-820-076-4	$ 30.00	097-830-035-8	$ 30.00
097-720-009-6	$ 30.00	097-730-004-5	$ 30.00	097-750-026-3	$ 30.00	097-760-056-8	$ 30.00	097-770-059-0	$ 21.00	097-770-116-8	$ 21.00	097-820-020-2	$ 30.00	097-820-077-2	$ 30.00	097-830-036-6	$ 30.00
097-720-010-4	$ 30.00	097-730-005-2	$ 30.00	097-750-027-1	$ 30.00	097-760-057-6	$ 30.00	097-770-060-8	$ 21.00	097-770-117-6	$ 21.00	097-820-021-0	$ 30.00	097-820-078-0	$ 30.00	097-830-037-4	$ 30.00
097-720-011-2	$ 30.00	097-730-006-0	$ 30.00	097-760-001-4	$ 30.00	097-770-001-2	$ 30.00	097-770-061-6	$ 21.00	097-770-118-4	$ 21.00	097-820-022-8	$ 30.00	097-820-079-8	$ 30.00	097-830-038-2	$ 30.00
097-720-012-0	$ 30.00	097-730-007-8	$ 30.00	097-760-002-2	$ 21.00	097-770-002-0	$ 21.00	097-770-062-4	$ 21.00	097-770-119-2	$ 21.00	097-820-023-6	$ 30.00	097-820-080-6	$ 30.00	097-830-039-0	$ 30.00
097-720-013-8	$ 30.00	097-730-008-6	$ 30.00	097-760-003-0	$ 21.00	097-770-003-8	$ 21.00	097-770-063-2	$ 21.00	097-770-120-0	$ 21.00	097-820-024-4	$ 30.00	097-820-081-4	$ 30.00	097-830-040-8	$ 30.00
097-720-014-6	$ 30.00	097-730-009-4	$ 30.00	097-760-004-8	$ 21.00	097-770-004-6	$ 21.00	097-770-064-0	$ 21.00	097-770-121-8	$ 21.00	097-820-025-1	$ 30.00	097-820-082-2	$ 30.00	097-830-041-6	$ 30.00
097-720-015-3	$ 30.00	097-730-010-2	$ 30.00	097-760-005-5	$ 30.00	097-770-005-3	$ 21.00	097-770-065-7	$ 21.00	097-770-122-6	$ 21.00	097-820-026-9	$ 30.00	097-820-083-0	$ 30.00	097-830-042-4	$ 30.00
097-720-016-1	$ 30.00	097-730-011-0	$ 30.00	097-760-006-3	$ 30.00	097-770-006-1	$ 21.00	097-770-066-5	$ 21.00	097-770-123-4	$ 21.00	097-820-027-7	$ 30.00	097-820-084-8	$ 30.00	097-830-043-2	$ 30.00
097-720-017-9	$ 30.00	097-730-012-8	$ 30.00	097-760-007-1	$ 30.00	097-770-007-9	$ 21.00	097-770-067-3	$ 21.00	097-770-124-2	$ 21.00	097-820-028-5	$ 30.00	097-820-085-5	$ 30.00	097-830-044-0	$ 30.00
097-720-018-7	$ 30.00	097-730-013-6	$ 30.00	097-760-008-9	$ 30.00	097-770-008-7	$ 21.00	097-770-068-1	$ 21.00	097-770-125-9	$ 21.00	097-820-029-3	$ 30.00	097-820-086-3	$ 30.00	097-830-045-7	$ 30.00
097-720-019-5	$ 30.00	097-730-014-4	$ 30.00	097-760-009-7	$ 30.00	097-770-009-5	$ 30.00	097-770-069-9	$ 21.00	097-770-126-7	$ 21.00	097-820-030-1	$ 30.00	097-820-087-1	$ 30.00	097-830-046-5	$ 30.00
097-720-020-3	$ 30.00	097-730-015-1	$ 30.00	097-760-010-5	$ 30.00	097-770-010-3	$ 30.00	097-770-070-7	$ 21.00	097-770-127-5	$ 21.00	097-820-031-9	$ 30.00	097-820-088-9	$ 30.00	097-830-047-3	$ 30.00
097-720-021-1	$ 30.00	097-730-016-9	$ 30.00	097-760-011-3	$ 30.00	097-770-011-1	$ 30.00	097-770-071-5	$ 21.00	097-770-128-3	$ 21.00	097-820-032-7	$ 30.00	097-820-089-7	$ 30.00	097-830-048-1	$ 30.00
097-720-022-9	$ 30.00	097-730-017-7	$ 30.00	097-760-012-1	$ 30.00	097-770-012-9	$ 30.00	097-770-072-3	$ 21.00	097-770-129-1	$ 21.00	097-820-033-5	$ 30.00	097-820-090-5	$ 30.00	097-830-049-9	$ 30.00
097-720-023-7	$ 30.00	097-730-018-5	$ 30.00	097-760-013-9	$ 30.00	097-770-013-7	$ 30.00	097-770-073-1	$ 21.00	097-770-130-9	$ 21.00	097-820-034-3	$ 30.00	097-820-091-3	$ 30.00	097-830-050-7	$ 30.00
097-720-024-5	$ 30.00	097-730-019-3	$ 30.00	097-760-014-7	$ 30.00	097-770-014-5	$ 30.00	097-770-074-9	$ 21.00	097-770-131-7	$ 21.00	097-820-035-0	$ 30.00	097-820-092-1	$ 30.00	097-830-051-5	$ 30.00
097-720-025-2	$ 30.00	097-730-020-1	$ 30.00	097-760-015-4	$ 30.00	097-770-015-2	$ 30.00	097-770-075-6	$ 21.00	097-770-132-5	$ 30.00	097-820-036-8	$ 30.00	097-820-093-9	$ 30.00	097-830-052-3	$ 30.00
097-720-026-0	$ 30.00	097-730-021-9	$ 30.00	097-760-016-2	$ 30.00	097-770-016-0	$ 21.00	097-770-076-4	$ 21.00	097-770-133-3	$ 21.00	097-820-037-6	$ 30.00	097-820-094-7	$ 30.00	097-830-053-1	$ 30.00
097-720-027-8	$ 30.00	097-730-022-7	$ 30.00	097-760-017-0	$ 30.00	097-770-017-8	$ 21.00	097-770-077-2	$ 21.00	097-770-134-1	$ 21.00	097-820-038-4	$ 30.00	097-820-095-4	$ 30.00	097-830-054-9	$ 30.00
097-720-028-6	$ 30.00	097-730-023-5	$ 30.00	097-760-018-8	$ 30.00	097-770-018-6	$ 21.00	097-770-078-0	$ 21.00	097-770-135-8	$ 21.00	097-820-039-2	$ 30.00	097-820-096-2	$ 30.00	097-830-055-6	$ 30.00
097-720-029-4	$ 30.00	097-730-024-3	$ 30.00	097-760-019-6	$ 30.00	097-770-019-4	$ 21.00	097-770-079-8	$ 21.00	097-770-136-6	$ 21.00	097-820-040-0	$ 30.00	097-820-097-0	$ 30.00	097-830-056-4	$ 30.00
097-720-030-2	$ 30.00	097-730-025-0	$ 30.00	097-760-020-4	$ 30.00	097-770-020-2	$ 21.00	097-770-080-6	$ 21.00	097-770-137-4	$ 30.00	097-820-041-8	$ 30.00	097-820-098-8	$ 30.00	097-830-057-2	$ 30.00
097-720-031-0	$ 30.00	097-730-026-8	$ 30.00	097-760-021-2	$ 21.00	097-770-021-0	$ 21.00	097-770-081-4	$ 21.00	097-780-001-0	$ 30.00	097-820-042-6	$ 30.00	097-830-001-0	$ 30.00	097-830-058-0	$ 30.00
097-720-032-8	$ 30.00	097-730-027-6	$ 30.00	097-760-022-0	$ 21.00	097-770-022-8	$ 30.00	097-770-082-2	$ 21.00	097-780-002-8	$ 21.00	097-820-043-4	$ 30.00	097-830-002-8	$ 30.00	097-830-059-8	$ 30.00
097-720-033-6	$ 30.00	097-730-028-4	$ 30.00	097-760-023-8	$ 21.00	097-770-023-6	$ 21.00	097-770-083-0	$ 21.00	097-780-003-6	$ 21.00	097-820-044-2	$ 30.00	097-830-003-6	$ 30.00	097-830-060-6	$ 30.00
097-720-034-4	$ 30.00	097-730-029-2	$ 30.00	097-760-024-6	$ 21.00	097-770-024-4	$ 21.00	097-770-084-8	$ 21.00	097-780-004-4	$ 21.00	097-820-045-9	$ 30.00	097-830-004-4	$ 30.00	097-830-061-4	$ 30.00
097-720-035-1	$ 30.00	097-730-030-0	$ 30.00	097-760-025-3	$ 21.00	097-770-025-1	$ 21.00	097-770-085-5	$ 30.00	097-780-005-1	$ 21.00	097-820-046-7	$ 30.00	097-830-005-1	$ 30.00	097-840-001-8	$ 30.00
097-720-036-9	$ 30.00	097-730-031-8	$ 30.00	097-760-026-1	$ 21.00	097-770-026-9	$ 21.00	097-770-086-3	$ 21.00	097-780-006-9	$ 21.00	097-820-047-5	$ 30.00	097-830-006-9	$ 30.00	097-840-009-1	$ 30.00
097-720-037-7	$ 30.00	097-730-032-6	$ 30.00	097-760-027-9	$ 21.00	097-770-027-7	$ 21.00	097-770-087-1	$ 21.00	097-780-007-7	$ 21.00	097-820-048-3	$ 30.00	097-830-007-7	$ 30.00	097-840-010-9	$ 30.00
097-720-038-5	$ 30.00	097-730-033-4	$ 30.00	097-760-028-7	$ 21.00	097-770-028-5	$ 30.00	097-770-088-9	$ 21.00	097-780-008-5	$ 30.00	097-820-049-1	$ 30.00	097-830-008-5	$ 30.00	097-840-011-7	$ 30.00
097-720-039-3	$ 30.00	097-730-034-2	$ 30.00	097-760-029-5	$ 21.00	097-770-029-3	$ 30.00	097-770-089-7	$ 21.00	097-780-009-3	$ 30.00	097-820-050-9	$ 30.00	097-830-009-3	$ 30.00	097-840-012-5	$ 30.00
097-720-040-1	$ 30.00	097-730-035-9	$ 51.00	097-760-030-3	$ 30.00	097-770-030-1	$ 30.00	097-770-090-5	$ 21.00	097-780-010-1	$ 21.00	097-820-051-7	$ 30.00	097-830-010-1	$ 30.00	097-840-013-3	$ 30.00
097-720-041-9	$ 21.00	097-730-036-7	$ 30.00	097-760-031-1	$ 30.00	097-770-031-9	$ 30.00	097-770-091-3	$ 21.00	097-780-011-9	$ 21.00	097-820-052-5	$ 30.00	097-830-011-9	$ 30.00	097-840-014-1	$ 30.00
097-720-042-7	$ 30.00	097-750-001-6	$ 30.00	097-760-032-9	$ 21.00	097-770-032-7	$ 21.00	097-770-092-1	$ 21.00	097-780-012-7	$ 21.00	097-820-053-3	$ 30.00	097-830-012-7	$ 30.00	097-840-015-8	$ 30.00
097-720-043-5	$ 30.00	097-750-002-4	$ 30.00	097-760-033-7	$ 21.00	097-770-036-8	$ 21.00	097-770-093-9	$ 21.00	097-780-013-5	$ 21.00	097-820-054-1	$ 30.00	097-830-013-5	$ 30.00	097-840-016-6	$ 30.00
097-720-044-3	$ 30.00	097-750-003-2	$ 30.00	097-760-034-5	$ 21.00	097-770-037-6	$ 21.00	097-770-094-7	$ 21.00	097-780-014-3	$ 21.00	097-820-055-8	$ 30.00	097-830-014-3	$ 30.00	097-840-017-4	$ 30.00
097-720-045-0	$ 30.00	097-750-004-0	$ 30.00	097-760-035-2	$ 30.00	097-770-038-4	$ 21.00	097-770-095-4	$ 21.00	097-780-015-0	$ 21.00	097-820-056-6	$ 30.00	097-830-015-0	$ 30.00	097-840-018-2	$ 30.00
097-720-046-8	$ 30.00	097-750-005-7	$ 30.00	097-760-036-0	$ 30.00	097-770-039-2	$ 21.00	097-770-096-2	$ 21.00	097-780-016-8	$ 21.00	097-820-057-4	$ 30.00	097-830-016-8	$ 30.00	097-840-019-0	$ 30.00
097-720-047-6	$ 30.00	097-750-006-5	$ 30.00	097-760-037-8	$ 21.00	097-770-040-0	$ 21.00	097-770-097-0	$ 21.00	097-820-001-2	$ 30.00	097-820-058-2	$ 30.00	097-830-017-6	$ 30.00	097-840-020-8	$ 30.00
097-720-048-4	$ 30.00	097-750-007-3	$ 30.00	097-760-038-6	$ 21.00	097-770-041-8	$ 21.00	097-770-098-8	$ 21.00	097-820-002-0	$ 30.00	097-820-059-0	$ 30.00	097-830-018-4	$ 30.00	097-840-033-1	$ 30.00
097-720-049-2	$ 30.00	097-750-008-1	$ 30.00	097-760-039-4	$ 30.00	097-770-042-6	$ 21.00	097-770-099-6	$ 21.00	097-820-003-8	$ 30.00	097-820-060-8	$ 30.00	097-830-019-2	$ 30.00	097-840-034-9	$ 30.00
097-720-050-0	$ 30.00	097-750-009-9	$ 30.00	097-760-040-2	$ 21.00	097-770-043-4	$ 30.00	097-770-100-2	$ 21.00	097-820-004-6	$ 30.00	097-820-061-6	$ 30.00	097-830-020-0	$ 30.00	097-840-039-8	$ 30.00
097-720-051-8	$ 30.00	097-750-010-7	$ 30.00	097-760-041-0	$ 21.00	097-770-044-2	$ 21.00	097-770-101-0	$ 21.00	097-820-005-3	$ 30.00	097-820-062-4	$ 30.00	097-830-021-8	$ 30.00	097-840-040-6	$ 30.00
097-720-052-6	$ 30.00	097-750-011-5	$ 30.00	097-760-042-8	$ 21.00	097-770-045-9	$ 21.00	097-770-102-8	$ 21.00	097-820-006-1	$ 30.00	097-820-063-2	$ 30.00	097-830-022-6	$ 30.00	097-840-041-4	$ 30.00
097-720-053-4	$ 30.00	097-750-012-3	$ 30.00	097-760-043-6	$ 21.00	097-770-046-7	$ 21.00	097-770-103-6	$ 30.00	097-820-007-9	$ 30.00	097-820-064-0	$ 30.00	097-830-023-4	$ 30.00	097-840-042-2	$ 30.00
097-720-054-2	$ 30.00	097-750-013-1	$ 30.00	097-760-044-4	$ 21.00	097-770-047-5	$ 21.00	097-770-104-4	$ 21.00	097-820-008-7	$ 30.00	097-820-065-7	$ 30.00	097-830-024-2	$ 30.00	097-840-043-0	$ 30.00
097-720-055-9	$ 30.00	097-750-014-9	$ 30.00	097-760-045-1	$ 21.00	097-770-048-3	$ 21.00	097-770-105-1	$ 21.00	097-820-009-5	$ 30.00	097-820-066-5	$ 30.00	097-830-025-9	$ 30.00	097-840-044-8	$ 30.00
097-720-056-7	$ 30.00	097-750-015-6	$ 30.00	097-760-046-9	$ 21.00	097-770-049-1	$ 21.00	097-770-106-9	$ 21.00	097-820-010-3	$ 30.00	097-820-067-3	$ 30.00	097-830-026-7	$ 30.00	097-840-045-5	$ 30.00

Assessor Parcel Book 097 proposed Storm Water fees for 2016/2017

097-840-046-3	$ 30.00	097-860-043-5	$ 30.00	097-880-005-0	$ 30.00	097-880-063-9	$ 30.00	097-890-051-2	$ 30.00	097-900-064-3	$ 30.00	097-910-063-3	$ 30.00	097-930-052-2	$ 21.00
097-840-047-1	$ 30.00	097-870-001-1	$ 30.00	097-880-006-8	$ 30.00	097-880-064-7	$ 30.00	097-890-052-0	$ 30.00	097-900-065-0	$ 30.00	097-910-064-1	$ 30.00	097-930-053-0	$ 21.00
097-840-048-9	$ 30.00	097-870-002-9	$ 30.00	097-880-007-6	$ 30.00	097-880-065-4	$ 30.00	097-890-053-8	$ 30.00	097-900-066-8	$ 30.00	097-910-065-8	$ 30.00	097-930-054-8	$ 21.00
097-840-049-7	$ 30.00	097-870-003-7	$ 30.00	097-880-008-4	$ 30.00	097-880-066-2	$ 30.00	097-890-054-6	$ 30.00	097-900-067-6	$ 30.00	097-910-066-6	$ 30.00	097-930-055-5	$ 21.00
097-850-001-5	$ 30.00	097-870-004-5	$ 30.00	097-880-009-2	$ 30.00	097-880-067-0	$ 30.00	097-890-055-3	$ 30.00	097-900-068-4	$ 30.00	097-910-067-4	$ 30.00	097-930-075-3	$ 21.00
097-850-002-3	$ 30.00	097-870-005-2	$ 30.00	097-880-010-0	$ 30.00	097-880-068-8	$ 30.00	097-900-004-9	$ 21.00	097-900-069-2	$ 30.00	097-910-068-2	$ 30.00	097-930-076-1	$ 21.00
097-850-003-1	$ 30.00	097-870-006-0	$ 30.00	097-880-011-8	$ 30.00	097-880-069-6	$ 30.00	097-900-005-6	$ 21.00	097-900-070-0	$ 30.00	097-910-069-0	$ 30.00	097-930-077-9	$ 21.00
097-850-021-3	$ 30.00	097-870-007-8	$ 30.00	097-880-012-6	$ 30.00	097-890-001-7	$ 30.00	097-900-006-4	$ 30.00	097-900-071-8	$ 30.00	097-910-070-8	$ 30.00		
097-850-022-1	$ 30.00	097-870-008-6	$ 30.00	097-880-013-4	$ 30.00	097-890-002-5	$ 30.00	097-900-007-2	$ 30.00	097-900-072-6	$ 30.00	097-910-071-6	$ 30.00		
097-850-024-7	$ 30.00	097-870-009-4	$ 30.00	097-880-014-2	$ 30.00	097-890-003-3	$ 30.00	097-900-008-0	$ 30.00	097-900-073-4	$ 30.00	097-910-072-4	$ 30.00		
097-850-025-4	$ 30.00	097-870-010-2	$ 30.00	097-880-015-9	$ 30.00	097-890-004-1	$ 30.00	097-900-009-8	$ 30.00	097-910-002-1	$ 30.00	097-910-073-2	$ 30.00		
097-850-027-0	$ 30.00	097-870-011-0	$ 30.00	097-880-016-7	$ 30.00	097-890-005-8	$ 30.00	097-900-010-6	$ 30.00	097-910-003-9	$ 30.00	097-910-074-0	$ 30.00		
097-850-028-8	$ 30.00	097-870-012-8	$ 30.00	097-880-017-5	$ 30.00	097-890-006-6	$ 30.00	097-900-011-4	$ 30.00	097-910-004-7	$ 30.00	097-920-009-4	$ 30.00		
097-850-029-6	$ 30.00	097-870-013-6	$ 30.00	097-880-018-3	$ 30.00	097-890-007-4	$ 30.00	097-900-012-2	$ 30.00	097-910-005-4	$ 30.00	097-920-010-2	$ 30.00		
097-850-030-4	$ 30.00	097-870-014-4	$ 30.00	097-880-019-1	$ 30.00	097-890-008-2	$ 30.00	097-900-013-0	$ 30.00	097-910-008-8	$ 30.00	097-920-011-0	$ 30.00		
097-860-001-3	$ 30.00	097-870-015-1	$ 30.00	097-880-020-9	$ 30.00	097-890-009-0	$ 30.00	097-900-014-8	$ 30.00	097-910-009-6	$ 30.00	097-920-012-8	$ 30.00		
097-860-002-1	$ 30.00	097-870-016-9	$ 30.00	097-880-021-7	$ 30.00	097-890-010-8	$ 30.00	097-900-015-5	$ 30.00	097-910-010-4	$ 30.00	097-920-015-1	$ 30.00		
097-860-003-9	$ 30.00	097-870-017-7	$ 30.00	097-880-022-5	$ 30.00	097-890-011-6	$ 30.00	097-900-016-3	$ 30.00	097-910-011-2	$ 30.00	097-920-016-9	$ 30.00		
097-860-004-7	$ 30.00	097-870-018-5	$ 30.00	097-880-023-3	$ 30.00	097-890-012-4	$ 30.00	097-900-017-1	$ 30.00	097-910-012-0	$ 30.00	097-920-017-7	$ 30.00		
097-860-005-4	$ 30.00	097-870-019-3	$ 30.00	097-880-024-1	$ 30.00	097-890-013-2	$ 30.00	097-900-018-9	$ 30.00	097-910-013-8	$ 30.00	097-920-018-5	$ 30.00		
097-860-006-2	$ 30.00	097-870-020-1	$ 30.00	097-880-025-8	$ 30.00	097-890-014-0	$ 30.00	097-900-019-7	$ 30.00	097-910-014-6	$ 30.00	097-920-019-3	$ 30.00		
097-860-007-0	$ 30.00	097-870-021-9	$ 30.00	097-880-026-6	$ 30.00	097-890-015-7	$ 30.00	097-900-020-5	$ 30.00	097-910-015-3	$ 30.00	097-920-020-1	$ 30.00		
097-860-008-8	$ 30.00	097-870-022-7	$ 30.00	097-880-027-4	$ 30.00	097-890-016-5	$ 30.00	097-900-021-3	$ 30.00	097-910-016-1	$ 30.00	097-920-021-9	$ 30.00		
097-860-009-6	$ 30.00	097-870-023-5	$ 30.00	097-880-028-2	$ 30.00	097-890-017-3	$ 30.00	097-900-022-1	$ 30.00	097-910-017-9	$ 30.00	097-930-018-3	$ 21.00		
097-860-010-4	$ 30.00	097-870-024-3	$ 30.00	097-880-029-0	$ 30.00	097-890-018-1	$ 30.00	097-900-023-9	$ 30.00	097-910-018-7	$ 30.00	097-930-019-1	$ 21.00		
097-860-011-2	$ 30.00	097-870-025-0	$ 30.00	097-880-030-8	$ 30.00	097-890-019-9	$ 30.00	097-900-024-7	$ 30.00	097-910-019-5	$ 30.00	097-930-020-9	$ 21.00		
097-860-012-0	$ 30.00	097-870-026-8	$ 30.00	097-880-031-6	$ 30.00	097-890-020-7	$ 30.00	097-900-025-4	$ 30.00	097-910-020-3	$ 30.00	097-930-021-7	$ 21.00		
097-860-013-8	$ 30.00	097-870-027-6	$ 30.00	097-880-032-4	$ 30.00	097-890-021-5	$ 30.00	097-900-026-2	$ 30.00	097-910-021-1	$ 30.00	097-930-022-5	$ 21.00		
097-860-014-6	$ 30.00	097-870-028-4	$ 30.00	097-880-033-2	$ 30.00	097-890-022-3	$ 30.00	097-900-027-0	$ 30.00	097-910-022-9	$ 30.00	097-930-023-3	$ 21.00		
097-860-015-3	$ 30.00	097-870-029-2	$ 30.00	097-880-034-0	$ 30.00	097-890-023-1	$ 30.00	097-900-028-8	$ 30.00	097-910-023-7	$ 30.00	097-930-024-1	$ 21.00		
097-860-016-1	$ 21.00	097-870-030-0	$ 30.00	097-880-035-7	$ 30.00	097-890-024-9	$ 30.00	097-900-029-6	$ 30.00	097-910-028-6	$ 30.00	097-930-025-8	$ 21.00		
097-860-017-9	$ 21.00	097-870-031-8	$ 30.00	097-880-036-5	$ 30.00	097-890-025-6	$ 30.00	097-900-030-4	$ 30.00	097-910-029-4	$ 30.00	097-930-026-6	$ 21.00		
097-860-018-7	$ 21.00	097-870-032-6	$ 30.00	097-880-038-1	$ 30.00	097-890-026-4	$ 30.00	097-900-031-2	$ 30.00	097-910-030-2	$ 30.00	097-930-027-4	$ 21.00		
097-860-019-5	$ 21.00	097-870-033-4	$ 30.00	097-880-039-9	$ 30.00	097-890-027-2	$ 30.00	097-900-032-0	$ 30.00	097-910-031-0	$ 30.00	097-930-028-2	$ 21.00		
097-860-020-3	$ 30.00	097-870-034-2	$ 30.00	097-880-040-7	$ 30.00	097-890-028-0	$ 30.00	097-900-033-8	$ 30.00	097-910-032-8	$ 30.00	097-930-029-0	$ 21.00		
097-860-021-1	$ 30.00	097-870-035-9	$ 30.00	097-880-041-5	$ 30.00	097-890-029-8	$ 30.00	097-900-034-6	$ 30.00	097-910-033-6	$ 30.00	097-930-030-8	$ 21.00		
097-860-022-9	$ 30.00	097-870-036-7	$ 30.00	097-880-042-3	$ 30.00	097-890-030-6	$ 30.00	097-900-035-3	$ 30.00	097-910-034-4	$ 30.00	097-930-031-6	$ 21.00		
097-860-023-7	$ 30.00	097-870-037-5	$ 30.00	097-880-043-1	$ 30.00	097-890-031-4	$ 30.00	097-900-036-1	$ 30.00	097-910-035-1	$ 30.00	097-930-032-4	$ 21.00		
097-860-024-5	$ 30.00	097-870-038-3	$ 30.00	097-880-044-9	$ 30.00	097-890-032-2	$ 30.00	097-900-037-9	$ 30.00	097-910-036-9	$ 30.00	097-930-033-2	$ 21.00		
097-860-025-2	$ 30.00	097-870-039-1	$ 30.00	097-880-045-6	$ 30.00	097-890-033-0	$ 30.00	097-900-038-7	$ 30.00	097-910-037-7	$ 30.00	097-930-034-0	$ 21.00		
097-860-026-0	$ 30.00	097-870-040-9	$ 30.00	097-880-046-4	$ 30.00	097-890-034-8	$ 30.00	097-900-039-5	$ 30.00	097-910-038-5	$ 30.00	097-930-035-7	$ 21.00		
097-860-027-8	$ 30.00	097-870-041-7	$ 30.00	097-880-047-2	$ 30.00	097-890-035-5	$ 30.00	097-900-040-3	$ 30.00	097-910-039-3	$ 30.00	097-930-036-5	$ 21.00		
097-860-028-6	$ 30.00	097-870-042-5	$ 30.00	097-880-048-0	$ 30.00	097-890-036-3	$ 30.00	097-900-042-9	$ 30.00	097-910-042-7	$ 30.00	097-930-037-3	$ 21.00		
097-860-029-4	$ 30.00	097-870-043-3	$ 30.00	097-880-049-8	$ 30.00	097-890-037-1	$ 30.00	097-900-043-7	$ 30.00	097-910-043-5	$ 30.00	097-930-038-1	$ 21.00		
097-860-030-2	$ 30.00	097-870-044-1	$ 30.00	097-880-050-6	$ 30.00	097-890-038-9	$ 30.00	097-900-044-5	$ 30.00	097-910-044-3	$ 30.00	097-930-039-9	$ 21.00		
097-860-031-0	$ 21.00	097-870-045-8	$ 30.00	097-880-051-4	$ 30.00	097-890-039-7	$ 30.00	097-900-052-8	$ 21.00	097-910-045-0	$ 30.00	097-930-040-7	$ 21.00		
097-860-032-8	$ 21.00	097-870-046-6	$ 30.00	097-880-052-2	$ 30.00	097-890-040-5	$ 30.00	097-900-053-6	$ 21.00	097-910-046-8	$ 30.00	097-930-041-5	$ 21.00		
097-860-033-6	$ 30.00	097-870-047-4	$ 30.00	097-880-053-0	$ 30.00	097-890-041-3	$ 30.00	097-900-054-4	$ 21.00	097-910-047-6	$ 30.00	097-930-042-3	$ 21.00		
097-860-034-4	$ 30.00	097-870-048-2	$ 30.00	097-880-054-8	$ 30.00	097-890-042-1	$ 30.00	097-900-055-1	$ 21.00	097-910-048-4	$ 30.00	097-930-043-1	$ 21.00		
097-860-035-1	$ 30.00	097-870-049-0	$ 30.00	097-880-055-5	$ 30.00	097-890-043-9	$ 30.00	097-900-056-9	$ 30.00	097-910-049-2	$ 30.00	097-930-044-9	$ 21.00		
097-860-036-9	$ 30.00	097-870-050-8	$ 30.00	097-880-056-3	$ 30.00	097-890-044-7	$ 30.00	097-900-057-7	$ 30.00	097-910-050-0	$ 30.00	097-930-045-6	$ 21.00		
097-860-037-7	$ 30.00	097-870-051-6	$ 30.00	097-880-057-1	$ 30.00	097-890-045-4	$ 30.00	097-900-058-5	$ 30.00	097-910-051-8	$ 30.00	097-930-046-4	$ 21.00		
097-860-038-5	$ 30.00	097-870-052-4	$ 30.00	097-880-058-9	$ 30.00	097-890-046-2	$ 30.00	097-900-059-3	$ 30.00	097-910-052-6	$ 30.00	097-930-047-2	$ 21.00		
097-860-039-3	$ 30.00	097-880-001-9	$ 30.00	097-880-059-7	$ 30.00	097-890-047-0	$ 30.00	097-900-060-1	$ 30.00	097-910-053-4	$ 30.00	097-930-048-0	$ 21.00		
097-860-040-1	$ 30.00	097-880-002-7	$ 30.00	097-880-060-5	$ 30.00	097-890-048-8	$ 30.00	097-900-061-9	$ 30.00	097-910-054-2	$ 30.00	097-930-049-8	$ 21.00		
097-860-041-9	$ 30.00	097-880-003-5	$ 30.00	097-880-061-3	$ 30.00	097-890-049-6	$ 30.00	097-900-062-7	$ 30.00	097-910-061-7	$ 30.00	097-930-050-6	$ 21.00		
097-860-042-7	$ 30.00	097-880-004-3	$ 30.00	097-880-062-1	$ 30.00	097-890-050-4	$ 30.00	097-900-063-5	$ 30.00	097-910-062-5	$ 30.00	097-930-051-4	$ 21.00		

Assessor Parcel Book 098 proposed Storm Water fees for 2016/2017

098-020-001-8	$ 67.50	098-051-010-1	$ 21.00	098-052-043-1	$ 30.00	098-063-017-2	$ 30.00	098-072-012-2	$ 21.00	098-074-005-4	$ 30.00	098-075-032-7	$ 21.00	098-083-007-9	$ 30.00	098-092-029-2	$ 30.00
098-020-005-9	$ 375.48	098-051-011-9	$ 21.00	098-052-044-9	$ 30.00	098-063-018-0	$ 30.00	098-072-013-0	$ 21.00	098-074-006-2	$ 30.00	098-075-033-5	$ 21.00	098-083-008-7	$ 30.00	098-092-030-0	$ 30.00
098-020-025-7	$ 791.56	098-051-012-7	$ 21.00	098-052-045-6	$ 30.00	098-063-019-8	$ 30.00	098-072-014-8	$ 30.00	098-074-007-0	$ 30.00	098-081-001-4	$ 30.00	098-084-001-1	$ 30.00	098-092-031-8	$ 30.00
098-020-026-5	$ 152.40	098-051-013-5	$ 30.00	098-052-046-4	$ 30.00	098-063-020-6	$ 21.00	098-072-015-5	$ 30.00	098-074-008-8	$ 30.00	098-081-002-2	$ 30.00	098-084-002-9	$ 30.00	098-092-032-6	$ 30.00
098-030-001-6	$ 446.40	098-051-014-3	$ 30.00	098-052-047-2	$ 21.00	098-063-021-4	$ 30.00	098-072-016-3	$ 30.00	098-074-009-6	$ 30.00	098-081-003-0	$ 21.00	098-084-003-7	$ 21.00	098-092-033-4	$ 30.00
098-030-010-7	$ 21.00	098-051-015-0	$ 21.00	098-052-048-0	$ 21.00	098-063-022-2	$ 21.00	098-072-017-1	$ 30.00	098-074-010-4	$ 30.00	098-081-004-8	$ 30.00	098-084-004-5	$ 30.00	098-092-034-2	$ 30.00
098-030-011-5	$ 30.00	098-051-016-8	$ 21.00	098-052-049-8	$ 30.00	098-063-023-0	$ 30.00	098-072-018-9	$ 30.00	098-074-011-2	$ 30.00	098-081-005-5	$ 30.00	098-084-005-2	$ 21.00	098-092-035-9	$ 30.00
098-030-012-3	$ 30.00	098-051-017-6	$ 21.00	098-052-050-6	$ 30.00	098-063-024-8	$ 30.00	098-072-019-7	$ 30.00	098-074-012-0	$ 21.00	098-081-006-3	$ 30.00	098-084-006-0	$ 21.00	098-092-036-7	$ 30.00
098-030-013-1	$ 30.00	098-051-018-4	$ 21.00	098-052-051-4	$ 30.00	098-063-025-5	$ 21.00	098-072-020-5	$ 21.00	098-074-013-8	$ 30.00	098-081-007-1	$ 30.00	098-084-007-8	$ 30.00	098-092-037-5	$ 30.00
098-030-014-9	$ 21.00	098-051-019-2	$ 30.00	098-052-052-2	$ 30.00	098-063-026-3	$ 21.00	098-072-021-3	$ 21.00	098-074-014-6	$ 30.00	098-081-008-9	$ 30.00	098-084-008-6	$ 21.00	098-092-038-3	$ 30.00
098-030-015-6	$ 30.00	098-051-020-0	$ 21.00	098-052-053-0	$ 30.00	098-063-027-1	$ 30.00	098-072-022-1	$ 30.00	098-074-015-3	$ 30.00	098-081-009-7	$ 30.00	098-084-009-4	$ 21.00	098-092-039-1	$ 30.00
098-030-016-4	$ 30.00	098-051-021-8	$ 21.00	098-052-054-8	$ 30.00	098-063-028-9	$ 30.00	098-072-023-9	$ 30.00	098-074-016-1	$ 30.00	098-081-010-5	$ 30.00	098-084-010-2	$ 21.00	098-092-040-9	$ 21.00
098-030-017-2	$ 21.00	098-051-022-6	$ 21.00	098-052-055-5	$ 30.00	098-063-029-7	$ 30.00	098-072-024-7	$ 30.00	098-074-017-9	$ 30.00	098-081-011-3	$ 30.00	098-084-011-0	$ 21.00	098-092-041-7	$ 21.00
098-030-018-0	$ 30.00	098-051-023-4	$ 30.00	098-061-001-8	$ 30.00	098-063-030-5	$ 30.00	098-072-025-4	$ 30.00	098-074-018-7	$ 21.00	098-081-012-1	$ 30.00	098-084-012-8	$ 21.00	098-092-042-5	$ 21.00
098-030-019-8	$ 30.00	098-051-024-2	$ 30.00	098-061-002-6	$ 21.00	098-064-001-5	$ 21.00	098-072-026-2	$ 21.00	098-074-019-5	$ 21.00	098-081-013-9	$ 30.00	098-084-013-6	$ 21.00	098-092-043-3	$ 21.00
098-030-020-6	$ 30.00	098-051-025-9	$ 30.00	098-061-003-4	$ 30.00	098-064-002-3	$ 30.00	098-072-027-0	$ 30.00	098-074-020-3	$ 21.00	098-081-014-7	$ 30.00	098-084-014-4	$ 30.00	098-092-044-1	$ 21.00
098-030-021-4	$ 30.00	098-052-001-9	$ 30.00	098-061-004-2	$ 30.00	098-064-003-1	$ 30.00	098-072-028-8	$ 30.00	098-074-021-1	$ 21.00	098-081-015-4	$ 30.00	098-091-004-6	$ 30.00	098-092-045-8	$ 21.00
098-030-022-2	$ 30.00	098-052-002-7	$ 30.00	098-061-005-9	$ 30.00	098-064-004-9	$ 21.00	098-072-029-6	$ 30.00	098-074-022-9	$ 21.00	098-081-016-2	$ 30.00	098-091-005-3	$ 21.00	098-092-046-6	$ 21.00
098-030-023-0	$ 30.00	098-052-003-5	$ 21.00	098-061-006-7	$ 30.00	098-064-005-6	$ 21.00	098-072-030-4	$ 21.00	098-074-023-7	$ 21.00	098-081-017-0	$ 30.00	098-091-006-1	$ 30.00	098-092-047-4	$ 21.00
098-030-024-8	$ 30.00	098-052-004-3	$ 21.00	098-061-007-5	$ 30.00	098-064-006-4	$ 21.00	098-072-031-2	$ 30.00	098-074-024-5	$ 21.00	098-081-018-8	$ 30.00	098-091-007-9	$ 30.00	098-092-048-2	$ 21.00
098-030-025-5	$ 30.00	098-052-005-0	$ 30.00	098-061-008-3	$ 30.00	098-064-007-2	$ 21.00	098-072-032-0	$ 30.00	098-074-025-2	$ 21.00	098-081-019-6	$ 21.00	098-091-008-7	$ 30.00	098-093-001-0	$ 30.00
098-030-026-3	$ 30.00	098-052-007-6	$ 30.00	098-061-009-1	$ 30.00	098-064-008-0	$ 30.00	098-073-001-4	$ 30.00	098-074-026-0	$ 21.00	098-081-020-4	$ 21.00	098-091-009-5	$ 30.00	098-093-002-8	$ 30.00
098-030-027-1	$ 30.00	098-052-008-4	$ 30.00	098-061-010-9	$ 30.00	098-064-009-8	$ 21.00	098-073-002-2	$ 21.00	098-074-027-8	$ 21.00	098-081-021-2	$ 21.00	098-091-010-3	$ 30.00	098-093-003-6	$ 30.00
098-030-028-9	$ 30.00	098-052-009-2	$ 30.00	098-061-011-7	$ 30.00	098-064-010-6	$ 30.00	098-073-003-0	$ 21.00	098-074-028-6	$ 21.00	098-081-022-0	$ 30.00	098-091-011-1	$ 30.00	098-093-004-4	$ 30.00
098-030-029-7	$ 30.00	098-052-010-0	$ 21.00	098-061-012-5	$ 21.00	098-064-011-4	$ 30.00	098-073-004-8	$ 21.00	098-074-029-4	$ 21.00	098-081-023-8	$ 21.00	098-091-012-9	$ 30.00	098-093-005-1	$ 30.00
098-030-030-5	$ 30.00	098-052-011-8	$ 30.00	098-061-013-3	$ 21.00	098-064-012-2	$ 21.00	098-073-005-5	$ 30.00	098-074-030-2	$ 21.00	098-081-024-6	$ 30.00	098-091-013-7	$ 21.00	098-093-006-9	$ 30.00
098-030-033-9	$ 240.84	098-052-012-6	$ 30.00	098-061-014-1	$ 30.00	098-064-013-0	$ 30.00	098-073-006-3	$ 21.00	098-074-031-0	$ 21.00	098-081-025-3	$ 21.00	098-091-014-5	$ 30.00	098-093-007-7	$ 30.00
098-030-035-4	$ 107.28	098-052-013-4	$ 30.00	098-061-015-8	$ 21.00	098-064-014-8	$ 30.00	098-073-007-1	$ 21.00	098-074-032-8	$ 21.00	098-081-026-1	$ 21.00	098-091-015-2	$ 30.00	098-093-008-5	$ 30.00
098-030-036-2	$ 126.00	098-052-014-2	$ 30.00	098-061-016-6	$ 30.00	098-064-015-5	$ 30.00	098-073-008-9	$ 21.00	098-075-001-2	$ 30.00	098-081-027-9	$ 30.00	098-091-016-0	$ 51.00	098-093-009-3	$ 30.00
098-030-037-0	$ 126.00	098-052-015-9	$ 30.00	098-062-001-7	$ 30.00	098-064-016-3	$ 30.00	098-073-009-7	$ 21.00	098-075-002-0	$ 30.00	098-081-028-7	$ 30.00	098-092-001-1	$ 30.00	098-093-010-1	$ 30.00
098-040-001-4	$ 30.00	098-052-016-7	$ 30.00	098-062-002-5	$ 21.00	098-071-001-6	$ 30.00	098-073-010-5	$ 21.00	098-075-003-8	$ 30.00	098-081-029-5	$ 30.00	098-092-002-9	$ 21.00	098-093-011-9	$ 30.00
098-040-002-2	$ 21.00	098-052-017-5	$ 21.00	098-062-003-3	$ 30.00	098-071-002-4	$ 30.00	098-073-011-3	$ 21.00	098-075-004-6	$ 30.00	098-081-030-3	$ 21.00	098-092-003-7	$ 30.00	098-093-012-7	$ 30.00
098-040-003-0	$ 30.00	098-052-018-3	$ 21.00	098-062-004-1	$ 30.00	098-071-003-2	$ 30.00	098-073-012-1	$ 21.00	098-075-005-3	$ 30.00	098-081-031-1	$ 30.00	098-092-004-5	$ 21.00	098-093-013-5	$ 21.00
098-040-004-8	$ 30.00	098-052-019-1	$ 21.00	098-062-005-8	$ 30.00	098-071-004-0	$ 21.00	098-073-013-9	$ 21.00	098-075-006-1	$ 30.00	098-081-032-9	$ 30.00	098-092-005-2	$ 30.00	098-093-014-3	$ 21.00
098-040-005-5	$ 30.00	098-052-020-9	$ 21.00	098-062-006-6	$ 30.00	098-071-005-7	$ 21.00	098-073-014-7	$ 21.00	098-075-007-9	$ 30.00	098-082-001-3	$ 30.00	098-092-006-0	$ 21.00	098-093-015-0	$ 21.00
098-040-006-3	$ 30.00	098-052-021-7	$ 30.00	098-062-007-4	$ 30.00	098-071-006-5	$ 21.00	098-073-015-4	$ 30.00	098-075-010-3	$ 30.00	098-082-002-1	$ 30.00	098-092-007-8	$ 30.00	098-093-016-8	$ 21.00
098-040-007-1	$ 30.00	098-052-022-5	$ 30.00	098-062-008-2	$ 30.00	098-071-007-3	$ 30.00	098-073-016-2	$ 30.00	098-075-011-1	$ 30.00	098-082-003-9	$ 30.00	098-092-008-6	$ 30.00	098-093-017-6	$ 21.00
098-040-008-9	$ 30.00	098-052-023-3	$ 30.00	098-062-009-0	$ 30.00	098-071-008-1	$ 30.00	098-073-017-0	$ 30.00	098-075-012-9	$ 30.00	098-082-004-7	$ 30.00	098-092-009-4	$ 30.00	098-093-018-4	$ 21.00
098-040-009-7	$ 30.00	098-052-024-1	$ 30.00	098-062-010-8	$ 30.00	098-071-009-9	$ 30.00	098-073-018-8	$ 30.00	098-075-013-7	$ 30.00	098-082-005-4	$ 30.00	098-092-010-2	$ 30.00	098-093-019-2	$ 21.00
098-040-010-5	$ 30.00	098-052-025-8	$ 30.00	098-062-011-6	$ 21.00	098-071-010-7	$ 21.00	098-073-019-6	$ 30.00	098-075-014-5	$ 30.00	098-082-006-2	$ 21.00	098-092-011-0	$ 30.00	098-093-020-0	$ 21.00
098-040-011-3	$ 30.00	098-052-026-6	$ 30.00	098-062-012-4	$ 30.00	098-071-011-5	$ 30.00	098-073-020-4	$ 30.00	098-075-015-2	$ 30.00	098-082-007-0	$ 30.00	098-092-012-8	$ 30.00	098-093-021-8	$ 21.00
098-040-012-1	$ 30.00	098-052-027-4	$ 30.00	098-063-001-6	$ 21.00	098-071-012-3	$ 30.00	098-073-021-2	$ 30.00	098-075-016-0	$ 30.00	098-082-008-8	$ 30.00	098-092-013-6	$ 30.00	098-094-001-9	$ 30.00
098-040-024-6	$ 168.00	098-052-028-2	$ 30.00	098-063-002-4	$ 21.00	098-071-013-1	$ 30.00	098-073-022-0	$ 30.00	098-075-017-8	$ 30.00	098-082-009-6	$ 30.00	098-092-014-4	$ 30.00	098-094-002-7	$ 30.00
098-040-025-3	$ 336.00	098-052-029-0	$ 30.00	098-063-003-2	$ 30.00	098-071-014-9	$ 21.00	098-073-023-8	$ 30.00	098-075-018-6	$ 21.00	098-082-010-4	$ 30.00	098-092-015-1	$ 21.00	098-094-003-5	$ 30.00
098-040-026-1	$ 504.00	098-052-030-8	$ 30.00	098-063-004-0	$ 21.00	098-071-015-6	$ 21.00	098-073-024-6	$ 30.00	098-075-019-4	$ 21.00	098-082-011-2	$ 30.00	098-092-016-9	$ 21.00	098-094-004-3	$ 21.00
098-040-027-9	$ 259.92	098-052-031-6	$ 30.00	098-063-005-7	$ 21.00	098-071-016-4	$ 30.00	098-073-025-3	$ 30.00	098-075-020-2	$ 21.00	098-082-012-0	$ 21.00	098-092-017-7	$ 30.00	098-094-005-0	$ 30.00
098-040-028-7	$ 1,087.20	098-052-032-4	$ 30.00	098-063-006-5	$ 30.00	098-072-001-5	$ 30.00	098-073-026-1	$ 21.00	098-075-021-0	$ 21.00	098-082-013-8	$ 30.00	098-092-018-5	$ 21.00	098-094-006-8	$ 30.00
098-040-029-5	$ 105.00	098-052-033-2	$ 21.00	098-063-007-3	$ 30.00	098-072-002-3	$ 30.00	098-073-027-9	$ 30.00	098-075-022-8	$ 21.00	098-082-014-6	$ 30.00	098-092-019-3	$ 21.00	098-094-007-6	$ 30.00
098-051-001-0	$ 30.00	098-052-034-0	$ 30.00	098-063-008-1	$ 30.00	098-072-003-1	$ 21.00	098-073-028-7	$ 30.00	098-075-023-6	$ 21.00	098-082-015-3	$ 21.00	098-092-020-1	$ 21.00	098-094-008-4	$ 21.00
098-051-002-8	$ 30.00	098-052-035-7	$ 30.00	098-063-009-9	$ 30.00	098-072-004-9	$ 30.00	098-073-029-5	$ 30.00	098-075-024-4	$ 21.00	098-082-016-1	$ 30.00	098-092-021-9	$ 30.00	098-094-009-2	$ 30.00
098-051-003-6	$ 30.00	098-052-036-5	$ 21.00	098-063-010-7	$ 21.00	098-072-005-6	$ 30.00	098-073-030-3	$ 21.00	098-075-025-1	$ 21.00	098-082-017-9	$ 21.00	098-092-022-7	$ 21.00	098-094-010-0	$ 30.00
098-051-004-4	$ 21.00	098-052-037-3	$ 21.00	098-063-011-5	$ 30.00	098-072-006-4	$ 30.00	098-073-031-1	$ 30.00	098-075-026-9	$ 21.00	098-083-001-2	$ 21.00	098-092-023-5	$ 30.00	098-094-011-8	$ 30.00
098-051-005-1	$ 21.00	098-052-038-1	$ 21.00	098-063-012-3	$ 21.00	098-072-007-2	$ 30.00	098-073-032-9	$ 30.00	098-075-027-7	$ 21.00	098-083-002-0	$ 30.00	098-092-024-3	$ 30.00	098-094-012-6	$ 30.00
098-051-006-9	$ 21.00	098-052-039-9	$ 21.00	098-063-013-1	$ 21.00	098-072-008-0	$ 30.00	098-074-001-3	$ 30.00	098-075-028-5	$ 21.00	098-083-003-8	$ 30.00	098-092-025-0	$ 30.00	098-094-013-4	$ 30.00
098-051-007-7	$ 30.00	098-052-040-7	$ 21.00	098-063-014-9	$ 21.00	098-072-009-8	$ 42.00	098-074-002-1	$ 30.00	098-075-029-3	$ 21.00	098-083-004-6	$ 30.00	098-092-026-8	$ 30.00	098-094-014-2	$ 30.00
098-051-008-5	$ 21.00	098-052-041-5	$ 30.00	098-063-015-6	$ 21.00	098-072-010-6	$ 30.00	098-074-003-9	$ 21.00	098-075-030-1	$ 21.00	098-083-005-3	$ 21.00	098-092-027-6	$ 30.00	098-094-015-9	$ 30.00
098-051-009-3	$ 21.00	098-052-042-3	$ 21.00	098-063-016-4	$ 30.00	098-072-011-4	$ 30.00	098-074-004-7	$ 30.00	098-075-031-9	$ 21.00	098-083-006-1	$ 21.00	098-092-028-4	$ 30.00	098-094-016-7	$ 21.00

Assessor Parcel Book 098 proposed Storm Water fees for 2016/2017

098-094-017-5	$ 30.00	098-104-002-5	$ 30.00	098-141-007-9	$ 30.00	098-155-004-9	$ 30.00	098-164-005-5	$ 30.00	098-173-016-1	$ 30.00	098-230-001-4	$ 51.00	098-291-008-5	$ 30.00	098-301-009-1	$ 30.00
098-094-018-3	$ 21.00	098-104-003-3	$ 30.00	098-141-008-7	$ 30.00	098-155-005-6	$ 30.00	098-164-006-3	$ 30.00	098-173-017-9	$ 30.00	098-230-007-1	$ 51.00	098-291-009-3	$ 30.00	098-301-010-9	$ 30.00
098-094-019-1	$ 21.00	098-105-001-6	$ 30.00	098-141-009-5	$ 30.00	098-155-006-4	$ 30.00	098-164-007-1	$ 30.00	098-174-001-2	$ 30.00	098-230-022-0	$ 51.00	098-291-010-1	$ 30.00	098-301-011-7	$ 30.00
098-094-020-9	$ 21.00	098-105-002-4	$ 30.00	098-141-010-3	$ 30.00	098-155-007-2	$ 30.00	098-164-008-9	$ 30.00	098-174-002-0	$ 30.00	098-230-048-5	$ 113.86	098-291-011-9	$ 30.00	098-301-012-5	$ 30.00
098-094-021-7	$ 21.00	098-105-003-2	$ 30.00	098-141-011-1	$ 30.00	098-155-008-0	$ 30.00	098-164-009-7	$ 30.00	098-174-003-8	$ 30.00	098-230-049-3	$ 741.30	098-291-012-7	$ 30.00	098-301-013-3	$ 30.00
098-094-022-5	$ 30.00	098-105-004-0	$ 30.00	098-141-012-9	$ 30.00	098-155-009-8	$ 30.00	098-164-010-5	$ 30.00	098-174-004-6	$ 30.00	098-240-021-0	$ 1,274.40	098-291-013-5	$ 30.00	098-301-014-1	$ 30.00
098-094-023-3	$ 21.00	098-105-005-7	$ 30.00	098-141-013-7	$ 30.00	098-155-010-6	$ 30.00	098-164-011-3	$ 30.00	098-174-005-3	$ 30.00	098-240-024-4	$11,351.88	098-291-014-3	$ 30.00	098-301-015-8	$ 30.00
098-101-001-0	$ 30.00	098-105-006-5	$ 30.00	098-141-014-5	$ 30.00	098-155-011-4	$ 30.00	098-164-012-1	$ 30.00	098-174-006-1	$ 30.00	098-240-027-7	$ 99.36	098-291-015-0	$ 30.00	098-302-001-7	$ 30.00
098-101-002-8	$ 30.00	098-105-007-3	$ 30.00	098-141-015-2	$ 30.00	098-155-012-2	$ 30.00	098-165-001-3	$ 30.00	098-174-007-9	$ 30.00	098-240-028-5	$ 628.20	098-292-001-9	$ 30.00	098-302-002-5	$ 30.00
098-101-004-4	$ 30.00	098-105-008-1	$ 30.00	098-142-001-1	$ 30.00	098-155-013-0	$ 30.00	098-165-002-1	$ 30.00	098-174-008-7	$ 30.00	098-240-029-3	$ 1,328.40	098-292-002-7	$ 30.00	098-302-003-3	$ 30.00
098-101-005-1	$ 30.00	098-106-001-5	$ 30.00	098-142-002-9	$ 30.00	098-155-014-8	$ 30.00	098-165-003-9	$ 30.00	098-174-009-5	$ 30.00	098-240-034-3	$ 1,083.60	098-292-003-5	$ 30.00	098-302-004-1	$ 30.00
098-101-006-9	$ 30.00	098-106-002-3	$ 30.00	098-142-003-7	$ 30.00	098-155-015-5	$ 30.00	098-165-004-7	$ 30.00	098-174-010-3	$ 30.00	098-240-052-5	$ 3,420.00	098-292-004-3	$ 30.00	098-302-005-8	$ 30.00
098-101-007-7	$ 30.00	098-106-003-1	$ 30.00	098-142-004-5	$ 30.00	098-155-016-3	$ 30.00	098-165-005-4	$ 30.00	098-175-001-1	$ 30.00	098-240-053-3	$ 730.80	098-292-005-0	$ 30.00	098-302-006-6	$ 30.00
098-101-008-5	$ 30.00	098-106-004-9	$ 30.00	098-142-005-2	$ 30.00	098-155-017-1	$ 51.00	098-165-006-2	$ 30.00	098-175-002-9	$ 30.00	098-240-054-1	$ 1,042.56	098-292-006-8	$ 30.00	098-302-007-4	$ 30.00
098-101-009-3	$ 30.00	098-121-001-6	$ 30.00	098-142-006-0	$ 21.00	098-155-018-9	$ 30.00	098-165-007-0	$ 30.00	098-175-003-7	$ 30.00	098-240-057-4	$ 316.80	098-292-007-6	$ 30.00	098-302-008-2	$ 30.00
098-101-010-1	$ 30.00	098-121-002-4	$ 30.00	098-142-007-8	$ 30.00	098-155-019-7	$ 30.00	098-165-008-8	$ 30.00	098-175-004-5	$ 30.00	098-240-060-8	$ 2,520.00	098-292-008-4	$ 30.00	098-302-009-0	$ 30.00
098-101-011-9	$ 30.00	098-121-003-2	$ 30.00	098-142-008-6	$ 30.00	098-155-020-5	$ 30.00	098-165-009-6	$ 30.00	098-175-005-2	$ 30.00	098-250-001-9	$ 167.76	098-292-009-2	$ 30.00	098-302-010-8	$ 30.00
098-101-012-7	$ 30.00	098-121-004-0	$ 30.00	098-142-010-2	$ 30.00	098-155-021-3	$ 30.00	098-165-010-4	$ 30.00	098-175-006-0	$ 30.00	098-250-017-5	$ 4,516.20	098-292-010-0	$ 30.00	098-302-011-6	$ 30.00
098-101-013-5	$ 30.00	098-121-006-5	$ 30.00	098-142-011-0	$ 30.00	098-155-022-1	$ 30.00	098-165-011-2	$ 30.00	098-175-007-8	$ 30.00	098-250-018-3	$ 532.80	098-292-011-8	$ 30.00	098-302-012-4	$ 30.00
098-101-014-3	$ 30.00	098-121-007-3	$ 30.00	098-142-012-8	$ 30.00	098-155-023-9	$ 30.00	098-165-012-0	$ 30.00	098-175-008-6	$ 30.00	098-270-002-3	$ 30.00	098-292-012-6	$ 30.00	098-302-013-2	$ 30.00
098-101-015-0	$ 30.00	098-122-001-5	$ 30.00	098-142-013-6	$ 30.00	098-155-024-7	$ 30.00	098-165-013-8	$ 30.00	098-175-009-4	$ 30.00	098-270-003-1	$ 30.00	098-292-013-4	$ 30.00	098-302-014-0	$ 30.00
098-101-016-8	$ 30.00	098-122-002-3	$ 21.00	098-142-014-4	$ 30.00	098-155-025-4	$ 30.00	098-171-005-6	$ 21.00	098-175-010-2	$ 30.00	098-270-004-9	$ 30.00	098-292-014-2	$ 30.00	098-302-015-7	$ 30.00
098-101-017-6	$ 30.00	098-122-003-1	$ 21.00	098-142-015-1	$ 30.00	098-156-001-4	$ 30.00	098-171-006-4	$ 21.00	098-175-011-0	$ 30.00	098-270-005-6	$ 30.00	098-292-015-9	$ 30.00	098-311-001-6	$ 30.00
098-101-018-4	$ 30.00	098-123-001-4	$ 30.00	098-142-016-9	$ 30.00	098-156-002-2	$ 30.00	098-171-007-2	$ 21.00	098-175-012-8	$ 30.00	098-270-006-4	$ 30.00	098-292-016-7	$ 30.00	098-311-002-4	$ 30.00
098-101-019-2	$ 30.00	098-123-002-2	$ 30.00	098-142-017-7	$ 30.00	098-156-003-0	$ 30.00	098-171-008-0	$ 30.00	098-175-013-6	$ 30.00	098-270-007-2	$ 30.00	098-292-017-5	$ 30.00	098-311-003-2	$ 30.00
098-102-001-9	$ 30.00	098-123-003-0	$ 30.00	098-142-018-5	$ 30.00	098-156-004-8	$ 30.00	098-171-009-8	$ 30.00	098-180-007-1	$ 51.00	098-270-010-6	$ 30.00	098-292-018-3	$ 30.00	098-311-004-0	$ 30.00
098-102-002-7	$ 30.00	098-123-004-8	$ 30.00	098-142-019-3	$ 30.00	098-156-005-5	$ 30.00	098-171-010-6	$ 21.00	098-180-010-5	$ 51.00	098-270-011-4	$ 30.00	098-292-019-1	$ 30.00	098-311-005-7	$ 30.00
098-102-003-5	$ 30.00	098-124-001-3	$ 30.00	098-142-020-1	$ 30.00	098-156-006-3	$ 30.00	098-171-011-4	$ 21.00	098-180-015-4	$ 51.00	098-281-001-2	$ 30.00	098-292-020-9	$ 30.00	098-311-006-5	$ 30.00
098-102-004-3	$ 30.00	098-126-010-2	$ 21.00	098-142-021-9	$ 30.00	098-156-007-1	$ 30.00	098-171-012-2	$ 21.00	098-180-016-2	$ 51.00	098-281-002-0	$ 30.00	098-292-021-7	$ 30.00	098-311-007-3	$ 30.00
098-102-005-0	$ 21.00	098-126-011-0	$ 21.00	098-142-022-7	$ 30.00	098-156-008-9	$ 30.00	098-172-005-5	$ 30.00	098-180-017-0	$ 51.00	098-281-003-8	$ 30.00	098-292-022-5	$ 30.00	098-311-008-1	$ 30.00
098-102-006-8	$ 21.00	098-126-012-8	$ 30.00	098-142-023-5	$ 30.00	098-156-009-7	$ 30.00	098-172-006-3	$ 30.00	098-180-022-0	$ 51.00	098-281-004-6	$ 30.00	098-292-023-3	$ 30.00	098-311-009-9	$ 30.00
098-102-007-6	$ 30.00	098-126-013-6	$ 30.00	098-142-025-0	$ 21.00	098-156-010-5	$ 30.00	098-172-007-1	$ 30.00	098-180-025-3	$ 30.00	098-281-005-3	$ 30.00	098-292-024-1	$ 30.00	098-311-010-7	$ 30.00
098-102-008-4	$ 30.00	098-126-014-4	$ 30.00	098-142-026-8	$ 30.00	098-156-011-3	$ 30.00	098-172-008-9	$ 30.00	098-180-026-1	$ 30.00	098-281-006-1	$ 30.00	098-292-025-8	$ 30.00	098-311-011-5	$ 30.00
098-102-009-2	$ 21.00	098-126-015-1	$ 30.00	098-142-027-6	$ 30.00	098-161-001-7	$ 30.00	098-172-009-7	$ 30.00	098-180-028-7	$ 30.00	098-281-007-9	$ 30.00	098-292-026-6	$ 30.00	098-311-012-3	$ 30.00
098-102-010-0	$ 21.00	098-126-016-9	$ 30.00	098-142-028-4	$ 21.00	098-161-002-5	$ 30.00	098-172-010-5	$ 30.00	098-180-029-5	$ 30.00	098-281-008-7	$ 30.00	098-292-027-4	$ 30.00	098-311-013-1	$ 30.00
098-102-011-8	$ 30.00	098-126-018-5	$ 30.00	098-142-029-2	$ 21.00	098-161-003-3	$ 30.00	098-172-011-3	$ 30.00	098-180-033-7	$ 51.00	098-281-009-5	$ 30.00	098-292-028-2	$ 30.00	098-311-014-9	$ 30.00
098-102-012-6	$ 30.00	098-126-019-3	$ 30.00	098-142-030-0	$ 21.00	098-161-004-1	$ 21.00	098-172-012-1	$ 21.00	098-180-034-5	$ 51.00	098-281-010-3	$ 30.00	098-292-029-0	$ 30.00	098-311-015-6	$ 30.00
098-103-001-8	$ 30.00	098-126-020-1	$ 30.00	098-142-031-8	$ 30.00	098-161-005-8	$ 30.00	098-172-013-9	$ 21.00	098-180-035-2	$ 51.00	098-281-011-1	$ 30.00	098-293-001-8	$ 30.00	098-312-001-5	$ 30.00
098-103-002-6	$ 21.00	098-126-021-9	$ 30.00	098-142-032-6	$ 30.00	098-162-004-0	$ 30.00	098-172-014-7	$ 21.00	098-180-036-0	$ 30.00	098-282-001-1	$ 30.00	098-293-002-6	$ 30.00	098-312-002-3	$ 30.00
098-103-003-4	$ 30.00	098-126-022-7	$ 30.00	098-143-001-0	$ 30.00	098-162-005-7	$ 21.00	098-172-015-4	$ 30.00	098-180-037-8	$ 30.00	098-282-002-9	$ 30.00	098-293-003-4	$ 30.00	098-312-003-1	$ 30.00
098-103-004-2	$ 21.00	098-126-023-5	$ 30.00	098-143-002-8	$ 21.00	098-162-006-5	$ 30.00	098-172-016-2	$ 21.00	098-190-002-0	$ 30.00	098-282-003-7	$ 30.00	098-293-004-2	$ 30.00	098-312-004-9	$ 30.00
098-103-005-9	$ 30.00	098-126-024-3	$ 30.00	098-143-003-6	$ 30.00	098-162-007-3	$ 21.00	098-172-017-0	$ 30.00	098-190-003-8	$ 51.00	098-282-004-5	$ 30.00	098-293-005-9	$ 30.00	098-312-005-6	$ 30.00
098-103-006-7	$ 30.00	098-126-025-0	$ 30.00	098-143-004-4	$ 21.00	098-162-008-1	$ 30.00	098-173-001-3	$ 30.00	098-190-004-6	$ 51.00	098-282-005-2	$ 30.00	098-293-006-7	$ 30.00	098-312-006-4	$ 30.00
098-103-007-5	$ 30.00	098-127-009-3	$ 30.00	098-143-005-1	$ 21.00	098-162-009-9	$ 30.00	098-173-002-1	$ 21.00	098-190-006-1	$ 51.00	098-282-006-0	$ 30.00	098-294-001-7	$ 30.00	098-312-007-2	$ 30.00
098-103-008-3	$ 30.00	098-127-010-1	$ 30.00	098-143-006-9	$ 21.00	098-162-010-7	$ 30.00	098-173-003-9	$ 30.00	098-190-008-7	$ 51.00	098-282-007-8	$ 30.00	098-294-002-5	$ 30.00	098-312-008-0	$ 30.00
098-103-009-1	$ 30.00	098-127-011-9	$ 30.00	098-143-007-7	$ 30.00	098-162-011-5	$ 21.00	098-173-004-7	$ 21.00	098-190-013-7	$ 51.00	098-282-008-6	$ 30.00	098-294-003-3	$ 30.00	098-312-009-8	$ 30.00
098-103-010-9	$ 30.00	098-127-012-7	$ 30.00	098-143-008-5	$ 21.00	098-162-012-3	$ 30.00	098-173-005-4	$ 30.00	098-190-015-2	$ 585.28	098-282-009-4	$ 30.00	098-294-004-1	$ 30.00	098-312-010-6	$ 30.00
098-103-011-7	$ 30.00	098-127-013-5	$ 30.00	098-143-009-3	$ 30.00	098-163-004-9	$ 30.00	098-173-006-2	$ 21.00	098-190-016-0	$ 51.00	098-282-010-2	$ 30.00	098-295-001-6	$ 30.00	098-312-011-4	$ 30.00
098-103-012-5	$ 30.00	098-127-014-3	$ 30.00	098-143-010-1	$ 21.00	098-163-005-6	$ 21.00	098-173-007-0	$ 30.00	098-190-017-8	$ 30.00	098-282-011-0	$ 30.00	098-295-002-4	$ 30.00	098-312-012-2	$ 30.00
098-103-013-3	$ 30.00	098-127-015-0	$ 30.00	098-143-011-9	$ 21.00	098-163-006-4	$ 21.00	098-173-008-8	$ 30.00	098-190-018-6	$ 51.00	098-282-012-8	$ 30.00	098-301-001-8	$ 30.00	098-312-013-0	$ 30.00
098-103-014-1	$ 30.00	098-127-016-8	$ 30.00	098-143-012-7	$ 21.00	098-163-007-2	$ 30.00	098-173-009-6	$ 30.00	098-190-019-4	$ 51.00	098-291-001-0	$ 30.00	098-301-002-6	$ 30.00	098-312-014-8	$ 30.00
098-103-015-8	$ 30.00	098-141-001-2	$ 30.00	098-143-013-5	$ 30.00	098-163-008-0	$ 30.00	098-173-010-4	$ 30.00	098-190-024-4	$ 51.00	098-291-002-8	$ 30.00	098-301-003-4	$ 30.00	098-312-015-5	$ 30.00
098-103-016-6	$ 21.00	098-141-002-0	$ 21.00	098-143-014-3	$ 21.00	098-163-009-8	$ 30.00	098-173-011-2	$ 30.00	098-190-025-1	$ 51.00	098-291-003-6	$ 30.00	098-301-004-2	$ 30.00	098-312-016-3	$ 30.00
098-103-017-4	$ 30.00	098-141-003-8	$ 30.00	098-143-015-0	$ 30.00	098-163-010-6	$ 30.00	098-173-012-0	$ 30.00	098-190-026-9	$ 30.00	098-291-004-4	$ 30.00	098-301-005-9	$ 30.00	098-312-017-1	$ 30.00
098-103-018-2	$ 30.00	098-141-004-6	$ 21.00	098-155-001-5	$ 30.00	098-163-011-4	$ 21.00	098-173-013-8	$ 30.00	098-190-028-5	$ 51.00	098-291-005-1	$ 30.00	098-301-006-7	$ 30.00	098-312-018-9	$ 30.00
098-103-019-0	$ 30.00	098-141-005-3	$ 30.00	098-155-002-3	$ 30.00	098-163-012-2	$ 30.00	098-173-014-6	$ 30.00	098-210-007-5	$ 51.00	098-291-006-9	$ 30.00	098-301-007-5	$ 30.00	098-313-001-4	$ 30.00
098-104-001-7	$ 30.00	098-141-006-1	$ 21.00	098-155-003-1	$ 30.00	098-164-004-8	$ 30.00	098-173-015-3	$ 30.00	098-210-026-5	$ 5,316.00	098-291-007-7	$ 30.00	098-301-008-3	$ 30.00	098-313-002-2	$ 30.00

Assessor Parcel Book 098 proposed Storm Water fees for 2016/2017

098-313-003-0	$ 30.00	098-322-006-2	$ 30.00	098-332-007-8	$ 30.00	098-351-001-7	$ 30.00	098-371-017-9	$ 30.00	098-381-005-2	$ 30.00	098-382-028-3	$ 30.00	098-391-015-9	$ 30.00	098-393-021-5	$ 30.00
098-313-004-8	$ 30.00	098-322-007-0	$ 30.00	098-332-008-6	$ 30.00	098-351-002-5	$ 30.00	098-371-018-7	$ 30.00	098-381-006-0	$ 30.00	098-382-029-1	$ 30.00	098-391-016-7	$ 30.00	098-393-022-3	$ 30.00
098-313-005-5	$ 30.00	098-322-008-8	$ 30.00	098-332-009-4	$ 30.00	098-351-003-3	$ 30.00	098-371-019-5	$ 30.00	098-381-007-8	$ 30.00	098-382-030-9	$ 30.00	098-391-017-5	$ 30.00	098-393-023-1	$ 30.00
098-313-006-3	$ 30.00	098-322-009-6	$ 30.00	098-332-010-2	$ 30.00	098-351-004-1	$ 30.00	098-371-020-3	$ 30.00	098-381-008-6	$ 30.00	098-382-031-7	$ 30.00	098-391-018-3	$ 30.00	098-393-024-9	$ 30.00
098-313-007-1	$ 30.00	098-322-010-4	$ 30.00	098-332-011-0	$ 30.00	098-351-005-8	$ 30.00	098-371-021-1	$ 30.00	098-381-009-4	$ 30.00	098-382-032-5	$ 30.00	098-391-019-1	$ 30.00	098-393-025-6	$ 30.00
098-313-008-9	$ 30.00	098-322-011-2	$ 30.00	098-332-012-8	$ 30.00	098-351-006-6	$ 30.00	098-371-022-9	$ 30.00	098-381-010-2	$ 30.00	098-383-001-9	$ 30.00	098-391-020-9	$ 30.00	098-393-026-4	$ 30.00
098-313-009-7	$ 30.00	098-322-012-0	$ 30.00	098-332-013-6	$ 30.00	098-351-007-4	$ 30.00	098-372-001-2	$ 30.00	098-381-011-0	$ 30.00	098-383-002-7	$ 30.00	098-391-021-7	$ 30.00	098-393-027-2	$ 30.00
098-313-010-5	$ 30.00	098-322-013-8	$ 30.00	098-332-014-4	$ 30.00	098-351-008-2	$ 30.00	098-372-002-0	$ 30.00	098-381-012-8	$ 30.00	098-383-003-5	$ 30.00	098-391-022-5	$ 30.00	098-401-001-7	$ 21.00
098-313-011-3	$ 30.00	098-322-014-6	$ 30.00	098-332-015-1	$ 30.00	098-351-009-0	$ 30.00	098-372-003-8	$ 30.00	098-381-013-6	$ 30.00	098-383-004-3	$ 30.00	098-392-001-8	$ 30.00	098-401-002-5	$ 21.00
098-313-012-1	$ 30.00	098-322-015-3	$ 30.00	098-332-016-9	$ 30.00	098-351-010-8	$ 30.00	098-372-004-6	$ 30.00	098-381-014-4	$ 30.00	098-383-005-0	$ 30.00	098-392-002-6	$ 30.00	098-401-003-3	$ 21.00
098-313-013-9	$ 30.00	098-322-016-1	$ 30.00	098-332-017-7	$ 30.00	098-351-011-6	$ 30.00	098-372-005-3	$ 30.00	098-381-015-1	$ 30.00	098-383-006-8	$ 30.00	098-392-003-4	$ 30.00	098-401-004-1	$ 21.00
098-313-014-7	$ 30.00	098-322-017-9	$ 30.00	098-332-018-5	$ 30.00	098-351-012-4	$ 30.00	098-372-006-1	$ 30.00	098-381-016-9	$ 30.00	098-383-007-6	$ 30.00	098-392-004-2	$ 30.00	098-401-005-8	$ 21.00
098-313-015-4	$ 30.00	098-322-018-7	$ 30.00	098-333-001-0	$ 30.00	098-361-001-5	$ 30.00	098-372-007-9	$ 30.00	098-381-017-7	$ 30.00	098-383-008-4	$ 30.00	098-392-005-9	$ 30.00	098-401-006-6	$ 21.00
098-313-016-2	$ 30.00	098-322-019-5	$ 30.00	098-333-002-8	$ 30.00	098-361-002-3	$ 30.00	098-372-008-7	$ 30.00	098-381-018-5	$ 30.00	098-383-009-2	$ 30.00	098-392-006-7	$ 30.00	098-401-007-4	$ 21.00
098-313-017-0	$ 30.00	098-322-020-3	$ 30.00	098-333-003-6	$ 30.00	098-361-003-1	$ 30.00	098-372-009-5	$ 30.00	098-381-019-3	$ 30.00	098-383-010-0	$ 30.00	098-392-007-5	$ 30.00	098-401-008-2	$ 21.00
098-313-018-8	$ 30.00	098-322-021-1	$ 30.00	098-333-004-4	$ 30.00	098-361-004-9	$ 30.00	098-372-010-3	$ 30.00	098-381-020-1	$ 30.00	098-383-011-8	$ 30.00	098-392-008-3	$ 30.00	098-401-009-0	$ 21.00
098-313-019-6	$ 30.00	098-322-022-9	$ 30.00	098-333-005-1	$ 30.00	098-361-005-6	$ 30.00	098-372-011-1	$ 30.00	098-381-021-9	$ 30.00	098-383-012-6	$ 30.00	098-392-009-1	$ 30.00	098-401-010-8	$ 21.00
098-313-020-4	$ 30.00	098-322-023-7	$ 30.00	098-333-006-9	$ 30.00	098-361-006-4	$ 30.00	098-372-012-9	$ 30.00	098-381-022-7	$ 30.00	098-383-013-4	$ 30.00	098-392-010-9	$ 30.00	098-401-011-6	$ 21.00
098-313-021-2	$ 30.00	098-322-024-5	$ 30.00	098-333-007-7	$ 30.00	098-361-007-2	$ 30.00	098-372-013-7	$ 30.00	098-381-023-5	$ 30.00	098-383-014-2	$ 30.00	098-392-011-7	$ 30.00	098-401-012-4	$ 21.00
098-313-022-0	$ 30.00	098-322-025-2	$ 30.00	098-333-008-5	$ 30.00	098-361-008-0	$ 30.00	098-373-001-1	$ 30.00	098-381-024-3	$ 30.00	098-383-015-9	$ 30.00	098-392-012-5	$ 30.00	098-401-013-2	$ 21.00
098-314-001-3	$ 30.00	098-322-026-0	$ 30.00	098-334-001-9	$ 30.00	098-361-009-8	$ 30.00	098-373-002-9	$ 30.00	098-381-025-0	$ 30.00	098-383-016-7	$ 30.00	098-392-013-3	$ 30.00	098-401-014-0	$ 21.00
098-314-002-1	$ 30.00	098-331-001-2	$ 30.00	098-334-002-7	$ 30.00	098-361-010-6	$ 30.00	098-373-003-7	$ 30.00	098-381-026-8	$ 30.00	098-383-017-5	$ 30.00	098-392-014-1	$ 30.00	098-401-015-7	$ 21.00
098-314-003-9	$ 30.00	098-331-002-0	$ 30.00	098-334-003-5	$ 30.00	098-361-011-4	$ 30.00	098-373-004-5	$ 30.00	098-381-027-6	$ 30.00	098-383-018-3	$ 30.00	098-392-015-8	$ 30.00	098-401-016-5	$ 21.00
098-314-004-7	$ 30.00	098-331-003-8	$ 30.00	098-334-004-3	$ 30.00	098-361-012-2	$ 30.00	098-373-005-2	$ 30.00	098-381-028-4	$ 30.00	098-383-019-1	$ 30.00	098-392-016-6	$ 30.00	098-401-017-3	$ 21.00
098-314-005-4	$ 30.00	098-331-004-6	$ 30.00	098-334-005-0	$ 30.00	098-361-013-0	$ 30.00	098-373-006-0	$ 30.00	098-381-029-2	$ 30.00	098-383-020-9	$ 30.00	098-392-017-4	$ 30.00	098-401-018-1	$ 21.00
098-314-006-2	$ 30.00	098-331-005-3	$ 30.00	098-340-002-9	$ 315.90	098-361-014-8	$ 30.00	098-373-007-8	$ 30.00	098-381-030-0	$ 30.00	098-383-021-7	$ 30.00	098-392-018-2	$ 30.00	098-401-019-9	$ 21.00
098-314-007-0	$ 30.00	098-331-006-1	$ 30.00	098-350-013-3	$ 30.00	098-361-015-5	$ 30.00	098-373-008-6	$ 30.00	098-381-031-8	$ 30.00	098-383-022-5	$ 30.00	098-392-019-0	$ 30.00	098-401-020-7	$ 21.00
098-314-008-8	$ 30.00	098-331-007-9	$ 30.00	098-350-014-1	$ 30.00	098-361-016-3	$ 30.00	098-373-009-4	$ 30.00	098-381-032-6	$ 30.00	098-383-023-3	$ 30.00	098-392-020-8	$ 30.00	098-401-021-5	$ 21.00
098-314-009-6	$ 30.00	098-331-008-7	$ 30.00	098-350-015-8	$ 30.00	098-361-017-1	$ 30.00	098-373-010-2	$ 30.00	098-381-033-4	$ 30.00	098-383-024-1	$ 30.00	098-392-021-6	$ 30.00	098-401-022-3	$ 21.00
098-314-010-4	$ 30.00	098-331-009-5	$ 30.00	098-350-016-6	$ 30.00	098-361-018-9	$ 30.00	098-373-011-0	$ 30.00	098-381-034-2	$ 30.00	098-383-025-8	$ 30.00	098-392-022-4	$ 30.00	098-401-023-1	$ 21.00
098-314-011-2	$ 30.00	098-331-010-3	$ 30.00	098-350-017-4	$ 30.00	098-361-019-7	$ 30.00	098-373-012-8	$ 30.00	098-382-001-0	$ 30.00	098-383-026-6	$ 30.00	098-392-023-2	$ 30.00	098-401-024-9	$ 21.00
098-314-012-0	$ 30.00	098-331-011-1	$ 30.00	098-350-018-2	$ 30.00	098-361-020-5	$ 30.00	098-373-013-6	$ 30.00	098-382-002-8	$ 30.00	098-383-027-4	$ 30.00	098-392-024-0	$ 30.00	098-401-025-6	$ 21.00
098-314-013-8	$ 30.00	098-331-012-9	$ 30.00	098-350-019-0	$ 30.00	098-361-021-3	$ 30.00	098-373-014-4	$ 30.00	098-382-003-6	$ 30.00	098-383-028-2	$ 30.00	098-392-025-7	$ 30.00	098-401-026-4	$ 21.00
098-314-014-6	$ 30.00	098-331-013-7	$ 30.00	098-350-020-8	$ 30.00	098-362-002-2	$ 30.00	098-373-015-1	$ 30.00	098-382-004-4	$ 30.00	098-383-029-0	$ 30.00	098-392-026-5	$ 30.00	098-401-027-2	$ 21.00
098-314-015-3	$ 30.00	098-331-014-5	$ 30.00	098-350-021-6	$ 30.00	098-362-003-0	$ 30.00	098-373-016-9	$ 30.00	098-382-005-1	$ 30.00	098-383-030-8	$ 30.00	098-392-027-3	$ 30.00	098-401-028-0	$ 21.00
098-314-016-1	$ 30.00	098-331-015-2	$ 30.00	098-350-022-4	$ 30.00	098-362-004-8	$ 30.00	098-373-017-7	$ 30.00	098-382-006-9	$ 30.00	098-383-031-6	$ 30.00	098-392-028-1	$ 30.00	098-401-029-8	$ 21.00
098-314-017-9	$ 30.00	098-331-016-0	$ 30.00	098-350-023-2	$ 30.00	098-362-005-5	$ 30.00	098-373-018-5	$ 30.00	098-382-007-7	$ 30.00	098-383-032-4	$ 30.00	098-392-029-9	$ 30.00	098-401-030-6	$ 21.00
098-314-018-7	$ 30.00	098-331-017-8	$ 30.00	098-350-024-0	$ 30.00	098-362-006-3	$ 30.00	098-373-019-3	$ 30.00	098-382-008-5	$ 30.00	098-383-033-2	$ 30.00	098-393-001-7	$ 30.00	098-401-031-4	$ 21.00
098-314-019-5	$ 30.00	098-331-018-6	$ 30.00	098-350-025-7	$ 30.00	098-362-007-1	$ 30.00	098-373-020-1	$ 30.00	098-382-009-3	$ 30.00	098-383-034-0	$ 30.00	098-393-002-5	$ 30.00	098-401-032-2	$ 21.00
098-314-020-3	$ 30.00	098-331-019-4	$ 30.00	098-350-026-5	$ 30.00	098-362-008-9	$ 30.00	098-373-021-9	$ 30.00	098-382-010-1	$ 30.00	098-383-035-7	$ 30.00	098-393-003-3	$ 30.00	098-402-001-6	$ 21.00
098-321-001-4	$ 30.00	098-331-020-2	$ 30.00	098-350-027-3	$ 30.00	098-362-009-7	$ 30.00	098-373-022-7	$ 30.00	098-382-011-9	$ 30.00	098-383-036-5	$ 30.00	098-393-004-1	$ 30.00	098-402-002-4	$ 21.00
098-321-002-2	$ 30.00	098-331-021-0	$ 30.00	098-350-028-1	$ 51.00	098-362-010-5	$ 30.00	098-373-023-5	$ 30.00	098-382-012-7	$ 30.00	098-383-037-3	$ 30.00	098-393-005-8	$ 30.00	098-402-003-2	$ 21.00
098-321-003-0	$ 30.00	098-331-022-8	$ 30.00	098-350-029-9	$ 51.00	098-362-011-3	$ 252.00	098-373-024-3	$ 30.00	098-382-013-5	$ 30.00	098-383-038-1	$ 30.00	098-393-006-6	$ 30.00	098-402-004-0	$ 21.00
098-321-004-8	$ 30.00	098-331-023-6	$ 30.00	098-350-030-7	$ 51.00	098-371-003-9	$ 30.00	098-373-025-0	$ 30.00	098-382-014-3	$ 30.00	098-391-001-9	$ 30.00	098-393-007-4	$ 30.00	098-402-005-7	$ 21.00
098-321-005-5	$ 30.00	098-331-024-4	$ 30.00	098-350-031-5	$ 30.00	098-371-004-7	$ 30.00	098-373-026-8	$ 30.00	098-382-015-0	$ 30.00	098-391-002-7	$ 30.00	098-393-008-2	$ 30.00	098-402-006-5	$ 21.00
098-321-006-3	$ 30.00	098-331-025-1	$ 30.00	098-350-032-3	$ 30.00	098-371-005-4	$ 30.00	098-373-027-6	$ 30.00	098-382-016-8	$ 30.00	098-391-003-5	$ 30.00	098-393-009-0	$ 30.00	098-402-007-3	$ 21.00
098-321-007-1	$ 30.00	098-331-026-9	$ 30.00	098-350-033-1	$ 30.00	098-371-006-2	$ 30.00	098-373-028-4	$ 30.00	098-382-017-6	$ 30.00	098-391-004-3	$ 30.00	098-393-010-8	$ 30.00	098-402-008-1	$ 21.00
098-321-008-9	$ 30.00	098-331-027-7	$ 30.00	098-350-034-9	$ 51.00	098-371-007-0	$ 30.00	098-374-001-0	$ 30.00	098-382-018-4	$ 30.00	098-391-005-0	$ 30.00	098-393-011-6	$ 30.00	098-402-009-9	$ 21.00
098-321-009-7	$ 30.00	098-331-028-5	$ 30.00	098-350-035-6	$ 51.00	098-371-008-8	$ 30.00	098-374-002-8	$ 30.00	098-382-019-2	$ 30.00	098-391-006-8	$ 30.00	098-393-012-4	$ 30.00	098-402-010-7	$ 21.00
098-321-010-5	$ 30.00	098-331-029-3	$ 30.00	098-350-036-4	$ 51.00	098-371-009-6	$ 30.00	098-374-003-6	$ 30.00	098-382-020-0	$ 30.00	098-391-007-6	$ 30.00	098-393-013-2	$ 30.00	098-402-011-5	$ 21.00
098-321-011-3	$ 30.00	098-331-030-1	$ 30.00	098-350-037-2	$ 51.00	098-371-010-4	$ 30.00	098-374-004-4	$ 30.00	098-382-021-8	$ 30.00	098-391-008-4	$ 30.00	098-393-014-0	$ 30.00	098-402-012-3	$ 21.00
098-321-012-1	$ 30.00	098-332-001-1	$ 30.00	098-350-038-0	$ 51.00	098-371-011-2	$ 30.00	098-374-005-1	$ 30.00	098-382-022-6	$ 30.00	098-391-009-2	$ 30.00	098-393-015-7	$ 30.00	098-402-013-1	$ 21.00
098-322-001-3	$ 30.00	098-332-002-9	$ 30.00	098-350-039-8	$ 30.00	098-371-012-0	$ 30.00	098-374-006-9	$ 30.00	098-382-023-4	$ 30.00	098-391-010-0	$ 30.00	098-393-016-5	$ 30.00	098-402-014-9	$ 21.00
098-322-002-1	$ 30.00	098-332-003-7	$ 30.00	098-350-040-6	$ 30.00	098-371-013-8	$ 30.00	098-381-001-1	$ 30.00	098-382-024-2	$ 30.00	098-391-011-8	$ 30.00	098-393-017-3	$ 30.00	098-402-015-6	$ 21.00
098-322-003-9	$ 30.00	098-332-004-5	$ 30.00	098-350-041-4	$ 30.00	098-371-014-6	$ 30.00	098-381-002-9	$ 30.00	098-382-025-9	$ 30.00	098-391-012-6	$ 30.00	098-393-018-1	$ 30.00	098-403-001-5	$ 21.00
098-322-004-7	$ 30.00	098-332-005-2	$ 30.00	098-350-042-2	$ 30.00	098-371-015-3	$ 30.00	098-381-003-7	$ 30.00	098-382-026-7	$ 30.00	098-391-013-4	$ 30.00	098-393-019-9	$ 30.00	098-403-002-3	$ 21.00
098-322-005-4	$ 30.00	098-332-006-0	$ 30.00	098-350-043-0	$ 30.00	098-371-016-1	$ 30.00	098-381-004-5	$ 30.00	098-382-027-5	$ 30.00	098-391-014-2	$ 30.00	098-393-020-7	$ 30.00	098-403-003-1	$ 21.00

Assessor Parcel Book 098 proposed Storm Water fees for 2016/2017

098-403-004-9	$ 21.00	098-405-045-0	$ 21.00	098-411-018-9	$ 30.00	098-413-026-0	$ 30.00	098-430-005-3	$ 21.00	098-432-001-0	$ 21.00	098-441-024-1	$ 30.00	098-442-021-6	$ 30.00	098-461-010-5	$ 30.00
098-403-005-6	$ 30.00	098-405-046-8	$ 21.00	098-411-019-7	$ 30.00	098-413-027-8	$ 30.00	098-430-006-1	$ 21.00	098-432-002-8	$ 21.00	098-441-025-8	$ 30.00	098-442-022-4	$ 30.00	098-461-011-3	$ 30.00
098-404-001-4	$ 21.00	098-405-047-6	$ 21.00	098-411-020-5	$ 30.00	098-413-028-6	$ 30.00	098-430-007-9	$ 21.00	098-432-003-6	$ 21.00	098-441-026-6	$ 30.00	098-442-023-2	$ 30.00	098-461-012-1	$ 30.00
098-404-002-2	$ 21.00	098-405-048-4	$ 21.00	098-412-001-4	$ 30.00	098-413-029-4	$ 30.00	098-430-008-7	$ 21.00	098-432-004-4	$ 21.00	098-441-027-4	$ 30.00	098-442-024-0	$ 30.00	098-461-013-9	$ 30.00
098-404-003-0	$ 21.00	098-405-049-2	$ 21.00	098-412-002-2	$ 30.00	098-413-030-2	$ 30.00	098-430-009-5	$ 21.00	098-432-005-1	$ 21.00	098-441-028-2	$ 30.00	098-442-025-7	$ 30.00	098-461-014-7	$ 30.00
098-404-004-8	$ 21.00	098-405-050-0	$ 21.00	098-412-003-0	$ 30.00	098-413-031-0	$ 30.00	098-430-010-3	$ 21.00	098-432-006-9	$ 21.00	098-441-029-0	$ 30.00	098-442-026-5	$ 30.00	098-461-015-4	$ 30.00
098-404-005-5	$ 21.00	098-405-051-8	$ 21.00	098-412-004-8	$ 30.00	098-413-032-8	$ 30.00	098-430-011-1	$ 21.00	098-432-007-7	$ 21.00	098-441-030-8	$ 30.00	098-442-027-3	$ 30.00	098-461-016-2	$ 30.00
098-404-006-3	$ 21.00	098-405-052-6	$ 21.00	098-412-005-5	$ 30.00	098-413-033-6	$ 30.00	098-430-012-9	$ 21.00	098-432-008-5	$ 21.00	098-441-031-6	$ 30.00	098-442-028-1	$ 30.00	098-461-017-0	$ 30.00
098-404-007-1	$ 21.00	098-405-053-4	$ 21.00	098-412-006-3	$ 30.00	098-413-034-4	$ 30.00	098-430-013-7	$ 21.00	098-432-009-3	$ 21.00	098-441-032-4	$ 30.00	098-442-029-9	$ 30.00	098-461-018-8	$ 30.00
098-404-008-9	$ 21.00	098-405-054-2	$ 21.00	098-412-007-1	$ 30.00	098-413-035-1	$ 30.00	098-430-014-5	$ 21.00	098-432-010-1	$ 30.00	098-441-033-2	$ 30.00	098-443-001-7	$ 30.00	098-461-019-6	$ 30.00
098-404-009-7	$ 21.00	098-406-001-2	$ 21.00	098-412-008-9	$ 30.00	098-413-036-9	$ 30.00	098-430-015-2	$ 21.00	098-432-011-9	$ 21.00	098-441-034-0	$ 30.00	098-443-002-5	$ 30.00	098-461-020-4	$ 30.00
098-404-010-5	$ 21.00	098-406-002-0	$ 21.00	098-412-009-7	$ 30.00	098-413-037-7	$ 30.00	098-430-016-0	$ 21.00	098-432-012-7	$ 21.00	098-441-035-7	$ 30.00	098-443-003-3	$ 30.00	098-461-021-2	$ 30.00
098-404-011-3	$ 21.00	098-406-003-8	$ 21.00	098-412-010-5	$ 30.00	098-413-038-5	$ 30.00	098-430-017-8	$ 21.00	098-432-013-5	$ 21.00	098-441-036-5	$ 30.00	098-443-004-1	$ 30.00	098-461-022-0	$ 30.00
098-405-001-3	$ 21.00	098-406-004-6	$ 21.00	098-412-011-3	$ 30.00	098-413-039-3	$ 30.00	098-430-018-6	$ 21.00	098-432-014-3	$ 21.00	098-441-037-3	$ 30.00	098-443-005-8	$ 30.00	098-461-023-8	$ 30.00
098-405-002-1	$ 21.00	098-406-005-3	$ 21.00	098-412-012-1	$ 30.00	098-413-040-1	$ 30.00	098-430-019-4	$ 21.00	098-432-015-0	$ 21.00	098-441-038-1	$ 30.00	098-443-006-6	$ 30.00	098-461-024-6	$ 30.00
098-405-003-9	$ 21.00	098-406-006-1	$ 21.00	098-412-013-9	$ 30.00	098-413-041-9	$ 30.00	098-430-020-2	$ 21.00	098-432-016-8	$ 21.00	098-441-039-9	$ 30.00	098-443-007-4	$ 30.00	098-461-025-3	$ 30.00
098-405-004-7	$ 21.00	098-406-007-9	$ 21.00	098-412-014-7	$ 30.00	098-413-042-7	$ 30.00	098-430-021-0	$ 21.00	098-432-017-6	$ 21.00	098-441-040-7	$ 30.00	098-443-008-2	$ 30.00	098-461-026-1	$ 30.00
098-405-005-4	$ 21.00	098-406-008-7	$ 21.00	098-412-015-4	$ 30.00	098-413-043-5	$ 30.00	098-430-022-8	$ 21.00	098-432-018-4	$ 21.00	098-441-041-5	$ 30.00	098-443-009-0	$ 30.00	098-461-027-9	$ 30.00
098-405-006-2	$ 21.00	098-406-009-5	$ 21.00	098-412-016-2	$ 30.00	098-413-044-3	$ 30.00	098-430-023-6	$ 21.00	098-432-019-2	$ 21.00	098-441-042-3	$ 30.00	098-443-010-8	$ 30.00	098-461-030-3	$ 30.00
098-405-007-0	$ 21.00	098-406-010-3	$ 21.00	098-412-017-0	$ 30.00	098-414-001-2	$ 30.00	098-430-024-4	$ 21.00	098-432-020-0	$ 21.00	098-441-043-1	$ 30.00	098-443-011-6	$ 30.00	098-461-031-1	$ 30.00
098-405-008-8	$ 21.00	098-406-011-1	$ 21.00	098-412-018-8	$ 30.00	098-414-002-0	$ 30.00	098-430-025-1	$ 21.00	098-432-021-8	$ 21.00	098-441-044-9	$ 30.00	098-443-012-4	$ 30.00	098-461-032-9	$ 30.00
098-405-009-6	$ 21.00	098-406-012-9	$ 21.00	098-412-019-6	$ 30.00	098-414-003-8	$ 30.00	098-430-026-9	$ 21.00	098-432-022-6	$ 21.00	098-441-045-6	$ 30.00	098-443-013-2	$ 30.00	098-461-033-7	$ 30.00
098-405-010-4	$ 21.00	098-406-013-7	$ 21.00	098-412-020-4	$ 30.00	098-414-004-6	$ 30.00	098-430-027-7	$ 21.00	098-433-001-9	$ 21.00	098-441-046-4	$ 30.00	098-443-014-0	$ 30.00	098-461-036-0	$ 30.00
098-405-011-2	$ 21.00	098-406-014-5	$ 21.00	098-412-021-2	$ 30.00	098-414-005-3	$ 30.00	098-430-028-5	$ 21.00	098-433-002-7	$ 42.00	098-441-047-2	$ 30.00	098-443-015-7	$ 30.00	098-461-037-8	$ 30.00
098-405-012-0	$ 21.00	098-406-015-2	$ 21.00	098-412-022-0	$ 30.00	098-414-006-1	$ 30.00	098-430-029-3	$ 21.00	098-433-003-5	$ 21.00	098-441-048-0	$ 30.00	098-443-016-5	$ 30.00	098-461-038-6	$ 30.00
098-405-013-8	$ 21.00	098-406-016-0	$ 21.00	098-412-023-8	$ 30.00	098-421-001-3	$ 30.00	098-430-030-1	$ 21.00	098-433-004-3	$ 21.00	098-441-049-8	$ 30.00	098-443-017-3	$ 30.00	098-461-039-4	$ 30.00
098-405-014-6	$ 21.00	098-406-017-8	$ 21.00	098-412-024-6	$ 30.00	098-421-002-1	$ 30.00	098-430-031-9	$ 21.00	098-433-005-0	$ 21.00	098-441-050-6	$ 30.00	098-443-018-1	$ 30.00	098-461-040-2	$ 30.00
098-405-015-3	$ 21.00	098-406-018-6	$ 21.00	098-412-025-3	$ 30.00	098-421-003-9	$ 30.00	098-430-032-7	$ 21.00	098-433-006-8	$ 21.00	098-441-051-4	$ 30.00	098-443-019-9	$ 30.00	098-461-041-0	$ 30.00
098-405-016-1	$ 21.00	098-406-019-4	$ 21.00	098-412-026-1	$ 30.00	098-421-004-7	$ 30.00	098-430-033-5	$ 21.00	098-433-007-6	$ 21.00	098-441-052-2	$ 30.00	098-443-020-7	$ 30.00	098-462-001-3	$ 30.00
098-405-017-9	$ 21.00	098-406-020-2	$ 21.00	098-412-027-9	$ 30.00	098-421-005-4	$ 30.00	098-430-034-3	$ 21.00	098-433-008-4	$ 21.00	098-441-053-0	$ 30.00	098-443-021-5	$ 30.00	098-462-002-1	$ 30.00
098-405-018-7	$ 21.00	098-406-021-0	$ 21.00	098-412-028-7	$ 30.00	098-421-006-2	$ 30.00	098-430-035-0	$ 21.00	098-433-009-2	$ 21.00	098-441-054-8	$ 30.00	098-443-022-3	$ 30.00	098-462-003-9	$ 30.00
098-405-019-5	$ 21.00	098-406-022-8	$ 21.00	098-412-029-5	$ 30.00	098-421-007-0	$ 30.00	098-430-036-8	$ 21.00	098-433-010-0	$ 21.00	098-441-055-5	$ 30.00	098-443-023-1	$ 30.00	098-462-004-7	$ 30.00
098-405-020-3	$ 21.00	098-406-023-6	$ 21.00	098-413-001-3	$ 30.00	098-421-008-8	$ 30.00	098-430-037-6	$ 21.00	098-433-011-8	$ 21.00	098-441-056-3	$ 30.00	098-443-024-9	$ 30.00	098-462-005-4	$ 30.00
098-405-021-1	$ 21.00	098-406-024-4	$ 21.00	098-413-002-1	$ 30.00	098-421-009-6	$ 30.00	098-430-038-4	$ 21.00	098-433-012-6	$ 21.00	098-441-057-1	$ 30.00	098-443-025-6	$ 30.00	098-462-006-2	$ 30.00
098-405-022-9	$ 21.00	098-406-025-1	$ 21.00	098-413-003-9	$ 30.00	098-421-010-4	$ 30.00	098-430-039-2	$ 21.00	098-441-001-9	$ 30.00	098-441-058-9	$ 30.00	098-443-026-4	$ 30.00	098-462-007-0	$ 30.00
098-405-023-7	$ 21.00	098-406-026-9	$ 21.00	098-413-004-7	$ 30.00	098-421-011-2	$ 30.00	098-430-040-0	$ 21.00	098-441-002-7	$ 30.00	098-441-059-7	$ 30.00	098-443-027-2	$ 30.00	098-463-001-2	$ 30.00
098-405-024-5	$ 21.00	098-406-027-7	$ 21.00	098-413-005-4	$ 30.00	098-421-012-0	$ 30.00	098-430-041-8	$ 21.00	098-441-003-5	$ 30.00	098-441-060-5	$ 30.00	098-443-028-0	$ 30.00	098-463-002-0	$ 30.00
098-405-025-2	$ 21.00	098-406-028-5	$ 21.00	098-413-006-2	$ 30.00	098-421-013-8	$ 30.00	098-430-042-6	$ 21.00	098-441-004-3	$ 30.00	098-442-001-8	$ 30.00	098-443-029-8	$ 30.00	098-463-003-8	$ 30.00
098-405-026-0	$ 21.00	098-406-029-3	$ 21.00	098-413-007-0	$ 30.00	098-421-014-6	$ 30.00	098-430-043-4	$ 21.00	098-441-005-0	$ 30.00	098-442-002-6	$ 30.00	098-443-030-6	$ 30.00	098-463-004-6	$ 30.00
098-405-027-8	$ 21.00	098-406-030-1	$ 21.00	098-413-008-8	$ 30.00	098-421-015-3	$ 30.00	098-431-001-1	$ 21.00	098-441-006-8	$ 30.00	098-442-003-4	$ 30.00	098-443-031-4	$ 30.00	098-463-005-3	$ 30.00
098-405-028-6	$ 21.00	098-411-001-5	$ 30.00	098-413-009-6	$ 30.00	098-422-001-2	$ 30.00	098-431-002-9	$ 21.00	098-441-007-6	$ 30.00	098-442-004-2	$ 30.00	098-443-032-2	$ 30.00	098-463-006-1	$ 30.00
098-405-029-4	$ 21.00	098-411-002-3	$ 30.00	098-413-010-4	$ 30.00	098-422-002-0	$ 30.00	098-431-003-7	$ 21.00	098-441-008-4	$ 30.00	098-442-005-9	$ 30.00	098-443-033-0	$ 30.00	098-463-007-9	$ 30.00
098-405-030-2	$ 21.00	098-411-003-1	$ 30.00	098-413-011-2	$ 30.00	098-422-003-8	$ 30.00	098-431-004-5	$ 21.00	098-441-009-2	$ 30.00	098-442-006-7	$ 30.00	098-443-034-8	$ 30.00	098-463-008-7	$ 30.00
098-405-031-0	$ 21.00	098-411-004-9	$ 30.00	098-413-012-0	$ 30.00	098-422-004-6	$ 30.00	098-431-005-2	$ 21.00	098-441-010-0	$ 30.00	098-442-007-5	$ 30.00	098-443-035-5	$ 30.00	098-463-009-5	$ 30.00
098-405-032-8	$ 21.00	098-411-005-6	$ 30.00	098-413-013-8	$ 30.00	098-422-005-3	$ 30.00	098-431-006-0	$ 21.00	098-441-011-8	$ 30.00	098-442-008-3	$ 30.00	098-443-036-3	$ 30.00	098-463-010-3	$ 30.00
098-405-033-6	$ 21.00	098-411-006-4	$ 30.00	098-413-014-6	$ 30.00	098-422-006-1	$ 30.00	098-431-007-8	$ 21.00	098-441-012-6	$ 30.00	098-442-009-1	$ 30.00	098-443-037-1	$ 30.00	098-463-011-1	$ 30.00
098-405-034-4	$ 21.00	098-411-007-2	$ 30.00	098-413-015-3	$ 30.00	098-422-007-9	$ 30.00	098-431-008-6	$ 21.00	098-441-013-4	$ 30.00	098-442-010-9	$ 30.00	098-443-038-9	$ 30.00	098-471-001-2	$ 30.00
098-405-035-1	$ 21.00	098-411-008-0	$ 30.00	098-413-016-1	$ 30.00	098-422-008-7	$ 30.00	098-431-009-4	$ 21.00	098-441-014-2	$ 30.00	098-442-011-7	$ 30.00	098-443-039-7	$ 30.00	098-471-002-0	$ 30.00
098-405-036-9	$ 21.00	098-411-009-8	$ 30.00	098-413-017-9	$ 30.00	098-422-009-5	$ 30.00	098-431-010-2	$ 21.00	098-441-015-9	$ 30.00	098-442-012-5	$ 30.00	098-443-040-5	$ 30.00	098-471-005-3	$ 30.00
098-405-037-7	$ 21.00	098-411-010-6	$ 30.00	098-413-018-7	$ 30.00	098-422-010-3	$ 30.00	098-431-011-0	$ 21.00	098-441-016-7	$ 30.00	098-442-013-3	$ 30.00	098-450-002-5	$ 5,082.00	098-471-006-1	$ 30.00
098-405-038-5	$ 21.00	098-411-011-4	$ 30.00	098-413-019-5	$ 30.00	098-422-011-1	$ 30.00	098-431-012-8	$ 21.00	098-441-017-5	$ 30.00	098-442-014-1	$ 30.00	098-461-001-4	$ 30.00	098-471-007-9	$ 30.00
098-405-039-3	$ 21.00	098-411-012-2	$ 30.00	098-413-020-3	$ 30.00	098-422-012-9	$ 30.00	098-431-013-6	$ 21.00	098-441-018-3	$ 30.00	098-442-015-8	$ 30.00	098-461-002-2	$ 30.00	098-471-008-7	$ 30.00
098-405-040-1	$ 21.00	098-411-013-0	$ 30.00	098-413-021-1	$ 30.00	098-422-013-7	$ 30.00	098-431-014-4	$ 21.00	098-441-019-1	$ 30.00	098-442-016-6	$ 30.00	098-461-003-0	$ 30.00	098-471-009-5	$ 30.00
098-405-041-9	$ 21.00	098-411-014-8	$ 30.00	098-413-022-9	$ 30.00	098-430-001-2	$ 21.00	098-431-015-1	$ 21.00	098-441-020-9	$ 21.00	098-442-017-4	$ 30.00	098-461-004-8	$ 30.00	098-471-010-3	$ 30.00
098-405-042-7	$ 21.00	098-411-015-5	$ 30.00	098-413-023-7	$ 30.00	098-430-002-0	$ 21.00	098-431-016-9	$ 21.00	098-441-021-7	$ 30.00	098-442-018-2	$ 30.00	098-461-005-5	$ 30.00	098-471-011-1	$ 30.00
098-405-043-5	$ 21.00	098-411-016-3	$ 30.00	098-413-024-5	$ 30.00	098-430-003-8	$ 21.00	098-431-017-7	$ 21.00	098-441-022-5	$ 30.00	098-442-019-0	$ 30.00	098-461-006-3	$ 30.00	098-471-012-9	$ 30.00
098-405-044-3	$ 21.00	098-411-017-1	$ 30.00	098-413-025-2	$ 30.00	098-430-004-6	$ 21.00	098-431-018-5	$ 21.00	098-441-023-3	$ 30.00	098-442-020-8	$ 30.00	098-461-009-7	$ 30.00	098-471-013-7	$ 30.00

Assessor Parcel Book 098 proposed Storm Water fees for 2016/2017

098-471-014-5	$ 30.00	098-482-009-2	$ 30.00	098-491-025-7	$ 30.00	098-492-011-6	$ 30.00	098-500-033-0	$ 21.00	098-510-038-7	$ 21.00	098-520-019-5	$ 21.00	098-520-084-9	$ 30.00	098-541-014-1	$ 30.00
098-471-015-2	$ 30.00	098-482-010-0	$ 21.00	098-491-026-5	$ 30.00	098-492-021-5	$ 30.00	098-500-034-8	$ 21.00	098-510-039-5	$ 21.00	098-520-020-3	$ 21.00	098-520-085-6	$ 30.00	098-541-015-8	$ 30.00
098-471-016-0	$ 30.00	098-482-011-8	$ 21.00	098-491-027-3	$ 21.00	098-492-022-3	$ 21.00	098-500-035-5	$ 21.00	098-510-040-3	$ 21.00	098-520-021-1	$ 21.00	098-520-086-4	$ 30.00	098-541-016-6	$ 21.00
098-471-017-8	$ 30.00	098-482-012-6	$ 21.00	098-491-028-1	$ 30.00	098-492-023-1	$ 21.00	098-500-036-3	$ 21.00	098-510-041-1	$ 21.00	098-520-022-9	$ 21.00	098-520-087-2	$ 30.00	098-541-017-4	$ 21.00
098-471-018-6	$ 30.00	098-482-013-4	$ 21.00	098-491-029-9	$ 30.00	098-492-024-9	$ 21.00	098-500-037-1	$ 21.00	098-510-042-9	$ 21.00	098-520-023-7	$ 30.00	098-520-088-0	$ 30.00	098-541-018-2	$ 21.00
098-471-019-4	$ 30.00	098-482-014-2	$ 21.00	098-491-030-7	$ 30.00	098-492-025-6	$ 21.00	098-500-038-9	$ 21.00	098-510-043-7	$ 21.00	098-520-024-5	$ 30.00	098-520-089-8	$ 30.00	098-541-019-0	$ 21.00
098-471-020-2	$ 30.00	098-482-015-9	$ 21.00	098-491-031-5	$ 30.00	098-492-026-4	$ 30.00	098-500-039-7	$ 21.00	098-510-044-5	$ 21.00	098-520-025-2	$ 21.00	098-520-090-6	$ 30.00	098-541-020-8	$ 21.00
098-471-021-0	$ 30.00	098-482-016-7	$ 21.00	098-491-032-3	$ 30.00	098-492-027-2	$ 21.00	098-500-040-5	$ 21.00	098-510-045-2	$ 21.00	098-520-026-0	$ 30.00	098-520-091-4	$ 30.00	098-541-021-6	$ 21.00
098-471-022-8	$ 30.00	098-482-017-5	$ 21.00	098-491-033-1	$ 30.00	098-492-028-0	$ 21.00	098-500-041-3	$ 21.00	098-510-046-0	$ 21.00	098-520-027-8	$ 30.00	098-520-092-2	$ 30.00	098-541-022-4	$ 21.00
098-471-025-1	$ 30.00	098-482-018-3	$ 21.00	098-491-034-9	$ 30.00	098-492-029-8	$ 21.00	098-500-042-1	$ 21.00	098-510-047-8	$ 21.00	098-520-028-6	$ 30.00	098-520-093-0	$ 30.00	098-541-023-2	$ 21.00
098-471-026-9	$ 30.00	098-482-019-1	$ 21.00	098-491-035-6	$ 21.00	098-492-030-6	$ 21.00	098-500-043-9	$ 21.00	098-510-048-6	$ 21.00	098-520-029-4	$ 21.00	098-520-094-8	$ 30.00	098-541-024-0	$ 21.00
098-471-029-3	$ 30.00	098-482-020-9	$ 21.00	098-491-036-4	$ 21.00	098-492-031-4	$ 21.00	098-500-044-7	$ 21.00	098-510-049-4	$ 21.00	098-520-030-2	$ 21.00	098-520-095-5	$ 30.00	098-541-025-7	$ 21.00
098-471-030-1	$ 30.00	098-482-021-7	$ 21.00	098-491-037-2	$ 21.00	098-492-032-2	$ 21.00	098-500-045-4	$ 21.00	098-510-050-2	$ 21.00	098-520-031-0	$ 21.00	098-520-096-3	$ 30.00	098-541-026-5	$ 21.00
098-472-001-1	$ 30.00	098-482-022-5	$ 30.00	098-491-038-0	$ 30.00	098-492-033-0	$ 21.00	098-500-046-2	$ 21.00	098-510-051-0	$ 21.00	098-520-032-8	$ 21.00	098-520-097-1	$ 30.00	098-541-027-3	$ 30.00
098-472-002-9	$ 30.00	098-482-023-3	$ 30.00	098-491-039-8	$ 21.00	098-492-034-8	$ 21.00	098-500-047-0	$ 21.00	098-510-052-8	$ 21.00	098-520-033-6	$ 21.00	098-530-001-1	$ 30.00	098-541-028-1	$ 21.00
098-472-003-7	$ 30.00	098-482-024-1	$ 30.00	098-491-040-6	$ 21.00	098-492-035-5	$ 21.00	098-500-048-8	$ 21.00	098-510-053-6	$ 21.00	098-520-034-4	$ 21.00	098-530-002-9	$ 21.00	098-541-029-9	$ 21.00
098-472-004-5	$ 30.00	098-482-025-8	$ 21.00	098-491-041-4	$ 21.00	098-492-038-9	$ 21.00	098-500-049-6	$ 21.00	098-510-054-4	$ 21.00	098-520-043-5	$ 30.00	098-530-003-7	$ 21.00	098-541-030-7	$ 30.00
098-473-001-0	$ 30.00	098-482-028-2	$ 30.00	098-491-042-2	$ 21.00	098-492-039-7	$ 21.00	098-500-050-4	$ 21.00	098-510-055-1	$ 21.00	098-520-044-3	$ 21.00	098-530-004-5	$ 30.00	098-541-031-5	$ 21.00
098-473-002-8	$ 30.00	098-482-029-0	$ 30.00	098-491-043-0	$ 30.00	098-492-040-5	$ 21.00	098-500-051-2	$ 21.00	098-510-056-9	$ 21.00	098-520-045-0	$ 30.00	098-530-005-2	$ 30.00	098-541-032-3	$ 21.00
098-473-003-6	$ 30.00	098-482-030-8	$ 30.00	098-491-044-8	$ 30.00	098-492-041-3	$ 21.00	098-500-052-0	$ 21.00	098-510-057-7	$ 21.00	098-520-046-8	$ 21.00	098-530-006-0	$ 30.00	098-541-033-1	$ 21.00
098-473-004-4	$ 30.00	098-482-031-6	$ 21.00	098-491-045-5	$ 21.00	098-492-042-1	$ 21.00	098-510-001-5	$ 21.00	098-510-058-5	$ 21.00	098-520-047-6	$ 21.00	098-530-007-8	$ 30.00	098-541-034-9	$ 21.00
098-481-001-0	$ 30.00	098-482-032-4	$ 21.00	098-491-046-3	$ 21.00	098-492-043-9	$ 21.00	098-510-002-3	$ 21.00	098-510-059-3	$ 21.00	098-520-048-4	$ 21.00	098-530-008-6	$ 30.00	098-541-035-6	$ 30.00
098-481-002-8	$ 21.00	098-482-033-2	$ 30.00	098-491-047-1	$ 21.00	098-492-044-7	$ 21.00	098-510-003-1	$ 21.00	098-510-060-1	$ 21.00	098-520-049-2	$ 21.00	098-530-009-4	$ 30.00	098-541-036-4	$ 21.00
098-481-003-6	$ 21.00	098-482-034-0	$ 21.00	098-491-048-9	$ 21.00	098-492-045-4	$ 21.00	098-510-004-9	$ 21.00	098-510-061-9	$ 21.00	098-520-050-0	$ 21.00	098-530-010-2	$ 30.00	098-541-037-2	$ 21.00
098-481-004-4	$ 21.00	098-482-035-7	$ 30.00	098-491-049-7	$ 21.00	098-492-046-2	$ 30.00	098-510-005-6	$ 21.00	098-510-062-7	$ 21.00	098-520-051-8	$ 21.00	098-530-011-0	$ 30.00	098-541-038-0	$ 21.00
098-481-005-1	$ 21.00	098-483-001-8	$ 21.00	098-491-050-5	$ 21.00	098-500-001-7	$ 21.00	098-510-006-4	$ 21.00	098-510-063-5	$ 21.00	098-520-052-6	$ 21.00	098-530-012-8	$ 30.00	098-541-039-8	$ 21.00
098-481-006-9	$ 21.00	098-483-002-6	$ 21.00	098-491-051-3	$ 21.00	098-500-002-5	$ 21.00	098-510-007-2	$ 21.00	098-510-064-3	$ 21.00	098-520-053-4	$ 21.00	098-530-013-6	$ 30.00	098-542-001-7	$ 30.00
098-481-007-7	$ 21.00	098-483-003-4	$ 21.00	098-491-052-1	$ 21.00	098-500-003-3	$ 21.00	098-510-008-0	$ 21.00	098-510-065-0	$ 21.00	098-520-054-2	$ 21.00	098-530-014-4	$ 30.00	098-542-002-5	$ 21.00
098-481-008-5	$ 21.00	098-483-004-2	$ 30.00	098-491-053-9	$ 21.00	098-500-004-1	$ 21.00	098-510-009-8	$ 21.00	098-510-066-8	$ 21.00	098-520-055-9	$ 21.00	098-530-015-1	$ 30.00	098-542-003-3	$ 21.00
098-481-009-3	$ 21.00	098-483-005-9	$ 30.00	098-491-054-7	$ 21.00	098-500-005-8	$ 21.00	098-510-010-6	$ 21.00	098-510-067-6	$ 21.00	098-520-056-7	$ 21.00	098-530-016-9	$ 30.00	098-542-004-1	$ 21.00
098-481-010-1	$ 21.00	098-483-006-7	$ 21.00	098-491-055-4	$ 21.00	098-500-006-6	$ 21.00	098-510-011-4	$ 21.00	098-510-068-4	$ 21.00	098-520-057-5	$ 21.00	098-530-017-7	$ 30.00	098-542-005-8	$ 21.00
098-481-011-9	$ 21.00	098-484-003-3	$ 51.00	098-491-056-2	$ 21.00	098-500-007-4	$ 21.00	098-510-012-2	$ 21.00	098-510-069-2	$ 21.00	098-520-058-3	$ 21.00	098-530-018-5	$ 30.00	098-542-006-6	$ 21.00
098-481-012-7	$ 30.00	098-484-004-1	$ 51.00	098-491-057-0	$ 21.00	098-500-008-2	$ 21.00	098-510-013-0	$ 21.00	098-510-070-0	$ 21.00	098-520-059-1	$ 21.00	098-530-019-3	$ 30.00	098-542-007-4	$ 21.00
098-481-013-5	$ 21.00	098-491-001-8	$ 30.00	098-491-058-8	$ 30.00	098-500-009-0	$ 21.00	098-510-014-8	$ 21.00	098-510-071-8	$ 21.00	098-520-060-9	$ 21.00	098-530-020-1	$ 21.00	098-542-008-2	$ 21.00
098-481-014-3	$ 21.00	098-491-002-6	$ 30.00	098-491-059-6	$ 21.00	098-500-010-8	$ 21.00	098-510-015-5	$ 21.00	098-510-072-6	$ 21.00	098-520-061-7	$ 21.00	098-530-021-9	$ 30.00	098-542-009-0	$ 21.00
098-481-015-0	$ 21.00	098-491-003-4	$ 30.00	098-491-060-4	$ 21.00	098-500-011-6	$ 21.00	098-510-016-3	$ 21.00	098-510-073-4	$ 21.00	098-520-062-5	$ 21.00	098-530-022-7	$ 30.00	098-542-010-8	$ 21.00
098-481-016-8	$ 30.00	098-491-004-2	$ 30.00	098-491-061-2	$ 21.00	098-500-012-4	$ 21.00	098-510-017-1	$ 21.00	098-510-074-2	$ 21.00	098-520-063-3	$ 30.00	098-530-023-5	$ 30.00	098-542-011-6	$ 30.00
098-481-017-6	$ 21.00	098-491-005-9	$ 30.00	098-491-062-0	$ 21.00	098-500-013-2	$ 21.00	098-510-018-9	$ 21.00	098-510-075-9	$ 21.00	098-520-064-1	$ 30.00	098-530-024-3	$ 30.00	098-542-012-4	$ 30.00
098-481-018-4	$ 21.00	098-491-006-7	$ 30.00	098-491-063-8	$ 21.00	098-500-014-0	$ 21.00	098-510-019-7	$ 21.00	098-510-076-7	$ 21.00	098-520-065-8	$ 30.00	098-530-025-0	$ 30.00	098-542-013-2	$ 21.00
098-481-019-2	$ 21.00	098-491-007-5	$ 30.00	098-491-064-6	$ 21.00	098-500-015-7	$ 21.00	098-510-020-5	$ 21.00	098-520-001-3	$ 30.00	098-520-066-6	$ 21.00	098-530-026-8	$ 30.00	098-542-014-0	$ 21.00
098-481-020-0	$ 21.00	098-491-008-3	$ 30.00	098-491-065-3	$ 21.00	098-500-016-5	$ 21.00	098-510-021-3	$ 21.00	098-520-002-1	$ 30.00	098-520-067-4	$ 21.00	098-530-027-6	$ 30.00	098-542-015-7	$ 21.00
098-481-021-8	$ 21.00	098-491-009-1	$ 30.00	098-491-066-1	$ 21.00	098-500-017-3	$ 21.00	098-510-022-1	$ 21.00	098-520-003-9	$ 30.00	098-520-068-2	$ 21.00	098-530-028-4	$ 30.00	098-542-016-5	$ 30.00
098-481-022-6	$ 21.00	098-491-010-9	$ 30.00	098-491-067-9	$ 21.00	098-500-018-1	$ 21.00	098-510-023-9	$ 21.00	098-520-004-7	$ 30.00	098-520-069-0	$ 21.00	098-530-029-2	$ 30.00	098-542-017-3	$ 30.00
098-481-023-4	$ 21.00	098-491-011-7	$ 30.00	098-491-068-7	$ 21.00	098-500-019-9	$ 21.00	098-510-024-7	$ 21.00	098-520-005-4	$ 30.00	098-520-070-8	$ 21.00	098-530-030-0	$ 30.00	098-542-018-1	$ 21.00
098-481-024-2	$ 21.00	098-491-012-5	$ 21.00	098-491-069-5	$ 21.00	098-500-020-7	$ 21.00	098-510-025-4	$ 21.00	098-520-006-2	$ 30.00	098-520-071-6	$ 21.00	098-541-001-8	$ 21.00	098-542-019-9	$ 21.00
098-481-025-9	$ 30.00	098-491-013-3	$ 30.00	098-491-070-3	$ 21.00	098-500-021-5	$ 21.00	098-510-026-2	$ 21.00	098-520-007-0	$ 30.00	098-520-072-4	$ 21.00	098-541-002-6	$ 21.00	098-542-020-7	$ 21.00
098-481-026-7	$ 30.00	098-491-014-1	$ 30.00	098-491-071-1	$ 21.00	098-500-022-3	$ 21.00	098-510-027-0	$ 21.00	098-520-008-8	$ 30.00	098-520-073-2	$ 21.00	098-541-003-4	$ 21.00	098-542-021-5	$ 21.00
098-481-027-5	$ 30.00	098-491-015-8	$ 30.00	098-492-001-7	$ 21.00	098-500-023-1	$ 21.00	098-510-028-8	$ 21.00	098-520-009-6	$ 30.00	098-520-074-0	$ 30.00	098-541-004-2	$ 21.00	098-542-022-3	$ 21.00
098-481-028-3	$ 30.00	098-491-016-6	$ 30.00	098-492-002-5	$ 21.00	098-500-024-9	$ 21.00	098-510-029-6	$ 21.00	098-520-010-4	$ 30.00	098-520-075-7	$ 30.00	098-541-005-9	$ 21.00	098-542-023-1	$ 21.00
098-482-001-9	$ 21.00	098-491-017-4	$ 30.00	098-492-003-3	$ 30.00	098-500-025-6	$ 21.00	098-510-030-4	$ 21.00	098-520-011-2	$ 30.00	098-520-076-5	$ 30.00	098-541-006-7	$ 21.00	098-542-024-9	$ 21.00
098-482-002-7	$ 21.00	098-491-018-2	$ 30.00	098-492-004-1	$ 30.00	098-500-026-4	$ 21.00	098-510-031-2	$ 21.00	098-520-012-0	$ 21.00	098-520-077-3	$ 30.00	098-541-007-5	$ 21.00	098-542-025-6	$ 21.00
098-482-003-5	$ 21.00	098-491-019-0	$ 30.00	098-492-005-8	$ 30.00	098-500-027-2	$ 21.00	098-510-032-0	$ 21.00	098-520-013-8	$ 21.00	098-520-078-1	$ 30.00	098-541-008-3	$ 21.00	098-542-026-4	$ 21.00
098-482-004-3	$ 21.00	098-491-020-8	$ 30.00	098-492-006-6	$ 30.00	098-500-028-0	$ 21.00	098-510-033-8	$ 21.00	098-520-014-6	$ 21.00	098-520-079-9	$ 30.00	098-541-009-1	$ 30.00	098-542-029-8	$ 21.00
098-482-005-0	$ 30.00	098-491-021-6	$ 30.00	098-492-007-4	$ 21.00	098-500-029-8	$ 21.00	098-510-034-6	$ 21.00	098-520-015-3	$ 21.00	098-520-080-7	$ 30.00	098-541-010-9	$ 30.00	098-542-030-6	$ 21.00
098-482-006-8	$ 30.00	098-491-022-4	$ 30.00	098-492-008-2	$ 30.00	098-500-030-6	$ 21.00	098-510-035-3	$ 21.00	098-520-016-1	$ 21.00	098-520-081-5	$ 30.00	098-541-011-7	$ 21.00	098-542-031-4	$ 30.00
098-482-007-6	$ 30.00	098-491-023-2	$ 30.00	098-492-009-0	$ 30.00	098-500-031-4	$ 21.00	098-510-036-1	$ 21.00	098-520-017-9	$ 21.00	098-520-082-3	$ 30.00	098-541-012-5	$ 30.00	098-542-032-2	$ 21.00
098-482-008-4	$ 30.00	098-491-024-0	$ 21.00	098-492-010-8	$ 30.00	098-500-032-2	$ 21.00	098-510-037-9	$ 21.00	098-520-018-7	$ 21.00	098-520-083-1	$ 30.00	098-541-013-3	$ 30.00	098-542-033-0	$ 21.00

Assessor Parcel Book 098 proposed Storm Water fees for 2016/2017

098-551-001-5	$ 30.00	098-552-042-8	$ 30.00	098-580-012-7	$ 30.00
098-551-002-3	$ 21.00	098-552-043-6	$ 30.00	098-580-013-5	$ 30.00
098-551-003-1	$ 21.00	098-552-044-4	$ 30.00	098-580-014-3	$ 30.00
098-551-004-9	$ 21.00	098-552-045-1	$ 30.00	098-580-015-0	$ 30.00
098-551-005-6	$ 21.00	098-552-046-9	$ 30.00	098-580-016-8	$ 30.00
098-551-006-4	$ 21.00	098-552-047-7	$ 21.00	098-580-017-6	$ 30.00
098-551-007-2	$ 21.00	098-552-048-5	$ 21.00		
098-551-008-0	$ 21.00	098-552-049-3	$ 21.00		
098-551-009-8	$ 30.00	098-552-050-1	$ 21.00		
098-551-010-6	$ 21.00	098-560-001-4	$ 30.00		
098-551-011-4	$ 21.00	098-560-002-2	$ 30.00		
098-551-012-2	$ 21.00	098-560-003-0	$ 30.00		
098-551-013-0	$ 21.00	098-560-004-8	$ 30.00		
098-551-014-8	$ 21.00	098-560-005-5	$ 30.00		
098-551-015-5	$ 21.00	098-560-006-3	$ 30.00		
098-551-016-3	$ 21.00	098-560-007-1	$ 30.00		
098-551-017-1	$ 30.00	098-560-008-9	$ 51.00		
098-552-001-4	$ 30.00	098-560-009-7	$ 21.00		
098-552-002-2	$ 21.00	098-560-010-5	$ 30.00		
098-552-003-0	$ 21.00	098-560-011-3	$ 30.00		
098-552-004-8	$ 21.00	098-560-012-1	$ 21.00		
098-552-005-5	$ 21.00	098-560-013-9	$ 30.00		
098-552-006-3	$ 21.00	098-560-014-7	$ 21.00		
098-552-007-1	$ 21.00	098-560-015-4	$ 21.00		
098-552-008-9	$ 21.00	098-560-016-2	$ 30.00		
098-552-009-7	$ 21.00	098-560-017-0	$ 30.00		
098-552-010-5	$ 21.00	098-560-018-8	$ 21.00		
098-552-011-3	$ 30.00	098-560-019-6	$ 30.00		
098-552-012-1	$ 30.00	098-560-020-4	$ 30.00		
098-552-013-9	$ 30.00	098-560-021-2	$ 30.00		
098-552-014-7	$ 30.00	098-560-022-0	$ 30.00		
098-552-015-4	$ 30.00	098-560-023-8	$ 30.00		
098-552-016-2	$ 30.00	098-560-024-6	$ 30.00		
098-552-017-0	$ 30.00	098-560-025-3	$ 30.00		
098-552-018-8	$ 30.00	098-560-026-1	$ 21.00		
098-552-019-6	$ 30.00	098-560-027-9	$ 21.00		
098-552-020-4	$ 21.00	098-560-028-7	$ 30.00		
098-552-021-2	$ 30.00	098-570-001-2	$ 30.00		
098-552-022-0	$ 21.00	098-570-002-0	$ 30.00		
098-552-023-8	$ 21.00	098-570-003-8	$ 30.00		
098-552-024-6	$ 21.00	098-570-004-6	$ 30.00		
098-552-025-3	$ 21.00	098-570-005-3	$ 30.00		
098-552-027-9	$ 21.00	098-570-006-1	$ 30.00		
098-552-028-7	$ 21.00	098-570-007-9	$ 30.00		
098-552-029-5	$ 30.00	098-570-008-7	$ 30.00		
098-552-030-3	$ 21.00	098-570-009-5	$ 30.00		
098-552-031-1	$ 21.00	098-580-001-0	$ 30.00		
098-552-032-9	$ 21.00	098-580-002-8	$ 30.00		
098-552-033-7	$ 21.00	098-580-003-6	$ 30.00		
098-552-034-5	$ 30.00	098-580-004-4	$ 30.00		
098-552-035-2	$ 21.00	098-580-005-1	$ 30.00		
098-552-036-0	$ 21.00	098-580-006-9	$ 30.00		
098-552-037-8	$ 21.00	098-580-007-7	$ 30.00		
098-552-038-6	$ 21.00	098-580-008-5	$ 30.00		
098-552-039-4	$ 21.00	098-580-009-3	$ 30.00		
098-552-040-2	$ 21.00	098-580-010-1	$ 30.00		
098-552-041-0	$ 30.00	098-580-011-9	$ 21.00		

Assessor Parcel Book 099 proposed Storm Water fees for 2016/2017

099-030-026-1	$ 1,054.80	099-170-044-4	$ 30.00	099-180-027-7	$ 21.00	099-180-084-8	$ 21.00	099-190-047-3	$ 30.00	099-190-104-2	$ 30.00	099-200-032-3	$ 30.00
099-030-031-1	$ 4,899.60	099-170-045-1	$ 30.00	099-180-028-5	$ 21.00	099-180-085-5	$ 21.00	099-190-048-1	$ 30.00	099-190-105-9	$ 30.00	099-200-033-1	$ 30.00
099-030-032-9	$ 615.60	099-170-046-9	$ 30.00	099-180-029-3	$ 30.00	099-180-086-3	$ 21.00	099-190-049-9	$ 30.00	099-190-106-7	$ 30.00	099-200-034-9	$ 30.00
099-030-033-7	$ 716.40	099-170-047-7	$ 30.00	099-180-030-1	$ 30.00	099-180-087-1	$ 21.00	099-190-050-7	$ 30.00	099-190-107-5	$ 30.00	099-200-035-6	$ 30.00
099-030-034-5	$ 1,641.60	099-170-048-5	$ 30.00	099-180-031-9	$ 21.00	099-180-088-9	$ 21.00	099-190-051-5	$ 30.00	099-190-108-3	$ 30.00	099-200-036-4	$ 30.00
099-030-035-2	$ 1,425.60	099-170-049-3	$ 30.00	099-180-032-7	$ 30.00	099-180-089-7	$ 21.00	099-190-052-3	$ 30.00	099-190-109-1	$ 30.00	099-200-037-2	$ 30.00
099-040-020-2	$ 5,982.12	099-170-050-1	$ 30.00	099-180-033-5	$ 30.00	099-180-090-5	$ 21.00	099-190-053-1	$ 30.00	099-190-110-9	$ 30.00	099-200-038-0	$ 30.00
099-110-031-4	$ 51.00	099-170-051-9	$ 21.00	099-180-034-3	$ 30.00	099-180-091-3	$ 21.00	099-190-054-9	$ 30.00	099-190-111-7	$ 30.00	099-200-039-8	$ 30.00
099-120-008-0	$ 51.00	099-170-052-7	$ 21.00	099-180-035-0	$ 21.00	099-180-092-1	$ 21.00	099-190-055-6	$ 30.00	099-190-112-5	$ 30.00	099-200-040-6	$ 30.00
099-120-009-8	$ 51.00	099-170-053-5	$ 21.00	099-180-036-8	$ 21.00	099-180-093-9	$ 21.00	099-190-056-4	$ 30.00	099-190-113-3	$ 30.00	099-200-041-4	$ 30.00
099-120-010-6	$ 51.00	099-170-054-3	$ 21.00	099-180-037-6	$ 21.00	099-180-094-7	$ 21.00	099-190-057-2	$ 30.00	099-190-114-1	$ 30.00	099-200-043-0	$ 30.00
099-130-006-2	$ 6,778.80	099-170-055-0	$ 21.00	099-180-038-4	$ 30.00	099-190-001-0	$ 30.00	099-190-058-0	$ 30.00	099-190-115-8	$ 30.00	099-200-044-8	$ 30.00
099-140-010-2	$ 277.20	099-170-056-8	$ 21.00	099-180-039-2	$ 21.00	099-190-002-8	$ 30.00	099-190-059-8	$ 30.00	099-190-116-6	$ 30.00	099-200-045-5	$ 30.00
099-140-011-0	$ 243.60	099-170-057-6	$ 21.00	099-180-040-0	$ 21.00	099-190-003-6	$ 30.00	099-190-060-6	$ 30.00	099-190-117-4	$ 30.00	099-200-046-3	$ 30.00
099-170-001-4	$ 30.00	099-170-058-4	$ 21.00	099-180-041-8	$ 21.00	099-190-004-4	$ 30.00	099-190-061-4	$ 30.00	099-190-118-2	$ 30.00	099-200-047-1	$ 30.00
099-170-002-2	$ 21.00	099-170-059-2	$ 21.00	099-180-042-6	$ 21.00	099-190-005-1	$ 30.00	099-190-062-2	$ 30.00	099-190-119-0	$ 30.00	099-210-005-7	$ 186.84
099-170-003-0	$ 21.00	099-170-060-0	$ 30.00	099-180-043-4	$ 21.00	099-190-006-9	$ 30.00	099-190-063-0	$ 30.00	099-190-120-8	$ 30.00	099-210-006-5	$ 211.96
099-170-004-8	$ 21.00	099-170-061-8	$ 30.00	099-180-044-2	$ 21.00	099-190-007-7	$ 30.00	099-190-064-8	$ 30.00	099-190-121-6	$ 30.00	099-210-007-3	$ 183.60
099-170-005-5	$ 21.00	099-170-062-6	$ 30.00	099-180-045-9	$ 21.00	099-190-008-5	$ 30.00	099-190-065-5	$ 30.00	099-190-122-4	$ 30.00	099-210-021-4	$ 388.80
099-170-006-3	$ 21.00	099-170-063-4	$ 21.00	099-180-046-7	$ 21.00	099-190-009-3	$ 30.00	099-190-066-3	$ 30.00	099-190-123-2	$ 30.00	099-210-022-2	$ 456.48
099-170-007-1	$ 21.00	099-170-066-7	$ 21.00	099-180-047-5	$ 21.00	099-190-010-1	$ 30.00	099-190-067-1	$ 30.00	099-190-124-0	$ 30.00	099-210-023-0	$ 342.00
099-170-008-9	$ 21.00	099-170-067-5	$ 21.00	099-180-048-3	$ 30.00	099-190-011-9	$ 30.00	099-190-068-9	$ 30.00	099-190-125-7	$ 30.00	099-210-024-8	$ 181.80
099-170-009-7	$ 21.00	099-170-068-3	$ 21.00	099-180-049-1	$ 21.00	099-190-012-7	$ 30.00	099-190-069-7	$ 30.00	099-190-126-5	$ 30.00	099-220-001-4	$ 21.00
099-170-010-5	$ 21.00	099-170-069-1	$ 21.00	099-180-050-9	$ 21.00	099-190-013-5	$ 30.00	099-190-070-5	$ 30.00	099-190-127-3	$ 30.00	099-220-002-2	$ 21.00
099-170-011-3	$ 21.00	099-170-070-9	$ 21.00	099-180-051-7	$ 21.00	099-190-014-3	$ 30.00	099-190-071-3	$ 30.00	099-190-128-1	$ 30.00	099-220-004-8	$ 21.00
099-170-012-1	$ 21.00	099-170-071-7	$ 21.00	099-180-052-5	$ 21.00	099-190-015-0	$ 21.00	099-190-072-1	$ 30.00	099-190-129-9	$ 30.00	099-220-005-5	$ 21.00
099-170-013-9	$ 21.00	099-170-072-5	$ 21.00	099-180-053-3	$ 21.00	099-190-016-8	$ 30.00	099-190-073-9	$ 30.00	099-200-001-8	$ 30.00	099-220-008-9	$ 21.00
099-170-014-7	$ 21.00	099-170-073-3	$ 30.00	099-180-054-1	$ 21.00	099-190-017-6	$ 30.00	099-190-074-7	$ 30.00	099-200-002-6	$ 30.00	099-220-009-7	$ 21.00
099-170-015-4	$ 21.00	099-170-074-1	$ 30.00	099-180-055-8	$ 21.00	099-190-018-4	$ 21.00	099-190-075-4	$ 30.00	099-200-003-4	$ 30.00	099-220-010-5	$ 21.00
099-170-016-2	$ 21.00	099-170-075-8	$ 30.00	099-180-056-6	$ 21.00	099-190-019-2	$ 21.00	099-190-076-2	$ 30.00	099-200-004-2	$ 30.00	099-220-012-1	$ 21.00
099-170-017-0	$ 21.00	099-170-076-6	$ 30.00	099-180-057-4	$ 21.00	099-190-020-0	$ 21.00	099-190-077-0	$ 30.00	099-200-005-9	$ 30.00	099-220-013-9	$ 21.00
099-170-018-8	$ 21.00	099-180-001-2	$ 21.00	099-180-058-2	$ 21.00	099-190-021-8	$ 21.00	099-190-078-8	$ 30.00	099-200-006-7	$ 30.00	099-220-014-7	$ 21.00
099-170-019-6	$ 21.00	099-180-002-0	$ 21.00	099-180-059-0	$ 21.00	099-190-022-6	$ 21.00	099-190-079-6	$ 30.00	099-200-007-5	$ 30.00	099-220-015-4	$ 21.00
099-170-020-4	$ 21.00	099-180-003-8	$ 21.00	099-180-060-8	$ 30.00	099-190-023-4	$ 21.00	099-190-080-4	$ 30.00	099-200-008-3	$ 30.00		
099-170-021-2	$ 30.00	099-180-004-6	$ 21.00	099-180-061-6	$ 30.00	099-190-024-2	$ 21.00	099-190-081-2	$ 30.00	099-200-009-1	$ 30.00		
099-170-022-0	$ 30.00	099-180-005-3	$ 21.00	099-180-062-4	$ 30.00	099-190-025-9	$ 30.00	099-190-082-0	$ 30.00	099-200-010-9	$ 30.00		
099-170-023-8	$ 30.00	099-180-006-1	$ 21.00	099-180-063-2	$ 30.00	099-190-026-7	$ 30.00	099-190-083-8	$ 30.00	099-200-011-7	$ 30.00		
099-170-024-6	$ 30.00	099-180-007-9	$ 21.00	099-180-064-0	$ 30.00	099-190-027-5	$ 30.00	099-190-084-6	$ 30.00	099-200-012-5	$ 30.00		
099-170-025-3	$ 30.00	099-180-008-7	$ 21.00	099-180-065-7	$ 30.00	099-190-028-3	$ 30.00	099-190-085-3	$ 30.00	099-200-013-3	$ 30.00		
099-170-026-1	$ 30.00	099-180-009-5	$ 21.00	099-180-066-5	$ 21.00	099-190-029-1	$ 30.00	099-190-086-1	$ 21.00	099-200-014-1	$ 30.00		
099-170-027-9	$ 30.00	099-180-010-3	$ 21.00	099-180-067-3	$ 21.00	099-190-030-9	$ 30.00	099-190-087-9	$ 21.00	099-200-015-8	$ 30.00		
099-170-028-7	$ 30.00	099-180-011-1	$ 21.00	099-180-068-1	$ 21.00	099-190-031-7	$ 30.00	099-190-088-7	$ 21.00	099-200-016-6	$ 30.00		
099-170-029-5	$ 30.00	099-180-012-9	$ 21.00	099-180-069-9	$ 21.00	099-190-032-5	$ 30.00	099-190-089-5	$ 21.00	099-200-017-4	$ 30.00		
099-170-030-3	$ 30.00	099-180-013-7	$ 21.00	099-180-070-7	$ 30.00	099-190-033-3	$ 30.00	099-190-090-3	$ 21.00	099-200-018-2	$ 30.00		
099-170-031-1	$ 30.00	099-180-014-5	$ 21.00	099-180-071-5	$ 30.00	099-190-034-1	$ 30.00	099-190-091-1	$ 21.00	099-200-019-0	$ 30.00		
099-170-032-9	$ 30.00	099-180-015-2	$ 21.00	099-180-072-3	$ 21.00	099-190-035-8	$ 30.00	099-190-092-9	$ 21.00	099-200-020-8	$ 30.00		
099-170-033-7	$ 21.00	099-180-016-0	$ 21.00	099-180-073-1	$ 21.00	099-190-036-6	$ 30.00	099-190-093-7	$ 21.00	099-200-021-6	$ 30.00		
099-170-034-5	$ 21.00	099-180-017-8	$ 21.00	099-180-074-9	$ 21.00	099-190-037-4	$ 30.00	099-190-094-5	$ 30.00	099-200-022-4	$ 30.00		
099-170-035-2	$ 21.00	099-180-018-6	$ 21.00	099-180-075-6	$ 21.00	099-190-038-2	$ 30.00	099-190-095-2	$ 30.00	099-200-023-2	$ 30.00		
099-170-036-0	$ 21.00	099-180-019-4	$ 30.00	099-180-076-4	$ 21.00	099-190-039-0	$ 30.00	099-190-096-0	$ 30.00	099-200-024-0	$ 30.00		
099-170-037-8	$ 21.00	099-180-020-2	$ 21.00	099-180-077-2	$ 30.00	099-190-040-8	$ 30.00	099-190-097-8	$ 30.00	099-200-025-7	$ 30.00		
099-170-038-6	$ 21.00	099-180-021-0	$ 30.00	099-180-078-0	$ 30.00	099-190-041-6	$ 30.00	099-190-098-6	$ 30.00	099-200-026-5	$ 30.00		
099-170-039-4	$ 21.00	099-180-022-8	$ 21.00	099-180-079-8	$ 30.00	099-190-042-4	$ 30.00	099-190-099-4	$ 30.00	099-200-027-3	$ 30.00		
099-170-040-2	$ 21.00	099-180-023-6	$ 21.00	099-180-080-6	$ 30.00	099-190-043-2	$ 30.00	099-190-100-0	$ 30.00	099-200-028-1	$ 30.00		
099-170-041-0	$ 30.00	099-180-024-4	$ 21.00	099-180-081-4	$ 30.00	099-190-044-0	$ 30.00	099-190-101-8	$ 30.00	099-200-029-9	$ 30.00		
099-170-042-8	$ 30.00	099-180-025-1	$ 21.00	099-180-082-2	$ 21.00	099-190-045-7	$ 30.00	099-190-102-6	$ 30.00	099-200-030-7	$ 30.00		
099-170-043-6	$ 30.00	099-180-026-9	$ 21.00	099-180-083-0	$ 21.00	099-190-046-5	$ 30.00	099-190-103-4	$ 30.00	099-200-031-5	$ 30.00		

Assessor Parcel Book 100 proposed Storm Water fees for 2016/2017

100-291-017-0	$ 30.00	100-302-024-3	$ 30.00	100-312-032-4	$ 30.00	100-401-030-0	$ 30.00	100-411-013-4	$ 30.00
100-291-018-8	$ 30.00	100-302-025-0	$ 30.00	100-312-033-2	$ 30.00	100-401-031-8	$ 30.00	100-411-014-2	$ 30.00
100-291-019-6	$ 30.00	100-302-026-8	$ 30.00	100-312-034-0	$ 30.00	100-401-032-6	$ 30.00	100-411-015-9	$ 30.00
100-291-020-4	$ 30.00	100-302-027-6	$ 30.00	100-312-035-7	$ 30.00	100-401-033-4	$ 30.00	100-411-016-7	$ 30.00
100-291-021-2	$ 30.00	100-302-028-4	$ 30.00	100-312-036-5	$ 30.00	100-401-034-2	$ 30.00	100-412-001-8	$ 30.00
100-291-022-0	$ 30.00	100-302-029-2	$ 30.00	100-312-037-3	$ 30.00	100-401-035-9	$ 30.00	100-412-002-6	$ 21.00
100-291-023-8	$ 30.00	100-302-030-0	$ 30.00	100-312-038-1	$ 30.00	100-401-036-7	$ 30.00	100-412-003-4	$ 21.00
100-291-024-6	$ 30.00	100-302-031-8	$ 30.00	100-312-039-9	$ 84.42	100-401-037-5	$ 30.00	100-412-004-2	$ 21.00
100-291-025-3	$ 30.00	100-302-032-6	$ 30.00	100-313-015-8	$ 21.00	100-401-038-3	$ 30.00	100-412-005-9	$ 21.00
100-291-026-1	$ 30.00	100-302-033-4	$ 30.00	100-313-018-2	$ 30.00	100-401-039-1	$ 30.00	100-412-006-7	$ 30.00
100-292-017-9	$ 30.00	100-302-034-2	$ 30.00	100-313-020-8	$ 30.00	100-401-040-9	$ 30.00	100-412-007-5	$ 21.00
100-292-018-7	$ 30.00	100-303-002-8	$ 30.00	100-313-021-6	$ 30.00	100-401-041-7	$ 30.00	100-412-008-3	$ 21.00
100-292-019-5	$ 30.00	100-303-003-6	$ 30.00	100-313-025-7	$ 30.00	100-401-042-5	$ 30.00	100-412-009-1	$ 30.00
100-292-020-3	$ 30.00	100-303-004-4	$ 30.00	100-313-028-1	$ 30.00	100-401-043-3	$ 30.00	100-412-010-9	$ 30.00
100-292-021-1	$ 30.00	100-303-005-1	$ 30.00	100-313-029-9	$ 30.00	100-401-044-1	$ 30.00	100-412-011-7	$ 21.00
100-292-022-9	$ 30.00	100-303-006-9	$ 30.00	100-313-032-3	$ 30.00	100-401-045-8	$ 30.00	100-412-012-5	$ 21.00
100-292-023-7	$ 30.00	100-303-007-7	$ 30.00	100-313-034-9	$ 30.00	100-401-046-6	$ 30.00	100-412-013-3	$ 21.00
100-292-024-5	$ 30.00	100-303-009-3	$ 30.00	100-313-041-4	$ 30.00	100-410-004-4	$ 21.00	100-412-014-1	$ 30.00
100-292-025-2	$ 30.00	100-303-010-1	$ 30.00	100-313-043-0	$ 30.00	100-410-005-1	$ 30.00	100-412-016-6	$ 21.00
100-292-026-0	$ 30.00	100-303-011-9	$ 30.00	100-313-045-5	$ 30.00	100-410-006-9	$ 30.00	100-412-017-4	$ 21.00
100-292-027-8	$ 30.00	100-303-012-7	$ 30.00	100-313-046-3	$ 30.00	100-410-007-7	$ 30.00	100-412-018-2	$ 21.00
100-293-001-2	$ 21.00	100-303-013-5	$ 30.00	100-313-047-1	$ 30.00	100-410-008-5	$ 30.00	100-412-019-0	$ 21.00
100-293-002-0	$ 21.00	100-303-014-3	$ 30.00	100-313-048-9	$ 30.00	100-410-009-3	$ 30.00	100-412-020-8	$ 21.00
100-293-003-8	$ 42.00	100-303-015-0	$ 30.00	100-313-049-7	$ 30.00	100-410-010-1	$ 30.00	100-412-021-6	$ 30.00
100-293-005-3	$ 30.00	100-303-016-8	$ 30.00	100-313-050-5	$ 30.00	100-410-011-9	$ 30.00	100-420-001-8	$ 30.00
100-293-006-1	$ 30.00	100-303-019-2	$ 30.00	100-314-004-1	$ 30.00	100-410-012-7	$ 30.00	100-420-002-6	$ 30.00
100-293-007-9	$ 30.00	100-304-002-7	$ 30.00	100-314-005-8	$ 30.00	100-410-013-5	$ 30.00	100-420-003-4	$ 30.00
100-293-008-7	$ 30.00	100-304-007-6	$ 30.00	100-321-016-6	$ 21.00	100-410-014-3	$ 30.00	100-420-004-2	$ 30.00
100-293-009-5	$ 30.00	100-304-008-4	$ 30.00	100-321-025-7	$ 30.00	100-410-015-0	$ 30.00	100-420-005-9	$ 30.00
100-293-013-7	$ 30.00	100-311-025-9	$ 30.00	100-321-027-3	$ 51.00	100-410-016-8	$ 30.00	100-420-006-7	$ 30.00
100-293-015-2	$ 21.00	100-311-028-3	$ 30.00	100-321-028-1	$ 30.00	100-410-017-6	$ 30.00	100-420-007-5	$ 30.00
100-293-016-0	$ 21.00	100-311-029-1	$ 30.00	100-321-029-9	$ 61.20	100-410-018-4	$ 30.00	100-420-008-3	$ 30.00
100-293-017-8	$ 30.00	100-311-030-9	$ 30.00	100-321-039-8	$ 298.80	100-410-019-2	$ 30.00	100-420-009-1	$ 30.00
100-293-018-6	$ 30.00	100-311-031-7	$ 30.00	100-321-040-6	$ 105.00	100-410-020-0	$ 30.00	100-420-010-9	$ 30.00
100-301-019-4	$ 30.00	100-311-032-5	$ 30.00	100-321-041-4	$ 393.12	100-410-021-8	$ 30.00	100-420-011-7	$ 30.00
100-301-020-2	$ 30.00	100-311-033-3	$ 30.00	100-321-045-5	$ 51.00	100-410-022-6	$ 30.00	100-420-012-5	$ 30.00
100-301-021-0	$ 30.00	100-311-034-1	$ 30.00	100-321-047-1	$ 30.00	100-410-023-4	$ 30.00	100-420-013-3	$ 30.00
100-301-022-8	$ 30.00	100-311-035-8	$ 30.00	100-321-048-9	$ 30.00	100-410-024-2	$ 30.00	100-420-014-1	$ 30.00
100-301-023-6	$ 30.00	100-311-036-6	$ 30.00	100-321-049-7	$ 30.00	100-410-025-9	$ 30.00	100-420-015-8	$ 30.00
100-301-024-4	$ 30.00	100-311-037-4	$ 30.00	100-321-050-5	$ 30.00	100-410-026-7	$ 30.00	100-420-018-2	$ 30.00
100-301-025-1	$ 30.00	100-311-038-2	$ 30.00	100-321-051-3	$ 30.00	100-410-027-5	$ 21.00	100-420-019-0	$ 30.00
100-301-026-9	$ 30.00	100-311-039-0	$ 30.00	100-321-052-1	$ 30.00	100-410-028-3	$ 21.00	100-420-020-8	$ 30.00
100-301-027-7	$ 30.00	100-311-040-8	$ 30.00	100-321-054-7	$ 349.92	100-410-029-1	$ 30.00	100-430-001-6	$ 30.00
100-301-028-5	$ 30.00	100-311-041-6	$ 30.00	100-370-012-5	$ 995.40	100-410-030-9	$ 30.00	100-430-002-4	$ 30.00
100-301-029-3	$ 30.00	100-311-042-4	$ 30.00	100-370-014-1	$ 370.12	100-410-031-7	$ 30.00	100-430-003-2	$ 30.00
100-301-030-1	$ 30.00	100-311-043-2	$ 30.00	100-401-011-0	$ 30.00	100-411-001-9	$ 30.00	100-430-007-3	$ 30.00
100-301-031-9	$ 30.00	100-311-044-0	$ 30.00	100-401-012-8	$ 42.00	100-411-002-7	$ 30.00	100-430-008-1	$ 30.00
100-301-032-7	$ 30.00	100-311-045-7	$ 30.00	100-401-013-6	$ 30.00	100-411-003-5	$ 30.00	100-430-009-9	$ 30.00
100-301-033-5	$ 30.00	100-311-046-5	$ 30.00	100-401-014-4	$ 30.00	100-411-004-3	$ 30.00	100-430-010-7	$ 30.00
100-301-034-3	$ 30.00	100-312-024-1	$ 30.00	100-401-015-1	$ 30.00	100-411-005-0	$ 30.00	100-430-011-5	$ 30.00
100-301-035-0	$ 30.00	100-312-025-8	$ 30.00	100-401-017-7	$ 30.00	100-411-006-8	$ 30.00	100-430-012-3	$ 30.00
100-302-018-5	$ 30.00	100-312-026-6	$ 30.00	100-401-024-3	$ 30.00	100-411-007-6	$ 30.00	100-430-014-9	$ 30.00
100-302-019-3	$ 30.00	100-312-027-4	$ 30.00	100-401-025-0	$ 30.00	100-411-008-4	$ 30.00	100-430-015-6	$ 51.00
100-302-020-1	$ 30.00	100-312-028-2	$ 30.00	100-401-026-8	$ 30.00	100-411-009-2	$ 30.00	100-430-016-4	$ 30.00
100-302-021-9	$ 30.00	100-312-029-0	$ 30.00	100-401-027-6	$ 30.00	100-411-010-0	$ 30.00	100-430-017-2	$ 30.00
100-302-022-7	$ 30.00	100-312-030-8	$ 30.00	100-401-028-4	$ 30.00	100-411-011-8	$ 30.00		
100-302-023-5	$ 30.00	100-312-031-6	$ 30.00	100-401-029-2	$ 30.00	100-411-012-6	$ 30.00		

Assessor Parcel Book 105 proposed Storm Water fees for 2016/2017

105-012-005-2	$ 35.00	105-017-012-3	$ 35.00	105-024-014-0	$ 35.00	105-030-023-3	$ 73.50	105-041-028-9	$ 35.00	105-043-003-0	$ 35.00	105-052-019-4	$ 35.00	105-063-025-8	$ 35.00	105-074-001-6	$ 175.14
105-012-006-0	$ 35.00	105-017-013-1	$ 35.00	105-025-014-9	$ 35.00	105-030-024-1	$ 73.50	105-041-029-7	$ 35.00	105-043-004-8	$ 35.00	105-052-020-2	$ 35.00	105-063-026-6	$ 35.00	105-074-002-4	$ 35.00
105-012-007-8	$ 35.00	105-017-014-9	$ 35.00	105-025-015-6	$ 35.00	105-030-025-8	$ 73.50	105-041-030-5	$ 35.00	105-043-005-5	$ 35.00	105-052-021-0	$ 35.00	105-063-027-4	$ 35.00	105-074-003-2	$ 35.00
105-012-008-6	$ 35.00	105-018-001-5	$ 35.00	105-025-016-4	$ 35.00	105-030-028-2	$ 73.50	105-041-031-3	$ 35.00	105-043-006-3	$ 35.00	105-052-022-8	$ 35.00	105-063-028-2	$ 35.00	105-074-004-0	$ 35.00
105-012-009-4	$ 35.00	105-018-002-3	$ 35.00	105-025-017-2	$ 35.00	105-030-029-0	$ 73.50	105-041-032-1	$ 35.00	105-043-007-1	$ 35.00	105-052-023-6	$ 35.00	105-063-029-0	$ 35.00	105-074-005-7	$ 35.00
105-012-014-4	$ 157.18	105-018-003-1	$ 35.00	105-025-018-0	$ 35.00	105-030-030-8	$ 73.50	105-041-033-9	$ 35.00	105-043-008-9	$ 35.00	105-052-026-9	$ 170.42	105-063-030-8	$ 35.00	105-074-006-5	$ 35.00
105-013-007-7	$ 35.00	105-018-004-9	$ 35.00	105-025-019-8	$ 35.00	105-030-031-6	$ 73.50	105-041-034-7	$ 35.00	105-043-009-7	$ 35.00	105-053-001-1	$ 35.00	105-063-031-6	$ 35.00	105-074-007-3	$ 35.00
105-013-008-5	$ 35.00	105-018-005-6	$ 35.00	105-025-020-6	$ 35.00	105-030-032-4	$ 73.50	105-041-035-4	$ 35.00	105-043-010-5	$ 35.00	105-053-002-9	$ 35.00	105-063-032-4	$ 35.00	105-074-008-1	$ 35.00
105-013-009-3	$ 35.00	105-018-006-4	$ 35.00	105-025-021-4	$ 35.00	105-030-033-2	$ 73.50	105-041-036-2	$ 35.00	105-043-013-9	$ 35.00	105-053-003-7	$ 35.00	105-063-037-3	$ 154.04	105-074-009-9	$ 35.00
105-013-010-1	$ 35.00	105-018-007-2	$ 35.00	105-025-022-2	$ 35.00	105-030-034-0	$ 73.50	105-041-037-0	$ 35.00	105-043-014-7	$ 35.00	105-053-004-5	$ 35.00	105-064-002-6	$ 35.00	105-074-010-7	$ 35.00
105-013-011-9	$ 35.00	105-018-008-0	$ 35.00	105-025-023-0	$ 35.00	105-030-035-7	$ 73.50	105-041-038-8	$ 35.00	105-043-015-4	$ 35.00	105-053-005-2	$ 35.00	105-064-003-4	$ 35.00	105-074-011-5	$ 35.00
105-013-012-7	$ 35.00	105-018-009-8	$ 35.00	105-025-024-8	$ 35.00	105-030-036-5	$ 35.00	105-041-039-6	$ 35.00	105-051-005-4	$ 35.00	105-053-006-0	$ 35.00	105-064-004-2	$ 35.00	105-074-012-3	$ 35.00
105-013-013-5	$ 35.00	105-018-010-6	$ 35.00	105-025-025-5	$ 35.00	105-030-037-3	$ 35.00	105-041-040-4	$ 35.00	105-051-006-2	$ 35.00	105-053-007-8	$ 35.00	105-064-005-9	$ 35.00	105-074-013-1	$ 35.00
105-013-014-3	$ 35.00	105-018-011-4	$ 35.00	105-026-001-5	$ 35.00	105-030-038-1	$ 35.00	105-041-041-2	$ 35.00	105-051-007-0	$ 35.00	105-053-008-6	$ 35.00	105-064-006-7	$ 35.00	105-074-014-9	$ 35.00
105-013-015-0	$ 35.00	105-018-012-2	$ 35.00	105-026-002-3	$ 35.00	105-030-039-9	$ 35.00	105-041-042-0	$ 35.00	105-051-008-8	$ 35.00	105-053-009-4	$ 35.00	105-064-007-5	$ 35.00	105-074-015-6	$ 35.00
105-013-016-8	$ 52.92	105-018-013-0	$ 35.00	105-026-003-1	$ 35.00	105-030-040-7	$ 35.00	105-041-043-8	$ 35.00	105-051-009-6	$ 35.00	105-053-010-2	$ 35.00	105-064-008-3	$ 35.00	105-074-016-4	$ 35.00
105-013-017-6	$ 39.38	105-018-014-8	$ 35.00	105-026-004-9	$ 35.00	105-030-041-5	$ 35.00	105-041-044-6	$ 35.00	105-051-010-4	$ 35.00	105-053-011-0	$ 35.00	105-064-009-1	$ 35.00	105-074-017-2	$ 35.00
105-013-019-2	$ 40.32	105-022-001-9	$ 35.00	105-026-005-6	$ 35.00	105-030-042-3	$ 35.00	105-041-045-3	$ 35.00	105-051-011-2	$ 35.00	105-053-012-8	$ 35.00	105-064-010-9	$ 35.00	105-081-001-7	$ 35.00
105-013-021-8	$ 65.18	105-022-002-7	$ 35.00	105-026-006-4	$ 35.00	105-030-043-1	$ 35.00	105-041-046-1	$ 35.00	105-051-012-0	$ 35.00	105-061-001-1	$ 132.30	105-064-011-7	$ 35.00	105-081-002-5	$ 35.00
105-014-007-6	$ 35.00	105-022-003-5	$ 35.00	105-026-007-2	$ 49.00	105-030-044-9	$ 35.00	105-041-047-9	$ 35.00	105-051-013-8	$ 35.00	105-061-002-9	$ 35.00	105-064-012-5	$ 35.00	105-081-003-3	$ 35.00
105-014-008-4	$ 35.00	105-022-004-3	$ 35.00	105-026-008-0	$ 35.00	105-030-045-6	$ 35.00	105-041-048-7	$ 35.00	105-051-014-6	$ 35.00	105-061-003-7	$ 35.00	105-064-013-3	$ 35.00	105-081-004-1	$ 35.00
105-014-009-2	$ 35.00	105-022-005-0	$ 35.00	105-026-009-8	$ 35.00	105-030-046-4	$ 35.00	105-041-049-5	$ 41.58	105-051-015-3	$ 35.00	105-061-004-5	$ 35.00	105-064-014-1	$ 35.00	105-081-005-8	$ 35.00
105-014-010-0	$ 35.00	105-022-006-8	$ 35.00	105-026-010-6	$ 35.00	105-030-047-2	$ 35.00	105-041-050-3	$ 42.84	105-051-016-1	$ 35.00	105-061-005-2	$ 35.00	105-064-015-8	$ 35.00	105-081-006-6	$ 35.00
105-014-011-8	$ 35.00	105-022-007-6	$ 35.00	105-026-011-4	$ 35.00	105-030-048-0	$ 35.00	105-041-051-1	$ 46.30	105-051-019-5	$ 35.00	105-061-006-0	$ 35.00	105-064-016-6	$ 35.00	105-081-007-4	$ 35.00
105-014-012-6	$ 35.00	105-022-009-2	$ 35.00	105-026-012-2	$ 35.00	105-030-049-8	$ 35.00	105-041-053-7	$ 49.14	105-051-020-3	$ 24.50	105-061-007-8	$ 35.00	105-064-017-4	$ 35.00	105-081-008-2	$ 35.00
105-014-013-4	$ 35.00	105-022-010-0	$ 35.00	105-027-001-4	$ 35.00	105-030-050-6	$ 35.00	105-041-054-5	$ 40.00	105-051-021-1	$ 35.00	105-061-008-6	$ 35.00	105-064-018-2	$ 35.00	105-081-009-0	$ 35.00
105-014-014-2	$ 35.00	105-022-011-8	$ 35.00	105-027-002-2	$ 35.00	105-030-051-4	$ 35.00	105-042-001-5	$ 35.00	105-051-022-9	$ 35.00	105-061-009-4	$ 35.00	105-064-019-0	$ 35.00	105-081-010-8	$ 35.00
105-014-015-9	$ 24.50	105-022-012-6	$ 35.00	105-027-003-0	$ 35.00	105-030-052-2	$ 35.00	105-042-002-3	$ 35.00	105-051-023-7	$ 35.00	105-061-010-2	$ 35.00	105-064-020-8	$ 49.00	105-081-011-6	$ 35.00
105-014-017-5	$ 35.00	105-022-013-4	$ 35.00	105-027-004-8	$ 35.00	105-030-053-0	$ 35.00	105-042-003-1	$ 35.00	105-051-024-5	$ 35.00	105-061-011-0	$ 35.00	105-071-001-9	$ 145.74	105-082-001-6	$ 35.00
105-014-018-3	$ 49.14	105-022-014-2	$ 35.00	105-027-005-5	$ 35.00	105-030-054-8	$ 35.00	105-042-004-9	$ 35.00	105-051-025-2	$ 35.00	105-061-012-8	$ 35.00	105-071-002-7	$ 158.76	105-082-002-4	$ 35.00
105-014-020-9	$ 35.00	105-023-001-8	$ 35.00	105-027-006-3	$ 35.00	105-030-055-5	$ 35.00	105-042-005-6	$ 35.00	105-051-026-0	$ 35.00	105-061-013-6	$ 35.00	105-071-003-5	$ 62.16	105-082-003-2	$ 35.00
105-014-021-7	$ 67.10	105-023-002-6	$ 35.00	105-027-007-1	$ 35.00	105-030-059-7	$ 87.26	105-042-006-4	$ 35.00	105-051-027-8	$ 35.00	105-062-001-0	$ 35.00	105-071-004-3	$ 196.98	105-082-004-0	$ 35.00
105-016-001-7	$ 35.00	105-023-003-4	$ 35.00	105-027-008-9	$ 35.00	105-030-060-5	$ 35.00	105-042-007-2	$ 35.00	105-051-028-6	$ 35.00	105-062-002-8	$ 35.00	105-071-005-0	$ 108.78	105-083-001-5	$ 35.00
105-016-002-5	$ 35.00	105-023-004-2	$ 35.00	105-027-009-7	$ 35.00	105-030-063-9	$ 50.08	105-042-008-0	$ 35.00	105-051-029-4	$ 35.00	105-063-001-9	$ 35.00	105-071-008-4	$ 35.00	105-083-002-3	$ 35.00
105-016-003-3	$ 35.00	105-023-005-9	$ 35.00	105-027-010-5	$ 35.00	105-030-066-2	$ 305.56	105-042-009-8	$ 35.00	105-051-030-2	$ 35.00	105-063-002-7	$ 35.00	105-071-009-2	$ 35.00	105-083-003-1	$ 35.00
105-016-004-1	$ 35.00	105-023-006-7	$ 35.00	105-027-011-3	$ 35.00	105-041-003-2	$ 35.00	105-042-010-6	$ 35.00	105-051-031-0	$ 35.00	105-063-003-5	$ 35.00	105-071-010-0	$ 35.00	105-083-004-9	$ 35.00
105-016-005-8	$ 35.00	105-023-007-5	$ 35.00	105-027-012-1	$ 35.00	105-041-004-0	$ 45.04	105-042-011-4	$ 35.00	105-051-032-8	$ 59.50	105-063-004-3	$ 59.50	105-071-011-8	$ 49.00	105-083-005-6	$ 35.00
105-016-006-6	$ 35.00	105-023-008-3	$ 35.00	105-030-003-5	$ 122.50	105-041-005-7	$ 45.36	105-042-012-2	$ 35.00	105-051-033-6	$ 35.00	105-063-005-0	$ 35.00	105-071-012-6	$ 35.00	105-083-006-4	$ 35.00
105-016-007-4	$ 35.00	105-023-009-1	$ 35.00	105-030-004-3	$ 48.02	105-041-009-9	$ 35.00	105-042-013-0	$ 35.00	105-051-034-4	$ 35.00	105-063-006-8	$ 35.00	105-071-013-4	$ 35.00	105-083-007-2	$ 35.00
105-016-008-2	$ 35.00	105-023-010-9	$ 35.00	105-030-005-0	$ 40.68	105-041-010-7	$ 35.00	105-042-014-8	$ 35.00	105-051-035-1	$ 35.00	105-063-007-6	$ 35.00	105-071-014-2	$ 35.00	105-083-008-0	$ 35.00
105-016-009-0	$ 35.00	105-023-011-7	$ 35.00	105-030-006-8	$ 35.00	105-041-011-5	$ 35.00	105-042-015-5	$ 35.00	105-051-036-9	$ 35.00	105-063-008-4	$ 35.00	105-072-001-8	$ 150.36	105-083-009-8	$ 35.00
105-016-010-8	$ 35.00	105-023-012-5	$ 35.00	105-030-007-6	$ 35.00	105-041-012-3	$ 35.00	105-042-016-3	$ 35.00	105-051-037-7	$ 35.00	105-063-009-2	$ 35.00	105-072-003-4	$ 151.62	105-083-010-6	$ 49.00
105-016-011-6	$ 35.00	105-023-013-3	$ 35.00	105-030-008-4	$ 35.00	105-041-013-1	$ 35.00	105-042-018-9	$ 35.00	105-052-004-6	$ 35.00	105-063-010-0	$ 35.00	105-072-005-9	$ 35.00	105-083-011-4	$ 35.00
105-016-012-4	$ 35.00	105-023-014-1	$ 35.00	105-030-009-2	$ 35.00	105-041-014-9	$ 35.00	105-042-019-7	$ 35.00	105-052-005-3	$ 35.00	105-063-011-8	$ 35.00	105-072-006-7	$ 35.00	105-083-012-2	$ 35.00
105-016-013-2	$ 35.00	105-024-001-7	$ 35.00	105-030-010-0	$ 35.00	105-041-015-6	$ 35.00	105-042-020-5	$ 35.00	105-052-006-1	$ 35.00	105-063-012-6	$ 35.00	105-072-007-5	$ 35.00	105-083-013-0	$ 35.00
105-016-014-0	$ 35.00	105-024-002-5	$ 35.00	105-030-011-8	$ 35.00	105-041-016-4	$ 35.00	105-042-021-3	$ 35.00	105-052-007-9	$ 35.00	105-063-013-4	$ 35.00	105-072-008-3	$ 35.00	105-083-014-8	$ 35.00
105-017-001-6	$ 35.00	105-024-003-3	$ 35.00	105-030-012-6	$ 35.00	105-041-017-2	$ 35.00	105-042-022-1	$ 35.00	105-052-008-7	$ 35.00	105-063-014-2	$ 35.00	105-072-009-1	$ 35.00	105-083-015-5	$ 35.00
105-017-002-4	$ 35.00	105-024-004-1	$ 35.00	105-030-013-4	$ 35.00	105-041-018-0	$ 35.00	105-042-023-9	$ 35.00	105-052-009-5	$ 35.00	105-063-015-9	$ 35.00	105-073-001-7	$ 35.00	105-083-016-3	$ 35.00
105-017-003-2	$ 35.00	105-024-005-8	$ 35.00	105-030-014-2	$ 35.00	105-041-019-8	$ 35.00	105-042-024-7	$ 35.00	105-052-010-3	$ 35.00	105-063-016-7	$ 35.00	105-073-002-5	$ 35.00	105-083-017-1	$ 35.00
105-017-004-0	$ 35.00	105-024-006-6	$ 35.00	105-030-015-9	$ 35.00	105-041-020-6	$ 35.00	105-042-025-4	$ 35.00	105-052-011-1	$ 35.00	105-063-017-5	$ 35.00	105-073-003-3	$ 35.00	105-083-018-9	$ 35.00
105-017-005-7	$ 35.00	105-024-007-4	$ 35.00	105-030-016-7	$ 35.00	105-041-021-4	$ 35.00	105-042-026-2	$ 35.00	105-052-012-9	$ 35.00	105-063-018-3	$ 35.00	105-073-004-1	$ 35.00	105-083-019-7	$ 35.00
105-017-006-5	$ 35.00	105-024-008-2	$ 35.00	105-030-017-5	$ 35.00	105-041-022-2	$ 35.00	105-042-028-8	$ 35.00	105-052-013-7	$ 35.00	105-063-019-1	$ 35.00	105-073-005-8	$ 35.00	105-083-020-5	$ 35.00
105-017-007-3	$ 35.00	105-024-009-0	$ 35.00	105-030-018-3	$ 73.50	105-041-023-0	$ 35.00	105-042-029-6	$ 35.00	105-052-014-5	$ 35.00	105-063-020-9	$ 35.00	105-073-006-6	$ 35.00	105-084-001-4	$ 35.00
105-017-008-1	$ 35.00	105-024-010-8	$ 35.00	105-030-019-1	$ 73.50	105-041-024-8	$ 35.00	105-042-030-4	$ 35.00	105-052-015-2	$ 35.00	105-063-021-7	$ 35.00	105-073-007-4	$ 35.00	105-084-002-2	$ 35.00
105-017-009-9	$ 35.00	105-024-011-6	$ 35.00	105-030-020-9	$ 73.50	105-041-025-5	$ 35.00	105-042-031-2	$ 35.00	105-052-016-0	$ 35.00	105-063-022-5	$ 35.00	105-073-008-2	$ 35.00	105-084-003-0	$ 35.00
105-017-010-7	$ 35.00	105-024-012-4	$ 35.00	105-030-021-7	$ 98.00	105-041-026-3	$ 35.00	105-043-001-4	$ 35.00	105-052-017-8	$ 35.00	105-063-023-3	$ 35.00	105-073-009-0	$ 35.00	105-084-004-8	$ 35.00
105-017-011-5	$ 35.00	105-024-013-2	$ 35.00	105-030-022-5	$ 73.50	105-041-027-1	$ 35.00	105-043-002-2	$ 35.00	105-052-018-6	$ 35.00	105-063-024-1	$ 35.00	105-073-010-8	$ 35.00	105-084-005-5	$ 35.00

Assessor Parcel Book 105 proposed Storm Water fees for 2016/2017

105-084-006-3	$ 35.00	105-092-020-4	$ 1,411.20	105-121-008-4	$ 35.00	105-124-004-0	$ 35.00	105-151-001-2	$ 35.00	105-153-035-8	$ 35.00	105-162-027-4	$ 35.00	105-172-007-4	$ 35.00	105-181-001-6	$ 35.00
105-084-007-1	$ 35.00	105-093-001-3	$ 35.00	105-121-009-2	$ 35.00	105-124-005-7	$ 35.00	105-151-002-0	$ 35.00	105-153-036-6	$ 35.00	105-162-028-2	$ 35.00	105-172-008-2	$ 35.00	105-181-002-4	$ 35.00
105-084-008-9	$ 35.00	105-093-002-1	$ 35.00	105-121-010-0	$ 35.00	105-124-006-5	$ 35.00	105-151-003-8	$ 35.00	105-153-037-4	$ 35.00	105-162-029-0	$ 35.00	105-172-009-0	$ 35.00	105-181-003-2	$ 35.00
105-084-009-7	$ 35.00	105-111-001-1	$ 35.00	105-121-011-8	$ 35.00	105-124-007-3	$ 35.00	105-151-004-6	$ 35.00	105-153-038-2	$ 35.00	105-163-001-8	$ 35.00	105-172-010-8	$ 35.00	105-182-001-5	$ 35.00
105-084-010-5	$ 35.00	105-111-002-9	$ 35.00	105-121-012-6	$ 35.00	105-124-008-1	$ 35.00	105-151-005-3	$ 35.00	105-153-039-0	$ 35.00	105-163-002-6	$ 35.00	105-172-011-6	$ 35.00	105-182-002-3	$ 35.00
105-084-011-3	$ 35.00	105-111-003-7	$ 35.00	105-121-013-4	$ 35.00	105-124-009-9	$ 35.00	105-151-006-1	$ 35.00	105-153-040-8	$ 35.00	105-163-003-4	$ 35.00	105-172-012-4	$ 35.00	105-182-003-1	$ 35.00
105-084-012-1	$ 35.00	105-111-004-5	$ 35.00	105-121-014-2	$ 35.00	105-124-010-7	$ 35.00	105-151-007-9	$ 35.00	105-153-041-6	$ 35.00	105-163-004-2	$ 35.00	105-172-013-2	$ 35.00	105-182-004-9	$ 35.00
105-084-013-9	$ 35.00	105-111-006-0	$ 59.50	105-121-015-9	$ 35.00	105-124-011-5	$ 35.00	105-151-008-7	$ 35.00	105-153-042-4	$ 35.00	105-163-005-9	$ 35.00	105-172-014-0	$ 35.00	105-182-005-6	$ 35.00
105-084-014-7	$ 35.00	105-111-007-8	$ 59.50	105-121-016-7	$ 35.00	105-131-001-7	$ 35.00	105-151-009-5	$ 35.00	105-153-043-2	$ 35.00	105-163-007-5	$ 35.00	105-172-015-7	$ 35.00	105-182-006-4	$ 35.00
105-084-015-4	$ 35.00	105-111-008-6	$ 35.00	105-121-017-5	$ 35.00	105-131-002-5	$ 35.00	105-151-010-3	$ 35.00	105-153-044-0	$ 35.00	105-163-008-3	$ 35.00	105-172-016-5	$ 35.00	105-183-001-4	$ 35.00
105-084-016-2	$ 35.00	105-111-009-4	$ 35.00	105-121-018-3	$ 35.00	105-131-003-3	$ 35.00	105-152-001-1	$ 35.00	105-153-045-7	$ 35.00	105-163-009-1	$ 35.00	105-172-017-3	$ 35.00	105-183-002-2	$ 35.00
105-084-017-0	$ 35.00	105-111-010-2	$ 59.50	105-121-019-1	$ 35.00	105-131-004-1	$ 35.00	105-152-002-9	$ 35.00	105-153-046-5	$ 35.00	105-163-010-9	$ 35.00	105-172-018-1	$ 35.00	105-183-003-0	$ 35.00
105-084-018-8	$ 35.00	105-111-011-0	$ 35.00	105-121-020-9	$ 35.00	105-131-005-8	$ 35.00	105-152-003-7	$ 35.00	105-153-047-3	$ 35.00	105-163-011-7	$ 35.00	105-172-019-9	$ 24.50	105-183-004-8	$ 35.00
105-084-019-6	$ 35.00	105-111-012-8	$ 35.00	105-121-021-7	$ 35.00	105-131-006-6	$ 35.00	105-152-004-5	$ 35.00	105-153-048-1	$ 35.00	105-163-012-5	$ 35.00	105-172-020-7	$ 35.00	105-183-005-5	$ 35.00
105-084-020-4	$ 35.00	105-111-014-4	$ 35.00	105-121-022-5	$ 35.00	105-131-007-4	$ 35.00	105-152-005-2	$ 35.00	105-153-049-9	$ 35.00	105-163-013-3	$ 35.00	105-172-021-5	$ 35.00	105-183-006-3	$ 35.00
105-084-021-2	$ 35.00	105-111-015-1	$ 35.00	105-121-023-3	$ 35.00	105-131-008-2	$ 24.50	105-152-006-0	$ 35.00	105-153-050-7	$ 35.00	105-163-014-1	$ 35.00	105-172-022-3	$ 35.00	105-183-007-1	$ 35.00
105-084-022-0	$ 35.00	105-111-016-9	$ 35.00	105-122-001-8	$ 35.00	105-131-009-0	$ 35.00	105-152-007-8	$ 35.00	105-153-051-5	$ 35.00	105-163-015-8	$ 35.00	105-172-023-1	$ 35.00	105-183-008-9	$ 35.00
105-084-023-8	$ 35.00	105-111-017-7	$ 35.00	105-122-002-6	$ 35.00	105-131-010-8	$ 35.00	105-152-008-6	$ 35.00	105-153-052-3	$ 35.00	105-163-016-6	$ 35.00	105-172-024-9	$ 35.00	105-183-009-7	$ 35.00
105-091-002-3	$ 35.00	105-111-018-5	$ 35.00	105-122-003-4	$ 35.00	105-131-011-6	$ 35.00	105-152-009-4	$ 35.00	105-153-053-1	$ 35.00	105-163-017-4	$ 35.00	105-172-025-6	$ 35.00	105-183-010-5	$ 35.00
105-091-003-1	$ 35.00	105-111-019-3	$ 35.00	105-122-004-2	$ 35.00	105-132-001-6	$ 35.00	105-152-010-2	$ 35.00	105-153-054-9	$ 35.00	105-163-018-2	$ 35.00	105-172-026-4	$ 35.00	105-183-011-3	$ 35.00
105-091-004-9	$ 35.00	105-111-020-1	$ 59.50	105-122-005-9	$ 35.00	105-132-002-4	$ 35.00	105-152-011-0	$ 35.00	105-153-055-6	$ 35.00	105-163-019-0	$ 35.00	105-172-027-2	$ 35.00	105-183-012-1	$ 35.00
105-091-005-6	$ 35.00	105-111-021-9	$ 35.00	105-122-006-7	$ 35.00	105-132-003-2	$ 35.00	105-152-012-8	$ 35.00	105-153-056-4	$ 35.00	105-163-020-8	$ 35.00	105-172-028-0	$ 35.00	105-183-013-9	$ 35.00
105-091-006-4	$ 35.00	105-111-022-7	$ 35.00	105-122-007-5	$ 35.00	105-132-004-0	$ 35.00	105-152-013-6	$ 35.00	105-153-057-2	$ 35.00	105-163-021-6	$ 35.00	105-172-029-8	$ 35.00	105-183-014-7	$ 35.00
105-091-007-2	$ 35.00	105-111-023-5	$ 35.00	105-122-008-3	$ 35.00	105-132-005-7	$ 35.00	105-152-014-4	$ 35.00	105-153-058-0	$ 35.00	105-163-022-4	$ 35.00	105-172-030-6	$ 35.00	105-183-015-4	$ 35.00
105-091-008-0	$ 35.00	105-111-024-3	$ 35.00	105-122-009-1	$ 35.00	105-132-007-3	$ 35.00	105-152-015-1	$ 35.00	105-153-059-8	$ 35.00	105-163-023-2	$ 35.00	105-172-031-4	$ 35.00	105-183-016-2	$ 35.00
105-091-009-8	$ 35.00	105-111-025-0	$ 35.00	105-122-010-9	$ 35.00	105-132-008-1	$ 35.00	105-153-001-0	$ 35.00	105-153-060-6	$ 35.00	105-163-024-0	$ 35.00	105-172-032-2	$ 35.00	105-183-017-0	$ 35.00
105-091-010-6	$ 35.00	105-111-026-8	$ 35.00	105-122-011-7	$ 35.00	105-132-009-9	$ 35.00	105-153-002-8	$ 35.00	105-153-061-4	$ 35.00	105-163-025-7	$ 35.00	105-172-033-0	$ 35.00	105-183-018-8	$ 35.00
105-091-011-4	$ 35.00	105-111-029-2	$ 35.00	105-122-012-5	$ 35.00	105-132-010-7	$ 35.00	105-153-003-6	$ 35.00	105-153-062-2	$ 35.00	105-163-026-5	$ 35.00	105-172-034-8	$ 35.00	105-183-019-6	$ 35.00
105-091-012-2	$ 35.00	105-111-030-0	$ 35.00	105-122-013-3	$ 35.00	105-132-011-5	$ 35.00	105-153-004-4	$ 35.00	105-161-001-0	$ 35.00	105-163-027-3	$ 59.50	105-172-035-5	$ 35.00	105-183-020-4	$ 35.00
105-091-013-0	$ 35.00	105-111-035-9	$ 35.00	105-122-014-1	$ 35.00	105-132-012-3	$ 35.00	105-153-005-1	$ 35.00	105-161-002-8	$ 35.00	105-163-028-1	$ 59.50	105-172-036-3	$ 35.00	105-183-021-2	$ 35.00
105-091-014-8	$ 35.00	105-111-036-7	$ 35.00	105-122-015-8	$ 35.00	105-132-013-1	$ 35.00	105-153-006-9	$ 35.00	105-161-003-6	$ 35.00	105-163-029-9	$ 35.00	105-172-037-1	$ 35.00	105-183-022-0	$ 35.00
105-091-015-5	$ 35.00	105-111-037-5	$ 35.00	105-122-016-6	$ 35.00	105-132-014-9	$ 35.00	105-153-007-7	$ 35.00	105-162-001-9	$ 35.00	105-163-030-7	$ 35.00	105-172-038-9	$ 35.00	105-184-001-3	$ 35.00
105-091-016-3	$ 35.00	105-111-038-3	$ 35.00	105-122-017-4	$ 35.00	105-132-015-6	$ 35.00	105-153-008-5	$ 35.00	105-162-002-7	$ 35.00	105-163-031-5	$ 35.00	105-172-039-7	$ 35.00	105-184-002-1	$ 35.00
105-091-017-1	$ 35.00	105-111-039-1	$ 35.00	105-122-018-2	$ 35.00	105-132-016-4	$ 35.00	105-153-009-3	$ 35.00	105-162-003-5	$ 35.00	105-163-032-3	$ 35.00	105-172-040-5	$ 35.00	105-184-003-9	$ 35.00
105-091-018-9	$ 35.00	105-111-040-9	$ 35.00	105-122-019-0	$ 35.00	105-132-017-2	$ 35.00	105-153-010-1	$ 35.00	105-162-004-3	$ 35.00	105-163-033-1	$ 35.00	105-172-041-3	$ 35.00	105-184-004-7	$ 35.00
105-091-019-7	$ 59.50	105-112-001-0	$ 35.00	105-122-020-8	$ 35.00	105-132-019-8	$ 35.00	105-153-011-9	$ 35.00	105-162-005-0	$ 35.00	105-164-001-7	$ 35.00	105-172-042-1	$ 35.00	105-184-005-4	$ 35.00
105-091-020-5	$ 193.56	105-112-002-8	$ 35.00	105-123-001-7	$ 35.00	105-132-020-6	$ 35.00	105-153-012-7	$ 35.00	105-162-006-8	$ 35.00	105-164-002-5	$ 35.00	105-172-043-9	$ 35.00	105-184-006-2	$ 35.00
105-091-021-3	$ 112.70	105-112-003-6	$ 35.00	105-123-002-5	$ 35.00	105-132-021-4	$ 35.00	105-153-013-5	$ 35.00	105-162-007-6	$ 35.00	105-164-003-3	$ 35.00	105-172-044-7	$ 35.00	105-184-007-0	$ 35.00
105-091-025-4	$ 82.96	105-112-004-4	$ 35.00	105-123-003-3	$ 35.00	105-132-022-2	$ 35.00	105-153-014-3	$ 35.00	105-162-008-4	$ 35.00	105-164-004-1	$ 35.00	105-172-045-4	$ 35.00	105-184-008-8	$ 35.00
105-091-026-2	$ 436.10	105-112-005-1	$ 35.00	105-123-004-1	$ 35.00	105-132-023-0	$ 35.00	105-153-015-0	$ 35.00	105-162-009-2	$ 35.00	105-164-005-8	$ 35.00	105-172-046-2	$ 35.00	105-184-009-6	$ 35.00
105-091-027-0	$ 136.08	105-112-006-9	$ 35.00	105-123-005-8	$ 35.00	105-132-024-8	$ 35.00	105-153-018-4	$ 35.00	105-162-010-0	$ 35.00	105-164-006-6	$ 35.00	105-172-047-0	$ 35.00	105-184-010-4	$ 35.00
105-092-002-2	$ 71.82	105-112-007-7	$ 35.00	105-123-006-6	$ 35.00	105-132-025-5	$ 35.00	105-153-019-2	$ 35.00	105-162-011-8	$ 35.00	105-164-007-4	$ 35.00	105-172-048-8	$ 35.00	105-184-011-2	$ 35.00
105-092-003-0	$ 76.44	105-112-008-5	$ 35.00	105-123-007-4	$ 35.00	105-132-026-3	$ 35.00	105-153-020-0	$ 35.00	105-162-012-6	$ 35.00	105-164-008-2	$ 35.00	105-172-049-6	$ 35.00	105-184-012-0	$ 35.00
105-092-005-5	$ 132.30	105-112-009-3	$ 35.00	105-123-008-2	$ 35.00	105-132-027-1	$ 35.00	105-153-021-8	$ 35.00	105-162-013-4	$ 35.00	105-164-009-0	$ 35.00	105-172-050-4	$ 35.00	105-184-013-8	$ 35.00
105-092-006-3	$ 348.60	105-112-010-1	$ 35.00	105-123-009-0	$ 35.00	105-132-028-9	$ 35.00	105-153-022-6	$ 35.00	105-162-014-2	$ 35.00	105-164-010-8	$ 35.00	105-172-051-2	$ 35.00	105-184-014-6	$ 35.00
105-092-007-1	$ 35.00	105-112-011-9	$ 35.00	105-123-010-8	$ 35.00	105-132-029-7	$ 35.00	105-153-023-4	$ 35.00	105-162-015-9	$ 35.00	105-164-011-6	$ 35.00	105-172-052-0	$ 35.00	105-184-015-3	$ 35.00
105-092-008-9	$ 59.50	105-112-012-7	$ 35.00	105-123-011-6	$ 35.00	105-132-030-5	$ 35.00	105-153-024-2	$ 35.00	105-162-016-7	$ 35.00	105-164-012-4	$ 35.00	105-172-053-8	$ 35.00	105-184-016-1	$ 35.00
105-092-010-5	$ 35.00	105-112-013-5	$ 35.00	105-123-012-4	$ 35.00	105-132-031-3	$ 35.00	105-153-025-9	$ 35.00	105-162-017-5	$ 35.00	105-164-013-2	$ 35.00	105-172-054-6	$ 35.00	105-184-017-9	$ 35.00
105-092-011-3	$ 35.00	105-112-014-3	$ 35.00	105-123-013-2	$ 35.00	105-132-032-1	$ 35.00	105-153-026-7	$ 35.00	105-162-018-3	$ 35.00	105-164-014-0	$ 35.00	105-172-055-3	$ 35.00	105-184-018-7	$ 35.00
105-092-012-1	$ 35.00	105-112-015-0	$ 35.00	105-123-014-0	$ 35.00	105-132-033-9	$ 35.00	105-153-027-5	$ 35.00	105-162-019-1	$ 35.00	105-164-015-7	$ 35.00	105-172-056-1	$ 35.00	105-185-001-2	$ 35.00
105-092-013-9	$ 35.00	105-121-001-9	$ 35.00	105-123-015-7	$ 35.00	105-132-034-7	$ 35.00	105-153-028-3	$ 35.00	105-162-020-9	$ 35.00	105-171-001-8	$ 35.00	105-172-057-9	$ 35.00	105-185-002-0	$ 35.00
105-092-014-7	$ 35.00	105-121-002-7	$ 35.00	105-123-016-5	$ 35.00	105-132-036-2	$ 35.00	105-153-029-1	$ 35.00	105-162-021-7	$ 35.00	105-171-002-6	$ 35.00	105-172-058-7	$ 35.00	105-185-003-8	$ 35.00
105-092-015-4	$ 35.00	105-121-003-5	$ 35.00	105-123-017-3	$ 35.00	105-132-037-0	$ 35.00	105-153-030-9	$ 35.00	105-162-022-5	$ 35.00	105-172-002-5	$ 35.00	105-172-059-5	$ 35.00	105-185-004-6	$ 35.00
105-092-016-2	$ 35.00	105-121-004-3	$ 35.00	105-123-018-1	$ 35.00	105-132-038-8	$ 35.00	105-153-031-7	$ 35.00	105-162-023-3	$ 35.00	105-172-003-3	$ 35.00	105-172-060-3	$ 35.00	105-185-005-3	$ 35.00
105-092-017-0	$ 35.00	105-121-005-0	$ 35.00	105-124-001-6	$ 35.00	105-132-039-6	$ 35.00	105-153-032-5	$ 35.00	105-162-024-1	$ 35.00	105-172-004-1	$ 35.00	105-172-061-1	$ 35.00	105-185-006-1	$ 35.00
105-092-018-8	$ 59.50	105-121-006-8	$ 35.00	105-124-002-4	$ 35.00	105-132-040-4	$ 35.00	105-153-033-3	$ 35.00	105-162-025-8	$ 35.00	105-172-005-8	$ 35.00	105-172-062-9	$ 35.00	105-185-007-9	$ 35.00
105-092-019-6	$ 140.28	105-121-007-6	$ 35.00	105-124-003-2	$ 35.00	105-132-041-2	$ 35.00	105-153-034-1	$ 35.00	105-162-026-6	$ 35.00	105-172-006-6	$ 35.00	105-172-063-7	$ 35.00	105-185-008-7	$ 35.00

Assessor Parcel Book 105 proposed Storm Water fees for 2016/2017

105-185-009-5	$ 35.00	105-187-015-0	$ 35.00	105-194-005-2	$ 35.00	105-212-024-1	$ 35.00
105-185-010-3	$ 35.00	105-187-016-8	$ 35.00	105-194-006-0	$ 35.00	105-213-001-8	$ 35.00
105-185-011-1	$ 35.00	105-187-017-6	$ 35.00	105-194-007-8	$ 35.00	105-213-002-6	$ 35.00
105-185-012-9	$ 35.00	105-187-018-4	$ 35.00	105-194-008-6	$ 35.00	105-213-003-4	$ 35.00
105-185-013-7	$ 59.50	105-187-019-2	$ 35.00	105-194-009-4	$ 35.00	105-213-004-2	$ 35.00
105-186-001-1	$ 35.00	105-187-020-0	$ 35.00	105-194-010-2	$ 35.00	105-213-005-9	$ 35.00
105-186-002-9	$ 35.00	105-187-021-8	$ 35.00	105-194-011-0	$ 35.00	105-213-006-7	$ 35.00
105-186-003-7	$ 35.00	105-187-022-6	$ 35.00	105-194-012-8	$ 35.00	105-213-007-5	$ 35.00
105-186-004-5	$ 35.00	105-187-023-4	$ 35.00	105-194-013-6	$ 35.00	105-213-008-3	$ 35.00
105-186-006-0	$ 35.00	105-187-024-2	$ 35.00	105-194-014-4	$ 35.00	105-213-009-1	$ 35.00
105-186-008-6	$ 35.00	105-187-025-9	$ 24.50	105-194-015-1	$ 35.00	105-213-011-7	$ 35.00
105-186-009-4	$ 35.00	105-187-026-7	$ 24.50	105-194-016-9	$ 35.00	105-221-007-5	$ 24.50
105-186-010-2	$ 35.00	105-187-027-5	$ 24.50	105-194-017-7	$ 35.00	105-221-008-3	$ 24.50
105-186-011-0	$ 35.00	105-187-028-3	$ 24.50	105-194-018-5	$ 35.00	105-221-009-1	$ 24.50
105-186-012-8	$ 35.00	105-187-029-1	$ 35.00	105-194-019-3	$ 35.00	105-221-010-9	$ 35.00
105-186-013-6	$ 35.00	105-187-030-9	$ 35.00	105-194-020-1	$ 35.00	105-221-011-7	$ 24.50
105-186-014-4	$ 24.50	105-187-031-7	$ 35.00	105-194-021-9	$ 35.00	105-221-012-5	$ 35.00
105-186-015-1	$ 35.00	105-191-001-4	$ 24.50	105-194-022-7	$ 35.00	105-221-013-3	$ 35.00
105-186-016-9	$ 35.00	105-191-002-2	$ 24.50	105-194-023-5	$ 35.00	105-221-014-1	$ 35.00
105-186-017-7	$ 35.00	105-191-003-0	$ 24.50	105-194-024-3	$ 35.00	105-221-015-8	$ 35.00
105-186-018-5	$ 35.00	105-191-004-8	$ 24.50	105-194-025-0	$ 35.00	105-221-016-6	$ 35.00
105-186-019-3	$ 35.00	105-191-005-5	$ 24.50	105-194-026-8	$ 35.00	105-221-017-4	$ 35.00
105-186-020-1	$ 35.00	105-191-006-3	$ 24.50	105-195-001-0	$ 35.00	105-222-001-7	$ 35.00
105-186-021-9	$ 35.00	105-191-007-1	$ 24.50	105-195-002-8	$ 35.00	105-222-002-5	$ 35.00
105-186-022-7	$ 35.00	105-191-008-9	$ 35.00	105-195-003-6	$ 35.00	105-222-003-3	$ 35.00
105-186-023-5	$ 35.00	105-191-009-7	$ 24.50	105-195-004-4	$ 35.00	105-222-004-1	$ 35.00
105-186-024-3	$ 35.00	105-191-010-5	$ 35.00	105-195-005-1	$ 35.00	105-222-005-8	$ 35.00
105-186-025-0	$ 24.50	105-191-011-3	$ 24.50	105-195-006-9	$ 35.00	105-222-006-6	$ 35.00
105-186-026-8	$ 24.50	105-191-012-1	$ 24.50	105-195-007-7	$ 35.00	105-222-007-4	$ 35.00
105-186-027-6	$ 24.50	105-191-013-9	$ 35.00	105-195-008-5	$ 35.00	105-222-008-2	$ 35.00
105-186-028-4	$ 24.50	105-191-014-7	$ 24.50	105-195-009-3	$ 35.00	105-222-009-0	$ 35.00
105-186-029-2	$ 35.00	105-191-015-4	$ 35.00	105-195-010-1	$ 35.00	105-222-010-8	$ 35.00
105-186-030-0	$ 35.00	105-191-016-2	$ 35.00	105-195-011-9	$ 35.00	105-222-011-6	$ 35.00
105-186-031-8	$ 24.50	105-191-017-0	$ 35.00	105-195-012-7	$ 35.00	105-222-012-4	$ 35.00
105-186-032-6	$ 35.00	105-191-018-8	$ 35.00	105-195-013-5	$ 35.00	105-222-013-2	$ 35.00
105-186-033-4	$ 35.00	105-191-019-6	$ 24.50	105-195-014-3	$ 35.00	105-222-014-0	$ 35.00
105-186-034-2	$ 35.00	105-191-020-4	$ 35.00	105-195-015-0	$ 35.00	105-222-015-7	$ 35.00
105-186-035-9	$ 35.00	105-191-021-2	$ 35.00	105-195-016-8	$ 35.00	105-222-016-5	$ 35.00
105-186-036-7	$ 35.00	105-191-022-0	$ 35.00	105-212-001-9	$ 35.00	105-222-017-3	$ 35.00
105-186-037-5	$ 35.00	105-191-023-8	$ 35.00	105-212-002-7	$ 35.00	105-222-018-1	$ 35.00
105-186-038-3	$ 35.00	105-191-024-6	$ 24.50	105-212-003-5	$ 35.00	105-224-001-5	$ 35.00
105-186-039-1	$ 35.00	105-191-025-3	$ 35.00	105-212-004-3	$ 35.00	105-224-002-3	$ 35.00
105-186-041-7	$ 35.00	105-192-001-3	$ 35.00	105-212-005-0	$ 35.00	105-224-003-1	$ 35.00
105-187-001-0	$ 35.00	105-192-002-1	$ 35.00	105-212-006-8	$ 35.00	105-224-004-9	$ 35.00
105-187-002-8	$ 35.00	105-192-003-9	$ 35.00	105-212-007-6	$ 35.00	105-224-005-6	$ 35.00
105-187-003-6	$ 35.00	105-192-004-7	$ 35.00	105-212-008-4	$ 35.00		
105-187-004-4	$ 35.00	105-193-001-2	$ 24.50	105-212-009-2	$ 35.00		
105-187-005-1	$ 35.00	105-193-002-0	$ 35.00	105-212-013-4	$ 35.00		
105-187-006-9	$ 35.00	105-193-003-8	$ 24.50	105-212-014-2	$ 35.00		
105-187-007-7	$ 35.00	105-193-004-6	$ 35.00	105-212-015-9	$ 35.00		
105-187-008-5	$ 35.00	105-193-005-3	$ 24.50	105-212-016-7	$ 35.00		
105-187-009-3	$ 35.00	105-193-006-1	$ 24.50	105-212-017-5	$ 35.00		
105-187-010-1	$ 24.50	105-193-007-9	$ 35.00	105-212-018-3	$ 35.00		
105-187-011-9	$ 35.00	105-194-001-1	$ 35.00	105-212-019-1	$ 35.00		
105-187-012-7	$ 35.00	105-194-002-9	$ 35.00	105-212-020-9	$ 35.00		
105-187-013-5	$ 35.00	105-194-003-7	$ 35.00	105-212-022-5	$ 35.00		
105-187-014-3	$ 35.00	105-194-004-5	$ 35.00	105-212-023-3	$ 35.00		

Assessor Parcel Book 110 proposed Storm Water fees for 2016/2017

110-035-002-2	$ 2,327.50	110-054-003-6	$ 35.00	110-063-005-0	$ 35.00	110-065-001-7	$ 35.00	110-074-018-0	$ 35.00	110-082-009-9	$ 35.00	110-086-010-3	$ 35.00	110-092-015-4	$ 24.50	110-141-008-0	$ 35.00
110-035-004-8	$ 118.44	110-054-004-4	$ 35.00	110-063-006-8	$ 35.00	110-065-002-5	$ 35.00	110-074-019-8	$ 35.00	110-083-001-5	$ 35.00	110-086-011-1	$ 35.00	110-092-016-2	$ 35.00	110-141-009-8	$ 35.00
110-035-008-9	$ 90.72	110-054-005-1	$ 35.00	110-063-007-6	$ 35.00	110-065-003-3	$ 35.00	110-074-020-6	$ 35.00	110-083-002-3	$ 35.00	110-086-012-9	$ 35.00	110-092-017-0	$ 24.50	110-141-010-6	$ 35.00
110-035-009-7	$ 286.66	110-054-006-9	$ 35.00	110-063-008-4	$ 35.00	110-065-004-1	$ 35.00	110-074-021-4	$ 35.00	110-083-003-1	$ 35.00	110-086-013-7	$ 35.00	110-092-018-8	$ 24.50	110-141-011-4	$ 35.00
110-035-010-5	$ 465.50	110-054-007-7	$ 35.00	110-063-009-2	$ 35.00	110-065-005-8	$ 35.00	110-074-022-2	$ 35.00	110-083-004-9	$ 35.00	110-086-014-5	$ 35.00	110-092-019-6	$ 35.00	110-141-012-2	$ 35.00
110-035-015-4	$ 1,795.50	110-054-008-5	$ 35.00	110-063-010-0	$ 35.00	110-065-006-6	$ 35.00	110-074-023-0	$ 35.00	110-083-005-6	$ 35.00	110-086-015-2	$ 35.00	110-092-020-4	$ 35.00	110-141-013-0	$ 35.00
110-035-017-0	$ 179.76	110-054-009-3	$ 35.00	110-063-011-8	$ 35.00	110-065-007-4	$ 35.00	110-074-024-8	$ 35.00	110-083-006-4	$ 35.00	110-086-016-0	$ 35.00	110-092-021-2	$ 35.00	110-141-014-8	$ 35.00
110-051-001-3	$ 35.00	110-054-010-1	$ 35.00	110-063-012-6	$ 35.00	110-065-008-2	$ 35.00	110-074-025-5	$ 35.00	110-083-007-2	$ 35.00	110-086-017-8	$ 35.00	110-092-022-0	$ 35.00	110-141-015-5	$ 35.00
110-051-002-1	$ 35.00	110-054-011-9	$ 35.00	110-063-013-4	$ 35.00	110-065-009-0	$ 35.00	110-074-026-3	$ 35.00	110-083-008-0	$ 35.00	110-086-018-6	$ 35.00	110-092-023-8	$ 35.00	110-141-016-3	$ 35.00
110-051-003-9	$ 35.00	110-054-012-7	$ 35.00	110-063-014-2	$ 35.00	110-065-010-8	$ 35.00	110-075-001-5	$ 35.00	110-083-009-8	$ 35.00	110-086-019-4	$ 35.00	110-100-016-2	$ 35.00	110-141-023-9	$ 35.00
110-051-004-7	$ 35.00	110-054-013-5	$ 35.00	110-063-015-9	$ 35.00	110-065-011-6	$ 35.00	110-075-002-3	$ 35.00	110-083-010-6	$ 35.00	110-086-020-2	$ 35.00	110-100-017-0	$ 35.00	110-141-024-7	$ 35.00
110-051-005-4	$ 35.00	110-054-014-3	$ 35.00	110-063-016-7	$ 35.00	110-065-012-4	$ 35.00	110-075-003-1	$ 35.00	110-083-011-4	$ 35.00	110-086-021-0	$ 35.00	110-100-018-8	$ 35.00	110-141-025-4	$ 35.00
110-051-006-2	$ 35.00	110-054-015-0	$ 35.00	110-063-017-5	$ 35.00	110-065-013-2	$ 35.00	110-075-004-9	$ 35.00	110-083-012-2	$ 35.00	110-086-022-8	$ 35.00	110-100-019-6	$ 80.86	110-142-001-4	$ 35.00
110-051-007-0	$ 35.00	110-054-016-8	$ 35.00	110-063-018-3	$ 35.00	110-065-014-0	$ 35.00	110-075-005-6	$ 35.00	110-083-013-0	$ 35.00	110-086-023-6	$ 35.00	110-100-020-4	$ 35.00	110-142-002-2	$ 35.00
110-051-008-8	$ 35.00	110-054-017-6	$ 35.00	110-063-019-1	$ 35.00	110-065-015-7	$ 35.00	110-075-006-4	$ 35.00	110-083-014-8	$ 35.00	110-086-024-4	$ 35.00	110-100-021-2	$ 2,718.80	110-142-003-0	$ 35.00
110-051-009-6	$ 35.00	110-054-018-4	$ 35.00	110-063-020-9	$ 35.00	110-071-001-9	$ 54.60	110-075-007-2	$ 35.00	110-083-015-5	$ 35.00	110-086-025-1	$ 35.00	110-100-023-8	$ 35.00	110-142-004-8	$ 35.00
110-051-010-4	$ 35.00	110-054-019-2	$ 35.00	110-063-021-7	$ 35.00	110-071-002-7	$ 166.32	110-075-008-0	$ 35.00	110-083-016-3	$ 35.00	110-091-002-3	$ 122.50	110-100-025-3	$ 58.80	110-142-005-5	$ 35.00
110-051-011-2	$ 35.00	110-054-020-0	$ 35.00	110-063-022-5	$ 35.00	110-071-003-5	$ 35.00	110-075-009-8	$ 35.00	110-083-017-1	$ 35.00	110-091-004-9	$ 24.50	110-100-027-9	$ 546.36	110-142-006-3	$ 35.00
110-051-012-0	$ 35.00	110-054-021-8	$ 35.00	110-063-023-3	$ 35.00	110-071-004-3	$ 35.00	110-075-010-6	$ 35.00	110-083-018-9	$ 35.00	110-091-005-6	$ 35.00	110-100-028-7	$ 178.86	110-142-007-1	$ 35.00
110-051-013-8	$ 35.00	110-054-022-6	$ 35.00	110-063-024-1	$ 35.00	110-071-005-0	$ 35.00	110-075-011-4	$ 35.00	110-083-019-7	$ 35.00	110-091-006-4	$ 35.00	110-100-029-5	$ 318.50	110-142-008-9	$ 35.00
110-051-014-6	$ 35.00	110-054-023-4	$ 35.00	110-063-025-8	$ 35.00	110-071-006-8	$ 35.00	110-075-012-2	$ 35.00	110-083-020-5	$ 35.00	110-091-007-2	$ 35.00	110-100-030-3	$ 465.50	110-142-009-7	$ 35.00
110-051-015-3	$ 35.00	110-054-024-2	$ 35.00	110-063-026-6	$ 35.00	110-071-007-6	$ 24.50	110-075-013-0	$ 35.00	110-083-021-3	$ 35.00	110-091-008-0	$ 35.00	110-100-033-7	$ 89.92	110-142-010-5	$ 35.00
110-052-020-2	$ 35.00	110-054-025-9	$ 35.00	110-063-027-4	$ 35.00	110-072-001-8	$ 35.00	110-075-014-8	$ 35.00	110-083-022-1	$ 35.00	110-091-009-8	$ 35.00	110-100-036-0	$ 35.00	110-142-011-3	$ 35.00
110-052-021-0	$ 35.00	110-054-026-7	$ 35.00	110-063-028-2	$ 35.00	110-072-003-4	$ 24.50	110-075-015-5	$ 35.00	110-084-001-4	$ 35.00	110-091-010-6	$ 35.00	110-120-025-9	$ 36.22	110-142-012-1	$ 35.00
110-052-022-8	$ 35.00	110-054-027-5	$ 35.00	110-063-029-0	$ 35.00	110-073-001-7	$ 35.00	110-075-016-3	$ 35.00	110-084-002-2	$ 35.00	110-091-011-4	$ 35.00	110-120-032-5	$ 175.00	110-142-013-9	$ 35.00
110-053-001-1	$ 35.00	110-054-028-3	$ 35.00	110-063-030-8	$ 35.00	110-073-002-5	$ 35.00	110-075-017-1	$ 35.00	110-084-003-0	$ 35.00	110-091-012-2	$ 35.00	110-120-035-8	$ 149.10	110-142-014-7	$ 35.00
110-053-002-9	$ 35.00	110-054-029-1	$ 35.00	110-063-031-6	$ 35.00	110-073-003-3	$ 35.00	110-075-018-9	$ 35.00	110-084-004-8	$ 35.00	110-091-013-0	$ 35.00	110-120-037-4	$ 252.00	110-151-001-2	$ 35.00
110-053-003-7	$ 35.00	110-054-030-9	$ 35.00	110-063-032-4	$ 35.00	110-073-004-1	$ 35.00	110-075-019-7	$ 35.00	110-084-005-5	$ 35.00	110-091-016-3	$ 35.00	110-120-041-6	$ 411.60	110-151-002-0	$ 35.00
110-053-004-5	$ 35.00	110-054-031-7	$ 35.00	110-063-033-2	$ 35.00	110-073-005-8	$ 35.00	110-075-020-5	$ 35.00	110-084-006-3	$ 35.00	110-091-017-1	$ 35.00	110-120-043-2	$ 548.94	110-151-003-8	$ 24.50
110-053-005-2	$ 35.00	110-054-032-5	$ 35.00	110-063-034-0	$ 35.00	110-073-006-6	$ 35.00	110-075-021-3	$ 35.00	110-084-007-1	$ 35.00	110-091-018-9	$ 35.00	110-120-044-0	$ 264.18	110-151-004-6	$ 35.00
110-053-006-0	$ 35.00	110-054-033-3	$ 35.00	110-063-035-7	$ 35.00	110-073-007-4	$ 35.00	110-075-022-1	$ 35.00	110-084-008-9	$ 35.00	110-091-019-7	$ 35.00	110-120-057-2	$ 529.20	110-151-005-3	$ 35.00
110-053-007-8	$ 35.00	110-054-034-1	$ 35.00	110-064-001-8	$ 35.00	110-073-008-2	$ 35.00	110-075-023-9	$ 35.00	110-084-009-7	$ 35.00	110-091-020-5	$ 35.00	110-120-062-2	$ 2,196.60	110-151-006-1	$ 35.00
110-053-008-6	$ 35.00	110-054-035-8	$ 35.00	110-064-002-6	$ 35.00	110-073-009-0	$ 35.00	110-075-024-7	$ 35.00	110-084-010-5	$ 35.00	110-091-021-3	$ 35.00	110-120-063-0	$ 405.30	110-151-007-9	$ 35.00
110-053-009-4	$ 35.00	110-055-001-9	$ 35.00	110-064-003-4	$ 35.00	110-073-010-8	$ 35.00	110-075-025-4	$ 35.00	110-084-011-3	$ 35.00	110-091-022-1	$ 35.00	110-120-064-8	$ 542.22	110-151-008-7	$ 35.00
110-053-010-2	$ 35.00	110-055-002-7	$ 35.00	110-064-004-2	$ 35.00	110-073-011-6	$ 35.00	110-075-026-2	$ 49.00	110-084-012-1	$ 35.00	110-091-023-9	$ 35.00	110-120-065-5	$ 1,113.42	110-151-009-5	$ 35.00
110-053-011-0	$ 35.00	110-055-003-5	$ 35.00	110-064-005-9	$ 35.00	110-073-012-4	$ 35.00	110-076-001-4	$ 35.00	110-084-013-9	$ 35.00	110-091-024-7	$ 35.00	110-120-066-3	$ 321.72	110-151-010-3	$ 35.00
110-053-012-8	$ 35.00	110-055-004-3	$ 35.00	110-064-006-7	$ 35.00	110-073-013-2	$ 35.00	110-076-002-2	$ 35.00	110-084-014-7	$ 35.00	110-091-025-4	$ 35.00	110-120-067-1	$ 240.66	110-151-011-1	$ 35.00
110-053-013-6	$ 35.00	110-055-005-0	$ 35.00	110-064-007-5	$ 35.00	110-073-014-0	$ 35.00	110-076-003-0	$ 35.00	110-084-015-4	$ 35.00	110-091-026-2	$ 35.00	110-120-068-9	$ 244.86	110-151-012-9	$ 35.00
110-053-014-4	$ 35.00	110-055-006-8	$ 35.00	110-064-008-3	$ 35.00	110-073-015-7	$ 35.00	110-076-004-8	$ 35.00	110-084-016-2	$ 35.00	110-091-027-0	$ 35.00	110-120-069-7	$ 367.08	110-161-001-0	$ 35.00
110-053-015-1	$ 35.00	110-055-007-6	$ 35.00	110-064-009-1	$ 35.00	110-073-016-5	$ 35.00	110-076-005-5	$ 35.00	110-084-017-0	$ 35.00	110-091-028-8	$ 35.00	110-130-018-2	$ 1,709.40	110-161-002-8	$ 35.00
110-053-016-9	$ 35.00	110-055-008-4	$ 35.00	110-064-010-9	$ 35.00	110-074-001-6	$ 35.00	110-076-006-3	$ 35.00	110-084-018-8	$ 35.00	110-091-029-6	$ 35.00	110-130-023-2	$ 945.00	110-161-003-6	$ 35.00
110-053-017-7	$ 35.00	110-061-001-1	$ 35.00	110-064-011-7	$ 35.00	110-074-002-4	$ 35.00	110-076-007-1	$ 35.00	110-084-019-6	$ 35.00	110-091-033-8	$ 59.50	110-130-024-0	$ 575.40	110-161-004-4	$ 35.00
110-053-018-5	$ 35.00	110-061-002-9	$ 35.00	110-064-012-5	$ 35.00	110-074-003-2	$ 35.00	110-076-008-9	$ 35.00	110-084-020-4	$ 35.00	110-091-034-6	$ 35.00	110-130-033-1	$ 39.48	110-161-005-1	$ 35.00
110-053-019-3	$ 35.00	110-061-003-7	$ 35.00	110-064-013-3	$ 35.00	110-074-004-0	$ 35.00	110-076-009-7	$ 35.00	110-084-021-2	$ 35.00	110-091-037-9	$ 134.40	110-130-037-2	$ 272.58	110-161-006-9	$ 35.00
110-053-020-1	$ 35.00	110-061-004-5	$ 35.00	110-064-014-1	$ 35.00	110-074-005-7	$ 35.00	110-076-010-5	$ 35.00	110-084-022-0	$ 35.00	110-091-038-7	$ 73.50	110-130-039-8	$ 420.00	110-161-007-7	$ 35.00
110-053-021-9	$ 35.00	110-061-005-2	$ 35.00	110-064-015-8	$ 35.00	110-074-006-5	$ 35.00	110-076-011-3	$ 35.00	110-084-023-8	$ 35.00	110-092-001-4	$ 35.00	110-130-042-2	$ 554.40	110-161-008-5	$ 35.00
110-053-022-7	$ 35.00	110-061-006-0	$ 35.00	110-064-016-6	$ 35.00	110-074-007-3	$ 35.00	110-076-012-1	$ 35.00	110-085-001-3	$ 35.00	110-092-002-2	$ 24.50	110-130-043-0	$ 50.40	110-161-009-3	$ 35.00
110-053-023-5	$ 35.00	110-061-007-8	$ 35.00	110-064-017-4	$ 35.00	110-074-008-1	$ 35.00	110-076-013-9	$ 35.00	110-085-002-1	$ 35.00	110-092-003-0	$ 35.00	110-130-044-8	$ 5,210.94	110-161-010-1	$ 35.00
110-053-024-3	$ 35.00	110-062-001-0	$ 35.00	110-064-018-2	$ 35.00	110-074-009-9	$ 35.00	110-081-001-7	$ 35.00	110-085-003-9	$ 35.00	110-092-006-3	$ 35.00	110-130-045-5	$ 424.20	110-161-011-9	$ 35.00
110-053-025-0	$ 35.00	110-062-002-8	$ 35.00	110-064-019-0	$ 35.00	110-074-010-7	$ 35.00	110-082-001-6	$ 35.00	110-085-004-7	$ 35.00	110-092-007-1	$ 24.50	110-130-046-3	$ 457.80	110-161-012-7	$ 24.50
110-053-026-8	$ 35.00	110-062-003-6	$ 35.00	110-064-020-8	$ 35.00	110-074-011-5	$ 35.00	110-082-002-4	$ 35.00	110-086-003-8	$ 35.00	110-092-008-9	$ 35.00	110-130-047-1	$ 1,020.60	110-162-001-9	$ 35.00
110-053-027-6	$ 35.00	110-062-004-4	$ 35.00	110-064-021-6	$ 35.00	110-074-012-3	$ 35.00	110-082-003-2	$ 35.00	110-086-004-6	$ 35.00	110-092-009-7	$ 24.50	110-130-048-9	$ 663.60	110-162-002-7	$ 35.00
110-053-028-4	$ 35.00	110-062-005-1	$ 35.00	110-064-022-4	$ 35.00	110-074-013-1	$ 35.00	110-082-004-0	$ 35.00	110-086-005-3	$ 35.00	110-092-010-5	$ 35.00	110-130-049-7	$ 814.80	110-162-003-5	$ 35.00
110-053-029-2	$ 35.00	110-063-001-9	$ 35.00	110-064-023-2	$ 35.00	110-074-014-9	$ 35.00	110-082-005-7	$ 35.00	110-086-006-1	$ 35.00	110-092-011-3	$ 35.00	110-141-004-9	$ 35.00	110-162-004-3	$ 35.00
110-053-030-0	$ 35.00	110-063-002-7	$ 35.00	110-064-024-0	$ 35.00	110-074-015-6	$ 35.00	110-082-006-5	$ 35.00	110-086-007-9	$ 35.00	110-092-012-1	$ 35.00	110-141-005-6	$ 35.00	110-162-005-0	$ 35.00
110-054-001-0	$ 35.00	110-063-003-5	$ 35.00	110-064-025-7	$ 35.00	110-074-016-4	$ 35.00	110-082-007-3	$ 35.00	110-086-008-7	$ 35.00	110-092-013-9	$ 24.50	110-141-006-4	$ 35.00	110-162-006-8	$ 35.00
110-054-002-8	$ 35.00	110-063-004-3	$ 35.00	110-064-026-5	$ 35.00	110-074-017-2	$ 35.00	110-082-008-1	$ 35.00	110-086-009-5	$ 35.00	110-092-014-7	$ 35.00	110-141-007-2	$ 35.00	110-162-007-6	$ 35.00

Assessor Parcel Book 110 proposed Storm Water fees for 2016/2017

110-162-008-4	$ 35.00	110-172-007-4	$ 35.00	110-194-006-0	$ 35.00	110-200-019-5	$ 35.00	110-214-011-6	$ 35.00	110-221-011-7	$ 35.00	110-225-005-5	$ 35.00	110-234-010-4	$ 35.00	110-253-003-5	$ 35.00
110-162-009-2	$ 35.00	110-172-008-2	$ 35.00	110-194-007-8	$ 35.00	110-211-001-0	$ 35.00	110-214-012-4	$ 35.00	110-221-012-5	$ 35.00	110-225-006-3	$ 35.00	110-234-011-2	$ 35.00	110-253-004-3	$ 35.00
110-163-001-8	$ 35.00	110-172-009-0	$ 35.00	110-194-008-6	$ 35.00	110-211-002-8	$ 35.00	110-214-013-2	$ 35.00	110-221-013-3	$ 24.50	110-231-001-6	$ 35.00	110-234-012-0	$ 35.00	110-253-005-0	$ 35.00
110-163-002-6	$ 35.00	110-172-010-8	$ 35.00	110-194-009-4	$ 35.00	110-211-003-6	$ 35.00	110-214-014-0	$ 35.00	110-221-014-1	$ 35.00	110-231-002-4	$ 35.00	110-234-013-8	$ 35.00	110-253-006-8	$ 35.00
110-163-003-4	$ 35.00	110-172-011-6	$ 35.00	110-194-010-2	$ 35.00	110-211-004-4	$ 35.00	110-214-015-7	$ 35.00	110-221-015-8	$ 35.00	110-231-003-2	$ 35.00	110-234-014-6	$ 35.00	110-253-007-6	$ 35.00
110-163-004-2	$ 35.00	110-172-012-4	$ 35.00	110-194-011-0	$ 35.00	110-211-005-1	$ 35.00	110-214-016-5	$ 35.00	110-221-016-6	$ 35.00	110-231-004-0	$ 35.00	110-235-001-2	$ 35.00	110-253-008-4	$ 35.00
110-163-005-9	$ 35.00	110-172-013-2	$ 35.00	110-194-012-8	$ 35.00	110-211-006-9	$ 35.00	110-214-017-3	$ 35.00	110-221-017-4	$ 35.00	110-231-005-7	$ 35.00	110-235-002-0	$ 35.00	110-253-009-2	$ 35.00
110-163-006-7	$ 35.00	110-172-014-0	$ 35.00	110-194-013-6	$ 35.00	110-211-007-7	$ 35.00	110-214-018-1	$ 35.00	110-221-018-2	$ 35.00	110-231-006-5	$ 35.00	110-235-003-8	$ 35.00	110-253-010-0	$ 35.00
110-163-007-5	$ 35.00	110-172-015-7	$ 35.00	110-195-001-0	$ 35.00	110-211-008-5	$ 35.00	110-214-019-9	$ 35.00	110-221-019-0	$ 35.00	110-232-001-5	$ 35.00	110-235-004-6	$ 35.00	110-253-011-8	$ 35.00
110-163-008-3	$ 35.00	110-172-016-5	$ 35.00	110-195-002-8	$ 35.00	110-211-009-3	$ 35.00	110-214-020-7	$ 35.00	110-221-020-8	$ 35.00	110-232-002-3	$ 35.00	110-235-005-3	$ 35.00	110-253-012-6	$ 35.00
110-163-009-1	$ 35.00	110-172-017-3	$ 35.00	110-195-003-6	$ 35.00	110-211-010-1	$ 35.00	110-215-001-6	$ 35.00	110-221-021-6	$ 35.00	110-232-003-1	$ 35.00	110-235-006-1	$ 35.00	110-253-013-4	$ 35.00
110-163-010-9	$ 35.00	110-172-018-1	$ 35.00	110-195-004-4	$ 35.00	110-211-011-9	$ 35.00	110-215-002-4	$ 35.00	110-221-022-4	$ 35.00	110-232-004-9	$ 35.00	110-235-007-9	$ 35.00	110-253-014-2	$ 35.00
110-163-011-7	$ 35.00	110-172-019-9	$ 35.00	110-195-005-1	$ 35.00	110-211-012-7	$ 35.00	110-215-003-2	$ 35.00	110-221-023-2	$ 35.00	110-232-005-6	$ 35.00	110-235-008-7	$ 35.00	110-253-015-9	$ 35.00
110-163-012-5	$ 35.00	110-172-020-7	$ 35.00	110-195-006-9	$ 35.00	110-211-013-5	$ 35.00	110-215-004-0	$ 35.00	110-221-024-0	$ 35.00	110-232-006-4	$ 35.00	110-235-009-5	$ 35.00	110-253-016-7	$ 35.00
110-163-013-3	$ 35.00	110-172-021-5	$ 24.50	110-195-007-7	$ 35.00	110-211-015-0	$ 35.00	110-215-005-7	$ 35.00	110-221-025-7	$ 35.00	110-232-007-2	$ 35.00	110-235-010-3	$ 35.00	110-253-017-5	$ 35.00
110-163-014-1	$ 35.00	110-172-022-3	$ 35.00	110-195-008-5	$ 35.00	110-212-001-9	$ 35.00	110-215-006-5	$ 35.00	110-221-026-5	$ 35.00	110-232-008-0	$ 35.00	110-235-011-1	$ 35.00	110-253-018-3	$ 35.00
110-163-015-8	$ 35.00	110-172-023-1	$ 35.00	110-195-009-3	$ 35.00	110-212-002-7	$ 35.00	110-215-007-3	$ 35.00	110-222-001-7	$ 35.00	110-232-009-8	$ 35.00	110-235-012-9	$ 35.00	110-253-019-1	$ 35.00
110-163-016-6	$ 35.00	110-173-001-6	$ 35.00	110-195-010-1	$ 35.00	110-212-003-5	$ 35.00	110-215-008-1	$ 35.00	110-222-002-5	$ 35.00	110-232-010-6	$ 35.00	110-235-013-7	$ 35.00	110-253-020-9	$ 35.00
110-163-017-4	$ 35.00	110-173-002-4	$ 24.50	110-195-011-9	$ 35.00	110-212-004-3	$ 35.00	110-215-009-9	$ 35.00	110-222-003-3	$ 35.00	110-232-011-4	$ 35.00	110-235-014-5	$ 35.00	110-253-021-7	$ 35.00
110-163-018-2	$ 35.00	110-173-003-2	$ 35.00	110-195-012-7	$ 35.00	110-212-005-0	$ 35.00	110-215-010-7	$ 35.00	110-222-004-1	$ 35.00	110-232-012-2	$ 35.00	110-235-015-2	$ 35.00	110-253-022-5	$ 35.00
110-163-019-0	$ 35.00	110-173-004-0	$ 35.00	110-196-001-9	$ 35.00	110-212-006-8	$ 35.00	110-215-011-5	$ 35.00	110-222-005-8	$ 35.00	110-232-013-0	$ 35.00	110-235-016-0	$ 35.00	110-253-023-3	$ 35.00
110-163-020-8	$ 35.00	110-173-005-7	$ 35.00	110-196-002-7	$ 35.00	110-212-007-6	$ 35.00	110-215-012-3	$ 35.00	110-222-006-6	$ 35.00	110-232-014-8	$ 35.00	110-235-018-6	$ 181.86	110-253-024-1	$ 35.00
110-163-021-6	$ 35.00	110-174-001-5	$ 35.00	110-196-003-5	$ 35.00	110-212-008-4	$ 35.00	110-215-013-1	$ 35.00	110-222-007-4	$ 35.00	110-232-015-5	$ 35.00	110-235-022-8	$ 98.00	110-253-025-8	$ 35.00
110-163-022-4	$ 35.00	110-174-002-3	$ 35.00	110-196-004-3	$ 35.00	110-212-009-2	$ 35.00	110-215-014-9	$ 35.00	110-222-008-2	$ 35.00	110-232-016-3	$ 35.00	110-235-023-6	$ 35.00	110-253-026-6	$ 35.00
110-163-023-2	$ 35.00	110-174-003-1	$ 35.00	110-196-005-0	$ 35.00	110-212-010-0	$ 35.00	110-215-015-6	$ 35.00	110-222-009-0	$ 35.00	110-232-017-1	$ 35.00	110-235-024-4	$ 35.00	110-253-027-4	$ 35.00
110-164-001-7	$ 35.00	110-174-004-9	$ 35.00	110-196-006-8	$ 24.50	110-212-011-8	$ 35.00	110-215-016-4	$ 35.00	110-222-010-8	$ 24.50	110-232-018-9	$ 35.00	110-235-025-1	$ 49.00	110-253-028-2	$ 35.00
110-164-002-5	$ 35.00	110-174-005-6	$ 35.00	110-197-001-8	$ 35.00	110-212-012-6	$ 35.00	110-215-017-2	$ 35.00	110-222-011-6	$ 35.00	110-232-019-7	$ 35.00	110-235-026-9	$ 35.00	110-253-029-0	$ 35.00
110-164-003-3	$ 35.00	110-174-006-4	$ 35.00	110-197-002-6	$ 35.00	110-212-013-4	$ 35.00	110-215-018-0	$ 35.00	110-222-012-4	$ 35.00	110-232-020-5	$ 35.00	110-235-027-7	$ 35.00	110-253-030-8	$ 35.00
110-164-004-1	$ 35.00	110-191-001-4	$ 35.00	110-197-003-4	$ 35.00	110-212-014-2	$ 35.00	110-215-019-8	$ 35.00	110-222-013-2	$ 35.00	110-232-021-3	$ 35.00	110-235-028-5	$ 73.50	110-253-031-6	$ 35.00
110-164-005-8	$ 35.00	110-192-001-3	$ 35.00	110-197-004-2	$ 35.00	110-212-015-9	$ 35.00	110-215-020-6	$ 35.00	110-222-014-0	$ 35.00	110-232-022-1	$ 35.00	110-235-029-3	$ 73.50	110-253-032-4	$ 35.00
110-164-006-6	$ 35.00	110-192-002-1	$ 35.00	110-197-005-9	$ 35.00	110-212-016-7	$ 35.00	110-215-021-4	$ 35.00	110-222-015-7	$ 24.50	110-232-023-9	$ 35.00	110-235-030-1	$ 35.00	110-253-033-2	$ 35.00
110-164-007-4	$ 35.00	110-192-003-9	$ 35.00	110-197-006-7	$ 35.00	110-212-017-5	$ 35.00	110-215-022-2	$ 35.00	110-222-016-5	$ 35.00	110-233-001-4	$ 35.00	110-235-031-9	$ 35.00	110-254-001-8	$ 35.00
110-164-008-2	$ 35.00	110-192-004-7	$ 35.00	110-197-007-5	$ 35.00	110-212-018-3	$ 35.00	110-215-023-0	$ 35.00	110-222-017-3	$ 35.00	110-233-002-2	$ 35.00	110-235-033-5	$ 120.12	110-254-002-6	$ 35.00
110-164-009-0	$ 35.00	110-192-005-4	$ 35.00	110-197-008-3	$ 35.00	110-212-019-1	$ 35.00	110-216-001-5	$ 35.00	110-222-018-1	$ 35.00	110-233-003-0	$ 35.00	110-235-034-3	$ 165.90	110-255-001-7	$ 35.00
110-164-010-8	$ 35.00	110-192-006-2	$ 35.00	110-197-009-1	$ 35.00	110-212-020-9	$ 35.00	110-216-002-3	$ 35.00	110-223-001-6	$ 35.00	110-233-004-8	$ 35.00	110-235-035-0	$ 35.00	110-255-002-5	$ 35.00
110-164-011-6	$ 35.00	110-192-007-0	$ 35.00	110-197-010-9	$ 35.00	110-213-001-8	$ 35.00	110-216-003-1	$ 35.00	110-223-002-4	$ 35.00	110-233-005-5	$ 35.00	110-251-001-1	$ 35.00	110-255-003-3	$ 35.00
110-164-012-4	$ 35.00	110-192-008-8	$ 35.00	110-197-011-7	$ 35.00	110-213-002-6	$ 35.00	110-216-004-9	$ 35.00	110-223-003-2	$ 24.50	110-233-006-3	$ 35.00	110-251-002-9	$ 35.00	110-255-004-1	$ 35.00
110-171-001-8	$ 35.00	110-192-009-6	$ 35.00	110-197-012-5	$ 35.00	110-213-003-4	$ 35.00	110-216-005-6	$ 35.00	110-223-004-0	$ 35.00	110-233-007-1	$ 35.00	110-251-003-7	$ 35.00	110-255-005-8	$ 35.00
110-171-002-6	$ 35.00	110-192-010-4	$ 35.00	110-197-013-3	$ 35.00	110-213-004-2	$ 35.00	110-216-006-4	$ 35.00	110-223-005-7	$ 35.00	110-233-008-9	$ 35.00	110-251-004-5	$ 35.00	110-255-006-6	$ 35.00
110-171-003-4	$ 35.00	110-192-011-2	$ 35.00	110-200-001-3	$ 35.00	110-213-005-9	$ 35.00	110-216-007-2	$ 35.00	110-223-006-5	$ 35.00	110-233-009-7	$ 35.00	110-251-005-2	$ 35.00	110-255-007-4	$ 35.00
110-171-004-2	$ 35.00	110-192-012-0	$ 35.00	110-200-002-1	$ 35.00	110-213-006-7	$ 35.00	110-216-008-0	$ 35.00	110-223-007-3	$ 35.00	110-233-010-5	$ 35.00	110-251-006-0	$ 35.00	110-255-008-2	$ 35.00
110-171-005-9	$ 35.00	110-192-013-8	$ 35.00	110-200-003-9	$ 35.00	110-213-007-5	$ 35.00	110-216-009-8	$ 35.00	110-223-008-1	$ 35.00	110-233-011-3	$ 35.00	110-251-007-8	$ 35.00	110-255-009-0	$ 35.00
110-171-006-7	$ 35.00	110-192-014-6	$ 35.00	110-200-004-7	$ 35.00	110-213-008-3	$ 35.00	110-217-001-4	$ 35.00	110-223-009-9	$ 35.00	110-233-012-1	$ 35.00	110-251-021-9	$ 35.00	110-255-010-8	$ 35.00
110-171-023-2	$ 35.00	110-193-001-2	$ 35.00	110-200-005-4	$ 35.00	110-213-009-1	$ 35.00	110-217-002-2	$ 35.00	110-223-010-7	$ 35.00	110-233-013-9	$ 35.00	110-251-022-7	$ 35.00	110-255-011-6	$ 35.00
110-171-024-0	$ 35.00	110-193-002-0	$ 35.00	110-200-006-2	$ 35.00	110-213-010-9	$ 35.00	110-217-003-0	$ 35.00	110-223-011-5	$ 35.00	110-233-014-7	$ 35.00	110-251-025-0	$ 35.00	110-255-012-4	$ 35.00
110-171-025-7	$ 35.00	110-193-003-8	$ 35.00	110-200-007-0	$ 35.00	110-213-011-7	$ 35.00	110-217-004-8	$ 35.00	110-223-012-3	$ 35.00	110-233-015-4	$ 35.00	110-251-026-8	$ 35.00	110-255-013-2	$ 35.00
110-171-026-5	$ 35.00	110-193-004-6	$ 35.00	110-200-008-8	$ 35.00	110-213-012-5	$ 35.00	110-217-005-5	$ 35.00	110-223-013-1	$ 35.00	110-233-016-2	$ 35.00	110-251-029-2	$ 35.00	110-255-014-0	$ 35.00
110-171-027-3	$ 35.00	110-193-005-3	$ 35.00	110-200-009-6	$ 35.00	110-214-001-7	$ 35.00	110-221-001-8	$ 35.00	110-223-014-9	$ 35.00	110-233-017-0	$ 35.00	110-252-001-0	$ 35.00	110-255-015-7	$ 35.00
110-171-028-1	$ 35.00	110-193-006-1	$ 35.00	110-200-010-4	$ 35.00	110-214-002-5	$ 35.00	110-221-002-6	$ 35.00	110-223-015-6	$ 35.00	110-234-001-3	$ 35.00	110-252-002-8	$ 35.00	110-255-016-5	$ 35.00
110-171-029-9	$ 35.00	110-193-007-9	$ 35.00	110-200-011-2	$ 35.00	110-214-003-3	$ 35.00	110-221-003-4	$ 35.00	110-223-016-4	$ 35.00	110-234-002-1	$ 24.50	110-252-003-6	$ 35.00	110-255-017-3	$ 35.00
110-171-030-7	$ 35.00	110-193-008-7	$ 35.00	110-200-012-0	$ 35.00	110-214-004-1	$ 35.00	110-221-004-2	$ 35.00	110-224-001-5	$ 35.00	110-234-003-9	$ 35.00	110-252-004-4	$ 35.00	110-255-018-1	$ 35.00
110-172-001-7	$ 35.00	110-193-009-5	$ 35.00	110-200-013-8	$ 35.00	110-214-005-8	$ 35.00	110-221-005-9	$ 35.00	110-224-002-3	$ 35.00	110-234-004-7	$ 35.00	110-252-005-1	$ 35.00	110-255-019-9	$ 35.00
110-172-002-5	$ 35.00	110-194-001-1	$ 35.00	110-200-014-6	$ 35.00	110-214-006-6	$ 35.00	110-221-006-7	$ 35.00	110-224-003-1	$ 35.00	110-234-005-4	$ 35.00	110-252-006-9	$ 35.00	110-255-020-7	$ 35.00
110-172-003-3	$ 35.00	110-194-002-9	$ 35.00	110-200-015-3	$ 35.00	110-214-007-4	$ 35.00	110-221-007-5	$ 35.00	110-225-001-4	$ 35.00	110-234-006-2	$ 35.00	110-252-007-7	$ 35.00	110-255-021-5	$ 35.00
110-172-004-1	$ 35.00	110-194-003-7	$ 35.00	110-200-016-1	$ 35.00	110-214-008-2	$ 35.00	110-221-008-3	$ 35.00	110-225-002-2	$ 35.00	110-234-007-0	$ 35.00	110-252-008-5	$ 35.00	110-255-022-3	$ 35.00
110-172-005-8	$ 35.00	110-194-004-5	$ 35.00	110-200-017-9	$ 35.00	110-214-009-0	$ 35.00	110-221-009-1	$ 35.00	110-225-003-0	$ 35.00	110-234-008-8	$ 35.00	110-253-001-9	$ 35.00	110-255-023-1	$ 35.00
110-172-006-6	$ 35.00	110-194-005-2	$ 35.00	110-200-018-7	$ 35.00	110-214-010-8	$ 35.00	110-221-010-9	$ 35.00	110-225-004-8	$ 35.00	110-234-009-6	$ 35.00	110-253-002-7	$ 35.00	110-255-024-9	$ 35.00

Assessor Parcel Book 110 proposed Storm Water fees for 2016/2017

110-255-025-6	$ 35.00	110-273-003-1	$ 35.00	110-281-026-2	$ 35.00	110-292-007-9	$ 35.00	110-294-013-5	$ 35.00	110-305-003-3	$ 35.00	110-313-003-3	$ 35.00	110-316-013-9	$ 35.00	110-323-012-2	$ 35.00
110-255-026-4	$ 35.00	110-273-004-9	$ 35.00	110-281-027-0	$ 35.00	110-292-008-7	$ 35.00	110-294-014-3	$ 35.00	110-305-004-1	$ 35.00	110-313-004-1	$ 35.00	110-316-014-7	$ 35.00	110-324-001-4	$ 35.00
110-256-001-6	$ 35.00	110-273-005-6	$ 35.00	110-281-028-8	$ 35.00	110-292-009-5	$ 35.00	110-294-015-0	$ 35.00	110-305-005-8	$ 35.00	110-313-005-8	$ 35.00	110-321-003-3	$ 35.00	110-324-002-2	$ 35.00
110-256-002-4	$ 35.00	110-273-006-4	$ 35.00	110-282-001-4	$ 35.00	110-292-010-3	$ 35.00	110-294-016-8	$ 35.00	110-305-006-6	$ 35.00	110-313-006-6	$ 35.00	110-321-004-1	$ 35.00	110-324-003-0	$ 35.00
110-256-003-2	$ 35.00	110-273-007-2	$ 35.00	110-282-002-2	$ 35.00	110-292-011-1	$ 35.00	110-294-017-6	$ 35.00	110-305-007-4	$ 35.00	110-313-007-4	$ 35.00	110-321-005-8	$ 35.00	110-324-004-8	$ 35.00
110-256-004-0	$ 35.00	110-273-008-0	$ 35.00	110-282-003-0	$ 35.00	110-293-001-1	$ 35.00	110-294-018-4	$ 35.00	110-305-008-2	$ 35.00	110-313-008-2	$ 35.00	110-321-006-6	$ 35.00	110-324-005-5	$ 35.00
110-256-005-7	$ 35.00	110-273-009-8	$ 35.00	110-282-004-8	$ 35.00	110-293-002-9	$ 35.00	110-294-019-2	$ 35.00	110-305-009-0	$ 35.00	110-313-009-0	$ 35.00	110-321-007-4	$ 35.00	110-324-006-3	$ 35.00
110-256-006-5	$ 35.00	110-273-010-6	$ 35.00	110-282-005-5	$ 35.00	110-293-003-7	$ 35.00	110-294-020-0	$ 35.00	110-305-010-8	$ 35.00	110-313-010-8	$ 35.00	110-321-008-2	$ 35.00	110-324-007-1	$ 35.00
110-256-007-3	$ 35.00	110-274-001-4	$ 35.00	110-282-006-3	$ 35.00	110-293-004-5	$ 35.00	110-294-021-8	$ 35.00	110-305-011-6	$ 35.00	110-313-011-6	$ 35.00	110-321-009-0	$ 35.00	110-324-008-9	$ 35.00
110-256-008-1	$ 35.00	110-274-002-2	$ 35.00	110-282-007-1	$ 35.00	110-293-005-2	$ 35.00	110-294-022-6	$ 35.00	110-305-012-4	$ 35.00	110-313-012-4	$ 35.00	110-321-010-8	$ 35.00	110-324-009-7	$ 35.00
110-256-009-9	$ 35.00	110-274-003-0	$ 35.00	110-283-001-3	$ 35.00	110-293-006-0	$ 35.00	110-294-023-4	$ 35.00	110-305-013-2	$ 35.00	110-313-013-2	$ 35.00	110-321-011-6	$ 35.00	110-324-010-5	$ 35.00
110-257-001-5	$ 35.00	110-274-004-8	$ 35.00	110-283-002-1	$ 35.00	110-293-007-8	$ 35.00	110-294-024-2	$ 35.00	110-305-014-0	$ 35.00	110-313-014-0	$ 35.00	110-321-012-4	$ 35.00	110-324-011-3	$ 35.00
110-257-002-3	$ 35.00	110-274-005-5	$ 35.00	110-283-003-9	$ 35.00	110-293-008-6	$ 35.00	110-294-025-9	$ 35.00	110-305-015-7	$ 35.00	110-313-015-7	$ 35.00	110-321-013-2	$ 35.00	110-324-012-1	$ 35.00
110-257-003-1	$ 35.00	110-274-006-3	$ 35.00	110-283-004-7	$ 35.00	110-293-009-4	$ 35.00	110-294-026-7	$ 35.00	110-305-016-5	$ 35.00	110-313-016-5	$ 35.00	110-321-014-0	$ 35.00	110-325-001-3	$ 35.00
110-257-004-9	$ 35.00	110-274-007-1	$ 35.00	110-283-005-4	$ 35.00	110-293-010-2	$ 35.00	110-295-001-9	$ 35.00	110-306-001-6	$ 35.00	110-313-017-3	$ 35.00	110-321-015-7	$ 35.00	110-325-002-1	$ 35.00
110-257-005-6	$ 35.00	110-274-008-9	$ 35.00	110-284-001-2	$ 35.00	110-293-011-0	$ 35.00	110-295-002-7	$ 35.00	110-306-002-4	$ 35.00	110-313-018-1	$ 35.00	110-321-016-5	$ 35.00	110-325-003-9	$ 35.00
110-257-006-4	$ 35.00	110-274-009-7	$ 35.00	110-284-002-0	$ 35.00	110-293-012-8	$ 35.00	110-295-003-5	$ 35.00	110-306-003-2	$ 35.00	110-313-019-9	$ 35.00	110-321-017-3	$ 35.00	110-325-004-7	$ 35.00
110-257-007-2	$ 35.00	110-275-001-3	$ 35.00	110-284-003-8	$ 35.00	110-293-013-6	$ 35.00	110-295-004-3	$ 35.00	110-306-004-0	$ 35.00	110-313-020-7	$ 35.00	110-321-018-1	$ 35.00	110-325-005-4	$ 35.00
110-260-005-1	$ 710.50	110-275-002-1	$ 35.00	110-284-004-6	$ 35.00	110-293-014-4	$ 35.00	110-295-005-0	$ 35.00	110-306-005-7	$ 35.00	110-313-021-5	$ 35.00	110-321-020-7	$ 35.00	110-325-006-2	$ 35.00
110-260-008-5	$ 73.50	110-275-003-9	$ 35.00	110-284-005-3	$ 35.00	110-293-015-1	$ 35.00	110-295-006-8	$ 35.00	110-306-006-5	$ 35.00	110-313-022-3	$ 35.00	110-321-021-5	$ 35.00	110-325-007-0	$ 35.00
110-260-009-3	$ 73.50	110-275-004-7	$ 35.00	110-284-006-1	$ 35.00	110-293-016-9	$ 35.00	110-295-007-6	$ 35.00	110-306-007-3	$ 35.00	110-313-023-1	$ 35.00	110-321-022-3	$ 35.00	110-325-008-8	$ 35.00
110-260-010-1	$ 73.50	110-275-005-4	$ 35.00	110-284-007-9	$ 35.00	110-293-017-7	$ 35.00	110-295-011-8	$ 238.98	110-306-008-1	$ 35.00	110-313-024-9	$ 35.00	110-321-023-1	$ 35.00	110-325-009-6	$ 35.00
110-260-011-9	$ 98.00	110-275-006-2	$ 35.00	110-284-008-7	$ 35.00	110-293-018-5	$ 35.00	110-301-001-1	$ 35.00	110-306-009-9	$ 35.00	110-313-025-6	$ 35.00	110-321-024-9	$ 35.00	110-325-010-4	$ 35.00
110-260-012-7	$ 73.50	110-275-007-0	$ 35.00	110-284-009-5	$ 35.00	110-293-019-3	$ 35.00	110-301-002-9	$ 35.00	110-306-010-7	$ 35.00	110-313-026-4	$ 35.00	110-321-025-6	$ 35.00	110-325-011-2	$ 35.00
110-260-013-5	$ 171.50	110-275-008-8	$ 35.00	110-285-001-1	$ 35.00	110-293-020-1	$ 35.00	110-301-003-7	$ 35.00	110-306-011-5	$ 35.00	110-313-027-2	$ 35.00	110-321-026-4	$ 35.00	110-325-012-0	$ 35.00
110-260-014-3	$ 73.50	110-275-009-6	$ 35.00	110-285-002-9	$ 35.00	110-293-021-9	$ 35.00	110-301-004-5	$ 35.00	110-306-012-3	$ 35.00	110-313-028-0	$ 35.00	110-321-027-2	$ 35.00	110-325-013-8	$ 35.00
110-260-015-0	$ 73.50	110-275-010-4	$ 35.00	110-285-003-7	$ 35.00	110-293-022-7	$ 35.00	110-301-005-2	$ 35.00	110-306-013-1	$ 35.00	110-314-001-6	$ 35.00	110-321-028-0	$ 35.00	110-325-014-6	$ 35.00
110-260-016-8	$ 73.50	110-275-011-2	$ 35.00	110-285-004-5	$ 35.00	110-293-023-5	$ 35.00	110-301-006-0	$ 35.00	110-306-014-9	$ 35.00	110-314-002-4	$ 35.00	110-321-029-8	$ 35.00	110-325-015-3	$ 35.00
110-260-017-6	$ 73.50	110-275-012-0	$ 35.00	110-285-005-2	$ 35.00	110-293-024-3	$ 35.00	110-301-007-8	$ 35.00	110-306-015-6	$ 35.00	110-314-003-2	$ 35.00	110-321-030-6	$ 35.00	110-325-016-1	$ 35.00
110-260-018-4	$ 73.50	110-275-013-8	$ 35.00	110-285-006-0	$ 35.00	110-293-025-0	$ 35.00	110-302-002-8	$ 35.00	110-306-016-4	$ 35.00	110-314-004-0	$ 35.00	110-321-031-4	$ 35.00	110-325-017-9	$ 35.00
110-260-019-2	$ 73.50	110-275-014-6	$ 35.00	110-285-007-8	$ 35.00	110-293-026-8	$ 35.00	110-302-004-4	$ 35.00	110-307-001-5	$ 35.00	110-314-005-7	$ 35.00	110-321-032-2	$ 35.00	110-325-018-7	$ 35.00
110-271-001-7	$ 35.00	110-275-015-3	$ 35.00	110-285-008-6	$ 35.00	110-293-027-6	$ 35.00	110-302-005-1	$ 35.00	110-307-002-3	$ 35.00	110-314-006-5	$ 35.00	110-321-034-8	$ 35.00	110-325-019-5	$ 35.00
110-271-002-5	$ 35.00	110-281-001-5	$ 35.00	110-285-009-4	$ 35.00	110-293-028-4	$ 35.00	110-302-006-9	$ 35.00	110-308-001-4	$ 35.00	110-314-007-3	$ 35.00	110-321-035-5	$ 35.00	110-325-020-3	$ 35.00
110-271-003-3	$ 35.00	110-281-002-3	$ 35.00	110-285-010-2	$ 35.00	110-293-029-2	$ 35.00	110-302-007-7	$ 35.00	110-308-002-2	$ 35.00	110-314-008-1	$ 35.00	110-322-001-6	$ 35.00	110-326-001-2	$ 35.00
110-271-004-1	$ 35.00	110-281-003-1	$ 35.00	110-285-011-0	$ 35.00	110-293-030-0	$ 35.00	110-302-008-5	$ 35.00	110-308-003-0	$ 35.00	110-314-009-9	$ 35.00	110-322-002-4	$ 35.00	110-326-002-0	$ 35.00
110-271-005-8	$ 35.00	110-281-004-9	$ 35.00	110-285-012-8	$ 35.00	110-293-031-8	$ 35.00	110-302-009-3	$ 35.00	110-308-004-8	$ 35.00	110-314-010-7	$ 35.00	110-322-003-2	$ 35.00	110-326-003-8	$ 35.00
110-271-006-6	$ 35.00	110-281-005-6	$ 35.00	110-285-013-6	$ 35.00	110-293-032-6	$ 35.00	110-302-010-1	$ 35.00	110-308-005-5	$ 35.00	110-315-001-5	$ 35.00	110-322-004-0	$ 35.00	110-326-004-6	$ 35.00
110-271-007-4	$ 35.00	110-281-006-4	$ 35.00	110-285-014-4	$ 35.00	110-293-033-4	$ 35.00	110-302-011-9	$ 35.00	110-308-008-9	$ 35.00	110-315-002-3	$ 35.00	110-322-005-7	$ 35.00	110-326-005-3	$ 35.00
110-271-008-2	$ 35.00	110-281-007-2	$ 35.00	110-285-015-1	$ 35.00	110-293-034-2	$ 35.00	110-303-001-9	$ 35.00	110-311-001-9	$ 35.00	110-315-003-1	$ 35.00	110-322-006-5	$ 35.00	110-326-006-1	$ 35.00
110-271-009-0	$ 35.00	110-281-008-0	$ 35.00	110-285-016-9	$ 35.00	110-293-035-9	$ 35.00	110-303-002-7	$ 35.00	110-311-002-7	$ 35.00	110-315-004-9	$ 35.00	110-322-007-3	$ 35.00	110-331-012-2	$ 35.00
110-271-010-8	$ 35.00	110-281-009-8	$ 35.00	110-285-017-7	$ 35.00	110-293-036-7	$ 35.00	110-303-003-5	$ 35.00	110-311-003-5	$ 35.00	110-315-005-6	$ 35.00	110-322-008-1	$ 35.00	110-331-013-0	$ 35.00
110-271-011-6	$ 35.00	110-281-010-6	$ 35.00	110-285-018-5	$ 35.00	110-293-037-5	$ 35.00	110-303-004-3	$ 35.00	110-311-004-3	$ 35.00	110-315-006-4	$ 35.00	110-322-009-9	$ 35.00	110-331-014-8	$ 35.00
110-271-012-4	$ 35.00	110-281-011-4	$ 35.00	110-285-019-3	$ 35.00	110-293-038-3	$ 35.00	110-303-005-0	$ 35.00	110-311-005-0	$ 35.00	110-315-007-2	$ 35.00	110-322-010-7	$ 35.00	110-331-015-5	$ 35.00
110-271-013-2	$ 35.00	110-281-012-2	$ 35.00	110-285-020-1	$ 35.00	110-293-039-1	$ 35.00	110-303-006-8	$ 35.00	110-311-006-8	$ 35.00	110-315-008-0	$ 35.00	110-322-011-5	$ 35.00	110-331-016-3	$ 35.00
110-271-014-0	$ 35.00	110-281-013-0	$ 35.00	110-285-021-9	$ 35.00	110-293-040-9	$ 35.00	110-303-007-6	$ 35.00	110-311-007-6	$ 35.00	110-315-009-8	$ 35.00	110-322-012-3	$ 35.00	110-331-018-9	$ 59.50
110-271-015-7	$ 35.00	110-281-014-8	$ 35.00	110-285-022-7	$ 35.00	110-294-001-0	$ 35.00	110-303-008-4	$ 35.00	110-311-008-4	$ 35.00	110-316-001-4	$ 35.00	110-322-013-1	$ 35.00	110-331-019-7	$ 35.00
110-271-016-5	$ 35.00	110-281-015-5	$ 35.00	110-285-023-5	$ 35.00	110-294-002-8	$ 35.00	110-303-009-2	$ 35.00	110-312-001-8	$ 35.00	110-316-002-2	$ 35.00	110-323-001-5	$ 35.00	110-331-020-5	$ 35.00
110-272-001-6	$ 35.00	110-281-016-3	$ 35.00	110-285-024-3	$ 35.00	110-294-003-6	$ 35.00	110-303-010-0	$ 35.00	110-312-002-6	$ 35.00	110-316-003-0	$ 35.00	110-323-002-3	$ 35.00	110-331-021-3	$ 35.00
110-272-002-4	$ 35.00	110-281-017-1	$ 35.00	110-285-025-0	$ 35.00	110-294-004-4	$ 35.00	110-303-011-8	$ 35.00	110-312-003-4	$ 35.00	110-316-004-8	$ 35.00	110-323-003-1	$ 35.00	110-331-022-1	$ 35.00
110-272-003-2	$ 35.00	110-281-018-9	$ 35.00	110-285-026-8	$ 35.00	110-294-005-1	$ 35.00	110-303-012-6	$ 35.00	110-312-004-2	$ 35.00	110-316-005-5	$ 35.00	110-323-004-9	$ 35.00	110-331-023-9	$ 35.00
110-272-004-0	$ 35.00	110-281-019-7	$ 35.00	110-291-001-3	$ 35.00	110-294-006-9	$ 35.00	110-304-001-8	$ 35.00	110-312-005-9	$ 35.00	110-316-006-3	$ 35.00	110-323-005-6	$ 35.00	110-331-024-7	$ 35.00
110-272-005-7	$ 35.00	110-281-020-5	$ 35.00	110-292-001-2	$ 35.00	110-294-007-7	$ 35.00	110-304-002-6	$ 35.00	110-312-006-7	$ 35.00	110-316-007-1	$ 35.00	110-323-006-4	$ 35.00	110-331-025-4	$ 35.00
110-272-006-5	$ 35.00	110-281-021-3	$ 35.00	110-292-002-0	$ 35.00	110-294-008-5	$ 35.00	110-304-003-4	$ 35.00	110-312-007-5	$ 35.00	110-316-008-9	$ 35.00	110-323-007-2	$ 35.00	110-331-026-2	$ 35.00
110-272-007-3	$ 35.00	110-281-022-1	$ 35.00	110-292-003-8	$ 35.00	110-294-009-3	$ 35.00	110-304-004-2	$ 35.00	110-312-008-3	$ 35.00	110-316-009-7	$ 35.00	110-323-008-0	$ 35.00	110-331-028-8	$ 35.00
110-272-009-9	$ 35.00	110-281-023-9	$ 35.00	110-292-004-6	$ 35.00	110-294-010-1	$ 35.00	110-304-005-9	$ 35.00	110-312-009-1	$ 35.00	110-316-010-5	$ 35.00	110-323-009-8	$ 35.00	110-331-029-6	$ 35.00
110-273-001-5	$ 35.00	110-281-024-7	$ 35.00	110-292-005-3	$ 35.00	110-294-011-9	$ 35.00	110-305-001-7	$ 35.00	110-313-001-7	$ 35.00	110-316-011-3	$ 35.00	110-323-010-6	$ 35.00	110-331-030-4	$ 35.00
110-273-002-3	$ 35.00	110-281-025-4	$ 35.00	110-292-006-1	$ 35.00	110-294-012-7	$ 35.00	110-305-002-5	$ 35.00	110-313-002-5	$ 35.00	110-316-012-1	$ 35.00	110-323-011-4	$ 35.00	110-331-031-2	$ 35.00

Assessor Parcel Book 110 proposed Storm Water fees for 2016/2017

110-331-032-0	$ 35.00	110-343-007-8	$ 35.00	110-351-023-4	$ 35.00	110-360-013-4	$ 35.00	110-374-001-3	$ 35.00	110-410-047-2	$ 35.00	110-410-120-7	$ 35.00	110-422-021-3	$ 35.00	110-441-027-7	$ 35.00
110-331-033-8	$ 35.00	110-343-008-6	$ 35.00	110-351-024-2	$ 35.00	110-360-014-2	$ 35.00	110-374-002-1	$ 35.00	110-410-048-0	$ 35.00	110-411-001-8	$ 35.00	110-423-008-9	$ 35.00	110-441-028-5	$ 35.00
110-331-034-6	$ 35.00	110-343-009-4	$ 35.00	110-351-025-9	$ 35.00	110-360-016-7	$ 35.00	110-374-003-9	$ 35.00	110-410-049-8	$ 35.00	110-411-002-6	$ 35.00	110-423-009-7	$ 35.00	110-441-029-3	$ 35.00
110-331-035-3	$ 35.00	110-343-010-2	$ 35.00	110-351-026-7	$ 35.00	110-360-017-5	$ 35.00	110-374-004-7	$ 35.00	110-410-050-6	$ 35.00	110-411-003-4	$ 35.00	110-423-010-5	$ 35.00	110-442-002-9	$ 35.00
110-331-036-1	$ 35.00	110-343-011-0	$ 35.00	110-351-027-5	$ 35.00	110-360-018-3	$ 35.00	110-374-005-4	$ 35.00	110-410-051-4	$ 35.00	110-411-004-2	$ 35.00	110-423-011-3	$ 35.00	110-442-005-2	$ 35.00
110-331-037-9	$ 35.00	110-343-012-8	$ 35.00	110-351-028-3	$ 35.00	110-360-019-1	$ 35.00	110-374-006-2	$ 35.00	110-410-052-2	$ 35.00	110-411-005-9	$ 35.00	110-423-012-1	$ 35.00	110-442-008-6	$ 35.00
110-331-038-7	$ 35.00	110-343-013-6	$ 35.00	110-351-029-1	$ 35.00	110-360-020-9	$ 35.00	110-374-007-0	$ 35.00	110-410-053-0	$ 35.00	110-411-006-7	$ 35.00	110-423-013-9	$ 35.00	110-442-009-4	$ 35.00
110-332-001-4	$ 35.00	110-343-014-4	$ 35.00	110-351-030-9	$ 35.00	110-360-021-7	$ 35.00	110-374-008-8	$ 35.00	110-410-054-8	$ 35.00	110-411-007-5	$ 35.00	110-423-014-7	$ 35.00	110-442-010-2	$ 35.00
110-332-002-2	$ 35.00	110-343-015-1	$ 35.00	110-351-031-7	$ 35.00	110-360-023-3	$ 35.00	110-374-009-6	$ 35.00	110-410-055-5	$ 35.00	110-411-008-3	$ 35.00	110-423-017-0	$ 35.00	110-442-011-0	$ 35.00
110-332-003-0	$ 35.00	110-343-016-9	$ 35.00	110-351-032-5	$ 35.00	110-360-024-1	$ 35.00	110-374-010-4	$ 35.00	110-410-056-3	$ 35.00	110-411-009-1	$ 35.00	110-423-018-8	$ 35.00	110-442-012-8	$ 35.00
110-332-004-8	$ 35.00	110-343-017-7	$ 35.00	110-351-033-3	$ 35.00	110-360-026-6	$ 35.00	110-374-011-2	$ 35.00	110-410-057-1	$ 35.00	110-411-010-9	$ 35.00	110-423-019-6	$ 35.00	110-442-013-6	$ 35.00
110-333-001-3	$ 35.00	110-343-018-5	$ 35.00	110-351-034-1	$ 35.00	110-360-027-4	$ 35.00	110-374-012-0	$ 35.00	110-410-058-9	$ 35.00	110-411-011-7	$ 35.00	110-423-020-4	$ 35.00	110-442-014-4	$ 35.00
110-333-002-1	$ 35.00	110-343-019-3	$ 35.00	110-351-035-8	$ 35.00	110-360-028-2	$ 24.50	110-374-013-8	$ 35.00	110-410-059-7	$ 35.00	110-411-012-5	$ 35.00	110-423-021-2	$ 35.00	110-442-015-1	$ 35.00
110-333-003-9	$ 35.00	110-343-020-1	$ 35.00	110-351-036-6	$ 35.00	110-360-029-0	$ 35.00	110-374-014-6	$ 35.00	110-410-060-5	$ 35.00	110-411-013-3	$ 35.00	110-423-022-0	$ 35.00	110-442-016-9	$ 35.00
110-333-004-7	$ 35.00	110-343-021-9	$ 35.00	110-351-037-4	$ 35.00	110-371-001-6	$ 35.00	110-374-015-3	$ 35.00	110-410-061-3	$ 35.00	110-411-014-1	$ 35.00	110-423-023-8	$ 35.00	110-442-017-7	$ 35.00
110-333-005-4	$ 35.00	110-343-022-7	$ 35.00	110-351-038-2	$ 35.00	110-371-002-4	$ 35.00	110-375-001-2	$ 35.00	110-410-062-1	$ 35.00	110-421-005-7	$ 35.00	110-431-002-2	$ 35.00	110-442-018-5	$ 35.00
110-333-006-2	$ 35.00	110-343-023-5	$ 35.00	110-352-001-9	$ 35.00	110-371-003-2	$ 35.00	110-375-002-0	$ 35.00	110-410-063-9	$ 35.00	110-421-008-1	$ 35.00	110-431-004-8	$ 35.00	110-442-019-3	$ 35.00
110-333-007-0	$ 35.00	110-343-024-3	$ 35.00	110-352-002-7	$ 35.00	110-371-004-0	$ 35.00	110-375-003-8	$ 35.00	110-410-064-7	$ 35.00	110-421-015-6	$ 35.00	110-431-011-3	$ 35.00	110-451-003-5	$ 35.00
110-333-008-8	$ 35.00	110-343-025-0	$ 35.00	110-352-003-5	$ 35.00	110-371-005-7	$ 35.00	110-375-004-6	$ 35.00	110-410-065-4	$ 35.00	110-421-018-0	$ 35.00	110-431-012-1	$ 35.00	110-451-005-0	$ 35.00
110-333-009-6	$ 35.00	110-343-026-8	$ 35.00	110-352-004-3	$ 35.00	110-371-006-5	$ 35.00	110-375-005-3	$ 35.00	110-410-066-2	$ 35.00	110-421-019-8	$ 35.00	110-431-018-8	$ 35.00	110-451-006-8	$ 35.00
110-333-010-4	$ 35.00	110-343-027-6	$ 35.00	110-352-005-0	$ 35.00	110-371-007-3	$ 35.00	110-375-006-1	$ 35.00	110-410-067-0	$ 35.00	110-421-021-4	$ 24.50	110-431-019-6	$ 35.00	110-451-008-4	$ 35.00
110-333-011-2	$ 35.00	110-343-028-4	$ 35.00	110-352-006-8	$ 35.00	110-371-008-1	$ 35.00	110-375-007-9	$ 35.00	110-410-080-3	$ 35.00	110-421-024-8	$ 35.00	110-431-020-4	$ 35.00	110-451-010-0	$ 35.00
110-333-012-0	$ 35.00	110-343-029-2	$ 35.00	110-352-007-6	$ 35.00	110-372-001-5	$ 35.00	110-375-008-7	$ 35.00	110-410-082-9	$ 35.00	110-421-025-5	$ 35.00	110-431-023-8	$ 35.00	110-451-011-8	$ 35.00
110-333-013-8	$ 35.00	110-344-003-6	$ 35.00	110-352-008-4	$ 35.00	110-372-002-3	$ 35.00	110-375-009-5	$ 35.00	110-410-084-5	$ 35.00	110-421-026-3	$ 35.00	110-431-024-6	$ 35.00	110-451-012-6	$ 35.00
110-333-014-6	$ 35.00	110-344-004-4	$ 35.00	110-352-009-2	$ 35.00	110-372-003-1	$ 35.00	110-380-001-5	$ 35.00	110-410-085-2	$ 35.00	110-421-027-1	$ 35.00	110-431-025-3	$ 35.00	110-451-013-4	$ 35.00
110-333-015-3	$ 35.00	110-344-005-1	$ 35.00	110-352-010-0	$ 35.00	110-372-004-9	$ 35.00	110-380-002-3	$ 35.00	110-410-086-0	$ 35.00	110-421-028-9	$ 35.00	110-431-026-1	$ 35.00	110-452-001-8	$ 35.00
110-333-016-1	$ 35.00	110-344-006-9	$ 35.00	110-352-011-8	$ 35.00	110-372-005-6	$ 35.00	110-380-003-1	$ 35.00	110-410-087-8	$ 35.00	110-421-029-7	$ 35.00	110-431-027-9	$ 35.00	110-452-002-6	$ 35.00
110-333-017-9	$ 35.00	110-344-007-7	$ 35.00	110-352-012-6	$ 35.00	110-372-006-4	$ 35.00	110-380-004-9	$ 35.00	110-410-088-6	$ 35.00	110-421-034-7	$ 35.00	110-431-028-7	$ 35.00	110-452-003-4	$ 35.00
110-333-018-7	$ 35.00	110-344-008-5	$ 35.00	110-352-013-4	$ 35.00	110-372-007-2	$ 35.00	110-380-005-6	$ 35.00	110-410-089-4	$ 35.00	110-421-035-4	$ 35.00	110-431-029-5	$ 49.00	110-452-004-2	$ 35.00
110-333-019-5	$ 35.00	110-344-009-3	$ 35.00	110-352-014-2	$ 35.00	110-372-008-0	$ 35.00	110-380-006-4	$ 35.00	110-410-090-2	$ 35.00	110-421-036-2	$ 35.00	110-431-030-3	$ 35.00	110-452-005-9	$ 35.00
110-333-020-3	$ 35.00	110-344-010-1	$ 35.00	110-352-015-9	$ 35.00	110-372-009-8	$ 35.00	110-380-007-2	$ 35.00	110-410-091-0	$ 35.00	110-421-037-0	$ 35.00	110-431-031-1	$ 35.00	110-452-006-7	$ 35.00
110-341-001-3	$ 35.00	110-344-011-9	$ 35.00	110-352-016-7	$ 35.00	110-372-010-6	$ 35.00	110-380-008-0	$ 35.00	110-410-092-8	$ 35.00	110-421-038-8	$ 35.00	110-431-032-9	$ 35.00	110-452-008-3	$ 35.00
110-341-002-1	$ 35.00	110-344-012-7	$ 35.00	110-352-017-5	$ 35.00	110-372-011-4	$ 35.00	110-380-009-8	$ 35.00	110-410-093-6	$ 35.00	110-421-039-6	$ 35.00	110-431-033-7	$ 35.00	110-452-009-1	$ 35.00
110-341-003-9	$ 35.00	110-344-014-3	$ 35.00	110-352-018-3	$ 35.00	110-372-012-2	$ 35.00	110-380-010-6	$ 35.00	110-410-094-4	$ 35.00	110-421-040-4	$ 35.00	110-431-034-5	$ 35.00	110-461-001-7	$ 35.00
110-341-004-7	$ 35.00	110-344-015-0	$ 35.00	110-352-019-1	$ 35.00	110-372-013-0	$ 35.00	110-380-011-4	$ 35.00	110-410-095-1	$ 35.00	110-421-041-2	$ 35.00	110-431-035-2	$ 35.00	110-461-005-8	$ 35.00
110-341-005-4	$ 35.00	110-351-001-0	$ 35.00	110-352-020-9	$ 35.00	110-372-014-8	$ 35.00	110-380-012-2	$ 35.00	110-410-096-9	$ 35.00	110-421-042-0	$ 35.00	110-431-036-0	$ 35.00	110-461-006-6	$ 35.00
110-341-006-2	$ 35.00	110-351-002-8	$ 35.00	110-352-021-7	$ 35.00	110-372-015-5	$ 35.00	110-380-013-0	$ 35.00	110-410-097-7	$ 35.00	110-421-044-6	$ 35.00	110-431-037-8	$ 35.00	110-461-007-4	$ 35.00
110-341-007-0	$ 35.00	110-351-003-6	$ 35.00	110-352-022-5	$ 35.00	110-372-016-3	$ 35.00	110-380-014-8	$ 35.00	110-410-098-5	$ 35.00	110-421-045-3	$ 35.00	110-431-038-6	$ 35.00	110-461-008-2	$ 35.00
110-342-001-2	$ 35.00	110-351-004-4	$ 35.00	110-352-023-3	$ 35.00	110-373-001-4	$ 35.00	110-410-001-9	$ 35.00	110-410-099-3	$ 35.00	110-421-046-1	$ 35.00	110-431-039-4	$ 35.00	110-461-009-0	$ 35.00
110-342-002-0	$ 35.00	110-351-005-1	$ 35.00	110-352-024-1	$ 35.00	110-373-002-2	$ 35.00	110-410-007-6	$ 59.50	110-410-101-7	$ 35.00	110-421-047-9	$ 35.00	110-431-043-6	$ 80.60	110-461-012-4	$ 35.00
110-342-003-8	$ 35.00	110-351-006-9	$ 35.00	110-352-025-8	$ 35.00	110-373-003-0	$ 35.00	110-410-008-4	$ 35.00	110-410-102-5	$ 35.00	110-421-048-7	$ 35.00	110-431-045-1	$ 59.50	110-461-013-2	$ 35.00
110-342-004-6	$ 35.00	110-351-007-7	$ 35.00	110-352-026-6	$ 35.00	110-373-004-8	$ 35.00	110-410-009-2	$ 35.00	110-410-103-3	$ 35.00	110-421-049-5	$ 35.00	110-431-046-9	$ 35.00	110-461-014-0	$ 35.00
110-342-005-3	$ 35.00	110-351-008-5	$ 35.00	110-352-027-4	$ 35.00	110-373-005-5	$ 35.00	110-410-027-4	$ 35.00	110-410-104-1	$ 35.00	110-421-050-3	$ 35.00	110-431-047-7	$ 59.50	110-461-015-7	$ 35.00
110-342-006-1	$ 35.00	110-351-009-3	$ 35.00	110-352-028-2	$ 35.00	110-373-006-3	$ 35.00	110-410-028-2	$ 35.00	110-410-105-8	$ 35.00	110-422-002-3	$ 59.50	110-441-007-9	$ 35.00	110-462-003-2	$ 35.00
110-342-007-9	$ 35.00	110-351-010-1	$ 35.00	110-352-029-0	$ 35.00	110-373-007-1	$ 35.00	110-410-029-0	$ 35.00	110-410-107-4	$ 35.00	110-422-004-9	$ 35.00	110-441-010-3	$ 35.00	110-462-004-0	$ 35.00
110-342-008-7	$ 35.00	110-351-011-9	$ 35.00	110-352-030-8	$ 35.00	110-373-008-9	$ 35.00	110-410-030-8	$ 35.00	110-410-108-2	$ 35.00	110-422-008-0	$ 35.00	110-441-012-9	$ 35.00	110-462-005-7	$ 35.00
110-342-009-5	$ 35.00	110-351-012-7	$ 35.00	110-352-031-6	$ 35.00	110-373-009-7	$ 35.00	110-410-031-6	$ 35.00	110-410-109-0	$ 35.00	110-422-009-8	$ 35.00	110-441-013-7	$ 35.00	110-462-006-5	$ 35.00
110-342-013-7	$ 35.00	110-351-013-5	$ 35.00	110-352-032-4	$ 35.00	110-373-010-5	$ 35.00	110-410-032-4	$ 35.00	110-410-110-8	$ 35.00	110-422-010-6	$ 35.00	110-441-014-5	$ 35.00	110-462-007-3	$ 35.00
110-342-015-2	$ 35.00	110-351-014-3	$ 35.00	110-352-033-2	$ 35.00	110-373-011-3	$ 35.00	110-410-035-7	$ 35.00	110-410-111-6	$ 35.00	110-422-011-4	$ 35.00	110-441-015-2	$ 35.00	110-462-008-1	$ 35.00
110-342-016-0	$ 35.00	110-351-015-0	$ 35.00	110-352-034-0	$ 35.00	110-373-012-1	$ 35.00	110-410-036-5	$ 35.00	110-410-112-4	$ 35.00	110-422-012-2	$ 35.00	110-441-019-4	$ 35.00	110-462-009-9	$ 35.00
110-342-017-8	$ 35.00	110-351-016-8	$ 35.00	110-352-035-7	$ 35.00	110-373-013-9	$ 35.00	110-410-040-7	$ 35.00	110-410-113-2	$ 124.22	110-422-013-0	$ 35.00	110-441-020-2	$ 35.00	110-462-010-7	$ 35.00
110-343-001-1	$ 35.00	110-351-017-6	$ 35.00	110-352-036-5	$ 35.00	110-373-014-7	$ 35.00	110-410-041-5	$ 35.00	110-410-114-0	$ 35.00	110-422-014-8	$ 59.50	110-441-021-0	$ 35.00	110-462-011-5	$ 35.00
110-343-002-9	$ 35.00	110-351-018-4	$ 35.00	110-360-004-3	$ 35.00	110-373-015-4	$ 35.00	110-410-042-3	$ 35.00	110-410-115-7	$ 35.00	110-422-016-3	$ 35.00	110-441-022-8	$ 35.00	110-462-012-3	$ 35.00
110-343-003-7	$ 35.00	110-351-019-2	$ 35.00	110-360-009-2	$ 35.00	110-373-016-2	$ 35.00	110-410-043-1	$ 35.00	110-410-116-5	$ 35.00	110-422-017-1	$ 35.00	110-441-023-6	$ 35.00	110-462-013-1	$ 35.00
110-343-004-5	$ 35.00	110-351-020-0	$ 35.00	110-360-010-0	$ 35.00	110-373-017-0	$ 35.00	110-410-044-9	$ 35.00	110-410-117-3	$ 35.00	110-422-018-9	$ 35.00	110-441-024-4	$ 35.00	110-471-001-5	$ 35.00
110-343-005-2	$ 35.00	110-351-021-8	$ 35.00	110-360-011-8	$ 35.00	110-373-018-8	$ 35.00	110-410-045-6	$ 35.00	110-410-118-1	$ 35.00	110-422-019-7	$ 35.00	110-441-025-1	$ 35.00	110-471-004-9	$ 35.00
110-343-006-0	$ 35.00	110-351-022-6	$ 35.00	110-360-012-6	$ 35.00	110-373-019-6	$ 35.00	110-410-046-4	$ 35.00	110-410-119-9	$ 35.00	110-422-020-5	$ 35.00	110-441-026-9	$ 35.00	110-471-007-2	$ 35.00

Assessor Parcel Book 110 proposed Storm Water fees for 2016/2017

110-471-009-8	$ 35.00	110-490-033-5	$ 24.50	110-500-003-6	$ 24.50	110-500-064-8	$ 24.50	110-511-039-7	$ 24.50	110-512-053-7	$ 24.50	110-522-018-8	$ 24.50	110-531-029-4	$ 24.50	110-533-029-2	$ 24.50
110-471-010-6	$ 35.00	110-490-034-3	$ 24.50	110-500-004-4	$ 24.50	110-500-065-5	$ 24.50	110-511-040-5	$ 24.50	110-512-054-5	$ 24.50	110-522-019-6	$ 24.50	110-531-030-2	$ 24.50	110-533-030-0	$ 24.50
110-471-011-4	$ 35.00	110-490-035-0	$ 24.50	110-500-005-1	$ 24.50	110-500-066-3	$ 24.50	110-511-041-3	$ 24.50	110-521-002-3	$ 24.50	110-522-020-4	$ 24.50	110-531-031-0	$ 24.50	110-533-031-8	$ 24.50
110-471-012-2	$ 35.00	110-490-036-8	$ 24.50	110-500-006-9	$ 24.50	110-500-067-1	$ 24.50	110-511-042-1	$ 24.50	110-521-003-1	$ 24.50	110-522-021-2	$ 24.50	110-531-032-8	$ 24.50	110-533-032-6	$ 24.50
110-471-015-5	$ 35.00	110-490-037-6	$ 24.50	110-500-007-7	$ 24.50	110-500-068-9	$ 24.50	110-511-043-9	$ 24.50	110-521-004-9	$ 24.50	110-522-022-0	$ 24.50	110-531-033-6	$ 24.50	110-533-033-4	$ 24.50
110-471-016-3	$ 35.00	110-490-038-4	$ 24.50	110-500-008-5	$ 24.50	110-500-069-7	$ 24.50	110-511-044-7	$ 24.50	110-521-005-6	$ 24.50	110-522-023-8	$ 24.50	110-531-034-4	$ 24.50	110-533-034-2	$ 24.50
110-471-017-1	$ 35.00	110-490-039-2	$ 24.50	110-500-009-3	$ 24.50	110-500-070-5	$ 24.50	110-512-002-4	$ 24.50	110-521-006-4	$ 24.50	110-522-024-6	$ 24.50	110-531-035-1	$ 24.50	110-533-035-9	$ 24.50
110-471-018-9	$ 35.00	110-490-040-0	$ 24.50	110-500-010-1	$ 24.50	110-500-071-3	$ 24.50	110-512-003-2	$ 24.50	110-521-007-2	$ 24.50	110-522-025-3	$ 24.50	110-531-036-9	$ 24.50	110-533-036-7	$ 24.50
110-471-019-7	$ 35.00	110-490-041-8	$ 24.50	110-500-011-9	$ 24.50	110-500-073-9	$ 24.50	110-512-004-0	$ 24.50	110-521-008-0	$ 24.50	110-522-026-1	$ 24.50	110-531-037-7	$ 24.50	110-533-037-5	$ 24.50
110-471-020-5	$ 35.00	110-490-042-6	$ 24.50	110-500-012-7	$ 24.50	110-500-074-7	$ 24.50	110-512-005-7	$ 24.50	110-521-009-8	$ 24.50	110-522-027-9	$ 24.50	110-531-038-5	$ 24.50	110-533-038-3	$ 24.50
110-471-021-3	$ 35.00	110-490-043-4	$ 24.50	110-500-013-5	$ 24.50	110-500-075-4	$ 24.50	110-512-006-5	$ 24.50	110-521-010-6	$ 24.50	110-522-028-7	$ 24.50	110-531-039-3	$ 24.50	110-533-039-1	$ 24.50
110-472-001-4	$ 35.00	110-490-044-2	$ 24.50	110-500-014-3	$ 24.50	110-500-076-2	$ 24.50	110-512-007-3	$ 24.50	110-521-011-4	$ 24.50	110-522-029-5	$ 24.50	110-531-040-1	$ 24.50	110-533-040-9	$ 24.50
110-472-002-2	$ 35.00	110-490-046-7	$ 24.50	110-500-015-0	$ 24.50	110-500-077-0	$ 24.50	110-512-008-1	$ 24.50	110-521-012-2	$ 24.50	110-522-030-3	$ 24.50	110-531-041-9	$ 24.50	110-533-041-7	$ 24.50
110-472-003-0	$ 35.00	110-490-047-5	$ 24.50	110-500-017-6	$ 24.50	110-500-078-8	$ 24.50	110-512-009-9	$ 24.50	110-521-013-0	$ 24.50	110-522-031-1	$ 24.50	110-531-042-7	$ 24.50	110-533-042-5	$ 24.50
110-472-005-5	$ 35.00	110-490-048-3	$ 24.50	110-500-018-4	$ 24.50	110-500-079-6	$ 24.50	110-512-010-7	$ 24.50	110-521-014-8	$ 24.50	110-522-032-9	$ 24.50	110-531-043-5	$ 24.50	110-533-043-3	$ 24.50
110-472-006-3	$ 35.00	110-490-049-1	$ 24.50	110-500-019-2	$ 24.50	110-500-080-4	$ 24.50	110-512-011-5	$ 24.50	110-521-015-5	$ 24.50	110-522-033-7	$ 24.50	110-531-044-3	$ 24.50	110-533-044-1	$ 24.50
110-472-008-9	$ 35.00	110-490-050-9	$ 24.50	110-500-020-0	$ 24.50	110-500-081-2	$ 24.50	110-512-012-3	$ 24.50	110-521-016-3	$ 24.50	110-522-034-5	$ 24.50	110-531-045-0	$ 24.50	110-533-045-8	$ 24.50
110-472-009-7	$ 35.00	110-490-051-7	$ 24.50	110-500-021-8	$ 24.50	110-500-082-0	$ 24.50	110-512-013-1	$ 24.50	110-521-017-1	$ 24.50	110-522-035-2	$ 24.50	110-531-046-8	$ 24.50	110-533-046-6	$ 24.50
110-472-010-5	$ 35.00	110-490-052-5	$ 24.50	110-500-022-6	$ 24.50	110-500-083-8	$ 24.50	110-512-014-9	$ 24.50	110-521-018-9	$ 24.50	110-522-036-0	$ 24.50	110-531-047-6	$ 24.50	110-533-047-4	$ 24.50
110-472-011-3	$ 35.00	110-490-053-3	$ 24.50	110-500-023-4	$ 24.50	110-500-084-6	$ 24.50	110-512-015-6	$ 24.50	110-521-019-7	$ 24.50	110-522-037-8	$ 24.50	110-531-048-4	$ 24.50	110-533-048-2	$ 24.50
110-472-012-1	$ 35.00	110-490-054-1	$ 24.50	110-500-024-2	$ 24.50	110-511-002-5	$ 24.50	110-512-016-4	$ 24.50	110-521-020-5	$ 24.50	110-522-038-6	$ 24.50	110-531-049-2	$ 24.50	110-533-049-0	$ 24.50
110-472-013-9	$ 35.00	110-490-055-8	$ 24.50	110-500-025-9	$ 24.50	110-511-003-3	$ 24.50	110-512-017-2	$ 24.50	110-521-021-3	$ 24.50	110-522-039-4	$ 24.50	110-531-050-0	$ 24.50	110-533-050-8	$ 24.50
110-472-014-7	$ 35.00	110-490-057-4	$ 24.50	110-500-026-7	$ 24.50	110-511-004-1	$ 24.50	110-512-018-0	$ 24.50	110-521-022-1	$ 24.50	110-522-040-2	$ 24.50	110-531-051-8	$ 24.50	110-533-051-6	$ 24.50
110-472-015-4	$ 35.00	110-490-058-2	$ 24.50	110-500-027-5	$ 24.50	110-511-005-8	$ 24.50	110-512-019-8	$ 24.50	110-521-023-9	$ 24.50	110-522-041-0	$ 24.50	110-531-052-6	$ 24.50	110-533-052-4	$ 24.50
110-472-016-2	$ 35.00	110-490-059-0	$ 24.50	110-500-028-3	$ 24.50	110-511-006-6	$ 24.50	110-512-020-6	$ 24.50	110-521-024-7	$ 24.50	110-522-042-8	$ 24.50	110-531-053-4	$ 24.50	110-533-053-2	$ 24.50
110-480-001-4	$12,138.00	110-490-060-8	$ 24.50	110-500-030-9	$ 24.50	110-511-007-4	$ 24.50	110-512-021-4	$ 24.50	110-521-025-4	$ 24.50	110-522-043-6	$ 24.50	110-531-054-2	$ 24.50	110-533-054-0	$ 24.50
110-480-006-3	$ 511.70	110-490-061-6	$ 24.50	110-500-031-7	$ 24.50	110-511-008-2	$ 24.50	110-512-022-2	$ 24.50	110-521-026-2	$ 24.50	110-522-044-4	$ 24.50	110-531-055-9	$ 24.50	110-533-055-7	$ 24.50
110-490-002-0	$ 24.50	110-490-062-4	$ 24.50	110-500-032-5	$ 24.50	110-511-009-0	$ 24.50	110-512-023-0	$ 24.50	110-521-027-0	$ 24.50	110-522-045-1	$ 24.50	110-531-056-7	$ 24.50	110-533-056-5	$ 24.50
110-490-003-8	$ 24.50	110-490-063-2	$ 24.50	110-500-033-3	$ 24.50	110-511-010-8	$ 24.50	110-512-024-8	$ 24.50	110-521-028-8	$ 24.50	110-522-046-9	$ 24.50	110-531-057-5	$ 24.50	110-533-057-3	$ 24.50
110-490-004-6	$ 24.50	110-490-064-0	$ 24.50	110-500-034-1	$ 24.50	110-511-011-6	$ 24.50	110-512-025-5	$ 24.50	110-521-029-6	$ 24.50	110-522-047-7	$ 24.50	110-531-058-3	$ 24.50	110-533-058-1	$ 24.50
110-490-005-3	$ 24.50	110-490-065-7	$ 24.50	110-500-035-8	$ 24.50	110-511-012-4	$ 24.50	110-512-026-3	$ 24.50	110-521-030-4	$ 24.50	110-531-002-1	$ 24.50	110-533-002-9	$ 24.50	110-533-059-9	$ 24.50
110-490-006-1	$ 24.50	110-490-066-5	$ 24.50	110-500-036-6	$ 24.50	110-511-013-2	$ 24.50	110-512-027-1	$ 24.50	110-521-031-2	$ 24.50	110-531-003-9	$ 24.50	110-533-003-7	$ 24.50	110-533-060-7	$ 24.50
110-490-007-9	$ 24.50	110-490-067-3	$ 24.50	110-500-037-4	$ 24.50	110-511-014-0	$ 24.50	110-512-028-9	$ 24.50	110-521-032-0	$ 24.50	110-531-004-7	$ 24.50	110-533-004-5	$ 24.50	110-533-061-5	$ 24.50
110-490-008-7	$ 24.50	110-490-068-1	$ 24.50	110-500-038-2	$ 24.50	110-511-015-7	$ 24.50	110-512-029-7	$ 24.50	110-521-033-8	$ 24.50	110-531-005-4	$ 24.50	110-533-005-2	$ 24.50	110-533-062-3	$ 24.50
110-490-009-5	$ 24.50	110-490-069-9	$ 24.50	110-500-039-0	$ 24.50	110-511-016-5	$ 24.50	110-512-030-5	$ 24.50	110-521-034-6	$ 24.50	110-531-006-2	$ 24.50	110-533-006-0	$ 24.50	110-533-063-1	$ 24.50
110-490-010-3	$ 24.50	110-490-070-7	$ 24.50	110-500-041-6	$ 24.50	110-511-017-3	$ 24.50	110-512-031-3	$ 24.50	110-521-035-3	$ 24.50	110-531-007-0	$ 24.50	110-533-007-8	$ 24.50	110-533-064-9	$ 24.50
110-490-011-1	$ 24.50	110-490-071-5	$ 24.50	110-500-042-4	$ 24.50	110-511-018-1	$ 24.50	110-512-032-1	$ 24.50	110-521-036-1	$ 24.50	110-531-008-8	$ 24.50	110-533-008-6	$ 24.50	110-533-065-6	$ 24.50
110-490-012-9	$ 24.50	110-490-072-3	$ 24.50	110-500-043-2	$ 24.50	110-511-019-9	$ 24.50	110-512-033-9	$ 24.50	110-521-037-9	$ 24.50	110-531-009-6	$ 24.50	110-533-009-4	$ 24.50	110-533-066-4	$ 24.50
110-490-013-7	$ 24.50	110-490-073-1	$ 24.50	110-500-044-0	$ 24.50	110-511-020-7	$ 24.50	110-512-034-7	$ 24.50	110-521-038-7	$ 24.50	110-531-010-4	$ 24.50	110-533-010-2	$ 24.50	110-533-067-2	$ 24.50
110-490-014-5	$ 24.50	110-490-074-9	$ 24.50	110-500-045-7	$ 24.50	110-511-021-5	$ 24.50	110-512-035-4	$ 24.50	110-521-039-5	$ 24.50	110-531-011-2	$ 24.50	110-533-011-0	$ 24.50	110-533-068-0	$ 24.50
110-490-015-2	$ 24.50	110-490-075-6	$ 24.50	110-500-046-5	$ 24.50	110-511-022-3	$ 24.50	110-512-036-2	$ 24.50	110-521-040-3	$ 24.50	110-531-012-0	$ 24.50	110-533-012-8	$ 24.50	110-533-069-8	$ 24.50
110-490-016-0	$ 24.50	110-490-076-4	$ 24.50	110-500-047-3	$ 24.50	110-511-023-1	$ 24.50	110-512-037-0	$ 24.50	110-522-002-2	$ 24.50	110-531-013-8	$ 24.50	110-533-013-6	$ 24.50	110-533-070-6	$ 24.50
110-490-017-8	$ 24.50	110-490-078-0	$ 24.50	110-500-048-1	$ 24.50	110-511-024-9	$ 24.50	110-512-038-8	$ 24.50	110-522-003-0	$ 24.50	110-531-014-6	$ 24.50	110-533-014-4	$ 24.50	110-533-071-4	$ 24.50
110-490-018-6	$ 24.50	110-490-079-8	$ 24.50	110-500-049-9	$ 24.50	110-511-025-6	$ 24.50	110-512-039-6	$ 24.50	110-522-004-8	$ 24.50	110-531-015-3	$ 24.50	110-533-015-1	$ 24.50	110-533-072-2	$ 24.50
110-490-019-4	$ 24.50	110-490-080-6	$ 24.50	110-500-050-7	$ 24.50	110-511-026-4	$ 24.50	110-512-040-4	$ 24.50	110-522-005-5	$ 24.50	110-531-016-1	$ 24.50	110-533-016-9	$ 24.50	110-533-073-0	$ 24.50
110-490-020-2	$ 24.50	110-490-081-4	$ 24.50	110-500-051-5	$ 24.50	110-511-027-2	$ 24.50	110-512-041-2	$ 24.50	110-522-006-3	$ 24.50	110-531-017-9	$ 24.50	110-533-017-7	$ 24.50	110-533-074-8	$ 24.50
110-490-021-0	$ 24.50	110-490-082-2	$ 24.50	110-500-052-3	$ 24.50	110-511-028-0	$ 24.50	110-512-042-0	$ 24.50	110-522-007-1	$ 24.50	110-531-018-7	$ 24.50	110-533-018-5	$ 24.50	110-533-075-5	$ 24.50
110-490-022-8	$ 24.50	110-490-083-0	$ 24.50	110-500-053-1	$ 24.50	110-511-029-8	$ 24.50	110-512-043-8	$ 24.50	110-522-008-9	$ 24.50	110-531-019-5	$ 24.50	110-533-019-3	$ 24.50	110-533-076-3	$ 24.50
110-490-023-6	$ 24.50	110-490-084-8	$ 24.50	110-500-054-9	$ 24.50	110-511-030-6	$ 24.50	110-512-044-6	$ 24.50	110-522-009-7	$ 24.50	110-531-020-3	$ 24.50	110-533-020-1	$ 24.50	110-533-077-1	$ 24.50
110-490-025-1	$ 24.50	110-490-085-5	$ 24.50	110-500-056-4	$ 24.50	110-511-031-4	$ 24.50	110-512-045-3	$ 24.50	110-522-010-5	$ 24.50	110-531-021-1	$ 24.50	110-533-021-9	$ 24.50	110-533-078-9	$ 24.50
110-490-026-9	$ 24.50	110-490-086-3	$ 24.50	110-500-057-2	$ 24.50	110-511-032-2	$ 24.50	110-512-046-1	$ 24.50	110-522-011-3	$ 24.50	110-531-022-9	$ 24.50	110-533-022-7	$ 24.50	110-533-079-7	$ 24.50
110-490-027-7	$ 24.50	110-490-087-1	$ 24.50	110-500-058-0	$ 24.50	110-511-033-0	$ 24.50	110-512-047-9	$ 24.50	110-522-012-1	$ 24.50	110-531-023-7	$ 24.50	110-533-023-5	$ 24.50	110-533-080-5	$ 24.50
110-490-028-5	$ 24.50	110-490-088-9	$ 24.50	110-500-059-8	$ 24.50	110-511-034-8	$ 24.50	110-512-048-7	$ 24.50	110-522-013-9	$ 24.50	110-531-024-5	$ 24.50	110-533-024-3	$ 24.50	110-533-081-3	$ 24.50
110-490-029-3	$ 24.50	110-490-089-7	$ 24.50	110-500-060-6	$ 24.50	110-511-035-5	$ 24.50	110-512-049-5	$ 24.50	110-522-014-7	$ 24.50	110-531-025-2	$ 24.50	110-533-025-0	$ 24.50	110-533-082-1	$ 24.50
110-490-030-1	$ 24.50	110-490-090-5	$ 24.50	110-500-061-4	$ 24.50	110-511-036-3	$ 24.50	110-512-050-3	$ 24.50	110-522-015-4	$ 24.50	110-531-026-0	$ 24.50	110-533-026-8	$ 24.50	110-533-083-9	$ 24.50
110-490-031-9	$ 24.50	110-490-091-3	$ 24.50	110-500-062-2	$ 24.50	110-511-037-1	$ 24.50	110-512-051-1	$ 24.50	110-522-016-2	$ 24.50	110-531-027-8	$ 24.50	110-533-027-6	$ 24.50	110-533-084-7	$ 24.50
110-490-032-7	$ 24.50	110-500-002-8	$ 24.50	110-500-063-0	$ 24.50	110-511-038-9	$ 24.50	110-512-052-9	$ 24.50	110-522-017-0	$ 24.50	110-531-028-6	$ 24.50	110-533-028-4	$ 24.50	110-540-002-0	$ 1,666.00

Assessor Parcel Book 110 proposed Storm Water fees for 2016/2017

110-540-006-1	$ 1,960.00	110-560-045-4	$ 24.50	110-570-017-1	$ 24.50
110-540-007-9	$ 213.88	110-560-046-2	$ 24.50	110-570-018-9	$ 24.50
110-550-001-9	$ 24.50	110-560-047-0	$ 24.50	110-570-019-7	$ 24.50
110-550-002-7	$ 35.00	110-560-048-8	$ 24.50	110-570-020-5	$ 24.50
110-550-003-5	$ 49.00	110-560-049-6	$ 24.50	110-570-021-3	$ 24.50
110-550-004-3	$ 35.00	110-560-050-4	$ 24.50	110-570-022-1	$ 24.50
110-550-005-0	$ 35.00	110-560-051-2	$ 24.50	110-570-023-9	$ 24.50
110-550-006-8	$ 35.00	110-560-052-0	$ 24.50	110-570-024-7	$ 24.50
110-550-007-6	$ 35.00	110-560-053-8	$ 24.50	110-570-025-4	$ 24.50
110-550-008-4	$ 35.00	110-560-054-6	$ 24.50	110-570-026-2	$ 24.50
110-550-009-2	$ 35.00	110-560-055-3	$ 24.50	110-570-027-0	$ 24.50
110-550-010-0	$ 24.50	110-560-056-1	$ 24.50	110-570-028-8	$ 24.50
110-550-011-8	$ 24.50	110-560-057-9	$ 24.50	110-570-029-6	$ 24.50
110-560-001-7	$ 24.50	110-560-058-7	$ 24.50	110-570-030-4	$ 24.50
110-560-002-5	$ 24.50	110-560-059-5	$ 24.50	110-570-031-2	$ 24.50
110-560-003-3	$ 24.50	110-560-060-3	$ 24.50	110-570-032-0	$ 24.50
110-560-004-1	$ 24.50	110-560-061-1	$ 24.50	110-570-033-8	$ 24.50
110-560-005-8	$ 24.50	110-560-062-9	$ 24.50	110-570-034-6	$ 24.50
110-560-006-6	$ 24.50	110-560-063-7	$ 24.50	110-570-035-3	$ 24.50
110-560-007-4	$ 24.50	110-560-064-5	$ 24.50	110-570-036-1	$ 24.50
110-560-008-2	$ 24.50	110-560-065-2	$ 24.50	110-570-037-9	$ 24.50
110-560-009-0	$ 24.50	110-560-066-0	$ 24.50	110-570-038-7	$ 24.50
110-560-010-8	$ 24.50	110-560-067-8	$ 24.50	110-570-039-5	$ 24.50
110-560-011-6	$ 24.50	110-560-068-6	$ 24.50	110-570-040-3	$ 24.50
110-560-012-4	$ 24.50	110-560-069-4	$ 24.50	110-570-041-1	$ 24.50
110-560-013-2	$ 24.50	110-560-070-2	$ 24.50	110-570-042-9	$ 24.50
110-560-014-0	$ 24.50	110-560-071-0	$ 24.50	110-570-043-7	$ 24.50
110-560-015-7	$ 24.50	110-560-072-8	$ 24.50	110-580-001-3	$ 24.50
110-560-016-5	$ 24.50	110-560-073-6	$ 24.50	110-580-002-1	$ 24.50
110-560-017-3	$ 24.50	110-560-074-4	$ 24.50	110-580-003-9	$ 24.50
110-560-018-1	$ 24.50	110-560-075-1	$ 24.50	110-580-004-7	$ 24.50
110-560-019-9	$ 24.50	110-560-076-9	$ 24.50	110-580-005-4	$ 24.50
110-560-020-7	$ 24.50	110-560-077-7	$ 24.50	110-580-006-2	$ 24.50
110-560-021-5	$ 24.50	110-560-078-5	$ 24.50	110-580-007-0	$ 24.50
110-560-022-3	$ 24.50	110-560-079-3	$ 24.50	110-580-008-8	$ 24.50
110-560-023-1	$ 24.50	110-560-080-1	$ 24.50	110-580-009-6	$ 24.50
110-560-024-9	$ 24.50	110-560-081-9	$ 24.50	110-580-010-4	$ 24.50
110-560-025-6	$ 24.50	110-560-082-7	$ 24.50	110-590-001-1	$ 24.50
110-560-026-4	$ 24.50	110-560-083-5	$ 24.50	110-590-002-9	$ 24.50
110-560-027-2	$ 24.50	110-560-084-3	$ 24.50	110-590-003-7	$ 24.50
110-560-028-0	$ 24.50	110-560-085-0	$ 24.50	110-590-004-5	$ 24.50
110-560-029-8	$ 24.50	110-570-001-5	$ 24.50	110-590-005-2	$ 24.50
110-560-030-6	$ 24.50	110-570-002-3	$ 24.50		
110-560-031-4	$ 24.50	110-570-003-1	$ 24.50		
110-560-032-2	$ 24.50	110-570-004-9	$ 24.50		
110-560-033-0	$ 24.50	110-570-005-6	$ 24.50		
110-560-034-8	$ 24.50	110-570-006-4	$ 24.50		
110-560-035-5	$ 24.50	110-570-007-2	$ 24.50		
110-560-036-3	$ 24.50	110-570-008-0	$ 24.50		
110-560-037-1	$ 24.50	110-570-009-8	$ 24.50		
110-560-038-9	$ 24.50	110-570-010-6	$ 24.50		
110-560-039-7	$ 24.50	110-570-011-4	$ 24.50		
110-560-040-5	$ 24.50	110-570-012-2	$ 24.50		
110-560-041-3	$ 24.50	110-570-013-0	$ 24.50		
110-560-042-1	$ 24.50	110-570-014-8	$ 24.50		
110-560-043-9	$ 24.50	110-570-015-5	$ 24.50		
110-560-044-7	$ 24.50	110-570-016-3	$ 24.50		

Assessor Parcel Book 111 proposed Storm Water fees for 2016/2017

111-031-001-6	$ 35.00	111-041-011-3	$ 35.00	111-044-001-1	$ 35.00	111-053-004-3	$ 35.00	111-062-004-2	$ 35.00	111-071-002-5	$ 35.00	111-081-004-9	$ 35.00	111-083-022-9	$ 35.00	111-093-026-8	$ 35.00
111-031-002-4	$ 35.00	111-041-012-1	$ 35.00	111-044-002-9	$ 35.00	111-053-005-0	$ 35.00	111-062-005-9	$ 35.00	111-071-003-3	$ 35.00	111-081-005-6	$ 35.00	111-083-023-7	$ 35.00	111-093-027-6	$ 35.00
111-031-003-2	$ 35.00	111-041-013-9	$ 35.00	111-044-003-7	$ 35.00	111-053-006-8	$ 35.00	111-062-006-7	$ 35.00	111-071-004-1	$ 35.00	111-081-006-4	$ 35.00	111-083-024-5	$ 35.00	111-093-028-4	$ 35.00
111-031-004-0	$ 35.00	111-041-014-7	$ 35.00	111-044-004-5	$ 35.00	111-053-007-6	$ 35.00	111-062-007-5	$ 35.00	111-071-005-8	$ 35.00	111-081-007-2	$ 35.00	111-083-025-2	$ 35.00	111-093-029-2	$ 35.00
111-031-006-5	$ 35.00	111-041-015-4	$ 35.00	111-044-005-2	$ 35.00	111-053-008-4	$ 35.00	111-062-008-3	$ 35.00	111-071-006-6	$ 35.00	111-081-008-0	$ 35.00	111-083-026-0	$ 35.00	111-093-030-0	$ 35.00
111-031-007-3	$ 35.00	111-041-016-2	$ 35.00	111-044-006-0	$ 35.00	111-054-001-8	$ 35.00	111-062-009-1	$ 35.00	111-071-007-4	$ 35.00	111-082-001-4	$ 35.00	111-083-027-8	$ 35.00	111-093-031-8	$ 35.00
111-031-008-1	$ 35.00	111-041-017-0	$ 35.00	111-044-007-8	$ 35.00	111-054-002-6	$ 35.00	111-062-010-9	$ 35.00	111-071-008-2	$ 35.00	111-082-002-2	$ 35.00	111-083-028-6	$ 35.00	111-093-032-6	$ 35.00
111-031-009-9	$ 35.00	111-041-018-8	$ 35.00	111-044-008-6	$ 35.00	111-054-003-4	$ 35.00	111-062-011-7	$ 35.00	111-071-009-0	$ 35.00	111-082-003-0	$ 35.00	111-091-001-3	$ 35.00	111-093-033-4	$ 35.00
111-031-010-7	$ 35.00	111-041-019-6	$ 35.00	111-044-009-4	$ 35.00	111-054-004-2	$ 35.00	111-062-012-5	$ 35.00	111-071-010-8	$ 35.00	111-082-004-8	$ 35.00	111-091-002-1	$ 35.00	111-093-034-2	$ 35.00
111-031-011-5	$ 35.00	111-041-020-4	$ 35.00	111-044-010-2	$ 35.00	111-055-001-7	$ 35.00	111-062-013-3	$ 35.00	111-071-011-6	$ 35.00	111-082-005-5	$ 35.00	111-091-003-9	$ 35.00	111-093-035-9	$ 35.00
111-031-012-3	$ 35.00	111-041-021-2	$ 35.00	111-044-011-0	$ 35.00	111-055-002-5	$ 35.00	111-062-014-1	$ 35.00	111-071-012-4	$ 35.00	111-082-006-3	$ 35.00	111-091-004-7	$ 35.00	111-094-001-0	$ 35.00
111-031-013-1	$ 35.00	111-041-022-0	$ 35.00	111-044-012-8	$ 35.00	111-055-003-3	$ 35.00	111-062-015-8	$ 35.00	111-071-013-2	$ 35.00	111-082-007-1	$ 35.00	111-091-005-4	$ 35.00	111-094-002-8	$ 35.00
111-031-014-9	$ 35.00	111-041-023-8	$ 35.00	111-044-013-6	$ 35.00	111-056-001-6	$ 35.00	111-062-016-6	$ 35.00	111-071-014-0	$ 35.00	111-082-008-9	$ 35.00	111-091-006-2	$ 35.00	111-094-003-6	$ 35.00
111-032-001-5	$ 35.00	111-041-024-6	$ 35.00	111-044-014-4	$ 35.00	111-056-002-4	$ 35.00	111-062-017-4	$ 35.00	111-071-015-7	$ 35.00	111-082-009-7	$ 35.00	111-091-007-0	$ 35.00	111-094-004-4	$ 35.00
111-032-002-3	$ 35.00	111-041-025-3	$ 35.00	111-044-015-1	$ 35.00	111-056-003-2	$ 35.00	111-062-018-2	$ 35.00	111-071-016-5	$ 35.00	111-082-010-5	$ 35.00	111-092-001-2	$ 35.00	111-094-005-1	$ 35.00
111-032-003-1	$ 35.00	111-041-026-1	$ 35.00	111-044-016-9	$ 35.00	111-056-004-0	$ 35.00	111-062-019-0	$ 35.00	111-071-017-3	$ 35.00	111-082-011-3	$ 35.00	111-092-002-0	$ 35.00	111-094-006-9	$ 35.00
111-032-004-9	$ 35.00	111-041-027-9	$ 35.00	111-044-017-7	$ 35.00	111-056-005-7	$ 35.00	111-062-020-8	$ 35.00	111-071-018-1	$ 35.00	111-082-012-1	$ 35.00	111-092-003-8	$ 35.00	111-094-007-7	$ 35.00
111-032-005-6	$ 35.00	111-042-001-3	$ 35.00	111-045-001-0	$ 35.00	111-056-006-5	$ 35.00	111-062-021-6	$ 35.00	111-071-019-9	$ 35.00	111-082-013-9	$ 35.00	111-092-004-6	$ 35.00	111-094-008-5	$ 35.00
111-032-006-4	$ 35.00	111-042-002-1	$ 35.00	111-045-002-8	$ 35.00	111-056-007-3	$ 35.00	111-062-022-4	$ 35.00	111-071-020-7	$ 35.00	111-082-014-7	$ 35.00	111-092-005-3	$ 35.00	111-094-009-3	$ 35.00
111-032-007-2	$ 35.00	111-042-003-9	$ 35.00	111-045-003-6	$ 35.00	111-056-008-1	$ 35.00	111-062-023-2	$ 35.00	111-071-021-5	$ 35.00	111-082-015-4	$ 35.00	111-092-006-1	$ 35.00	111-094-010-1	$ 35.00
111-032-008-0	$ 35.00	111-042-004-7	$ 35.00	111-045-004-4	$ 35.00	111-056-009-9	$ 35.00	111-063-001-7	$ 35.00	111-071-022-3	$ 35.00	111-082-016-2	$ 35.00	111-092-007-9	$ 35.00	111-094-011-9	$ 35.00
111-032-009-8	$ 35.00	111-042-005-4	$ 35.00	111-045-005-1	$ 35.00	111-056-010-7	$ 35.00	111-063-002-5	$ 35.00	111-071-023-1	$ 35.00	111-082-017-0	$ 35.00	111-092-008-7	$ 35.00	111-094-012-7	$ 35.00
111-032-010-6	$ 35.00	111-042-006-2	$ 35.00	111-045-006-9	$ 35.00	111-056-011-5	$ 35.00	111-063-003-3	$ 35.00	111-072-002-4	$ 35.00	111-082-018-8	$ 35.00	111-092-009-5	$ 35.00	111-094-013-5	$ 35.00
111-032-011-4	$ 35.00	111-042-007-0	$ 35.00	111-045-007-7	$ 35.00	111-056-012-3	$ 35.00	111-063-004-1	$ 35.00	111-072-003-2	$ 35.00	111-082-019-6	$ 35.00	111-092-010-3	$ 35.00	111-094-014-3	$ 35.00
111-032-012-2	$ 35.00	111-042-008-8	$ 35.00	111-045-008-5	$ 35.00	111-056-013-1	$ 35.00	111-063-005-8	$ 35.00	111-072-004-0	$ 35.00	111-082-020-4	$ 35.00	111-092-011-1	$ 35.00	111-094-015-0	$ 35.00
111-033-001-4	$ 35.00	111-042-009-6	$ 35.00	111-045-009-3	$ 35.00	111-056-014-9	$ 35.00	111-063-006-6	$ 35.00	111-072-005-7	$ 35.00	111-082-021-2	$ 35.00	111-092-012-9	$ 35.00	111-094-016-8	$ 35.00
111-033-002-2	$ 35.00	111-042-010-4	$ 35.00	111-045-010-1	$ 35.00	111-056-015-6	$ 35.00	111-063-007-4	$ 35.00	111-072-006-5	$ 35.00	111-082-022-0	$ 35.00	111-092-013-7	$ 35.00	111-094-017-6	$ 35.00
111-033-003-0	$ 35.00	111-042-011-2	$ 35.00	111-045-011-9	$ 35.00	111-056-016-4	$ 35.00	111-063-008-2	$ 35.00	111-072-007-3	$ 35.00	111-082-023-8	$ 35.00	111-092-014-5	$ 35.00	111-094-018-4	$ 35.00
111-033-004-8	$ 35.00	111-042-012-0	$ 35.00	111-045-012-7	$ 35.00	111-057-001-5	$ 35.00	111-063-009-0	$ 35.00	111-072-008-1	$ 35.00	111-082-024-6	$ 35.00	111-092-015-2	$ 35.00	111-094-019-2	$ 35.00
111-033-005-5	$ 35.00	111-042-013-8	$ 35.00	111-045-013-5	$ 35.00	111-057-002-3	$ 35.00	111-063-010-8	$ 35.00	111-072-009-9	$ 35.00	111-082-025-3	$ 35.00	111-092-016-0	$ 35.00	111-094-020-0	$ 35.00
111-033-006-3	$ 35.00	111-042-014-6	$ 35.00	111-045-014-3	$ 35.00	111-057-003-1	$ 35.00	111-063-011-6	$ 35.00	111-072-010-7	$ 35.00	111-082-026-1	$ 35.00	111-092-017-8	$ 35.00	111-094-021-8	$ 35.00
111-033-007-1	$ 35.00	111-043-001-2	$ 35.00	111-045-015-0	$ 35.00	111-057-004-9	$ 35.00	111-063-012-4	$ 35.00	111-072-011-5	$ 35.00	111-082-027-9	$ 35.00	111-092-018-6	$ 35.00	111-094-022-6	$ 35.00
111-033-008-9	$ 35.00	111-043-002-0	$ 35.00	111-045-016-8	$ 35.00	111-057-005-6	$ 35.00	111-063-013-2	$ 35.00	111-072-012-3	$ 35.00	111-082-028-7	$ 35.00	111-093-001-1	$ 35.00	111-094-023-4	$ 35.00
111-033-009-7	$ 35.00	111-043-003-8	$ 35.00	111-045-017-6	$ 35.00	111-057-006-4	$ 35.00	111-063-014-0	$ 35.00	111-072-013-1	$ 35.00	111-082-029-5	$ 35.00	111-093-002-9	$ 35.00	111-094-024-2	$ 35.00
111-033-010-5	$ 35.00	111-043-004-6	$ 35.00	111-045-018-4	$ 35.00	111-057-007-2	$ 35.00	111-063-015-7	$ 35.00	111-072-014-9	$ 35.00	111-082-030-3	$ 35.00	111-093-003-7	$ 35.00	111-094-025-9	$ 35.00
111-033-011-3	$ 35.00	111-043-005-3	$ 35.00	111-045-019-2	$ 35.00	111-057-008-0	$ 35.00	111-063-016-5	$ 35.00	111-072-015-6	$ 35.00	111-082-031-1	$ 35.00	111-093-004-5	$ 35.00	111-094-026-7	$ 35.00
111-033-012-1	$ 35.00	111-043-006-1	$ 35.00	111-045-020-0	$ 35.00	111-057-009-8	$ 35.00	111-063-017-3	$ 35.00	111-072-016-4	$ 35.00	111-083-001-3	$ 35.00	111-093-005-2	$ 35.00	111-094-027-5	$ 35.00
111-033-013-9	$ 35.00	111-043-007-9	$ 35.00	111-045-021-8	$ 35.00	111-057-010-6	$ 35.00	111-063-018-1	$ 35.00	111-072-017-2	$ 35.00	111-083-002-1	$ 35.00	111-093-006-0	$ 35.00	111-094-028-3	$ 35.00
111-033-014-7	$ 35.00	111-043-008-7	$ 35.00	111-045-022-6	$ 35.00	111-057-011-4	$ 35.00	111-063-019-9	$ 35.00	111-072-018-0	$ 35.00	111-083-003-9	$ 35.00	111-093-007-8	$ 35.00	111-094-029-1	$ 35.00
111-033-015-4	$ 35.00	111-043-009-5	$ 35.00	111-045-023-4	$ 35.00	111-057-012-2	$ 35.00	111-063-020-7	$ 35.00	111-072-019-8	$ 35.00	111-083-004-7	$ 35.00	111-093-008-6	$ 35.00	111-094-030-9	$ 35.00
111-033-016-2	$ 35.00	111-043-010-3	$ 35.00	111-045-024-2	$ 35.00	111-057-013-0	$ 35.00	111-063-021-5	$ 35.00	111-072-020-6	$ 35.00	111-083-005-4	$ 35.00	111-093-009-4	$ 35.00	111-094-031-7	$ 35.00
111-033-017-0	$ 35.00	111-043-011-1	$ 35.00	111-045-025-9	$ 35.00	111-057-014-8	$ 35.00	111-063-022-3	$ 35.00	111-072-021-4	$ 35.00	111-083-006-2	$ 35.00	111-093-010-2	$ 35.00	111-094-032-5	$ 35.00
111-033-018-8	$ 35.00	111-043-012-9	$ 35.00	111-045-026-7	$ 35.00	111-057-015-5	$ 35.00	111-063-023-1	$ 35.00	111-072-022-2	$ 35.00	111-083-007-0	$ 35.00	111-093-011-0	$ 35.00	111-094-033-3	$ 35.00
111-033-019-6	$ 35.00	111-043-013-7	$ 35.00	111-045-027-5	$ 35.00	111-057-016-3	$ 35.00	111-063-024-9	$ 35.00	111-072-023-0	$ 35.00	111-083-008-8	$ 35.00	111-093-012-8	$ 35.00	111-101-001-1	$ 35.00
111-033-020-4	$ 35.00	111-043-014-5	$ 35.00	111-051-001-1	$ 35.00	111-061-001-9	$ 35.00	111-064-001-6	$ 35.00	111-072-024-8	$ 35.00	111-083-009-6	$ 35.00	111-093-013-6	$ 35.00	111-101-002-9	$ 35.00
111-033-021-2	$ 35.00	111-043-015-2	$ 35.00	111-051-002-9	$ 35.00	111-061-002-7	$ 35.00	111-064-002-4	$ 35.00	111-073-001-5	$ 35.00	111-083-010-4	$ 35.00	111-093-014-4	$ 35.00	111-101-003-7	$ 35.00
111-033-022-0	$ 35.00	111-043-016-0	$ 35.00	111-051-003-7	$ 35.00	111-061-003-5	$ 35.00	111-064-003-2	$ 35.00	111-073-002-3	$ 35.00	111-083-011-2	$ 35.00	111-093-015-1	$ 35.00	111-101-004-5	$ 35.00
111-041-001-4	$ 35.00	111-043-017-8	$ 35.00	111-051-004-5	$ 35.00	111-061-004-3	$ 35.00	111-064-004-0	$ 35.00	111-073-003-1	$ 35.00	111-083-012-0	$ 35.00	111-093-016-9	$ 35.00	111-101-005-2	$ 35.00
111-041-002-2	$ 35.00	111-043-018-6	$ 35.00	111-051-005-2	$ 35.00	111-061-005-0	$ 35.00	111-064-005-7	$ 35.00	111-073-004-9	$ 35.00	111-083-013-8	$ 35.00	111-093-017-7	$ 35.00	111-101-006-0	$ 35.00
111-041-003-0	$ 35.00	111-043-019-4	$ 35.00	111-051-006-0	$ 35.00	111-061-006-8	$ 35.00	111-064-006-5	$ 35.00	111-073-005-6	$ 35.00	111-083-014-6	$ 35.00	111-093-018-5	$ 35.00	111-102-001-0	$ 35.00
111-041-004-8	$ 35.00	111-043-020-2	$ 35.00	111-051-007-8	$ 35.00	111-061-007-6	$ 35.00	111-064-007-3	$ 35.00	111-073-006-4	$ 35.00	111-083-015-3	$ 24.50	111-093-019-3	$ 35.00	111-102-002-8	$ 35.00
111-041-005-5	$ 35.00	111-043-021-0	$ 35.00	111-051-008-6	$ 35.00	111-061-008-4	$ 35.00	111-064-008-1	$ 35.00	111-073-007-2	$ 35.00	111-083-016-1	$ 35.00	111-093-020-1	$ 35.00	111-102-003-6	$ 35.00
111-041-006-3	$ 35.00	111-043-022-8	$ 35.00	111-051-009-4	$ 35.00	111-061-009-2	$ 35.00	111-064-009-9	$ 35.00	111-073-008-0	$ 35.00	111-083-017-9	$ 35.00	111-093-021-9	$ 35.00	111-102-004-4	$ 35.00
111-041-007-1	$ 35.00	111-043-023-6	$ 35.00	111-052-001-0	$ 35.00	111-061-010-0	$ 35.00	111-064-010-7	$ 35.00	111-073-009-8	$ 35.00	111-083-018-7	$ 35.00	111-093-022-7	$ 35.00	111-102-005-1	$ 35.00
111-041-008-9	$ 35.00	111-043-024-4	$ 35.00	111-053-001-9	$ 35.00	111-062-001-8	$ 35.00	111-064-011-5	$ 35.00	111-081-001-5	$ 35.00	111-083-019-5	$ 35.00	111-093-023-5	$ 35.00	111-102-006-9	$ 35.00
111-041-009-7	$ 35.00	111-043-025-1	$ 35.00	111-053-002-7	$ 35.00	111-062-002-6	$ 35.00	111-064-012-3	$ 35.00	111-081-002-3	$ 35.00	111-083-020-3	$ 35.00	111-093-024-3	$ 35.00	111-102-007-7	$ 35.00
111-041-010-5	$ 35.00	111-043-026-9	$ 35.00	111-053-003-5	$ 35.00	111-062-003-4	$ 35.00	111-071-001-7	$ 35.00	111-081-003-1	$ 35.00	111-083-021-1	$ 35.00	111-093-025-0	$ 35.00	111-102-008-5	$ 35.00

Assessor Parcel Book 111 proposed Storm Water fees for 2016/2017

111-102-009-3	$ 35.00	111-111-022-5	$ 35.00	111-121-006-6	$ 35.00	111-132-002-2	$ 35.00	111-135-015-1	$ 35.00	111-151-011-9	$ 35.00	111-161-008-3	$ 35.00	111-165-005-5	$ 35.00	111-181-003-0	$ 35.00
111-102-010-1	$ 35.00	111-111-023-3	$ 35.00	111-121-007-4	$ 35.00	111-132-003-0	$ 35.00	111-135-016-9	$ 35.00	111-151-012-7	$ 35.00	111-161-009-1	$ 35.00	111-165-006-3	$ 35.00	111-181-004-8	$ 35.00
111-102-011-9	$ 35.00	111-111-024-1	$ 35.00	111-121-008-2	$ 35.00	111-132-004-8	$ 35.00	111-135-017-7	$ 35.00	111-151-013-5	$ 35.00	111-161-010-9	$ 35.00	111-165-007-1	$ 35.00	111-181-005-5	$ 35.00
111-102-012-7	$ 35.00	111-111-025-8	$ 35.00	111-121-009-0	$ 35.00	111-132-005-5	$ 35.00	111-135-018-5	$ 35.00	111-151-014-3	$ 35.00	111-161-011-7	$ 35.00	111-165-008-9	$ 35.00	111-181-006-3	$ 35.00
111-102-013-5	$ 35.00	111-111-026-6	$ 35.00	111-121-010-8	$ 35.00	111-132-006-3	$ 35.00	111-135-019-3	$ 35.00	111-151-015-0	$ 35.00	111-161-012-5	$ 35.00	111-165-009-7	$ 35.00	111-181-008-9	$ 35.00
111-102-014-3	$ 35.00	111-111-027-4	$ 35.00	111-121-011-6	$ 35.00	111-132-007-1	$ 35.00	111-135-020-1	$ 35.00	111-151-016-8	$ 35.00	111-161-013-3	$ 35.00	111-165-010-5	$ 35.00	111-181-009-7	$ 35.00
111-102-015-0	$ 35.00	111-111-028-2	$ 35.00	111-121-012-4	$ 35.00	111-132-008-9	$ 35.00	111-135-021-9	$ 35.00	111-151-017-6	$ 35.00	111-161-014-1	$ 35.00	111-165-011-3	$ 35.00	111-181-010-5	$ 473.34
111-102-016-8	$ 35.00	111-111-029-0	$ 35.00	111-121-013-2	$ 35.00	111-132-009-7	$ 35.00	111-135-022-7	$ 35.00	111-151-018-4	$ 35.00	111-161-015-8	$ 35.00	111-165-012-1	$ 35.00	111-191-001-2	$ 35.00
111-102-017-6	$ 35.00	111-112-001-8	$ 35.00	111-121-014-0	$ 35.00	111-132-010-5	$ 35.00	111-135-023-5	$ 35.00	111-151-019-2	$ 35.00	111-161-016-6	$ 35.00	111-166-001-3	$ 35.00	111-191-002-0	$ 35.00
111-102-018-4	$ 35.00	111-112-002-6	$ 35.00	111-121-015-7	$ 35.00	111-132-011-3	$ 35.00	111-135-024-3	$ 35.00	111-151-020-0	$ 35.00	111-161-017-4	$ 35.00	111-166-002-1	$ 35.00	111-191-003-8	$ 35.00
111-103-001-9	$ 35.00	111-112-003-4	$ 35.00	111-122-001-6	$ 35.00	111-132-012-1	$ 35.00	111-135-025-0	$ 35.00	111-152-001-9	$ 35.00	111-161-018-2	$ 35.00	111-166-003-9	$ 35.00	111-191-004-6	$ 35.00
111-103-002-7	$ 35.00	111-112-004-2	$ 35.00	111-122-002-4	$ 35.00	111-132-013-9	$ 35.00	111-135-026-8	$ 35.00	111-152-002-7	$ 35.00	111-161-019-0	$ 35.00	111-166-004-7	$ 35.00	111-191-005-3	$ 35.00
111-103-003-5	$ 35.00	111-112-005-9	$ 35.00	111-122-003-2	$ 35.00	111-132-014-7	$ 35.00	111-135-027-6	$ 35.00	111-152-003-5	$ 35.00	111-162-001-7	$ 35.00	111-166-005-4	$ 35.00	111-191-006-1	$ 35.00
111-103-004-3	$ 35.00	111-112-006-7	$ 35.00	111-122-004-0	$ 35.00	111-133-001-3	$ 35.00	111-135-028-4	$ 35.00	111-152-004-3	$ 35.00	111-162-002-5	$ 35.00	111-166-006-2	$ 35.00	111-191-007-9	$ 35.00
111-103-005-0	$ 35.00	111-112-007-5	$ 35.00	111-122-005-7	$ 35.00	111-133-002-1	$ 35.00	111-135-029-2	$ 35.00	111-152-005-0	$ 35.00	111-162-003-3	$ 35.00	111-166-007-0	$ 35.00	111-191-008-7	$ 35.00
111-103-006-8	$ 35.00	111-112-008-3	$ 35.00	111-122-006-5	$ 35.00	111-133-003-9	$ 35.00	111-135-030-0	$ 35.00	111-152-006-8	$ 35.00	111-162-004-1	$ 35.00	111-166-008-8	$ 35.00	111-191-009-5	$ 35.00
111-103-007-6	$ 35.00	111-112-009-1	$ 35.00	111-122-007-3	$ 35.00	111-133-004-7	$ 35.00	111-135-031-8	$ 35.00	111-152-007-6	$ 35.00	111-162-005-8	$ 35.00	111-166-009-6	$ 35.00	111-191-010-3	$ 35.00
111-103-008-4	$ 35.00	111-112-010-9	$ 35.00	111-122-008-1	$ 35.00	111-133-005-4	$ 35.00	111-135-032-6	$ 35.00	111-152-008-4	$ 35.00	111-162-006-6	$ 35.00	111-167-001-2	$ 35.00	111-191-011-1	$ 35.00
111-103-009-2	$ 35.00	111-112-011-7	$ 35.00	111-122-009-9	$ 35.00	111-133-006-2	$ 35.00	111-135-033-4	$ 35.00	111-152-009-2	$ 35.00	111-162-007-4	$ 35.00	111-167-002-0	$ 35.00	111-191-012-9	$ 35.00
111-103-010-0	$ 35.00	111-112-012-5	$ 35.00	111-122-010-7	$ 35.00	111-133-007-0	$ 35.00	111-135-034-2	$ 35.00	111-152-010-0	$ 35.00	111-162-008-2	$ 35.00	111-170-003-3	$ 35.00	111-191-013-7	$ 35.00
111-103-011-8	$ 35.00	111-112-013-3	$ 35.00	111-122-011-5	$ 35.00	111-133-008-8	$ 35.00	111-141-001-3	$ 35.00	111-152-011-8	$ 35.00	111-162-009-0	$ 35.00	111-170-004-1	$ 35.00	111-191-015-2	$ 35.00
111-103-012-6	$ 35.00	111-112-014-1	$ 35.00	111-122-012-3	$ 35.00	111-133-009-6	$ 35.00	111-141-002-1	$ 35.00	111-152-012-6	$ 35.00	111-162-010-8	$ 35.00	111-170-005-8	$ 35.00	111-191-016-0	$ 35.00
111-103-013-4	$ 35.00	111-112-015-8	$ 35.00	111-122-013-1	$ 35.00	111-134-001-2	$ 35.00	111-142-001-2	$ 35.00	111-152-013-4	$ 35.00	111-162-011-6	$ 35.00	111-170-006-6	$ 35.00	111-191-017-8	$ 35.00
111-103-014-2	$ 35.00	111-112-016-6	$ 35.00	111-122-014-9	$ 35.00	111-134-002-0	$ 35.00	111-142-002-0	$ 35.00	111-152-014-2	$ 35.00	111-162-012-4	$ 35.00	111-170-007-4	$ 35.00	111-191-018-6	$ 35.00
111-103-015-9	$ 35.00	111-112-017-4	$ 35.00	111-122-015-6	$ 35.00	111-134-003-8	$ 35.00	111-142-003-8	$ 35.00	111-152-015-9	$ 35.00	111-162-013-2	$ 35.00	111-170-008-2	$ 35.00	111-191-019-4	$ 35.00
111-103-016-7	$ 35.00	111-112-018-2	$ 35.00	111-122-016-4	$ 35.00	111-134-004-6	$ 35.00	111-143-001-1	$ 35.00	111-152-016-7	$ 35.00	111-162-014-0	$ 35.00	111-170-009-0	$ 35.00	111-191-020-2	$ 35.00
111-103-017-5	$ 35.00	111-112-019-0	$ 35.00	111-122-017-2	$ 35.00	111-134-005-3	$ 35.00	111-143-002-9	$ 35.00	111-152-017-5	$ 35.00	111-162-015-7	$ 35.00	111-170-010-8	$ 35.00	111-191-021-0	$ 35.00
111-103-018-3	$ 35.00	111-112-020-8	$ 35.00	111-122-018-0	$ 35.00	111-134-006-1	$ 35.00	111-143-003-7	$ 35.00	111-152-018-3	$ 35.00	111-162-016-5	$ 35.00	111-170-011-6	$ 35.00	111-191-022-8	$ 35.00
111-103-019-1	$ 35.00	111-112-021-6	$ 35.00	111-122-019-8	$ 35.00	111-134-007-9	$ 35.00	111-143-004-5	$ 35.00	111-152-019-1	$ 35.00	111-162-017-3	$ 35.00	111-170-012-4	$ 35.00	111-191-023-6	$ 35.00
111-103-020-9	$ 35.00	111-112-022-4	$ 35.00	111-122-020-6	$ 35.00	111-134-008-7	$ 35.00	111-144-001-0	$ 35.00	111-152-020-9	$ 35.00	111-162-018-1	$ 35.00	111-170-013-2	$ 35.00	111-191-024-4	$ 35.00
111-103-021-7	$ 35.00	111-112-023-2	$ 35.00	111-122-021-4	$ 35.00	111-134-009-5	$ 35.00	111-144-002-8	$ 24.50	111-152-021-7	$ 35.00	111-162-019-9	$ 35.00	111-170-014-0	$ 35.00	111-191-025-1	$ 35.00
111-103-022-5	$ 35.00	111-112-024-0	$ 35.00	111-122-022-2	$ 35.00	111-134-010-3	$ 35.00	111-144-003-6	$ 35.00	111-152-022-5	$ 35.00	111-162-020-7	$ 35.00	111-170-015-7	$ 35.00	111-191-026-9	$ 35.00
111-103-023-3	$ 35.00	111-112-025-7	$ 35.00	111-122-023-0	$ 35.00	111-134-011-1	$ 35.00	111-144-004-4	$ 35.00	111-152-023-3	$ 35.00	111-162-021-5	$ 35.00	111-170-016-5	$ 35.00	111-191-027-7	$ 35.00
111-103-024-1	$ 35.00	111-112-026-5	$ 35.00	111-122-024-8	$ 35.00	111-134-012-9	$ 35.00	111-145-001-9	$ 35.00	111-152-024-1	$ 35.00	111-162-022-3	$ 35.00	111-170-017-3	$ 35.00	111-191-028-5	$ 35.00
111-103-025-8	$ 35.00	111-112-027-3	$ 35.00	111-122-025-5	$ 35.00	111-134-013-7	$ 35.00	111-145-002-7	$ 35.00	111-152-025-8	$ 35.00	111-162-023-1	$ 35.00	111-170-018-1	$ 35.00	111-191-029-3	$ 35.00
111-103-026-6	$ 35.00	111-112-028-1	$ 35.00	111-122-026-3	$ 35.00	111-134-014-5	$ 35.00	111-145-003-5	$ 35.00	111-152-026-6	$ 35.00	111-162-024-9	$ 35.00	111-170-019-9	$ 35.00	111-191-030-1	$ 35.00
111-111-001-9	$ 35.00	111-112-029-9	$ 35.00	111-122-027-1	$ 35.00	111-134-015-2	$ 35.00	111-145-004-3	$ 35.00	111-152-027-4	$ 35.00	111-162-025-6	$ 35.00	111-170-020-7	$ 35.00	111-191-031-9	$ 35.00
111-111-002-7	$ 35.00	111-112-030-7	$ 35.00	111-122-028-9	$ 35.00	111-134-016-0	$ 35.00	111-145-005-0	$ 35.00	111-152-028-2	$ 35.00	111-162-026-4	$ 35.00	111-170-021-5	$ 35.00	111-191-032-7	$ 35.00
111-111-003-5	$ 35.00	111-113-001-7	$ 35.00	111-122-029-7	$ 35.00	111-134-017-8	$ 35.00	111-145-006-8	$ 35.00	111-152-029-0	$ 35.00	111-162-027-2	$ 35.00	111-170-022-3	$ 35.00	111-191-033-5	$ 35.00
111-111-004-3	$ 35.00	111-113-002-5	$ 35.00	111-122-030-5	$ 35.00	111-134-018-6	$ 35.00	111-145-007-6	$ 35.00	111-152-030-8	$ 35.00	111-162-028-0	$ 35.00	111-170-023-1	$ 24.50	111-191-034-3	$ 35.00
111-111-005-0	$ 35.00	111-113-003-3	$ 35.00	111-122-031-3	$ 35.00	111-134-019-4	$ 35.00	111-145-008-4	$ 35.00	111-153-001-8	$ 35.00	111-162-029-8	$ 35.00	111-180-001-5	$ 35.00	111-191-036-8	$ 35.00
111-111-006-8	$ 35.00	111-113-004-1	$ 35.00	111-122-032-1	$ 35.00	111-134-020-2	$ 35.00	111-145-009-2	$ 35.00	111-153-002-6	$ 35.00	111-163-001-6	$ 35.00	111-180-002-3	$ 35.00	111-192-001-1	$ 35.00
111-111-007-6	$ 35.00	111-113-005-8	$ 35.00	111-122-033-9	$ 35.00	111-134-021-0	$ 35.00	111-145-010-0	$ 35.00	111-153-003-4	$ 35.00	111-163-002-4	$ 35.00	111-180-011-4	$ 35.00	111-192-002-9	$ 35.00
111-111-008-4	$ 35.00	111-113-006-6	$ 35.00	111-122-034-7	$ 35.00	111-135-001-1	$ 35.00	111-145-011-8	$ 35.00	111-153-004-2	$ 35.00	111-163-003-2	$ 35.00	111-180-012-2	$ 35.00	111-192-003-7	$ 35.00
111-111-009-2	$ 35.00	111-113-007-4	$ 35.00	111-122-035-4	$ 35.00	111-135-002-9	$ 35.00	111-145-012-6	$ 35.00	111-153-005-9	$ 35.00	111-163-004-0	$ 35.00	111-180-013-0	$ 35.00	111-192-004-5	$ 35.00
111-111-010-0	$ 35.00	111-113-008-2	$ 35.00	111-122-036-2	$ 35.00	111-135-003-7	$ 35.00	111-145-013-4	$ 35.00	111-153-006-7	$ 35.00	111-164-001-5	$ 35.00	111-180-014-8	$ 35.00	111-192-005-2	$ 35.00
111-111-011-8	$ 35.00	111-113-009-0	$ 35.00	111-122-037-0	$ 35.00	111-135-004-5	$ 35.00	111-145-014-2	$ 35.00	111-153-007-5	$ 35.00	111-164-002-3	$ 35.00	111-180-015-5	$ 35.00	111-192-006-0	$ 35.00
111-111-012-6	$ 35.00	111-113-010-8	$ 35.00	111-122-038-8	$ 35.00	111-135-005-2	$ 35.00	111-151-001-0	$ 35.00	111-153-008-3	$ 35.00	111-164-003-1	$ 35.00	111-180-016-3	$ 35.00	111-192-007-8	$ 35.00
111-111-013-4	$ 35.00	111-113-011-6	$ 35.00	111-122-039-6	$ 35.00	111-135-006-0	$ 35.00	111-151-002-8	$ 35.00	111-153-009-1	$ 35.00	111-164-004-9	$ 35.00	111-180-017-1	$ 35.00	111-192-008-6	$ 35.00
111-111-014-2	$ 35.00	111-113-012-4	$ 35.00	111-131-001-5	$ 35.00	111-135-007-8	$ 35.00	111-151-003-6	$ 35.00	111-153-010-9	$ 35.00	111-164-005-6	$ 35.00	111-180-018-9	$ 35.00	111-192-009-4	$ 35.00
111-111-015-9	$ 35.00	111-113-013-2	$ 35.00	111-131-002-3	$ 35.00	111-135-008-6	$ 35.00	111-151-004-4	$ 35.00	111-161-001-8	$ 35.00	111-164-006-4	$ 35.00	111-180-019-7	$ 35.00	111-192-010-2	$ 35.00
111-111-016-7	$ 35.00	111-113-014-0	$ 35.00	111-131-003-1	$ 35.00	111-135-009-4	$ 35.00	111-151-005-1	$ 35.00	111-161-002-6	$ 35.00	111-164-007-2	$ 35.00	111-180-020-5	$ 35.00	111-192-011-0	$ 35.00
111-111-017-5	$ 35.00	111-121-001-7	$ 35.00	111-131-004-9	$ 35.00	111-135-010-2	$ 35.00	111-151-006-9	$ 35.00	111-161-003-4	$ 35.00	111-164-008-0	$ 35.00	111-180-021-3	$ 35.00	111-192-012-8	$ 35.00
111-111-018-3	$ 35.00	111-121-002-5	$ 35.00	111-131-005-6	$ 35.00	111-135-011-0	$ 35.00	111-151-007-7	$ 35.00	111-161-004-2	$ 35.00	111-165-001-4	$ 35.00	111-180-022-1	$ 35.00	111-192-013-6	$ 35.00
111-111-019-1	$ 35.00	111-121-003-3	$ 35.00	111-131-006-4	$ 35.00	111-135-012-8	$ 35.00	111-151-008-5	$ 35.00	111-161-005-9	$ 35.00	111-165-002-2	$ 35.00	111-180-023-9	$ 1,771.36	111-192-014-4	$ 35.00
111-111-020-9	$ 35.00	111-121-004-1	$ 35.00	111-131-007-2	$ 35.00	111-135-013-6	$ 35.00	111-151-009-3	$ 35.00	111-161-006-7	$ 35.00	111-165-003-0	$ 35.00	111-181-001-4	$ 35.00	111-192-015-1	$ 35.00
111-111-021-7	$ 35.00	111-121-005-8	$ 35.00	111-132-001-4	$ 35.00	111-135-014-4	$ 35.00	111-151-010-1	$ 35.00	111-161-007-5	$ 35.00	111-165-004-8	$ 35.00	111-181-002-2	$ 35.00	111-192-016-9	$ 35.00

Assessor Parcel Book 111 proposed Storm Water fees for 2016/2017

111-192-017-7	$ 35.00	111-196-018-1	$ 35.00	111-201-031-7	$ 24.50	111-213-003-2	$ 35.00	111-217-004-6	$ 35.00	111-221-021-4	$ 24.50	111-251-005-0	$ 35.00	111-252-019-0	$ 35.00	111-262-013-1	$ 35.00
111-192-018-5	$ 35.00	111-197-001-6	$ 35.00	111-201-032-5	$ 65.52	111-213-004-0	$ 35.00	111-217-005-3	$ 35.00	111-221-022-2	$ 24.50	111-251-006-8	$ 35.00	111-252-020-8	$ 35.00	111-262-014-9	$ 35.00
111-192-019-3	$ 35.00	111-197-002-4	$ 35.00	111-201-033-3	$ 31.50	111-213-005-7	$ 35.00	111-217-006-1	$ 35.00	111-221-029-7	$ 24.50	111-251-007-6	$ 35.00	111-252-021-6	$ 35.00	111-262-015-6	$ 35.00
111-192-020-1	$ 35.00	111-197-003-2	$ 35.00	111-202-001-9	$ 35.00	111-213-006-5	$ 35.00	111-217-007-9	$ 35.00	111-221-030-5	$ 24.50	111-251-008-4	$ 35.00	111-252-022-4	$ 35.00	111-262-016-4	$ 35.00
111-192-021-9	$ 35.00	111-197-004-0	$ 35.00	111-202-002-7	$ 35.00	111-213-007-3	$ 35.00	111-217-008-7	$ 35.00	111-221-031-3	$ 24.50	111-251-009-2	$ 35.00	111-252-023-2	$ 35.00	111-262-017-2	$ 35.00
111-192-022-7	$ 35.00	111-197-005-7	$ 35.00	111-202-003-5	$ 35.00	111-213-008-1	$ 35.00	111-217-009-5	$ 35.00	111-221-032-1	$ 24.50	111-251-010-0	$ 35.00	111-252-024-0	$ 35.00	111-262-018-0	$ 35.00
111-192-023-5	$ 35.00	111-197-006-5	$ 35.00	111-202-004-3	$ 35.00	111-213-009-9	$ 35.00	111-217-010-3	$ 35.00	111-221-033-9	$ 24.50	111-251-011-8	$ 35.00	111-252-025-7	$ 35.00	111-262-019-8	$ 35.00
111-192-024-3	$ 35.00	111-197-007-3	$ 35.00	111-202-005-0	$ 35.00	111-213-010-7	$ 35.00	111-217-011-1	$ 35.00	111-221-034-7	$ 24.50	111-251-012-6	$ 35.00	111-253-001-7	$ 35.00	111-262-020-6	$ 35.00
111-193-001-0	$ 35.00	111-197-008-1	$ 35.00	111-202-006-8	$ 35.00	111-213-011-5	$ 35.00	111-217-012-9	$ 35.00	111-221-035-4	$ 24.50	111-251-013-4	$ 35.00	111-253-002-5	$ 35.00	111-262-021-4	$ 35.00
111-193-002-8	$ 35.00	111-197-009-9	$ 35.00	111-202-007-6	$ 35.00	111-213-012-3	$ 35.00	111-218-001-1	$ 35.00	111-221-036-2	$ 24.50	111-251-014-2	$ 35.00	111-253-003-3	$ 35.00	111-262-022-2	$ 35.00
111-193-003-6	$ 35.00	111-197-010-7	$ 35.00	111-202-008-4	$ 35.00	111-213-013-1	$ 35.00	111-218-002-9	$ 35.00	111-221-037-0	$ 24.50	111-251-015-9	$ 35.00	111-253-004-1	$ 35.00	111-262-023-0	$ 35.00
111-193-004-4	$ 35.00	111-197-011-5	$ 35.00	111-202-009-2	$ 35.00	111-213-014-9	$ 35.00	111-218-003-7	$ 35.00	111-221-038-8	$ 24.50	111-251-016-7	$ 35.00	111-253-005-8	$ 35.00	111-262-024-8	$ 35.00
111-193-005-1	$ 35.00	111-197-012-3	$ 35.00	111-202-010-0	$ 35.00	111-214-001-5	$ 35.00	111-218-004-5	$ 35.00	111-221-039-6	$ 24.50	111-251-019-1	$ 35.00	111-253-006-6	$ 35.00	111-262-025-5	$ 35.00
111-193-006-9	$ 35.00	111-197-013-1	$ 35.00	111-202-011-8	$ 35.00	111-214-002-3	$ 35.00	111-218-005-2	$ 35.00	111-221-040-4	$ 24.50	111-251-020-9	$ 35.00	111-253-007-4	$ 35.00	111-262-026-3	$ 35.00
111-193-007-7	$ 35.00	111-197-014-9	$ 35.00	111-202-012-6	$ 35.00	111-214-003-1	$ 35.00	111-218-006-0	$ 35.00	111-221-041-2	$ 24.50	111-251-021-7	$ 35.00	111-253-008-2	$ 35.00	111-262-027-1	$ 35.00
111-193-008-5	$ 35.00	111-197-015-6	$ 35.00	111-202-013-4	$ 24.50	111-214-004-9	$ 35.00	111-218-007-8	$ 35.00	111-221-042-0	$ 24.50	111-251-022-5	$ 35.00	111-253-009-0	$ 35.00	111-262-028-9	$ 35.00
111-193-009-3	$ 35.00	111-197-016-4	$ 35.00	111-202-014-2	$ 35.00	111-214-005-6	$ 35.00	111-218-008-6	$ 35.00	111-221-043-8	$ 24.50	111-251-023-3	$ 35.00	111-253-010-8	$ 35.00	111-262-029-7	$ 35.00
111-193-010-1	$ 35.00	111-197-017-2	$ 35.00	111-202-015-9	$ 35.00	111-214-006-4	$ 35.00	111-218-009-4	$ 35.00	111-221-044-6	$ 24.50	111-251-024-1	$ 35.00	111-253-011-6	$ 35.00	111-262-030-5	$ 35.00
111-193-011-9	$ 35.00	111-197-018-0	$ 35.00	111-202-016-7	$ 35.00	111-214-007-2	$ 35.00	111-218-010-2	$ 35.00	111-221-045-3	$ 24.50	111-251-025-8	$ 35.00	111-253-012-4	$ 35.00	111-262-031-3	$ 35.00
111-193-012-7	$ 35.00	111-197-019-8	$ 35.00	111-202-017-5	$ 35.00	111-214-008-0	$ 35.00	111-218-011-0	$ 35.00	111-221-046-1	$ 24.50	111-251-026-6	$ 35.00	111-253-013-2	$ 35.00	111-271-001-5	$ 35.00
111-193-013-5	$ 35.00	111-197-020-6	$ 35.00	111-202-018-3	$ 35.00	111-214-009-8	$ 35.00	111-218-012-8	$ 35.00	111-221-047-9	$ 24.50	111-251-027-4	$ 35.00	111-253-014-0	$ 35.00	111-271-002-3	$ 35.00
111-193-014-3	$ 35.00	111-197-021-4	$ 35.00	111-202-019-1	$ 35.00	111-214-010-6	$ 35.00	111-218-013-6	$ 35.00	111-221-048-7	$ 24.50	111-251-028-2	$ 35.00	111-253-015-7	$ 35.00	111-271-003-1	$ 35.00
111-193-015-0	$ 35.00	111-197-022-2	$ 35.00	111-202-020-9	$ 35.00	111-214-011-4	$ 35.00	111-218-014-4	$ 35.00	111-221-049-5	$ 24.50	111-251-029-0	$ 35.00	111-253-016-5	$ 35.00	111-271-004-9	$ 35.00
111-193-016-8	$ 35.00	111-197-023-0	$ 35.00	111-202-021-7	$ 35.00	111-214-012-2	$ 35.00	111-218-015-1	$ 35.00	111-221-050-3	$ 24.50	111-251-030-8	$ 35.00	111-261-001-7	$ 35.00	111-271-005-6	$ 35.00
111-193-017-6	$ 35.00	111-197-024-8	$ 35.00	111-202-022-5	$ 35.00	111-214-013-0	$ 35.00	111-218-016-9	$ 35.00	111-221-051-1	$ 24.50	111-251-031-6	$ 35.00	111-261-002-5	$ 35.00	111-271-006-4	$ 35.00
111-193-018-4	$ 35.00	111-197-025-5	$ 35.00	111-202-023-3	$ 35.00	111-214-014-8	$ 35.00	111-218-017-7	$ 35.00	111-221-055-2	$ 24.50	111-251-032-4	$ 35.00	111-261-003-3	$ 35.00	111-271-007-2	$ 35.00
111-193-019-2	$ 35.00	111-197-026-3	$ 35.00	111-202-024-1	$ 35.00	111-215-001-4	$ 35.00	111-218-018-5	$ 35.00	111-221-056-0	$ 49.00	111-251-033-2	$ 35.00	111-261-004-1	$ 35.00	111-271-008-0	$ 35.00
111-194-001-9	$ 35.00	111-197-027-1	$ 35.00	111-202-025-8	$ 35.00	111-215-002-2	$ 35.00	111-218-019-3	$ 35.00	111-230-001-5	$ 35.00	111-251-034-0	$ 35.00	111-261-005-8	$ 35.00	111-271-009-8	$ 35.00
111-194-002-7	$ 35.00	111-197-028-9	$ 35.00	111-202-026-6	$ 35.00	111-215-003-0	$ 35.00	111-218-020-1	$ 35.00	111-230-002-3	$ 35.00	111-251-035-7	$ 35.00	111-261-006-6	$ 35.00	111-271-010-6	$ 35.00
111-194-003-5	$ 35.00	111-197-029-7	$ 35.00	111-211-001-8	$ 35.00	111-215-004-8	$ 35.00	111-218-021-9	$ 35.00	111-230-003-1	$ 35.00	111-251-036-5	$ 35.00	111-261-007-4	$ 35.00	111-271-011-4	$ 35.00
111-194-004-3	$ 35.00	111-197-030-5	$ 35.00	111-211-002-6	$ 35.00	111-215-005-5	$ 35.00	111-218-023-5	$ 35.00	111-230-004-9	$ 35.00	111-251-037-3	$ 35.00	111-261-008-2	$ 35.00	111-271-012-2	$ 35.00
111-194-005-0	$ 35.00	111-197-031-3	$ 35.00	111-211-003-4	$ 35.00	111-215-006-3	$ 35.00	111-218-024-3	$ 35.00	111-230-006-4	$ 35.00	111-251-038-1	$ 35.00	111-261-009-0	$ 35.00	111-271-013-0	$ 35.00
111-194-006-8	$ 35.00	111-197-032-1	$ 35.00	111-211-004-2	$ 35.00	111-215-007-1	$ 35.00	111-218-025-0	$ 35.00	111-230-015-5	$ 189.00	111-251-039-9	$ 35.00	111-261-010-8	$ 35.00	111-271-014-8	$ 35.00
111-194-007-6	$ 35.00	111-197-033-9	$ 35.00	111-211-005-9	$ 35.00	111-215-008-9	$ 35.00	111-218-026-8	$ 35.00	111-230-016-3	$ 54.60	111-251-040-7	$ 35.00	111-261-011-6	$ 35.00	111-271-015-5	$ 35.00
111-194-008-4	$ 35.00	111-197-034-7	$ 35.00	111-211-006-7	$ 35.00	111-215-009-7	$ 35.00	111-218-027-6	$ 35.00	111-230-017-1	$ 35.00	111-251-041-5	$ 35.00	111-261-012-4	$ 35.00	111-271-016-3	$ 35.00
111-194-009-2	$ 35.00	111-197-035-4	$ 35.00	111-211-007-5	$ 35.00	111-215-010-5	$ 35.00	111-218-028-4	$ 35.00	111-230-018-9	$ 24.50	111-251-042-3	$ 35.00	111-261-013-2	$ 35.00	111-271-017-1	$ 35.00
111-194-010-0	$ 35.00	111-197-036-2	$ 35.00	111-211-008-3	$ 35.00	111-215-011-3	$ 35.00	111-218-029-2	$ 35.00	111-230-020-5	$ 24.50	111-251-043-1	$ 35.00	111-261-014-0	$ 35.00	111-271-018-9	$ 35.00
111-194-011-8	$ 35.00	111-201-001-0	$ 35.00	111-211-009-1	$ 35.00	111-215-012-1	$ 35.00	111-218-030-0	$ 24.50	111-230-021-3	$ 35.00	111-251-044-9	$ 35.00	111-261-015-7	$ 35.00	111-271-019-7	$ 35.00
111-194-012-6	$ 35.00	111-201-002-8	$ 35.00	111-211-010-9	$ 35.00	111-215-013-9	$ 35.00	111-218-031-8	$ 35.00	111-230-022-1	$ 35.00	111-251-045-6	$ 35.00	111-261-016-5	$ 35.00	111-271-020-5	$ 35.00
111-194-013-4	$ 35.00	111-201-003-6	$ 35.00	111-211-011-7	$ 35.00	111-215-014-7	$ 35.00	111-218-032-6	$ 35.00	111-230-023-9	$ 24.50	111-252-001-8	$ 35.00	111-261-017-3	$ 35.00	111-271-021-3	$ 35.00
111-194-014-2	$ 35.00	111-201-004-4	$ 35.00	111-211-013-3	$ 58.80	111-216-001-3	$ 35.00	111-218-033-4	$ 35.00	111-230-024-7	$ 24.50	111-252-002-6	$ 35.00	111-261-018-1	$ 35.00	111-271-022-1	$ 35.00
111-194-015-9	$ 35.00	111-201-005-1	$ 35.00	111-212-001-7	$ 35.00	111-216-002-1	$ 35.00	111-218-034-2	$ 35.00	111-230-025-4	$ 24.50	111-252-003-4	$ 35.00	111-261-019-9	$ 35.00	111-271-023-9	$ 35.00
111-196-001-7	$ 35.00	111-201-006-9	$ 35.00	111-212-002-5	$ 35.00	111-216-003-9	$ 35.00	111-218-035-9	$ 35.00	111-230-026-2	$ 24.50	111-252-004-2	$ 35.00	111-261-020-7	$ 35.00	111-271-024-7	$ 35.00
111-196-002-5	$ 35.00	111-201-007-7	$ 35.00	111-212-003-3	$ 35.00	111-216-004-7	$ 35.00	111-218-036-7	$ 35.00	111-230-028-8	$ 24.50	111-252-005-9	$ 35.00	111-261-021-5	$ 35.00	111-271-025-4	$ 35.00
111-196-003-3	$ 35.00	111-201-008-5	$ 35.00	111-212-004-1	$ 35.00	111-216-005-4	$ 35.00	111-218-037-5	$ 35.00	111-230-029-6	$ 49.00	111-252-006-7	$ 35.00	111-261-022-3	$ 35.00	111-271-026-2	$ 35.00
111-196-004-1	$ 35.00	111-201-009-3	$ 35.00	111-212-005-8	$ 35.00	111-216-006-2	$ 35.00	111-218-038-3	$ 35.00	111-230-031-2	$ 35.00	111-252-007-5	$ 35.00	111-262-001-6	$ 49.00	111-271-027-0	$ 35.00
111-196-005-8	$ 35.00	111-201-010-1	$ 35.00	111-212-006-6	$ 35.00	111-216-007-0	$ 35.00	111-218-039-1	$ 35.00	111-230-036-1	$ 28.36	111-252-008-3	$ 35.00	111-262-002-4	$ 35.00	111-271-028-8	$ 35.00
111-196-006-6	$ 35.00	111-201-011-9	$ 35.00	111-212-007-4	$ 35.00	111-216-008-8	$ 35.00	111-218-040-9	$ 35.00	111-230-037-9	$ 126.00	111-252-009-1	$ 24.50	111-262-003-2	$ 35.00	111-272-001-4	$ 35.00
111-196-007-4	$ 35.00	111-201-012-7	$ 35.00	111-212-008-2	$ 35.00	111-216-009-6	$ 35.00	111-221-011-5	$ 41.26	111-230-040-3	$ 154.36	111-252-010-9	$ 35.00	111-262-004-0	$ 35.00	111-272-002-2	$ 35.00
111-196-008-2	$ 35.00	111-201-013-5	$ 35.00	111-212-009-0	$ 35.00	111-216-010-4	$ 35.00	111-221-012-3	$ 32.14	111-230-042-9	$ 212.62	111-252-011-7	$ 35.00	111-262-005-7	$ 35.00	111-272-003-0	$ 35.00
111-196-011-6	$ 35.00	111-201-015-0	$ 24.50	111-212-010-8	$ 35.00	111-216-011-2	$ 35.00	111-221-013-1	$ 29.62	111-230-043-7	$ 66.16	111-252-012-5	$ 35.00	111-262-006-5	$ 35.00	111-272-004-8	$ 35.00
111-196-012-4	$ 35.00	111-201-016-8	$ 24.50	111-212-011-6	$ 35.00	111-216-012-0	$ 35.00	111-221-015-6	$ 24.50	111-230-045-2	$ 73.50	111-252-013-3	$ 35.00	111-262-007-3	$ 35.00	111-272-005-5	$ 35.00
111-196-013-2	$ 35.00	111-201-021-8	$ 24.50	111-212-012-4	$ 35.00	111-216-013-8	$ 35.00	111-221-016-4	$ 24.50	111-240-012-0	$ 568.90	111-252-014-1	$ 35.00	111-262-008-1	$ 35.00	111-272-006-3	$ 35.00
111-196-014-0	$ 35.00	111-201-026-7	$ 24.50	111-212-013-2	$ 35.00	111-216-014-6	$ 35.00	111-221-017-2	$ 24.50	111-251-001-9	$ 35.00	111-252-015-8	$ 35.00	111-262-009-9	$ 35.00	111-272-007-1	$ 35.00
111-196-015-7	$ 35.00	111-201-027-5	$ 24.50	111-212-014-0	$ 35.00	111-217-001-2	$ 35.00	111-221-018-0	$ 24.50	111-251-002-7	$ 35.00	111-252-016-6	$ 35.00	111-262-010-7	$ 35.00	111-272-008-9	$ 35.00
111-196-016-5	$ 35.00	111-201-028-3	$ 24.88	111-213-001-6	$ 35.00	111-217-002-0	$ 35.00	111-221-019-8	$ 24.50	111-251-003-5	$ 35.00	111-252-017-4	$ 35.00	111-262-011-5	$ 35.00	111-272-009-7	$ 35.00
111-196-017-3	$ 35.00	111-201-029-1	$ 58.60	111-213-002-4	$ 35.00	111-217-003-8	$ 35.00	111-221-020-6	$ 24.50	111-251-004-3	$ 35.00	111-252-018-2	$ 35.00	111-262-012-3	$ 35.00	111-272-010-5	$ 35.00

Assessor Parcel Book 111 proposed Storm Water fees for 2016/2017

111-272-011-3	$ 35.00	111-292-008-5	$ 35.00	111-302-014-1	$ 35.00	111-304-026-3	$ 35.00	111-314-006-3	$ 35.00	111-317-018-5	$ 35.00	111-325-015-1	$ 35.00	111-334-009-3	$ 35.00	111-343-020-9	$ 35.00
111-272-012-1	$ 35.00	111-292-009-3	$ 35.00	111-303-001-7	$ 35.00	111-304-027-1	$ 35.00	111-314-007-1	$ 35.00	111-317-019-3	$ 35.00	111-325-016-9	$ 35.00	111-334-010-1	$ 35.00	111-343-021-7	$ 35.00
111-272-013-9	$ 35.00	111-292-010-1	$ 35.00	111-303-002-5	$ 35.00	111-304-028-9	$ 35.00	111-314-008-9	$ 35.00	111-317-020-1	$ 35.00	111-331-001-3	$ 35.00	111-334-011-9	$ 35.00	111-343-022-5	$ 35.00
111-272-014-7	$ 35.00	111-292-011-9	$ 35.00	111-303-003-3	$ 35.00	111-304-029-7	$ 35.00	111-314-009-7	$ 35.00	111-317-021-9	$ 35.00	111-331-002-1	$ 35.00	111-341-001-1	$ 35.00	111-343-023-3	$ 35.00
111-272-015-4	$ 35.00	111-292-012-7	$ 35.00	111-303-004-1	$ 35.00	111-304-030-5	$ 35.00	111-314-010-5	$ 35.00	111-321-001-5	$ 35.00	111-331-003-9	$ 35.00	111-341-002-9	$ 35.00	111-343-024-1	$ 35.00
111-272-016-2	$ 35.00	111-292-013-5	$ 35.00	111-303-005-8	$ 35.00	111-304-031-3	$ 35.00	111-314-011-3	$ 35.00	111-321-002-3	$ 35.00	111-331-004-7	$ 35.00	111-341-003-7	$ 35.00	111-343-025-8	$ 35.00
111-272-017-0	$ 35.00	111-292-014-3	$ 35.00	111-303-006-6	$ 35.00	111-304-032-1	$ 35.00	111-314-012-1	$ 35.00	111-321-003-1	$ 35.00	111-331-005-4	$ 35.00	111-341-004-5	$ 35.00	111-343-026-6	$ 35.00
111-272-018-8	$ 35.00	111-292-015-0	$ 35.00	111-303-007-4	$ 35.00	111-304-033-9	$ 35.00	111-314-013-9	$ 35.00	111-321-004-9	$ 35.00	111-331-006-2	$ 35.00	111-341-005-2	$ 35.00	111-343-027-4	$ 35.00
111-272-019-6	$ 35.00	111-292-016-8	$ 35.00	111-303-008-2	$ 35.00	111-305-001-5	$ 35.00	111-314-014-7	$ 35.00	111-321-005-6	$ 35.00	111-331-007-0	$ 35.00	111-341-006-0	$ 35.00	111-344-001-8	$ 35.00
111-272-020-4	$ 35.00	111-292-017-6	$ 35.00	111-303-009-0	$ 35.00	111-305-002-3	$ 35.00	111-314-015-4	$ 35.00	111-321-006-4	$ 35.00	111-331-008-8	$ 35.00	111-341-007-8	$ 35.00	111-344-002-6	$ 35.00
111-273-001-3	$ 35.00	111-292-018-4	$ 35.00	111-303-010-8	$ 35.00	111-305-003-1	$ 35.00	111-314-016-2	$ 35.00	111-321-007-2	$ 35.00	111-331-009-6	$ 35.00	111-341-008-6	$ 35.00	111-344-003-4	$ 35.00
111-273-002-1	$ 35.00	111-292-019-2	$ 35.00	111-303-011-6	$ 35.00	111-311-001-7	$ 35.00	111-314-017-0	$ 35.00	111-321-008-0	$ 35.00	111-331-010-4	$ 35.00	111-341-009-4	$ 35.00	111-344-004-2	$ 35.00
111-273-003-9	$ 35.00	111-293-001-9	$ 35.00	111-303-012-4	$ 35.00	111-311-002-5	$ 35.00	111-314-018-8	$ 35.00	111-321-009-8	$ 35.00	111-331-011-2	$ 35.00	111-341-010-2	$ 35.00	111-344-005-9	$ 35.00
111-273-004-7	$ 35.00	111-293-002-7	$ 35.00	111-303-013-2	$ 35.00	111-311-003-3	$ 35.00	111-315-001-3	$ 35.00	111-321-010-6	$ 35.00	111-331-012-0	$ 35.00	111-341-011-0	$ 35.00	111-344-006-7	$ 35.00
111-273-005-4	$ 35.00	111-293-003-5	$ 35.00	111-303-014-0	$ 35.00	111-311-004-1	$ 35.00	111-315-002-1	$ 35.00	111-321-011-4	$ 35.00	111-331-013-8	$ 35.00	111-341-012-8	$ 35.00	111-344-009-1	$ 35.00
111-273-006-2	$ 35.00	111-293-004-3	$ 35.00	111-303-015-7	$ 35.00	111-311-005-8	$ 35.00	111-315-003-9	$ 35.00	111-321-012-2	$ 35.00	111-331-014-6	$ 35.00	111-341-013-6	$ 35.00	111-344-020-8	$ 35.00
111-273-007-0	$ 35.00	111-293-005-0	$ 35.00	111-303-016-5	$ 35.00	111-311-006-6	$ 35.00	111-315-004-7	$ 35.00	111-321-013-0	$ 35.00	111-332-001-2	$ 35.00	111-341-014-4	$ 35.00	111-344-021-6	$ 35.00
111-273-008-8	$ 35.00	111-293-006-8	$ 35.00	111-303-017-3	$ 35.00	111-312-001-6	$ 35.00	111-315-005-4	$ 35.00	111-321-014-8	$ 35.00	111-332-002-0	$ 35.00	111-341-015-1	$ 35.00	111-344-022-4	$ 35.00
111-273-009-6	$ 35.00	111-293-007-6	$ 35.00	111-303-018-1	$ 35.00	111-312-002-4	$ 35.00	111-315-006-2	$ 35.00	111-322-001-4	$ 35.00	111-332-003-8	$ 35.00	111-342-001-0	$ 35.00	111-344-023-2	$ 35.00
111-273-010-4	$ 35.00	111-293-008-4	$ 35.00	111-303-019-9	$ 35.00	111-312-003-2	$ 35.00	111-315-007-0	$ 35.00	111-322-002-2	$ 35.00	111-332-004-6	$ 35.00	111-342-002-8	$ 35.00	111-344-024-0	$ 35.00
111-273-011-2	$ 49.00	111-293-009-2	$ 35.00	111-303-020-7	$ 35.00	111-312-004-0	$ 35.00	111-315-008-8	$ 35.00	111-322-003-0	$ 35.00	111-332-005-3	$ 35.00	111-342-003-6	$ 35.00	111-344-025-7	$ 35.00
111-273-012-0	$ 35.00	111-293-010-0	$ 35.00	111-303-021-5	$ 35.00	111-312-005-7	$ 35.00	111-315-009-6	$ 35.00	111-322-004-8	$ 35.00	111-332-006-1	$ 35.00	111-342-004-4	$ 35.00	111-344-027-3	$ 35.00
111-273-013-8	$ 35.00	111-293-011-8	$ 35.00	111-303-022-3	$ 35.00	111-312-006-5	$ 35.00	111-315-010-4	$ 35.00	111-322-005-5	$ 35.00	111-332-007-9	$ 35.00	111-342-005-1	$ 35.00	111-344-028-1	$ 35.00
111-273-014-6	$ 35.00	111-293-012-6	$ 35.00	111-303-023-1	$ 35.00	111-312-007-3	$ 35.00	111-315-011-2	$ 35.00	111-322-006-3	$ 35.00	111-332-008-7	$ 35.00	111-342-006-9	$ 35.00	111-344-029-9	$ 35.00
111-273-015-3	$ 35.00	111-293-013-4	$ 49.00	111-303-024-9	$ 35.00	111-312-008-1	$ 35.00	111-315-012-0	$ 35.00	111-322-007-1	$ 35.00	111-332-009-5	$ 35.00	111-342-007-7	$ 35.00	111-344-030-7	$ 35.00
111-273-016-1	$ 35.00	111-293-014-2	$ 35.00	111-303-025-6	$ 35.00	111-312-009-9	$ 35.00	111-315-013-8	$ 35.00	111-322-008-9	$ 35.00	111-332-010-3	$ 35.00	111-342-008-5	$ 35.00	111-344-031-5	$ 35.00
111-273-017-9	$ 35.00	111-293-015-9	$ 35.00	111-303-026-4	$ 35.00	111-312-010-7	$ 35.00	111-315-014-6	$ 35.00	111-322-009-7	$ 35.00	111-332-011-1	$ 35.00	111-342-009-3	$ 35.00	111-344-032-3	$ 35.00
111-273-018-7	$ 35.00	111-293-016-7	$ 35.00	111-303-027-2	$ 35.00	111-312-011-5	$ 35.00	111-315-015-3	$ 35.00	111-322-010-5	$ 35.00	111-332-012-9	$ 35.00	111-342-010-1	$ 35.00	111-344-033-1	$ 35.00
111-273-019-5	$ 35.00	111-294-001-8	$ 35.00	111-303-028-0	$ 35.00	111-312-012-3	$ 35.00	111-315-016-1	$ 35.00	111-322-011-3	$ 35.00	111-332-013-7	$ 35.00	111-342-011-9	$ 35.00	111-344-034-9	$ 35.00
111-273-020-3	$ 35.00	111-294-002-6	$ 35.00	111-303-029-8	$ 35.00	111-312-013-1	$ 35.00	111-315-017-9	$ 35.00	111-322-012-1	$ 35.00	111-332-014-5	$ 35.00	111-342-012-7	$ 35.00	111-344-035-6	$ 35.00
111-273-025-2	$ 441.00	111-294-003-4	$ 35.00	111-303-030-6	$ 35.00	111-312-014-9	$ 35.00	111-315-018-7	$ 35.00	111-322-013-9	$ 35.00	111-332-015-2	$ 35.00	111-342-013-5	$ 35.00	111-344-037-2	$ 35.00
111-291-001-1	$ 35.00	111-294-004-2	$ 35.00	111-303-031-4	$ 35.00	111-312-015-6	$ 35.00	111-316-001-2	$ 35.00	111-322-014-7	$ 35.00	111-332-016-0	$ 35.00	111-342-014-3	$ 35.00	111-345-001-7	$ 35.00
111-291-002-9	$ 35.00	111-301-001-9	$ 35.00	111-304-001-6	$ 35.00	111-312-016-4	$ 35.00	111-316-002-0	$ 35.00	111-322-015-4	$ 35.00	111-332-017-8	$ 35.00	111-342-015-0	$ 35.00	111-345-002-5	$ 35.00
111-291-003-7	$ 35.00	111-301-002-7	$ 35.00	111-304-002-4	$ 35.00	111-312-017-2	$ 35.00	111-316-003-8	$ 35.00	111-322-016-2	$ 35.00	111-332-018-6	$ 35.00	111-342-016-8	$ 35.00	111-345-003-3	$ 35.00
111-291-004-5	$ 35.00	111-301-003-5	$ 35.00	111-304-003-2	$ 35.00	111-312-018-0	$ 35.00	111-316-004-6	$ 35.00	111-322-017-0	$ 35.00	111-332-019-4	$ 35.00	111-342-017-6	$ 35.00	111-345-004-1	$ 35.00
111-291-005-2	$ 35.00	111-301-004-3	$ 35.00	111-304-004-0	$ 35.00	111-312-019-8	$ 35.00	111-316-005-3	$ 35.00	111-322-018-8	$ 35.00	111-332-020-2	$ 35.00	111-342-018-4	$ 35.00	111-345-005-8	$ 35.00
111-291-006-0	$ 35.00	111-301-005-0	$ 35.00	111-304-005-7	$ 35.00	111-312-020-6	$ 35.00	111-316-006-1	$ 35.00	111-322-019-6	$ 35.00	111-332-021-0	$ 35.00	111-342-019-2	$ 35.00	111-345-006-6	$ 35.00
111-291-007-8	$ 35.00	111-301-006-8	$ 35.00	111-304-006-5	$ 35.00	111-312-021-4	$ 35.00	111-316-007-9	$ 35.00	111-323-001-3	$ 35.00	111-332-022-8	$ 35.00	111-342-020-0	$ 35.00	111-345-007-4	$ 35.00
111-291-008-6	$ 35.00	111-301-007-6	$ 35.00	111-304-007-3	$ 35.00	111-312-024-8	$ 35.00	111-316-008-7	$ 35.00	111-323-002-1	$ 35.00	111-332-023-6	$ 35.00	111-343-001-9	$ 35.00	111-345-008-2	$ 35.00
111-291-009-4	$ 35.00	111-301-008-4	$ 35.00	111-304-008-1	$ 35.00	111-312-025-5	$ 35.00	111-316-009-5	$ 35.00	111-323-003-9	$ 35.00	111-332-024-4	$ 35.00	111-343-002-7	$ 35.00	111-345-009-0	$ 35.00
111-291-010-2	$ 35.00	111-301-009-2	$ 35.00	111-304-009-9	$ 35.00	111-312-026-3	$ 35.00	111-317-001-1	$ 35.00	111-323-004-7	$ 35.00	111-333-001-1	$ 35.00	111-343-003-5	$ 35.00	111-345-010-8	$ 35.00
111-291-011-0	$ 35.00	111-301-010-0	$ 35.00	111-304-010-7	$ 35.00	111-312-027-1	$ 35.00	111-317-002-9	$ 35.00	111-323-005-4	$ 35.00	111-333-002-9	$ 35.00	111-343-004-3	$ 35.00	111-345-011-6	$ 35.00
111-291-012-8	$ 35.00	111-301-011-8	$ 35.00	111-304-011-5	$ 35.00	111-313-001-5	$ 35.00	111-317-003-7	$ 35.00	111-324-001-2	$ 35.00	111-333-003-7	$ 35.00	111-343-005-0	$ 35.00	111-345-012-4	$ 35.00
111-291-013-6	$ 35.00	111-301-012-6	$ 35.00	111-304-012-3	$ 35.00	111-313-004-9	$ 35.00	111-317-004-5	$ 35.00	111-325-001-1	$ 35.00	111-333-004-5	$ 35.00	111-343-006-8	$ 35.00	111-345-013-2	$ 35.00
111-291-014-4	$ 35.00	111-302-001-8	$ 35.00	111-304-013-1	$ 35.00	111-313-005-6	$ 35.00	111-317-005-2	$ 35.00	111-325-002-9	$ 35.00	111-333-005-2	$ 35.00	111-343-007-6	$ 35.00	111-345-014-0	$ 35.00
111-291-015-1	$ 35.00	111-302-002-6	$ 35.00	111-304-014-9	$ 35.00	111-313-006-4	$ 35.00	111-317-006-0	$ 35.00	111-325-003-7	$ 35.00	111-333-006-0	$ 35.00	111-343-008-4	$ 35.00	111-345-015-7	$ 35.00
111-291-016-9	$ 35.00	111-302-003-4	$ 35.00	111-304-015-6	$ 35.00	111-313-007-2	$ 35.00	111-317-007-8	$ 35.00	111-325-004-5	$ 35.00	111-333-007-8	$ 35.00	111-343-009-2	$ 35.00	111-346-001-6	$ 35.00
111-291-017-7	$ 35.00	111-302-004-2	$ 35.00	111-304-016-4	$ 35.00	111-313-008-0	$ 35.00	111-317-008-6	$ 35.00	111-325-005-2	$ 35.00	111-333-008-6	$ 35.00	111-343-010-0	$ 35.00	111-346-002-4	$ 35.00
111-291-018-5	$ 35.00	111-302-005-9	$ 35.00	111-304-017-2	$ 35.00	111-313-009-8	$ 35.00	111-317-009-4	$ 35.00	111-325-006-0	$ 35.00	111-333-009-4	$ 35.00	111-343-011-8	$ 35.00	111-361-001-6	$ 35.00
111-291-019-3	$ 35.00	111-302-006-7	$ 35.00	111-304-018-0	$ 35.00	111-313-010-6	$ 35.00	111-317-010-2	$ 35.00	111-325-007-8	$ 35.00	111-334-001-0	$ 35.00	111-343-012-6	$ 35.00	111-361-002-4	$ 35.00
111-292-001-0	$ 35.00	111-302-007-5	$ 35.00	111-304-019-8	$ 35.00	111-313-011-4	$ 35.00	111-317-011-0	$ 35.00	111-325-008-6	$ 35.00	111-334-002-8	$ 35.00	111-343-013-4	$ 35.00	111-361-003-2	$ 35.00
111-292-002-8	$ 35.00	111-302-008-3	$ 35.00	111-304-020-6	$ 35.00	111-313-012-2	$ 35.00	111-317-012-8	$ 35.00	111-325-009-4	$ 35.00	111-334-003-6	$ 24.50	111-343-014-2	$ 35.00	111-361-004-0	$ 35.00
111-292-003-6	$ 35.00	111-302-009-1	$ 35.00	111-304-021-4	$ 35.00	111-314-001-4	$ 35.00	111-317-013-6	$ 35.00	111-325-010-2	$ 35.00	111-334-004-4	$ 35.00	111-343-015-9	$ 35.00	111-361-005-7	$ 35.00
111-292-004-4	$ 35.00	111-302-010-9	$ 35.00	111-304-022-2	$ 35.00	111-314-002-2	$ 35.00	111-317-014-4	$ 35.00	111-325-011-0	$ 35.00	111-334-005-1	$ 35.00	111-343-016-7	$ 35.00	111-361-006-5	$ 35.00
111-292-005-1	$ 35.00	111-302-011-7	$ 35.00	111-304-023-0	$ 35.00	111-314-003-0	$ 35.00	111-317-015-1	$ 35.00	111-325-012-8	$ 35.00	111-334-006-9	$ 35.00	111-343-017-5	$ 35.00	111-361-007-3	$ 35.00
111-292-006-9	$ 35.00	111-302-012-5	$ 35.00	111-304-024-8	$ 35.00	111-314-004-8	$ 35.00	111-317-016-9	$ 35.00	111-325-013-6	$ 35.00	111-334-007-7	$ 35.00	111-343-018-3	$ 35.00	111-361-008-1	$ 35.00
111-292-007-7	$ 35.00	111-302-013-3	$ 35.00	111-304-025-5	$ 35.00	111-314-005-5	$ 35.00	111-317-017-7	$ 35.00	111-325-014-4	$ 35.00	111-334-008-5	$ 35.00	111-343-019-1	$ 35.00	111-361-009-9	$ 35.00

Assessor Parcel Book 111 proposed Storm Water fees for 2016/2017

111-361-010-7	$ 35.00	111-364-022-9	$ 35.00
111-361-011-5	$ 35.00	111-364-023-7	$ 35.00
111-361-012-3	$ 35.00	111-364-024-5	$ 35.00
111-361-013-1	$ 35.00	111-365-001-2	$ 35.00
111-361-016-4	$ 35.00	111-365-002-0	$ 35.00
111-361-017-2	$ 35.00	111-365-003-8	$ 35.00
111-361-020-6	$ 35.00	111-365-004-6	$ 35.00
111-361-022-2	$ 35.00	111-365-005-3	$ 35.00
111-361-023-0	$ 35.00	111-365-006-1	$ 35.00
111-361-026-3	$ 35.00	111-365-007-9	$ 35.00
111-362-001-5	$ 35.00	111-365-008-7	$ 35.00
111-362-002-3	$ 35.00	111-365-009-5	$ 35.00
111-362-003-1	$ 35.00	111-365-010-3	$ 35.00
111-362-004-9	$ 35.00	111-365-011-1	$ 35.00
111-362-005-6	$ 35.00	111-365-012-9	$ 35.00
111-362-006-4	$ 35.00	111-365-013-7	$ 35.00
111-362-007-2	$ 35.00	111-365-014-5	$ 35.00
111-362-008-0	$ 35.00	111-365-015-2	$ 35.00
111-362-009-8	$ 35.00	111-365-016-0	$ 35.00
111-362-010-6	$ 35.00	111-365-017-8	$ 35.00
111-362-011-4	$ 35.00	111-365-018-6	$ 35.00
111-362-012-2	$ 35.00	111-365-019-4	$ 35.00
111-362-013-0	$ 35.00	111-365-020-2	$ 35.00
111-363-001-4	$ 35.00	111-365-021-0	$ 35.00
111-363-002-2	$ 35.00	111-365-022-8	$ 35.00
111-363-003-0	$ 35.00	111-365-023-6	$ 35.00
111-363-004-8	$ 35.00	111-365-024-4	$ 35.00
111-363-005-5	$ 35.00	111-365-025-1	$ 35.00
111-363-006-3	$ 35.00	111-365-026-9	$ 35.00
111-363-007-1	$ 35.00	111-370-001-5	$ 35.00
111-363-008-9	$ 35.00	111-370-002-3	$ 35.00
111-363-009-7	$ 35.00	111-370-012-2	$ 35.00
111-363-010-5	$ 35.00	111-370-013-0	$ 35.00
111-363-011-3	$ 35.00	111-370-014-8	$ 35.00
111-363-012-1	$ 35.00	111-370-015-5	$ 35.00
111-363-013-9	$ 35.00	111-370-019-7	$ 35.00
111-364-001-3	$ 35.00	111-370-023-9	$ 35.00
111-364-002-1	$ 35.00	111-370-024-7	$ 35.00
111-364-003-9	$ 35.00	111-370-025-4	$ 35.00
111-364-004-7	$ 35.00		
111-364-005-4	$ 35.00		
111-364-006-2	$ 35.00		
111-364-007-0	$ 35.00		
111-364-008-8	$ 35.00		
111-364-009-6	$ 35.00		
111-364-010-4	$ 35.00		
111-364-011-2	$ 35.00		
111-364-012-0	$ 35.00		
111-364-013-8	$ 35.00		
111-364-014-6	$ 35.00		
111-364-015-3	$ 35.00		
111-364-016-1	$ 35.00		
111-364-017-9	$ 35.00		
111-364-018-7	$ 35.00		
111-364-019-5	$ 35.00		
111-364-020-3	$ 35.00		
111-364-021-1	$ 35.00		

Assessor Parcel Book 112 proposed Storm Water fees for 2016/2017

112-010-001-9	$ 35.00	112-022-023-9	$ 35.00	112-033-005-3	$ 35.00	112-043-007-7	$ 35.00	112-046-012-4	$ 35.00	112-053-015-7	$ 35.00	112-056-020-4	$ 35.00	112-064-003-0	$ 35.00	112-072-011-3	$ 35.00
112-010-002-7	$ 35.00	112-031-001-4	$ 35.00	112-033-006-1	$ 35.00	112-043-008-5	$ 35.00	112-046-013-2	$ 35.00	112-053-019-9	$ 73.50	112-056-021-2	$ 35.00	112-064-004-8	$ 35.00	112-072-012-1	$ 35.00
112-010-003-5	$ 35.00	112-031-002-2	$ 35.00	112-033-007-9	$ 35.00	112-043-009-3	$ 35.00	112-046-014-0	$ 35.00	112-053-020-7	$ 73.50	112-056-022-0	$ 35.00	112-064-005-5	$ 35.00	112-072-013-9	$ 35.00
112-010-004-3	$ 35.00	112-031-003-0	$ 35.00	112-033-008-7	$ 35.00	112-043-010-1	$ 35.00	112-046-015-7	$ 35.00	112-053-021-5	$ 73.50	112-057-001-3	$ 35.00	112-064-006-3	$ 35.00	112-072-014-7	$ 35.00
112-010-005-0	$ 35.00	112-031-004-8	$ 35.00	112-033-009-5	$ 35.00	112-043-011-9	$ 35.00	112-046-016-5	$ 35.00	112-053-022-3	$ 73.50	112-057-002-1	$ 35.00	112-064-007-1	$ 35.00	112-072-015-4	$ 35.00
112-010-006-8	$ 35.00	112-031-005-5	$ 35.00	112-033-010-3	$ 35.00	112-043-012-7	$ 35.00	112-046-017-3	$ 35.00	112-053-023-1	$ 73.50	112-057-003-9	$ 35.00	112-064-008-9	$ 35.00	112-073-001-3	$ 35.00
112-010-007-6	$ 35.00	112-031-006-3	$ 35.00	112-033-011-1	$ 35.00	112-043-013-5	$ 35.00	112-046-018-1	$ 35.00	112-053-024-9	$ 73.50	112-057-004-7	$ 35.00	112-064-009-7	$ 35.00	112-073-002-1	$ 35.00
112-010-008-4	$ 35.00	112-031-007-1	$ 35.00	112-033-012-9	$ 35.00	112-043-014-3	$ 35.00	112-047-001-6	$ 35.00	112-054-001-6	$ 35.00	112-057-005-4	$ 49.00	112-064-010-5	$ 35.00	112-073-003-9	$ 35.00
112-010-009-2	$ 35.00	112-031-008-9	$ 35.00	112-033-013-7	$ 35.00	112-043-015-0	$ 35.00	112-047-002-4	$ 35.00	112-054-002-4	$ 35.00	112-057-006-2	$ 35.00	112-064-011-3	$ 35.00	112-073-004-7	$ 35.00
112-010-010-0	$ 35.00	112-031-009-7	$ 35.00	112-033-014-5	$ 35.00	112-043-016-8	$ 35.00	112-047-003-2	$ 35.00	112-054-003-2	$ 35.00	112-057-007-0	$ 35.00	112-064-012-1	$ 35.00	112-073-005-4	$ 35.00
112-010-011-8	$ 35.00	112-031-010-5	$ 35.00	112-033-015-2	$ 35.00	112-043-017-6	$ 35.00	112-047-004-0	$ 35.00	112-054-004-0	$ 35.00	112-057-008-8	$ 35.00	112-064-013-9	$ 35.00	112-073-006-2	$ 35.00
112-010-012-6	$ 35.00	112-031-011-3	$ 35.00	112-033-016-0	$ 35.00	112-043-018-4	$ 35.00	112-047-005-7	$ 35.00	112-054-005-7	$ 35.00	112-057-009-6	$ 35.00	112-064-014-7	$ 35.00	112-073-007-0	$ 35.00
112-010-013-4	$ 35.00	112-031-012-1	$ 35.00	112-033-017-8	$ 35.00	112-044-001-9	$ 35.00	112-047-006-5	$ 35.00	112-054-006-5	$ 35.00	112-057-010-4	$ 35.00	112-064-015-4	$ 35.00	112-073-008-8	$ 35.00
112-010-014-2	$ 35.00	112-031-013-9	$ 35.00	112-033-018-6	$ 35.00	112-044-002-7	$ 35.00	112-047-007-3	$ 35.00	112-054-007-3	$ 35.00	112-057-011-2	$ 35.00	112-064-016-2	$ 35.00	112-073-009-6	$ 35.00
112-010-015-9	$ 35.00	112-031-014-7	$ 35.00	112-033-019-4	$ 35.00	112-044-003-5	$ 35.00	112-047-008-1	$ 35.00	112-054-008-1	$ 35.00	112-057-012-0	$ 35.00	112-064-017-0	$ 35.00	112-073-010-4	$ 35.00
112-010-016-7	$ 35.00	112-031-015-4	$ 35.00	112-033-020-2	$ 35.00	112-044-004-3	$ 35.00	112-047-009-9	$ 35.00	112-054-009-9	$ 35.00	112-057-013-8	$ 73.50	112-064-018-8	$ 35.00	112-073-011-2	$ 35.00
112-010-017-5	$ 35.00	112-031-016-2	$ 35.00	112-033-021-0	$ 35.00	112-044-005-0	$ 35.00	112-047-010-7	$ 35.00	112-054-010-7	$ 35.00	112-057-014-6	$ 98.00	112-065-001-3	$ 35.00	112-073-012-0	$ 35.00
112-010-018-3	$ 35.00	112-031-017-0	$ 35.00	112-033-022-8	$ 35.00	112-044-006-8	$ 35.00	112-047-011-5	$ 35.00	112-055-001-5	$ 35.00	112-057-015-3	$ 78.76	112-065-002-1	$ 35.00	112-073-018-7	$ 35.00
112-010-019-1	$ 35.00	112-031-018-8	$ 35.00	112-033-023-6	$ 35.00	112-044-007-6	$ 35.00	112-047-012-3	$ 35.00	112-055-002-3	$ 35.00	112-057-016-1	$ 105.00	112-065-003-9	$ 35.00	112-073-019-5	$ 35.00
112-021-001-6	$ 35.00	112-031-019-6	$ 35.00	112-033-024-4	$ 35.00	112-044-008-4	$ 35.00	112-047-013-1	$ 35.00	112-055-003-1	$ 35.00	112-061-003-3	$ 931.00	112-065-004-7	$ 35.00	112-073-020-3	$ 35.00
112-021-002-4	$ 35.00	112-031-020-4	$ 35.00	112-033-025-1	$ 35.00	112-044-009-2	$ 35.00	112-047-014-9	$ 35.00	112-055-004-9	$ 35.00	112-061-004-1	$ 24.50	112-065-005-4	$ 35.00	112-073-021-1	$ 35.00
112-021-003-2	$ 35.00	112-031-021-2	$ 35.00	112-033-026-9	$ 35.00	112-044-010-0	$ 35.00	112-047-015-6	$ 35.00	112-055-005-6	$ 35.00	112-061-005-8	$ 24.50	112-065-006-2	$ 35.00	112-073-022-9	$ 35.00
112-021-004-0	$ 35.00	112-031-022-0	$ 35.00	112-033-027-7	$ 35.00	112-045-001-8	$ 35.00	112-047-016-4	$ 35.00	112-055-006-4	$ 35.00	112-061-006-6	$ 24.50	112-065-007-0	$ 35.00	112-073-023-7	$ 35.00
112-021-005-7	$ 35.00	112-031-023-8	$ 35.00	112-033-028-5	$ 35.00	112-045-002-6	$ 35.00	112-047-017-2	$ 35.00	112-055-007-2	$ 35.00	112-061-007-4	$ 35.00	112-065-008-8	$ 35.00	112-073-024-5	$ 35.00
112-021-006-5	$ 35.00	112-031-024-6	$ 35.00	112-033-029-3	$ 35.00	112-045-003-4	$ 35.00	112-047-018-0	$ 35.00	112-055-008-0	$ 35.00	112-061-008-2	$ 35.00	112-065-009-6	$ 35.00	112-073-025-2	$ 35.00
112-021-007-3	$ 35.00	112-031-025-3	$ 35.00	112-034-001-1	$ 35.00	112-045-004-2	$ 35.00	112-051-001-9	$ 35.00	112-055-009-8	$ 35.00	112-061-009-0	$ 35.00	112-065-010-4	$ 35.00	112-073-026-0	$ 35.00
112-021-008-1	$ 35.00	112-031-026-1	$ 35.00	112-034-002-9	$ 35.00	112-045-005-9	$ 35.00	112-051-002-7	$ 35.00	112-055-010-6	$ 35.00	112-061-010-8	$ 35.00	112-065-011-2	$ 35.00	112-073-027-8	$ 35.00
112-021-009-9	$ 35.00	112-032-001-3	$ 35.00	112-034-003-7	$ 35.00	112-045-006-7	$ 35.00	112-051-003-5	$ 35.00	112-055-011-4	$ 35.00	112-061-011-6	$ 35.00	112-065-012-0	$ 35.00	112-073-032-8	$ 35.00
112-021-010-7	$ 35.00	112-032-002-1	$ 35.00	112-034-004-5	$ 35.00	112-045-007-5	$ 35.00	112-051-004-3	$ 35.00	112-055-012-2	$ 35.00	112-061-012-4	$ 35.00	112-071-001-5	$ 35.00	112-073-033-6	$ 35.00
112-021-011-5	$ 35.00	112-032-003-9	$ 35.00	112-034-005-2	$ 35.00	112-045-008-3	$ 35.00	112-051-005-0	$ 35.00	112-055-013-0	$ 35.00	112-061-013-2	$ 35.00	112-071-002-3	$ 35.00	112-073-038-5	$ 35.00
112-021-012-3	$ 35.00	112-032-004-7	$ 35.00	112-034-006-0	$ 35.00	112-045-009-1	$ 35.00	112-051-006-8	$ 35.00	112-055-014-8	$ 35.00	112-061-014-0	$ 35.00	112-071-003-1	$ 35.00	112-073-039-3	$ 35.00
112-021-013-1	$ 35.00	112-032-005-4	$ 35.00	112-034-007-8	$ 35.00	112-045-010-9	$ 35.00	112-051-007-6	$ 35.00	112-055-015-5	$ 35.00	112-061-015-7	$ 35.00	112-071-004-9	$ 35.00	112-073-040-1	$ 35.00
112-021-014-9	$ 35.00	112-032-006-2	$ 35.00	112-034-008-6	$ 35.00	112-045-011-7	$ 35.00	112-051-008-4	$ 35.00	112-055-016-3	$ 35.00	112-061-016-5	$ 35.00	112-071-005-6	$ 35.00	112-073-041-9	$ 35.00
112-021-015-6	$ 35.00	112-032-007-0	$ 35.00	112-034-009-4	$ 35.00	112-045-012-5	$ 35.00	112-051-009-2	$ 35.00	112-055-017-1	$ 35.00	112-061-017-3	$ 35.00	112-071-006-4	$ 35.00	112-073-042-7	$ 35.00
112-021-016-4	$ 35.00	112-032-008-8	$ 35.00	112-034-010-2	$ 35.00	112-045-013-3	$ 35.00	112-052-001-8	$ 35.00	112-055-018-9	$ 35.00	112-061-018-1	$ 35.00	112-071-007-2	$ 35.00	112-073-043-5	$ 35.00
112-022-001-5	$ 35.00	112-032-009-6	$ 35.00	112-034-011-0	$ 35.00	112-045-014-1	$ 35.00	112-052-002-6	$ 35.00	112-055-019-7	$ 35.00	112-061-019-9	$ 35.00	112-071-008-0	$ 35.00	112-073-044-3	$ 35.00
112-022-002-3	$ 35.00	112-032-010-4	$ 35.00	112-034-012-8	$ 35.00	112-045-015-8	$ 35.00	112-052-003-4	$ 35.00	112-055-020-5	$ 35.00	112-062-001-6	$ 24.50	112-071-009-8	$ 35.00	112-073-045-0	$ 35.00
112-022-003-1	$ 35.00	112-032-011-2	$ 35.00	112-034-013-6	$ 35.00	112-045-016-6	$ 35.00	112-052-004-2	$ 35.00	112-055-021-3	$ 35.00	112-062-002-4	$ 24.50	112-071-010-6	$ 35.00	112-073-046-8	$ 35.00
112-022-004-9	$ 35.00	112-032-012-0	$ 35.00	112-034-014-4	$ 35.00	112-045-017-4	$ 35.00	112-052-005-9	$ 35.00	112-056-001-4	$ 35.00	112-062-003-2	$ 24.50	112-071-011-4	$ 35.00	112-073-047-6	$ 35.00
112-022-005-6	$ 35.00	112-032-013-8	$ 35.00	112-034-015-1	$ 35.00	112-045-018-2	$ 35.00	112-052-006-7	$ 35.00	112-056-002-2	$ 35.00	112-062-004-0	$ 24.50	112-071-012-2	$ 35.00	112-073-054-2	$ 35.00
112-022-006-4	$ 35.00	112-032-014-6	$ 35.00	112-034-016-9	$ 35.00	112-045-019-0	$ 35.00	112-052-007-5	$ 35.00	112-056-003-0	$ 35.00	112-062-005-7	$ 24.50	112-071-013-0	$ 35.00	112-073-055-9	$ 35.00
112-022-007-2	$ 35.00	112-032-015-3	$ 35.00	112-041-001-2	$ 35.00	112-045-020-8	$ 35.00	112-052-008-3	$ 35.00	112-056-004-8	$ 35.00	112-062-006-5	$ 24.50	112-071-014-8	$ 35.00	112-073-060-9	$ 35.00
112-022-008-0	$ 35.00	112-032-016-1	$ 35.00	112-041-002-0	$ 35.00	112-045-021-6	$ 35.00	112-052-009-1	$ 35.00	112-056-005-5	$ 35.00	112-063-001-5	$ 35.00	112-071-015-5	$ 35.00	112-081-001-3	$ 35.00
112-022-009-8	$ 35.00	112-032-017-9	$ 35.00	112-041-003-8	$ 35.00	112-045-022-4	$ 35.00	112-052-010-9	$ 35.00	112-056-006-3	$ 35.00	112-063-002-3	$ 35.00	112-071-016-3	$ 35.00	112-081-002-1	$ 35.00
112-022-010-6	$ 35.00	112-032-018-7	$ 35.00	112-041-004-6	$ 35.00	112-045-023-2	$ 35.00	112-052-011-7	$ 35.00	112-056-007-1	$ 35.00	112-063-003-1	$ 35.00	112-071-017-1	$ 35.00	112-081-003-9	$ 35.00
112-022-011-4	$ 35.00	112-032-019-5	$ 35.00	112-041-005-3	$ 35.00	112-045-024-0	$ 35.00	112-052-012-5	$ 35.00	112-056-008-9	$ 35.00	112-063-004-9	$ 35.00	112-071-018-9	$ 35.00	112-081-004-7	$ 35.00
112-022-012-2	$ 35.00	112-032-020-3	$ 35.00	112-041-006-1	$ 35.00	112-046-001-7	$ 35.00	112-052-013-3	$ 35.00	112-056-009-7	$ 35.00	112-063-005-6	$ 35.00	112-071-019-7	$ 35.00	112-081-005-4	$ 35.00
112-022-013-0	$ 35.00	112-032-021-1	$ 35.00	112-041-007-9	$ 35.00	112-046-002-5	$ 35.00	112-052-014-1	$ 35.00	112-056-010-5	$ 35.00	112-063-006-4	$ 35.00	112-072-001-4	$ 35.00	112-081-006-2	$ 35.00
112-022-014-8	$ 35.00	112-032-022-9	$ 35.00	112-041-008-7	$ 35.00	112-046-003-3	$ 35.00	112-052-015-8	$ 35.00	112-056-011-3	$ 35.00	112-063-007-2	$ 35.00	112-072-002-2	$ 35.00	112-081-007-0	$ 35.00
112-022-015-5	$ 35.00	112-032-023-7	$ 35.00	112-041-009-5	$ 35.00	112-046-004-1	$ 35.00	112-053-001-7	$ 1,083.60	112-056-012-1	$ 35.00	112-063-008-0	$ 35.00	112-072-003-0	$ 35.00	112-081-008-8	$ 35.00
112-022-016-3	$ 35.00	112-032-024-5	$ 35.00	112-042-001-1	$ 35.00	112-046-005-8	$ 35.00	112-053-002-5	$ 73.50	112-056-013-9	$ 35.00	112-063-009-8	$ 35.00	112-072-004-8	$ 35.00	112-081-009-6	$ 35.00
112-022-017-1	$ 35.00	112-032-025-2	$ 35.00	112-043-001-0	$ 35.00	112-046-006-6	$ 35.00	112-053-009-0	$ 35.00	112-056-014-7	$ 35.00	112-063-010-6	$ 35.00	112-072-005-5	$ 35.00	112-081-010-4	$ 35.00
112-022-018-9	$ 35.00	112-032-026-0	$ 35.00	112-043-002-8	$ 35.00	112-046-007-4	$ 35.00	112-053-010-8	$ 35.00	112-056-015-4	$ 35.00	112-063-011-4	$ 35.00	112-072-006-3	$ 35.00	112-081-011-2	$ 35.00
112-022-019-7	$ 35.00	112-033-001-2	$ 35.00	112-043-003-6	$ 35.00	112-046-008-2	$ 35.00	112-053-011-6	$ 35.00	112-056-016-2	$ 35.00	112-063-012-2	$ 35.00	112-072-007-1	$ 35.00	112-081-012-0	$ 35.00
112-022-020-5	$ 35.00	112-033-002-0	$ 35.00	112-043-004-4	$ 35.00	112-046-009-0	$ 35.00	112-053-012-4	$ 35.00	112-056-017-0	$ 35.00	112-063-013-0	$ 35.00	112-072-008-9	$ 35.00	112-082-001-2	$ 35.00
112-022-021-3	$ 35.00	112-033-003-8	$ 35.00	112-043-005-1	$ 35.00	112-046-010-8	$ 35.00	112-053-013-2	$ 35.00	112-056-018-8	$ 35.00	112-064-001-4	$ 35.00	112-072-009-7	$ 35.00	112-082-002-0	$ 35.00
112-022-022-1	$ 35.00	112-033-004-6	$ 35.00	112-043-006-9	$ 35.00	112-046-011-6	$ 35.00	112-053-014-0	$ 35.00	112-056-019-6	$ 35.00	112-064-002-2	$ 35.00	112-072-010-5	$ 35.00	112-082-003-8	$ 35.00

Assessor Parcel Book 112 proposed Storm Water fees for 2016/2017

112-082-004-6	$ 35.00	112-090-010-3	$ 1,641.78	112-131-007-0	$ 35.00	112-141-009-4	$ 124.12	112-153-017-2	$ 59.54	112-173-006-1	$ 35.00	112-182-017-7	$ 35.00	112-183-035-8	$ 35.00	112-191-008-5	$ 35.00
112-082-005-3	$ 35.00	112-101-016-7	$ 268.80	112-131-008-8	$ 35.00	112-141-010-2	$ 218.62	112-153-018-0	$ 126.00	112-173-007-9	$ 35.00	112-182-018-5	$ 35.00	112-183-036-6	$ 35.00	112-191-009-3	$ 35.00
112-082-006-1	$ 35.00	112-101-025-8	$ 345.24	112-131-009-6	$ 49.00	112-142-004-4	$ 35.00	112-153-019-8	$ 110.56	112-173-008-7	$ 35.00	112-182-019-3	$ 24.50	112-183-037-4	$ 35.00	112-191-010-1	$ 35.00
112-082-007-9	$ 35.00	112-101-029-0	$ 390.60	112-131-010-4	$ 24.50	112-142-005-1	$ 49.00	112-154-002-3	$ 42.84	112-173-009-5	$ 35.00	112-182-020-1	$ 35.00	112-183-038-2	$ 35.00	112-191-011-9	$ 35.00
112-082-008-7	$ 35.00	112-101-030-8	$ 1,164.46	112-131-013-8	$ 86.62	112-142-006-9	$ 51.34	112-154-003-1	$ 57.96	112-173-010-3	$ 35.00	112-182-021-9	$ 35.00	112-183-039-0	$ 35.00	112-191-012-7	$ 35.00
112-082-009-5	$ 35.00	112-101-031-6	$ 469.14	112-131-014-6	$ 122.50	112-142-007-7	$ 50.72	112-154-006-4	$ 55.12	112-173-011-1	$ 35.00	112-182-022-7	$ 35.00	112-183-040-8	$ 35.00	112-191-013-5	$ 35.00
112-082-010-3	$ 35.00	112-110-011-7	$ 122.50	112-131-016-1	$ 171.50	112-142-017-6	$ 35.00	112-154-007-2	$ 76.24	112-173-012-9	$ 35.00	112-182-023-5	$ 35.00	112-183-041-6	$ 35.00	112-191-014-3	$ 35.00
112-082-011-1	$ 35.00	112-110-013-3	$ 24.50	112-131-017-9	$ 35.00	112-142-018-4	$ 40.64	112-154-008-0	$ 24.50	112-173-013-7	$ 35.00	112-182-024-3	$ 35.00	112-183-042-4	$ 35.00	112-191-015-0	$ 35.00
112-082-012-9	$ 35.00	112-110-018-2	$ 35.00	112-131-018-7	$ 24.50	112-142-020-0	$ 35.00	112-154-009-8	$ 35.00	112-173-014-5	$ 35.00	112-182-025-0	$ 35.00	112-184-001-9	$ 35.00	112-191-016-8	$ 35.00
112-082-013-7	$ 35.00	112-110-019-0	$ 245.00	112-131-019-5	$ 24.50	112-142-021-8	$ 35.00	112-154-010-6	$ 35.00	112-173-015-2	$ 35.00	112-182-026-8	$ 35.00	112-184-002-7	$ 35.00	112-191-017-6	$ 35.00
112-082-014-5	$ 35.00	112-110-022-4	$ 69.30	112-132-001-2	$ 91.98	112-142-022-6	$ 35.00	112-154-013-0	$ 174.72	112-173-016-0	$ 35.00	112-182-027-6	$ 35.00	112-184-003-5	$ 35.00	112-191-018-4	$ 35.00
112-082-015-2	$ 35.00	112-110-026-5	$ 179.24	112-132-002-0	$ 60.06	112-142-023-4	$ 35.00	112-154-015-5	$ 173.46	112-173-017-8	$ 35.00	112-182-028-4	$ 35.00	112-184-004-3	$ 35.00	112-191-019-2	$ 35.00
112-082-016-0	$ 35.00	112-121-008-0	$ 589.48	112-132-004-6	$ 35.00	112-142-028-3	$ 65.18	112-161-001-6	$ 35.00	112-173-018-6	$ 35.00	112-182-029-2	$ 35.00	112-184-005-0	$ 35.00	112-191-020-0	$ 35.00
112-082-017-8	$ 35.00	112-122-001-4	$ 24.50	112-132-005-3	$ 49.00	112-142-029-1	$ 82.32	112-161-002-4	$ 35.00	112-173-019-4	$ 35.00	112-182-030-0	$ 35.00	112-184-006-8	$ 35.00	112-191-021-8	$ 35.00
112-082-018-6	$ 35.00	112-122-002-2	$ 35.00	112-132-006-1	$ 35.00	112-142-031-7	$ 167.10	112-161-003-2	$ 35.00	112-173-020-2	$ 35.00	112-182-031-8	$ 35.00	112-184-007-6	$ 35.00	112-191-022-6	$ 35.00
112-082-019-4	$ 35.00	112-122-005-5	$ 35.00	112-132-007-9	$ 24.50	112-143-001-9	$ 122.50	112-161-004-0	$ 35.00	112-173-021-0	$ 35.00	112-182-032-6	$ 35.00	112-184-008-4	$ 35.00	112-191-023-4	$ 35.00
112-082-020-2	$ 35.00	112-122-006-3	$ 35.00	112-132-008-7	$ 24.50	112-143-002-7	$ 35.00	112-161-005-7	$ 35.00	112-173-022-8	$ 35.00	112-182-033-4	$ 35.00	112-184-009-2	$ 35.00	112-191-024-2	$ 35.00
112-082-021-0	$ 35.00	112-122-007-1	$ 24.50	112-132-019-4	$ 220.50	112-143-003-5	$ 35.00	112-164-001-3	$ 62.68	112-173-023-6	$ 35.00	112-182-034-2	$ 35.00	112-184-010-0	$ 35.00	112-191-025-9	$ 35.00
112-082-022-8	$ 35.00	112-122-008-9	$ 49.00	112-132-020-2	$ 236.26	112-143-004-3	$ 49.00	112-164-012-0	$ 189.32	112-173-024-4	$ 35.00	112-182-035-9	$ 35.00	112-184-011-8	$ 35.00	112-191-026-7	$ 35.00
112-082-023-6	$ 35.00	112-122-009-7	$ 35.00	112-133-001-1	$ 93.88	112-143-005-0	$ 35.00	112-164-013-8	$ 438.16	112-173-025-1	$ 35.00	112-182-036-7	$ 35.00	112-184-012-6	$ 35.00	112-192-001-9	$ 35.00
112-082-024-4	$ 35.00	112-122-010-5	$ 35.00	112-133-002-9	$ 35.00	112-143-006-8	$ 24.50	112-165-001-2	$ 35.00	112-173-026-9	$ 35.00	112-182-037-5	$ 35.00	112-184-013-4	$ 35.00	112-192-002-7	$ 35.00
112-082-025-1	$ 35.00	112-122-011-3	$ 35.00	112-133-003-7	$ 35.00	112-143-007-6	$ 24.50	112-165-002-0	$ 35.00	112-173-027-7	$ 35.00	112-182-038-3	$ 35.00	112-184-014-2	$ 35.00	112-192-003-5	$ 35.00
112-082-026-9	$ 35.00	112-122-012-1	$ 35.00	112-133-004-5	$ 35.00	112-143-013-4	$ 24.50	112-165-003-8	$ 35.00	112-173-028-5	$ 35.00	112-182-039-1	$ 35.00	112-184-015-9	$ 35.00	112-192-004-3	$ 35.00
112-082-027-7	$ 35.00	112-122-013-9	$ 73.50	112-133-005-2	$ 49.00	112-143-016-7	$ 56.38	112-165-004-6	$ 35.00	112-181-001-2	$ 35.00	112-183-001-0	$ 35.00	112-184-016-7	$ 35.00	112-192-005-0	$ 35.00
112-082-028-5	$ 35.00	112-122-014-7	$ 35.00	112-133-006-0	$ 35.00	112-143-021-7	$ 35.00	112-165-005-3	$ 35.00	112-181-002-0	$ 35.00	112-183-002-8	$ 35.00	112-184-017-5	$ 35.00	112-193-015-8	$ 35.00
112-082-029-3	$ 35.00	112-123-001-3	$ 35.00	112-133-007-8	$ 24.50	112-143-022-5	$ 35.00	112-165-006-1	$ 35.00	112-181-003-8	$ 35.00	112-183-003-6	$ 35.00	112-184-018-3	$ 35.00	112-193-016-6	$ 24.50
112-082-030-1	$ 35.00	112-123-002-1	$ 35.00	112-133-008-6	$ 49.00	112-143-023-3	$ 35.00	112-165-007-9	$ 35.00	112-181-004-6	$ 35.00	112-183-004-4	$ 35.00	112-184-019-1	$ 35.00	112-193-017-4	$ 24.50
112-082-031-9	$ 35.00	112-123-003-9	$ 35.00	112-133-009-4	$ 24.50	112-143-024-1	$ 35.00	112-165-008-7	$ 35.00	112-181-005-3	$ 35.00	112-183-005-1	$ 35.00	112-184-020-9	$ 35.00	112-193-018-2	$ 24.50
112-083-001-1	$ 35.00	112-123-004-7	$ 35.00	112-133-010-2	$ 24.50	112-143-025-8	$ 35.00	112-165-009-5	$ 35.00	112-181-006-1	$ 35.00	112-183-006-9	$ 35.00	112-184-021-7	$ 35.00	112-193-019-0	$ 24.50
112-083-002-9	$ 35.00	112-123-007-0	$ 24.50	112-133-011-0	$ 40.64	112-143-026-6	$ 35.00	112-165-010-3	$ 35.00	112-181-007-9	$ 35.00	112-183-007-7	$ 35.00	112-184-022-5	$ 35.00	112-193-020-8	$ 24.50
112-083-003-7	$ 35.00	112-123-008-8	$ 35.00	112-133-012-8	$ 35.00	112-143-027-4	$ 41.26	112-165-011-1	$ 35.00	112-181-008-7	$ 35.00	112-183-008-5	$ 35.00	112-184-023-3	$ 35.00	112-193-021-6	$ 35.00
112-083-004-5	$ 35.00	112-123-009-6	$ 49.00	112-134-001-0	$ 171.50	112-143-031-6	$ 45.68	112-165-012-9	$ 35.00	112-181-009-5	$ 35.00	112-183-009-3	$ 35.00	112-184-024-1	$ 35.00	112-193-022-4	$ 24.50
112-083-005-2	$ 35.00	112-123-010-4	$ 35.00	112-134-002-8	$ 49.00	112-143-032-4	$ 49.78	112-171-001-4	$ 35.00	112-181-010-3	$ 35.00	112-183-010-1	$ 35.00	112-184-025-8	$ 35.00	112-193-023-2	$ 24.50
112-083-006-0	$ 35.00	112-123-011-2	$ 35.00	112-134-003-6	$ 35.00	112-143-033-2	$ 24.50	112-171-002-2	$ 35.00	112-181-011-1	$ 35.00	112-183-011-9	$ 35.00	112-184-026-6	$ 35.00	112-193-024-0	$ 35.00
112-083-007-8	$ 35.00	112-123-012-0	$ 35.00	112-134-007-7	$ 49.00	112-143-034-0	$ 69.30	112-171-003-0	$ 35.00	112-181-012-9	$ 35.00	112-183-012-7	$ 35.00	112-184-027-4	$ 35.00	112-193-025-7	$ 35.00
112-083-008-6	$ 35.00	112-123-013-8	$ 24.50	112-134-008-5	$ 44.10	112-143-037-3	$ 35.00	112-171-004-8	$ 35.00	112-181-013-7	$ 35.00	112-183-013-5	$ 35.00	112-184-028-2	$ 35.00	112-193-026-5	$ 35.00
112-083-009-4	$ 35.00	112-124-003-8	$ 69.58	112-134-009-3	$ 45.04	112-143-038-1	$ 122.50	112-171-005-5	$ 35.00	112-181-014-5	$ 35.00	112-183-014-3	$ 35.00	112-184-029-0	$ 35.00	112-193-027-3	$ 35.00
112-083-011-0	$ 35.00	112-124-004-6	$ 35.00	112-134-010-1	$ 147.00	112-143-039-9	$ 35.00	112-171-006-3	$ 35.00	112-181-015-2	$ 35.00	112-183-015-0	$ 35.00	112-184-030-8	$ 35.00	112-193-028-1	$ 24.50
112-083-012-8	$ 35.00	112-124-006-1	$ 35.00	112-134-011-9	$ 60.80	112-143-040-7	$ 35.00	112-171-007-1	$ 35.00	112-181-016-0	$ 35.00	112-183-016-8	$ 35.00	112-184-031-6	$ 35.00	112-193-029-9	$ 24.50
112-083-013-6	$ 35.00	112-124-008-7	$ 35.00	112-134-013-5	$ 53.86	112-152-002-5	$ 73.50	112-171-008-9	$ 35.00	112-181-017-8	$ 35.00	112-183-017-6	$ 35.00	112-184-032-4	$ 35.00	112-193-030-7	$ 35.00
112-083-014-4	$ 35.00	112-124-010-3	$ 35.00	112-134-015-0	$ 245.00	112-152-003-3	$ 35.00	112-171-009-7	$ 35.00	112-181-018-6	$ 35.00	112-183-018-4	$ 35.00	112-184-033-2	$ 35.00	112-193-031-5	$ 35.00
112-083-015-1	$ 35.00	112-124-011-1	$ 35.00	112-135-005-0	$ 73.50	112-152-004-1	$ 35.00	112-171-010-5	$ 35.00	112-182-001-1	$ 35.00	112-183-019-2	$ 35.00	112-184-034-0	$ 35.00	112-193-032-3	$ 24.50
112-083-016-9	$ 35.00	112-124-012-9	$ 35.00	112-135-006-8	$ 72.24	112-152-005-8	$ 35.00	112-171-011-3	$ 35.00	112-182-002-9	$ 35.00	112-183-020-0	$ 35.00	112-186-001-7	$ 35.00	112-193-033-1	$ 35.00
112-083-017-7	$ 35.00	112-124-013-7	$ 59.50	112-135-013-4	$ 112.56	112-152-023-1	$ 83.16	112-171-012-1	$ 35.00	112-182-003-7	$ 35.00	112-183-021-8	$ 35.00	112-186-002-5	$ 35.00	112-193-034-9	$ 35.00
112-083-018-5	$ 35.00	112-125-015-1	$ 49.00	112-135-017-5	$ 31.50	112-152-025-6	$ 437.86	112-171-013-9	$ 35.00	112-182-004-5	$ 35.00	112-183-022-6	$ 35.00	112-186-003-3	$ 35.00	112-201-001-8	$ 35.00
112-083-019-3	$ 35.00	112-125-017-7	$ 35.00	112-135-018-3	$ 103.96	112-152-026-4	$ 157.50	112-172-001-3	$ 35.00	112-182-005-2	$ 35.00	112-183-023-4	$ 35.00	112-186-004-1	$ 35.00	112-201-002-6	$ 35.00
112-083-020-1	$ 35.00	112-125-018-5	$ 35.00	112-135-019-1	$ 44.42	112-153-002-4	$ 35.00	112-172-002-1	$ 35.00	112-182-006-0	$ 35.00	112-183-024-2	$ 35.00	112-186-005-8	$ 35.00	112-201-003-4	$ 35.00
112-083-021-9	$ 35.00	112-125-019-3	$ 35.00	112-136-017-4	$ 189.32	112-153-003-2	$ 50.72	112-172-003-9	$ 35.00	112-182-007-8	$ 35.00	112-183-025-9	$ 35.00	112-186-006-6	$ 35.00	112-201-004-2	$ 35.00
112-083-022-7	$ 35.00	112-125-020-1	$ 49.00	112-136-018-2	$ 840.74	112-153-004-0	$ 35.00	112-172-004-7	$ 35.00	112-182-008-6	$ 35.00	112-183-026-7	$ 35.00	112-186-008-2	$ 35.00	112-201-005-9	$ 35.00
112-083-023-5	$ 35.00	112-125-021-9	$ 269.50	112-137-004-1	$ 35.00	112-153-005-7	$ 35.00	112-172-005-4	$ 35.00	112-182-009-4	$ 35.00	112-183-027-5	$ 35.00	112-186-009-0	$ 35.00	112-201-006-7	$ 35.00
112-083-024-3	$ 35.00	112-125-022-7	$ 122.50	112-137-005-8	$ 171.50	112-153-007-3	$ 49.00	112-172-006-2	$ 35.00	112-182-010-2	$ 35.00	112-183-028-3	$ 35.00	112-191-001-0	$ 35.00	112-201-007-5	$ 35.00
112-083-027-6	$ 35.00	112-125-026-8	$ 24.50	112-137-017-3	$ 372.64	112-153-009-9	$ 35.00	112-172-007-0	$ 35.00	112-182-011-0	$ 35.00	112-183-029-1	$ 35.00	112-191-002-8	$ 35.00	112-201-008-3	$ 35.00
112-083-028-4	$ 35.00	112-125-027-6	$ 129.78	112-137-019-9	$ 1,151.50	112-153-010-7	$ 49.00	112-173-001-2	$ 35.00	112-182-012-8	$ 35.00	112-183-030-9	$ 35.00	112-191-003-6	$ 35.00	112-201-009-1	$ 35.00
112-083-029-2	$ 35.00	112-125-028-4	$ 47.88	112-138-001-6	$ 97.44	112-153-011-5	$ 35.00	112-173-002-0	$ 35.00	112-182-013-6	$ 35.00	112-183-031-7	$ 35.00	112-191-004-4	$ 35.00	112-202-001-7	$ 49.00
112-083-032-6	$ 35.00	112-131-001-3	$ 35.00	112-138-015-6	$ 318.50	112-153-012-3	$ 35.00	112-173-003-8	$ 35.00	112-182-014-4	$ 35.00	112-183-032-5	$ 35.00	112-191-005-1	$ 35.00	112-202-002-5	$ 35.00
112-083-033-4	$ 35.00	112-131-005-4	$ 35.00	112-138-019-8	$ 57.96	112-153-013-1	$ 35.00	112-173-004-6	$ 35.00	112-182-015-1	$ 35.00	112-183-033-3	$ 35.00	112-191-006-9	$ 35.00	112-202-003-3	$ 35.00
112-090-008-7	$ 1,395.76	112-131-006-2	$ 44.10	112-138-021-4	$ 80.22	112-153-014-9	$ 35.00	112-173-005-3	$ 35.00	112-182-016-9	$ 35.00	112-183-034-1	$ 35.00	112-191-007-7	$ 35.00	112-202-004-1	$ 35.00

Assessor Parcel Book 112 proposed Storm Water fees for 2016/2017

112-202-005-8	$ 35.00	112-260-025-5	$ 320.04	112-290-044-0	$ 24.50
112-202-006-6	$ 35.00	112-260-026-3	$ 366.24	112-290-045-7	$ 24.50
112-202-007-4	$ 35.00	112-260-027-1	$ 160.66	112-290-046-5	$ 24.50
112-203-002-4	$ 35.00	112-260-028-9	$ 292.96	112-290-047-3	$ 24.50
112-203-003-2	$ 35.00	112-270-007-1	$ 696.16	112-290-048-1	$ 24.50
112-203-004-0	$ 35.00	112-270-008-9	$ 273.00	112-300-001-8	$ 24.50
112-203-005-7	$ 35.00	112-270-009-7	$ 1,156.06	112-300-002-6	$ 24.50
112-203-006-5	$ 35.00	112-270-010-5	$ 659.40	112-300-003-4	$ 24.50
112-203-007-3	$ 35.00	112-280-002-0	$ 3,014.56	112-300-004-2	$ 24.50
112-203-009-9	$ 35.00	112-280-006-1	$ 24.50	112-300-005-9	$ 24.50
112-203-010-7	$ 35.00	112-280-007-9	$ 24.50	112-300-006-7	$ 24.50
112-203-011-5	$ 35.00	112-280-008-7	$ 24.50	112-300-007-5	$ 24.50
112-203-012-3	$ 35.00	112-280-009-5	$ 24.50	112-300-008-3	$ 24.50
112-203-013-1	$ 35.00	112-280-010-3	$ 24.50	112-300-009-1	$ 24.50
112-203-014-9	$ 35.00	112-290-001-0	$ 24.50	112-300-010-9	$ 24.50
112-203-017-2	$ 35.00	112-290-002-8	$ 24.50	112-300-011-7	$ 24.50
112-203-018-0	$ 35.00	112-290-003-6	$ 24.50	112-300-012-5	$ 24.50
112-203-019-8	$ 35.00	112-290-004-4	$ 24.50	112-300-013-3	$ 24.50
112-203-020-6	$ 24.50	112-290-005-1	$ 24.50	112-300-014-1	$ 24.50
112-204-001-5	$ 35.00	112-290-006-9	$ 24.50	112-300-015-8	$ 24.50
112-204-002-3	$ 35.00	112-290-007-7	$ 24.50	112-300-016-6	$ 24.50
112-204-003-1	$ 35.00	112-290-008-5	$ 24.50	112-300-017-4	$ 24.50
112-204-004-9	$ 35.00	112-290-009-3	$ 24.50	112-310-001-6	$ 5,640.18
112-204-005-6	$ 35.00	112-290-010-1	$ 24.50	112-310-002-4	$ 490.14
112-204-006-4	$ 35.00	112-290-011-9	$ 24.50	112-310-003-2	$ 514.50
112-204-007-2	$ 35.00	112-290-012-7	$ 24.50	112-310-004-0	$ 287.70
112-204-008-0	$ 35.00	112-290-013-5	$ 24.50	112-310-005-7	$ 276.78
112-205-007-1	$ 24.50	112-290-014-3	$ 24.50	112-310-006-5	$ 334.74
112-205-008-9	$ 24.50	112-290-015-0	$ 24.50		
112-205-011-3	$ 24.50	112-290-016-8	$ 24.50		
112-211-043-8	$ 497.70	112-290-017-6	$ 24.50		
112-211-044-6	$ 2,961.42	112-290-018-4	$ 24.50		
112-240-012-8	$ 2,452.80	112-290-019-2	$ 24.50		
112-240-013-6	$ 3,565.80	112-290-020-0	$ 24.50		
112-251-003-3	$ 145.22	112-290-021-8	$ 24.50		
112-251-012-4	$ 340.20	112-290-022-6	$ 24.50		
112-251-013-2	$ 355.32	112-290-023-4	$ 24.50		
112-251-014-0	$ 390.60	112-290-024-2	$ 24.50		
112-252-002-4	$ 159.60	112-290-025-9	$ 24.50		
112-252-006-5	$ 96.60	112-290-026-7	$ 24.50		
112-252-015-6	$ 236.88	112-290-027-5	$ 24.50		
112-252-020-6	$ 96.60	112-290-028-3	$ 24.50		
112-252-021-4	$ 445.20	112-290-029-1	$ 24.50		
112-252-022-2	$ 105.00	112-290-030-9	$ 24.50		
112-252-024-8	$ 535.08	112-290-031-7	$ 24.50		
112-252-027-1	$ 625.80	112-290-032-5	$ 24.50		
112-253-004-9	$ 88.20	112-290-033-3	$ 24.50		
112-253-005-6	$ 88.20	112-290-034-1	$ 24.50		
112-253-011-4	$ 249.90	112-290-035-8	$ 24.50		
112-253-013-0	$ 147.00	112-290-036-6	$ 24.50		
112-260-006-5	$ 1,192.80	112-290-037-4	$ 24.50		
112-260-008-1	$ 365.40	112-290-038-2	$ 24.50		
112-260-017-2	$ 532.98	112-290-039-0	$ 24.50		
112-260-018-0	$ 585.06	112-290-040-8	$ 24.50		
112-260-021-4	$ 575.82	112-290-041-6	$ 24.50		
112-260-023-0	$ 494.56	112-290-042-4	$ 24.50		
112-260-024-8	$ 667.80	112-290-043-2	$ 24.50		

Assessor Parcel Book 113 proposed Storm Water fees for 2016/2017

113-011-003-2	$ 126.84	113-021-057-6	$ 24.50	113-031-040-0	$ 661.50	113-051-015-7	$ 35.00	113-071-034-4	$ 35.00	113-082-040-8	$ 35.00	113-101-026-4	$ 35.00	113-111-065-0	$ 59.50	113-132-018-4	$ 35.00
113-011-016-4	$ 49.00	113-021-058-4	$ 24.50	113-031-041-8	$ 35.00	113-051-016-5	$ 55.02	113-071-036-9	$ 35.00	113-082-041-6	$ 35.00	113-101-029-8	$ 35.00	113-111-066-8	$ 35.00	113-133-001-9	$ 35.00
113-011-017-2	$ 24.50	113-021-059-2	$ 24.50	113-031-042-6	$ 35.00	113-061-006-4	$ 59.50	113-071-037-7	$ 35.00	113-082-042-4	$ 35.00	113-101-030-6	$ 35.00	113-111-067-6	$ 73.50	113-133-002-7	$ 35.00
113-011-019-8	$ 157.50	113-021-060-0	$ 24.50	113-031-043-4	$ 35.00	113-061-013-0	$ 35.00	113-071-038-5	$ 24.50	113-082-044-0	$ 35.00	113-101-031-4	$ 35.00	113-121-001-3	$ 35.00	113-133-003-5	$ 35.00
113-011-028-9	$ 1,092.00	113-021-061-8	$ 24.50	113-031-044-2	$ 35.00	113-061-014-8	$ 35.00	113-071-039-3	$ 35.00	113-082-045-7	$ 35.00	113-101-032-2	$ 35.00	113-121-002-1	$ 35.00	113-133-004-3	$ 35.00
113-011-034-7	$ 204.76	113-021-062-6	$ 24.50	113-031-045-9	$ 35.00	113-061-015-5	$ 35.00	113-071-041-9	$ 35.00	113-082-046-5	$ 35.00	113-101-034-8	$ 59.50	113-121-003-9	$ 35.00	113-133-005-0	$ 35.00
113-012-003-1	$ 73.50	113-021-063-4	$ 24.50	113-031-046-7	$ 35.00	113-061-016-3	$ 35.00	113-071-042-7	$ 35.00	113-082-047-3	$ 35.00	113-101-036-3	$ 35.00	113-121-004-7	$ 35.00	113-133-006-8	$ 35.00
113-012-004-9	$ 52.50	113-021-064-2	$ 24.50	113-031-048-3	$ 35.00	113-061-018-9	$ 35.00	113-071-043-5	$ 59.50	113-082-048-1	$ 35.00	113-101-037-1	$ 35.00	113-121-005-4	$ 35.00	113-133-010-0	$ 35.00
113-012-007-2	$ 98.00	113-021-065-9	$ 24.50	113-031-049-1	$ 35.00	113-061-019-7	$ 35.00	113-071-044-3	$ 35.00	113-082-049-9	$ 35.00	113-101-038-9	$ 35.00	113-121-006-2	$ 59.50	113-133-011-8	$ 35.00
113-012-008-0	$ 35.00	113-021-066-7	$ 24.50	113-033-002-8	$ 35.00	113-061-020-5	$ 35.00	113-071-046-8	$ 35.00	113-082-050-7	$ 35.00	113-101-039-7	$ 35.00	113-121-007-0	$ 35.00	113-133-012-6	$ 59.50
113-012-009-8	$ 35.00	113-021-067-5	$ 24.50	113-033-003-6	$ 24.50	113-061-023-9	$ 35.00	113-071-047-6	$ 35.00	113-082-051-5	$ 35.00	113-101-040-5	$ 35.00	113-122-001-2	$ 35.00	113-133-013-4	$ 35.00
113-012-010-6	$ 35.00	113-021-068-3	$ 24.50	113-033-004-4	$ 35.00	113-061-024-7	$ 35.00	113-071-049-2	$ 35.00	113-082-052-3	$ 35.00	113-101-041-3	$ 35.00	113-122-002-0	$ 35.00	113-133-014-2	$ 35.00
113-012-011-4	$ 35.00	113-021-069-1	$ 24.50	113-033-005-1	$ 35.00	113-061-025-4	$ 35.00	113-071-050-0	$ 35.00	113-082-053-1	$ 35.00	113-101-042-1	$ 35.00	113-122-003-8	$ 35.00	113-133-015-9	$ 24.50
113-012-012-2	$ 34.96	113-021-070-9	$ 24.50	113-033-006-9	$ 35.00	113-061-026-2	$ 35.00	113-071-051-8	$ 35.00	113-082-054-9	$ 59.50	113-101-043-9	$ 35.00	113-122-004-6	$ 35.00	113-133-016-7	$ 35.00
113-012-013-0	$ 73.50	113-021-071-7	$ 24.50	113-033-007-7	$ 59.50	113-061-027-0	$ 35.00	113-071-052-6	$ 35.00	113-082-055-6	$ 35.00	113-101-044-7	$ 35.00	113-122-005-3	$ 35.00	113-133-017-5	$ 35.00
113-012-014-8	$ 147.00	113-021-072-5	$ 24.50	113-033-008-5	$ 35.00	113-061-031-2	$ 35.00	113-071-053-4	$ 35.00	113-082-058-0	$ 35.00	113-101-045-4	$ 35.00	113-122-006-1	$ 35.00	113-133-018-3	$ 35.00
113-012-015-5	$ 49.00	113-021-073-3	$ 24.50	113-033-009-3	$ 35.00	113-061-032-0	$ 35.00	113-071-054-2	$ 35.00	113-082-060-6	$ 35.00	113-101-046-2	$ 35.00	113-122-007-9	$ 35.00	113-133-020-9	$ 59.50
113-012-016-3	$ 35.00	113-021-074-1	$ 24.50	113-033-010-1	$ 35.00	113-061-033-8	$ 35.00	113-071-055-9	$ 35.00	113-091-001-9	$ 35.00	113-101-047-0	$ 35.00	113-122-008-7	$ 35.00	113-133-021-7	$ 35.00
113-012-017-1	$ 35.00	113-021-075-8	$ 24.50	113-033-034-1	$ 35.00	113-061-037-9	$ 35.00	113-071-056-7	$ 35.00	113-091-003-5	$ 24.50	113-101-048-8	$ 35.00	113-123-002-9	$ 35.00	113-133-022-5	$ 35.00
113-012-018-9	$ 41.90	113-021-076-6	$ 24.50	113-033-035-8	$ 35.00	113-061-041-1	$ 35.00	113-071-057-5	$ 35.00	113-091-005-0	$ 35.00	113-101-049-6	$ 35.00	113-123-003-7	$ 35.00	113-133-023-3	$ 35.00
113-012-019-7	$ 35.00	113-021-077-4	$ 24.50	113-033-036-6	$ 35.00	113-061-042-9	$ 35.00	113-071-058-3	$ 35.00	113-091-006-8	$ 35.00	113-101-050-4	$ 35.00	113-123-004-5	$ 35.00	113-133-024-1	$ 35.00
113-012-022-1	$ 86.94	113-021-078-2	$ 24.50	113-033-037-4	$ 35.00	113-061-043-7	$ 35.00	113-071-059-1	$ 35.00	113-091-012-6	$ 35.00	113-101-051-2	$ 35.00	113-123-005-2	$ 35.00	113-133-025-8	$ 35.00
113-012-023-9	$ 62.58	113-021-079-0	$ 24.50	113-033-040-8	$ 35.00	113-061-044-5	$ 1,543.50	113-071-060-9	$ 35.00	113-091-013-4	$ 35.00	113-101-052-0	$ 35.00	113-123-006-0	$ 35.00	113-133-026-6	$ 35.00
113-021-004-8	$ 113.40	113-021-080-8	$ 24.50	113-033-041-6	$ 35.00	113-061-046-0	$ 362.26	113-081-002-9	$ 35.00	113-091-014-2	$ 35.00	113-101-053-8	$ 35.00	113-123-007-8	$ 35.00	113-141-015-9	$ 59.50
113-021-012-1	$ 35.00	113-021-081-6	$ 24.50	113-033-042-4	$ 35.00	113-061-049-4	$ 35.00	113-081-003-7	$ 35.00	113-091-015-9	$ 35.00	113-111-002-3	$ 35.00	113-123-010-2	$ 35.00	113-141-018-3	$ 35.00
113-021-013-9	$ 35.00	113-021-082-4	$ 24.50	113-033-043-2	$ 35.00	113-061-054-4	$ 59.50	113-081-005-2	$ 24.50	113-091-016-7	$ 59.50	113-111-005-6	$ 35.00	113-123-011-0	$ 35.00	113-141-020-9	$ 35.00
113-021-014-7	$ 35.00	113-022-001-3	$ 35.00	113-033-044-0	$ 35.00	113-061-055-1	$ 35.00	113-081-009-4	$ 35.00	113-091-017-5	$ 35.00	113-111-007-2	$ 59.50	113-123-012-8	$ 35.00	113-141-021-7	$ 35.00
113-021-027-9	$ 24.50	113-022-003-9	$ 35.00	113-033-046-5	$ 35.00	113-061-058-5	$ 35.00	113-081-010-2	$ 35.00	113-091-018-3	$ 35.00	113-111-015-5	$ 35.00	113-123-013-6	$ 35.00	113-141-027-4	$ 35.00
113-021-028-7	$ 24.50	113-022-004-7	$ 35.00	113-033-048-1	$ 35.00	113-061-060-1	$ 35.00	113-081-011-0	$ 35.00	113-091-019-1	$ 35.00	113-111-019-7	$ 35.00	113-123-014-4	$ 35.00	113-141-036-5	$ 59.50
113-021-029-5	$ 24.50	113-022-005-4	$ 35.00	113-033-053-1	$ 35.00	113-061-062-7	$ 35.00	113-081-012-8	$ 35.00	113-091-020-9	$ 35.00	113-111-022-1	$ 35.00	113-123-015-1	$ 35.00	113-141-037-3	$ 35.00
113-021-030-3	$ 24.50	113-022-006-2	$ 24.50	113-033-056-4	$ 24.50	113-061-063-5	$ 35.00	113-081-014-4	$ 35.00	113-091-021-7	$ 35.00	113-111-024-7	$ 35.00	113-123-016-9	$ 35.00	113-141-040-7	$ 35.00
113-021-031-1	$ 24.50	113-022-007-0	$ 35.00	113-033-057-2	$ 35.00	113-061-064-3	$ 35.00	113-081-015-1	$ 35.00	113-091-022-5	$ 35.00	113-111-025-4	$ 35.00	113-123-017-7	$ 35.00	113-141-041-5	$ 35.00
113-021-032-9	$ 24.50	113-022-008-8	$ 24.50	113-033-059-8	$ 35.00	113-061-065-0	$ 35.00	113-081-020-1	$ 35.00	113-091-023-3	$ 35.00	113-111-028-8	$ 35.00	113-123-018-5	$ 35.00	113-141-042-3	$ 35.00
113-021-033-7	$ 24.50	113-022-009-6	$ 110.26	113-033-061-4	$ 24.50	113-061-066-8	$ 35.00	113-081-021-9	$ 35.00	113-091-025-8	$ 35.00	113-111-029-6	$ 35.00	113-123-019-3	$ 35.00	113-141-043-1	$ 35.00
113-021-034-5	$ 24.50	113-022-010-4	$ 35.00	113-033-063-0	$ 35.00	113-061-067-6	$ 35.00	113-081-022-7	$ 35.00	113-091-026-6	$ 35.00	113-111-030-4	$ 35.00	113-123-020-1	$ 35.00	113-141-044-9	$ 35.00
113-021-035-2	$ 24.50	113-022-011-2	$ 35.00	113-033-064-8	$ 35.00	113-061-069-2	$ 35.00	113-081-023-5	$ 35.00	113-091-027-4	$ 49.00	113-111-031-2	$ 35.00	113-123-023-5	$ 35.00	113-141-045-6	$ 35.00
113-021-036-0	$ 24.50	113-022-012-0	$ 35.00	113-033-065-5	$ 35.00	113-061-070-0	$ 35.00	113-081-024-3	$ 35.00	113-091-028-2	$ 35.00	113-111-034-6	$ 35.00	113-123-024-3	$ 35.00	113-141-047-2	$ 35.00
113-021-037-8	$ 24.50	113-022-014-6	$ 35.00	113-033-066-3	$ 35.00	113-061-071-8	$ 35.00	113-081-025-0	$ 35.00	113-091-029-0	$ 35.00	113-111-036-1	$ 35.00	113-123-026-8	$ 35.00	113-141-048-0	$ 35.00
113-021-038-6	$ 24.50	113-022-015-3	$ 35.00	113-033-067-1	$ 35.00	113-061-074-2	$ 309.12	113-081-026-8	$ 35.00	113-091-030-8	$ 35.00	113-111-037-9	$ 35.00	113-123-029-2	$ 35.00	113-141-049-8	$ 35.00
113-021-039-4	$ 24.50	113-022-016-1	$ 46.00	113-041-024-2	$ 35.00	113-071-008-8	$ 35.00	113-082-003-6	$ 35.00	113-091-031-6	$ 35.00	113-111-040-3	$ 59.50	113-123-030-0	$ 35.00	113-141-050-6	$ 35.00
113-021-040-2	$ 24.50	113-022-017-9	$ 35.00	113-041-033-3	$ 65.10	113-071-010-4	$ 59.50	113-082-004-4	$ 35.00	113-091-032-4	$ 35.00	113-111-041-1	$ 35.00	113-123-033-4	$ 35.00	113-141-051-4	$ 35.00
113-021-041-0	$ 24.50	113-022-018-7	$ 24.50	113-041-034-1	$ 35.00	113-071-011-2	$ 35.00	113-082-006-9	$ 35.00	113-091-033-2	$ 35.00	113-111-042-9	$ 35.00	113-123-034-2	$ 35.00	113-141-052-2	$ 35.00
113-021-042-8	$ 24.50	113-022-019-5	$ 35.00	113-041-037-4	$ 309.64	113-071-012-0	$ 35.00	113-082-008-5	$ 59.50	113-091-034-0	$ 35.00	113-111-043-7	$ 35.00	113-123-035-9	$ 35.00	113-141-053-0	$ 35.00
113-021-043-6	$ 24.50	113-022-020-3	$ 74.02	113-041-038-2	$ 154.36	113-071-013-8	$ 35.00	113-082-009-3	$ 59.50	113-091-035-7	$ 448.36	113-111-046-0	$ 59.50	113-123-036-7	$ 35.00	113-141-054-8	$ 35.00
113-021-044-4	$ 24.50	113-022-021-1	$ 24.50	113-051-001-7	$ 35.00	113-071-016-1	$ 35.00	113-082-011-9	$ 35.00	113-101-003-3	$ 35.00	113-111-047-8	$ 35.00	113-123-037-5	$ 35.00	113-141-055-5	$ 35.00
113-021-045-1	$ 24.50	113-031-013-7	$ 35.00	113-051-002-5	$ 35.00	113-071-017-9	$ 35.00	113-082-012-7	$ 35.00	113-101-004-1	$ 35.00	113-111-049-4	$ 35.00	113-123-038-3	$ 35.00	113-141-056-3	$ 35.00
113-021-046-9	$ 24.50	113-031-017-8	$ 71.82	113-051-003-3	$ 35.00	113-071-018-7	$ 73.50	113-082-015-0	$ 49.00	113-101-005-8	$ 35.00	113-111-051-0	$ 144.58	113-123-039-1	$ 35.00	113-141-057-1	$ 35.00
113-021-047-7	$ 24.50	113-031-019-4	$ 35.00	113-051-004-1	$ 35.00	113-071-021-1	$ 35.00	113-082-016-8	$ 35.00	113-101-006-6	$ 24.50	113-111-052-8	$ 35.00	113-123-040-9	$ 59.50	113-141-058-9	$ 35.00
113-021-048-5	$ 24.50	113-031-025-1	$ 59.50	113-051-005-8	$ 35.00	113-071-023-7	$ 35.00	113-082-021-8	$ 35.00	113-101-007-4	$ 24.50	113-111-053-6	$ 35.00	113-131-002-9	$ 35.00	113-141-059-7	$ 35.00
113-021-049-3	$ 24.50	113-031-026-9	$ 35.00	113-051-006-6	$ 35.00	113-071-024-5	$ 35.00	113-082-022-6	$ 35.00	113-101-009-0	$ 35.00	113-111-054-4	$ 35.00	113-131-004-5	$ 49.00	113-141-060-5	$ 35.00
113-021-050-1	$ 24.50	113-031-027-7	$ 35.00	113-051-007-4	$ 35.00	113-071-025-2	$ 35.00	113-082-027-5	$ 59.50	113-101-010-8	$ 35.00	113-111-055-1	$ 59.50	113-132-003-6	$ 35.00	113-141-062-1	$ 35.00
113-021-051-9	$ 24.50	113-031-028-5	$ 24.50	113-051-008-2	$ 35.00	113-071-026-0	$ 35.00	113-082-028-3	$ 35.00	113-101-011-6	$ 35.00	113-111-056-9	$ 35.00	113-132-004-4	$ 35.00	113-141-063-9	$ 35.00
113-021-052-7	$ 24.50	113-031-029-3	$ 35.00	113-051-009-0	$ 35.00	113-071-027-8	$ 24.50	113-082-033-3	$ 35.00	113-101-012-4	$ 35.00	113-111-058-5	$ 35.00	113-132-006-9	$ 35.00	113-151-002-4	$ 35.00
113-021-053-5	$ 24.50	113-031-030-1	$ 35.00	113-051-010-8	$ 35.00	113-071-028-6	$ 35.00	113-082-035-8	$ 35.00	113-101-013-2	$ 35.00	113-111-059-3	$ 35.00	113-132-007-7	$ 35.00	113-151-003-2	$ 35.00
113-021-054-3	$ 24.50	113-031-031-9	$ 35.00	113-051-012-4	$ 51.66	113-071-029-4	$ 59.50	113-082-036-6	$ 59.50	113-101-020-7	$ 35.00	113-111-062-7	$ 35.00	113-132-011-9	$ 35.00	113-151-004-0	$ 35.00
113-021-055-0	$ 24.50	113-031-032-7	$ 35.00	113-051-013-2	$ 35.00	113-071-032-8	$ 35.00	113-082-038-2	$ 35.00	113-101-024-9	$ 35.00	113-111-063-5	$ 95.76	113-132-013-5	$ 35.00	113-151-005-7	$ 35.00
113-021-056-8	$ 24.50	113-031-033-5	$ 35.00	113-051-014-0	$ 35.00	113-071-033-6	$ 35.00	113-082-039-0	$ 35.00	113-101-025-6	$ 35.00	113-111-064-3	$ 59.50	113-132-015-0	$ 35.00	113-151-006-5	$ 35.00

Assessor Parcel Book 113 proposed Storm Water fees for 2016/2017

113-151-007-3	$ 35.00	113-162-005-4	$ 35.00	113-191-013-3	$ 241.50	113-211-031-1	$ 35.00	113-231-012-7	$ 35.00	113-235-015-6	$ 35.00	113-241-074-5	$ 35.00	113-241-140-4	$ 24.50	113-251-014-8	$ 35.00
113-151-008-1	$ 35.00	113-171-002-0	$ 59.50	113-191-014-1	$ 869.82	113-211-033-7	$ 35.00	113-231-013-5	$ 35.00	113-235-016-4	$ 35.00	113-241-077-8	$ 35.00	113-241-141-2	$ 24.50	113-251-015-5	$ 24.50
113-151-009-9	$ 35.00	113-171-003-8	$ 35.00	113-191-015-8	$ 238.56	113-211-034-5	$ 35.00	113-231-014-3	$ 35.00	113-235-018-0	$ 97.34	113-241-078-6	$ 35.00	113-241-142-0	$ 24.50	113-251-016-3	$ 35.00
113-152-001-5	$ 35.00	113-171-007-9	$ 59.50	113-191-016-6	$ 224.70	113-211-035-2	$ 35.00	113-231-015-0	$ 35.00	113-235-020-6	$ 686.00	113-241-085-1	$ 35.00	113-241-143-8	$ 24.50	113-251-017-1	$ 35.00
113-152-002-3	$ 35.00	113-171-008-7	$ 59.50	113-201-001-6	$ 59.50	113-211-036-0	$ 35.00	113-231-016-8	$ 35.00	113-235-021-4	$ 686.00	113-241-086-9	$ 465.50	113-241-144-6	$ 24.50	113-251-019-7	$ 35.00
113-152-003-1	$ 35.00	113-171-009-5	$ 24.50	113-201-003-2	$ 35.00	113-211-037-8	$ 35.00	113-231-017-6	$ 35.00	113-235-025-5	$ 35.00	113-241-088-5	$ 24.50	113-241-145-3	$ 24.50	113-251-020-5	$ 35.00
113-152-004-9	$ 35.00	113-171-010-3	$ 35.00	113-201-004-0	$ 35.00	113-211-038-6	$ 35.00	113-231-018-4	$ 35.00	113-235-027-1	$ 35.00	113-241-089-3	$ 24.50	113-241-146-1	$ 24.50	113-251-021-3	$ 35.00
113-152-005-6	$ 35.00	113-171-011-1	$ 73.50	113-201-005-7	$ 35.00	113-211-040-2	$ 35.00	113-231-019-2	$ 35.00	113-235-032-1	$ 35.00	113-241-090-1	$ 24.50	113-241-147-9	$ 24.50	113-251-022-1	$ 35.00
113-152-006-4	$ 35.00	113-171-018-6	$ 35.00	113-202-001-5	$ 35.00	113-211-041-0	$ 35.00	113-231-020-0	$ 35.00	113-235-033-9	$ 35.00	113-241-091-9	$ 24.50	113-241-148-7	$ 24.50	113-251-023-9	$ 35.00
113-152-007-2	$ 35.00	113-171-028-5	$ 35.00	113-202-002-3	$ 35.00	113-212-002-1	$ 35.00	113-231-021-8	$ 35.00	113-235-034-7	$ 35.00	113-241-092-7	$ 24.50	113-241-149-5	$ 24.50	113-251-024-7	$ 35.00
113-152-010-6	$ 35.00	113-171-029-3	$ 35.00	113-202-003-1	$ 35.00	113-212-005-4	$ 35.00	113-231-022-6	$ 35.00	113-235-035-4	$ 171.50	113-241-093-5	$ 24.50	113-241-150-3	$ 24.50	113-251-025-4	$ 35.00
113-152-011-4	$ 35.00	113-171-031-9	$ 35.00	113-202-004-9	$ 35.00	113-212-006-2	$ 35.00	113-231-023-4	$ 35.00	113-235-036-2	$ 24.50	113-241-094-3	$ 24.50	113-241-151-1	$ 24.50	113-251-027-0	$ 35.00
113-152-012-2	$ 35.00	113-171-033-5	$ 24.50	113-202-005-6	$ 35.00	113-212-007-0	$ 35.00	113-231-024-2	$ 35.00	113-241-001-8	$ 35.00	113-241-095-0	$ 24.50	113-241-152-9	$ 24.50	113-251-028-8	$ 24.50
113-152-013-0	$ 35.00	113-171-034-3	$ 35.00	113-202-006-4	$ 35.00	113-212-008-8	$ 35.00	113-234-002-5	$ 72.76	113-241-002-6	$ 35.00	113-241-096-8	$ 24.50	113-241-153-7	$ 24.50	113-251-029-6	$ 24.50
113-152-014-8	$ 35.00	113-171-035-0	$ 35.00	113-202-007-2	$ 49.00	113-212-009-6	$ 35.00	113-234-004-1	$ 53.56	113-241-003-4	$ 35.00	113-241-097-6	$ 24.50	113-241-154-5	$ 24.50	113-251-030-4	$ 24.50
113-152-015-5	$ 59.50	113-171-036-8	$ 35.00	113-202-009-8	$ 509.60	113-212-010-4	$ 35.00	113-234-005-8	$ 56.70	113-241-004-2	$ 35.00	113-241-098-4	$ 24.50	113-241-155-2	$ 24.50	113-251-031-2	$ 24.50
113-152-019-7	$ 35.00	113-171-037-6	$ 171.50	113-202-015-5	$ 35.00	113-212-012-0	$ 35.00	113-234-006-6	$ 57.96	113-241-005-9	$ 35.00	113-241-099-2	$ 24.50	113-241-156-0	$ 24.50	113-251-032-0	$ 24.50
113-153-001-4	$ 35.00	113-171-038-4	$ 59.50	113-202-016-3	$ 35.00	113-212-013-8	$ 35.00	113-234-007-4	$ 55.12	113-241-006-7	$ 35.00	113-241-100-8	$ 24.50	113-241-157-8	$ 24.50	113-251-033-8	$ 24.50
113-153-002-2	$ 35.00	113-171-039-2	$ 35.00	113-202-017-1	$ 35.00	113-212-018-7	$ 116.24	113-234-008-2	$ 35.00	113-241-007-5	$ 35.00	113-241-101-6	$ 24.50	113-241-158-6	$ 24.50	113-251-034-6	$ 24.50
113-153-003-0	$ 35.00	113-181-003-6	$ 35.00	113-202-018-9	$ 35.00	113-212-020-3	$ 35.00	113-234-009-0	$ 35.00	113-241-008-3	$ 35.00	113-241-102-4	$ 24.50	113-241-159-4	$ 24.50	113-251-035-3	$ 24.50
113-153-004-8	$ 35.00	113-181-004-4	$ 35.00	113-202-019-7	$ 35.00	113-212-021-1	$ 174.30	113-234-010-8	$ 35.00	113-241-009-1	$ 35.00	113-241-103-2	$ 24.50	113-241-160-2	$ 24.50	113-251-036-1	$ 24.50
113-153-005-5	$ 35.00	113-181-005-1	$ 35.00	113-202-027-0	$ 35.00	113-212-022-9	$ 210.00	113-234-011-6	$ 35.00	113-241-010-9	$ 35.00	113-241-104-0	$ 24.50	113-241-161-0	$ 24.50	113-251-037-9	$ 24.50
113-153-006-3	$ 35.00	113-181-006-9	$ 35.00	113-202-028-8	$ 35.00	113-212-023-7	$ 511.56	113-234-012-4	$ 35.00	113-241-011-7	$ 35.00	113-241-105-7	$ 24.50	113-241-162-8	$ 24.50	113-251-042-9	$ 35.00
113-153-007-1	$ 35.00	113-181-007-7	$ 35.00	113-202-029-6	$ 759.50	113-221-001-2	$ 35.00	113-234-013-2	$ 35.00	113-241-012-5	$ 35.00	113-241-106-5	$ 24.50	113-241-163-6	$ 24.50	113-252-001-4	$ 24.50
113-153-008-9	$ 35.00	113-181-008-5	$ 35.00	113-202-030-4	$ 35.00	113-221-002-0	$ 35.00	113-234-014-0	$ 35.00	113-241-013-3	$ 35.00	113-241-107-3	$ 24.50	113-241-164-4	$ 24.50	113-252-002-2	$ 35.00
113-153-009-7	$ 59.50	113-181-009-3	$ 35.00	113-202-032-0	$ 465.50	113-221-003-8	$ 35.00	113-234-015-7	$ 35.00	113-241-014-1	$ 35.00	113-241-108-1	$ 24.50	113-241-165-1	$ 24.50	113-252-003-0	$ 35.00
113-153-010-5	$ 35.00	113-181-010-1	$ 35.00	113-202-033-8	$ 49.00	113-221-004-6	$ 35.00	113-234-016-5	$ 35.00	113-241-015-8	$ 35.00	113-241-109-9	$ 24.50	113-241-166-9	$ 24.50	113-252-005-5	$ 35.00
113-153-011-3	$ 35.00	113-181-011-9	$ 35.00	113-202-034-6	$ 49.00	113-221-005-3	$ 35.00	113-234-017-3	$ 35.00	113-241-018-2	$ 35.00	113-241-110-7	$ 24.50	113-241-167-7	$ 24.50	113-252-007-1	$ 35.00
113-154-001-3	$ 35.00	113-181-014-3	$ 197.40	113-202-036-1	$ 122.50	113-221-006-1	$ 35.00	113-234-019-9	$ 35.00	113-241-019-0	$ 35.00	113-241-111-5	$ 24.50	113-241-168-5	$ 24.50	113-252-008-9	$ 35.00
113-154-002-1	$ 35.00	113-181-015-0	$ 51.66	113-203-001-4	$ 35.00	113-221-007-9	$ 35.00	113-234-020-7	$ 35.00	113-241-020-8	$ 35.00	113-241-112-3	$ 24.50	113-241-169-3	$ 24.50	113-252-009-7	$ 35.00
113-154-003-9	$ 35.00	113-181-016-8	$ 136.50	113-203-002-2	$ 35.00	113-221-009-5	$ 88.20	113-234-021-5	$ 35.00	113-241-021-6	$ 35.00	113-241-113-1	$ 24.50	113-241-170-1	$ 24.50	113-252-013-9	$ 35.00
113-154-004-7	$ 35.00	113-181-018-4	$ 35.00	113-203-003-0	$ 35.00	113-222-001-1	$ 35.00	113-234-022-3	$ 35.00	113-241-023-2	$ 24.50	113-241-114-9	$ 24.50	113-241-171-9	$ 24.50	113-252-014-7	$ 35.00
113-154-005-4	$ 35.00	113-181-019-2	$ 35.00	113-203-004-8	$ 35.00	113-222-002-9	$ 35.00	113-234-023-1	$ 35.00	113-241-024-0	$ 35.00	113-241-115-6	$ 24.50	113-241-172-7	$ 24.50	113-252-015-4	$ 35.00
113-154-006-2	$ 35.00	113-181-020-0	$ 35.00	113-203-005-5	$ 35.00	113-222-003-7	$ 35.00	113-234-024-9	$ 35.00	113-241-025-7	$ 35.00	113-241-116-4	$ 24.50	113-241-173-5	$ 24.50	113-252-016-2	$ 35.00
113-154-007-0	$ 35.00	113-181-021-8	$ 239.40	113-203-006-3	$ 35.00	113-222-004-5	$ 35.00	113-234-025-6	$ 35.00	113-241-026-5	$ 24.50	113-241-117-2	$ 24.50	113-241-174-3	$ 24.50	113-252-017-0	$ 35.00
113-154-008-8	$ 35.00	113-181-022-6	$ 74.34	113-203-007-1	$ 35.00	113-222-005-2	$ 35.00	113-234-027-2	$ 588.00	113-241-027-3	$ 24.50	113-241-118-0	$ 24.50	113-241-175-0	$ 24.50	113-252-018-8	$ 35.00
113-154-009-6	$ 35.00	113-181-023-4	$ 171.50	113-211-001-4	$ 35.00	113-222-007-8	$ 35.00	113-234-030-6	$ 35.00	113-241-028-1	$ 24.50	113-241-119-8	$ 24.50	113-241-176-8	$ 24.50	113-252-019-6	$ 35.00
113-161-001-4	$ 35.00	113-182-002-7	$ 35.00	113-211-002-2	$ 35.00	113-223-002-8	$ 35.00	113-234-031-4	$ 35.00	113-241-029-9	$ 24.50	113-241-120-6	$ 24.50	113-241-177-6	$ 24.50	113-252-020-4	$ 35.00
113-161-002-2	$ 59.50	113-182-003-5	$ 35.00	113-211-003-0	$ 35.00	113-223-003-6	$ 35.00	113-234-032-2	$ 35.00	113-241-032-3	$ 35.00	113-241-121-4	$ 24.50	113-241-178-4	$ 24.50	113-252-021-2	$ 35.00
113-161-003-0	$ 35.00	113-182-004-3	$ 35.00	113-211-009-7	$ 35.00	113-223-004-4	$ 35.00	113-234-033-0	$ 35.00	113-241-033-1	$ 24.50	113-241-122-2	$ 24.50	113-241-179-2	$ 24.50	113-252-023-8	$ 35.00
113-161-004-8	$ 35.00	113-182-005-0	$ 35.00	113-211-010-5	$ 59.50	113-223-005-1	$ 35.00	113-234-035-5	$ 35.00	113-241-034-9	$ 35.00	113-241-123-0	$ 24.50	113-241-180-0	$ 24.50	113-252-024-6	$ 35.00
113-161-005-5	$ 35.00	113-182-007-6	$ 95.44	113-211-011-3	$ 59.50	113-223-007-7	$ 93.88	113-234-036-3	$ 24.50	113-241-035-6	$ 35.00	113-241-124-8	$ 24.50	113-241-181-8	$ 24.50	113-252-025-3	$ 35.00
113-161-006-3	$ 35.00	113-182-008-4	$ 60.48	113-211-012-1	$ 35.00	113-223-008-5	$ 318.50	113-234-039-7	$ 185.54	113-241-036-4	$ 35.00	113-241-125-5	$ 24.50	113-241-182-6	$ 24.50	113-252-027-9	$ 35.00
113-161-007-1	$ 35.00	113-183-002-6	$ 35.00	113-211-013-9	$ 59.50	113-224-002-7	$ 35.00	113-235-001-6	$ 35.00	113-241-037-2	$ 24.50	113-241-126-3	$ 24.50	113-241-183-4	$ 24.50	113-252-028-7	$ 35.00
113-161-008-9	$ 59.50	113-183-003-4	$ 35.00	113-211-014-7	$ 59.50	113-224-003-5	$ 35.00	113-235-002-4	$ 59.50	113-241-038-0	$ 24.50	113-241-127-1	$ 24.50	113-241-184-2	$ 24.50	113-252-029-5	$ 35.00
113-161-009-7	$ 35.00	113-183-004-2	$ 35.00	113-211-016-2	$ 35.00	113-224-004-3	$ 84.42	113-235-003-2	$ 35.00	113-241-039-8	$ 35.00	113-241-128-9	$ 24.50	113-241-185-9	$ 24.50	113-252-030-3	$ 98.00
113-161-010-5	$ 35.00	113-183-005-9	$ 35.00	113-211-017-0	$ 35.00	113-231-001-0	$ 35.00	113-235-004-0	$ 35.00	113-241-042-2	$ 35.00	113-241-129-7	$ 24.50	113-241-186-7	$ 24.50	113-252-031-1	$ 24.50
113-161-011-3	$ 35.00	113-183-006-7	$ 35.00	113-211-018-8	$ 35.00	113-231-002-8	$ 35.00	113-235-005-7	$ 59.50	113-241-043-0	$ 35.00	113-241-130-5	$ 24.50	113-251-002-3	$ 35.00	113-252-032-9	$ 35.00
113-161-012-1	$ 35.00	113-183-007-5	$ 35.00	113-211-019-6	$ 35.00	113-231-003-6	$ 35.00	113-235-006-5	$ 35.00	113-241-044-8	$ 35.00	113-241-131-3	$ 24.50	113-251-003-1	$ 49.00	113-252-033-7	$ 35.00
113-161-013-9	$ 35.00	113-183-008-3	$ 35.00	113-211-020-4	$ 35.00	113-231-004-4	$ 35.00	113-235-007-3	$ 35.00	113-241-045-5	$ 35.00	113-241-132-1	$ 24.50	113-251-004-9	$ 35.00	113-252-034-5	$ 35.00
113-161-014-7	$ 35.00	113-183-010-9	$ 100.80	113-211-021-2	$ 35.00	113-231-005-1	$ 35.00	113-235-008-1	$ 35.00	113-241-056-2	$ 35.00	113-241-133-9	$ 24.50	113-251-005-6	$ 35.00	113-252-035-2	$ 35.00
113-161-015-4	$ 35.00	113-183-011-7	$ 93.24	113-211-022-0	$ 35.00	113-231-006-9	$ 35.00	113-235-009-9	$ 35.00	113-241-057-0	$ 35.00	113-241-134-7	$ 24.50	113-251-006-4	$ 35.00	113-252-036-0	$ 35.00
113-161-016-2	$ 35.00	113-191-001-8	$ 46.62	113-211-024-6	$ 35.00	113-231-007-7	$ 35.00	113-235-010-7	$ 35.00	113-241-062-0	$ 35.00	113-241-135-4	$ 24.50	113-251-008-0	$ 35.00	113-252-037-8	$ 35.00
113-162-001-3	$ 35.00	113-191-009-1	$ 47.04	113-211-025-3	$ 35.00	113-231-008-5	$ 35.00	113-235-011-5	$ 35.00	113-241-064-6	$ 35.00	113-241-136-2	$ 24.50	113-251-009-8	$ 35.00	113-252-038-6	$ 35.00
113-162-002-1	$ 35.00	113-191-010-9	$ 36.12	113-211-028-7	$ 35.00	113-231-009-3	$ 35.00	113-235-012-3	$ 35.00	113-241-071-1	$ 35.00	113-241-137-0	$ 24.50	113-251-010-6	$ 35.00	113-252-039-4	$ 24.50
113-162-003-9	$ 35.00	113-191-011-7	$ 39.90	113-211-029-5	$ 35.00	113-231-010-1	$ 35.00	113-235-013-1	$ 35.00	113-241-072-9	$ 49.00	113-241-138-8	$ 24.50	113-251-012-2	$ 35.00	113-252-040-2	$ 35.00
113-162-004-7	$ 35.00	113-191-012-5	$ 128.94	113-211-030-3	$ 35.00	113-231-011-9	$ 35.00	113-235-014-9	$ 35.00	113-241-073-7	$ 24.50	113-241-139-6	$ 24.50	113-251-013-0	$ 122.50	113-252-041-0	$ 35.00

Assessor Parcel Book 113 proposed Storm Water fees for 2016/2017

113-252-042-8	$ 35.00	113-299-011-8	$ 59.50	113-306-035-8	$ 35.00	113-320-004-6	$ 24.50	113-350-003-1	$ 24.50
113-252-043-6	$ 35.00	113-299-012-6	$ 59.50	113-313-001-1	$ 73.50	113-320-005-3	$ 24.50	113-350-004-9	$ 24.50
113-252-044-4	$ 35.00	113-299-013-4	$ 35.00	113-313-002-9	$ 35.00	113-320-006-1	$ 24.50	113-350-005-6	$ 24.50
113-252-045-1	$ 35.00	113-299-014-2	$ 59.50	113-313-003-7	$ 35.00	113-320-007-9	$ 24.50	113-350-006-4	$ 24.50
113-261-001-3	$ 35.00	113-299-015-9	$ 35.00	113-313-004-5	$ 35.00	113-320-008-7	$ 24.50	113-350-007-2	$ 24.50
113-261-003-9	$ 35.00	113-299-016-7	$ 24.50	113-313-005-2	$ 35.00	113-320-009-5	$ 24.50	113-350-008-0	$ 24.50
113-261-005-4	$ 49.00	113-299-017-5	$ 59.50	113-313-006-0	$ 35.00	113-320-010-3	$ 24.50	113-350-009-8	$ 24.50
113-261-006-2	$ 35.00	113-299-018-3	$ 35.00	113-313-007-8	$ 35.00	113-340-001-8	$ 24.50	113-350-010-6	$ 24.50
113-261-007-0	$ 59.54	113-299-019-1	$ 35.00	113-313-008-6	$ 59.50	113-340-002-6	$ 24.50	113-350-011-4	$ 24.50
113-261-010-4	$ 24.50	113-299-020-9	$ 35.00	113-313-009-4	$ 35.00	113-340-003-4	$ 24.50	113-350-012-2	$ 24.50
113-261-011-2	$ 35.00	113-299-021-7	$ 35.00	113-313-010-2	$ 35.00	113-340-004-2	$ 24.50	113-350-013-0	$ 24.50
113-261-012-0	$ 24.50	113-299-022-5	$ 35.00	113-313-011-0	$ 35.00	113-340-005-9	$ 24.50	113-350-014-8	$ 24.50
113-261-013-8	$ 35.00	113-299-023-3	$ 35.00	113-313-012-8	$ 35.00	113-340-006-7	$ 24.50	113-350-015-5	$ 24.50
113-261-014-6	$ 35.00	113-299-024-1	$ 35.00	113-313-013-6	$ 35.00	113-340-007-5	$ 24.50	113-350-016-3	$ 24.50
113-261-015-3	$ 35.00	113-299-025-8	$ 35.00	113-313-014-4	$ 35.00	113-340-008-3	$ 24.50	113-350-017-1	$ 24.50
113-261-020-3	$ 24.50	113-299-026-6	$ 35.00	113-313-015-1	$ 24.50	113-340-009-1	$ 24.50	113-350-018-9	$ 24.50
113-261-021-1	$ 49.00	113-299-027-4	$ 35.00	113-314-001-0	$ 35.00	113-340-010-9	$ 24.50	113-350-019-7	$ 24.50
113-261-022-9	$ 99.96	113-299-028-2	$ 35.00	113-314-002-8	$ 35.00	113-340-011-7	$ 24.50	113-350-020-5	$ 24.50
113-262-001-2	$ 35.00	113-299-029-0	$ 35.00	113-314-003-6	$ 35.00	113-340-012-5	$ 24.50	113-350-021-3	$ 24.50
113-262-002-0	$ 35.00	113-299-030-8	$ 35.00	113-314-004-4	$ 35.00	113-340-013-3	$ 24.50	113-350-022-1	$ 24.50
113-262-003-8	$ 24.50	113-299-031-6	$ 35.00	113-314-006-9	$ 35.00	113-340-014-1	$ 24.50	113-350-023-9	$ 24.50
113-262-008-7	$ 35.00	113-299-032-4	$ 35.00	113-314-007-7	$ 35.00	113-340-015-8	$ 24.50	113-350-024-7	$ 24.50
113-263-001-1	$ 24.50	113-299-033-2	$ 35.00	113-314-008-5	$ 35.00	113-340-016-6	$ 24.50	113-350-025-4	$ 24.50
113-263-002-9	$ 73.50	113-299-034-0	$ 35.00	113-314-009-3	$ 35.00	113-340-017-4	$ 24.50	113-350-026-2	$ 24.50
113-263-003-7	$ 35.00	113-305-003-7	$ 857.50	113-314-010-1	$ 35.00	113-340-018-2	$ 24.50	113-350-027-0	$ 24.50
113-263-006-0	$ 104.86	113-305-004-5	$ 35.00	113-314-011-9	$ 35.00	113-340-019-0	$ 24.50	113-360-001-3	$ 35.00
113-263-009-4	$ 122.50	113-305-005-2	$ 51.66	113-314-012-7	$ 35.00	113-340-020-8	$ 24.50	113-360-002-1	$ 35.00
113-263-010-2	$ 24.50	113-305-006-0	$ 35.00	113-314-014-3	$ 35.00	113-340-021-6	$ 24.50	113-360-003-9	$ 35.00
113-263-011-0	$ 35.00	113-305-007-8	$ 35.00	113-314-015-0	$ 35.00	113-340-022-4	$ 24.50	113-360-004-7	$ 35.00
113-263-014-4	$ 151.20	113-305-008-6	$ 35.00	113-315-001-9	$ 35.00	113-340-023-2	$ 24.50	113-360-005-4	$ 35.00
113-263-015-1	$ 220.50	113-305-009-4	$ 35.00	113-315-002-7	$ 35.00	113-340-024-0	$ 24.50	113-360-006-2	$ 59.50
113-263-016-9	$ 112.56	113-305-010-2	$ 35.00	113-315-003-5	$ 35.00	113-340-025-7	$ 24.50	113-360-007-0	$ 35.00
113-263-017-7	$ 50.82	113-305-011-0	$ 35.00	113-315-004-3	$ 35.00	113-340-026-5	$ 24.50	113-360-008-8	$ 35.00
113-271-013-6	$ 35.00	113-305-012-8	$ 35.00	113-315-005-0	$ 35.00	113-340-027-3	$ 24.50	113-360-009-6	$ 35.00
113-271-018-5	$ 189.42	113-305-013-6	$ 35.00	113-315-006-8	$ 35.00	113-340-028-1	$ 24.50	113-360-010-4	$ 35.00
113-272-002-8	$ 46.94	113-305-015-1	$ 514.50	113-315-007-6	$ 35.00	113-340-029-9	$ 24.50	113-360-011-2	$ 35.00
113-272-003-6	$ 46.94	113-306-002-8	$ 37.80	113-315-008-4	$ 35.00	113-340-030-7	$ 24.50	113-360-012-0	$ 35.00
113-272-004-4	$ 35.00	113-306-009-3	$ 35.00	113-315-009-2	$ 35.00	113-340-035-6	$ 24.50	113-360-013-8	$ 35.00
113-272-017-6	$ 43.16	113-306-010-1	$ 35.00	113-315-010-0	$ 35.00	113-340-036-4	$ 24.50	113-360-014-6	$ 35.00
113-272-022-6	$ 35.00	113-306-011-9	$ 35.00	113-315-011-8	$ 35.00	113-340-037-2	$ 24.50	113-360-015-3	$ 35.00
113-273-001-9	$ 35.00	113-306-012-7	$ 35.00	113-315-012-6	$ 35.00	113-340-038-0	$ 24.50	113-360-016-1	$ 35.00
113-273-002-7	$ 35.00	113-306-013-5	$ 35.00	113-315-013-4	$ 35.00	113-340-039-8	$ 24.50	113-360-017-9	$ 35.00
113-273-003-5	$ 35.00	113-306-014-3	$ 35.00	113-315-014-2	$ 35.00	113-340-040-6	$ 24.50		
113-273-004-3	$ 35.00	113-306-015-0	$ 35.00	113-315-015-9	$ 35.00	113-340-041-4	$ 24.50		
113-273-005-0	$ 35.00	113-306-016-8	$ 35.00	113-315-016-7	$ 35.00	113-340-042-2	$ 24.50		
113-273-006-8	$ 35.00	113-306-017-6	$ 35.00	113-315-017-5	$ 35.00	113-340-043-0	$ 24.50		
113-273-007-6	$ 35.00	113-306-020-0	$ 35.00	113-315-018-3	$ 35.00	113-340-044-8	$ 24.50		
113-273-008-4	$ 35.00	113-306-021-8	$ 35.00	113-315-019-1	$ 35.00	113-340-045-5	$ 24.50		
113-288-005-3	$ 172.62	113-306-022-6	$ 35.00	113-315-021-7	$ 35.00	113-340-046-3	$ 24.50		
113-288-010-3	$ 1,268.40	113-306-023-4	$ 35.00	113-315-022-5	$ 35.00	113-340-047-1	$ 24.50		
113-288-015-2	$ 1,115.52	113-306-024-2	$ 35.00	113-315-023-3	$ 35.00	113-340-048-9	$ 24.50		
113-299-002-7	$ 35.00	113-306-025-9	$ 35.00	113-315-024-1	$ 35.00	113-340-049-7	$ 24.50		
113-299-004-3	$ 35.00	113-306-026-7	$ 73.50	113-315-028-2	$ 35.00	113-340-050-5	$ 24.50		
113-299-005-0	$ 36.12	113-306-027-5	$ 245.70	113-315-029-0	$ 35.00	113-340-052-1	$ 24.50		
113-299-006-8	$ 35.00	113-306-029-1	$ 35.00	113-320-001-2	$ 24.50	113-340-053-9	$ 24.50		
113-299-009-2	$ 59.50	113-306-030-9	$ 35.00	113-320-002-0	$ 24.50	113-350-001-5	$ 24.50		
113-299-010-0	$ 59.50	113-306-034-1	$ 35.00	113-320-003-8	$ 24.50	113-350-002-3	$ 24.50		

Assessor Parcel Book 114 proposed Storm Water fees for 2016/2017

114-011-001-4	$ 35.00	114-031-041-6	$ 24.50	114-033-032-3	$ 24.50	114-051-006-4	$ 35.00	114-053-019-5	$ 35.00	114-072-016-8	$ 35.00	114-085-006-4	$ 35.00	114-096-009-5	$ 35.00	114-103-016-1	$ 35.00
114-011-002-2	$ 35.00	114-031-042-4	$ 24.50	114-033-033-1	$ 24.50	114-051-007-2	$ 35.00	114-061-001-3	$ 35.00	114-073-001-9	$ 35.00	114-086-001-4	$ 35.00	114-096-010-3	$ 35.00	114-103-017-9	$ 35.00
114-011-003-0	$ 35.00	114-031-043-2	$ 24.50	114-033-034-9	$ 24.50	114-051-008-0	$ 35.00	114-061-002-1	$ 35.00	114-073-002-7	$ 35.00	114-086-002-2	$ 35.00	114-096-011-1	$ 35.00	114-103-018-7	$ 35.00
114-011-004-8	$ 35.00	114-031-044-0	$ 24.50	114-033-035-6	$ 24.50	114-051-009-8	$ 35.00	114-062-001-2	$ 35.00	114-073-003-5	$ 35.00	114-086-003-0	$ 35.00	114-096-012-9	$ 35.00	114-103-019-5	$ 35.00
114-011-005-5	$ 35.00	114-031-045-7	$ 24.50	114-033-036-4	$ 24.50	114-051-010-6	$ 35.00	114-062-002-0	$ 35.00	114-073-004-3	$ 35.00	114-086-004-8	$ 35.00	114-096-013-7	$ 35.00	114-103-020-3	$ 35.00
114-011-006-3	$ 35.00	114-031-046-5	$ 24.50	114-033-037-2	$ 24.50	114-051-011-4	$ 35.00	114-062-003-8	$ 35.00	114-073-005-0	$ 35.00	114-086-005-5	$ 35.00	114-097-001-1	$ 35.00	114-103-021-1	$ 35.00
114-011-007-1	$ 35.00	114-031-047-3	$ 24.50	114-033-038-0	$ 24.50	114-051-012-2	$ 35.00	114-062-004-6	$ 35.00	114-073-006-8	$ 35.00	114-086-006-3	$ 35.00	114-098-001-0	$ 35.00	114-103-022-9	$ 35.00
114-012-001-3	$ 35.00	114-031-048-1	$ 24.50	114-033-039-8	$ 24.50	114-051-013-0	$ 35.00	114-062-005-3	$ 35.00	114-074-001-8	$ 35.00	114-086-007-1	$ 35.00	114-098-002-8	$ 35.00	114-103-023-7	$ 35.00
114-012-002-1	$ 35.00	114-031-049-9	$ 24.50	114-033-040-6	$ 24.50	114-051-014-8	$ 35.00	114-062-006-1	$ 35.00	114-074-002-6	$ 35.00	114-086-008-9	$ 35.00	114-098-003-6	$ 35.00	114-103-024-5	$ 35.00
114-012-003-9	$ 35.00	114-031-050-7	$ 24.50	114-033-041-4	$ 24.50	114-051-015-5	$ 35.00	114-062-007-9	$ 35.00	114-074-003-4	$ 35.00	114-086-009-7	$ 35.00	114-098-004-4	$ 35.00	114-103-025-2	$ 35.00
114-012-004-7	$ 35.00	114-031-051-5	$ 24.50	114-033-042-2	$ 24.50	114-051-016-3	$ 35.00	114-062-008-7	$ 35.00	114-074-004-2	$ 35.00	114-087-001-3	$ 35.00	114-098-005-1	$ 35.00	114-103-026-0	$ 35.00
114-012-005-4	$ 35.00	114-031-052-3	$ 24.50	114-033-043-0	$ 24.50	114-051-017-1	$ 35.00	114-062-009-5	$ 35.00	114-074-005-9	$ 35.00	114-087-002-1	$ 35.00	114-098-006-9	$ 35.00	114-103-027-8	$ 35.00
114-012-006-2	$ 35.00	114-031-053-1	$ 24.50	114-033-044-8	$ 24.50	114-052-001-4	$ 35.00	114-062-010-3	$ 35.00	114-081-001-9	$ 35.00	114-087-003-9	$ 35.00	114-098-007-7	$ 35.00	114-103-028-6	$ 35.00
114-012-007-0	$ 35.00	114-031-054-9	$ 24.50	114-033-045-5	$ 24.50	114-052-002-2	$ 35.00	114-062-011-1	$ 35.00	114-081-002-7	$ 35.00	114-087-004-7	$ 35.00	114-098-008-5	$ 35.00	114-103-029-4	$ 35.00
114-012-008-8	$ 35.00	114-031-055-6	$ 24.50	114-033-046-3	$ 24.50	114-052-003-0	$ 35.00	114-062-012-9	$ 35.00	114-081-003-5	$ 35.00	114-087-005-4	$ 35.00	114-098-009-3	$ 35.00	114-103-030-2	$ 35.00
114-012-009-6	$ 35.00	114-031-056-4	$ 24.50	114-033-047-1	$ 24.50	114-052-004-8	$ 35.00	114-063-001-1	$ 35.00	114-081-004-3	$ 35.00	114-087-006-2	$ 35.00	114-098-010-1	$ 35.00	114-104-003-8	$ 35.00
114-012-010-4	$ 35.00	114-031-057-2	$ 24.50	114-033-048-9	$ 24.50	114-052-005-5	$ 35.00	114-063-002-9	$ 35.00	114-081-005-0	$ 35.00	114-087-007-0	$ 35.00	114-098-011-9	$ 35.00	114-104-004-6	$ 35.00
114-012-011-2	$ 49.00	114-031-058-0	$ 24.50	114-033-049-7	$ 24.50	114-052-006-3	$ 35.00	114-063-003-7	$ 35.00	114-081-006-8	$ 35.00	114-087-008-8	$ 35.00	114-098-012-7	$ 35.00	114-104-005-3	$ 35.00
114-012-012-0	$ 59.50	114-031-059-8	$ 24.50	114-033-050-5	$ 24.50	114-052-007-1	$ 35.00	114-063-004-5	$ 35.00	114-081-007-6	$ 35.00	114-087-009-6	$ 35.00	114-098-013-5	$ 35.00	114-104-006-1	$ 35.00
114-012-014-6	$ 35.00	114-031-060-6	$ 24.50	114-033-051-3	$ 24.50	114-052-008-9	$ 35.00	114-063-005-2	$ 35.00	114-081-008-4	$ 35.00	114-087-010-4	$ 35.00	114-098-014-3	$ 35.00	114-104-007-9	$ 35.00
114-012-015-3	$ 35.00	114-031-061-4	$ 24.50	114-033-052-1	$ 24.50	114-052-009-7	$ 35.00	114-064-001-0	$ 35.00	114-081-009-2	$ 35.00	114-087-011-2	$ 35.00	114-098-015-0	$ 35.00	114-104-008-7	$ 35.00
114-012-016-1	$ 35.00	114-031-062-2	$ 24.50	114-033-053-9	$ 24.50	114-052-010-5	$ 35.00	114-064-002-8	$ 35.00	114-082-001-8	$ 35.00	114-087-012-0	$ 35.00	114-098-016-8	$ 35.00	114-104-009-5	$ 35.00
114-012-017-9	$ 35.00	114-031-063-0	$ 24.50	114-033-054-7	$ 24.50	114-052-011-3	$ 35.00	114-064-005-1	$ 35.00	114-082-002-6	$ 35.00	114-087-013-8	$ 35.00	114-098-017-6	$ 35.00	114-104-010-3	$ 35.00
114-012-018-7	$ 35.00	114-031-064-8	$ 24.50	114-033-055-4	$ 24.50	114-052-012-1	$ 35.00	114-064-006-9	$ 35.00	114-082-006-7	$ 35.00	114-087-014-6	$ 35.00	114-098-018-4	$ 35.00	114-104-011-1	$ 35.00
114-012-019-5	$ 35.00	114-031-065-5	$ 24.50	114-033-056-2	$ 24.50	114-052-013-9	$ 35.00	114-064-007-7	$ 35.00	114-082-007-5	$ 35.00	114-087-015-3	$ 35.00	114-098-019-2	$ 35.00	114-104-012-9	$ 35.00
114-012-020-3	$ 35.00	114-031-066-3	$ 24.50	114-033-057-0	$ 24.50	114-052-014-7	$ 35.00	114-064-008-5	$ 35.00	114-082-008-3	$ 35.00	114-087-016-1	$ 35.00	114-098-020-0	$ 35.00	114-104-013-7	$ 35.00
114-031-001-0	$ 35.00	114-031-067-1	$ 24.50	114-033-058-8	$ 24.50	114-052-015-4	$ 35.00	114-064-009-3	$ 35.00	114-082-009-1	$ 35.00	114-087-017-9	$ 35.00	114-098-021-8	$ 35.00	114-104-014-5	$ 35.00
114-031-002-8	$ 35.00	114-031-069-7	$ 35.00	114-041-001-8	$ 35.00	114-052-016-2	$ 35.00	114-064-010-1	$ 35.00	114-082-010-9	$ 35.00	114-087-018-7	$ 35.00	114-101-001-5	$ 35.00	114-104-015-2	$ 35.00
114-031-004-4	$ 35.00	114-032-001-9	$ 35.00	114-041-002-6	$ 35.00	114-052-017-0	$ 35.00	114-064-011-9	$ 35.00	114-082-011-7	$ 35.00	114-091-001-7	$ 35.00	114-102-001-4	$ 35.00	114-110-029-5	$ 24.50
114-031-005-1	$ 35.00	114-032-002-7	$ 35.00	114-041-003-4	$ 35.00	114-052-018-8	$ 35.00	114-064-012-7	$ 35.00	114-082-015-8	$ 35.00	114-092-003-2	$ 35.00	114-102-002-2	$ 35.00	114-110-030-3	$ 24.50
114-031-006-9	$ 35.00	114-032-003-5	$ 35.00	114-041-004-2	$ 35.00	114-052-019-6	$ 35.00	114-071-001-1	$ 35.00	114-082-020-8	$ 35.00	114-092-004-0	$ 35.00	114-102-003-0	$ 35.00	114-110-031-1	$ 24.50
114-031-007-7	$ 35.00	114-032-004-3	$ 35.00	114-041-005-9	$ 35.00	114-052-020-4	$ 35.00	114-071-002-9	$ 35.00	114-082-022-4	$ 35.00	114-092-005-7	$ 35.00	114-102-004-8	$ 35.00	114-110-032-9	$ 24.50
114-031-008-5	$ 35.00	114-032-005-0	$ 35.00	114-041-006-7	$ 35.00	114-052-021-2	$ 35.00	114-071-003-7	$ 35.00	114-082-023-2	$ 35.00	114-092-006-5	$ 35.00	114-102-005-5	$ 35.00	114-110-033-7	$ 24.50
114-031-009-3	$ 35.00	114-032-006-8	$ 35.00	114-041-007-5	$ 35.00	114-052-022-0	$ 35.00	114-071-004-5	$ 35.00	114-082-025-7	$ 35.00	114-092-007-3	$ 35.00	114-102-006-3	$ 35.00	114-110-034-5	$ 24.50
114-031-010-1	$ 35.00	114-032-007-6	$ 35.00	114-041-008-3	$ 35.00	114-052-023-8	$ 35.00	114-071-005-2	$ 35.00	114-082-026-5	$ 35.00	114-093-001-5	$ 35.00	114-102-007-1	$ 35.00	114-110-035-2	$ 24.50
114-031-011-9	$ 35.00	114-032-010-0	$ 710.50	114-041-009-1	$ 35.00	114-052-024-6	$ 35.00	114-071-006-0	$ 35.00	114-082-028-1	$ 35.00	114-093-002-3	$ 35.00	114-102-008-9	$ 35.00	114-110-036-0	$ 24.50
114-031-020-0	$ 24.50	114-032-011-8	$ 73.50	114-041-010-9	$ 35.00	114-052-025-3	$ 35.00	114-071-007-8	$ 35.00	114-082-031-5	$ 35.00	114-093-003-1	$ 35.00	114-102-009-7	$ 35.00	114-110-037-8	$ 24.50
114-031-021-8	$ 24.50	114-032-012-6	$ 73.50	114-042-001-7	$ 35.00	114-052-026-1	$ 35.00	114-071-008-6	$ 35.00	114-082-032-3	$ 35.00	114-093-004-9	$ 35.00	114-102-010-5	$ 35.00	114-110-038-6	$ 24.50
114-031-022-6	$ 24.50	114-032-013-4	$ 73.50	114-042-002-5	$ 35.00	114-052-027-9	$ 35.00	114-071-009-4	$ 35.00	114-082-033-1	$ 35.00	114-093-005-6	$ 35.00	114-102-011-3	$ 35.00	114-110-039-4	$ 24.50
114-031-023-4	$ 24.50	114-033-014-1	$ 24.50	114-042-003-3	$ 35.00	114-053-001-3	$ 35.00	114-071-010-2	$ 35.00	114-082-034-9	$ 35.00	114-093-006-4	$ 35.00	114-102-012-1	$ 35.00	114-110-040-2	$ 24.50
114-031-024-2	$ 24.50	114-033-015-8	$ 24.50	114-042-004-1	$ 35.00	114-053-002-1	$ 35.00	114-071-011-0	$ 35.00	114-082-035-6	$ 35.00	114-093-007-2	$ 35.00	114-102-013-9	$ 35.00	114-110-041-0	$ 24.50
114-031-025-9	$ 24.50	114-033-016-6	$ 24.50	114-043-001-6	$ 35.00	114-053-003-9	$ 35.00	114-071-012-8	$ 35.00	114-083-001-7	$ 35.00	114-093-008-0	$ 35.00	114-102-014-7	$ 35.00	114-110-042-8	$ 24.50
114-031-026-7	$ 24.50	114-033-017-4	$ 24.50	114-043-002-4	$ 35.00	114-053-004-7	$ 35.00	114-072-001-0	$ 35.00	114-083-002-5	$ 35.00	114-093-009-8	$ 35.00	114-103-001-3	$ 35.00	114-110-044-4	$ 24.50
114-031-027-5	$ 24.50	114-033-018-2	$ 24.50	114-043-003-2	$ 35.00	114-053-005-4	$ 35.00	114-072-002-8	$ 35.00	114-083-003-3	$ 35.00	114-094-002-2	$ 35.00	114-103-002-1	$ 35.00	114-110-045-1	$ 24.50
114-031-028-3	$ 24.50	114-033-019-0	$ 24.50	114-043-004-0	$ 35.00	114-053-006-2	$ 35.00	114-072-003-6	$ 35.00	114-083-004-1	$ 35.00	114-095-001-3	$ 35.00	114-103-003-9	$ 35.00	114-110-046-9	$ 24.50
114-031-029-1	$ 24.50	114-033-020-8	$ 24.50	114-043-005-7	$ 35.00	114-053-007-0	$ 35.00	114-072-004-4	$ 35.00	114-083-005-8	$ 35.00	114-095-002-1	$ 35.00	114-103-004-7	$ 35.00	114-110-047-7	$ 24.50
114-031-030-9	$ 24.50	114-033-021-6	$ 24.50	114-043-006-5	$ 35.00	114-053-008-8	$ 35.00	114-072-005-1	$ 35.00	114-083-006-6	$ 35.00	114-095-003-9	$ 35.00	114-103-005-4	$ 35.00	114-110-048-5	$ 24.50
114-031-031-7	$ 24.50	114-033-022-4	$ 24.50	114-043-007-3	$ 35.00	114-053-009-6	$ 35.00	114-072-006-9	$ 35.00	114-083-007-4	$ 35.00	114-095-004-7	$ 35.00	114-103-006-2	$ 35.00	114-110-049-3	$ 24.50
114-031-032-5	$ 24.50	114-033-023-2	$ 24.50	114-043-008-1	$ 35.00	114-053-010-4	$ 35.00	114-072-007-7	$ 35.00	114-083-008-2	$ 35.00	114-095-005-4	$ 35.00	114-103-007-0	$ 35.00	114-110-050-1	$ 24.50
114-031-033-3	$ 24.50	114-033-024-0	$ 24.50	114-043-009-9	$ 35.00	114-053-011-2	$ 35.00	114-072-008-5	$ 35.00	114-083-009-0	$ 35.00	114-096-001-2	$ 35.00	114-103-008-8	$ 49.00	114-110-051-9	$ 24.50
114-031-034-1	$ 24.50	114-033-025-7	$ 24.50	114-044-001-5	$ 35.00	114-053-012-0	$ 35.00	114-072-009-3	$ 35.00	114-084-001-6	$ 35.00	114-096-002-0	$ 35.00	114-103-009-6	$ 35.00	114-110-052-7	$ 24.50
114-031-035-8	$ 24.50	114-033-026-5	$ 24.50	114-044-002-3	$ 35.00	114-053-013-8	$ 35.00	114-072-010-1	$ 35.00	114-084-002-4	$ 35.00	114-096-003-8	$ 35.00	114-103-010-4	$ 35.00	114-110-053-5	$ 24.50
114-031-036-6	$ 24.50	114-033-027-3	$ 24.50	114-051-001-5	$ 35.00	114-053-014-6	$ 35.00	114-072-011-9	$ 35.00	114-085-001-5	$ 35.00	114-096-004-6	$ 35.00	114-103-011-2	$ 35.00	114-110-054-3	$ 24.50
114-031-037-4	$ 24.50	114-033-028-1	$ 24.50	114-051-002-3	$ 35.00	114-053-015-3	$ 35.00	114-072-012-7	$ 35.00	114-085-002-3	$ 35.00	114-096-005-3	$ 35.00	114-103-012-0	$ 35.00	114-110-055-0	$ 24.50
114-031-038-2	$ 24.50	114-033-029-9	$ 24.50	114-051-003-1	$ 35.00	114-053-016-1	$ 35.00	114-072-013-5	$ 35.00	114-085-003-1	$ 35.00	114-096-006-1	$ 35.00	114-103-013-8	$ 35.00	114-110-056-8	$ 24.50
114-031-039-0	$ 24.50	114-033-030-7	$ 24.50	114-051-004-9	$ 35.00	114-053-017-9	$ 35.00	114-072-014-3	$ 35.00	114-085-004-9	$ 35.00	114-096-007-9	$ 35.00	114-103-014-6	$ 35.00	114-110-057-6	$ 24.50
114-031-040-8	$ 24.50	114-033-031-5	$ 24.50	114-051-005-6	$ 35.00	114-053-018-7	$ 35.00	114-072-015-0	$ 35.00	114-085-005-6	$ 35.00	114-096-008-7	$ 35.00	114-103-015-3	$ 35.00	114-110-058-4	$ 24.50

Assessor Parcel Book 114 proposed Storm Water fees for 2016/2017

114-110-059-2	$ 24.50	114-110-122-8	$ 24.50	114-134-010-7	$ 35.00	114-153-007-9	$ 35.00	114-161-015-2	$ 35.00	114-165-009-1	$ 35.00	114-172-004-3	$ 35.00	114-177-008-9	$ 35.00	114-184-018-9	$ 35.00
114-110-060-0	$ 24.50	114-110-126-9	$ 24.50	114-134-011-5	$ 35.00	114-153-008-7	$ 35.00	114-161-016-0	$ 35.00	114-165-010-9	$ 35.00	114-172-005-0	$ 35.00	114-177-009-7	$ 35.00	114-184-019-7	$ 35.00
114-110-061-8	$ 24.50	114-120-010-3	$ 1,322.02	114-134-012-3	$ 35.00	114-153-009-5	$ 35.00	114-161-017-8	$ 35.00	114-165-011-7	$ 35.00	114-172-006-8	$ 35.00	114-178-001-3	$ 35.00	114-184-020-5	$ 35.00
114-110-064-2	$ 24.50	114-131-001-9	$ 35.00	114-134-013-1	$ 35.00	114-153-010-3	$ 35.00	114-162-001-1	$ 35.00	114-165-012-5	$ 35.00	114-173-001-8	$ 35.00	114-178-002-1	$ 35.00	114-184-021-3	$ 35.00
114-110-065-9	$ 24.50	114-131-002-7	$ 35.00	114-134-014-9	$ 35.00	114-153-011-1	$ 35.00	114-163-001-0	$ 35.00	114-165-013-3	$ 35.00	114-173-002-6	$ 35.00	114-178-003-9	$ 35.00	114-184-022-1	$ 35.00
114-110-066-7	$ 24.50	114-131-003-5	$ 35.00	114-134-015-6	$ 35.00	114-153-012-9	$ 35.00	114-163-002-8	$ 35.00	114-165-014-1	$ 35.00	114-173-003-4	$ 35.00	114-178-004-7	$ 35.00	114-184-023-9	$ 35.00
114-110-067-5	$ 24.50	114-131-004-3	$ 35.00	114-134-016-4	$ 35.00	114-153-013-7	$ 35.00	114-163-003-6	$ 35.00	114-165-015-8	$ 35.00	114-173-004-2	$ 35.00	114-178-005-4	$ 35.00	114-184-024-7	$ 35.00
114-110-068-3	$ 24.50	114-131-005-0	$ 35.00	114-134-017-2	$ 35.00	114-153-014-5	$ 35.00	114-163-004-4	$ 35.00	114-165-016-6	$ 35.00	114-173-005-9	$ 35.00	114-178-006-2	$ 35.00	114-184-025-4	$ 35.00
114-110-069-1	$ 24.50	114-132-001-8	$ 35.00	114-134-018-0	$ 35.00	114-154-001-1	$ 35.00	114-163-005-1	$ 35.00	114-165-017-4	$ 35.00	114-173-006-7	$ 35.00	114-178-007-0	$ 35.00	114-184-026-2	$ 35.00
114-110-070-9	$ 24.50	114-132-002-6	$ 35.00	114-134-019-8	$ 35.00	114-154-002-9	$ 35.00	114-163-006-9	$ 35.00	114-165-018-2	$ 35.00	114-173-007-5	$ 35.00	114-181-001-8	$ 35.00	114-184-027-0	$ 35.00
114-110-071-7	$ 24.50	114-132-003-4	$ 35.00	114-134-020-6	$ 35.00	114-154-003-7	$ 35.00	114-163-007-7	$ 35.00	114-165-019-0	$ 35.00	114-173-008-3	$ 35.00	114-181-002-6	$ 35.00	114-185-001-4	$ 35.00
114-110-072-5	$ 24.50	114-132-004-2	$ 35.00	114-134-021-4	$ 35.00	114-154-004-5	$ 35.00	114-163-008-5	$ 35.00	114-165-020-8	$ 35.00	114-173-009-1	$ 35.00	114-181-003-4	$ 35.00	114-185-002-2	$ 35.00
114-110-073-3	$ 24.50	114-132-005-9	$ 35.00	114-134-022-2	$ 35.00	114-154-005-2	$ 35.00	114-163-009-3	$ 35.00	114-165-021-6	$ 35.00	114-173-010-9	$ 35.00	114-181-004-2	$ 35.00	114-185-003-0	$ 35.00
114-110-074-1	$ 24.50	114-132-006-7	$ 35.00	114-134-023-0	$ 35.00	114-154-006-0	$ 35.00	114-163-010-1	$ 35.00	114-165-022-4	$ 35.00	114-173-011-7	$ 35.00	114-181-005-9	$ 35.00	114-185-004-8	$ 35.00
114-110-075-8	$ 24.50	114-132-007-5	$ 35.00	114-134-024-8	$ 35.00	114-154-007-8	$ 35.00	114-163-011-9	$ 35.00	114-165-023-2	$ 35.00	114-173-012-5	$ 35.00	114-181-006-7	$ 35.00	114-185-005-5	$ 35.00
114-110-076-6	$ 24.50	114-132-008-3	$ 35.00	114-134-026-3	$ 35.00	114-154-008-6	$ 35.00	114-163-012-7	$ 35.00	114-165-024-0	$ 35.00	114-173-013-3	$ 35.00	114-181-007-5	$ 35.00	114-185-006-3	$ 35.00
114-110-077-4	$ 24.50	114-132-009-1	$ 35.00	114-134-027-1	$ 35.00	114-154-009-4	$ 35.00	114-163-013-5	$ 35.00	114-165-025-7	$ 35.00	114-173-014-1	$ 35.00	114-181-008-3	$ 35.00	114-185-007-1	$ 35.00
114-110-078-2	$ 24.50	114-132-010-9	$ 35.00	114-134-028-9	$ 35.00	114-154-010-2	$ 35.00	114-163-014-3	$ 35.00	114-165-026-5	$ 35.00	114-173-015-8	$ 35.00	114-181-009-1	$ 35.00	114-185-008-9	$ 35.00
114-110-079-0	$ 24.50	114-132-011-7	$ 35.00	114-134-029-7	$ 35.00	114-154-011-0	$ 35.00	114-163-015-0	$ 35.00	114-165-027-3	$ 35.00	114-173-016-6	$ 35.00	114-181-010-9	$ 35.00	114-185-009-7	$ 35.00
114-110-081-6	$ 24.50	114-132-012-5	$ 35.00	114-134-030-5	$ 35.00	114-154-012-8	$ 35.00	114-163-016-8	$ 35.00	114-165-028-1	$ 35.00	114-173-017-4	$ 35.00	114-182-001-7	$ 35.00	114-185-010-5	$ 35.00
114-110-082-4	$ 24.50	114-132-013-3	$ 35.00	114-134-032-1	$ 35.00	114-154-013-6	$ 35.00	114-163-017-6	$ 35.00	114-165-029-9	$ 35.00	114-173-018-2	$ 35.00	114-182-002-5	$ 35.00	114-186-001-3	$ 35.00
114-110-083-2	$ 24.50	114-132-014-1	$ 35.00	114-134-033-9	$ 35.00	114-154-021-9	$ 35.00	114-163-018-4	$ 35.00	114-165-030-7	$ 35.00	114-173-019-0	$ 35.00	114-182-003-3	$ 35.00	114-186-002-1	$ 35.00
114-110-085-7	$ 24.50	114-132-015-8	$ 35.00	114-135-002-3	$ 35.00	114-154-022-7	$ 35.00	114-163-019-2	$ 35.00	114-166-001-7	$ 35.00	114-173-020-8	$ 35.00	114-182-004-1	$ 35.00	114-186-003-9	$ 35.00
114-110-086-5	$ 24.50	114-132-016-6	$ 35.00	114-135-003-1	$ 35.00	114-154-023-5	$ 35.00	114-163-020-0	$ 35.00	114-166-002-5	$ 35.00	114-173-021-6	$ 35.00	114-182-005-8	$ 35.00	114-186-004-7	$ 35.00
114-110-087-3	$ 24.50	114-132-017-4	$ 35.00	114-135-004-9	$ 35.00	114-154-024-3	$ 35.00	114-163-021-8	$ 35.00	114-166-003-3	$ 35.00	114-173-022-4	$ 35.00	114-182-006-6	$ 35.00	114-186-005-4	$ 35.00
114-110-088-1	$ 24.50	114-132-018-2	$ 35.00	114-151-001-4	$ 35.00	114-154-025-0	$ 35.00	114-163-022-6	$ 35.00	114-166-004-1	$ 35.00	114-173-023-2	$ 35.00	114-182-007-4	$ 35.00	114-186-006-2	$ 35.00
114-110-089-9	$ 24.50	114-132-019-0	$ 35.00	114-151-002-2	$ 35.00	114-154-026-8	$ 35.00	114-163-023-4	$ 35.00	114-166-005-8	$ 35.00	114-173-024-0	$ 35.00	114-182-008-2	$ 35.00	114-186-007-0	$ 35.00
114-110-090-7	$ 24.50	114-132-020-8	$ 35.00	114-151-003-0	$ 35.00	114-154-027-6	$ 35.00	114-163-024-2	$ 35.00	114-166-006-6	$ 35.00	114-174-001-7	$ 35.00	114-182-009-0	$ 35.00	114-186-008-8	$ 35.00
114-110-091-5	$ 24.50	114-133-001-7	$ 35.00	114-151-004-8	$ 35.00	114-154-028-4	$ 35.00	114-163-025-9	$ 35.00	114-166-007-4	$ 35.00	114-174-002-5	$ 35.00	114-182-010-8	$ 35.00	114-186-009-6	$ 35.00
114-110-092-3	$ 24.50	114-133-002-5	$ 35.00	114-151-005-5	$ 35.00	114-154-029-2	$ 35.00	114-163-026-7	$ 35.00	114-166-008-2	$ 35.00	114-174-003-3	$ 35.00	114-182-011-6	$ 35.00	114-186-010-4	$ 35.00
114-110-093-1	$ 24.50	114-133-003-3	$ 35.00	114-151-006-3	$ 35.00	114-154-032-6	$ 35.00	114-163-027-5	$ 35.00	114-166-009-0	$ 35.00	114-174-004-1	$ 35.00	114-182-012-4	$ 35.00	114-186-011-2	$ 35.00
114-110-094-9	$ 24.50	114-133-004-1	$ 35.00	114-151-007-1	$ 35.00	114-154-033-4	$ 35.00	114-163-028-3	$ 35.00	114-167-001-6	$ 35.00	114-174-005-8	$ 35.00	114-182-013-2	$ 35.00	114-191-002-4	$ 35.00
114-110-096-4	$ 24.50	114-133-005-8	$ 35.00	114-151-008-9	$ 35.00	114-154-034-2	$ 35.00	114-163-029-1	$ 35.00	114-167-002-4	$ 35.00	114-174-006-6	$ 35.00	114-182-014-0	$ 35.00	114-191-003-2	$ 35.00
114-110-097-2	$ 24.50	114-133-006-6	$ 35.00	114-151-009-7	$ 35.00	114-154-035-9	$ 35.00	114-163-030-9	$ 35.00	114-167-003-2	$ 35.00	114-174-007-4	$ 35.00	114-183-001-6	$ 35.00	114-191-004-0	$ 35.00
114-110-098-0	$ 24.50	114-133-007-4	$ 35.00	114-151-010-5	$ 35.00	114-154-038-3	$ 35.00	114-163-031-7	$ 35.00	114-167-004-0	$ 35.00	114-175-001-6	$ 35.00	114-183-002-4	$ 35.00	114-191-005-7	$ 35.00
114-110-099-8	$ 24.50	114-133-008-2	$ 35.00	114-151-011-3	$ 35.00	114-154-039-1	$ 35.00	114-163-032-5	$ 35.00	114-167-005-7	$ 35.00	114-175-002-4	$ 35.00	114-183-003-2	$ 35.00	114-191-006-5	$ 35.00
114-110-100-4	$ 24.50	114-133-009-0	$ 35.00	114-151-012-1	$ 35.00	114-154-040-9	$ 35.00	114-163-033-3	$ 35.00	114-167-006-5	$ 35.00	114-175-003-2	$ 35.00	114-183-004-0	$ 35.00	114-191-007-3	$ 35.00
114-110-101-2	$ 24.50	114-133-010-8	$ 35.00	114-151-013-9	$ 35.00	114-154-041-7	$ 35.00	114-163-034-1	$ 35.00	114-167-007-3	$ 35.00	114-175-004-0	$ 24.50	114-183-005-7	$ 35.00	114-191-008-1	$ 35.00
114-110-102-0	$ 24.50	114-133-011-6	$ 35.00	114-151-014-7	$ 35.00	114-154-042-5	$ 35.00	114-163-035-8	$ 35.00	114-167-008-1	$ 35.00	114-175-005-7	$ 35.00	114-183-006-5	$ 35.00	114-191-009-9	$ 35.00
114-110-103-8	$ 24.50	114-133-012-4	$ 35.00	114-151-015-4	$ 35.00	114-154-043-3	$ 35.00	114-163-036-6	$ 35.00	114-167-009-9	$ 35.00	114-176-001-5	$ 35.00	114-183-007-3	$ 35.00	114-191-010-7	$ 35.00
114-110-104-6	$ 24.50	114-133-013-2	$ 35.00	114-151-016-2	$ 35.00	114-154-044-1	$ 35.00	114-163-037-4	$ 35.00	114-167-010-7	$ 35.00	114-176-002-3	$ 35.00	114-184-001-5	$ 35.00	114-191-011-5	$ 35.00
114-110-105-3	$ 24.50	114-133-014-0	$ 35.00	114-151-017-0	$ 35.00	114-154-045-8	$ 35.00	114-163-038-2	$ 35.00	114-171-001-0	$ 35.00	114-176-003-1	$ 35.00	114-184-002-3	$ 35.00	114-191-012-3	$ 35.00
114-110-106-1	$ 24.50	114-133-015-7	$ 35.00	114-151-018-8	$ 35.00	114-155-001-0	$ 35.00	114-164-001-9	$ 35.00	114-171-002-8	$ 35.00	114-176-004-9	$ 35.00	114-184-003-1	$ 35.00	114-191-014-9	$ 142.80
114-110-107-9	$ 24.50	114-133-016-5	$ 35.00	114-151-019-6	$ 35.00	114-161-001-2	$ 35.00	114-164-002-7	$ 35.00	114-171-003-6	$ 35.00	114-176-005-6	$ 35.00	114-184-004-9	$ 35.00	114-192-001-5	$ 35.00
114-110-109-5	$ 24.50	114-133-017-3	$ 35.00	114-152-001-3	$ 35.00	114-161-002-0	$ 35.00	114-164-003-5	$ 35.00	114-171-004-4	$ 35.00	114-176-006-4	$ 35.00	114-184-005-6	$ 35.00	114-192-002-3	$ 35.00
114-110-110-3	$ 24.50	114-133-018-1	$ 35.00	114-152-002-1	$ 35.00	114-161-003-8	$ 35.00	114-164-004-3	$ 35.00	114-171-005-1	$ 35.00	114-176-007-2	$ 35.00	114-184-006-4	$ 35.00	114-192-003-1	$ 35.00
114-110-111-1	$ 24.50	114-133-019-9	$ 35.00	114-152-003-9	$ 35.00	114-161-004-6	$ 35.00	114-164-005-0	$ 35.00	114-171-006-9	$ 35.00	114-176-008-0	$ 35.00	114-184-007-2	$ 35.00	114-192-004-9	$ 35.00
114-110-112-9	$ 24.50	114-133-020-7	$ 35.00	114-152-004-7	$ 35.00	114-161-005-3	$ 35.00	114-164-006-8	$ 35.00	114-171-007-7	$ 35.00	114-176-009-8	$ 35.00	114-184-008-0	$ 35.00	114-192-005-6	$ 35.00
114-110-113-7	$ 24.50	114-134-001-6	$ 35.00	114-152-005-4	$ 35.00	114-161-006-1	$ 35.00	114-164-007-6	$ 35.00	114-171-008-5	$ 35.00	114-176-010-6	$ 35.00	114-184-009-8	$ 35.00	114-192-006-4	$ 35.00
114-110-114-5	$ 24.50	114-134-002-4	$ 35.00	114-152-006-2	$ 35.00	114-161-007-9	$ 35.00	114-165-001-8	$ 35.00	114-171-009-3	$ 35.00	114-176-011-4	$ 35.00	114-184-010-6	$ 35.00	114-192-007-2	$ 35.00
114-110-115-2	$ 24.50	114-134-003-2	$ 35.00	114-152-007-0	$ 35.00	114-161-008-7	$ 35.00	114-165-002-6	$ 35.00	114-171-010-1	$ 24.50	114-177-001-4	$ 35.00	114-184-011-4	$ 35.00	114-192-008-0	$ 35.00
114-110-116-0	$ 24.50	114-134-004-0	$ 35.00	114-153-001-2	$ 35.00	114-161-009-5	$ 35.00	114-165-003-4	$ 35.00	114-171-011-9	$ 35.00	114-177-002-2	$ 35.00	114-184-012-2	$ 35.00	114-192-009-8	$ 35.00
114-110-117-8	$ 24.50	114-134-005-7	$ 35.00	114-153-002-0	$ 35.00	114-161-010-3	$ 35.00	114-165-004-2	$ 35.00	114-171-012-7	$ 35.00	114-177-003-0	$ 35.00	114-184-013-0	$ 35.00	114-192-010-6	$ 35.00
114-110-118-6	$ 24.50	114-134-006-5	$ 35.00	114-153-003-8	$ 35.00	114-161-011-1	$ 35.00	114-165-005-9	$ 35.00	114-171-013-5	$ 35.00	114-177-004-8	$ 35.00	114-184-014-8	$ 35.00	114-192-011-4	$ 35.00
114-110-119-4	$ 24.50	114-134-007-3	$ 35.00	114-153-004-6	$ 35.00	114-161-012-9	$ 35.00	114-165-006-7	$ 35.00	114-172-001-9	$ 35.00	114-177-005-5	$ 35.00	114-184-015-5	$ 35.00	114-192-012-2	$ 35.00
114-110-120-2	$ 24.50	114-134-008-1	$ 35.00	114-153-005-3	$ 35.00	114-161-013-7	$ 35.00	114-165-007-5	$ 35.00	114-172-002-7	$ 35.00	114-177-006-3	$ 35.00	114-184-016-3	$ 35.00	114-192-015-5	$ 171.50
114-110-121-0	$ 24.50	114-134-009-9	$ 35.00	114-153-006-1	$ 35.00	114-161-014-5	$ 35.00	114-165-008-3	$ 35.00	114-172-003-5	$ 35.00	114-177-007-1	$ 35.00	114-184-017-1	$ 35.00	114-192-016-3	$ 661.50

Assessor Parcel Book 114 proposed Storm Water fees for 2016/2017

114-192-017-1	$ 669.48	114-212-011-0	$ 35.00	114-220-035-9	$ 35.00	114-233-037-0	$ 35.00	114-250-025-3	$ 35.00	114-272-007-5	$ 35.00	114-280-046-3	$ 35.00	114-300-031-1	$ 35.00	114-310-042-6	$ 35.00
114-192-018-9	$ 35.00	114-212-012-8	$ 35.00	114-220-036-7	$ 35.00	114-233-038-8	$ 35.00	114-250-026-1	$ 35.00	114-272-008-3	$ 35.00	114-280-047-1	$ 35.00	114-300-032-9	$ 35.00	114-310-044-2	$ 59.50
114-193-003-0	$ 1,249.50	114-212-013-6	$ 35.00	114-220-037-5	$ 35.00	114-233-039-6	$ 35.00	114-250-027-9	$ 35.00	114-272-009-1	$ 35.00	114-290-006-5	$ 35.00	114-300-033-7	$ 35.00	114-310-046-7	$ 59.50
114-201-001-4	$ 35.00	114-212-014-4	$ 35.00	114-220-038-3	$ 35.00	114-233-040-4	$ 35.00	114-250-028-7	$ 35.00	114-272-010-9	$ 35.00	114-290-007-3	$ 35.00	114-300-034-5	$ 49.00	114-310-048-3	$ 35.00
114-201-002-2	$ 35.00	114-212-015-1	$ 49.00	114-220-039-1	$ 35.00	114-241-002-4	$ 35.00	114-250-029-5	$ 35.00	114-272-011-7	$ 35.00	114-290-008-1	$ 35.00	114-300-035-2	$ 59.50	114-310-049-1	$ 35.00
114-201-003-0	$ 35.00	114-212-016-9	$ 35.00	114-220-040-9	$ 35.00	114-241-003-2	$ 35.00	114-250-030-3	$ 35.00	114-272-012-5	$ 35.00	114-290-009-9	$ 35.00	114-300-036-0	$ 35.00	114-310-050-9	$ 35.00
114-201-004-8	$ 35.00	114-212-017-7	$ 35.00	114-220-041-7	$ 35.00	114-241-004-0	$ 35.00	114-250-031-1	$ 35.00	114-272-013-3	$ 35.00	114-290-010-7	$ 35.00	114-300-039-4	$ 35.00	114-310-051-7	$ 35.00
114-201-005-5	$ 35.00	114-212-019-3	$ 59.50	114-220-042-5	$ 35.00	114-241-005-7	$ 35.00	114-250-032-9	$ 35.00	114-272-014-1	$ 35.00	114-290-011-5	$ 35.00	114-300-040-2	$ 35.00	114-310-052-5	$ 35.00
114-201-006-3	$ 35.00	114-212-021-9	$ 35.00	114-220-043-3	$ 35.00	114-241-006-5	$ 35.00	114-250-033-7	$ 35.00	114-272-015-8	$ 35.00	114-290-012-3	$ 35.00	114-300-041-0	$ 35.00	114-310-053-3	$ 35.00
114-201-007-1	$ 35.00	114-212-022-7	$ 35.00	114-220-044-1	$ 35.00	114-241-007-3	$ 35.00	114-250-034-5	$ 35.00	114-272-016-6	$ 35.00	114-290-015-6	$ 35.00	114-300-042-8	$ 35.00	114-310-054-1	$ 35.00
114-201-008-9	$ 35.00	114-212-023-5	$ 35.00	114-220-045-8	$ 35.00	114-241-008-1	$ 35.00	114-250-035-2	$ 35.00	114-272-017-4	$ 35.00	114-290-016-4	$ 35.00	114-300-043-6	$ 35.00	114-310-055-8	$ 35.00
114-201-009-7	$ 35.00	114-212-024-3	$ 35.00	114-220-046-6	$ 35.00	114-241-009-9	$ 35.00	114-250-036-0	$ 35.00	114-272-018-2	$ 35.00	114-290-017-2	$ 35.00	114-300-046-9	$ 35.00	114-310-058-2	$ 35.00
114-201-010-5	$ 35.00	114-212-025-0	$ 35.00	114-220-047-4	$ 35.00	114-241-010-7	$ 35.00	114-250-037-8	$ 35.00	114-272-019-0	$ 35.00	114-290-018-0	$ 35.00	114-300-047-7	$ 35.00	114-310-059-0	$ 35.00
114-201-011-3	$ 35.00	114-212-026-8	$ 35.00	114-231-001-8	$ 35.00	114-241-011-5	$ 35.00	114-250-038-6	$ 35.00	114-272-020-8	$ 35.00	114-290-019-8	$ 35.00	114-300-048-5	$ 35.00	114-310-061-6	$ 35.00
114-201-012-1	$ 73.50	114-212-027-6	$ 35.00	114-231-003-4	$ 35.00	114-241-012-3	$ 35.00	114-250-041-0	$ 35.00	114-272-021-6	$ 35.00	114-290-020-6	$ 35.00	114-300-049-3	$ 35.00	114-321-001-9	$ 35.00
114-201-020-4	$ 220.50	114-213-001-0	$ 35.00	114-231-005-9	$ 35.00	114-241-013-1	$ 35.00	114-250-042-8	$ 35.00	114-272-022-4	$ 35.00	114-290-021-4	$ 35.00	114-300-050-1	$ 35.00	114-321-002-7	$ 35.00
114-201-021-2	$ 73.50	114-213-002-8	$ 35.00	114-231-006-7	$ 35.00	114-242-001-5	$ 35.00	114-250-043-6	$ 35.00	114-272-023-2	$ 35.00	114-290-022-2	$ 35.00	114-300-051-9	$ 35.00	114-321-003-5	$ 59.50
114-201-025-3	$ 73.50	114-213-003-6	$ 35.00	114-231-008-3	$ 35.00	114-242-002-3	$ 35.00	114-250-044-4	$ 1,204.66	114-272-027-3	$ 35.00	114-290-023-0	$ 35.00	114-300-052-7	$ 35.00	114-321-004-3	$ 59.50
114-201-026-1	$ 110.26	114-213-004-4	$ 35.00	114-231-009-1	$ 35.00	114-242-003-1	$ 35.00	114-260-003-8	$ 35.00	114-272-028-1	$ 35.00	114-290-024-8	$ 35.00	114-300-054-3	$ 35.00	114-321-005-0	$ 35.00
114-201-027-9	$ 290.50	114-213-005-1	$ 35.00	114-231-015-8	$ 35.00	114-242-004-9	$ 35.00	114-260-004-6	$ 35.00	114-272-029-9	$ 35.00	114-290-025-5	$ 35.00	114-300-057-6	$ 306.26	114-321-006-8	$ 35.00
114-202-001-3	$ 35.00	114-213-006-9	$ 35.00	114-231-016-6	$ 35.00	114-242-012-2	$ 35.00	114-260-006-1	$ 35.00	114-272-030-7	$ 35.00	114-290-026-3	$ 35.00	114-310-001-2	$ 35.00	114-321-007-6	$ 35.00
114-202-002-1	$ 35.00	114-213-007-7	$ 35.00	114-231-017-4	$ 59.50	114-242-013-0	$ 35.00	114-260-007-9	$ 35.00	114-272-031-5	$ 35.00	114-290-027-1	$ 35.00	114-310-002-0	$ 35.00	114-321-008-4	$ 35.00
114-202-003-9	$ 35.00	114-213-008-5	$ 35.00	114-231-018-2	$ 35.00	114-242-014-8	$ 35.00	114-260-008-7	$ 35.00	114-272-032-3	$ 35.00	114-290-029-7	$ 35.00	114-310-003-8	$ 35.00	114-321-009-2	$ 35.00
114-202-004-7	$ 35.00	114-213-009-3	$ 35.00	114-231-019-0	$ 35.00	114-242-015-5	$ 35.00	114-260-009-5	$ 35.00	114-272-033-1	$ 35.00	114-290-030-5	$ 35.00	114-310-004-6	$ 35.00	114-321-010-0	$ 35.00
114-202-005-4	$ 35.00	114-213-010-1	$ 35.00	114-231-020-8	$ 35.00	114-242-016-3	$ 35.00	114-260-010-3	$ 35.00	114-272-034-9	$ 35.00	114-290-031-3	$ 35.00	114-310-005-3	$ 35.00	114-321-011-8	$ 35.00
114-202-006-2	$ 35.00	114-213-011-9	$ 35.00	114-231-021-6	$ 35.00	114-242-017-1	$ 35.00	114-260-012-9	$ 35.00	114-272-035-6	$ 35.00	114-290-032-1	$ 35.00	114-310-006-1	$ 59.50	114-321-012-6	$ 35.00
114-202-007-0	$ 35.00	114-213-012-7	$ 35.00	114-231-022-4	$ 35.00	114-242-018-9	$ 35.00	114-260-014-5	$ 35.00	114-272-036-4	$ 35.00	114-290-033-9	$ 35.00	114-310-007-9	$ 35.00	114-321-013-4	$ 35.00
114-202-008-8	$ 35.00	114-213-013-5	$ 35.00	114-233-006-5	$ 35.00	114-242-019-7	$ 35.00	114-260-019-4	$ 35.00	114-272-037-2	$ 35.00	114-290-034-7	$ 24.50	114-310-008-7	$ 35.00	114-321-014-2	$ 35.00
114-202-009-6	$ 35.00	114-213-014-3	$ 35.00	114-233-007-3	$ 35.00	114-242-020-5	$ 35.00	114-260-020-2	$ 35.00	114-272-038-0	$ 49.00	114-290-035-4	$ 35.00	114-310-009-5	$ 35.00	114-321-015-9	$ 35.00
114-202-010-4	$ 122.50	114-213-015-0	$ 35.00	114-233-008-1	$ 35.00	114-242-021-3	$ 35.00	114-260-021-0	$ 59.50	114-272-039-8	$ 35.00	114-290-036-2	$ 35.00	114-310-010-3	$ 35.00	114-321-016-7	$ 35.00
114-202-011-2	$ 122.50	114-213-016-8	$ 35.00	114-233-009-9	$ 35.00	114-242-022-1	$ 35.00	114-260-022-8	$ 35.00	114-272-040-6	$ 367.50	114-290-037-0	$ 35.00	114-310-011-1	$ 35.00	114-321-017-5	$ 35.00
114-202-012-0	$ 35.00	114-213-017-6	$ 35.00	114-233-010-7	$ 35.00	114-242-023-9	$ 35.00	114-260-025-1	$ 35.00	114-280-003-4	$ 35.00	114-290-038-8	$ 35.00	114-310-012-9	$ 35.00	114-321-018-3	$ 35.00
114-202-013-8	$ 35.00	114-213-018-4	$ 35.00	114-233-011-5	$ 35.00	114-242-024-7	$ 35.00	114-260-026-9	$ 35.00	114-280-005-9	$ 59.50	114-300-001-4	$ 59.50	114-310-013-7	$ 35.00	114-321-019-1	$ 35.00
114-202-014-6	$ 35.00	114-213-019-2	$ 35.00	114-233-012-3	$ 35.00	114-242-025-4	$ 35.00	114-260-029-3	$ 35.00	114-280-006-7	$ 59.50	114-300-002-2	$ 35.00	114-310-014-5	$ 35.00	114-321-020-9	$ 35.00
114-202-015-3	$ 35.00	114-213-020-0	$ 35.00	114-233-013-1	$ 35.00	114-242-026-2	$ 35.00	114-260-031-9	$ 35.00	114-280-007-5	$ 35.00	114-300-003-0	$ 59.50	114-310-015-2	$ 35.00	114-322-002-6	$ 35.00
114-202-016-1	$ 35.00	114-213-021-8	$ 35.00	114-233-014-9	$ 35.00	114-242-027-0	$ 35.00	114-260-032-7	$ 35.00	114-280-008-3	$ 35.00	114-300-004-8	$ 24.50	114-310-016-0	$ 35.00	114-322-005-9	$ 35.00
114-202-017-9	$ 35.00	114-213-022-6	$ 35.00	114-233-015-6	$ 35.00	114-243-007-1	$ 35.00	114-260-033-5	$ 35.00	114-280-009-1	$ 35.00	114-300-006-3	$ 59.50	114-310-019-4	$ 35.00	114-322-006-7	$ 35.00
114-202-018-7	$ 35.00	114-220-004-5	$ 35.00	114-233-016-4	$ 35.00	114-243-008-9	$ 35.00	114-260-034-3	$ 35.00	114-280-010-9	$ 35.00	114-300-010-5	$ 59.50	114-310-020-2	$ 35.00	114-322-007-5	$ 35.00
114-202-019-5	$ 35.00	114-220-005-2	$ 35.00	114-233-017-2	$ 35.00	114-243-009-7	$ 35.00	114-260-035-0	$ 35.00	114-280-012-5	$ 59.50	114-300-011-3	$ 35.00	114-310-021-0	$ 35.00	114-322-008-3	$ 35.00
114-202-020-3	$ 35.00	114-220-006-0	$ 35.00	114-233-018-0	$ 35.00	114-243-010-5	$ 35.00	114-260-036-8	$ 35.00	114-280-017-4	$ 35.00	114-300-012-1	$ 35.00	114-310-022-8	$ 35.00	114-322-012-5	$ 35.00
114-211-001-2	$ 35.00	114-220-007-8	$ 35.00	114-233-019-8	$ 35.00	114-243-011-3	$ 35.00	114-260-037-6	$ 35.00	114-280-019-0	$ 24.50	114-300-013-9	$ 35.00	114-310-025-1	$ 35.00	114-322-017-4	$ 35.00
114-211-002-0	$ 35.00	114-220-008-6	$ 35.00	114-233-020-6	$ 35.00	114-250-006-3	$ 35.00	114-260-038-4	$ 35.00	114-280-029-9	$ 35.00	114-300-014-7	$ 35.00	114-310-026-9	$ 35.00	114-322-018-2	$ 35.00
114-211-003-8	$ 35.00	114-220-009-4	$ 35.00	114-233-021-4	$ 35.00	114-250-007-1	$ 35.00	114-260-039-2	$ 98.00	114-280-030-7	$ 35.00	114-300-015-4	$ 59.50	114-310-027-7	$ 35.00	114-322-020-8	$ 35.00
114-211-004-6	$ 35.00	114-220-010-2	$ 35.00	114-233-022-2	$ 35.00	114-250-008-9	$ 35.00	114-260-041-8	$ 35.00	114-280-031-5	$ 35.00	114-300-016-2	$ 35.00	114-310-028-5	$ 35.00	114-322-021-6	$ 35.00
114-211-005-3	$ 35.00	114-220-011-0	$ 35.00	114-233-023-0	$ 35.00	114-250-011-3	$ 35.00	114-260-042-6	$ 35.00	114-280-032-3	$ 35.00	114-300-017-0	$ 35.00	114-310-029-3	$ 35.00	114-322-025-7	$ 35.00
114-211-006-1	$ 35.00	114-220-012-8	$ 35.00	114-233-024-8	$ 35.00	114-250-012-1	$ 35.00	114-260-043-4	$ 2,205.00	114-280-033-1	$ 35.00	114-300-018-8	$ 35.00	114-310-030-1	$ 35.00	114-322-026-5	$ 35.00
114-211-007-9	$ 35.00	114-220-015-1	$ 35.00	114-233-025-5	$ 35.00	114-250-013-9	$ 35.00	114-271-001-9	$ 35.00	114-280-034-9	$ 35.00	114-300-019-6	$ 35.00	114-310-031-9	$ 35.00	114-322-027-3	$ 59.50
114-211-008-7	$ 35.00	114-220-017-7	$ 59.50	114-233-026-3	$ 35.00	114-250-014-7	$ 35.00	114-271-002-7	$ 35.00	114-280-035-6	$ 35.00	114-300-020-4	$ 35.00	114-310-032-7	$ 35.00	114-322-030-7	$ 35.00
114-211-009-5	$ 35.00	114-220-018-5	$ 35.00	114-233-028-9	$ 35.00	114-250-016-2	$ 35.00	114-271-003-5	$ 35.00	114-280-036-4	$ 35.00	114-300-021-2	$ 35.00	114-310-033-5	$ 35.00	114-322-031-5	$ 35.00
114-211-010-3	$ 35.00	114-220-019-3	$ 59.50	114-233-029-7	$ 35.00	114-250-017-0	$ 35.00	114-271-004-3	$ 35.00	114-280-037-2	$ 35.00	114-300-022-0	$ 35.00	114-310-034-3	$ 35.00	114-322-032-3	$ 35.00
114-212-001-1	$ 35.00	114-220-023-5	$ 35.00	114-233-030-5	$ 35.00	114-250-018-8	$ 35.00	114-271-005-0	$ 35.00	114-280-038-0	$ 35.00	114-300-024-6	$ 35.00	114-310-035-0	$ 35.00	114-322-033-1	$ 35.00
114-212-002-9	$ 35.00	114-220-024-3	$ 35.00	114-233-031-3	$ 35.00	114-250-019-6	$ 35.00	114-271-006-8	$ 35.00	114-280-039-8	$ 35.00	114-300-025-3	$ 35.00	114-310-036-8	$ 35.00	114-322-034-9	$ 35.00
114-212-003-7	$ 35.00	114-220-029-2	$ 35.00	114-233-032-1	$ 35.00	114-250-020-4	$ 35.00	114-271-007-6	$ 35.00	114-280-040-6	$ 35.00	114-300-026-1	$ 35.00	114-310-037-6	$ 35.00	114-322-035-6	$ 35.00
114-212-004-5	$ 35.00	114-220-030-0	$ 35.00	114-233-033-9	$ 35.00	114-250-021-2	$ 35.00	114-271-008-4	$ 35.00	114-280-041-4	$ 24.50	114-300-027-9	$ 59.50	114-310-038-4	$ 35.00	114-322-036-4	$ 35.00
114-212-005-2	$ 35.00	114-220-031-8	$ 35.00	114-233-034-7	$ 35.00	114-250-022-0	$ 35.00	114-271-023-3	$ 220.50	114-280-042-2	$ 35.00	114-300-028-7	$ 35.00	114-310-039-2	$ 35.00	114-322-037-2	$ 35.00
114-212-006-0	$ 35.00	114-220-032-6	$ 35.00	114-233-035-4	$ 35.00	114-250-023-8	$ 35.00	114-272-005-9	$ 35.00	114-280-043-0	$ 35.00	114-300-029-5	$ 35.00	114-310-040-0	$ 35.00	114-322-038-0	$ 35.00
114-212-010-2	$ 35.00	114-220-034-2	$ 35.00	114-233-036-2	$ 35.00	114-250-024-6	$ 35.00	114-272-006-7	$ 35.00	114-280-045-5	$ 59.50	114-300-030-3	$ 35.00	114-310-041-8	$ 35.00	114-322-039-8	$ 35.00

Assessor Parcel Book 114 proposed Storm Water fees for 2016/2017

114-322-040-6	$ 35.00	114-343-013-8	$ 35.00	114-350-058-3	$ 35.00	114-370-038-1	$ 35.00	114-391-002-2	$ 35.00	114-403-008-5	$ 35.00	114-410-065-6	$ 35.00	114-431-010-7	$ 35.00	114-441-019-6	$ 35.00
114-322-041-4	$ 35.00	114-343-014-6	$ 35.00	114-350-060-9	$ 35.00	114-370-039-9	$ 35.00	114-391-003-0	$ 35.00	114-403-009-3	$ 35.00	114-410-066-4	$ 35.00	114-432-009-8	$ 35.00	114-441-020-4	$ 35.00
114-322-042-2	$ 35.00	114-343-015-3	$ 59.50	114-350-061-7	$ 35.00	114-370-040-7	$ 35.00	114-392-001-3	$ 35.00	114-403-010-1	$ 35.00	114-410-067-2	$ 35.00	114-432-016-3	$ 35.00	114-441-021-2	$ 35.00
114-322-043-0	$ 35.00	114-343-016-1	$ 35.00	114-350-062-5	$ 49.00	114-370-044-9	$ 35.00	114-392-002-1	$ 35.00	114-403-012-7	$ 35.00	114-410-068-0	$ 35.00	114-432-018-9	$ 35.00	114-441-022-0	$ 35.00
114-322-044-8	$ 35.00	114-343-018-7	$ 35.00	114-350-063-3	$ 35.00	114-370-045-6	$ 35.00	114-392-003-9	$ 35.00	114-403-015-0	$ 59.50	114-421-002-6	$ 35.00	114-432-019-7	$ 35.00	114-441-023-8	$ 35.00
114-322-046-3	$ 35.00	114-343-020-3	$ 35.00	114-350-064-1	$ 35.00	114-370-048-0	$ 59.50	114-392-004-7	$ 35.00	114-403-016-8	$ 35.00	114-421-003-4	$ 35.00	114-432-020-5	$ 35.00	114-441-024-6	$ 35.00
114-322-047-1	$ 35.00	114-343-021-1	$ 35.00	114-350-065-8	$ 35.00	114-370-049-8	$ 35.00	114-392-005-4	$ 35.00	114-403-018-4	$ 35.00	114-421-005-9	$ 35.00	114-432-021-3	$ 35.00	114-442-001-3	$ 35.00
114-322-048-9	$ 35.00	114-344-003-8	$ 35.00	114-350-066-6	$ 35.00	114-370-050-6	$ 35.00	114-392-006-2	$ 35.00	114-403-019-2	$ 35.00	114-421-006-7	$ 35.00	114-432-025-4	$ 35.00	114-442-002-1	$ 35.00
114-322-049-7	$ 35.00	114-344-004-6	$ 35.00	114-350-067-4	$ 35.00	114-370-051-4	$ 59.50	114-392-007-0	$ 35.00	114-403-020-0	$ 35.00	114-421-007-5	$ 35.00	114-432-028-8	$ 35.00	114-442-003-9	$ 35.00
114-322-050-5	$ 35.00	114-344-005-3	$ 35.00	114-350-068-2	$ 35.00	114-370-052-2	$ 35.00	114-392-010-4	$ 35.00	114-403-021-8	$ 35.00	114-421-013-3	$ 35.00	114-432-031-2	$ 35.00	114-442-004-7	$ 35.00
114-330-001-8	$ 59.50	114-344-006-1	$ 35.00	114-350-069-0	$ 35.00	114-370-055-5	$ 35.00	114-393-001-2	$ 35.00	114-403-022-6	$ 35.00	114-421-014-1	$ 35.00	114-432-033-8	$ 35.00	114-442-005-4	$ 35.00
114-330-002-6	$ 35.00	114-344-007-9	$ 35.00	114-350-070-8	$ 35.00	114-370-057-1	$ 35.00	114-393-002-0	$ 35.00	114-403-023-4	$ 35.00	114-421-015-8	$ 35.00	114-432-034-6	$ 35.00	114-442-006-2	$ 35.00
114-330-005-9	$ 35.00	114-344-008-7	$ 35.00	114-350-072-4	$ 35.00	114-370-058-9	$ 35.00	114-393-003-8	$ 35.00	114-403-024-2	$ 35.00	114-421-016-6	$ 35.00	114-432-037-9	$ 35.00	114-442-007-0	$ 35.00
114-330-006-7	$ 35.00	114-350-009-6	$ 35.00	114-350-073-2	$ 35.00	114-370-060-5	$ 93.88	114-393-004-6	$ 35.00	114-403-025-9	$ 35.00	114-421-017-4	$ 35.00	114-432-038-7	$ 35.00	114-442-008-8	$ 35.00
114-330-010-9	$ 35.00	114-350-010-4	$ 35.00	114-350-074-0	$ 35.00	114-370-061-3	$ 35.00	114-393-005-3	$ 35.00	114-410-004-5	$ 35.00	114-421-018-2	$ 35.00	114-432-039-5	$ 35.00	114-443-001-2	$ 73.50
114-330-011-7	$ 35.00	114-350-011-2	$ 35.00	114-350-075-7	$ 35.00	114-370-062-1	$ 35.00	114-393-007-9	$ 35.00	114-410-005-2	$ 59.50	114-421-019-0	$ 35.00	114-432-044-5	$ 35.00	114-443-002-0	$ 73.50
114-330-012-5	$ 35.00	114-350-013-8	$ 35.00	114-350-076-5	$ 35.00	114-370-064-7	$ 59.50	114-393-008-7	$ 35.00	114-410-008-6	$ 35.00	114-421-020-8	$ 35.00	114-432-047-8	$ 35.00	114-443-005-3	$ 98.00
114-330-014-1	$ 173.26	114-350-014-6	$ 35.00	114-350-077-3	$ 35.00	114-370-065-4	$ 73.50	114-393-009-5	$ 35.00	114-410-014-4	$ 35.00	114-421-021-6	$ 35.00	114-432-048-6	$ 35.00	114-443-006-1	$ 98.00
114-330-015-8	$ 35.00	114-350-015-3	$ 35.00	114-350-078-1	$ 35.00	114-380-007-4	$ 59.50	114-393-010-3	$ 24.50	114-410-015-1	$ 35.00	114-421-022-4	$ 35.00	114-432-050-2	$ 35.00	114-443-007-9	$ 73.50
114-330-017-4	$ 35.00	114-350-016-1	$ 35.00	114-350-079-9	$ 35.00	114-380-015-7	$ 35.00	114-393-012-9	$ 35.00	114-410-016-9	$ 35.00	114-421-023-2	$ 35.00	114-432-051-0	$ 35.00	114-443-008-7	$ 35.00
114-330-020-8	$ 35.00	114-350-017-9	$ 35.00	114-350-080-7	$ 35.00	114-380-016-5	$ 35.00	114-393-013-7	$ 35.00	114-410-017-7	$ 35.00	114-421-024-0	$ 35.00	114-432-052-8	$ 35.00	114-443-009-5	$ 35.00
114-330-021-6	$ 35.00	114-350-018-7	$ 35.00	114-350-081-5	$ 35.00	114-380-017-3	$ 35.00	114-393-014-5	$ 35.00	114-410-018-5	$ 35.00	114-421-025-7	$ 35.00	114-432-053-6	$ 35.00	114-443-010-3	$ 35.00
114-330-022-4	$ 35.00	114-350-019-5	$ 35.00	114-360-004-5	$ 35.00	114-380-018-1	$ 35.00	114-393-015-2	$ 35.00	114-410-019-3	$ 35.00	114-421-026-5	$ 35.00	114-432-054-4	$ 35.00	114-443-011-1	$ 35.00
114-330-023-2	$ 35.00	114-350-020-3	$ 35.00	114-360-005-2	$ 35.00	114-380-019-9	$ 35.00	114-393-016-0	$ 59.50	114-410-020-1	$ 35.00	114-421-027-3	$ 35.00	114-432-055-1	$ 35.00	114-443-012-9	$ 35.00
114-341-001-5	$ 35.00	114-350-021-1	$ 35.00	114-360-006-0	$ 35.00	114-380-020-7	$ 35.00	114-393-020-2	$ 59.50	114-410-021-9	$ 35.00	114-421-028-1	$ 35.00	114-432-056-9	$ 35.00	114-443-013-7	$ 35.00
114-341-002-3	$ 35.00	114-350-022-9	$ 35.00	114-360-007-8	$ 35.00	114-380-021-5	$ 35.00	114-393-024-4	$ 35.00	114-410-022-7	$ 35.00	114-421-029-9	$ 35.00	114-432-059-3	$ 35.00	114-443-014-5	$ 35.00
114-341-003-1	$ 35.00	114-350-023-7	$ 35.00	114-360-008-6	$ 35.00	114-380-024-9	$ 35.00	114-393-025-1	$ 35.00	114-410-023-5	$ 35.00	114-421-031-5	$ 35.00	114-432-060-1	$ 35.00	114-443-015-2	$ 35.00
114-341-004-9	$ 35.00	114-350-024-5	$ 35.00	114-360-009-4	$ 35.00	114-380-025-6	$ 35.00	114-393-026-9	$ 35.00	114-410-024-3	$ 35.00	114-421-032-3	$ 35.00	114-432-061-9	$ 35.00	114-443-016-0	$ 35.00
114-341-005-6	$ 35.00	114-350-025-2	$ 35.00	114-360-010-2	$ 35.00	114-380-027-2	$ 35.00	114-393-027-7	$ 35.00	114-410-025-0	$ 35.00	114-421-033-1	$ 35.00	114-432-062-7	$ 35.00	114-443-017-8	$ 35.00
114-341-006-4	$ 35.00	114-350-026-0	$ 35.00	114-360-011-0	$ 35.00	114-380-028-0	$ 35.00	114-393-028-5	$ 35.00	114-410-026-8	$ 35.00	114-421-035-6	$ 35.00	114-432-063-5	$ 35.00	114-443-018-6	$ 35.00
114-341-007-2	$ 35.00	114-350-028-6	$ 35.00	114-360-012-8	$ 35.00	114-380-029-8	$ 59.50	114-393-029-3	$ 35.00	114-410-027-6	$ 35.00	114-421-036-4	$ 35.00	114-432-064-3	$ 35.00	114-443-019-4	$ 35.00
114-341-008-0	$ 35.00	114-350-029-4	$ 35.00	114-360-013-6	$ 35.00	114-380-032-2	$ 35.00	114-393-030-1	$ 35.00	114-410-028-4	$ 35.00	114-421-037-2	$ 35.00	114-432-065-0	$ 35.00	114-443-020-2	$ 35.00
114-341-009-8	$ 35.00	114-350-031-0	$ 35.00	114-360-014-4	$ 35.00	114-380-037-1	$ 35.00	114-393-034-3	$ 35.00	114-410-029-2	$ 35.00	114-421-038-0	$ 35.00	114-432-066-8	$ 35.00	114-443-021-0	$ 35.00
114-341-010-6	$ 35.00	114-350-032-8	$ 35.00	114-360-015-1	$ 35.00	114-380-038-9	$ 35.00	114-393-035-0	$ 35.00	114-410-030-0	$ 35.00	114-421-041-4	$ 35.00	114-432-067-6	$ 35.00	114-443-022-8	$ 245.00
114-341-011-4	$ 35.00	114-350-033-6	$ 35.00	114-360-016-9	$ 35.00	114-380-039-7	$ 35.00	114-393-038-4	$ 35.00	114-410-031-8	$ 35.00	114-421-042-2	$ 35.00	114-432-068-4	$ 35.00	114-451-001-1	$ 262.92
114-341-012-2	$ 35.00	114-350-034-4	$ 35.00	114-360-017-7	$ 35.00	114-380-041-3	$ 35.00	114-393-039-2	$ 35.00	114-410-032-6	$ 35.00	114-421-043-0	$ 35.00	114-432-069-2	$ 35.00	114-451-002-9	$ 98.00
114-341-013-0	$ 35.00	114-350-035-1	$ 35.00	114-360-018-5	$ 59.50	114-380-042-1	$ 35.00	114-393-040-0	$ 35.00	114-410-033-4	$ 35.00	114-421-044-8	$ 35.00	114-432-070-0	$ 35.00	114-451-003-7	$ 588.00
114-341-014-8	$ 35.00	114-350-036-9	$ 35.00	114-370-009-2	$ 857.50	114-380-043-9	$ 35.00	114-393-041-8	$ 35.00	114-410-034-2	$ 35.00	114-421-045-5	$ 35.00	114-432-071-8	$ 191.10	114-451-005-2	$ 49.00
114-341-015-5	$ 35.00	114-350-037-7	$ 35.00	114-370-010-0	$ 35.00	114-380-044-7	$ 35.00	114-393-042-6	$ 35.00	114-410-036-7	$ 35.00	114-422-001-7	$ 59.50	114-432-072-6	$ 35.00	114-451-006-0	$ 49.00
114-341-016-3	$ 35.00	114-350-038-5	$ 35.00	114-370-011-8	$ 35.00	114-380-045-4	$ 35.00	114-401-001-2	$ 35.00	114-410-037-5	$ 35.00	114-422-002-5	$ 35.00	114-441-001-4	$ 35.00	114-451-009-4	$ 24.50
114-341-017-1	$ 35.00	114-350-039-3	$ 35.00	114-370-012-6	$ 35.00	114-380-046-2	$ 59.50	114-401-002-0	$ 35.00	114-410-039-1	$ 35.00	114-422-003-3	$ 35.00	114-441-002-2	$ 35.00	114-451-010-2	$ 24.50
114-341-018-9	$ 35.00	114-350-040-1	$ 35.00	114-370-013-4	$ 35.00	114-381-001-6	$ 35.00	114-401-003-8	$ 35.00	114-410-040-9	$ 35.00	114-422-004-1	$ 35.00	114-441-003-0	$ 35.00	114-451-011-0	$ 24.50
114-341-019-7	$ 35.00	114-350-041-9	$ 35.00	114-370-014-2	$ 35.00	114-381-002-4	$ 35.00	114-401-004-6	$ 35.00	114-410-047-4	$ 35.00	114-422-005-8	$ 35.00	114-441-004-8	$ 35.00	114-451-012-8	$ 24.50
114-341-020-5	$ 59.50	114-350-042-7	$ 35.00	114-370-015-9	$ 35.00	114-382-001-5	$ 35.00	114-401-005-3	$ 35.00	114-410-050-8	$ 35.00	114-422-006-6	$ 35.00	114-441-005-5	$ 35.00	114-451-013-6	$ 24.50
114-341-021-3	$ 35.00	114-350-043-5	$ 35.00	114-370-016-7	$ 35.00	114-382-002-3	$ 35.00	114-401-006-1	$ 35.00	114-410-051-6	$ 35.00	114-422-009-0	$ 35.00	114-441-006-3	$ 35.00	114-451-014-4	$ 24.50
114-341-022-1	$ 35.00	114-350-044-3	$ 35.00	114-370-017-5	$ 35.00	114-382-003-1	$ 35.00	114-401-007-9	$ 35.00	114-410-052-4	$ 35.00	114-422-010-8	$ 35.00	114-441-007-1	$ 35.00	114-451-015-1	$ 24.50
114-342-001-4	$ 35.00	114-350-045-0	$ 35.00	114-370-021-7	$ 35.00	114-382-004-9	$ 35.00	114-402-001-1	$ 35.00	114-410-053-2	$ 35.00	114-422-011-6	$ 35.00	114-441-008-9	$ 35.00	114-451-016-9	$ 24.50
114-343-003-9	$ 59.50	114-350-046-8	$ 35.00	114-370-022-5	$ 35.00	114-382-005-6	$ 35.00	114-402-002-9	$ 35.00	114-410-054-0	$ 35.00	114-422-012-4	$ 35.00	114-441-009-7	$ 35.00	114-451-017-7	$ 24.50
114-343-004-7	$ 35.00	114-350-047-6	$ 35.00	114-370-024-1	$ 35.00	114-382-006-4	$ 35.00	114-402-003-7	$ 35.00	114-410-055-7	$ 35.00	114-431-001-6	$ 35.00	114-441-010-5	$ 35.00	114-451-018-5	$ 24.50
114-343-005-4	$ 35.00	114-350-049-2	$ 35.00	114-370-028-2	$ 35.00	114-382-007-2	$ 35.00	114-402-004-5	$ 35.00	114-410-056-5	$ 35.00	114-431-002-4	$ 35.00	114-441-011-3	$ 35.00	114-451-019-3	$ 24.50
114-343-006-2	$ 35.00	114-350-050-0	$ 59.50	114-370-029-0	$ 35.00	114-382-008-0	$ 35.00	114-402-005-2	$ 35.00	114-410-057-3	$ 35.00	114-431-003-2	$ 35.00	114-441-012-1	$ 35.00	114-451-020-1	$ 24.50
114-343-007-0	$ 35.00	114-350-051-8	$ 59.50	114-370-031-6	$ 35.00	114-382-009-8	$ 35.00	114-402-006-0	$ 35.00	114-410-059-9	$ 35.00	114-431-004-0	$ 35.00	114-441-013-9	$ 24.50	114-451-021-9	$ 24.50
114-343-008-8	$ 35.00	114-350-052-6	$ 59.50	114-370-033-2	$ 35.00	114-382-010-6	$ 35.00	114-402-007-8	$ 35.00	114-410-060-7	$ 35.00	114-431-005-7	$ 35.00	114-441-014-7	$ 35.00	114-451-022-7	$ 24.50
114-343-009-6	$ 35.00	114-350-053-4	$ 59.50	114-370-034-0	$ 35.00	114-382-011-4	$ 35.00	114-403-004-4	$ 35.00	114-410-061-5	$ 24.50	114-431-006-5	$ 35.00	114-441-015-4	$ 35.00	114-451-023-5	$ 24.50
114-343-010-4	$ 35.00	114-350-054-2	$ 59.50	114-370-035-7	$ 35.00	114-382-012-2	$ 35.00	114-403-005-1	$ 35.00	114-410-062-3	$ 35.00	114-431-007-3	$ 35.00	114-441-016-2	$ 35.00	114-451-024-3	$ 24.50
114-343-011-2	$ 35.00	114-350-055-9	$ 59.50	114-370-036-5	$ 35.00	114-382-013-0	$ 35.00	114-403-006-9	$ 35.00	114-410-063-1	$ 24.50	114-431-008-1	$ 35.00	114-441-017-0	$ 35.00	114-451-025-0	$ 24.50
114-343-012-0	$ 35.00	114-350-056-7	$ 59.50	114-370-037-3	$ 35.00	114-391-001-4	$ 35.00	114-403-007-7	$ 35.00	114-410-064-9	$ 35.00	114-431-009-9	$ 35.00	114-441-018-8	$ 35.00	114-451-026-8	$ 24.50

Assessor Parcel Book 114 proposed Storm Water fees for 2016/2017

114-451-027-6	$ 24.50	114-463-027-2	$ 35.00	114-473-011-4	$ 35.00	114-483-003-9	$ 35.00	114-501-002-9	$ 35.00	114-512-010-9	$ 35.00	114-524-020-4	$ 35.00	114-542-034-3	$ 35.00	114-553-013-3	$ 35.00
114-451-028-4	$ 35.00	114-463-029-8	$ 35.00	114-473-012-2	$ 35.00	114-484-001-2	$ 35.00	114-501-003-7	$ 35.00	114-512-011-7	$ 35.00	114-525-001-3	$ 35.00	114-542-035-0	$ 35.00	114-553-014-1	$ 35.00
114-452-002-8	$ 784.00	114-463-030-6	$ 35.00	114-473-013-0	$ 35.00	114-484-002-0	$ 35.00	114-501-004-5	$ 35.00	114-512-012-5	$ 35.00	114-525-002-1	$ 35.00	114-542-036-8	$ 35.00	114-553-015-8	$ 35.00
114-452-003-6	$ 35.00	114-463-031-4	$ 35.00	114-473-014-8	$ 35.00	114-484-003-8	$ 35.00	114-501-005-2	$ 35.00	114-512-013-3	$ 35.00	114-525-003-9	$ 35.00	114-542-038-4	$ 861.92	114-554-001-7	$ 35.00
114-452-004-4	$ 35.00	114-463-032-2	$ 35.00	114-473-015-5	$ 35.00	114-484-004-6	$ 35.00	114-501-006-0	$ 35.00	114-512-014-1	$ 35.00	114-525-004-7	$ 35.00	114-551-001-0	$ 35.00	114-554-002-5	$ 35.00
114-452-006-9	$ 35.00	114-463-033-0	$ 35.00	114-473-016-3	$ 35.00	114-484-005-3	$ 35.00	114-501-007-8	$ 35.00	114-512-015-8	$ 35.00	114-525-005-4	$ 35.00	114-551-002-8	$ 35.00	114-554-003-3	$ 35.00
114-452-007-7	$ 35.00	114-463-034-8	$ 35.00	114-473-017-1	$ 35.00	114-484-006-1	$ 35.00	114-501-008-6	$ 35.00	114-521-001-7	$ 35.00	114-525-006-2	$ 35.00	114-551-003-6	$ 35.00	114-554-004-1	$ 35.00
114-452-008-5	$ 35.00	114-463-035-5	$ 35.00	114-473-018-9	$ 35.00	114-484-007-9	$ 35.00	114-501-009-4	$ 35.00	114-521-002-5	$ 35.00	114-525-007-0	$ 35.00	114-551-004-4	$ 35.00	114-554-005-8	$ 35.00
114-452-009-3	$ 35.00	114-463-038-9	$ 35.00	114-473-019-7	$ 35.00	114-484-008-7	$ 35.00	114-501-010-2	$ 35.00	114-521-003-3	$ 35.00	114-525-008-8	$ 35.00	114-551-005-1	$ 35.00	114-554-006-6	$ 35.00
114-452-010-1	$ 24.50	114-463-039-7	$ 35.00	114-473-020-5	$ 35.00	114-484-009-5	$ 35.00	114-501-011-0	$ 35.00	114-521-004-1	$ 35.00	114-526-001-2	$ 35.00	114-551-006-9	$ 35.00	114-554-007-4	$ 35.00
114-452-011-9	$ 24.50	114-463-042-1	$ 35.00	114-473-021-3	$ 35.00	114-484-010-3	$ 35.00	114-501-012-8	$ 35.00	114-521-005-8	$ 35.00	114-526-002-0	$ 35.00	114-551-007-7	$ 35.00	114-554-008-2	$ 35.00
114-452-012-7	$ 24.50	114-463-044-7	$ 35.00	114-473-022-1	$ 35.00	114-485-001-1	$ 35.00	114-501-013-6	$ 35.00	114-521-006-6	$ 35.00	114-526-003-8	$ 35.00	114-551-008-5	$ 35.00	114-554-009-0	$ 35.00
114-452-013-5	$ 24.50	114-463-045-4	$ 35.00	114-473-023-9	$ 35.00	114-485-003-7	$ 35.00	114-501-014-4	$ 35.00	114-522-001-6	$ 35.00	114-526-004-6	$ 35.00	114-551-011-9	$ 35.00	114-554-010-8	$ 35.00
114-452-014-3	$ 24.50	114-463-047-0	$ 35.00	114-473-024-7	$ 35.00	114-485-004-5	$ 35.00	114-501-015-1	$ 35.00	114-522-002-4	$ 35.00	114-526-005-3	$ 35.00	114-551-012-7	$ 35.00	114-555-001-6	$ 35.00
114-452-015-0	$ 24.50	114-463-048-8	$ 35.00	114-473-025-4	$ 35.00	114-485-005-2	$ 35.00	114-501-016-9	$ 35.00	114-522-003-2	$ 35.00	114-526-006-1	$ 35.00	114-551-013-5	$ 35.00	114-556-001-5	$ 35.00
114-452-016-8	$ 24.50	114-463-049-6	$ 35.00	114-473-026-2	$ 35.00	114-485-006-0	$ 35.00	114-501-017-7	$ 35.00	114-522-004-0	$ 35.00	114-526-007-9	$ 35.00	114-551-014-3	$ 35.00	114-556-002-3	$ 35.00
114-452-017-6	$ 24.50	114-464-001-6	$ 35.00	114-474-001-4	$ 35.00	114-485-007-8	$ 948.16	114-501-018-5	$ 35.00	114-523-001-5	$ 35.00	114-526-008-7	$ 35.00	114-551-015-0	$ 35.00	114-556-003-1	$ 35.00
114-452-018-4	$ 24.50	114-464-002-4	$ 35.00	114-474-002-2	$ 35.00	114-485-008-6	$ 35.00	114-501-019-3	$ 35.00	114-523-002-3	$ 35.00	114-526-009-5	$ 35.00	114-551-016-8	$ 35.00	114-556-004-9	$ 35.00
114-452-019-2	$ 24.50	114-464-003-2	$ 35.00	114-474-003-0	$ 35.00	114-491-002-1	$ 35.00	114-501-020-1	$ 35.00	114-523-003-1	$ 35.00	114-526-010-3	$ 35.00	114-551-017-6	$ 35.00	114-556-005-6	$ 35.00
114-452-020-0	$ 24.50	114-464-004-0	$ 35.00	114-474-004-8	$ 35.00	114-491-003-9	$ 35.00	114-501-021-9	$ 35.00	114-523-004-9	$ 35.00	114-526-014-5	$ 35.00	114-551-018-4	$ 35.00	114-556-006-4	$ 35.00
114-452-021-8	$ 24.50	114-464-005-7	$ 35.00	114-474-005-5	$ 35.00	114-491-004-7	$ 35.00	114-501-022-7	$ 35.00	114-523-005-6	$ 35.00	114-526-015-2	$ 35.00	114-551-019-2	$ 35.00	114-561-001-8	$ 35.00
114-452-022-6	$ 24.50	114-464-006-5	$ 35.00	114-474-006-3	$ 35.00	114-491-005-4	$ 35.00	114-501-023-5	$ 35.00	114-523-006-4	$ 35.00	114-526-016-0	$ 35.00	114-551-020-0	$ 35.00	114-561-002-6	$ 35.00
114-452-023-4	$ 24.50	114-464-007-3	$ 35.00	114-474-007-1	$ 35.00	114-491-006-2	$ 35.00	114-501-024-3	$ 35.00	114-523-007-2	$ 35.00	114-541-001-3	$ 35.00	114-551-021-8	$ 35.00	114-561-003-4	$ 35.00
114-452-024-2	$ 35.00	114-464-008-1	$ 35.00	114-474-008-9	$ 35.00	114-491-007-0	$ 35.00	114-501-025-0	$ 35.00	114-523-008-0	$ 35.00	114-541-002-1	$ 35.00	114-551-022-6	$ 35.00	114-561-004-2	$ 35.00
114-452-025-9	$ 35.00	114-464-009-9	$ 35.00	114-474-009-7	$ 35.00	114-491-008-8	$ 35.00	114-501-026-8	$ 35.00	114-523-009-8	$ 35.00	114-541-003-9	$ 35.00	114-551-023-4	$ 35.00	114-561-005-9	$ 35.00
114-461-001-9	$ 35.00	114-464-010-7	$ 35.00	114-474-010-5	$ 35.00	114-491-009-6	$ 35.00	114-501-027-6	$ 35.00	114-523-010-6	$ 35.00	114-541-004-7	$ 35.00	114-551-024-2	$ 35.00	114-561-006-7	$ 35.00
114-461-004-3	$ 35.00	114-464-011-5	$ 35.00	114-474-011-3	$ 35.00	114-491-011-2	$ 35.00	114-501-028-4	$ 35.00	114-523-011-4	$ 35.00	114-541-005-4	$ 35.00	114-551-025-9	$ 35.00	114-561-007-5	$ 35.00
114-461-005-0	$ 35.00	114-464-013-1	$ 35.00	114-474-012-1	$ 35.00	114-491-012-0	$ 35.00	114-501-029-2	$ 35.00	114-523-012-2	$ 35.00	114-541-006-2	$ 35.00	114-551-026-7	$ 35.00	114-561-008-3	$ 35.00
114-461-006-8	$ 35.00	114-471-003-3	$ 35.00	114-474-013-9	$ 35.00	114-491-013-8	$ 35.00	114-501-030-0	$ 35.00	114-523-013-0	$ 35.00	114-542-001-2	$ 35.00	114-551-027-5	$ 35.00	114-561-009-1	$ 35.00
114-461-007-6	$ 35.00	114-471-007-4	$ 35.00	114-481-003-1	$ 35.00	114-491-014-6	$ 35.00	114-501-031-8	$ 35.00	114-523-014-8	$ 35.00	114-542-002-0	$ 35.00	114-551-028-3	$ 35.00	114-561-010-9	$ 35.00
114-461-008-4	$ 35.00	114-471-008-2	$ 35.00	114-481-004-9	$ 35.00	114-491-015-3	$ 35.00	114-502-001-0	$ 35.00	114-523-015-5	$ 35.00	114-542-003-8	$ 35.00	114-551-029-1	$ 35.00	114-561-011-7	$ 24.50
114-461-009-2	$ 35.00	114-471-010-8	$ 35.00	114-481-005-6	$ 35.00	114-491-016-1	$ 35.00	114-502-002-8	$ 35.00	114-523-016-3	$ 35.00	114-542-004-6	$ 35.00	114-551-030-9	$ 35.00	114-562-001-7	$ 35.00
114-461-010-0	$ 35.00	114-471-011-6	$ 35.00	114-481-006-4	$ 35.00	114-491-017-9	$ 35.00	114-503-001-9	$ 35.00	114-523-017-1	$ 35.00	114-542-005-3	$ 35.00	114-551-031-7	$ 35.00	114-562-002-5	$ 35.00
114-461-011-8	$ 35.00	114-471-012-4	$ 35.00	114-481-007-2	$ 35.00	114-491-021-1	$ 35.00	114-503-002-7	$ 35.00	114-523-018-9	$ 35.00	114-542-006-1	$ 35.00	114-551-032-5	$ 35.00	114-562-003-3	$ 35.00
114-461-012-6	$ 35.00	114-472-001-6	$ 35.00	114-482-001-4	$ 35.00	114-491-022-9	$ 35.00	114-503-003-5	$ 35.00	114-523-019-7	$ 35.00	114-542-007-9	$ 35.00	114-551-033-3	$ 35.00	114-562-004-1	$ 35.00
114-461-013-4	$ 35.00	114-472-002-4	$ 35.00	114-482-003-0	$ 35.00	114-491-023-7	$ 35.00	114-504-001-8	$ 35.00	114-523-020-5	$ 35.00	114-542-011-1	$ 35.00	114-551-034-1	$ 35.00	114-562-005-8	$ 35.00
114-461-014-2	$ 35.00	114-472-003-2	$ 35.00	114-482-004-8	$ 35.00	114-491-024-5	$ 35.00	114-504-002-6	$ 35.00	114-523-021-3	$ 35.00	114-542-013-7	$ 35.00	114-551-035-8	$ 35.00	114-562-006-6	$ 35.00
114-461-015-9	$ 35.00	114-472-004-0	$ 35.00	114-482-005-5	$ 35.00	114-491-025-2	$ 35.00	114-505-001-7	$ 35.00	114-523-022-1	$ 35.00	114-542-014-5	$ 35.00	114-551-036-6	$ 35.00	114-562-007-4	$ 35.00
114-462-003-4	$ 35.00	114-472-005-7	$ 35.00	114-482-006-3	$ 35.00	114-491-028-6	$ 35.00	114-505-003-3	$ 35.00	114-524-001-4	$ 35.00	114-542-015-2	$ 35.00	114-551-039-0	$ 35.00	114-562-008-2	$ 35.00
114-462-004-2	$ 35.00	114-472-006-5	$ 35.00	114-482-007-1	$ 35.00	114-491-029-4	$ 24.50	114-506-001-6	$ 35.00	114-524-002-2	$ 35.00	114-542-016-0	$ 35.00	114-551-040-8	$ 35.00	114-562-009-0	$ 35.00
114-462-005-9	$ 35.00	114-472-007-3	$ 35.00	114-482-008-9	$ 35.00	114-491-032-8	$ 35.00	114-506-002-4	$ 35.00	114-524-003-0	$ 35.00	114-542-017-8	$ 35.00	114-552-001-9	$ 35.00	114-562-010-8	$ 35.00
114-462-006-7	$ 35.00	114-472-008-1	$ 35.00	114-482-009-7	$ 35.00	114-491-035-1	$ 35.00	114-506-003-2	$ 35.00	114-524-004-8	$ 35.00	114-542-018-6	$ 35.00	114-552-002-7	$ 35.00	114-562-011-6	$ 35.00
114-462-007-5	$ 35.00	114-472-009-9	$ 35.00	114-482-012-1	$ 35.00	114-491-036-9	$ 35.00	114-506-004-0	$ 35.00	114-524-005-5	$ 35.00	114-542-019-4	$ 35.00	114-552-003-5	$ 35.00	114-562-012-4	$ 35.00
114-462-008-3	$ 35.00	114-472-010-7	$ 35.00	114-482-013-9	$ 35.00	114-491-037-7	$ 35.00	114-506-005-7	$ 35.00	114-524-006-3	$ 35.00	114-542-020-2	$ 35.00	114-552-004-3	$ 35.00	114-562-013-2	$ 35.00
114-462-009-1	$ 35.00	114-472-011-5	$ 35.00	114-482-014-7	$ 35.00	114-491-038-5	$ 35.00	114-511-001-9	$ 35.00	114-524-007-1	$ 35.00	114-542-021-0	$ 35.00	114-552-005-0	$ 35.00	114-562-014-0	$ 35.00
114-462-010-9	$ 35.00	114-472-012-3	$ 35.00	114-482-015-4	$ 35.00	114-491-039-3	$ 35.00	114-511-002-7	$ 35.00	114-524-008-9	$ 35.00	114-542-022-8	$ 35.00	114-553-001-8	$ 35.00	114-562-015-7	$ 35.00
114-462-011-7	$ 35.00	114-472-013-1	$ 35.00	114-482-016-2	$ 35.00	114-492-001-2	$ 35.00	114-511-003-5	$ 35.00	114-524-009-7	$ 35.00	114-542-023-6	$ 35.00	114-553-002-6	$ 35.00	114-562-016-5	$ 35.00
114-462-013-3	$ 35.00	114-473-001-5	$ 35.00	114-482-018-8	$ 35.00	114-492-002-0	$ 35.00	114-511-004-3	$ 35.00	114-524-010-5	$ 35.00	114-542-024-4	$ 35.00	114-553-003-4	$ 35.00	114-562-017-3	$ 35.00
114-462-014-1	$ 35.00	114-473-002-3	$ 35.00	114-482-019-6	$ 35.00	114-493-008-6	$ 35.00	114-512-001-8	$ 35.00	114-524-011-3	$ 35.00	114-542-025-1	$ 35.00	114-553-004-2	$ 35.00	114-562-018-1	$ 35.00
114-462-015-8	$ 35.00	114-473-003-1	$ 35.00	114-482-020-4	$ 35.00	114-493-009-4	$ 35.00	114-512-002-6	$ 35.00	114-524-012-1	$ 35.00	114-542-026-9	$ 35.00	114-553-005-9	$ 35.00	114-562-019-9	$ 35.00
114-463-003-3	$ 35.00	114-473-004-9	$ 35.00	114-482-023-8	$ 35.00	114-493-015-1	$ 35.00	114-512-003-4	$ 35.00	114-524-013-9	$ 35.00	114-542-027-7	$ 35.00	114-553-006-7	$ 35.00	114-562-020-7	$ 35.00
114-463-004-1	$ 35.00	114-473-005-6	$ 35.00	114-482-025-3	$ 35.00	114-493-016-9	$ 35.00	114-512-004-2	$ 35.00	114-524-014-7	$ 35.00	114-542-028-5	$ 35.00	114-553-007-5	$ 35.00	114-562-021-5	$ 35.00
114-463-005-8	$ 35.00	114-473-006-4	$ 35.00	114-482-027-9	$ 35.00	114-493-017-7	$ 35.00	114-512-005-9	$ 35.00	114-524-015-4	$ 35.00	114-542-029-3	$ 35.00	114-553-008-3	$ 35.00	114-562-022-3	$ 35.00
114-463-013-2	$ 35.00	114-473-007-2	$ 35.00	114-482-029-5	$ 35.00	114-493-018-5	$ 35.00	114-512-006-7	$ 35.00	114-524-016-2	$ 35.00	114-542-030-1	$ 35.00	114-553-009-1	$ 35.00	114-562-023-1	$ 35.00
114-463-016-5	$ 35.00	114-473-008-0	$ 35.00	114-482-030-3	$ 35.00	114-493-019-3	$ 35.00	114-512-007-5	$ 35.00	114-524-017-0	$ 35.00	114-542-031-9	$ 35.00	114-553-010-9	$ 35.00	114-562-024-9	$ 35.00
114-463-022-3	$ 35.00	114-473-009-8	$ 35.00	114-483-001-3	$ 35.00	114-493-020-1	$ 35.00	114-512-008-3	$ 35.00	114-524-018-8	$ 35.00	114-542-032-7	$ 35.00	114-553-011-7	$ 35.00	114-562-025-6	$ 35.00
114-463-026-4	$ 35.00	114-473-010-6	$ 35.00	114-483-002-1	$ 35.00	114-501-001-1	$ 35.00	114-512-009-1	$ 35.00	114-524-019-6	$ 35.00	114-542-033-5	$ 35.00	114-553-012-5	$ 35.00	114-562-026-4	$ 35.00

Assessor Parcel Book 114 proposed Storm Water fees for 2016/2017

114-562-027-2	$ 35.00	114-572-015-5	$ 35.00	114-574-012-0	$ 24.50	114-583-002-0	$ 35.00	114-601-003-6	$ 35.00	114-611-014-1	$ 35.00	114-622-036-1	$ 35.00	114-641-011-1	$ 35.00	114-660-007-5	$ 24.50
114-563-001-6	$ 35.00	114-572-016-3	$ 35.00	114-574-013-8	$ 24.50	114-583-003-8	$ 35.00	114-601-004-4	$ 35.00	114-611-015-8	$ 35.00	114-622-037-9	$ 35.00	114-642-001-1	$ 35.00	114-660-008-3	$ 24.50
114-563-002-4	$ 35.00	114-573-001-4	$ 35.00	114-574-014-6	$ 24.50	114-583-004-6	$ 35.00	114-601-005-1	$ 35.00	114-611-016-6	$ 35.00	114-622-038-7	$ 35.00	114-642-002-9	$ 35.00	114-660-009-1	$ 24.50
114-563-003-2	$ 35.00	114-573-002-2	$ 35.00	114-574-015-3	$ 24.50	114-583-005-3	$ 35.00	114-601-006-9	$ 35.00	114-611-017-4	$ 35.00	114-623-001-4	$ 35.00	114-642-003-7	$ 35.00	114-660-010-9	$ 24.50
114-563-004-0	$ 35.00	114-573-003-0	$ 35.00	114-574-016-1	$ 24.50	114-583-006-1	$ 35.00	114-601-007-7	$ 35.00	114-611-018-2	$ 35.00	114-623-002-2	$ 35.00	114-642-004-5	$ 35.00	114-670-003-2	$ 24.50
114-563-005-7	$ 35.00	114-573-004-8	$ 35.00	114-574-017-9	$ 24.50	114-583-007-9	$ 35.00	114-601-008-5	$ 35.00	114-611-019-0	$ 35.00	114-623-003-0	$ 35.00	114-642-005-2	$ 35.00	114-670-004-0	$ 24.50
114-563-006-5	$ 35.00	114-573-008-9	$ 35.00	114-574-018-7	$ 24.50	114-583-008-7	$ 35.00	114-601-009-3	$ 35.00	114-611-020-8	$ 35.00	114-623-004-8	$ 35.00	114-642-006-0	$ 35.00	114-670-005-7	$ 24.50
114-563-007-3	$ 35.00	114-573-009-7	$ 35.00	114-581-001-4	$ 35.00	114-583-009-5	$ 35.00	114-601-010-1	$ 35.00	114-611-021-6	$ 35.00	114-623-005-5	$ 35.00	114-642-007-8	$ 35.00	114-670-006-5	$ 24.50
114-563-008-1	$ 35.00	114-573-010-5	$ 35.00	114-581-002-2	$ 35.00	114-583-010-3	$ 35.00	114-601-011-9	$ 35.00	114-611-022-4	$ 35.00	114-623-006-3	$ 35.00	114-642-008-6	$ 35.00	114-670-007-3	$ 24.50
114-563-009-9	$ 35.00	114-573-011-3	$ 35.00	114-581-003-0	$ 35.00	114-583-011-1	$ 35.00	114-601-012-7	$ 35.00	114-611-023-2	$ 35.00	114-623-007-1	$ 35.00	114-642-009-4	$ 35.00	114-670-008-1	$ 24.50
114-563-010-7	$ 35.00	114-573-012-1	$ 35.00	114-581-004-8	$ 35.00	114-583-012-9	$ 35.00	114-601-013-5	$ 35.00	114-612-001-7	$ 35.00	114-623-008-9	$ 35.00	114-642-010-2	$ 35.00	114-670-009-9	$ 24.50
114-563-011-5	$ 35.00	114-573-013-9	$ 35.00	114-581-005-5	$ 35.00	114-583-013-7	$ 35.00	114-601-014-3	$ 35.00	114-612-002-5	$ 35.00	114-623-009-7	$ 35.00	114-642-011-0	$ 35.00	114-670-010-7	$ 24.50
114-563-012-3	$ 35.00	114-573-015-4	$ 35.00	114-581-006-3	$ 35.00	114-591-001-2	$ 35.00	114-601-015-0	$ 35.00	114-612-003-3	$ 35.00	114-623-010-5	$ 35.00	114-642-012-8	$ 35.00	114-670-011-5	$ 24.50
114-563-013-1	$ 35.00	114-573-016-2	$ 35.00	114-581-007-1	$ 35.00	114-591-002-0	$ 35.00	114-601-016-8	$ 35.00	114-612-004-1	$ 35.00	114-623-011-3	$ 35.00	114-650-001-0	$ 24.50	114-670-012-3	$ 24.50
114-563-014-9	$ 35.00	114-573-018-8	$ 35.00	114-581-008-9	$ 35.00	114-591-003-8	$ 35.00	114-601-017-6	$ 35.00	114-612-005-8	$ 35.00	114-623-012-1	$ 35.00	114-650-002-8	$ 24.50	114-670-013-1	$ 24.50
114-563-015-6	$ 35.00	114-573-019-6	$ 24.50	114-581-009-7	$ 35.00	114-591-004-6	$ 35.00	114-601-018-4	$ 35.00	114-612-006-6	$ 35.00	114-623-013-9	$ 35.00	114-650-003-6	$ 24.50	114-670-014-9	$ 24.50
114-563-016-4	$ 35.00	114-573-020-4	$ 24.50	114-581-010-5	$ 35.00	114-591-005-3	$ 35.00	114-601-019-2	$ 35.00	114-621-001-6	$ 35.00	114-631-003-0	$ 35.00	114-650-004-4	$ 24.50	114-670-015-6	$ 24.50
114-563-017-2	$ 35.00	114-573-021-2	$ 24.50	114-581-011-3	$ 35.00	114-591-006-1	$ 35.00	114-601-020-0	$ 35.00	114-621-002-4	$ 35.00	114-631-004-8	$ 35.00	114-650-005-1	$ 24.50	114-670-016-4	$ 24.50
114-563-018-0	$ 35.00	114-573-022-0	$ 24.50	114-582-001-3	$ 35.00	114-591-007-9	$ 35.00	114-601-021-8	$ 35.00	114-621-003-2	$ 35.00	114-631-005-5	$ 35.00	114-650-006-9	$ 24.50	114-670-017-2	$ 24.50
114-563-019-8	$ 35.00	114-573-023-8	$ 24.50	114-582-002-1	$ 35.00	114-591-008-7	$ 35.00	114-601-022-6	$ 35.00	114-621-004-0	$ 35.00	114-631-006-3	$ 35.00	114-650-007-7	$ 24.50	114-670-018-0	$ 24.50
114-563-020-6	$ 35.00	114-573-024-6	$ 24.50	114-582-003-9	$ 35.00	114-591-009-5	$ 35.00	114-601-023-4	$ 35.00	114-621-005-7	$ 35.00	114-631-007-1	$ 35.00	114-650-008-5	$ 24.50	114-670-019-8	$ 24.50
114-563-021-4	$ 35.00	114-573-025-3	$ 24.50	114-582-004-7	$ 35.00	114-591-010-3	$ 35.00	114-601-024-2	$ 35.00	114-621-006-5	$ 35.00	114-631-008-9	$ 35.00	114-650-009-3	$ 24.50	114-670-020-6	$ 24.50
114-563-022-2	$ 35.00	114-573-026-1	$ 24.50	114-582-005-4	$ 35.00	114-591-011-1	$ 35.00	114-601-025-9	$ 35.00	114-622-001-5	$ 35.00	114-631-009-7	$ 35.00	114-650-010-1	$ 24.50	114-670-021-4	$ 24.50
114-563-023-0	$ 35.00	114-573-027-9	$ 24.50	114-582-006-2	$ 35.00	114-591-012-9	$ 35.00	114-601-026-7	$ 35.00	114-622-002-3	$ 35.00	114-631-010-5	$ 35.00	114-650-011-9	$ 24.50	114-670-022-2	$ 24.50
114-563-024-8	$ 35.00	114-573-028-7	$ 24.50	114-582-007-0	$ 35.00	114-591-013-7	$ 35.00	114-601-027-5	$ 35.00	114-622-003-1	$ 35.00	114-632-001-3	$ 35.00	114-650-012-7	$ 24.50	114-670-023-0	$ 24.50
114-563-025-5	$ 35.00	114-573-029-5	$ 24.50	114-582-008-8	$ 35.00	114-591-014-5	$ 35.00	114-601-028-3	$ 35.00	114-622-004-9	$ 35.00	114-632-002-1	$ 35.00	114-650-013-5	$ 24.50	114-670-024-8	$ 24.50
114-563-026-3	$ 35.00	114-573-030-3	$ 24.50	114-582-009-6	$ 35.00	114-591-015-2	$ 35.00	114-601-029-1	$ 35.00	114-622-005-6	$ 35.00	114-632-003-9	$ 35.00	114-650-014-3	$ 24.50	114-670-025-5	$ 24.50
114-563-027-1	$ 35.00	114-573-031-1	$ 24.50	114-582-010-4	$ 35.00	114-591-016-0	$ 35.00	114-601-030-9	$ 35.00	114-622-006-4	$ 35.00	114-632-004-7	$ 35.00	114-650-015-0	$ 24.50	114-670-026-3	$ 24.50
114-563-028-9	$ 35.00	114-573-032-9	$ 24.50	114-582-011-2	$ 35.00	114-591-017-8	$ 35.00	114-601-031-7	$ 35.00	114-622-007-2	$ 35.00	114-632-005-4	$ 35.00	114-650-016-8	$ 24.50	114-670-027-1	$ 24.50
114-563-029-7	$ 35.00	114-573-033-7	$ 24.50	114-582-012-0	$ 35.00	114-591-018-6	$ 35.00	114-601-032-5	$ 35.00	114-622-008-0	$ 35.00	114-632-006-2	$ 35.00	114-650-017-6	$ 24.50	114-670-028-9	$ 24.50
114-563-030-5	$ 35.00	114-573-034-5	$ 24.50	114-582-013-8	$ 35.00	114-591-019-4	$ 35.00	114-601-033-3	$ 35.00	114-622-009-8	$ 35.00	114-632-007-0	$ 35.00	114-650-018-4	$ 24.50	114-670-029-7	$ 24.50
114-563-031-3	$ 35.00	114-573-035-2	$ 24.50	114-582-014-6	$ 35.00	114-591-020-2	$ 35.00	114-601-034-1	$ 35.00	114-622-010-6	$ 35.00	114-632-008-8	$ 35.00	114-650-019-2	$ 24.50	114-670-030-5	$ 24.50
114-563-032-1	$ 35.00	114-573-036-0	$ 24.50	114-582-015-3	$ 35.00	114-591-021-0	$ 35.00	114-601-035-8	$ 35.00	114-622-011-4	$ 35.00	114-632-010-4	$ 35.00	114-650-020-0	$ 24.50	114-670-031-3	$ 24.50
114-563-033-9	$ 35.00	114-573-037-8	$ 24.50	114-582-021-1	$ 35.00	114-591-022-8	$ 35.00	114-601-036-6	$ 35.00	114-622-012-2	$ 35.00	114-632-011-2	$ 35.00	114-650-021-8	$ 24.50	114-670-032-1	$ 24.50
114-563-034-7	$ 35.00	114-573-038-6	$ 24.50	114-582-022-9	$ 35.00	114-591-023-6	$ 35.00	114-601-037-4	$ 35.00	114-622-013-0	$ 35.00	114-632-012-0	$ 35.00	114-650-022-6	$ 24.50	114-670-033-9	$ 24.50
114-563-035-4	$ 35.00	114-573-039-4	$ 24.50	114-582-023-7	$ 35.00	114-591-024-4	$ 35.00	114-602-001-9	$ 35.00	114-622-014-8	$ 35.00	114-632-013-8	$ 35.00	114-650-023-4	$ 24.50	114-670-034-7	$ 24.50
114-563-036-2	$ 35.00	114-573-040-2	$ 24.50	114-582-024-5	$ 35.00	114-591-025-1	$ 35.00	114-602-002-7	$ 35.00	114-622-015-5	$ 35.00	114-632-014-6	$ 35.00	114-650-024-2	$ 24.50	114-670-035-4	$ 24.50
114-563-037-0	$ 35.00	114-573-041-0	$ 24.50	114-582-025-2	$ 35.00	114-591-026-9	$ 35.00	114-602-003-5	$ 35.00	114-622-016-3	$ 35.00	114-632-015-3	$ 35.00	114-650-025-9	$ 24.50	114-670-036-2	$ 24.50
114-563-038-8	$ 35.00	114-573-042-8	$ 24.50	114-582-026-0	$ 35.00	114-591-027-7	$ 35.00	114-602-004-3	$ 35.00	114-622-017-1	$ 35.00	114-632-016-1	$ 35.00	114-650-026-7	$ 24.50	114-670-037-0	$ 24.50
114-563-039-6	$ 35.00	114-573-043-6	$ 24.50	114-582-027-8	$ 35.00	114-591-028-5	$ 35.00	114-602-005-0	$ 35.00	114-622-018-9	$ 35.00	114-632-017-9	$ 35.00	114-650-027-5	$ 24.50	114-670-038-8	$ 24.50
114-563-040-4	$ 35.00	114-573-044-4	$ 24.50	114-582-028-6	$ 35.00	114-592-001-1	$ 35.00	114-602-006-8	$ 35.00	114-622-019-7	$ 35.00	114-632-018-7	$ 35.00	114-650-028-3	$ 24.50	114-670-039-6	$ 24.50
114-563-041-2	$ 35.00	114-573-045-1	$ 24.50	114-582-029-4	$ 35.00	114-592-002-9	$ 35.00	114-602-007-6	$ 35.00	114-622-020-5	$ 35.00	114-632-019-5	$ 35.00	114-650-029-1	$ 24.50	114-670-040-4	$ 24.50
114-571-001-6	$ 35.00	114-573-046-9	$ 24.50	114-582-030-2	$ 35.00	114-592-003-7	$ 35.00	114-602-008-4	$ 35.00	114-622-021-3	$ 35.00	114-632-020-3	$ 35.00	114-650-030-9	$ 24.50	114-670-041-2	$ 24.50
114-571-002-4	$ 35.00	114-573-047-7	$ 24.50	114-582-033-6	$ 35.00	114-592-004-5	$ 35.00	114-602-009-2	$ 35.00	114-622-022-1	$ 35.00	114-632-022-9	$ 35.00	114-650-031-7	$ 24.50	114-670-042-0	$ 24.50
114-571-003-2	$ 35.00	114-573-048-5	$ 24.50	114-582-034-4	$ 35.00	114-592-005-2	$ 35.00	114-611-001-8	$ 35.00	114-622-023-9	$ 35.00	114-632-023-7	$ 35.00	114-650-032-5	$ 24.50	114-670-043-8	$ 24.50
114-572-001-5	$ 35.00	114-573-049-3	$ 24.50	114-582-035-1	$ 35.00	114-592-006-0	$ 35.00	114-611-002-6	$ 35.00	114-622-024-7	$ 35.00	114-632-024-5	$ 35.00	114-650-033-3	$ 24.50	114-670-044-6	$ 24.50
114-572-002-3	$ 35.00	114-573-050-1	$ 24.50	114-582-036-9	$ 35.00	114-592-007-8	$ 35.00	114-611-003-4	$ 35.00	114-622-025-4	$ 35.00	114-632-025-2	$ 59.50	114-650-034-1	$ 24.50	114-680-001-4	$ 24.50
114-572-005-6	$ 35.00	114-573-051-9	$ 24.50	114-582-037-7	$ 35.00	114-592-008-6	$ 35.00	114-611-004-2	$ 35.00	114-622-026-2	$ 35.00	114-641-001-2	$ 59.50	114-650-035-8	$ 24.50	114-680-002-2	$ 24.50
114-572-006-4	$ 35.00	114-573-052-7	$ 24.50	114-582-038-5	$ 35.00	114-592-009-4	$ 35.00	114-611-005-9	$ 35.00	114-622-027-0	$ 35.00	114-641-002-0	$ 35.00	114-650-036-6	$ 24.50	114-680-003-0	$ 24.50
114-572-007-2	$ 35.00	114-574-001-3	$ 35.00	114-582-039-3	$ 35.00	114-592-010-2	$ 35.00	114-611-006-7	$ 35.00	114-622-028-8	$ 35.00	114-641-003-8	$ 35.00	114-650-037-4	$ 24.50	114-680-004-8	$ 24.50
114-572-008-0	$ 35.00	114-574-002-1	$ 35.00	114-582-042-7	$ 35.00	114-592-011-0	$ 35.00	114-611-007-5	$ 35.00	114-622-029-6	$ 35.00	114-641-004-6	$ 35.00	114-650-038-2	$ 24.50	114-680-005-5	$ 24.50
114-572-009-8	$ 35.00	114-574-003-9	$ 35.00	114-582-043-5	$ 35.00	114-592-012-8	$ 35.00	114-611-008-3	$ 35.00	114-622-030-4	$ 35.00	114-641-005-3	$ 35.00	114-660-001-8	$ 24.50	114-680-006-3	$ 24.50
114-572-010-6	$ 35.00	114-574-007-0	$ 24.50	114-582-044-3	$ 35.00	114-592-013-6	$ 35.00	114-611-009-1	$ 35.00	114-622-031-2	$ 35.00	114-641-006-1	$ 35.00	114-660-002-6	$ 24.50	114-680-007-1	$ 24.50
114-572-011-4	$ 35.00	114-574-008-8	$ 24.50	114-582-045-0	$ 35.00	114-592-014-4	$ 35.00	114-611-010-9	$ 35.00	114-622-032-0	$ 35.00	114-641-007-9	$ 35.00	114-660-003-4	$ 24.50	114-680-008-9	$ 24.50
114-572-012-2	$ 35.00	114-574-009-6	$ 24.50	114-582-046-8	$ 35.00	114-592-015-1	$ 35.00	114-611-011-7	$ 35.00	114-622-033-8	$ 35.00	114-641-008-7	$ 35.00	114-660-004-2	$ 24.50	114-680-009-7	$ 24.50
114-572-013-0	$ 35.00	114-574-010-4	$ 24.50	114-582-047-6	$ 35.00	114-601-001-0	$ 35.00	114-611-012-5	$ 35.00	114-622-034-6	$ 35.00	114-641-009-5	$ 35.00	114-660-005-9	$ 24.50	114-680-010-5	$ 24.50
114-572-014-8	$ 35.00	114-574-011-2	$ 24.50	114-583-001-2	$ 35.00	114-601-002-8	$ 35.00	114-611-013-3	$ 35.00	114-622-035-3	$ 35.00	114-641-010-3	$ 35.00	114-660-006-7	$ 24.50	114-680-011-3	$ 24.50

Assessor Parcel Book 114 proposed Storm Water fees for 2016/2017

114-680-012-1	$ 24.50	114-690-003-8	$ 24.50	114-700-005-1	$ 24.50
114-680-013-9	$ 24.50	114-690-004-6	$ 24.50	114-700-006-9	$ 24.50
114-680-014-7	$ 24.50	114-690-005-3	$ 24.50	114-700-007-7	$ 24.50
114-680-015-4	$ 24.50	114-690-006-1	$ 24.50	114-700-008-5	$ 24.50
114-680-016-2	$ 24.50	114-690-007-9	$ 24.50	114-700-009-3	$ 24.50
114-680-017-0	$ 24.50	114-690-008-7	$ 24.50	114-700-010-1	$ 24.50
114-680-018-8	$ 24.50	114-690-009-5	$ 24.50	114-700-011-9	$ 24.50
114-680-019-6	$ 24.50	114-690-010-3	$ 24.50		
114-680-020-4	$ 24.50	114-690-011-1	$ 24.50		
114-680-021-2	$ 24.50	114-690-012-9	$ 24.50		
114-680-022-0	$ 24.50	114-690-013-7	$ 24.50		
114-680-023-8	$ 24.50	114-690-014-5	$ 24.50		
114-680-024-6	$ 24.50	114-690-015-2	$ 24.50		
114-680-025-3	$ 24.50	114-690-016-0	$ 24.50		
114-680-026-1	$ 24.50	114-690-017-8	$ 24.50		
114-680-027-9	$ 24.50	114-690-018-6	$ 24.50		
114-680-028-7	$ 24.50	114-690-019-4	$ 24.50		
114-680-029-5	$ 24.50	114-690-020-2	$ 24.50		
114-680-030-3	$ 24.50	114-690-021-0	$ 24.50		
114-680-031-1	$ 24.50	114-690-022-8	$ 24.50		
114-680-032-9	$ 24.50	114-690-023-6	$ 24.50		
114-680-033-7	$ 24.50	114-690-024-4	$ 24.50		
114-680-034-5	$ 24.50	114-690-025-1	$ 24.50		
114-680-035-2	$ 24.50	114-690-026-9	$ 24.50		
114-680-036-0	$ 24.50	114-690-027-7	$ 24.50		
114-680-037-8	$ 24.50	114-690-028-5	$ 24.50		
114-680-038-6	$ 24.50	114-690-029-3	$ 24.50		
114-680-039-4	$ 24.50	114-690-030-1	$ 24.50		
114-680-040-2	$ 24.50	114-690-031-9	$ 24.50		
114-680-041-0	$ 24.50	114-690-032-7	$ 24.50		
114-680-042-8	$ 24.50	114-690-033-5	$ 24.50		
114-680-043-6	$ 24.50	114-690-034-3	$ 24.50		
114-680-044-4	$ 24.50	114-690-035-0	$ 24.50		
114-680-045-1	$ 24.50	114-690-036-8	$ 24.50		
114-680-046-9	$ 24.50	114-690-037-6	$ 24.50		
114-680-047-7	$ 24.50	114-690-038-4	$ 24.50		
114-680-048-5	$ 24.50	114-690-039-2	$ 24.50		
114-680-049-3	$ 24.50	114-690-040-0	$ 24.50		
114-680-050-1	$ 24.50	114-690-041-8	$ 24.50		
114-680-051-9	$ 24.50	114-690-042-6	$ 24.50		
114-680-052-7	$ 24.50	114-690-043-4	$ 24.50		
114-680-053-5	$ 24.50	114-690-044-2	$ 24.50		
114-680-054-3	$ 24.50	114-690-045-9	$ 24.50		
114-680-055-0	$ 24.50	114-690-046-7	$ 24.50		
114-680-056-8	$ 24.50	114-690-047-5	$ 24.50		
114-680-057-6	$ 24.50	114-690-048-3	$ 24.50		
114-680-058-4	$ 24.50	114-690-049-1	$ 24.50		
114-680-059-2	$ 24.50	114-690-050-9	$ 24.50		
114-680-060-0	$ 24.50	114-690-051-7	$ 465.50		
114-680-061-8	$ 24.50	114-690-059-0	$ 134.40		
114-680-062-6	$ 24.50	114-690-064-0	$ 1,535.94		
114-680-063-4	$ 24.50	114-690-065-7	$ 440.16		
114-680-064-2	$ 24.50	114-690-066-5	$ 309.12		
114-680-065-9	$ 24.50	114-700-001-0	$ 24.50		
114-680-066-7	$ 24.50	114-700-002-8	$ 24.50		
114-690-001-2	$ 24.50	114-700-003-6	$ 24.50		
114-690-002-0	$ 24.50	114-700-004-4	$ 24.50		

Assessor Parcel Book 115 proposed Storm Water fees for 2016/2017

115-020-014-3	$ 35.00	115-021-008-4	$ 35.00	115-033-006-4	$ 35.00	115-051-013-7	$ 35.00	115-063-001-8	$ 35.00	115-091-010-5	$ 35.00	115-096-017-5	$ 35.00	115-106-008-2	$ 35.00	115-131-018-0	$ 35.00
115-020-025-9	$ 35.00	115-021-009-2	$ 35.00	115-033-007-2	$ 35.00	115-051-014-5	$ 35.00	115-063-002-6	$ 35.00	115-091-011-3	$ 35.00	115-096-018-3	$ 35.00	115-106-009-0	$ 35.00	115-131-019-8	$ 35.00
115-020-026-7	$ 35.00	115-021-010-0	$ 35.00	115-033-008-0	$ 35.00	115-051-015-2	$ 35.00	115-063-003-4	$ 35.00	115-091-012-1	$ 35.00	115-096-019-1	$ 35.00	115-106-010-8	$ 35.00	115-131-020-6	$ 35.00
115-020-027-5	$ 35.00	115-021-011-8	$ 35.00	115-034-002-2	$ 35.00	115-051-016-0	$ 35.00	115-063-004-2	$ 35.00	115-091-013-9	$ 35.00	115-101-004-6	$ 35.00	115-106-011-6	$ 35.00	115-131-021-4	$ 35.00
115-020-028-3	$ 35.00	115-021-012-6	$ 35.00	115-034-003-0	$ 35.00	115-051-017-8	$ 35.00	115-063-005-9	$ 35.00	115-091-014-7	$ 35.00	115-101-005-3	$ 35.00	115-106-012-4	$ 35.00	115-131-022-2	$ 35.00
115-020-029-1	$ 35.00	115-021-013-4	$ 35.00	115-034-004-8	$ 35.00	115-051-018-6	$ 35.00	115-064-001-7	$ 35.00	115-091-015-4	$ 35.00	115-101-006-1	$ 35.00	115-106-013-2	$ 35.00	115-131-023-0	$ 35.00
115-020-030-9	$ 35.00	115-021-014-2	$ 35.00	115-034-005-5	$ 35.00	115-051-020-2	$ 35.00	115-064-002-5	$ 35.00	115-091-016-2	$ 35.00	115-101-007-9	$ 35.00	115-106-014-0	$ 35.00	115-131-024-8	$ 35.00
115-020-031-7	$ 35.00	115-021-016-7	$ 35.00	115-034-006-3	$ 35.00	115-051-021-0	$ 35.00	115-064-003-3	$ 35.00	115-091-017-0	$ 35.00	115-101-008-7	$ 35.00	115-106-015-7	$ 35.00	115-131-025-5	$ 35.00
115-020-032-5	$ 35.00	115-031-002-5	$ 35.00	115-034-007-1	$ 35.00	115-051-022-8	$ 35.00	115-064-004-1	$ 35.00	115-091-018-8	$ 35.00	115-101-009-5	$ 35.00	115-106-025-6	$ 35.00	115-131-026-3	$ 35.00
115-020-035-8	$ 35.00	115-031-003-3	$ 35.00	115-034-008-9	$ 35.00	115-051-023-6	$ 35.00	115-064-005-8	$ 35.00	115-091-019-6	$ 35.00	115-101-010-3	$ 35.00	115-106-026-4	$ 35.00	115-131-027-1	$ 35.00
115-020-037-4	$ 24.50	115-031-004-1	$ 35.00	115-034-009-7	$ 35.00	115-051-024-4	$ 35.00	115-064-006-6	$ 35.00	115-092-001-3	$ 35.00	115-101-011-1	$ 35.00	115-106-027-2	$ 35.00	115-131-028-9	$ 35.00
115-020-038-2	$ 24.50	115-031-005-8	$ 35.00	115-034-010-5	$ 35.00	115-051-025-1	$ 35.00	115-065-001-6	$ 35.00	115-092-002-1	$ 35.00	115-101-012-9	$ 35.00	115-106-028-0	$ 35.00	115-131-029-7	$ 35.00
115-020-039-0	$ 35.00	115-031-006-6	$ 35.00	115-034-011-3	$ 35.00	115-051-026-9	$ 35.00	115-065-002-4	$ 35.00	115-092-003-9	$ 35.00	115-101-013-7	$ 35.00	115-106-029-8	$ 35.00	115-131-030-5	$ 35.00
115-020-040-8	$ 35.00	115-031-007-4	$ 35.00	115-041-001-5	$ 35.00	115-051-027-7	$ 35.00	115-065-003-2	$ 35.00	115-092-004-7	$ 35.00	115-101-014-5	$ 35.00	115-106-030-6	$ 35.00	115-131-031-3	$ 35.00
115-020-041-6	$ 35.00	115-031-008-2	$ 35.00	115-041-002-3	$ 35.00	115-052-001-1	$ 35.00	115-065-004-0	$ 35.00	115-093-001-2	$ 35.00	115-101-015-2	$ 35.00	115-106-031-4	$ 35.00	115-131-032-1	$ 35.00
115-020-042-4	$ 35.00	115-031-009-0	$ 35.00	115-041-003-1	$ 35.00	115-052-002-9	$ 35.00	115-065-005-7	$ 35.00	115-093-002-0	$ 35.00	115-101-016-0	$ 35.00	115-106-032-2	$ 35.00	115-131-035-4	$ 59.50
115-020-043-2	$ 35.00	115-031-010-8	$ 35.00	115-041-004-9	$ 35.00	115-052-003-7	$ 35.00	115-065-006-5	$ 35.00	115-093-003-8	$ 35.00	115-101-017-8	$ 35.00	115-106-033-0	$ 35.00	115-131-040-4	$ 59.50
115-020-044-0	$ 35.00	115-031-011-6	$ 35.00	115-041-005-6	$ 35.00	115-052-004-5	$ 59.50	115-065-007-3	$ 35.00	115-093-004-6	$ 35.00	115-101-018-6	$ 35.00	115-106-034-8	$ 35.00	115-131-041-2	$ 59.50
115-020-046-5	$ 35.00	115-031-012-4	$ 35.00	115-041-006-4	$ 35.00	115-052-005-2	$ 35.00	115-065-008-1	$ 35.00	115-093-005-3	$ 35.00	115-101-019-4	$ 35.00	115-106-035-5	$ 35.00	115-131-044-6	$ 35.00
115-020-048-1	$ 35.00	115-031-013-2	$ 35.00	115-041-007-2	$ 35.00	115-052-006-0	$ 35.00	115-065-009-9	$ 35.00	115-093-006-1	$ 35.00	115-101-020-2	$ 35.00	115-107-001-6	$ 35.00	115-131-045-3	$ 35.00
115-020-049-9	$ 35.00	115-031-014-0	$ 35.00	115-041-008-0	$ 35.00	115-052-007-8	$ 35.00	115-070-002-7	$ 588.00	115-093-007-9	$ 35.00	115-101-021-0	$ 35.00	115-107-002-4	$ 35.00	115-131-046-1	$ 35.00
115-020-050-7	$ 35.00	115-031-015-7	$ 35.00	115-041-009-8	$ 35.00	115-052-008-6	$ 35.00	115-080-010-8	$ 35.00	115-093-008-7	$ 35.00	115-101-022-8	$ 35.00	115-107-003-2	$ 35.00	115-131-047-9	$ 35.00
115-020-051-5	$ 35.00	115-031-016-5	$ 35.00	115-041-010-6	$ 35.00	115-052-009-4	$ 35.00	115-080-011-6	$ 35.00	115-094-001-1	$ 35.00	115-101-023-6	$ 35.00	115-107-004-0	$ 35.00	115-131-048-7	$ 35.00
115-020-052-3	$ 35.00	115-031-017-3	$ 35.00	115-041-011-4	$ 35.00	115-052-010-2	$ 35.00	115-080-012-4	$ 35.00	115-094-002-9	$ 35.00	115-101-024-4	$ 35.00	115-107-005-7	$ 35.00	115-131-049-5	$ 35.00
115-020-053-1	$ 35.00	115-031-018-1	$ 35.00	115-041-012-2	$ 35.00	115-052-011-0	$ 35.00	115-080-013-2	$ 35.00	115-094-003-7	$ 35.00	115-101-025-1	$ 35.00	115-107-006-5	$ 35.00	115-131-050-3	$ 35.00
115-020-054-9	$ 35.00	115-031-019-9	$ 35.00	115-041-013-0	$ 35.00	115-053-001-0	$ 35.00	115-080-014-0	$ 35.00	115-094-004-5	$ 35.00	115-101-026-9	$ 35.00	115-107-007-3	$ 35.00	115-131-051-1	$ 35.00
115-020-055-6	$ 35.00	115-031-020-7	$ 35.00	115-041-014-8	$ 35.00	115-053-002-8	$ 35.00	115-080-015-7	$ 35.00	115-094-005-2	$ 35.00	115-101-027-7	$ 35.00	115-107-008-1	$ 35.00	115-131-052-9	$ 35.00
115-020-056-4	$ 35.00	115-031-021-5	$ 35.00	115-041-015-5	$ 35.00	115-053-003-6	$ 35.00	115-080-016-5	$ 35.00	115-094-006-0	$ 35.00	115-102-001-1	$ 35.00	115-107-009-9	$ 35.00	115-132-005-6	$ 35.00
115-020-057-2	$ 35.00	115-031-022-3	$ 35.00	115-041-016-3	$ 35.00	115-053-004-4	$ 35.00	115-080-017-3	$ 35.00	115-094-007-8	$ 35.00	115-102-002-9	$ 35.00	115-107-010-7	$ 35.00	115-132-006-4	$ 35.00
115-020-058-0	$ 35.00	115-031-023-1	$ 35.00	115-041-017-1	$ 35.00	115-053-005-1	$ 35.00	115-080-018-1	$ 35.00	115-094-008-6	$ 35.00	115-102-003-7	$ 35.00	115-107-011-5	$ 35.00	115-132-007-2	$ 35.00
115-020-059-8	$ 35.00	115-031-024-9	$ 35.00	115-041-018-9	$ 35.00	115-053-006-9	$ 35.00	115-080-019-9	$ 35.00	115-095-001-0	$ 35.00	115-102-004-5	$ 35.00	115-107-012-3	$ 35.00	115-132-008-0	$ 35.00
115-020-060-6	$ 59.50	115-031-025-6	$ 35.00	115-041-019-7	$ 35.00	115-053-007-7	$ 35.00	115-080-020-7	$ 35.00	115-095-002-8	$ 35.00	115-102-005-2	$ 35.00	115-107-013-1	$ 35.00	115-132-009-8	$ 35.00
115-020-061-4	$ 35.00	115-031-026-4	$ 35.00	115-041-020-5	$ 35.00	115-053-008-5	$ 35.00	115-080-021-5	$ 35.00	115-095-003-6	$ 35.00	115-103-001-0	$ 35.00	115-107-014-9	$ 35.00	115-132-010-6	$ 35.00
115-020-062-2	$ 35.00	115-031-027-2	$ 35.00	115-041-021-3	$ 35.00	115-053-009-3	$ 35.00	115-080-022-3	$ 35.00	115-095-004-4	$ 35.00	115-103-005-1	$ 35.00	115-107-015-6	$ 35.00	115-132-011-4	$ 35.00
115-020-063-0	$ 35.00	115-031-028-0	$ 35.00	115-041-022-1	$ 35.00	115-053-010-1	$ 35.00	115-080-023-1	$ 35.00	115-095-005-1	$ 35.00	115-103-007-7	$ 35.00	115-107-016-4	$ 35.00	115-132-012-2	$ 35.00
115-020-064-8	$ 35.00	115-031-029-8	$ 35.00	115-041-023-9	$ 35.00	115-053-011-9	$ 35.00	115-080-024-9	$ 35.00	115-095-006-9	$ 35.00	115-104-001-9	$ 35.00	115-107-017-2	$ 35.00	115-132-013-0	$ 35.00
115-020-065-5	$ 35.00	115-032-001-6	$ 35.00	115-041-024-7	$ 35.00	115-053-012-7	$ 35.00	115-080-025-6	$ 35.00	115-095-007-7	$ 35.00	115-104-002-7	$ 35.00	115-107-018-0	$ 35.00	115-132-014-8	$ 35.00
115-020-066-3	$ 35.00	115-032-002-4	$ 35.00	115-041-025-4	$ 35.00	115-053-013-5	$ 35.00	115-080-026-4	$ 35.00	115-095-008-5	$ 35.00	115-104-003-5	$ 35.00	115-107-019-8	$ 35.00	115-132-015-5	$ 35.00
115-020-068-9	$ 35.00	115-032-003-2	$ 35.00	115-041-026-2	$ 35.00	115-053-014-3	$ 35.00	115-080-027-2	$ 35.00	115-095-009-3	$ 35.00	115-105-001-8	$ 35.00	115-107-020-6	$ 35.00	115-132-016-3	$ 35.00
115-020-069-7	$ 35.00	115-032-004-0	$ 35.00	115-042-001-4	$ 35.00	115-053-015-0	$ 35.00	115-080-028-0	$ 35.00	115-095-010-1	$ 35.00	115-105-002-6	$ 35.00	115-107-021-4	$ 35.00	115-132-017-1	$ 35.00
115-020-070-5	$ 35.00	115-032-005-7	$ 35.00	115-042-002-2	$ 35.00	115-053-018-4	$ 35.00	115-080-029-8	$ 35.00	115-095-011-9	$ 35.00	115-105-003-4	$ 35.00	115-107-022-2	$ 35.00	115-132-018-9	$ 35.00
115-020-071-3	$ 35.00	115-032-006-5	$ 35.00	115-042-003-0	$ 35.00	115-053-019-2	$ 35.00	115-080-030-6	$ 35.00	115-096-001-9	$ 35.00	115-105-004-2	$ 35.00	115-107-023-0	$ 35.00	115-132-019-7	$ 35.00
115-020-072-1	$ 35.00	115-032-007-3	$ 35.00	115-043-001-3	$ 35.00	115-053-020-0	$ 35.00	115-080-031-4	$ 35.00	115-096-002-7	$ 35.00	115-105-005-9	$ 35.00	115-107-024-8	$ 35.00	115-132-020-5	$ 35.00
115-020-073-9	$ 24.50	115-032-008-1	$ 35.00	115-043-002-1	$ 35.00	115-061-001-0	$ 35.00	115-080-032-2	$ 35.00	115-096-003-5	$ 35.00	115-105-006-7	$ 35.00	115-107-025-5	$ 35.00	115-132-021-3	$ 35.00
115-020-074-7	$ 24.50	115-032-009-9	$ 35.00	115-043-003-9	$ 35.00	115-061-002-8	$ 35.00	115-080-033-0	$ 35.00	115-096-004-3	$ 35.00	115-105-007-5	$ 35.00	115-120-005-0	$ 900.90	115-132-022-1	$ 35.00
115-020-075-4	$ 24.50	115-032-010-7	$ 35.00	115-043-004-7	$ 35.00	115-061-003-6	$ 35.00	115-080-041-3	$ 270.90	115-096-005-0	$ 35.00	115-105-008-3	$ 35.00	115-120-009-2	$ 35.00	115-132-023-9	$ 35.00
115-020-077-0	$ 35.00	115-032-011-5	$ 35.00	115-043-005-4	$ 35.00	115-061-004-4	$ 35.00	115-080-042-1	$ 2,313.30	115-096-006-8	$ 35.00	115-105-009-1	$ 35.00	115-120-012-6	$ 59.50	115-132-024-7	$ 35.00
115-020-079-6	$ 59.50	115-032-012-3	$ 35.00	115-043-006-2	$ 35.00	115-061-005-1	$ 35.00	115-080-043-9	$ 178.12	115-096-007-6	$ 35.00	115-105-010-9	$ 35.00	115-120-013-4	$ 35.00	115-132-025-4	$ 35.00
115-020-080-4	$ 59.50	115-032-013-1	$ 35.00	115-043-007-0	$ 35.00	115-061-006-9	$ 35.00	115-091-001-4	$ 35.00	115-096-008-4	$ 35.00	115-105-011-7	$ 35.00	115-120-014-2	$ 35.00	115-132-026-2	$ 24.50
115-020-081-2	$ 59.50	115-032-014-9	$ 35.00	115-043-008-8	$ 35.00	115-061-007-7	$ 35.00	115-091-002-2	$ 35.00	115-096-009-2	$ 35.00	115-105-012-5	$ 35.00	115-131-007-3	$ 59.50	115-132-027-0	$ 35.00
115-021-001-9	$ 35.00	115-032-015-6	$ 35.00	115-043-009-6	$ 35.00	115-061-008-5	$ 35.00	115-091-003-0	$ 35.00	115-096-010-0	$ 35.00	115-106-001-7	$ 35.00	115-131-010-7	$ 35.00	115-210-001-0	$ 35.00
115-021-002-7	$ 35.00	115-032-016-4	$ 35.00	115-043-010-4	$ 35.00	115-061-009-3	$ 35.00	115-091-004-8	$ 35.00	115-096-011-8	$ 35.00	115-106-002-5	$ 35.00	115-131-012-3	$ 35.00	115-210-002-8	$ 35.00
115-021-003-5	$ 35.00	115-033-001-5	$ 35.00	115-043-011-2	$ 35.00	115-061-010-1	$ 35.00	115-091-005-5	$ 35.00	115-096-012-6	$ 35.00	115-106-003-3	$ 35.00	115-131-013-1	$ 35.00	115-210-003-6	$ 35.00
115-021-004-3	$ 35.00	115-033-002-3	$ 35.00	115-043-012-0	$ 35.00	115-062-001-9	$ 35.00	115-091-006-3	$ 35.00	115-096-013-4	$ 35.00	115-106-004-1	$ 35.00	115-131-014-9	$ 35.00	115-210-004-4	$ 35.00
115-021-005-0	$ 35.00	115-033-003-1	$ 35.00	115-051-003-8	$ 35.00	115-062-002-7	$ 35.00	115-091-007-1	$ 35.00	115-096-014-2	$ 35.00	115-106-005-8	$ 35.00	115-131-015-6	$ 35.00	115-210-005-1	$ 35.00
115-021-006-8	$ 35.00	115-033-004-9	$ 35.00	115-051-011-1	$ 35.00	115-062-003-5	$ 35.00	115-091-008-9	$ 35.00	115-096-015-9	$ 35.00	115-106-006-6	$ 35.00	115-131-016-4	$ 35.00	115-210-006-9	$ 35.00
115-021-007-6	$ 35.00	115-033-005-6	$ 35.00	115-051-012-9	$ 35.00	115-062-004-3	$ 35.00	115-091-009-7	$ 35.00	115-096-016-7	$ 35.00	115-106-007-4	$ 35.00	115-131-017-2	$ 35.00	115-210-007-7	$ 35.00

Assessor Parcel Book 115 proposed Storm Water fees for 2016/2017

115-210-008-5	$ 35.00	115-232-008-9	$ 35.00	115-241-013-8	$ 35.00	115-242-064-0	$ 24.50	115-252-038-1	$ 35.00	115-264-002-3	$ 35.00	115-272-031-2	$ 24.50	115-291-002-0	$ 35.00	115-294-007-6	$ 35.00
115-210-009-3	$ 35.00	115-232-009-7	$ 35.00	115-241-014-6	$ 35.00	115-242-065-7	$ 24.50	115-252-039-9	$ 35.00	115-264-003-1	$ 35.00	115-272-032-0	$ 24.50	115-291-003-8	$ 35.00	115-294-008-4	$ 35.00
115-210-010-1	$ 35.00	115-233-001-3	$ 35.00	115-241-016-1	$ 171.50	115-242-066-5	$ 24.50	115-261-001-8	$ 35.00	115-264-004-9	$ 35.00	115-272-033-8	$ 24.50	115-291-004-6	$ 35.00	115-294-009-2	$ 35.00
115-210-011-9	$ 35.00	115-233-002-1	$ 35.00	115-241-017-9	$ 130.20	115-242-067-3	$ 24.50	115-261-002-6	$ 35.00	115-264-005-6	$ 35.00	115-272-034-6	$ 24.50	115-291-005-3	$ 35.00	115-294-010-0	$ 35.00
115-210-012-7	$ 35.00	115-233-003-9	$ 35.00	115-242-001-2	$ 35.00	115-242-068-1	$ 24.50	115-261-003-4	$ 35.00	115-264-006-4	$ 35.00	115-272-035-3	$ 24.50	115-291-006-1	$ 35.00	115-294-011-8	$ 35.00
115-210-013-5	$ 35.00	115-233-004-7	$ 35.00	115-242-002-0	$ 35.00	115-242-069-9	$ 24.50	115-261-004-2	$ 35.00	115-264-007-2	$ 35.00	115-272-036-1	$ 35.00	115-291-007-9	$ 35.00	115-294-012-6	$ 35.00
115-210-014-3	$ 35.00	115-233-005-4	$ 35.00	115-242-003-8	$ 35.00	115-242-070-7	$ 24.50	115-261-005-9	$ 35.00	115-264-008-0	$ 35.00	115-273-001-4	$ 35.00	115-291-008-7	$ 35.00	115-294-013-4	$ 35.00
115-210-015-0	$ 35.00	115-233-006-2	$ 35.00	115-242-004-6	$ 35.00	115-242-071-5	$ 24.50	115-262-002-5	$ 35.00	115-264-009-8	$ 35.00	115-273-002-2	$ 35.00	115-292-001-1	$ 35.00	115-294-014-2	$ 35.00
115-210-016-8	$ 35.00	115-233-007-0	$ 35.00	115-242-005-3	$ 35.00	115-242-072-3	$ 24.50	115-262-003-3	$ 35.00	115-264-010-6	$ 35.00	115-273-003-0	$ 35.00	115-292-002-9	$ 35.00	115-294-015-9	$ 35.00
115-210-017-6	$ 35.00	115-233-010-4	$ 35.00	115-242-006-1	$ 35.00	115-242-073-1	$ 24.50	115-262-004-1	$ 35.00	115-264-011-4	$ 35.00	115-273-004-8	$ 35.00	115-292-003-7	$ 35.00	115-294-016-7	$ 35.00
115-210-018-4	$ 35.00	115-233-011-2	$ 35.00	115-242-007-9	$ 35.00	115-242-074-9	$ 24.50	115-262-005-8	$ 35.00	115-264-012-2	$ 35.00	115-273-005-5	$ 35.00	115-292-004-5	$ 35.00	115-294-017-5	$ 35.00
115-210-019-2	$ 35.00	115-233-014-6	$ 35.00	115-242-008-7	$ 35.00	115-251-001-0	$ 35.00	115-262-006-6	$ 35.00	115-264-013-0	$ 35.00	115-273-006-3	$ 35.00	115-292-005-2	$ 35.00	115-294-018-3	$ 35.00
115-210-020-0	$ 35.00	115-233-015-3	$ 35.00	115-242-009-5	$ 35.00	115-251-002-8	$ 35.00	115-262-007-4	$ 35.00	115-264-014-8	$ 35.00	115-273-007-1	$ 35.00	115-292-006-0	$ 35.00	115-294-019-1	$ 35.00
115-210-021-8	$ 35.00	115-233-016-1	$ 35.00	115-242-010-3	$ 35.00	115-251-003-6	$ 35.00	115-262-011-6	$ 35.00	115-264-015-5	$ 35.00	115-273-008-9	$ 35.00	115-292-007-8	$ 35.00	115-294-020-9	$ 35.00
115-210-022-6	$ 35.00	115-233-017-9	$ 35.00	115-242-011-1	$ 35.00	115-251-004-4	$ 35.00	115-262-012-4	$ 24.50	115-264-016-3	$ 35.00	115-273-009-7	$ 35.00	115-292-008-6	$ 35.00	115-294-021-7	$ 35.00
115-210-023-4	$ 35.00	115-233-018-7	$ 35.00	115-242-012-9	$ 35.00	115-251-005-1	$ 35.00	115-262-013-2	$ 24.50	115-264-017-1	$ 35.00	115-273-010-5	$ 35.00	115-292-009-4	$ 35.00	115-294-022-5	$ 35.00
115-210-024-2	$ 35.00	115-233-019-5	$ 35.00	115-242-013-7	$ 35.00	115-251-006-9	$ 35.00	115-262-014-0	$ 24.50	115-264-018-9	$ 35.00	115-273-011-3	$ 35.00	115-292-010-2	$ 35.00	115-294-023-3	$ 35.00
115-210-025-9	$ 35.00	115-233-020-3	$ 35.00	115-242-014-5	$ 35.00	115-251-007-7	$ 35.00	115-262-015-7	$ 24.50	115-264-019-7	$ 35.00	115-273-012-1	$ 35.00	115-292-011-0	$ 35.00	115-294-024-1	$ 35.00
115-210-026-7	$ 35.00	115-233-021-1	$ 35.00	115-242-015-2	$ 35.00	115-251-008-5	$ 35.00	115-262-016-5	$ 24.50	115-264-020-5	$ 35.00	115-273-013-9	$ 35.00	115-292-012-8	$ 35.00	115-295-005-9	$ 35.00
115-210-027-5	$ 35.00	115-233-022-9	$ 35.00	115-242-016-0	$ 35.00	115-251-009-3	$ 35.00	115-262-017-3	$ 35.00	115-265-001-4	$ 35.00	115-274-001-3	$ 35.00	115-292-013-6	$ 35.00	115-295-006-7	$ 35.00
115-210-028-3	$ 35.00	115-233-023-7	$ 35.00	115-242-017-8	$ 35.00	115-252-001-9	$ 35.00	115-262-018-1	$ 35.00	115-265-002-2	$ 35.00	115-274-002-1	$ 35.00	115-293-001-0	$ 35.00	115-295-007-5	$ 35.00
115-210-029-1	$ 35.00	115-233-024-5	$ 35.00	115-242-018-6	$ 24.50	115-252-002-7	$ 35.00	115-262-019-9	$ 35.00	115-265-003-0	$ 35.00	115-274-003-9	$ 35.00	115-293-002-8	$ 35.00	115-295-008-3	$ 35.00
115-210-030-9	$ 35.00	115-233-025-2	$ 35.00	115-242-019-4	$ 35.00	115-252-003-5	$ 35.00	115-262-020-7	$ 35.00	115-265-004-8	$ 35.00	115-274-004-7	$ 35.00	115-293-003-6	$ 35.00	115-295-009-1	$ 35.00
115-210-031-7	$ 35.00	115-234-001-2	$ 35.00	115-242-020-2	$ 35.00	115-252-004-3	$ 35.00	115-262-021-5	$ 35.00	115-271-001-6	$ 35.00	115-274-005-4	$ 35.00	115-293-004-4	$ 35.00	115-295-010-9	$ 35.00
115-210-032-5	$ 35.00	115-234-002-0	$ 35.00	115-242-021-0	$ 35.00	115-252-005-0	$ 35.00	115-262-022-3	$ 35.00	115-271-002-4	$ 35.00	115-274-006-2	$ 35.00	115-293-005-1	$ 35.00	115-295-011-7	$ 35.00
115-210-033-3	$ 35.00	115-234-003-8	$ 35.00	115-242-023-6	$ 35.00	115-252-006-8	$ 35.00	115-262-023-1	$ 35.00	115-271-003-2	$ 35.00	115-274-007-0	$ 35.00	115-293-006-9	$ 35.00	115-295-012-5	$ 35.00
115-210-034-1	$ 35.00	115-234-004-6	$ 35.00	115-242-024-4	$ 35.00	115-252-007-6	$ 35.00	115-262-024-9	$ 35.00	115-271-004-0	$ 35.00	115-274-008-8	$ 35.00	115-293-007-7	$ 35.00	115-295-013-3	$ 35.00
115-210-035-8	$ 35.00	115-234-005-3	$ 35.00	115-242-025-1	$ 35.00	115-252-008-4	$ 35.00	115-262-025-6	$ 35.00	115-271-005-7	$ 35.00	115-274-009-6	$ 35.00	115-293-008-5	$ 35.00	115-295-014-1	$ 35.00
115-210-036-6	$ 35.00	115-234-006-1	$ 35.00	115-242-026-9	$ 35.00	115-252-009-2	$ 35.00	115-262-026-4	$ 35.00	115-271-006-5	$ 35.00	115-274-010-4	$ 35.00	115-293-009-3	$ 35.00	115-295-015-8	$ 35.00
115-210-037-4	$ 35.00	115-234-007-9	$ 35.00	115-242-027-7	$ 35.00	115-252-010-0	$ 35.00	115-262-027-2	$ 35.00	115-271-007-3	$ 35.00	115-281-001-4	$ 35.00	115-293-010-1	$ 35.00	115-301-001-0	$ 35.00
115-210-038-2	$ 35.00	115-234-008-7	$ 35.00	115-242-032-7	$ 220.50	115-252-011-8	$ 35.00	115-262-028-0	$ 35.00	115-271-008-1	$ 35.00	115-281-002-2	$ 35.00	115-293-011-9	$ 35.00	115-301-002-8	$ 35.00
115-210-039-0	$ 35.00	115-234-009-5	$ 35.00	115-242-035-0	$ 612.50	115-252-012-6	$ 35.00	115-262-029-8	$ 35.00	115-272-001-5	$ 35.00	115-281-003-0	$ 35.00	115-293-012-7	$ 35.00	115-301-003-6	$ 35.00
115-210-040-8	$ 35.00	115-234-010-3	$ 35.00	115-242-038-4	$ 163.80	115-252-013-4	$ 35.00	115-262-030-6	$ 35.00	115-272-002-3	$ 35.00	115-281-004-8	$ 35.00	115-293-013-5	$ 35.00	115-301-004-4	$ 35.00
115-210-041-6	$ 35.00	115-234-011-1	$ 35.00	115-242-039-2	$ 856.80	115-252-014-2	$ 35.00	115-262-031-4	$ 35.00	115-272-003-1	$ 35.00	115-281-005-5	$ 35.00	115-293-014-3	$ 35.00	115-301-005-1	$ 35.00
115-210-042-4	$ 35.00	115-234-012-9	$ 35.00	115-242-041-8	$ 24.50	115-252-015-9	$ 35.00	115-262-032-2	$ 35.00	115-272-004-9	$ 35.00	115-281-006-3	$ 35.00	115-293-015-0	$ 35.00	115-301-006-9	$ 35.00
115-210-043-2	$ 35.00	115-234-013-7	$ 35.00	115-242-042-6	$ 24.50	115-252-016-7	$ 35.00	115-262-033-0	$ 35.00	115-272-005-6	$ 35.00	115-281-007-1	$ 35.00	115-293-016-8	$ 35.00	115-301-007-7	$ 35.00
115-210-044-0	$ 35.00	115-234-014-5	$ 35.00	115-242-043-4	$ 24.50	115-252-017-5	$ 35.00	115-262-034-8	$ 35.00	115-272-006-4	$ 35.00	115-282-001-3	$ 35.00	115-293-017-6	$ 35.00	115-301-008-5	$ 35.00
115-210-045-7	$ 35.00	115-234-015-2	$ 35.00	115-242-044-2	$ 24.50	115-252-018-3	$ 35.00	115-262-035-5	$ 35.00	115-272-007-2	$ 35.00	115-282-002-1	$ 35.00	115-293-018-4	$ 35.00	115-301-009-3	$ 35.00
115-210-046-5	$ 35.00	115-234-016-0	$ 35.00	115-242-045-9	$ 24.50	115-252-019-1	$ 35.00	115-262-036-3	$ 35.00	115-272-008-0	$ 35.00	115-282-003-9	$ 35.00	115-293-019-2	$ 35.00	115-301-010-1	$ 35.00
115-210-047-3	$ 35.00	115-234-017-8	$ 35.00	115-242-046-7	$ 24.50	115-252-020-9	$ 35.00	115-262-037-1	$ 35.00	115-272-009-8	$ 35.00	115-282-004-7	$ 35.00	115-293-020-0	$ 35.00	115-301-011-9	$ 35.00
115-210-048-1	$ 35.00	115-234-018-6	$ 35.00	115-242-047-5	$ 24.50	115-252-021-7	$ 35.00	115-262-038-9	$ 35.00	115-272-010-6	$ 35.00	115-282-005-4	$ 35.00	115-293-021-8	$ 35.00	115-301-012-7	$ 35.00
115-210-049-9	$ 35.00	115-234-019-4	$ 35.00	115-242-048-3	$ 24.50	115-252-022-5	$ 35.00	115-262-039-7	$ 35.00	115-272-013-0	$ 35.00	115-282-006-2	$ 35.00	115-293-022-6	$ 35.00	115-301-013-5	$ 35.00
115-210-050-7	$ 35.00	115-234-020-2	$ 35.00	115-242-049-1	$ 24.50	115-252-023-3	$ 35.00	115-262-040-5	$ 35.00	115-272-014-8	$ 35.00	115-282-007-0	$ 35.00	115-293-023-4	$ 35.00	115-301-014-3	$ 35.00
115-210-051-5	$ 35.00	115-234-021-0	$ 35.00	115-242-050-9	$ 24.50	115-252-024-1	$ 35.00	115-262-041-3	$ 35.00	115-272-015-5	$ 35.00	115-282-008-8	$ 35.00	115-293-024-2	$ 35.00	115-302-001-9	$ 35.00
115-210-052-3	$ 35.00	115-234-022-8	$ 35.00	115-242-051-7	$ 24.50	115-252-025-8	$ 35.00	115-262-042-1	$ 24.50	115-272-016-3	$ 35.00	115-282-009-6	$ 35.00	115-293-025-9	$ 35.00	115-302-002-7	$ 35.00
115-210-053-1	$ 35.00	115-234-023-6	$ 35.00	115-242-052-5	$ 24.50	115-252-026-6	$ 35.00	115-262-043-9	$ 24.50	115-272-017-1	$ 35.00	115-282-010-4	$ 35.00	115-293-026-7	$ 35.00	115-302-003-5	$ 35.00
115-210-054-9	$ 35.00	115-241-002-1	$ 35.00	115-242-053-3	$ 24.50	115-252-027-4	$ 35.00	115-262-044-7	$ 24.50	115-272-018-9	$ 35.00	115-282-011-2	$ 35.00	115-293-027-5	$ 35.00	115-302-004-3	$ 35.00
115-210-055-6	$ 35.00	115-241-003-9	$ 35.00	115-242-054-1	$ 24.50	115-252-028-2	$ 35.00	115-263-001-6	$ 35.00	115-272-019-7	$ 35.00	115-282-012-0	$ 35.00	115-293-028-3	$ 35.00	115-302-005-0	$ 35.00
115-210-056-4	$ 35.00	115-241-004-7	$ 35.00	115-242-055-8	$ 24.50	115-252-029-0	$ 35.00	115-263-002-4	$ 35.00	115-272-020-5	$ 35.00	115-283-001-2	$ 35.00	115-293-029-1	$ 35.00	115-302-006-8	$ 35.00
115-210-057-2	$ 35.00	115-241-005-4	$ 35.00	115-242-056-6	$ 24.50	115-252-030-8	$ 35.00	115-263-003-2	$ 35.00	115-272-021-3	$ 35.00	115-283-002-0	$ 35.00	115-293-030-9	$ 35.00	115-302-007-6	$ 35.00
115-231-001-5	$ 35.00	115-241-006-2	$ 35.00	115-242-057-4	$ 24.50	115-252-031-6	$ 35.00	115-263-004-0	$ 35.00	115-272-022-1	$ 35.00	115-283-003-8	$ 35.00	115-293-031-7	$ 35.00	115-302-008-4	$ 35.00
115-232-002-2	$ 35.00	115-241-007-0	$ 35.00	115-242-058-2	$ 24.50	115-252-032-4	$ 35.00	115-263-005-7	$ 35.00	115-272-023-9	$ 35.00	115-283-004-6	$ 35.00	115-294-001-9	$ 35.00	115-302-009-2	$ 35.00
115-232-003-0	$ 35.00	115-241-008-8	$ 35.00	115-242-059-0	$ 24.50	115-252-033-2	$ 35.00	115-263-006-5	$ 35.00	115-272-024-7	$ 35.00	115-283-005-3	$ 35.00	115-294-002-7	$ 35.00	115-302-010-0	$ 35.00
115-232-004-8	$ 35.00	115-241-009-6	$ 35.00	115-242-060-8	$ 24.50	115-252-034-0	$ 35.00	115-263-007-3	$ 35.00	115-272-025-4	$ 35.00	115-283-006-1	$ 35.00	115-294-003-5	$ 35.00	115-302-011-8	$ 35.00
115-232-005-5	$ 35.00	115-241-010-4	$ 35.00	115-242-061-6	$ 24.50	115-252-035-7	$ 35.00	115-263-008-1	$ 35.00	115-272-028-8	$ 35.00	115-283-007-9	$ 35.00	115-294-004-3	$ 35.00	115-302-012-6	$ 35.00
115-232-006-3	$ 35.00	115-241-011-2	$ 35.00	115-242-062-4	$ 24.50	115-252-036-5	$ 35.00	115-263-009-9	$ 35.00	115-272-029-6	$ 24.50	115-283-008-7	$ 35.00	115-294-005-0	$ 35.00	115-302-013-4	$ 35.00
115-232-007-1	$ 35.00	115-241-012-0	$ 35.00	115-242-063-2	$ 24.50	115-252-037-3	$ 35.00	115-264-001-5	$ 35.00	115-272-030-4	$ 24.50	115-291-001-2	$ 35.00	115-294-006-8	$ 35.00	115-302-014-2	$ 35.00

Assessor Parcel Book 115 proposed Storm Water fees for 2016/2017

115-302-015-9	$ 35.00	115-312-004-1	$ 35.00	115-332-005-4	$ 35.00	115-333-024-4	$ 35.00	115-343-005-1	$ 35.00	115-353-025-6	$ 35.00	115-362-032-1	$ 35.00	115-372-004-8	$ 35.00	115-374-008-7	$ 35.00
115-302-016-7	$ 35.00	115-312-005-8	$ 35.00	115-332-006-2	$ 35.00	115-333-025-1	$ 35.00	115-343-006-9	$ 35.00	115-353-026-4	$ 35.00	115-362-033-9	$ 35.00	115-372-005-5	$ 35.00	115-374-009-5	$ 35.00
115-302-017-5	$ 35.00	115-312-006-6	$ 35.00	115-332-007-0	$ 35.00	115-333-026-9	$ 35.00	115-343-007-7	$ 35.00	115-353-027-2	$ 35.00	115-362-034-7	$ 35.00	115-372-006-3	$ 35.00	115-374-010-3	$ 35.00
115-302-018-3	$ 35.00	115-312-007-4	$ 35.00	115-332-008-8	$ 35.00	115-333-027-7	$ 35.00	115-343-008-5	$ 35.00	115-353-028-0	$ 35.00	115-362-035-4	$ 35.00	115-372-007-1	$ 35.00	115-374-011-1	$ 35.00
115-302-019-1	$ 35.00	115-312-008-2	$ 35.00	115-332-009-6	$ 35.00	115-333-028-5	$ 35.00	115-344-001-9	$ 35.00	115-354-001-6	$ 35.00	115-363-001-5	$ 35.00	115-372-008-9	$ 35.00	115-374-012-9	$ 35.00
115-302-020-9	$ 35.00	115-312-009-0	$ 35.00	115-332-010-4	$ 35.00	115-333-029-3	$ 35.00	115-344-002-7	$ 35.00	115-355-001-5	$ 35.00	115-363-002-3	$ 35.00	115-372-009-7	$ 35.00	115-374-013-7	$ 35.00
115-302-021-7	$ 35.00	115-321-001-6	$ 35.00	115-332-011-2	$ 35.00	115-333-030-1	$ 35.00	115-344-003-5	$ 35.00	115-355-002-3	$ 35.00	115-363-003-1	$ 35.00	115-372-010-5	$ 35.00	115-374-014-5	$ 35.00
115-302-022-5	$ 35.00	115-321-002-4	$ 35.00	115-332-012-0	$ 35.00	115-333-031-9	$ 35.00	115-344-004-3	$ 35.00	115-355-003-1	$ 35.00	115-363-004-9	$ 35.00	115-372-011-3	$ 35.00	115-374-015-2	$ 35.00
115-302-023-3	$ 35.00	115-321-003-2	$ 35.00	115-332-013-8	$ 35.00	115-333-032-7	$ 35.00	115-344-005-0	$ 35.00	115-355-004-9	$ 35.00	115-363-005-6	$ 35.00	115-372-012-1	$ 35.00	115-374-016-0	$ 35.00
115-311-001-8	$ 35.00	115-321-004-0	$ 35.00	115-332-014-6	$ 35.00	115-334-001-1	$ 35.00	115-344-006-8	$ 35.00	115-355-005-6	$ 35.00	115-363-006-4	$ 35.00	115-372-013-9	$ 35.00	115-374-017-8	$ 35.00
115-311-002-6	$ 35.00	115-321-005-7	$ 35.00	115-332-015-3	$ 35.00	115-334-002-9	$ 35.00	115-344-007-6	$ 35.00	115-355-006-4	$ 35.00	115-363-007-2	$ 35.00	115-372-014-7	$ 35.00	115-374-018-6	$ 35.00
115-311-003-4	$ 35.00	115-321-006-5	$ 35.00	115-332-016-1	$ 35.00	115-335-001-0	$ 35.00	115-344-008-4	$ 35.00	115-355-007-2	$ 35.00	115-363-008-0	$ 35.00	115-372-015-4	$ 35.00	115-374-019-4	$ 35.00
115-311-004-2	$ 35.00	115-321-007-3	$ 35.00	115-332-017-9	$ 35.00	115-335-002-8	$ 35.00	115-344-009-2	$ 35.00	115-355-008-0	$ 35.00	115-363-009-8	$ 35.00	115-372-016-2	$ 35.00	115-374-020-2	$ 35.00
115-311-005-9	$ 35.00	115-321-008-1	$ 35.00	115-332-018-7	$ 35.00	115-335-003-6	$ 35.00	115-344-010-0	$ 35.00	115-355-009-8	$ 35.00	115-364-001-4	$ 35.00	115-373-001-3	$ 35.00	115-374-021-0	$ 35.00
115-311-006-7	$ 35.00	115-321-009-9	$ 35.00	115-332-019-5	$ 35.00	115-335-004-4	$ 35.00	115-344-011-8	$ 35.00	115-356-001-4	$ 35.00	115-364-002-2	$ 35.00	115-373-002-1	$ 35.00	115-374-022-8	$ 35.00
115-311-007-5	$ 35.00	115-321-010-7	$ 35.00	115-332-020-3	$ 35.00	115-335-005-1	$ 35.00	115-344-012-6	$ 35.00	115-356-002-2	$ 35.00	115-364-003-0	$ 35.00	115-373-003-9	$ 35.00	115-374-023-6	$ 35.00
115-311-008-3	$ 35.00	115-321-011-5	$ 35.00	115-332-021-1	$ 35.00	115-335-006-9	$ 35.00	115-344-013-4	$ 35.00	115-356-003-0	$ 35.00	115-364-004-8	$ 35.00	115-373-004-7	$ 35.00	115-374-024-4	$ 35.00
115-311-009-1	$ 35.00	115-321-012-3	$ 35.00	115-332-022-9	$ 35.00	115-335-007-7	$ 35.00	115-344-014-2	$ 35.00	115-356-004-8	$ 35.00	115-364-005-5	$ 35.00	115-373-005-4	$ 35.00	115-374-025-1	$ 35.00
115-311-010-9	$ 35.00	115-321-013-1	$ 35.00	115-332-023-7	$ 35.00	115-335-008-5	$ 35.00	115-344-015-9	$ 35.00	115-361-001-7	$ 35.00	115-364-006-3	$ 35.00	115-373-006-2	$ 35.00	115-374-026-9	$ 35.00
115-311-011-7	$ 35.00	115-321-014-9	$ 35.00	115-332-024-5	$ 35.00	115-335-009-3	$ 35.00	115-344-016-7	$ 35.00	115-361-002-5	$ 35.00	115-364-007-1	$ 35.00	115-373-007-0	$ 35.00	115-374-027-7	$ 35.00
115-311-012-5	$ 35.00	115-321-015-6	$ 35.00	115-332-025-2	$ 35.00	115-335-010-1	$ 35.00	115-344-017-5	$ 35.00	115-361-003-3	$ 35.00	115-364-008-9	$ 35.00	115-373-008-8	$ 35.00	115-374-028-5	$ 35.00
115-311-013-3	$ 35.00	115-321-016-4	$ 35.00	115-332-026-0	$ 35.00	115-335-011-9	$ 35.00	115-344-018-3	$ 35.00	115-361-004-1	$ 35.00	115-364-009-7	$ 35.00	115-373-009-6	$ 35.00	115-374-029-3	$ 35.00
115-311-014-1	$ 35.00	115-321-017-2	$ 35.00	115-332-027-8	$ 35.00	115-335-012-7	$ 35.00	115-344-019-1	$ 35.00	115-361-005-8	$ 35.00	115-364-010-5	$ 35.00	115-373-010-4	$ 35.00	115-374-030-1	$ 35.00
115-311-015-8	$ 35.00	115-321-018-0	$ 35.00	115-332-028-6	$ 35.00	115-335-013-5	$ 35.00	115-344-020-9	$ 35.00	115-361-006-6	$ 35.00	115-364-011-3	$ 35.00	115-373-011-2	$ 35.00	115-374-031-9	$ 35.00
115-311-016-6	$ 35.00	115-322-001-5	$ 35.00	115-332-029-4	$ 35.00	115-335-014-3	$ 35.00	115-351-001-9	$ 35.00	115-361-007-4	$ 35.00	115-364-012-1	$ 35.00	115-373-012-0	$ 35.00	115-374-032-7	$ 35.00
115-311-017-4	$ 35.00	115-322-002-3	$ 35.00	115-332-030-2	$ 35.00	115-335-015-0	$ 35.00	115-351-002-7	$ 35.00	115-361-008-2	$ 35.00	115-364-013-9	$ 35.00	115-373-013-8	$ 35.00	115-374-033-5	$ 35.00
115-311-018-2	$ 35.00	115-322-003-1	$ 35.00	115-332-031-0	$ 35.00	115-335-016-8	$ 35.00	115-351-003-5	$ 35.00	115-362-001-6	$ 35.00	115-364-014-7	$ 35.00	115-373-014-6	$ 35.00	115-374-034-3	$ 35.00
115-311-019-0	$ 35.00	115-322-004-9	$ 35.00	115-332-032-8	$ 35.00	115-335-017-6	$ 35.00	115-351-004-3	$ 35.00	115-362-002-4	$ 35.00	115-364-015-4	$ 35.00	115-373-015-3	$ 35.00	115-374-035-0	$ 35.00
115-311-020-8	$ 35.00	115-322-005-6	$ 35.00	115-332-033-6	$ 35.00	115-335-018-4	$ 35.00	115-352-001-8	$ 35.00	115-362-003-2	$ 35.00	115-364-016-2	$ 35.00	115-373-016-1	$ 35.00	115-374-036-8	$ 35.00
115-311-021-6	$ 35.00	115-322-006-4	$ 35.00	115-332-034-4	$ 35.00	115-335-019-2	$ 35.00	115-352-002-6	$ 35.00	115-362-004-0	$ 35.00	115-364-017-0	$ 35.00	115-373-017-9	$ 35.00	115-374-037-6	$ 35.00
115-311-022-4	$ 35.00	115-322-007-2	$ 35.00	115-332-035-1	$ 35.00	115-335-020-0	$ 35.00	115-352-003-4	$ 35.00	115-362-005-7	$ 35.00	115-364-018-8	$ 35.00	115-373-018-7	$ 35.00	115-374-038-4	$ 35.00
115-311-023-2	$ 35.00	115-322-008-0	$ 35.00	115-332-036-9	$ 35.00	115-335-021-8	$ 35.00	115-352-004-2	$ 35.00	115-362-006-5	$ 35.00	115-364-019-6	$ 35.00	115-373-019-5	$ 35.00	115-381-001-3	$ 35.00
115-311-024-0	$ 35.00	115-322-009-8	$ 35.00	115-332-037-7	$ 35.00	115-335-022-6	$ 35.00	115-352-005-9	$ 35.00	115-362-007-3	$ 35.00	115-364-020-4	$ 35.00	115-373-020-3	$ 35.00	115-381-002-1	$ 35.00
115-311-025-7	$ 35.00	115-322-010-6	$ 35.00	115-332-038-5	$ 35.00	115-335-023-4	$ 35.00	115-353-001-7	$ 35.00	115-362-008-1	$ 35.00	115-364-021-2	$ 35.00	115-373-021-1	$ 35.00	115-381-003-9	$ 35.00
115-311-026-5	$ 35.00	115-322-011-4	$ 35.00	115-333-001-2	$ 35.00	115-335-024-2	$ 35.00	115-353-002-5	$ 35.00	115-362-009-9	$ 35.00	115-371-001-5	$ 35.00	115-373-022-9	$ 35.00	115-381-004-7	$ 35.00
115-311-027-3	$ 35.00	115-322-012-2	$ 35.00	115-333-002-0	$ 35.00	115-335-025-9	$ 35.00	115-353-003-3	$ 35.00	115-362-010-7	$ 35.00	115-371-002-3	$ 35.00	115-373-023-7	$ 35.00	115-381-005-4	$ 35.00
115-311-028-1	$ 35.00	115-322-013-0	$ 35.00	115-333-003-8	$ 35.00	115-335-026-7	$ 35.00	115-353-004-1	$ 35.00	115-362-011-5	$ 35.00	115-371-003-1	$ 35.00	115-373-024-5	$ 35.00	115-381-006-2	$ 35.00
115-311-029-9	$ 35.00	115-322-014-8	$ 35.00	115-333-004-6	$ 35.00	115-341-001-2	$ 35.00	115-353-005-8	$ 35.00	115-362-012-3	$ 35.00	115-371-004-9	$ 35.00	115-373-025-2	$ 35.00	115-381-007-0	$ 35.00
115-311-030-7	$ 35.00	115-322-015-5	$ 35.00	115-333-005-3	$ 35.00	115-341-002-0	$ 35.00	115-353-006-6	$ 35.00	115-362-013-1	$ 35.00	115-371-005-6	$ 35.00	115-373-026-0	$ 35.00	115-381-008-8	$ 35.00
115-311-031-5	$ 35.00	115-322-016-3	$ 35.00	115-333-006-1	$ 35.00	115-341-003-8	$ 35.00	115-353-007-4	$ 35.00	115-362-014-9	$ 35.00	115-371-006-4	$ 35.00	115-373-027-8	$ 35.00	115-381-009-6	$ 35.00
115-311-032-3	$ 35.00	115-322-017-1	$ 35.00	115-333-007-9	$ 35.00	115-341-004-6	$ 35.00	115-353-008-2	$ 35.00	115-362-015-6	$ 35.00	115-371-007-2	$ 35.00	115-373-028-6	$ 35.00	115-381-010-4	$ 35.00
115-311-033-1	$ 35.00	115-322-018-9	$ 35.00	115-333-008-7	$ 35.00	115-341-005-3	$ 35.00	115-353-009-0	$ 35.00	115-362-016-4	$ 35.00	115-371-008-0	$ 35.00	115-373-029-4	$ 35.00	115-382-001-2	$ 35.00
115-311-034-9	$ 35.00	115-322-019-7	$ 35.00	115-333-009-5	$ 35.00	115-341-006-1	$ 35.00	115-353-010-8	$ 35.00	115-362-017-2	$ 35.00	115-371-009-8	$ 35.00	115-373-030-2	$ 35.00	115-382-002-0	$ 35.00
115-311-035-6	$ 35.00	115-331-001-4	$ 35.00	115-333-010-3	$ 35.00	115-342-001-1	$ 35.00	115-353-011-6	$ 35.00	115-362-018-0	$ 35.00	115-371-010-6	$ 35.00	115-373-031-0	$ 35.00	115-382-003-8	$ 35.00
115-311-036-4	$ 35.00	115-331-002-2	$ 35.00	115-333-011-1	$ 35.00	115-342-002-9	$ 35.00	115-353-012-4	$ 35.00	115-362-019-8	$ 35.00	115-371-011-4	$ 35.00	115-373-032-8	$ 35.00	115-382-004-6	$ 35.00
115-311-037-2	$ 35.00	115-331-003-0	$ 35.00	115-333-012-9	$ 35.00	115-342-003-7	$ 35.00	115-353-013-2	$ 35.00	115-362-020-6	$ 35.00	115-371-012-2	$ 35.00	115-373-033-6	$ 35.00	115-382-005-3	$ 35.00
115-311-038-0	$ 35.00	115-331-004-8	$ 35.00	115-333-013-7	$ 35.00	115-342-004-5	$ 35.00	115-353-014-0	$ 35.00	115-362-021-4	$ 35.00	115-371-013-0	$ 35.00	115-373-034-4	$ 35.00	115-382-006-1	$ 35.00
115-311-039-8	$ 35.00	115-331-005-5	$ 35.00	115-333-014-5	$ 35.00	115-342-005-2	$ 35.00	115-353-015-7	$ 35.00	115-362-022-2	$ 35.00	115-371-014-8	$ 35.00	115-373-035-1	$ 35.00	115-382-007-9	$ 35.00
115-311-040-6	$ 35.00	115-331-006-3	$ 35.00	115-333-015-2	$ 137.20	115-342-006-0	$ 35.00	115-353-016-5	$ 35.00	115-362-023-0	$ 35.00	115-371-015-5	$ 35.00	115-373-036-9	$ 35.00	115-382-008-7	$ 35.00
115-311-041-4	$ 35.00	115-331-007-1	$ 35.00	115-333-016-0	$ 35.00	115-342-007-8	$ 35.00	115-353-017-3	$ 35.00	115-362-024-8	$ 35.00	115-371-016-3	$ 35.00	115-373-037-7	$ 35.00	115-382-009-5	$ 35.00
115-311-042-2	$ 35.00	115-331-008-9	$ 35.00	115-333-017-8	$ 35.00	115-342-008-6	$ 35.00	115-353-018-1	$ 35.00	115-362-025-5	$ 35.00	115-371-017-1	$ 35.00	115-374-001-2	$ 35.00	115-382-010-3	$ 35.00
115-311-043-0	$ 35.00	115-331-009-7	$ 35.00	115-333-018-6	$ 35.00	115-342-009-4	$ 35.00	115-353-019-9	$ 35.00	115-362-026-3	$ 35.00	115-371-018-9	$ 35.00	115-374-002-0	$ 35.00	115-382-011-1	$ 35.00
115-311-044-8	$ 35.00	115-331-010-5	$ 35.00	115-333-019-4	$ 35.00	115-342-010-2	$ 35.00	115-353-020-7	$ 35.00	115-362-027-1	$ 35.00	115-371-019-7	$ 35.00	115-374-003-8	$ 35.00	115-382-012-9	$ 35.00
115-311-045-5	$ 35.00	115-332-001-3	$ 35.00	115-333-020-2	$ 35.00	115-343-001-0	$ 35.00	115-353-021-5	$ 35.00	115-362-028-9	$ 35.00	115-371-020-5	$ 35.00	115-374-004-6	$ 35.00	115-382-013-7	$ 35.00
115-312-001-7	$ 35.00	115-332-002-1	$ 35.00	115-333-021-0	$ 35.00	115-343-002-8	$ 35.00	115-353-022-3	$ 35.00	115-362-029-7	$ 35.00	115-372-001-4	$ 35.00	115-374-005-3	$ 35.00	115-382-014-5	$ 35.00
115-312-002-5	$ 35.00	115-332-003-9	$ 35.00	115-333-022-8	$ 35.00	115-343-003-6	$ 35.00	115-353-023-1	$ 35.00	115-362-030-5	$ 35.00	115-372-002-2	$ 35.00	115-374-006-1	$ 35.00	115-382-015-2	$ 35.00
115-312-003-3	$ 35.00	115-332-004-7	$ 35.00	115-333-023-6	$ 35.00	115-343-004-4	$ 35.00	115-353-024-9	$ 35.00	115-362-031-3	$ 35.00	115-372-003-0	$ 35.00	115-374-007-9	$ 35.00	115-382-016-0	$ 35.00

Assessor Parcel Book 115 proposed Storm Water fees for 2016/2017

115-385-001-9	$ 35.00	115-391-009-4	$ 35.00	115-403-005-8	$ 35.00	115-414-013-9	$ 35.00	115-420-033-9	$ 74.34	115-436-009-1	$ 35.00	115-440-029-3	$ 35.00	115-462-005-6	$ 35.00	115-473-009-5	$ 35.00
115-385-002-7	$ 35.00	115-391-010-2	$ 35.00	115-403-006-6	$ 35.00	115-414-014-7	$ 35.00	115-420-038-8	$ 296.10	115-436-010-9	$ 35.00	115-440-030-1	$ 35.00	115-462-006-4	$ 35.00	115-473-010-3	$ 35.00
115-385-003-5	$ 35.00	115-391-011-0	$ 35.00	115-403-007-4	$ 35.00	115-414-015-4	$ 35.00	115-420-040-4	$ 231.00	115-436-011-7	$ 35.00	115-440-031-9	$ 35.00	115-462-007-2	$ 35.00	115-473-011-1	$ 35.00
115-385-004-3	$ 35.00	115-391-012-8	$ 35.00	115-403-008-2	$ 35.00	115-414-016-2	$ 35.00	115-420-044-6	$ 546.00	115-436-012-5	$ 35.00	115-440-032-7	$ 35.00	115-462-008-0	$ 35.00	115-473-012-9	$ 35.00
115-385-005-0	$ 35.00	115-391-013-6	$ 35.00	115-403-009-0	$ 35.00	115-414-017-0	$ 35.00	115-420-045-3	$ 3,107.16	115-436-013-3	$ 35.00	115-440-033-5	$ 35.00	115-462-009-8	$ 35.00	115-473-013-7	$ 35.00
115-385-006-8	$ 35.00	115-391-014-4	$ 35.00	115-403-010-8	$ 35.00	115-414-018-8	$ 35.00	115-431-001-3	$ 35.00	115-436-014-1	$ 35.00	115-440-034-3	$ 35.00	115-463-002-2	$ 35.00	115-473-014-5	$ 35.00
115-385-007-6	$ 35.00	115-391-015-1	$ 35.00	115-403-011-6	$ 35.00	115-414-019-6	$ 35.00	115-431-002-1	$ 35.00	115-436-015-8	$ 35.00	115-440-035-0	$ 35.00	115-463-003-0	$ 35.00	115-473-015-2	$ 35.00
115-385-009-2	$ 35.00	115-392-001-0	$ 35.00	115-404-001-6	$ 35.00	115-415-004-7	$ 35.00	115-431-003-9	$ 35.00	115-436-016-6	$ 35.00	115-440-036-8	$ 35.00	115-463-004-8	$ 35.00	115-473-016-0	$ 35.00
115-385-010-0	$ 35.00	115-392-002-8	$ 35.00	115-404-002-4	$ 35.00	115-415-005-4	$ 35.00	115-431-004-7	$ 35.00	115-436-017-4	$ 49.00	115-440-037-6	$ 35.00	115-463-005-5	$ 35.00	115-473-017-8	$ 35.00
115-385-011-8	$ 35.00	115-392-003-6	$ 35.00	115-404-003-2	$ 35.00	115-415-006-2	$ 35.00	115-432-001-2	$ 35.00	115-436-018-2	$ 35.00	115-440-038-4	$ 35.00	115-463-006-3	$ 59.50	115-473-018-6	$ 35.00
115-385-012-6	$ 35.00	115-392-004-4	$ 35.00	115-404-004-0	$ 35.00	115-415-007-0	$ 35.00	115-432-002-0	$ 35.00	115-436-019-0	$ 35.00	115-440-039-2	$ 35.00	115-463-007-1	$ 35.00	115-473-019-4	$ 35.00
115-385-013-4	$ 35.00	115-392-005-1	$ 35.00	115-404-005-7	$ 35.00	115-415-008-8	$ 35.00	115-432-003-8	$ 35.00	115-436-020-8	$ 35.00	115-440-040-0	$ 35.00	115-463-008-9	$ 35.00	115-473-020-2	$ 35.00
115-385-014-2	$ 35.00	115-392-006-9	$ 35.00	115-404-006-5	$ 35.00	115-415-009-6	$ 35.00	115-432-004-6	$ 35.00	115-436-021-6	$ 35.00	115-440-041-8	$ 35.00	115-463-009-7	$ 35.00	115-474-001-1	$ 35.00
115-385-015-9	$ 35.00	115-392-007-7	$ 35.00	115-404-007-3	$ 35.00	115-415-010-4	$ 35.00	115-432-005-3	$ 35.00	115-436-022-4	$ 35.00	115-440-042-6	$ 35.00	115-463-010-5	$ 35.00	115-475-001-0	$ 35.00
115-385-016-7	$ 35.00	115-392-008-5	$ 35.00	115-404-008-1	$ 35.00	115-415-011-2	$ 35.00	115-432-006-1	$ 35.00	115-436-023-2	$ 35.00	115-440-043-4	$ 35.00	115-463-011-3	$ 35.00	115-475-002-8	$ 35.00
115-385-017-5	$ 35.00	115-392-009-3	$ 35.00	115-404-009-9	$ 35.00	115-415-012-0	$ 35.00	115-433-001-1	$ 35.00	115-436-024-0	$ 35.00	115-440-044-2	$ 35.00	115-463-012-1	$ 35.00	115-476-001-9	$ 35.00
115-385-018-3	$ 35.00	115-392-010-1	$ 35.00	115-404-010-7	$ 35.00	115-415-013-8	$ 35.00	115-433-002-9	$ 35.00	115-436-025-7	$ 35.00	115-440-045-9	$ 35.00	115-463-013-9	$ 35.00	115-476-002-7	$ 35.00
115-385-019-1	$ 35.00	115-392-011-9	$ 35.00	115-404-011-5	$ 35.00	115-415-014-6	$ 35.00	115-433-003-7	$ 35.00	115-436-026-5	$ 35.00	115-440-046-7	$ 35.00	115-463-014-7	$ 35.00	115-476-003-5	$ 35.00
115-385-020-9	$ 35.00	115-392-012-7	$ 35.00	115-404-012-3	$ 35.00	115-415-015-3	$ 35.00	115-433-004-5	$ 35.00	115-436-027-3	$ 35.00	115-440-047-5	$ 35.00	115-463-015-4	$ 35.00	115-476-004-3	$ 35.00
115-385-021-7	$ 35.00	115-392-013-5	$ 35.00	115-404-013-1	$ 35.00	115-415-016-1	$ 35.00	115-433-005-2	$ 35.00	115-436-028-1	$ 35.00	115-440-048-3	$ 35.00	115-471-001-4	$ 35.00	115-476-005-0	$ 35.00
115-385-022-5	$ 35.00	115-392-014-3	$ 35.00	115-404-014-9	$ 35.00	115-415-017-9	$ 35.00	115-433-006-0	$ 35.00	115-436-029-9	$ 35.00	115-440-049-1	$ 35.00	115-471-002-2	$ 35.00	115-476-006-8	$ 35.00
115-385-023-3	$ 35.00	115-392-015-0	$ 35.00	115-404-015-6	$ 35.00	115-415-018-7	$ 35.00	115-433-007-8	$ 35.00	115-436-030-7	$ 35.00	115-440-050-9	$ 35.00	115-471-003-0	$ 35.00	115-476-007-6	$ 35.00
115-385-024-1	$ 35.00	115-392-016-8	$ 35.00	115-404-016-4	$ 35.00	115-415-019-5	$ 35.00	115-433-008-6	$ 35.00	115-437-002-5	$ 35.00	115-450-005-0	$ 35.00	115-471-004-8	$ 35.00	115-476-008-4	$ 35.00
115-385-025-8	$ 35.00	115-392-017-6	$ 35.00	115-404-017-2	$ 35.00	115-415-020-3	$ 35.00	115-433-009-4	$ 35.00	115-437-003-3	$ 35.00	115-450-006-8	$ 35.00	115-471-005-5	$ 35.00	115-476-009-2	$ 35.00
115-385-026-6	$ 35.00	115-392-018-4	$ 35.00	115-404-018-0	$ 35.00	115-415-021-1	$ 35.00	115-433-010-2	$ 35.00	115-437-004-1	$ 35.00	115-450-007-6	$ 35.00	115-471-006-3	$ 35.00	115-476-010-0	$ 35.00
115-385-027-4	$ 35.00	115-392-019-2	$ 35.00	115-411-001-7	$ 35.00	115-415-022-9	$ 35.00	115-433-011-0	$ 35.00	115-438-001-6	$ 35.00	115-450-008-4	$ 35.00	115-471-007-1	$ 35.00	115-476-011-8	$ 35.00
115-385-028-2	$ 35.00	115-392-020-0	$ 35.00	115-411-002-5	$ 35.00	115-415-023-7	$ 35.00	115-433-012-8	$ 35.00	115-438-002-4	$ 35.00	115-450-009-2	$ 35.00	115-471-008-9	$ 35.00	115-481-001-2	$ 59.50
115-385-029-0	$ 35.00	115-392-021-8	$ 35.00	115-411-003-3	$ 35.00	115-415-024-5	$ 35.00	115-433-013-6	$ 35.00	115-438-003-2	$ 35.00	115-450-010-0	$ 35.00	115-471-009-7	$ 35.00	115-481-004-6	$ 35.00
115-385-030-8	$ 35.00	115-392-022-6	$ 35.00	115-411-004-1	$ 35.00	115-415-025-2	$ 35.00	115-433-014-4	$ 35.00	115-438-004-0	$ 35.00	115-450-011-8	$ 35.00	115-471-010-5	$ 35.00	115-481-005-3	$ 35.00
115-385-031-6	$ 35.00	115-392-023-4	$ 35.00	115-411-005-8	$ 35.00	115-415-026-0	$ 35.00	115-433-015-1	$ 35.00	115-440-001-2	$ 35.00	115-450-012-6	$ 35.00	115-471-011-3	$ 35.00	115-481-006-1	$ 35.00
115-385-032-4	$ 35.00	115-401-001-9	$ 35.00	115-411-006-6	$ 35.00	115-415-027-8	$ 35.00	115-433-016-9	$ 35.00	115-440-002-0	$ 35.00	115-450-013-4	$ 35.00	115-472-001-3	$ 35.00	115-481-007-9	$ 35.00
115-385-033-2	$ 35.00	115-401-002-7	$ 35.00	115-411-007-4	$ 35.00	115-415-028-6	$ 35.00	115-433-017-7	$ 35.00	115-440-003-8	$ 35.00	115-450-014-2	$ 35.00	115-472-002-1	$ 35.00	115-481-008-7	$ 35.00
115-385-034-0	$ 35.00	115-401-003-5	$ 35.00	115-411-008-2	$ 35.00	115-415-029-4	$ 35.00	115-434-001-0	$ 35.00	115-440-004-6	$ 35.00	115-450-015-9	$ 35.00	115-472-003-9	$ 35.00	115-481-009-5	$ 35.00
115-385-035-7	$ 35.00	115-401-004-3	$ 35.00	115-411-009-0	$ 35.00	115-415-030-2	$ 35.00	115-435-001-9	$ 35.00	115-440-005-3	$ 35.00	115-450-016-7	$ 35.00	115-472-004-7	$ 35.00	115-481-010-3	$ 35.00
115-385-036-5	$ 35.00	115-401-005-0	$ 35.00	115-412-001-6	$ 35.00	115-415-031-0	$ 35.00	115-435-002-7	$ 35.00	115-440-006-1	$ 35.00	115-450-017-5	$ 35.00	115-472-005-4	$ 35.00	115-481-011-1	$ 35.00
115-385-038-1	$ 129.86	115-401-006-8	$ 35.00	115-412-002-4	$ 35.00	115-416-001-2	$ 35.00	115-435-003-5	$ 35.00	115-440-007-9	$ 35.00	115-450-018-3	$ 35.00	115-472-006-2	$ 35.00	115-481-012-9	$ 35.00
115-385-040-7	$ 35.00	115-401-007-6	$ 35.00	115-413-001-5	$ 35.00	115-416-002-0	$ 35.00	115-435-004-3	$ 35.00	115-440-008-7	$ 35.00	115-450-019-1	$ 35.00	115-472-007-0	$ 35.00	115-481-013-7	$ 35.00
115-385-041-5	$ 35.00	115-401-008-4	$ 35.00	115-413-002-3	$ 35.00	115-416-003-8	$ 35.00	115-435-005-0	$ 35.00	115-440-009-5	$ 35.00	115-450-022-5	$ 35.00	115-472-008-8	$ 35.00	115-481-014-5	$ 35.00
115-385-042-3	$ 35.00	115-402-001-8	$ 35.00	115-413-003-1	$ 35.00	115-416-004-6	$ 35.00	115-435-006-8	$ 35.00	115-440-010-3	$ 35.00	115-450-023-3	$ 35.00	115-472-009-6	$ 35.00	115-481-015-2	$ 59.50
115-385-043-1	$ 35.00	115-402-002-6	$ 35.00	115-413-004-9	$ 35.00	115-416-005-3	$ 35.00	115-435-007-6	$ 35.00	115-440-011-1	$ 35.00	115-450-024-1	$ 35.00	115-472-010-4	$ 35.00	115-481-017-8	$ 249.90
115-385-044-9	$ 35.00	115-402-003-4	$ 35.00	115-413-005-6	$ 35.00	115-417-003-7	$ 35.00	115-435-008-4	$ 35.00	115-440-012-9	$ 35.00	115-450-025-8	$ 35.00	115-472-011-2	$ 35.00	115-481-018-6	$ 35.00
115-385-045-6	$ 35.00	115-402-004-2	$ 35.00	115-413-006-4	$ 35.00	115-417-004-5	$ 35.00	115-435-009-2	$ 35.00	115-440-013-7	$ 35.00	115-451-001-8	$ 35.00	115-472-012-0	$ 35.00	115-481-019-4	$ 35.00
115-385-046-4	$ 35.00	115-402-005-9	$ 35.00	115-413-007-2	$ 35.00	115-417-005-2	$ 35.00	115-435-010-0	$ 35.00	115-440-014-5	$ 35.00	115-451-002-6	$ 35.00	115-472-013-8	$ 35.00	115-481-020-2	$ 35.00
115-385-047-2	$ 35.00	115-402-006-7	$ 35.00	115-413-008-0	$ 35.00	115-417-006-0	$ 35.00	115-435-011-8	$ 35.00	115-440-015-2	$ 35.00	115-451-003-4	$ 35.00	115-472-014-6	$ 35.00	115-481-021-0	$ 35.00
115-385-048-0	$ 35.00	115-402-007-5	$ 35.00	115-413-009-8	$ 35.00	115-417-009-4	$ 35.00	115-435-012-6	$ 35.00	115-440-016-0	$ 35.00	115-451-004-2	$ 35.00	115-472-015-3	$ 35.00	115-481-022-8	$ 35.00
115-385-049-8	$ 35.00	115-402-008-3	$ 35.00	115-414-001-4	$ 35.00	115-417-011-0	$ 35.00	115-435-013-4	$ 35.00	115-440-017-8	$ 35.00	115-451-005-9	$ 35.00	115-472-016-1	$ 35.00	115-481-023-6	$ 35.00
115-385-050-6	$ 35.00	115-402-009-1	$ 35.00	115-414-002-2	$ 35.00	115-420-001-6	$ 35.00	115-435-014-2	$ 35.00	115-440-018-6	$ 35.00	115-451-006-7	$ 35.00	115-472-017-9	$ 35.00	115-481-024-4	$ 35.00
115-385-051-4	$ 35.00	115-402-010-9	$ 35.00	115-414-003-0	$ 35.00	115-420-002-4	$ 35.00	115-435-015-9	$ 35.00	115-440-019-4	$ 35.00	115-461-001-6	$ 35.00	115-472-018-7	$ 35.00	115-481-025-1	$ 35.00
115-385-052-2	$ 35.00	115-402-011-7	$ 35.00	115-414-004-8	$ 35.00	115-420-003-2	$ 35.00	115-435-016-7	$ 35.00	115-440-020-2	$ 35.00	115-461-002-4	$ 35.00	115-472-019-5	$ 35.00	115-482-001-1	$ 35.00
115-391-001-1	$ 35.00	115-402-012-5	$ 35.00	115-414-005-5	$ 35.00	115-420-004-0	$ 35.00	115-436-001-8	$ 35.00	115-440-021-0	$ 35.00	115-461-003-2	$ 35.00	115-473-001-2	$ 35.00	115-482-002-9	$ 35.00
115-391-002-9	$ 35.00	115-402-013-3	$ 35.00	115-414-006-3	$ 35.00	115-420-005-7	$ 35.00	115-436-002-6	$ 35.00	115-440-022-8	$ 35.00	115-461-004-0	$ 35.00	115-473-002-0	$ 35.00	115-482-003-7	$ 35.00
115-391-003-7	$ 35.00	115-402-014-1	$ 35.00	115-414-007-1	$ 35.00	115-420-006-5	$ 35.00	115-436-003-4	$ 35.00	115-440-023-6	$ 35.00	115-461-005-7	$ 35.00	115-473-003-8	$ 35.00	115-482-004-5	$ 35.00
115-391-004-5	$ 35.00	115-402-015-8	$ 35.00	115-414-008-9	$ 35.00	115-420-007-3	$ 35.00	115-436-004-2	$ 35.00	115-440-024-4	$ 35.00	115-461-006-5	$ 35.00	115-473-004-6	$ 35.00	115-482-005-2	$ 35.00
115-391-005-2	$ 35.00	115-403-001-7	$ 35.00	115-414-009-7	$ 35.00	115-420-008-1	$ 35.00	115-436-005-9	$ 35.00	115-440-025-1	$ 35.00	115-462-001-5	$ 35.00	115-473-005-3	$ 35.00	115-482-006-0	$ 35.00
115-391-006-0	$ 35.00	115-403-002-5	$ 35.00	115-414-010-5	$ 35.00	115-420-016-4	$ 177.98	115-436-006-7	$ 35.00	115-440-026-9	$ 35.00	115-462-002-3	$ 35.00	115-473-006-1	$ 35.00	115-482-007-8	$ 35.00
115-391-007-8	$ 35.00	115-403-003-3	$ 35.00	115-414-011-3	$ 35.00	115-420-021-4	$ 172.20	115-436-007-5	$ 35.00	115-440-027-7	$ 35.00	115-462-003-1	$ 35.00	115-473-007-9	$ 35.00	115-482-008-6	$ 35.00
115-391-008-6	$ 35.00	115-403-004-1	$ 35.00	115-414-012-1	$ 35.00	115-420-024-8	$ 42.00	115-436-008-3	$ 35.00	115-440-028-5	$ 35.00	115-462-004-9	$ 35.00	115-473-008-7	$ 35.00	115-482-009-4	$ 35.00

Assessor Parcel Book 115 proposed Storm Water fees for 2016/2017

115-482-010-2	$ 35.00	115-494-006-6	$ 35.00	115-512-024-7	$ 35.00	115-532-036-7	$ 24.50	115-550-002-6	$ 24.50	115-550-059-6	$ 24.50
115-482-012-8	$ 1,009.40	115-494-007-4	$ 35.00	115-512-025-4	$ 35.00	115-532-037-5	$ 24.50	115-550-003-4	$ 24.50	115-550-060-4	$ 24.50
115-491-001-0	$ 35.00	115-494-008-2	$ 35.00	115-512-031-2	$ 58.38	115-532-038-3	$ 24.50	115-550-004-2	$ 24.50	115-550-061-2	$ 24.50
115-491-002-8	$ 35.00	115-494-009-0	$ 35.00	115-512-032-0	$ 47.88	115-532-039-1	$ 24.50	115-550-005-9	$ 24.50	115-550-062-0	$ 24.50
115-491-003-6	$ 35.00	115-501-001-8	$ 35.00	115-512-034-6	$ 91.56	115-532-040-9	$ 24.50	115-550-006-7	$ 24.50	115-550-063-8	$ 24.50
115-491-004-4	$ 35.00	115-501-002-6	$ 35.00	115-512-035-3	$ 110.04	115-532-041-7	$ 24.50	115-550-007-5	$ 24.50	115-550-064-6	$ 24.50
115-491-005-1	$ 35.00	115-501-003-4	$ 35.00	115-512-036-1	$ 147.42	115-532-042-5	$ 24.50	115-550-008-3	$ 24.50	115-550-065-3	$ 24.50
115-491-006-9	$ 35.00	115-501-004-2	$ 35.00	115-512-037-9	$ 92.40	115-532-043-3	$ 24.50	115-550-009-1	$ 24.50	115-550-066-1	$ 24.50
115-491-007-7	$ 35.00	115-502-001-7	$ 35.00	115-512-038-7	$ 24.50	115-532-044-1	$ 24.50	115-550-010-9	$ 24.50	115-550-067-9	$ 24.50
115-491-008-5	$ 35.00	115-502-002-5	$ 35.00	115-512-039-5	$ 24.50	115-532-045-8	$ 24.50	115-550-011-7	$ 24.50	115-550-068-7	$ 24.50
115-491-009-3	$ 35.00	115-502-003-3	$ 35.00	115-512-040-3	$ 24.50	115-532-046-6	$ 24.50	115-550-012-5	$ 24.50	115-550-069-5	$ 24.50
115-491-010-1	$ 35.00	115-502-004-1	$ 35.00	115-512-041-1	$ 24.50	115-532-047-4	$ 24.50	115-550-013-3	$ 24.50	115-550-070-3	$ 24.50
115-491-011-9	$ 35.00	115-502-005-8	$ 35.00	115-512-045-2	$ 865.20	115-532-048-2	$ 24.50	115-550-014-1	$ 24.50	115-550-071-1	$ 24.50
115-491-012-7	$ 35.00	115-502-006-6	$ 35.00	115-512-047-8	$ 35.00	115-532-049-0	$ 24.50	115-550-015-8	$ 24.50	115-550-072-9	$ 24.50
115-491-013-5	$ 35.00	115-502-007-4	$ 35.00	115-512-048-6	$ 35.00	115-532-050-8	$ 24.50	115-550-016-6	$ 24.50	115-550-073-7	$ 24.50
115-491-014-3	$ 35.00	115-502-008-2	$ 35.00	115-512-049-4	$ 35.00	115-532-051-6	$ 24.50	115-550-017-4	$ 24.50	115-550-074-5	$ 24.50
115-491-015-0	$ 35.00	115-502-009-0	$ 35.00	115-520-001-5	$ 1,616.16	115-532-052-4	$ 24.50	115-550-018-2	$ 24.50	115-550-075-2	$ 24.50
115-491-016-8	$ 35.00	115-502-010-8	$ 35.00	115-520-002-3	$ 216.30	115-532-053-2	$ 24.50	115-550-019-0	$ 24.50	115-550-076-0	$ 24.50
115-491-017-6	$ 35.00	115-502-011-6	$ 35.00	115-520-005-6	$ 103.96	115-532-054-0	$ 24.50	115-550-020-8	$ 24.50	115-550-077-8	$ 24.50
115-491-018-4	$ 35.00	115-502-012-4	$ 35.00	115-520-006-4	$ 291.90	115-532-055-7	$ 24.50	115-550-021-6	$ 24.50	115-550-078-6	$ 24.50
115-491-019-2	$ 35.00	115-502-013-2	$ 35.00	115-520-010-6	$ 207.28	115-532-056-5	$ 24.50	115-550-022-4	$ 24.50	115-550-079-4	$ 24.50
115-491-020-0	$ 35.00	115-502-014-0	$ 35.00	115-520-011-4	$ 735.00	115-532-057-3	$ 24.50	115-550-023-2	$ 24.50	115-550-080-2	$ 24.50
115-491-021-8	$ 35.00	115-502-015-7	$ 35.00	115-532-001-1	$ 24.50	115-532-058-1	$ 24.50	115-550-024-0	$ 24.50	115-550-081-0	$ 24.50
115-491-022-6	$ 35.00	115-502-016-5	$ 35.00	115-532-002-9	$ 24.50	115-532-059-9	$ 24.50	115-550-025-7	$ 24.50	115-550-082-8	$ 24.50
115-491-023-4	$ 35.00	115-502-017-3	$ 35.00	115-532-003-7	$ 24.50	115-532-060-7	$ 24.50	115-550-026-5	$ 24.50	115-550-083-6	$ 24.50
115-491-024-2	$ 35.00	115-502-018-1	$ 35.00	115-532-004-5	$ 24.50	115-532-061-5	$ 24.50	115-550-027-3	$ 24.50	115-550-084-4	$ 24.50
115-491-025-9	$ 35.00	115-502-019-9	$ 35.00	115-532-005-2	$ 24.50	115-532-062-3	$ 24.50	115-550-028-1	$ 24.50	115-550-085-1	$ 24.50
115-491-026-7	$ 35.00	115-502-020-7	$ 35.00	115-532-006-0	$ 24.50	115-532-063-1	$ 24.50	115-550-029-9	$ 24.50	115-550-086-9	$ 24.50
115-491-027-5	$ 35.00	115-502-021-5	$ 35.00	115-532-007-8	$ 24.50	115-532-064-9	$ 24.50	115-550-030-7	$ 24.50	115-550-087-7	$ 24.50
115-491-028-3	$ 35.00	115-502-022-3	$ 35.00	115-532-008-6	$ 24.50	115-532-065-6	$ 24.50	115-550-031-5	$ 24.50	115-550-088-5	$ 24.50
115-491-029-1	$ 35.00	115-511-002-4	$ 24.50	115-532-009-4	$ 24.50	115-532-066-4	$ 24.50	115-550-032-3	$ 24.50	115-550-089-3	$ 24.50
115-491-030-9	$ 35.00	115-511-003-2	$ 24.50	115-532-010-2	$ 24.50	115-532-067-2	$ 24.50	115-550-033-1	$ 24.50	115-550-090-1	$ 24.50
115-491-031-7	$ 35.00	115-511-004-0	$ 24.50	115-532-011-0	$ 24.50	115-532-068-0	$ 24.50	115-550-034-9	$ 24.50	115-550-091-9	$ 24.50
115-491-032-5	$ 35.00	115-511-005-7	$ 35.00	115-532-012-8	$ 24.50	115-532-069-8	$ 24.50	115-550-035-6	$ 24.50	115-550-092-7	$ 24.50
115-492-001-9	$ 35.00	115-511-006-5	$ 24.50	115-532-013-6	$ 24.50	115-532-070-6	$ 24.50	115-550-036-4	$ 24.50	115-550-093-5	$ 24.50
115-492-002-7	$ 35.00	115-511-007-3	$ 24.50	115-532-014-4	$ 24.50	115-532-071-4	$ 24.50	115-550-037-2	$ 24.50	115-550-094-3	$ 24.50
115-492-003-5	$ 35.00	115-511-008-1	$ 24.50	115-532-015-1	$ 24.50	115-532-072-2	$ 24.50	115-550-038-0	$ 24.50	115-560-001-6	$ 35.00
115-492-004-3	$ 35.00	115-512-004-9	$ 24.50	115-532-016-9	$ 24.50	115-533-002-8	$ 367.50	115-550-039-8	$ 24.50	115-560-002-4	$ 35.00
115-492-005-0	$ 35.00	115-512-005-6	$ 24.50	115-532-017-7	$ 24.50	115-534-001-9	$ 24.50	115-550-040-6	$ 24.50	115-560-004-0	$ 35.00
115-492-006-8	$ 35.00	115-512-006-4	$ 24.50	115-532-018-5	$ 24.50	115-534-002-7	$ 24.50	115-550-041-4	$ 24.50	115-560-005-7	$ 35.00
115-493-001-8	$ 35.00	115-512-007-2	$ 24.50	115-532-019-3	$ 24.50	115-534-003-5	$ 24.50	115-550-042-2	$ 24.50	115-560-006-5	$ 35.00
115-493-002-6	$ 35.00	115-512-008-0	$ 24.50	115-532-020-1	$ 24.50	115-534-004-3	$ 24.50	115-550-043-0	$ 24.50	115-560-009-9	$ 206.22
115-493-003-4	$ 35.00	115-512-009-8	$ 24.50	115-532-021-9	$ 24.50	115-534-005-0	$ 24.50	115-550-044-8	$ 24.50	115-560-010-7	$ 56.70
115-493-004-2	$ 35.00	115-512-010-6	$ 24.50	115-532-022-7	$ 24.50	115-534-006-8	$ 24.50	115-550-045-5	$ 24.50	115-560-012-3	$ 1,788.50
115-493-005-9	$ 35.00	115-512-011-4	$ 35.00	115-532-023-5	$ 24.50	115-534-007-6	$ 24.50	115-550-046-3	$ 24.50	115-560-014-9	$ 35.00
115-493-006-7	$ 35.00	115-512-012-2	$ 35.00	115-532-024-3	$ 24.50	115-534-008-4	$ 24.50	115-550-047-1	$ 24.50	115-560-015-6	$ 35.00
115-493-007-5	$ 35.00	115-512-013-0	$ 35.00	115-532-025-0	$ 24.50	115-534-009-2	$ 24.50	115-550-048-9	$ 24.50	115-560-016-4	$ 130.20
115-493-008-3	$ 35.00	115-512-014-8	$ 35.00	115-532-026-8	$ 24.50	115-534-010-0	$ 24.50	115-550-049-7	$ 24.50	115-561-001-5	$ 93.24
115-493-009-1	$ 35.00	115-512-015-5	$ 35.00	115-532-027-6	$ 24.50	115-534-011-8	$ 24.50	115-550-050-5	$ 24.50	115-561-002-3	$ 399.00
115-493-010-9	$ 35.00	115-512-016-3	$ 35.00	115-532-028-4	$ 24.50	115-534-012-6	$ 24.50	115-550-051-3	$ 24.50	115-561-003-1	$ 1,900.08
115-493-011-7	$ 35.00	115-512-017-1	$ 49.00	115-532-029-2	$ 24.50	115-535-001-8	$ 1,166.20	115-550-052-1	$ 24.50		
115-493-012-5	$ 35.00	115-512-018-9	$ 35.00	115-532-030-0	$ 24.50	115-540-001-1	$ 59.50	115-550-053-9	$ 24.50		
115-494-001-7	$ 35.00	115-512-019-7	$ 49.00	115-532-031-8	$ 24.50	115-540-003-7	$ 59.50	115-550-054-7	$ 24.50		
115-494-002-5	$ 35.00	115-512-020-5	$ 24.50	115-532-032-6	$ 24.50	115-540-004-5	$ 59.50	115-550-055-4	$ 24.50		
115-494-003-3	$ 35.00	115-512-021-3	$ 24.50	115-532-033-4	$ 24.50	115-540-005-2	$ 59.50	115-550-056-2	$ 24.50		
115-494-004-1	$ 35.00	115-512-022-1	$ 49.00	115-532-034-2	$ 24.50	115-540-006-0	$ 59.50	115-550-057-0	$ 24.50		
115-494-005-8	$ 35.00	115-512-023-9	$ 35.00	115-532-035-9	$ 24.50	115-550-001-8	$ 24.50	115-550-058-8	$ 24.50		

Assessor Parcel Book 116 proposed Storm Water fees for 2016/2017

116-010-009-3	$ 59.50	116-020-060-4	$ 35.00	116-040-023-8	$ 35.00	116-040-119-4	$ 24.50	116-063-010-7	$ 30.00	116-100-005-2	$ 30.00	116-120-006-6	$ 30.00	116-130-044-5	$ 30.00	116-140-069-0	$ 35.00
116-010-013-5	$ 59.50	116-020-062-0	$ 35.00	116-040-025-3	$ 35.00	116-040-120-2	$ 24.50	116-063-011-5	$ 30.00	116-100-010-2	$ 51.00	116-120-007-4	$ 30.00	116-130-045-2	$ 30.00	116-140-070-8	$ 35.00
116-010-020-0	$ 172.20	116-020-063-8	$ 35.00	116-040-063-4	$ 24.50	116-040-121-0	$ 24.50	116-063-012-3	$ 30.00	116-100-016-9	$ 51.00	116-120-008-2	$ 30.00	116-130-046-0	$ 30.00	116-140-071-6	$ 35.00
116-010-022-6	$ 476.28	116-020-064-6	$ 49.00	116-040-064-2	$ 24.50	116-040-122-8	$ 24.50	116-063-013-1	$ 30.00	116-100-017-7	$ 51.00	116-120-009-0	$ 30.00	116-130-049-4	$ 30.00	116-140-072-4	$ 35.00
116-010-023-4	$ 161.70	116-020-065-3	$ 35.00	116-040-065-9	$ 24.50	116-040-123-6	$ 24.50	116-063-014-9	$ 30.00	116-100-024-3	$ 51.00	116-120-010-8	$ 30.00	116-130-050-2	$ 51.00	116-140-073-2	$ 35.00
116-010-026-7	$ 290.64	116-020-066-1	$ 35.00	116-040-066-7	$ 24.50	116-040-124-4	$ 24.50	116-063-015-6	$ 30.00	116-100-027-6	$ 51.00	116-120-012-4	$ 30.00	116-130-051-0	$ 30.00	116-140-074-0	$ 35.00
116-010-027-5	$ 299.46	116-020-067-9	$ 35.00	116-040-067-5	$ 24.50	116-040-125-1	$ 24.50	116-063-016-4	$ 30.00	116-100-029-2	$ 51.00	116-120-013-2	$ 30.00	116-130-052-8	$ 30.00	116-140-075-7	$ 35.00
116-010-029-1	$ 35.00	116-020-068-7	$ 35.00	116-040-068-3	$ 24.50	116-040-127-7	$ 24.50	116-063-017-2	$ 30.00	116-100-033-4	$ 51.00	116-120-014-0	$ 30.00	116-130-053-6	$ 30.00	116-140-076-5	$ 35.00
116-010-030-9	$ 35.00	116-020-069-5	$ 35.00	116-040-069-1	$ 24.50	116-040-130-1	$ 35.00	116-063-018-0	$ 30.00	116-100-037-5	$ 30.00	116-120-015-7	$ 51.00	116-130-054-4	$ 30.00	116-140-077-3	$ 35.00
116-010-031-7	$ 35.00	116-020-070-3	$ 35.00	116-040-070-9	$ 24.50	116-040-131-9	$ 35.00	116-063-019-8	$ 30.00	116-100-038-3	$ 51.00	116-120-016-5	$ 30.00	116-130-055-1	$ 30.00	116-140-078-1	$ 35.00
116-010-032-5	$ 35.00	116-020-071-1	$ 35.00	116-040-071-7	$ 24.50	116-040-132-7	$ 35.00	116-063-020-6	$ 30.00	116-100-040-9	$ 51.00	116-120-017-3	$ 30.00	116-130-056-9	$ 51.00	116-140-079-9	$ 35.00
116-010-033-3	$ 24.50	116-020-072-9	$ 35.00	116-040-072-5	$ 24.50	116-040-133-5	$ 35.00	116-063-021-4	$ 30.00	116-100-041-7	$ 51.00	116-120-018-1	$ 30.00	116-130-059-3	$ 51.00	116-140-080-7	$ 35.00
116-010-034-1	$ 35.00	116-020-073-7	$ 35.00	116-040-073-3	$ 24.50	116-040-134-3	$ 35.00	116-063-022-2	$ 30.00	116-100-042-5	$ 51.00	116-120-021-5	$ 30.00	116-130-060-1	$ 51.00	116-140-081-5	$ 35.00
116-010-035-8	$ 35.00	116-020-074-5	$ 24.50	116-040-074-1	$ 24.50	116-040-135-0	$ 35.00	116-063-023-0	$ 30.00	116-100-043-3	$ 51.00	116-120-022-3	$ 30.00	116-140-012-0	$ 35.00	116-140-082-3	$ 35.00
116-010-036-6	$ 35.00	116-020-075-2	$ 35.00	116-040-075-8	$ 24.50	116-050-006-0	$ 51.00	116-063-024-8	$ 30.00	116-100-044-1	$ 30.00	116-120-024-9	$ 30.00	116-140-013-8	$ 35.00	116-140-083-1	$ 35.00
116-010-037-4	$ 35.00	116-020-076-0	$ 35.00	116-040-076-6	$ 24.50	116-050-013-6	$ 51.00	116-063-025-5	$ 30.00	116-100-045-8	$ 30.00	116-120-025-6	$ 30.00	116-140-014-6	$ 35.00	116-140-084-9	$ 35.00
116-010-038-2	$ 35.00	116-020-077-8	$ 35.00	116-040-077-4	$ 24.50	116-050-014-4	$ 51.00	116-091-001-2	$ 51.00	116-100-046-6	$ 51.00	116-120-027-2	$ 30.00	116-140-015-3	$ 35.00	116-140-085-6	$ 35.00
116-010-039-0	$ 35.00	116-020-078-6	$ 35.00	116-040-078-2	$ 24.50	116-050-016-9	$ 30.00	116-091-012-9	$ 30.00	116-100-047-4	$ 30.00	116-120-028-0	$ 30.00	116-140-016-1	$ 35.00	116-140-086-4	$ 35.00
116-010-040-8	$ 35.00	116-020-079-4	$ 35.00	116-040-079-0	$ 24.50	116-050-017-7	$ 30.00	116-091-014-5	$ 51.00	116-100-048-2	$ 51.00	116-120-029-8	$ 30.00	116-140-017-9	$ 35.00	116-140-087-2	$ 35.00
116-010-041-6	$ 35.00	116-020-080-2	$ 35.00	116-040-081-6	$ 24.50	116-050-018-5	$ 51.00	116-091-016-0	$ 51.00	116-100-051-6	$ 30.00	116-120-030-6	$ 30.00	116-140-018-7	$ 35.00	116-140-088-0	$ 35.00
116-010-042-4	$ 35.00	116-020-081-0	$ 35.00	116-040-082-4	$ 24.50	116-050-021-9	$ 51.00	116-091-021-0	$ 51.00	116-100-052-4	$ 51.00	116-120-031-4	$ 213.08	116-140-019-5	$ 35.00	116-140-089-8	$ 35.00
116-010-043-2	$ 35.00	116-020-082-8	$ 35.00	116-040-083-2	$ 24.50	116-050-022-7	$ 51.00	116-091-025-1	$ 51.00	116-100-053-2	$ 51.00	116-120-032-2	$ 30.00	116-140-020-3	$ 35.00	116-151-006-8	$ 35.00
116-010-044-0	$ 35.00	116-020-084-4	$ 35.00	116-040-084-0	$ 24.50	116-061-001-8	$ 30.00	116-091-029-3	$ 51.00	116-100-054-0	$ 30.00	116-120-033-0	$ 30.00	116-140-021-1	$ 35.00	116-151-007-6	$ 35.00
116-010-045-7	$ 24.50	116-020-085-1	$ 35.00	116-040-085-7	$ 24.50	116-061-002-6	$ 30.00	116-091-030-1	$ 30.00	116-100-055-7	$ 30.00	116-120-034-8	$ 30.00	116-140-024-5	$ 35.00	116-151-008-4	$ 35.00
116-010-046-5	$ 35.00	116-020-086-9	$ 35.00	116-040-086-5	$ 24.50	116-061-003-4	$ 30.00	116-091-031-9	$ 30.00	116-100-056-5	$ 30.00	116-120-035-5	$ 35.00	116-140-025-2	$ 35.00	116-151-009-2	$ 35.00
116-020-003-4	$ 35.00	116-020-087-7	$ 35.00	116-040-087-3	$ 24.50	116-061-004-2	$ 30.00	116-091-034-3	$ 51.00	116-100-057-3	$ 30.00	116-120-036-3	$ 35.00	116-140-032-8	$ 35.00	116-151-010-0	$ 35.00
116-020-007-5	$ 59.50	116-020-088-5	$ 35.00	116-040-088-1	$ 24.50	116-061-005-9	$ 30.00	116-091-035-0	$ 51.00	116-100-058-1	$ 51.00	116-120-037-1	$ 35.00	116-140-033-6	$ 35.00	116-151-011-8	$ 35.00
116-020-009-1	$ 59.50	116-020-089-3	$ 35.00	116-040-089-9	$ 24.50	116-061-006-7	$ 30.00	116-091-036-8	$ 51.00	116-110-001-9	$ 51.00	116-120-038-9	$ 35.00	116-140-034-4	$ 35.00	116-151-012-6	$ 35.00
116-020-014-1	$ 59.50	116-020-090-1	$ 35.00	116-040-090-7	$ 24.50	116-061-007-5	$ 30.00	116-091-039-2	$ 51.00	116-110-002-7	$ 51.00	116-120-039-7	$ 35.00	116-140-035-1	$ 35.00	116-151-013-4	$ 35.00
116-020-017-4	$ 245.00	116-020-092-7	$ 35.00	116-040-091-5	$ 24.50	116-061-008-3	$ 30.00	116-091-041-8	$ 51.00	116-110-005-0	$ 51.00	116-120-040-5	$ 35.00	116-140-036-9	$ 35.00	116-151-014-2	$ 35.00
116-020-023-2	$ 59.50	116-020-093-5	$ 35.00	116-040-092-3	$ 24.50	116-061-009-1	$ 30.00	116-091-042-6	$ 51.00	116-110-006-8	$ 30.00	116-120-041-3	$ 35.00	116-140-037-7	$ 35.00	116-151-015-9	$ 35.00
116-020-024-0	$ 59.50	116-020-097-6	$ 35.00	116-040-093-1	$ 24.50	116-061-010-9	$ 30.00	116-091-051-7	$ 171.36	116-110-007-6	$ 51.00	116-120-042-1	$ 35.00	116-140-038-5	$ 35.00	116-151-016-7	$ 35.00
116-020-026-5	$ 35.00	116-030-007-3	$ 35.00	116-040-094-9	$ 24.50	116-061-011-7	$ 30.00	116-091-052-5	$ 30.00	116-110-008-4	$ 51.00	116-120-043-9	$ 35.00	116-140-039-3	$ 35.00	116-151-017-5	$ 35.00
116-020-032-3	$ 35.00	116-030-009-9	$ 59.50	116-040-095-6	$ 24.50	116-061-012-5	$ 30.00	116-091-055-8	$ 30.00	116-110-012-6	$ 51.00	116-120-044-7	$ 35.00	116-140-040-1	$ 35.00	116-151-018-3	$ 35.00
116-020-033-1	$ 35.00	116-030-031-3	$ 35.00	116-040-096-4	$ 24.50	116-061-013-3	$ 30.00	116-091-056-6	$ 51.00	116-110-013-4	$ 51.00	116-120-045-4	$ 35.00	116-140-041-9	$ 35.00	116-151-019-1	$ 35.00
116-020-034-9	$ 35.00	116-030-032-1	$ 35.00	116-040-097-2	$ 24.50	116-061-014-1	$ 30.00	116-091-058-2	$ 51.00	116-110-014-2	$ 51.00	116-120-046-2	$ 35.00	116-140-042-7	$ 35.00	116-151-020-9	$ 35.00
116-020-035-6	$ 35.00	116-030-033-9	$ 35.00	116-040-098-0	$ 24.50	116-061-015-8	$ 30.00	116-091-059-0	$ 51.00	116-110-016-7	$ 51.00	116-120-047-0	$ 35.00	116-140-045-0	$ 35.00	116-151-021-7	$ 35.00
116-020-036-4	$ 35.00	116-030-034-7	$ 59.50	116-040-099-8	$ 24.50	116-062-001-7	$ 30.00	116-091-063-2	$ 51.00	116-110-017-5	$ 51.00	116-120-049-6	$ 51.00	116-140-046-8	$ 35.00	116-151-024-1	$ 35.00
116-020-037-2	$ 35.00	116-030-035-4	$ 35.00	116-040-100-4	$ 24.50	116-062-002-5	$ 30.00	116-091-064-0	$ 51.00	116-110-018-3	$ 30.00	116-120-051-2	$ 51.00	116-140-047-6	$ 35.00	116-151-025-8	$ 35.00
116-020-038-0	$ 35.00	116-040-001-4	$ 35.00	116-040-101-2	$ 24.50	116-062-003-3	$ 30.00	116-091-065-7	$ 51.00	116-110-019-1	$ 30.00	116-120-052-0	$ 30.00	116-140-048-4	$ 35.00	116-151-026-6	$ 41.66
116-020-039-8	$ 35.00	116-040-002-2	$ 35.00	116-040-102-0	$ 24.50	116-062-004-1	$ 30.00	116-091-066-5	$ 51.00	116-110-020-9	$ 51.00	116-120-053-8	$ 30.00	116-140-049-2	$ 35.00	116-152-001-8	$ 35.00
116-020-040-6	$ 35.00	116-040-003-0	$ 35.00	116-040-103-8	$ 24.50	116-062-005-8	$ 30.00	116-091-067-3	$ 51.00	116-110-021-7	$ 30.00	116-120-054-6	$ 30.00	116-140-050-0	$ 35.00	116-152-002-6	$ 35.00
116-020-041-4	$ 35.00	116-040-004-8	$ 35.00	116-040-104-6	$ 24.50	116-062-006-6	$ 30.00	116-091-068-1	$ 51.00	116-110-023-3	$ 51.00	116-130-002-3	$ 30.00	116-140-051-8	$ 35.00	116-152-003-4	$ 35.00
116-020-042-2	$ 35.00	116-040-005-5	$ 35.00	116-040-105-3	$ 24.50	116-062-007-4	$ 30.00	116-091-069-9	$ 51.00	116-110-024-1	$ 51.00	116-130-003-1	$ 30.00	116-140-052-6	$ 35.00	116-152-004-2	$ 35.00
116-020-043-0	$ 35.00	116-040-006-3	$ 35.00	116-040-106-1	$ 24.50	116-062-008-2	$ 30.00	116-091-070-7	$ 51.00	116-110-026-6	$ 51.00	116-130-005-6	$ 30.00	116-140-053-4	$ 35.00	116-152-005-9	$ 35.00
116-020-044-8	$ 35.00	116-040-007-1	$ 35.00	116-040-107-9	$ 24.50	116-062-009-0	$ 30.00	116-091-073-1	$ 51.00	116-110-027-4	$ 51.00	116-130-006-4	$ 51.00	116-140-054-2	$ 35.00	116-152-006-7	$ 35.00
116-020-045-5	$ 35.00	116-040-008-9	$ 35.00	116-040-108-7	$ 24.50	116-062-010-8	$ 30.00	116-092-003-7	$ 51.00	116-110-029-0	$ 51.00	116-130-008-0	$ 51.00	116-140-056-7	$ 59.50	116-152-007-5	$ 35.00
116-020-048-9	$ 35.00	116-040-009-7	$ 35.00	116-040-109-5	$ 24.50	116-062-011-6	$ 30.00	116-092-004-5	$ 51.00	116-110-030-8	$ 51.00	116-130-024-7	$ 30.00	116-140-057-5	$ 35.00	116-152-008-3	$ 35.00
116-020-049-7	$ 35.00	116-040-010-5	$ 35.00	116-040-110-3	$ 24.50	116-063-001-6	$ 30.00	116-092-005-2	$ 51.00	116-110-032-4	$ 51.00	116-130-029-6	$ 30.00	116-140-058-3	$ 35.00	116-152-009-1	$ 35.00
116-020-050-5	$ 35.00	116-040-011-3	$ 35.00	116-040-111-1	$ 24.50	116-063-002-4	$ 30.00	116-092-006-0	$ 51.00	116-110-033-2	$ 51.00	116-130-030-4	$ 30.00	116-140-059-1	$ 35.00	116-152-010-9	$ 59.50
116-020-051-3	$ 35.00	116-040-012-1	$ 35.00	116-040-112-9	$ 24.50	116-063-003-2	$ 30.00	116-092-007-8	$ 30.00	116-110-036-5	$ 51.00	116-130-035-3	$ 21.00	116-140-060-9	$ 35.00	116-152-011-7	$ 35.00
116-020-054-7	$ 35.00	116-040-013-9	$ 35.00	116-040-113-7	$ 24.50	116-063-004-0	$ 30.00	116-092-008-6	$ 51.00	116-110-037-3	$ 51.00	116-130-036-1	$ 51.00	116-140-061-7	$ 35.00	116-152-012-5	$ 35.00
116-020-055-4	$ 35.00	116-040-014-7	$ 35.00	116-040-114-5	$ 24.50	116-063-005-7	$ 30.00	116-092-009-4	$ 51.00	116-110-038-1	$ 51.00	116-130-037-9	$ 30.00	116-140-062-5	$ 35.00	116-152-013-3	$ 35.00
116-020-056-2	$ 35.00	116-040-015-4	$ 35.00	116-040-115-2	$ 24.50	116-063-006-5	$ 30.00	116-092-010-2	$ 51.00	116-110-040-7	$ 51.00	116-130-038-7	$ 51.00	116-140-065-8	$ 35.00	116-152-014-1	$ 35.00
116-020-057-0	$ 35.00	116-040-016-2	$ 35.00	116-040-116-0	$ 24.50	116-063-007-3	$ 30.00	116-100-001-1	$ 51.00	116-110-041-5	$ 51.00	116-130-040-3	$ 51.00	116-140-066-6	$ 35.00	116-152-015-8	$ 35.00
116-020-058-8	$ 35.00	116-040-020-4	$ 35.00	116-040-117-8	$ 24.50	116-063-008-1	$ 30.00	116-100-003-7	$ 51.00	116-110-042-3	$ 51.00	116-130-042-9	$ 30.00	116-140-067-4	$ 35.00	116-152-016-6	$ 35.00
116-020-059-6	$ 35.00	116-040-022-0	$ 35.00	116-040-118-6	$ 24.50	116-063-009-9	$ 30.00	116-100-004-5	$ 51.00	116-120-005-8	$ 30.00	116-130-043-7	$ 30.00	116-140-068-2	$ 35.00	116-152-018-2	$ 35.00

Assessor Parcel Book 116 proposed Storm Water fees for 2016/2017

116-152-019-0	$ 35.00	116-170-018-0	$ 35.00	116-191-016-9	$ 35.00	116-202-011-7	$ 35.00	116-221-009-8	$ 49.00	116-233-022-7	$ 35.00	116-243-010-0	$ 35.00	116-253-017-2	$ 49.00	116-263-009-7	$ 35.00
116-152-020-8	$ 35.00	116-170-020-6	$ 59.50	116-192-001-0	$ 35.00	116-203-001-7	$ 35.00	116-221-010-6	$ 35.00	116-233-023-5	$ 35.00	116-243-011-8	$ 35.00	116-253-018-0	$ 35.00	116-263-010-5	$ 35.00
116-152-021-6	$ 35.00	116-170-023-0	$ 35.00	116-192-002-8	$ 35.00	116-203-002-5	$ 35.00	116-221-011-4	$ 35.00	116-233-024-3	$ 35.00	116-243-012-6	$ 35.00	116-253-019-8	$ 35.00	116-263-011-3	$ 35.00
116-152-022-4	$ 35.00	116-170-024-8	$ 59.50	116-193-001-9	$ 35.00	116-203-003-3	$ 35.00	116-221-012-2	$ 35.00	116-234-001-0	$ 35.00	116-243-013-4	$ 35.00	116-253-020-6	$ 35.00	116-263-012-1	$ 35.00
116-152-023-2	$ 35.00	116-170-027-1	$ 35.00	116-193-002-7	$ 35.00	116-203-004-1	$ 61.42	116-222-008-9	$ 35.00	116-234-002-8	$ 35.00	116-243-014-2	$ 35.00	116-253-021-4	$ 35.00	116-263-013-9	$ 35.00
116-160-002-6	$ 35.00	116-170-028-9	$ 35.00	116-194-001-8	$ 35.00	116-211-002-5	$ 35.00	116-222-009-7	$ 35.00	116-234-003-6	$ 35.00	116-243-015-9	$ 35.00	116-253-022-2	$ 35.00	116-263-014-7	$ 35.00
116-160-003-4	$ 35.00	116-170-029-7	$ 35.00	116-194-002-6	$ 35.00	116-211-003-3	$ 35.00	116-222-010-5	$ 35.00	116-234-004-4	$ 35.00	116-243-017-5	$ 35.00	116-253-023-0	$ 35.00	116-263-015-4	$ 35.00
116-160-004-2	$ 35.00	116-170-031-3	$ 35.00	116-194-003-4	$ 35.00	116-211-004-1	$ 35.00	116-222-011-3	$ 35.00	116-234-005-1	$ 35.00	116-243-018-3	$ 35.00	116-253-024-8	$ 35.00	116-263-016-2	$ 35.00
116-160-005-9	$ 35.00	116-170-032-1	$ 35.00	116-194-004-2	$ 35.00	116-211-005-8	$ 35.00	116-222-012-1	$ 35.00	116-234-006-9	$ 35.00	116-243-019-1	$ 35.00	116-253-025-5	$ 35.00	116-263-017-0	$ 35.00
116-160-006-7	$ 35.00	116-170-033-9	$ 35.00	116-194-005-9	$ 35.00	116-211-006-6	$ 35.00	116-222-013-9	$ 35.00	116-234-007-7	$ 35.00	116-251-001-8	$ 35.00	116-253-026-3	$ 35.00	116-263-020-4	$ 35.00
116-160-007-5	$ 35.00	116-170-034-7	$ 35.00	116-194-006-7	$ 35.00	116-211-007-4	$ 35.00	116-222-014-7	$ 35.00	116-234-008-5	$ 35.00	116-251-002-6	$ 35.00	116-253-027-1	$ 35.00	116-263-023-8	$ 35.00
116-160-008-3	$ 35.00	116-181-002-1	$ 35.00	116-194-007-5	$ 35.00	116-211-008-2	$ 35.00	116-222-015-4	$ 59.50	116-234-009-3	$ 35.00	116-251-003-4	$ 35.00	116-253-028-9	$ 35.00	116-263-026-1	$ 35.00
116-160-009-1	$ 35.00	116-181-003-9	$ 35.00	116-194-008-3	$ 35.00	116-211-009-0	$ 35.00	116-222-016-2	$ 35.00	116-234-010-1	$ 35.00	116-251-004-2	$ 35.00	116-253-029-7	$ 35.00	116-263-027-9	$ 35.00
116-160-010-9	$ 35.00	116-181-004-7	$ 35.00	116-194-009-1	$ 35.00	116-211-010-8	$ 35.00	116-222-017-0	$ 35.00	116-234-011-9	$ 35.00	116-251-005-9	$ 35.00	116-253-030-5	$ 35.00	116-270-003-1	$ 30.00
116-160-011-7	$ 35.00	116-181-005-4	$ 35.00	116-194-010-9	$ 35.00	116-211-011-6	$ 35.00	116-222-018-8	$ 35.00	116-234-012-7	$ 35.00	116-251-006-7	$ 35.00	116-261-008-1	$ 59.50	116-270-004-9	$ 51.00
116-160-012-5	$ 35.00	116-181-006-2	$ 35.00	116-201-002-7	$ 35.00	116-211-012-4	$ 35.00	116-222-019-6	$ 35.00	116-234-013-5	$ 35.00	116-251-007-5	$ 35.00	116-261-009-9	$ 35.00	116-270-005-6	$ 51.00
116-160-013-3	$ 35.00	116-181-007-0	$ 35.00	116-201-003-5	$ 56.70	116-211-013-2	$ 35.00	116-222-020-4	$ 35.00	116-234-014-3	$ 35.00	116-251-008-3	$ 35.00	116-261-010-7	$ 59.50	116-270-006-4	$ 30.00
116-160-014-1	$ 35.00	116-181-008-8	$ 35.00	116-201-004-3	$ 35.00	116-211-014-0	$ 35.00	116-222-021-2	$ 35.00	116-234-015-0	$ 35.00	116-251-009-1	$ 35.00	116-261-011-5	$ 35.00	116-270-007-2	$ 30.00
116-160-019-0	$ 35.00	116-181-009-6	$ 35.00	116-201-005-0	$ 61.42	116-211-015-7	$ 35.00	116-222-022-0	$ 35.00	116-234-016-8	$ 35.00	116-251-010-9	$ 35.00	116-261-012-3	$ 35.00	116-270-008-0	$ 51.00
116-160-020-8	$ 35.00	116-181-010-4	$ 35.00	116-201-006-8	$ 61.42	116-211-016-5	$ 35.00	116-222-023-8	$ 35.00	116-234-017-6	$ 35.00	116-251-011-7	$ 35.00	116-261-013-1	$ 35.00	116-270-009-8	$ 51.00
116-160-021-6	$ 35.00	116-181-011-2	$ 35.00	116-201-007-6	$ 61.42	116-211-017-3	$ 35.00	116-222-024-6	$ 35.00	116-234-018-4	$ 35.00	116-251-012-5	$ 35.00	116-261-014-9	$ 35.00	116-270-010-6	$ 51.00
116-160-022-4	$ 35.00	116-181-012-0	$ 35.00	116-201-008-4	$ 61.42	116-211-018-1	$ 35.00	116-223-001-3	$ 35.00	116-234-019-2	$ 35.00	116-251-013-3	$ 35.00	116-261-015-6	$ 35.00	116-270-011-4	$ 51.00
116-160-023-2	$ 35.00	116-181-013-8	$ 35.00	116-201-009-2	$ 57.96	116-211-019-9	$ 35.00	116-223-002-1	$ 35.00	116-234-020-0	$ 35.00	116-251-014-1	$ 35.00	116-261-016-4	$ 35.00	116-270-012-2	$ 51.00
116-160-024-0	$ 35.00	116-181-014-6	$ 35.00	116-201-010-0	$ 61.42	116-211-020-7	$ 35.00	116-223-003-9	$ 35.00	116-234-021-8	$ 35.00	116-251-015-8	$ 35.00	116-261-017-2	$ 35.00	116-270-013-0	$ 30.00
116-160-025-7	$ 35.00	116-181-015-3	$ 35.00	116-201-011-8	$ 35.00	116-211-021-5	$ 35.00	116-223-004-7	$ 35.00	116-234-022-6	$ 24.50	116-251-016-6	$ 35.00	116-261-018-0	$ 35.00	116-270-014-8	$ 51.00
116-160-026-5	$ 35.00	116-181-016-1	$ 35.00	116-201-012-6	$ 58.28	116-211-022-3	$ 35.00	116-223-005-4	$ 35.00	116-241-001-1	$ 35.00	116-251-017-4	$ 35.00	116-261-019-8	$ 35.00	116-270-015-5	$ 51.00
116-160-027-3	$ 35.00	116-181-017-9	$ 35.00	116-201-013-4	$ 35.00	116-211-023-1	$ 35.00	116-223-006-2	$ 35.00	116-241-002-9	$ 35.00	116-251-018-2	$ 35.00	116-261-020-6	$ 35.00	116-270-016-3	$ 51.00
116-160-028-1	$ 35.00	116-181-018-7	$ 35.00	116-201-014-2	$ 35.00	116-212-001-6	$ 35.00	116-223-007-0	$ 35.00	116-241-003-7	$ 35.00	116-251-019-0	$ 35.00	116-261-036-2	$ 144.90	116-270-019-7	$ 51.00
116-160-029-9	$ 35.00	116-181-019-5	$ 35.00	116-201-015-9	$ 35.00	116-212-002-4	$ 35.00	116-223-008-8	$ 35.00	116-241-004-5	$ 35.00	116-251-020-8	$ 35.00	116-261-037-0	$ 490.00	116-270-020-5	$ 51.00
116-160-030-7	$ 35.00	116-181-020-3	$ 35.00	116-201-016-7	$ 35.00	116-212-003-2	$ 35.00	116-223-009-6	$ 35.00	116-241-005-2	$ 35.00	116-251-021-6	$ 35.00	116-261-038-8	$ 173.88	116-270-021-3	$ 51.00
116-160-031-5	$ 35.00	116-181-021-1	$ 35.00	116-201-017-5	$ 35.00	116-212-004-0	$ 35.00	116-231-001-3	$ 35.00	116-241-006-0	$ 35.00	116-251-022-4	$ 35.00	116-261-039-6	$ 108.36	116-270-022-1	$ 51.00
116-160-032-3	$ 35.00	116-181-022-9	$ 35.00	116-201-018-3	$ 35.00	116-212-005-7	$ 35.00	116-231-002-1	$ 35.00	116-241-007-8	$ 35.00	116-251-023-2	$ 35.00	116-261-041-2	$ 1,004.50	116-270-023-9	$ 51.00
116-160-033-1	$ 35.00	116-181-023-7	$ 35.00	116-201-019-1	$ 35.00	116-212-006-5	$ 35.00	116-231-003-9	$ 35.00	116-241-008-6	$ 35.00	116-251-024-0	$ 35.00	116-262-001-5	$ 35.00	116-270-024-7	$ 51.00
116-160-034-9	$ 35.00	116-182-001-2	$ 35.00	116-201-020-9	$ 35.00	116-212-007-3	$ 35.00	116-231-004-7	$ 35.00	116-241-009-4	$ 35.00	116-251-025-7	$ 35.00	116-262-002-3	$ 49.00	116-270-025-4	$ 21.00
116-160-035-6	$ 35.00	116-182-002-0	$ 35.00	116-201-021-7	$ 35.00	116-212-008-1	$ 35.00	116-232-001-2	$ 35.00	116-241-010-2	$ 35.00	116-251-026-5	$ 35.00	116-262-003-1	$ 35.00	116-270-027-0	$ 51.00
116-161-001-7	$ 35.00	116-182-003-8	$ 35.00	116-201-023-3	$ 35.00	116-212-013-1	$ 59.50	116-232-002-0	$ 35.00	116-241-011-0	$ 35.00	116-251-027-3	$ 35.00	116-262-004-9	$ 35.00	116-270-029-6	$ 51.00
116-161-002-5	$ 35.00	116-182-006-1	$ 35.00	116-201-024-1	$ 35.00	116-212-014-9	$ 35.00	116-232-003-8	$ 35.00	116-241-012-8	$ 35.00	116-251-028-1	$ 35.00	116-262-005-6	$ 35.00	116-281-003-8	$ 35.00
116-161-003-3	$ 35.00	116-182-007-9	$ 35.00	116-201-025-8	$ 35.00	116-212-015-6	$ 35.00	116-232-004-6	$ 35.00	116-241-013-6	$ 35.00	116-252-001-7	$ 35.00	116-262-006-4	$ 35.00	116-281-004-6	$ 35.00
116-161-004-1	$ 35.00	116-182-008-7	$ 35.00	116-201-026-6	$ 35.00	116-212-016-4	$ 35.00	116-233-001-1	$ 35.00	116-241-014-4	$ 35.00	116-252-002-5	$ 35.00	116-262-007-2	$ 35.00	116-281-005-3	$ 35.00
116-161-005-8	$ 35.00	116-182-009-5	$ 35.00	116-201-028-2	$ 24.50	116-212-017-2	$ 35.00	116-233-002-9	$ 35.00	116-242-001-0	$ 35.00	116-252-003-3	$ 35.00	116-262-008-0	$ 35.00	116-281-006-1	$ 35.00
116-161-006-6	$ 59.50	116-182-010-3	$ 35.00	116-201-029-0	$ 122.50	116-212-018-0	$ 35.00	116-233-003-7	$ 35.00	116-242-002-8	$ 35.00	116-252-004-1	$ 35.00	116-262-009-8	$ 35.00	116-281-007-9	$ 35.00
116-161-007-4	$ 59.50	116-182-011-1	$ 35.00	116-201-031-6	$ 73.50	116-212-019-8	$ 35.00	116-233-004-5	$ 35.00	116-242-003-6	$ 35.00	116-252-005-8	$ 35.00	116-262-010-6	$ 35.00	116-281-008-7	$ 35.00
116-161-008-2	$ 35.00	116-182-012-9	$ 35.00	116-201-032-4	$ 73.50	116-213-001-5	$ 35.00	116-233-005-2	$ 35.00	116-242-004-4	$ 35.00	116-252-006-6	$ 35.00	116-262-016-3	$ 35.00	116-281-009-5	$ 35.00
116-161-009-0	$ 35.00	116-191-001-1	$ 35.00	116-201-033-2	$ 73.50	116-213-002-3	$ 35.00	116-233-006-0	$ 35.00	116-242-005-1	$ 35.00	116-252-007-4	$ 35.00	116-262-017-1	$ 35.00	116-281-010-3	$ 35.00
116-161-010-8	$ 35.00	116-191-002-9	$ 35.00	116-201-035-7	$ 73.50	116-213-003-1	$ 35.00	116-233-007-8	$ 35.00	116-242-006-9	$ 35.00	116-252-008-2	$ 35.00	116-262-018-9	$ 35.00	116-281-011-1	$ 35.00
116-161-011-6	$ 35.00	116-191-003-7	$ 35.00	116-201-036-5	$ 73.50	116-213-004-9	$ 35.00	116-233-008-6	$ 35.00	116-242-007-7	$ 35.00	116-252-009-0	$ 35.00	116-262-019-7	$ 35.00	116-281-012-9	$ 35.00
116-161-012-4	$ 35.00	116-191-004-5	$ 35.00	116-201-037-3	$ 73.50	116-213-005-6	$ 35.00	116-233-009-4	$ 35.00	116-242-008-5	$ 35.00	116-252-010-8	$ 35.00	116-262-020-5	$ 35.00	116-281-013-7	$ 35.00
116-161-013-2	$ 35.00	116-191-005-2	$ 35.00	116-202-001-8	$ 35.00	116-213-016-3	$ 35.00	116-233-010-2	$ 35.00	116-242-009-3	$ 35.00	116-252-011-6	$ 35.00	116-262-021-3	$ 35.00	116-281-014-5	$ 35.00
116-161-014-0	$ 35.00	116-191-006-0	$ 35.00	116-202-002-6	$ 35.00	116-213-017-1	$ 35.00	116-233-011-0	$ 35.00	116-243-001-9	$ 35.00	116-253-008-1	$ 35.00	116-262-022-1	$ 35.00	116-281-015-2	$ 35.00
116-161-015-7	$ 35.00	116-191-007-8	$ 35.00	116-202-003-4	$ 35.00	116-213-030-4	$ 416.50	116-233-012-8	$ 35.00	116-243-002-7	$ 35.00	116-253-009-9	$ 35.00	116-262-023-9	$ 35.00	116-281-016-0	$ 35.00
116-161-016-5	$ 35.00	116-191-008-6	$ 35.00	116-202-004-2	$ 35.00	116-213-037-9	$ 759.50	116-233-013-6	$ 35.00	116-243-003-5	$ 35.00	116-253-010-7	$ 35.00	116-263-002-2	$ 35.00	116-281-017-8	$ 35.00
116-161-017-3	$ 35.00	116-191-009-4	$ 35.00	116-202-005-9	$ 35.00	116-213-038-7	$ 35.00	116-233-014-4	$ 35.00	116-243-004-3	$ 35.00	116-253-011-5	$ 35.00	116-263-003-0	$ 35.00	116-281-018-6	$ 35.00
116-161-018-1	$ 35.00	116-191-010-2	$ 35.00	116-202-006-7	$ 35.00	116-213-039-5	$ 35.00	116-233-015-1	$ 35.00	116-243-005-0	$ 35.00	116-253-012-3	$ 35.00	116-263-004-8	$ 35.00	116-281-019-4	$ 35.00
116-161-019-9	$ 35.00	116-191-011-0	$ 35.00	116-202-007-5	$ 35.00	116-221-001-5	$ 35.00	116-233-016-9	$ 35.00	116-243-006-8	$ 35.00	116-253-013-1	$ 35.00	116-263-005-5	$ 35.00	116-281-020-2	$ 35.00
116-161-020-7	$ 35.00	116-191-013-6	$ 35.00	116-202-008-3	$ 35.00	116-221-002-3	$ 35.00	116-233-017-7	$ 35.00	116-243-007-6	$ 35.00	116-253-014-9	$ 35.00	116-263-006-3	$ 35.00	116-281-021-0	$ 35.00
116-161-021-5	$ 35.00	116-191-014-4	$ 35.00	116-202-009-1	$ 35.00	116-221-005-6	$ 35.00	116-233-018-5	$ 35.00	116-243-008-4	$ 35.00	116-253-015-6	$ 35.00	116-263-007-1	$ 35.00	116-281-022-8	$ 35.00
116-170-010-7	$ 35.00	116-191-015-1	$ 35.00	116-202-010-9	$ 35.00	116-221-006-4	$ 35.00	116-233-019-3	$ 35.00	116-243-009-2	$ 35.00	116-253-016-4	$ 35.00	116-263-008-9	$ 35.00	116-281-023-6	$ 35.00

Assessor Parcel Book 116 proposed Storm Water fees for 2016/2017

116-281-024-4	$ 35.00	116-292-004-3	$ 35.00	116-301-008-3	$ 35.00	116-324-001-1	$ 35.00	116-330-045-0	$ 24.50	116-350-031-5	$ 24.50	116-370-022-0	$ 24.50
116-281-025-1	$ 35.00	116-292-005-0	$ 35.00	116-301-009-1	$ 35.00	116-324-002-9	$ 35.00	116-340-003-7	$ 24.50	116-350-032-3	$ 24.50	116-370-023-8	$ 24.50
116-281-026-9	$ 35.00	116-292-006-8	$ 35.00	116-302-001-7	$ 35.00	116-324-003-7	$ 35.00	116-340-004-5	$ 24.50	116-350-033-1	$ 24.50	116-370-024-6	$ 24.50
116-281-027-7	$ 35.00	116-292-007-6	$ 35.00	116-302-002-5	$ 35.00	116-324-004-5	$ 35.00	116-340-005-2	$ 24.50	116-350-034-9	$ 24.50	116-370-025-3	$ 24.50
116-281-028-5	$ 35.00	116-292-008-4	$ 35.00	116-302-003-3	$ 35.00	116-324-005-2	$ 35.00	116-340-006-0	$ 24.50	116-350-035-6	$ 24.50	116-370-026-1	$ 24.50
116-281-029-3	$ 35.00	116-292-009-2	$ 35.00	116-302-004-1	$ 35.00	116-324-006-0	$ 35.00	116-340-007-8	$ 24.50	116-350-036-4	$ 24.50	116-370-027-9	$ 35.00
116-281-030-1	$ 35.00	116-292-010-0	$ 35.00	116-302-005-8	$ 35.00	116-324-007-8	$ 35.00	116-340-008-6	$ 24.50	116-350-037-2	$ 24.50		
116-281-031-9	$ 35.00	116-293-001-8	$ 35.00	116-302-006-6	$ 35.00	116-324-008-6	$ 35.00	116-340-009-4	$ 24.50	116-350-038-0	$ 24.50		
116-281-032-7	$ 35.00	116-293-002-6	$ 35.00	116-302-007-4	$ 35.00	116-324-009-4	$ 35.00	116-340-010-2	$ 24.50	116-350-039-8	$ 24.50		
116-282-001-1	$ 35.00	116-293-003-4	$ 35.00	116-302-008-2	$ 35.00	116-324-010-2	$ 35.00	116-340-011-0	$ 24.50	116-350-040-6	$ 24.50		
116-282-002-9	$ 35.00	116-293-004-2	$ 35.00	116-302-010-8	$ 35.00	116-324-011-0	$ 35.00	116-340-012-8	$ 24.50	116-350-041-4	$ 24.50		
116-282-003-7	$ 35.00	116-294-001-7	$ 35.00	116-302-011-6	$ 35.00	116-324-012-8	$ 35.00	116-340-013-6	$ 24.50	116-350-042-2	$ 24.50		
116-282-004-5	$ 35.00	116-294-002-5	$ 35.00	116-303-001-6	$ 35.00	116-324-013-6	$ 35.00	116-340-014-4	$ 24.50	116-350-043-0	$ 24.50		
116-282-005-2	$ 35.00	116-294-003-3	$ 35.00	116-303-002-4	$ 35.00	116-324-014-4	$ 35.00	116-340-015-1	$ 24.50	116-350-044-8	$ 24.50		
116-283-001-0	$ 35.00	116-294-004-1	$ 35.00	116-303-003-2	$ 35.00	116-330-002-1	$ 24.50	116-340-016-9	$ 24.50	116-350-045-5	$ 24.50		
116-283-002-8	$ 35.00	116-294-005-8	$ 35.00	116-303-004-0	$ 35.00	116-330-003-9	$ 24.50	116-340-017-7	$ 24.50	116-350-046-3	$ 24.50		
116-283-003-6	$ 35.00	116-294-006-6	$ 35.00	116-303-005-7	$ 35.00	116-330-004-7	$ 24.50	116-340-018-5	$ 24.50	116-350-047-1	$ 24.50		
116-283-004-4	$ 35.00	116-294-007-4	$ 35.00	116-303-006-5	$ 35.00	116-330-005-4	$ 24.50	116-340-019-3	$ 24.50	116-350-048-9	$ 24.50		
116-283-005-1	$ 35.00	116-295-001-6	$ 35.00	116-303-007-3	$ 35.00	116-330-006-2	$ 24.50	116-340-020-1	$ 24.50	116-360-001-6	$ 24.50		
116-283-006-9	$ 35.00	116-295-002-4	$ 35.00	116-303-008-1	$ 35.00	116-330-007-0	$ 24.50	116-340-021-9	$ 24.50	116-360-002-4	$ 24.50		
116-284-001-9	$ 35.00	116-295-003-2	$ 35.00	116-303-009-9	$ 35.00	116-330-008-8	$ 24.50	116-340-022-7	$ 24.50	116-360-003-2	$ 24.50		
116-284-002-7	$ 35.00	116-295-004-0	$ 35.00	116-303-010-7	$ 35.00	116-330-009-6	$ 24.50	116-340-023-5	$ 24.50	116-360-004-0	$ 24.50		
116-284-003-5	$ 35.00	116-295-005-7	$ 35.00	116-303-011-5	$ 35.00	116-330-010-4	$ 24.50	116-340-024-3	$ 24.50	116-360-005-7	$ 24.50		
116-284-004-3	$ 35.00	116-295-006-5	$ 35.00	116-303-012-3	$ 35.00	116-330-011-2	$ 24.50	116-340-025-0	$ 24.50	116-360-006-5	$ 24.50		
116-284-005-0	$ 35.00	116-295-007-3	$ 35.00	116-304-001-5	$ 35.00	116-330-012-0	$ 24.50	116-340-026-8	$ 24.50	116-360-007-3	$ 24.50		
116-284-006-8	$ 35.00	116-295-008-1	$ 35.00	116-310-001-7	$ 35.00	116-330-013-8	$ 24.50	116-340-027-6	$ 24.50	116-360-008-1	$ 24.50		
116-284-007-6	$ 35.00	116-295-009-9	$ 35.00	116-310-002-5	$ 35.00	116-330-014-6	$ 24.50	116-340-028-4	$ 24.50	116-360-009-9	$ 24.50		
116-284-008-4	$ 35.00	116-295-010-7	$ 35.00	116-310-003-3	$ 59.50	116-330-015-3	$ 24.50	116-350-001-8	$ 24.50	116-360-010-7	$ 24.50		
116-284-009-2	$ 35.00	116-295-011-5	$ 35.00	116-310-004-1	$ 35.00	116-330-016-1	$ 24.50	116-350-002-6	$ 24.50	116-360-011-5	$ 24.50		
116-284-010-0	$ 35.00	116-295-012-3	$ 35.00	116-310-005-8	$ 35.00	116-330-017-9	$ 24.50	116-350-003-4	$ 24.50	116-360-012-3	$ 24.50		
116-284-011-8	$ 35.00	116-295-013-1	$ 35.00	116-310-006-6	$ 35.00	116-330-018-7	$ 24.50	116-350-004-2	$ 24.50	116-360-013-1	$ 24.50		
116-284-012-6	$ 35.00	116-295-014-9	$ 35.00	116-310-007-4	$ 35.00	116-330-019-5	$ 24.50	116-350-005-9	$ 24.50	116-360-014-9	$ 24.50		
116-284-013-4	$ 35.00	116-295-015-6	$ 35.00	116-310-008-2	$ 35.00	116-330-020-3	$ 24.50	116-350-006-7	$ 24.50	116-360-015-6	$ 24.50		
116-284-014-2	$ 35.00	116-295-016-4	$ 35.00	116-310-009-0	$ 35.00	116-330-021-1	$ 24.50	116-350-007-5	$ 24.50	116-360-016-4	$ 24.50		
116-284-015-9	$ 35.00	116-295-017-2	$ 35.00	116-310-010-8	$ 35.00	116-330-022-9	$ 24.50	116-350-008-3	$ 24.50	116-360-017-2	$ 24.50		
116-284-016-7	$ 35.00	116-295-018-0	$ 35.00	116-310-011-6	$ 35.00	116-330-023-7	$ 24.50	116-350-009-1	$ 24.50	116-360-018-0	$ 24.50		
116-285-001-8	$ 35.00	116-295-019-8	$ 35.00	116-310-012-4	$ 35.00	116-330-024-5	$ 24.50	116-350-010-9	$ 24.50	116-370-001-4	$ 24.50		
116-285-002-6	$ 35.00	116-295-020-6	$ 35.00	116-321-001-4	$ 35.00	116-330-025-2	$ 24.50	116-350-011-7	$ 24.50	116-370-002-2	$ 24.50		
116-285-003-4	$ 35.00	116-295-021-4	$ 35.00	116-321-002-2	$ 35.00	116-330-026-0	$ 24.50	116-350-012-5	$ 24.50	116-370-003-0	$ 24.50		
116-285-004-2	$ 35.00	116-295-022-2	$ 35.00	116-321-003-0	$ 35.00	116-330-027-8	$ 24.50	116-350-013-3	$ 24.50	116-370-004-8	$ 24.50		
116-285-005-9	$ 35.00	116-295-023-0	$ 35.00	116-322-001-3	$ 35.00	116-330-028-6	$ 24.50	116-350-014-1	$ 24.50	116-370-005-5	$ 24.50		
116-285-006-7	$ 35.00	116-295-024-8	$ 35.00	116-322-002-1	$ 35.00	116-330-029-4	$ 24.50	116-350-015-8	$ 24.50	116-370-006-3	$ 24.50		
116-285-007-5	$ 35.00	116-295-025-5	$ 35.00	116-322-003-9	$ 35.00	116-330-030-2	$ 24.50	116-350-016-6	$ 24.50	116-370-007-1	$ 24.50		
116-291-001-0	$ 35.00	116-295-026-3	$ 35.00	116-322-004-7	$ 35.00	116-330-031-0	$ 24.50	116-350-017-4	$ 24.50	116-370-008-9	$ 24.50		
116-291-002-8	$ 35.00	116-295-027-1	$ 35.00	116-322-005-4	$ 35.00	116-330-032-8	$ 24.50	116-350-018-2	$ 24.50	116-370-009-7	$ 24.50		
116-291-003-6	$ 35.00	116-295-028-9	$ 35.00	116-322-006-2	$ 35.00	116-330-033-6	$ 24.50	116-350-019-0	$ 24.50	116-370-010-5	$ 24.50		
116-291-004-4	$ 35.00	116-295-029-7	$ 35.00	116-322-007-0	$ 35.00	116-330-034-4	$ 24.50	116-350-020-8	$ 24.50	116-370-011-3	$ 24.50		
116-291-007-7	$ 35.00	116-295-030-5	$ 35.00	116-323-001-2	$ 35.00	116-330-035-1	$ 24.50	116-350-021-6	$ 24.50	116-370-012-1	$ 24.50		
116-291-008-5	$ 35.00	116-295-031-3	$ 35.00	116-323-002-0	$ 35.00	116-330-036-9	$ 24.50	116-350-022-4	$ 24.50	116-370-013-9	$ 24.50		
116-291-009-3	$ 35.00	116-295-032-1	$ 35.00	116-323-003-8	$ 35.00	116-330-037-7	$ 24.50	116-350-023-2	$ 24.50	116-370-014-7	$ 35.00		
116-291-010-1	$ 35.00	116-301-001-8	$ 35.00	116-323-004-6	$ 35.00	116-330-038-5	$ 24.50	116-350-024-0	$ 24.50	116-370-015-4	$ 24.50		
116-291-011-9	$ 35.00	116-301-002-6	$ 35.00	116-323-005-3	$ 35.00	116-330-039-3	$ 24.50	116-350-025-7	$ 24.50	116-370-016-2	$ 24.50		
116-291-012-7	$ 35.00	116-301-003-4	$ 35.00	116-323-006-1	$ 35.00	116-330-040-1	$ 24.50	116-350-026-5	$ 24.50	116-370-017-0	$ 24.50		
116-291-013-5	$ 35.00	116-301-004-2	$ 35.00	116-323-007-9	$ 35.00	116-330-041-9	$ 24.50	116-350-027-3	$ 24.50	116-370-018-8	$ 24.50		
116-292-001-9	$ 35.00	116-301-005-9	$ 35.00	116-323-008-7	$ 35.00	116-330-042-7	$ 24.50	116-350-028-1	$ 24.50	116-370-019-6	$ 24.50		
116-292-002-7	$ 35.00	116-301-006-7	$ 35.00	116-323-009-5	$ 35.00	116-330-043-5	$ 24.50	116-350-029-9	$ 24.50	116-370-020-4	$ 24.50		
116-292-003-5	$ 35.00	116-301-007-5	$ 35.00	116-323-010-3	$ 35.00	116-330-044-3	$ 24.50	116-350-030-7	$ 24.50	116-370-021-2	$ 24.50		

Assessor Parcel Book 117 proposed Storm Water fees for 2016/2017

117-010-003-4	$ 35.00	117-020-051-1	$ 35.00	117-030-012-1	$ 30.00	117-040-077-2	$ 59.50	117-070-009-8	$ 59.50	117-101-016-6	$ 35.00	117-120-015-5	$ 35.00	117-140-041-7	$ 59.50	117-150-047-1	$ 35.00
117-010-004-2	$ 35.00	117-020-052-9	$ 35.00	117-030-013-9	$ 30.00	117-040-078-0	$ 59.50	117-070-014-8	$ 59.50	117-101-017-4	$ 35.00	117-120-016-3	$ 59.50	117-140-042-5	$ 35.00	117-150-048-9	$ 35.00
117-010-008-3	$ 59.50	117-020-053-7	$ 35.00	117-030-014-7	$ 30.00	117-040-079-8	$ 59.50	117-070-015-5	$ 59.50	117-101-018-2	$ 35.00	117-120-017-1	$ 35.00	117-140-044-1	$ 59.50	117-150-049-7	$ 35.00
117-010-015-8	$ 35.00	117-020-054-5	$ 35.00	117-030-016-2	$ 51.00	117-040-080-6	$ 59.50	117-070-018-9	$ 218.40	117-101-019-0	$ 35.00	117-120-018-9	$ 35.00	117-140-050-8	$ 59.50	117-160-015-6	$ 35.00
117-010-016-6	$ 35.00	117-020-055-2	$ 35.00	117-030-023-8	$ 51.00	117-040-081-4	$ 59.50	117-070-021-3	$ 59.50	117-101-020-8	$ 35.00	117-120-019-7	$ 35.00	117-140-051-6	$ 35.00	117-160-022-2	$ 35.00
117-010-017-4	$ 35.00	117-020-056-0	$ 35.00	117-030-028-7	$ 51.00	117-040-082-2	$ 59.50	117-070-024-7	$ 59.50	117-101-021-6	$ 35.00	117-120-020-5	$ 35.00	117-140-064-9	$ 35.00	117-160-026-3	$ 35.00
117-010-030-7	$ 59.50	117-020-057-8	$ 35.00	117-030-029-5	$ 51.00	117-040-084-8	$ 35.00	117-070-025-4	$ 59.50	117-101-022-4	$ 35.00	117-120-021-3	$ 35.00	117-140-070-6	$ 35.00	117-160-030-5	$ 59.50
117-010-032-3	$ 59.50	117-020-058-6	$ 35.00	117-030-030-3	$ 30.00	117-040-085-5	$ 59.50	117-070-026-2	$ 59.50	117-101-023-2	$ 35.00	117-120-027-0	$ 35.00	117-140-071-4	$ 35.00	117-160-033-9	$ 59.50
117-010-037-2	$ 35.00	117-020-059-4	$ 35.00	117-030-034-5	$ 51.00	117-040-086-3	$ 51.00	117-070-027-0	$ 59.50	117-102-001-7	$ 35.00	117-120-044-5	$ 59.50	117-140-077-1	$ 35.00	117-160-034-7	$ 35.00
117-010-038-0	$ 59.50	117-020-060-2	$ 35.00	117-030-036-0	$ 51.00	117-040-088-9	$ 59.50	117-070-029-6	$ 35.00	117-102-002-5	$ 35.00	117-120-047-8	$ 35.00	117-140-078-9	$ 35.00	117-160-035-4	$ 59.50
117-010-040-6	$ 59.50	117-020-061-0	$ 35.00	117-030-037-8	$ 51.00	117-040-090-5	$ 51.00	117-070-030-4	$ 35.00	117-102-003-3	$ 35.00	117-120-048-6	$ 35.00	117-140-079-7	$ 35.00	117-160-036-2	$ 35.00
117-010-041-4	$ 35.00	117-020-062-8	$ 35.00	117-030-038-6	$ 30.00	117-040-091-3	$ 51.00	117-070-032-0	$ 35.00	117-102-004-1	$ 35.00	117-120-052-8	$ 35.00	117-140-083-9	$ 1,000.86	117-160-037-0	$ 35.00
117-010-042-2	$ 35.00	117-020-063-6	$ 35.00	117-030-039-4	$ 30.00	117-040-098-8	$ 30.00	117-070-033-8	$ 59.50	117-102-005-8	$ 35.00	117-120-053-6	$ 35.00	117-140-084-7	$ 35.00	117-160-038-8	$ 35.00
117-010-043-0	$ 35.00	117-020-064-4	$ 35.00	117-030-040-2	$ 30.00	117-040-099-6	$ 30.00	117-070-034-6	$ 59.50	117-102-006-6	$ 35.00	117-120-054-4	$ 35.00	117-140-085-4	$ 35.00	117-160-040-4	$ 59.50
117-010-045-5	$ 35.00	117-020-065-1	$ 35.00	117-030-041-0	$ 30.00	117-040-100-2	$ 30.00	117-070-036-1	$ 59.50	117-111-001-6	$ 35.00	117-120-055-1	$ 35.00	117-140-086-2	$ 35.00	117-160-043-8	$ 35.00
117-010-046-3	$ 35.00	117-020-066-9	$ 35.00	117-030-043-6	$ 30.00	117-040-102-8	$ 59.50	117-070-038-7	$ 59.50	117-111-002-4	$ 35.00	117-120-056-9	$ 35.00	117-140-087-0	$ 35.00	117-160-044-6	$ 35.00
117-010-047-1	$ 35.00	117-020-067-7	$ 35.00	117-030-044-4	$ 51.00	117-040-103-6	$ 59.50	117-070-039-5	$ 59.50	117-111-003-2	$ 35.00	117-120-058-5	$ 35.00	117-140-088-8	$ 35.00	117-160-045-3	$ 35.00
117-010-048-9	$ 35.00	117-020-068-5	$ 35.00	117-030-046-9	$ 51.00	117-040-104-4	$ 59.50	117-070-040-3	$ 59.50	117-111-004-0	$ 35.00	117-120-059-3	$ 35.00	117-140-089-6	$ 35.00	117-160-046-1	$ 35.00
117-010-049-7	$ 35.00	117-020-069-3	$ 35.00	117-030-047-7	$ 30.00	117-040-105-1	$ 59.50	117-070-041-1	$ 59.50	117-111-005-7	$ 35.00	117-120-060-1	$ 35.00	117-140-090-4	$ 35.00	117-160-047-9	$ 35.00
117-010-050-5	$ 35.00	117-020-070-1	$ 35.00	117-030-048-5	$ 30.00	117-040-107-7	$ 35.00	117-070-042-9	$ 59.50	117-111-006-5	$ 35.00	117-120-061-9	$ 35.00	117-140-091-2	$ 35.00	117-160-048-7	$ 35.00
117-010-051-3	$ 35.00	117-020-071-9	$ 35.00	117-030-049-3	$ 30.00	117-040-108-5	$ 35.00	117-070-043-7	$ 59.50	117-111-007-3	$ 35.00	117-120-062-7	$ 35.00	117-140-092-0	$ 35.00	117-160-049-5	$ 35.00
117-020-006-5	$ 35.00	117-020-072-7	$ 35.00	117-030-050-1	$ 30.00	117-040-109-3	$ 35.00	117-070-044-5	$ 59.50	117-111-010-7	$ 35.00	117-120-063-5	$ 35.00	117-140-093-8	$ 35.00	117-160-050-3	$ 35.00
117-020-009-9	$ 35.00	117-020-073-5	$ 35.00	117-030-051-9	$ 35.00	117-040-110-1	$ 35.00	117-070-045-2	$ 59.50	117-111-011-5	$ 35.00	117-120-064-3	$ 35.00	117-140-094-6	$ 35.00	117-160-051-1	$ 35.00
117-020-010-7	$ 35.00	117-020-074-3	$ 35.00	117-030-052-7	$ 35.00	117-040-111-9	$ 35.00	117-070-046-0	$ 59.50	117-111-012-3	$ 35.00	117-120-065-0	$ 35.00	117-140-096-1	$ 35.00	117-160-053-7	$ 35.00
117-020-011-5	$ 35.00	117-020-076-8	$ 35.00	117-030-053-5	$ 24.50	117-040-112-7	$ 35.00	117-070-047-8	$ 59.50	117-111-013-1	$ 35.00	117-120-066-8	$ 35.00	117-140-097-9	$ 35.00	117-160-056-0	$ 59.50
117-020-012-3	$ 35.00	117-020-077-6	$ 35.00	117-030-054-3	$ 35.00	117-040-113-5	$ 35.00	117-070-048-6	$ 59.50	117-111-014-9	$ 35.00	117-120-067-6	$ 35.00	117-140-099-5	$ 35.00	117-160-058-6	$ 35.00
117-020-013-1	$ 35.00	117-020-078-4	$ 35.00	117-030-055-0	$ 35.00	117-040-114-3	$ 35.00	117-070-049-4	$ 59.50	117-112-001-5	$ 35.00	117-120-068-4	$ 35.00	117-140-100-1	$ 35.00	117-160-059-4	$ 35.00
117-020-014-9	$ 35.00	117-020-079-2	$ 35.00	117-030-056-8	$ 35.00	117-040-115-0	$ 35.00	117-070-050-2	$ 59.50	117-112-002-3	$ 35.00	117-120-070-0	$ 35.00	117-140-101-9	$ 35.00	117-160-060-2	$ 35.00
117-020-015-6	$ 35.00	117-020-080-0	$ 35.00	117-030-057-6	$ 35.00	117-040-116-8	$ 35.00	117-070-051-0	$ 59.50	117-112-003-1	$ 35.00	117-120-071-8	$ 35.00	117-140-102-7	$ 59.50	117-160-061-0	$ 1,121.40
117-020-016-4	$ 35.00	117-020-081-8	$ 35.00	117-030-058-4	$ 30.00	117-040-117-6	$ 35.00	117-070-052-8	$ 35.00	117-112-004-9	$ 35.00	117-120-072-6	$ 35.00	117-140-103-5	$ 313.60	117-170-017-0	$ 59.50
117-020-017-2	$ 35.00	117-020-082-6	$ 35.00	117-030-059-2	$ 30.00	117-040-118-4	$ 35.00	117-070-053-6	$ 59.50	117-112-005-6	$ 35.00	117-120-073-4	$ 35.00	117-140-104-3	$ 59.50	117-170-019-6	$ 180.60
117-020-018-0	$ 35.00	117-020-083-4	$ 35.00	117-030-060-0	$ 30.00	117-040-119-2	$ 35.00	117-080-006-2	$ 2,424.52	117-112-006-4	$ 35.00	117-120-074-2	$ 35.00	117-140-105-0	$ 1,201.20	117-170-023-8	$ 100.80
117-020-023-0	$ 35.00	117-020-084-2	$ 35.00	117-030-061-8	$ 30.00	117-050-011-8	$ 59.50	117-090-016-9	$ 59.50	117-112-007-2	$ 35.00	117-120-076-7	$ 35.00	117-150-003-4	$ 35.00	117-180-003-8	$ 269.50
117-020-024-8	$ 35.00	117-020-085-9	$ 35.00	117-030-062-6	$ 30.00	117-050-012-6	$ 59.50	117-090-021-9	$ 59.50	117-112-008-0	$ 35.00	117-120-077-5	$ 59.50	117-150-006-7	$ 35.00	117-180-004-6	$ 35.00
117-020-025-5	$ 35.00	117-020-086-7	$ 35.00	117-030-063-4	$ 30.00	117-050-014-2	$ 35.00	117-090-022-7	$ 59.50	117-112-009-8	$ 35.00	117-120-078-3	$ 35.00	117-150-007-5	$ 35.00	117-180-005-3	$ 35.00
117-020-026-3	$ 35.00	117-020-087-5	$ 35.00	117-030-064-2	$ 30.00	117-050-015-9	$ 59.50	117-090-023-5	$ 35.00	117-112-010-6	$ 35.00	117-120-079-1	$ 35.00	117-150-008-3	$ 35.00	117-180-006-1	$ 35.00
117-020-027-1	$ 35.00	117-020-088-3	$ 35.00	117-030-065-9	$ 30.00	117-050-016-7	$ 59.50	117-090-024-3	$ 35.00	117-112-011-4	$ 35.00	117-120-080-9	$ 59.50	117-150-009-1	$ 35.00	117-180-008-7	$ 35.00
117-020-028-9	$ 35.00	117-020-089-1	$ 35.00	117-030-066-7	$ 30.00	117-050-018-3	$ 59.50	117-090-037-5	$ 35.00	117-112-012-2	$ 35.00	117-120-081-7	$ 35.00	117-150-010-9	$ 35.00	117-180-012-9	$ 35.00
117-020-029-7	$ 35.00	117-020-090-9	$ 35.00	117-030-067-5	$ 30.00	117-050-026-6	$ 59.50	117-090-038-3	$ 59.50	117-112-013-0	$ 35.00	117-120-083-3	$ 35.00	117-150-011-7	$ 35.00	117-180-013-7	$ 35.00
117-020-030-5	$ 35.00	117-020-091-7	$ 35.00	117-030-068-3	$ 30.00	117-050-028-2	$ 59.50	117-090-042-5	$ 59.50	117-112-014-8	$ 35.00	117-120-085-8	$ 35.00	117-150-023-2	$ 35.00	117-180-014-5	$ 35.00
117-020-031-3	$ 35.00	117-020-092-5	$ 35.00	117-040-008-7	$ 35.00	117-050-029-0	$ 59.50	117-090-043-3	$ 59.50	117-112-015-5	$ 35.00	117-120-086-6	$ 1,225.00	117-150-024-0	$ 35.00	117-180-015-2	$ 35.00
117-020-032-1	$ 35.00	117-020-093-3	$ 35.00	117-040-010-3	$ 51.00	117-050-034-0	$ 59.50	117-090-044-1	$ 59.50	117-112-016-3	$ 35.00	117-140-007-8	$ 59.50	117-150-025-7	$ 35.00	117-180-016-0	$ 35.00
117-020-033-9	$ 35.00	117-020-094-1	$ 35.00	117-040-013-7	$ 51.00	117-050-035-7	$ 59.50	117-101-001-8	$ 35.00	117-112-017-1	$ 35.00	117-140-014-4	$ 59.50	117-150-026-5	$ 35.00	117-180-017-8	$ 220.50
117-020-034-7	$ 35.00	117-020-095-8	$ 35.00	117-040-027-7	$ 30.00	117-060-005-8	$ 59.50	117-101-002-6	$ 35.00	117-112-018-9	$ 35.00	117-140-016-9	$ 59.50	117-150-027-3	$ 35.00	117-180-019-4	$ 59.50
117-020-035-4	$ 35.00	117-020-096-6	$ 35.00	117-040-032-7	$ 30.00	117-060-009-0	$ 59.50	117-101-003-4	$ 35.00	117-112-019-7	$ 35.00	117-140-017-7	$ 59.50	117-150-028-1	$ 35.00	117-180-020-2	$ 35.00
117-020-036-2	$ 35.00	117-020-097-4	$ 35.00	117-040-036-8	$ 51.00	117-060-015-7	$ 59.50	117-101-004-2	$ 35.00	117-112-020-5	$ 35.00	117-140-020-1	$ 59.50	117-150-032-3	$ 35.00	117-180-021-0	$ 35.00
117-020-037-0	$ 35.00	117-020-098-2	$ 35.00	117-040-037-6	$ 51.00	117-060-016-5	$ 35.00	117-101-005-9	$ 35.00	117-112-021-3	$ 35.00	117-140-030-0	$ 35.00	117-150-033-1	$ 35.00	117-180-026-9	$ 35.00
117-020-038-8	$ 35.00	117-020-099-0	$ 35.00	117-040-067-3	$ 59.50	117-060-017-3	$ 59.50	117-101-006-7	$ 35.00	117-112-022-1	$ 35.00	117-140-031-8	$ 35.00	117-150-034-9	$ 59.50	117-180-031-9	$ 59.50
117-020-039-6	$ 35.00	117-020-100-6	$ 35.00	117-040-068-1	$ 59.50	117-060-024-9	$ 59.50	117-101-007-5	$ 35.00	117-120-006-4	$ 35.00	117-140-032-6	$ 35.00	117-150-035-6	$ 59.50	117-180-032-7	$ 35.00
117-020-040-4	$ 35.00	117-020-101-4	$ 35.00	117-040-069-9	$ 35.00	117-060-025-6	$ 59.50	117-101-008-3	$ 35.00	117-120-007-2	$ 35.00	117-140-033-4	$ 35.00	117-150-038-0	$ 35.00	117-180-033-5	$ 35.00
117-020-041-2	$ 35.00	117-020-102-2	$ 35.00	117-040-070-7	$ 59.50	117-060-028-0	$ 59.50	117-101-009-1	$ 35.00	117-120-008-0	$ 35.00	117-140-034-2	$ 35.00	117-150-039-8	$ 35.00	117-180-037-6	$ 59.50
117-020-043-8	$ 35.00	117-030-002-2	$ 51.00	117-040-071-5	$ 59.50	117-060-030-6	$ 59.50	117-101-010-9	$ 35.00	117-120-009-8	$ 35.00	117-140-035-9	$ 35.00	117-150-040-6	$ 35.00	117-180-041-8	$ 171.50
117-020-044-6	$ 35.00	117-030-003-0	$ 51.00	117-040-072-3	$ 59.50	117-060-031-4	$ 59.50	117-101-011-7	$ 35.00	117-120-010-6	$ 35.00	117-140-036-7	$ 35.00	117-150-041-4	$ 59.50	117-180-043-4	$ 35.00
117-020-045-3	$ 35.00	117-030-007-1	$ 30.00	117-040-073-1	$ 35.00	117-060-032-2	$ 59.50	117-101-012-5	$ 35.00	117-120-011-4	$ 35.00	117-140-037-5	$ 35.00	117-150-043-0	$ 35.00	117-180-044-2	$ 35.00
117-020-047-9	$ 35.00	117-030-008-9	$ 30.00	117-040-074-9	$ 59.50	117-060-033-0	$ 59.50	117-101-013-3	$ 35.00	117-120-012-2	$ 35.00	117-140-038-3	$ 59.50	117-150-044-8	$ 35.00	117-180-045-9	$ 59.50
117-020-048-7	$ 35.00	117-030-010-5	$ 30.00	117-040-075-6	$ 59.50	117-060-034-8	$ 59.50	117-101-014-1	$ 35.00	117-120-013-0	$ 35.00	117-140-039-1	$ 35.00	117-150-045-5	$ 35.00	117-180-046-7	$ 81.28
117-020-050-3	$ 35.00	117-030-011-3	$ 30.00	117-040-076-4	$ 59.50	117-070-005-6	$ 59.50	117-101-015-8	$ 35.00	117-120-014-8	$ 59.50	117-140-040-9	$ 35.00	117-150-046-3	$ 35.00	117-180-047-5	$ 5,096.00

Assessor Parcel Book 117 proposed Storm Water fees for 2016/2017

117-180-050-9	$ 35.00	117-190-032-5	$ 35.00	117-203-017-1	$ 35.00	117-211-006-4	$ 35.00	117-220-047-7	$ 35.00	117-260-009-8	$ 35.00	117-290-028-2	$ 24.50	117-290-085-2	$ 24.50	117-301-045-3	$ 35.00
117-180-051-7	$ 35.00	117-190-033-3	$ 49.00	117-204-001-4	$ 35.00	117-211-007-2	$ 35.00	117-220-048-5	$ 35.00	117-260-010-6	$ 35.00	117-290-029-0	$ 24.50	117-290-086-0	$ 24.50	117-301-046-1	$ 35.00
117-180-052-5	$ 35.00	117-190-034-1	$ 35.00	117-204-002-2	$ 35.00	117-211-008-0	$ 35.00	117-220-049-3	$ 35.00	117-260-011-4	$ 35.00	117-290-030-8	$ 24.50	117-290-087-8	$ 24.50	117-301-047-9	$ 35.00
117-180-053-3	$ 35.00	117-190-035-8	$ 35.00	117-204-003-0	$ 35.00	117-211-009-8	$ 35.00	117-220-050-1	$ 35.00	117-260-014-8	$ 35.00	117-290-031-6	$ 24.50	117-290-088-6	$ 24.50	117-301-048-7	$ 59.50
117-180-054-1	$ 35.00	117-201-001-7	$ 35.00	117-204-004-8	$ 35.00	117-211-010-6	$ 35.00	117-220-051-9	$ 35.00	117-260-015-5	$ 59.50	117-290-032-4	$ 24.50	117-290-089-4	$ 24.50	117-302-001-5	$ 35.00
117-180-055-8	$ 35.00	117-201-002-5	$ 35.00	117-204-005-5	$ 35.00	117-212-001-4	$ 35.00	117-220-054-3	$ 35.00	117-270-005-4	$ 59.50	117-290-033-2	$ 24.50	117-290-090-2	$ 24.50	117-302-008-0	$ 35.00
117-180-056-6	$ 35.00	117-201-003-3	$ 35.00	117-204-006-3	$ 35.00	117-212-002-2	$ 35.00	117-220-056-8	$ 35.00	117-270-006-2	$ 35.00	117-290-034-0	$ 24.50	117-290-091-0	$ 24.50	117-302-009-8	$ 35.00
117-180-057-4	$ 35.00	117-201-004-1	$ 35.00	117-204-007-1	$ 35.00	117-212-003-0	$ 35.00	117-220-057-6	$ 35.00	117-270-007-0	$ 35.00	117-290-035-7	$ 24.50	117-290-092-8	$ 24.50	117-302-010-6	$ 35.00
117-180-058-2	$ 35.00	117-201-005-8	$ 35.00	117-204-008-9	$ 35.00	117-212-004-8	$ 35.00	117-221-001-3	$ 35.00	117-270-008-8	$ 35.00	117-290-036-5	$ 24.50	117-290-093-6	$ 24.50	117-302-019-7	$ 35.00
117-180-059-0	$ 35.00	117-201-006-6	$ 35.00	117-204-009-7	$ 35.00	117-212-005-5	$ 35.00	117-221-002-1	$ 35.00	117-270-009-6	$ 35.00	117-290-037-3	$ 24.50	117-290-094-4	$ 24.50	117-302-020-5	$ 35.00
117-180-060-8	$ 35.00	117-201-007-4	$ 35.00	117-204-010-5	$ 35.00	117-212-006-3	$ 35.00	117-221-003-9	$ 35.00	117-270-010-4	$ 35.00	117-290-038-1	$ 24.50	117-290-095-1	$ 24.50	117-302-021-3	$ 35.00
117-180-061-6	$ 35.00	117-201-008-2	$ 35.00	117-205-001-3	$ 35.00	117-212-007-1	$ 35.00	117-221-004-7	$ 35.00	117-270-011-2	$ 59.50	117-290-039-9	$ 24.50	117-290-096-9	$ 24.50	117-302-022-1	$ 35.00
117-180-062-4	$ 35.00	117-201-009-0	$ 35.00	117-205-002-1	$ 35.00	117-212-008-9	$ 35.00	117-221-005-4	$ 35.00	117-270-014-6	$ 35.00	117-290-040-7	$ 24.50	117-290-097-7	$ 24.50	117-302-023-9	$ 35.00
117-180-063-2	$ 35.00	117-201-010-8	$ 35.00	117-205-003-9	$ 35.00	117-212-009-7	$ 35.00	117-221-006-2	$ 35.00	117-270-015-3	$ 35.00	117-290-041-5	$ 24.50	117-290-098-5	$ 24.50	117-302-024-7	$ 35.00
117-180-064-0	$ 35.00	117-201-011-6	$ 35.00	117-205-004-7	$ 35.00	117-212-010-5	$ 35.00	117-221-007-0	$ 35.00	117-270-016-1	$ 35.00	117-290-042-3	$ 24.50	117-290-100-9	$ 378.00	117-302-030-4	$ 35.00
117-180-065-7	$ 35.00	117-201-012-4	$ 35.00	117-205-005-4	$ 35.00	117-212-011-3	$ 35.00	117-230-001-2	$ 35.00	117-270-018-7	$ 59.50	117-290-043-1	$ 24.50	117-301-001-6	$ 35.00	117-302-031-2	$ 35.00
117-180-066-5	$ 35.00	117-201-013-2	$ 35.00	117-205-006-2	$ 35.00	117-212-012-1	$ 35.00	117-230-002-0	$ 35.00	117-270-019-5	$ 35.00	117-290-044-9	$ 24.50	117-301-002-4	$ 35.00	117-302-032-0	$ 35.00
117-180-067-3	$ 35.00	117-201-014-0	$ 35.00	117-210-011-5	$ 35.00	117-212-013-9	$ 35.00	117-230-003-8	$ 35.00	117-270-020-3	$ 35.00	117-290-045-6	$ 24.50	117-301-003-2	$ 35.00	117-302-033-8	$ 35.00
117-180-068-1	$ 35.00	117-201-015-7	$ 35.00	117-210-014-9	$ 35.00	117-212-014-7	$ 59.50	117-230-004-6	$ 59.50	117-280-001-1	$ 35.00	117-290-046-4	$ 24.50	117-301-004-0	$ 35.00	117-302-034-6	$ 35.00
117-180-069-9	$ 35.00	117-201-016-5	$ 35.00	117-210-015-6	$ 35.00	117-212-015-4	$ 59.50	117-230-005-3	$ 59.50	117-280-002-9	$ 59.50	117-290-047-2	$ 24.50	117-301-005-7	$ 35.00	117-302-035-3	$ 35.00
117-180-070-7	$ 35.00	117-201-017-3	$ 35.00	117-210-016-4	$ 35.00	117-212-016-2	$ 59.50	117-230-006-1	$ 35.00	117-280-003-7	$ 59.50	117-290-048-0	$ 24.50	117-301-006-5	$ 35.00	117-302-036-1	$ 35.00
117-180-071-5	$ 24.50	117-201-018-1	$ 35.00	117-210-017-2	$ 35.00	117-220-002-2	$ 35.00	117-230-007-9	$ 35.00	117-280-004-5	$ 35.00	117-290-049-8	$ 24.50	117-301-007-3	$ 35.00	117-302-037-9	$ 35.00
117-180-072-3	$ 24.50	117-201-019-9	$ 35.00	117-210-018-0	$ 35.00	117-220-003-0	$ 35.00	117-230-008-7	$ 35.00	117-280-005-2	$ 59.50	117-290-050-6	$ 24.50	117-301-008-1	$ 35.00	117-302-038-7	$ 35.00
117-180-073-1	$ 35.00	117-201-024-9	$ 98.28	117-210-019-8	$ 35.00	117-220-004-8	$ 35.00	117-230-009-5	$ 35.00	117-280-006-0	$ 59.50	117-290-051-4	$ 24.50	117-301-009-9	$ 35.00	117-302-039-5	$ 35.00
117-180-074-9	$ 35.00	117-201-026-4	$ 222.60	117-210-020-6	$ 35.00	117-220-005-5	$ 35.00	117-230-011-1	$ 35.00	117-280-007-8	$ 59.50	117-290-052-2	$ 24.50	117-301-010-7	$ 35.00	117-302-040-3	$ 35.00
117-180-076-4	$ 35.00	117-201-027-2	$ 638.40	117-210-021-4	$ 35.00	117-220-006-3	$ 35.00	117-230-015-2	$ 35.00	117-280-008-6	$ 35.00	117-290-053-0	$ 24.50	117-301-011-5	$ 35.00	117-302-041-1	$ 35.00
117-190-001-0	$ 35.00	117-201-028-0	$ 296.10	117-210-022-2	$ 35.00	117-220-007-1	$ 35.00	117-230-016-0	$ 35.00	117-280-009-4	$ 35.00	117-290-054-8	$ 24.50	117-301-012-3	$ 35.00	117-302-042-9	$ 35.00
117-190-002-8	$ 35.00	117-201-029-8	$ 311.86	117-210-023-0	$ 35.00	117-220-008-9	$ 35.00	117-230-018-6	$ 35.00	117-280-011-0	$ 35.00	117-290-055-5	$ 24.50	117-301-013-1	$ 35.00	117-302-043-7	$ 35.00
117-190-003-6	$ 35.00	117-202-001-6	$ 35.00	117-210-024-8	$ 35.00	117-220-009-7	$ 35.00	117-230-019-4	$ 35.00	117-280-012-8	$ 35.00	117-290-056-3	$ 24.50	117-301-014-9	$ 35.00	117-302-044-5	$ 35.00
117-190-004-4	$ 35.00	117-202-002-4	$ 35.00	117-210-025-5	$ 35.00	117-220-010-5	$ 35.00	117-230-020-2	$ 35.00	117-280-013-6	$ 35.00	117-290-057-1	$ 24.50	117-301-015-6	$ 35.00	117-302-045-2	$ 35.00
117-190-005-1	$ 35.00	117-202-003-2	$ 35.00	117-210-026-3	$ 35.00	117-220-011-3	$ 35.00	117-240-001-0	$ 59.50	117-290-001-9	$ 24.50	117-290-058-9	$ 24.50	117-301-016-4	$ 35.00	117-302-046-0	$ 35.00
117-190-006-9	$ 35.00	117-202-004-0	$ 35.00	117-210-027-1	$ 35.00	117-220-012-1	$ 35.00	117-240-002-8	$ 35.00	117-290-002-7	$ 24.50	117-290-059-7	$ 24.50	117-301-017-2	$ 35.00	117-302-047-8	$ 35.00
117-190-007-7	$ 35.00	117-202-005-7	$ 35.00	117-210-028-9	$ 35.00	117-220-020-4	$ 35.00	117-240-003-6	$ 35.00	117-290-003-5	$ 24.50	117-290-060-5	$ 24.50	117-301-018-0	$ 35.00	117-302-048-6	$ 35.00
117-190-008-5	$ 35.00	117-202-006-5	$ 35.00	117-210-029-7	$ 35.00	117-220-021-2	$ 35.00	117-240-004-4	$ 59.50	117-290-004-3	$ 24.50	117-290-061-3	$ 24.50	117-301-019-8	$ 35.00	117-310-001-5	$ 35.00
117-190-009-3	$ 35.00	117-202-007-3	$ 35.00	117-210-030-5	$ 35.00	117-220-022-0	$ 59.50	117-240-005-1	$ 35.00	117-290-005-0	$ 24.50	117-290-062-1	$ 24.50	117-301-020-6	$ 35.00	117-310-002-3	$ 35.00
117-190-010-1	$ 35.00	117-202-008-1	$ 35.00	117-210-031-3	$ 35.00	117-220-023-8	$ 59.50	117-240-006-9	$ 35.00	117-290-006-8	$ 24.50	117-290-063-9	$ 24.50	117-301-021-4	$ 35.00	117-310-003-1	$ 35.00
117-190-011-9	$ 35.00	117-202-009-9	$ 35.00	117-210-032-1	$ 35.00	117-220-024-6	$ 35.00	117-240-007-7	$ 35.00	117-290-007-6	$ 24.50	117-290-064-7	$ 24.50	117-301-022-2	$ 35.00	117-310-004-9	$ 35.00
117-190-012-7	$ 35.00	117-202-010-7	$ 35.00	117-210-033-9	$ 35.00	117-220-025-3	$ 35.00	117-240-009-3	$ 59.50	117-290-008-4	$ 24.50	117-290-065-4	$ 24.50	117-301-023-0	$ 35.00	117-310-005-6	$ 35.00
117-190-013-5	$ 35.00	117-202-011-5	$ 35.00	117-210-034-7	$ 35.00	117-220-026-1	$ 35.00	117-240-010-1	$ 35.00	117-290-009-2	$ 24.50	117-290-066-2	$ 24.50	117-301-024-8	$ 35.00	117-310-006-4	$ 35.00
117-190-014-3	$ 35.00	117-202-012-3	$ 35.00	117-210-035-4	$ 35.00	117-220-028-7	$ 35.00	117-240-011-9	$ 35.00	117-290-010-0	$ 24.50	117-290-067-0	$ 24.50	117-301-025-5	$ 35.00	117-310-007-2	$ 35.00
117-190-015-0	$ 35.00	117-202-013-1	$ 35.00	117-210-036-2	$ 35.00	117-220-030-3	$ 35.00	117-250-002-5	$ 35.00	117-290-011-8	$ 24.50	117-290-068-8	$ 24.50	117-301-026-3	$ 35.00	117-310-008-0	$ 35.00
117-190-016-8	$ 35.00	117-203-001-5	$ 35.00	117-210-037-0	$ 35.00	117-220-031-1	$ 35.00	117-250-004-1	$ 59.50	117-290-012-6	$ 24.50	117-290-069-6	$ 24.50	117-301-027-1	$ 35.00	117-310-009-8	$ 35.00
117-190-017-6	$ 35.00	117-203-002-3	$ 35.00	117-210-038-8	$ 35.00	117-220-032-9	$ 35.00	117-250-006-6	$ 35.00	117-290-013-4	$ 24.50	117-290-070-4	$ 24.50	117-301-028-9	$ 35.00	117-310-013-0	$ 59.50
117-190-018-4	$ 59.50	117-203-003-1	$ 35.00	117-210-039-6	$ 35.00	117-220-033-7	$ 35.00	117-250-007-4	$ 35.00	117-290-014-2	$ 24.50	117-290-071-2	$ 24.50	117-301-029-7	$ 35.00	117-310-015-5	$ 59.50
117-190-019-2	$ 35.00	117-203-004-9	$ 35.00	117-210-040-4	$ 35.00	117-220-034-5	$ 35.00	117-250-009-0	$ 35.00	117-290-015-9	$ 24.50	117-290-072-0	$ 24.50	117-301-030-5	$ 35.00	117-310-016-3	$ 59.50
117-190-020-0	$ 35.00	117-203-005-6	$ 35.00	117-210-041-2	$ 35.00	117-220-035-2	$ 35.00	117-250-010-8	$ 35.00	117-290-016-7	$ 24.50	117-290-073-8	$ 24.50	117-301-031-3	$ 35.00	117-310-017-1	$ 59.50
117-190-021-8	$ 59.50	117-203-006-4	$ 35.00	117-210-042-0	$ 35.00	117-220-036-0	$ 35.00	117-250-011-6	$ 35.00	117-290-017-5	$ 24.50	117-290-074-6	$ 24.50	117-301-032-1	$ 35.00	117-330-001-1	$ 24.50
117-190-022-6	$ 59.50	117-203-007-2	$ 35.00	117-210-043-8	$ 35.00	117-220-037-8	$ 35.00	117-250-012-4	$ 35.00	117-290-018-3	$ 24.50	117-290-075-3	$ 24.50	117-301-033-9	$ 35.00	117-330-002-9	$ 24.50
117-190-023-4	$ 35.00	117-203-008-0	$ 35.00	117-210-044-6	$ 35.00	117-220-038-6	$ 35.00	117-250-015-7	$ 35.00	117-290-019-1	$ 24.50	117-290-076-1	$ 24.50	117-301-034-7	$ 35.00	117-330-003-7	$ 24.50
117-190-024-2	$ 35.00	117-203-009-8	$ 35.00	117-210-045-3	$ 35.00	117-220-039-4	$ 35.00	117-250-016-5	$ 35.00	117-290-020-9	$ 24.50	117-290-077-9	$ 24.50	117-301-035-4	$ 35.00	117-330-004-5	$ 24.50
117-190-025-9	$ 35.00	117-203-010-6	$ 35.00	117-210-046-1	$ 35.00	117-220-040-2	$ 35.00	117-250-017-3	$ 35.00	117-290-021-7	$ 24.50	117-290-078-7	$ 24.50	117-301-036-2	$ 59.50	117-330-005-2	$ 24.50
117-190-026-7	$ 35.00	117-203-011-4	$ 35.00	117-210-047-9	$ 35.00	117-220-041-0	$ 35.00	117-250-018-1	$ 35.00	117-290-022-5	$ 24.50	117-290-079-5	$ 24.50	117-301-037-0	$ 35.00	117-330-006-0	$ 24.50
117-190-027-5	$ 35.00	117-203-012-2	$ 35.00	117-211-001-5	$ 35.00	117-220-042-8	$ 35.00	117-260-004-9	$ 35.00	117-290-023-3	$ 24.50	117-290-080-3	$ 24.50	117-301-038-8	$ 35.00	117-330-007-8	$ 24.50
117-190-028-3	$ 35.00	117-203-013-0	$ 35.00	117-211-002-3	$ 35.00	117-220-043-6	$ 35.00	117-260-005-6	$ 35.00	117-290-024-1	$ 24.50	117-290-081-1	$ 24.50	117-301-039-6	$ 35.00	117-330-008-6	$ 24.50
117-190-029-1	$ 35.00	117-203-014-8	$ 35.00	117-211-003-1	$ 35.00	117-220-044-4	$ 35.00	117-260-006-4	$ 35.00	117-290-025-8	$ 24.50	117-290-082-9	$ 24.50	117-301-040-4	$ 35.00	117-330-009-4	$ 24.50
117-190-030-9	$ 35.00	117-203-015-5	$ 35.00	117-211-004-9	$ 35.00	117-220-045-1	$ 35.00	117-260-007-2	$ 35.00	117-290-026-6	$ 24.50	117-290-083-7	$ 24.50	117-301-043-8	$ 35.00	117-330-010-2	$ 24.50
117-190-031-7	$ 35.00	117-203-016-3	$ 35.00	117-211-005-6	$ 35.00	117-220-046-9	$ 35.00	117-260-008-0	$ 35.00	117-290-027-4	$ 24.50	117-290-084-5	$ 24.50	117-301-044-6	$ 35.00	117-330-011-0	$ 24.50

Assessor Parcel Book 117 proposed Storm Water fees for 2016/2017

117-330-012-8	$ 24.50	117-350-032-1	$ 24.50	117-350-092-5	$ 24.50	117-360-033-7	$ 35.00	117-380-058-0	$ 35.00	117-400-013-1	$ 35.00	117-410-044-4	$ 24.50	117-420-025-1	$ 24.50
117-330-013-6	$ 24.50	117-350-033-9	$ 24.50	117-350-093-3	$ 24.50	117-360-034-5	$ 59.50	117-380-059-8	$ 35.00	117-400-014-9	$ 35.00	117-410-045-1	$ 24.50	117-420-026-9	$ 24.50
117-330-014-4	$ 24.50	117-350-034-7	$ 24.50	117-350-095-8	$ 24.50	117-360-035-2	$ 59.50	117-390-001-8	$ 24.50	117-400-015-6	$ 35.00	117-410-046-9	$ 24.50	117-420-027-7	$ 24.50
117-330-015-1	$ 24.50	117-350-035-4	$ 24.50	117-350-096-6	$ 24.50	117-360-036-0	$ 59.50	117-390-002-6	$ 24.50	117-400-016-4	$ 35.00	117-410-047-7	$ 24.50	117-420-028-5	$ 24.50
117-330-016-9	$ 24.50	117-350-036-2	$ 24.50	117-350-097-4	$ 24.50	117-360-037-8	$ 59.50	117-390-003-4	$ 35.00	117-400-017-2	$ 35.00	117-410-048-5	$ 24.50	117-420-029-3	$ 24.50
117-340-001-9	$ 35.00	117-350-037-0	$ 24.50	117-350-098-2	$ 24.50	117-380-003-6	$ 35.00	117-390-004-2	$ 35.00	117-400-018-0	$ 35.00	117-410-049-3	$ 24.50	117-420-030-1	$ 24.50
117-340-002-7	$ 35.00	117-350-038-8	$ 24.50	117-350-099-0	$ 24.50	117-380-004-4	$ 35.00	117-390-005-9	$ 35.00	117-400-019-8	$ 35.00	117-410-050-1	$ 24.50	117-420-031-9	$ 24.50
117-340-003-5	$ 35.00	117-350-039-6	$ 24.50	117-350-100-6	$ 24.50	117-380-005-1	$ 35.00	117-390-006-7	$ 35.00	117-400-020-6	$ 59.50	117-410-051-9	$ 24.50	117-420-032-7	$ 24.50
117-340-004-3	$ 35.00	117-350-040-4	$ 24.50	117-350-101-4	$ 24.50	117-380-006-9	$ 35.00	117-390-007-5	$ 35.00	117-400-021-4	$ 59.50	117-410-052-7	$ 24.50	117-420-033-5	$ 24.50
117-340-005-0	$ 35.00	117-350-041-2	$ 24.50	117-350-102-2	$ 24.50	117-380-007-7	$ 35.00	117-390-008-3	$ 35.00	117-400-022-2	$ 59.50	117-410-053-5	$ 24.50	117-420-034-3	$ 24.50
117-340-006-8	$ 35.00	117-350-042-0	$ 24.50	117-350-103-0	$ 24.50	117-380-008-5	$ 35.00	117-390-009-1	$ 35.00	117-400-023-0	$ 35.00	117-410-054-3	$ 24.50	117-420-035-0	$ 24.50
117-340-007-6	$ 35.00	117-350-043-8	$ 24.50	117-350-104-8	$ 24.50	117-380-009-3	$ 35.00	117-390-010-9	$ 35.00	117-400-024-8	$ 59.50	117-410-055-0	$ 24.50	117-420-036-8	$ 24.50
117-340-008-4	$ 35.00	117-350-044-6	$ 24.50	117-350-105-5	$ 24.50	117-380-010-1	$ 35.00	117-390-011-7	$ 24.50	117-400-025-5	$ 35.00	117-410-056-8	$ 24.50	117-420-037-6	$ 24.50
117-340-009-2	$ 35.00	117-350-045-3	$ 24.50	117-350-106-3	$ 24.50	117-380-011-9	$ 24.50	117-390-012-5	$ 24.50	117-400-026-3	$ 35.00	117-410-057-6	$ 24.50	117-420-038-4	$ 24.50
117-340-010-0	$ 35.00	117-350-046-1	$ 24.50	117-350-107-1	$ 24.50	117-380-012-7	$ 24.50	117-390-013-3	$ 35.00	117-410-001-4	$ 24.50	117-410-058-4	$ 24.50	117-420-039-2	$ 24.50
117-340-011-8	$ 35.00	117-350-047-9	$ 24.50	117-350-108-9	$ 24.50	117-380-013-5	$ 24.50	117-390-016-6	$ 35.00	117-410-002-2	$ 24.50	117-410-059-2	$ 24.50	117-420-040-0	$ 24.50
117-340-012-6	$ 35.00	117-350-048-7	$ 24.50	117-350-109-7	$ 24.50	117-380-014-3	$ 35.00	117-390-017-4	$ 35.00	117-410-003-0	$ 24.50	117-410-060-0	$ 24.50	117-420-041-8	$ 24.50
117-340-013-4	$ 35.00	117-350-049-5	$ 24.50	117-350-110-5	$ 24.50	117-380-015-0	$ 35.00	117-390-018-2	$ 35.00	117-410-004-8	$ 24.50	117-410-061-8	$ 24.50	117-420-042-6	$ 24.50
117-340-014-2	$ 35.00	117-350-050-3	$ 35.00	117-350-111-3	$ 24.50	117-380-016-8	$ 35.00	117-390-019-0	$ 35.00	117-410-005-5	$ 24.50	117-410-062-6	$ 24.50	117-420-043-4	$ 24.50
117-340-015-9	$ 35.00	117-350-051-1	$ 24.50	117-350-112-1	$ 24.50	117-380-017-6	$ 35.00	117-390-020-8	$ 35.00	117-410-006-3	$ 24.50	117-410-063-4	$ 24.50	117-420-044-2	$ 24.50
117-340-016-7	$ 35.00	117-350-052-9	$ 24.50	117-350-113-9	$ 24.50	117-380-018-4	$ 35.00	117-390-021-6	$ 35.00	117-410-007-1	$ 24.50	117-410-064-2	$ 24.50	117-420-045-9	$ 24.50
117-340-017-5	$ 35.00	117-350-053-7	$ 24.50	117-350-114-7	$ 24.50	117-380-019-2	$ 24.50	117-390-022-4	$ 35.00	117-410-008-9	$ 24.50	117-410-065-9	$ 24.50	117-420-046-7	$ 24.50
117-340-018-3	$ 35.00	117-350-054-5	$ 24.50	117-350-115-4	$ 24.50	117-380-020-0	$ 24.50	117-390-023-2	$ 35.00	117-410-009-7	$ 24.50	117-410-066-7	$ 24.50	117-420-047-5	$ 24.50
117-340-019-1	$ 35.00	117-350-055-2	$ 24.50	117-350-116-2	$ 24.50	117-380-021-8	$ 24.50	117-390-024-0	$ 35.00	117-410-010-5	$ 24.50	117-410-067-5	$ 24.50	117-420-048-3	$ 24.50
117-340-020-9	$ 35.00	117-350-056-0	$ 24.50	117-350-118-8	$ 24.50	117-380-022-6	$ 35.00	117-390-025-7	$ 35.00	117-410-011-3	$ 24.50	117-410-068-3	$ 24.50	117-420-049-1	$ 24.50
117-340-021-7	$ 35.00	117-350-057-8	$ 24.50	117-350-120-4	$ 24.50	117-380-024-2	$ 35.00	117-390-026-5	$ 35.00	117-410-012-1	$ 24.50	117-410-069-1	$ 24.50	117-420-050-9	$ 24.50
117-340-022-5	$ 35.00	117-350-058-6	$ 24.50	117-360-001-4	$ 35.00	117-380-025-9	$ 35.00	117-390-027-3	$ 35.00	117-410-013-9	$ 24.50	117-410-070-9	$ 24.50	117-420-051-7	$ 24.50
117-340-023-3	$ 35.00	117-350-059-4	$ 24.50	117-360-002-2	$ 35.00	117-380-026-7	$ 35.00	117-390-028-1	$ 35.00	117-410-014-7	$ 24.50	117-410-071-7	$ 24.50	117-420-052-5	$ 24.50
117-350-001-6	$ 24.50	117-350-060-2	$ 24.50	117-360-003-0	$ 35.00	117-380-027-5	$ 35.00	117-390-029-9	$ 35.00	117-410-015-4	$ 24.50	117-410-072-5	$ 24.50	117-420-053-3	$ 24.50
117-350-002-4	$ 24.50	117-350-061-0	$ 24.50	117-360-004-8	$ 35.00	117-380-028-3	$ 35.00	117-390-030-7	$ 35.00	117-410-016-2	$ 24.50	117-410-073-3	$ 24.50	117-420-054-1	$ 24.50
117-350-003-2	$ 24.50	117-350-062-8	$ 24.50	117-360-005-5	$ 35.00	117-380-029-1	$ 35.00	117-390-031-5	$ 35.00	117-410-017-0	$ 24.50	117-410-074-1	$ 24.50	117-420-055-8	$ 24.50
117-350-004-0	$ 24.50	117-350-063-6	$ 35.00	117-360-006-3	$ 35.00	117-380-030-9	$ 35.00	117-390-032-3	$ 35.00	117-410-018-8	$ 24.50	117-410-075-8	$ 24.50	117-420-056-6	$ 24.50
117-350-005-7	$ 24.50	117-350-064-4	$ 35.00	117-360-007-1	$ 35.00	117-380-032-5	$ 35.00	117-390-033-1	$ 35.00	117-410-019-6	$ 24.50	117-410-076-6	$ 24.50	117-420-057-4	$ 24.50
117-350-006-5	$ 24.50	117-350-065-1	$ 24.50	117-360-008-9	$ 35.00	117-380-033-3	$ 35.00	117-390-035-6	$ 35.00	117-410-020-4	$ 24.50	117-420-001-2	$ 24.50	117-420-058-2	$ 24.50
117-350-007-3	$ 24.50	117-350-066-9	$ 24.50	117-360-009-7	$ 35.00	117-380-034-1	$ 35.00	117-390-036-4	$ 35.00	117-410-021-2	$ 24.50	117-420-002-0	$ 24.50	117-420-059-0	$ 24.50
117-350-008-1	$ 24.50	117-350-067-7	$ 24.50	117-360-010-5	$ 35.00	117-380-035-8	$ 24.50	117-390-037-2	$ 35.00	117-410-022-0	$ 24.50	117-420-003-8	$ 24.50	117-420-060-8	$ 24.50
117-350-009-9	$ 24.50	117-350-068-5	$ 24.50	117-360-011-3	$ 35.00	117-380-036-6	$ 24.50	117-390-039-8	$ 35.00	117-410-023-8	$ 24.50	117-420-004-6	$ 24.50	117-420-061-6	$ 24.50
117-350-010-7	$ 24.50	117-350-069-3	$ 24.50	117-360-012-1	$ 35.00	117-380-037-4	$ 35.00	117-390-040-6	$ 35.00	117-410-024-6	$ 24.50	117-420-005-3	$ 24.50	117-420-062-4	$ 24.50
117-350-011-5	$ 24.50	117-350-070-1	$ 24.50	117-360-013-9	$ 35.00	117-380-038-2	$ 35.00	117-390-041-4	$ 35.00	117-410-025-3	$ 24.50	117-420-006-1	$ 24.50	117-420-063-2	$ 24.50
117-350-012-3	$ 24.50	117-350-071-9	$ 24.50	117-360-014-7	$ 35.00	117-380-039-0	$ 35.00	117-390-042-2	$ 35.00	117-410-026-1	$ 24.50	117-420-007-9	$ 24.50	117-420-064-0	$ 24.50
117-350-013-1	$ 24.50	117-350-072-7	$ 24.50	117-360-015-4	$ 35.00	117-380-041-6	$ 35.00	117-390-043-0	$ 35.00	117-410-027-9	$ 24.50	117-420-008-7	$ 24.50		
117-350-014-9	$ 24.50	117-350-073-5	$ 24.50	117-360-016-2	$ 35.00	117-380-042-4	$ 35.00	117-390-044-8	$ 35.00	117-410-028-7	$ 24.50	117-420-009-5	$ 24.50		
117-350-015-6	$ 24.50	117-350-074-3	$ 24.50	117-360-017-0	$ 35.00	117-380-043-2	$ 35.00	117-390-045-5	$ 35.00	117-410-029-5	$ 24.50	117-420-010-3	$ 24.50		
117-350-016-4	$ 24.50	117-350-075-0	$ 35.00	117-360-018-8	$ 35.00	117-380-044-0	$ 35.00	117-390-046-3	$ 35.00	117-410-030-3	$ 24.50	117-420-011-1	$ 24.50		
117-350-017-2	$ 24.50	117-350-076-8	$ 24.50	117-360-019-6	$ 59.50	117-380-045-7	$ 35.00	117-390-047-1	$ 35.00	117-410-031-1	$ 24.50	117-420-012-9	$ 24.50		
117-350-018-0	$ 24.50	117-350-077-6	$ 24.50	117-360-020-4	$ 59.50	117-380-046-5	$ 35.00	117-390-048-9	$ 35.00	117-410-032-9	$ 24.50	117-420-013-7	$ 24.50		
117-350-019-8	$ 24.50	117-350-080-0	$ 24.50	117-360-021-2	$ 35.00	117-380-047-3	$ 35.00	117-390-049-7	$ 35.00	117-410-033-7	$ 24.50	117-420-014-5	$ 24.50		
117-350-020-6	$ 24.50	117-350-081-8	$ 24.50	117-360-022-0	$ 35.00	117-380-048-1	$ 35.00	117-390-050-5	$ 35.00	117-410-034-5	$ 24.50	117-420-015-2	$ 24.50		
117-350-021-4	$ 24.50	117-350-082-6	$ 24.50	117-360-023-8	$ 35.00	117-380-049-9	$ 35.00	117-390-051-3	$ 35.00	117-410-035-2	$ 24.50	117-420-016-0	$ 24.50		
117-350-022-2	$ 24.50	117-350-083-4	$ 24.50	117-360-024-6	$ 35.00	117-380-050-7	$ 35.00	117-390-056-2	$ 24.50	117-410-036-0	$ 24.50	117-420-017-8	$ 24.50		
117-350-023-0	$ 24.50	117-350-084-2	$ 35.00	117-360-025-3	$ 35.00	117-380-051-5	$ 35.00	117-390-057-0	$ 35.00	117-410-037-8	$ 24.50	117-420-018-6	$ 24.50		
117-350-024-8	$ 24.50	117-350-086-7	$ 24.50	117-360-026-1	$ 35.00	117-380-052-3	$ 35.00	117-390-058-8	$ 35.00	117-410-038-6	$ 24.50	117-420-019-4	$ 24.50		
117-350-025-5	$ 24.50	117-350-087-5	$ 24.50	117-360-027-9	$ 35.00	117-380-053-1	$ 35.00	117-400-001-6	$ 35.00	117-410-039-4	$ 24.50	117-420-020-2	$ 24.50		
117-350-026-3	$ 24.50	117-350-088-3	$ 24.50	117-360-028-7	$ 35.00	117-380-054-9	$ 35.00	117-400-002-4	$ 35.00	117-410-040-2	$ 24.50	117-420-021-0	$ 24.50		
117-350-027-1	$ 35.00	117-350-089-1	$ 24.50	117-360-029-5	$ 35.00	117-380-055-6	$ 35.00	117-400-010-7	$ 35.00	117-410-041-0	$ 24.50	117-420-022-8	$ 24.50		
117-350-030-5	$ 24.50	117-350-090-9	$ 24.50	117-360-030-3	$ 59.50	117-380-056-4	$ 35.00	117-400-011-5	$ 35.00	117-410-042-8	$ 24.50	117-420-023-6	$ 24.50		
117-350-031-3	$ 24.50	117-350-091-7	$ 24.50	117-360-032-9	$ 35.00	117-380-057-2	$ 35.00	117-400-012-3	$ 35.00	117-410-043-6	$ 24.50	117-420-024-4	$ 24.50		

Assessor Parcel Book 118 proposed Storm Water fees for 2016/2017

118-031-012-8	$ 29.00	118-071-020-2	$ 29.00	118-091-001-8	$ 29.00	118-110-008-0	$ 49.30	118-140-016-7	$ 35.00	118-150-032-1	$ 35.00	118-164-038-2	$ 29.00	118-192-012-3	$ 35.00	118-202-017-0	$ 35.00
118-031-037-5	$ 549.84	118-072-001-1	$ 29.00	118-091-002-6	$ 29.00	118-110-009-8	$ 49.30	118-140-017-5	$ 35.00	118-150-033-9	$ 35.00	118-164-039-0	$ 29.00	118-192-013-1	$ 35.00	118-202-022-0	$ 35.00
118-031-038-3	$ 198.36	118-072-002-9	$ 29.00	118-091-003-4	$ 29.00	118-110-010-6	$ 49.30	118-140-018-3	$ 35.00	118-150-034-7	$ 35.00	118-164-040-8	$ 29.00	118-192-014-9	$ 35.00	118-202-024-6	$ 35.00
118-031-039-1	$ 260.82	118-072-003-7	$ 29.00	118-091-004-2	$ 29.00	118-110-011-4	$ 49.30	118-140-019-1	$ 35.00	118-150-035-4	$ 35.00	118-164-041-6	$ 29.00	118-192-015-6	$ 35.00	118-202-025-3	$ 35.00
118-031-049-0	$ 1,694.76	118-072-004-5	$ 29.00	118-091-005-9	$ 49.30	118-130-001-1	$ 35.00	118-140-020-9	$ 35.00	118-150-036-2	$ 35.00	118-164-042-4	$ 29.00	118-192-016-4	$ 35.00	118-202-026-1	$ 35.00
118-031-051-6	$ 264.48	118-072-005-2	$ 29.00	118-091-006-7	$ 49.30	118-130-002-9	$ 35.00	118-140-021-7	$ 35.00	118-150-037-0	$ 35.00	118-164-043-2	$ 29.00	118-192-017-2	$ 35.00	118-202-027-9	$ 35.00
118-031-052-4	$ 295.80	118-072-006-0	$ 29.00	118-091-007-5	$ 29.00	118-130-003-7	$ 35.00	118-140-022-5	$ 35.00	118-150-038-8	$ 35.00	118-164-045-7	$ 29.00	118-192-018-0	$ 35.00	118-203-001-3	$ 35.00
118-031-054-0	$ 745.02	118-072-007-8	$ 29.00	118-091-008-3	$ 29.00	118-130-004-5	$ 35.00	118-140-023-3	$ 35.00	118-150-039-6	$ 35.00	118-164-046-5	$ 29.00	118-192-019-8	$ 35.00	118-203-002-1	$ 35.00
118-031-055-7	$ 263.90	118-072-008-6	$ 29.00	118-091-009-1	$ 29.00	118-130-005-2	$ 35.00	118-140-024-1	$ 35.00	118-150-040-4	$ 35.00	118-164-047-3	$ 29.00	118-192-020-6	$ 35.00	118-203-003-9	$ 35.00
118-031-056-5	$ 1,586.88	118-072-009-4	$ 29.00	118-091-010-9	$ 29.00	118-130-006-0	$ 35.00	118-140-025-8	$ 35.00	118-150-041-2	$ 35.00	118-164-048-1	$ 29.00	118-192-021-4	$ 35.00	118-203-004-7	$ 35.00
118-031-057-3	$ 194.88	118-072-010-2	$ 29.00	118-092-001-7	$ 29.00	118-130-007-8	$ 35.00	118-140-026-6	$ 35.00	118-150-042-0	$ 35.00	118-164-049-9	$ 29.00	118-192-022-2	$ 35.00	118-203-005-4	$ 35.00
118-050-013-2	$ 51.00	118-072-011-0	$ 29.00	118-092-002-5	$ 49.30	118-130-008-6	$ 35.00	118-140-027-4	$ 35.00	118-150-043-8	$ 35.00	118-164-050-7	$ 29.00	118-192-023-0	$ 35.00	118-203-006-2	$ 35.00
118-050-014-0	$ 51.00	118-072-012-8	$ 29.00	118-092-003-3	$ 29.00	118-130-009-4	$ 35.00	118-140-028-2	$ 35.00	118-150-044-6	$ 35.00	118-164-051-5	$ 29.00	118-192-024-8	$ 35.00	118-203-007-0	$ 35.00
118-050-021-5	$ 51.00	118-072-013-6	$ 29.00	118-092-004-1	$ 29.00	118-130-010-2	$ 35.00	118-140-029-0	$ 35.00	118-150-045-3	$ 35.00	118-164-052-3	$ 29.00	118-192-025-5	$ 35.00	118-203-008-8	$ 35.00
118-061-001-4	$ 29.00	118-072-014-4	$ 29.00	118-092-005-8	$ 29.00	118-130-011-0	$ 35.00	118-140-030-8	$ 35.00	118-150-046-1	$ 35.00	118-164-053-1	$ 29.00	118-192-026-3	$ 35.00	118-203-009-6	$ 35.00
118-061-002-2	$ 29.00	118-072-015-1	$ 29.00	118-093-001-6	$ 29.00	118-130-012-8	$ 35.00	118-140-031-6	$ 35.00	118-150-047-9	$ 35.00	118-164-054-9	$ 29.00	118-192-027-1	$ 35.00	118-203-010-4	$ 35.00
118-061-003-0	$ 29.00	118-072-016-9	$ 29.00	118-093-002-4	$ 29.00	118-130-013-6	$ 35.00	118-140-032-4	$ 35.00	118-150-048-7	$ 35.00	118-164-055-6	$ 29.00	118-192-028-9	$ 35.00	118-203-011-2	$ 35.00
118-061-004-8	$ 29.00	118-073-001-0	$ 29.00	118-093-003-2	$ 29.00	118-130-014-4	$ 35.00	118-140-033-2	$ 35.00	118-163-001-1	$ 29.00	118-164-056-4	$ 29.00	118-192-029-7	$ 35.00	118-203-012-0	$ 35.00
118-061-005-5	$ 29.00	118-073-002-8	$ 29.00	118-093-004-0	$ 29.00	118-130-015-1	$ 35.00	118-140-034-0	$ 35.00	118-163-002-9	$ 29.00	118-164-057-2	$ 29.00	118-192-030-5	$ 35.00	118-203-013-8	$ 35.00
118-061-006-3	$ 29.00	118-073-003-6	$ 29.00	118-093-005-7	$ 29.00	118-130-016-9	$ 35.00	118-140-035-7	$ 35.00	118-163-003-7	$ 29.00	118-164-058-0	$ 29.00	118-192-031-3	$ 35.00	118-203-014-6	$ 35.00
118-061-007-1	$ 29.00	118-073-004-4	$ 29.00	118-093-006-5	$ 49.30	118-130-017-7	$ 35.00	118-140-036-5	$ 35.00	118-164-001-0	$ 29.00	118-164-059-8	$ 29.00	118-192-032-1	$ 35.00	118-203-015-3	$ 35.00
118-062-001-3	$ 29.00	118-073-005-1	$ 29.00	118-093-007-3	$ 29.00	118-130-018-5	$ 35.00	118-140-037-3	$ 35.00	118-164-002-8	$ 29.00	118-164-060-6	$ 29.00	118-193-001-5	$ 35.00	118-203-016-1	$ 35.00
118-062-002-1	$ 29.00	118-073-006-9	$ 29.00	118-093-008-1	$ 29.00	118-130-019-3	$ 35.00	118-140-042-3	$ 35.00	118-164-003-6	$ 29.00	118-164-061-4	$ 29.00	118-193-002-3	$ 35.00	118-203-017-9	$ 35.00
118-062-003-9	$ 49.30	118-074-001-9	$ 29.00	118-101-003-2	$ 29.00	118-130-020-1	$ 35.00	118-140-043-1	$ 35.00	118-164-004-4	$ 29.00	118-164-062-2	$ 29.00	118-193-003-1	$ 35.00	118-203-018-7	$ 35.00
118-062-004-7	$ 29.00	118-074-002-7	$ 29.00	118-101-004-0	$ 29.00	118-130-021-9	$ 35.00	118-140-045-6	$ 35.00	118-164-005-1	$ 29.00	118-164-076-2	$ 29.00	118-193-004-9	$ 35.00	118-203-019-5	$ 35.00
118-062-009-6	$ 29.00	118-074-003-5	$ 29.00	118-101-005-7	$ 29.00	118-130-022-7	$ 35.00	118-140-046-4	$ 35.00	118-164-006-9	$ 29.00	118-164-080-4	$ 20.30	118-193-005-6	$ 35.00	118-203-020-3	$ 35.00
118-062-010-4	$ 49.30	118-074-004-3	$ 29.00	118-101-006-5	$ 29.00	118-130-023-5	$ 35.00	118-150-001-6	$ 35.00	118-164-007-7	$ 29.00	118-164-081-2	$ 29.00	118-193-006-4	$ 35.00	118-203-021-1	$ 35.00
118-062-011-2	$ 49.30	118-081-001-0	$ 29.00	118-101-007-3	$ 29.00	118-130-024-3	$ 35.00	118-150-002-4	$ 35.00	118-164-008-5	$ 29.00	118-164-085-3	$ 20.30	118-193-007-2	$ 35.00	118-203-022-9	$ 35.00
118-063-002-0	$ 29.00	118-081-002-8	$ 29.00	118-101-008-1	$ 29.00	118-130-025-0	$ 35.00	118-150-003-2	$ 35.00	118-164-009-3	$ 20.30	118-164-086-1	$ 20.30	118-193-008-0	$ 35.00	118-203-023-7	$ 35.00
118-063-003-8	$ 29.00	118-081-003-6	$ 29.00	118-101-009-9	$ 29.00	118-130-026-8	$ 35.00	118-150-004-0	$ 35.00	118-164-010-1	$ 29.00	118-191-001-7	$ 35.00	118-193-009-8	$ 35.00	118-203-024-5	$ 35.00
118-063-004-6	$ 29.00	118-081-004-4	$ 29.00	118-101-010-7	$ 29.00	118-130-027-6	$ 35.00	118-150-005-7	$ 35.00	118-164-011-9	$ 29.00	118-191-002-5	$ 35.00	118-193-010-6	$ 35.00	118-203-025-2	$ 35.00
118-063-005-3	$ 29.00	118-081-005-1	$ 29.00	118-101-011-5	$ 29.00	118-130-028-4	$ 35.00	118-150-006-5	$ 35.00	118-164-012-7	$ 29.00	118-191-003-3	$ 35.00	118-193-011-4	$ 35.00	118-203-026-0	$ 35.00
118-063-006-1	$ 29.00	118-081-006-9	$ 49.30	118-101-012-3	$ 29.00	118-130-029-2	$ 35.00	118-150-007-3	$ 35.00	118-164-013-5	$ 29.00	118-191-004-1	$ 35.00	118-193-012-2	$ 35.00	118-203-027-8	$ 35.00
118-063-007-9	$ 29.00	118-082-001-9	$ 29.00	118-101-013-1	$ 29.00	118-130-030-0	$ 35.00	118-150-008-1	$ 35.00	118-164-014-3	$ 29.00	118-191-005-8	$ 35.00	118-193-013-0	$ 35.00	118-203-028-6	$ 35.00
118-063-008-7	$ 29.00	118-082-002-7	$ 29.00	118-101-014-9	$ 29.00	118-130-031-8	$ 35.00	118-150-009-9	$ 35.00	118-164-015-0	$ 29.00	118-191-006-6	$ 35.00	118-193-014-8	$ 35.00	118-203-029-4	$ 35.00
118-063-009-5	$ 29.00	118-082-003-5	$ 49.30	118-101-015-6	$ 29.00	118-130-032-6	$ 35.00	118-150-010-7	$ 35.00	118-164-016-8	$ 20.30	118-191-007-4	$ 35.00	118-193-015-5	$ 35.00	118-203-030-2	$ 35.00
118-064-001-1	$ 29.00	118-082-004-3	$ 29.00	118-101-016-4	$ 29.00	118-130-033-4	$ 35.00	118-150-011-5	$ 35.00	118-164-017-6	$ 29.00	118-191-008-2	$ 35.00	118-193-016-3	$ 35.00	118-204-001-2	$ 35.00
118-064-002-9	$ 29.00	118-082-005-0	$ 29.00	118-101-017-2	$ 29.00	118-130-034-2	$ 35.00	118-150-012-3	$ 35.00	118-164-018-4	$ 29.00	118-191-009-0	$ 35.00	118-193-017-1	$ 35.00	118-204-002-0	$ 35.00
118-071-001-2	$ 29.00	118-082-006-8	$ 29.00	118-101-018-0	$ 29.00	118-130-035-9	$ 35.00	118-150-013-1	$ 35.00	118-164-019-2	$ 29.00	118-191-010-8	$ 35.00	118-193-018-9	$ 35.00	118-204-003-8	$ 35.00
118-071-002-0	$ 29.00	118-082-007-6	$ 29.00	118-101-019-8	$ 29.00	118-130-036-7	$ 35.00	118-150-014-9	$ 35.00	118-164-020-0	$ 29.00	118-191-011-6	$ 35.00	118-193-019-7	$ 35.00	118-204-004-6	$ 35.00
118-071-003-8	$ 29.00	118-082-008-4	$ 29.00	118-101-020-6	$ 29.00	118-130-037-5	$ 35.00	118-150-015-6	$ 35.00	118-164-021-8	$ 29.00	118-191-012-4	$ 35.00	118-193-020-5	$ 35.00	118-204-005-3	$ 35.00
118-071-004-6	$ 29.00	118-082-009-2	$ 29.00	118-101-021-4	$ 29.00	118-130-038-3	$ 35.00	118-150-016-4	$ 35.00	118-164-022-6	$ 29.00	118-191-013-2	$ 35.00	118-202-001-4	$ 35.00	118-204-006-1	$ 35.00
118-071-005-3	$ 29.00	118-082-010-0	$ 29.00	118-101-022-2	$ 361.10	118-140-001-9	$ 35.00	118-150-017-2	$ 35.00	118-164-023-4	$ 29.00	118-191-014-0	$ 35.00	118-202-002-2	$ 35.00	118-204-007-9	$ 35.00
118-071-006-1	$ 29.00	118-082-011-8	$ 29.00	118-102-001-5	$ 29.00	118-140-002-7	$ 35.00	118-150-018-0	$ 35.00	118-164-024-2	$ 29.00	118-191-015-7	$ 35.00	118-202-003-0	$ 35.00	118-204-008-7	$ 35.00
118-071-007-9	$ 29.00	118-082-012-6	$ 29.00	118-102-002-3	$ 29.00	118-140-003-5	$ 35.00	118-150-019-8	$ 35.00	118-164-025-9	$ 29.00	118-191-016-5	$ 35.00	118-202-004-8	$ 35.00	118-204-009-5	$ 35.00
118-071-008-7	$ 29.00	118-082-013-4	$ 29.00	118-102-003-1	$ 29.00	118-140-004-3	$ 35.00	118-150-020-6	$ 35.00	118-164-026-7	$ 29.00	118-191-017-3	$ 35.00	118-202-005-5	$ 35.00	118-204-010-3	$ 35.00
118-071-009-5	$ 29.00	118-082-014-2	$ 29.00	118-102-005-6	$ 29.00	118-140-005-0	$ 35.00	118-150-021-4	$ 35.00	118-164-027-5	$ 29.00	118-192-001-6	$ 35.00	118-202-006-3	$ 35.00	118-204-011-1	$ 35.00
118-071-010-3	$ 29.00	118-082-015-9	$ 29.00	118-102-006-4	$ 29.00	118-140-006-8	$ 35.00	118-150-022-2	$ 35.00	118-164-028-3	$ 29.00	118-192-002-4	$ 35.00	118-202-007-1	$ 35.00	118-204-012-9	$ 35.00
118-071-011-1	$ 29.00	118-083-001-8	$ 29.00	118-102-008-0	$ 49.30	118-140-007-6	$ 35.00	118-150-023-0	$ 35.00	118-164-029-1	$ 29.00	118-192-003-2	$ 35.00	118-202-008-9	$ 35.00	118-204-013-7	$ 35.00
118-071-012-9	$ 29.00	118-083-002-6	$ 29.00	118-102-009-8	$ 49.30	118-140-008-4	$ 35.00	118-150-024-8	$ 35.00	118-164-030-9	$ 29.00	118-192-004-0	$ 35.00	118-202-009-7	$ 35.00	118-204-014-5	$ 35.00
118-071-013-7	$ 29.00	118-083-003-4	$ 29.00	118-102-010-6	$ 29.00	118-140-009-2	$ 35.00	118-150-025-5	$ 35.00	118-164-031-7	$ 29.00	118-192-005-7	$ 35.00	118-202-010-5	$ 35.00	118-204-015-2	$ 35.00
118-071-014-5	$ 29.00	118-083-004-2	$ 29.00	118-102-011-4	$ 49.30	118-140-010-0	$ 35.00	118-150-026-3	$ 35.00	118-164-032-5	$ 29.00	118-192-006-5	$ 35.00	118-202-011-3	$ 35.00	118-204-016-0	$ 35.00
118-071-015-2	$ 29.00	118-083-005-9	$ 29.00	118-110-001-5	$ 49.30	118-140-011-8	$ 35.00	118-150-027-1	$ 35.00	118-164-033-3	$ 29.00	118-192-007-3	$ 35.00	118-202-012-1	$ 35.00	118-204-017-8	$ 35.00
118-071-016-0	$ 29.00	118-083-006-7	$ 29.00	118-110-002-3	$ 49.30	118-140-012-6	$ 35.00	118-150-028-9	$ 35.00	118-164-034-1	$ 29.00	118-192-008-1	$ 35.00	118-202-013-9	$ 35.00	118-204-018-6	$ 35.00
118-071-017-8	$ 29.00	118-083-007-5	$ 29.00	118-110-004-9	$ 49.30	118-140-013-4	$ 35.00	118-150-029-7	$ 35.00	118-164-035-8	$ 29.00	118-192-009-9	$ 35.00	118-202-014-7	$ 35.00	118-204-019-4	$ 35.00
118-071-018-6	$ 29.00	118-083-008-3	$ 29.00	118-110-006-4	$ 49.30	118-140-014-2	$ 35.00	118-150-030-5	$ 35.00	118-164-036-6	$ 29.00	118-192-010-7	$ 35.00	118-202-015-4	$ 35.00	118-204-020-2	$ 35.00
118-071-019-4	$ 29.00	118-083-009-1	$ 29.00	118-110-007-2	$ 49.30	118-140-015-9	$ 35.00	118-150-031-3	$ 35.00	118-164-037-4	$ 29.00	118-192-011-5	$ 35.00	118-202-016-2	$ 35.00	118-204-021-0	$ 35.00

Assessor Parcel Book 118 proposed Storm Water fees for 2016/2017

118-204-022-8	$ 35.00	118-221-024-3	$ 29.00	118-241-004-1	$ 35.00	118-250-035-3	$ 35.00	118-261-030-1	$ 35.00	118-272-008-4	$ 35.00	118-301-035-2	$ 24.50	118-322-013-4	$ 29.00	118-332-004-1	$ 29.00
118-204-023-6	$ 35.00	118-221-025-0	$ 29.00	118-241-005-8	$ 35.00	118-250-036-1	$ 35.00	118-261-031-9	$ 35.00	118-272-009-2	$ 35.00	118-301-036-0	$ 24.50	118-322-014-2	$ 29.00	118-332-005-8	$ 29.00
118-211-001-3	$ 29.00	118-221-026-8	$ 29.00	118-241-006-6	$ 35.00	118-250-037-9	$ 35.00	118-262-001-1	$ 35.00	118-272-010-0	$ 35.00	118-301-037-8	$ 24.50	118-322-015-9	$ 29.00	118-332-006-6	$ 29.00
118-211-002-1	$ 29.00	118-221-027-6	$ 29.00	118-241-007-4	$ 35.00	118-250-038-7	$ 35.00	118-262-002-9	$ 35.00	118-272-011-8	$ 35.00	118-301-038-6	$ 24.50	118-322-016-7	$ 29.00	118-332-007-4	$ 29.00
118-211-003-9	$ 29.00	118-221-028-4	$ 29.00	118-241-008-2	$ 35.00	118-250-039-5	$ 35.00	118-262-003-7	$ 35.00	118-272-012-6	$ 35.00	118-301-039-4	$ 24.50	118-322-017-5	$ 29.00	118-332-008-2	$ 29.00
118-211-004-7	$ 29.00	118-221-029-2	$ 29.00	118-241-009-0	$ 35.00	118-250-040-3	$ 35.00	118-262-004-5	$ 35.00	118-272-013-4	$ 35.00	118-301-040-2	$ 24.50	118-322-018-3	$ 29.00	118-332-009-0	$ 29.00
118-211-005-4	$ 29.00	118-221-030-0	$ 29.00	118-241-010-8	$ 35.00	118-250-041-1	$ 35.00	118-262-005-2	$ 35.00	118-272-016-7	$ 35.00	118-301-041-0	$ 24.50	118-322-019-1	$ 29.00	118-332-010-8	$ 29.00
118-211-006-2	$ 29.00	118-221-031-8	$ 29.00	118-241-011-6	$ 35.00	118-250-042-9	$ 35.00	118-262-006-0	$ 35.00	118-272-017-5	$ 35.00	118-301-042-8	$ 24.50	118-322-020-9	$ 29.00	118-332-011-6	$ 29.00
118-211-007-0	$ 29.00	118-221-032-6	$ 29.00	118-241-012-4	$ 35.00	118-250-043-7	$ 35.00	118-262-009-4	$ 35.00	118-272-018-3	$ 35.00	118-301-043-6	$ 24.50	118-322-021-7	$ 29.00	118-332-012-4	$ 29.00
118-211-008-8	$ 29.00	118-222-001-0	$ 29.00	118-241-013-2	$ 35.00	118-250-044-5	$ 35.00	118-262-010-2	$ 35.00	118-272-019-1	$ 35.00	118-301-044-4	$ 24.50	118-322-022-5	$ 29.00	118-332-013-2	$ 29.00
118-211-009-6	$ 29.00	118-222-002-8	$ 29.00	118-241-014-0	$ 35.00	118-250-046-0	$ 35.00	118-262-011-0	$ 35.00	118-272-020-9	$ 35.00	118-310-001-3	$ 29.00	118-322-023-3	$ 29.00	118-332-014-0	$ 49.30
118-211-010-4	$ 29.00	118-222-003-6	$ 29.00	118-241-015-7	$ 35.00	118-250-047-8	$ 35.00	118-262-012-8	$ 35.00	118-272-021-7	$ 35.00	118-310-002-1	$ 49.30	118-322-024-1	$ 29.00	118-332-015-7	$ 29.00
118-211-011-2	$ 29.00	118-222-004-4	$ 29.00	118-241-016-5	$ 35.00	118-250-048-6	$ 35.00	118-262-013-6	$ 35.00	118-272-022-5	$ 35.00	118-310-003-9	$ 29.00	118-322-025-8	$ 29.00	118-332-016-5	$ 29.00
118-211-012-0	$ 29.00	118-222-005-1	$ 29.00	118-241-017-3	$ 35.00	118-250-049-4	$ 35.00	118-262-014-4	$ 35.00	118-272-023-3	$ 35.00	118-310-004-7	$ 29.00	118-322-026-6	$ 29.00	118-332-017-3	$ 29.00
118-211-013-8	$ 29.00	118-222-006-9	$ 29.00	118-241-018-1	$ 35.00	118-250-050-2	$ 35.00	118-262-015-1	$ 35.00	118-272-025-8	$ 35.00	118-310-005-4	$ 29.00	118-322-027-4	$ 29.00	118-332-018-1	$ 29.00
118-211-014-6	$ 29.00	118-222-007-7	$ 29.00	118-241-019-9	$ 35.00	118-250-051-0	$ 35.00	118-262-016-9	$ 35.00	118-272-026-6	$ 35.00	118-310-006-2	$ 29.00	118-322-028-2	$ 29.00	118-332-019-9	$ 29.00
118-211-015-3	$ 29.00	118-222-008-5	$ 29.00	118-242-001-6	$ 35.00	118-250-053-6	$ 35.00	118-262-017-7	$ 35.00	118-272-027-4	$ 35.00	118-310-007-0	$ 29.00	118-322-029-0	$ 29.00	118-340-001-7	$ 24.50
118-212-001-2	$ 29.00	118-222-009-3	$ 29.00	118-242-002-4	$ 35.00	118-250-054-4	$ 35.00	118-262-018-5	$ 35.00	118-272-028-2	$ 35.00	118-310-008-8	$ 29.00	118-322-030-8	$ 29.00	118-340-002-5	$ 24.50
118-212-002-0	$ 29.00	118-222-010-1	$ 29.00	118-242-003-2	$ 35.00	118-250-055-1	$ 35.00	118-262-019-3	$ 35.00	118-272-029-0	$ 35.00	118-310-009-6	$ 29.00	118-323-001-8	$ 29.00	118-340-003-3	$ 24.50
118-212-003-8	$ 29.00	118-222-011-9	$ 29.00	118-242-004-0	$ 35.00	118-250-056-9	$ 35.00	118-262-020-1	$ 35.00	118-272-030-8	$ 35.00	118-310-010-4	$ 29.00	118-323-002-6	$ 29.00	118-340-004-1	$ 24.50
118-212-004-6	$ 29.00	118-222-012-7	$ 29.00	118-242-005-7	$ 35.00	118-250-057-7	$ 35.00	118-262-021-9	$ 35.00	118-272-032-4	$ 35.00	118-310-011-2	$ 29.00	118-323-008-3	$ 29.00	118-340-005-8	$ 24.50
118-212-005-3	$ 29.00	118-222-013-5	$ 29.00	118-242-006-5	$ 35.00	118-250-058-5	$ 35.00	118-262-022-7	$ 35.00	118-272-033-2	$ 35.00	118-310-012-0	$ 29.00	118-323-009-1	$ 29.00	118-340-006-6	$ 24.50
118-212-006-1	$ 29.00	118-222-014-3	$ 29.00	118-242-007-3	$ 35.00	118-250-059-3	$ 35.00	118-262-025-0	$ 35.00	118-272-034-0	$ 35.00	118-310-013-8	$ 29.00	118-323-010-9	$ 29.00	118-340-007-4	$ 24.50
118-212-007-9	$ 29.00	118-222-015-0	$ 29.00	118-242-008-1	$ 35.00	118-250-060-1	$ 35.00	118-262-026-8	$ 35.00	118-301-001-4	$ 24.50	118-310-014-6	$ 29.00	118-323-011-7	$ 29.00	118-340-008-2	$ 24.50
118-212-008-7	$ 29.00	118-222-016-8	$ 29.00	118-242-009-9	$ 35.00	118-250-061-9	$ 35.00	118-271-001-0	$ 35.00	118-301-002-2	$ 24.50	118-310-015-3	$ 29.00	118-323-012-5	$ 29.00	118-340-009-0	$ 24.50
118-212-009-5	$ 29.00	118-222-017-6	$ 29.00	118-242-010-7	$ 35.00	118-250-062-7	$ 35.00	118-271-002-8	$ 35.00	118-301-003-0	$ 24.50	118-310-016-1	$ 29.00	118-324-001-7	$ 29.00	118-340-010-8	$ 24.50
118-212-012-9	$ 29.00	118-222-018-4	$ 29.00	118-242-011-5	$ 35.00	118-250-067-6	$ 59.50	118-271-003-6	$ 35.00	118-301-004-8	$ 24.50	118-310-017-9	$ 29.00	118-324-002-5	$ 29.00	118-340-011-6	$ 24.50
118-212-013-7	$ 29.00	118-222-019-2	$ 29.00	118-242-012-3	$ 35.00	118-250-068-4	$ 59.50	118-271-004-4	$ 35.00	118-301-005-5	$ 24.50	118-310-018-7	$ 29.00	118-324-003-3	$ 29.00	118-340-012-4	$ 24.50
118-212-014-5	$ 29.00	118-222-020-0	$ 29.00	118-242-013-1	$ 35.00	118-261-001-2	$ 35.00	118-271-005-1	$ 35.00	118-301-006-3	$ 24.50	118-310-019-5	$ 29.00	118-324-004-1	$ 29.00	118-340-013-2	$ 24.50
118-212-015-2	$ 29.00	118-222-021-8	$ 29.00	118-242-014-9	$ 35.00	118-261-002-0	$ 35.00	118-271-006-9	$ 35.00	118-301-007-1	$ 24.50	118-310-020-3	$ 29.00	118-324-005-8	$ 29.00	118-340-014-0	$ 24.50
118-212-016-0	$ 49.30	118-222-022-6	$ 29.00	118-242-015-6	$ 35.00	118-261-003-8	$ 35.00	118-271-007-7	$ 35.00	118-301-008-9	$ 24.50	118-310-021-1	$ 29.00	118-324-006-6	$ 29.00	118-340-015-7	$ 24.50
118-212-017-8	$ 49.30	118-230-001-0	$ 49.30	118-242-016-4	$ 35.00	118-261-004-6	$ 35.00	118-271-008-5	$ 35.00	118-301-009-7	$ 24.50	118-310-022-9	$ 29.00	118-324-007-4	$ 29.00	118-340-016-5	$ 24.50
118-212-018-6	$ 49.30	118-230-003-6	$ 29.00	118-242-017-2	$ 35.00	118-261-005-3	$ 35.00	118-271-009-3	$ 35.00	118-301-010-5	$ 24.50	118-310-023-7	$ 29.00	118-324-008-2	$ 29.00	118-340-017-3	$ 24.50
118-212-019-4	$ 29.00	118-230-004-4	$ 29.00	118-242-018-0	$ 35.00	118-261-006-1	$ 35.00	118-271-010-1	$ 35.00	118-301-011-3	$ 24.50	118-310-024-5	$ 29.00	118-324-009-0	$ 29.00	118-340-018-1	$ 24.50
118-221-001-1	$ 29.00	118-230-005-1	$ 29.00	118-242-019-8	$ 35.00	118-261-007-9	$ 35.00	118-271-011-9	$ 35.00	118-301-012-1	$ 24.50	118-310-025-2	$ 29.00	118-324-010-8	$ 29.00	118-340-019-9	$ 24.50
118-221-002-9	$ 29.00	118-230-006-9	$ 29.00	118-242-020-6	$ 35.00	118-261-008-7	$ 35.00	118-271-012-7	$ 35.00	118-301-013-9	$ 24.50	118-310-026-0	$ 29.00	118-324-011-6	$ 29.00	118-340-020-7	$ 24.50
118-221-003-7	$ 29.00	118-230-007-7	$ 29.00	118-242-021-4	$ 35.00	118-261-009-5	$ 35.00	118-271-013-5	$ 35.00	118-301-014-7	$ 24.50	118-321-001-0	$ 29.00	118-324-012-4	$ 29.00	118-340-021-5	$ 24.50
118-221-004-5	$ 29.00	118-230-008-5	$ 29.00	118-250-001-5	$ 35.00	118-261-010-3	$ 35.00	118-271-014-3	$ 35.00	118-301-015-4	$ 24.50	118-321-002-8	$ 29.00	118-331-001-8	$ 29.00	118-340-022-3	$ 24.50
118-221-005-2	$ 29.00	118-230-009-3	$ 29.00	118-250-002-3	$ 35.00	118-261-011-1	$ 35.00	118-271-015-0	$ 35.00	118-301-016-2	$ 24.50	118-321-003-6	$ 29.00	118-331-002-6	$ 29.00	118-340-023-1	$ 24.50
118-221-006-0	$ 29.00	118-230-011-9	$ 29.00	118-250-003-1	$ 35.00	118-261-012-9	$ 35.00	118-271-016-8	$ 35.00	118-301-017-0	$ 24.50	118-321-004-4	$ 29.00	118-331-003-4	$ 29.00	118-340-024-9	$ 24.50
118-221-007-8	$ 29.00	118-230-012-7	$ 29.00	118-250-004-9	$ 35.00	118-261-013-7	$ 35.00	118-271-017-6	$ 35.00	118-301-018-8	$ 24.50	118-321-005-1	$ 29.00	118-331-004-2	$ 29.00	118-340-025-6	$ 24.50
118-221-008-6	$ 40.60	118-230-013-5	$ 29.00	118-250-005-6	$ 35.00	118-261-014-5	$ 35.00	118-271-018-4	$ 35.00	118-301-019-6	$ 24.50	118-321-006-9	$ 29.00	118-331-005-9	$ 29.00	118-340-026-4	$ 24.50
118-221-009-4	$ 29.00	118-230-014-3	$ 29.00	118-250-006-4	$ 35.00	118-261-015-2	$ 35.00	118-271-019-2	$ 35.00	118-301-020-4	$ 24.50	118-321-007-7	$ 29.00	118-331-006-7	$ 29.00	118-340-027-2	$ 24.50
118-221-010-2	$ 29.00	118-230-015-0	$ 29.00	118-250-007-2	$ 35.00	118-261-016-0	$ 35.00	118-271-020-0	$ 35.00	118-301-021-2	$ 24.50	118-321-008-5	$ 29.00	118-331-007-5	$ 29.00	118-340-028-0	$ 24.50
118-221-011-0	$ 29.00	118-230-016-8	$ 29.00	118-250-008-0	$ 35.00	118-261-017-8	$ 35.00	118-271-021-8	$ 35.00	118-301-022-0	$ 24.50	118-321-009-3	$ 29.00	118-331-008-3	$ 29.00	118-340-029-8	$ 24.50
118-221-012-8	$ 29.00	118-230-017-6	$ 29.00	118-250-009-8	$ 35.00	118-261-018-6	$ 35.00	118-271-022-6	$ 35.00	118-301-023-8	$ 24.50	118-322-001-9	$ 29.00	118-331-009-1	$ 29.00	118-340-030-6	$ 24.50
118-221-013-6	$ 29.00	118-230-018-4	$ 29.00	118-250-010-6	$ 35.00	118-261-019-4	$ 35.00	118-271-023-4	$ 35.00	118-301-024-6	$ 24.50	118-322-002-7	$ 29.00	118-331-010-9	$ 29.00	118-340-031-4	$ 24.50
118-221-014-4	$ 29.00	118-230-019-2	$ 29.00	118-250-011-4	$ 35.00	118-261-020-2	$ 35.00	118-271-024-2	$ 35.00	118-301-025-3	$ 24.50	118-322-003-5	$ 29.00	118-331-011-7	$ 49.30	118-340-032-2	$ 24.50
118-221-015-1	$ 29.00	118-230-020-0	$ 29.00	118-250-012-2	$ 35.00	118-261-021-0	$ 35.00	118-271-025-9	$ 35.00	118-301-026-1	$ 24.50	118-322-004-3	$ 29.00	118-331-012-5	$ 29.00	118-340-033-0	$ 24.50
118-221-016-9	$ 29.00	118-230-021-8	$ 29.00	118-250-013-0	$ 35.00	118-261-022-8	$ 35.00	118-271-026-7	$ 35.00	118-301-027-9	$ 24.50	118-322-005-0	$ 29.00	118-331-013-3	$ 29.00	118-340-034-8	$ 24.50
118-221-017-7	$ 29.00	118-230-022-6	$ 29.00	118-250-014-8	$ 35.00	118-261-023-6	$ 35.00	118-272-001-9	$ 35.00	118-301-028-7	$ 24.50	118-322-006-8	$ 29.00	118-331-014-1	$ 29.00	118-340-035-5	$ 24.50
118-221-018-5	$ 29.00	118-230-023-4	$ 29.00	118-250-015-5	$ 35.00	118-261-024-4	$ 35.00	118-272-002-7	$ 35.00	118-301-029-5	$ 24.50	118-322-007-6	$ 49.30	118-331-017-4	$ 29.00	118-340-036-3	$ 24.50
118-221-019-3	$ 29.00	118-230-024-2	$ 29.00	118-250-016-3	$ 35.00	118-261-025-1	$ 35.00	118-272-003-5	$ 35.00	118-301-030-3	$ 24.50	118-322-008-4	$ 49.30	118-331-018-2	$ 29.00	118-340-037-1	$ 24.50
118-221-020-1	$ 29.00	118-230-025-9	$ 29.00	118-250-017-1	$ 35.00	118-261-026-9	$ 35.00	118-272-004-3	$ 35.00	118-301-031-1	$ 24.50	118-322-009-2	$ 29.00	118-331-019-0	$ 29.00	118-340-038-9	$ 24.50
118-221-021-9	$ 29.00	118-241-001-7	$ 35.00	118-250-018-9	$ 35.00	118-261-027-7	$ 35.00	118-272-005-0	$ 35.00	118-301-032-9	$ 24.50	118-322-010-0	$ 29.00	118-332-001-7	$ 29.00	118-340-039-7	$ 24.50
118-221-022-7	$ 29.00	118-241-002-5	$ 35.00	118-250-019-7	$ 35.00	118-261-028-5	$ 35.00	118-272-006-8	$ 35.00	118-301-033-7	$ 24.50	118-322-011-8	$ 29.00	118-332-002-5	$ 29.00	118-340-040-5	$ 24.50
118-221-023-5	$ 29.00	118-241-003-3	$ 35.00	118-250-034-6	$ 35.00	118-261-029-3	$ 35.00	118-272-007-6	$ 35.00	118-301-034-5	$ 24.50	118-322-012-6	$ 29.00	118-332-003-3	$ 29.00	118-340-041-3	$ 24.50

Assessor Parcel Book 118 proposed Storm Water fees for 2016/2017

118-340-042-1	$ 24.50	118-350-035-2	$ 24.50	118-350-092-3	$ 24.50	118-350-149-1	$ 24.50	118-370-075-4	$ 35.76	118-382-017-2	$ 29.00	118-401-012-0	$ 20.30	118-402-027-7	$ 20.30	118-410-018-6	$ 20.30
118-340-043-9	$ 24.50	118-350-036-0	$ 24.50	118-350-093-1	$ 24.50	118-350-150-9	$ 24.50	118-370-080-4	$ 20.30	118-382-018-0	$ 29.00	118-401-013-8	$ 20.30	118-402-028-5	$ 20.30	118-410-019-4	$ 20.30
118-340-044-7	$ 24.50	118-350-037-8	$ 24.50	118-350-094-9	$ 24.50	118-350-151-7	$ 24.50	118-370-083-8	$ 136.18	118-382-019-8	$ 29.00	118-401-014-6	$ 20.30	118-402-029-3	$ 20.30	118-410-020-2	$ 20.30
118-340-045-4	$ 24.50	118-350-038-6	$ 24.50	118-350-095-6	$ 24.50	118-350-152-5	$ 24.50	118-370-084-6	$ 97.84	118-382-020-6	$ 29.00	118-401-015-3	$ 20.30	118-402-030-1	$ 20.30	118-410-021-0	$ 20.30
118-340-046-2	$ 24.50	118-350-039-4	$ 24.50	118-350-096-4	$ 24.50	118-360-001-2	$ 24.50	118-370-085-3	$ 31.76	118-382-021-4	$ 29.00	118-401-016-1	$ 20.30	118-402-031-9	$ 20.30	118-410-022-8	$ 20.30
118-340-047-0	$ 24.50	118-350-040-2	$ 24.50	118-350-097-2	$ 24.50	118-360-002-0	$ 24.50	118-370-086-1	$ 34.20	118-382-022-2	$ 29.00	118-401-017-9	$ 20.30	118-402-032-7	$ 20.30	118-410-023-6	$ 20.30
118-340-048-8	$ 24.50	118-350-041-0	$ 24.50	118-350-098-0	$ 24.50	118-360-003-8	$ 24.50	118-370-087-9	$ 80.16	118-391-001-5	$ 29.00	118-401-018-7	$ 20.30	118-402-033-5	$ 20.30	118-410-024-4	$ 20.30
118-340-049-6	$ 24.50	118-350-042-8	$ 24.50	118-350-099-8	$ 24.50	118-360-004-6	$ 24.50	118-370-088-7	$ 226.78	118-391-002-3	$ 29.00	118-401-019-5	$ 20.30	118-402-034-3	$ 20.30	118-410-025-1	$ 20.30
118-340-050-4	$ 24.50	118-350-043-6	$ 24.50	118-350-100-4	$ 24.50	118-360-005-3	$ 24.50	118-370-090-3	$ 35.96	118-391-003-1	$ 29.00	118-401-020-3	$ 20.30	118-402-035-0	$ 20.30	118-410-026-9	$ 20.30
118-340-051-2	$ 24.50	118-350-044-4	$ 24.50	118-350-101-2	$ 24.50	118-360-006-1	$ 24.50	118-370-103-4	$ 244.00	118-391-004-9	$ 29.00	118-401-021-1	$ 20.30	118-402-036-8	$ 20.30	118-410-027-7	$ 20.30
118-340-052-0	$ 24.50	118-350-045-1	$ 24.50	118-350-102-0	$ 24.50	118-360-007-9	$ 24.50	118-370-104-2	$ 94.12	118-391-005-6	$ 29.00	118-401-022-9	$ 20.30	118-402-037-6	$ 20.30	118-410-028-5	$ 20.30
118-340-053-8	$ 24.50	118-350-046-9	$ 24.50	118-350-103-8	$ 24.50	118-360-008-7	$ 24.50	118-381-001-7	$ 29.00	118-391-006-4	$ 29.00	118-401-023-7	$ 20.30	118-402-038-4	$ 20.30	118-410-029-3	$ 20.30
118-340-054-6	$ 24.50	118-350-047-7	$ 24.50	118-350-104-6	$ 24.50	118-360-009-5	$ 24.50	118-381-002-5	$ 29.00	118-391-007-2	$ 29.00	118-401-024-5	$ 20.30	118-402-039-2	$ 20.30	118-410-030-1	$ 20.30
118-340-055-3	$ 24.50	118-350-048-5	$ 24.50	118-350-105-3	$ 24.50	118-360-010-3	$ 24.50	118-381-003-3	$ 29.00	118-391-008-0	$ 29.00	118-401-025-2	$ 20.30	118-402-040-0	$ 20.30	118-410-031-9	$ 20.30
118-340-056-1	$ 24.50	118-350-049-3	$ 24.50	118-350-106-1	$ 24.50	118-360-011-1	$ 24.50	118-381-004-1	$ 29.00	118-391-009-8	$ 29.00	118-401-026-0	$ 20.30	118-402-041-8	$ 20.30	118-410-032-7	$ 20.30
118-340-057-9	$ 24.50	118-350-050-1	$ 24.50	118-350-107-9	$ 24.50	118-360-012-9	$ 24.50	118-381-005-8	$ 29.00	118-391-010-6	$ 29.00	118-401-027-8	$ 20.30	118-402-042-6	$ 20.30	118-410-033-5	$ 20.30
118-340-058-7	$ 24.50	118-350-051-9	$ 24.50	118-350-108-7	$ 24.50	118-360-013-7	$ 24.50	118-381-006-6	$ 29.00	118-391-011-4	$ 29.00	118-401-028-6	$ 20.30	118-402-043-4	$ 20.30	118-410-034-3	$ 20.30
118-340-059-5	$ 24.50	118-350-052-7	$ 24.50	118-350-109-5	$ 24.50	118-360-014-5	$ 24.50	118-381-007-4	$ 29.00	118-391-012-2	$ 29.00	118-401-029-4	$ 20.30	118-402-044-2	$ 20.30	118-410-035-0	$ 20.30
118-340-060-3	$ 24.50	118-350-053-5	$ 24.50	118-350-110-3	$ 24.50	118-360-015-2	$ 24.50	118-381-008-2	$ 29.00	118-391-013-0	$ 29.00	118-401-030-2	$ 20.30	118-402-045-9	$ 20.30	118-410-037-6	$ 20.30
118-340-061-1	$ 24.50	118-350-054-3	$ 24.50	118-350-111-1	$ 24.50	118-360-016-0	$ 24.50	118-381-009-0	$ 29.00	118-391-014-8	$ 29.00	118-401-031-0	$ 20.30	118-402-046-7	$ 20.30	118-410-038-4	$ 20.30
118-340-062-9	$ 24.50	118-350-055-0	$ 24.50	118-350-112-9	$ 24.50	118-360-017-8	$ 24.50	118-381-010-8	$ 29.00	118-391-015-5	$ 29.00	118-401-032-8	$ 20.30	118-402-047-5	$ 20.30	118-410-039-2	$ 20.30
118-340-063-7	$ 24.50	118-350-056-8	$ 24.50	118-350-113-7	$ 24.50	118-360-018-6	$ 24.50	118-381-011-6	$ 29.00	118-391-016-3	$ 29.00	118-401-033-6	$ 20.30	118-402-048-3	$ 20.30	118-410-040-0	$ 20.30
118-340-064-5	$ 24.50	118-350-057-6	$ 24.50	118-350-114-5	$ 24.50	118-360-019-4	$ 24.50	118-381-012-4	$ 29.00	118-391-017-1	$ 29.00	118-401-034-4	$ 20.30	118-402-049-1	$ 20.30	118-410-041-8	$ 20.30
118-350-001-4	$ 24.50	118-350-058-4	$ 24.50	118-350-115-2	$ 24.50	118-360-020-2	$ 24.50	118-381-017-3	$ 29.00	118-391-018-9	$ 29.00	118-401-035-1	$ 20.30	118-402-050-9	$ 20.30	118-410-042-6	$ 20.30
118-350-002-2	$ 24.50	118-350-059-2	$ 24.50	118-350-116-0	$ 24.50	118-360-021-0	$ 24.50	118-381-018-1	$ 29.00	118-391-019-7	$ 29.00	118-401-036-9	$ 20.30	118-402-051-7	$ 20.30	118-410-043-4	$ 20.30
118-350-003-0	$ 24.50	118-350-060-0	$ 24.50	118-350-117-8	$ 24.50	118-360-022-8	$ 24.50	118-381-019-9	$ 29.00	118-391-020-5	$ 29.00	118-401-037-7	$ 20.30	118-402-052-5	$ 20.30	118-410-044-2	$ 20.30
118-350-004-8	$ 24.50	118-350-061-8	$ 24.50	118-350-118-6	$ 24.50	118-360-023-6	$ 24.50	118-381-020-7	$ 29.00	118-391-021-3	$ 29.00	118-401-038-5	$ 20.30	118-402-053-3	$ 20.30	118-410-045-9	$ 20.30
118-350-005-5	$ 24.50	118-350-062-6	$ 24.50	118-350-119-4	$ 24.50	118-360-024-4	$ 24.50	118-381-021-5	$ 29.00	118-391-022-1	$ 29.00	118-401-039-3	$ 20.30	118-402-054-1	$ 20.30	118-410-046-7	$ 20.30
118-350-006-3	$ 24.50	118-350-063-4	$ 24.50	118-350-120-2	$ 24.50	118-360-025-1	$ 24.50	118-381-022-3	$ 29.00	118-391-023-9	$ 29.00	118-401-040-1	$ 20.30	118-402-055-8	$ 20.30	118-410-047-5	$ 20.30
118-350-007-1	$ 24.50	118-350-064-2	$ 24.50	118-350-121-0	$ 24.50	118-360-026-9	$ 24.50	118-381-023-1	$ 29.00	118-391-024-7	$ 29.00	118-401-041-9	$ 20.30	118-402-056-6	$ 20.30	118-410-048-3	$ 20.30
118-350-008-9	$ 24.50	118-350-065-9	$ 24.50	118-350-122-8	$ 24.50	118-360-027-7	$ 24.50	118-381-024-9	$ 29.00	118-392-001-4	$ 29.00	118-401-042-7	$ 20.30	118-402-057-4	$ 20.30	118-410-049-1	$ 20.30
118-350-009-7	$ 24.50	118-350-066-7	$ 24.50	118-350-123-6	$ 24.50	118-360-028-5	$ 24.50	118-381-025-6	$ 29.00	118-392-002-2	$ 29.00	118-402-001-2	$ 20.30	118-402-058-2	$ 20.30	118-410-050-9	$ 20.30
118-350-010-5	$ 24.50	118-350-067-5	$ 24.50	118-350-124-4	$ 24.50	118-360-029-3	$ 24.50	118-381-026-4	$ 29.00	118-392-003-0	$ 29.00	118-402-002-0	$ 20.30	118-402-059-0	$ 20.30	118-410-051-7	$ 20.30
118-350-011-3	$ 24.50	118-350-068-3	$ 24.50	118-350-125-1	$ 24.50	118-360-030-1	$ 24.50	118-381-027-2	$ 29.00	118-392-004-8	$ 29.00	118-402-003-8	$ 20.30	118-402-060-8	$ 20.30	118-410-052-5	$ 20.30
118-350-012-1	$ 24.50	118-350-069-1	$ 24.50	118-350-126-9	$ 24.50	118-360-031-9	$ 24.50	118-381-028-0	$ 29.00	118-392-005-5	$ 29.00	118-402-004-6	$ 20.30	118-402-061-6	$ 20.30	118-410-053-3	$ 20.30
118-350-013-9	$ 24.50	118-350-070-9	$ 24.50	118-350-127-7	$ 24.50	118-360-032-7	$ 24.50	118-381-029-8	$ 29.00	118-392-006-3	$ 29.00	118-402-005-3	$ 20.30	118-402-062-4	$ 20.30	118-410-054-1	$ 20.30
118-350-014-7	$ 24.50	118-350-071-7	$ 24.50	118-350-128-5	$ 24.50	118-360-033-5	$ 24.50	118-381-030-6	$ 29.00	118-392-007-1	$ 29.00	118-402-006-1	$ 20.30	118-402-063-2	$ 20.30	118-410-055-8	$ 20.30
118-350-015-4	$ 24.50	118-350-072-5	$ 24.50	118-350-129-3	$ 24.50	118-360-034-3	$ 24.50	118-381-036-3	$ 29.00	118-392-008-9	$ 29.00	118-402-007-9	$ 20.30	118-402-064-0	$ 20.30	118-410-056-6	$ 20.30
118-350-016-2	$ 24.50	118-350-073-3	$ 24.50	118-350-130-1	$ 24.50	118-360-035-0	$ 24.50	118-381-037-1	$ 29.00	118-392-009-7	$ 29.00	118-402-008-7	$ 20.30	118-402-065-7	$ 20.30	118-410-057-4	$ 20.30
118-350-017-0	$ 24.50	118-350-074-1	$ 24.50	118-350-131-9	$ 24.50	118-360-036-8	$ 24.50	118-381-038-9	$ 29.00	118-392-010-5	$ 29.00	118-402-009-5	$ 20.30	118-402-066-5	$ 20.30	118-410-058-2	$ 20.30
118-350-018-8	$ 24.50	118-350-075-8	$ 24.50	118-350-132-7	$ 24.50	118-360-037-6	$ 24.50	118-381-039-7	$ 29.00	118-392-011-3	$ 29.00	118-402-010-3	$ 20.30	118-410-001-2	$ 20.30	118-410-059-0	$ 20.30
118-350-019-6	$ 24.50	118-350-076-6	$ 24.50	118-350-133-5	$ 24.50	118-360-038-4	$ 24.50	118-382-001-6	$ 29.00	118-392-012-1	$ 29.00	118-402-011-1	$ 20.30	118-410-002-0	$ 20.30	118-410-060-8	$ 20.30
118-350-020-4	$ 24.50	118-350-077-4	$ 24.50	118-350-134-3	$ 24.50	118-360-039-2	$ 24.50	118-382-002-4	$ 29.00	118-392-013-9	$ 29.00	118-402-012-9	$ 20.30	118-410-003-8	$ 20.30	118-410-061-6	$ 20.30
118-350-021-2	$ 24.50	118-350-078-2	$ 24.50	118-350-135-0	$ 24.50	118-360-040-0	$ 24.50	118-382-003-2	$ 29.00	118-392-014-7	$ 29.00	118-402-013-7	$ 20.30	118-410-004-6	$ 20.30	118-410-062-4	$ 20.30
118-350-022-0	$ 24.50	118-350-079-0	$ 24.50	118-350-136-8	$ 24.50	118-360-041-8	$ 24.50	118-382-004-0	$ 29.00	118-392-015-4	$ 29.00	118-402-014-5	$ 20.30	118-410-005-3	$ 20.30	118-410-063-2	$ 20.30
118-350-023-8	$ 24.50	118-350-080-8	$ 24.50	118-350-137-6	$ 24.50	118-360-042-6	$ 24.50	118-382-005-7	$ 29.00	118-392-016-2	$ 29.00	118-402-015-2	$ 20.30	118-410-006-1	$ 20.30	118-410-064-0	$ 20.30
118-350-024-6	$ 24.50	118-350-081-6	$ 24.50	118-350-138-4	$ 24.50	118-360-043-4	$ 24.50	118-382-006-5	$ 29.00	118-401-001-3	$ 20.30	118-402-016-0	$ 20.30	118-410-007-9	$ 20.30	118-410-065-7	$ 20.30
118-350-025-3	$ 24.50	118-350-082-4	$ 24.50	118-350-139-2	$ 24.50	118-360-044-2	$ 24.50	118-382-007-3	$ 29.00	118-401-002-1	$ 20.30	118-402-017-8	$ 20.30	118-410-008-7	$ 20.30	118-410-066-5	$ 20.30
118-350-026-1	$ 24.50	118-350-083-2	$ 24.50	118-350-140-0	$ 24.50	118-360-045-9	$ 24.50	118-382-008-1	$ 29.00	118-401-003-9	$ 20.30	118-402-018-6	$ 20.30	118-410-009-5	$ 20.30	118-410-067-3	$ 20.30
118-350-027-9	$ 24.50	118-350-084-0	$ 24.50	118-350-141-8	$ 24.50	118-360-046-7	$ 24.50	118-382-009-9	$ 29.00	118-401-004-7	$ 20.30	118-402-019-4	$ 20.30	118-410-010-3	$ 20.30	118-410-068-1	$ 20.30
118-350-028-7	$ 24.50	118-350-085-7	$ 24.50	118-350-142-6	$ 24.50	118-360-047-5	$ 24.50	118-382-010-7	$ 29.00	118-401-005-4	$ 20.30	118-402-020-2	$ 20.30	118-410-011-1	$ 20.30	118-410-069-9	$ 20.30
118-350-029-5	$ 24.50	118-350-086-5	$ 24.50	118-350-143-4	$ 24.50	118-360-048-3	$ 24.50	118-382-011-5	$ 29.00	118-401-006-2	$ 20.30	118-402-021-0	$ 20.30	118-410-012-9	$ 20.30	118-410-070-7	$ 20.30
118-350-030-3	$ 24.50	118-350-087-3	$ 24.50	118-350-144-2	$ 24.50	118-370-001-0	$ 75.12	118-382-012-3	$ 29.00	118-401-007-0	$ 20.30	118-402-022-8	$ 20.30	118-410-013-7	$ 20.30	118-410-071-5	$ 20.30
118-350-031-1	$ 24.50	118-350-088-1	$ 24.50	118-350-145-9	$ 24.50	118-370-017-6	$ 28.94	118-382-013-1	$ 29.00	118-401-008-8	$ 20.30	118-402-023-6	$ 20.30	118-410-014-5	$ 20.30	118-410-072-3	$ 20.30
118-350-032-9	$ 24.50	118-350-089-9	$ 24.50	118-350-146-7	$ 24.50	118-370-048-1	$ 96.68	118-382-014-9	$ 29.00	118-401-009-6	$ 20.30	118-402-024-4	$ 20.30	118-410-015-2	$ 20.30	118-410-073-1	$ 20.30
118-350-033-7	$ 24.50	118-350-090-7	$ 24.50	118-350-147-5	$ 24.50	118-370-073-9	$ 886.00	118-382-015-6	$ 29.00	118-401-010-4	$ 20.30	118-402-025-1	$ 20.30	118-410-016-0	$ 20.30	118-410-074-9	$ 20.30
118-350-034-5	$ 24.50	118-350-091-5	$ 24.50	118-350-148-3	$ 24.50	118-370-074-7	$ 35.70	118-382-016-4	$ 29.00	118-401-011-2	$ 20.30	118-402-026-9	$ 20.30	118-410-017-8	$ 20.30	118-410-075-6	$ 20.30

Assessor Parcel Book 118 proposed Storm Water fees for 2016/2017

118-410-076-4	$ 20.30	118-423-005-8	$ 29.00	118-441-002-3	$ 29.00	118-451-009-5	$ 29.00	118-460-017-7	$ 20.30	118-460-074-8	$ 20.30	118-480-011-6	$ 29.00	118-490-027-0	$ 29.00	118-510-026-8	$ 29.00
118-410-077-2	$ 20.30	118-423-006-6	$ 29.00	118-441-003-1	$ 29.00	118-451-010-3	$ 29.00	118-460-018-5	$ 20.30	118-460-075-5	$ 20.30	118-480-012-4	$ 29.00	118-490-028-8	$ 29.00	118-510-027-6	$ 29.00
118-410-078-0	$ 20.30	118-423-007-4	$ 29.00	118-441-004-9	$ 29.00	118-451-011-1	$ 29.00	118-460-019-3	$ 20.30	118-460-076-3	$ 20.30	118-480-013-2	$ 29.00	118-500-001-3	$ 29.00	118-510-028-4	$ 29.00
118-410-079-8	$ 20.30	118-423-008-2	$ 29.00	118-441-005-6	$ 29.00	118-452-001-1	$ 29.00	118-460-020-1	$ 20.30	118-460-077-1	$ 20.30	118-480-014-0	$ 29.00	118-500-002-1	$ 29.00	118-510-029-2	$ 29.00
118-410-080-6	$ 20.30	118-423-009-0	$ 29.00	118-441-006-4	$ 29.00	118-452-002-9	$ 29.00	118-460-021-9	$ 20.30	118-460-078-9	$ 20.30	118-480-015-7	$ 29.00	118-500-005-4	$ 29.00	118-510-030-0	$ 29.00
118-410-081-4	$ 20.30	118-423-010-8	$ 29.00	118-441-007-2	$ 29.00	118-452-003-7	$ 29.00	118-460-022-7	$ 20.30	118-460-079-7	$ 20.30	118-480-016-5	$ 29.00	118-500-006-2	$ 29.00	118-510-031-8	$ 29.00
118-410-082-2	$ 20.30	118-423-011-6	$ 29.00	118-441-008-0	$ 29.00	118-452-004-5	$ 29.00	118-460-023-5	$ 20.30	118-460-080-5	$ 20.30	118-480-017-3	$ 29.00	118-500-007-0	$ 29.00	118-510-032-6	$ 29.00
118-410-083-0	$ 20.30	118-423-012-4	$ 29.00	118-441-009-8	$ 29.00	118-452-005-2	$ 29.00	118-460-024-3	$ 20.30	118-460-081-3	$ 20.30	118-480-018-1	$ 29.00	118-500-008-8	$ 29.00	118-510-033-4	$ 29.00
118-410-084-8	$ 20.30	118-423-013-2	$ 29.00	118-441-010-6	$ 29.00	118-452-006-0	$ 29.00	118-460-025-0	$ 20.30	118-460-082-1	$ 20.30	118-480-019-9	$ 29.00	118-500-009-6	$ 29.00	118-510-034-2	$ 29.00
118-410-085-5	$ 20.30	118-423-014-0	$ 29.00	118-441-011-4	$ 29.00	118-452-007-8	$ 29.00	118-460-026-8	$ 20.30	118-460-083-9	$ 20.30	118-480-020-7	$ 29.00	118-500-010-4	$ 29.00	118-510-035-9	$ 29.00
118-410-086-3	$ 20.30	118-423-015-7	$ 29.00	118-441-012-2	$ 29.00	118-452-008-6	$ 29.00	118-460-027-6	$ 20.30	118-460-084-7	$ 20.30	118-480-023-1	$ 29.00	118-500-011-2	$ 29.00	118-510-036-7	$ 29.00
118-410-087-1	$ 20.30	118-424-001-6	$ 29.00	118-441-013-0	$ 29.00	118-452-009-4	$ 29.00	118-460-028-4	$ 20.30	118-460-085-4	$ 20.30	118-480-024-9	$ 29.00	118-500-012-0	$ 29.00	118-510-037-5	$ 29.00
118-410-088-9	$ 20.30	118-424-002-4	$ 29.00	118-441-014-8	$ 29.00	118-452-010-2	$ 29.00	118-460-029-2	$ 20.30	118-460-086-2	$ 20.30	118-480-025-6	$ 29.00	118-500-013-8	$ 29.00	118-510-038-3	$ 29.00
118-410-089-7	$ 20.30	118-424-003-2	$ 29.00	118-441-015-5	$ 29.00	118-452-011-0	$ 29.00	118-460-030-0	$ 20.30	118-460-087-0	$ 20.30	118-480-026-4	$ 29.00	118-500-014-6	$ 29.00	118-510-039-1	$ 29.00
118-410-090-5	$ 20.30	118-424-004-0	$ 29.00	118-441-016-3	$ 29.00	118-452-012-8	$ 29.00	118-460-031-8	$ 20.30	118-460-088-8	$ 20.30	118-480-027-2	$ 29.00	118-500-015-3	$ 29.00	118-510-040-9	$ 29.00
118-410-091-3	$ 20.30	118-424-005-7	$ 29.00	118-441-017-1	$ 29.00	118-452-013-6	$ 29.00	118-460-032-6	$ 20.30	118-460-089-6	$ 20.30	118-480-028-0	$ 29.00	118-500-016-1	$ 29.00	118-510-041-7	$ 29.00
118-410-092-1	$ 20.30	118-424-006-5	$ 29.00	118-441-018-9	$ 29.00	118-452-014-4	$ 29.00	118-460-033-4	$ 20.30	118-460-090-4	$ 20.30	118-480-029-8	$ 29.00	118-500-017-9	$ 29.00	118-510-042-5	$ 29.00
118-410-093-9	$ 20.30	118-424-007-3	$ 29.00	118-441-019-7	$ 29.00	118-452-015-1	$ 29.00	118-460-034-2	$ 20.30	118-460-091-2	$ 20.30	118-480-030-6	$ 29.00	118-500-018-7	$ 29.00	118-530-001-7	$ 20.30
118-410-094-7	$ 20.30	118-424-008-1	$ 29.00	118-441-020-5	$ 29.00	118-452-016-9	$ 29.00	118-460-035-9	$ 20.30	118-460-092-0	$ 20.30	118-480-031-4	$ 29.00	118-500-019-5	$ 29.00	118-530-002-5	$ 20.30
118-410-095-4	$ 20.30	118-424-009-9	$ 29.00	118-441-021-3	$ 29.00	118-452-017-7	$ 29.00	118-460-036-7	$ 20.30	118-460-093-8	$ 20.30	118-480-034-8	$ 29.00	118-500-020-3	$ 29.00	118-530-003-3	$ 20.30
118-410-096-2	$ 20.30	118-424-010-7	$ 29.00	118-441-022-1	$ 29.00	118-452-018-5	$ 29.00	118-460-037-5	$ 20.30	118-460-094-6	$ 20.30	118-480-035-5	$ 29.00	118-500-021-1	$ 29.00	118-530-004-1	$ 20.30
118-410-097-0	$ 20.30	118-424-011-5	$ 29.00	118-441-023-9	$ 29.00	118-452-019-3	$ 29.00	118-460-038-3	$ 20.30	118-460-095-3	$ 20.30	118-480-036-3	$ 29.00	118-500-022-9	$ 29.00	118-530-005-8	$ 20.30
118-410-098-8	$ 20.30	118-424-012-3	$ 29.00	118-441-024-7	$ 29.00	118-452-020-1	$ 29.00	118-460-039-1	$ 20.30	118-460-096-1	$ 20.30	118-480-037-1	$ 29.00	118-500-023-7	$ 29.00	118-530-006-6	$ 20.30
118-410-099-6	$ 20.30	118-424-013-1	$ 29.00	118-441-025-4	$ 29.00	118-452-021-9	$ 29.00	118-460-040-9	$ 20.30	118-460-097-9	$ 20.30	118-480-038-9	$ 29.00	118-500-024-5	$ 29.00	118-530-007-4	$ 20.30
118-410-100-2	$ 20.30	118-424-014-9	$ 29.00	118-441-026-2	$ 29.00	118-452-022-7	$ 29.00	118-460-041-7	$ 20.30	118-460-098-7	$ 20.30	118-480-039-7	$ 29.00	118-500-025-2	$ 29.00	118-530-008-2	$ 20.30
118-410-101-0	$ 20.30	118-424-015-6	$ 29.00	118-442-001-4	$ 29.00	118-452-023-5	$ 29.00	118-460-042-5	$ 20.30	118-460-099-5	$ 20.30	118-480-040-5	$ 29.00	118-500-026-0	$ 29.00	118-530-009-0	$ 20.30
118-410-102-8	$ 20.30	118-424-016-4	$ 29.00	118-442-002-2	$ 29.00	118-452-024-3	$ 29.00	118-460-043-3	$ 20.30	118-460-100-1	$ 20.30	118-480-041-3	$ 29.00	118-500-027-8	$ 29.00	118-530-010-8	$ 20.30
118-410-103-6	$ 20.30	118-424-017-2	$ 29.00	118-442-003-0	$ 29.00	118-452-025-0	$ 29.00	118-460-044-1	$ 20.30	118-460-101-9	$ 20.30	118-480-042-1	$ 29.00	118-500-028-6	$ 29.00	118-530-011-6	$ 20.30
118-410-104-4	$ 20.30	118-424-018-0	$ 29.00	118-442-004-8	$ 29.00	118-452-026-8	$ 29.00	118-460-045-8	$ 20.30	118-460-102-7	$ 20.30	118-480-043-9	$ 29.00	118-500-029-4	$ 29.00	118-530-012-4	$ 20.30
118-410-105-1	$ 20.30	118-424-019-8	$ 29.00	118-442-005-5	$ 29.00	118-452-027-6	$ 29.00	118-460-046-6	$ 20.30	118-460-103-5	$ 20.30	118-480-044-7	$ 29.00	118-500-030-2	$ 29.00	118-530-013-2	$ 20.30
118-410-106-9	$ 20.30	118-431-001-7	$ 29.00	118-442-006-3	$ 29.00	118-452-028-4	$ 29.00	118-460-047-4	$ 20.30	118-460-105-0	$ 20.30	118-480-045-4	$ 29.00	118-500-031-0	$ 29.00	118-530-014-0	$ 20.30
118-410-107-7	$ 20.30	118-431-002-5	$ 29.00	118-442-007-1	$ 29.00	118-452-029-2	$ 29.00	118-460-048-2	$ 20.30	118-460-106-8	$ 20.30	118-480-046-2	$ 29.00	118-500-032-8	$ 29.00	118-530-015-7	$ 20.30
118-410-108-5	$ 20.30	118-431-003-3	$ 29.00	118-442-008-9	$ 29.00	118-452-030-0	$ 29.00	118-460-049-0	$ 20.30	118-460-107-6	$ 20.30	118-480-047-0	$ 29.00	118-500-033-6	$ 29.00	118-530-016-5	$ 20.30
118-410-109-3	$ 20.30	118-431-004-1	$ 29.00	118-442-009-7	$ 29.00	118-452-031-8	$ 29.00	118-460-050-8	$ 20.30	118-460-108-4	$ 20.30	118-480-048-8	$ 29.00	118-510-001-1	$ 29.00	118-530-017-3	$ 20.30
118-410-110-1	$ 20.30	118-431-005-8	$ 49.30	118-442-010-5	$ 29.00	118-452-032-6	$ 29.00	118-460-051-6	$ 20.30	118-460-109-2	$ 20.30	118-490-001-5	$ 29.00	118-510-002-9	$ 29.00	118-530-018-1	$ 20.30
118-410-111-9	$ 20.30	118-432-002-4	$ 49.30	118-442-011-3	$ 29.00	118-452-033-4	$ 29.00	118-460-052-4	$ 20.30	118-460-110-0	$ 20.30	118-490-003-1	$ 29.00	118-510-003-7	$ 29.00	118-530-019-9	$ 20.30
118-410-112-7	$ 20.30	118-432-003-2	$ 49.30	118-442-012-1	$ 29.00	118-452-034-2	$ 29.00	118-460-053-2	$ 20.30	118-460-111-8	$ 20.30	118-490-005-6	$ 29.00	118-510-004-5	$ 29.00	118-530-020-7	$ 20.30
118-410-113-5	$ 20.30	118-432-004-0	$ 29.00	118-442-013-9	$ 29.00	118-452-035-9	$ 29.00	118-460-054-0	$ 20.30	118-460-112-6	$ 20.30	118-490-006-4	$ 29.00	118-510-005-2	$ 29.00	118-530-021-5	$ 20.30
118-410-114-3	$ 20.30	118-432-005-7	$ 29.00	118-442-014-7	$ 29.00	118-452-036-7	$ 29.00	118-460-055-7	$ 20.30	118-460-113-4	$ 20.30	118-490-007-2	$ 29.00	118-510-006-0	$ 29.00	118-530-022-3	$ 20.30
118-410-115-0	$ 20.30	118-432-006-5	$ 29.00	118-442-015-4	$ 29.00	118-452-037-5	$ 29.00	118-460-056-5	$ 20.30	118-460-114-2	$ 20.30	118-490-008-0	$ 29.00	118-510-007-8	$ 29.00	118-530-023-1	$ 20.30
118-410-116-8	$ 20.30	118-432-007-3	$ 29.00	118-442-016-2	$ 29.00	118-452-038-3	$ 29.00	118-460-057-3	$ 20.30	118-460-115-9	$ 20.30	118-490-009-8	$ 29.00	118-510-008-6	$ 29.00	118-530-024-9	$ 20.30
118-410-117-6	$ 20.30	118-432-008-1	$ 29.00	118-442-017-0	$ 29.00	118-460-001-1	$ 20.30	118-460-058-1	$ 20.30	118-460-116-7	$ 20.30	118-490-010-6	$ 29.00	118-510-009-4	$ 29.00	118-530-025-6	$ 20.30
118-410-120-0	$ 20.30	118-432-009-9	$ 29.00	118-443-001-3	$ 29.00	118-460-002-9	$ 20.30	118-460-059-9	$ 20.30	118-460-117-5	$ 20.30	118-490-011-4	$ 29.00	118-510-010-2	$ 29.00	118-530-026-4	$ 20.30
118-421-001-9	$ 29.00	118-432-010-7	$ 29.00	118-443-002-1	$ 29.00	118-460-003-7	$ 20.30	118-460-060-7	$ 20.30	118-460-118-3	$ 20.30	118-490-012-2	$ 29.00	118-510-011-0	$ 29.00	118-530-027-2	$ 20.30
118-421-002-7	$ 29.00	118-432-011-5	$ 29.00	118-443-003-9	$ 29.00	118-460-004-5	$ 20.30	118-460-061-5	$ 20.30	118-460-121-7	$ 20.30	118-490-013-0	$ 29.00	118-510-012-8	$ 29.00	118-530-028-0	$ 20.30
118-421-003-5	$ 29.00	118-432-012-3	$ 29.00	118-443-004-7	$ 29.00	118-460-005-2	$ 20.30	118-460-062-3	$ 20.30	118-470-058-9	$ 20.30	118-490-014-8	$ 29.00	118-510-013-6	$ 29.00	118-530-029-8	$ 20.30
118-422-001-8	$ 29.00	118-432-013-1	$ 29.00	118-443-005-4	$ 29.00	118-460-006-0	$ 20.30	118-460-063-1	$ 20.30	118-470-063-9	$ 20.30	118-490-015-5	$ 29.00	118-510-015-1	$ 29.00	118-530-030-6	$ 20.30
118-422-002-6	$ 29.00	118-432-014-9	$ 29.00	118-443-006-2	$ 29.00	118-460-007-8	$ 20.30	118-460-064-9	$ 20.30	118-480-001-7	$ 29.00	118-490-016-3	$ 29.00	118-510-016-9	$ 29.00	118-530-031-4	$ 20.30
118-422-003-4	$ 29.00	118-432-015-6	$ 29.00	118-443-007-0	$ 29.00	118-460-008-6	$ 20.30	118-460-065-6	$ 20.30	118-480-002-5	$ 29.00	118-490-017-1	$ 29.00	118-510-017-7	$ 29.00	118-530-033-0	$ 20.30
118-422-004-2	$ 29.00	118-432-016-4	$ 29.00	118-451-001-2	$ 29.00	118-460-009-4	$ 20.30	118-460-066-4	$ 20.30	118-480-003-3	$ 29.00	118-490-018-9	$ 29.00	118-510-018-5	$ 29.00	118-530-034-8	$ 20.30
118-422-005-9	$ 29.00	118-432-017-2	$ 29.00	118-451-002-0	$ 29.00	118-460-010-2	$ 20.30	118-460-067-2	$ 20.30	118-480-004-1	$ 29.00	118-490-019-7	$ 29.00	118-510-019-3	$ 29.00	118-530-035-5	$ 20.30
118-422-006-7	$ 29.00	118-432-019-8	$ 29.00	118-451-003-8	$ 29.00	118-460-011-0	$ 20.30	118-460-068-0	$ 20.30	118-480-005-8	$ 29.00	118-490-020-5	$ 29.00	118-510-020-1	$ 29.00	118-530-036-3	$ 20.30
118-422-007-5	$ 29.00	118-432-020-6	$ 29.00	118-451-004-6	$ 29.00	118-460-012-8	$ 20.30	118-460-069-8	$ 20.30	118-480-006-6	$ 29.00	118-490-021-3	$ 29.00	118-510-021-9	$ 29.00	118-530-037-1	$ 20.30
118-423-001-7	$ 29.00	118-433-002-3	$ 29.00	118-451-005-3	$ 29.00	118-460-013-6	$ 20.30	118-460-070-6	$ 20.30	118-480-007-4	$ 29.00	118-490-022-1	$ 29.00	118-510-022-7	$ 29.00	118-530-038-9	$ 20.30
118-423-002-5	$ 29.00	118-433-003-1	$ 29.00	118-451-006-1	$ 29.00	118-460-014-4	$ 20.30	118-460-071-4	$ 20.30	118-480-008-2	$ 29.00	118-490-023-9	$ 29.00	118-510-023-5	$ 29.00	118-530-039-7	$ 20.30
118-423-003-3	$ 29.00	118-433-004-9	$ 29.00	118-451-007-9	$ 29.00	118-460-015-1	$ 20.30	118-460-072-2	$ 20.30	118-480-009-0	$ 29.00	118-490-024-7	$ 29.00	118-510-024-3	$ 29.00	118-530-040-5	$ 20.30
118-423-004-1	$ 29.00	118-441-001-5	$ 29.00	118-451-008-7	$ 29.00	118-460-016-9	$ 20.30	118-460-073-0	$ 20.30	118-480-010-8	$ 29.00	118-490-025-4	$ 29.00	118-510-025-0	$ 29.00	118-530-041-3	$ 20.30

Assessor Parcel Book 118 proposed Storm Water fees for 2016/2017

118-530-042-1	$ 20.30	118-540-046-0	$ 29.00	118-560-011-9	$ 203.00	118-570-058-8	$ 29.00	118-590-027-9	$ 20.30	118-610-029-1	$ 20.30	118-620-055-4	$ 29.00	118-640-010-5	$ 29.00	118-650-023-5	$ 29.00
118-530-043-9	$ 20.30	118-540-047-8	$ 29.00	118-560-020-0	$ 1,649.52	118-570-059-6	$ 29.00	118-590-028-7	$ 20.30	118-610-030-9	$ 20.30	118-620-056-2	$ 29.00	118-640-011-3	$ 29.00	118-650-024-3	$ 29.00
118-530-044-7	$ 20.30	118-540-048-6	$ 29.00	118-560-021-8	$ 337.56	118-570-060-4	$ 29.00	118-590-029-5	$ 20.30	118-610-031-7	$ 20.30	118-620-057-0	$ 29.00	118-640-012-1	$ 29.00	118-650-025-0	$ 29.00
118-530-045-4	$ 20.30	118-540-049-4	$ 29.00	118-570-001-8	$ 29.00	118-570-061-2	$ 29.00	118-590-030-3	$ 20.30	118-620-001-8	$ 29.00	118-620-058-8	$ 29.00	118-640-014-7	$ 29.00	118-650-026-8	$ 29.00
118-530-046-2	$ 20.30	118-540-050-2	$ 29.00	118-570-002-6	$ 29.00	118-570-062-0	$ 29.00	118-600-001-2	$ 20.30	118-620-002-6	$ 29.00	118-620-059-6	$ 29.00	118-640-015-4	$ 29.00	118-650-027-6	$ 29.00
118-530-047-0	$ 20.30	118-540-051-0	$ 29.00	118-570-003-4	$ 29.00	118-570-063-8	$ 49.30	118-600-002-0	$ 20.30	118-620-003-4	$ 29.00	118-620-060-4	$ 29.00	118-640-016-2	$ 29.00	118-650-028-4	$ 29.00
118-530-048-8	$ 20.30	118-540-052-8	$ 29.00	118-570-004-2	$ 29.00	118-580-001-6	$ 29.00	118-600-003-8	$ 20.30	118-620-004-2	$ 29.00	118-620-061-2	$ 29.00	118-640-017-0	$ 29.00	118-650-029-2	$ 29.00
118-530-049-6	$ 20.30	118-540-053-6	$ 29.00	118-570-005-9	$ 29.00	118-580-002-4	$ 29.00	118-600-004-6	$ 20.30	118-620-005-9	$ 29.00	118-620-062-0	$ 29.00	118-640-018-8	$ 29.00	118-650-030-0	$ 29.00
118-530-050-4	$ 20.30	118-540-054-4	$ 29.00	118-570-006-7	$ 29.00	118-580-003-2	$ 20.30	118-600-006-1	$ 20.30	118-620-006-7	$ 29.00	118-630-001-6	$ 29.00	118-640-019-6	$ 29.00	118-650-031-8	$ 29.00
118-530-051-2	$ 20.30	118-540-055-1	$ 29.00	118-570-007-5	$ 29.00	118-580-004-0	$ 29.00	118-600-007-9	$ 20.30	118-620-007-5	$ 29.00	118-630-002-4	$ 29.00	118-640-020-4	$ 29.00	118-660-001-9	$ 20.30
118-530-052-0	$ 20.30	118-540-056-9	$ 29.00	118-570-008-3	$ 29.00	118-580-005-7	$ 20.30	118-600-008-7	$ 20.30	118-620-008-3	$ 29.00	118-630-003-2	$ 29.00	118-640-022-0	$ 29.00	118-660-002-7	$ 20.30
118-530-056-1	$ 20.30	118-540-057-7	$ 29.00	118-570-009-1	$ 29.00	118-580-006-5	$ 20.30	118-600-009-5	$ 20.30	118-620-009-1	$ 29.00	118-630-004-0	$ 29.00	118-640-024-6	$ 29.00	118-660-003-5	$ 20.30
118-540-001-5	$ 29.00	118-540-058-5	$ 29.00	118-570-010-9	$ 29.00	118-580-007-3	$ 20.30	118-600-011-1	$ 20.30	118-620-010-9	$ 29.00	118-630-005-7	$ 29.00	118-640-025-3	$ 29.00	118-660-004-3	$ 20.30
118-540-002-3	$ 29.00	118-540-059-3	$ 29.00	118-570-012-5	$ 29.00	118-580-008-1	$ 20.30	118-600-012-9	$ 20.30	118-620-011-7	$ 29.00	118-630-006-5	$ 29.00	118-640-026-1	$ 29.00	118-660-006-8	$ 20.30
118-540-003-1	$ 29.00	118-540-060-1	$ 29.00	118-570-013-3	$ 29.00	118-580-009-9	$ 20.30	118-600-013-7	$ 20.30	118-620-012-5	$ 29.00	118-630-007-3	$ 29.00	118-640-027-9	$ 29.00	118-660-007-6	$ 20.30
118-540-004-9	$ 29.00	118-540-061-9	$ 29.00	118-570-014-1	$ 29.00	118-580-010-7	$ 20.30	118-600-014-5	$ 20.30	118-620-013-3	$ 29.00	118-630-008-1	$ 29.00	118-640-028-7	$ 29.00	118-660-008-4	$ 20.30
118-540-005-6	$ 29.00	118-540-062-7	$ 29.00	118-570-015-8	$ 29.00	118-580-011-5	$ 20.30	118-600-016-0	$ 20.30	118-620-014-1	$ 29.00	118-630-009-9	$ 29.00	118-640-029-5	$ 29.00	118-660-009-2	$ 20.30
118-540-006-4	$ 29.00	118-540-063-5	$ 29.00	118-570-016-6	$ 29.00	118-580-012-3	$ 29.00	118-600-017-8	$ 20.30	118-620-015-8	$ 29.00	118-630-010-7	$ 29.00	118-640-030-3	$ 29.00	118-660-013-4	$ 20.30
118-540-007-2	$ 29.00	118-540-064-3	$ 29.00	118-570-017-4	$ 29.00	118-580-013-1	$ 29.00	118-600-018-6	$ 20.30	118-620-016-6	$ 29.00	118-630-011-5	$ 29.00	118-640-031-1	$ 29.00	118-660-014-2	$ 20.30
118-540-008-0	$ 29.00	118-540-065-0	$ 29.00	118-570-018-2	$ 29.00	118-580-014-9	$ 29.00	118-600-019-4	$ 20.30	118-620-017-4	$ 29.00	118-630-012-3	$ 29.00	118-640-032-9	$ 29.00	118-660-015-9	$ 20.30
118-540-009-8	$ 29.00	118-550-002-0	$ 29.00	118-570-019-0	$ 29.00	118-580-015-6	$ 29.00	118-600-021-0	$ 20.30	118-620-018-2	$ 29.00	118-630-013-1	$ 29.00	118-640-033-7	$ 29.00	118-660-016-7	$ 20.30
118-540-010-6	$ 29.00	118-550-003-8	$ 29.00	118-570-020-8	$ 29.00	118-580-016-4	$ 29.00	118-600-022-8	$ 20.30	118-620-019-0	$ 29.00	118-630-014-9	$ 29.00	118-640-034-5	$ 29.00	118-660-019-1	$ 20.30
118-540-011-4	$ 29.00	118-550-004-6	$ 29.00	118-570-021-6	$ 29.00	118-580-017-2	$ 29.00	118-600-023-6	$ 20.30	118-620-020-8	$ 29.00	118-630-015-6	$ 29.00	118-640-035-2	$ 29.00	118-660-020-9	$ 20.30
118-540-012-2	$ 29.00	118-550-005-3	$ 29.00	118-570-022-4	$ 29.00	118-580-018-0	$ 29.00	118-600-024-4	$ 20.30	118-620-021-6	$ 29.00	118-630-016-4	$ 29.00	118-640-036-0	$ 29.00	118-660-021-7	$ 20.30
118-540-013-0	$ 29.00	118-550-006-1	$ 29.00	118-570-023-2	$ 29.00	118-580-019-8	$ 20.30	118-600-026-9	$ 20.30	118-620-022-4	$ 29.00	118-630-017-2	$ 29.00	118-640-037-8	$ 29.00	118-660-022-5	$ 20.30
118-540-014-8	$ 29.00	118-550-007-9	$ 29.00	118-570-024-0	$ 29.00	118-580-020-6	$ 20.30	118-600-027-7	$ 20.30	118-620-023-2	$ 29.00	118-630-018-0	$ 29.00	118-640-038-6	$ 29.00	118-660-024-1	$ 20.30
118-540-015-5	$ 29.00	118-550-008-7	$ 29.00	118-570-025-7	$ 29.00	118-580-021-4	$ 29.00	118-600-028-5	$ 20.30	118-620-024-0	$ 29.00	118-630-019-8	$ 29.00	118-640-039-4	$ 29.00	118-660-025-8	$ 20.30
118-540-016-3	$ 29.00	118-550-009-5	$ 29.00	118-570-026-5	$ 29.00	118-580-022-2	$ 20.30	118-600-029-3	$ 20.30	118-620-025-7	$ 29.00	118-630-020-6	$ 29.00	118-640-040-2	$ 29.00	118-660-026-6	$ 20.30
118-540-017-1	$ 29.00	118-550-010-3	$ 29.00	118-570-027-3	$ 29.00	118-580-023-0	$ 20.30	118-600-031-9	$ 20.30	118-620-026-5	$ 29.00	118-630-021-4	$ 29.00	118-640-041-0	$ 29.00	118-660-027-4	$ 20.30
118-540-018-9	$ 29.00	118-550-011-1	$ 29.00	118-570-028-1	$ 29.00	118-580-024-8	$ 29.00	118-600-032-7	$ 20.30	118-620-027-3	$ 29.00	118-630-022-2	$ 29.00	118-640-042-8	$ 29.00	118-660-029-0	$ 20.30
118-540-019-7	$ 29.00	118-550-012-9	$ 29.00	118-570-029-9	$ 29.00	118-580-025-5	$ 29.00	118-600-033-5	$ 20.30	118-620-028-1	$ 29.00	118-630-023-0	$ 29.00	118-640-043-6	$ 29.00	118-660-030-8	$ 20.30
118-540-020-5	$ 29.00	118-550-013-7	$ 29.00	118-570-030-7	$ 29.00	118-580-026-3	$ 29.00	118-600-034-3	$ 20.30	118-620-029-9	$ 29.00	118-630-024-8	$ 29.00	118-640-044-4	$ 29.00	118-660-031-6	$ 20.30
118-540-021-3	$ 29.00	118-550-014-5	$ 29.00	118-570-031-5	$ 29.00	118-580-027-1	$ 29.00	118-600-036-8	$ 20.30	118-620-030-7	$ 29.00	118-630-025-5	$ 29.00	118-640-046-9	$ 29.00	118-660-032-4	$ 20.30
118-540-022-1	$ 29.00	118-550-015-2	$ 29.00	118-570-032-3	$ 29.00	118-580-028-9	$ 29.00	118-600-037-6	$ 20.30	118-620-031-5	$ 29.00	118-630-026-3	$ 29.00	118-640-047-7	$ 29.00	118-660-036-5	$ 20.30
118-540-023-9	$ 29.00	118-550-016-0	$ 29.00	118-570-033-1	$ 29.00	118-580-029-7	$ 29.00	118-600-038-4	$ 20.30	118-620-032-3	$ 29.00	118-630-027-1	$ 29.00	118-640-048-5	$ 29.00	118-660-037-3	$ 20.30
118-540-024-7	$ 29.00	118-550-017-8	$ 29.00	118-570-034-9	$ 29.00	118-580-030-5	$ 29.00	118-600-039-2	$ 20.30	118-620-033-1	$ 29.00	118-630-028-9	$ 29.00	118-650-001-1	$ 29.00	118-660-038-1	$ 20.30
118-540-025-4	$ 29.00	118-550-018-6	$ 29.00	118-570-035-6	$ 29.00	118-580-031-3	$ 29.00	118-610-001-0	$ 20.30	118-620-034-9	$ 29.00	118-630-029-7	$ 29.00	118-650-002-9	$ 29.00	118-660-039-9	$ 20.30
118-540-026-2	$ 29.00	118-550-019-4	$ 29.00	118-570-038-0	$ 29.00	118-580-032-1	$ 20.30	118-610-002-8	$ 20.30	118-620-035-6	$ 29.00	118-630-030-5	$ 29.00	118-650-003-7	$ 29.00	118-660-047-2	$ 20.30
118-540-027-0	$ 29.00	118-550-020-2	$ 29.00	118-570-039-8	$ 29.00	118-580-033-9	$ 20.30	118-610-003-6	$ 20.30	118-620-036-4	$ 29.00	118-630-031-3	$ 29.00	118-650-004-5	$ 29.00	118-660-048-0	$ 20.30
118-540-028-8	$ 29.00	118-550-021-0	$ 29.00	118-570-040-6	$ 29.00	118-580-034-7	$ 29.00	118-610-004-4	$ 20.30	118-620-037-2	$ 29.00	118-630-032-1	$ 29.00	118-650-005-2	$ 29.00	118-660-049-8	$ 20.30
118-540-029-6	$ 29.00	118-550-022-8	$ 29.00	118-570-041-4	$ 29.00	118-580-035-4	$ 29.00	118-610-006-9	$ 20.30	118-620-038-0	$ 29.00	118-630-033-9	$ 29.00	118-650-006-0	$ 29.00	118-660-050-6	$ 20.30
118-540-030-4	$ 29.00	118-550-023-6	$ 29.00	118-570-042-2	$ 29.00	118-590-004-8	$ 20.30	118-610-007-7	$ 20.30	118-620-039-8	$ 29.00	118-630-034-7	$ 29.00	118-650-007-8	$ 29.00	118-660-052-2	$ 20.30
118-540-031-2	$ 29.00	118-550-024-4	$ 29.00	118-570-043-0	$ 29.00	118-590-005-5	$ 20.30	118-610-008-5	$ 20.30	118-620-040-6	$ 29.00	118-630-035-4	$ 29.00	118-650-008-6	$ 29.00	118-660-053-0	$ 20.30
118-540-032-0	$ 29.00	118-550-025-1	$ 29.00	118-570-044-8	$ 29.00	118-590-006-3	$ 20.30	118-610-009-3	$ 20.30	118-620-041-4	$ 29.00	118-630-036-2	$ 29.00	118-650-009-4	$ 29.00	118-660-054-8	$ 20.30
118-540-033-8	$ 29.00	118-550-026-9	$ 29.00	118-570-045-5	$ 29.00	118-590-007-1	$ 20.30	118-610-012-7	$ 20.30	118-620-042-2	$ 29.00	118-630-037-0	$ 29.00	118-650-010-2	$ 29.00	118-660-055-5	$ 20.30
118-540-034-6	$ 29.00	118-550-027-7	$ 29.00	118-570-046-3	$ 29.00	118-590-009-7	$ 20.30	118-610-013-5	$ 20.30	118-620-043-0	$ 29.00	118-630-038-8	$ 29.00	118-650-011-0	$ 29.00	118-660-057-1	$ 20.30
118-540-035-3	$ 29.00	118-550-028-5	$ 29.00	118-570-047-1	$ 29.00	118-590-010-5	$ 20.30	118-610-014-3	$ 20.30	118-620-044-8	$ 29.00	118-630-039-6	$ 29.00	118-650-012-8	$ 29.00	118-660-058-9	$ 20.30
118-540-036-1	$ 29.00	118-550-029-3	$ 29.00	118-570-048-9	$ 29.00	118-590-011-3	$ 20.30	118-610-015-0	$ 20.30	118-620-045-5	$ 29.00	118-630-040-4	$ 29.00	118-650-013-6	$ 29.00	118-660-059-7	$ 20.30
118-540-037-9	$ 29.00	118-550-030-1	$ 29.00	118-570-049-7	$ 29.00	118-590-012-1	$ 20.30	118-610-020-0	$ 20.30	118-620-046-3	$ 29.00	118-640-001-4	$ 29.00	118-650-014-4	$ 29.00	118-660-060-5	$ 20.30
118-540-038-7	$ 29.00	118-550-031-9	$ 29.00	118-570-050-5	$ 29.00	118-590-015-4	$ 20.30	118-610-021-8	$ 20.30	118-620-047-1	$ 29.00	118-640-002-2	$ 29.00	118-650-015-1	$ 29.00	118-660-062-1	$ 20.30
118-540-039-5	$ 29.00	118-550-032-7	$ 29.00	118-570-051-3	$ 29.00	118-590-016-2	$ 20.30	118-610-022-6	$ 20.30	118-620-048-9	$ 29.00	118-640-003-0	$ 29.00	118-650-016-9	$ 29.00	118-660-063-9	$ 20.30
118-540-040-3	$ 29.00	118-550-033-5	$ 29.00	118-570-052-1	$ 29.00	118-590-017-0	$ 20.30	118-610-023-4	$ 20.30	118-620-049-7	$ 29.00	118-640-004-8	$ 29.00	118-650-017-7	$ 29.00	118-660-064-7	$ 20.30
118-540-041-1	$ 29.00	118-550-034-3	$ 29.00	118-570-053-9	$ 29.00	118-590-018-8	$ 20.30	118-610-024-2	$ 20.30	118-620-050-5	$ 29.00	118-640-005-5	$ 29.00	118-650-018-5	$ 29.00	118-660-065-4	$ 20.30
118-540-042-9	$ 29.00	118-550-035-0	$ 29.00	118-570-054-7	$ 29.00	118-590-022-0	$ 20.30	118-610-025-9	$ 20.30	118-620-051-3	$ 29.00	118-640-006-3	$ 29.00	118-650-019-3	$ 29.00	118-660-067-0	$ 20.30
118-540-043-7	$ 29.00	118-550-036-8	$ 29.00	118-570-055-4	$ 29.00	118-590-023-8	$ 20.30	118-610-026-7	$ 20.30	118-620-052-1	$ 29.00	118-640-007-1	$ 29.00	118-650-020-1	$ 29.00	118-660-068-8	$ 20.30
118-540-044-5	$ 29.00	118-550-038-4	$ 29.00	118-570-056-2	$ 29.00	118-590-024-6	$ 20.30	118-610-027-5	$ 20.30	118-620-053-9	$ 29.00	118-640-008-9	$ 29.00	118-650-021-9	$ 29.00	118-660-069-6	$ 20.30
118-540-045-2	$ 29.00	118-560-006-9	$ 78.82	118-570-057-0	$ 29.00	118-590-025-3	$ 20.30	118-610-028-3	$ 20.30	118-620-054-7	$ 29.00	118-640-009-7	$ 29.00	118-650-022-7	$ 29.00	118-660-070-4	$ 20.30

Assessor Parcel Book 118 proposed Storm Water fees for 2016/2017

118-660-071-2	$ 20.30	118-680-002-3	$ 29.00	118-690-033-6	$ 29.00
118-660-072-0	$ 20.30	118-680-003-1	$ 29.00	118-700-001-1	$ 29.00
118-660-073-8	$ 20.30	118-680-004-9	$ 29.00	118-700-002-9	$ 29.00
118-660-074-6	$ 20.30	118-680-005-6	$ 29.00	118-700-003-7	$ 29.00
118-660-075-3	$ 20.30	118-680-006-4	$ 29.00	118-700-004-5	$ 29.00
118-660-076-1	$ 20.30	118-680-007-2	$ 29.00	118-700-005-2	$ 29.00
118-660-077-9	$ 20.30	118-680-008-0	$ 29.00	118-700-006-0	$ 29.00
118-660-078-7	$ 20.30	118-680-009-8	$ 29.00	118-700-007-8	$ 29.00
118-660-079-5	$ 20.30	118-680-010-6	$ 29.00	118-700-008-6	$ 29.00
118-660-080-3	$ 20.30	118-680-011-4	$ 29.00	118-700-009-4	$ 29.00
118-660-081-1	$ 20.30	118-680-012-2	$ 29.00	118-700-010-2	$ 29.00
118-660-082-9	$ 20.30	118-680-013-0	$ 29.00	118-700-011-0	$ 29.00
118-670-001-7	$ 29.00	118-680-014-8	$ 29.00	118-700-012-8	$ 29.00
118-670-002-5	$ 29.00	118-680-015-5	$ 29.00	118-700-013-6	$ 29.00
118-670-003-3	$ 29.00	118-680-016-3	$ 29.00	118-700-014-4	$ 29.00
118-670-004-1	$ 29.00	118-680-017-1	$ 29.00	118-700-015-1	$ 29.00
118-670-005-8	$ 29.00	118-680-018-9	$ 29.00	118-700-016-9	$ 29.00
118-670-006-6	$ 29.00	118-680-019-7	$ 29.00	118-700-017-7	$ 29.00
118-670-007-4	$ 29.00	118-680-020-5	$ 29.00	118-700-018-5	$ 29.00
118-670-008-2	$ 29.00	118-680-021-3	$ 29.00	118-700-019-3	$ 29.00
118-670-009-0	$ 29.00	118-680-022-1	$ 29.00		
118-670-010-8	$ 29.00	118-680-023-9	$ 29.00		
118-670-011-6	$ 29.00	118-680-024-7	$ 29.00		
118-670-012-4	$ 29.00	118-680-025-4	$ 29.00		
118-670-013-2	$ 29.00	118-680-026-2	$ 29.00		
118-670-014-0	$ 29.00	118-690-001-3	$ 29.00		
118-670-015-7	$ 29.00	118-690-002-1	$ 29.00		
118-670-016-5	$ 29.00	118-690-003-9	$ 29.00		
118-670-017-3	$ 29.00	118-690-004-7	$ 29.00		
118-670-018-1	$ 29.00	118-690-005-4	$ 29.00		
118-670-019-9	$ 29.00	118-690-006-2	$ 29.00		
118-670-020-7	$ 29.00	118-690-007-0	$ 29.00		
118-670-021-5	$ 29.00	118-690-008-8	$ 29.00		
118-670-022-3	$ 29.00	118-690-009-6	$ 29.00		
118-670-023-1	$ 29.00	118-690-010-4	$ 29.00		
118-670-024-9	$ 29.00	118-690-011-2	$ 29.00		
118-670-025-6	$ 29.00	118-690-012-0	$ 29.00		
118-670-026-4	$ 29.00	118-690-013-8	$ 29.00		
118-670-027-2	$ 29.00	118-690-014-6	$ 29.00		
118-670-028-0	$ 29.00	118-690-015-3	$ 29.00		
118-670-029-8	$ 29.00	118-690-016-1	$ 29.00		
118-670-030-6	$ 29.00	118-690-017-9	$ 29.00		
118-670-031-4	$ 29.00	118-690-018-7	$ 29.00		
118-670-032-2	$ 29.00	118-690-019-5	$ 29.00		
118-670-033-0	$ 29.00	118-690-020-3	$ 29.00		
118-670-034-8	$ 29.00	118-690-021-1	$ 29.00		
118-670-035-5	$ 29.00	118-690-022-9	$ 29.00		
118-670-036-3	$ 29.00	118-690-023-7	$ 29.00		
118-670-037-1	$ 29.00	118-690-024-5	$ 29.00		
118-670-038-9	$ 29.00	118-690-025-2	$ 29.00		
118-670-039-7	$ 29.00	118-690-026-0	$ 29.00		
118-670-040-5	$ 29.00	118-690-027-8	$ 29.00		
118-670-041-3	$ 29.00	118-690-028-6	$ 29.00		
118-670-042-1	$ 29.00	118-690-029-4	$ 29.00		
118-670-043-9	$ 29.00	118-690-030-2	$ 29.00		
118-670-044-7	$ 29.00	118-690-031-0	$ 29.00		
118-680-001-5	$ 29.00	118-690-032-8	$ 29.00		

Assessor Parcel Book 119 proposed Storm Water fees for 2016/2017

119-011-003-9	$ 151.38	119-040-032-3	$ 49.30	119-104-003-7	$ 29.00	119-122-001-9	$ 29.00	119-143-004-8	$ 29.00	119-171-005-0	$ 29.00	119-190-002-4	$ 51.00	119-212-029-1	$ 29.00	119-232-005-7	$ 20.30
119-012-001-2	$ 80.38	119-040-033-1	$ 49.30	119-104-004-5	$ 29.00	119-122-002-7	$ 29.00	119-143-005-5	$ 29.00	119-171-006-8	$ 29.00	119-190-003-2	$ 51.00	119-212-030-9	$ 29.00	119-232-006-5	$ 20.30
119-013-002-9	$ 40.02	119-040-035-6	$ 20.30	119-104-005-2	$ 29.00	119-122-003-5	$ 29.00	119-143-006-3	$ 29.00	119-171-007-6	$ 29.00	119-190-004-0	$ 51.00	119-212-031-7	$ 29.00	119-232-007-3	$ 20.30
119-013-003-7	$ 38.62	119-040-036-4	$ 49.30	119-111-001-2	$ 29.00	119-122-006-8	$ 29.00	119-143-007-1	$ 29.00	119-171-008-4	$ 29.00	119-190-005-7	$ 51.00	119-212-032-5	$ 29.00	119-232-008-1	$ 20.30
119-013-004-5	$ 40.36	119-040-037-2	$ 49.30	119-111-002-0	$ 29.00	119-122-007-6	$ 29.00	119-143-008-9	$ 29.00	119-171-009-2	$ 29.00	119-190-006-5	$ 51.00	119-212-033-3	$ 29.00	119-232-009-9	$ 20.30
119-013-008-6	$ 68.20	119-050-029-6	$ 29.00	119-111-003-8	$ 29.00	119-122-008-4	$ 29.00	119-143-009-7	$ 29.00	119-171-010-0	$ 29.00	119-190-007-3	$ 51.00	119-212-034-1	$ 29.00	119-232-010-7	$ 20.30
119-013-009-4	$ 48.54	119-050-030-4	$ 49.30	119-111-004-6	$ 29.00	119-123-001-8	$ 29.00	119-151-001-3	$ 29.00	119-171-012-6	$ 29.00	119-201-001-3	$ 29.00	119-212-035-8	$ 29.00	119-232-011-5	$ 20.30
119-014-004-4	$ 53.76	119-050-031-2	$ 49.30	119-111-005-3	$ 29.00	119-123-002-6	$ 29.00	119-151-002-1	$ 29.00	119-171-013-4	$ 29.00	119-201-002-1	$ 29.00	119-212-036-6	$ 29.00	119-232-012-3	$ 20.30
119-014-006-9	$ 28.72	119-050-032-0	$ 49.30	119-111-006-1	$ 29.00	119-123-003-4	$ 29.00	119-151-003-9	$ 29.00	119-171-014-2	$ 29.00	119-201-003-9	$ 29.00	119-212-037-4	$ 29.00	119-232-013-1	$ 20.30
119-014-007-7	$ 110.92	119-050-036-1	$ 49.30	119-111-007-9	$ 29.00	119-123-004-2	$ 29.00	119-151-004-7	$ 29.00	119-171-015-9	$ 29.00	119-201-004-7	$ 29.00	119-212-038-2	$ 29.00	119-232-014-9	$ 20.30
119-014-008-5	$ 147.90	119-101-001-4	$ 29.00	119-111-008-7	$ 29.00	119-130-001-9	$ 29.00	119-151-005-4	$ 29.00	119-171-016-7	$ 29.00	119-201-005-4	$ 29.00	119-221-001-9	$ 29.00	119-232-015-6	$ 20.30
119-015-004-3	$ 79.34	119-101-002-2	$ 29.00	119-111-009-5	$ 29.00	119-130-002-7	$ 29.00	119-151-006-2	$ 29.00	119-171-017-5	$ 29.00	119-201-006-2	$ 29.00	119-221-002-7	$ 29.00	119-232-016-4	$ 20.30
119-016-006-7	$ 20.30	119-101-003-0	$ 29.00	119-111-010-3	$ 29.00	119-130-003-5	$ 29.00	119-151-007-0	$ 29.00	119-171-018-3	$ 29.00	119-201-007-0	$ 29.00	119-221-003-5	$ 29.00	119-232-017-2	$ 20.30
119-017-004-1	$ 20.30	119-101-004-8	$ 29.00	119-112-001-1	$ 29.00	119-130-004-3	$ 49.30	119-152-001-2	$ 29.00	119-171-019-1	$ 29.00	119-201-008-8	$ 29.00	119-221-004-3	$ 29.00	119-232-018-0	$ 20.30
119-018-005-7	$ 399.16	119-101-005-5	$ 29.00	119-112-002-9	$ 29.00	119-130-007-6	$ 29.00	119-152-002-0	$ 29.00	119-171-020-9	$ 29.00	119-201-009-6	$ 29.00	119-221-005-0	$ 29.00	119-232-019-8	$ 20.30
119-018-006-5	$ 101.00	119-101-006-3	$ 29.00	119-112-003-7	$ 29.00	119-130-008-4	$ 49.30	119-152-003-8	$ 29.00	119-171-021-7	$ 29.00	119-201-010-4	$ 29.00	119-221-006-8	$ 29.00	119-232-020-6	$ 20.30
119-021-013-6	$ 49.30	119-101-007-1	$ 29.00	119-112-004-5	$ 29.00	119-130-009-2	$ 49.30	119-152-004-6	$ 29.00	119-171-022-5	$ 29.00	119-201-011-2	$ 29.00	119-221-007-6	$ 29.00	119-232-021-4	$ 20.30
119-021-020-1	$ 49.30	119-101-008-9	$ 29.00	119-112-005-2	$ 29.00	119-130-010-0	$ 49.30	119-152-005-3	$ 29.00	119-171-023-3	$ 29.00	119-202-001-2	$ 29.00	119-221-008-4	$ 29.00	119-232-022-2	$ 20.30
119-021-024-3	$ 49.30	119-101-009-7	$ 29.00	119-112-006-0	$ 29.00	119-130-011-8	$ 49.30	119-152-006-1	$ 29.00	119-171-024-1	$ 29.00	119-203-001-1	$ 29.00	119-221-009-2	$ 29.00	119-232-023-0	$ 20.30
119-021-030-0	$ 29.00	119-101-010-5	$ 29.00	119-112-007-8	$ 29.00	119-130-012-6	$ 29.00	119-152-007-9	$ 29.00	119-171-025-8	$ 29.00	119-203-002-9	$ 29.00	119-221-010-0	$ 29.00	119-232-024-8	$ 20.30
119-021-038-3	$ 29.00	119-101-011-3	$ 29.00	119-112-008-6	$ 29.00	119-130-013-4	$ 29.00	119-152-008-7	$ 29.00	119-172-001-8	$ 29.00	119-203-003-7	$ 29.00	119-221-011-8	$ 29.00	119-232-025-5	$ 20.30
119-021-039-1	$ 29.00	119-101-012-1	$ 29.00	119-112-009-4	$ 29.00	119-130-014-2	$ 29.00	119-152-009-5	$ 29.00	119-172-002-6	$ 29.00	119-203-004-5	$ 29.00	119-221-012-6	$ 29.00	119-232-026-3	$ 20.30
119-021-041-7	$ 29.00	119-101-013-9	$ 29.00	119-112-010-2	$ 29.00	119-130-015-9	$ 29.00	119-152-010-3	$ 29.00	119-172-003-4	$ 29.00	119-203-005-2	$ 29.00	119-221-013-4	$ 29.00	119-232-027-1	$ 20.30
119-021-047-4	$ 49.30	119-101-014-7	$ 29.00	119-112-011-0	$ 29.00	119-130-016-7	$ 29.00	119-152-011-1	$ 29.00	119-172-004-2	$ 29.00	119-211-001-1	$ 29.00	119-221-014-2	$ 29.00	119-232-028-9	$ 20.30
119-021-050-8	$ 49.30	119-101-015-4	$ 29.00	119-112-012-8	$ 29.00	119-130-017-5	$ 29.00	119-152-012-9	$ 29.00	119-172-005-9	$ 29.00	119-211-002-9	$ 29.00	119-221-015-9	$ 29.00	119-232-029-7	$ 20.30
119-021-051-6	$ 49.30	119-101-016-2	$ 29.00	119-112-013-6	$ 29.00	119-130-018-3	$ 49.30	119-152-013-7	$ 29.00	119-172-006-7	$ 29.00	119-211-003-7	$ 29.00	119-221-016-7	$ 29.00	119-232-030-5	$ 20.30
119-021-054-0	$ 49.30	119-102-001-3	$ 29.00	119-112-014-4	$ 29.00	119-141-002-4	$ 29.00	119-152-014-5	$ 29.00	119-172-007-5	$ 29.00	119-211-004-5	$ 29.00	119-221-017-5	$ 29.00	119-232-031-3	$ 20.30
119-021-055-7	$ 49.30	119-102-002-1	$ 29.00	119-113-001-0	$ 29.00	119-141-003-2	$ 29.00	119-152-015-2	$ 29.00	119-172-008-3	$ 29.00	119-211-005-2	$ 29.00	119-221-018-3	$ 29.00	119-232-032-1	$ 20.30
119-021-056-5	$ 29.00	119-102-003-9	$ 29.00	119-113-002-8	$ 29.00	119-141-004-0	$ 29.00	119-152-016-0	$ 29.00	119-172-009-1	$ 29.00	119-211-006-0	$ 29.00	119-221-019-1	$ 29.00	119-232-033-9	$ 20.30
119-021-059-9	$ 49.30	119-102-004-7	$ 29.00	119-113-003-6	$ 29.00	119-141-005-7	$ 29.00	119-152-017-8	$ 29.00	119-172-010-9	$ 29.00	119-212-001-0	$ 29.00	119-221-020-9	$ 29.00	119-232-034-7	$ 20.30
119-021-060-7	$ 49.30	119-102-005-4	$ 29.00	119-113-004-4	$ 29.00	119-141-006-5	$ 29.00	119-152-018-6	$ 29.00	119-172-011-7	$ 29.00	119-212-002-8	$ 29.00	119-221-021-7	$ 29.00	119-232-035-4	$ 20.30
119-021-061-5	$ 49.30	119-102-006-2	$ 29.00	119-113-005-1	$ 29.00	119-141-007-3	$ 29.00	119-152-019-4	$ 29.00	119-172-012-5	$ 29.00	119-212-003-6	$ 29.00	119-221-022-5	$ 29.00	119-232-036-2	$ 20.30
119-021-066-4	$ 29.00	119-102-007-0	$ 29.00	119-113-006-9	$ 29.00	119-141-008-1	$ 29.00	119-152-020-2	$ 29.00	119-172-013-3	$ 29.00	119-212-004-4	$ 29.00	119-221-023-3	$ 29.00	119-232-037-0	$ 20.30
119-021-070-6	$ 29.00	119-102-008-8	$ 29.00	119-113-007-7	$ 29.00	119-141-009-9	$ 29.00	119-152-021-0	$ 29.00	119-172-014-1	$ 29.00	119-212-005-1	$ 29.00	119-221-024-1	$ 29.00	119-232-038-8	$ 20.30
119-021-071-4	$ 29.00	119-102-009-6	$ 29.00	119-113-008-5	$ 29.00	119-141-010-7	$ 29.00	119-152-022-8	$ 29.00	119-172-015-8	$ 29.00	119-212-006-9	$ 29.00	119-221-025-8	$ 29.00	119-232-039-6	$ 20.30
119-021-072-2	$ 29.00	119-102-010-4	$ 29.00	119-113-009-3	$ 29.00	119-141-011-5	$ 29.00	119-152-023-6	$ 29.00	119-172-016-6	$ 29.00	119-212-007-7	$ 29.00	119-221-026-6	$ 29.00	119-232-040-4	$ 20.30
119-021-073-0	$ 29.00	119-102-011-2	$ 29.00	119-113-010-1	$ 29.00	119-142-001-5	$ 29.00	119-152-025-1	$ 29.00	119-172-017-4	$ 29.00	119-212-008-5	$ 29.00	119-222-001-8	$ 29.00	119-232-041-2	$ 20.30
119-021-074-8	$ 29.00	119-102-012-0	$ 29.00	119-113-011-9	$ 29.00	119-142-002-3	$ 29.00	119-152-026-9	$ 29.00	119-172-018-2	$ 29.00	119-212-009-3	$ 29.00	119-222-002-6	$ 29.00	119-232-042-0	$ 20.30
119-021-075-5	$ 29.00	119-102-013-8	$ 29.00	119-113-012-7	$ 29.00	119-142-003-1	$ 29.00	119-152-027-7	$ 29.00	119-172-019-0	$ 29.00	119-212-010-1	$ 29.00	119-222-003-4	$ 29.00	119-232-043-8	$ 20.30
119-021-076-3	$ 29.00	119-102-014-6	$ 29.00	119-113-013-5	$ 29.00	119-142-004-9	$ 29.00	119-152-028-5	$ 29.00	119-172-020-8	$ 29.00	119-212-011-9	$ 29.00	119-222-004-2	$ 29.00	119-232-044-6	$ 20.30
119-021-077-1	$ 29.00	119-102-015-3	$ 29.00	119-113-014-3	$ 29.00	119-142-005-6	$ 29.00	119-152-029-3	$ 29.00	119-172-021-6	$ 29.00	119-212-012-7	$ 29.00	119-222-005-9	$ 29.00	119-232-045-3	$ 20.30
119-021-078-9	$ 29.00	119-102-016-1	$ 29.00	119-113-015-0	$ 29.00	119-142-006-4	$ 29.00	119-152-030-1	$ 29.00	119-172-022-4	$ 29.00	119-212-013-5	$ 29.00	119-222-006-7	$ 29.00	119-232-046-1	$ 20.30
119-022-003-6	$ 29.00	119-102-017-9	$ 29.00	119-121-001-0	$ 29.00	119-142-007-2	$ 29.00	119-152-031-9	$ 29.00	119-172-023-2	$ 29.00	119-212-014-3	$ 29.00	119-231-001-7	$ 20.30	119-232-047-9	$ 20.30
119-022-004-4	$ 29.00	119-102-018-7	$ 29.00	119-121-002-8	$ 29.00	119-142-008-0	$ 29.00	119-152-032-7	$ 29.00	119-173-001-7	$ 29.00	119-212-015-0	$ 29.00	119-231-002-5	$ 20.30	119-232-048-7	$ 20.30
119-022-006-9	$ 49.30	119-102-019-5	$ 29.00	119-121-003-6	$ 29.00	119-142-009-8	$ 29.00	119-152-033-5	$ 29.00	119-173-002-5	$ 29.00	119-212-016-8	$ 29.00	119-231-003-3	$ 20.30	119-232-049-5	$ 20.30
119-022-007-7	$ 49.30	119-102-020-3	$ 29.00	119-121-004-4	$ 29.00	119-142-010-6	$ 29.00	119-152-034-3	$ 29.00	119-173-003-3	$ 29.00	119-212-017-6	$ 29.00	119-231-004-1	$ 20.30	119-241-002-3	$ 20.30
119-022-008-5	$ 29.00	119-102-021-1	$ 29.00	119-121-005-1	$ 29.00	119-142-011-4	$ 29.00	119-152-035-0	$ 29.00	119-181-002-5	$ 51.00	119-212-018-4	$ 29.00	119-231-005-8	$ 20.30	119-241-003-1	$ 20.30
119-022-010-1	$ 29.00	119-102-022-9	$ 29.00	119-121-006-9	$ 29.00	119-142-012-2	$ 29.00	119-152-036-8	$ 29.00	119-181-003-3	$ 51.00	119-212-019-2	$ 29.00	119-231-006-6	$ 20.30	119-241-004-9	$ 20.30
119-022-011-9	$ 29.00	119-102-023-7	$ 29.00	119-121-007-7	$ 29.00	119-142-013-0	$ 29.00	119-153-001-1	$ 29.00	119-181-004-1	$ 51.00	119-212-020-0	$ 29.00	119-231-007-4	$ 20.30	119-241-005-6	$ 20.30
119-040-021-6	$ 49.30	119-102-024-5	$ 29.00	119-121-008-5	$ 29.00	119-142-014-8	$ 29.00	119-153-002-9	$ 29.00	119-181-007-4	$ 51.00	119-212-021-8	$ 29.00	119-231-008-2	$ 20.30	119-241-006-4	$ 20.30
119-040-023-2	$ 49.30	119-102-025-2	$ 29.00	119-121-010-1	$ 29.00	119-142-015-5	$ 29.00	119-153-003-7	$ 29.00	119-181-008-2	$ 51.00	119-212-022-6	$ 29.00	119-231-009-0	$ 20.30	119-241-007-2	$ 20.30
119-040-024-0	$ 49.30	119-102-026-0	$ 29.00	119-121-011-9	$ 29.00	119-142-016-3	$ 29.00	119-153-004-5	$ 29.00	119-181-009-0	$ 51.00	119-212-023-4	$ 29.00	119-231-010-8	$ 20.30	119-241-008-0	$ 20.30
119-040-027-3	$ 49.30	119-103-001-2	$ 29.00	119-121-012-7	$ 29.00	119-142-017-1	$ 29.00	119-153-005-2	$ 29.00	119-181-010-8	$ 51.00	119-212-024-2	$ 29.00	119-231-011-6	$ 20.30	119-241-009-8	$ 20.30
119-040-028-1	$ 49.30	119-103-002-0	$ 29.00	119-121-013-5	$ 29.00	119-142-018-9	$ 29.00	119-171-001-9	$ 29.00	119-181-011-6	$ 51.00	119-212-025-9	$ 29.00	119-231-012-4	$ 20.30	119-241-010-6	$ 20.30
119-040-029-9	$ 49.30	119-103-003-8	$ 29.00	119-121-014-3	$ 29.00	119-142-019-7	$ 29.00	119-171-002-7	$ 29.00	119-181-012-4	$ 51.00	119-212-026-7	$ 29.00	119-232-002-4	$ 20.30	119-241-011-4	$ 20.30
119-040-030-7	$ 49.30	119-104-001-1	$ 29.00	119-121-015-0	$ 49.30	119-143-002-2	$ 29.00	119-171-003-5	$ 29.00	119-182-001-6	$ 51.00	119-212-027-5	$ 29.00	119-232-003-2	$ 20.30	119-241-012-2	$ 20.30
119-040-031-5	$ 49.30	119-104-002-9	$ 29.00	119-121-016-8	$ 49.30	119-143-003-0	$ 29.00	119-171-004-3	$ 29.00	119-190-001-6	$ 51.00	119-212-028-3	$ 29.00	119-232-004-0	$ 20.30	119-241-013-0	$ 20.30

Assessor Parcel Book 119 proposed Storm Water fees for 2016/2017

119-241-014-8	$ 20.30	119-262-012-6	$ 29.00	119-281-021-4	$ 29.00	119-301-020-2	$ 20.30	119-312-009-2	$ 20.30	119-331-004-0	$ 29.00	119-353-010-0	$ 29.00	119-382-004-8	$ 29.00	119-400-007-9	$ 20.30
119-241-015-5	$ 20.30	119-262-013-4	$ 29.00	119-281-022-2	$ 29.00	119-301-021-0	$ 20.30	119-312-010-0	$ 20.30	119-331-005-7	$ 29.00	119-353-011-8	$ 29.00	119-382-005-5	$ 29.00	119-400-008-7	$ 20.30
119-242-001-4	$ 20.30	119-262-014-2	$ 29.00	119-281-023-0	$ 29.00	119-301-022-8	$ 20.30	119-312-011-8	$ 20.30	119-331-006-5	$ 29.00	119-353-012-6	$ 29.00	119-382-006-3	$ 29.00	119-400-009-5	$ 20.30
119-242-002-2	$ 20.30	119-262-015-9	$ 29.00	119-282-001-5	$ 29.00	119-301-023-6	$ 20.30	119-312-012-6	$ 20.30	119-331-007-3	$ 29.00	119-361-002-7	$ 49.30	119-382-007-1	$ 29.00	119-400-010-3	$ 20.30
119-242-003-0	$ 20.30	119-262-016-7	$ 29.00	119-282-002-3	$ 29.00	119-302-002-9	$ 20.30	119-312-013-4	$ 20.30	119-331-008-1	$ 29.00	119-361-003-5	$ 29.00	119-382-008-9	$ 29.00	119-400-011-1	$ 20.30
119-242-004-8	$ 20.30	119-262-017-5	$ 29.00	119-282-003-1	$ 29.00	119-302-003-7	$ 20.30	119-312-014-2	$ 20.30	119-331-009-9	$ 29.00	119-361-004-3	$ 49.30	119-382-009-7	$ 29.00	119-400-012-9	$ 20.30
119-242-005-5	$ 20.30	119-262-018-3	$ 29.00	119-283-002-2	$ 29.00	119-302-004-5	$ 20.30	119-312-015-9	$ 20.30	119-331-010-7	$ 29.00	119-361-005-0	$ 49.30	119-382-010-5	$ 29.00	119-400-017-8	$ 20.30
119-242-006-3	$ 20.30	119-262-019-1	$ 29.00	119-283-003-0	$ 29.00	119-302-005-2	$ 20.30	119-312-016-7	$ 20.30	119-331-011-5	$ 29.00	119-361-006-8	$ 49.30	119-382-011-3	$ 29.00	119-400-018-6	$ 20.30
119-242-007-1	$ 20.30	119-263-001-8	$ 29.00	119-290-001-5	$ 29.00	119-302-006-0	$ 20.30	119-312-017-5	$ 20.30	119-331-012-3	$ 29.00	119-361-007-6	$ 49.30	119-382-012-1	$ 29.00	119-400-020-2	$ 20.30
119-242-008-9	$ 20.30	119-271-001-8	$ 29.00	119-290-002-3	$ 29.00	119-302-007-8	$ 20.30	119-321-001-8	$ 29.00	119-331-013-1	$ 29.00	119-361-008-4	$ 49.30	119-382-013-9	$ 29.00	119-400-021-0	$ 20.30
119-242-009-7	$ 20.30	119-271-002-6	$ 29.00	119-290-003-1	$ 29.00	119-302-008-6	$ 20.30	119-321-002-6	$ 29.00	119-331-014-9	$ 29.00	119-361-009-2	$ 49.30	119-383-002-1	$ 29.00	119-400-022-8	$ 20.30
119-242-010-5	$ 20.30	119-271-003-4	$ 29.00	119-290-004-9	$ 29.00	119-302-009-4	$ 20.30	119-321-003-4	$ 29.00	119-331-015-6	$ 29.00	119-361-010-0	$ 49.30	119-383-003-9	$ 29.00	119-400-023-6	$ 20.30
119-242-011-3	$ 20.30	119-271-004-2	$ 29.00	119-290-005-6	$ 29.00	119-302-010-2	$ 20.30	119-321-004-2	$ 29.00	119-331-016-4	$ 29.00	119-361-011-8	$ 49.30	119-383-004-7	$ 29.00	119-400-025-1	$ 49.30
119-242-012-1	$ 20.30	119-271-005-9	$ 29.00	119-290-006-4	$ 29.00	119-302-011-0	$ 20.30	119-321-005-9	$ 29.00	119-331-017-2	$ 29.00	119-362-001-8	$ 49.30	119-384-001-2	$ 29.00	119-400-026-9	$ 49.30
119-242-013-9	$ 20.30	119-273-001-6	$ 29.00	119-290-007-2	$ 29.00	119-302-012-8	$ 20.30	119-321-006-7	$ 29.00	119-331-018-0	$ 29.00	119-362-002-6	$ 49.30	119-384-002-0	$ 29.00	119-400-027-7	$ 49.30
119-242-014-7	$ 20.30	119-273-002-4	$ 29.00	119-290-008-0	$ 29.00	119-302-013-6	$ 20.30	119-321-007-5	$ 29.00	119-331-019-8	$ 29.00	119-362-003-4	$ 49.30	119-391-001-3	$ 29.00	119-400-028-5	$ 29.00
119-242-015-4	$ 20.30	119-274-001-5	$ 29.00	119-290-009-8	$ 29.00	119-302-014-4	$ 20.30	119-321-008-3	$ 29.00	119-332-001-5	$ 29.00	119-362-004-2	$ 49.30	119-391-002-1	$ 29.00	119-400-030-1	$ 29.00
119-242-016-2	$ 20.30	119-274-002-3	$ 29.00	119-290-010-6	$ 29.00	119-302-015-1	$ 20.30	119-321-009-1	$ 29.00	119-332-002-3	$ 40.60	119-362-005-9	$ 49.30	119-391-003-9	$ 29.00	119-411-001-9	$ 29.00
119-242-017-0	$ 20.30	119-274-003-1	$ 29.00	119-290-011-4	$ 29.00	119-302-016-9	$ 20.30	119-321-010-9	$ 29.00	119-332-003-1	$ 29.00	119-362-006-7	$ 49.30	119-391-004-7	$ 29.00	119-411-002-7	$ 29.00
119-242-018-8	$ 20.30	119-274-004-9	$ 29.00	119-290-012-2	$ 29.00	119-302-017-7	$ 20.30	119-321-011-7	$ 29.00	119-332-004-9	$ 29.00	119-362-007-5	$ 49.30	119-391-005-4	$ 29.00	119-412-001-8	$ 29.00
119-242-019-6	$ 20.30	119-274-006-4	$ 29.00	119-290-013-0	$ 29.00	119-302-018-5	$ 20.30	119-321-012-5	$ 29.00	119-332-005-6	$ 29.00	119-362-008-3	$ 49.30	119-391-006-2	$ 29.00	119-412-002-6	$ 29.00
119-242-020-4	$ 20.30	119-274-007-2	$ 29.00	119-290-014-8	$ 29.00	119-302-019-3	$ 20.30	119-321-013-3	$ 29.00	119-332-006-4	$ 29.00	119-362-009-1	$ 49.30	119-391-007-0	$ 29.00	119-412-003-4	$ 29.00
119-242-021-2	$ 20.30	119-274-008-0	$ 29.00	119-290-015-5	$ 29.00	119-302-020-1	$ 20.30	119-321-014-1	$ 29.00	119-332-007-2	$ 29.00	119-371-001-7	$ 29.00	119-391-008-8	$ 29.00	119-412-006-7	$ 29.00
119-242-022-0	$ 20.30	119-275-001-4	$ 29.00	119-290-016-3	$ 29.00	119-302-021-9	$ 20.30	119-321-015-8	$ 29.00	119-351-001-1	$ 29.00	119-371-002-5	$ 29.00	119-391-009-6	$ 29.00	119-412-007-5	$ 29.00
119-242-023-8	$ 20.30	119-275-002-2	$ 29.00	119-290-017-1	$ 29.00	119-302-022-7	$ 20.30	119-321-016-6	$ 29.00	119-351-002-9	$ 29.00	119-371-003-3	$ 29.00	119-391-010-4	$ 29.00	119-412-008-3	$ 29.00
119-242-024-6	$ 20.30	119-275-003-0	$ 29.00	119-290-018-9	$ 29.00	119-302-023-5	$ 20.30	119-322-001-7	$ 29.00	119-351-003-7	$ 29.00	119-371-004-1	$ 29.00	119-391-011-2	$ 29.00	119-412-009-1	$ 29.00
119-242-025-3	$ 20.30	119-275-004-8	$ 29.00	119-290-019-7	$ 20.30	119-302-024-3	$ 20.30	119-322-002-5	$ 29.00	119-351-004-5	$ 29.00	119-371-005-8	$ 29.00	119-392-001-2	$ 29.00	119-412-010-9	$ 29.00
119-242-026-1	$ 20.30	119-275-005-5	$ 29.00	119-290-020-5	$ 29.00	119-302-025-0	$ 20.30	119-322-003-3	$ 29.00	119-351-005-2	$ 29.00	119-371-006-6	$ 29.00	119-392-002-0	$ 29.00	119-412-011-7	$ 29.00
119-242-027-9	$ 20.30	119-275-006-3	$ 29.00	119-290-021-3	$ 29.00	119-302-026-8	$ 20.30	119-322-004-1	$ 29.00	119-352-001-0	$ 29.00	119-371-007-4	$ 29.00	119-392-003-8	$ 29.00	119-412-012-5	$ 29.00
119-242-028-7	$ 20.30	119-275-007-1	$ 29.00	119-290-022-1	$ 29.00	119-302-027-6	$ 20.30	119-322-005-8	$ 49.30	119-352-002-8	$ 29.00	119-371-008-2	$ 29.00	119-392-005-3	$ 49.30	119-412-013-3	$ 29.00
119-242-029-5	$ 20.30	119-275-008-9	$ 29.00	119-290-023-9	$ 29.00	119-302-028-4	$ 20.30	119-322-006-6	$ 29.00	119-352-003-6	$ 29.00	119-371-009-0	$ 29.00	119-392-007-9	$ 29.00	119-412-014-1	$ 29.00
119-242-030-3	$ 20.30	119-275-009-7	$ 29.00	119-290-024-7	$ 29.00	119-302-029-2	$ 20.30	119-322-007-4	$ 29.00	119-352-004-4	$ 29.00	119-371-010-8	$ 29.00	119-392-008-7	$ 29.00	119-412-015-8	$ 29.00
119-242-031-1	$ 20.30	119-275-010-5	$ 29.00	119-290-025-4	$ 29.00	119-311-002-8	$ 20.30	119-322-008-2	$ 29.00	119-352-005-1	$ 29.00	119-371-011-6	$ 29.00	119-392-009-5	$ 29.00	119-412-016-6	$ 29.00
119-242-032-9	$ 20.30	119-275-011-3	$ 29.00	119-290-026-2	$ 29.00	119-311-003-6	$ 20.30	119-322-009-0	$ 29.00	119-352-006-9	$ 29.00	119-372-001-6	$ 29.00	119-392-010-3	$ 29.00	119-412-017-4	$ 29.00
119-242-033-7	$ 20.30	119-275-012-1	$ 29.00	119-290-027-0	$ 29.00	119-311-004-4	$ 20.30	119-322-010-8	$ 29.00	119-352-007-7	$ 29.00	119-372-002-4	$ 29.00	119-392-011-1	$ 29.00	119-412-018-2	$ 29.00
119-242-034-5	$ 20.30	119-275-013-9	$ 29.00	119-290-028-8	$ 29.00	119-311-005-1	$ 20.30	119-322-011-6	$ 29.00	119-352-008-5	$ 49.30	119-372-003-2	$ 29.00	119-392-012-9	$ 29.00	119-412-020-8	$ 29.00
119-242-035-2	$ 20.30	119-275-014-7	$ 29.00	119-290-029-6	$ 29.00	119-311-006-9	$ 20.30	119-322-012-4	$ 29.00	119-352-009-3	$ 29.00	119-372-004-0	$ 29.00	119-392-013-7	$ 29.00	119-412-021-6	$ 29.00
119-250-001-3	$ 51.00	119-281-001-6	$ 29.00	119-290-030-4	$ 29.00	119-311-007-7	$ 20.30	119-322-013-2	$ 29.00	119-352-010-1	$ 49.30	119-372-005-7	$ 29.00	119-392-014-5	$ 29.00	119-412-022-4	$ 29.00
119-250-002-1	$ 51.00	119-281-002-4	$ 29.00	119-301-001-2	$ 20.30	119-311-008-5	$ 20.30	119-322-014-0	$ 29.00	119-352-011-9	$ 49.30	119-372-006-5	$ 29.00	119-392-015-2	$ 29.00	119-412-023-2	$ 29.00
119-250-003-9	$ 30.00	119-281-003-2	$ 29.00	119-301-002-0	$ 20.30	119-311-009-3	$ 20.30	119-322-015-7	$ 29.00	119-352-012-7	$ 49.30	119-372-007-3	$ 29.00	119-392-016-0	$ 29.00	119-412-024-0	$ 29.00
119-250-004-7	$ 51.00	119-281-004-0	$ 29.00	119-301-003-8	$ 20.30	119-311-010-1	$ 20.30	119-322-016-5	$ 29.00	119-352-013-5	$ 29.00	119-372-008-1	$ 29.00	119-392-017-8	$ 29.00	119-412-025-7	$ 29.00
119-250-005-4	$ 51.00	119-281-005-7	$ 29.00	119-301-004-6	$ 20.30	119-311-011-9	$ 20.30	119-322-017-3	$ 29.00	119-352-014-3	$ 29.00	119-372-009-9	$ 29.00	119-392-018-6	$ 29.00	119-412-028-1	$ 29.00
119-250-006-2	$ 51.00	119-281-006-5	$ 29.00	119-301-005-3	$ 20.30	119-311-012-7	$ 20.30	119-322-018-1	$ 29.00	119-352-015-0	$ 29.00	119-381-002-3	$ 29.00	119-392-019-4	$ 29.00	119-412-029-9	$ 29.00
119-250-007-0	$ 51.00	119-281-007-3	$ 29.00	119-301-006-1	$ 20.30	119-311-013-5	$ 20.30	119-322-019-9	$ 29.00	119-352-016-8	$ 29.00	119-381-003-1	$ 29.00	119-392-020-2	$ 29.00	119-412-030-7	$ 29.00
119-250-008-8	$ 51.00	119-281-008-1	$ 29.00	119-301-007-9	$ 20.30	119-311-014-3	$ 20.30	119-322-020-7	$ 29.00	119-352-017-6	$ 29.00	119-381-004-9	$ 29.00	119-392-021-0	$ 29.00	119-412-031-5	$ 29.00
119-261-001-0	$ 29.00	119-281-009-9	$ 29.00	119-301-008-7	$ 20.30	119-311-015-0	$ 20.30	119-322-021-5	$ 29.00	119-352-018-4	$ 29.00	119-381-005-6	$ 29.00	119-392-022-8	$ 29.00	119-412-032-3	$ 29.00
119-262-001-9	$ 29.00	119-281-010-7	$ 29.00	119-301-009-5	$ 20.30	119-311-016-8	$ 20.30	119-322-022-3	$ 29.00	119-352-019-2	$ 29.00	119-381-006-4	$ 29.00	119-392-023-6	$ 29.00	119-412-033-1	$ 29.00
119-262-002-7	$ 29.00	119-281-011-5	$ 29.00	119-301-010-3	$ 20.30	119-311-017-6	$ 20.30	119-322-023-1	$ 29.00	119-352-020-0	$ 29.00	119-381-007-2	$ 29.00	119-392-024-4	$ 29.00	119-412-034-9	$ 29.00
119-262-003-5	$ 29.00	119-281-012-3	$ 29.00	119-301-011-1	$ 20.30	119-311-018-4	$ 20.30	119-322-024-9	$ 29.00	119-353-001-9	$ 29.00	119-381-008-0	$ 29.00	119-392-025-1	$ 29.00	119-412-035-6	$ 29.00
119-262-004-3	$ 49.30	119-281-013-1	$ 29.00	119-301-012-9	$ 20.30	119-311-019-2	$ 20.30	119-322-025-6	$ 29.00	119-353-002-7	$ 29.00	119-381-009-8	$ 29.00	119-392-026-9	$ 29.00	119-412-037-2	$ 29.00
119-262-005-0	$ 49.30	119-281-014-9	$ 29.00	119-301-013-7	$ 20.30	119-312-002-7	$ 20.30	119-322-026-4	$ 29.00	119-353-003-5	$ 29.00	119-381-010-6	$ 29.00	119-392-027-7	$ 29.00	119-412-038-0	$ 29.00
119-262-006-8	$ 49.30	119-281-015-6	$ 29.00	119-301-014-5	$ 20.30	119-312-003-5	$ 20.30	119-322-027-2	$ 29.00	119-353-004-3	$ 29.00	119-381-011-4	$ 29.00	119-392-028-5	$ 29.00	119-412-039-8	$ 29.00
119-262-007-6	$ 49.30	119-281-016-4	$ 29.00	119-301-015-2	$ 20.30	119-312-004-3	$ 20.30	119-322-028-0	$ 29.00	119-353-005-0	$ 29.00	119-381-012-2	$ 29.00	119-392-029-3	$ 29.00	119-412-040-6	$ 29.00
119-262-008-4	$ 29.00	119-281-017-2	$ 29.00	119-301-016-0	$ 20.30	119-312-005-0	$ 20.30	119-322-029-8	$ 29.00	119-353-006-8	$ 29.00	119-381-013-0	$ 29.00	119-392-030-1	$ 29.00	119-421-001-7	$ 29.00
119-262-009-2	$ 29.00	119-281-018-0	$ 29.00	119-301-017-8	$ 20.30	119-312-006-8	$ 20.30	119-331-001-6	$ 29.00	119-353-007-6	$ 29.00	119-382-001-4	$ 29.00	119-392-031-9	$ 29.00	119-421-002-5	$ 29.00
119-262-010-0	$ 29.00	119-281-019-8	$ 29.00	119-301-018-6	$ 20.30	119-312-007-6	$ 20.30	119-331-002-4	$ 29.00	119-353-008-4	$ 29.00	119-382-002-2	$ 29.00	119-400-003-8	$ 352.52	119-421-003-3	$ 29.00
119-262-011-8	$ 29.00	119-281-020-6	$ 29.00	119-301-019-4	$ 20.30	119-312-008-4	$ 20.30	119-331-003-2	$ 29.00	119-353-009-2	$ 29.00	119-382-003-0	$ 29.00	119-400-005-3	$ 186.36	119-421-004-1	$ 29.00

Assessor Parcel Book 119 proposed Storm Water fees for 2016/2017

119-421-005-8	$ 29.00	119-440-003-0	$ 29.00	119-462-001-7	$ 29.00	119-472-009-8	$ 29.00	119-490-012-0	$ 29.00	119-510-009-2	$ 29.00	119-542-004-5	$ 29.00	119-554-008-1	$ 29.00	119-581-011-2	$ 29.00
119-421-006-6	$ 29.00	119-440-004-8	$ 29.00	119-462-002-5	$ 29.00	119-472-010-6	$ 29.00	119-490-013-8	$ 29.00	119-510-010-0	$ 29.00	119-542-005-2	$ 29.00	119-554-009-9	$ 29.00	119-581-012-0	$ 29.00
119-421-007-4	$ 29.00	119-440-005-5	$ 29.00	119-462-003-3	$ 29.00	119-472-011-4	$ 29.00	119-490-014-6	$ 29.00	119-510-011-8	$ 29.00	119-542-006-0	$ 29.00	119-554-010-7	$ 29.00	119-581-013-8	$ 29.00
119-421-008-2	$ 29.00	119-440-006-3	$ 29.00	119-462-004-1	$ 29.00	119-472-012-2	$ 29.00	119-490-015-3	$ 29.00	119-510-012-6	$ 29.00	119-542-007-8	$ 29.00	119-555-001-5	$ 29.00	119-582-001-2	$ 29.00
119-421-009-0	$ 29.00	119-440-008-9	$ 29.00	119-462-005-8	$ 29.00	119-472-013-0	$ 29.00	119-490-016-1	$ 29.00	119-510-013-4	$ 29.00	119-542-008-6	$ 29.00	119-555-002-3	$ 29.00	119-582-002-0	$ 29.00
119-421-010-8	$ 29.00	119-440-009-7	$ 29.00	119-462-006-6	$ 29.00	119-472-015-5	$ 29.00	119-490-017-9	$ 29.00	119-510-014-2	$ 29.00	119-542-009-4	$ 29.00	119-555-003-1	$ 29.00	119-582-003-8	$ 29.00
119-421-011-6	$ 29.00	119-440-013-9	$ 29.00	119-462-007-4	$ 29.00	119-472-016-3	$ 29.00	119-490-018-7	$ 29.00	119-510-015-9	$ 29.00	119-542-010-2	$ 29.00	119-555-004-9	$ 29.00	119-582-004-6	$ 29.00
119-421-012-4	$ 29.00	119-440-014-7	$ 29.00	119-462-008-2	$ 29.00	119-472-017-1	$ 29.00	119-490-019-5	$ 29.00	119-510-016-7	$ 29.00	119-542-011-0	$ 29.00	119-555-005-6	$ 29.00	119-582-005-3	$ 29.00
119-421-013-2	$ 29.00	119-440-015-4	$ 29.00	119-462-009-0	$ 29.00	119-472-018-9	$ 29.00	119-490-020-3	$ 29.00	119-510-017-5	$ 29.00	119-542-012-8	$ 29.00	119-555-006-4	$ 29.00	119-582-006-1	$ 29.00
119-421-014-0	$ 29.00	119-440-016-2	$ 29.00	119-462-010-8	$ 29.00	119-472-019-7	$ 29.00	119-490-021-1	$ 29.00	119-510-018-3	$ 29.00	119-542-013-6	$ 29.00	119-555-007-2	$ 29.00	119-582-007-9	$ 29.00
119-421-018-1	$ 29.00	119-440-017-0	$ 29.00	119-462-011-6	$ 29.00	119-472-020-5	$ 29.00	119-490-022-9	$ 29.00	119-510-020-9	$ 29.00	119-542-014-4	$ 29.00	119-555-008-0	$ 29.00	119-582-008-7	$ 29.00
119-421-019-9	$ 29.00	119-440-018-8	$ 49.30	119-462-012-4	$ 29.00	119-472-021-3	$ 29.00	119-490-023-7	$ 29.00	119-510-021-7	$ 29.00	119-542-015-1	$ 29.00	119-555-009-8	$ 29.00	119-582-009-5	$ 29.00
119-421-020-7	$ 29.00	119-440-019-6	$ 29.00	119-462-013-2	$ 29.00	119-472-022-1	$ 29.00	119-490-026-0	$ 29.00	119-510-022-5	$ 29.00	119-542-016-9	$ 29.00	119-560-003-4	$ 49.30	119-582-010-3	$ 29.00
119-421-021-5	$ 29.00	119-440-020-4	$ 29.00	119-462-015-7	$ 29.00	119-472-023-9	$ 29.00	119-490-027-8	$ 29.00	119-520-002-5	$ 29.00	119-542-017-7	$ 29.00	119-560-004-2	$ 49.30	119-582-011-1	$ 29.00
119-421-022-3	$ 29.00	119-440-021-2	$ 29.00	119-462-016-5	$ 29.00	119-472-024-7	$ 29.00	119-490-028-6	$ 29.00	119-520-003-3	$ 29.00	119-542-018-5	$ 29.00	119-560-005-9	$ 49.30	119-582-012-9	$ 29.00
119-421-023-1	$ 29.00	119-451-001-0	$ 29.00	119-462-017-3	$ 29.00	119-472-025-4	$ 29.00	119-490-029-4	$ 29.00	119-520-004-1	$ 29.00	119-542-019-3	$ 29.00	119-560-006-7	$ 49.30	119-583-001-1	$ 29.00
119-421-024-9	$ 29.00	119-451-002-8	$ 29.00	119-462-018-1	$ 29.00	119-472-026-2	$ 29.00	119-490-030-2	$ 29.00	119-520-005-8	$ 29.00	119-542-020-1	$ 29.00	119-560-007-5	$ 49.30	119-583-002-9	$ 29.00
119-421-025-6	$ 29.00	119-451-003-6	$ 29.00	119-462-019-9	$ 29.00	119-472-027-0	$ 29.00	119-490-031-0	$ 29.00	119-520-006-6	$ 29.00	119-542-021-9	$ 29.00	119-560-008-3	$ 49.30	119-583-003-7	$ 29.00
119-421-026-4	$ 29.00	119-451-004-4	$ 29.00	119-462-020-7	$ 29.00	119-472-028-8	$ 29.00	119-490-034-4	$ 29.00	119-520-007-4	$ 29.00	119-542-022-7	$ 29.00	119-560-009-1	$ 49.30	119-583-004-5	$ 29.00
119-421-027-2	$ 29.00	119-451-005-1	$ 29.00	119-462-021-5	$ 29.00	119-472-029-6	$ 29.00	119-490-035-1	$ 29.00	119-520-008-2	$ 29.00	119-542-023-5	$ 29.00	119-560-012-5	$ 49.30	119-583-005-2	$ 29.00
119-421-028-0	$ 29.00	119-451-006-9	$ 29.00	119-463-001-6	$ 29.00	119-473-001-4	$ 29.00	119-490-036-9	$ 29.00	119-520-009-0	$ 29.00	119-542-024-3	$ 29.00	119-560-015-8	$ 49.30	119-583-006-0	$ 29.00
119-421-029-8	$ 29.00	119-451-007-7	$ 29.00	119-463-002-4	$ 29.00	119-473-002-2	$ 29.00	119-490-037-7	$ 29.00	119-520-012-4	$ 29.00	119-551-001-9	$ 29.00	119-560-016-6	$ 49.30	119-591-001-1	$ 49.30
119-422-001-6	$ 29.00	119-451-008-5	$ 29.00	119-463-003-2	$ 29.00	119-473-003-0	$ 29.00	119-490-038-5	$ 29.00	119-520-013-2	$ 29.00	119-552-001-8	$ 29.00	119-560-017-4	$ 29.00	119-591-002-9	$ 29.00
119-423-001-5	$ 29.00	119-451-009-3	$ 29.00	119-463-004-0	$ 29.00	119-473-004-8	$ 29.00	119-490-039-3	$ 29.00	119-520-014-0	$ 29.00	119-552-002-6	$ 29.00	119-572-001-4	$ 29.00	119-591-003-7	$ 29.00
119-423-002-3	$ 29.00	119-451-010-1	$ 29.00	119-463-005-7	$ 29.00	119-473-005-5	$ 29.00	119-490-040-1	$ 29.00	119-520-015-7	$ 29.00	119-552-003-4	$ 29.00	119-572-002-2	$ 29.00	119-591-004-5	$ 29.00
119-431-001-5	$ 29.00	119-451-011-9	$ 29.00	119-463-006-5	$ 29.00	119-473-006-3	$ 29.00	119-490-041-9	$ 29.00	119-520-016-5	$ 49.30	119-552-004-2	$ 29.00	119-572-003-0	$ 29.00	119-591-005-2	$ 29.00
119-431-002-3	$ 29.00	119-451-012-7	$ 29.00	119-463-007-3	$ 29.00	119-473-007-1	$ 29.00	119-490-042-7	$ 29.00	119-520-017-3	$ 29.00	119-552-005-9	$ 29.00	119-572-004-8	$ 29.00	119-591-006-0	$ 29.00
119-431-003-1	$ 29.00	119-451-013-5	$ 29.00	119-463-008-1	$ 29.00	119-473-008-9	$ 29.00	119-490-043-5	$ 29.00	119-530-001-5	$ 29.00	119-552-006-7	$ 29.00	119-572-005-5	$ 29.00	119-591-007-8	$ 29.00
119-431-004-9	$ 29.00	119-451-014-3	$ 29.00	119-463-009-9	$ 29.00	119-473-009-7	$ 29.00	119-490-044-3	$ 29.00	119-530-002-3	$ 29.00	119-552-007-5	$ 29.00	119-572-006-3	$ 29.00	119-591-008-6	$ 29.00
119-431-005-6	$ 29.00	119-451-015-0	$ 29.00	119-463-010-7	$ 29.00	119-473-010-5	$ 29.00	119-490-045-0	$ 29.00	119-530-003-1	$ 29.00	119-552-008-3	$ 29.00	119-572-007-1	$ 29.00	119-591-009-4	$ 29.00
119-431-006-4	$ 29.00	119-451-016-8	$ 29.00	119-463-011-5	$ 29.00	119-473-011-3	$ 29.00	119-490-046-8	$ 29.00	119-530-004-9	$ 29.00	119-552-009-1	$ 29.00	119-572-008-9	$ 49.30	119-591-010-2	$ 29.00
119-431-007-2	$ 29.00	119-451-017-6	$ 29.00	119-464-001-5	$ 29.00	119-473-012-1	$ 29.00	119-490-047-6	$ 29.00	119-530-005-6	$ 29.00	119-552-010-9	$ 29.00	119-572-009-7	$ 29.00	119-591-011-0	$ 29.00
119-431-008-0	$ 29.00	119-451-018-4	$ 29.00	119-464-002-3	$ 29.00	119-473-013-9	$ 29.00	119-490-048-4	$ 29.00	119-530-006-4	$ 29.00	119-552-011-7	$ 29.00	119-573-001-3	$ 29.00	119-591-012-8	$ 29.00
119-431-009-8	$ 29.00	119-451-019-2	$ 29.00	119-464-003-1	$ 29.00	119-480-002-3	$ 49.30	119-490-049-2	$ 29.00	119-530-007-2	$ 29.00	119-553-001-7	$ 29.00	119-573-002-1	$ 29.00	119-591-013-6	$ 29.00
119-431-010-6	$ 29.00	119-451-020-0	$ 29.00	119-464-004-9	$ 29.00	119-480-003-1	$ 29.00	119-490-050-0	$ 29.00	119-530-008-0	$ 29.00	119-553-002-5	$ 29.00	119-573-003-9	$ 29.00	119-591-014-4	$ 29.00
119-431-011-4	$ 29.00	119-451-021-8	$ 29.00	119-464-007-2	$ 29.00	119-480-004-9	$ 29.00	119-490-051-8	$ 29.00	119-530-009-8	$ 29.00	119-553-003-3	$ 29.00	119-573-004-7	$ 29.00	119-591-015-1	$ 29.00
119-431-012-2	$ 29.00	119-451-022-6	$ 29.00	119-464-008-0	$ 29.00	119-480-005-6	$ 29.00	119-490-052-6	$ 29.00	119-530-010-6	$ 29.00	119-553-004-1	$ 29.00	119-573-005-4	$ 29.00	119-591-016-9	$ 29.00
119-431-013-0	$ 20.30	119-451-023-4	$ 29.00	119-464-009-8	$ 29.00	119-480-006-4	$ 29.00	119-490-054-2	$ 29.00	119-530-011-4	$ 29.00	119-553-006-6	$ 29.00	119-573-006-2	$ 29.00	119-592-001-0	$ 29.00
119-431-014-8	$ 29.00	119-451-024-2	$ 29.00	119-464-010-6	$ 29.00	119-480-007-2	$ 29.00	119-490-055-9	$ 29.00	119-530-012-2	$ 29.00	119-553-007-4	$ 29.00	119-573-007-0	$ 29.00	119-592-002-8	$ 29.00
119-431-015-5	$ 29.00	119-451-025-9	$ 29.00	119-464-011-4	$ 29.00	119-480-008-0	$ 29.00	119-490-056-7	$ 29.00	119-530-013-0	$ 29.00	119-553-008-2	$ 29.00	119-573-008-8	$ 29.00	119-592-003-6	$ 29.00
119-431-016-3	$ 29.00	119-451-026-7	$ 29.00	119-464-012-2	$ 29.00	119-480-009-8	$ 29.00	119-490-057-5	$ 29.00	119-530-014-8	$ 29.00	119-553-009-0	$ 29.00	119-573-009-6	$ 29.00	119-592-004-4	$ 29.00
119-431-017-1	$ 29.00	119-452-001-9	$ 29.00	119-464-013-0	$ 29.00	119-480-010-6	$ 29.00	119-500-002-9	$ 51.00	119-530-015-5	$ 29.00	119-553-010-8	$ 29.00	119-573-010-4	$ 29.00	119-592-005-1	$ 29.00
119-431-018-9	$ 29.00	119-452-002-7	$ 29.00	119-464-014-8	$ 29.00	119-480-011-4	$ 29.00	119-500-003-7	$ 51.00	119-530-016-3	$ 29.00	119-553-011-6	$ 29.00	119-573-011-2	$ 29.00	119-592-006-9	$ 29.00
119-431-019-7	$ 29.00	119-452-003-5	$ 29.00	119-464-015-5	$ 29.00	119-480-012-2	$ 29.00	119-500-004-5	$ 51.00	119-530-017-1	$ 29.00	119-553-012-4	$ 29.00	119-573-012-0	$ 29.00	119-592-007-7	$ 29.00
119-432-001-4	$ 29.00	119-452-004-3	$ 29.00	119-464-016-3	$ 29.00	119-480-013-0	$ 29.00	119-500-005-2	$ 51.00	119-530-018-9	$ 29.00	119-553-013-2	$ 29.00	119-573-013-8	$ 29.00	119-592-008-5	$ 29.00
119-432-002-2	$ 29.00	119-452-005-0	$ 29.00	119-464-017-1	$ 29.00	119-480-014-8	$ 29.00	119-500-006-0	$ 51.00	119-530-019-7	$ 29.00	119-553-014-0	$ 29.00	119-573-014-6	$ 29.00	119-592-009-3	$ 29.00
119-432-003-0	$ 29.00	119-452-006-8	$ 29.00	119-464-018-9	$ 29.00	119-490-001-3	$ 29.00	119-500-007-8	$ 51.00	119-530-020-5	$ 29.00	119-553-015-7	$ 29.00	119-573-015-3	$ 29.00	119-592-010-1	$ 29.00
119-432-004-8	$ 29.00	119-452-007-6	$ 29.00	119-464-019-7	$ 29.00	119-490-002-1	$ 29.00	119-500-008-6	$ 51.00	119-530-021-3	$ 29.00	119-553-016-5	$ 29.00	119-581-001-3	$ 29.00	119-593-001-9	$ 29.00
119-432-005-5	$ 29.00	119-452-008-4	$ 29.00	119-464-020-5	$ 29.00	119-490-003-9	$ 29.00	119-500-009-4	$ 51.00	119-530-022-1	$ 29.00	119-553-017-3	$ 29.00	119-581-002-1	$ 29.00	119-593-002-7	$ 29.00
119-432-006-3	$ 29.00	119-452-009-2	$ 29.00	119-472-001-5	$ 29.00	119-490-004-7	$ 29.00	119-500-010-2	$ 51.00	119-541-001-2	$ 29.00	119-553-018-1	$ 29.00	119-581-003-9	$ 29.00	119-593-003-5	$ 29.00
119-432-007-1	$ 29.00	119-452-010-0	$ 29.00	119-472-002-3	$ 29.00	119-490-005-4	$ 29.00	119-500-011-0	$ 51.00	119-541-002-0	$ 29.00	119-554-001-6	$ 29.00	119-581-004-7	$ 29.00	119-593-004-3	$ 29.00
119-432-008-9	$ 29.00	119-461-001-8	$ 29.00	119-472-003-1	$ 29.00	119-490-006-2	$ 29.00	119-500-012-8	$ 51.00	119-541-003-8	$ 29.00	119-554-002-4	$ 29.00	119-581-005-4	$ 29.00	119-593-005-0	$ 29.00
119-432-009-7	$ 29.00	119-461-002-6	$ 29.00	119-472-004-9	$ 29.00	119-490-007-0	$ 29.00	119-510-004-3	$ 29.00	119-541-004-6	$ 29.00	119-554-003-2	$ 29.00	119-581-006-2	$ 29.00	119-594-001-8	$ 29.00
119-432-010-5	$ 29.00	119-461-003-4	$ 29.00	119-472-005-6	$ 29.00	119-490-008-8	$ 29.00	119-510-005-0	$ 29.00	119-541-005-3	$ 29.00	119-554-004-0	$ 29.00	119-581-007-0	$ 29.00	119-594-002-6	$ 29.00
119-432-011-3	$ 29.00	119-461-004-2	$ 29.00	119-472-006-4	$ 29.00	119-490-009-6	$ 29.00	119-510-006-8	$ 29.00	119-542-001-1	$ 29.00	119-554-005-7	$ 29.00	119-581-008-8	$ 29.00	119-594-003-4	$ 29.00
119-440-001-4	$ 29.00	119-461-005-9	$ 29.00	119-472-007-2	$ 29.00	119-490-010-4	$ 29.00	119-510-007-6	$ 29.00	119-542-002-9	$ 29.00	119-554-006-5	$ 29.00	119-581-009-6	$ 29.00	119-594-004-2	$ 29.00
119-440-002-2	$ 29.00	119-461-006-7	$ 29.00	119-472-008-0	$ 29.00	119-490-011-2	$ 29.00	119-510-008-4	$ 29.00	119-542-003-7	$ 29.00	119-554-007-3	$ 29.00	119-581-010-4	$ 29.00	119-594-005-9	$ 29.00

Assessor Parcel Book 119 proposed Storm Water fees for 2016/2017

119-594-006-7	$ 29.00	119-600-054-9	$ 29.00	119-620-015-6	$ 20.30	119-640-013-7	$ 49.30
119-594-007-5	$ 29.00	119-600-055-6	$ 29.00	119-620-016-4	$ 20.30	119-640-016-0	$ 29.00
119-594-008-3	$ 29.00	119-600-056-4	$ 29.00	119-620-017-2	$ 20.30	119-640-017-8	$ 29.00
119-594-009-1	$ 29.00	119-600-057-2	$ 29.00	119-620-018-0	$ 20.30	119-640-018-6	$ 29.00
119-600-001-0	$ 29.00	119-600-058-0	$ 29.00	119-620-019-8	$ 20.30	119-640-019-4	$ 49.30
119-600-002-8	$ 29.00	119-600-059-8	$ 29.00	119-620-020-6	$ 20.30	119-640-020-2	$ 49.30
119-600-003-6	$ 29.00	119-600-060-6	$ 29.00	119-620-021-4	$ 20.30	119-640-021-0	$ 49.30
119-600-004-4	$ 29.00	119-600-061-4	$ 29.00	119-620-022-2	$ 20.30	119-640-022-8	$ 49.30
119-600-005-1	$ 29.00	119-600-062-2	$ 49.30	119-620-023-0	$ 29.00	119-640-023-6	$ 29.00
119-600-006-9	$ 29.00	119-610-001-8	$ 29.00	119-620-024-8	$ 20.30		
119-600-007-7	$ 29.00	119-610-002-6	$ 29.00	119-620-025-5	$ 20.30		
119-600-008-5	$ 29.00	119-610-005-9	$ 29.00	119-620-026-3	$ 20.30		
119-600-009-3	$ 29.00	119-610-006-7	$ 29.00	119-620-027-1	$ 20.30		
119-600-010-1	$ 49.30	119-610-007-5	$ 29.00	119-620-028-9	$ 20.30		
119-600-011-9	$ 29.00	119-610-008-3	$ 29.00	119-620-029-7	$ 20.30		
119-600-012-7	$ 29.00	119-610-009-1	$ 29.00	119-620-030-5	$ 20.30		
119-600-013-5	$ 29.00	119-610-010-9	$ 29.00	119-620-031-3	$ 20.30		
119-600-014-3	$ 29.00	119-610-011-7	$ 29.00	119-620-032-1	$ 20.30		
119-600-015-0	$ 29.00	119-610-012-5	$ 29.00	119-620-033-9	$ 20.30		
119-600-016-8	$ 29.00	119-610-013-3	$ 29.00	119-620-034-7	$ 20.30		
119-600-017-6	$ 29.00	119-610-014-1	$ 29.00	119-620-035-4	$ 29.00		
119-600-018-4	$ 29.00	119-610-015-8	$ 29.00	119-620-036-2	$ 29.00		
119-600-019-2	$ 29.00	119-610-016-6	$ 29.00	119-620-037-0	$ 20.30		
119-600-020-0	$ 29.00	119-610-017-4	$ 29.00	119-620-038-8	$ 20.30		
119-600-021-8	$ 29.00	119-610-018-2	$ 29.00	119-620-039-6	$ 20.30		
119-600-022-6	$ 29.00	119-610-019-0	$ 29.00	119-620-040-4	$ 20.30		
119-600-023-4	$ 29.00	119-610-020-8	$ 29.00	119-620-041-2	$ 20.30		
119-600-024-2	$ 29.00	119-610-021-6	$ 29.00	119-620-042-0	$ 20.30		
119-600-025-9	$ 29.00	119-610-022-4	$ 29.00	119-620-043-8	$ 20.30		
119-600-026-7	$ 29.00	119-610-023-2	$ 29.00	119-620-044-6	$ 20.30		
119-600-027-5	$ 29.00	119-610-024-0	$ 29.00	119-620-045-3	$ 20.30		
119-600-028-3	$ 29.00	119-610-025-7	$ 29.00	119-620-046-1	$ 20.30		
119-600-029-1	$ 29.00	119-610-026-5	$ 29.00	119-620-047-9	$ 20.30		
119-600-030-9	$ 29.00	119-610-027-3	$ 29.00	119-620-048-7	$ 20.30		
119-600-031-7	$ 29.00	119-610-028-1	$ 29.00	119-620-049-5	$ 20.30		
119-600-032-5	$ 29.00	119-610-029-9	$ 29.00	119-620-050-3	$ 20.30		
119-600-033-3	$ 29.00	119-610-030-7	$ 29.00	119-620-051-1	$ 20.30		
119-600-034-1	$ 29.00	119-610-031-5	$ 29.00	119-620-052-9	$ 20.30		
119-600-035-8	$ 29.00	119-610-032-3	$ 29.00	119-620-053-7	$ 20.30		
119-600-036-6	$ 29.00	119-610-033-1	$ 29.00	119-620-054-5	$ 29.00		
119-600-037-4	$ 29.00	119-610-034-9	$ 29.00	119-620-060-2	$ 671.64		
119-600-038-2	$ 29.00	119-610-035-6	$ 29.00	119-620-061-0	$ 279.44		
119-600-039-0	$ 29.00	119-610-036-4	$ 29.00	119-630-003-0	$ 49.30		
119-600-040-8	$ 29.00	119-620-001-6	$ 20.30	119-630-004-8	$ 49.30		
119-600-041-6	$ 29.00	119-620-002-4	$ 20.30	119-630-005-5	$ 29.00		
119-600-042-4	$ 29.00	119-620-003-2	$ 20.30	119-630-006-3	$ 29.00		
119-600-043-2	$ 29.00	119-620-004-0	$ 20.30	119-630-008-9	$ 29.00		
119-600-044-0	$ 29.00	119-620-005-7	$ 20.30	119-630-009-7	$ 29.00		
119-600-045-7	$ 29.00	119-620-006-5	$ 20.30	119-630-010-5	$ 49.30		
119-600-046-5	$ 29.00	119-620-007-3	$ 20.30	119-630-012-1	$ 49.30		
119-600-047-3	$ 29.00	119-620-008-1	$ 20.30	119-630-013-9	$ 49.30		
119-600-048-1	$ 29.00	119-620-009-9	$ 20.30	119-630-014-7	$ 29.00		
119-600-049-9	$ 29.00	119-620-010-7	$ 20.30	119-640-001-2	$ 29.00		
119-600-050-7	$ 29.00	119-620-011-5	$ 20.30	119-640-004-6	$ 29.00		
119-600-051-5	$ 29.00	119-620-012-3	$ 20.30	119-640-010-3	$ 49.30		
119-600-052-3	$ 29.00	119-620-013-1	$ 20.30	119-640-011-1	$ 49.30		
119-600-053-1	$ 29.00	119-620-014-9	$ 20.30	119-640-012-9	$ 29.00		

Assessor Parcel Book 120 proposed Storm Water fees for 2016/2017

120-011-001-1	$ 29.00	120-031-003-3	$ 29.00	120-043-021-1	$ 29.00	120-093-007-9	$ 35.00	120-103-003-6	$ 29.00	120-113-007-5	$ 29.00	120-121-029-9	$ 35.00	120-133-002-2	$ 114.34	120-141-006-3	$ 35.00
120-011-002-9	$ 29.00	120-031-004-1	$ 29.00	120-043-022-9	$ 29.00	120-093-008-7	$ 35.00	120-103-004-4	$ 29.00	120-113-008-3	$ 29.00	120-121-031-5	$ 35.00	120-133-003-0	$ 35.00	120-141-007-1	$ 35.00
120-011-004-5	$ 29.00	120-031-005-8	$ 29.00	120-043-026-0	$ 29.00	120-093-009-5	$ 35.00	120-104-001-9	$ 29.00	120-113-009-1	$ 29.00	120-121-032-3	$ 35.00	120-133-004-8	$ 35.00	120-141-008-9	$ 35.00
120-011-005-2	$ 29.00	120-031-006-6	$ 29.00	120-043-027-8	$ 29.00	120-093-010-3	$ 35.00	120-104-002-7	$ 29.00	120-113-010-9	$ 29.00	120-121-033-1	$ 35.00	120-133-005-5	$ 35.00	120-142-012-0	$ 35.00
120-011-006-0	$ 29.00	120-031-007-4	$ 29.00	120-043-028-6	$ 29.00	120-093-011-1	$ 35.00	120-104-003-5	$ 29.00	120-114-001-7	$ 29.00	120-121-034-9	$ 35.00	120-133-006-3	$ 35.00	120-142-013-8	$ 35.00
120-011-007-8	$ 29.00	120-031-008-2	$ 29.00	120-043-029-4	$ 29.00	120-093-012-9	$ 35.00	120-104-004-3	$ 29.00	120-114-002-5	$ 29.00	120-121-036-4	$ 35.00	120-133-007-1	$ 35.00	120-142-014-6	$ 35.00
120-012-001-0	$ 29.00	120-031-009-0	$ 29.00	120-043-030-2	$ 29.00	120-093-013-7	$ 35.00	120-104-005-0	$ 29.00	120-114-003-3	$ 29.00	120-121-037-2	$ 35.00	120-133-008-9	$ 35.00	120-142-015-3	$ 35.00
120-012-002-8	$ 29.00	120-031-010-8	$ 29.00	120-043-031-0	$ 29.00	120-093-014-5	$ 35.00	120-104-006-8	$ 29.00	120-114-004-1	$ 29.00	120-121-038-0	$ 35.00	120-133-009-7	$ 35.00	120-142-016-1	$ 35.00
120-012-003-6	$ 29.00	120-031-011-6	$ 29.00	120-043-032-8	$ 29.00	120-093-015-2	$ 35.00	120-104-007-6	$ 29.00	120-114-005-8	$ 29.00	120-121-039-8	$ 35.00	120-133-010-5	$ 35.00	120-142-017-9	$ 35.00
120-012-004-4	$ 29.00	120-031-012-4	$ 29.00	120-043-033-6	$ 29.00	120-093-016-0	$ 35.00	120-104-008-4	$ 29.00	120-114-006-6	$ 29.00	120-121-040-6	$ 35.00	120-133-011-3	$ 35.00	120-142-018-7	$ 35.00
120-012-005-1	$ 49.30	120-031-013-2	$ 29.00	120-043-034-4	$ 29.00	120-093-017-8	$ 35.00	120-104-010-0	$ 29.00	120-114-007-4	$ 29.00	120-121-043-0	$ 35.00	120-133-012-1	$ 35.00	120-142-019-5	$ 35.00
120-013-001-9	$ 29.00	120-031-014-0	$ 29.00	120-043-035-1	$ 29.00	120-094-001-1	$ 35.00	120-105-001-8	$ 29.00	120-114-008-2	$ 29.00	120-121-044-8	$ 35.00	120-133-013-9	$ 35.00	120-142-020-3	$ 35.00
120-013-002-7	$ 29.00	120-031-017-3	$ 29.00	120-043-037-7	$ 49.30	120-094-002-9	$ 35.00	120-105-002-6	$ 29.00	120-115-001-6	$ 29.00	120-121-045-5	$ 35.00	120-133-014-7	$ 35.00	120-142-021-1	$ 35.00
120-013-003-5	$ 29.00	120-031-018-1	$ 29.00	120-051-003-8	$ 49.30	120-094-003-7	$ 35.00	120-105-003-4	$ 29.00	120-115-002-4	$ 29.00	120-121-046-3	$ 35.00	120-133-016-2	$ 35.00	120-142-022-9	$ 35.00
120-013-004-3	$ 29.00	120-031-019-9	$ 29.00	120-051-004-6	$ 49.30	120-094-004-5	$ 35.00	120-105-004-2	$ 29.00	120-115-003-2	$ 29.00	120-121-047-1	$ 35.00	120-133-017-0	$ 35.00	120-142-023-7	$ 35.00
120-013-007-6	$ 29.00	120-031-020-7	$ 29.00	120-051-005-3	$ 49.30	120-094-005-2	$ 35.00	120-105-005-9	$ 29.00	120-115-004-0	$ 29.00	120-121-048-9	$ 35.00	120-133-018-8	$ 35.00	120-142-024-5	$ 35.00
120-013-008-4	$ 40.60	120-031-021-5	$ 29.00	120-051-006-1	$ 49.30	120-094-006-0	$ 35.00	120-105-006-7	$ 29.00	120-115-005-7	$ 29.00	120-121-049-7	$ 35.00	120-133-019-6	$ 35.00	120-142-025-2	$ 35.00
120-014-001-8	$ 29.00	120-031-022-3	$ 29.00	120-051-007-9	$ 49.30	120-094-007-8	$ 35.00	120-105-007-5	$ 29.00	120-115-006-5	$ 29.00	120-121-050-5	$ 35.00	120-133-020-4	$ 35.00	120-142-026-0	$ 35.00
120-014-002-6	$ 29.00	120-031-023-1	$ 49.30	120-051-008-7	$ 49.30	120-094-008-6	$ 35.00	120-105-008-3	$ 29.00	120-115-007-3	$ 29.00	120-121-051-3	$ 35.00	120-133-021-2	$ 35.00	120-142-027-8	$ 35.00
120-014-003-4	$ 29.00	120-031-024-9	$ 29.00	120-051-009-5	$ 49.30	120-094-009-4	$ 35.00	120-105-009-1	$ 29.00	120-115-008-1	$ 29.00	120-121-052-1	$ 35.00	120-133-022-0	$ 35.00	120-142-028-6	$ 35.00
120-014-004-2	$ 29.00	120-032-001-6	$ 29.00	120-051-010-3	$ 49.30	120-094-010-2	$ 35.00	120-105-010-9	$ 29.00	120-115-009-9	$ 29.00	120-122-006-6	$ 35.00	120-133-023-8	$ 35.00	120-142-029-4	$ 35.00
120-014-005-9	$ 29.00	120-032-002-4	$ 29.00	120-051-011-1	$ 29.00	120-094-011-0	$ 35.00	120-105-011-7	$ 29.00	120-115-010-7	$ 29.00	120-122-007-4	$ 35.00	120-133-024-6	$ 35.00	120-143-001-2	$ 35.00
120-014-006-7	$ 29.00	120-032-003-2	$ 29.00	120-051-012-9	$ 49.30	120-094-012-8	$ 35.00	120-105-012-5	$ 29.00	120-115-011-5	$ 29.00	120-122-009-0	$ 35.00	120-133-025-3	$ 35.00	120-143-002-0	$ 35.00
120-014-007-5	$ 29.00	120-032-004-0	$ 29.00	120-051-013-7	$ 49.30	120-094-013-6	$ 35.00	120-105-013-3	$ 29.00	120-115-012-3	$ 29.00	120-122-010-8	$ 35.00	120-133-026-1	$ 35.00	120-143-003-8	$ 35.00
120-014-008-3	$ 29.00	120-032-005-7	$ 29.00	120-052-003-7	$ 29.00	120-094-014-4	$ 35.00	120-105-014-1	$ 29.00	120-115-013-1	$ 29.00	120-122-011-6	$ 35.00	120-133-027-9	$ 35.00	120-143-004-6	$ 35.00
120-015-001-7	$ 29.00	120-032-006-5	$ 29.00	120-052-004-5	$ 49.30	120-094-015-1	$ 35.00	120-105-015-8	$ 29.00	120-115-014-9	$ 29.00	120-122-012-4	$ 35.00	120-133-028-7	$ 35.00	120-143-005-3	$ 35.00
120-015-007-4	$ 29.00	120-032-007-3	$ 29.00	120-052-005-2	$ 49.30	120-094-016-9	$ 35.00	120-105-016-6	$ 29.00	120-115-015-6	$ 29.00	120-122-013-2	$ 35.00	120-133-029-5	$ 35.00	120-143-006-1	$ 35.00
120-015-008-2	$ 29.00	120-032-008-1	$ 29.00	120-052-006-0	$ 49.30	120-094-017-7	$ 35.00	120-105-017-4	$ 29.00	120-115-016-4	$ 29.00	120-122-014-0	$ 35.00	120-133-030-3	$ 35.00	120-143-007-9	$ 35.00
120-015-010-8	$ 29.00	120-032-009-9	$ 29.00	120-052-007-8	$ 49.30	120-094-018-5	$ 35.00	120-105-018-2	$ 29.00	120-115-017-2	$ 29.00	120-122-015-7	$ 35.00	120-133-031-1	$ 35.00	120-143-008-7	$ 35.00
120-015-011-6	$ 49.30	120-033-001-5	$ 29.00	120-052-008-6	$ 49.30	120-094-019-3	$ 35.00	120-105-019-0	$ 29.00	120-115-018-0	$ 29.00	120-122-016-5	$ 24.50	120-133-032-9	$ 35.00	120-143-009-5	$ 35.00
120-015-012-4	$ 49.30	120-033-002-3	$ 29.00	120-052-009-4	$ 49.30	120-094-020-1	$ 35.00	120-105-020-8	$ 29.00	120-115-019-8	$ 29.00	120-131-001-6	$ 35.00	120-133-033-7	$ 35.00	120-143-010-3	$ 35.00
120-023-001-7	$ 49.30	120-033-003-1	$ 29.00	120-052-010-2	$ 49.30	120-094-021-9	$ 35.00	120-105-021-6	$ 29.00	120-115-020-6	$ 29.00	120-131-002-4	$ 35.00	120-133-034-5	$ 35.00	120-143-011-1	$ 35.00
120-023-002-5	$ 29.00	120-033-004-9	$ 29.00	120-052-011-0	$ 49.30	120-094-022-7	$ 35.00	120-105-022-4	$ 29.00	120-115-021-4	$ 29.00	120-131-003-2	$ 35.00	120-133-035-2	$ 35.00	120-143-012-9	$ 35.00
120-023-003-3	$ 29.00	120-033-005-6	$ 29.00	120-052-012-8	$ 49.30	120-094-023-5	$ 35.00	120-105-023-2	$ 29.00	120-115-022-2	$ 29.00	120-131-004-0	$ 35.00	120-133-036-0	$ 35.00	120-143-013-7	$ 35.00
120-023-004-1	$ 29.00	120-033-006-4	$ 29.00	120-052-015-1	$ 49.30	120-094-024-3	$ 35.00	120-105-024-0	$ 29.00	120-115-023-0	$ 29.00	120-131-005-7	$ 35.00	120-133-037-8	$ 35.00	120-143-014-5	$ 35.00
120-024-001-6	$ 29.00	120-033-007-2	$ 29.00	120-052-016-9	$ 49.30	120-094-025-0	$ 475.30	120-105-025-7	$ 29.00	120-115-024-8	$ 29.00	120-131-006-5	$ 35.00	120-133-038-6	$ 35.00	120-143-015-2	$ 35.00
120-024-002-4	$ 29.00	120-033-008-0	$ 29.00	120-052-017-7	$ 29.00	120-101-001-2	$ 29.00	120-105-026-5	$ 29.00	120-121-001-8	$ 35.00	120-131-007-3	$ 35.00	120-133-041-0	$ 35.00	120-143-016-0	$ 35.00
120-024-003-2	$ 29.00	120-033-009-8	$ 29.00	120-052-018-5	$ 49.30	120-101-002-0	$ 29.00	120-111-001-0	$ 29.00	120-121-002-6	$ 35.00	120-131-008-1	$ 35.00	120-133-042-8	$ 35.00	120-143-017-8	$ 35.00
120-024-004-0	$ 29.00	120-033-010-6	$ 29.00	120-081-018-0	$ 257.04	120-101-003-8	$ 29.00	120-111-002-8	$ 29.00	120-121-003-4	$ 35.00	120-131-009-9	$ 35.00	120-133-043-6	$ 182.70	120-143-018-6	$ 35.00
120-024-005-7	$ 29.00	120-033-011-4	$ 29.00	120-081-034-7	$ 226.10	120-101-004-6	$ 29.00	120-111-003-6	$ 29.00	120-121-004-2	$ 35.00	120-131-010-7	$ 35.00	120-133-046-9	$ 24.50	120-143-019-4	$ 35.00
120-024-006-5	$ 29.00	120-033-012-2	$ 29.00	120-081-044-6	$ 113.08	120-101-005-3	$ 29.00	120-111-004-4	$ 29.00	120-121-005-9	$ 35.00	120-131-011-5	$ 35.00	120-133-047-7	$ 33.60	120-143-020-2	$ 35.00
120-024-007-3	$ 29.00	120-033-013-0	$ 29.00	120-081-057-8	$ 210.00	120-101-006-1	$ 29.00	120-111-005-1	$ 29.00	120-121-006-7	$ 35.00	120-131-012-3	$ 35.00	120-133-052-7	$ 257.04	120-143-021-0	$ 35.00
120-024-008-1	$ 29.00	120-041-001-5	$ 29.00	120-081-058-6	$ 205.38	120-101-007-9	$ 29.00	120-111-006-9	$ 29.00	120-121-007-5	$ 35.00	120-131-013-1	$ 35.00	120-133-053-5	$ 57.54	120-143-022-8	$ 35.00
120-024-009-9	$ 29.00	120-041-002-3	$ 29.00	120-081-061-0	$ 421.40	120-101-008-7	$ 29.00	120-112-001-9	$ 29.00	120-121-008-3	$ 35.00	120-132-001-5	$ 35.00	120-133-054-3	$ 157.82	120-143-023-6	$ 35.00
120-024-010-7	$ 29.00	120-042-001-4	$ 29.00	120-081-062-8	$ 212.42	120-101-009-5	$ 29.00	120-112-002-7	$ 29.00	120-121-009-1	$ 35.00	120-132-002-3	$ 35.00	120-133-055-0	$ 35.00	120-143-024-4	$ 35.00
120-024-011-5	$ 29.00	120-042-002-2	$ 29.00	120-081-074-3	$ 1,353.24	120-101-010-3	$ 29.00	120-112-003-5	$ 29.00	120-121-011-7	$ 35.00	120-132-003-1	$ 35.00	120-133-056-8	$ 35.00	120-143-025-1	$ 35.00
120-025-001-5	$ 29.00	120-042-003-0	$ 29.00	120-081-075-0	$ 228.06	120-101-011-1	$ 29.00	120-112-004-3	$ 49.30	120-121-012-5	$ 35.00	120-132-004-9	$ 35.00	120-133-057-6	$ 35.00	120-143-026-9	$ 35.00
120-025-002-3	$ 29.00	120-042-004-8	$ 29.00	120-081-076-8	$ 389.98	120-101-012-9	$ 29.00	120-112-005-0	$ 29.00	120-121-013-3	$ 35.00	120-132-005-6	$ 35.00	120-134-001-3	$ 35.00	120-144-001-1	$ 35.00
120-025-003-1	$ 49.30	120-042-005-5	$ 29.00	120-081-078-4	$ 321.72	120-101-013-7	$ 29.00	120-112-006-8	$ 29.00	120-121-014-1	$ 35.00	120-132-006-4	$ 35.00	120-134-002-1	$ 35.00	120-144-002-9	$ 35.00
120-025-004-9	$ 29.00	120-042-006-3	$ 29.00	120-081-079-2	$ 4,753.00	120-101-014-5	$ 29.00	120-112-007-6	$ 29.00	120-121-020-8	$ 35.00	120-132-007-2	$ 35.00	120-134-003-9	$ 35.00	120-144-003-7	$ 35.00
120-025-005-6	$ 29.00	120-043-001-3	$ 29.00	120-081-080-0	$ 3,185.00	120-101-015-2	$ 29.00	120-112-008-4	$ 29.00	120-121-021-6	$ 35.00	120-132-008-0	$ 35.00	120-134-004-7	$ 35.00	120-144-004-5	$ 35.00
120-025-006-4	$ 29.00	120-043-003-9	$ 29.00	120-093-001-2	$ 35.00	120-102-001-1	$ 29.00	120-113-001-8	$ 29.00	120-121-022-4	$ 35.00	120-132-009-8	$ 35.00	120-134-005-4	$ 35.00	120-144-005-2	$ 35.00
120-025-007-2	$ 29.00	120-043-007-0	$ 29.00	120-093-002-0	$ 35.00	120-102-002-9	$ 29.00	120-113-002-6	$ 29.00	120-121-023-2	$ 35.00	120-132-010-6	$ 35.00	120-141-001-4	$ 49.00	120-144-006-0	$ 35.00
120-025-008-0	$ 29.00	120-043-009-6	$ 49.30	120-093-003-8	$ 35.00	120-102-003-7	$ 29.00	120-113-003-4	$ 29.00	120-121-024-0	$ 35.00	120-132-011-4	$ 35.00	120-141-002-2	$ 35.00	120-144-007-8	$ 35.00
120-025-009-8	$ 29.00	120-043-013-8	$ 29.00	120-093-004-6	$ 35.00	120-102-004-5	$ 29.00	120-113-004-2	$ 29.00	120-121-025-7	$ 35.00	120-132-012-2	$ 35.00	120-141-003-0	$ 35.00	120-144-008-6	$ 35.00
120-031-001-7	$ 29.00	120-043-014-6	$ 29.00	120-093-005-3	$ 35.00	120-103-001-0	$ 29.00	120-113-005-9	$ 29.00	120-121-026-5	$ 35.00	120-132-013-0	$ 35.00	120-141-004-8	$ 35.00	120-144-009-4	$ 35.00
120-031-002-5	$ 29.00	120-043-015-3	$ 49.30	120-093-006-1	$ 35.00	120-103-002-8	$ 29.00	120-113-006-7	$ 29.00	120-121-027-3	$ 35.00	120-132-014-8	$ 35.00	120-141-005-5	$ 35.00	120-144-010-2	$ 35.00

Assessor Parcel Book 120 proposed Storm Water fees for 2016/2017

120-144-011-0	$ 35.00	120-162-014-1	$ 35.00	120-164-027-1	$ 35.00	120-174-009-7	$ 35.00	120-185-003-7	$ 35.00	120-210-032-5	$ 717.12	120-242-014-5	$ 35.00	120-246-002-6	$ 35.00	120-253-004-2	$ 35.00
120-144-012-8	$ 35.00	120-162-015-8	$ 35.00	120-164-028-9	$ 35.00	120-174-010-5	$ 35.00	120-185-004-5	$ 35.00	120-220-002-6	$ 35.00	120-242-015-2	$ 35.00	120-246-003-4	$ 35.00	120-253-005-9	$ 35.00
120-144-013-6	$ 35.00	120-162-016-6	$ 35.00	120-171-003-3	$ 35.00	120-174-011-3	$ 35.00	120-185-005-2	$ 35.00	120-220-003-4	$ 35.00	120-242-016-0	$ 35.00	120-246-004-2	$ 35.00	120-253-006-7	$ 35.00
120-144-014-4	$ 35.00	120-162-017-4	$ 35.00	120-171-004-1	$ 35.00	120-174-012-1	$ 24.50	120-185-006-0	$ 35.00	120-220-004-2	$ 35.00	120-242-017-8	$ 35.00	120-246-005-9	$ 35.00	120-253-007-5	$ 35.00
120-144-015-1	$ 35.00	120-162-018-2	$ 35.00	120-171-005-8	$ 35.00	120-174-013-9	$ 35.00	120-185-007-8	$ 35.00	120-220-005-9	$ 35.00	120-242-018-6	$ 35.00	120-246-006-7	$ 35.00	120-253-008-3	$ 35.00
120-144-016-9	$ 35.00	120-163-001-7	$ 35.00	120-171-006-6	$ 35.00	120-174-014-7	$ 35.00	120-185-008-6	$ 35.00	120-220-006-7	$ 59.50	120-242-019-4	$ 35.00	120-246-007-5	$ 35.00	120-253-009-1	$ 35.00
120-144-017-7	$ 35.00	120-163-002-5	$ 35.00	120-171-007-4	$ 35.00	120-174-015-4	$ 35.00	120-185-009-4	$ 35.00	120-220-008-3	$ 35.00	120-242-020-2	$ 35.00	120-246-008-3	$ 35.00	120-253-010-9	$ 35.00
120-144-018-5	$ 35.00	120-163-003-3	$ 35.00	120-171-008-2	$ 35.00	120-174-016-2	$ 35.00	120-185-010-2	$ 35.00	120-220-009-1	$ 35.00	120-243-001-1	$ 35.00	120-246-009-1	$ 35.00	120-253-011-7	$ 35.00
120-144-019-3	$ 35.00	120-163-004-1	$ 35.00	120-171-009-0	$ 35.00	120-174-017-0	$ 35.00	120-185-011-0	$ 35.00	120-230-004-0	$ 59.50	120-243-002-9	$ 35.00	120-246-010-9	$ 35.00	120-253-012-5	$ 35.00
120-144-020-1	$ 35.00	120-163-005-8	$ 35.00	120-171-010-8	$ 35.00	120-174-018-8	$ 35.00	120-185-012-8	$ 35.00	120-230-009-9	$ 35.00	120-243-003-7	$ 35.00	120-246-011-7	$ 35.00	120-261-002-6	$ 24.50
120-144-021-9	$ 35.00	120-163-006-6	$ 35.00	120-171-011-6	$ 35.00	120-174-019-6	$ 35.00	120-185-013-6	$ 35.00	120-230-012-3	$ 59.50	120-243-004-5	$ 35.00	120-246-012-5	$ 35.00	120-261-003-4	$ 24.50
120-150-004-6	$ 35.00	120-163-007-4	$ 35.00	120-171-012-4	$ 35.00	120-174-020-4	$ 35.00	120-185-014-4	$ 35.00	120-230-013-1	$ 59.50	120-243-005-2	$ 35.00	120-246-013-3	$ 35.00	120-261-004-2	$ 24.50
120-150-005-3	$ 35.00	120-163-008-2	$ 35.00	120-171-013-2	$ 35.00	120-174-021-2	$ 35.00	120-185-015-1	$ 35.00	120-230-014-9	$ 59.50	120-243-006-0	$ 35.00	120-246-014-1	$ 35.00	120-261-005-9	$ 24.50
120-150-006-1	$ 35.00	120-163-009-0	$ 35.00	120-171-014-0	$ 35.00	120-174-022-0	$ 35.00	120-185-016-9	$ 35.00	120-230-016-4	$ 59.50	120-243-007-8	$ 35.00	120-246-015-8	$ 35.00	120-261-006-7	$ 24.50
120-150-007-9	$ 35.00	120-163-010-8	$ 35.00	120-171-015-7	$ 35.00	120-174-023-8	$ 35.00	120-185-017-7	$ 35.00	120-230-018-0	$ 59.50	120-243-008-6	$ 35.00	120-251-008-5	$ 35.00	120-261-007-5	$ 24.50
120-150-008-7	$ 35.00	120-163-011-6	$ 35.00	120-171-016-5	$ 35.00	120-174-024-6	$ 35.00	120-185-018-5	$ 35.00	120-230-019-8	$ 59.50	120-243-009-4	$ 35.00	120-251-009-3	$ 35.00	120-261-008-3	$ 24.50
120-150-009-5	$ 35.00	120-163-012-4	$ 35.00	120-172-001-6	$ 35.00	120-174-025-3	$ 35.00	120-185-019-3	$ 35.00	120-230-020-6	$ 59.50	120-243-010-2	$ 35.00	120-251-010-1	$ 35.00	120-261-009-1	$ 24.50
120-150-010-3	$ 35.00	120-163-013-2	$ 35.00	120-172-002-4	$ 35.00	120-174-026-1	$ 35.00	120-185-020-1	$ 35.00	120-230-023-0	$ 59.50	120-243-011-0	$ 35.00	120-251-011-9	$ 35.00	120-261-010-9	$ 24.50
120-150-011-1	$ 35.00	120-163-014-0	$ 35.00	120-172-003-2	$ 35.00	120-174-027-9	$ 35.00	120-185-021-9	$ 35.00	120-230-024-8	$ 59.50	120-243-012-8	$ 35.00	120-251-012-7	$ 35.00	120-261-011-7	$ 24.50
120-150-014-5	$ 958.20	120-163-015-7	$ 35.00	120-172-004-0	$ 35.00	120-174-028-7	$ 35.00	120-185-022-7	$ 35.00	120-230-025-5	$ 59.50	120-243-013-6	$ 35.00	120-251-013-5	$ 35.00	120-261-012-5	$ 24.50
120-150-015-2	$ 1,241.66	120-163-016-5	$ 35.00	120-172-005-7	$ 35.00	120-174-029-5	$ 35.00	120-185-023-5	$ 35.00	120-241-001-3	$ 35.00	120-243-014-4	$ 35.00	120-251-014-3	$ 35.00	120-261-013-3	$ 24.50
120-150-016-0	$ 261.76	120-163-017-3	$ 35.00	120-172-006-5	$ 35.00	120-174-030-3	$ 35.00	120-185-024-3	$ 35.00	120-241-002-1	$ 35.00	120-243-015-1	$ 35.00	120-251-015-0	$ 35.00	120-261-014-1	$ 24.50
120-161-001-9	$ 35.00	120-163-018-1	$ 35.00	120-172-007-3	$ 35.00	120-174-031-1	$ 35.00	120-185-025-0	$ 35.00	120-241-003-9	$ 35.00	120-243-016-9	$ 35.00	120-251-016-8	$ 35.00	120-261-015-8	$ 24.50
120-161-002-7	$ 35.00	120-163-019-9	$ 35.00	120-172-008-1	$ 35.00	120-174-032-9	$ 35.00	120-185-026-8	$ 35.00	120-241-004-7	$ 35.00	120-243-017-7	$ 35.00	120-251-017-6	$ 35.00	120-261-016-6	$ 24.50
120-161-003-5	$ 35.00	120-163-020-7	$ 35.00	120-172-009-9	$ 35.00	120-181-001-5	$ 35.00	120-185-027-6	$ 35.00	120-241-005-4	$ 35.00	120-244-001-0	$ 35.00	120-251-018-4	$ 35.00	120-261-017-4	$ 24.50
120-161-004-3	$ 35.00	120-163-021-5	$ 35.00	120-172-010-7	$ 35.00	120-181-002-3	$ 35.00	120-185-028-4	$ 35.00	120-241-006-2	$ 35.00	120-244-002-8	$ 35.00	120-251-019-2	$ 35.00	120-261-018-2	$ 24.50
120-161-005-0	$ 35.00	120-163-022-3	$ 35.00	120-172-011-5	$ 35.00	120-181-003-1	$ 35.00	120-185-029-2	$ 35.00	120-241-007-0	$ 35.00	120-244-003-6	$ 35.00	120-251-021-8	$ 35.00	120-261-019-0	$ 24.50
120-161-006-8	$ 35.00	120-163-023-1	$ 35.00	120-172-012-3	$ 35.00	120-181-004-9	$ 35.00	120-185-030-0	$ 35.00	120-241-008-8	$ 35.00	120-244-004-4	$ 35.00	120-251-022-6	$ 35.00	120-261-020-8	$ 24.50
120-161-007-6	$ 35.00	120-163-024-9	$ 35.00	120-172-013-1	$ 35.00	120-181-005-6	$ 35.00	120-185-031-8	$ 35.00	120-241-009-6	$ 35.00	120-244-005-1	$ 35.00	120-251-028-3	$ 35.00	120-261-021-6	$ 24.50
120-161-008-4	$ 35.00	120-163-025-6	$ 35.00	120-172-014-9	$ 35.00	120-181-006-4	$ 35.00	120-185-032-6	$ 35.00	120-241-010-4	$ 35.00	120-244-006-9	$ 35.00	120-251-029-1	$ 35.00	120-261-023-2	$ 24.50
120-161-009-2	$ 35.00	120-163-026-4	$ 35.00	120-172-015-6	$ 35.00	120-181-007-2	$ 35.00	120-185-033-4	$ 35.00	120-241-011-2	$ 35.00	120-244-007-7	$ 35.00	120-252-001-9	$ 35.00	120-261-024-0	$ 24.50
120-161-010-0	$ 35.00	120-164-001-6	$ 35.00	120-172-016-4	$ 35.00	120-181-008-0	$ 35.00	120-185-034-2	$ 35.00	120-241-012-0	$ 35.00	120-244-008-5	$ 35.00	120-252-002-7	$ 35.00	120-261-025-7	$ 24.50
120-161-011-8	$ 35.00	120-164-002-4	$ 35.00	120-172-017-2	$ 35.00	120-181-009-8	$ 35.00	120-185-035-9	$ 35.00	120-241-013-8	$ 35.00	120-244-009-3	$ 35.00	120-252-003-5	$ 35.00	120-261-026-5	$ 24.50
120-161-012-6	$ 35.00	120-164-003-2	$ 35.00	120-172-018-0	$ 35.00	120-181-010-6	$ 35.00	120-185-036-7	$ 35.00	120-241-014-6	$ 35.00	120-244-010-1	$ 35.00	120-252-004-3	$ 35.00	120-261-027-3	$ 24.50
120-161-013-4	$ 35.00	120-164-004-0	$ 35.00	120-172-019-8	$ 35.00	120-181-011-4	$ 35.00	120-185-037-5	$ 35.00	120-241-015-3	$ 35.00	120-244-011-9	$ 35.00	120-252-005-0	$ 35.00	120-261-028-1	$ 24.50
120-161-014-2	$ 35.00	120-164-005-7	$ 35.00	120-172-020-6	$ 35.00	120-181-012-2	$ 35.00	120-185-038-3	$ 35.00	120-241-016-1	$ 35.00	120-244-012-7	$ 35.00	120-252-006-8	$ 35.00	120-261-029-9	$ 24.50
120-161-015-9	$ 35.00	120-164-006-5	$ 35.00	120-172-021-4	$ 35.00	120-181-013-0	$ 35.00	120-185-039-1	$ 35.00	120-241-017-9	$ 35.00	120-244-013-5	$ 35.00	120-252-007-6	$ 35.00	120-261-030-7	$ 24.50
120-161-016-7	$ 35.00	120-164-007-3	$ 35.00	120-172-022-2	$ 35.00	120-181-014-8	$ 35.00	120-210-001-0	$ 35.00	120-241-018-7	$ 35.00	120-244-014-3	$ 35.00	120-252-008-4	$ 35.00	120-261-031-5	$ 24.50
120-161-017-5	$ 35.00	120-164-008-1	$ 35.00	120-172-023-0	$ 35.00	120-182-001-4	$ 35.00	120-210-002-8	$ 35.00	120-241-019-5	$ 35.00	120-245-001-9	$ 35.00	120-252-009-2	$ 35.00	120-261-032-3	$ 24.50
120-161-018-3	$ 35.00	120-164-009-9	$ 35.00	120-172-024-8	$ 35.00	120-182-002-2	$ 35.00	120-210-003-6	$ 35.00	120-241-020-3	$ 35.00	120-245-002-7	$ 35.00	120-252-010-0	$ 35.00	120-261-034-9	$ 24.50
120-161-019-1	$ 35.00	120-164-010-7	$ 35.00	120-172-025-5	$ 35.00	120-182-003-0	$ 35.00	120-210-004-4	$ 35.00	120-241-021-1	$ 35.00	120-245-003-5	$ 35.00	120-252-011-8	$ 35.00	120-261-035-6	$ 24.50
120-161-020-9	$ 35.00	120-164-011-5	$ 35.00	120-172-026-3	$ 35.00	120-182-004-8	$ 35.00	120-210-005-1	$ 35.00	120-241-022-9	$ 35.00	120-245-004-3	$ 35.00	120-252-012-6	$ 35.00	120-261-036-4	$ 24.50
120-161-021-7	$ 35.00	120-164-012-3	$ 35.00	120-173-001-5	$ 35.00	120-182-005-5	$ 35.00	120-210-006-9	$ 35.00	120-241-023-7	$ 35.00	120-245-005-0	$ 35.00	120-252-013-4	$ 35.00	120-261-037-2	$ 24.50
120-161-022-5	$ 35.00	120-164-013-1	$ 35.00	120-173-002-3	$ 35.00	120-182-006-3	$ 35.00	120-210-007-7	$ 249.90	120-241-024-5	$ 35.00	120-245-006-8	$ 35.00	120-252-014-2	$ 35.00	120-261-038-0	$ 24.50
120-162-001-8	$ 35.00	120-164-014-9	$ 35.00	120-173-003-1	$ 35.00	120-182-007-1	$ 35.00	120-210-010-1	$ 35.00	120-242-001-2	$ 35.00	120-245-007-6	$ 35.00	120-252-015-9	$ 35.00	120-261-039-8	$ 24.50
120-162-002-6	$ 35.00	120-164-015-6	$ 35.00	120-173-004-9	$ 35.00	120-182-008-9	$ 35.00	120-210-011-9	$ 35.00	120-242-002-0	$ 35.00	120-245-008-4	$ 35.00	120-252-016-7	$ 35.00	120-261-040-6	$ 24.50
120-162-003-4	$ 35.00	120-164-016-4	$ 35.00	120-173-005-6	$ 35.00	120-182-009-7	$ 35.00	120-210-012-7	$ 35.00	120-242-003-8	$ 35.00	120-245-009-2	$ 35.00	120-252-017-5	$ 35.00	120-261-041-4	$ 24.50
120-162-004-2	$ 35.00	120-164-017-2	$ 35.00	120-173-006-4	$ 35.00	120-182-010-5	$ 35.00	120-210-013-5	$ 35.00	120-242-004-6	$ 35.00	120-245-010-0	$ 35.00	120-252-018-3	$ 35.00	120-261-042-2	$ 24.50
120-162-005-9	$ 35.00	120-164-018-0	$ 35.00	120-173-007-2	$ 35.00	120-182-011-3	$ 35.00	120-210-014-3	$ 35.00	120-242-005-3	$ 35.00	120-245-011-8	$ 35.00	120-252-019-1	$ 35.00	120-261-043-0	$ 24.50
120-162-006-7	$ 35.00	120-164-019-8	$ 35.00	120-174-001-4	$ 35.00	120-182-012-1	$ 35.00	120-210-017-6	$ 35.00	120-242-006-1	$ 35.00	120-245-012-6	$ 35.00	120-252-020-9	$ 35.00	120-261-044-8	$ 24.50
120-162-007-5	$ 35.00	120-164-020-6	$ 35.00	120-174-002-2	$ 35.00	120-182-013-9	$ 35.00	120-210-018-4	$ 35.00	120-242-007-9	$ 35.00	120-245-013-4	$ 35.00	120-252-021-7	$ 35.00	120-261-045-5	$ 24.50
120-162-008-3	$ 35.00	120-164-021-4	$ 35.00	120-174-003-0	$ 35.00	120-182-014-7	$ 35.00	120-210-019-2	$ 35.00	120-242-008-7	$ 35.00	120-245-014-2	$ 35.00	120-252-022-5	$ 35.00	120-261-046-3	$ 24.50
120-162-009-1	$ 35.00	120-164-022-2	$ 35.00	120-174-004-8	$ 35.00	120-182-015-4	$ 35.00	120-210-020-0	$ 35.00	120-242-009-5	$ 35.00	120-245-015-9	$ 35.00	120-252-023-3	$ 35.00	120-261-047-1	$ 24.50
120-162-010-9	$ 35.00	120-164-023-0	$ 35.00	120-174-005-5	$ 35.00	120-182-016-2	$ 35.00	120-210-021-8	$ 35.00	120-242-010-3	$ 35.00	120-245-016-7	$ 35.00	120-252-024-1	$ 35.00	120-261-049-7	$ 24.50
120-162-011-7	$ 35.00	120-164-024-8	$ 35.00	120-174-006-3	$ 35.00	120-182-017-0	$ 35.00	120-210-022-6	$ 35.00	120-242-011-1	$ 35.00	120-245-017-5	$ 35.00	120-253-001-8	$ 35.00	120-261-050-5	$ 24.50
120-162-012-5	$ 35.00	120-164-025-5	$ 35.00	120-174-007-1	$ 35.00	120-185-001-1	$ 35.00	120-210-027-5	$ 35.00	120-242-012-9	$ 35.00	120-245-018-3	$ 35.00	120-253-002-6	$ 35.00	120-261-051-3	$ 24.50
120-162-013-3	$ 35.00	120-164-026-3	$ 35.00	120-174-008-9	$ 35.00	120-185-002-9	$ 35.00	120-210-031-7	$ 35.00	120-242-013-7	$ 35.00	120-246-001-8	$ 35.00	120-253-003-4	$ 35.00	120-261-052-1	$ 24.50

Assessor Parcel Book 120 proposed Storm Water fees for 2016/2017

120-261-053-9	$ 24.50	120-262-050-4	$ 24.50	120-282-007-0	$ 35.00	120-292-011-0	$ 35.00	120-302-011-8	$ 35.00	120-313-009-9	$ 35.00	120-322-009-8	$ 35.00	120-330-073-4	$ 24.50	120-341-072-3	$ 24.50
120-261-054-7	$ 24.50	120-262-051-2	$ 24.50	120-282-008-8	$ 35.00	120-292-012-8	$ 35.00	120-302-012-6	$ 35.00	120-313-010-7	$ 35.00	120-330-017-1	$ 24.50	120-330-074-2	$ 24.50	120-341-073-1	$ 24.50
120-261-055-4	$ 24.50	120-262-052-0	$ 24.50	120-282-009-6	$ 35.00	120-292-013-6	$ 35.00	120-302-013-4	$ 35.00	120-313-011-5	$ 35.00	120-330-018-9	$ 24.50	120-330-075-9	$ 24.50	120-341-074-9	$ 24.50
120-261-056-2	$ 24.50	120-262-054-6	$ 24.50	120-282-010-4	$ 35.00	120-292-014-4	$ 35.00	120-302-014-2	$ 35.00	120-313-012-3	$ 35.00	120-330-019-7	$ 24.50	120-330-076-7	$ 24.50	120-341-076-4	$ 24.50
120-261-057-0	$ 24.50	120-262-055-3	$ 24.50	120-282-011-2	$ 35.00	120-292-015-1	$ 35.00	120-302-015-9	$ 35.00	120-313-013-1	$ 35.00	120-330-020-5	$ 24.50	120-330-077-5	$ 24.50	120-341-077-2	$ 24.50
120-261-058-8	$ 24.50	120-262-056-1	$ 24.50	120-282-012-0	$ 35.00	120-292-016-9	$ 35.00	120-302-016-7	$ 35.00	120-313-014-9	$ 35.00	120-330-021-3	$ 24.50	120-330-078-3	$ 24.50	120-341-078-0	$ 24.50
120-261-059-6	$ 24.50	120-262-057-9	$ 24.50	120-282-013-8	$ 35.00	120-293-001-0	$ 35.00	120-302-017-5	$ 35.00	120-313-015-6	$ 35.00	120-330-022-1	$ 24.50	120-341-019-4	$ 24.50	120-341-079-8	$ 24.50
120-261-060-4	$ 24.50	120-262-058-7	$ 24.50	120-282-014-6	$ 35.00	120-293-002-8	$ 35.00	120-302-018-3	$ 35.00	120-313-016-4	$ 35.00	120-330-023-9	$ 24.50	120-341-020-2	$ 24.50	120-341-080-6	$ 24.50
120-261-061-2	$ 24.50	120-262-059-5	$ 24.50	120-282-015-3	$ 35.00	120-293-003-6	$ 35.00	120-302-019-1	$ 35.00	120-313-017-2	$ 35.00	120-330-024-7	$ 24.50	120-341-021-0	$ 24.50	120-341-081-4	$ 24.50
120-261-062-0	$ 24.50	120-262-060-3	$ 24.50	120-282-016-1	$ 35.00	120-293-004-4	$ 35.00	120-302-020-9	$ 35.00	120-313-018-0	$ 35.00	120-330-025-4	$ 24.50	120-341-022-8	$ 24.50	120-341-082-2	$ 24.50
120-261-063-8	$ 24.50	120-262-061-1	$ 24.50	120-282-017-9	$ 35.00	120-293-005-1	$ 35.00	120-302-021-7	$ 35.00	120-313-019-8	$ 35.00	120-330-026-2	$ 24.50	120-341-023-6	$ 24.50	120-341-083-0	$ 24.50
120-261-064-6	$ 24.50	120-262-062-9	$ 24.50	120-282-018-7	$ 35.00	120-293-006-9	$ 35.00	120-302-022-5	$ 35.00	120-313-020-6	$ 35.00	120-330-027-0	$ 24.50	120-341-024-4	$ 24.50	120-341-084-8	$ 24.50
120-262-002-5	$ 24.50	120-262-063-7	$ 24.50	120-282-019-5	$ 35.00	120-293-007-7	$ 35.00	120-302-023-3	$ 35.00	120-313-021-4	$ 35.00	120-330-028-8	$ 24.50	120-341-025-1	$ 24.50	120-341-085-5	$ 24.50
120-262-003-3	$ 24.50	120-262-064-5	$ 24.50	120-282-020-3	$ 35.00	120-293-008-5	$ 35.00	120-302-024-1	$ 35.00	120-321-001-6	$ 35.00	120-330-029-6	$ 24.50	120-341-026-9	$ 24.50	120-342-019-3	$ 24.50
120-262-004-1	$ 24.50	120-262-065-2	$ 24.50	120-282-021-1	$ 59.50	120-293-009-3	$ 35.00	120-303-001-8	$ 35.00	120-321-002-4	$ 35.00	120-330-030-4	$ 24.50	120-341-027-7	$ 24.50	120-342-020-1	$ 24.50
120-262-005-8	$ 24.50	120-262-067-8	$ 24.50	120-282-022-9	$ 35.00	120-293-010-1	$ 35.00	120-303-002-6	$ 35.00	120-321-003-2	$ 35.00	120-330-031-2	$ 24.50	120-341-028-5	$ 24.50	120-342-021-9	$ 24.50
120-262-006-6	$ 24.50	120-262-068-6	$ 24.50	120-282-023-7	$ 35.00	120-293-011-9	$ 35.00	120-303-003-4	$ 35.00	120-321-004-0	$ 35.00	120-330-032-0	$ 24.50	120-341-029-3	$ 24.50	120-342-022-7	$ 24.50
120-262-007-4	$ 24.50	120-262-069-4	$ 24.50	120-282-024-5	$ 35.00	120-293-012-7	$ 35.00	120-303-004-2	$ 35.00	120-321-005-7	$ 35.00	120-330-033-8	$ 24.50	120-341-030-1	$ 24.50	120-342-023-5	$ 24.50
120-262-008-2	$ 24.50	120-262-070-2	$ 24.50	120-283-001-2	$ 35.00	120-293-013-5	$ 35.00	120-303-005-9	$ 35.00	120-321-006-5	$ 35.00	120-330-034-6	$ 24.50	120-341-031-9	$ 24.50	120-342-024-3	$ 24.50
120-262-009-0	$ 24.50	120-262-071-0	$ 24.50	120-283-002-0	$ 35.00	120-293-014-3	$ 35.00	120-303-006-7	$ 35.00	120-321-007-3	$ 35.00	120-330-035-3	$ 24.50	120-341-032-7	$ 24.50	120-342-025-0	$ 24.50
120-262-010-8	$ 24.50	120-262-072-8	$ 24.50	120-283-003-8	$ 35.00	120-293-015-0	$ 35.00	120-303-007-5	$ 35.00	120-321-008-1	$ 35.00	120-330-036-1	$ 24.50	120-341-033-5	$ 24.50	120-342-026-8	$ 24.50
120-262-011-6	$ 24.50	120-262-073-6	$ 24.50	120-283-004-6	$ 35.00	120-293-016-8	$ 35.00	120-303-008-3	$ 35.00	120-321-009-9	$ 35.00	120-330-037-9	$ 24.50	120-341-034-3	$ 24.50	120-342-028-4	$ 24.50
120-262-012-4	$ 24.50	120-262-074-4	$ 24.50	120-283-005-3	$ 35.00	120-293-017-6	$ 35.00	120-303-009-1	$ 35.00	120-321-010-7	$ 35.00	120-330-038-7	$ 24.50	120-341-035-0	$ 24.50	120-342-029-2	$ 24.50
120-262-013-2	$ 24.50	120-262-075-1	$ 24.50	120-283-006-1	$ 35.00	120-293-018-4	$ 35.00	120-303-010-9	$ 35.00	120-321-011-5	$ 59.50	120-330-039-5	$ 24.50	120-341-036-8	$ 24.50	120-342-030-0	$ 24.50
120-262-014-0	$ 24.50	120-262-076-9	$ 24.50	120-283-007-9	$ 35.00	120-293-019-2	$ 35.00	120-303-011-7	$ 35.00	120-321-012-3	$ 35.00	120-330-040-3	$ 24.50	120-341-038-4	$ 24.50	120-342-031-8	$ 24.50
120-262-015-7	$ 24.50	120-262-077-7	$ 24.50	120-291-001-2	$ 35.00	120-293-020-0	$ 35.00	120-303-012-5	$ 35.00	120-321-013-1	$ 59.50	120-330-041-1	$ 24.50	120-341-039-2	$ 24.50	120-342-032-6	$ 24.50
120-262-016-5	$ 24.50	120-262-078-5	$ 24.50	120-291-002-0	$ 35.00	120-293-021-8	$ 35.00	120-303-013-3	$ 35.00	120-321-014-9	$ 59.50	120-330-042-9	$ 24.50	120-341-040-0	$ 24.50	120-342-033-4	$ 24.50
120-262-017-3	$ 24.50	120-262-079-3	$ 24.50	120-291-003-8	$ 35.00	120-293-022-6	$ 35.00	120-303-014-1	$ 35.00	120-321-015-6	$ 59.50	120-330-043-7	$ 24.50	120-341-041-8	$ 24.50	120-342-035-9	$ 24.50
120-262-018-1	$ 24.50	120-262-080-1	$ 24.50	120-291-004-6	$ 35.00	120-293-023-4	$ 35.00	120-303-015-8	$ 35.00	120-321-016-4	$ 59.50	120-330-044-5	$ 24.50	120-341-042-6	$ 24.50	120-342-036-7	$ 24.50
120-262-019-9	$ 24.50	120-262-081-9	$ 24.50	120-291-005-3	$ 35.00	120-293-024-2	$ 35.00	120-303-016-6	$ 35.00	120-321-018-0	$ 35.00	120-330-045-2	$ 24.50	120-341-043-4	$ 24.50	120-342-037-5	$ 24.50
120-262-021-5	$ 24.50	120-262-082-7	$ 24.50	120-291-006-1	$ 35.00	120-293-025-9	$ 35.00	120-303-017-4	$ 35.00	120-321-019-8	$ 35.00	120-330-046-0	$ 24.50	120-341-044-2	$ 24.50	120-342-038-3	$ 24.50
120-262-022-3	$ 24.50	120-262-083-5	$ 24.50	120-291-007-9	$ 35.00	120-293-026-7	$ 35.00	120-303-018-2	$ 35.00	120-321-020-6	$ 35.00	120-330-047-8	$ 24.50	120-341-045-9	$ 24.50	120-342-039-1	$ 24.50
120-262-023-1	$ 24.50	120-262-084-3	$ 24.50	120-291-008-7	$ 35.00	120-294-001-9	$ 35.00	120-311-002-6	$ 35.00	120-321-021-4	$ 35.00	120-330-048-6	$ 24.50	120-341-046-7	$ 24.50	120-342-040-9	$ 24.50
120-262-024-9	$ 24.50	120-262-085-0	$ 24.50	120-291-009-5	$ 35.00	120-294-002-7	$ 35.00	120-311-003-4	$ 35.00	120-321-022-2	$ 35.00	120-330-049-4	$ 24.50	120-341-047-5	$ 24.50	120-342-041-7	$ 24.50
120-262-025-6	$ 24.50	120-262-086-8	$ 24.50	120-291-010-3	$ 35.00	120-294-003-5	$ 35.00	120-311-004-2	$ 35.00	120-321-023-0	$ 35.00	120-330-050-2	$ 24.50	120-341-048-3	$ 24.50	120-342-042-5	$ 24.50
120-262-026-4	$ 24.50	120-270-015-7	$ 348.60	120-291-011-1	$ 35.00	120-294-004-3	$ 35.00	120-311-005-9	$ 35.00	120-321-024-8	$ 35.00	120-330-051-0	$ 24.50	120-341-049-1	$ 24.50	120-342-044-1	$ 73.50
120-262-027-2	$ 24.50	120-270-065-2	$ 1,848.00	120-291-012-9	$ 35.00	120-294-005-0	$ 35.00	120-311-006-7	$ 35.00	120-321-025-5	$ 35.00	120-330-052-8	$ 24.50	120-341-050-9	$ 24.50	120-342-045-8	$ 73.50
120-262-028-0	$ 24.50	120-270-066-0	$ 1,402.80	120-291-013-7	$ 35.00	120-294-006-8	$ 35.00	120-311-007-5	$ 35.00	120-321-026-3	$ 35.00	120-330-053-6	$ 24.50	120-341-051-7	$ 24.50	120-342-048-2	$ 73.50
120-262-029-8	$ 24.50	120-270-067-8	$ 525.00	120-291-014-5	$ 35.00	120-294-007-6	$ 35.00	120-311-008-3	$ 35.00	120-321-027-1	$ 35.00	120-330-054-4	$ 24.50	120-341-052-5	$ 24.50	120-342-049-0	$ 73.50
120-262-030-6	$ 24.50	120-270-069-4	$ 1,146.60	120-291-025-1	$ 35.00	120-294-013-4	$ 35.00	120-311-009-1	$ 35.00	120-321-028-9	$ 35.00	120-330-055-1	$ 24.50	120-341-053-3	$ 24.50	120-342-050-8	$ 73.50
120-262-032-2	$ 24.50	120-270-070-2	$ 379.68	120-291-026-9	$ 35.00	120-301-001-0	$ 35.00	120-311-010-9	$ 35.00	120-321-029-7	$ 35.00	120-330-056-9	$ 24.50	120-341-054-1	$ 24.50	120-342-051-6	$ 73.50
120-262-033-0	$ 24.50	120-270-071-0	$ 173.04	120-291-027-7	$ 35.00	120-301-002-8	$ 35.00	120-311-011-7	$ 35.00	120-321-030-5	$ 35.00	120-330-057-7	$ 24.50	120-341-055-8	$ 24.50	120-342-052-4	$ 269.50
120-262-034-8	$ 24.50	120-270-073-6	$ 3,471.72	120-291-028-5	$ 35.00	120-301-003-6	$ 35.00	120-311-013-3	$ 1,154.16	120-321-031-3	$ 35.00	120-330-058-5	$ 24.50	120-341-057-4	$ 24.50	120-351-001-9	$ 35.00
120-262-035-5	$ 24.50	120-270-074-4	$ 144.48	120-291-029-3	$ 35.00	120-301-004-4	$ 35.00	120-312-001-7	$ 35.00	120-321-032-1	$ 35.00	120-330-059-3	$ 24.50	120-341-058-2	$ 24.50	120-351-002-7	$ 35.00
120-262-036-3	$ 24.50	120-281-001-4	$ 35.00	120-291-030-1	$ 35.00	120-301-005-1	$ 35.00	120-312-002-5	$ 35.00	120-321-033-9	$ 35.00	120-330-060-1	$ 24.50	120-341-059-0	$ 24.50	120-351-003-5	$ 35.00
120-262-037-1	$ 24.50	120-281-002-2	$ 35.00	120-291-033-5	$ 35.00	120-301-009-3	$ 35.00	120-312-003-3	$ 35.00	120-321-034-7	$ 35.00	120-330-061-9	$ 24.50	120-341-060-8	$ 24.50	120-351-004-3	$ 35.00
120-262-038-9	$ 24.50	120-281-003-0	$ 35.00	120-291-034-3	$ 35.00	120-301-011-9	$ 35.00	120-312-004-1	$ 35.00	120-321-035-4	$ 35.00	120-330-062-7	$ 24.50	120-341-061-6	$ 24.50	120-351-005-0	$ 35.00
120-262-039-7	$ 24.50	120-281-004-8	$ 35.00	120-292-001-1	$ 35.00	120-302-001-9	$ 35.00	120-312-005-8	$ 35.00	120-321-036-2	$ 35.00	120-330-063-5	$ 24.50	120-341-062-4	$ 24.50	120-351-006-8	$ 35.00
120-262-040-5	$ 24.50	120-281-005-5	$ 35.00	120-292-002-9	$ 35.00	120-302-002-7	$ 35.00	120-312-006-6	$ 35.00	120-321-037-0	$ 35.00	120-330-064-3	$ 24.50	120-341-063-2	$ 24.50	120-351-007-6	$ 35.00
120-262-041-3	$ 24.50	120-281-006-3	$ 35.00	120-292-003-7	$ 35.00	120-302-003-5	$ 35.00	120-313-001-6	$ 35.00	120-322-001-5	$ 35.00	120-330-065-0	$ 24.50	120-341-064-0	$ 24.50	120-351-008-4	$ 35.00
120-262-043-9	$ 24.50	120-281-007-1	$ 35.00	120-292-004-5	$ 35.00	120-302-004-3	$ 35.00	120-313-002-4	$ 35.00	120-322-002-3	$ 35.00	120-330-066-8	$ 24.50	120-341-065-7	$ 24.50	120-351-009-2	$ 35.00
120-262-044-7	$ 24.50	120-282-001-3	$ 35.00	120-292-005-2	$ 35.00	120-302-005-0	$ 35.00	120-313-003-2	$ 35.00	120-322-003-1	$ 35.00	120-330-067-6	$ 24.50	120-341-066-5	$ 24.50	120-351-010-0	$ 35.00
120-262-045-4	$ 24.50	120-282-002-1	$ 35.00	120-292-006-0	$ 35.00	120-302-006-8	$ 35.00	120-313-004-0	$ 35.00	120-322-004-9	$ 35.00	120-330-068-4	$ 24.50	120-341-067-3	$ 24.50	120-351-012-6	$ 721.52
120-262-046-2	$ 24.50	120-282-003-9	$ 35.00	120-292-007-8	$ 35.00	120-302-007-6	$ 35.00	120-313-005-7	$ 35.00	120-322-005-6	$ 35.00	120-330-069-2	$ 24.50	120-341-068-1	$ 24.50	120-352-001-8	$ 35.00
120-262-047-0	$ 24.50	120-282-004-7	$ 35.00	120-292-008-6	$ 35.00	120-302-008-4	$ 35.00	120-313-006-5	$ 35.00	120-322-006-4	$ 35.00	120-330-070-0	$ 24.50	120-341-069-9	$ 24.50	120-352-002-6	$ 35.00
120-262-048-8	$ 24.50	120-282-005-4	$ 35.00	120-292-009-4	$ 35.00	120-302-009-2	$ 35.00	120-313-007-3	$ 35.00	120-322-007-2	$ 35.00	120-330-071-8	$ 24.50	120-341-070-7	$ 24.50	120-352-003-4	$ 35.00
120-262-049-6	$ 24.50	120-282-006-2	$ 35.00	120-292-010-2	$ 35.00	120-302-010-0	$ 35.00	120-313-008-1	$ 35.00	120-322-008-0	$ 35.00	120-330-072-6	$ 24.50	120-341-071-5	$ 24.50	120-352-004-2	$ 35.00

Assessor Parcel Book 120 proposed Storm Water fees for 2016/2017

120-352-005-9	$ 35.00	120-361-021-5	$ 24.50	120-380-003-0	$ 35.00	120-392-013-5	$ 24.50	120-393-002-7	$ 24.50	120-400-050-7	$ 24.50
120-352-006-7	$ 35.00	120-361-022-3	$ 24.50	120-380-004-8	$ 35.00	120-392-014-3	$ 24.50	120-393-003-5	$ 24.50	120-400-051-5	$ 24.50
120-352-007-5	$ 35.00	120-361-023-1	$ 24.50	120-380-005-5	$ 35.00	120-392-015-0	$ 24.50	120-393-004-3	$ 24.50	120-400-052-3	$ 24.50
120-352-008-3	$ 35.00	120-361-024-9	$ 24.50	120-380-006-3	$ 35.00	120-392-017-6	$ 24.50	120-393-005-0	$ 24.50	120-400-053-1	$ 24.50
120-352-009-1	$ 35.00	120-361-025-6	$ 24.50	120-380-007-1	$ 35.00	120-392-018-4	$ 24.50	120-393-006-8	$ 24.50	120-400-054-9	$ 24.50
120-352-010-9	$ 59.50	120-361-026-4	$ 49.00	120-380-008-9	$ 35.00	120-392-019-2	$ 24.50	120-393-007-6	$ 24.50	120-400-056-4	$ 24.50
120-352-011-7	$ 35.00	120-361-027-2	$ 24.50	120-380-009-7	$ 35.00	120-392-020-0	$ 24.50	120-393-008-4	$ 24.50	120-400-057-2	$ 24.50
120-352-012-5	$ 35.00	120-361-028-0	$ 24.50	120-380-010-5	$ 35.00	120-392-021-8	$ 24.50	120-393-009-2	$ 24.50	120-400-058-0	$ 24.50
120-352-013-3	$ 35.00	120-361-029-8	$ 24.50	120-380-011-3	$ 35.00	120-392-022-6	$ 24.50	120-393-010-0	$ 24.50	120-400-059-8	$ 24.50
120-352-014-1	$ 35.00	120-361-030-6	$ 24.50	120-380-012-1	$ 35.00	120-392-023-4	$ 24.50	120-393-011-8	$ 24.50	120-400-060-6	$ 24.50
120-352-015-8	$ 35.00	120-362-001-6	$ 24.50	120-380-013-9	$ 35.00	120-392-024-2	$ 24.50	120-393-012-6	$ 24.50	120-400-061-4	$ 24.50
120-352-016-6	$ 35.00	120-362-006-5	$ 24.50	120-380-014-7	$ 35.00	120-392-025-9	$ 24.50	120-393-013-4	$ 24.50	120-400-062-2	$ 24.50
120-352-017-4	$ 35.00	120-362-007-3	$ 24.50	120-380-015-4	$ 35.00	120-392-026-7	$ 24.50	120-400-002-8	$ 24.50	120-400-063-0	$ 24.50
120-352-020-8	$ 35.00	120-362-008-1	$ 24.50	120-380-016-2	$ 35.00	120-392-027-5	$ 24.50	120-400-003-6	$ 24.50	120-400-064-8	$ 24.50
120-352-021-6	$ 35.00	120-362-009-9	$ 24.50	120-380-017-0	$ 35.00	120-392-028-3	$ 24.50	120-400-004-4	$ 24.50	120-400-065-5	$ 24.50
120-352-022-4	$ 35.00	120-362-010-7	$ 24.50	120-380-018-8	$ 35.00	120-392-029-1	$ 24.50	120-400-005-1	$ 24.50	120-400-066-3	$ 24.50
120-352-023-2	$ 35.00	120-371-001-5	$ 35.00	120-380-019-6	$ 35.00	120-392-030-9	$ 24.50	120-400-006-9	$ 24.50	120-400-067-1	$ 24.50
120-352-024-0	$ 35.00	120-371-002-3	$ 35.00	120-380-020-4	$ 35.00	120-392-032-5	$ 24.50	120-400-007-7	$ 24.50	120-400-068-9	$ 24.50
120-352-025-7	$ 35.00	120-371-003-1	$ 35.00	120-380-021-2	$ 35.00	120-392-033-3	$ 24.50	120-400-008-5	$ 24.50	120-400-069-7	$ 24.50
120-352-026-5	$ 35.00	120-371-004-9	$ 35.00	120-380-022-0	$ 35.00	120-392-034-1	$ 24.50	120-400-009-3	$ 24.50	120-400-070-5	$ 24.50
120-352-027-3	$ 35.00	120-371-005-6	$ 35.00	120-380-023-8	$ 35.00	120-392-035-8	$ 24.50	120-400-010-1	$ 24.50	120-400-071-3	$ 24.50
120-352-028-1	$ 35.00	120-371-006-4	$ 35.00	120-380-024-6	$ 35.00	120-392-036-6	$ 24.50	120-400-011-9	$ 24.50	120-400-073-9	$ 24.50
120-352-029-9	$ 35.00	120-371-007-2	$ 35.00	120-380-025-3	$ 35.00	120-392-037-4	$ 24.50	120-400-012-7	$ 24.50	120-400-074-7	$ 24.50
120-352-031-5	$ 35.00	120-371-008-0	$ 35.00	120-380-026-1	$ 35.00	120-392-038-2	$ 24.50	120-400-013-5	$ 24.50	120-400-075-4	$ 24.50
120-352-032-3	$ 59.50	120-372-001-4	$ 24.50	120-380-027-9	$ 35.00	120-392-039-0	$ 24.50	120-400-015-0	$ 24.50	120-400-076-2	$ 24.50
120-352-036-4	$ 35.00	120-372-002-2	$ 24.50	120-380-028-7	$ 35.00	120-392-040-8	$ 24.50	120-400-016-8	$ 24.50	120-400-077-0	$ 24.50
120-352-037-2	$ 35.00	120-372-003-0	$ 24.50	120-380-029-5	$ 35.00	120-392-041-6	$ 24.50	120-400-017-6	$ 24.50	120-400-078-8	$ 24.50
120-352-038-0	$ 35.00	120-372-004-8	$ 35.00	120-380-030-3	$ 35.00	120-392-042-4	$ 24.50	120-400-018-4	$ 24.50	120-400-079-6	$ 24.50
120-352-039-8	$ 35.00	120-372-005-5	$ 35.00	120-380-031-1	$ 35.00	120-392-043-2	$ 24.50	120-400-019-2	$ 24.50	120-400-080-4	$ 24.50
120-352-040-6	$ 35.00	120-372-006-3	$ 24.50	120-380-032-9	$ 35.00	120-392-044-0	$ 24.50	120-400-020-0	$ 24.50	120-400-081-2	$ 24.50
120-352-041-4	$ 35.00	120-372-007-1	$ 24.50	120-380-033-7	$ 35.00	120-392-045-7	$ 24.50	120-400-021-8	$ 24.50	120-400-082-0	$ 24.50
120-352-042-2	$ 35.00	120-372-008-9	$ 24.50	120-380-034-5	$ 35.00	120-392-046-5	$ 24.50	120-400-022-6	$ 24.50	120-400-083-8	$ 24.50
120-352-043-0	$ 35.00	120-372-009-7	$ 24.50	120-391-002-9	$ 24.50	120-392-047-3	$ 24.50	120-400-023-4	$ 24.50	120-400-084-6	$ 24.50
120-352-044-8	$ 35.00	120-372-010-5	$ 24.50	120-391-003-7	$ 24.50	120-392-049-9	$ 24.50	120-400-024-2	$ 24.50	120-400-085-3	$ 24.50
120-352-045-5	$ 35.00	120-372-011-3	$ 35.00	120-391-004-5	$ 24.50	120-392-050-7	$ 24.50	120-400-025-9	$ 24.50	120-400-086-1	$ 24.50
120-352-046-3	$ 35.00	120-372-012-1	$ 35.00	120-391-005-2	$ 24.50	120-392-051-5	$ 24.50	120-400-026-7	$ 24.50	120-400-087-9	$ 24.50
120-352-047-1	$ 35.00	120-372-013-9	$ 35.00	120-391-006-0	$ 24.50	120-392-052-3	$ 24.50	120-400-028-3	$ 24.50	120-400-088-7	$ 24.50
120-352-048-9	$ 35.00	120-372-014-7	$ 35.00	120-391-007-8	$ 24.50	120-392-053-1	$ 24.50	120-400-029-1	$ 24.50	120-400-089-5	$ 24.50
120-352-050-5	$ 35.00	120-373-001-3	$ 35.00	120-391-008-6	$ 24.50	120-392-054-9	$ 24.50	120-400-030-9	$ 24.50	120-400-090-3	$ 24.50
120-361-001-7	$ 73.50	120-373-002-1	$ 35.00	120-391-009-4	$ 24.50	120-392-055-6	$ 24.50	120-400-031-7	$ 24.50	120-400-091-1	$ 24.50
120-361-002-5	$ 73.50	120-373-003-9	$ 35.00	120-391-010-2	$ 24.50	120-392-056-4	$ 24.50	120-400-032-5	$ 24.50	120-400-092-9	$ 24.50
120-361-003-3	$ 73.50	120-373-004-7	$ 35.00	120-391-011-0	$ 24.50	120-392-057-2	$ 24.50	120-400-033-3	$ 24.50		
120-361-004-1	$ 73.50	120-373-005-4	$ 35.00	120-391-012-8	$ 24.50	120-392-058-0	$ 24.50	120-400-034-1	$ 24.50		
120-361-005-8	$ 73.50	120-373-006-2	$ 35.00	120-391-013-6	$ 24.50	120-392-060-6	$ 24.50	120-400-035-8	$ 24.50		
120-361-006-6	$ 73.50	120-373-007-0	$ 35.00	120-391-014-4	$ 24.50	120-392-061-4	$ 24.50	120-400-036-6	$ 24.50		
120-361-007-4	$ 73.50	120-373-008-8	$ 35.00	120-391-015-1	$ 24.50	120-392-062-2	$ 24.50	120-400-037-4	$ 24.50		
120-361-010-8	$ 73.50	120-373-009-6	$ 35.00	120-392-002-8	$ 24.50	120-392-063-0	$ 24.50	120-400-038-2	$ 24.50		
120-361-011-6	$ 73.50	120-373-010-4	$ 35.00	120-392-003-6	$ 24.50	120-392-064-8	$ 24.50	120-400-039-0	$ 24.50		
120-361-012-4	$ 73.50	120-373-011-2	$ 35.00	120-392-004-4	$ 24.50	120-392-065-5	$ 24.50	120-400-041-6	$ 24.50		
120-361-013-2	$ 73.50	120-373-012-0	$ 35.00	120-392-005-1	$ 24.50	120-392-066-3	$ 24.50	120-400-042-4	$ 24.50		
120-361-014-0	$ 73.50	120-373-013-8	$ 35.00	120-392-006-9	$ 24.50	120-392-067-1	$ 24.50	120-400-043-2	$ 24.50		
120-361-015-7	$ 73.50	120-373-014-6	$ 35.00	120-392-007-7	$ 24.50	120-392-068-9	$ 24.50	120-400-044-0	$ 24.50		
120-361-016-5	$ 73.50	120-373-015-3	$ 35.00	120-392-008-5	$ 24.50	120-392-069-7	$ 24.50	120-400-045-7	$ 24.50		
120-361-017-3	$ 24.50	120-373-016-1	$ 35.00	120-392-009-3	$ 24.50	120-392-070-5	$ 24.50	120-400-046-5	$ 24.50		
120-361-018-1	$ 24.50	120-373-017-9	$ 35.00	120-392-010-1	$ 24.50	120-392-071-3	$ 24.50	120-400-047-3	$ 24.50		
120-361-019-9	$ 24.50	120-380-001-4	$ 35.00	120-392-011-9	$ 24.50	120-392-072-1	$ 24.50	120-400-048-1	$ 24.50		
120-361-020-7	$ 24.50	120-380-002-2	$ 35.00	120-392-012-7	$ 24.50	120-392-073-9	$ 24.50	120-400-049-9	$ 24.50		

Assessor Parcel Book 121 proposed Storm Water fees for 2016/2017

121-030-042-0	$ 51.00	121-081-008-9	$ 29.00	121-090-021-1	$ 29.00	121-111-032-3	$ 35.00	121-122-001-5	$ 35.00	121-141-003-8	$ 35.00	121-144-024-1	$ 35.00	121-162-014-9	$ 35.00	121-180-007-1	$ 35.00
121-040-003-0	$ 59.50	121-081-009-7	$ 29.00	121-101-001-0	$ 35.00	121-111-033-1	$ 35.00	121-122-002-3	$ 35.00	121-141-004-6	$ 35.00	121-144-025-8	$ 35.00	121-162-015-6	$ 35.00	121-180-008-9	$ 35.00
121-040-013-9	$ 35.00	121-081-010-5	$ 29.00	121-101-002-8	$ 35.00	121-111-034-9	$ 35.00	121-122-003-1	$ 35.00	121-141-005-3	$ 35.00	121-144-026-6	$ 35.00	121-162-016-4	$ 35.00	121-180-009-7	$ 35.00
121-040-015-4	$ 35.00	121-081-011-3	$ 29.00	121-101-003-6	$ 35.00	121-111-035-6	$ 35.00	121-122-004-9	$ 35.00	121-141-006-1	$ 35.00	121-145-001-8	$ 35.00	121-162-017-2	$ 35.00	121-181-008-8	$ 35.00
121-040-016-2	$ 35.00	121-081-014-7	$ 29.00	121-101-004-4	$ 35.00	121-111-036-4	$ 35.00	121-122-005-6	$ 35.00	121-141-007-9	$ 35.00	121-146-001-7	$ 35.00	121-163-001-5	$ 35.00	121-181-009-6	$ 35.00
121-040-020-4	$ 35.00	121-081-015-4	$ 29.00	121-101-005-1	$ 35.00	121-111-037-2	$ 35.00	121-122-006-4	$ 35.00	121-142-001-1	$ 35.00	121-146-002-5	$ 35.00	121-163-002-3	$ 35.00	121-181-010-4	$ 35.00
121-040-022-0	$ 35.00	121-081-016-2	$ 29.00	121-101-006-9	$ 35.00	121-112-002-5	$ 35.00	121-122-007-2	$ 35.00	121-142-002-9	$ 35.00	121-146-003-3	$ 35.00	121-163-003-1	$ 35.00	121-182-001-2	$ 35.00
121-040-025-3	$ 35.00	121-081-017-0	$ 29.00	121-101-007-7	$ 35.00	121-112-003-3	$ 35.00	121-122-008-0	$ 35.00	121-142-003-7	$ 35.00	121-146-004-1	$ 35.00	121-163-004-9	$ 35.00	121-182-002-0	$ 59.50
121-040-036-0	$ 35.00	121-081-018-8	$ 29.00	121-101-008-5	$ 35.00	121-112-004-1	$ 35.00	121-122-009-8	$ 35.00	121-142-004-5	$ 35.00	121-146-005-8	$ 35.00	121-163-005-6	$ 35.00	121-190-001-2	$ 35.00
121-040-038-6	$ 35.00	121-081-019-6	$ 29.00	121-101-009-3	$ 35.00	121-112-005-8	$ 35.00	121-122-010-6	$ 35.00	121-142-005-2	$ 35.00	121-146-006-6	$ 35.00	121-163-006-4	$ 35.00	121-190-002-0	$ 35.00
121-040-043-6	$ 35.00	121-081-022-0	$ 29.00	121-101-010-1	$ 35.00	121-112-006-6	$ 35.00	121-122-011-4	$ 35.00	121-142-006-0	$ 35.00	121-151-001-9	$ 35.00	121-163-007-2	$ 35.00	121-190-003-8	$ 35.00
121-040-046-9	$ 35.00	121-081-023-8	$ 29.00	121-101-011-9	$ 35.00	121-112-007-4	$ 35.00	121-122-012-2	$ 35.00	121-142-007-8	$ 35.00	121-151-002-7	$ 35.00	121-163-008-0	$ 35.00	121-190-004-6	$ 35.00
121-040-047-7	$ 35.00	121-081-026-1	$ 29.00	121-101-012-7	$ 35.00	121-112-009-0	$ 35.00	121-122-013-0	$ 35.00	121-142-008-6	$ 35.00	121-151-003-5	$ 35.00	121-163-009-8	$ 35.00	121-190-005-3	$ 35.00
121-040-048-5	$ 35.00	121-081-027-9	$ 29.00	121-101-013-5	$ 35.00	121-113-001-6	$ 35.00	121-122-015-5	$ 35.00	121-142-009-4	$ 35.00	121-151-004-3	$ 35.00	121-163-010-6	$ 35.00	121-190-006-1	$ 59.50
121-040-049-3	$ 35.00	121-081-028-7	$ 49.30	121-101-014-3	$ 35.00	121-113-002-4	$ 35.00	121-122-016-3	$ 35.00	121-143-001-0	$ 35.00	121-151-005-0	$ 35.00	121-163-011-4	$ 35.00	121-190-009-5	$ 59.50
121-040-050-1	$ 35.00	121-081-029-5	$ 29.00	121-101-015-0	$ 35.00	121-113-003-2	$ 35.00	121-122-018-9	$ 35.00	121-143-002-8	$ 35.00	121-151-006-8	$ 35.00	121-164-001-4	$ 35.00	121-190-010-3	$ 59.50
121-040-051-9	$ 35.00	121-082-001-3	$ 29.00	121-101-016-8	$ 35.00	121-113-004-0	$ 35.00	121-123-001-4	$ 35.00	121-143-003-6	$ 35.00	121-151-007-6	$ 35.00	121-164-002-2	$ 35.00	121-190-011-1	$ 59.50
121-040-052-7	$ 35.00	121-082-002-1	$ 29.00	121-101-017-6	$ 35.00	121-113-005-7	$ 35.00	121-123-002-2	$ 35.00	121-143-004-4	$ 35.00	121-151-008-4	$ 35.00	121-164-003-0	$ 35.00	121-190-012-9	$ 59.50
121-040-053-5	$ 35.00	121-082-003-9	$ 29.00	121-101-018-4	$ 35.00	121-113-006-5	$ 35.00	121-123-003-0	$ 35.00	121-143-005-1	$ 35.00	121-151-009-2	$ 35.00	121-164-004-8	$ 35.00	121-190-013-7	$ 59.50
121-040-054-3	$ 35.00	121-082-004-7	$ 29.00	121-101-019-2	$ 35.00	121-113-007-3	$ 35.00	121-123-004-8	$ 35.00	121-143-006-9	$ 35.00	121-151-010-0	$ 35.00	121-164-005-5	$ 35.00	121-190-014-5	$ 59.50
121-040-055-0	$ 35.00	121-082-005-4	$ 29.00	121-101-020-0	$ 35.00	121-113-008-1	$ 35.00	121-123-005-5	$ 35.00	121-143-007-7	$ 35.00	121-152-001-8	$ 35.00	121-164-006-3	$ 35.00	121-190-015-2	$ 59.50
121-040-056-8	$ 35.00	121-082-006-2	$ 29.00	121-101-021-8	$ 35.00	121-113-009-9	$ 35.00	121-123-006-3	$ 35.00	121-143-008-5	$ 35.00	121-153-001-7	$ 35.00	121-164-007-1	$ 35.00	121-190-016-0	$ 59.50
121-040-058-4	$ 35.00	121-082-009-6	$ 29.00	121-101-022-6	$ 35.00	121-113-010-7	$ 35.00	121-123-007-1	$ 35.00	121-143-009-3	$ 35.00	121-153-002-5	$ 35.00	121-164-008-9	$ 35.00	121-190-017-8	$ 59.50
121-040-059-2	$ 35.00	121-082-010-4	$ 29.00	121-101-023-4	$ 35.00	121-113-011-5	$ 35.00	121-123-008-9	$ 35.00	121-143-010-1	$ 35.00	121-153-003-3	$ 35.00	121-164-009-7	$ 35.00	121-190-018-6	$ 59.50
121-040-060-0	$ 35.00	121-082-011-2	$ 29.00	121-101-024-2	$ 35.00	121-113-012-3	$ 35.00	121-123-009-7	$ 35.00	121-143-011-9	$ 35.00	121-153-004-1	$ 35.00	121-165-001-3	$ 35.00	121-190-019-4	$ 59.50
121-040-061-8	$ 35.00	121-082-012-0	$ 29.00	121-101-025-9	$ 35.00	121-113-013-1	$ 35.00	121-123-010-5	$ 35.00	121-143-012-7	$ 35.00	121-153-005-8	$ 35.00	121-165-002-1	$ 35.00	121-190-020-2	$ 59.50
121-040-062-6	$ 35.00	121-082-013-8	$ 29.00	121-101-026-7	$ 35.00	121-113-014-9	$ 35.00	121-123-011-3	$ 35.00	121-143-013-5	$ 35.00	121-153-006-6	$ 35.00	121-165-003-9	$ 35.00	121-190-021-0	$ 59.50
121-040-063-4	$ 35.00	121-082-014-6	$ 29.00	121-101-027-5	$ 35.00	121-113-015-6	$ 35.00	121-123-012-1	$ 35.00	121-143-014-3	$ 35.00	121-153-007-4	$ 35.00	121-165-004-7	$ 35.00	121-190-022-8	$ 59.50
121-040-064-2	$ 35.00	121-082-015-3	$ 29.00	121-102-001-9	$ 35.00	121-113-016-4	$ 35.00	121-123-013-9	$ 35.00	121-143-015-0	$ 35.00	121-153-008-2	$ 35.00	121-165-005-4	$ 35.00	121-190-023-6	$ 59.50
121-040-068-3	$ 35.00	121-082-016-1	$ 29.00	121-102-002-7	$ 35.00	121-113-017-2	$ 35.00	121-123-014-7	$ 35.00	121-143-016-8	$ 35.00	121-161-001-7	$ 35.00	121-165-006-2	$ 35.00	121-190-025-1	$ 59.50
121-040-072-5	$ 59.50	121-082-017-9	$ 29.00	121-102-003-5	$ 35.00	121-113-018-0	$ 35.00	121-131-001-4	$ 35.00	121-143-017-6	$ 35.00	121-161-002-5	$ 35.00	121-165-007-0	$ 35.00	121-190-026-9	$ 59.50
121-040-073-3	$ 35.00	121-082-018-7	$ 29.00	121-102-004-3	$ 35.00	121-113-019-8	$ 35.00	121-131-002-2	$ 35.00	121-143-018-4	$ 35.00	121-161-003-3	$ 35.00	121-165-008-8	$ 35.00	121-201-002-7	$ 35.00
121-040-074-1	$ 35.00	121-082-019-5	$ 29.00	121-102-005-0	$ 35.00	121-113-020-6	$ 35.00	121-131-003-0	$ 35.00	121-143-019-2	$ 35.00	121-161-004-1	$ 35.00	121-165-009-6	$ 35.00	121-201-003-5	$ 59.50
121-040-075-8	$ 35.00	121-082-020-3	$ 29.00	121-102-006-8	$ 35.00	121-113-021-4	$ 35.00	121-131-004-8	$ 35.00	121-143-020-0	$ 35.00	121-161-005-8	$ 35.00	121-170-001-6	$ 29.00	121-201-005-0	$ 35.00
121-040-076-6	$ 35.00	121-082-021-1	$ 29.00	121-102-007-6	$ 35.00	121-113-022-2	$ 35.00	121-131-005-5	$ 35.00	121-143-021-8	$ 35.00	121-161-006-6	$ 35.00	121-170-002-4	$ 29.00	121-201-006-8	$ 59.50
121-040-077-4	$ 35.00	121-082-022-9	$ 29.00	121-102-008-4	$ 35.00	121-113-023-0	$ 35.00	121-131-006-3	$ 35.00	121-143-022-6	$ 35.00	121-161-007-4	$ 35.00	121-170-003-2	$ 29.00	121-201-007-6	$ 59.50
121-040-078-2	$ 35.00	121-082-023-7	$ 29.00	121-102-009-2	$ 35.00	121-113-024-8	$ 35.00	121-131-007-1	$ 35.00	121-144-001-9	$ 35.00	121-161-008-2	$ 35.00	121-170-004-0	$ 29.00	121-201-008-4	$ 35.00
121-040-080-8	$ 35.00	121-082-024-5	$ 29.00	121-102-010-0	$ 35.00	121-113-025-5	$ 35.00	121-131-008-9	$ 35.00	121-144-002-7	$ 35.00	121-161-009-0	$ 35.00	121-170-005-7	$ 29.00	121-201-009-2	$ 35.00
121-040-081-6	$ 35.00	121-083-001-2	$ 29.00	121-111-002-6	$ 35.00	121-114-001-5	$ 35.00	121-131-009-7	$ 35.00	121-144-003-5	$ 35.00	121-161-010-8	$ 35.00	121-170-006-5	$ 29.00	121-201-010-0	$ 35.00
121-040-082-4	$ 35.00	121-083-002-0	$ 29.00	121-111-003-4	$ 35.00	121-114-002-3	$ 35.00	121-131-010-5	$ 35.00	121-144-004-3	$ 35.00	121-161-011-6	$ 35.00	121-170-007-3	$ 29.00	121-201-011-8	$ 35.00
121-040-083-2	$ 35.00	121-083-003-8	$ 29.00	121-111-004-2	$ 35.00	121-114-003-1	$ 35.00	121-131-011-3	$ 35.00	121-144-005-0	$ 35.00	121-161-012-4	$ 35.00	121-170-008-1	$ 29.00	121-201-012-6	$ 35.00
121-040-086-5	$ 35.00	121-083-004-6	$ 29.00	121-111-005-9	$ 35.00	121-114-004-9	$ 35.00	121-132-001-3	$ 35.00	121-144-006-8	$ 35.00	121-161-013-2	$ 35.00	121-170-009-9	$ 29.00	121-201-013-4	$ 35.00
121-040-087-3	$ 35.00	121-083-005-3	$ 29.00	121-111-006-7	$ 35.00	121-114-005-6	$ 35.00	121-132-002-1	$ 35.00	121-144-007-6	$ 35.00	121-161-014-0	$ 35.00	121-170-010-7	$ 29.00	121-201-015-9	$ 35.00
121-040-088-1	$ 35.00	121-083-006-1	$ 29.00	121-111-007-5	$ 35.00	121-114-006-4	$ 35.00	121-132-003-9	$ 35.00	121-144-008-4	$ 35.00	121-161-015-7	$ 35.00	121-170-011-5	$ 29.00	121-201-017-5	$ 35.00
121-040-089-9	$ 35.00	121-083-008-7	$ 49.30	121-111-008-3	$ 35.00	121-114-007-2	$ 35.00	121-132-004-7	$ 35.00	121-144-009-2	$ 35.00	121-162-001-6	$ 35.00	121-170-012-3	$ 29.00	121-201-020-9	$ 35.00
121-040-090-7	$ 35.00	121-083-009-5	$ 49.30	121-111-009-1	$ 35.00	121-114-008-0	$ 35.00	121-132-005-4	$ 35.00	121-144-010-0	$ 35.00	121-162-002-4	$ 35.00	121-170-013-1	$ 29.00	121-202-001-8	$ 35.00
121-040-091-5	$ 35.00	121-083-010-3	$ 29.00	121-111-010-9	$ 35.00	121-114-009-8	$ 35.00	121-132-008-8	$ 35.00	121-144-011-8	$ 35.00	121-162-003-2	$ 35.00	121-170-014-9	$ 49.30	121-202-002-6	$ 35.00
121-040-092-3	$ 35.00	121-090-001-3	$ 29.00	121-111-011-7	$ 35.00	121-114-010-6	$ 35.00	121-132-009-6	$ 35.00	121-144-014-2	$ 35.00	121-162-004-0	$ 35.00	121-170-015-6	$ 49.30	121-202-003-4	$ 35.00
121-040-093-1	$ 35.00	121-090-002-1	$ 29.00	121-111-021-6	$ 35.00	121-114-011-4	$ 35.00	121-132-010-4	$ 35.00	121-144-015-9	$ 35.00	121-162-005-7	$ 35.00	121-170-017-2	$ 49.30	121-202-004-2	$ 35.00
121-040-094-9	$ 35.00	121-090-003-9	$ 49.30	121-111-022-4	$ 35.00	121-121-001-6	$ 35.00	121-132-011-2	$ 35.00	121-144-016-7	$ 35.00	121-162-006-5	$ 35.00	121-170-020-6	$ 49.30	121-202-005-9	$ 59.50
121-040-095-6	$ 35.00	121-090-004-7	$ 29.00	121-111-023-2	$ 35.00	121-121-002-4	$ 35.00	121-132-012-0	$ 35.00	121-144-017-5	$ 35.00	121-162-007-3	$ 35.00	121-170-021-4	$ 49.30	121-202-006-7	$ 35.00
121-081-001-4	$ 29.00	121-090-005-4	$ 29.00	121-111-026-5	$ 35.00	121-121-003-2	$ 35.00	121-132-013-8	$ 35.00	121-144-018-3	$ 35.00	121-162-008-1	$ 35.00	121-170-022-2	$ 49.30	121-202-007-5	$ 59.50
121-081-002-2	$ 29.00	121-090-006-2	$ 29.00	121-111-027-3	$ 35.00	121-121-004-0	$ 35.00	121-132-014-6	$ 35.00	121-144-019-1	$ 35.00	121-162-009-9	$ 35.00	121-170-023-0	$ 49.30	121-202-008-3	$ 59.50
121-081-003-0	$ 29.00	121-090-010-4	$ 49.30	121-111-028-1	$ 35.00	121-121-005-7	$ 35.00	121-132-015-3	$ 35.00	121-144-020-9	$ 35.00	121-162-010-7	$ 35.00	121-180-001-4	$ 35.00	121-210-001-8	$ 35.00
121-081-004-8	$ 29.00	121-090-012-0	$ 49.30	121-111-029-9	$ 35.00	121-121-006-5	$ 35.00	121-132-016-1	$ 35.00	121-144-021-7	$ 35.00	121-162-011-5	$ 35.00	121-180-002-2	$ 35.00	121-210-002-6	$ 35.00
121-081-006-3	$ 29.00	121-090-019-5	$ 29.00	121-111-030-7	$ 35.00	121-121-007-3	$ 35.00	121-141-001-2	$ 35.00	121-144-022-5	$ 35.00	121-162-012-3	$ 35.00	121-180-003-0	$ 35.00	121-210-003-4	$ 35.00
121-081-007-1	$ 29.00	121-090-020-3	$ 29.00	121-111-031-5	$ 35.00	121-121-008-1	$ 35.00	121-141-002-0	$ 35.00	121-144-023-3	$ 35.00	121-162-013-1	$ 35.00	121-180-006-3	$ 35.00	121-210-004-2	$ 59.50

Assessor Parcel Book 121 proposed Storm Water fees for 2016/2017

121-210-005-9	$ 59.50	121-241-003-7	$ 35.00	121-242-038-2	$ 35.00	121-255-004-8	$ 35.00	121-261-013-1	$ 35.00	121-270-020-5	$ 35.00	121-280-037-7	$ 59.50	121-302-009-0	$ 35.00	121-320-019-7	$ 35.00
121-210-006-7	$ 35.00	121-241-004-5	$ 35.00	121-242-039-0	$ 24.50	121-255-005-5	$ 35.00	121-261-014-9	$ 35.00	121-270-021-3	$ 35.00	121-280-038-5	$ 35.00	121-302-010-8	$ 35.00	121-320-020-5	$ 35.00
121-210-007-5	$ 35.00	121-241-005-2	$ 35.00	121-242-040-8	$ 24.50	121-255-006-3	$ 35.00	121-261-015-6	$ 35.00	121-270-022-1	$ 35.00	121-280-039-3	$ 59.50	121-302-011-6	$ 35.00	121-320-021-3	$ 35.00
121-210-008-3	$ 59.50	121-241-006-0	$ 35.00	121-242-041-6	$ 24.50	121-255-007-1	$ 35.00	121-261-016-4	$ 35.00	121-270-023-9	$ 35.00	121-280-043-5	$ 35.00	121-302-012-4	$ 35.00	121-320-022-1	$ 35.00
121-210-009-1	$ 59.50	121-241-007-8	$ 35.00	121-242-042-4	$ 24.50	121-255-008-9	$ 35.00	121-261-017-2	$ 35.00	121-270-024-7	$ 35.00	121-280-044-3	$ 59.50	121-302-013-2	$ 35.00	121-320-023-9	$ 35.00
121-210-010-9	$ 59.50	121-241-008-6	$ 35.00	121-242-043-2	$ 24.50	121-255-009-7	$ 35.00	121-261-018-0	$ 35.00	121-270-025-4	$ 35.00	121-280-048-4	$ 59.50	121-302-014-0	$ 35.00	121-320-024-7	$ 35.00
121-210-011-7	$ 59.50	121-241-009-4	$ 35.00	121-242-044-0	$ 24.50	121-255-010-5	$ 35.00	121-261-019-8	$ 35.00	121-270-026-2	$ 35.00	121-280-049-2	$ 59.50	121-302-015-7	$ 35.00	121-320-025-4	$ 35.00
121-210-012-5	$ 35.00	121-241-010-2	$ 35.00	121-242-045-7	$ 24.50	121-255-011-3	$ 35.00	121-261-020-6	$ 35.00	121-270-027-0	$ 35.00	121-280-052-6	$ 59.50	121-302-016-5	$ 35.00	121-320-026-2	$ 35.00
121-210-013-3	$ 35.00	121-241-011-0	$ 35.00	121-242-046-5	$ 24.50	121-255-012-1	$ 35.00	121-261-022-2	$ 35.00	121-270-028-8	$ 35.00	121-280-053-4	$ 35.00	121-302-017-3	$ 35.00	121-320-027-0	$ 35.00
121-210-014-1	$ 35.00	121-241-012-8	$ 35.00	121-242-047-3	$ 24.50	121-255-013-9	$ 35.00	121-261-023-0	$ 35.00	121-270-029-6	$ 35.00	121-280-054-2	$ 35.00	121-302-018-1	$ 35.00	121-320-028-8	$ 35.00
121-210-015-8	$ 59.50	121-241-013-6	$ 35.00	121-242-048-1	$ 24.50	121-255-014-7	$ 35.00	121-261-024-8	$ 35.00	121-270-030-4	$ 35.00	121-280-055-9	$ 35.00	121-302-019-9	$ 35.00	121-320-029-6	$ 35.00
121-210-016-6	$ 35.00	121-241-014-4	$ 35.00	121-242-049-9	$ 24.50	121-255-015-4	$ 35.00	121-261-025-5	$ 35.00	121-270-031-2	$ 35.00	121-290-001-1	$ 35.00	121-302-020-7	$ 35.00	121-320-030-4	$ 35.00
121-210-017-4	$ 59.50	121-241-015-1	$ 35.00	121-242-050-7	$ 24.50	121-255-016-2	$ 35.00	121-261-026-3	$ 35.00	121-270-032-0	$ 35.00	121-290-002-9	$ 35.00	121-302-021-5	$ 35.00	121-320-031-2	$ 35.00
121-210-021-6	$ 59.50	121-241-016-9	$ 35.00	121-242-051-5	$ 24.50	121-255-017-0	$ 35.00	121-261-027-1	$ 35.00	121-270-033-8	$ 35.00	121-290-003-7	$ 35.00	121-302-022-3	$ 35.00	121-320-032-0	$ 35.00
121-231-001-3	$ 24.50	121-241-017-7	$ 35.00	121-242-052-3	$ 24.50	121-255-018-8	$ 35.00	121-261-028-9	$ 35.00	121-270-034-6	$ 35.00	121-290-004-5	$ 35.00	121-302-023-1	$ 35.00	121-320-033-8	$ 35.00
121-231-002-1	$ 24.50	121-241-018-5	$ 35.00	121-242-053-1	$ 24.50	121-255-019-6	$ 35.00	121-261-029-7	$ 35.00	121-270-035-3	$ 35.00	121-290-005-2	$ 35.00	121-302-024-9	$ 35.00	121-320-034-6	$ 35.00
121-231-003-9	$ 24.50	121-241-019-3	$ 35.00	121-242-054-9	$ 24.50	121-255-020-4	$ 35.00	121-261-030-5	$ 59.50	121-270-036-1	$ 59.50	121-290-006-0	$ 35.00	121-310-001-7	$ 59.50	121-320-035-3	$ 35.00
121-231-004-7	$ 24.50	121-241-020-1	$ 35.00	121-242-055-6	$ 24.50	121-255-021-2	$ 35.00	121-261-031-3	$ 35.00	121-270-037-9	$ 59.50	121-290-007-8	$ 35.00	121-310-006-6	$ 35.00	121-320-036-1	$ 35.00
121-231-005-4	$ 24.50	121-241-021-9	$ 35.00	121-243-001-9	$ 24.50	121-255-022-0	$ 35.00	121-261-032-1	$ 35.00	121-270-038-7	$ 59.50	121-290-008-6	$ 35.00	121-310-007-4	$ 35.00	121-320-037-9	$ 35.00
121-231-006-2	$ 24.50	121-241-022-7	$ 35.00	121-243-002-7	$ 24.50	121-255-023-8	$ 35.00	121-261-033-9	$ 35.00	121-270-039-5	$ 59.50	121-290-009-4	$ 35.00	121-310-008-2	$ 35.00	121-320-038-7	$ 35.00
121-231-007-0	$ 24.50	121-242-001-0	$ 35.00	121-243-003-5	$ 24.50	121-255-024-6	$ 35.00	121-261-034-7	$ 35.00	121-270-040-3	$ 35.00	121-290-010-2	$ 35.00	121-310-009-0	$ 35.00	121-320-039-5	$ 35.00
121-231-008-8	$ 24.50	121-242-002-8	$ 35.00	121-243-004-3	$ 24.50	121-255-025-3	$ 35.00	121-261-035-4	$ 35.00	121-270-041-1	$ 35.00	121-290-011-0	$ 35.00	121-310-010-8	$ 35.00	121-320-040-3	$ 35.00
121-231-009-6	$ 24.50	121-242-003-6	$ 35.00	121-243-005-0	$ 24.50	121-255-026-1	$ 35.00	121-261-036-2	$ 35.00	121-270-042-9	$ 35.00	121-290-012-8	$ 35.00	121-310-011-6	$ 35.00	121-320-041-1	$ 35.00
121-231-010-4	$ 24.50	121-242-004-4	$ 35.00	121-243-006-8	$ 24.50	121-255-027-9	$ 35.00	121-261-037-0	$ 35.00	121-270-043-7	$ 35.00	121-290-013-6	$ 35.00	121-310-012-4	$ 35.00	121-320-044-5	$ 35.00
121-231-011-2	$ 24.50	121-242-005-1	$ 35.00	121-243-007-6	$ 24.50	121-255-028-7	$ 35.00	121-261-038-8	$ 59.50	121-270-044-5	$ 35.00	121-290-014-4	$ 35.00	121-310-013-2	$ 35.00	121-320-045-2	$ 35.00
121-231-012-0	$ 24.50	121-242-006-9	$ 35.00	121-243-008-4	$ 24.50	121-255-029-5	$ 35.00	121-261-039-6	$ 59.50	121-270-045-2	$ 35.00	121-290-015-1	$ 35.00	121-310-014-0	$ 35.00	121-330-001-3	$ 35.00
121-231-013-8	$ 24.50	121-242-007-7	$ 35.00	121-243-009-2	$ 24.50	121-255-030-3	$ 35.00	121-261-040-4	$ 35.00	121-270-046-0	$ 59.50	121-290-016-9	$ 35.00	121-310-015-7	$ 35.00	121-330-002-1	$ 35.00
121-231-014-6	$ 24.50	121-242-008-5	$ 35.00	121-243-010-0	$ 24.50	121-255-031-1	$ 35.00	121-261-041-2	$ 35.00	121-270-047-8	$ 35.00	121-290-017-7	$ 35.00	121-310-017-3	$ 35.00	121-330-003-9	$ 35.00
121-231-015-3	$ 24.50	121-242-009-3	$ 35.00	121-243-011-8	$ 24.50	121-255-032-9	$ 35.00	121-261-042-0	$ 35.00	121-270-048-6	$ 59.50	121-290-018-5	$ 35.00	121-310-018-1	$ 35.00	121-330-004-7	$ 35.00
121-231-016-1	$ 24.50	121-242-010-1	$ 35.00	121-243-012-6	$ 24.50	121-255-033-7	$ 35.00	121-261-044-6	$ 35.00	121-280-001-3	$ 59.50	121-290-019-3	$ 35.00	121-310-019-9	$ 59.50	121-330-005-4	$ 35.00
121-231-017-9	$ 24.50	121-242-011-9	$ 35.00	121-243-013-4	$ 24.50	121-255-034-5	$ 35.00	121-262-001-5	$ 35.00	121-280-002-1	$ 59.50	121-290-020-1	$ 35.00	121-310-020-7	$ 59.50	121-330-006-2	$ 35.00
121-231-018-7	$ 24.50	121-242-012-7	$ 35.00	121-243-014-2	$ 24.50	121-255-035-2	$ 35.00	121-262-002-3	$ 35.00	121-280-003-9	$ 35.00	121-290-021-9	$ 35.00	121-310-021-5	$ 35.00	121-330-007-0	$ 35.00
121-231-019-5	$ 24.50	121-242-013-5	$ 35.00	121-243-015-9	$ 24.50	121-255-036-0	$ 35.00	121-262-003-1	$ 35.00	121-280-004-7	$ 35.00	121-290-022-7	$ 35.00	121-310-022-3	$ 35.00	121-330-008-8	$ 35.00
121-231-020-3	$ 24.50	121-242-014-3	$ 35.00	121-243-016-7	$ 24.50	121-255-037-8	$ 35.00	121-262-004-9	$ 35.00	121-280-005-4	$ 35.00	121-290-023-5	$ 35.00	121-310-023-1	$ 35.00	121-330-009-6	$ 35.00
121-232-001-2	$ 24.50	121-242-015-0	$ 35.00	121-251-001-8	$ 35.00	121-255-038-6	$ 35.00	121-262-005-6	$ 35.00	121-280-006-2	$ 35.00	121-301-001-8	$ 35.00	121-310-024-9	$ 35.00	121-330-010-4	$ 35.00
121-232-002-0	$ 24.50	121-242-016-8	$ 35.00	121-251-002-6	$ 35.00	121-255-039-4	$ 35.00	121-262-006-4	$ 35.00	121-280-010-4	$ 35.00	121-301-002-6	$ 35.00	121-310-026-4	$ 35.00	121-330-011-2	$ 35.00
121-232-003-8	$ 24.50	121-242-017-6	$ 35.00	121-251-003-4	$ 35.00	121-255-040-2	$ 35.00	121-262-007-2	$ 35.00	121-280-011-2	$ 35.00	121-301-003-4	$ 35.00	121-310-027-2	$ 35.00	121-330-012-0	$ 35.00
121-232-004-6	$ 24.50	121-242-018-4	$ 35.00	121-251-004-2	$ 35.00	121-255-041-0	$ 35.00	121-262-008-0	$ 35.00	121-280-012-0	$ 59.50	121-301-004-2	$ 35.00	121-310-028-0	$ 35.00	121-330-013-8	$ 35.00
121-232-005-3	$ 24.50	121-242-019-2	$ 35.00	121-251-005-9	$ 35.00	121-255-042-8	$ 35.00	121-270-001-5	$ 35.00	121-280-016-1	$ 59.50	121-301-005-9	$ 35.00	121-310-029-8	$ 35.00	121-330-014-6	$ 35.00
121-232-006-1	$ 24.50	121-242-020-0	$ 35.00	121-251-006-7	$ 35.00	121-256-001-3	$ 35.00	121-270-002-3	$ 35.00	121-280-017-9	$ 35.00	121-301-006-7	$ 35.00	121-310-030-6	$ 59.50	121-330-015-3	$ 35.00
121-232-007-9	$ 24.50	121-242-021-8	$ 35.00	121-251-007-5	$ 35.00	121-256-002-1	$ 35.00	121-270-003-1	$ 35.00	121-280-018-7	$ 35.00	121-301-007-5	$ 35.00	121-310-031-4	$ 35.00	121-330-016-1	$ 35.00
121-232-008-7	$ 24.50	121-242-022-6	$ 24.50	121-251-008-3	$ 35.00	121-256-003-9	$ 35.00	121-270-004-9	$ 35.00	121-280-019-5	$ 59.50	121-301-008-3	$ 35.00	121-320-001-5	$ 35.00	121-330-017-9	$ 35.00
121-232-009-5	$ 35.00	121-242-023-4	$ 24.50	121-251-009-1	$ 35.00	121-256-004-7	$ 35.00	121-270-005-6	$ 35.00	121-280-020-3	$ 59.50	121-301-009-1	$ 35.00	121-320-002-3	$ 35.00	121-330-018-7	$ 35.00
121-232-010-3	$ 24.50	121-242-024-2	$ 24.50	121-252-001-7	$ 35.00	121-256-005-4	$ 35.00	121-270-006-4	$ 35.00	121-280-021-1	$ 59.50	121-301-010-9	$ 35.00	121-320-003-1	$ 35.00	121-330-019-5	$ 35.00
121-232-011-1	$ 35.00	121-242-025-9	$ 24.50	121-253-001-6	$ 35.00	121-256-006-2	$ 35.00	121-270-007-2	$ 35.00	121-280-024-5	$ 59.50	121-301-011-7	$ 35.00	121-320-004-9	$ 35.00	121-330-020-3	$ 35.00
121-232-012-9	$ 35.00	121-242-026-7	$ 24.50	121-254-001-5	$ 35.00	121-261-001-6	$ 35.00	121-270-008-0	$ 35.00	121-280-025-2	$ 59.50	121-301-012-5	$ 35.00	121-320-005-6	$ 35.00	121-330-021-1	$ 35.00
121-232-013-7	$ 35.00	121-242-027-5	$ 24.50	121-254-002-3	$ 35.00	121-261-002-4	$ 35.00	121-270-009-8	$ 35.00	121-280-026-0	$ 35.00	121-301-013-3	$ 35.00	121-320-006-4	$ 35.00	121-330-022-9	$ 35.00
121-232-014-5	$ 35.00	121-242-028-3	$ 24.50	121-254-003-1	$ 35.00	121-261-003-2	$ 35.00	121-270-010-6	$ 35.00	121-280-027-8	$ 35.00	121-301-014-1	$ 35.00	121-320-007-2	$ 35.00	121-330-024-5	$ 35.00
121-232-015-2	$ 35.00	121-242-029-1	$ 24.50	121-254-004-9	$ 35.00	121-261-004-0	$ 35.00	121-270-011-4	$ 35.00	121-280-028-6	$ 35.00	121-301-015-8	$ 35.00	121-320-008-0	$ 35.00	121-330-028-6	$ 35.00
121-232-016-0	$ 35.00	121-242-030-9	$ 24.50	121-254-005-6	$ 35.00	121-261-005-7	$ 35.00	121-270-012-2	$ 35.00	121-280-029-4	$ 59.50	121-302-001-7	$ 35.00	121-320-009-8	$ 35.00	121-330-029-4	$ 35.00
121-232-017-8	$ 35.00	121-242-031-7	$ 24.50	121-254-006-4	$ 35.00	121-261-006-5	$ 35.00	121-270-013-0	$ 35.00	121-280-030-2	$ 35.00	121-302-002-5	$ 35.00	121-320-010-6	$ 35.00	121-330-030-2	$ 35.00
121-232-018-6	$ 35.00	121-242-032-5	$ 24.50	121-254-007-2	$ 35.00	121-261-007-3	$ 35.00	121-270-014-8	$ 35.00	121-280-031-0	$ 35.00	121-302-003-3	$ 35.00	121-320-012-2	$ 35.00	121-330-031-0	$ 35.00
121-232-019-4	$ 35.00	121-242-033-3	$ 24.50	121-254-008-0	$ 35.00	121-261-008-1	$ 35.00	121-270-015-5	$ 35.00	121-280-032-8	$ 59.50	121-302-004-1	$ 35.00	121-320-013-0	$ 35.00	121-330-032-8	$ 35.00
121-232-020-2	$ 35.00	121-242-034-1	$ 24.50	121-254-009-8	$ 35.00	121-261-009-9	$ 35.00	121-270-016-3	$ 35.00	121-280-033-6	$ 59.50	121-302-005-8	$ 35.00	121-320-014-8	$ 35.00	121-330-033-6	$ 35.00
121-232-021-0	$ 35.00	121-242-035-8	$ 24.50	121-255-001-4	$ 35.00	121-261-010-7	$ 35.00	121-270-017-1	$ 35.00	121-280-034-4	$ 24.50	121-302-006-6	$ 35.00	121-320-015-5	$ 35.00	121-330-034-4	$ 35.00
121-241-001-1	$ 35.00	121-242-036-6	$ 24.50	121-255-002-2	$ 35.00	121-261-011-5	$ 35.00	121-270-018-9	$ 24.50	121-280-035-1	$ 35.00	121-302-007-4	$ 35.00	121-320-017-1	$ 35.00	121-330-035-1	$ 35.00
121-241-002-9	$ 35.00	121-242-037-4	$ 24.50	121-255-003-0	$ 35.00	121-261-012-3	$ 35.00	121-270-019-7	$ 35.00	121-280-036-9	$ 59.50	121-302-008-2	$ 35.00	121-320-018-9	$ 35.00	121-330-036-9	$ 35.00

Assessor Parcel Book 121 proposed Storm Water fees for 2016/2017

121-330-037-7	$ 35.00	121-340-025-0	$ 35.00	121-360-010-7	$ 24.50	121-370-031-1	$ 35.00	121-390-006-9	$ 35.00	121-400-011-7	$ 35.00	121-410-015-6	$ 35.00	121-420-023-8	$ 35.00
121-330-038-5	$ 35.00	121-340-026-8	$ 35.00	121-360-011-5	$ 24.50	121-370-032-9	$ 35.00	121-390-007-7	$ 35.00	121-400-012-5	$ 35.00	121-410-016-4	$ 35.00	121-420-024-6	$ 35.00
121-330-039-3	$ 35.00	121-340-027-6	$ 35.00	121-360-012-3	$ 24.50	121-370-033-7	$ 35.00	121-390-008-5	$ 35.00	121-400-013-3	$ 35.00	121-410-017-2	$ 35.00	121-420-025-3	$ 35.00
121-330-040-1	$ 35.00	121-340-028-4	$ 35.00	121-360-013-1	$ 24.50	121-370-034-5	$ 35.00	121-390-009-3	$ 35.00	121-400-014-1	$ 35.00	121-410-018-0	$ 35.00	121-420-026-1	$ 35.00
121-330-041-9	$ 35.00	121-340-029-2	$ 35.00	121-360-014-9	$ 24.50	121-370-035-2	$ 35.00	121-390-010-1	$ 35.00	121-400-015-8	$ 35.00	121-410-019-8	$ 35.00		
121-330-042-7	$ 35.00	121-340-030-0	$ 35.00	121-360-015-6	$ 24.50	121-370-036-0	$ 35.00	121-390-011-9	$ 35.00	121-400-016-6	$ 35.00	121-410-020-6	$ 35.00		
121-330-043-5	$ 35.00	121-340-031-8	$ 35.00	121-360-016-4	$ 24.50	121-370-037-8	$ 35.00	121-390-012-7	$ 35.00	121-400-017-4	$ 35.00	121-410-021-4	$ 35.00		
121-330-044-3	$ 35.00	121-340-032-6	$ 35.00	121-360-017-2	$ 24.50	121-370-038-6	$ 35.00	121-390-013-5	$ 35.00	121-400-018-2	$ 35.00	121-410-022-2	$ 35.00		
121-330-045-0	$ 35.00	121-340-033-4	$ 35.00	121-360-018-0	$ 24.50	121-370-039-4	$ 35.00	121-390-014-3	$ 35.00	121-400-019-0	$ 35.00	121-410-023-0	$ 35.00		
121-330-046-8	$ 35.00	121-340-034-2	$ 35.00	121-360-019-8	$ 24.50	121-370-040-2	$ 24.50	121-390-015-0	$ 35.00	121-400-020-8	$ 35.00	121-410-024-8	$ 35.00		
121-330-047-6	$ 35.00	121-340-035-9	$ 35.00	121-360-020-6	$ 24.50	121-370-041-0	$ 35.00	121-390-016-8	$ 35.00	121-400-021-6	$ 35.00	121-410-025-5	$ 35.00		
121-330-048-4	$ 35.00	121-340-036-7	$ 35.00	121-360-021-4	$ 35.00	121-370-042-8	$ 35.00	121-390-017-6	$ 35.00	121-400-022-4	$ 35.00	121-410-026-3	$ 35.00		
121-330-049-2	$ 35.00	121-340-037-5	$ 35.00	121-360-022-2	$ 24.50	121-370-043-6	$ 35.00	121-390-018-4	$ 35.00	121-400-023-2	$ 35.00	121-410-027-1	$ 35.00		
121-330-050-0	$ 35.00	121-340-038-3	$ 35.00	121-360-023-0	$ 35.00	121-370-044-4	$ 35.00	121-390-019-2	$ 35.00	121-400-024-0	$ 35.00	121-410-028-9	$ 35.00		
121-330-051-8	$ 35.00	121-340-039-1	$ 35.00	121-360-024-8	$ 35.00	121-370-045-1	$ 35.00	121-390-020-0	$ 35.00	121-400-025-7	$ 35.00	121-410-029-7	$ 35.00		
121-330-052-6	$ 35.00	121-340-040-9	$ 35.00	121-360-025-5	$ 24.50	121-370-046-9	$ 35.00	121-390-021-8	$ 35.00	121-400-026-5	$ 35.00	121-410-030-5	$ 35.00		
121-330-053-4	$ 35.00	121-340-041-7	$ 35.00	121-360-026-3	$ 24.50	121-370-047-7	$ 35.00	121-390-022-6	$ 35.00	121-400-027-3	$ 35.00	121-410-031-3	$ 35.00		
121-330-054-2	$ 35.00	121-340-042-5	$ 35.00	121-360-027-1	$ 35.00	121-380-003-8	$ 35.00	121-390-023-4	$ 35.00	121-400-028-1	$ 35.00	121-410-032-1	$ 35.00		
121-330-055-9	$ 35.00	121-340-043-3	$ 35.00	121-360-028-9	$ 35.00	121-380-004-6	$ 35.00	121-390-024-2	$ 35.00	121-400-029-9	$ 35.00	121-410-033-9	$ 24.50		
121-330-056-7	$ 35.00	121-340-044-1	$ 35.00	121-360-029-7	$ 35.00	121-380-005-3	$ 35.00	121-390-025-9	$ 35.00	121-400-030-7	$ 35.00	121-410-034-7	$ 24.50		
121-330-057-5	$ 35.00	121-340-045-8	$ 35.00	121-360-030-5	$ 35.00	121-380-006-1	$ 35.00	121-390-026-7	$ 35.00	121-400-031-5	$ 35.00	121-410-035-4	$ 35.00		
121-330-058-3	$ 35.00	121-340-046-6	$ 35.00	121-360-031-3	$ 35.00	121-380-007-9	$ 35.00	121-390-027-5	$ 35.00	121-400-032-3	$ 35.00	121-410-036-2	$ 35.00		
121-330-059-1	$ 35.00	121-350-001-8	$ 35.00	121-360-032-1	$ 35.00	121-380-008-7	$ 35.00	121-390-028-3	$ 35.00	121-400-033-1	$ 35.00	121-410-037-0	$ 35.00		
121-330-060-9	$ 35.00	121-350-002-6	$ 35.00	121-360-033-9	$ 35.00	121-380-009-5	$ 35.00	121-390-029-1	$ 35.00	121-400-034-9	$ 35.00	121-410-038-8	$ 35.00		
121-330-061-7	$ 35.00	121-350-003-4	$ 35.00	121-360-034-7	$ 35.00	121-380-010-3	$ 35.00	121-390-030-9	$ 35.00	121-400-035-6	$ 35.00	121-410-039-6	$ 35.00		
121-330-062-5	$ 35.00	121-350-004-2	$ 35.00	121-360-035-4	$ 35.00	121-380-011-1	$ 35.00	121-390-031-7	$ 35.00	121-400-036-4	$ 35.00	121-410-040-4	$ 35.00		
121-330-063-3	$ 35.00	121-350-005-9	$ 35.00	121-360-036-2	$ 35.00	121-380-012-9	$ 35.00	121-390-032-5	$ 35.00	121-400-037-2	$ 35.00	121-410-041-2	$ 35.00		
121-330-064-1	$ 35.00	121-350-006-7	$ 35.00	121-360-037-0	$ 35.00	121-380-013-7	$ 35.00	121-390-033-3	$ 35.00	121-400-038-0	$ 35.00	121-410-042-0	$ 35.00		
121-330-065-8	$ 35.00	121-350-007-5	$ 35.00	121-360-038-8	$ 24.50	121-380-014-5	$ 35.00	121-390-034-1	$ 35.00	121-400-039-8	$ 35.00	121-410-043-8	$ 35.00		
121-330-066-6	$ 35.00	121-350-008-3	$ 35.00	121-360-039-6	$ 24.50	121-380-015-2	$ 35.00	121-390-035-8	$ 35.00	121-400-040-6	$ 35.00	121-410-044-6	$ 35.00		
121-330-067-4	$ 35.00	121-350-009-1	$ 35.00	121-370-003-0	$ 35.00	121-380-016-0	$ 35.00	121-390-036-6	$ 35.00	121-400-041-4	$ 35.00	121-410-045-3	$ 35.00		
121-330-068-2	$ 35.00	121-350-010-9	$ 35.00	121-370-004-8	$ 35.00	121-380-017-8	$ 35.00	121-390-037-4	$ 35.00	121-400-042-2	$ 35.00	121-410-046-1	$ 35.00		
121-330-069-0	$ 35.00	121-350-011-7	$ 35.00	121-370-005-5	$ 35.00	121-380-018-6	$ 35.00	121-390-038-2	$ 35.00	121-400-043-0	$ 35.00	121-410-047-9	$ 35.00		
121-330-070-8	$ 35.00	121-350-012-5	$ 35.00	121-370-006-3	$ 35.00	121-380-019-4	$ 35.00	121-390-039-0	$ 35.00	121-400-044-8	$ 35.00	121-410-048-7	$ 35.00		
121-330-071-6	$ 35.00	121-350-013-3	$ 35.00	121-370-007-1	$ 35.00	121-380-020-2	$ 35.00	121-390-040-8	$ 35.00	121-400-045-5	$ 35.00	121-410-049-5	$ 35.00		
121-340-001-1	$ 35.00	121-350-014-1	$ 35.00	121-370-008-9	$ 35.00	121-380-021-0	$ 35.00	121-390-041-6	$ 35.00	121-400-046-3	$ 35.00	121-420-001-4	$ 59.50		
121-340-004-5	$ 35.00	121-350-015-8	$ 35.00	121-370-009-7	$ 35.00	121-380-022-8	$ 35.00	121-390-042-4	$ 35.00	121-400-047-1	$ 35.00	121-420-002-2	$ 35.00		
121-340-005-2	$ 35.00	121-350-016-6	$ 35.00	121-370-010-5	$ 35.00	121-380-023-6	$ 35.00	121-390-043-2	$ 35.00	121-400-048-9	$ 35.00	121-420-003-0	$ 35.00		
121-340-006-0	$ 35.00	121-350-023-2	$ 35.00	121-370-011-3	$ 35.00	121-380-024-4	$ 35.00	121-390-044-0	$ 35.00	121-400-049-7	$ 35.00	121-420-004-8	$ 35.00		
121-340-007-8	$ 35.00	121-350-027-3	$ 35.00	121-370-012-1	$ 35.00	121-380-025-1	$ 35.00	121-390-045-7	$ 35.00	121-400-050-5	$ 35.00	121-420-005-5	$ 35.00		
121-340-008-6	$ 35.00	121-350-028-1	$ 35.00	121-370-013-9	$ 35.00	121-380-026-9	$ 35.00	121-390-046-5	$ 35.00	121-400-051-3	$ 35.00	121-420-006-3	$ 35.00		
121-340-009-4	$ 35.00	121-350-029-9	$ 35.00	121-370-014-7	$ 24.50	121-380-027-7	$ 35.00	121-390-047-3	$ 35.00	121-400-052-1	$ 35.00	121-420-007-1	$ 35.00		
121-340-010-2	$ 35.00	121-350-030-7	$ 35.00	121-370-015-4	$ 35.00	121-380-028-5	$ 35.00	121-390-048-1	$ 35.00	121-400-053-9	$ 35.00	121-420-008-9	$ 35.00		
121-340-011-0	$ 35.00	121-350-031-5	$ 35.00	121-370-016-2	$ 24.50	121-380-029-3	$ 35.00	121-390-049-9	$ 35.00	121-410-001-6	$ 35.00	121-420-009-7	$ 35.00		
121-340-012-8	$ 35.00	121-350-032-3	$ 35.00	121-370-017-0	$ 24.50	121-380-030-1	$ 35.00	121-390-050-7	$ 35.00	121-410-002-4	$ 35.00	121-420-010-5	$ 35.00		
121-340-013-6	$ 35.00	121-350-033-1	$ 35.00	121-370-018-8	$ 24.50	121-380-031-9	$ 35.00	121-390-051-5	$ 35.00	121-410-003-2	$ 35.00	121-420-011-3	$ 35.00		
121-340-014-4	$ 35.00	121-350-034-9	$ 35.00	121-370-019-6	$ 35.00	121-380-034-3	$ 35.00	121-390-052-3	$ 35.00	121-410-004-0	$ 35.00	121-420-012-1	$ 35.00		
121-340-015-1	$ 35.00	121-350-035-6	$ 35.00	121-370-020-4	$ 35.00	121-380-035-0	$ 35.00	121-400-001-8	$ 35.00	121-410-005-7	$ 35.00	121-420-013-9	$ 35.00		
121-340-016-9	$ 35.00	121-360-001-6	$ 35.00	121-370-021-2	$ 35.00	121-380-036-8	$ 35.00	121-400-002-6	$ 35.00	121-410-006-5	$ 35.00	121-420-014-7	$ 35.00		
121-340-017-7	$ 35.00	121-360-002-4	$ 24.50	121-370-022-0	$ 35.00	121-380-037-6	$ 35.00	121-400-003-4	$ 35.00	121-410-007-3	$ 35.00	121-420-015-4	$ 35.00		
121-340-018-5	$ 35.00	121-360-003-2	$ 24.50	121-370-023-8	$ 35.00	121-380-038-4	$ 35.00	121-400-004-2	$ 35.00	121-410-008-1	$ 35.00	121-420-016-2	$ 35.00		
121-340-019-3	$ 35.00	121-360-004-0	$ 24.50	121-370-024-6	$ 35.00	121-380-039-2	$ 35.00	121-400-005-9	$ 35.00	121-410-009-9	$ 35.00	121-420-017-0	$ 35.00		
121-340-020-1	$ 35.00	121-360-005-7	$ 24.50	121-370-026-1	$ 35.00	121-390-001-0	$ 35.00	121-400-006-7	$ 35.00	121-410-010-7	$ 35.00	121-420-018-8	$ 35.00		
121-340-021-9	$ 35.00	121-360-006-5	$ 24.50	121-370-027-9	$ 35.00	121-390-002-8	$ 35.00	121-400-007-5	$ 35.00	121-410-011-5	$ 35.00	121-420-019-6	$ 35.00		
121-340-022-7	$ 35.00	121-360-007-3	$ 24.50	121-370-028-7	$ 35.00	121-390-003-6	$ 59.50	121-400-008-3	$ 35.00	121-410-012-3	$ 35.00	121-420-020-4	$ 35.00		
121-340-023-5	$ 35.00	121-360-008-1	$ 24.50	121-370-029-5	$ 35.00	121-390-004-4	$ 35.00	121-400-009-1	$ 35.00	121-410-013-1	$ 35.00	121-420-021-2	$ 35.00		
121-340-024-3	$ 35.00	121-360-009-9	$ 24.50	121-370-030-3	$ 35.00	121-390-005-1	$ 35.00	121-400-010-9	$ 35.00	121-410-014-9	$ 35.00	121-420-022-0	$ 35.00		

Assessor Parcel Book 122 proposed Storm Water fees for 2016/2017

122-060-006-6 $ 51.00

Assessor Parcel Book 125 proposed Storm Water fees for 2016/2017

125-010-022-7	$ 2,325.30	125-072-009-9	$ 21.00	125-080-056-0	$ 30.00	125-080-114-7	$ 21.00	125-091-003-9	$ 30.00	125-091-063-3	$ 30.00	125-111-025-8	$ 30.00	125-120-040-6	$ 30.00	125-140-008-9	$ 156.60
125-020-045-6	$ 7,446.00	125-072-010-7	$ 21.00	125-080-057-8	$ 21.00	125-080-115-4	$ 21.00	125-091-004-7	$ 30.00	125-091-064-1	$ 30.00	125-111-026-6	$ 30.00	125-120-041-4	$ 30.00	125-140-010-5	$ 30.00
125-020-051-4	$ 924.00	125-072-011-5	$ 21.00	125-080-058-6	$ 21.00	125-080-116-2	$ 21.00	125-091-005-4	$ 30.00	125-091-065-8	$ 30.00	125-111-027-4	$ 30.00	125-120-042-2	$ 30.00	125-140-011-3	$ 30.00
125-020-058-9	$ 2,385.60	125-072-012-3	$ 21.00	125-080-059-4	$ 21.00	125-080-117-0	$ 21.00	125-091-006-2	$ 30.00	125-091-066-6	$ 30.00	125-111-028-2	$ 30.00	125-120-045-5	$ 30.00	125-140-012-1	$ 30.00
125-020-062-1	$ 500.04	125-072-013-1	$ 21.00	125-080-060-2	$ 21.00	125-080-118-8	$ 21.00	125-091-007-0	$ 30.00	125-091-067-4	$ 30.00	125-112-001-8	$ 30.00	125-120-046-3	$ 30.00	125-140-013-9	$ 30.00
125-020-066-2	$ 2,217.30	125-072-014-9	$ 21.00	125-080-061-0	$ 21.00	125-080-119-6	$ 21.00	125-091-009-6	$ 21.00	125-091-068-2	$ 30.00	125-112-002-6	$ 30.00	125-120-047-1	$ 30.00	125-140-014-7	$ 30.00
125-020-070-4	$ 615.96	125-072-015-6	$ 21.00	125-080-062-8	$ 21.00	125-080-120-4	$ 21.00	125-091-010-4	$ 21.00	125-091-069-0	$ 30.00	125-112-003-4	$ 30.00	125-120-048-9	$ 30.00	125-140-015-4	$ 30.00
125-031-002-4	$ 30.00	125-074-004-8	$ 30.00	125-080-063-6	$ 21.00	125-080-121-2	$ 21.00	125-091-011-2	$ 30.00	125-091-070-8	$ 30.00	125-113-001-7	$ 30.00	125-120-049-7	$ 30.00	125-140-016-2	$ 30.00
125-031-003-2	$ 30.00	125-074-005-5	$ 21.00	125-080-064-4	$ 21.00	125-080-122-0	$ 21.00	125-091-012-0	$ 30.00	125-091-071-6	$ 30.00	125-113-002-5	$ 30.00	125-120-050-5	$ 30.00	125-140-017-0	$ 30.00
125-031-004-0	$ 30.00	125-074-006-3	$ 21.00	125-080-065-1	$ 21.00	125-090-001-4	$ 30.00	125-091-013-8	$ 21.00	125-091-072-4	$ 30.00	125-113-003-3	$ 30.00	125-120-051-3	$ 30.00	125-140-018-8	$ 30.00
125-031-006-5	$ 639.00	125-074-009-7	$ 30.00	125-080-066-9	$ 21.00	125-090-002-2	$ 30.00	125-091-014-6	$ 30.00	125-091-073-2	$ 30.00	125-113-004-1	$ 30.00	125-120-052-1	$ 30.00	125-140-019-6	$ 30.00
125-031-007-3	$ 568.80	125-074-010-5	$ 42.00	125-080-067-7	$ 21.00	125-090-003-0	$ 30.00	125-091-015-3	$ 30.00	125-091-074-0	$ 30.00	125-113-005-8	$ 30.00	125-120-053-9	$ 30.00	125-140-020-4	$ 30.00
125-031-010-7	$ 701.64	125-074-011-3	$ 30.00	125-080-068-5	$ 21.00	125-090-004-8	$ 30.00	125-091-016-1	$ 30.00	125-091-075-7	$ 30.00	125-113-006-6	$ 30.00	125-120-054-7	$ 30.00	125-140-021-2	$ 30.00
125-032-004-9	$ 54.36	125-074-012-1	$ 30.00	125-080-069-3	$ 21.00	125-090-005-5	$ 30.00	125-091-017-9	$ 30.00	125-091-076-5	$ 30.00	125-113-007-4	$ 30.00	125-120-055-4	$ 30.00	125-140-022-0	$ 30.00
125-032-005-6	$ 54.00	125-074-013-9	$ 21.00	125-080-070-1	$ 21.00	125-090-006-3	$ 30.00	125-091-018-7	$ 30.00	125-091-077-3	$ 30.00	125-113-008-2	$ 30.00	125-120-056-2	$ 30.00	125-140-023-8	$ 30.00
125-032-006-4	$ 30.00	125-074-014-7	$ 21.00	125-080-071-9	$ 21.00	125-090-009-7	$ 30.00	125-091-019-5	$ 30.00	125-091-078-1	$ 30.00	125-113-009-0	$ 30.00	125-120-057-0	$ 30.00	125-140-027-9	$ 353.70
125-032-012-2	$ 54.72	125-074-016-2	$ 30.00	125-080-072-7	$ 21.00	125-090-010-5	$ 30.00	125-091-020-3	$ 30.00	125-091-079-9	$ 30.00	125-113-010-8	$ 30.00	125-120-058-8	$ 30.00	125-140-028-7	$ 94.50
125-032-021-3	$ 42.12	125-074-017-0	$ 30.00	125-080-073-5	$ 21.00	125-090-032-9	$ 30.00	125-091-021-1	$ 21.00	125-091-080-7	$ 30.00	125-114-005-7	$ 30.00	125-120-063-8	$ 30.00	125-151-001-0	$ 30.00
125-032-030-4	$ 161.28	125-074-018-8	$ 30.00	125-080-074-3	$ 21.00	125-090-033-7	$ 30.00	125-091-022-9	$ 30.00	125-100-009-5	$ 30.00	125-114-006-5	$ 30.00	125-120-064-6	$ 30.00	125-151-002-8	$ 30.00
125-032-031-2	$ 463.68	125-075-003-9	$ 30.00	125-080-075-0	$ 21.00	125-090-036-0	$ 30.00	125-091-023-7	$ 30.00	125-100-010-3	$ 30.00	125-114-007-3	$ 30.00	125-120-065-3	$ 30.00	125-151-003-6	$ 30.00
125-032-032-0	$ 171.72	125-075-004-7	$ 30.00	125-080-076-8	$ 21.00	125-090-037-8	$ 30.00	125-091-024-5	$ 30.00	125-100-011-1	$ 30.00	125-114-008-1	$ 30.00	125-120-066-1	$ 30.00	125-151-004-4	$ 30.00
125-032-035-3	$ 71.28	125-075-005-4	$ 30.00	125-080-077-6	$ 21.00	125-090-038-6	$ 30.00	125-091-025-2	$ 30.00	125-100-012-9	$ 30.00	125-114-009-9	$ 30.00	125-120-067-9	$ 30.00	125-151-005-1	$ 30.00
125-041-006-3	$ 75.60	125-075-007-0	$ 30.00	125-080-078-4	$ 21.00	125-090-039-4	$ 30.00	125-091-026-0	$ 30.00	125-100-014-5	$ 30.00	125-114-010-7	$ 30.00	125-120-068-7	$ 30.00	125-151-006-9	$ 30.00
125-041-008-9	$ 79.20	125-075-010-4	$ 30.00	125-080-079-2	$ 21.00	125-090-043-6	$ 30.00	125-091-027-8	$ 30.00	125-100-015-2	$ 30.00	125-114-011-5	$ 30.00	125-120-069-5	$ 30.00	125-151-007-7	$ 30.00
125-041-012-1	$ 227.16	125-075-011-2	$ 30.00	125-080-080-0	$ 21.00	125-090-044-4	$ 30.00	125-091-028-6	$ 30.00	125-100-016-0	$ 63.00	125-114-012-3	$ 30.00	125-120-070-3	$ 30.00	125-151-008-5	$ 30.00
125-041-014-7	$ 116.64	125-075-012-0	$ 30.00	125-080-081-8	$ 21.00	125-090-045-1	$ 30.00	125-091-029-4	$ 30.00	125-100-017-8	$ 42.00	125-114-013-1	$ 30.00	125-120-071-1	$ 30.00	125-151-009-3	$ 30.00
125-041-016-2	$ 92.88	125-076-002-0	$ 51.00	125-080-082-6	$ 21.00	125-090-046-9	$ 30.00	125-091-030-2	$ 30.00	125-100-021-0	$ 30.00	125-114-014-9	$ 30.00	125-120-072-9	$ 30.00	125-151-010-1	$ 30.00
125-041-017-0	$ 46.08	125-077-018-5	$ 255.60	125-080-083-4	$ 21.00	125-090-047-7	$ 30.00	125-091-031-0	$ 30.00	125-100-022-8	$ 51.00	125-114-015-6	$ 30.00	125-120-073-7	$ 42.00	125-151-011-9	$ 30.00
125-041-018-8	$ 21.00	125-077-024-3	$ 21.34	125-080-084-2	$ 21.00	125-090-048-5	$ 30.00	125-091-032-8	$ 30.00	125-100-023-6	$ 30.00	125-114-016-4	$ 30.00	125-120-074-5	$ 30.00	125-151-012-7	$ 30.00
125-041-019-6	$ 173.62	125-077-028-4	$ 805.68	125-080-085-9	$ 21.00	125-090-049-3	$ 30.00	125-091-033-6	$ 30.00	125-100-026-9	$ 30.00	125-114-017-2	$ 30.00	125-120-075-2	$ 30.00	125-151-013-5	$ 30.00
125-041-020-4	$ 571.06	125-080-007-3	$ 30.00	125-080-086-7	$ 21.00	125-090-050-1	$ 30.00	125-091-034-4	$ 30.00	125-100-027-7	$ 30.00	125-114-019-8	$ 30.00	125-120-076-0	$ 30.00	125-151-014-3	$ 30.00
125-041-022-0	$ 122.76	125-080-008-1	$ 30.00	125-080-087-5	$ 21.00	125-090-051-9	$ 30.00	125-091-035-1	$ 30.00	125-100-037-6	$ 30.00	125-114-020-6	$ 30.00	125-120-078-6	$ 30.00	125-151-015-0	$ 30.00
125-046-001-9	$ 108.00	125-080-012-3	$ 30.00	125-080-088-3	$ 21.00	125-090-052-7	$ 30.00	125-091-036-9	$ 30.00	125-100-039-2	$ 678.30	125-114-021-4	$ 30.00	125-120-079-4	$ 30.00	125-152-001-9	$ 30.00
125-046-002-7	$ 130.32	125-080-019-8	$ 30.00	125-080-089-1	$ 21.00	125-090-053-5	$ 30.00	125-091-037-7	$ 30.00	125-111-001-9	$ 30.00	125-114-022-2	$ 30.00	125-120-083-6	$ 30.00	125-152-002-7	$ 30.00
125-046-009-2	$ 428.76	125-080-020-6	$ 30.00	125-080-090-9	$ 21.00	125-090-054-3	$ 30.00	125-091-038-5	$ 30.00	125-111-002-7	$ 30.00	125-114-027-1	$ 30.00	125-120-085-1	$ 30.00	125-152-003-5	$ 30.00
125-046-010-0	$ 275.40	125-080-021-4	$ 30.00	125-080-091-7	$ 21.00	125-090-055-0	$ 30.00	125-091-039-3	$ 30.00	125-111-003-5	$ 30.00	125-115-002-3	$ 30.00	125-120-086-9	$ 30.00	125-152-004-3	$ 30.00
125-050-013-7	$ 128.52	125-080-035-4	$ 21.00	125-080-092-5	$ 21.00	125-090-056-8	$ 30.00	125-091-041-9	$ 30.00	125-111-004-3	$ 30.00	125-115-003-1	$ 30.00	125-120-091-9	$ 30.00	125-152-005-0	$ 30.00
125-050-015-2	$ 30.00	125-080-036-2	$ 21.00	125-080-093-3	$ 21.00	125-090-057-6	$ 30.00	125-091-042-7	$ 30.00	125-111-005-0	$ 30.00	125-115-004-9	$ 30.00	125-120-092-7	$ 30.00	125-152-006-8	$ 30.00
125-050-016-0	$ 30.00	125-080-037-0	$ 21.00	125-080-094-1	$ 21.00	125-090-058-4	$ 30.00	125-091-043-5	$ 30.00	125-111-006-8	$ 30.00	125-115-005-6	$ 30.00	125-120-093-5	$ 30.00	125-152-007-6	$ 30.00
125-050-017-8	$ 30.00	125-080-038-8	$ 21.00	125-080-095-8	$ 21.00	125-090-059-2	$ 30.00	125-091-044-3	$ 30.00	125-111-007-6	$ 30.00	125-115-006-4	$ 30.00	125-120-095-0	$ 30.00	125-152-008-4	$ 30.00
125-050-018-6	$ 30.00	125-080-039-6	$ 21.00	125-080-096-6	$ 21.00	125-090-060-0	$ 30.00	125-091-045-0	$ 30.00	125-111-008-4	$ 30.00	125-115-007-2	$ 30.00	125-120-096-8	$ 30.00	125-152-009-2	$ 30.00
125-050-019-4	$ 30.00	125-080-040-4	$ 21.00	125-080-097-4	$ 21.00	125-090-061-8	$ 30.00	125-091-046-8	$ 30.00	125-111-009-2	$ 30.00	125-115-008-0	$ 30.00	125-120-097-6	$ 30.00	125-152-010-0	$ 30.00
125-050-020-2	$ 30.00	125-080-041-2	$ 21.00	125-080-098-2	$ 21.00	125-090-062-6	$ 30.00	125-091-047-6	$ 30.00	125-111-010-0	$ 30.00	125-115-009-8	$ 30.00	125-120-098-4	$ 30.00	125-152-011-8	$ 30.00
125-050-021-0	$ 30.00	125-080-042-0	$ 21.00	125-080-099-0	$ 21.00	125-090-063-4	$ 30.00	125-091-048-4	$ 30.00	125-111-011-8	$ 30.00	125-115-010-6	$ 30.00	125-120-099-2	$ 30.00	125-152-012-6	$ 30.00
125-050-022-8	$ 30.00	125-080-043-8	$ 21.00	125-080-100-6	$ 21.00	125-090-064-2	$ 30.00	125-091-049-2	$ 51.00	125-111-012-6	$ 30.00	125-120-003-4	$ 30.00	125-120-100-8	$ 51.04	125-152-013-4	$ 30.00
125-050-025-1	$ 442.80	125-080-044-6	$ 21.00	125-080-101-4	$ 21.00	125-090-065-9	$ 30.00	125-091-051-8	$ 30.00	125-111-013-4	$ 30.00	125-120-007-5	$ 30.00	125-120-109-9	$ 105.00	125-153-001-8	$ 30.00
125-050-027-7	$ 21.00	125-080-045-3	$ 21.00	125-080-102-2	$ 21.00	125-090-066-7	$ 30.00	125-091-052-6	$ 30.00	125-111-014-2	$ 30.00	125-120-010-9	$ 30.00	125-120-110-7	$ 260.40	125-153-002-6	$ 30.00
125-050-028-5	$ 1,209.60	125-080-046-1	$ 21.00	125-080-103-0	$ 21.00	125-090-067-5	$ 42.00	125-091-053-4	$ 30.00	125-111-015-9	$ 30.00	125-120-012-5	$ 30.00	125-120-111-5	$ 90.10	125-153-003-4	$ 30.00
125-050-029-3	$ 51.00	125-080-047-9	$ 21.00	125-080-104-8	$ 30.00	125-090-068-3	$ 30.00	125-091-054-2	$ 30.00	125-111-016-7	$ 30.00	125-120-014-1	$ 30.00	125-120-112-3	$ 525.00	125-153-004-2	$ 30.00
125-071-005-8	$ 21.00	125-080-048-7	$ 21.00	125-080-105-5	$ 30.00	125-090-069-1	$ 42.00	125-091-055-9	$ 30.00	125-111-017-5	$ 30.00	125-120-015-8	$ 30.00	125-120-113-1	$ 21.00	125-153-005-9	$ 30.00
125-071-008-2	$ 21.00	125-080-049-5	$ 21.00	125-080-107-1	$ 21.00	125-090-070-9	$ 30.00	125-091-056-7	$ 30.00	125-111-018-3	$ 30.00	125-120-021-6	$ 84.00	125-120-114-9	$ 21.00	125-153-006-7	$ 30.00
125-071-009-0	$ 30.00	125-080-050-3	$ 21.00	125-080-108-9	$ 21.00	125-090-071-7	$ 30.00	125-091-057-5	$ 30.00	125-111-019-1	$ 30.00	125-120-025-7	$ 30.00	125-120-115-6	$ 21.00	125-153-007-5	$ 30.00
125-071-010-8	$ 30.00	125-080-051-1	$ 21.00	125-080-109-7	$ 21.00	125-090-072-5	$ 30.00	125-091-058-3	$ 30.00	125-111-020-9	$ 30.00	125-120-026-5	$ 30.00	125-120-116-4	$ 21.00	125-153-008-3	$ 30.00
125-072-005-7	$ 21.00	125-080-052-9	$ 21.00	125-080-110-5	$ 21.00	125-090-073-3	$ 30.00	125-091-059-1	$ 30.00	125-111-021-7	$ 30.00	125-120-034-9	$ 30.00	125-130-010-7	$ 40.32	125-155-001-6	$ 30.00
125-072-006-5	$ 21.00	125-080-053-7	$ 21.00	125-080-111-3	$ 21.00	125-090-074-1	$ 30.00	125-091-060-9	$ 30.00	125-111-022-5	$ 30.00	125-120-037-2	$ 30.00	125-130-016-4	$ 44.64	125-155-002-4	$ 30.00
125-072-007-3	$ 21.00	125-080-054-5	$ 21.00	125-080-112-1	$ 21.00	125-091-001-3	$ 30.00	125-091-061-7	$ 30.00	125-111-023-3	$ 30.00	125-120-038-0	$ 30.00	125-140-006-3	$ 105.00	125-155-003-2	$ 30.00
125-072-008-1	$ 21.00	125-080-055-2	$ 30.00	125-080-113-9	$ 21.00	125-091-002-1	$ 30.00	125-091-062-5	$ 30.00	125-111-024-1	$ 30.00	125-120-039-8	$ 30.00	125-140-007-1	$ 140.40	125-155-004-0	$ 30.00

Assessor Parcel Book 125 proposed Storm Water fees for 2016/2017

125-155-005-7	$ 30.00	125-156-019-7	$ 30.00	125-164-001-5	$ 30.00	125-182-001-3	$ 30.00	125-191-012-9	$ 30.00	125-232-006-2	$ 208.80	125-272-021-2	$ 30.00	125-283-028-4	$ 30.00	125-301-003-5	$ 30.00
125-155-006-5	$ 30.00	125-156-020-5	$ 30.00	125-164-002-3	$ 30.00	125-182-002-1	$ 30.00	125-191-013-7	$ 30.00	125-232-007-0	$ 601.20	125-272-023-8	$ 30.00	125-283-029-2	$ 30.00	125-301-004-3	$ 21.00
125-155-007-3	$ 30.00	125-156-021-3	$ 30.00	125-164-003-1	$ 30.00	125-182-003-9	$ 30.00	125-191-014-5	$ 30.00	125-232-008-8	$ 331.20	125-272-024-6	$ 30.00	125-283-030-0	$ 30.00	125-301-005-0	$ 30.00
125-155-008-1	$ 30.00	125-156-022-1	$ 30.00	125-164-004-9	$ 30.00	125-182-004-7	$ 30.00	125-191-015-2	$ 30.00	125-240-023-7	$ 1,818.00	125-272-025-3	$ 30.00	125-283-031-8	$ 30.00	125-301-006-8	$ 30.00
125-155-009-9	$ 30.00	125-156-023-9	$ 30.00	125-164-005-6	$ 30.00	125-182-005-4	$ 30.00	125-191-016-0	$ 30.00	125-240-029-4	$ 1,123.20	125-272-026-1	$ 30.00	125-283-032-6	$ 30.00	125-301-007-6	$ 30.00
125-155-010-7	$ 30.00	125-156-024-7	$ 30.00	125-164-006-4	$ 30.00	125-182-006-2	$ 30.00	125-191-017-8	$ 30.00	125-240-032-8	$ 878.40	125-272-028-7	$ 30.00	125-283-033-4	$ 30.00	125-301-008-4	$ 30.00
125-155-011-5	$ 30.00	125-156-025-4	$ 30.00	125-164-007-2	$ 30.00	125-182-007-0	$ 30.00	125-192-001-1	$ 30.00	125-240-034-4	$ 828.00	125-272-029-5	$ 30.00	125-283-034-2	$ 30.00	125-301-009-2	$ 30.00
125-155-012-3	$ 30.00	125-156-026-2	$ 30.00	125-164-008-0	$ 30.00	125-182-008-8	$ 30.00	125-192-002-9	$ 30.00	125-240-037-7	$ 406.80	125-272-030-3	$ 30.00	125-283-035-9	$ 30.00	125-301-010-0	$ 30.00
125-155-013-1	$ 30.00	125-156-027-0	$ 30.00	125-164-009-8	$ 30.00	125-182-009-6	$ 30.00	125-192-003-7	$ 30.00	125-240-038-5	$ 482.40	125-281-001-3	$ 30.00	125-283-036-7	$ 30.00	125-301-011-8	$ 30.00
125-155-014-9	$ 30.00	125-156-028-8	$ 30.00	125-164-010-6	$ 30.00	125-182-010-4	$ 30.00	125-192-004-5	$ 30.00	125-240-045-0	$ 348.84	125-281-002-1	$ 30.00	125-283-037-5	$ 30.00	125-301-012-6	$ 30.00
125-155-015-6	$ 30.00	125-156-029-6	$ 30.00	125-165-001-4	$ 30.00	125-182-011-2	$ 30.00	125-192-005-2	$ 30.00	125-240-046-8	$ 398.52	125-281-003-9	$ 30.00	125-283-038-3	$ 30.00	125-301-013-4	$ 30.00
125-155-016-4	$ 30.00	125-156-030-4	$ 30.00	125-165-002-2	$ 30.00	125-182-012-0	$ 30.00	125-192-006-0	$ 30.00	125-240-047-6	$ 302.40	125-281-004-7	$ 30.00	125-283-039-1	$ 30.00	125-301-014-2	$ 30.00
125-155-017-2	$ 30.00	125-156-031-2	$ 30.00	125-165-003-0	$ 30.00	125-182-013-8	$ 30.00	125-192-007-8	$ 30.00	125-240-048-4	$ 604.80	125-281-005-4	$ 30.00	125-291-002-9	$ 30.00	125-301-015-9	$ 30.00
125-155-022-2	$ 30.00	125-156-032-0	$ 30.00	125-165-004-8	$ 30.00	125-182-014-6	$ 30.00	125-192-008-6	$ 30.00	125-240-049-2	$ 581.76	125-281-006-2	$ 30.00	125-291-003-7	$ 30.00	125-301-016-7	$ 30.00
125-155-024-8	$ 30.00	125-156-033-8	$ 30.00	125-165-005-5	$ 30.00	125-182-015-3	$ 30.00	125-192-009-4	$ 30.00	125-240-050-0	$ 414.00	125-281-008-8	$ 30.00	125-291-004-5	$ 30.00	125-301-017-5	$ 30.00
125-155-029-7	$ 21.00	125-156-034-6	$ 30.00	125-165-006-3	$ 30.00	125-182-016-1	$ 30.00	125-193-001-0	$ 30.00	125-240-056-7	$ 1,676.52	125-281-009-6	$ 30.00	125-291-005-2	$ 30.00	125-301-018-3	$ 30.00
125-155-030-5	$ 21.00	125-156-035-3	$ 30.00	125-165-007-1	$ 30.00	125-182-017-9	$ 30.00	125-193-002-8	$ 30.00	125-250-001-0	$ 1,047.60	125-281-010-4	$ 30.00	125-291-006-0	$ 30.00	125-301-019-1	$ 30.00
125-155-031-3	$ 21.00	125-156-036-1	$ 30.00	125-165-008-9	$ 30.00	125-182-018-7	$ 30.00	125-193-003-6	$ 30.00	125-250-004-4	$ 307.80	125-281-011-2	$ 30.00	125-292-001-0	$ 30.00	125-301-020-9	$ 21.00
125-155-032-1	$ 21.00	125-156-037-9	$ 30.00	125-165-009-7	$ 30.00	125-182-019-5	$ 30.00	125-193-004-4	$ 30.00	125-250-008-5	$ 241.20	125-281-012-0	$ 30.00	125-292-002-8	$ 42.00	125-301-021-7	$ 30.00
125-155-033-9	$ 21.00	125-156-038-7	$ 30.00	125-171-001-6	$ 30.00	125-182-020-3	$ 30.00	125-193-005-1	$ 30.00	125-250-011-9	$ 110.16	125-281-013-8	$ 30.00	125-292-003-6	$ 30.00	125-301-022-5	$ 21.00
125-155-034-7	$ 21.00	125-156-039-5	$ 30.00	125-171-002-4	$ 30.00	125-183-001-2	$ 30.00	125-193-006-9	$ 30.00	125-250-012-7	$ 225.72	125-281-014-6	$ 30.00	125-292-004-4	$ 30.00	125-301-023-3	$ 30.00
125-155-035-4	$ 21.00	125-161-001-8	$ 30.00	125-171-003-2	$ 30.00	125-183-002-0	$ 30.00	125-193-007-7	$ 30.00	125-250-014-3	$ 168.12	125-282-001-2	$ 30.00	125-292-005-1	$ 30.00	125-301-024-1	$ 30.00
125-155-036-2	$ 21.00	125-161-002-6	$ 30.00	125-171-004-0	$ 30.00	125-183-003-8	$ 30.00	125-193-008-5	$ 30.00	125-250-017-6	$ 225.72	125-282-002-0	$ 30.00	125-292-006-9	$ 30.00	125-301-025-8	$ 30.00
125-155-037-0	$ 21.00	125-161-003-4	$ 30.00	125-171-005-7	$ 30.00	125-183-004-6	$ 30.00	125-193-009-3	$ 30.00	125-250-021-8	$ 277.20	125-282-004-6	$ 30.00	125-292-007-7	$ 30.00	125-301-026-6	$ 30.00
125-155-038-8	$ 21.00	125-161-004-2	$ 30.00	125-171-006-5	$ 30.00	125-183-005-3	$ 30.00	125-193-010-1	$ 30.00	125-250-023-4	$ 241.20	125-282-005-3	$ 30.00	125-292-008-5	$ 51.00	125-301-027-4	$ 30.00
125-155-039-6	$ 21.00	125-161-005-9	$ 30.00	125-172-001-5	$ 30.00	125-183-006-1	$ 30.00	125-193-011-9	$ 30.00	125-250-025-9	$ 313.20	125-282-009-5	$ 30.00	125-293-003-5	$ 30.00	125-301-028-2	$ 30.00
125-155-040-4	$ 21.00	125-161-006-7	$ 30.00	125-172-002-3	$ 30.00	125-184-001-1	$ 30.00	125-193-012-7	$ 30.00	125-260-001-8	$ 30.00	125-282-010-3	$ 30.00	125-293-004-3	$ 30.00	125-301-029-0	$ 30.00
125-155-041-2	$ 21.00	125-161-007-5	$ 30.00	125-172-003-1	$ 30.00	125-184-002-9	$ 30.00	125-193-013-5	$ 30.00	125-260-002-6	$ 30.00	125-282-011-1	$ 30.00	125-293-007-6	$ 30.00	125-301-030-8	$ 30.00
125-155-042-0	$ 21.00	125-161-008-3	$ 30.00	125-172-004-9	$ 30.00	125-184-003-7	$ 30.00	125-193-014-3	$ 30.00	125-260-005-9	$ 51.00	125-282-012-9	$ 30.00	125-293-008-4	$ 30.00	125-301-031-6	$ 30.00
125-155-043-8	$ 21.00	125-161-009-1	$ 30.00	125-172-005-6	$ 30.00	125-184-004-5	$ 30.00	125-193-015-0	$ 30.00	125-260-007-5	$ 30.00	125-282-013-7	$ 30.00	125-293-010-0	$ 30.00	125-301-032-4	$ 30.00
125-155-044-6	$ 21.00	125-161-010-9	$ 30.00	125-172-006-4	$ 30.00	125-184-005-2	$ 30.00	125-193-016-8	$ 30.00	125-260-008-3	$ 30.00	125-282-014-5	$ 30.00	125-293-017-5	$ 30.00	125-301-033-2	$ 30.00
125-155-045-3	$ 21.00	125-162-001-7	$ 30.00	125-172-007-2	$ 30.00	125-184-006-0	$ 30.00	125-193-017-6	$ 30.00	125-260-009-1	$ 30.00	125-282-016-0	$ 30.00	125-293-018-3	$ 30.00	125-301-034-0	$ 30.00
125-155-046-1	$ 21.00	125-162-002-5	$ 30.00	125-172-008-0	$ 30.00	125-184-007-8	$ 30.00	125-193-018-4	$ 30.00	125-260-011-7	$ 30.00	125-282-017-8	$ 30.00	125-293-019-1	$ 21.00	125-301-035-7	$ 30.00
125-155-047-9	$ 21.00	125-162-003-3	$ 30.00	125-172-009-8	$ 30.00	125-184-008-6	$ 30.00	125-193-045-7	$ 30.00	125-260-012-5	$ 51.00	125-282-018-6	$ 30.00	125-293-020-9	$ 30.00	125-301-036-5	$ 30.00
125-155-048-7	$ 21.00	125-162-004-1	$ 30.00	125-173-001-4	$ 30.00	125-185-003-6	$ 30.00	125-193-050-7	$ 30.00	125-271-001-5	$ 30.00	125-282-019-4	$ 30.00	125-293-021-7	$ 30.00	125-301-037-3	$ 21.00
125-155-049-5	$ 21.00	125-163-001-6	$ 30.00	125-173-002-2	$ 30.00	125-185-018-4	$ 30.00	125-193-051-5	$ 30.00	125-271-004-9	$ 30.00	125-282-021-0	$ 30.00	125-293-022-5	$ 30.00	125-301-038-1	$ 21.00
125-155-050-3	$ 21.00	125-163-002-4	$ 30.00	125-173-003-0	$ 30.00	125-185-022-6	$ 30.00	125-193-052-3	$ 30.00	125-271-006-4	$ 30.00	125-282-022-8	$ 30.00	125-294-010-9	$ 30.00	125-301-039-9	$ 30.00
125-155-051-1	$ 30.00	125-163-003-2	$ 30.00	125-173-004-8	$ 30.00	125-185-023-4	$ 30.00	125-193-053-1	$ 30.00	125-271-009-8	$ 30.00	125-282-023-6	$ 30.00	125-294-013-3	$ 21.00	125-301-040-7	$ 30.00
125-155-052-9	$ 30.00	125-163-004-0	$ 30.00	125-173-005-5	$ 30.00	125-185-024-2	$ 30.00	125-193-054-9	$ 30.00	125-271-010-6	$ 30.00	125-282-024-4	$ 30.00	125-294-014-1	$ 21.00	125-301-041-5	$ 30.00
125-156-001-5	$ 30.00	125-163-005-7	$ 30.00	125-174-001-3	$ 30.00	125-185-025-9	$ 30.00	125-193-055-6	$ 30.00	125-271-012-2	$ 30.00	125-282-026-9	$ 30.00	125-294-015-8	$ 21.00	125-301-042-3	$ 30.00
125-156-002-3	$ 30.00	125-163-006-5	$ 30.00	125-174-002-1	$ 30.00	125-185-026-7	$ 30.00	125-193-056-4	$ 30.00	125-271-014-8	$ 30.00	125-282-027-7	$ 30.00	125-294-016-6	$ 21.00	125-301-043-1	$ 30.00
125-156-003-1	$ 30.00	125-163-007-3	$ 30.00	125-174-003-9	$ 30.00	125-186-001-9	$ 30.00	125-220-002-5	$ 248.40	125-271-015-5	$ 30.00	125-282-028-5	$ 30.00	125-294-017-4	$ 21.00	125-301-044-9	$ 30.00
125-156-004-9	$ 30.00	125-163-008-1	$ 30.00	125-174-004-7	$ 30.00	125-186-002-7	$ 30.00	125-220-007-4	$ 158.40	125-271-016-3	$ 30.00	125-282-029-3	$ 30.00	125-294-018-2	$ 21.00	125-301-045-6	$ 30.00
125-156-005-6	$ 30.00	125-163-009-9	$ 30.00	125-174-005-4	$ 30.00	125-186-003-5	$ 30.00	125-220-010-8	$ 432.00	125-272-002-2	$ 30.00	125-283-002-9	$ 30.00	125-294-019-0	$ 21.00	125-301-046-4	$ 21.00
125-156-006-4	$ 30.00	125-163-010-7	$ 30.00	125-174-006-2	$ 30.00	125-186-004-3	$ 30.00	125-220-011-6	$ 147.60	125-272-003-0	$ 21.00	125-283-003-7	$ 30.00	125-294-020-8	$ 21.00	125-301-047-2	$ 21.00
125-156-007-2	$ 30.00	125-163-011-5	$ 30.00	125-174-007-0	$ 30.00	125-186-005-0	$ 30.00	125-220-012-4	$ 100.80	125-272-005-5	$ 21.00	125-283-006-0	$ 30.00	125-294-021-6	$ 21.00	125-302-001-8	$ 30.00
125-156-008-0	$ 30.00	125-163-012-3	$ 30.00	125-174-008-8	$ 30.00	125-191-001-2	$ 30.00	125-220-015-7	$ 338.40	125-272-006-3	$ 30.00	125-283-008-6	$ 30.00	125-294-022-4	$ 21.00	125-302-002-6	$ 30.00
125-156-009-8	$ 30.00	125-163-013-1	$ 30.00	125-174-009-6	$ 30.00	125-191-002-0	$ 30.00	125-220-016-5	$ 381.60	125-272-007-1	$ 30.00	125-283-013-6	$ 30.00	125-294-023-2	$ 21.00	125-302-003-4	$ 30.00
125-156-010-6	$ 30.00	125-163-014-9	$ 30.00	125-174-010-4	$ 30.00	125-191-003-8	$ 30.00	125-220-017-3	$ 52.92	125-272-008-9	$ 30.00	125-283-016-9	$ 30.00	125-294-024-0	$ 21.00	125-302-004-2	$ 30.00
125-156-011-4	$ 30.00	125-163-015-6	$ 30.00	125-181-001-4	$ 30.00	125-191-004-6	$ 30.00	125-220-018-1	$ 63.72	125-272-009-7	$ 51.00	125-283-017-7	$ 30.00	125-294-025-7	$ 21.00	125-302-005-9	$ 30.00
125-156-012-2	$ 30.00	125-163-016-4	$ 30.00	125-181-002-2	$ 30.00	125-191-005-3	$ 30.00	125-231-010-5	$ 385.20	125-272-012-1	$ 51.00	125-283-018-5	$ 30.00	125-294-026-5	$ 21.00	125-302-006-7	$ 30.00
125-156-013-0	$ 30.00	125-163-017-2	$ 30.00	125-181-003-0	$ 30.00	125-191-006-1	$ 30.00	125-231-011-3	$ 388.80	125-272-013-9	$ 30.00	125-283-019-3	$ 30.00	125-294-027-3	$ 21.00	125-302-007-5	$ 30.00
125-156-014-8	$ 30.00	125-163-018-0	$ 30.00	125-181-004-8	$ 30.00	125-191-007-9	$ 30.00	125-231-012-1	$ 730.80	125-272-014-7	$ 30.00	125-283-020-1	$ 30.00	125-294-028-1	$ 21.00	125-302-008-3	$ 30.00
125-156-015-5	$ 30.00	125-163-019-8	$ 30.00	125-181-005-5	$ 30.00	125-191-008-7	$ 30.00	125-231-013-9	$ 1,124.64	125-272-015-4	$ 30.00	125-283-021-9	$ 30.00	125-294-029-9	$ 21.00	125-302-009-1	$ 30.00
125-156-016-3	$ 30.00	125-163-020-6	$ 30.00	125-181-006-3	$ 30.00	125-191-009-5	$ 30.00	125-232-002-1	$ 707.40	125-272-017-0	$ 30.00	125-283-022-7	$ 30.00	125-294-030-7	$ 21.00	125-302-010-9	$ 30.00
125-156-017-1	$ 30.00	125-163-021-4	$ 30.00	125-181-007-1	$ 30.00	125-191-010-3	$ 30.00	125-232-003-9	$ 1,486.80	125-272-018-8	$ 30.00	125-283-026-8	$ 30.00	125-301-001-9	$ 30.00	125-302-011-7	$ 30.00
125-156-018-9	$ 30.00	125-163-022-2	$ 30.00	125-181-008-9	$ 30.00	125-191-011-1	$ 30.00	125-232-005-4	$ 828.00	125-272-020-4	$ 30.00	125-283-027-6	$ 30.00	125-301-002-7	$ 21.00	125-302-012-5	$ 30.00

Assessor Parcel Book 125 proposed Storm Water fees for 2016/2017

125-302-014-1	$ 51.00	125-320-034-7	$ 21.00	125-320-091-7	$ 21.00	125-330-036-0	$ 21.00	125-360-011-6	$ 21.00
125-310-001-8	$ 30.00	125-320-035-4	$ 21.00	125-320-092-5	$ 21.00	125-330-037-8	$ 21.00	125-360-012-4	$ 21.00
125-310-002-6	$ 30.00	125-320-036-2	$ 21.00	125-320-093-3	$ 21.00	125-330-038-6	$ 21.00	125-360-013-2	$ 21.00
125-310-003-4	$ 30.00	125-320-037-0	$ 21.00	125-320-094-1	$ 21.00	125-330-039-4	$ 21.00	125-360-014-0	$ 21.00
125-310-004-2	$ 21.00	125-320-038-8	$ 21.00	125-320-095-8	$ 21.00	125-330-040-2	$ 21.00	125-360-015-7	$ 21.00
125-310-005-9	$ 21.00	125-320-039-6	$ 21.00	125-320-096-6	$ 21.00	125-330-041-0	$ 21.00	125-360-016-5	$ 21.00
125-310-006-7	$ 30.00	125-320-040-4	$ 21.00	125-320-097-4	$ 21.00	125-330-042-8	$ 21.00	125-360-017-3	$ 21.00
125-310-007-5	$ 30.00	125-320-041-2	$ 21.00	125-320-098-2	$ 21.00	125-330-043-6	$ 21.00	125-360-018-1	$ 21.00
125-310-008-3	$ 30.00	125-320-042-0	$ 21.00	125-320-099-0	$ 21.00	125-330-044-4	$ 21.00	125-360-019-9	$ 21.00
125-310-010-9	$ 30.00	125-320-043-8	$ 21.00	125-320-100-6	$ 21.00	125-330-045-1	$ 21.00	125-360-020-7	$ 21.00
125-310-011-7	$ 30.00	125-320-044-6	$ 21.00	125-320-101-4	$ 21.00	125-340-014-5	$ 261.36	125-360-021-5	$ 21.00
125-310-012-5	$ 30.00	125-320-045-3	$ 21.00	125-320-102-2	$ 21.00	125-350-001-9	$ 21.00	125-360-022-3	$ 21.00
125-310-013-3	$ 30.00	125-320-046-1	$ 21.00	125-320-103-0	$ 21.00	125-350-002-7	$ 21.00	125-360-023-1	$ 21.00
125-310-014-1	$ 30.00	125-320-047-9	$ 21.00	125-320-104-8	$ 21.00	125-350-003-5	$ 21.00	125-360-024-9	$ 21.00
125-310-015-8	$ 30.00	125-320-048-7	$ 21.00	125-320-105-5	$ 21.00	125-350-004-3	$ 21.00	125-360-025-6	$ 21.00
125-310-017-4	$ 30.00	125-320-049-5	$ 21.00	125-320-106-3	$ 21.00	125-350-005-0	$ 21.00	125-360-026-4	$ 21.00
125-310-018-2	$ 30.00	125-320-050-3	$ 21.00	125-320-107-1	$ 21.00	125-350-006-8	$ 21.00	125-360-027-2	$ 21.00
125-310-019-0	$ 30.00	125-320-051-1	$ 21.00	125-320-108-9	$ 21.00	125-350-007-6	$ 21.00	125-360-028-0	$ 21.00
125-310-020-8	$ 30.00	125-320-052-9	$ 21.00	125-320-109-7	$ 21.00	125-350-008-4	$ 21.00	125-360-029-8	$ 21.00
125-310-021-6	$ 30.00	125-320-053-7	$ 21.00	125-320-110-5	$ 21.00	125-350-009-2	$ 21.00		
125-310-022-4	$ 21.00	125-320-054-5	$ 21.00	125-320-111-3	$ 21.00	125-350-010-0	$ 21.00		
125-310-023-2	$ 21.00	125-320-055-2	$ 21.00	125-320-112-1	$ 21.00	125-350-011-8	$ 21.00		
125-310-024-0	$ 30.00	125-320-056-0	$ 21.00	125-330-001-4	$ 21.00	125-350-012-6	$ 21.00		
125-310-025-7	$ 30.00	125-320-057-8	$ 21.00	125-330-002-2	$ 21.00	125-350-013-4	$ 21.00		
125-320-001-6	$ 21.00	125-320-058-6	$ 21.00	125-330-003-0	$ 21.00	125-350-014-2	$ 21.00		
125-320-002-4	$ 21.00	125-320-059-4	$ 21.00	125-330-004-8	$ 21.00	125-350-015-9	$ 21.00		
125-320-003-2	$ 21.00	125-320-060-2	$ 21.00	125-330-005-5	$ 21.00	125-350-016-7	$ 21.00		
125-320-004-0	$ 21.00	125-320-061-0	$ 21.00	125-330-006-3	$ 21.00	125-350-017-5	$ 21.00		
125-320-005-7	$ 21.00	125-320-062-8	$ 21.00	125-330-007-1	$ 21.00	125-350-018-3	$ 21.00		
125-320-006-5	$ 21.00	125-320-063-6	$ 21.00	125-330-008-9	$ 21.00	125-350-019-1	$ 21.00		
125-320-007-3	$ 21.00	125-320-064-4	$ 21.00	125-330-009-7	$ 21.00	125-350-020-9	$ 21.00		
125-320-008-1	$ 21.00	125-320-065-1	$ 21.00	125-330-010-5	$ 21.00	125-350-021-7	$ 21.00		
125-320-009-9	$ 21.00	125-320-066-9	$ 21.00	125-330-011-3	$ 21.00	125-350-022-5	$ 21.00		
125-320-010-7	$ 21.00	125-320-067-7	$ 21.00	125-330-012-1	$ 21.00	125-350-023-3	$ 21.00		
125-320-011-5	$ 21.00	125-320-068-5	$ 21.00	125-330-013-9	$ 21.00	125-350-024-1	$ 21.00		
125-320-012-3	$ 21.00	125-320-069-3	$ 21.00	125-330-014-7	$ 21.00	125-350-025-8	$ 21.00		
125-320-013-1	$ 21.00	125-320-070-1	$ 21.00	125-330-015-4	$ 21.00	125-350-026-6	$ 21.00		
125-320-014-9	$ 21.00	125-320-071-9	$ 21.00	125-330-016-2	$ 21.00	125-350-027-4	$ 21.00		
125-320-015-6	$ 21.00	125-320-072-7	$ 21.00	125-330-017-0	$ 21.00	125-350-028-2	$ 21.00		
125-320-016-4	$ 21.00	125-320-073-5	$ 21.00	125-330-018-8	$ 21.00	125-350-029-0	$ 21.00		
125-320-017-2	$ 21.00	125-320-074-3	$ 21.00	125-330-019-6	$ 21.00	125-350-030-8	$ 21.00		
125-320-018-0	$ 21.00	125-320-075-0	$ 21.00	125-330-020-4	$ 21.00	125-350-031-6	$ 21.00		
125-320-019-8	$ 21.00	125-320-076-8	$ 21.00	125-330-021-2	$ 21.00	125-350-032-4	$ 21.00		
125-320-020-6	$ 21.00	125-320-077-6	$ 21.00	125-330-022-0	$ 21.00	125-350-033-2	$ 21.00		
125-320-021-4	$ 21.00	125-320-078-4	$ 21.00	125-330-023-8	$ 21.00	125-350-034-0	$ 21.00		
125-320-022-2	$ 21.00	125-320-079-2	$ 21.00	125-330-024-6	$ 21.00	125-350-035-7	$ 21.00		
125-320-023-0	$ 21.00	125-320-080-0	$ 21.00	125-330-025-3	$ 21.00	125-350-036-5	$ 21.00		
125-320-024-8	$ 21.00	125-320-081-8	$ 21.00	125-330-026-1	$ 21.00	125-360-001-7	$ 21.00		
125-320-025-5	$ 21.00	125-320-082-6	$ 21.00	125-330-027-9	$ 21.00	125-360-002-5	$ 21.00		
125-320-026-3	$ 21.00	125-320-083-4	$ 21.00	125-330-028-7	$ 21.00	125-360-003-3	$ 21.00		
125-320-027-1	$ 21.00	125-320-084-2	$ 21.00	125-330-029-5	$ 21.00	125-360-004-1	$ 21.00		
125-320-028-9	$ 21.00	125-320-085-9	$ 21.00	125-330-030-3	$ 21.00	125-360-005-8	$ 21.00		
125-320-029-7	$ 21.00	125-320-086-7	$ 21.00	125-330-031-1	$ 21.00	125-360-006-6	$ 21.00		
125-320-030-5	$ 21.00	125-320-087-5	$ 21.00	125-330-032-9	$ 21.00	125-360-007-4	$ 21.00		
125-320-031-3	$ 21.00	125-320-088-3	$ 21.00	125-330-033-7	$ 21.00	125-360-008-2	$ 21.00		
125-320-032-1	$ 21.00	125-320-089-1	$ 21.00	125-330-034-5	$ 21.00	125-360-009-0	$ 21.00		
125-320-033-9	$ 21.00	125-320-090-9	$ 21.00	125-330-035-2	$ 21.00	125-360-010-8	$ 21.00		

Assessor Parcel Book 126 proposed Storm Water fees for 2016/2017

126-010-030-8	$ 840.00	126-042-015-1	$ 49.00	126-052-034-9	$ 122.50	126-081-001-3	$ 99.54	126-152-005-8	$ 35.00	126-163-007-1	$ 35.00	126-182-031-8	$ 73.50	126-202-076-9	$ 672.00	126-223-018-6	$ 35.00
126-010-033-2	$ 1,285.20	126-042-027-6	$ 24.50	126-052-035-6	$ 60.90	126-081-002-1	$ 135.24	126-152-006-6	$ 35.00	126-163-008-9	$ 35.00	126-182-032-6	$ 73.50	126-202-077-7	$ 98.00	126-223-019-4	$ 35.00
126-010-035-7	$ 247.80	126-042-028-4	$ 24.50	126-061-018-1	$ 1,381.80	126-081-003-9	$ 139.86	126-152-007-4	$ 35.00	126-163-011-3	$ 35.00	126-182-033-4	$ 73.50	126-202-078-5	$ 98.00	126-223-020-2	$ 35.00
126-010-039-9	$ 2,520.00	126-042-029-2	$ 24.50	126-061-019-9	$ 223.66	126-082-008-7	$ 661.92	126-152-008-2	$ 24.50	126-164-004-7	$ 35.00	126-182-034-2	$ 73.50	126-202-079-3	$ 98.00	126-223-021-0	$ 35.00
126-010-045-6	$ 919.80	126-042-030-0	$ 24.50	126-062-002-4	$ 135.46	126-083-013-6	$ 569.52	126-152-009-0	$ 35.00	126-164-005-4	$ 35.00	126-182-035-9	$ 73.50	126-210-026-4	$ 784.00	126-223-024-4	$ 35.00
126-010-046-4	$ 793.80	126-042-032-6	$ 122.50	126-062-012-3	$ 1,470.00	126-093-001-9	$ 40.00	126-152-010-8	$ 35.00	126-164-006-2	$ 35.00	126-182-038-3	$ 24.50	126-210-048-8	$ 59.50	126-223-025-1	$ 35.00
126-010-047-2	$ 1,174.96	126-042-033-4	$ 220.50	126-073-001-3	$ 24.88	126-093-002-7	$ 35.70	126-152-011-6	$ 35.00	126-164-007-0	$ 35.00	126-182-039-1	$ 24.50	126-221-001-4	$ 35.00	126-223-026-9	$ 35.00
126-010-051-4	$ 1,344.00	126-042-034-2	$ 35.00	126-073-006-2	$ 24.50	126-093-017-5	$ 219.56	126-152-012-4	$ 35.00	126-164-008-8	$ 35.00	126-182-040-9	$ 24.50	126-221-002-2	$ 35.00	126-223-027-7	$ 35.00
126-010-053-0	$ 197.40	126-042-035-9	$ 35.00	126-073-007-0	$ 43.16	126-093-018-3	$ 89.14	126-152-013-2	$ 35.00	126-164-009-6	$ 35.00	126-182-041-7	$ 24.50	126-221-003-0	$ 35.00	126-223-028-5	$ 35.00
126-010-054-8	$ 624.54	126-042-036-7	$ 34.34	126-073-008-8	$ 47.46	126-093-019-1	$ 116.76	126-152-014-0	$ 49.00	126-164-010-4	$ 35.00	126-182-042-5	$ 24.50	126-221-004-8	$ 35.00	126-223-029-3	$ 35.00
126-010-055-5	$ 617.40	126-042-037-5	$ 49.00	126-073-009-6	$ 60.06	126-093-021-7	$ 163.38	126-152-015-7	$ 35.00	126-164-011-2	$ 35.00	126-182-043-3	$ 24.50	126-221-005-5	$ 35.00	126-223-030-1	$ 35.00
126-010-056-3	$ 785.40	126-042-042-5	$ 318.50	126-073-010-4	$ 60.06	126-094-014-1	$ 115.92	126-152-016-5	$ 35.00	126-164-012-0	$ 35.00	126-182-044-1	$ 24.50	126-221-008-9	$ 35.00	126-223-031-9	$ 35.00
126-010-057-1	$ 1,344.00	126-042-043-3	$ 139.02	126-073-011-2	$ 50.48	126-103-019-9	$ 69.10	126-152-017-3	$ 24.50	126-164-013-8	$ 35.00	126-182-045-8	$ 24.50	126-221-009-7	$ 35.00	126-223-032-7	$ 35.00
126-010-059-7	$ 246.96	126-042-044-1	$ 117.18	126-073-014-6	$ 192.08	126-103-027-2	$ 801.68	126-152-018-1	$ 35.00	126-164-014-6	$ 35.00	126-182-046-6	$ 35.00	126-221-010-5	$ 35.00	126-231-004-6	$ 35.00
126-010-060-5	$ 262.40	126-042-045-8	$ 1,739.50	126-074-001-2	$ 30.14	126-104-008-1	$ 157.18	126-152-019-9	$ 35.00	126-164-015-3	$ 35.00	126-182-049-0	$ 35.00	126-221-011-3	$ 35.00	126-231-005-3	$ 35.00
126-010-061-3	$ 592.20	126-042-046-6	$ 465.50	126-074-002-0	$ 37.98	126-124-032-7	$ 161.28	126-152-020-7	$ 35.00	126-164-016-1	$ 35.00	126-182-050-8	$ 35.00	126-221-012-1	$ 35.00	126-231-012-9	$ 35.00
126-010-063-9	$ 210.00	126-043-002-8	$ 47.46	126-074-007-9	$ 35.28	126-131-016-1	$ 3,601.50	126-152-021-5	$ 35.00	126-164-017-9	$ 35.00	126-182-052-4	$ 35.00	126-221-013-9	$ 35.00	126-231-013-7	$ 35.00
126-010-064-7	$ 306.60	126-043-004-4	$ 91.14	126-074-008-7	$ 60.90	126-132-005-3	$ 450.32	126-152-022-3	$ 24.50	126-164-018-7	$ 35.00	126-183-003-6	$ 35.00	126-221-014-7	$ 35.00	126-231-014-5	$ 35.00
126-020-024-9	$ 176.40	126-043-011-9	$ 35.00	126-074-009-5	$ 60.48	126-133-008-6	$ 1,862.00	126-152-023-1	$ 35.00	126-164-019-5	$ 35.00	126-183-004-4	$ 35.00	126-221-017-0	$ 35.00	126-231-015-2	$ 35.00
126-020-028-0	$ 580.02	126-043-014-3	$ 35.00	126-074-017-8	$ 199.40	126-133-009-4	$ 196.56	126-152-031-4	$ 35.00	126-164-020-3	$ 35.00	126-183-005-1	$ 35.00	126-221-018-8	$ 35.00	126-231-016-0	$ 35.00
126-020-029-8	$ 1,202.46	126-043-015-0	$ 269.50	126-074-018-6	$ 164.44	126-133-010-2	$ 194.04	126-152-032-2	$ 50.72	126-164-046-8	$ 3,013.50	126-183-006-9	$ 59.50	126-221-019-6	$ 35.00	126-231-017-8	$ 35.00
126-020-042-1	$ 283.50	126-043-016-8	$ 96.18	126-075-004-5	$ 60.06	126-133-011-0	$ 120.54	126-152-033-0	$ 283.50	126-164-047-6	$ 35.00	126-183-007-7	$ 59.50	126-221-020-4	$ 35.00	126-231-018-6	$ 35.00
126-020-053-8	$ 231.00	126-043-020-0	$ 69.72	126-075-005-2	$ 62.58	126-137-001-7	$ 35.00	126-152-034-8	$ 78.76	126-164-048-4	$ 323.40	126-183-009-3	$ 35.00	126-221-023-8	$ 35.00	126-231-019-4	$ 35.00
126-020-054-6	$ 365.40	126-043-021-8	$ 68.88	126-075-006-0	$ 66.78	126-137-002-5	$ 35.00	126-152-036-3	$ 85.36	126-164-049-2	$ 79.38	126-183-011-9	$ 35.00	126-221-024-6	$ 35.00	126-231-020-2	$ 35.00
126-020-055-3	$ 1,545.60	126-043-024-2	$ 322.98	126-075-007-8	$ 24.78	126-137-006-6	$ 24.50	126-153-008-1	$ 80.32	126-164-050-0	$ 71.40	126-183-012-7	$ 35.00	126-222-001-3	$ 35.00	126-231-021-0	$ 35.00
126-020-057-9	$ 638.40	126-043-028-3	$ 34.66	126-075-010-2	$ 59.64	126-137-007-4	$ 122.50	126-161-001-6	$ 35.00	126-164-051-8	$ 54.60	126-192-014-2	$ 3,254.58	126-222-002-1	$ 35.00	126-231-028-5	$ 35.00
126-020-065-2	$ 509.88	126-043-030-9	$ 173.04	126-075-011-0	$ 44.10	126-141-011-0	$ 35.00	126-161-002-4	$ 35.00	126-164-052-6	$ 123.48	126-192-017-5	$ 3,465.00	126-222-003-9	$ 35.00	126-231-029-3	$ 35.00
126-020-072-8	$ 529.20	126-043-031-7	$ 35.00	126-075-012-8	$ 60.48	126-141-012-8	$ 35.00	126-161-003-2	$ 35.00	126-164-053-4	$ 85.68	126-201-010-9	$ 28.98	126-222-004-7	$ 35.00	126-231-030-1	$ 35.00
126-020-073-6	$ 533.40	126-043-032-5	$ 133.98	126-075-013-6	$ 56.70	126-141-013-6	$ 59.50	126-161-004-0	$ 35.00	126-164-054-2	$ 172.20	126-201-011-7	$ 91.56	126-222-005-4	$ 35.00	126-231-031-9	$ 35.00
126-020-087-6	$ 1,810.20	126-044-005-0	$ 144.48	126-075-014-4	$ 76.86	126-142-018-4	$ 2,744.00	126-161-005-7	$ 35.00	126-170-031-2	$ 248.64	126-201-013-3	$ 138.60	126-222-006-2	$ 35.00	126-231-033-5	$ 35.00
126-020-090-0	$ 115.50	126-044-006-8	$ 274.26	126-075-019-3	$ 58.80	126-151-005-9	$ 35.00	126-161-006-5	$ 35.00	126-170-032-0	$ 465.50	126-201-014-1	$ 121.80	126-222-007-0	$ 35.00	126-231-035-0	$ 35.00
126-020-091-8	$ 307.12	126-044-007-6	$ 126.42	126-075-022-7	$ 178.08	126-151-006-7	$ 35.00	126-161-007-3	$ 35.00	126-181-001-2	$ 35.00	126-201-015-8	$ 24.50	126-222-008-8	$ 35.00	126-232-001-1	$ 35.00
126-020-092-6	$ 413.70	126-045-013-3	$ 73.50	126-075-023-5	$ 66.78	126-151-007-5	$ 35.00	126-161-008-1	$ 35.00	126-181-002-0	$ 35.00	126-201-018-2	$ 537.60	126-222-009-6	$ 35.00	126-232-002-9	$ 35.00
126-020-093-4	$ 414.12	126-045-014-1	$ 73.50	126-076-002-8	$ 35.00	126-151-008-3	$ 35.00	126-161-009-9	$ 35.00	126-181-003-8	$ 35.00	126-202-007-4	$ 154.14	126-222-010-4	$ 35.00	126-232-003-7	$ 35.00
126-020-100-7	$ 304.50	126-045-015-8	$ 73.50	126-076-003-6	$ 31.50	126-151-009-1	$ 35.00	126-161-010-7	$ 35.00	126-181-004-6	$ 35.00	126-202-010-8	$ 220.50	126-222-011-2	$ 35.00	126-232-004-5	$ 35.00
126-020-108-0	$ 459.06	126-045-016-6	$ 73.50	126-076-004-4	$ 27.30	126-151-010-9	$ 35.00	126-161-011-5	$ 35.00	126-181-005-3	$ 35.00	126-202-028-0	$ 73.50	126-222-014-6	$ 35.00	126-232-005-2	$ 35.00
126-020-111-4	$ 709.80	126-045-017-4	$ 147.00	126-076-005-1	$ 58.80	126-151-011-7	$ 35.00	126-161-012-3	$ 35.00	126-181-006-1	$ 35.00	126-202-031-4	$ 73.50	126-222-015-3	$ 35.00	126-232-006-0	$ 35.00
126-020-112-2	$ 445.20	126-045-021-6	$ 140.80	126-076-006-9	$ 57.54	126-151-012-5	$ 35.00	126-161-013-1	$ 35.00	126-181-007-9	$ 73.50	126-202-032-2	$ 73.50	126-222-016-1	$ 35.00	126-232-007-8	$ 35.00
126-020-115-5	$ 400.26	126-045-024-0	$ 3,822.00	126-076-010-1	$ 119.70	126-151-013-3	$ 35.00	126-162-001-5	$ 35.00	126-181-008-7	$ 73.50	126-202-033-0	$ 73.50	126-222-017-9	$ 35.00	126-232-008-6	$ 35.00
126-030-028-8	$ 1,470.00	126-051-024-1	$ 77.70	126-076-011-9	$ 47.46	126-151-014-1	$ 35.00	126-162-002-3	$ 35.00	126-181-009-5	$ 73.50	126-202-034-8	$ 73.50	126-222-018-7	$ 35.00	126-232-009-4	$ 35.00
126-030-033-8	$ 151.20	126-051-026-6	$ 336.00	126-076-012-7	$ 71.40	126-151-015-8	$ 35.00	126-162-003-1	$ 35.00	126-182-001-1	$ 35.00	126-202-035-5	$ 73.50	126-222-019-5	$ 35.00	126-232-010-2	$ 35.00
126-030-035-3	$ 907.20	126-051-045-6	$ 656.04	126-077-002-7	$ 60.48	126-151-016-6	$ 35.00	126-162-004-9	$ 35.00	126-182-002-9	$ 35.00	126-202-036-3	$ 73.50	126-222-020-3	$ 35.00	126-232-011-0	$ 35.00
126-030-036-1	$ 1,587.60	126-051-046-4	$ 198.14	126-077-003-5	$ 59.22	126-151-017-4	$ 35.00	126-162-005-6	$ 35.00	126-182-003-7	$ 35.00	126-202-042-1	$ 171.50	126-223-001-2	$ 35.00	126-232-012-8	$ 35.00
126-030-037-9	$ 2,205.00	126-051-050-6	$ 87.78	126-077-004-3	$ 70.56	126-151-018-2	$ 35.00	126-162-006-4	$ 35.00	126-182-004-5	$ 35.00	126-202-043-9	$ 171.50	126-223-002-0	$ 35.00	126-232-013-6	$ 35.00
126-041-015-2	$ 171.50	126-051-052-2	$ 441.00	126-077-005-0	$ 198.24	126-151-019-0	$ 35.00	126-162-007-2	$ 35.00	126-182-005-2	$ 35.00	126-202-046-2	$ 171.50	126-223-003-8	$ 35.00	126-232-014-4	$ 35.00
126-041-017-8	$ 122.50	126-051-054-8	$ 24.50	126-077-008-4	$ 60.90	126-151-020-8	$ 35.00	126-162-008-0	$ 35.00	126-182-006-0	$ 35.00	126-202-048-8	$ 674.94	126-223-004-6	$ 35.00	126-232-015-1	$ 35.00
126-041-023-6	$ 269.50	126-051-055-5	$ 24.50	126-077-011-8	$ 309.34	126-151-021-6	$ 35.00	126-162-009-8	$ 35.00	126-182-009-4	$ 35.00	126-202-051-2	$ 138.60	126-223-005-3	$ 35.00	126-232-016-9	$ 35.00
126-041-024-4	$ 49.00	126-051-056-3	$ 39.48	126-078-001-8	$ 78.44	126-151-023-2	$ 51.46	126-162-010-6	$ 35.00	126-182-010-2	$ 35.00	126-202-054-6	$ 269.50	126-223-008-7	$ 35.00	126-232-017-7	$ 35.00
126-041-027-7	$ 73.50	126-051-057-1	$ 44.94	126-078-005-9	$ 54.18	126-151-024-0	$ 24.50	126-162-011-4	$ 35.00	126-182-021-9	$ 35.00	126-202-061-1	$ 177.66	126-223-009-5	$ 35.00	126-232-018-5	$ 35.00
126-041-028-5	$ 24.50	126-051-058-9	$ 166.74	126-078-006-7	$ 24.50	126-151-025-7	$ 58.80	126-162-012-2	$ 35.00	126-182-022-7	$ 35.00	126-202-066-0	$ 109.20	126-223-010-3	$ 35.00	126-232-019-3	$ 35.00
126-041-032-7	$ 73.50	126-051-059-7	$ 399.00	126-078-007-5	$ 81.28	126-151-033-1	$ 1,004.50	126-162-013-0	$ 35.00	126-182-023-5	$ 35.00	126-202-067-8	$ 336.00	126-223-011-1	$ 35.00	126-232-020-1	$ 35.00
126-041-033-5	$ 73.50	126-052-017-4	$ 52.08	126-078-010-9	$ 39.70	126-151-039-8	$ 710.50	126-163-001-4	$ 35.00	126-182-024-3	$ 35.00	126-202-068-6	$ 84.00	126-223-012-9	$ 35.00	126-232-021-9	$ 35.00
126-041-039-2	$ 113.82	126-052-018-2	$ 79.38	126-078-013-3	$ 128.52	126-151-040-6	$ 2,254.00	126-163-002-2	$ 35.00	126-182-025-0	$ 35.00	126-202-069-4	$ 750.96	126-223-013-7	$ 35.00	126-232-022-7	$ 35.00
126-041-040-0	$ 123.16	126-052-019-0	$ 34.02	126-078-015-8	$ 47.56	126-151-042-2	$ 35.00	126-163-003-0	$ 35.00	126-182-027-6	$ 35.00	126-202-071-0	$ 214.20	126-223-014-5	$ 35.00	126-232-023-5	$ 35.00
126-041-041-8	$ 48.72	126-052-023-2	$ 42.00	126-078-016-6	$ 24.50	126-152-002-5	$ 35.00	126-163-004-8	$ 35.00	126-182-028-4	$ 35.00	126-202-072-8	$ 268.80	126-223-015-2	$ 35.00	126-232-024-3	$ 35.00
126-041-042-6	$ 49.00	126-052-030-7	$ 28.66	126-078-019-0	$ 64.90	126-152-003-3	$ 35.00	126-163-005-5	$ 35.00	126-182-029-2	$ 35.00	126-202-073-6	$ 474.60	126-223-016-0	$ 35.00	126-232-025-0	$ 35.00
126-041-043-4	$ 318.50	126-052-031-5	$ 57.34	126-078-020-8	$ 117.82	126-152-004-1	$ 35.00	126-163-006-3	$ 35.00	126-182-030-0	$ 73.50	126-202-074-4	$ 352.80	126-223-017-8	$ 35.00	126-232-026-8	$ 35.00

Assessor Parcel Book 126 proposed Storm Water fees for 2016/2017

126-232-027-6	$ 35.00	126-236-015-7	$ 35.00	126-272-013-7	$ 315.94	126-330-014-5	$ 412.02	126-421-001-2	$ 634.20	126-460-036-0	$ 24.50	126-480-040-8	$ 24.50	126-510-017-0	$ 24.50	126-541-031-4	$ 24.50
126-232-028-4	$ 35.00	126-236-016-5	$ 35.00	126-281-003-7	$ 243.60	126-330-015-2	$ 310.80	126-421-002-0	$ 201.60	126-460-037-8	$ 24.50	126-480-041-6	$ 24.50	126-510-018-8	$ 24.50	126-541-032-2	$ 24.50
126-232-029-2	$ 35.00	126-236-021-5	$ 35.00	126-281-004-5	$ 39.90	126-330-019-4	$ 876.96	126-421-003-8	$ 298.20	126-460-038-6	$ 24.50	126-480-042-4	$ 24.50	126-510-019-6	$ 24.50	126-541-033-0	$ 24.50
126-232-030-0	$ 35.00	126-236-022-3	$ 35.00	126-281-005-2	$ 90.30	126-330-026-9	$ 932.40	126-422-002-9	$ 396.90	126-460-039-4	$ 24.50	126-480-043-2	$ 24.50	126-521-004-5	$ 1,541.62	126-541-034-8	$ 24.50
126-232-031-8	$ 35.00	126-236-023-1	$ 35.00	126-281-006-0	$ 24.50	126-341-005-0	$ 904.06	126-422-003-7	$ 409.50	126-460-040-2	$ 24.50	126-480-044-0	$ 24.50	126-521-005-2	$ 2,326.80	126-541-035-5	$ 24.50
126-232-032-6	$ 35.00	126-236-024-9	$ 35.00	126-281-007-8	$ 231.00	126-342-004-2	$ 743.40	126-422-005-2	$ 24.50	126-460-041-0	$ 24.50	126-480-045-7	$ 24.50	126-522-001-0	$ 2,597.00	126-541-036-3	$ 24.50
126-232-033-4	$ 35.00	126-236-025-6	$ 35.00	126-281-009-4	$ 483.00	126-342-006-7	$ 1,197.00	126-422-006-0	$ 24.50	126-460-042-8	$ 24.50	126-480-046-5	$ 24.50	126-530-001-0	$ 24.50	126-541-037-1	$ 24.50
126-232-034-2	$ 35.00	126-236-026-4	$ 35.00	126-281-010-2	$ 1,444.80	126-342-008-3	$ 1,032.26	126-422-008-6	$ 24.50	126-460-043-6	$ 24.50	126-480-047-3	$ 24.50	126-530-002-8	$ 24.50	126-541-038-9	$ 24.50
126-232-035-9	$ 35.00	126-236-027-2	$ 35.00	126-281-011-0	$ 504.00	126-360-001-5	$ 634.20	126-440-001-9	$ 9,450.00	126-460-044-4	$ 24.50	126-480-048-1	$ 24.50	126-530-003-6	$ 24.50	126-541-039-7	$ 24.50
126-232-036-7	$ 35.00	126-236-028-0	$ 35.00	126-281-012-8	$ 327.60	126-360-002-3	$ 121.80	126-440-004-3	$ 192.78	126-460-045-1	$ 24.50	126-480-049-9	$ 24.50	126-530-004-4	$ 24.50	126-541-040-5	$ 24.50
126-232-037-5	$ 35.00	126-236-029-8	$ 35.00	126-281-013-6	$ 1,071.84	126-360-003-1	$ 151.20	126-440-005-0	$10,273.62	126-460-046-9	$ 24.50	126-480-050-7	$ 24.50	126-530-005-1	$ 24.50	126-541-041-3	$ 24.50
126-232-038-3	$ 35.00	126-236-030-6	$ 122.50	126-281-022-7	$ 298.20	126-360-004-9	$ 96.60	126-451-006-4	$ 285.60	126-460-047-7	$ 24.50	126-480-051-5	$ 24.50	126-530-006-9	$ 24.50	126-541-042-1	$ 24.50
126-232-039-1	$ 35.00	126-240-018-5	$ 1,298.50	126-281-023-5	$ 113.40	126-360-005-6	$ 403.20	126-451-007-2	$ 277.20	126-460-048-5	$ 24.50	126-480-052-3	$ 24.50	126-530-007-7	$ 24.50	126-541-043-9	$ 24.50
126-233-001-0	$ 35.00	126-240-020-1	$ 1,102.50	126-281-024-3	$ 134.40	126-360-006-4	$ 369.60	126-451-009-8	$ 1,360.80	126-460-049-3	$ 24.50	126-490-001-8	$ 607.32	126-530-008-5	$ 24.50	126-541-044-7	$ 24.50
126-233-002-8	$ 35.00	126-240-021-9	$ 76.44	126-281-025-0	$ 117.60	126-360-007-2	$ 138.60	126-452-003-0	$ 353.22	126-460-050-1	$ 24.50	126-490-002-6	$ 569.94	126-530-009-3	$ 24.50	126-541-045-4	$ 24.50
126-233-003-6	$ 35.00	126-250-008-3	$ 833.00	126-281-026-8	$ 369.60	126-360-008-0	$ 89.46	126-452-004-8	$ 281.40	126-460-051-9	$ 24.50	126-490-003-4	$ 739.94	126-530-010-1	$ 24.50	126-541-046-2	$ 24.50
126-233-004-4	$ 35.00	126-250-033-1	$ 1,127.00	126-281-027-6	$ 302.40	126-360-009-8	$ 96.60	126-452-005-5	$ 154.36	126-460-052-7	$ 24.50	126-490-005-9	$ 483.42	126-530-011-9	$ 24.50	126-541-047-0	$ 24.50
126-233-005-1	$ 35.00	126-250-034-9	$ 759.50	126-281-028-4	$ 890.40	126-370-001-3	$ 73.50	126-452-006-3	$ 315.00	126-460-053-5	$ 24.50	126-500-001-6	$ 24.50	126-530-012-7	$ 24.50	126-541-048-8	$ 24.50
126-233-006-9	$ 35.00	126-250-035-6	$ 1,053.50	126-281-029-2	$ 148.26	126-370-002-1	$ 71.82	126-452-007-1	$ 315.00	126-460-054-3	$ 24.50	126-500-002-4	$ 24.50	126-530-013-5	$ 24.50	126-541-049-6	$ 24.50
126-233-007-7	$ 35.00	126-250-037-2	$ 465.50	126-281-031-8	$ 220.50	126-370-003-9	$ 208.74	126-452-013-9	$ 588.00	126-460-055-0	$ 24.50	126-500-003-2	$ 24.50	126-530-014-3	$ 24.50	126-541-050-4	$ 24.50
126-233-008-5	$ 35.00	126-250-038-0	$ 1,666.00	126-281-036-7	$ 70.98	126-370-004-7	$ 84.42	126-452-014-7	$ 330.76	126-460-056-8	$ 24.50	126-500-004-0	$ 24.50	126-530-015-0	$ 24.50	126-541-051-2	$ 24.50
126-233-009-3	$ 35.00	126-250-041-4	$ 955.50	126-281-037-5	$ 24.50	126-370-005-4	$ 63.00	126-452-015-4	$ 552.72	126-460-057-6	$ 24.50	126-500-005-7	$ 24.50	126-530-016-8	$ 24.50	126-541-052-0	$ 24.50
126-233-010-1	$ 35.00	126-250-044-8	$ 833.00	126-281-040-9	$ 552.30	126-370-007-0	$ 55.44	126-460-001-4	$ 24.50	126-460-058-4	$ 24.50	126-500-006-5	$ 24.50	126-530-017-6	$ 24.50	126-550-023-9	$ 1,470.00
126-233-011-9	$ 35.00	126-250-046-3	$ 882.00	126-281-041-7	$ 378.00	126-370-014-6	$ 77.28	126-460-002-2	$ 24.50	126-460-059-2	$ 24.50	126-500-007-3	$ 24.50	126-530-018-4	$ 24.50	126-560-001-3	$ 24.50
126-233-012-7	$ 35.00	126-250-054-7	$ 710.50	126-281-042-5	$ 2,459.94	126-370-015-3	$ 118.02	126-460-003-0	$ 24.50	126-460-060-0	$ 24.50	126-500-008-1	$ 24.50	126-530-019-2	$ 24.50	126-560-002-1	$ 24.50
126-233-013-5	$ 35.00	126-260-005-7	$ 59.50	126-281-043-3	$ 762.30	126-370-016-1	$ 57.54	126-460-004-8	$ 24.50	126-470-001-2	$ 24.50	126-500-009-9	$ 24.50	126-530-020-0	$ 24.50	126-560-003-9	$ 24.50
126-233-014-3	$ 35.00	126-260-006-5	$ 171.50	126-281-045-8	$ 228.90	126-370-017-9	$ 24.50	126-460-005-5	$ 24.50	126-470-002-0	$ 24.50	126-500-010-7	$ 24.50	126-530-021-8	$ 24.50	126-560-004-7	$ 24.50
126-233-015-0	$ 35.00	126-260-011-5	$ 833.00	126-281-046-6	$ 138.60	126-380-001-1	$ 590.52	126-460-006-3	$ 24.50	126-470-003-8	$ 24.50	126-500-011-5	$ 24.50	126-541-001-7	$ 24.50	126-560-005-4	$ 24.50
126-233-017-6	$ 35.00	126-260-012-3	$ 759.50	126-281-047-4	$ 1,296.54	126-380-002-9	$ 42.00	126-460-007-1	$ 24.50	126-470-004-6	$ 24.50	126-500-012-3	$ 24.50	126-541-002-5	$ 24.50	126-560-006-2	$ 24.50
126-233-018-4	$ 35.00	126-260-020-6	$ 759.50	126-291-009-2	$ 44.10	126-380-003-7	$ 550.20	126-460-008-9	$ 24.50	126-470-005-3	$ 24.50	126-500-013-1	$ 24.50	126-541-003-3	$ 24.50	126-560-007-0	$ 24.50
126-233-019-2	$ 35.00	126-260-050-3	$ 1,151.50	126-291-016-7	$ 92.40	126-380-006-0	$ 276.58	126-460-009-7	$ 24.50	126-470-006-1	$ 24.50	126-500-014-9	$ 24.50	126-541-004-1	$ 24.50	126-560-008-8	$ 24.50
126-233-020-0	$ 35.00	126-260-058-6	$ 1,151.50	126-291-017-5	$ 100.80	126-380-007-8	$ 325.08	126-460-010-5	$ 24.50	126-470-007-9	$ 24.50	126-500-015-6	$ 24.50	126-541-005-8	$ 24.50	126-560-009-6	$ 24.50
126-233-021-8	$ 35.00	126-260-063-6	$ 857.50	126-292-012-5	$ 239.40	126-380-008-6	$ 234.04	126-460-011-3	$ 24.50	126-470-008-7	$ 24.50	126-500-016-4	$ 24.50	126-541-006-6	$ 24.50	126-560-010-4	$ 24.50
126-233-022-6	$ 35.00	126-260-064-4	$ 73.50	126-300-023-2	$ 452.34	126-390-004-3	$ 100.80	126-460-012-1	$ 24.50	126-470-009-5	$ 24.50	126-500-017-2	$ 24.50	126-541-007-4	$ 24.50	126-560-011-2	$ 24.50
126-233-023-4	$ 35.00	126-260-065-1	$ 73.50	126-300-030-7	$ 308.70	126-390-005-0	$ 319.20	126-460-013-9	$ 24.50	126-470-010-3	$ 24.50	126-500-018-0	$ 24.50	126-541-008-2	$ 24.50	126-560-012-0	$ 24.50
126-233-024-2	$ 35.00	126-260-071-9	$ 955.50	126-300-035-6	$ 595.36	126-400-001-7	$ 144.90	126-460-014-7	$ 24.50	126-470-011-1	$ 24.50	126-500-019-8	$ 24.50	126-541-009-0	$ 24.50	126-560-013-8	$ 24.50
126-233-025-9	$ 35.00	126-260-072-7	$ 955.50	126-300-043-0	$ 447.30	126-400-002-5	$ 97.02	126-460-015-4	$ 24.50	126-470-012-9	$ 24.50	126-500-020-6	$ 24.50	126-541-010-8	$ 24.50	126-560-014-6	$ 24.50
126-233-026-7	$ 35.00	126-260-080-0	$ 35.00	126-300-044-8	$ 477.22	126-400-008-2	$ 78.54	126-460-016-2	$ 24.50	126-470-013-7	$ 24.50	126-500-021-4	$ 24.50	126-541-011-6	$ 24.50	126-560-015-3	$ 24.50
126-233-027-5	$ 35.00	126-260-081-8	$ 612.50	126-300-047-1	$ 327.60	126-400-010-8	$ 136.92	126-460-017-0	$ 24.50	126-470-014-5	$ 24.50	126-500-022-2	$ 24.50	126-541-012-4	$ 24.50	126-560-016-1	$ 24.50
126-233-028-3	$ 35.00	126-260-083-4	$ 35.00	126-300-049-7	$ 444.16	126-410-001-5	$ 24.50	126-460-018-8	$ 24.50	126-470-015-2	$ 24.50	126-500-023-0	$ 24.50	126-541-013-2	$ 24.50	126-560-017-9	$ 24.50
126-234-001-9	$ 35.00	126-260-091-7	$ 269.50	126-300-051-3	$ 802.20	126-410-002-3	$ 24.50	126-460-019-6	$ 24.50	126-470-016-0	$ 24.50	126-500-024-8	$ 24.50	126-541-014-0	$ 24.50	126-560-018-7	$ 24.50
126-234-002-7	$ 35.00	126-260-092-5	$ 98.00	126-310-012-3	$ 6,574.26	126-410-003-1	$ 24.50	126-460-020-4	$ 24.50	126-470-017-8	$ 24.50	126-510-001-4	$ 24.50	126-541-015-7	$ 24.50	126-560-019-5	$ 24.50
126-235-001-8	$ 35.00	126-260-093-3	$ 98.00	126-323-003-7	$ 1,957.20	126-410-004-9	$ 24.50	126-460-021-2	$ 24.50	126-470-018-6	$ 24.50	126-510-002-2	$ 24.50	126-541-016-5	$ 24.50	126-560-020-3	$ 24.50
126-235-002-6	$ 35.00	126-260-094-1	$ 98.00	126-323-007-8	$ 1,054.20	126-410-005-6	$ 24.50	126-460-022-0	$ 24.50	126-470-019-4	$ 24.50	126-510-003-0	$ 24.50	126-541-017-3	$ 24.50	126-560-021-1	$ 24.50
126-235-003-4	$ 35.00	126-260-095-8	$ 98.00	126-324-001-0	$ 163.80	126-410-006-4	$ 24.50	126-460-023-8	$ 24.50	126-470-020-2	$ 24.50	126-510-004-8	$ 24.50	126-541-018-1	$ 24.50	126-560-022-9	$ 24.50
126-235-004-2	$ 35.00	126-260-096-6	$ 98.00	126-324-002-8	$ 324.46	126-410-007-2	$ 24.50	126-460-024-6	$ 24.50	126-480-028-3	$ 24.50	126-510-005-5	$ 24.50	126-541-019-9	$ 24.50	126-560-023-7	$ 24.50
126-235-005-9	$ 35.00	126-260-097-4	$ 98.00	126-324-003-6	$ 163.80	126-410-008-0	$ 24.50	126-460-025-3	$ 24.50	126-480-029-1	$ 24.50	126-510-006-3	$ 24.50	126-541-020-7	$ 24.50	126-560-024-5	$ 24.50
126-235-006-7	$ 35.00	126-271-003-9	$ 91.36	126-324-005-1	$ 84.00	126-410-009-8	$ 24.50	126-460-026-1	$ 24.50	126-480-030-9	$ 24.50	126-510-007-1	$ 24.50	126-541-021-5	$ 24.50	126-560-025-2	$ 24.50
126-235-007-5	$ 35.00	126-271-010-4	$ 142.80	126-324-006-9	$ 1,428.00	126-410-010-6	$ 24.50	126-460-027-9	$ 24.50	126-480-031-7	$ 24.50	126-510-008-9	$ 24.50	126-541-022-3	$ 24.50	126-560-026-0	$ 24.50
126-235-008-3	$ 35.00	126-271-014-6	$ 79.80	126-325-001-9	$ 129.16	126-410-011-4	$ 24.50	126-460-028-7	$ 24.50	126-480-032-5	$ 24.50	126-510-009-7	$ 24.50	126-541-023-1	$ 24.50	126-560-027-8	$ 24.50
126-235-009-1	$ 35.00	126-271-018-7	$ 168.00	126-325-002-7	$ 1,267.00	126-410-012-2	$ 24.50	126-460-029-5	$ 24.50	126-480-033-3	$ 24.50	126-510-010-5	$ 24.50	126-541-024-9	$ 24.50	126-560-028-6	$ 24.50
126-236-001-7	$ 49.00	126-271-019-5	$ 168.00	126-325-004-3	$ 2,037.00	126-410-013-0	$ 24.50	126-460-030-3	$ 24.50	126-480-034-1	$ 24.50	126-510-011-3	$ 24.50	126-541-025-6	$ 24.50	126-560-029-4	$ 24.50
126-236-002-5	$ 35.00	126-271-022-9	$ 176.40	126-325-014-2	$ 469.36	126-410-014-8	$ 24.50	126-460-031-1	$ 24.50	126-480-035-8	$ 24.50	126-510-012-1	$ 24.50	126-541-026-4	$ 24.50	126-560-030-2	$ 24.50
126-236-003-3	$ 35.00	126-271-029-4	$ 205.80	126-325-016-7	$ 239.40	126-410-015-5	$ 24.50	126-460-032-9	$ 24.50	126-480-036-6	$ 24.50	126-510-013-9	$ 24.50	126-541-027-2	$ 24.50	126-560-031-0	$ 24.50
126-236-012-4	$ 35.00	126-271-033-6	$ 532.14	126-325-017-5	$ 881.38	126-410-016-3	$ 24.50	126-460-033-7	$ 24.50	126-480-037-4	$ 24.50	126-510-014-7	$ 24.50	126-541-028-0	$ 24.50	126-560-032-8	$ 24.50
126-236-013-2	$ 35.00	126-271-034-4	$ 358.68	126-326-001-8	$ 491.40	126-410-017-1	$ 24.50	126-460-034-5	$ 24.50	126-480-038-2	$ 24.50	126-510-015-4	$ 24.50	126-541-029-8	$ 24.50	126-560-033-6	$ 24.50
126-236-014-0	$ 35.00	126-272-005-3	$ 662.34	126-326-003-4	$ 475.66	126-410-018-9	$ 24.50	126-460-035-2	$ 24.50	126-480-039-0	$ 24.50	126-510-016-2	$ 24.50	126-541-030-6	$ 24.50	126-560-034-4	$ 24.50

Assessor Parcel Book 126 proposed Storm Water fees for 2016/2017

126-560-035-1	$ 24.50	126-570-038-3	$ 24.50	126-601-030-3	$ 24.50	126-602-035-1	$ 24.50	126-602-093-0	$ 24.50	126-650-002-2	$ 24.50	126-650-059-2	$ 24.50	126-660-091-3	$ 24.50	126-690-006-5	$ 24.50
126-560-036-9	$ 24.50	126-570-039-1	$ 24.50	126-601-031-1	$ 24.50	126-602-036-9	$ 24.50	126-602-094-8	$ 24.50	126-650-003-0	$ 24.50	126-650-060-0	$ 24.50	126-660-092-1	$ 24.50	126-690-007-3	$ 24.50
126-560-037-7	$ 24.50	126-570-040-9	$ 24.50	126-601-032-9	$ 24.50	126-602-037-7	$ 24.50	126-602-095-5	$ 24.50	126-650-004-8	$ 24.50	126-650-061-8	$ 24.50	126-660-093-9	$ 24.50	126-690-008-1	$ 24.50
126-560-038-5	$ 24.50	126-570-041-7	$ 24.50	126-601-033-7	$ 24.50	126-602-038-5	$ 24.50	126-602-096-3	$ 24.50	126-650-005-5	$ 24.50	126-650-062-6	$ 24.50	126-660-094-7	$ 24.50	126-690-009-9	$ 24.50
126-560-039-3	$ 24.50	126-570-042-5	$ 24.50	126-601-034-5	$ 24.50	126-602-039-3	$ 24.50	126-602-097-1	$ 24.50	126-650-006-3	$ 24.50	126-650-063-4	$ 24.50	126-660-095-4	$ 24.50	126-690-010-7	$ 24.50
126-560-040-1	$ 24.50	126-570-043-3	$ 24.50	126-601-035-2	$ 24.50	126-602-040-1	$ 24.50	126-610-001-3	$ 24.50	126-650-007-1	$ 24.50	126-650-064-2	$ 24.50	126-660-096-2	$ 24.50	126-690-011-5	$ 24.50
126-560-041-9	$ 24.50	126-580-001-9	$ 24.50	126-601-036-0	$ 24.50	126-602-041-9	$ 24.50	126-610-002-1	$ 24.50	126-650-008-9	$ 24.50	126-650-065-9	$ 24.50	126-660-097-0	$ 24.50	126-690-012-3	$ 24.50
126-560-042-7	$ 24.50	126-580-002-7	$ 24.50	126-601-037-8	$ 24.50	126-602-042-7	$ 24.50	126-610-003-9	$ 24.50	126-650-009-7	$ 24.50	126-650-066-7	$ 24.50	126-660-098-8	$ 24.50	126-690-013-1	$ 24.50
126-560-043-5	$ 24.50	126-580-003-5	$ 24.50	126-601-038-6	$ 24.50	126-602-043-5	$ 24.50	126-610-004-7	$ 24.50	126-650-010-5	$ 24.50	126-650-067-5	$ 24.50	126-660-099-6	$ 24.50	126-690-014-9	$ 24.50
126-560-044-3	$ 24.50	126-580-004-3	$ 24.50	126-601-039-4	$ 24.50	126-602-044-3	$ 24.50	126-610-005-4	$ 24.50	126-650-011-3	$ 24.50	126-650-068-3	$ 24.50	126-660-100-2	$ 24.50	126-690-015-6	$ 24.50
126-560-045-0	$ 24.50	126-580-005-0	$ 24.50	126-601-040-2	$ 24.50	126-602-045-0	$ 24.50	126-610-006-2	$ 24.50	126-650-012-1	$ 24.50	126-650-069-1	$ 24.50	126-660-101-0	$ 24.50	126-690-016-4	$ 24.50
126-560-046-8	$ 24.50	126-580-006-8	$ 24.50	126-601-041-0	$ 24.50	126-602-046-8	$ 24.50	126-610-007-0	$ 24.50	126-650-013-9	$ 24.50	126-650-070-9	$ 24.50	126-660-102-8	$ 24.50	126-690-017-2	$ 24.50
126-560-047-6	$ 24.50	126-580-007-6	$ 24.50	126-601-042-8	$ 24.50	126-602-047-6	$ 24.50	126-610-008-8	$ 24.50	126-650-014-7	$ 24.50	126-650-071-7	$ 24.50	126-660-103-6	$ 24.50	126-690-018-0	$ 24.50
126-560-048-4	$ 24.50	126-580-008-4	$ 24.50	126-601-043-6	$ 24.50	126-602-048-4	$ 24.50	126-610-009-6	$ 24.50	126-650-015-4	$ 24.50	126-650-072-5	$ 24.50	126-660-104-4	$ 24.50	126-690-019-8	$ 24.50
126-560-049-2	$ 24.50	126-580-009-2	$ 24.50	126-601-044-4	$ 24.50	126-602-050-0	$ 24.50	126-610-010-4	$ 24.50	126-650-016-2	$ 24.50	126-650-073-3	$ 24.50	126-660-105-1	$ 24.50	126-690-020-6	$ 24.50
126-560-050-0	$ 24.50	126-580-010-0	$ 24.50	126-601-045-1	$ 24.50	126-602-051-8	$ 24.50	126-610-011-2	$ 24.50	126-650-017-0	$ 24.50	126-650-074-1	$ 24.50	126-660-106-9	$ 24.50	126-690-021-4	$ 24.50
126-560-051-8	$ 24.50	126-580-011-8	$ 24.50	126-601-046-9	$ 24.50	126-602-052-6	$ 24.50	126-610-012-0	$ 24.50	126-650-018-8	$ 24.50	126-650-075-8	$ 24.50	126-660-107-7	$ 24.50	126-690-022-2	$ 24.50
126-560-052-6	$ 24.50	126-580-012-6	$ 24.50	126-601-047-7	$ 24.50	126-602-053-4	$ 24.50	126-610-013-8	$ 24.50	126-650-019-6	$ 24.50	126-650-076-6	$ 24.50	126-660-108-5	$ 24.50	126-690-023-0	$ 24.50
126-560-053-4	$ 24.50	126-580-013-4	$ 24.50	126-601-048-5	$ 24.50	126-602-054-2	$ 24.50	126-610-014-6	$ 24.50	126-650-020-4	$ 24.50	126-650-077-4	$ 24.50	126-660-109-3	$ 24.50	126-690-024-8	$ 24.50
126-560-054-2	$ 24.50	126-580-014-2	$ 24.50	126-601-049-3	$ 24.50	126-602-055-9	$ 24.50	126-610-015-3	$ 24.50	126-650-021-2	$ 24.50	126-650-078-2	$ 24.50	126-660-110-1	$ 24.50	126-690-025-5	$ 24.50
126-560-055-9	$ 24.50	126-580-015-9	$ 24.50	126-601-050-1	$ 24.50	126-602-056-7	$ 24.50	126-610-016-1	$ 24.50	126-650-022-0	$ 24.50	126-650-079-0	$ 24.50	126-660-111-9	$ 24.50	126-690-026-3	$ 24.50
126-560-056-7	$ 24.50	126-580-016-7	$ 24.50	126-601-051-9	$ 24.50	126-602-057-5	$ 24.50	126-620-001-1	$ 24.50	126-650-023-8	$ 24.50	126-650-080-8	$ 24.50	126-660-112-7	$ 24.50	126-690-027-1	$ 24.50
126-560-057-5	$ 24.50	126-580-017-5	$ 24.50	126-601-052-7	$ 24.50	126-602-058-3	$ 24.50	126-620-002-9	$ 24.50	126-650-024-6	$ 24.50	126-650-081-6	$ 24.50	126-660-113-5	$ 24.50	126-690-028-9	$ 24.50
126-560-058-3	$ 24.50	126-580-018-3	$ 24.50	126-601-053-5	$ 24.50	126-602-059-1	$ 24.50	126-620-003-7	$ 24.50	126-650-025-3	$ 24.50	126-650-082-4	$ 24.50	126-660-114-3	$ 24.50	126-690-029-7	$ 24.50
126-560-059-1	$ 24.50	126-580-019-1	$ 24.50	126-601-054-3	$ 24.50	126-602-060-9	$ 24.50	126-620-004-5	$ 24.50	126-650-026-1	$ 24.50	126-650-083-2	$ 24.50	126-660-115-0	$ 24.50	126-690-030-5	$ 24.50
126-560-060-9	$ 24.50	126-580-020-9	$ 24.50	126-602-003-9	$ 24.50	126-602-061-7	$ 24.50	126-620-005-2	$ 24.50	126-650-027-9	$ 24.50	126-650-084-0	$ 24.50	126-660-116-8	$ 24.50	126-690-031-3	$ 24.50
126-560-061-7	$ 24.50	126-590-087-6	$ 7,080.50	126-602-004-7	$ 24.50	126-602-062-5	$ 24.50	126-620-006-0	$ 24.50	126-650-028-7	$ 24.50	126-650-085-7	$ 24.50	126-660-117-6	$ 24.50	126-690-032-1	$ 24.50
126-560-062-5	$ 24.50	126-591-004-0	$ 122.50	126-602-005-4	$ 24.50	126-602-063-3	$ 24.50	126-620-007-8	$ 24.50	126-650-029-5	$ 24.50	126-650-086-5	$ 24.50	126-660-118-4	$ 24.50	126-690-033-9	$ 24.50
126-560-063-3	$ 24.50	126-601-001-4	$ 24.50	126-602-006-2	$ 24.50	126-602-064-1	$ 24.50	126-620-008-6	$ 24.50	126-650-030-3	$ 24.50	126-650-087-3	$ 24.50	126-660-119-2	$ 24.50	126-690-034-7	$ 24.50
126-560-064-1	$ 24.50	126-601-002-2	$ 24.50	126-602-007-0	$ 24.50	126-602-065-8	$ 24.50	126-620-009-4	$ 24.50	126-650-031-1	$ 24.50	126-660-063-2	$ 24.50	126-660-120-0	$ 24.50	126-690-035-4	$ 24.50
126-560-065-8	$ 24.50	126-601-003-0	$ 24.50	126-602-008-8	$ 24.50	126-602-066-6	$ 24.50	126-620-010-2	$ 24.50	126-650-032-9	$ 24.50	126-660-064-0	$ 24.50	126-660-121-8	$ 24.50	126-690-036-2	$ 24.50
126-560-066-6	$ 24.50	126-601-004-8	$ 24.50	126-602-009-6	$ 24.50	126-602-067-4	$ 24.50	126-620-011-0	$ 24.50	126-650-033-7	$ 24.50	126-660-065-7	$ 24.50	126-660-122-6	$ 24.50	126-690-037-0	$ 24.50
126-560-067-4	$ 24.50	126-601-005-5	$ 24.50	126-602-010-4	$ 24.50	126-602-068-2	$ 24.50	126-620-012-8	$ 24.50	126-650-034-5	$ 24.50	126-660-066-5	$ 24.50	126-670-001-0	$ 790.86	126-690-038-8	$ 24.50
126-560-068-2	$ 24.50	126-601-006-3	$ 24.50	126-602-011-2	$ 24.50	126-602-069-0	$ 24.50	126-620-013-6	$ 24.50	126-650-035-2	$ 24.50	126-660-067-3	$ 24.50	126-670-002-8	$ 338.10	126-690-039-6	$ 24.50
126-560-069-0	$ 24.50	126-601-007-1	$ 24.50	126-602-012-0	$ 24.50	126-602-070-8	$ 24.50	126-620-014-4	$ 24.50	126-650-036-0	$ 24.50	126-660-068-1	$ 24.50	126-670-003-6	$ 511.98	126-690-040-4	$ 24.50
126-560-070-8	$ 24.50	126-601-008-9	$ 24.50	126-602-013-8	$ 24.50	126-602-071-6	$ 24.50	126-620-015-1	$ 24.50	126-650-037-8	$ 24.50	126-660-069-9	$ 24.50	126-670-004-4	$ 625.80	126-690-041-2	$ 24.50
126-570-001-1	$ 24.50	126-601-009-7	$ 24.50	126-602-014-6	$ 24.50	126-602-072-4	$ 24.50	126-620-016-9	$ 24.50	126-650-038-6	$ 24.50	126-660-070-7	$ 24.50	126-680-001-8	$ 24.50	126-690-042-0	$ 24.50
126-570-002-9	$ 24.50	126-601-010-5	$ 24.50	126-602-015-3	$ 24.50	126-602-073-2	$ 24.50	126-620-017-7	$ 24.50	126-650-039-4	$ 24.50	126-660-071-5	$ 24.50	126-680-002-6	$ 24.50	126-690-043-8	$ 24.50
126-570-003-7	$ 24.50	126-601-011-3	$ 24.50	126-602-016-1	$ 24.50	126-602-074-0	$ 24.50	126-620-018-5	$ 24.50	126-650-040-2	$ 24.50	126-660-072-3	$ 24.50	126-680-003-4	$ 24.50	126-690-044-6	$ 24.50
126-570-004-5	$ 24.50	126-601-012-1	$ 24.50	126-602-017-9	$ 24.50	126-602-075-7	$ 24.50	126-620-019-3	$ 24.50	126-650-041-0	$ 24.50	126-660-073-1	$ 24.50	126-680-004-2	$ 24.50	126-690-045-3	$ 24.50
126-570-005-2	$ 24.50	126-601-013-9	$ 24.50	126-602-018-7	$ 24.50	126-602-076-5	$ 24.50	126-620-020-1	$ 24.50	126-650-042-8	$ 24.50	126-660-074-9	$ 24.50	126-680-005-9	$ 24.50	126-700-001-4	$ 24.50
126-570-006-0	$ 24.50	126-601-014-7	$ 24.50	126-602-019-5	$ 24.50	126-602-077-3	$ 24.50	126-620-021-9	$ 24.50	126-650-043-6	$ 24.50	126-660-075-6	$ 24.50	126-680-006-7	$ 24.50	126-700-002-2	$ 24.50
126-570-007-8	$ 24.50	126-601-015-4	$ 24.50	126-602-020-3	$ 24.50	126-602-078-1	$ 24.50	126-620-022-7	$ 24.50	126-650-044-4	$ 24.50	126-660-076-4	$ 24.50	126-680-007-5	$ 24.50	126-700-003-0	$ 24.50
126-570-008-6	$ 24.50	126-601-016-2	$ 24.50	126-602-021-1	$ 24.50	126-602-079-9	$ 24.50	126-620-023-5	$ 24.50	126-650-045-1	$ 24.50	126-660-077-2	$ 24.50	126-680-008-3	$ 24.50	126-700-004-8	$ 24.50
126-570-009-4	$ 24.50	126-601-017-0	$ 24.50	126-602-022-9	$ 24.50	126-602-080-7	$ 24.50	126-620-024-3	$ 24.50	126-650-046-9	$ 24.50	126-660-078-0	$ 24.50	126-680-009-1	$ 24.50	126-700-005-5	$ 24.50
126-570-010-2	$ 24.50	126-601-018-8	$ 24.50	126-602-023-7	$ 24.50	126-602-081-5	$ 24.50	126-630-002-7	$ 147.00	126-650-047-7	$ 24.50	126-660-079-8	$ 24.50	126-680-010-9	$ 24.50	126-700-006-3	$ 24.50
126-570-011-0	$ 24.50	126-601-019-6	$ 24.50	126-602-024-5	$ 24.50	126-602-082-3	$ 24.50	126-630-003-5	$ 98.00	126-650-048-5	$ 24.50	126-660-080-6	$ 24.50	126-680-011-7	$ 24.50	126-700-007-1	$ 24.50
126-570-012-8	$ 24.50	126-601-020-4	$ 24.50	126-602-025-2	$ 24.50	126-602-083-1	$ 24.50	126-630-004-3	$ 147.00	126-650-049-3	$ 24.50	126-660-081-4	$ 24.50	126-680-012-5	$ 24.50	126-700-008-9	$ 24.50
126-570-029-2	$ 24.50	126-601-021-2	$ 24.50	126-602-026-0	$ 24.50	126-602-084-9	$ 24.50	126-630-005-0	$ 73.50	126-650-050-1	$ 24.50	126-660-082-2	$ 24.50	126-680-013-3	$ 24.50	126-700-009-7	$ 24.50
126-570-030-0	$ 24.50	126-601-022-0	$ 24.50	126-602-027-8	$ 24.50	126-602-085-6	$ 24.50	126-630-006-8	$ 98.00	126-650-051-9	$ 24.50	126-660-083-0	$ 24.50	126-680-014-1	$ 24.50	126-700-010-5	$ 24.50
126-570-031-8	$ 24.50	126-601-023-8	$ 24.50	126-602-028-6	$ 24.50	126-602-086-4	$ 24.50	126-640-015-7	$ 732.70	126-650-052-7	$ 24.50	126-660-084-8	$ 24.50	126-680-015-8	$ 24.50	126-700-011-3	$ 24.50
126-570-032-6	$ 24.50	126-601-024-6	$ 24.50	126-602-029-4	$ 24.50	126-602-087-2	$ 24.50	126-640-016-5	$ 705.60	126-650-053-5	$ 24.50	126-660-085-5	$ 24.50	126-680-016-6	$ 24.50	126-700-012-1	$ 24.50
126-570-033-4	$ 24.50	126-601-025-3	$ 24.50	126-602-030-2	$ 24.50	126-602-088-0	$ 24.50	126-641-014-9	$ 529.52	126-650-054-3	$ 24.50	126-660-086-3	$ 24.50	126-690-001-6	$ 24.50	126-700-013-9	$ 24.50
126-570-034-2	$ 24.50	126-601-026-1	$ 24.50	126-602-031-0	$ 24.50	126-602-089-8	$ 24.50	126-641-015-6	$ 953.50	126-650-055-0	$ 24.50	126-660-087-1	$ 24.50	126-690-002-4	$ 24.50	126-700-014-7	$ 24.50
126-570-035-9	$ 24.50	126-601-027-9	$ 24.50	126-602-032-8	$ 24.50	126-602-090-6	$ 24.50	126-641-016-4	$ 1,449.00	126-650-056-8	$ 24.50	126-660-088-9	$ 24.50	126-690-003-2	$ 24.50	126-700-015-4	$ 24.50
126-570-036-7	$ 24.50	126-601-028-7	$ 24.50	126-602-033-6	$ 24.50	126-602-091-4	$ 24.50	126-641-017-2	$ 726.60	126-650-057-6	$ 24.50	126-660-089-7	$ 24.50	126-690-004-0	$ 24.50	126-700-016-2	$ 24.50
126-570-037-5	$ 24.50	126-601-029-5	$ 24.50	126-602-034-4	$ 24.50	126-602-092-2	$ 24.50	126-650-001-4	$ 24.50	126-650-058-4	$ 24.50	126-660-090-5	$ 24.50	126-690-005-7	$ 24.50	126-700-017-0	$ 24.50

Assessor Parcel Book 126 proposed Storm Water fees for 2016/2017

126-700-018-8	$ 24.50	126-710-044-2	$ 24.50
126-700-019-6	$ 24.50	126-710-045-9	$ 24.50
126-700-020-4	$ 24.50	126-710-046-7	$ 24.50
126-700-021-2	$ 24.50	126-710-047-5	$ 24.50
126-700-022-0	$ 24.50	126-710-048-3	$ 24.50
126-700-023-8	$ 24.50	126-710-049-1	$ 24.50
126-700-024-6	$ 24.50	126-710-050-9	$ 24.50
126-700-025-3	$ 24.50	126-710-051-7	$ 24.50
126-700-026-1	$ 24.50		
126-700-027-9	$ 24.50		
126-700-028-7	$ 24.50		
126-700-029-5	$ 24.50		
126-700-030-3	$ 24.50		
126-700-031-1	$ 24.50		
126-710-001-2	$ 24.50		
126-710-002-0	$ 24.50		
126-710-003-8	$ 24.50		
126-710-004-6	$ 24.50		
126-710-005-3	$ 24.50		
126-710-006-1	$ 24.50		
126-710-007-9	$ 24.50		
126-710-008-7	$ 24.50		
126-710-009-5	$ 24.50		
126-710-010-3	$ 24.50		
126-710-011-1	$ 24.50		
126-710-012-9	$ 24.50		
126-710-013-7	$ 24.50		
126-710-014-5	$ 24.50		
126-710-015-2	$ 24.50		
126-710-016-0	$ 24.50		
126-710-017-8	$ 24.50		
126-710-018-6	$ 24.50		
126-710-019-4	$ 24.50		
126-710-020-2	$ 24.50		
126-710-021-0	$ 24.50		
126-710-022-8	$ 24.50		
126-710-023-6	$ 24.50		
126-710-024-4	$ 24.50		
126-710-025-1	$ 24.50		
126-710-026-9	$ 24.50		
126-710-027-7	$ 24.50		
126-710-028-5	$ 24.50		
126-710-029-3	$ 24.50		
126-710-030-1	$ 24.50		
126-710-031-9	$ 24.50		
126-710-032-7	$ 24.50		
126-710-033-5	$ 24.50		
126-710-034-3	$ 24.50		
126-710-035-0	$ 24.50		
126-710-036-8	$ 24.50		
126-710-037-6	$ 24.50		
126-710-038-4	$ 24.50		
126-710-039-2	$ 24.50		
126-710-040-0	$ 24.50		
126-710-041-8	$ 24.50		
126-710-042-6	$ 24.50		
126-710-043-4	$ 24.50		

Assessor Parcel Book 127 proposed Storm Water fees for 2016/2017

127-011-001-6	$ 30.00	127-021-003-0	$ 30.00	127-024-033-4	$ 30.00	127-050-060-4	$ 30.00	127-073-008-6	$ 30.00	127-091-002-7	$ 30.00	127-095-012-2	$ 30.00	127-103-022-1	$ 30.00	127-123-016-9	$ 42.00
127-011-002-4	$ 30.00	127-021-004-8	$ 30.00	127-025-001-0	$ 30.00	127-050-061-2	$ 1,428.00	127-073-009-4	$ 30.00	127-091-003-5	$ 30.00	127-095-013-0	$ 30.00	127-103-023-9	$ 30.00	127-123-017-7	$ 30.00
127-011-003-2	$ 30.00	127-021-005-5	$ 30.00	127-025-002-8	$ 30.00	127-050-064-6	$ 201.60	127-073-010-2	$ 30.00	127-091-004-3	$ 30.00	127-095-014-8	$ 30.00	127-103-024-7	$ 30.00	127-123-018-5	$ 30.00
127-011-004-0	$ 30.00	127-021-006-3	$ 30.00	127-025-003-6	$ 30.00	127-050-065-3	$ 78.30	127-073-011-0	$ 30.00	127-091-005-0	$ 30.00	127-095-015-5	$ 30.00	127-103-025-4	$ 30.00	127-123-019-3	$ 30.00
127-011-005-7	$ 30.00	127-021-007-1	$ 30.00	127-025-004-4	$ 30.00	127-050-067-9	$ 151.20	127-073-012-8	$ 30.00	127-091-006-8	$ 30.00	127-095-016-3	$ 30.00	127-103-030-4	$ 30.00	127-131-009-4	$ 30.00
127-011-006-5	$ 30.00	127-022-001-3	$ 30.00	127-025-005-1	$ 30.00	127-050-068-7	$ 183.00	127-073-013-6	$ 30.00	127-091-007-6	$ 30.00	127-095-017-1	$ 30.00	127-103-032-0	$ 30.00	127-131-010-2	$ 30.00
127-011-007-3	$ 30.00	127-022-002-1	$ 30.00	127-025-006-9	$ 30.00	127-050-069-5	$ 1,260.00	127-073-014-4	$ 30.00	127-091-008-4	$ 30.00	127-095-018-9	$ 30.00	127-110-026-3	$ 597.60	127-131-011-0	$ 30.00
127-011-008-1	$ 30.00	127-022-003-9	$ 30.00	127-025-007-7	$ 30.00	127-061-007-2	$ 30.00	127-073-015-1	$ 30.00	127-091-009-2	$ 30.00	127-095-019-7	$ 30.00	127-110-027-1	$ 2,436.84	127-131-012-8	$ 30.00
127-011-009-9	$ 30.00	127-022-004-7	$ 30.00	127-025-008-5	$ 30.00	127-061-008-0	$ 30.00	127-073-017-7	$ 30.00	127-091-010-0	$ 30.00	127-095-020-5	$ 30.00	127-121-001-3	$ 30.00	127-131-014-4	$ 30.00
127-011-010-7	$ 30.00	127-022-005-4	$ 30.00	127-025-009-3	$ 30.00	127-061-009-8	$ 30.00	127-073-018-5	$ 30.00	127-091-011-8	$ 30.00	127-101-001-7	$ 30.00	127-121-002-1	$ 30.00	127-131-015-1	$ 30.00
127-011-011-5	$ 30.00	127-023-003-8	$ 30.00	127-025-010-1	$ 30.00	127-061-010-6	$ 30.00	127-073-020-1	$ 30.00	127-091-012-6	$ 30.00	127-101-002-5	$ 30.00	127-121-003-9	$ 30.00	127-131-016-9	$ 30.00
127-011-012-3	$ 30.00	127-023-004-6	$ 30.00	127-025-011-9	$ 30.00	127-061-012-2	$ 30.00	127-073-021-9	$ 30.00	127-092-002-6	$ 30.00	127-101-003-3	$ 30.00	127-121-004-7	$ 30.00	127-131-017-7	$ 21.00
127-011-013-1	$ 30.00	127-023-005-3	$ 30.00	127-025-014-3	$ 30.00	127-061-013-0	$ 30.00	127-073-023-5	$ 30.00	127-092-003-4	$ 30.00	127-101-004-1	$ 30.00	127-121-005-4	$ 30.00	127-132-001-0	$ 30.00
127-011-014-9	$ 30.00	127-023-006-1	$ 30.00	127-025-015-0	$ 30.00	127-061-014-8	$ 30.00	127-073-024-3	$ 30.00	127-092-005-9	$ 30.00	127-101-005-8	$ 30.00	127-121-006-2	$ 30.00	127-132-002-8	$ 30.00
127-011-015-6	$ 30.00	127-023-007-9	$ 30.00	127-025-016-8	$ 30.00	127-061-015-5	$ 30.00	127-073-025-0	$ 30.00	127-092-006-7	$ 30.00	127-101-006-6	$ 30.00	127-121-007-0	$ 30.00	127-132-003-6	$ 30.00
127-012-001-5	$ 30.00	127-023-008-7	$ 30.00	127-025-017-6	$ 30.00	127-061-022-1	$ 30.00	127-073-027-6	$ 30.00	127-093-001-7	$ 30.00	127-101-007-4	$ 30.00	127-121-008-8	$ 30.00	127-132-004-4	$ 30.00
127-012-002-3	$ 30.00	127-023-009-5	$ 30.00	127-025-018-4	$ 30.00	127-061-026-2	$ 536.40	127-073-028-4	$ 30.00	127-093-002-5	$ 30.00	127-101-008-2	$ 30.00	127-121-009-6	$ 30.00	127-132-005-1	$ 30.00
127-012-003-1	$ 30.00	127-023-010-3	$ 30.00	127-025-019-2	$ 30.00	127-061-030-4	$ 351.00	127-081-004-5	$ 51.00	127-093-003-3	$ 30.00	127-101-009-0	$ 30.00	127-121-010-4	$ 30.00	127-132-006-9	$ 30.00
127-012-004-9	$ 30.00	127-023-011-1	$ 30.00	127-032-001-1	$ 30.00	127-062-001-4	$ 30.00	127-081-008-6	$ 30.00	127-093-004-1	$ 30.00	127-101-010-8	$ 30.00	127-121-011-2	$ 30.00	127-132-007-7	$ 30.00
127-012-005-6	$ 30.00	127-023-012-9	$ 30.00	127-032-002-9	$ 30.00	127-062-002-2	$ 30.00	127-081-009-4	$ 30.00	127-093-005-8	$ 30.00	127-101-011-6	$ 30.00	127-121-012-0	$ 30.00	127-132-008-5	$ 30.00
127-012-006-4	$ 30.00	127-023-013-7	$ 30.00	127-032-003-7	$ 30.00	127-062-003-0	$ 30.00	127-081-010-2	$ 30.00	127-093-006-6	$ 30.00	127-101-012-4	$ 30.00	127-121-013-8	$ 30.00	127-132-009-3	$ 30.00
127-012-007-2	$ 30.00	127-023-014-5	$ 30.00	127-032-004-5	$ 30.00	127-062-004-8	$ 30.00	127-081-011-0	$ 30.00	127-093-007-4	$ 30.00	127-101-013-2	$ 30.00	127-121-014-6	$ 30.00	127-132-010-1	$ 30.00
127-012-008-0	$ 30.00	127-023-015-2	$ 30.00	127-032-005-2	$ 30.00	127-062-005-5	$ 30.00	127-081-012-8	$ 30.00	127-093-008-2	$ 30.00	127-101-014-0	$ 30.00	127-121-015-3	$ 30.00	127-132-011-9	$ 30.00
127-012-009-8	$ 30.00	127-023-018-6	$ 30.00	127-032-006-0	$ 30.00	127-062-006-3	$ 30.00	127-081-013-6	$ 30.00	127-093-009-0	$ 30.00	127-101-015-7	$ 30.00	127-121-016-1	$ 30.00	127-132-012-7	$ 30.00
127-012-010-6	$ 30.00	127-023-019-4	$ 30.00	127-032-008-6	$ 30.00	127-062-007-1	$ 30.00	127-081-014-4	$ 30.00	127-093-010-8	$ 30.00	127-101-016-5	$ 30.00	127-121-017-9	$ 30.00	127-132-013-5	$ 30.00
127-012-011-4	$ 30.00	127-024-001-1	$ 30.00	127-032-009-4	$ 30.00	127-062-008-9	$ 30.00	127-081-015-1	$ 30.00	127-093-011-6	$ 30.00	127-101-017-3	$ 30.00	127-121-018-7	$ 30.00	127-132-014-3	$ 30.00
127-012-012-2	$ 30.00	127-024-002-9	$ 30.00	127-032-010-2	$ 30.00	127-062-009-7	$ 30.00	127-081-016-9	$ 30.00	127-093-012-4	$ 30.00	127-101-018-1	$ 30.00	127-122-001-2	$ 30.00	127-132-015-0	$ 30.00
127-012-013-0	$ 30.00	127-024-003-7	$ 30.00	127-032-011-0	$ 30.00	127-063-001-3	$ 30.00	127-081-017-7	$ 30.00	127-093-013-2	$ 30.00	127-102-001-6	$ 30.00	127-122-002-0	$ 30.00	127-132-016-8	$ 30.00
127-012-014-8	$ 30.00	127-024-004-5	$ 30.00	127-032-012-8	$ 30.00	127-063-002-1	$ 30.00	127-081-018-5	$ 30.00	127-093-014-0	$ 30.00	127-102-002-4	$ 30.00	127-122-003-8	$ 30.00	127-132-017-6	$ 30.00
127-012-015-5	$ 30.00	127-024-005-2	$ 30.00	127-032-013-6	$ 30.00	127-063-003-9	$ 30.00	127-081-019-3	$ 30.00	127-093-015-7	$ 30.00	127-102-003-2	$ 30.00	127-122-004-6	$ 30.00	127-132-018-4	$ 30.00
127-012-016-3	$ 30.00	127-024-006-0	$ 30.00	127-032-014-4	$ 30.00	127-063-004-7	$ 30.00	127-081-020-1	$ 30.00	127-093-016-5	$ 30.00	127-102-004-0	$ 30.00	127-122-005-3	$ 30.00	127-132-019-2	$ 30.00
127-012-017-1	$ 30.00	127-024-007-8	$ 30.00	127-032-015-1	$ 30.00	127-063-005-4	$ 30.00	127-081-021-9	$ 30.00	127-093-017-3	$ 30.00	127-102-005-7	$ 30.00	127-122-006-1	$ 30.00	127-132-020-0	$ 30.00
127-012-018-9	$ 30.00	127-024-008-6	$ 30.00	127-032-016-9	$ 30.00	127-063-006-2	$ 30.00	127-081-022-7	$ 30.00	127-093-018-1	$ 30.00	127-102-006-5	$ 30.00	127-122-007-9	$ 30.00	127-132-021-8	$ 30.00
127-012-019-7	$ 30.00	127-024-009-4	$ 30.00	127-032-017-7	$ 30.00	127-071-001-3	$ 30.00	127-081-043-3	$ 187.20	127-093-019-9	$ 30.00	127-102-007-3	$ 30.00	127-122-008-7	$ 30.00	127-132-022-6	$ 30.00
127-012-020-5	$ 30.00	127-024-010-2	$ 30.00	127-032-018-5	$ 30.00	127-071-002-1	$ 30.00	127-081-046-6	$ 30.00	127-093-020-7	$ 30.00	127-102-008-1	$ 30.00	127-122-009-5	$ 30.00	127-132-023-4	$ 30.00
127-012-021-3	$ 30.00	127-024-011-0	$ 30.00	127-032-019-3	$ 30.00	127-071-003-9	$ 30.00	127-081-047-4	$ 533.16	127-093-021-5	$ 30.00	127-102-009-9	$ 30.00	127-122-010-3	$ 30.00	127-132-024-2	$ 30.00
127-012-022-1	$ 30.00	127-024-012-8	$ 30.00	127-032-035-9	$ 56.70	127-071-004-7	$ 30.00	127-081-048-2	$ 376.20	127-093-022-3	$ 30.00	127-102-010-7	$ 30.00	127-122-011-1	$ 30.00	127-132-025-9	$ 30.00
127-012-023-9	$ 30.00	127-024-013-6	$ 30.00	127-032-038-3	$ 255.16	127-071-005-4	$ 30.00	127-081-049-0	$ 30.00	127-094-001-6	$ 30.00	127-102-011-5	$ 30.00	127-122-012-9	$ 30.00	127-141-013-4	$ 30.00
127-013-001-4	$ 30.00	127-024-014-4	$ 30.00	127-032-039-1	$ 390.60	127-071-008-8	$ 30.00	127-081-050-8	$ 30.00	127-094-002-4	$ 30.00	127-102-012-3	$ 30.00	127-122-013-7	$ 30.00	127-141-020-9	$ 30.00
127-013-002-2	$ 30.00	127-024-015-1	$ 30.00	127-032-041-7	$ 35.00	127-072-001-2	$ 30.00	127-081-051-6	$ 255.60	127-094-003-2	$ 30.00	127-102-013-1	$ 30.00	127-122-014-5	$ 30.00	127-141-023-3	$ 30.00
127-013-003-0	$ 30.00	127-024-016-9	$ 30.00	127-032-042-5	$ 361.20	127-072-002-0	$ 30.00	127-082-001-0	$ 30.00	127-094-004-0	$ 30.00	127-102-014-9	$ 30.00	127-122-015-2	$ 30.00	127-141-024-1	$ 30.00
127-013-004-8	$ 30.00	127-024-017-7	$ 30.00	127-032-043-3	$ 201.60	127-072-003-8	$ 30.00	127-083-001-9	$ 30.00	127-094-005-7	$ 30.00	127-102-015-6	$ 30.00	127-122-016-0	$ 30.00	127-141-025-8	$ 30.00
127-013-005-5	$ 30.00	127-024-018-5	$ 30.00	127-032-044-1	$ 158.34	127-072-004-6	$ 30.00	127-083-002-7	$ 30.00	127-094-006-5	$ 30.00	127-103-002-3	$ 30.00	127-122-017-8	$ 30.00	127-141-026-6	$ 30.00
127-013-006-3	$ 30.00	127-024-019-3	$ 30.00	127-032-045-8	$ 233.52	127-072-005-3	$ 30.00	127-083-003-5	$ 30.00	127-094-007-3	$ 30.00	127-103-003-1	$ 30.00	127-122-018-6	$ 30.00	127-141-027-4	$ 30.00
127-013-007-1	$ 30.00	127-024-020-1	$ 30.00	127-032-046-6	$ 151.20	127-072-006-1	$ 30.00	127-083-004-3	$ 30.00	127-094-008-1	$ 30.00	127-103-004-9	$ 30.00	127-122-019-4	$ 30.00	127-141-028-2	$ 30.00
127-013-008-9	$ 30.00	127-024-021-9	$ 30.00	127-040-017-7	$ 2,352.00	127-072-007-9	$ 30.00	127-083-005-0	$ 30.00	127-094-009-9	$ 30.00	127-103-005-6	$ 30.00	127-122-020-2	$ 30.00	127-141-030-8	$ 30.00
127-013-009-7	$ 30.00	127-024-022-7	$ 30.00	127-040-019-3	$ 201.42	127-072-008-7	$ 30.00	127-083-006-8	$ 30.00	127-095-001-5	$ 30.00	127-103-006-4	$ 30.00	127-122-021-0	$ 30.00	127-141-032-4	$ 30.00
127-013-010-5	$ 30.00	127-024-023-5	$ 30.00	127-040-020-1	$ 347.04	127-072-009-5	$ 30.00	127-083-007-6	$ 30.00	127-095-002-3	$ 30.00	127-103-012-2	$ 30.00	127-122-022-8	$ 30.00	127-141-034-0	$ 30.00
127-013-011-3	$ 30.00	127-024-024-3	$ 30.00	127-050-029-9	$ 51.00	127-072-010-3	$ 30.00	127-083-008-4	$ 30.00	127-095-003-1	$ 30.00	127-103-013-0	$ 30.00	127-122-023-6	$ 30.00	127-141-036-5	$ 30.00
127-013-012-1	$ 30.00	127-024-025-0	$ 30.00	127-050-030-7	$ 30.00	127-072-011-1	$ 30.00	127-083-009-2	$ 30.00	127-095-004-9	$ 30.00	127-103-014-8	$ 30.00	127-122-024-4	$ 30.00	127-141-038-1	$ 30.00
127-013-013-9	$ 30.00	127-024-026-8	$ 30.00	127-050-031-5	$ 30.00	127-072-012-9	$ 30.00	127-083-010-0	$ 30.00	127-095-005-6	$ 30.00	127-103-015-5	$ 30.00	127-122-025-1	$ 30.00	127-141-042-3	$ 30.00
127-013-014-7	$ 30.00	127-024-027-6	$ 30.00	127-050-033-1	$ 51.00	127-072-013-7	$ 30.00	127-083-011-8	$ 30.00	127-095-006-4	$ 30.00	127-103-016-3	$ 30.00	127-122-026-9	$ 30.00	127-141-048-0	$ 30.00
127-013-015-4	$ 30.00	127-024-028-4	$ 30.00	127-050-040-6	$ 84.00	127-073-001-1	$ 30.00	127-083-012-6	$ 30.00	127-095-007-2	$ 30.00	127-103-017-1	$ 30.00	127-122-027-7	$ 30.00	127-141-050-6	$ 30.00
127-013-016-2	$ 30.00	127-024-029-2	$ 30.00	127-050-052-1	$ 212.04	127-073-002-9	$ 30.00	127-083-013-4	$ 30.00	127-095-008-0	$ 30.00	127-103-018-9	$ 30.00	127-122-028-5	$ 30.00	127-141-052-2	$ 30.00
127-013-028-7	$ 30.00	127-024-030-0	$ 30.00	127-050-053-9	$ 42.48	127-073-003-7	$ 30.00	127-083-014-2	$ 30.00	127-095-009-8	$ 30.00	127-103-019-7	$ 30.00	127-122-029-3	$ 30.00	127-141-054-8	$ 30.00
127-021-001-4	$ 30.00	127-024-031-8	$ 30.00	127-050-054-7	$ 42.94	127-073-004-5	$ 30.00	127-084-001-8	$ 30.00	127-095-010-6	$ 30.00	127-103-020-5	$ 30.00	127-123-014-4	$ 30.00	127-141-055-5	$ 30.00
127-021-002-2	$ 30.00	127-024-032-6	$ 30.00	127-050-059-6	$ 30.00	127-073-005-2	$ 30.00	127-091-001-9	$ 30.00	127-095-011-4	$ 30.00	127-103-021-3	$ 30.00	127-123-015-1	$ 30.00	127-141-056-3	$ 30.00

Assessor Parcel Book 127 proposed Storm Water fees for 2016/2017

127-142-001-8	$ 30.00	127-162-009-6	$ 30.00	127-231-004-4	$ 241.08	127-252-029-5	$ 35.00	127-261-047-6	$ 21.00	127-262-032-7	$ 21.00	127-280-026-7	$ 21.00	127-300-031-3	$ 21.00	127-320-005-3	$ 105.00
127-142-002-6	$ 30.00	127-162-010-4	$ 30.00	127-231-012-7	$ 409.50	127-252-030-3	$ 59.50	127-261-048-4	$ 21.00	127-262-033-5	$ 21.00	127-280-027-5	$ 21.00	127-300-032-1	$ 21.00	127-320-006-1	$ 105.00
127-142-003-4	$ 30.00	127-162-011-2	$ 30.00	127-231-014-3	$ 331.80	127-253-001-3	$ 35.00	127-261-049-2	$ 21.00	127-262-034-3	$ 21.00	127-280-028-3	$ 21.00	127-300-033-9	$ 21.00	127-320-007-9	$ 105.00
127-142-004-2	$ 30.00	127-162-012-0	$ 30.00	127-231-015-0	$ 337.26	127-253-002-1	$ 35.00	127-261-050-0	$ 21.00	127-262-035-0	$ 21.00	127-280-029-1	$ 21.00	127-300-034-7	$ 21.00	127-320-008-7	$ 105.00
127-142-005-9	$ 30.00	127-162-013-8	$ 30.00	127-231-016-8	$ 951.72	127-253-003-9	$ 35.00	127-261-051-8	$ 21.00	127-262-037-6	$ 21.00	127-280-030-9	$ 21.00	127-300-035-4	$ 21.00	127-320-009-5	$ 105.00
127-142-006-7	$ 30.00	127-162-014-6	$ 30.00	127-231-022-6	$ 408.56	127-253-004-7	$ 35.00	127-261-052-6	$ 21.00	127-262-039-2	$ 21.00	127-280-031-7	$ 21.00	127-300-036-2	$ 21.00	127-320-010-3	$ 105.00
127-142-007-5	$ 30.00	127-162-015-3	$ 30.00	127-231-024-2	$ 613.20	127-254-001-2	$ 35.00	127-261-053-4	$ 21.00	127-262-040-0	$ 21.00	127-280-032-5	$ 21.00	127-300-037-0	$ 21.00	127-320-011-1	$ 105.00
127-142-008-3	$ 30.00	127-162-016-1	$ 30.00	127-231-025-9	$ 324.46	127-254-002-0	$ 35.00	127-261-054-2	$ 21.00	127-262-041-8	$ 21.00	127-280-033-3	$ 21.00	127-300-038-8	$ 21.00	127-320-012-9	$ 105.00
127-142-009-1	$ 30.00	127-162-017-9	$ 30.00	127-232-003-5	$ 220.92	127-254-003-8	$ 35.00	127-261-055-9	$ 21.00	127-262-042-6	$ 21.00	127-280-034-1	$ 21.00	127-300-039-6	$ 21.00	127-320-013-7	$ 105.00
127-142-010-9	$ 30.00	127-162-018-7	$ 30.00	127-232-004-3	$ 184.28	127-254-004-6	$ 35.00	127-261-056-7	$ 21.00	127-262-043-4	$ 21.00	127-280-035-8	$ 21.00	127-300-040-4	$ 21.00	127-320-014-5	$ 105.00
127-142-011-7	$ 30.00	127-162-019-5	$ 30.00	127-232-005-0	$ 250.74	127-254-005-3	$ 35.00	127-261-057-5	$ 21.00	127-262-044-2	$ 21.00	127-280-036-6	$ 21.00	127-300-041-2	$ 21.00	127-330-001-0	$ 105.00
127-142-012-5	$ 30.00	127-162-020-3	$ 30.00	127-232-007-6	$ 231.84	127-254-006-1	$ 35.00	127-261-058-3	$ 21.00	127-262-045-9	$ 21.00	127-280-037-4	$ 21.00	127-300-042-0	$ 21.00	127-330-002-8	$ 105.00
127-142-013-3	$ 30.00	127-163-001-2	$ 30.00	127-232-011-8	$ 244.02	127-254-007-9	$ 35.00	127-261-059-1	$ 21.00	127-262-046-7	$ 21.00	127-280-038-2	$ 21.00	127-300-043-8	$ 21.00	127-330-003-6	$ 105.00
127-142-014-1	$ 30.00	127-163-002-0	$ 30.00	127-232-012-6	$ 233.94	127-254-008-7	$ 35.00	127-261-060-9	$ 21.00	127-262-047-5	$ 21.00	127-280-039-0	$ 21.00	127-300-044-6	$ 21.00	127-330-004-4	$ 105.00
127-142-015-8	$ 30.00	127-163-003-8	$ 30.00	127-232-013-4	$ 1,347.78	127-254-009-5	$ 35.00	127-261-061-7	$ 21.00	127-262-048-3	$ 21.00	127-280-040-8	$ 21.00	127-300-045-3	$ 21.00	127-330-005-1	$ 105.00
127-142-016-6	$ 30.00	127-163-004-6	$ 30.00	127-240-008-4	$ 188.16	127-261-005-4	$ 21.00	127-261-062-5	$ 21.00	127-262-049-1	$ 21.00	127-290-013-3	$ 21.00	127-300-046-1	$ 21.00	127-330-006-9	$ 105.00
127-142-017-4	$ 30.00	127-163-005-3	$ 30.00	127-240-009-2	$ 207.06	127-261-006-2	$ 21.00	127-261-063-3	$ 21.00	127-262-050-9	$ 21.00	127-290-014-1	$ 21.00	127-300-047-9	$ 21.00	127-330-007-7	$ 105.00
127-142-018-2	$ 30.00	127-163-006-1	$ 30.00	127-240-010-0	$ 340.20	127-261-007-0	$ 21.00	127-261-064-1	$ 21.00	127-262-051-7	$ 21.00	127-290-015-8	$ 21.00	127-300-048-7	$ 21.00	127-330-008-5	$ 105.00
127-142-019-0	$ 30.00	127-163-007-9	$ 30.00	127-240-017-5	$ 239.40	127-261-008-8	$ 21.00	127-261-065-8	$ 21.00	127-262-052-5	$ 21.00	127-290-016-6	$ 21.00	127-300-049-5	$ 21.00	127-330-009-3	$ 105.00
127-142-020-8	$ 30.00	127-163-008-7	$ 30.00	127-240-018-3	$ 1,058.40	127-261-009-6	$ 21.00	127-261-066-6	$ 21.00	127-262-053-3	$ 21.00	127-290-017-4	$ 21.00	127-300-050-3	$ 21.00	127-330-010-1	$ 105.00
127-142-021-6	$ 30.00	127-163-009-5	$ 30.00	127-241-006-7	$ 582.76	127-261-010-4	$ 21.00	127-261-067-4	$ 21.00	127-262-054-1	$ 21.00	127-290-018-2	$ 21.00	127-300-051-1	$ 21.00	127-330-011-9	$ 105.00
127-142-022-4	$ 30.00	127-163-010-3	$ 30.00	127-241-007-5	$ 999.82	127-261-011-2	$ 21.00	127-261-068-2	$ 21.00	127-262-055-8	$ 21.00	127-290-019-0	$ 21.00	127-300-052-9	$ 21.00	127-330-012-7	$ 105.00
127-143-001-7	$ 30.00	127-163-011-1	$ 30.00	127-251-001-5	$ 35.00	127-261-012-0	$ 21.00	127-261-069-0	$ 21.00	127-262-056-6	$ 21.00	127-290-020-8	$ 21.00	127-300-053-7	$ 21.00	127-330-013-5	$ 105.00
127-143-002-5	$ 30.00	127-163-012-9	$ 30.00	127-251-002-3	$ 35.00	127-261-013-8	$ 21.00	127-261-070-8	$ 21.00	127-262-057-4	$ 21.00	127-290-021-6	$ 21.00	127-300-054-5	$ 21.00	127-340-028-1	$ 21.00
127-143-003-3	$ 30.00	127-163-013-7	$ 30.00	127-251-003-1	$ 35.00	127-261-014-6	$ 21.00	127-261-071-6	$ 21.00	127-262-058-2	$ 21.00	127-290-022-4	$ 21.00	127-300-055-2	$ 21.00	127-340-029-9	$ 21.00
127-143-004-1	$ 30.00	127-163-014-5	$ 30.00	127-251-004-9	$ 35.00	127-261-015-3	$ 21.00	127-261-072-4	$ 21.00	127-262-059-0	$ 21.00	127-290-023-2	$ 21.00	127-300-056-0	$ 21.00	127-340-030-7	$ 21.00
127-143-005-8	$ 30.00	127-163-015-2	$ 30.00	127-251-005-6	$ 35.00	127-261-016-1	$ 21.00	127-261-073-2	$ 21.00	127-262-060-8	$ 21.00	127-290-024-0	$ 21.00	127-300-057-8	$ 21.00	127-340-031-5	$ 21.00
127-143-006-6	$ 30.00	127-163-016-0	$ 30.00	127-251-006-4	$ 35.00	127-261-017-9	$ 21.00	127-261-074-0	$ 21.00	127-262-061-6	$ 21.00	127-290-025-7	$ 21.00	127-300-058-6	$ 21.00	127-340-032-3	$ 21.00
127-143-007-4	$ 30.00	127-163-017-8	$ 30.00	127-251-007-2	$ 35.00	127-261-018-7	$ 21.00	127-261-075-7	$ 21.00	127-262-062-4	$ 21.00	127-290-026-5	$ 21.00	127-300-059-4	$ 21.00	127-340-033-1	$ 21.00
127-143-008-2	$ 30.00	127-163-018-6	$ 30.00	127-251-008-0	$ 35.00	127-261-019-5	$ 21.00	127-261-076-5	$ 21.00	127-262-063-2	$ 21.00	127-290-027-3	$ 21.00	127-300-060-2	$ 21.00	127-340-034-9	$ 21.00
127-143-009-0	$ 30.00	127-163-019-4	$ 30.00	127-252-001-4	$ 35.00	127-261-020-3	$ 21.00	127-261-077-3	$ 21.00	127-262-064-0	$ 21.00	127-290-028-1	$ 21.00	127-300-061-0	$ 21.00	127-340-035-6	$ 21.00
127-143-010-8	$ 30.00	127-163-020-2	$ 30.00	127-252-002-2	$ 35.00	127-261-021-1	$ 21.00	127-261-078-1	$ 21.00	127-262-065-7	$ 21.00	127-290-029-9	$ 21.00	127-300-062-8	$ 21.00	127-340-036-4	$ 21.00
127-143-011-6	$ 30.00	127-163-021-0	$ 30.00	127-252-003-0	$ 35.00	127-261-022-9	$ 21.00	127-261-079-9	$ 21.00	127-262-066-5	$ 21.00	127-290-030-7	$ 21.00	127-300-063-6	$ 21.00	127-340-037-2	$ 21.00
127-143-012-4	$ 30.00	127-163-022-8	$ 30.00	127-252-004-8	$ 35.00	127-261-023-7	$ 21.00	127-261-080-7	$ 21.00	127-262-067-3	$ 21.00	127-290-031-5	$ 21.00	127-300-064-4	$ 21.00	127-340-038-0	$ 21.00
127-143-013-2	$ 30.00	127-163-023-6	$ 30.00	127-252-005-5	$ 35.00	127-261-024-5	$ 21.00	127-261-081-5	$ 21.00	127-262-068-1	$ 21.00	127-290-032-3	$ 21.00	127-300-065-1	$ 21.00	127-340-039-8	$ 21.00
127-143-014-0	$ 30.00	127-163-024-4	$ 30.00	127-252-006-3	$ 35.00	127-261-025-2	$ 21.00	127-261-082-3	$ 21.00	127-262-069-9	$ 21.00	127-290-033-1	$ 21.00	127-300-066-9	$ 21.00	127-340-040-6	$ 21.00
127-143-015-7	$ 30.00	127-163-025-1	$ 30.00	127-252-007-1	$ 35.00	127-261-026-0	$ 21.00	127-261-083-1	$ 21.00	127-262-070-7	$ 21.00	127-290-034-9	$ 21.00	127-300-067-7	$ 21.00	127-340-041-4	$ 21.00
127-143-016-5	$ 30.00	127-163-026-9	$ 30.00	127-252-008-9	$ 35.00	127-261-027-8	$ 21.00	127-261-084-9	$ 21.00	127-270-001-2	$ 82.08	127-290-035-6	$ 21.00	127-300-077-6	$ 21.00	127-340-042-2	$ 21.00
127-150-017-3	$ 5,302.50	127-170-021-1	$ 30.00	127-252-009-7	$ 35.00	127-261-028-6	$ 21.00	127-262-007-9	$ 21.00	127-270-002-0	$ 83.52	127-290-036-4	$ 21.00	127-300-078-4	$ 21.00	127-340-043-0	$ 21.00
127-161-001-4	$ 30.00	127-170-022-9	$ 30.00	127-252-010-5	$ 35.00	127-261-029-4	$ 21.00	127-262-008-7	$ 21.00	127-270-003-8	$ 285.84	127-290-037-2	$ 21.00	127-300-079-2	$ 21.00	127-340-044-8	$ 21.00
127-161-002-2	$ 30.00	127-170-028-6	$ 30.00	127-252-011-3	$ 35.00	127-261-030-2	$ 21.00	127-262-009-5	$ 21.00	127-270-004-6	$ 351.72	127-290-038-0	$ 21.00	127-300-080-0	$ 21.00	127-340-045-5	$ 21.00
127-161-003-0	$ 30.00	127-170-029-4	$ 30.00	127-252-012-1	$ 35.00	127-261-031-0	$ 21.00	127-262-010-3	$ 21.00	127-270-005-3	$ 2,559.96	127-290-039-8	$ 21.00	127-300-081-8	$ 21.00	127-340-046-3	$ 21.00
127-161-004-8	$ 30.00	127-180-055-7	$ 762.00	127-252-013-9	$ 35.00	127-261-032-8	$ 21.00	127-262-011-1	$ 21.00	127-280-011-9	$ 21.00	127-290-040-6	$ 21.00	127-300-082-6	$ 21.00	127-340-047-1	$ 21.00
127-161-005-5	$ 30.00	127-180-056-5	$ 363.70	127-252-014-7	$ 35.00	127-261-033-6	$ 21.00	127-262-013-7	$ 21.00	127-280-012-7	$ 21.00	127-290-041-4	$ 21.00	127-310-001-4	$ 105.00	127-340-048-9	$ 21.00
127-161-006-3	$ 30.00	127-180-058-1	$ 435.90	127-252-015-4	$ 35.00	127-261-034-4	$ 21.00	127-262-015-2	$ 21.00	127-280-013-5	$ 21.00	127-290-042-2	$ 21.00	127-310-002-2	$ 105.00	127-340-049-7	$ 21.00
127-161-007-1	$ 30.00	127-210-013-0	$ 797.40	127-252-016-2	$ 35.00	127-261-035-1	$ 21.00	127-262-016-0	$ 21.00	127-280-014-3	$ 21.00	127-300-010-7	$ 105.00	127-310-003-0	$ 105.00	127-340-050-5	$ 21.00
127-161-008-9	$ 30.00	127-210-014-8	$ 3,276.00	127-252-017-0	$ 35.00	127-261-036-9	$ 21.00	127-262-017-8	$ 21.00	127-280-015-0	$ 21.00	127-300-020-6	$ 21.00	127-310-004-8	$ 105.00	127-340-051-3	$ 21.00
127-161-009-7	$ 30.00	127-210-027-0	$ 1,022.08	127-252-018-8	$ 35.00	127-261-037-7	$ 21.00	127-262-018-6	$ 21.00	127-280-016-8	$ 21.00	127-300-021-4	$ 21.00	127-310-005-5	$ 105.00	127-340-052-1	$ 21.00
127-161-010-5	$ 30.00	127-210-031-2	$ 874.80	127-252-019-6	$ 35.00	127-261-038-5	$ 21.00	127-262-019-4	$ 21.00	127-280-017-6	$ 21.00	127-300-022-2	$ 21.00	127-310-006-3	$ 105.00	127-340-053-9	$ 21.00
127-162-001-3	$ 30.00	127-210-039-5	$ 3,649.80	127-252-020-4	$ 35.00	127-261-039-3	$ 21.00	127-262-021-0	$ 21.00	127-280-018-4	$ 21.00	127-300-023-0	$ 21.00	127-310-007-1	$ 105.00	127-340-054-7	$ 21.00
127-162-002-1	$ 30.00	127-220-012-0	$ 273.42	127-252-021-2	$ 35.00	127-261-040-1	$ 21.00	127-262-023-6	$ 21.00	127-280-019-2	$ 21.00	127-300-024-8	$ 21.00	127-310-008-9	$ 105.00	127-340-055-4	$ 21.00
127-162-003-9	$ 30.00	127-220-013-8	$ 279.72	127-252-022-0	$ 35.00	127-261-041-9	$ 21.00	127-262-024-4	$ 21.00	127-280-020-0	$ 21.00	127-300-025-5	$ 21.00	127-310-009-7	$ 105.00	127-340-056-2	$ 21.00
127-162-004-7	$ 30.00	127-220-017-9	$ 459.90	127-252-023-8	$ 35.00	127-261-042-7	$ 21.00	127-262-025-1	$ 21.00	127-280-021-8	$ 21.00	127-300-026-3	$ 21.00	127-310-010-5	$ 105.00	127-340-057-0	$ 21.00
127-162-005-4	$ 30.00	127-220-018-7	$ 491.82	127-252-024-6	$ 35.00	127-261-043-5	$ 21.00	127-262-026-9	$ 21.00	127-280-022-6	$ 21.00	127-300-027-1	$ 21.00	127-320-001-2	$ 105.00	127-340-058-8	$ 21.00
127-162-006-2	$ 30.00	127-220-021-1	$ 2,699.76	127-252-025-3	$ 35.00	127-261-044-3	$ 21.00	127-262-027-7	$ 21.00	127-280-023-4	$ 21.00	127-300-028-9	$ 21.00	127-320-002-0	$ 105.00	127-340-059-6	$ 21.00
127-162-007-0	$ 30.00	127-231-002-8	$ 242.34	127-252-026-1	$ 35.00	127-261-045-0	$ 21.00	127-262-029-3	$ 21.00	127-280-024-2	$ 21.00	127-300-029-7	$ 21.00	127-320-003-8	$ 105.00	127-340-060-4	$ 21.00
127-162-008-8	$ 30.00	127-231-003-6	$ 241.08	127-252-027-9	$ 35.00	127-261-046-8	$ 21.00	127-262-031-9	$ 21.00	127-280-025-9	$ 21.00	127-300-030-5	$ 21.00	127-320-004-6	$ 105.00	127-340-061-2	$ 21.00

Assessor Parcel Book 127 proposed Storm Water fees for 2016/2017

127-340-062-0	$ 21.00	127-340-119-8	$ 21.00	127-350-077-5	$ 21.00	127-350-134-4	$ 21.00
127-340-063-8	$ 21.00	127-340-120-6	$ 21.00	127-350-078-3	$ 21.00	127-350-135-1	$ 21.00
127-340-064-6	$ 21.00	127-340-121-4	$ 21.00	127-350-079-1	$ 21.00	127-350-136-9	$ 21.00
127-340-065-3	$ 21.00	127-340-122-2	$ 21.00	127-350-080-9	$ 21.00	127-350-137-7	$ 21.00
127-340-066-1	$ 21.00	127-340-123-0	$ 21.00	127-350-081-7	$ 21.00	127-350-138-5	$ 21.00
127-340-067-9	$ 21.00	127-340-124-8	$ 21.00	127-350-082-5	$ 21.00	127-350-139-3	$ 21.00
127-340-068-7	$ 21.00	127-340-125-5	$ 21.00	127-350-083-3	$ 21.00	127-350-140-1	$ 21.00
127-340-069-5	$ 21.00	127-340-126-3	$ 21.00	127-350-084-1	$ 21.00	127-350-141-9	$ 21.00
127-340-070-3	$ 21.00	127-340-127-1	$ 21.00	127-350-085-8	$ 21.00	127-350-142-7	$ 21.00
127-340-071-1	$ 21.00	127-340-128-9	$ 21.00	127-350-086-6	$ 21.00	127-350-143-5	$ 21.00
127-340-072-9	$ 21.00	127-340-129-7	$ 21.00	127-350-087-4	$ 21.00	127-350-144-3	$ 21.00
127-340-073-7	$ 21.00	127-350-031-2	$ 21.00	127-350-088-2	$ 21.00	127-350-145-0	$ 21.00
127-340-074-5	$ 21.00	127-350-032-0	$ 21.00	127-350-089-0	$ 21.00	127-350-146-8	$ 21.00
127-340-075-2	$ 21.00	127-350-033-8	$ 21.00	127-350-090-8	$ 21.00	127-350-147-6	$ 21.00
127-340-076-0	$ 21.00	127-350-034-6	$ 21.00	127-350-091-6	$ 21.00	127-350-148-4	$ 21.00
127-340-077-8	$ 21.00	127-350-035-3	$ 21.00	127-350-092-4	$ 21.00	127-350-149-2	$ 21.00
127-340-078-6	$ 21.00	127-350-036-1	$ 21.00	127-350-093-2	$ 21.00	127-350-150-0	$ 21.00
127-340-079-4	$ 21.00	127-350-037-9	$ 21.00	127-350-094-0	$ 21.00	127-350-151-8	$ 21.00
127-340-080-2	$ 21.00	127-350-038-7	$ 21.00	127-350-095-7	$ 21.00	127-350-152-6	$ 21.00
127-340-081-0	$ 21.00	127-350-039-5	$ 21.00	127-350-096-5	$ 21.00	127-350-153-4	$ 21.00
127-340-082-8	$ 21.00	127-350-040-3	$ 21.00	127-350-097-3	$ 21.00	127-350-154-2	$ 21.00
127-340-083-6	$ 21.00	127-350-041-1	$ 21.00	127-350-098-1	$ 21.00	127-350-155-9	$ 21.00
127-340-084-4	$ 21.00	127-350-042-9	$ 21.00	127-350-099-9	$ 21.00	127-350-156-7	$ 21.00
127-340-085-1	$ 21.00	127-350-043-7	$ 21.00	127-350-100-5	$ 21.00	127-360-001-3	$ 126.00
127-340-086-9	$ 21.00	127-350-044-5	$ 21.00	127-350-101-3	$ 21.00	127-360-002-1	$ 126.00
127-340-087-7	$ 21.00	127-350-045-2	$ 21.00	127-350-102-1	$ 21.00	127-360-003-9	$ 126.00
127-340-088-5	$ 21.00	127-350-046-0	$ 21.00	127-350-103-9	$ 21.00	127-360-004-7	$ 126.00
127-340-089-3	$ 21.00	127-350-047-8	$ 21.00	127-350-104-7	$ 21.00	127-360-005-4	$ 126.00
127-340-090-1	$ 21.00	127-350-048-6	$ 21.00	127-350-105-4	$ 21.00	127-360-006-2	$ 126.00
127-340-091-9	$ 21.00	127-350-049-4	$ 21.00	127-350-106-2	$ 21.00	127-360-007-0	$ 126.00
127-340-092-7	$ 21.00	127-350-050-2	$ 21.00	127-350-107-0	$ 21.00	127-360-008-8	$ 126.00
127-340-093-5	$ 21.00	127-350-051-0	$ 21.00	127-350-108-8	$ 21.00	127-360-009-6	$ 126.00
127-340-094-3	$ 21.00	127-350-052-8	$ 21.00	127-350-109-6	$ 21.00	127-360-010-4	$ 126.00
127-340-095-0	$ 21.00	127-350-053-6	$ 21.00	127-350-110-4	$ 21.00	127-360-011-2	$ 126.00
127-340-096-8	$ 21.00	127-350-054-4	$ 21.00	127-350-111-2	$ 21.00		
127-340-097-6	$ 21.00	127-350-055-1	$ 21.00	127-350-112-0	$ 21.00		
127-340-098-4	$ 21.00	127-350-056-9	$ 21.00	127-350-113-8	$ 21.00		
127-340-099-2	$ 21.00	127-350-057-7	$ 21.00	127-350-114-6	$ 21.00		
127-340-100-8	$ 21.00	127-350-058-5	$ 21.00	127-350-115-3	$ 21.00		
127-340-101-6	$ 21.00	127-350-059-3	$ 21.00	127-350-116-1	$ 21.00		
127-340-102-4	$ 21.00	127-350-060-1	$ 21.00	127-350-117-9	$ 21.00		
127-340-103-2	$ 21.00	127-350-061-9	$ 21.00	127-350-118-7	$ 21.00		
127-340-104-0	$ 21.00	127-350-062-7	$ 21.00	127-350-119-5	$ 21.00		
127-340-105-7	$ 21.00	127-350-063-5	$ 21.00	127-350-120-3	$ 21.00		
127-340-106-5	$ 21.00	127-350-064-3	$ 21.00	127-350-121-1	$ 21.00		
127-340-107-3	$ 21.00	127-350-065-0	$ 21.00	127-350-122-9	$ 21.00		
127-340-108-1	$ 21.00	127-350-066-8	$ 21.00	127-350-123-7	$ 21.00		
127-340-109-9	$ 21.00	127-350-067-6	$ 21.00	127-350-124-5	$ 21.00		
127-340-110-7	$ 21.00	127-350-068-4	$ 21.00	127-350-125-2	$ 21.00		
127-340-111-5	$ 21.00	127-350-069-2	$ 21.00	127-350-126-0	$ 21.00		
127-340-112-3	$ 21.00	127-350-070-0	$ 21.00	127-350-127-8	$ 21.00		
127-340-113-1	$ 21.00	127-350-071-8	$ 21.00	127-350-128-6	$ 21.00		
127-340-114-9	$ 21.00	127-350-072-6	$ 21.00	127-350-129-4	$ 21.00		
127-340-115-6	$ 21.00	127-350-073-4	$ 21.00	127-350-130-2	$ 21.00		
127-340-116-4	$ 21.00	127-350-074-2	$ 21.00	127-350-131-0	$ 21.00		
127-340-117-2	$ 21.00	127-350-075-9	$ 21.00	127-350-132-8	$ 21.00		
127-340-118-0	$ 21.00	127-350-076-7	$ 21.00	127-350-133-6	$ 21.00		

Assessor Parcel Book 128 proposed Storm Water fees for 2016/2017

128-010-019-7	$ 122.50	128-031-002-8	$ 35.00	128-041-007-5	$ 35.00	128-052-011-3	$ 35.00	128-073-014-2	$ 35.00	128-083-014-0	$ 35.00	128-092-007-3	$ 35.00	128-101-024-7	$ 35.00	128-111-018-7	$ 35.00
128-010-032-0	$ 833.00	128-031-003-6	$ 35.00	128-041-008-3	$ 35.00	128-052-012-1	$ 35.00	128-073-015-9	$ 35.00	128-083-015-7	$ 35.00	128-092-008-1	$ 35.00	128-101-025-4	$ 35.00	128-111-019-5	$ 35.00
128-010-035-3	$ 171.50	128-031-004-4	$ 35.00	128-041-009-1	$ 35.00	128-052-013-9	$ 35.00	128-073-016-7	$ 35.00	128-083-016-5	$ 35.00	128-093-001-5	$ 35.00	128-101-026-2	$ 24.50	128-111-020-3	$ 35.00
128-010-036-1	$ 196.00	128-031-005-1	$ 35.00	128-041-010-9	$ 35.00	128-052-014-7	$ 35.00	128-081-001-9	$ 35.00	128-083-017-3	$ 35.00	128-093-002-3	$ 35.00	128-102-001-4	$ 35.00	128-111-021-1	$ 35.00
128-010-037-9	$ 171.50	128-031-006-9	$ 35.00	128-041-011-7	$ 35.00	128-052-015-4	$ 35.00	128-081-002-7	$ 35.00	128-083-018-1	$ 35.00	128-093-003-1	$ 35.00	128-102-002-2	$ 35.00	128-111-022-9	$ 35.00
128-010-038-7	$ 171.50	128-031-007-7	$ 35.00	128-041-012-5	$ 35.00	128-052-016-2	$ 35.00	128-081-003-5	$ 35.00	128-083-025-6	$ 24.50	128-093-004-9	$ 35.00	128-102-003-0	$ 35.00	128-111-023-7	$ 35.00
128-010-039-5	$ 906.50	128-031-008-5	$ 35.00	128-041-013-3	$ 35.00	128-053-001-3	$ 35.00	128-081-004-3	$ 35.00	128-083-026-4	$ 24.50	128-093-005-6	$ 35.00	128-102-004-8	$ 35.00	128-111-024-5	$ 35.00
128-010-044-5	$ 661.50	128-031-009-3	$ 35.00	128-042-001-7	$ 35.00	128-053-002-1	$ 35.00	128-081-005-0	$ 35.00	128-083-027-2	$ 24.50	128-094-001-4	$ 35.00	128-102-005-5	$ 35.00	128-111-025-2	$ 35.00
128-010-055-1	$ 416.50	128-032-001-9	$ 35.00	128-042-002-5	$ 35.00	128-053-003-9	$ 35.00	128-081-006-8	$ 35.00	128-083-028-0	$ 24.50	128-094-002-2	$ 35.00	128-102-006-3	$ 35.00	128-111-026-0	$ 35.00
128-010-064-3	$ 833.00	128-032-002-7	$ 35.00	128-042-003-3	$ 35.00	128-053-004-7	$ 35.00	128-081-007-6	$ 35.00	128-083-029-8	$ 24.50	128-094-003-0	$ 35.00	128-102-007-1	$ 35.00	128-112-001-2	$ 35.00
128-010-067-6	$ 857.50	128-032-003-5	$ 35.00	128-042-004-1	$ 35.00	128-053-005-4	$ 35.00	128-081-008-4	$ 35.00	128-083-030-6	$ 24.50	128-094-004-8	$ 35.00	128-102-008-9	$ 35.00	128-112-002-0	$ 35.00
128-010-069-2	$ 661.50	128-032-004-3	$ 35.00	128-042-005-8	$ 35.00	128-053-006-2	$ 35.00	128-081-009-2	$ 35.00	128-083-031-4	$ 24.50	128-094-005-5	$ 35.00	128-102-009-7	$ 35.00	128-112-003-8	$ 35.00
128-010-074-2	$ 612.50	128-032-005-0	$ 35.00	128-042-006-6	$ 35.00	128-053-007-0	$ 35.00	128-081-010-0	$ 35.00	128-083-032-2	$ 24.50	128-094-006-3	$ 35.00	128-102-010-5	$ 35.00	128-112-004-6	$ 35.00
128-010-080-9	$ 269.50	128-032-006-8	$ 35.00	128-042-007-4	$ 35.00	128-053-009-6	$ 35.00	128-081-011-8	$ 35.00	128-083-033-0	$ 24.50	128-094-007-1	$ 35.00	128-102-011-3	$ 35.00	128-112-005-3	$ 35.00
128-010-085-8	$ 1,029.00	128-032-007-6	$ 35.00	128-042-008-2	$ 35.00	128-053-010-4	$ 35.00	128-081-012-6	$ 35.00	128-083-034-8	$ 24.50	128-094-008-9	$ 35.00	128-102-012-1	$ 49.00	128-112-006-1	$ 35.00
128-010-086-6	$ 1,127.00	128-032-008-4	$ 35.00	128-042-009-0	$ 35.00	128-053-011-2	$ 35.00	128-081-013-4	$ 35.00	128-083-035-5	$ 24.50	128-094-009-7	$ 35.00	128-102-013-9	$ 35.00	128-112-007-9	$ 35.00
128-010-087-4	$ 857.50	128-032-009-2	$ 35.00	128-042-010-8	$ 35.00	128-053-012-0	$ 35.00	128-081-014-2	$ 35.00	128-083-036-3	$ 24.50	128-094-010-5	$ 35.00	128-102-014-7	$ 35.00	128-112-008-7	$ 49.00
128-010-088-2	$ 1,470.00	128-032-010-0	$ 35.00	128-042-011-6	$ 35.00	128-053-013-8	$ 35.00	128-081-015-9	$ 35.00	128-083-037-1	$ 24.50	128-094-011-3	$ 35.00	128-102-015-4	$ 35.00	128-112-009-5	$ 35.00
128-021-001-2	$ 35.00	128-032-011-8	$ 35.00	128-042-012-4	$ 35.00	128-053-014-6	$ 35.00	128-081-016-7	$ 35.00	128-083-038-9	$ 24.50	128-094-012-1	$ 35.00	128-102-016-2	$ 35.00	128-112-010-3	$ 35.00
128-021-002-0	$ 35.00	128-032-012-6	$ 35.00	128-042-013-2	$ 35.00	128-053-015-3	$ 35.00	128-081-017-5	$ 35.00	128-083-039-7	$ 24.50	128-094-013-9	$ 35.00	128-102-017-0	$ 35.00	128-112-011-1	$ 35.00
128-021-003-8	$ 35.00	128-032-013-4	$ 35.00	128-043-001-6	$ 35.00	128-053-016-1	$ 35.00	128-081-018-3	$ 35.00	128-083-040-5	$ 24.50	128-094-014-7	$ 35.00	128-103-001-3	$ 35.00	128-112-012-9	$ 35.00
128-021-004-6	$ 35.00	128-032-014-2	$ 35.00	128-043-002-4	$ 35.00	128-060-005-5	$ 59.50	128-081-019-1	$ 35.00	128-083-041-3	$ 24.50	128-094-015-4	$ 35.00	128-103-002-1	$ 35.00	128-112-013-7	$ 35.00
128-021-005-3	$ 35.00	128-032-015-9	$ 35.00	128-043-003-2	$ 35.00	128-071-001-1	$ 35.00	128-081-020-9	$ 35.00	128-083-042-1	$ 24.50	128-094-016-2	$ 35.00	128-103-003-9	$ 35.00	128-112-014-5	$ 35.00
128-021-006-1	$ 35.00	128-032-016-7	$ 35.00	128-043-004-0	$ 35.00	128-071-002-9	$ 35.00	128-081-021-7	$ 35.00	128-083-043-9	$ 24.50	128-094-017-0	$ 35.00	128-103-004-7	$ 35.00	128-112-015-2	$ 35.00
128-021-007-9	$ 35.00	128-032-017-5	$ 35.00	128-043-005-7	$ 35.00	128-071-003-7	$ 35.00	128-081-022-5	$ 35.00	128-083-044-7	$ 24.50	128-094-018-8	$ 35.00	128-103-005-4	$ 35.00	128-112-016-0	$ 35.00
128-021-008-7	$ 35.00	128-033-001-8	$ 35.00	128-043-006-5	$ 35.00	128-071-004-5	$ 35.00	128-081-023-3	$ 35.00	128-083-045-4	$ 24.50	128-094-019-6	$ 35.00	128-103-006-2	$ 35.00	128-112-017-8	$ 35.00
128-021-009-5	$ 35.00	128-033-002-6	$ 35.00	128-043-007-3	$ 35.00	128-071-005-2	$ 35.00	128-081-024-1	$ 35.00	128-083-046-2	$ 24.50	128-094-024-6	$ 35.00	128-103-007-0	$ 35.00	128-112-018-6	$ 35.00
128-021-010-3	$ 35.00	128-033-003-4	$ 35.00	128-043-008-1	$ 35.00	128-071-006-0	$ 35.00	128-082-001-8	$ 35.00	128-083-047-0	$ 24.50	128-094-025-3	$ 35.00	128-103-008-8	$ 35.00	128-112-019-4	$ 35.00
128-021-011-1	$ 35.00	128-033-004-2	$ 35.00	128-043-009-9	$ 35.00	128-071-007-8	$ 35.00	128-082-002-6	$ 35.00	128-083-048-8	$ 24.50	128-094-026-1	$ 35.00	128-103-009-6	$ 35.00	128-112-020-2	$ 35.00
128-021-012-9	$ 35.00	128-033-005-9	$ 35.00	128-043-010-7	$ 35.00	128-071-008-6	$ 35.00	128-082-003-4	$ 35.00	128-083-049-6	$ 24.50	128-094-027-9	$ 35.00	128-103-010-4	$ 35.00	128-112-021-0	$ 35.00
128-021-013-7	$ 35.00	128-033-006-7	$ 35.00	128-043-011-5	$ 35.00	128-071-009-4	$ 35.00	128-082-004-2	$ 35.00	128-083-050-4	$ 24.50	128-094-028-7	$ 35.00	128-103-011-2	$ 35.00	128-112-022-8	$ 35.00
128-021-014-5	$ 35.00	128-033-007-5	$ 35.00	128-044-001-5	$ 35.00	128-072-001-0	$ 35.00	128-082-005-9	$ 35.00	128-083-051-2	$ 24.50	128-094-029-5	$ 35.00	128-103-012-0	$ 35.00	128-112-023-6	$ 35.00
128-021-015-2	$ 35.00	128-033-008-3	$ 35.00	128-044-002-3	$ 35.00	128-072-002-8	$ 35.00	128-082-006-7	$ 35.00	128-083-052-0	$ 24.50	128-094-030-3	$ 35.00	128-103-013-8	$ 35.00	128-112-024-4	$ 35.00
128-021-016-0	$ 35.00	128-033-009-1	$ 35.00	128-044-003-1	$ 35.00	128-072-003-6	$ 35.00	128-082-007-5	$ 35.00	128-083-053-8	$ 24.50	128-094-031-1	$ 35.00	128-103-014-6	$ 35.00	128-113-001-1	$ 35.00
128-022-001-1	$ 35.00	128-033-010-9	$ 35.00	128-044-004-9	$ 35.00	128-072-004-4	$ 35.00	128-082-008-3	$ 35.00	128-083-054-6	$ 24.50	128-101-001-5	$ 35.00	128-103-015-3	$ 35.00	128-113-002-9	$ 35.00
128-022-002-9	$ 35.00	128-033-011-7	$ 35.00	128-044-005-6	$ 35.00	128-072-005-1	$ 35.00	128-082-009-1	$ 35.00	128-083-055-3	$ 24.50	128-101-002-3	$ 35.00	128-103-016-1	$ 35.00	128-113-003-7	$ 35.00
128-022-003-7	$ 35.00	128-033-012-5	$ 35.00	128-044-006-4	$ 24.50	128-072-006-9	$ 35.00	128-082-010-9	$ 35.00	128-083-056-1	$ 24.50	128-101-003-1	$ 35.00	128-103-017-9	$ 35.00	128-113-004-5	$ 35.00
128-022-004-5	$ 24.50	128-033-013-3	$ 35.00	128-045-001-4	$ 35.00	128-072-007-7	$ 35.00	128-082-011-7	$ 35.00	128-083-057-9	$ 24.50	128-101-004-9	$ 35.00	128-103-018-7	$ 35.00	128-113-005-2	$ 35.00
128-022-005-2	$ 35.00	128-033-014-1	$ 35.00	128-045-002-2	$ 35.00	128-072-008-5	$ 35.00	128-082-012-5	$ 35.00	128-083-058-7	$ 24.50	128-101-005-6	$ 35.00	128-103-019-5	$ 35.00	128-113-006-0	$ 35.00
128-022-006-0	$ 35.00	128-033-015-8	$ 35.00	128-045-003-0	$ 35.00	128-072-009-3	$ 35.00	128-082-013-3	$ 35.00	128-083-059-5	$ 24.50	128-101-006-4	$ 35.00	128-103-020-3	$ 35.00	128-114-001-0	$ 35.00
128-022-007-8	$ 35.00	128-033-016-6	$ 35.00	128-045-004-8	$ 35.00	128-072-010-1	$ 35.00	128-082-014-1	$ 35.00	128-083-060-3	$ 24.50	128-101-007-2	$ 35.00	128-111-001-3	$ 35.00	128-114-002-8	$ 35.00
128-022-008-6	$ 35.00	128-033-017-4	$ 35.00	128-045-005-5	$ 35.00	128-072-011-9	$ 35.00	128-082-015-8	$ 35.00	128-091-001-7	$ 35.00	128-101-008-0	$ 35.00	128-111-002-1	$ 35.00	128-114-003-6	$ 35.00
128-022-009-4	$ 35.00	128-033-018-2	$ 35.00	128-045-006-3	$ 35.00	128-072-012-7	$ 35.00	128-082-016-6	$ 35.00	128-091-002-5	$ 35.00	128-101-009-8	$ 35.00	128-111-003-9	$ 35.00	128-115-001-9	$ 35.00
128-022-010-2	$ 35.00	128-033-019-0	$ 35.00	128-045-008-9	$ 35.00	128-072-013-5	$ 35.00	128-082-017-4	$ 35.00	128-091-003-3	$ 35.00	128-101-010-6	$ 35.00	128-111-004-7	$ 35.00	128-115-002-7	$ 35.00
128-022-011-0	$ 35.00	128-033-020-8	$ 35.00	128-051-001-5	$ 35.00	128-073-001-9	$ 35.00	128-083-001-7	$ 35.00	128-091-004-1	$ 35.00	128-101-011-4	$ 35.00	128-111-005-4	$ 35.00	128-115-003-5	$ 35.00
128-022-012-8	$ 35.00	128-033-021-6	$ 35.00	128-051-002-3	$ 35.00	128-073-002-7	$ 35.00	128-083-002-5	$ 35.00	128-091-005-8	$ 35.00	128-101-012-2	$ 35.00	128-111-006-2	$ 35.00	128-115-004-3	$ 35.00
128-022-013-6	$ 35.00	128-033-022-4	$ 35.00	128-051-003-1	$ 35.00	128-073-003-5	$ 35.00	128-083-003-3	$ 35.00	128-091-006-6	$ 35.00	128-101-013-0	$ 35.00	128-111-007-0	$ 35.00	128-116-001-8	$ 35.00
128-023-013-5	$ 35.00	128-033-023-2	$ 35.00	128-052-001-4	$ 35.00	128-073-004-3	$ 35.00	128-083-004-1	$ 35.00	128-091-007-4	$ 35.00	128-101-014-8	$ 35.00	128-111-008-8	$ 35.00	128-116-002-6	$ 35.00
128-023-014-3	$ 35.00	128-033-024-0	$ 35.00	128-052-002-2	$ 35.00	128-073-005-0	$ 35.00	128-083-005-8	$ 35.00	128-091-008-2	$ 35.00	128-101-015-5	$ 35.00	128-111-009-6	$ 35.00	128-116-003-4	$ 35.00
128-023-016-8	$ 35.00	128-033-025-7	$ 35.00	128-052-003-0	$ 35.00	128-073-006-8	$ 35.00	128-083-006-6	$ 35.00	128-091-009-0	$ 35.00	128-101-016-3	$ 35.00	128-111-010-4	$ 35.00	128-117-001-7	$ 35.00
128-023-017-6	$ 35.00	128-033-026-5	$ 35.00	128-052-004-8	$ 35.00	128-073-007-6	$ 35.00	128-083-007-4	$ 35.00	128-091-010-8	$ 35.00	128-101-017-1	$ 35.00	128-111-011-2	$ 35.00	128-117-002-5	$ 35.00
128-023-019-2	$ 35.00	128-041-001-8	$ 35.00	128-052-005-5	$ 35.00	128-073-008-4	$ 35.00	128-083-008-2	$ 35.00	128-092-001-6	$ 35.00	128-101-018-9	$ 35.00	128-111-012-0	$ 35.00	128-117-003-3	$ 35.00
128-023-025-9	$ 35.00	128-041-002-6	$ 35.00	128-052-006-3	$ 35.00	128-073-009-2	$ 35.00	128-083-009-0	$ 35.00	128-092-002-4	$ 35.00	128-101-019-7	$ 35.00	128-111-013-8	$ 35.00	128-117-004-1	$ 35.00
128-023-026-7	$ 35.00	128-041-003-4	$ 35.00	128-052-007-1	$ 35.00	128-073-010-0	$ 35.00	128-083-010-8	$ 35.00	128-092-003-2	$ 35.00	128-101-020-5	$ 35.00	128-111-014-6	$ 35.00	128-120-013-7	$ 35.00
128-023-027-5	$ 35.00	128-041-004-2	$ 35.00	128-052-008-9	$ 35.00	128-073-011-8	$ 35.00	128-083-011-6	$ 35.00	128-092-004-0	$ 35.00	128-101-021-3	$ 35.00	128-111-015-3	$ 24.50	128-120-014-5	$ 35.00
128-023-028-3	$ 35.00	128-041-005-9	$ 35.00	128-052-009-7	$ 35.00	128-073-012-6	$ 35.00	128-083-012-4	$ 35.00	128-092-005-7	$ 35.00	128-101-022-1	$ 35.00	128-111-016-1	$ 35.00	128-120-015-2	$ 35.00
128-023-029-1	$ 35.00	128-041-006-7	$ 35.00	128-052-010-5	$ 35.00	128-073-013-4	$ 35.00	128-083-013-2	$ 35.00	128-092-006-5	$ 35.00	128-101-023-9	$ 35.00	128-111-017-9	$ 35.00	128-120-018-6	$ 35.00

Assessor Parcel Book 128 proposed Storm Water fees for 2016/2017

128-120-022-8	$ 35.00	128-131-005-0	$ 35.00	128-142-009-9	$ 35.00	128-151-011-3	$ 35.00	128-161-013-7	$ 35.00	128-164-018-3	$ 35.00	128-181-016-6	$ 35.00	128-182-010-8	$ 35.00	128-190-098-3	$ 24.50
128-120-023-6	$ 35.00	128-131-006-8	$ 35.00	128-142-010-7	$ 35.00	128-151-012-1	$ 35.00	128-161-014-5	$ 35.00	128-164-019-1	$ 35.00	128-181-017-4	$ 35.00	128-182-011-6	$ 35.00	128-190-099-1	$ 24.50
128-120-024-4	$ 35.00	128-131-007-6	$ 35.00	128-142-011-5	$ 35.00	128-151-013-9	$ 35.00	128-161-015-2	$ 35.00	128-164-020-9	$ 35.00	128-181-018-2	$ 35.00	128-190-011-6	$ 122.50	128-190-100-7	$ 24.50
128-120-025-1	$ 35.00	128-131-008-4	$ 35.00	128-142-012-3	$ 35.00	128-151-014-7	$ 35.00	128-161-016-0	$ 35.00	128-164-021-7	$ 35.00	128-181-019-0	$ 35.00	128-190-023-1	$ 171.50	128-190-101-5	$ 24.50
128-120-026-9	$ 35.00	128-131-009-2	$ 35.00	128-142-013-1	$ 35.00	128-152-001-3	$ 35.00	128-161-017-8	$ 35.00	128-164-022-5	$ 35.00	128-181-020-8	$ 35.00	128-190-033-0	$ 122.50	128-190-102-3	$ 24.50
128-120-027-7	$ 35.00	128-131-010-0	$ 35.00	128-142-014-9	$ 35.00	128-152-002-1	$ 35.00	128-161-018-6	$ 35.00	128-164-023-3	$ 35.00	128-181-021-6	$ 35.00	128-190-034-8	$ 98.00	128-190-103-1	$ 24.50
128-120-028-5	$ 35.00	128-131-011-8	$ 35.00	128-142-015-6	$ 35.00	128-152-003-9	$ 35.00	128-162-001-1	$ 35.00	128-164-024-1	$ 35.00	128-181-022-4	$ 35.00	128-190-035-5	$ 98.00	128-190-104-9	$ 24.50
128-120-029-3	$ 35.00	128-131-012-6	$ 35.00	128-142-016-4	$ 35.00	128-152-004-7	$ 35.00	128-162-002-9	$ 35.00	128-164-025-8	$ 35.00	128-181-023-2	$ 35.00	128-190-040-5	$ 122.50	128-190-105-6	$ 24.50
128-120-030-1	$ 35.00	128-131-013-4	$ 35.00	128-142-017-2	$ 35.00	128-152-005-4	$ 35.00	128-162-003-7	$ 35.00	128-164-026-6	$ 35.00	128-181-024-0	$ 35.00	128-190-047-0	$ 24.50	128-190-106-4	$ 24.50
128-120-031-9	$ 35.00	128-131-014-2	$ 35.00	128-142-018-0	$ 35.00	128-152-006-2	$ 35.00	128-162-004-5	$ 35.00	128-164-027-4	$ 35.00	128-181-027-3	$ 24.50	128-190-048-8	$ 24.50	128-190-107-2	$ 24.50
128-120-032-7	$ 35.00	128-132-001-8	$ 35.00	128-142-019-8	$ 35.00	128-152-007-0	$ 35.00	128-162-005-2	$ 35.00	128-164-028-2	$ 35.00	128-181-028-1	$ 24.50	128-190-049-6	$ 24.50	128-190-108-0	$ 24.50
128-120-033-5	$ 35.00	128-132-002-6	$ 35.00	128-142-020-6	$ 35.00	128-152-008-8	$ 35.00	128-162-006-0	$ 35.00	128-164-029-0	$ 35.00	128-181-029-9	$ 24.50	128-190-050-4	$ 24.50	128-190-109-8	$ 24.50
128-120-034-3	$ 35.00	128-132-003-4	$ 35.00	128-143-008-0	$ 35.00	128-153-001-2	$ 35.00	128-162-007-8	$ 35.00	128-164-030-8	$ 35.00	128-181-030-7	$ 24.50	128-190-051-2	$ 24.50	128-190-110-6	$ 24.50
128-120-035-0	$ 35.00	128-132-004-2	$ 35.00	128-143-009-8	$ 24.50	128-154-001-1	$ 35.00	128-162-008-6	$ 35.00	128-164-031-6	$ 35.00	128-181-031-5	$ 24.50	128-190-052-0	$ 24.50	128-190-115-5	$ 24.50
128-120-036-8	$ 35.00	128-132-005-9	$ 35.00	128-143-010-6	$ 35.00	128-154-002-9	$ 35.00	128-162-009-4	$ 35.00	128-164-032-4	$ 35.00	128-181-032-3	$ 24.50	128-190-053-8	$ 24.50	128-190-116-3	$ 24.50
128-120-037-6	$ 35.00	128-132-006-7	$ 35.00	128-143-011-4	$ 35.00	128-154-003-7	$ 35.00	128-162-010-2	$ 35.00	128-164-033-2	$ 35.00	128-181-034-9	$ 24.50	128-190-054-6	$ 24.50	128-190-117-1	$ 24.50
128-120-038-4	$ 35.00	128-132-007-5	$ 35.00	128-143-012-2	$ 35.00	128-154-004-5	$ 35.00	128-162-011-0	$ 35.00	128-164-034-0	$ 35.00	128-181-035-6	$ 24.50	128-190-055-3	$ 24.50	128-190-118-9	$ 24.50
128-120-039-2	$ 35.00	128-132-008-3	$ 35.00	128-143-013-0	$ 24.50	128-154-005-2	$ 35.00	128-162-012-8	$ 35.00	128-164-035-7	$ 35.00	128-181-036-4	$ 24.50	128-190-056-1	$ 24.50	128-190-119-7	$ 24.50
128-120-040-0	$ 35.00	128-132-009-1	$ 35.00	128-143-014-8	$ 35.00	128-155-002-8	$ 35.00	128-162-013-6	$ 35.00	128-171-001-0	$ 35.00	128-181-037-2	$ 24.50	128-190-057-9	$ 24.50	128-190-120-5	$ 24.50
128-120-041-8	$ 35.00	128-132-010-9	$ 35.00	128-143-015-5	$ 35.00	128-155-003-6	$ 35.00	128-162-014-4	$ 35.00	128-171-002-8	$ 35.00	128-181-038-0	$ 24.50	128-190-058-7	$ 24.50	128-190-121-3	$ 24.50
128-120-042-6	$ 49.00	128-132-011-7	$ 35.00	128-143-016-3	$ 35.00	128-155-004-4	$ 35.00	128-162-015-1	$ 35.00	128-171-003-6	$ 35.00	128-181-039-8	$ 24.50	128-190-059-5	$ 24.50	128-190-122-1	$ 24.50
128-120-043-4	$ 24.50	128-132-012-5	$ 35.00	128-143-017-1	$ 35.00	128-155-005-1	$ 24.50	128-162-016-9	$ 35.00	128-171-004-4	$ 35.00	128-181-040-6	$ 24.50	128-190-060-3	$ 24.50	128-190-123-9	$ 24.50
128-120-044-2	$ 24.50	128-132-013-3	$ 35.00	128-143-018-9	$ 35.00	128-155-006-9	$ 24.50	128-162-017-7	$ 35.00	128-171-005-1	$ 35.00	128-181-041-4	$ 24.50	128-190-061-1	$ 24.50	128-190-124-7	$ 24.50
128-120-045-9	$ 24.50	128-133-001-7	$ 35.00	128-143-019-7	$ 35.00	128-155-007-7	$ 24.50	128-162-018-5	$ 35.00	128-171-006-9	$ 35.00	128-181-042-2	$ 24.50	128-190-062-9	$ 24.50	128-190-125-4	$ 24.50
128-120-046-7	$ 35.00	128-133-002-5	$ 35.00	128-143-020-5	$ 35.00	128-155-009-3	$ 35.00	128-162-019-3	$ 35.00	128-171-007-7	$ 35.00	128-181-043-0	$ 24.50	128-190-063-7	$ 24.50	128-190-126-2	$ 24.50
128-120-049-1	$ 24.50	128-133-003-3	$ 35.00	128-143-021-3	$ 35.00	128-155-010-1	$ 35.00	128-162-020-1	$ 35.00	128-171-008-5	$ 35.00	128-181-044-8	$ 24.50	128-190-064-5	$ 24.50	128-190-127-0	$ 24.50
128-120-050-9	$ 24.50	128-133-004-1	$ 35.00	128-143-022-1	$ 35.00	128-155-011-9	$ 35.00	128-162-021-9	$ 35.00	128-171-009-3	$ 35.00	128-181-045-5	$ 24.50	128-190-065-2	$ 24.50	128-190-128-8	$ 24.50
128-120-051-7	$ 24.50	128-133-005-8	$ 35.00	128-143-023-9	$ 35.00	128-155-012-7	$ 35.00	128-162-022-7	$ 35.00	128-171-010-1	$ 35.00	128-181-046-3	$ 24.50	128-190-066-0	$ 24.50	128-190-129-6	$ 24.50
128-120-052-5	$ 24.50	128-133-006-6	$ 35.00	128-143-024-7	$ 35.00	128-155-013-5	$ 35.00	128-162-023-5	$ 35.00	128-171-011-9	$ 35.00	128-181-048-9	$ 24.50	128-190-067-8	$ 24.50	128-190-130-4	$ 24.50
128-120-053-3	$ 35.00	128-134-001-6	$ 35.00	128-143-025-4	$ 35.00	128-155-014-3	$ 35.00	128-162-024-3	$ 35.00	128-171-012-7	$ 35.00	128-181-049-7	$ 24.50	128-190-068-6	$ 24.50	128-190-131-2	$ 24.50
128-120-054-1	$ 35.00	128-134-002-4	$ 35.00	128-143-026-2	$ 35.00	128-155-015-0	$ 35.00	128-162-025-0	$ 35.00	128-171-013-5	$ 35.00	128-181-050-5	$ 24.50	128-190-070-2	$ 24.50	128-190-132-0	$ 24.50
128-120-055-8	$ 35.00	128-134-003-2	$ 35.00	128-143-027-0	$ 35.00	128-155-016-8	$ 35.00	128-162-026-8	$ 35.00	128-171-014-3	$ 35.00	128-181-051-3	$ 24.50	128-190-071-0	$ 24.50	128-190-133-8	$ 24.50
128-120-056-6	$ 35.00	128-134-004-0	$ 35.00	128-143-028-8	$ 35.00	128-155-017-6	$ 35.00	128-162-027-6	$ 35.00	128-171-015-0	$ 35.00	128-181-052-1	$ 24.50	128-190-072-8	$ 24.50	128-190-134-6	$ 24.50
128-120-059-0	$ 35.00	128-134-005-7	$ 35.00	128-143-029-6	$ 35.00	128-155-018-4	$ 35.00	128-162-028-4	$ 35.00	128-171-016-8	$ 35.00	128-181-053-9	$ 24.50	128-190-073-6	$ 24.50	128-190-135-3	$ 24.50
128-120-060-8	$ 35.00	128-141-001-7	$ 35.00	128-143-030-4	$ 35.00	128-155-019-2	$ 35.00	128-163-001-0	$ 35.00	128-171-017-6	$ 35.00	128-181-054-7	$ 24.50	128-190-074-4	$ 24.50	128-190-136-1	$ 24.50
128-120-061-6	$ 35.00	128-141-002-5	$ 35.00	128-144-005-5	$ 35.00	128-155-020-0	$ 35.00	128-163-002-8	$ 35.00	128-171-018-4	$ 35.00	128-181-055-4	$ 24.50	128-190-075-1	$ 24.50	128-190-137-9	$ 24.50
128-120-062-4	$ 35.00	128-141-003-3	$ 35.00	128-144-006-3	$ 35.00	128-156-001-9	$ 35.00	128-163-003-6	$ 35.00	128-172-001-9	$ 35.00	128-181-056-2	$ 24.50	128-190-076-9	$ 24.50	128-190-138-7	$ 24.50
128-120-063-2	$ 35.00	128-141-004-1	$ 35.00	128-144-007-1	$ 35.00	128-156-002-7	$ 35.00	128-163-004-4	$ 35.00	128-172-002-7	$ 35.00	128-181-057-0	$ 24.50	128-190-077-7	$ 24.50	128-190-139-5	$ 24.50
128-120-064-0	$ 24.50	128-141-005-8	$ 35.00	128-144-008-9	$ 35.00	128-156-003-5	$ 35.00	128-163-005-1	$ 35.00	128-172-003-5	$ 35.00	128-181-058-8	$ 24.50	128-190-079-3	$ 24.50	128-190-140-3	$ 24.50
128-120-065-7	$ 24.50	128-141-006-6	$ 35.00	128-144-009-7	$ 35.00	128-156-004-3	$ 35.00	128-163-006-9	$ 35.00	128-172-004-3	$ 35.00	128-181-059-6	$ 24.50	128-190-080-1	$ 24.50	128-190-141-1	$ 24.50
128-120-066-5	$ 24.50	128-141-007-4	$ 35.00	128-144-010-5	$ 35.00	128-156-005-0	$ 35.00	128-164-001-9	$ 35.00	128-172-005-0	$ 35.00	128-181-060-4	$ 24.50	128-190-081-9	$ 24.50	128-190-142-9	$ 24.50
128-120-067-3	$ 35.00	128-141-008-2	$ 35.00	128-144-011-3	$ 35.00	128-156-006-8	$ 35.00	128-164-002-7	$ 35.00	128-172-006-8	$ 35.00	128-181-061-2	$ 24.50	128-190-082-7	$ 24.50	128-190-143-7	$ 24.50
128-120-068-1	$ 24.50	128-141-009-0	$ 35.00	128-144-012-1	$ 35.00	128-156-007-6	$ 35.00	128-164-003-5	$ 35.00	128-172-007-6	$ 35.00	128-181-062-0	$ 24.50	128-190-083-5	$ 24.50	128-190-144-5	$ 24.50
128-120-069-9	$ 24.50	128-141-010-8	$ 35.00	128-144-013-9	$ 35.00	128-156-008-4	$ 35.00	128-164-004-3	$ 35.00	128-172-008-4	$ 35.00	128-181-064-6	$ 24.50	128-190-084-3	$ 24.50	128-190-145-2	$ 24.50
128-120-070-7	$ 35.00	128-141-011-6	$ 35.00	128-144-014-7	$ 35.00	128-156-009-2	$ 35.00	128-164-005-0	$ 35.00	128-172-009-2	$ 35.00	128-181-065-3	$ 24.50	128-190-085-0	$ 24.50	128-190-146-0	$ 24.50
128-120-071-5	$ 35.00	128-141-012-4	$ 35.00	128-144-015-4	$ 35.00	128-161-001-2	$ 35.00	128-164-006-8	$ 35.00	128-181-004-2	$ 35.00	128-181-066-1	$ 35.00	128-190-086-8	$ 24.50	128-190-147-8	$ 24.50
128-120-072-3	$ 35.00	128-141-013-2	$ 35.00	128-144-016-2	$ 35.00	128-161-002-0	$ 35.00	128-164-007-6	$ 35.00	128-181-005-9	$ 35.00	128-181-067-9	$ 35.00	128-190-087-6	$ 24.50	128-190-148-6	$ 24.50
128-120-073-1	$ 24.50	128-141-014-0	$ 35.00	128-151-001-4	$ 35.00	128-161-003-8	$ 35.00	128-164-008-4	$ 35.00	128-181-006-7	$ 35.00	128-181-068-7	$ 35.00	128-190-088-4	$ 24.50	128-190-149-4	$ 24.50
128-120-074-9	$ 24.50	128-141-015-7	$ 35.00	128-151-002-2	$ 35.00	128-161-004-6	$ 35.00	128-164-009-2	$ 35.00	128-181-007-5	$ 35.00	128-182-001-7	$ 35.00	128-190-089-2	$ 24.50	128-190-150-2	$ 24.50
128-120-075-6	$ 24.50	128-141-016-5	$ 35.00	128-151-003-0	$ 35.00	128-161-005-3	$ 35.00	128-164-010-0	$ 35.00	128-181-008-3	$ 35.00	128-182-002-5	$ 35.00	128-190-090-0	$ 24.50	128-190-151-0	$ 24.50
128-120-076-4	$ 24.50	128-142-002-4	$ 35.00	128-151-004-8	$ 35.00	128-161-006-1	$ 35.00	128-164-011-8	$ 35.00	128-181-009-1	$ 35.00	128-182-003-3	$ 35.00	128-190-091-8	$ 24.50	128-190-152-8	$ 24.50
128-120-078-0	$ 431.20	128-142-003-2	$ 35.00	128-151-005-5	$ 35.00	128-161-007-9	$ 35.00	128-164-012-6	$ 35.00	128-181-010-9	$ 35.00	128-182-004-1	$ 35.00	128-190-092-6	$ 24.50	128-190-153-6	$ 24.50
128-120-080-6	$ 35.00	128-142-004-0	$ 35.00	128-151-006-3	$ 35.00	128-161-008-7	$ 35.00	128-164-013-4	$ 35.00	128-181-011-7	$ 35.00	128-182-005-8	$ 35.00	128-190-093-4	$ 24.50	128-190-154-4	$ 24.50
128-131-001-9	$ 35.00	128-142-005-7	$ 35.00	128-151-007-1	$ 35.00	128-161-009-5	$ 35.00	128-164-014-2	$ 35.00	128-181-012-5	$ 35.00	128-182-006-6	$ 35.00	128-190-094-2	$ 24.50	128-190-155-1	$ 24.50
128-131-002-7	$ 35.00	128-142-006-5	$ 35.00	128-151-008-9	$ 35.00	128-161-010-3	$ 35.00	128-164-015-9	$ 35.00	128-181-013-3	$ 35.00	128-182-007-4	$ 35.00	128-190-095-9	$ 24.50	128-190-156-9	$ 24.50
128-131-003-5	$ 35.00	128-142-007-3	$ 35.00	128-151-009-7	$ 35.00	128-161-011-1	$ 35.00	128-164-016-7	$ 35.00	128-181-014-1	$ 35.00	128-182-008-2	$ 35.00	128-190-096-7	$ 24.50	128-190-157-7	$ 24.50
128-131-004-3	$ 35.00	128-142-008-1	$ 35.00	128-151-010-5	$ 35.00	128-161-012-9	$ 35.00	128-164-017-5	$ 35.00	128-181-015-8	$ 35.00	128-182-009-0	$ 35.00	128-190-097-5	$ 24.50	128-190-158-5	$ 24.50

Assessor Parcel Book 128 proposed Storm Water fees for 2016/2017

128-190-159-3	$ 24.50	128-190-218-7	$ 24.50	128-210-056-7	$ 637.00	128-223-005-9	$ 35.00	128-231-012-5	$ 35.00	128-241-019-8	$ 35.00	128-252-010-3	$ 35.00	128-270-012-7	$ 35.00	128-290-054-5	$ 122.50
128-190-160-1	$ 24.50	128-190-219-5	$ 24.50	128-210-057-5	$ 441.00	128-223-006-7	$ 35.00	128-231-013-3	$ 35.00	128-241-020-6	$ 35.00	128-252-011-1	$ 35.00	128-270-043-2	$ 73.50	128-290-055-2	$ 122.50
128-190-161-9	$ 24.50	128-190-220-3	$ 24.50	128-210-058-3	$ 122.50	128-223-007-5	$ 35.00	128-231-014-1	$ 35.00	128-241-021-4	$ 35.00	128-252-012-9	$ 35.00	128-270-044-0	$ 49.00	128-290-061-0	$ 206.22
128-190-162-7	$ 24.50	128-190-221-1	$ 24.50	128-210-059-1	$ 318.50	128-223-008-3	$ 35.00	128-231-015-8	$ 35.00	128-241-022-2	$ 35.00	128-252-013-7	$ 35.00	128-270-045-7	$ 49.00	128-290-062-8	$ 165.90
128-190-163-5	$ 24.50	128-190-222-9	$ 24.50	128-210-060-9	$ 318.50	128-223-009-1	$ 35.00	128-231-016-6	$ 35.00	128-241-023-0	$ 35.00	128-252-014-5	$ 35.00	128-270-046-5	$ 1,470.00	128-290-065-1	$ 171.50
128-190-164-3	$ 24.50	128-190-223-7	$ 24.50	128-221-003-6	$ 35.00	128-223-010-9	$ 35.00	128-231-017-4	$ 35.00	128-241-024-8	$ 35.00	128-252-015-2	$ 35.00	128-270-049-9	$ 343.00	128-290-066-9	$ 1,274.00
128-190-165-0	$ 24.50	128-190-224-5	$ 24.50	128-221-004-4	$ 35.00	128-223-011-7	$ 35.00	128-231-018-2	$ 35.00	128-241-025-5	$ 35.00	128-252-016-0	$ 35.00	128-270-050-7	$ 612.50	128-290-068-5	$ 302.82
128-190-166-8	$ 24.50	128-190-225-2	$ 24.50	128-221-005-1	$ 35.00	128-223-012-5	$ 35.00	128-231-019-0	$ 35.00	128-241-026-3	$ 35.00	128-252-017-8	$ 35.00	128-280-003-4	$ 35.00	128-290-070-1	$ 234.36
128-190-167-6	$ 24.50	128-190-226-0	$ 24.50	128-221-006-9	$ 35.00	128-223-013-3	$ 35.00	128-231-020-8	$ 35.00	128-241-027-1	$ 35.00	128-252-018-6	$ 35.00	128-280-008-3	$ 35.00	128-290-071-9	$ 155.40
128-190-168-4	$ 24.50	128-190-227-8	$ 24.50	128-221-007-7	$ 35.00	128-223-014-1	$ 35.00	128-231-021-6	$ 35.00	128-241-028-9	$ 35.00	128-252-019-4	$ 35.00	128-280-009-1	$ 35.00	128-290-072-7	$ 59.64
128-190-169-2	$ 24.50	128-190-228-6	$ 24.50	128-221-008-5	$ 35.00	128-224-002-5	$ 35.00	128-231-022-4	$ 35.00	128-241-029-7	$ 35.00	128-252-020-2	$ 35.00	128-280-019-0	$ 122.50	128-290-074-3	$ 73.50
128-190-170-0	$ 24.50	128-190-229-4	$ 24.50	128-221-009-3	$ 35.00	128-224-003-3	$ 35.00	128-231-023-2	$ 35.00	128-241-030-5	$ 35.00	128-252-021-0	$ 35.00	128-280-020-8	$ 35.00	128-290-075-0	$ 171.50
128-190-171-8	$ 24.50	128-190-230-2	$ 24.50	128-221-010-1	$ 35.00	128-224-004-1	$ 35.00	128-231-024-0	$ 35.00	128-241-031-3	$ 35.00	128-252-022-8	$ 35.00	128-280-021-6	$ 24.50	128-300-007-1	$ 465.50
128-190-172-6	$ 24.50	128-190-231-0	$ 24.50	128-221-011-9	$ 35.00	128-224-005-8	$ 35.00	128-231-025-7	$ 35.00	128-241-032-1	$ 35.00	128-252-023-6	$ 35.00	128-280-022-4	$ 122.50	128-300-015-4	$ 269.50
128-190-173-4	$ 24.50	128-190-232-8	$ 24.50	128-221-012-7	$ 35.00	128-224-006-6	$ 35.00	128-231-026-5	$ 35.00	128-241-033-9	$ 35.00	128-252-024-4	$ 24.50	128-280-023-2	$ 171.50	128-300-022-0	$ 269.50
128-190-174-2	$ 24.50	128-190-233-6	$ 24.50	128-221-013-5	$ 35.00	128-224-007-4	$ 35.00	128-231-027-3	$ 35.00	128-241-034-7	$ 35.00	128-252-025-1	$ 35.00	128-280-024-0	$ 171.50	128-300-027-9	$ 220.50
128-190-175-9	$ 24.50	128-190-234-4	$ 24.50	128-221-014-3	$ 35.00	128-224-008-2	$ 35.00	128-231-028-1	$ 35.00	128-241-040-4	$ 59.50	128-252-026-9	$ 35.00	128-280-025-7	$ 171.50	128-300-028-7	$ 661.50
128-190-176-7	$ 24.50	128-190-235-1	$ 24.50	128-221-015-0	$ 35.00	128-224-009-0	$ 35.00	128-231-029-9	$ 24.50	128-242-001-5	$ 35.00	128-252-027-7	$ 24.50	128-280-026-5	$ 122.50	128-300-043-6	$ 1,691.34
128-190-179-1	$ 24.50	128-190-236-9	$ 24.50	128-221-016-8	$ 24.50	128-224-010-8	$ 35.00	128-231-030-7	$ 35.00	128-242-002-3	$ 35.00	128-252-028-5	$ 35.00	128-280-027-3	$ 122.50	128-300-044-4	$ 991.20
128-190-180-9	$ 24.50	128-190-237-7	$ 24.50	128-221-017-6	$ 35.00	128-224-011-6	$ 35.00	128-231-031-5	$ 35.00	128-242-003-1	$ 35.00	128-252-029-3	$ 35.00	128-280-028-1	$ 122.50	128-300-045-1	$ 362.04
128-190-181-7	$ 24.50	128-190-238-5	$ 24.50	128-221-018-4	$ 35.00	128-224-012-4	$ 35.00	128-231-032-3	$ 35.00	128-242-004-9	$ 35.00	128-252-033-5	$ 35.00	128-280-029-9	$ 122.50	128-300-046-9	$ 291.48
128-190-182-5	$ 24.50	128-190-239-3	$ 24.50	128-221-019-2	$ 35.00	128-224-013-2	$ 35.00	128-231-033-1	$ 35.00	128-242-005-6	$ 35.00	128-252-034-3	$ 35.00	128-280-036-4	$ 168.00	128-300-047-7	$ 134.40
128-190-183-3	$ 24.50	128-190-240-1	$ 24.50	128-221-020-0	$ 35.00	128-224-014-0	$ 35.00	128-232-006-6	$ 35.00	128-242-006-4	$ 35.00	128-252-035-0	$ 35.00	128-280-037-2	$ 75.60	128-300-048-5	$ 167.58
128-190-184-1	$ 24.50	128-190-241-9	$ 24.50	128-221-021-8	$ 35.00	128-224-015-7	$ 35.00	128-232-007-4	$ 35.00	128-242-007-2	$ 35.00	128-252-036-8	$ 35.00	128-280-039-8	$ 73.50	128-300-049-3	$ 256.20
128-190-185-8	$ 24.50	128-190-244-3	$ 35.00	128-221-022-6	$ 35.00	128-225-001-6	$ 35.00	128-232-008-2	$ 35.00	128-242-008-0	$ 35.00	128-252-037-6	$ 35.00	128-280-040-6	$ 86.94	128-310-010-3	$ 207.90
128-190-186-6	$ 24.50	128-190-245-0	$ 35.00	128-221-023-4	$ 35.00	128-225-002-4	$ 35.00	128-232-009-0	$ 35.00	128-242-009-8	$ 35.00	128-252-038-4	$ 35.00	128-280-041-4	$ 86.94	128-310-024-4	$ 155.92
128-190-187-4	$ 24.50	128-190-252-6	$ 35.00	128-221-024-2	$ 35.00	128-225-003-2	$ 35.00	128-232-010-8	$ 35.00	128-242-010-6	$ 35.00	128-252-039-2	$ 35.00	128-280-043-0	$ 514.50	128-310-033-5	$ 183.12
128-190-188-2	$ 24.50	128-190-255-9	$ 49.00	128-221-025-9	$ 35.00	128-225-004-0	$ 35.00	128-232-011-6	$ 35.00	128-242-011-4	$ 35.00	128-252-040-0	$ 35.00	128-280-044-8	$ 97.66	128-310-041-8	$ 197.40
128-190-189-0	$ 24.50	128-190-258-3	$ 416.50	128-221-026-7	$ 35.00	128-225-005-7	$ 35.00	128-233-001-6	$ 35.00	128-242-012-2	$ 35.00	128-252-041-8	$ 35.00	128-280-045-5	$ 98.00	128-310-047-5	$ 81.48
128-190-190-8	$ 24.50	128-200-023-9	$ 367.50	128-221-027-5	$ 35.00	128-225-006-5	$ 35.00	128-233-002-4	$ 35.00	128-242-013-0	$ 35.00	128-252-042-6	$ 35.00	128-280-046-3	$ 73.50	128-310-048-3	$ 214.20
128-190-191-6	$ 24.50	128-200-031-2	$ 73.50	128-221-028-3	$ 35.00	128-225-007-3	$ 35.00	128-233-003-2	$ 35.00	128-251-001-3	$ 35.00	128-252-043-4	$ 35.00	128-280-047-1	$ 229.74	128-310-049-1	$ 113.40
128-190-192-4	$ 24.50	128-200-043-7	$ 171.50	128-221-029-1	$ 35.00	128-225-008-1	$ 35.00	128-233-004-0	$ 35.00	128-251-002-1	$ 35.00	128-252-046-7	$ 35.00	128-290-004-0	$ 1,200.50	128-310-051-7	$ 126.00
128-190-193-2	$ 24.50	128-200-051-0	$ 220.50	128-221-030-9	$ 35.00	128-225-009-9	$ 35.00	128-233-005-7	$ 35.00	128-251-003-9	$ 35.00	128-252-047-5	$ 35.00	128-290-015-6	$ 189.00	128-310-059-0	$ 159.60
128-190-194-0	$ 24.50	128-200-052-8	$ 147.00	128-221-031-7	$ 35.00	128-225-010-7	$ 35.00	128-233-006-5	$ 35.00	128-251-004-7	$ 35.00	128-252-048-3	$ 35.00	128-290-016-4	$ 138.60	128-310-062-4	$ 219.66
128-190-195-7	$ 24.50	128-200-053-6	$ 171.50	128-222-001-9	$ 35.00	128-225-011-5	$ 35.00	128-233-007-3	$ 35.00	128-251-005-4	$ 35.00	128-261-001-1	$ 35.00	128-290-019-8	$ 171.50	128-310-063-2	$ 90.30
128-190-196-5	$ 24.50	128-200-054-4	$ 171.50	128-222-002-7	$ 35.00	128-225-012-3	$ 35.00	128-233-008-1	$ 35.00	128-251-006-2	$ 35.00	128-261-002-9	$ 35.00	128-290-020-6	$ 171.50	128-310-064-0	$ 84.84
128-190-197-3	$ 24.50	128-200-056-9	$ 35.00	128-222-003-5	$ 35.00	128-225-013-1	$ 35.00	128-233-009-9	$ 35.00	128-251-007-0	$ 35.00	128-261-003-7	$ 35.00	128-290-021-4	$ 122.50	128-310-065-7	$ 99.96
128-190-198-1	$ 24.50	128-200-057-7	$ 2,915.50	128-222-004-3	$ 35.00	128-225-014-9	$ 35.00	128-233-010-7	$ 35.00	128-251-008-8	$ 35.00	128-261-004-5	$ 35.00	128-290-023-0	$ 73.50	128-310-066-5	$ 100.38
128-190-199-9	$ 24.50	128-200-059-3	$ 1,879.50	128-222-005-0	$ 35.00	128-225-015-6	$ 35.00	128-233-011-5	$ 35.00	128-251-009-6	$ 35.00	128-261-005-2	$ 35.00	128-290-024-8	$ 73.50	128-310-067-3	$ 181.44
128-190-200-5	$ 24.50	128-200-060-1	$ 311.50	128-222-006-8	$ 35.00	128-225-016-4	$ 35.00	128-233-012-3	$ 35.00	128-251-010-4	$ 35.00	128-261-006-0	$ 35.00	128-290-025-5	$ 122.50	128-310-068-1	$ 90.30
128-190-201-3	$ 24.50	128-200-061-9	$ 220.50	128-222-007-6	$ 35.00	128-225-017-2	$ 35.00	128-233-013-1	$ 35.00	128-251-011-2	$ 35.00	128-261-007-8	$ 35.00	128-290-026-3	$ 269.50	128-310-070-7	$ 646.80
128-190-202-1	$ 24.50	128-200-062-7	$ 735.00	128-222-008-4	$ 35.00	128-225-018-0	$ 35.00	128-233-014-9	$ 35.00	128-251-012-0	$ 35.00	128-261-008-6	$ 35.00	128-290-027-1	$ 122.50	128-310-071-5	$ 432.60
128-190-203-9	$ 24.50	128-200-063-5	$ 318.50	128-222-009-2	$ 35.00	128-225-019-8	$ 35.00	128-233-015-6	$ 35.00	128-251-013-8	$ 35.00	128-261-009-4	$ 35.00	128-290-034-7	$ 132.30	128-310-072-3	$ 483.00
128-190-204-7	$ 24.50	128-210-020-3	$ 171.50	128-222-010-0	$ 35.00	128-225-020-6	$ 35.00	128-233-016-4	$ 35.00	128-251-014-6	$ 35.00	128-261-010-2	$ 35.00	128-290-035-4	$ 122.50	128-310-073-1	$ 1,184.40
128-190-205-4	$ 24.50	128-210-026-0	$ 196.00	128-222-011-8	$ 35.00	128-225-021-4	$ 35.00	128-241-001-6	$ 59.50	128-251-015-3	$ 35.00	128-261-012-8	$ 759.50	128-290-037-0	$ 73.50	128-310-076-4	$ 93.24
128-190-206-2	$ 24.50	128-210-033-6	$ 122.50	128-222-012-6	$ 35.00	128-225-022-2	$ 35.00	128-241-002-4	$ 59.50	128-251-016-1	$ 35.00	128-261-014-4	$ 931.00	128-290-042-0	$ 122.50	128-310-077-2	$ 264.60
128-190-207-0	$ 24.50	128-210-040-1	$ 98.00	128-222-013-4	$ 35.00	128-231-001-8	$ 35.00	128-241-006-5	$ 35.00	128-251-017-9	$ 35.00	128-262-004-4	$ 35.00	128-290-043-8	$ 122.50	128-310-078-0	$ 277.20
128-190-208-8	$ 24.50	128-210-043-5	$ 171.50	128-222-014-2	$ 35.00	128-231-002-6	$ 35.00	128-241-007-3	$ 35.00	128-251-018-7	$ 35.00	128-262-005-1	$ 35.00	128-290-044-6	$ 122.50	128-310-079-8	$ 69.30
128-190-209-6	$ 24.50	128-210-044-3	$ 171.50	128-222-015-9	$ 35.00	128-231-003-4	$ 35.00	128-241-010-7	$ 35.00	128-251-019-5	$ 35.00	128-262-006-9	$ 35.00	128-290-045-3	$ 122.50	128-310-080-6	$ 256.20
128-190-210-4	$ 24.50	128-210-045-0	$ 171.50	128-222-016-7	$ 35.00	128-231-004-2	$ 35.00	128-241-011-5	$ 35.00	128-252-002-0	$ 35.00	128-262-007-7	$ 35.00	128-290-046-1	$ 122.50	128-310-083-0	$ 105.00
128-190-211-2	$ 24.50	128-210-046-8	$ 122.50	128-222-017-5	$ 35.00	128-231-005-9	$ 35.00	128-241-012-3	$ 35.00	128-252-003-8	$ 35.00	128-262-009-3	$ 35.00	128-290-047-9	$ 122.50	128-310-084-8	$ 127.68
128-190-212-0	$ 24.50	128-210-047-6	$ 171.50	128-222-018-3	$ 35.00	128-231-006-7	$ 35.00	128-241-013-1	$ 35.00	128-252-004-6	$ 35.00	128-262-012-7	$ 49.00	128-290-048-7	$ 122.50	128-310-085-5	$ 91.14
128-190-213-8	$ 24.50	128-210-048-4	$ 245.00	128-222-019-1	$ 35.00	128-231-007-5	$ 35.00	128-241-014-9	$ 35.00	128-252-005-3	$ 35.00	128-262-013-5	$ 49.00	128-290-049-5	$ 122.50	128-310-086-3	$ 68.04
128-190-214-6	$ 24.50	128-210-051-8	$ 906.50	128-223-001-8	$ 35.00	128-231-008-3	$ 35.00	128-241-015-6	$ 35.00	128-252-006-1	$ 35.00	128-262-015-0	$ 35.00	128-290-050-3	$ 171.50	128-321-005-0	$ 96.60
128-190-215-3	$ 24.50	128-210-053-4	$ 661.50	128-223-002-6	$ 35.00	128-231-009-1	$ 35.00	128-241-016-4	$ 35.00	128-252-007-9	$ 35.00	128-262-021-8	$ 2,572.50	128-290-051-1	$ 73.50	128-321-006-8	$ 109.20
128-190-216-1	$ 24.50	128-210-054-2	$ 171.50	128-223-003-4	$ 35.00	128-231-010-9	$ 35.00	128-241-017-2	$ 35.00	128-252-008-7	$ 35.00	128-262-022-6	$ 2,205.00	128-290-052-9	$ 73.50	128-321-011-8	$ 105.00
128-190-217-9	$ 24.50	128-210-055-9	$ 245.00	128-223-004-2	$ 35.00	128-231-011-7	$ 35.00	128-241-018-0	$ 35.00	128-252-009-5	$ 35.00	128-262-027-5	$ 187.12	128-290-053-7	$ 122.50	128-321-012-6	$ 84.00

Assessor Parcel Book 128 proposed Storm Water fees for 2016/2017

128-321-030-8	$ 184.80	128-333-020-5	$ 35.00	128-370-018-3	$ 24.50	128-370-075-3	$ 24.50	128-390-024-7	$ 24.50	128-410-030-0	$ 24.50	128-432-002-3	$ 24.50	128-480-016-4	$ 24.50
128-321-031-6	$ 259.56	128-333-021-3	$ 35.00	128-370-019-1	$ 24.50	128-370-076-1	$ 24.50	128-390-025-4	$ 24.50	128-410-031-8	$ 24.50	128-432-003-1	$ 24.50	128-480-017-2	$ 24.50
128-321-033-2	$ 103.74	128-340-003-2	$ 35.00	128-370-020-9	$ 24.50	128-370-077-9	$ 24.50	128-390-026-2	$ 24.50	128-410-032-6	$ 24.50	128-432-004-9	$ 24.50	128-480-018-0	$ 24.50
128-321-034-0	$ 24.50	128-340-005-7	$ 367.50	128-370-021-7	$ 24.50	128-370-078-7	$ 24.50	128-390-027-0	$ 24.50	128-410-033-4	$ 24.50	128-432-005-6	$ 24.50	128-480-019-8	$ 24.50
128-321-035-7	$ 196.00	128-340-008-1	$ 35.00	128-370-022-5	$ 24.50	128-370-079-5	$ 24.50	128-390-028-8	$ 24.50	128-410-034-2	$ 24.50	128-432-006-4	$ 24.50	128-480-020-6	$ 24.50
128-321-036-5	$ 35.00	128-340-009-9	$ 35.00	128-370-023-3	$ 24.50	128-370-080-3	$ 24.50	128-390-029-6	$ 24.50	128-410-035-9	$ 24.50	128-440-001-5	$ 24.50	128-480-021-4	$ 24.50
128-321-037-3	$ 90.10	128-340-011-5	$ 35.00	128-370-024-1	$ 24.50	128-370-081-1	$ 24.50	128-390-030-4	$ 24.50	128-410-036-7	$ 24.50	128-440-002-3	$ 24.50	128-480-022-2	$ 24.50
128-322-008-3	$ 24.50	128-340-013-1	$ 5,316.50	128-370-025-8	$ 24.50	128-370-082-9	$ 24.50	128-390-031-2	$ 24.50	128-410-037-5	$ 24.50	128-440-003-1	$ 122.50	128-480-023-0	$ 24.50
128-322-010-9	$ 508.20	128-350-019-5	$ 24.50	128-370-026-6	$ 24.50	128-370-083-7	$ 24.50	128-390-032-0	$ 24.50	128-410-038-3	$ 24.50	128-451-001-1	$ 2,205.00	128-480-024-8	$ 24.50
128-322-011-7	$ 516.60	128-350-020-3	$ 24.50	128-370-027-4	$ 24.50	128-370-084-5	$ 24.50	128-390-033-8	$ 24.50	128-410-039-1	$ 24.50	128-460-050-7	$ 612.50		
128-322-012-5	$ 478.80	128-350-021-1	$ 24.50	128-370-028-2	$ 24.50	128-370-085-2	$ 24.50	128-390-034-6	$ 24.50	128-410-040-9	$ 24.50	128-470-001-8	$ 24.50		
128-322-018-2	$ 122.50	128-350-022-9	$ 24.50	128-370-029-0	$ 24.50	128-370-086-0	$ 24.50	128-390-035-3	$ 24.50	128-410-041-7	$ 24.50	128-470-002-6	$ 24.50		
128-322-020-8	$ 361.20	128-350-023-7	$ 24.50	128-370-030-8	$ 24.50	128-370-087-8	$ 24.50	128-390-036-1	$ 24.50	128-410-042-5	$ 24.50	128-470-003-4	$ 24.50		
128-322-021-6	$ 474.60	128-350-024-5	$ 24.50	128-370-031-6	$ 24.50	128-370-088-6	$ 24.50	128-390-037-9	$ 24.50	128-410-043-3	$ 24.50	128-470-004-2	$ 24.50		
128-322-022-4	$ 396.48	128-350-025-2	$ 24.50	128-370-032-4	$ 24.50	128-370-089-4	$ 24.50	128-390-038-7	$ 24.50	128-410-044-1	$ 24.50	128-470-005-9	$ 24.50		
128-322-023-2	$ 98.00	128-350-026-0	$ 24.50	128-370-033-2	$ 24.50	128-370-090-2	$ 24.50	128-390-039-5	$ 24.50	128-410-045-8	$ 24.50	128-470-006-7	$ 24.50		
128-322-024-0	$ 1,113.00	128-350-027-8	$ 24.50	128-370-034-0	$ 24.50	128-370-091-0	$ 24.50	128-390-040-3	$ 24.50	128-410-046-6	$ 24.50	128-470-007-5	$ 24.50		
128-322-037-2	$ 682.50	128-350-028-6	$ 24.50	128-370-035-7	$ 24.50	128-370-092-8	$ 24.50	128-390-041-1	$ 24.50	128-410-047-4	$ 24.50	128-470-008-3	$ 24.50		
128-322-039-8	$ 929.26	128-350-029-4	$ 24.50	128-370-036-5	$ 24.50	128-370-093-6	$ 24.50	128-400-001-3	$ 24.50	128-410-048-2	$ 24.50	128-470-009-1	$ 24.50		
128-331-001-7	$ 35.00	128-350-030-2	$ 24.50	128-370-037-3	$ 24.50	128-370-094-4	$ 24.50	128-400-002-1	$ 24.50	128-410-049-0	$ 24.50	128-470-010-9	$ 24.50		
128-331-002-5	$ 35.00	128-350-031-0	$ 24.50	128-370-038-1	$ 24.50	128-370-095-1	$ 24.50	128-400-003-9	$ 24.50	128-420-001-9	$ 24.50	128-470-011-7	$ 24.50		
128-331-003-3	$ 35.00	128-350-032-8	$ 24.50	128-370-039-9	$ 24.50	128-370-096-9	$ 24.50	128-400-004-7	$ 24.50	128-420-002-7	$ 24.50	128-470-012-5	$ 24.50		
128-331-004-1	$ 35.00	128-350-033-6	$ 24.50	128-370-040-7	$ 24.50	128-370-097-7	$ 24.50	128-400-005-4	$ 24.50	128-420-003-5	$ 24.50	128-470-013-3	$ 24.50		
128-331-005-8	$ 35.00	128-350-034-4	$ 24.50	128-370-041-5	$ 24.50	128-370-098-5	$ 24.50	128-400-006-2	$ 24.50	128-420-004-3	$ 24.50	128-470-014-1	$ 24.50		
128-331-006-6	$ 35.00	128-360-001-1	$ 24.50	128-370-042-3	$ 24.50	128-370-099-3	$ 24.50	128-400-007-0	$ 24.50	128-420-005-0	$ 24.50	128-470-015-8	$ 24.50		
128-331-007-4	$ 35.00	128-360-002-9	$ 24.50	128-370-043-1	$ 24.50	128-370-100-9	$ 24.50	128-400-008-8	$ 24.50	128-420-006-8	$ 24.50	128-470-016-6	$ 24.50		
128-331-008-2	$ 35.00	128-360-003-7	$ 24.50	128-370-044-9	$ 24.50	128-370-101-7	$ 24.50	128-400-009-6	$ 24.50	128-420-007-6	$ 24.50	128-470-017-4	$ 24.50		
128-331-009-0	$ 35.00	128-360-004-5	$ 24.50	128-370-045-6	$ 24.50	128-370-102-5	$ 24.50	128-400-010-4	$ 24.50	128-420-008-4	$ 24.50	128-470-018-2	$ 24.50		
128-331-010-8	$ 35.00	128-360-005-2	$ 24.50	128-370-046-4	$ 24.50	128-370-103-3	$ 24.50	128-410-001-1	$ 24.50	128-420-009-2	$ 24.50	128-470-019-0	$ 24.50		
128-331-011-6	$ 35.00	128-360-006-0	$ 24.50	128-370-047-2	$ 24.50	128-370-104-1	$ 24.50	128-410-002-9	$ 24.50	128-420-010-0	$ 24.50	128-470-020-8	$ 24.50		
128-331-012-4	$ 35.00	128-360-007-8	$ 24.50	128-370-048-0	$ 24.50	128-370-105-8	$ 24.50	128-410-003-7	$ 24.50	128-420-011-8	$ 24.50	128-470-021-6	$ 24.50		
128-332-001-6	$ 35.00	128-360-008-6	$ 24.50	128-370-049-8	$ 24.50	128-370-106-6	$ 24.50	128-410-004-5	$ 24.50	128-420-012-6	$ 24.50	128-470-022-4	$ 24.50		
128-332-002-4	$ 35.00	128-360-009-4	$ 24.50	128-370-050-6	$ 24.50	128-380-001-7	$ 24.50	128-410-005-2	$ 24.50	128-420-013-4	$ 24.50	128-470-023-2	$ 24.50		
128-332-003-2	$ 35.00	128-360-010-2	$ 24.50	128-370-051-4	$ 24.50	128-380-002-5	$ 24.50	128-410-006-0	$ 24.50	128-420-014-2	$ 24.50	128-470-024-0	$ 24.50		
128-332-004-0	$ 35.00	128-360-011-0	$ 24.50	128-370-052-2	$ 24.50	128-380-003-3	$ 24.50	128-410-007-8	$ 24.50	128-420-015-9	$ 24.50	128-470-025-7	$ 24.50		
128-332-005-7	$ 35.00	128-360-012-8	$ 24.50	128-370-053-0	$ 24.50	128-380-004-1	$ 24.50	128-410-008-6	$ 24.50	128-420-016-7	$ 24.50	128-470-026-5	$ 24.50		
128-332-006-5	$ 35.00	128-360-013-6	$ 24.50	128-370-054-8	$ 24.50	128-380-005-8	$ 24.50	128-410-009-4	$ 24.50	128-420-017-5	$ 24.50	128-470-027-3	$ 24.50		
128-332-007-3	$ 35.00	128-360-014-4	$ 24.50	128-370-055-5	$ 24.50	128-380-006-6	$ 24.50	128-410-010-2	$ 24.50	128-420-018-3	$ 24.50	128-470-028-1	$ 24.50		
128-332-008-1	$ 35.00	128-360-015-1	$ 24.50	128-370-056-3	$ 24.50	128-380-007-4	$ 24.50	128-410-011-0	$ 24.50	128-420-019-1	$ 24.50	128-470-029-9	$ 24.50		
128-332-009-9	$ 35.00	128-360-016-9	$ 24.50	128-370-057-1	$ 24.50	128-380-008-2	$ 24.50	128-410-012-8	$ 24.50	128-420-020-9	$ 24.50	128-470-030-7	$ 24.50		
128-332-010-7	$ 35.00	128-370-001-9	$ 24.50	128-370-058-9	$ 24.50	128-380-009-0	$ 24.50	128-410-013-6	$ 24.50	128-420-021-7	$ 24.50	128-470-031-5	$ 24.50		
128-332-011-5	$ 35.00	128-370-002-7	$ 24.50	128-370-059-7	$ 24.50	128-380-010-8	$ 24.50	128-410-014-4	$ 24.50	128-420-022-5	$ 24.50	128-470-032-3	$ 24.50		
128-332-012-3	$ 35.00	128-370-003-5	$ 24.50	128-370-060-5	$ 24.50	128-380-011-6	$ 24.50	128-410-015-1	$ 24.50	128-420-023-3	$ 24.50	128-480-001-6	$ 24.50		
128-333-001-5	$ 35.00	128-370-004-3	$ 24.50	128-370-061-3	$ 24.50	128-380-012-4	$ 24.50	128-410-016-9	$ 24.50	128-420-024-1	$ 24.50	128-480-002-4	$ 24.50		
128-333-002-3	$ 35.00	128-370-005-0	$ 24.50	128-370-062-1	$ 24.50	128-380-013-2	$ 24.50	128-410-017-7	$ 24.50	128-420-025-8	$ 24.50	128-480-003-2	$ 24.50		
128-333-003-1	$ 35.00	128-370-006-8	$ 24.50	128-370-063-9	$ 24.50	128-380-014-0	$ 24.50	128-410-018-5	$ 24.50	128-420-026-6	$ 24.50	128-480-004-0	$ 24.50		
128-333-004-9	$ 35.00	128-370-007-6	$ 24.50	128-370-064-7	$ 24.50	128-380-015-7	$ 24.50	128-410-019-3	$ 24.50	128-420-027-4	$ 24.50	128-480-005-7	$ 24.50		
128-333-005-6	$ 35.00	128-370-008-4	$ 24.50	128-370-065-4	$ 24.50	128-380-016-5	$ 24.50	128-410-020-1	$ 24.50	128-420-028-2	$ 24.50	128-480-006-5	$ 24.50		
128-333-006-4	$ 35.00	128-370-009-2	$ 24.50	128-370-066-2	$ 24.50	128-380-017-3	$ 24.50	128-410-021-9	$ 24.50	128-420-029-0	$ 24.50	128-480-007-3	$ 24.50		
128-333-007-2	$ 35.00	128-370-010-0	$ 24.50	128-370-067-0	$ 24.50	128-380-018-1	$ 24.50	128-410-022-7	$ 24.50	128-420-030-8	$ 24.50	128-480-008-1	$ 24.50		
128-333-008-0	$ 35.00	128-370-011-8	$ 24.50	128-370-068-8	$ 24.50	128-380-019-9	$ 24.50	128-410-023-5	$ 24.50	128-431-001-6	$ 24.50	128-480-009-9	$ 24.50		
128-333-010-6	$ 35.00	128-370-012-6	$ 24.50	128-370-069-6	$ 24.50	128-380-020-7	$ 24.50	128-410-024-3	$ 24.50	128-431-002-4	$ 24.50	128-480-010-7	$ 24.50		
128-333-015-5	$ 35.00	128-370-013-4	$ 24.50	128-370-070-4	$ 24.50	128-380-021-5	$ 24.50	128-410-025-0	$ 24.50	128-431-003-2	$ 24.50	128-480-011-5	$ 24.50		
128-333-016-3	$ 35.00	128-370-014-2	$ 24.50	128-370-071-2	$ 24.50	128-380-022-3	$ 24.50	128-410-026-8	$ 24.50	128-431-004-0	$ 24.50	128-480-012-3	$ 24.50		
128-333-017-1	$ 35.00	128-370-015-9	$ 24.50	128-370-072-0	$ 24.50	128-380-023-1	$ 24.50	128-410-027-6	$ 24.50	128-431-005-7	$ 24.50	128-480-013-1	$ 24.50		
128-333-018-9	$ 35.00	128-370-016-7	$ 24.50	128-370-073-8	$ 24.50	128-390-022-1	$ 24.50	128-410-028-4	$ 24.50	128-431-006-5	$ 24.50	128-480-014-9	$ 24.50		
128-333-019-7	$ 35.00	128-370-017-5	$ 24.50	128-370-074-6	$ 24.50	128-390-023-9	$ 24.50	128-410-029-2	$ 24.50	128-432-001-5	$ 24.50	128-480-015-6	$ 24.50		

Assessor Parcel Book 129 proposed Storm Water fees for 2016/2017

129-010-001-3	$ 35.00	129-062-005-1	$ 35.00	129-121-066-2	$ 24.50	129-160-018-5	$ 1,188.60	129-191-030-3	$ 35.00	129-210-010-2	$ 35.00	129-222-002-5	$ 35.00	129-231-054-5	$ 35.00	129-241-027-9	$ 35.00
129-010-002-1	$ 35.00	129-062-006-9	$ 35.00	129-121-067-0	$ 24.50	129-170-017-5	$ 138.60	129-191-031-1	$ 35.00	129-210-013-6	$ 35.00	129-222-003-3	$ 35.00	129-231-055-2	$ 35.00	129-241-028-7	$ 35.00
129-010-003-9	$ 248.22	129-062-007-7	$ 35.00	129-121-068-8	$ 24.50	129-170-018-3	$ 197.40	129-191-032-9	$ 35.00	129-210-014-4	$ 35.00	129-222-004-1	$ 35.00	129-231-056-0	$ 35.00	129-241-029-5	$ 35.00
129-010-014-6	$ 401.52	129-062-008-5	$ 35.00	129-121-069-6	$ 24.50	129-170-021-7	$ 2,196.60	129-191-033-7	$ 35.00	129-210-015-1	$ 607.60	129-222-005-8	$ 35.00	129-231-057-8	$ 35.00	129-241-030-3	$ 35.00
129-010-018-7	$ 415.80	129-062-009-3	$ 35.00	129-121-070-4	$ 24.50	129-170-024-1	$ 245.70	129-201-001-2	$ 35.00	129-210-016-9	$ 107.10	129-222-006-6	$ 35.00	129-231-058-6	$ 35.00	129-241-031-1	$ 35.00
129-010-021-1	$ 373.80	129-062-010-1	$ 35.00	129-121-071-2	$ 24.50	129-170-026-6	$ 1,620.78	129-201-002-0	$ 35.00	129-210-020-1	$ 35.00	129-222-007-4	$ 35.00	129-231-059-4	$ 35.00	129-241-032-9	$ 35.00
129-010-024-5	$ 779.94	129-070-015-0	$ 59.50	129-121-072-0	$ 24.50	129-170-028-2	$ 6,603.66	129-201-003-8	$ 35.00	129-210-021-9	$ 35.00	129-222-008-2	$ 35.00	129-231-060-2	$ 35.00	129-241-033-7	$ 35.00
129-010-025-2	$ 385.98	129-070-016-8	$ 59.50	129-121-073-8	$ 24.50	129-190-016-3	$ 833.00	129-201-004-6	$ 35.00	129-210-022-7	$ 35.00	129-222-010-8	$ 35.00	129-231-061-0	$ 35.00	129-241-034-5	$ 35.00
129-010-026-0	$ 390.60	129-070-018-4	$ 59.50	129-121-074-6	$ 24.50	129-190-022-1	$ 35.00	129-201-005-3	$ 35.00	129-210-023-5	$ 59.50	129-222-011-6	$ 35.00	129-231-062-8	$ 35.00	129-241-035-2	$ 35.00
129-010-027-8	$ 476.70	129-070-019-2	$ 59.50	129-121-075-3	$ 24.50	129-190-023-9	$ 35.00	129-201-006-1	$ 35.00	129-210-024-3	$ 35.00	129-222-012-4	$ 35.00	129-231-063-6	$ 35.00	129-242-001-3	$ 35.00
129-010-028-6	$ 452.76	129-070-022-6	$ 59.50	129-121-076-1	$ 24.50	129-190-024-7	$ 35.00	129-201-007-9	$ 35.00	129-210-025-0	$ 35.00	129-222-013-2	$ 35.00	129-231-064-4	$ 35.00	129-242-002-1	$ 35.00
129-010-031-0	$ 743.40	129-070-023-4	$ 59.50	129-121-077-9	$ 24.50	129-190-025-4	$ 35.00	129-201-008-7	$ 35.00	129-210-026-8	$ 35.00	129-222-014-0	$ 35.00	129-231-065-1	$ 35.00	129-242-003-9	$ 35.00
129-020-004-5	$ 684.60	129-070-029-1	$ 59.50	129-121-078-7	$ 24.50	129-190-026-2	$ 35.00	129-201-009-5	$ 35.00	129-210-027-6	$ 35.00	129-222-015-7	$ 35.00	129-231-066-9	$ 35.00	129-242-004-7	$ 35.00
129-020-005-2	$ 415.80	129-070-031-7	$ 59.50	129-121-079-5	$ 24.50	129-190-027-0	$ 35.00	129-201-010-3	$ 35.00	129-210-028-4	$ 35.00	129-222-017-3	$ 35.00	129-231-067-7	$ 35.00	129-242-005-4	$ 35.00
129-020-006-0	$ 214.20	129-070-032-5	$ 35.00	129-121-080-3	$ 35.00	129-190-028-8	$ 35.00	129-201-011-1	$ 35.00	129-210-029-2	$ 35.00	129-223-001-6	$ 35.00	129-232-001-5	$ 35.00	129-242-006-2	$ 35.00
129-020-008-6	$ 214.20	129-070-034-1	$ 35.00	129-121-081-1	$ 24.50	129-190-029-6	$ 35.00	129-201-012-9	$ 35.00	129-210-030-0	$ 35.00	129-223-002-4	$ 35.00	129-232-002-3	$ 35.00	129-242-007-0	$ 35.00
129-020-009-4	$ 155.40	129-070-035-8	$ 59.50	129-140-029-7	$ 289.80	129-190-030-4	$ 35.00	129-201-013-7	$ 35.00	129-210-031-8	$ 35.00	129-223-003-2	$ 35.00	129-232-003-1	$ 35.00	129-242-008-8	$ 35.00
129-020-010-2	$ 147.00	129-070-036-6	$ 59.50	129-140-036-2	$ 848.40	129-190-031-2	$ 35.00	129-201-014-5	$ 35.00	129-221-002-6	$ 35.00	129-223-004-0	$ 35.00	129-232-004-9	$ 35.00	129-251-001-1	$ 35.00
129-020-014-4	$ 176.40	129-070-037-4	$ 59.50	129-140-047-9	$ 466.20	129-190-032-0	$ 35.00	129-201-015-2	$ 35.00	129-221-003-4	$ 35.00	129-223-005-7	$ 35.00	129-232-005-6	$ 35.00	129-251-002-9	$ 35.00
129-020-016-9	$ 139.86	129-070-038-2	$ 35.00	129-140-048-7	$ 260.40	129-190-033-8	$ 35.00	129-201-016-0	$ 35.00	129-221-004-2	$ 35.00	129-223-006-5	$ 35.00	129-232-006-4	$ 35.00	129-251-003-7	$ 35.00
129-020-021-9	$ 474.60	129-070-039-0	$ 35.00	129-140-049-5	$ 428.40	129-190-034-6	$ 35.00	129-201-017-8	$ 35.00	129-221-005-9	$ 35.00	129-223-007-3	$ 35.00	129-232-007-2	$ 35.00	129-251-004-5	$ 35.00
129-030-022-5	$ 200.34	129-070-040-8	$ 59.50	129-140-051-1	$ 502.74	129-190-035-3	$ 35.00	129-201-018-6	$ 35.00	129-221-006-7	$ 35.00	129-223-008-1	$ 35.00	129-233-001-4	$ 35.00	129-251-005-2	$ 35.00
129-030-023-3	$ 93.66	129-070-041-6	$ 59.50	129-140-052-9	$ 258.72	129-190-036-1	$ 35.00	129-201-019-4	$ 35.00	129-221-009-1	$ 35.00	129-231-002-4	$ 35.00	129-233-002-2	$ 35.00	129-252-001-0	$ 35.00
129-030-031-6	$ 121.38	129-070-042-4	$ 59.50	129-140-058-6	$ 184.80	129-190-037-9	$ 35.00	129-201-020-2	$ 35.00	129-221-012-5	$ 35.00	129-231-003-2	$ 35.00	129-233-003-0	$ 35.00	129-252-002-8	$ 35.00
129-030-038-1	$ 223.86	129-070-043-2	$ 35.00	129-140-061-0	$ 235.20	129-190-038-7	$ 35.00	129-201-021-0	$ 35.00	129-221-013-3	$ 35.00	129-231-004-0	$ 35.00	129-233-004-8	$ 35.00	129-252-003-6	$ 35.00
129-030-047-2	$ 493.50	129-070-044-0	$ 59.50	129-140-062-8	$ 71.40	129-190-039-5	$ 35.00	129-201-022-8	$ 63.00	129-221-014-1	$ 35.00	129-231-005-7	$ 35.00	129-233-005-5	$ 35.00	129-252-004-4	$ 35.00
129-030-048-0	$ 183.54	129-070-045-7	$ 59.50	129-140-063-6	$ 1,037.40	129-190-040-3	$ 35.00	129-202-002-9	$ 59.50	129-221-015-8	$ 35.00	129-231-006-5	$ 35.00	129-233-006-3	$ 35.00	129-252-005-1	$ 35.00
129-040-005-8	$ 730.80	129-121-001-9	$ 59.86	129-140-064-4	$ 827.40	129-190-045-2	$ 71.54	129-202-003-7	$ 35.00	129-221-016-6	$ 35.00	129-231-007-3	$ 35.00	129-233-007-1	$ 35.00	129-252-006-9	$ 35.00
129-040-010-8	$ 6,645.24	129-121-003-5	$ 224.66	129-140-065-1	$ 554.40	129-190-046-0	$ 86.74	129-202-004-5	$ 35.00	129-221-017-4	$ 35.00	129-231-008-1	$ 35.00	129-233-008-9	$ 35.00	129-252-007-7	$ 35.00
129-040-011-6	$ 286.44	129-121-004-3	$ 142.10	129-140-066-9	$ 1,379.28	129-190-047-8	$ 144.30	129-202-005-2	$ 35.00	129-221-020-8	$ 35.00	129-231-009-9	$ 35.00	129-233-009-7	$ 35.00	129-252-008-5	$ 35.00
129-040-012-4	$ 290.64	129-121-005-0	$ 1,418.56	129-140-067-7	$ 693.00	129-191-002-2	$ 35.00	129-202-006-0	$ 35.00	129-221-021-6	$ 35.00	129-231-010-7	$ 35.00	129-234-001-3	$ 35.00	129-252-009-3	$ 35.00
129-040-016-5	$ 831.60	129-121-038-1	$ 35.00	129-140-068-5	$ 849.66	129-191-003-0	$ 35.00	129-202-007-8	$ 35.00	129-221-022-4	$ 35.00	129-231-011-5	$ 35.00	129-241-001-4	$ 35.00	129-252-010-1	$ 35.00
129-040-017-3	$ 951.62	129-121-039-9	$ 24.50	129-152-004-5	$ 59.50	129-191-004-8	$ 35.00	129-202-008-6	$ 35.00	129-221-023-2	$ 35.00	129-231-012-3	$ 35.00	129-241-002-2	$ 35.00	129-252-011-9	$ 35.00
129-061-001-1	$ 35.00	129-121-040-7	$ 24.50	129-152-006-0	$ 35.00	129-191-005-5	$ 35.00	129-202-009-4	$ 35.00	129-221-024-0	$ 35.00	129-231-013-1	$ 35.00	129-241-003-0	$ 35.00	129-252-012-7	$ 35.00
129-061-002-9	$ 35.00	129-121-041-5	$ 24.50	129-152-007-8	$ 35.00	129-191-006-3	$ 35.00	129-202-010-2	$ 35.00	129-221-025-7	$ 35.00	129-231-014-9	$ 35.00	129-241-004-8	$ 35.00	129-252-013-5	$ 35.00
129-061-003-7	$ 35.00	129-121-042-3	$ 24.50	129-152-008-6	$ 35.00	129-191-007-1	$ 35.00	129-202-011-0	$ 35.00	129-221-026-5	$ 35.00	129-231-015-6	$ 35.00	129-241-005-5	$ 35.00	129-252-014-3	$ 35.00
129-061-004-5	$ 35.00	129-121-043-1	$ 24.50	129-152-009-4	$ 35.00	129-191-008-9	$ 35.00	129-202-012-8	$ 35.00	129-221-027-3	$ 35.00	129-231-016-4	$ 35.00	129-241-006-3	$ 35.00	129-252-015-0	$ 35.00
129-061-008-6	$ 35.00	129-121-044-9	$ 24.50	129-152-010-2	$ 35.00	129-191-009-7	$ 35.00	129-202-013-6	$ 35.00	129-221-028-1	$ 35.00	129-231-017-2	$ 35.00	129-241-007-1	$ 35.00	129-253-001-9	$ 35.00
129-061-009-4	$ 35.00	129-121-045-6	$ 24.50	129-152-011-0	$ 35.00	129-191-010-5	$ 35.00	129-202-014-4	$ 35.00	129-221-029-9	$ 35.00	129-231-023-0	$ 35.00	129-241-008-9	$ 35.00	129-253-002-7	$ 35.00
129-061-010-2	$ 35.00	129-121-046-4	$ 24.50	129-152-012-8	$ 35.00	129-191-011-3	$ 35.00	129-202-015-1	$ 35.00	129-221-030-7	$ 35.00	129-231-024-8	$ 35.00	129-241-009-7	$ 35.00	129-253-003-5	$ 35.00
129-061-011-0	$ 35.00	129-121-047-2	$ 35.00	129-152-013-6	$ 35.00	129-191-012-1	$ 35.00	129-202-016-9	$ 35.00	129-221-031-5	$ 35.00	129-231-025-5	$ 35.00	129-241-010-5	$ 35.00	129-253-004-3	$ 35.00
129-061-012-8	$ 35.00	129-121-048-0	$ 24.50	129-152-014-4	$ 35.00	129-191-013-9	$ 35.00	129-202-017-7	$ 35.00	129-221-035-6	$ 35.00	129-231-026-3	$ 35.00	129-241-011-3	$ 35.00	129-253-005-0	$ 35.00
129-061-013-6	$ 35.00	129-121-049-8	$ 35.00	129-152-015-1	$ 35.00	129-191-014-7	$ 35.00	129-202-018-5	$ 35.00	129-221-036-4	$ 35.00	129-231-027-1	$ 35.00	129-241-012-1	$ 35.00	129-253-006-8	$ 35.00
129-061-014-4	$ 35.00	129-121-050-6	$ 24.50	129-152-016-9	$ 35.00	129-191-015-4	$ 35.00	129-202-019-3	$ 35.00	129-221-037-2	$ 35.00	129-231-028-9	$ 35.00	129-241-013-9	$ 35.00	129-253-007-6	$ 35.00
129-061-015-1	$ 35.00	129-121-051-4	$ 24.50	129-152-017-7	$ 35.00	129-191-016-2	$ 35.00	129-202-020-1	$ 35.00	129-221-040-6	$ 35.00	129-231-029-7	$ 35.00	129-241-014-7	$ 35.00	129-254-001-8	$ 35.00
129-061-016-9	$ 35.00	129-121-052-2	$ 24.50	129-152-018-5	$ 35.00	129-191-017-0	$ 59.50	129-202-021-9	$ 35.00	129-221-041-4	$ 35.00	129-231-030-5	$ 35.00	129-241-015-4	$ 35.00	129-254-002-6	$ 35.00
129-061-017-7	$ 35.00	129-121-053-0	$ 24.50	129-152-019-3	$ 35.00	129-191-018-8	$ 59.50	129-202-022-7	$ 35.00	129-221-042-2	$ 35.00	129-231-031-3	$ 35.00	129-241-016-2	$ 35.00	129-254-003-4	$ 35.00
129-061-019-3	$ 35.00	129-121-054-8	$ 24.50	129-152-020-1	$ 35.00	129-191-020-4	$ 35.00	129-202-023-5	$ 35.00	129-221-047-1	$ 35.00	129-231-032-1	$ 35.00	129-241-017-0	$ 35.00	129-254-004-2	$ 35.00
129-061-020-1	$ 35.00	129-121-055-5	$ 24.50	129-153-001-0	$ 35.00	129-191-021-2	$ 35.00	129-202-024-3	$ 35.00	129-221-048-9	$ 35.00	129-231-033-9	$ 35.00	129-241-018-8	$ 35.00	129-254-005-9	$ 35.00
129-061-035-9	$ 35.00	129-121-058-9	$ 24.50	129-153-002-8	$ 35.00	129-191-022-0	$ 35.00	129-202-025-0	$ 35.00	129-221-049-7	$ 35.00	129-231-042-0	$ 35.00	129-241-019-6	$ 35.00	129-254-006-7	$ 35.00
129-061-047-4	$ 751.80	129-121-059-7	$ 24.50	129-153-003-6	$ 35.00	129-191-023-8	$ 35.00	129-202-026-8	$ 35.00	129-221-052-1	$ 35.00	129-231-044-6	$ 35.00	129-241-020-4	$ 35.00	129-254-007-5	$ 35.00
129-061-050-8	$ 35.00	129-121-060-5	$ 24.50	129-153-004-4	$ 35.00	129-191-024-6	$ 35.00	129-202-027-6	$ 35.00	129-221-053-9	$ 35.00	129-231-045-3	$ 35.00	129-241-021-2	$ 35.00	129-254-008-3	$ 35.00
129-061-051-6	$ 35.00	129-121-061-3	$ 24.50	129-153-005-1	$ 35.00	129-191-025-3	$ 35.00	129-202-028-4	$ 35.00	129-221-054-7	$ 35.00	129-231-046-1	$ 35.00	129-241-022-0	$ 35.00	129-254-009-1	$ 35.00
129-062-001-0	$ 35.00	129-121-062-1	$ 24.50	129-160-004-5	$ 59.50	129-191-026-1	$ 35.00	129-202-029-2	$ 35.00	129-221-055-4	$ 35.00	129-231-047-9	$ 35.00	129-241-023-8	$ 35.00	129-254-010-9	$ 35.00
129-062-002-8	$ 35.00	129-121-063-9	$ 35.00	129-160-005-2	$ 35.00	129-191-027-9	$ 35.00	129-202-030-0	$ 35.00	129-221-056-2	$ 35.00	129-231-048-7	$ 35.00	129-241-024-6	$ 35.00	129-254-011-7	$ 35.00
129-062-003-6	$ 35.00	129-121-064-7	$ 24.50	129-160-007-8	$ 35.00	129-191-028-7	$ 35.00	129-202-031-8	$ 35.00	129-221-057-0	$ 35.00	129-231-049-5	$ 35.00	129-241-025-3	$ 35.00	129-254-012-5	$ 35.00
129-062-004-4	$ 35.00	129-121-065-4	$ 24.50	129-160-017-7	$ 869.40	129-191-029-5	$ 35.00	129-202-032-6	$ 35.00	129-222-001-7	$ 35.00	129-231-053-7	$ 35.00	129-241-026-1	$ 35.00	129-254-013-3	$ 35.00

Assessor Parcel Book 129 proposed Storm Water fees for 2016/2017

129-261-001-9	$ 35.00	129-264-016-4	$ 35.00	129-280-017-2	$ 24.50	129-293-013-6	$ 35.00	129-305-003-3	$ 35.00	129-323-005-6	$ 35.00	129-325-016-1	$ 35.00	129-330-042-0	$ 35.00	129-341-001-3	$ 306.60
129-261-002-7	$ 35.00	129-264-017-2	$ 35.00	129-280-018-0	$ 24.50	129-293-014-4	$ 35.00	129-305-004-1	$ 35.00	129-323-006-4	$ 35.00	129-325-017-9	$ 35.00	129-330-043-8	$ 35.00	129-341-002-1	$ 260.40
129-261-003-5	$ 35.00	129-264-018-0	$ 35.00	129-280-019-8	$ 24.50	129-294-003-6	$ 35.00	129-305-005-8	$ 35.00	129-323-007-2	$ 35.00	129-325-018-7	$ 35.00	129-330-044-6	$ 35.00	129-341-003-9	$ 386.40
129-261-004-3	$ 35.00	129-264-019-8	$ 35.00	129-280-020-6	$ 24.50	129-294-004-4	$ 35.00	129-305-006-6	$ 35.00	129-323-008-0	$ 35.00	129-325-019-5	$ 35.00	129-330-045-3	$ 35.00	129-341-004-7	$ 352.38
129-261-005-0	$ 35.00	129-264-020-6	$ 35.00	129-280-021-4	$ 24.50	129-294-005-1	$ 35.00	129-305-007-4	$ 35.00	129-323-009-8	$ 35.00	129-325-020-3	$ 35.00	129-330-046-1	$ 35.00	129-341-005-4	$ 277.20
129-261-006-8	$ 35.00	129-264-021-4	$ 35.00	129-280-022-2	$ 24.50	129-294-006-9	$ 35.00	129-305-008-2	$ 35.00	129-323-010-6	$ 35.00	129-325-021-1	$ 35.00	129-330-047-9	$ 35.00	129-341-006-2	$ 380.94
129-261-007-6	$ 35.00	129-264-022-2	$ 35.00	129-280-023-0	$ 24.50	129-294-007-7	$ 35.00	129-305-009-0	$ 35.00	129-323-011-4	$ 35.00	129-325-022-9	$ 35.00	129-330-048-7	$ 35.00	129-341-008-8	$ 239.40
129-261-008-4	$ 35.00	129-264-023-0	$ 35.00	129-280-024-8	$ 24.50	129-294-008-5	$ 35.00	129-305-010-8	$ 35.00	129-323-012-2	$ 35.00	129-325-023-7	$ 35.00	129-330-049-5	$ 35.00	129-341-009-6	$ 268.80
129-261-009-2	$ 35.00	129-264-024-8	$ 35.00	129-280-025-5	$ 24.50	129-294-009-3	$ 35.00	129-305-011-6	$ 35.00	129-323-013-0	$ 35.00	129-325-024-5	$ 35.00	129-330-050-3	$ 35.00	129-341-014-6	$ 260.40
129-261-010-0	$ 35.00	129-264-025-5	$ 35.00	129-280-026-3	$ 24.50	129-294-010-1	$ 35.00	129-305-012-4	$ 35.00	129-323-014-8	$ 35.00	129-326-001-2	$ 35.00	129-330-051-1	$ 35.00	129-341-015-3	$ 239.40
129-261-011-8	$ 35.00	129-264-026-3	$ 35.00	129-280-027-1	$ 24.50	129-294-011-9	$ 35.00	129-305-013-2	$ 35.00	129-323-015-5	$ 35.00	129-326-002-0	$ 35.00	129-330-052-9	$ 35.00	129-341-017-9	$ 378.00
129-262-001-8	$ 35.00	129-264-027-1	$ 35.00	129-280-028-9	$ 24.50	129-294-012-7	$ 35.00	129-305-014-0	$ 35.00	129-323-016-3	$ 35.00	129-326-003-8	$ 35.00	129-330-053-7	$ 35.00	129-341-018-7	$ 302.40
129-262-002-6	$ 35.00	129-264-028-9	$ 35.00	129-280-029-7	$ 24.50	129-294-013-5	$ 35.00	129-305-015-7	$ 35.00	129-323-017-1	$ 35.00	129-326-004-6	$ 35.00	129-330-054-5	$ 35.00	129-341-019-5	$ 594.10
129-262-003-4	$ 35.00	129-264-029-7	$ 35.00	129-280-030-5	$ 24.50	129-294-014-3	$ 35.00	129-305-016-5	$ 35.00	129-323-018-9	$ 35.00	129-326-005-3	$ 35.00	129-330-055-2	$ 35.00	129-342-003-8	$ 254.52
129-262-004-2	$ 35.00	129-264-030-5	$ 35.00	129-280-031-3	$ 24.50	129-294-015-0	$ 416.50	129-305-017-3	$ 35.00	129-323-019-7	$ 35.00	129-326-006-1	$ 35.00	129-330-056-0	$ 35.00	129-342-004-6	$ 260.40
129-262-005-9	$ 35.00	129-264-031-3	$ 35.00	129-280-032-1	$ 24.50	129-294-016-8	$ 2,670.50	129-305-018-1	$ 35.00	129-323-020-5	$ 35.00	129-326-007-9	$ 35.00	129-330-058-6	$ 35.00	129-342-005-3	$ 252.00
129-262-006-7	$ 35.00	129-271-001-7	$ 35.00	129-280-033-9	$ 24.50	129-301-001-1	$ 35.00	129-305-019-9	$ 35.00	129-323-021-3	$ 35.00	129-326-008-7	$ 35.00	129-330-059-4	$ 35.00	129-342-006-1	$ 241.92
129-262-007-5	$ 35.00	129-271-002-5	$ 35.00	129-280-034-7	$ 35.00	129-301-002-9	$ 35.00	129-310-003-6	$ 416.50	129-323-022-1	$ 35.00	129-326-009-5	$ 35.00	129-330-060-2	$ 35.00	129-342-007-9	$ 245.28
129-262-008-3	$ 35.00	129-271-003-3	$ 35.00	129-280-035-4	$ 35.00	129-301-003-7	$ 35.00	129-310-005-1	$ 416.50	129-323-023-9	$ 35.00	129-326-010-3	$ 35.00	129-330-061-0	$ 35.00	129-342-008-7	$ 239.40
129-262-009-1	$ 35.00	129-271-004-1	$ 35.00	129-291-001-3	$ 35.00	129-301-004-5	$ 35.00	129-310-006-9	$ 392.00	129-323-024-7	$ 35.00	129-326-011-1	$ 35.00	129-330-062-8	$ 35.00	129-342-009-5	$ 515.76
129-262-010-9	$ 35.00	129-271-005-8	$ 35.00	129-291-002-1	$ 35.00	129-301-005-2	$ 35.00	129-310-007-7	$ 264.60	129-324-001-4	$ 35.00	129-326-012-9	$ 35.00	129-330-063-6	$ 35.00	129-351-002-8	$ 247.80
129-262-011-7	$ 35.00	129-271-006-6	$ 35.00	129-291-003-9	$ 35.00	129-301-006-0	$ 35.00	129-310-011-9	$ 416.50	129-324-002-2	$ 35.00	129-326-013-7	$ 35.00	129-330-064-4	$ 35.00	129-351-003-6	$ 247.80
129-263-001-7	$ 35.00	129-271-009-0	$ 59.50	129-291-004-7	$ 35.00	129-301-007-8	$ 35.00	129-310-019-2	$ 759.50	129-324-003-0	$ 35.00	129-326-014-5	$ 35.00	129-330-065-1	$ 35.00	129-351-004-4	$ 243.60
129-263-002-5	$ 35.00	129-271-010-8	$ 59.50	129-291-005-4	$ 35.00	129-301-008-6	$ 35.00	129-310-021-8	$ 73.50	129-324-004-8	$ 35.00	129-326-015-2	$ 35.00	129-330-066-9	$ 35.00	129-351-009-3	$ 284.76
129-263-003-3	$ 35.00	129-271-014-0	$ 35.00	129-291-006-2	$ 35.00	129-301-009-4	$ 35.00	129-310-022-6	$ 73.50	129-324-005-5	$ 35.00	129-326-016-0	$ 35.00	129-330-067-7	$ 35.00	129-351-010-1	$ 266.28
129-263-004-1	$ 35.00	129-271-015-7	$ 35.00	129-291-007-0	$ 35.00	129-302-001-0	$ 35.00	129-310-024-2	$ 73.50	129-324-006-3	$ 35.00	129-326-017-8	$ 35.00	129-330-068-5	$ 35.00	129-351-011-9	$ 527.52
129-263-009-0	$ 35.00	129-271-016-5	$ 35.00	129-291-008-8	$ 35.00	129-302-002-8	$ 35.00	129-310-025-9	$ 73.50	129-324-007-1	$ 35.00	129-326-018-6	$ 35.00	129-330-069-3	$ 35.00	129-351-012-7	$ 483.84
129-263-010-8	$ 35.00	129-271-017-3	$ 35.00	129-291-009-6	$ 35.00	129-302-003-6	$ 35.00	129-310-026-7	$ 73.50	129-324-008-9	$ 35.00	129-326-019-4	$ 35.00	129-330-070-1	$ 35.00	129-351-013-5	$ 522.48
129-263-011-6	$ 35.00	129-271-018-1	$ 35.00	129-291-010-4	$ 35.00	129-302-004-4	$ 35.00	129-310-027-5	$ 73.50	129-324-009-7	$ 35.00	129-326-020-2	$ 35.00	129-330-071-9	$ 35.00	129-352-001-9	$ 252.00
129-263-012-4	$ 35.00	129-271-019-9	$ 35.00	129-291-032-8	$ 158.44	129-302-005-1	$ 35.00	129-310-028-3	$ 73.50	129-324-010-5	$ 35.00	129-326-021-0	$ 35.00	129-330-072-7	$ 35.00	129-352-002-7	$ 243.60
129-263-013-2	$ 35.00	129-271-023-1	$ 452.02	129-291-033-6	$ 661.50	129-303-001-9	$ 35.00	129-310-029-1	$ 73.50	129-324-011-3	$ 35.00	129-327-001-1	$ 35.00	129-330-073-5	$ 35.00	129-352-003-5	$ 248.22
129-263-014-0	$ 35.00	129-271-025-6	$ 59.50	129-292-001-2	$ 35.00	129-303-002-7	$ 35.00	129-310-030-9	$ 73.50	129-324-012-1	$ 35.00	129-327-002-9	$ 35.00	129-330-074-3	$ 35.00	129-352-004-3	$ 243.60
129-263-015-7	$ 35.00	129-271-027-2	$ 35.00	129-292-002-0	$ 35.00	129-303-003-5	$ 35.00	129-310-031-7	$ 73.50	129-324-013-9	$ 35.00	129-327-003-7	$ 35.00	129-330-075-0	$ 35.00	129-352-007-6	$ 231.00
129-263-016-5	$ 35.00	129-271-028-0	$ 35.00	129-292-003-8	$ 35.00	129-303-004-3	$ 35.00	129-321-001-7	$ 35.00	129-324-014-7	$ 35.00	129-327-004-5	$ 35.00	129-330-076-8	$ 59.50	129-352-015-9	$ 278.88
129-263-017-3	$ 35.00	129-271-029-8	$ 59.50	129-292-004-6	$ 35.00	129-303-005-0	$ 35.00	129-321-002-5	$ 35.00	129-324-015-4	$ 35.00	129-330-008-1	$ 35.00	129-330-077-6	$ 59.50	129-352-016-7	$ 865.20
129-263-018-1	$ 35.00	129-271-030-6	$ 35.00	129-292-005-3	$ 35.00	129-303-006-8	$ 35.00	129-321-003-3	$ 35.00	129-324-016-2	$ 35.00	129-330-009-9	$ 35.00	129-330-078-4	$ 35.00	129-352-021-7	$ 264.60
129-263-019-9	$ 35.00	129-272-001-6	$ 35.00	129-292-006-1	$ 35.00	129-303-007-6	$ 35.00	129-321-004-1	$ 35.00	129-324-017-0	$ 35.00	129-330-010-7	$ 35.00	129-330-079-2	$ 35.00	129-352-022-5	$ 246.54
129-263-020-7	$ 35.00	129-272-002-4	$ 35.00	129-292-007-9	$ 35.00	129-303-008-4	$ 35.00	129-321-005-8	$ 35.00	129-324-018-8	$ 35.00	129-330-011-5	$ 35.00	129-330-081-8	$ 35.00	129-352-023-3	$ 516.60
129-263-021-5	$ 35.00	129-272-003-2	$ 35.00	129-292-008-7	$ 35.00	129-303-009-2	$ 35.00	129-321-006-6	$ 35.00	129-324-019-6	$ 35.00	129-330-012-3	$ 35.00	129-330-082-6	$ 35.00	129-352-024-1	$ 485.10
129-263-022-3	$ 35.00	129-272-004-0	$ 35.00	129-292-009-5	$ 35.00	129-303-010-0	$ 35.00	129-321-007-4	$ 35.00	129-324-020-4	$ 35.00	129-330-013-1	$ 35.00	129-330-083-4	$ 35.00	129-352-026-6	$ 579.60
129-263-023-1	$ 35.00	129-272-005-7	$ 35.00	129-292-010-3	$ 35.00	129-303-011-8	$ 35.00	129-321-008-2	$ 35.00	129-324-021-2	$ 35.00	129-330-014-9	$ 35.00	129-330-084-2	$ 35.00	129-371-001-6	$ 35.00
129-263-024-9	$ 35.00	129-272-006-5	$ 35.00	129-292-011-1	$ 35.00	129-303-012-6	$ 35.00	129-321-009-0	$ 35.00	129-324-022-0	$ 35.00	129-330-015-6	$ 35.00	129-330-085-9	$ 35.00	129-371-002-4	$ 35.00
129-264-001-6	$ 35.00	129-272-007-3	$ 35.00	129-292-012-9	$ 35.00	129-303-013-4	$ 35.00	129-321-010-8	$ 35.00	129-325-001-3	$ 35.00	129-330-016-4	$ 35.00	129-330-086-7	$ 35.00	129-371-003-2	$ 35.00
129-264-002-4	$ 35.00	129-272-008-1	$ 35.00	129-292-013-7	$ 35.00	129-303-014-2	$ 35.00	129-321-011-6	$ 35.00	129-325-002-1	$ 35.00	129-330-017-2	$ 35.00	129-330-087-5	$ 35.00	129-371-004-0	$ 35.00
129-264-003-2	$ 35.00	129-272-009-9	$ 35.00	129-292-014-5	$ 35.00	129-303-015-9	$ 35.00	129-321-012-4	$ 35.00	129-325-003-9	$ 35.00	129-330-018-0	$ 35.00	129-330-088-3	$ 35.00	129-371-005-7	$ 35.00
129-264-004-0	$ 35.00	129-272-010-7	$ 35.00	129-293-001-1	$ 35.00	129-303-016-7	$ 35.00	129-322-001-6	$ 35.00	129-325-004-7	$ 35.00	129-330-019-8	$ 35.00	129-330-089-1	$ 35.00	129-371-006-5	$ 35.00
129-264-005-7	$ 35.00	129-272-013-1	$ 59.50	129-293-002-9	$ 35.00	129-303-017-5	$ 35.00	129-322-002-4	$ 35.00	129-325-005-4	$ 35.00	129-330-025-5	$ 59.50	129-331-001-5	$ 35.00	129-371-007-3	$ 35.00
129-264-006-5	$ 35.00	129-272-014-9	$ 35.00	129-293-003-7	$ 35.00	129-303-018-3	$ 35.00	129-322-003-2	$ 35.00	129-325-006-2	$ 35.00	129-330-028-9	$ 35.00	129-331-002-3	$ 35.00	129-371-008-1	$ 35.00
129-264-007-3	$ 35.00	129-280-001-6	$ 35.00	129-293-004-5	$ 35.00	129-304-001-8	$ 35.00	129-322-004-0	$ 35.00	129-325-007-0	$ 35.00	129-330-031-3	$ 35.00	129-331-003-1	$ 35.00	129-371-009-9	$ 35.00
129-264-008-1	$ 35.00	129-280-002-4	$ 35.00	129-293-005-2	$ 35.00	129-304-002-6	$ 35.00	129-322-005-7	$ 35.00	129-325-008-8	$ 35.00	129-330-033-9	$ 35.00	129-331-004-9	$ 35.00	129-372-001-5	$ 35.00
129-264-009-9	$ 35.00	129-280-003-2	$ 35.00	129-293-006-0	$ 35.00	129-304-003-4	$ 35.00	129-322-006-5	$ 35.00	129-325-009-6	$ 35.00	129-330-034-7	$ 35.00	129-331-005-6	$ 35.00	129-372-002-3	$ 35.00
129-264-010-7	$ 35.00	129-280-004-0	$ 35.00	129-293-007-8	$ 35.00	129-304-004-2	$ 35.00	129-322-007-3	$ 35.00	129-325-010-4	$ 35.00	129-330-035-4	$ 35.00	129-331-006-4	$ 35.00	129-372-003-1	$ 35.00
129-264-011-5	$ 35.00	129-280-005-7	$ 35.00	129-293-008-6	$ 35.00	129-304-005-9	$ 35.00	129-322-008-1	$ 35.00	129-325-011-2	$ 35.00	129-330-037-0	$ 35.00	129-331-007-2	$ 35.00	129-372-004-9	$ 35.00
129-264-012-3	$ 35.00	129-280-011-5	$ 201.60	129-293-009-4	$ 35.00	129-304-006-7	$ 35.00	129-323-001-5	$ 35.00	129-325-012-0	$ 35.00	129-330-038-8	$ 35.00	129-331-008-0	$ 35.00	129-372-005-6	$ 35.00
129-264-013-1	$ 35.00	129-280-014-9	$ 24.50	129-293-010-2	$ 35.00	129-304-007-5	$ 35.00	129-323-002-3	$ 35.00	129-325-013-8	$ 35.00	129-330-039-6	$ 35.00	129-331-009-8	$ 35.00	129-373-001-4	$ 35.00
129-264-014-9	$ 35.00	129-280-015-6	$ 24.50	129-293-011-0	$ 35.00	129-305-001-7	$ 35.00	129-323-003-1	$ 35.00	129-325-014-6	$ 35.00	129-330-040-4	$ 35.00	129-331-010-6	$ 35.00	129-373-002-2	$ 35.00
129-264-015-6	$ 35.00	129-280-016-4	$ 24.50	129-293-012-8	$ 35.00	129-305-002-5	$ 35.00	129-323-004-9	$ 35.00	129-325-015-3	$ 35.00	129-330-041-2	$ 35.00	129-331-011-4	$ 35.00	129-373-003-0	$ 35.00

Assessor Parcel Book 129 proposed Storm Water fees for 2016/2017

129-373-004-8	$ 35.00	129-381-013-9	$ 35.00	129-395-010-9	$ 35.00	129-403-016-6	$ 35.00	129-414-002-3	$ 35.00	129-432-001-3	$ 35.00	129-451-002-7	$ 35.00	129-460-025-7	$ 35.00	129-470-044-6	$ 24.50
129-373-005-5	$ 35.00	129-381-014-7	$ 35.00	129-395-011-7	$ 35.00	129-403-017-4	$ 35.00	129-414-003-1	$ 35.00	129-432-002-1	$ 35.00	129-451-003-5	$ 35.00	129-460-026-5	$ 35.00	129-470-045-3	$ 24.50
129-373-006-3	$ 35.00	129-381-015-4	$ 35.00	129-395-012-5	$ 35.00	129-403-018-2	$ 35.00	129-414-004-9	$ 35.00	129-432-003-9	$ 35.00	129-451-004-3	$ 35.00	129-460-027-3	$ 35.00	129-470-046-1	$ 24.50
129-373-007-1	$ 35.00	129-381-016-2	$ 35.00	129-395-013-3	$ 35.00	129-403-019-0	$ 35.00	129-414-005-6	$ 35.00	129-432-004-7	$ 35.00	129-451-005-0	$ 35.00	129-460-028-1	$ 35.00	129-470-047-9	$ 24.50
129-373-008-9	$ 35.00	129-381-017-0	$ 35.00	129-395-014-1	$ 35.00	129-403-020-8	$ 35.00	129-414-006-4	$ 35.00	129-432-005-4	$ 35.00	129-451-006-8	$ 35.00	129-460-029-9	$ 35.00	129-470-048-7	$ 24.50
129-373-009-7	$ 35.00	129-381-018-8	$ 35.00	129-395-015-8	$ 35.00	129-403-021-6	$ 35.00	129-414-007-2	$ 35.00	129-432-006-2	$ 35.00	129-452-001-8	$ 35.00	129-460-030-7	$ 35.00	129-470-049-5	$ 24.50
129-374-001-3	$ 35.00	129-381-019-6	$ 35.00	129-395-016-6	$ 35.00	129-404-001-7	$ 35.00	129-414-008-0	$ 35.00	129-432-007-0	$ 35.00	129-452-002-6	$ 35.00	129-460-031-5	$ 35.00	129-470-050-3	$ 24.50
129-374-002-1	$ 35.00	129-381-020-4	$ 35.00	129-395-017-4	$ 35.00	129-404-002-5	$ 35.00	129-414-009-8	$ 35.00	129-432-008-8	$ 35.00	129-452-003-4	$ 35.00	129-460-032-3	$ 35.00	129-470-051-1	$ 24.50
129-374-003-9	$ 35.00	129-381-021-2	$ 35.00	129-395-018-2	$ 35.00	129-404-004-1	$ 35.00	129-414-010-6	$ 35.00	129-432-009-6	$ 35.00	129-452-004-2	$ 35.00	129-460-033-1	$ 35.00	129-470-052-9	$ 24.50
129-374-004-7	$ 35.00	129-381-022-0	$ 35.00	129-395-019-0	$ 35.00	129-411-001-8	$ 35.00	129-414-011-4	$ 35.00	129-432-010-4	$ 35.00	129-452-005-9	$ 35.00	129-460-034-9	$ 35.00	129-470-053-7	$ 24.50
129-374-005-4	$ 35.00	129-381-023-8	$ 35.00	129-395-020-8	$ 35.00	129-411-002-6	$ 35.00	129-414-012-2	$ 35.00	129-432-011-2	$ 35.00	129-452-006-7	$ 35.00	129-460-035-6	$ 35.00	129-470-054-5	$ 24.50
129-374-006-2	$ 35.00	129-382-001-3	$ 35.00	129-395-021-6	$ 59.50	129-411-003-4	$ 35.00	129-414-013-0	$ 35.00	129-432-012-0	$ 35.00	129-452-007-5	$ 35.00	129-460-036-4	$ 35.00	129-470-055-2	$ 24.50
129-374-007-0	$ 35.00	129-382-002-1	$ 35.00	129-401-001-0	$ 35.00	129-411-004-2	$ 35.00	129-414-014-8	$ 35.00	129-432-013-8	$ 35.00	129-453-001-7	$ 35.00	129-460-037-2	$ 35.00	129-470-056-0	$ 24.50
129-374-008-8	$ 35.00	129-382-003-9	$ 35.00	129-401-002-8	$ 35.00	129-411-005-9	$ 35.00	129-414-015-5	$ 35.00	129-432-014-6	$ 35.00	129-453-002-5	$ 35.00	129-460-040-6	$ 35.00	129-470-057-8	$ 24.50
129-374-009-6	$ 35.00	129-382-004-7	$ 35.00	129-401-003-6	$ 35.00	129-411-006-7	$ 35.00	129-414-016-3	$ 35.00	129-432-015-3	$ 35.00	129-453-003-3	$ 35.00	129-470-001-6	$ 24.50	129-470-058-6	$ 24.50
129-374-010-4	$ 35.00	129-382-005-4	$ 35.00	129-401-004-4	$ 35.00	129-411-007-5	$ 35.00	129-414-017-1	$ 35.00	129-432-016-1	$ 35.00	129-453-004-1	$ 35.00	129-470-002-4	$ 24.50	129-470-059-4	$ 24.50
129-374-011-2	$ 35.00	129-382-006-2	$ 35.00	129-401-005-1	$ 35.00	129-411-008-3	$ 35.00	129-414-018-9	$ 35.00	129-432-017-9	$ 35.00	129-453-005-8	$ 35.00	129-470-003-2	$ 24.50	129-470-060-2	$ 24.50
129-374-012-0	$ 35.00	129-382-007-0	$ 35.00	129-401-006-9	$ 35.00	129-411-009-1	$ 35.00	129-414-019-7	$ 35.00	129-432-018-7	$ 35.00	129-453-006-6	$ 35.00	129-470-004-0	$ 24.50	129-470-061-0	$ 24.50
129-374-013-8	$ 35.00	129-382-008-8	$ 35.00	129-401-007-7	$ 35.00	129-411-010-9	$ 35.00	129-414-020-5	$ 35.00	129-432-019-5	$ 35.00	129-453-007-4	$ 35.00	129-470-005-7	$ 24.50	129-470-062-8	$ 24.50
129-374-014-6	$ 35.00	129-382-009-6	$ 35.00	129-401-008-5	$ 35.00	129-411-011-7	$ 35.00	129-414-021-3	$ 35.00	129-432-020-3	$ 35.00	129-453-008-2	$ 35.00	129-470-006-5	$ 24.50	129-470-063-6	$ 24.50
129-374-015-3	$ 35.00	129-382-010-4	$ 35.00	129-401-009-3	$ 35.00	129-411-012-5	$ 35.00	129-414-022-1	$ 35.00	129-433-001-2	$ 35.00	129-453-009-0	$ 35.00	129-470-007-3	$ 24.50	129-470-064-4	$ 24.50
129-374-016-1	$ 35.00	129-382-011-2	$ 35.00	129-401-010-1	$ 35.00	129-411-013-3	$ 35.00	129-414-023-9	$ 35.00	129-433-002-0	$ 35.00	129-453-010-8	$ 35.00	129-470-008-1	$ 24.50	129-470-065-1	$ 24.50
129-374-017-9	$ 35.00	129-382-012-0	$ 35.00	129-401-011-9	$ 35.00	129-411-014-1	$ 35.00	129-414-024-7	$ 35.00	129-433-003-8	$ 35.00	129-453-011-6	$ 35.00	129-470-009-9	$ 24.50	129-470-066-9	$ 24.50
129-375-001-2	$ 35.00	129-382-013-8	$ 35.00	129-401-012-7	$ 35.00	129-411-015-8	$ 35.00	129-414-025-4	$ 35.00	129-433-004-6	$ 35.00	129-453-012-4	$ 35.00	129-470-010-7	$ 24.50	129-470-067-7	$ 24.50
129-375-002-0	$ 35.00	129-382-014-6	$ 35.00	129-401-013-5	$ 35.00	129-411-016-6	$ 35.00	129-414-026-2	$ 35.00	129-433-005-3	$ 35.00	129-453-013-2	$ 35.00	129-470-011-5	$ 24.50	129-470-068-5	$ 24.50
129-375-003-8	$ 35.00	129-382-015-3	$ 35.00	129-401-014-3	$ 35.00	129-411-017-4	$ 35.00	129-414-027-0	$ 35.00	129-433-006-1	$ 35.00	129-453-014-0	$ 35.00	129-470-012-3	$ 24.50	129-470-069-3	$ 24.50
129-375-004-6	$ 35.00	129-382-016-1	$ 35.00	129-401-015-0	$ 35.00	129-412-001-7	$ 35.00	129-414-028-8	$ 35.00	129-433-007-9	$ 35.00	129-453-015-7	$ 35.00	129-470-013-1	$ 24.50	129-470-070-1	$ 24.50
129-375-005-3	$ 35.00	129-382-017-9	$ 35.00	129-401-016-8	$ 35.00	129-412-002-5	$ 35.00	129-414-029-6	$ 35.00	129-433-008-7	$ 35.00	129-454-001-6	$ 35.00	129-470-014-9	$ 24.50	129-470-071-9	$ 24.50
129-375-006-1	$ 35.00	129-382-018-7	$ 35.00	129-402-001-9	$ 35.00	129-412-003-3	$ 35.00	129-414-030-4	$ 35.00	129-441-001-2	$ 35.00	129-454-002-4	$ 35.00	129-470-015-6	$ 24.50	129-470-072-7	$ 24.50
129-375-007-9	$ 35.00	129-382-019-5	$ 35.00	129-402-002-7	$ 35.00	129-412-004-1	$ 35.00	129-414-031-2	$ 35.00	129-441-002-0	$ 35.00	129-454-003-2	$ 35.00	129-470-016-4	$ 24.50	129-470-073-5	$ 24.50
129-375-008-7	$ 35.00	129-383-001-2	$ 35.00	129-402-003-5	$ 35.00	129-412-005-8	$ 35.00	129-414-032-0	$ 35.00	129-441-003-8	$ 35.00	129-454-004-0	$ 35.00	129-470-017-2	$ 24.50	129-470-074-3	$ 24.50
129-375-009-5	$ 35.00	129-383-002-0	$ 35.00	129-402-004-3	$ 35.00	129-412-006-6	$ 35.00	129-421-001-6	$ 35.00	129-441-004-6	$ 35.00	129-454-005-7	$ 35.00	129-470-018-0	$ 24.50	129-470-075-0	$ 24.50
129-375-010-3	$ 35.00	129-383-003-8	$ 35.00	129-402-005-0	$ 35.00	129-412-007-4	$ 35.00	129-421-002-4	$ 35.00	129-441-005-3	$ 35.00	129-454-006-5	$ 35.00	129-470-019-8	$ 24.50	129-470-076-8	$ 24.50
129-375-011-1	$ 35.00	129-383-004-6	$ 35.00	129-402-006-8	$ 35.00	129-413-001-6	$ 35.00	129-421-003-2	$ 35.00	129-441-006-1	$ 35.00	129-454-007-3	$ 35.00	129-470-020-6	$ 24.50	129-470-077-6	$ 24.50
129-375-012-9	$ 35.00	129-383-005-3	$ 35.00	129-402-007-6	$ 35.00	129-413-002-4	$ 35.00	129-422-001-5	$ 35.00	129-441-007-9	$ 35.00	129-460-001-8	$ 35.00	129-470-021-4	$ 24.50	129-470-078-4	$ 24.50
129-375-013-7	$ 35.00	129-383-006-1	$ 35.00	129-402-008-4	$ 35.00	129-413-003-2	$ 35.00	129-422-002-3	$ 35.00	129-441-008-7	$ 35.00	129-460-002-6	$ 35.00	129-470-022-2	$ 24.50	129-470-079-2	$ 24.50
129-375-014-5	$ 35.00	129-383-007-9	$ 35.00	129-402-009-2	$ 35.00	129-413-004-0	$ 35.00	129-422-003-1	$ 35.00	129-441-009-5	$ 35.00	129-460-003-4	$ 35.00	129-470-023-0	$ 24.50	129-470-080-0	$ 24.50
129-375-015-2	$ 35.00	129-383-008-7	$ 35.00	129-402-010-0	$ 35.00	129-413-005-7	$ 35.00	129-422-004-9	$ 35.00	129-441-010-3	$ 35.00	129-460-004-2	$ 35.00	129-470-024-8	$ 24.50	129-470-081-8	$ 24.50
129-375-016-0	$ 35.00	129-391-001-2	$ 35.00	129-402-011-8	$ 35.00	129-413-006-5	$ 35.00	129-422-005-6	$ 35.00	129-441-011-1	$ 35.00	129-460-005-9	$ 35.00	129-470-025-5	$ 24.50	129-470-082-6	$ 24.50
129-375-017-8	$ 35.00	129-392-001-1	$ 35.00	129-402-012-6	$ 35.00	129-413-007-3	$ 35.00	129-422-006-4	$ 35.00	129-441-012-9	$ 35.00	129-460-006-7	$ 35.00	129-470-026-3	$ 24.50	129-470-083-4	$ 24.50
129-375-018-6	$ 35.00	129-392-002-9	$ 35.00	129-402-013-4	$ 35.00	129-413-008-1	$ 35.00	129-422-007-2	$ 35.00	129-441-013-7	$ 35.00	129-460-007-5	$ 35.00	129-470-027-1	$ 24.50	129-470-084-2	$ 24.50
129-375-019-4	$ 35.00	129-392-003-7	$ 35.00	129-402-014-2	$ 35.00	129-413-009-9	$ 35.00	129-422-008-0	$ 35.00	129-441-014-5	$ 35.00	129-460-008-3	$ 35.00	129-470-028-9	$ 24.50	129-470-085-9	$ 24.50
129-375-020-2	$ 35.00	129-392-004-5	$ 35.00	129-403-001-8	$ 35.00	129-413-010-7	$ 35.00	129-422-009-8	$ 35.00	129-441-015-2	$ 35.00	129-460-010-9	$ 35.00	129-470-029-7	$ 24.50	129-470-086-7	$ 24.50
129-375-021-0	$ 35.00	129-392-005-2	$ 35.00	129-403-002-6	$ 35.00	129-413-011-5	$ 35.00	129-423-001-4	$ 35.00	129-441-016-0	$ 35.00	129-460-011-7	$ 35.00	129-470-030-5	$ 24.50	129-470-087-5	$ 24.50
129-375-022-8	$ 35.00	129-392-006-0	$ 35.00	129-403-003-4	$ 35.00	129-413-012-3	$ 35.00	129-423-002-2	$ 35.00	129-442-003-7	$ 35.00	129-460-012-5	$ 35.00	129-470-031-3	$ 24.50	129-470-088-3	$ 24.50
129-381-001-4	$ 35.00	129-393-001-0	$ 35.00	129-403-004-2	$ 35.00	129-413-013-1	$ 35.00	129-423-003-0	$ 35.00	129-442-004-5	$ 35.00	129-460-013-3	$ 35.00	129-470-032-1	$ 24.50	129-470-089-1	$ 24.50
129-381-002-2	$ 35.00	129-393-002-8	$ 35.00	129-403-005-9	$ 35.00	129-413-014-9	$ 35.00	129-423-004-8	$ 35.00	129-442-005-2	$ 35.00	129-460-014-1	$ 35.00	129-470-033-9	$ 24.50	129-470-090-9	$ 24.50
129-381-003-0	$ 35.00	129-393-003-6	$ 35.00	129-403-006-7	$ 35.00	129-413-015-6	$ 35.00	129-423-005-5	$ 35.00	129-442-006-0	$ 35.00	129-460-015-8	$ 35.00	129-470-034-7	$ 24.50	129-470-091-7	$ 24.50
129-381-004-8	$ 35.00	129-393-004-4	$ 35.00	129-403-007-5	$ 35.00	129-413-016-4	$ 35.00	129-423-006-3	$ 35.00	129-442-007-8	$ 35.00	129-460-016-6	$ 35.00	129-470-035-4	$ 24.50	129-470-092-5	$ 24.50
129-381-005-5	$ 35.00	129-394-001-9	$ 35.00	129-403-008-3	$ 35.00	129-413-017-2	$ 35.00	129-423-007-1	$ 35.00	129-442-008-6	$ 35.00	129-460-017-4	$ 35.00	129-470-036-2	$ 24.50	129-470-093-3	$ 24.50
129-381-006-3	$ 35.00	129-395-001-8	$ 35.00	129-403-009-1	$ 35.00	129-413-018-0	$ 35.00	129-423-008-9	$ 35.00	129-442-009-4	$ 35.00	129-460-018-2	$ 35.00	129-470-037-0	$ 24.50	129-480-001-4	$ 24.50
129-381-007-1	$ 35.00	129-395-002-6	$ 35.00	129-403-010-9	$ 35.00	129-413-019-8	$ 35.00	129-431-001-4	$ 35.00	129-442-010-2	$ 35.00	129-460-019-0	$ 35.00	129-470-038-8	$ 24.50	129-480-002-2	$ 24.50
129-381-008-9	$ 35.00	129-395-003-4	$ 35.00	129-403-011-7	$ 35.00	129-413-020-6	$ 35.00	129-431-002-2	$ 35.00	129-442-011-0	$ 35.00	129-460-020-8	$ 35.00	129-470-039-6	$ 24.50	129-480-003-0	$ 24.50
129-381-009-7	$ 35.00	129-395-006-7	$ 35.00	129-403-012-5	$ 35.00	129-413-021-4	$ 35.00	129-431-003-0	$ 35.00	129-442-012-8	$ 35.00	129-460-021-6	$ 35.00	129-470-040-4	$ 24.50	129-480-004-8	$ 24.50
129-381-010-5	$ 35.00	129-395-007-5	$ 35.00	129-403-013-3	$ 35.00	129-413-022-2	$ 35.00	129-431-004-8	$ 35.00	129-442-017-7	$ 59.50	129-460-022-4	$ 35.00	129-470-041-2	$ 24.50	129-480-005-5	$ 24.50
129-381-011-3	$ 35.00	129-395-008-3	$ 35.00	129-403-014-1	$ 35.00	129-413-023-0	$ 35.00	129-431-005-5	$ 35.00	129-442-019-3	$ 35.00	129-460-023-2	$ 35.00	129-470-042-0	$ 24.50	129-480-007-1	$ 24.50
129-381-012-1	$ 35.00	129-395-009-1	$ 35.00	129-403-015-8	$ 35.00	129-414-001-5	$ 35.00	129-431-006-3	$ 35.00	129-451-001-9	$ 35.00	129-460-024-0	$ 35.00	129-470-043-8	$ 24.50	129-480-009-7	$ 24.50

Assessor Parcel Book 129 proposed Storm Water fees for 2016/2017

129-480-010-5	$ 24.50	129-480-069-1	$ 24.50	129-480-130-1	$ 24.50	129-501-033-2	$ 24.50	129-502-038-0	$ 24.50	129-520-014-9	$ 24.50	129-520-071-9	$ 24.50	129-530-022-0	$ 24.50	129-541-040-9	$ 24.50
129-480-011-3	$ 24.50	129-480-071-7	$ 24.50	129-480-131-9	$ 24.50	129-501-034-0	$ 24.50	129-502-039-8	$ 24.50	129-520-015-6	$ 24.50	129-520-072-7	$ 24.50	129-530-023-8	$ 24.50	129-541-041-7	$ 24.50
129-480-012-1	$ 24.50	129-480-072-5	$ 24.50	129-480-132-7	$ 24.50	129-501-035-7	$ 24.50	129-502-040-6	$ 24.50	129-520-016-4	$ 24.50	129-520-073-5	$ 24.50	129-530-024-6	$ 24.50	129-541-042-5	$ 24.50
129-480-013-9	$ 24.50	129-480-073-3	$ 24.50	129-480-133-5	$ 24.50	129-501-036-5	$ 24.50	129-502-041-4	$ 24.50	129-520-017-2	$ 24.50	129-520-074-3	$ 24.50	129-530-025-3	$ 24.50	129-541-043-3	$ 24.50
129-480-014-7	$ 24.50	129-480-074-1	$ 24.50	129-480-134-3	$ 24.50	129-501-037-3	$ 24.50	129-502-042-2	$ 24.50	129-520-018-0	$ 24.50	129-520-075-0	$ 24.50	129-530-026-1	$ 24.50	129-541-044-1	$ 24.50
129-480-015-4	$ 24.50	129-480-075-8	$ 24.50	129-480-135-0	$ 24.50	129-501-038-1	$ 24.50	129-502-043-0	$ 24.50	129-520-019-8	$ 24.50	129-520-076-8	$ 24.50	129-530-027-9	$ 24.50	129-541-045-8	$ 24.50
129-480-016-2	$ 24.50	129-480-076-6	$ 24.50	129-480-136-8	$ 24.50	129-501-039-9	$ 24.50	129-502-044-8	$ 24.50	129-520-020-6	$ 24.50	129-520-077-6	$ 24.50	129-530-028-7	$ 24.50	129-541-046-6	$ 24.50
129-480-017-0	$ 24.50	129-480-077-4	$ 24.50	129-480-137-6	$ 24.50	129-501-040-7	$ 24.50	129-502-045-5	$ 24.50	129-520-021-4	$ 24.50	129-520-078-4	$ 24.50	129-530-029-5	$ 24.50	129-541-047-4	$ 24.50
129-480-018-8	$ 24.50	129-480-078-2	$ 24.50	129-480-138-4	$ 24.50	129-501-041-5	$ 24.50	129-502-046-3	$ 24.50	129-520-022-2	$ 24.50	129-520-079-2	$ 24.50	129-530-030-3	$ 24.50	129-541-048-2	$ 24.50
129-480-019-6	$ 24.50	129-480-079-0	$ 24.50	129-480-139-2	$ 24.50	129-501-042-3	$ 24.50	129-502-047-1	$ 24.50	129-520-023-0	$ 24.50	129-520-080-0	$ 24.50	129-530-031-1	$ 24.50	129-541-049-0	$ 24.50
129-480-020-4	$ 24.50	129-480-080-8	$ 24.50	129-480-140-0	$ 24.50	129-501-043-1	$ 24.50	129-502-048-9	$ 24.50	129-520-024-8	$ 24.50	129-520-081-8	$ 24.50	129-530-032-9	$ 24.50	129-541-050-8	$ 24.50
129-480-021-2	$ 24.50	129-480-081-6	$ 24.50	129-480-141-8	$ 24.50	129-501-044-9	$ 24.50	129-502-049-7	$ 24.50	129-520-025-5	$ 24.50	129-520-082-6	$ 24.50	129-530-033-7	$ 24.50	129-541-051-6	$ 24.50
129-480-022-0	$ 24.50	129-480-082-4	$ 24.50	129-490-001-2	$ 35.00	129-501-045-6	$ 24.50	129-502-050-5	$ 24.50	129-520-026-3	$ 24.50	129-520-083-4	$ 24.50	129-530-034-5	$ 24.50	129-541-052-4	$ 24.50
129-480-023-8	$ 24.50	129-480-083-2	$ 24.50	129-490-002-0	$ 35.00	129-501-046-4	$ 24.50	129-502-051-3	$ 24.50	129-520-027-1	$ 24.50	129-520-084-2	$ 24.50	129-530-035-2	$ 24.50	129-541-053-2	$ 24.50
129-480-024-6	$ 24.50	129-480-084-0	$ 24.50	129-490-003-8	$ 35.00	129-501-047-2	$ 24.50	129-502-052-1	$ 24.50	129-520-028-9	$ 24.50	129-520-085-9	$ 24.50	129-530-036-0	$ 24.50	129-541-054-0	$ 24.50
129-480-025-3	$ 24.50	129-480-085-7	$ 24.50	129-490-004-6	$ 35.00	129-501-048-0	$ 24.50	129-502-053-9	$ 24.50	129-520-029-7	$ 24.50	129-520-086-7	$ 24.50	129-530-037-8	$ 24.50	129-541-055-7	$ 24.50
129-480-026-1	$ 24.50	129-480-086-5	$ 24.50	129-490-005-3	$ 35.00	129-501-049-8	$ 24.50	129-502-054-7	$ 24.50	129-520-030-5	$ 24.50	129-520-087-5	$ 24.50	129-530-038-6	$ 24.50	129-541-056-5	$ 24.50
129-480-027-9	$ 24.50	129-480-087-3	$ 24.50	129-490-006-1	$ 35.00	129-501-050-6	$ 24.50	129-502-055-4	$ 24.50	129-520-031-3	$ 24.50	129-520-088-3	$ 24.50	129-530-039-4	$ 24.50	129-541-057-3	$ 24.50
129-480-028-7	$ 24.50	129-480-088-1	$ 24.50	129-490-007-9	$ 35.00	129-501-051-4	$ 24.50	129-502-056-2	$ 24.50	129-520-032-1	$ 24.50	129-520-089-1	$ 24.50	129-541-001-1	$ 24.50	129-541-058-1	$ 24.50
129-480-029-5	$ 24.50	129-480-089-9	$ 24.50	129-490-008-7	$ 35.00	129-501-052-2	$ 24.50	129-502-057-0	$ 24.50	129-520-033-9	$ 24.50	129-520-090-9	$ 24.50	129-541-002-9	$ 24.50	129-541-059-9	$ 24.50
129-480-030-3	$ 24.50	129-480-090-7	$ 24.50	129-490-009-5	$ 35.00	129-502-001-8	$ 24.50	129-502-058-8	$ 24.50	129-520-034-7	$ 24.50	129-520-091-7	$ 24.50	129-541-003-7	$ 24.50	129-541-060-7	$ 24.50
129-480-031-1	$ 24.50	129-480-091-5	$ 24.50	129-490-010-3	$ 35.00	129-502-002-6	$ 24.50	129-502-059-6	$ 24.50	129-520-035-4	$ 24.50	129-520-092-5	$ 24.50	129-541-004-5	$ 24.50	129-541-061-5	$ 24.50
129-480-032-9	$ 24.50	129-480-092-3	$ 24.50	129-490-011-1	$ 35.00	129-502-003-4	$ 24.50	129-502-060-4	$ 24.50	129-520-036-2	$ 24.50	129-520-093-3	$ 24.50	129-541-005-2	$ 24.50	129-541-062-3	$ 24.50
129-480-033-7	$ 24.50	129-480-093-1	$ 24.50	129-490-012-9	$ 35.00	129-502-004-2	$ 24.50	129-502-061-2	$ 24.50	129-520-037-0	$ 24.50	129-520-094-1	$ 24.50	129-541-006-0	$ 24.50	129-541-063-1	$ 24.50
129-480-034-5	$ 24.50	129-480-094-9	$ 24.50	129-490-016-0	$ 59.50	129-502-005-9	$ 24.50	129-502-062-0	$ 24.50	129-520-038-8	$ 24.50	129-520-095-8	$ 24.50	129-541-007-8	$ 24.50	129-541-064-9	$ 24.50
129-480-035-2	$ 24.50	129-480-095-6	$ 24.50	129-501-001-9	$ 24.50	129-502-006-7	$ 24.50	129-502-063-8	$ 24.50	129-520-039-6	$ 24.50	129-520-096-6	$ 24.50	129-541-008-6	$ 24.50	129-541-065-6	$ 24.50
129-480-036-0	$ 24.50	129-480-096-4	$ 24.50	129-501-002-7	$ 24.50	129-502-007-5	$ 24.50	129-502-064-6	$ 24.50	129-520-040-4	$ 24.50	129-520-097-4	$ 24.50	129-541-009-4	$ 24.50	129-541-066-4	$ 24.50
129-480-037-8	$ 24.50	129-480-097-2	$ 24.50	129-501-003-5	$ 24.50	129-502-008-3	$ 24.50	129-510-001-8	$ 24.50	129-520-041-2	$ 24.50	129-520-098-2	$ 24.50	129-541-010-2	$ 24.50	129-541-067-2	$ 24.50
129-480-038-6	$ 24.50	129-480-098-0	$ 24.50	129-501-004-3	$ 24.50	129-502-009-1	$ 24.50	129-510-002-6	$ 24.50	129-520-042-0	$ 24.50	129-520-099-0	$ 24.50	129-541-011-0	$ 24.50	129-541-068-0	$ 24.50
129-480-039-4	$ 24.50	129-480-099-8	$ 24.50	129-501-005-0	$ 24.50	129-502-010-9	$ 24.50	129-510-003-4	$ 24.50	129-520-043-8	$ 24.50	129-520-100-6	$ 24.50	129-541-012-8	$ 24.50	129-541-069-8	$ 24.50
129-480-040-2	$ 24.50	129-480-100-4	$ 24.50	129-501-006-8	$ 24.50	129-502-011-7	$ 24.50	129-510-004-2	$ 24.50	129-520-044-6	$ 24.50	129-520-101-4	$ 24.50	129-541-013-6	$ 24.50	129-541-070-6	$ 24.50
129-480-041-0	$ 24.50	129-480-101-2	$ 24.50	129-501-007-6	$ 24.50	129-502-012-5	$ 24.50	129-510-005-9	$ 24.50	129-520-045-3	$ 24.50	129-520-102-2	$ 24.50	129-541-014-4	$ 24.50	129-541-071-4	$ 24.50
129-480-042-8	$ 24.50	129-480-102-0	$ 24.50	129-501-008-4	$ 24.50	129-502-013-3	$ 24.50	129-510-006-7	$ 24.50	129-520-046-1	$ 24.50	129-520-103-0	$ 24.50	129-541-015-1	$ 24.50	129-541-072-2	$ 24.50
129-480-043-6	$ 24.50	129-480-103-8	$ 24.50	129-501-009-2	$ 24.50	129-502-014-1	$ 24.50	129-510-007-5	$ 24.50	129-520-047-9	$ 24.50	129-520-104-8	$ 24.50	129-541-016-9	$ 24.50	129-541-073-0	$ 24.50
129-480-044-4	$ 24.50	129-480-104-6	$ 24.50	129-501-010-0	$ 24.50	129-502-015-8	$ 24.50	129-510-008-3	$ 24.50	129-520-048-7	$ 24.50	129-520-105-5	$ 24.50	129-541-017-7	$ 24.50	129-541-074-8	$ 24.50
129-480-045-1	$ 24.50	129-480-105-3	$ 24.50	129-501-011-8	$ 24.50	129-502-016-6	$ 24.50	129-510-009-1	$ 24.50	129-520-049-5	$ 24.50	129-520-106-3	$ 24.50	129-541-018-5	$ 24.50	129-541-075-5	$ 24.50
129-480-047-7	$ 24.50	129-480-106-1	$ 24.50	129-501-012-6	$ 24.50	129-502-017-4	$ 24.50	129-510-010-9	$ 24.50	129-520-050-3	$ 24.50	129-520-107-1	$ 24.50	129-541-019-3	$ 24.50	129-541-076-3	$ 24.50
129-480-048-5	$ 24.50	129-480-107-9	$ 24.50	129-501-013-4	$ 24.50	129-502-018-2	$ 24.50	129-510-011-7	$ 24.50	129-520-051-1	$ 24.50	129-520-108-9	$ 24.50	129-541-020-1	$ 24.50	129-541-077-1	$ 24.50
129-480-049-3	$ 24.50	129-480-109-5	$ 24.50	129-501-014-2	$ 24.50	129-502-019-0	$ 24.50	129-510-012-5	$ 24.50	129-520-052-9	$ 24.50	129-520-109-7	$ 24.50	129-541-021-9	$ 24.50	129-541-078-9	$ 24.50
129-480-050-1	$ 24.50	129-480-110-3	$ 24.50	129-501-015-9	$ 24.50	129-502-020-8	$ 24.50	129-510-013-3	$ 24.50	129-520-053-7	$ 24.50	129-520-110-5	$ 24.50	129-541-022-7	$ 24.50	129-541-079-7	$ 24.50
129-480-051-9	$ 24.50	129-480-111-1	$ 24.50	129-501-016-7	$ 24.50	129-502-021-6	$ 24.50	129-510-014-1	$ 24.50	129-520-054-5	$ 24.50	129-520-111-3	$ 24.50	129-541-023-5	$ 24.50	129-541-080-5	$ 24.50
129-480-052-7	$ 24.50	129-480-112-9	$ 24.50	129-501-017-5	$ 24.50	129-502-022-4	$ 24.50	129-510-015-8	$ 35.00	129-520-055-2	$ 24.50	129-520-112-1	$ 24.50	129-541-024-3	$ 24.50	129-541-081-3	$ 24.50
129-480-053-5	$ 24.50	129-480-113-7	$ 24.50	129-501-018-3	$ 24.50	129-502-023-2	$ 24.50	129-510-016-6	$ 24.50	129-520-056-0	$ 24.50	129-520-113-9	$ 24.50	129-541-025-0	$ 24.50	129-541-082-1	$ 24.50
129-480-054-3	$ 24.50	129-480-114-5	$ 24.50	129-501-019-1	$ 24.50	129-502-024-0	$ 24.50	129-510-017-4	$ 24.50	129-520-057-8	$ 24.50	129-520-114-7	$ 24.50	129-541-026-8	$ 24.50	129-541-083-9	$ 24.50
129-480-055-0	$ 24.50	129-480-115-2	$ 24.50	129-501-020-9	$ 24.50	129-502-025-7	$ 24.50	129-520-001-6	$ 24.50	129-520-058-6	$ 24.50	129-520-115-4	$ 24.50	129-541-027-6	$ 24.50	129-541-084-7	$ 24.50
129-480-056-8	$ 24.50	129-480-116-0	$ 24.50	129-501-021-7	$ 24.50	129-502-026-5	$ 24.50	129-520-002-4	$ 24.50	129-520-059-4	$ 24.50	129-520-116-2	$ 24.50	129-541-028-4	$ 24.50	129-541-085-4	$ 24.50
129-480-057-6	$ 24.50	129-480-117-8	$ 24.50	129-501-022-5	$ 24.50	129-502-027-3	$ 24.50	129-520-003-2	$ 24.50	129-520-060-2	$ 24.50	129-520-117-0	$ 24.50	129-541-029-2	$ 24.50	129-541-086-2	$ 24.50
129-480-058-4	$ 24.50	129-480-118-6	$ 24.50	129-501-023-3	$ 24.50	129-502-028-1	$ 24.50	129-520-004-0	$ 24.50	129-520-061-0	$ 24.50	129-520-118-8	$ 24.50	129-541-030-0	$ 24.50	129-541-087-0	$ 24.50
129-480-059-2	$ 24.50	129-480-119-4	$ 24.50	129-501-024-1	$ 24.50	129-502-029-9	$ 24.50	129-520-005-7	$ 24.50	129-520-062-8	$ 24.50	129-520-119-6	$ 24.50	129-541-031-8	$ 24.50	129-541-088-8	$ 24.50
129-480-060-0	$ 24.50	129-480-120-2	$ 24.50	129-501-025-8	$ 24.50	129-502-030-7	$ 24.50	129-520-006-5	$ 24.50	129-520-063-6	$ 24.50	129-520-120-4	$ 24.50	129-541-032-6	$ 24.50	129-541-089-6	$ 24.50
129-480-061-8	$ 24.50	129-480-121-0	$ 24.50	129-501-026-6	$ 24.50	129-502-031-5	$ 24.50	129-520-007-3	$ 24.50	129-520-064-4	$ 24.50	129-520-121-2	$ 24.50	129-541-033-4	$ 24.50	129-541-090-4	$ 24.50
129-480-062-6	$ 24.50	129-480-122-8	$ 24.50	129-501-027-4	$ 24.50	129-502-032-3	$ 24.50	129-520-008-1	$ 24.50	129-520-065-1	$ 24.50	129-520-122-0	$ 24.50	129-541-034-2	$ 24.50	129-541-091-2	$ 24.50
129-480-063-4	$ 24.50	129-480-123-6	$ 24.50	129-501-028-2	$ 24.50	129-502-033-1	$ 24.50	129-520-009-9	$ 24.50	129-520-066-9	$ 24.50	129-520-123-8	$ 24.50	129-541-035-9	$ 24.50	129-541-092-0	$ 24.50
129-480-064-2	$ 24.50	129-480-124-4	$ 24.50	129-501-029-0	$ 24.50	129-502-034-9	$ 24.50	129-520-010-7	$ 24.50	129-520-067-7	$ 24.50	129-520-124-6	$ 24.50	129-541-036-7	$ 24.50	129-541-093-8	$ 24.50
129-480-065-9	$ 24.50	129-480-125-1	$ 24.50	129-501-030-8	$ 24.50	129-502-035-6	$ 24.50	129-520-011-5	$ 24.50	129-520-068-5	$ 24.50	129-520-125-3	$ 24.50	129-541-037-5	$ 24.50	129-541-094-6	$ 24.50
129-480-066-7	$ 24.50	129-480-127-7	$ 24.50	129-501-031-6	$ 24.50	129-502-036-4	$ 24.50	129-520-012-3	$ 24.50	129-520-069-3	$ 24.50	129-530-020-4	$ 24.50	129-541-038-3	$ 24.50	129-541-095-3	$ 24.50
129-480-067-5	$ 24.50	129-480-129-3	$ 24.50	129-501-032-4	$ 24.50	129-502-037-2	$ 24.50	129-520-013-1	$ 24.50	129-520-070-1	$ 24.50	129-530-021-2	$ 24.50	129-541-039-1	$ 24.50	129-541-096-1	$ 24.50

Assessor Parcel Book 129 proposed Storm Water fees for 2016/2017

129-541-097-9	$	24.50
129-541-098-7	$	24.50
129-541-099-5	$	24.50
129-541-100-1	$	24.50
129-541-101-9	$	24.50
129-541-102-7	$	24.50
129-541-103-5	$	24.50
129-541-104-3	$	24.50
129-541-105-0	$	24.50
129-541-106-8	$	24.50
129-541-107-6	$	24.50
129-541-108-4	$	24.50
129-541-109-2	$	24.50
129-541-110-0	$	24.50
129-541-111-8	$	24.50
129-541-112-6	$	24.50
129-541-113-4	$	24.50
129-541-114-2	$	24.50
129-541-115-9	$	24.50
129-541-116-7	$	24.50
129-541-117-5	$	24.50
129-541-118-3	$	24.50
129-541-119-1	$	24.50
129-541-120-9	$	24.50
129-541-121-7	$	24.50
129-541-122-5	$	24.50
129-541-123-3	$	24.50
129-541-124-1	$	24.50
129-541-125-8	$	24.50
129-541-126-6	$	24.50
129-541-127-4	$	24.50
129-541-128-2	$	24.50
129-541-129-0	$	24.50
129-541-130-8	$	24.50
129-541-131-6	$	24.50
129-541-132-4	$	24.50
129-541-133-2	$	24.50
129-541-134-0	$	24.50
129-541-135-7	$	24.50
129-541-136-5	$	24.50
129-541-137-3	$	24.50
129-541-138-1	$	24.50
129-541-139-9	$	24.50
129-541-140-7	$	24.50
129-541-141-5	$	24.50
129-541-142-3	$	24.50
129-550-001-9	$	24.50
129-550-002-7	$	24.50
129-550-003-5	$	24.50
129-550-004-3	$	24.50
129-550-005-0	$	24.50
129-550-006-8	$	24.50
129-550-007-6	$	24.50

Assessor Parcel Book 130 proposed Storm Water fees for 2016/2017

130-011-010-1	$ 35.00	130-070-004-2	$ 59.50	130-103-006-8	$ 59.50	130-130-018-0	$ 35.00	130-150-012-8	$ 35.00	130-160-082-9	$ 35.00	130-191-001-2	$ 24.50	130-200-046-6	$ 35.00	130-210-063-9	$ 35.00
130-011-013-5	$ 59.50	130-070-005-9	$ 59.50	130-103-007-6	$ 35.00	130-130-019-8	$ 35.00	130-150-013-6	$ 35.00	130-160-083-7	$ 35.00	130-191-002-0	$ 35.00	130-200-049-0	$ 35.00	130-210-064-7	$ 59.50
130-011-015-0	$ 59.50	130-070-006-7	$ 59.50	130-103-008-4	$ 35.00	130-130-020-6	$ 35.00	130-150-016-9	$ 35.00	130-160-084-5	$ 35.00	130-191-003-8	$ 35.00	130-200-050-8	$ 35.00	130-210-065-4	$ 59.50
130-011-017-6	$ 59.50	130-070-007-5	$ 35.00	130-103-009-2	$ 35.00	130-130-021-4	$ 35.00	130-150-017-7	$ 35.00	130-160-085-2	$ 35.00	130-191-004-6	$ 35.00	130-200-051-6	$ 35.00	130-230-010-6	$ 59.50
130-011-019-2	$ 35.00	130-070-008-3	$ 35.00	130-103-010-0	$ 35.00	130-130-022-2	$ 35.00	130-150-018-5	$ 35.00	130-160-087-8	$ 59.50	130-191-005-3	$ 35.00	130-200-052-4	$ 35.00	130-230-011-4	$ 59.50
130-011-021-8	$ 35.00	130-070-009-1	$ 59.50	130-103-011-8	$ 35.00	130-130-023-0	$ 35.00	130-150-019-3	$ 35.00	130-160-088-6	$ 35.00	130-191-006-1	$ 24.50	130-200-053-2	$ 35.00	130-230-020-5	$ 35.00
130-011-023-4	$ 35.00	130-070-010-9	$ 59.50	130-103-012-6	$ 35.00	130-130-024-8	$ 35.00	130-150-020-1	$ 35.00	130-160-090-2	$ 35.00	130-191-007-9	$ 35.00	130-200-054-0	$ 35.00	130-230-025-4	$ 35.00
130-011-027-5	$ 35.00	130-070-011-7	$ 59.50	130-103-013-4	$ 35.00	130-130-025-5	$ 35.00	130-150-021-9	$ 59.50	130-160-091-0	$ 35.00	130-191-008-7	$ 35.00	130-200-055-7	$ 35.00	130-230-027-0	$ 59.50
130-011-028-3	$ 35.00	130-070-012-5	$ 59.50	130-103-014-2	$ 35.00	130-130-026-3	$ 35.00	130-150-022-7	$ 35.00	130-160-092-8	$ 35.00	130-191-009-5	$ 35.00	130-200-056-5	$ 35.00	130-230-029-6	$ 59.50
130-011-029-1	$ 59.50	130-070-013-3	$ 59.50	130-103-015-9	$ 35.00	130-130-027-1	$ 35.00	130-150-026-8	$ 35.00	130-160-093-6	$ 35.00	130-191-010-3	$ 24.50	130-200-057-3	$ 35.00	130-230-030-4	$ 35.00
130-011-030-9	$ 35.00	130-070-014-1	$ 59.50	130-103-016-7	$ 35.00	130-130-028-9	$ 35.00	130-150-033-4	$ 35.00	130-160-094-4	$ 35.00	130-191-011-1	$ 35.00	130-200-067-2	$ 35.00	130-230-031-2	$ 35.00
130-011-031-7	$ 35.00	130-070-015-8	$ 59.50	130-103-017-5	$ 35.00	130-130-029-7	$ 35.00	130-150-034-2	$ 35.00	130-160-095-1	$ 59.50	130-191-012-9	$ 35.00	130-200-068-0	$ 35.00	130-230-032-0	$ 35.00
130-012-014-2	$ 59.50	130-070-016-6	$ 59.50	130-103-018-3	$ 35.00	130-130-030-5	$ 35.00	130-150-035-9	$ 35.00	130-160-096-9	$ 35.00	130-191-013-7	$ 35.00	130-200-075-5	$ 35.00	130-230-033-8	$ 35.00
130-012-015-9	$ 59.50	130-070-017-4	$ 35.00	130-120-005-9	$ 35.00	130-130-032-1	$ 35.00	130-150-036-7	$ 35.00	130-160-097-7	$ 35.00	130-191-014-5	$ 35.00	130-200-076-3	$ 35.00	130-230-034-6	$ 35.00
130-012-016-7	$ 59.50	130-070-018-2	$ 35.00	130-120-006-7	$ 35.00	130-130-033-9	$ 35.00	130-150-041-7	$ 35.00	130-160-098-5	$ 35.00	130-191-015-2	$ 35.00	130-200-077-1	$ 35.00	130-230-035-3	$ 35.00
130-012-017-5	$ 59.50	130-070-020-8	$ 59.50	130-120-007-5	$ 35.00	130-130-034-7	$ 35.00	130-150-042-5	$ 35.00	130-161-001-8	$ 35.00	130-191-016-0	$ 35.00	130-200-078-9	$ 35.00	130-230-036-1	$ 35.00
130-020-001-9	$ 59.50	130-070-021-6	$ 59.50	130-120-008-3	$ 35.00	130-140-004-8	$ 35.00	130-150-043-3	$ 35.00	130-161-002-6	$ 35.00	130-191-017-8	$ 35.00	130-200-079-7	$ 35.00	130-230-038-7	$ 35.00
130-020-002-7	$ 35.00	130-080-005-7	$ 59.50	130-120-009-1	$ 35.00	130-140-005-5	$ 35.00	130-150-045-8	$ 35.00	130-161-003-4	$ 35.00	130-191-018-6	$ 24.50	130-200-080-5	$ 35.00	130-230-039-5	$ 35.00
130-020-004-3	$ 35.00	130-080-006-5	$ 59.50	130-120-010-9	$ 35.00	130-140-007-1	$ 35.00	130-150-046-6	$ 35.00	130-161-004-2	$ 35.00	130-192-001-1	$ 59.50	130-200-081-3	$ 35.00	130-230-040-3	$ 35.00
130-020-005-0	$ 59.50	130-080-008-1	$ 59.50	130-120-011-7	$ 35.00	130-140-011-3	$ 35.00	130-150-047-4	$ 35.00	130-161-005-9	$ 35.00	130-192-017-7	$ 35.00	130-200-082-1	$ 59.50	130-230-041-1	$ 35.00
130-020-006-8	$ 59.50	130-080-010-7	$ 59.50	130-120-012-5	$ 35.00	130-140-013-9	$ 35.00	130-150-048-2	$ 35.00	130-161-006-7	$ 35.00	130-192-019-3	$ 35.00	130-210-001-9	$ 35.00	130-230-042-9	$ 59.50
130-020-007-6	$ 59.50	130-090-005-5	$ 35.00	130-120-013-3	$ 35.00	130-140-016-2	$ 35.00	130-150-049-0	$ 35.00	130-161-007-5	$ 35.00	130-192-022-7	$ 35.00	130-210-002-7	$ 35.00	130-230-043-7	$ 59.50
130-020-010-0	$ 59.50	130-090-006-3	$ 35.00	130-120-016-6	$ 35.00	130-140-017-0	$ 35.00	130-150-052-4	$ 35.00	130-161-008-3	$ 35.00	130-192-023-5	$ 35.00	130-210-006-8	$ 59.50	130-230-046-0	$ 35.00
130-020-011-8	$ 35.00	130-090-007-1	$ 35.00	130-120-017-4	$ 35.00	130-140-019-6	$ 35.00	130-150-058-1	$ 35.00	130-161-009-1	$ 35.00	130-192-024-3	$ 35.00	130-210-008-4	$ 35.00	130-230-047-8	$ 35.00
130-031-008-1	$ 35.00	130-090-008-9	$ 59.50	130-120-019-0	$ 35.00	130-140-021-2	$ 35.00	130-150-060-7	$ 35.00	130-161-010-9	$ 35.00	130-192-026-8	$ 35.00	130-210-009-2	$ 59.50	130-230-048-6	$ 35.00
130-031-012-3	$ 59.50	130-090-009-7	$ 35.00	130-120-020-8	$ 35.00	130-140-025-3	$ 59.50	130-150-061-5	$ 35.00	130-161-011-7	$ 35.00	130-192-027-6	$ 35.00	130-210-013-4	$ 35.00	130-230-049-4	$ 35.00
130-031-013-1	$ 59.50	130-090-012-1	$ 35.00	130-120-021-6	$ 59.50	130-140-033-7	$ 59.50	130-150-064-9	$ 35.00	130-161-012-5	$ 35.00	130-192-028-4	$ 35.00	130-210-015-9	$ 59.50	130-230-050-2	$ 35.00
130-031-014-9	$ 59.50	130-090-013-9	$ 35.00	130-120-026-5	$ 35.00	130-140-034-5	$ 35.00	130-160-001-9	$ 35.00	130-161-013-3	$ 35.00	130-192-029-2	$ 35.00	130-210-016-7	$ 35.00	130-230-051-0	$ 35.00
130-031-018-0	$ 59.50	130-090-014-7	$ 35.00	130-120-028-1	$ 35.00	130-140-035-2	$ 35.00	130-160-007-6	$ 35.00	130-161-014-1	$ 35.00	130-192-030-0	$ 35.00	130-210-017-5	$ 35.00	130-230-052-8	$ 35.00
130-031-019-8	$ 59.50	130-090-015-4	$ 35.00	130-120-030-7	$ 35.00	130-140-040-2	$ 59.50	130-160-010-0	$ 59.50	130-180-004-9	$ 35.00	130-192-033-4	$ 35.00	130-210-021-7	$ 59.50	130-230-053-6	$ 35.00
130-031-022-2	$ 59.50	130-090-016-2	$ 35.00	130-120-031-5	$ 35.00	130-140-041-0	$ 59.50	130-160-011-8	$ 59.50	130-180-005-6	$ 35.00	130-192-034-2	$ 35.00	130-210-024-1	$ 35.00	130-230-054-4	$ 35.00
130-031-024-8	$ 35.00	130-090-018-8	$ 59.50	130-120-032-3	$ 35.00	130-140-042-8	$ 59.50	130-160-020-9	$ 59.50	130-180-006-4	$ 35.00	130-200-009-4	$ 59.50	130-210-025-8	$ 35.00	130-230-055-1	$ 35.00
130-032-012-2	$ 59.50	130-090-023-8	$ 59.50	130-120-035-6	$ 35.00	130-140-045-1	$ 35.00	130-160-021-7	$ 35.00	130-180-007-2	$ 35.00	130-200-010-2	$ 59.50	130-210-026-6	$ 59.50	130-230-056-9	$ 35.00
130-040-002-3	$ 35.00	130-090-024-6	$ 59.50	130-120-036-4	$ 35.00	130-140-046-9	$ 35.00	130-160-023-3	$ 35.00	130-180-008-0	$ 35.00	130-200-011-0	$ 59.50	130-210-027-4	$ 35.00	130-230-057-7	$ 35.00
130-040-006-4	$ 59.50	130-090-025-3	$ 59.50	130-120-037-2	$ 35.00	130-140-049-3	$ 59.50	130-160-024-1	$ 35.00	130-180-019-7	$ 59.50	130-200-013-6	$ 59.50	130-210-028-2	$ 35.00	130-251-002-7	$ 59.50
130-040-007-2	$ 59.50	130-090-030-3	$ 59.50	130-120-038-0	$ 35.00	130-140-051-9	$ 59.50	130-160-025-8	$ 35.00	130-180-023-9	$ 35.00	130-200-014-4	$ 35.00	130-210-032-4	$ 59.50	130-251-003-5	$ 59.50
130-040-009-8	$ 59.50	130-101-001-1	$ 35.00	130-120-039-8	$ 35.00	130-140-054-3	$ 35.00	130-160-026-6	$ 35.00	130-180-024-7	$ 35.00	130-200-015-1	$ 35.00	130-210-033-2	$ 35.00	130-251-004-3	$ 59.50
130-040-012-2	$ 59.50	130-101-002-9	$ 35.00	130-120-040-6	$ 35.00	130-140-055-0	$ 35.00	130-160-027-4	$ 35.00	130-180-028-8	$ 35.00	130-200-016-9	$ 35.00	130-210-034-0	$ 35.00	130-251-006-8	$ 59.50
130-040-018-9	$ 59.50	130-101-003-7	$ 35.00	130-120-041-4	$ 35.00	130-140-056-8	$ 35.00	130-160-029-0	$ 59.50	130-180-029-6	$ 35.00	130-200-020-1	$ 59.50	130-210-041-5	$ 494.24	130-251-007-6	$ 59.50
130-040-020-5	$ 35.00	130-101-004-5	$ 35.00	130-120-042-2	$ 35.00	130-140-057-6	$ 35.00	130-160-031-6	$ 35.00	130-180-031-2	$ 35.00	130-200-021-9	$ 35.00	130-210-042-3	$ 35.00	130-252-004-2	$ 35.00
130-040-021-3	$ 59.50	130-101-005-2	$ 35.00	130-120-043-0	$ 35.00	130-140-060-0	$ 35.00	130-160-032-4	$ 35.00	130-180-032-0	$ 35.00	130-200-023-5	$ 59.50	130-210-043-1	$ 35.00	130-252-005-9	$ 35.00
130-050-004-6	$ 59.50	130-101-006-0	$ 35.00	130-120-044-8	$ 35.00	130-140-062-6	$ 35.00	130-160-047-2	$ 35.00	130-180-033-8	$ 35.00	130-200-029-2	$ 35.00	130-210-044-9	$ 35.00	130-252-006-7	$ 35.00
130-050-005-3	$ 59.50	130-101-007-8	$ 35.00	130-120-045-5	$ 35.00	130-140-063-4	$ 35.00	130-160-048-0	$ 35.00	130-180-036-1	$ 35.00	130-200-030-0	$ 35.00	130-210-045-6	$ 35.00	130-252-007-5	$ 59.50
130-050-006-1	$ 59.50	130-101-008-6	$ 35.00	130-120-046-3	$ 59.50	130-140-064-2	$ 35.00	130-160-054-8	$ 35.00	130-180-039-5	$ 35.00	130-200-031-8	$ 85.76	130-210-046-4	$ 35.00	130-252-008-3	$ 35.00
130-050-007-9	$ 59.50	130-101-009-4	$ 35.00	130-130-001-6	$ 35.00	130-140-065-9	$ 35.00	130-160-056-3	$ 35.00	130-180-040-3	$ 35.00	130-200-032-6	$ 548.80	130-210-047-2	$ 35.00	130-252-009-1	$ 35.00
130-050-010-3	$ 59.50	130-101-010-2	$ 35.00	130-130-002-4	$ 35.00	130-140-066-7	$ 59.50	130-160-057-1	$ 35.00	130-180-041-1	$ 35.00	130-200-034-2	$ 35.00	130-210-048-0	$ 35.00	130-252-010-9	$ 35.00
130-050-014-5	$ 59.50	130-102-001-0	$ 35.00	130-130-006-5	$ 35.00	130-140-067-5	$ 35.00	130-160-061-3	$ 35.00	130-180-042-9	$ 35.00	130-200-035-9	$ 35.00	130-210-049-8	$ 35.00	130-252-011-7	$ 35.00
130-050-015-2	$ 59.50	130-102-002-8	$ 35.00	130-130-007-3	$ 35.00	130-140-070-9	$ 35.00	130-160-062-1	$ 35.00	130-180-043-7	$ 35.00	130-200-036-7	$ 35.00	130-210-050-6	$ 59.50	130-252-012-5	$ 35.00
130-050-016-0	$ 59.50	130-102-003-6	$ 35.00	130-130-008-1	$ 35.00	130-140-071-7	$ 35.00	130-160-064-7	$ 35.00	130-180-044-5	$ 35.00	130-200-037-5	$ 35.00	130-210-051-4	$ 35.00	130-252-013-3	$ 35.00
130-050-017-8	$ 59.50	130-102-004-4	$ 35.00	130-130-010-7	$ 35.00	130-140-072-5	$ 35.00	130-160-066-2	$ 35.00	130-180-045-2	$ 35.00	130-200-038-3	$ 35.00	130-210-054-8	$ 59.50	130-252-014-1	$ 59.50
130-060-008-5	$ 59.50	130-102-005-1	$ 35.00	130-130-011-5	$ 35.00	130-140-073-3	$ 59.50	130-160-067-0	$ 35.00	130-180-046-0	$ 35.00	130-200-039-1	$ 35.00	130-210-056-3	$ 35.00	130-252-015-8	$ 35.00
130-060-009-3	$ 59.50	130-102-006-9	$ 35.00	130-130-012-3	$ 35.00	130-140-074-1	$ 35.00	130-160-068-8	$ 35.00	130-180-047-8	$ 35.00	130-200-040-9	$ 35.00	130-210-057-1	$ 35.00	130-252-016-6	$ 35.00
130-060-010-1	$ 59.50	130-103-001-9	$ 35.00	130-130-013-1	$ 35.00	130-140-075-8	$ 35.00	130-160-069-6	$ 35.00	130-180-048-6	$ 35.00	130-200-041-7	$ 35.00	130-210-058-9	$ 35.00	130-252-017-4	$ 35.00
130-060-011-9	$ 59.50	130-103-002-7	$ 35.00	130-130-014-9	$ 35.00	130-140-076-6	$ 35.00	130-160-070-4	$ 35.00	130-180-050-2	$ 59.50	130-200-042-5	$ 35.00	130-210-059-7	$ 35.00	130-252-018-2	$ 59.50
130-060-012-7	$ 59.50	130-103-003-5	$ 35.00	130-130-015-6	$ 35.00	130-150-009-4	$ 35.00	130-160-071-2	$ 35.00	130-180-052-8	$ 35.00	130-200-043-3	$ 35.00	130-210-060-5	$ 35.00	130-252-019-0	$ 59.50
130-060-013-5	$ 59.50	130-103-004-3	$ 35.00	130-130-016-4	$ 35.00	130-150-010-2	$ 35.00	130-160-072-0	$ 35.00	130-180-053-6	$ 35.00	130-200-044-1	$ 35.00	130-210-061-3	$ 35.00	130-261-001-7	$ 59.50
130-060-014-3	$ 59.50	130-103-005-0	$ 35.00	130-130-017-2	$ 35.00	130-150-011-0	$ 35.00	130-160-073-8	$ 35.00	130-180-054-4	$ 35.00	130-200-045-8	$ 35.00	130-210-062-1	$ 35.00	130-262-001-6	$ 59.50

Assessor Parcel Book 130 proposed Storm Water fees for 2016/2017

130-262-014-9	$ 59.50	130-290-028-5	$ 59.50	130-362-024-7	$ 35.00	130-374-013-6	$ 35.00	130-390-029-2	$ 35.00	130-430-008-8	$ 35.00	130-462-006-3	$ 35.00	130-482-014-3	$ 35.00	130-510-002-4	$ 171.50
130-262-015-6	$ 59.50	130-290-029-3	$ 59.50	130-362-025-4	$ 35.00	130-374-014-4	$ 35.00	130-390-030-0	$ 35.00	130-430-009-6	$ 35.00	130-462-007-1	$ 35.00	130-482-015-0	$ 35.00	130-510-003-2	$ 318.50
130-262-017-2	$ 35.00	130-290-030-1	$ 35.00	130-362-027-0	$ 35.00	130-374-015-1	$ 35.00	130-400-001-9	$ 35.00	130-430-010-4	$ 59.50	130-462-008-9	$ 35.00	130-482-016-8	$ 35.00	130-510-004-0	$ 318.50
130-262-018-0	$ 35.00	130-290-031-9	$ 35.00	130-362-028-8	$ 35.00	130-381-001-2	$ 35.00	130-400-002-7	$ 35.00	130-430-011-2	$ 59.50	130-462-009-7	$ 35.00	130-482-017-6	$ 59.50	130-510-005-7	$ 171.50
130-262-019-8	$ 35.00	130-290-032-7	$ 35.00	130-362-029-6	$ 35.00	130-381-002-0	$ 35.00	130-400-003-5	$ 59.50	130-430-012-0	$ 59.50	130-470-001-4	$ 35.00	130-482-018-4	$ 35.00	130-510-006-5	$ 465.50
130-262-020-6	$ 35.00	130-290-033-5	$ 35.00	130-362-032-0	$ 35.00	130-382-004-5	$ 35.00	130-400-004-3	$ 59.50	130-430-013-8	$ 59.50	130-470-002-2	$ 35.00	130-482-019-2	$ 35.00	130-521-001-3	$ 35.00
130-262-021-4	$ 35.00	130-290-034-3	$ 35.00	130-363-001-4	$ 35.00	130-382-005-2	$ 35.00	130-400-007-6	$ 35.00	130-430-016-1	$ 35.00	130-470-003-0	$ 35.00	130-482-020-0	$ 59.50	130-521-002-1	$ 35.00
130-262-022-2	$ 35.00	130-290-035-0	$ 35.00	130-363-004-8	$ 35.00	130-382-006-0	$ 35.00	130-400-008-4	$ 59.50	130-430-017-9	$ 59.50	130-470-004-8	$ 35.00	130-482-021-8	$ 59.50	130-521-003-9	$ 35.00
130-262-023-0	$ 35.00	130-290-036-8	$ 35.00	130-363-005-5	$ 35.00	130-382-007-8	$ 35.00	130-400-009-2	$ 35.00	130-430-018-7	$ 59.50	130-470-005-5	$ 35.00	130-482-022-6	$ 59.50	130-521-004-7	$ 35.00
130-262-024-8	$ 35.00	130-290-037-6	$ 35.00	130-363-006-3	$ 35.00	130-382-008-6	$ 35.00	130-400-010-0	$ 35.00	130-430-019-5	$ 35.00	130-470-012-1	$ 35.00	130-482-023-4	$ 59.50	130-522-001-2	$ 35.00
130-262-025-5	$ 35.00	130-290-038-4	$ 35.00	130-363-007-1	$ 35.00	130-382-009-4	$ 35.00	130-400-012-6	$ 35.00	130-441-001-0	$ 35.00	130-470-013-9	$ 35.00	130-482-024-2	$ 59.50	130-522-002-0	$ 35.00
130-270-009-9	$ 35.00	130-290-039-2	$ 35.00	130-363-008-9	$ 35.00	130-382-010-2	$ 35.00	130-400-013-4	$ 35.00	130-441-002-8	$ 35.00	130-470-014-7	$ 35.00	130-482-025-9	$ 59.50	130-522-003-8	$ 35.00
130-270-010-7	$ 35.00	130-311-002-5	$ 5,859.00	130-363-009-7	$ 35.00	130-382-011-0	$ 59.50	130-410-001-7	$ 35.00	130-441-003-6	$ 35.00	130-470-015-4	$ 35.00	130-482-026-7	$ 59.50	130-522-004-6	$ 35.00
130-270-011-5	$ 35.00	130-311-011-6	$ 6,156.50	130-363-010-5	$ 35.00	130-382-012-8	$ 35.00	130-410-002-5	$ 35.00	130-442-001-9	$ 35.00	130-470-016-2	$ 35.00	130-482-030-9	$ 59.50	130-522-005-3	$ 35.00
130-270-012-3	$ 35.00	130-311-013-2	$ 907.20	130-363-011-3	$ 35.00	130-382-013-6	$ 35.00	130-410-003-3	$ 35.00	130-442-002-7	$ 35.00	130-470-017-0	$ 35.00	130-482-031-7	$ 59.50	130-522-006-1	$ 35.00
130-270-013-1	$ 35.00	130-311-014-0	$ 35.00	130-363-012-1	$ 35.00	130-382-014-4	$ 35.00	130-410-004-1	$ 35.00	130-442-003-5	$ 35.00	130-470-018-8	$ 35.00	130-490-001-0	$ 35.00	130-523-002-9	$ 35.00
130-270-014-9	$ 24.50	130-311-015-7	$ 315.00	130-363-013-9	$ 35.00	130-382-016-9	$ 59.50	130-410-005-8	$ 35.00	130-442-004-3	$ 35.00	130-470-019-6	$ 35.00	130-490-002-8	$ 35.00	130-523-003-7	$ 35.00
130-270-015-6	$ 35.00	130-320-018-0	$ 2,915.50	130-363-014-7	$ 35.00	130-382-017-7	$ 59.50	130-410-006-6	$ 35.00	130-442-005-0	$ 35.00	130-470-020-4	$ 35.00	130-490-003-6	$ 35.00	130-523-004-5	$ 35.00
130-270-016-4	$ 35.00	130-320-019-8	$ 24.50	130-363-015-4	$ 35.00	130-382-018-5	$ 59.50	130-410-011-6	$ 35.00	130-442-006-8	$ 35.00	130-470-021-2	$ 35.00	130-490-004-4	$ 35.00	130-523-005-2	$ 35.00
130-270-017-2	$ 35.00	130-320-020-6	$ 24.50	130-371-001-4	$ 35.00	130-382-019-3	$ 35.00	130-410-012-4	$ 35.00	130-442-007-6	$ 35.00	130-470-022-0	$ 35.00	130-490-005-1	$ 35.00	130-523-006-0	$ 59.50
130-270-018-0	$ 35.00	130-320-021-4	$ 24.50	130-371-002-2	$ 35.00	130-382-020-1	$ 35.00	130-410-019-9	$ 59.50	130-442-008-4	$ 35.00	130-470-023-8	$ 35.00	130-490-006-9	$ 35.00	130-523-007-8	$ 35.00
130-270-019-8	$ 35.00	130-330-005-5	$ 1,813.00	130-371-003-0	$ 35.00	130-382-021-9	$ 35.00	130-410-022-3	$ 35.00	130-442-009-2	$ 35.00	130-470-024-6	$ 35.00	130-490-007-7	$ 35.00	130-524-001-0	$ 35.00
130-270-020-6	$ 35.00	130-341-009-4	$ 117.60	130-371-004-8	$ 59.50	130-382-022-7	$ 35.00	130-410-023-1	$ 35.00	130-450-002-6	$ 59.50	130-471-001-3	$ 35.00	130-490-008-5	$ 59.50	130-524-002-8	$ 35.00
130-270-021-4	$ 35.00	130-341-010-2	$ 135.24	130-371-005-5	$ 35.00	130-382-023-5	$ 35.00	130-420-001-5	$ 35.00	130-450-003-4	$ 59.50	130-471-002-1	$ 35.00	130-490-009-3	$ 35.00	130-524-003-6	$ 35.00
130-270-022-2	$ 35.00	130-341-017-7	$ 46.62	130-372-001-3	$ 35.00	130-382-024-3	$ 35.00	130-420-002-3	$ 35.00	130-450-004-2	$ 59.50	130-471-003-9	$ 35.00	130-500-001-8	$ 24.50	130-524-004-4	$ 35.00
130-270-023-0	$ 35.00	130-341-020-1	$ 115.08	130-372-004-7	$ 35.00	130-382-025-0	$ 35.00	130-420-003-1	$ 35.00	130-450-005-9	$ 59.50	130-471-004-7	$ 35.00	130-500-002-6	$ 24.50	130-524-005-1	$ 35.00
130-270-024-8	$ 35.00	130-343-001-9	$ 5,170.56	130-372-005-4	$ 35.00	130-382-026-8	$ 35.00	130-420-004-9	$ 35.00	130-450-006-7	$ 59.50	130-471-005-4	$ 35.00	130-500-003-4	$ 24.50	130-524-006-9	$ 35.00
130-270-025-5	$ 35.00	130-361-001-6	$ 35.00	130-372-006-2	$ 35.00	130-382-027-6	$ 35.00	130-420-005-6	$ 35.00	130-450-007-5	$ 59.50	130-471-006-2	$ 35.00	130-500-004-2	$ 24.50	130-525-002-7	$ 35.00
130-270-026-3	$ 35.00	130-361-002-4	$ 35.00	130-372-007-0	$ 35.00	130-382-028-4	$ 59.50	130-420-006-4	$ 35.00	130-450-008-3	$ 59.50	130-471-007-0	$ 35.00	130-500-005-9	$ 24.50	130-525-004-3	$ 35.00
130-270-027-1	$ 35.00	130-361-004-0	$ 35.00	130-372-008-8	$ 35.00	130-383-001-0	$ 35.00	130-420-007-2	$ 35.00	130-450-009-1	$ 59.50	130-471-008-8	$ 35.00	130-500-006-7	$ 24.50	130-530-001-2	$ 35.00
130-270-028-9	$ 24.50	130-361-005-7	$ 35.00	130-372-009-6	$ 35.00	130-383-002-8	$ 35.00	130-420-008-0	$ 35.00	130-450-010-9	$ 59.50	130-471-009-6	$ 35.00	130-500-007-5	$ 24.50	130-530-002-0	$ 35.00
130-270-030-5	$ 35.00	130-361-006-5	$ 35.00	130-372-010-4	$ 35.00	130-383-003-6	$ 35.00	130-420-009-8	$ 35.00	130-450-011-7	$ 59.50	130-481-001-1	$ 59.50	130-500-008-3	$ 24.50	130-530-003-8	$ 35.00
130-270-031-3	$ 35.00	130-361-007-3	$ 35.00	130-372-011-2	$ 35.00	130-383-004-4	$ 35.00	130-420-010-6	$ 35.00	130-450-012-5	$ 35.00	130-481-002-9	$ 35.00	130-500-009-1	$ 24.50	130-530-004-6	$ 35.00
130-270-032-1	$ 35.00	130-361-008-1	$ 35.00	130-373-001-2	$ 35.00	130-383-005-1	$ 35.00	130-420-011-4	$ 35.00	130-450-013-3	$ 59.50	130-481-003-7	$ 35.00	130-500-010-9	$ 24.50	130-530-005-3	$ 35.00
130-270-035-4	$ 59.50	130-361-009-9	$ 35.00	130-373-002-0	$ 35.00	130-384-001-9	$ 59.50	130-420-012-2	$ 35.00	130-450-014-1	$ 59.50	130-481-004-5	$ 35.00	130-500-011-7	$ 24.50	130-530-006-1	$ 35.00
130-270-036-2	$ 59.50	130-361-012-3	$ 35.00	130-373-003-8	$ 35.00	130-384-002-7	$ 59.50	130-420-013-0	$ 35.00	130-450-015-8	$ 59.50	130-481-005-2	$ 35.00	130-500-012-5	$ 24.50	130-530-007-9	$ 35.00
130-290-001-2	$ 35.00	130-361-014-9	$ 35.00	130-373-004-6	$ 35.00	130-384-003-5	$ 59.50	130-421-001-4	$ 35.00	130-461-001-5	$ 35.00	130-481-006-0	$ 35.00	130-500-013-3	$ 24.50	130-530-008-7	$ 35.00
130-290-002-0	$ 35.00	130-361-018-0	$ 59.50	130-373-005-3	$ 35.00	130-384-004-3	$ 59.50	130-421-002-2	$ 35.00	130-461-002-3	$ 35.00	130-481-007-8	$ 35.00	130-500-014-1	$ 24.50	130-530-009-5	$ 35.00
130-290-003-8	$ 35.00	130-361-019-8	$ 59.50	130-373-006-1	$ 35.00	130-384-005-0	$ 59.50	130-421-003-0	$ 35.00	130-461-003-1	$ 35.00	130-481-008-6	$ 35.00	130-500-015-8	$ 24.50	130-530-010-3	$ 35.00
130-290-004-6	$ 35.00	130-362-001-5	$ 35.00	130-373-007-9	$ 35.00	130-390-001-1	$ 35.00	130-421-004-8	$ 35.00	130-461-006-4	$ 35.00	130-481-009-4	$ 35.00	130-500-016-6	$ 24.50	130-530-011-1	$ 35.00
130-290-005-3	$ 35.00	130-362-002-3	$ 35.00	130-373-008-7	$ 35.00	130-390-002-9	$ 35.00	130-421-005-5	$ 35.00	130-461-007-2	$ 35.00	130-481-010-2	$ 35.00	130-500-017-4	$ 24.50	130-530-012-9	$ 35.00
130-290-008-7	$ 35.00	130-362-003-1	$ 35.00	130-373-009-5	$ 35.00	130-390-006-0	$ 35.00	130-421-007-1	$ 35.00	130-461-008-0	$ 35.00	130-481-011-0	$ 35.00	130-500-018-2	$ 24.50	130-530-013-7	$ 35.00
130-290-009-5	$ 35.00	130-362-004-9	$ 35.00	130-373-010-3	$ 35.00	130-390-007-8	$ 35.00	130-421-008-9	$ 35.00	130-461-009-8	$ 35.00	130-481-012-8	$ 35.00	130-500-019-0	$ 24.50	130-530-014-5	$ 35.00
130-290-010-3	$ 35.00	130-362-005-6	$ 35.00	130-373-011-1	$ 35.00	130-390-008-6	$ 35.00	130-422-001-3	$ 35.00	130-461-010-6	$ 35.00	130-481-013-6	$ 35.00	130-500-020-8	$ 24.50	130-530-015-2	$ 35.00
130-290-011-1	$ 35.00	130-362-006-4	$ 35.00	130-373-012-9	$ 35.00	130-390-009-4	$ 35.00	130-422-002-1	$ 35.00	130-461-011-4	$ 35.00	130-481-014-4	$ 35.00	130-500-021-6	$ 24.50	130-530-016-0	$ 35.00
130-290-012-9	$ 35.00	130-362-007-2	$ 35.00	130-374-001-1	$ 35.00	130-390-010-2	$ 35.00	130-422-003-9	$ 35.00	130-461-012-2	$ 35.00	130-481-015-1	$ 35.00	130-500-022-4	$ 24.50	130-530-017-8	$ 35.00
130-290-013-7	$ 35.00	130-362-008-0	$ 35.00	130-374-002-9	$ 59.50	130-390-011-0	$ 35.00	130-422-004-7	$ 35.00	130-461-013-0	$ 35.00	130-482-001-0	$ 59.50	130-500-023-2	$ 24.50	130-530-018-6	$ 35.00
130-290-017-8	$ 35.00	130-362-009-8	$ 35.00	130-374-003-7	$ 35.00	130-390-012-8	$ 35.00	130-422-005-4	$ 35.00	130-461-014-8	$ 35.00	130-482-004-4	$ 59.50	130-500-024-0	$ 24.50	130-530-019-4	$ 35.00
130-290-018-6	$ 35.00	130-362-012-2	$ 35.00	130-374-004-5	$ 35.00	130-390-013-6	$ 35.00	130-422-006-2	$ 35.00	130-461-015-5	$ 35.00	130-482-005-1	$ 35.00	130-500-025-7	$ 24.50	130-530-020-2	$ 35.00
130-290-019-4	$ 35.00	130-362-013-0	$ 35.00	130-374-005-2	$ 35.00	130-390-016-9	$ 35.00	130-422-007-0	$ 35.00	130-461-016-3	$ 35.00	130-482-006-9	$ 35.00	130-500-026-5	$ 24.50		
130-290-020-2	$ 35.00	130-362-014-8	$ 35.00	130-374-006-0	$ 35.00	130-390-022-7	$ 35.00	130-422-009-6	$ 35.00	130-461-018-9	$ 35.00	130-482-007-7	$ 35.00	130-500-027-3	$ 24.50		
130-290-021-0	$ 35.00	130-362-015-5	$ 35.00	130-374-007-8	$ 35.00	130-390-023-5	$ 35.00	130-430-001-3	$ 35.00	130-461-019-7	$ 35.00	130-482-008-5	$ 35.00	130-500-028-1	$ 24.50		
130-290-022-8	$ 35.00	130-362-016-3	$ 35.00	130-374-008-6	$ 35.00	130-390-024-3	$ 35.00	130-430-002-1	$ 35.00	130-462-001-4	$ 35.00	130-482-009-3	$ 35.00	130-500-029-9	$ 24.50		
130-290-023-6	$ 35.00	130-362-017-1	$ 35.00	130-374-009-4	$ 35.00	130-390-025-0	$ 35.00	130-430-003-9	$ 35.00	130-462-002-2	$ 35.00	130-482-010-1	$ 35.00	130-500-030-7	$ 24.50		
130-290-025-1	$ 35.00	130-362-018-9	$ 35.00	130-374-010-2	$ 35.00	130-390-026-8	$ 35.00	130-430-005-4	$ 35.00	130-462-003-0	$ 59.50	130-482-011-9	$ 35.00	130-500-031-5	$ 24.50		
130-290-026-9	$ 35.00	130-362-019-7	$ 35.00	130-374-011-0	$ 35.00	130-390-027-6	$ 35.00	130-430-006-2	$ 35.00	130-462-004-8	$ 35.00	130-482-012-7	$ 35.00	130-500-032-3	$ 24.50		
130-290-027-7	$ 35.00	130-362-023-9	$ 35.00	130-374-012-8	$ 35.00	130-390-028-4	$ 35.00	130-430-007-0	$ 35.00	130-462-005-5	$ 35.00	130-482-013-5	$ 35.00	130-510-001-6	$ 367.50		

Assessor Parcel Book 132 proposed Storm Water fees for 2016/2017

132-010-002-5	$ 35.00	132-030-031-0	$ 35.00	132-050-028-1	$ 35.00	132-060-034-7	$ 35.00	132-080-040-0	$ 35.00	132-100-032-3	$ 1,071.38	132-114-010-3	$ 35.00	132-132-003-6	$ 35.00	132-136-009-9	$ 35.00
132-010-003-3	$ 35.00	132-030-032-8	$ 35.00	132-050-029-9	$ 59.50	132-060-035-4	$ 35.00	132-080-041-8	$ 35.00	132-100-033-1	$ 171.50	132-114-011-1	$ 49.00	132-132-004-4	$ 35.00	132-136-010-7	$ 35.00
132-010-004-1	$ 35.00	132-030-033-6	$ 35.00	132-050-031-5	$ 35.00	132-061-001-5	$ 35.00	132-090-002-8	$ 59.50	132-100-034-9	$ 122.50	132-114-012-9	$ 24.50	132-132-005-1	$ 35.00	132-136-011-5	$ 35.00
132-010-005-8	$ 35.00	132-030-034-4	$ 35.00	132-050-034-9	$ 35.00	132-061-002-3	$ 35.00	132-090-003-6	$ 59.50	132-100-035-6	$ 73.50	132-114-014-5	$ 108.36	132-132-006-9	$ 35.00	132-136-012-3	$ 35.00
132-010-014-0	$ 78.76	132-030-035-1	$ 35.00	132-050-035-6	$ 35.00	132-061-003-1	$ 35.00	132-090-005-1	$ 35.00	132-100-038-0	$ 49.00	132-121-001-3	$ 35.00	132-132-007-7	$ 35.00	132-136-013-1	$ 35.00
132-010-019-9	$ 35.00	132-030-044-3	$ 24.50	132-050-036-4	$ 35.00	132-061-004-9	$ 35.00	132-090-010-1	$ 35.00	132-100-039-8	$ 73.50	132-121-003-9	$ 35.00	132-132-008-5	$ 35.00	132-136-014-9	$ 35.00
132-010-020-7	$ 35.00	132-030-047-6	$ 35.00	132-050-037-2	$ 35.00	132-061-005-6	$ 35.00	132-090-012-7	$ 59.50	132-100-040-6	$ 73.50	132-121-004-7	$ 35.00	132-132-009-3	$ 35.00	132-136-015-6	$ 35.00
132-010-022-3	$ 35.00	132-030-050-0	$ 35.00	132-050-038-0	$ 35.00	132-061-006-4	$ 35.00	132-090-017-6	$ 59.50	132-100-046-3	$ 98.00	132-121-005-4	$ 35.00	132-132-010-1	$ 35.00	132-136-016-4	$ 35.00
132-010-023-1	$ 196.00	132-030-051-8	$ 35.00	132-050-040-6	$ 35.00	132-061-007-2	$ 35.00	132-090-019-2	$ 59.50	132-111-008-0	$ 35.00	132-121-006-2	$ 35.00	132-132-011-9	$ 35.00	132-136-017-2	$ 35.00
132-010-024-9	$ 35.00	132-030-052-6	$ 204.76	132-050-042-2	$ 35.00	132-061-008-0	$ 35.00	132-090-021-8	$ 35.00	132-111-009-8	$ 35.00	132-121-007-0	$ 35.00	132-132-012-7	$ 35.00	132-136-018-0	$ 35.00
132-010-025-6	$ 35.00	132-030-053-4	$ 714.10	132-050-045-5	$ 35.00	132-061-009-8	$ 35.00	132-090-022-6	$ 35.00	132-111-010-6	$ 35.00	132-121-008-8	$ 35.00	132-133-001-9	$ 35.00	132-136-019-8	$ 35.00
132-010-028-0	$ 254.10	132-030-054-2	$ 257.98	132-050-046-3	$ 35.00	132-061-010-6	$ 35.00	132-090-024-2	$ 35.00	132-111-011-4	$ 35.00	132-121-009-6	$ 24.50	132-133-002-7	$ 35.00	132-136-020-6	$ 35.00
132-010-031-4	$ 1,274.00	132-030-055-9	$ 35.00	132-050-047-1	$ 35.00	132-061-011-4	$ 35.00	132-090-025-9	$ 35.00	132-111-012-2	$ 35.00	132-121-010-4	$ 24.50	132-133-003-5	$ 35.00	132-136-021-4	$ 35.00
132-010-032-2	$ 35.00	132-030-056-7	$ 35.00	132-050-048-9	$ 35.00	132-070-005-5	$ 59.50	132-090-026-7	$ 35.00	132-111-014-8	$ 49.00	132-121-011-2	$ 35.00	132-133-004-3	$ 35.00	132-136-022-2	$ 35.00
132-010-033-0	$ 35.00	132-030-060-9	$ 35.00	132-050-049-7	$ 35.00	132-070-012-1	$ 35.00	132-090-027-5	$ 35.00	132-111-015-5	$ 49.00	132-121-012-0	$ 35.00	132-133-005-0	$ 35.00	132-136-023-0	$ 35.00
132-010-034-8	$ 35.00	132-030-061-7	$ 59.50	132-050-050-5	$ 35.00	132-070-013-9	$ 35.00	132-090-028-3	$ 24.50	132-111-016-3	$ 35.00	132-121-013-8	$ 35.00	132-133-006-8	$ 35.00	132-136-024-8	$ 35.00
132-010-035-5	$ 35.00	132-040-001-1	$ 59.50	132-050-051-3	$ 35.00	132-070-021-2	$ 35.00	132-090-029-1	$ 35.00	132-111-017-1	$ 35.00	132-121-014-6	$ 35.00	132-133-007-6	$ 35.00	132-136-025-5	$ 35.00
132-010-036-3	$ 35.00	132-040-008-6	$ 35.00	132-050-052-1	$ 35.00	132-070-022-0	$ 35.00	132-090-030-9	$ 35.00	132-111-018-9	$ 35.00	132-122-003-8	$ 35.00	132-133-008-4	$ 35.00	132-136-026-3	$ 35.00
132-010-037-1	$ 35.00	132-040-014-4	$ 59.50	132-050-053-9	$ 35.00	132-070-023-8	$ 35.00	132-090-034-1	$ 35.00	132-111-019-7	$ 35.00	132-122-004-6	$ 35.00	132-133-009-2	$ 35.00	132-136-027-1	$ 35.00
132-010-038-9	$ 35.00	132-040-015-1	$ 59.50	132-050-054-7	$ 35.00	132-070-024-6	$ 35.00	132-090-038-2	$ 35.00	132-111-020-5	$ 136.50	132-122-005-3	$ 35.00	132-133-010-0	$ 35.00	132-136-028-9	$ 35.00
132-010-039-7	$ 35.00	132-040-026-8	$ 35.00	132-050-055-4	$ 35.00	132-070-025-3	$ 35.00	132-090-039-0	$ 35.00	132-111-021-3	$ 35.00	132-122-006-1	$ 35.00	132-133-011-8	$ 35.00	132-136-029-7	$ 35.00
132-010-040-5	$ 35.00	132-040-027-6	$ 35.00	132-050-056-2	$ 35.00	132-070-026-1	$ 35.00	132-090-044-0	$ 35.00	132-112-001-4	$ 35.00	132-122-007-9	$ 35.00	132-133-012-6	$ 35.00	132-136-030-5	$ 35.00
132-020-014-8	$ 35.00	132-040-030-0	$ 35.00	132-050-062-0	$ 35.00	132-070-027-9	$ 35.00	132-090-045-7	$ 35.00	132-112-002-2	$ 35.00	132-122-008-7	$ 35.00	132-133-013-4	$ 35.00	132-136-031-3	$ 35.00
132-020-016-3	$ 35.00	132-040-032-6	$ 35.00	132-050-063-8	$ 35.00	132-070-028-7	$ 35.00	132-090-046-5	$ 35.00	132-112-003-0	$ 35.00	132-122-009-5	$ 35.00	132-133-014-2	$ 35.00	132-136-032-1	$ 35.00
132-020-018-9	$ 35.00	132-040-036-7	$ 35.00	132-050-064-6	$ 35.00	132-070-029-5	$ 35.00	132-090-047-3	$ 35.00	132-112-004-8	$ 35.00	132-122-010-3	$ 35.00	132-133-015-9	$ 35.00	132-136-033-9	$ 35.00
132-020-034-6	$ 24.50	132-040-039-1	$ 35.00	132-050-065-3	$ 35.00	132-070-030-3	$ 59.50	132-090-049-9	$ 35.00	132-112-005-5	$ 35.00	132-122-013-7	$ 35.00	132-134-001-8	$ 35.00	132-136-034-7	$ 35.00
132-020-038-7	$ 35.00	132-040-040-9	$ 35.00	132-050-067-9	$ 35.00	132-070-031-1	$ 35.00	132-090-050-7	$ 35.00	132-112-006-3	$ 35.00	132-122-014-5	$ 35.00	132-134-002-6	$ 35.00	132-136-035-4	$ 35.00
132-020-041-1	$ 35.00	132-040-041-7	$ 35.00	132-050-070-3	$ 35.00	132-070-032-9	$ 35.00	132-090-055-6	$ 35.00	132-112-007-1	$ 35.00	132-122-015-2	$ 35.00	132-134-003-4	$ 35.00	132-136-036-2	$ 35.00
132-020-042-9	$ 35.00	132-040-042-5	$ 35.00	132-050-075-2	$ 35.00	132-070-033-7	$ 35.00	132-090-056-4	$ 35.00	132-112-008-9	$ 35.00	132-122-016-0	$ 35.00	132-134-004-2	$ 35.00	132-136-037-0	$ 35.00
132-020-043-7	$ 35.00	132-040-043-3	$ 35.00	132-050-076-0	$ 35.00	132-070-034-5	$ 35.00	132-090-057-2	$ 35.00	132-112-009-7	$ 35.00	132-122-017-8	$ 35.00	132-134-005-9	$ 35.00	132-136-038-8	$ 35.00
132-020-044-5	$ 35.00	132-040-045-8	$ 35.00	132-050-077-8	$ 35.00	132-070-035-2	$ 35.00	132-090-058-0	$ 35.00	132-112-010-5	$ 35.00	132-122-018-6	$ 35.00	132-134-006-7	$ 35.00	132-136-039-6	$ 35.00
132-020-045-2	$ 35.00	132-040-046-6	$ 35.00	132-050-078-6	$ 35.00	132-070-037-8	$ 35.00	132-090-059-8	$ 35.00	132-112-011-3	$ 35.00	132-122-019-4	$ 35.00	132-135-001-7	$ 35.00	132-136-040-4	$ 35.00
132-020-046-0	$ 35.00	132-040-047-4	$ 35.00	132-050-079-4	$ 35.00	132-080-004-6	$ 35.00	132-090-060-6	$ 35.00	132-112-012-1	$ 35.00	132-122-020-2	$ 35.00	132-135-002-5	$ 35.00	132-136-041-2	$ 35.00
132-020-047-8	$ 35.00	132-040-048-2	$ 35.00	132-050-080-2	$ 59.50	132-080-005-3	$ 35.00	132-090-061-4	$ 35.00	132-112-013-9	$ 35.00	132-122-021-0	$ 35.00	132-135-003-3	$ 35.00	132-141-001-9	$ 35.00
132-020-048-6	$ 35.00	132-040-049-0	$ 35.00	132-050-081-0	$ 35.00	132-080-006-1	$ 35.00	132-090-062-2	$ 35.00	132-112-014-7	$ 35.00	132-122-022-8	$ 35.00	132-135-004-1	$ 35.00	132-141-002-7	$ 35.00
132-020-049-4	$ 35.00	132-040-050-8	$ 35.00	132-050-082-8	$ 59.50	132-080-007-9	$ 35.00	132-090-063-0	$ 35.00	132-113-001-3	$ 35.00	132-122-023-6	$ 35.00	132-135-005-8	$ 35.00	132-141-003-5	$ 35.00
132-020-050-2	$ 35.00	132-040-051-6	$ 35.00	132-060-012-3	$ 35.00	132-080-009-5	$ 59.50	132-090-064-8	$ 35.00	132-113-002-1	$ 35.00	132-122-024-4	$ 35.00	132-135-006-6	$ 35.00	132-141-004-3	$ 35.00
132-020-051-0	$ 35.00	132-040-052-4	$ 35.00	132-060-013-1	$ 35.00	132-080-011-1	$ 35.00	132-090-065-5	$ 35.00	132-113-003-9	$ 35.00	132-122-025-1	$ 35.00	132-135-007-4	$ 35.00	132-141-005-0	$ 35.00
132-020-052-8	$ 35.00	132-040-053-2	$ 24.50	132-060-014-9	$ 35.00	132-080-013-7	$ 35.00	132-090-068-9	$ 35.00	132-113-004-7	$ 35.00	132-122-026-9	$ 35.00	132-135-008-2	$ 35.00	132-141-006-8	$ 35.00
132-020-053-6	$ 35.00	132-040-054-0	$ 35.00	132-060-015-6	$ 35.00	132-080-016-0	$ 35.00	132-090-069-7	$ 35.00	132-113-005-4	$ 35.00	132-122-029-3	$ 35.00	132-135-009-0	$ 35.00	132-142-001-8	$ 35.00
132-020-054-4	$ 35.00	132-040-055-7	$ 35.00	132-060-016-4	$ 35.00	132-080-017-8	$ 35.00	132-090-070-5	$ 35.00	132-113-006-2	$ 35.00	132-122-030-1	$ 35.00	132-135-010-8	$ 35.00	132-142-002-6	$ 35.00
132-020-056-9	$ 49.00	132-040-056-5	$ 35.00	132-060-017-2	$ 35.00	132-080-018-6	$ 35.00	132-090-071-3	$ 35.00	132-113-007-0	$ 35.00	132-122-031-9	$ 35.00	132-135-011-6	$ 35.00	132-142-003-4	$ 35.00
132-020-057-7	$ 49.00	132-040-058-1	$ 35.00	132-060-018-0	$ 35.00	132-080-019-4	$ 35.00	132-100-001-8	$ 35.00	132-113-008-8	$ 35.00	132-122-032-7	$ 35.00	132-135-012-4	$ 35.00	132-142-004-2	$ 35.00
132-020-058-5	$ 35.00	132-050-005-9	$ 59.50	132-060-019-8	$ 35.00	132-080-021-0	$ 35.00	132-100-002-6	$ 35.00	132-113-009-6	$ 35.00	132-122-033-5	$ 35.00	132-135-013-2	$ 35.00	132-142-005-9	$ 35.00
132-020-059-3	$ 49.00	132-050-006-7	$ 59.50	132-060-020-6	$ 35.00	132-080-024-4	$ 35.00	132-100-008-3	$ 61.26	132-113-010-4	$ 35.00	132-122-034-3	$ 35.00	132-135-014-0	$ 35.00	132-142-006-7	$ 35.00
132-030-002-1	$ 311.16	132-050-007-5	$ 35.00	132-060-021-4	$ 35.00	132-080-025-1	$ 35.00	132-100-009-1	$ 735.00	132-113-011-2	$ 35.00	132-122-035-0	$ 35.00	132-135-015-7	$ 35.00	132-142-007-5	$ 35.00
132-030-005-4	$ 35.00	132-050-010-9	$ 35.00	132-060-022-2	$ 35.00	132-080-026-9	$ 35.00	132-100-011-7	$ 24.50	132-113-012-0	$ 35.00	132-122-036-8	$ 35.00	132-135-016-5	$ 35.00	132-142-008-3	$ 35.00
132-030-008-8	$ 59.50	132-050-011-7	$ 35.00	132-060-023-0	$ 35.00	132-080-027-7	$ 35.00	132-100-012-5	$ 24.50	132-113-013-8	$ 35.00	132-122-037-6	$ 35.00	132-135-017-3	$ 35.00	132-142-009-1	$ 35.00
132-030-011-2	$ 35.00	132-050-012-5	$ 35.00	132-060-024-8	$ 35.00	132-080-028-5	$ 35.00	132-100-014-1	$ 35.00	132-114-001-2	$ 35.00	132-122-038-4	$ 35.00	132-135-018-1	$ 35.00	132-142-010-9	$ 35.00
132-030-020-3	$ 35.00	132-050-013-3	$ 35.00	132-060-025-5	$ 35.00	132-080-029-3	$ 35.00	132-100-015-8	$ 24.50	132-114-002-0	$ 35.00	132-122-039-2	$ 35.00	132-136-001-6	$ 35.00	132-142-011-7	$ 35.00
132-030-021-1	$ 35.00	132-050-014-1	$ 35.00	132-060-026-3	$ 35.00	132-080-031-9	$ 35.00	132-100-019-0	$ 61.26	132-114-003-8	$ 35.00	132-122-040-0	$ 35.00	132-136-002-4	$ 35.00	132-142-012-5	$ 35.00
132-030-022-9	$ 35.00	132-050-015-8	$ 35.00	132-060-028-9	$ 35.00	132-080-034-3	$ 35.00	132-100-020-8	$ 122.50	132-114-004-6	$ 35.00	132-122-041-8	$ 35.00	132-136-003-2	$ 35.00	132-142-013-3	$ 35.00
132-030-023-7	$ 35.00	132-050-016-6	$ 35.00	132-060-029-7	$ 35.00	132-080-035-0	$ 35.00	132-100-022-4	$ 35.00	132-114-005-3	$ 35.00	132-122-042-6	$ 35.00	132-136-004-0	$ 35.00	132-142-014-1	$ 35.00
132-030-027-8	$ 35.00	132-050-017-4	$ 35.00	132-060-030-5	$ 35.00	132-080-036-8	$ 35.00	132-100-023-2	$ 68.60	132-114-006-1	$ 35.00	132-122-043-4	$ 35.00	132-136-005-7	$ 35.00	132-142-015-8	$ 35.00
132-030-028-6	$ 49.00	132-050-018-2	$ 59.50	132-060-031-3	$ 35.00	132-080-037-6	$ 35.00	132-100-024-0	$ 122.50	132-114-007-9	$ 35.00	132-131-001-1	$ 35.00	132-136-006-5	$ 35.00	132-142-016-6	$ 35.00
132-030-029-4	$ 35.00	132-050-024-0	$ 35.00	132-060-032-1	$ 35.00	132-080-038-4	$ 35.00	132-100-030-7	$ 35.00	132-114-008-7	$ 35.00	132-132-001-0	$ 35.00	132-136-007-3	$ 35.00	132-142-017-4	$ 35.00
132-030-030-2	$ 35.00	132-050-025-7	$ 35.00	132-060-033-9	$ 35.00	132-080-039-2	$ 59.50	132-100-031-5	$ 35.00	132-114-009-5	$ 35.00	132-132-002-8	$ 35.00	132-136-008-1	$ 35.00	132-142-018-2	$ 35.00

Assessor Parcel Book 132 proposed Storm Water fees for 2016/2017

132-143-001-7	$ 35.00	132-152-005-6	$ 35.00	132-172-025-0	$ 35.00	132-182-001-9	$ 35.00	132-187-007-1	$ 35.00	132-192-007-4	$ 35.00	132-203-007-1	$ 35.00	132-206-017-7	$ 35.00	132-221-005-3	$ 35.00
132-143-002-5	$ 35.00	132-152-006-4	$ 35.00	132-172-026-8	$ 35.00	132-182-002-7	$ 35.00	132-187-008-9	$ 35.00	132-192-008-2	$ 35.00	132-203-008-9	$ 35.00	132-206-018-5	$ 35.00	132-221-006-1	$ 35.00
132-143-003-3	$ 35.00	132-152-007-2	$ 35.00	132-172-027-6	$ 35.00	132-183-001-8	$ 35.00	132-187-009-7	$ 35.00	132-192-009-0	$ 35.00	132-203-009-7	$ 35.00	132-211-001-4	$ 35.00	132-221-007-9	$ 35.00
132-143-004-1	$ 35.00	132-152-008-0	$ 35.00	132-172-028-4	$ 35.00	132-183-002-6	$ 35.00	132-187-010-5	$ 35.00	132-192-010-8	$ 35.00	132-203-010-5	$ 35.00	132-211-002-2	$ 35.00	132-221-008-7	$ 35.00
132-143-005-8	$ 35.00	132-152-009-8	$ 35.00	132-172-029-2	$ 35.00	132-183-003-4	$ 35.00	132-187-011-3	$ 35.00	132-192-011-6	$ 35.00	132-203-011-3	$ 35.00	132-211-004-8	$ 35.00	132-221-009-5	$ 35.00
132-143-006-6	$ 35.00	132-152-010-6	$ 35.00	132-172-030-0	$ 35.00	132-183-004-2	$ 35.00	132-187-012-1	$ 35.00	132-192-012-4	$ 35.00	132-203-012-1	$ 35.00	132-211-005-5	$ 35.00	132-221-010-3	$ 35.00
132-144-001-6	$ 35.00	132-152-011-4	$ 35.00	132-172-031-8	$ 35.00	132-184-002-5	$ 35.00	132-187-013-9	$ 35.00	132-192-013-2	$ 35.00	132-204-001-3	$ 35.00	132-212-001-3	$ 35.00	132-221-011-1	$ 35.00
132-144-002-4	$ 35.00	132-152-012-2	$ 35.00	132-172-032-6	$ 35.00	132-184-003-3	$ 35.00	132-187-014-7	$ 35.00	132-192-014-0	$ 35.00	132-204-002-1	$ 35.00	132-212-002-1	$ 35.00	132-221-012-9	$ 35.00
132-144-003-2	$ 35.00	132-152-013-0	$ 35.00	132-172-033-4	$ 35.00	132-184-004-1	$ 35.00	132-187-015-4	$ 35.00	132-192-015-7	$ 35.00	132-204-003-9	$ 35.00	132-212-003-9	$ 35.00	132-221-013-7	$ 35.00
132-144-004-0	$ 35.00	132-152-014-8	$ 35.00	132-172-034-2	$ 35.00	132-184-005-8	$ 35.00	132-187-016-2	$ 35.00	132-192-016-5	$ 35.00	132-204-004-7	$ 35.00	132-213-001-2	$ 35.00	132-221-016-0	$ 35.00
132-144-005-7	$ 35.00	132-152-015-5	$ 35.00	132-172-035-9	$ 35.00	132-184-006-6	$ 35.00	132-187-017-0	$ 35.00	132-192-017-3	$ 35.00	132-204-005-4	$ 35.00	132-213-002-0	$ 35.00	132-221-017-8	$ 35.00
132-144-006-5	$ 35.00	132-152-016-3	$ 35.00	132-172-036-7	$ 35.00	132-184-007-4	$ 35.00	132-187-029-5	$ 35.00	132-192-018-1	$ 35.00	132-204-006-2	$ 35.00	132-213-003-8	$ 35.00	132-221-018-6	$ 35.00
132-144-007-3	$ 35.00	132-152-017-1	$ 35.00	132-172-037-5	$ 35.00	132-184-008-2	$ 35.00	132-187-030-3	$ 35.00	132-192-019-9	$ 35.00	132-204-007-0	$ 35.00	132-213-004-6	$ 35.00	132-221-019-4	$ 35.00
132-144-008-1	$ 35.00	132-152-018-9	$ 35.00	132-172-038-3	$ 35.00	132-184-009-0	$ 35.00	132-187-031-1	$ 35.00	132-192-020-7	$ 35.00	132-204-008-8	$ 35.00	132-213-005-3	$ 35.00	132-221-020-2	$ 35.00
132-144-009-9	$ 35.00	132-152-019-7	$ 35.00	132-172-039-1	$ 35.00	132-184-010-8	$ 35.00	132-187-032-9	$ 35.00	132-192-021-5	$ 35.00	132-204-009-6	$ 35.00	132-213-006-1	$ 35.00	132-221-022-8	$ 49.00
132-144-010-7	$ 35.00	132-152-020-5	$ 35.00	132-173-001-0	$ 35.00	132-184-011-6	$ 35.00	132-187-033-7	$ 35.00	132-192-022-3	$ 35.00	132-204-010-4	$ 35.00	132-213-007-9	$ 35.00	132-221-025-1	$ 59.50
132-144-011-5	$ 35.00	132-152-021-3	$ 35.00	132-173-002-8	$ 35.00	132-184-012-4	$ 35.00	132-187-034-5	$ 35.00	132-192-023-1	$ 35.00	132-204-011-2	$ 35.00	132-213-008-7	$ 35.00	132-221-026-9	$ 35.00
132-144-012-3	$ 35.00	132-152-022-1	$ 35.00	132-173-003-6	$ 35.00	132-184-013-2	$ 35.00	132-187-035-2	$ 35.00	132-201-001-6	$ 35.00	132-204-012-0	$ 35.00	132-213-009-5	$ 35.00	132-221-027-7	$ 35.00
132-144-013-1	$ 35.00	132-152-023-9	$ 35.00	132-173-004-4	$ 35.00	132-184-014-0	$ 35.00	132-187-036-0	$ 35.00	132-201-002-4	$ 35.00	132-204-013-8	$ 35.00	132-213-010-3	$ 35.00	132-221-028-5	$ 35.00
132-144-014-9	$ 35.00	132-152-024-7	$ 35.00	132-173-005-1	$ 35.00	132-184-015-7	$ 35.00	132-187-038-6	$ 35.00	132-202-001-5	$ 35.00	132-204-014-6	$ 35.00	132-213-011-1	$ 35.00	132-222-001-1	$ 35.00
132-144-015-6	$ 35.00	132-152-030-4	$ 3,209.50	132-173-006-9	$ 35.00	132-184-016-5	$ 35.00	132-187-039-4	$ 35.00	132-202-002-3	$ 35.00	132-204-015-3	$ 35.00	132-213-012-9	$ 35.00	132-222-002-9	$ 35.00
132-144-016-4	$ 35.00	132-152-031-2	$ 554.40	132-173-007-7	$ 35.00	132-185-001-6	$ 35.00	132-191-003-4	$ 35.00	132-202-003-1	$ 35.00	132-204-016-1	$ 35.00	132-213-013-7	$ 35.00	132-222-003-7	$ 35.00
132-144-017-2	$ 35.00	132-160-006-4	$ 160.86	132-173-008-5	$ 35.00	132-185-002-4	$ 35.00	132-191-004-2	$ 35.00	132-202-004-9	$ 35.00	132-204-017-9	$ 35.00	132-213-014-5	$ 35.00	132-222-004-5	$ 35.00
132-144-018-0	$ 35.00	132-160-008-0	$ 1,071.00	132-173-009-3	$ 35.00	132-185-003-2	$ 35.00	132-191-005-9	$ 35.00	132-202-005-6	$ 35.00	132-204-018-7	$ 35.00	132-213-015-2	$ 35.00	132-222-005-2	$ 35.00
132-144-019-8	$ 35.00	132-160-010-6	$ 1,104.60	132-173-010-1	$ 35.00	132-185-004-0	$ 35.00	132-191-006-7	$ 35.00	132-202-006-4	$ 35.00	132-204-019-5	$ 35.00	132-214-001-1	$ 35.00	132-231-001-0	$ 35.00
132-144-020-6	$ 35.00	132-160-011-4	$ 955.50	132-173-011-9	$ 35.00	132-185-005-7	$ 35.00	132-191-007-5	$ 35.00	132-202-007-2	$ 35.00	132-205-001-2	$ 35.00	132-214-002-9	$ 35.00	132-231-002-8	$ 35.00
132-144-021-4	$ 35.00	132-160-012-2	$ 311.22	132-173-012-7	$ 35.00	132-185-006-5	$ 35.00	132-191-008-3	$ 35.00	132-202-008-0	$ 35.00	132-205-002-0	$ 35.00	132-214-003-7	$ 35.00	132-231-003-6	$ 35.00
132-144-022-2	$ 35.00	132-171-003-8	$ 35.00	132-173-013-5	$ 35.00	132-185-007-3	$ 35.00	132-191-009-1	$ 35.00	132-202-009-8	$ 35.00	132-205-003-8	$ 35.00	132-214-004-5	$ 35.00	132-231-004-4	$ 35.00
132-144-023-0	$ 35.00	132-171-004-6	$ 35.00	132-173-014-3	$ 35.00	132-185-008-1	$ 35.00	132-191-010-9	$ 35.00	132-202-010-6	$ 35.00	132-205-004-6	$ 35.00	132-214-005-2	$ 35.00	132-231-005-1	$ 35.00
132-144-024-8	$ 35.00	132-171-005-3	$ 35.00	132-174-001-9	$ 35.00	132-185-009-9	$ 35.00	132-191-011-7	$ 35.00	132-202-011-4	$ 35.00	132-205-005-3	$ 35.00	132-214-006-0	$ 35.00	132-231-006-9	$ 35.00
132-144-025-5	$ 35.00	132-171-006-1	$ 35.00	132-174-002-7	$ 35.00	132-185-010-7	$ 35.00	132-191-012-5	$ 35.00	132-202-012-2	$ 35.00	132-205-006-1	$ 35.00	132-214-007-8	$ 35.00	132-231-007-7	$ 35.00
132-144-026-3	$ 35.00	132-171-007-9	$ 35.00	132-174-003-5	$ 35.00	132-185-011-5	$ 35.00	132-191-013-3	$ 35.00	132-202-013-0	$ 35.00	132-205-007-9	$ 35.00	132-214-008-6	$ 35.00	132-231-008-5	$ 35.00
132-144-027-1	$ 35.00	132-171-008-7	$ 35.00	132-174-004-3	$ 35.00	132-185-012-3	$ 35.00	132-191-014-1	$ 35.00	132-202-014-8	$ 35.00	132-205-008-7	$ 35.00	132-214-009-4	$ 35.00	132-231-009-3	$ 35.00
132-144-028-9	$ 35.00	132-171-010-3	$ 147.00	132-174-005-0	$ 35.00	132-185-013-1	$ 35.00	132-191-015-8	$ 35.00	132-202-015-5	$ 35.00	132-205-009-5	$ 35.00	132-214-010-2	$ 35.00	132-231-010-1	$ 35.00
132-144-029-7	$ 35.00	132-172-002-9	$ 35.00	132-174-006-8	$ 35.00	132-185-014-9	$ 35.00	132-191-016-6	$ 35.00	132-202-016-3	$ 35.00	132-205-010-3	$ 35.00	132-214-011-0	$ 35.00	132-231-011-9	$ 35.00
132-144-030-5	$ 35.00	132-172-003-7	$ 35.00	132-174-007-6	$ 35.00	132-185-015-6	$ 35.00	132-191-017-4	$ 35.00	132-202-017-1	$ 35.00	132-205-011-1	$ 35.00	132-214-012-8	$ 35.00	132-231-012-7	$ 35.00
132-144-031-3	$ 35.00	132-172-004-5	$ 35.00	132-174-008-4	$ 35.00	132-185-016-4	$ 35.00	132-191-018-2	$ 35.00	132-202-018-9	$ 35.00	132-205-012-9	$ 35.00	132-214-013-6	$ 35.00	132-231-013-5	$ 35.00
132-144-032-1	$ 35.00	132-172-005-2	$ 35.00	132-174-009-2	$ 35.00	132-185-017-2	$ 35.00	132-191-019-0	$ 35.00	132-202-019-7	$ 35.00	132-205-013-7	$ 35.00	132-214-014-4	$ 35.00	132-231-014-3	$ 35.00
132-144-033-9	$ 35.00	132-172-006-0	$ 35.00	132-174-010-0	$ 35.00	132-185-018-0	$ 35.00	132-191-020-8	$ 35.00	132-202-020-5	$ 35.00	132-205-014-5	$ 35.00	132-214-015-1	$ 35.00	132-231-017-6	$ 35.00
132-144-034-7	$ 35.00	132-172-007-8	$ 35.00	132-174-011-8	$ 35.00	132-185-019-8	$ 35.00	132-191-021-6	$ 35.00	132-202-021-3	$ 35.00	132-205-015-2	$ 35.00	132-214-016-9	$ 35.00	132-232-001-9	$ 35.00
132-144-035-4	$ 35.00	132-172-008-6	$ 35.00	132-175-001-8	$ 35.00	132-185-020-6	$ 35.00	132-191-022-4	$ 35.00	132-202-022-1	$ 35.00	132-205-016-0	$ 35.00	132-214-017-7	$ 35.00	132-232-002-7	$ 35.00
132-144-036-2	$ 35.00	132-172-009-4	$ 35.00	132-175-002-6	$ 35.00	132-185-021-4	$ 35.00	132-191-023-2	$ 35.00	132-202-023-9	$ 35.00	132-206-001-1	$ 35.00	132-214-018-5	$ 35.00	132-232-003-5	$ 35.00
132-151-001-6	$ 35.00	132-172-010-2	$ 35.00	132-175-003-4	$ 35.00	132-186-001-5	$ 35.00	132-191-024-0	$ 35.00	132-202-024-7	$ 35.00	132-206-002-9	$ 35.00	132-214-019-3	$ 35.00	132-232-004-3	$ 35.00
132-151-002-4	$ 35.00	132-172-011-0	$ 35.00	132-175-004-2	$ 35.00	132-186-002-3	$ 35.00	132-191-025-7	$ 35.00	132-202-025-4	$ 35.00	132-206-003-7	$ 35.00	132-214-020-1	$ 35.00	132-232-005-0	$ 35.00
132-151-003-2	$ 35.00	132-172-012-8	$ 35.00	132-175-005-9	$ 35.00	132-186-003-1	$ 35.00	132-191-026-5	$ 35.00	132-202-026-2	$ 35.00	132-206-004-5	$ 35.00	132-214-021-9	$ 35.00	132-232-006-8	$ 35.00
132-151-004-0	$ 35.00	132-172-013-6	$ 35.00	132-175-006-7	$ 35.00	132-186-004-9	$ 35.00	132-191-027-3	$ 35.00	132-202-027-0	$ 35.00	132-206-005-2	$ 35.00	132-214-022-7	$ 35.00	132-232-007-6	$ 35.00
132-151-005-7	$ 35.00	132-172-014-4	$ 35.00	132-175-007-5	$ 35.00	132-186-005-6	$ 35.00	132-191-028-1	$ 35.00	132-202-028-8	$ 35.00	132-206-006-0	$ 35.00	132-215-001-0	$ 35.00	132-233-001-8	$ 35.00
132-151-006-5	$ 35.00	132-172-015-1	$ 35.00	132-175-008-3	$ 35.00	132-186-006-4	$ 35.00	132-191-029-9	$ 35.00	132-202-029-6	$ 35.00	132-206-007-8	$ 35.00	132-215-002-8	$ 35.00	132-233-002-6	$ 35.00
132-151-007-3	$ 35.00	132-172-016-9	$ 35.00	132-175-009-1	$ 35.00	132-186-007-2	$ 35.00	132-191-030-7	$ 35.00	132-202-030-4	$ 35.00	132-206-008-6	$ 35.00	132-215-003-6	$ 35.00	132-233-003-4	$ 35.00
132-151-008-1	$ 35.00	132-172-017-7	$ 35.00	132-175-010-9	$ 35.00	132-186-008-0	$ 35.00	132-191-031-5	$ 49.00	132-202-031-2	$ 35.00	132-206-009-4	$ 35.00	132-215-004-4	$ 35.00	132-233-004-2	$ 35.00
132-151-009-9	$ 35.00	132-172-018-5	$ 35.00	132-175-011-7	$ 35.00	132-186-009-8	$ 35.00	132-191-032-3	$ 49.00	132-202-033-8	$ 59.50	132-206-010-2	$ 35.00	132-215-005-1	$ 35.00	132-233-005-9	$ 35.00
132-151-010-7	$ 35.00	132-172-019-3	$ 35.00	132-175-012-5	$ 35.00	132-187-001-4	$ 35.00	132-192-001-7	$ 35.00	132-203-001-4	$ 35.00	132-206-011-0	$ 35.00	132-215-006-9	$ 35.00	132-233-006-7	$ 35.00
132-151-011-5	$ 35.00	132-172-020-1	$ 35.00	132-175-013-3	$ 35.00	132-187-002-2	$ 35.00	132-192-002-5	$ 35.00	132-203-002-2	$ 35.00	132-206-012-8	$ 35.00	132-215-007-7	$ 35.00	132-233-007-5	$ 35.00
132-152-001-5	$ 35.00	132-172-021-9	$ 35.00	132-175-014-1	$ 35.00	132-187-003-0	$ 35.00	132-192-003-3	$ 35.00	132-203-003-0	$ 35.00	132-206-013-6	$ 35.00	132-215-009-3	$ 35.00	132-233-008-3	$ 35.00
132-152-002-3	$ 35.00	132-172-022-7	$ 35.00	132-175-015-8	$ 35.00	132-187-004-8	$ 35.00	132-192-004-1	$ 35.00	132-203-004-8	$ 35.00	132-206-014-4	$ 35.00	132-221-002-0	$ 35.00	132-233-009-1	$ 35.00
132-152-003-1	$ 35.00	132-172-023-5	$ 35.00	132-175-016-6	$ 35.00	132-187-005-5	$ 35.00	132-192-005-8	$ 35.00	132-203-005-5	$ 35.00	132-206-015-1	$ 35.00	132-221-003-8	$ 35.00	132-233-010-9	$ 35.00
132-152-004-9	$ 35.00	132-172-024-3	$ 35.00	132-181-001-0	$ 35.00	132-187-006-3	$ 35.00	132-192-006-6	$ 35.00	132-203-006-3	$ 35.00	132-206-016-9	$ 35.00	132-221-004-6	$ 35.00	132-233-011-7	$ 35.00

Assessor Parcel Book 132 proposed Storm Water fees for 2016/2017

132-233-012-5	$ 35.00	132-250-040-4	$ 24.50	132-260-012-1	$ 24.50
132-233-013-3	$ 35.00	132-250-041-2	$ 24.50	132-260-013-9	$ 24.50
132-240-006-8	$ 35.00	132-250-042-0	$ 24.50	132-260-014-7	$ 24.50
132-240-007-6	$ 35.00	132-250-043-8	$ 24.50		
132-240-008-4	$ 35.00	132-250-044-6	$ 24.50		
132-240-009-2	$ 35.00	132-250-045-3	$ 24.50		
132-240-010-0	$ 35.00	132-250-046-1	$ 24.50		
132-240-011-8	$ 35.00	132-250-047-9	$ 24.50		
132-240-012-6	$ 35.00	132-250-048-7	$ 24.50		
132-240-013-4	$ 35.00	132-250-049-5	$ 24.50		
132-240-014-2	$ 35.00	132-250-050-3	$ 24.50		
132-240-015-9	$ 35.00	132-250-051-1	$ 24.50		
132-240-016-7	$ 35.00	132-250-052-9	$ 24.50		
132-240-017-5	$ 35.00	132-250-053-7	$ 24.50		
132-240-018-3	$ 35.00	132-250-054-5	$ 24.50		
132-240-019-1	$ 35.00	132-250-055-2	$ 24.50		
132-240-020-9	$ 35.00	132-250-056-0	$ 24.50		
132-240-021-7	$ 35.00	132-250-057-8	$ 24.50		
132-250-001-6	$ 24.50	132-250-058-6	$ 24.50		
132-250-002-4	$ 24.50	132-250-059-4	$ 24.50		
132-250-003-2	$ 24.50	132-250-060-2	$ 24.50		
132-250-004-0	$ 24.50	132-250-061-0	$ 24.50		
132-250-005-7	$ 24.50	132-250-062-8	$ 24.50		
132-250-006-5	$ 24.50	132-250-063-6	$ 24.50		
132-250-007-3	$ 24.50	132-250-064-4	$ 24.50		
132-250-008-1	$ 24.50	132-250-065-1	$ 24.50		
132-250-009-9	$ 24.50	132-250-066-9	$ 24.50		
132-250-010-7	$ 24.50	132-250-067-7	$ 24.50		
132-250-011-5	$ 24.50	132-250-068-5	$ 24.50		
132-250-012-3	$ 24.50	132-250-069-3	$ 24.50		
132-250-013-1	$ 24.50	132-250-070-1	$ 24.50		
132-250-014-9	$ 24.50	132-250-071-9	$ 24.50		
132-250-015-6	$ 24.50	132-250-072-7	$ 24.50		
132-250-016-4	$ 24.50	132-250-073-5	$ 24.50		
132-250-017-2	$ 24.50	132-250-074-3	$ 24.50		
132-250-018-0	$ 24.50	132-250-075-0	$ 24.50		
132-250-019-8	$ 24.50	132-250-076-8	$ 24.50		
132-250-020-6	$ 24.50	132-250-077-6	$ 24.50		
132-250-021-4	$ 24.50	132-250-078-4	$ 24.50		
132-250-022-2	$ 24.50	132-250-079-2	$ 24.50		
132-250-023-0	$ 24.50	132-250-080-0	$ 24.50		
132-250-024-8	$ 24.50	132-250-081-8	$ 24.50		
132-250-025-5	$ 24.50	132-250-082-6	$ 24.50		
132-250-026-3	$ 24.50	132-250-083-4	$ 24.50		
132-250-027-1	$ 24.50	132-250-084-2	$ 24.50		
132-250-028-9	$ 24.50	132-250-085-9	$ 24.50		
132-250-029-7	$ 24.50	132-260-001-4	$ 35.00		
132-250-030-5	$ 24.50	132-260-002-2	$ 24.50		
132-250-031-3	$ 24.50	132-260-003-0	$ 24.50		
132-250-032-1	$ 24.50	132-260-004-8	$ 24.50		
132-250-033-9	$ 24.50	132-260-005-5	$ 24.50		
132-250-034-7	$ 24.50	132-260-006-3	$ 24.50		
132-250-035-4	$ 24.50	132-260-007-1	$ 24.50		
132-250-036-2	$ 24.50	132-260-008-9	$ 24.50		
132-250-037-0	$ 24.50	132-260-009-7	$ 24.50		
132-250-038-8	$ 24.50	132-260-010-5	$ 24.50		
132-250-039-6	$ 24.50	132-260-011-3	$ 24.50		

Assessor Parcel Book 133 proposed Storm Water fees for 2016/2017

133-010-013-0	$ 59.50	133-022-013-6	$ 35.00	133-040-032-4	$ 35.00	133-042-017-3	$ 35.00	133-072-026-7	$ 35.00	133-076-001-6	$ 35.00	133-141-009-0	$ 35.00	133-143-009-8	$ 35.00	133-150-070-0	$ 24.50
133-010-014-8	$ 35.00	133-022-014-4	$ 35.00	133-040-033-2	$ 35.00	133-042-018-1	$ 35.00	133-072-027-5	$ 35.00	133-076-002-4	$ 35.00	133-141-010-8	$ 35.00	133-143-010-6	$ 35.00	133-150-071-8	$ 24.50
133-010-015-5	$ 35.00	133-022-019-3	$ 35.00	133-040-034-0	$ 35.00	133-042-019-9	$ 35.00	133-072-028-3	$ 35.00	133-076-003-2	$ 35.00	133-141-011-6	$ 35.00	133-150-009-8	$ 151.20	133-150-072-6	$ 24.50
133-010-018-9	$ 35.00	133-022-022-7	$ 35.00	133-040-035-7	$ 35.00	133-042-020-7	$ 35.00	133-072-029-1	$ 35.00	133-076-004-0	$ 35.00	133-141-012-4	$ 35.00	133-150-016-3	$ 24.50	133-150-073-4	$ 24.50
133-010-021-3	$ 35.00	133-022-023-5	$ 35.00	133-040-036-5	$ 35.00	133-042-021-5	$ 35.00	133-072-030-9	$ 35.00	133-076-005-7	$ 35.00	133-141-013-2	$ 35.00	133-150-017-1	$ 24.50	133-150-074-2	$ 24.50
133-010-022-1	$ 35.00	133-022-024-3	$ 35.00	133-040-037-3	$ 35.00	133-042-022-3	$ 35.00	133-072-031-7	$ 35.00	133-080-029-1	$ 268.80	133-141-014-0	$ 35.00	133-150-018-9	$ 24.50	133-150-075-9	$ 24.50
133-010-023-9	$ 35.00	133-023-001-0	$ 35.00	133-040-039-9	$ 35.00	133-042-023-1	$ 35.00	133-072-032-5	$ 35.00	133-080-045-7	$ 289.80	133-141-015-7	$ 35.00	133-150-019-7	$ 24.50	133-150-076-7	$ 24.50
133-010-024-7	$ 35.00	133-023-002-8	$ 35.00	133-040-044-9	$ 35.00	133-042-024-9	$ 35.00	133-072-033-3	$ 35.00	133-080-046-5	$ 155.40	133-141-016-5	$ 35.00	133-150-020-5	$ 24.50	133-150-077-5	$ 24.50
133-010-025-4	$ 35.00	133-023-003-6	$ 35.00	133-040-045-6	$ 35.00	133-042-025-6	$ 35.00	133-072-034-1	$ 35.00	133-080-047-3	$ 1,468.22	133-141-017-3	$ 35.00	133-150-021-3	$ 24.50	133-150-078-3	$ 24.50
133-010-033-8	$ 35.00	133-023-004-4	$ 35.00	133-041-001-8	$ 35.00	133-042-026-4	$ 35.00	133-072-035-8	$ 35.00	133-091-001-7	$ 35.00	133-141-018-1	$ 35.00	133-150-022-1	$ 24.50	133-150-079-1	$ 24.50
133-010-034-6	$ 35.00	133-023-005-1	$ 35.00	133-041-002-6	$ 35.00	133-042-027-2	$ 35.00	133-072-036-6	$ 35.00	133-091-002-5	$ 35.00	133-141-019-9	$ 35.00	133-150-023-9	$ 24.50	133-150-080-9	$ 24.50
133-010-035-3	$ 35.00	133-023-006-9	$ 35.00	133-041-003-4	$ 35.00	133-042-028-0	$ 35.00	133-072-037-4	$ 35.00	133-091-003-3	$ 35.00	133-141-020-7	$ 35.00	133-150-024-7	$ 24.50	133-150-081-7	$ 24.50
133-010-036-1	$ 35.00	133-023-007-7	$ 35.00	133-041-004-2	$ 35.00	133-042-029-8	$ 35.00	133-072-038-2	$ 35.00	133-091-004-1	$ 35.00	133-141-021-5	$ 35.00	133-150-025-4	$ 24.50	133-150-082-5	$ 24.50
133-010-037-9	$ 35.00	133-023-008-5	$ 35.00	133-041-005-9	$ 35.00	133-042-030-6	$ 35.00	133-072-039-0	$ 35.00	133-091-005-8	$ 35.00	133-141-022-3	$ 35.00	133-150-026-2	$ 24.50	133-150-083-3	$ 24.50
133-010-038-7	$ 35.00	133-023-009-3	$ 35.00	133-041-006-7	$ 35.00	133-071-001-1	$ 35.00	133-072-040-8	$ 35.00	133-091-006-6	$ 35.00	133-141-023-1	$ 35.00	133-150-027-0	$ 24.50	133-150-084-1	$ 24.50
133-010-039-5	$ 59.50	133-023-010-1	$ 35.00	133-041-007-5	$ 35.00	133-071-002-9	$ 35.00	133-072-041-6	$ 35.00	133-091-008-2	$ 76.24	133-141-024-9	$ 35.00	133-150-028-8	$ 24.50	133-150-085-8	$ 24.50
133-010-041-1	$ 35.00	133-023-014-3	$ 35.00	133-041-008-3	$ 35.00	133-071-003-7	$ 35.00	133-072-042-4	$ 35.00	133-092-001-6	$ 35.00	133-141-025-6	$ 35.00	133-150-029-6	$ 24.50	133-150-086-6	$ 24.50
133-010-043-7	$ 24.50	133-023-015-0	$ 35.00	133-041-009-1	$ 35.00	133-071-004-5	$ 35.00	133-072-043-2	$ 35.00	133-092-002-4	$ 35.00	133-141-026-4	$ 35.00	133-150-030-4	$ 24.50	133-150-087-4	$ 24.50
133-010-044-5	$ 24.50	133-023-016-8	$ 35.00	133-041-010-9	$ 35.00	133-071-005-2	$ 35.00	133-072-044-0	$ 35.00	133-092-003-2	$ 35.00	133-141-027-2	$ 35.00	133-150-031-2	$ 24.50	133-150-088-2	$ 24.50
133-010-045-2	$ 24.50	133-023-017-6	$ 35.00	133-041-011-7	$ 35.00	133-071-006-0	$ 35.00	133-073-001-9	$ 35.00	133-092-004-0	$ 35.00	133-141-028-0	$ 35.00	133-150-032-0	$ 24.50	133-150-089-0	$ 24.50
133-010-046-0	$ 24.50	133-023-018-4	$ 35.00	133-041-012-5	$ 35.00	133-071-007-8	$ 35.00	133-073-002-7	$ 35.00	133-092-005-7	$ 35.00	133-141-029-8	$ 35.00	133-150-033-8	$ 24.50	133-150-090-8	$ 24.50
133-010-047-8	$ 24.50	133-024-002-7	$ 35.00	133-041-013-3	$ 35.00	133-071-008-6	$ 35.00	133-073-003-5	$ 35.00	133-092-006-5	$ 35.00	133-141-030-6	$ 35.00	133-150-034-6	$ 24.50	133-150-091-6	$ 24.50
133-010-048-6	$ 24.50	133-024-003-5	$ 35.00	133-041-014-1	$ 35.00	133-071-009-4	$ 35.00	133-073-004-3	$ 35.00	133-092-008-1	$ 35.00	133-142-001-6	$ 35.00	133-150-035-3	$ 24.50	133-150-092-4	$ 24.50
133-010-049-4	$ 24.50	133-024-004-3	$ 35.00	133-041-015-8	$ 35.00	133-071-010-2	$ 35.00	133-073-005-0	$ 35.00	133-093-001-5	$ 35.00	133-142-002-4	$ 35.00	133-150-036-1	$ 24.50	133-150-093-2	$ 24.50
133-010-050-2	$ 24.50	133-024-005-0	$ 35.00	133-041-016-6	$ 35.00	133-071-011-0	$ 35.00	133-073-006-8	$ 35.00	133-093-002-3	$ 35.00	133-142-003-2	$ 35.00	133-150-037-9	$ 24.50	133-150-094-0	$ 24.50
133-010-051-0	$ 24.50	133-024-006-8	$ 35.00	133-041-017-4	$ 35.00	133-071-012-8	$ 35.00	133-073-007-6	$ 35.00	133-093-003-1	$ 35.00	133-142-004-0	$ 35.00	133-150-038-7	$ 24.50	133-150-095-7	$ 24.50
133-010-052-8	$ 24.50	133-024-007-6	$ 35.00	133-041-018-2	$ 35.00	133-071-013-6	$ 35.00	133-073-008-4	$ 35.00	133-093-004-9	$ 35.00	133-142-005-7	$ 35.00	133-150-039-5	$ 24.50	133-150-096-5	$ 24.50
133-010-054-4	$ 35.00	133-024-010-0	$ 35.00	133-041-019-0	$ 35.00	133-071-014-4	$ 35.00	133-073-009-2	$ 35.00	133-093-005-6	$ 35.00	133-142-006-5	$ 35.00	133-150-040-3	$ 24.50	133-150-097-3	$ 24.50
133-010-055-1	$ 35.00	133-025-001-8	$ 35.00	133-041-020-8	$ 35.00	133-071-015-1	$ 35.00	133-074-001-8	$ 35.00	133-093-006-4	$ 35.00	133-142-007-3	$ 35.00	133-150-041-1	$ 24.50	133-150-098-1	$ 24.50
133-010-056-9	$ 35.00	133-025-002-6	$ 35.00	133-041-021-6	$ 35.00	133-071-016-9	$ 35.00	133-074-002-6	$ 35.00	133-093-008-0	$ 35.00	133-142-008-1	$ 35.00	133-150-042-9	$ 24.50	133-150-099-9	$ 24.50
133-010-057-7	$ 35.00	133-025-003-4	$ 35.00	133-041-022-4	$ 35.00	133-071-017-7	$ 35.00	133-074-003-4	$ 35.00	133-093-009-8	$ 35.00	133-142-009-9	$ 35.00	133-150-043-7	$ 24.50	133-150-100-5	$ 24.50
133-010-058-5	$ 35.00	133-025-004-2	$ 35.00	133-041-023-2	$ 35.00	133-071-018-5	$ 35.00	133-074-004-2	$ 35.00	133-093-010-6	$ 35.00	133-142-010-7	$ 35.00	133-150-044-5	$ 24.50	133-150-101-3	$ 24.50
133-010-059-3	$ 35.00	133-026-001-7	$ 35.00	133-041-024-0	$ 35.00	133-072-001-0	$ 35.00	133-074-005-9	$ 35.00	133-093-011-4	$ 35.00	133-142-011-5	$ 35.00	133-150-045-2	$ 24.50	133-150-102-1	$ 24.50
133-010-060-1	$ 35.00	133-026-002-5	$ 35.00	133-041-025-7	$ 35.00	133-072-002-8	$ 35.00	133-074-006-7	$ 35.00	133-093-012-2	$ 35.00	133-142-012-3	$ 35.00	133-150-046-0	$ 24.50	133-150-103-9	$ 24.50
133-010-061-9	$ 24.50	133-026-003-3	$ 35.00	133-041-026-5	$ 35.00	133-072-003-6	$ 35.00	133-074-007-5	$ 35.00	133-093-014-8	$ 35.00	133-142-013-1	$ 35.00	133-150-047-8	$ 24.50	133-150-104-7	$ 24.50
133-010-062-7	$ 24.50	133-030-004-5	$ 335.66	133-041-027-3	$ 35.00	133-072-004-4	$ 35.00	133-074-008-3	$ 35.00	133-093-015-5	$ 35.00	133-142-014-9	$ 35.00	133-150-048-6	$ 24.50	133-150-105-4	$ 24.50
133-021-001-2	$ 35.00	133-030-022-7	$ 59.50	133-041-028-1	$ 35.00	133-072-005-1	$ 35.00	133-074-009-1	$ 35.00	133-093-016-3	$ 35.00	133-142-015-6	$ 35.00	133-150-049-4	$ 24.50	133-150-107-0	$ 154.14
133-021-002-0	$ 35.00	133-030-024-3	$ 133.56	133-041-033-1	$ 35.00	133-072-006-9	$ 35.00	133-074-010-9	$ 35.00	133-111-009-6	$ 2,080.26	133-142-016-4	$ 35.00	133-150-050-2	$ 24.50	133-150-108-8	$ 24.50
133-021-003-8	$ 35.00	133-030-025-0	$ 298.62	133-041-034-9	$ 35.00	133-072-007-7	$ 35.00	133-074-011-7	$ 35.00	133-111-010-4	$ 5,386.92	133-142-017-2	$ 35.00	133-150-051-0	$ 24.50	133-150-116-1	$ 43.26
133-021-004-6	$ 35.00	133-030-036-7	$ 35.00	133-041-035-6	$ 35.00	133-072-008-5	$ 35.00	133-074-012-5	$ 35.00	133-120-018-6	$ 35.00	133-142-018-0	$ 35.00	133-150-052-8	$ 24.50	133-150-118-7	$ 424.20
133-021-005-3	$ 35.00	133-040-011-8	$ 35.00	133-041-036-4	$ 35.00	133-072-009-3	$ 35.00	133-074-013-3	$ 35.00	133-120-019-4	$ 35.00	133-142-019-8	$ 35.00	133-150-053-6	$ 24.50	133-150-119-5	$ 214.20
133-021-006-1	$ 35.00	133-040-012-6	$ 35.00	133-042-001-7	$ 35.00	133-072-010-1	$ 35.00	133-074-014-1	$ 35.00	133-120-020-2	$ 35.00	133-142-020-6	$ 35.00	133-150-054-4	$ 24.50	133-150-120-3	$ 222.18
133-021-007-9	$ 35.00	133-040-013-4	$ 35.00	133-042-002-5	$ 35.00	133-072-011-9	$ 35.00	133-074-015-8	$ 35.00	133-120-021-0	$ 35.00	133-142-021-4	$ 35.00	133-150-055-1	$ 24.50	133-150-121-1	$ 276.78
133-021-008-7	$ 35.00	133-040-014-2	$ 35.00	133-042-003-3	$ 35.00	133-072-012-7	$ 35.00	133-074-016-6	$ 35.00	133-120-022-8	$ 35.00	133-142-022-2	$ 35.00	133-150-056-9	$ 24.50	133-150-122-9	$ 1,557.36
133-021-009-5	$ 35.00	133-040-015-9	$ 35.00	133-042-004-1	$ 35.00	133-072-013-5	$ 35.00	133-074-017-4	$ 35.00	133-120-023-6	$ 35.00	133-142-023-0	$ 35.00	133-150-057-7	$ 24.50	133-150-123-7	$ 131.04
133-022-001-1	$ 35.00	133-040-016-7	$ 35.00	133-042-005-8	$ 35.00	133-072-014-3	$ 35.00	133-074-018-2	$ 35.00	133-120-024-4	$ 35.00	133-142-024-8	$ 35.00	133-150-058-5	$ 24.50	133-150-124-5	$ 1,308.30
133-022-002-9	$ 35.00	133-040-017-5	$ 35.00	133-042-006-6	$ 35.00	133-072-015-0	$ 35.00	133-074-019-0	$ 35.00	133-120-025-1	$ 35.00	133-142-025-5	$ 35.00	133-150-059-3	$ 24.50	133-160-014-6	$ 35.00
133-022-003-7	$ 35.00	133-040-018-3	$ 35.00	133-042-007-4	$ 35.00	133-072-016-8	$ 35.00	133-074-020-8	$ 35.00	133-120-026-9	$ 35.00	133-142-026-3	$ 35.00	133-150-060-1	$ 24.50	133-160-015-3	$ 35.00
133-022-004-5	$ 35.00	133-040-019-1	$ 35.00	133-042-008-2	$ 35.00	133-072-017-6	$ 35.00	133-075-001-7	$ 35.00	133-120-027-7	$ 1,631.28	133-142-027-1	$ 35.00	133-150-061-9	$ 24.50	133-160-029-4	$ 73.50
133-022-005-2	$ 35.00	133-040-020-9	$ 35.00	133-042-009-0	$ 35.00	133-072-018-4	$ 35.00	133-075-002-5	$ 35.00	133-141-001-7	$ 35.00	133-143-001-5	$ 35.00	133-150-062-7	$ 24.50	133-160-030-2	$ 73.50
133-022-006-0	$ 35.00	133-040-021-7	$ 35.00	133-042-010-8	$ 35.00	133-072-019-2	$ 35.00	133-075-003-3	$ 35.00	133-141-002-5	$ 35.00	133-143-002-3	$ 35.00	133-150-063-5	$ 24.50	133-160-031-0	$ 73.50
133-022-007-8	$ 35.00	133-040-022-5	$ 35.00	133-042-011-6	$ 35.00	133-072-020-0	$ 35.00	133-075-004-1	$ 35.00	133-141-003-3	$ 35.00	133-143-003-1	$ 35.00	133-150-064-3	$ 24.50	133-160-032-8	$ 73.50
133-022-008-6	$ 35.00	133-040-023-3	$ 35.00	133-042-012-4	$ 35.00	133-072-021-8	$ 35.00	133-075-005-8	$ 35.00	133-141-004-1	$ 35.00	133-143-004-9	$ 35.00	133-150-065-0	$ 24.50	133-160-033-6	$ 73.50
133-022-009-4	$ 35.00	133-040-024-1	$ 35.00	133-042-013-2	$ 35.00	133-072-022-6	$ 35.00	133-075-006-6	$ 35.00	133-141-005-8	$ 35.00	133-143-005-6	$ 35.00	133-150-066-8	$ 24.50	133-160-034-4	$ 73.50
133-022-010-2	$ 35.00	133-040-025-8	$ 35.00	133-042-014-0	$ 35.00	133-072-023-4	$ 35.00	133-075-007-4	$ 35.00	133-141-006-6	$ 35.00	133-143-006-4	$ 35.00	133-150-067-6	$ 24.50	133-160-035-1	$ 73.50
133-022-011-0	$ 35.00	133-040-028-2	$ 35.00	133-042-015-7	$ 35.00	133-072-024-2	$ 35.00	133-075-008-2	$ 35.00	133-141-007-4	$ 35.00	133-143-007-2	$ 35.00	133-150-068-4	$ 24.50	133-160-036-9	$ 73.50
133-022-012-8	$ 35.00	133-040-031-6	$ 35.00	133-042-016-5	$ 35.00	133-072-025-9	$ 35.00	133-075-009-0	$ 35.00	133-141-008-2	$ 35.00	133-143-008-0	$ 35.00	133-150-069-2	$ 24.50	133-160-037-7	$ 73.50

Assessor Parcel Book 133 proposed Storm Water fees for 2016/2017

133-160-038-5	$ 73.50	133-182-007-4	$ 35.00	133-202-003-9	$ 35.00	133-213-026-7	$ 24.50	133-223-004-2	$ 24.50	133-232-002-5	$ 35.00	133-241-040-4	$ 35.00	133-250-004-8	$ 35.00	133-250-061-8	$ 35.00
133-160-039-3	$ 73.50	133-183-001-6	$ 35.00	133-202-004-7	$ 35.00	133-213-027-5	$ 24.50	133-223-005-9	$ 24.50	133-232-003-3	$ 35.00	133-241-041-2	$ 35.00	133-250-005-5	$ 35.00	133-250-062-6	$ 35.00
133-160-040-1	$ 73.50	133-183-002-4	$ 35.00	133-202-005-4	$ 35.00	133-213-029-1	$ 24.50	133-223-006-7	$ 24.50	133-232-004-1	$ 35.00	133-241-042-0	$ 35.00	133-250-006-3	$ 35.00	133-250-063-4	$ 35.00
133-160-041-9	$ 73.50	133-183-003-2	$ 35.00	133-202-006-2	$ 35.00	133-213-030-9	$ 24.50	133-223-007-5	$ 24.50	133-232-005-8	$ 35.00	133-241-043-8	$ 35.00	133-250-007-1	$ 35.00	133-250-064-2	$ 35.00
133-160-042-7	$ 98.00	133-183-004-0	$ 35.00	133-202-007-0	$ 35.00	133-213-031-7	$ 24.50	133-223-008-3	$ 24.50	133-232-006-6	$ 35.00	133-241-044-6	$ 35.00	133-250-008-9	$ 35.00	133-250-065-9	$ 35.00
133-160-043-5	$ 73.50	133-183-005-7	$ 35.00	133-202-008-8	$ 35.00	133-213-032-5	$ 24.50	133-223-009-1	$ 24.50	133-232-007-4	$ 35.00	133-241-045-3	$ 35.00	133-250-009-7	$ 35.00	133-250-066-7	$ 35.00
133-160-044-3	$ 73.50	133-183-006-5	$ 35.00	133-202-009-6	$ 35.00	133-213-033-3	$ 24.50	133-223-010-9	$ 24.50	133-232-008-2	$ 35.00	133-241-046-1	$ 35.00	133-250-010-5	$ 35.00	133-250-067-5	$ 35.00
133-160-045-0	$ 73.50	133-183-007-3	$ 35.00	133-202-010-4	$ 35.00	133-213-034-1	$ 24.50	133-223-011-7	$ 24.50	133-232-009-0	$ 35.00	133-241-047-9	$ 35.00	133-250-011-3	$ 35.00	133-250-068-3	$ 35.00
133-160-046-8	$ 73.50	133-183-008-1	$ 35.00	133-202-011-2	$ 35.00	133-213-035-8	$ 24.50	133-223-012-5	$ 24.50	133-234-001-5	$ 35.00	133-241-048-7	$ 35.00	133-250-012-1	$ 35.00	133-250-069-1	$ 35.00
133-160-047-6	$ 73.50	133-183-009-9	$ 35.00	133-202-012-0	$ 35.00	133-213-036-6	$ 24.50	133-223-013-3	$ 24.50	133-234-002-3	$ 35.00	133-241-049-5	$ 35.00	133-250-013-9	$ 35.00	133-250-070-9	$ 35.00
133-160-048-4	$ 73.50	133-183-010-7	$ 35.00	133-202-013-8	$ 35.00	133-213-037-4	$ 24.50	133-223-014-1	$ 24.50	133-234-003-1	$ 35.00	133-241-050-3	$ 35.00	133-250-014-7	$ 35.00	133-250-071-7	$ 35.00
133-160-053-4	$ 285.60	133-184-001-5	$ 35.00	133-202-014-6	$ 35.00	133-213-066-3	$ 24.50	133-223-015-8	$ 24.50	133-234-004-9	$ 35.00	133-241-051-1	$ 35.00	133-250-015-4	$ 35.00	133-250-072-5	$ 35.00
133-160-055-9	$ 66.16	133-184-002-3	$ 35.00	133-202-015-3	$ 35.00	133-213-067-1	$ 24.50	133-223-016-6	$ 24.50	133-234-005-6	$ 35.00	133-241-052-9	$ 35.00	133-250-016-2	$ 24.50	133-250-073-3	$ 35.00
133-160-060-9	$ 98.00	133-184-003-1	$ 35.00	133-202-016-1	$ 35.00	133-213-068-9	$ 24.50	133-223-017-4	$ 24.50	133-234-006-4	$ 35.00	133-241-053-7	$ 35.00	133-250-017-0	$ 35.00	133-250-074-1	$ 35.00
133-160-064-1	$ 287.28	133-184-004-9	$ 35.00	133-202-017-9	$ 35.00	133-213-069-7	$ 24.50	133-223-018-2	$ 24.50	133-234-007-2	$ 35.00	133-241-054-5	$ 35.00	133-250-018-8	$ 35.00	133-250-075-8	$ 35.00
133-160-065-8	$ 66.36	133-184-005-6	$ 35.00	133-202-018-7	$ 35.00	133-213-070-5	$ 24.50	133-223-019-0	$ 24.50	133-234-008-0	$ 35.00	133-241-055-2	$ 35.00	133-250-019-6	$ 35.00	133-250-076-6	$ 35.00
133-160-068-2	$ 457.80	133-184-006-4	$ 220.50	133-203-001-2	$ 35.00	133-213-071-3	$ 24.50	133-223-020-8	$ 24.50	133-234-009-8	$ 35.00	133-241-056-0	$ 35.00	133-250-020-4	$ 35.00	133-250-077-4	$ 35.00
133-160-075-7	$ 435.96	133-184-008-0	$ 220.50	133-203-002-0	$ 35.00	133-213-072-1	$ 24.50	133-223-021-6	$ 24.50	133-234-010-6	$ 35.00	133-241-057-8	$ 35.00	133-250-021-2	$ 35.00	133-250-078-2	$ 35.00
133-160-077-3	$ 1,078.00	133-191-001-6	$ 35.00	133-203-003-8	$ 35.00	133-213-073-9	$ 24.50	133-223-022-4	$ 24.50	133-241-001-6	$ 35.00	133-241-058-6	$ 35.00	133-250-022-0	$ 35.00	133-250-079-0	$ 35.00
133-160-078-1	$ 833.00	133-191-002-4	$ 35.00	133-203-004-6	$ 35.00	133-213-074-7	$ 24.50	133-223-023-2	$ 24.50	133-241-002-4	$ 35.00	133-241-059-4	$ 35.00	133-250-023-8	$ 35.00	133-250-080-8	$ 35.00
133-160-079-9	$ 163.48	133-191-003-2	$ 35.00	133-203-005-3	$ 35.00	133-213-075-4	$ 24.50	133-223-024-0	$ 24.50	133-241-003-2	$ 35.00	133-241-060-2	$ 35.00	133-250-024-6	$ 35.00	133-250-081-6	$ 35.00
133-160-080-7	$ 51.66	133-191-004-0	$ 35.00	133-203-006-1	$ 35.00	133-213-076-2	$ 24.50	133-223-025-7	$ 24.50	133-241-004-0	$ 35.00	133-241-061-0	$ 35.00	133-250-025-3	$ 35.00	133-250-082-4	$ 35.00
133-160-082-3	$ 808.50	133-191-005-7	$ 35.00	133-203-007-9	$ 35.00	133-213-077-0	$ 24.50	133-223-026-5	$ 24.50	133-241-005-7	$ 35.00	133-241-062-8	$ 35.00	133-250-026-1	$ 35.00	133-250-083-2	$ 35.00
133-160-083-1	$ 1,323.00	133-191-006-5	$ 35.00	133-203-008-7	$ 35.00	133-213-078-8	$ 24.50	133-223-027-3	$ 24.50	133-241-006-5	$ 35.00	133-241-063-6	$ 35.00	133-250-027-9	$ 35.00	133-250-084-0	$ 35.00
133-160-086-4	$ 151.20	133-191-007-3	$ 35.00	133-203-009-5	$ 35.00	133-213-079-6	$ 24.50	133-223-028-1	$ 24.50	133-241-007-3	$ 35.00	133-241-064-4	$ 35.00	133-250-028-7	$ 35.00	133-250-085-7	$ 35.00
133-160-087-2	$ 197.40	133-191-008-1	$ 35.00	133-203-010-3	$ 35.00	133-213-080-4	$ 24.50	133-223-029-9	$ 24.50	133-241-008-1	$ 35.00	133-241-065-1	$ 35.00	133-250-029-5	$ 35.00	133-250-086-5	$ 35.00
133-170-010-2	$ 35.00	133-191-011-5	$ 563.50	133-203-011-1	$ 35.00	133-213-081-2	$ 24.50	133-223-030-7	$ 24.50	133-241-009-9	$ 35.00	133-241-066-9	$ 35.00	133-250-030-3	$ 35.00	133-250-087-3	$ 35.00
133-170-011-0	$ 35.00	133-192-001-5	$ 35.00	133-203-012-9	$ 35.00	133-213-082-0	$ 24.50	133-223-031-5	$ 24.50	133-241-010-7	$ 35.00	133-241-067-7	$ 35.00	133-250-031-1	$ 35.00	133-250-088-1	$ 35.00
133-170-012-8	$ 35.00	133-192-002-3	$ 35.00	133-203-013-7	$ 35.00	133-213-083-8	$ 24.50	133-223-032-3	$ 24.50	133-241-011-5	$ 35.00	133-241-068-5	$ 35.00	133-250-032-9	$ 35.00	133-250-089-9	$ 35.00
133-170-017-7	$ 210.00	133-192-003-1	$ 35.00	133-203-014-5	$ 35.00	133-213-084-6	$ 24.50	133-223-033-1	$ 24.50	133-241-012-3	$ 24.50	133-241-069-3	$ 35.00	133-250-033-7	$ 35.00	133-250-090-7	$ 35.00
133-170-018-5	$ 78.76	133-192-004-9	$ 35.00	133-203-015-2	$ 35.00	133-213-085-3	$ 24.50	133-223-034-9	$ 24.50	133-241-013-1	$ 35.00	133-241-070-1	$ 35.00	133-250-034-5	$ 35.00	133-250-091-5	$ 35.00
133-170-033-4	$ 37.80	133-192-005-6	$ 35.00	133-203-016-0	$ 35.00	133-213-086-1	$ 24.50	133-223-035-6	$ 24.50	133-241-014-9	$ 35.00	133-241-071-9	$ 35.00	133-250-035-2	$ 35.00	133-250-092-3	$ 35.00
133-170-040-9	$ 185.22	133-192-006-4	$ 35.00	133-203-017-8	$ 35.00	133-213-087-9	$ 24.50	133-223-036-4	$ 24.50	133-241-015-6	$ 35.00	133-241-072-7	$ 35.00	133-250-036-0	$ 35.00	133-260-003-8	$ 35.00
133-170-042-5	$ 92.40	133-192-007-2	$ 35.00	133-205-001-0	$ 35.00	133-213-088-7	$ 24.50	133-223-037-2	$ 24.50	133-241-016-4	$ 35.00	133-241-073-5	$ 35.00	133-250-037-8	$ 35.00	133-260-004-6	$ 35.00
133-170-043-3	$ 189.00	133-192-008-0	$ 35.00	133-205-002-8	$ 35.00	133-213-089-5	$ 24.50	133-223-038-0	$ 24.50	133-241-017-2	$ 35.00	133-241-074-3	$ 35.00	133-250-038-6	$ 35.00	133-260-005-3	$ 35.00
133-170-045-8	$ 130.20	133-192-009-8	$ 35.00	133-205-003-6	$ 35.00	133-213-090-3	$ 24.50	133-223-039-8	$ 24.50	133-241-018-0	$ 35.00	133-241-075-0	$ 35.00	133-250-039-4	$ 35.00	133-260-006-1	$ 35.00
133-170-054-0	$ 299.88	133-192-010-6	$ 35.00	133-205-004-4	$ 35.00	133-213-091-1	$ 24.50	133-223-040-6	$ 24.50	133-241-019-8	$ 35.00	133-241-076-8	$ 35.00	133-250-040-2	$ 35.00	133-260-007-9	$ 35.00
133-170-058-1	$ 213.78	133-192-011-4	$ 35.00	133-205-005-1	$ 35.00	133-213-092-9	$ 24.50	133-223-041-4	$ 24.50	133-241-020-6	$ 35.00	133-241-077-6	$ 35.00	133-250-041-0	$ 35.00	133-260-009-5	$ 35.00
133-170-065-6	$ 1,141.70	133-192-012-2	$ 35.00	133-205-006-9	$ 35.00	133-213-093-7	$ 24.50	133-223-042-2	$ 24.50	133-241-021-4	$ 35.00	133-241-078-4	$ 35.00	133-250-042-8	$ 35.00	133-260-010-3	$ 35.00
133-170-067-2	$ 226.80	133-192-013-0	$ 35.00	133-205-007-7	$ 35.00	133-213-094-5	$ 24.50	133-223-043-0	$ 24.50	133-241-022-2	$ 35.00	133-241-079-2	$ 35.00	133-250-043-6	$ 35.00	133-260-011-1	$ 35.00
133-170-072-2	$ 1,470.00	133-192-014-8	$ 35.00	133-205-008-5	$ 35.00	133-213-095-2	$ 24.50	133-223-044-8	$ 24.50	133-241-023-0	$ 35.00	133-241-080-0	$ 35.00	133-250-044-4	$ 35.00	133-260-012-9	$ 35.00
133-181-002-6	$ 35.00	133-192-015-5	$ 35.00	133-205-009-3	$ 35.00	133-213-096-0	$ 24.50	133-223-045-5	$ 24.50	133-241-024-8	$ 35.00	133-241-081-8	$ 35.00	133-250-045-1	$ 35.00	133-260-013-7	$ 35.00
133-181-003-4	$ 35.00	133-192-016-3	$ 35.00	133-205-010-1	$ 35.00	133-213-097-8	$ 24.50	133-223-046-3	$ 24.50	133-241-025-5	$ 35.00	133-241-082-6	$ 35.00	133-250-046-9	$ 35.00	133-260-014-5	$ 35.00
133-181-004-2	$ 35.00	133-192-017-1	$ 35.00	133-205-011-9	$ 35.00	133-213-098-6	$ 24.50	133-223-047-1	$ 24.50	133-241-026-3	$ 35.00	133-241-083-4	$ 35.00	133-250-047-7	$ 24.50	133-260-015-2	$ 35.00
133-181-005-9	$ 35.00	133-192-018-9	$ 35.00	133-205-012-7	$ 35.00	133-213-099-4	$ 24.50	133-223-048-9	$ 24.50	133-241-027-1	$ 35.00	133-241-084-2	$ 35.00	133-250-048-5	$ 35.00	133-260-016-0	$ 35.00
133-181-006-7	$ 35.00	133-201-001-4	$ 35.00	133-205-013-5	$ 35.00	133-213-100-0	$ 24.50	133-223-049-7	$ 24.50	133-241-028-9	$ 35.00	133-241-085-9	$ 35.00	133-250-049-3	$ 35.00	133-260-017-8	$ 35.00
133-181-007-5	$ 35.00	133-201-002-2	$ 35.00	133-205-014-3	$ 35.00	133-213-101-8	$ 24.50	133-223-050-5	$ 24.50	133-241-029-7	$ 35.00	133-241-086-7	$ 35.00	133-250-050-1	$ 35.00	133-260-018-6	$ 35.00
133-181-008-3	$ 35.00	133-201-003-0	$ 35.00	133-205-015-0	$ 35.00	133-213-102-6	$ 24.50	133-223-051-3	$ 24.50	133-241-030-5	$ 35.00	133-241-087-5	$ 35.00	133-250-051-9	$ 35.00	133-260-019-4	$ 35.00
133-181-009-1	$ 35.00	133-201-004-8	$ 35.00	133-205-016-8	$ 35.00	133-213-103-4	$ 24.50	133-223-052-1	$ 24.50	133-241-031-3	$ 35.00	133-241-088-3	$ 35.00	133-250-052-7	$ 35.00	133-260-020-2	$ 35.00
133-181-010-9	$ 35.00	133-201-005-5	$ 35.00	133-205-017-6	$ 35.00	133-213-104-2	$ 24.50	133-223-053-9	$ 24.50	133-241-032-1	$ 24.50	133-241-089-1	$ 35.00	133-250-053-5	$ 35.00	133-260-021-0	$ 35.00
133-181-011-7	$ 857.50	133-201-006-3	$ 35.00	133-205-018-4	$ 35.00	133-213-105-9	$ 24.50	133-223-054-7	$ 24.50	133-241-033-9	$ 35.00	133-241-090-9	$ 35.00	133-250-054-3	$ 35.00	133-260-022-8	$ 35.00
133-182-001-7	$ 35.00	133-201-007-1	$ 35.00	133-205-019-2	$ 35.00	133-213-106-7	$ 24.50	133-223-055-4	$ 24.50	133-241-034-7	$ 35.00	133-243-005-5	$ 94.50	133-250-055-0	$ 35.00	133-260-023-6	$ 35.00
133-182-002-5	$ 35.00	133-201-008-9	$ 35.00	133-205-020-0	$ 35.00	133-213-107-5	$ 24.50	133-223-056-2	$ 24.50	133-241-035-4	$ 35.00	133-243-006-3	$ 45.04	133-250-056-8	$ 35.00	133-260-024-4	$ 35.00
133-182-003-3	$ 35.00	133-201-009-7	$ 35.00	133-213-022-6	$ 24.50	133-213-113-3	$ 24.50	133-223-057-0	$ 24.50	133-241-036-2	$ 35.00	133-243-007-1	$ 258.62	133-250-057-6	$ 35.00	133-260-025-1	$ 35.00
133-182-004-1	$ 35.00	133-201-010-5	$ 35.00	133-213-023-4	$ 24.50	133-223-001-8	$ 24.50	133-223-058-8	$ 24.50	133-241-037-0	$ 35.00	133-250-001-4	$ 35.00	133-250-058-4	$ 35.00	133-260-026-9	$ 35.00
133-182-005-8	$ 35.00	133-202-001-3	$ 35.00	133-213-024-2	$ 24.50	133-223-002-6	$ 24.50	133-223-059-6	$ 24.50	133-241-038-8	$ 35.00	133-250-002-2	$ 35.00	133-250-059-2	$ 35.00	133-260-027-7	$ 35.00
133-182-006-6	$ 35.00	133-202-002-1	$ 35.00	133-213-025-9	$ 24.50	133-223-003-4	$ 24.50	133-223-060-4	$ 24.50	133-241-039-6	$ 35.00	133-250-003-0	$ 35.00	133-250-060-0	$ 35.00	133-260-028-5	$ 35.00

Assessor Parcel Book 133 proposed Storm Water fees for 2016/2017

133-260-029-3	$ 35.00	133-271-041-5	$ 24.50	133-271-098-5	$ 24.50	133-281-028-0	$ 35.00	133-281-085-0	$ 35.00	133-300-059-2	$ 35.00	133-311-008-6	$ 35.00	133-331-013-2	$ 35.00	133-331-072-8	$ 35.00
133-260-030-1	$ 35.00	133-271-042-3	$ 24.50	133-271-099-3	$ 24.50	133-281-029-8	$ 35.00	133-281-086-8	$ 35.00	133-300-060-0	$ 35.00	133-311-009-4	$ 35.00	133-331-014-0	$ 35.00	133-331-073-6	$ 35.00
133-260-031-9	$ 35.00	133-271-043-1	$ 24.50	133-271-100-9	$ 24.50	133-281-030-6	$ 35.00	133-281-087-6	$ 35.00	133-300-061-8	$ 35.00	133-311-010-2	$ 35.00	133-331-015-7	$ 35.00	133-331-074-4	$ 35.00
133-260-032-7	$ 35.00	133-271-044-9	$ 24.50	133-271-101-7	$ 24.50	133-281-031-4	$ 35.00	133-300-001-4	$ 24.50	133-300-062-6	$ 35.00	133-311-011-0	$ 35.00	133-331-017-3	$ 35.00	133-331-075-1	$ 35.00
133-260-033-5	$ 35.00	133-271-045-6	$ 24.50	133-271-102-5	$ 24.50	133-281-032-2	$ 35.00	133-300-002-2	$ 35.00	133-300-063-4	$ 35.00	133-311-012-8	$ 35.00	133-331-018-1	$ 35.00	133-331-076-9	$ 35.00
133-260-034-3	$ 35.00	133-271-046-4	$ 24.50	133-271-103-3	$ 24.50	133-281-033-0	$ 35.00	133-300-003-0	$ 35.00	133-300-064-2	$ 35.00	133-311-013-6	$ 24.50	133-331-019-9	$ 35.00	133-331-077-7	$ 35.00
133-260-035-0	$ 35.00	133-271-047-2	$ 24.50	133-271-104-1	$ 24.50	133-281-034-8	$ 35.00	133-300-004-8	$ 35.00	133-300-065-9	$ 35.00	133-311-014-4	$ 35.00	133-331-020-7	$ 35.00	133-331-078-5	$ 35.00
133-260-036-8	$ 35.00	133-271-048-0	$ 24.50	133-271-105-8	$ 24.50	133-281-035-5	$ 35.00	133-300-005-5	$ 35.00	133-300-066-7	$ 35.00	133-311-015-1	$ 35.00	133-331-021-5	$ 35.00	133-331-079-3	$ 35.00
133-260-037-6	$ 35.00	133-271-049-8	$ 24.50	133-271-106-6	$ 24.50	133-281-036-3	$ 35.00	133-300-006-3	$ 35.00	133-300-067-5	$ 35.00	133-311-016-9	$ 35.00	133-331-022-3	$ 35.00	133-331-080-1	$ 35.00
133-260-038-4	$ 35.00	133-271-050-6	$ 24.50	133-271-107-4	$ 24.50	133-281-037-1	$ 35.00	133-300-007-1	$ 35.00	133-300-068-3	$ 35.00	133-311-017-7	$ 35.00	133-331-023-1	$ 35.00	133-331-081-9	$ 35.00
133-260-039-2	$ 35.00	133-271-051-4	$ 24.50	133-271-108-2	$ 24.50	133-281-038-9	$ 35.00	133-300-008-9	$ 35.00	133-300-069-1	$ 35.00	133-311-018-5	$ 35.00	133-331-024-9	$ 35.00	133-331-082-7	$ 35.00
133-260-040-0	$ 35.00	133-271-052-2	$ 24.50	133-271-109-0	$ 24.50	133-281-039-7	$ 35.00	133-300-009-7	$ 35.00	133-300-070-9	$ 35.00	133-311-019-3	$ 35.00	133-331-025-6	$ 35.00	133-331-083-5	$ 35.00
133-260-041-8	$ 35.00	133-271-053-0	$ 24.50	133-271-110-8	$ 24.50	133-281-040-5	$ 35.00	133-300-010-5	$ 35.00	133-300-071-7	$ 35.00	133-311-020-1	$ 35.00	133-331-026-4	$ 35.00	133-331-084-3	$ 35.00
133-260-042-6	$ 35.00	133-271-054-8	$ 24.50	133-271-111-6	$ 24.50	133-281-041-3	$ 35.00	133-300-011-3	$ 35.00	133-300-072-5	$ 35.00	133-311-021-9	$ 35.00	133-331-027-2	$ 35.00	133-331-085-0	$ 35.00
133-260-043-4	$ 35.00	133-271-055-5	$ 24.50	133-271-112-4	$ 24.50	133-281-042-1	$ 35.00	133-300-012-1	$ 35.00	133-300-073-3	$ 35.00	133-311-022-7	$ 35.00	133-331-028-0	$ 35.00	133-331-086-8	$ 35.00
133-260-044-2	$ 35.00	133-271-056-3	$ 24.50	133-271-113-2	$ 24.50	133-281-043-9	$ 35.00	133-300-013-9	$ 35.00	133-300-074-1	$ 35.00	133-311-023-5	$ 35.00	133-331-029-8	$ 35.00	133-331-087-6	$ 35.00
133-260-045-9	$ 35.00	133-271-057-1	$ 24.50	133-271-114-0	$ 24.50	133-281-044-7	$ 35.00	133-300-014-7	$ 35.00	133-300-075-8	$ 35.00	133-311-024-3	$ 35.00	133-331-030-6	$ 35.00	133-331-088-4	$ 35.00
133-271-001-9	$ 24.50	133-271-058-9	$ 24.50	133-271-118-1	$ 243.18	133-281-045-4	$ 35.00	133-300-015-4	$ 35.00	133-300-076-6	$ 35.00	133-311-025-0	$ 35.00	133-331-031-4	$ 35.00	133-331-089-2	$ 35.00
133-271-002-7	$ 24.50	133-271-059-7	$ 24.50	133-272-001-8	$ 24.50	133-281-046-2	$ 35.00	133-300-016-2	$ 35.00	133-300-077-4	$ 35.00	133-311-026-8	$ 35.00	133-331-032-2	$ 35.00	133-332-003-2	$ 35.00
133-271-003-5	$ 24.50	133-271-060-5	$ 24.50	133-272-002-6	$ 24.50	133-281-047-0	$ 35.00	133-300-017-0	$ 35.00	133-300-078-2	$ 35.00	133-311-027-6	$ 35.00	133-331-033-0	$ 35.00	133-332-004-0	$ 35.00
133-271-004-3	$ 24.50	133-271-061-3	$ 24.50	133-272-003-4	$ 24.50	133-281-048-8	$ 35.00	133-300-018-8	$ 35.00	133-300-079-0	$ 35.00	133-311-028-4	$ 35.00	133-331-034-8	$ 35.00	133-341-001-5	$ 35.00
133-271-005-0	$ 24.50	133-271-062-1	$ 24.50	133-272-004-2	$ 24.50	133-281-049-6	$ 35.00	133-300-019-6	$ 35.00	133-300-080-8	$ 35.00	133-311-029-2	$ 35.00	133-331-035-5	$ 35.00	133-341-002-3	$ 35.00
133-271-006-8	$ 24.50	133-271-063-9	$ 24.50	133-272-005-9	$ 24.50	133-281-050-4	$ 35.00	133-300-020-4	$ 35.00	133-300-081-6	$ 24.50	133-311-030-0	$ 35.00	133-331-036-3	$ 35.00	133-341-003-1	$ 35.00
133-271-007-6	$ 24.50	133-271-064-7	$ 24.50	133-272-006-7	$ 24.50	133-281-051-2	$ 35.00	133-300-021-2	$ 35.00	133-300-082-4	$ 35.00	133-311-031-8	$ 35.00	133-331-037-1	$ 35.00	133-341-004-9	$ 35.00
133-271-008-4	$ 24.50	133-271-065-4	$ 24.50	133-272-007-5	$ 24.50	133-281-052-0	$ 24.50	133-300-022-0	$ 35.00	133-300-083-2	$ 35.00	133-311-032-6	$ 35.00	133-331-039-7	$ 35.00	133-341-005-6	$ 35.00
133-271-009-2	$ 24.50	133-271-066-2	$ 24.50	133-272-008-3	$ 24.50	133-281-053-8	$ 35.00	133-300-023-8	$ 35.00	133-300-084-0	$ 35.00	133-311-033-4	$ 35.00	133-331-040-5	$ 35.00	133-341-006-4	$ 35.00
133-271-010-0	$ 24.50	133-271-067-0	$ 24.50	133-272-009-1	$ 24.50	133-281-054-6	$ 35.00	133-300-024-6	$ 35.00	133-300-085-7	$ 35.00	133-311-034-2	$ 35.00	133-331-041-3	$ 35.00	133-341-007-2	$ 35.00
133-271-011-8	$ 24.50	133-271-068-8	$ 24.50	133-272-010-9	$ 24.50	133-281-055-3	$ 35.00	133-300-029-5	$ 35.00	133-300-086-5	$ 35.00	133-311-035-9	$ 35.00	133-331-042-1	$ 35.00	133-341-008-0	$ 35.00
133-271-012-6	$ 24.50	133-271-069-6	$ 24.50	133-272-011-7	$ 24.50	133-281-056-1	$ 35.00	133-300-030-3	$ 35.00	133-300-087-3	$ 35.00	133-311-038-3	$ 35.00	133-331-043-9	$ 35.00	133-341-009-8	$ 35.00
133-271-013-4	$ 24.50	133-271-070-4	$ 24.50	133-272-012-5	$ 24.50	133-281-057-9	$ 35.00	133-300-031-1	$ 35.00	133-300-088-1	$ 35.00	133-311-041-7	$ 35.00	133-331-044-7	$ 35.00	133-341-010-6	$ 35.00
133-271-014-2	$ 24.50	133-271-071-2	$ 24.50	133-281-001-7	$ 35.00	133-281-058-7	$ 35.00	133-300-032-9	$ 35.00	133-300-089-9	$ 35.00	133-311-042-5	$ 35.00	133-331-045-4	$ 35.00	133-341-011-4	$ 35.00
133-271-015-9	$ 24.50	133-271-072-0	$ 24.50	133-281-002-5	$ 35.00	133-281-059-5	$ 35.00	133-300-033-7	$ 35.00	133-300-090-7	$ 35.00	133-311-043-3	$ 35.00	133-331-046-2	$ 35.00	133-341-012-2	$ 35.00
133-271-016-7	$ 24.50	133-271-073-8	$ 24.50	133-281-003-3	$ 35.00	133-281-060-3	$ 35.00	133-300-034-5	$ 35.00	133-300-091-5	$ 35.00	133-311-044-1	$ 35.00	133-331-047-0	$ 35.00	133-341-013-0	$ 35.00
133-271-017-5	$ 24.50	133-271-074-6	$ 24.50	133-281-004-1	$ 35.00	133-281-061-1	$ 35.00	133-300-035-2	$ 35.00	133-300-092-3	$ 35.00	133-311-045-8	$ 35.00	133-331-048-8	$ 35.00	133-341-014-8	$ 35.00
133-271-018-3	$ 24.50	133-271-075-3	$ 24.50	133-281-005-8	$ 35.00	133-281-062-9	$ 35.00	133-300-036-0	$ 35.00	133-300-093-1	$ 35.00	133-311-046-6	$ 35.00	133-331-049-6	$ 35.00	133-341-015-5	$ 35.00
133-271-019-1	$ 24.50	133-271-076-1	$ 24.50	133-281-006-6	$ 35.00	133-281-063-7	$ 35.00	133-300-037-8	$ 35.00	133-300-094-9	$ 35.00	133-311-047-4	$ 35.00	133-331-050-4	$ 35.00	133-341-016-3	$ 35.00
133-271-020-9	$ 24.50	133-271-077-9	$ 24.50	133-281-007-4	$ 35.00	133-281-064-5	$ 35.00	133-300-038-6	$ 35.00	133-300-095-6	$ 35.00	133-311-048-2	$ 35.00	133-331-051-2	$ 35.00	133-341-017-1	$ 35.00
133-271-021-7	$ 24.50	133-271-078-7	$ 24.50	133-281-008-2	$ 35.00	133-281-065-2	$ 35.00	133-300-039-4	$ 35.00	133-300-096-4	$ 35.00	133-312-001-0	$ 35.00	133-331-052-0	$ 35.00	133-341-018-9	$ 35.00
133-271-022-5	$ 24.50	133-271-079-5	$ 24.50	133-281-009-0	$ 35.00	133-281-066-0	$ 35.00	133-300-040-2	$ 35.00	133-300-097-2	$ 35.00	133-312-002-8	$ 35.00	133-331-053-8	$ 35.00	133-341-019-7	$ 35.00
133-271-023-3	$ 24.50	133-271-080-3	$ 24.50	133-281-010-8	$ 35.00	133-281-067-8	$ 35.00	133-300-041-0	$ 35.00	133-300-098-0	$ 35.00	133-312-003-6	$ 35.00	133-331-054-6	$ 35.00	133-341-020-5	$ 35.00
133-271-024-1	$ 24.50	133-271-081-1	$ 24.50	133-281-011-6	$ 35.00	133-281-068-6	$ 35.00	133-300-042-8	$ 35.00	133-300-099-8	$ 35.00	133-312-004-4	$ 35.00	133-331-055-3	$ 35.00	133-341-021-3	$ 35.00
133-271-025-8	$ 24.50	133-271-082-9	$ 24.50	133-281-012-4	$ 35.00	133-281-069-4	$ 35.00	133-300-043-6	$ 35.00	133-300-100-4	$ 35.00	133-312-005-1	$ 35.00	133-331-056-1	$ 35.00	133-341-022-1	$ 35.00
133-271-026-6	$ 24.50	133-271-083-7	$ 24.50	133-281-013-2	$ 35.00	133-281-070-2	$ 35.00	133-300-044-4	$ 35.00	133-300-101-2	$ 35.00	133-312-006-9	$ 35.00	133-331-057-9	$ 35.00	133-341-023-9	$ 35.00
133-271-027-4	$ 24.50	133-271-084-5	$ 24.50	133-281-014-0	$ 35.00	133-281-071-0	$ 35.00	133-300-045-1	$ 35.00	133-300-102-0	$ 35.00	133-312-007-7	$ 35.00	133-331-058-7	$ 35.00	133-341-024-7	$ 35.00
133-271-028-2	$ 24.50	133-271-085-2	$ 24.50	133-281-015-7	$ 35.00	133-281-072-8	$ 35.00	133-300-046-9	$ 35.00	133-300-103-8	$ 35.00	133-312-008-5	$ 35.00	133-331-059-5	$ 35.00	133-341-025-4	$ 35.00
133-271-029-0	$ 24.50	133-271-086-0	$ 24.50	133-281-016-5	$ 35.00	133-281-073-6	$ 35.00	133-300-047-7	$ 35.00	133-300-104-6	$ 35.00	133-331-001-7	$ 35.00	133-331-060-3	$ 35.00	133-341-026-2	$ 35.00
133-271-030-8	$ 24.50	133-271-087-8	$ 24.50	133-281-017-3	$ 35.00	133-281-074-4	$ 35.00	133-300-048-5	$ 35.00	133-300-107-9	$ 35.00	133-331-002-5	$ 35.00	133-331-061-1	$ 35.00	133-341-027-0	$ 35.00
133-271-031-6	$ 24.50	133-271-088-6	$ 24.50	133-281-018-1	$ 35.00	133-281-075-1	$ 35.00	133-300-049-3	$ 35.00	133-300-108-7	$ 35.00	133-331-003-3	$ 35.00	133-331-062-9	$ 35.00	133-341-028-8	$ 35.00
133-271-032-4	$ 24.50	133-271-089-4	$ 24.50	133-281-019-9	$ 35.00	133-281-076-9	$ 35.00	133-300-050-1	$ 35.00	133-300-109-5	$ 35.00	133-331-004-1	$ 35.00	133-331-063-7	$ 35.00	133-341-029-6	$ 35.00
133-271-033-2	$ 24.50	133-271-090-2	$ 24.50	133-281-020-7	$ 35.00	133-281-077-7	$ 35.00	133-300-051-9	$ 35.00	133-300-110-3	$ 35.00	133-331-005-8	$ 35.00	133-331-064-5	$ 35.00	133-341-030-4	$ 35.00
133-271-034-0	$ 24.50	133-271-091-0	$ 24.50	133-281-021-5	$ 35.00	133-281-078-5	$ 35.00	133-300-052-7	$ 35.00	133-311-001-1	$ 35.00	133-331-006-6	$ 35.00	133-331-065-2	$ 35.00	133-341-031-2	$ 35.00
133-271-035-7	$ 24.50	133-271-092-8	$ 24.50	133-281-022-3	$ 35.00	133-281-079-3	$ 35.00	133-300-053-5	$ 35.00	133-311-002-9	$ 35.00	133-331-007-4	$ 35.00	133-331-066-0	$ 35.00	133-341-032-0	$ 35.00
133-271-036-5	$ 24.50	133-271-093-6	$ 24.50	133-281-023-1	$ 35.00	133-281-080-1	$ 35.00	133-300-054-3	$ 35.00	133-311-003-7	$ 35.00	133-331-008-2	$ 35.00	133-331-067-8	$ 35.00	133-341-033-8	$ 35.00
133-271-037-3	$ 24.50	133-271-094-4	$ 24.50	133-281-024-9	$ 35.00	133-281-081-9	$ 35.00	133-300-055-0	$ 35.00	133-311-004-5	$ 35.00	133-331-009-0	$ 35.00	133-331-068-6	$ 35.00	133-341-034-6	$ 35.00
133-271-038-1	$ 24.50	133-271-095-1	$ 24.50	133-281-025-6	$ 35.00	133-281-082-7	$ 35.00	133-300-056-8	$ 35.00	133-311-005-2	$ 35.00	133-331-010-8	$ 35.00	133-331-069-4	$ 35.00	133-341-035-3	$ 35.00
133-271-039-9	$ 24.50	133-271-096-9	$ 24.50	133-281-026-4	$ 35.00	133-281-083-5	$ 35.00	133-300-057-6	$ 35.00	133-311-006-0	$ 35.00	133-331-011-6	$ 35.00	133-331-070-2	$ 35.00	133-341-036-1	$ 35.00
133-271-040-7	$ 24.50	133-271-097-7	$ 24.50	133-281-027-2	$ 35.00	133-281-084-3	$ 35.00	133-300-058-4	$ 35.00	133-311-007-8	$ 35.00	133-331-012-4	$ 35.00	133-331-071-0	$ 35.00	133-341-037-9	$ 35.00

Assessor Parcel Book 133 proposed Storm Water fees for 2016/2017

133-341-038-7	$ 35.00	133-341-097-3	$ 35.00	133-351-008-7	$ 35.00	133-363-014-1	$ 24.50	133-371-055-4	$ 35.00	133-381-010-7	$ 35.00	133-390-008-0	$ 35.00	133-391-014-7	$ 35.00	133-410-009-4	$ 35.00
133-341-039-5	$ 35.00	133-341-098-1	$ 35.00	133-351-009-5	$ 35.00	133-363-015-8	$ 24.50	133-371-056-2	$ 35.00	133-381-011-5	$ 35.00	133-390-009-8	$ 35.00	133-391-015-4	$ 35.00	133-410-010-2	$ 35.00
133-341-040-3	$ 35.00	133-341-099-9	$ 24.50	133-351-010-3	$ 35.00	133-363-016-6	$ 24.50	133-371-057-0	$ 35.00	133-381-012-3	$ 35.00	133-390-010-6	$ 35.00	133-391-016-2	$ 35.00	133-410-011-0	$ 35.00
133-341-041-1	$ 35.00	133-341-100-5	$ 35.00	133-351-011-1	$ 35.00	133-371-001-8	$ 24.50	133-371-058-8	$ 35.00	133-381-013-1	$ 35.00	133-390-012-2	$ 35.00	133-391-017-0	$ 35.00	133-410-012-8	$ 35.00
133-341-042-9	$ 35.00	133-341-101-3	$ 35.00	133-351-012-9	$ 35.00	133-371-002-6	$ 35.00	133-371-059-6	$ 35.00	133-381-014-9	$ 35.00	133-390-013-0	$ 35.00	133-391-018-8	$ 35.00	133-410-013-6	$ 35.00
133-341-043-7	$ 35.00	133-341-102-1	$ 35.00	133-351-013-7	$ 35.00	133-371-003-4	$ 35.00	133-371-060-4	$ 35.00	133-381-015-6	$ 35.00	133-390-014-8	$ 35.00	133-391-019-6	$ 35.00	133-410-014-4	$ 35.00
133-341-044-5	$ 35.00	133-341-103-9	$ 35.00	133-351-014-5	$ 35.00	133-371-004-2	$ 35.00	133-371-061-2	$ 35.00	133-381-016-4	$ 35.00	133-390-017-1	$ 35.00	133-391-020-4	$ 35.00	133-410-015-1	$ 35.00
133-341-045-2	$ 35.00	133-341-104-7	$ 35.00	133-351-015-2	$ 35.00	133-371-005-9	$ 35.00	133-371-062-0	$ 35.00	133-381-017-2	$ 35.00	133-390-018-9	$ 35.00	133-391-021-2	$ 35.00	133-410-016-9	$ 35.00
133-341-046-0	$ 35.00	133-341-105-4	$ 35.00	133-351-017-8	$ 35.00	133-371-006-7	$ 35.00	133-371-063-8	$ 35.00	133-381-018-0	$ 35.00	133-390-019-7	$ 24.50	133-391-022-0	$ 35.00	133-410-017-7	$ 35.00
133-341-047-8	$ 35.00	133-341-106-2	$ 35.00	133-351-018-6	$ 35.00	133-371-007-5	$ 35.00	133-371-064-6	$ 35.00	133-381-019-8	$ 35.00	133-390-020-5	$ 35.00	133-391-023-8	$ 35.00	133-410-018-5	$ 35.00
133-341-048-6	$ 35.00	133-341-107-0	$ 35.00	133-351-022-8	$ 35.00	133-371-008-3	$ 35.00	133-371-065-3	$ 35.00	133-381-020-6	$ 35.00	133-390-021-3	$ 35.00	133-391-024-6	$ 35.00	133-410-019-3	$ 35.00
133-341-049-4	$ 35.00	133-341-108-8	$ 35.00	133-352-001-1	$ 35.00	133-371-009-1	$ 35.00	133-371-066-1	$ 35.00	133-381-021-4	$ 35.00	133-390-023-9	$ 35.00	133-391-025-3	$ 35.00	133-410-020-1	$ 35.00
133-341-050-2	$ 35.00	133-341-109-6	$ 35.00	133-352-002-9	$ 35.00	133-371-010-9	$ 35.00	133-371-067-9	$ 35.00	133-381-022-2	$ 35.00	133-390-024-7	$ 35.00	133-391-026-1	$ 35.00	133-410-021-9	$ 35.00
133-341-051-0	$ 24.50	133-341-110-4	$ 35.00	133-352-003-7	$ 35.00	133-371-011-7	$ 35.00	133-371-068-7	$ 35.00	133-381-023-0	$ 35.00	133-390-025-4	$ 35.00	133-391-027-9	$ 35.00	133-410-022-7	$ 35.00
133-341-052-8	$ 35.00	133-341-111-2	$ 35.00	133-352-004-5	$ 35.00	133-371-012-5	$ 35.00	133-371-069-5	$ 35.00	133-381-024-8	$ 35.00	133-390-026-2	$ 35.00	133-391-028-7	$ 35.00	133-410-023-5	$ 35.00
133-341-053-6	$ 35.00	133-341-112-0	$ 35.00	133-352-005-2	$ 35.00	133-371-013-3	$ 35.00	133-371-070-3	$ 35.00	133-381-025-5	$ 35.00	133-390-027-0	$ 35.00	133-401-001-2	$ 35.00	133-410-024-3	$ 24.50
133-341-054-4	$ 35.00	133-341-113-8	$ 35.00	133-352-006-0	$ 35.00	133-371-014-1	$ 35.00	133-371-071-1	$ 35.00	133-381-026-3	$ 35.00	133-390-028-8	$ 35.00	133-401-002-0	$ 35.00	133-410-025-0	$ 35.00
133-341-055-1	$ 35.00	133-341-114-6	$ 35.00	133-352-007-8	$ 35.00	133-371-015-8	$ 35.00	133-371-072-9	$ 35.00	133-381-027-1	$ 35.00	133-390-029-6	$ 35.00	133-401-003-8	$ 35.00	133-410-026-8	$ 24.50
133-341-056-9	$ 35.00	133-341-115-3	$ 35.00	133-352-008-6	$ 35.00	133-371-016-6	$ 35.00	133-371-073-7	$ 35.00	133-381-028-9	$ 35.00	133-390-030-4	$ 35.00	133-401-004-6	$ 35.00	133-410-027-6	$ 35.00
133-341-057-7	$ 35.00	133-341-116-1	$ 35.00	133-352-009-4	$ 35.00	133-371-017-4	$ 35.00	133-371-074-5	$ 35.00	133-381-029-7	$ 35.00	133-390-031-2	$ 35.00	133-401-005-3	$ 35.00	133-410-028-4	$ 35.00
133-341-058-5	$ 35.00	133-341-117-9	$ 35.00	133-352-010-2	$ 35.00	133-371-018-2	$ 35.00	133-371-075-2	$ 35.00	133-381-030-5	$ 35.00	133-390-032-0	$ 35.00	133-401-006-1	$ 35.00	133-410-029-2	$ 35.00
133-341-059-3	$ 35.00	133-341-118-7	$ 35.00	133-352-011-0	$ 35.00	133-371-019-0	$ 35.00	133-371-076-0	$ 35.00	133-381-031-3	$ 35.00	133-390-033-8	$ 35.00	133-401-007-9	$ 35.00	133-410-030-0	$ 35.00
133-341-060-1	$ 35.00	133-341-119-5	$ 35.00	133-352-012-8	$ 35.00	133-371-020-8	$ 24.50	133-371-077-8	$ 35.00	133-381-032-1	$ 35.00	133-390-034-6	$ 35.00	133-401-008-7	$ 35.00	133-410-031-8	$ 35.00
133-341-061-9	$ 35.00	133-341-120-3	$ 35.00	133-352-013-6	$ 35.00	133-371-021-6	$ 24.50	133-371-078-6	$ 35.00	133-381-033-9	$ 35.00	133-390-035-3	$ 35.00	133-401-009-5	$ 35.00	133-410-032-6	$ 35.00
133-341-062-7	$ 35.00	133-341-121-1	$ 35.00	133-353-001-0	$ 35.00	133-371-022-4	$ 35.00	133-371-079-4	$ 35.00	133-381-034-7	$ 35.00	133-390-036-1	$ 35.00	133-401-010-3	$ 35.00	133-410-033-4	$ 35.00
133-341-063-5	$ 35.00	133-341-122-9	$ 35.00	133-353-002-8	$ 35.00	133-371-023-2	$ 35.00	133-371-080-2	$ 35.00	133-381-035-4	$ 35.00	133-390-037-9	$ 35.00	133-401-011-1	$ 35.00	133-410-034-2	$ 35.00
133-341-064-3	$ 35.00	133-341-123-7	$ 35.00	133-353-003-6	$ 35.00	133-371-024-0	$ 35.00	133-371-081-0	$ 35.00	133-381-036-2	$ 35.00	133-390-038-7	$ 35.00	133-401-012-9	$ 35.00	133-410-035-9	$ 35.00
133-341-065-0	$ 35.00	133-341-124-5	$ 35.00	133-353-004-4	$ 35.00	133-371-025-7	$ 35.00	133-371-082-8	$ 35.00	133-381-037-0	$ 35.00	133-390-039-5	$ 35.00	133-401-013-7	$ 35.00	133-410-036-7	$ 35.00
133-341-066-8	$ 35.00	133-341-125-2	$ 35.00	133-353-005-1	$ 35.00	133-371-026-5	$ 35.00	133-371-083-6	$ 35.00	133-381-038-8	$ 35.00	133-390-040-3	$ 35.00	133-401-014-5	$ 35.00	133-410-037-5	$ 35.00
133-341-067-6	$ 35.00	133-341-126-0	$ 35.00	133-353-006-9	$ 35.00	133-371-027-3	$ 35.00	133-371-084-4	$ 35.00	133-381-039-6	$ 35.00	133-390-041-1	$ 35.00	133-401-015-2	$ 35.00	133-410-038-3	$ 35.00
133-341-068-4	$ 35.00	133-341-127-8	$ 35.00	133-362-001-9	$ 24.50	133-371-028-1	$ 35.00	133-371-085-1	$ 35.00	133-381-040-4	$ 35.00	133-390-042-9	$ 35.00	133-401-016-0	$ 35.00	133-410-039-1	$ 35.00
133-341-069-2	$ 35.00	133-341-128-6	$ 35.00	133-362-002-7	$ 24.50	133-371-029-9	$ 24.50	133-371-086-9	$ 35.00	133-381-041-2	$ 35.00	133-390-043-7	$ 35.00	133-401-017-8	$ 35.00	133-410-040-9	$ 35.00
133-341-070-0	$ 35.00	133-341-129-4	$ 35.00	133-362-003-5	$ 24.50	133-371-030-7	$ 35.00	133-371-087-7	$ 35.00	133-381-042-0	$ 35.00	133-390-044-5	$ 35.00	133-401-018-6	$ 35.00	133-410-041-7	$ 35.00
133-341-071-8	$ 35.00	133-341-130-2	$ 35.00	133-362-004-3	$ 24.50	133-371-031-5	$ 35.00	133-371-088-5	$ 35.00	133-381-043-8	$ 35.00	133-390-045-2	$ 35.00	133-401-019-4	$ 35.00	133-410-042-5	$ 35.00
133-341-072-6	$ 35.00	133-341-131-0	$ 35.00	133-362-005-0	$ 24.50	133-371-032-3	$ 35.00	133-371-089-3	$ 35.00	133-381-044-6	$ 35.00	133-390-046-0	$ 35.00	133-401-020-2	$ 35.00	133-410-043-3	$ 35.00
133-341-073-4	$ 35.00	133-341-132-8	$ 35.00	133-362-006-8	$ 24.50	133-371-033-1	$ 35.00	133-371-090-1	$ 35.00	133-381-045-3	$ 35.00	133-390-047-8	$ 35.00	133-402-002-9	$ 35.00	133-410-044-1	$ 35.00
133-341-074-2	$ 35.00	133-341-133-6	$ 35.00	133-362-007-6	$ 24.50	133-371-034-9	$ 35.00	133-371-091-9	$ 35.00	133-381-046-1	$ 35.00	133-390-048-6	$ 35.00	133-402-003-7	$ 35.00	133-410-045-8	$ 35.00
133-341-077-5	$ 35.00	133-341-134-4	$ 35.00	133-362-008-4	$ 24.50	133-371-035-6	$ 35.00	133-371-092-7	$ 35.00	133-381-047-9	$ 35.00	133-390-049-4	$ 35.00	133-402-004-5	$ 35.00	133-410-046-6	$ 35.00
133-341-078-3	$ 35.00	133-341-135-1	$ 35.00	133-362-009-2	$ 24.50	133-371-036-4	$ 35.00	133-371-093-5	$ 35.00	133-381-048-7	$ 35.00	133-390-050-2	$ 35.00	133-402-005-2	$ 35.00	133-410-047-4	$ 35.00
133-341-079-1	$ 35.00	133-341-136-9	$ 35.00	133-362-010-0	$ 24.50	133-371-037-2	$ 35.00	133-371-094-3	$ 35.00	133-381-049-5	$ 35.00	133-390-051-0	$ 35.00	133-402-006-0	$ 35.00	133-410-048-2	$ 35.00
133-341-080-9	$ 35.00	133-341-137-7	$ 35.00	133-362-011-8	$ 24.50	133-371-038-0	$ 35.00	133-371-095-0	$ 35.00	133-381-050-3	$ 35.00	133-390-054-4	$ 35.00	133-402-007-8	$ 35.00	133-410-049-0	$ 35.00
133-341-081-7	$ 35.00	133-341-138-5	$ 35.00	133-362-012-6	$ 24.50	133-371-039-8	$ 35.00	133-371-096-8	$ 35.00	133-381-051-1	$ 35.00	133-390-055-1	$ 35.00	133-402-008-6	$ 35.00	133-410-050-8	$ 35.00
133-341-082-5	$ 35.00	133-341-139-3	$ 35.00	133-362-013-4	$ 24.50	133-371-040-6	$ 35.00	133-371-097-6	$ 35.00	133-381-052-9	$ 35.00	133-390-059-3	$ 35.00	133-402-009-4	$ 35.00	133-410-051-6	$ 24.50
133-341-083-3	$ 35.00	133-341-140-1	$ 24.50	133-362-014-2	$ 24.50	133-371-041-4	$ 35.00	133-371-098-4	$ 35.00	133-381-053-7	$ 35.00	133-390-060-1	$ 35.00	133-402-010-2	$ 35.00	133-410-052-4	$ 35.00
133-341-084-1	$ 35.00	133-341-141-9	$ 35.00	133-362-015-9	$ 24.50	133-371-042-2	$ 35.00	133-371-099-2	$ 35.00	133-381-054-5	$ 35.00	133-391-001-4	$ 35.00	133-402-011-0	$ 35.00	133-410-053-2	$ 35.00
133-341-085-8	$ 35.00	133-341-142-7	$ 35.00	133-362-016-7	$ 24.50	133-371-043-0	$ 35.00	133-371-100-8	$ 35.00	133-381-055-2	$ 35.00	133-391-002-2	$ 35.00	133-402-012-8	$ 35.00	133-410-054-0	$ 35.00
133-341-086-6	$ 35.00	133-341-143-5	$ 35.00	133-362-017-5	$ 24.50	133-371-044-8	$ 35.00	133-371-101-6	$ 35.00	133-381-056-0	$ 35.00	133-391-003-0	$ 35.00	133-402-013-6	$ 35.00	133-410-055-7	$ 35.00
133-341-087-4	$ 35.00	133-341-144-3	$ 35.00	133-362-018-3	$ 24.50	133-371-045-5	$ 35.00	133-371-102-4	$ 24.50	133-381-057-8	$ 35.00	133-391-004-8	$ 35.00	133-402-014-4	$ 35.00	133-410-056-5	$ 35.00
133-341-088-2	$ 35.00	133-341-145-0	$ 35.00	133-363-005-9	$ 24.50	133-371-046-3	$ 35.00	133-381-001-6	$ 35.00	133-381-058-6	$ 35.00	133-391-005-5	$ 35.00	133-402-015-1	$ 35.00	133-410-057-3	$ 35.00
133-341-089-0	$ 35.00	133-341-146-8	$ 35.00	133-363-006-7	$ 24.50	133-371-047-1	$ 35.00	133-381-002-4	$ 35.00	133-381-059-4	$ 35.00	133-391-006-3	$ 35.00	133-402-016-9	$ 35.00	133-410-058-1	$ 35.00
133-341-090-8	$ 35.00	133-341-147-6	$ 35.00	133-363-007-5	$ 24.50	133-371-048-9	$ 35.00	133-381-003-2	$ 35.00	133-381-060-2	$ 35.00	133-391-007-1	$ 35.00	133-410-002-9	$ 24.50	133-410-059-9	$ 35.00
133-341-091-6	$ 35.00	133-341-148-4	$ 35.00	133-363-008-3	$ 24.50	133-371-049-7	$ 35.00	133-381-004-0	$ 35.00	133-381-061-0	$ 35.00	133-391-008-9	$ 35.00	133-410-003-7	$ 35.00	133-410-060-7	$ 35.00
133-341-092-4	$ 35.00	133-341-149-2	$ 35.00	133-363-009-1	$ 24.50	133-371-050-5	$ 35.00	133-381-005-7	$ 35.00	133-381-062-8	$ 35.00	133-391-009-7	$ 35.00	133-410-004-5	$ 35.00	133-410-061-5	$ 35.00
133-341-093-2	$ 35.00	133-351-001-2	$ 35.00	133-363-010-9	$ 24.50	133-371-051-3	$ 35.00	133-381-006-5	$ 35.00	133-390-004-9	$ 35.00	133-391-010-5	$ 35.00	133-410-005-2	$ 35.00	133-410-062-3	$ 35.00
133-341-094-0	$ 35.00	133-351-005-3	$ 35.00	133-363-011-7	$ 24.50	133-371-052-1	$ 35.00	133-381-007-3	$ 35.00	133-390-005-6	$ 35.00	133-391-011-3	$ 35.00	133-410-006-0	$ 35.00	133-410-063-1	$ 35.00
133-341-095-7	$ 35.00	133-351-006-1	$ 35.00	133-363-012-5	$ 24.50	133-371-053-9	$ 35.00	133-381-008-1	$ 35.00	133-390-006-4	$ 35.00	133-391-012-1	$ 35.00	133-410-007-8	$ 35.00	133-410-065-6	$ 35.00
133-341-096-5	$ 35.00	133-351-007-9	$ 35.00	133-363-013-3	$ 24.50	133-371-054-7	$ 35.00	133-381-009-9	$ 35.00	133-390-007-2	$ 35.00	133-391-013-9	$ 35.00	133-410-008-6	$ 35.00	133-410-066-4	$ 35.00

Assessor Parcel Book 133 proposed Storm Water fees for 2016/2017

133-410-067-2	$ 35.00	133-432-006-4	$ 35.00	133-452-004-4	$ 35.00	133-462-004-2	$ 35.00	133-473-022-1	$ 35.00	133-494-007-7	$ 35.00	133-502-012-7	$ 35.00	133-521-016-5	$ 24.50	133-531-032-0	$ 35.00
133-410-068-0	$ 35.00	133-432-007-2	$ 35.00	133-452-005-1	$ 35.00	133-462-005-9	$ 35.00	133-473-023-9	$ 35.00	133-494-008-5	$ 35.00	133-502-013-5	$ 35.00	133-521-017-3	$ 24.50	133-531-033-8	$ 35.00
133-410-069-8	$ 35.00	133-432-008-0	$ 35.00	133-452-006-9	$ 35.00	133-462-006-7	$ 35.00	133-473-024-7	$ 35.00	133-494-009-3	$ 35.00	133-502-014-3	$ 35.00	133-521-018-1	$ 24.50	133-531-034-6	$ 35.00
133-410-070-6	$ 35.00	133-432-009-8	$ 35.00	133-452-007-7	$ 35.00	133-462-007-5	$ 35.00	133-473-025-4	$ 35.00	133-494-010-1	$ 35.00	133-511-001-9	$ 35.00	133-521-019-9	$ 35.00	133-531-035-3	$ 35.00
133-410-071-4	$ 35.00	133-432-010-6	$ 35.00	133-453-003-5	$ 35.00	133-462-008-3	$ 35.00	133-473-026-2	$ 24.50	133-494-011-9	$ 35.00	133-511-002-7	$ 35.00	133-521-020-7	$ 35.00	133-531-036-1	$ 35.00
133-410-072-2	$ 35.00	133-432-011-4	$ 35.00	133-453-004-3	$ 35.00	133-462-009-1	$ 35.00	133-473-027-0	$ 35.00	133-494-012-7	$ 35.00	133-511-003-5	$ 35.00	133-521-021-5	$ 35.00	133-531-037-9	$ 35.00
133-410-073-0	$ 35.00	133-432-012-2	$ 35.00	133-453-005-0	$ 35.00	133-471-001-7	$ 35.00	133-473-028-8	$ 35.00	133-494-013-5	$ 35.00	133-511-004-3	$ 35.00	133-521-022-3	$ 35.00	133-531-038-7	$ 35.00
133-410-074-8	$ 35.00	133-432-013-0	$ 35.00	133-453-006-8	$ 35.00	133-471-002-5	$ 35.00	133-473-029-6	$ 35.00	133-494-014-3	$ 35.00	133-511-005-0	$ 35.00	133-522-001-6	$ 35.00	133-531-039-5	$ 35.00
133-410-075-5	$ 35.00	133-432-014-8	$ 35.00	133-453-007-6	$ 35.00	133-471-003-3	$ 35.00	133-473-030-4	$ 24.50	133-494-015-0	$ 35.00	133-511-006-8	$ 35.00	133-522-002-4	$ 35.00	133-531-040-3	$ 35.00
133-410-076-3	$ 35.00	133-432-015-5	$ 35.00	133-453-008-4	$ 35.00	133-471-004-1	$ 35.00	133-473-031-2	$ 24.50	133-494-016-8	$ 35.00	133-511-007-6	$ 35.00	133-522-003-2	$ 24.50	133-531-041-1	$ 35.00
133-410-077-1	$ 24.50	133-432-016-3	$ 35.00	133-453-009-2	$ 35.00	133-471-005-8	$ 35.00	133-473-032-0	$ 24.50	133-494-017-6	$ 35.00	133-511-008-4	$ 35.00	133-522-004-0	$ 24.50	133-531-042-9	$ 35.00
133-410-078-9	$ 35.00	133-432-017-1	$ 35.00	133-453-010-0	$ 35.00	133-471-006-6	$ 24.50	133-473-033-8	$ 24.50	133-494-018-4	$ 35.00	133-512-001-8	$ 35.00	133-522-005-7	$ 35.00	133-532-001-4	$ 35.00
133-420-001-9	$ 35.00	133-432-018-9	$ 35.00	133-453-011-8	$ 35.00	133-471-007-4	$ 35.00	133-473-034-6	$ 35.00	133-494-019-2	$ 35.00	133-512-002-6	$ 35.00	133-522-006-5	$ 35.00	133-532-002-2	$ 35.00
133-420-002-7	$ 35.00	133-432-019-7	$ 35.00	133-454-002-6	$ 35.00	133-472-001-6	$ 35.00	133-473-035-3	$ 35.00	133-494-020-0	$ 35.00	133-512-003-4	$ 35.00	133-522-007-3	$ 35.00	133-532-003-0	$ 35.00
133-420-003-5	$ 35.00	133-432-020-5	$ 35.00	133-454-003-4	$ 35.00	133-472-002-4	$ 35.00	133-474-001-4	$ 35.00	133-494-021-8	$ 35.00	133-512-004-2	$ 35.00	133-522-008-1	$ 35.00	133-532-004-8	$ 35.00
133-420-004-3	$ 35.00	133-432-021-3	$ 35.00	133-454-004-2	$ 35.00	133-472-003-2	$ 24.50	133-474-002-2	$ 35.00	133-501-001-1	$ 35.00	133-512-005-9	$ 35.00	133-522-009-9	$ 35.00	133-532-005-5	$ 35.00
133-420-005-0	$ 35.00	133-432-022-1	$ 35.00	133-454-005-9	$ 35.00	133-472-004-0	$ 24.50	133-474-003-0	$ 35.00	133-501-002-9	$ 35.00	133-512-006-7	$ 35.00	133-522-010-7	$ 35.00	133-541-001-3	$ 35.00
133-420-006-8	$ 35.00	133-432-023-9	$ 35.00	133-454-006-7	$ 35.00	133-472-005-7	$ 35.00	133-474-004-8	$ 35.00	133-501-003-7	$ 35.00	133-512-007-5	$ 35.00	133-522-011-5	$ 35.00	133-541-002-1	$ 35.00
133-420-007-6	$ 35.00	133-432-024-7	$ 35.00	133-454-007-5	$ 35.00	133-472-006-5	$ 24.50	133-474-005-5	$ 35.00	133-501-004-5	$ 35.00	133-512-008-3	$ 35.00	133-522-012-3	$ 35.00	133-541-003-9	$ 24.50
133-420-008-4	$ 35.00	133-432-025-4	$ 35.00	133-454-008-3	$ 35.00	133-472-007-3	$ 24.50	133-474-006-3	$ 35.00	133-501-005-2	$ 35.00	133-512-009-1	$ 35.00	133-522-013-1	$ 35.00	133-541-004-7	$ 24.50
133-420-009-2	$ 35.00	133-432-026-2	$ 35.00	133-454-009-1	$ 35.00	133-472-008-1	$ 24.50	133-474-007-1	$ 35.00	133-501-006-0	$ 35.00	133-512-010-9	$ 35.00	133-522-014-9	$ 24.50	133-541-005-4	$ 35.00
133-420-010-0	$ 35.00	133-432-027-0	$ 35.00	133-454-010-9	$ 35.00	133-472-009-9	$ 24.50	133-474-008-9	$ 35.00	133-501-007-8	$ 35.00	133-512-011-7	$ 35.00	133-522-015-6	$ 24.50	133-541-006-2	$ 35.00
133-420-011-8	$ 35.00	133-432-028-8	$ 35.00	133-454-011-7	$ 35.00	133-472-010-7	$ 24.50	133-474-009-7	$ 35.00	133-501-008-6	$ 35.00	133-512-012-5	$ 35.00	133-522-016-4	$ 35.00	133-541-007-0	$ 35.00
133-420-012-6	$ 35.00	133-432-029-6	$ 35.00	133-461-002-7	$ 35.00	133-472-011-5	$ 24.50	133-491-001-3	$ 35.00	133-501-009-4	$ 35.00	133-512-013-3	$ 35.00	133-522-017-2	$ 35.00	133-541-008-8	$ 35.00
133-420-013-4	$ 35.00	133-432-030-4	$ 35.00	133-461-003-5	$ 35.00	133-472-012-3	$ 24.50	133-491-002-1	$ 35.00	133-501-010-2	$ 35.00	133-512-014-1	$ 35.00	133-522-018-0	$ 24.50	133-541-009-6	$ 35.00
133-420-014-2	$ 35.00	133-432-031-2	$ 35.00	133-461-004-3	$ 35.00	133-472-013-1	$ 24.50	133-491-003-9	$ 35.00	133-501-011-0	$ 35.00	133-512-015-8	$ 35.00	133-522-019-8	$ 35.00	133-541-010-4	$ 35.00
133-420-015-9	$ 35.00	133-432-032-0	$ 35.00	133-461-005-0	$ 35.00	133-472-014-9	$ 24.50	133-491-004-7	$ 35.00	133-501-020-1	$ 35.00	133-512-016-6	$ 35.00	133-531-001-5	$ 35.00	133-541-011-2	$ 35.00
133-420-016-7	$ 35.00	133-440-001-5	$ 24.50	133-461-006-8	$ 35.00	133-472-015-6	$ 24.50	133-491-005-4	$ 35.00	133-501-021-9	$ 35.00	133-512-017-4	$ 35.00	133-531-002-3	$ 35.00	133-541-012-0	$ 35.00
133-420-017-5	$ 35.00	133-440-002-3	$ 24.50	133-461-007-6	$ 35.00	133-472-016-4	$ 24.50	133-491-006-2	$ 35.00	133-501-022-7	$ 35.00	133-512-018-2	$ 35.00	133-531-003-1	$ 35.00	133-541-013-8	$ 24.50
133-420-018-3	$ 35.00	133-440-003-1	$ 24.50	133-461-008-4	$ 35.00	133-472-017-2	$ 24.50	133-491-007-0	$ 35.00	133-501-023-5	$ 35.00	133-512-019-0	$ 35.00	133-531-004-9	$ 35.00	133-541-014-6	$ 24.50
133-420-019-1	$ 35.00	133-440-004-9	$ 24.50	133-461-009-2	$ 35.00	133-472-018-0	$ 35.00	133-491-008-8	$ 35.00	133-501-024-3	$ 35.00	133-512-020-8	$ 35.00	133-531-005-6	$ 35.00	133-541-015-3	$ 35.00
133-420-020-9	$ 35.00	133-440-006-4	$ 24.50	133-461-010-0	$ 35.00	133-472-019-8	$ 35.00	133-491-009-6	$ 35.00	133-501-025-0	$ 35.00	133-512-021-6	$ 35.00	133-531-006-4	$ 35.00	133-542-001-2	$ 35.00
133-420-021-7	$ 35.00	133-440-007-2	$ 24.50	133-461-011-8	$ 35.00	133-472-020-6	$ 35.00	133-491-010-4	$ 35.00	133-501-026-8	$ 35.00	133-512-022-4	$ 35.00	133-531-007-2	$ 35.00	133-542-002-0	$ 35.00
133-420-022-5	$ 35.00	133-440-008-0	$ 24.50	133-461-012-6	$ 35.00	133-472-021-4	$ 35.00	133-491-011-2	$ 35.00	133-501-027-6	$ 35.00	133-512-023-2	$ 35.00	133-531-008-0	$ 35.00	133-542-003-8	$ 24.50
133-420-023-3	$ 35.00	133-440-009-8	$ 24.50	133-461-013-4	$ 35.00	133-472-022-2	$ 35.00	133-491-012-0	$ 35.00	133-501-028-4	$ 35.00	133-512-024-0	$ 35.00	133-531-009-8	$ 35.00	133-542-004-6	$ 35.00
133-420-024-1	$ 35.00	133-440-010-6	$ 24.50	133-461-014-2	$ 35.00	133-472-023-0	$ 35.00	133-491-013-8	$ 35.00	133-501-029-2	$ 35.00	133-512-025-7	$ 35.00	133-531-010-6	$ 35.00	133-542-005-3	$ 35.00
133-420-025-8	$ 35.00	133-440-011-4	$ 24.50	133-461-015-9	$ 35.00	133-473-001-5	$ 35.00	133-491-014-6	$ 35.00	133-501-030-0	$ 35.00	133-512-026-5	$ 35.00	133-531-011-4	$ 35.00	133-542-006-1	$ 35.00
133-420-026-6	$ 35.00	133-440-012-2	$ 24.50	133-461-016-7	$ 35.00	133-473-002-3	$ 24.50	133-492-001-2	$ 35.00	133-501-032-6	$ 35.00	133-512-027-3	$ 35.00	133-531-012-2	$ 35.00	133-542-007-9	$ 35.00
133-420-027-4	$ 35.00	133-440-013-0	$ 24.50	133-461-017-5	$ 35.00	133-473-003-1	$ 35.00	133-492-002-0	$ 35.00	133-501-033-4	$ 35.00	133-512-028-1	$ 35.00	133-531-013-0	$ 35.00	133-542-008-7	$ 24.50
133-420-028-2	$ 35.00	133-440-014-8	$ 24.50	133-461-018-3	$ 35.00	133-473-004-9	$ 35.00	133-492-003-8	$ 35.00	133-501-034-2	$ 35.00	133-512-029-9	$ 35.00	133-531-014-8	$ 35.00	133-542-009-5	$ 35.00
133-420-029-0	$ 35.00	133-440-015-5	$ 24.50	133-461-019-1	$ 35.00	133-473-005-6	$ 35.00	133-492-004-6	$ 35.00	133-501-035-9	$ 35.00	133-512-030-7	$ 35.00	133-531-015-5	$ 35.00	133-542-010-3	$ 35.00
133-420-030-8	$ 35.00	133-440-016-3	$ 24.50	133-461-020-9	$ 35.00	133-473-006-4	$ 35.00	133-492-005-3	$ 35.00	133-501-036-7	$ 35.00	133-512-031-5	$ 35.00	133-531-016-3	$ 35.00	133-542-011-1	$ 24.50
133-420-031-6	$ 35.00	133-440-017-1	$ 24.50	133-461-021-7	$ 35.00	133-473-007-2	$ 24.50	133-492-006-1	$ 35.00	133-501-037-5	$ 35.00	133-521-001-7	$ 35.00	133-531-017-1	$ 35.00	133-542-012-9	$ 24.50
133-420-032-4	$ 35.00	133-440-018-9	$ 24.50	133-461-022-5	$ 35.00	133-473-008-0	$ 24.50	133-492-007-9	$ 35.00	133-501-038-3	$ 35.00	133-521-002-5	$ 35.00	133-531-018-9	$ 35.00	133-542-013-7	$ 24.50
133-420-033-2	$ 35.00	133-440-019-7	$ 24.50	133-461-024-1	$ 35.00	133-473-009-8	$ 35.00	133-492-008-7	$ 35.00	133-501-039-1	$ 35.00	133-521-003-3	$ 35.00	133-531-019-7	$ 35.00	133-542-014-5	$ 24.50
133-431-001-6	$ 35.00	133-440-020-5	$ 24.50	133-461-025-8	$ 35.00	133-473-010-6	$ 35.00	133-492-009-5	$ 35.00	133-501-040-9	$ 35.00	133-521-004-1	$ 35.00	133-531-020-5	$ 35.00	133-542-015-2	$ 35.00
133-431-002-4	$ 35.00	133-440-021-3	$ 24.50	133-461-026-6	$ 35.00	133-473-011-4	$ 35.00	133-492-010-3	$ 35.00	133-502-001-0	$ 35.00	133-521-005-8	$ 35.00	133-531-021-3	$ 35.00	133-542-016-0	$ 35.00
133-431-003-2	$ 35.00	133-440-022-1	$ 24.50	133-461-027-4	$ 35.00	133-473-012-2	$ 35.00	133-492-011-1	$ 35.00	133-502-002-8	$ 35.00	133-521-006-6	$ 35.00	133-531-022-1	$ 35.00	133-542-017-8	$ 24.50
133-431-004-0	$ 35.00	133-451-001-1	$ 35.00	133-461-028-2	$ 35.00	133-473-013-0	$ 35.00	133-492-012-9	$ 35.00	133-502-003-6	$ 35.00	133-521-007-4	$ 35.00	133-531-023-9	$ 35.00	133-542-018-6	$ 35.00
133-431-005-7	$ 35.00	133-451-002-9	$ 35.00	133-461-029-0	$ 35.00	133-473-014-8	$ 35.00	133-492-013-7	$ 35.00	133-502-004-4	$ 35.00	133-521-008-2	$ 35.00	133-531-024-7	$ 35.00	133-542-019-4	$ 35.00
133-431-006-5	$ 35.00	133-451-003-7	$ 35.00	133-461-030-8	$ 35.00	133-473-015-5	$ 24.50	133-493-001-1	$ 35.00	133-502-005-1	$ 35.00	133-521-009-0	$ 35.00	133-531-025-4	$ 35.00	133-542-020-2	$ 35.00
133-431-007-3	$ 35.00	133-451-004-5	$ 35.00	133-461-031-6	$ 35.00	133-473-016-3	$ 24.50	133-494-001-0	$ 35.00	133-502-006-9	$ 35.00	133-521-010-8	$ 35.00	133-531-026-2	$ 35.00	133-542-021-0	$ 35.00
133-432-001-5	$ 35.00	133-451-005-2	$ 35.00	133-461-032-4	$ 35.00	133-473-017-1	$ 24.50	133-494-002-8	$ 35.00	133-502-007-7	$ 35.00	133-521-011-6	$ 24.50	133-531-027-0	$ 35.00	133-542-022-8	$ 35.00
133-432-002-3	$ 35.00	133-451-006-0	$ 35.00	133-461-033-2	$ 35.00	133-473-018-9	$ 24.50	133-494-003-6	$ 35.00	133-502-008-5	$ 35.00	133-521-012-4	$ 24.50	133-531-028-8	$ 35.00	133-542-023-6	$ 35.00
133-432-003-1	$ 35.00	133-452-001-0	$ 35.00	133-462-001-8	$ 35.00	133-473-019-7	$ 35.00	133-494-004-4	$ 35.00	133-502-009-3	$ 35.00	133-521-013-2	$ 24.50	133-531-029-6	$ 35.00	133-551-001-0	$ 35.00
133-432-004-9	$ 35.00	133-452-002-8	$ 35.00	133-462-002-6	$ 35.00	133-473-020-5	$ 24.50	133-494-005-1	$ 35.00	133-502-010-1	$ 35.00	133-521-014-0	$ 24.50	133-531-030-4	$ 35.00	133-551-002-8	$ 35.00
133-432-005-6	$ 35.00	133-452-003-6	$ 35.00	133-462-003-4	$ 35.00	133-473-021-3	$ 35.00	133-494-006-9	$ 35.00	133-502-011-9	$ 35.00	133-521-015-7	$ 24.50	133-531-031-2	$ 35.00	133-551-003-6	$ 35.00

Assessor Parcel Book 133 proposed Storm Water fees for 2016/2017

133-551-004-4	$ 35.00	133-561-019-0	$ 24.50	133-580-009-8	$ 24.50	133-592-001-1	$ 35.00	133-602-007-6	$ 24.50	133-612-012-4	$ 35.00	133-620-018-1	$ 24.50	133-650-001-0	$ 24.50	133-660-002-6	$ 24.50
133-551-005-1	$ 35.00	133-561-020-8	$ 24.50	133-580-010-6	$ 24.50	133-592-002-9	$ 24.50	133-602-008-4	$ 24.50	133-612-013-2	$ 35.00	133-620-019-9	$ 24.50	133-650-002-8	$ 24.50	133-660-003-4	$ 24.50
133-551-006-9	$ 35.00	133-562-001-7	$ 24.50	133-580-011-4	$ 24.50	133-592-003-7	$ 24.50	133-602-009-2	$ 35.00	133-612-014-0	$ 35.00	133-620-020-7	$ 24.50	133-650-003-6	$ 24.50	133-660-004-2	$ 24.50
133-551-007-7	$ 35.00	133-562-002-5	$ 24.50	133-580-012-2	$ 24.50	133-592-004-5	$ 35.00	133-602-010-0	$ 35.00	133-612-015-7	$ 35.00	133-620-021-5	$ 24.50	133-650-004-4	$ 24.50	133-660-005-9	$ 24.50
133-551-008-5	$ 35.00	133-562-003-3	$ 24.50	133-580-013-0	$ 24.50	133-592-005-2	$ 35.00	133-602-011-8	$ 35.00	133-612-016-5	$ 35.00	133-620-022-3	$ 24.50	133-650-005-1	$ 24.50	133-660-006-7	$ 24.50
133-551-009-3	$ 35.00	133-562-004-1	$ 24.50	133-580-014-8	$ 24.50	133-592-006-0	$ 35.00	133-602-012-6	$ 35.00	133-612-017-3	$ 35.00	133-620-023-1	$ 24.50	133-650-006-9	$ 24.50	133-660-007-5	$ 24.50
133-551-010-1	$ 35.00	133-562-005-8	$ 24.50	133-580-015-5	$ 24.50	133-592-007-8	$ 35.00	133-602-013-4	$ 35.00	133-612-018-1	$ 35.00	133-620-024-9	$ 24.50	133-650-007-7	$ 24.50	133-660-008-3	$ 24.50
133-551-011-9	$ 35.00	133-562-006-6	$ 24.50	133-580-016-3	$ 24.50	133-592-008-6	$ 35.00	133-602-014-2	$ 35.00	133-612-019-9	$ 35.00	133-620-025-6	$ 24.50	133-650-008-5	$ 24.50	133-660-009-1	$ 24.50
133-551-012-7	$ 35.00	133-562-007-4	$ 24.50	133-580-017-1	$ 24.50	133-592-009-4	$ 35.00	133-602-015-9	$ 35.00	133-612-020-7	$ 35.00	133-620-026-4	$ 24.50	133-650-009-3	$ 24.50	133-660-010-9	$ 24.50
133-551-013-5	$ 35.00	133-562-008-2	$ 24.50	133-580-018-9	$ 24.50	133-592-010-2	$ 35.00	133-602-016-7	$ 24.50	133-612-021-5	$ 35.00	133-620-027-2	$ 24.50	133-650-010-1	$ 24.50	133-660-011-7	$ 24.50
133-551-014-3	$ 35.00	133-562-009-0	$ 24.50	133-580-019-7	$ 24.50	133-592-011-0	$ 35.00	133-602-017-5	$ 24.50	133-612-022-3	$ 35.00	133-620-028-0	$ 24.50	133-650-011-9	$ 24.50	133-660-012-5	$ 24.50
133-551-015-0	$ 35.00	133-562-010-8	$ 24.50	133-580-020-5	$ 24.50	133-592-012-8	$ 35.00	133-602-018-3	$ 24.50	133-612-023-1	$ 35.00	133-620-029-8	$ 24.50	133-650-012-7	$ 24.50	133-660-013-3	$ 24.50
133-551-016-8	$ 35.00	133-562-011-6	$ 24.50	133-580-021-3	$ 24.50	133-592-013-6	$ 35.00	133-602-019-1	$ 35.00	133-612-024-9	$ 35.00	133-620-030-6	$ 24.50	133-650-013-5	$ 24.50	133-660-014-1	$ 24.50
133-551-017-6	$ 35.00	133-562-012-4	$ 24.50	133-580-022-1	$ 24.50	133-592-014-4	$ 35.00	133-611-001-8	$ 35.00	133-612-025-6	$ 35.00	133-620-031-4	$ 24.50	133-650-014-3	$ 24.50	133-660-015-8	$ 24.50
133-551-018-4	$ 35.00	133-562-013-2	$ 24.50	133-580-023-9	$ 24.50	133-592-015-1	$ 35.00	133-611-002-6	$ 35.00	133-612-026-4	$ 35.00	133-620-032-2	$ 24.50	133-650-015-0	$ 24.50	133-660-016-6	$ 24.50
133-551-019-2	$ 35.00	133-562-014-0	$ 24.50	133-580-024-7	$ 24.50	133-592-016-9	$ 35.00	133-611-003-4	$ 35.00	133-612-027-2	$ 35.00	133-620-033-0	$ 24.50	133-650-016-8	$ 24.50	133-670-001-6	$ 24.50
133-551-020-0	$ 35.00	133-562-015-7	$ 24.50	133-580-025-4	$ 24.50	133-592-017-7	$ 35.00	133-611-004-2	$ 35.00	133-612-028-0	$ 35.00	133-620-034-8	$ 24.50	133-650-017-6	$ 24.50	133-670-002-4	$ 24.50
133-551-021-8	$ 35.00	133-562-016-5	$ 24.50	133-580-026-2	$ 24.50	133-592-018-5	$ 35.00	133-611-005-9	$ 35.00	133-612-029-8	$ 35.00	133-620-035-5	$ 24.50	133-650-018-4	$ 24.50	133-670-003-2	$ 24.50
133-551-022-6	$ 35.00	133-562-017-3	$ 24.50	133-580-027-0	$ 24.50	133-601-001-0	$ 35.00	133-611-006-7	$ 35.00	133-612-030-6	$ 35.00	133-620-036-3	$ 24.50	133-650-019-2	$ 24.50	133-670-004-0	$ 24.50
133-551-023-4	$ 35.00	133-562-018-1	$ 24.50	133-580-028-8	$ 24.50	133-601-002-8	$ 35.00	133-611-007-5	$ 35.00	133-612-031-4	$ 35.00	133-620-037-1	$ 24.50	133-650-020-0	$ 24.50	133-670-005-7	$ 24.50
133-551-024-2	$ 35.00	133-562-019-9	$ 24.50	133-580-029-6	$ 24.50	133-601-003-6	$ 35.00	133-611-008-3	$ 24.50	133-612-032-2	$ 35.00	133-620-038-9	$ 24.50	133-650-021-8	$ 24.50	133-670-006-5	$ 24.50
133-551-025-9	$ 35.00	133-562-020-7	$ 24.50	133-580-030-4	$ 24.50	133-601-004-4	$ 35.00	133-611-009-1	$ 35.00	133-612-033-0	$ 35.00	133-620-039-7	$ 24.50	133-650-022-6	$ 24.50	133-670-007-3	$ 24.50
133-551-026-7	$ 35.00	133-562-021-5	$ 24.50	133-580-031-2	$ 24.50	133-601-005-1	$ 35.00	133-611-010-9	$ 35.00	133-612-034-8	$ 24.50	133-620-040-5	$ 24.50	133-650-023-4	$ 24.50	133-670-008-1	$ 24.50
133-551-027-5	$ 35.00	133-562-022-3	$ 24.50	133-580-032-0	$ 24.50	133-601-006-9	$ 35.00	133-611-011-7	$ 35.00	133-612-035-5	$ 24.50	133-620-041-3	$ 24.50	133-650-024-2	$ 24.50	133-670-009-9	$ 24.50
133-551-028-3	$ 35.00	133-562-023-1	$ 24.50	133-580-033-8	$ 24.50	133-601-007-7	$ 35.00	133-611-012-5	$ 35.00	133-612-036-3	$ 35.00	133-620-042-1	$ 24.50	133-650-025-9	$ 24.50	133-670-010-7	$ 24.50
133-551-029-1	$ 35.00	133-562-024-9	$ 24.50	133-580-034-6	$ 24.50	133-601-008-5	$ 24.50	133-611-013-3	$ 35.00	133-612-037-1	$ 35.00	133-620-043-9	$ 24.50	133-650-026-7	$ 24.50	133-670-011-5	$ 24.50
133-551-030-9	$ 35.00	133-562-025-6	$ 24.50	133-580-035-3	$ 24.50	133-601-009-3	$ 24.50	133-611-014-1	$ 35.00	133-612-038-9	$ 35.00	133-620-044-7	$ 24.50	133-650-027-5	$ 24.50	133-670-012-3	$ 24.50
133-551-031-7	$ 35.00	133-562-026-4	$ 24.50	133-580-036-1	$ 24.50	133-601-010-1	$ 24.50	133-611-015-8	$ 35.00	133-612-039-7	$ 35.00	133-631-001-4	$ 24.50	133-650-028-3	$ 24.50	133-670-013-1	$ 24.50
133-551-032-5	$ 35.00	133-562-027-2	$ 24.50	133-580-037-9	$ 24.50	133-601-011-9	$ 35.00	133-611-016-6	$ 35.00	133-612-040-5	$ 35.00	133-631-002-2	$ 24.50	133-650-029-1	$ 24.50	133-670-014-9	$ 24.50
133-552-001-9	$ 35.00	133-562-028-0	$ 24.50	133-580-038-7	$ 24.50	133-601-012-7	$ 24.50	133-611-017-4	$ 24.50	133-612-041-3	$ 35.00	133-631-003-0	$ 24.50	133-650-030-9	$ 24.50	133-670-015-6	$ 24.50
133-552-002-7	$ 35.00	133-562-029-8	$ 24.50	133-580-039-5	$ 24.50	133-601-013-5	$ 24.50	133-611-018-2	$ 24.50	133-612-042-1	$ 35.00	133-631-004-8	$ 24.50	133-650-031-7	$ 24.50	133-670-016-4	$ 24.50
133-552-003-5	$ 35.00	133-562-030-6	$ 24.50	133-580-040-3	$ 24.50	133-601-014-3	$ 35.00	133-611-019-0	$ 24.50	133-612-043-9	$ 35.00	133-631-005-5	$ 24.50	133-650-032-5	$ 24.50	133-670-017-2	$ 24.50
133-552-004-3	$ 35.00	133-571-001-6	$ 24.50	133-580-041-1	$ 24.50	133-601-015-0	$ 35.00	133-611-020-8	$ 24.50	133-612-044-7	$ 35.00	133-631-006-3	$ 24.50	133-650-033-3	$ 24.50	133-670-018-0	$ 24.50
133-552-005-0	$ 35.00	133-571-002-4	$ 24.50	133-580-042-9	$ 24.50	133-601-016-8	$ 35.00	133-611-021-6	$ 24.50	133-612-045-4	$ 35.00	133-631-007-1	$ 24.50	133-650-034-1	$ 24.50	133-670-019-8	$ 24.50
133-552-006-8	$ 35.00	133-571-003-2	$ 24.50	133-580-043-7	$ 24.50	133-601-017-6	$ 35.00	133-611-022-4	$ 24.50	133-612-046-2	$ 24.50	133-631-008-9	$ 24.50	133-650-035-8	$ 24.50	133-670-020-6	$ 24.50
133-552-007-6	$ 35.00	133-571-004-0	$ 24.50	133-580-044-5	$ 24.50	133-601-018-4	$ 35.00	133-611-023-2	$ 24.50	133-612-047-0	$ 35.00	133-631-009-7	$ 24.50	133-650-036-6	$ 24.50	133-670-021-4	$ 24.50
133-552-008-4	$ 35.00	133-571-005-7	$ 24.50	133-580-045-2	$ 24.50	133-601-019-2	$ 35.00	133-611-024-0	$ 24.50	133-612-048-8	$ 35.00	133-631-010-5	$ 24.50	133-650-037-4	$ 24.50	133-670-022-2	$ 24.50
133-552-009-2	$ 35.00	133-571-006-5	$ 24.50	133-591-001-2	$ 35.00	133-601-020-0	$ 35.00	133-611-025-7	$ 24.50	133-612-049-6	$ 35.00	133-631-011-3	$ 24.50	133-650-038-2	$ 24.50	133-670-023-0	$ 24.50
133-552-010-0	$ 35.00	133-571-015-6	$ 24.50	133-591-003-8	$ 35.00	133-601-021-8	$ 35.00	133-611-026-5	$ 24.50	133-612-050-4	$ 35.00	133-631-012-1	$ 24.50	133-650-039-0	$ 24.50	133-670-024-8	$ 24.50
133-561-001-8	$ 24.50	133-571-016-4	$ 24.50	133-591-004-6	$ 35.00	133-601-022-6	$ 35.00	133-611-027-3	$ 35.00	133-612-051-2	$ 35.00	133-631-013-9	$ 24.50	133-650-040-8	$ 24.50	133-670-025-5	$ 24.50
133-561-002-6	$ 24.50	133-571-017-2	$ 24.50	133-591-005-3	$ 35.00	133-601-023-4	$ 35.00	133-611-028-1	$ 35.00	133-620-001-7	$ 24.50	133-631-014-7	$ 24.50	133-650-041-6	$ 24.50	133-670-026-3	$ 24.50
133-561-003-4	$ 24.50	133-571-019-8	$ 24.50	133-591-006-1	$ 35.00	133-601-024-2	$ 35.00	133-611-029-9	$ 35.00	133-620-002-5	$ 24.50	133-631-015-4	$ 24.50	133-650-042-4	$ 24.50	133-670-027-1	$ 24.50
133-561-004-2	$ 24.50	133-571-020-6	$ 24.50	133-591-007-9	$ 24.50	133-601-025-9	$ 35.00	133-611-030-7	$ 35.00	133-620-003-3	$ 24.50	133-631-016-2	$ 24.50	133-650-043-2	$ 24.50	133-670-028-9	$ 24.50
133-561-005-9	$ 24.50	133-571-021-4	$ 24.50	133-591-008-7	$ 24.50	133-601-026-7	$ 35.00	133-611-031-5	$ 35.00	133-620-004-1	$ 24.50	133-631-017-0	$ 24.50	133-650-044-0	$ 24.50	133-670-029-7	$ 24.50
133-561-006-7	$ 24.50	133-571-022-2	$ 24.50	133-591-009-5	$ 24.50	133-601-027-5	$ 35.00	133-611-032-3	$ 35.00	133-620-005-8	$ 24.50	133-631-018-8	$ 24.50	133-650-045-7	$ 24.50	133-670-030-5	$ 24.50
133-561-007-5	$ 24.50	133-571-023-0	$ 24.50	133-591-010-3	$ 35.00	133-601-028-3	$ 24.50	133-611-033-1	$ 35.00	133-620-006-6	$ 24.50	133-631-019-6	$ 24.50	133-650-046-5	$ 24.50	133-670-031-3	$ 24.50
133-561-008-3	$ 24.50	133-571-024-8	$ 24.50	133-591-011-1	$ 35.00	133-601-029-1	$ 35.00	133-612-001-7	$ 35.00	133-620-007-4	$ 24.50	133-631-020-4	$ 24.50	133-650-047-3	$ 24.50	133-670-032-1	$ 24.50
133-561-009-1	$ 24.50	133-571-025-5	$ 24.50	133-591-012-9	$ 35.00	133-601-030-9	$ 35.00	133-612-002-5	$ 24.50	133-620-008-2	$ 24.50	133-632-001-3	$ 24.50	133-650-048-1	$ 24.50	133-670-033-9	$ 24.50
133-561-010-9	$ 24.50	133-571-026-3	$ 24.50	133-591-013-7	$ 35.00	133-601-031-7	$ 24.50	133-612-003-3	$ 35.00	133-620-009-0	$ 24.50	133-632-002-1	$ 24.50	133-650-049-9	$ 24.50	133-670-034-7	$ 24.50
133-561-011-7	$ 24.50	133-580-001-5	$ 24.50	133-591-014-5	$ 35.00	133-601-032-5	$ 24.50	133-612-004-1	$ 35.00	133-620-010-8	$ 24.50	133-632-003-9	$ 24.50	133-650-050-7	$ 24.50	133-670-035-4	$ 24.50
133-561-012-5	$ 24.50	133-580-002-3	$ 24.50	133-591-015-2	$ 35.00	133-601-033-3	$ 35.00	133-612-005-8	$ 35.00	133-620-011-6	$ 24.50	133-632-004-7	$ 24.50	133-650-051-5	$ 24.50	133-670-036-2	$ 24.50
133-561-013-3	$ 24.50	133-580-003-1	$ 24.50	133-591-016-0	$ 35.00	133-602-001-9	$ 35.00	133-612-006-6	$ 35.00	133-620-012-4	$ 24.50	133-632-005-4	$ 24.50	133-650-052-3	$ 24.50	133-670-037-0	$ 24.50
133-561-014-1	$ 24.50	133-580-004-9	$ 24.50	133-591-017-8	$ 35.00	133-602-002-7	$ 35.00	133-612-007-4	$ 35.00	133-620-013-2	$ 24.50	133-632-006-2	$ 24.50	133-650-053-1	$ 24.50	133-670-038-8	$ 24.50
133-561-015-8	$ 24.50	133-580-005-6	$ 24.50	133-591-018-6	$ 35.00	133-602-003-5	$ 24.50	133-612-008-2	$ 35.00	133-620-014-0	$ 24.50	133-632-007-0	$ 24.50	133-650-054-9	$ 24.50	133-670-039-6	$ 24.50
133-561-016-6	$ 24.50	133-580-006-4	$ 24.50	133-591-020-2	$ 35.00	133-602-004-3	$ 24.50	133-612-009-0	$ 35.00	133-620-015-7	$ 24.50	133-632-008-8	$ 24.50	133-650-055-6	$ 24.50	133-670-040-4	$ 24.50
133-561-017-4	$ 24.50	133-580-007-2	$ 24.50	133-591-021-0	$ 35.00	133-602-005-0	$ 35.00	133-612-010-8	$ 35.00	133-620-016-5	$ 24.50	133-632-009-6	$ 24.50	133-650-056-4	$ 24.50	133-670-041-2	$ 24.50
133-561-018-2	$ 24.50	133-580-008-0	$ 24.50	133-591-022-8	$ 35.00	133-602-006-8	$ 35.00	133-612-011-6	$ 35.00	133-620-017-3	$ 24.50	133-632-010-4	$ 24.50	133-660-001-8	$ 24.50	133-670-042-0	$ 24.50

Assessor Parcel Book 133 proposed Storm Water fees for 2016/2017

133-680-001-4	$ 24.50	133-690-014-5	$ 24.50	133-700-007-7	$ 24.50	133-710-014-1	$ 24.50	133-720-031-3	$ 24.50	133-730-042-8	$ 24.50	133-741-022-7	$ 35.00	133-742-033-3	$ 24.50	133-750-034-0	$ 24.50
133-680-002-2	$ 24.50	133-690-015-2	$ 24.50	133-700-008-5	$ 24.50	133-710-015-8	$ 24.50	133-720-032-1	$ 24.50	133-730-043-6	$ 24.50	133-741-023-5	$ 35.00	133-742-034-1	$ 24.50	133-750-035-7	$ 24.50
133-680-003-0	$ 24.50	133-690-016-0	$ 24.50	133-700-009-3	$ 24.50	133-710-016-6	$ 24.50	133-720-033-9	$ 24.50	133-730-044-4	$ 24.50	133-741-024-3	$ 35.00	133-742-035-8	$ 24.50	133-750-036-5	$ 24.50
133-680-004-8	$ 24.50	133-690-017-8	$ 24.50	133-700-010-1	$ 24.50	133-710-017-4	$ 24.50	133-720-034-7	$ 24.50	133-730-045-1	$ 24.50	133-741-025-0	$ 24.50	133-742-036-6	$ 24.50	133-750-037-3	$ 24.50
133-680-005-5	$ 24.50	133-690-018-6	$ 24.50	133-700-011-9	$ 24.50	133-710-018-2	$ 24.50	133-720-035-4	$ 24.50	133-730-046-9	$ 24.50	133-741-026-8	$ 24.50	133-742-037-4	$ 24.50	133-750-038-1	$ 24.50
133-680-006-3	$ 24.50	133-690-019-4	$ 24.50	133-700-012-7	$ 24.50	133-710-019-0	$ 24.50	133-720-036-2	$ 24.50	133-730-047-7	$ 24.50	133-741-027-6	$ 24.50	133-742-038-2	$ 24.50	133-750-039-9	$ 24.50
133-680-007-1	$ 24.50	133-690-020-2	$ 24.50	133-700-013-5	$ 24.50	133-710-020-8	$ 24.50	133-720-037-0	$ 24.50	133-730-048-5	$ 24.50	133-741-028-4	$ 24.50	133-742-039-0	$ 24.50	133-750-040-7	$ 24.50
133-680-008-9	$ 24.50	133-690-021-0	$ 24.50	133-700-014-3	$ 24.50	133-710-021-6	$ 24.50	133-720-038-8	$ 24.50	133-730-049-3	$ 24.50	133-741-029-2	$ 24.50	133-742-040-8	$ 24.50	133-750-041-5	$ 24.50
133-680-009-7	$ 24.50	133-690-022-8	$ 24.50	133-700-015-0	$ 24.50	133-710-022-4	$ 24.50	133-720-039-6	$ 24.50	133-730-050-1	$ 24.50	133-741-030-0	$ 24.50	133-742-041-6	$ 24.50	133-750-042-3	$ 24.50
133-680-010-5	$ 24.50	133-690-023-6	$ 24.50	133-700-016-8	$ 24.50	133-710-023-2	$ 24.50	133-720-040-4	$ 24.50	133-730-051-9	$ 24.50	133-741-031-8	$ 24.50	133-742-042-4	$ 24.50	133-750-043-1	$ 24.50
133-680-011-3	$ 24.50	133-690-024-4	$ 24.50	133-700-017-6	$ 24.50	133-710-024-0	$ 24.50	133-720-041-2	$ 24.50	133-730-052-7	$ 24.50	133-741-032-6	$ 35.00	133-742-043-2	$ 24.50	133-750-044-9	$ 24.50
133-680-012-1	$ 24.50	133-690-025-1	$ 24.50	133-700-018-4	$ 24.50	133-710-025-7	$ 24.50	133-720-042-0	$ 24.50	133-730-053-5	$ 24.50	133-741-033-4	$ 24.50	133-742-044-0	$ 24.50	133-750-045-6	$ 24.50
133-680-013-9	$ 24.50	133-690-026-9	$ 24.50	133-700-019-2	$ 24.50	133-710-026-5	$ 24.50	133-720-043-8	$ 24.50	133-730-054-3	$ 24.50	133-741-034-2	$ 24.50	133-742-045-7	$ 24.50	133-750-046-4	$ 24.50
133-680-014-7	$ 24.50	133-690-027-7	$ 24.50	133-700-020-0	$ 24.50	133-710-027-3	$ 24.50	133-720-044-6	$ 24.50	133-730-055-0	$ 24.50	133-741-035-9	$ 24.50	133-742-046-5	$ 24.50	133-750-047-2	$ 24.50
133-680-015-4	$ 24.50	133-690-028-5	$ 24.50	133-700-021-8	$ 24.50	133-710-028-1	$ 24.50	133-720-045-3	$ 24.50	133-730-056-8	$ 24.50	133-741-036-7	$ 24.50	133-742-047-3	$ 24.50	133-750-048-0	$ 24.50
133-680-016-2	$ 24.50	133-690-029-3	$ 24.50	133-700-022-6	$ 24.50	133-710-029-9	$ 24.50	133-720-046-1	$ 24.50	133-730-057-6	$ 24.50	133-741-037-5	$ 24.50	133-742-048-1	$ 24.50	133-750-049-8	$ 24.50
133-680-017-0	$ 24.50	133-690-030-1	$ 24.50	133-700-023-4	$ 24.50	133-710-030-7	$ 24.50	133-720-047-9	$ 24.50	133-730-058-4	$ 24.50	133-741-038-3	$ 24.50	133-742-049-9	$ 24.50	133-750-050-6	$ 24.50
133-680-018-8	$ 24.50	133-690-031-9	$ 24.50	133-700-024-2	$ 24.50	133-710-031-5	$ 24.50	133-720-048-7	$ 24.50	133-730-059-2	$ 24.50	133-741-039-1	$ 24.50	133-742-050-7	$ 24.50	133-750-051-4	$ 24.50
133-680-019-6	$ 24.50	133-690-032-7	$ 24.50	133-700-025-9	$ 24.50	133-710-032-3	$ 24.50	133-730-001-4	$ 24.50	133-730-060-0	$ 24.50	133-741-040-9	$ 35.00	133-742-051-5	$ 24.50	133-750-052-2	$ 24.50
133-680-020-4	$ 24.50	133-690-033-5	$ 24.50	133-700-026-7	$ 24.50	133-710-033-1	$ 24.50	133-730-002-2	$ 24.50	133-730-061-8	$ 24.50	133-741-041-7	$ 24.50	133-742-052-3	$ 35.00	133-750-053-0	$ 24.50
133-680-021-2	$ 24.50	133-690-034-3	$ 24.50	133-700-027-5	$ 24.50	133-710-034-9	$ 24.50	133-730-003-0	$ 24.50	133-730-062-6	$ 24.50	133-741-042-5	$ 24.50	133-742-053-1	$ 35.00	133-750-054-8	$ 24.50
133-680-022-0	$ 24.50	133-690-035-0	$ 24.50	133-700-028-3	$ 24.50	133-710-035-6	$ 24.50	133-730-004-8	$ 24.50	133-730-063-4	$ 24.50	133-741-043-3	$ 24.50	133-742-066-3	$ 35.00	133-750-055-5	$ 24.50
133-680-023-8	$ 24.50	133-690-036-8	$ 24.50	133-700-029-1	$ 24.50	133-710-036-4	$ 24.50	133-730-005-5	$ 24.50	133-730-064-2	$ 24.50	133-741-044-1	$ 24.50	133-742-067-1	$ 35.00	133-750-056-3	$ 24.50
133-680-024-6	$ 24.50	133-690-037-6	$ 24.50	133-700-030-9	$ 24.50	133-710-037-2	$ 24.50	133-730-006-3	$ 24.50	133-730-065-9	$ 24.50	133-741-045-8	$ 35.00	133-742-068-9	$ 35.00	133-750-057-1	$ 24.50
133-680-025-3	$ 24.50	133-690-038-4	$ 24.50	133-700-031-7	$ 24.50	133-710-038-0	$ 24.50	133-730-007-1	$ 24.50	133-730-066-7	$ 24.50	133-741-046-6	$ 24.50	133-750-001-9	$ 24.50	133-750-058-9	$ 24.50
133-680-026-1	$ 24.50	133-690-039-2	$ 24.50	133-700-032-5	$ 24.50	133-710-039-8	$ 24.50	133-730-008-9	$ 24.50	133-730-067-5	$ 24.50	133-741-047-4	$ 35.00	133-750-002-7	$ 24.50	133-750-059-7	$ 24.50
133-680-027-9	$ 24.50	133-690-040-0	$ 24.50	133-700-033-3	$ 24.50	133-710-040-6	$ 24.50	133-730-009-7	$ 24.50	133-730-068-3	$ 24.50	133-741-048-2	$ 35.00	133-750-003-5	$ 24.50	133-750-060-5	$ 24.50
133-680-028-7	$ 24.50	133-690-041-8	$ 24.50	133-700-034-1	$ 24.50	133-720-001-6	$ 24.50	133-730-010-5	$ 24.50	133-730-069-1	$ 24.50	133-742-003-6	$ 35.00	133-750-004-3	$ 24.50	133-750-061-3	$ 24.50
133-680-029-5	$ 24.50	133-690-042-6	$ 24.50	133-700-035-8	$ 24.50	133-720-002-4	$ 24.50	133-730-011-3	$ 24.50	133-730-070-9	$ 24.50	133-742-004-4	$ 24.50	133-750-005-0	$ 24.50	133-750-062-1	$ 24.50
133-680-030-3	$ 24.50	133-690-043-4	$ 24.50	133-700-036-6	$ 24.50	133-720-003-2	$ 24.50	133-730-012-1	$ 24.50	133-730-071-7	$ 24.50	133-742-005-1	$ 24.50	133-750-006-8	$ 24.50	133-750-063-9	$ 24.50
133-680-031-1	$ 24.50	133-690-044-2	$ 49.00	133-700-037-4	$ 24.50	133-720-004-0	$ 24.50	133-730-013-9	$ 24.50	133-730-072-5	$ 24.50	133-742-006-9	$ 24.50	133-750-007-6	$ 24.50	133-750-064-7	$ 24.50
133-680-032-9	$ 24.50	133-690-045-9	$ 24.50	133-700-038-2	$ 24.50	133-720-005-7	$ 24.50	133-730-014-7	$ 24.50	133-730-073-3	$ 24.50	133-742-007-7	$ 24.50	133-750-008-4	$ 24.50	133-750-065-4	$ 24.50
133-680-033-7	$ 24.50	133-690-046-7	$ 24.50	133-700-039-0	$ 24.50	133-720-006-5	$ 24.50	133-730-015-4	$ 24.50	133-730-074-1	$ 24.50	133-742-008-5	$ 35.00	133-750-009-2	$ 24.50	133-750-066-2	$ 24.50
133-680-034-5	$ 24.50	133-690-047-5	$ 24.50	133-700-040-8	$ 24.50	133-720-007-3	$ 24.50	133-730-016-2	$ 24.50	133-730-075-8	$ 24.50	133-742-009-3	$ 24.50	133-750-010-0	$ 24.50	133-750-067-0	$ 24.50
133-680-035-2	$ 24.50	133-690-048-3	$ 24.50	133-700-041-6	$ 24.50	133-720-008-1	$ 24.50	133-730-017-0	$ 24.50	133-730-076-6	$ 24.50	133-742-010-1	$ 24.50	133-750-011-8	$ 24.50	133-750-068-8	$ 24.50
133-680-036-0	$ 24.50	133-690-049-1	$ 24.50	133-700-042-4	$ 24.50	133-720-009-9	$ 24.50	133-730-018-8	$ 24.50	133-730-077-4	$ 24.50	133-742-011-9	$ 24.50	133-750-012-6	$ 24.50	133-750-069-6	$ 24.50
133-680-037-8	$ 24.50	133-690-050-9	$ 24.50	133-700-043-2	$ 24.50	133-720-010-7	$ 24.50	133-730-019-6	$ 24.50	133-741-001-1	$ 35.00	133-742-012-7	$ 24.50	133-750-013-4	$ 24.50	133-750-070-4	$ 24.50
133-680-038-6	$ 24.50	133-690-051-7	$ 24.50	133-700-044-0	$ 24.50	133-720-011-5	$ 24.50	133-730-020-4	$ 24.50	133-741-002-9	$ 24.50	133-742-013-5	$ 24.50	133-750-014-2	$ 24.50	133-750-071-2	$ 24.50
133-680-039-4	$ 24.50	133-690-052-5	$ 24.50	133-700-045-7	$ 24.50	133-720-012-3	$ 24.50	133-730-021-2	$ 24.50	133-741-003-7	$ 24.50	133-742-014-3	$ 24.50	133-750-015-9	$ 24.50	133-750-072-0	$ 24.50
133-680-040-2	$ 24.50	133-690-053-3	$ 24.50	133-700-046-5	$ 24.50	133-720-013-1	$ 24.50	133-730-022-0	$ 24.50	133-741-004-5	$ 24.50	133-742-015-0	$ 24.50	133-750-016-7	$ 24.50	133-750-073-8	$ 24.50
133-680-041-0	$ 24.50	133-690-054-1	$ 24.50	133-700-047-3	$ 24.50	133-720-014-9	$ 24.50	133-730-023-8	$ 24.50	133-741-005-2	$ 35.00	133-742-016-8	$ 24.50	133-750-017-5	$ 24.50	133-750-074-6	$ 24.50
133-680-042-8	$ 24.50	133-690-055-8	$ 24.50	133-700-048-1	$ 24.50	133-720-015-6	$ 24.50	133-730-024-6	$ 24.50	133-741-006-0	$ 35.00	133-742-017-6	$ 24.50	133-750-018-3	$ 24.50	133-750-075-3	$ 24.50
133-680-043-6	$ 24.50	133-690-056-6	$ 24.50	133-700-049-9	$ 24.50	133-720-016-4	$ 24.50	133-730-025-3	$ 24.50	133-741-007-8	$ 35.00	133-742-018-4	$ 24.50	133-750-019-1	$ 24.50	133-750-076-1	$ 24.50
133-680-044-4	$ 24.50	133-690-057-4	$ 24.50	133-700-050-7	$ 24.50	133-720-017-2	$ 24.50	133-730-026-1	$ 24.50	133-741-008-6	$ 24.50	133-742-019-2	$ 24.50	133-750-020-9	$ 24.50	133-750-077-9	$ 24.50
133-690-001-2	$ 24.50	133-690-058-2	$ 24.50	133-710-001-8	$ 24.50	133-720-018-0	$ 24.50	133-730-027-9	$ 24.50	133-741-009-4	$ 24.50	133-742-020-0	$ 24.50	133-750-021-7	$ 24.50	133-750-078-7	$ 24.50
133-690-002-0	$ 24.50	133-690-059-0	$ 24.50	133-710-002-6	$ 24.50	133-720-019-8	$ 24.50	133-730-028-7	$ 24.50	133-741-010-2	$ 24.50	133-742-021-8	$ 24.50	133-750-022-5	$ 24.50	133-750-079-5	$ 24.50
133-690-003-8	$ 24.50	133-690-060-8	$ 24.50	133-710-003-4	$ 24.50	133-720-020-6	$ 24.50	133-730-029-5	$ 24.50	133-741-011-0	$ 24.50	133-742-022-6	$ 24.50	133-750-023-3	$ 24.50	133-750-080-3	$ 24.50
133-690-004-6	$ 24.50	133-690-061-6	$ 24.50	133-710-004-2	$ 24.50	133-720-021-4	$ 24.50	133-730-030-3	$ 24.50	133-741-012-8	$ 35.00	133-742-023-4	$ 24.50	133-750-024-1	$ 24.50	133-750-081-1	$ 24.50
133-690-005-3	$ 24.50	133-690-062-4	$ 24.50	133-710-005-9	$ 24.50	133-720-022-2	$ 24.50	133-730-031-1	$ 24.50	133-741-013-6	$ 24.50	133-742-024-2	$ 24.50	133-750-025-8	$ 24.50	133-750-082-9	$ 24.50
133-690-006-1	$ 24.50	133-690-063-2	$ 24.50	133-710-006-7	$ 24.50	133-720-023-0	$ 24.50	133-730-032-9	$ 24.50	133-741-014-4	$ 24.50	133-742-025-9	$ 24.50	133-750-026-6	$ 24.50	133-750-083-7	$ 24.50
133-690-007-9	$ 24.50	133-690-064-0	$ 24.50	133-710-007-5	$ 24.50	133-720-024-8	$ 24.50	133-730-033-7	$ 24.50	133-741-015-1	$ 24.50	133-742-026-7	$ 24.50	133-750-027-4	$ 24.50	133-750-084-5	$ 24.50
133-690-008-7	$ 24.50	133-700-001-0	$ 24.50	133-710-008-3	$ 24.50	133-720-025-5	$ 24.50	133-730-034-5	$ 24.50	133-741-016-9	$ 24.50	133-742-027-5	$ 24.50	133-750-028-2	$ 24.50	133-750-085-2	$ 24.50
133-690-009-5	$ 24.50	133-700-002-8	$ 24.50	133-710-009-1	$ 24.50	133-720-026-3	$ 24.50	133-730-035-2	$ 24.50	133-741-017-7	$ 24.50	133-742-028-3	$ 24.50	133-750-029-0	$ 24.50	133-750-086-0	$ 24.50
133-690-010-3	$ 24.50	133-700-003-6	$ 24.50	133-710-010-9	$ 24.50	133-720-027-1	$ 24.50	133-730-036-0	$ 24.50	133-741-018-5	$ 24.50	133-742-029-1	$ 24.50	133-750-030-8	$ 24.50	133-750-087-8	$ 24.50
133-690-011-1	$ 24.50	133-700-004-4	$ 24.50	133-710-011-7	$ 24.50	133-720-028-9	$ 24.50	133-730-037-8	$ 24.50	133-741-019-3	$ 24.50	133-742-030-9	$ 24.50	133-750-031-6	$ 24.50	133-760-001-7	$ 24.50
133-690-012-9	$ 24.50	133-700-005-1	$ 24.50	133-710-012-5	$ 24.50	133-720-029-7	$ 24.50	133-730-038-6	$ 24.50	133-741-020-1	$ 24.50	133-742-031-7	$ 24.50	133-750-032-4	$ 24.50	133-760-002-5	$ 24.50
133-690-013-7	$ 24.50	133-700-006-9	$ 24.50	133-710-013-3	$ 24.50	133-720-030-5	$ 24.50	133-730-039-4	$ 24.50	133-741-021-9	$ 35.00	133-742-032-5	$ 24.50	133-750-033-2	$ 24.50	133-760-003-3	$ 24.50

Assessor Parcel Book 133 proposed Storm Water fees for 2016/2017

133-760-004-1	$ 24.50	133-760-063-7	$ 24.50	133-781-034-3	$ 24.50	133-781-091-3	$ 24.50
133-760-005-8	$ 24.50	133-760-064-5	$ 24.50	133-781-035-0	$ 24.50	133-781-092-1	$ 24.50
133-760-006-6	$ 24.50	133-760-065-2	$ 24.50	133-781-036-8	$ 24.50	133-781-093-9	$ 24.50
133-760-007-4	$ 24.50	133-760-066-0	$ 24.50	133-781-037-6	$ 24.50	133-781-094-7	$ 24.50
133-760-008-2	$ 24.50	133-760-067-8	$ 24.50	133-781-038-4	$ 24.50	133-781-095-4	$ 24.50
133-760-009-0	$ 24.50	133-760-068-6	$ 24.50	133-781-039-2	$ 24.50	133-781-096-2	$ 24.50
133-760-010-8	$ 24.50	133-760-072-8	$ 24.50	133-781-040-0	$ 24.50	133-781-097-0	$ 24.50
133-760-011-6	$ 24.50	133-760-073-6	$ 24.50	133-781-041-8	$ 24.50	133-781-098-8	$ 24.50
133-760-012-4	$ 24.50	133-760-074-4	$ 24.50	133-781-042-6	$ 24.50	133-781-099-6	$ 24.50
133-760-013-2	$ 24.50	133-770-001-5	$ 24.50	133-781-043-4	$ 24.50	133-781-100-2	$ 24.50
133-760-014-0	$ 24.50	133-770-002-3	$ 24.50	133-781-044-2	$ 24.50	133-781-101-0	$ 24.50
133-760-015-7	$ 24.50	133-770-003-1	$ 24.50	133-781-045-9	$ 24.50	133-781-102-8	$ 24.50
133-760-016-5	$ 24.50	133-770-004-9	$ 24.50	133-781-046-7	$ 24.50		
133-760-017-3	$ 24.50	133-770-005-6	$ 24.50	133-781-047-5	$ 24.50		
133-760-018-1	$ 24.50	133-770-006-4	$ 24.50	133-781-048-3	$ 24.50		
133-760-019-9	$ 24.50	133-770-007-2	$ 24.50	133-781-049-1	$ 24.50		
133-760-020-7	$ 24.50	133-770-008-0	$ 24.50	133-781-050-9	$ 24.50		
133-760-021-5	$ 24.50	133-770-009-8	$ 24.50	133-781-051-7	$ 24.50		
133-760-022-3	$ 24.50	133-770-010-6	$ 24.50	133-781-052-5	$ 24.50		
133-760-023-1	$ 24.50	133-770-011-4	$ 24.50	133-781-053-3	$ 24.50		
133-760-024-9	$ 24.50	133-770-012-2	$ 24.50	133-781-054-1	$ 24.50		
133-760-025-6	$ 24.50	133-770-013-0	$ 24.50	133-781-055-8	$ 24.50		
133-760-026-4	$ 24.50	133-770-014-8	$ 24.50	133-781-056-6	$ 24.50		
133-760-027-2	$ 24.50	133-770-015-5	$ 24.50	133-781-057-4	$ 24.50		
133-760-028-0	$ 24.50	133-781-001-2	$ 24.50	133-781-058-2	$ 24.50		
133-760-029-8	$ 24.50	133-781-002-0	$ 24.50	133-781-059-0	$ 24.50		
133-760-030-6	$ 24.50	133-781-003-8	$ 24.50	133-781-060-8	$ 24.50		
133-760-031-4	$ 24.50	133-781-004-6	$ 24.50	133-781-061-6	$ 24.50		
133-760-032-2	$ 24.50	133-781-005-3	$ 24.50	133-781-062-4	$ 24.50		
133-760-033-0	$ 24.50	133-781-006-1	$ 24.50	133-781-063-2	$ 24.50		
133-760-034-8	$ 24.50	133-781-007-9	$ 24.50	133-781-064-0	$ 24.50		
133-760-035-5	$ 24.50	133-781-008-7	$ 24.50	133-781-065-7	$ 24.50		
133-760-036-3	$ 24.50	133-781-009-5	$ 24.50	133-781-066-5	$ 24.50		
133-760-037-1	$ 24.50	133-781-010-3	$ 24.50	133-781-067-3	$ 24.50		
133-760-038-9	$ 24.50	133-781-011-1	$ 24.50	133-781-068-1	$ 24.50		
133-760-039-7	$ 24.50	133-781-012-9	$ 24.50	133-781-069-9	$ 24.50		
133-760-040-5	$ 24.50	133-781-013-7	$ 24.50	133-781-070-7	$ 24.50		
133-760-041-3	$ 24.50	133-781-014-5	$ 24.50	133-781-071-5	$ 24.50		
133-760-042-1	$ 24.50	133-781-015-2	$ 24.50	133-781-072-3	$ 24.50		
133-760-043-9	$ 24.50	133-781-016-0	$ 24.50	133-781-073-1	$ 24.50		
133-760-044-7	$ 24.50	133-781-017-8	$ 24.50	133-781-074-9	$ 24.50		
133-760-045-4	$ 24.50	133-781-018-6	$ 24.50	133-781-075-6	$ 24.50		
133-760-046-2	$ 24.50	133-781-019-4	$ 24.50	133-781-076-4	$ 24.50		
133-760-049-6	$ 24.50	133-781-020-2	$ 24.50	133-781-077-2	$ 24.50		
133-760-050-4	$ 24.50	133-781-021-0	$ 24.50	133-781-078-0	$ 24.50		
133-760-051-2	$ 24.50	133-781-022-8	$ 24.50	133-781-079-8	$ 24.50		
133-760-052-0	$ 24.50	133-781-023-6	$ 24.50	133-781-080-6	$ 24.50		
133-760-053-8	$ 24.50	133-781-024-4	$ 24.50	133-781-081-4	$ 24.50		
133-760-054-6	$ 24.50	133-781-025-1	$ 24.50	133-781-082-2	$ 24.50		
133-760-055-3	$ 24.50	133-781-026-9	$ 24.50	133-781-083-0	$ 24.50		
133-760-056-1	$ 24.50	133-781-027-7	$ 24.50	133-781-084-8	$ 24.50		
133-760-057-9	$ 24.50	133-781-028-5	$ 24.50	133-781-085-5	$ 24.50		
133-760-058-7	$ 24.50	133-781-029-3	$ 24.50	133-781-086-3	$ 24.50		
133-760-059-5	$ 24.50	133-781-030-1	$ 24.50	133-781-087-1	$ 24.50		
133-760-060-3	$ 24.50	133-781-031-9	$ 24.50	133-781-088-9	$ 24.50		
133-760-061-1	$ 24.50	133-781-032-7	$ 24.50	133-781-089-7	$ 24.50		
133-760-062-9	$ 24.50	133-781-033-5	$ 24.50	133-781-090-5	$ 24.50		

Assessor Parcel Book 134 proposed Storm Water fees for 2016/2017

134-031-011-7	$ 59.50	134-051-041-9	$ 35.00	134-121-027-4	$ 427.46	134-131-005-8	$ 35.00	134-143-016-1	$ 35.00	134-153-004-4	$ 35.00	134-164-005-8	$ 35.00	134-172-024-9	$ 35.00	134-183-005-5	$ 35.00
134-031-012-5	$ 35.00	134-051-042-7	$ 35.00	134-121-029-0	$ 352.18	134-131-006-6	$ 35.00	134-143-017-9	$ 35.00	134-153-005-1	$ 35.00	134-164-006-6	$ 35.00	134-172-025-6	$ 35.00	134-183-006-3	$ 35.00
134-031-013-3	$ 35.00	134-052-001-2	$ 59.50	134-121-031-6	$ 529.84	134-131-007-4	$ 35.00	134-143-018-7	$ 35.00	134-153-006-9	$ 35.00	134-164-007-4	$ 35.00	134-172-026-4	$ 35.00	134-183-007-1	$ 35.00
134-031-014-1	$ 35.00	134-052-002-0	$ 59.50	134-121-035-7	$ 432.50	134-132-001-6	$ 35.00	134-143-019-5	$ 35.00	134-153-007-7	$ 35.00	134-164-008-2	$ 35.00	134-172-028-0	$ 145.54	134-184-001-3	$ 35.00
134-031-015-8	$ 35.00	134-052-003-8	$ 59.50	134-121-038-1	$ 24.50	134-132-002-4	$ 35.00	134-143-020-3	$ 35.00	134-153-008-5	$ 35.00	134-164-009-0	$ 35.00	134-173-001-6	$ 35.00	134-185-001-2	$ 35.00
134-031-016-6	$ 35.00	134-052-004-6	$ 59.50	134-121-039-9	$ 24.50	134-132-003-2	$ 35.00	134-143-021-1	$ 35.00	134-153-009-3	$ 35.00	134-164-010-8	$ 35.00	134-173-002-4	$ 35.00	134-185-002-0	$ 35.00
134-031-017-4	$ 59.50	134-052-005-3	$ 59.50	134-121-040-7	$ 24.50	134-132-004-0	$ 35.00	134-143-022-9	$ 35.00	134-153-010-1	$ 35.00	134-164-011-6	$ 35.00	134-173-003-2	$ 35.00	134-185-003-8	$ 35.00
134-031-018-2	$ 35.00	134-052-006-1	$ 59.50	134-121-041-5	$ 24.50	134-133-001-5	$ 35.00	134-143-023-7	$ 120.06	134-153-011-9	$ 35.00	134-164-012-4	$ 35.00	134-173-004-0	$ 35.00	134-185-004-6	$ 35.00
134-031-019-0	$ 59.50	134-052-007-9	$ 59.50	134-121-042-3	$ 24.50	134-133-002-3	$ 35.00	134-151-002-0	$ 35.00	134-153-012-7	$ 35.00	134-164-013-2	$ 35.00	134-173-005-7	$ 35.00	134-185-005-3	$ 35.00
134-032-008-2	$ 59.50	134-052-010-3	$ 35.00	134-121-043-1	$ 24.50	134-133-003-1	$ 35.00	134-151-003-8	$ 35.00	134-153-013-5	$ 35.00	134-165-001-6	$ 35.00	134-173-006-5	$ 35.00	134-185-006-1	$ 35.00
134-032-015-7	$ 35.00	134-052-011-1	$ 35.00	134-121-044-9	$ 24.50	134-133-004-9	$ 35.00	134-151-004-6	$ 35.00	134-153-014-3	$ 35.00	134-165-002-4	$ 35.00	134-174-001-5	$ 35.00	134-185-007-9	$ 35.00
134-032-016-5	$ 35.00	134-061-001-1	$ 59.50	134-121-045-6	$ 24.50	134-133-005-6	$ 35.00	134-151-005-3	$ 35.00	134-153-015-0	$ 35.00	134-165-003-2	$ 35.00	134-174-002-3	$ 35.00	134-185-008-7	$ 35.00
134-032-017-3	$ 35.00	134-061-002-9	$ 35.00	134-121-046-4	$ 24.50	134-133-006-4	$ 35.00	134-151-006-1	$ 35.00	134-153-016-8	$ 35.00	134-165-004-0	$ 35.00	134-174-003-1	$ 35.00	134-185-009-5	$ 35.00
134-032-018-1	$ 35.00	134-061-003-7	$ 35.00	134-121-047-2	$ 24.50	134-134-001-4	$ 35.00	134-151-007-9	$ 35.00	134-153-017-6	$ 35.00	134-165-005-7	$ 35.00	134-174-004-9	$ 35.00	134-186-001-1	$ 35.00
134-032-019-9	$ 35.00	134-061-004-5	$ 35.00	134-121-048-0	$ 24.50	134-134-002-2	$ 35.00	134-151-008-7	$ 35.00	134-153-018-4	$ 35.00	134-166-001-5	$ 35.00	134-174-005-6	$ 35.00	134-187-001-0	$ 35.00
134-032-020-7	$ 35.00	134-062-006-9	$ 24.50	134-121-049-8	$ 24.50	134-134-003-0	$ 35.00	134-151-009-5	$ 35.00	134-153-019-2	$ 59.50	134-166-002-3	$ 35.00	134-174-006-4	$ 35.00	134-187-002-8	$ 35.00
134-032-021-5	$ 35.00	134-062-007-7	$ 59.50	134-121-050-6	$ 24.50	134-134-004-8	$ 35.00	134-151-010-3	$ 35.00	134-153-020-0	$ 35.00	134-166-003-1	$ 35.00	134-174-007-2	$ 35.00	134-187-003-6	$ 35.00
134-032-022-3	$ 35.00	134-062-008-5	$ 59.50	134-121-051-4	$ 24.50	134-134-005-5	$ 35.00	134-151-011-1	$ 35.00	134-153-021-8	$ 35.00	134-166-004-9	$ 35.00	134-174-008-0	$ 35.00	134-187-004-4	$ 35.00
134-032-023-1	$ 35.00	134-062-022-6	$ 449.82	134-121-052-2	$ 24.50	134-134-006-3	$ 35.00	134-151-012-9	$ 35.00	134-153-022-6	$ 35.00	134-166-005-6	$ 35.00	134-174-009-8	$ 35.00	134-187-005-1	$ 35.00
134-032-024-9	$ 35.00	134-062-023-4	$ 176.82	134-121-053-0	$ 24.50	134-134-007-1	$ 35.00	134-151-013-7	$ 35.00	134-153-023-4	$ 35.00	134-166-006-4	$ 35.00	134-181-001-6	$ 35.00	134-187-006-9	$ 35.00
134-032-025-6	$ 35.00	134-062-024-2	$ 35.00	134-121-054-8	$ 24.50	134-134-008-9	$ 35.00	134-151-014-5	$ 35.00	134-153-024-2	$ 35.00	134-171-001-8	$ 35.00	134-181-002-4	$ 35.00	134-187-007-7	$ 35.00
134-032-026-4	$ 35.00	134-062-025-9	$ 35.00	134-121-055-5	$ 24.50	134-134-009-7	$ 35.00	134-151-015-2	$ 35.00	134-153-025-9	$ 35.00	134-171-002-6	$ 35.00	134-181-003-2	$ 35.00	134-187-008-5	$ 35.00
134-032-028-0	$ 35.00	134-062-026-7	$ 35.00	134-121-056-3	$ 24.50	134-134-010-5	$ 35.00	134-151-016-0	$ 35.00	134-153-026-7	$ 35.00	134-171-003-4	$ 35.00	134-181-004-0	$ 35.00	134-187-009-3	$ 35.00
134-032-029-8	$ 35.00	134-062-027-5	$ 35.00	134-121-057-1	$ 24.50	134-134-011-3	$ 35.00	134-151-017-8	$ 35.00	134-153-027-5	$ 35.00	134-171-004-2	$ 35.00	134-181-005-7	$ 35.00	134-187-010-1	$ 35.00
134-032-030-6	$ 35.00	134-062-031-7	$ 35.00	134-121-058-9	$ 24.50	134-134-014-7	$ 35.00	134-151-018-6	$ 35.00	134-153-028-3	$ 35.00	134-171-005-9	$ 35.00	134-181-006-5	$ 35.00	134-187-011-9	$ 35.00
134-032-031-4	$ 35.00	134-062-032-5	$ 35.00	134-121-059-7	$ 24.50	134-134-015-4	$ 35.00	134-151-019-4	$ 24.50	134-153-029-1	$ 35.00	134-171-006-7	$ 35.00	134-181-007-3	$ 35.00	134-187-012-7	$ 35.00
134-032-032-2	$ 35.00	134-062-034-1	$ 35.00	134-121-060-5	$ 24.50	134-134-016-2	$ 35.00	134-151-020-2	$ 24.50	134-154-001-9	$ 35.00	134-171-007-5	$ 35.00	134-181-008-1	$ 35.00	134-188-001-9	$ 35.00
134-032-033-0	$ 35.00	134-062-035-8	$ 177.38	134-121-061-3	$ 24.50	134-134-017-0	$ 35.00	134-151-021-0	$ 24.50	134-154-002-7	$ 35.00	134-171-008-3	$ 35.00	134-181-009-9	$ 35.00	134-188-002-7	$ 35.00
134-032-034-8	$ 35.00	134-062-038-2	$ 35.00	134-121-062-1	$ 24.50	134-134-018-8	$ 35.00	134-151-022-8	$ 24.50	134-154-003-5	$ 35.00	134-171-009-1	$ 35.00	134-181-012-3	$ 35.00	134-188-003-5	$ 35.00
134-032-035-5	$ 35.00	134-062-041-6	$ 35.00	134-121-063-9	$ 24.50	134-134-019-6	$ 35.00	134-151-023-6	$ 24.50	134-154-004-3	$ 35.00	134-171-010-9	$ 35.00	134-181-013-1	$ 35.00	134-188-004-3	$ 35.00
134-032-036-3	$ 35.00	134-062-042-4	$ 24.50	134-121-064-7	$ 24.50	134-142-001-4	$ 35.00	134-151-024-4	$ 24.50	134-154-005-0	$ 35.00	134-171-011-7	$ 35.00	134-181-014-9	$ 35.00	134-188-005-0	$ 35.00
134-032-037-1	$ 59.50	134-070-001-0	$ 59.50	134-121-065-4	$ 24.50	134-142-002-2	$ 35.00	134-151-025-1	$ 24.50	134-154-006-8	$ 35.00	134-171-012-5	$ 35.00	134-181-015-6	$ 35.00	134-188-006-8	$ 35.00
134-032-038-9	$ 35.00	134-070-002-8	$ 59.50	134-121-066-2	$ 24.50	134-142-003-0	$ 35.00	134-151-026-9	$ 24.50	134-154-007-6	$ 35.00	134-171-013-3	$ 35.00	134-181-016-4	$ 35.00	134-191-001-4	$ 35.00
134-033-003-2	$ 35.00	134-070-003-6	$ 59.50	134-121-067-0	$ 24.50	134-142-004-8	$ 35.00	134-151-027-7	$ 24.50	134-161-001-0	$ 35.00	134-171-014-1	$ 35.00	134-181-017-2	$ 35.00	134-191-002-2	$ 35.00
134-033-004-0	$ 35.00	134-070-004-4	$ 59.50	134-121-068-8	$ 24.50	134-142-005-5	$ 35.00	134-151-028-5	$ 24.50	134-161-002-8	$ 35.00	134-171-015-8	$ 35.00	134-181-018-0	$ 35.00	134-191-003-0	$ 35.00
134-051-001-3	$ 35.00	134-070-005-1	$ 59.50	134-121-069-6	$ 24.50	134-142-006-3	$ 35.00	134-151-029-3	$ 24.50	134-161-003-6	$ 35.00	134-171-016-6	$ 35.00	134-181-019-8	$ 35.00	134-191-004-8	$ 35.00
134-051-003-9	$ 35.00	134-070-006-9	$ 59.50	134-121-070-4	$ 24.50	134-142-007-1	$ 35.00	134-151-030-1	$ 24.50	134-162-001-9	$ 35.00	134-171-017-4	$ 35.00	134-181-022-2	$ 35.00	134-191-005-5	$ 35.00
134-051-011-2	$ 59.50	134-070-007-7	$ 59.50	134-121-071-2	$ 24.50	134-142-008-9	$ 35.00	134-151-031-9	$ 24.50	134-162-002-7	$ 35.00	134-171-018-2	$ 35.00	134-181-023-0	$ 35.00	134-191-006-3	$ 35.00
134-051-012-0	$ 59.50	134-070-008-5	$ 59.50	134-121-072-0	$ 24.50	134-142-009-7	$ 35.00	134-151-032-7	$ 24.50	134-162-003-5	$ 35.00	134-172-001-7	$ 35.00	134-182-001-5	$ 35.00	134-191-007-1	$ 35.00
134-051-013-8	$ 59.50	134-070-009-3	$ 35.00	134-121-073-8	$ 24.50	134-142-010-5	$ 35.00	134-151-033-5	$ 24.50	134-162-004-3	$ 35.00	134-172-002-5	$ 35.00	134-182-002-3	$ 35.00	134-191-008-9	$ 35.00
134-051-014-6	$ 59.50	134-070-010-1	$ 35.00	134-121-074-6	$ 24.50	134-142-011-3	$ 35.00	134-151-034-3	$ 24.50	134-162-005-0	$ 35.00	134-172-003-3	$ 35.00	134-182-003-1	$ 35.00	134-191-009-7	$ 35.00
134-051-018-7	$ 35.00	134-070-011-9	$ 59.50	134-121-075-3	$ 24.50	134-142-012-1	$ 35.00	134-151-035-0	$ 24.50	134-162-006-8	$ 35.00	134-172-005-8	$ 35.00	134-182-004-9	$ 35.00	134-191-010-5	$ 35.00
134-051-019-5	$ 35.00	134-070-012-7	$ 59.50	134-121-076-1	$ 24.50	134-142-013-9	$ 35.00	134-151-036-8	$ 24.50	134-162-007-6	$ 35.00	134-172-006-6	$ 35.00	134-182-005-6	$ 35.00	134-191-011-3	$ 35.00
134-051-020-3	$ 35.00	134-070-013-5	$ 35.00	134-121-077-9	$ 24.50	134-142-014-7	$ 35.00	134-151-037-6	$ 24.50	134-162-008-4	$ 35.00	134-172-007-4	$ 35.00	134-182-006-4	$ 35.00	134-191-012-1	$ 35.00
134-051-022-9	$ 59.50	134-070-014-3	$ 59.50	134-121-078-7	$ 24.50	134-143-001-3	$ 208.00	134-151-038-4	$ 24.50	134-162-009-2	$ 35.00	134-172-008-2	$ 35.00	134-182-007-2	$ 35.00	134-191-013-9	$ 35.00
134-051-025-2	$ 59.50	134-070-015-0	$ 59.50	134-121-079-5	$ 24.50	134-143-002-1	$ 92.12	134-151-039-2	$ 24.50	134-162-010-0	$ 35.00	134-172-009-0	$ 35.00	134-182-008-0	$ 35.00	134-191-014-7	$ 35.00
134-051-028-6	$ 35.00	134-070-017-6	$ 59.50	134-121-080-3	$ 24.50	134-143-003-9	$ 35.00	134-151-040-0	$ 24.50	134-162-011-8	$ 35.00	134-172-010-8	$ 35.00	134-182-009-8	$ 35.00	134-191-015-4	$ 35.00
134-051-029-4	$ 35.00	134-070-018-4	$ 59.50	134-121-081-1	$ 24.50	134-143-004-7	$ 35.00	134-151-041-8	$ 24.50	134-163-001-8	$ 35.00	134-172-011-6	$ 35.00	134-182-010-6	$ 35.00	134-191-016-2	$ 35.00
134-051-030-2	$ 35.00	134-070-022-6	$ 59.50	134-121-082-9	$ 24.50	134-143-005-4	$ 35.00	134-151-042-6	$ 24.50	134-163-002-6	$ 35.00	134-172-012-4	$ 35.00	134-182-011-4	$ 35.00	134-191-017-0	$ 35.00
134-051-031-0	$ 35.00	134-070-023-4	$ 59.50	134-121-083-7	$ 24.50	134-143-006-2	$ 35.00	134-152-001-1	$ 35.00	134-163-003-4	$ 35.00	134-172-013-2	$ 35.00	134-182-012-2	$ 35.00	134-191-018-8	$ 35.00
134-051-032-8	$ 35.00	134-070-024-2	$ 59.50	134-121-084-5	$ 24.50	134-143-007-0	$ 35.00	134-152-002-9	$ 35.00	134-163-004-2	$ 35.00	134-172-014-0	$ 35.00	134-182-013-0	$ 35.00	134-191-019-6	$ 35.00
134-051-035-1	$ 59.50	134-070-026-7	$ 59.50	134-122-002-6	$ 551.26	134-143-008-8	$ 35.00	134-152-003-7	$ 35.00	134-163-005-9	$ 35.00	134-172-015-7	$ 35.00	134-182-014-8	$ 35.00	134-191-020-4	$ 35.00
134-051-036-9	$ 35.00	134-070-028-3	$ 35.00	134-122-003-4	$ 551.26	134-143-009-6	$ 35.00	134-152-004-5	$ 35.00	134-163-006-7	$ 35.00	134-172-019-9	$ 35.00	134-182-015-5	$ 35.00	134-191-021-2	$ 35.00
134-051-037-7	$ 35.00	134-070-029-1	$ 35.00	134-131-001-7	$ 35.00	134-143-010-4	$ 35.00	134-152-005-2	$ 35.00	134-164-001-7	$ 35.00	134-172-020-7	$ 35.00	134-183-001-4	$ 35.00	134-191-022-0	$ 35.00
134-051-038-5	$ 35.00	134-070-030-9	$ 35.00	134-131-002-5	$ 35.00	134-143-011-2	$ 35.00	134-153-001-0	$ 35.00	134-164-002-5	$ 35.00	134-172-021-5	$ 35.00	134-183-002-2	$ 35.00	134-191-023-8	$ 35.00
134-051-039-3	$ 35.00	134-070-031-7	$ 35.00	134-131-003-3	$ 35.00	134-143-012-0	$ 35.00	134-153-002-8	$ 35.00	134-164-003-3	$ 35.00	134-172-022-3	$ 35.00	134-183-003-0	$ 35.00	134-191-024-6	$ 35.00
134-051-040-1	$ 35.00	134-070-032-5	$ 35.00	134-131-004-1	$ 35.00	134-143-015-3	$ 35.00	134-153-003-6	$ 35.00	134-164-004-1	$ 35.00	134-172-023-1	$ 35.00	134-183-004-8	$ 35.00	134-191-025-3	$ 35.00

Assessor Parcel Book 134 proposed Storm Water fees for 2016/2017

134-194-001-1	$ 35.00	134-206-027-2	$ 35.00	134-231-004-0	$ 49.00	134-242-003-9	$ 35.00	134-253-004-3	$ 35.00	134-274-001-4	$ 35.00	134-282-012-1	$ 35.00	134-293-028-4	$ 35.00	134-303-025-8	$ 35.00
134-194-002-9	$ 35.00	134-206-028-0	$ 35.00	134-231-005-7	$ 49.00	134-242-004-7	$ 35.00	134-253-005-0	$ 35.00	134-274-002-2	$ 35.00	134-282-013-9	$ 35.00	134-293-029-2	$ 35.00	134-303-026-6	$ 35.00
134-194-003-7	$ 35.00	134-206-029-8	$ 35.00	134-231-006-5	$ 49.00	134-242-005-4	$ 35.00	134-253-006-8	$ 35.00	134-274-003-0	$ 35.00	134-282-014-7	$ 35.00	134-293-030-0	$ 35.00	134-303-032-4	$ 35.00
134-194-004-5	$ 35.00	134-206-033-0	$ 35.00	134-231-007-3	$ 49.00	134-242-006-2	$ 35.00	134-253-007-6	$ 35.00	134-274-004-8	$ 35.00	134-282-015-4	$ 35.00	134-293-031-8	$ 35.00	134-303-033-2	$ 35.00
134-194-005-2	$ 35.00	134-211-001-0	$ 35.00	134-231-008-1	$ 35.00	134-242-007-0	$ 35.00	134-253-008-4	$ 35.00	134-274-005-5	$ 35.00	134-282-016-2	$ 35.00	134-293-032-6	$ 35.00	134-303-034-0	$ 35.00
134-194-006-0	$ 35.00	134-212-001-9	$ 35.00	134-231-009-9	$ 35.00	134-243-001-2	$ 35.00	134-260-001-0	$ 35.00	134-274-006-3	$ 35.00	134-282-017-0	$ 35.00	134-293-033-4	$ 35.00	134-303-035-7	$ 35.00
134-194-007-8	$ 35.00	134-212-002-7	$ 35.00	134-231-010-7	$ 35.00	134-243-002-0	$ 35.00	134-260-002-8	$ 35.00	134-274-007-1	$ 35.00	134-282-018-8	$ 35.00	134-293-034-2	$ 35.00	134-303-036-5	$ 35.00
134-194-008-6	$ 35.00	134-212-003-5	$ 35.00	134-231-011-5	$ 35.00	134-243-004-6	$ 35.00	134-260-003-6	$ 35.00	134-274-008-9	$ 35.00	134-282-019-6	$ 35.00	134-293-035-9	$ 35.00	134-303-037-3	$ 35.00
134-194-009-4	$ 35.00	134-212-004-3	$ 35.00	134-231-012-3	$ 35.00	134-243-005-3	$ 35.00	134-260-004-4	$ 35.00	134-274-009-7	$ 35.00	134-282-020-4	$ 35.00	134-293-036-7	$ 35.00	134-303-038-1	$ 35.00
134-194-010-2	$ 35.00	134-212-005-0	$ 35.00	134-231-013-1	$ 35.00	134-243-006-1	$ 35.00	134-260-005-1	$ 35.00	134-274-010-5	$ 35.00	134-282-021-2	$ 35.00	134-293-037-5	$ 35.00	134-311-006-8	$ 35.00
134-194-011-0	$ 35.00	134-212-006-8	$ 35.00	134-231-014-9	$ 35.00	134-243-007-9	$ 35.00	134-260-006-9	$ 35.00	134-274-011-3	$ 35.00	134-282-022-0	$ 35.00	134-293-038-3	$ 35.00	134-311-007-6	$ 35.00
134-194-012-8	$ 35.00	134-212-007-6	$ 35.00	134-232-001-5	$ 35.00	134-243-008-7	$ 35.00	134-260-007-7	$ 35.00	134-274-012-1	$ 35.00	134-282-023-8	$ 35.00	134-293-039-1	$ 35.00	134-311-008-4	$ 35.00
134-194-013-6	$ 35.00	134-212-008-4	$ 35.00	134-232-002-3	$ 59.50	134-243-009-5	$ 35.00	134-260-008-5	$ 35.00	134-274-013-9	$ 35.00	134-291-001-3	$ 35.00	134-301-001-1	$ 35.00	134-311-009-2	$ 35.00
134-194-014-4	$ 35.00	134-212-009-2	$ 35.00	134-232-003-1	$ 35.00	134-243-010-3	$ 35.00	134-260-009-3	$ 35.00	134-274-014-7	$ 35.00	134-291-002-1	$ 35.00	134-301-002-9	$ 35.00	134-311-010-0	$ 35.00
134-194-015-1	$ 35.00	134-213-001-8	$ 35.00	134-232-004-9	$ 35.00	134-243-013-7	$ 35.00	134-260-010-1	$ 35.00	134-274-015-4	$ 35.00	134-291-003-9	$ 35.00	134-301-003-7	$ 35.00	134-311-012-6	$ 35.00
134-201-008-7	$ 35.00	134-213-002-6	$ 35.00	134-232-005-6	$ 35.00	134-243-014-5	$ 35.00	134-260-011-9	$ 35.00	134-274-016-2	$ 35.00	134-291-004-7	$ 35.00	134-301-004-5	$ 35.00	134-311-013-4	$ 35.00
134-201-009-5	$ 35.00	134-213-003-4	$ 35.00	134-232-006-4	$ 35.00	134-243-015-2	$ 35.00	134-260-012-7	$ 35.00	134-274-017-0	$ 35.00	134-291-005-4	$ 35.00	134-301-005-2	$ 35.00	134-311-014-2	$ 35.00
134-201-010-3	$ 35.00	134-213-006-7	$ 35.00	134-232-007-2	$ 35.00	134-243-016-0	$ 35.00	134-260-013-5	$ 35.00	134-274-018-8	$ 35.00	134-291-006-2	$ 35.00	134-301-006-0	$ 35.00	134-311-017-5	$ 35.00
134-201-011-1	$ 35.00	134-213-007-5	$ 35.00	134-232-008-0	$ 35.00	134-243-017-8	$ 35.00	134-260-014-3	$ 59.50	134-274-019-6	$ 35.00	134-291-007-0	$ 35.00	134-301-007-8	$ 35.00	134-311-018-3	$ 35.00
134-201-012-9	$ 35.00	134-213-008-3	$ 35.00	134-232-009-8	$ 35.00	134-243-018-6	$ 35.00	134-260-015-0	$ 35.00	134-274-020-4	$ 35.00	134-292-001-2	$ 35.00	134-301-008-6	$ 35.00	134-311-019-1	$ 35.00
134-201-013-7	$ 35.00	134-213-009-1	$ 35.00	134-232-010-6	$ 35.00	134-243-019-4	$ 35.00	134-260-016-8	$ 35.00	134-274-021-2	$ 35.00	134-292-002-0	$ 35.00	134-301-009-4	$ 35.00	134-311-020-9	$ 35.00
134-201-014-5	$ 35.00	134-213-010-9	$ 35.00	134-232-011-4	$ 35.00	134-243-020-2	$ 35.00	134-260-017-6	$ 35.00	134-274-022-0	$ 35.00	134-292-003-8	$ 35.00	134-301-010-2	$ 35.00	134-311-021-7	$ 35.00
134-201-015-2	$ 35.00	134-213-011-7	$ 35.00	134-232-012-2	$ 35.00	134-243-021-0	$ 35.00	134-260-018-4	$ 35.00	134-274-023-8	$ 35.00	134-292-004-6	$ 35.00	134-301-011-0	$ 35.00	134-311-022-5	$ 35.00
134-201-016-0	$ 35.00	134-213-012-5	$ 35.00	134-232-013-0	$ 35.00	134-243-022-8	$ 35.00	134-260-019-2	$ 35.00	134-274-024-6	$ 35.00	134-292-005-3	$ 35.00	134-301-012-8	$ 35.00	134-311-023-3	$ 35.00
134-202-001-1	$ 35.00	134-213-013-3	$ 35.00	134-232-014-8	$ 35.00	134-243-024-4	$ 35.00	134-260-020-0	$ 35.00	134-274-025-3	$ 35.00	134-292-006-1	$ 35.00	134-302-001-0	$ 35.00	134-311-024-1	$ 35.00
134-202-002-9	$ 35.00	134-213-014-1	$ 35.00	134-232-015-5	$ 35.00	134-243-026-9	$ 35.00	134-260-021-8	$ 35.00	134-274-026-1	$ 35.00	134-292-007-9	$ 35.00	134-302-002-8	$ 35.00	134-311-025-8	$ 35.00
134-202-003-7	$ 35.00	134-213-015-8	$ 35.00	134-232-016-3	$ 35.00	134-243-027-7	$ 35.00	134-260-022-6	$ 35.00	134-274-027-9	$ 35.00	134-292-008-7	$ 35.00	134-302-003-6	$ 35.00	134-311-026-6	$ 35.00
134-202-004-5	$ 35.00	134-213-016-6	$ 35.00	134-232-017-1	$ 35.00	134-243-028-5	$ 35.00	134-260-023-4	$ 35.00	134-274-028-7	$ 35.00	134-292-009-5	$ 35.00	134-302-004-4	$ 35.00	134-311-027-4	$ 35.00
134-203-001-0	$ 35.00	134-213-017-4	$ 35.00	134-232-018-9	$ 35.00	134-243-029-3	$ 35.00	134-260-024-2	$ 35.00	134-274-029-5	$ 35.00	134-292-010-3	$ 35.00	134-302-005-1	$ 35.00	134-312-001-8	$ 35.00
134-203-002-8	$ 35.00	134-213-018-2	$ 35.00	134-232-019-7	$ 35.00	134-243-030-1	$ 35.00	134-260-025-9	$ 35.00	134-274-030-3	$ 35.00	134-292-011-1	$ 35.00	134-302-006-9	$ 35.00	134-312-002-6	$ 35.00
134-203-003-6	$ 35.00	134-213-019-0	$ 35.00	134-232-020-5	$ 35.00	134-243-031-9	$ 35.00	134-260-026-7	$ 35.00	134-274-031-1	$ 35.00	134-293-001-1	$ 35.00	134-302-007-7	$ 35.00	134-312-003-4	$ 35.00
134-204-005-0	$ 35.00	134-213-020-8	$ 35.00	134-232-021-3	$ 35.00	134-243-032-7	$ 35.00	134-260-027-5	$ 35.00	134-274-034-5	$ 35.00	134-293-002-9	$ 35.00	134-302-008-5	$ 35.00	134-312-004-2	$ 35.00
134-204-006-8	$ 35.00	134-213-021-6	$ 35.00	134-232-022-1	$ 35.00	134-244-001-1	$ 35.00	134-260-028-3	$ 35.00	134-274-035-2	$ 35.00	134-293-003-7	$ 35.00	134-302-010-1	$ 35.00	134-312-005-9	$ 35.00
134-205-003-4	$ 35.00	134-213-022-4	$ 35.00	134-232-023-9	$ 59.50	134-244-002-9	$ 35.00	134-260-029-1	$ 35.00	134-274-036-0	$ 35.00	134-293-004-5	$ 35.00	134-303-001-9	$ 35.00	134-312-006-7	$ 35.00
134-206-003-3	$ 35.00	134-213-023-2	$ 35.00	134-233-001-4	$ 35.00	134-244-003-7	$ 35.00	134-260-030-9	$ 35.00	134-274-037-8	$ 35.00	134-293-005-2	$ 35.00	134-303-002-7	$ 35.00	134-312-007-5	$ 35.00
134-206-004-1	$ 35.00	134-213-024-0	$ 35.00	134-233-002-2	$ 35.00	134-244-004-5	$ 35.00	134-260-031-7	$ 35.00	134-274-038-6	$ 35.00	134-293-006-0	$ 35.00	134-303-003-5	$ 35.00	134-312-008-3	$ 35.00
134-206-005-8	$ 35.00	134-213-025-7	$ 35.00	134-233-003-0	$ 35.00	134-244-005-2	$ 35.00	134-260-032-5	$ 35.00	134-274-039-4	$ 35.00	134-293-007-8	$ 35.00	134-303-004-3	$ 35.00	134-312-009-1	$ 35.00
134-206-006-6	$ 35.00	134-213-026-5	$ 35.00	134-233-004-8	$ 35.00	134-244-006-0	$ 35.00	134-260-033-3	$ 35.00	134-274-040-2	$ 35.00	134-293-008-6	$ 35.00	134-303-005-0	$ 35.00	134-312-010-9	$ 35.00
134-206-007-4	$ 35.00	134-213-027-3	$ 35.00	134-233-005-5	$ 35.00	134-244-007-8	$ 35.00	134-271-001-7	$ 35.00	134-274-041-0	$ 35.00	134-293-009-4	$ 35.00	134-303-006-8	$ 35.00	134-312-011-7	$ 35.00
134-206-008-2	$ 35.00	134-213-028-1	$ 35.00	134-233-006-3	$ 35.00	134-244-008-6	$ 35.00	134-271-002-5	$ 35.00	134-281-001-5	$ 35.00	134-293-010-2	$ 35.00	134-303-007-6	$ 35.00	134-312-012-5	$ 35.00
134-206-009-0	$ 35.00	134-213-029-9	$ 35.00	134-233-007-1	$ 35.00	134-244-009-4	$ 35.00	134-271-003-3	$ 35.00	134-281-002-3	$ 35.00	134-293-011-0	$ 35.00	134-303-008-4	$ 35.00	134-312-013-3	$ 35.00
134-206-010-8	$ 35.00	134-213-030-7	$ 35.00	134-234-001-3	$ 35.00	134-244-010-2	$ 35.00	134-271-004-1	$ 35.00	134-281-003-1	$ 35.00	134-293-012-8	$ 35.00	134-303-009-2	$ 35.00	134-312-014-1	$ 35.00
134-206-011-6	$ 35.00	134-213-031-5	$ 35.00	134-234-002-1	$ 49.00	134-251-002-9	$ 35.00	134-271-005-8	$ 35.00	134-281-004-9	$ 35.00	134-293-013-6	$ 35.00	134-303-010-0	$ 35.00	134-312-015-8	$ 35.00
134-206-012-4	$ 35.00	134-214-001-7	$ 35.00	134-241-001-4	$ 35.00	134-251-003-7	$ 35.00	134-271-006-6	$ 35.00	134-281-005-6	$ 35.00	134-293-014-4	$ 35.00	134-303-011-8	$ 35.00	134-312-016-6	$ 35.00
134-206-013-2	$ 35.00	134-214-002-5	$ 35.00	134-241-002-2	$ 35.00	134-251-005-2	$ 35.00	134-271-007-4	$ 35.00	134-281-006-4	$ 35.00	134-293-015-1	$ 35.00	134-303-012-6	$ 35.00	134-312-017-4	$ 35.00
134-206-014-0	$ 35.00	134-214-003-3	$ 35.00	134-241-003-0	$ 35.00	134-252-001-0	$ 35.00	134-271-008-2	$ 35.00	134-281-007-2	$ 35.00	134-293-016-9	$ 35.00	134-303-013-4	$ 35.00	134-312-018-2	$ 35.00
134-206-015-7	$ 35.00	134-214-004-1	$ 35.00	134-241-004-8	$ 35.00	134-252-002-8	$ 35.00	134-271-009-0	$ 35.00	134-282-001-4	$ 35.00	134-293-017-7	$ 35.00	134-303-014-2	$ 35.00	134-312-019-0	$ 35.00
134-206-016-5	$ 35.00	134-214-005-8	$ 35.00	134-241-005-5	$ 35.00	134-252-003-6	$ 35.00	134-271-010-8	$ 35.00	134-282-002-2	$ 35.00	134-293-018-5	$ 35.00	134-303-015-9	$ 35.00	134-312-020-8	$ 35.00
134-206-017-3	$ 35.00	134-214-006-6	$ 35.00	134-241-006-3	$ 35.00	134-252-004-4	$ 35.00	134-271-011-6	$ 35.00	134-282-003-0	$ 35.00	134-293-019-3	$ 35.00	134-303-016-7	$ 35.00	134-312-021-6	$ 35.00
134-206-018-1	$ 35.00	134-214-007-4	$ 35.00	134-241-007-1	$ 35.00	134-252-005-1	$ 35.00	134-271-012-4	$ 35.00	134-282-004-8	$ 35.00	134-293-020-1	$ 35.00	134-303-017-5	$ 35.00	134-312-022-4	$ 35.00
134-206-019-9	$ 35.00	134-214-008-2	$ 35.00	134-241-008-9	$ 35.00	134-252-006-9	$ 35.00	134-271-013-2	$ 35.00	134-282-005-5	$ 35.00	134-293-021-9	$ 35.00	134-303-018-3	$ 35.00	134-312-023-2	$ 35.00
134-206-020-7	$ 35.00	134-214-009-0	$ 35.00	134-241-009-7	$ 35.00	134-252-007-7	$ 35.00	134-271-014-0	$ 35.00	134-282-006-3	$ 35.00	134-293-022-7	$ 35.00	134-303-019-1	$ 35.00	134-312-024-0	$ 35.00
134-206-022-3	$ 35.00	134-214-010-8	$ 35.00	134-241-010-5	$ 35.00	134-252-008-5	$ 35.00	134-271-015-7	$ 35.00	134-282-007-1	$ 35.00	134-293-023-5	$ 35.00	134-303-020-9	$ 35.00	134-312-025-7	$ 35.00
134-206-023-1	$ 35.00	134-215-001-6	$ 35.00	134-241-011-3	$ 35.00	134-252-009-3	$ 35.00	134-272-003-2	$ 35.00	134-282-008-9	$ 35.00	134-293-024-3	$ 35.00	134-303-021-7	$ 35.00	134-312-026-5	$ 35.00
134-206-024-9	$ 35.00	134-231-001-6	$ 49.00	134-241-012-1	$ 35.00	134-252-010-1	$ 35.00	134-272-004-0	$ 35.00	134-282-009-7	$ 35.00	134-293-025-0	$ 35.00	134-303-022-5	$ 35.00	134-312-027-3	$ 35.00
134-206-025-6	$ 35.00	134-231-002-4	$ 49.00	134-242-001-3	$ 35.00	134-253-002-7	$ 35.00	134-273-001-5	$ 35.00	134-282-010-5	$ 35.00	134-293-026-8	$ 35.00	134-303-023-3	$ 35.00	134-312-028-1	$ 35.00
134-206-026-4	$ 35.00	134-231-003-2	$ 49.00	134-242-002-1	$ 35.00	134-253-003-5	$ 35.00	134-273-002-3	$ 35.00	134-282-011-3	$ 35.00	134-293-027-6	$ 35.00	134-303-024-1	$ 35.00	134-312-029-9	$ 35.00

Assessor Parcel Book 134 proposed Storm Water fees for 2016/2017

134-312-030-7	$ 35.00	134-321-024-9	$ 35.00	134-333-007-0	$ 59.50	134-345-026-6	$ 35.00	134-361-004-2	$ 35.00	134-372-019-7	$ 35.00	134-384-003-7	$ 35.00	134-392-012-8	$ 35.00	134-422-004-9	$ 35.00
134-312-031-5	$ 35.00	134-322-001-6	$ 35.00	134-333-008-8	$ 35.00	134-345-027-4	$ 35.00	134-361-005-9	$ 35.00	134-373-001-4	$ 35.00	134-384-004-5	$ 35.00	134-400-001-1	$ 399.00	134-422-005-6	$ 35.00
134-312-032-3	$ 35.00	134-322-002-4	$ 35.00	134-333-009-6	$ 35.00	134-346-001-8	$ 35.00	134-361-006-7	$ 35.00	134-373-002-2	$ 35.00	134-384-005-2	$ 35.00	134-400-002-9	$ 7,325.50	134-422-006-4	$ 35.00
134-312-033-1	$ 35.00	134-322-003-2	$ 35.00	134-333-010-4	$ 35.00	134-346-002-6	$ 35.00	134-361-007-5	$ 35.00	134-373-003-0	$ 35.00	134-384-006-0	$ 35.00	134-410-001-9	$ 49.00	134-422-007-2	$ 35.00
134-312-034-9	$ 35.00	134-322-004-0	$ 35.00	134-333-011-2	$ 35.00	134-346-003-4	$ 35.00	134-361-008-3	$ 35.00	134-373-004-8	$ 35.00	134-384-007-8	$ 35.00	134-410-002-7	$ 49.00	134-422-008-0	$ 35.00
134-312-035-6	$ 35.00	134-322-005-7	$ 35.00	134-333-012-0	$ 35.00	134-346-004-2	$ 35.00	134-361-009-1	$ 35.00	134-373-005-5	$ 35.00	134-384-008-6	$ 35.00	134-410-003-5	$ 49.00	134-423-001-4	$ 35.00
134-312-036-4	$ 35.00	134-322-006-5	$ 35.00	134-333-013-8	$ 35.00	134-346-005-9	$ 35.00	134-361-010-9	$ 35.00	134-373-006-3	$ 35.00	134-384-009-4	$ 35.00	134-410-004-3	$ 35.00	134-423-002-2	$ 35.00
134-312-037-2	$ 35.00	134-322-007-3	$ 35.00	134-333-014-6	$ 35.00	134-346-006-7	$ 35.00	134-361-011-7	$ 35.00	134-373-007-1	$ 35.00	134-384-010-2	$ 35.00	134-410-005-0	$ 35.00	134-423-003-0	$ 35.00
134-312-038-0	$ 35.00	134-322-008-1	$ 35.00	134-333-015-3	$ 35.00	134-346-007-5	$ 35.00	134-361-012-5	$ 35.00	134-373-008-9	$ 35.00	134-384-011-0	$ 35.00	134-410-006-8	$ 35.00	134-423-004-8	$ 35.00
134-312-039-8	$ 35.00	134-322-009-9	$ 35.00	134-341-001-3	$ 35.00	134-346-008-3	$ 35.00	134-361-013-3	$ 35.00	134-373-009-7	$ 35.00	134-384-012-8	$ 35.00	134-410-007-6	$ 35.00	134-423-005-5	$ 35.00
134-312-040-6	$ 35.00	134-322-010-7	$ 35.00	134-341-002-1	$ 35.00	134-346-009-1	$ 35.00	134-362-001-7	$ 35.00	134-373-010-5	$ 35.00	134-384-013-6	$ 35.00	134-410-008-4	$ 35.00	134-423-006-3	$ 35.00
134-312-041-4	$ 35.00	134-322-011-5	$ 35.00	134-341-003-9	$ 35.00	134-346-010-9	$ 35.00	134-362-002-5	$ 35.00	134-374-001-3	$ 35.00	134-384-014-4	$ 35.00	134-410-009-2	$ 35.00	134-423-007-1	$ 35.00
134-313-001-7	$ 35.00	134-322-012-3	$ 35.00	134-341-004-7	$ 35.00	134-346-011-7	$ 35.00	134-362-003-3	$ 35.00	134-374-002-1	$ 35.00	134-384-015-1	$ 35.00	134-410-010-0	$ 35.00	134-423-008-9	$ 35.00
134-313-002-5	$ 35.00	134-322-013-1	$ 35.00	134-341-005-4	$ 35.00	134-346-012-5	$ 35.00	134-362-004-1	$ 35.00	134-374-003-9	$ 35.00	134-384-016-9	$ 35.00	134-410-011-8	$ 35.00	134-423-009-7	$ 35.00
134-313-003-3	$ 35.00	134-322-014-9	$ 35.00	134-341-006-2	$ 35.00	134-346-013-3	$ 35.00	134-362-005-8	$ 35.00	134-374-004-7	$ 35.00	134-385-001-0	$ 35.00	134-410-012-6	$ 35.00	134-423-010-5	$ 35.00
134-313-004-1	$ 35.00	134-322-015-6	$ 35.00	134-342-001-2	$ 35.00	134-351-001-0	$ 35.00	134-362-006-6	$ 35.00	134-374-005-4	$ 35.00	134-385-002-8	$ 35.00	134-410-013-4	$ 59.50	134-423-011-3	$ 35.00
134-313-005-8	$ 35.00	134-331-001-5	$ 35.00	134-342-002-0	$ 35.00	134-351-002-8	$ 35.00	134-362-007-4	$ 35.00	134-375-001-2	$ 35.00	134-385-003-6	$ 35.00	134-421-001-6	$ 49.00	134-423-012-1	$ 35.00
134-313-006-6	$ 35.00	134-331-002-3	$ 35.00	134-342-003-8	$ 35.00	134-351-003-6	$ 35.00	134-362-008-2	$ 35.00	134-375-002-0	$ 35.00	134-385-004-4	$ 35.00	134-421-002-4	$ 49.00	134-423-013-9	$ 35.00
134-313-007-4	$ 35.00	134-331-003-1	$ 35.00	134-342-004-6	$ 35.00	134-351-004-4	$ 35.00	134-362-009-0	$ 35.00	134-375-003-8	$ 35.00	134-385-005-1	$ 35.00	134-421-003-2	$ 49.00	134-423-014-7	$ 35.00
134-313-008-2	$ 35.00	134-331-004-9	$ 35.00	134-342-005-3	$ 35.00	134-351-005-1	$ 35.00	134-362-010-8	$ 35.00	134-375-004-6	$ 35.00	134-385-006-9	$ 35.00	134-421-004-0	$ 49.00	134-423-015-4	$ 35.00
134-313-009-0	$ 35.00	134-331-005-6	$ 35.00	134-342-006-1	$ 35.00	134-351-006-9	$ 35.00	134-362-011-6	$ 35.00	134-375-005-3	$ 35.00	134-385-007-7	$ 35.00	134-421-005-7	$ 49.00	134-423-016-2	$ 35.00
134-313-010-8	$ 35.00	134-331-006-4	$ 35.00	134-342-007-9	$ 35.00	134-351-007-7	$ 35.00	134-362-012-4	$ 35.00	134-375-006-1	$ 35.00	134-385-008-5	$ 35.00	134-421-006-5	$ 49.00	134-423-017-0	$ 35.00
134-313-011-6	$ 35.00	134-331-007-2	$ 35.00	134-342-008-7	$ 35.00	134-351-008-5	$ 35.00	134-362-013-2	$ 35.00	134-375-007-9	$ 35.00	134-385-009-3	$ 35.00	134-421-007-3	$ 49.00	134-423-018-8	$ 35.00
134-313-012-4	$ 35.00	134-331-008-0	$ 35.00	134-342-009-5	$ 35.00	134-351-009-3	$ 35.00	134-362-014-0	$ 35.00	134-375-008-7	$ 35.00	134-385-010-1	$ 35.00	134-421-008-1	$ 49.00	134-423-019-6	$ 35.00
134-313-013-2	$ 35.00	134-331-009-8	$ 35.00	134-342-010-3	$ 35.00	134-351-010-1	$ 35.00	134-362-015-7	$ 35.00	134-375-009-5	$ 35.00	134-385-011-9	$ 35.00	134-421-009-9	$ 49.00	134-423-020-4	$ 35.00
134-313-014-0	$ 35.00	134-331-010-6	$ 35.00	134-342-011-1	$ 35.00	134-351-011-9	$ 35.00	134-362-016-5	$ 35.00	134-375-010-3	$ 35.00	134-385-012-7	$ 35.00	134-421-010-7	$ 49.00	134-423-021-2	$ 35.00
134-313-015-7	$ 35.00	134-331-011-4	$ 35.00	134-343-001-1	$ 35.00	134-351-012-7	$ 35.00	134-362-017-3	$ 35.00	134-375-011-1	$ 35.00	134-385-013-5	$ 35.00	134-421-011-5	$ 35.00	134-423-022-0	$ 35.00
134-313-016-5	$ 35.00	134-331-012-2	$ 35.00	134-343-002-9	$ 35.00	134-351-013-5	$ 35.00	134-363-001-6	$ 35.00	134-375-012-9	$ 35.00	134-385-014-3	$ 35.00	134-421-012-3	$ 35.00	134-423-023-8	$ 35.00
134-313-017-3	$ 35.00	134-331-013-0	$ 35.00	134-343-003-7	$ 35.00	134-351-014-3	$ 35.00	134-363-002-4	$ 35.00	134-375-013-7	$ 35.00	134-386-001-9	$ 35.00	134-421-013-1	$ 35.00	134-423-024-6	$ 35.00
134-313-018-1	$ 35.00	134-331-014-8	$ 35.00	134-343-004-5	$ 35.00	134-351-015-0	$ 35.00	134-371-001-6	$ 35.00	134-375-014-5	$ 35.00	134-386-002-7	$ 35.00	134-421-014-9	$ 35.00	134-423-025-3	$ 35.00
134-313-019-9	$ 35.00	134-332-001-4	$ 35.00	134-343-005-2	$ 35.00	134-351-016-8	$ 35.00	134-371-002-4	$ 35.00	134-381-001-4	$ 35.00	134-386-003-5	$ 35.00	134-421-015-6	$ 35.00	134-423-026-1	$ 35.00
134-313-020-7	$ 35.00	134-332-002-2	$ 35.00	134-344-001-0	$ 35.00	134-351-017-6	$ 35.00	134-371-003-2	$ 35.00	134-381-002-2	$ 35.00	134-386-004-3	$ 35.00	134-421-016-4	$ 35.00	134-423-027-9	$ 35.00
134-313-021-5	$ 35.00	134-332-003-0	$ 35.00	134-345-001-9	$ 35.00	134-351-018-4	$ 35.00	134-371-004-0	$ 35.00	134-381-003-0	$ 35.00	134-386-005-0	$ 35.00	134-421-017-2	$ 35.00	134-423-028-7	$ 35.00
134-313-022-3	$ 35.00	134-332-004-8	$ 35.00	134-345-002-7	$ 35.00	134-351-019-2	$ 35.00	134-371-005-7	$ 35.00	134-381-004-8	$ 35.00	134-391-001-2	$ 35.00	134-421-018-0	$ 35.00	134-423-029-5	$ 35.00
134-321-001-7	$ 35.00	134-332-005-5	$ 35.00	134-345-003-5	$ 35.00	134-351-020-0	$ 35.00	134-371-006-5	$ 35.00	134-381-005-5	$ 35.00	134-391-002-0	$ 35.00	134-421-019-8	$ 35.00	134-423-030-3	$ 35.00
134-321-002-5	$ 35.00	134-332-006-3	$ 35.00	134-345-004-3	$ 35.00	134-351-021-8	$ 35.00	134-371-007-3	$ 35.00	134-381-006-3	$ 35.00	134-391-003-8	$ 35.00	134-421-020-6	$ 35.00	134-423-031-1	$ 35.00
134-321-003-3	$ 35.00	134-332-007-1	$ 35.00	134-345-005-0	$ 35.00	134-351-022-6	$ 35.00	134-371-008-1	$ 35.00	134-381-007-1	$ 35.00	134-391-004-6	$ 35.00	134-421-021-4	$ 35.00	134-423-032-9	$ 35.00
134-321-004-1	$ 35.00	134-332-008-9	$ 35.00	134-345-006-8	$ 35.00	134-351-023-4	$ 35.00	134-371-009-9	$ 35.00	134-381-008-9	$ 35.00	134-391-005-3	$ 35.00	134-421-022-2	$ 35.00	134-423-033-7	$ 35.00
134-321-005-8	$ 35.00	134-332-009-7	$ 35.00	134-345-007-6	$ 35.00	134-351-024-2	$ 35.00	134-371-010-7	$ 35.00	134-381-009-7	$ 35.00	134-391-006-1	$ 35.00	134-421-023-0	$ 35.00	134-423-034-5	$ 35.00
134-321-006-6	$ 35.00	134-332-010-5	$ 35.00	134-345-008-4	$ 35.00	134-351-025-9	$ 35.00	134-372-001-5	$ 35.00	134-381-010-5	$ 35.00	134-391-007-9	$ 35.00	134-421-024-8	$ 35.00	134-423-035-2	$ 35.00
134-321-007-4	$ 35.00	134-332-011-3	$ 35.00	134-345-009-2	$ 35.00	134-351-026-7	$ 35.00	134-372-002-3	$ 35.00	134-382-001-3	$ 35.00	134-391-008-7	$ 35.00	134-421-025-5	$ 35.00	134-423-036-0	$ 35.00
134-321-008-2	$ 35.00	134-332-012-1	$ 35.00	134-345-010-0	$ 35.00	134-351-027-5	$ 35.00	134-372-003-1	$ 35.00	134-382-002-1	$ 35.00	134-391-009-5	$ 35.00	134-421-026-3	$ 35.00	134-423-037-8	$ 35.00
134-321-009-0	$ 35.00	134-332-013-9	$ 35.00	134-345-011-8	$ 35.00	134-351-028-3	$ 35.00	134-372-004-9	$ 35.00	134-382-003-9	$ 35.00	134-391-010-3	$ 35.00	134-421-027-1	$ 35.00	134-423-038-6	$ 35.00
134-321-010-8	$ 35.00	134-332-014-7	$ 35.00	134-345-012-6	$ 35.00	134-351-029-1	$ 35.00	134-372-005-6	$ 35.00	134-382-004-7	$ 35.00	134-391-011-1	$ 35.00	134-421-028-9	$ 35.00	134-423-039-4	$ 35.00
134-321-011-6	$ 35.00	134-332-015-4	$ 35.00	134-345-013-4	$ 35.00	134-352-001-9	$ 35.00	134-372-006-4	$ 35.00	134-383-001-2	$ 35.00	134-391-012-9	$ 35.00	134-421-029-7	$ 35.00	134-423-040-2	$ 35.00
134-321-012-4	$ 35.00	134-332-016-2	$ 35.00	134-345-014-2	$ 35.00	134-352-002-7	$ 35.00	134-372-007-2	$ 35.00	134-383-002-0	$ 35.00	134-391-013-7	$ 59.50	134-421-030-5	$ 35.00	134-423-041-0	$ 35.00
134-321-013-2	$ 35.00	134-332-017-0	$ 35.00	134-345-015-9	$ 35.00	134-352-003-5	$ 35.00	134-372-008-0	$ 35.00	134-383-003-8	$ 35.00	134-391-014-5	$ 59.50	134-421-032-1	$ 35.00	134-423-042-8	$ 35.00
134-321-014-0	$ 35.00	134-332-018-8	$ 35.00	134-345-016-7	$ 35.00	134-352-004-3	$ 35.00	134-372-009-8	$ 35.00	134-383-004-6	$ 35.00	134-391-015-2	$ 35.00	134-421-033-9	$ 35.00	134-431-001-4	$ 35.00
134-321-015-7	$ 35.00	134-332-019-6	$ 35.00	134-345-017-5	$ 35.00	134-352-005-0	$ 35.00	134-372-010-6	$ 35.00	134-383-005-3	$ 35.00	134-392-001-1	$ 59.50	134-421-034-7	$ 35.00	134-431-002-2	$ 35.00
134-321-016-5	$ 35.00	134-332-020-4	$ 35.00	134-345-018-3	$ 35.00	134-352-006-8	$ 35.00	134-372-011-4	$ 35.00	134-383-006-1	$ 35.00	134-392-002-9	$ 35.00	134-421-035-4	$ 35.00	134-431-003-0	$ 35.00
134-321-017-3	$ 35.00	134-332-021-2	$ 35.00	134-345-019-1	$ 35.00	134-352-007-6	$ 35.00	134-372-012-2	$ 35.00	134-383-007-9	$ 35.00	134-392-003-7	$ 35.00	134-421-036-2	$ 35.00	134-431-006-3	$ 35.00
134-321-018-1	$ 35.00	134-333-001-3	$ 59.50	134-345-020-9	$ 35.00	134-352-008-4	$ 35.00	134-372-013-0	$ 35.00	134-383-008-7	$ 35.00	134-392-006-0	$ 35.00	134-421-037-0	$ 35.00	134-431-007-1	$ 35.00
134-321-019-9	$ 35.00	134-333-002-1	$ 59.50	134-345-021-7	$ 35.00	134-352-009-2	$ 35.00	134-372-014-8	$ 35.00	134-383-009-5	$ 35.00	134-392-007-8	$ 35.00	134-421-038-8	$ 35.00	134-431-010-5	$ 35.00
134-321-020-7	$ 35.00	134-333-003-9	$ 59.50	134-345-022-5	$ 35.00	134-352-010-0	$ 35.00	134-372-015-5	$ 35.00	134-383-010-3	$ 35.00	134-392-008-6	$ 59.50	134-421-039-6	$ 35.00	134-431-011-3	$ 35.00
134-321-021-5	$ 35.00	134-333-004-7	$ 59.50	134-345-023-3	$ 35.00	134-361-001-8	$ 35.00	134-372-016-3	$ 35.00	134-383-011-1	$ 35.00	134-392-009-4	$ 59.50	134-422-001-5	$ 35.00	134-431-012-1	$ 35.00
134-321-022-3	$ 35.00	134-333-005-4	$ 59.50	134-345-024-1	$ 35.00	134-361-002-6	$ 35.00	134-372-017-1	$ 35.00	134-384-001-1	$ 35.00	134-392-010-2	$ 35.00	134-422-002-3	$ 35.00	134-431-013-9	$ 35.00
134-321-023-1	$ 35.00	134-333-006-2	$ 59.50	134-345-025-8	$ 35.00	134-361-003-4	$ 35.00	134-372-018-9	$ 35.00	134-384-002-9	$ 35.00	134-392-011-0	$ 59.50	134-422-003-1	$ 35.00	134-431-014-7	$ 35.00

Assessor Parcel Book 134 proposed Storm Water fees for 2016/2017

134-431-015-4	$ 35.00	134-441-003-8	$ 35.00	134-451-010-0	$ 35.00	134-455-012-2	$ 35.00	134-472-008-9	$ 35.00	134-492-004-4	$ 35.00	134-511-011-6	$ 35.00	134-513-048-6	$ 35.00	134-541-006-0	$ 35.00
134-431-016-2	$ 35.00	134-441-004-6	$ 35.00	134-451-011-8	$ 35.00	134-455-013-0	$ 35.00	134-472-009-7	$ 35.00	134-492-005-1	$ 35.00	134-511-012-4	$ 35.00	134-513-049-4	$ 35.00	134-541-007-8	$ 35.00
134-431-017-0	$ 35.00	134-441-005-3	$ 35.00	134-451-012-6	$ 35.00	134-455-014-8	$ 35.00	134-472-010-5	$ 35.00	134-492-006-9	$ 35.00	134-511-013-2	$ 35.00	134-513-050-2	$ 35.00	134-541-008-6	$ 35.00
134-431-018-8	$ 35.00	134-441-006-1	$ 35.00	134-451-013-4	$ 35.00	134-455-015-5	$ 35.00	134-472-011-3	$ 35.00	134-492-007-7	$ 35.00	134-511-014-0	$ 35.00	134-513-051-0	$ 35.00	134-541-009-4	$ 35.00
134-431-019-6	$ 35.00	134-441-007-9	$ 35.00	134-451-014-2	$ 35.00	134-455-016-3	$ 35.00	134-472-012-1	$ 35.00	134-492-008-5	$ 35.00	134-512-001-6	$ 35.00	134-521-001-5	$ 35.00	134-542-001-0	$ 35.00
134-431-020-4	$ 35.00	134-441-008-7	$ 35.00	134-451-015-9	$ 35.00	134-455-017-1	$ 35.00	134-473-001-3	$ 35.00	134-492-009-3	$ 35.00	134-512-002-4	$ 35.00	134-521-002-3	$ 35.00	134-542-002-8	$ 35.00
134-431-021-2	$ 35.00	134-441-009-5	$ 35.00	134-451-016-7	$ 35.00	134-455-018-9	$ 35.00	134-473-002-1	$ 35.00	134-492-010-1	$ 35.00	134-512-003-2	$ 35.00	134-521-003-1	$ 35.00	134-542-003-6	$ 35.00
134-432-001-3	$ 35.00	134-441-020-2	$ 35.00	134-452-001-8	$ 35.00	134-455-019-7	$ 35.00	134-473-003-9	$ 35.00	134-492-011-9	$ 35.00	134-512-004-0	$ 35.00	134-521-004-9	$ 35.00	134-542-004-4	$ 35.00
134-432-002-1	$ 35.00	134-441-021-0	$ 35.00	134-452-002-6	$ 35.00	134-455-020-5	$ 35.00	134-473-004-7	$ 35.00	134-492-012-7	$ 35.00	134-512-005-7	$ 35.00	134-521-005-6	$ 35.00	134-542-005-1	$ 35.00
134-432-003-9	$ 35.00	134-441-022-8	$ 35.00	134-452-003-4	$ 35.00	134-455-021-3	$ 35.00	134-473-005-4	$ 35.00	134-492-013-5	$ 35.00	134-512-006-5	$ 35.00	134-521-006-4	$ 35.00	134-542-006-9	$ 24.50
134-432-004-7	$ 35.00	134-442-001-1	$ 35.00	134-452-004-2	$ 35.00	134-455-022-1	$ 35.00	134-473-006-2	$ 35.00	134-492-014-3	$ 35.00	134-513-001-5	$ 35.00	134-521-007-2	$ 35.00	134-551-011-7	$ 35.00
134-432-005-4	$ 35.00	134-442-002-9	$ 35.00	134-452-005-9	$ 35.00	134-455-023-9	$ 35.00	134-473-007-0	$ 35.00	134-492-016-8	$ 35.00	134-513-002-3	$ 35.00	134-521-008-0	$ 35.00	134-551-012-5	$ 35.00
134-432-006-2	$ 35.00	134-442-003-7	$ 35.00	134-452-006-7	$ 35.00	134-455-024-7	$ 35.00	134-473-008-8	$ 35.00	134-501-001-9	$ 35.00	134-513-003-1	$ 24.50	134-521-009-8	$ 35.00	134-551-013-3	$ 35.00
134-432-007-0	$ 35.00	134-442-004-5	$ 35.00	134-452-007-5	$ 35.00	134-455-025-4	$ 35.00	134-473-009-6	$ 35.00	134-501-002-7	$ 35.00	134-513-004-9	$ 35.00	134-521-010-6	$ 35.00	134-551-014-1	$ 35.00
134-432-008-8	$ 35.00	134-442-005-2	$ 35.00	134-452-008-3	$ 35.00	134-455-026-2	$ 35.00	134-481-001-3	$ 35.00	134-501-003-5	$ 35.00	134-513-005-6	$ 35.00	134-521-011-4	$ 35.00	134-551-015-8	$ 35.00
134-432-009-6	$ 35.00	134-442-006-0	$ 35.00	134-453-001-7	$ 35.00	134-455-027-0	$ 35.00	134-481-002-1	$ 35.00	134-501-004-3	$ 35.00	134-513-006-4	$ 35.00	134-521-012-2	$ 35.00	134-551-016-6	$ 35.00
134-432-010-4	$ 35.00	134-442-007-8	$ 35.00	134-453-002-5	$ 35.00	134-455-032-0	$ 35.00	134-481-003-9	$ 35.00	134-501-005-0	$ 35.00	134-513-007-2	$ 35.00	134-521-013-0	$ 35.00	134-551-017-4	$ 35.00
134-433-001-2	$ 35.00	134-442-008-6	$ 35.00	134-453-003-3	$ 35.00	134-455-033-8	$ 35.00	134-481-004-7	$ 35.00	134-501-006-8	$ 35.00	134-513-008-0	$ 35.00	134-521-014-8	$ 35.00	134-551-018-2	$ 35.00
134-433-002-0	$ 35.00	134-442-009-4	$ 35.00	134-453-004-1	$ 35.00	134-455-035-3	$ 35.00	134-481-005-4	$ 35.00	134-501-007-6	$ 35.00	134-513-009-8	$ 35.00	134-522-001-4	$ 35.00	134-551-020-8	$ 35.00
134-433-003-8	$ 35.00	134-442-010-2	$ 35.00	134-453-005-8	$ 35.00	134-455-037-9	$ 35.00	134-481-006-2	$ 35.00	134-501-008-4	$ 35.00	134-513-010-6	$ 35.00	134-522-002-2	$ 35.00	134-552-001-7	$ 35.00
134-433-004-6	$ 35.00	134-442-011-0	$ 35.00	134-453-006-6	$ 35.00	134-455-038-7	$ 35.00	134-481-007-0	$ 35.00	134-501-009-2	$ 35.00	134-513-011-4	$ 35.00	134-522-003-0	$ 35.00	134-552-002-5	$ 35.00
134-433-005-3	$ 35.00	134-442-012-8	$ 35.00	134-453-007-4	$ 35.00	134-460-013-3	$ 362.46	134-482-003-8	$ 59.50	134-501-010-0	$ 35.00	134-513-012-2	$ 35.00	134-522-004-8	$ 35.00	134-552-003-3	$ 35.00
134-433-006-1	$ 35.00	134-442-013-6	$ 35.00	134-453-008-2	$ 35.00	134-460-014-1	$ 212.52	134-482-004-6	$ 35.00	134-501-011-8	$ 35.00	134-513-013-0	$ 35.00	134-522-005-5	$ 35.00	134-552-004-1	$ 35.00
134-433-007-9	$ 35.00	134-442-014-4	$ 35.00	134-453-009-0	$ 35.00	134-460-015-8	$ 4,212.18	134-482-005-3	$ 35.00	134-501-012-6	$ 35.00	134-513-014-8	$ 35.00	134-522-008-9	$ 35.00	134-552-005-8	$ 35.00
134-433-008-7	$ 35.00	134-442-015-1	$ 35.00	134-453-010-8	$ 35.00	134-471-001-5	$ 35.00	134-482-006-1	$ 35.00	134-501-013-4	$ 35.00	134-513-015-5	$ 35.00	134-522-009-7	$ 35.00	134-552-006-6	$ 35.00
134-433-009-5	$ 35.00	134-442-016-9	$ 35.00	134-453-011-6	$ 35.00	134-471-002-3	$ 35.00	134-482-007-9	$ 35.00	134-501-014-2	$ 35.00	134-513-016-3	$ 35.00	134-522-010-5	$ 35.00	134-552-007-4	$ 35.00
134-433-010-3	$ 35.00	134-442-017-7	$ 35.00	134-453-012-4	$ 35.00	134-471-003-1	$ 35.00	134-482-008-7	$ 35.00	134-501-015-9	$ 35.00	134-513-017-1	$ 35.00	134-522-011-3	$ 35.00	134-552-008-2	$ 35.00
134-433-011-1	$ 35.00	134-442-018-5	$ 35.00	134-453-013-2	$ 35.00	134-471-004-9	$ 35.00	134-482-009-5	$ 35.00	134-501-016-7	$ 35.00	134-513-018-9	$ 35.00	134-522-012-1	$ 35.00	134-552-009-0	$ 35.00
134-433-012-9	$ 35.00	134-442-019-3	$ 35.00	134-453-014-0	$ 35.00	134-471-005-6	$ 35.00	134-482-010-3	$ 35.00	134-502-001-8	$ 35.00	134-513-019-7	$ 35.00	134-522-013-9	$ 35.00	134-552-010-8	$ 35.00
134-433-013-7	$ 35.00	134-442-020-1	$ 35.00	134-453-015-7	$ 35.00	134-471-008-0	$ 35.00	134-482-011-1	$ 35.00	134-502-002-6	$ 35.00	134-513-020-5	$ 35.00	134-522-014-7	$ 35.00	134-552-011-6	$ 35.00
134-433-014-5	$ 35.00	134-442-021-9	$ 35.00	134-453-016-5	$ 35.00	134-471-009-8	$ 35.00	134-482-012-9	$ 35.00	134-502-003-4	$ 35.00	134-513-021-3	$ 35.00	134-522-015-4	$ 35.00	134-560-001-7	$ 35.00
134-433-015-2	$ 35.00	134-442-022-7	$ 35.00	134-453-017-3	$ 35.00	134-471-010-6	$ 35.00	134-482-013-7	$ 35.00	134-502-004-2	$ 35.00	134-513-022-1	$ 35.00	134-522-016-2	$ 35.00	134-560-002-5	$ 35.00
134-433-016-0	$ 35.00	134-442-023-5	$ 35.00	134-453-018-1	$ 35.00	134-471-011-4	$ 35.00	134-482-014-5	$ 35.00	134-502-005-9	$ 35.00	134-513-023-9	$ 35.00	134-523-001-3	$ 35.00	134-560-005-8	$ 35.00
134-433-017-8	$ 35.00	134-442-024-3	$ 35.00	134-454-001-6	$ 35.00	134-471-012-2	$ 35.00	134-482-015-2	$ 35.00	134-502-006-7	$ 35.00	134-513-024-7	$ 35.00	134-523-002-1	$ 35.00	134-560-006-6	$ 35.00
134-433-018-6	$ 35.00	134-442-025-0	$ 35.00	134-454-002-4	$ 35.00	134-471-013-0	$ 35.00	134-482-016-0	$ 35.00	134-502-007-5	$ 35.00	134-513-025-4	$ 35.00	134-523-005-4	$ 35.00	134-560-007-4	$ 35.00
134-433-019-4	$ 35.00	134-442-026-8	$ 35.00	134-454-003-2	$ 35.00	134-471-014-8	$ 35.00	134-482-017-8	$ 35.00	134-502-008-3	$ 35.00	134-513-026-2	$ 35.00	134-523-006-2	$ 35.00	134-560-008-2	$ 35.00
134-433-020-2	$ 35.00	134-443-001-0	$ 35.00	134-454-004-0	$ 35.00	134-471-015-5	$ 35.00	134-482-018-6	$ 35.00	134-502-009-1	$ 35.00	134-513-027-0	$ 35.00	134-523-007-0	$ 35.00	134-560-009-0	$ 35.00
134-433-021-0	$ 35.00	134-443-002-8	$ 35.00	134-454-005-7	$ 35.00	134-471-017-1	$ 35.00	134-482-020-2	$ 35.00	134-502-010-9	$ 35.00	134-513-028-8	$ 35.00	134-523-009-6	$ 35.00	134-560-010-8	$ 35.00
134-433-022-8	$ 35.00	134-443-003-6	$ 35.00	134-454-006-5	$ 35.00	134-471-018-9	$ 35.00	134-482-022-8	$ 59.50	134-502-011-7	$ 35.00	134-513-029-6	$ 35.00	134-523-010-4	$ 35.00	134-560-011-6	$ 59.50
134-433-023-6	$ 35.00	134-443-004-4	$ 35.00	134-454-007-3	$ 35.00	134-471-019-7	$ 35.00	134-491-001-1	$ 35.00	134-502-012-5	$ 35.00	134-513-030-4	$ 35.00	134-530-001-4	$ 35.00	134-560-012-4	$ 59.50
134-433-024-4	$ 35.00	134-443-005-1	$ 35.00	134-454-008-1	$ 35.00	134-471-020-5	$ 35.00	134-491-002-9	$ 59.50	134-502-013-3	$ 35.00	134-513-031-2	$ 35.00	134-530-002-2	$ 35.00	134-560-013-2	$ 59.50
134-433-025-1	$ 35.00	134-443-006-9	$ 35.00	134-454-009-9	$ 35.00	134-471-021-3	$ 35.00	134-491-003-7	$ 35.00	134-502-014-1	$ 35.00	134-513-032-0	$ 35.00	134-530-003-0	$ 35.00	134-560-014-0	$ 59.50
134-433-026-9	$ 35.00	134-443-007-7	$ 35.00	134-454-010-7	$ 35.00	134-471-022-1	$ 35.00	134-491-004-5	$ 35.00	134-502-015-8	$ 35.00	134-513-033-8	$ 35.00	134-530-004-8	$ 35.00	134-560-015-7	$ 59.50
134-433-027-7	$ 35.00	134-443-008-5	$ 35.00	134-454-011-5	$ 35.00	134-471-023-9	$ 35.00	134-491-005-2	$ 35.00	134-502-016-6	$ 35.00	134-513-034-6	$ 35.00	134-530-005-5	$ 35.00	134-560-016-5	$ 35.00
134-433-028-5	$ 35.00	134-443-010-1	$ 35.00	134-454-012-3	$ 35.00	134-471-024-7	$ 35.00	134-491-006-0	$ 35.00	134-503-001-7	$ 35.00	134-513-035-3	$ 35.00	134-530-006-3	$ 35.00	134-560-017-3	$ 59.50
134-433-029-3	$ 35.00	134-443-011-9	$ 35.00	134-454-013-1	$ 35.00	134-471-025-4	$ 35.00	134-491-007-8	$ 35.00	134-503-002-5	$ 35.00	134-513-036-1	$ 35.00	134-530-009-7	$ 59.50	134-560-018-1	$ 59.50
134-433-030-1	$ 35.00	134-443-012-7	$ 35.00	134-455-001-5	$ 35.00	134-471-026-2	$ 35.00	134-491-008-6	$ 35.00	134-503-003-3	$ 35.00	134-513-037-9	$ 35.00	134-530-012-1	$ 35.00	134-560-019-9	$ 35.00
134-433-031-9	$ 35.00	134-443-013-5	$ 35.00	134-455-002-3	$ 35.00	134-471-031-2	$ 35.00	134-491-009-4	$ 35.00	134-511-001-7	$ 35.00	134-513-038-7	$ 35.00	134-530-013-9	$ 35.00	134-560-020-7	$ 59.50
134-433-032-7	$ 35.00	134-451-001-9	$ 35.00	134-455-003-1	$ 35.00	134-471-032-0	$ 35.00	134-491-010-2	$ 35.00	134-511-002-5	$ 35.00	134-513-039-5	$ 35.00	134-530-014-7	$ 35.00	134-560-022-3	$ 59.50
134-433-033-5	$ 35.00	134-451-002-7	$ 35.00	134-455-004-9	$ 35.00	134-471-033-8	$ 35.00	134-491-011-0	$ 35.00	134-511-003-3	$ 35.00	134-513-040-3	$ 35.00	134-530-017-0	$ 59.50	134-560-023-1	$ 35.00
134-433-034-3	$ 35.00	134-451-003-5	$ 35.00	134-455-005-6	$ 35.00	134-472-001-4	$ 35.00	134-491-012-8	$ 35.00	134-511-004-1	$ 35.00	134-513-041-1	$ 35.00	134-530-018-8	$ 35.00	134-570-001-5	$ 35.00
134-433-035-0	$ 35.00	134-451-004-3	$ 35.00	134-455-006-4	$ 35.00	134-472-002-2	$ 35.00	134-491-013-6	$ 35.00	134-511-005-8	$ 35.00	134-513-042-9	$ 35.00	134-530-019-6	$ 35.00	134-570-002-3	$ 35.00
134-433-036-8	$ 35.00	134-451-005-0	$ 35.00	134-455-007-2	$ 35.00	134-472-003-0	$ 35.00	134-491-014-4	$ 35.00	134-511-006-6	$ 35.00	134-513-043-7	$ 35.00	134-541-001-1	$ 35.00	134-570-003-1	$ 35.00
134-433-037-6	$ 35.00	134-451-006-8	$ 35.00	134-455-008-0	$ 35.00	134-472-004-8	$ 35.00	134-491-015-1	$ 35.00	134-511-007-4	$ 35.00	134-513-044-5	$ 35.00	134-541-002-9	$ 35.00	134-570-004-9	$ 35.00
134-433-038-4	$ 35.00	134-451-007-6	$ 35.00	134-455-009-8	$ 35.00	134-472-005-5	$ 35.00	134-492-001-0	$ 35.00	134-511-008-2	$ 35.00	134-513-045-2	$ 35.00	134-541-003-7	$ 35.00	134-570-005-6	$ 59.50
134-441-001-2	$ 35.00	134-451-008-4	$ 35.00	134-455-010-6	$ 35.00	134-472-006-3	$ 35.00	134-492-002-8	$ 35.00	134-511-009-0	$ 35.00	134-513-046-0	$ 35.00	134-541-004-5	$ 35.00		
134-441-002-0	$ 35.00	134-451-009-2	$ 35.00	134-455-011-4	$ 35.00	134-472-007-1	$ 35.00	134-492-003-6	$ 35.00	134-511-010-8	$ 35.00	134-513-047-8	$ 35.00	134-541-005-2	$ 35.00		

Assessor Parcel Book 135 proposed Storm Water fees for 2016/2017

135-030-011-5	$ 35.00	135-050-040-9	$ 35.00	135-073-007-1	$ 35.00	135-141-008-7	$ 35.00	135-153-013-2	$ 35.00	135-163-002-3	$ 35.00	135-182-004-6	$ 35.00	135-195-001-7	$ 35.00	135-202-016-6	$ 24.50
135-030-012-3	$ 35.00	135-050-041-7	$ 35.00	135-073-008-9	$ 35.00	135-141-009-5	$ 35.00	135-153-014-0	$ 35.00	135-163-003-1	$ 35.00	135-182-005-3	$ 35.00	135-195-002-5	$ 35.00	135-202-017-4	$ 24.50
135-030-013-1	$ 35.00	135-050-042-5	$ 35.00	135-074-006-2	$ 35.00	135-141-010-3	$ 35.00	135-153-015-7	$ 35.00	135-163-004-9	$ 35.00	135-182-006-1	$ 35.00	135-195-003-3	$ 35.00	135-202-018-2	$ 24.50
135-030-014-9	$ 35.00	135-050-043-3	$ 35.00	135-074-008-8	$ 35.00	135-141-011-1	$ 35.00	135-153-016-5	$ 35.00	135-163-005-6	$ 35.00	135-182-007-9	$ 35.00	135-195-004-1	$ 35.00	135-202-019-0	$ 24.50
135-030-015-6	$ 35.00	135-050-044-1	$ 35.00	135-074-009-6	$ 35.00	135-141-012-9	$ 35.00	135-153-017-3	$ 35.00	135-163-006-4	$ 35.00	135-182-008-7	$ 35.00	135-195-005-8	$ 35.00	135-202-020-8	$ 35.00
135-030-016-4	$ 35.00	135-050-045-8	$ 35.00	135-074-010-4	$ 35.00	135-141-013-7	$ 35.00	135-153-018-1	$ 35.00	135-163-007-2	$ 35.00	135-182-009-5	$ 35.00	135-195-006-6	$ 35.00	135-210-001-8	$ 24.50
135-030-017-2	$ 35.00	135-050-046-6	$ 35.00	135-081-003-0	$ 35.00	135-141-014-5	$ 35.00	135-153-019-9	$ 35.00	135-163-008-0	$ 35.00	135-182-010-3	$ 35.00	135-195-007-4	$ 35.00	135-210-002-6	$ 24.50
135-030-018-0	$ 35.00	135-050-047-4	$ 35.00	135-081-004-8	$ 35.00	135-142-001-1	$ 35.00	135-153-020-7	$ 35.00	135-163-009-8	$ 35.00	135-182-011-1	$ 35.00	135-195-008-2	$ 35.00	135-210-003-4	$ 24.50
135-041-011-2	$ 35.00	135-050-048-2	$ 35.00	135-081-005-5	$ 35.00	135-142-002-9	$ 35.00	135-153-021-5	$ 35.00	135-163-010-6	$ 35.00	135-182-012-9	$ 59.50	135-195-009-0	$ 35.00	135-210-004-2	$ 24.50
135-041-012-0	$ 35.00	135-050-049-0	$ 35.00	135-081-006-3	$ 35.00	135-142-003-7	$ 35.00	135-153-022-3	$ 35.00	135-163-011-4	$ 35.00	135-182-013-7	$ 35.00	135-195-010-8	$ 35.00	135-210-005-9	$ 24.50
135-041-013-8	$ 35.00	135-050-051-6	$ 35.00	135-081-007-1	$ 35.00	135-142-004-5	$ 35.00	135-153-023-1	$ 35.00	135-164-001-4	$ 35.00	135-182-014-5	$ 35.00	135-195-011-6	$ 35.00	135-210-006-7	$ 35.00
135-041-014-6	$ 35.00	135-050-052-4	$ 35.00	135-081-008-9	$ 35.00	135-143-001-0	$ 35.00	135-154-003-2	$ 35.00	135-164-002-2	$ 35.00	135-182-015-2	$ 35.00	135-195-012-4	$ 35.00	135-210-007-5	$ 24.50
135-041-015-3	$ 35.00	135-050-053-2	$ 35.00	135-081-009-7	$ 35.00	135-143-003-6	$ 35.00	135-154-004-0	$ 35.00	135-164-003-0	$ 35.00	135-182-016-0	$ 35.00	135-195-013-2	$ 35.00	135-210-008-3	$ 35.00
135-041-016-1	$ 35.00	135-050-054-0	$ 35.00	135-081-010-5	$ 35.00	135-143-004-4	$ 35.00	135-155-001-5	$ 35.00	135-164-004-8	$ 35.00	135-182-017-8	$ 35.00	135-195-014-0	$ 35.00	135-210-009-1	$ 24.50
135-041-017-9	$ 35.00	135-050-055-7	$ 35.00	135-081-011-3	$ 35.00	135-143-005-1	$ 35.00	135-155-002-3	$ 35.00	135-164-005-5	$ 35.00	135-182-018-6	$ 35.00	135-195-015-7	$ 35.00	135-210-010-9	$ 24.50
135-041-018-7	$ 35.00	135-050-056-5	$ 35.00	135-081-012-1	$ 35.00	135-144-001-9	$ 35.00	135-155-003-1	$ 35.00	135-164-006-3	$ 35.00	135-182-019-4	$ 35.00	135-195-016-5	$ 35.00	135-210-011-7	$ 24.50
135-041-019-5	$ 35.00	135-050-057-3	$ 35.00	135-081-013-9	$ 35.00	135-144-002-7	$ 35.00	135-155-004-9	$ 35.00	135-164-007-1	$ 35.00	135-182-020-2	$ 35.00	135-195-017-3	$ 35.00	135-210-012-5	$ 24.50
135-041-020-3	$ 35.00	135-050-058-1	$ 59.50	135-081-014-7	$ 24.50	135-144-003-5	$ 35.00	135-155-005-6	$ 35.00	135-164-008-9	$ 35.00	135-182-021-0	$ 35.00	135-195-018-1	$ 35.00	135-210-013-3	$ 24.50
135-041-021-1	$ 35.00	135-050-059-9	$ 35.00	135-081-015-4	$ 35.00	135-151-001-9	$ 35.00	135-155-006-4	$ 35.00	135-164-009-7	$ 35.00	135-183-001-1	$ 35.00	135-201-001-9	$ 35.00	135-210-014-1	$ 35.00
135-041-022-9	$ 35.00	135-050-060-7	$ 35.00	135-081-016-2	$ 35.00	135-151-002-7	$ 35.00	135-155-007-2	$ 35.00	135-164-010-5	$ 35.00	135-183-002-9	$ 35.00	135-201-002-7	$ 35.00	135-210-015-8	$ 24.50
135-041-023-7	$ 35.00	135-050-061-5	$ 35.00	135-081-017-0	$ 35.00	135-151-003-5	$ 35.00	135-155-008-0	$ 35.00	135-171-001-5	$ 35.00	135-183-003-7	$ 35.00	135-201-003-5	$ 35.00	135-210-016-6	$ 24.50
135-041-024-5	$ 35.00	135-050-062-3	$ 35.00	135-081-018-8	$ 35.00	135-151-004-3	$ 35.00	135-161-002-5	$ 35.00	135-171-002-3	$ 35.00	135-183-004-5	$ 35.00	135-201-006-8	$ 35.00	135-210-017-4	$ 24.50
135-041-025-2	$ 35.00	135-050-063-1	$ 35.00	135-081-019-6	$ 35.00	135-151-005-0	$ 35.00	135-161-003-3	$ 35.00	135-171-003-1	$ 35.00	135-183-005-2	$ 35.00	135-201-007-6	$ 24.50	135-210-018-2	$ 24.50
135-041-026-0	$ 35.00	135-050-064-9	$ 35.00	135-081-020-4	$ 35.00	135-151-006-8	$ 35.00	135-161-004-1	$ 35.00	135-171-004-9	$ 35.00	135-183-006-0	$ 35.00	135-201-008-4	$ 24.50	135-210-019-0	$ 24.50
135-041-027-8	$ 35.00	135-050-065-6	$ 35.00	135-081-021-2	$ 35.00	135-151-007-6	$ 35.00	135-161-005-8	$ 35.00	135-171-005-6	$ 35.00	135-183-007-8	$ 35.00	135-201-009-2	$ 24.50	135-210-020-8	$ 24.50
135-041-028-6	$ 35.00	135-050-066-4	$ 35.00	135-081-022-0	$ 35.00	135-151-008-4	$ 35.00	135-161-006-6	$ 35.00	135-171-006-4	$ 35.00	135-183-008-6	$ 35.00	135-201-010-0	$ 24.50	135-210-021-6	$ 24.50
135-041-029-4	$ 35.00	135-050-067-2	$ 35.00	135-081-023-8	$ 35.00	135-152-001-8	$ 35.00	135-161-007-4	$ 35.00	135-171-007-2	$ 35.00	135-183-009-4	$ 35.00	135-201-011-8	$ 35.00	135-210-022-4	$ 35.00
135-041-030-2	$ 35.00	135-050-068-0	$ 35.00	135-081-024-6	$ 35.00	135-152-002-6	$ 35.00	135-161-008-2	$ 35.00	135-171-008-0	$ 35.00	135-183-010-2	$ 35.00	135-201-012-6	$ 35.00	135-210-023-2	$ 24.50
135-041-031-0	$ 35.00	135-050-069-8	$ 35.00	135-081-027-9	$ 35.00	135-152-003-4	$ 35.00	135-161-009-0	$ 35.00	135-171-009-8	$ 35.00	135-183-011-0	$ 35.00	135-201-013-4	$ 35.00	135-210-024-0	$ 24.50
135-041-032-8	$ 35.00	135-050-070-6	$ 1,551.84	135-081-028-7	$ 35.00	135-152-004-2	$ 35.00	135-161-010-8	$ 35.00	135-171-010-6	$ 35.00	135-183-012-8	$ 35.00	135-201-014-2	$ 24.50	135-210-025-7	$ 24.50
135-041-033-6	$ 35.00	135-050-072-2	$ 35.00	135-081-029-5	$ 35.00	135-152-005-9	$ 35.00	135-161-011-6	$ 35.00	135-171-011-4	$ 35.00	135-183-013-6	$ 35.00	135-201-015-9	$ 24.50	135-210-026-5	$ 24.50
135-041-034-4	$ 35.00	135-050-073-0	$ 35.00	135-081-030-3	$ 35.00	135-152-006-7	$ 35.00	135-161-012-4	$ 35.00	135-171-012-2	$ 35.00	135-183-014-4	$ 35.00	135-201-016-7	$ 24.50	135-210-027-3	$ 24.50
135-041-035-1	$ 35.00	135-050-074-8	$ 35.00	135-081-031-1	$ 35.00	135-152-007-5	$ 35.00	135-161-013-2	$ 35.00	135-171-013-0	$ 35.00	135-183-015-1	$ 35.00	135-201-017-5	$ 24.50	135-210-028-1	$ 35.00
135-041-036-9	$ 35.00	135-070-005-8	$ 35.00	135-081-032-9	$ 35.00	135-152-008-3	$ 35.00	135-161-014-0	$ 35.00	135-171-017-1	$ 59.50	135-184-001-0	$ 35.00	135-201-018-3	$ 35.00	135-221-001-5	$ 35.00
135-041-037-7	$ 35.00	135-070-006-6	$ 35.00	135-081-033-7	$ 35.00	135-152-009-1	$ 35.00	135-161-015-7	$ 35.00	135-172-001-4	$ 35.00	135-184-002-8	$ 35.00	135-201-019-1	$ 35.00	135-221-002-3	$ 24.50
135-041-038-5	$ 35.00	135-070-007-4	$ 35.00	135-081-034-5	$ 35.00	135-152-010-9	$ 35.00	135-161-017-3	$ 35.00	135-172-002-2	$ 35.00	135-184-003-6	$ 35.00	135-201-020-9	$ 35.00	135-221-003-1	$ 35.00
135-041-039-3	$ 35.00	135-070-008-2	$ 35.00	135-081-035-2	$ 35.00	135-152-011-7	$ 35.00	135-161-018-1	$ 35.00	135-172-003-0	$ 35.00	135-184-004-4	$ 35.00	135-201-021-7	$ 24.50	135-221-004-9	$ 35.00
135-042-006-1	$ 59.50	135-070-009-0	$ 35.00	135-081-036-0	$ 35.00	135-152-012-5	$ 35.00	135-162-001-6	$ 35.00	135-172-004-8	$ 35.00	135-184-005-1	$ 35.00	135-201-022-5	$ 24.50	135-221-005-6	$ 35.00
135-042-008-7	$ 35.00	135-070-010-8	$ 35.00	135-081-037-8	$ 35.00	135-152-013-3	$ 35.00	135-162-002-4	$ 35.00	135-172-005-5	$ 35.00	135-184-006-9	$ 35.00	135-201-023-3	$ 24.50	135-221-006-4	$ 35.00
135-042-009-5	$ 35.00	135-070-018-1	$ 35.00	135-081-038-6	$ 35.00	135-152-014-1	$ 35.00	135-162-003-2	$ 35.00	135-172-006-3	$ 35.00	135-184-007-7	$ 35.00	135-201-024-1	$ 24.50	135-221-007-2	$ 35.00
135-042-010-3	$ 35.00	135-070-019-9	$ 35.00	135-081-039-4	$ 35.00	135-152-015-8	$ 35.00	135-162-004-0	$ 35.00	135-172-007-1	$ 35.00	135-191-001-1	$ 35.00	135-201-025-8	$ 35.00	135-221-008-0	$ 35.00
135-042-011-1	$ 35.00	135-070-020-7	$ 35.00	135-081-040-2	$ 35.00	135-152-016-6	$ 35.00	135-162-005-7	$ 35.00	135-172-008-9	$ 35.00	135-191-002-9	$ 35.00	135-201-029-0	$ 35.00	135-221-009-8	$ 35.00
135-042-012-9	$ 35.00	135-070-021-5	$ 35.00	135-081-041-0	$ 35.00	135-152-017-4	$ 35.00	135-162-006-5	$ 35.00	135-173-001-3	$ 35.00	135-191-003-7	$ 35.00	135-201-030-8	$ 35.00	135-221-010-6	$ 35.00
135-042-013-7	$ 35.00	135-070-022-3	$ 35.00	135-082-001-3	$ 35.00	135-152-018-2	$ 35.00	135-162-007-3	$ 35.00	135-173-002-1	$ 35.00	135-191-004-5	$ 35.00	135-202-002-6	$ 35.00	135-221-011-4	$ 35.00
135-042-014-5	$ 35.00	135-070-023-1	$ 35.00	135-082-002-1	$ 35.00	135-152-019-0	$ 35.00	135-162-008-1	$ 35.00	135-173-003-9	$ 35.00	135-191-005-2	$ 35.00	135-202-003-4	$ 35.00	135-221-012-2	$ 35.00
135-042-019-4	$ 35.00	135-072-001-5	$ 35.00	135-082-003-9	$ 35.00	135-153-001-7	$ 35.00	135-162-009-9	$ 35.00	135-173-004-7	$ 35.00	135-191-006-0	$ 35.00	135-202-004-2	$ 35.00	135-221-013-0	$ 35.00
135-042-020-2	$ 35.00	135-072-002-3	$ 35.00	135-082-004-7	$ 35.00	135-153-002-5	$ 35.00	135-162-010-7	$ 35.00	135-173-005-4	$ 35.00	135-192-001-0	$ 35.00	135-202-005-9	$ 35.00	135-221-014-8	$ 35.00
135-050-020-1	$ 59.50	135-072-003-1	$ 35.00	135-082-005-4	$ 35.00	135-153-003-3	$ 35.00	135-162-011-5	$ 35.00	135-181-001-3	$ 35.00	135-192-002-8	$ 35.00	135-202-006-7	$ 35.00	135-221-015-5	$ 35.00
135-050-028-4	$ 24.50	135-072-004-9	$ 35.00	135-082-006-2	$ 35.00	135-153-004-1	$ 35.00	135-162-012-3	$ 35.00	135-181-002-1	$ 35.00	135-192-003-6	$ 35.00	135-202-007-5	$ 24.50	135-221-016-3	$ 35.00
135-050-032-6	$ 35.00	135-072-005-6	$ 35.00	135-100-013-6	$ 59.50	135-153-005-8	$ 35.00	135-162-013-1	$ 35.00	135-181-003-9	$ 35.00	135-192-004-4	$ 35.00	135-202-008-3	$ 24.50	135-221-017-1	$ 35.00
135-050-033-4	$ 35.00	135-072-006-4	$ 35.00	135-100-014-4	$ 59.50	135-153-006-6	$ 35.00	135-162-014-9	$ 35.00	135-181-004-7	$ 35.00	135-192-005-1	$ 35.00	135-202-009-1	$ 24.50	135-221-018-9	$ 35.00
135-050-034-2	$ 35.00	135-073-001-4	$ 35.00	135-141-001-2	$ 35.00	135-153-007-4	$ 35.00	135-162-015-6	$ 35.00	135-181-005-4	$ 35.00	135-192-006-9	$ 35.00	135-202-010-9	$ 24.50	135-221-019-7	$ 35.00
135-050-035-9	$ 35.00	135-073-002-2	$ 35.00	135-141-002-0	$ 35.00	135-153-008-2	$ 35.00	135-162-016-4	$ 35.00	135-181-006-2	$ 35.00	135-192-007-7	$ 35.00	135-202-011-7	$ 24.50	135-221-020-5	$ 35.00
135-050-036-7	$ 35.00	135-073-003-0	$ 35.00	135-141-003-8	$ 35.00	135-153-009-0	$ 35.00	135-162-017-2	$ 35.00	135-181-007-0	$ 35.00	135-192-008-5	$ 35.00	135-202-012-5	$ 24.50	135-221-026-2	$ 35.00
135-050-037-5	$ 35.00	135-073-004-8	$ 35.00	135-141-004-6	$ 59.50	135-153-010-8	$ 35.00	135-162-018-0	$ 35.00	135-182-001-2	$ 35.00	135-192-009-3	$ 35.00	135-202-013-3	$ 24.50	135-221-027-0	$ 35.00
135-050-038-3	$ 35.00	135-073-005-5	$ 35.00	135-141-006-1	$ 35.00	135-153-011-6	$ 35.00	135-162-019-8	$ 35.00	135-182-002-0	$ 35.00	135-193-001-9	$ 35.00	135-202-014-1	$ 24.50	135-221-028-8	$ 35.00
135-050-039-1	$ 35.00	135-073-006-3	$ 35.00	135-141-007-9	$ 35.00	135-153-012-4	$ 35.00	135-163-001-5	$ 35.00	135-182-003-8	$ 35.00	135-194-001-8	$ 35.00	135-202-015-8	$ 24.50	135-221-029-6	$ 35.00

Assessor Parcel Book 135 proposed Storm Water fees for 2016/2017

135-221-030-4	$ 35.00	135-252-005-8	$ 35.00	135-271-012-1	$ 35.00	135-281-007-9	$ 35.00	135-291-010-1	$ 35.00	135-301-019-0	$ 24.50	135-320-015-5	$ 35.00	135-330-035-1	$ 35.00	135-350-008-3	$ 35.00
135-221-031-2	$ 35.00	135-252-006-6	$ 35.00	135-271-013-9	$ 35.00	135-281-008-7	$ 24.50	135-291-013-5	$ 35.00	135-301-020-8	$ 24.50	135-320-016-3	$ 24.50	135-330-036-9	$ 35.00	135-350-012-5	$ 35.00
135-221-032-0	$ 35.00	135-252-007-4	$ 35.00	135-271-014-7	$ 35.00	135-281-009-5	$ 24.50	135-291-014-3	$ 35.00	135-301-021-6	$ 24.50	135-320-017-1	$ 24.50	135-330-037-7	$ 35.00	135-350-013-3	$ 35.00
135-221-033-8	$ 35.00	135-253-002-4	$ 35.00	135-271-015-4	$ 35.00	135-281-010-3	$ 35.00	135-291-015-0	$ 35.00	135-301-022-4	$ 24.50	135-320-018-9	$ 35.00	135-330-038-5	$ 35.00	135-350-014-1	$ 35.00
135-221-034-6	$ 35.00	135-253-003-2	$ 35.00	135-271-016-2	$ 35.00	135-282-001-1	$ 35.00	135-291-016-8	$ 35.00	135-301-023-2	$ 24.50	135-320-019-7	$ 35.00	135-330-039-3	$ 35.00	135-350-015-8	$ 59.50
135-221-035-3	$ 35.00	135-253-004-0	$ 35.00	135-271-017-0	$ 35.00	135-282-002-9	$ 35.00	135-291-017-6	$ 35.00	135-302-001-7	$ 35.00	135-320-020-5	$ 24.50	135-330-040-1	$ 59.50	135-350-016-6	$ 35.00
135-221-036-1	$ 35.00	135-253-005-7	$ 35.00	135-271-018-8	$ 35.00	135-282-003-7	$ 35.00	135-291-018-4	$ 35.00	135-302-002-5	$ 24.50	135-320-021-3	$ 24.50	135-330-041-9	$ 35.00	135-350-017-4	$ 35.00
135-221-037-9	$ 35.00	135-253-006-5	$ 35.00	135-271-019-6	$ 35.00	135-282-004-5	$ 35.00	135-291-019-2	$ 35.00	135-302-003-3	$ 24.50	135-320-022-1	$ 24.50	135-330-042-7	$ 35.00	135-350-018-2	$ 59.50
135-231-001-3	$ 35.00	135-253-007-3	$ 35.00	135-271-020-4	$ 35.00	135-282-005-2	$ 24.50	135-291-020-0	$ 35.00	135-302-004-1	$ 35.00	135-320-023-9	$ 35.00	135-330-043-5	$ 35.00	135-350-019-0	$ 35.00
135-231-002-1	$ 35.00	135-261-001-6	$ 35.00	135-271-021-2	$ 35.00	135-282-006-0	$ 35.00	135-291-021-8	$ 35.00	135-302-005-8	$ 35.00	135-320-024-7	$ 24.50	135-330-048-4	$ 59.50	135-350-020-8	$ 35.00
135-231-003-9	$ 35.00	135-261-002-4	$ 35.00	135-271-022-0	$ 35.00	135-282-007-8	$ 35.00	135-291-022-6	$ 35.00	135-302-006-6	$ 35.00	135-320-025-4	$ 24.50	135-330-049-2	$ 59.50	135-350-021-6	$ 59.50
135-231-004-7	$ 35.00	135-261-003-2	$ 35.00	135-271-023-8	$ 35.00	135-282-008-6	$ 24.50	135-291-023-4	$ 35.00	135-302-007-4	$ 35.00	135-320-026-2	$ 24.50	135-330-050-0	$ 35.00	135-350-022-4	$ 35.00
135-231-005-4	$ 35.00	135-261-004-0	$ 35.00	135-271-024-6	$ 35.00	135-282-009-4	$ 24.50	135-291-024-2	$ 35.00	135-302-008-2	$ 35.00	135-320-027-0	$ 35.00	135-340-001-1	$ 35.00	135-350-023-2	$ 35.00
135-231-006-2	$ 35.00	135-261-005-7	$ 35.00	135-271-025-3	$ 35.00	135-282-010-2	$ 24.50	135-291-026-7	$ 35.00	135-302-009-0	$ 35.00	135-320-028-8	$ 35.00	135-340-002-9	$ 35.00	135-350-024-0	$ 35.00
135-231-007-0	$ 35.00	135-261-006-5	$ 35.00	135-271-026-1	$ 35.00	135-282-011-0	$ 24.50	135-291-027-5	$ 35.00	135-302-010-8	$ 35.00	135-320-029-6	$ 35.00	135-340-003-7	$ 35.00	135-350-025-7	$ 35.00
135-231-008-8	$ 35.00	135-261-007-3	$ 35.00	135-271-027-9	$ 35.00	135-282-012-8	$ 24.50	135-292-001-9	$ 35.00	135-302-011-6	$ 35.00	135-320-030-4	$ 35.00	135-340-004-5	$ 35.00	135-350-029-9	$ 35.00
135-231-009-6	$ 35.00	135-261-008-1	$ 35.00	135-271-028-7	$ 35.00	135-282-013-6	$ 35.00	135-292-002-7	$ 35.00	135-302-012-4	$ 35.00	135-320-031-2	$ 35.00	135-340-005-2	$ 35.00	135-350-030-7	$ 35.00
135-231-010-4	$ 35.00	135-261-009-9	$ 35.00	135-271-029-5	$ 35.00	135-282-014-4	$ 35.00	135-292-003-5	$ 35.00	135-302-013-2	$ 24.50	135-320-032-0	$ 35.00	135-340-006-0	$ 35.00	135-350-031-5	$ 59.50
135-231-011-2	$ 35.00	135-261-010-7	$ 35.00	135-271-030-3	$ 35.00	135-282-015-1	$ 35.00	135-292-004-3	$ 35.00	135-302-014-0	$ 24.50	135-320-033-8	$ 35.00	135-340-007-8	$ 35.00	135-350-033-1	$ 35.00
135-242-001-0	$ 35.00	135-261-011-5	$ 35.00	135-271-031-1	$ 35.00	135-282-016-9	$ 35.00	135-292-005-0	$ 35.00	135-302-015-7	$ 35.00	135-320-034-6	$ 35.00	135-340-008-6	$ 35.00	135-350-034-9	$ 35.00
135-242-002-8	$ 35.00	135-261-012-3	$ 35.00	135-271-032-9	$ 35.00	135-282-017-7	$ 35.00	135-292-006-8	$ 35.00	135-302-016-5	$ 35.00	135-320-035-3	$ 35.00	135-340-009-4	$ 35.00	135-350-035-6	$ 35.00
135-242-003-6	$ 35.00	135-261-013-1	$ 35.00	135-271-033-7	$ 35.00	135-282-018-5	$ 24.50	135-292-007-6	$ 35.00	135-302-017-3	$ 24.50	135-320-036-1	$ 35.00	135-340-010-2	$ 35.00	135-350-036-4	$ 59.50
135-242-004-4	$ 35.00	135-261-014-9	$ 35.00	135-271-034-5	$ 35.00	135-282-019-3	$ 24.50	135-292-008-4	$ 35.00	135-302-018-1	$ 24.50	135-320-037-9	$ 35.00	135-340-011-0	$ 35.00	135-360-001-6	$ 35.00
135-242-005-1	$ 35.00	135-261-015-6	$ 35.00	135-271-035-2	$ 35.00	135-282-020-1	$ 35.00	135-292-009-2	$ 35.00	135-302-019-9	$ 35.00	135-320-038-7	$ 35.00	135-340-012-8	$ 35.00	135-360-002-4	$ 35.00
135-242-006-9	$ 35.00	135-261-016-4	$ 35.00	135-271-036-0	$ 35.00	135-282-021-9	$ 35.00	135-292-010-0	$ 35.00	135-302-020-7	$ 24.50	135-320-039-5	$ 35.00	135-340-013-6	$ 35.00	135-360-003-2	$ 35.00
135-242-007-7	$ 35.00	135-261-017-2	$ 35.00	135-271-037-8	$ 35.00	135-282-022-7	$ 24.50	135-292-011-8	$ 35.00	135-302-021-5	$ 35.00	135-320-040-3	$ 35.00	135-340-014-4	$ 35.00	135-360-004-0	$ 35.00
135-242-008-5	$ 35.00	135-261-018-0	$ 35.00	135-271-038-6	$ 35.00	135-282-023-5	$ 24.50	135-292-012-6	$ 35.00	135-302-022-3	$ 35.00	135-320-041-1	$ 35.00	135-340-015-1	$ 35.00	135-360-008-1	$ 35.00
135-242-009-3	$ 35.00	135-261-019-8	$ 35.00	135-271-041-0	$ 35.00	135-282-024-3	$ 24.50	135-292-013-4	$ 35.00	135-302-023-1	$ 24.50	135-330-001-3	$ 35.00	135-340-018-5	$ 35.00	135-360-009-9	$ 35.00
135-242-010-1	$ 35.00	135-261-020-6	$ 35.00	135-271-042-8	$ 35.00	135-282-025-0	$ 24.50	135-292-014-2	$ 35.00	135-302-024-9	$ 24.50	135-330-002-1	$ 35.00	135-340-019-3	$ 35.00	135-360-010-7	$ 35.00
135-242-011-9	$ 35.00	135-261-021-4	$ 35.00	135-271-045-1	$ 35.00	135-282-026-8	$ 35.00	135-292-015-9	$ 35.00	135-311-001-6	$ 35.00	135-330-003-9	$ 35.00	135-340-020-1	$ 35.00	135-360-011-5	$ 35.00
135-243-001-9	$ 35.00	135-261-022-2	$ 35.00	135-271-046-9	$ 35.00	135-282-027-6	$ 24.50	135-292-016-7	$ 35.00	135-311-002-4	$ 35.00	135-330-004-7	$ 35.00	135-340-021-9	$ 35.00	135-360-012-3	$ 35.00
135-243-002-7	$ 35.00	135-261-023-0	$ 35.00	135-271-047-7	$ 35.00	135-282-028-4	$ 35.00	135-292-017-5	$ 35.00	135-311-003-2	$ 35.00	135-330-006-2	$ 35.00	135-340-022-7	$ 35.00	135-360-013-1	$ 35.00
135-243-003-5	$ 35.00	135-261-024-8	$ 35.00	135-271-048-5	$ 35.00	135-283-001-0	$ 35.00	135-292-019-1	$ 35.00	135-311-004-0	$ 35.00	135-330-007-0	$ 35.00	135-340-023-5	$ 35.00	135-360-014-9	$ 35.00
135-243-004-3	$ 35.00	135-261-025-5	$ 35.00	135-271-049-3	$ 35.00	135-283-002-8	$ 24.50	135-292-020-9	$ 35.00	135-312-001-5	$ 24.50	135-330-008-8	$ 35.00	135-340-024-3	$ 35.00	135-360-015-6	$ 59.50
135-243-005-0	$ 35.00	135-261-026-3	$ 35.00	135-271-050-1	$ 35.00	135-283-003-6	$ 24.50	135-292-021-7	$ 35.00	135-312-002-3	$ 24.50	135-330-009-6	$ 35.00	135-340-025-0	$ 35.00	135-360-016-4	$ 35.00
135-243-006-8	$ 35.00	135-262-001-5	$ 35.00	135-271-051-9	$ 35.00	135-283-004-4	$ 24.50	135-292-022-5	$ 35.00	135-312-003-1	$ 24.50	135-330-010-4	$ 35.00	135-340-026-8	$ 35.00	135-360-019-8	$ 35.00
135-243-007-6	$ 35.00	135-263-001-4	$ 35.00	135-271-054-3	$ 35.00	135-283-005-1	$ 24.50	135-292-023-3	$ 35.00	135-312-004-9	$ 24.50	135-330-011-2	$ 35.00	135-340-027-6	$ 59.50	135-360-021-4	$ 35.00
135-243-008-4	$ 35.00	135-263-002-2	$ 35.00	135-271-055-0	$ 35.00	135-283-006-9	$ 24.50	135-292-024-1	$ 35.00	135-312-005-6	$ 24.50	135-330-012-0	$ 35.00	135-340-028-4	$ 35.00	135-360-022-2	$ 35.00
135-243-009-2	$ 35.00	135-263-003-0	$ 35.00	135-271-056-8	$ 35.00	135-283-007-7	$ 24.50	135-292-025-8	$ 35.00	135-312-006-4	$ 35.00	135-330-013-8	$ 35.00	135-340-029-2	$ 35.00	135-360-023-0	$ 35.00
135-243-010-0	$ 35.00	135-263-004-8	$ 35.00	135-271-057-6	$ 35.00	135-283-008-5	$ 35.00	135-301-001-8	$ 24.50	135-312-007-2	$ 35.00	135-330-014-6	$ 35.00	135-340-030-0	$ 35.00	135-360-024-8	$ 35.00
135-243-011-8	$ 35.00	135-263-005-5	$ 35.00	135-272-001-3	$ 35.00	135-283-009-3	$ 24.50	135-301-002-6	$ 24.50	135-312-008-0	$ 35.00	135-330-015-3	$ 35.00	135-340-035-9	$ 35.00	135-370-001-4	$ 59.50
135-243-012-6	$ 35.00	135-263-006-3	$ 35.00	135-272-002-1	$ 35.00	135-283-010-1	$ 24.50	135-301-003-4	$ 24.50	135-312-009-8	$ 35.00	135-330-016-1	$ 35.00	135-340-036-7	$ 35.00	135-370-002-2	$ 35.00
135-243-013-4	$ 35.00	135-263-007-1	$ 35.00	135-272-003-9	$ 35.00	135-283-011-9	$ 24.50	135-301-004-2	$ 24.50	135-312-010-6	$ 35.00	135-330-017-9	$ 35.00	135-340-037-5	$ 35.00	135-370-003-0	$ 35.00
135-243-014-2	$ 35.00	135-263-008-9	$ 35.00	135-272-004-7	$ 35.00	135-283-012-7	$ 24.50	135-301-005-9	$ 24.50	135-320-001-5	$ 35.00	135-330-018-7	$ 35.00	135-340-038-3	$ 35.00	135-370-004-8	$ 59.50
135-243-015-9	$ 35.00	135-263-009-7	$ 35.00	135-272-005-4	$ 35.00	135-283-013-5	$ 35.00	135-301-006-7	$ 24.50	135-320-002-3	$ 35.00	135-330-019-5	$ 35.00	135-340-039-1	$ 35.00	135-370-005-5	$ 59.50
135-251-001-8	$ 35.00	135-263-010-5	$ 35.00	135-272-006-2	$ 35.00	135-283-014-3	$ 24.50	135-301-007-5	$ 24.50	135-320-003-1	$ 35.00	135-330-020-3	$ 35.00	135-340-040-9	$ 35.00	135-370-006-3	$ 35.00
135-251-002-6	$ 35.00	135-271-001-4	$ 35.00	135-272-007-0	$ 35.00	135-283-015-0	$ 24.50	135-301-008-3	$ 24.50	135-320-004-9	$ 35.00	135-330-022-9	$ 35.00	135-340-044-1	$ 35.00	135-370-007-1	$ 59.50
135-251-003-4	$ 35.00	135-271-002-2	$ 35.00	135-272-008-8	$ 35.00	135-283-016-8	$ 35.00	135-301-009-1	$ 24.50	135-320-005-6	$ 35.00	135-330-023-7	$ 35.00	135-340-045-8	$ 35.00	135-370-008-9	$ 59.50
135-251-004-2	$ 35.00	135-271-003-0	$ 35.00	135-272-009-6	$ 35.00	135-291-001-0	$ 35.00	135-301-010-9	$ 24.50	135-320-006-4	$ 35.00	135-330-024-5	$ 35.00	135-340-046-6	$ 35.00	135-370-009-7	$ 35.00
135-251-005-9	$ 35.00	135-271-004-8	$ 35.00	135-272-010-4	$ 35.00	135-291-002-8	$ 35.00	135-301-011-7	$ 24.50	135-320-007-2	$ 35.00	135-330-025-2	$ 35.00	135-340-047-4	$ 59.50	135-370-010-5	$ 35.00
135-251-006-7	$ 35.00	135-271-005-5	$ 35.00	135-272-011-2	$ 35.00	135-291-003-6	$ 35.00	135-301-012-5	$ 24.50	135-320-008-0	$ 24.50	135-330-026-0	$ 35.00	135-340-048-2	$ 59.50	135-370-011-3	$ 35.00
135-251-007-5	$ 35.00	135-271-006-3	$ 35.00	135-281-001-2	$ 24.50	135-291-004-4	$ 35.00	135-301-013-3	$ 24.50	135-320-009-8	$ 24.50	135-330-027-8	$ 35.00	135-340-049-0	$ 35.00	135-370-012-1	$ 35.00
135-251-008-3	$ 35.00	135-271-007-1	$ 35.00	135-281-002-0	$ 24.50	135-291-005-1	$ 35.00	135-301-014-1	$ 24.50	135-320-010-6	$ 24.50	135-330-028-6	$ 35.00	135-340-050-8	$ 59.50	135-370-013-9	$ 35.00
135-252-001-7	$ 35.00	135-271-008-9	$ 35.00	135-281-003-8	$ 24.50	135-291-006-9	$ 35.00	135-301-015-8	$ 35.00	135-320-011-4	$ 24.50	135-330-029-4	$ 35.00	135-340-051-6	$ 35.00	135-370-014-7	$ 35.00
135-252-002-5	$ 35.00	135-271-009-7	$ 35.00	135-281-004-6	$ 24.50	135-291-007-7	$ 35.00	135-301-016-6	$ 24.50	135-320-012-2	$ 35.00	135-330-030-2	$ 35.00	135-350-001-8	$ 35.00	135-370-015-4	$ 35.00
135-252-003-3	$ 35.00	135-271-010-5	$ 35.00	135-281-005-3	$ 35.00	135-291-008-5	$ 35.00	135-301-017-4	$ 24.50	135-320-013-0	$ 35.00	135-330-033-6	$ 35.00	135-350-006-7	$ 59.50	135-370-016-2	$ 35.00
135-252-004-1	$ 35.00	135-271-011-3	$ 35.00	135-281-006-1	$ 24.50	135-291-009-3	$ 35.00	135-301-018-2	$ 24.50	135-320-014-8	$ 24.50	135-330-034-4	$ 35.00	135-350-007-5	$ 35.00	135-370-017-0	$ 59.50

Assessor Parcel Book 135 proposed Storm Water fees for 2016/2017

135-370-018-8	$ 35.00	135-380-046-7	$ 35.00	135-390-049-9	$ 35.00	135-400-013-3	$ 35.00	135-410-024-8	$ 35.00
135-370-019-6	$ 35.00	135-380-047-5	$ 35.00	135-390-050-7	$ 35.00	135-400-014-1	$ 35.00	135-410-025-5	$ 35.00
135-370-020-4	$ 35.00	135-380-048-3	$ 35.00	135-390-051-5	$ 35.00	135-400-015-8	$ 35.00	135-410-026-3	$ 35.00
135-370-021-2	$ 35.00	135-380-049-1	$ 35.00	135-390-052-3	$ 35.00	135-400-016-6	$ 35.00	135-410-027-1	$ 35.00
135-370-022-0	$ 35.00	135-380-050-9	$ 35.00	135-390-053-1	$ 35.00	135-400-017-4	$ 35.00	135-410-028-9	$ 35.00
135-370-023-8	$ 35.00	135-380-051-7	$ 35.00	135-390-054-9	$ 35.00	135-400-018-2	$ 35.00	135-410-029-7	$ 35.00
135-370-024-6	$ 35.00	135-380-052-5	$ 35.00	135-390-055-6	$ 35.00	135-400-019-0	$ 35.00	135-410-030-5	$ 35.00
135-370-025-3	$ 35.00	135-380-053-3	$ 35.00	135-390-056-4	$ 35.00	135-400-020-8	$ 35.00	135-410-031-3	$ 59.50
135-370-026-1	$ 35.00	135-380-054-1	$ 35.00	135-390-057-2	$ 35.00	135-400-021-6	$ 35.00	135-410-032-1	$ 35.00
135-370-027-9	$ 35.00	135-390-001-0	$ 35.00	135-390-058-0	$ 35.00	135-400-022-4	$ 35.00	135-410-033-9	$ 35.00
135-370-028-7	$ 35.00	135-390-002-8	$ 35.00	135-390-059-8	$ 35.00	135-400-023-2	$ 35.00	135-410-034-7	$ 35.00
135-370-029-5	$ 35.00	135-390-003-6	$ 35.00	135-390-060-6	$ 35.00	135-400-024-0	$ 35.00	135-410-035-4	$ 35.00
135-370-030-3	$ 35.00	135-390-004-4	$ 35.00	135-390-061-4	$ 35.00	135-400-025-7	$ 35.00	135-410-036-2	$ 35.00
135-370-031-1	$ 35.00	135-390-005-1	$ 35.00	135-390-062-2	$ 35.00	135-400-026-5	$ 35.00	135-410-037-0	$ 35.00
135-370-032-9	$ 59.50	135-390-006-9	$ 35.00	135-390-063-0	$ 35.00	135-400-027-3	$ 35.00	135-410-038-8	$ 35.00
135-370-033-7	$ 59.50	135-390-007-7	$ 35.00	135-390-064-8	$ 35.00	135-400-028-1	$ 35.00	135-410-039-6	$ 35.00
135-370-034-5	$ 35.00	135-390-008-5	$ 35.00	135-390-065-5	$ 35.00	135-400-029-9	$ 35.00	135-410-040-4	$ 35.00
135-370-035-2	$ 35.00	135-390-009-3	$ 35.00	135-390-066-3	$ 35.00	135-400-030-7	$ 35.00	135-410-041-2	$ 35.00
135-370-036-0	$ 35.00	135-390-010-1	$ 35.00	135-390-067-1	$ 35.00	135-400-031-5	$ 35.00	135-410-042-0	$ 35.00
135-370-037-8	$ 35.00	135-390-011-9	$ 35.00	135-390-068-9	$ 35.00	135-400-032-3	$ 35.00	135-410-043-8	$ 35.00
135-370-038-6	$ 35.00	135-390-012-7	$ 35.00	135-390-069-7	$ 35.00	135-400-033-1	$ 35.00	135-410-044-6	$ 35.00
135-370-039-4	$ 35.00	135-390-013-5	$ 35.00	135-390-070-5	$ 35.00	135-400-034-9	$ 35.00		
135-370-040-2	$ 35.00	135-390-014-3	$ 35.00	135-390-071-3	$ 35.00	135-400-035-6	$ 35.00		
135-370-041-0	$ 35.00	135-390-015-0	$ 35.00	135-390-072-1	$ 35.00	135-400-036-4	$ 35.00		
135-370-042-8	$ 35.00	135-390-016-8	$ 35.00	135-390-073-9	$ 35.00	135-400-037-2	$ 35.00		
135-370-043-6	$ 59.50	135-390-017-6	$ 35.00	135-390-074-7	$ 35.00	135-400-038-0	$ 35.00		
135-370-044-4	$ 59.50	135-390-018-4	$ 35.00	135-390-075-4	$ 35.00	135-400-039-8	$ 35.00		
135-370-045-1	$ 35.00	135-390-019-2	$ 35.00	135-390-076-2	$ 35.00	135-400-040-6	$ 35.00		
135-370-046-9	$ 35.00	135-390-020-0	$ 35.00	135-390-077-0	$ 35.00	135-400-041-4	$ 35.00		
135-380-001-2	$ 35.00	135-390-021-8	$ 35.00	135-390-078-8	$ 35.00	135-400-042-2	$ 35.00		
135-380-002-0	$ 35.00	135-390-022-6	$ 35.00	135-390-079-6	$ 35.00	135-400-043-0	$ 35.00		
135-380-003-8	$ 35.00	135-390-023-4	$ 35.00	135-390-080-4	$ 35.00	135-400-044-8	$ 35.00		
135-380-004-6	$ 35.00	135-390-024-2	$ 35.00	135-390-081-2	$ 35.00	135-400-045-5	$ 35.00		
135-380-005-3	$ 35.00	135-390-025-9	$ 35.00	135-390-082-0	$ 35.00	135-400-046-3	$ 35.00		
135-380-006-1	$ 35.00	135-390-026-7	$ 35.00	135-390-083-8	$ 35.00	135-410-001-6	$ 35.00		
135-380-007-9	$ 35.00	135-390-027-5	$ 35.00	135-390-084-6	$ 35.00	135-410-002-4	$ 35.00		
135-380-008-7	$ 35.00	135-390-028-3	$ 35.00	135-390-085-3	$ 35.00	135-410-003-2	$ 35.00		
135-380-009-5	$ 35.00	135-390-029-1	$ 35.00	135-390-086-1	$ 35.00	135-410-004-0	$ 35.00		
135-380-010-3	$ 35.00	135-390-030-9	$ 35.00	135-390-087-9	$ 35.00	135-410-005-7	$ 35.00		
135-380-011-1	$ 35.00	135-390-031-7	$ 35.00	135-390-088-7	$ 35.00	135-410-006-5	$ 35.00		
135-380-012-9	$ 35.00	135-390-032-5	$ 35.00	135-390-089-5	$ 35.00	135-410-007-3	$ 35.00		
135-380-013-7	$ 35.00	135-390-033-3	$ 35.00	135-390-090-3	$ 35.00	135-410-008-1	$ 35.00		
135-380-014-5	$ 35.00	135-390-034-1	$ 35.00	135-390-091-1	$ 35.00	135-410-009-9	$ 35.00		
135-380-015-2	$ 35.00	135-390-035-8	$ 35.00	135-390-092-9	$ 35.00	135-410-010-7	$ 35.00		
135-380-016-0	$ 35.00	135-390-036-6	$ 35.00	135-390-093-7	$ 35.00	135-410-011-5	$ 35.00		
135-380-017-8	$ 35.00	135-390-037-4	$ 35.00	135-400-001-8	$ 35.00	135-410-012-3	$ 35.00		
135-380-018-6	$ 35.00	135-390-038-2	$ 35.00	135-400-002-6	$ 35.00	135-410-013-1	$ 35.00		
135-380-019-4	$ 35.00	135-390-039-0	$ 35.00	135-400-003-4	$ 35.00	135-410-014-9	$ 35.00		
135-380-028-5	$ 35.00	135-390-040-8	$ 35.00	135-400-004-2	$ 35.00	135-410-015-6	$ 35.00		
135-380-036-8	$ 35.00	135-390-041-6	$ 35.00	135-400-005-9	$ 35.00	135-410-016-4	$ 35.00		
135-380-037-6	$ 35.00	135-390-042-4	$ 35.00	135-400-006-7	$ 35.00	135-410-017-2	$ 35.00		
135-380-038-4	$ 35.00	135-390-043-2	$ 35.00	135-400-007-5	$ 35.00	135-410-018-0	$ 35.00		
135-380-039-2	$ 35.00	135-390-044-0	$ 35.00	135-400-008-3	$ 35.00	135-410-019-8	$ 35.00		
135-380-040-0	$ 35.00	135-390-045-7	$ 35.00	135-400-009-1	$ 35.00	135-410-020-6	$ 35.00		
135-380-041-8	$ 35.00	135-390-046-5	$ 35.00	135-400-010-9	$ 35.00	135-410-021-4	$ 35.00		
135-380-044-2	$ 35.00	135-390-047-3	$ 35.00	135-400-011-7	$ 35.00	135-410-022-2	$ 35.00		
135-380-045-9	$ 35.00	135-390-048-1	$ 35.00	135-400-012-5	$ 35.00	135-410-023-0	$ 35.00		

Assessor Parcel Book 138 proposed Storm Water fees for 2016/2017

138-010-013-9	$ 35.00	138-030-025-9	$ 35.00	138-060-013-8	$ 51.00	138-080-041-5	$ 59.50	138-091-037-0	$ 21.00	138-141-018-0	$ 51.00	138-230-031-5	$ 51.00	138-351-011-0	$ 35.00
138-010-014-7	$ 35.00	138-030-026-7	$ 35.00	138-060-014-6	$ 51.00	138-080-042-3	$ 59.50	138-091-038-8	$ 21.00	138-141-020-6	$ 51.00	138-230-032-3	$ 51.00	138-351-012-8	$ 35.00
138-010-017-0	$ 35.00	138-030-027-5	$ 35.00	138-060-015-3	$ 51.00	138-080-046-4	$ 59.50	138-091-039-6	$ 21.00	138-150-003-0	$ 51.00	138-230-033-1	$ 51.00	138-351-013-6	$ 35.00
138-010-018-8	$ 35.00	138-030-028-3	$ 35.00	138-060-017-9	$ 51.00	138-080-050-6	$ 59.50	138-091-040-4	$ 21.00	138-150-005-5	$ 51.00	138-240-001-6	$ 51.00	138-351-014-4	$ 35.00
138-010-019-6	$ 59.50	138-030-029-1	$ 35.00	138-060-018-7	$ 51.00	138-080-051-4	$ 59.50	138-091-041-2	$ 21.00	138-150-013-9	$ 30.00	138-240-002-4	$ 51.00	138-351-015-1	$ 35.00
138-010-022-0	$ 205.80	138-030-030-9	$ 35.00	138-060-019-5	$ 51.00	138-080-052-2	$ 59.50	138-091-042-0	$ 21.00	138-150-014-7	$ 51.00	138-240-003-2	$ 51.00	138-351-016-9	$ 35.00
138-010-023-8	$ 318.50	138-030-031-7	$ 35.00	138-060-020-3	$ 51.00	138-080-053-0	$ 59.50	138-091-043-8	$ 21.00	138-150-015-4	$ 51.00	138-240-004-0	$ 51.00	138-351-017-7	$ 35.00
138-010-025-3	$ 35.00	138-030-032-5	$ 35.00	138-070-009-4	$ 51.00	138-080-054-8	$ 59.50	138-091-044-6	$ 21.00	138-150-018-8	$ 51.00	138-240-005-7	$ 51.00	138-351-018-5	$ 35.00
138-010-026-1	$ 59.50	138-030-033-3	$ 35.00	138-070-010-2	$ 21.00	138-080-055-5	$ 35.00	138-091-045-3	$ 21.00	138-150-020-4	$ 51.00	138-240-006-5	$ 51.00	138-351-019-3	$ 35.00
138-010-027-9	$ 35.00	138-030-034-1	$ 35.00	138-070-011-0	$ 21.00	138-080-056-3	$ 59.50	138-091-046-1	$ 21.00	138-150-021-2	$ 51.00	138-250-001-3	$ 51.00	138-351-020-1	$ 35.00
138-010-028-7	$ 59.50	138-030-035-8	$ 35.00	138-070-012-8	$ 21.00	138-080-058-9	$ 59.50	138-091-047-9	$ 21.00	138-150-022-0	$ 51.00	138-250-002-1	$ 51.00	138-351-021-9	$ 35.00
138-010-029-5	$ 565.96	138-030-036-6	$ 35.00	138-070-013-6	$ 21.00	138-080-059-7	$ 59.50	138-091-048-7	$ 21.00	138-150-023-8	$ 51.00	138-250-004-7	$ 51.00	138-351-022-7	$ 35.00
138-020-002-0	$ 59.50	138-030-037-4	$ 35.00	138-070-014-4	$ 21.00	138-080-060-5	$ 35.00	138-091-049-5	$ 21.00	138-170-005-1	$ 51.00	138-260-001-1	$ 51.00	138-351-023-5	$ 35.00
138-020-008-7	$ 35.00	138-030-038-2	$ 35.00	138-070-015-1	$ 21.00	138-080-061-3	$ 35.00	138-091-050-3	$ 21.00	138-170-009-3	$ 51.00	138-260-007-8	$ 51.00	138-351-024-3	$ 35.00
138-020-009-5	$ 35.00	138-030-039-0	$ 59.50	138-070-016-9	$ 21.00	138-080-065-4	$ 35.00	138-091-051-1	$ 21.00	138-170-010-1	$ 51.00	138-260-008-6	$ 51.00	138-351-025-0	$ 35.00
138-020-010-3	$ 35.00	138-030-040-8	$ 59.50	138-070-017-7	$ 21.00	138-080-066-2	$ 59.50	138-091-052-9	$ 21.00	138-170-011-9	$ 51.00	138-260-015-1	$ 51.00	138-351-026-8	$ 35.00
138-020-011-1	$ 35.00	138-030-041-6	$ 59.50	138-070-018-5	$ 21.00	138-080-067-0	$ 35.00	138-091-053-7	$ 21.00	138-170-012-7	$ 51.00	138-260-016-9	$ 51.00	138-351-027-6	$ 35.00
138-020-012-9	$ 35.00	138-030-043-2	$ 59.50	138-070-019-3	$ 21.00	138-080-068-8	$ 35.00	138-091-054-5	$ 21.00	138-170-013-5	$ 51.00	138-260-018-5	$ 51.00	138-351-028-4	$ 35.00
138-020-013-7	$ 35.00	138-030-044-0	$ 59.50	138-070-020-1	$ 21.00	138-080-069-6	$ 59.50	138-091-055-2	$ 21.00	138-180-002-6	$ 51.00	138-341-001-4	$ 35.00	138-351-029-2	$ 35.00
138-020-014-5	$ 35.00	138-030-045-7	$ 59.50	138-070-021-9	$ 21.00	138-080-070-4	$ 59.50	138-091-056-0	$ 21.00	138-180-003-4	$ 30.00	138-341-002-2	$ 35.00	138-351-030-0	$ 35.00
138-020-015-2	$ 35.00	138-030-046-5	$ 59.50	138-070-022-7	$ 21.00	138-080-073-8	$ 59.50	138-091-057-8	$ 21.00	138-180-006-7	$ 51.00	138-341-003-0	$ 35.00	138-352-001-0	$ 35.00
138-020-016-0	$ 35.00	138-050-008-0	$ 51.00	138-070-023-5	$ 21.00	138-091-001-6	$ 21.00	138-091-058-6	$ 21.00	138-180-008-3	$ 51.00	138-341-004-8	$ 35.00	138-352-002-8	$ 35.00
138-020-017-8	$ 35.00	138-050-009-8	$ 51.00	138-070-024-3	$ 21.00	138-091-002-4	$ 21.00	138-091-059-4	$ 21.00	138-180-009-1	$ 51.00	138-341-005-5	$ 35.00	138-352-003-6	$ 35.00
138-020-018-6	$ 35.00	138-050-010-6	$ 51.00	138-070-025-0	$ 21.00	138-091-003-2	$ 21.00	138-091-060-2	$ 21.00	138-180-010-9	$ 30.00	138-341-006-3	$ 35.00	138-352-004-4	$ 35.00
138-020-019-4	$ 35.00	138-050-011-4	$ 51.00	138-070-026-8	$ 21.00	138-091-004-0	$ 21.00	138-100-001-5	$ 51.00	138-190-004-0	$ 51.00	138-341-007-1	$ 35.00	138-352-005-1	$ 35.00
138-020-020-2	$ 35.00	138-050-012-2	$ 51.00	138-070-027-6	$ 21.00	138-091-005-7	$ 21.00	138-100-004-9	$ 51.00	138-190-006-5	$ 51.00	138-341-008-9	$ 35.00	138-352-006-9	$ 35.00
138-020-021-0	$ 35.00	138-050-013-0	$ 51.00	138-070-028-4	$ 21.00	138-091-006-5	$ 21.00	138-100-008-0	$ 51.00	138-190-007-3	$ 51.00	138-342-001-3	$ 35.00	138-352-007-7	$ 35.00
138-020-022-8	$ 35.00	138-050-014-8	$ 30.00	138-070-029-2	$ 21.00	138-091-007-3	$ 21.00	138-100-009-8	$ 51.00	138-190-011-5	$ 51.00	138-342-002-1	$ 35.00	138-352-008-5	$ 35.00
138-020-023-6	$ 35.00	138-050-019-7	$ 51.00	138-070-030-0	$ 21.00	138-091-008-1	$ 21.00	138-100-014-8	$ 51.00	138-190-012-3	$ 30.00	138-342-003-9	$ 35.00	138-352-009-3	$ 35.00
138-020-024-4	$ 35.00	138-050-020-5	$ 51.00	138-070-031-8	$ 21.00	138-091-009-9	$ 21.00	138-100-015-5	$ 51.00	138-190-013-1	$ 30.00	138-342-004-7	$ 35.00	138-360-001-0	$ 35.00
138-020-027-7	$ 35.00	138-050-022-1	$ 51.00	138-070-032-6	$ 21.00	138-091-010-7	$ 21.00	138-100-016-3	$ 51.00	138-190-014-9	$ 51.00	138-342-005-4	$ 35.00	138-360-002-8	$ 35.00
138-020-028-5	$ 35.00	138-050-023-9	$ 51.00	138-070-033-4	$ 21.00	138-091-011-5	$ 21.00	138-100-017-1	$ 51.00	138-190-015-6	$ 51.00	138-342-006-2	$ 35.00	138-360-003-6	$ 35.00
138-020-029-3	$ 35.00	138-050-024-7	$ 51.00	138-070-034-2	$ 21.00	138-091-012-3	$ 21.00	138-100-019-7	$ 30.00	138-190-016-4	$ 51.00	138-342-007-0	$ 35.00	138-360-004-4	$ 35.00
138-020-030-1	$ 35.00	138-050-025-4	$ 51.00	138-070-035-9	$ 21.00	138-091-013-1	$ 21.00	138-100-020-5	$ 51.00	138-190-017-2	$ 30.00	138-342-008-8	$ 35.00	138-360-005-1	$ 35.00
138-020-031-9	$ 35.00	138-050-026-2	$ 51.00	138-070-036-7	$ 21.00	138-091-014-9	$ 21.00	138-100-021-3	$ 51.00	138-190-018-0	$ 30.00	138-342-009-6	$ 35.00	138-360-006-9	$ 35.00
138-020-032-7	$ 35.00	138-050-027-0	$ 51.00	138-070-037-5	$ 21.00	138-091-015-6	$ 21.00	138-110-002-1	$ 51.00	138-200-002-2	$ 51.00	138-342-010-4	$ 35.00	138-360-007-7	$ 35.00
138-020-034-3	$ 35.00	138-050-028-8	$ 51.00	138-070-044-1	$ 51.00	138-091-016-4	$ 21.00	138-110-004-7	$ 51.00	138-200-006-3	$ 51.00	138-342-011-2	$ 35.00	138-360-008-5	$ 35.00
138-020-035-0	$ 35.00	138-050-029-6	$ 51.00	138-070-045-8	$ 51.00	138-091-017-2	$ 21.00	138-110-006-2	$ 51.00	138-200-007-1	$ 51.00	138-342-012-0	$ 35.00	138-360-009-3	$ 35.00
138-020-036-8	$ 35.00	138-050-030-4	$ 51.00	138-070-047-4	$ 51.00	138-091-018-0	$ 21.00	138-110-008-8	$ 51.00	138-210-003-8	$ 51.00	138-342-013-8	$ 35.00	138-360-010-1	$ 35.00
138-020-037-6	$ 35.00	138-050-031-2	$ 51.00	138-080-001-9	$ 59.50	138-091-019-8	$ 21.00	138-110-009-6	$ 51.00	138-210-004-6	$ 51.00	138-342-014-6	$ 35.00	138-360-011-9	$ 35.00
138-020-038-4	$ 35.00	138-050-032-0	$ 51.00	138-080-002-7	$ 59.50	138-091-020-6	$ 21.00	138-110-010-4	$ 51.00	138-210-005-3	$ 51.00	138-342-015-3	$ 35.00	138-360-012-7	$ 35.00
138-020-039-2	$ 35.00	138-050-033-8	$ 51.00	138-080-003-5	$ 59.50	138-091-021-4	$ 21.00	138-120-007-8	$ 30.00	138-210-008-7	$ 51.00	138-342-016-1	$ 35.00	138-360-013-5	$ 35.00
138-030-010-1	$ 35.00	138-050-034-6	$ 51.00	138-080-004-3	$ 59.50	138-091-022-2	$ 21.00	138-120-008-6	$ 30.00	138-210-009-5	$ 51.00	138-342-017-9	$ 35.00	138-360-014-3	$ 35.00
138-030-011-9	$ 35.00	138-050-036-1	$ 51.00	138-080-005-0	$ 59.50	138-091-023-0	$ 21.00	138-120-012-8	$ 30.00	138-210-012-9	$ 51.00	138-342-018-7	$ 35.00	138-360-015-0	$ 35.00
138-030-012-7	$ 35.00	138-050-037-9	$ 51.00	138-080-006-8	$ 59.50	138-091-024-8	$ 21.00	138-120-013-6	$ 30.00	138-210-013-7	$ 51.00	138-342-019-5	$ 35.00	138-360-016-8	$ 35.00
138-030-013-5	$ 35.00	138-050-038-7	$ 51.00	138-080-007-6	$ 59.50	138-091-025-5	$ 21.00	138-120-016-9	$ 30.00	138-230-002-6	$ 51.00	138-342-020-3	$ 35.00	138-360-017-6	$ 35.00
138-030-014-3	$ 35.00	138-050-041-1	$ 51.00	138-080-008-4	$ 59.50	138-091-026-3	$ 21.00	138-120-017-7	$ 30.00	138-230-005-9	$ 51.00	138-342-021-1	$ 35.00	138-360-018-4	$ 35.00
138-030-015-0	$ 35.00	138-050-042-9	$ 51.00	138-080-009-2	$ 59.50	138-091-027-1	$ 21.00	138-130-001-9	$ 51.00	138-230-009-1	$ 51.00	138-351-001-1	$ 35.00		
138-030-016-8	$ 35.00	138-050-043-7	$ 51.00	138-080-010-0	$ 59.50	138-091-028-9	$ 21.00	138-130-004-3	$ 30.00	138-230-013-3	$ 51.00	138-351-002-9	$ 35.00		
138-030-017-6	$ 35.00	138-050-044-5	$ 51.00	138-080-011-8	$ 59.50	138-091-029-7	$ 21.00	138-130-005-0	$ 30.00	138-230-014-1	$ 51.00	138-351-003-7	$ 35.00		
138-030-018-4	$ 35.00	138-050-045-2	$ 51.00	138-080-013-4	$ 35.00	138-091-030-5	$ 21.00	138-130-006-8	$ 30.00	138-230-019-0	$ 51.00	138-351-004-5	$ 35.00		
138-030-019-2	$ 35.00	138-050-046-0	$ 51.00	138-080-014-2	$ 35.00	138-091-031-3	$ 21.00	138-130-007-6	$ 30.00	138-230-020-8	$ 51.00	138-351-005-2	$ 35.00		
138-030-020-0	$ 35.00	138-060-001-3	$ 51.00	138-080-016-7	$ 59.50	138-091-032-1	$ 21.00	138-141-012-3	$ 51.00	138-230-023-2	$ 51.00	138-351-006-0	$ 35.00		
138-030-021-8	$ 35.00	138-060-005-4	$ 51.00	138-080-017-5	$ 35.00	138-091-033-9	$ 21.00	138-141-014-9	$ 51.00	138-230-026-5	$ 51.00	138-351-007-8	$ 35.00		
138-030-022-6	$ 35.00	138-060-008-8	$ 51.00	138-080-021-7	$ 59.50	138-091-034-7	$ 21.00	138-141-015-6	$ 30.00	138-230-027-3	$ 51.00	138-351-008-6	$ 35.00		
138-030-023-4	$ 59.50	138-060-009-6	$ 51.00	138-080-028-2	$ 35.00	138-091-035-4	$ 21.00	138-141-016-4	$ 51.00	138-230-029-9	$ 51.00	138-351-009-4	$ 35.00		
138-030-024-2	$ 35.00	138-060-012-0	$ 51.00	138-080-035-7	$ 59.50	138-091-036-2	$ 21.00	138-141-017-2	$ 51.00	138-230-030-7	$ 51.00	138-351-010-2	$ 35.00		

Assessor Parcel Book 139 proposed Storm Water fees for 2016/2017

139-011-001-1	$ 35.00	139-023-002-5	$ 35.00	139-025-027-0	$ 35.00	139-034-009-7	$ 35.00	139-062-015-9	$ 35.00	139-072-005-8	$ 35.00	139-090-005-6	$ 59.50	139-202-018-4	$ 35.00	139-222-014-9	$ 35.00
139-011-002-9	$ 35.00	139-023-003-3	$ 35.00	139-025-029-6	$ 59.50	139-034-010-5	$ 35.00	139-062-016-7	$ 35.00	139-072-006-6	$ 35.00	139-090-006-4	$ 59.50	139-202-022-6	$ 35.00	139-222-015-6	$ 35.00
139-011-003-7	$ 35.00	139-023-004-1	$ 35.00	139-025-030-4	$ 35.00	139-034-011-3	$ 35.00	139-062-017-5	$ 35.00	139-072-007-4	$ 35.00	139-090-007-2	$ 59.50	139-203-002-7	$ 35.00	139-222-016-4	$ 35.00
139-011-004-5	$ 35.00	139-023-005-8	$ 35.00	139-025-031-2	$ 35.00	139-034-012-1	$ 35.00	139-062-018-3	$ 35.00	139-072-008-2	$ 35.00	139-090-011-4	$ 35.00	139-203-003-5	$ 35.00	139-222-017-2	$ 35.00
139-011-005-2	$ 35.00	139-023-006-6	$ 35.00	139-031-001-7	$ 35.00	139-040-007-3	$ 59.50	139-062-019-1	$ 35.00	139-072-009-0	$ 35.00	139-090-012-2	$ 59.50	139-203-004-3	$ 35.00	139-222-018-0	$ 35.00
139-011-006-0	$ 35.00	139-024-001-6	$ 35.00	139-031-002-5	$ 35.00	139-040-008-1	$ 59.50	139-062-020-9	$ 35.00	139-072-010-8	$ 35.00	139-090-014-8	$ 35.00	139-203-005-0	$ 59.50	139-223-001-5	$ 35.00
139-011-007-8	$ 35.00	139-024-002-4	$ 35.00	139-031-003-3	$ 35.00	139-040-009-9	$ 35.00	139-062-021-7	$ 35.00	139-073-001-6	$ 35.00	139-090-015-5	$ 35.00	139-203-011-8	$ 35.00	139-223-002-3	$ 35.00
139-011-008-6	$ 35.00	139-024-003-2	$ 35.00	139-031-004-1	$ 35.00	139-040-012-3	$ 59.50	139-062-022-5	$ 35.00	139-073-002-4	$ 35.00	139-100-001-3	$ 59.50	139-203-012-6	$ 35.00	139-223-003-1	$ 35.00
139-011-009-4	$ 35.00	139-024-004-0	$ 35.00	139-031-005-8	$ 35.00	139-040-013-1	$ 35.00	139-062-023-3	$ 35.00	139-073-003-2	$ 35.00	139-100-011-2	$ 59.50	139-204-002-6	$ 35.00	139-223-004-9	$ 35.00
139-011-010-2	$ 35.00	139-024-005-7	$ 35.00	139-031-006-6	$ 35.00	139-040-014-9	$ 59.50	139-062-024-1	$ 35.00	139-073-004-0	$ 35.00	139-100-013-8	$ 59.50	139-204-003-4	$ 35.00	139-224-001-4	$ 35.00
139-011-011-0	$ 35.00	139-024-006-5	$ 35.00	139-031-007-4	$ 35.00	139-040-015-6	$ 59.50	139-062-025-8	$ 35.00	139-073-005-7	$ 35.00	139-100-014-6	$ 59.50	139-204-010-9	$ 35.00	139-231-001-5	$ 35.00
139-011-012-8	$ 607.60	139-024-007-3	$ 35.00	139-032-001-6	$ 35.00	139-040-016-4	$ 35.00	139-062-026-6	$ 35.00	139-073-006-5	$ 35.00	139-100-015-3	$ 59.50	139-204-012-5	$ 35.00	139-231-002-3	$ 35.00
139-011-015-1	$ 35.00	139-024-008-1	$ 35.00	139-032-002-4	$ 35.00	139-040-017-2	$ 59.50	139-062-027-4	$ 35.00	139-073-007-3	$ 35.00	139-100-016-1	$ 59.50	139-204-015-8	$ 35.00	139-231-003-1	$ 35.00
139-011-016-9	$ 35.00	139-024-009-9	$ 35.00	139-032-003-2	$ 35.00	139-040-018-0	$ 59.50	139-062-028-2	$ 35.00	139-073-008-1	$ 35.00	139-100-017-9	$ 59.50	139-204-016-6	$ 35.00	139-231-004-9	$ 35.00
139-012-001-0	$ 35.00	139-024-010-7	$ 35.00	139-032-004-0	$ 35.00	139-040-019-8	$ 59.50	139-062-029-0	$ 35.00	139-073-009-9	$ 35.00	139-100-018-7	$ 59.50	139-204-017-4	$ 35.00	139-231-005-6	$ 35.00
139-012-002-8	$ 35.00	139-024-011-5	$ 35.00	139-032-005-7	$ 35.00	139-040-025-5	$ 59.50	139-062-030-8	$ 35.00	139-073-010-7	$ 35.00	139-100-019-5	$ 59.50	139-204-018-2	$ 35.00	139-231-006-4	$ 35.00
139-012-003-6	$ 35.00	139-024-012-3	$ 35.00	139-033-001-5	$ 35.00	139-040-026-3	$ 59.50	139-062-031-6	$ 35.00	139-080-001-7	$ 59.50	139-100-020-3	$ 59.50	139-204-019-0	$ 59.50	139-231-007-2	$ 35.00
139-012-004-4	$ 35.00	139-024-013-1	$ 35.00	139-033-002-3	$ 35.00	139-040-027-1	$ 59.50	139-062-032-4	$ 35.00	139-080-002-5	$ 59.50	139-100-022-9	$ 59.50	139-204-020-8	$ 35.00	139-231-008-0	$ 35.00
139-012-005-1	$ 35.00	139-024-014-9	$ 35.00	139-033-003-1	$ 59.50	139-040-028-9	$ 59.50	139-062-033-2	$ 35.00	139-080-008-2	$ 59.50	139-110-009-4	$ 59.50	139-211-001-9	$ 35.00	139-231-009-8	$ 35.00
139-012-006-9	$ 35.00	139-024-015-6	$ 35.00	139-033-006-4	$ 35.00	139-040-029-7	$ 59.50	139-062-034-0	$ 35.00	139-080-015-7	$ 59.50	139-110-010-2	$ 59.50	139-211-002-7	$ 35.00	139-231-010-6	$ 35.00
139-012-007-7	$ 35.00	139-024-016-4	$ 35.00	139-033-007-2	$ 35.00	139-040-032-1	$ 59.50	139-062-035-7	$ 35.00	139-080-016-5	$ 35.00	139-110-013-6	$ 59.50	139-211-003-5	$ 35.00	139-231-011-4	$ 35.00
139-012-008-5	$ 35.00	139-024-017-2	$ 35.00	139-033-008-0	$ 35.00	139-040-033-9	$ 59.50	139-062-036-5	$ 35.00	139-080-025-6	$ 35.00	139-110-014-4	$ 59.50	139-211-004-3	$ 35.00	139-231-012-2	$ 35.00
139-012-009-3	$ 35.00	139-024-018-0	$ 35.00	139-033-009-8	$ 35.00	139-051-019-4	$ 35.00	139-062-037-3	$ 35.00	139-080-026-4	$ 35.00	139-110-020-1	$ 59.50	139-211-005-0	$ 35.00	139-232-001-4	$ 35.00
139-012-010-1	$ 35.00	139-024-019-8	$ 35.00	139-033-010-6	$ 35.00	139-051-020-2	$ 35.00	139-062-038-1	$ 35.00	139-080-027-2	$ 35.00	139-110-021-9	$ 59.50	139-211-006-8	$ 35.00	139-232-002-2	$ 35.00
139-012-011-9	$ 35.00	139-024-020-6	$ 35.00	139-033-011-4	$ 35.00	139-051-021-0	$ 35.00	139-062-039-9	$ 35.00	139-080-028-0	$ 35.00	139-110-024-3	$ 59.50	139-211-007-6	$ 35.00	139-232-003-0	$ 35.00
139-012-012-7	$ 35.00	139-024-021-4	$ 35.00	139-033-012-2	$ 59.50	139-051-025-1	$ 35.00	139-062-040-7	$ 35.00	139-080-029-8	$ 35.00	139-110-025-0	$ 59.50	139-211-008-4	$ 35.00	139-232-004-8	$ 35.00
139-012-013-5	$ 35.00	139-024-022-2	$ 35.00	139-033-013-0	$ 59.50	139-051-026-9	$ 59.50	139-071-007-5	$ 59.50	139-080-030-6	$ 35.00	139-110-028-4	$ 59.50	139-211-009-2	$ 35.00	139-232-005-5	$ 35.00
139-012-014-3	$ 35.00	139-024-023-0	$ 35.00	139-033-014-8	$ 59.50	139-051-029-3	$ 35.00	139-071-009-1	$ 35.00	139-080-031-4	$ 35.00	139-110-029-2	$ 59.50	139-211-010-0	$ 35.00	139-232-006-3	$ 35.00
139-012-015-0	$ 35.00	139-024-024-8	$ 35.00	139-033-015-5	$ 35.00	139-051-030-1	$ 35.00	139-071-010-9	$ 35.00	139-080-032-2	$ 35.00	139-110-030-0	$ 59.50	139-211-011-8	$ 35.00	139-232-007-1	$ 35.00
139-012-016-8	$ 35.00	139-024-025-5	$ 35.00	139-033-016-3	$ 35.00	139-051-031-9	$ 35.00	139-071-011-7	$ 35.00	139-080-033-0	$ 35.00	139-110-032-6	$ 59.50	139-211-012-6	$ 35.00	139-232-008-9	$ 35.00
139-012-017-6	$ 35.00	139-024-026-3	$ 35.00	139-033-017-1	$ 35.00	139-051-032-7	$ 35.00	139-071-017-4	$ 35.00	139-080-034-8	$ 35.00	139-110-034-2	$ 59.50	139-211-013-4	$ 35.00	139-232-009-7	$ 35.00
139-012-018-4	$ 35.00	139-024-027-1	$ 35.00	139-033-018-9	$ 35.00	139-051-033-5	$ 35.00	139-071-018-2	$ 35.00	139-080-035-5	$ 35.00	139-110-035-9	$ 59.50	139-211-014-2	$ 35.00	139-232-010-5	$ 35.00
139-012-019-2	$ 35.00	139-024-028-9	$ 35.00	139-033-019-7	$ 35.00	139-051-034-3	$ 35.00	139-071-019-0	$ 35.00	139-080-036-3	$ 35.00	139-110-036-7	$ 59.50	139-211-015-9	$ 35.00	139-232-011-3	$ 35.00
139-012-020-0	$ 35.00	139-024-029-7	$ 35.00	139-033-020-5	$ 59.50	139-051-035-0	$ 35.00	139-071-020-8	$ 35.00	139-080-037-1	$ 35.00	139-110-037-5	$ 59.50	139-211-016-7	$ 35.00	139-232-012-1	$ 35.00
139-012-021-8	$ 35.00	139-025-001-5	$ 35.00	139-033-021-3	$ 59.50	139-051-036-8	$ 35.00	139-071-021-6	$ 35.00	139-080-038-9	$ 35.00	139-110-038-3	$ 59.50	139-211-017-5	$ 35.00	139-232-013-9	$ 35.00
139-012-022-6	$ 35.00	139-025-002-3	$ 35.00	139-033-022-1	$ 35.00	139-051-037-6	$ 35.00	139-071-022-4	$ 35.00	139-080-039-7	$ 35.00	139-110-039-1	$ 59.50	139-211-018-3	$ 35.00	139-232-014-7	$ 35.00
139-012-023-4	$ 35.00	139-025-003-1	$ 35.00	139-033-023-9	$ 35.00	139-051-038-4	$ 35.00	139-071-023-2	$ 35.00	139-080-040-5	$ 35.00	139-110-040-9	$ 59.50	139-211-019-1	$ 35.00	139-232-015-4	$ 35.00
139-012-024-2	$ 35.00	139-025-004-9	$ 35.00	139-033-024-7	$ 35.00	139-051-039-2	$ 35.00	139-071-026-5	$ 35.00	139-080-041-3	$ 35.00	139-110-041-7	$ 59.50	139-211-020-9	$ 35.00	139-232-018-8	$ 35.00
139-013-001-9	$ 35.00	139-025-005-6	$ 35.00	139-033-025-4	$ 35.00	139-051-040-0	$ 35.00	139-071-027-3	$ 35.00	139-080-042-1	$ 35.00	139-110-042-5	$ 59.50	139-211-021-7	$ 35.00	139-232-019-6	$ 35.00
139-013-002-7	$ 35.00	139-025-006-4	$ 35.00	139-033-026-2	$ 35.00	139-051-042-6	$ 35.00	139-071-028-1	$ 35.00	139-080-043-9	$ 35.00	139-140-002-3	$ 51.00	139-212-001-8	$ 35.00	139-232-020-4	$ 35.00
139-013-003-5	$ 35.00	139-025-007-2	$ 35.00	139-033-027-0	$ 59.50	139-051-043-4	$ 35.00	139-071-029-9	$ 35.00	139-080-044-7	$ 35.00	139-140-003-1	$ 51.00	139-221-001-7	$ 35.00	139-232-021-2	$ 35.00
139-013-004-3	$ 35.00	139-025-008-0	$ 35.00	139-033-028-8	$ 35.00	139-051-044-2	$ 59.50	139-071-030-7	$ 35.00	139-080-047-0	$ 35.00	139-140-004-9	$ 51.00	139-221-002-5	$ 35.00	139-232-022-0	$ 35.00
139-013-005-0	$ 35.00	139-025-009-8	$ 59.50	139-033-029-6	$ 35.00	139-051-045-9	$ 35.00	139-071-031-5	$ 35.00	139-080-048-8	$ 35.00	139-201-002-9	$ 35.00	139-221-003-3	$ 35.00	139-232-023-8	$ 35.00
139-013-006-8	$ 35.00	139-025-010-6	$ 35.00	139-033-030-4	$ 35.00	139-051-046-7	$ 59.50	139-071-032-3	$ 35.00	139-080-049-6	$ 35.00	139-201-003-7	$ 35.00	139-221-004-1	$ 35.00	139-232-024-6	$ 35.00
139-013-007-6	$ 35.00	139-025-011-4	$ 35.00	139-033-031-2	$ 35.00	139-052-009-4	$ 35.00	139-071-033-1	$ 35.00	139-080-050-4	$ 59.50	139-201-006-0	$ 35.00	139-222-001-6	$ 35.00	139-232-025-3	$ 35.00
139-013-008-4	$ 35.00	139-025-012-2	$ 35.00	139-033-032-0	$ 35.00	139-052-010-2	$ 59.50	139-071-034-9	$ 35.00	139-080-051-2	$ 35.00	139-201-007-8	$ 35.00	139-222-002-4	$ 35.00	139-232-026-1	$ 35.00
139-013-009-2	$ 35.00	139-025-013-0	$ 35.00	139-033-033-8	$ 35.00	139-052-011-0	$ 35.00	139-071-035-6	$ 35.00	139-080-052-0	$ 35.00	139-201-008-6	$ 35.00	139-222-003-2	$ 35.00	139-233-001-3	$ 35.00
139-013-010-0	$ 35.00	139-025-014-8	$ 35.00	139-033-034-6	$ 35.00	139-052-012-8	$ 35.00	139-071-036-4	$ 35.00	139-080-053-8	$ 35.00	139-201-016-9	$ 35.00	139-222-004-0	$ 35.00	139-233-002-1	$ 35.00
139-013-011-8	$ 35.00	139-025-015-5	$ 35.00	139-033-035-3	$ 59.50	139-052-013-6	$ 35.00	139-071-037-2	$ 35.00	139-080-054-6	$ 59.50	139-201-022-7	$ 59.50	139-222-005-7	$ 35.00	139-233-003-9	$ 35.00
139-021-001-9	$ 35.00	139-025-016-3	$ 35.00	139-034-001-4	$ 35.00	139-052-015-1	$ 35.00	139-071-038-0	$ 35.00	139-080-055-3	$ 35.00	139-201-023-5	$ 35.00	139-222-006-5	$ 35.00	139-233-004-7	$ 35.00
139-021-002-7	$ 35.00	139-025-017-1	$ 35.00	139-034-002-2	$ 35.00	139-052-016-9	$ 35.00	139-071-039-8	$ 35.00	139-080-056-1	$ 35.00	139-201-024-3	$ 35.00	139-222-007-3	$ 35.00	139-233-005-4	$ 35.00
139-021-003-5	$ 35.00	139-025-018-9	$ 35.00	139-034-003-0	$ 35.00	139-052-017-7	$ 35.00	139-071-040-6	$ 35.00	139-080-057-9	$ 35.00	139-202-002-8	$ 35.00	139-222-008-1	$ 35.00	139-233-006-2	$ 35.00
139-021-004-3	$ 35.00	139-025-019-7	$ 35.00	139-034-004-8	$ 35.00	139-052-018-5	$ 35.00	139-071-041-4	$ 35.00	139-080-058-7	$ 35.00	139-202-003-6	$ 35.00	139-222-009-9	$ 35.00	139-233-007-0	$ 35.00
139-021-005-0	$ 35.00	139-025-020-5	$ 35.00	139-034-005-5	$ 35.00	139-052-019-3	$ 35.00	139-071-043-0	$ 35.00	139-080-060-3	$ 35.00	139-202-014-3	$ 35.00	139-222-010-7	$ 35.00	139-233-008-8	$ 35.00
139-021-007-6	$ 35.00	139-025-024-7	$ 35.00	139-034-006-3	$ 35.00	139-052-020-1	$ 59.50	139-072-002-5	$ 35.00	139-080-061-1	$ 35.00	139-202-015-0	$ 35.00	139-222-011-5	$ 35.00	139-233-009-6	$ 35.00
139-022-001-8	$ 35.00	139-025-025-4	$ 35.00	139-034-007-1	$ 35.00	139-062-013-4	$ 35.00	139-072-003-3	$ 35.00	139-080-062-9	$ 35.00	139-202-016-8	$ 35.00	139-222-012-3	$ 35.00	139-233-010-4	$ 35.00
139-023-001-7	$ 35.00	139-025-026-2	$ 35.00	139-034-008-9	$ 35.00	139-062-014-2	$ 35.00	139-072-004-1	$ 35.00	139-090-004-9	$ 59.50	139-202-017-6	$ 35.00	139-222-013-1	$ 35.00	139-233-011-2	$ 35.00

Assessor Parcel Book 139 proposed Storm Water fees for 2016/2017

139-233-012-0	$ 35.00	139-251-013-5	$ 35.00	139-271-004-0	$ 35.00	139-281-001-4	$ 35.00	139-302-003-5	$ 35.00	139-311-006-7	$ 35.00	139-322-020-5	$ 35.00
139-233-013-8	$ 35.00	139-251-014-3	$ 35.00	139-271-005-7	$ 35.00	139-281-002-2	$ 35.00	139-302-004-3	$ 59.50	139-311-007-5	$ 35.00	139-322-022-1	$ 35.00
139-233-014-6	$ 35.00	139-251-015-0	$ 35.00	139-271-006-5	$ 35.00	139-281-003-0	$ 35.00	139-302-005-0	$ 35.00	139-311-008-3	$ 35.00	139-322-023-9	$ 35.00
139-233-015-3	$ 35.00	139-251-016-8	$ 35.00	139-271-007-3	$ 35.00	139-281-004-8	$ 35.00	139-302-006-8	$ 35.00	139-311-009-1	$ 35.00	139-322-024-7	$ 35.00
139-234-001-2	$ 35.00	139-251-017-6	$ 35.00	139-271-008-1	$ 35.00	139-281-005-5	$ 35.00	139-302-007-6	$ 35.00	139-311-010-9	$ 35.00	139-323-001-4	$ 35.00
139-234-002-0	$ 35.00	139-251-018-4	$ 35.00	139-271-009-9	$ 35.00	139-281-006-3	$ 35.00	139-302-008-4	$ 35.00	139-311-011-7	$ 59.50	139-323-002-2	$ 35.00
139-241-001-3	$ 35.00	139-251-019-2	$ 35.00	139-271-010-7	$ 35.00	139-281-008-9	$ 35.00	139-302-009-2	$ 35.00	139-311-012-5	$ 35.00	139-323-003-0	$ 35.00
139-241-002-1	$ 35.00	139-251-020-0	$ 35.00	139-271-011-5	$ 35.00	139-281-009-7	$ 35.00	139-302-010-0	$ 35.00	139-312-001-7	$ 35.00	139-323-004-8	$ 59.50
139-241-003-9	$ 35.00	139-251-021-8	$ 35.00	139-271-012-3	$ 35.00	139-281-010-5	$ 35.00	139-302-011-8	$ 35.00	139-312-002-5	$ 35.00	139-323-005-5	$ 59.50
139-241-004-7	$ 35.00	139-251-022-6	$ 35.00	139-271-013-1	$ 35.00	139-281-011-3	$ 35.00	139-302-012-6	$ 35.00	139-312-003-3	$ 35.00	139-323-006-3	$ 59.50
139-241-005-4	$ 35.00	139-252-001-9	$ 35.00	139-271-014-9	$ 35.00	139-281-012-1	$ 35.00	139-302-013-4	$ 35.00	139-312-006-6	$ 35.00	139-323-007-1	$ 59.50
139-241-006-2	$ 35.00	139-252-002-7	$ 35.00	139-271-015-6	$ 35.00	139-281-013-9	$ 35.00	139-302-014-2	$ 35.00	139-312-007-4	$ 35.00	139-323-008-9	$ 35.00
139-241-007-0	$ 35.00	139-252-003-5	$ 35.00	139-271-016-4	$ 35.00	139-281-014-7	$ 35.00	139-303-001-8	$ 35.00	139-312-008-2	$ 35.00	139-323-009-7	$ 35.00
139-242-001-2	$ 35.00	139-252-004-3	$ 35.00	139-271-017-2	$ 35.00	139-281-015-4	$ 35.00	139-303-002-6	$ 35.00	139-312-009-0	$ 35.00	139-323-010-5	$ 35.00
139-242-002-0	$ 35.00	139-252-005-0	$ 35.00	139-271-018-0	$ 35.00	139-281-016-2	$ 35.00	139-303-003-4	$ 35.00	139-312-010-8	$ 35.00	139-330-001-5	$ 59.50
139-242-003-8	$ 35.00	139-252-006-8	$ 35.00	139-271-019-8	$ 35.00	139-281-017-0	$ 35.00	139-303-004-2	$ 35.00	139-312-011-6	$ 35.00	139-330-002-3	$ 35.00
139-242-004-6	$ 35.00	139-252-007-6	$ 35.00	139-271-020-6	$ 35.00	139-281-018-8	$ 35.00	139-303-005-9	$ 35.00	139-312-012-4	$ 35.00	139-330-003-1	$ 35.00
139-242-005-3	$ 35.00	139-252-008-4	$ 24.50	139-271-021-4	$ 35.00	139-281-019-6	$ 35.00	139-303-006-7	$ 35.00	139-312-013-2	$ 35.00	139-330-005-6	$ 35.00
139-242-006-1	$ 35.00	139-252-009-2	$ 35.00	139-271-022-2	$ 35.00	139-282-001-3	$ 35.00	139-303-007-5	$ 35.00	139-312-014-0	$ 35.00	139-330-006-4	$ 59.50
139-242-007-9	$ 35.00	139-252-010-0	$ 35.00	139-271-023-0	$ 35.00	139-282-002-1	$ 35.00	139-304-001-7	$ 35.00	139-313-001-6	$ 35.00	139-330-007-2	$ 59.50
139-242-008-7	$ 35.00	139-252-011-8	$ 35.00	139-271-024-8	$ 35.00	139-282-003-9	$ 35.00	139-304-002-5	$ 35.00	139-313-002-4	$ 35.00	139-330-008-0	$ 59.50
139-242-009-5	$ 35.00	139-252-012-6	$ 35.00	139-271-025-5	$ 35.00	139-282-004-7	$ 35.00	139-304-003-3	$ 35.00	139-313-003-2	$ 35.00	139-330-009-8	$ 59.50
139-242-010-3	$ 35.00	139-252-013-4	$ 35.00	139-271-026-3	$ 35.00	139-282-005-4	$ 35.00	139-304-004-1	$ 35.00	139-313-004-0	$ 35.00	139-330-010-6	$ 59.50
139-242-011-1	$ 35.00	139-252-014-2	$ 35.00	139-271-027-1	$ 35.00	139-282-006-2	$ 35.00	139-304-005-8	$ 35.00	139-313-005-7	$ 35.00	139-340-001-3	$ 35.00
139-242-012-9	$ 35.00	139-261-001-8	$ 35.00	139-271-028-9	$ 35.00	139-282-007-0	$ 35.00	139-304-006-6	$ 35.00	139-313-006-5	$ 35.00	139-340-003-9	$ 59.50
139-242-013-7	$ 35.00	139-261-002-6	$ 35.00	139-271-029-7	$ 35.00	139-282-008-8	$ 35.00	139-304-007-4	$ 35.00	139-313-007-3	$ 35.00	139-340-004-7	$ 59.50
139-242-014-5	$ 35.00	139-261-003-4	$ 35.00	139-271-030-5	$ 35.00	139-282-009-6	$ 35.00	139-304-008-2	$ 35.00	139-313-008-1	$ 35.00	139-340-005-4	$ 59.50
139-243-001-1	$ 35.00	139-262-001-7	$ 35.00	139-272-001-5	$ 35.00	139-282-010-4	$ 35.00	139-304-009-0	$ 35.00	139-313-009-9	$ 35.00	139-340-006-2	$ 59.50
139-244-001-0	$ 35.00	139-262-002-5	$ 35.00	139-272-002-3	$ 35.00	139-283-001-2	$ 35.00	139-304-010-8	$ 35.00	139-313-010-7	$ 35.00	139-340-007-0	$ 59.50
139-244-002-8	$ 35.00	139-262-003-3	$ 35.00	139-272-003-1	$ 35.00	139-283-002-0	$ 35.00	139-305-001-6	$ 35.00	139-313-011-5	$ 35.00	139-340-008-8	$ 59.50
139-245-001-9	$ 35.00	139-262-004-1	$ 35.00	139-272-004-9	$ 35.00	139-283-003-8	$ 35.00	139-305-002-4	$ 35.00	139-313-012-3	$ 35.00	139-350-001-0	$ 59.50
139-246-001-8	$ 35.00	139-262-005-8	$ 35.00	139-272-005-6	$ 35.00	139-283-004-6	$ 35.00	139-305-003-2	$ 35.00	139-321-001-6	$ 35.00	139-350-002-8	$ 59.50
139-246-002-6	$ 35.00	139-262-006-6	$ 35.00	139-272-006-4	$ 35.00	139-283-005-3	$ 35.00	139-305-004-0	$ 35.00	139-321-002-4	$ 35.00	139-350-003-6	$ 59.50
139-246-003-4	$ 35.00	139-262-007-4	$ 35.00	139-272-007-2	$ 35.00	139-283-006-1	$ 35.00	139-305-005-7	$ 35.00	139-321-003-2	$ 35.00	139-350-004-4	$ 59.50
139-246-004-2	$ 35.00	139-262-008-2	$ 35.00	139-272-008-0	$ 35.00	139-283-007-9	$ 35.00	139-305-006-5	$ 35.00	139-321-004-0	$ 35.00	139-350-005-1	$ 59.50
139-246-005-9	$ 35.00	139-262-009-0	$ 35.00	139-272-009-8	$ 35.00	139-283-008-7	$ 35.00	139-306-001-5	$ 35.00	139-321-005-7	$ 35.00	139-350-006-9	$ 59.50
139-246-006-7	$ 35.00	139-262-010-8	$ 35.00	139-272-010-6	$ 35.00	139-283-009-5	$ 35.00	139-306-002-3	$ 35.00	139-321-006-5	$ 35.00	139-350-007-7	$ 59.50
139-246-007-5	$ 35.00	139-262-011-6	$ 35.00	139-272-011-4	$ 35.00	139-283-010-3	$ 35.00	139-306-003-1	$ 35.00	139-321-007-3	$ 35.00	139-350-008-5	$ 59.50
139-246-008-3	$ 35.00	139-262-012-4	$ 35.00	139-273-001-4	$ 35.00	139-290-003-9	$ 51.00	139-306-007-2	$ 59.50	139-322-001-5	$ 35.00	139-430-003-0	$ 59.50
139-246-009-1	$ 35.00	139-262-013-2	$ 35.00	139-273-002-2	$ 35.00	139-290-005-4	$ 51.00	139-306-008-0	$ 35.00	139-322-002-3	$ 35.00	139-430-004-8	$ 35.00
139-246-010-9	$ 35.00	139-263-001-6	$ 35.00	139-273-003-0	$ 35.00	139-290-006-2	$ 51.00	139-306-009-8	$ 35.00	139-322-003-1	$ 35.00	139-430-008-9	$ 59.50
139-246-011-7	$ 35.00	139-263-002-4	$ 35.00	139-273-004-8	$ 35.00	139-290-009-6	$ 51.00	139-306-010-6	$ 35.00	139-322-004-9	$ 35.00	139-430-011-3	$ 59.50
139-246-012-5	$ 35.00	139-263-003-2	$ 35.00	139-273-005-5	$ 35.00	139-290-011-2	$ 51.00	139-307-001-4	$ 35.00	139-322-005-6	$ 35.00	139-430-012-1	$ 59.50
139-246-013-3	$ 35.00	139-263-004-0	$ 35.00	139-273-006-3	$ 35.00	139-301-001-0	$ 35.00	139-307-002-2	$ 35.00	139-322-006-4	$ 35.00		
139-246-014-1	$ 35.00	139-263-005-7	$ 35.00	139-273-007-1	$ 35.00	139-301-002-8	$ 35.00	139-307-003-0	$ 35.00	139-322-007-2	$ 35.00		
139-251-001-0	$ 35.00	139-263-006-5	$ 35.00	139-273-008-9	$ 35.00	139-301-003-6	$ 35.00	139-307-004-8	$ 35.00	139-322-008-0	$ 35.00		
139-251-002-8	$ 35.00	139-263-007-3	$ 35.00	139-273-009-7	$ 35.00	139-301-004-4	$ 35.00	139-307-005-5	$ 35.00	139-322-009-8	$ 35.00		
139-251-003-6	$ 35.00	139-263-008-1	$ 35.00	139-273-010-5	$ 35.00	139-301-006-9	$ 35.00	139-307-006-3	$ 35.00	139-322-010-6	$ 35.00		
139-251-004-4	$ 35.00	139-263-009-9	$ 35.00	139-273-011-3	$ 35.00	139-301-007-7	$ 35.00	139-307-007-1	$ 35.00	139-322-011-4	$ 35.00		
139-251-005-1	$ 35.00	139-263-010-7	$ 35.00	139-273-012-1	$ 35.00	139-301-008-5	$ 35.00	139-307-008-9	$ 35.00	139-322-012-2	$ 35.00		
139-251-006-9	$ 35.00	139-263-011-5	$ 35.00	139-273-013-9	$ 35.00	139-301-009-3	$ 35.00	139-307-009-7	$ 35.00	139-322-013-0	$ 35.00		
139-251-007-7	$ 35.00	139-263-012-3	$ 35.00	139-273-014-7	$ 35.00	139-301-010-1	$ 35.00	139-307-010-5	$ 35.00	139-322-014-8	$ 35.00		
139-251-008-5	$ 35.00	139-264-001-5	$ 35.00	139-273-015-4	$ 35.00	139-301-011-9	$ 35.00	139-311-001-8	$ 35.00	139-322-015-5	$ 35.00		
139-251-009-3	$ 59.50	139-264-002-3	$ 35.00	139-273-016-2	$ 35.00	139-301-012-7	$ 35.00	139-311-002-6	$ 35.00	139-322-016-3	$ 35.00		
139-251-010-1	$ 59.50	139-271-001-6	$ 35.00	139-273-017-0	$ 35.00	139-301-013-5	$ 35.00	139-311-003-4	$ 35.00	139-322-017-1	$ 35.00		
139-251-011-9	$ 35.00	139-271-002-4	$ 35.00	139-273-018-8	$ 35.00	139-302-001-9	$ 35.00	139-311-004-2	$ 35.00	139-322-018-9	$ 35.00		
139-251-012-7	$ 35.00	139-271-003-2	$ 35.00	139-273-019-6	$ 35.00	139-302-002-7	$ 35.00	139-311-005-9	$ 35.00	139-322-019-7	$ 35.00		

Assessor Parcel Book 140 proposed Storm Water fees for 2016/2017

140-011-001-9	$ 35.00	140-016-002-2	$ 35.00	140-024-006-3	$ 35.00	140-033-016-1	$ 35.00	140-052-011-8	$ 35.00	140-062-015-7	$ 35.00	140-072-006-4	$ 35.00	140-083-005-3	$ 35.00	140-091-008-7	$ 35.00
140-011-002-7	$ 35.00	140-016-003-0	$ 35.00	140-024-007-1	$ 35.00	140-033-017-9	$ 35.00	140-052-012-6	$ 35.00	140-062-016-5	$ 35.00	140-072-007-2	$ 35.00	140-083-006-1	$ 35.00	140-091-011-1	$ 35.00
140-012-003-4	$ 35.00	140-016-004-8	$ 35.00	140-024-008-9	$ 35.00	140-033-018-7	$ 35.00	140-052-013-4	$ 35.00	140-062-017-3	$ 35.00	140-072-008-0	$ 35.00	140-083-007-9	$ 35.00	140-091-012-9	$ 35.00
140-012-004-2	$ 35.00	140-016-005-5	$ 35.00	140-031-001-5	$ 35.00	140-033-019-5	$ 59.50	140-052-014-2	$ 35.00	140-062-018-1	$ 35.00	140-072-009-8	$ 35.00	140-083-008-7	$ 35.00	140-091-013-7	$ 35.00
140-012-005-9	$ 35.00	140-016-006-3	$ 35.00	140-031-002-3	$ 35.00	140-033-020-3	$ 35.00	140-052-015-9	$ 35.00	140-062-019-9	$ 35.00	140-072-010-6	$ 35.00	140-083-009-5	$ 35.00	140-091-014-5	$ 35.00
140-012-006-7	$ 35.00	140-016-011-3	$ 35.00	140-031-003-1	$ 35.00	140-033-021-1	$ 35.00	140-052-016-7	$ 35.00	140-062-020-7	$ 35.00	140-072-011-4	$ 35.00	140-083-010-3	$ 35.00	140-091-015-2	$ 35.00
140-012-007-5	$ 35.00	140-016-012-1	$ 35.00	140-031-005-6	$ 35.00	140-033-022-9	$ 35.00	140-052-017-5	$ 35.00	140-062-021-5	$ 35.00	140-072-012-2	$ 35.00	140-083-011-1	$ 35.00	140-091-016-0	$ 35.00
140-012-008-3	$ 35.00	140-016-013-9	$ 35.00	140-031-006-4	$ 35.00	140-033-023-7	$ 35.00	140-052-018-3	$ 35.00	140-062-022-3	$ 35.00	140-072-013-0	$ 35.00	140-083-012-9	$ 35.00	140-091-017-8	$ 35.00
140-012-009-1	$ 35.00	140-021-001-7	$ 35.00	140-031-007-2	$ 35.00	140-033-024-5	$ 35.00	140-052-019-1	$ 35.00	140-062-023-1	$ 35.00	140-072-014-8	$ 35.00	140-083-013-7	$ 35.00	140-091-018-6	$ 35.00
140-012-010-9	$ 35.00	140-021-002-5	$ 35.00	140-031-008-0	$ 35.00	140-033-025-2	$ 35.00	140-052-020-9	$ 35.00	140-062-024-9	$ 35.00	140-072-015-5	$ 35.00	140-083-014-5	$ 35.00	140-091-030-1	$ 35.00
140-012-011-7	$ 35.00	140-021-003-3	$ 35.00	140-031-009-8	$ 35.00	140-033-026-0	$ 35.00	140-052-021-7	$ 35.00	140-063-001-6	$ 35.00	140-072-016-3	$ 35.00	140-083-015-2	$ 35.00	140-091-031-9	$ 35.00
140-012-012-5	$ 35.00	140-021-004-1	$ 35.00	140-031-010-6	$ 35.00	140-033-027-8	$ 35.00	140-052-022-5	$ 35.00	140-063-002-4	$ 35.00	140-072-017-1	$ 35.00	140-083-016-0	$ 35.00	140-091-032-7	$ 35.00
140-012-013-3	$ 35.00	140-021-005-8	$ 35.00	140-031-011-4	$ 35.00	140-033-028-6	$ 35.00	140-052-023-3	$ 35.00	140-063-003-2	$ 35.00	140-072-018-9	$ 35.00	140-083-017-8	$ 35.00	140-091-033-5	$ 35.00
140-012-014-1	$ 35.00	140-021-006-6	$ 35.00	140-031-012-2	$ 35.00	140-033-029-4	$ 35.00	140-052-024-1	$ 35.00	140-063-004-0	$ 35.00	140-072-019-7	$ 35.00	140-083-018-6	$ 35.00	140-091-034-3	$ 35.00
140-012-019-0	$ 35.00	140-021-007-4	$ 35.00	140-031-013-0	$ 35.00	140-033-030-2	$ 35.00	140-052-025-8	$ 35.00	140-063-005-7	$ 35.00	140-073-001-4	$ 35.00	140-083-019-4	$ 35.00	140-091-035-0	$ 35.00
140-012-020-8	$ 35.00	140-021-008-2	$ 35.00	140-031-014-8	$ 35.00	140-033-031-0	$ 35.00	140-052-026-6	$ 35.00	140-063-006-5	$ 35.00	140-073-002-2	$ 35.00	140-083-020-2	$ 35.00	140-092-009-4	$ 30.00
140-012-021-6	$ 35.00	140-021-009-0	$ 35.00	140-031-015-5	$ 35.00	140-033-032-8	$ 35.00	140-052-027-4	$ 35.00	140-063-007-3	$ 35.00	140-073-003-0	$ 35.00	140-083-021-0	$ 35.00	140-092-010-2	$ 30.00
140-012-026-5	$ 35.00	140-021-010-8	$ 35.00	140-031-016-3	$ 35.00	140-033-035-1	$ 35.00	140-052-028-2	$ 35.00	140-063-008-1	$ 35.00	140-073-004-8	$ 35.00	140-083-022-8	$ 35.00	140-092-012-8	$ 30.00
140-012-027-3	$ 35.00	140-021-011-6	$ 35.00	140-031-017-1	$ 35.00	140-040-007-1	$ 49.00	140-052-029-0	$ 35.00	140-063-009-9	$ 35.00	140-073-005-5	$ 35.00	140-083-023-6	$ 35.00	140-092-014-4	$ 30.00
140-012-028-1	$ 35.00	140-021-012-4	$ 35.00	140-031-018-9	$ 35.00	140-040-008-9	$ 49.00	140-052-030-8	$ 35.00	140-063-010-7	$ 35.00	140-073-006-3	$ 35.00	140-084-001-1	$ 35.00	140-092-017-7	$ 30.00
140-012-029-9	$ 35.00	140-021-013-2	$ 35.00	140-031-019-7	$ 35.00	140-040-009-7	$ 49.00	140-061-001-8	$ 35.00	140-063-011-5	$ 35.00	140-073-007-1	$ 35.00	140-084-002-9	$ 35.00	140-092-018-5	$ 30.00
140-012-030-7	$ 35.00	140-021-014-0	$ 35.00	140-031-020-5	$ 35.00	140-040-010-5	$ 49.00	140-061-002-6	$ 35.00	140-063-012-3	$ 35.00	140-073-008-9	$ 35.00	140-084-003-7	$ 35.00	140-092-019-3	$ 30.00
140-012-031-5	$ 35.00	140-022-001-6	$ 35.00	140-031-021-3	$ 35.00	140-040-011-3	$ 196.00	140-061-003-4	$ 35.00	140-063-013-1	$ 35.00	140-073-009-7	$ 35.00	140-084-004-5	$ 35.00	140-092-020-1	$ 30.00
140-012-032-3	$ 35.00	140-022-002-4	$ 35.00	140-031-034-6	$ 35.00	140-040-012-1	$ 122.50	140-061-004-2	$ 35.00	140-063-014-9	$ 35.00	140-073-010-5	$ 35.00	140-084-005-2	$ 35.00	140-092-021-9	$ 30.00
140-012-033-1	$ 35.00	140-022-003-2	$ 35.00	140-031-035-3	$ 35.00	140-040-013-9	$ 122.50	140-061-005-9	$ 35.00	140-063-015-6	$ 35.00	140-073-011-3	$ 35.00	140-084-006-0	$ 35.00	140-092-022-7	$ 51.00
140-012-034-9	$ 35.00	140-022-004-0	$ 35.00	140-031-036-1	$ 35.00	140-040-014-7	$ 122.50	140-061-006-7	$ 35.00	140-063-016-4	$ 35.00	140-073-012-1	$ 35.00	140-084-007-8	$ 35.00	140-092-027-6	$ 30.00
140-012-035-6	$ 35.00	140-022-005-7	$ 35.00	140-031-037-9	$ 59.50	140-040-015-4	$ 122.50	140-061-007-5	$ 35.00	140-063-017-2	$ 35.00	140-073-013-9	$ 35.00	140-084-008-6	$ 35.00	140-092-028-4	$ 30.00
140-012-037-2	$ 35.00	140-022-006-5	$ 35.00	140-031-040-3	$ 35.00	140-040-016-2	$ 122.50	140-061-008-3	$ 35.00	140-063-018-0	$ 35.00	140-073-014-7	$ 35.00	140-084-009-4	$ 35.00	140-092-029-2	$ 30.00
140-012-038-0	$ 35.00	140-022-007-3	$ 35.00	140-031-041-1	$ 35.00	140-040-017-0	$ 171.50	140-061-010-9	$ 35.00	140-063-019-8	$ 35.00	140-073-015-4	$ 35.00	140-084-010-2	$ 35.00	140-093-001-0	$ 35.00
140-012-039-8	$ 35.00	140-022-008-1	$ 35.00	140-031-042-9	$ 35.00	140-040-018-8	$ 171.50	140-061-011-7	$ 35.00	140-063-020-6	$ 35.00	140-074-001-3	$ 35.00	140-084-011-0	$ 35.00	140-093-002-8	$ 35.00
140-012-040-6	$ 35.00	140-022-009-9	$ 35.00	140-031-044-5	$ 35.00	140-040-019-6	$ 122.50	140-061-012-5	$ 35.00	140-063-021-4	$ 35.00	140-074-002-1	$ 35.00	140-084-012-8	$ 35.00	140-093-003-6	$ 35.00
140-012-041-4	$ 35.00	140-022-010-7	$ 35.00	140-032-001-4	$ 35.00	140-040-020-4	$ 122.50	140-061-013-3	$ 35.00	140-063-022-2	$ 35.00	140-074-003-9	$ 35.00	140-084-013-6	$ 35.00	140-093-004-4	$ 35.00
140-012-042-2	$ 35.00	140-022-011-5	$ 35.00	140-032-002-2	$ 35.00	140-040-021-2	$ 122.50	140-061-014-1	$ 35.00	140-063-023-0	$ 35.00	140-074-004-7	$ 35.00	140-084-014-4	$ 35.00	140-093-005-1	$ 35.00
140-012-043-0	$ 35.00	140-022-012-3	$ 35.00	140-032-003-0	$ 35.00	140-040-022-0	$ 122.50	140-061-015-8	$ 35.00	140-063-024-8	$ 35.00	140-074-005-4	$ 35.00	140-084-015-1	$ 35.00	140-093-006-9	$ 35.00
140-012-044-8	$ 35.00	140-022-013-1	$ 35.00	140-032-005-5	$ 35.00	140-040-023-8	$ 122.50	140-061-016-6	$ 35.00	140-063-025-5	$ 35.00	140-074-006-2	$ 35.00	140-084-016-9	$ 35.00	140-093-007-7	$ 35.00
140-012-045-5	$ 35.00	140-022-014-9	$ 35.00	140-032-006-3	$ 35.00	140-040-024-6	$ 122.50	140-061-017-4	$ 35.00	140-063-026-3	$ 35.00	140-074-007-0	$ 35.00	140-084-017-7	$ 35.00	140-101-001-0	$ 35.00
140-012-046-3	$ 35.00	140-023-001-5	$ 35.00	140-032-007-1	$ 35.00	140-040-025-3	$ 122.50	140-061-018-2	$ 35.00	140-063-027-1	$ 35.00	140-074-008-8	$ 35.00	140-084-018-5	$ 35.00	140-101-002-8	$ 35.00
140-012-047-1	$ 35.00	140-023-002-3	$ 35.00	140-032-008-9	$ 35.00	140-040-026-1	$ 122.50	140-061-019-0	$ 35.00	140-063-028-9	$ 35.00	140-074-009-6	$ 35.00	140-084-019-3	$ 35.00	140-101-003-6	$ 35.00
140-012-048-9	$ 35.00	140-023-003-1	$ 35.00	140-032-009-7	$ 35.00	140-040-027-9	$ 61.00	140-061-020-8	$ 35.00	140-063-029-7	$ 35.00	140-074-010-4	$ 35.00	140-084-020-1	$ 35.00	140-101-004-4	$ 35.00
140-012-049-7	$ 35.00	140-023-004-9	$ 35.00	140-032-010-5	$ 35.00	140-051-001-0	$ 35.00	140-061-021-6	$ 35.00	140-064-001-5	$ 35.00	140-075-001-2	$ 35.00	140-084-021-9	$ 35.00	140-101-005-1	$ 35.00
140-012-050-5	$ 35.00	140-023-005-6	$ 35.00	140-032-011-3	$ 35.00	140-051-002-8	$ 35.00	140-061-022-4	$ 35.00	140-065-001-4	$ 35.00	140-075-002-0	$ 35.00	140-084-022-7	$ 35.00	140-101-006-9	$ 35.00
140-012-051-3	$ 35.00	140-023-006-4	$ 35.00	140-032-012-1	$ 35.00	140-051-003-6	$ 35.00	140-061-023-2	$ 35.00	140-065-002-2	$ 35.00	140-075-003-8	$ 35.00	140-084-023-5	$ 35.00	140-101-007-7	$ 35.00
140-012-052-1	$ 35.00	140-023-007-2	$ 35.00	140-032-015-4	$ 35.00	140-051-004-4	$ 35.00	140-061-024-0	$ 35.00	140-065-003-0	$ 35.00	140-075-004-6	$ 35.00	140-085-001-0	$ 35.00	140-101-008-5	$ 35.00
140-012-053-9	$ 35.00	140-023-008-0	$ 35.00	140-032-016-2	$ 35.00	140-051-005-1	$ 35.00	140-062-001-7	$ 35.00	140-066-001-3	$ 35.00	140-081-001-4	$ 35.00	140-085-002-8	$ 35.00	140-101-009-3	$ 35.00
140-012-054-7	$ 35.00	140-023-009-8	$ 35.00	140-033-002-1	$ 35.00	140-051-006-9	$ 35.00	140-062-002-5	$ 35.00	140-066-002-1	$ 35.00	140-081-002-2	$ 35.00	140-085-003-6	$ 35.00	140-101-010-1	$ 35.00
140-013-001-7	$ 35.00	140-023-010-6	$ 35.00	140-033-003-9	$ 35.00	140-051-007-7	$ 35.00	140-062-003-3	$ 35.00	140-066-003-9	$ 35.00	140-082-001-3	$ 35.00	140-085-004-4	$ 35.00	140-101-011-9	$ 35.00
140-013-002-5	$ 35.00	140-023-011-4	$ 35.00	140-033-004-7	$ 35.00	140-051-008-5	$ 35.00	140-062-004-1	$ 35.00	140-071-001-6	$ 35.00	140-082-002-1	$ 35.00	140-085-005-1	$ 35.00	140-101-012-7	$ 35.00
140-013-003-3	$ 35.00	140-023-012-2	$ 35.00	140-033-005-4	$ 35.00	140-052-001-9	$ 35.00	140-062-005-8	$ 35.00	140-071-002-4	$ 35.00	140-082-003-9	$ 35.00	140-085-006-9	$ 35.00	140-101-013-5	$ 35.00
140-013-004-1	$ 35.00	140-023-013-0	$ 35.00	140-033-006-2	$ 35.00	140-052-002-7	$ 35.00	140-062-006-6	$ 35.00	140-071-003-2	$ 35.00	140-082-004-7	$ 35.00	140-085-007-7	$ 35.00	140-101-014-3	$ 35.00
140-014-001-6	$ 35.00	140-023-014-8	$ 35.00	140-033-008-8	$ 35.00	140-052-003-5	$ 35.00	140-062-007-4	$ 35.00	140-071-004-0	$ 35.00	140-082-005-4	$ 35.00	140-085-008-5	$ 35.00	140-101-015-0	$ 35.00
140-014-002-4	$ 35.00	140-023-015-5	$ 35.00	140-033-009-6	$ 35.00	140-052-004-3	$ 35.00	140-062-008-2	$ 35.00	140-071-005-7	$ 35.00	140-082-006-2	$ 35.00	140-085-009-3	$ 35.00	140-101-016-8	$ 35.00
140-014-003-2	$ 35.00	140-023-016-3	$ 35.00	140-033-010-4	$ 35.00	140-052-005-0	$ 35.00	140-062-009-0	$ 35.00	140-071-006-5	$ 35.00	140-082-007-0	$ 35.00	140-085-010-1	$ 35.00	140-101-017-6	$ 35.00
140-014-005-7	$ 35.00	140-024-001-4	$ 35.00	140-033-011-2	$ 35.00	140-052-006-8	$ 35.00	140-062-010-8	$ 35.00	140-072-001-5	$ 35.00	140-082-008-8	$ 35.00	140-085-011-9	$ 35.00	140-101-018-4	$ 35.00
140-014-006-5	$ 35.00	140-024-002-2	$ 35.00	140-033-012-0	$ 35.00	140-052-007-6	$ 35.00	140-062-011-6	$ 35.00	140-072-002-3	$ 35.00	140-083-001-2	$ 35.00	140-085-012-7	$ 35.00	140-101-019-2	$ 35.00
140-014-007-3	$ 35.00	140-024-003-0	$ 35.00	140-033-013-8	$ 35.00	140-052-008-4	$ 35.00	140-062-012-4	$ 35.00	140-072-003-1	$ 35.00	140-083-002-0	$ 35.00	140-085-013-5	$ 35.00	140-101-020-0	$ 35.00
140-015-001-5	$ 35.00	140-024-004-8	$ 35.00	140-033-014-6	$ 35.00	140-052-009-2	$ 35.00	140-062-013-2	$ 35.00	140-072-004-9	$ 35.00	140-083-003-8	$ 35.00	140-085-014-3	$ 35.00	140-101-021-8	$ 35.00
140-016-001-4	$ 35.00	140-024-005-5	$ 35.00	140-033-015-3	$ 35.00	140-052-010-0	$ 35.00	140-062-014-0	$ 49.00	140-072-005-6	$ 35.00	140-083-004-6	$ 35.00	140-086-001-9	$ 35.00	140-101-022-6	$ 35.00

Assessor Parcel Book 140 proposed Storm Water fees for 2016/2017

140-101-023-4	$ 35.00	140-150-007-7	$ 51.00	140-200-014-3	$ 51.00	140-272-003-9	$ 35.00	140-282-008-6	$ 35.00	140-283-042-4	$ 35.00	140-302-011-6	$ 35.00	140-341-001-0	$ 24.50	140-343-025-7	$ 24.50
140-101-024-2	$ 35.00	140-150-008-5	$ 51.00	140-200-015-0	$ 51.00	140-272-004-7	$ 191.60	140-282-009-4	$ 35.00	140-283-043-2	$ 35.00	140-302-012-4	$ 35.00	140-341-002-8	$ 24.50	140-343-026-5	$ 24.50
140-101-025-9	$ 35.00	140-150-009-3	$ 51.00	140-200-016-8	$ 51.00	140-272-007-0	$ 35.00	140-282-010-2	$ 35.00	140-290-001-1	$ 35.00	140-302-013-2	$ 35.00	140-341-003-6	$ 24.50	140-343-027-3	$ 24.50
140-101-026-7	$ 35.00	140-150-010-1	$ 51.00	140-200-017-6	$ 51.00	140-272-008-8	$ 35.00	140-282-011-0	$ 35.00	140-290-002-9	$ 35.00	140-302-014-0	$ 35.00	140-341-004-4	$ 24.50	140-343-028-1	$ 24.50
140-102-001-9	$ 35.00	140-150-012-7	$ 30.00	140-200-018-4	$ 51.00	140-272-009-6	$ 35.00	140-282-012-8	$ 35.00	140-290-004-5	$ 35.00	140-302-015-7	$ 35.00	140-341-005-1	$ 24.50	140-343-029-9	$ 24.50
140-102-002-7	$ 35.00	140-160-003-4	$ 51.00	140-200-019-2	$ 51.00	140-273-001-2	$ 35.00	140-282-013-6	$ 35.00	140-290-005-2	$ 35.00	140-302-016-5	$ 35.00	140-341-006-9	$ 24.50	140-343-030-7	$ 24.50
140-102-003-5	$ 35.00	140-160-004-2	$ 51.00	140-210-014-1	$ 51.00	140-273-002-0	$ 35.00	140-282-014-4	$ 35.00	140-290-006-0	$ 35.00	140-302-017-3	$ 35.00	140-341-007-7	$ 24.50	140-343-031-5	$ 24.50
140-102-004-3	$ 35.00	140-160-005-9	$ 51.00	140-210-015-8	$ 51.00	140-273-003-8	$ 35.00	140-282-015-1	$ 35.00	140-290-007-8	$ 35.00	140-302-018-1	$ 35.00	140-341-008-5	$ 24.50	140-343-032-3	$ 24.50
140-103-001-8	$ 35.00	140-160-008-3	$ 51.00	140-210-016-6	$ 51.00	140-273-004-6	$ 35.00	140-282-016-9	$ 35.00	140-290-008-6	$ 35.00	140-302-019-9	$ 35.00	140-341-009-3	$ 24.50	140-343-039-8	$ 24.50
140-103-002-6	$ 35.00	140-160-009-1	$ 51.00	140-210-023-2	$ 51.00	140-273-005-3	$ 35.00	140-282-017-7	$ 35.00	140-290-009-4	$ 35.00	140-302-020-7	$ 35.00	140-341-012-7	$ 24.50	140-343-040-6	$ 24.50
140-103-003-4	$ 35.00	140-160-010-9	$ 51.00	140-210-024-0	$ 51.00	140-273-006-1	$ 35.00	140-282-018-5	$ 35.00	140-290-010-2	$ 35.00	140-302-021-5	$ 35.00	140-341-013-5	$ 24.50	140-343-041-4	$ 24.50
140-104-001-7	$ 35.00	140-160-012-5	$ 51.00	140-210-025-7	$ 51.00	140-274-001-1	$ 35.00	140-282-019-3	$ 35.00	140-290-011-0	$ 35.00	140-302-022-3	$ 35.00	140-341-014-3	$ 24.50	140-343-042-2	$ 24.50
140-104-002-5	$ 35.00	140-160-013-3	$ 51.00	140-210-026-5	$ 30.00	140-274-002-9	$ 35.00	140-282-020-1	$ 35.00	140-290-012-8	$ 35.00	140-311-001-6	$ 35.00	140-341-015-0	$ 24.50	140-343-043-0	$ 24.50
140-104-003-3	$ 35.00	140-160-014-1	$ 51.00	140-210-027-3	$ 51.00	140-274-003-7	$ 35.00	140-282-021-9	$ 35.00	140-290-013-6	$ 35.00	140-311-002-4	$ 35.00	140-341-016-8	$ 24.50	140-343-044-8	$ 24.50
140-104-004-1	$ 35.00	140-160-016-6	$ 30.00	140-210-028-1	$ 51.00	140-274-004-5	$ 35.00	140-282-022-7	$ 35.00	140-290-014-4	$ 35.00	140-311-003-2	$ 35.00	140-341-017-6	$ 24.50	140-343-045-5	$ 24.50
140-104-005-8	$ 35.00	140-160-017-4	$ 51.00	140-220-002-4	$ 992.26	140-274-005-2	$ 35.00	140-282-023-5	$ 35.00	140-290-015-1	$ 35.00	140-311-004-0	$ 35.00	140-341-018-4	$ 24.50	140-343-046-3	$ 24.50
140-104-006-6	$ 35.00	140-160-018-2	$ 30.00	140-220-008-1	$ 51.00	140-274-006-0	$ 35.00	140-283-001-0	$ 35.00	140-290-016-9	$ 35.00	140-311-005-7	$ 35.00	140-341-019-2	$ 24.50	140-343-047-1	$ 24.50
140-104-007-4	$ 35.00	140-160-019-0	$ 51.00	140-220-011-5	$ 51.00	140-274-007-8	$ 35.00	140-283-002-8	$ 35.00	140-290-017-7	$ 35.00	140-311-006-5	$ 35.00	140-341-020-0	$ 24.50	140-343-048-9	$ 24.50
140-104-008-2	$ 35.00	140-170-004-0	$ 51.00	140-220-012-3	$ 51.00	140-274-008-6	$ 35.00	140-283-003-6	$ 35.00	140-290-018-5	$ 35.00	140-311-007-3	$ 35.00	140-341-021-8	$ 24.50	140-343-049-7	$ 24.50
140-104-009-0	$ 35.00	140-170-006-5	$ 51.00	140-220-013-1	$ 51.00	140-274-009-4	$ 35.00	140-283-004-4	$ 35.00	140-290-019-3	$ 35.00	140-311-008-1	$ 35.00	140-341-025-9	$ 24.50	140-343-050-5	$ 24.50
140-104-010-8	$ 35.00	140-170-009-9	$ 51.00	140-220-014-9	$ 51.00	140-274-010-2	$ 35.00	140-283-005-1	$ 35.00	140-290-020-1	$ 35.00	140-311-009-9	$ 35.00	140-341-026-7	$ 24.50	140-343-051-3	$ 24.50
140-104-011-6	$ 35.00	140-170-010-7	$ 51.00	140-220-015-6	$ 51.00	140-275-001-0	$ 35.00	140-283-006-9	$ 35.00	140-290-021-9	$ 35.00	140-311-010-7	$ 35.00	140-341-027-5	$ 24.50	140-343-052-1	$ 24.50
140-104-012-4	$ 35.00	140-170-011-5	$ 51.00	140-220-016-4	$ 51.00	140-275-002-8	$ 35.00	140-283-007-7	$ 35.00	140-301-001-8	$ 35.00	140-311-011-5	$ 35.00	140-341-028-3	$ 24.50	140-343-056-2	$ 24.50
140-104-013-2	$ 35.00	140-170-012-3	$ 51.00	140-220-017-2	$ 51.00	140-275-003-6	$ 35.00	140-283-008-5	$ 35.00	140-301-002-6	$ 35.00	140-311-012-3	$ 35.00	140-341-029-1	$ 24.50	140-343-058-8	$ 24.50
140-104-014-0	$ 35.00	140-170-013-1	$ 51.00	140-220-018-0	$ 51.00	140-275-004-4	$ 35.00	140-283-009-3	$ 35.00	140-301-003-4	$ 35.00	140-311-013-1	$ 35.00	140-341-030-9	$ 24.50	140-343-062-0	$ 24.50
140-104-015-7	$ 35.00	140-170-014-9	$ 51.00	140-230-002-2	$ 1,971.90	140-275-005-1	$ 35.00	140-283-010-1	$ 35.00	140-301-004-2	$ 35.00	140-311-014-9	$ 35.00	140-341-031-7	$ 24.50	140-343-068-7	$ 24.50
140-104-016-5	$ 35.00	140-170-015-6	$ 51.00	140-230-004-8	$ 722.76	140-275-006-9	$ 35.00	140-283-011-9	$ 35.00	140-301-005-9	$ 35.00	140-311-015-6	$ 35.00	140-341-035-8	$ 24.50	140-343-069-5	$ 24.50
140-104-017-3	$ 35.00	140-170-018-0	$ 51.00	140-230-007-1	$ 59.50	140-275-007-7	$ 35.00	140-283-012-7	$ 35.00	140-301-006-7	$ 59.50	140-311-016-4	$ 35.00	140-341-036-6	$ 24.50	140-343-072-9	$ 24.50
140-104-018-1	$ 35.00	140-170-019-8	$ 51.00	140-230-008-9	$ 59.50	140-275-008-5	$ 35.00	140-283-013-5	$ 35.00	140-301-007-5	$ 59.50	140-311-017-2	$ 35.00	140-341-038-2	$ 24.50	140-343-073-7	$ 24.50
140-104-019-9	$ 35.00	140-180-002-2	$ 51.00	140-230-009-7	$ 59.50	140-275-010-1	$ 35.00	140-283-014-3	$ 35.00	140-301-008-3	$ 59.50	140-311-018-0	$ 35.00	140-341-039-0	$ 24.50	140-343-074-5	$ 24.50
140-104-020-7	$ 35.00	140-180-008-9	$ 51.00	140-230-010-5	$ 59.50	140-275-011-9	$ 35.00	140-283-015-0	$ 35.00	140-301-009-1	$ 59.50	140-311-019-8	$ 35.00	140-341-046-5	$ 24.50	140-343-075-2	$ 24.50
140-104-021-5	$ 35.00	140-180-010-5	$ 51.00	140-230-011-3	$ 602.64	140-275-012-7	$ 35.00	140-283-016-8	$ 35.00	140-301-010-9	$ 35.00	140-312-001-5	$ 35.00	140-342-001-9	$ 24.50	140-350-001-8	$ 98.00
140-104-022-3	$ 35.00	140-180-011-3	$ 51.00	140-230-012-1	$ 51.00	140-275-013-5	$ 35.00	140-283-017-6	$ 35.00	140-301-011-7	$ 35.00	140-312-002-3	$ 35.00	140-342-002-7	$ 24.50	140-350-002-6	$ 98.00
140-105-001-6	$ 35.00	140-180-012-1	$ 51.00	140-240-011-1	$ 466.20	140-275-014-3	$ 35.00	140-283-018-4	$ 35.00	140-301-012-5	$ 35.00	140-312-003-1	$ 35.00	140-342-003-5	$ 24.50	140-350-003-4	$ 98.00
140-105-002-4	$ 35.00	140-180-015-4	$ 51.00	140-240-013-7	$ 280.36	140-275-015-0	$ 35.00	140-283-019-2	$ 35.00	140-301-013-3	$ 35.00	140-312-004-9	$ 35.00	140-342-004-3	$ 24.50	140-350-004-2	$ 98.00
140-120-019-9	$ 8,513.40	140-180-022-0	$ 51.00	140-240-015-2	$ 740.26	140-275-016-8	$ 35.00	140-283-020-0	$ 35.00	140-301-014-1	$ 35.00	140-312-005-6	$ 35.00	140-342-005-0	$ 24.50	140-350-005-9	$ 98.00
140-120-020-7	$ 390.60	140-180-023-8	$ 51.00	140-240-018-6	$ 151.20	140-275-017-6	$ 35.00	140-283-021-8	$ 35.00	140-301-015-8	$ 35.00	140-312-006-4	$ 35.00	140-342-006-8	$ 24.50	140-350-006-7	$ 98.00
140-140-005-4	$ 51.00	140-180-026-1	$ 51.00	140-240-020-2	$ 154.36	140-275-018-4	$ 35.00	140-283-022-6	$ 35.00	140-301-016-6	$ 35.00	140-312-007-2	$ 35.00	140-342-007-6	$ 24.50	140-350-007-5	$ 98.00
140-140-012-0	$ 51.00	140-180-027-9	$ 51.00	140-240-021-0	$ 151.20	140-275-019-2	$ 1,715.00	140-283-023-4	$ 35.00	140-301-017-4	$ 35.00	140-312-008-0	$ 35.00	140-342-008-4	$ 24.50	140-350-008-3	$ 98.00
140-140-013-8	$ 51.00	140-180-028-7	$ 51.00	140-240-022-8	$ 715.06	140-281-001-2	$ 35.00	140-283-024-2	$ 35.00	140-301-018-2	$ 35.00	140-312-009-8	$ 35.00	140-342-009-2	$ 24.50	140-350-009-1	$ 98.00
140-140-014-6	$ 51.00	140-180-029-5	$ 51.00	140-240-023-6	$ 299.26	140-281-002-0	$ 35.00	140-283-025-9	$ 35.00	140-301-019-0	$ 35.00	140-312-010-6	$ 35.00	140-342-010-0	$ 24.50	140-350-010-9	$ 98.00
140-140-016-1	$ 51.00	140-180-036-0	$ 51.00	140-240-025-1	$ 255.16	140-281-003-8	$ 35.00	140-283-026-7	$ 35.00	140-301-020-8	$ 35.00	140-312-011-4	$ 35.00	140-342-011-8	$ 24.50	140-350-011-7	$ 98.00
140-140-017-9	$ 51.00	140-190-004-6	$ 51.00	140-240-026-9	$ 255.16	140-281-004-6	$ 35.00	140-283-027-5	$ 35.00	140-301-021-6	$ 35.00	140-321-001-4	$ 35.00	140-342-012-6	$ 24.50	140-350-012-5	$ 98.00
140-140-018-7	$ 51.00	140-190-005-3	$ 51.00	140-240-028-5	$ 237.82	140-281-005-3	$ 35.00	140-283-028-3	$ 35.00	140-301-022-4	$ 35.00	140-321-002-2	$ 35.00	140-342-013-4	$ 24.50	140-350-013-3	$ 73.50
140-140-020-3	$ 51.00	140-190-006-1	$ 51.00	140-241-001-1	$ 384.30	140-281-006-1	$ 35.00	140-283-029-1	$ 35.00	140-301-023-2	$ 35.00	140-321-003-0	$ 35.00	140-342-014-2	$ 24.50	140-350-014-1	$ 73.50
140-140-021-1	$ 51.00	140-190-007-9	$ 51.00	140-241-003-7	$ 1,470.00	140-281-007-9	$ 35.00	140-283-030-9	$ 35.00	140-301-024-0	$ 35.00	140-321-004-8	$ 35.00	140-342-015-9	$ 24.50	140-350-015-8	$ 98.00
140-140-022-9	$ 51.00	140-190-008-7	$ 51.00	140-241-004-5	$ 612.50	140-281-008-7	$ 35.00	140-283-031-7	$ 35.00	140-301-025-7	$ 35.00	140-321-005-5	$ 35.00	140-342-016-7	$ 24.50	140-350-016-6	$ 2,058.00
140-140-023-7	$ 51.00	140-190-009-5	$ 51.00	140-250-023-3	$ 321.30	140-281-009-5	$ 35.00	140-283-032-5	$ 35.00	140-302-001-7	$ 35.00	140-321-006-3	$ 35.00	140-342-017-5	$ 24.50	140-350-017-4	$ 98.00
140-140-024-5	$ 51.00	140-190-010-3	$ 51.00	140-250-024-1	$ 1,537.20	140-281-010-3	$ 35.00	140-283-033-3	$ 35.00	140-302-002-5	$ 35.00	140-321-007-1	$ 35.00	140-342-019-1	$ 24.50	140-350-018-2	$ 73.50
140-140-025-2	$ 51.00	140-190-011-1	$ 51.00	140-260-018-1	$ 280.66	140-281-011-1	$ 35.00	140-283-034-1	$ 35.00	140-302-003-3	$ 35.00	140-322-001-3	$ 35.00	140-342-020-9	$ 24.50	140-350-019-0	$ 73.50
140-140-026-0	$ 51.00	140-200-007-7	$ 30.00	140-260-021-5	$ 717.58	140-282-001-1	$ 35.00	140-283-035-8	$ 35.00	140-302-004-1	$ 35.00	140-322-002-1	$ 35.00	140-342-021-7	$ 24.50	140-350-020-8	$ 73.50
140-140-027-8	$ 51.00	140-200-008-5	$ 30.00	140-260-023-1	$ 409.50	140-282-002-9	$ 35.00	140-283-036-6	$ 35.00	140-302-005-8	$ 35.00	140-322-003-9	$ 35.00	140-342-025-8	$ 24.50	140-350-021-6	$ 73.50
140-140-028-6	$ 51.00	140-200-009-3	$ 30.00	140-260-024-9	$ 286.66	140-282-003-7	$ 35.00	140-283-037-4	$ 35.00	140-302-006-6	$ 35.00	140-322-004-7	$ 35.00	140-342-029-0	$ 24.50	140-350-022-4	$ 73.50
140-140-029-4	$ 51.00	140-200-010-1	$ 30.00	140-260-028-0	$ 1,022.50	140-282-004-5	$ 35.00	140-283-038-2	$ 35.00	140-302-007-4	$ 35.00	140-330-001-3	$ 357.00	140-342-030-8	$ 24.50	140-350-023-2	$ 73.50
140-140-030-2	$ 51.00	140-200-011-9	$ 30.00	140-271-001-4	$ 35.00	140-282-005-2	$ 35.00	140-283-039-0	$ 35.00	140-302-008-2	$ 35.00	140-330-003-9	$ 231.00	140-343-022-4	$ 24.50	140-361-001-5	$ 24.50
140-150-005-1	$ 51.00	140-200-012-7	$ 30.00	140-272-001-3	$ 35.00	140-282-006-0	$ 35.00	140-283-040-8	$ 35.00	140-302-009-0	$ 35.00	140-330-005-4	$ 113.40	140-343-023-2	$ 24.50	140-361-002-3	$ 24.50
140-150-006-9	$ 51.00	140-200-013-5	$ 51.00	140-272-002-1	$ 35.00	140-282-007-8	$ 35.00	140-283-041-6	$ 35.00	140-302-010-8	$ 35.00	140-330-006-2	$ 3,859.80	140-343-024-0	$ 24.50	140-361-003-1	$ 24.50

Assessor Parcel Book 140 proposed Storm Water fees for 2016/2017

140-361-004-9	$ 24.50	140-362-006-3	$ 24.50	140-371-012-0	$ 24.50	140-372-025-1	$ 24.50	140-380-040-0	$ 24.50	140-380-097-0	$ 24.50	140-401-057-9	$ 35.00	140-430-003-8	$ 24.50
140-361-005-6	$ 24.50	140-362-007-1	$ 24.50	140-371-014-6	$ 24.50	140-372-026-9	$ 24.50	140-380-041-8	$ 24.50	140-380-098-8	$ 24.50	140-401-058-7	$ 24.50	140-430-004-6	$ 24.50
140-361-006-4	$ 24.50	140-362-008-9	$ 24.50	140-371-015-3	$ 24.50	140-372-027-7	$ 24.50	140-380-042-6	$ 24.50	140-380-099-6	$ 24.50	140-401-059-5	$ 24.50		
140-361-007-2	$ 24.50	140-362-009-7	$ 24.50	140-371-016-1	$ 24.50	140-372-028-5	$ 24.50	140-380-043-4	$ 24.50	140-380-100-2	$ 24.50	140-401-060-3	$ 24.50		
140-361-008-0	$ 24.50	140-362-010-5	$ 24.50	140-371-017-9	$ 24.50	140-372-029-3	$ 24.50	140-380-044-2	$ 24.50	140-390-057-2	$ 875.70	140-401-061-1	$ 24.50		
140-361-009-8	$ 24.50	140-362-011-3	$ 24.50	140-371-018-7	$ 24.50	140-372-030-1	$ 24.50	140-380-045-9	$ 24.50	140-401-001-7	$ 35.00	140-401-062-9	$ 24.50		
140-361-010-6	$ 24.50	140-362-012-1	$ 24.50	140-371-020-3	$ 24.50	140-372-031-9	$ 24.50	140-380-046-7	$ 24.50	140-401-004-1	$ 35.00	140-401-084-3	$ 24.50		
140-361-011-4	$ 24.50	140-362-013-9	$ 24.50	140-371-021-1	$ 24.50	140-372-032-7	$ 24.50	140-380-047-5	$ 24.50	140-401-005-8	$ 35.00	140-401-085-0	$ 24.50		
140-361-012-2	$ 24.50	140-362-014-7	$ 24.50	140-371-022-9	$ 24.50	140-372-033-5	$ 24.50	140-380-048-3	$ 24.50	140-401-006-6	$ 35.00	140-401-086-8	$ 24.50		
140-361-013-0	$ 24.50	140-362-015-4	$ 24.50	140-371-023-7	$ 24.50	140-372-034-3	$ 24.50	140-380-049-1	$ 24.50	140-401-007-4	$ 35.00	140-401-087-6	$ 24.50		
140-361-014-8	$ 24.50	140-362-016-2	$ 24.50	140-371-024-5	$ 24.50	140-372-035-0	$ 24.50	140-380-050-9	$ 24.50	140-401-008-2	$ 35.00	140-401-088-4	$ 24.50		
140-361-015-5	$ 24.50	140-362-017-0	$ 24.50	140-371-025-2	$ 24.50	140-372-036-8	$ 24.50	140-380-051-7	$ 24.50	140-401-011-6	$ 35.00	140-401-089-2	$ 24.50		
140-361-016-3	$ 24.50	140-362-018-8	$ 24.50	140-371-026-0	$ 24.50	140-372-037-6	$ 24.50	140-380-052-5	$ 24.50	140-401-012-4	$ 35.00	140-401-090-0	$ 24.50		
140-361-017-1	$ 24.50	140-362-019-6	$ 24.50	140-371-027-8	$ 24.50	140-372-038-4	$ 24.50	140-380-053-3	$ 24.50	140-401-013-2	$ 35.00	140-401-091-8	$ 24.50		
140-361-018-9	$ 24.50	140-362-020-4	$ 24.50	140-371-028-6	$ 24.50	140-372-039-2	$ 24.50	140-380-054-1	$ 24.50	140-401-014-0	$ 35.00	140-401-092-6	$ 24.50		
140-361-019-7	$ 24.50	140-362-021-2	$ 24.50	140-371-029-4	$ 24.50	140-372-040-0	$ 24.50	140-380-055-8	$ 24.50	140-401-015-7	$ 35.00	140-401-093-4	$ 24.50		
140-361-020-5	$ 24.50	140-362-022-0	$ 24.50	140-371-030-2	$ 24.50	140-372-041-8	$ 24.50	140-380-056-6	$ 24.50	140-401-016-5	$ 35.00	140-401-094-2	$ 24.50		
140-361-021-3	$ 24.50	140-362-023-8	$ 24.50	140-371-031-0	$ 24.50	140-372-042-6	$ 24.50	140-380-057-4	$ 24.50	140-401-017-3	$ 35.00	140-401-095-9	$ 24.50		
140-361-022-1	$ 24.50	140-362-024-6	$ 24.50	140-371-032-8	$ 24.50	140-380-001-2	$ 24.50	140-380-058-2	$ 24.50	140-401-018-1	$ 35.00	140-401-096-7	$ 24.50		
140-361-023-9	$ 24.50	140-362-025-3	$ 24.50	140-371-033-6	$ 24.50	140-380-002-0	$ 24.50	140-380-059-0	$ 24.50	140-401-019-9	$ 35.00	140-401-097-5	$ 24.50		
140-361-024-7	$ 24.50	140-362-026-1	$ 24.50	140-371-034-4	$ 24.50	140-380-003-8	$ 24.50	140-380-060-8	$ 24.50	140-401-020-7	$ 24.50	140-401-100-7	$ 35.00		
140-361-025-4	$ 24.50	140-362-027-9	$ 24.50	140-371-035-1	$ 24.50	140-380-004-6	$ 24.50	140-380-061-6	$ 24.50	140-401-021-5	$ 24.50	140-401-101-5	$ 35.00		
140-361-026-2	$ 24.50	140-362-028-7	$ 24.50	140-371-036-9	$ 24.50	140-380-005-3	$ 24.50	140-380-062-4	$ 24.50	140-401-022-3	$ 24.50	140-401-102-3	$ 35.00		
140-361-027-0	$ 24.50	140-362-029-5	$ 24.50	140-371-037-7	$ 24.50	140-380-006-1	$ 24.50	140-380-063-2	$ 24.50	140-401-023-1	$ 24.50	140-401-103-1	$ 35.00		
140-361-028-8	$ 24.50	140-362-030-3	$ 24.50	140-371-038-5	$ 24.50	140-380-007-9	$ 24.50	140-380-064-0	$ 24.50	140-401-024-9	$ 24.50	140-402-002-4	$ 24.50		
140-361-029-6	$ 24.50	140-362-031-1	$ 24.50	140-371-039-3	$ 24.50	140-380-008-7	$ 24.50	140-380-065-7	$ 24.50	140-401-025-6	$ 35.00	140-402-003-2	$ 24.50		
140-361-030-4	$ 24.50	140-362-032-9	$ 24.50	140-371-040-1	$ 24.50	140-380-009-5	$ 24.50	140-380-066-5	$ 24.50	140-401-026-4	$ 35.00	140-402-007-3	$ 24.50		
140-361-031-2	$ 24.50	140-363-001-3	$ 24.50	140-371-041-9	$ 24.50	140-380-010-3	$ 24.50	140-380-067-3	$ 24.50	140-401-027-2	$ 35.00	140-402-009-9	$ 24.50		
140-361-032-0	$ 24.50	140-363-002-1	$ 24.50	140-371-042-7	$ 24.50	140-380-011-1	$ 24.50	140-380-068-1	$ 24.50	140-401-028-0	$ 35.00	140-402-010-7	$ 24.50		
140-361-033-8	$ 24.50	140-363-003-9	$ 24.50	140-371-043-5	$ 24.50	140-380-012-9	$ 24.50	140-380-069-9	$ 24.50	140-401-029-8	$ 24.50	140-402-011-5	$ 24.50		
140-361-034-6	$ 24.50	140-363-004-7	$ 24.50	140-371-044-3	$ 24.50	140-380-013-7	$ 24.50	140-380-070-7	$ 24.50	140-401-030-6	$ 24.50	140-410-013-1	$ 2,861.88		
140-361-035-3	$ 24.50	140-363-005-4	$ 24.50	140-371-045-0	$ 24.50	140-380-014-5	$ 24.50	140-380-071-5	$ 24.50	140-401-031-4	$ 24.50	140-410-014-9	$ 59.50		
140-361-036-1	$ 24.50	140-363-006-2	$ 24.50	140-371-046-8	$ 24.50	140-380-015-2	$ 24.50	140-380-072-3	$ 24.50	140-401-032-2	$ 35.00	140-420-001-4	$ 24.50		
140-361-037-9	$ 24.50	140-363-007-0	$ 24.50	140-371-047-6	$ 24.50	140-380-016-0	$ 24.50	140-380-073-1	$ 24.50	140-401-033-0	$ 35.00	140-420-002-2	$ 35.00		
140-361-038-7	$ 24.50	140-363-008-8	$ 24.50	140-372-001-2	$ 24.50	140-380-017-8	$ 24.50	140-380-074-9	$ 24.50	140-401-034-8	$ 35.00	140-420-003-0	$ 59.50		
140-361-039-5	$ 24.50	140-363-009-6	$ 24.50	140-372-002-0	$ 24.50	140-380-018-6	$ 24.50	140-380-075-6	$ 24.50	140-401-035-5	$ 35.00	140-420-004-8	$ 59.50		
140-361-040-3	$ 24.50	140-363-010-4	$ 24.50	140-372-003-8	$ 24.50	140-380-019-4	$ 24.50	140-380-076-4	$ 24.50	140-401-036-3	$ 35.00	140-420-005-5	$ 35.00		
140-361-041-1	$ 24.50	140-363-011-2	$ 24.50	140-372-004-6	$ 24.50	140-380-020-2	$ 24.50	140-380-077-2	$ 24.50	140-401-037-1	$ 35.00	140-420-006-3	$ 59.50		
140-361-042-9	$ 24.50	140-363-012-0	$ 24.50	140-372-005-3	$ 24.50	140-380-021-0	$ 24.50	140-380-078-0	$ 24.50	140-401-038-9	$ 35.00	140-420-007-1	$ 59.50		
140-361-043-7	$ 24.50	140-363-013-8	$ 24.50	140-372-006-1	$ 24.50	140-380-022-8	$ 24.50	140-380-079-8	$ 24.50	140-401-039-7	$ 35.00	140-420-008-9	$ 59.50		
140-361-044-5	$ 24.50	140-363-014-6	$ 24.50	140-372-007-9	$ 24.50	140-380-023-6	$ 24.50	140-380-080-6	$ 24.50	140-401-040-5	$ 35.00	140-420-009-7	$ 35.00		
140-361-045-2	$ 24.50	140-363-015-3	$ 24.50	140-372-008-7	$ 24.50	140-380-024-4	$ 24.50	140-380-081-4	$ 24.50	140-401-041-3	$ 35.00	140-420-010-5	$ 59.50		
140-361-046-0	$ 24.50	140-363-016-1	$ 24.50	140-372-009-5	$ 24.50	140-380-025-1	$ 24.50	140-380-082-2	$ 24.50	140-401-042-1	$ 35.00	140-420-011-3	$ 59.50		
140-361-047-8	$ 24.50	140-363-017-9	$ 24.50	140-372-010-3	$ 24.50	140-380-026-9	$ 24.50	140-380-083-0	$ 24.50	140-401-043-9	$ 35.00	140-420-013-9	$ 59.50		
140-361-048-6	$ 24.50	140-363-018-7	$ 24.50	140-372-011-1	$ 24.50	140-380-027-7	$ 24.50	140-380-084-8	$ 24.50	140-401-044-7	$ 35.00	140-420-014-7	$ 59.50		
140-361-049-4	$ 24.50	140-363-019-5	$ 24.50	140-372-013-7	$ 24.50	140-380-028-5	$ 24.50	140-380-085-5	$ 24.50	140-401-045-4	$ 35.00	140-420-015-4	$ 59.50		
140-361-050-2	$ 24.50	140-371-001-3	$ 24.50	140-372-014-5	$ 24.50	140-380-029-3	$ 24.50	140-380-086-3	$ 24.50	140-401-046-2	$ 35.00	140-420-016-2	$ 35.00		
140-361-051-0	$ 24.50	140-371-002-1	$ 24.50	140-372-015-2	$ 24.50	140-380-030-1	$ 24.50	140-380-087-1	$ 24.50	140-401-047-0	$ 35.00	140-420-017-0	$ 59.50		
140-361-052-8	$ 24.50	140-371-003-9	$ 24.50	140-372-016-0	$ 24.50	140-380-031-9	$ 24.50	140-380-088-9	$ 24.50	140-401-048-8	$ 24.50	140-420-018-8	$ 59.50		
140-361-053-6	$ 24.50	140-371-004-7	$ 24.50	140-372-017-8	$ 24.50	140-380-032-7	$ 24.50	140-380-089-7	$ 24.50	140-401-049-6	$ 24.50	140-420-019-6	$ 35.00		
140-361-054-4	$ 24.50	140-371-005-4	$ 24.50	140-372-018-6	$ 24.50	140-380-033-5	$ 24.50	140-380-090-5	$ 24.50	140-401-050-4	$ 35.00	140-420-022-0	$ 59.50		
140-361-055-1	$ 24.50	140-371-006-2	$ 24.50	140-372-019-4	$ 24.50	140-380-034-3	$ 24.50	140-380-091-3	$ 24.50	140-401-051-2	$ 35.00	140-420-023-8	$ 59.50		
140-362-001-4	$ 24.50	140-371-007-0	$ 24.50	140-372-020-2	$ 24.50	140-380-035-0	$ 24.50	140-380-092-1	$ 24.50	140-401-052-0	$ 35.00	140-420-026-1	$ 59.50		
140-362-002-2	$ 24.50	140-371-008-8	$ 24.50	140-372-021-0	$ 24.50	140-380-036-8	$ 24.50	140-380-093-9	$ 24.50	140-401-053-8	$ 35.00	140-420-028-7	$ 24.50		
140-362-003-0	$ 24.50	140-371-009-6	$ 24.50	140-372-022-8	$ 24.50	140-380-037-6	$ 24.50	140-380-094-7	$ 24.50	140-401-054-6	$ 35.00	140-420-029-5	$ 24.50		
140-362-004-8	$ 24.50	140-371-010-4	$ 24.50	140-372-023-6	$ 24.50	140-380-038-4	$ 24.50	140-380-095-4	$ 24.50	140-401-055-3	$ 35.00	140-430-001-2	$ 24.50		
140-362-005-5	$ 24.50	140-371-011-2	$ 24.50	140-372-024-4	$ 24.50	140-380-039-2	$ 24.50	140-380-096-2	$ 24.50	140-401-056-1	$ 35.00	140-430-002-0	$ 24.50		

Assessor Parcel Book 142 proposed Storm Water fees for 2016/2017

142-010-009-9	$ 374.86	142-030-017-8	$ 35.00	142-043-002-5	$ 35.00	142-052-014-8	$ 35.00	142-081-002-8	$ 35.00	142-092-001-7	$ 35.00	142-106-006-0	$ 35.00	142-133-008-3	$ 35.00	142-170-008-7	$ 35.00
142-010-021-4	$ 272.16	142-030-018-6	$ 35.00	142-043-003-3	$ 35.00	142-052-015-5	$ 35.00	142-081-003-6	$ 35.00	142-092-002-5	$ 35.00	142-111-001-4	$ 35.00	142-133-009-1	$ 35.00	142-170-009-5	$ 35.00
142-010-022-2	$ 282.24	142-030-020-2	$ 1,749.30	142-043-004-1	$ 35.00	142-052-016-3	$ 35.00	142-081-004-4	$ 35.00	142-092-003-3	$ 35.00	142-111-002-2	$ 35.00	142-133-010-9	$ 35.00	142-170-010-3	$ 35.00
142-010-023-0	$ 50.40	142-031-001-1	$ 35.00	142-043-005-8	$ 35.00	142-052-017-1	$ 35.00	142-081-005-1	$ 35.00	142-092-004-1	$ 35.00	142-111-003-0	$ 35.00	142-133-011-7	$ 35.00	142-170-011-1	$ 35.00
142-010-024-8	$ 35.00	142-031-002-9	$ 35.00	142-043-006-6	$ 35.00	142-052-018-9	$ 35.00	142-081-006-9	$ 59.50	142-092-005-8	$ 35.00	142-111-004-8	$ 35.00	142-133-012-5	$ 35.00	142-170-012-9	$ 35.00
142-010-025-5	$ 35.00	142-031-003-7	$ 35.00	142-044-001-6	$ 35.00	142-052-019-7	$ 35.00	142-081-007-7	$ 35.00	142-092-006-6	$ 35.00	142-111-005-5	$ 35.00	142-134-001-7	$ 35.00	142-170-013-7	$ 35.00
142-010-026-3	$ 35.00	142-040-009-3	$ 35.00	142-044-002-4	$ 35.00	142-052-020-5	$ 35.00	142-081-008-5	$ 35.00	142-092-007-4	$ 35.00	142-111-006-3	$ 35.00	142-134-002-5	$ 35.00	142-170-014-5	$ 35.00
142-010-027-1	$ 35.00	142-040-010-1	$ 35.00	142-044-003-2	$ 35.00	142-052-021-3	$ 35.00	142-081-009-3	$ 35.00	142-092-008-2	$ 35.00	142-111-007-1	$ 35.00	142-134-003-3	$ 35.00	142-170-015-2	$ 35.00
142-010-028-9	$ 35.00	142-040-011-9	$ 35.00	142-044-004-0	$ 35.00	142-052-022-1	$ 35.00	142-082-001-9	$ 35.00	142-092-009-0	$ 35.00	142-111-008-9	$ 35.00	142-134-004-1	$ 35.00	142-170-016-0	$ 35.00
142-010-037-0	$ 127.90	142-040-012-7	$ 35.00	142-044-005-7	$ 35.00	142-052-023-9	$ 35.00	142-082-002-7	$ 35.00	142-092-010-8	$ 35.00	142-111-009-7	$ 35.00	142-134-005-8	$ 35.00	142-170-017-8	$ 35.00
142-010-038-8	$ 114.66	142-040-013-5	$ 35.00	142-044-008-1	$ 35.00	142-052-024-7	$ 35.00	142-082-003-5	$ 35.00	142-092-011-6	$ 35.00	142-112-002-1	$ 35.00	142-134-006-6	$ 35.00	142-170-018-6	$ 35.00
142-010-044-6	$ 35.00	142-040-014-3	$ 35.00	142-044-009-9	$ 35.00	142-052-025-4	$ 35.00	142-082-004-3	$ 35.00	142-092-012-4	$ 35.00	142-112-003-9	$ 35.00	142-134-007-4	$ 35.00	142-170-019-4	$ 35.00
142-010-045-3	$ 35.00	142-040-015-0	$ 35.00	142-044-010-7	$ 35.00	142-052-026-2	$ 35.00	142-082-005-0	$ 35.00	142-093-001-6	$ 35.00	142-112-004-7	$ 35.00	142-134-008-2	$ 35.00	142-170-020-2	$ 35.00
142-010-049-5	$ 129.16	142-040-018-4	$ 35.00	142-044-011-5	$ 35.00	142-052-027-0	$ 35.00	142-082-006-8	$ 35.00	142-093-002-4	$ 35.00	142-112-005-4	$ 35.00	142-134-009-0	$ 35.00	142-170-021-0	$ 35.00
142-010-050-3	$ 204.76	142-040-019-2	$ 35.00	142-044-012-3	$ 35.00	142-052-028-8	$ 35.00	142-082-007-6	$ 35.00	142-093-003-2	$ 35.00	142-112-006-2	$ 35.00	142-141-001-8	$ 35.00	142-170-022-8	$ 59.50
142-010-051-1	$ 103.64	142-040-020-0	$ 35.00	142-044-013-1	$ 35.00	142-052-029-6	$ 35.00	142-082-008-4	$ 35.00	142-093-004-0	$ 35.00	142-112-010-4	$ 35.00	142-142-001-7	$ 35.00	142-170-023-6	$ 35.00
142-011-001-5	$ 35.00	142-040-021-8	$ 35.00	142-044-014-9	$ 35.00	142-052-030-4	$ 35.00	142-082-009-2	$ 35.00	142-093-005-7	$ 35.00	142-112-011-2	$ 35.00	142-142-002-5	$ 35.00	142-170-024-4	$ 35.00
142-011-002-3	$ 35.00	142-040-022-6	$ 35.00	142-044-015-6	$ 35.00	142-052-031-2	$ 35.00	142-082-010-0	$ 35.00	142-093-006-5	$ 35.00	142-113-001-2	$ 35.00	142-142-003-3	$ 35.00	142-170-025-1	$ 35.00
142-011-003-1	$ 35.00	142-040-023-4	$ 35.00	142-044-016-4	$ 35.00	142-052-032-0	$ 35.00	142-082-011-8	$ 35.00	142-093-007-3	$ 35.00	142-113-002-0	$ 35.00	142-142-004-1	$ 35.00	142-170-026-9	$ 35.00
142-011-004-9	$ 35.00	142-040-024-2	$ 35.00	142-044-017-2	$ 35.00	142-052-033-8	$ 35.00	142-082-012-6	$ 35.00	142-093-008-1	$ 35.00	142-113-003-8	$ 35.00	142-142-005-8	$ 35.00	142-170-027-7	$ 35.00
142-011-005-6	$ 35.00	142-040-025-9	$ 35.00	142-044-018-0	$ 35.00	142-052-034-6	$ 35.00	142-082-013-4	$ 35.00	142-093-009-9	$ 35.00	142-113-004-6	$ 35.00	142-142-007-4	$ 35.00	142-170-028-5	$ 35.00
142-011-006-4	$ 35.00	142-040-026-7	$ 35.00	142-044-019-8	$ 35.00	142-052-035-3	$ 35.00	142-082-014-2	$ 35.00	142-093-010-7	$ 35.00	142-113-005-3	$ 35.00	142-142-008-2	$ 35.00	142-170-029-3	$ 35.00
142-011-007-2	$ 698.26	142-040-027-5	$ 35.00	142-044-020-6	$ 35.00	142-052-036-1	$ 35.00	142-082-015-9	$ 35.00	142-093-011-5	$ 35.00	142-113-006-1	$ 35.00	142-142-009-0	$ 35.00	142-171-002-9	$ 35.00
142-020-006-3	$ 35.00	142-040-028-3	$ 35.00	142-044-021-4	$ 35.00	142-052-037-9	$ 35.00	142-082-016-7	$ 35.00	142-093-012-3	$ 35.00	142-113-007-9	$ 35.00	142-142-010-8	$ 35.00	142-171-003-7	$ 35.00
142-020-007-1	$ 35.00	142-040-029-1	$ 35.00	142-044-022-2	$ 35.00	142-052-038-7	$ 35.00	142-082-017-5	$ 35.00	142-094-001-5	$ 35.00	142-113-008-7	$ 35.00	142-142-011-6	$ 35.00	142-171-004-5	$ 35.00
142-020-009-7	$ 35.00	142-040-030-9	$ 35.00	142-044-023-0	$ 35.00	142-052-039-5	$ 35.00	142-082-018-3	$ 35.00	142-094-002-3	$ 35.00	142-113-009-5	$ 35.00	142-142-012-4	$ 35.00	142-171-005-2	$ 49.00
142-020-010-5	$ 35.00	142-040-031-7	$ 35.00	142-044-024-8	$ 35.00	142-053-001-4	$ 35.00	142-082-019-1	$ 35.00	142-094-003-1	$ 35.00	142-113-010-3	$ 35.00	142-142-014-0	$ 35.00	142-171-008-6	$ 59.50
142-020-011-3	$ 35.00	142-040-032-5	$ 35.00	142-044-025-5	$ 35.00	142-053-002-2	$ 35.00	142-082-020-9	$ 35.00	142-094-004-9	$ 35.00	142-113-011-1	$ 35.00	142-142-015-7	$ 59.50	142-181-001-9	$ 35.00
142-020-024-6	$ 35.00	142-040-033-3	$ 35.00	142-044-027-1	$ 35.00	142-053-003-0	$ 35.00	142-082-021-7	$ 35.00	142-094-007-2	$ 35.00	142-113-012-9	$ 35.00	142-153-007-0	$ 35.00	142-181-002-7	$ 35.00
142-020-029-5	$ 998.86	142-040-034-1	$ 35.00	142-044-028-9	$ 35.00	142-053-004-8	$ 35.00	142-082-022-5	$ 59.50	142-094-008-0	$ 35.00	142-131-002-8	$ 59.50	142-153-008-8	$ 59.50	142-181-003-5	$ 35.00
142-020-034-5	$ 35.00	142-040-035-8	$ 35.00	142-045-001-5	$ 35.00	142-054-002-1	$ 35.00	142-082-023-3	$ 35.00	142-101-001-6	$ 35.00	142-131-003-6	$ 35.00	142-153-010-4	$ 59.50	142-181-004-3	$ 35.00
142-020-036-0	$ 239.40	142-040-036-6	$ 35.00	142-045-002-3	$ 35.00	142-054-003-9	$ 35.00	142-082-024-1	$ 35.00	142-101-002-4	$ 35.00	142-131-004-4	$ 35.00	142-153-013-8	$ 59.50	142-181-005-0	$ 35.00
142-020-037-8	$ 619.92	142-040-046-5	$ 35.00	142-045-003-1	$ 35.00	142-055-001-2	$ 35.00	142-082-025-8	$ 35.00	142-101-003-2	$ 35.00	142-131-005-1	$ 35.00	142-153-014-6	$ 59.50	142-181-006-8	$ 35.00
142-021-001-3	$ 35.00	142-040-047-3	$ 35.00	142-045-004-9	$ 35.00	142-055-002-0	$ 35.00	142-083-001-8	$ 35.00	142-102-001-5	$ 35.00	142-131-006-9	$ 35.00	142-153-016-1	$ 35.00	142-181-007-6	$ 35.00
142-021-004-7	$ 35.00	142-040-048-1	$ 35.00	142-045-005-6	$ 35.00	142-055-003-8	$ 35.00	142-083-002-6	$ 35.00	142-102-002-3	$ 35.00	142-131-007-7	$ 35.00	142-153-017-9	$ 35.00	142-181-008-4	$ 35.00
142-021-005-4	$ 35.00	142-040-049-9	$ 35.00	142-051-001-6	$ 35.00	142-055-004-6	$ 35.00	142-083-003-4	$ 59.50	142-102-003-1	$ 35.00	142-131-008-5	$ 35.00	142-153-018-7	$ 35.00	142-181-009-2	$ 35.00
142-021-006-2	$ 35.00	142-041-001-9	$ 35.00	142-051-002-4	$ 35.00	142-055-005-3	$ 35.00	142-083-004-2	$ 35.00	142-102-004-9	$ 35.00	142-131-009-3	$ 35.00	142-153-019-5	$ 35.00	142-181-010-0	$ 35.00
142-021-007-0	$ 35.00	142-041-002-7	$ 35.00	142-051-003-2	$ 35.00	142-055-006-1	$ 35.00	142-083-005-9	$ 35.00	142-103-001-4	$ 35.00	142-131-010-1	$ 35.00	142-153-020-3	$ 35.00	142-181-011-8	$ 35.00
142-021-008-8	$ 35.00	142-041-003-5	$ 35.00	142-051-004-0	$ 35.00	142-055-007-9	$ 35.00	142-083-006-7	$ 35.00	142-103-002-2	$ 35.00	142-131-011-9	$ 35.00	142-153-021-1	$ 35.00	142-181-012-6	$ 35.00
142-021-009-6	$ 35.00	142-041-004-3	$ 35.00	142-051-005-7	$ 35.00	142-055-008-7	$ 35.00	142-083-007-5	$ 35.00	142-103-003-0	$ 35.00	142-131-012-7	$ 35.00	142-153-023-7	$ 35.00	142-181-013-4	$ 35.00
142-021-010-4	$ 35.00	142-041-005-0	$ 35.00	142-051-006-5	$ 35.00	142-055-009-5	$ 35.00	142-083-008-3	$ 35.00	142-103-004-8	$ 35.00	142-131-016-8	$ 35.00	142-153-024-5	$ 35.00	142-182-001-8	$ 35.00
142-021-011-2	$ 35.00	142-041-006-8	$ 35.00	142-051-007-3	$ 35.00	142-055-010-3	$ 35.00	142-083-009-1	$ 35.00	142-103-005-5	$ 35.00	142-131-017-6	$ 35.00	142-153-025-2	$ 35.00	142-182-002-6	$ 35.00
142-021-012-0	$ 35.00	142-041-007-6	$ 35.00	142-051-008-1	$ 35.00	142-055-011-1	$ 35.00	142-091-002-6	$ 35.00	142-103-006-3	$ 35.00	142-131-018-4	$ 35.00	142-153-026-0	$ 35.00	142-182-003-4	$ 35.00
142-021-013-8	$ 35.00	142-041-008-4	$ 35.00	142-051-009-9	$ 35.00	142-055-012-9	$ 35.00	142-091-003-4	$ 35.00	142-104-001-3	$ 35.00	142-131-019-2	$ 35.00	142-153-027-8	$ 35.00	142-182-004-2	$ 35.00
142-021-014-6	$ 35.00	142-041-009-2	$ 35.00	142-052-001-5	$ 35.00	142-055-013-7	$ 35.00	142-091-004-2	$ 35.00	142-104-002-1	$ 35.00	142-131-020-0	$ 35.00	142-153-028-6	$ 35.00	142-182-005-9	$ 35.00
142-021-015-3	$ 35.00	142-041-010-0	$ 35.00	142-052-002-3	$ 35.00	142-055-014-5	$ 35.00	142-091-005-9	$ 59.50	142-104-003-9	$ 35.00	142-131-021-8	$ 35.00	142-153-029-4	$ 35.00	142-182-006-7	$ 35.00
142-021-017-9	$ 35.00	142-041-011-8	$ 59.50	142-052-003-1	$ 35.00	142-055-015-2	$ 35.00	142-091-006-7	$ 59.50	142-104-004-7	$ 35.00	142-131-022-6	$ 35.00	142-153-030-2	$ 35.00	142-182-007-5	$ 35.00
142-021-018-7	$ 35.00	142-041-012-6	$ 35.00	142-052-004-9	$ 35.00	142-055-016-0	$ 35.00	142-091-007-5	$ 59.50	142-104-005-4	$ 35.00	142-131-023-4	$ 35.00	142-153-031-0	$ 35.00	142-182-008-3	$ 35.00
142-022-001-2	$ 35.00	142-041-013-4	$ 35.00	142-052-005-6	$ 35.00	142-055-017-8	$ 35.00	142-091-008-3	$ 59.50	142-104-006-2	$ 35.00	142-131-024-2	$ 35.00	142-153-032-8	$ 35.00	142-183-001-7	$ 35.00
142-022-002-0	$ 35.00	142-041-014-2	$ 35.00	142-052-006-4	$ 35.00	142-055-018-6	$ 35.00	142-091-009-1	$ 59.50	142-105-001-2	$ 35.00	142-132-001-9	$ 35.00	142-153-033-6	$ 35.00	142-183-002-5	$ 35.00
142-022-003-8	$ 35.00	142-041-015-9	$ 35.00	142-052-007-2	$ 35.00	142-055-019-4	$ 35.00	142-091-010-9	$ 35.00	142-105-002-0	$ 35.00	142-133-001-8	$ 35.00	142-153-034-4	$ 35.00	142-183-003-3	$ 35.00
142-022-004-6	$ 35.00	142-041-016-7	$ 35.00	142-052-008-0	$ 35.00	142-055-020-2	$ 35.00	142-091-011-7	$ 35.00	142-105-003-8	$ 59.50	142-133-002-6	$ 35.00	142-153-035-1	$ 35.00	142-183-004-1	$ 35.00
142-030-012-9	$ 35.00	142-042-001-8	$ 35.00	142-052-009-8	$ 35.00	142-055-021-0	$ 35.00	142-091-012-5	$ 35.00	142-106-001-1	$ 35.00	142-133-003-4	$ 35.00	142-153-036-9	$ 35.00	142-183-005-8	$ 35.00
142-030-013-7	$ 35.00	142-042-002-6	$ 35.00	142-052-010-6	$ 35.00	142-055-022-8	$ 35.00	142-091-013-3	$ 35.00	142-106-002-9	$ 35.00	142-133-004-2	$ 35.00	142-153-037-7	$ 35.00	142-183-006-6	$ 59.50
142-030-014-5	$ 35.00	142-042-003-4	$ 35.00	142-052-011-4	$ 35.00	142-055-023-6	$ 35.00	142-091-015-8	$ 35.00	142-106-003-7	$ 35.00	142-133-005-9	$ 35.00	142-153-038-5	$ 35.00	142-191-001-7	$ 35.00
142-030-015-2	$ 35.00	142-042-004-2	$ 35.00	142-052-012-2	$ 35.00	142-055-024-4	$ 35.00	142-091-016-6	$ 35.00	142-106-004-5	$ 35.00	142-133-006-7	$ 35.00	142-170-005-3	$ 35.00	142-191-002-5	$ 35.00
142-030-016-0	$ 35.00	142-043-001-7	$ 35.00	142-052-013-0	$ 35.00	142-081-001-0	$ 35.00	142-091-017-4	$ 35.00	142-106-005-2	$ 35.00	142-133-007-5	$ 35.00	142-170-007-9	$ 35.00	142-191-003-3	$ 35.00

Assessor Parcel Book 142 proposed Storm Water fees for 2016/2017

142-191-004-1	$ 35.00	142-202-017-0	$ 35.00	142-221-021-9	$ 35.00	142-232-003-4	$ 35.00	142-244-005-5	$ 35.00	142-255-011-9	$ 35.00	142-263-015-0	$ 35.00	142-275-004-0	$ 35.00	142-292-002-3	$ 35.00
142-191-005-8	$ 35.00	142-202-018-8	$ 35.00	142-221-022-7	$ 35.00	142-232-007-5	$ 35.00	142-244-006-3	$ 35.00	142-255-012-7	$ 35.00	142-263-016-8	$ 35.00	142-275-005-7	$ 35.00	142-292-003-1	$ 35.00
142-191-006-6	$ 35.00	142-202-019-6	$ 35.00	142-221-023-5	$ 35.00	142-232-008-3	$ 35.00	142-244-007-1	$ 59.50	142-255-013-5	$ 35.00	142-263-017-6	$ 35.00	142-275-006-5	$ 35.00	142-292-004-9	$ 35.00
142-191-007-4	$ 35.00	142-202-020-4	$ 35.00	142-221-024-3	$ 35.00	142-232-020-8	$ 66.16	142-245-001-3	$ 35.00	142-255-014-3	$ 35.00	142-263-018-4	$ 35.00	142-275-007-3	$ 35.00	142-292-005-6	$ 35.00
142-191-008-2	$ 35.00	142-202-021-2	$ 35.00	142-221-025-0	$ 35.00	142-232-023-2	$ 35.00	142-245-002-1	$ 35.00	142-255-015-0	$ 35.00	142-263-019-2	$ 35.00	142-275-008-1	$ 35.00	142-292-006-4	$ 35.00
142-192-001-6	$ 35.00	142-202-022-0	$ 35.00	142-221-026-8	$ 35.00	142-232-024-0	$ 35.00	142-245-003-9	$ 35.00	142-255-016-8	$ 35.00	142-263-020-0	$ 35.00	142-275-009-9	$ 35.00	142-292-007-2	$ 35.00
142-192-002-4	$ 35.00	142-202-023-8	$ 35.00	142-221-027-6	$ 35.00	142-232-025-7	$ 35.00	142-245-004-7	$ 35.00	142-255-017-6	$ 35.00	142-263-021-8	$ 35.00	142-275-010-7	$ 35.00	142-292-008-0	$ 35.00
142-192-003-2	$ 35.00	142-202-024-6	$ 35.00	142-221-028-4	$ 35.00	142-232-028-1	$ 895.24	142-245-005-4	$ 35.00	142-255-018-4	$ 35.00	142-263-022-6	$ 35.00	142-275-011-5	$ 35.00	142-292-009-8	$ 35.00
142-192-004-0	$ 35.00	142-202-025-3	$ 35.00	142-221-029-2	$ 35.00	142-232-029-9	$ 35.00	142-245-006-2	$ 35.00	142-255-019-2	$ 35.00	142-263-023-4	$ 35.00	142-275-012-3	$ 35.00	142-292-010-6	$ 35.00
142-192-005-7	$ 35.00	142-202-026-1	$ 35.00	142-221-030-0	$ 35.00	142-232-030-7	$ 35.00	142-245-007-0	$ 35.00	142-255-020-0	$ 35.00	142-263-024-2	$ 35.00	142-275-013-1	$ 35.00	142-292-011-4	$ 35.00
142-192-006-5	$ 35.00	142-202-027-9	$ 35.00	142-221-031-8	$ 35.00	142-232-031-5	$ 59.50	142-245-008-8	$ 35.00	142-255-021-8	$ 35.00	142-263-025-9	$ 35.00	142-275-014-9	$ 35.00	142-292-012-2	$ 35.00
142-192-007-3	$ 35.00	142-202-028-7	$ 35.00	142-221-032-6	$ 35.00	142-232-032-3	$ 35.00	142-245-009-6	$ 35.00	142-255-022-6	$ 35.00	142-263-026-7	$ 35.00	142-275-015-6	$ 35.00	142-292-013-0	$ 35.00
142-192-008-1	$ 35.00	142-202-029-5	$ 35.00	142-222-001-0	$ 35.00	142-232-033-1	$ 59.50	142-251-001-4	$ 35.00	142-255-023-4	$ 35.00	142-263-027-5	$ 35.00	142-275-016-4	$ 35.00	142-292-014-8	$ 35.00
142-192-009-9	$ 35.00	142-203-001-3	$ 35.00	142-222-002-8	$ 35.00	142-232-034-9	$ 35.00	142-251-002-2	$ 35.00	142-255-024-2	$ 35.00	142-263-028-3	$ 35.00	142-275-017-2	$ 35.00	142-292-015-5	$ 35.00
142-192-010-7	$ 35.00	142-203-002-1	$ 35.00	142-222-003-6	$ 35.00	142-232-035-6	$ 35.00	142-251-003-0	$ 35.00	142-255-025-9	$ 59.50	142-263-029-1	$ 35.00	142-275-018-0	$ 35.00	142-292-016-3	$ 35.00
142-192-011-5	$ 35.00	142-203-003-9	$ 35.00	142-222-004-4	$ 35.00	142-233-001-7	$ 59.50	142-252-003-9	$ 35.00	142-256-001-9	$ 35.00	142-263-030-9	$ 35.00	142-275-019-8	$ 35.00	142-292-017-1	$ 35.00
142-193-001-5	$ 347.90	142-210-003-0	$ 35.00	142-222-005-1	$ 35.00	142-233-002-5	$ 35.00	142-252-004-7	$ 35.00	142-261-001-2	$ 35.00	142-271-001-0	$ 35.00	142-275-020-6	$ 35.00	142-292-018-9	$ 35.00
142-193-002-3	$ 35.00	142-210-004-8	$ 35.00	142-222-006-9	$ 35.00	142-233-003-3	$ 35.00	142-252-005-4	$ 35.00	142-261-002-0	$ 35.00	142-271-002-8	$ 35.00	142-275-021-4	$ 431.20	142-292-019-7	$ 35.00
142-193-003-1	$ 35.00	142-210-005-5	$ 35.00	142-222-007-7	$ 35.00	142-233-004-1	$ 35.00	142-252-006-2	$ 35.00	142-261-003-8	$ 35.00	142-271-003-6	$ 35.00	142-281-001-8	$ 35.00	142-292-020-5	$ 35.00
142-193-004-9	$ 35.00	142-210-006-3	$ 35.00	142-222-008-5	$ 35.00	142-233-005-8	$ 35.00	142-252-009-6	$ 35.00	142-261-004-6	$ 35.00	142-271-004-4	$ 35.00	142-281-002-6	$ 35.00	142-292-021-3	$ 35.00
142-193-005-6	$ 35.00	142-210-007-1	$ 35.00	142-222-009-3	$ 35.00	142-233-006-6	$ 35.00	142-252-010-4	$ 35.00	142-261-005-3	$ 35.00	142-271-005-1	$ 35.00	142-281-003-4	$ 35.00	142-292-022-1	$ 35.00
142-193-006-4	$ 59.50	142-210-008-9	$ 35.00	142-222-010-1	$ 35.00	142-241-001-7	$ 35.00	142-252-011-2	$ 35.00	142-261-006-1	$ 35.00	142-272-001-9	$ 35.00	142-281-004-2	$ 35.00	142-292-023-9	$ 35.00
142-193-007-2	$ 35.00	142-210-009-7	$ 35.00	142-222-011-9	$ 35.00	142-241-002-5	$ 35.00	142-252-012-0	$ 35.00	142-261-007-9	$ 35.00	142-272-002-7	$ 35.00	142-281-005-9	$ 35.00	142-292-024-7	$ 35.00
142-193-008-0	$ 35.00	142-210-010-5	$ 35.00	142-222-012-7	$ 35.00	142-241-003-3	$ 35.00	142-252-013-8	$ 35.00	142-261-008-7	$ 35.00	142-273-001-8	$ 35.00	142-281-007-5	$ 35.00	142-292-025-4	$ 35.00
142-193-009-8	$ 35.00	142-210-011-3	$ 35.00	142-222-013-5	$ 35.00	142-241-004-1	$ 35.00	142-252-015-3	$ 35.00	142-261-009-5	$ 35.00	142-273-002-6	$ 35.00	142-281-008-3	$ 35.00	142-292-026-2	$ 35.00
142-193-010-6	$ 35.00	142-210-012-1	$ 35.00	142-222-015-0	$ 35.00	142-242-001-6	$ 35.00	142-252-016-1	$ 35.00	142-261-010-3	$ 35.00	142-273-003-4	$ 35.00	142-281-011-7	$ 35.00	142-292-027-0	$ 35.00
142-193-011-4	$ 35.00	142-210-013-9	$ 35.00	142-222-016-8	$ 35.00	142-242-002-4	$ 35.00	142-252-017-9	$ 35.00	142-261-011-1	$ 35.00	142-273-004-2	$ 35.00	142-281-012-5	$ 35.00	142-292-028-8	$ 35.00
142-193-012-2	$ 35.00	142-210-014-7	$ 35.00	142-222-019-2	$ 35.00	142-242-003-2	$ 35.00	142-252-018-7	$ 35.00	142-261-012-9	$ 35.00	142-273-005-9	$ 35.00	142-281-013-3	$ 35.00	142-292-029-6	$ 35.00
142-193-013-0	$ 35.00	142-210-016-2	$ 281.40	142-222-020-0	$ 35.00	142-242-004-0	$ 35.00	142-252-019-5	$ 35.00	142-262-001-1	$ 35.00	142-273-006-7	$ 35.00	142-281-016-6	$ 35.00	142-292-030-4	$ 35.00
142-193-014-8	$ 35.00	142-210-021-2	$ 35.00	142-222-021-8	$ 35.00	142-242-005-7	$ 35.00	142-252-020-3	$ 35.00	142-262-002-9	$ 35.00	142-273-007-5	$ 35.00	142-281-017-4	$ 35.00	142-292-031-2	$ 35.00
142-193-015-5	$ 35.00	142-210-022-0	$ 24.50	142-222-022-6	$ 35.00	142-242-006-5	$ 35.00	142-252-021-1	$ 35.00	142-262-003-7	$ 35.00	142-273-008-3	$ 35.00	142-281-018-2	$ 35.00	142-292-032-0	$ 35.00
142-193-016-3	$ 35.00	142-210-023-8	$ 35.00	142-222-023-4	$ 35.00	142-242-007-3	$ 35.00	142-252-022-9	$ 35.00	142-262-005-2	$ 35.00	142-274-001-7	$ 35.00	142-281-019-0	$ 35.00	142-300-001-5	$ 35.00
142-193-017-1	$ 35.00	142-210-024-6	$ 35.00	142-222-024-2	$ 35.00	142-242-008-1	$ 35.00	142-252-023-7	$ 35.00	142-262-006-0	$ 35.00	142-274-002-5	$ 35.00	142-281-020-8	$ 35.00	142-300-002-3	$ 35.00
142-193-018-9	$ 35.00	142-210-025-3	$ 35.00	142-222-025-9	$ 35.00	142-242-009-9	$ 35.00	142-252-024-5	$ 35.00	142-262-007-8	$ 35.00	142-274-003-3	$ 35.00	142-281-022-4	$ 35.00	142-300-003-1	$ 35.00
142-193-019-7	$ 35.00	142-210-026-1	$ 212.94	142-222-026-7	$ 35.00	142-242-010-7	$ 35.00	142-252-025-2	$ 35.00	142-262-008-6	$ 35.00	142-274-004-1	$ 35.00	142-281-025-7	$ 35.00	142-300-004-9	$ 35.00
142-193-020-5	$ 35.00	142-210-028-7	$ 3,840.90	142-222-027-5	$ 35.00	142-242-011-5	$ 35.00	142-252-026-0	$ 35.00	142-262-009-4	$ 35.00	142-274-005-8	$ 35.00	142-281-026-5	$ 35.00	142-300-005-6	$ 35.00
142-193-021-3	$ 35.00	142-210-029-5	$ 229.32	142-222-028-3	$ 35.00	142-242-012-3	$ 35.00	142-252-029-4	$ 35.00	142-262-010-2	$ 35.00	142-274-006-6	$ 35.00	142-281-027-3	$ 35.00	142-300-006-4	$ 35.00
142-201-001-5	$ 35.00	142-221-001-1	$ 35.00	142-222-029-1	$ 35.00	142-242-013-1	$ 35.00	142-252-030-2	$ 35.00	142-262-011-0	$ 35.00	142-274-007-4	$ 35.00	142-281-028-1	$ 35.00	142-300-007-2	$ 35.00
142-201-002-3	$ 35.00	142-221-002-9	$ 35.00	142-222-032-5	$ 190.26	142-242-014-9	$ 35.00	142-252-032-8	$ 35.00	142-262-012-8	$ 35.00	142-274-008-2	$ 35.00	142-282-001-7	$ 35.00	142-300-008-0	$ 35.00
142-201-003-1	$ 35.00	142-221-003-7	$ 35.00	142-222-033-3	$ 35.00	142-242-015-6	$ 35.00	142-252-033-6	$ 35.00	142-262-013-6	$ 35.00	142-274-009-0	$ 35.00	142-282-002-5	$ 35.00	142-300-009-8	$ 35.00
142-201-004-9	$ 35.00	142-221-004-5	$ 35.00	142-222-034-1	$ 35.00	142-242-016-4	$ 35.00	142-252-039-3	$ 35.00	142-262-015-1	$ 35.00	142-274-010-8	$ 35.00	142-282-003-3	$ 35.00	142-300-010-6	$ 35.00
142-202-001-4	$ 35.00	142-221-005-2	$ 35.00	142-231-001-9	$ 35.00	142-242-017-2	$ 35.00	142-252-040-1	$ 35.00	142-262-016-9	$ 35.00	142-274-011-6	$ 35.00	142-282-004-1	$ 35.00	142-300-011-4	$ 35.00
142-202-002-2	$ 35.00	142-221-006-0	$ 35.00	142-231-002-7	$ 35.00	142-242-018-0	$ 35.00	142-253-001-2	$ 35.00	142-262-017-7	$ 35.00	142-274-012-4	$ 35.00	142-282-005-8	$ 35.00	142-300-012-2	$ 35.00
142-202-003-0	$ 35.00	142-221-007-8	$ 35.00	142-231-003-5	$ 35.00	142-243-001-5	$ 35.00	142-253-002-0	$ 35.00	142-262-018-5	$ 35.00	142-274-013-2	$ 35.00	142-282-006-6	$ 35.00	142-300-013-0	$ 35.00
142-202-004-8	$ 35.00	142-221-008-6	$ 35.00	142-231-004-3	$ 35.00	142-243-002-3	$ 35.00	142-253-003-8	$ 35.00	142-262-019-3	$ 59.50	142-274-014-0	$ 35.00	142-282-007-4	$ 35.00	142-300-014-8	$ 35.00
142-202-005-5	$ 35.00	142-221-009-4	$ 35.00	142-231-005-0	$ 35.00	142-243-003-1	$ 35.00	142-253-004-6	$ 35.00	142-263-003-6	$ 35.00	142-274-015-7	$ 35.00	142-282-008-2	$ 35.00	142-300-015-5	$ 35.00
142-202-006-3	$ 35.00	142-221-010-2	$ 35.00	142-231-006-8	$ 35.00	142-243-004-9	$ 35.00	142-253-005-3	$ 35.00	142-263-004-4	$ 35.00	142-274-016-5	$ 35.00	142-282-009-0	$ 35.00	142-300-016-3	$ 35.00
142-202-007-1	$ 35.00	142-221-011-0	$ 35.00	142-231-007-6	$ 35.00	142-243-005-6	$ 35.00	142-253-006-1	$ 35.00	142-263-005-1	$ 35.00	142-274-017-3	$ 35.00	142-291-001-6	$ 35.00	142-300-017-1	$ 35.00
142-202-008-9	$ 35.00	142-221-012-8	$ 35.00	142-231-008-4	$ 35.00	142-243-006-4	$ 35.00	142-254-001-1	$ 35.00	142-263-006-9	$ 35.00	142-274-018-1	$ 35.00	142-291-002-4	$ 35.00	142-300-018-9	$ 35.00
142-202-009-7	$ 35.00	142-221-013-6	$ 35.00	142-231-009-2	$ 35.00	142-243-007-2	$ 35.00	142-255-001-0	$ 35.00	142-263-007-7	$ 35.00	142-274-019-9	$ 35.00	142-291-003-2	$ 35.00	142-300-019-7	$ 35.00
142-202-010-5	$ 35.00	142-221-014-4	$ 35.00	142-231-010-0	$ 35.00	142-243-008-0	$ 35.00	142-255-002-8	$ 35.00	142-263-008-5	$ 35.00	142-274-020-7	$ 35.00	142-291-004-0	$ 35.00	142-300-020-5	$ 35.00
142-202-011-3	$ 35.00	142-221-015-1	$ 35.00	142-231-011-8	$ 35.00	142-243-009-8	$ 35.00	142-255-003-6	$ 35.00	142-263-009-3	$ 35.00	142-274-021-5	$ 35.00	142-291-005-7	$ 35.00	142-300-021-3	$ 35.00
142-202-012-1	$ 35.00	142-221-016-9	$ 35.00	142-231-012-6	$ 35.00	142-243-010-6	$ 35.00	142-255-004-4	$ 35.00	142-263-010-1	$ 35.00	142-274-022-3	$ 35.00	142-291-006-5	$ 35.00	142-300-022-1	$ 35.00
142-202-013-9	$ 35.00	142-221-017-7	$ 35.00	142-231-013-4	$ 35.00	142-244-001-4	$ 35.00	142-255-005-1	$ 35.00	142-263-011-9	$ 35.00	142-274-023-1	$ 35.00	142-291-007-3	$ 35.00	142-311-001-2	$ 35.00
142-202-014-7	$ 35.00	142-221-018-5	$ 35.00	142-231-014-2	$ 35.00	142-244-002-2	$ 35.00	142-255-006-9	$ 35.00	142-263-012-7	$ 35.00	142-275-001-6	$ 35.00	142-291-008-1	$ 35.00	142-311-002-0	$ 35.00
142-202-015-4	$ 35.00	142-221-019-3	$ 35.00	142-232-001-8	$ 35.00	142-244-003-0	$ 35.00	142-255-007-7	$ 35.00	142-263-013-5	$ 35.00	142-275-002-4	$ 35.00	142-291-009-9	$ 35.00	142-311-003-8	$ 35.00
142-202-016-2	$ 35.00	142-221-020-1	$ 35.00	142-232-002-6	$ 35.00	142-244-004-8	$ 35.00	142-255-010-1	$ 35.00	142-263-014-3	$ 35.00	142-275-003-2	$ 35.00	142-292-001-5	$ 35.00	142-311-004-6	$ 35.00

Assessor Parcel Book 142 proposed Storm Water fees for 2016/2017

142-311-005-3	$	35.00
142-311-006-1	$	35.00
142-312-001-1	$	35.00
142-312-002-9	$	35.00
142-312-003-7	$	35.00
142-312-004-5	$	35.00
142-312-005-2	$	35.00
142-312-006-0	$	35.00
142-312-007-8	$	35.00
142-312-008-6	$	35.00
142-312-009-4	$	35.00
142-312-010-2	$	35.00
142-312-011-0	$	35.00
142-312-012-8	$	35.00
142-312-013-6	$	35.00
142-312-014-4	$	35.00
142-313-001-0	$	35.00
142-313-002-8	$	35.00
142-313-003-6	$	35.00
142-314-001-9	$	35.00
142-314-002-7	$	35.00
142-314-003-5	$	35.00
142-314-004-3	$	35.00
142-321-001-0	$	35.00
142-321-002-8	$	35.00
142-321-003-6	$	35.00
142-321-004-4	$	35.00
142-321-005-1	$	35.00
142-321-006-9	$	35.00
142-321-007-7	$	35.00
142-321-008-5	$	35.00
142-321-009-3	$	35.00
142-321-010-1	$	35.00
142-321-011-9	$	35.00
142-321-012-7	$	35.00
142-321-013-5	$	35.00
142-321-016-8	$	35.00
142-321-017-6	$	35.00
142-321-018-4	$	35.00
142-321-019-2	$	35.00
142-322-001-9	$	35.00
142-322-002-7	$	35.00
142-322-005-0	$	35.00
142-322-006-8	$	35.00
142-322-007-6	$	35.00
142-322-008-4	$	35.00
142-322-009-2	$	35.00
142-322-010-0	$	35.00
142-322-011-8	$	35.00
142-322-013-4	$	35.00
142-322-014-2	$	35.00
142-322-015-9	$	35.00
142-322-016-7	$	35.00
142-322-017-5	$	35.00
142-322-018-3	$	35.00
142-322-019-1	$	35.00
142-322-020-9	$	35.00

Assessor Parcel Book 143 proposed Storm Water fees for 2016/2017

143-010-003-0	$ 59.50	143-040-100-8	$ 2,475.58	143-064-009-2	$ 35.00	143-091-003-2	$ 35.00	143-103-010-3	$ 35.00	143-114-023-3	$ 35.00	143-140-006-6	$ 164.12
143-010-011-3	$ 59.50	143-040-102-4	$ 2,577.96	143-064-010-0	$ 35.00	143-091-004-0	$ 35.00	143-103-011-1	$ 35.00	143-114-024-1	$ 35.00	143-140-007-4	$ 164.12
143-010-012-1	$ 59.50	143-040-103-2	$ 3,985.80	143-064-011-8	$ 35.00	143-091-005-7	$ 35.00	143-103-012-9	$ 35.00	143-114-025-8	$ 35.00	143-150-001-4	$ 24.50
143-010-013-9	$ 59.50	143-040-104-0	$ 3,754.80	143-071-001-0	$ 35.00	143-091-006-5	$ 35.00	143-103-013-7	$ 35.00	143-114-026-6	$ 35.00	143-150-002-2	$ 24.50
143-010-014-7	$ 59.50	143-051-001-4	$ 35.00	143-071-002-8	$ 35.00	143-091-007-3	$ 35.00	143-103-014-5	$ 35.00	143-114-027-4	$ 35.00	143-150-003-0	$ 24.50
143-010-015-4	$ 59.50	143-051-002-2	$ 35.00	143-071-003-6	$ 35.00	143-091-008-1	$ 35.00	143-103-015-2	$ 35.00	143-114-028-2	$ 35.00	143-150-004-8	$ 24.50
143-010-016-2	$ 59.50	143-051-005-5	$ 35.00	143-071-004-4	$ 35.00	143-091-010-7	$ 35.00	143-103-016-0	$ 35.00	143-114-029-0	$ 35.00	143-150-005-5	$ 24.50
143-010-017-0	$ 59.50	143-051-006-3	$ 35.00	143-071-005-1	$ 35.00	143-092-002-3	$ 35.00	143-103-017-8	$ 35.00	143-114-030-8	$ 35.00	143-150-006-3	$ 24.50
143-010-018-8	$ 59.50	143-051-007-1	$ 35.00	143-071-006-9	$ 35.00	143-092-003-1	$ 35.00	143-103-018-6	$ 35.00	143-114-031-6	$ 35.00	143-160-003-8	$ 24.50
143-010-020-4	$ 59.50	143-051-008-9	$ 35.00	143-071-007-7	$ 35.00	143-092-004-9	$ 35.00	143-103-019-4	$ 35.00	143-114-032-4	$ 35.00	143-160-004-6	$ 24.50
143-010-021-2	$ 35.00	143-051-009-7	$ 35.00	143-072-001-9	$ 35.00	143-092-005-6	$ 35.00	143-103-020-2	$ 35.00	143-114-033-2	$ 35.00	143-160-005-3	$ 24.50
143-010-023-8	$ 59.50	143-051-010-5	$ 35.00	143-072-002-7	$ 35.00	143-092-006-4	$ 35.00	143-103-021-0	$ 35.00	143-114-034-0	$ 35.00	143-160-006-1	$ 24.50
143-010-024-6	$ 59.50	143-051-011-3	$ 35.00	143-072-003-5	$ 35.00	143-092-007-2	$ 35.00	143-103-022-8	$ 35.00	143-114-035-7	$ 35.00	143-160-007-9	$ 24.50
143-010-027-9	$ 59.50	143-051-012-1	$ 35.00	143-072-004-3	$ 35.00	143-092-008-0	$ 35.00	143-103-023-6	$ 35.00	143-114-036-5	$ 35.00	143-160-008-7	$ 24.50
143-010-029-5	$ 59.50	143-051-013-9	$ 35.00	143-072-005-0	$ 35.00	143-092-009-8	$ 35.00	143-103-024-4	$ 35.00	143-114-037-3	$ 35.00	143-160-009-5	$ 24.50
143-010-031-1	$ 59.50	143-051-014-7	$ 35.00	143-072-006-8	$ 35.00	143-092-010-6	$ 35.00	143-103-025-1	$ 35.00	143-114-038-1	$ 35.00	143-160-010-3	$ 24.50
143-010-033-7	$ 59.50	143-051-015-4	$ 35.00	143-072-007-6	$ 35.00	143-092-011-4	$ 35.00	143-103-026-9	$ 35.00	143-114-039-9	$ 35.00	143-160-011-1	$ 24.50
143-010-035-2	$ 35.00	143-051-016-2	$ 35.00	143-072-008-4	$ 35.00	143-092-012-2	$ 35.00	143-103-027-7	$ 35.00	143-114-040-7	$ 35.00	143-160-012-9	$ 24.50
143-010-039-4	$ 59.50	143-051-018-8	$ 35.00	143-072-009-2	$ 35.00	143-092-013-0	$ 35.00	143-103-028-5	$ 35.00	143-114-041-5	$ 35.00	143-160-013-7	$ 24.50
143-010-040-2	$ 59.50	143-051-019-6	$ 35.00	143-072-010-0	$ 35.00	143-092-014-8	$ 35.00	143-111-002-0	$ 35.00	143-114-042-3	$ 35.00	143-160-014-5	$ 24.50
143-010-041-0	$ 59.50	143-052-001-3	$ 35.00	143-072-011-8	$ 35.00	143-092-015-5	$ 35.00	143-111-003-8	$ 35.00	143-114-043-1	$ 35.00	143-160-015-2	$ 24.50
143-010-042-8	$ 59.50	143-054-002-9	$ 35.00	143-072-012-6	$ 35.00	143-092-016-3	$ 35.00	143-111-004-6	$ 35.00	143-114-044-9	$ 35.00	143-160-016-0	$ 24.50
143-010-043-6	$ 35.00	143-054-003-7	$ 35.00	143-072-013-4	$ 35.00	143-092-017-1	$ 35.00	143-111-005-3	$ 35.00	143-114-045-6	$ 35.00	143-160-017-8	$ 24.50
143-010-044-4	$ 59.50	143-054-004-5	$ 35.00	143-072-014-2	$ 35.00	143-092-018-9	$ 35.00	143-111-006-1	$ 35.00	143-114-046-4	$ 35.00	143-160-018-6	$ 24.50
143-020-010-3	$ 35.00	143-054-005-2	$ 35.00	143-072-015-9	$ 35.00	143-092-019-7	$ 35.00	143-112-001-1	$ 35.00	143-114-047-2	$ 35.00	143-160-019-4	$ 24.50
143-020-011-1	$ 59.50	143-054-006-0	$ 35.00	143-072-016-7	$ 35.00	143-092-020-5	$ 35.00	143-112-002-9	$ 35.00	143-114-048-0	$ 35.00	143-160-020-2	$ 24.50
143-020-020-2	$ 59.50	143-054-007-8	$ 35.00	143-072-017-5	$ 35.00	143-092-021-3	$ 35.00	143-112-003-7	$ 35.00	143-114-049-8	$ 35.00	143-160-021-0	$ 24.50
143-020-021-0	$ 59.50	143-054-008-6	$ 35.00	143-072-018-3	$ 35.00	143-092-024-7	$ 35.00	143-112-004-5	$ 35.00	143-114-050-6	$ 35.00	143-160-022-8	$ 24.50
143-020-022-8	$ 1,600.20	143-054-009-4	$ 35.00	143-082-001-7	$ 35.00	143-092-026-2	$ 35.00	143-112-005-2	$ 35.00	143-114-051-4	$ 35.00	143-160-023-6	$ 24.50
143-020-023-6	$ 1,647.46	143-054-010-2	$ 35.00	143-082-002-5	$ 35.00	143-092-027-0	$ 35.00	143-112-006-0	$ 35.00	143-120-001-1	$ 24.50	143-160-024-4	$ 24.50
143-020-024-4	$ 59.50	143-055-001-0	$ 35.00	143-082-003-3	$ 35.00	143-092-028-8	$ 35.00	143-112-007-8	$ 35.00	143-120-002-9	$ 24.50	143-160-025-1	$ 24.50
143-020-025-1	$ 59.50	143-055-002-8	$ 35.00	143-082-004-1	$ 35.00	143-092-029-6	$ 35.00	143-112-008-6	$ 35.00	143-120-003-7	$ 24.50	143-160-026-9	$ 24.50
143-020-026-9	$ 522.90	143-061-001-2	$ 35.00	143-082-005-8	$ 35.00	143-092-030-4	$ 35.00	143-112-009-4	$ 35.00	143-120-004-5	$ 24.50	143-160-027-7	$ 24.50
143-020-027-7	$ 59.50	143-061-002-0	$ 35.00	143-082-006-6	$ 35.00	143-092-031-2	$ 35.00	143-112-010-2	$ 35.00	143-120-005-2	$ 24.50	143-160-028-5	$ 24.50
143-020-028-5	$ 59.50	143-061-003-8	$ 35.00	143-083-001-6	$ 35.00	143-092-032-0	$ 35.00	143-113-001-0	$ 35.00	143-120-006-0	$ 24.50	143-160-030-1	$ 24.50
143-020-030-1	$ 35.00	143-061-004-6	$ 35.00	143-083-002-4	$ 35.00	143-092-033-8	$ 35.00	143-114-001-9	$ 35.00	143-130-001-9	$ 24.50	143-160-031-9	$ 24.50
143-030-021-8	$ 1,574.68	143-061-005-3	$ 35.00	143-083-003-2	$ 35.00	143-101-001-4	$ 35.00	143-114-002-7	$ 35.00	143-130-002-7	$ 24.50		
143-030-024-2	$ 3,893.72	143-061-006-1	$ 35.00	143-083-004-0	$ 35.00	143-101-002-2	$ 35.00	143-114-003-5	$ 35.00	143-130-003-5	$ 24.50		
143-030-028-3	$ 1,052.10	143-061-007-9	$ 35.00	143-083-005-7	$ 35.00	143-101-003-0	$ 35.00	143-114-004-3	$ 35.00	143-130-004-3	$ 24.50		
143-030-030-9	$ 59.50	143-062-001-1	$ 35.00	143-083-006-5	$ 35.00	143-101-004-8	$ 35.00	143-114-005-0	$ 35.00	143-130-005-0	$ 24.50		
143-040-031-5	$ 5,245.80	143-062-002-9	$ 35.00	143-083-007-3	$ 35.00	143-101-005-5	$ 35.00	143-114-006-8	$ 35.00	143-130-006-8	$ 24.50		
143-040-043-0	$ 1,893.78	143-062-003-7	$ 35.00	143-083-008-1	$ 35.00	143-102-001-3	$ 35.00	143-114-007-6	$ 35.00	143-130-007-6	$ 24.50		
143-040-044-8	$ 1,058.40	143-062-004-5	$ 35.00	143-083-009-9	$ 35.00	143-102-002-1	$ 35.00	143-114-008-4	$ 35.00	143-130-008-4	$ 24.50		
143-040-063-8	$ 887.04	143-062-007-8	$ 35.00	143-083-010-7	$ 35.00	143-102-003-9	$ 35.00	143-114-009-2	$ 35.00	143-130-009-2	$ 24.50		
143-040-072-9	$ 1,856.30	143-063-001-0	$ 35.00	143-083-011-5	$ 35.00	143-102-004-7	$ 35.00	143-114-010-0	$ 35.00	143-130-012-6	$ 24.50		
143-040-077-8	$ 5,183.64	143-063-002-8	$ 35.00	143-083-012-3	$ 35.00	143-102-005-4	$ 35.00	143-114-011-8	$ 35.00	143-130-017-5	$ 24.50		
143-040-078-6	$ 1,890.94	143-063-003-6	$ 35.00	143-083-013-1	$ 35.00	143-102-006-2	$ 35.00	143-114-012-6	$ 35.00	143-130-018-3	$ 24.50		
143-040-079-4	$ 1,356.08	143-063-004-4	$ 35.00	143-083-014-9	$ 35.00	143-102-007-0	$ 35.00	143-114-013-4	$ 35.00	143-130-019-1	$ 24.50		
143-040-081-0	$ 198.20	143-063-005-1	$ 35.00	143-083-015-6	$ 35.00	143-103-001-2	$ 35.00	143-114-014-2	$ 35.00	143-130-020-9	$ 24.50		
143-040-087-7	$ 2,456.38	143-064-001-9	$ 35.00	143-083-016-4	$ 35.00	143-103-002-0	$ 35.00	143-114-015-9	$ 35.00	143-130-021-7	$ 24.50		
143-040-089-3	$ 1,612.80	143-064-002-7	$ 35.00	143-083-017-2	$ 35.00	143-103-003-8	$ 35.00	143-114-016-7	$ 35.00	143-130-022-5	$ 24.50		
143-040-090-1	$ 1,886.86	143-064-003-5	$ 35.00	143-083-018-0	$ 35.00	143-103-004-6	$ 35.00	143-114-017-5	$ 35.00	143-130-023-3	$ 24.50		
143-040-091-9	$ 1,718.32	143-064-004-3	$ 35.00	143-083-019-8	$ 35.00	143-103-005-3	$ 35.00	143-114-018-3	$ 35.00	143-130-024-1	$ 24.50		
143-040-092-7	$ 945.00	143-064-005-0	$ 35.00	143-083-020-6	$ 35.00	143-103-006-1	$ 35.00	143-114-019-1	$ 35.00	143-140-001-7	$ 24.50		
143-040-093-5	$ 2,658.60	143-064-006-8	$ 35.00	143-083-021-4	$ 35.00	143-103-007-9	$ 35.00	143-114-020-9	$ 35.00	143-140-002-5	$ 24.50		
143-040-094-3	$ 992.26	143-064-007-6	$ 35.00	143-091-001-6	$ 35.00	143-103-008-7	$ 35.00	143-114-021-7	$ 35.00	143-140-004-1	$ 234.36		
143-040-099-2	$ 4,643.10	143-064-008-4	$ 35.00	143-091-002-4	$ 35.00	143-103-009-5	$ 35.00	143-114-022-5	$ 35.00	143-140-005-8	$ 164.12		

Assessor Parcel Book 144 proposed Storm Water fees for 2016/2017

144-021-001-9	$ 24.50	144-021-058-9	$ 24.50	144-030-079-4	$ 24.50	144-090-031-2	$ 24.50	144-100-055-9	$ 24.50	144-110-048-2	$ 24.50	144-120-030-8	$ 24.50	144-120-091-0	$ 24.50	144-132-030-4	$ 24.50
144-021-002-7	$ 24.50	144-021-059-7	$ 24.50	144-030-080-2	$ 24.50	144-090-032-0	$ 24.50	144-100-056-7	$ 24.50	144-110-049-0	$ 24.50	144-120-031-6	$ 24.50	144-120-092-8	$ 24.50	144-132-031-2	$ 24.50
144-021-003-5	$ 24.50	144-021-060-5	$ 24.50	144-030-081-0	$ 24.50	144-090-033-8	$ 24.50	144-100-057-5	$ 24.50	144-110-050-8	$ 24.50	144-120-032-4	$ 24.50	144-120-093-6	$ 24.50	144-132-032-0	$ 24.50
144-021-004-3	$ 24.50	144-021-061-3	$ 24.50	144-030-082-8	$ 24.50	144-100-001-3	$ 24.50	144-100-058-3	$ 24.50	144-110-051-6	$ 24.50	144-120-033-2	$ 24.50	144-120-094-4	$ 24.50	144-132-033-8	$ 24.50
144-021-005-0	$ 24.50	144-021-062-1	$ 24.50	144-030-083-6	$ 24.50	144-100-002-1	$ 24.50	144-100-059-1	$ 24.50	144-110-052-4	$ 24.50	144-120-034-0	$ 24.50	144-120-098-5	$ 24.50	144-132-034-6	$ 24.50
144-021-006-8	$ 24.50	144-021-063-9	$ 24.50	144-030-084-4	$ 24.50	144-100-003-9	$ 24.50	144-100-060-9	$ 24.50	144-110-053-2	$ 24.50	144-120-035-7	$ 24.50	144-120-099-3	$ 24.50	144-132-035-3	$ 24.50
144-021-007-6	$ 24.50	144-021-064-7	$ 24.50	144-030-085-1	$ 24.50	144-100-004-7	$ 24.50	144-100-061-7	$ 24.50	144-110-054-0	$ 24.50	144-120-036-5	$ 24.50	144-120-100-9	$ 24.50	144-132-036-1	$ 24.50
144-021-008-4	$ 24.50	144-021-065-4	$ 24.50	144-030-086-9	$ 24.50	144-100-005-4	$ 24.50	144-100-062-5	$ 24.50	144-110-055-7	$ 24.50	144-120-037-3	$ 24.50	144-120-101-7	$ 24.50	144-132-037-9	$ 24.50
144-021-009-2	$ 24.50	144-021-066-2	$ 24.50	144-030-087-7	$ 24.50	144-100-006-2	$ 24.50	144-100-063-3	$ 24.50	144-110-056-5	$ 24.50	144-120-038-1	$ 24.50	144-120-102-5	$ 24.50	144-132-038-7	$ 24.50
144-021-010-0	$ 24.50	144-021-067-0	$ 24.50	144-030-088-5	$ 35.00	144-100-007-0	$ 24.50	144-100-064-1	$ 24.50	144-110-057-3	$ 24.50	144-120-039-9	$ 24.50	144-120-103-3	$ 24.50	144-132-039-5	$ 24.50
144-021-011-8	$ 24.50	144-021-068-8	$ 24.50	144-030-089-3	$ 24.50	144-100-008-8	$ 24.50	144-110-001-1	$ 24.50	144-110-058-1	$ 24.50	144-120-040-7	$ 24.50	144-120-104-1	$ 24.50	144-132-040-3	$ 24.50
144-021-012-6	$ 24.50	144-021-069-6	$ 24.50	144-030-090-1	$ 24.50	144-100-009-6	$ 24.50	144-110-002-9	$ 24.50	144-110-059-9	$ 24.50	144-120-041-5	$ 24.50	144-120-105-8	$ 24.50	144-132-041-1	$ 24.50
144-021-013-4	$ 24.50	144-021-070-4	$ 24.50	144-030-091-9	$ 24.50	144-100-010-4	$ 24.50	144-110-003-7	$ 24.50	144-110-060-7	$ 24.50	144-120-042-3	$ 24.50	144-120-106-6	$ 24.50	144-132-042-9	$ 24.50
144-021-014-2	$ 24.50	144-021-071-2	$ 24.50	144-030-092-7	$ 24.50	144-100-011-2	$ 24.50	144-110-004-5	$ 24.50	144-110-061-5	$ 24.50	144-120-043-1	$ 24.50	144-120-107-4	$ 24.50	144-132-043-7	$ 24.50
144-021-015-9	$ 24.50	144-021-072-0	$ 24.50	144-030-093-5	$ 24.50	144-100-012-0	$ 24.50	144-110-005-2	$ 24.50	144-110-062-3	$ 24.50	144-120-044-9	$ 24.50	144-120-108-2	$ 24.50	144-132-045-2	$ 24.50
144-021-016-7	$ 24.50	144-021-073-8	$ 24.50	144-030-094-3	$ 24.50	144-100-013-8	$ 24.50	144-110-006-0	$ 24.50	144-110-063-1	$ 24.50	144-120-045-6	$ 24.50	144-120-109-0	$ 24.50	144-132-046-0	$ 24.50
144-021-017-5	$ 24.50	144-021-074-6	$ 24.50	144-060-031-8	$ 4,508.00	144-100-014-6	$ 24.50	144-110-007-8	$ 24.50	144-110-064-9	$ 24.50	144-120-046-4	$ 24.50	144-120-110-8	$ 24.50	144-132-047-8	$ 24.50
144-021-018-3	$ 24.50	144-021-075-3	$ 24.50	144-060-032-6	$ 612.50	144-100-015-3	$ 24.50	144-110-008-6	$ 24.50	144-110-065-6	$ 24.50	144-120-047-2	$ 24.50	144-120-111-6	$ 24.50	144-132-048-6	$ 24.50
144-021-019-1	$ 24.50	144-021-076-1	$ 24.50	144-060-033-4	$ 612.50	144-100-016-1	$ 24.50	144-110-009-4	$ 24.50	144-110-066-4	$ 24.50	144-120-048-0	$ 24.50	144-120-112-4	$ 24.50	144-132-049-4	$ 24.50
144-021-020-9	$ 24.50	144-030-025-7	$ 49.00	144-060-034-2	$ 612.50	144-100-017-9	$ 24.50	144-110-010-2	$ 24.50	144-110-067-2	$ 24.50	144-120-049-8	$ 24.50	144-120-113-2	$ 24.50	144-132-050-2	$ 24.50
144-021-021-7	$ 24.50	144-030-026-5	$ 49.00	144-070-004-3	$ 231.00	144-100-018-7	$ 24.50	144-110-011-0	$ 24.50	144-110-068-0	$ 24.50	144-120-054-8	$ 24.50	144-120-114-0	$ 24.50	144-132-052-8	$ 24.50
144-021-022-5	$ 24.50	144-030-027-3	$ 49.00	144-070-005-0	$ 202.24	144-100-019-5	$ 24.50	144-110-012-8	$ 24.50	144-110-069-8	$ 24.50	144-120-055-5	$ 24.50	144-120-115-7	$ 24.50	144-132-053-6	$ 24.50
144-021-023-3	$ 24.50	144-030-030-7	$ 49.00	144-070-010-0	$ 133.56	144-100-020-3	$ 24.50	144-110-013-6	$ 24.50	144-110-070-6	$ 24.50	144-120-056-3	$ 24.50	144-120-116-5	$ 24.50	144-132-054-4	$ 24.50
144-021-024-1	$ 24.50	144-030-032-3	$ 49.00	144-070-011-8	$ 370.76	144-100-021-1	$ 24.50	144-110-014-4	$ 24.50	144-110-071-4	$ 24.50	144-120-057-1	$ 24.50	144-120-117-3	$ 24.50	144-132-055-1	$ 24.50
144-021-025-8	$ 24.50	144-030-033-1	$ 49.00	144-081-007-3	$ 92.90	144-100-022-9	$ 24.50	144-110-015-1	$ 24.50	144-110-072-2	$ 24.50	144-120-058-9	$ 24.50	144-131-002-4	$ 24.50	144-132-056-9	$ 24.50
144-021-026-6	$ 24.50	144-030-035-6	$ 49.00	144-082-004-9	$ 43.82	144-100-023-7	$ 24.50	144-110-016-9	$ 24.50	144-110-073-0	$ 24.50	144-120-059-7	$ 24.50	144-131-003-2	$ 24.50	144-132-057-7	$ 24.50
144-021-027-4	$ 24.50	144-030-036-4	$ 49.00	144-082-006-4	$ 35.22	144-100-024-5	$ 24.50	144-110-017-7	$ 24.50	144-110-074-8	$ 24.50	144-120-060-5	$ 24.50	144-131-004-0	$ 24.50	144-132-058-5	$ 24.50
144-021-028-2	$ 24.50	144-030-037-2	$ 35.00	144-082-011-4	$ 24.50	144-100-025-2	$ 24.50	144-110-018-5	$ 24.50	144-110-075-5	$ 24.50	144-120-061-3	$ 24.50	144-131-005-7	$ 24.50	144-132-059-3	$ 24.50
144-021-029-0	$ 24.50	144-030-038-0	$ 24.50	144-082-013-0	$ 106.64	144-100-026-0	$ 24.50	144-110-019-3	$ 24.50	144-120-001-9	$ 24.50	144-120-062-1	$ 24.50	144-131-006-5	$ 24.50	144-132-060-1	$ 24.50
144-021-030-8	$ 24.50	144-030-040-6	$ 24.50	144-090-001-5	$ 24.50	144-100-027-8	$ 24.50	144-110-020-1	$ 24.50	144-120-002-7	$ 24.50	144-120-063-9	$ 24.50	144-131-007-3	$ 24.50	144-132-061-9	$ 24.50
144-021-031-6	$ 24.50	144-030-041-4	$ 24.50	144-090-002-3	$ 24.50	144-100-028-6	$ 24.50	144-110-021-9	$ 24.50	144-120-003-5	$ 24.50	144-120-064-7	$ 24.50	144-131-008-1	$ 24.50	144-132-062-7	$ 24.50
144-021-032-4	$ 24.50	144-030-043-0	$ 24.50	144-090-003-1	$ 24.50	144-100-029-4	$ 24.50	144-110-022-7	$ 24.50	144-120-004-3	$ 24.50	144-120-065-4	$ 24.50	144-131-009-9	$ 24.50	144-132-063-5	$ 24.50
144-021-033-2	$ 24.50	144-030-044-8	$ 24.50	144-090-004-9	$ 24.50	144-100-030-2	$ 24.50	144-110-023-5	$ 24.50	144-120-005-0	$ 24.50	144-120-066-2	$ 24.50	144-132-002-3	$ 24.50	144-132-064-3	$ 24.50
144-021-034-0	$ 24.50	144-030-051-3	$ 24.50	144-090-005-6	$ 24.50	144-100-031-0	$ 24.50	144-110-024-3	$ 24.50	144-120-006-8	$ 24.50	144-120-067-0	$ 24.50	144-132-003-1	$ 24.50	144-132-065-0	$ 24.50
144-021-035-7	$ 24.50	144-030-052-1	$ 24.50	144-090-006-4	$ 24.50	144-100-032-8	$ 24.50	144-110-025-0	$ 24.50	144-120-007-6	$ 24.50	144-120-068-8	$ 24.50	144-132-004-9	$ 24.50	144-132-066-8	$ 24.50
144-021-036-5	$ 24.50	144-030-055-4	$ 24.50	144-090-007-2	$ 24.50	144-100-033-6	$ 24.50	144-110-026-8	$ 24.50	144-120-008-4	$ 24.50	144-120-069-6	$ 24.50	144-132-005-6	$ 24.50	144-132-067-6	$ 24.50
144-021-037-3	$ 24.50	144-030-056-2	$ 24.50	144-090-008-0	$ 24.50	144-100-034-4	$ 24.50	144-110-027-6	$ 24.50	144-120-009-2	$ 24.50	144-120-070-4	$ 24.50	144-132-006-4	$ 24.50	144-132-068-4	$ 24.50
144-021-038-1	$ 24.50	144-030-058-8	$ 24.50	144-090-009-8	$ 24.50	144-100-035-1	$ 24.50	144-110-028-4	$ 24.50	144-120-010-0	$ 24.50	144-120-071-2	$ 24.50	144-132-007-2	$ 24.50	144-132-069-2	$ 24.50
144-021-039-9	$ 24.50	144-030-059-6	$ 24.50	144-090-010-6	$ 24.50	144-100-036-9	$ 24.50	144-110-029-2	$ 24.50	144-120-011-8	$ 24.50	144-120-072-0	$ 24.50	144-132-008-0	$ 24.50	144-132-070-0	$ 24.50
144-021-040-7	$ 24.50	144-030-060-4	$ 24.50	144-090-011-4	$ 24.50	144-100-037-7	$ 24.50	144-110-030-0	$ 24.50	144-120-012-6	$ 24.50	144-120-073-8	$ 24.50	144-132-009-8	$ 24.50	144-132-071-8	$ 24.50
144-021-041-5	$ 24.50	144-030-061-2	$ 24.50	144-090-012-2	$ 24.50	144-100-038-5	$ 24.50	144-110-031-8	$ 24.50	144-120-013-4	$ 24.50	144-120-074-6	$ 24.50	144-132-010-6	$ 24.50	144-132-072-6	$ 24.50
144-021-042-3	$ 24.50	144-030-062-0	$ 24.50	144-090-013-0	$ 24.50	144-100-039-3	$ 24.50	144-110-032-6	$ 24.50	144-120-014-2	$ 24.50	144-120-075-3	$ 24.50	144-132-011-4	$ 24.50	144-132-073-4	$ 24.50
144-021-043-1	$ 24.50	144-030-063-8	$ 24.50	144-090-014-8	$ 24.50	144-100-040-1	$ 24.50	144-110-033-4	$ 24.50	144-120-015-9	$ 24.50	144-120-076-1	$ 24.50	144-132-012-2	$ 24.50	144-132-074-2	$ 24.50
144-021-044-9	$ 24.50	144-030-064-6	$ 24.50	144-090-015-5	$ 24.50	144-100-041-9	$ 24.50	144-110-034-2	$ 24.50	144-120-016-7	$ 24.50	144-120-077-9	$ 24.50	144-132-013-0	$ 24.50	144-132-075-9	$ 24.50
144-021-045-6	$ 24.50	144-030-065-3	$ 24.50	144-090-016-3	$ 24.50	144-100-042-7	$ 24.50	144-110-035-9	$ 24.50	144-120-017-5	$ 24.50	144-120-078-7	$ 24.50	144-132-014-8	$ 24.50	144-132-076-7	$ 24.50
144-021-046-4	$ 24.50	144-030-067-9	$ 24.50	144-090-017-1	$ 24.50	144-100-043-5	$ 24.50	144-110-036-7	$ 24.50	144-120-018-3	$ 24.50	144-120-079-5	$ 24.50	144-132-015-5	$ 24.50	144-132-077-5	$ 24.50
144-021-047-2	$ 24.50	144-030-068-7	$ 24.50	144-090-018-9	$ 24.50	144-100-044-3	$ 24.50	144-110-037-5	$ 24.50	144-120-019-1	$ 24.50	144-120-080-3	$ 24.50	144-132-016-3	$ 24.50	144-132-078-3	$ 24.50
144-021-048-0	$ 24.50	144-030-069-5	$ 24.50	144-090-019-7	$ 24.50	144-100-045-0	$ 24.50	144-110-038-3	$ 24.50	144-120-020-9	$ 24.50	144-120-081-1	$ 24.50	144-132-017-1	$ 24.50	144-132-079-1	$ 24.50
144-021-049-8	$ 24.50	144-030-070-3	$ 24.50	144-090-022-1	$ 24.50	144-100-046-8	$ 24.50	144-110-039-1	$ 24.50	144-120-021-7	$ 24.50	144-120-082-9	$ 24.50	144-132-018-9	$ 24.50	144-132-080-9	$ 24.50
144-021-050-6	$ 24.50	144-030-071-1	$ 35.00	144-090-023-9	$ 35.00	144-100-047-6	$ 24.50	144-110-040-9	$ 24.50	144-120-022-5	$ 24.50	144-120-083-7	$ 24.50	144-132-019-7	$ 24.50	144-132-081-7	$ 24.50
144-021-051-4	$ 24.50	144-030-072-9	$ 35.00	144-090-024-7	$ 24.50	144-100-048-4	$ 24.50	144-110-041-7	$ 24.50	144-120-023-3	$ 24.50	144-120-084-5	$ 24.50	144-132-020-5	$ 24.50	144-132-082-5	$ 24.50
144-021-052-2	$ 24.50	144-030-073-7	$ 24.50	144-090-025-4	$ 24.50	144-100-049-2	$ 24.50	144-110-042-5	$ 24.50	144-120-024-1	$ 24.50	144-120-085-2	$ 24.50	144-132-021-3	$ 24.50	144-132-083-3	$ 24.50
144-021-053-0	$ 24.50	144-030-074-5	$ 24.50	144-090-026-2	$ 24.50	144-100-050-0	$ 24.50	144-110-043-3	$ 24.50	144-120-025-8	$ 24.50	144-120-086-0	$ 24.50	144-132-023-9	$ 24.50	144-132-084-1	$ 24.50
144-021-054-8	$ 24.50	144-030-075-2	$ 24.50	144-090-027-0	$ 24.50	144-100-051-8	$ 24.50	144-110-044-1	$ 24.50	144-120-026-6	$ 24.50	144-120-087-8	$ 24.50	144-132-024-7	$ 24.50	144-132-085-8	$ 24.50
144-021-055-5	$ 24.50	144-030-076-0	$ 24.50	144-090-028-8	$ 24.50	144-100-052-6	$ 24.50	144-110-045-8	$ 24.50	144-120-027-4	$ 24.50	144-120-088-6	$ 24.50	144-132-025-4	$ 24.50	144-132-086-6	$ 24.50
144-021-056-3	$ 24.50	144-030-077-8	$ 24.50	144-090-029-6	$ 24.50	144-100-053-4	$ 24.50	144-110-046-6	$ 24.50	144-120-028-2	$ 24.50	144-120-089-4	$ 24.50	144-132-026-2	$ 24.50	144-132-087-4	$ 24.50
144-021-057-1	$ 24.50	144-030-078-6	$ 35.00	144-090-030-4	$ 24.50	144-100-054-2	$ 24.50	144-110-047-4	$ 24.50	144-120-029-0	$ 24.50	144-120-090-2	$ 24.50	144-132-027-0	$ 24.50	144-132-088-2	$ 24.50

Assessor Parcel Book 144 proposed Storm Water fees for 2016/2017

144-132-089-0	$ 24.50	144-140-058-5	$ 24.50	144-151-003-7	$ 24.50	144-151-060-7	$ 24.50	144-151-117-5	$ 24.50	144-151-174-6	$ 24.50	144-161-047-2	$ 24.50	144-170-014-1	$ 24.50	144-180-001-6	$ 24.50
144-132-090-8	$ 24.50	144-140-059-3	$ 24.50	144-151-004-5	$ 24.50	144-151-061-5	$ 24.50	144-151-118-3	$ 24.50	144-151-175-3	$ 24.50	144-161-048-0	$ 24.50	144-170-015-8	$ 24.50	144-180-002-4	$ 24.50
144-132-091-6	$ 24.50	144-140-060-1	$ 24.50	144-151-005-2	$ 24.50	144-151-062-3	$ 24.50	144-151-119-1	$ 24.50	144-151-176-1	$ 24.50	144-161-049-8	$ 24.50	144-170-016-6	$ 24.50	144-180-003-2	$ 24.50
144-140-001-5	$ 24.50	144-140-061-9	$ 24.50	144-151-006-0	$ 24.50	144-151-063-1	$ 24.50	144-151-120-9	$ 24.50	144-151-177-9	$ 24.50	144-161-050-6	$ 24.50	144-170-017-4	$ 24.50	144-180-004-0	$ 24.50
144-140-002-3	$ 24.50	144-140-062-7	$ 24.50	144-151-007-8	$ 24.50	144-151-064-9	$ 24.50	144-151-121-7	$ 24.50	144-151-178-7	$ 24.50	144-161-051-4	$ 24.50	144-170-018-2	$ 24.50	144-180-005-7	$ 24.50
144-140-003-1	$ 24.50	144-140-063-5	$ 24.50	144-151-008-6	$ 24.50	144-151-065-6	$ 24.50	144-151-122-5	$ 24.50	144-151-179-5	$ 24.50	144-161-052-2	$ 24.50	144-170-019-0	$ 24.50	144-180-006-5	$ 24.50
144-140-004-9	$ 24.50	144-140-066-8	$ 24.50	144-151-009-4	$ 24.50	144-151-066-4	$ 24.50	144-151-123-3	$ 24.50	144-151-180-3	$ 24.50	144-161-053-0	$ 24.50	144-170-020-8	$ 24.50	144-180-007-3	$ 24.50
144-140-005-6	$ 24.50	144-140-067-6	$ 24.50	144-151-010-2	$ 24.50	144-151-067-2	$ 24.50	144-151-124-1	$ 24.50	144-151-181-1	$ 24.50	144-161-054-8	$ 24.50	144-170-021-6	$ 24.50	144-180-008-1	$ 24.50
144-140-006-4	$ 24.50	144-140-068-4	$ 24.50	144-151-011-0	$ 24.50	144-151-068-0	$ 24.50	144-151-125-8	$ 24.50	144-151-182-9	$ 24.50	144-161-055-5	$ 24.50	144-170-022-4	$ 24.50	144-180-009-9	$ 24.50
144-140-007-2	$ 24.50	144-140-069-2	$ 24.50	144-151-012-8	$ 24.50	144-151-069-8	$ 24.50	144-151-126-6	$ 24.50	144-151-183-7	$ 24.50	144-161-056-3	$ 24.50	144-170-023-2	$ 24.50	144-180-010-7	$ 24.50
144-140-008-0	$ 24.50	144-140-070-0	$ 24.50	144-151-013-6	$ 24.50	144-151-070-6	$ 24.50	144-151-127-4	$ 24.50	144-151-184-5	$ 24.50	144-161-057-1	$ 24.50	144-170-024-0	$ 24.50	144-180-011-5	$ 24.50
144-140-009-8	$ 24.50	144-140-071-8	$ 24.50	144-151-014-4	$ 24.50	144-151-071-4	$ 24.50	144-151-128-2	$ 24.50	144-161-001-9	$ 24.50	144-161-058-9	$ 24.50	144-170-025-7	$ 24.50	144-180-012-3	$ 24.50
144-140-010-6	$ 24.50	144-140-072-6	$ 24.50	144-151-015-1	$ 24.50	144-151-072-2	$ 24.50	144-151-129-0	$ 24.50	144-161-002-7	$ 24.50	144-161-059-7	$ 24.50	144-170-026-5	$ 24.50	144-180-013-1	$ 24.50
144-140-011-4	$ 24.50	144-140-073-4	$ 24.50	144-151-016-9	$ 24.50	144-151-073-0	$ 24.50	144-151-130-8	$ 24.50	144-161-003-5	$ 24.50	144-161-060-5	$ 24.50	144-170-027-3	$ 24.50	144-180-015-6	$ 24.50
144-140-012-2	$ 24.50	144-140-074-2	$ 24.50	144-151-017-7	$ 24.50	144-151-074-8	$ 24.50	144-151-131-6	$ 24.50	144-161-004-3	$ 24.50	144-161-061-3	$ 24.50	144-170-028-1	$ 24.50	144-180-016-4	$ 24.50
144-140-013-0	$ 24.50	144-140-075-9	$ 24.50	144-151-018-5	$ 24.50	144-151-075-5	$ 24.50	144-151-132-4	$ 24.50	144-161-005-0	$ 24.50	144-161-062-1	$ 24.50	144-170-029-9	$ 24.50	144-180-017-2	$ 24.50
144-140-014-8	$ 24.50	144-140-076-7	$ 24.50	144-151-019-3	$ 24.50	144-151-076-3	$ 24.50	144-151-133-2	$ 24.50	144-161-006-8	$ 24.50	144-161-063-9	$ 24.50	144-170-030-7	$ 24.50	144-180-018-0	$ 24.50
144-140-015-5	$ 24.50	144-140-077-5	$ 24.50	144-151-020-1	$ 24.50	144-151-077-1	$ 24.50	144-151-134-0	$ 24.50	144-161-007-6	$ 24.50	144-161-064-7	$ 24.50	144-170-031-5	$ 24.50	144-180-019-8	$ 24.50
144-140-016-3	$ 24.50	144-140-078-3	$ 24.50	144-151-021-9	$ 24.50	144-151-078-9	$ 24.50	144-151-135-7	$ 24.50	144-161-008-4	$ 24.50	144-161-065-4	$ 24.50	144-170-032-3	$ 24.50	144-180-020-6	$ 24.50
144-140-017-1	$ 24.50	144-140-079-1	$ 24.50	144-151-022-7	$ 24.50	144-151-079-7	$ 24.50	144-151-136-5	$ 24.50	144-161-009-2	$ 24.50	144-161-066-2	$ 24.50	144-170-033-1	$ 24.50	144-180-021-4	$ 24.50
144-140-018-9	$ 24.50	144-140-080-9	$ 24.50	144-151-023-5	$ 24.50	144-151-080-5	$ 24.50	144-151-137-3	$ 24.50	144-161-010-0	$ 24.50	144-161-067-0	$ 24.50	144-170-034-9	$ 24.50	144-180-022-2	$ 24.50
144-140-022-1	$ 24.50	144-140-081-7	$ 24.50	144-151-024-3	$ 24.50	144-151-081-3	$ 24.50	144-151-138-1	$ 24.50	144-161-011-8	$ 24.50	144-161-068-8	$ 24.50	144-170-035-6	$ 24.50	144-180-024-8	$ 24.50
144-140-023-9	$ 24.50	144-140-082-5	$ 24.50	144-151-025-0	$ 24.50	144-151-082-1	$ 24.50	144-151-139-9	$ 24.50	144-161-012-6	$ 24.50	144-161-069-6	$ 24.50	144-170-036-4	$ 24.50	144-180-025-5	$ 24.50
144-140-024-7	$ 24.50	144-140-083-3	$ 24.50	144-151-026-8	$ 24.50	144-151-083-9	$ 24.50	144-151-140-7	$ 24.50	144-161-013-4	$ 24.50	144-161-070-4	$ 24.50	144-170-037-2	$ 24.50	144-180-027-1	$ 24.50
144-140-025-4	$ 24.50	144-140-084-1	$ 24.50	144-151-027-6	$ 24.50	144-151-084-7	$ 24.50	144-151-141-5	$ 24.50	144-161-014-2	$ 24.50	144-161-071-2	$ 24.50	144-170-038-0	$ 24.50	144-180-028-9	$ 24.50
144-140-026-2	$ 24.50	144-140-085-8	$ 24.50	144-151-028-4	$ 24.50	144-151-085-4	$ 24.50	144-151-142-3	$ 24.50	144-161-015-9	$ 24.50	144-161-072-0	$ 24.50	144-170-039-8	$ 24.50	144-180-029-7	$ 24.50
144-140-027-0	$ 24.50	144-140-086-6	$ 24.50	144-151-029-2	$ 24.50	144-151-086-2	$ 24.50	144-151-143-1	$ 24.50	144-161-016-7	$ 24.50	144-161-073-8	$ 24.50	144-170-040-6	$ 24.50	144-180-030-5	$ 24.50
144-140-028-8	$ 24.50	144-140-087-4	$ 24.50	144-151-030-0	$ 24.50	144-151-087-0	$ 24.50	144-151-144-9	$ 24.50	144-161-017-5	$ 24.50	144-161-074-6	$ 24.50	144-170-041-4	$ 24.50	144-180-031-3	$ 24.50
144-140-029-6	$ 24.50	144-140-088-2	$ 24.50	144-151-031-8	$ 24.50	144-151-088-8	$ 24.50	144-151-145-6	$ 24.50	144-161-018-3	$ 24.50	144-161-075-3	$ 24.50	144-170-042-2	$ 24.50	144-180-033-9	$ 24.50
144-140-030-4	$ 24.50	144-140-089-0	$ 24.50	144-151-032-6	$ 24.50	144-151-089-6	$ 24.50	144-151-146-4	$ 24.50	144-161-019-1	$ 24.50	144-162-001-8	$ 24.50	144-170-043-0	$ 24.50	144-180-034-7	$ 24.50
144-140-031-2	$ 24.50	144-140-090-8	$ 24.50	144-151-033-4	$ 24.50	144-151-090-4	$ 24.50	144-151-147-2	$ 24.50	144-161-020-9	$ 24.50	144-162-002-6	$ 24.50	144-170-044-8	$ 24.50	144-180-035-4	$ 24.50
144-140-032-0	$ 24.50	144-140-091-6	$ 24.50	144-151-034-2	$ 24.50	144-151-091-2	$ 24.50	144-151-148-0	$ 24.50	144-161-021-7	$ 24.50	144-162-003-4	$ 24.50	144-170-045-5	$ 24.50	144-180-036-2	$ 24.50
144-140-033-8	$ 24.50	144-140-092-4	$ 24.50	144-151-035-9	$ 24.50	144-151-092-0	$ 24.50	144-151-149-8	$ 24.50	144-161-022-5	$ 24.50	144-162-004-2	$ 24.50	144-170-046-3	$ 24.50	144-180-037-0	$ 24.50
144-140-034-6	$ 24.50	144-140-093-2	$ 24.50	144-151-036-7	$ 24.50	144-151-093-8	$ 24.50	144-151-150-6	$ 24.50	144-161-023-3	$ 24.50	144-162-005-9	$ 24.50	144-170-047-1	$ 24.50	144-180-038-8	$ 24.50
144-140-035-3	$ 24.50	144-140-094-0	$ 24.50	144-151-037-5	$ 24.50	144-151-094-6	$ 24.50	144-151-151-4	$ 24.50	144-161-024-1	$ 24.50	144-162-006-7	$ 24.50	144-170-048-9	$ 24.50	144-180-039-6	$ 24.50
144-140-036-1	$ 24.50	144-140-095-7	$ 24.50	144-151-038-3	$ 24.50	144-151-095-3	$ 24.50	144-151-152-2	$ 24.50	144-161-025-8	$ 24.50	144-162-007-5	$ 24.50	144-170-049-7	$ 24.50	144-180-040-4	$ 24.50
144-140-037-9	$ 24.50	144-140-096-5	$ 24.50	144-151-039-1	$ 24.50	144-151-096-1	$ 24.50	144-151-153-0	$ 24.50	144-161-026-6	$ 24.50	144-162-008-3	$ 24.50	144-170-050-5	$ 24.50	144-180-041-2	$ 24.50
144-140-038-7	$ 24.50	144-140-097-3	$ 24.50	144-151-040-9	$ 24.50	144-151-097-9	$ 24.50	144-151-154-8	$ 24.50	144-161-027-4	$ 24.50	144-162-009-1	$ 24.50	144-170-051-3	$ 24.50	144-180-042-0	$ 24.50
144-140-039-5	$ 24.50	144-140-098-1	$ 24.50	144-151-041-7	$ 24.50	144-151-098-7	$ 24.50	144-151-155-5	$ 24.50	144-161-028-2	$ 24.50	144-162-010-9	$ 24.50	144-170-052-1	$ 24.50	144-180-043-8	$ 24.50
144-140-040-3	$ 24.50	144-140-099-9	$ 24.50	144-151-042-5	$ 24.50	144-151-099-5	$ 24.50	144-151-156-3	$ 24.50	144-161-029-0	$ 24.50	144-162-011-7	$ 24.50	144-170-053-9	$ 24.50	144-180-044-6	$ 24.50
144-140-041-1	$ 24.50	144-140-100-5	$ 24.50	144-151-043-3	$ 24.50	144-151-100-1	$ 24.50	144-151-157-1	$ 24.50	144-161-030-8	$ 24.50	144-162-012-5	$ 24.50	144-170-054-7	$ 24.50	144-180-045-3	$ 24.50
144-140-042-9	$ 24.50	144-140-101-3	$ 24.50	144-151-044-1	$ 24.50	144-151-101-9	$ 24.50	144-151-158-9	$ 24.50	144-161-031-6	$ 24.50	144-162-013-3	$ 24.50	144-170-055-4	$ 24.50	144-180-046-1	$ 24.50
144-140-043-7	$ 24.50	144-140-102-1	$ 24.50	144-151-045-8	$ 24.50	144-151-102-7	$ 24.50	144-151-159-7	$ 24.50	144-161-032-4	$ 24.50	144-162-014-1	$ 24.50	144-170-056-2	$ 24.50	144-180-047-9	$ 24.50
144-140-044-5	$ 24.50	144-140-103-9	$ 24.50	144-151-046-6	$ 24.50	144-151-103-5	$ 24.50	144-151-160-5	$ 24.50	144-161-033-2	$ 24.50	144-162-015-8	$ 24.50	144-170-057-0	$ 24.50	144-180-048-7	$ 24.50
144-140-045-2	$ 24.50	144-140-104-7	$ 24.50	144-151-047-4	$ 24.50	144-151-104-3	$ 24.50	144-151-161-3	$ 24.50	144-161-034-0	$ 24.50	144-162-016-6	$ 24.50	144-170-058-8	$ 24.50	144-180-049-5	$ 24.50
144-140-046-0	$ 24.50	144-140-105-4	$ 24.50	144-151-048-2	$ 24.50	144-151-105-0	$ 24.50	144-151-162-1	$ 24.50	144-161-035-7	$ 24.50	144-170-002-6	$ 24.50	144-170-059-6	$ 24.50	144-180-050-3	$ 24.50
144-140-047-8	$ 24.50	144-140-106-2	$ 24.50	144-151-049-0	$ 24.50	144-151-106-8	$ 24.50	144-151-163-9	$ 24.50	144-161-036-5	$ 24.50	144-170-003-4	$ 24.50	144-170-060-4	$ 24.50	144-180-051-1	$ 24.50
144-140-048-6	$ 24.50	144-140-107-0	$ 24.50	144-151-050-8	$ 24.50	144-151-107-6	$ 24.50	144-151-164-7	$ 24.50	144-161-037-3	$ 24.50	144-170-004-2	$ 24.50	144-170-061-2	$ 24.50	144-180-052-9	$ 24.50
144-140-049-4	$ 24.50	144-140-108-8	$ 24.50	144-151-051-6	$ 24.50	144-151-108-4	$ 24.50	144-151-165-4	$ 24.50	144-161-038-1	$ 24.50	144-170-005-9	$ 24.50	144-170-062-0	$ 24.50	144-180-053-7	$ 24.50
144-140-050-2	$ 24.50	144-140-109-6	$ 24.50	144-151-052-4	$ 24.50	144-151-109-2	$ 24.50	144-151-166-2	$ 24.50	144-161-039-9	$ 24.50	144-170-006-7	$ 24.50	144-170-063-8	$ 24.50	144-180-054-5	$ 24.50
144-140-051-0	$ 24.50	144-140-110-4	$ 24.50	144-151-053-2	$ 24.50	144-151-110-0	$ 24.50	144-151-167-0	$ 24.50	144-161-040-7	$ 24.50	144-170-007-5	$ 24.50	144-170-064-6	$ 24.50	144-180-055-2	$ 24.50
144-140-052-8	$ 24.50	144-140-111-2	$ 24.50	144-151-054-0	$ 24.50	144-151-111-8	$ 24.50	144-151-168-8	$ 24.50	144-161-041-5	$ 24.50	144-170-008-3	$ 24.50	144-170-065-3	$ 24.50	144-180-057-8	$ 24.50
144-140-053-6	$ 24.50	144-140-112-0	$ 24.50	144-151-055-7	$ 24.50	144-151-112-6	$ 24.50	144-151-169-6	$ 24.50	144-161-042-3	$ 24.50	144-170-009-1	$ 24.50	144-170-066-1	$ 24.50	144-180-058-6	$ 24.50
144-140-054-4	$ 24.50	144-140-113-8	$ 24.50	144-151-056-5	$ 24.50	144-151-113-4	$ 24.50	144-151-170-4	$ 24.50	144-161-043-1	$ 24.50	144-170-010-9	$ 24.50	144-170-067-9	$ 24.50	144-180-059-4	$ 24.50
144-140-055-1	$ 24.50	144-140-114-6	$ 24.50	144-151-057-3	$ 24.50	144-151-114-2	$ 24.50	144-151-171-2	$ 24.50	144-161-044-9	$ 24.50	144-170-011-7	$ 24.50	144-170-068-7	$ 24.50	144-180-060-2	$ 24.50
144-140-056-9	$ 24.50	144-151-001-1	$ 24.50	144-151-058-1	$ 24.50	144-151-115-9	$ 24.50	144-151-172-0	$ 24.50	144-161-045-6	$ 24.50	144-170-012-5	$ 24.50	144-170-069-5	$ 24.50	144-180-061-0	$ 24.50
144-140-057-7	$ 24.50	144-151-002-9	$ 24.50	144-151-059-9	$ 24.50	144-151-116-7	$ 24.50	144-151-173-8	$ 24.50	144-161-046-4	$ 24.50	144-170-013-3	$ 24.50	144-170-070-3	$ 24.50	144-180-062-8	$ 24.50

Assessor Parcel Book 144 proposed Storm Water fees for 2016/2017

144-180-063-6	$ 24.50	144-180-129-5	$ 24.50	144-190-044-4	$ 24.50	144-190-101-2	$ 24.50	144-200-014-5	$ 24.50	144-210-041-6	$ 24.50	144-210-098-6	$ 24.50	144-220-050-5	$ 24.50	144-240-032-9	$ 24.50
144-180-064-4	$ 24.50	144-180-130-3	$ 24.50	144-190-045-1	$ 24.50	144-190-102-0	$ 24.50	144-200-015-2	$ 24.50	144-210-042-4	$ 24.50	144-210-099-4	$ 24.50	144-220-051-3	$ 24.50	144-240-033-7	$ 24.50
144-180-065-1	$ 24.50	144-180-131-1	$ 24.50	144-190-046-9	$ 24.50	144-190-103-8	$ 24.50	144-200-016-0	$ 24.50	144-210-043-2	$ 24.50	144-210-100-0	$ 24.50	144-220-052-1	$ 24.50	144-240-034-5	$ 24.50
144-180-066-9	$ 24.50	144-180-132-9	$ 24.50	144-190-047-7	$ 24.50	144-190-104-6	$ 24.50	144-200-017-8	$ 24.50	144-210-044-0	$ 24.50	144-210-101-8	$ 24.50	144-220-053-9	$ 24.50	144-240-035-2	$ 24.50
144-180-067-7	$ 24.50	144-180-133-7	$ 24.50	144-190-048-5	$ 24.50	144-190-105-3	$ 24.50	144-200-018-6	$ 24.50	144-210-045-7	$ 24.50	144-210-102-6	$ 24.50	144-220-054-7	$ 24.50	144-240-036-0	$ 24.50
144-180-068-5	$ 24.50	144-180-134-5	$ 24.50	144-190-049-3	$ 24.50	144-190-106-1	$ 24.50	144-200-019-4	$ 24.50	144-210-046-5	$ 24.50	144-210-109-1	$ 24.50	144-220-055-4	$ 24.50	144-240-037-8	$ 24.50
144-180-069-3	$ 24.50	144-180-135-2	$ 24.50	144-190-050-1	$ 24.50	144-190-107-9	$ 24.50	144-200-020-2	$ 24.50	144-210-047-3	$ 24.50	144-210-110-9	$ 24.50	144-220-056-2	$ 24.50	144-240-038-6	$ 24.50
144-180-071-9	$ 24.50	144-180-136-0	$ 24.50	144-190-051-9	$ 24.50	144-190-108-7	$ 24.50	144-200-021-0	$ 24.50	144-210-048-1	$ 24.50	144-210-116-6	$ 24.50	144-220-057-0	$ 24.50	144-240-039-4	$ 24.50
144-180-072-7	$ 24.50	144-180-137-8	$ 24.50	144-190-052-7	$ 24.50	144-190-109-5	$ 24.50	144-200-022-8	$ 24.50	144-210-049-9	$ 24.50	144-220-001-8	$ 24.50	144-220-058-8	$ 24.50	144-240-040-2	$ 24.50
144-180-073-5	$ 24.50	144-180-138-6	$ 24.50	144-190-053-5	$ 24.50	144-190-110-3	$ 24.50	144-200-023-6	$ 24.50	144-210-050-7	$ 24.50	144-220-002-6	$ 24.50	144-220-059-6	$ 24.50	144-240-041-0	$ 24.50
144-180-074-3	$ 24.50	144-180-139-4	$ 24.50	144-190-054-3	$ 24.50	144-190-111-1	$ 24.50	144-200-024-4	$ 24.50	144-210-051-5	$ 24.50	144-220-003-4	$ 24.50	144-220-060-4	$ 24.50	144-240-042-8	$ 24.50
144-180-075-0	$ 24.50	144-180-140-2	$ 24.50	144-190-055-0	$ 24.50	144-190-112-9	$ 24.50	144-200-025-1	$ 24.50	144-210-052-3	$ 24.50	144-220-004-2	$ 24.50	144-220-061-2	$ 24.50	144-240-043-6	$ 24.50
144-180-076-8	$ 24.50	144-180-141-0	$ 24.50	144-190-056-8	$ 24.50	144-190-113-7	$ 24.50	144-200-026-9	$ 24.50	144-210-053-1	$ 24.50	144-220-005-9	$ 24.50	144-220-062-0	$ 24.50	144-240-044-4	$ 24.50
144-180-078-4	$ 24.50	144-180-142-8	$ 24.50	144-190-057-6	$ 24.50	144-190-114-5	$ 24.50	144-200-027-7	$ 24.50	144-210-054-9	$ 24.50	144-220-006-7	$ 24.50	144-220-063-8	$ 24.50	144-240-045-1	$ 24.50
144-180-079-2	$ 24.50	144-190-001-4	$ 24.50	144-190-058-4	$ 24.50	144-190-115-2	$ 24.50	144-200-028-5	$ 24.50	144-210-055-6	$ 24.50	144-220-007-5	$ 24.50	144-220-064-6	$ 24.50	144-240-046-9	$ 24.50
144-180-080-0	$ 24.50	144-190-002-2	$ 24.50	144-190-059-2	$ 24.50	144-190-116-0	$ 24.50	144-200-029-3	$ 24.50	144-210-056-4	$ 24.50	144-220-008-3	$ 24.50	144-220-065-3	$ 24.50	144-240-047-7	$ 24.50
144-180-082-6	$ 24.50	144-190-003-0	$ 24.50	144-190-060-0	$ 24.50	144-190-117-8	$ 24.50	144-200-030-1	$ 24.50	144-210-057-2	$ 24.50	144-220-009-1	$ 24.50	144-220-066-1	$ 24.50	144-240-048-5	$ 24.50
144-180-083-4	$ 24.50	144-190-004-8	$ 24.50	144-190-061-8	$ 24.50	144-190-118-6	$ 24.50	144-200-031-9	$ 24.50	144-210-058-0	$ 24.50	144-220-010-9	$ 24.50	144-220-067-9	$ 24.50	144-240-051-9	$ 24.50
144-180-085-9	$ 24.50	144-190-005-5	$ 24.50	144-190-062-6	$ 24.50	144-190-119-4	$ 24.50	144-200-032-7	$ 24.50	144-210-059-8	$ 24.50	144-220-011-7	$ 24.50	144-220-068-7	$ 24.50	144-240-052-7	$ 24.50
144-180-086-7	$ 24.50	144-190-006-3	$ 24.50	144-190-063-4	$ 24.50	144-190-120-2	$ 24.50	144-200-033-5	$ 24.50	144-210-060-6	$ 24.50	144-220-012-5	$ 24.50	144-220-069-5	$ 24.50	144-240-053-5	$ 24.50
144-180-087-5	$ 24.50	144-190-007-1	$ 24.50	144-190-064-2	$ 24.50	144-190-121-0	$ 24.50	144-200-034-3	$ 24.50	144-210-061-4	$ 24.50	144-220-013-3	$ 24.50	144-220-070-3	$ 24.50	144-240-054-3	$ 24.50
144-180-088-3	$ 24.50	144-190-008-9	$ 24.50	144-190-065-9	$ 24.50	144-190-122-8	$ 24.50	144-200-035-0	$ 24.50	144-210-062-2	$ 24.50	144-220-014-1	$ 24.50	144-220-071-1	$ 24.50	144-240-055-0	$ 24.50
144-180-090-9	$ 24.50	144-190-009-7	$ 24.50	144-190-066-7	$ 24.50	144-190-123-6	$ 24.50	144-200-036-8	$ 24.50	144-210-063-0	$ 24.50	144-220-015-8	$ 24.50	144-220-072-9	$ 24.50	144-240-056-8	$ 24.50
144-180-091-7	$ 24.50	144-190-010-5	$ 24.50	144-190-067-5	$ 24.50	144-190-124-4	$ 24.50	144-210-001-0	$ 24.50	144-210-064-8	$ 24.50	144-220-016-6	$ 24.50	144-220-073-7	$ 24.50	144-240-057-6	$ 24.50
144-180-092-5	$ 24.50	144-190-011-3	$ 24.50	144-190-068-3	$ 24.50	144-190-125-1	$ 24.50	144-210-002-8	$ 24.50	144-210-065-5	$ 24.50	144-220-017-4	$ 24.50	144-220-074-5	$ 24.50	144-240-058-4	$ 24.50
144-180-094-1	$ 24.50	144-190-012-1	$ 24.50	144-190-069-1	$ 24.50	144-190-126-9	$ 24.50	144-210-003-6	$ 24.50	144-210-066-3	$ 24.50	144-220-018-2	$ 24.50	144-230-001-6	$ 1,882.34	144-240-059-2	$ 24.50
144-180-095-8	$ 24.50	144-190-013-9	$ 24.50	144-190-070-9	$ 24.50	144-190-127-7	$ 24.50	144-210-004-4	$ 24.50	144-210-067-1	$ 24.50	144-220-019-0	$ 24.50	144-240-001-4	$ 24.50	144-240-060-0	$ 24.50
144-180-096-6	$ 24.50	144-190-014-7	$ 24.50	144-190-071-7	$ 24.50	144-190-128-5	$ 24.50	144-210-005-1	$ 24.50	144-210-068-9	$ 24.50	144-220-020-8	$ 24.50	144-240-002-2	$ 24.50	144-240-061-8	$ 24.50
144-180-097-4	$ 24.50	144-190-015-4	$ 24.50	144-190-072-5	$ 24.50	144-190-129-3	$ 24.50	144-210-006-9	$ 24.50	144-210-069-7	$ 24.50	144-220-021-6	$ 24.50	144-240-003-0	$ 24.50	144-240-062-6	$ 24.50
144-180-098-2	$ 24.50	144-190-016-2	$ 24.50	144-190-073-3	$ 24.50	144-190-130-1	$ 24.50	144-210-007-7	$ 24.50	144-210-070-5	$ 24.50	144-220-022-4	$ 24.50	144-240-004-8	$ 24.50	144-240-063-4	$ 24.50
144-180-099-0	$ 24.50	144-190-017-0	$ 24.50	144-190-074-1	$ 24.50	144-190-131-9	$ 24.50	144-210-014-3	$ 24.50	144-210-071-3	$ 24.50	144-220-023-2	$ 24.50	144-240-005-5	$ 24.50	144-240-064-2	$ 24.50
144-180-100-6	$ 24.50	144-190-018-8	$ 24.50	144-190-075-8	$ 24.50	144-190-132-7	$ 24.50	144-210-015-0	$ 24.50	144-210-072-1	$ 24.50	144-220-024-0	$ 24.50	144-240-006-3	$ 24.50	144-240-065-9	$ 24.50
144-180-101-4	$ 24.50	144-190-019-6	$ 24.50	144-190-076-6	$ 24.50	144-190-133-5	$ 24.50	144-210-016-8	$ 24.50	144-210-073-9	$ 24.50	144-220-025-7	$ 24.50	144-240-007-1	$ 24.50	144-240-066-7	$ 24.50
144-180-102-2	$ 24.50	144-190-020-4	$ 24.50	144-190-077-4	$ 24.50	144-190-134-3	$ 24.50	144-210-017-6	$ 24.50	144-210-074-7	$ 24.50	144-220-026-5	$ 24.50	144-240-008-9	$ 24.50	144-240-067-5	$ 24.50
144-180-103-0	$ 24.50	144-190-021-2	$ 24.50	144-190-078-2	$ 24.50	144-190-135-0	$ 24.50	144-210-018-4	$ 24.50	144-210-075-4	$ 24.50	144-220-027-3	$ 24.50	144-240-009-7	$ 24.50	144-240-068-3	$ 24.50
144-180-104-8	$ 24.50	144-190-022-0	$ 24.50	144-190-079-0	$ 24.50	144-190-136-8	$ 24.50	144-210-019-2	$ 24.50	144-210-076-2	$ 24.50	144-220-028-1	$ 24.50	144-240-010-5	$ 24.50	144-240-069-1	$ 24.50
144-180-105-5	$ 24.50	144-190-023-8	$ 24.50	144-190-080-8	$ 24.50	144-190-137-6	$ 24.50	144-210-020-0	$ 24.50	144-210-077-0	$ 24.50	144-220-029-9	$ 24.50	144-240-011-3	$ 24.50	144-240-070-9	$ 24.50
144-180-106-3	$ 24.50	144-190-024-6	$ 24.50	144-190-081-6	$ 24.50	144-190-138-4	$ 24.50	144-210-021-8	$ 24.50	144-210-078-8	$ 24.50	144-220-030-7	$ 24.50	144-240-012-1	$ 24.50	144-240-071-7	$ 24.50
144-180-107-1	$ 24.50	144-190-025-3	$ 24.50	144-190-082-4	$ 24.50	144-190-139-2	$ 24.50	144-210-022-6	$ 24.50	144-210-079-6	$ 24.50	144-220-031-5	$ 24.50	144-240-013-9	$ 24.50	144-240-072-5	$ 24.50
144-180-108-9	$ 24.50	144-190-026-1	$ 24.50	144-190-083-2	$ 24.50	144-190-140-0	$ 24.50	144-210-023-4	$ 24.50	144-210-080-4	$ 24.50	144-220-032-3	$ 24.50	144-240-014-7	$ 24.50	144-240-073-3	$ 24.50
144-180-109-7	$ 24.50	144-190-027-9	$ 24.50	144-190-084-0	$ 24.50	144-190-141-8	$ 24.50	144-210-024-2	$ 24.50	144-210-081-2	$ 24.50	144-220-033-1	$ 24.50	144-240-015-4	$ 24.50	144-240-074-1	$ 24.50
144-180-110-5	$ 24.50	144-190-028-7	$ 24.50	144-190-085-7	$ 24.50	144-190-142-6	$ 24.50	144-210-025-9	$ 24.50	144-210-082-0	$ 24.50	144-220-034-9	$ 24.50	144-240-016-2	$ 24.50	144-240-075-8	$ 24.50
144-180-111-3	$ 24.50	144-190-029-5	$ 24.50	144-190-086-5	$ 24.50	144-190-143-4	$ 24.50	144-210-026-7	$ 24.50	144-210-083-8	$ 24.50	144-220-035-6	$ 24.50	144-240-017-0	$ 24.50	144-240-076-6	$ 24.50
144-180-113-9	$ 24.50	144-190-030-3	$ 24.50	144-190-087-3	$ 24.50	144-190-144-2	$ 24.50	144-210-027-5	$ 24.50	144-210-084-6	$ 24.50	144-220-036-4	$ 24.50	144-240-018-8	$ 24.50	144-240-077-4	$ 24.50
144-180-114-7	$ 24.50	144-190-031-1	$ 24.50	144-190-088-1	$ 24.50	144-200-001-2	$ 24.50	144-210-028-3	$ 24.50	144-210-085-3	$ 24.50	144-220-037-2	$ 24.50	144-240-019-6	$ 24.50	144-240-078-2	$ 24.50
144-180-115-4	$ 24.50	144-190-032-9	$ 24.50	144-190-089-9	$ 24.50	144-200-002-0	$ 24.50	144-210-029-1	$ 24.50	144-210-086-1	$ 24.50	144-220-038-0	$ 24.50	144-240-020-4	$ 24.50	144-240-079-0	$ 24.50
144-180-116-2	$ 24.50	144-190-033-7	$ 24.50	144-190-090-7	$ 24.50	144-200-003-8	$ 24.50	144-210-030-9	$ 24.50	144-210-087-9	$ 24.50	144-220-039-8	$ 24.50	144-240-021-2	$ 24.50	144-240-080-8	$ 24.50
144-180-117-0	$ 24.50	144-190-034-5	$ 24.50	144-190-091-5	$ 24.50	144-200-004-6	$ 24.50	144-210-031-7	$ 24.50	144-210-088-7	$ 24.50	144-220-040-6	$ 24.50	144-240-022-0	$ 24.50	144-240-081-6	$ 24.50
144-180-118-8	$ 24.50	144-190-035-2	$ 24.50	144-190-092-3	$ 24.50	144-200-005-3	$ 24.50	144-210-032-5	$ 24.50	144-210-089-5	$ 24.50	144-220-041-4	$ 24.50	144-240-023-8	$ 24.50	144-240-082-4	$ 24.50
144-180-120-4	$ 24.50	144-190-036-0	$ 24.50	144-190-093-1	$ 24.50	144-200-006-1	$ 24.50	144-210-033-3	$ 24.50	144-210-090-3	$ 24.50	144-220-042-2	$ 24.50	144-240-024-6	$ 24.50	144-240-083-2	$ 24.50
144-180-121-2	$ 24.50	144-190-037-8	$ 24.50	144-190-094-9	$ 24.50	144-200-007-9	$ 24.50	144-210-034-1	$ 24.50	144-210-091-1	$ 24.50	144-220-043-0	$ 24.50	144-240-025-3	$ 24.50	144-240-084-0	$ 24.50
144-180-122-0	$ 24.50	144-190-038-6	$ 24.50	144-190-095-6	$ 24.50	144-200-008-7	$ 24.50	144-210-035-8	$ 24.50	144-210-092-9	$ 24.50	144-220-044-8	$ 24.50	144-240-026-1	$ 24.50	144-240-085-7	$ 24.50
144-180-124-6	$ 24.50	144-190-039-4	$ 24.50	144-190-096-4	$ 24.50	144-200-009-5	$ 24.50	144-210-036-6	$ 24.50	144-210-093-7	$ 24.50	144-220-045-5	$ 24.50	144-240-027-9	$ 24.50	144-240-086-5	$ 24.50
144-180-125-3	$ 24.50	144-190-040-2	$ 24.50	144-190-097-2	$ 24.50	144-200-010-3	$ 24.50	144-210-037-4	$ 24.50	144-210-094-5	$ 24.50	144-220-046-3	$ 24.50	144-240-028-7	$ 24.50	144-240-087-3	$ 24.50
144-180-126-1	$ 24.50	144-190-041-0	$ 24.50	144-190-098-0	$ 24.50	144-200-011-1	$ 24.50	144-210-038-2	$ 24.50	144-210-095-2	$ 24.50	144-220-047-1	$ 24.50	144-240-029-5	$ 24.50	144-240-088-1	$ 24.50
144-180-127-9	$ 24.50	144-190-042-8	$ 24.50	144-190-099-8	$ 24.50	144-200-012-9	$ 24.50	144-210-039-0	$ 24.50	144-210-096-0	$ 24.50	144-220-048-9	$ 24.50	144-240-030-3	$ 24.50	144-240-089-9	$ 24.50
144-180-128-7	$ 24.50	144-190-043-6	$ 24.50	144-190-100-4	$ 24.50	144-200-013-7	$ 24.50	144-210-040-8	$ 24.50	144-210-097-8	$ 24.50	144-220-049-7	$ 24.50	144-240-031-1	$ 24.50	144-240-090-7	$ 24.50

Assessor Parcel Book 144 proposed Storm Water fees for 2016/2017

144-240-091-5	$ 24.50	144-250-020-1	$ 24.50	144-260-021-7	$ 24.50	144-270-050-4	$ 24.50	144-270-116-3	$ 24.50	144-270-173-4	$ 24.50	144-280-018-9	$ 24.50	144-290-031-0	$ 24.50	144-300-012-8	$ 35.00
144-240-092-3	$ 24.50	144-250-021-9	$ 24.50	144-260-022-5	$ 24.50	144-270-051-2	$ 24.50	144-270-117-1	$ 24.50	144-270-174-2	$ 24.50	144-280-019-7	$ 24.50	144-290-032-8	$ 24.50	144-310-001-9	$ 24.50
144-240-093-1	$ 24.50	144-250-022-7	$ 24.50	144-260-023-3	$ 24.50	144-270-052-0	$ 24.50	144-270-118-9	$ 24.50	144-270-175-9	$ 24.50	144-280-020-5	$ 24.50	144-290-033-6	$ 24.50	144-310-002-7	$ 24.50
144-240-094-9	$ 24.50	144-250-023-5	$ 24.50	144-260-024-1	$ 24.50	144-270-053-8	$ 24.50	144-270-119-7	$ 24.50	144-270-176-7	$ 24.50	144-280-021-3	$ 24.50	144-290-034-4	$ 24.50	144-310-003-5	$ 24.50
144-240-095-6	$ 24.50	144-250-024-3	$ 24.50	144-260-025-8	$ 24.50	144-270-054-6	$ 24.50	144-270-120-5	$ 24.50	144-270-177-5	$ 24.50	144-280-022-1	$ 24.50	144-290-035-1	$ 24.50	144-310-004-3	$ 24.50
144-240-096-4	$ 24.50	144-250-025-0	$ 24.50	144-260-026-6	$ 24.50	144-270-055-3	$ 24.50	144-270-121-3	$ 24.50	144-270-178-3	$ 24.50	144-280-023-9	$ 24.50	144-290-036-9	$ 24.50	144-310-005-0	$ 24.50
144-240-097-2	$ 24.50	144-250-026-8	$ 24.50	144-260-027-4	$ 24.50	144-270-056-1	$ 24.50	144-270-122-1	$ 24.50	144-270-179-1	$ 24.50	144-280-024-7	$ 24.50	144-290-037-7	$ 24.50	144-310-006-8	$ 24.50
144-240-098-0	$ 24.50	144-250-027-6	$ 24.50	144-260-028-2	$ 24.50	144-270-057-9	$ 24.50	144-270-123-9	$ 24.50	144-270-180-9	$ 24.50	144-280-025-4	$ 24.50	144-290-038-5	$ 24.50	144-310-007-6	$ 24.50
144-240-099-8	$ 24.50	144-250-028-4	$ 24.50	144-270-001-7	$ 24.50	144-270-058-7	$ 24.50	144-270-124-7	$ 24.50	144-270-181-7	$ 24.50	144-280-026-2	$ 24.50	144-290-039-3	$ 24.50	144-310-008-4	$ 24.50
144-240-100-4	$ 24.50	144-250-029-2	$ 24.50	144-270-002-5	$ 24.50	144-270-059-5	$ 24.50	144-270-125-4	$ 24.50	144-270-182-5	$ 24.50	144-280-027-0	$ 24.50	144-290-040-1	$ 24.50	144-310-009-2	$ 24.50
144-240-101-2	$ 24.50	144-250-030-0	$ 24.50	144-270-003-3	$ 24.50	144-270-060-3	$ 24.50	144-270-126-2	$ 24.50	144-270-183-3	$ 24.50	144-280-028-8	$ 24.50	144-290-041-9	$ 24.50	144-310-010-0	$ 24.50
144-240-102-0	$ 24.50	144-250-031-8	$ 24.50	144-270-004-1	$ 24.50	144-270-061-1	$ 24.50	144-270-127-0	$ 24.50	144-270-184-1	$ 24.50	144-280-029-6	$ 24.50	144-290-044-3	$ 24.50	144-310-011-8	$ 24.50
144-240-103-8	$ 24.50	144-250-032-6	$ 24.50	144-270-005-8	$ 24.50	144-270-062-9	$ 24.50	144-270-128-8	$ 24.50	144-270-185-8	$ 24.50	144-280-030-4	$ 24.50	144-290-045-0	$ 24.50	144-310-012-6	$ 24.50
144-240-104-6	$ 24.50	144-250-033-4	$ 24.50	144-270-006-6	$ 24.50	144-270-063-7	$ 24.50	144-270-129-6	$ 24.50	144-270-186-6	$ 24.50	144-280-031-2	$ 24.50	144-290-046-8	$ 24.50	144-310-013-4	$ 24.50
144-240-105-3	$ 24.50	144-250-034-2	$ 24.50	144-270-007-4	$ 24.50	144-270-064-5	$ 24.50	144-270-130-4	$ 24.50	144-270-187-4	$ 24.50	144-280-032-0	$ 24.50	144-290-047-6	$ 24.50	144-310-014-2	$ 24.50
144-240-106-1	$ 24.50	144-250-035-9	$ 24.50	144-270-008-2	$ 24.50	144-270-065-2	$ 24.50	144-270-131-2	$ 24.50	144-270-188-2	$ 24.50	144-280-033-8	$ 24.50	144-290-048-4	$ 24.50	144-310-015-9	$ 24.50
144-240-107-9	$ 24.50	144-250-036-7	$ 24.50	144-270-009-0	$ 24.50	144-270-066-0	$ 24.50	144-270-132-0	$ 24.50	144-270-189-0	$ 24.50	144-280-034-6	$ 24.50	144-290-049-2	$ 24.50	144-310-016-7	$ 24.50
144-240-108-7	$ 24.50	144-250-037-5	$ 24.50	144-270-010-8	$ 24.50	144-270-067-8	$ 24.50	144-270-133-8	$ 24.50	144-270-190-8	$ 24.50	144-280-035-3	$ 24.50	144-290-050-0	$ 24.50	144-310-017-5	$ 24.50
144-240-109-5	$ 24.50	144-250-038-3	$ 24.50	144-270-011-6	$ 24.50	144-270-068-6	$ 24.50	144-270-134-6	$ 24.50	144-270-191-6	$ 24.50	144-280-036-1	$ 24.50	144-290-051-8	$ 24.50	144-310-018-3	$ 24.50
144-240-110-3	$ 24.50	144-250-039-1	$ 24.50	144-270-012-4	$ 24.50	144-270-069-4	$ 24.50	144-270-135-3	$ 24.50	144-270-192-4	$ 24.50	144-280-037-9	$ 24.50	144-290-052-6	$ 24.50	144-310-019-1	$ 24.50
144-240-111-1	$ 24.50	144-250-040-9	$ 24.50	144-270-013-2	$ 24.50	144-270-070-2	$ 24.50	144-270-136-1	$ 24.50	144-270-193-2	$ 24.50	144-280-038-7	$ 24.50	144-290-053-4	$ 24.50	144-310-020-9	$ 24.50
144-240-112-9	$ 24.50	144-250-041-7	$ 24.50	144-270-014-0	$ 24.50	144-270-071-0	$ 24.50	144-270-137-9	$ 24.50	144-270-194-0	$ 24.50	144-280-039-5	$ 24.50	144-290-054-2	$ 24.50	144-310-021-7	$ 24.50
144-240-113-7	$ 24.50	144-250-042-5	$ 24.50	144-270-015-7	$ 24.50	144-270-072-8	$ 24.50	144-270-138-7	$ 24.50	144-270-195-7	$ 24.50	144-280-040-3	$ 24.50	144-290-055-9	$ 24.50	144-310-022-5	$ 24.50
144-240-114-5	$ 24.50	144-250-043-3	$ 24.50	144-270-016-5	$ 24.50	144-270-073-6	$ 24.50	144-270-139-5	$ 24.50	144-270-196-5	$ 24.50	144-280-041-1	$ 24.50	144-290-056-7	$ 24.50	144-310-023-3	$ 24.50
144-240-115-2	$ 24.50	144-250-044-1	$ 24.50	144-270-017-3	$ 24.50	144-270-074-4	$ 24.50	144-270-140-3	$ 24.50	144-270-197-3	$ 24.50	144-280-042-9	$ 24.50	144-290-057-5	$ 24.50	144-310-024-1	$ 24.50
144-240-116-0	$ 24.50	144-250-045-8	$ 24.50	144-270-018-1	$ 24.50	144-270-075-1	$ 24.50	144-270-141-1	$ 24.50	144-270-198-1	$ 24.50	144-280-043-7	$ 24.50	144-290-058-3	$ 24.50	144-310-025-8	$ 24.50
144-240-117-8	$ 24.50	144-250-046-6	$ 24.50	144-270-019-9	$ 24.50	144-270-076-9	$ 24.50	144-270-142-9	$ 24.50	144-270-199-9	$ 24.50	144-280-044-5	$ 24.50	144-290-059-1	$ 24.50	144-310-026-6	$ 24.50
144-240-118-6	$ 24.50	144-250-047-4	$ 24.50	144-270-020-7	$ 24.50	144-270-077-7	$ 24.50	144-270-143-7	$ 24.50	144-270-200-5	$ 24.50	144-290-001-3	$ 24.50	144-290-060-9	$ 24.50	144-310-027-4	$ 24.50
144-240-119-4	$ 24.50	144-250-048-2	$ 24.50	144-270-021-5	$ 24.50	144-270-078-5	$ 24.50	144-270-144-5	$ 24.50	144-270-201-3	$ 24.50	144-290-002-1	$ 24.50	144-290-061-7	$ 24.50	144-310-028-2	$ 24.50
144-240-120-2	$ 24.50	144-250-049-0	$ 24.50	144-270-022-3	$ 24.50	144-270-079-3	$ 24.50	144-270-145-2	$ 24.50	144-270-202-1	$ 24.50	144-290-003-9	$ 24.50	144-290-062-5	$ 24.50	144-310-029-0	$ 24.50
144-240-121-0	$ 24.50	144-250-050-8	$ 24.50	144-270-023-1	$ 24.50	144-270-080-1	$ 24.50	144-270-146-0	$ 24.50	144-270-203-9	$ 24.50	144-290-004-7	$ 24.50	144-290-063-3	$ 24.50	144-310-030-8	$ 24.50
144-240-122-8	$ 24.50	144-250-051-6	$ 24.50	144-270-024-9	$ 24.50	144-270-081-9	$ 24.50	144-270-147-8	$ 24.50	144-270-204-7	$ 24.50	144-290-005-4	$ 24.50	144-290-064-1	$ 24.50	144-310-031-6	$ 24.50
144-240-123-6	$ 24.50	144-250-052-4	$ 24.50	144-270-025-6	$ 24.50	144-270-082-7	$ 24.50	144-270-148-6	$ 24.50	144-270-205-4	$ 24.50	144-290-006-2	$ 24.50	144-290-065-8	$ 24.50	144-310-032-4	$ 24.50
144-240-124-4	$ 24.50	144-250-053-2	$ 24.50	144-270-026-4	$ 24.50	144-270-083-5	$ 24.50	144-270-149-4	$ 24.50	144-270-206-2	$ 24.50	144-290-007-0	$ 24.50	144-290-066-6	$ 24.50	144-310-033-2	$ 24.50
144-240-125-1	$ 24.50	144-250-054-0	$ 24.50	144-270-027-2	$ 24.50	144-270-084-3	$ 24.50	144-270-150-2	$ 24.50	144-270-207-0	$ 24.50	144-290-008-8	$ 24.50	144-290-067-4	$ 24.50	144-310-034-0	$ 24.50
144-240-126-9	$ 24.50	144-250-055-7	$ 24.50	144-270-028-0	$ 24.50	144-270-085-0	$ 24.50	144-270-151-0	$ 24.50	144-270-208-8	$ 24.50	144-290-009-6	$ 24.50	144-290-068-2	$ 24.50	144-310-035-7	$ 24.50
144-240-135-0	$ 24.50	144-250-056-5	$ 24.50	144-270-029-8	$ 24.50	144-270-086-8	$ 24.50	144-270-152-8	$ 24.50	144-270-209-6	$ 24.50	144-290-010-4	$ 24.50	144-290-069-0	$ 24.50	144-310-036-5	$ 24.50
144-240-136-8	$ 24.50	144-260-001-9	$ 24.50	144-270-030-6	$ 24.50	144-270-087-6	$ 24.50	144-270-153-6	$ 24.50	144-270-210-4	$ 24.50	144-290-011-2	$ 24.50	144-290-070-8	$ 24.50	144-310-037-3	$ 24.50
144-250-001-1	$ 24.50	144-260-002-7	$ 24.50	144-270-031-4	$ 24.50	144-270-088-4	$ 24.50	144-270-154-4	$ 24.50	144-270-211-2	$ 24.50	144-290-012-0	$ 24.50	144-290-071-6	$ 24.50	144-310-038-1	$ 24.50
144-250-002-9	$ 24.50	144-260-003-5	$ 24.50	144-270-032-2	$ 24.50	144-270-089-2	$ 24.50	144-270-155-1	$ 24.50	144-270-212-0	$ 24.50	144-290-013-8	$ 24.50	144-290-072-4	$ 24.50	144-310-039-9	$ 24.50
144-250-003-7	$ 24.50	144-260-004-3	$ 24.50	144-270-033-0	$ 24.50	144-270-090-0	$ 24.50	144-270-156-9	$ 24.50	144-280-001-5	$ 24.50	144-290-014-6	$ 24.50	144-290-073-2	$ 24.50	144-310-040-7	$ 24.50
144-250-004-5	$ 24.50	144-260-005-0	$ 24.50	144-270-034-8	$ 24.50	144-270-091-8	$ 24.50	144-270-157-7	$ 24.50	144-280-002-3	$ 24.50	144-290-015-3	$ 24.50	144-290-074-0	$ 24.50	144-320-001-7	$ 24.50
144-250-005-2	$ 24.50	144-260-006-8	$ 24.50	144-270-035-5	$ 24.50	144-270-092-6	$ 24.50	144-270-158-5	$ 24.50	144-280-003-1	$ 24.50	144-290-016-1	$ 24.50	144-290-075-7	$ 24.50	144-320-002-5	$ 24.50
144-250-006-0	$ 24.50	144-260-007-6	$ 24.50	144-270-036-3	$ 24.50	144-270-093-4	$ 24.50	144-270-159-3	$ 24.50	144-280-004-9	$ 24.50	144-290-017-9	$ 24.50	144-290-076-5	$ 24.50	144-320-003-3	$ 24.50
144-250-007-8	$ 24.50	144-260-008-4	$ 24.50	144-270-037-1	$ 24.50	144-270-094-2	$ 24.50	144-270-160-1	$ 24.50	144-280-005-6	$ 24.50	144-290-018-7	$ 24.50	144-290-077-3	$ 24.50	144-320-004-1	$ 24.50
144-250-008-6	$ 24.50	144-260-009-2	$ 24.50	144-270-038-9	$ 24.50	144-270-095-9	$ 24.50	144-270-161-9	$ 24.50	144-280-006-4	$ 24.50	144-290-019-5	$ 24.50	144-290-078-1	$ 24.50	144-320-005-8	$ 24.50
144-250-009-4	$ 24.50	144-260-010-0	$ 24.50	144-270-039-7	$ 24.50	144-270-096-7	$ 24.50	144-270-162-7	$ 24.50	144-280-007-2	$ 24.50	144-290-020-3	$ 24.50	144-300-001-1	$ 59.50	144-320-006-6	$ 24.50
144-250-010-2	$ 24.50	144-260-011-8	$ 24.50	144-270-040-5	$ 24.50	144-270-106-4	$ 24.50	144-270-163-5	$ 24.50	144-280-008-0	$ 24.50	144-290-021-1	$ 24.50	144-300-002-9	$ 35.00	144-320-007-4	$ 24.50
144-250-011-0	$ 24.50	144-260-012-6	$ 24.50	144-270-041-3	$ 24.50	144-270-107-2	$ 24.50	144-270-164-3	$ 24.50	144-280-009-8	$ 24.50	144-290-022-9	$ 24.50	144-300-003-7	$ 35.00	144-320-008-2	$ 24.50
144-250-012-8	$ 24.50	144-260-013-4	$ 24.50	144-270-042-1	$ 24.50	144-270-108-0	$ 24.50	144-270-165-0	$ 24.50	144-280-010-6	$ 24.50	144-290-023-7	$ 24.50	144-300-004-5	$ 35.00	144-320-009-0	$ 24.50
144-250-013-6	$ 24.50	144-260-014-2	$ 24.50	144-270-043-9	$ 24.50	144-270-109-8	$ 24.50	144-270-166-8	$ 24.50	144-280-011-4	$ 24.50	144-290-024-5	$ 24.50	144-300-005-2	$ 35.00	144-320-010-8	$ 24.50
144-250-014-4	$ 24.50	144-260-015-9	$ 24.50	144-270-044-7	$ 24.50	144-270-110-6	$ 24.50	144-270-167-6	$ 24.50	144-280-012-2	$ 24.50	144-290-025-2	$ 24.50	144-300-006-0	$ 35.00	144-320-011-6	$ 24.50
144-250-015-1	$ 24.50	144-260-016-7	$ 24.50	144-270-045-4	$ 24.50	144-270-111-4	$ 24.50	144-270-168-4	$ 24.50	144-280-013-0	$ 24.50	144-290-026-0	$ 24.50	144-300-007-8	$ 35.00	144-320-012-4	$ 24.50
144-250-016-9	$ 24.50	144-260-017-5	$ 24.50	144-270-046-2	$ 24.50	144-270-112-2	$ 24.50	144-270-169-2	$ 24.50	144-280-014-8	$ 24.50	144-290-027-8	$ 24.50	144-300-008-6	$ 24.50	144-320-013-2	$ 24.50
144-250-017-7	$ 24.50	144-260-018-3	$ 24.50	144-270-047-0	$ 24.50	144-270-113-0	$ 24.50	144-270-170-0	$ 24.50	144-280-015-5	$ 24.50	144-290-028-6	$ 24.50	144-300-009-4	$ 35.00	144-320-014-0	$ 24.50
144-250-018-5	$ 24.50	144-260-019-1	$ 24.50	144-270-048-8	$ 24.50	144-270-114-8	$ 24.50	144-270-171-8	$ 24.50	144-280-016-3	$ 24.50	144-290-029-4	$ 24.50	144-300-010-2	$ 35.00	144-320-015-7	$ 24.50
144-250-019-3	$ 24.50	144-260-020-9	$ 24.50	144-270-049-6	$ 24.50	144-270-115-5	$ 24.50	144-270-172-6	$ 24.50	144-280-017-1	$ 24.50	144-290-030-2	$ 24.50	144-300-011-0	$ 35.00	144-320-016-5	$ 24.50

Assessor Parcel Book 144 proposed Storm Water fees for 2016/2017

144-320-017-3	$	24.50	144-330-034-6	$	24.50	144-330-091-6	$	24.50	144-340-056-7	$	24.50
144-320-018-1	$	24.50	144-330-035-3	$	24.50	144-330-092-4	$	24.50	144-340-057-5	$	24.50
144-320-019-9	$	24.50	144-330-036-1	$	24.50	144-340-001-3	$	24.50	144-340-058-3	$	24.50
144-320-020-7	$	24.50	144-330-037-9	$	24.50	144-340-002-1	$	24.50	144-340-059-1	$	24.50
144-320-021-5	$	24.50	144-330-038-7	$	24.50	144-340-003-9	$	24.50	144-340-060-9	$	24.50
144-320-022-3	$	24.50	144-330-039-5	$	24.50	144-340-004-7	$	24.50	144-340-061-7	$	24.50
144-320-023-1	$	24.50	144-330-040-3	$	24.50	144-340-005-4	$	24.50	144-340-062-5	$	24.50
144-320-024-9	$	24.50	144-330-041-1	$	24.50	144-340-006-2	$	24.50	144-340-063-3	$	24.50
144-320-025-6	$	24.50	144-330-042-9	$	24.50	144-340-007-0	$	24.50	144-340-064-1	$	24.50
144-320-026-4	$	24.50	144-330-043-7	$	24.50	144-340-008-8	$	24.50	144-340-065-8	$	24.50
144-320-027-2	$	24.50	144-330-044-5	$	24.50	144-340-009-6	$	24.50	144-340-066-6	$	24.50
144-320-028-0	$	24.50	144-330-045-2	$	24.50	144-340-010-4	$	24.50	144-340-067-4	$	24.50
144-320-029-8	$	24.50	144-330-046-0	$	24.50	144-340-011-2	$	24.50	144-340-068-2	$	24.50
144-320-030-6	$	24.50	144-330-047-8	$	24.50	144-340-012-0	$	24.50	144-340-069-0	$	24.50
144-320-031-4	$	24.50	144-330-048-6	$	24.50	144-340-013-8	$	24.50	144-340-070-8	$	24.50
144-320-032-2	$	24.50	144-330-049-4	$	24.50	144-340-014-6	$	24.50	144-340-071-6	$	24.50
144-320-033-0	$	24.50	144-330-050-2	$	24.50	144-340-015-3	$	24.50	144-340-072-4	$	24.50
144-320-034-8	$	24.50	144-330-051-0	$	24.50	144-340-016-1	$	24.50	144-340-073-2	$	24.50
144-320-035-5	$	24.50	144-330-052-8	$	24.50	144-340-017-9	$	24.50	144-340-074-0	$	24.50
144-320-036-3	$	24.50	144-330-053-6	$	24.50	144-340-018-7	$	24.50	144-340-075-7	$	24.50
144-320-037-1	$	24.50	144-330-054-4	$	24.50	144-340-019-5	$	24.50	144-340-076-5	$	24.50
144-320-038-9	$	24.50	144-330-055-1	$	24.50	144-340-020-3	$	24.50	144-340-077-3	$	24.50
144-320-039-7	$	24.50	144-330-056-9	$	24.50	144-340-021-1	$	24.50	144-340-078-1	$	24.50
144-320-040-5	$	24.50	144-330-057-7	$	24.50	144-340-022-9	$	24.50	144-340-079-9	$	24.50
144-330-001-5	$	24.50	144-330-058-5	$	24.50	144-340-023-7	$	24.50	144-340-080-7	$	24.50
144-330-002-3	$	24.50	144-330-059-3	$	24.50	144-340-024-5	$	24.50	144-340-081-5	$	24.50
144-330-003-1	$	24.50	144-330-060-1	$	24.50	144-340-025-2	$	24.50	144-340-082-3	$	24.50
144-330-004-9	$	24.50	144-330-061-9	$	24.50	144-340-026-0	$	24.50	144-340-083-1	$	24.50
144-330-005-6	$	24.50	144-330-062-7	$	24.50	144-340-027-8	$	24.50	144-340-084-9	$	24.50
144-330-006-4	$	24.50	144-330-063-5	$	24.50	144-340-028-6	$	24.50	144-340-085-6	$	24.50
144-330-007-2	$	24.50	144-330-064-3	$	24.50	144-340-029-4	$	24.50	144-340-086-4	$	24.50
144-330-008-0	$	24.50	144-330-065-0	$	24.50	144-340-030-2	$	24.50	144-340-087-2	$	24.50
144-330-009-8	$	24.50	144-330-066-8	$	24.50	144-340-031-0	$	24.50	144-340-088-0	$	24.50
144-330-010-6	$	24.50	144-330-067-6	$	24.50	144-340-032-8	$	24.50	144-340-089-8	$	24.50
144-330-011-4	$	24.50	144-330-068-4	$	24.50	144-340-033-6	$	24.50	144-340-090-6	$	24.50
144-330-012-2	$	24.50	144-330-069-2	$	24.50	144-340-034-4	$	24.50	144-340-091-4	$	24.50
144-330-013-0	$	24.50	144-330-070-0	$	24.50	144-340-035-1	$	24.50	144-340-092-2	$	24.50
144-330-014-8	$	24.50	144-330-071-8	$	24.50	144-340-036-9	$	24.50	144-340-093-0	$	24.50
144-330-015-5	$	24.50	144-330-072-6	$	24.50	144-340-037-7	$	24.50	144-340-094-8	$	24.50
144-330-016-3	$	24.50	144-330-073-4	$	24.50	144-340-038-5	$	24.50	144-340-095-5	$	24.50
144-330-017-1	$	24.50	144-330-074-2	$	24.50	144-340-039-3	$	24.50	144-340-096-3	$	24.50
144-330-018-9	$	24.50	144-330-075-9	$	24.50	144-340-040-1	$	24.50	144-340-097-1	$	24.50
144-330-019-7	$	24.50	144-330-076-7	$	24.50	144-340-041-9	$	24.50	144-340-098-9	$	24.50
144-330-020-5	$	24.50	144-330-077-5	$	24.50	144-340-042-7	$	24.50	144-340-099-7	$	24.50
144-330-021-3	$	24.50	144-330-078-3	$	24.50	144-340-043-5	$	24.50	144-340-100-3	$	24.50
144-330-022-1	$	24.50	144-330-079-1	$	24.50	144-340-044-3	$	24.50	144-340-101-1	$	24.50
144-330-023-9	$	24.50	144-330-080-9	$	24.50	144-340-045-0	$	24.50	144-340-102-9	$	24.50
144-330-024-7	$	24.50	144-330-081-7	$	24.50	144-340-046-8	$	24.50	144-340-103-7	$	24.50
144-330-025-4	$	24.50	144-330-082-5	$	24.50	144-340-047-6	$	24.50	144-340-104-5	$	24.50
144-330-026-2	$	24.50	144-330-083-3	$	24.50	144-340-048-4	$	24.50	144-340-105-2	$	24.50
144-330-027-0	$	24.50	144-330-084-1	$	24.50	144-340-049-2	$	24.50	144-340-106-0	$	24.50
144-330-028-8	$	24.50	144-330-085-8	$	24.50	144-340-050-0	$	24.50	144-340-107-8	$	24.50
144-330-029-6	$	24.50	144-330-086-6	$	24.50	144-340-051-8	$	24.50	144-340-108-6	$	24.50
144-330-030-4	$	24.50	144-330-087-4	$	24.50	144-340-052-6	$	24.50	144-340-109-4	$	24.50
144-330-031-2	$	24.50	144-330-088-2	$	24.50	144-340-053-4	$	24.50	144-340-110-2	$	24.50
144-330-032-0	$	24.50	144-330-089-0	$	24.50	144-340-054-2	$	24.50	144-340-111-0	$	24.50
144-330-033-8	$	24.50	144-330-090-8	$	24.50	144-340-055-9	$	24.50	144-340-112-8	$	24.50

144-340-113-6	$	24.50			
144-340-114-4	$	24.50			
144-340-115-1	$	24.50			
144-340-116-9	$	24.50			
144-340-117-7	$	24.50			
144-340-118-5	$	24.50			
144-340-119-3	$	24.50			
144-340-120-1	$	24.50			
144-340-121-9	$	24.50			
144-340-122-7	$	24.50			
144-340-123-5	$	24.50			
144-340-124-3	$	24.50			
144-340-125-0	$	24.50			
144-340-126-8	$	24.50			
144-340-127-6	$	24.50			
144-340-128-4	$	24.50			
144-340-129-2	$	24.50			
144-340-130-0	$	24.50			
144-340-131-8	$	24.50			
144-340-132-6	$	24.50			
144-340-133-4	$	24.50			
144-340-134-2	$	24.50			
144-340-135-9	$	24.50			
144-340-136-7	$	24.50			
144-340-137-5	$	24.50			
144-340-138-3	$	24.50			
144-340-139-1	$	24.50			
144-340-140-9	$	24.50			
144-340-141-7	$	24.50			
144-340-142-5	$	24.50			
144-340-143-3	$	24.50			
144-340-144-1	$	24.50			
144-340-145-8	$	24.50			
144-340-146-6	$	24.50			
144-340-147-4	$	24.50			
144-340-148-2	$	24.50			
144-340-149-0	$	24.50			
144-340-150-8	$	24.50			
144-340-151-6	$	24.50			
144-340-152-4	$	24.50			
144-340-153-2	$	24.50			
144-340-154-0	$	24.50			
144-340-155-7	$	24.50			
144-340-156-5	$	24.50			
144-340-157-3	$	24.50			
144-340-158-1	$	24.50			
144-340-159-9	$	24.50			
144-340-160-7	$	24.50			
144-340-161-5	$	24.50			
144-340-162-3	$	24.50			
144-340-163-1	$	24.50			
144-340-164-9	$	24.50			
144-340-165-6	$	24.50			
144-340-166-4	$	24.50			
144-340-167-2	$	24.50			
144-340-168-0	$	24.50			

Assessor Parcel Book 145 proposed Storm Water fees for 2016/2017

145-010-013-4	$ 59.50	145-030-008-0	$ 59.50	145-041-015-2	$ 35.00	145-051-016-7	$ 35.00	145-062-009-9	$ 35.00	145-080-052-7	$ 35.00	145-090-023-6	$ 35.00	145-100-046-5	$ 59.50	145-142-012-7	$ 35.00
145-010-014-2	$ 59.50	145-030-009-8	$ 59.50	145-042-001-1	$ 35.00	145-051-017-5	$ 35.00	145-063-001-5	$ 35.00	145-080-053-5	$ 35.00	145-090-024-4	$ 35.00	145-110-024-0	$ 683.56	145-142-013-5	$ 35.00
145-010-022-5	$ 35.00	145-030-010-6	$ 59.50	145-042-002-9	$ 35.00	145-051-018-3	$ 59.50	145-063-002-3	$ 35.00	145-080-054-3	$ 35.00	145-090-025-1	$ 35.00	145-110-025-7	$ 49.00	145-142-014-3	$ 35.00
145-010-023-3	$ 35.00	145-030-014-8	$ 59.50	145-042-003-7	$ 35.00	145-051-019-1	$ 35.00	145-063-003-1	$ 35.00	145-080-055-0	$ 35.00	145-090-026-9	$ 35.00	145-110-027-3	$ 35.00	145-142-015-0	$ 35.00
145-010-024-1	$ 35.00	145-030-015-5	$ 59.50	145-042-004-5	$ 35.00	145-051-020-9	$ 35.00	145-063-004-9	$ 35.00	145-080-056-8	$ 35.00	145-090-027-7	$ 35.00	145-110-029-9	$ 35.00	145-142-019-2	$ 35.00
145-010-027-4	$ 35.00	145-030-016-3	$ 35.00	145-042-005-2	$ 35.00	145-051-021-7	$ 35.00	145-063-005-6	$ 35.00	145-080-057-6	$ 35.00	145-090-028-5	$ 35.00	145-110-030-7	$ 35.00	145-142-021-8	$ 35.00
145-010-028-2	$ 35.00	145-030-017-1	$ 35.00	145-042-006-0	$ 35.00	145-051-024-1	$ 35.00	145-063-006-4	$ 35.00	145-080-058-4	$ 35.00	145-090-029-3	$ 35.00	145-110-031-5	$ 35.00	145-142-022-6	$ 35.00
145-010-029-0	$ 35.00	145-030-018-9	$ 35.00	145-042-007-8	$ 35.00	145-051-025-8	$ 35.00	145-063-007-2	$ 35.00	145-080-059-2	$ 35.00	145-090-030-1	$ 35.00	145-110-033-1	$ 35.00	145-143-001-9	$ 35.00
145-010-033-2	$ 35.00	145-030-019-7	$ 35.00	145-042-008-6	$ 35.00	145-051-026-6	$ 35.00	145-063-008-0	$ 35.00	145-080-060-0	$ 35.00	145-090-032-7	$ 35.00	145-110-034-9	$ 35.00	145-143-002-7	$ 35.00
145-010-036-5	$ 35.00	145-030-020-5	$ 35.00	145-042-009-4	$ 35.00	145-061-010-8	$ 35.00	145-063-009-8	$ 35.00	145-080-061-8	$ 35.00	145-090-033-5	$ 35.00	145-110-036-4	$ 35.00	145-143-003-5	$ 35.00
145-010-037-3	$ 35.00	145-030-022-1	$ 35.00	145-042-010-2	$ 35.00	145-061-011-6	$ 35.00	145-063-010-6	$ 35.00	145-080-062-6	$ 35.00	145-090-034-3	$ 35.00	145-110-037-2	$ 35.00	145-143-004-3	$ 35.00
145-010-040-7	$ 35.00	145-030-023-9	$ 35.00	145-042-011-0	$ 35.00	145-061-012-4	$ 35.00	145-063-011-4	$ 35.00	145-080-063-4	$ 35.00	145-090-035-0	$ 35.00	145-110-040-6	$ 35.00	145-143-005-0	$ 35.00
145-010-041-5	$ 35.00	145-030-024-7	$ 35.00	145-042-012-8	$ 59.50	145-061-013-2	$ 35.00	145-063-012-2	$ 35.00	145-080-064-2	$ 35.00	145-090-036-8	$ 35.00	145-110-041-4	$ 35.00	145-143-006-8	$ 35.00
145-010-042-3	$ 35.00	145-030-025-4	$ 35.00	145-043-001-0	$ 35.00	145-061-014-0	$ 35.00	145-063-013-0	$ 35.00	145-080-065-9	$ 35.00	145-090-037-6	$ 35.00	145-110-042-2	$ 35.00	145-143-007-6	$ 35.00
145-010-043-1	$ 35.00	145-030-026-2	$ 35.00	145-043-002-8	$ 35.00	145-061-015-7	$ 35.00	145-063-014-8	$ 35.00	145-080-066-7	$ 35.00	145-090-038-4	$ 35.00	145-110-043-0	$ 35.00	145-151-001-8	$ 35.00
145-010-044-9	$ 35.00	145-030-027-0	$ 35.00	145-043-003-6	$ 35.00	145-061-016-5	$ 35.00	145-063-015-5	$ 35.00	145-080-067-5	$ 35.00	145-090-039-2	$ 35.00	145-110-044-8	$ 35.00	145-151-002-6	$ 35.00
145-010-045-6	$ 35.00	145-030-028-8	$ 35.00	145-043-004-4	$ 35.00	145-061-017-3	$ 35.00	145-063-016-3	$ 35.00	145-080-071-7	$ 35.00	145-090-040-0	$ 59.50	145-110-045-5	$ 35.00	145-151-003-4	$ 35.00
145-010-046-4	$ 35.00	145-030-029-6	$ 35.00	145-044-001-9	$ 35.00	145-061-018-1	$ 35.00	145-063-017-1	$ 35.00	145-080-072-5	$ 35.00	145-090-041-8	$ 35.00	145-110-046-3	$ 35.00	145-151-004-2	$ 35.00
145-010-047-2	$ 35.00	145-030-030-4	$ 35.00	145-045-001-8	$ 35.00	145-061-019-9	$ 35.00	145-063-018-9	$ 35.00	145-080-073-3	$ 35.00	145-090-042-6	$ 35.00	145-130-024-6	$ 2,254.00	145-151-005-9	$ 35.00
145-010-048-0	$ 35.00	145-030-031-2	$ 35.00	145-045-002-6	$ 35.00	145-061-022-3	$ 35.00	145-063-019-7	$ 35.00	145-080-074-1	$ 35.00	145-090-043-4	$ 35.00	145-130-030-3	$ 4,708.90	145-151-006-7	$ 35.00
145-010-049-8	$ 35.00	145-030-032-0	$ 35.00	145-045-003-4	$ 35.00	145-061-023-1	$ 35.00	145-063-020-5	$ 35.00	145-080-077-4	$ 35.00	145-090-044-2	$ 35.00	145-141-001-1	$ 35.00	145-151-007-5	$ 35.00
145-010-050-6	$ 35.00	145-030-033-8	$ 35.00	145-045-004-2	$ 35.00	145-061-024-9	$ 35.00	145-064-002-2	$ 35.00	145-080-078-2	$ 35.00	145-090-045-9	$ 35.00	145-141-002-9	$ 35.00	145-151-008-3	$ 35.00
145-010-051-4	$ 35.00	145-030-034-6	$ 35.00	145-045-005-9	$ 35.00	145-061-025-6	$ 35.00	145-064-003-0	$ 35.00	145-080-079-0	$ 35.00	145-090-046-7	$ 35.00	145-141-003-7	$ 35.00	145-151-009-1	$ 35.00
145-010-052-2	$ 35.00	145-030-035-3	$ 35.00	145-045-006-7	$ 35.00	145-061-026-4	$ 35.00	145-064-004-8	$ 35.00	145-080-080-8	$ 35.00	145-090-047-5	$ 35.00	145-141-004-5	$ 35.00	145-151-010-9	$ 35.00
145-010-053-0	$ 35.00	145-030-036-1	$ 35.00	145-045-007-5	$ 35.00	145-061-027-2	$ 35.00	145-064-005-5	$ 35.00	145-080-081-6	$ 35.00	145-090-048-3	$ 35.00	145-141-005-2	$ 35.00	145-151-011-7	$ 35.00
145-010-054-8	$ 35.00	145-030-037-9	$ 431.20	145-045-008-3	$ 35.00	145-061-035-5	$ 35.00	145-064-006-3	$ 35.00	145-080-082-4	$ 35.00	145-090-049-1	$ 35.00	145-141-006-0	$ 35.00	145-151-012-5	$ 35.00
145-010-055-5	$ 35.00	145-030-039-5	$ 35.00	145-045-009-1	$ 35.00	145-061-038-9	$ 35.00	145-064-007-1	$ 35.00	145-080-083-2	$ 35.00	145-090-050-9	$ 35.00	145-141-007-8	$ 35.00	145-151-013-3	$ 35.00
145-010-056-3	$ 35.00	145-030-040-3	$ 35.00	145-045-010-9	$ 35.00	145-061-040-5	$ 35.00	145-064-008-9	$ 35.00	145-080-084-0	$ 35.00	145-090-051-7	$ 35.00	145-141-008-6	$ 35.00	145-151-014-1	$ 35.00
145-010-057-1	$ 35.00	145-030-041-1	$ 35.00	145-045-011-7	$ 35.00	145-061-041-3	$ 35.00	145-064-009-7	$ 35.00	145-080-085-7	$ 35.00	145-090-052-5	$ 35.00	145-141-009-4	$ 35.00	145-151-015-8	$ 35.00
145-010-058-9	$ 35.00	145-030-042-9	$ 35.00	145-045-012-5	$ 35.00	145-061-043-9	$ 35.00	145-064-010-5	$ 35.00	145-080-086-5	$ 35.00	145-090-055-8	$ 35.00	145-141-010-2	$ 35.00	145-151-016-6	$ 35.00
145-010-059-7	$ 35.00	145-030-043-7	$ 35.00	145-050-016-8	$ 35.00	145-061-044-7	$ 35.00	145-064-011-3	$ 35.00	145-080-087-3	$ 35.00	145-090-056-6	$ 35.00	145-141-011-0	$ 35.00	145-151-017-4	$ 35.00
145-010-061-3	$ 59.50	145-030-044-5	$ 35.00	145-050-017-6	$ 35.00	145-061-045-4	$ 35.00	145-064-015-4	$ 661.02	145-080-088-1	$ 35.00	145-090-057-4	$ 35.00	145-141-012-8	$ 35.00	145-151-019-0	$ 59.50
145-010-062-1	$ 35.00	145-030-045-2	$ 35.00	145-050-018-4	$ 35.00	145-061-046-2	$ 35.00	145-064-021-2	$ 59.50	145-080-089-9	$ 35.00	145-100-019-2	$ 35.00	145-141-013-6	$ 35.00	145-151-020-8	$ 59.50
145-010-063-9	$ 35.00	145-031-001-4	$ 35.00	145-050-019-2	$ 35.00	145-061-047-0	$ 35.00	145-070-006-5	$ 59.50	145-080-090-7	$ 35.00	145-100-020-0	$ 35.00	145-141-014-4	$ 35.00	145-151-025-7	$ 35.00
145-010-064-7	$ 35.00	145-031-002-2	$ 35.00	145-050-020-0	$ 35.00	145-061-048-8	$ 35.00	145-070-025-5	$ 59.50	145-080-091-5	$ 35.00	145-100-021-8	$ 35.00	145-141-017-7	$ 35.00	145-151-026-5	$ 35.00
145-020-017-3	$ 35.00	145-031-003-0	$ 35.00	145-050-023-4	$ 35.00	145-061-049-6	$ 35.00	145-070-030-5	$ 636.30	145-080-092-3	$ 35.00	145-100-022-6	$ 35.00	145-141-025-0	$ 35.00	145-151-028-1	$ 35.00
145-020-018-1	$ 59.50	145-031-004-8	$ 35.00	145-050-024-2	$ 35.00	145-061-050-4	$ 35.00	145-070-033-9	$ 35.00	145-080-093-1	$ 35.00	145-100-023-4	$ 35.00	145-141-026-8	$ 35.00	145-151-029-9	$ 35.00
145-020-021-5	$ 59.50	145-031-005-5	$ 35.00	145-050-025-9	$ 35.00	145-061-051-2	$ 35.00	145-070-034-7	$ 35.00	145-080-094-9	$ 35.00	145-100-024-2	$ 35.00	145-141-030-0	$ 35.00	145-151-030-7	$ 35.00
145-020-023-1	$ 59.50	145-031-006-3	$ 35.00	145-050-026-7	$ 35.00	145-061-052-0	$ 35.00	145-070-035-4	$ 35.00	145-080-095-6	$ 35.00	145-100-025-9	$ 35.00	145-141-033-4	$ 35.00	145-151-031-5	$ 35.00
145-020-025-6	$ 59.50	145-031-007-1	$ 35.00	145-050-027-5	$ 35.00	145-061-053-8	$ 35.00	145-070-037-0	$ 35.00	145-080-096-4	$ 35.00	145-100-026-7	$ 35.00	145-141-034-2	$ 35.00	145-151-032-3	$ 35.00
145-020-029-8	$ 35.00	145-031-008-9	$ 35.00	145-050-028-3	$ 35.00	145-061-054-6	$ 35.00	145-070-038-8	$ 35.00	145-080-097-2	$ 35.00	145-100-027-5	$ 35.00	145-141-035-9	$ 35.00	145-151-033-1	$ 35.00
145-020-030-6	$ 59.50	145-031-009-7	$ 35.00	145-050-029-1	$ 35.00	145-061-055-3	$ 35.00	145-070-039-6	$ 35.00	145-080-098-0	$ 35.00	145-100-028-3	$ 35.00	145-141-036-7	$ 35.00	145-151-034-9	$ 35.00
145-020-031-4	$ 59.50	145-031-010-5	$ 35.00	145-050-030-9	$ 35.00	145-061-056-1	$ 35.00	145-070-040-4	$ 35.00	145-080-099-8	$ 35.00	145-100-029-1	$ 35.00	145-141-037-5	$ 35.00	145-151-035-6	$ 35.00
145-020-034-8	$ 35.00	145-031-011-3	$ 35.00	145-050-031-7	$ 59.50	145-061-057-9	$ 35.00	145-070-041-2	$ 35.00	145-080-100-4	$ 35.00	145-100-030-9	$ 35.00	145-141-038-3	$ 35.00	145-151-036-4	$ 35.00
145-020-035-5	$ 35.00	145-031-012-1	$ 35.00	145-051-003-5	$ 35.00	145-061-058-7	$ 35.00	145-080-033-7	$ 35.00	145-081-001-3	$ 35.00	145-100-031-7	$ 35.00	145-141-039-1	$ 35.00	145-151-037-2	$ 35.00
145-020-036-3	$ 35.00	145-041-001-2	$ 35.00	145-051-004-3	$ 35.00	145-061-059-5	$ 35.00	145-080-034-5	$ 35.00	145-081-004-7	$ 35.00	145-100-032-5	$ 35.00	145-141-040-9	$ 35.00	145-151-039-8	$ 35.00
145-020-037-1	$ 35.00	145-041-002-0	$ 35.00	145-051-005-0	$ 35.00	145-061-060-3	$ 35.00	145-080-035-2	$ 35.00	145-081-005-4	$ 35.00	145-100-033-3	$ 35.00	145-142-001-0	$ 35.00	145-151-040-6	$ 35.00
145-020-038-9	$ 35.00	145-041-004-6	$ 35.00	145-051-006-8	$ 35.00	145-061-061-1	$ 35.00	145-080-036-0	$ 59.50	145-081-006-2	$ 35.00	145-100-034-1	$ 35.00	145-142-002-8	$ 35.00	145-151-041-4	$ 35.00
145-020-039-7	$ 35.00	145-041-005-3	$ 35.00	145-051-007-6	$ 35.00	145-061-062-9	$ 35.00	145-080-043-6	$ 35.00	145-081-007-0	$ 35.00	145-100-035-8	$ 35.00	145-142-003-6	$ 35.00	145-151-042-2	$ 35.00
145-020-040-5	$ 35.00	145-041-006-1	$ 35.00	145-051-008-4	$ 35.00	145-062-001-6	$ 35.00	145-080-044-4	$ 35.00	145-081-008-8	$ 35.00	145-100-036-6	$ 35.00	145-142-004-4	$ 35.00	145-151-043-0	$ 35.00
145-020-041-3	$ 35.00	145-041-007-9	$ 35.00	145-051-009-2	$ 35.00	145-062-002-4	$ 35.00	145-080-045-1	$ 35.00	145-081-009-6	$ 35.00	145-100-037-4	$ 35.00	145-142-005-1	$ 35.00	145-151-044-8	$ 35.00
145-020-042-1	$ 35.00	145-041-009-5	$ 35.00	145-051-010-0	$ 35.00	145-062-003-2	$ 35.00	145-080-046-9	$ 35.00	145-090-015-2	$ 35.00	145-100-038-2	$ 59.50	145-142-006-9	$ 35.00	145-151-045-5	$ 35.00
145-020-043-9	$ 35.00	145-041-010-3	$ 35.00	145-051-011-8	$ 35.00	145-062-004-0	$ 35.00	145-080-047-7	$ 35.00	145-090-016-0	$ 35.00	145-100-041-6	$ 35.00	145-142-007-7	$ 35.00	145-151-046-3	$ 35.00
145-020-044-7	$ 35.00	145-041-011-1	$ 35.00	145-051-012-6	$ 35.00	145-062-005-7	$ 35.00	145-080-048-5	$ 35.00	145-090-017-8	$ 35.00	145-100-042-4	$ 35.00	145-142-008-5	$ 35.00	145-151-047-1	$ 35.00
145-020-046-2	$ 35.00	145-041-012-9	$ 35.00	145-051-013-4	$ 35.00	145-062-006-5	$ 35.00	145-080-049-3	$ 35.00	145-090-020-2	$ 35.00	145-100-043-2	$ 35.00	145-142-009-3	$ 49.00	145-151-048-9	$ 35.00
145-020-047-0	$ 35.00	145-041-013-7	$ 35.00	145-051-014-2	$ 35.00	145-062-007-3	$ 35.00	145-080-050-1	$ 35.00	145-090-021-0	$ 35.00	145-100-044-0	$ 35.00	145-142-010-1	$ 35.00	145-151-049-7	$ 35.00
145-020-048-8	$ 35.00	145-041-014-5	$ 35.00	145-051-015-9	$ 35.00	145-062-008-1	$ 35.00	145-080-051-9	$ 35.00	145-090-022-8	$ 35.00	145-100-045-7	$ 35.00	145-142-011-9	$ 35.00	145-151-050-5	$ 35.00

Assessor Parcel Book 145 proposed Storm Water fees for 2016/2017

145-151-051-3	$ 35.00	145-162-016-3	$ 35.00	145-172-016-1	$ 35.00	145-193-005-9	$ 35.00	145-202-008-2	$ 35.00	145-212-011-4	$ 35.00	145-221-009-7	$ 35.00	145-241-007-7	$ 35.00	145-250-028-1	$ 24.50
145-151-052-1	$ 35.00	145-162-019-7	$ 35.00	145-173-001-2	$ 35.00	145-193-006-7	$ 35.00	145-202-009-0	$ 35.00	145-212-012-2	$ 35.00	145-221-010-5	$ 35.00	145-242-004-3	$ 35.00	145-250-029-9	$ 24.50
145-151-053-9	$ 35.00	145-162-020-5	$ 35.00	145-173-002-0	$ 35.00	145-194-001-7	$ 35.00	145-202-010-8	$ 35.00	145-212-013-0	$ 35.00	145-221-011-3	$ 35.00	145-242-005-0	$ 35.00	145-250-030-7	$ 24.50
145-151-054-7	$ 35.00	145-162-022-1	$ 35.00	145-173-003-8	$ 35.00	145-194-002-5	$ 35.00	145-202-011-6	$ 35.00	145-212-014-8	$ 35.00	145-221-012-1	$ 35.00	145-242-006-8	$ 35.00	145-250-031-5	$ 24.50
145-151-055-4	$ 35.00	145-162-023-9	$ 35.00	145-173-004-6	$ 35.00	145-194-003-3	$ 35.00	145-202-012-4	$ 35.00	145-212-015-5	$ 35.00	145-221-013-9	$ 35.00	145-242-007-6	$ 35.00	145-250-032-3	$ 24.50
145-151-056-2	$ 35.00	145-162-024-7	$ 35.00	145-181-002-0	$ 35.00	145-194-004-1	$ 35.00	145-202-013-2	$ 35.00	145-212-016-3	$ 35.00	145-221-014-7	$ 35.00	145-242-008-4	$ 35.00	145-250-033-1	$ 24.50
145-151-057-0	$ 35.00	145-162-025-4	$ 35.00	145-181-003-8	$ 35.00	145-194-005-8	$ 35.00	145-202-014-0	$ 35.00	145-212-017-1	$ 35.00	145-221-015-4	$ 35.00	145-242-009-2	$ 35.00	145-250-034-9	$ 24.50
145-151-058-8	$ 35.00	145-162-026-2	$ 35.00	145-181-004-6	$ 35.00	145-194-006-6	$ 35.00	145-202-015-7	$ 35.00	145-212-018-9	$ 35.00	145-221-016-2	$ 35.00	145-242-010-0	$ 35.00	145-250-035-6	$ 24.50
145-151-059-6	$ 35.00	145-162-027-0	$ 35.00	145-181-005-3	$ 35.00	145-194-007-4	$ 35.00	145-202-016-5	$ 35.00	145-212-019-7	$ 35.00	145-221-017-0	$ 35.00	145-242-011-8	$ 35.00	145-250-036-4	$ 24.50
145-151-060-4	$ 35.00	145-162-028-8	$ 35.00	145-182-001-1	$ 35.00	145-194-008-2	$ 35.00	145-202-017-3	$ 35.00	145-212-020-5	$ 35.00	145-221-018-8	$ 35.00	145-242-012-6	$ 35.00	145-250-037-2	$ 24.50
145-161-001-6	$ 35.00	145-162-029-6	$ 35.00	145-182-002-9	$ 35.00	145-194-009-0	$ 35.00	145-202-018-1	$ 35.00	145-212-021-3	$ 35.00	145-221-019-6	$ 35.00	145-242-013-4	$ 35.00	145-250-038-0	$ 24.50
145-161-002-4	$ 35.00	145-162-030-4	$ 35.00	145-182-003-7	$ 35.00	145-194-010-8	$ 35.00	145-202-019-9	$ 35.00	145-212-022-1	$ 35.00	145-221-020-4	$ 35.00	145-242-014-2	$ 35.00	145-250-039-8	$ 24.50
145-161-003-2	$ 35.00	145-162-031-2	$ 35.00	145-182-004-5	$ 35.00	145-194-011-6	$ 35.00	145-202-020-7	$ 35.00	145-212-023-9	$ 35.00	145-221-021-2	$ 35.00	145-242-015-9	$ 35.00	145-250-040-6	$ 24.50
145-161-004-0	$ 35.00	145-162-032-0	$ 35.00	145-182-005-2	$ 35.00	145-194-012-4	$ 35.00	145-202-021-5	$ 35.00	145-212-026-2	$ 35.00	145-221-022-0	$ 35.00	145-242-016-7	$ 35.00	145-250-041-4	$ 24.50
145-161-005-7	$ 35.00	145-162-033-8	$ 35.00	145-182-006-0	$ 35.00	145-194-013-2	$ 35.00	145-202-022-3	$ 35.00	145-212-027-0	$ 35.00	145-221-023-8	$ 35.00	145-242-018-3	$ 35.00	145-250-042-2	$ 24.50
145-161-006-5	$ 35.00	145-162-034-6	$ 35.00	145-182-007-8	$ 35.00	145-194-014-0	$ 35.00	145-202-023-1	$ 35.00	145-212-028-8	$ 35.00	145-221-024-6	$ 35.00	145-242-019-1	$ 35.00	145-250-043-0	$ 24.50
145-161-007-3	$ 35.00	145-162-036-1	$ 35.00	145-182-008-6	$ 35.00	145-194-015-7	$ 35.00	145-211-001-6	$ 35.00	145-212-029-6	$ 35.00	145-221-025-3	$ 35.00	145-242-020-9	$ 35.00	145-250-044-8	$ 24.50
145-161-008-1	$ 35.00	145-162-041-1	$ 35.00	145-182-009-4	$ 35.00	145-194-016-5	$ 35.00	145-211-002-4	$ 35.00	145-212-030-4	$ 35.00	145-221-026-1	$ 35.00	145-242-021-7	$ 35.00	145-250-045-5	$ 24.50
145-161-009-9	$ 35.00	145-162-043-7	$ 35.00	145-182-010-2	$ 35.00	145-194-017-3	$ 35.00	145-211-003-2	$ 35.00	145-213-001-4	$ 35.00	145-222-001-3	$ 35.00	145-242-022-5	$ 35.00	145-250-046-3	$ 24.50
145-161-010-7	$ 35.00	145-162-044-5	$ 59.50	145-182-011-0	$ 35.00	145-194-018-1	$ 35.00	145-211-004-0	$ 35.00	145-213-002-2	$ 35.00	145-222-002-1	$ 35.00	145-242-023-3	$ 35.00	145-250-047-1	$ 24.50
145-161-011-5	$ 35.00	145-162-045-2	$ 35.00	145-182-012-8	$ 35.00	145-194-019-9	$ 35.00	145-211-005-7	$ 35.00	145-213-003-0	$ 35.00	145-222-003-9	$ 35.00	145-242-024-1	$ 35.00	145-250-048-9	$ 24.50
145-161-012-3	$ 35.00	145-162-046-0	$ 35.00	145-182-013-6	$ 35.00	145-194-020-7	$ 35.00	145-211-006-5	$ 35.00	145-213-004-8	$ 35.00	145-222-004-7	$ 35.00	145-242-025-8	$ 35.00	145-250-049-7	$ 24.50
145-161-013-1	$ 35.00	145-162-047-8	$ 35.00	145-182-014-4	$ 35.00	145-195-001-6	$ 35.00	145-211-007-3	$ 35.00	145-213-005-5	$ 35.00	145-222-005-4	$ 35.00	145-242-026-6	$ 35.00	145-250-050-5	$ 24.50
145-161-014-9	$ 35.00	145-162-049-4	$ 35.00	145-182-015-1	$ 35.00	145-195-002-4	$ 35.00	145-211-008-1	$ 35.00	145-213-006-3	$ 35.00	145-222-006-2	$ 35.00	145-242-027-4	$ 35.00	145-250-051-3	$ 24.50
145-161-015-6	$ 35.00	145-162-050-2	$ 59.50	145-182-016-9	$ 35.00	145-195-003-2	$ 35.00	145-211-009-9	$ 35.00	145-213-007-1	$ 35.00	145-222-007-0	$ 35.00	145-242-028-2	$ 35.00	145-250-052-1	$ 24.50
145-161-016-4	$ 35.00	145-162-051-0	$ 35.00	145-182-017-7	$ 35.00	145-195-004-0	$ 35.00	145-211-010-7	$ 35.00	145-213-008-9	$ 35.00	145-222-008-8	$ 35.00	145-242-029-0	$ 35.00	145-250-053-9	$ 24.50
145-161-021-4	$ 35.00	145-162-052-8	$ 35.00	145-182-018-5	$ 35.00	145-195-005-7	$ 35.00	145-211-011-5	$ 35.00	145-213-009-7	$ 35.00	145-222-009-6	$ 35.00	145-242-030-8	$ 35.00	145-250-054-7	$ 24.50
145-161-022-2	$ 35.00	145-171-001-4	$ 35.00	145-182-019-3	$ 35.00	145-195-006-5	$ 35.00	145-211-012-3	$ 35.00	145-213-010-5	$ 35.00	145-222-010-4	$ 35.00	145-242-031-6	$ 35.00	145-250-055-4	$ 24.50
145-161-023-0	$ 35.00	145-171-002-2	$ 35.00	145-183-001-0	$ 35.00	145-195-007-3	$ 35.00	145-211-013-1	$ 35.00	145-213-011-3	$ 35.00	145-222-011-2	$ 35.00	145-242-032-4	$ 35.00	145-250-056-2	$ 24.50
145-161-026-3	$ 35.00	145-171-003-0	$ 35.00	145-183-002-8	$ 35.00	145-195-008-1	$ 35.00	145-211-014-9	$ 35.00	145-213-012-1	$ 35.00	145-222-012-0	$ 35.00	145-242-033-2	$ 35.00	145-250-057-0	$ 24.50
145-161-027-1	$ 35.00	145-171-004-8	$ 35.00	145-183-003-6	$ 35.00	145-195-009-9	$ 35.00	145-211-015-6	$ 35.00	145-213-013-9	$ 35.00	145-222-013-8	$ 35.00	145-250-001-8	$ 24.50	145-250-058-8	$ 24.50
145-161-028-9	$ 35.00	145-171-005-5	$ 35.00	145-191-001-0	$ 35.00	145-195-010-7	$ 35.00	145-211-016-4	$ 35.00	145-213-014-7	$ 35.00	145-222-014-6	$ 35.00	145-250-002-6	$ 24.50	145-250-059-6	$ 24.50
145-161-029-7	$ 35.00	145-171-006-3	$ 35.00	145-191-002-8	$ 35.00	145-195-011-5	$ 35.00	145-211-017-2	$ 35.00	145-213-015-4	$ 35.00	145-222-015-3	$ 35.00	145-250-003-4	$ 24.50	145-250-060-4	$ 24.50
145-161-030-5	$ 35.00	145-171-007-1	$ 35.00	145-191-003-6	$ 35.00	145-195-012-3	$ 35.00	145-211-018-0	$ 35.00	145-213-016-2	$ 35.00	145-222-016-1	$ 35.00	145-250-004-2	$ 24.50	145-250-061-2	$ 24.50
145-161-031-3	$ 35.00	145-171-008-9	$ 35.00	145-191-004-4	$ 35.00	145-195-013-1	$ 35.00	145-211-019-8	$ 35.00	145-213-017-0	$ 35.00	145-222-017-9	$ 35.00	145-250-005-9	$ 24.50	145-250-062-0	$ 24.50
145-161-032-1	$ 35.00	145-171-009-7	$ 35.00	145-191-005-1	$ 35.00	145-195-014-9	$ 35.00	145-211-020-6	$ 35.00	145-213-018-8	$ 35.00	145-222-018-7	$ 35.00	145-250-006-7	$ 24.50	145-250-063-8	$ 24.50
145-161-033-9	$ 35.00	145-171-010-5	$ 35.00	145-191-006-9	$ 35.00	145-195-015-6	$ 35.00	145-211-021-4	$ 35.00	145-213-019-6	$ 35.00	145-222-019-5	$ 35.00	145-250-007-5	$ 24.50	145-250-064-6	$ 24.50
145-161-034-7	$ 35.00	145-171-011-3	$ 35.00	145-191-007-7	$ 35.00	145-195-016-4	$ 35.00	145-211-022-2	$ 35.00	145-213-020-4	$ 35.00	145-222-020-3	$ 35.00	145-250-008-3	$ 24.50	145-250-065-3	$ 24.50
145-161-035-4	$ 35.00	145-171-012-1	$ 35.00	145-191-008-5	$ 35.00	145-195-017-2	$ 35.00	145-211-023-0	$ 35.00	145-213-021-2	$ 35.00	145-222-021-1	$ 35.00	145-250-009-1	$ 24.50	145-250-066-1	$ 24.50
145-161-036-2	$ 35.00	145-171-013-9	$ 35.00	145-191-016-8	$ 35.00	145-195-018-0	$ 35.00	145-211-024-8	$ 35.00	145-213-022-0	$ 35.00	145-222-022-9	$ 35.00	145-250-010-9	$ 24.50	145-250-067-9	$ 24.50
145-161-037-0	$ 35.00	145-171-014-7	$ 35.00	145-191-017-6	$ 35.00	145-195-019-8	$ 35.00	145-211-025-5	$ 35.00	145-213-023-8	$ 35.00	145-230-001-3	$ 857.50	145-250-011-7	$ 24.50	145-250-068-7	$ 24.50
145-161-038-8	$ 35.00	145-171-015-4	$ 35.00	145-191-018-4	$ 35.00	145-195-020-6	$ 35.00	145-211-026-3	$ 35.00	145-213-024-6	$ 35.00	145-230-008-8	$ 239.40	145-250-012-5	$ 24.50	145-260-001-6	$ 24.50
145-161-039-6	$ 35.00	145-171-016-2	$ 35.00	145-192-001-9	$ 35.00	145-201-001-8	$ 35.00	145-211-027-1	$ 35.00	145-213-025-3	$ 35.00	145-230-010-4	$ 844.20	145-250-013-3	$ 24.50	145-260-002-4	$ 24.50
145-161-040-4	$ 35.00	145-172-002-1	$ 35.00	145-192-002-7	$ 35.00	145-201-002-6	$ 35.00	145-211-028-9	$ 35.00	145-213-026-1	$ 35.00	145-230-011-2	$ 445.20	145-250-014-1	$ 24.50	145-260-003-2	$ 24.50
145-162-001-5	$ 35.00	145-172-003-9	$ 35.00	145-192-003-5	$ 35.00	145-201-003-4	$ 35.00	145-211-029-7	$ 35.00	145-213-027-9	$ 35.00	145-230-012-0	$ 211.06	145-250-015-8	$ 24.50	145-260-004-0	$ 24.50
145-162-003-1	$ 35.00	145-172-004-7	$ 35.00	145-192-004-3	$ 35.00	145-201-004-2	$ 35.00	145-211-030-5	$ 35.00	145-213-028-7	$ 35.00	145-230-013-8	$ 228.48	145-250-016-6	$ 24.50	145-260-005-7	$ 24.50
145-162-004-9	$ 35.00	145-172-005-4	$ 35.00	145-192-005-0	$ 35.00	145-201-005-9	$ 35.00	145-211-031-3	$ 35.00	145-213-029-5	$ 35.00	145-230-015-3	$ 382.62	145-250-017-4	$ 24.50	145-260-006-5	$ 24.50
145-162-005-6	$ 35.00	145-172-006-2	$ 35.00	145-192-006-8	$ 35.00	145-201-006-7	$ 35.00	145-212-001-5	$ 35.00	145-213-030-3	$ 35.00	145-230-019-5	$ 375.48	145-250-018-2	$ 24.50	145-260-007-3	$ 24.50
145-162-006-4	$ 35.00	145-172-007-0	$ 35.00	145-192-007-6	$ 35.00	145-201-007-5	$ 35.00	145-212-002-3	$ 35.00	145-213-031-1	$ 35.00	145-230-020-3	$ 435.12	145-250-019-0	$ 24.50	145-260-008-1	$ 24.50
145-162-007-2	$ 35.00	145-172-008-8	$ 35.00	145-192-008-4	$ 35.00	145-201-008-3	$ 35.00	145-212-003-1	$ 35.00	145-221-001-4	$ 35.00	145-230-021-1	$ 561.12	145-250-020-8	$ 24.50	145-260-009-9	$ 24.50
145-162-008-0	$ 35.00	145-172-009-6	$ 35.00	145-192-009-2	$ 35.00	145-202-001-7	$ 35.00	145-212-004-9	$ 35.00	145-221-002-2	$ 35.00	145-230-022-9	$ 216.30	145-250-021-6	$ 24.50	145-260-010-7	$ 24.50
145-162-009-8	$ 35.00	145-172-010-4	$ 35.00	145-192-010-0	$ 35.00	145-202-002-5	$ 35.00	145-212-005-6	$ 35.00	145-221-003-0	$ 35.00	145-230-023-7	$ 869.40	145-250-022-4	$ 24.50	145-260-011-5	$ 24.50
145-162-010-6	$ 35.00	145-172-011-2	$ 35.00	145-192-011-8	$ 35.00	145-202-003-3	$ 35.00	145-212-006-4	$ 35.00	145-221-004-8	$ 35.00	145-241-001-0	$ 35.00	145-250-023-2	$ 24.50	145-260-012-3	$ 24.50
145-162-011-4	$ 35.00	145-172-012-0	$ 35.00	145-193-001-8	$ 35.00	145-202-004-1	$ 35.00	145-212-007-2	$ 35.00	145-221-005-5	$ 35.00	145-241-002-8	$ 35.00	145-250-024-0	$ 24.50	145-260-013-1	$ 24.50
145-162-012-2	$ 35.00	145-172-013-8	$ 35.00	145-193-002-6	$ 35.00	145-202-005-8	$ 35.00	145-212-008-0	$ 35.00	145-221-006-3	$ 35.00	145-241-003-6	$ 35.00	145-250-025-7	$ 24.50	145-260-014-9	$ 24.50
145-162-013-0	$ 35.00	145-172-014-6	$ 35.00	145-193-003-4	$ 35.00	145-202-006-6	$ 35.00	145-212-009-8	$ 35.00	145-221-007-1	$ 35.00	145-241-004-4	$ 35.00	145-250-026-5	$ 24.50	145-260-015-6	$ 24.50
145-162-015-5	$ 35.00	145-172-015-3	$ 35.00	145-193-004-2	$ 35.00	145-202-007-4	$ 35.00	145-212-010-6	$ 35.00	145-221-008-9	$ 35.00	145-241-005-1	$ 35.00	145-250-027-3	$ 24.50	145-260-016-4	$ 24.50

Assessor Parcel Book 145 proposed Storm Water fees for 2016/2017

145-260-017-2	$ 24.50	145-260-074-3	$ 24.50	145-280-017-8	$ 24.50
145-260-018-0	$ 24.50	145-260-075-0	$ 24.50	145-280-018-6	$ 24.50
145-260-019-8	$ 24.50	145-260-076-8	$ 24.50	145-280-019-4	$ 24.50
145-260-020-6	$ 24.50	145-260-077-6	$ 24.50	145-280-020-2	$ 24.50
145-260-021-4	$ 24.50	145-260-078-4	$ 24.50	145-280-021-0	$ 24.50
145-260-022-2	$ 24.50	145-260-079-2	$ 24.50	145-280-022-8	$ 24.50
145-260-023-0	$ 24.50	145-260-080-0	$ 24.50	145-280-023-6	$ 24.50
145-260-024-8	$ 24.50	145-260-081-8	$ 24.50	145-280-024-4	$ 24.50
145-260-025-5	$ 24.50	145-260-082-6	$ 24.50	145-280-025-1	$ 24.50
145-260-026-3	$ 24.50	145-260-083-4	$ 24.50	145-280-026-9	$ 24.50
145-260-027-1	$ 24.50	145-260-084-2	$ 24.50	145-280-027-7	$ 24.50
145-260-028-9	$ 24.50	145-260-085-9	$ 24.50	145-280-028-5	$ 24.50
145-260-029-7	$ 24.50	145-260-086-7	$ 24.50	145-280-029-3	$ 24.50
145-260-030-5	$ 24.50	145-260-087-5	$ 24.50	145-280-030-1	$ 24.50
145-260-031-3	$ 24.50	145-260-088-3	$ 24.50	145-280-031-9	$ 24.50
145-260-032-1	$ 24.50	145-260-089-1	$ 24.50	145-280-032-7	$ 24.50
145-260-033-9	$ 24.50	145-260-090-9	$ 24.50	145-280-033-5	$ 24.50
145-260-034-7	$ 24.50	145-260-091-7	$ 24.50	145-280-034-3	$ 24.50
145-260-035-4	$ 24.50	145-260-092-5	$ 24.50	145-280-035-0	$ 24.50
145-260-036-2	$ 24.50	145-260-093-3	$ 24.50	145-280-036-8	$ 24.50
145-260-037-0	$ 24.50	145-260-094-1	$ 24.50	145-280-037-6	$ 24.50
145-260-038-8	$ 24.50	145-260-095-8	$ 24.50	145-280-038-4	$ 24.50
145-260-039-6	$ 24.50	145-260-096-6	$ 24.50	145-280-039-2	$ 24.50
145-260-040-4	$ 24.50	145-260-097-4	$ 24.50	145-280-040-0	$ 24.50
145-260-041-2	$ 24.50	145-260-098-2	$ 24.50	145-280-041-8	$ 24.50
145-260-042-0	$ 24.50	145-260-099-0	$ 24.50	145-280-042-6	$ 24.50
145-260-043-8	$ 24.50	145-260-100-6	$ 24.50	145-280-043-4	$ 24.50
145-260-044-6	$ 24.50	145-270-002-2	$ 44.10	145-280-044-2	$ 24.50
145-260-045-3	$ 24.50	145-270-003-0	$ 278.04	145-280-045-9	$ 24.50
145-260-046-1	$ 24.50	145-270-004-8	$ 291.48	145-280-046-7	$ 24.50
145-260-047-9	$ 24.50	145-270-007-1	$ 45.04	145-280-047-5	$ 24.50
145-260-048-7	$ 24.50	145-270-008-9	$ 77.28	145-280-048-3	$ 24.50
145-260-049-5	$ 24.50	145-270-009-7	$ 46.62	145-280-049-1	$ 24.50
145-260-050-3	$ 24.50	145-270-010-5	$ 52.50	145-280-050-9	$ 24.50
145-260-051-1	$ 24.50	145-270-011-3	$ 46.62	145-280-051-7	$ 24.50
145-260-052-9	$ 24.50	145-270-012-1	$ 189.00	145-280-052-5	$ 24.50
145-260-053-7	$ 24.50	145-270-017-0	$ 24.50	145-280-053-3	$ 24.50
145-260-054-5	$ 24.50	145-270-018-8	$ 24.50	145-280-054-1	$ 24.50
145-260-055-2	$ 24.50	145-270-019-6	$ 561.96	145-280-055-8	$ 24.50
145-260-056-0	$ 24.50	145-270-020-4	$ 24.50	145-280-056-6	$ 24.50
145-260-057-8	$ 24.50	145-270-022-0	$ 5,232.36	145-280-057-4	$ 24.50
145-260-058-6	$ 24.50	145-280-001-2	$ 24.50	145-280-058-2	$ 24.50
145-260-059-4	$ 24.50	145-280-002-0	$ 24.50	145-280-059-0	$ 24.50
145-260-060-2	$ 24.50	145-280-003-8	$ 24.50	145-280-060-8	$ 24.50
145-260-061-0	$ 24.50	145-280-004-6	$ 24.50	145-290-001-0	$ 24.50
145-260-062-8	$ 24.50	145-280-005-3	$ 24.50	145-290-003-6	$ 24.50
145-260-063-6	$ 24.50	145-280-006-1	$ 24.50	145-290-004-4	$ 24.50
145-260-064-4	$ 24.50	145-280-007-9	$ 24.50	145-290-005-1	$ 24.50
145-260-065-1	$ 24.50	145-280-008-7	$ 24.50	145-290-006-9	$ 24.50
145-260-066-9	$ 24.50	145-280-009-5	$ 24.50	145-290-007-7	$ 24.50
145-260-067-7	$ 24.50	145-280-010-3	$ 24.50	145-290-008-5	$ 24.50
145-260-068-5	$ 24.50	145-280-011-1	$ 24.50	145-290-009-3	$ 24.50
145-260-069-3	$ 24.50	145-280-012-9	$ 24.50	145-290-010-1	$ 24.50
145-260-070-1	$ 24.50	145-280-013-7	$ 24.50	145-290-011-9	$ 24.50
145-260-071-9	$ 24.50	145-280-014-5	$ 24.50	145-290-012-7	$ 24.50
145-260-072-7	$ 24.50	145-280-015-2	$ 24.50	145-290-014-3	$ 24.50
145-260-073-5	$ 24.50	145-280-016-0	$ 24.50		

Assessor Parcel Book 147 proposed Storm Water fees for 2016/2017

147-010-018-9	$ 150.78	147-040-048-0	$ 24.50	147-060-021-2	$ 24.50	147-072-002-8	$ 35.00	147-081-019-1	$ 35.00	147-091-015-7	$ 35.00	147-101-008-0	$ 35.00	147-111-005-4	$ 35.00	147-122-007-7	$ 35.00
147-010-021-3	$ 142.80	147-040-049-8	$ 24.50	147-060-022-0	$ 24.50	147-072-003-6	$ 35.00	147-081-020-9	$ 35.00	147-092-001-6	$ 35.00	147-101-009-8	$ 35.00	147-111-006-2	$ 35.00	147-122-008-5	$ 35.00
147-010-043-7	$ 1,543.50	147-040-050-6	$ 24.50	147-060-023-8	$ 24.50	147-072-004-4	$ 35.00	147-081-021-7	$ 35.00	147-092-002-4	$ 35.00	147-101-010-6	$ 35.00	147-111-007-0	$ 35.00	147-122-009-3	$ 35.00
147-010-047-8	$ 343.00	147-040-051-4	$ 24.50	147-060-024-6	$ 24.50	147-072-005-1	$ 35.00	147-081-022-5	$ 35.00	147-092-003-2	$ 35.00	147-101-011-4	$ 35.00	147-111-008-8	$ 35.00	147-122-010-1	$ 35.00
147-010-048-6	$ 386.40	147-040-052-2	$ 24.50	147-060-025-3	$ 24.50	147-072-006-9	$ 35.00	147-081-023-3	$ 35.00	147-092-004-0	$ 35.00	147-101-013-0	$ 35.00	147-111-009-6	$ 24.50	147-122-011-9	$ 35.00
147-010-049-4	$ 267.12	147-040-053-0	$ 24.50	147-060-026-1	$ 24.50	147-072-007-7	$ 35.00	147-081-024-1	$ 35.00	147-093-001-5	$ 35.00	147-101-014-8	$ 35.00	147-111-010-4	$ 35.00	147-122-012-7	$ 35.00
147-010-050-2	$ 323.40	147-040-054-8	$ 24.50	147-060-027-9	$ 24.50	147-072-008-5	$ 35.00	147-081-025-8	$ 35.00	147-093-002-3	$ 35.00	147-101-015-5	$ 35.00	147-111-011-2	$ 35.00	147-123-001-9	$ 35.00
147-010-051-0	$ 322.56	147-040-055-5	$ 24.50	147-060-028-7	$ 24.50	147-072-009-3	$ 24.50	147-081-026-6	$ 35.00	147-093-003-1	$ 35.00	147-102-001-4	$ 35.00	147-111-012-0	$ 35.00	147-123-002-7	$ 35.00
147-010-052-8	$ 142.80	147-040-056-3	$ 24.50	147-060-029-5	$ 24.50	147-072-010-1	$ 35.00	147-081-027-4	$ 35.00	147-093-004-9	$ 35.00	147-102-002-2	$ 35.00	147-111-013-8	$ 35.00	147-123-003-5	$ 35.00
147-010-053-6	$ 166.32	147-040-057-1	$ 24.50	147-060-030-3	$ 24.50	147-072-011-9	$ 35.00	147-081-028-2	$ 35.00	147-093-005-6	$ 35.00	147-102-003-0	$ 35.00	147-111-014-6	$ 35.00	147-123-004-3	$ 35.00
147-010-054-4	$ 113.40	147-040-058-9	$ 24.50	147-060-031-1	$ 24.50	147-072-012-7	$ 35.00	147-081-029-0	$ 35.00	147-093-006-4	$ 35.00	147-102-004-8	$ 35.00	147-112-001-2	$ 35.00	147-123-005-0	$ 24.50
147-010-055-1	$ 92.40	147-040-059-7	$ 24.50	147-060-032-9	$ 24.50	147-072-013-5	$ 35.00	147-081-030-8	$ 35.00	147-093-007-2	$ 35.00	147-102-005-5	$ 35.00	147-112-002-0	$ 35.00	147-123-006-8	$ 35.00
147-021-014-5	$ 73.50	147-040-060-5	$ 35.00	147-060-033-7	$ 24.50	147-072-014-3	$ 35.00	147-081-031-6	$ 35.00	147-093-008-0	$ 35.00	147-102-006-3	$ 35.00	147-112-003-8	$ 35.00	147-123-007-6	$ 35.00
147-021-015-2	$ 73.50	147-040-061-3	$ 35.00	147-060-034-5	$ 24.50	147-072-015-0	$ 35.00	147-081-032-4	$ 35.00	147-093-009-8	$ 35.00	147-102-007-1	$ 35.00	147-112-004-6	$ 35.00	147-123-008-4	$ 35.00
147-021-016-0	$ 73.50	147-040-062-1	$ 35.00	147-060-035-2	$ 24.50	147-072-016-8	$ 35.00	147-081-033-2	$ 35.00	147-093-010-6	$ 35.00	147-102-008-9	$ 35.00	147-112-005-3	$ 35.00	147-123-009-2	$ 35.00
147-021-017-8	$ 73.50	147-040-063-9	$ 35.00	147-060-036-0	$ 24.50	147-072-017-6	$ 35.00	147-081-034-0	$ 35.00	147-093-011-4	$ 35.00	147-102-009-7	$ 35.00	147-112-006-1	$ 35.00	147-123-010-0	$ 35.00
147-021-018-6	$ 73.50	147-040-064-7	$ 35.00	147-060-037-8	$ 24.50	147-072-018-4	$ 35.00	147-081-035-7	$ 35.00	147-093-012-2	$ 35.00	147-102-010-5	$ 35.00	147-112-007-9	$ 35.00	147-123-011-8	$ 35.00
147-021-021-0	$ 688.80	147-040-065-4	$ 35.00	147-060-038-6	$ 24.50	147-072-019-2	$ 35.00	147-081-036-5	$ 35.00	147-093-013-0	$ 35.00	147-102-011-3	$ 35.00	147-112-008-7	$ 35.00	147-123-012-6	$ 35.00
147-021-022-8	$ 240.24	147-040-066-2	$ 24.50	147-060-039-4	$ 24.50	147-072-020-0	$ 35.00	147-081-037-3	$ 35.00	147-093-014-8	$ 35.00	147-102-012-1	$ 35.00	147-112-009-5	$ 35.00	147-123-013-4	$ 35.00
147-022-002-9	$ 255.78	147-040-067-0	$ 24.50	147-060-040-2	$ 24.50	147-072-021-8	$ 35.00	147-081-038-1	$ 35.00	147-093-015-5	$ 35.00	147-102-013-9	$ 35.00	147-112-010-3	$ 35.00	147-123-014-2	$ 35.00
147-022-009-4	$ 1,165.92	147-040-068-8	$ 24.50	147-060-041-0	$ 24.50	147-072-022-6	$ 35.00	147-081-039-9	$ 35.00	147-093-016-3	$ 35.00	147-102-014-7	$ 35.00	147-112-011-1	$ 35.00	147-123-015-9	$ 35.00
147-022-010-2	$ 2,485.56	147-040-069-6	$ 24.50	147-060-042-8	$ 24.50	147-073-001-9	$ 35.00	147-081-040-7	$ 35.00	147-093-017-1	$ 35.00	147-102-015-4	$ 35.00	147-112-012-9	$ 35.00	147-123-016-7	$ 35.00
147-023-001-0	$ 73.50	147-040-070-4	$ 24.50	147-060-043-6	$ 24.50	147-073-002-7	$ 35.00	147-081-041-5	$ 35.00	147-093-018-9	$ 35.00	147-102-016-2	$ 35.00	147-112-013-7	$ 35.00	147-123-017-5	$ 35.00
147-023-002-8	$ 73.50	147-040-071-2	$ 24.50	147-060-044-4	$ 24.50	147-073-003-5	$ 35.00	147-081-042-3	$ 35.00	147-093-019-7	$ 35.00	147-102-017-0	$ 35.00	147-112-014-5	$ 35.00	147-123-018-3	$ 35.00
147-023-003-6	$ 73.50	147-040-072-0	$ 24.50	147-060-045-1	$ 24.50	147-073-004-3	$ 35.00	147-081-043-1	$ 35.00	147-093-020-5	$ 35.00	147-102-018-8	$ 35.00	147-112-015-2	$ 35.00	147-123-019-1	$ 35.00
147-023-004-4	$ 73.50	147-040-073-8	$ 24.50	147-060-046-9	$ 24.50	147-073-005-0	$ 35.00	147-082-001-8	$ 35.00	147-093-021-3	$ 35.00	147-102-019-6	$ 35.00	147-112-016-0	$ 35.00	147-123-020-9	$ 35.00
147-023-005-1	$ 73.50	147-040-074-6	$ 24.50	147-060-047-7	$ 24.50	147-073-006-8	$ 35.00	147-082-002-6	$ 35.00	147-094-001-4	$ 35.00	147-102-020-4	$ 35.00	147-112-017-8	$ 35.00	147-123-021-7	$ 35.00
147-030-027-6	$ 100.80	147-040-075-3	$ 24.50	147-060-048-5	$ 24.50	147-073-007-6	$ 35.00	147-082-003-4	$ 35.00	147-094-002-2	$ 35.00	147-102-021-2	$ 35.00	147-112-018-6	$ 35.00	147-123-022-5	$ 35.00
147-030-028-4	$ 201.60	147-040-076-1	$ 24.50	147-060-049-3	$ 24.50	147-073-008-4	$ 35.00	147-082-004-2	$ 35.00	147-094-003-0	$ 35.00	147-102-022-0	$ 35.00	147-112-019-4	$ 35.00	147-123-023-3	$ 35.00
147-030-034-2	$ 3,839.50	147-040-077-9	$ 24.50	147-060-050-1	$ 24.50	147-073-009-2	$ 35.00	147-082-005-9	$ 35.00	147-094-004-8	$ 35.00	147-102-023-8	$ 35.00	147-112-020-2	$ 35.00	147-123-024-1	$ 35.00
147-030-041-7	$ 244.76	147-040-078-7	$ 24.50	147-060-051-9	$ 24.50	147-073-010-0	$ 35.00	147-082-006-7	$ 35.00	147-094-005-5	$ 35.00	147-102-024-6	$ 35.00	147-112-021-0	$ 35.00	147-123-025-8	$ 35.00
147-030-042-5	$ 124.74	147-040-079-5	$ 24.50	147-060-052-7	$ 24.50	147-073-011-8	$ 35.00	147-082-007-5	$ 35.00	147-094-006-3	$ 35.00	147-102-025-3	$ 35.00	147-112-022-8	$ 35.00	147-123-026-6	$ 35.00
147-030-045-8	$ 341.60	147-040-080-3	$ 24.50	147-060-053-5	$ 24.50	147-073-012-6	$ 35.00	147-082-008-3	$ 35.00	147-094-007-1	$ 35.00	147-102-026-1	$ 35.00	147-113-001-1	$ 35.00	147-123-027-4	$ 35.00
147-030-046-6	$ 229.32	147-040-081-1	$ 35.00	147-060-054-3	$ 24.50	147-073-013-4	$ 35.00	147-082-009-1	$ 35.00	147-094-008-9	$ 35.00	147-102-027-9	$ 35.00	147-113-002-9	$ 35.00	147-123-028-2	$ 35.00
147-040-022-5	$ 2,180.50	147-040-082-9	$ 35.00	147-060-055-0	$ 24.50	147-073-014-2	$ 35.00	147-082-010-9	$ 35.00	147-094-009-7	$ 35.00	147-102-028-7	$ 35.00	147-113-003-7	$ 35.00	147-123-029-0	$ 35.00
147-040-023-3	$ 1,764.00	147-040-083-7	$ 35.00	147-060-056-8	$ 24.50	147-073-015-9	$ 35.00	147-083-001-7	$ 35.00	147-094-010-5	$ 35.00	147-102-029-5	$ 35.00	147-113-004-5	$ 35.00	147-123-030-8	$ 35.00
147-040-027-4	$ 24.50	147-040-084-5	$ 35.00	147-060-057-6	$ 24.50	147-073-016-7	$ 35.00	147-083-002-5	$ 35.00	147-094-011-3	$ 35.00	147-102-030-3	$ 35.00	147-113-005-2	$ 35.00	147-123-031-6	$ 35.00
147-040-028-2	$ 24.50	147-040-085-2	$ 35.00	147-060-058-4	$ 24.50	147-073-017-5	$ 35.00	147-083-003-3	$ 35.00	147-094-012-1	$ 35.00	147-102-031-1	$ 35.00	147-113-006-0	$ 35.00	147-123-032-4	$ 35.00
147-040-029-0	$ 24.50	147-040-086-0	$ 35.00	147-060-059-2	$ 24.50	147-073-018-3	$ 35.00	147-083-004-1	$ 35.00	147-094-013-9	$ 35.00	147-102-032-9	$ 35.00	147-113-007-8	$ 35.00	147-123-033-2	$ 35.00
147-040-030-8	$ 24.50	147-040-087-8	$ 35.00	147-071-003-7	$ 35.00	147-081-001-9	$ 35.00	147-083-005-8	$ 35.00	147-094-014-7	$ 35.00	147-102-035-2	$ 59.50	147-113-008-6	$ 35.00	147-123-034-0	$ 35.00
147-040-031-6	$ 24.50	147-050-021-4	$ 170.52	147-071-004-5	$ 35.00	147-081-002-7	$ 35.00	147-083-006-6	$ 35.00	147-094-015-4	$ 35.00	147-102-038-6	$ 35.00	147-113-009-4	$ 35.00	147-131-001-9	$ 35.00
147-040-032-4	$ 24.50	147-050-024-8	$ 35.00	147-071-005-2	$ 35.00	147-081-003-5	$ 35.00	147-083-007-4	$ 35.00	147-094-016-2	$ 35.00	147-102-039-4	$ 35.00	147-113-010-2	$ 35.00	147-131-002-7	$ 35.00
147-040-033-2	$ 24.50	147-050-030-5	$ 59.50	147-071-006-0	$ 35.00	147-081-004-3	$ 35.00	147-083-009-0	$ 35.00	147-094-017-0	$ 35.00	147-102-041-0	$ 59.50	147-121-001-1	$ 35.00	147-131-003-5	$ 35.00
147-040-034-0	$ 24.50	147-050-048-7	$ 849.24	147-071-007-8	$ 35.00	147-081-005-0	$ 35.00	147-083-010-8	$ 35.00	147-094-018-8	$ 35.00	147-102-042-8	$ 35.00	147-121-002-9	$ 35.00	147-131-004-3	$ 35.00
147-040-035-7	$ 24.50	147-060-008-9	$ 24.50	147-071-008-6	$ 35.00	147-081-006-8	$ 35.00	147-091-002-5	$ 35.00	147-094-019-6	$ 35.00	147-102-045-1	$ 35.00	147-121-003-7	$ 35.00	147-131-005-0	$ 35.00
147-040-036-5	$ 24.50	147-060-009-7	$ 24.50	147-071-009-4	$ 35.00	147-081-007-6	$ 35.00	147-091-003-3	$ 35.00	147-094-020-4	$ 35.00	147-102-046-9	$ 35.00	147-121-004-5	$ 35.00	147-131-006-8	$ 35.00
147-040-037-3	$ 24.50	147-060-010-5	$ 24.50	147-071-010-2	$ 35.00	147-081-008-4	$ 35.00	147-091-004-1	$ 35.00	147-094-021-2	$ 35.00	147-102-047-7	$ 35.00	147-121-005-2	$ 35.00	147-131-007-6	$ 35.00
147-040-038-1	$ 24.50	147-060-011-3	$ 24.50	147-071-011-0	$ 35.00	147-081-009-2	$ 35.00	147-091-005-8	$ 35.00	147-095-001-3	$ 35.00	147-102-048-5	$ 35.00	147-121-006-0	$ 35.00	147-131-008-4	$ 35.00
147-040-039-9	$ 24.50	147-060-012-1	$ 24.50	147-071-012-8	$ 35.00	147-081-010-0	$ 35.00	147-091-006-6	$ 35.00	147-095-002-1	$ 35.00	147-102-049-3	$ 35.00	147-121-007-8	$ 35.00	147-131-009-2	$ 35.00
147-040-040-7	$ 24.50	147-060-013-9	$ 24.50	147-071-013-6	$ 35.00	147-081-011-8	$ 35.00	147-091-007-4	$ 35.00	147-095-003-9	$ 35.00	147-102-050-1	$ 35.00	147-121-008-6	$ 35.00	147-131-010-0	$ 35.00
147-040-041-5	$ 24.50	147-060-014-7	$ 24.50	147-071-014-4	$ 35.00	147-081-012-6	$ 35.00	147-091-008-2	$ 35.00	147-095-004-7	$ 35.00	147-102-051-9	$ 35.00	147-121-009-4	$ 35.00	147-131-011-8	$ 35.00
147-040-042-3	$ 24.50	147-060-015-4	$ 24.50	147-071-015-1	$ 35.00	147-081-013-4	$ 35.00	147-091-009-0	$ 35.00	147-101-002-3	$ 35.00	147-102-052-7	$ 35.00	147-122-001-0	$ 35.00	147-131-012-6	$ 35.00
147-040-043-1	$ 24.50	147-060-016-2	$ 24.50	147-071-016-9	$ 35.00	147-081-014-2	$ 35.00	147-091-010-8	$ 35.00	147-101-003-1	$ 35.00	147-102-053-5	$ 35.00	147-122-002-8	$ 35.00	147-131-013-4	$ 35.00
147-040-044-9	$ 24.50	147-060-017-0	$ 24.50	147-071-017-7	$ 35.00	147-081-015-9	$ 35.00	147-091-011-6	$ 35.00	147-101-004-9	$ 35.00	147-111-001-3	$ 35.00	147-122-003-6	$ 35.00	147-131-014-2	$ 35.00
147-040-045-6	$ 24.50	147-060-018-8	$ 24.50	147-071-018-5	$ 35.00	147-081-016-7	$ 35.00	147-091-012-4	$ 35.00	147-101-005-6	$ 35.00	147-111-002-1	$ 35.00	147-122-004-4	$ 35.00	147-131-015-9	$ 35.00
147-040-046-4	$ 24.50	147-060-019-6	$ 24.50	147-071-019-3	$ 35.00	147-081-017-5	$ 35.00	147-091-013-2	$ 35.00	147-101-006-4	$ 35.00	147-111-003-9	$ 35.00	147-122-005-1	$ 35.00	147-131-016-7	$ 35.00
147-040-047-2	$ 24.50	147-060-020-4	$ 24.50	147-072-001-0	$ 35.00	147-081-018-3	$ 35.00	147-091-014-0	$ 35.00	147-101-007-2	$ 35.00	147-111-004-7	$ 35.00	147-122-006-9	$ 35.00	147-131-017-5	$ 35.00

Assessor Parcel Book 147 proposed Storm Water fees for 2016/2017

147-131-018-3	$ 35.00	147-162-002-9	$ 35.00	147-173-006-7	$ 35.00	147-180-051-4	$ 35.00	147-201-008-9	$ 35.00	147-211-006-1	$ 35.00	147-213-038-2	$ 59.50	147-223-006-7	$ 35.00	147-233-007-3	$ 35.00
147-131-019-1	$ 35.00	147-162-003-7	$ 35.00	147-173-007-5	$ 35.00	147-180-053-0	$ 35.00	147-201-009-7	$ 35.00	147-211-007-9	$ 35.00	147-213-040-8	$ 35.00	147-223-007-5	$ 35.00	147-233-008-1	$ 35.00
147-131-020-9	$ 35.00	147-162-004-5	$ 35.00	147-173-008-3	$ 35.00	147-191-001-6	$ 35.00	147-201-010-5	$ 24.50	147-211-008-7	$ 35.00	147-213-041-6	$ 35.00	147-223-008-3	$ 35.00	147-233-009-9	$ 35.00
147-131-021-7	$ 35.00	147-162-005-2	$ 35.00	147-173-009-1	$ 35.00	147-191-002-4	$ 35.00	147-201-011-3	$ 24.50	147-211-009-5	$ 35.00	147-213-044-0	$ 35.00	147-224-001-7	$ 35.00	147-233-010-7	$ 35.00
147-131-022-5	$ 35.00	147-162-006-0	$ 35.00	147-173-010-9	$ 35.00	147-191-003-2	$ 35.00	147-201-012-1	$ 24.50	147-211-010-3	$ 59.50	147-213-045-7	$ 35.00	147-224-002-5	$ 35.00	147-233-011-5	$ 35.00
147-131-023-3	$ 35.00	147-162-007-8	$ 35.00	147-173-011-7	$ 35.00	147-191-004-0	$ 35.00	147-201-013-9	$ 35.00	147-211-011-1	$ 35.00	147-213-046-5	$ 35.00	147-224-003-3	$ 35.00	147-233-012-3	$ 35.00
147-131-024-1	$ 35.00	147-162-008-6	$ 35.00	147-173-012-5	$ 35.00	147-191-005-7	$ 35.00	147-201-014-7	$ 24.50	147-212-001-1	$ 35.00	147-213-047-3	$ 35.00	147-224-004-1	$ 35.00	147-233-013-1	$ 35.00
147-131-025-8	$ 35.00	147-162-009-4	$ 35.00	147-173-013-3	$ 35.00	147-192-001-5	$ 35.00	147-201-015-4	$ 24.50	147-212-002-9	$ 35.00	147-213-048-1	$ 35.00	147-224-005-8	$ 35.00	147-233-014-9	$ 35.00
147-131-026-6	$ 35.00	147-162-010-2	$ 35.00	147-173-014-1	$ 35.00	147-193-001-4	$ 35.00	147-201-016-2	$ 24.50	147-212-003-7	$ 35.00	147-213-049-9	$ 35.00	147-224-006-6	$ 35.00	147-234-002-3	$ 35.00
147-131-027-4	$ 35.00	147-162-011-0	$ 35.00	147-173-015-8	$ 35.00	147-193-002-2	$ 35.00	147-201-017-0	$ 24.50	147-212-004-5	$ 35.00	147-213-050-7	$ 35.00	147-224-007-4	$ 35.00	147-234-003-1	$ 35.00
147-131-028-2	$ 35.00	147-162-012-8	$ 35.00	147-173-016-6	$ 35.00	147-193-003-0	$ 35.00	147-201-018-8	$ 24.50	147-212-005-2	$ 35.00	147-213-051-5	$ 35.00	147-224-008-2	$ 35.00	147-234-004-9	$ 35.00
147-131-029-0	$ 35.00	147-162-013-6	$ 35.00	147-173-017-4	$ 35.00	147-193-004-8	$ 35.00	147-201-019-6	$ 24.50	147-212-006-0	$ 35.00	147-213-052-3	$ 35.00	147-225-001-6	$ 35.00	147-234-005-6	$ 35.00
147-131-030-8	$ 35.00	147-162-014-4	$ 35.00	147-173-018-2	$ 35.00	147-193-005-5	$ 35.00	147-201-020-4	$ 35.00	147-212-007-8	$ 35.00	147-213-053-1	$ 35.00	147-225-002-4	$ 35.00	147-234-006-4	$ 35.00
147-131-031-6	$ 35.00	147-162-015-1	$ 35.00	147-173-019-0	$ 35.00	147-193-006-3	$ 35.00	147-201-021-2	$ 35.00	147-212-008-6	$ 35.00	147-213-054-9	$ 35.00	147-225-003-2	$ 35.00	147-234-007-2	$ 35.00
147-131-032-4	$ 35.00	147-162-016-9	$ 35.00	147-173-020-8	$ 35.00	147-193-007-1	$ 35.00	147-201-022-0	$ 24.50	147-212-009-4	$ 35.00	147-213-055-6	$ 35.00	147-225-004-0	$ 35.00	147-234-008-0	$ 35.00
147-131-033-2	$ 35.00	147-171-008-5	$ 35.00	147-173-021-6	$ 35.00	147-193-008-9	$ 35.00	147-201-023-8	$ 35.00	147-212-010-2	$ 35.00	147-213-056-4	$ 35.00	147-225-005-7	$ 35.00	147-234-009-8	$ 35.00
147-131-034-0	$ 35.00	147-171-009-3	$ 35.00	147-173-022-4	$ 35.00	147-193-010-5	$ 35.00	147-201-024-6	$ 24.50	147-212-011-0	$ 35.00	147-213-057-2	$ 35.00	147-225-009-9	$ 35.00	147-234-010-6	$ 35.00
147-132-001-8	$ 35.00	147-171-010-1	$ 35.00	147-173-023-2	$ 35.00	147-194-002-1	$ 35.00	147-201-025-3	$ 24.50	147-212-012-8	$ 35.00	147-221-002-8	$ 35.00	147-225-010-7	$ 35.00	147-240-005-8	$ 35.00
147-132-002-6	$ 35.00	147-171-011-9	$ 35.00	147-173-024-0	$ 35.00	147-194-003-9	$ 35.00	147-201-026-1	$ 35.00	147-212-013-6	$ 35.00	147-221-003-6	$ 35.00	147-231-001-8	$ 35.00	147-240-006-6	$ 35.00
147-132-003-4	$ 35.00	147-171-012-7	$ 35.00	147-173-025-7	$ 35.00	147-194-004-7	$ 35.00	147-201-027-9	$ 35.00	147-212-014-4	$ 35.00	147-221-004-4	$ 35.00	147-231-002-6	$ 35.00	147-240-007-4	$ 35.00
147-132-004-2	$ 35.00	147-171-013-5	$ 35.00	147-173-026-5	$ 35.00	147-194-005-4	$ 35.00	147-201-028-7	$ 24.50	147-212-015-1	$ 35.00	147-221-005-1	$ 35.00	147-231-003-4	$ 35.00	147-240-008-2	$ 35.00
147-132-005-9	$ 35.00	147-171-014-3	$ 35.00	147-180-002-7	$ 59.50	147-194-006-2	$ 35.00	147-201-029-5	$ 24.50	147-212-016-9	$ 35.00	147-221-006-9	$ 35.00	147-231-004-2	$ 35.00	147-240-009-0	$ 59.50
147-132-008-3	$ 35.00	147-171-015-0	$ 35.00	147-180-004-3	$ 35.00	147-194-007-0	$ 35.00	147-201-030-3	$ 24.50	147-212-017-7	$ 35.00	147-221-007-7	$ 35.00	147-231-006-7	$ 35.00	147-240-010-8	$ 59.50
147-132-009-1	$ 35.00	147-171-016-8	$ 35.00	147-180-005-0	$ 35.00	147-194-008-8	$ 35.00	147-201-031-1	$ 24.50	147-212-018-5	$ 35.00	147-221-008-5	$ 35.00	147-231-007-5	$ 35.00	147-240-011-6	$ 35.00
147-132-010-9	$ 35.00	147-171-017-6	$ 35.00	147-180-006-8	$ 35.00	147-194-009-6	$ 35.00	147-201-032-9	$ 24.50	147-212-021-9	$ 35.00	147-221-009-3	$ 35.00	147-231-008-3	$ 35.00	147-240-014-0	$ 35.00
147-132-011-7	$ 35.00	147-171-018-4	$ 35.00	147-180-007-6	$ 35.00	147-194-010-4	$ 35.00	147-201-033-7	$ 24.50	147-212-022-7	$ 35.00	147-221-010-1	$ 35.00	147-231-009-1	$ 35.00	147-240-015-7	$ 35.00
147-132-012-5	$ 35.00	147-171-019-2	$ 35.00	147-180-011-8	$ 35.00	147-194-011-2	$ 35.00	147-201-034-5	$ 24.50	147-212-023-5	$ 35.00	147-221-011-9	$ 35.00	147-231-010-9	$ 35.00	147-240-016-5	$ 35.00
147-132-013-3	$ 35.00	147-171-020-0	$ 35.00	147-180-016-7	$ 35.00	147-194-012-0	$ 35.00	147-201-035-2	$ 24.50	147-212-024-3	$ 35.00	147-221-012-7	$ 35.00	147-231-011-7	$ 35.00	147-240-017-3	$ 59.50
147-132-014-1	$ 35.00	147-171-021-8	$ 35.00	147-180-019-1	$ 59.50	147-194-013-8	$ 35.00	147-201-036-0	$ 24.50	147-212-025-0	$ 35.00	147-221-013-5	$ 35.00	147-231-012-5	$ 35.00	147-240-018-1	$ 35.00
147-132-015-8	$ 35.00	147-171-022-6	$ 35.00	147-180-022-5	$ 35.00	147-194-014-6	$ 35.00	147-201-037-8	$ 24.50	147-213-001-0	$ 35.00	147-221-014-3	$ 35.00	147-231-013-3	$ 35.00	147-240-019-9	$ 35.00
147-132-016-6	$ 35.00	147-171-023-4	$ 35.00	147-180-023-3	$ 35.00	147-194-015-3	$ 35.00	147-201-038-6	$ 24.50	147-213-002-8	$ 35.00	147-221-015-0	$ 35.00	147-231-014-1	$ 35.00	147-240-020-7	$ 35.00
147-132-017-4	$ 35.00	147-171-024-2	$ 35.00	147-180-024-1	$ 35.00	147-194-016-1	$ 35.00	147-201-039-4	$ 24.50	147-213-003-6	$ 35.00	147-221-016-8	$ 35.00	147-231-015-8	$ 35.00	147-240-021-5	$ 35.00
147-132-018-2	$ 35.00	147-171-025-9	$ 35.00	147-180-025-8	$ 35.00	147-194-017-9	$ 35.00	147-201-040-2	$ 24.50	147-213-004-4	$ 35.00	147-221-017-6	$ 35.00	147-231-016-6	$ 35.00	147-251-007-0	$ 35.00
147-132-019-0	$ 35.00	147-172-001-9	$ 35.00	147-180-026-6	$ 35.00	147-194-018-7	$ 35.00	147-201-041-0	$ 24.50	147-213-005-1	$ 35.00	147-221-018-4	$ 35.00	147-231-017-4	$ 35.00	147-251-009-6	$ 59.50
147-132-020-8	$ 35.00	147-172-002-7	$ 35.00	147-180-027-4	$ 35.00	147-194-019-5	$ 35.00	147-201-042-8	$ 24.50	147-213-006-9	$ 35.00	147-221-019-2	$ 35.00	147-231-018-2	$ 35.00	147-251-010-4	$ 35.00
147-132-021-6	$ 35.00	147-172-003-5	$ 35.00	147-180-028-2	$ 35.00	147-194-020-3	$ 35.00	147-201-043-6	$ 35.00	147-213-007-7	$ 35.00	147-221-020-0	$ 35.00	147-231-019-0	$ 35.00	147-251-011-2	$ 35.00
147-132-032-3	$ 35.00	147-172-004-3	$ 35.00	147-180-029-0	$ 35.00	147-194-021-1	$ 35.00	147-202-001-3	$ 35.00	147-213-008-5	$ 35.00	147-221-021-8	$ 35.00	147-231-020-8	$ 35.00	147-251-012-0	$ 35.00
147-132-033-1	$ 35.00	147-172-005-0	$ 35.00	147-180-030-8	$ 35.00	147-194-022-9	$ 35.00	147-202-002-1	$ 24.50	147-213-009-3	$ 35.00	147-221-024-2	$ 35.00	147-232-001-7	$ 35.00	147-251-013-8	$ 35.00
147-132-034-9	$ 35.00	147-172-006-8	$ 35.00	147-180-031-6	$ 35.00	147-194-023-7	$ 35.00	147-202-003-9	$ 24.50	147-213-010-1	$ 35.00	147-221-025-9	$ 35.00	147-232-002-5	$ 35.00	147-252-003-8	$ 35.00
147-132-035-6	$ 35.00	147-172-007-6	$ 35.00	147-180-032-4	$ 35.00	147-194-024-5	$ 35.00	147-202-004-7	$ 24.50	147-213-011-9	$ 35.00	147-221-026-7	$ 35.00	147-232-003-3	$ 35.00	147-252-004-6	$ 35.00
147-132-036-4	$ 35.00	147-172-008-4	$ 35.00	147-180-033-2	$ 35.00	147-194-025-2	$ 35.00	147-202-005-4	$ 24.50	147-213-012-7	$ 35.00	147-221-027-5	$ 59.50	147-232-004-1	$ 35.00	147-252-005-3	$ 35.00
147-132-038-0	$ 35.00	147-172-009-2	$ 35.00	147-180-034-0	$ 35.00	147-194-026-0	$ 35.00	147-202-006-2	$ 24.50	147-213-013-5	$ 35.00	147-221-030-9	$ 35.00	147-232-005-8	$ 35.00	147-252-006-1	$ 35.00
147-132-039-8	$ 49.00	147-172-010-0	$ 35.00	147-180-035-7	$ 35.00	147-194-027-8	$ 35.00	147-202-007-0	$ 24.50	147-213-014-3	$ 35.00	147-221-031-7	$ 35.00	147-232-006-6	$ 35.00	147-252-007-9	$ 35.00
147-140-008-3	$ 3,136.00	147-172-011-8	$ 35.00	147-180-036-5	$ 35.00	147-194-028-6	$ 35.00	147-202-008-8	$ 35.00	147-213-015-0	$ 35.00	147-222-001-9	$ 35.00	147-232-007-4	$ 35.00	147-252-008-7	$ 35.00
147-161-001-2	$ 35.00	147-172-012-6	$ 35.00	147-180-037-3	$ 35.00	147-194-029-4	$ 35.00	147-202-009-6	$ 35.00	147-213-016-8	$ 35.00	147-222-002-7	$ 35.00	147-232-008-2	$ 35.00	147-252-009-5	$ 35.00
147-161-002-0	$ 35.00	147-172-013-4	$ 35.00	147-180-038-1	$ 35.00	147-194-030-2	$ 35.00	147-202-010-4	$ 35.00	147-213-017-6	$ 59.50	147-222-003-5	$ 35.00	147-232-009-0	$ 35.00	147-252-010-3	$ 35.00
147-161-003-8	$ 35.00	147-172-014-2	$ 35.00	147-180-039-9	$ 35.00	147-194-032-8	$ 35.00	147-202-011-2	$ 35.00	147-213-025-9	$ 35.00	147-222-004-3	$ 35.00	147-232-010-8	$ 35.00	147-252-011-1	$ 35.00
147-161-004-6	$ 35.00	147-172-015-9	$ 35.00	147-180-040-7	$ 35.00	147-194-034-4	$ 35.00	147-202-012-0	$ 35.00	147-213-027-5	$ 59.50	147-222-005-0	$ 35.00	147-232-011-6	$ 35.00	147-252-014-5	$ 35.00
147-161-005-3	$ 35.00	147-172-016-7	$ 35.00	147-180-041-5	$ 35.00	147-194-036-9	$ 35.00	147-202-013-8	$ 24.50	147-213-028-3	$ 35.00	147-222-006-8	$ 35.00	147-232-012-4	$ 35.00	147-252-015-2	$ 35.00
147-161-006-1	$ 35.00	147-172-017-5	$ 35.00	147-180-042-3	$ 35.00	147-194-037-7	$ 35.00	147-202-014-6	$ 24.50	147-213-029-1	$ 35.00	147-222-007-6	$ 35.00	147-232-013-2	$ 35.00	147-252-016-0	$ 35.00
147-161-007-9	$ 35.00	147-172-018-3	$ 35.00	147-180-043-1	$ 35.00	147-201-001-4	$ 24.50	147-202-015-3	$ 24.50	147-213-030-9	$ 35.00	147-222-009-2	$ 35.00	147-232-014-0	$ 35.00	147-253-003-7	$ 35.00
147-161-008-7	$ 35.00	147-172-019-1	$ 35.00	147-180-044-9	$ 35.00	147-201-002-2	$ 24.50	147-202-016-1	$ 35.00	147-213-031-7	$ 35.00	147-222-012-6	$ 35.00	147-233-001-6	$ 35.00	147-253-010-2	$ 59.50
147-161-009-5	$ 35.00	147-173-001-8	$ 35.00	147-180-046-4	$ 35.00	147-201-003-0	$ 35.00	147-211-001-2	$ 35.00	147-213-032-5	$ 35.00	147-223-001-8	$ 35.00	147-233-002-4	$ 35.00	147-253-011-0	$ 35.00
147-161-010-3	$ 35.00	147-173-002-6	$ 35.00	147-180-047-2	$ 35.00	147-201-004-8	$ 35.00	147-211-002-0	$ 35.00	147-213-033-3	$ 35.00	147-223-002-6	$ 35.00	147-233-003-2	$ 35.00	147-253-012-8	$ 35.00
147-161-011-1	$ 35.00	147-173-003-4	$ 35.00	147-180-048-0	$ 35.00	147-201-005-5	$ 35.00	147-211-003-8	$ 35.00	147-213-034-1	$ 35.00	147-223-003-4	$ 35.00	147-233-004-0	$ 35.00	147-253-013-6	$ 35.00
147-161-012-9	$ 35.00	147-173-004-2	$ 35.00	147-180-049-8	$ 35.00	147-201-006-3	$ 24.50	147-211-004-6	$ 35.00	147-213-035-8	$ 35.00	147-223-004-2	$ 35.00	147-233-005-7	$ 35.00	147-253-014-4	$ 35.00
147-162-001-1	$ 35.00	147-173-005-9	$ 35.00	147-180-050-6	$ 100.46	147-201-007-1	$ 35.00	147-211-005-3	$ 35.00	147-213-037-4	$ 59.50	147-223-005-9	$ 35.00	147-233-006-5	$ 35.00	147-253-015-1	$ 35.00

Assessor Parcel Book 147 proposed Storm Water fees for 2016/2017

147-261-004-5	$ 35.00	147-272-010-9	$ 35.00	147-301-003-9	$ 35.00	147-304-007-7	$ 35.00	147-320-065-5	$ 35.00	147-331-009-0	$ 35.00	147-331-089-2	$ 35.00	147-350-005-4	$ 59.50	147-360-004-5	$ 35.00
147-261-005-2	$ 35.00	147-272-011-7	$ 35.00	147-301-004-7	$ 35.00	147-304-008-5	$ 35.00	147-320-066-3	$ 35.00	147-331-010-8	$ 35.00	147-331-090-0	$ 35.00	147-350-007-0	$ 35.00	147-360-005-2	$ 35.00
147-261-006-0	$ 35.00	147-273-001-7	$ 35.00	147-301-005-4	$ 35.00	147-304-009-3	$ 35.00	147-320-067-1	$ 35.00	147-331-011-6	$ 35.00	147-331-091-8	$ 35.00	147-350-008-8	$ 35.00	147-360-006-0	$ 35.00
147-261-007-8	$ 35.00	147-273-002-5	$ 35.00	147-301-006-2	$ 35.00	147-304-010-1	$ 35.00	147-320-068-9	$ 35.00	147-331-024-9	$ 35.00	147-331-092-6	$ 35.00	147-350-009-6	$ 35.00	147-360-007-8	$ 35.00
147-261-008-6	$ 35.00	147-273-004-1	$ 35.00	147-301-007-0	$ 35.00	147-304-013-5	$ 35.00	147-320-069-7	$ 35.00	147-331-028-0	$ 35.00	147-331-093-4	$ 35.00	147-350-011-2	$ 35.00	147-360-013-6	$ 35.00
147-261-009-4	$ 35.00	147-273-013-2	$ 35.00	147-301-008-8	$ 35.00	147-304-017-6	$ 35.00	147-320-070-5	$ 35.00	147-331-029-8	$ 35.00	147-332-001-6	$ 35.00	147-350-012-0	$ 35.00	147-360-014-4	$ 35.00
147-261-010-2	$ 35.00	147-273-014-0	$ 123.80	147-301-009-6	$ 35.00	147-304-018-4	$ 35.00	147-320-071-3	$ 35.00	147-331-030-6	$ 35.00	147-332-002-4	$ 35.00	147-350-014-6	$ 35.00	147-360-015-1	$ 35.00
147-261-011-0	$ 35.00	147-281-002-5	$ 59.50	147-301-010-4	$ 35.00	147-304-019-2	$ 35.00	147-320-072-1	$ 35.00	147-331-031-4	$ 35.00	147-332-003-2	$ 35.00	147-350-038-5	$ 59.50	147-360-016-9	$ 35.00
147-261-012-8	$ 35.00	147-281-003-3	$ 59.50	147-301-011-2	$ 35.00	147-304-020-0	$ 35.00	147-320-073-9	$ 35.00	147-331-032-2	$ 35.00	147-332-004-0	$ 35.00	147-350-039-3	$ 35.00	147-360-017-7	$ 35.00
147-261-013-6	$ 35.00	147-281-004-1	$ 59.50	147-301-012-0	$ 35.00	147-304-021-8	$ 35.00	147-320-077-0	$ 35.00	147-331-033-0	$ 35.00	147-332-005-7	$ 35.00	147-350-044-3	$ 35.00	147-360-018-5	$ 35.00
147-261-014-4	$ 35.00	147-281-005-8	$ 35.00	147-302-001-2	$ 35.00	147-304-022-6	$ 35.00	147-320-079-6	$ 35.00	147-331-034-8	$ 35.00	147-332-006-5	$ 35.00	147-350-045-0	$ 35.00	147-360-020-1	$ 35.00
147-261-015-1	$ 35.00	147-281-010-8	$ 59.50	147-302-002-0	$ 35.00	147-304-023-4	$ 35.00	147-320-080-4	$ 35.00	147-331-035-5	$ 35.00	147-332-007-3	$ 35.00	147-350-046-8	$ 35.00	147-360-024-3	$ 35.00
147-261-016-9	$ 35.00	147-281-014-0	$ 59.50	147-302-003-8	$ 35.00	147-310-005-3	$ 59.50	147-320-081-2	$ 35.00	147-331-036-3	$ 35.00	147-341-001-5	$ 59.50	147-350-047-6	$ 35.00	147-360-025-0	$ 35.00
147-261-017-7	$ 35.00	147-281-016-5	$ 35.00	147-302-009-5	$ 35.00	147-310-006-1	$ 59.50	147-320-082-0	$ 35.00	147-331-037-1	$ 35.00	147-341-007-2	$ 59.50	147-350-048-4	$ 35.00	147-370-002-7	$ 35.00
147-261-018-5	$ 35.00	147-281-018-1	$ 59.50	147-302-010-3	$ 35.00	147-310-010-3	$ 59.50	147-320-083-8	$ 35.00	147-331-038-9	$ 35.00	147-341-008-0	$ 35.00	147-350-049-2	$ 35.00	147-370-003-5	$ 35.00
147-261-019-3	$ 35.00	147-281-022-3	$ 35.00	147-302-011-1	$ 35.00	147-310-011-1	$ 59.50	147-320-084-6	$ 35.00	147-331-039-7	$ 35.00	147-341-012-2	$ 35.00	147-350-050-0	$ 35.00	147-370-004-3	$ 35.00
147-261-020-1	$ 35.00	147-281-023-1	$ 35.00	147-302-012-9	$ 35.00	147-310-012-9	$ 59.50	147-320-085-3	$ 35.00	147-331-040-5	$ 35.00	147-341-013-0	$ 35.00	147-350-051-8	$ 35.00	147-370-005-0	$ 35.00
147-261-021-9	$ 35.00	147-281-024-9	$ 59.50	147-302-013-7	$ 35.00	147-310-014-5	$ 59.50	147-320-086-1	$ 35.00	147-331-041-3	$ 35.00	147-341-014-8	$ 35.00	147-350-052-6	$ 35.00	147-370-006-8	$ 35.00
147-261-022-7	$ 35.00	147-281-027-2	$ 24.50	147-302-020-2	$ 35.00	147-310-016-0	$ 59.50	147-320-087-9	$ 35.00	147-331-042-1	$ 35.00	147-341-015-5	$ 35.00	147-350-053-4	$ 35.00	147-370-007-6	$ 35.00
147-261-023-5	$ 35.00	147-281-028-0	$ 35.00	147-302-021-0	$ 35.00	147-310-020-2	$ 59.50	147-320-088-7	$ 35.00	147-331-044-7	$ 35.00	147-341-016-3	$ 35.00	147-350-054-2	$ 35.00	147-370-009-2	$ 35.00
147-261-024-3	$ 35.00	147-281-030-6	$ 35.00	147-302-022-8	$ 35.00	147-310-021-0	$ 59.50	147-320-089-5	$ 35.00	147-331-046-2	$ 59.50	147-341-017-1	$ 35.00	147-350-055-9	$ 35.00	147-370-011-8	$ 35.00
147-261-025-0	$ 35.00	147-281-036-3	$ 35.00	147-302-023-6	$ 35.00	147-310-023-6	$ 59.50	147-320-090-3	$ 35.00	147-331-047-0	$ 59.50	147-341-018-9	$ 35.00	147-350-056-7	$ 35.00	147-370-012-6	$ 35.00
147-261-026-8	$ 35.00	147-281-037-1	$ 35.00	147-302-024-4	$ 35.00	147-310-024-4	$ 59.50	147-320-091-1	$ 35.00	147-331-049-6	$ 35.00	147-341-021-3	$ 59.50	147-350-057-5	$ 35.00	147-370-013-4	$ 35.00
147-261-027-6	$ 35.00	147-281-038-9	$ 35.00	147-302-025-1	$ 35.00	147-310-032-7	$ 59.50	147-320-092-9	$ 35.00	147-331-050-4	$ 35.00	147-341-027-0	$ 59.50	147-350-058-3	$ 35.00	147-370-014-2	$ 35.00
147-261-028-4	$ 35.00	147-281-039-7	$ 35.00	147-302-026-9	$ 35.00	147-310-033-5	$ 35.00	147-321-001-9	$ 35.00	147-331-051-2	$ 35.00	147-341-028-8	$ 35.00	147-350-059-1	$ 35.00	147-370-015-9	$ 35.00
147-261-029-2	$ 35.00	147-281-040-5	$ 35.00	147-302-027-7	$ 35.00	147-310-034-3	$ 35.00	147-321-002-7	$ 35.00	147-331-054-6	$ 35.00	147-341-029-6	$ 35.00	147-350-060-9	$ 35.00	147-370-016-7	$ 35.00
147-261-030-0	$ 35.00	147-281-041-3	$ 35.00	147-302-028-5	$ 35.00	147-310-035-0	$ 59.50	147-321-003-5	$ 35.00	147-331-056-1	$ 35.00	147-341-030-4	$ 35.00	147-350-061-7	$ 35.00	147-370-017-5	$ 35.00
147-261-031-8	$ 35.00	147-281-047-0	$ 35.00	147-302-029-3	$ 35.00	147-310-037-6	$ 59.50	147-321-004-3	$ 35.00	147-331-057-9	$ 35.00	147-341-031-2	$ 35.00	147-350-062-5	$ 35.00	147-370-020-9	$ 35.00
147-261-032-6	$ 35.00	147-281-048-8	$ 24.50	147-302-030-1	$ 35.00	147-320-005-1	$ 35.00	147-321-005-0	$ 35.00	147-331-058-7	$ 35.00	147-341-032-0	$ 35.00	147-350-063-3	$ 35.00	147-370-023-3	$ 35.00
147-261-033-4	$ 35.00	147-281-049-6	$ 35.00	147-302-032-7	$ 35.00	147-320-006-9	$ 35.00	147-321-006-8	$ 35.00	147-331-059-5	$ 35.00	147-341-033-8	$ 35.00	147-350-064-1	$ 35.00	147-370-024-1	$ 35.00
147-262-002-8	$ 35.00	147-281-051-2	$ 35.00	147-302-033-5	$ 35.00	147-320-007-7	$ 35.00	147-321-007-6	$ 35.00	147-331-061-1	$ 35.00	147-341-034-6	$ 35.00	147-350-065-8	$ 35.00	147-370-025-8	$ 35.00
147-262-003-6	$ 35.00	147-281-052-0	$ 35.00	147-303-001-1	$ 35.00	147-320-033-3	$ 35.00	147-322-001-8	$ 35.00	147-331-062-9	$ 35.00	147-341-035-3	$ 35.00	147-350-066-6	$ 35.00	147-370-026-6	$ 35.00
147-262-004-4	$ 35.00	147-281-053-8	$ 35.00	147-303-002-9	$ 35.00	147-320-034-1	$ 35.00	147-322-002-6	$ 35.00	147-331-063-7	$ 35.00	147-341-038-7	$ 35.00	147-350-067-4	$ 35.00	147-370-027-4	$ 35.00
147-262-005-1	$ 35.00	147-281-054-6	$ 35.00	147-303-003-7	$ 35.00	147-320-035-8	$ 35.00	147-322-003-4	$ 35.00	147-331-064-5	$ 35.00	147-341-039-5	$ 35.00	147-350-068-2	$ 35.00	147-370-028-2	$ 35.00
147-262-006-9	$ 35.00	147-281-055-3	$ 35.00	147-303-004-5	$ 35.00	147-320-036-6	$ 35.00	147-322-004-2	$ 35.00	147-331-065-2	$ 35.00	147-341-040-3	$ 35.00	147-350-069-0	$ 35.00	147-370-029-0	$ 35.00
147-263-001-9	$ 35.00	147-281-056-1	$ 35.00	147-303-005-2	$ 35.00	147-320-037-4	$ 35.00	147-322-005-9	$ 35.00	147-331-066-0	$ 35.00	147-341-042-9	$ 35.00	147-350-070-8	$ 35.00	147-370-030-8	$ 35.00
147-263-002-7	$ 35.00	147-281-057-9	$ 35.00	147-303-006-0	$ 35.00	147-320-038-2	$ 35.00	147-322-006-7	$ 35.00	147-331-067-8	$ 35.00	147-341-043-7	$ 35.00	147-350-073-2	$ 35.00	147-370-031-6	$ 35.00
147-263-003-5	$ 35.00	147-282-001-6	$ 35.00	147-303-007-8	$ 35.00	147-320-040-8	$ 35.00	147-322-007-5	$ 35.00	147-331-068-6	$ 35.00	147-341-046-0	$ 59.50	147-350-074-0	$ 35.00	147-370-032-4	$ 35.00
147-263-004-3	$ 35.00	147-290-003-2	$ 35.00	147-303-008-6	$ 35.00	147-320-041-6	$ 35.00	147-322-008-3	$ 35.00	147-331-069-4	$ 35.00	147-341-047-8	$ 59.50	147-351-001-2	$ 35.00	147-370-033-2	$ 35.00
147-263-005-0	$ 35.00	147-290-004-0	$ 35.00	147-303-009-4	$ 35.00	147-320-042-4	$ 35.00	147-322-009-1	$ 35.00	147-331-070-2	$ 35.00	147-341-048-6	$ 24.50	147-351-002-0	$ 35.00	147-370-034-0	$ 35.00
147-263-006-8	$ 35.00	147-290-005-7	$ 35.00	147-303-010-2	$ 35.00	147-320-043-2	$ 35.00	147-322-010-9	$ 35.00	147-331-071-0	$ 35.00	147-341-050-2	$ 35.00	147-351-003-8	$ 35.00	147-370-035-7	$ 35.00
147-263-007-6	$ 35.00	147-290-006-5	$ 35.00	147-303-011-0	$ 35.00	147-320-044-0	$ 35.00	147-322-011-7	$ 59.50	147-331-072-8	$ 35.00	147-341-051-0	$ 35.00	147-351-004-6	$ 35.00	147-370-036-5	$ 35.00
147-263-008-4	$ 35.00	147-290-007-3	$ 35.00	147-303-012-8	$ 35.00	147-320-045-7	$ 35.00	147-322-014-1	$ 35.00	147-331-073-6	$ 35.00	147-341-053-6	$ 1,737.54	147-351-005-3	$ 35.00	147-370-037-3	$ 35.00
147-263-009-2	$ 35.00	147-290-008-1	$ 35.00	147-303-013-6	$ 35.00	147-320-046-5	$ 35.00	147-322-015-8	$ 35.00	147-331-074-4	$ 35.00	147-341-056-9	$ 35.00	147-351-006-1	$ 35.00	147-370-038-1	$ 35.00
147-263-010-0	$ 35.00	147-290-009-9	$ 35.00	147-303-014-4	$ 35.00	147-320-047-3	$ 35.00	147-322-016-6	$ 35.00	147-331-075-1	$ 35.00	147-341-057-7	$ 35.00	147-351-007-9	$ 35.00	147-370-039-9	$ 35.00
147-263-011-8	$ 35.00	147-290-010-7	$ 35.00	147-303-015-1	$ 35.00	147-320-048-1	$ 35.00	147-322-017-4	$ 35.00	147-331-077-7	$ 49.00	147-341-059-3	$ 35.00	147-351-008-7	$ 35.00	147-370-040-7	$ 35.00
147-263-012-6	$ 35.00	147-290-011-5	$ 35.00	147-303-016-9	$ 35.00	147-320-049-9	$ 35.00	147-322-018-2	$ 35.00	147-331-078-5	$ 35.00	147-341-060-1	$ 35.00	147-351-009-5	$ 35.00	147-370-041-5	$ 35.00
147-263-013-4	$ 35.00	147-290-012-3	$ 35.00	147-303-017-7	$ 35.00	147-320-050-7	$ 35.00	147-322-019-0	$ 35.00	147-331-079-3	$ 35.00	147-341-061-9	$ 35.00	147-351-010-3	$ 35.00	147-370-043-1	$ 35.00
147-263-014-2	$ 35.00	147-290-019-8	$ 59.50	147-303-018-5	$ 35.00	147-320-051-5	$ 35.00	147-322-020-8	$ 35.00	147-331-080-1	$ 35.00	147-341-062-7	$ 35.00	147-351-011-1	$ 35.00	147-370-046-4	$ 35.00
147-263-015-9	$ 35.00	147-290-022-2	$ 59.50	147-303-019-3	$ 35.00	147-320-052-3	$ 35.00	147-322-021-6	$ 35.00	147-331-081-9	$ 35.00	147-342-001-4	$ 35.00	147-351-012-9	$ 35.00	147-370-047-2	$ 35.00
147-263-016-7	$ 35.00	147-290-026-3	$ 35.00	147-303-020-1	$ 35.00	147-320-053-1	$ 35.00	147-331-002-5	$ 35.00	147-331-082-7	$ 35.00	147-342-005-5	$ 35.00	147-351-013-7	$ 35.00	147-370-048-0	$ 35.00
147-272-002-6	$ 35.00	147-290-027-1	$ 35.00	147-304-001-0	$ 35.00	147-320-054-9	$ 35.00	147-331-003-3	$ 35.00	147-331-083-5	$ 35.00	147-342-006-3	$ 35.00	147-351-014-5	$ 35.00	147-370-050-6	$ 35.00
147-272-003-4	$ 35.00	147-290-028-9	$ 35.00	147-304-002-8	$ 35.00	147-320-055-6	$ 35.00	147-331-004-1	$ 35.00	147-331-084-3	$ 35.00	147-342-007-1	$ 35.00	147-351-015-2	$ 35.00	147-370-053-0	$ 35.00
147-272-004-2	$ 35.00	147-290-029-7	$ 35.00	147-304-003-6	$ 35.00	147-320-056-4	$ 35.00	147-331-005-8	$ 35.00	147-331-085-0	$ 24.50	147-342-008-9	$ 35.00	147-351-016-0	$ 59.50	147-370-054-8	$ 35.00
147-272-005-9	$ 35.00	147-290-030-5	$ 35.00	147-304-004-4	$ 35.00	147-320-062-2	$ 35.00	147-331-006-6	$ 35.00	147-331-086-8	$ 35.00	147-342-009-7	$ 35.00	147-360-001-1	$ 35.00	147-381-011-5	$ 35.00
147-272-008-3	$ 35.00	147-301-001-3	$ 35.00	147-304-005-1	$ 35.00	147-320-063-0	$ 35.00	147-331-007-4	$ 35.00	147-331-087-6	$ 35.00	147-342-010-5	$ 35.00	147-360-002-9	$ 35.00	147-381-012-3	$ 35.00
147-272-009-1	$ 35.00	147-301-002-1	$ 35.00	147-304-006-9	$ 35.00	147-320-064-8	$ 35.00	147-331-008-2	$ 35.00	147-331-088-4	$ 35.00	147-350-003-9	$ 59.50	147-360-003-7	$ 35.00	147-381-013-1	$ 35.00

Assessor Parcel Book 147 proposed Storm Water fees for 2016/2017

147-381-014-9	$ 35.00	147-401-002-0	$ 24.50	147-401-059-0	$ 24.50	147-401-116-8	$ 24.50	147-402-045-8	$ 24.50	147-411-001-0	$ 24.50	147-411-058-0	$ 24.50	147-430-027-2	$ 24.50	147-430-086-8	$ 24.50
147-381-015-6	$ 35.00	147-401-003-8	$ 24.50	147-401-060-8	$ 24.50	147-401-117-6	$ 24.50	147-402-046-6	$ 24.50	147-411-002-8	$ 24.50	147-411-059-8	$ 24.50	147-430-028-0	$ 24.50	147-430-087-6	$ 24.50
147-381-016-4	$ 35.00	147-401-004-6	$ 24.50	147-401-061-6	$ 24.50	147-401-118-4	$ 24.50	147-402-047-4	$ 24.50	147-411-003-6	$ 24.50	147-411-060-6	$ 24.50	147-430-029-8	$ 24.50	147-430-088-4	$ 24.50
147-381-017-2	$ 35.00	147-401-005-3	$ 24.50	147-401-062-4	$ 24.50	147-401-119-2	$ 24.50	147-402-048-2	$ 24.50	147-411-004-4	$ 24.50	147-411-061-4	$ 24.50	147-430-030-6	$ 24.50	147-430-089-2	$ 24.50
147-381-018-0	$ 35.00	147-401-006-1	$ 24.50	147-401-063-2	$ 24.50	147-401-120-0	$ 24.50	147-402-049-0	$ 24.50	147-411-005-1	$ 24.50	147-411-062-2	$ 24.50	147-430-031-4	$ 24.50	147-430-090-0	$ 24.50
147-381-019-8	$ 35.00	147-401-007-9	$ 24.50	147-401-064-0	$ 24.50	147-401-121-8	$ 24.50	147-402-050-8	$ 24.50	147-411-006-9	$ 24.50	147-411-063-0	$ 24.50	147-430-032-2	$ 24.50	147-430-091-8	$ 24.50
147-381-020-6	$ 35.00	147-401-008-7	$ 24.50	147-401-065-7	$ 24.50	147-401-122-6	$ 24.50	147-402-051-6	$ 24.50	147-411-007-7	$ 24.50	147-411-064-8	$ 24.50	147-430-033-0	$ 24.50	147-430-092-6	$ 24.50
147-381-021-4	$ 35.00	147-401-009-5	$ 24.50	147-401-066-5	$ 24.50	147-401-123-4	$ 24.50	147-402-052-4	$ 24.50	147-411-008-5	$ 24.50	147-421-001-8	$ 35.00	147-430-034-8	$ 24.50	147-430-093-4	$ 24.50
147-381-022-2	$ 35.00	147-401-010-3	$ 24.50	147-401-067-3	$ 24.50	147-401-124-2	$ 24.50	147-402-053-2	$ 24.50	147-411-009-3	$ 24.50	147-421-002-6	$ 35.00	147-430-035-5	$ 24.50	147-430-094-2	$ 24.50
147-381-023-0	$ 35.00	147-401-011-1	$ 24.50	147-401-068-1	$ 24.50	147-401-125-9	$ 24.50	147-402-054-0	$ 24.50	147-411-010-1	$ 24.50	147-421-003-4	$ 35.00	147-430-036-3	$ 24.50	147-430-095-9	$ 24.50
147-381-024-8	$ 35.00	147-401-012-9	$ 24.50	147-401-069-9	$ 24.50	147-401-126-7	$ 24.50	147-402-055-7	$ 24.50	147-411-011-9	$ 24.50	147-421-004-2	$ 35.00	147-430-037-1	$ 24.50	147-430-096-7	$ 24.50
147-381-026-3	$ 35.00	147-401-013-7	$ 24.50	147-401-070-7	$ 24.50	147-401-127-5	$ 24.50	147-402-056-5	$ 24.50	147-411-012-7	$ 24.50	147-421-005-9	$ 35.00	147-430-038-9	$ 24.50	147-430-097-5	$ 24.50
147-382-039-5	$ 35.00	147-401-014-5	$ 24.50	147-401-071-5	$ 24.50	147-401-128-3	$ 24.50	147-402-057-3	$ 24.50	147-411-013-5	$ 24.50	147-421-006-7	$ 35.00	147-430-039-7	$ 24.50	147-430-098-3	$ 24.50
147-382-040-3	$ 35.00	147-401-015-2	$ 24.50	147-401-072-3	$ 24.50	147-402-001-1	$ 24.50	147-402-058-1	$ 24.50	147-411-014-3	$ 24.50	147-421-007-5	$ 35.00	147-430-040-5	$ 24.50	147-430-099-1	$ 24.50
147-382-041-1	$ 35.00	147-401-016-0	$ 24.50	147-401-073-1	$ 24.50	147-402-002-9	$ 24.50	147-402-059-9	$ 24.50	147-411-015-0	$ 24.50	147-421-008-3	$ 35.00	147-430-041-3	$ 24.50	147-430-100-7	$ 24.50
147-383-015-4	$ 35.00	147-401-017-8	$ 24.50	147-401-074-9	$ 24.50	147-402-003-7	$ 24.50	147-402-060-7	$ 24.50	147-411-016-8	$ 24.50	147-421-009-1	$ 35.00	147-430-042-1	$ 24.50	147-430-101-5	$ 24.50
147-383-016-2	$ 35.00	147-401-018-6	$ 24.50	147-401-075-6	$ 24.50	147-402-004-5	$ 24.50	147-402-061-5	$ 24.50	147-411-017-6	$ 24.50	147-421-010-9	$ 35.00	147-430-043-9	$ 24.50	147-430-102-3	$ 24.50
147-383-017-0	$ 35.00	147-401-019-4	$ 24.50	147-401-076-4	$ 24.50	147-402-005-2	$ 24.50	147-402-062-3	$ 24.50	147-411-018-4	$ 24.50	147-421-011-7	$ 35.00	147-430-044-7	$ 24.50	147-430-103-1	$ 24.50
147-383-018-8	$ 35.00	147-401-020-2	$ 24.50	147-401-077-2	$ 24.50	147-402-006-0	$ 24.50	147-402-063-1	$ 24.50	147-411-019-2	$ 24.50	147-421-012-5	$ 35.00	147-430-045-4	$ 24.50	147-430-104-9	$ 24.50
147-383-019-6	$ 35.00	147-401-021-0	$ 24.50	147-401-078-0	$ 24.50	147-402-007-8	$ 24.50	147-402-064-9	$ 24.50	147-411-020-0	$ 24.50	147-421-013-3	$ 35.00	147-430-046-2	$ 24.50	147-430-105-6	$ 24.50
147-383-020-4	$ 35.00	147-401-022-8	$ 24.50	147-401-079-8	$ 24.50	147-402-008-6	$ 24.50	147-402-065-6	$ 24.50	147-411-021-8	$ 24.50	147-421-014-1	$ 35.00	147-430-047-0	$ 24.50	147-430-106-4	$ 24.50
147-383-021-2	$ 35.00	147-401-023-6	$ 24.50	147-401-080-6	$ 24.50	147-402-009-4	$ 24.50	147-402-066-4	$ 24.50	147-411-022-6	$ 24.50	147-421-015-8	$ 35.00	147-430-048-8	$ 24.50	147-430-107-2	$ 24.50
147-383-022-0	$ 35.00	147-401-024-4	$ 24.50	147-401-081-4	$ 24.50	147-402-010-2	$ 24.50	147-402-067-2	$ 24.50	147-411-023-4	$ 24.50	147-422-001-7	$ 35.00	147-430-049-6	$ 24.50	147-430-108-0	$ 24.50
147-383-023-8	$ 35.00	147-401-025-1	$ 24.50	147-401-082-2	$ 24.50	147-402-011-0	$ 24.50	147-402-068-0	$ 24.50	147-411-024-2	$ 24.50	147-422-002-5	$ 35.00	147-430-050-4	$ 24.50	147-430-109-8	$ 24.50
147-383-024-6	$ 35.00	147-401-026-9	$ 24.50	147-401-083-0	$ 24.50	147-402-012-8	$ 24.50	147-402-069-8	$ 24.50	147-411-025-9	$ 24.50	147-422-003-3	$ 35.00	147-430-051-2	$ 24.50	147-430-110-6	$ 24.50
147-383-025-3	$ 35.00	147-401-027-7	$ 24.50	147-401-084-8	$ 24.50	147-402-013-6	$ 24.50	147-402-070-6	$ 24.50	147-411-026-7	$ 24.50	147-422-004-1	$ 35.00	147-430-052-0	$ 24.50	147-430-111-4	$ 24.50
147-383-026-1	$ 35.00	147-401-028-5	$ 24.50	147-401-085-5	$ 24.50	147-402-014-4	$ 24.50	147-402-071-4	$ 24.50	147-411-027-5	$ 24.50	147-422-005-8	$ 35.00	147-430-053-8	$ 24.50	147-430-112-2	$ 24.50
147-383-027-9	$ 35.00	147-401-029-3	$ 24.50	147-401-086-3	$ 24.50	147-402-015-1	$ 24.50	147-402-072-2	$ 24.50	147-411-028-3	$ 24.50	147-422-006-6	$ 35.00	147-430-054-6	$ 24.50	147-430-113-0	$ 24.50
147-383-028-7	$ 35.00	147-401-030-1	$ 24.50	147-401-087-1	$ 24.50	147-402-016-9	$ 24.50	147-402-073-0	$ 24.50	147-411-029-1	$ 24.50	147-422-007-4	$ 35.00	147-430-055-3	$ 24.50	147-430-114-8	$ 24.50
147-383-029-5	$ 35.00	147-401-031-9	$ 24.50	147-401-088-9	$ 24.50	147-402-017-7	$ 24.50	147-402-074-8	$ 24.50	147-411-030-9	$ 24.50	147-422-008-2	$ 35.00	147-430-056-1	$ 24.50	147-430-115-5	$ 24.50
147-383-030-3	$ 35.00	147-401-032-7	$ 24.50	147-401-089-7	$ 24.50	147-402-018-5	$ 24.50	147-402-075-5	$ 24.50	147-411-031-7	$ 24.50	147-422-009-0	$ 35.00	147-430-057-9	$ 24.50	147-430-116-3	$ 24.50
147-383-031-1	$ 35.00	147-401-033-5	$ 24.50	147-401-090-5	$ 24.50	147-402-019-3	$ 24.50	147-402-076-3	$ 24.50	147-411-032-5	$ 24.50	147-430-001-7	$ 24.50	147-430-058-7	$ 24.50	147-430-118-9	$ 24.50
147-383-032-9	$ 35.00	147-401-034-3	$ 24.50	147-401-091-3	$ 24.50	147-402-020-1	$ 24.50	147-402-077-1	$ 24.50	147-411-033-3	$ 24.50	147-430-002-5	$ 24.50	147-430-059-5	$ 24.50	147-440-002-3	$ 24.50
147-383-033-7	$ 35.00	147-401-035-0	$ 24.50	147-401-092-1	$ 24.50	147-402-021-9	$ 24.50	147-402-078-9	$ 24.50	147-411-034-1	$ 24.50	147-430-003-3	$ 24.50	147-430-060-3	$ 24.50	147-440-003-1	$ 24.50
147-383-034-5	$ 35.00	147-401-036-8	$ 24.50	147-401-093-9	$ 24.50	147-402-022-7	$ 24.50	147-402-079-7	$ 24.50	147-411-035-8	$ 24.50	147-430-004-1	$ 24.50	147-430-061-1	$ 24.50	147-440-004-9	$ 24.50
147-383-035-2	$ 35.00	147-401-037-6	$ 24.50	147-401-094-7	$ 24.50	147-402-023-5	$ 24.50	147-402-080-5	$ 24.50	147-411-036-6	$ 24.50	147-430-005-8	$ 24.50	147-430-062-9	$ 24.50	147-440-005-6	$ 24.50
147-383-036-0	$ 35.00	147-401-038-4	$ 24.50	147-401-095-4	$ 24.50	147-402-024-3	$ 24.50	147-402-081-3	$ 24.50	147-411-037-4	$ 24.50	147-430-006-6	$ 24.50	147-430-063-7	$ 24.50	147-440-006-4	$ 24.50
147-383-037-8	$ 35.00	147-401-039-2	$ 24.50	147-401-096-2	$ 24.50	147-402-025-0	$ 24.50	147-402-082-1	$ 24.50	147-411-038-2	$ 24.50	147-430-007-4	$ 24.50	147-430-064-5	$ 24.50	147-440-007-2	$ 24.50
147-383-042-8	$ 35.00	147-401-040-0	$ 24.50	147-401-097-0	$ 24.50	147-402-026-8	$ 24.50	147-402-083-9	$ 24.50	147-411-039-0	$ 24.50	147-430-008-2	$ 24.50	147-430-065-2	$ 24.50	147-440-008-0	$ 24.50
147-383-043-6	$ 35.00	147-401-041-8	$ 24.50	147-401-098-8	$ 24.50	147-402-027-6	$ 24.50	147-402-084-7	$ 24.50	147-411-040-8	$ 24.50	147-430-009-0	$ 24.50	147-430-066-0	$ 24.50	147-440-009-8	$ 24.50
147-383-044-4	$ 35.00	147-401-042-6	$ 24.50	147-401-099-6	$ 24.50	147-402-028-4	$ 24.50	147-402-085-4	$ 24.50	147-411-041-6	$ 24.50	147-430-010-8	$ 24.50	147-430-067-8	$ 24.50	147-440-010-6	$ 24.50
147-383-045-1	$ 35.00	147-401-043-4	$ 24.50	147-401-100-2	$ 24.50	147-402-029-2	$ 24.50	147-402-086-2	$ 24.50	147-411-042-4	$ 24.50	147-430-011-6	$ 24.50	147-430-068-6	$ 24.50	147-440-011-4	$ 24.50
147-391-011-3	$ 35.00	147-401-044-2	$ 24.50	147-401-101-0	$ 24.50	147-402-030-0	$ 24.50	147-402-087-0	$ 24.50	147-411-043-2	$ 24.50	147-430-012-4	$ 24.50	147-430-069-4	$ 24.50	147-440-012-2	$ 24.50
147-391-012-1	$ 35.00	147-401-045-9	$ 24.50	147-401-102-8	$ 24.50	147-402-031-8	$ 24.50	147-402-088-8	$ 24.50	147-411-044-0	$ 24.50	147-430-013-2	$ 24.50	147-430-070-2	$ 24.50	147-440-013-0	$ 24.50
147-391-013-9	$ 35.00	147-401-046-7	$ 24.50	147-401-103-6	$ 24.50	147-402-032-6	$ 24.50	147-402-089-6	$ 24.50	147-411-045-7	$ 24.50	147-430-014-0	$ 24.50	147-430-071-0	$ 24.50	147-440-014-8	$ 24.50
147-391-014-7	$ 35.00	147-401-047-5	$ 24.50	147-401-104-4	$ 24.50	147-402-033-4	$ 24.50	147-402-090-4	$ 24.50	147-411-046-5	$ 24.50	147-430-015-7	$ 24.50	147-430-072-8	$ 24.50	147-440-015-5	$ 24.50
147-391-015-4	$ 35.00	147-401-048-3	$ 24.50	147-401-105-1	$ 24.50	147-402-034-2	$ 24.50	147-402-091-2	$ 24.50	147-411-047-3	$ 24.50	147-430-016-5	$ 24.50	147-430-073-6	$ 24.50	147-440-016-3	$ 24.50
147-391-016-2	$ 35.00	147-401-049-1	$ 24.50	147-401-106-9	$ 24.50	147-402-035-9	$ 24.50	147-402-092-0	$ 24.50	147-411-048-1	$ 24.50	147-430-017-3	$ 24.50	147-430-074-4	$ 24.50	147-440-017-1	$ 24.50
147-391-026-1	$ 35.00	147-401-050-9	$ 24.50	147-401-107-7	$ 24.50	147-402-036-7	$ 24.50	147-402-093-8	$ 24.50	147-411-049-9	$ 24.50	147-430-018-1	$ 24.50	147-430-075-1	$ 24.50	147-440-018-9	$ 24.50
147-391-027-9	$ 35.00	147-401-051-7	$ 24.50	147-401-108-5	$ 24.50	147-402-037-5	$ 24.50	147-402-094-6	$ 24.50	147-411-050-7	$ 24.50	147-430-019-9	$ 24.50	147-430-076-9	$ 24.50	147-440-019-7	$ 24.50
147-391-028-7	$ 35.00	147-401-052-5	$ 24.50	147-401-109-3	$ 24.50	147-402-038-3	$ 24.50	147-402-095-3	$ 24.50	147-411-051-5	$ 24.50	147-430-020-7	$ 24.50	147-430-079-3	$ 35.00	147-440-020-5	$ 24.50
147-391-029-5	$ 35.00	147-401-053-3	$ 24.50	147-401-110-1	$ 24.50	147-402-039-1	$ 24.50	147-402-096-1	$ 24.50	147-411-052-3	$ 24.50	147-430-021-5	$ 24.50	147-430-080-1	$ 24.50	147-440-021-3	$ 24.50
147-392-001-3	$ 35.00	147-401-054-1	$ 24.50	147-401-111-9	$ 24.50	147-402-040-9	$ 24.50	147-402-097-9	$ 24.50	147-411-053-1	$ 24.50	147-430-022-3	$ 24.50	147-430-081-9	$ 24.50	147-440-022-1	$ 24.50
147-392-002-1	$ 35.00	147-401-055-8	$ 24.50	147-401-112-7	$ 24.50	147-402-041-7	$ 24.50	147-402-098-7	$ 24.50	147-411-054-9	$ 24.50	147-430-023-1	$ 24.50	147-430-082-7	$ 24.50	147-450-001-2	$ 24.50
147-392-003-9	$ 35.00	147-401-056-6	$ 24.50	147-401-113-5	$ 24.50	147-402-042-5	$ 24.50	147-402-099-5	$ 24.50	147-411-055-6	$ 24.50	147-430-024-9	$ 24.50	147-430-083-5	$ 24.50	147-450-002-0	$ 24.50
147-392-004-7	$ 35.00	147-401-057-4	$ 24.50	147-401-114-3	$ 24.50	147-402-043-3	$ 24.50	147-402-100-1	$ 24.50	147-411-056-4	$ 24.50	147-430-025-6	$ 24.50	147-430-084-3	$ 24.50	147-450-003-8	$ 24.50
147-401-001-2	$ 24.50	147-401-058-2	$ 24.50	147-401-115-0	$ 24.50	147-402-044-1	$ 24.50	147-402-106-8	$ 98.00	147-411-057-2	$ 24.50	147-430-026-4	$ 24.50	147-430-085-0	$ 24.50	147-450-004-6	$ 24.50

Assessor Parcel Book 147 proposed Storm Water fees for 2016/2017

147-450-005-3	$ 24.50	147-480-020-6	$ 24.50	147-500-003-8	$ 21.00	147-500-061-6	$ 1.44
147-450-006-1	$ 24.50	147-480-021-4	$ 24.50	147-500-004-6	$ 21.00		
147-460-001-0	$ 24.50	147-480-022-2	$ 24.50	147-500-005-3	$ 21.00		
147-460-002-8	$ 24.50	147-480-023-0	$ 24.50	147-500-006-1	$ 21.00		
147-460-003-6	$ 24.50	147-480-024-8	$ 24.50	147-500-007-9	$ 21.00		
147-460-004-4	$ 24.50	147-480-025-5	$ 24.50	147-500-008-7	$ 21.00		
147-460-005-1	$ 24.50	147-480-026-3	$ 24.50	147-500-009-5	$ 21.00		
147-460-006-9	$ 24.50	147-490-001-4	$ 35.00	147-500-010-3	$ 21.00		
147-460-007-7	$ 24.50	147-490-002-2	$ 35.00	147-500-011-1	$ 21.00		
147-460-008-5	$ 24.50	147-490-003-0	$ 35.00	147-500-012-9	$ 21.00		
147-460-009-3	$ 24.50	147-490-004-8	$ 35.00	147-500-013-7	$ 21.00		
147-460-010-1	$ 24.50	147-490-005-5	$ 35.00	147-500-014-5	$ 21.00		
147-460-011-9	$ 24.50	147-490-006-3	$ 35.00	147-500-015-2	$ 21.00		
147-460-012-7	$ 24.50	147-490-007-1	$ 35.00	147-500-016-0	$ 21.00		
147-470-001-8	$ 24.50	147-490-008-9	$ 35.00	147-500-017-8	$ 21.00		
147-470-002-6	$ 24.50	147-490-009-7	$ 35.00	147-500-018-6	$ 21.00		
147-470-003-4	$ 24.50	147-490-010-5	$ 35.00	147-500-019-4	$ 21.00		
147-470-004-2	$ 24.50	147-490-011-3	$ 35.00	147-500-020-2	$ 21.00		
147-470-005-9	$ 24.50	147-490-012-1	$ 35.00	147-500-021-0	$ 21.00		
147-470-006-7	$ 24.50	147-490-013-9	$ 35.00	147-500-022-8	$ 21.00		
147-470-007-5	$ 24.50	147-490-014-7	$ 35.00	147-500-023-6	$ 21.00		
147-470-008-3	$ 24.50	147-490-015-4	$ 35.00	147-500-024-4	$ 21.00		
147-470-009-1	$ 24.50	147-490-016-2	$ 35.00	147-500-025-1	$ 21.00		
147-470-010-9	$ 24.50	147-490-017-0	$ 35.00	147-500-026-9	$ 21.00		
147-470-011-7	$ 24.50	147-490-018-8	$ 35.00	147-500-027-7	$ 21.00		
147-470-012-5	$ 24.50	147-490-019-6	$ 35.00	147-500-028-5	$ 21.00		
147-470-013-3	$ 24.50	147-490-020-4	$ 35.00	147-500-029-3	$ 21.00		
147-470-014-1	$ 24.50	147-490-021-2	$ 35.00	147-500-030-1	$ 21.00		
147-470-015-8	$ 24.50	147-490-022-0	$ 35.00	147-500-031-9	$ 21.00		
147-470-016-6	$ 24.50	147-490-023-8	$ 35.00	147-500-032-7	$ 21.00		
147-470-017-4	$ 24.50	147-490-024-6	$ 35.00	147-500-034-3	$ 21.00		
147-470-018-2	$ 24.50	147-490-025-3	$ 35.00	147-500-035-0	$ 21.00		
147-470-019-0	$ 24.50	147-490-026-1	$ 35.00	147-500-036-8	$ 1.68		
147-470-020-8	$ 24.50	147-490-027-9	$ 35.00	147-500-037-6	$ 1.68		
147-470-021-6	$ 24.50	147-490-028-7	$ 35.00	147-500-038-4	$ 1.68		
147-470-022-4	$ 24.50	147-490-029-5	$ 35.00	147-500-039-2	$ 1.68		
147-470-023-2	$ 24.50	147-490-030-3	$ 35.00	147-500-040-0	$ 1.68		
147-470-024-0	$ 24.50	147-490-031-1	$ 35.00	147-500-041-8	$ 1.68		
147-480-001-6	$ 24.50	147-490-032-9	$ 35.00	147-500-042-6	$ 1.68		
147-480-002-4	$ 24.50	147-490-033-7	$ 35.00	147-500-043-4	$ 1.68		
147-480-003-2	$ 24.50	147-490-034-5	$ 35.00	147-500-044-2	$ 1.68		
147-480-004-0	$ 24.50	147-490-035-2	$ 35.00	147-500-045-9	$ 1.44		
147-480-005-7	$ 24.50	147-490-036-0	$ 35.00	147-500-046-7	$ 1.44		
147-480-006-5	$ 24.50	147-490-037-8	$ 35.00	147-500-047-5	$ 1.44		
147-480-007-3	$ 24.50	147-490-038-6	$ 35.00	147-500-048-3	$ 1.44		
147-480-008-1	$ 24.50	147-490-039-4	$ 35.00	147-500-049-1	$ 1.44		
147-480-009-9	$ 24.50	147-490-040-2	$ 35.00	147-500-050-9	$ 1.44		
147-480-010-7	$ 24.50	147-490-041-0	$ 35.00	147-500-051-7	$ 1.68		
147-480-011-5	$ 24.50	147-490-042-8	$ 35.00	147-500-052-5	$ 1.44		
147-480-012-3	$ 24.50	147-490-043-6	$ 35.00	147-500-053-3	$ 1.44		
147-480-013-1	$ 24.50	147-490-044-4	$ 35.00	147-500-054-1	$ 1.44		
147-480-014-9	$ 24.50	147-490-045-1	$ 35.00	147-500-055-8	$ 1.44		
147-480-015-6	$ 24.50	147-490-046-9	$ 35.00	147-500-056-6	$ 1.44		
147-480-016-4	$ 24.50	147-490-047-7	$ 35.00	147-500-057-4	$ 1.44		
147-480-017-2	$ 24.50	147-490-048-5	$ 35.00	147-500-058-2	$ 1.44		
147-480-018-0	$ 24.50	147-500-001-2	$ 21.00	147-500-059-0	$ 1.44		
147-480-019-8	$ 24.50	147-500-002-0	$ 21.00	147-500-060-8	$ 1.44		

Assessor Parcel Book 148 proposed Storm Water fees for 2016/2017

148-010-012-0	$ 51.00	148-051-037-7	$ 30.00	148-061-022-7	$ 30.00	148-064-011-7	$ 30.00	148-082-013-1	$ 35.00	148-112-010-1	$ 30.00	148-141-008-0	$ 35.00	148-143-020-3	$ 35.00	148-180-023-1	$ 35.00
148-010-019-5	$ 100.08	148-051-038-5	$ 30.00	148-061-023-5	$ 30.00	148-064-012-5	$ 30.00	148-082-014-9	$ 35.00	148-112-011-9	$ 30.00	148-141-009-8	$ 35.00	148-143-025-2	$ 35.00	148-180-024-9	$ 59.50
148-010-020-3	$ 49.32	148-051-039-3	$ 30.00	148-061-024-3	$ 30.00	148-064-013-3	$ 30.00	148-082-015-6	$ 35.00	148-112-012-7	$ 30.00	148-141-010-6	$ 35.00	148-144-001-2	$ 35.00	148-180-025-6	$ 35.00
148-010-021-1	$ 50.04	148-051-040-1	$ 30.00	148-061-025-0	$ 30.00	148-064-014-1	$ 30.00	148-082-016-4	$ 35.00	148-112-013-5	$ 30.00	148-141-011-4	$ 35.00	148-150-005-4	$ 35.00	148-180-026-4	$ 35.00
148-010-022-9	$ 122.40	148-051-041-9	$ 30.00	148-061-026-8	$ 30.00	148-064-015-8	$ 30.00	148-082-017-2	$ 35.00	148-112-014-3	$ 30.00	148-141-012-2	$ 35.00	148-150-007-0	$ 35.00	148-180-027-2	$ 35.00
148-010-023-7	$ 429.30	148-051-042-7	$ 30.00	148-061-027-6	$ 30.00	148-064-016-6	$ 30.00	148-082-018-0	$ 35.00	148-112-015-0	$ 30.00	148-141-013-0	$ 35.00	148-150-012-0	$ 35.00	148-180-028-0	$ 35.00
148-010-024-5	$ 97.20	148-051-043-5	$ 30.00	148-061-028-4	$ 30.00	148-065-002-5	$ 30.00	148-082-019-8	$ 35.00	148-112-016-8	$ 30.00	148-141-014-8	$ 35.00	148-150-013-8	$ 59.50	148-180-029-8	$ 35.00
148-010-026-0	$ 113.04	148-052-001-2	$ 30.00	148-061-029-2	$ 30.00	148-065-003-3	$ 30.00	148-082-020-6	$ 35.00	148-120-002-8	$ 59.50	148-141-015-5	$ 35.00	148-150-020-3	$ 35.00	148-180-030-6	$ 35.00
148-010-027-8	$ 804.00	148-052-002-0	$ 30.00	148-061-030-0	$ 30.00	148-066-002-4	$ 30.00	148-082-021-4	$ 35.00	148-120-006-9	$ 35.00	148-141-016-3	$ 35.00	148-150-021-1	$ 35.00	148-180-031-4	$ 35.00
148-010-028-6	$ 51.00	148-052-003-8	$ 30.00	148-061-031-8	$ 30.00	148-066-003-2	$ 30.00	148-082-022-2	$ 35.00	148-120-007-7	$ 35.00	148-141-022-1	$ 35.00	148-150-022-9	$ 35.00	148-180-032-2	$ 35.00
148-010-029-4	$ 588.00	148-052-004-6	$ 30.00	148-061-032-6	$ 30.00	148-066-004-0	$ 30.00	148-082-023-0	$ 35.00	148-120-009-3	$ 59.50	148-141-023-9	$ 35.00	148-150-023-7	$ 35.00	148-180-033-0	$ 35.00
148-010-030-2	$ 169.20	148-052-005-3	$ 30.00	148-062-001-0	$ 30.00	148-066-005-7	$ 30.00	148-082-024-8	$ 35.00	148-120-010-1	$ 35.00	148-141-024-7	$ 35.00	148-150-025-2	$ 59.50	148-180-034-8	$ 35.00
148-020-010-2	$ 721.72	148-052-006-1	$ 30.00	148-062-002-8	$ 30.00	148-066-006-5	$ 30.00	148-082-025-5	$ 35.00	148-120-014-3	$ 35.00	148-141-025-4	$ 35.00	148-150-027-8	$ 35.00	148-180-035-5	$ 35.00
148-031-008-3	$ 780.12	148-052-007-9	$ 30.00	148-062-003-6	$ 30.00	148-066-007-3	$ 30.00	148-082-026-3	$ 35.00	148-120-015-0	$ 35.00	148-141-026-2	$ 35.00	148-150-028-6	$ 35.00	148-180-039-7	$ 35.00
148-031-010-9	$ 1,960.92	148-052-008-7	$ 30.00	148-062-004-4	$ 30.00	148-066-008-1	$ 30.00	148-082-027-1	$ 35.00	148-120-016-8	$ 35.00	148-141-027-0	$ 35.00	148-150-029-4	$ 35.00	148-180-040-5	$ 35.00
148-031-011-7	$ 196.92	148-052-009-5	$ 30.00	148-062-005-1	$ 30.00	148-070-002-8	$ 81.00	148-082-028-9	$ 35.00	148-120-017-6	$ 35.00	148-142-001-4	$ 35.00	148-150-030-2	$ 35.00	148-180-043-9	$ 35.00
148-041-028-9	$ 442.80	148-052-010-3	$ 30.00	148-062-006-9	$ 30.00	148-070-003-6	$ 83.70	148-090-015-6	$ 1,260.00	148-120-018-4	$ 35.00	148-142-004-8	$ 35.00	148-150-031-0	$ 35.00	148-180-044-7	$ 35.00
148-041-029-7	$ 709.20	148-052-011-1	$ 30.00	148-062-007-7	$ 30.00	148-070-004-4	$ 862.66	148-090-017-2	$ 1,260.00	148-120-019-2	$ 35.00	148-142-005-5	$ 35.00	148-150-032-8	$ 35.00	148-202-057-3	$ 334.80
148-041-030-5	$ 227.16	148-052-012-9	$ 30.00	148-062-008-5	$ 30.00	148-070-007-7	$ 30.00	148-090-028-9	$ 240.30	148-120-020-0	$ 35.00	148-142-006-3	$ 35.00	148-150-033-6	$ 35.00	148-202-062-3	$ 1,260.00
148-041-035-4	$ 254.16	148-052-013-7	$ 30.00	148-062-009-3	$ 30.00	148-070-015-0	$ 84.96	148-090-032-1	$ 113.40	148-120-021-8	$ 35.00	148-142-007-1	$ 35.00	148-150-034-4	$ 35.00	148-202-063-1	$ 1,260.00
148-041-036-2	$ 1,973.52	148-052-014-5	$ 30.00	148-062-010-1	$ 30.00	148-070-017-6	$ 187.20	148-090-033-9	$ 156.60	148-120-022-6	$ 35.00	148-142-009-7	$ 35.00	148-150-042-7	$ 35.00	148-202-064-9	$ 1,260.00
148-051-001-3	$ 30.00	148-052-015-2	$ 30.00	148-062-011-9	$ 30.00	148-070-020-0	$ 372.60	148-090-034-7	$ 1,830.60	148-131-001-7	$ 35.00	148-142-010-5	$ 35.00	148-150-044-3	$ 35.00	148-202-065-6	$ 1,260.00
148-051-002-1	$ 21.00	148-052-016-0	$ 30.00	148-062-012-7	$ 30.00	148-081-001-7	$ 35.00	148-090-035-4	$ 480.60	148-131-002-5	$ 35.00	148-142-011-3	$ 35.00	148-160-007-8	$ 30.00	148-202-071-4	$ 325.80
148-051-003-9	$ 30.00	148-052-017-8	$ 30.00	148-062-013-5	$ 30.00	148-081-002-5	$ 35.00	148-090-039-6	$ 720.10	148-131-003-3	$ 35.00	148-142-012-1	$ 35.00	148-160-010-2	$ 51.00	148-202-072-2	$ 1,260.00
148-051-004-7	$ 30.00	148-052-018-6	$ 30.00	148-062-014-3	$ 30.00	148-081-003-3	$ 35.00	148-100-024-6	$ 237.60	148-131-004-1	$ 35.00	148-142-013-9	$ 35.00	148-160-017-7	$ 51.00	148-202-073-0	$ 1,260.00
148-051-005-4	$ 30.00	148-052-019-4	$ 30.00	148-062-015-0	$ 30.00	148-081-004-1	$ 35.00	148-100-033-7	$ 1,176.00	148-131-005-8	$ 35.00	148-142-015-4	$ 35.00	148-160-018-5	$ 30.00	148-210-014-4	$ 168.00
148-051-006-2	$ 30.00	148-052-020-2	$ 30.00	148-062-016-8	$ 30.00	148-081-005-8	$ 35.00	148-100-035-2	$ 1,596.00	148-131-006-6	$ 35.00	148-142-016-2	$ 35.00	148-160-019-3	$ 30.00	148-221-033-1	$ 489.78
148-051-007-0	$ 30.00	148-053-009-4	$ 30.00	148-062-017-6	$ 30.00	148-081-006-6	$ 35.00	148-100-039-4	$ 317.16	148-131-007-4	$ 35.00	148-142-017-0	$ 35.00	148-160-024-3	$ 30.00	148-221-041-4	$ 1,260.00
148-051-008-8	$ 30.00	148-053-010-2	$ 30.00	148-062-018-4	$ 30.00	148-081-007-4	$ 35.00	148-100-040-2	$ 420.00	148-131-008-2	$ 35.00	148-142-018-8	$ 35.00	148-160-025-0	$ 30.00	148-221-042-2	$ 1,260.00
148-051-009-6	$ 30.00	148-053-011-0	$ 30.00	148-063-001-9	$ 30.00	148-081-008-2	$ 35.00	148-100-045-1	$ 741.00	148-131-009-0	$ 35.00	148-142-019-6	$ 35.00	148-160-027-6	$ 51.00	148-221-044-8	$ 525.00
148-051-010-4	$ 30.00	148-053-012-8	$ 30.00	148-063-002-7	$ 30.00	148-081-009-0	$ 35.00	148-100-058-4	$ 1,118.88	148-131-010-8	$ 35.00	148-142-020-4	$ 35.00	148-160-029-2	$ 30.00	148-231-029-7	$ 734.40
148-051-011-2	$ 30.00	148-053-014-4	$ 30.00	148-063-003-5	$ 30.00	148-081-010-8	$ 35.00	148-100-059-2	$ 1,573.56	148-131-011-6	$ 35.00	148-142-021-2	$ 35.00	148-160-030-0	$ 51.00	148-241-008-9	$ 92.40
148-051-012-0	$ 30.00	148-053-015-1	$ 30.00	148-063-004-3	$ 30.00	148-081-011-6	$ 35.00	148-100-063-4	$ 51.00	148-131-012-4	$ 35.00	148-142-022-0	$ 35.00	148-160-032-6	$ 30.00	148-241-012-1	$ 188.58
148-051-013-8	$ 30.00	148-053-016-9	$ 30.00	148-063-005-0	$ 30.00	148-081-012-4	$ 35.00	148-100-064-2	$ 1,260.00	148-131-013-2	$ 35.00	148-142-023-8	$ 35.00	148-160-033-4	$ 30.00	148-241-013-9	$ 101.64
148-051-014-6	$ 30.00	148-053-017-7	$ 30.00	148-063-006-8	$ 30.00	148-081-013-2	$ 35.00	148-111-001-1	$ 30.00	148-131-014-0	$ 35.00	148-142-024-6	$ 35.00	148-160-035-9	$ 30.00	148-241-014-7	$ 650.58
148-051-015-3	$ 30.00	148-054-003-6	$ 30.00	148-063-007-6	$ 30.00	148-081-014-0	$ 35.00	148-111-002-9	$ 30.00	148-131-015-7	$ 35.00	148-142-026-1	$ 35.00	148-160-036-7	$ 30.00	148-241-015-4	$ 88.20
148-051-016-1	$ 30.00	148-054-004-4	$ 30.00	148-063-008-4	$ 30.00	148-081-015-7	$ 35.00	148-111-003-7	$ 30.00	148-131-016-5	$ 35.00	148-142-027-9	$ 35.00	148-160-037-5	$ 51.00	148-241-016-2	$ 417.06
148-051-017-9	$ 30.00	148-061-001-1	$ 30.00	148-063-009-2	$ 30.00	148-081-016-5	$ 35.00	148-111-004-5	$ 30.00	148-131-017-3	$ 35.00	148-142-028-7	$ 35.00	148-160-038-3	$ 30.00	148-250-083-0	$ 585.00
148-051-018-7	$ 30.00	148-061-002-9	$ 30.00	148-063-010-0	$ 30.00	148-081-017-3	$ 35.00	148-111-005-2	$ 30.00	148-131-018-1	$ 35.00	148-142-029-5	$ 35.00	148-170-001-9	$ 51.00	148-250-090-5	$ 473.86
148-051-019-5	$ 30.00	148-061-003-7	$ 30.00	148-063-011-8	$ 30.00	148-081-018-1	$ 35.00	148-111-006-0	$ 30.00	148-132-001-6	$ 35.00	148-142-032-9	$ 35.00	148-170-022-5	$ 30.00	148-250-091-3	$ 360.72
148-051-020-3	$ 30.00	148-061-004-5	$ 30.00	148-063-012-6	$ 30.00	148-081-019-9	$ 35.00	148-111-007-8	$ 30.00	148-132-002-4	$ 35.00	148-142-033-7	$ 59.50	148-170-037-3	$ 30.00	148-260-007-7	$ 51.00
148-051-021-1	$ 30.00	148-061-005-2	$ 30.00	148-063-013-4	$ 30.00	148-081-020-7	$ 35.00	148-111-008-6	$ 30.00	148-132-003-2	$ 35.00	148-142-036-0	$ 35.00	148-170-042-3	$ 51.00	148-260-053-1	$ 1,260.00
148-051-022-9	$ 30.00	148-061-006-0	$ 30.00	148-063-014-2	$ 30.00	148-081-021-5	$ 35.00	148-111-009-4	$ 30.00	148-132-004-0	$ 35.00	148-142-037-8	$ 35.00	148-170-050-6	$ 1,260.00	148-260-054-9	$ 1,260.00
148-051-023-7	$ 30.00	148-061-007-8	$ 30.00	148-063-015-9	$ 30.00	148-081-022-3	$ 35.00	148-111-010-2	$ 30.00	148-132-005-7	$ 35.00	148-142-038-6	$ 35.00	148-180-009-0	$ 35.00	148-260-055-6	$ 1,260.00
148-051-024-5	$ 30.00	148-061-008-6	$ 30.00	148-063-016-7	$ 30.00	148-081-023-1	$ 35.00	148-111-011-0	$ 30.00	148-132-006-5	$ 35.00	148-142-039-4	$ 59.50	148-180-010-8	$ 35.00	148-260-056-4	$ 1,260.00
148-051-025-2	$ 30.00	148-061-009-4	$ 30.00	148-063-017-5	$ 30.00	148-082-001-6	$ 35.00	148-111-012-8	$ 30.00	148-132-007-3	$ 35.00	148-143-005-4	$ 35.00	148-180-011-6	$ 35.00	148-260-057-2	$ 108.00
148-051-026-0	$ 30.00	148-061-010-2	$ 30.00	148-063-018-3	$ 30.00	148-082-002-4	$ 35.00	148-111-013-6	$ 21.00	148-132-008-1	$ 35.00	148-143-006-2	$ 35.00	148-180-012-4	$ 35.00	148-260-060-6	$ 85.86
148-051-027-8	$ 30.00	148-061-011-0	$ 30.00	148-064-001-8	$ 30.00	148-082-003-2	$ 35.00	148-111-014-4	$ 30.00	148-132-009-9	$ 35.00	148-143-007-0	$ 35.00	148-180-013-2	$ 35.00	148-260-061-4	$ 1,260.00
148-051-028-6	$ 30.00	148-061-012-8	$ 30.00	148-064-002-6	$ 30.00	148-082-004-0	$ 35.00	148-111-015-1	$ 30.00	148-132-010-7	$ 35.00	148-143-008-8	$ 35.00	148-180-014-0	$ 35.00	148-260-062-2	$ 113.68
148-051-029-4	$ 30.00	148-061-013-6	$ 30.00	148-064-003-4	$ 30.00	148-082-005-7	$ 35.00	148-112-001-0	$ 30.00	148-132-011-5	$ 35.00	148-143-009-6	$ 35.00	148-180-015-7	$ 35.00	148-260-063-0	$ 121.50
148-051-030-2	$ 30.00	148-061-014-4	$ 30.00	148-064-004-2	$ 30.00	148-082-006-5	$ 35.00	148-112-002-8	$ 30.00	148-132-012-3	$ 59.50	148-143-010-4	$ 35.00	148-180-016-5	$ 35.00	148-270-004-2	$ 51.00
148-051-031-0	$ 30.00	148-061-015-1	$ 30.00	148-064-005-9	$ 30.00	148-082-007-3	$ 35.00	148-112-003-6	$ 30.00	148-132-013-1	$ 59.50	148-143-011-2	$ 35.00	148-180-017-3	$ 35.00	148-270-005-9	$ 51.00
148-051-032-8	$ 30.00	148-061-016-9	$ 30.00	148-064-006-7	$ 30.00	148-082-008-1	$ 35.00	148-112-004-4	$ 30.00	148-141-001-5	$ 59.50	148-143-012-0	$ 35.00	148-180-018-1	$ 35.00	148-270-011-7	$ 30.00
148-051-033-6	$ 30.00	148-061-017-7	$ 30.00	148-064-007-5	$ 30.00	148-082-009-9	$ 35.00	148-112-006-9	$ 30.00	148-141-004-9	$ 35.00	148-143-013-8	$ 35.00	148-180-019-9	$ 35.00	148-270-012-5	$ 51.00
148-051-034-4	$ 30.00	148-061-018-5	$ 30.00	148-064-008-3	$ 30.00	148-082-010-7	$ 35.00	148-112-007-7	$ 42.00	148-141-005-6	$ 35.00	148-143-014-6	$ 35.00	148-180-020-7	$ 35.00	148-270-013-3	$ 30.00
148-051-035-1	$ 30.00	148-061-019-3	$ 30.00	148-064-009-1	$ 30.00	148-082-011-5	$ 35.00	148-112-008-5	$ 30.00	148-141-006-4	$ 35.00	148-143-017-9	$ 35.00	148-180-021-5	$ 35.00	148-270-014-1	$ 30.00
148-051-036-9	$ 30.00	148-061-021-9	$ 30.00	148-064-010-9	$ 30.00	148-082-012-3	$ 35.00	148-112-009-3	$ 30.00	148-141-007-2	$ 35.00	148-143-019-5	$ 35.00	148-180-022-3	$ 35.00	148-270-015-8	$ 21.00

Assessor Parcel Book 148 proposed Storm Water fees for 2016/2017

148-270-016-6	$ 30.00	148-292-028-5	$ 30.00	148-311-009-2	$ 35.00	148-322-010-7	$ 35.00	148-325-008-8	$ 35.00	148-333-008-8	$ 35.00	148-371-010-7	$ 209.52	148-390-016-1	$ 21.00	148-400-023-5	$ 21.00
148-270-017-4	$ 105.30	148-292-029-3	$ 30.00	148-311-010-0	$ 35.00	148-322-012-3	$ 35.00	148-325-009-6	$ 35.00	148-333-009-6	$ 35.00	148-371-011-5	$ 539.28	148-390-017-9	$ 21.00	148-400-024-3	$ 21.00
148-270-018-2	$ 30.00	148-292-030-1	$ 30.00	148-311-011-8	$ 35.00	148-322-013-1	$ 35.00	148-325-010-4	$ 35.00	148-333-010-4	$ 35.00	148-371-012-3	$ 360.00	148-390-018-7	$ 21.00	148-400-025-0	$ 21.00
148-270-020-8	$ 51.00	148-292-031-9	$ 30.00	148-311-013-4	$ 35.00	148-322-014-9	$ 35.00	148-325-011-2	$ 35.00	148-333-011-2	$ 35.00	148-371-013-1	$ 360.00	148-390-019-5	$ 21.00	148-400-026-8	$ 21.00
148-270-022-4	$ 51.00	148-292-032-7	$ 30.00	148-311-014-2	$ 35.00	148-322-017-2	$ 35.00	148-325-012-0	$ 35.00	148-333-012-0	$ 35.00	148-371-014-9	$ 459.00	148-390-020-3	$ 21.00	148-400-027-6	$ 21.00
148-270-023-2	$ 51.00	148-292-033-5	$ 30.00	148-311-034-0	$ 35.00	148-322-018-0	$ 35.00	148-325-013-8	$ 35.00	148-333-013-8	$ 35.00	148-371-015-6	$ 623.88	148-390-021-1	$ 21.00	148-400-028-4	$ 21.00
148-270-024-0	$ 30.00	148-292-034-3	$ 30.00	148-311-037-3	$ 35.00	148-323-001-5	$ 35.00	148-331-013-0	$ 35.00	148-340-001-4	$ 24.50	148-372-007-2	$ 338.40	148-390-022-9	$ 21.00	148-400-029-2	$ 21.00
148-270-025-7	$ 30.00	148-292-035-0	$ 30.00	148-311-040-7	$ 35.00	148-323-002-3	$ 35.00	148-331-014-8	$ 35.00	148-340-002-2	$ 24.50	148-372-008-0	$ 155.52	148-390-023-7	$ 21.00	148-400-030-0	$ 21.00
148-270-027-3	$ 51.00	148-292-036-8	$ 30.00	148-311-041-5	$ 35.00	148-323-003-1	$ 35.00	148-331-015-5	$ 35.00	148-340-003-0	$ 24.50	148-372-010-6	$ 180.10	148-390-024-5	$ 21.00	148-400-031-8	$ 21.00
148-270-028-1	$ 51.00	148-292-037-6	$ 30.00	148-311-042-3	$ 35.00	148-323-006-4	$ 35.00	148-331-016-3	$ 35.00	148-340-004-8	$ 24.50	148-372-012-2	$ 367.20	148-390-025-2	$ 21.00	148-400-032-6	$ 21.00
148-270-029-9	$ 51.00	148-292-038-4	$ 30.00	148-311-043-1	$ 35.00	148-323-007-2	$ 35.00	148-331-017-1	$ 35.00	148-340-005-5	$ 24.50	148-372-013-0	$ 180.64	148-390-026-0	$ 21.00	148-400-033-4	$ 21.00
148-270-032-3	$ 51.00	148-292-039-2	$ 30.00	148-311-044-9	$ 35.00	148-323-008-0	$ 35.00	148-331-018-9	$ 35.00	148-340-006-3	$ 24.50	148-372-014-8	$ 374.40	148-390-027-8	$ 21.00	148-400-034-2	$ 21.00
148-270-041-4	$ 51.00	148-300-005-3	$ 30.00	148-311-045-6	$ 35.00	148-323-009-8	$ 35.00	148-331-019-7	$ 35.00	148-340-007-1	$ 24.50	148-380-001-5	$ 21.00	148-390-028-6	$ 21.00	148-400-035-9	$ 21.00
148-270-044-8	$ 51.00	148-300-006-1	$ 30.00	148-311-046-4	$ 35.00	148-323-010-6	$ 35.00	148-331-022-1	$ 35.00	148-340-008-9	$ 24.50	148-380-002-3	$ 21.00	148-390-029-4	$ 21.00	148-400-036-7	$ 21.00
148-270-050-5	$ 484.92	148-300-011-1	$ 42.00	148-311-047-2	$ 35.00	148-323-013-0	$ 35.00	148-331-023-9	$ 35.00	148-340-009-7	$ 24.50	148-380-003-1	$ 21.00	148-390-030-2	$ 21.00	148-400-037-5	$ 21.00
148-270-053-9	$ 183.60	148-300-012-9	$ 30.00	148-311-048-0	$ 35.00	148-323-014-8	$ 35.00	148-331-024-7	$ 35.00	148-340-010-5	$ 24.50	148-380-004-9	$ 21.00	148-390-031-0	$ 21.00	148-400-038-3	$ 21.00
148-270-055-4	$ 30.00	148-300-015-2	$ 486.00	148-311-049-8	$ 35.00	148-323-015-5	$ 35.00	148-331-025-4	$ 35.00	148-340-011-3	$ 24.50	148-380-005-6	$ 21.00	148-390-032-8	$ 21.00	148-400-039-1	$ 21.00
148-270-056-2	$ 30.00	148-300-025-1	$ 385.20	148-311-050-6	$ 35.00	148-323-016-3	$ 35.00	148-331-026-2	$ 35.00	148-340-012-1	$ 24.50	148-380-006-4	$ 21.00	148-390-033-6	$ 21.00	148-410-001-9	$ 21.00
148-270-057-0	$ 51.00	148-300-027-7	$ 21.00	148-311-051-4	$ 35.00	148-323-017-1	$ 35.00	148-331-027-0	$ 35.00	148-340-013-9	$ 24.50	148-380-007-2	$ 21.00	148-390-034-4	$ 21.00	148-410-002-7	$ 21.00
148-270-058-8	$ 51.00	148-300-028-5	$ 21.00	148-311-052-2	$ 35.00	148-323-018-9	$ 35.00	148-331-028-8	$ 35.00	148-340-014-7	$ 24.50	148-380-008-0	$ 21.00	148-390-035-1	$ 21.00	148-410-003-5	$ 21.00
148-270-060-4	$ 30.00	148-300-029-3	$ 21.00	148-311-055-5	$ 35.00	148-323-019-7	$ 35.00	148-331-029-6	$ 35.00	148-340-015-4	$ 24.50	148-380-009-8	$ 21.00	148-390-036-9	$ 21.00	148-410-004-3	$ 21.00
148-281-001-5	$ 30.00	148-300-030-1	$ 21.00	148-311-056-3	$ 35.00	148-323-020-5	$ 35.00	148-331-030-4	$ 35.00	148-340-016-2	$ 24.50	148-380-010-6	$ 21.00	148-390-037-7	$ 21.00	148-410-005-0	$ 21.00
148-281-002-3	$ 30.00	148-300-031-9	$ 21.00	148-312-001-8	$ 35.00	148-323-021-3	$ 35.00	148-331-031-2	$ 35.00	148-340-017-0	$ 24.50	148-380-011-4	$ 21.00	148-390-038-5	$ 21.00	148-410-006-8	$ 21.00
148-281-003-1	$ 30.00	148-300-032-7	$ 21.00	148-312-002-6	$ 35.00	148-323-022-1	$ 35.00	148-331-032-0	$ 35.00	148-340-018-8	$ 24.50	148-380-012-2	$ 21.00	148-390-039-3	$ 21.00	148-410-007-6	$ 21.00
148-281-004-9	$ 30.00	148-300-033-5	$ 21.00	148-312-003-4	$ 35.00	148-323-024-7	$ 35.00	148-331-033-8	$ 35.00	148-340-019-6	$ 24.50	148-380-013-0	$ 21.00	148-390-040-1	$ 21.00	148-410-008-4	$ 21.00
148-281-005-6	$ 30.00	148-300-034-3	$ 21.00	148-312-004-2	$ 35.00	148-323-025-4	$ 35.00	148-331-034-6	$ 35.00	148-340-020-4	$ 24.50	148-380-014-8	$ 21.00	148-390-041-9	$ 21.00	148-410-009-2	$ 21.00
148-281-006-4	$ 30.00	148-300-035-0	$ 21.00	148-312-007-5	$ 35.00	148-323-026-2	$ 35.00	148-331-035-3	$ 35.00	148-340-021-2	$ 24.50	148-380-015-5	$ 21.00	148-390-042-7	$ 21.00	148-410-010-0	$ 21.00
148-282-001-4	$ 30.00	148-300-036-8	$ 21.00	148-312-008-3	$ 35.00	148-323-027-0	$ 35.00	148-331-048-6	$ 35.00	148-340-022-0	$ 24.50	148-380-016-3	$ 21.00	148-390-043-5	$ 21.00	148-410-011-8	$ 21.00
148-282-002-2	$ 30.00	148-300-037-6	$ 21.00	148-312-009-1	$ 35.00	148-323-028-8	$ 35.00	148-331-054-4	$ 35.00	148-340-023-8	$ 24.50	148-380-017-1	$ 21.00	148-390-044-3	$ 21.00	148-410-012-6	$ 21.00
148-282-003-0	$ 30.00	148-300-038-4	$ 21.00	148-312-011-7	$ 35.00	148-324-001-4	$ 35.00	148-331-055-1	$ 35.00	148-340-024-6	$ 24.50	148-380-018-9	$ 21.00	148-390-045-0	$ 21.00	148-410-013-4	$ 21.00
148-282-004-8	$ 30.00	148-300-039-2	$ 21.00	148-312-012-5	$ 35.00	148-324-002-2	$ 35.00	148-331-056-9	$ 35.00	148-340-025-3	$ 24.50	148-380-019-7	$ 21.00	148-390-046-8	$ 21.00	148-410-014-2	$ 21.00
148-283-001-3	$ 30.00	148-300-040-0	$ 21.00	148-313-001-7	$ 35.00	148-324-003-0	$ 35.00	148-331-059-3	$ 35.00	148-340-026-1	$ 24.50	148-380-020-5	$ 21.00	148-390-047-6	$ 21.00	148-420-001-7	$ 21.00
148-283-002-1	$ 30.00	148-300-041-8	$ 21.00	148-313-002-5	$ 35.00	148-324-004-8	$ 35.00	148-331-063-5	$ 35.00	148-340-027-9	$ 24.50	148-380-021-3	$ 21.00	148-390-048-4	$ 21.00	148-420-002-5	$ 21.00
148-283-003-9	$ 30.00	148-300-042-6	$ 21.00	148-313-003-3	$ 35.00	148-324-005-5	$ 35.00	148-331-069-2	$ 35.00	148-340-028-7	$ 24.50	148-380-022-1	$ 21.00	148-390-049-2	$ 21.00	148-420-003-3	$ 21.00
148-283-004-7	$ 30.00	148-300-043-4	$ 21.00	148-313-004-1	$ 35.00	148-324-006-3	$ 35.00	148-331-070-0	$ 35.00	148-340-029-5	$ 24.50	148-380-023-9	$ 21.00	148-390-050-0	$ 21.00	148-420-004-1	$ 21.00
148-283-005-4	$ 30.00	148-300-044-2	$ 21.00	148-313-005-8	$ 35.00	148-324-007-1	$ 35.00	148-331-071-8	$ 35.00	148-340-030-3	$ 24.50	148-380-024-7	$ 21.00	148-400-001-1	$ 21.00	148-420-005-8	$ 21.00
148-283-006-2	$ 30.00	148-300-045-9	$ 21.00	148-313-006-6	$ 35.00	148-324-008-9	$ 35.00	148-332-001-4	$ 35.00	148-340-031-1	$ 24.50	148-380-025-4	$ 21.00	148-400-002-9	$ 21.00	148-420-006-6	$ 21.00
148-283-007-0	$ 30.00	148-300-046-7	$ 21.00	148-313-007-4	$ 35.00	148-324-009-7	$ 35.00	148-332-002-2	$ 35.00	148-340-032-9	$ 24.50	148-380-026-2	$ 21.00	148-400-003-7	$ 21.00	148-420-007-4	$ 21.00
148-283-008-8	$ 30.00	148-300-049-1	$ 21.00	148-313-008-2	$ 35.00	148-324-010-5	$ 35.00	148-332-003-0	$ 35.00	148-340-033-7	$ 24.50	148-380-027-0	$ 21.00	148-400-004-5	$ 21.00	148-420-008-2	$ 21.00
148-283-009-6	$ 30.00	148-300-050-9	$ 21.00	148-313-009-0	$ 35.00	148-324-011-3	$ 35.00	148-332-004-8	$ 35.00	148-340-034-5	$ 24.50	148-380-028-8	$ 21.00	148-400-005-2	$ 21.00	148-420-009-0	$ 21.00
148-292-008-7	$ 30.00	148-300-051-7	$ 21.00	148-313-012-4	$ 35.00	148-324-012-1	$ 35.00	148-332-005-5	$ 35.00	148-340-035-2	$ 24.50	148-380-029-6	$ 21.00	148-400-006-0	$ 21.00	148-420-010-8	$ 21.00
148-292-009-5	$ 30.00	148-300-052-5	$ 21.00	148-313-013-2	$ 35.00	148-324-013-9	$ 35.00	148-332-006-3	$ 35.00	148-340-036-0	$ 24.50	148-380-030-4	$ 21.00	148-400-007-8	$ 21.00	148-420-011-6	$ 21.00
148-292-010-3	$ 30.00	148-300-053-3	$ 21.00	148-313-014-0	$ 35.00	148-324-014-7	$ 35.00	148-332-007-1	$ 35.00	148-340-037-8	$ 24.50	148-390-001-3	$ 21.00	148-400-008-6	$ 21.00	148-420-012-4	$ 21.00
148-292-011-1	$ 51.00	148-300-054-1	$ 21.00	148-313-015-7	$ 35.00	148-324-015-4	$ 35.00	148-332-008-9	$ 35.00	148-340-038-6	$ 24.50	148-390-002-1	$ 21.00	148-400-009-4	$ 21.00	148-420-013-2	$ 21.00
148-292-012-9	$ 30.00	148-300-055-8	$ 21.00	148-313-016-5	$ 35.00	148-324-016-2	$ 35.00	148-332-009-7	$ 35.00	148-350-009-4	$ 51.00	148-390-003-9	$ 21.00	148-400-010-2	$ 21.00	148-420-014-0	$ 21.00
148-292-013-7	$ 30.00	148-300-056-6	$ 21.00	148-313-017-3	$ 35.00	148-324-017-0	$ 35.00	148-332-010-5	$ 35.00	148-350-010-2	$ 51.00	148-390-004-7	$ 21.00	148-400-011-0	$ 21.00	148-420-015-7	$ 21.00
148-292-014-5	$ 30.00	148-300-057-4	$ 21.00	148-313-018-1	$ 35.00	148-324-021-2	$ 35.00	148-332-011-3	$ 35.00	148-350-011-0	$ 51.00	148-390-005-4	$ 21.00	148-400-012-8	$ 21.00	148-420-016-5	$ 21.00
148-292-015-2	$ 30.00	148-300-058-2	$ 21.00	148-313-019-9	$ 35.00	148-324-022-0	$ 35.00	148-332-012-1	$ 35.00	148-350-012-8	$ 30.00	148-390-006-2	$ 21.00	148-400-013-6	$ 21.00	148-420-017-3	$ 21.00
148-292-016-0	$ 30.00	148-300-059-0	$ 21.00	148-313-020-7	$ 35.00	148-324-023-8	$ 35.00	148-332-013-9	$ 35.00	148-350-013-6	$ 30.00	148-390-007-0	$ 21.00	148-400-014-4	$ 21.00	148-420-018-1	$ 21.00
148-292-017-8	$ 30.00	148-311-001-9	$ 35.00	148-322-002-4	$ 35.00	148-324-024-6	$ 35.00	148-332-014-7	$ 35.00	148-350-016-9	$ 30.00	148-390-008-8	$ 21.00	148-400-015-1	$ 21.00	148-420-019-9	$ 21.00
148-292-018-6	$ 51.00	148-311-002-7	$ 35.00	148-322-003-2	$ 35.00	148-325-001-3	$ 35.00	148-332-016-2	$ 35.00	148-350-017-7	$ 30.00	148-390-009-6	$ 21.00	148-400-016-9	$ 21.00	148-420-020-7	$ 21.00
148-292-022-8	$ 51.00	148-311-003-5	$ 35.00	148-322-004-0	$ 35.00	148-325-002-1	$ 35.00	148-333-002-1	$ 35.00	148-350-020-1	$ 51.00	148-390-010-4	$ 21.00	148-400-017-7	$ 21.00	148-420-021-5	$ 21.00
148-292-023-6	$ 51.00	148-311-004-3	$ 35.00	148-322-005-7	$ 35.00	148-325-003-9	$ 35.00	148-333-003-9	$ 35.00	148-350-021-9	$ 1,260.00	148-390-011-2	$ 21.00	148-400-018-5	$ 21.00	148-420-022-3	$ 21.00
148-292-024-4	$ 51.00	148-311-005-0	$ 35.00	148-322-006-5	$ 35.00	148-325-004-7	$ 35.00	148-333-004-7	$ 35.00	148-360-008-4	$ 403.20	148-390-012-0	$ 21.00	148-400-019-3	$ 21.00	148-420-023-1	$ 21.00
148-292-025-1	$ 51.00	148-311-006-8	$ 35.00	148-322-007-3	$ 35.00	148-325-005-4	$ 35.00	148-333-005-4	$ 35.00	148-360-010-0	$ 2,185.92	148-390-013-8	$ 21.00	148-400-020-1	$ 21.00	148-420-024-9	$ 21.00
148-292-026-9	$ 51.00	148-311-007-6	$ 35.00	148-322-008-1	$ 35.00	148-325-006-2	$ 35.00	148-333-006-2	$ 35.00	148-360-028-2	$ 1,162.80	148-390-014-6	$ 21.00	148-400-021-9	$ 21.00	148-420-025-6	$ 21.00
148-292-027-7	$ 30.00	148-311-008-4	$ 35.00	148-322-009-9	$ 35.00	148-325-007-0	$ 35.00	148-333-007-0	$ 35.00	148-360-030-8	$ 1,444.68	148-390-015-3	$ 21.00	148-400-022-7	$ 21.00	148-420-026-4	$ 21.00

Assessor Parcel Book 148 proposed Storm Water fees for 2016/2017

148-420-027-2	$ 21.00	148-430-055-1	$ 21.00	148-440-016-1	$ 21.00	148-450-014-3	$ 21.00	148-460-035-6	$ 21.00	148-460-097-6	$ 21.00	148-460-155-2	$ 21.00	148-490-043-4	$ 21.00	148-500-052-3	$ 21.00
148-420-028-0	$ 21.00	148-430-056-9	$ 21.00	148-440-017-9	$ 21.00	148-450-015-0	$ 21.00	148-460-036-4	$ 21.00	148-460-098-4	$ 21.00	148-460-156-0	$ 21.00	148-490-044-2	$ 21.00	148-500-053-1	$ 21.00
148-420-029-8	$ 21.00	148-430-057-7	$ 21.00	148-440-018-7	$ 21.00	148-450-016-8	$ 21.00	148-460-037-2	$ 21.00	148-460-099-2	$ 21.00	148-460-157-8	$ 21.00	148-490-045-9	$ 21.00	148-500-054-9	$ 21.00
148-430-001-5	$ 21.00	148-430-058-5	$ 21.00	148-440-019-5	$ 21.00	148-450-017-6	$ 21.00	148-460-038-0	$ 21.00	148-460-100-8	$ 21.00	148-460-158-6	$ 21.00	148-490-046-7	$ 21.00	148-500-056-4	$ 1,260.00
148-430-002-3	$ 21.00	148-430-059-3	$ 21.00	148-440-020-3	$ 21.00	148-450-018-4	$ 21.00	148-460-039-8	$ 21.00	148-460-101-6	$ 21.00	148-460-159-4	$ 21.00	148-490-047-5	$ 21.00		
148-430-003-1	$ 21.00	148-430-060-1	$ 21.00	148-440-021-1	$ 21.00	148-450-019-2	$ 21.00	148-460-040-6	$ 21.00	148-460-102-4	$ 21.00	148-460-160-2	$ 21.00	148-490-048-3	$ 21.00		
148-430-004-9	$ 21.00	148-430-061-9	$ 21.00	148-440-022-9	$ 21.00	148-450-020-0	$ 21.00	148-460-046-3	$ 21.00	148-460-103-2	$ 21.00	148-460-161-0	$ 21.00	148-500-001-0	$ 21.00		
148-430-005-6	$ 21.00	148-430-062-7	$ 21.00	148-440-023-7	$ 21.00	148-450-021-8	$ 21.00	148-460-047-1	$ 21.00	148-460-104-0	$ 21.00	148-460-162-8	$ 21.00	148-500-002-8	$ 21.00		
148-430-006-4	$ 21.00	148-430-063-5	$ 21.00	148-440-024-5	$ 21.00	148-450-022-6	$ 21.00	148-460-048-9	$ 21.00	148-460-105-7	$ 21.00	148-460-163-6	$ 21.00	148-500-003-6	$ 21.00		
148-430-007-2	$ 21.00	148-430-064-3	$ 21.00	148-440-025-2	$ 21.00	148-450-023-4	$ 21.00	148-460-049-7	$ 21.00	148-460-107-3	$ 21.00	148-460-164-4	$ 21.00	148-500-004-4	$ 21.00		
148-430-008-0	$ 21.00	148-430-065-0	$ 21.00	148-440-026-0	$ 21.00	148-450-024-2	$ 21.00	148-460-050-5	$ 21.00	148-460-108-1	$ 21.00	148-460-165-1	$ 21.00	148-500-005-1	$ 21.00		
148-430-009-8	$ 21.00	148-430-066-8	$ 21.00	148-440-027-8	$ 21.00	148-450-025-9	$ 21.00	148-460-051-3	$ 21.00	148-460-109-9	$ 21.00	148-460-166-9	$ 21.00	148-500-006-9	$ 21.00		
148-430-010-6	$ 21.00	148-430-067-6	$ 21.00	148-440-028-6	$ 21.00	148-450-026-7	$ 21.00	148-460-052-1	$ 21.00	148-460-110-7	$ 21.00	148-470-001-6	$ 631.80	148-500-007-7	$ 21.00		
148-430-011-4	$ 21.00	148-430-068-4	$ 21.00	148-440-029-4	$ 21.00	148-450-027-5	$ 21.00	148-460-053-9	$ 21.00	148-460-111-5	$ 21.00	148-470-002-4	$ 488.70	148-500-008-5	$ 21.00		
148-430-012-2	$ 21.00	148-430-069-2	$ 21.00	148-440-030-2	$ 21.00	148-450-028-3	$ 21.00	148-460-054-7	$ 21.00	148-460-112-3	$ 21.00	148-480-010-5	$ 55.36	148-500-009-3	$ 21.00		
148-430-013-0	$ 21.00	148-430-070-0	$ 21.00	148-440-031-0	$ 21.00	148-450-029-1	$ 21.00	148-460-055-4	$ 21.00	148-460-113-1	$ 21.00	148-480-011-3	$ 607.50	148-500-010-1	$ 21.00		
148-430-014-8	$ 21.00	148-430-071-8	$ 21.00	148-440-032-8	$ 21.00	148-450-030-9	$ 21.00	148-460-056-2	$ 21.00	148-460-114-9	$ 21.00	148-480-014-7	$ 1,319.22	148-500-011-9	$ 21.00		
148-430-015-5	$ 21.00	148-430-072-6	$ 21.00	148-440-033-6	$ 21.00	148-450-031-7	$ 21.00	148-460-057-0	$ 21.00	148-460-115-6	$ 21.00	148-490-001-2	$ 21.00	148-500-012-7	$ 21.00		
148-430-016-3	$ 21.00	148-430-073-4	$ 21.00	148-440-034-4	$ 21.00	148-450-032-5	$ 21.00	148-460-058-8	$ 21.00	148-460-116-4	$ 21.00	148-490-002-0	$ 21.00	148-500-013-5	$ 21.00		
148-430-017-1	$ 21.00	148-430-074-2	$ 21.00	148-440-035-1	$ 21.00	148-450-033-3	$ 21.00	148-460-059-6	$ 21.00	148-460-117-2	$ 21.00	148-490-003-8	$ 21.00	148-500-014-3	$ 21.00		
148-430-018-9	$ 21.00	148-430-075-9	$ 21.00	148-440-036-9	$ 21.00	148-450-034-1	$ 21.00	148-460-060-4	$ 21.00	148-460-118-0	$ 21.00	148-490-004-6	$ 21.00	148-500-015-0	$ 21.00		
148-430-019-7	$ 21.00	148-430-076-7	$ 21.00	148-440-037-7	$ 21.00	148-450-035-8	$ 21.00	148-460-061-2	$ 21.00	148-460-119-8	$ 21.00	148-490-005-3	$ 21.00	148-500-016-8	$ 21.00		
148-430-020-5	$ 21.00	148-430-077-5	$ 21.00	148-440-038-5	$ 21.00	148-450-036-6	$ 21.00	148-460-062-0	$ 21.00	148-460-120-6	$ 21.00	148-490-006-1	$ 21.00	148-500-017-6	$ 21.00		
148-430-021-3	$ 21.00	148-430-078-3	$ 21.00	148-440-039-3	$ 21.00	148-450-037-4	$ 21.00	148-460-063-8	$ 21.00	148-460-121-4	$ 21.00	148-490-007-9	$ 21.00	148-500-018-4	$ 21.00		
148-430-022-1	$ 21.00	148-430-079-1	$ 21.00	148-440-040-1	$ 21.00	148-450-038-2	$ 21.00	148-460-064-6	$ 21.00	148-460-122-2	$ 21.00	148-490-008-7	$ 21.00	148-500-019-2	$ 21.00		
148-430-023-9	$ 21.00	148-430-080-9	$ 21.00	148-440-041-9	$ 21.00	148-450-039-0	$ 21.00	148-460-065-3	$ 21.00	148-460-123-0	$ 21.00	148-490-009-5	$ 21.00	148-500-020-0	$ 21.00		
148-430-024-7	$ 21.00	148-430-081-7	$ 21.00	148-440-042-7	$ 21.00	148-450-040-8	$ 21.00	148-460-066-1	$ 21.00	148-460-124-8	$ 21.00	148-490-010-3	$ 21.00	148-500-021-8	$ 21.00		
148-430-025-4	$ 21.00	148-430-082-5	$ 21.00	148-440-043-5	$ 21.00	148-460-005-9	$ 21.00	148-460-067-9	$ 21.00	148-460-125-5	$ 21.00	148-490-011-1	$ 21.00	148-500-022-6	$ 21.00		
148-430-026-2	$ 21.00	148-430-083-3	$ 21.00	148-440-044-3	$ 21.00	148-460-006-7	$ 21.00	148-460-068-7	$ 21.00	148-460-126-3	$ 21.00	148-490-012-9	$ 21.00	148-500-023-4	$ 21.00		
148-430-027-0	$ 21.00	148-430-084-1	$ 21.00	148-440-045-0	$ 21.00	148-460-007-5	$ 21.00	148-460-069-5	$ 21.00	148-460-127-1	$ 21.00	148-490-013-7	$ 21.00	148-500-024-2	$ 21.00		
148-430-028-8	$ 21.00	148-430-085-8	$ 21.00	148-440-046-8	$ 21.00	148-460-008-3	$ 21.00	148-460-070-3	$ 21.00	148-460-128-9	$ 21.00	148-490-014-5	$ 21.00	148-500-025-9	$ 21.00		
148-430-029-6	$ 21.00	148-430-086-6	$ 21.00	148-440-047-6	$ 21.00	148-460-009-1	$ 21.00	148-460-071-1	$ 21.00	148-460-129-7	$ 21.00	148-490-015-2	$ 21.00	148-500-026-7	$ 21.00		
148-430-030-4	$ 21.00	148-430-087-4	$ 21.00	148-440-048-4	$ 21.00	148-460-010-9	$ 21.00	148-460-072-9	$ 21.00	148-460-130-5	$ 21.00	148-490-016-0	$ 21.00	148-500-027-5	$ 21.00		
148-430-031-2	$ 21.00	148-430-088-2	$ 21.00	148-440-049-2	$ 21.00	148-460-011-7	$ 21.00	148-460-073-7	$ 21.00	148-460-131-3	$ 21.00	148-490-017-8	$ 21.00	148-500-028-3	$ 21.00		
148-430-032-0	$ 21.00	148-430-089-0	$ 21.00	148-440-050-0	$ 21.00	148-460-012-5	$ 21.00	148-460-074-5	$ 21.00	148-460-132-1	$ 21.00	148-490-018-6	$ 21.00	148-500-029-1	$ 21.00		
148-430-033-8	$ 21.00	148-430-090-8	$ 21.00	148-440-051-8	$ 21.00	148-460-013-3	$ 21.00	148-460-075-2	$ 21.00	148-460-133-9	$ 21.00	148-490-019-4	$ 21.00	148-500-030-9	$ 21.00		
148-430-034-6	$ 21.00	148-430-091-6	$ 21.00	148-440-052-6	$ 21.00	148-460-014-1	$ 21.00	148-460-076-0	$ 21.00	148-460-134-7	$ 21.00	148-490-020-2	$ 21.00	148-500-031-7	$ 21.00		
148-430-035-3	$ 21.00	148-430-092-4	$ 21.00	148-440-053-4	$ 21.00	148-460-015-8	$ 21.00	148-460-077-8	$ 21.00	148-460-135-4	$ 21.00	148-490-021-0	$ 21.00	148-500-032-5	$ 21.00		
148-430-036-1	$ 21.00	148-430-093-2	$ 21.00	148-440-054-2	$ 21.00	148-460-016-6	$ 21.00	148-460-078-6	$ 21.00	148-460-136-2	$ 21.00	148-490-022-8	$ 21.00	148-500-033-3	$ 21.00		
148-430-037-9	$ 21.00	148-430-094-0	$ 21.00	148-440-055-9	$ 21.00	148-460-017-4	$ 21.00	148-460-079-4	$ 21.00	148-460-137-0	$ 21.00	148-490-023-6	$ 21.00	148-500-034-1	$ 21.00		
148-430-038-7	$ 21.00	148-430-095-7	$ 21.00	148-440-056-7	$ 21.00	148-460-018-2	$ 21.00	148-460-080-2	$ 21.00	148-460-138-8	$ 21.00	148-490-024-4	$ 21.00	148-500-035-8	$ 21.00		
148-430-039-5	$ 21.00	148-430-096-5	$ 21.00	148-440-057-5	$ 21.00	148-460-019-0	$ 21.00	148-460-081-0	$ 21.00	148-460-139-6	$ 21.00	148-490-025-1	$ 21.00	148-500-036-6	$ 21.00		
148-430-040-3	$ 21.00	148-440-001-3	$ 21.00	148-440-058-3	$ 21.00	148-460-020-8	$ 21.00	148-460-082-8	$ 21.00	148-460-140-4	$ 21.00	148-490-028-5	$ 21.00	148-500-037-4	$ 21.00		
148-430-041-1	$ 21.00	148-440-002-1	$ 21.00	148-440-059-1	$ 21.00	148-460-021-6	$ 21.00	148-460-083-6	$ 21.00	148-460-141-2	$ 21.00	148-490-029-3	$ 21.00	148-500-038-2	$ 21.00		
148-430-042-9	$ 21.00	148-440-003-9	$ 21.00	148-450-001-0	$ 21.00	148-460-022-4	$ 21.00	148-460-084-4	$ 21.00	148-460-142-0	$ 21.00	148-490-030-1	$ 21.00	148-500-039-0	$ 21.00		
148-430-043-7	$ 21.00	148-440-004-7	$ 21.00	148-450-002-8	$ 21.00	148-460-023-2	$ 21.00	148-460-085-1	$ 21.00	148-460-143-8	$ 21.00	148-490-031-9	$ 21.00	148-500-040-8	$ 21.00		
148-430-044-5	$ 21.00	148-440-005-4	$ 21.00	148-450-003-6	$ 21.00	148-460-024-0	$ 21.00	148-460-086-9	$ 21.00	148-460-144-6	$ 21.00	148-490-032-7	$ 21.00	148-500-041-6	$ 21.00		
148-430-045-2	$ 21.00	148-440-006-2	$ 21.00	148-450-004-4	$ 21.00	148-460-025-7	$ 21.00	148-460-087-7	$ 21.00	148-460-145-3	$ 21.00	148-490-033-5	$ 21.00	148-500-042-4	$ 21.00		
148-430-046-0	$ 21.00	148-440-007-0	$ 21.00	148-450-005-1	$ 21.00	148-460-026-5	$ 21.00	148-460-088-5	$ 21.00	148-460-146-1	$ 21.00	148-490-034-3	$ 21.00	148-500-043-2	$ 21.00		
148-430-047-8	$ 21.00	148-440-008-8	$ 21.00	148-450-006-9	$ 21.00	148-460-027-3	$ 21.00	148-460-089-3	$ 21.00	148-460-147-9	$ 21.00	148-490-035-0	$ 21.00	148-500-044-0	$ 21.00		
148-430-048-6	$ 21.00	148-440-009-6	$ 21.00	148-450-007-7	$ 21.00	148-460-028-1	$ 21.00	148-460-090-1	$ 21.00	148-460-148-7	$ 21.00	148-490-036-8	$ 21.00	148-500-045-7	$ 21.00		
148-430-049-4	$ 21.00	148-440-010-4	$ 21.00	148-450-008-5	$ 21.00	148-460-029-9	$ 21.00	148-460-091-9	$ 21.00	148-460-149-5	$ 21.00	148-490-037-6	$ 21.00	148-500-046-5	$ 21.00		
148-430-050-2	$ 21.00	148-440-011-2	$ 21.00	148-450-009-3	$ 21.00	148-460-030-7	$ 21.00	148-460-092-7	$ 21.00	148-460-150-3	$ 21.00	148-490-038-4	$ 30.00	148-500-047-3	$ 21.00		
148-430-051-0	$ 21.00	148-440-012-0	$ 21.00	148-450-010-1	$ 21.00	148-460-031-5	$ 21.00	148-460-093-5	$ 21.00	148-460-151-1	$ 21.00	148-490-039-2	$ 21.00	148-500-048-1	$ 21.00		
148-430-052-8	$ 21.00	148-440-013-8	$ 21.00	148-450-011-9	$ 21.00	148-460-032-3	$ 21.00	148-460-094-3	$ 21.00	148-460-152-9	$ 21.00	148-490-040-0	$ 21.00	148-500-049-9	$ 21.00		
148-430-053-6	$ 21.00	148-440-014-6	$ 21.00	148-450-012-7	$ 21.00	148-460-033-1	$ 21.00	148-460-095-0	$ 21.00	148-460-153-7	$ 21.00	148-490-041-8	$ 21.00	148-500-050-7	$ 21.00		
148-430-054-4	$ 21.00	148-440-015-3	$ 21.00	148-450-013-5	$ 21.00	148-460-034-9	$ 21.00	148-460-096-8	$ 21.00	148-460-154-5	$ 21.00	148-490-042-6	$ 21.00	148-500-051-5	$ 21.00		

Assessor Parcel Book 149 proposed Storm Water fees for 2016/2017

149-010-004-5	$ 1,134.00	149-031-003-2	$ 30.00	149-032-027-0	$ 30.00	149-040-055-1	$ 30.00	149-061-003-5	$ 30.00	149-071-008-2	$ 30.00	149-080-003-2	$ 30.00	149-091-033-6	$ 30.00	149-110-070-5	$ 3,528.00
149-010-015-1	$ 30.00	149-031-011-5	$ 30.00	149-032-028-8	$ 30.00	149-040-056-9	$ 30.00	149-061-004-3	$ 30.00	149-071-009-0	$ 30.00	149-080-004-0	$ 30.00	149-091-034-4	$ 30.00	149-110-074-7	$ 2,100.00
149-010-016-9	$ 30.00	149-031-012-3	$ 30.00	149-032-029-6	$ 30.00	149-040-057-7	$ 30.00	149-061-005-0	$ 51.00	149-071-010-8	$ 30.00	149-080-005-7	$ 30.00	149-091-035-1	$ 30.00	149-110-075-4	$ 1,239.00
149-010-017-7	$ 30.00	149-031-013-1	$ 30.00	149-032-030-4	$ 30.00	149-040-058-5	$ 30.00	149-061-006-8	$ 30.00	149-071-011-6	$ 30.00	149-080-006-5	$ 30.00	149-091-036-9	$ 30.00	149-110-076-2	$ 2,121.00
149-010-035-9	$ 51.00	149-031-014-9	$ 30.00	149-032-031-2	$ 30.00	149-040-059-3	$ 30.00	149-061-009-2	$ 30.00	149-071-012-4	$ 30.00	149-080-007-3	$ 30.00	149-091-037-7	$ 30.00	149-110-084-6	$ 764.92
149-010-041-7	$ 931.56	149-031-015-6	$ 30.00	149-032-032-0	$ 30.00	149-040-060-1	$ 51.00	149-061-010-0	$ 30.00	149-071-014-0	$ 30.00	149-080-008-1	$ 51.00	149-091-038-5	$ 30.00	149-110-085-3	$ 607.20
149-010-050-8	$ 30.00	149-031-016-4	$ 30.00	149-032-033-8	$ 30.00	149-040-061-9	$ 30.00	149-061-011-8	$ 30.00	149-071-015-7	$ 30.00	149-080-009-9	$ 30.00	149-091-039-3	$ 30.00	149-110-086-1	$ 260.40
149-010-051-6	$ 30.00	149-031-017-2	$ 30.00	149-032-034-6	$ 30.00	149-040-062-7	$ 30.00	149-061-012-6	$ 30.00	149-071-016-5	$ 30.00	149-080-010-7	$ 30.00	149-091-040-1	$ 30.00	149-121-043-9	$ 21.00
149-010-052-4	$ 30.00	149-031-018-0	$ 30.00	149-032-035-3	$ 30.00	149-040-063-5	$ 30.00	149-061-013-4	$ 30.00	149-071-017-3	$ 30.00	149-080-011-5	$ 30.00	149-091-041-9	$ 30.00	149-121-044-7	$ 21.00
149-010-053-2	$ 30.00	149-031-019-8	$ 30.00	149-032-036-1	$ 30.00	149-040-064-3	$ 30.00	149-061-014-2	$ 30.00	149-071-018-1	$ 30.00	149-080-012-3	$ 30.00	149-092-001-2	$ 30.00	149-121-045-4	$ 21.00
149-010-054-0	$ 30.00	149-031-021-4	$ 30.00	149-032-037-9	$ 30.00	149-040-067-6	$ 30.00	149-061-015-9	$ 285.60	149-071-019-9	$ 30.00	149-080-013-1	$ 30.00	149-092-002-0	$ 30.00	149-121-046-2	$ 21.00
149-010-057-3	$ 30.00	149-031-022-2	$ 30.00	149-032-040-3	$ 143.64	149-040-068-4	$ 30.00	149-061-016-7	$ 30.00	149-071-020-7	$ 30.00	149-080-014-9	$ 30.00	149-092-003-8	$ 30.00	149-121-047-0	$ 21.00
149-010-058-1	$ 30.00	149-031-023-0	$ 30.00	149-032-041-1	$ 30.00	149-040-069-2	$ 21.00	149-061-017-5	$ 30.00	149-071-021-5	$ 30.00	149-080-015-6	$ 30.00	149-092-004-6	$ 30.00	149-121-048-8	$ 21.00
149-010-059-9	$ 30.00	149-031-024-8	$ 30.00	149-032-042-9	$ 30.00	149-040-070-0	$ 21.00	149-061-018-3	$ 30.00	149-071-022-3	$ 30.00	149-080-016-4	$ 30.00	149-092-005-3	$ 30.00	149-121-049-6	$ 21.00
149-010-061-5	$ 30.00	149-031-025-5	$ 30.00	149-032-044-5	$ 30.00	149-040-071-8	$ 21.00	149-061-019-1	$ 30.00	149-071-023-1	$ 30.00	149-080-019-8	$ 30.00	149-092-006-1	$ 30.00	149-121-050-4	$ 21.00
149-010-062-3	$ 30.00	149-031-026-3	$ 30.00	149-032-045-2	$ 30.00	149-040-072-6	$ 21.00	149-061-020-9	$ 30.00	149-071-024-9	$ 30.00	149-080-020-6	$ 30.00	149-092-007-9	$ 30.00	149-121-051-2	$ 21.00
149-010-063-1	$ 30.00	149-031-027-1	$ 30.00	149-032-046-0	$ 30.00	149-040-073-4	$ 42.00	149-061-021-7	$ 30.00	149-071-025-6	$ 30.00	149-080-021-4	$ 30.00	149-092-008-7	$ 30.00	149-121-052-0	$ 21.00
149-010-064-9	$ 30.00	149-031-029-7	$ 30.00	149-032-047-8	$ 30.00	149-040-074-2	$ 30.00	149-061-025-8	$ 51.00	149-071-026-4	$ 30.00	149-080-022-2	$ 30.00	149-092-009-5	$ 30.00	149-121-053-8	$ 21.00
149-010-065-6	$ 30.00	149-031-030-5	$ 30.00	149-032-048-6	$ 30.00	149-040-075-9	$ 30.00	149-061-027-4	$ 30.00	149-071-027-2	$ 30.00	149-080-023-0	$ 30.00	149-092-010-3	$ 30.00	149-121-054-6	$ 21.00
149-010-066-4	$ 30.00	149-031-033-9	$ 30.00	149-032-049-4	$ 30.00	149-040-076-7	$ 51.00	149-061-028-2	$ 30.00	149-071-028-0	$ 30.00	149-080-025-5	$ 51.00	149-092-011-1	$ 30.00	149-121-055-3	$ 21.00
149-010-067-2	$ 30.00	149-031-034-7	$ 30.00	149-032-050-2	$ 30.00	149-040-077-5	$ 30.00	149-061-029-0	$ 30.00	149-071-029-8	$ 30.00	149-080-026-3	$ 30.00	149-092-012-9	$ 30.00	149-121-056-1	$ 21.00
149-010-068-0	$ 30.00	149-031-035-4	$ 30.00	149-032-051-0	$ 30.00	149-040-078-3	$ 30.00	149-061-032-4	$ 30.00	149-071-030-6	$ 30.00	149-080-027-1	$ 30.00	149-100-012-9	$ 30.00	149-121-057-9	$ 21.00
149-010-069-8	$ 30.00	149-031-036-2	$ 30.00	149-032-052-8	$ 30.00	149-051-002-9	$ 30.00	149-062-001-8	$ 30.00	149-071-031-4	$ 30.00	149-080-031-3	$ 30.00	149-100-013-7	$ 30.00	149-121-058-7	$ 21.00
149-010-078-9	$ 30.00	149-031-038-8	$ 30.00	149-032-053-6	$ 30.00	149-051-008-6	$ 30.00	149-062-002-6	$ 30.00	149-071-032-2	$ 30.00	149-080-032-1	$ 30.00	149-100-015-2	$ 21.00	149-121-059-5	$ 21.00
149-010-079-7	$ 30.00	149-031-039-6	$ 30.00	149-032-054-4	$ 30.00	149-051-009-4	$ 30.00	149-062-003-4	$ 30.00	149-071-033-0	$ 30.00	149-080-033-9	$ 30.00	149-100-016-0	$ 21.00	149-121-060-3	$ 21.00
149-010-080-5	$ 30.00	149-031-040-4	$ 30.00	149-032-055-1	$ 30.00	149-051-011-0	$ 51.00	149-062-004-2	$ 30.00	149-072-001-6	$ 30.00	149-080-034-7	$ 30.00	149-100-020-2	$ 30.00	149-121-061-1	$ 21.00
149-010-081-3	$ 30.00	149-031-041-2	$ 30.00	149-032-056-9	$ 30.00	149-051-012-8	$ 30.00	149-062-005-9	$ 30.00	149-072-002-4	$ 30.00	149-091-001-3	$ 30.00	149-100-031-9	$ 30.00	149-121-062-9	$ 21.00
149-010-082-1	$ 788.98	149-031-042-0	$ 30.00	149-032-057-7	$ 30.00	149-051-013-6	$ 30.00	149-062-006-7	$ 30.00	149-072-003-2	$ 51.00	149-091-002-1	$ 30.00	149-100-032-7	$ 51.00	149-121-063-7	$ 21.00
149-010-089-6	$ 93.96	149-031-044-6	$ 30.00	149-032-058-5	$ 30.00	149-051-014-4	$ 30.00	149-062-007-5	$ 51.00	149-072-004-0	$ 30.00	149-091-003-9	$ 30.00	149-100-042-6	$ 30.00	149-121-064-5	$ 21.00
149-010-090-4	$ 144.00	149-031-045-3	$ 30.00	149-040-014-8	$ 30.00	149-051-015-1	$ 30.00	149-062-008-3	$ 30.00	149-072-005-7	$ 30.00	149-091-005-4	$ 30.00	149-100-043-4	$ 51.00	149-121-065-2	$ 21.00
149-010-091-2	$ 30.00	149-031-046-1	$ 30.00	149-040-020-5	$ 30.00	149-051-016-9	$ 30.00	149-062-009-1	$ 30.00	149-072-006-5	$ 30.00	149-091-006-2	$ 30.00	149-100-044-2	$ 30.00	149-121-066-0	$ 21.00
149-010-092-0	$ 51.00	149-031-047-9	$ 30.00	149-040-025-4	$ 30.00	149-051-017-7	$ 30.00	149-062-010-9	$ 30.00	149-072-007-3	$ 30.00	149-091-007-0	$ 30.00	149-100-046-7	$ 30.00	149-121-067-8	$ 21.00
149-010-093-8	$ 30.00	149-031-048-7	$ 30.00	149-040-027-0	$ 30.00	149-051-018-5	$ 30.00	149-062-014-1	$ 30.00	149-072-008-1	$ 30.00	149-091-008-8	$ 30.00	149-100-047-5	$ 30.00	149-121-068-6	$ 21.00
149-010-094-6	$ 30.00	149-031-049-5	$ 30.00	149-040-028-8	$ 598.50	149-052-001-0	$ 30.00	149-062-017-4	$ 51.00	149-072-009-9	$ 30.00	149-091-009-6	$ 30.00	149-100-048-3	$ 30.00	149-121-069-4	$ 21.00
149-020-001-9	$ 30.00	149-031-050-3	$ 30.00	149-040-029-6	$ 30.00	149-052-002-8	$ 30.00	149-062-018-2	$ 30.00	149-072-010-7	$ 30.00	149-091-010-4	$ 30.00	149-100-049-1	$ 30.00	149-121-070-2	$ 21.00
149-020-004-3	$ 30.00	149-031-051-1	$ 30.00	149-040-030-4	$ 30.00	149-052-003-6	$ 30.00	149-062-021-6	$ 30.00	149-072-011-5	$ 30.00	149-091-011-2	$ 30.00	149-100-050-9	$ 30.00	149-121-071-0	$ 21.00
149-020-005-0	$ 30.00	149-031-052-9	$ 30.00	149-040-031-2	$ 30.00	149-052-004-4	$ 30.00	149-062-022-4	$ 30.00	149-072-012-3	$ 30.00	149-091-012-0	$ 30.00	149-100-051-7	$ 30.00	149-121-072-8	$ 21.00
149-020-006-8	$ 30.00	149-031-053-7	$ 30.00	149-040-032-0	$ 30.00	149-052-005-1	$ 30.00	149-062-023-2	$ 30.00	149-072-013-1	$ 30.00	149-091-013-8	$ 30.00	149-100-054-1	$ 84.00	149-121-073-6	$ 21.00
149-020-007-6	$ 30.00	149-031-054-5	$ 30.00	149-040-033-8	$ 30.00	149-052-006-9	$ 30.00	149-062-026-5	$ 30.00	149-072-014-9	$ 30.00	149-091-014-6	$ 30.00	149-100-056-6	$ 30.00	149-121-074-4	$ 21.00
149-020-008-4	$ 30.00	149-031-055-2	$ 30.00	149-040-034-6	$ 30.00	149-052-007-7	$ 51.00	149-062-027-3	$ 30.00	149-072-015-6	$ 30.00	149-091-015-3	$ 30.00	149-100-057-4	$ 30.00	149-121-075-1	$ 21.00
149-020-009-2	$ 30.00	149-032-001-5	$ 30.00	149-040-035-3	$ 30.00	149-052-008-5	$ 30.00	149-062-029-9	$ 30.00	149-073-001-5	$ 30.00	149-091-016-1	$ 30.00	149-100-058-2	$ 30.00	149-121-076-9	$ 21.00
149-020-010-0	$ 30.00	149-032-002-3	$ 30.00	149-040-037-9	$ 30.00	149-052-009-3	$ 30.00	149-062-030-7	$ 30.00	149-073-002-3	$ 30.00	149-091-017-9	$ 30.00	149-100-059-0	$ 30.00	149-121-077-7	$ 21.00
149-020-011-8	$ 30.00	149-032-003-1	$ 30.00	149-040-040-3	$ 30.00	149-052-010-1	$ 30.00	149-062-032-3	$ 30.00	149-073-003-1	$ 51.00	149-091-018-7	$ 30.00	149-100-062-4	$ 51.00	149-121-078-5	$ 21.00
149-020-012-6	$ 30.00	149-032-004-9	$ 30.00	149-040-041-1	$ 30.00	149-052-011-9	$ 30.00	149-062-034-9	$ 51.00	149-073-004-9	$ 30.00	149-091-019-5	$ 30.00	149-100-064-0	$ 30.00	149-121-079-3	$ 21.00
149-020-013-4	$ 30.00	149-032-005-6	$ 30.00	149-040-042-9	$ 30.00	149-052-012-7	$ 30.00	149-062-035-6	$ 30.00	149-073-005-6	$ 30.00	149-091-020-3	$ 30.00	149-100-072-3	$ 2,310.00	149-121-080-1	$ 21.00
149-020-014-2	$ 30.00	149-032-006-4	$ 30.00	149-040-043-7	$ 51.00	149-052-013-5	$ 30.00	149-062-036-4	$ 30.00	149-073-006-4	$ 30.00	149-091-021-1	$ 30.00	149-100-074-9	$ 30.00	149-121-081-9	$ 21.00
149-020-015-9	$ 30.00	149-032-007-2	$ 30.00	149-040-044-5	$ 30.00	149-052-014-3	$ 30.00	149-062-037-2	$ 30.00	149-073-007-2	$ 30.00	149-091-022-9	$ 30.00	149-100-081-4	$ 30.00	149-121-082-7	$ 21.00
149-020-016-7	$ 30.00	149-032-008-0	$ 30.00	149-040-045-2	$ 30.00	149-052-015-0	$ 30.00	149-062-038-0	$ 30.00	149-073-008-0	$ 30.00	149-091-023-7	$ 30.00	149-100-082-2	$ 30.00	149-121-083-5	$ 21.00
149-020-029-0	$ 30.00	149-032-009-8	$ 30.00	149-040-046-0	$ 30.00	149-052-016-8	$ 30.00	149-062-039-8	$ 63.00	149-073-009-8	$ 51.00	149-091-024-5	$ 30.00	149-110-006-9	$ 154.18	149-121-084-3	$ 21.00
149-020-031-6	$ 30.00	149-032-010-6	$ 30.00	149-040-047-8	$ 30.00	149-052-017-6	$ 30.00	149-062-040-6	$ 30.00	149-073-010-6	$ 30.00	149-091-025-2	$ 30.00	149-110-030-9	$ 30.00	149-121-085-0	$ 21.00
149-020-032-4	$ 30.00	149-032-011-4	$ 30.00	149-040-048-6	$ 30.00	149-052-018-4	$ 30.00	149-062-041-4	$ 30.00	149-073-011-4	$ 30.00	149-091-026-0	$ 30.00	149-110-031-7	$ 30.00	149-121-086-8	$ 21.00
149-020-033-2	$ 30.00	149-032-014-8	$ 157.50	149-040-049-4	$ 30.00	149-053-001-9	$ 30.00	149-071-002-5	$ 30.00	149-074-001-4	$ 30.00	149-091-027-8	$ 51.00	149-110-033-3	$ 210.00	149-121-087-6	$ 21.00
149-020-034-0	$ 30.00	149-032-020-5	$ 30.00	149-040-050-2	$ 30.00	149-053-002-7	$ 30.00	149-071-003-3	$ 30.00	149-074-002-2	$ 30.00	149-091-028-6	$ 51.00	149-110-038-2	$ 30.00	149-121-088-4	$ 21.00
149-020-035-7	$ 30.00	149-032-021-3	$ 30.00	149-040-051-0	$ 30.00	149-053-004-3	$ 30.00	149-071-004-1	$ 30.00	149-074-003-0	$ 30.00	149-091-029-4	$ 30.00	149-110-040-8	$ 30.00	149-121-089-2	$ 21.00
149-020-036-5	$ 411.60	149-032-022-1	$ 30.00	149-040-052-8	$ 30.00	149-053-005-0	$ 30.00	149-071-005-8	$ 30.00	149-074-004-8	$ 30.00	149-091-030-2	$ 30.00	149-110-041-6	$ 30.00	149-121-090-0	$ 21.00
149-031-001-6	$ 30.00	149-032-025-4	$ 30.00	149-040-053-6	$ 30.00	149-053-006-8	$ 30.00	149-071-006-6	$ 30.00	149-080-001-6	$ 30.00	149-091-031-0	$ 30.00	149-110-042-4	$ 30.00	149-121-091-8	$ 21.00
149-031-002-4	$ 30.00	149-032-026-2	$ 30.00	149-040-054-4	$ 30.00	149-053-008-4	$ 30.00	149-071-007-4	$ 30.00	149-080-002-4	$ 51.00	149-091-032-8	$ 30.00	149-110-043-2	$ 30.00	149-121-092-6	$ 21.00

Assessor Parcel Book 149 proposed Storm Water fees for 2016/2017

149-121-093-4	$ 21.00	149-121-150-2	$ 21.00	149-141-006-2	$ 30.00	149-143-015-1	$ 30.00	149-162-009-0	$ 30.00	149-172-008-0	$ 30.00	149-182-003-9	$ 30.00	149-196-002-5	$ 30.00	149-202-033-2	$ 30.00
149-121-094-2	$ 21.00	149-121-151-0	$ 21.00	149-141-007-0	$ 30.00	149-151-002-8	$ 30.00	149-162-010-8	$ 30.00	149-172-009-8	$ 30.00	149-182-004-7	$ 30.00	149-196-003-3	$ 30.00	149-202-034-0	$ 30.00
149-121-095-9	$ 21.00	149-121-152-8	$ 21.00	149-141-008-8	$ 30.00	149-151-003-6	$ 30.00	149-162-011-6	$ 30.00	149-172-010-6	$ 30.00	149-182-005-4	$ 30.00	149-196-004-1	$ 30.00	149-202-035-7	$ 30.00
149-121-096-7	$ 21.00	149-121-153-6	$ 21.00	149-141-009-6	$ 30.00	149-151-004-4	$ 30.00	149-162-012-4	$ 30.00	149-172-011-4	$ 30.00	149-182-006-2	$ 30.00	149-196-005-8	$ 30.00	149-202-036-5	$ 30.00
149-121-097-5	$ 21.00	149-121-154-4	$ 21.00	149-141-010-4	$ 30.00	149-151-005-1	$ 30.00	149-162-013-2	$ 30.00	149-172-012-2	$ 30.00	149-182-007-0	$ 51.00	149-196-006-6	$ 30.00	149-202-037-3	$ 30.00
149-121-098-3	$ 21.00	149-121-155-1	$ 21.00	149-141-011-2	$ 30.00	149-151-006-9	$ 30.00	149-162-014-0	$ 30.00	149-172-013-0	$ 30.00	149-182-008-8	$ 30.00	149-197-001-6	$ 30.00	149-202-038-1	$ 30.00
149-121-099-1	$ 21.00	149-121-156-9	$ 21.00	149-141-012-0	$ 30.00	149-151-007-7	$ 30.00	149-162-015-7	$ 30.00	149-172-015-5	$ 30.00	149-182-009-6	$ 30.00	149-197-002-4	$ 30.00	149-202-039-9	$ 30.00
149-121-100-7	$ 21.00	149-121-157-7	$ 21.00	149-141-013-8	$ 30.00	149-151-008-5	$ 30.00	149-162-016-5	$ 21.00	149-172-016-3	$ 30.00	149-182-010-4	$ 30.00	149-197-003-2	$ 30.00	149-203-001-8	$ 30.00
149-121-101-5	$ 21.00	149-121-158-5	$ 21.00	149-141-014-6	$ 30.00	149-151-009-3	$ 30.00	149-163-001-6	$ 30.00	149-172-017-1	$ 30.00	149-182-011-2	$ 30.00	149-197-004-0	$ 30.00	149-203-002-6	$ 30.00
149-121-102-3	$ 21.00	149-121-159-3	$ 21.00	149-141-015-3	$ 30.00	149-151-012-7	$ 30.00	149-163-002-4	$ 30.00	149-172-018-9	$ 51.00	149-182-012-0	$ 30.00	149-197-005-7	$ 30.00	149-203-003-4	$ 30.00
149-121-103-1	$ 21.00	149-121-160-1	$ 21.00	149-141-016-1	$ 30.00	149-151-013-5	$ 30.00	149-163-003-2	$ 30.00	149-172-019-7	$ 30.00	149-182-013-8	$ 30.00	149-197-006-5	$ 30.00	149-203-004-2	$ 30.00
149-121-104-9	$ 21.00	149-121-161-9	$ 21.00	149-141-017-9	$ 30.00	149-151-014-3	$ 30.00	149-163-004-0	$ 30.00	149-172-020-5	$ 30.00	149-182-014-6	$ 30.00	149-197-007-3	$ 30.00	149-211-001-8	$ 30.00
149-121-105-6	$ 21.00	149-121-162-7	$ 21.00	149-141-018-7	$ 30.00	149-151-015-0	$ 30.00	149-163-005-7	$ 30.00	149-172-022-1	$ 30.00	149-182-015-3	$ 30.00	149-197-008-1	$ 30.00	149-211-002-6	$ 30.00
149-121-106-4	$ 21.00	149-121-163-5	$ 21.00	149-141-019-5	$ 30.00	149-151-016-8	$ 30.00	149-163-006-5	$ 30.00	149-172-024-7	$ 30.00	149-182-016-1	$ 30.00	149-197-009-9	$ 30.00	149-211-003-4	$ 30.00
149-121-107-2	$ 21.00	149-121-164-3	$ 21.00	149-141-020-3	$ 30.00	149-151-017-6	$ 30.00	149-163-007-3	$ 30.00	149-172-025-4	$ 30.00	149-182-017-9	$ 30.00	149-197-010-7	$ 30.00	149-211-004-2	$ 30.00
149-121-108-0	$ 21.00	149-121-165-0	$ 21.00	149-141-021-1	$ 30.00	149-151-018-4	$ 30.00	149-163-008-1	$ 30.00	149-172-030-4	$ 51.00	149-183-001-2	$ 30.00	149-197-011-5	$ 30.00	149-211-005-9	$ 30.00
149-121-109-8	$ 21.00	149-121-166-8	$ 21.00	149-141-022-9	$ 30.00	149-151-019-2	$ 30.00	149-163-009-9	$ 30.00	149-172-031-2	$ 51.00	149-183-002-0	$ 30.00	149-197-012-3	$ 30.00	149-211-006-7	$ 30.00
149-121-110-6	$ 21.00	149-121-167-6	$ 21.00	149-141-023-7	$ 30.00	149-151-020-0	$ 30.00	149-163-010-7	$ 30.00	149-172-032-0	$ 51.00	149-183-003-8	$ 30.00	149-197-013-1	$ 30.00	149-211-007-5	$ 30.00
149-121-111-4	$ 21.00	149-121-168-4	$ 21.00	149-141-024-5	$ 51.00	149-151-021-8	$ 30.00	149-163-011-5	$ 30.00	149-172-034-6	$ 51.00	149-183-004-6	$ 30.00	149-197-014-9	$ 30.00	149-211-008-3	$ 30.00
149-121-112-2	$ 21.00	149-121-169-2	$ 21.00	149-141-025-2	$ 30.00	149-151-022-6	$ 30.00	149-163-012-3	$ 30.00	149-172-035-3	$ 30.00	149-183-005-3	$ 30.00	149-197-015-6	$ 30.00	149-211-009-1	$ 30.00
149-121-113-0	$ 21.00	149-121-170-0	$ 21.00	149-141-026-0	$ 30.00	149-151-023-4	$ 30.00	149-163-013-1	$ 30.00	149-172-036-1	$ 30.00	149-183-006-1	$ 30.00	149-197-016-4	$ 30.00	149-211-010-9	$ 30.00
149-121-114-8	$ 21.00	149-121-171-8	$ 21.00	149-142-001-2	$ 30.00	149-151-024-2	$ 30.00	149-163-014-9	$ 30.00	149-172-037-9	$ 30.00	149-183-007-9	$ 30.00	149-197-017-2	$ 30.00	149-212-001-7	$ 30.00
149-121-115-5	$ 21.00	149-121-172-6	$ 21.00	149-142-002-0	$ 30.00	149-151-025-9	$ 30.00	149-163-015-6	$ 30.00	149-172-039-5	$ 30.00	149-183-008-7	$ 30.00	149-201-001-0	$ 30.00	149-212-002-5	$ 30.00
149-121-116-3	$ 21.00	149-121-173-4	$ 21.00	149-142-003-8	$ 30.00	149-152-001-9	$ 30.00	149-163-016-4	$ 30.00	149-172-040-3	$ 30.00	149-183-009-5	$ 30.00	149-201-002-8	$ 30.00	149-212-003-3	$ 30.00
149-121-117-1	$ 21.00	149-121-174-2	$ 21.00	149-142-004-6	$ 30.00	149-152-002-7	$ 30.00	149-171-001-6	$ 51.00	149-181-001-4	$ 30.00	149-183-010-3	$ 30.00	149-201-003-6	$ 30.00	149-212-004-1	$ 30.00
149-121-118-9	$ 21.00	149-121-175-9	$ 21.00	149-142-005-3	$ 30.00	149-152-003-5	$ 30.00	149-171-002-4	$ 30.00	149-181-003-0	$ 30.00	149-183-011-1	$ 30.00	149-201-004-4	$ 30.00	149-212-005-8	$ 30.00
149-121-119-7	$ 21.00	149-122-001-6	$ 39.70	149-142-006-1	$ 30.00	149-152-004-3	$ 30.00	149-171-003-2	$ 30.00	149-181-007-1	$ 30.00	149-191-001-2	$ 30.00	149-202-001-9	$ 30.00	149-212-006-6	$ 30.00
149-121-120-5	$ 21.00	149-122-002-4	$ 271.08	149-142-007-9	$ 30.00	149-152-005-0	$ 30.00	149-171-004-0	$ 30.00	149-181-009-7	$ 30.00	149-191-002-0	$ 30.00	149-202-002-7	$ 30.00	149-212-007-4	$ 30.00
149-121-121-3	$ 21.00	149-122-017-2	$ 30.00	149-142-008-7	$ 30.00	149-152-006-8	$ 30.00	149-171-005-7	$ 30.00	149-181-010-5	$ 30.00	149-191-003-8	$ 30.00	149-202-003-5	$ 30.00	149-212-008-2	$ 30.00
149-121-122-1	$ 21.00	149-122-021-4	$ 185.04	149-142-009-5	$ 30.00	149-152-007-6	$ 30.00	149-171-006-5	$ 30.00	149-181-011-3	$ 30.00	149-191-004-6	$ 30.00	149-202-004-3	$ 30.00	149-212-009-0	$ 30.00
149-121-123-9	$ 21.00	149-122-023-0	$ 295.20	149-142-010-3	$ 30.00	149-152-008-4	$ 30.00	149-171-007-3	$ 30.00	149-181-012-1	$ 30.00	149-191-005-3	$ 30.00	149-202-005-0	$ 30.00	149-212-010-8	$ 30.00
149-121-124-7	$ 21.00	149-122-024-8	$ 186.12	149-142-011-1	$ 30.00	149-152-009-2	$ 30.00	149-171-008-1	$ 30.00	149-181-013-9	$ 30.00	149-191-006-1	$ 30.00	149-202-006-8	$ 30.00	149-212-011-6	$ 30.00
149-121-125-4	$ 21.00	149-122-026-3	$ 668.88	149-142-012-9	$ 30.00	149-152-010-0	$ 30.00	149-171-009-9	$ 30.00	149-181-014-7	$ 30.00	149-191-007-9	$ 30.00	149-202-007-6	$ 30.00	149-212-012-4	$ 30.00
149-121-126-2	$ 21.00	149-130-002-4	$ 30.00	149-142-013-7	$ 30.00	149-152-011-8	$ 30.00	149-171-010-7	$ 30.00	149-181-015-4	$ 30.00	149-192-002-9	$ 30.00	149-202-008-4	$ 30.00	149-212-013-2	$ 30.00
149-121-127-0	$ 21.00	149-130-003-2	$ 30.00	149-142-014-5	$ 30.00	149-152-012-6	$ 30.00	149-171-011-5	$ 51.00	149-181-018-8	$ 30.00	149-193-001-0	$ 30.00	149-202-009-2	$ 30.00	149-212-014-0	$ 30.00
149-121-128-8	$ 21.00	149-130-004-0	$ 30.00	149-142-015-2	$ 30.00	149-152-013-4	$ 30.00	149-171-012-3	$ 30.00	149-181-019-6	$ 30.00	149-193-002-8	$ 30.00	149-202-011-8	$ 30.00	149-212-015-7	$ 30.00
149-121-129-6	$ 21.00	149-130-005-7	$ 30.00	149-142-016-0	$ 30.00	149-152-014-2	$ 30.00	149-171-013-1	$ 30.00	149-181-020-4	$ 30.00	149-193-003-6	$ 30.00	149-202-012-6	$ 30.00	149-212-016-5	$ 30.00
149-121-130-4	$ 21.00	149-130-006-5	$ 30.00	149-142-017-8	$ 30.00	149-152-015-9	$ 30.00	149-171-014-9	$ 30.00	149-181-023-8	$ 30.00	149-193-004-4	$ 30.00	149-202-013-4	$ 30.00	149-212-017-3	$ 30.00
149-121-131-2	$ 21.00	149-130-008-1	$ 30.00	149-142-018-6	$ 30.00	149-152-016-7	$ 30.00	149-171-015-6	$ 30.00	149-181-025-3	$ 30.00	149-193-005-1	$ 30.00	149-202-014-2	$ 30.00	149-212-018-1	$ 30.00
149-121-132-0	$ 21.00	149-130-009-9	$ 30.00	149-142-019-4	$ 30.00	149-152-017-5	$ 30.00	149-171-016-4	$ 30.00	149-181-026-1	$ 30.00	149-193-006-9	$ 30.00	149-202-015-9	$ 30.00	149-212-019-9	$ 30.00
149-121-133-8	$ 21.00	149-130-010-7	$ 30.00	149-142-020-2	$ 30.00	149-161-001-8	$ 30.00	149-171-017-2	$ 30.00	149-181-028-7	$ 30.00	149-193-007-7	$ 30.00	149-202-016-7	$ 30.00	149-212-020-7	$ 30.00
149-121-134-6	$ 21.00	149-130-011-5	$ 30.00	149-142-021-0	$ 30.00	149-161-002-6	$ 30.00	149-171-018-0	$ 30.00	149-181-029-5	$ 30.00	149-194-001-9	$ 30.00	149-202-017-5	$ 30.00	149-212-021-5	$ 30.00
149-121-135-3	$ 21.00	149-130-012-3	$ 30.00	149-142-022-8	$ 30.00	149-161-003-4	$ 30.00	149-171-021-4	$ 30.00	149-181-030-3	$ 30.00	149-195-001-8	$ 30.00	149-202-018-3	$ 30.00	149-213-001-6	$ 30.00
149-121-136-1	$ 21.00	149-130-013-1	$ 30.00	149-143-001-1	$ 30.00	149-161-004-2	$ 30.00	149-171-022-2	$ 30.00	149-181-032-9	$ 30.00	149-195-002-6	$ 30.00	149-202-019-1	$ 30.00	149-213-002-4	$ 30.00
149-121-137-9	$ 21.00	149-130-017-2	$ 30.00	149-143-002-9	$ 30.00	149-161-005-9	$ 30.00	149-171-023-0	$ 30.00	149-181-033-7	$ 30.00	149-195-003-4	$ 30.00	149-202-020-9	$ 30.00	149-213-003-2	$ 30.00
149-121-138-7	$ 21.00	149-130-018-0	$ 30.00	149-143-003-7	$ 30.00	149-161-006-7	$ 30.00	149-171-024-8	$ 30.00	149-181-034-5	$ 51.00	149-195-004-2	$ 30.00	149-202-021-7	$ 30.00	149-213-004-0	$ 30.00
149-121-139-5	$ 21.00	149-130-019-8	$ 30.00	149-143-004-5	$ 30.00	149-161-007-5	$ 30.00	149-171-025-5	$ 30.00	149-181-037-8	$ 30.00	149-195-005-9	$ 30.00	149-202-022-5	$ 30.00	149-213-005-7	$ 30.00
149-121-140-3	$ 21.00	149-130-025-5	$ 30.00	149-143-005-2	$ 30.00	149-161-008-3	$ 30.00	149-171-027-1	$ 51.00	149-181-038-6	$ 30.00	149-195-006-7	$ 30.00	149-202-023-3	$ 30.00	149-213-006-5	$ 30.00
149-121-141-1	$ 21.00	149-130-026-3	$ 30.00	149-143-006-0	$ 30.00	149-161-009-1	$ 30.00	149-171-029-7	$ 30.00	149-181-043-6	$ 30.00	149-195-007-5	$ 30.00	149-202-024-1	$ 30.00	149-213-007-3	$ 30.00
149-121-142-9	$ 21.00	149-130-028-9	$ 30.00	149-143-007-8	$ 30.00	149-162-001-7	$ 30.00	149-171-030-5	$ 30.00	149-181-044-4	$ 30.00	149-195-008-3	$ 30.00	149-202-025-8	$ 30.00	149-221-001-6	$ 30.00
149-121-143-7	$ 21.00	149-130-031-3	$ 30.00	149-143-008-6	$ 30.00	149-162-002-5	$ 30.00	149-171-031-3	$ 30.00	149-181-045-1	$ 30.00	149-195-009-1	$ 30.00	149-202-026-6	$ 30.00	149-221-002-4	$ 30.00
149-121-144-5	$ 21.00	149-130-032-1	$ 21.00	149-143-009-4	$ 30.00	149-162-003-3	$ 30.00	149-172-002-3	$ 30.00	149-181-046-9	$ 30.00	149-195-010-9	$ 30.00	149-202-027-4	$ 30.00	149-221-003-2	$ 30.00
149-121-145-2	$ 21.00	149-141-001-3	$ 30.00	149-143-010-2	$ 30.00	149-162-004-1	$ 30.00	149-172-003-1	$ 30.00	149-181-047-7	$ 30.00	149-195-011-7	$ 30.00	149-202-028-2	$ 30.00	149-221-004-0	$ 30.00
149-121-146-0	$ 21.00	149-141-002-1	$ 30.00	149-143-011-0	$ 30.00	149-162-005-8	$ 30.00	149-172-004-9	$ 30.00	149-181-048-5	$ 30.00	149-195-012-5	$ 30.00	149-202-029-0	$ 30.00	149-221-005-7	$ 30.00
149-121-147-8	$ 21.00	149-141-003-9	$ 30.00	149-143-012-8	$ 30.00	149-162-006-6	$ 30.00	149-172-005-6	$ 30.00	149-181-049-3	$ 30.00	149-195-013-3	$ 30.00	149-202-030-8	$ 30.00	149-221-006-5	$ 30.00
149-121-148-6	$ 21.00	149-141-004-7	$ 30.00	149-143-013-6	$ 51.00	149-162-007-4	$ 30.00	149-172-006-4	$ 30.00	149-182-001-3	$ 30.00	149-195-014-1	$ 30.00	149-202-031-6	$ 30.00	149-221-007-3	$ 30.00
149-121-149-4	$ 21.00	149-141-005-4	$ 30.00	149-143-014-4	$ 30.00	149-162-008-2	$ 30.00	149-172-007-2	$ 30.00	149-182-002-1	$ 30.00	149-196-001-7	$ 30.00	149-202-032-4	$ 30.00	149-221-008-1	$ 30.00

Assessor Parcel Book 149 proposed Storm Water fees for 2016/2017

149-221-009-9	$ 30.00	149-245-002-6	$ 30.00	149-252-017-4	$ 30.00	149-260-042-2	$ 30.00	149-282-010-3	$ 30.00	149-292-006-9	$ 30.00	149-304-015-6	$ 30.00	149-312-020-6	$ 30.00	149-330-031-1	$ 21.00
149-221-010-7	$ 30.00	149-245-003-4	$ 30.00	149-253-001-7	$ 30.00	149-260-043-0	$ 30.00	149-282-011-1	$ 30.00	149-292-007-7	$ 30.00	149-304-016-4	$ 30.00	149-312-021-4	$ 30.00	149-330-032-9	$ 21.00
149-221-011-5	$ 30.00	149-245-004-2	$ 30.00	149-253-002-5	$ 30.00	149-260-044-8	$ 30.00	149-282-012-9	$ 30.00	149-292-008-5	$ 30.00	149-304-017-2	$ 30.00	149-312-022-2	$ 30.00	149-330-033-7	$ 21.00
149-221-012-3	$ 30.00	149-245-005-9	$ 30.00	149-253-003-3	$ 30.00	149-260-045-5	$ 30.00	149-283-001-1	$ 30.00	149-292-009-3	$ 30.00	149-304-018-0	$ 30.00	149-312-023-0	$ 51.00	149-330-034-5	$ 21.00
149-221-013-1	$ 30.00	149-245-006-7	$ 30.00	149-253-004-1	$ 30.00	149-260-046-3	$ 30.00	149-283-002-9	$ 30.00	149-292-010-1	$ 30.00	149-304-019-8	$ 30.00	149-312-024-8	$ 30.00	149-330-035-2	$ 21.00
149-221-014-9	$ 30.00	149-245-007-5	$ 30.00	149-253-005-8	$ 30.00	149-260-047-1	$ 30.00	149-283-003-7	$ 30.00	149-292-011-9	$ 30.00	149-304-020-6	$ 30.00	149-312-025-5	$ 30.00	149-330-036-0	$ 21.00
149-221-015-6	$ 30.00	149-245-008-3	$ 30.00	149-253-006-6	$ 30.00	149-260-048-9	$ 30.00	149-283-004-5	$ 30.00	149-292-012-7	$ 30.00	149-304-021-4	$ 30.00	149-312-026-3	$ 30.00	149-330-037-8	$ 21.00
149-221-016-4	$ 30.00	149-245-009-1	$ 30.00	149-253-007-4	$ 30.00	149-260-049-7	$ 30.00	149-283-005-2	$ 30.00	149-292-013-5	$ 30.00	149-304-022-2	$ 30.00	149-312-027-1	$ 30.00	149-330-038-6	$ 21.00
149-221-017-2	$ 30.00	149-245-010-9	$ 30.00	149-253-008-2	$ 30.00	149-260-050-5	$ 30.00	149-283-006-0	$ 30.00	149-292-014-3	$ 30.00	149-304-023-0	$ 30.00	149-312-028-9	$ 30.00	149-330-039-4	$ 21.00
149-221-018-0	$ 30.00	149-245-011-7	$ 30.00	149-253-009-0	$ 30.00	149-260-051-3	$ 30.00	149-283-007-8	$ 30.00	149-292-015-0	$ 30.00	149-304-024-8	$ 30.00	149-312-029-7	$ 30.00	149-330-040-2	$ 21.00
149-221-019-8	$ 30.00	149-245-012-5	$ 30.00	149-253-010-8	$ 30.00	149-260-052-1	$ 30.00	149-283-008-6	$ 30.00	149-292-016-8	$ 30.00	149-304-025-5	$ 30.00	149-312-030-5	$ 30.00	149-330-041-0	$ 21.00
149-221-020-6	$ 30.00	149-245-013-3	$ 30.00	149-253-011-6	$ 30.00	149-260-053-9	$ 30.00	149-283-009-4	$ 30.00	149-293-001-9	$ 30.00	149-304-026-3	$ 30.00	149-312-031-3	$ 30.00	149-330-042-8	$ 21.00
149-221-021-4	$ 30.00	149-245-014-1	$ 30.00	149-253-013-2	$ 86.40	149-260-054-7	$ 30.00	149-283-010-2	$ 30.00	149-293-002-7	$ 30.00	149-304-027-1	$ 30.00	149-312-032-1	$ 30.00	149-330-043-6	$ 21.00
149-221-022-2	$ 30.00	149-245-015-8	$ 30.00	149-253-016-5	$ 86.68	149-260-057-0	$ 513.00	149-283-011-0	$ 30.00	149-293-003-5	$ 30.00	149-304-028-9	$ 30.00	149-312-033-9	$ 30.00	149-330-044-4	$ 21.00
149-222-001-5	$ 30.00	149-245-016-6	$ 30.00	149-253-017-3	$ 30.00	149-260-058-8	$ 21.00	149-283-012-8	$ 30.00	149-293-004-3	$ 30.00	149-304-029-7	$ 30.00	149-312-034-7	$ 30.00	149-330-045-1	$ 21.00
149-222-002-3	$ 30.00	149-245-017-4	$ 30.00	149-253-018-1	$ 30.00	149-260-059-6	$ 30.00	149-283-013-6	$ 30.00	149-293-005-0	$ 30.00	149-304-030-5	$ 30.00	149-312-035-4	$ 30.00	149-330-046-9	$ 21.00
149-222-003-1	$ 30.00	149-245-018-2	$ 30.00	149-253-019-9	$ 30.00	149-260-060-4	$ 21.00	149-283-014-4	$ 30.00	149-293-006-8	$ 30.00	149-304-031-3	$ 30.00	149-312-036-2	$ 30.00	149-330-047-7	$ 21.00
149-222-004-9	$ 30.00	149-245-019-0	$ 30.00	149-253-020-7	$ 30.00	149-260-061-2	$ 30.00	149-283-015-1	$ 30.00	149-293-007-6	$ 30.00	149-304-032-1	$ 30.00	149-312-037-0	$ 30.00	149-330-048-5	$ 21.00
149-222-005-6	$ 30.00	149-246-001-7	$ 30.00	149-253-021-5	$ 30.00	149-260-062-0	$ 42.00	149-283-016-9	$ 30.00	149-294-001-8	$ 30.00	149-304-033-9	$ 30.00	149-312-038-8	$ 30.00	149-330-049-3	$ 21.00
149-222-006-4	$ 30.00	149-246-002-5	$ 30.00	149-253-022-3	$ 30.00	149-260-063-8	$ 21.00	149-283-017-7	$ 30.00	149-294-002-6	$ 30.00	149-304-034-7	$ 30.00	149-312-039-6	$ 30.00	149-330-050-1	$ 21.00
149-222-007-2	$ 30.00	149-246-003-3	$ 30.00	149-253-023-1	$ 30.00	149-260-064-6	$ 21.00	149-284-001-0	$ 30.00	149-294-003-4	$ 30.00	149-304-035-4	$ 30.00	149-312-040-4	$ 30.00	149-330-051-9	$ 21.00
149-222-008-0	$ 30.00	149-246-004-1	$ 30.00	149-253-024-9	$ 30.00	149-270-006-5	$ 147.60	149-284-002-8	$ 30.00	149-294-004-2	$ 30.00	149-304-036-2	$ 30.00	149-312-041-2	$ 30.00	149-330-052-7	$ 21.00
149-222-009-8	$ 30.00	149-246-005-8	$ 30.00	149-253-025-6	$ 30.00	149-270-008-1	$ 116.10	149-284-003-6	$ 30.00	149-294-005-9	$ 30.00	149-311-001-7	$ 30.00	149-312-042-0	$ 30.00	149-330-053-5	$ 21.00
149-222-010-6	$ 30.00	149-246-006-6	$ 30.00	149-253-026-4	$ 30.00	149-270-017-2	$ 546.00	149-284-004-4	$ 30.00	149-294-006-7	$ 30.00	149-311-002-5	$ 30.00	149-312-043-8	$ 30.00	149-330-054-3	$ 21.00
149-222-011-4	$ 30.00	149-246-007-4	$ 30.00	149-253-027-2	$ 30.00	149-270-018-0	$ 315.00	149-284-005-1	$ 75.96	149-294-007-5	$ 30.00	149-311-003-3	$ 30.00	149-312-044-6	$ 30.00	149-330-055-0	$ 21.00
149-222-012-2	$ 30.00	149-246-008-2	$ 30.00	149-253-028-0	$ 79.20	149-270-019-8	$ 861.00	149-284-006-9	$ 494.28	149-294-008-3	$ 30.00	149-311-004-1	$ 30.00	149-312-045-3	$ 30.00	149-330-056-8	$ 21.00
149-223-001-4	$ 30.00	149-246-009-0	$ 30.00	149-253-029-8	$ 108.00	149-270-026-3	$ 337.50	149-284-008-5	$ 52.56	149-294-009-1	$ 30.00	149-311-005-8	$ 30.00	149-312-046-1	$ 30.00	149-330-057-6	$ 21.00
149-241-001-2	$ 30.00	149-246-022-3	$ 83.16	149-260-001-8	$ 30.00	149-270-031-3	$ 612.90	149-284-010-1	$ 30.00	149-294-010-9	$ 30.00	149-311-006-6	$ 30.00	149-330-001-4	$ 21.00	149-330-058-4	$ 21.00
149-241-002-0	$ 30.00	149-251-005-0	$ 30.00	149-260-002-6	$ 30.00	149-270-036-2	$ 840.00	149-284-011-9	$ 30.00	149-301-001-9	$ 30.00	149-311-007-4	$ 30.00	149-330-002-2	$ 21.00	149-330-059-2	$ 21.00
149-241-003-8	$ 30.00	149-251-006-8	$ 30.00	149-260-003-4	$ 30.00	149-270-037-0	$ 507.60	149-284-012-7	$ 97.92	149-301-002-7	$ 30.00	149-311-008-2	$ 30.00	149-330-003-0	$ 21.00	149-330-060-0	$ 21.00
149-243-001-0	$ 30.00	149-251-007-6	$ 30.00	149-260-004-2	$ 30.00	149-270-038-8	$ 43.20	149-291-001-1	$ 30.00	149-302-001-8	$ 30.00	149-311-009-0	$ 30.00	149-330-004-8	$ 21.00	149-330-063-4	$ 21.00
149-243-002-8	$ 30.00	149-251-008-4	$ 30.00	149-260-007-5	$ 30.00	149-270-039-6	$ 453.60	149-291-002-9	$ 30.00	149-302-002-6	$ 30.00	149-311-010-8	$ 30.00	149-330-005-5	$ 21.00	149-330-064-2	$ 21.00
149-243-003-6	$ 30.00	149-251-009-2	$ 30.00	149-260-008-3	$ 30.00	149-281-001-3	$ 30.00	149-291-003-7	$ 30.00	149-302-003-4	$ 30.00	149-311-011-6	$ 30.00	149-330-006-3	$ 21.00	149-330-065-9	$ 21.00
149-243-004-4	$ 30.00	149-251-010-0	$ 30.00	149-260-009-1	$ 30.00	149-281-002-1	$ 30.00	149-291-004-5	$ 30.00	149-303-001-7	$ 30.00	149-311-012-4	$ 30.00	149-330-007-1	$ 21.00	149-330-068-3	$ 21.00
149-243-005-1	$ 30.00	149-251-011-8	$ 30.00	149-260-010-9	$ 30.00	149-281-003-9	$ 30.00	149-291-005-2	$ 30.00	149-303-002-5	$ 30.00	149-311-013-2	$ 30.00	149-330-008-9	$ 21.00	149-330-069-1	$ 21.00
149-243-006-9	$ 30.00	149-251-012-6	$ 30.00	149-260-011-7	$ 30.00	149-281-004-7	$ 30.00	149-291-006-0	$ 30.00	149-303-003-3	$ 30.00	149-311-014-0	$ 30.00	149-330-009-7	$ 21.00	149-340-001-2	$ 21.00
149-243-007-7	$ 30.00	149-251-013-4	$ 30.00	149-260-013-3	$ 30.00	149-281-005-4	$ 30.00	149-291-007-8	$ 30.00	149-303-004-1	$ 30.00	149-311-015-7	$ 30.00	149-330-010-5	$ 21.00	149-340-002-0	$ 21.00
149-243-008-5	$ 30.00	149-251-014-2	$ 30.00	149-260-014-1	$ 30.00	149-281-006-2	$ 30.00	149-291-008-6	$ 30.00	149-303-005-8	$ 30.00	149-311-016-5	$ 30.00	149-330-011-3	$ 21.00	149-340-003-8	$ 21.00
149-243-009-3	$ 30.00	149-251-031-6	$ 30.00	149-260-021-6	$ 30.00	149-281-007-0	$ 30.00	149-291-009-4	$ 30.00	149-303-006-6	$ 30.00	149-312-001-6	$ 30.00	149-330-012-1	$ 21.00	149-340-004-6	$ 21.00
149-243-010-1	$ 30.00	149-251-032-4	$ 21.00	149-260-022-4	$ 30.00	149-281-008-8	$ 30.00	149-291-010-2	$ 30.00	149-303-007-4	$ 30.00	149-312-002-4	$ 30.00	149-330-013-9	$ 21.00	149-340-005-3	$ 21.00
149-243-011-9	$ 30.00	149-251-033-2	$ 30.00	149-260-023-2	$ 30.00	149-281-009-6	$ 30.00	149-291-011-0	$ 30.00	149-303-008-2	$ 30.00	149-312-003-2	$ 30.00	149-330-014-7	$ 21.00	149-340-006-1	$ 21.00
149-243-012-7	$ 30.00	149-252-001-8	$ 30.00	149-260-026-5	$ 30.00	149-281-010-4	$ 30.00	149-291-012-8	$ 30.00	149-303-009-0	$ 30.00	149-312-004-0	$ 30.00	149-330-015-4	$ 21.00	149-340-007-9	$ 21.00
149-243-013-5	$ 30.00	149-252-002-6	$ 30.00	149-260-027-3	$ 30.00	149-281-011-2	$ 30.00	149-291-013-6	$ 30.00	149-303-010-8	$ 30.00	149-312-005-7	$ 30.00	149-330-016-2	$ 21.00	149-340-008-7	$ 21.00
149-243-014-3	$ 30.00	149-252-003-4	$ 30.00	149-260-028-1	$ 30.00	149-281-012-0	$ 30.00	149-291-014-4	$ 30.00	149-304-001-6	$ 30.00	149-312-006-5	$ 30.00	149-330-017-0	$ 21.00	149-340-009-5	$ 21.00
149-244-001-9	$ 30.00	149-252-004-2	$ 30.00	149-260-029-9	$ 30.00	149-281-013-8	$ 30.00	149-291-015-1	$ 30.00	149-304-002-4	$ 30.00	149-312-007-3	$ 30.00	149-330-018-8	$ 21.00	149-340-010-3	$ 21.00
149-244-002-7	$ 30.00	149-252-005-9	$ 30.00	149-260-030-7	$ 30.00	149-281-014-6	$ 30.00	149-291-016-9	$ 30.00	149-304-003-2	$ 30.00	149-312-008-1	$ 30.00	149-330-019-6	$ 21.00	149-340-011-1	$ 21.00
149-244-003-5	$ 30.00	149-252-006-7	$ 30.00	149-260-031-5	$ 30.00	149-281-015-3	$ 30.00	149-291-017-7	$ 30.00	149-304-004-0	$ 30.00	149-312-009-9	$ 30.00	149-330-020-4	$ 21.00	149-340-012-9	$ 21.00
149-244-004-3	$ 30.00	149-252-007-5	$ 30.00	149-260-032-3	$ 30.00	149-281-016-1	$ 30.00	149-291-018-5	$ 30.00	149-304-005-7	$ 30.00	149-312-010-7	$ 30.00	149-330-021-2	$ 21.00	149-340-013-7	$ 21.00
149-244-005-0	$ 30.00	149-252-008-3	$ 30.00	149-260-033-1	$ 30.00	149-282-001-2	$ 30.00	149-291-019-3	$ 30.00	149-304-006-5	$ 30.00	149-312-011-5	$ 30.00	149-330-022-0	$ 21.00	149-340-014-5	$ 21.00
149-244-006-8	$ 30.00	149-252-009-1	$ 30.00	149-260-034-9	$ 30.00	149-282-002-0	$ 30.00	149-291-020-1	$ 30.00	149-304-007-3	$ 30.00	149-312-012-3	$ 30.00	149-330-023-8	$ 21.00	149-340-015-2	$ 21.00
149-244-007-6	$ 30.00	149-252-010-9	$ 30.00	149-260-035-6	$ 30.00	149-282-003-8	$ 30.00	149-291-021-9	$ 30.00	149-304-008-1	$ 30.00	149-312-013-1	$ 30.00	149-330-024-6	$ 21.00	149-340-016-0	$ 21.00
149-244-008-4	$ 30.00	149-252-011-7	$ 30.00	149-260-036-4	$ 30.00	149-282-004-6	$ 30.00	149-291-022-7	$ 30.00	149-304-009-9	$ 30.00	149-312-014-9	$ 30.00	149-330-025-3	$ 21.00	149-340-017-8	$ 21.00
149-244-009-2	$ 30.00	149-252-012-5	$ 30.00	149-260-037-2	$ 30.00	149-282-005-3	$ 30.00	149-292-001-0	$ 30.00	149-304-010-7	$ 30.00	149-312-015-6	$ 51.00	149-330-026-1	$ 21.00	149-340-018-6	$ 21.00
149-244-010-0	$ 30.00	149-252-013-3	$ 30.00	149-260-038-0	$ 30.00	149-282-006-1	$ 30.00	149-292-002-8	$ 30.00	149-304-011-5	$ 30.00	149-312-016-4	$ 30.00	149-330-027-9	$ 21.00	149-340-019-4	$ 21.00
149-244-011-8	$ 30.00	149-252-014-1	$ 30.00	149-260-039-8	$ 30.00	149-282-007-9	$ 30.00	149-292-003-6	$ 30.00	149-304-012-3	$ 30.00	149-312-017-2	$ 30.00	149-330-028-7	$ 21.00	149-340-020-2	$ 21.00
149-244-012-6	$ 30.00	149-252-015-8	$ 30.00	149-260-040-6	$ 30.00	149-282-008-7	$ 30.00	149-292-004-4	$ 30.00	149-304-013-1	$ 30.00	149-312-018-0	$ 30.00	149-330-029-5	$ 21.00	149-350-001-9	$ 21.00
149-245-001-8	$ 30.00	149-252-016-6	$ 30.00	149-260-041-4	$ 30.00	149-282-009-5	$ 30.00	149-292-005-1	$ 30.00	149-304-014-9	$ 30.00	149-312-019-8	$ 30.00	149-330-030-3	$ 21.00	149-350-002-7	$ 21.00

Assessor Parcel Book 149 proposed Storm Water fees for 2016/2017

149-350-003-5	$ 21.00	149-370-024-7	$ 21.00
149-350-004-3	$ 21.00	149-370-025-4	$ 21.00
149-350-005-0	$ 21.00	149-370-026-2	$ 21.00
149-350-006-8	$ 21.00	149-380-001-3	$ 21.00
149-350-007-6	$ 21.00	149-380-002-1	$ 21.00
149-350-008-4	$ 21.00	149-380-003-9	$ 21.00
149-350-009-2	$ 21.00	149-380-004-7	$ 21.00
149-350-010-0	$ 21.00	149-380-005-4	$ 21.00
149-360-001-7	$ 21.00	149-380-006-2	$ 21.00
149-360-002-5	$ 21.00		
149-360-003-3	$ 21.00		
149-360-004-1	$ 21.00		
149-360-005-8	$ 21.00		
149-360-006-6	$ 21.00		
149-360-007-4	$ 21.00		
149-360-008-2	$ 21.00		
149-360-009-0	$ 21.00		
149-360-010-8	$ 21.00		
149-360-011-6	$ 21.00		
149-360-012-4	$ 21.00		
149-360-013-2	$ 21.00		
149-360-014-0	$ 21.00		
149-360-015-7	$ 21.00		
149-360-016-5	$ 21.00		
149-360-017-3	$ 21.00		
149-360-018-1	$ 21.00		
149-360-019-9	$ 21.00		
149-360-020-7	$ 21.00		
149-360-021-5	$ 21.00		
149-360-022-3	$ 21.00		
149-360-023-1	$ 21.00		
149-360-024-9	$ 21.00		
149-360-025-6	$ 21.00		
149-360-026-4	$ 21.00		
149-370-001-5	$ 21.00		
149-370-002-3	$ 21.00		
149-370-003-1	$ 21.00		
149-370-004-9	$ 21.00		
149-370-005-6	$ 21.00		
149-370-006-4	$ 21.00		
149-370-007-2	$ 21.00		
149-370-008-0	$ 21.00		
149-370-009-8	$ 21.00		
149-370-010-6	$ 21.00		
149-370-011-4	$ 21.00		
149-370-012-2	$ 21.00		
149-370-013-0	$ 21.00		
149-370-014-8	$ 21.00		
149-370-015-5	$ 21.00		
149-370-016-3	$ 21.00		
149-370-017-1	$ 21.00		
149-370-018-9	$ 21.00		
149-370-019-7	$ 21.00		
149-370-020-5	$ 21.00		
149-370-021-3	$ 21.00		
149-370-022-1	$ 21.00		
149-370-023-9	$ 21.00		

Assessor Parcel Book 150 proposed Storm Water fees for 2016/2017

150-011-001-8	$ 30.00	150-021-002-4	$ 30.00	150-031-006-3	$ 30.00	150-033-021-0	$ 30.00	150-042-009-4	$ 30.00	150-061-001-7	$ 30.00	150-066-005-3	$ 30.00	150-075-003-7	$ 30.00	150-083-003-7	$ 30.00
150-011-002-6	$ 30.00	150-021-003-2	$ 30.00	150-031-007-1	$ 30.00	150-033-022-8	$ 30.00	150-042-010-2	$ 30.00	150-061-002-5	$ 30.00	150-066-006-1	$ 30.00	150-075-004-5	$ 30.00	150-083-004-5	$ 30.00
150-011-003-4	$ 30.00	150-021-004-0	$ 30.00	150-031-008-9	$ 30.00	150-034-001-1	$ 30.00	150-042-011-0	$ 30.00	150-061-003-3	$ 30.00	150-071-001-5	$ 30.00	150-075-005-2	$ 30.00	150-083-005-2	$ 30.00
150-011-004-2	$ 30.00	150-021-005-7	$ 30.00	150-031-009-7	$ 30.00	150-034-002-9	$ 30.00	150-042-012-8	$ 30.00	150-061-004-1	$ 30.00	150-071-002-3	$ 30.00	150-075-006-0	$ 30.00	150-083-006-0	$ 30.00
150-011-005-9	$ 30.00	150-021-006-5	$ 30.00	150-031-010-5	$ 30.00	150-034-003-7	$ 30.00	150-042-013-6	$ 30.00	150-061-005-8	$ 30.00	150-071-003-1	$ 30.00	150-075-007-8	$ 30.00	150-083-007-8	$ 30.00
150-011-006-7	$ 30.00	150-021-007-3	$ 30.00	150-031-011-3	$ 30.00	150-034-004-5	$ 30.00	150-042-014-4	$ 30.00	150-061-006-6	$ 30.00	150-071-004-9	$ 30.00	150-075-008-6	$ 30.00	150-083-008-6	$ 30.00
150-011-007-5	$ 30.00	150-021-008-1	$ 30.00	150-031-012-1	$ 30.00	150-034-005-2	$ 30.00	150-042-015-1	$ 30.00	150-062-001-6	$ 30.00	150-071-005-6	$ 30.00	150-075-009-4	$ 30.00	150-083-009-4	$ 30.00
150-011-008-3	$ 30.00	150-021-009-9	$ 30.00	150-031-013-9	$ 30.00	150-034-006-0	$ 30.00	150-042-016-9	$ 30.00	150-062-002-4	$ 30.00	150-071-006-4	$ 30.00	150-075-010-2	$ 30.00	150-091-001-1	$ 30.00
150-011-009-1	$ 30.00	150-021-010-7	$ 30.00	150-031-014-7	$ 30.00	150-034-007-8	$ 30.00	150-042-017-7	$ 30.00	150-062-003-2	$ 30.00	150-071-007-2	$ 30.00	150-075-011-0	$ 30.00	150-091-002-9	$ 30.00
150-011-010-9	$ 30.00	150-021-011-5	$ 30.00	150-031-015-4	$ 30.00	150-034-008-6	$ 30.00	150-042-018-5	$ 30.00	150-062-004-0	$ 30.00	150-071-008-0	$ 30.00	150-075-012-8	$ 30.00	150-091-003-7	$ 30.00
150-011-011-7	$ 30.00	150-021-012-3	$ 30.00	150-031-016-2	$ 30.00	150-034-009-4	$ 30.00	150-043-001-0	$ 30.00	150-062-005-7	$ 30.00	150-071-009-8	$ 30.00	150-075-013-6	$ 30.00	150-091-004-5	$ 30.00
150-012-001-7	$ 30.00	150-021-013-1	$ 30.00	150-031-017-0	$ 30.00	150-034-010-2	$ 30.00	150-043-002-8	$ 30.00	150-062-006-5	$ 30.00	150-071-010-6	$ 30.00	150-075-014-4	$ 30.00	150-091-005-2	$ 30.00
150-012-002-5	$ 30.00	150-021-014-9	$ 30.00	150-031-018-8	$ 30.00	150-034-011-0	$ 30.00	150-043-003-6	$ 30.00	150-062-007-3	$ 30.00	150-071-011-4	$ 30.00	150-075-015-1	$ 30.00	150-091-006-0	$ 30.00
150-012-003-3	$ 30.00	150-021-015-6	$ 30.00	150-031-019-6	$ 30.00	150-034-012-8	$ 30.00	150-043-004-4	$ 30.00	150-062-008-1	$ 30.00	150-071-012-2	$ 30.00	150-075-016-9	$ 30.00	150-091-007-8	$ 30.00
150-012-004-1	$ 30.00	150-021-016-4	$ 30.00	150-031-020-4	$ 30.00	150-034-013-6	$ 30.00	150-043-005-1	$ 30.00	150-062-009-9	$ 30.00	150-071-013-0	$ 30.00	150-075-017-7	$ 30.00	150-091-008-6	$ 30.00
150-012-005-8	$ 30.00	150-021-017-2	$ 30.00	150-032-001-3	$ 30.00	150-034-014-4	$ 30.00	150-043-006-9	$ 30.00	150-062-010-7	$ 30.00	150-071-014-8	$ 30.00	150-075-018-5	$ 30.00	150-091-009-4	$ 30.00
150-012-006-6	$ 30.00	150-021-018-0	$ 30.00	150-032-002-1	$ 30.00	150-034-015-1	$ 30.00	150-043-007-7	$ 30.00	150-062-011-5	$ 30.00	150-071-015-5	$ 30.00	150-075-019-3	$ 30.00	150-091-010-2	$ 30.00
150-012-007-4	$ 30.00	150-021-019-8	$ 30.00	150-032-003-9	$ 30.00	150-034-016-9	$ 30.00	150-043-008-5	$ 30.00	150-062-012-3	$ 30.00	150-071-016-3	$ 30.00	150-081-001-3	$ 30.00	150-091-011-0	$ 30.00
150-012-008-2	$ 30.00	150-021-020-6	$ 30.00	150-032-004-7	$ 30.00	150-035-001-0	$ 30.00	150-043-009-3	$ 30.00	150-062-013-1	$ 30.00	150-071-017-1	$ 30.00	150-081-002-1	$ 30.00	150-091-012-8	$ 30.00
150-012-009-0	$ 30.00	150-021-021-4	$ 30.00	150-032-005-4	$ 30.00	150-035-002-8	$ 30.00	150-043-010-1	$ 30.00	150-063-001-5	$ 30.00	150-071-018-9	$ 30.00	150-081-003-9	$ 30.00	150-091-013-6	$ 30.00
150-012-010-8	$ 30.00	150-021-022-2	$ 30.00	150-032-006-2	$ 30.00	150-035-003-6	$ 30.00	150-043-011-9	$ 30.00	150-063-002-3	$ 30.00	150-071-019-7	$ 30.00	150-081-004-7	$ 30.00	150-092-001-0	$ 30.00
150-012-011-6	$ 30.00	150-021-023-0	$ 30.00	150-032-007-0	$ 30.00	150-035-004-4	$ 30.00	150-043-012-7	$ 30.00	150-063-003-1	$ 30.00	150-072-001-4	$ 30.00	150-081-005-4	$ 30.00	150-092-002-8	$ 30.00
150-013-001-6	$ 30.00	150-021-024-8	$ 30.00	150-032-008-8	$ 30.00	150-035-006-9	$ 30.00	150-043-013-5	$ 30.00	150-063-004-9	$ 30.00	150-072-002-2	$ 30.00	150-081-006-2	$ 30.00	150-092-003-6	$ 30.00
150-013-002-4	$ 30.00	150-022-001-5	$ 30.00	150-032-009-6	$ 30.00	150-035-007-7	$ 30.00	150-043-014-3	$ 30.00	150-063-005-6	$ 30.00	150-072-003-0	$ 30.00	150-081-007-0	$ 30.00	150-092-004-4	$ 30.00
150-013-003-2	$ 30.00	150-022-002-3	$ 30.00	150-032-010-4	$ 30.00	150-035-008-5	$ 30.00	150-043-015-0	$ 30.00	150-063-006-4	$ 30.00	150-072-004-8	$ 30.00	150-081-008-8	$ 30.00	150-092-005-1	$ 30.00
150-013-004-0	$ 30.00	150-022-003-1	$ 30.00	150-032-011-2	$ 30.00	150-035-009-3	$ 30.00	150-043-016-8	$ 30.00	150-063-007-2	$ 30.00	150-072-005-5	$ 30.00	150-081-009-6	$ 30.00	150-092-006-9	$ 30.00
150-013-005-7	$ 30.00	150-022-004-9	$ 30.00	150-032-012-0	$ 30.00	150-035-010-1	$ 30.00	150-043-017-6	$ 30.00	150-063-008-0	$ 30.00	150-072-006-3	$ 30.00	150-081-010-4	$ 30.00	150-092-007-7	$ 30.00
150-013-006-5	$ 30.00	150-022-005-6	$ 30.00	150-032-013-8	$ 30.00	150-035-011-9	$ 30.00	150-043-018-4	$ 30.00	150-063-009-8	$ 30.00	150-072-007-1	$ 30.00	150-081-011-2	$ 30.00	150-092-008-5	$ 30.00
150-014-001-5	$ 30.00	150-022-006-4	$ 30.00	150-032-014-6	$ 30.00	150-035-012-7	$ 30.00	150-044-001-9	$ 30.00	150-063-010-6	$ 30.00	150-072-008-9	$ 30.00	150-081-012-0	$ 30.00	150-092-009-3	$ 30.00
150-014-002-3	$ 30.00	150-022-007-2	$ 30.00	150-032-015-3	$ 30.00	150-035-013-5	$ 30.00	150-044-002-7	$ 30.00	150-063-011-4	$ 30.00	150-072-009-7	$ 30.00	150-081-013-8	$ 30.00	150-092-010-1	$ 30.00
150-014-003-1	$ 30.00	150-022-008-0	$ 30.00	150-032-016-1	$ 42.00	150-035-014-3	$ 30.00	150-044-003-5	$ 30.00	150-063-012-2	$ 30.00	150-072-010-5	$ 30.00	150-081-014-6	$ 30.00	150-092-011-9	$ 30.00
150-014-004-9	$ 30.00	150-023-001-4	$ 30.00	150-032-017-9	$ 30.00	150-041-001-2	$ 30.00	150-044-004-3	$ 30.00	150-063-013-0	$ 30.00	150-072-011-3	$ 30.00	150-081-015-3	$ 30.00	150-092-012-7	$ 30.00
150-014-005-6	$ 30.00	150-023-002-2	$ 30.00	150-032-018-7	$ 30.00	150-041-002-0	$ 30.00	150-044-005-0	$ 30.00	150-063-014-8	$ 30.00	150-072-012-1	$ 30.00	150-081-016-1	$ 30.00	150-092-013-5	$ 30.00
150-014-006-4	$ 30.00	150-024-001-3	$ 30.00	150-032-019-5	$ 30.00	150-041-003-8	$ 30.00	150-044-006-8	$ 30.00	150-063-015-5	$ 30.00	150-072-013-9	$ 30.00	150-081-017-9	$ 30.00	150-092-014-3	$ 30.00
150-014-007-2	$ 30.00	150-024-002-1	$ 30.00	150-032-020-3	$ 30.00	150-041-004-6	$ 30.00	150-044-007-6	$ 30.00	150-063-016-3	$ 30.00	150-072-014-7	$ 30.00	150-081-018-7	$ 30.00	150-092-015-0	$ 30.00
150-014-008-0	$ 30.00	150-024-003-9	$ 30.00	150-032-021-1	$ 30.00	150-041-005-3	$ 30.00	150-044-008-4	$ 30.00	150-063-017-1	$ 30.00	150-072-015-4	$ 30.00	150-081-019-5	$ 30.00	150-092-016-8	$ 30.00
150-014-009-8	$ 30.00	150-024-004-7	$ 30.00	150-032-022-9	$ 30.00	150-041-006-1	$ 30.00	150-044-009-2	$ 30.00	150-063-018-9	$ 30.00	150-072-016-2	$ 30.00	150-082-001-2	$ 30.00	150-101-001-9	$ 30.00
150-014-010-6	$ 30.00	150-024-005-4	$ 30.00	150-033-001-2	$ 30.00	150-041-007-9	$ 30.00	150-044-010-0	$ 30.00	150-064-001-4	$ 30.00	150-072-017-0	$ 30.00	150-082-002-0	$ 30.00	150-101-002-7	$ 30.00
150-014-011-4	$ 30.00	150-025-001-2	$ 30.00	150-033-002-0	$ 30.00	150-041-008-7	$ 30.00	150-044-011-8	$ 30.00	150-064-002-2	$ 30.00	150-072-018-8	$ 30.00	150-082-003-8	$ 30.00	150-101-003-5	$ 30.00
150-015-001-4	$ 30.00	150-026-001-1	$ 30.00	150-033-003-8	$ 30.00	150-041-009-5	$ 30.00	150-045-001-8	$ 30.00	150-064-003-0	$ 30.00	150-072-019-6	$ 30.00	150-082-004-6	$ 30.00	150-101-004-3	$ 30.00
150-015-002-2	$ 30.00	150-026-002-9	$ 30.00	150-033-004-6	$ 30.00	150-041-010-3	$ 30.00	150-045-002-6	$ 30.00	150-064-004-8	$ 30.00	150-073-001-3	$ 30.00	150-082-005-3	$ 30.00	150-101-005-0	$ 30.00
150-015-003-0	$ 30.00	150-026-003-7	$ 30.00	150-033-005-3	$ 30.00	150-041-011-1	$ 30.00	150-045-003-4	$ 30.00	150-064-005-5	$ 30.00	150-073-002-1	$ 30.00	150-082-006-1	$ 30.00	150-101-006-8	$ 30.00
150-015-004-8	$ 30.00	150-026-004-5	$ 30.00	150-033-006-1	$ 30.00	150-041-012-9	$ 30.00	150-045-004-2	$ 30.00	150-064-006-3	$ 30.00	150-073-003-9	$ 30.00	150-082-007-9	$ 30.00	150-101-007-6	$ 30.00
150-015-005-5	$ 30.00	150-026-005-2	$ 30.00	150-033-007-9	$ 30.00	150-041-013-7	$ 30.00	150-045-005-9	$ 30.00	150-064-007-1	$ 30.00	150-073-004-7	$ 30.00	150-082-008-7	$ 30.00	150-101-008-4	$ 30.00
150-016-001-3	$ 30.00	150-026-006-0	$ 30.00	150-033-008-7	$ 30.00	150-041-014-5	$ 30.00	150-045-006-7	$ 30.00	150-064-008-9	$ 30.00	150-073-005-4	$ 30.00	150-082-009-5	$ 30.00	150-101-009-2	$ 30.00
150-016-002-1	$ 30.00	150-026-007-8	$ 30.00	150-033-009-5	$ 30.00	150-041-015-2	$ 30.00	150-045-007-5	$ 30.00	150-065-001-3	$ 30.00	150-073-006-2	$ 30.00	150-082-010-3	$ 30.00	150-101-010-0	$ 30.00
150-016-003-9	$ 30.00	150-026-008-6	$ 30.00	150-033-010-3	$ 30.00	150-041-016-0	$ 30.00	150-045-008-3	$ 30.00	150-065-002-1	$ 30.00	150-073-007-0	$ 30.00	150-082-011-1	$ 30.00	150-101-011-8	$ 30.00
150-016-004-7	$ 30.00	150-026-009-4	$ 30.00	150-033-011-1	$ 30.00	150-041-017-8	$ 30.00	150-045-009-1	$ 30.00	150-065-003-9	$ 30.00	150-073-008-8	$ 30.00	150-082-012-9	$ 30.00	150-101-012-6	$ 56.70
150-016-005-4	$ 30.00	150-026-010-2	$ 30.00	150-033-012-9	$ 30.00	150-041-018-6	$ 30.00	150-045-010-9	$ 30.00	150-065-004-7	$ 30.00	150-073-009-6	$ 30.00	150-082-013-7	$ 30.00	150-102-001-8	$ 30.00
150-016-007-0	$ 30.00	150-026-011-0	$ 30.00	150-033-013-7	$ 30.00	150-042-001-1	$ 30.00	150-052-002-6	$ 42.00	150-065-005-4	$ 30.00	150-073-010-4	$ 30.00	150-082-014-5	$ 30.00	150-102-002-6	$ 30.00
150-016-008-8	$ 30.00	150-026-012-8	$ 30.00	150-033-014-5	$ 30.00	150-042-002-9	$ 30.00	150-052-003-4	$ 42.00	150-065-006-2	$ 30.00	150-074-001-2	$ 30.00	150-082-015-2	$ 30.00	150-102-003-4	$ 30.00
150-016-009-6	$ 30.00	150-026-013-6	$ 30.00	150-033-015-2	$ 30.00	150-042-003-7	$ 30.00	150-052-004-2	$ 21.00	150-065-007-0	$ 30.00	150-074-002-0	$ 30.00	150-082-016-0	$ 30.00	150-102-004-2	$ 30.00
150-016-010-4	$ 30.00	150-031-001-4	$ 30.00	150-033-016-0	$ 30.00	150-042-004-5	$ 30.00	150-052-005-9	$ 21.00	150-065-008-8	$ 30.00	150-074-003-8	$ 30.00	150-082-017-8	$ 30.00	150-102-005-9	$ 30.00
150-016-011-2	$ 30.00	150-031-002-2	$ 30.00	150-033-017-8	$ 30.00	150-042-005-2	$ 30.00	150-052-006-7	$ 42.00	150-066-001-2	$ 30.00	150-074-004-6	$ 30.00	150-082-018-6	$ 30.00	150-102-006-7	$ 30.00
150-016-012-0	$ 30.00	150-031-003-0	$ 30.00	150-033-018-6	$ 30.00	150-042-006-0	$ 30.00	150-052-007-5	$ 42.00	150-066-002-0	$ 30.00	150-074-005-3	$ 30.00	150-082-019-4	$ 30.00	150-102-007-5	$ 30.00
150-016-013-8	$ 30.00	150-031-004-8	$ 30.00	150-033-019-4	$ 30.00	150-042-007-8	$ 30.00	150-052-008-3	$ 42.00	150-066-003-8	$ 30.00	150-075-001-1	$ 30.00	150-083-001-1	$ 30.00	150-102-008-3	$ 30.00
150-021-001-6	$ 30.00	150-031-005-5	$ 30.00	150-033-020-2	$ 30.00	150-042-008-6	$ 30.00	150-052-009-1	$ 1,301.76	150-066-004-6	$ 30.00	150-075-002-9	$ 30.00	150-083-002-9	$ 30.00	150-102-009-1	$ 30.00

Assessor Parcel Book 150 proposed Storm Water fees for 2016/2017

150-102-010-9	$ 30.00	150-113-008-0	$ 30.00	150-125-002-9	$ 30.00	150-132-001-2	$ 30.00	150-161-005-7	$ 30.00	150-161-071-9	$ 30.00	150-170-006-4	$ 30.00	150-190-060-7	$ 30.00	150-210-059-5	$ 629.10
150-102-011-7	$ 30.00	150-113-009-8	$ 30.00	150-125-003-7	$ 30.00	150-132-002-0	$ 30.00	150-161-006-5	$ 30.00	150-162-002-3	$ 30.00	150-170-007-2	$ 30.00	150-191-001-0	$ 30.00	150-220-001-5	$ 21.00
150-102-012-5	$ 72.00	150-113-010-6	$ 30.00	150-125-004-5	$ 30.00	150-132-003-8	$ 30.00	150-161-007-3	$ 30.00	150-162-011-4	$ 30.00	150-170-008-0	$ 30.00	150-191-002-8	$ 30.00	150-220-002-3	$ 21.00
150-102-013-3	$ 62.10	150-113-011-4	$ 30.00	150-125-005-2	$ 30.00	150-132-004-6	$ 30.00	150-161-010-7	$ 30.00	150-162-012-2	$ 30.00	150-170-009-8	$ 30.00	150-191-003-6	$ 30.00	150-220-003-1	$ 21.00
150-102-014-1	$ 93.60	150-113-012-2	$ 30.00	150-125-006-0	$ 30.00	150-132-005-3	$ 30.00	150-161-011-5	$ 30.00	150-162-015-5	$ 30.00	150-170-010-6	$ 30.00	150-191-004-4	$ 30.00	150-220-004-9	$ 21.00
150-103-008-2	$ 172.80	150-113-013-0	$ 30.00	150-125-007-8	$ 30.00	150-132-006-1	$ 30.00	150-161-012-3	$ 30.00	150-162-016-3	$ 30.00	150-170-011-4	$ 30.00	150-191-006-9	$ 30.00	150-220-005-6	$ 21.00
150-103-013-2	$ 57.96	150-113-014-8	$ 30.00	150-125-008-6	$ 30.00	150-132-007-9	$ 30.00	150-161-016-4	$ 30.00	150-162-017-1	$ 30.00	150-170-012-2	$ 30.00	150-191-007-7	$ 30.00	150-220-006-4	$ 21.00
150-103-016-5	$ 183.60	150-113-015-5	$ 30.00	150-125-009-4	$ 30.00	150-132-008-7	$ 30.00	150-161-017-2	$ 30.00	150-162-018-9	$ 30.00	150-170-013-0	$ 30.00	150-191-008-5	$ 30.00	150-220-007-2	$ 21.00
150-111-001-7	$ 30.00	150-113-016-3	$ 30.00	150-125-010-2	$ 30.00	150-132-009-5	$ 30.00	150-161-018-0	$ 30.00	150-162-019-7	$ 30.00	150-170-018-9	$ 30.00	150-191-009-3	$ 30.00	150-220-008-0	$ 21.00
150-111-002-5	$ 30.00	150-113-017-1	$ 30.00	150-125-011-0	$ 44.56	150-132-010-3	$ 30.00	150-161-019-8	$ 30.00	150-162-025-4	$ 30.00	150-170-019-7	$ 30.00	150-191-010-1	$ 30.00	150-220-009-8	$ 21.00
150-111-003-3	$ 30.00	150-113-018-9	$ 30.00	150-131-001-3	$ 30.00	150-132-011-1	$ 30.00	150-161-022-2	$ 51.00	150-162-026-2	$ 30.00	150-170-022-1	$ 30.00	150-191-011-9	$ 30.00	150-220-010-6	$ 21.00
150-111-004-1	$ 30.00	150-113-020-5	$ 30.00	150-131-002-1	$ 30.00	150-132-012-9	$ 30.00	150-161-023-0	$ 30.00	150-162-027-0	$ 30.00	150-170-023-9	$ 30.00	150-191-012-7	$ 30.00	150-220-011-4	$ 21.00
150-111-005-8	$ 30.00	150-113-021-3	$ 30.00	150-131-003-9	$ 30.00	150-132-013-7	$ 30.00	150-161-024-8	$ 30.00	150-162-028-8	$ 30.00	150-170-024-7	$ 30.00	150-191-013-5	$ 30.00	150-220-012-2	$ 21.00
150-111-006-6	$ 30.00	150-113-022-1	$ 30.00	150-131-004-7	$ 30.00	150-132-014-5	$ 30.00	150-161-025-5	$ 30.00	150-162-029-6	$ 30.00	150-170-030-4	$ 30.00	150-191-014-3	$ 30.00	150-220-013-0	$ 21.00
150-111-007-4	$ 30.00	150-113-023-9	$ 30.00	150-131-005-4	$ 30.00	150-132-015-2	$ 30.00	150-161-026-3	$ 30.00	150-162-030-4	$ 30.00	150-170-036-1	$ 30.00	150-191-015-0	$ 30.00	150-220-014-8	$ 21.00
150-111-008-2	$ 30.00	150-113-024-7	$ 30.00	150-131-006-2	$ 30.00	150-132-016-0	$ 30.00	150-161-027-1	$ 30.00	150-162-033-8	$ 30.00	150-170-037-9	$ 30.00	150-191-016-8	$ 30.00	150-220-015-5	$ 21.00
150-111-009-0	$ 30.00	150-114-001-4	$ 30.00	150-131-007-0	$ 51.00	150-132-017-8	$ 30.00	150-161-028-9	$ 30.00	150-162-034-6	$ 30.00	150-170-038-7	$ 30.00	150-191-017-6	$ 30.00	150-220-016-3	$ 21.00
150-111-010-8	$ 30.00	150-114-002-2	$ 30.00	150-131-008-8	$ 30.00	150-132-018-6	$ 30.00	150-161-029-7	$ 30.00	150-162-035-3	$ 21.00	150-170-039-5	$ 51.00	150-191-018-4	$ 30.00	150-220-017-1	$ 21.00
150-111-011-6	$ 30.00	150-114-003-0	$ 30.00	150-131-009-6	$ 30.00	150-132-019-4	$ 30.00	150-161-030-5	$ 30.00	150-162-036-1	$ 30.00	150-170-040-3	$ 30.00	150-191-019-2	$ 30.00	150-220-018-9	$ 21.00
150-111-012-4	$ 30.00	150-114-004-8	$ 30.00	150-131-010-4	$ 30.00	150-132-020-2	$ 30.00	150-161-031-3	$ 30.00	150-162-037-9	$ 30.00	150-170-041-1	$ 30.00	150-191-020-0	$ 30.00	150-220-019-7	$ 21.00
150-111-013-2	$ 30.00	150-114-005-5	$ 30.00	150-131-011-2	$ 30.00	150-132-021-0	$ 30.00	150-161-032-1	$ 30.00	150-162-038-7	$ 30.00	150-170-048-6	$ 735.00	150-191-021-8	$ 30.00	150-220-020-5	$ 21.00
150-111-014-0	$ 30.00	150-114-006-3	$ 30.00	150-131-012-0	$ 30.00	150-132-022-8	$ 30.00	150-161-033-9	$ 30.00	150-162-041-1	$ 30.00	150-170-050-2	$ 21.00	150-191-024-2	$ 30.00	150-220-021-3	$ 21.00
150-112-001-6	$ 30.00	150-114-007-1	$ 30.00	150-131-013-8	$ 30.00	150-132-023-6	$ 30.00	150-161-034-7	$ 30.00	150-162-042-9	$ 30.00	150-170-051-0	$ 51.00	150-191-025-9	$ 30.00	150-220-022-1	$ 21.00
150-112-002-4	$ 30.00	150-114-008-9	$ 30.00	150-131-014-6	$ 30.00	150-132-024-4	$ 30.00	150-161-035-4	$ 30.00	150-162-044-5	$ 30.00	150-170-063-5	$ 30.00	150-191-026-7	$ 30.00	150-220-023-9	$ 21.00
150-112-003-2	$ 30.00	150-114-009-7	$ 30.00	150-131-015-3	$ 30.00	150-132-025-1	$ 30.00	150-161-036-2	$ 30.00	150-162-045-2	$ 30.00	150-170-064-3	$ 30.00	150-191-027-5	$ 30.00	150-220-024-7	$ 21.00
150-112-004-0	$ 30.00	150-121-002-3	$ 86.40	150-131-016-1	$ 30.00	150-132-026-9	$ 30.00	150-161-037-0	$ 30.00	150-162-047-8	$ 30.00	150-170-066-8	$ 30.00	150-191-028-3	$ 30.00	150-220-025-4	$ 21.00
150-112-005-7	$ 30.00	150-122-001-4	$ 30.00	150-131-017-9	$ 30.00	150-132-027-7	$ 30.00	150-161-038-8	$ 30.00	150-162-048-6	$ 30.00	150-170-067-6	$ 210.00	150-191-029-1	$ 30.00	150-220-026-2	$ 21.00
150-112-006-5	$ 30.00	150-122-002-2	$ 30.00	150-131-018-7	$ 30.00	150-132-028-5	$ 30.00	150-161-039-6	$ 30.00	150-163-002-2	$ 30.00	150-170-073-4	$ 203.92	150-191-030-9	$ 30.00	150-220-027-0	$ 21.00
150-112-007-3	$ 30.00	150-122-003-0	$ 30.00	150-131-019-5	$ 30.00	150-132-029-3	$ 30.00	150-161-040-4	$ 30.00	150-163-003-0	$ 30.00	150-170-074-2	$ 407.98	150-191-031-7	$ 30.00	150-220-028-8	$ 21.00
150-112-008-1	$ 42.00	150-122-004-8	$ 30.00	150-131-020-3	$ 30.00	150-132-030-1	$ 30.00	150-161-041-2	$ 30.00	150-163-004-8	$ 30.00	150-190-006-0	$ 30.00	150-201-001-8	$ 30.00	150-220-029-6	$ 21.00
150-112-009-9	$ 30.00	150-122-005-5	$ 30.00	150-131-021-1	$ 30.00	150-132-031-9	$ 30.00	150-161-042-0	$ 30.00	150-163-005-5	$ 30.00	150-190-007-8	$ 30.00	150-201-002-6	$ 30.00	150-220-030-4	$ 21.00
150-112-010-7	$ 30.00	150-122-006-3	$ 30.00	150-131-022-9	$ 30.00	150-132-032-7	$ 30.00	150-161-043-8	$ 30.00	150-163-006-3	$ 30.00	150-190-011-0	$ 51.00	150-201-003-4	$ 30.00	150-220-031-2	$ 21.00
150-112-011-5	$ 30.00	150-123-001-3	$ 30.00	150-131-023-7	$ 30.00	150-132-040-0	$ 30.00	150-161-044-6	$ 30.00	150-163-007-1	$ 30.00	150-190-024-3	$ 30.00	150-201-004-2	$ 30.00	150-220-032-0	$ 273.00
150-112-012-3	$ 30.00	150-123-002-1	$ 30.00	150-131-024-5	$ 30.00	150-132-041-8	$ 30.00	150-161-045-3	$ 30.00	150-163-008-9	$ 30.00	150-190-027-6	$ 30.00	150-201-005-9	$ 30.00	150-220-033-8	$ 21.00
150-112-013-1	$ 30.00	150-123-003-9	$ 30.00	150-131-025-2	$ 30.00	150-132-042-6	$ 30.00	150-161-046-1	$ 30.00	150-163-009-7	$ 30.00	150-190-028-4	$ 30.00	150-201-006-7	$ 30.00	150-220-034-6	$ 21.00
150-112-014-9	$ 30.00	150-123-004-7	$ 30.00	150-131-026-0	$ 30.00	150-132-043-4	$ 30.00	150-161-047-9	$ 30.00	150-163-010-5	$ 30.00	150-190-030-0	$ 30.00	150-201-018-2	$ 30.00	150-220-035-3	$ 21.00
150-112-015-6	$ 30.00	150-123-005-4	$ 30.00	150-131-027-8	$ 30.00	150-132-044-2	$ 30.00	150-161-048-7	$ 30.00	150-163-011-3	$ 30.00	150-190-032-6	$ 30.00	150-201-019-0	$ 30.00	150-220-036-1	$ 21.00
150-112-016-4	$ 30.00	150-123-006-2	$ 30.00	150-131-028-6	$ 30.00	150-132-045-9	$ 30.00	150-161-049-5	$ 30.00	150-163-012-1	$ 30.00	150-190-034-2	$ 30.00	150-201-020-8	$ 30.00	150-220-037-9	$ 21.00
150-112-017-2	$ 30.00	150-123-007-0	$ 30.00	150-131-029-4	$ 30.00	150-132-046-7	$ 30.00	150-161-050-3	$ 30.00	150-163-013-9	$ 30.00	150-190-038-3	$ 30.00	150-201-022-4	$ 30.00	150-220-038-7	$ 21.00
150-112-018-0	$ 30.00	150-123-008-8	$ 30.00	150-131-030-2	$ 30.00	150-141-001-1	$ 30.00	150-161-051-1	$ 30.00	150-163-015-4	$ 30.00	150-190-039-1	$ 30.00	150-201-023-2	$ 30.00	150-220-039-5	$ 21.00
150-112-019-8	$ 30.00	150-123-009-6	$ 30.00	150-131-031-0	$ 30.00	150-141-004-5	$ 30.00	150-161-052-9	$ 30.00	150-163-016-2	$ 30.00	150-190-040-9	$ 30.00	150-201-024-0	$ 30.00	150-220-040-3	$ 21.00
150-112-020-6	$ 30.00	150-123-010-4	$ 30.00	150-131-032-8	$ 30.00	150-141-005-2	$ 30.00	150-161-053-7	$ 30.00	150-164-002-1	$ 30.00	150-190-041-7	$ 30.00	150-201-025-7	$ 30.00	150-220-041-1	$ 21.00
150-112-021-4	$ 30.00	150-123-011-2	$ 30.00	150-131-033-6	$ 30.00	150-150-012-6	$ 122.40	150-161-054-5	$ 30.00	150-164-003-9	$ 30.00	150-190-042-5	$ 30.00	150-201-026-5	$ 42.00	150-220-042-9	$ 21.00
150-112-022-2	$ 30.00	150-123-012-0	$ 30.00	150-131-034-4	$ 30.00	150-150-019-1	$ 100.80	150-161-055-2	$ 30.00	150-164-004-7	$ 30.00	150-190-043-3	$ 30.00	150-201-028-1	$ 30.00	150-220-043-7	$ 21.00
150-112-023-0	$ 30.00	150-123-013-8	$ 30.00	150-131-035-1	$ 30.00	150-150-040-7	$ 198.00	150-161-056-0	$ 30.00	150-164-005-4	$ 30.00	150-190-044-1	$ 30.00	150-201-030-7	$ 30.00	150-220-044-5	$ 21.00
150-112-024-8	$ 30.00	150-123-014-6	$ 21.00	150-131-036-9	$ 30.00	150-150-055-5	$ 72.00	150-161-057-8	$ 30.00	150-164-006-2	$ 30.00	150-190-045-8	$ 30.00	150-201-031-5	$ 30.00	150-220-045-2	$ 21.00
150-112-025-5	$ 30.00	150-123-015-3	$ 30.00	150-131-037-7	$ 30.00	150-150-058-9	$ 223.20	150-161-058-6	$ 30.00	150-164-007-0	$ 30.00	150-190-046-6	$ 30.00	150-201-033-1	$ 30.00	150-220-046-0	$ 21.00
150-112-026-3	$ 30.00	150-123-016-1	$ 30.00	150-131-038-5	$ 30.00	150-150-065-4	$ 30.00	150-161-059-4	$ 30.00	150-164-008-8	$ 30.00	150-190-047-4	$ 30.00	150-202-001-7	$ 30.00	150-220-047-8	$ 21.00
150-112-027-1	$ 30.00	150-123-023-7	$ 342.00	150-131-039-3	$ 30.00	150-150-066-2	$ 154.08	150-161-060-2	$ 30.00	150-164-009-6	$ 30.00	150-190-049-0	$ 30.00	150-202-002-5	$ 30.00	150-220-048-6	$ 21.00
150-112-028-9	$ 30.00	150-123-024-5	$ 48.60	150-131-048-4	$ 30.00	150-150-067-0	$ 30.00	150-161-061-0	$ 30.00	150-164-010-4	$ 30.00	150-190-050-8	$ 30.00	150-202-003-3	$ 30.00	150-220-049-4	$ 21.00
150-113-001-5	$ 30.00	150-123-025-2	$ 124.56	150-131-049-2	$ 30.00	150-150-068-8	$ 30.00	150-161-062-8	$ 30.00	150-164-011-2	$ 30.00	150-190-051-6	$ 30.00	150-202-004-1	$ 30.00	150-220-050-2	$ 21.00
150-113-002-3	$ 30.00	150-123-027-8	$ 118.80	150-131-050-0	$ 30.00	150-150-069-6	$ 21.00	150-161-063-6	$ 30.00	150-164-012-0	$ 30.00	150-190-053-2	$ 30.00	150-202-005-8	$ 30.00	150-220-051-0	$ 21.00
150-113-003-1	$ 30.00	150-123-028-6	$ 367.20	150-131-051-8	$ 30.00	150-150-070-4	$ 21.00	150-161-064-4	$ 30.00	150-164-014-6	$ 30.00	150-190-055-7	$ 30.00	150-202-006-6	$ 30.00	150-220-052-8	$ 21.00
150-113-004-9	$ 30.00	150-124-001-2	$ 30.00	150-131-052-6	$ 30.00	150-150-074-6	$ 453.60	150-161-065-1	$ 30.00	150-164-015-3	$ 30.00	150-190-056-5	$ 30.00	150-202-007-4	$ 30.00	150-220-053-6	$ 21.00
150-113-005-6	$ 30.00	150-124-002-0	$ 30.00	150-131-053-4	$ 30.00	150-150-079-5	$ 380.16	150-161-066-9	$ 30.00	150-164-016-1	$ 30.00	150-190-057-3	$ 30.00	150-202-008-2	$ 30.00	150-220-054-4	$ 21.00
150-113-006-4	$ 30.00	150-124-003-8	$ 30.00	150-131-054-2	$ 30.00	150-150-080-3	$ 515.16	150-161-067-7	$ 30.00	150-170-002-3	$ 30.00	150-190-058-1	$ 30.00	150-202-009-0	$ 30.00	150-220-055-1	$ 21.00
150-113-007-2	$ 30.00	150-125-001-1	$ 30.00	150-131-055-9	$ 30.00	150-161-004-0	$ 30.00	150-161-070-1	$ 30.00	150-170-003-1	$ 30.00	150-190-059-9	$ 30.00	150-202-010-8	$ 42.00	150-220-056-9	$ 21.00

Assessor Parcel Book 150 proposed Storm Water fees for 2016/2017

150-220-057-7	$ 21.00	150-240-021-9	$ 21.00	150-250-010-9	$ 21.00	150-270-017-0	$ 21.00	150-300-005-9	$ 582.84
150-220-058-5	$ 21.00	150-240-022-7	$ 21.00	150-250-011-7	$ 21.00	150-270-018-8	$ 21.00	150-300-006-7	$ 372.96
150-220-059-3	$ 21.00	150-240-023-5	$ 21.00	150-250-012-5	$ 21.00	150-270-019-6	$ 21.00	150-300-007-5	$ 1,867.68
150-220-060-1	$ 21.00	150-240-024-3	$ 21.00	150-250-013-3	$ 21.00	150-270-020-4	$ 21.00	150-300-010-9	$ 455.04
150-220-061-9	$ 21.00	150-240-025-0	$ 21.00	150-250-014-1	$ 21.00	150-270-021-2	$ 21.00	150-300-011-7	$ 538.56
150-220-062-7	$ 21.00	150-240-026-8	$ 21.00	150-260-001-6	$ 21.00	150-270-022-0	$ 21.00	150-300-012-5	$ 698.04
150-220-063-5	$ 21.00	150-240-027-6	$ 21.00	150-260-002-4	$ 21.00	150-270-023-8	$ 21.00	150-300-015-8	$ 136.36
150-220-064-3	$ 21.00	150-240-028-4	$ 21.00	150-260-003-2	$ 21.00	150-270-024-6	$ 21.00	150-310-001-6	$ 21.00
150-220-065-0	$ 21.00	150-240-029-2	$ 21.00	150-260-004-0	$ 21.00	150-270-025-3	$ 21.00	150-310-002-4	$ 21.00
150-220-066-8	$ 21.00	150-240-030-0	$ 21.00	150-260-005-7	$ 21.00	150-270-026-1	$ 21.00	150-310-003-2	$ 21.00
150-220-067-6	$ 21.00	150-240-031-8	$ 21.00	150-260-006-5	$ 21.00	150-270-027-9	$ 21.00	150-310-004-0	$ 21.00
150-220-068-4	$ 21.00	150-240-032-6	$ 21.00	150-260-007-3	$ 21.00	150-270-028-7	$ 21.00	150-310-005-7	$ 21.00
150-220-069-2	$ 21.00	150-240-033-4	$ 21.00	150-260-008-1	$ 21.00	150-270-029-5	$ 21.00	150-310-006-5	$ 21.00
150-220-070-0	$ 21.00	150-240-034-2	$ 21.00	150-260-009-9	$ 21.00	150-270-030-3	$ 21.00	150-310-007-3	$ 21.00
150-220-071-8	$ 21.00	150-240-035-9	$ 21.00	150-260-010-7	$ 21.00	150-270-031-1	$ 21.00	150-310-008-1	$ 21.00
150-220-072-6	$ 21.00	150-240-036-7	$ 21.00	150-260-011-5	$ 21.00	150-270-032-9	$ 21.00	150-310-009-9	$ 21.00
150-220-073-4	$ 21.00	150-240-037-5	$ 21.00	150-260-012-3	$ 21.00	150-270-033-7	$ 21.00	150-310-010-7	$ 21.00
150-220-074-2	$ 21.00	150-240-038-3	$ 21.00	150-260-013-1	$ 21.00	150-270-034-5	$ 21.00	150-310-011-5	$ 21.00
150-220-075-9	$ 21.00	150-240-039-1	$ 21.00	150-260-014-9	$ 21.00	150-270-035-2	$ 21.00	150-310-012-3	$ 21.00
150-220-076-7	$ 21.00	150-240-040-9	$ 21.00	150-260-015-6	$ 21.00	150-270-036-0	$ 21.00	150-310-013-1	$ 21.00
150-220-077-5	$ 21.00	150-240-041-7	$ 21.00	150-260-016-4	$ 21.00	150-270-037-8	$ 21.00	150-310-014-9	$ 21.00
150-220-078-3	$ 21.00	150-240-042-5	$ 21.00	150-260-017-2	$ 21.00	150-270-038-6	$ 21.00	150-310-015-6	$ 21.00
150-220-079-1	$ 21.00	150-240-043-3	$ 21.00	150-260-018-0	$ 21.00	150-270-039-4	$ 21.00	150-310-016-4	$ 21.00
150-220-080-9	$ 21.00	150-240-044-1	$ 21.00	150-260-019-8	$ 21.00	150-270-040-2	$ 21.00	150-310-017-2	$ 21.00
150-220-081-7	$ 21.00	150-240-045-8	$ 21.00	150-260-020-6	$ 21.00	150-270-041-0	$ 21.00	150-310-018-0	$ 21.00
150-220-082-5	$ 21.00	150-240-046-6	$ 21.00	150-260-021-4	$ 21.00	150-270-042-8	$ 21.00	150-310-019-8	$ 21.00
150-220-083-3	$ 21.00	150-240-047-4	$ 21.00	150-260-022-2	$ 21.00	150-270-043-6	$ 21.00	150-310-020-6	$ 21.00
150-220-084-1	$ 21.00	150-240-048-2	$ 21.00	150-260-023-0	$ 21.00	150-270-044-4	$ 21.00	150-310-021-4	$ 21.00
150-230-001-3	$ 21.00	150-240-049-0	$ 21.00	150-260-024-8	$ 21.00	150-270-045-1	$ 21.00	150-310-022-2	$ 21.00
150-230-002-1	$ 21.00	150-240-050-8	$ 21.00	150-260-025-5	$ 21.00	150-270-046-9	$ 21.00	150-310-023-0	$ 21.00
150-230-003-9	$ 21.00	150-240-051-6	$ 21.00	150-260-026-3	$ 21.00	150-270-047-7	$ 21.00	150-310-024-8	$ 21.00
150-230-004-7	$ 21.00	150-240-052-4	$ 21.00	150-260-027-1	$ 21.00	150-270-048-5	$ 21.00	150-310-025-5	$ 21.00
150-230-005-4	$ 21.00	150-240-053-2	$ 21.00	150-260-028-9	$ 21.00	150-270-049-3	$ 21.00	150-310-026-3	$ 21.00
150-230-006-2	$ 21.00	150-240-054-0	$ 21.00	150-260-029-7	$ 21.00	150-270-050-1	$ 21.00	150-310-027-1	$ 21.00
150-230-007-0	$ 21.00	150-240-055-7	$ 21.00	150-260-030-5	$ 21.00	150-280-001-2	$ 21.00	150-310-028-9	$ 21.00
150-230-008-8	$ 21.00	150-240-056-5	$ 21.00	150-260-031-3	$ 21.00	150-280-002-0	$ 21.00	150-310-029-7	$ 21.00
150-230-009-6	$ 21.00	150-240-057-3	$ 21.00	150-260-032-1	$ 21.00	150-280-003-8	$ 21.00	150-310-030-5	$ 21.00
150-240-001-1	$ 21.00	150-240-058-1	$ 21.00	150-260-033-9	$ 21.00	150-280-004-6	$ 21.00	150-310-031-3	$ 21.00
150-240-002-9	$ 21.00	150-240-059-9	$ 21.00	150-260-034-7	$ 21.00	150-280-005-3	$ 21.00	150-310-032-1	$ 21.00
150-240-003-7	$ 21.00	150-240-060-7	$ 21.00	150-260-035-4	$ 21.00	150-280-006-1	$ 21.00	150-310-033-9	$ 21.00
150-240-004-5	$ 21.00	150-240-061-5	$ 21.00	150-260-036-2	$ 21.00	150-280-007-9	$ 21.00	150-310-034-7	$ 21.00
150-240-005-2	$ 21.00	150-240-062-3	$ 21.00	150-270-001-4	$ 21.00	150-280-008-7	$ 21.00	150-310-035-4	$ 21.00
150-240-006-0	$ 21.00	150-240-063-1	$ 21.00	150-270-002-2	$ 21.00	150-280-009-5	$ 21.00	150-310-036-2	$ 21.00
150-240-007-8	$ 21.00	150-240-064-9	$ 21.00	150-270-003-0	$ 21.00	150-280-010-3	$ 21.00		
150-240-008-6	$ 21.00	150-240-065-6	$ 21.00	150-270-004-8	$ 21.00	150-280-011-1	$ 21.00		
150-240-009-4	$ 21.00	150-240-066-4	$ 21.00	150-270-005-5	$ 21.00	150-280-012-9	$ 21.00		
150-240-010-2	$ 21.00	150-240-067-2	$ 21.00	150-270-006-3	$ 21.00	150-280-013-7	$ 21.00		
150-240-011-0	$ 21.00	150-240-068-0	$ 21.00	150-270-007-1	$ 21.00	150-280-014-5	$ 21.00		
150-240-012-8	$ 21.00	150-250-001-8	$ 21.00	150-270-008-9	$ 21.00	150-280-015-2	$ 21.00		
150-240-013-6	$ 21.00	150-250-002-6	$ 21.00	150-270-009-7	$ 21.00	150-290-001-0	$ 21.00		
150-240-014-4	$ 21.00	150-250-003-4	$ 21.00	150-270-010-5	$ 21.00	150-290-002-8	$ 21.00		
150-240-015-1	$ 21.00	150-250-004-2	$ 21.00	150-270-011-3	$ 21.00	150-290-003-6	$ 21.00		
150-240-016-9	$ 21.00	150-250-005-9	$ 21.00	150-270-012-1	$ 21.00	150-290-004-4	$ 21.00		
150-240-017-7	$ 21.00	150-250-006-7	$ 21.00	150-270-013-9	$ 21.00	150-300-001-8	$ 1,018.80		
150-240-018-5	$ 21.00	150-250-007-5	$ 21.00	150-270-014-7	$ 21.00	150-300-002-6	$ 432.00		
150-240-019-3	$ 21.00	150-250-008-3	$ 21.00	150-270-015-4	$ 21.00	150-300-003-4	$ 297.00		
150-240-020-1	$ 21.00	150-250-009-1	$ 21.00	150-270-016-2	$ 21.00	150-300-004-2	$ 460.44		

Assessor Parcel Book 152 proposed Storm Water fees for 2016/2017

152-010-005-6	$ 30.00	152-040-026-6	$ 662.40	152-101-002-3	$ 21.00	152-112-005-3	$ 30.00	152-131-009-2	$ 30.00	152-140-018-2	$ 30.00	152-152-010-4	$ 30.00	152-158-007-4	$ 30.00	152-165-003-4	$ 30.00
152-010-006-4	$ 51.00	152-040-029-0	$ 114.48	152-101-003-1	$ 21.00	152-112-006-1	$ 30.00	152-131-010-0	$ 30.00	152-140-019-0	$ 30.00	152-152-011-2	$ 30.00	152-158-008-2	$ 30.00	152-165-004-2	$ 30.00
152-010-007-2	$ 30.00	152-040-030-8	$ 118.26	152-101-004-9	$ 30.00	152-112-007-9	$ 30.00	152-131-011-8	$ 30.00	152-140-020-8	$ 30.00	152-152-012-0	$ 30.00	152-158-009-0	$ 30.00	152-165-005-9	$ 30.00
152-010-008-0	$ 51.00	152-060-021-2	$ 51.00	152-101-006-4	$ 30.00	152-112-008-7	$ 30.00	152-131-012-6	$ 30.00	152-140-021-6	$ 30.00	152-153-001-2	$ 30.00	152-159-003-2	$ 30.00	152-165-006-7	$ 30.00
152-010-009-8	$ 51.00	152-060-023-8	$ 51.00	152-102-001-4	$ 30.00	152-112-009-5	$ 30.00	152-131-013-4	$ 30.00	152-140-022-4	$ 30.00	152-153-002-0	$ 30.00	152-159-004-0	$ 30.00	152-166-001-7	$ 30.00
152-010-011-4	$ 51.00	152-060-025-3	$ 51.00	152-102-002-2	$ 30.00	152-113-001-1	$ 30.00	152-131-014-2	$ 30.00	152-140-023-2	$ 30.00	152-153-003-8	$ 30.00	152-159-005-7	$ 30.00	152-166-002-5	$ 30.00
152-010-017-1	$ 51.00	152-070-004-6	$ 30.00	152-102-003-0	$ 30.00	152-113-002-9	$ 30.00	152-131-015-9	$ 30.00	152-140-024-0	$ 30.00	152-153-004-6	$ 30.00	152-159-008-1	$ 30.00	152-166-003-3	$ 30.00
152-010-026-2	$ 51.00	152-070-008-7	$ 51.00	152-102-004-8	$ 30.00	152-113-003-7	$ 30.00	152-131-016-7	$ 30.00	152-140-025-7	$ 30.00	152-153-005-3	$ 30.00	152-159-009-9	$ 30.00	152-166-004-1	$ 30.00
152-010-030-4	$ 51.00	152-070-009-5	$ 51.00	152-102-005-5	$ 30.00	152-113-004-5	$ 30.00	152-131-017-5	$ 30.00	152-140-026-5	$ 30.00	152-153-006-1	$ 30.00	152-159-011-5	$ 51.00	152-166-005-8	$ 30.00
152-010-031-2	$ 51.00	152-070-013-7	$ 30.00	152-102-006-3	$ 30.00	152-113-005-2	$ 30.00	152-131-018-3	$ 30.00	152-140-027-3	$ 30.00	152-153-007-9	$ 30.00	152-159-012-3	$ 30.00	152-166-006-6	$ 30.00
152-010-032-0	$ 51.00	152-070-015-2	$ 51.00	152-102-007-1	$ 30.00	152-113-006-0	$ 30.00	152-131-019-1	$ 30.00	152-140-028-1	$ 30.00	152-153-008-7	$ 30.00	152-161-002-0	$ 30.00	152-167-001-6	$ 30.00
152-010-033-8	$ 51.00	152-070-017-8	$ 51.00	152-102-008-9	$ 30.00	152-113-007-8	$ 30.00	152-131-020-9	$ 30.00	152-140-029-9	$ 30.00	152-153-009-5	$ 30.00	152-161-005-3	$ 30.00	152-167-002-4	$ 30.00
152-010-034-6	$ 51.00	152-070-021-0	$ 30.00	152-102-009-7	$ 30.00	152-113-008-6	$ 30.00	152-131-021-7	$ 30.00	152-140-030-7	$ 30.00	152-153-010-3	$ 30.00	152-161-006-1	$ 30.00	152-167-003-2	$ 30.00
152-021-004-6	$ 51.00	152-070-024-4	$ 51.00	152-102-010-5	$ 30.00	152-113-009-4	$ 30.00	152-131-022-5	$ 30.00	152-140-031-5	$ 30.00	152-153-011-1	$ 30.00	152-161-007-9	$ 30.00	152-171-001-0	$ 30.00
152-021-009-5	$ 30.00	152-070-025-1	$ 30.00	152-102-011-3	$ 30.00	152-121-001-1	$ 30.00	152-131-023-3	$ 30.00	152-140-032-3	$ 30.00	152-153-012-9	$ 30.00	152-161-008-7	$ 30.00	152-171-002-8	$ 30.00
152-021-010-3	$ 30.00	152-070-027-7	$ 30.00	152-102-012-1	$ 30.00	152-121-002-9	$ 30.00	152-131-024-1	$ 30.00	152-140-033-1	$ 30.00	152-153-013-7	$ 30.00	152-161-009-5	$ 30.00	152-171-003-6	$ 30.00
152-021-011-1	$ 51.00	152-091-003-3	$ 30.00	152-102-013-9	$ 30.00	152-121-003-7	$ 30.00	152-131-025-8	$ 30.00	152-140-034-9	$ 30.00	152-153-014-5	$ 30.00	152-161-010-3	$ 30.00	152-171-004-4	$ 30.00
152-021-012-9	$ 30.00	152-091-004-1	$ 51.00	152-102-014-7	$ 30.00	152-121-004-5	$ 30.00	152-132-010-9	$ 30.00	152-140-035-6	$ 30.00	152-153-015-2	$ 30.00	152-161-011-1	$ 30.00	152-171-005-1	$ 30.00
152-021-014-5	$ 51.00	152-091-007-4	$ 51.00	152-102-015-4	$ 30.00	152-121-005-2	$ 30.00	152-132-011-7	$ 30.00	152-140-036-4	$ 30.00	152-153-016-0	$ 30.00	152-161-012-9	$ 30.00	152-171-006-9	$ 30.00
152-021-019-4	$ 30.00	152-091-020-7	$ 30.00	152-103-001-3	$ 30.00	152-122-001-0	$ 30.00	152-132-012-5	$ 30.00	152-140-037-2	$ 30.00	152-154-001-1	$ 30.00	152-161-013-7	$ 30.00	152-171-007-7	$ 30.00
152-021-020-2	$ 51.00	152-091-021-5	$ 30.00	152-103-002-1	$ 30.00	152-122-002-8	$ 30.00	152-132-013-3	$ 30.00	152-140-038-0	$ 30.00	152-154-002-9	$ 30.00	152-161-014-5	$ 30.00	152-171-008-5	$ 30.00
152-021-022-8	$ 42.00	152-091-022-3	$ 30.00	152-103-003-9	$ 30.00	152-122-003-6	$ 30.00	152-132-014-1	$ 30.00	152-140-039-8	$ 30.00	152-154-003-7	$ 30.00	152-161-015-2	$ 30.00	152-171-009-3	$ 30.00
152-022-004-5	$ 108.00	152-091-023-1	$ 30.00	152-104-001-2	$ 30.00	152-122-004-4	$ 30.00	152-132-015-8	$ 30.00	152-140-040-6	$ 30.00	152-154-004-5	$ 30.00	152-161-016-0	$ 30.00	152-171-010-1	$ 30.00
152-022-006-0	$ 48.60	152-091-025-6	$ 30.00	152-105-001-1	$ 30.00	152-122-005-1	$ 30.00	152-132-016-6	$ 30.00	152-140-041-4	$ 30.00	152-154-005-2	$ 30.00	152-161-017-8	$ 30.00	152-171-011-9	$ 30.00
152-022-009-4	$ 565.20	152-091-027-2	$ 30.00	152-105-002-9	$ 30.00	152-123-001-9	$ 30.00	152-132-017-4	$ 30.00	152-140-042-2	$ 30.00	152-154-006-0	$ 30.00	152-161-018-6	$ 30.00	152-171-012-7	$ 30.00
152-022-010-2	$ 738.00	152-091-029-8	$ 30.00	152-105-003-7	$ 30.00	152-123-002-7	$ 30.00	152-132-018-2	$ 30.00	152-141-001-7	$ 30.00	152-154-007-8	$ 30.00	152-161-019-4	$ 30.00	152-172-001-9	$ 30.00
152-023-024-2	$ 167.40	152-091-030-6	$ 30.00	152-105-004-5	$ 30.00	152-123-003-5	$ 30.00	152-132-019-0	$ 30.00	152-141-002-5	$ 30.00	152-154-008-6	$ 30.00	152-161-020-2	$ 30.00	152-172-002-7	$ 30.00
152-030-003-7	$ 51.00	152-091-032-2	$ 30.00	152-105-005-2	$ 30.00	152-123-006-8	$ 30.00	152-132-020-8	$ 30.00	152-141-003-3	$ 30.00	152-155-001-0	$ 30.00	152-161-021-0	$ 30.00	152-172-003-5	$ 30.00
152-030-015-1	$ 51.00	152-091-033-0	$ 51.00	152-105-006-0	$ 30.00	152-123-007-6	$ 30.00	152-132-021-6	$ 30.00	152-141-004-1	$ 30.00	152-155-002-8	$ 30.00	152-161-022-8	$ 30.00	152-172-004-3	$ 30.00
152-030-020-1	$ 30.00	152-092-008-1	$ 30.00	152-105-007-8	$ 30.00	152-123-008-4	$ 30.00	152-132-022-4	$ 30.00	152-141-005-8	$ 30.00	152-155-003-6	$ 30.00	152-161-023-6	$ 30.00	152-172-005-0	$ 30.00
152-030-021-9	$ 30.00	152-092-009-9	$ 30.00	152-105-008-6	$ 30.00	152-123-009-2	$ 30.00	152-132-023-2	$ 30.00	152-141-006-6	$ 30.00	152-155-004-4	$ 30.00	152-161-024-4	$ 30.00	152-172-006-8	$ 30.00
152-030-022-7	$ 30.00	152-092-013-1	$ 30.00	152-105-009-4	$ 30.00	152-123-010-0	$ 30.00	152-132-024-0	$ 30.00	152-141-007-4	$ 30.00	152-155-005-1	$ 30.00	152-161-025-1	$ 30.00	152-172-007-6	$ 30.00
152-030-023-5	$ 30.00	152-092-015-6	$ 51.00	152-105-010-2	$ 30.00	152-123-011-8	$ 30.00	152-132-025-7	$ 30.00	152-141-008-2	$ 30.00	152-155-006-9	$ 30.00	152-161-028-5	$ 30.00	152-172-008-4	$ 30.00
152-030-024-3	$ 30.00	152-092-016-4	$ 30.00	152-111-004-7	$ 30.00	152-123-012-6	$ 30.00	152-132-026-5	$ 30.00	152-141-009-0	$ 30.00	152-155-007-7	$ 30.00	152-161-029-3	$ 30.00	152-172-009-2	$ 30.00
152-030-025-0	$ 30.00	152-092-020-6	$ 30.00	152-111-005-4	$ 30.00	152-123-013-4	$ 30.00	152-132-027-3	$ 30.00	152-141-010-8	$ 30.00	152-155-008-5	$ 30.00	152-161-030-1	$ 30.00	152-172-010-0	$ 30.00
152-030-026-8	$ 30.00	152-092-021-4	$ 30.00	152-111-006-2	$ 30.00	152-124-002-6	$ 30.00	152-132-028-1	$ 30.00	152-141-011-6	$ 30.00	152-156-001-9	$ 30.00	152-162-001-1	$ 30.00	152-172-011-8	$ 30.00
152-030-027-6	$ 30.00	152-092-022-2	$ 30.00	152-111-007-0	$ 30.00	152-124-003-4	$ 30.00	152-132-046-3	$ 442.80	152-141-012-4	$ 30.00	152-156-002-7	$ 30.00	152-162-002-9	$ 30.00	152-172-012-6	$ 30.00
152-030-028-4	$ 21.00	152-092-023-0	$ 42.00	152-111-008-8	$ 30.00	152-124-004-2	$ 30.00	152-132-047-1	$ 385.20	152-141-013-2	$ 30.00	152-156-003-5	$ 30.00	152-162-003-7	$ 30.00	152-172-013-4	$ 30.00
152-030-029-2	$ 30.00	152-092-024-8	$ 51.00	152-111-009-6	$ 30.00	152-124-005-9	$ 30.00	152-132-049-7	$ 684.00	152-141-014-0	$ 30.00	152-156-004-3	$ 30.00	152-162-004-5	$ 30.00	152-172-014-2	$ 30.00
152-030-030-0	$ 30.00	152-092-025-5	$ 30.00	152-111-010-4	$ 30.00	152-124-006-7	$ 30.00	152-133-001-7	$ 30.00	152-141-015-7	$ 30.00	152-156-005-0	$ 30.00	152-162-005-2	$ 30.00	152-172-015-9	$ 30.00
152-030-031-8	$ 30.00	152-092-028-9	$ 51.00	152-111-012-0	$ 30.00	152-124-007-5	$ 30.00	152-133-002-5	$ 30.00	152-141-016-5	$ 30.00	152-156-006-8	$ 30.00	152-162-006-0	$ 30.00	152-172-016-7	$ 30.00
152-030-032-6	$ 30.00	152-092-030-5	$ 30.00	152-111-013-8	$ 30.00	152-124-008-3	$ 30.00	152-133-003-3	$ 30.00	152-141-017-3	$ 30.00	152-156-007-6	$ 30.00	152-162-007-8	$ 30.00	152-172-017-5	$ 30.00
152-030-033-4	$ 30.00	152-092-031-3	$ 30.00	152-111-014-6	$ 30.00	152-124-009-1	$ 30.00	152-133-004-1	$ 30.00	152-141-018-1	$ 30.00	152-156-008-4	$ 30.00	152-162-008-6	$ 30.00	152-172-018-3	$ 30.00
152-030-034-2	$ 30.00	152-092-032-1	$ 30.00	152-111-015-3	$ 30.00	152-124-010-9	$ 30.00	152-133-005-8	$ 30.00	152-151-001-4	$ 30.00	152-157-001-8	$ 30.00	152-162-009-4	$ 30.00	152-172-019-1	$ 30.00
152-030-035-9	$ 30.00	152-092-033-9	$ 51.00	152-111-016-1	$ 30.00	152-124-011-7	$ 30.00	152-133-006-6	$ 30.00	152-151-002-2	$ 30.00	152-157-002-6	$ 30.00	152-162-010-2	$ 30.00	152-172-020-9	$ 30.00
152-030-036-7	$ 30.00	152-092-034-7	$ 51.00	152-111-017-9	$ 30.00	152-124-012-5	$ 30.00	152-133-007-4	$ 30.00	152-151-003-0	$ 30.00	152-157-003-4	$ 30.00	152-163-001-0	$ 30.00	152-172-021-7	$ 30.00
152-030-037-5	$ 30.00	152-092-035-4	$ 51.00	152-111-018-7	$ 30.00	152-124-013-3	$ 30.00	152-133-008-2	$ 30.00	152-151-004-8	$ 30.00	152-157-004-2	$ 30.00	152-163-002-8	$ 30.00	152-172-022-5	$ 30.00
152-030-038-3	$ 30.00	152-092-036-2	$ 30.00	152-111-019-5	$ 30.00	152-124-015-8	$ 30.00	152-134-001-6	$ 30.00	152-151-005-5	$ 30.00	152-157-005-9	$ 30.00	152-163-003-6	$ 30.00	152-172-023-3	$ 30.00
152-030-039-1	$ 30.00	152-092-037-0	$ 51.00	152-111-020-3	$ 30.00	152-124-016-6	$ 30.00	152-140-007-5	$ 30.00	152-152-001-3	$ 30.00	152-157-006-7	$ 30.00	152-163-004-4	$ 30.00	152-172-024-1	$ 30.00
152-030-040-9	$ 30.00	152-092-038-8	$ 51.00	152-111-022-9	$ 30.00	152-125-001-7	$ 30.00	152-140-009-1	$ 30.00	152-152-002-1	$ 30.00	152-157-007-5	$ 30.00	152-163-005-1	$ 30.00	152-173-001-8	$ 30.00
152-030-041-7	$ 30.00	152-092-039-6	$ 30.00	152-111-023-7	$ 30.00	152-125-002-5	$ 30.00	152-140-010-9	$ 30.00	152-152-003-9	$ 30.00	152-157-008-3	$ 30.00	152-163-006-9	$ 30.00	152-173-002-6	$ 30.00
152-030-042-5	$ 51.00	152-092-040-4	$ 30.00	152-111-024-5	$ 30.00	152-125-003-3	$ 30.00	152-140-011-7	$ 30.00	152-152-004-7	$ 30.00	152-158-001-7	$ 30.00	152-163-007-7	$ 30.00	152-173-003-4	$ 30.00
152-030-050-8	$ 69.30	152-092-041-2	$ 30.00	152-111-025-2	$ 30.00	152-131-004-3	$ 30.00	152-140-012-5	$ 30.00	152-152-005-4	$ 30.00	152-158-002-5	$ 30.00	152-164-001-9	$ 30.00	152-173-004-2	$ 30.00
152-030-051-6	$ 378.00	152-092-043-8	$ 30.00	152-112-001-2	$ 30.00	152-131-005-0	$ 30.00	152-140-013-3	$ 30.00	152-152-006-2	$ 30.00	152-158-003-3	$ 30.00	152-164-002-7	$ 30.00	152-173-005-9	$ 30.00
152-030-052-4	$ 631.80	152-092-045-3	$ 30.00	152-112-002-0	$ 30.00	152-131-006-8	$ 30.00	152-140-014-1	$ 30.00	152-152-007-0	$ 30.00	152-158-004-1	$ 51.00	152-164-003-5	$ 30.00	152-173-006-7	$ 30.00
152-040-015-9	$ 201.60	152-092-046-1	$ 30.00	152-112-003-8	$ 30.00	152-131-007-6	$ 30.00	152-140-015-8	$ 30.00	152-152-008-8	$ 30.00	152-158-005-8	$ 30.00	152-165-001-8	$ 30.00	152-173-007-5	$ 30.00
152-040-022-5	$ 30.00	152-101-001-5	$ 51.00	152-112-004-6	$ 30.00	152-131-008-4	$ 30.00	152-140-016-6	$ 30.00	152-152-009-6	$ 30.00	152-158-006-6	$ 30.00	152-165-002-6	$ 30.00	152-173-008-3	$ 30.00

Assessor Parcel Book 152 proposed Storm Water fees for 2016/2017

152-173-009-1	$ 30.00	152-181-053-9	$ 21.00	152-201-006-3	$ 30.00	152-221-010-1	$ 30.00	152-240-025-6	$ 752.04	152-270-004-4	$ 21.00	152-280-025-7	$ 21.00	152-310-017-8	$ 21.00	152-331-008-2	$ 21.00
152-173-010-9	$ 30.00	152-182-001-7	$ 30.00	152-201-007-1	$ 30.00	152-221-011-9	$ 30.00	152-240-026-4	$ 149.86	152-270-005-1	$ 21.00	152-280-026-5	$ 21.00	152-310-018-6	$ 21.00	152-331-009-0	$ 21.00
152-173-011-7	$ 30.00	152-182-002-5	$ 30.00	152-201-008-9	$ 30.00	152-221-012-7	$ 30.00	152-240-027-2	$ 585.90	152-270-006-9	$ 21.00	152-280-027-3	$ 21.00	152-310-019-4	$ 21.00	152-331-010-8	$ 21.00
152-173-012-5	$ 30.00	152-182-003-3	$ 30.00	152-201-009-7	$ 30.00	152-221-013-5	$ 30.00	152-251-001-3	$ 51.00	152-270-007-7	$ 21.00	152-280-028-1	$ 21.00	152-310-020-2	$ 21.00	152-331-011-6	$ 21.00
152-173-013-3	$ 30.00	152-182-004-1	$ 30.00	152-201-010-5	$ 30.00	152-221-014-3	$ 30.00	152-251-002-1	$ 30.00	152-270-008-5	$ 21.00	152-292-001-4	$ 21.00	152-310-021-0	$ 21.00	152-331-012-4	$ 21.00
152-173-014-1	$ 30.00	152-182-005-8	$ 30.00	152-201-011-3	$ 30.00	152-221-015-0	$ 30.00	152-251-003-9	$ 30.00	152-270-009-3	$ 21.00	152-292-002-2	$ 30.00	152-310-022-8	$ 21.00	152-331-013-2	$ 21.00
152-173-015-8	$ 30.00	152-182-006-6	$ 30.00	152-201-012-1	$ 30.00	152-221-016-8	$ 30.00	152-251-004-7	$ 30.00	152-270-010-1	$ 21.00	152-292-003-0	$ 30.00	152-310-023-6	$ 21.00	152-331-014-0	$ 21.00
152-173-016-6	$ 30.00	152-182-007-4	$ 30.00	152-201-013-9	$ 30.00	152-221-017-6	$ 30.00	152-251-005-4	$ 30.00	152-270-011-9	$ 21.00	152-292-004-8	$ 21.00	152-310-024-4	$ 21.00	152-331-015-7	$ 21.00
152-173-017-4	$ 30.00	152-182-008-2	$ 30.00	152-201-014-7	$ 30.00	152-221-018-4	$ 30.00	152-251-006-2	$ 51.00	152-270-012-7	$ 21.00	152-292-005-5	$ 21.00	152-310-025-1	$ 21.00	152-331-016-5	$ 21.00
152-173-018-2	$ 30.00	152-182-009-0	$ 30.00	152-202-001-3	$ 30.00	152-221-019-2	$ 30.00	152-252-002-0	$ 30.00	152-270-013-5	$ 21.00	152-292-006-3	$ 21.00	152-310-026-9	$ 21.00	152-331-017-3	$ 21.00
152-173-019-0	$ 30.00	152-182-010-8	$ 30.00	152-202-002-1	$ 30.00	152-221-020-0	$ 30.00	152-252-003-8	$ 30.00	152-270-014-3	$ 21.00	152-292-007-1	$ 21.00	152-310-027-7	$ 21.00	152-331-018-1	$ 21.00
152-173-020-8	$ 30.00	152-182-011-6	$ 30.00	152-202-003-9	$ 30.00	152-222-001-9	$ 30.00	152-252-004-6	$ 30.00	152-270-015-0	$ 21.00	152-292-008-9	$ 21.00	152-310-028-5	$ 21.00	152-331-019-9	$ 21.00
152-173-021-6	$ 30.00	152-182-013-2	$ 30.00	152-202-004-7	$ 30.00	152-222-002-7	$ 30.00	152-252-005-3	$ 30.00	152-270-016-8	$ 21.00	152-300-001-4	$ 21.00	152-310-029-3	$ 21.00	152-331-020-7	$ 21.00
152-173-022-4	$ 30.00	152-183-001-6	$ 30.00	152-202-005-4	$ 30.00	152-222-003-5	$ 30.00	152-252-006-1	$ 30.00	152-270-017-6	$ 21.00	152-300-002-2	$ 21.00	152-310-030-1	$ 21.00	152-331-021-5	$ 21.00
152-173-023-2	$ 30.00	152-183-002-4	$ 30.00	152-202-006-2	$ 30.00	152-222-004-3	$ 30.00	152-252-007-9	$ 30.00	152-270-018-4	$ 21.00	152-300-003-0	$ 21.00	152-321-001-9	$ 21.00	152-331-022-3	$ 21.00
152-173-024-0	$ 30.00	152-183-003-2	$ 30.00	152-202-007-0	$ 30.00	152-222-005-0	$ 30.00	152-252-008-7	$ 30.00	152-270-019-2	$ 21.00	152-300-004-8	$ 21.00	152-321-002-7	$ 21.00	152-331-023-1	$ 21.00
152-174-001-7	$ 30.00	152-183-004-0	$ 30.00	152-202-008-8	$ 30.00	152-222-006-8	$ 30.00	152-252-009-5	$ 30.00	152-270-020-0	$ 21.00	152-300-005-5	$ 21.00	152-321-003-5	$ 21.00	152-331-024-9	$ 21.00
152-174-002-5	$ 30.00	152-183-005-7	$ 30.00	152-203-001-2	$ 30.00	152-222-007-6	$ 30.00	152-252-010-3	$ 30.00	152-270-021-8	$ 21.00	152-300-006-3	$ 21.00	152-321-004-3	$ 21.00	152-331-025-6	$ 21.00
152-174-003-3	$ 30.00	152-183-006-5	$ 30.00	152-203-002-0	$ 30.00	152-222-008-4	$ 30.00	152-252-011-1	$ 30.00	152-270-022-6	$ 21.00	152-300-007-1	$ 21.00	152-321-005-0	$ 21.00	152-331-026-4	$ 21.00
152-174-004-1	$ 30.00	152-183-007-3	$ 30.00	152-203-003-8	$ 30.00	152-222-009-2	$ 30.00	152-252-012-9	$ 30.00	152-270-023-4	$ 21.00	152-300-008-9	$ 21.00	152-321-006-8	$ 30.00	152-331-027-2	$ 21.00
152-174-005-8	$ 30.00	152-183-008-1	$ 30.00	152-203-004-6	$ 30.00	152-222-010-0	$ 30.00	152-252-013-7	$ 30.00	152-270-024-2	$ 21.00	152-300-009-7	$ 21.00	152-321-007-6	$ 21.00	152-331-028-0	$ 21.00
152-174-006-6	$ 30.00	152-183-009-9	$ 30.00	152-211-001-2	$ 30.00	152-222-011-8	$ 30.00	152-252-014-5	$ 30.00	152-270-025-9	$ 21.00	152-300-010-5	$ 21.00	152-321-008-4	$ 30.00	152-331-029-8	$ 21.00
152-174-007-4	$ 30.00	152-183-010-7	$ 30.00	152-211-002-0	$ 30.00	152-222-012-6	$ 30.00	152-252-015-2	$ 30.00	152-270-026-7	$ 21.00	152-300-011-3	$ 21.00	152-321-009-2	$ 30.00	152-331-030-6	$ 21.00
152-174-008-2	$ 30.00	152-183-014-9	$ 556.50	152-212-001-1	$ 30.00	152-222-013-4	$ 30.00	152-252-016-0	$ 30.00	152-270-027-5	$ 21.00	152-300-012-1	$ 21.00	152-321-010-0	$ 30.00	152-331-031-4	$ 21.00
152-174-009-0	$ 30.00	152-191-001-6	$ 30.00	152-212-002-9	$ 30.00	152-222-014-2	$ 30.00	152-252-017-8	$ 30.00	152-270-028-3	$ 21.00	152-300-013-9	$ 21.00	152-321-011-8	$ 30.00	152-331-032-2	$ 21.00
152-174-010-8	$ 30.00	152-191-002-4	$ 30.00	152-212-003-7	$ 30.00	152-222-015-9	$ 30.00	152-252-018-6	$ 30.00	152-270-029-1	$ 21.00	152-300-014-7	$ 21.00	152-322-001-8	$ 30.00	152-331-035-5	$ 21.00
152-174-011-6	$ 30.00	152-191-003-2	$ 30.00	152-212-004-5	$ 30.00	152-222-016-7	$ 30.00	152-252-019-4	$ 30.00	152-270-030-9	$ 21.00	152-300-015-4	$ 21.00	152-322-002-6	$ 30.00	152-331-036-3	$ 21.00
152-174-012-4	$ 30.00	152-191-004-0	$ 30.00	152-212-005-2	$ 30.00	152-222-017-5	$ 30.00	152-252-020-2	$ 30.00	152-270-031-7	$ 21.00	152-300-016-2	$ 21.00	152-322-003-4	$ 30.00	152-331-037-1	$ 21.00
152-181-008-3	$ 30.00	152-191-005-7	$ 30.00	152-212-006-0	$ 30.00	152-222-018-3	$ 30.00	152-252-021-0	$ 30.00	152-270-032-5	$ 21.00	152-300-017-0	$ 21.00	152-322-004-2	$ 30.00	152-331-038-9	$ 21.00
152-181-009-1	$ 30.00	152-191-006-5	$ 30.00	152-212-007-8	$ 30.00	152-222-019-1	$ 30.00	152-252-022-8	$ 30.00	152-270-033-3	$ 21.00	152-300-018-8	$ 21.00	152-322-005-9	$ 30.00	152-331-039-7	$ 21.00
152-181-010-9	$ 30.00	152-191-007-3	$ 30.00	152-212-008-6	$ 30.00	152-222-020-9	$ 30.00	152-252-023-6	$ 30.00	152-270-034-1	$ 21.00	152-300-019-6	$ 21.00	152-322-006-7	$ 30.00	152-331-040-5	$ 21.00
152-181-011-7	$ 30.00	152-191-008-1	$ 30.00	152-212-009-4	$ 30.00	152-222-021-7	$ 30.00	152-252-024-4	$ 30.00	152-270-035-8	$ 21.00	152-300-020-4	$ 30.00	152-322-007-5	$ 30.00	152-331-041-3	$ 21.00
152-181-012-5	$ 30.00	152-191-009-9	$ 30.00	152-212-010-2	$ 30.00	152-222-022-5	$ 30.00	152-252-025-1	$ 30.00	152-270-036-6	$ 21.00	152-300-021-2	$ 21.00	152-322-008-3	$ 30.00	152-331-042-1	$ 21.00
152-181-013-3	$ 30.00	152-192-001-5	$ 30.00	152-212-011-0	$ 30.00	152-222-023-3	$ 30.00	152-252-026-9	$ 30.00	152-280-001-8	$ 21.00	152-300-022-0	$ 21.00	152-322-009-1	$ 30.00	152-331-043-9	$ 21.00
152-181-014-1	$ 30.00	152-192-002-3	$ 30.00	152-213-001-0	$ 30.00	152-222-024-1	$ 30.00	152-260-001-2	$ 30.00	152-280-002-6	$ 21.00	152-300-023-8	$ 21.00	152-322-010-9	$ 30.00	152-331-044-7	$ 21.00
152-181-015-8	$ 30.00	152-192-003-1	$ 30.00	152-213-002-8	$ 30.00	152-230-005-0	$ 51.00	152-260-002-0	$ 30.00	152-280-003-4	$ 21.00	152-300-024-6	$ 30.00	152-322-011-7	$ 30.00	152-331-045-4	$ 21.00
152-181-016-6	$ 30.00	152-192-004-9	$ 30.00	152-213-003-6	$ 30.00	152-230-007-6	$ 30.00	152-260-003-8	$ 30.00	152-280-004-2	$ 21.00	152-300-025-3	$ 30.00	152-322-012-5	$ 30.00	152-331-046-2	$ 21.00
152-181-017-4	$ 30.00	152-192-005-6	$ 30.00	152-213-004-4	$ 30.00	152-230-008-4	$ 30.00	152-260-004-6	$ 30.00	152-280-005-9	$ 21.00	152-300-026-1	$ 21.00	152-322-013-3	$ 30.00	152-331-047-0	$ 21.00
152-181-018-2	$ 30.00	152-192-006-4	$ 30.00	152-213-005-1	$ 30.00	152-230-009-2	$ 30.00	152-260-005-3	$ 30.00	152-280-006-7	$ 21.00	152-300-027-9	$ 21.00	152-322-014-1	$ 30.00	152-331-048-8	$ 21.00
152-181-019-0	$ 30.00	152-192-007-2	$ 30.00	152-213-006-9	$ 30.00	152-230-010-0	$ 30.00	152-260-006-1	$ 30.00	152-280-007-5	$ 21.00	152-300-028-7	$ 21.00	152-322-015-8	$ 30.00	152-331-049-6	$ 21.00
152-181-020-8	$ 30.00	152-192-008-0	$ 30.00	152-213-007-7	$ 30.00	152-230-011-8	$ 30.00	152-260-007-9	$ 30.00	152-280-008-3	$ 21.00	152-300-029-5	$ 30.00	152-322-016-6	$ 30.00	152-331-050-4	$ 21.00
152-181-021-6	$ 30.00	152-192-009-8	$ 30.00	152-213-008-5	$ 30.00	152-230-012-6	$ 30.00	152-260-008-7	$ 30.00	152-280-009-1	$ 21.00	152-310-001-2	$ 21.00	152-322-017-4	$ 30.00	152-331-051-2	$ 21.00
152-181-030-7	$ 615.60	152-192-010-6	$ 30.00	152-213-009-3	$ 30.00	152-230-013-4	$ 30.00	152-260-010-3	$ 30.00	152-280-010-9	$ 21.00	152-310-002-0	$ 21.00	152-322-018-2	$ 30.00	152-331-052-0	$ 21.00
152-181-038-0	$ 30.00	152-192-011-4	$ 30.00	152-213-010-1	$ 30.00	152-230-014-2	$ 30.00	152-260-011-1	$ 30.00	152-280-011-7	$ 21.00	152-310-003-8	$ 21.00	152-322-019-0	$ 30.00	152-331-053-8	$ 21.00
152-181-039-8	$ 30.00	152-192-012-2	$ 30.00	152-213-011-9	$ 30.00	152-230-015-9	$ 30.00	152-260-012-9	$ 30.00	152-280-012-5	$ 21.00	152-310-004-6	$ 21.00	152-322-020-8	$ 30.00	152-331-054-6	$ 21.00
152-181-040-6	$ 30.00	152-192-013-0	$ 30.00	152-213-013-5	$ 30.00	152-230-016-7	$ 30.00	152-260-014-5	$ 30.00	152-280-013-3	$ 21.00	152-310-005-3	$ 21.00	152-322-021-6	$ 30.00	152-331-055-3	$ 21.00
152-181-041-4	$ 30.00	152-192-014-8	$ 30.00	152-213-014-3	$ 30.00	152-230-017-5	$ 30.00	152-260-015-2	$ 30.00	152-280-014-1	$ 21.00	152-310-006-1	$ 21.00	152-322-022-4	$ 30.00	152-331-056-1	$ 21.00
152-181-042-2	$ 30.00	152-192-015-5	$ 30.00	152-213-015-0	$ 30.00	152-230-018-3	$ 30.00	152-260-016-0	$ 30.00	152-280-015-8	$ 21.00	152-310-007-9	$ 21.00	152-322-023-2	$ 30.00	152-331-057-9	$ 21.00
152-181-043-0	$ 30.00	152-192-016-3	$ 30.00	152-221-001-0	$ 30.00	152-230-019-1	$ 30.00	152-260-017-8	$ 30.00	152-280-016-6	$ 21.00	152-310-008-7	$ 21.00	152-322-024-0	$ 30.00	152-331-058-7	$ 21.00
152-181-044-8	$ 30.00	152-192-017-1	$ 30.00	152-221-002-8	$ 30.00	152-230-020-9	$ 30.00	152-260-018-6	$ 30.00	152-280-017-4	$ 21.00	152-310-009-5	$ 21.00	152-322-025-7	$ 51.00	152-340-001-6	$ 30.00
152-181-045-5	$ 30.00	152-192-018-9	$ 30.00	152-221-003-6	$ 30.00	152-240-005-8	$ 179.28	152-260-019-4	$ 30.00	152-280-018-2	$ 21.00	152-310-010-3	$ 21.00	152-331-001-7	$ 21.00	152-340-002-4	$ 30.00
152-181-046-3	$ 30.00	152-192-019-7	$ 30.00	152-221-004-4	$ 30.00	152-240-007-4	$ 310.50	152-260-020-2	$ 30.00	152-280-019-0	$ 21.00	152-310-011-1	$ 21.00	152-331-002-5	$ 21.00	152-340-003-2	$ 30.00
152-181-048-9	$ 21.00	152-201-001-4	$ 30.00	152-221-005-1	$ 30.00	152-240-014-0	$ 342.90	152-260-025-1	$ 30.00	152-280-020-8	$ 21.00	152-310-012-9	$ 21.00	152-331-003-3	$ 21.00	152-340-004-0	$ 30.00
152-181-049-7	$ 21.00	152-201-002-2	$ 30.00	152-221-006-9	$ 30.00	152-240-016-5	$ 176.40	152-260-026-9	$ 51.00	152-280-021-6	$ 21.00	152-310-013-7	$ 21.00	152-331-004-1	$ 21.00	152-340-007-3	$ 30.00
152-181-050-5	$ 21.00	152-201-003-0	$ 30.00	152-221-007-7	$ 30.00	152-240-019-9	$ 135.00	152-270-001-0	$ 21.00	152-280-022-4	$ 21.00	152-310-014-5	$ 21.00	152-331-005-8	$ 21.00	152-340-008-1	$ 30.00
152-181-051-3	$ 21.00	152-201-004-8	$ 51.00	152-221-008-5	$ 30.00	152-240-020-7	$ 132.30	152-270-002-8	$ 21.00	152-280-023-2	$ 21.00	152-310-015-2	$ 21.00	152-331-006-6	$ 21.00	152-340-009-9	$ 30.00
152-181-052-1	$ 21.00	152-201-005-5	$ 30.00	152-221-009-3	$ 30.00	152-240-024-9	$ 680.76	152-270-003-6	$ 21.00	152-280-024-0	$ 21.00	152-310-016-0	$ 21.00	152-331-007-4	$ 21.00	152-340-010-7	$ 30.00

Assessor Parcel Book 152 proposed Storm Water fees for 2016/2017

152-340-015-6	$ 30.00	152-360-014-4	$ 21.00	152-370-001-9	$ 21.00	152-380-010-8	$ 30.00
152-340-016-4	$ 30.00	152-360-015-1	$ 21.00	152-370-002-7	$ 21.00	152-380-011-6	$ 30.00
152-340-017-2	$ 30.00	152-360-016-9	$ 21.00	152-370-003-5	$ 21.00	152-380-012-4	$ 30.00
152-340-018-0	$ 30.00	152-360-017-7	$ 21.00	152-370-004-3	$ 21.00	152-380-013-2	$ 30.00
152-340-019-8	$ 30.00	152-360-018-5	$ 21.00	152-370-005-0	$ 21.00	152-380-014-0	$ 30.00
152-340-020-6	$ 30.00	152-360-019-3	$ 21.00	152-370-006-8	$ 21.00	152-380-015-7	$ 30.00
152-340-021-4	$ 30.00	152-360-020-1	$ 21.00	152-370-007-6	$ 21.00	152-380-016-5	$ 30.00
152-340-022-2	$ 30.00	152-360-021-9	$ 21.00	152-370-008-4	$ 21.00	152-380-017-3	$ 30.00
152-351-001-2	$ 21.00	152-360-022-7	$ 21.00	152-370-009-2	$ 21.00	152-380-018-1	$ 30.00
152-351-002-0	$ 21.00	152-360-023-5	$ 21.00	152-370-010-0	$ 21.00	152-380-019-9	$ 30.00
152-351-003-8	$ 21.00	152-360-024-3	$ 21.00	152-370-011-8	$ 21.00	152-380-020-7	$ 30.00
152-351-004-6	$ 21.00	152-360-025-0	$ 21.00	152-370-012-6	$ 21.00	152-380-021-5	$ 30.00
152-351-005-3	$ 21.00	152-360-026-8	$ 21.00	152-370-013-4	$ 21.00	152-380-022-3	$ 30.00
152-351-006-1	$ 21.00	152-360-027-6	$ 21.00	152-370-014-2	$ 21.00	152-380-023-1	$ 30.00
152-351-007-9	$ 21.00	152-360-028-4	$ 21.00	152-370-015-9	$ 21.00	152-380-027-2	$ 30.00
152-351-008-7	$ 21.00	152-360-029-2	$ 21.00	152-370-016-7	$ 21.00	152-380-028-0	$ 30.00
152-351-009-5	$ 21.00	152-360-030-0	$ 21.00	152-370-017-5	$ 21.00	152-380-029-8	$ 30.00
152-351-010-3	$ 21.00	152-360-031-8	$ 21.00	152-370-018-3	$ 21.00	152-380-030-6	$ 30.00
152-351-012-9	$ 21.00	152-360-032-6	$ 21.00	152-370-019-1	$ 21.00	152-380-031-4	$ 30.00
152-351-013-7	$ 21.00	152-360-033-4	$ 21.00	152-370-020-9	$ 21.00	152-380-032-2	$ 30.00
152-351-014-5	$ 21.00	152-360-034-2	$ 21.00	152-370-021-7	$ 21.00	152-380-033-0	$ 30.00
152-351-046-7	$ 21.00	152-360-035-9	$ 21.00	152-370-022-5	$ 21.00	152-380-034-8	$ 30.00
152-352-001-1	$ 21.00	152-360-036-7	$ 21.00	152-370-023-3	$ 21.00	152-380-035-5	$ 30.00
152-352-002-9	$ 21.00	152-360-037-5	$ 21.00	152-370-024-1	$ 21.00	152-380-036-3	$ 30.00
152-352-003-7	$ 21.00	152-360-038-3	$ 21.00	152-370-025-8	$ 21.00	152-380-037-1	$ 30.00
152-352-004-5	$ 21.00	152-360-039-1	$ 21.00	152-370-026-6	$ 21.00	152-380-038-9	$ 30.00
152-352-005-2	$ 21.00	152-360-040-9	$ 21.00	152-370-027-4	$ 21.00	152-380-039-7	$ 30.00
152-352-006-0	$ 21.00	152-360-041-7	$ 21.00	152-370-028-2	$ 21.00	152-380-040-5	$ 30.00
152-352-030-0	$ 21.00	152-360-042-5	$ 21.00	152-370-029-0	$ 21.00	152-380-041-3	$ 30.00
152-352-031-8	$ 21.00	152-360-043-3	$ 21.00	152-370-030-8	$ 21.00	152-380-042-1	$ 30.00
152-352-032-6	$ 21.00	152-360-044-1	$ 21.00	152-370-031-6	$ 21.00	152-380-043-9	$ 30.00
152-352-033-4	$ 21.00	152-360-045-8	$ 21.00	152-370-032-4	$ 21.00	152-380-044-7	$ 30.00
152-352-034-2	$ 21.00	152-360-046-6	$ 21.00	152-370-033-2	$ 21.00	152-380-045-4	$ 30.00
152-352-035-9	$ 21.00	152-360-047-4	$ 21.00	152-370-034-0	$ 21.00	152-380-047-0	$ 51.00
152-352-036-7	$ 21.00	152-360-048-2	$ 21.00	152-370-035-7	$ 21.00		
152-352-037-5	$ 21.00	152-360-049-0	$ 21.00	152-370-036-5	$ 21.00		
152-352-038-3	$ 21.00	152-360-050-8	$ 21.00	152-370-037-3	$ 21.00		
152-352-039-1	$ 21.00	152-360-051-6	$ 21.00	152-370-038-1	$ 21.00		
152-352-040-9	$ 21.00	152-360-052-4	$ 21.00	152-370-039-9	$ 21.00		
152-352-041-7	$ 21.00	152-360-053-2	$ 21.00	152-370-040-7	$ 21.00		
152-352-042-5	$ 21.00	152-360-054-0	$ 21.00	152-370-041-5	$ 21.00		
152-352-043-3	$ 21.00	152-360-055-7	$ 21.00	152-370-042-3	$ 21.00		
152-352-044-1	$ 21.00	152-360-056-5	$ 21.00	152-370-043-1	$ 21.00		
152-352-045-8	$ 21.00	152-360-057-3	$ 21.00	152-370-044-9	$ 21.00		
152-360-001-1	$ 21.00	152-360-058-1	$ 21.00	152-370-045-6	$ 21.00		
152-360-002-9	$ 21.00	152-360-059-9	$ 21.00	152-370-046-4	$ 21.00		
152-360-003-7	$ 21.00	152-360-060-7	$ 21.00	152-370-047-2	$ 21.00		
152-360-004-5	$ 21.00	152-360-061-5	$ 21.00	152-370-048-0	$ 21.00		
152-360-005-2	$ 21.00	152-360-062-3	$ 21.00	152-380-001-7	$ 30.00		
152-360-006-0	$ 21.00	152-360-063-1	$ 21.00	152-380-002-5	$ 30.00		
152-360-007-8	$ 21.00	152-360-064-9	$ 21.00	152-380-003-3	$ 30.00		
152-360-008-6	$ 21.00	152-360-065-6	$ 21.00	152-380-004-1	$ 30.00		
152-360-009-4	$ 21.00	152-360-066-4	$ 21.00	152-380-005-8	$ 30.00		
152-360-010-2	$ 21.00	152-360-067-2	$ 21.00	152-380-006-6	$ 30.00		
152-360-011-0	$ 21.00	152-360-068-0	$ 21.00	152-380-007-4	$ 30.00		
152-360-012-8	$ 21.00	152-360-069-8	$ 21.00	152-380-008-2	$ 30.00		
152-360-013-6	$ 21.00	152-360-082-1	$ 21.00	152-380-009-0	$ 30.00		

Assessor Parcel Book 153 proposed Storm Water fees for 2016/2017

153-020-012-8	$ 3,024.00	153-072-021-6	$ 30.00	153-084-002-2	$ 1,344.00	153-094-001-2	$ 30.00	153-103-014-4	$ 30.00	153-113-008-4	$ 30.00	153-132-002-4	$ 30.00	153-135-001-3	$ 21.00	153-143-012-0	$ 30.00
153-020-013-6	$ 84.00	153-072-022-4	$ 30.00	153-084-003-0	$ 30.00	153-094-002-0	$ 30.00	153-103-015-1	$ 30.00	153-113-009-2	$ 30.00	153-132-003-2	$ 30.00	153-135-002-1	$ 21.00	153-143-013-8	$ 30.00
153-020-014-4	$ 84.00	153-072-023-2	$ 30.00	153-084-004-8	$ 30.00	153-094-003-8	$ 30.00	153-103-016-9	$ 30.00	153-114-001-8	$ 30.00	153-132-004-0	$ 30.00	153-135-003-9	$ 21.00	153-143-014-6	$ 30.00
153-020-015-1	$ 168.00	153-072-024-0	$ 30.00	153-084-005-5	$ 30.00	153-094-004-6	$ 30.00	153-103-017-7	$ 30.00	153-114-002-6	$ 21.00	153-132-005-7	$ 30.00	153-135-004-7	$ 21.00	153-143-015-3	$ 30.00
153-020-016-9	$ 168.00	153-072-027-3	$ 30.00	153-084-006-3	$ 30.00	153-094-005-3	$ 30.00	153-103-018-5	$ 30.00	153-114-003-4	$ 21.00	153-133-001-5	$ 30.00	153-135-005-4	$ 21.00	153-143-016-1	$ 30.00
153-030-004-3	$ 1,080.00	153-072-028-1	$ 30.00	153-084-007-1	$ 30.00	153-094-006-1	$ 30.00	153-103-019-3	$ 30.00	153-114-004-2	$ 21.00	153-133-002-3	$ 30.00	153-135-006-2	$ 21.00	153-143-017-9	$ 30.00
153-030-077-9	$ 1,260.00	153-072-029-9	$ 30.00	153-084-008-9	$ 30.00	153-094-007-9	$ 30.00	153-103-020-1	$ 30.00	153-114-005-9	$ 30.00	153-133-003-1	$ 30.00	153-135-007-0	$ 30.00	153-144-002-0	$ 30.00
153-030-089-4	$ 358.20	153-072-030-7	$ 30.00	153-091-001-5	$ 30.00	153-094-008-7	$ 30.00	153-104-001-0	$ 30.00	153-114-006-7	$ 30.00	153-133-004-9	$ 30.00	153-135-008-8	$ 30.00	153-144-003-8	$ 30.00
153-030-090-2	$ 266.40	153-072-031-5	$ 30.00	153-091-002-3	$ 30.00	153-094-009-5	$ 30.00	153-104-002-8	$ 30.00	153-114-007-5	$ 21.00	153-133-005-6	$ 30.00	153-141-001-5	$ 30.00	153-144-004-6	$ 30.00
153-030-095-1	$ 890.64	153-072-032-3	$ 30.00	153-091-003-1	$ 30.00	153-094-010-3	$ 30.00	153-104-003-6	$ 30.00	153-114-008-3	$ 21.00	153-133-006-4	$ 30.00	153-141-002-3	$ 30.00	153-144-005-3	$ 30.00
153-030-104-1	$ 525.00	153-072-035-6	$ 30.00	153-091-004-9	$ 30.00	153-094-011-1	$ 30.00	153-104-004-4	$ 30.00	153-114-009-1	$ 21.00	153-133-007-2	$ 30.00	153-141-003-1	$ 30.00	153-144-006-1	$ 30.00
153-030-105-8	$ 1,260.00	153-072-036-4	$ 30.00	153-091-005-6	$ 30.00	153-094-012-9	$ 30.00	153-104-005-1	$ 30.00	153-114-010-9	$ 21.00	153-133-008-0	$ 30.00	153-141-004-9	$ 30.00	153-144-007-9	$ 30.00
153-030-106-6	$ 6,622.56	153-072-037-2	$ 30.00	153-091-006-4	$ 30.00	153-094-013-7	$ 30.00	153-104-006-9	$ 30.00	153-114-011-7	$ 30.00	153-133-009-8	$ 30.00	153-141-005-6	$ 30.00	153-144-008-7	$ 30.00
153-030-107-4	$ 277.56	153-072-038-0	$ 30.00	153-091-007-2	$ 30.00	153-094-014-5	$ 30.00	153-104-007-7	$ 30.00	153-121-001-9	$ 30.00	153-133-010-6	$ 30.00	153-141-006-4	$ 30.00	153-144-009-5	$ 30.00
153-040-015-7	$ 2,415.00	153-072-039-8	$ 30.00	153-091-008-0	$ 30.00	153-094-015-2	$ 30.00	153-104-008-5	$ 30.00	153-121-002-7	$ 30.00	153-133-011-4	$ 30.00	153-141-007-2	$ 30.00	153-144-011-1	$ 30.00
153-050-014-7	$ 928.80	153-072-040-6	$ 30.00	153-091-009-8	$ 30.00	153-094-017-8	$ 30.00	153-104-009-3	$ 30.00	153-121-003-5	$ 30.00	153-133-012-2	$ 30.00	153-141-008-0	$ 30.00	153-145-002-9	$ 21.00
153-050-021-2	$ 280.80	153-072-041-4	$ 30.00	153-091-010-6	$ 30.00	153-094-018-6	$ 30.00	153-104-010-1	$ 30.00	153-121-004-3	$ 30.00	153-133-013-0	$ 30.00	153-141-009-8	$ 30.00	153-145-003-7	$ 30.00
153-050-031-1	$ 135.00	153-072-042-2	$ 30.00	153-091-011-4	$ 30.00	153-094-019-4	$ 30.00	153-104-011-9	$ 30.00	153-121-005-0	$ 30.00	153-133-014-8	$ 30.00	153-141-010-6	$ 30.00	153-145-004-5	$ 21.00
153-050-036-0	$ 315.90	153-072-043-0	$ 30.00	153-091-012-2	$ 30.00	153-094-020-2	$ 30.00	153-104-012-7	$ 30.00	153-121-006-8	$ 30.00	153-133-015-5	$ 30.00	153-141-011-4	$ 30.00	153-145-005-2	$ 30.00
153-050-037-8	$ 237.60	153-073-001-7	$ 30.00	153-091-013-0	$ 30.00	153-094-021-0	$ 30.00	153-104-014-3	$ 30.00	153-121-007-6	$ 30.00	153-133-016-3	$ 30.00	153-141-012-2	$ 30.00	153-145-006-0	$ 30.00
153-050-040-2	$ 267.30	153-081-003-3	$ 30.00	153-091-014-8	$ 30.00	153-095-002-9	$ 30.00	153-104-015-0	$ 30.00	153-121-008-4	$ 30.00	153-133-017-1	$ 30.00	153-141-013-0	$ 30.00	153-145-007-8	$ 30.00
153-050-046-9	$ 383.40	153-081-004-1	$ 30.00	153-091-015-5	$ 30.00	153-095-003-7	$ 30.00	153-104-016-8	$ 30.00	153-121-009-2	$ 30.00	153-133-018-9	$ 30.00	153-141-014-8	$ 30.00	153-145-008-6	$ 30.00
153-050-047-7	$ 636.30	153-081-005-8	$ 30.00	153-091-016-3	$ 30.00	153-095-004-5	$ 30.00	153-105-005-0	$ 30.00	153-121-010-0	$ 30.00	153-133-026-2	$ 30.00	153-141-015-5	$ 30.00	153-151-001-2	$ 30.00
153-050-048-5	$ 216.00	153-081-006-6	$ 30.00	153-091-017-1	$ 30.00	153-095-005-2	$ 30.00	153-105-006-8	$ 30.00	153-121-011-8	$ 30.00	153-133-027-0	$ 30.00	153-141-016-3	$ 30.00	153-151-002-0	$ 30.00
153-050-052-7	$ 785.98	153-081-007-4	$ 30.00	153-091-018-9	$ 30.00	153-095-006-0	$ 30.00	153-105-007-6	$ 30.00	153-121-012-6	$ 30.00	153-133-028-8	$ 30.00	153-141-017-1	$ 30.00	153-151-003-8	$ 30.00
153-050-057-6	$ 762.72	153-081-012-4	$ 97.20	153-091-019-7	$ 30.00	153-095-007-8	$ 30.00	153-105-009-2	$ 30.00	153-121-013-4	$ 30.00	153-133-033-8	$ 30.00	153-141-018-9	$ 30.00	153-151-004-6	$ 30.00
153-050-058-4	$ 247.80	153-081-014-0	$ 86.40	153-091-020-5	$ 30.00	153-095-008-6	$ 30.00	153-106-002-6	$ 30.00	153-121-014-2	$ 30.00	153-133-034-6	$ 30.00	153-141-019-7	$ 30.00	153-151-005-3	$ 30.00
153-050-059-2	$ 1,216.36	153-081-015-7	$ 601.20	153-091-021-3	$ 30.00	153-095-009-4	$ 30.00	153-106-003-4	$ 30.00	153-121-015-9	$ 30.00	153-133-035-3	$ 30.00	153-141-020-5	$ 30.00	153-151-006-1	$ 30.00
153-050-066-7	$ 868.06	153-082-001-6	$ 30.00	153-091-022-1	$ 30.00	153-095-010-2	$ 30.00	153-111-001-1	$ 30.00	153-121-016-7	$ 30.00	153-133-036-1	$ 30.00	153-141-021-3	$ 30.00	153-151-007-9	$ 30.00
153-050-067-5	$ 592.92	153-082-002-4	$ 30.00	153-091-023-9	$ 30.00	153-095-011-0	$ 30.00	153-111-002-9	$ 30.00	153-121-017-5	$ 30.00	153-133-037-9	$ 30.00	153-142-001-4	$ 30.00	153-151-008-7	$ 30.00
153-060-012-9	$ 30.00	153-082-003-2	$ 30.00	153-091-024-7	$ 30.00	153-095-012-8	$ 30.00	153-111-003-7	$ 30.00	153-121-018-3	$ 30.00	153-133-038-7	$ 30.00	153-142-002-2	$ 30.00	153-151-009-5	$ 30.00
153-060-013-7	$ 51.00	153-082-004-0	$ 30.00	153-092-001-4	$ 30.00	153-095-013-6	$ 30.00	153-111-004-5	$ 30.00	153-121-019-1	$ 30.00	153-133-039-5	$ 30.00	153-142-003-0	$ 30.00	153-151-010-3	$ 30.00
153-071-001-9	$ 30.00	153-082-005-7	$ 30.00	153-092-002-2	$ 30.00	153-095-014-4	$ 30.00	153-112-001-0	$ 30.00	153-121-020-9	$ 30.00	153-133-040-3	$ 30.00	153-142-004-8	$ 30.00	153-151-011-1	$ 30.00
153-071-002-7	$ 30.00	153-082-006-5	$ 30.00	153-092-003-0	$ 30.00	153-101-001-3	$ 30.00	153-112-002-8	$ 30.00	153-121-022-5	$ 30.00	153-133-041-1	$ 30.00	153-142-005-5	$ 30.00	153-151-012-9	$ 30.00
153-071-003-5	$ 30.00	153-082-007-3	$ 30.00	153-092-004-8	$ 30.00	153-101-002-1	$ 30.00	153-112-003-6	$ 30.00	153-121-023-3	$ 30.00	153-133-042-9	$ 30.00	153-142-006-3	$ 30.00	153-151-013-7	$ 30.00
153-071-004-3	$ 30.00	153-082-008-1	$ 30.00	153-092-005-5	$ 30.00	153-101-003-9	$ 30.00	153-112-004-4	$ 30.00	153-121-024-1	$ 30.00	153-133-043-7	$ 30.00	153-142-007-1	$ 30.00	153-151-014-5	$ 30.00
153-071-005-0	$ 30.00	153-082-009-9	$ 30.00	153-092-006-3	$ 30.00	153-101-004-7	$ 30.00	153-112-005-1	$ 30.00	153-121-025-8	$ 30.00	153-133-044-5	$ 30.00	153-142-008-9	$ 30.00	153-151-015-2	$ 30.00
153-071-006-8	$ 30.00	153-082-010-7	$ 30.00	153-092-007-1	$ 30.00	153-101-005-4	$ 30.00	153-112-006-9	$ 30.00	153-121-026-6	$ 30.00	153-133-045-2	$ 30.00	153-142-009-7	$ 30.00	153-151-016-0	$ 30.00
153-071-007-6	$ 30.00	153-082-011-5	$ 30.00	153-092-008-9	$ 30.00	153-101-006-2	$ 30.00	153-112-007-7	$ 30.00	153-121-032-4	$ 30.00	153-133-048-6	$ 30.00	153-142-010-5	$ 30.00	153-152-001-1	$ 30.00
153-071-008-4	$ 30.00	153-082-012-3	$ 30.00	153-093-001-3	$ 30.00	153-101-007-0	$ 30.00	153-112-008-5	$ 30.00	153-121-033-2	$ 30.00	153-133-049-4	$ 30.00	153-142-011-3	$ 30.00	153-152-002-9	$ 30.00
153-071-009-2	$ 30.00	153-082-013-1	$ 30.00	153-093-002-1	$ 30.00	153-102-001-2	$ 30.00	153-112-009-3	$ 30.00	153-121-034-0	$ 30.00	153-133-057-7	$ 42.00	153-142-012-1	$ 30.00	153-152-003-7	$ 30.00
153-071-010-0	$ 30.00	153-082-014-9	$ 30.00	153-093-003-9	$ 30.00	153-102-002-0	$ 30.00	153-112-010-1	$ 30.00	153-121-036-5	$ 30.00	153-133-061-9	$ 30.00	153-142-013-9	$ 30.00	153-152-004-5	$ 30.00
153-071-017-5	$ 30.00	153-082-015-6	$ 30.00	153-093-004-7	$ 30.00	153-102-003-8	$ 30.00	153-112-011-9	$ 30.00	153-121-037-3	$ 30.00	153-133-063-5	$ 30.00	153-142-014-7	$ 30.00	153-152-005-2	$ 30.00
153-071-018-3	$ 30.00	153-082-016-4	$ 30.00	153-093-005-4	$ 30.00	153-102-004-6	$ 30.00	153-112-012-7	$ 30.00	153-121-038-1	$ 964.80	153-133-064-3	$ 30.00	153-142-015-4	$ 30.00	153-152-006-0	$ 30.00
153-071-019-1	$ 30.00	153-082-017-2	$ 30.00	153-093-006-2	$ 30.00	153-103-001-1	$ 30.00	153-112-013-5	$ 30.00	153-122-001-8	$ 30.00	153-134-014-7	$ 30.00	153-142-016-2	$ 30.00	153-152-007-8	$ 30.00
153-071-020-9	$ 30.00	153-082-018-0	$ 30.00	153-093-007-0	$ 30.00	153-103-002-9	$ 30.00	153-112-014-3	$ 30.00	153-122-002-6	$ 30.00	153-134-015-4	$ 30.00	153-142-017-0	$ 30.00	153-152-008-6	$ 30.00
153-071-021-7	$ 30.00	153-082-019-8	$ 30.00	153-093-008-8	$ 30.00	153-103-003-7	$ 30.00	153-112-015-0	$ 30.00	153-122-003-4	$ 30.00	153-134-016-2	$ 30.00	153-143-001-3	$ 30.00	153-152-009-4	$ 30.00
153-071-024-1	$ 30.00	153-082-020-6	$ 30.00	153-093-009-6	$ 30.00	153-103-004-5	$ 30.00	153-112-016-8	$ 30.00	153-122-004-2	$ 30.00	153-134-017-0	$ 30.00	153-143-002-1	$ 30.00	153-152-010-2	$ 30.00
153-071-025-8	$ 30.00	153-082-021-4	$ 30.00	153-093-010-4	$ 30.00	153-103-005-2	$ 30.00	153-112-017-6	$ 30.00	153-122-005-9	$ 30.00	153-134-018-8	$ 30.00	153-143-003-9	$ 30.00	153-152-011-0	$ 30.00
153-072-006-7	$ 30.00	153-082-022-2	$ 30.00	153-093-011-2	$ 30.00	153-103-006-0	$ 30.00	153-112-018-4	$ 30.00	153-122-006-7	$ 30.00	153-134-019-6	$ 30.00	153-143-004-7	$ 30.00	153-152-012-8	$ 30.00
153-072-007-5	$ 30.00	153-083-001-5	$ 30.00	153-093-012-0	$ 30.00	153-103-007-8	$ 30.00	153-113-001-9	$ 30.00	153-122-007-5	$ 30.00	153-134-020-4	$ 30.00	153-143-005-4	$ 30.00	153-152-013-6	$ 30.00
153-072-008-3	$ 30.00	153-083-002-3	$ 30.00	153-093-013-8	$ 30.00	153-103-008-6	$ 30.00	153-113-002-7	$ 30.00	153-122-009-1	$ 30.00	153-134-021-2	$ 30.00	153-143-006-2	$ 30.00	153-152-014-4	$ 30.00
153-072-013-3	$ 30.00	153-083-003-1	$ 30.00	153-093-014-6	$ 30.00	153-103-009-4	$ 30.00	153-113-003-5	$ 30.00	153-131-001-7	$ 30.00	153-134-022-0	$ 30.00	153-143-007-0	$ 30.00	153-152-015-1	$ 30.00
153-072-014-1	$ 30.00	153-083-004-9	$ 30.00	153-093-015-3	$ 30.00	153-103-010-2	$ 30.00	153-113-004-3	$ 30.00	153-131-002-5	$ 30.00	153-134-023-8	$ 30.00	153-143-008-8	$ 30.00	153-152-016-9	$ 30.00
153-072-015-8	$ 30.00	153-083-005-6	$ 30.00	153-093-016-1	$ 30.00	153-103-011-0	$ 30.00	153-113-005-0	$ 30.00	153-131-003-3	$ 30.00	153-134-024-6	$ 30.00	153-143-009-6	$ 30.00	153-153-001-0	$ 30.00
153-072-019-0	$ 30.00	153-083-006-4	$ 30.00	153-093-017-9	$ 30.00	153-103-012-8	$ 30.00	153-113-006-8	$ 30.00	153-131-004-1	$ 30.00	153-134-025-3	$ 110.52	153-143-010-4	$ 30.00	153-153-002-8	$ 30.00
153-072-020-8	$ 30.00	153-083-007-2	$ 30.00	153-093-018-7	$ 30.00	153-103-013-6	$ 30.00	153-113-007-6	$ 30.00	153-132-001-6	$ 30.00	153-134-026-1	$ 349.56	153-143-011-2	$ 30.00	153-153-003-6	$ 30.00

Assessor Parcel Book 153 proposed Storm Water fees for 2016/2017

153-153-004-4	$ 30.00	153-161-005-1	$ 30.00	153-171-011-7	$ 30.00	153-173-014-9	$ 30.00	153-181-007-3	$ 30.00	153-191-014-7	$ 30.00	153-201-009-5	$ 30.00	153-202-031-8	$ 30.00	153-213-013-3	$ 30.00
153-153-005-1	$ 30.00	153-161-006-9	$ 30.00	153-171-012-5	$ 30.00	153-173-015-6	$ 30.00	153-181-008-1	$ 30.00	153-191-015-4	$ 30.00	153-201-010-3	$ 30.00	153-202-032-6	$ 30.00	153-213-014-1	$ 30.00
153-153-006-9	$ 30.00	153-161-007-7	$ 30.00	153-171-013-3	$ 30.00	153-173-016-4	$ 30.00	153-181-009-9	$ 30.00	153-191-016-2	$ 30.00	153-201-011-1	$ 30.00	153-202-033-4	$ 30.00	153-213-015-8	$ 30.00
153-153-007-7	$ 30.00	153-161-008-5	$ 30.00	153-171-014-1	$ 30.00	153-173-017-2	$ 30.00	153-181-010-7	$ 30.00	153-191-017-0	$ 30.00	153-201-012-9	$ 30.00	153-202-034-2	$ 30.00	153-213-016-6	$ 30.00
153-153-008-5	$ 30.00	153-161-009-3	$ 21.00	153-171-015-8	$ 30.00	153-173-018-0	$ 30.00	153-181-011-5	$ 30.00	153-191-018-8	$ 30.00	153-201-013-7	$ 30.00	153-202-035-9	$ 30.00	153-213-017-4	$ 30.00
153-153-009-3	$ 30.00	153-161-010-1	$ 30.00	153-171-016-6	$ 30.00	153-173-019-8	$ 30.00	153-181-012-3	$ 30.00	153-191-019-6	$ 30.00	153-201-014-5	$ 30.00	153-202-036-7	$ 30.00	153-213-018-2	$ 30.00
153-153-010-1	$ 30.00	153-161-011-9	$ 30.00	153-171-017-4	$ 30.00	153-173-020-6	$ 30.00	153-181-013-1	$ 21.00	153-191-020-4	$ 30.00	153-201-015-2	$ 30.00	153-202-037-5	$ 30.00	153-213-019-0	$ 30.00
153-153-011-9	$ 30.00	153-161-012-7	$ 21.00	153-171-018-2	$ 30.00	153-173-021-4	$ 30.00	153-181-014-9	$ 21.00	153-191-021-2	$ 30.00	153-201-016-0	$ 30.00	153-202-038-3	$ 30.00	153-213-020-8	$ 30.00
153-153-012-7	$ 30.00	153-161-013-5	$ 21.00	153-171-019-0	$ 30.00	153-173-022-2	$ 30.00	153-181-015-6	$ 30.00	153-191-022-0	$ 30.00	153-201-017-8	$ 30.00	153-203-001-0	$ 30.00	153-213-021-6	$ 30.00
153-153-013-5	$ 30.00	153-161-014-3	$ 21.00	153-171-020-8	$ 30.00	153-173-023-0	$ 30.00	153-181-016-4	$ 21.00	153-192-001-3	$ 21.00	153-201-018-6	$ 30.00	153-203-002-8	$ 30.00	153-213-022-4	$ 30.00
153-153-014-3	$ 30.00	153-161-015-0	$ 21.00	153-171-021-6	$ 30.00	153-173-024-8	$ 30.00	153-181-017-2	$ 30.00	153-192-002-1	$ 30.00	153-201-019-4	$ 30.00	153-203-003-6	$ 30.00	153-213-023-2	$ 30.00
153-153-015-0	$ 30.00	153-161-016-8	$ 21.00	153-171-022-4	$ 30.00	153-173-025-5	$ 30.00	153-181-018-0	$ 30.00	153-192-003-9	$ 30.00	153-201-020-2	$ 30.00	153-203-004-4	$ 30.00	153-213-024-0	$ 30.00
153-153-016-8	$ 30.00	153-161-017-6	$ 21.00	153-171-023-2	$ 30.00	153-173-026-3	$ 30.00	153-181-021-4	$ 30.00	153-192-004-7	$ 30.00	153-201-021-0	$ 30.00	153-203-005-1	$ 30.00	153-213-025-7	$ 30.00
153-154-001-9	$ 30.00	153-162-001-9	$ 30.00	153-171-024-0	$ 30.00	153-173-027-1	$ 30.00	153-181-022-2	$ 30.00	153-192-005-4	$ 30.00	153-201-022-8	$ 30.00	153-203-006-9	$ 30.00	153-213-026-5	$ 30.00
153-154-002-7	$ 30.00	153-162-002-7	$ 30.00	153-171-025-7	$ 30.00	153-173-028-9	$ 30.00	153-182-001-5	$ 30.00	153-192-006-2	$ 21.00	153-201-023-6	$ 30.00	153-203-007-7	$ 30.00	153-213-027-3	$ 30.00
153-154-003-5	$ 30.00	153-162-003-5	$ 30.00	153-171-026-5	$ 30.00	153-173-029-7	$ 30.00	153-182-002-3	$ 30.00	153-192-007-0	$ 21.00	153-201-024-4	$ 30.00	153-203-008-5	$ 30.00	153-213-028-1	$ 30.00
153-154-004-3	$ 30.00	153-162-004-3	$ 30.00	153-172-001-7	$ 30.00	153-173-030-5	$ 30.00	153-182-003-1	$ 30.00	153-192-008-8	$ 21.00	153-201-025-1	$ 30.00	153-203-009-3	$ 30.00	153-213-029-9	$ 30.00
153-154-005-0	$ 30.00	153-162-005-0	$ 30.00	153-172-002-5	$ 30.00	153-174-001-5	$ 30.00	153-182-004-9	$ 30.00	153-192-009-6	$ 30.00	153-201-026-9	$ 30.00	153-203-010-1	$ 30.00	153-213-030-7	$ 30.00
153-154-006-8	$ 30.00	153-162-006-8	$ 30.00	153-172-003-3	$ 30.00	153-174-002-3	$ 30.00	153-182-005-6	$ 30.00	153-192-010-4	$ 21.00	153-201-027-7	$ 30.00	153-203-011-9	$ 30.00	153-213-031-5	$ 30.00
153-154-007-6	$ 30.00	153-162-007-6	$ 30.00	153-172-004-1	$ 30.00	153-174-003-1	$ 30.00	153-182-006-4	$ 30.00	153-192-011-2	$ 21.00	153-201-028-5	$ 30.00	153-203-012-7	$ 30.00	153-213-032-3	$ 30.00
153-154-008-4	$ 30.00	153-162-008-4	$ 30.00	153-172-005-8	$ 30.00	153-174-004-9	$ 30.00	153-182-007-2	$ 30.00	153-192-012-0	$ 21.00	153-201-029-3	$ 30.00	153-203-013-5	$ 30.00	153-213-033-1	$ 30.00
153-154-009-2	$ 30.00	153-162-009-2	$ 30.00	153-172-006-6	$ 30.00	153-174-005-6	$ 30.00	153-182-008-0	$ 30.00	153-192-013-8	$ 21.00	153-201-030-1	$ 30.00	153-203-014-3	$ 30.00	153-213-034-9	$ 30.00
153-154-010-0	$ 30.00	153-162-010-0	$ 30.00	153-172-007-4	$ 30.00	153-174-006-4	$ 30.00	153-182-009-8	$ 30.00	153-192-014-6	$ 30.00	153-201-031-9	$ 30.00	153-203-015-0	$ 30.00	153-213-035-6	$ 30.00
153-154-011-8	$ 30.00	153-163-001-8	$ 30.00	153-172-008-2	$ 30.00	153-174-007-2	$ 30.00	153-182-010-6	$ 30.00	153-192-015-3	$ 21.00	153-201-032-7	$ 30.00	153-203-016-8	$ 30.00	153-213-036-4	$ 30.00
153-154-012-6	$ 30.00	153-163-002-6	$ 30.00	153-172-009-0	$ 30.00	153-174-008-0	$ 30.00	153-182-011-4	$ 30.00	153-192-016-1	$ 30.00	153-201-033-5	$ 30.00	153-203-017-6	$ 30.00	153-213-037-2	$ 30.00
153-154-013-4	$ 30.00	153-163-003-4	$ 30.00	153-172-010-8	$ 30.00	153-174-009-8	$ 30.00	153-182-012-2	$ 30.00	153-192-017-9	$ 21.00	153-201-034-3	$ 30.00	153-211-001-0	$ 30.00	153-213-038-0	$ 30.00
153-154-014-2	$ 30.00	153-163-004-2	$ 30.00	153-172-011-6	$ 30.00	153-174-010-6	$ 30.00	153-182-013-0	$ 30.00	153-192-018-7	$ 30.00	153-201-035-0	$ 30.00	153-211-002-8	$ 30.00	153-221-001-8	$ 30.00
153-154-015-9	$ 30.00	153-163-005-9	$ 30.00	153-172-012-4	$ 30.00	153-174-011-4	$ 30.00	153-182-014-8	$ 30.00	153-192-019-5	$ 21.00	153-202-001-1	$ 30.00	153-211-003-6	$ 30.00	153-221-002-6	$ 30.00
153-154-016-7	$ 30.00	153-163-006-7	$ 30.00	153-172-013-2	$ 30.00	153-174-012-2	$ 30.00	153-182-015-5	$ 30.00	153-192-020-3	$ 30.00	153-202-002-9	$ 30.00	153-211-004-4	$ 30.00	153-221-003-4	$ 30.00
153-154-017-5	$ 30.00	153-163-007-5	$ 30.00	153-172-014-0	$ 30.00	153-174-013-0	$ 30.00	153-182-016-3	$ 30.00	153-192-021-1	$ 21.00	153-202-003-7	$ 30.00	153-211-005-1	$ 30.00	153-222-001-7	$ 48.60
153-155-001-8	$ 21.00	153-163-008-3	$ 30.00	153-172-015-7	$ 30.00	153-174-014-8	$ 30.00	153-182-017-1	$ 30.00	153-192-022-9	$ 30.00	153-202-004-5	$ 30.00	153-211-006-9	$ 30.00	153-222-002-5	$ 54.00
153-155-002-6	$ 21.00	153-163-009-1	$ 30.00	153-172-016-5	$ 30.00	153-174-015-5	$ 30.00	153-182-018-9	$ 30.00	153-192-023-7	$ 30.00	153-202-005-2	$ 30.00	153-211-007-7	$ 30.00	153-223-001-6	$ 30.00
153-155-003-4	$ 21.00	153-163-010-9	$ 30.00	153-172-017-3	$ 30.00	153-174-016-3	$ 30.00	153-182-019-7	$ 30.00	153-192-024-5	$ 30.00	153-202-006-0	$ 30.00	153-211-008-5	$ 30.00	153-223-002-4	$ 30.00
153-155-004-2	$ 30.00	153-163-011-7	$ 30.00	153-172-018-1	$ 30.00	153-175-001-4	$ 30.00	153-182-020-5	$ 30.00	153-192-025-2	$ 30.00	153-202-007-8	$ 30.00	153-211-009-3	$ 30.00	153-223-003-2	$ 30.00
153-155-005-9	$ 30.00	153-163-012-5	$ 30.00	153-172-019-9	$ 30.00	153-175-002-2	$ 30.00	153-183-001-4	$ 30.00	153-192-027-8	$ 30.00	153-202-008-6	$ 30.00	153-212-001-9	$ 30.00	153-223-004-0	$ 30.00
153-155-006-7	$ 30.00	153-164-001-7	$ 30.00	153-172-020-7	$ 30.00	153-175-003-0	$ 30.00	153-183-002-2	$ 30.00	153-192-028-6	$ 30.00	153-202-009-4	$ 30.00	153-212-002-7	$ 30.00	153-223-005-7	$ 30.00
153-155-007-5	$ 30.00	153-164-002-5	$ 30.00	153-172-021-5	$ 30.00	153-175-004-8	$ 30.00	153-183-003-0	$ 30.00	153-192-029-4	$ 30.00	153-202-010-2	$ 30.00	153-212-003-5	$ 30.00	153-223-006-5	$ 30.00
153-156-001-7	$ 30.00	153-164-003-3	$ 30.00	153-172-022-3	$ 30.00	153-175-005-5	$ 30.00	153-183-004-8	$ 30.00	153-192-030-2	$ 30.00	153-202-011-0	$ 30.00	153-212-004-3	$ 30.00	153-223-007-3	$ 30.00
153-156-002-5	$ 30.00	153-164-004-1	$ 30.00	153-172-023-1	$ 30.00	153-175-006-3	$ 30.00	153-183-005-5	$ 30.00	153-192-031-0	$ 30.00	153-202-012-8	$ 30.00	153-212-005-0	$ 30.00	153-223-008-1	$ 30.00
153-156-003-3	$ 30.00	153-164-005-8	$ 30.00	153-172-024-9	$ 30.00	153-175-007-1	$ 30.00	153-183-006-3	$ 30.00	153-192-032-8	$ 30.00	153-202-013-6	$ 30.00	153-212-006-8	$ 30.00	153-223-009-9	$ 30.00
153-156-004-1	$ 30.00	153-164-006-6	$ 30.00	153-172-025-6	$ 30.00	153-175-008-9	$ 30.00	153-183-007-1	$ 30.00	153-192-033-6	$ 30.00	153-202-014-4	$ 30.00	153-212-007-6	$ 30.00	153-223-010-7	$ 30.00
153-156-005-8	$ 30.00	153-164-007-4	$ 30.00	153-172-026-4	$ 30.00	153-175-009-7	$ 30.00	153-183-011-3	$ 30.00	153-192-034-4	$ 30.00	153-202-015-1	$ 30.00	153-212-008-4	$ 30.00	153-223-011-5	$ 30.00
153-156-006-6	$ 30.00	153-164-008-2	$ 30.00	153-172-027-2	$ 30.00	153-175-010-5	$ 30.00	153-183-012-1	$ 30.00	153-192-035-1	$ 21.00	153-202-016-9	$ 30.00	153-212-009-2	$ 30.00	153-223-012-3	$ 30.00
153-156-007-4	$ 30.00	153-165-001-6	$ 30.00	153-172-028-0	$ 30.00	153-176-001-3	$ 30.00	153-183-013-9	$ 30.00	153-192-036-9	$ 30.00	153-202-017-7	$ 30.00	153-212-010-0	$ 30.00	153-223-016-4	$ 48.60
153-156-008-2	$ 30.00	153-165-002-4	$ 30.00	153-173-001-6	$ 30.00	153-176-002-1	$ 21.00	153-191-001-4	$ 30.00	153-192-037-7	$ 30.00	153-202-018-5	$ 30.00	153-212-011-8	$ 30.00	153-223-019-8	$ 94.24
153-156-009-0	$ 30.00	153-165-003-2	$ 30.00	153-173-002-4	$ 30.00	153-176-003-9	$ 30.00	153-191-002-2	$ 30.00	153-192-038-5	$ 30.00	153-202-019-3	$ 30.00	153-213-001-8	$ 30.00	153-230-003-3	$ 615.60
153-156-010-8	$ 30.00	153-166-001-5	$ 30.00	153-173-003-2	$ 30.00	153-176-004-7	$ 30.00	153-191-003-0	$ 30.00	153-192-042-7	$ 30.00	153-202-020-1	$ 30.00	153-213-002-6	$ 30.00	153-230-004-1	$ 94.50
153-157-001-6	$ 30.00	153-171-001-8	$ 30.00	153-173-004-0	$ 30.00	153-176-005-4	$ 30.00	153-191-004-8	$ 30.00	153-192-048-4	$ 30.00	153-202-021-9	$ 30.00	153-213-003-4	$ 30.00	153-230-005-8	$ 2,894.40
153-157-002-4	$ 30.00	153-171-002-6	$ 30.00	153-173-005-7	$ 30.00	153-176-006-2	$ 30.00	153-191-005-5	$ 30.00	153-192-049-2	$ 30.00	153-202-022-7	$ 30.00	153-213-004-2	$ 30.00	153-230-007-4	$ 2,772.00
153-157-003-2	$ 30.00	153-171-003-4	$ 30.00	153-173-006-5	$ 30.00	153-176-007-0	$ 21.00	153-191-006-3	$ 30.00	153-201-001-2	$ 30.00	153-202-023-5	$ 30.00	153-213-005-9	$ 30.00	153-230-021-5	$ 658.56
153-157-004-0	$ 30.00	153-171-004-2	$ 30.00	153-173-007-3	$ 30.00	153-176-008-8	$ 21.00	153-191-007-1	$ 30.00	153-201-002-0	$ 30.00	153-202-024-3	$ 30.00	153-213-006-7	$ 30.00	153-230-022-3	$16,303.56
153-157-005-7	$ 30.00	153-171-005-9	$ 30.00	153-173-008-1	$ 30.00	153-176-009-6	$ 30.00	153-191-008-9	$ 30.00	153-201-003-8	$ 30.00	153-202-025-0	$ 30.00	153-213-007-5	$ 30.00	153-230-023-1	$ 642.18
153-157-006-5	$ 30.00	153-171-006-7	$ 30.00	153-173-009-9	$ 30.00	153-181-002-4	$ 30.00	153-191-009-7	$ 30.00	153-201-004-6	$ 30.00	153-202-026-8	$ 30.00	153-213-008-3	$ 30.00	153-230-024-9	$ 1,741.32
153-157-007-3	$ 30.00	153-171-007-5	$ 30.00	153-173-010-7	$ 30.00	153-181-003-2	$ 30.00	153-191-010-5	$ 30.00	153-201-005-3	$ 30.00	153-202-027-6	$ 30.00	153-213-009-1	$ 30.00	153-230-025-6	$ 6,602.82
153-161-002-8	$ 21.00	153-171-008-3	$ 30.00	153-173-011-5	$ 30.00	153-181-004-0	$ 30.00	153-191-011-3	$ 30.00	153-201-006-1	$ 30.00	153-202-028-4	$ 30.00	153-213-010-9	$ 30.00	153-240-001-5	$ 105.00
153-161-003-6	$ 30.00	153-171-009-1	$ 30.00	153-173-012-3	$ 30.00	153-181-005-7	$ 30.00	153-191-012-1	$ 30.00	153-201-007-9	$ 30.00	153-202-029-2	$ 30.00	153-213-011-7	$ 30.00	153-240-002-3	$ 210.00
153-161-004-4	$ 30.00	153-171-010-9	$ 30.00	153-173-013-1	$ 30.00	153-181-006-5	$ 30.00	153-191-013-9	$ 30.00	153-201-008-7	$ 30.00	153-202-030-0	$ 30.00	153-213-012-5	$ 30.00	153-240-003-1	$ 105.00

Assessor Parcel Book 153 proposed Storm Water fees for 2016/2017

153-240-004-9	$ 105.00	153-261-013-4	$ 84.00	153-282-028-7	$ 21.00	153-291-045-0	$ 21.00	153-321-011-6	$ 30.00	153-350-001-1	$ 21.00	153-352-007-6	$ 21.00	153-362-022-3	$ 21.00	153-390-005-4	$ 21.00
153-240-005-6	$ 105.00	153-261-014-2	$ 84.00	153-282-029-5	$ 21.00	153-291-046-8	$ 21.00	153-321-012-4	$ 30.00	153-350-002-9	$ 21.00	153-352-008-4	$ 21.00	153-362-023-1	$ 21.00	153-390-006-2	$ 21.00
153-240-006-4	$ 105.00	153-261-015-9	$ 84.00	153-282-030-3	$ 21.00	153-291-047-6	$ 21.00	153-322-001-6	$ 30.00	153-350-003-7	$ 21.00	153-352-009-2	$ 21.00	153-362-024-9	$ 21.00	153-390-007-0	$ 21.00
153-240-008-0	$ 336.00	153-261-016-7	$ 63.00	153-282-031-1	$ 21.00	153-291-048-4	$ 21.00	153-322-002-4	$ 30.00	153-350-004-5	$ 21.00	153-352-010-0	$ 21.00	153-362-025-6	$ 21.00	153-390-008-8	$ 21.00
153-240-009-8	$ 105.00	153-261-017-5	$ 63.00	153-282-032-9	$ 21.00	153-291-049-2	$ 21.00	153-322-003-2	$ 30.00	153-350-005-2	$ 21.00	153-352-011-8	$ 21.00	153-362-073-6	$ 21.00	153-390-009-6	$ 21.00
153-240-010-6	$ 105.00	153-261-018-3	$ 63.00	153-282-033-7	$ 21.00	153-291-050-0	$ 21.00	153-322-004-0	$ 30.00	153-350-006-0	$ 21.00	153-352-012-6	$ 21.00	153-362-074-4	$ 21.00	153-390-010-4	$ 21.00
153-240-011-4	$ 336.00	153-261-019-1	$ 42.00	153-282-034-5	$ 21.00	153-291-051-8	$ 21.00	153-322-005-7	$ 30.00	153-350-007-8	$ 21.00	153-352-013-4	$ 21.00	153-362-075-1	$ 21.00	153-390-011-2	$ 21.00
153-240-012-2	$ 420.00	153-261-020-9	$ 84.00	153-282-035-2	$ 21.00	153-291-052-6	$ 21.00	153-322-006-5	$ 30.00	153-350-008-6	$ 21.00	153-352-014-2	$ 21.00	153-362-076-9	$ 21.00	153-390-012-0	$ 21.00
153-240-013-0	$ 504.00	153-270-002-6	$ 205.20	153-282-036-0	$ 21.00	153-291-053-4	$ 21.00	153-322-007-3	$ 30.00	153-350-009-4	$ 21.00	153-352-015-9	$ 21.00	153-362-077-7	$ 21.00	153-390-013-8	$ 21.00
153-240-014-8	$ 420.00	153-270-003-4	$ 248.40	153-282-037-8	$ 21.00	153-291-054-2	$ 21.00	153-322-008-1	$ 30.00	153-350-010-2	$ 21.00	153-352-016-7	$ 21.00	153-362-078-5	$ 21.00	153-390-014-6	$ 21.00
153-240-015-5	$ 420.00	153-270-004-2	$ 272.70	153-282-038-6	$ 21.00	153-291-055-9	$ 21.00	153-322-009-9	$ 30.00	153-350-011-0	$ 21.00	153-352-017-5	$ 21.00	153-362-079-3	$ 21.00	153-390-015-3	$ 21.00
153-240-016-3	$ 336.00	153-270-006-7	$ 298.80	153-282-039-4	$ 21.00	153-291-056-7	$ 21.00	153-322-010-7	$ 30.00	153-350-012-8	$ 21.00	153-352-018-3	$ 21.00	153-362-080-1	$ 21.00	153-390-016-1	$ 21.00
153-240-017-1	$ 42.00	153-270-007-5	$ 144.00	153-282-040-2	$ 21.00	153-291-057-5	$ 21.00	153-322-011-5	$ 30.00	153-350-013-6	$ 21.00	153-352-019-1	$ 21.00	153-362-081-9	$ 21.00	153-390-017-9	$ 21.00
153-240-018-9	$ 42.00	153-270-010-9	$ 225.00	153-291-001-3	$ 21.00	153-291-058-3	$ 21.00	153-322-012-3	$ 30.00	153-350-014-4	$ 21.00	153-352-020-9	$ 21.00	153-362-082-7	$ 21.00	153-390-018-7	$ 21.00
153-240-019-7	$ 147.00	153-270-011-7	$ 561.60	153-291-002-1	$ 21.00	153-291-059-1	$ 21.00	153-322-013-1	$ 30.00	153-350-015-1	$ 21.00	153-352-021-7	$ 21.00	153-362-083-5	$ 21.00	153-390-019-5	$ 21.00
153-240-020-5	$ 105.00	153-270-013-3	$ 259.20	153-291-003-9	$ 21.00	153-291-060-9	$ 21.00	153-322-014-9	$ 30.00	153-350-016-9	$ 21.00	153-352-022-5	$ 21.00	153-362-084-3	$ 21.00	153-390-020-3	$ 21.00
153-240-021-3	$ 105.00	153-270-014-1	$ 766.80	153-291-004-7	$ 21.00	153-291-061-7	$ 21.00	153-322-015-6	$ 30.00	153-350-017-7	$ 21.00	153-352-023-3	$ 21.00	153-362-085-0	$ 21.00	153-390-021-1	$ 21.00
153-240-022-1	$ 336.00	153-270-015-8	$ 104.40	153-291-005-4	$ 21.00	153-291-062-5	$ 21.00	153-323-001-5	$ 30.00	153-350-018-5	$ 21.00	153-352-024-1	$ 21.00	153-362-086-8	$ 21.00	153-390-022-9	$ 21.00
153-240-023-9	$ 336.00	153-281-001-5	$ 21.00	153-291-006-2	$ 21.00	153-291-063-3	$ 21.00	153-323-002-3	$ 30.00	153-350-019-3	$ 21.00	153-361-021-6	$ 21.00	153-362-087-6	$ 21.00	153-390-023-7	$ 21.00
153-240-024-7	$ 105.00	153-281-002-3	$ 21.00	153-291-007-0	$ 21.00	153-291-064-1	$ 21.00	153-323-003-1	$ 30.00	153-350-020-1	$ 21.00	153-361-022-4	$ 21.00	153-362-088-4	$ 21.00	153-390-024-5	$ 21.00
153-240-025-4	$ 105.00	153-281-003-1	$ 21.00	153-291-008-8	$ 21.00	153-300-001-2	$ 3,823.20	153-323-004-9	$ 30.00	153-350-021-9	$ 21.00	153-361-023-2	$ 21.00	153-362-089-2	$ 21.00	153-390-025-2	$ 21.00
153-240-028-8	$ 42.00	153-281-004-9	$ 21.00	153-291-009-6	$ 21.00	153-300-002-0	$ 241.20	153-323-005-6	$ 30.00	153-350-022-7	$ 21.00	153-361-024-0	$ 21.00	153-362-090-0	$ 21.00	153-390-026-0	$ 21.00
153-240-029-6	$ 42.00	153-281-005-6	$ 21.00	153-291-010-4	$ 21.00	153-300-003-8	$ 2,426.40	153-323-007-2	$ 30.00	153-350-023-5	$ 21.00	153-361-025-7	$ 21.00	153-362-091-8	$ 21.00	153-390-027-8	$ 21.00
153-240-030-4	$ 147.00	153-281-006-4	$ 21.00	153-291-011-2	$ 21.00	153-300-004-6	$ 266.40	153-323-008-0	$ 30.00	153-350-024-3	$ 21.00	153-361-026-5	$ 21.00	153-362-092-6	$ 21.00	153-390-028-6	$ 21.00
153-240-031-2	$ 42.00	153-281-007-2	$ 21.00	153-291-012-0	$ 21.00	153-310-001-0	$ 30.00	153-323-009-8	$ 30.00	153-350-025-0	$ 21.00	153-361-027-3	$ 21.00	153-362-093-4	$ 21.00	153-390-029-4	$ 21.00
153-240-032-0	$ 42.00	153-281-008-0	$ 21.00	153-291-013-8	$ 21.00	153-310-002-8	$ 30.00	153-323-010-6	$ 51.00	153-350-026-8	$ 21.00	153-361-028-1	$ 21.00	153-362-094-2	$ 21.00	153-390-030-2	$ 21.00
153-240-033-8	$ 42.00	153-281-009-8	$ 21.00	153-291-014-6	$ 21.00	153-310-003-6	$ 30.00	153-323-011-4	$ 30.00	153-350-027-6	$ 21.00	153-361-029-9	$ 21.00	153-362-095-9	$ 21.00	153-390-031-0	$ 21.00
153-240-035-3	$ 42.00	153-281-010-6	$ 21.00	153-291-015-3	$ 21.00	153-310-004-4	$ 30.00	153-323-012-2	$ 51.00	153-351-001-0	$ 21.00	153-361-030-7	$ 21.00	153-362-096-7	$ 21.00	153-390-032-8	$ 21.00
153-240-036-1	$ 42.00	153-281-011-4	$ 21.00	153-291-016-1	$ 21.00	153-310-005-1	$ 30.00	153-323-013-0	$ 30.00	153-351-002-8	$ 21.00	153-361-031-5	$ 21.00	153-362-097-5	$ 21.00	153-390-033-6	$ 21.00
153-240-037-9	$ 42.00	153-281-012-2	$ 21.00	153-291-017-9	$ 21.00	153-310-006-9	$ 30.00	153-331-001-5	$ 30.00	153-351-003-6	$ 21.00	153-361-032-3	$ 21.00	153-362-098-3	$ 21.00	153-390-034-4	$ 21.00
153-240-039-5	$ 199.92	153-282-001-4	$ 21.00	153-291-018-7	$ 21.00	153-310-007-7	$ 30.00	153-331-003-1	$ 30.00	153-351-004-4	$ 21.00	153-361-033-1	$ 21.00	153-362-099-1	$ 21.00	153-390-035-1	$ 21.00
153-240-040-3	$ 42.00	153-282-002-2	$ 21.00	153-291-019-5	$ 21.00	153-310-008-5	$ 30.00	153-331-004-9	$ 30.00	153-351-005-1	$ 21.00	153-361-034-9	$ 21.00	153-362-100-7	$ 21.00	153-390-036-9	$ 21.00
153-240-041-1	$ 42.00	153-282-003-0	$ 21.00	153-291-020-3	$ 21.00	153-310-009-3	$ 30.00	153-331-005-6	$ 30.00	153-351-006-9	$ 21.00	153-361-035-6	$ 21.00	153-362-101-5	$ 21.00	153-390-037-7	$ 21.00
153-250-003-8	$ 244.44	153-282-004-8	$ 21.00	153-291-021-1	$ 21.00	153-310-010-1	$ 30.00	153-331-006-4	$ 30.00	153-351-007-7	$ 21.00	153-361-036-4	$ 21.00	153-362-102-3	$ 21.00	153-390-038-5	$ 21.00
153-250-004-6	$ 199.44	153-282-005-5	$ 21.00	153-291-022-9	$ 21.00	153-310-011-9	$ 30.00	153-331-007-2	$ 30.00	153-351-008-5	$ 21.00	153-361-037-2	$ 21.00	153-362-103-1	$ 21.00	153-390-039-3	$ 21.00
153-250-005-3	$ 233.64	153-282-006-3	$ 21.00	153-291-023-7	$ 21.00	153-310-012-7	$ 30.00	153-331-008-0	$ 30.00	153-351-009-3	$ 21.00	153-361-039-8	$ 21.00	153-362-104-9	$ 21.00	153-390-040-1	$ 21.00
153-250-006-1	$ 109.08	153-282-007-1	$ 21.00	153-291-024-5	$ 21.00	153-310-013-5	$ 30.00	153-331-009-8	$ 30.00	153-351-010-1	$ 21.00	153-362-001-7	$ 21.00	153-362-105-6	$ 21.00	153-390-041-9	$ 21.00
153-250-007-9	$ 1,684.08	153-282-008-9	$ 21.00	153-291-025-2	$ 21.00	153-310-014-3	$ 30.00	153-331-010-6	$ 30.00	153-351-011-9	$ 21.00	153-362-002-5	$ 21.00	153-362-106-4	$ 21.00	153-390-042-7	$ 21.00
153-250-008-7	$ 303.24	153-282-009-7	$ 21.00	153-291-026-0	$ 21.00	153-310-015-0	$ 30.00	153-331-011-4	$ 30.00	153-351-012-7	$ 21.00	153-362-003-3	$ 21.00	153-362-107-2	$ 21.00	153-390-043-5	$ 21.00
153-250-009-5	$ 155.40	153-282-010-5	$ 21.00	153-291-027-8	$ 21.00	153-310-016-8	$ 30.00	153-331-012-2	$ 30.00	153-351-013-5	$ 21.00	153-362-004-1	$ 21.00	153-362-110-6	$ 21.00	153-390-044-3	$ 21.00
153-260-001-0	$ 168.00	153-282-011-3	$ 21.00	153-291-028-6	$ 21.00	153-310-017-6	$ 30.00	153-331-013-0	$ 30.00	153-351-014-3	$ 21.00	153-362-005-8	$ 21.00	153-362-111-4	$ 21.00	153-390-045-0	$ 21.00
153-260-002-8	$ 168.00	153-282-012-1	$ 21.00	153-291-029-4	$ 21.00	153-310-018-4	$ 30.00	153-331-014-8	$ 30.00	153-351-015-0	$ 21.00	153-362-006-6	$ 21.00	153-362-112-2	$ 21.00	153-390-046-8	$ 21.00
153-260-003-6	$ 168.00	153-282-013-9	$ 21.00	153-291-030-2	$ 21.00	153-310-019-2	$ 30.00	153-331-015-5	$ 30.00	153-351-016-8	$ 21.00	153-362-007-4	$ 21.00	153-362-113-0	$ 21.00	153-390-047-6	$ 21.00
153-260-004-4	$ 168.00	153-282-014-7	$ 21.00	153-291-031-0	$ 21.00	153-310-020-0	$ 30.00	153-331-016-3	$ 30.00	153-351-017-6	$ 21.00	153-362-008-2	$ 21.00	153-362-114-8	$ 21.00	153-390-048-4	$ 21.00
153-260-005-1	$ 168.00	153-282-015-4	$ 21.00	153-291-032-8	$ 21.00	153-310-021-8	$ 30.00	153-331-017-1	$ 30.00	153-351-018-4	$ 21.00	153-362-009-0	$ 21.00	153-362-115-5	$ 21.00	153-390-049-2	$ 21.00
153-260-006-9	$ 168.00	153-282-016-2	$ 21.00	153-291-033-6	$ 21.00	153-310-022-6	$ 30.00	153-331-018-9	$ 30.00	153-351-019-2	$ 21.00	153-362-010-8	$ 21.00	153-362-116-3	$ 21.00	153-390-050-0	$ 21.00
153-261-001-9	$ 105.00	153-282-017-0	$ 21.00	153-291-034-4	$ 21.00	153-310-023-4	$ 30.00	153-331-019-7	$ 30.00	153-351-020-0	$ 21.00	153-362-011-6	$ 21.00	153-362-117-1	$ 21.00	153-390-051-8	$ 21.00
153-261-002-7	$ 84.00	153-282-018-8	$ 21.00	153-291-035-1	$ 21.00	153-321-001-7	$ 30.00	153-332-001-4	$ 30.00	153-351-021-8	$ 21.00	153-362-012-4	$ 21.00	153-362-118-9	$ 21.00	153-390-052-6	$ 21.00
153-261-003-5	$ 84.00	153-282-019-6	$ 21.00	153-291-036-9	$ 21.00	153-321-002-5	$ 30.00	153-332-002-2	$ 30.00	153-351-022-6	$ 21.00	153-362-013-2	$ 21.00	153-370-223-7	$ 1,260.00	153-390-053-4	$ 21.00
153-261-004-3	$ 84.00	153-282-020-4	$ 21.00	153-291-037-7	$ 21.00	153-321-003-3	$ 30.00	153-332-003-0	$ 51.00	153-351-023-4	$ 21.00	153-362-014-0	$ 21.00	153-381-001-4	$ 21.00	153-390-054-2	$ 21.00
153-261-006-8	$ 84.00	153-282-021-2	$ 21.00	153-291-038-5	$ 21.00	153-321-004-1	$ 30.00	153-332-004-8	$ 30.00	153-351-024-2	$ 21.00	153-362-015-7	$ 21.00	153-381-002-2	$ 21.00	153-390-055-9	$ 21.00
153-261-007-6	$ 84.00	153-282-022-0	$ 21.00	153-291-039-3	$ 21.00	153-321-005-8	$ 30.00	153-332-005-5	$ 30.00	153-352-001-9	$ 21.00	153-362-016-5	$ 21.00	153-381-003-0	$ 21.00	153-390-056-7	$ 21.00
153-261-008-4	$ 84.00	153-282-023-8	$ 21.00	153-291-040-1	$ 21.00	153-321-006-6	$ 30.00	153-333-001-3	$ 30.00	153-352-002-7	$ 21.00	153-362-017-3	$ 21.00	153-381-004-8	$ 21.00	153-400-001-1	$ 63.00
153-261-009-2	$ 105.00	153-282-024-6	$ 21.00	153-291-041-9	$ 21.00	153-321-007-4	$ 30.00	153-333-002-1	$ 30.00	153-352-003-5	$ 21.00	153-362-018-1	$ 21.00	153-390-001-3	$ 21.00	153-400-002-9	$ 105.00
153-261-010-0	$ 84.00	153-282-025-3	$ 21.00	153-291-042-7	$ 21.00	153-321-008-2	$ 30.00	153-333-003-9	$ 30.00	153-352-004-3	$ 21.00	153-362-019-9	$ 21.00	153-390-002-1	$ 21.00	153-400-003-7	$ 105.00
153-261-011-8	$ 63.00	153-282-026-1	$ 21.00	153-291-043-5	$ 21.00	153-321-009-0	$ 30.00	153-333-004-7	$ 30.00	153-352-005-0	$ 21.00	153-362-020-7	$ 21.00	153-390-003-9	$ 21.00	153-400-004-5	$ 63.00
153-261-012-6	$ 84.00	153-282-027-9	$ 21.00	153-291-044-3	$ 21.00	153-321-010-8	$ 30.00	153-333-005-4	$ 30.00	153-352-006-8	$ 21.00	153-362-021-5	$ 21.00	153-390-004-7	$ 21.00	153-400-005-2	$ 63.00

Assessor Parcel Book 154 proposed Storm Water fees for 2016/2017

154-011-005-1	$ 21.00	154-160-010-0	$ 30.00	154-200-028-4	$ 30.00	154-243-004-4	$ 30.00	154-252-016-6	$ 30.00	154-262-008-1	$ 30.00	154-281-011-2	$ 30.00	154-304-011-5	$ 30.00	154-315-002-1	$ 30.00
154-011-006-9	$ 21.00	154-160-011-8	$ 30.00	154-200-029-2	$ 30.00	154-243-005-1	$ 30.00	154-252-017-4	$ 30.00	154-262-009-9	$ 30.00	154-281-012-0	$ 30.00	154-304-012-3	$ 30.00	154-315-003-9	$ 30.00
154-011-007-7	$ 21.00	154-160-012-6	$ 30.00	154-200-030-0	$ 30.00	154-243-006-9	$ 30.00	154-252-018-2	$ 30.00	154-271-001-5	$ 30.00	154-281-013-8	$ 30.00	154-311-001-7	$ 30.00	154-315-004-7	$ 30.00
154-011-008-5	$ 21.00	154-160-013-4	$ 30.00	154-210-003-5	$ 51.00	154-243-007-7	$ 30.00	154-253-001-7	$ 30.00	154-271-002-3	$ 30.00	154-281-015-3	$ 30.00	154-311-002-5	$ 30.00	154-315-005-4	$ 30.00
154-011-011-9	$ 21.00	154-160-014-2	$ 30.00	154-210-004-3	$ 51.00	154-243-008-5	$ 30.00	154-253-002-5	$ 30.00	154-271-003-1	$ 30.00	154-281-016-1	$ 30.00	154-311-003-3	$ 30.00	154-315-006-2	$ 30.00
154-011-012-7	$ 21.00	154-160-015-9	$ 30.00	154-210-007-6	$ 51.00	154-243-009-3	$ 30.00	154-253-003-3	$ 30.00	154-271-004-9	$ 30.00	154-281-017-9	$ 30.00	154-311-004-1	$ 30.00	154-315-007-0	$ 30.00
154-011-016-8	$ 21.00	154-160-016-7	$ 30.00	154-210-009-2	$ 51.00	154-244-001-9	$ 30.00	154-253-004-1	$ 30.00	154-271-005-6	$ 30.00	154-281-018-7	$ 30.00	154-311-005-8	$ 30.00	154-316-001-2	$ 30.00
154-011-018-4	$ 21.00	154-180-004-9	$ 30.00	154-210-013-4	$ 51.00	154-244-002-7	$ 30.00	154-253-005-8	$ 30.00	154-271-006-4	$ 30.00	154-281-019-5	$ 30.00	154-311-006-6	$ 30.00	154-361-001-6	$ 30.00
154-011-019-2	$ 21.00	154-180-006-4	$ 30.00	154-210-021-7	$ 51.00	154-244-003-5	$ 30.00	154-253-006-6	$ 30.00	154-271-007-2	$ 30.00	154-281-021-1	$ 30.00	154-311-007-4	$ 30.00	154-361-002-4	$ 30.00
154-011-020-0	$ 21.00	154-180-011-4	$ 51.00	154-210-025-8	$ 51.00	154-244-004-3	$ 30.00	154-253-007-4	$ 30.00	154-271-008-0	$ 30.00	154-281-022-9	$ 30.00	154-311-008-2	$ 30.00	154-361-003-2	$ 30.00
154-011-022-6	$ 21.00	154-180-012-2	$ 30.00	154-210-026-6	$ 30.00	154-244-005-0	$ 30.00	154-253-008-2	$ 30.00	154-271-009-8	$ 30.00	154-281-023-7	$ 30.00	154-311-009-0	$ 30.00	154-361-004-0	$ 30.00
154-011-023-4	$ 21.00	154-180-013-0	$ 30.00	154-210-028-2	$ 51.00	154-244-006-8	$ 30.00	154-253-009-0	$ 30.00	154-271-010-6	$ 30.00	154-281-024-5	$ 30.00	154-311-010-8	$ 30.00	154-361-005-7	$ 30.00
154-011-025-9	$ 21.00	154-180-014-8	$ 30.00	154-210-029-0	$ 51.00	154-244-007-6	$ 30.00	154-253-010-8	$ 30.00	154-271-011-4	$ 30.00	154-281-025-2	$ 30.00	154-311-011-6	$ 30.00	154-361-006-5	$ 30.00
154-011-026-7	$ 21.00	154-180-015-5	$ 30.00	154-210-030-8	$ 51.00	154-244-008-4	$ 30.00	154-254-001-6	$ 30.00	154-271-012-2	$ 30.00	154-282-001-2	$ 30.00	154-311-012-4	$ 30.00	154-362-001-5	$ 30.00
154-011-028-3	$ 21.00	154-180-016-3	$ 51.00	154-210-032-4	$ 30.00	154-244-009-2	$ 30.00	154-254-002-4	$ 30.00	154-271-013-0	$ 30.00	154-282-002-0	$ 30.00	154-311-013-2	$ 30.00	154-362-002-3	$ 30.00
154-011-029-1	$ 21.00	154-180-018-9	$ 30.00	154-210-033-2	$ 30.00	154-244-010-0	$ 30.00	154-254-003-2	$ 30.00	154-271-014-8	$ 30.00	154-282-003-8	$ 30.00	154-311-014-0	$ 30.00	154-362-003-1	$ 30.00
154-011-031-7	$ 21.00	154-180-019-7	$ 30.00	154-210-034-0	$ 30.00	154-244-011-8	$ 30.00	154-254-004-0	$ 30.00	154-272-001-4	$ 30.00	154-282-004-6	$ 30.00	154-311-015-7	$ 30.00	154-362-004-9	$ 30.00
154-011-032-5	$ 21.00	154-190-004-7	$ 30.00	154-210-035-7	$ 30.00	154-244-012-6	$ 30.00	154-254-005-7	$ 30.00	154-272-002-2	$ 30.00	154-282-005-3	$ 30.00	154-311-016-5	$ 30.00	154-362-005-6	$ 30.00
154-023-001-6	$ 30.00	154-190-005-4	$ 42.00	154-210-036-5	$ 30.00	154-244-013-4	$ 30.00	154-254-006-5	$ 30.00	154-272-003-0	$ 30.00	154-282-006-1	$ 30.00	154-311-017-3	$ 30.00	154-362-006-4	$ 30.00
154-023-002-4	$ 30.00	154-190-006-2	$ 30.00	154-210-037-3	$ 30.00	154-244-014-2	$ 30.00	154-254-007-3	$ 30.00	154-272-004-8	$ 30.00	154-282-007-9	$ 30.00	154-311-018-1	$ 30.00	154-362-007-2	$ 30.00
154-023-003-2	$ 30.00	154-190-007-0	$ 30.00	154-210-040-7	$ 30.00	154-244-015-9	$ 30.00	154-254-008-1	$ 30.00	154-272-005-5	$ 30.00	154-282-008-7	$ 30.00	154-311-019-9	$ 30.00	154-362-008-0	$ 30.00
154-023-004-0	$ 30.00	154-190-008-8	$ 21.00	154-210-046-4	$ 51.00	154-244-016-7	$ 30.00	154-254-009-9	$ 30.00	154-272-006-3	$ 30.00	154-282-009-5	$ 30.00	154-311-020-7	$ 30.00	154-362-009-8	$ 30.00
154-023-005-7	$ 30.00	154-190-009-6	$ 21.00	154-210-047-2	$ 30.00	154-244-017-5	$ 30.00	154-254-010-7	$ 30.00	154-272-007-1	$ 30.00	154-282-010-3	$ 30.00	154-311-021-5	$ 30.00	154-362-010-6	$ 30.00
154-023-006-5	$ 30.00	154-190-010-4	$ 21.00	154-210-048-0	$ 51.00	154-244-018-3	$ 30.00	154-254-011-5	$ 30.00	154-272-008-9	$ 30.00	154-282-011-1	$ 30.00	154-311-022-3	$ 30.00	154-362-011-4	$ 30.00
154-023-007-3	$ 30.00	154-190-011-2	$ 30.00	154-210-049-8	$ 30.00	154-244-019-1	$ 30.00	154-254-012-3	$ 30.00	154-272-009-7	$ 30.00	154-282-012-9	$ 30.00	154-311-023-1	$ 30.00	154-362-012-2	$ 30.00
154-023-008-1	$ 30.00	154-190-012-0	$ 21.00	154-210-050-6	$ 30.00	154-244-020-9	$ 30.00	154-254-013-1	$ 30.00	154-272-010-5	$ 30.00	154-282-013-7	$ 30.00	154-312-001-6	$ 30.00	154-362-013-0	$ 30.00
154-023-009-9	$ 30.00	154-190-014-6	$ 21.00	154-210-051-4	$ 30.00	154-244-021-7	$ 30.00	154-254-014-9	$ 30.00	154-272-011-3	$ 30.00	154-283-001-1	$ 30.00	154-312-002-4	$ 30.00	154-362-014-8	$ 30.00
154-023-010-7	$ 30.00	154-190-015-3	$ 21.00	154-241-001-2	$ 30.00	154-244-022-5	$ 30.00	154-254-015-6	$ 30.00	154-272-012-1	$ 30.00	154-283-002-9	$ 30.00	154-312-003-2	$ 30.00	154-362-015-5	$ 30.00
154-023-011-5	$ 30.00	154-190-021-1	$ 30.00	154-241-002-0	$ 30.00	154-245-001-8	$ 30.00	154-254-016-4	$ 30.00	154-272-013-9	$ 30.00	154-283-003-7	$ 30.00	154-312-004-0	$ 30.00	154-362-016-3	$ 30.00
154-023-012-3	$ 30.00	154-190-024-5	$ 30.00	154-241-003-8	$ 30.00	154-245-002-6	$ 30.00	154-254-017-2	$ 30.00	154-272-014-7	$ 30.00	154-283-004-5	$ 30.00	154-312-005-7	$ 30.00	154-362-017-1	$ 30.00
154-023-013-1	$ 30.00	154-190-025-2	$ 21.00	154-241-004-6	$ 30.00	154-245-003-4	$ 30.00	154-254-018-0	$ 30.00	154-272-015-4	$ 30.00	154-283-005-2	$ 30.00	154-312-006-5	$ 30.00	154-362-018-9	$ 30.00
154-023-014-9	$ 30.00	154-190-027-8	$ 30.00	154-241-005-3	$ 30.00	154-245-004-2	$ 30.00	154-254-019-8	$ 30.00	154-272-016-2	$ 30.00	154-283-006-0	$ 30.00	154-312-007-3	$ 30.00	154-362-019-7	$ 30.00
154-023-015-6	$ 30.00	154-190-030-2	$ 51.00	154-241-006-1	$ 30.00	154-245-005-9	$ 30.00	154-254-020-6	$ 30.00	154-272-017-0	$ 30.00	154-283-007-8	$ 30.00	154-312-008-1	$ 30.00	154-362-020-5	$ 30.00
154-023-016-4	$ 30.00	154-190-034-4	$ 51.00	154-241-007-9	$ 30.00	154-245-006-7	$ 30.00	154-254-021-4	$ 30.00	154-273-001-3	$ 30.00	154-283-008-6	$ 30.00	154-312-009-9	$ 30.00	154-362-021-3	$ 30.00
154-023-017-2	$ 30.00	154-190-035-1	$ 30.00	154-241-008-7	$ 30.00	154-245-007-5	$ 30.00	154-261-001-7	$ 30.00	154-273-002-1	$ 30.00	154-283-009-4	$ 30.00	154-312-010-7	$ 30.00	154-362-022-1	$ 30.00
154-023-018-0	$ 30.00	154-190-037-7	$ 30.00	154-241-009-5	$ 30.00	154-245-008-3	$ 30.00	154-261-002-5	$ 30.00	154-273-003-9	$ 30.00	154-283-010-2	$ 30.00	154-313-001-5	$ 30.00	154-362-023-9	$ 30.00
154-140-031-1	$ 51.00	154-190-039-3	$ 30.00	154-242-001-1	$ 30.00	154-245-009-1	$ 30.00	154-261-003-3	$ 30.00	154-273-004-7	$ 30.00	154-283-011-0	$ 30.00	154-313-002-3	$ 30.00	154-362-024-7	$ 30.00
154-140-033-7	$ 30.00	154-190-040-1	$ 30.00	154-242-002-9	$ 30.00	154-245-010-9	$ 30.00	154-261-004-1	$ 30.00	154-273-005-4	$ 30.00	154-283-012-8	$ 30.00	154-313-003-1	$ 30.00	154-362-025-4	$ 30.00
154-140-034-5	$ 30.00	154-190-041-9	$ 30.00	154-242-003-7	$ 30.00	154-251-001-9	$ 30.00	154-261-005-8	$ 30.00	154-273-006-2	$ 30.00	154-301-001-9	$ 30.00	154-313-004-9	$ 30.00	154-362-026-2	$ 30.00
154-140-035-2	$ 30.00	154-190-043-5	$ 30.00	154-242-004-5	$ 30.00	154-251-002-7	$ 30.00	154-261-006-6	$ 30.00	154-273-007-0	$ 30.00	154-301-002-7	$ 30.00	154-313-005-6	$ 30.00	154-362-027-0	$ 30.00
154-140-038-6	$ 51.00	154-190-045-0	$ 51.00	154-242-005-2	$ 30.00	154-251-003-5	$ 30.00	154-261-007-4	$ 30.00	154-273-008-8	$ 30.00	154-302-001-8	$ 30.00	154-313-006-4	$ 30.00	154-362-028-8	$ 30.00
154-140-039-4	$ 30.00	154-190-046-8	$ 30.00	154-242-006-0	$ 30.00	154-251-004-3	$ 30.00	154-261-008-2	$ 30.00	154-273-009-6	$ 30.00	154-302-002-6	$ 30.00	154-313-007-2	$ 30.00	154-362-029-6	$ 30.00
154-140-040-2	$ 51.00	154-190-047-6	$ 30.00	154-242-007-8	$ 30.00	154-252-001-8	$ 30.00	154-261-009-0	$ 30.00	154-273-010-4	$ 30.00	154-302-003-4	$ 30.00	154-313-008-0	$ 30.00	154-362-030-4	$ 30.00
154-140-041-0	$ 51.00	154-200-004-5	$ 30.00	154-242-008-6	$ 30.00	154-252-002-6	$ 30.00	154-261-010-8	$ 30.00	154-273-011-2	$ 30.00	154-302-004-2	$ 30.00	154-313-009-8	$ 30.00	154-362-031-2	$ 30.00
154-150-003-7	$ 30.00	154-200-005-2	$ 30.00	154-242-009-4	$ 30.00	154-252-003-4	$ 30.00	154-261-011-6	$ 30.00	154-273-012-0	$ 30.00	154-303-001-7	$ 30.00	154-313-010-6	$ 30.00	154-362-032-0	$ 30.00
154-150-005-2	$ 21.00	154-200-006-0	$ 30.00	154-242-010-2	$ 30.00	154-252-004-2	$ 30.00	154-261-012-4	$ 30.00	154-273-013-8	$ 30.00	154-303-002-5	$ 30.00	154-313-011-4	$ 30.00	154-362-033-8	$ 30.00
154-150-018-5	$ 21.00	154-200-009-4	$ 51.00	154-242-011-0	$ 30.00	154-252-005-9	$ 30.00	154-261-013-2	$ 30.00	154-273-014-6	$ 30.00	154-303-003-3	$ 30.00	154-313-012-2	$ 30.00	154-362-034-6	$ 30.00
154-150-025-0	$ 920.30	154-200-010-2	$ 30.00	154-242-012-8	$ 30.00	154-252-006-7	$ 30.00	154-261-014-0	$ 30.00	154-281-001-3	$ 30.00	154-303-004-1	$ 30.00	154-313-013-0	$ 30.00	154-362-035-3	$ 30.00
154-160-001-9	$ 30.00	154-200-015-1	$ 30.00	154-242-013-6	$ 30.00	154-252-007-5	$ 30.00	154-261-015-7	$ 30.00	154-281-002-1	$ 30.00	154-303-005-8	$ 30.00	154-313-014-8	$ 30.00	154-362-036-1	$ 30.00
154-160-002-7	$ 30.00	154-200-016-9	$ 30.00	154-242-014-4	$ 30.00	154-252-008-3	$ 30.00	154-261-016-5	$ 30.00	154-281-003-9	$ 30.00	154-304-003-2	$ 30.00	154-313-015-5	$ 30.00	154-362-037-9	$ 30.00
154-160-003-5	$ 30.00	154-200-017-7	$ 30.00	154-242-015-1	$ 30.00	154-252-009-1	$ 30.00	154-262-001-6	$ 30.00	154-281-004-7	$ 30.00	154-304-004-0	$ 30.00	154-313-016-3	$ 30.00	154-363-001-4	$ 30.00
154-160-004-3	$ 30.00	154-200-018-5	$ 30.00	154-242-016-9	$ 30.00	154-252-010-9	$ 30.00	154-262-002-4	$ 30.00	154-281-005-4	$ 30.00	154-304-005-7	$ 30.00	154-313-017-1	$ 30.00	154-363-002-2	$ 51.00
154-160-005-0	$ 30.00	154-200-021-9	$ 51.00	154-242-017-7	$ 30.00	154-252-011-7	$ 30.00	154-262-003-2	$ 30.00	154-281-006-2	$ 30.00	154-304-006-5	$ 30.00	154-314-001-4	$ 30.00	154-363-003-0	$ 30.00
154-160-006-8	$ 30.00	154-200-023-5	$ 30.00	154-242-018-5	$ 30.00	154-252-012-5	$ 30.00	154-262-004-0	$ 30.00	154-281-007-0	$ 30.00	154-304-007-3	$ 30.00	154-314-002-2	$ 30.00	154-363-004-8	$ 30.00
154-160-007-6	$ 30.00	154-200-025-0	$ 30.00	154-243-001-0	$ 30.00	154-252-013-3	$ 30.00	154-262-005-7	$ 30.00	154-281-008-8	$ 30.00	154-304-008-1	$ 30.00	154-314-003-0	$ 30.00	154-363-005-5	$ 30.00
154-160-008-4	$ 30.00	154-200-026-8	$ 30.00	154-243-002-8	$ 30.00	154-252-014-1	$ 30.00	154-262-006-5	$ 30.00	154-281-009-6	$ 30.00	154-304-009-9	$ 30.00	154-314-004-8	$ 30.00	154-363-006-3	$ 30.00
154-160-009-2	$ 30.00	154-200-027-6	$ 51.00	154-243-003-6	$ 30.00	154-252-015-8	$ 30.00	154-262-007-3	$ 30.00	154-281-010-4	$ 30.00	154-304-010-7	$ 30.00	154-315-001-3	$ 30.00	154-363-007-1	$ 30.00

Assessor Parcel Book 154 proposed Storm Water fees for 2016/2017

154-363-008-9	$ 30.00	154-383-005-1	$ 30.00	154-392-018-3	$ 30.00	154-431-010-3	$ 30.00	154-485-022-3	$ 21.00	154-486-012-3	$ 21.00	154-532-008-5	$ 30.00	154-552-006-4	$ 21.00	154-581-018-4	$ 30.00
154-364-001-3	$ 30.00	154-383-006-9	$ 30.00	154-392-019-1	$ 30.00	154-431-011-1	$ 30.00	154-485-023-1	$ 21.00	154-486-013-1	$ 21.00	154-533-001-9	$ 30.00	154-552-007-2	$ 21.00	154-581-019-2	$ 30.00
154-364-002-1	$ 30.00	154-383-007-7	$ 30.00	154-392-020-9	$ 30.00	154-433-018-4	$ 30.00	154-485-024-9	$ 21.00	154-486-014-9	$ 21.00	154-533-002-7	$ 30.00	154-552-008-0	$ 21.00	154-581-020-0	$ 30.00
154-364-003-9	$ 30.00	154-383-008-5	$ 30.00	154-392-021-7	$ 30.00	154-433-019-2	$ 30.00	154-485-025-6	$ 21.00	154-486-015-6	$ 21.00	154-533-003-5	$ 30.00	154-552-009-8	$ 21.00	154-581-021-8	$ 30.00
154-364-004-7	$ 30.00	154-383-009-3	$ 30.00	154-392-022-5	$ 51.00	154-433-020-0	$ 30.00	154-485-026-4	$ 21.00	154-486-016-4	$ 21.00	154-533-004-3	$ 30.00	154-552-010-6	$ 21.00	154-581-023-4	$ 30.00
154-364-005-4	$ 30.00	154-383-010-1	$ 30.00	154-421-001-4	$ 30.00	154-433-021-8	$ 30.00	154-485-027-2	$ 21.00	154-486-017-2	$ 21.00	154-533-005-0	$ 30.00	154-552-011-4	$ 21.00	154-581-024-2	$ 30.00
154-371-001-4	$ 30.00	154-383-011-9	$ 30.00	154-421-002-2	$ 30.00	154-433-022-6	$ 30.00	154-485-028-0	$ 21.00	154-486-018-0	$ 21.00	154-533-006-8	$ 30.00	154-553-001-4	$ 21.00	154-581-025-9	$ 30.00
154-371-002-2	$ 30.00	154-383-012-7	$ 30.00	154-421-003-0	$ 30.00	154-433-023-4	$ 30.00	154-485-029-8	$ 21.00	154-486-019-8	$ 21.00	154-533-007-6	$ 30.00	154-553-002-2	$ 21.00	154-603-001-4	$ 21.00
154-371-003-0	$ 30.00	154-383-013-5	$ 30.00	154-421-004-8	$ 30.00	154-433-024-2	$ 30.00	154-485-030-6	$ 21.00	154-486-020-6	$ 21.00	154-533-008-4	$ 30.00	154-553-003-0	$ 21.00	154-603-002-2	$ 21.00
154-371-004-8	$ 30.00	154-383-014-3	$ 30.00	154-421-005-5	$ 30.00	154-433-025-9	$ 30.00	154-485-031-4	$ 21.00	154-486-021-4	$ 21.00	154-533-009-2	$ 30.00	154-553-004-8	$ 21.00	154-603-003-0	$ 21.00
154-371-005-5	$ 30.00	154-383-015-0	$ 30.00	154-421-006-3	$ 30.00	154-433-026-7	$ 30.00	154-485-032-2	$ 21.00	154-486-022-2	$ 21.00	154-533-010-0	$ 30.00	154-553-005-5	$ 21.00	154-603-004-8	$ 21.00
154-371-006-3	$ 30.00	154-383-016-8	$ 30.00	154-421-007-1	$ 30.00	154-433-027-5	$ 30.00	154-485-033-0	$ 21.00	154-486-023-0	$ 21.00	154-533-011-8	$ 30.00	154-553-006-3	$ 21.00	154-603-005-5	$ 21.00
154-371-007-1	$ 30.00	154-383-017-6	$ 30.00	154-421-008-9	$ 30.00	154-433-028-3	$ 30.00	154-485-034-8	$ 21.00	154-486-024-8	$ 21.00	154-533-012-6	$ 30.00	154-554-001-3	$ 21.00	154-603-006-3	$ 21.00
154-371-008-9	$ 30.00	154-383-018-4	$ 30.00	154-421-009-7	$ 30.00	154-433-029-1	$ 30.00	154-485-035-5	$ 21.00	154-486-025-5	$ 21.00	154-533-013-4	$ 30.00	154-554-002-1	$ 21.00	154-603-007-1	$ 21.00
154-371-009-7	$ 30.00	154-383-019-2	$ 51.00	154-421-010-5	$ 30.00	154-433-030-9	$ 30.00	154-485-036-3	$ 21.00	154-486-026-3	$ 21.00	154-533-014-2	$ 30.00	154-554-003-9	$ 21.00	154-603-008-9	$ 21.00
154-371-010-5	$ 30.00	154-383-020-0	$ 30.00	154-421-011-3	$ 30.00	154-433-031-7	$ 30.00	154-485-037-1	$ 21.00	154-486-027-1	$ 21.00	154-533-015-9	$ 30.00	154-554-004-7	$ 21.00	154-603-009-7	$ 21.00
154-372-001-3	$ 30.00	154-383-021-8	$ 30.00	154-421-012-1	$ 30.00	154-433-032-5	$ 30.00	154-485-038-9	$ 21.00	154-486-028-9	$ 21.00	154-541-001-9	$ 30.00	154-554-005-4	$ 21.00	154-603-010-5	$ 21.00
154-373-001-2	$ 30.00	154-383-022-6	$ 30.00	154-421-013-9	$ 30.00	154-433-033-3	$ 30.00	154-485-039-7	$ 21.00	154-486-029-7	$ 21.00	154-541-002-7	$ 30.00	154-554-006-2	$ 21.00	154-603-011-3	$ 21.00
154-373-002-0	$ 30.00	154-383-023-4	$ 30.00	154-421-014-7	$ 30.00	154-433-034-1	$ 30.00	154-485-040-5	$ 21.00	154-486-030-5	$ 21.00	154-541-003-5	$ 30.00	154-554-007-0	$ 21.00	154-603-012-1	$ 21.00
154-374-001-1	$ 30.00	154-383-024-2	$ 30.00	154-421-015-4	$ 30.00	154-433-035-8	$ 30.00	154-485-041-3	$ 21.00	154-486-031-3	$ 21.00	154-541-004-3	$ 30.00	154-554-008-8	$ 21.00	154-603-013-9	$ 21.00
154-374-002-9	$ 30.00	154-383-025-9	$ 30.00	154-421-016-2	$ 30.00	154-433-036-6	$ 30.00	154-485-042-1	$ 21.00	154-486-032-1	$ 21.00	154-541-005-0	$ 30.00	154-554-009-6	$ 21.00	154-603-014-7	$ 21.00
154-374-003-7	$ 30.00	154-383-026-7	$ 30.00	154-421-017-0	$ 30.00	154-433-037-4	$ 30.00	154-485-043-9	$ 21.00	154-486-033-9	$ 21.00	154-541-006-8	$ 30.00	154-554-010-4	$ 21.00	154-603-015-4	$ 21.00
154-374-004-5	$ 30.00	154-383-027-5	$ 30.00	154-421-018-8	$ 30.00	154-433-038-2	$ 30.00	154-485-044-7	$ 21.00	154-486-034-7	$ 21.00	154-541-007-6	$ 30.00	154-554-011-2	$ 21.00	154-603-016-2	$ 21.00
154-374-005-2	$ 30.00	154-383-028-3	$ 30.00	154-421-019-6	$ 30.00	154-433-039-0	$ 30.00	154-485-045-4	$ 21.00	154-486-035-4	$ 21.00	154-541-008-4	$ 30.00	154-554-012-0	$ 21.00	154-603-017-0	$ 21.00
154-374-006-0	$ 30.00	154-383-029-1	$ 30.00	154-421-020-4	$ 30.00	154-433-040-8	$ 30.00	154-485-046-2	$ 21.00	154-486-036-2	$ 21.00	154-541-009-2	$ 30.00	154-554-013-8	$ 21.00	154-603-018-8	$ 21.00
154-374-007-8	$ 30.00	154-383-030-9	$ 30.00	154-421-021-2	$ 51.00	154-434-001-9	$ 30.00	154-485-047-0	$ 21.00	154-486-037-0	$ 21.00	154-541-010-0	$ 30.00	154-554-014-6	$ 21.00	154-603-019-6	$ 21.00
154-374-008-6	$ 30.00	154-383-031-7	$ 30.00	154-421-022-0	$ 30.00	154-434-002-7	$ 30.00	154-485-048-8	$ 21.00	154-486-038-8	$ 21.00	154-542-002-6	$ 30.00	154-555-001-2	$ 21.00	154-603-020-4	$ 21.00
154-374-009-4	$ 30.00	154-383-032-5	$ 30.00	154-421-023-8	$ 30.00	154-434-003-5	$ 30.00	154-485-049-6	$ 21.00	154-486-039-6	$ 21.00	154-542-004-2	$ 30.00	154-555-002-0	$ 21.00	154-603-021-2	$ 21.00
154-374-010-2	$ 30.00	154-383-033-3	$ 30.00	154-421-024-6	$ 30.00	154-434-004-3	$ 30.00	154-485-050-4	$ 21.00	154-486-040-4	$ 21.00	154-542-006-7	$ 30.00	154-555-003-8	$ 21.00	154-603-022-0	$ 21.00
154-374-011-0	$ 30.00	154-383-034-1	$ 30.00	154-421-025-3	$ 30.00	154-434-005-0	$ 30.00	154-485-051-2	$ 21.00	154-486-041-2	$ 21.00	154-543-002-5	$ 30.00	154-555-004-6	$ 21.00	154-603-023-8	$ 21.00
154-374-012-8	$ 30.00	154-383-035-8	$ 30.00	154-421-026-1	$ 30.00	154-434-006-8	$ 30.00	154-485-052-0	$ 21.00	154-486-042-0	$ 21.00	154-543-003-3	$ 30.00	154-555-005-3	$ 21.00	154-603-024-6	$ 21.00
154-374-013-6	$ 30.00	154-383-036-6	$ 30.00	154-421-028-7	$ 30.00	154-434-007-6	$ 30.00	154-485-053-8	$ 21.00	154-486-043-8	$ 21.00	154-543-004-1	$ 30.00	154-555-006-1	$ 21.00	154-603-025-3	$ 21.00
154-374-014-4	$ 30.00	154-391-001-0	$ 30.00	154-421-029-5	$ 30.00	154-435-001-8	$ 30.00	154-485-054-6	$ 21.00	154-486-044-6	$ 21.00	154-543-006-6	$ 30.00	154-555-007-9	$ 21.00	154-603-026-1	$ 21.00
154-374-015-1	$ 30.00	154-391-002-8	$ 30.00	154-421-032-9	$ 30.00	154-435-002-6	$ 30.00	154-485-055-3	$ 21.00	154-486-045-3	$ 21.00	154-544-001-6	$ 30.00	154-555-008-7	$ 21.00	154-603-027-9	$ 21.00
154-374-016-9	$ 30.00	154-391-003-6	$ 30.00	154-421-033-7	$ 30.00	154-435-003-4	$ 30.00	154-485-056-1	$ 21.00	154-486-046-1	$ 21.00	154-544-002-4	$ 30.00	154-555-009-5	$ 21.00	154-603-028-7	$ 21.00
154-374-017-7	$ 30.00	154-391-004-4	$ 30.00	154-421-034-5	$ 51.00	154-435-004-2	$ 30.00	154-485-057-9	$ 21.00	154-486-047-9	$ 21.00	154-544-003-2	$ 30.00	154-555-010-3	$ 21.00	154-603-029-5	$ 21.00
154-374-018-5	$ 30.00	154-391-005-1	$ 51.00	154-421-035-2	$ 30.00	154-485-001-7	$ 21.00	154-485-058-7	$ 21.00	154-486-048-7	$ 21.00	154-544-004-0	$ 30.00	154-555-011-1	$ 21.00	154-603-030-3	$ 21.00
154-374-019-3	$ 30.00	154-391-006-9	$ 30.00	154-421-036-0	$ 30.00	154-485-002-5	$ 21.00	154-485-059-5	$ 21.00	154-486-049-5	$ 21.00	154-544-005-7	$ 30.00	154-555-012-9	$ 21.00	154-603-031-1	$ 21.00
154-375-001-0	$ 30.00	154-391-007-7	$ 30.00	154-421-037-8	$ 30.00	154-485-003-3	$ 21.00	154-485-060-3	$ 21.00	154-486-050-3	$ 21.00	154-545-001-5	$ 30.00	154-555-013-7	$ 21.00	154-603-032-9	$ 21.00
154-375-002-8	$ 30.00	154-391-008-5	$ 30.00	154-421-038-6	$ 30.00	154-485-004-1	$ 21.00	154-485-061-1	$ 21.00	154-486-051-1	$ 21.00	154-545-002-3	$ 30.00	154-555-014-5	$ 21.00	154-603-033-7	$ 21.00
154-375-003-6	$ 30.00	154-392-001-9	$ 30.00	154-421-040-2	$ 30.00	154-485-005-8	$ 21.00	154-485-062-9	$ 21.00	154-486-052-9	$ 21.00	154-545-003-1	$ 30.00	154-555-015-2	$ 21.00	154-603-034-5	$ 21.00
154-376-001-9	$ 30.00	154-392-002-7	$ 30.00	154-421-041-0	$ 30.00	154-485-006-6	$ 21.00	154-485-063-7	$ 21.00	154-486-053-7	$ 21.00	154-545-004-9	$ 30.00	154-555-016-0	$ 21.00	154-603-035-2	$ 21.00
154-376-002-7	$ 30.00	154-392-003-5	$ 30.00	154-421-042-8	$ 30.00	154-485-007-4	$ 21.00	154-485-064-5	$ 21.00	154-486-055-2	$ 21.00	154-545-005-6	$ 30.00	154-555-017-8	$ 21.00	154-603-036-0	$ 21.00
154-376-003-5	$ 30.00	154-392-004-3	$ 30.00	154-422-001-3	$ 30.00	154-485-008-2	$ 21.00	154-485-065-2	$ 21.00	154-486-056-0	$ 21.00	154-551-003-2	$ 21.00	154-581-001-0	$ 30.00	154-604-001-3	$ 21.00
154-377-001-8	$ 30.00	154-392-005-0	$ 30.00	154-423-001-2	$ 30.00	154-485-009-0	$ 21.00	154-485-066-0	$ 21.00	154-486-057-8	$ 21.00	154-551-004-0	$ 21.00	154-581-002-8	$ 30.00	154-604-002-1	$ 21.00
154-381-001-2	$ 30.00	154-392-006-8	$ 30.00	154-423-002-0	$ 30.00	154-485-010-8	$ 21.00	154-485-067-8	$ 21.00	154-486-058-6	$ 21.00	154-551-005-7	$ 21.00	154-581-003-6	$ 30.00	154-604-003-9	$ 21.00
154-381-002-0	$ 30.00	154-392-007-6	$ 51.00	154-423-003-8	$ 30.00	154-485-011-6	$ 21.00	154-486-001-6	$ 21.00	154-486-059-4	$ 21.00	154-551-006-5	$ 21.00	154-581-004-4	$ 30.00	154-604-004-7	$ 21.00
154-381-003-8	$ 30.00	154-392-008-4	$ 30.00	154-423-004-6	$ 30.00	154-485-012-4	$ 21.00	154-486-002-4	$ 21.00	154-486-060-2	$ 21.00	154-551-007-3	$ 21.00	154-581-005-1	$ 30.00	154-604-005-4	$ 21.00
154-381-004-6	$ 30.00	154-392-009-2	$ 30.00	154-423-005-3	$ 30.00	154-485-013-2	$ 21.00	154-486-003-2	$ 21.00	154-531-002-9	$ 30.00	154-551-008-1	$ 21.00	154-581-006-9	$ 30.00	154-604-006-2	$ 21.00
154-382-001-1	$ 30.00	154-392-010-0	$ 30.00	154-431-001-2	$ 30.00	154-485-014-0	$ 21.00	154-486-004-0	$ 21.00	154-531-003-7	$ 30.00	154-551-009-9	$ 21.00	154-581-007-7	$ 30.00	154-604-007-0	$ 21.00
154-382-003-7	$ 30.00	154-392-011-8	$ 30.00	154-431-002-0	$ 30.00	154-485-015-7	$ 21.00	154-486-005-7	$ 21.00	154-532-001-0	$ 30.00	154-551-010-7	$ 21.00	154-581-008-5	$ 30.00	154-604-008-8	$ 21.00
154-382-004-5	$ 30.00	154-392-012-6	$ 30.00	154-431-003-8	$ 30.00	154-485-016-5	$ 21.00	154-486-006-5	$ 21.00	154-532-002-8	$ 30.00	154-551-011-5	$ 21.00	154-581-009-3	$ 30.00	154-604-009-6	$ 21.00
154-382-005-2	$ 30.00	154-392-013-4	$ 51.00	154-431-004-6	$ 30.00	154-485-017-3	$ 21.00	154-486-007-3	$ 21.00	154-532-003-6	$ 30.00	154-552-001-5	$ 21.00	154-581-012-7	$ 30.00	154-604-010-4	$ 21.00
154-382-006-0	$ 30.00	154-392-014-2	$ 30.00	154-431-005-3	$ 30.00	154-485-018-1	$ 21.00	154-486-008-1	$ 21.00	154-532-004-4	$ 30.00	154-552-002-3	$ 21.00	154-581-014-3	$ 30.00	154-604-011-2	$ 21.00
154-382-007-8	$ 30.00	154-392-015-9	$ 30.00	154-431-007-9	$ 30.00	154-485-019-9	$ 21.00	154-486-009-9	$ 21.00	154-532-005-1	$ 30.00	154-552-003-1	$ 21.00	154-581-015-0	$ 30.00	154-604-012-0	$ 21.00
154-382-008-6	$ 30.00	154-392-016-7	$ 30.00	154-431-008-7	$ 30.00	154-485-020-7	$ 21.00	154-486-010-7	$ 21.00	154-532-006-9	$ 30.00	154-552-004-9	$ 21.00	154-581-016-8	$ 30.00	154-604-013-8	$ 21.00
154-383-004-4	$ 30.00	154-392-017-5	$ 30.00	154-431-009-5	$ 30.00	154-485-021-5	$ 21.00	154-486-011-5	$ 21.00	154-532-007-7	$ 30.00	154-552-005-6	$ 21.00	154-581-017-6	$ 30.00	154-604-014-6	$ 21.00

Assessor Parcel Book 154 proposed Storm Water fees for 2016/2017

154-604-015-3	$ 21.00	154-675-018-1	$ 21.00	154-676-033-9	$ 21.00	154-700-023-0	$ 21.00	154-720-014-5	$ 30.00	154-741-008-2	$ 30.00	154-760-002-1	$ 30.00	154-761-005-3	$ 30.00	154-791-004-0	$ 30.00
154-604-016-1	$ 21.00	154-675-019-9	$ 21.00	154-676-034-7	$ 21.00	154-711-001-3	$ 30.00	154-720-015-2	$ 30.00	154-742-001-6	$ 30.00	154-760-003-9	$ 30.00	154-770-001-1	$ 30.00	154-791-005-7	$ 30.00
154-611-001-4	$ 21.00	154-675-020-7	$ 21.00	154-676-035-4	$ 21.00	154-711-002-1	$ 30.00	154-720-016-0	$ 30.00	154-742-002-4	$ 30.00	154-760-004-7	$ 30.00	154-770-002-9	$ 30.00	154-791-006-5	$ 30.00
154-611-002-2	$ 21.00	154-675-021-5	$ 21.00	154-676-036-2	$ 21.00	154-711-003-9	$ 30.00	154-720-017-8	$ 30.00	154-742-003-2	$ 30.00	154-760-005-4	$ 30.00	154-770-003-7	$ 30.00	154-791-007-3	$ 30.00
154-611-003-0	$ 21.00	154-675-022-3	$ 21.00	154-676-037-0	$ 21.00	154-711-004-7	$ 30.00	154-720-018-6	$ 30.00	154-742-004-0	$ 30.00	154-760-006-2	$ 30.00	154-770-004-5	$ 30.00	154-791-008-1	$ 30.00
154-611-004-8	$ 21.00	154-675-023-1	$ 21.00	154-676-038-8	$ 21.00	154-711-005-4	$ 30.00	154-731-002-7	$ 30.00	154-742-005-7	$ 30.00	154-760-007-0	$ 30.00	154-770-005-2	$ 30.00	154-791-009-9	$ 30.00
154-611-005-5	$ 21.00	154-675-024-9	$ 21.00	154-676-039-6	$ 21.00	154-711-006-2	$ 30.00	154-731-003-5	$ 30.00	154-742-006-5	$ 30.00	154-760-008-8	$ 30.00	154-770-006-0	$ 30.00	154-791-010-7	$ 30.00
154-611-006-3	$ 21.00	154-675-025-6	$ 21.00	154-676-040-4	$ 21.00	154-711-007-0	$ 30.00	154-731-004-3	$ 30.00	154-742-007-3	$ 30.00	154-760-009-6	$ 30.00	154-770-007-8	$ 30.00	154-791-011-5	$ 30.00
154-611-007-1	$ 21.00	154-675-026-4	$ 21.00	154-676-041-2	$ 21.00	154-711-008-8	$ 30.00	154-731-005-0	$ 30.00	154-742-008-1	$ 30.00	154-760-010-4	$ 30.00	154-770-008-6	$ 30.00	154-791-012-3	$ 30.00
154-611-008-9	$ 21.00	154-675-027-2	$ 21.00	154-676-042-0	$ 21.00	154-711-009-6	$ 30.00	154-731-006-8	$ 30.00	154-742-009-9	$ 30.00	154-760-011-2	$ 30.00	154-770-009-4	$ 30.00	154-791-013-1	$ 30.00
154-611-009-7	$ 21.00	154-675-028-0	$ 21.00	154-676-043-8	$ 21.00	154-711-010-4	$ 30.00	154-732-001-8	$ 30.00	154-742-012-3	$ 30.00	154-760-012-0	$ 30.00	154-770-010-2	$ 30.00	154-792-001-5	$ 30.00
154-611-010-5	$ 21.00	154-675-029-8	$ 21.00	154-676-044-6	$ 21.00	154-711-011-2	$ 30.00	154-732-002-6	$ 30.00	154-742-013-1	$ 51.00	154-760-013-8	$ 30.00	154-770-011-0	$ 30.00	154-792-002-3	$ 30.00
154-611-011-3	$ 21.00	154-675-030-6	$ 21.00	154-676-045-3	$ 21.00	154-711-012-0	$ 30.00	154-732-003-4	$ 30.00	154-742-014-9	$ 30.00	154-760-014-6	$ 30.00	154-770-012-8	$ 30.00	154-792-003-1	$ 30.00
154-611-012-1	$ 21.00	154-675-031-4	$ 21.00	154-676-046-1	$ 21.00	154-711-013-8	$ 30.00	154-732-004-2	$ 30.00	154-742-015-6	$ 30.00	154-760-015-3	$ 30.00	154-770-013-6	$ 51.00	154-792-004-9	$ 30.00
154-611-013-9	$ 21.00	154-675-032-2	$ 21.00	154-676-047-9	$ 21.00	154-711-014-6	$ 30.00	154-732-005-9	$ 51.00	154-750-001-5	$ 30.00	154-760-016-1	$ 30.00	154-770-014-4	$ 30.00	154-792-005-6	$ 30.00
154-611-014-7	$ 21.00	154-675-033-0	$ 21.00	154-676-048-7	$ 21.00	154-711-017-9	$ 30.00	154-733-001-7	$ 30.00	154-750-002-3	$ 30.00	154-760-017-9	$ 30.00	154-770-015-1	$ 30.00	154-792-006-4	$ 30.00
154-611-015-4	$ 21.00	154-675-034-8	$ 21.00	154-676-049-5	$ 21.00	154-712-001-2	$ 30.00	154-733-002-5	$ 30.00	154-750-003-1	$ 30.00	154-760-018-7	$ 30.00	154-770-016-9	$ 30.00	154-792-007-2	$ 30.00
154-611-016-2	$ 21.00	154-675-035-5	$ 21.00	154-676-050-3	$ 21.00	154-712-002-0	$ 30.00	154-733-003-3	$ 30.00	154-750-004-9	$ 30.00	154-760-019-5	$ 30.00	154-770-017-7	$ 30.00	154-792-008-0	$ 30.00
154-611-017-0	$ 21.00	154-675-036-3	$ 21.00	154-676-051-1	$ 21.00	154-712-003-8	$ 30.00	154-733-004-1	$ 30.00	154-750-007-2	$ 30.00	154-760-020-3	$ 30.00	154-770-018-5	$ 30.00	154-792-009-8	$ 30.00
154-611-018-8	$ 21.00	154-675-037-1	$ 21.00	154-676-052-9	$ 21.00	154-712-004-6	$ 30.00	154-733-005-8	$ 30.00	154-750-008-0	$ 30.00	154-760-021-1	$ 30.00	154-771-001-0	$ 30.00	154-792-010-6	$ 30.00
154-611-019-6	$ 21.00	154-675-038-9	$ 21.00	154-676-053-7	$ 21.00	154-712-005-3	$ 30.00	154-733-006-6	$ 30.00	154-750-009-8	$ 30.00	154-760-022-9	$ 30.00	154-771-002-8	$ 30.00	154-792-011-4	$ 30.00
154-611-020-4	$ 21.00	154-675-039-7	$ 21.00	154-676-054-5	$ 21.00	154-712-006-1	$ 30.00	154-733-007-4	$ 30.00	154-750-010-6	$ 30.00	154-760-023-7	$ 30.00	154-771-003-6	$ 30.00	154-792-012-2	$ 30.00
154-611-021-2	$ 21.00	154-675-040-5	$ 21.00	154-676-055-2	$ 21.00	154-712-007-9	$ 30.00	154-733-008-2	$ 30.00	154-750-011-4	$ 30.00	154-760-024-5	$ 30.00	154-771-004-4	$ 30.00	154-792-013-0	$ 30.00
154-611-022-0	$ 21.00	154-675-041-3	$ 21.00	154-676-056-0	$ 21.00	154-712-008-7	$ 30.00	154-733-009-0	$ 30.00	154-750-012-2	$ 30.00	154-760-025-2	$ 30.00	154-771-005-1	$ 30.00	154-792-014-8	$ 30.00
154-611-023-8	$ 21.00	154-675-043-9	$ 30.00	154-677-001-5	$ 21.00	154-712-009-5	$ 30.00	154-733-010-8	$ 30.00	154-750-013-0	$ 30.00	154-760-026-0	$ 30.00	154-771-006-9	$ 30.00	154-792-015-5	$ 30.00
154-611-024-6	$ 21.00	154-676-001-6	$ 21.00	154-677-002-3	$ 21.00	154-712-010-3	$ 30.00	154-733-011-6	$ 30.00	154-750-014-8	$ 30.00	154-760-027-8	$ 30.00	154-771-008-5	$ 30.00	154-792-016-3	$ 30.00
154-611-025-3	$ 21.00	154-676-002-4	$ 21.00	154-677-004-9	$ 30.00	154-712-011-1	$ 30.00	154-733-012-4	$ 30.00	154-750-015-5	$ 30.00	154-760-028-6	$ 30.00	154-771-009-3	$ 30.00	154-792-017-1	$ 30.00
154-611-026-1	$ 21.00	154-676-003-2	$ 21.00	154-677-005-6	$ 30.00	154-713-001-1	$ 30.00	154-733-015-7	$ 30.00	154-750-016-3	$ 30.00	154-760-029-4	$ 30.00	154-771-010-1	$ 30.00	154-792-018-9	$ 30.00
154-611-027-9	$ 21.00	154-676-004-0	$ 21.00	154-680-003-6	$ 51.00	154-713-002-9	$ 30.00	154-733-016-5	$ 30.00	154-750-017-1	$ 30.00	154-760-030-2	$ 30.00	154-771-011-9	$ 30.00	154-792-019-7	$ 30.00
154-611-028-7	$ 21.00	154-676-005-7	$ 21.00	154-680-004-4	$ 51.00	154-713-003-7	$ 30.00	154-733-017-3	$ 30.00	154-750-018-9	$ 30.00	154-760-031-0	$ 30.00	154-771-012-7	$ 30.00	154-792-023-9	$ 30.00
154-612-001-3	$ 21.00	154-676-006-5	$ 21.00	154-680-005-1	$ 51.00	154-713-004-5	$ 30.00	154-733-018-1	$ 30.00	154-750-019-7	$ 30.00	154-760-032-8	$ 30.00	154-780-001-9	$ 21.00	154-792-024-7	$ 30.00
154-612-002-1	$ 21.00	154-676-007-3	$ 21.00	154-680-006-9	$ 30.00	154-713-005-2	$ 30.00	154-733-019-9	$ 30.00	154-750-020-5	$ 21.00	154-760-033-6	$ 30.00	154-780-002-7	$ 21.00	154-792-025-4	$ 30.00
154-612-003-9	$ 21.00	154-676-008-1	$ 21.00	154-680-007-7	$ 30.00	154-713-006-0	$ 30.00	154-733-020-7	$ 30.00	154-750-021-3	$ 30.00	154-760-034-4	$ 30.00	154-780-003-5	$ 21.00	154-793-001-4	$ 30.00
154-612-004-7	$ 21.00	154-676-009-9	$ 21.00	154-690-001-8	$ 51.00	154-713-007-8	$ 30.00	154-733-021-5	$ 30.00	154-750-022-1	$ 30.00	154-760-035-1	$ 30.00	154-780-004-3	$ 21.00	154-793-002-2	$ 30.00
154-612-005-4	$ 21.00	154-676-010-7	$ 21.00	154-690-003-4	$ 51.00	154-713-008-6	$ 30.00	154-733-022-3	$ 30.00	154-750-023-9	$ 30.00	154-760-036-9	$ 30.00	154-780-011-8	$ 21.00	154-793-003-0	$ 30.00
154-612-006-2	$ 21.00	154-676-011-5	$ 21.00	154-700-001-6	$ 21.00	154-713-009-4	$ 30.00	154-733-023-1	$ 30.00	154-750-024-7	$ 21.00	154-760-037-7	$ 30.00	154-780-012-6	$ 21.00	154-793-004-8	$ 30.00
154-612-007-0	$ 21.00	154-676-012-3	$ 21.00	154-700-002-4	$ 21.00	154-713-010-2	$ 30.00	154-733-024-9	$ 30.00	154-750-025-4	$ 30.00	154-760-038-5	$ 30.00	154-780-013-4	$ 21.00	154-793-005-5	$ 30.00
154-612-009-6	$ 30.00	154-676-013-1	$ 21.00	154-700-003-2	$ 21.00	154-713-011-0	$ 30.00	154-733-026-4	$ 30.00	154-750-026-2	$ 30.00	154-760-039-3	$ 30.00	154-780-014-2	$ 21.00	154-794-001-3	$ 30.00
154-612-012-0	$ 30.00	154-676-014-9	$ 21.00	154-700-004-0	$ 21.00	154-713-012-8	$ 30.00	154-733-027-2	$ 30.00	154-750-027-0	$ 30.00	154-760-040-1	$ 30.00	154-780-015-9	$ 21.00	154-794-002-1	$ 30.00
154-612-013-8	$ 30.00	154-676-015-6	$ 21.00	154-700-005-7	$ 21.00	154-713-013-6	$ 30.00	154-733-036-3	$ 30.00	154-750-028-8	$ 30.00	154-760-041-9	$ 30.00	154-780-016-7	$ 21.00	154-794-003-9	$ 30.00
154-675-001-7	$ 21.00	154-676-016-4	$ 21.00	154-700-006-5	$ 21.00	154-713-014-4	$ 30.00	154-733-038-9	$ 30.00	154-750-029-6	$ 30.00	154-760-042-7	$ 30.00	154-780-017-5	$ 21.00	154-801-001-4	$ 30.00
154-675-002-5	$ 21.00	154-676-017-2	$ 21.00	154-700-007-3	$ 21.00	154-713-015-1	$ 30.00	154-733-039-7	$ 30.00	154-750-030-4	$ 30.00	154-760-043-5	$ 30.00	154-780-018-3	$ 21.00	154-801-002-2	$ 30.00
154-675-003-3	$ 21.00	154-676-018-0	$ 21.00	154-700-008-1	$ 21.00	154-713-016-9	$ 30.00	154-733-040-5	$ 30.00	154-750-031-2	$ 30.00	154-760-044-3	$ 30.00	154-780-019-1	$ 21.00	154-801-003-0	$ 30.00
154-675-004-1	$ 21.00	154-676-019-8	$ 21.00	154-700-009-9	$ 21.00	154-713-017-7	$ 30.00	154-733-041-3	$ 30.00	154-750-032-0	$ 30.00	154-760-045-0	$ 30.00	154-780-020-9	$ 21.00	154-801-004-8	$ 30.00
154-675-005-8	$ 21.00	154-676-020-6	$ 21.00	154-700-010-7	$ 21.00	154-720-001-2	$ 30.00	154-733-042-1	$ 30.00	154-750-033-8	$ 30.00	154-760-046-8	$ 30.00	154-780-021-7	$ 21.00	154-801-005-5	$ 30.00
154-675-006-6	$ 21.00	154-676-021-4	$ 21.00	154-700-011-5	$ 21.00	154-720-002-0	$ 30.00	154-733-043-9	$ 30.00	154-750-036-1	$ 30.00	154-760-047-6	$ 30.00	154-780-022-5	$ 21.00	154-801-006-3	$ 30.00
154-675-007-4	$ 21.00	154-676-022-2	$ 21.00	154-700-012-3	$ 21.00	154-720-003-8	$ 30.00	154-733-046-2	$ 30.00	154-750-037-9	$ 30.00	154-760-048-4	$ 30.00	154-780-023-3	$ 21.00	154-801-007-1	$ 30.00
154-675-008-2	$ 21.00	154-676-023-0	$ 21.00	154-700-013-1	$ 21.00	154-720-004-6	$ 30.00	154-733-047-0	$ 30.00	154-750-038-7	$ 30.00	154-760-049-2	$ 30.00	154-780-024-1	$ 21.00	154-802-001-3	$ 30.00
154-675-009-0	$ 21.00	154-676-024-8	$ 21.00	154-700-014-9	$ 21.00	154-720-005-3	$ 30.00	154-734-003-2	$ 30.00	154-750-039-5	$ 30.00	154-760-050-0	$ 30.00	154-780-026-6	$ 21.00	154-802-002-1	$ 30.00
154-675-010-8	$ 21.00	154-676-025-5	$ 21.00	154-700-015-6	$ 21.00	154-720-006-1	$ 30.00	154-734-004-0	$ 30.00	154-750-040-3	$ 30.00	154-760-053-4	$ 30.00	154-780-027-4	$ 21.00	154-802-003-9	$ 30.00
154-675-011-6	$ 21.00	154-676-026-3	$ 21.00	154-700-016-4	$ 21.00	154-720-007-9	$ 30.00	154-741-001-7	$ 30.00	154-750-041-1	$ 30.00	154-760-054-2	$ 30.00	154-780-028-2	$ 21.00	154-802-004-7	$ 30.00
154-675-012-4	$ 21.00	154-676-027-1	$ 21.00	154-700-017-2	$ 21.00	154-720-008-7	$ 51.00	154-741-002-5	$ 30.00	154-750-042-9	$ 30.00	154-760-055-9	$ 30.00	154-780-029-0	$ 21.00	154-802-005-4	$ 30.00
154-675-013-2	$ 21.00	154-676-028-9	$ 21.00	154-700-018-0	$ 21.00	154-720-009-5	$ 30.00	154-741-003-3	$ 30.00	154-750-047-8	$ 30.00	154-760-056-7	$ 30.00	154-780-030-8	$ 21.00	154-802-006-2	$ 30.00
154-675-014-0	$ 21.00	154-676-029-7	$ 21.00	154-700-019-8	$ 21.00	154-720-010-3	$ 30.00	154-741-004-1	$ 30.00	154-750-048-6	$ 30.00	154-761-001-2	$ 30.00	154-780-031-6	$ 21.00	154-802-007-0	$ 30.00
154-675-015-7	$ 21.00	154-676-030-5	$ 21.00	154-700-020-6	$ 21.00	154-720-011-1	$ 30.00	154-741-005-8	$ 30.00	154-750-049-4	$ 30.00	154-761-002-0	$ 30.00	154-791-001-6	$ 30.00	154-802-008-8	$ 30.00
154-675-016-5	$ 21.00	154-676-031-3	$ 21.00	154-700-021-4	$ 21.00	154-720-012-9	$ 30.00	154-741-006-6	$ 30.00	154-750-050-2	$ 30.00	154-761-003-8	$ 30.00	154-791-002-4	$ 30.00	154-802-009-6	$ 30.00
154-675-017-3	$ 21.00	154-676-032-1	$ 21.00	154-700-022-2	$ 21.00	154-720-013-7	$ 30.00	154-741-007-4	$ 30.00	154-760-001-3	$ 30.00	154-761-004-6	$ 30.00	154-791-003-2	$ 30.00	154-802-010-4	$ 30.00

Assessor Parcel Book 154 proposed Storm Water fees for 2016/2017

154-802-013-8	$ 30.00	154-822-004-3	$ 30.00	154-830-100-9	$ 21.00	154-851-005-4	$ 21.00	154-860-010-3	$ 30.00	154-880-032-3	$ 21.00
154-802-014-6	$ 30.00	154-822-005-0	$ 30.00	154-830-101-7	$ 21.00	154-851-006-2	$ 21.00	154-860-011-1	$ 30.00	154-880-033-1	$ 21.00
154-802-015-3	$ 30.00	154-830-001-9	$ 21.00	154-830-102-5	$ 21.00	154-851-007-0	$ 21.00	154-860-012-9	$ 30.00	154-880-034-9	$ 21.00
154-802-016-1	$ 30.00	154-830-002-7	$ 21.00	154-830-103-3	$ 30.00	154-851-008-8	$ 21.00	154-860-013-7	$ 30.00	154-880-035-6	$ 21.00
154-802-017-9	$ 30.00	154-830-003-5	$ 21.00	154-830-104-1	$ 21.00	154-851-009-6	$ 21.00	154-860-014-5	$ 30.00	154-880-036-4	$ 21.00
154-802-018-7	$ 30.00	154-830-004-3	$ 21.00	154-830-105-8	$ 21.00	154-851-010-4	$ 21.00	154-860-017-8	$ 51.00	154-880-037-2	$ 21.00
154-802-019-5	$ 30.00	154-830-005-0	$ 21.00	154-830-106-6	$ 21.00	154-851-011-2	$ 21.00	154-860-018-6	$ 30.00	154-880-038-0	$ 21.00
154-802-020-3	$ 30.00	154-830-006-8	$ 21.00	154-830-107-4	$ 30.00	154-851-012-0	$ 21.00	154-870-001-0	$ 30.00	154-880-039-8	$ 21.00
154-802-021-1	$ 30.00	154-830-007-6	$ 21.00	154-840-001-7	$ 21.00	154-851-013-8	$ 21.00	154-870-002-8	$ 30.00	154-880-040-6	$ 21.00
154-802-022-9	$ 30.00	154-830-008-4	$ 21.00	154-840-002-5	$ 21.00	154-851-014-6	$ 21.00	154-870-003-6	$ 30.00	154-880-041-4	$ 21.00
154-802-023-7	$ 30.00	154-830-009-2	$ 21.00	154-840-003-3	$ 30.00	154-851-015-3	$ 21.00	154-870-004-4	$ 51.00	154-880-042-2	$ 21.00
154-802-024-5	$ 30.00	154-830-010-0	$ 21.00	154-840-004-1	$ 30.00	154-851-016-1	$ 21.00	154-870-005-1	$ 30.00	154-880-043-0	$ 21.00
154-802-025-2	$ 30.00	154-830-011-8	$ 21.00	154-840-005-8	$ 30.00	154-851-017-9	$ 21.00	154-870-006-9	$ 30.00	154-880-044-8	$ 21.00
154-802-026-0	$ 30.00	154-830-012-6	$ 21.00	154-840-006-6	$ 21.00	154-851-018-7	$ 21.00	154-870-007-7	$ 51.00	154-880-045-5	$ 21.00
154-802-028-6	$ 30.00	154-830-013-4	$ 21.00	154-840-007-4	$ 21.00	154-851-019-5	$ 21.00	154-870-008-5	$ 51.00	154-880-046-3	$ 21.00
154-802-029-4	$ 30.00	154-830-014-2	$ 21.00	154-840-008-2	$ 21.00	154-851-020-3	$ 21.00	154-870-009-3	$ 30.00	154-880-047-1	$ 21.00
154-810-001-3	$ 30.00	154-830-015-9	$ 21.00	154-840-009-0	$ 21.00	154-851-021-1	$ 21.00	154-870-010-1	$ 30.00	154-880-048-9	$ 21.00
154-810-002-1	$ 30.00	154-830-016-7	$ 21.00	154-840-010-8	$ 21.00	154-851-022-9	$ 21.00	154-870-011-9	$ 30.00	154-880-049-7	$ 21.00
154-810-003-9	$ 30.00	154-830-017-5	$ 21.00	154-840-011-6	$ 21.00	154-851-023-7	$ 21.00	154-870-012-7	$ 30.00	154-880-050-5	$ 21.00
154-810-004-7	$ 30.00	154-830-018-3	$ 21.00	154-840-012-4	$ 21.00	154-851-024-5	$ 21.00	154-870-013-5	$ 30.00	154-880-051-3	$ 21.00
154-810-005-4	$ 30.00	154-830-019-1	$ 21.00	154-840-013-2	$ 21.00	154-851-025-2	$ 21.00	154-870-014-3	$ 30.00	154-880-052-1	$ 21.00
154-810-006-2	$ 30.00	154-830-020-9	$ 21.00	154-840-014-0	$ 30.00	154-851-026-0	$ 21.00	154-870-015-0	$ 30.00	154-880-053-9	$ 21.00
154-810-007-0	$ 30.00	154-830-021-7	$ 21.00	154-840-015-7	$ 30.00	154-851-027-8	$ 21.00	154-870-016-8	$ 30.00	154-880-054-7	$ 21.00
154-810-008-8	$ 30.00	154-830-022-5	$ 21.00	154-840-016-5	$ 30.00	154-851-028-6	$ 21.00	154-870-017-6	$ 30.00	154-880-055-4	$ 21.00
154-810-009-6	$ 30.00	154-830-023-3	$ 21.00	154-840-017-3	$ 30.00	154-851-029-4	$ 21.00	154-870-018-4	$ 51.00	154-880-056-2	$ 21.00
154-810-010-4	$ 30.00	154-830-024-1	$ 21.00	154-840-018-1	$ 21.00	154-851-030-2	$ 21.00	154-870-019-2	$ 30.00	154-880-057-0	$ 21.00
154-810-011-2	$ 30.00	154-830-065-4	$ 51.00	154-840-019-9	$ 21.00	154-851-031-0	$ 21.00	154-870-020-0	$ 30.00		
154-810-012-0	$ 30.00	154-830-070-4	$ 21.00	154-840-020-7	$ 30.00	154-851-032-8	$ 21.00	154-870-022-6	$ 30.00		
154-810-013-8	$ 30.00	154-830-071-2	$ 21.00	154-840-021-5	$ 30.00	154-851-033-6	$ 21.00	154-870-023-4	$ 30.00		
154-810-014-6	$ 30.00	154-830-072-0	$ 21.00	154-840-022-3	$ 30.00	154-851-034-4	$ 21.00	154-870-024-2	$ 30.00		
154-810-015-3	$ 30.00	154-830-073-8	$ 21.00	154-840-023-1	$ 21.00	154-851-035-1	$ 21.00	154-870-025-9	$ 30.00		
154-810-016-1	$ 30.00	154-830-074-6	$ 21.00	154-840-024-9	$ 21.00	154-851-036-9	$ 21.00	154-870-026-7	$ 30.00		
154-821-001-0	$ 30.00	154-830-075-3	$ 21.00	154-840-025-6	$ 21.00	154-851-037-7	$ 21.00	154-880-001-8	$ 30.00		
154-821-002-8	$ 30.00	154-830-076-1	$ 21.00	154-840-026-4	$ 21.00	154-851-038-5	$ 21.00	154-880-002-6	$ 30.00		
154-821-003-6	$ 30.00	154-830-077-9	$ 21.00	154-840-027-2	$ 21.00	154-851-039-3	$ 21.00	154-880-003-4	$ 30.00		
154-821-004-4	$ 30.00	154-830-078-7	$ 21.00	154-840-028-0	$ 21.00	154-851-040-1	$ 21.00	154-880-004-2	$ 30.00		
154-821-005-1	$ 30.00	154-830-079-5	$ 21.00	154-840-029-8	$ 21.00	154-851-041-9	$ 21.00	154-880-005-9	$ 30.00		
154-821-006-9	$ 30.00	154-830-080-3	$ 21.00	154-840-030-6	$ 21.00	154-851-042-7	$ 21.00	154-880-006-7	$ 30.00		
154-821-007-7	$ 30.00	154-830-081-1	$ 21.00	154-840-031-4	$ 21.00	154-851-043-5	$ 21.00	154-880-007-5	$ 30.00		
154-821-008-5	$ 30.00	154-830-082-9	$ 21.00	154-840-032-2	$ 21.00	154-851-044-3	$ 21.00	154-880-008-3	$ 30.00		
154-821-009-3	$ 30.00	154-830-083-7	$ 21.00	154-840-033-0	$ 21.00	154-851-045-0	$ 21.00	154-880-009-1	$ 30.00		
154-821-010-1	$ 30.00	154-830-084-5	$ 21.00	154-840-034-8	$ 21.00	154-851-046-8	$ 21.00	154-880-010-9	$ 30.00		
154-821-011-9	$ 30.00	154-830-085-2	$ 30.00	154-840-035-5	$ 21.00	154-851-047-6	$ 21.00	154-880-011-7	$ 30.00		
154-821-012-7	$ 30.00	154-830-086-0	$ 21.00	154-840-036-3	$ 21.00	154-851-048-4	$ 21.00	154-880-012-5	$ 30.00		
154-821-014-3	$ 21.00	154-830-087-8	$ 21.00	154-840-037-1	$ 21.00	154-851-049-2	$ 21.00	154-880-013-3	$ 30.00		
154-821-015-0	$ 21.00	154-830-088-6	$ 21.00	154-840-038-9	$ 21.00	154-851-050-0	$ 21.00	154-880-014-1	$ 30.00		
154-821-016-8	$ 21.00	154-830-089-4	$ 21.00	154-840-039-7	$ 21.00	154-851-051-8	$ 21.00	154-880-015-8	$ 30.00		
154-821-017-6	$ 21.00	154-830-090-2	$ 21.00	154-840-040-5	$ 21.00	154-851-052-6	$ 21.00	154-880-016-6	$ 30.00		
154-821-018-4	$ 21.00	154-830-091-0	$ 21.00	154-840-041-3	$ 21.00	154-860-001-2	$ 30.00	154-880-017-4	$ 30.00		
154-821-019-2	$ 21.00	154-830-092-8	$ 21.00	154-840-042-1	$ 21.00	154-860-002-0	$ 30.00	154-880-018-2	$ 30.00		
154-821-020-0	$ 21.00	154-830-093-6	$ 21.00	154-840-043-9	$ 21.00	154-860-003-8	$ 30.00	154-880-019-0	$ 30.00		
154-821-021-8	$ 21.00	154-830-094-4	$ 21.00	154-840-044-7	$ 21.00	154-860-004-6	$ 30.00	154-880-020-8	$ 30.00		
154-821-022-6	$ 21.00	154-830-095-1	$ 21.00	154-840-045-4	$ 21.00	154-860-005-3	$ 30.00	154-880-021-6	$ 30.00		
154-821-023-4	$ 21.00	154-830-096-9	$ 21.00	154-851-001-3	$ 21.00	154-860-006-1	$ 30.00	154-880-022-4	$ 30.00		
154-822-001-9	$ 30.00	154-830-097-7	$ 21.00	154-851-002-1	$ 21.00	154-860-007-9	$ 30.00	154-880-023-2	$ 30.00		
154-822-002-7	$ 30.00	154-830-098-5	$ 30.00	154-851-003-9	$ 21.00	154-860-008-7	$ 30.00	154-880-024-0	$ 30.00		
154-822-003-5	$ 30.00	154-830-099-3	$ 30.00	154-851-004-7	$ 21.00	154-860-009-5	$ 30.00	154-880-025-7	$ 30.00		

Assessor Parcel Book 155 proposed Storm Water fees for 2016/2017

155-011-001-7	$ 30.00	155-060-002-5	$ 51.00	155-082-017-7	$ 30.00	155-093-011-7	$ 30.00	155-102-007-4	$ 30.00	155-113-005-5	$ 30.00	155-121-026-1	$ 30.00	155-130-023-7	$ 30.00	155-142-005-0	$ 30.00
155-011-002-5	$ 30.00	155-060-003-3	$ 51.00	155-082-018-5	$ 30.00	155-093-012-5	$ 30.00	155-102-008-2	$ 30.00	155-113-006-3	$ 30.00	155-121-027-9	$ 30.00	155-130-024-5	$ 30.00	155-142-006-8	$ 30.00
155-011-003-3	$ 30.00	155-060-004-1	$ 51.00	155-082-019-3	$ 30.00	155-093-013-3	$ 30.00	155-102-009-0	$ 30.00	155-114-001-3	$ 30.00	155-122-001-3	$ 30.00	155-130-025-2	$ 30.00	155-142-007-6	$ 30.00
155-011-004-1	$ 30.00	155-060-005-8	$ 51.00	155-082-020-1	$ 30.00	155-093-014-1	$ 30.00	155-102-010-8	$ 30.00	155-114-002-1	$ 30.00	155-122-002-1	$ 30.00	155-130-026-0	$ 30.00	155-142-008-4	$ 30.00
155-011-005-8	$ 30.00	155-060-008-2	$ 51.00	155-082-021-9	$ 30.00	155-093-015-8	$ 30.00	155-103-001-6	$ 30.00	155-114-003-9	$ 30.00	155-122-003-9	$ 30.00	155-130-027-8	$ 30.00	155-143-001-8	$ 30.00
155-011-006-6	$ 30.00	155-060-009-0	$ 51.00	155-082-022-7	$ 30.00	155-093-016-6	$ 30.00	155-103-002-4	$ 30.00	155-114-004-7	$ 30.00	155-122-004-7	$ 30.00	155-130-028-6	$ 30.00	155-143-002-6	$ 30.00
155-011-007-4	$ 30.00	155-060-010-8	$ 51.00	155-082-023-5	$ 30.00	155-093-017-4	$ 30.00	155-103-003-2	$ 30.00	155-114-005-4	$ 30.00	155-122-005-4	$ 30.00	155-130-029-4	$ 30.00	155-144-001-7	$ 30.00
155-011-008-2	$ 30.00	155-060-011-6	$ 51.00	155-082-024-3	$ 30.00	155-093-018-2	$ 30.00	155-103-004-0	$ 30.00	155-114-006-2	$ 30.00	155-122-006-2	$ 30.00	155-130-030-2	$ 30.00	155-144-002-5	$ 30.00
155-011-009-0	$ 30.00	155-060-012-4	$ 30.00	155-082-025-0	$ 30.00	155-093-019-0	$ 30.00	155-103-005-7	$ 30.00	155-114-007-0	$ 30.00	155-122-007-0	$ 30.00	155-130-031-0	$ 30.00	155-144-003-3	$ 30.00
155-011-010-8	$ 30.00	155-060-013-2	$ 51.00	155-082-026-8	$ 30.00	155-093-020-8	$ 30.00	155-103-006-5	$ 30.00	155-114-008-8	$ 30.00	155-123-001-2	$ 30.00	155-130-032-8	$ 30.00	155-144-004-1	$ 30.00
155-011-011-6	$ 30.00	155-060-019-9	$ 51.00	155-082-027-6	$ 30.00	155-093-021-6	$ 30.00	155-103-007-3	$ 30.00	155-114-009-6	$ 30.00	155-123-002-0	$ 30.00	155-130-033-6	$ 30.00	155-144-005-8	$ 30.00
155-011-012-4	$ 30.00	155-060-020-7	$ 51.00	155-082-028-4	$ 30.00	155-093-022-4	$ 30.00	155-103-008-1	$ 30.00	155-114-010-4	$ 30.00	155-123-003-8	$ 30.00	155-130-034-4	$ 30.00	155-151-001-7	$ 30.00
155-011-013-2	$ 30.00	155-060-021-5	$ 30.00	155-082-029-2	$ 30.00	155-093-023-2	$ 30.00	155-103-009-9	$ 30.00	155-114-011-2	$ 30.00	155-123-004-6	$ 30.00	155-130-035-1	$ 30.00	155-151-002-5	$ 30.00
155-011-014-0	$ 30.00	155-060-022-3	$ 30.00	155-082-030-0	$ 30.00	155-093-024-0	$ 30.00	155-103-010-7	$ 30.00	155-114-012-0	$ 30.00	155-123-005-3	$ 30.00	155-130-036-9	$ 30.00	155-151-003-3	$ 30.00
155-011-015-7	$ 30.00	155-060-023-1	$ 30.00	155-082-031-8	$ 30.00	155-093-025-7	$ 30.00	155-103-011-5	$ 30.00	155-114-013-8	$ 30.00	155-123-006-1	$ 30.00	155-130-037-7	$ 30.00	155-151-004-1	$ 30.00
155-011-016-5	$ 30.00	155-060-024-9	$ 30.00	155-082-032-6	$ 30.00	155-093-026-5	$ 30.00	155-103-012-3	$ 30.00	155-114-014-6	$ 30.00	155-123-007-9	$ 30.00	155-130-038-5	$ 30.00	155-151-005-8	$ 30.00
155-011-017-3	$ 30.00	155-060-025-6	$ 30.00	155-082-033-4	$ 30.00	155-093-027-3	$ 30.00	155-103-013-1	$ 30.00	155-114-015-3	$ 30.00	155-123-008-7	$ 30.00	155-130-039-3	$ 30.00	155-151-006-6	$ 30.00
155-011-018-1	$ 30.00	155-060-029-8	$ 51.00	155-082-034-2	$ 30.00	155-093-028-1	$ 30.00	155-103-015-6	$ 30.00	155-114-016-1	$ 30.00	155-123-009-5	$ 30.00	155-130-040-1	$ 30.00	155-151-007-4	$ 30.00
155-011-019-9	$ 30.00	155-070-004-9	$ 30.00	155-082-035-9	$ 30.00	155-093-029-9	$ 30.00	155-103-016-4	$ 30.00	155-114-017-9	$ 30.00	155-123-010-3	$ 30.00	155-130-041-9	$ 30.00	155-151-008-2	$ 30.00
155-011-020-7	$ 30.00	155-070-005-6	$ 30.00	155-082-036-7	$ 30.00	155-093-030-7	$ 30.00	155-103-017-2	$ 30.00	155-114-018-7	$ 30.00	155-123-011-1	$ 30.00	155-130-042-7	$ 30.00	155-151-009-0	$ 30.00
155-011-021-5	$ 30.00	155-070-008-0	$ 30.00	155-082-037-5	$ 30.00	155-093-031-5	$ 30.00	155-103-018-0	$ 30.00	155-114-019-5	$ 30.00	155-123-012-9	$ 30.00	155-130-043-5	$ 30.00	155-151-010-8	$ 30.00
155-011-022-3	$ 30.00	155-070-009-8	$ 30.00	155-082-038-3	$ 30.00	155-093-032-3	$ 30.00	155-103-019-8	$ 51.00	155-114-020-3	$ 30.00	155-123-013-7	$ 30.00	155-130-044-3	$ 30.00	155-151-011-6	$ 30.00
155-011-023-1	$ 30.00	155-070-010-6	$ 30.00	155-082-039-1	$ 30.00	155-093-033-1	$ 30.00	155-103-022-2	$ 545.40	155-114-021-1	$ 30.00	155-123-014-5	$ 30.00	155-130-045-0	$ 30.00	155-151-012-4	$ 30.00
155-011-024-9	$ 30.00	155-070-011-4	$ 51.00	155-082-040-9	$ 30.00	155-093-034-9	$ 30.00	155-103-023-0	$ 388.80	155-114-022-9	$ 30.00	155-123-015-2	$ 30.00	155-130-046-8	$ 30.00	155-152-001-6	$ 30.00
155-011-025-6	$ 30.00	155-070-012-2	$ 30.00	155-082-041-7	$ 30.00	155-093-035-6	$ 30.00	155-103-026-3	$ 30.00	155-114-023-7	$ 30.00	155-123-016-0	$ 30.00	155-130-047-6	$ 30.00	155-152-002-4	$ 30.00
155-012-001-6	$ 30.00	155-070-013-0	$ 30.00	155-091-001-0	$ 30.00	155-093-036-4	$ 30.00	155-103-028-9	$ 30.00	155-114-024-5	$ 30.00	155-123-017-8	$ 30.00	155-130-048-4	$ 30.00	155-152-003-2	$ 30.00
155-012-002-4	$ 30.00	155-070-014-8	$ 30.00	155-091-002-8	$ 30.00	155-093-037-2	$ 30.00	155-103-029-7	$ 30.00	155-114-025-2	$ 30.00	155-123-018-6	$ 30.00	155-130-049-2	$ 30.00	155-152-004-0	$ 30.00
155-012-003-2	$ 30.00	155-070-015-5	$ 30.00	155-091-003-6	$ 30.00	155-094-001-7	$ 30.00	155-103-030-5	$ 30.00	155-114-026-0	$ 30.00	155-123-019-4	$ 30.00	155-130-050-0	$ 30.00	155-152-005-7	$ 30.00
155-012-004-0	$ 30.00	155-070-016-3	$ 30.00	155-091-004-4	$ 30.00	155-094-002-5	$ 30.00	155-103-032-1	$ 30.00	155-114-027-8	$ 30.00	155-123-020-2	$ 30.00	155-130-051-8	$ 30.00	155-153-001-5	$ 30.00
155-012-005-7	$ 30.00	155-070-017-1	$ 30.00	155-091-005-1	$ 30.00	155-094-003-3	$ 30.00	155-103-033-9	$ 30.00	155-114-028-6	$ 30.00	155-123-021-0	$ 30.00	155-130-052-6	$ 30.00	155-153-002-3	$ 30.00
155-012-006-5	$ 30.00	155-070-018-9	$ 30.00	155-091-006-9	$ 30.00	155-094-004-1	$ 30.00	155-103-034-7	$ 30.00	155-114-029-4	$ 30.00	155-123-022-8	$ 30.00	155-130-053-4	$ 30.00	155-153-003-1	$ 30.00
155-012-010-7	$ 30.00	155-070-019-7	$ 30.00	155-091-007-7	$ 30.00	155-094-005-8	$ 30.00	155-103-035-4	$ 30.00	155-114-030-2	$ 30.00	155-123-023-6	$ 30.00	155-130-054-2	$ 30.00	155-153-004-9	$ 30.00
155-012-011-5	$ 30.00	155-070-020-5	$ 30.00	155-091-008-5	$ 30.00	155-094-006-6	$ 30.00	155-111-001-6	$ 30.00	155-121-001-4	$ 30.00	155-123-024-4	$ 30.00	155-130-055-9	$ 30.00	155-153-005-6	$ 30.00
155-012-012-3	$ 30.00	155-070-021-3	$ 51.00	155-091-009-3	$ 30.00	155-094-007-4	$ 30.00	155-111-002-4	$ 30.00	155-121-002-2	$ 30.00	155-123-025-1	$ 30.00	155-130-056-7	$ 30.00	155-153-006-4	$ 30.00
155-012-013-1	$ 30.00	155-070-022-1	$ 30.00	155-091-010-1	$ 30.00	155-094-008-2	$ 30.00	155-111-003-2	$ 30.00	155-121-003-0	$ 30.00	155-123-026-9	$ 30.00	155-130-057-5	$ 30.00	155-153-007-2	$ 30.00
155-012-014-9	$ 30.00	155-070-023-9	$ 30.00	155-091-011-9	$ 30.00	155-094-009-0	$ 30.00	155-111-004-0	$ 30.00	155-121-004-8	$ 30.00	155-123-027-7	$ 30.00	155-130-058-3	$ 30.00	155-153-008-0	$ 30.00
155-012-015-6	$ 30.00	155-081-001-2	$ 30.00	155-091-012-7	$ 30.00	155-094-010-8	$ 30.00	155-112-001-5	$ 30.00	155-121-005-5	$ 30.00	155-123-028-5	$ 30.00	155-130-059-1	$ 30.00	155-153-009-8	$ 30.00
155-012-016-4	$ 30.00	155-081-002-0	$ 30.00	155-092-001-9	$ 30.00	155-094-012-4	$ 30.00	155-112-002-3	$ 30.00	155-121-006-3	$ 30.00	155-130-001-3	$ 30.00	155-130-060-9	$ 30.00	155-153-010-6	$ 30.00
155-012-017-2	$ 30.00	155-081-003-8	$ 30.00	155-092-002-7	$ 30.00	155-094-013-2	$ 30.00	155-112-003-1	$ 30.00	155-121-007-1	$ 30.00	155-130-002-1	$ 30.00	155-130-061-7	$ 30.00	155-153-011-4	$ 30.00
155-012-018-0	$ 30.00	155-081-004-6	$ 30.00	155-092-003-5	$ 30.00	155-094-014-0	$ 30.00	155-112-004-9	$ 30.00	155-121-008-9	$ 30.00	155-130-003-9	$ 30.00	155-130-062-5	$ 30.00	155-153-012-2	$ 30.00
155-012-019-8	$ 30.00	155-081-005-3	$ 30.00	155-092-004-3	$ 30.00	155-094-015-7	$ 30.00	155-112-005-6	$ 30.00	155-121-009-7	$ 30.00	155-130-004-7	$ 30.00	155-130-063-3	$ 30.00	155-153-013-0	$ 30.00
155-012-020-6	$ 30.00	155-081-006-1	$ 30.00	155-092-005-0	$ 30.00	155-094-016-5	$ 30.00	155-112-006-4	$ 30.00	155-121-010-5	$ 30.00	155-130-005-4	$ 30.00	155-130-064-1	$ 30.00	155-153-014-8	$ 30.00
155-012-021-4	$ 30.00	155-082-002-9	$ 30.00	155-092-006-8	$ 30.00	155-094-017-3	$ 30.00	155-112-008-0	$ 30.00	155-121-011-3	$ 30.00	155-130-006-2	$ 30.00	155-141-002-8	$ 30.00	155-153-015-5	$ 30.00
155-012-022-2	$ 30.00	155-082-003-7	$ 30.00	155-092-007-6	$ 30.00	155-094-018-1	$ 30.00	155-112-009-8	$ 30.00	155-121-012-1	$ 30.00	155-130-007-0	$ 30.00	155-141-003-6	$ 30.00	155-153-016-3	$ 30.00
155-012-023-0	$ 30.00	155-082-004-5	$ 30.00	155-092-008-4	$ 42.00	155-094-019-9	$ 30.00	155-112-010-6	$ 30.00	155-121-013-9	$ 30.00	155-130-008-8	$ 30.00	155-141-004-4	$ 30.00	155-153-017-1	$ 30.00
155-012-024-8	$ 30.00	155-082-005-2	$ 30.00	155-092-009-2	$ 30.00	155-094-020-7	$ 30.00	155-112-011-4	$ 30.00	155-121-014-7	$ 30.00	155-130-009-6	$ 30.00	155-141-005-1	$ 30.00	155-153-018-9	$ 30.00
155-012-025-5	$ 30.00	155-082-006-0	$ 30.00	155-092-010-0	$ 30.00	155-094-021-5	$ 30.00	155-112-012-2	$ 30.00	155-121-015-4	$ 30.00	155-130-010-4	$ 30.00	155-141-006-9	$ 30.00	155-153-019-7	$ 30.00
155-012-026-3	$ 30.00	155-082-007-8	$ 30.00	155-093-001-8	$ 30.00	155-094-022-3	$ 30.00	155-112-013-0	$ 30.00	155-121-016-2	$ 30.00	155-130-011-2	$ 30.00	155-141-007-7	$ 30.00	155-153-020-5	$ 30.00
155-012-027-1	$ 30.00	155-082-008-6	$ 30.00	155-093-002-6	$ 30.00	155-094-023-1	$ 30.00	155-112-014-8	$ 30.00	155-121-017-0	$ 30.00	155-130-012-0	$ 30.00	155-141-008-5	$ 30.00	155-153-021-3	$ 21.00
155-012-028-9	$ 30.00	155-082-009-4	$ 30.00	155-093-003-4	$ 30.00	155-101-001-8	$ 30.00	155-112-015-5	$ 30.00	155-121-018-8	$ 30.00	155-130-013-8	$ 30.00	155-141-009-3	$ 30.00	155-153-022-1	$ 21.00
155-012-029-7	$ 30.00	155-082-010-2	$ 30.00	155-093-004-2	$ 30.00	155-101-002-6	$ 30.00	155-112-016-3	$ 30.00	155-121-019-6	$ 30.00	155-130-014-6	$ 30.00	155-141-010-1	$ 30.00	155-153-023-9	$ 21.00
155-012-030-5	$ 30.00	155-082-011-0	$ 30.00	155-093-005-9	$ 30.00	155-102-001-7	$ 30.00	155-112-017-1	$ 30.00	155-121-020-4	$ 30.00	155-130-017-9	$ 30.00	155-141-011-9	$ 30.00	155-153-024-7	$ 21.00
155-012-031-3	$ 30.00	155-082-012-8	$ 30.00	155-093-006-7	$ 30.00	155-102-002-5	$ 30.00	155-112-018-9	$ 30.00	155-121-021-2	$ 30.00	155-130-018-7	$ 30.00	155-141-014-3	$ 30.00	155-153-025-4	$ 30.00
155-012-032-1	$ 30.00	155-082-013-6	$ 30.00	155-093-007-5	$ 30.00	155-102-003-3	$ 30.00	155-113-001-4	$ 30.00	155-121-022-0	$ 30.00	155-130-019-5	$ 30.00	155-141-015-0	$ 30.00	155-153-026-2	$ 30.00
155-050-002-7	$ 51.00	155-082-014-4	$ 30.00	155-093-008-3	$ 30.00	155-102-004-1	$ 30.00	155-113-002-2	$ 30.00	155-121-023-8	$ 30.00	155-130-020-3	$ 30.00	155-142-002-7	$ 30.00	155-154-001-4	$ 21.00
155-050-009-2	$ 51.00	155-082-015-1	$ 30.00	155-093-009-1	$ 30.00	155-102-005-8	$ 30.00	155-113-003-0	$ 30.00	155-121-024-6	$ 30.00	155-130-021-1	$ 30.00	155-142-003-5	$ 30.00	155-154-002-2	$ 30.00
155-050-010-0	$ 51.00	155-082-016-9	$ 30.00	155-093-010-9	$ 30.00	155-102-006-6	$ 30.00	155-113-004-8	$ 30.00	155-121-025-3	$ 30.00	155-130-022-9	$ 30.00	155-142-004-3	$ 30.00	155-161-001-5	$ 30.00

Assessor Parcel Book 155 proposed Storm Water fees for 2016/2017

155-162-002-2	$ 30.00	155-173-006-0	$ 21.00	155-173-065-6	$ 21.00	155-192-008-3	$ 30.00	155-201-001-7	$ 30.00	155-211-010-6	$ 30.00	155-224-002-8	$ 30.00	155-234-008-3	$ 30.00	155-244-001-6	$ 30.00
155-162-003-0	$ 30.00	155-173-007-8	$ 21.00	155-173-066-4	$ 21.00	155-192-009-1	$ 30.00	155-201-002-5	$ 30.00	155-211-011-4	$ 30.00	155-224-003-6	$ 30.00	155-234-009-1	$ 30.00	155-244-002-4	$ 30.00
155-162-004-8	$ 30.00	155-173-008-6	$ 21.00	155-173-067-2	$ 21.00	155-192-010-9	$ 30.00	155-201-003-3	$ 30.00	155-211-012-2	$ 30.00	155-225-001-9	$ 30.00	155-234-010-9	$ 42.00	155-244-003-2	$ 30.00
155-162-005-5	$ 30.00	155-173-009-4	$ 21.00	155-173-068-0	$ 21.00	155-192-011-7	$ 30.00	155-201-004-1	$ 30.00	155-211-013-0	$ 30.00	155-225-002-7	$ 30.00	155-234-011-7	$ 30.00	155-244-004-0	$ 30.00
155-162-006-3	$ 30.00	155-173-012-8	$ 21.00	155-173-069-8	$ 21.00	155-192-012-5	$ 30.00	155-201-005-8	$ 30.00	155-211-014-8	$ 30.00	155-225-003-5	$ 30.00	155-234-012-5	$ 30.00	155-244-005-7	$ 30.00
155-162-007-1	$ 30.00	155-173-013-6	$ 21.00	155-173-070-6	$ 21.00	155-192-013-3	$ 30.00	155-201-006-6	$ 30.00	155-211-015-5	$ 30.00	155-225-004-3	$ 30.00	155-234-013-3	$ 30.00	155-244-006-5	$ 30.00
155-163-001-3	$ 30.00	155-173-014-4	$ 21.00	155-181-001-1	$ 21.00	155-192-014-1	$ 30.00	155-201-007-4	$ 30.00	155-211-016-3	$ 30.00	155-225-005-0	$ 30.00	155-234-014-1	$ 30.00	155-244-007-3	$ 30.00
155-163-002-1	$ 30.00	155-173-015-1	$ 21.00	155-181-002-9	$ 21.00	155-192-015-8	$ 30.00	155-201-008-2	$ 30.00	155-211-017-1	$ 30.00	155-225-006-8	$ 30.00	155-234-015-8	$ 30.00	155-244-008-1	$ 30.00
155-163-003-9	$ 30.00	155-173-016-9	$ 21.00	155-181-003-7	$ 21.00	155-192-016-6	$ 30.00	155-201-009-0	$ 30.00	155-211-018-9	$ 30.00	155-225-007-6	$ 30.00	155-234-016-6	$ 30.00	155-244-009-9	$ 30.00
155-163-004-7	$ 30.00	155-173-017-7	$ 21.00	155-181-004-5	$ 21.00	155-193-001-7	$ 30.00	155-201-010-8	$ 30.00	155-211-019-7	$ 30.00	155-225-008-4	$ 30.00	155-234-017-4	$ 30.00	155-244-010-7	$ 30.00
155-163-005-4	$ 30.00	155-173-018-5	$ 21.00	155-181-005-2	$ 21.00	155-193-002-5	$ 30.00	155-201-011-6	$ 30.00	155-211-020-5	$ 30.00	155-225-009-2	$ 30.00	155-234-018-2	$ 30.00	155-245-001-5	$ 30.00
155-163-006-2	$ 30.00	155-173-019-3	$ 21.00	155-181-006-0	$ 21.00	155-193-003-3	$ 30.00	155-201-012-4	$ 30.00	155-211-021-3	$ 30.00	155-225-010-0	$ 30.00	155-234-019-0	$ 30.00	155-245-002-3	$ 30.00
155-163-007-0	$ 30.00	155-173-020-1	$ 21.00	155-181-007-8	$ 21.00	155-193-004-1	$ 30.00	155-201-013-2	$ 30.00	155-211-022-1	$ 30.00	155-225-011-8	$ 30.00	155-234-020-8	$ 30.00	155-245-003-1	$ 30.00
155-163-008-8	$ 30.00	155-173-021-9	$ 21.00	155-181-008-6	$ 21.00	155-193-005-8	$ 30.00	155-201-014-0	$ 30.00	155-211-023-9	$ 30.00	155-231-001-1	$ 30.00	155-235-001-7	$ 30.00	155-245-004-9	$ 30.00
155-163-009-6	$ 30.00	155-173-022-7	$ 21.00	155-181-009-4	$ 21.00	155-193-006-6	$ 30.00	155-201-015-7	$ 30.00	155-211-024-7	$ 30.00	155-231-002-9	$ 30.00	155-235-002-5	$ 30.00	155-245-005-6	$ 30.00
155-163-010-4	$ 30.00	155-173-023-5	$ 21.00	155-181-010-2	$ 21.00	155-193-007-4	$ 30.00	155-201-016-5	$ 30.00	155-212-001-4	$ 30.00	155-231-003-7	$ 30.00	155-235-003-3	$ 30.00	155-245-006-4	$ 30.00
155-163-011-2	$ 30.00	155-173-024-3	$ 21.00	155-181-011-0	$ 21.00	155-193-008-2	$ 30.00	155-201-017-3	$ 30.00	155-212-002-2	$ 30.00	155-231-004-5	$ 30.00	155-235-004-1	$ 30.00	155-245-007-2	$ 30.00
155-163-012-0	$ 30.00	155-173-025-0	$ 30.00	155-181-012-8	$ 21.00	155-193-009-0	$ 30.00	155-201-018-1	$ 30.00	155-212-003-0	$ 30.00	155-231-005-2	$ 30.00	155-235-005-8	$ 30.00	155-245-008-0	$ 30.00
155-163-013-8	$ 30.00	155-173-026-8	$ 21.00	155-181-013-6	$ 21.00	155-193-010-8	$ 30.00	155-201-019-9	$ 30.00	155-212-004-8	$ 30.00	155-231-006-0	$ 30.00	155-235-006-6	$ 30.00	155-245-009-8	$ 30.00
155-163-014-6	$ 30.00	155-173-027-6	$ 21.00	155-181-014-4	$ 21.00	155-193-011-6	$ 30.00	155-202-001-6	$ 30.00	155-212-005-5	$ 30.00	155-231-007-8	$ 30.00	155-235-007-4	$ 30.00	155-245-010-6	$ 30.00
155-163-015-3	$ 30.00	155-173-028-4	$ 21.00	155-181-015-1	$ 21.00	155-193-012-4	$ 30.00	155-202-002-4	$ 30.00	155-212-006-3	$ 30.00	155-231-008-6	$ 30.00	155-235-008-2	$ 30.00	155-245-011-4	$ 30.00
155-163-016-1	$ 30.00	155-173-029-2	$ 21.00	155-181-016-9	$ 21.00	155-193-013-2	$ 30.00	155-202-003-2	$ 30.00	155-212-007-1	$ 30.00	155-231-009-4	$ 30.00	155-236-001-6	$ 30.00	155-245-012-2	$ 30.00
155-164-001-2	$ 30.00	155-173-030-0	$ 21.00	155-181-017-7	$ 21.00	155-193-014-0	$ 30.00	155-202-004-0	$ 30.00	155-212-008-9	$ 30.00	155-231-010-2	$ 30.00	155-236-002-4	$ 30.00	155-245-013-0	$ 30.00
155-164-002-0	$ 30.00	155-173-031-8	$ 21.00	155-181-018-5	$ 21.00	155-193-015-7	$ 30.00	155-202-005-7	$ 30.00	155-221-001-3	$ 30.00	155-231-011-0	$ 30.00	155-241-001-9	$ 30.00	155-245-014-8	$ 30.00
155-164-003-8	$ 30.00	155-173-032-6	$ 21.00	155-181-019-3	$ 21.00	155-193-016-5	$ 30.00	155-203-001-5	$ 30.00	155-221-002-1	$ 30.00	155-231-012-8	$ 30.00	155-241-002-7	$ 30.00	155-245-015-5	$ 30.00
155-164-004-6	$ 30.00	155-173-033-4	$ 21.00	155-181-020-1	$ 21.00	155-193-017-3	$ 30.00	155-203-002-3	$ 30.00	155-221-003-9	$ 30.00	155-231-013-6	$ 30.00	155-241-003-5	$ 30.00	155-245-017-1	$ 30.00
155-165-001-1	$ 30.00	155-173-034-2	$ 21.00	155-181-021-9	$ 21.00	155-193-018-1	$ 30.00	155-203-003-1	$ 30.00	155-221-004-7	$ 30.00	155-231-014-4	$ 30.00	155-241-004-3	$ 30.00	155-245-018-9	$ 30.00
155-165-002-9	$ 30.00	155-173-035-9	$ 21.00	155-181-022-7	$ 21.00	155-193-019-9	$ 30.00	155-203-004-9	$ 30.00	155-221-005-4	$ 30.00	155-231-015-1	$ 30.00	155-241-005-0	$ 30.00	155-245-019-7	$ 30.00
155-165-003-7	$ 30.00	155-173-036-7	$ 21.00	155-181-023-5	$ 21.00	155-193-020-7	$ 30.00	155-203-005-6	$ 30.00	155-221-006-2	$ 30.00	155-231-016-9	$ 30.00	155-241-006-8	$ 30.00	155-245-020-5	$ 30.00
155-165-004-5	$ 30.00	155-173-037-5	$ 21.00	155-181-024-3	$ 21.00	155-193-021-5	$ 30.00	155-203-006-4	$ 30.00	155-221-007-0	$ 30.00	155-231-017-7	$ 30.00	155-241-007-6	$ 30.00	155-245-021-3	$ 30.00
155-165-005-2	$ 30.00	155-173-038-3	$ 21.00	155-181-025-0	$ 21.00	155-193-022-3	$ 30.00	155-203-007-2	$ 30.00	155-221-008-8	$ 30.00	155-231-018-5	$ 30.00	155-241-008-4	$ 30.00	155-245-022-1	$ 30.00
155-165-006-0	$ 30.00	155-173-039-1	$ 21.00	155-181-026-8	$ 21.00	155-193-023-1	$ 30.00	155-203-008-0	$ 30.00	155-221-009-6	$ 30.00	155-231-019-3	$ 30.00	155-241-009-2	$ 30.00	155-245-023-9	$ 30.00
155-165-007-8	$ 30.00	155-173-040-9	$ 21.00	155-182-001-0	$ 30.00	155-193-024-9	$ 30.00	155-203-009-8	$ 30.00	155-221-010-4	$ 30.00	155-231-020-1	$ 30.00	155-242-001-8	$ 30.00	155-245-025-4	$ 30.00
155-165-008-6	$ 30.00	155-173-041-7	$ 21.00	155-183-002-7	$ 21.00	155-193-025-6	$ 30.00	155-203-010-6	$ 30.00	155-221-011-2	$ 30.00	155-231-021-9	$ 30.00	155-242-002-6	$ 30.00	155-246-001-4	$ 30.00
155-166-001-0	$ 30.00	155-173-042-5	$ 21.00	155-183-003-5	$ 21.00	155-193-026-4	$ 30.00	155-203-011-4	$ 30.00	155-221-012-0	$ 30.00	155-232-001-0	$ 30.00	155-242-003-4	$ 30.00	155-246-002-2	$ 30.00
155-166-002-8	$ 30.00	155-173-043-3	$ 21.00	155-183-004-3	$ 21.00	155-193-027-2	$ 30.00	155-203-012-2	$ 30.00	155-222-001-2	$ 30.00	155-232-002-8	$ 30.00	155-242-004-2	$ 30.00	155-246-003-0	$ 30.00
155-166-003-6	$ 30.00	155-173-044-1	$ 21.00	155-183-005-0	$ 21.00	155-193-028-0	$ 30.00	155-203-013-0	$ 30.00	155-222-002-0	$ 30.00	155-232-003-6	$ 30.00	155-242-005-9	$ 30.00	155-246-004-8	$ 30.00
155-166-004-4	$ 30.00	155-173-045-8	$ 21.00	155-183-006-8	$ 21.00	155-193-030-6	$ 30.00	155-203-014-8	$ 30.00	155-222-003-8	$ 30.00	155-232-004-4	$ 30.00	155-242-006-7	$ 30.00	155-246-005-5	$ 30.00
155-166-005-1	$ 30.00	155-173-046-6	$ 21.00	155-183-007-6	$ 21.00	155-193-032-2	$ 30.00	155-203-015-5	$ 30.00	155-222-004-6	$ 30.00	155-232-005-1	$ 30.00	155-242-007-5	$ 30.00	155-246-006-3	$ 30.00
155-171-001-3	$ 21.00	155-173-047-4	$ 30.00	155-183-008-4	$ 21.00	155-194-001-6	$ 30.00	155-203-016-3	$ 30.00	155-222-005-3	$ 30.00	155-232-006-9	$ 30.00	155-242-008-3	$ 30.00	155-246-007-1	$ 30.00
155-171-002-1	$ 21.00	155-173-048-2	$ 21.00	155-183-009-2	$ 21.00	155-194-002-4	$ 30.00	155-203-017-1	$ 30.00	155-222-006-1	$ 30.00	155-233-001-9	$ 30.00	155-242-009-1	$ 30.00	155-246-008-9	$ 30.00
155-171-003-9	$ 21.00	155-173-049-0	$ 21.00	155-183-010-0	$ 21.00	155-194-003-2	$ 30.00	155-204-001-4	$ 30.00	155-222-007-9	$ 30.00	155-233-002-7	$ 30.00	155-243-001-7	$ 30.00	155-246-009-7	$ 30.00
155-171-004-7	$ 21.00	155-173-050-8	$ 21.00	155-183-011-8	$ 21.00	155-194-004-0	$ 30.00	155-204-002-2	$ 30.00	155-222-008-7	$ 30.00	155-233-003-5	$ 30.00	155-243-002-5	$ 30.00	155-246-010-5	$ 30.00
155-172-001-2	$ 30.00	155-173-051-6	$ 21.00	155-183-012-6	$ 21.00	155-195-001-5	$ 30.00	155-204-003-0	$ 30.00	155-222-009-5	$ 30.00	155-233-004-3	$ 30.00	155-243-003-3	$ 30.00	155-246-011-3	$ 30.00
155-172-002-0	$ 30.00	155-173-052-4	$ 30.00	155-183-013-4	$ 21.00	155-195-002-3	$ 30.00	155-204-004-8	$ 30.00	155-222-010-3	$ 30.00	155-233-005-0	$ 30.00	155-243-004-1	$ 30.00	155-246-012-1	$ 30.00
155-172-003-8	$ 30.00	155-173-053-2	$ 21.00	155-183-014-2	$ 21.00	155-195-003-1	$ 30.00	155-204-005-5	$ 30.00	155-222-011-1	$ 30.00	155-233-006-8	$ 30.00	155-243-005-8	$ 30.00	155-246-013-9	$ 30.00
155-172-004-6	$ 30.00	155-173-054-0	$ 21.00	155-183-015-9	$ 21.00	155-195-004-9	$ 30.00	155-204-006-3	$ 30.00	155-222-012-9	$ 30.00	155-233-007-6	$ 30.00	155-243-006-6	$ 30.00	155-246-014-7	$ 30.00
155-172-005-3	$ 30.00	155-173-055-7	$ 21.00	155-191-001-9	$ 30.00	155-195-005-6	$ 30.00	155-204-007-1	$ 30.00	155-222-013-7	$ 30.00	155-233-008-4	$ 30.00	155-243-007-4	$ 30.00	155-246-015-4	$ 30.00
155-172-006-1	$ 30.00	155-173-056-5	$ 21.00	155-191-002-7	$ 30.00	155-195-006-4	$ 30.00	155-211-001-5	$ 30.00	155-222-014-5	$ 30.00	155-233-009-2	$ 30.00	155-243-008-2	$ 30.00	155-246-016-2	$ 30.00
155-172-007-9	$ 30.00	155-173-057-3	$ 21.00	155-191-003-5	$ 30.00	155-195-007-2	$ 30.00	155-211-002-3	$ 30.00	155-222-015-2	$ 30.00	155-233-010-0	$ 30.00	155-243-009-0	$ 30.00	155-246-017-0	$ 30.00
155-172-008-7	$ 30.00	155-173-058-1	$ 21.00	155-192-001-8	$ 30.00	155-195-008-0	$ 30.00	155-211-003-1	$ 30.00	155-222-016-0	$ 30.00	155-234-001-8	$ 30.00	155-243-010-8	$ 30.00	155-246-018-8	$ 30.00
155-172-009-5	$ 30.00	155-173-059-9	$ 21.00	155-192-002-6	$ 30.00	155-195-009-8	$ 30.00	155-211-004-9	$ 30.00	155-222-017-8	$ 30.00	155-234-002-6	$ 30.00	155-243-011-6	$ 30.00	155-246-019-6	$ 30.00
155-173-001-1	$ 30.00	155-173-060-7	$ 21.00	155-192-003-4	$ 30.00	155-195-010-6	$ 30.00	155-211-005-6	$ 30.00	155-223-001-1	$ 30.00	155-234-003-4	$ 30.00	155-243-012-4	$ 30.00	155-246-020-4	$ 30.00
155-173-002-9	$ 21.00	155-173-061-5	$ 21.00	155-192-004-2	$ 30.00	155-195-011-4	$ 30.00	155-211-006-4	$ 30.00	155-223-002-9	$ 30.00	155-234-004-2	$ 30.00	155-243-013-2	$ 30.00	155-246-021-2	$ 30.00
155-173-003-7	$ 21.00	155-173-062-3	$ 21.00	155-192-005-9	$ 30.00	155-195-012-2	$ 30.00	155-211-007-2	$ 30.00	155-223-003-7	$ 30.00	155-234-005-9	$ 30.00	155-243-014-0	$ 30.00	155-251-001-6	$ 30.00
155-173-004-5	$ 21.00	155-173-063-1	$ 21.00	155-192-006-7	$ 30.00	155-195-013-0	$ 30.00	155-211-008-0	$ 30.00	155-223-004-5	$ 30.00	155-234-006-7	$ 30.00	155-243-015-7	$ 30.00	155-251-002-4	$ 30.00
155-173-005-2	$ 21.00	155-173-064-9	$ 21.00	155-192-007-5	$ 30.00	155-195-014-8	$ 30.00	155-211-009-8	$ 30.00	155-224-001-0	$ 30.00	155-234-007-5	$ 30.00	155-243-016-5	$ 30.00	155-251-003-2	$ 30.00

Assessor Parcel Book 155 proposed Storm Water fees for 2016/2017

155-251-004-0	$ 30.00	155-260-031-2	$ 30.00	155-300-020-7	$ 21.00	155-300-187-4	$ 21.00	155-300-244-3	$ 21.00	155-310-047-8	$ 21.00	155-320-026-0	$ 21.00	155-320-083-1	$ 21.00	155-341-008-3	$ 30.00
155-251-005-7	$ 30.00	155-260-032-0	$ 30.00	155-300-021-5	$ 21.00	155-300-188-2	$ 21.00	155-300-245-0	$ 21.00	155-310-048-6	$ 21.00	155-320-027-8	$ 21.00	155-320-084-9	$ 21.00	155-341-009-1	$ 30.00
155-251-006-5	$ 30.00	155-260-033-8	$ 30.00	155-300-022-3	$ 21.00	155-300-189-0	$ 21.00	155-300-246-8	$ 21.00	155-310-049-4	$ 21.00	155-320-028-6	$ 21.00	155-320-085-6	$ 21.00	155-341-010-9	$ 30.00
155-251-007-3	$ 30.00	155-260-034-6	$ 30.00	155-300-023-1	$ 21.00	155-300-190-8	$ 21.00	155-300-247-6	$ 21.00	155-310-050-2	$ 21.00	155-320-029-4	$ 21.00	155-320-086-4	$ 21.00	155-341-011-7	$ 30.00
155-251-008-1	$ 30.00	155-260-036-1	$ 30.00	155-300-024-9	$ 21.00	155-300-191-6	$ 21.00	155-300-248-4	$ 21.00	155-310-051-0	$ 21.00	155-320-030-2	$ 21.00	155-320-087-2	$ 21.00	155-341-012-5	$ 30.00
155-251-009-9	$ 30.00	155-260-037-9	$ 30.00	155-300-025-6	$ 21.00	155-300-192-4	$ 21.00	155-300-249-2	$ 21.00	155-310-052-8	$ 21.00	155-320-031-0	$ 21.00	155-320-088-0	$ 21.00	155-341-013-3	$ 30.00
155-252-001-5	$ 30.00	155-260-038-7	$ 30.00	155-300-026-4	$ 21.00	155-300-193-2	$ 21.00	155-300-250-0	$ 21.00	155-310-053-6	$ 21.00	155-320-032-8	$ 21.00	155-330-001-1	$ 21.00	155-341-014-1	$ 30.00
155-252-002-3	$ 30.00	155-260-039-5	$ 30.00	155-300-027-2	$ 21.00	155-300-194-0	$ 21.00	155-300-251-8	$ 21.00	155-310-054-4	$ 21.00	155-320-033-6	$ 21.00	155-330-002-9	$ 21.00	155-341-015-8	$ 30.00
155-252-003-1	$ 30.00	155-260-040-3	$ 30.00	155-300-028-0	$ 21.00	155-300-195-7	$ 21.00	155-300-252-6	$ 21.00	155-310-055-1	$ 21.00	155-320-034-4	$ 21.00	155-330-003-7	$ 21.00	155-341-016-6	$ 30.00
155-252-004-9	$ 30.00	155-260-041-1	$ 30.00	155-300-029-8	$ 21.00	155-300-196-5	$ 21.00	155-300-253-4	$ 21.00	155-310-056-9	$ 21.00	155-320-035-1	$ 21.00	155-330-004-5	$ 21.00	155-341-017-4	$ 30.00
155-252-005-6	$ 30.00	155-260-045-2	$ 30.00	155-300-030-6	$ 21.00	155-300-197-3	$ 21.00	155-300-254-2	$ 21.00	155-310-057-7	$ 21.00	155-320-036-9	$ 21.00	155-330-005-2	$ 21.00	155-341-018-2	$ 30.00
155-252-006-4	$ 30.00	155-260-047-8	$ 30.00	155-300-031-4	$ 21.00	155-300-198-1	$ 21.00	155-310-001-5	$ 21.00	155-310-058-5	$ 21.00	155-320-037-7	$ 21.00	155-330-006-0	$ 21.00	155-341-019-0	$ 30.00
155-252-007-2	$ 30.00	155-271-001-2	$ 30.00	155-300-032-2	$ 21.00	155-300-199-9	$ 21.00	155-310-002-3	$ 21.00	155-310-059-3	$ 21.00	155-320-038-5	$ 21.00	155-330-007-8	$ 21.00	155-341-020-8	$ 30.00
155-253-001-4	$ 30.00	155-271-002-0	$ 30.00	155-300-033-0	$ 21.00	155-300-200-5	$ 21.00	155-310-003-1	$ 21.00	155-310-060-1	$ 21.00	155-320-039-3	$ 21.00	155-330-008-6	$ 21.00	155-342-001-7	$ 30.00
155-253-002-2	$ 30.00	155-271-003-8	$ 30.00	155-300-034-8	$ 21.00	155-300-201-3	$ 21.00	155-310-004-9	$ 21.00	155-310-061-9	$ 21.00	155-320-040-1	$ 21.00	155-330-009-4	$ 21.00	155-342-002-5	$ 30.00
155-253-003-0	$ 30.00	155-271-004-6	$ 30.00	155-300-035-5	$ 21.00	155-300-202-1	$ 21.00	155-310-005-6	$ 21.00	155-310-062-7	$ 21.00	155-320-041-9	$ 21.00	155-330-010-2	$ 21.00	155-342-003-3	$ 30.00
155-254-001-3	$ 30.00	155-272-001-1	$ 30.00	155-300-036-3	$ 21.00	155-300-203-9	$ 21.00	155-310-006-4	$ 21.00	155-310-063-5	$ 21.00	155-320-042-7	$ 21.00	155-330-011-0	$ 21.00	155-342-004-1	$ 30.00
155-254-002-1	$ 30.00	155-272-002-9	$ 30.00	155-300-037-1	$ 21.00	155-300-204-7	$ 21.00	155-310-007-2	$ 21.00	155-310-064-3	$ 21.00	155-320-043-5	$ 21.00	155-330-012-8	$ 21.00	155-342-005-8	$ 30.00
155-254-003-9	$ 30.00	155-272-003-7	$ 30.00	155-300-038-9	$ 21.00	155-300-205-4	$ 21.00	155-310-008-0	$ 21.00	155-310-065-0	$ 21.00	155-320-044-3	$ 21.00	155-330-013-6	$ 21.00	155-342-006-6	$ 30.00
155-254-004-7	$ 30.00	155-272-004-5	$ 30.00	155-300-039-7	$ 21.00	155-300-206-2	$ 21.00	155-310-009-8	$ 21.00	155-310-066-8	$ 21.00	155-320-045-0	$ 21.00	155-330-014-4	$ 21.00	155-342-007-4	$ 30.00
155-254-005-4	$ 30.00	155-272-005-2	$ 30.00	155-300-040-5	$ 21.00	155-300-207-0	$ 21.00	155-310-010-6	$ 21.00	155-310-067-6	$ 21.00	155-320-046-8	$ 21.00	155-330-015-1	$ 21.00	155-342-008-2	$ 30.00
155-254-006-2	$ 30.00	155-272-006-0	$ 30.00	155-300-041-3	$ 21.00	155-300-208-8	$ 21.00	155-310-011-4	$ 21.00	155-310-068-4	$ 21.00	155-320-047-6	$ 21.00	155-330-016-9	$ 21.00	155-343-001-6	$ 30.00
155-254-007-0	$ 30.00	155-272-007-8	$ 30.00	155-300-042-1	$ 21.00	155-300-209-6	$ 21.00	155-310-012-2	$ 21.00	155-310-069-2	$ 21.00	155-320-048-4	$ 21.00	155-330-017-7	$ 21.00	155-343-002-4	$ 30.00
155-254-008-8	$ 30.00	155-272-008-6	$ 51.00	155-300-043-9	$ 21.00	155-300-210-4	$ 21.00	155-310-013-0	$ 21.00	155-310-070-0	$ 21.00	155-320-049-2	$ 21.00	155-330-018-5	$ 21.00	155-343-003-2	$ 30.00
155-254-009-6	$ 30.00	155-272-009-4	$ 30.00	155-300-044-7	$ 21.00	155-300-211-2	$ 21.00	155-310-014-8	$ 21.00	155-310-071-8	$ 21.00	155-320-050-0	$ 21.00	155-330-019-3	$ 21.00	155-343-004-0	$ 30.00
155-255-001-2	$ 21.00	155-272-010-2	$ 30.00	155-300-045-4	$ 21.00	155-300-212-0	$ 21.00	155-310-015-5	$ 21.00	155-310-072-6	$ 21.00	155-320-051-8	$ 21.00	155-330-020-1	$ 21.00	155-343-005-7	$ 30.00
155-255-002-0	$ 30.00	155-272-011-0	$ 30.00	155-300-046-2	$ 21.00	155-300-213-8	$ 21.00	155-310-016-3	$ 21.00	155-310-073-4	$ 21.00	155-320-052-6	$ 21.00	155-330-021-9	$ 21.00	155-343-006-5	$ 30.00
155-255-003-8	$ 30.00	155-272-012-8	$ 30.00	155-300-047-0	$ 21.00	155-300-214-6	$ 21.00	155-310-017-1	$ 21.00	155-310-074-2	$ 21.00	155-320-053-4	$ 21.00	155-330-022-7	$ 21.00	155-343-007-3	$ 30.00
155-260-001-5	$ 30.00	155-272-013-6	$ 30.00	155-300-048-8	$ 21.00	155-300-215-3	$ 21.00	155-310-018-9	$ 21.00	155-310-075-9	$ 21.00	155-320-054-2	$ 21.00	155-330-023-5	$ 21.00	155-343-008-1	$ 30.00
155-260-002-3	$ 30.00	155-272-014-4	$ 30.00	155-300-049-6	$ 21.00	155-300-216-1	$ 21.00	155-310-019-7	$ 21.00	155-310-076-7	$ 21.00	155-320-055-9	$ 21.00	155-330-024-3	$ 21.00	155-343-009-9	$ 30.00
155-260-003-1	$ 30.00	155-272-015-1	$ 30.00	155-300-050-4	$ 21.00	155-300-217-9	$ 21.00	155-310-020-5	$ 21.00	155-310-077-5	$ 21.00	155-320-056-7	$ 21.00	155-330-025-0	$ 21.00	155-343-010-7	$ 30.00
155-260-004-9	$ 30.00	155-272-016-9	$ 30.00	155-300-051-2	$ 21.00	155-300-218-7	$ 21.00	155-310-021-3	$ 21.00	155-310-078-3	$ 21.00	155-320-057-5	$ 21.00	155-330-026-8	$ 21.00	155-343-011-5	$ 30.00
155-260-005-6	$ 30.00	155-272-017-7	$ 51.00	155-300-052-0	$ 21.00	155-300-219-5	$ 21.00	155-310-022-1	$ 21.00	155-320-001-3	$ 21.00	155-320-058-3	$ 21.00	155-330-027-6	$ 21.00	155-343-012-3	$ 30.00
155-260-006-4	$ 30.00	155-272-018-5	$ 30.00	155-300-053-8	$ 21.00	155-300-220-3	$ 21.00	155-310-023-9	$ 21.00	155-320-002-1	$ 21.00	155-320-059-1	$ 21.00	155-330-028-4	$ 21.00	155-343-013-1	$ 30.00
155-260-007-2	$ 30.00	155-272-019-3	$ 30.00	155-300-054-6	$ 21.00	155-300-221-1	$ 21.00	155-310-024-7	$ 21.00	155-320-003-9	$ 21.00	155-320-060-9	$ 21.00	155-330-029-2	$ 21.00	155-343-014-9	$ 30.00
155-260-008-0	$ 30.00	155-272-020-1	$ 30.00	155-300-055-3	$ 21.00	155-300-222-9	$ 21.00	155-310-025-4	$ 21.00	155-320-004-7	$ 21.00	155-320-061-7	$ 21.00	155-330-030-0	$ 21.00	155-343-015-6	$ 30.00
155-260-009-8	$ 30.00	155-272-021-9	$ 30.00	155-300-056-1	$ 21.00	155-300-223-7	$ 21.00	155-310-026-2	$ 21.00	155-320-005-4	$ 21.00	155-320-062-5	$ 21.00	155-330-031-8	$ 21.00	155-343-016-4	$ 30.00
155-260-010-6	$ 30.00	155-272-022-7	$ 30.00	155-300-057-9	$ 21.00	155-300-224-5	$ 21.00	155-310-027-0	$ 21.00	155-320-006-2	$ 21.00	155-320-063-3	$ 21.00	155-330-032-6	$ 21.00	155-343-017-2	$ 30.00
155-260-011-4	$ 30.00	155-300-001-7	$ 21.00	155-300-058-7	$ 21.00	155-300-225-2	$ 21.00	155-310-028-8	$ 21.00	155-320-007-0	$ 21.00	155-320-064-1	$ 21.00	155-330-033-4	$ 21.00	155-343-018-0	$ 30.00
155-260-012-2	$ 30.00	155-300-002-5	$ 21.00	155-300-059-5	$ 21.00	155-300-226-0	$ 21.00	155-310-029-6	$ 21.00	155-320-008-8	$ 21.00	155-320-065-8	$ 21.00	155-330-034-2	$ 21.00	155-343-019-8	$ 30.00
155-260-013-0	$ 30.00	155-300-003-3	$ 21.00	155-300-060-3	$ 21.00	155-300-227-8	$ 21.00	155-310-030-4	$ 21.00	155-320-009-6	$ 21.00	155-320-066-6	$ 21.00	155-330-035-9	$ 21.00	155-343-020-6	$ 30.00
155-260-014-8	$ 30.00	155-300-004-1	$ 21.00	155-300-061-1	$ 21.00	155-300-228-6	$ 21.00	155-310-031-2	$ 21.00	155-320-010-4	$ 21.00	155-320-067-4	$ 21.00	155-330-036-7	$ 21.00	155-343-021-4	$ 30.00
155-260-015-5	$ 30.00	155-300-005-8	$ 21.00	155-300-062-9	$ 21.00	155-300-229-4	$ 21.00	155-310-032-0	$ 21.00	155-320-011-2	$ 21.00	155-320-068-2	$ 21.00	155-330-037-5	$ 21.00	155-343-022-2	$ 30.00
155-260-016-3	$ 30.00	155-300-006-6	$ 21.00	155-300-063-7	$ 21.00	155-300-230-2	$ 21.00	155-310-033-8	$ 21.00	155-320-012-0	$ 21.00	155-320-069-0	$ 21.00	155-330-038-3	$ 21.00	155-343-023-0	$ 30.00
155-260-017-1	$ 30.00	155-300-007-4	$ 21.00	155-300-064-5	$ 21.00	155-300-231-0	$ 21.00	155-310-034-6	$ 21.00	155-320-013-8	$ 21.00	155-320-070-8	$ 21.00	155-330-039-1	$ 21.00	155-343-024-8	$ 30.00
155-260-018-9	$ 30.00	155-300-008-2	$ 21.00	155-300-065-2	$ 21.00	155-300-232-8	$ 21.00	155-310-035-3	$ 21.00	155-320-014-6	$ 21.00	155-320-071-6	$ 21.00	155-330-040-9	$ 21.00	155-343-025-5	$ 30.00
155-260-019-7	$ 30.00	155-300-009-0	$ 21.00	155-300-066-0	$ 21.00	155-300-233-6	$ 21.00	155-310-036-1	$ 21.00	155-320-015-3	$ 21.00	155-320-072-4	$ 21.00	155-330-041-7	$ 21.00	155-343-026-3	$ 30.00
155-260-020-5	$ 30.00	155-300-010-8	$ 21.00	155-300-067-8	$ 21.00	155-300-234-4	$ 21.00	155-310-037-9	$ 21.00	155-320-016-1	$ 21.00	155-320-073-2	$ 21.00	155-330-042-5	$ 21.00	155-343-027-1	$ 30.00
155-260-021-3	$ 30.00	155-300-011-6	$ 21.00	155-300-068-6	$ 21.00	155-300-235-1	$ 21.00	155-310-038-7	$ 21.00	155-320-017-9	$ 21.00	155-320-074-0	$ 21.00	155-330-043-3	$ 21.00	155-343-028-9	$ 30.00
155-260-022-1	$ 30.00	155-300-012-4	$ 21.00	155-300-069-4	$ 21.00	155-300-236-9	$ 21.00	155-310-039-5	$ 21.00	155-320-018-7	$ 21.00	155-320-075-7	$ 21.00	155-330-044-1	$ 21.00	155-343-029-7	$ 30.00
155-260-023-9	$ 30.00	155-300-013-2	$ 21.00	155-300-070-2	$ 21.00	155-300-237-7	$ 21.00	155-310-040-3	$ 21.00	155-320-019-5	$ 21.00	155-320-076-5	$ 21.00	155-341-001-8	$ 30.00	155-343-030-5	$ 30.00
155-260-024-7	$ 30.00	155-300-014-0	$ 21.00	155-300-181-7	$ 21.00	155-300-238-5	$ 21.00	155-310-041-1	$ 21.00	155-320-020-3	$ 21.00	155-320-077-3	$ 21.00	155-341-002-6	$ 30.00	155-343-031-3	$ 30.00
155-260-025-4	$ 30.00	155-300-015-7	$ 21.00	155-300-182-5	$ 21.00	155-300-239-3	$ 21.00	155-310-042-9	$ 21.00	155-320-021-1	$ 21.00	155-320-078-1	$ 21.00	155-341-003-4	$ 30.00	155-351-001-5	$ 30.00
155-260-026-2	$ 30.00	155-300-016-5	$ 21.00	155-300-183-3	$ 21.00	155-300-240-1	$ 21.00	155-310-043-7	$ 21.00	155-320-022-9	$ 21.00	155-320-079-9	$ 21.00	155-341-004-2	$ 30.00	155-351-002-3	$ 30.00
155-260-027-0	$ 30.00	155-300-017-3	$ 21.00	155-300-184-1	$ 21.00	155-300-241-9	$ 21.00	155-310-044-5	$ 21.00	155-320-023-7	$ 21.00	155-320-080-7	$ 21.00	155-341-005-9	$ 30.00	155-351-003-1	$ 30.00
155-260-029-6	$ 30.00	155-300-018-1	$ 21.00	155-300-185-8	$ 21.00	155-300-242-7	$ 21.00	155-310-045-2	$ 21.00	155-320-024-5	$ 21.00	155-320-081-5	$ 21.00	155-341-006-7	$ 30.00	155-351-004-9	$ 30.00
155-260-030-4	$ 30.00	155-300-019-9	$ 21.00	155-300-186-6	$ 21.00	155-300-243-5	$ 21.00	155-310-046-0	$ 21.00	155-320-025-2	$ 21.00	155-320-082-3	$ 21.00	155-341-007-5	$ 30.00	155-351-005-6	$ 30.00

Assessor Parcel Book 155 proposed Storm Water fees for 2016/2017

155-351-006-4	$ 30.00	155-360-004-8	$ 30.00	155-370-044-2	$ 30.00	155-370-105-1	$ 21.00	155-390-023-2	$ 30.00	155-402-017-0	$ 30.00	155-413-003-7	$ 30.00	155-424-007-5	$ 30.00	155-442-016-4	$ 30.00
155-351-007-2	$ 30.00	155-360-007-1	$ 30.00	155-370-045-9	$ 30.00	155-380-001-0	$ 30.00	155-390-024-0	$ 30.00	155-402-018-8	$ 30.00	155-413-004-5	$ 30.00	155-424-008-3	$ 21.00	155-442-017-2	$ 30.00
155-351-008-0	$ 30.00	155-360-008-9	$ 30.00	155-370-046-7	$ 30.00	155-380-002-8	$ 30.00	155-390-025-7	$ 30.00	155-402-019-6	$ 30.00	155-413-005-2	$ 30.00	155-424-009-1	$ 21.00	155-442-018-0	$ 30.00
155-351-009-8	$ 30.00	155-360-009-7	$ 30.00	155-370-047-5	$ 30.00	155-380-003-6	$ 30.00	155-390-026-5	$ 30.00	155-402-020-4	$ 30.00	155-413-007-8	$ 30.00	155-424-010-9	$ 21.00	155-450-001-5	$ 30.00
155-351-010-6	$ 30.00	155-360-010-5	$ 30.00	155-370-048-3	$ 30.00	155-380-004-4	$ 30.00	155-390-027-3	$ 30.00	155-402-021-2	$ 30.00	155-413-008-6	$ 30.00	155-424-011-7	$ 21.00	155-450-002-3	$ 30.00
155-351-011-4	$ 30.00	155-360-011-3	$ 30.00	155-370-049-1	$ 30.00	155-380-005-1	$ 30.00	155-390-028-1	$ 30.00	155-402-022-0	$ 30.00	155-414-001-0	$ 30.00	155-424-012-5	$ 21.00	155-450-003-1	$ 30.00
155-351-012-2	$ 30.00	155-360-012-1	$ 30.00	155-370-050-9	$ 30.00	155-380-006-9	$ 51.00	155-390-029-9	$ 30.00	155-403-001-3	$ 30.00	155-414-002-8	$ 30.00	155-424-013-3	$ 21.00	155-450-004-9	$ 30.00
155-352-001-4	$ 30.00	155-360-013-9	$ 51.00	155-370-051-7	$ 30.00	155-380-007-7	$ 30.00	155-390-030-7	$ 30.00	155-403-002-1	$ 30.00	155-414-003-6	$ 30.00	155-424-014-1	$ 21.00	155-450-005-6	$ 30.00
155-352-002-2	$ 30.00	155-360-019-6	$ 30.00	155-370-052-5	$ 30.00	155-380-008-5	$ 30.00	155-390-031-5	$ 30.00	155-403-003-9	$ 30.00	155-415-001-9	$ 30.00	155-424-015-8	$ 21.00	155-450-006-4	$ 30.00
155-352-003-0	$ 30.00	155-360-020-4	$ 30.00	155-370-053-3	$ 30.00	155-380-009-3	$ 30.00	155-390-033-1	$ 698.04	155-403-004-7	$ 30.00	155-415-003-5	$ 30.00	155-424-016-6	$ 21.00	155-450-007-2	$ 30.00
155-352-004-8	$ 30.00	155-360-021-2	$ 30.00	155-370-054-1	$ 30.00	155-380-010-1	$ 30.00	155-390-034-9	$ 30.00	155-403-005-4	$ 30.00	155-416-002-6	$ 30.00	155-424-017-4	$ 21.00	155-450-008-0	$ 30.00
155-352-005-5	$ 30.00	155-360-022-0	$ 30.00	155-370-055-8	$ 30.00	155-380-011-9	$ 30.00	155-390-035-6	$ 30.00	155-410-001-4	$ 30.00	155-420-001-2	$ 30.00	155-441-001-7	$ 30.00	155-450-009-8	$ 30.00
155-352-006-3	$ 30.00	155-360-023-8	$ 30.00	155-370-056-6	$ 30.00	155-380-012-7	$ 30.00	155-390-036-4	$ 51.00	155-410-002-2	$ 30.00	155-420-002-0	$ 30.00	155-441-002-5	$ 30.00	155-450-010-6	$ 30.00
155-352-007-1	$ 30.00	155-360-024-6	$ 51.00	155-370-057-4	$ 30.00	155-380-013-5	$ 30.00	155-401-001-5	$ 30.00	155-410-003-0	$ 30.00	155-420-003-8	$ 30.00	155-441-003-3	$ 30.00	155-450-011-4	$ 30.00
155-352-008-9	$ 30.00	155-370-001-2	$ 30.00	155-370-058-2	$ 30.00	155-380-014-3	$ 30.00	155-401-002-3	$ 30.00	155-410-004-8	$ 30.00	155-420-004-6	$ 21.00	155-441-004-1	$ 30.00	155-450-012-2	$ 30.00
155-352-009-7	$ 30.00	155-370-002-0	$ 30.00	155-370-059-0	$ 30.00	155-380-015-0	$ 30.00	155-401-003-1	$ 30.00	155-410-005-5	$ 30.00	155-420-005-3	$ 21.00	155-441-005-8	$ 30.00	155-450-013-0	$ 30.00
155-352-010-5	$ 30.00	155-370-003-8	$ 30.00	155-370-060-8	$ 30.00	155-380-016-8	$ 30.00	155-401-004-9	$ 30.00	155-410-006-3	$ 30.00	155-420-006-1	$ 21.00	155-441-006-6	$ 30.00	155-450-014-8	$ 30.00
155-352-011-3	$ 30.00	155-370-004-6	$ 30.00	155-370-061-6	$ 30.00	155-380-017-6	$ 30.00	155-401-005-6	$ 30.00	155-410-007-1	$ 30.00	155-420-007-9	$ 21.00	155-441-007-4	$ 30.00	155-450-015-5	$ 30.00
155-352-012-1	$ 30.00	155-370-005-3	$ 30.00	155-370-062-4	$ 30.00	155-380-018-4	$ 30.00	155-401-006-4	$ 30.00	155-410-008-9	$ 30.00	155-420-008-7	$ 21.00	155-441-008-2	$ 30.00	155-450-016-3	$ 30.00
155-352-013-9	$ 30.00	155-370-006-1	$ 30.00	155-370-063-2	$ 30.00	155-380-019-2	$ 30.00	155-401-007-2	$ 30.00	155-410-009-7	$ 30.00	155-420-009-5	$ 21.00	155-441-009-0	$ 30.00	155-450-017-1	$ 30.00
155-352-014-7	$ 30.00	155-370-007-9	$ 30.00	155-370-064-0	$ 30.00	155-380-020-0	$ 30.00	155-401-008-0	$ 30.00	155-410-010-5	$ 30.00	155-420-010-3	$ 30.00	155-441-010-8	$ 30.00	155-450-018-9	$ 30.00
155-352-015-4	$ 30.00	155-370-008-7	$ 30.00	155-370-065-7	$ 30.00	155-380-021-8	$ 30.00	155-401-009-8	$ 51.00	155-410-011-3	$ 30.00	155-420-011-1	$ 30.00	155-441-011-6	$ 30.00	155-450-019-7	$ 30.00
155-352-016-2	$ 30.00	155-370-009-5	$ 30.00	155-370-066-5	$ 30.00	155-380-022-6	$ 30.00	155-401-010-6	$ 30.00	155-410-012-1	$ 30.00	155-420-012-9	$ 30.00	155-441-012-4	$ 30.00	155-450-020-5	$ 30.00
155-352-017-0	$ 30.00	155-370-010-3	$ 30.00	155-370-067-3	$ 30.00	155-380-023-4	$ 30.00	155-401-011-4	$ 30.00	155-410-013-9	$ 30.00	155-420-013-7	$ 30.00	155-441-013-2	$ 30.00	155-450-021-3	$ 30.00
155-352-018-8	$ 30.00	155-370-011-1	$ 30.00	155-370-068-1	$ 30.00	155-380-024-2	$ 30.00	155-401-012-2	$ 30.00	155-410-014-7	$ 30.00	155-420-014-5	$ 30.00	155-441-014-0	$ 30.00	155-450-022-1	$ 30.00
155-352-019-6	$ 30.00	155-370-012-9	$ 30.00	155-370-073-1	$ 21.00	155-380-025-9	$ 30.00	155-401-013-0	$ 30.00	155-410-015-4	$ 30.00	155-420-015-2	$ 30.00	155-441-015-7	$ 30.00	155-450-023-9	$ 30.00
155-352-020-4	$ 30.00	155-370-013-7	$ 30.00	155-370-074-9	$ 21.00	155-380-026-7	$ 30.00	155-401-014-8	$ 30.00	155-410-016-2	$ 30.00	155-420-016-0	$ 21.00	155-441-016-5	$ 30.00	155-450-024-7	$ 30.00
155-352-021-2	$ 30.00	155-370-014-5	$ 30.00	155-370-075-6	$ 21.00	155-380-027-5	$ 30.00	155-401-015-5	$ 30.00	155-410-017-0	$ 30.00	155-420-017-8	$ 30.00	155-441-017-3	$ 30.00	155-450-025-4	$ 30.00
155-352-022-0	$ 30.00	155-370-015-2	$ 30.00	155-370-076-4	$ 21.00	155-380-028-3	$ 30.00	155-401-016-3	$ 30.00	155-410-018-8	$ 30.00	155-420-018-6	$ 30.00	155-441-018-1	$ 30.00	155-450-026-2	$ 30.00
155-352-023-8	$ 30.00	155-370-016-0	$ 30.00	155-370-077-2	$ 21.00	155-380-029-1	$ 30.00	155-401-017-1	$ 30.00	155-410-019-6	$ 30.00	155-420-019-4	$ 30.00	155-441-019-9	$ 30.00	155-450-027-0	$ 30.00
155-352-024-6	$ 30.00	155-370-017-8	$ 30.00	155-370-078-0	$ 21.00	155-380-030-9	$ 30.00	155-401-018-9	$ 30.00	155-410-020-4	$ 30.00	155-420-020-2	$ 30.00	155-441-020-7	$ 30.00	155-450-028-8	$ 30.00
155-353-001-3	$ 30.00	155-370-018-6	$ 30.00	155-370-079-8	$ 21.00	155-380-031-7	$ 30.00	155-401-019-7	$ 30.00	155-410-021-2	$ 30.00	155-420-021-0	$ 30.00	155-441-021-5	$ 30.00	155-450-029-6	$ 30.00
155-353-002-1	$ 30.00	155-370-019-4	$ 30.00	155-370-080-6	$ 21.00	155-380-032-5	$ 30.00	155-401-020-5	$ 30.00	155-410-022-0	$ 30.00	155-420-022-8	$ 30.00	155-441-022-3	$ 30.00	155-450-030-4	$ 30.00
155-353-003-9	$ 30.00	155-370-020-2	$ 30.00	155-370-081-4	$ 21.00	155-380-033-3	$ 30.00	155-401-021-3	$ 30.00	155-410-023-8	$ 30.00	155-420-023-6	$ 30.00	155-441-023-1	$ 30.00	155-450-031-2	$ 30.00
155-353-004-7	$ 30.00	155-370-021-0	$ 30.00	155-370-082-2	$ 21.00	155-380-034-1	$ 30.00	155-401-022-1	$ 30.00	155-410-024-6	$ 30.00	155-421-001-1	$ 30.00	155-441-024-9	$ 30.00	155-450-032-0	$ 30.00
155-353-005-4	$ 30.00	155-370-022-8	$ 30.00	155-370-083-0	$ 21.00	155-390-001-8	$ 30.00	155-401-023-9	$ 30.00	155-410-025-3	$ 30.00	155-421-002-9	$ 30.00	155-441-025-6	$ 30.00	155-450-033-8	$ 30.00
155-353-006-2	$ 30.00	155-370-023-6	$ 30.00	155-370-084-8	$ 21.00	155-390-002-6	$ 30.00	155-401-024-7	$ 30.00	155-410-026-1	$ 30.00	155-421-003-7	$ 30.00	155-441-026-4	$ 30.00	155-450-034-6	$ 30.00
155-353-007-0	$ 30.00	155-370-024-4	$ 30.00	155-370-085-5	$ 21.00	155-390-003-4	$ 30.00	155-401-025-4	$ 30.00	155-410-027-9	$ 30.00	155-421-004-5	$ 30.00	155-441-027-2	$ 30.00	155-450-035-3	$ 30.00
155-353-008-8	$ 30.00	155-370-025-1	$ 30.00	155-370-086-3	$ 21.00	155-390-004-2	$ 30.00	155-401-026-2	$ 30.00	155-410-028-7	$ 30.00	155-421-005-2	$ 30.00	155-441-028-0	$ 30.00	155-450-036-1	$ 30.00
155-353-009-6	$ 30.00	155-370-026-9	$ 30.00	155-370-087-1	$ 21.00	155-390-005-9	$ 30.00	155-401-027-0	$ 30.00	155-411-001-3	$ 30.00	155-421-006-0	$ 30.00	155-441-029-8	$ 30.00	155-450-037-9	$ 30.00
155-353-010-4	$ 30.00	155-370-027-7	$ 30.00	155-370-088-9	$ 21.00	155-390-006-7	$ 30.00	155-401-028-8	$ 51.00	155-411-002-1	$ 30.00	155-421-007-8	$ 30.00	155-441-030-6	$ 30.00	155-450-038-7	$ 30.00
155-353-011-2	$ 30.00	155-370-028-5	$ 30.00	155-370-089-7	$ 21.00	155-390-007-5	$ 30.00	155-402-001-4	$ 30.00	155-411-003-9	$ 30.00	155-421-008-6	$ 30.00	155-441-031-4	$ 30.00	155-450-039-5	$ 30.00
155-353-012-0	$ 30.00	155-370-029-3	$ 30.00	155-370-090-5	$ 21.00	155-390-008-3	$ 30.00	155-402-002-2	$ 30.00	155-411-004-7	$ 30.00	155-421-009-4	$ 30.00	155-442-001-6	$ 30.00	155-450-040-3	$ 30.00
155-353-013-8	$ 30.00	155-370-030-1	$ 30.00	155-370-091-3	$ 21.00	155-390-009-1	$ 30.00	155-402-003-0	$ 30.00	155-411-005-4	$ 30.00	155-421-010-2	$ 30.00	155-442-002-4	$ 30.00	155-450-041-1	$ 30.00
155-353-014-6	$ 30.00	155-370-031-9	$ 30.00	155-370-092-1	$ 21.00	155-390-010-9	$ 30.00	155-402-004-8	$ 30.00	155-411-006-2	$ 30.00	155-421-011-0	$ 30.00	155-442-003-2	$ 30.00	155-450-042-9	$ 30.00
155-353-015-3	$ 30.00	155-370-032-7	$ 30.00	155-370-093-9	$ 21.00	155-390-011-7	$ 30.00	155-402-005-5	$ 30.00	155-411-007-0	$ 30.00	155-421-012-8	$ 21.00	155-442-004-0	$ 30.00	155-450-043-7	$ 30.00
155-353-016-1	$ 30.00	155-370-033-5	$ 30.00	155-370-094-7	$ 21.00	155-390-012-5	$ 30.00	155-402-006-3	$ 30.00	155-411-008-8	$ 30.00	155-421-013-6	$ 30.00	155-442-005-7	$ 30.00	155-450-044-5	$ 30.00
155-353-017-9	$ 30.00	155-370-034-3	$ 30.00	155-370-095-4	$ 21.00	155-390-013-3	$ 30.00	155-402-007-1	$ 51.00	155-411-009-6	$ 30.00	155-421-014-4	$ 30.00	155-442-006-5	$ 30.00	155-450-045-2	$ 30.00
155-353-018-7	$ 30.00	155-370-035-0	$ 30.00	155-370-096-2	$ 21.00	155-390-014-1	$ 30.00	155-402-008-9	$ 30.00	155-411-010-4	$ 30.00	155-421-015-1	$ 30.00	155-442-007-3	$ 30.00	155-450-046-0	$ 30.00
155-353-019-5	$ 30.00	155-370-036-8	$ 30.00	155-370-097-0	$ 21.00	155-390-015-8	$ 30.00	155-402-009-7	$ 30.00	155-411-011-2	$ 30.00	155-421-016-9	$ 30.00	155-442-008-1	$ 30.00	155-450-048-6	$ 30.00
155-353-020-3	$ 30.00	155-370-037-6	$ 30.00	155-370-098-8	$ 21.00	155-390-016-6	$ 30.00	155-402-010-5	$ 30.00	155-412-001-2	$ 30.00	155-421-017-7	$ 21.00	155-442-009-9	$ 30.00	155-450-049-4	$ 30.00
155-353-021-1	$ 30.00	155-370-038-4	$ 30.00	155-370-099-6	$ 21.00	155-390-017-4	$ 51.00	155-402-011-3	$ 30.00	155-412-002-0	$ 30.00	155-421-018-5	$ 30.00	155-442-010-7	$ 30.00	155-450-050-2	$ 30.00
155-353-022-9	$ 30.00	155-370-039-2	$ 30.00	155-370-100-2	$ 21.00	155-390-018-2	$ 30.00	155-402-012-1	$ 30.00	155-412-003-8	$ 30.00	155-422-001-0	$ 30.00	155-442-011-5	$ 30.00	155-450-051-0	$ 30.00
155-353-023-7	$ 30.00	155-370-040-0	$ 30.00	155-370-101-0	$ 21.00	155-390-019-0	$ 30.00	155-402-013-9	$ 30.00	155-412-004-6	$ 30.00	155-422-002-8	$ 30.00	155-442-012-3	$ 30.00	155-450-052-8	$ 30.00
155-360-001-4	$ 51.00	155-370-041-8	$ 30.00	155-370-102-8	$ 21.00	155-390-020-8	$ 30.00	155-402-014-7	$ 30.00	155-412-005-3	$ 30.00	155-422-003-6	$ 30.00	155-442-013-1	$ 30.00	155-450-053-6	$ 30.00
155-360-002-2	$ 30.00	155-370-042-6	$ 30.00	155-370-103-6	$ 21.00	155-390-021-6	$ 30.00	155-402-015-4	$ 30.00	155-412-006-1	$ 30.00	155-423-001-9	$ 30.00	155-442-014-9	$ 30.00	155-450-054-4	$ 30.00
155-360-003-0	$ 30.00	155-370-043-4	$ 30.00	155-370-104-4	$ 21.00	155-390-022-4	$ 30.00	155-402-016-2	$ 30.00	155-413-002-9	$ 30.00	155-423-002-7	$ 30.00	155-442-015-6	$ 30.00	155-450-055-1	$ 30.00

Assessor Parcel Book 155 proposed Storm Water fees for 2016/2017

155-450-056-9	$ 30.00	155-462-018-5	$ 30.00	155-490-001-7	$ 21.00	155-491-054-5	$ 21.00	155-500-053-6	$ 21.00	155-510-021-1	$ 21.00	155-520-031-8	$ 21.00	155-531-033-1	$ 30.00	155-532-031-4	$ 21.00
155-450-057-7	$ 30.00	155-462-019-3	$ 30.00	155-490-002-5	$ 21.00	155-492-001-5	$ 30.00	155-500-054-4	$ 21.00	155-510-022-9	$ 21.00	155-520-032-6	$ 21.00	155-531-034-9	$ 21.00	155-532-032-2	$ 21.00
155-450-058-5	$ 30.00	155-463-001-0	$ 30.00	155-490-003-3	$ 21.00	155-492-008-0	$ 21.00	155-500-055-1	$ 21.00	155-510-023-7	$ 21.00	155-520-033-4	$ 21.00	155-531-035-6	$ 21.00	155-532-033-0	$ 21.00
155-450-059-3	$ 30.00	155-463-002-8	$ 30.00	155-490-004-1	$ 21.00	155-492-009-8	$ 21.00	155-501-001-4	$ 21.00	155-510-024-5	$ 21.00	155-520-034-2	$ 21.00	155-531-036-4	$ 21.00	155-532-034-8	$ 21.00
155-450-060-1	$ 30.00	155-463-003-6	$ 30.00	155-490-005-8	$ 21.00	155-492-010-6	$ 30.00	155-501-002-2	$ 21.00	155-510-025-2	$ 21.00	155-520-035-9	$ 21.00	155-531-037-2	$ 21.00	155-532-035-5	$ 21.00
155-450-061-9	$ 30.00	155-463-004-4	$ 30.00	155-490-006-6	$ 21.00	155-500-001-5	$ 21.00	155-501-003-0	$ 21.00	155-510-026-0	$ 21.00	155-520-036-7	$ 21.00	155-531-038-0	$ 30.00	155-532-036-3	$ 21.00
155-450-062-7	$ 30.00	155-463-005-1	$ 30.00	155-490-007-4	$ 21.00	155-500-002-3	$ 21.00	155-501-004-8	$ 21.00	155-510-027-8	$ 21.00	155-520-037-5	$ 21.00	155-531-039-8	$ 21.00	155-532-037-1	$ 21.00
155-450-063-5	$ 30.00	155-463-006-9	$ 30.00	155-490-008-2	$ 21.00	155-500-003-1	$ 21.00	155-501-005-5	$ 21.00	155-510-028-6	$ 21.00	155-520-038-3	$ 21.00	155-531-040-6	$ 30.00	155-532-038-9	$ 21.00
155-450-064-3	$ 30.00	155-471-001-0	$ 30.00	155-491-001-6	$ 21.00	155-500-004-9	$ 21.00	155-501-006-3	$ 21.00	155-510-029-4	$ 21.00	155-520-039-1	$ 21.00	155-531-041-4	$ 30.00	155-532-039-7	$ 21.00
155-461-001-2	$ 30.00	155-471-002-8	$ 30.00	155-491-002-4	$ 21.00	155-500-005-6	$ 21.00	155-501-007-1	$ 21.00	155-510-030-2	$ 21.00	155-520-040-9	$ 21.00	155-531-042-2	$ 21.00	155-532-040-5	$ 21.00
155-461-002-0	$ 30.00	155-471-003-6	$ 30.00	155-491-003-2	$ 21.00	155-500-006-4	$ 21.00	155-501-008-9	$ 21.00	155-510-031-0	$ 21.00	155-520-041-7	$ 21.00	155-531-043-0	$ 30.00	155-532-041-3	$ 21.00
155-461-003-8	$ 30.00	155-471-004-4	$ 30.00	155-491-004-0	$ 21.00	155-500-007-2	$ 21.00	155-501-009-7	$ 21.00	155-510-032-8	$ 21.00	155-520-042-5	$ 21.00	155-531-044-8	$ 21.00	155-532-042-1	$ 30.00
155-461-004-6	$ 30.00	155-471-005-1	$ 30.00	155-491-005-7	$ 21.00	155-500-008-0	$ 21.00	155-501-010-5	$ 21.00	155-510-033-6	$ 21.00	155-520-043-3	$ 30.00	155-531-045-5	$ 21.00	155-532-043-9	$ 21.00
155-461-005-3	$ 30.00	155-471-006-9	$ 30.00	155-491-006-5	$ 21.00	155-500-009-8	$ 21.00	155-501-011-3	$ 21.00	155-510-034-4	$ 21.00	155-520-044-1	$ 30.00	155-531-046-3	$ 21.00	155-532-044-7	$ 21.00
155-461-006-1	$ 30.00	155-471-007-7	$ 30.00	155-491-007-3	$ 21.00	155-500-010-6	$ 21.00	155-501-012-1	$ 21.00	155-510-035-1	$ 21.00	155-520-045-8	$ 30.00	155-531-047-1	$ 21.00	155-532-045-4	$ 21.00
155-461-007-9	$ 30.00	155-471-008-5	$ 30.00	155-491-008-1	$ 21.00	155-500-011-4	$ 21.00	155-501-013-9	$ 21.00	155-510-036-9	$ 21.00	155-520-046-6	$ 30.00	155-531-048-9	$ 21.00	155-532-046-2	$ 21.00
155-461-008-7	$ 30.00	155-471-009-3	$ 30.00	155-491-009-9	$ 21.00	155-500-012-2	$ 21.00	155-501-014-7	$ 21.00	155-510-037-7	$ 21.00	155-520-047-4	$ 30.00	155-531-049-7	$ 21.00	155-532-047-0	$ 21.00
155-461-009-5	$ 30.00	155-471-010-1	$ 30.00	155-491-010-7	$ 21.00	155-500-013-0	$ 21.00	155-501-015-4	$ 21.00	155-510-038-5	$ 21.00	155-520-048-2	$ 30.00	155-531-050-5	$ 21.00	155-532-054-6	$ 21.00
155-461-014-5	$ 30.00	155-471-011-9	$ 30.00	155-491-011-5	$ 21.00	155-500-014-8	$ 21.00	155-501-016-2	$ 21.00	155-510-039-3	$ 21.00	155-520-049-0	$ 30.00	155-531-051-3	$ 30.00	155-541-001-6	$ 21.00
155-461-015-2	$ 30.00	155-471-012-7	$ 30.00	155-491-012-3	$ 21.00	155-500-015-5	$ 21.00	155-501-017-0	$ 21.00	155-510-040-1	$ 21.00	155-520-050-8	$ 30.00	155-531-052-1	$ 21.00	155-541-002-4	$ 21.00
155-461-016-0	$ 30.00	155-471-013-5	$ 30.00	155-491-013-1	$ 21.00	155-500-016-3	$ 21.00	155-501-018-8	$ 21.00	155-510-041-9	$ 21.00	155-520-055-7	$ 51.00	155-531-053-9	$ 30.00	155-541-003-2	$ 21.00
155-461-017-8	$ 30.00	155-471-014-3	$ 30.00	155-491-014-9	$ 21.00	155-500-017-1	$ 21.00	155-501-019-6	$ 21.00	155-510-042-7	$ 21.00	155-520-058-1	$ 30.00	155-531-054-7	$ 30.00	155-541-004-0	$ 30.00
155-461-018-6	$ 30.00	155-471-015-0	$ 30.00	155-491-015-6	$ 21.00	155-500-018-9	$ 21.00	155-501-020-4	$ 21.00	155-510-043-5	$ 21.00	155-520-059-9	$ 51.00	155-531-055-4	$ 30.00	155-541-005-7	$ 21.00
155-461-019-4	$ 30.00	155-471-016-8	$ 30.00	155-491-016-4	$ 21.00	155-500-019-7	$ 21.00	155-501-021-2	$ 21.00	155-510-044-3	$ 21.00	155-520-060-7	$ 51.00	155-531-056-2	$ 30.00	155-541-006-5	$ 21.00
155-461-020-2	$ 30.00	155-471-017-6	$ 30.00	155-491-017-2	$ 21.00	155-500-020-5	$ 21.00	155-501-022-0	$ 21.00	155-510-045-0	$ 21.00	155-520-061-5	$ 51.00	155-531-057-0	$ 21.00	155-541-007-3	$ 30.00
155-461-021-0	$ 30.00	155-471-018-4	$ 30.00	155-491-018-0	$ 21.00	155-500-021-3	$ 21.00	155-501-023-8	$ 21.00	155-510-046-8	$ 21.00	155-531-001-8	$ 21.00	155-531-058-8	$ 30.00	155-541-008-1	$ 30.00
155-461-022-8	$ 30.00	155-471-019-2	$ 30.00	155-491-019-8	$ 21.00	155-500-022-1	$ 21.00	155-501-024-6	$ 21.00	155-510-047-6	$ 21.00	155-531-002-6	$ 21.00	155-531-059-6	$ 21.00	155-541-009-9	$ 30.00
155-461-023-6	$ 51.00	155-471-020-0	$ 30.00	155-491-020-6	$ 21.00	155-500-023-9	$ 21.00	155-501-025-3	$ 21.00	155-520-001-1	$ 21.00	155-531-003-4	$ 21.00	155-531-060-4	$ 21.00	155-541-010-7	$ 30.00
155-461-024-4	$ 30.00	155-471-021-8	$ 30.00	155-491-021-4	$ 21.00	155-500-024-7	$ 21.00	155-501-026-1	$ 21.00	155-520-002-9	$ 21.00	155-531-004-2	$ 21.00	155-532-001-7	$ 21.00	155-541-011-5	$ 21.00
155-461-025-1	$ 30.00	155-471-022-6	$ 30.00	155-491-022-2	$ 21.00	155-500-025-4	$ 21.00	155-501-027-9	$ 21.00	155-520-003-7	$ 21.00	155-531-005-9	$ 30.00	155-532-002-5	$ 21.00	155-541-012-3	$ 21.00
155-461-026-9	$ 30.00	155-471-023-4	$ 30.00	155-491-023-0	$ 21.00	155-500-026-2	$ 21.00	155-501-028-7	$ 21.00	155-520-004-5	$ 21.00	155-531-006-7	$ 30.00	155-532-003-3	$ 21.00	155-541-013-1	$ 21.00
155-461-027-7	$ 30.00	155-471-024-2	$ 30.00	155-491-024-8	$ 21.00	155-500-027-0	$ 21.00	155-501-029-5	$ 21.00	155-520-005-2	$ 21.00	155-531-007-5	$ 30.00	155-532-004-1	$ 21.00	155-541-014-9	$ 21.00
155-461-028-5	$ 30.00	155-471-025-9	$ 30.00	155-491-025-5	$ 21.00	155-500-028-8	$ 21.00	155-501-030-3	$ 21.00	155-520-006-0	$ 21.00	155-531-008-3	$ 21.00	155-532-005-8	$ 21.00	155-541-015-6	$ 21.00
155-461-029-3	$ 30.00	155-471-026-7	$ 30.00	155-491-026-3	$ 21.00	155-500-029-6	$ 21.00	155-501-031-1	$ 21.00	155-520-007-8	$ 21.00	155-531-009-1	$ 21.00	155-532-006-6	$ 21.00	155-541-016-4	$ 21.00
155-461-030-1	$ 30.00	155-472-001-9	$ 30.00	155-491-027-1	$ 21.00	155-500-030-4	$ 21.00	155-501-032-9	$ 21.00	155-520-008-6	$ 21.00	155-531-010-9	$ 21.00	155-532-008-2	$ 21.00	155-541-017-2	$ 21.00
155-461-031-9	$ 30.00	155-472-002-7	$ 30.00	155-491-028-9	$ 21.00	155-500-031-2	$ 21.00	155-501-033-7	$ 21.00	155-520-009-4	$ 21.00	155-531-011-7	$ 30.00	155-532-009-0	$ 21.00	155-541-018-0	$ 21.00
155-461-032-7	$ 30.00	155-472-003-5	$ 30.00	155-491-029-7	$ 21.00	155-500-032-0	$ 21.00	155-501-034-5	$ 21.00	155-520-010-2	$ 21.00	155-531-012-5	$ 21.00	155-532-010-8	$ 21.00	155-541-019-8	$ 30.00
155-461-033-5	$ 30.00	155-472-004-3	$ 30.00	155-491-030-5	$ 21.00	155-500-033-8	$ 21.00	155-510-001-3	$ 21.00	155-520-011-0	$ 21.00	155-531-013-3	$ 21.00	155-532-011-6	$ 30.00	155-541-020-6	$ 30.00
155-461-034-3	$ 30.00	155-472-005-0	$ 30.00	155-491-031-3	$ 21.00	155-500-034-6	$ 21.00	155-510-002-1	$ 21.00	155-520-012-8	$ 21.00	155-531-014-1	$ 21.00	155-532-012-4	$ 21.00	155-541-021-4	$ 21.00
155-461-035-0	$ 30.00	155-472-006-8	$ 30.00	155-491-032-1	$ 21.00	155-500-035-3	$ 21.00	155-510-003-9	$ 21.00	155-520-013-6	$ 21.00	155-531-015-8	$ 21.00	155-532-013-2	$ 30.00	155-541-022-2	$ 21.00
155-461-036-8	$ 30.00	155-472-007-6	$ 30.00	155-491-033-9	$ 21.00	155-500-036-1	$ 21.00	155-510-004-7	$ 21.00	155-520-014-4	$ 21.00	155-531-016-6	$ 21.00	155-532-014-0	$ 21.00	155-541-023-0	$ 21.00
155-461-038-4	$ 30.00	155-472-008-4	$ 30.00	155-491-034-7	$ 21.00	155-500-037-9	$ 21.00	155-510-005-4	$ 21.00	155-520-015-1	$ 21.00	155-531-017-4	$ 30.00	155-532-015-7	$ 21.00	155-541-024-8	$ 21.00
155-461-039-2	$ 30.00	155-472-009-2	$ 30.00	155-491-035-4	$ 21.00	155-500-038-7	$ 21.00	155-510-006-2	$ 21.00	155-520-016-9	$ 21.00	155-531-018-2	$ 21.00	155-532-016-5	$ 30.00	155-541-025-5	$ 21.00
155-461-040-0	$ 30.00	155-472-010-0	$ 30.00	155-491-036-2	$ 21.00	155-500-039-5	$ 21.00	155-510-007-0	$ 21.00	155-520-017-7	$ 21.00	155-531-019-0	$ 21.00	155-532-017-3	$ 30.00	155-541-026-3	$ 21.00
155-461-041-8	$ 30.00	155-472-011-8	$ 30.00	155-491-037-0	$ 21.00	155-500-040-3	$ 21.00	155-510-008-8	$ 21.00	155-520-018-5	$ 21.00	155-531-020-8	$ 30.00	155-532-018-1	$ 21.00	155-541-027-1	$ 21.00
155-462-001-1	$ 30.00	155-472-012-6	$ 30.00	155-491-038-8	$ 21.00	155-500-041-1	$ 21.00	155-510-009-6	$ 21.00	155-520-019-3	$ 21.00	155-531-021-6	$ 21.00	155-532-019-9	$ 30.00	155-541-028-9	$ 21.00
155-462-002-9	$ 30.00	155-472-017-5	$ 30.00	155-491-039-6	$ 21.00	155-500-042-9	$ 21.00	155-510-010-4	$ 21.00	155-520-020-1	$ 21.00	155-531-022-4	$ 21.00	155-532-020-7	$ 21.00	155-541-029-7	$ 21.00
155-462-003-7	$ 30.00	155-472-018-3	$ 30.00	155-491-040-4	$ 21.00	155-500-043-7	$ 21.00	155-510-011-2	$ 21.00	155-520-021-9	$ 21.00	155-531-023-2	$ 21.00	155-532-021-5	$ 21.00	155-541-030-5	$ 21.00
155-462-006-0	$ 30.00	155-472-019-1	$ 30.00	155-491-041-2	$ 21.00	155-500-044-5	$ 21.00	155-510-012-0	$ 21.00	155-520-022-7	$ 21.00	155-531-024-0	$ 21.00	155-532-022-3	$ 21.00	155-541-031-3	$ 21.00
155-462-007-8	$ 30.00	155-473-001-8	$ 30.00	155-491-043-8	$ 21.00	155-500-045-2	$ 21.00	155-510-013-8	$ 21.00	155-520-023-5	$ 21.00	155-531-025-7	$ 21.00	155-532-023-1	$ 21.00	155-541-032-1	$ 21.00
155-462-008-6	$ 30.00	155-473-002-6	$ 30.00	155-491-044-6	$ 21.00	155-500-046-0	$ 21.00	155-510-014-6	$ 21.00	155-520-024-3	$ 21.00	155-531-026-5	$ 21.00	155-532-024-9	$ 21.00	155-541-033-9	$ 21.00
155-462-009-4	$ 30.00	155-473-003-4	$ 30.00	155-491-045-3	$ 21.00	155-500-047-8	$ 21.00	155-510-015-3	$ 21.00	155-520-025-0	$ 21.00	155-531-027-3	$ 21.00	155-532-025-6	$ 30.00	155-541-034-7	$ 21.00
155-462-013-6	$ 30.00	155-473-004-2	$ 30.00	155-491-046-1	$ 21.00	155-500-048-6	$ 21.00	155-510-016-1	$ 21.00	155-520-026-8	$ 21.00	155-531-028-1	$ 30.00	155-532-026-4	$ 21.00	155-541-035-4	$ 21.00
155-462-014-4	$ 30.00	155-473-005-9	$ 30.00	155-491-047-9	$ 21.00	155-500-049-4	$ 21.00	155-510-017-9	$ 21.00	155-520-027-6	$ 21.00	155-531-029-9	$ 21.00	155-532-027-2	$ 21.00	155-541-036-2	$ 21.00
155-462-015-1	$ 30.00	155-473-006-7	$ 30.00	155-491-048-7	$ 21.00	155-500-050-2	$ 21.00	155-510-018-7	$ 21.00	155-520-028-4	$ 21.00	155-531-030-7	$ 21.00	155-532-028-0	$ 21.00	155-541-037-0	$ 21.00
155-462-016-9	$ 30.00	155-473-007-5	$ 30.00	155-491-049-5	$ 21.00	155-500-051-0	$ 21.00	155-510-019-5	$ 21.00	155-520-029-2	$ 21.00	155-531-031-5	$ 30.00	155-532-029-8	$ 21.00	155-541-038-8	$ 21.00
155-462-017-7	$ 30.00	155-473-008-3	$ 30.00	155-491-050-3	$ 21.00	155-500-052-8	$ 21.00	155-510-020-3	$ 21.00	155-520-030-0	$ 21.00	155-531-032-3	$ 21.00	155-532-030-6	$ 21.00	155-541-039-6	$ 21.00

Assessor Parcel Book 155 proposed Storm Water fees for 2016/2017

155-541-040-4	$ 21.00	155-551-001-3	$ 30.00
155-541-041-2	$ 21.00	155-551-002-1	$ 30.00
155-541-042-0	$ 21.00	155-551-003-9	$ 30.00
155-541-043-8	$ 21.00	155-551-004-7	$ 30.00
155-541-044-6	$ 21.00	155-551-005-4	$ 30.00
155-541-045-3	$ 30.00	155-551-006-2	$ 51.00
155-541-046-1	$ 21.00	155-551-007-0	$ 51.00
155-541-047-9	$ 21.00	155-551-008-8	$ 51.00
155-541-048-7	$ 21.00	155-551-009-6	$ 30.00
155-541-049-5	$ 21.00	155-551-010-4	$ 51.00
155-541-050-3	$ 21.00	155-551-011-2	$ 30.00
155-541-051-1	$ 21.00	155-551-012-0	$ 30.00
155-541-052-9	$ 21.00	155-551-013-8	$ 30.00
155-541-053-7	$ 21.00	155-551-014-6	$ 30.00
155-541-054-5	$ 21.00	155-552-001-2	$ 30.00
155-541-055-2	$ 21.00	155-552-002-0	$ 30.00
155-541-056-0	$ 21.00	155-552-003-8	$ 30.00
155-541-057-8	$ 21.00	155-552-004-6	$ 30.00
155-541-060-2	$ 21.00	155-560-001-2	$ 30.00
155-541-061-0	$ 21.00	155-560-002-0	$ 30.00
155-541-062-8	$ 21.00	155-560-003-8	$ 30.00
155-541-063-6	$ 21.00	155-560-004-6	$ 51.00
155-541-064-4	$ 21.00	155-560-005-3	$ 30.00
155-541-068-5	$ 21.00	155-560-006-1	$ 30.00
155-541-069-3	$ 21.00	155-560-007-9	$ 30.00
155-542-001-5	$ 30.00	155-560-008-7	$ 51.00
155-542-002-3	$ 21.00	155-560-009-5	$ 51.00
155-542-003-1	$ 21.00	155-560-010-3	$ 51.00
155-542-004-9	$ 21.00	155-560-011-1	$ 51.00
155-542-005-6	$ 21.00	155-560-012-9	$ 51.00
155-542-006-4	$ 30.00	155-560-013-7	$ 51.00
155-542-007-2	$ 30.00	155-560-014-5	$ 30.00
155-542-008-0	$ 30.00	155-560-015-2	$ 30.00
155-542-009-8	$ 30.00		
155-542-010-6	$ 21.00		
155-542-011-4	$ 30.00		
155-542-012-2	$ 21.00		
155-542-013-0	$ 30.00		
155-542-014-8	$ 30.00		
155-542-015-5	$ 21.00		
155-542-016-3	$ 30.00		
155-542-017-1	$ 21.00		
155-542-018-9	$ 21.00		
155-542-019-7	$ 21.00		
155-542-020-5	$ 30.00		
155-542-021-3	$ 21.00		
155-542-022-1	$ 30.00		
155-542-023-9	$ 21.00		
155-542-024-7	$ 21.00		
155-542-025-4	$ 30.00		
155-542-026-2	$ 30.00		
155-542-027-0	$ 21.00		
155-542-028-8	$ 21.00		
155-542-029-6	$ 21.00		
155-542-030-4	$ 21.00		
155-542-031-2	$ 21.00		
155-542-032-0	$ 21.00		

Assessor Parcel Book 159 proposed Storm Water fees for 2016/2017

159-040-019-6	$ 2,505.60
159-040-021-2	$ 420.00
159-040-024-6	$ 420.00
159-040-037-8	$ 411.60
159-040-038-6	$ 40.32
159-040-039-4	$ 392.28
159-040-078-2	$ 1,241.10
159-040-085-7	$ 1,896.30
159-040-087-3	$ 2,409.12
159-040-091-5	$ 2,373.00
159-040-094-9	$ 3,508.92
159-040-095-6	$ 1,001.70
159-050-037-5	$ 1,203.72
159-050-044-1	$ 399.00
159-050-045-8	$ 361.20
159-050-051-6	$ 463.06
159-050-052-4	$ 255.16
159-050-058-1	$ 957.60
159-050-059-9	$ 1,644.30
159-050-060-7	$ 765.14
159-050-061-5	$ 721.14
159-060-029-0	$ 403.20
159-060-030-8	$ 369.60
159-060-037-3	$ 277.84
159-060-038-1	$ 404.88
159-060-059-7	$ 766.50
159-060-060-5	$ 1,979.46
159-060-066-2	$ 1,071.00
159-060-068-8	$ 107.74
159-060-072-0	$ 1,045.80
159-060-077-9	$ 112.78
159-060-078-7	$ 840.00
159-060-079-5	$ 617.40
159-060-086-0	$ 390.60
159-060-087-8	$ 525.00
159-060-089-4	$ 499.80
159-060-090-2	$ 541.80
159-060-092-8	$ 873.60
159-060-093-6	$ 1,339.80
159-060-102-5	$ 95.44
159-060-103-3	$ 1,400.28
159-060-104-1	$ 1,433.46
159-060-105-8	$ 459.90
159-060-106-6	$ 666.54
159-070-007-4	$ 726.60
159-070-015-7	$ 591.88
159-070-016-5	$ 672.00
159-070-017-3	$ 760.20
159-070-022-3	$ 978.60
159-070-023-1	$ 734.58
159-070-024-9	$ 679.56
159-070-030-6	$ 831.60
159-070-031-4	$ 735.00
159-070-032-2	$ 733.32
159-070-034-8	$ 121.74
159-070-035-5	$ 33.88
159-070-036-3	$ 816.06
159-070-038-9	$ 843.36
159-070-039-7	$ 516.60
159-070-040-5	$ 604.80
159-070-041-3	$ 403.20
159-070-044-7	$ 874.44
159-070-045-4	$ 495.60
159-070-046-2	$ 436.80
159-070-047-0	$ 467.46
159-070-048-8	$ 678.30
159-080-028-8	$ 1,001.70
159-080-034-6	$ 159.60
159-080-035-3	$ 216.30
159-080-037-9	$ 478.80
159-090-011-2	$ 2,574.60
159-090-023-7	$ 428.40
159-090-026-0	$ 140.96
159-090-037-7	$ 67.20
159-090-040-1	$ 464.10
159-090-042-7	$ 711.06
159-090-043-5	$ 1,820.28
159-090-045-0	$ 5,548.20
159-100-003-7	$ 936.60
159-100-006-0	$ 1,495.20
159-100-008-6	$ 1,167.76
159-110-027-4	$ 2,908.80
159-120-001-7	$ 1,037.16
159-120-019-9	$ 1,528.92
159-120-039-7	$ 3,941.28
159-130-006-4	$ 9,000.00
159-130-024-7	$ 3,963.60
159-130-028-8	$10,531.80
159-130-029-6	$ 1,436.40
159-130-030-4	$ 430.20
159-140-048-4	$ 3,808.80
159-140-055-9	$ 394.20
159-150-045-7	$ 30.06
159-161-001-7	$ 30.00
159-161-002-5	$ 30.00
159-161-003-3	$ 30.00
159-161-004-1	$ 30.00
159-161-005-8	$ 30.00
159-161-006-6	$ 30.00
159-161-007-4	$ 30.00
159-162-001-6	$ 30.00
159-162-002-4	$ 30.00
159-162-003-2	$ 30.00
159-162-004-0	$ 30.00
159-162-005-7	$ 30.00
159-162-006-5	$ 30.00
159-162-007-3	$ 30.00
159-162-008-1	$ 30.00
159-162-009-9	$ 30.00
159-162-010-7	$ 30.00
159-162-011-5	$ 30.00
159-162-012-3	$ 30.00
159-162-013-1	$ 30.00
159-162-014-9	$ 30.00
159-162-015-6	$ 30.00
159-162-016-4	$ 30.00
159-163-001-5	$ 30.00
159-163-002-3	$ 30.00
159-163-003-1	$ 30.00
159-163-004-9	$ 30.00
159-163-005-6	$ 30.00
159-163-006-4	$ 30.00
159-163-007-2	$ 30.00
159-163-008-0	$ 30.00
159-163-009-8	$ 30.00
159-163-010-6	$ 30.00
159-163-011-4	$ 30.00
159-163-012-2	$ 30.00
159-163-013-0	$ 30.00
159-163-014-8	$ 30.00
159-163-015-5	$ 30.00
159-163-016-3	$ 30.00
159-164-001-4	$ 30.00
159-164-002-2	$ 30.00
159-164-003-0	$ 30.00
159-164-004-8	$ 30.00
159-164-005-5	$ 30.00
159-164-006-3	$ 30.00
159-164-007-1	$ 30.00
159-164-008-9	$ 30.00
159-170-002-4	$ 30.00
159-170-005-7	$ 51.00
159-170-006-5	$ 51.00
159-170-010-7	$ 30.00
159-170-011-5	$ 30.00
159-170-012-3	$ 30.00
159-170-013-1	$ 42.00
159-170-018-0	$ 30.00
159-170-019-8	$ 30.00
159-170-020-6	$ 30.00
159-170-021-4	$ 30.00
159-170-022-2	$ 30.00
159-170-023-0	$ 30.00
159-170-024-8	$ 30.00
159-170-025-5	$ 30.00
159-170-026-3	$ 30.00
159-170-027-1	$ 30.00
159-170-028-9	$ 51.00
159-170-036-2	$ 30.00
159-170-037-0	$ 30.00
159-170-038-8	$ 30.00
159-170-039-6	$ 30.00
159-170-040-4	$ 30.00
159-170-041-2	$ 30.00
159-170-042-0	$ 30.00
159-170-043-8	$ 30.00
159-170-044-6	$ 30.00
159-170-045-3	$ 30.00
159-170-046-1	$ 30.00
159-170-047-9	$ 30.00
159-170-048-7	$ 30.00
159-170-049-5	$ 30.00
159-170-050-3	$ 30.00
159-170-051-1	$ 30.00
159-170-052-9	$ 30.00
159-170-053-7	$ 30.00
159-170-054-5	$ 30.00
159-170-055-2	$ 30.00
159-170-056-0	$ 30.00
159-170-057-8	$ 30.00
159-170-058-6	$ 30.00
159-170-059-4	$ 30.00
159-170-060-2	$ 30.00
159-170-064-4	$ 30.00
159-170-066-9	$ 30.00
159-170-067-7	$ 30.00
159-170-069-3	$ 30.00
159-170-070-1	$ 30.00
159-170-072-7	$ 30.00
159-170-073-5	$ 30.00
159-180-001-4	$ 51.00
159-180-002-2	$ 30.00
159-180-003-0	$ 21.00
159-180-005-5	$ 51.00
159-180-007-1	$ 51.00
159-180-008-9	$ 51.00
159-180-010-5	$ 30.00
159-180-011-3	$ 30.00
159-180-014-7	$ 30.00
159-180-015-4	$ 51.00
159-180-016-2	$ 51.00
159-180-019-6	$ 30.00
159-180-020-4	$ 30.00
159-180-021-2	$ 30.00
159-180-022-0	$ 30.00
159-180-023-8	$ 30.00
159-180-024-6	$ 30.00
159-180-025-3	$ 30.00
159-180-026-1	$ 30.00
159-180-027-9	$ 30.00
159-180-029-5	$ 30.00
159-190-002-0	$ 30.00
159-190-003-8	$ 30.00
159-190-004-6	$ 30.00
159-190-005-3	$ 30.00
159-190-006-1	$ 30.00
159-190-008-7	$ 30.00
159-190-010-3	$ 30.00
159-190-011-1	$ 30.00
159-190-012-9	$ 21.00
159-190-014-5	$ 30.00
159-190-015-2	$ 30.00
159-190-017-8	$ 30.00
159-190-018-6	$ 30.00
159-190-020-2	$ 30.00
159-190-029-3	$ 51.00
159-190-030-1	$ 30.00
159-190-033-5	$ 30.00
159-190-034-3	$ 21.00
159-190-035-0	$ 30.00
159-190-036-8	$ 30.00
159-190-037-6	$ 30.00
159-190-038-4	$ 30.00
159-190-039-2	$ 21.00
159-190-040-0	$ 21.00
159-190-042-6	$ 30.00
159-200-002-8	$ 30.00
159-200-006-9	$ 30.00
159-200-007-7	$ 30.00
159-200-009-3	$ 30.00
159-200-010-1	$ 30.00
159-200-011-9	$ 30.00
159-200-012-7	$ 63.00
159-200-013-5	$ 30.00
159-200-014-3	$ 30.00
159-200-018-4	$ 42.00
159-200-019-2	$ 30.00
159-200-020-0	$ 30.00
159-200-021-8	$ 30.00
159-200-022-6	$ 30.00
159-200-023-4	$ 30.00
159-200-025-9	$ 30.00
159-200-026-7	$ 30.00
159-200-027-5	$ 51.00
159-200-028-3	$ 51.00
159-200-029-1	$ 30.00
159-200-030-9	$ 30.00
159-200-033-3	$ 30.00
159-200-034-1	$ 30.00
159-210-003-4	$ 141.48
159-210-004-2	$ 95.40
159-210-006-7	$ 30.00
159-210-010-9	$ 167.76
159-210-011-7	$ 136.80
159-210-012-5	$ 123.84
159-210-016-6	$ 82.90
159-210-018-2	$ 30.00
159-210-024-0	$ 122.40
159-210-026-5	$ 420.00
159-210-027-3	$ 183.60
159-210-028-1	$ 30.00
159-210-029-9	$ 199.80
159-210-030-7	$ 42.00
159-210-031-5	$ 84.00
159-210-032-3	$ 453.60
159-210-034-9	$ 51.00
159-210-037-2	$ 205.20
159-210-038-0	$ 97.20
159-210-039-8	$ 384.48
159-210-040-6	$ 1,234.80
159-210-041-4	$ 201.60
159-220-006-5	$ 320.40
159-220-008-1	$ 51.00
159-220-011-5	$ 51.00
159-230-009-7	$ 190.90
159-230-010-5	$ 30.00
159-240-007-9	$ 214.66
159-240-008-7	$ 42.00
159-240-009-5	$ 51.00
159-240-010-3	$ 30.00
159-250-021-7	$ 8,233.56
159-260-012-4	$ 2,159.28
159-260-013-2	$32,076.00
159-300-002-7	$ 205.20
159-300-003-5	$ 51.00
159-300-004-3	$ 806.40
159-300-005-0	$ 418.50
159-300-006-8	$ 30.00
159-310-029-8	$ 6,706.80
159-310-036-3	$26,668.80
159-310-038-9	$49,482.00
159-320-009-8	$24,829.92
159-361-005-6	$ 196.56
159-361-006-4	$ 198.36
159-361-008-0	$ 259.56
159-361-009-8	$ 318.96
159-362-001-4	$ 207.36
159-362-002-2	$ 207.36
159-362-003-0	$ 207.36
159-362-004-8	$ 208.80
159-362-005-5	$ 208.80
159-362-006-3	$ 219.24
159-362-007-1	$ 244.80
159-362-008-9	$ 262.44
159-371-003-9	$ 228.24
159-371-007-0	$ 592.20
159-372-001-2	$ 195.84
159-372-006-1	$ 705.24
159-381-001-1	$ 873.60
159-381-004-5	$ 344.40
159-381-005-2	$ 294.00
159-381-006-0	$ 315.00
159-381-007-8	$ 294.00
159-381-014-4	$ 777.42
159-381-015-1	$ 617.40
159-381-016-9	$ 340.20
159-381-017-7	$ 373.80
159-381-018-5	$ 596.40
159-382-001-0	$ 554.40
159-382-002-8	$ 512.40
159-382-008-5	$ 1,302.00
159-382-011-9	$ 827.40
159-382-012-7	$ 898.80
159-391-001-9	$ 21.00
159-391-002-7	$ 21.00
159-391-003-5	$ 21.00
159-391-004-3	$ 21.00
159-391-006-8	$ 21.00
159-391-007-6	$ 21.00
159-391-008-4	$ 21.00
159-391-009-2	$ 21.00
159-391-010-0	$ 21.00
159-391-011-8	$ 21.00
159-391-012-6	$ 21.00
159-391-013-4	$ 21.00
159-391-014-2	$ 21.00
159-391-015-9	$ 21.00
159-391-016-7	$ 21.00
159-391-017-5	$ 21.00
159-391-018-3	$ 21.00
159-391-019-1	$ 21.00
159-391-020-9	$ 21.00
159-391-021-7	$ 21.00
159-391-022-5	$ 21.00
159-391-023-3	$ 21.00
159-391-024-1	$ 21.00
159-400-001-8	$ 21.00
159-400-002-6	$ 21.00
159-400-003-4	$ 21.00
159-400-004-2	$ 21.00
159-400-005-9	$ 21.00
159-400-006-7	$ 21.00
159-400-007-5	$ 21.00
159-400-008-3	$ 21.00
159-400-009-1	$ 21.00
159-400-010-9	$ 21.00
159-400-011-7	$ 21.00
159-400-012-5	$ 21.00
159-400-013-3	$ 21.00
159-410-001-6	$ 392.28
159-410-004-0	$ 3,802.68
159-421-013-8	$ 330.96
159-421-020-3	$ 882.00
159-421-021-1	$ 253.68
159-421-026-0	$ 5,767.02
159-421-027-8	$ 882.00
159-421-028-6	$ 932.40
159-430-001-2	$ 2,058.00
159-430-003-8	$ 466.20
159-430-004-6	$ 1,264.20
159-430-005-3	$ 1,008.00
159-430-006-1	$ 672.00
159-430-023-6	$ 1,526.70
159-430-026-9	$ 1,481.76
159-430-028-5	$ 974.40
159-430-029-3	$ 2,121.00
159-430-032-7	$ 354.70
159-430-034-3	$ 1,349.88
159-430-035-0	$ 546.00
159-430-036-8	$ 1,335.60
159-430-037-6	$ 5,271.00
159-430-038-4	$ 970.20
159-450-011-6	$ 1,566.00
159-450-012-4	$ 2,044.80
159-461-006-3	$ 1,200.16
159-461-007-1	$ 1,306.20
159-463-008-7	$ 3,158.40
159-471-010-3	$ 832.86
159-471-011-1	$ 485.94
159-471-013-7	$ 1,554.00
159-480-004-5	$ 21.00
159-480-005-2	$ 21.00
159-480-006-0	$ 21.00
159-480-007-8	$ 21.00
159-480-008-6	$ 21.00
159-480-009-4	$ 21.00
159-490-001-9	$ 24.50
159-490-004-3	$ 24.50
159-490-006-8	$ 24.50
159-490-007-6	$ 24.50
159-500-001-7	$ 24.50
159-500-002-5	$ 24.50
159-500-003-3	$ 24.50
159-500-004-1	$ 24.50
159-500-005-8	$ 24.50
159-500-006-6	$ 24.50
159-500-007-4	$ 24.50
159-500-008-2	$ 24.50
159-500-009-0	$ 24.50
159-500-010-8	$ 24.50
159-500-011-6	$ 24.50
159-500-012-4	$ 24.50
159-500-013-2	$ 24.50
159-500-014-0	$ 24.50
159-500-015-7	$ 24.50
159-500-016-5	$ 24.50
159-500-017-3	$ 24.50
159-500-018-1	$ 24.50
159-520-001-3	$ 21.00
159-520-002-1	$ 21.00
159-520-003-9	$ 21.00
159-520-004-7	$ 21.00
159-520-005-4	$ 21.00
159-520-006-2	$ 21.00
159-520-007-0	$ 21.00
159-520-008-8	$ 21.00
159-520-009-6	$ 21.00
159-520-010-4	$ 21.00
159-520-011-2	$ 21.00
159-520-012-0	$ 21.00
159-520-013-8	$ 21.00
159-520-014-6	$ 21.00
159-520-015-3	$ 21.00
159-520-016-1	$ 21.00
159-520-017-9	$ 21.00
159-520-018-7	$ 21.00
159-520-019-5	$ 21.00
159-520-020-3	$ 21.00
159-520-021-1	$ 21.00
159-520-022-9	$ 21.00
159-520-023-7	$ 21.00
159-520-024-5	$ 21.00
159-520-025-2	$ 21.00
159-520-026-0	$ 21.00
159-520-027-8	$ 21.00
159-520-028-6	$ 21.00
159-520-029-4	$ 21.00
159-520-030-2	$ 21.00
159-520-031-0	$ 21.00
159-520-032-8	$ 21.00
159-520-033-6	$ 21.00
159-520-034-4	$ 21.00
159-520-035-1	$ 21.00
159-520-037-7	$ 21.00
159-520-038-5	$ 21.00
159-520-039-3	$ 21.00
159-520-040-1	$ 21.00
159-520-041-9	$ 21.00

Assessor Parcel Book 161 proposed Storm Water fees for 2016/2017

161-010-015-6	$ 190.80	161-030-058-2	$ 21.00	161-040-109-1	$ 30.00	161-070-016-1	$ 30.00	161-100-021-5	$ 51.00	161-113-003-8	$ 30.00	161-120-052-6	$ 21.00	161-173-026-6	$ 30.00	161-180-019-2	$ 30.00
161-010-016-4	$ 154.80	161-030-059-0	$ 21.00	161-040-110-9	$ 30.00	161-070-017-9	$ 30.00	161-100-026-4	$ 1,260.00	161-113-004-6	$ 30.00	161-130-004-5	$ 30.00	161-173-027-4	$ 30.00	161-180-020-0	$ 30.00
161-010-017-2	$ 140.40	161-030-060-8	$ 21.00	161-050-001-7	$ 51.00	161-070-018-7	$ 30.00	161-100-030-6	$ 30.00	161-113-005-3	$ 30.00	161-130-021-9	$ 1,260.00	161-173-028-2	$ 30.00	161-180-021-8	$ 30.00
161-010-018-0	$ 30.00	161-030-061-6	$ 21.00	161-050-002-5	$ 51.00	161-070-019-5	$ 30.00	161-100-031-4	$ 30.00	161-113-006-1	$ 30.00	161-130-023-5	$ 1,260.00	161-173-029-0	$ 30.00	161-180-022-6	$ 30.00
161-010-019-8	$ 30.00	161-030-062-4	$ 21.00	161-050-003-3	$ 51.00	161-070-020-3	$ 30.00	161-100-032-2	$ 30.00	161-113-007-9	$ 30.00	161-130-025-0	$ 446.40	161-173-030-8	$ 30.00	161-180-023-4	$ 30.00
161-010-022-2	$ 30.00	161-030-063-2	$ 21.00	161-050-006-6	$ 51.00	161-070-021-1	$ 30.00	161-100-033-0	$ 30.00	161-113-008-7	$ 30.00	161-130-026-8	$ 363.60	161-173-031-6	$ 30.00	161-180-024-2	$ 30.00
161-010-023-0	$ 306.72	161-030-064-0	$ 21.00	161-060-015-5	$ 30.00	161-070-022-9	$ 51.00	161-100-034-8	$ 30.00	161-113-009-5	$ 30.00	161-130-027-6	$ 1,333.80	161-173-032-4	$ 30.00	161-180-025-9	$ 30.00
161-021-005-4	$ 267.12	161-030-065-7	$ 21.00	161-060-016-3	$ 30.00	161-070-024-5	$ 30.00	161-100-035-5	$ 30.00	161-113-010-3	$ 30.00	161-140-012-6	$ 30.00	161-173-033-2	$ 30.00	161-180-026-7	$ 30.00
161-021-010-4	$ 546.84	161-030-066-5	$ 21.00	161-060-017-1	$ 30.00	161-070-025-2	$ 30.00	161-100-036-3	$ 30.00	161-113-011-1	$ 30.00	161-140-015-9	$ 439.30	161-173-034-0	$ 30.00	161-180-027-5	$ 30.00
161-021-011-2	$ 284.04	161-030-067-3	$ 30.00	161-060-018-9	$ 30.00	161-070-027-8	$ 30.00	161-100-037-1	$ 30.00	161-113-014-5	$ 30.00	161-140-020-9	$ 30.00	161-173-035-7	$ 30.00	161-180-028-3	$ 30.00
161-021-012-0	$ 533.52	161-030-068-1	$ 21.00	161-060-019-7	$ 30.00	161-070-028-6	$ 30.00	161-100-038-9	$ 30.00	161-113-015-2	$ 30.00	161-140-021-7	$ 30.00	161-173-036-5	$ 30.00	161-180-029-1	$ 30.00
161-021-013-8	$ 221.76	161-030-073-1	$ 30.00	161-060-020-5	$ 30.00	161-070-029-4	$ 30.00	161-100-039-7	$ 30.00	161-113-016-0	$ 30.00	161-140-022-5	$ 30.00	161-173-037-3	$ 30.00	161-180-030-9	$ 30.00
161-022-001-2	$ 1,477.08	161-030-074-9	$ 21.00	161-060-021-3	$ 30.00	161-070-030-2	$ 30.00	161-100-040-5	$ 30.00	161-113-017-8	$ 30.00	161-140-023-3	$ 30.00	161-173-038-1	$ 30.00	161-180-031-7	$ 30.00
161-022-002-0	$ 1,041.12	161-030-075-6	$ 21.00	161-060-022-1	$ 30.00	161-070-031-0	$ 30.00	161-100-041-3	$ 30.00	161-113-018-6	$ 30.00	161-140-024-1	$ 30.00	161-173-039-9	$ 30.00	161-180-032-5	$ 30.00
161-022-003-8	$ 488.88	161-030-076-4	$ 21.00	161-060-023-9	$ 30.00	161-070-032-8	$ 30.00	161-100-042-1	$ 30.00	161-113-019-4	$ 30.00	161-140-025-8	$ 30.00	161-173-040-7	$ 30.00	161-180-033-3	$ 30.00
161-022-004-6	$ 467.64	161-030-077-2	$ 21.00	161-060-024-7	$ 30.00	161-070-033-6	$ 30.00	161-100-043-9	$ 30.00	161-113-020-2	$ 30.00	161-140-026-6	$ 30.00	161-173-041-5	$ 30.00	161-180-034-1	$ 30.00
161-022-005-3	$ 1,341.72	161-030-078-0	$ 21.00	161-060-025-4	$ 30.00	161-070-034-4	$ 30.00	161-100-044-7	$ 30.00	161-113-023-6	$ 30.00	161-140-027-4	$ 30.00	161-173-042-3	$ 30.00	161-180-035-8	$ 30.00
161-022-006-1	$ 520.92	161-030-079-8	$ 21.00	161-060-026-2	$ 30.00	161-070-035-1	$ 30.00	161-100-045-4	$ 30.00	161-113-025-1	$ 30.00	161-140-028-2	$ 30.00	161-173-043-1	$ 30.00	161-180-036-6	$ 30.00
161-022-007-9	$ 656.28	161-030-086-3	$ 21.00	161-060-027-0	$ 30.00	161-070-036-9	$ 30.00	161-100-046-2	$ 30.00	161-113-026-9	$ 30.00	161-140-029-0	$ 30.00	161-173-044-9	$ 30.00	161-180-039-0	$ 30.00
161-030-020-2	$ 21.00	161-030-087-1	$ 21.00	161-060-028-8	$ 30.00	161-070-037-7	$ 30.00	161-100-047-0	$ 30.00	161-113-027-7	$ 30.00	161-140-030-8	$ 30.00	161-173-045-6	$ 30.00	161-180-040-8	$ 30.00
161-030-021-0	$ 21.00	161-030-088-9	$ 21.00	161-060-029-6	$ 30.00	161-070-040-1	$ 30.00	161-100-048-8	$ 30.00	161-113-028-5	$ 30.00	161-140-031-6	$ 30.00	161-173-046-4	$ 30.00	161-180-041-6	$ 30.00
161-030-022-8	$ 21.00	161-030-089-7	$ 21.00	161-060-031-2	$ 30.00	161-070-041-9	$ 30.00	161-100-049-6	$ 30.00	161-113-029-3	$ 30.00	161-140-032-4	$ 30.00	161-173-047-2	$ 30.00	161-180-042-4	$ 30.00
161-030-023-6	$ 21.00	161-040-010-1	$ 51.00	161-060-032-0	$ 30.00	161-070-042-7	$ 30.00	161-100-050-4	$ 30.00	161-113-030-1	$ 30.00	161-140-033-2	$ 30.00	161-173-048-0	$ 30.00	161-180-043-2	$ 30.00
161-030-024-4	$ 21.00	161-040-018-4	$ 51.00	161-060-033-8	$ 30.00	161-070-043-5	$ 30.00	161-100-051-2	$ 30.00	161-113-031-9	$ 30.00	161-150-009-9	$ 51.00	161-173-049-8	$ 30.00	161-180-044-0	$ 30.00
161-030-025-1	$ 21.00	161-040-019-2	$ 51.00	161-060-034-6	$ 30.00	161-070-044-3	$ 30.00	161-100-052-0	$ 30.00	161-113-032-7	$ 30.00	161-150-011-5	$ 51.00	161-173-050-6	$ 30.00	161-180-045-7	$ 30.00
161-030-026-9	$ 21.00	161-040-020-0	$ 51.00	161-060-035-3	$ 30.00	161-070-045-0	$ 30.00	161-100-053-8	$ 30.00	161-113-033-5	$ 30.00	161-150-012-3	$ 51.00	161-173-051-4	$ 30.00	161-180-046-5	$ 30.00
161-030-027-7	$ 21.00	161-040-023-4	$ 42.00	161-060-036-1	$ 30.00	161-070-046-8	$ 30.00	161-100-054-6	$ 30.00	161-113-034-3	$ 30.00	161-172-008-5	$ 30.00	161-173-052-2	$ 30.00	161-180-047-3	$ 30.00
161-030-028-5	$ 21.00	161-040-075-4	$ 30.00	161-060-037-9	$ 30.00	161-070-047-6	$ 30.00	161-100-055-3	$ 30.00	161-113-035-0	$ 30.00	161-172-009-3	$ 30.00	161-173-053-0	$ 30.00	161-180-048-1	$ 30.00
161-030-029-3	$ 21.00	161-040-076-2	$ 30.00	161-060-038-7	$ 30.00	161-070-048-4	$ 30.00	161-111-001-4	$ 30.00	161-120-007-0	$ 30.00	161-172-010-1	$ 30.00	161-173-054-8	$ 30.00	161-180-049-9	$ 30.00
161-030-030-1	$ 21.00	161-040-077-0	$ 30.00	161-060-039-5	$ 30.00	161-070-049-2	$ 30.00	161-111-002-2	$ 30.00	161-120-008-8	$ 51.00	161-172-011-9	$ 30.00	161-173-057-1	$ 30.00	161-180-050-7	$ 30.00
161-030-031-9	$ 21.00	161-040-078-8	$ 30.00	161-060-040-3	$ 30.00	161-070-050-0	$ 30.00	161-111-003-0	$ 30.00	161-120-015-3	$ 51.00	161-172-012-7	$ 30.00	161-173-058-9	$ 30.00	161-180-051-5	$ 30.00
161-030-032-7	$ 21.00	161-040-079-6	$ 30.00	161-060-041-1	$ 30.00	161-070-051-8	$ 30.00	161-111-004-8	$ 30.00	161-120-020-3	$ 30.00	161-172-013-5	$ 30.00	161-173-059-7	$ 30.00	161-180-052-3	$ 30.00
161-030-033-5	$ 21.00	161-040-080-4	$ 30.00	161-060-042-9	$ 30.00	161-070-052-6	$ 30.00	161-111-005-5	$ 30.00	161-120-022-9	$ 930.30	161-172-014-3	$ 30.00	161-173-060-5	$ 30.00	161-180-055-6	$ 30.00
161-030-034-3	$ 21.00	161-040-081-2	$ 30.00	161-060-043-7	$ 30.00	161-070-053-4	$ 30.00	161-111-006-3	$ 30.00	161-120-027-8	$ 1,260.00	161-172-018-4	$ 30.00	161-173-061-3	$ 30.00	161-180-056-4	$ 30.00
161-030-035-0	$ 21.00	161-040-082-0	$ 30.00	161-060-044-5	$ 30.00	161-070-056-7	$ 30.00	161-111-007-1	$ 30.00	161-120-029-4	$ 21.00	161-172-019-2	$ 30.00	161-174-001-8	$ 30.00	161-180-057-2	$ 30.00
161-030-036-8	$ 21.00	161-040-083-8	$ 30.00	161-060-045-2	$ 51.00	161-070-057-5	$ 30.00	161-111-008-9	$ 30.00	161-120-030-2	$ 21.00	161-173-001-9	$ 30.00	161-174-002-6	$ 30.00	161-180-058-0	$ 30.00
161-030-037-6	$ 21.00	161-040-087-9	$ 30.00	161-060-048-6	$ 30.00	161-080-022-7	$ 1,066.60	161-111-009-7	$ 30.00	161-120-031-0	$ 21.00	161-173-002-7	$ 30.00	161-174-003-4	$ 30.00	161-180-060-6	$ 30.00
161-030-038-4	$ 21.00	161-040-088-7	$ 30.00	161-060-049-4	$ 30.00	161-080-026-8	$ 564.90	161-111-010-5	$ 30.00	161-120-032-8	$ 21.00	161-173-003-5	$ 30.00	161-174-004-2	$ 30.00	161-180-061-4	$ 30.00
161-030-039-2	$ 21.00	161-040-089-5	$ 30.00	161-060-050-2	$ 30.00	161-080-028-4	$ 30.00	161-112-005-4	$ 30.00	161-120-033-6	$ 21.00	161-173-004-3	$ 30.00	161-174-005-9	$ 30.00	161-180-062-2	$ 30.00
161-030-040-0	$ 21.00	161-040-090-3	$ 30.00	161-060-052-8	$ 30.00	161-080-029-2	$ 30.00	161-112-006-2	$ 30.00	161-120-034-4	$ 21.00	161-173-005-0	$ 30.00	161-174-006-7	$ 30.00	161-180-063-0	$ 30.00
161-030-041-8	$ 21.00	161-040-091-1	$ 30.00	161-060-053-6	$ 30.00	161-080-030-0	$ 30.00	161-112-007-0	$ 30.00	161-120-035-1	$ 21.00	161-173-006-8	$ 30.00	161-174-007-5	$ 30.00	161-201-004-9	$ 30.00
161-030-042-6	$ 21.00	161-040-092-9	$ 30.00	161-061-001-4	$ 30.00	161-080-031-8	$ 30.00	161-112-008-8	$ 30.00	161-120-036-9	$ 21.00	161-173-007-6	$ 30.00	161-174-008-3	$ 30.00	161-201-005-6	$ 30.00
161-030-043-4	$ 21.00	161-040-093-7	$ 30.00	161-061-002-2	$ 30.00	161-080-032-6	$ 30.00	161-112-009-6	$ 30.00	161-120-037-7	$ 21.00	161-173-009-2	$ 30.00	161-174-009-1	$ 30.00	161-201-006-4	$ 30.00
161-030-044-2	$ 30.00	161-040-094-5	$ 30.00	161-061-003-0	$ 30.00	161-080-033-4	$ 30.00	161-112-010-4	$ 30.00	161-120-038-5	$ 21.00	161-173-010-0	$ 30.00	161-174-010-9	$ 30.00	161-201-007-2	$ 30.00
161-030-045-9	$ 21.00	161-040-095-2	$ 30.00	161-061-004-8	$ 30.00	161-080-034-2	$ 30.00	161-112-011-2	$ 30.00	161-120-039-3	$ 21.00	161-173-012-6	$ 30.00	161-174-011-7	$ 30.00	161-201-008-0	$ 30.00
161-030-046-7	$ 21.00	161-040-096-0	$ 30.00	161-061-005-5	$ 30.00	161-080-035-9	$ 30.00	161-112-014-6	$ 30.00	161-120-040-1	$ 21.00	161-173-013-4	$ 30.00	161-174-012-5	$ 30.00	161-201-009-8	$ 30.00
161-030-047-5	$ 21.00	161-040-097-8	$ 30.00	161-061-006-3	$ 30.00	161-080-036-7	$ 30.00	161-112-026-0	$ 30.00	161-120-041-9	$ 21.00	161-173-014-2	$ 30.00	161-180-001-0	$ 51.00	161-201-010-6	$ 30.00
161-030-048-3	$ 21.00	161-040-098-6	$ 30.00	161-061-007-1	$ 30.00	161-080-037-5	$ 30.00	161-112-027-8	$ 30.00	161-120-042-7	$ 21.00	161-173-015-9	$ 30.00	161-180-008-5	$ 51.00	161-201-011-4	$ 30.00
161-030-049-1	$ 21.00	161-040-099-4	$ 30.00	161-061-008-9	$ 30.00	161-080-038-3	$ 30.00	161-112-028-6	$ 30.00	161-120-043-5	$ 21.00	161-173-016-7	$ 30.00	161-180-010-1	$ 30.00	161-201-012-2	$ 30.00
161-030-050-9	$ 21.00	161-040-101-8	$ 30.00	161-061-009-7	$ 30.00	161-080-039-1	$ 30.00	161-112-029-4	$ 30.00	161-120-044-3	$ 21.00	161-173-017-5	$ 30.00	161-180-011-9	$ 30.00	161-201-013-0	$ 30.00
161-030-051-7	$ 21.00	161-040-102-6	$ 30.00	161-070-007-0	$ 30.00	161-080-040-9	$ 30.00	161-112-030-2	$ 30.00	161-120-045-0	$ 21.00	161-173-019-1	$ 30.00	161-180-012-7	$ 30.00	161-201-014-8	$ 30.00
161-030-052-5	$ 21.00	161-040-103-4	$ 30.00	161-070-008-8	$ 30.00	161-080-041-7	$ 30.00	161-112-031-0	$ 30.00	161-120-046-8	$ 21.00	161-173-020-9	$ 30.00	161-180-013-5	$ 30.00	161-201-015-5	$ 30.00
161-030-053-3	$ 21.00	161-040-104-2	$ 30.00	161-070-009-6	$ 30.00	161-080-042-5	$ 30.00	161-112-032-8	$ 30.00	161-120-047-6	$ 21.00	161-173-021-7	$ 30.00	161-180-014-3	$ 30.00	161-201-016-3	$ 30.00
161-030-054-1	$ 21.00	161-040-105-9	$ 30.00	161-070-010-4	$ 30.00	161-090-015-9	$ 30.00	161-112-034-4	$ 30.00	161-120-048-4	$ 21.00	161-173-022-5	$ 30.00	161-180-015-0	$ 30.00	161-201-017-1	$ 30.00
161-030-055-8	$ 21.00	161-040-106-7	$ 30.00	161-070-011-2	$ 30.00	161-090-016-7	$ 30.00	161-112-035-1	$ 103.12	161-120-049-2	$ 21.00	161-173-023-3	$ 30.00	161-180-016-8	$ 30.00	161-201-018-9	$ 30.00
161-030-056-6	$ 21.00	161-040-107-5	$ 30.00	161-070-012-0	$ 30.00	161-100-016-5	$ 51.00	161-113-001-2	$ 30.00	161-120-050-0	$ 21.00	161-173-024-1	$ 30.00	161-180-017-6	$ 30.00	161-201-019-7	$ 30.00
161-030-057-4	$ 21.00	161-040-108-3	$ 30.00	161-070-015-3	$ 30.00	161-100-017-3	$ 51.00	161-113-002-0	$ 30.00	161-120-051-8	$ 21.00	161-173-025-8	$ 30.00	161-180-018-4	$ 30.00	161-201-020-5	$ 30.00

Assessor Parcel Book 161 proposed Storm Water fees for 2016/2017

161-201-021-3	$ 51.00	161-221-015-1	$ 30.00	161-231-035-7	$ 30.00	161-280-040-7	$ 30.00	161-302-002-1	$ 30.00	161-312-023-5	$ 21.00	161-322-009-2	$ 30.00	161-332-020-7	$ 30.00	161-343-020-4	$ 30.00
161-202-001-4	$ 51.00	161-221-016-9	$ 30.00	161-231-036-5	$ 30.00	161-280-041-5	$ 30.00	161-302-003-9	$ 30.00	161-313-001-0	$ 21.00	161-322-010-0	$ 30.00	161-332-021-5	$ 30.00	161-343-021-2	$ 30.00
161-202-002-2	$ 51.00	161-221-017-7	$ 30.00	161-231-037-3	$ 30.00	161-280-042-3	$ 30.00	161-302-004-7	$ 30.00	161-313-002-8	$ 21.00	161-322-011-8	$ 30.00	161-332-022-3	$ 30.00	161-343-022-0	$ 30.00
161-211-001-3	$ 111.24	161-221-018-5	$ 30.00	161-231-038-1	$ 30.00	161-280-043-1	$ 30.00	161-302-005-4	$ 30.00	161-313-003-6	$ 21.00	161-322-012-6	$ 30.00	161-332-023-1	$ 30.00	161-343-023-8	$ 30.00
161-211-002-1	$ 30.00	161-221-019-3	$ 30.00	161-231-039-9	$ 30.00	161-280-044-9	$ 30.00	161-302-006-2	$ 30.00	161-313-004-4	$ 21.00	161-322-013-4	$ 30.00	161-332-024-9	$ 30.00	161-343-024-6	$ 30.00
161-211-003-9	$ 30.00	161-221-020-1	$ 30.00	161-231-041-5	$ 30.00	161-280-045-6	$ 30.00	161-302-007-0	$ 30.00	161-313-005-1	$ 21.00	161-322-014-2	$ 30.00	161-332-025-6	$ 30.00	161-343-025-3	$ 30.00
161-211-004-7	$ 30.00	161-221-022-7	$ 147.96	161-231-042-3	$ 30.00	161-291-005-7	$ 189.28	161-302-008-8	$ 30.00	161-313-006-9	$ 21.00	161-322-015-9	$ 30.00	161-332-026-4	$ 30.00	161-343-026-1	$ 30.00
161-211-005-4	$ 30.00	161-221-023-5	$ 30.00	161-231-043-1	$ 30.00	161-291-006-5	$ 164.44	161-302-009-6	$ 30.00	161-313-007-7	$ 21.00	161-322-016-7	$ 30.00	161-333-001-6	$ 30.00	161-343-027-9	$ 30.00
161-211-006-2	$ 30.00	161-221-024-3	$ 30.00	161-231-044-9	$ 30.00	161-291-008-1	$ 30.00	161-302-010-4	$ 30.00	161-313-008-5	$ 21.00	161-322-017-5	$ 30.00	161-333-002-4	$ 30.00	161-343-028-7	$ 30.00
161-211-007-0	$ 30.00	161-221-025-0	$ 30.00	161-231-046-4	$ 374.40	161-291-011-5	$ 21.00	161-302-011-2	$ 30.00	161-313-009-3	$ 21.00	161-322-018-3	$ 30.00	161-333-003-2	$ 30.00	161-343-029-5	$ 30.00
161-211-008-8	$ 30.00	161-221-026-8	$ 30.00	161-231-047-2	$ 205.48	161-291-012-3	$ 21.00	161-302-012-0	$ 30.00	161-313-010-1	$ 21.00	161-322-019-1	$ 30.00	161-333-004-0	$ 30.00	161-343-030-3	$ 30.00
161-211-009-6	$ 30.00	161-221-027-6	$ 30.00	161-231-048-0	$ 252.00	161-291-017-2	$ 30.00	161-302-013-8	$ 30.00	161-313-011-9	$ 21.00	161-322-020-9	$ 30.00	161-333-005-7	$ 30.00	161-343-031-1	$ 30.00
161-211-010-4	$ 30.00	161-222-001-0	$ 30.00	161-231-049-8	$ 104.40	161-291-018-0	$ 30.00	161-302-014-6	$ 30.00	161-313-012-7	$ 21.00	161-322-021-7	$ 30.00	161-333-006-5	$ 30.00	161-343-032-9	$ 30.00
161-211-011-2	$ 30.00	161-222-002-8	$ 130.32	161-231-050-6	$ 30.00	161-291-021-4	$ 30.00	161-302-015-3	$ 30.00	161-313-013-5	$ 21.00	161-322-022-5	$ 30.00	161-333-007-3	$ 30.00	161-343-033-7	$ 30.00
161-211-012-0	$ 30.00	161-222-004-4	$ 30.00	161-231-051-4	$ 30.00	161-291-022-2	$ 30.00	161-302-016-1	$ 30.00	161-313-014-3	$ 21.00	161-322-023-3	$ 30.00	161-333-008-1	$ 30.00	161-343-034-5	$ 30.00
161-211-013-8	$ 30.00	161-222-005-1	$ 30.00	161-232-001-8	$ 30.00	161-291-023-0	$ 30.00	161-311-001-2	$ 21.00	161-313-015-0	$ 21.00	161-322-024-1	$ 30.00	161-333-009-9	$ 30.00	161-343-035-2	$ 30.00
161-212-001-2	$ 30.00	161-222-006-9	$ 30.00	161-232-002-6	$ 30.00	161-291-024-8	$ 30.00	161-311-002-0	$ 21.00	161-313-016-8	$ 21.00	161-322-025-8	$ 30.00	161-333-010-7	$ 30.00	161-343-036-0	$ 30.00
161-212-002-0	$ 30.00	161-222-007-7	$ 21.00	161-232-003-4	$ 30.00	161-291-025-5	$ 30.00	161-311-003-8	$ 21.00	161-313-017-6	$ 21.00	161-322-026-6	$ 30.00	161-333-011-5	$ 30.00	161-344-001-3	$ 30.00
161-212-003-8	$ 30.00	161-222-009-3	$ 30.00	161-232-004-2	$ 30.00	161-291-026-3	$ 30.00	161-311-004-6	$ 21.00	161-313-018-4	$ 21.00	161-322-027-4	$ 51.00	161-333-012-3	$ 30.00	161-344-002-1	$ 30.00
161-212-004-6	$ 30.00	161-222-010-1	$ 45.72	161-232-005-9	$ 30.00	161-291-027-1	$ 30.00	161-311-005-3	$ 21.00	161-313-019-2	$ 21.00	161-322-028-2	$ 30.00	161-333-013-1	$ 30.00	161-344-003-9	$ 30.00
161-212-005-3	$ 30.00	161-222-011-9	$ 21.00	161-232-006-7	$ 30.00	161-291-028-9	$ 30.00	161-311-006-1	$ 21.00	161-313-020-0	$ 21.00	161-322-029-0	$ 30.00	161-333-014-9	$ 30.00	161-344-004-7	$ 30.00
161-212-006-1	$ 30.00	161-223-005-0	$ 30.00	161-232-007-5	$ 30.00	161-291-029-7	$ 30.00	161-311-007-9	$ 21.00	161-313-021-8	$ 21.00	161-322-030-8	$ 30.00	161-333-015-6	$ 30.00	161-344-005-4	$ 30.00
161-212-007-9	$ 30.00	161-223-008-4	$ 30.00	161-232-008-3	$ 30.00	161-291-030-5	$ 30.00	161-311-008-7	$ 21.00	161-313-022-6	$ 21.00	161-322-031-6	$ 30.00	161-333-016-4	$ 30.00	161-344-006-2	$ 30.00
161-212-008-7	$ 30.00	161-223-010-0	$ 30.00	161-232-009-1	$ 30.00	161-291-031-3	$ 431.74	161-311-009-5	$ 21.00	161-313-023-4	$ 21.00	161-322-032-4	$ 30.00	161-333-017-2	$ 30.00	161-344-007-0	$ 30.00
161-212-009-5	$ 30.00	161-223-011-8	$ 30.00	161-232-010-9	$ 30.00	161-301-001-4	$ 30.00	161-311-010-3	$ 21.00	161-313-024-2	$ 21.00	161-322-033-2	$ 30.00	161-333-018-0	$ 30.00	161-345-002-0	$ 30.00
161-212-010-3	$ 30.00	161-223-012-6	$ 30.00	161-232-016-6	$ 30.00	161-301-002-2	$ 30.00	161-311-011-1	$ 21.00	161-313-025-9	$ 21.00	161-322-034-0	$ 30.00	161-333-019-8	$ 30.00	161-345-003-8	$ 30.00
161-212-011-1	$ 30.00	161-223-013-4	$ 30.00	161-232-018-2	$ 30.00	161-301-003-0	$ 30.00	161-311-012-9	$ 21.00	161-313-026-7	$ 21.00	161-322-035-7	$ 30.00	161-333-020-6	$ 30.00	161-345-004-6	$ 30.00
161-212-012-9	$ 30.00	161-231-005-0	$ 30.00	161-232-019-0	$ 30.00	161-301-004-8	$ 30.00	161-311-013-7	$ 21.00	161-313-027-5	$ 21.00	161-322-036-5	$ 30.00	161-333-021-4	$ 30.00	161-345-005-3	$ 30.00
161-212-013-7	$ 30.00	161-231-006-8	$ 30.00	161-240-004-2	$ 30.00	161-301-005-5	$ 30.00	161-311-014-5	$ 21.00	161-313-028-3	$ 21.00	161-331-001-8	$ 30.00	161-341-001-6	$ 30.00	161-345-006-1	$ 30.00
161-212-019-4	$ 30.00	161-231-007-6	$ 30.00	161-240-005-9	$ 30.00	161-301-006-3	$ 30.00	161-311-015-2	$ 21.00	161-313-029-1	$ 21.00	161-331-002-6	$ 30.00	161-341-002-4	$ 30.00	161-345-007-9	$ 30.00
161-212-022-8	$ 30.00	161-231-008-4	$ 30.00	161-240-006-7	$ 84.00	161-301-007-1	$ 30.00	161-311-016-0	$ 21.00	161-313-030-9	$ 21.00	161-331-003-4	$ 30.00	161-341-003-2	$ 30.00	161-345-008-7	$ 30.00
161-212-023-6	$ 30.00	161-231-009-2	$ 30.00	161-240-007-5	$ 51.00	161-301-008-9	$ 30.00	161-311-017-8	$ 21.00	161-313-031-7	$ 21.00	161-331-004-2	$ 30.00	161-341-004-0	$ 30.00	161-345-009-5	$ 30.00
161-212-028-5	$ 51.00	161-231-010-0	$ 30.00	161-240-010-9	$ 897.84	161-301-009-7	$ 30.00	161-311-018-6	$ 21.00	161-313-032-5	$ 21.00	161-331-005-9	$ 30.00	161-341-005-7	$ 30.00	161-345-010-3	$ 30.00
161-212-029-3	$ 30.00	161-231-011-8	$ 30.00	161-240-012-5	$ 336.60	161-301-010-5	$ 30.00	161-311-019-4	$ 21.00	161-313-033-3	$ 21.00	161-331-006-7	$ 30.00	161-342-001-5	$ 30.00	161-345-011-1	$ 30.00
161-212-030-1	$ 30.00	161-231-012-6	$ 30.00	161-240-015-8	$ 1,988.64	161-301-011-3	$ 30.00	161-311-020-2	$ 21.00	161-313-034-1	$ 21.00	161-331-007-5	$ 30.00	161-342-002-3	$ 30.00	161-345-012-9	$ 30.00
161-212-031-9	$ 30.00	161-231-013-4	$ 30.00	161-250-006-4	$ 51.00	161-301-012-1	$ 30.00	161-312-001-1	$ 21.00	161-313-035-8	$ 21.00	161-331-008-3	$ 30.00	161-342-003-1	$ 30.00	161-345-013-7	$ 30.00
161-212-032-7	$ 30.00	161-231-014-2	$ 30.00	161-261-001-2	$ 82.80	161-301-013-9	$ 30.00	161-312-002-9	$ 21.00	161-313-036-6	$ 21.00	161-331-009-1	$ 30.00	161-342-004-9	$ 30.00	161-346-001-1	$ 30.00
161-212-033-5	$ 30.00	161-231-015-9	$ 21.00	161-262-003-7	$ 30.00	161-301-014-7	$ 30.00	161-312-003-7	$ 21.00	161-313-037-4	$ 21.00	161-331-010-9	$ 30.00	161-342-005-6	$ 30.00	161-346-002-9	$ 30.00
161-212-034-3	$ 30.00	161-231-016-7	$ 30.00	161-262-004-5	$ 30.00	161-301-015-4	$ 30.00	161-312-004-5	$ 21.00	161-313-038-2	$ 21.00	161-332-001-7	$ 30.00	161-343-001-4	$ 30.00	161-346-003-7	$ 30.00
161-212-035-0	$ 30.00	161-231-017-5	$ 30.00	161-262-005-2	$ 30.00	161-301-016-2	$ 30.00	161-312-005-2	$ 21.00	161-313-039-0	$ 21.00	161-332-002-5	$ 30.00	161-343-002-2	$ 30.00	161-346-004-5	$ 30.00
161-212-037-6	$ 51.00	161-231-018-3	$ 30.00	161-262-009-4	$ 30.00	161-301-017-0	$ 30.00	161-312-006-0	$ 21.00	161-313-040-8	$ 21.00	161-332-003-3	$ 30.00	161-343-003-0	$ 30.00	161-346-005-2	$ 30.00
161-212-038-4	$ 764.40	161-231-019-1	$ 30.00	161-262-011-0	$ 51.00	161-301-018-8	$ 30.00	161-312-007-8	$ 21.00	161-313-041-6	$ 21.00	161-332-004-1	$ 30.00	161-343-004-8	$ 30.00	161-346-006-0	$ 30.00
161-212-039-2	$ 142.56	161-231-020-9	$ 30.00	161-262-012-8	$ 42.00	161-301-019-6	$ 30.00	161-312-008-6	$ 21.00	161-313-042-4	$ 21.00	161-332-005-8	$ 30.00	161-343-005-5	$ 30.00	161-346-007-8	$ 30.00
161-212-040-0	$ 56.52	161-231-021-7	$ 30.00	161-262-014-4	$ 30.00	161-301-020-4	$ 30.00	161-312-009-4	$ 21.00	161-313-043-2	$ 21.00	161-332-006-6	$ 30.00	161-343-006-3	$ 30.00	161-346-008-6	$ 30.00
161-212-041-8	$ 664.20	161-231-022-5	$ 30.00	161-262-015-1	$ 30.00	161-301-021-2	$ 30.00	161-312-010-2	$ 21.00	161-313-044-0	$ 21.00	161-332-007-4	$ 30.00	161-343-007-1	$ 30.00	161-346-009-4	$ 30.00
161-212-042-6	$ 30.00	161-231-023-3	$ 30.00	161-262-021-9	$ 30.00	161-301-022-0	$ 30.00	161-312-011-0	$ 21.00	161-321-001-0	$ 30.00	161-332-008-2	$ 30.00	161-343-008-9	$ 30.00	161-346-010-2	$ 30.00
161-221-001-1	$ 90.00	161-231-024-1	$ 30.00	161-270-011-0	$ 51.00	161-301-023-8	$ 30.00	161-312-012-8	$ 21.00	161-321-002-8	$ 30.00	161-332-009-0	$ 30.00	161-343-009-7	$ 30.00	161-346-011-0	$ 30.00
161-221-002-9	$ 30.00	161-231-025-8	$ 21.00	161-270-017-7	$ 51.00	161-301-024-6	$ 30.00	161-312-013-6	$ 21.00	161-321-003-6	$ 30.00	161-332-010-8	$ 30.00	161-343-010-5	$ 30.00	161-346-012-8	$ 30.00
161-221-003-7	$ 30.00	161-231-026-6	$ 30.00	161-280-003-5	$ 30.00	161-301-030-3	$ 30.00	161-312-014-4	$ 21.00	161-321-004-4	$ 30.00	161-332-011-6	$ 30.00	161-343-011-3	$ 30.00	161-346-013-6	$ 30.00
161-221-005-2	$ 30.00	161-231-027-4	$ 30.00	161-280-007-6	$ 51.00	161-301-031-1	$ 30.00	161-312-015-1	$ 21.00	161-321-005-1	$ 30.00	161-332-012-4	$ 30.00	161-343-012-1	$ 30.00	161-347-001-0	$ 30.00
161-221-006-0	$ 30.00	161-231-028-2	$ 30.00	161-280-012-6	$ 30.00	161-301-032-9	$ 30.00	161-312-016-9	$ 21.00	161-321-006-9	$ 30.00	161-332-013-2	$ 30.00	161-343-013-9	$ 30.00	161-347-002-8	$ 30.00
161-221-007-8	$ 30.00	161-231-029-0	$ 30.00	161-280-013-4	$ 30.00	161-301-033-7	$ 30.00	161-312-017-7	$ 21.00	161-322-003-5	$ 30.00	161-332-014-0	$ 30.00	161-343-014-7	$ 30.00	161-351-001-3	$ 21.00
161-221-008-6	$ 30.00	161-231-030-8	$ 30.00	161-280-014-2	$ 51.00	161-301-034-5	$ 30.00	161-312-018-5	$ 21.00	161-322-004-3	$ 30.00	161-332-015-7	$ 30.00	161-343-015-4	$ 30.00	161-351-002-1	$ 21.00
161-221-009-4	$ 30.00	161-231-031-6	$ 30.00	161-280-015-9	$ 51.00	161-301-035-2	$ 30.00	161-312-019-3	$ 21.00	161-322-005-0	$ 30.00	161-332-016-5	$ 30.00	161-343-016-2	$ 30.00	161-351-003-9	$ 21.00
161-221-012-8	$ 30.00	161-231-032-4	$ 30.00	161-280-030-8	$ 51.00	161-301-036-0	$ 30.00	161-312-020-1	$ 21.00	161-322-006-8	$ 30.00	161-332-017-3	$ 30.00	161-343-017-0	$ 30.00	161-351-004-7	$ 21.00
161-221-013-6	$ 30.00	161-231-033-2	$ 30.00	161-280-033-2	$ 51.00	161-301-037-8	$ 30.00	161-312-021-9	$ 21.00	161-322-007-6	$ 30.00	161-332-018-1	$ 30.00	161-343-018-8	$ 30.00	161-351-005-4	$ 21.00
161-221-014-4	$ 30.00	161-231-034-0	$ 30.00	161-280-036-5	$ 30.00	161-302-001-3	$ 30.00	161-312-022-7	$ 21.00	161-322-008-4	$ 30.00	161-332-019-9	$ 30.00	161-343-019-6	$ 30.00	161-351-006-2	$ 21.00

Assessor Parcel Book 161 proposed Storm Water fees for 2016/2017

161-351-007-0	$ 21.00	161-362-001-0	$ 21.00	161-380-012-5	$ 21.00	161-380-069-5	$ 21.00	161-390-033-9	$ 21.00	161-410-003-8	$ 21.00	161-420-061-4	$ 30.00	161-420-119-0	$ 21.00	161-430-053-9	$ 21.00
161-351-008-8	$ 21.00	161-362-002-8	$ 21.00	161-380-013-3	$ 21.00	161-380-070-3	$ 21.00	161-390-034-7	$ 21.00	161-410-004-6	$ 21.00	161-420-062-2	$ 21.00	161-420-120-8	$ 21.00	161-430-054-7	$ 21.00
161-351-009-6	$ 21.00	161-362-003-6	$ 21.00	161-380-014-1	$ 21.00	161-380-071-1	$ 21.00	161-390-035-4	$ 21.00	161-410-005-3	$ 21.00	161-420-063-0	$ 21.00	161-420-121-6	$ 21.00	161-430-055-4	$ 21.00
161-351-010-4	$ 21.00	161-362-004-4	$ 21.00	161-380-015-8	$ 21.00	161-380-072-9	$ 21.00	161-390-036-2	$ 21.00	161-410-006-1	$ 21.00	161-420-064-8	$ 21.00	161-420-122-4	$ 21.00	161-430-056-2	$ 21.00
161-351-011-2	$ 21.00	161-362-005-1	$ 21.00	161-380-016-6	$ 21.00	161-380-073-7	$ 21.00	161-390-037-0	$ 21.00	161-410-007-9	$ 21.00	161-420-066-3	$ 21.00	161-420-127-3	$ 21.00	161-430-057-0	$ 21.00
161-351-012-0	$ 21.00	161-362-006-9	$ 21.00	161-380-017-4	$ 21.00	161-380-074-5	$ 21.00	161-390-038-8	$ 21.00	161-410-008-7	$ 21.00	161-420-067-1	$ 21.00	161-430-001-8	$ 21.00	161-430-058-8	$ 21.00
161-351-013-8	$ 21.00	161-362-007-7	$ 21.00	161-380-018-2	$ 21.00	161-380-075-2	$ 21.00	161-390-039-6	$ 21.00	161-410-009-5	$ 21.00	161-420-068-9	$ 21.00	161-430-002-6	$ 21.00	161-430-059-6	$ 21.00
161-351-014-6	$ 21.00	161-362-008-5	$ 21.00	161-380-019-0	$ 21.00	161-380-076-0	$ 21.00	161-390-040-4	$ 21.00	161-410-010-3	$ 21.00	161-420-069-7	$ 21.00	161-430-003-4	$ 21.00	161-430-060-4	$ 21.00
161-351-015-3	$ 21.00	161-362-009-3	$ 21.00	161-380-020-8	$ 21.00	161-381-001-7	$ 21.00	161-390-041-2	$ 21.00	161-410-011-1	$ 21.00	161-420-070-5	$ 21.00	161-430-004-2	$ 21.00	161-430-061-2	$ 105.00
161-351-016-1	$ 21.00	161-362-010-1	$ 21.00	161-380-021-6	$ 21.00	161-381-002-5	$ 21.00	161-390-042-0	$ 21.00	161-410-012-9	$ 21.00	161-420-071-3	$ 21.00	161-430-005-9	$ 21.00	161-430-062-0	$ 21.00
161-351-017-9	$ 21.00	161-362-011-9	$ 21.00	161-380-022-4	$ 21.00	161-381-003-3	$ 21.00	161-390-043-8	$ 21.00	161-410-013-7	$ 21.00	161-420-072-1	$ 21.00	161-430-006-7	$ 21.00	161-430-063-8	$ 21.00
161-351-018-7	$ 21.00	161-362-012-7	$ 21.00	161-380-023-2	$ 21.00	161-381-004-1	$ 21.00	161-390-044-6	$ 21.00	161-410-014-5	$ 21.00	161-420-073-9	$ 21.00	161-430-007-5	$ 21.00	161-430-064-6	$ 21.00
161-351-019-5	$ 21.00	161-362-013-5	$ 21.00	161-380-024-0	$ 21.00	161-381-005-8	$ 21.00	161-391-001-5	$ 21.00	161-410-015-2	$ 21.00	161-420-074-7	$ 21.00	161-430-008-3	$ 21.00	161-430-065-3	$ 21.00
161-351-020-3	$ 21.00	161-362-014-3	$ 21.00	161-380-025-7	$ 21.00	161-381-006-6	$ 21.00	161-391-002-3	$ 21.00	161-410-016-0	$ 21.00	161-420-075-4	$ 21.00	161-430-009-1	$ 21.00	161-430-066-1	$ 21.00
161-352-001-2	$ 21.00	161-362-015-0	$ 21.00	161-380-026-5	$ 21.00	161-381-007-4	$ 21.00	161-391-003-1	$ 21.00	161-410-017-8	$ 21.00	161-420-076-2	$ 21.00	161-430-010-9	$ 21.00	161-430-067-9	$ 21.00
161-352-002-0	$ 21.00	161-362-016-8	$ 21.00	161-380-027-3	$ 21.00	161-381-008-2	$ 21.00	161-391-004-9	$ 21.00	161-410-018-6	$ 21.00	161-420-077-0	$ 21.00	161-430-011-7	$ 21.00	161-430-068-7	$ 21.00
161-352-003-8	$ 21.00	161-362-017-6	$ 21.00	161-380-028-1	$ 21.00	161-381-009-0	$ 21.00	161-391-005-6	$ 21.00	161-410-019-4	$ 21.00	161-420-078-8	$ 21.00	161-430-012-5	$ 21.00	161-430-069-5	$ 21.00
161-352-004-6	$ 21.00	161-362-018-4	$ 21.00	161-380-029-9	$ 21.00	161-381-010-8	$ 21.00	161-391-006-4	$ 21.00	161-410-020-2	$ 21.00	161-420-079-6	$ 21.00	161-430-013-3	$ 21.00	161-430-070-3	$ 21.00
161-352-005-3	$ 21.00	161-362-019-2	$ 21.00	161-380-030-7	$ 21.00	161-381-011-6	$ 21.00	161-391-007-2	$ 21.00	161-410-021-0	$ 21.00	161-420-080-4	$ 21.00	161-430-014-1	$ 21.00	161-430-071-1	$ 21.00
161-352-006-1	$ 21.00	161-362-020-0	$ 21.00	161-380-031-5	$ 21.00	161-381-012-4	$ 21.00	161-391-008-0	$ 21.00	161-410-022-8	$ 21.00	161-420-081-2	$ 21.00	161-430-015-8	$ 21.00	161-440-001-6	$ 21.00
161-361-001-1	$ 21.00	161-362-021-8	$ 21.00	161-380-032-3	$ 21.00	161-381-013-2	$ 21.00	161-391-009-8	$ 21.00	161-410-023-6	$ 21.00	161-420-082-0	$ 21.00	161-430-016-6	$ 21.00	161-440-002-4	$ 21.00
161-361-002-9	$ 21.00	161-362-022-6	$ 21.00	161-380-033-1	$ 21.00	161-381-014-0	$ 21.00	161-391-010-6	$ 21.00	161-410-024-4	$ 21.00	161-420-083-8	$ 30.00	161-430-017-4	$ 21.00	161-440-003-2	$ 21.00
161-361-003-7	$ 21.00	161-362-023-4	$ 21.00	161-380-034-9	$ 21.00	161-381-015-7	$ 21.00	161-391-011-4	$ 21.00	161-410-025-1	$ 21.00	161-420-084-6	$ 21.00	161-430-018-2	$ 21.00	161-440-004-0	$ 21.00
161-361-004-5	$ 21.00	161-371-002-7	$ 30.00	161-380-035-6	$ 21.00	161-381-016-5	$ 21.00	161-391-012-2	$ 21.00	161-410-026-9	$ 21.00	161-420-085-3	$ 21.00	161-430-019-0	$ 21.00	161-440-005-7	$ 21.00
161-361-005-2	$ 21.00	161-371-003-5	$ 30.00	161-380-036-4	$ 21.00	161-381-017-3	$ 21.00	161-391-013-0	$ 21.00	161-410-027-7	$ 21.00	161-420-086-1	$ 21.00	161-430-020-8	$ 21.00	161-440-006-5	$ 21.00
161-361-006-0	$ 21.00	161-371-004-3	$ 30.00	161-380-037-2	$ 21.00	161-390-001-6	$ 21.00	161-391-014-8	$ 21.00	161-410-028-5	$ 21.00	161-420-087-9	$ 21.00	161-430-021-6	$ 21.00	161-440-007-3	$ 21.00
161-361-007-8	$ 21.00	161-371-005-0	$ 30.00	161-380-038-0	$ 21.00	161-390-002-4	$ 21.00	161-391-015-5	$ 21.00	161-410-029-3	$ 21.00	161-420-088-7	$ 21.00	161-430-022-4	$ 21.00	161-440-008-1	$ 21.00
161-361-008-6	$ 21.00	161-371-006-8	$ 30.00	161-380-039-8	$ 21.00	161-390-003-2	$ 21.00	161-391-016-3	$ 21.00	161-410-030-1	$ 21.00	161-420-089-5	$ 21.00	161-430-023-2	$ 21.00	161-440-009-9	$ 21.00
161-361-009-4	$ 21.00	161-371-007-6	$ 30.00	161-380-040-6	$ 21.00	161-390-004-0	$ 21.00	161-391-017-1	$ 21.00	161-410-031-9	$ 21.00	161-420-090-3	$ 21.00	161-430-024-0	$ 21.00	161-440-010-7	$ 21.00
161-361-010-2	$ 21.00	161-371-008-4	$ 30.00	161-380-041-4	$ 21.00	161-390-005-7	$ 21.00	161-391-018-9	$ 21.00	161-410-032-7	$ 21.00	161-420-091-1	$ 21.00	161-430-025-7	$ 21.00	161-440-011-5	$ 21.00
161-361-011-0	$ 21.00	161-371-010-0	$ 30.00	161-380-042-2	$ 21.00	161-390-006-5	$ 21.00	161-391-019-7	$ 21.00	161-410-033-5	$ 21.00	161-420-092-9	$ 21.00	161-430-026-5	$ 21.00	161-440-012-3	$ 21.00
161-361-012-8	$ 21.00	161-372-001-8	$ 30.00	161-380-043-0	$ 21.00	161-390-007-3	$ 21.00	161-391-020-5	$ 21.00	161-410-034-3	$ 21.00	161-420-093-7	$ 21.00	161-430-027-3	$ 21.00	161-440-013-1	$ 21.00
161-361-013-6	$ 21.00	161-373-001-7	$ 30.00	161-380-044-8	$ 21.00	161-390-008-1	$ 21.00	161-391-021-3	$ 21.00	161-410-035-0	$ 21.00	161-420-094-5	$ 21.00	161-430-028-1	$ 21.00	161-440-014-9	$ 21.00
161-361-014-4	$ 21.00	161-373-002-5	$ 30.00	161-380-045-5	$ 21.00	161-390-009-9	$ 21.00	161-391-022-1	$ 21.00	161-410-036-8	$ 21.00	161-420-095-2	$ 21.00	161-430-029-9	$ 21.00	161-440-015-6	$ 21.00
161-361-015-1	$ 21.00	161-373-003-3	$ 30.00	161-380-046-3	$ 21.00	161-390-010-7	$ 21.00	161-391-023-9	$ 21.00	161-410-037-6	$ 21.00	161-420-096-0	$ 21.00	161-430-030-7	$ 21.00	161-440-016-4	$ 21.00
161-361-016-9	$ 21.00	161-373-004-1	$ 30.00	161-380-047-1	$ 21.00	161-390-011-5	$ 21.00	161-391-024-7	$ 21.00	161-420-001-0	$ 21.00	161-420-097-8	$ 21.00	161-430-031-5	$ 21.00	161-440-017-2	$ 21.00
161-361-017-7	$ 21.00	161-373-005-8	$ 30.00	161-380-048-9	$ 21.00	161-390-012-3	$ 21.00	161-391-025-4	$ 21.00	161-420-002-8	$ 21.00	161-420-098-6	$ 21.00	161-430-032-3	$ 21.00	161-440-018-0	$ 21.00
161-361-018-5	$ 21.00	161-373-006-6	$ 30.00	161-380-049-7	$ 21.00	161-390-013-1	$ 21.00	161-391-026-2	$ 21.00	161-420-003-6	$ 21.00	161-420-099-4	$ 21.00	161-430-033-1	$ 21.00	161-440-019-8	$ 21.00
161-361-019-3	$ 21.00	161-373-007-4	$ 30.00	161-380-050-5	$ 21.00	161-390-014-9	$ 21.00	161-391-027-0	$ 21.00	161-420-004-4	$ 21.00	161-420-100-0	$ 21.00	161-430-034-9	$ 21.00	161-440-020-6	$ 21.00
161-361-020-1	$ 21.00	161-373-008-2	$ 30.00	161-380-051-3	$ 21.00	161-390-015-6	$ 21.00	161-391-028-8	$ 21.00	161-420-005-1	$ 21.00	161-420-101-8	$ 21.00	161-430-035-6	$ 21.00	161-440-021-4	$ 21.00
161-361-021-9	$ 21.00	161-373-009-0	$ 30.00	161-380-052-1	$ 21.00	161-390-016-4	$ 21.00	161-391-029-6	$ 21.00	161-420-006-9	$ 21.00	161-420-102-6	$ 21.00	161-430-036-4	$ 21.00	161-440-022-2	$ 21.00
161-361-022-7	$ 21.00	161-373-010-8	$ 30.00	161-380-053-9	$ 21.00	161-390-017-2	$ 21.00	161-391-030-4	$ 21.00	161-420-007-7	$ 21.00	161-420-103-4	$ 21.00	161-430-037-2	$ 21.00	161-440-023-0	$ 21.00
161-361-023-5	$ 21.00	161-373-012-4	$ 51.00	161-380-054-7	$ 21.00	161-390-018-0	$ 21.00	161-391-031-2	$ 21.00	161-420-008-5	$ 21.00	161-420-104-2	$ 21.00	161-430-038-0	$ 21.00	161-440-024-8	$ 21.00
161-361-024-3	$ 21.00	161-373-013-2	$ 21.00	161-380-055-4	$ 21.00	161-390-019-8	$ 21.00	161-391-032-0	$ 21.00	161-420-009-3	$ 21.00	161-420-105-9	$ 21.00	161-430-039-8	$ 21.00	161-440-025-5	$ 21.00
161-361-025-0	$ 21.00	161-373-014-0	$ 51.00	161-380-056-2	$ 21.00	161-390-020-6	$ 21.00	161-391-033-8	$ 21.00	161-420-048-1	$ 30.00	161-420-106-7	$ 21.00	161-430-040-6	$ 21.00	161-440-026-3	$ 21.00
161-361-026-8	$ 21.00	161-373-015-7	$ 51.00	161-380-057-0	$ 21.00	161-390-021-4	$ 21.00	161-391-034-6	$ 21.00	161-420-049-9	$ 21.00	161-420-107-5	$ 21.00	161-430-041-4	$ 21.00	161-440-027-1	$ 21.00
161-361-027-6	$ 21.00	161-380-001-8	$ 21.00	161-380-058-8	$ 21.00	161-390-022-2	$ 21.00	161-391-035-3	$ 21.00	161-420-050-7	$ 21.00	161-420-108-3	$ 21.00	161-430-042-2	$ 21.00	161-440-028-9	$ 21.00
161-361-028-4	$ 21.00	161-380-002-6	$ 21.00	161-380-059-6	$ 21.00	161-390-023-0	$ 21.00	161-391-036-1	$ 21.00	161-420-051-5	$ 21.00	161-420-109-1	$ 21.00	161-430-043-0	$ 21.00	161-440-029-7	$ 21.00
161-361-029-2	$ 21.00	161-380-003-4	$ 21.00	161-380-060-4	$ 21.00	161-390-024-8	$ 21.00	161-391-037-9	$ 21.00	161-420-052-3	$ 30.00	161-420-110-9	$ 21.00	161-430-044-8	$ 21.00	161-440-030-5	$ 21.00
161-361-030-0	$ 21.00	161-380-004-2	$ 21.00	161-380-061-2	$ 21.00	161-390-025-5	$ 42.00	161-391-038-7	$ 21.00	161-420-053-1	$ 30.00	161-420-111-7	$ 21.00	161-430-045-5	$ 21.00	161-450-001-3	$ 21.00
161-361-031-8	$ 21.00	161-380-005-9	$ 21.00	161-380-062-0	$ 21.00	161-390-026-3	$ 21.00	161-400-001-4	$ 30.00	161-420-054-9	$ 30.00	161-420-112-5	$ 21.00	161-430-046-3	$ 21.00	161-450-002-1	$ 21.00
161-361-032-6	$ 21.00	161-380-006-7	$ 21.00	161-380-063-8	$ 21.00	161-390-027-1	$ 21.00	161-400-002-2	$ 30.00	161-420-055-6	$ 21.00	161-420-113-3	$ 21.00	161-430-047-1	$ 21.00	161-450-003-9	$ 21.00
161-361-033-4	$ 21.00	161-380-007-5	$ 21.00	161-380-064-6	$ 21.00	161-390-028-9	$ 21.00	161-400-003-0	$ 30.00	161-420-056-4	$ 21.00	161-420-114-1	$ 21.00	161-430-048-9	$ 21.00	161-450-004-7	$ 21.00
161-361-034-2	$ 21.00	161-380-008-3	$ 21.00	161-380-065-3	$ 21.00	161-390-029-7	$ 21.00	161-400-004-8	$ 30.00	161-420-057-2	$ 30.00	161-420-115-8	$ 21.00	161-430-049-7	$ 21.00	161-450-005-4	$ 21.00
161-361-035-9	$ 21.00	161-380-009-1	$ 21.00	161-380-066-1	$ 21.00	161-390-030-5	$ 21.00	161-400-005-5	$ 30.00	161-420-058-0	$ 21.00	161-420-116-6	$ 21.00	161-430-050-5	$ 21.00	161-450-006-2	$ 21.00
161-361-036-7	$ 21.00	161-380-010-9	$ 21.00	161-380-067-9	$ 21.00	161-390-031-3	$ 21.00	161-410-001-2	$ 21.00	161-420-059-8	$ 21.00	161-420-117-4	$ 21.00	161-430-051-3	$ 21.00	161-450-007-0	$ 21.00
161-361-037-5	$ 21.00	161-380-011-7	$ 21.00	161-380-068-7	$ 21.00	161-390-032-1	$ 21.00	161-410-002-0	$ 21.00	161-420-060-6	$ 30.00	161-420-118-2	$ 21.00	161-430-052-1	$ 21.00	161-450-008-8	$ 21.00

Assessor Parcel Book 161 proposed Storm Water fees for 2016/2017

161-450-009-6	$ 21.00	161-460-013-6	$ 21.00	161-472-001-7	$ 21.00	161-481-025-5	$ 30.00	161-481-082-6	$ 30.00	161-520-020-9	$ 21.00	161-540-011-4	$ 21.00	161-550-028-5	$ 30.00	161-580-017-2	$ 21.00
161-450-010-4	$ 21.00	161-460-014-4	$ 21.00	161-472-002-5	$ 21.00	161-481-026-3	$ 21.00	161-482-001-5	$ 30.00	161-520-021-7	$ 21.00	161-540-012-2	$ 21.00	161-550-029-3	$ 30.00	161-580-018-0	$ 30.00
161-450-011-2	$ 21.00	161-460-015-1	$ 21.00	161-472-003-3	$ 21.00	161-481-027-1	$ 30.00	161-482-002-3	$ 30.00	161-520-022-5	$ 21.00	161-540-013-0	$ 21.00	161-550-030-1	$ 30.00	161-580-019-8	$ 21.00
161-450-012-0	$ 21.00	161-460-016-9	$ 21.00	161-472-004-1	$ 21.00	161-481-028-9	$ 21.00	161-482-003-1	$ 30.00	161-520-023-3	$ 21.00	161-540-014-8	$ 21.00	161-550-031-9	$ 30.00	161-580-020-6	$ 21.00
161-450-013-8	$ 21.00	161-460-017-7	$ 21.00	161-472-005-8	$ 21.00	161-481-029-7	$ 30.00	161-482-004-9	$ 30.00	161-520-024-1	$ 21.00	161-540-015-5	$ 21.00	161-550-032-7	$ 30.00	161-580-021-4	$ 21.00
161-450-014-6	$ 21.00	161-460-018-5	$ 21.00	161-472-006-6	$ 21.00	161-481-030-5	$ 21.00	161-482-005-6	$ 30.00	161-520-025-8	$ 21.00	161-540-016-3	$ 21.00	161-550-033-5	$ 30.00	161-580-022-2	$ 21.00
161-450-015-3	$ 21.00	161-460-019-3	$ 21.00	161-472-007-4	$ 21.00	161-481-031-3	$ 30.00	161-482-006-4	$ 30.00	161-520-026-6	$ 21.00	161-540-017-1	$ 21.00	161-550-034-3	$ 30.00	161-580-023-0	$ 21.00
161-450-016-1	$ 21.00	161-460-020-1	$ 21.00	161-472-008-2	$ 21.00	161-481-032-1	$ 30.00	161-482-007-2	$ 30.00	161-520-027-4	$ 21.00	161-540-018-9	$ 21.00	161-550-035-0	$ 30.00	161-580-024-8	$ 21.00
161-450-017-9	$ 21.00	161-460-021-9	$ 21.00	161-472-009-0	$ 21.00	161-481-033-9	$ 30.00	161-482-008-0	$ 30.00	161-520-028-2	$ 21.00	161-540-019-7	$ 21.00	161-550-036-8	$ 30.00	161-580-025-5	$ 21.00
161-450-018-7	$ 21.00	161-460-022-7	$ 21.00	161-472-010-8	$ 21.00	161-481-034-7	$ 30.00	161-482-009-8	$ 21.00	161-520-029-0	$ 21.00	161-540-020-5	$ 21.00	161-550-037-6	$ 30.00	161-580-026-3	$ 21.00
161-450-019-5	$ 21.00	161-460-023-5	$ 21.00	161-472-011-6	$ 21.00	161-481-035-4	$ 21.00	161-482-010-6	$ 21.00	161-520-030-8	$ 21.00	161-540-021-3	$ 21.00	161-550-038-4	$ 30.00	161-580-027-1	$ 21.00
161-450-020-3	$ 21.00	161-460-024-3	$ 21.00	161-472-012-4	$ 21.00	161-481-036-2	$ 30.00	161-482-011-4	$ 21.00	161-520-031-6	$ 21.00	161-540-022-1	$ 21.00	161-550-039-2	$ 30.00	161-580-028-9	$ 21.00
161-450-021-1	$ 21.00	161-460-025-0	$ 21.00	161-472-013-2	$ 21.00	161-481-037-0	$ 30.00	161-482-012-2	$ 30.00	161-530-001-7	$ 21.00	161-540-023-9	$ 21.00	161-550-040-0	$ 30.00	161-580-029-7	$ 21.00
161-450-022-9	$ 21.00	161-460-026-8	$ 21.00	161-472-020-7	$ 21.00	161-481-038-8	$ 30.00	161-482-013-0	$ 30.00	161-530-002-5	$ 21.00	161-540-024-7	$ 21.00	161-550-041-8	$ 30.00	161-580-030-5	$ 21.00
161-450-023-7	$ 21.00	161-460-027-6	$ 21.00	161-472-021-5	$ 21.00	161-481-039-6	$ 30.00	161-482-014-8	$ 30.00	161-530-003-3	$ 21.00	161-540-026-2	$ 21.00	161-550-042-6	$ 30.00	161-580-031-3	$ 21.00
161-450-024-5	$ 21.00	161-460-028-4	$ 21.00	161-472-022-3	$ 21.00	161-481-040-4	$ 30.00	161-482-015-5	$ 30.00	161-530-004-1	$ 21.00	161-540-027-0	$ 21.00	161-550-043-4	$ 30.00	161-580-032-1	$ 21.00
161-450-025-2	$ 21.00	161-460-029-2	$ 21.00	161-472-023-1	$ 30.00	161-481-041-2	$ 21.00	161-482-016-3	$ 30.00	161-530-005-8	$ 21.00	161-540-028-8	$ 21.00	161-550-045-9	$ 30.00	161-580-033-9	$ 21.00
161-450-026-0	$ 21.00	161-460-030-0	$ 21.00	161-472-024-9	$ 30.00	161-481-042-0	$ 30.00	161-482-017-1	$ 30.00	161-530-006-6	$ 21.00	161-540-029-6	$ 21.00	161-550-046-7	$ 30.00	161-580-034-7	$ 21.00
161-450-027-8	$ 21.00	161-460-031-8	$ 21.00	161-472-025-6	$ 30.00	161-481-043-8	$ 30.00	161-482-018-9	$ 30.00	161-530-007-4	$ 21.00	161-540-030-4	$ 21.00	161-550-047-5	$ 30.00	161-580-035-4	$ 21.00
161-450-028-6	$ 21.00	161-460-032-6	$ 21.00	161-472-026-4	$ 30.00	161-481-044-6	$ 30.00	161-482-019-7	$ 30.00	161-530-008-2	$ 21.00	161-540-031-2	$ 21.00	161-560-001-0	$ 21.00	161-580-036-2	$ 21.00
161-450-029-4	$ 21.00	161-460-033-4	$ 21.00	161-472-027-2	$ 21.00	161-481-045-3	$ 30.00	161-482-020-5	$ 30.00	161-530-009-0	$ 21.00	161-540-032-0	$ 21.00	161-560-002-8	$ 21.00	161-580-037-0	$ 21.00
161-450-030-2	$ 21.00	161-460-034-2	$ 21.00	161-472-028-0	$ 21.00	161-481-046-1	$ 30.00	161-482-021-3	$ 30.00	161-530-010-8	$ 21.00	161-540-033-8	$ 21.00	161-560-003-6	$ 21.00	161-580-038-8	$ 21.00
161-450-031-0	$ 21.00	161-460-035-9	$ 21.00	161-472-029-8	$ 21.00	161-481-047-9	$ 30.00	161-490-100-5	$ 2,016.00	161-530-011-6	$ 21.00	161-540-034-6	$ 21.00	161-560-004-4	$ 21.00	161-580-039-6	$ 21.00
161-450-032-8	$ 21.00	161-460-036-7	$ 21.00	161-472-030-6	$ 21.00	161-481-048-7	$ 30.00	161-500-001-3	$ 30.00	161-530-012-4	$ 21.00	161-540-035-3	$ 21.00	161-560-005-1	$ 21.00	161-580-040-4	$ 21.00
161-450-033-6	$ 21.00	161-460-037-5	$ 21.00	161-472-031-4	$ 21.00	161-481-049-5	$ 30.00	161-500-002-1	$ 30.00	161-530-013-2	$ 21.00	161-540-036-1	$ 21.00	161-560-006-9	$ 21.00	161-580-041-2	$ 21.00
161-450-034-4	$ 21.00	161-460-038-3	$ 21.00	161-472-032-2	$ 21.00	161-481-050-3	$ 30.00	161-500-003-9	$ 30.00	161-530-014-0	$ 21.00	161-540-037-9	$ 21.00	161-560-007-7	$ 21.00	161-580-042-0	$ 21.00
161-450-035-1	$ 21.00	161-460-039-1	$ 21.00	161-473-001-6	$ 30.00	161-481-051-1	$ 30.00	161-500-004-7	$ 30.00	161-530-015-7	$ 21.00	161-540-038-7	$ 21.00	161-560-008-5	$ 21.00	161-580-043-8	$ 21.00
161-450-036-9	$ 21.00	161-460-040-9	$ 21.00	161-473-002-4	$ 30.00	161-481-052-9	$ 30.00	161-500-005-4	$ 30.00	161-530-016-5	$ 21.00	161-540-039-5	$ 21.00	161-560-009-3	$ 21.00	161-580-044-6	$ 21.00
161-450-037-7	$ 21.00	161-460-041-7	$ 21.00	161-473-003-2	$ 30.00	161-481-053-7	$ 30.00	161-500-006-2	$ 30.00	161-530-017-3	$ 21.00	161-540-040-3	$ 21.00	161-560-010-1	$ 21.00	161-580-045-3	$ 21.00
161-450-038-5	$ 21.00	161-460-042-5	$ 21.00	161-473-004-0	$ 30.00	161-481-054-5	$ 30.00	161-500-007-0	$ 30.00	161-530-018-1	$ 21.00	161-540-041-1	$ 21.00	161-560-011-9	$ 21.00	161-580-046-1	$ 21.00
161-450-039-3	$ 21.00	161-460-043-3	$ 21.00	161-473-005-7	$ 30.00	161-481-055-2	$ 21.00	161-500-010-4	$ 30.00	161-530-019-9	$ 21.00	161-550-001-2	$ 30.00	161-560-012-7	$ 21.00	161-580-047-9	$ 21.00
161-450-040-1	$ 21.00	161-460-044-1	$ 21.00	161-473-006-5	$ 30.00	161-481-056-0	$ 21.00	161-500-011-2	$ 30.00	161-530-020-7	$ 21.00	161-550-002-0	$ 30.00	161-560-013-5	$ 21.00	161-580-048-7	$ 21.00
161-450-041-9	$ 21.00	161-460-045-8	$ 21.00	161-473-007-3	$ 30.00	161-481-057-8	$ 21.00	161-500-012-0	$ 30.00	161-530-021-5	$ 21.00	161-550-003-8	$ 30.00	161-560-014-3	$ 21.00	161-580-049-5	$ 21.00
161-450-042-7	$ 21.00	161-460-046-6	$ 21.00	161-481-001-6	$ 30.00	161-481-058-6	$ 30.00	161-500-013-8	$ 30.00	161-530-022-3	$ 21.00	161-550-004-6	$ 30.00	161-560-015-0	$ 21.00	161-580-050-3	$ 21.00
161-450-043-5	$ 21.00	161-460-047-4	$ 21.00	161-481-002-4	$ 30.00	161-481-059-4	$ 30.00	161-500-014-6	$ 30.00	161-530-023-1	$ 21.00	161-550-005-3	$ 30.00	161-560-016-8	$ 21.00	161-580-051-1	$ 21.00
161-450-044-3	$ 21.00	161-460-048-2	$ 21.00	161-481-003-2	$ 30.00	161-481-060-2	$ 30.00	161-500-015-3	$ 30.00	161-530-024-9	$ 21.00	161-550-006-1	$ 30.00	161-560-017-6	$ 21.00	161-580-052-9	$ 30.00
161-450-045-0	$ 21.00	161-460-049-0	$ 21.00	161-481-004-0	$ 30.00	161-481-061-0	$ 30.00	161-500-016-1	$ 30.00	161-530-025-6	$ 21.00	161-550-007-9	$ 30.00	161-560-018-4	$ 21.00	161-580-053-7	$ 21.00
161-450-046-8	$ 21.00	161-460-050-8	$ 21.00	161-481-005-7	$ 30.00	161-481-062-8	$ 30.00	161-500-017-9	$ 30.00	161-530-026-4	$ 21.00	161-550-008-7	$ 30.00	161-560-019-2	$ 21.00	161-580-054-5	$ 21.00
161-450-047-6	$ 21.00	161-460-051-6	$ 21.00	161-481-006-5	$ 30.00	161-481-063-6	$ 30.00	161-520-001-9	$ 21.00	161-530-031-4	$ 21.00	161-550-009-5	$ 30.00	161-560-020-0	$ 21.00	161-580-055-2	$ 21.00
161-450-048-4	$ 21.00	161-460-052-4	$ 21.00	161-481-007-3	$ 30.00	161-481-064-4	$ 30.00	161-520-002-7	$ 21.00	161-530-032-2	$ 21.00	161-550-010-3	$ 30.00	161-560-021-8	$ 21.00	161-580-056-0	$ 21.00
161-450-049-2	$ 21.00	161-460-053-2	$ 21.00	161-481-008-1	$ 30.00	161-481-065-1	$ 30.00	161-520-003-5	$ 21.00	161-530-033-0	$ 21.00	161-550-011-1	$ 30.00	161-560-022-6	$ 21.00	161-580-057-8	$ 21.00
161-450-050-0	$ 21.00	161-460-054-0	$ 21.00	161-481-009-9	$ 30.00	161-481-066-9	$ 21.00	161-520-004-3	$ 21.00	161-530-034-8	$ 21.00	161-550-012-9	$ 30.00	161-580-001-6	$ 21.00	161-580-058-6	$ 21.00
161-450-051-8	$ 21.00	161-460-055-7	$ 21.00	161-481-010-7	$ 30.00	161-481-067-7	$ 30.00	161-520-005-0	$ 21.00	161-530-035-5	$ 21.00	161-550-013-7	$ 30.00	161-580-002-4	$ 21.00	161-580-059-4	$ 21.00
161-450-052-6	$ 21.00	161-471-001-8	$ 21.00	161-481-011-5	$ 30.00	161-481-068-5	$ 30.00	161-520-006-8	$ 21.00	161-530-036-3	$ 21.00	161-550-014-5	$ 30.00	161-580-003-2	$ 21.00	161-580-060-2	$ 21.00
161-450-053-4	$ 21.00	161-471-002-6	$ 21.00	161-481-012-3	$ 30.00	161-481-069-3	$ 30.00	161-520-007-6	$ 21.00	161-530-038-9	$ 21.00	161-550-015-2	$ 30.00	161-580-004-0	$ 21.00	161-580-061-0	$ 21.00
161-460-001-1	$ 21.00	161-471-003-4	$ 21.00	161-481-013-1	$ 30.00	161-481-070-1	$ 30.00	161-520-008-4	$ 21.00	161-530-039-7	$ 21.00	161-550-016-0	$ 30.00	161-580-005-7	$ 21.00	161-580-062-8	$ 21.00
161-460-002-9	$ 21.00	161-471-004-2	$ 21.00	161-481-014-9	$ 30.00	161-481-071-9	$ 21.00	161-520-009-2	$ 21.00	161-530-040-5	$ 21.00	161-550-017-8	$ 30.00	161-580-006-5	$ 21.00	161-580-063-6	$ 21.00
161-460-003-7	$ 21.00	161-471-005-9	$ 21.00	161-481-015-6	$ 21.00	161-481-072-7	$ 21.00	161-520-010-0	$ 21.00	161-540-001-5	$ 21.00	161-550-018-6	$ 30.00	161-580-007-3	$ 21.00	161-580-064-4	$ 21.00
161-460-004-5	$ 21.00	161-471-006-7	$ 21.00	161-481-016-4	$ 30.00	161-481-073-5	$ 30.00	161-520-011-8	$ 21.00	161-540-002-3	$ 21.00	161-550-019-4	$ 30.00	161-580-008-1	$ 21.00	161-580-065-1	$ 21.00
161-460-005-2	$ 21.00	161-471-007-5	$ 30.00	161-481-017-2	$ 30.00	161-481-074-3	$ 30.00	161-520-012-6	$ 21.00	161-540-003-1	$ 21.00	161-550-020-2	$ 30.00	161-580-009-9	$ 21.00	161-580-066-9	$ 21.00
161-460-006-0	$ 21.00	161-471-008-3	$ 30.00	161-481-018-0	$ 30.00	161-481-075-0	$ 30.00	161-520-013-4	$ 21.00	161-540-004-9	$ 21.00	161-550-021-0	$ 30.00	161-580-010-7	$ 21.00	161-580-067-7	$ 21.00
161-460-007-8	$ 21.00	161-471-009-1	$ 30.00	161-481-019-8	$ 30.00	161-481-076-8	$ 30.00	161-520-014-2	$ 21.00	161-540-005-6	$ 21.00	161-550-022-8	$ 30.00	161-580-011-5	$ 21.00	161-580-068-5	$ 21.00
161-460-008-6	$ 21.00	161-471-010-9	$ 30.00	161-481-020-6	$ 30.00	161-481-077-6	$ 21.00	161-520-015-9	$ 21.00	161-540-006-4	$ 21.00	161-550-023-6	$ 30.00	161-580-012-3	$ 21.00	161-580-069-3	$ 21.00
161-460-009-4	$ 21.00	161-471-011-7	$ 30.00	161-481-021-4	$ 30.00	161-481-078-4	$ 30.00	161-520-016-7	$ 21.00	161-540-007-2	$ 21.00	161-550-024-4	$ 30.00	161-580-013-1	$ 21.00	161-580-070-1	$ 21.00
161-460-010-2	$ 21.00	161-471-012-5	$ 30.00	161-481-022-2	$ 30.00	161-481-079-2	$ 30.00	161-520-017-5	$ 21.00	161-540-008-0	$ 21.00	161-550-025-1	$ 30.00	161-580-014-9	$ 21.00	161-580-071-9	$ 21.00
161-460-011-0	$ 21.00	161-471-013-3	$ 30.00	161-481-023-0	$ 30.00	161-481-080-0	$ 30.00	161-520-018-3	$ 21.00	161-540-009-8	$ 21.00	161-550-026-9	$ 30.00	161-580-015-6	$ 21.00	161-580-072-7	$ 21.00
161-460-012-8	$ 21.00	161-471-014-1	$ 30.00	161-481-024-8	$ 21.00	161-481-081-8	$ 30.00	161-520-019-1	$ 21.00	161-540-010-6	$ 21.00	161-550-027-7	$ 30.00	161-580-016-4	$ 21.00	161-580-073-5	$ 21.00

Assessor Parcel Book 161 proposed Storm Water fees for 2016/2017

161-580-074-3	$	21.00
161-580-075-0	$	21.00
161-580-076-8	$	21.00
161-580-077-6	$	21.00
161-580-078-4	$	21.00
161-580-079-2	$	21.00
161-580-080-0	$	21.00
161-580-081-8	$	21.00
161-580-082-6	$	21.00
161-580-083-4	$	21.00
161-580-084-2	$	21.00
161-580-085-9	$	21.00
161-580-086-7	$	21.00
161-580-087-5	$	21.00
161-580-088-3	$	21.00
161-580-089-1	$	21.00
161-580-090-9	$	21.00
161-580-091-7	$	21.00
161-580-092-5	$	21.00
161-580-093-3	$	21.00
161-580-094-1	$	21.00
161-580-095-8	$	21.00
161-580-096-6	$	21.00
161-580-097-4	$	21.00
161-580-098-2	$	21.00
161-580-099-0	$	21.00
161-580-100-6	$	21.00
161-580-101-4	$	21.00
161-580-103-0	$	21.00
161-580-104-8	$	21.00
161-580-105-5	$	21.00
161-580-106-3	$	21.00
161-580-107-1	$	21.00
161-580-108-9	$	21.00
161-580-109-7	$	21.00
161-580-110-5	$	21.00
161-580-111-3	$	21.00
161-580-112-1	$	21.00
161-580-113-9	$	21.00
161-580-114-7	$	21.00
161-580-115-4	$	21.00
161-580-116-2	$	21.00
161-580-117-0	$	21.00
161-580-118-8	$	21.00
161-580-119-6	$	21.00
161-580-120-4	$	21.00
161-580-121-2	$	21.00
161-580-122-0	$	21.00
161-580-123-8	$	21.00
161-580-124-6	$	21.00
161-580-125-3	$	21.00
161-580-126-1	$	21.00
161-580-127-9	$	21.00
161-580-128-7	$	21.00

Assessor Parcel Book 162 proposed Storm Water fees for 2016/2017

162-020-019-4	$ 155.40	162-070-013-6	$ 51.00	162-110-033-6	$ 51.00	162-171-007-6	$ 30.00	162-180-042-2	$ 30.00	162-202-018-6	$ 30.00	162-213-005-0	$ 30.00	162-242-011-3	$ 51.00	162-321-009-1	$ 30.00
162-030-001-0	$ 51.00	162-070-014-4	$ 42.00	162-110-034-4	$ 51.00	162-171-008-4	$ 30.00	162-180-043-0	$ 30.00	162-202-019-4	$ 30.00	162-213-006-8	$ 30.00	162-242-012-1	$ 51.00	162-321-010-9	$ 30.00
162-030-002-8	$ 51.00	162-070-015-1	$ 51.00	162-110-035-1	$ 30.00	162-171-009-2	$ 30.00	162-180-045-5	$ 30.00	162-202-020-2	$ 30.00	162-213-007-6	$ 30.00	162-242-013-9	$ 51.00	162-321-011-7	$ 30.00
162-030-009-3	$ 51.00	162-070-016-9	$ 51.00	162-120-003-7	$ 51.00	162-171-010-0	$ 30.00	162-180-046-3	$ 30.00	162-202-021-0	$ 30.00	162-220-001-0	$ 30.00	162-242-014-7	$ 51.00	162-321-020-8	$ 30.00
162-030-010-1	$ 51.00	162-081-001-8	$ 51.00	162-120-004-5	$ 51.00	162-171-011-8	$ 30.00	162-180-050-5	$ 711.90	162-202-022-8	$ 30.00	162-220-002-8	$ 30.00	162-242-015-4	$ 30.00	162-321-021-6	$ 30.00
162-030-011-9	$ 51.00	162-081-002-6	$ 51.00	162-120-005-2	$ 51.00	162-171-012-6	$ 30.00	162-180-051-3	$ 30.00	162-202-023-6	$ 30.00	162-220-005-1	$ 51.00	162-242-016-2	$ 51.00	162-321-022-4	$ 30.00
162-030-012-7	$ 51.00	162-081-003-4	$ 51.00	162-120-006-0	$ 51.00	162-171-013-4	$ 30.00	162-180-052-1	$ 30.00	162-202-024-4	$ 30.00	162-220-006-9	$ 30.00	162-242-017-0	$ 30.00	162-321-023-2	$ 30.00
162-030-013-5	$ 51.00	162-081-004-2	$ 51.00	162-120-007-8	$ 51.00	162-171-014-2	$ 30.00	162-180-053-9	$ 30.00	162-202-025-1	$ 30.00	162-220-007-7	$ 30.00	162-242-018-8	$ 30.00	162-321-024-0	$ 30.00
162-030-014-3	$ 51.00	162-081-005-9	$ 51.00	162-120-010-2	$ 51.00	162-171-015-9	$ 30.00	162-180-056-2	$ 30.00	162-202-026-9	$ 30.00	162-220-008-5	$ 30.00	162-242-019-6	$ 30.00	162-321-025-7	$ 30.00
162-030-024-2	$ 51.00	162-081-006-7	$ 51.00	162-120-011-0	$ 51.00	162-171-016-7	$ 30.00	162-190-002-4	$ 30.00	162-202-027-7	$ 30.00	162-220-009-3	$ 30.00	162-242-020-4	$ 30.00	162-321-026-5	$ 30.00
162-030-025-9	$ 51.00	162-081-007-5	$ 51.00	162-120-014-4	$ 51.00	162-171-017-5	$ 30.00	162-190-003-2	$ 30.00	162-202-028-5	$ 30.00	162-220-010-1	$ 30.00	162-242-021-2	$ 30.00	162-321-027-3	$ 30.00
162-030-026-7	$ 51.00	162-081-008-3	$ 51.00	162-120-015-1	$ 30.00	162-171-018-3	$ 30.00	162-190-004-0	$ 30.00	162-202-029-3	$ 30.00	162-220-011-9	$ 30.00	162-242-022-0	$ 30.00	162-321-028-1	$ 30.00
162-030-027-5	$ 30.00	162-081-009-1	$ 51.00	162-120-016-9	$ 51.00	162-171-019-1	$ 30.00	162-190-005-7	$ 30.00	162-202-030-1	$ 51.00	162-220-012-7	$ 30.00	162-242-023-8	$ 30.00	162-321-029-9	$ 30.00
162-030-028-3	$ 51.00	162-082-002-5	$ 51.00	162-131-003-4	$ 51.00	162-171-020-9	$ 30.00	162-190-006-5	$ 30.00	162-202-031-9	$ 51.00	162-220-013-5	$ 30.00	162-242-024-6	$ 51.00	162-322-001-7	$ 30.00
162-030-029-1	$ 51.00	162-082-003-3	$ 51.00	162-131-004-2	$ 51.00	162-172-001-8	$ 30.00	162-190-007-3	$ 30.00	162-203-001-1	$ 30.00	162-220-014-3	$ 30.00	162-242-027-9	$ 51.00	162-322-002-5	$ 30.00
162-030-030-9	$ 51.00	162-082-004-1	$ 51.00	162-131-005-9	$ 51.00	162-172-002-6	$ 30.00	162-190-008-1	$ 30.00	162-203-002-9	$ 30.00	162-220-015-0	$ 30.00	162-242-028-7	$ 51.00	162-322-003-3	$ 30.00
162-030-031-7	$ 51.00	162-082-006-6	$ 51.00	162-131-006-7	$ 51.00	162-172-003-4	$ 30.00	162-190-009-9	$ 30.00	162-203-003-7	$ 30.00	162-220-016-8	$ 51.00	162-242-029-5	$ 51.00	162-322-004-1	$ 30.00
162-030-032-5	$ 51.00	162-082-007-4	$ 51.00	162-131-007-5	$ 51.00	162-173-001-7	$ 30.00	162-190-010-7	$ 51.00	162-211-001-1	$ 30.00	162-230-001-8	$ 30.00	162-242-030-3	$ 30.00	162-322-005-8	$ 30.00
162-030-033-3	$ 51.00	162-082-008-2	$ 51.00	162-131-008-3	$ 51.00	162-173-002-5	$ 30.00	162-190-011-5	$ 30.00	162-211-002-9	$ 30.00	162-230-002-6	$ 30.00	162-242-031-1	$ 30.00	162-322-006-6	$ 30.00
162-030-034-1	$ 51.00	162-082-009-0	$ 51.00	162-131-009-1	$ 51.00	162-173-003-3	$ 30.00	162-190-012-3	$ 51.00	162-211-005-2	$ 30.00	162-230-003-4	$ 30.00	162-242-032-9	$ 30.00	162-322-007-4	$ 30.00
162-030-035-8	$ 51.00	162-082-011-6	$ 51.00	162-131-011-7	$ 51.00	162-173-004-1	$ 30.00	162-190-013-1	$ 30.00	162-211-006-0	$ 30.00	162-230-004-2	$ 30.00	162-242-033-7	$ 30.00	162-322-009-0	$ 30.00
162-030-036-6	$ 51.00	162-082-012-4	$ 51.00	162-131-012-5	$ 51.00	162-173-005-8	$ 30.00	162-190-014-9	$ 30.00	162-211-007-8	$ 30.00	162-230-005-9	$ 30.00	162-242-034-5	$ 30.00	162-322-010-8	$ 30.00
162-040-001-8	$ 51.00	162-090-001-7	$ 51.00	162-131-014-1	$ 51.00	162-173-008-2	$ 30.00	162-190-015-6	$ 30.00	162-211-008-6	$ 30.00	162-230-006-7	$ 30.00	162-242-035-2	$ 51.00	162-323-001-6	$ 30.00
162-040-002-6	$ 51.00	162-090-002-5	$ 51.00	162-132-001-7	$ 51.00	162-173-009-0	$ 30.00	162-190-016-4	$ 30.00	162-211-009-4	$ 30.00	162-230-007-5	$ 30.00	162-242-036-0	$ 51.00	162-323-002-4	$ 30.00
162-040-003-4	$ 21.00	162-090-003-3	$ 51.00	162-132-002-5	$ 51.00	162-173-010-8	$ 30.00	162-190-017-2	$ 30.00	162-211-010-2	$ 30.00	162-230-008-3	$ 30.00	162-243-001-3	$ 51.00	162-323-003-2	$ 30.00
162-040-005-9	$ 51.00	162-090-004-1	$ 51.00	162-141-001-6	$ 51.00	162-174-003-2	$ 30.00	162-190-018-0	$ 30.00	162-211-011-0	$ 30.00	162-230-009-1	$ 30.00	162-243-002-1	$ 30.00	162-323-004-0	$ 30.00
162-040-006-7	$ 51.00	162-090-007-4	$ 51.00	162-141-002-4	$ 30.00	162-174-004-0	$ 30.00	162-190-019-8	$ 30.00	162-211-012-8	$ 51.00	162-230-010-9	$ 30.00	162-243-003-9	$ 30.00	162-323-005-7	$ 30.00
162-040-008-3	$ 51.00	162-090-008-2	$ 51.00	162-141-004-0	$ 51.00	162-174-006-5	$ 30.00	162-190-020-6	$ 30.00	162-211-013-6	$ 30.00	162-230-011-7	$ 30.00	162-251-003-8	$ 30.00	162-323-006-5	$ 30.00
162-040-009-1	$ 51.00	162-090-010-8	$ 51.00	162-141-005-7	$ 51.00	162-174-007-3	$ 30.00	162-190-021-4	$ 30.00	162-211-014-4	$ 30.00	162-230-012-5	$ 30.00	162-251-004-6	$ 30.00	162-323-007-3	$ 30.00
162-051-001-4	$ 51.00	162-090-011-6	$ 51.00	162-141-006-5	$ 51.00	162-174-008-1	$ 30.00	162-190-022-2	$ 30.00	162-211-015-1	$ 51.00	162-230-013-3	$ 30.00	162-251-005-3	$ 30.00	162-323-008-1	$ 30.00
162-051-002-2	$ 30.00	162-090-012-4	$ 51.00	162-141-008-1	$ 51.00	162-174-009-9	$ 30.00	162-190-023-0	$ 30.00	162-211-016-9	$ 30.00	162-230-014-1	$ 30.00	162-251-006-1	$ 30.00	162-323-009-9	$ 30.00
162-051-003-0	$ 51.00	162-100-002-3	$ 51.00	162-141-010-7	$ 51.00	162-174-010-7	$ 30.00	162-190-024-8	$ 30.00	162-211-017-7	$ 30.00	162-230-015-8	$ 30.00	162-251-007-9	$ 30.00	162-323-010-7	$ 30.00
162-051-004-8	$ 51.00	162-100-003-1	$ 51.00	162-142-001-5	$ 51.00	162-174-013-1	$ 51.00	162-190-025-5	$ 30.00	162-211-018-5	$ 30.00	162-230-016-6	$ 30.00	162-251-008-7	$ 30.00	162-323-011-5	$ 30.00
162-051-005-5	$ 51.00	162-100-004-9	$ 51.00	162-142-002-3	$ 51.00	162-180-001-8	$ 51.00	162-190-026-3	$ 30.00	162-211-019-3	$ 30.00	162-230-017-4	$ 30.00	162-251-009-5	$ 30.00	162-323-012-3	$ 30.00
162-051-007-1	$ 51.00	162-100-005-6	$ 51.00	162-142-004-9	$ 51.00	162-180-002-6	$ 30.00	162-190-027-1	$ 30.00	162-211-020-1	$ 30.00	162-230-018-2	$ 30.00	162-251-011-1	$ 30.00	162-323-013-1	$ 30.00
162-051-008-9	$ 51.00	162-100-006-4	$ 51.00	162-142-005-6	$ 51.00	162-180-003-4	$ 30.00	162-190-028-9	$ 30.00	162-211-021-9	$ 30.00	162-230-019-0	$ 30.00	162-251-013-7	$ 30.00	162-323-014-9	$ 30.00
162-051-009-7	$ 51.00	162-100-007-2	$ 51.00	162-142-006-4	$ 51.00	162-180-005-9	$ 51.00	162-201-001-3	$ 30.00	162-211-022-7	$ 30.00	162-230-020-8	$ 30.00	162-262-007-6	$ 1,357.20	162-323-015-6	$ 30.00
162-052-001-3	$ 51.00	162-100-009-8	$ 51.00	162-142-008-0	$ 51.00	162-180-006-7	$ 30.00	162-201-002-1	$ 30.00	162-212-001-0	$ 30.00	162-230-021-6	$ 30.00	162-263-002-6	$ 30.00	162-323-016-4	$ 30.00
162-052-002-1	$ 51.00	162-100-010-6	$ 51.00	162-150-003-0	$ 51.00	162-180-007-5	$ 30.00	162-201-003-9	$ 30.00	162-212-002-8	$ 30.00	162-230-022-4	$ 30.00	162-263-006-7	$ 51.00	162-323-017-2	$ 30.00
162-052-003-9	$ 51.00	162-100-011-4	$ 51.00	162-150-004-8	$ 51.00	162-180-008-3	$ 30.00	162-201-004-7	$ 30.00	162-212-003-6	$ 30.00	162-241-001-5	$ 51.00	162-263-007-5	$ 51.00	162-323-018-0	$ 30.00
162-052-004-7	$ 51.00	162-110-003-9	$ 30.00	162-150-005-5	$ 51.00	162-180-009-1	$ 30.00	162-201-005-4	$ 30.00	162-212-004-4	$ 30.00	162-241-002-3	$ 30.00	162-263-010-9	$ 229.02	162-323-019-8	$ 30.00
162-060-002-1	$ 51.00	162-110-006-2	$ 51.00	162-150-008-9	$ 51.00	162-180-010-9	$ 30.00	162-201-006-2	$ 30.00	162-212-005-1	$ 30.00	162-241-003-1	$ 30.00	162-270-035-7	$ 4,615.20	162-323-020-6	$ 30.00
162-060-011-2	$ 51.00	162-110-007-0	$ 51.00	162-150-011-3	$ 51.00	162-180-011-7	$ 30.00	162-201-007-0	$ 30.00	162-212-006-9	$ 30.00	162-241-004-9	$ 30.00	162-280-018-1	$ 685.80	162-323-021-4	$ 30.00
162-060-017-9	$ 51.00	162-110-008-8	$ 51.00	162-150-012-1	$ 51.00	162-180-014-1	$ 30.00	162-201-008-8	$ 30.00	162-212-007-7	$ 30.00	162-241-006-4	$ 30.00	162-280-019-9	$ 356.40	162-323-022-2	$ 30.00
162-060-019-5	$ 51.00	162-110-009-6	$ 51.00	162-150-013-9	$ 51.00	162-180-017-4	$ 51.00	162-201-009-6	$ 30.00	162-212-008-5	$ 30.00	162-241-007-2	$ 30.00	162-280-022-3	$ 496.80	162-323-023-0	$ 30.00
162-060-021-1	$ 51.00	162-110-014-6	$ 51.00	162-150-014-7	$ 51.00	162-180-018-2	$ 51.00	162-202-002-0	$ 30.00	162-212-009-3	$ 30.00	162-241-008-0	$ 51.00	162-280-024-9	$ 3,478.32	162-324-013-0	$ 30.00
162-060-022-9	$ 51.00	162-110-017-9	$ 30.00	162-150-016-2	$ 51.00	162-180-019-0	$ 30.00	162-202-004-6	$ 51.00	162-212-010-1	$ 30.00	162-241-009-8	$ 30.00	162-290-014-8	$ 242.46	162-324-014-8	$ 30.00
162-070-001-1	$ 51.00	162-110-021-1	$ 51.00	162-150-017-0	$ 51.00	162-180-023-2	$ 30.00	162-202-005-3	$ 51.00	162-212-011-9	$ 30.00	162-241-010-6	$ 30.00	162-290-015-5	$ 228.60	162-324-015-5	$ 30.00
162-070-002-9	$ 51.00	162-110-022-9	$ 51.00	162-150-019-6	$ 51.00	162-180-031-5	$ 30.00	162-202-006-1	$ 30.00	162-212-012-7	$ 30.00	162-242-001-4	$ 30.00	162-300-009-6	$ 1,702.80	162-324-016-3	$ 30.00
162-070-003-7	$ 51.00	162-110-023-7	$ 51.00	162-150-021-2	$ 51.00	162-180-032-3	$ 30.00	162-202-008-7	$ 30.00	162-212-013-5	$ 30.00	162-242-002-2	$ 30.00	162-321-001-8	$ 30.00	162-324-017-1	$ 30.00
162-070-004-5	$ 51.00	162-110-024-5	$ 51.00	162-150-022-0	$ 51.00	162-180-033-1	$ 30.00	162-202-011-1	$ 30.00	162-212-014-3	$ 30.00	162-242-003-0	$ 30.00	162-321-002-6	$ 30.00	162-324-018-9	$ 30.00
162-070-007-8	$ 51.00	162-110-026-0	$ 51.00	162-150-026-1	$ 51.00	162-180-034-9	$ 30.00	162-202-012-9	$ 30.00	162-212-015-0	$ 30.00	162-242-004-8	$ 30.00	162-321-003-4	$ 30.00	162-324-019-7	$ 30.00
162-070-008-6	$ 51.00	162-110-028-6	$ 51.00	162-150-027-9	$ 51.00	162-180-035-6	$ 30.00	162-202-013-7	$ 30.00	162-212-016-8	$ 30.00	162-242-006-3	$ 30.00	162-321-004-2	$ 30.00	162-324-022-1	$ 30.00
162-070-009-4	$ 51.00	162-110-029-4	$ 51.00	162-160-002-0	$ 121.50	162-180-038-0	$ 30.00	162-202-014-5	$ 30.00	162-213-001-9	$ 30.00	162-242-007-1	$ 30.00	162-321-005-9	$ 30.00	162-331-001-6	$ 30.00
162-070-010-2	$ 51.00	162-110-030-2	$ 51.00	162-171-004-3	$ 51.00	162-180-039-8	$ 30.00	162-202-015-2	$ 30.00	162-213-002-7	$ 30.00	162-242-008-9	$ 30.00	162-321-006-7	$ 30.00	162-331-002-4	$ 30.00
162-070-011-0	$ 51.00	162-110-031-0	$ 51.00	162-171-005-0	$ 51.00	162-180-040-6	$ 30.00	162-202-016-0	$ 30.00	162-213-003-5	$ 30.00	162-242-009-7	$ 51.00	162-321-007-5	$ 30.00	162-331-003-2	$ 30.00
162-070-012-8	$ 51.00	162-110-032-8	$ 51.00	162-171-006-8	$ 51.00	162-180-041-4	$ 30.00	162-202-017-8	$ 30.00	162-213-004-3	$ 30.00	162-242-010-5	$ 51.00	162-321-008-3	$ 30.00	162-331-004-0	$ 30.00

Assessor Parcel Book 162 proposed Storm Water fees for 2016/2017

162-331-005-7	$ 30.00	162-341-062-6	$ 21.00	162-343-036-8	$ 21.00	162-363-005-8	$ 30.00	162-372-013-1	$ 30.00	162-381-023-9	$ 30.00	162-393-001-1	$ 30.00	162-413-005-8	$ 30.00	162-430-030-5	$ 30.00
162-331-006-5	$ 30.00	162-341-063-4	$ 21.00	162-343-037-6	$ 21.00	162-363-006-6	$ 30.00	162-372-014-9	$ 30.00	162-381-024-7	$ 30.00	162-393-002-9	$ 30.00	162-413-006-6	$ 30.00	162-430-031-3	$ 30.00
162-331-007-3	$ 30.00	162-341-064-2	$ 21.00	162-343-038-4	$ 21.00	162-363-007-4	$ 30.00	162-372-015-6	$ 30.00	162-381-025-4	$ 30.00	162-393-003-7	$ 30.00	162-413-007-4	$ 30.00	162-430-033-9	$ 30.00
162-331-008-1	$ 30.00	162-341-065-9	$ 21.00	162-343-039-2	$ 21.00	162-363-008-2	$ 30.00	162-372-016-4	$ 30.00	162-381-026-2	$ 30.00	162-393-004-5	$ 30.00	162-413-008-2	$ 30.00	162-430-034-7	$ 30.00
162-331-009-9	$ 30.00	162-341-066-7	$ 21.00	162-343-040-0	$ 21.00	162-363-009-0	$ 30.00	162-372-017-2	$ 30.00	162-381-027-0	$ 30.00	162-393-005-2	$ 30.00	162-413-009-0	$ 30.00	162-440-001-4	$ 30.00
162-331-010-7	$ 30.00	162-341-067-5	$ 21.00	162-343-041-8	$ 21.00	162-363-010-8	$ 30.00	162-372-018-0	$ 30.00	162-381-028-8	$ 30.00	162-393-006-0	$ 30.00	162-413-010-8	$ 30.00	162-440-002-2	$ 30.00
162-331-011-5	$ 30.00	162-341-068-3	$ 21.00	162-351-001-1	$ 30.00	162-363-011-6	$ 30.00	162-372-019-8	$ 30.00	162-381-029-6	$ 30.00	162-393-007-8	$ 30.00	162-413-011-6	$ 30.00	162-440-003-0	$ 30.00
162-331-012-3	$ 30.00	162-341-069-1	$ 21.00	162-351-002-9	$ 30.00	162-363-012-4	$ 30.00	162-372-020-6	$ 30.00	162-381-030-4	$ 30.00	162-393-008-6	$ 30.00	162-420-001-8	$ 30.00	162-440-004-8	$ 30.00
162-331-013-1	$ 30.00	162-341-070-9	$ 21.00	162-351-003-7	$ 30.00	162-363-013-2	$ 30.00	162-372-021-4	$ 30.00	162-382-002-2	$ 30.00	162-393-009-4	$ 30.00	162-420-002-6	$ 51.00	162-440-005-5	$ 30.00
162-331-014-9	$ 30.00	162-341-071-7	$ 21.00	162-351-004-5	$ 30.00	162-363-014-0	$ 30.00	162-372-022-2	$ 30.00	162-382-003-0	$ 30.00	162-393-010-2	$ 30.00	162-420-003-4	$ 51.00	162-440-006-3	$ 30.00
162-331-015-6	$ 30.00	162-341-072-5	$ 21.00	162-351-005-2	$ 30.00	162-363-015-7	$ 30.00	162-372-023-0	$ 30.00	162-382-004-8	$ 51.00	162-393-011-0	$ 30.00	162-420-004-2	$ 30.00	162-440-008-9	$ 30.00
162-331-016-4	$ 30.00	162-341-073-3	$ 21.00	162-351-006-0	$ 30.00	162-363-016-5	$ 30.00	162-372-024-8	$ 30.00	162-382-006-3	$ 30.00	162-393-012-8	$ 30.00	162-420-005-9	$ 30.00	162-440-009-7	$ 30.00
162-331-017-2	$ 30.00	162-341-074-1	$ 21.00	162-351-007-8	$ 30.00	162-364-001-6	$ 30.00	162-372-025-5	$ 30.00	162-382-007-1	$ 30.00	162-393-013-6	$ 30.00	162-420-006-7	$ 30.00	162-440-010-5	$ 30.00
162-331-018-0	$ 30.00	162-341-075-8	$ 21.00	162-351-008-6	$ 30.00	162-364-002-4	$ 30.00	162-372-026-3	$ 30.00	162-382-008-9	$ 30.00	162-393-014-4	$ 30.00	162-420-007-5	$ 30.00	162-440-011-3	$ 30.00
162-331-019-8	$ 30.00	162-341-076-6	$ 21.00	162-352-001-0	$ 30.00	162-364-003-2	$ 30.00	162-373-001-5	$ 30.00	162-382-012-1	$ 30.00	162-393-015-1	$ 30.00	162-420-008-3	$ 30.00	162-440-012-1	$ 30.00
162-331-020-6	$ 30.00	162-341-077-4	$ 21.00	162-352-002-8	$ 30.00	162-364-004-0	$ 30.00	162-373-002-3	$ 30.00	162-382-013-9	$ 30.00	162-394-001-0	$ 30.00	162-420-009-1	$ 30.00	162-440-013-9	$ 51.00
162-331-021-4	$ 30.00	162-341-078-2	$ 21.00	162-352-003-6	$ 30.00	162-364-005-7	$ 30.00	162-373-003-1	$ 30.00	162-382-014-7	$ 30.00	162-394-002-8	$ 30.00	162-420-010-9	$ 30.00	162-440-014-7	$ 30.00
162-331-022-2	$ 30.00	162-341-079-0	$ 21.00	162-352-004-4	$ 30.00	162-364-006-5	$ 30.00	162-373-004-9	$ 30.00	162-382-015-4	$ 30.00	162-394-003-6	$ 30.00	162-420-011-7	$ 30.00	162-440-015-4	$ 30.00
162-332-001-5	$ 30.00	162-341-080-8	$ 21.00	162-352-005-1	$ 30.00	162-364-007-3	$ 30.00	162-373-005-6	$ 30.00	162-383-001-3	$ 30.00	162-394-004-4	$ 30.00	162-420-012-5	$ 30.00	162-440-016-2	$ 30.00
162-332-002-3	$ 30.00	162-341-081-6	$ 21.00	162-352-006-9	$ 30.00	162-364-008-1	$ 30.00	162-373-006-4	$ 30.00	162-391-001-3	$ 30.00	162-394-005-1	$ 30.00	162-420-013-3	$ 30.00	162-440-017-0	$ 30.00
162-332-008-0	$ 30.00	162-341-082-4	$ 21.00	162-352-007-7	$ 30.00	162-364-009-9	$ 30.00	162-373-007-2	$ 51.00	162-391-002-1	$ 30.00	162-394-006-9	$ 51.00	162-420-014-1	$ 30.00	162-440-018-8	$ 30.00
162-332-009-8	$ 30.00	162-341-083-2	$ 21.00	162-352-008-5	$ 30.00	162-364-010-7	$ 30.00	162-374-002-2	$ 30.00	162-391-003-9	$ 30.00	162-394-007-7	$ 51.00	162-420-015-8	$ 30.00	162-440-019-6	$ 30.00
162-332-011-4	$ 30.00	162-341-086-5	$ 42.00	162-352-009-3	$ 30.00	162-364-011-5	$ 30.00	162-374-003-0	$ 30.00	162-391-004-7	$ 30.00	162-394-008-5	$ 51.00	162-420-016-6	$ 30.00	162-440-020-4	$ 30.00
162-332-012-2	$ 30.00	162-342-001-3	$ 63.00	162-352-010-1	$ 30.00	162-364-012-3	$ 30.00	162-374-004-8	$ 30.00	162-391-005-4	$ 30.00	162-400-004-6	$ 51.00	162-420-017-4	$ 30.00	162-440-021-2	$ 30.00
162-332-013-0	$ 30.00	162-342-004-7	$ 84.00	162-352-011-9	$ 30.00	162-364-013-1	$ 30.00	162-374-005-5	$ 30.00	162-391-006-2	$ 30.00	162-400-005-3	$ 51.00	162-420-018-2	$ 30.00	162-440-022-0	$ 30.00
162-332-016-3	$ 30.00	162-342-006-2	$ 21.00	162-352-012-7	$ 30.00	162-364-014-9	$ 30.00	162-374-006-3	$ 30.00	162-391-007-0	$ 30.00	162-400-006-1	$ 51.00	162-420-019-0	$ 30.00	162-440-023-8	$ 30.00
162-332-017-1	$ 30.00	162-342-007-0	$ 21.00	162-352-013-5	$ 30.00	162-364-015-6	$ 30.00	162-374-007-1	$ 30.00	162-391-008-8	$ 30.00	162-400-007-9	$ 51.00	162-420-020-8	$ 30.00	162-440-026-1	$ 30.00
162-333-001-4	$ 234.00	162-342-008-8	$ 21.00	162-352-014-3	$ 30.00	162-364-016-4	$ 30.00	162-374-008-9	$ 30.00	162-391-009-6	$ 30.00	162-400-011-1	$ 51.00	162-420-021-6	$ 30.00	162-451-001-0	$ 51.00
162-333-003-0	$ 220.50	162-342-009-6	$ 21.00	162-352-015-0	$ 30.00	162-364-017-2	$ 30.00	162-374-009-7	$ 51.00	162-391-010-4	$ 30.00	162-400-012-9	$ 51.00	162-420-022-4	$ 30.00	162-451-002-8	$ 30.00
162-333-004-8	$ 187.20	162-342-010-4	$ 21.00	162-352-016-8	$ 30.00	162-364-018-0	$ 30.00	162-374-010-5	$ 30.00	162-391-011-2	$ 30.00	162-400-013-7	$ 51.00	162-420-023-2	$ 30.00	162-451-003-6	$ 30.00
162-341-018-8	$ 84.00	162-342-011-2	$ 21.00	162-352-017-6	$ 30.00	162-364-019-8	$ 30.00	162-375-003-9	$ 30.00	162-391-012-0	$ 30.00	162-400-014-5	$ 51.00	162-430-001-6	$ 30.00	162-451-004-4	$ 30.00
162-341-020-4	$ 84.00	162-342-012-0	$ 21.00	162-352-018-4	$ 30.00	162-364-020-6	$ 30.00	162-375-004-7	$ 30.00	162-391-013-8	$ 30.00	162-400-015-2	$ 51.00	162-430-002-4	$ 30.00	162-451-005-1	$ 30.00
162-341-021-2	$ 84.00	162-342-013-8	$ 21.00	162-352-019-2	$ 30.00	162-364-021-4	$ 30.00	162-375-005-4	$ 30.00	162-391-014-6	$ 30.00	162-400-017-8	$ 30.00	162-430-003-2	$ 30.00	162-451-006-9	$ 30.00
162-341-022-0	$ 84.00	162-342-014-6	$ 21.00	162-352-020-0	$ 30.00	162-364-022-2	$ 30.00	162-375-006-2	$ 30.00	162-391-015-3	$ 30.00	162-400-018-6	$ 30.00	162-430-004-0	$ 30.00	162-451-007-7	$ 30.00
162-341-023-8	$ 84.00	162-343-010-3	$ 84.00	162-352-021-8	$ 30.00	162-364-023-0	$ 30.00	162-375-007-0	$ 30.00	162-391-016-1	$ 30.00	162-411-001-9	$ 30.00	162-430-005-7	$ 30.00	162-451-008-5	$ 30.00
162-341-024-6	$ 84.00	162-343-011-1	$ 84.00	162-352-022-6	$ 30.00	162-364-024-8	$ 30.00	162-381-001-5	$ 30.00	162-391-017-9	$ 30.00	162-411-002-7	$ 30.00	162-430-006-5	$ 51.00	162-451-009-3	$ 30.00
162-341-025-3	$ 84.00	162-343-012-9	$ 84.00	162-352-023-4	$ 30.00	162-371-001-7	$ 30.00	162-381-002-3	$ 30.00	162-391-018-7	$ 30.00	162-411-003-5	$ 30.00	162-430-009-9	$ 30.00	162-451-010-1	$ 30.00
162-341-026-1	$ 84.00	162-343-016-0	$ 21.00	162-352-024-2	$ 30.00	162-371-002-5	$ 30.00	162-381-003-1	$ 30.00	162-391-019-5	$ 30.00	162-411-004-3	$ 30.00	162-430-010-7	$ 30.00	162-451-011-9	$ 30.00
162-341-042-8	$ 84.00	162-343-017-8	$ 21.00	162-352-025-9	$ 30.00	162-371-003-3	$ 30.00	162-381-004-9	$ 30.00	162-392-001-2	$ 30.00	162-411-005-0	$ 30.00	162-430-011-5	$ 30.00	162-451-012-7	$ 30.00
162-341-044-4	$ 84.00	162-343-018-6	$ 21.00	162-352-026-7	$ 30.00	162-371-004-1	$ 30.00	162-381-005-6	$ 30.00	162-392-002-0	$ 30.00	162-411-006-8	$ 30.00	162-430-012-3	$ 30.00	162-451-013-5	$ 30.00
162-341-045-1	$ 21.00	162-343-019-4	$ 21.00	162-352-027-5	$ 30.00	162-371-005-8	$ 30.00	162-381-006-4	$ 51.00	162-392-003-8	$ 30.00	162-411-007-6	$ 30.00	162-430-013-1	$ 30.00	162-451-014-3	$ 30.00
162-341-046-9	$ 21.00	162-343-020-2	$ 21.00	162-352-030-9	$ 30.00	162-371-006-6	$ 30.00	162-381-007-2	$ 30.00	162-392-004-6	$ 30.00	162-411-010-0	$ 30.00	162-430-014-9	$ 30.00	162-452-003-5	$ 30.00
162-341-047-7	$ 21.00	162-343-021-0	$ 21.00	162-352-031-7	$ 30.00	162-371-007-4	$ 30.00	162-381-008-0	$ 30.00	162-392-005-3	$ 30.00	162-411-011-8	$ 30.00	162-430-015-6	$ 30.00	162-452-004-3	$ 30.00
162-341-048-5	$ 21.00	162-343-022-8	$ 21.00	162-361-001-9	$ 30.00	162-371-008-2	$ 30.00	162-381-009-8	$ 30.00	162-392-006-1	$ 30.00	162-411-012-6	$ 30.00	162-430-016-4	$ 30.00	162-452-005-0	$ 30.00
162-341-049-3	$ 21.00	162-343-023-6	$ 21.00	162-361-002-7	$ 30.00	162-371-009-0	$ 30.00	162-381-010-6	$ 30.00	162-392-007-9	$ 30.00	162-411-013-4	$ 30.00	162-430-017-2	$ 51.00	162-452-006-8	$ 30.00
162-341-050-1	$ 21.00	162-343-024-4	$ 21.00	162-361-003-5	$ 30.00	162-372-001-6	$ 30.00	162-381-011-4	$ 30.00	162-392-008-7	$ 30.00	162-411-014-2	$ 30.00	162-430-018-0	$ 30.00	162-452-007-6	$ 30.00
162-341-051-9	$ 21.00	162-343-025-1	$ 21.00	162-362-002-6	$ 30.00	162-372-002-4	$ 30.00	162-381-012-2	$ 30.00	162-392-009-5	$ 30.00	162-411-015-9	$ 30.00	162-430-019-8	$ 51.00	162-452-009-2	$ 30.00
162-341-052-7	$ 21.00	162-343-026-9	$ 21.00	162-362-003-4	$ 30.00	162-372-003-2	$ 30.00	162-381-013-0	$ 30.00	162-392-010-3	$ 30.00	162-411-016-7	$ 30.00	162-430-020-6	$ 30.00	162-461-001-8	$ 30.00
162-341-053-5	$ 21.00	162-343-027-7	$ 21.00	162-362-004-2	$ 30.00	162-372-004-0	$ 30.00	162-381-014-8	$ 30.00	162-392-011-1	$ 30.00	162-411-017-5	$ 30.00	162-430-021-4	$ 30.00	162-461-002-6	$ 30.00
162-341-054-3	$ 21.00	162-343-028-5	$ 21.00	162-362-005-9	$ 30.00	162-372-005-7	$ 30.00	162-381-015-5	$ 30.00	162-392-012-9	$ 30.00	162-412-002-6	$ 30.00	162-430-022-2	$ 30.00	162-461-003-4	$ 30.00
162-341-055-0	$ 21.00	162-343-029-3	$ 21.00	162-362-007-5	$ 30.00	162-372-006-5	$ 30.00	162-381-016-3	$ 30.00	162-392-013-7	$ 30.00	162-412-003-4	$ 30.00	162-430-023-0	$ 30.00	162-461-004-2	$ 30.00
162-341-056-8	$ 21.00	162-343-030-1	$ 21.00	162-362-008-3	$ 30.00	162-372-007-3	$ 51.00	162-381-017-1	$ 30.00	162-392-014-5	$ 30.00	162-412-004-2	$ 30.00	162-430-024-8	$ 30.00	162-461-005-9	$ 30.00
162-341-057-6	$ 21.00	162-343-031-9	$ 21.00	162-362-009-1	$ 69.30	162-372-008-1	$ 30.00	162-381-018-9	$ 30.00	162-392-015-2	$ 30.00	162-412-005-9	$ 30.00	162-430-025-5	$ 30.00	162-461-006-7	$ 30.00
162-341-058-4	$ 21.00	162-343-032-7	$ 21.00	162-363-001-7	$ 30.00	162-372-009-9	$ 30.00	162-381-019-7	$ 30.00	162-392-016-0	$ 30.00	162-413-001-7	$ 30.00	162-430-026-3	$ 30.00	162-462-001-7	$ 30.00
162-341-059-2	$ 21.00	162-343-033-5	$ 21.00	162-363-002-5	$ 30.00	162-372-010-7	$ 30.00	162-381-020-5	$ 30.00	162-392-017-8	$ 30.00	162-413-002-5	$ 30.00	162-430-027-1	$ 30.00	162-462-002-5	$ 30.00
162-341-060-0	$ 21.00	162-343-034-3	$ 21.00	162-363-003-3	$ 30.00	162-372-011-5	$ 30.00	162-381-021-3	$ 30.00	162-392-018-6	$ 30.00	162-413-003-3	$ 30.00	162-430-028-9	$ 30.00	162-462-003-3	$ 30.00
162-341-061-8	$ 21.00	162-343-035-0	$ 21.00	162-363-004-1	$ 30.00	162-372-012-3	$ 30.00	162-381-022-1	$ 30.00	162-392-019-4	$ 30.00	162-413-004-1	$ 30.00	162-430-029-7	$ 30.00	162-462-004-1	$ 30.00

Assessor Parcel Book 162 proposed Storm Water fees for 2016/2017

162-462-005-8	$ 30.00	162-480-006-4	$ 30.00	162-510-004-3	$ 30.00	162-530-033-8	$ 21.00	162-540-038-5	$ 21.00	162-540-095-5	$ 21.00
162-462-006-6	$ 30.00	162-480-007-2	$ 30.00	162-510-005-0	$ 30.00	162-530-034-6	$ 21.00	162-540-039-3	$ 21.00	162-540-096-3	$ 21.00
162-462-007-4	$ 30.00	162-480-008-0	$ 51.00	162-510-006-8	$ 30.00	162-530-035-3	$ 21.00	162-540-040-1	$ 21.00	162-540-097-1	$ 21.00
162-462-008-2	$ 30.00	162-480-009-8	$ 51.00	162-510-007-6	$ 30.00	162-530-036-1	$ 21.00	162-540-041-9	$ 21.00	162-540-098-9	$ 21.00
162-462-009-0	$ 51.00	162-491-001-2	$ 585.30	162-510-008-4	$ 30.00	162-530-037-9	$ 21.00	162-540-042-7	$ 21.00	162-540-099-7	$ 21.00
162-462-010-8	$ 30.00	162-492-001-1	$ 111.60	162-510-009-2	$ 30.00	162-530-038-7	$ 21.00	162-540-043-5	$ 21.00	162-540-100-3	$ 21.00
162-462-011-6	$ 30.00	162-492-002-9	$ 263.88	162-510-010-0	$ 30.00	162-530-039-5	$ 21.00	162-540-044-3	$ 21.00	162-540-101-1	$ 21.00
162-462-012-4	$ 30.00	162-493-012-7	$ 597.60	162-510-011-8	$ 30.00	162-530-040-3	$ 21.00	162-540-045-0	$ 21.00	162-540-102-9	$ 21.00
162-462-013-2	$ 30.00	162-494-004-3	$ 1,260.00	162-510-018-3	$ 30.00	162-530-041-1	$ 21.00	162-540-046-8	$ 21.00	162-540-103-7	$ 21.00
162-462-014-0	$ 30.00	162-494-006-8	$ 2,760.12	162-510-019-1	$ 30.00	162-530-042-9	$ 21.00	162-540-047-6	$ 21.00	162-540-104-5	$ 21.00
162-462-015-7	$ 30.00	162-494-007-6	$ 745.20	162-510-020-9	$ 30.00	162-530-043-7	$ 21.00	162-540-048-4	$ 21.00	162-540-105-2	$ 21.00
162-462-016-5	$ 30.00	162-494-008-4	$ 354.24	162-510-021-7	$ 30.00	162-530-044-5	$ 21.00	162-540-049-2	$ 21.00	162-540-106-0	$ 21.00
162-462-017-3	$ 51.00	162-500-001-1	$ 21.00	162-510-022-5	$ 30.00	162-530-045-2	$ 21.00	162-540-050-0	$ 21.00	162-540-107-8	$ 21.00
162-462-018-1	$ 30.00	162-500-002-9	$ 21.00	162-510-023-3	$ 30.00	162-530-046-0	$ 21.00	162-540-051-8	$ 21.00	162-540-108-6	$ 21.00
162-470-001-7	$ 51.00	162-500-003-7	$ 21.00	162-510-024-1	$ 30.00	162-530-047-8	$ 21.00	162-540-052-6	$ 21.00	162-540-109-4	$ 21.00
162-470-002-5	$ 30.00	162-500-004-5	$ 21.00	162-510-025-8	$ 30.00	162-530-048-6	$ 21.00	162-540-053-4	$ 21.00	162-540-110-2	$ 21.00
162-470-003-3	$ 30.00	162-500-005-2	$ 21.00	162-510-026-6	$ 30.00	162-530-049-4	$ 21.00	162-540-054-2	$ 21.00	162-550-001-0	$ 51.00
162-470-004-1	$ 30.00	162-500-006-0	$ 21.00	162-510-027-4	$ 30.00	162-530-050-2	$ 21.00	162-540-055-9	$ 21.00	162-550-004-4	$ 51.00
162-470-005-8	$ 30.00	162-500-007-8	$ 21.00	162-510-028-2	$ 30.00	162-530-051-0	$ 21.00	162-540-056-7	$ 21.00	162-550-005-1	$ 51.00
162-470-006-6	$ 30.00	162-500-008-6	$ 21.00	162-510-029-0	$ 30.00	162-530-052-8	$ 21.00	162-540-057-5	$ 21.00	162-550-006-9	$ 51.00
162-470-007-4	$ 30.00	162-500-009-4	$ 21.00	162-520-001-7	$ 21.00	162-540-001-3	$ 21.00	162-540-058-3	$ 21.00	162-550-007-7	$ 51.00
162-470-008-2	$ 30.00	162-500-010-2	$ 21.00	162-520-002-5	$ 21.00	162-540-002-1	$ 21.00	162-540-059-1	$ 21.00	162-550-008-5	$ 51.00
162-470-009-0	$ 30.00	162-500-011-0	$ 21.00	162-520-003-3	$ 21.00	162-540-003-9	$ 21.00	162-540-060-9	$ 21.00	162-550-009-3	$ 30.00
162-470-010-8	$ 30.00	162-500-012-8	$ 21.00	162-520-004-1	$ 21.00	162-540-004-7	$ 21.00	162-540-061-7	$ 21.00	162-550-010-1	$ 51.00
162-470-011-6	$ 30.00	162-500-013-6	$ 21.00	162-520-005-8	$ 21.00	162-540-005-4	$ 21.00	162-540-062-5	$ 21.00	162-550-011-9	$ 51.00
162-470-012-4	$ 30.00	162-500-014-4	$ 21.00	162-530-001-5	$ 21.00	162-540-006-2	$ 21.00	162-540-063-3	$ 21.00		
162-470-013-2	$ 30.00	162-500-015-1	$ 21.00	162-530-002-3	$ 21.00	162-540-007-0	$ 21.00	162-540-064-1	$ 21.00		
162-470-014-0	$ 30.00	162-500-016-9	$ 21.00	162-530-003-1	$ 21.00	162-540-008-8	$ 21.00	162-540-065-8	$ 21.00		
162-470-015-7	$ 30.00	162-500-017-7	$ 21.00	162-530-004-9	$ 21.00	162-540-009-6	$ 21.00	162-540-066-6	$ 21.00		
162-470-016-5	$ 30.00	162-500-018-5	$ 21.00	162-530-005-6	$ 21.00	162-540-010-4	$ 21.00	162-540-067-4	$ 21.00		
162-470-017-3	$ 30.00	162-500-019-3	$ 21.00	162-530-006-4	$ 21.00	162-540-011-2	$ 21.00	162-540-068-2	$ 21.00		
162-470-018-1	$ 30.00	162-500-020-1	$ 21.00	162-530-007-2	$ 21.00	162-540-012-0	$ 21.00	162-540-069-0	$ 21.00		
162-470-023-1	$ 30.00	162-500-021-9	$ 21.00	162-530-008-0	$ 21.00	162-540-013-8	$ 21.00	162-540-070-8	$ 21.00		
162-470-024-9	$ 30.00	162-500-022-7	$ 21.00	162-530-009-8	$ 21.00	162-540-014-6	$ 21.00	162-540-071-6	$ 21.00		
162-470-025-6	$ 30.00	162-500-023-5	$ 21.00	162-530-010-6	$ 21.00	162-540-015-3	$ 21.00	162-540-072-4	$ 21.00		
162-470-026-4	$ 30.00	162-500-024-3	$ 21.00	162-530-011-4	$ 21.00	162-540-016-1	$ 21.00	162-540-073-2	$ 21.00		
162-470-027-2	$ 30.00	162-500-025-0	$ 21.00	162-530-012-2	$ 21.00	162-540-017-9	$ 21.00	162-540-074-0	$ 21.00		
162-470-028-0	$ 30.00	162-500-026-8	$ 21.00	162-530-013-0	$ 21.00	162-540-018-7	$ 21.00	162-540-075-7	$ 21.00		
162-470-029-8	$ 30.00	162-500-027-6	$ 21.00	162-530-014-8	$ 21.00	162-540-019-5	$ 21.00	162-540-076-5	$ 21.00		
162-470-030-6	$ 30.00	162-500-028-4	$ 21.00	162-530-015-5	$ 21.00	162-540-020-3	$ 21.00	162-540-077-3	$ 21.00		
162-470-031-4	$ 30.00	162-500-029-2	$ 21.00	162-530-016-3	$ 21.00	162-540-021-1	$ 21.00	162-540-078-1	$ 21.00		
162-470-032-2	$ 30.00	162-500-030-0	$ 21.00	162-530-017-1	$ 21.00	162-540-022-9	$ 21.00	162-540-079-9	$ 21.00		
162-470-033-0	$ 30.00	162-500-031-8	$ 21.00	162-530-018-9	$ 21.00	162-540-023-7	$ 21.00	162-540-080-7	$ 21.00		
162-470-034-8	$ 30.00	162-500-032-6	$ 21.00	162-530-019-7	$ 21.00	162-540-024-5	$ 21.00	162-540-081-5	$ 21.00		
162-470-035-5	$ 30.00	162-500-033-4	$ 21.00	162-530-020-5	$ 21.00	162-540-025-2	$ 21.00	162-540-082-3	$ 21.00		
162-470-038-9	$ 51.00	162-500-034-2	$ 21.00	162-530-021-3	$ 21.00	162-540-026-0	$ 21.00	162-540-083-1	$ 21.00		
162-470-039-7	$ 51.00	162-500-035-9	$ 21.00	162-530-022-1	$ 21.00	162-540-027-8	$ 21.00	162-540-084-9	$ 21.00		
162-470-040-5	$ 51.00	162-500-036-7	$ 21.00	162-530-023-9	$ 21.00	162-540-028-6	$ 21.00	162-540-085-6	$ 21.00		
162-470-042-1	$ 51.00	162-500-037-5	$ 21.00	162-530-024-7	$ 21.00	162-540-029-4	$ 21.00	162-540-086-4	$ 21.00		
162-470-043-9	$ 51.00	162-500-038-3	$ 21.00	162-530-025-4	$ 21.00	162-540-030-2	$ 21.00	162-540-087-2	$ 21.00		
162-470-044-7	$ 51.00	162-500-039-1	$ 21.00	162-530-026-2	$ 21.00	162-540-031-0	$ 21.00	162-540-088-0	$ 21.00		
162-470-045-4	$ 30.00	162-500-040-9	$ 21.00	162-530-027-0	$ 21.00	162-540-032-8	$ 21.00	162-540-089-8	$ 21.00		
162-480-001-5	$ 30.00	162-500-041-7	$ 21.00	162-530-028-8	$ 21.00	162-540-033-6	$ 21.00	162-540-090-6	$ 21.00		
162-480-002-3	$ 30.00	162-500-042-5	$ 21.00	162-530-029-6	$ 21.00	162-540-034-4	$ 21.00	162-540-091-4	$ 21.00		
162-480-003-1	$ 30.00	162-510-001-9	$ 30.00	162-530-030-4	$ 21.00	162-540-035-1	$ 21.00	162-540-092-2	$ 21.00		
162-480-004-9	$ 30.00	162-510-002-7	$ 30.00	162-530-031-2	$ 21.00	162-540-036-9	$ 21.00	162-540-093-0	$ 21.00		
162-480-005-6	$ 30.00	162-510-003-5	$ 30.00	162-530-032-0	$ 21.00	162-540-037-7	$ 21.00	162-540-094-8	$ 21.00		

Assessor Parcel Book 164 proposed Storm Water fees for 2016/2017

164-010-027-5	$ 30.00	164-060-016-7	$ 51.00	164-073-005-5	$ 30.00	164-122-002-3	$ 30.00	164-131-027-9	$ 151.92	164-160-020-8	$ 51.00	164-172-034-5	$ 30.00	164-193-009-2	$ 30.00	164-205-008-0	$ 30.00
164-010-028-3	$ 51.00	164-060-018-3	$ 51.00	164-073-006-3	$ 51.00	164-122-003-1	$ 30.00	164-131-028-7	$ 30.00	164-171-005-6	$ 30.00	164-172-035-2	$ 30.00	164-193-010-0	$ 30.00	164-205-009-8	$ 30.00
164-010-029-1	$ 51.00	164-060-019-1	$ 51.00	164-073-007-1	$ 51.00	164-122-004-9	$ 30.00	164-132-001-3	$ 30.00	164-171-006-4	$ 30.00	164-181-001-3	$ 30.00	164-193-011-8	$ 30.00	164-205-010-6	$ 30.00
164-030-005-7	$ 258.30	164-060-021-7	$ 51.00	164-073-008-9	$ 30.00	164-122-005-6	$ 30.00	164-132-002-1	$ 30.00	164-171-007-2	$ 30.00	164-181-002-1	$ 30.00	164-193-012-6	$ 30.00	164-205-011-4	$ 30.00
164-040-035-2	$ 30.00	164-060-022-5	$ 51.00	164-073-009-7	$ 30.00	164-122-006-4	$ 30.00	164-132-003-9	$ 30.00	164-171-008-0	$ 30.00	164-181-003-9	$ 30.00	164-193-013-4	$ 30.00	164-205-012-2	$ 30.00
164-040-037-8	$ 67.68	164-071-001-6	$ 51.00	164-090-006-2	$ 51.00	164-122-007-2	$ 30.00	164-132-004-7	$ 30.00	164-171-009-8	$ 30.00	164-181-004-7	$ 30.00	164-193-014-2	$ 30.00	164-205-013-0	$ 30.00
164-040-039-4	$ 90.36	164-071-002-4	$ 51.00	164-090-007-0	$ 51.00	164-122-008-0	$ 30.00	164-132-005-4	$ 30.00	164-171-010-6	$ 30.00	164-181-005-4	$ 30.00	164-193-015-9	$ 30.00	164-205-014-8	$ 30.00
164-051-004-4	$ 51.00	164-071-004-0	$ 30.00	164-100-003-7	$ 51.00	164-122-009-8	$ 30.00	164-132-006-2	$ 30.00	164-171-011-4	$ 30.00	164-181-006-2	$ 30.00	164-193-016-7	$ 30.00	164-205-015-5	$ 30.00
164-051-007-7	$ 30.00	164-071-005-7	$ 30.00	164-100-008-6	$ 30.00	164-122-010-6	$ 30.00	164-132-007-0	$ 30.00	164-171-012-2	$ 30.00	164-182-001-2	$ 30.00	164-193-017-5	$ 30.00	164-205-016-3	$ 30.00
164-051-009-3	$ 30.00	164-071-006-5	$ 30.00	164-100-014-4	$ 30.00	164-122-011-4	$ 30.00	164-132-008-8	$ 30.00	164-171-013-0	$ 30.00	164-182-002-0	$ 30.00	164-193-020-9	$ 30.00	164-205-017-1	$ 30.00
164-051-013-5	$ 51.00	164-071-007-3	$ 30.00	164-100-016-9	$ 51.00	164-122-012-2	$ 30.00	164-132-009-6	$ 51.00	164-171-014-8	$ 51.00	164-182-013-7	$ 45.90	164-193-021-7	$ 30.00	164-205-018-9	$ 30.00
164-051-018-4	$ 30.00	164-071-008-1	$ 30.00	164-100-019-3	$ 51.00	164-122-013-0	$ 30.00	164-133-001-2	$ 30.00	164-171-015-5	$ 30.00	164-182-020-2	$ 84.00	164-193-022-5	$ 30.00	164-205-019-7	$ 30.00
164-051-019-2	$ 51.00	164-071-009-9	$ 30.00	164-100-021-9	$ 30.00	164-122-014-8	$ 30.00	164-133-002-0	$ 30.00	164-171-016-3	$ 30.00	164-182-021-0	$ 84.00	164-193-023-3	$ 30.00	164-205-020-5	$ 30.00
164-051-020-0	$ 51.00	164-071-010-7	$ 30.00	164-100-022-7	$ 30.00	164-122-015-5	$ 30.00	164-133-003-8	$ 30.00	164-171-017-1	$ 30.00	164-182-022-8	$ 84.00	164-193-024-1	$ 30.00	164-205-021-3	$ 30.00
164-051-021-8	$ 30.00	164-071-011-5	$ 30.00	164-100-023-5	$ 30.00	164-123-001-4	$ 30.00	164-133-004-6	$ 30.00	164-171-018-9	$ 30.00	164-182-023-6	$ 63.00	164-193-025-8	$ 30.00	164-205-022-1	$ 30.00
164-051-022-6	$ 51.00	164-071-012-3	$ 30.00	164-100-024-3	$ 30.00	164-123-002-2	$ 30.00	164-133-005-3	$ 30.00	164-171-019-7	$ 30.00	164-182-024-4	$ 84.00	164-193-026-6	$ 30.00	164-205-023-9	$ 30.00
164-051-023-4	$ 51.00	164-071-013-1	$ 30.00	164-100-027-6	$ 30.00	164-123-003-0	$ 30.00	164-133-006-1	$ 30.00	164-171-020-5	$ 30.00	164-182-025-1	$ 84.00	164-193-027-4	$ 30.00	164-205-024-7	$ 30.00
164-051-024-2	$ 51.00	164-071-014-9	$ 30.00	164-100-028-4	$ 51.00	164-123-005-5	$ 30.00	164-133-007-9	$ 30.00	164-171-021-3	$ 30.00	164-182-027-7	$ 100.72	164-193-028-2	$ 30.00	164-205-025-4	$ 30.00
164-051-025-9	$ 51.00	164-071-015-6	$ 30.00	164-100-029-2	$ 30.00	164-123-006-3	$ 30.00	164-133-008-7	$ 30.00	164-171-022-1	$ 30.00	164-191-001-1	$ 30.00	164-201-001-9	$ 30.00	164-211-001-7	$ 30.00
164-051-026-7	$ 30.00	164-071-016-4	$ 30.00	164-100-030-0	$ 30.00	164-123-007-1	$ 30.00	164-133-009-5	$ 30.00	164-171-023-9	$ 30.00	164-191-002-9	$ 30.00	164-201-002-7	$ 30.00	164-211-002-5	$ 30.00
164-051-027-5	$ 30.00	164-071-017-2	$ 30.00	164-100-031-8	$ 30.00	164-123-008-9	$ 30.00	164-133-010-3	$ 30.00	164-171-024-7	$ 30.00	164-191-003-7	$ 30.00	164-201-003-5	$ 30.00	164-211-011-6	$ 84.00
164-051-028-3	$ 30.00	164-071-018-0	$ 30.00	164-100-032-6	$ 30.00	164-123-009-7	$ 30.00	164-133-011-1	$ 30.00	164-171-025-4	$ 30.00	164-191-004-5	$ 30.00	164-201-004-3	$ 30.00	164-211-012-4	$ 84.00
164-051-031-7	$ 30.00	164-071-019-8	$ 30.00	164-100-037-5	$ 51.00	164-123-010-5	$ 30.00	164-133-012-9	$ 30.00	164-171-026-2	$ 30.00	164-191-005-2	$ 30.00	164-201-005-0	$ 30.00	164-211-013-2	$ 84.00
164-051-032-5	$ 30.00	164-071-020-6	$ 30.00	164-100-039-1	$ 51.00	164-123-011-3	$ 30.00	164-133-013-7	$ 30.00	164-171-027-0	$ 30.00	164-191-006-0	$ 30.00	164-201-006-8	$ 30.00	164-211-014-0	$ 84.00
164-051-033-3	$ 51.00	164-071-021-4	$ 30.00	164-100-040-9	$ 30.00	164-123-012-1	$ 30.00	164-133-014-5	$ 30.00	164-171-028-8	$ 30.00	164-191-007-8	$ 30.00	164-201-007-6	$ 30.00	164-211-015-7	$ 84.00
164-051-034-1	$ 30.00	164-071-022-2	$ 30.00	164-100-041-7	$ 51.00	164-123-013-9	$ 30.00	164-133-015-2	$ 30.00	164-171-030-4	$ 30.00	164-191-008-6	$ 30.00	164-201-008-4	$ 30.00	164-211-016-5	$ 84.00
164-051-035-8	$ 51.00	164-071-023-0	$ 30.00	164-110-001-9	$ 30.00	164-123-014-7	$ 30.00	164-133-016-0	$ 30.00	164-171-031-2	$ 30.00	164-191-009-4	$ 30.00	164-201-009-2	$ 30.00	164-211-017-3	$ 84.00
164-052-001-9	$ 30.00	164-071-024-8	$ 30.00	164-110-002-7	$ 30.00	164-123-015-4	$ 30.00	164-134-002-9	$ 30.00	164-171-032-0	$ 30.00	164-191-010-2	$ 30.00	164-201-010-0	$ 30.00	164-211-018-1	$ 84.00
164-052-004-3	$ 30.00	164-071-025-5	$ 30.00	164-110-008-4	$ 51.00	164-123-016-2	$ 30.00	164-134-003-7	$ 30.00	164-171-033-8	$ 51.00	164-191-011-0	$ 30.00	164-201-011-8	$ 30.00	164-211-024-9	$ 84.00
164-052-005-0	$ 30.00	164-071-026-3	$ 30.00	164-110-009-2	$ 396.90	164-123-017-0	$ 30.00	164-134-004-5	$ 30.00	164-171-034-6	$ 30.00	164-191-012-8	$ 30.00	164-201-012-6	$ 30.00	164-211-025-6	$ 84.00
164-052-006-8	$ 30.00	164-071-027-1	$ 30.00	164-110-010-0	$ 298.20	164-123-018-8	$ 30.00	164-134-005-2	$ 30.00	164-171-035-3	$ 30.00	164-191-013-6	$ 30.00	164-201-013-4	$ 30.00	164-211-026-4	$ 63.00
164-052-007-6	$ 51.00	164-071-028-9	$ 30.00	164-110-012-6	$ 30.00	164-123-021-2	$ 51.00	164-134-006-0	$ 30.00	164-171-036-1	$ 30.00	164-191-014-4	$ 30.00	164-201-014-2	$ 30.00	164-211-027-2	$ 84.00
164-052-011-8	$ 51.00	164-071-029-7	$ 30.00	164-110-013-4	$ 30.00	164-123-023-8	$ 42.00	164-134-007-8	$ 30.00	164-171-037-9	$ 30.00	164-191-015-1	$ 30.00	164-201-015-9	$ 30.00	164-211-029-8	$ 84.00
164-052-012-6	$ 51.00	164-071-030-5	$ 30.00	164-110-016-7	$ 30.00	164-123-024-6	$ 51.00	164-134-008-6	$ 30.00	164-171-038-7	$ 30.00	164-191-016-9	$ 30.00	164-202-001-8	$ 30.00	164-211-033-0	$ 84.00
164-052-013-4	$ 30.00	164-071-031-3	$ 30.00	164-110-017-5	$ 30.00	164-131-002-2	$ 30.00	164-134-009-4	$ 30.00	164-171-039-5	$ 30.00	164-192-001-0	$ 30.00	164-202-002-6	$ 30.00	164-211-034-8	$ 140.40
164-052-014-2	$ 51.00	164-071-032-1	$ 30.00	164-110-018-3	$ 30.00	164-131-003-0	$ 30.00	164-134-010-2	$ 30.00	164-171-040-3	$ 30.00	164-192-002-8	$ 30.00	164-202-003-4	$ 30.00	164-211-035-5	$ 84.00
164-052-018-3	$ 51.00	164-071-034-7	$ 30.00	164-110-019-1	$ 30.00	164-131-004-8	$ 30.00	164-134-011-0	$ 30.00	164-171-041-1	$ 51.00	164-192-003-6	$ 30.00	164-202-004-2	$ 30.00	164-211-036-3	$ 84.00
164-052-021-7	$ 51.00	164-071-035-4	$ 30.00	164-110-020-9	$ 30.00	164-131-005-5	$ 30.00	164-134-012-8	$ 30.00	164-171-042-9	$ 30.00	164-192-004-4	$ 30.00	164-203-001-7	$ 30.00	164-212-001-6	$ 30.00
164-052-024-1	$ 30.00	164-071-036-2	$ 30.00	164-110-021-7	$ 30.00	164-131-006-3	$ 30.00	164-134-013-6	$ 30.00	164-171-043-7	$ 30.00	164-192-005-1	$ 30.00	164-203-002-5	$ 30.00	164-212-002-4	$ 30.00
164-052-025-8	$ 30.00	164-071-037-0	$ 30.00	164-110-022-5	$ 30.00	164-131-007-1	$ 30.00	164-134-014-4	$ 30.00	164-172-014-7	$ 30.00	164-192-006-9	$ 30.00	164-203-003-3	$ 30.00	164-212-003-2	$ 30.00
164-052-027-4	$ 30.00	164-071-039-6	$ 30.00	164-110-023-3	$ 30.00	164-131-008-9	$ 30.00	164-160-001-8	$ 30.00	164-172-015-4	$ 30.00	164-192-007-7	$ 30.00	164-203-004-1	$ 30.00	164-212-004-0	$ 30.00
164-052-028-2	$ 51.00	164-071-040-4	$ 30.00	164-110-024-1	$ 30.00	164-131-009-7	$ 30.00	164-160-002-6	$ 30.00	164-172-018-8	$ 30.00	164-192-008-5	$ 30.00	164-204-001-6	$ 30.00	164-212-005-7	$ 30.00
164-052-030-8	$ 51.00	164-071-041-2	$ 30.00	164-110-025-8	$ 30.00	164-131-010-5	$ 30.00	164-160-003-4	$ 30.00	164-172-019-6	$ 30.00	164-192-009-3	$ 30.00	164-204-002-4	$ 30.00	164-212-006-5	$ 30.00
164-052-032-4	$ 51.00	164-072-001-5	$ 30.00	164-110-026-6	$ 30.00	164-131-011-3	$ 42.00	164-160-004-2	$ 30.00	164-172-020-4	$ 30.00	164-192-010-1	$ 30.00	164-204-003-2	$ 30.00	164-212-007-3	$ 30.00
164-052-033-2	$ 51.00	164-072-002-3	$ 30.00	164-110-027-4	$ 30.00	164-131-012-1	$ 30.00	164-160-005-9	$ 30.00	164-172-021-2	$ 30.00	164-192-011-9	$ 30.00	164-204-004-0	$ 30.00	164-221-001-5	$ 30.00
164-060-001-9	$ 51.00	164-072-003-1	$ 30.00	164-110-028-2	$ 30.00	164-131-013-9	$ 30.00	164-160-006-7	$ 51.00	164-172-022-0	$ 30.00	164-192-012-7	$ 30.00	164-204-005-7	$ 30.00	164-221-002-3	$ 30.00
164-060-003-5	$ 51.00	164-072-004-9	$ 30.00	164-110-029-0	$ 30.00	164-131-014-7	$ 30.00	164-160-007-5	$ 51.00	164-172-023-8	$ 30.00	164-192-013-5	$ 30.00	164-204-006-5	$ 30.00	164-221-003-1	$ 30.00
164-060-005-0	$ 51.00	164-072-005-6	$ 30.00	164-110-030-8	$ 30.00	164-131-015-4	$ 30.00	164-160-008-3	$ 51.00	164-172-024-6	$ 30.00	164-192-014-3	$ 30.00	164-204-007-3	$ 30.00	164-221-004-9	$ 30.00
164-060-006-8	$ 51.00	164-072-006-4	$ 30.00	164-110-031-6	$ 30.00	164-131-016-2	$ 30.00	164-160-009-1	$ 21.00	164-172-025-3	$ 30.00	164-192-015-0	$ 30.00	164-204-008-1	$ 30.00	164-221-005-6	$ 30.00
164-060-007-6	$ 51.00	164-072-007-2	$ 30.00	164-110-032-4	$ 30.00	164-131-017-0	$ 30.00	164-160-010-9	$ 30.00	164-172-026-1	$ 30.00	164-193-001-9	$ 30.00	164-204-009-9	$ 30.00	164-221-006-4	$ 30.00
164-060-008-4	$ 51.00	164-072-008-0	$ 30.00	164-110-033-2	$ 30.00	164-131-018-8	$ 30.00	164-160-013-3	$ 30.00	164-172-027-9	$ 30.00	164-193-002-7	$ 30.00	164-205-001-5	$ 30.00	164-221-007-2	$ 30.00
164-060-010-0	$ 51.00	164-072-009-8	$ 30.00	164-121-001-6	$ 30.00	164-131-019-6	$ 30.00	164-160-014-1	$ 30.00	164-172-028-7	$ 30.00	164-193-003-5	$ 30.00	164-205-002-3	$ 30.00	164-221-008-0	$ 30.00
164-060-011-8	$ 51.00	164-072-010-6	$ 30.00	164-121-002-4	$ 30.00	164-131-020-4	$ 30.00	164-160-015-8	$ 30.00	164-172-029-5	$ 30.00	164-193-004-3	$ 30.00	164-205-003-1	$ 30.00	164-221-009-8	$ 30.00
164-060-012-6	$ 51.00	164-073-001-4	$ 30.00	164-121-003-2	$ 30.00	164-131-021-2	$ 30.00	164-160-016-6	$ 30.00	164-172-030-3	$ 30.00	164-193-005-0	$ 30.00	164-205-004-9	$ 30.00	164-221-010-6	$ 21.00
164-060-013-4	$ 51.00	164-073-002-2	$ 30.00	164-121-004-0	$ 30.00	164-131-022-0	$ 30.00	164-160-017-4	$ 30.00	164-172-031-1	$ 51.00	164-193-006-8	$ 30.00	164-205-005-6	$ 30.00	164-221-011-4	$ 30.00
164-060-014-2	$ 51.00	164-073-003-0	$ 30.00	164-121-005-7	$ 42.00	164-131-023-8	$ 30.00	164-160-018-2	$ 30.00	164-172-032-9	$ 30.00	164-193-007-6	$ 30.00	164-205-006-4	$ 30.00	164-221-012-2	$ 30.00
164-060-015-9	$ 51.00	164-073-004-8	$ 30.00	164-122-001-5	$ 30.00	164-131-024-6	$ 30.00	164-160-019-0	$ 51.00	164-172-033-7	$ 30.00	164-193-008-4	$ 30.00	164-205-007-2	$ 30.00	164-221-013-0	$ 30.00

Assessor Parcel Book 164 proposed Storm Water fees for 2016/2017

164-221-014-8	$ 30.00	164-231-016-1	$ 30.00	164-242-010-1	$ 129.60	164-253-011-5	$ 30.00	164-262-024-7	$ 30.00	164-281-001-2	$ 30.00	164-283-008-5	$ 30.00	164-294-015-7	$ 30.00	164-312-011-4	$ 30.00
164-221-015-5	$ 30.00	164-231-017-9	$ 30.00	164-242-012-7	$ 691.20	164-253-018-0	$ 630.00	164-262-025-4	$ 30.00	164-281-002-0	$ 30.00	164-284-001-9	$ 30.00	164-295-003-2	$ 30.00	164-312-012-2	$ 30.00
164-221-016-3	$ 30.00	164-231-018-7	$ 30.00	164-242-013-5	$ 175.50	164-261-001-6	$ 30.00	164-262-026-2	$ 30.00	164-281-003-8	$ 30.00	164-285-001-8	$ 30.00	164-295-004-0	$ 30.00	164-312-013-0	$ 30.00
164-221-017-1	$ 30.00	164-232-003-8	$ 30.00	164-242-014-3	$ 180.72	164-261-002-4	$ 30.00	164-262-027-0	$ 51.00	164-281-004-6	$ 30.00	164-285-002-6	$ 30.00	164-295-005-7	$ 30.00	164-312-014-8	$ 30.00
164-221-018-9	$ 30.00	164-232-004-6	$ 30.00	164-242-015-0	$ 799.20	164-261-003-2	$ 30.00	164-262-028-8	$ 30.00	164-281-005-3	$ 30.00	164-286-001-7	$ 30.00	164-295-006-5	$ 30.00	164-312-015-5	$ 30.00
164-222-001-4	$ 30.00	164-232-005-3	$ 30.00	164-243-001-9	$ 84.00	164-261-004-0	$ 30.00	164-263-001-4	$ 30.00	164-281-006-1	$ 30.00	164-286-002-5	$ 30.00	164-295-007-3	$ 30.00	164-312-016-3	$ 30.00
164-222-002-2	$ 30.00	164-232-006-1	$ 30.00	164-243-002-7	$ 84.00	164-261-005-7	$ 30.00	164-263-002-2	$ 30.00	164-281-007-9	$ 30.00	164-287-001-6	$ 30.00	164-295-008-1	$ 30.00	164-312-017-1	$ 30.00
164-222-003-0	$ 30.00	164-232-007-9	$ 30.00	164-243-003-5	$ 84.00	164-261-006-5	$ 30.00	164-263-003-0	$ 30.00	164-281-008-7	$ 30.00	164-287-002-4	$ 30.00	164-301-001-8	$ 30.00	164-312-018-9	$ 30.00
164-222-004-8	$ 30.00	164-232-008-7	$ 30.00	164-243-004-3	$ 84.00	164-261-007-3	$ 30.00	164-263-004-8	$ 30.00	164-281-009-5	$ 30.00	164-287-003-2	$ 30.00	164-301-002-6	$ 30.00	164-312-019-7	$ 30.00
164-222-005-5	$ 30.00	164-232-009-5	$ 30.00	164-243-005-0	$ 84.00	164-261-008-1	$ 30.00	164-263-005-5	$ 30.00	164-281-010-3	$ 30.00	164-287-004-0	$ 30.00	164-301-003-4	$ 30.00	164-312-020-5	$ 30.00
164-222-006-3	$ 30.00	164-232-010-3	$ 30.00	164-243-006-8	$ 84.00	164-261-009-9	$ 30.00	164-271-001-4	$ 30.00	164-281-011-1	$ 30.00	164-287-005-7	$ 30.00	164-301-004-2	$ 30.00	164-312-021-3	$ 30.00
164-222-007-1	$ 30.00	164-232-011-1	$ 30.00	164-244-001-8	$ 84.00	164-261-010-7	$ 30.00	164-271-002-2	$ 30.00	164-281-012-9	$ 30.00	164-287-006-5	$ 30.00	164-301-005-9	$ 30.00	164-312-022-1	$ 30.00
164-222-008-9	$ 30.00	164-232-012-9	$ 30.00	164-244-002-6	$ 84.00	164-261-011-5	$ 30.00	164-271-003-0	$ 30.00	164-281-013-7	$ 30.00	164-287-007-3	$ 30.00	164-301-006-7	$ 30.00	164-312-023-9	$ 51.00
164-222-009-7	$ 30.00	164-232-013-7	$ 30.00	164-251-002-6	$ 30.00	164-261-012-3	$ 30.00	164-271-004-8	$ 30.00	164-281-014-5	$ 30.00	164-287-008-1	$ 30.00	164-301-007-5	$ 30.00	164-312-024-7	$ 30.00
164-222-010-5	$ 30.00	164-232-014-5	$ 30.00	164-251-003-4	$ 30.00	164-261-013-1	$ 30.00	164-271-005-5	$ 51.00	164-281-015-2	$ 30.00	164-287-009-9	$ 30.00	164-301-008-3	$ 30.00	164-312-025-4	$ 30.00
164-222-011-3	$ 30.00	164-232-015-2	$ 30.00	164-251-004-2	$ 30.00	164-261-014-9	$ 30.00	164-271-006-3	$ 30.00	164-281-016-0	$ 30.00	164-287-010-7	$ 30.00	164-302-001-7	$ 30.00	164-312-026-2	$ 30.00
164-222-012-1	$ 30.00	164-232-016-0	$ 30.00	164-251-005-9	$ 30.00	164-261-015-6	$ 30.00	164-271-007-1	$ 30.00	164-281-017-8	$ 30.00	164-288-001-5	$ 30.00	164-302-002-5	$ 30.00	164-312-027-0	$ 30.00
164-222-013-9	$ 30.00	164-232-017-8	$ 30.00	164-251-006-7	$ 30.00	164-261-016-4	$ 30.00	164-271-008-9	$ 30.00	164-281-018-6	$ 30.00	164-291-002-8	$ 30.00	164-302-003-3	$ 30.00	164-312-028-8	$ 30.00
164-222-014-7	$ 30.00	164-232-018-6	$ 30.00	164-251-009-1	$ 30.00	164-261-017-2	$ 30.00	164-271-009-7	$ 30.00	164-281-019-4	$ 30.00	164-292-001-9	$ 30.00	164-302-004-1	$ 30.00	164-312-029-6	$ 30.00
164-222-015-4	$ 30.00	164-232-019-4	$ 30.00	164-251-010-9	$ 30.00	164-261-018-0	$ 30.00	164-271-010-5	$ 30.00	164-281-020-2	$ 30.00	164-292-002-7	$ 30.00	164-303-001-6	$ 30.00	164-312-030-4	$ 30.00
164-222-016-2	$ 30.00	164-232-020-2	$ 30.00	164-251-011-7	$ 30.00	164-261-019-8	$ 30.00	164-271-011-3	$ 30.00	164-282-001-1	$ 30.00	164-293-001-8	$ 30.00	164-303-002-4	$ 30.00	164-312-031-2	$ 30.00
164-222-017-0	$ 30.00	164-232-021-0	$ 30.00	164-251-012-5	$ 30.00	164-261-020-6	$ 30.00	164-271-012-1	$ 30.00	164-282-002-9	$ 30.00	164-293-002-6	$ 30.00	164-303-003-2	$ 30.00	164-312-032-0	$ 30.00
164-222-018-8	$ 30.00	164-232-022-8	$ 30.00	164-251-013-3	$ 30.00	164-261-021-4	$ 30.00	164-271-015-4	$ 51.00	164-282-003-7	$ 30.00	164-293-003-4	$ 30.00	164-303-004-0	$ 30.00	164-312-033-8	$ 30.00
164-223-001-3	$ 30.00	164-232-023-6	$ 30.00	164-251-014-1	$ 30.00	164-261-022-2	$ 30.00	164-271-018-8	$ 30.00	164-282-004-5	$ 30.00	164-293-004-2	$ 30.00	164-303-005-7	$ 30.00	164-312-034-6	$ 30.00
164-223-002-1	$ 30.00	164-232-024-4	$ 30.00	164-251-015-8	$ 30.00	164-261-023-0	$ 30.00	164-271-019-6	$ 30.00	164-282-005-2	$ 30.00	164-293-005-9	$ 30.00	164-303-006-5	$ 30.00	164-312-035-3	$ 30.00
164-223-003-9	$ 30.00	164-232-025-1	$ 30.00	164-251-016-6	$ 30.00	164-261-024-8	$ 30.00	164-271-020-4	$ 30.00	164-282-006-0	$ 30.00	164-293-006-7	$ 30.00	164-303-007-3	$ 30.00	164-312-036-1	$ 30.00
164-223-004-7	$ 30.00	164-232-026-9	$ 30.00	164-251-017-4	$ 30.00	164-261-025-5	$ 30.00	164-271-021-2	$ 30.00	164-282-007-8	$ 30.00	164-293-007-5	$ 30.00	164-303-008-1	$ 30.00	164-312-037-9	$ 30.00
164-223-005-4	$ 30.00	164-232-027-7	$ 30.00	164-251-018-2	$ 30.00	164-261-026-3	$ 30.00	164-271-022-0	$ 30.00	164-282-008-6	$ 30.00	164-293-008-3	$ 30.00	164-304-001-5	$ 30.00	164-321-001-4	$ 30.00
164-223-006-2	$ 30.00	164-232-028-5	$ 30.00	164-251-019-0	$ 30.00	164-261-027-1	$ 30.00	164-271-023-8	$ 30.00	164-282-009-4	$ 30.00	164-293-009-1	$ 30.00	164-304-002-3	$ 30.00	164-321-002-2	$ 30.00
164-223-007-0	$ 30.00	164-232-029-3	$ 30.00	164-251-020-8	$ 30.00	164-261-028-9	$ 30.00	164-271-024-6	$ 30.00	164-282-010-2	$ 30.00	164-293-010-9	$ 30.00	164-304-003-1	$ 30.00	164-321-003-0	$ 30.00
164-223-008-8	$ 30.00	164-232-030-1	$ 30.00	164-251-021-6	$ 30.00	164-261-029-7	$ 30.00	164-271-025-3	$ 30.00	164-282-011-0	$ 30.00	164-293-011-7	$ 30.00	164-304-004-9	$ 30.00	164-322-001-3	$ 30.00
164-223-009-6	$ 30.00	164-232-031-9	$ 30.00	164-252-001-7	$ 30.00	164-261-030-5	$ 30.00	164-271-026-1	$ 30.00	164-282-012-8	$ 30.00	164-293-012-5	$ 30.00	164-305-001-4	$ 30.00	164-322-002-1	$ 30.00
164-223-010-4	$ 30.00	164-232-032-7	$ 30.00	164-252-002-5	$ 30.00	164-261-031-3	$ 30.00	164-271-027-9	$ 30.00	164-282-013-6	$ 30.00	164-293-013-3	$ 30.00	164-305-002-2	$ 30.00	164-322-003-9	$ 30.00
164-223-011-2	$ 30.00	164-232-033-5	$ 51.00	164-252-003-3	$ 30.00	164-261-032-1	$ 30.00	164-271-028-7	$ 30.00	164-282-014-4	$ 30.00	164-293-014-1	$ 30.00	164-311-001-6	$ 51.00	164-322-004-7	$ 30.00
164-223-012-0	$ 30.00	164-232-034-3	$ 30.00	164-252-004-1	$ 30.00	164-262-001-5	$ 30.00	164-271-029-5	$ 51.00	164-282-015-1	$ 30.00	164-293-016-6	$ 51.00	164-311-002-4	$ 30.00	164-322-007-0	$ 30.00
164-223-013-8	$ 30.00	164-232-036-8	$ 30.00	164-252-005-8	$ 30.00	164-262-002-3	$ 30.00	164-271-030-3	$ 51.00	164-282-016-9	$ 30.00	164-293-017-4	$ 30.00	164-311-003-2	$ 30.00	164-322-008-8	$ 30.00
164-224-001-2	$ 30.00	164-232-037-6	$ 30.00	164-252-006-6	$ 30.00	164-262-003-1	$ 30.00	164-271-031-1	$ 51.00	164-282-017-7	$ 30.00	164-293-018-2	$ 30.00	164-311-004-0	$ 30.00	164-323-001-2	$ 30.00
164-224-002-0	$ 30.00	164-232-038-4	$ 30.00	164-252-007-4	$ 30.00	164-262-004-9	$ 30.00	164-271-032-9	$ 30.00	164-282-018-5	$ 30.00	164-293-019-0	$ 30.00	164-311-005-7	$ 30.00	164-323-002-0	$ 30.00
164-224-003-8	$ 30.00	164-233-001-1	$ 30.00	164-252-008-2	$ 30.00	164-262-005-6	$ 30.00	164-271-033-7	$ 30.00	164-282-019-3	$ 30.00	164-293-020-8	$ 30.00	164-311-006-5	$ 30.00	164-323-003-8	$ 30.00
164-224-004-6	$ 30.00	164-233-002-9	$ 30.00	164-252-009-0	$ 30.00	164-262-006-4	$ 30.00	164-271-034-5	$ 30.00	164-282-020-1	$ 30.00	164-293-021-6	$ 30.00	164-311-007-3	$ 30.00	164-323-004-6	$ 30.00
164-224-005-3	$ 30.00	164-233-003-7	$ 30.00	164-252-010-8	$ 30.00	164-262-007-2	$ 30.00	164-271-036-0	$ 30.00	164-282-021-9	$ 30.00	164-293-022-4	$ 30.00	164-311-008-1	$ 30.00	164-323-005-3	$ 30.00
164-224-006-1	$ 30.00	164-233-004-5	$ 30.00	164-252-011-6	$ 30.00	164-262-008-0	$ 30.00	164-271-037-8	$ 51.00	164-282-022-7	$ 30.00	164-293-023-2	$ 30.00	164-311-009-9	$ 30.00	164-323-006-1	$ 30.00
164-224-007-9	$ 30.00	164-233-005-2	$ 30.00	164-252-012-4	$ 30.00	164-262-009-8	$ 30.00	164-271-038-6	$ 51.00	164-282-023-5	$ 30.00	164-293-024-0	$ 30.00	164-311-010-7	$ 30.00	164-323-009-5	$ 30.00
164-224-008-7	$ 30.00	164-233-006-0	$ 30.00	164-252-013-2	$ 30.00	164-262-010-6	$ 30.00	164-272-001-3	$ 30.00	164-282-024-3	$ 30.00	164-294-001-7	$ 30.00	164-311-011-5	$ 30.00	164-323-010-3	$ 30.00
164-224-009-5	$ 30.00	164-233-007-8	$ 30.00	164-252-014-0	$ 30.00	164-262-011-4	$ 30.00	164-272-002-1	$ 30.00	164-282-025-0	$ 30.00	164-294-002-5	$ 30.00	164-311-012-3	$ 30.00	164-323-011-1	$ 30.00
164-231-001-3	$ 30.00	164-233-008-6	$ 30.00	164-252-015-7	$ 30.00	164-262-012-2	$ 30.00	164-272-003-9	$ 30.00	164-282-026-8	$ 30.00	164-294-003-3	$ 30.00	164-311-014-9	$ 30.00	164-324-001-1	$ 30.00
164-231-002-1	$ 30.00	164-233-009-4	$ 30.00	164-252-016-5	$ 30.00	164-262-013-0	$ 30.00	164-272-004-7	$ 30.00	164-282-027-6	$ 30.00	164-294-004-1	$ 30.00	164-311-015-6	$ 30.00	164-324-002-9	$ 30.00
164-231-003-9	$ 30.00	164-233-010-2	$ 30.00	164-253-001-6	$ 30.00	164-262-014-8	$ 30.00	164-272-005-4	$ 30.00	164-282-028-4	$ 30.00	164-294-005-8	$ 30.00	164-311-016-4	$ 30.00	164-324-003-7	$ 30.00
164-231-004-7	$ 30.00	164-233-011-0	$ 30.00	164-253-002-4	$ 30.00	164-262-015-5	$ 30.00	164-272-006-2	$ 30.00	164-282-029-2	$ 30.00	164-294-006-6	$ 30.00	164-311-017-2	$ 30.00	164-324-004-5	$ 30.00
164-231-008-8	$ 30.00	164-233-012-8	$ 30.00	164-253-003-2	$ 30.00	164-262-016-3	$ 30.00	164-272-007-0	$ 30.00	164-282-030-0	$ 30.00	164-294-007-4	$ 30.00	164-312-001-5	$ 30.00	164-325-001-0	$ 30.00
164-231-009-6	$ 30.00	164-233-013-6	$ 30.00	164-253-004-0	$ 30.00	164-262-017-1	$ 30.00	164-272-008-8	$ 30.00	164-283-001-0	$ 30.00	164-294-008-2	$ 30.00	164-312-002-3	$ 30.00	164-325-002-8	$ 30.00
164-231-010-4	$ 30.00	164-241-001-1	$ 1,113.00	164-253-005-7	$ 30.00	164-262-018-9	$ 30.00	164-272-009-6	$ 30.00	164-283-002-8	$ 30.00	164-294-009-0	$ 30.00	164-312-003-1	$ 30.00	164-325-003-6	$ 30.00
164-231-011-2	$ 30.00	164-242-002-8	$ 630.00	164-253-006-5	$ 30.00	164-262-019-7	$ 30.00	164-272-010-4	$ 30.00	164-283-003-6	$ 30.00	164-294-010-8	$ 30.00	164-312-004-9	$ 30.00	164-325-004-4	$ 30.00
164-231-012-0	$ 30.00	164-242-003-6	$ 504.00	164-253-007-3	$ 30.00	164-262-020-5	$ 30.00	164-272-011-2	$ 30.00	164-283-004-4	$ 30.00	164-294-011-6	$ 30.00	164-312-007-2	$ 30.00	164-325-005-1	$ 30.00
164-231-013-8	$ 30.00	164-242-004-4	$ 84.00	164-253-008-1	$ 30.00	164-262-021-3	$ 30.00	164-272-012-0	$ 30.00	164-283-005-1	$ 30.00	164-294-012-4	$ 30.00	164-312-008-0	$ 30.00	164-325-006-9	$ 30.00
164-231-014-6	$ 30.00	164-242-005-1	$ 84.00	164-253-009-9	$ 30.00	164-262-022-1	$ 30.00	164-272-013-8	$ 30.00	164-283-006-9	$ 30.00	164-294-013-2	$ 30.00	164-312-009-8	$ 30.00	164-325-007-7	$ 30.00
164-231-015-3	$ 30.00	164-242-006-9	$ 84.00	164-253-010-7	$ 30.00	164-262-023-9	$ 30.00	164-272-014-6	$ 30.00	164-283-007-7	$ 30.00	164-294-014-0	$ 30.00	164-312-010-6	$ 30.00	164-331-001-2	$ 30.00

Assessor Parcel Book 164 proposed Storm Water fees for 2016/2017

164-331-002-0	$ 30.00	164-340-032-6	$ 30.00	164-353-003-1	$ 30.00	164-372-006-1	$ 21.00	164-380-036-8	$ 21.00	164-400-008-3	$ 30.00	164-421-010-4	$ 30.00	164-440-002-8	$ 30.00	164-452-032-0	$ 30.00
164-332-001-1	$ 30.00	164-340-033-4	$ 30.00	164-353-004-9	$ 30.00	164-372-007-9	$ 21.00	164-380-037-6	$ 21.00	164-400-009-1	$ 30.00	164-421-011-2	$ 30.00	164-440-004-4	$ 30.00	164-452-033-8	$ 30.00
164-332-002-9	$ 30.00	164-340-034-2	$ 30.00	164-353-005-6	$ 30.00	164-372-008-7	$ 21.00	164-380-038-4	$ 21.00	164-400-010-9	$ 30.00	164-421-012-0	$ 30.00	164-440-005-1	$ 30.00	164-452-034-6	$ 30.00
164-332-003-7	$ 30.00	164-340-035-9	$ 30.00	164-353-006-4	$ 30.00	164-372-009-5	$ 21.00	164-380-039-2	$ 21.00	164-400-011-7	$ 30.00	164-422-001-2	$ 30.00	164-440-006-9	$ 30.00	164-452-035-3	$ 30.00
164-332-004-5	$ 30.00	164-340-036-7	$ 30.00	164-353-007-2	$ 30.00	164-372-010-3	$ 21.00	164-380-040-0	$ 21.00	164-400-012-5	$ 30.00	164-422-002-0	$ 30.00	164-440-007-7	$ 30.00	164-452-036-1	$ 30.00
164-332-005-2	$ 30.00	164-340-037-5	$ 30.00	164-353-008-0	$ 30.00	164-372-011-1	$ 21.00	164-380-041-8	$ 21.00	164-400-013-3	$ 30.00	164-423-001-1	$ 30.00	164-440-008-5	$ 30.00	164-452-037-9	$ 30.00
164-332-006-0	$ 30.00	164-340-038-3	$ 30.00	164-353-009-8	$ 30.00	164-372-012-9	$ 21.00	164-380-042-6	$ 21.00	164-400-014-1	$ 30.00	164-423-002-9	$ 30.00	164-440-009-3	$ 30.00	164-452-038-7	$ 30.00
164-333-001-0	$ 30.00	164-340-039-1	$ 30.00	164-353-010-6	$ 30.00	164-372-013-7	$ 21.00	164-380-043-4	$ 21.00	164-400-015-8	$ 30.00	164-423-003-7	$ 30.00	164-440-010-1	$ 30.00	164-452-039-5	$ 30.00
164-333-002-8	$ 30.00	164-340-040-9	$ 30.00	164-353-011-4	$ 30.00	164-372-014-5	$ 21.00	164-380-044-2	$ 21.00	164-400-016-6	$ 30.00	164-423-004-5	$ 30.00	164-440-011-9	$ 30.00	164-452-040-3	$ 30.00
164-333-003-6	$ 30.00	164-340-041-7	$ 30.00	164-353-012-2	$ 30.00	164-372-015-2	$ 21.00	164-380-045-9	$ 21.00	164-400-017-4	$ 30.00	164-423-005-2	$ 30.00	164-440-012-7	$ 30.00	164-452-041-1	$ 30.00
164-334-001-9	$ 30.00	164-340-042-5	$ 30.00	164-361-001-5	$ 30.00	164-372-016-0	$ 21.00	164-380-046-7	$ 21.00	164-400-018-2	$ 30.00	164-424-001-0	$ 30.00	164-440-013-5	$ 30.00	164-452-042-9	$ 30.00
164-334-002-7	$ 30.00	164-340-043-3	$ 30.00	164-361-002-3	$ 30.00	164-372-017-8	$ 21.00	164-380-047-5	$ 21.00	164-400-019-0	$ 30.00	164-424-002-8	$ 30.00	164-440-014-3	$ 30.00	164-452-043-7	$ 30.00
164-334-003-5	$ 30.00	164-340-044-1	$ 30.00	164-361-003-1	$ 30.00	164-372-018-6	$ 21.00	164-380-048-3	$ 21.00	164-400-020-8	$ 30.00	164-425-001-9	$ 30.00	164-440-015-0	$ 30.00	164-452-044-5	$ 30.00
164-334-004-3	$ 30.00	164-340-045-8	$ 30.00	164-361-004-9	$ 30.00	164-372-019-4	$ 21.00	164-391-001-9	$ 30.00	164-400-021-6	$ 30.00	164-425-002-7	$ 30.00	164-440-016-8	$ 51.00	164-452-045-2	$ 30.00
164-334-005-0	$ 30.00	164-340-046-6	$ 30.00	164-361-005-6	$ 30.00	164-372-020-2	$ 21.00	164-391-002-7	$ 30.00	164-400-022-4	$ 30.00	164-425-003-5	$ 30.00	164-440-017-6	$ 51.00	164-452-046-0	$ 30.00
164-334-006-8	$ 30.00	164-340-047-4	$ 30.00	164-361-006-4	$ 30.00	164-372-021-0	$ 21.00	164-391-003-5	$ 30.00	164-400-023-2	$ 30.00	164-425-004-3	$ 30.00	164-451-005-7	$ 30.00	164-452-047-8	$ 30.00
164-334-007-6	$ 30.00	164-340-048-2	$ 119.88	164-361-007-2	$ 30.00	164-372-022-8	$ 21.00	164-391-004-3	$ 30.00	164-400-024-0	$ 30.00	164-431-001-1	$ 30.00	164-451-006-5	$ 30.00	164-452-048-6	$ 30.00
164-334-008-4	$ 30.00	164-340-049-0	$ 119.52	164-361-008-0	$ 30.00	164-372-023-6	$ 21.00	164-391-005-0	$ 30.00	164-400-025-7	$ 30.00	164-431-002-9	$ 30.00	164-451-007-3	$ 30.00	164-452-049-4	$ 30.00
164-334-009-2	$ 30.00	164-340-050-8	$ 255.60	164-361-009-8	$ 30.00	164-372-024-4	$ 21.00	164-391-006-8	$ 30.00	164-400-026-5	$ 30.00	164-431-003-7	$ 30.00	164-451-008-1	$ 30.00	164-452-050-2	$ 30.00
164-334-010-0	$ 30.00	164-340-051-6	$ 1,202.40	164-361-010-6	$ 30.00	164-372-025-1	$ 21.00	164-391-007-6	$ 30.00	164-400-027-3	$ 30.00	164-431-004-5	$ 30.00	164-451-009-9	$ 30.00	164-452-051-0	$ 30.00
164-334-011-8	$ 30.00	164-341-001-0	$ 30.00	164-361-011-4	$ 30.00	164-372-026-9	$ 21.00	164-391-008-4	$ 30.00	164-400-028-1	$ 30.00	164-431-005-2	$ 30.00	164-451-010-7	$ 30.00	164-452-052-8	$ 30.00
164-334-012-6	$ 30.00	164-341-002-8	$ 30.00	164-362-001-4	$ 30.00	164-372-032-7	$ 1,260.00	164-391-009-2	$ 30.00	164-400-029-9	$ 30.00	164-431-006-0	$ 30.00	164-451-011-5	$ 30.00	164-452-053-6	$ 30.00
164-334-013-4	$ 30.00	164-341-003-6	$ 30.00	164-362-002-2	$ 30.00	164-380-001-2	$ 21.00	164-391-010-0	$ 30.00	164-400-030-7	$ 30.00	164-431-007-8	$ 30.00	164-451-013-1	$ 30.00	164-452-054-4	$ 30.00
164-334-014-2	$ 30.00	164-341-004-4	$ 30.00	164-362-003-0	$ 30.00	164-380-002-0	$ 21.00	164-391-011-8	$ 30.00	164-411-001-5	$ 30.00	164-432-001-0	$ 30.00	164-451-014-9	$ 30.00	164-452-055-1	$ 30.00
164-334-015-9	$ 30.00	164-341-005-1	$ 30.00	164-362-004-8	$ 30.00	164-380-003-8	$ 21.00	164-391-012-6	$ 30.00	164-411-002-3	$ 30.00	164-432-002-8	$ 30.00	164-451-015-6	$ 30.00	164-452-056-9	$ 30.00
164-334-016-7	$ 30.00	164-341-006-9	$ 30.00	164-362-005-5	$ 30.00	164-380-004-6	$ 21.00	164-391-013-4	$ 30.00	164-411-003-1	$ 30.00	164-432-003-6	$ 30.00	164-451-016-4	$ 30.00	164-452-057-7	$ 30.00
164-334-017-5	$ 30.00	164-341-007-7	$ 30.00	164-363-001-3	$ 30.00	164-380-005-3	$ 21.00	164-391-014-2	$ 30.00	164-411-004-9	$ 30.00	164-432-004-4	$ 30.00	164-452-001-5	$ 30.00	164-452-058-5	$ 30.00
164-334-018-3	$ 30.00	164-341-008-5	$ 30.00	164-363-002-1	$ 30.00	164-380-006-1	$ 21.00	164-391-015-9	$ 30.00	164-411-005-6	$ 30.00	164-432-005-1	$ 30.00	164-452-002-3	$ 30.00	164-461-001-4	$ 51.00
164-334-019-1	$ 30.00	164-341-009-3	$ 30.00	164-363-003-9	$ 30.00	164-380-007-9	$ 21.00	164-391-016-7	$ 30.00	164-411-006-4	$ 30.00	164-432-006-9	$ 30.00	164-452-003-1	$ 30.00	164-461-002-2	$ 51.00
164-334-020-9	$ 30.00	164-341-010-1	$ 30.00	164-363-004-7	$ 30.00	164-380-008-7	$ 21.00	164-391-017-5	$ 30.00	164-411-007-2	$ 30.00	164-432-007-7	$ 30.00	164-452-004-9	$ 30.00	164-461-003-0	$ 51.00
164-334-021-7	$ 30.00	164-341-011-9	$ 30.00	164-371-001-3	$ 21.00	164-380-009-5	$ 21.00	164-391-018-3	$ 30.00	164-411-008-0	$ 30.00	164-432-008-5	$ 30.00	164-452-005-6	$ 30.00	164-461-004-8	$ 51.00
164-334-022-5	$ 30.00	164-341-012-7	$ 30.00	164-371-002-1	$ 21.00	164-380-010-3	$ 21.00	164-391-019-1	$ 30.00	164-411-009-8	$ 30.00	164-432-009-3	$ 30.00	164-452-006-4	$ 30.00	164-461-005-5	$ 51.00
164-334-023-3	$ 30.00	164-341-013-5	$ 30.00	164-371-003-9	$ 21.00	164-380-011-1	$ 21.00	164-391-020-9	$ 30.00	164-411-010-6	$ 30.00	164-432-010-1	$ 30.00	164-452-007-2	$ 30.00	164-461-006-3	$ 51.00
164-334-024-1	$ 30.00	164-351-001-7	$ 30.00	164-371-004-7	$ 21.00	164-380-012-9	$ 21.00	164-391-021-7	$ 30.00	164-411-011-4	$ 30.00	164-432-011-9	$ 30.00	164-452-008-0	$ 30.00	164-461-007-1	$ 51.00
164-334-025-8	$ 30.00	164-351-002-5	$ 30.00	164-371-005-4	$ 21.00	164-380-013-7	$ 21.00	164-391-022-5	$ 30.00	164-411-012-2	$ 30.00	164-432-012-7	$ 30.00	164-452-009-8	$ 30.00	164-461-008-9	$ 51.00
164-334-026-6	$ 30.00	164-351-003-3	$ 30.00	164-371-006-2	$ 21.00	164-380-014-5	$ 21.00	164-391-023-3	$ 30.00	164-411-013-0	$ 30.00	164-432-013-5	$ 30.00	164-452-010-6	$ 30.00	164-461-009-7	$ 30.00
164-334-027-4	$ 30.00	164-351-004-1	$ 30.00	164-371-007-0	$ 21.00	164-380-015-2	$ 21.00	164-391-024-1	$ 30.00	164-411-014-8	$ 30.00	164-432-014-3	$ 30.00	164-452-011-4	$ 30.00	164-461-010-5	$ 30.00
164-334-028-2	$ 30.00	164-351-005-8	$ 30.00	164-371-008-8	$ 21.00	164-380-016-0	$ 21.00	164-391-025-8	$ 30.00	164-411-015-5	$ 30.00	164-432-015-0	$ 30.00	164-452-012-2	$ 30.00	164-461-011-3	$ 30.00
164-340-005-2	$ 194.40	164-351-006-6	$ 30.00	164-371-009-6	$ 21.00	164-380-017-8	$ 21.00	164-391-026-6	$ 30.00	164-411-016-3	$ 30.00	164-432-016-8	$ 30.00	164-452-013-0	$ 30.00	164-461-012-1	$ 30.00
164-340-006-0	$ 730.80	164-351-007-4	$ 30.00	164-371-010-4	$ 21.00	164-380-018-6	$ 21.00	164-391-027-4	$ 30.00	164-411-017-1	$ 30.00	164-432-017-6	$ 30.00	164-452-014-8	$ 30.00	164-461-013-9	$ 30.00
164-340-015-1	$ 230.40	164-351-008-2	$ 30.00	164-371-011-2	$ 21.00	164-380-019-4	$ 21.00	164-391-028-2	$ 30.00	164-411-018-9	$ 30.00	164-432-018-4	$ 30.00	164-452-015-5	$ 30.00	164-461-014-7	$ 30.00
164-340-016-9	$ 30.00	164-351-009-0	$ 30.00	164-371-012-0	$ 21.00	164-380-020-2	$ 21.00	164-391-029-0	$ 30.00	164-412-001-4	$ 30.00	164-432-019-2	$ 30.00	164-452-016-3	$ 30.00	164-461-015-4	$ 30.00
164-340-017-7	$ 30.00	164-351-010-8	$ 30.00	164-371-013-8	$ 21.00	164-380-021-0	$ 21.00	164-391-030-8	$ 30.00	164-412-002-2	$ 30.00	164-433-002-7	$ 30.00	164-452-017-1	$ 30.00	164-461-016-2	$ 30.00
164-340-018-5	$ 30.00	164-351-011-6	$ 30.00	164-371-014-6	$ 21.00	164-380-022-8	$ 21.00	164-391-031-6	$ 30.00	164-412-003-0	$ 30.00	164-433-003-5	$ 30.00	164-452-018-9	$ 30.00	164-461-017-0	$ 30.00
164-340-019-3	$ 30.00	164-352-001-6	$ 30.00	164-371-015-3	$ 21.00	164-380-023-6	$ 21.00	164-391-032-4	$ 30.00	164-412-004-8	$ 30.00	164-433-004-3	$ 30.00	164-452-019-7	$ 30.00	164-461-018-8	$ 30.00
164-340-020-1	$ 30.00	164-352-002-4	$ 30.00	164-371-016-1	$ 21.00	164-380-024-4	$ 21.00	164-391-033-2	$ 30.00	164-412-005-5	$ 30.00	164-433-005-0	$ 30.00	164-452-020-5	$ 30.00	164-480-001-1	$ 30.00
164-340-021-9	$ 30.00	164-352-003-2	$ 30.00	164-371-017-9	$ 21.00	164-380-025-1	$ 21.00	164-391-034-0	$ 30.00	164-412-006-3	$ 30.00	164-433-006-8	$ 30.00	164-452-021-3	$ 30.00	164-480-002-9	$ 30.00
164-340-022-7	$ 30.00	164-352-004-0	$ 30.00	164-371-018-7	$ 21.00	164-380-026-9	$ 21.00	164-391-035-7	$ 30.00	164-412-007-1	$ 30.00	164-433-007-6	$ 30.00	164-452-022-1	$ 30.00	164-480-003-7	$ 136.08
164-340-023-5	$ 30.00	164-352-005-7	$ 30.00	164-371-019-5	$ 21.00	164-380-027-7	$ 21.00	164-391-036-5	$ 30.00	164-421-001-3	$ 30.00	164-433-008-4	$ 30.00	164-452-023-9	$ 30.00	164-480-004-5	$ 57.76
164-340-024-3	$ 30.00	164-352-006-5	$ 30.00	164-371-020-3	$ 21.00	164-380-028-5	$ 21.00	164-391-040-7	$ 21.00	164-421-002-1	$ 30.00	164-433-009-2	$ 30.00	164-452-024-7	$ 30.00	164-480-005-2	$ 51.00
164-340-025-0	$ 30.00	164-352-007-3	$ 30.00	164-371-021-1	$ 21.00	164-380-029-3	$ 21.00	164-400-001-8	$ 30.00	164-421-003-9	$ 30.00	164-433-010-0	$ 30.00	164-452-025-4	$ 30.00	164-480-006-0	$ 630.00
164-340-026-8	$ 30.00	164-352-008-1	$ 30.00	164-371-022-9	$ 21.00	164-380-030-1	$ 21.00	164-400-002-6	$ 30.00	164-421-004-7	$ 30.00	164-433-011-8	$ 30.00	164-452-026-2	$ 30.00	164-491-001-8	$ 30.00
164-340-027-6	$ 30.00	164-352-009-9	$ 30.00	164-372-001-2	$ 21.00	164-380-031-9	$ 21.00	164-400-003-4	$ 30.00	164-421-005-4	$ 30.00	164-433-012-6	$ 30.00	164-452-027-0	$ 30.00	164-491-002-6	$ 30.00
164-340-028-4	$ 30.00	164-352-010-7	$ 30.00	164-372-002-0	$ 21.00	164-380-032-7	$ 21.00	164-400-004-2	$ 30.00	164-421-006-2	$ 30.00	164-433-013-4	$ 30.00	164-452-028-8	$ 30.00	164-491-003-4	$ 30.00
164-340-029-2	$ 30.00	164-352-011-5	$ 30.00	164-372-003-8	$ 21.00	164-380-033-5	$ 21.00	164-400-005-9	$ 30.00	164-421-007-0	$ 30.00	164-433-015-9	$ 30.00	164-452-029-6	$ 30.00	164-491-004-2	$ 30.00
164-340-030-0	$ 30.00	164-353-001-5	$ 30.00	164-372-004-6	$ 21.00	164-380-034-3	$ 21.00	164-400-006-7	$ 30.00	164-421-008-8	$ 30.00	164-433-016-7	$ 30.00	164-452-030-4	$ 30.00	164-491-005-9	$ 30.00
164-340-031-8	$ 30.00	164-353-002-3	$ 30.00	164-372-005-3	$ 21.00	164-380-035-0	$ 21.00	164-400-007-5	$ 30.00	164-421-009-6	$ 30.00	164-440-001-0	$ 51.00	164-452-031-2	$ 30.00	164-491-006-7	$ 30.00

Assessor Parcel Book 164 proposed Storm Water fees for 2016/2017

164-491-007-5	$ 51.00	164-510-011-4	$ 30.00	164-531-007-7	$ 30.00	164-550-009-9	$ 30.00	164-560-007-1	$ 30.00
164-491-008-3	$ 51.00	164-510-012-2	$ 30.00	164-531-008-5	$ 30.00	164-550-010-7	$ 30.00	164-560-008-9	$ 30.00
164-491-009-1	$ 30.00	164-510-013-0	$ 30.00	164-532-001-9	$ 30.00	164-550-011-5	$ 30.00	164-560-009-7	$ 30.00
164-491-010-9	$ 30.00	164-510-014-8	$ 30.00	164-532-002-7	$ 30.00	164-550-012-3	$ 30.00	164-560-010-5	$ 30.00
164-491-011-7	$ 30.00	164-510-015-5	$ 30.00	164-532-003-5	$ 30.00	164-550-013-1	$ 30.00	164-560-014-7	$ 30.00
164-491-012-5	$ 30.00	164-510-016-3	$ 30.00	164-532-004-3	$ 30.00	164-550-014-9	$ 30.00	164-560-015-4	$ 30.00
164-491-013-3	$ 30.00	164-510-017-1	$ 30.00	164-532-005-0	$ 30.00	164-550-015-6	$ 30.00	164-560-016-2	$ 30.00
164-492-001-7	$ 30.00	164-510-018-9	$ 30.00	164-533-001-8	$ 30.00	164-550-016-4	$ 30.00	164-560-017-0	$ 30.00
164-492-002-5	$ 30.00	164-510-021-3	$ 30.00	164-533-002-6	$ 30.00	164-550-017-2	$ 30.00	164-560-018-8	$ 30.00
164-492-003-3	$ 30.00	164-510-022-1	$ 30.00	164-533-003-4	$ 30.00	164-550-018-0	$ 30.00	164-560-019-6	$ 30.00
164-492-004-1	$ 51.00	164-510-023-9	$ 30.00	164-533-004-2	$ 30.00	164-550-019-8	$ 30.00	164-560-020-4	$ 30.00
164-492-005-8	$ 51.00	164-510-024-7	$ 30.00	164-533-005-9	$ 30.00	164-550-020-6	$ 30.00	164-560-021-2	$ 30.00
164-492-006-6	$ 30.00	164-510-025-4	$ 30.00	164-533-006-7	$ 30.00	164-550-021-4	$ 30.00	164-560-022-0	$ 30.00
164-492-007-4	$ 51.00	164-510-026-2	$ 30.00	164-533-007-5	$ 30.00	164-550-022-2	$ 30.00	164-560-023-8	$ 30.00
164-492-008-2	$ 30.00	164-510-027-0	$ 30.00	164-533-008-3	$ 30.00	164-550-023-0	$ 30.00	164-560-024-6	$ 30.00
164-492-009-0	$ 30.00	164-510-028-8	$ 30.00	164-533-009-1	$ 30.00	164-550-024-8	$ 30.00	164-560-025-3	$ 30.00
164-492-010-8	$ 30.00	164-510-029-6	$ 30.00	164-533-010-9	$ 30.00	164-550-025-5	$ 30.00	164-560-026-1	$ 30.00
164-492-011-6	$ 51.00	164-510-030-4	$ 30.00	164-533-011-7	$ 30.00	164-550-026-3	$ 30.00	164-560-027-9	$ 30.00
164-492-012-4	$ 30.00	164-510-031-2	$ 30.00	164-533-012-5	$ 30.00	164-550-027-1	$ 30.00	164-560-028-7	$ 30.00
164-492-013-2	$ 30.00	164-510-032-0	$ 30.00	164-533-013-3	$ 30.00	164-550-028-9	$ 30.00	164-560-029-5	$ 30.00
164-492-014-0	$ 30.00	164-510-033-8	$ 30.00	164-533-014-1	$ 30.00	164-550-029-7	$ 30.00	164-560-030-3	$ 30.00
164-500-001-7	$ 21.00	164-510-034-6	$ 30.00	164-533-015-8	$ 30.00	164-550-030-5	$ 30.00	164-560-031-1	$ 30.00
164-500-002-5	$ 21.00	164-510-035-3	$ 30.00	164-533-016-6	$ 30.00	164-550-031-3	$ 30.00	164-560-032-9	$ 30.00
164-500-003-3	$ 21.00	164-510-036-1	$ 51.00	164-533-017-4	$ 30.00	164-550-032-1	$ 30.00	164-560-033-7	$ 30.00
164-500-004-1	$ 21.00	164-520-003-9	$ 30.00	164-540-001-9	$ 30.00	164-550-033-9	$ 30.00	164-560-034-5	$ 30.00
164-500-005-8	$ 21.00	164-520-004-7	$ 30.00	164-540-002-7	$ 30.00	164-550-034-7	$ 30.00	164-560-035-2	$ 30.00
164-500-006-6	$ 21.00	164-520-005-4	$ 30.00	164-540-003-5	$ 30.00	164-550-035-4	$ 30.00	164-560-036-0	$ 30.00
164-500-007-4	$ 21.00	164-520-006-2	$ 30.00	164-540-008-4	$ 30.00	164-550-036-2	$ 30.00	164-560-037-8	$ 30.00
164-500-008-2	$ 21.00	164-520-007-0	$ 30.00	164-540-009-2	$ 30.00	164-550-037-0	$ 30.00	164-560-038-6	$ 30.00
164-500-010-8	$ 21.00	164-520-010-4	$ 30.00	164-540-010-0	$ 30.00	164-550-038-8	$ 30.00	164-560-039-4	$ 30.00
164-500-011-6	$ 21.00	164-520-011-2	$ 30.00	164-540-011-8	$ 30.00	164-550-039-6	$ 30.00	164-560-040-2	$ 30.00
164-500-014-0	$ 21.00	164-520-014-6	$ 30.00	164-540-012-6	$ 30.00	164-550-040-4	$ 30.00	164-560-041-0	$ 30.00
164-500-015-7	$ 21.00	164-520-015-3	$ 30.00	164-540-013-4	$ 30.00	164-550-041-2	$ 30.00	164-560-042-8	$ 30.00
164-500-016-5	$ 21.00	164-520-016-1	$ 30.00	164-540-014-2	$ 30.00	164-550-043-8	$ 30.00	164-560-051-9	$ 30.00
164-500-017-3	$ 21.00	164-520-017-9	$ 30.00	164-540-015-9	$ 51.00	164-550-044-6	$ 30.00	164-560-052-7	$ 30.00
164-500-018-1	$ 21.00	164-520-018-7	$ 30.00	164-540-029-0	$ 30.00	164-550-045-3	$ 30.00	164-560-053-5	$ 30.00
164-500-019-9	$ 21.00	164-520-019-5	$ 30.00	164-540-030-8	$ 30.00	164-550-046-1	$ 30.00	164-560-055-0	$ 30.00
164-500-020-7	$ 21.00	164-520-022-9	$ 30.00	164-540-031-6	$ 30.00	164-550-047-9	$ 30.00	164-560-056-8	$ 30.00
164-500-021-5	$ 21.00	164-520-023-7	$ 30.00	164-540-032-4	$ 30.00	164-550-048-7	$ 30.00	164-560-057-6	$ 30.00
164-500-022-3	$ 21.00	164-520-024-5	$ 30.00	164-540-033-2	$ 30.00	164-550-049-5	$ 30.00		
164-500-023-1	$ 21.00	164-520-025-2	$ 30.00	164-540-034-0	$ 30.00	164-550-050-3	$ 30.00		
164-500-024-9	$ 21.00	164-520-026-0	$ 51.00	164-540-035-7	$ 30.00	164-550-051-1	$ 30.00		
164-500-027-2	$ 21.00	164-520-027-8	$ 30.00	164-540-036-5	$ 30.00	164-550-052-9	$ 30.00		
164-500-028-0	$ 21.00	164-520-028-6	$ 30.00	164-540-037-3	$ 30.00	164-550-053-7	$ 30.00		
164-500-030-6	$ 21.00	164-520-029-4	$ 30.00	164-540-038-1	$ 30.00	164-550-054-5	$ 30.00		
164-500-036-3	$ 21.00	164-520-030-2	$ 30.00	164-540-039-9	$ 30.00	164-550-055-2	$ 30.00		
164-500-037-1	$ 21.00	164-520-031-0	$ 30.00	164-540-040-7	$ 51.00	164-550-056-0	$ 30.00		
164-500-038-9	$ 21.00	164-520-032-8	$ 30.00	164-540-041-5	$ 30.00	164-550-057-8	$ 30.00		
164-500-039-7	$ 21.00	164-520-033-6	$ 30.00	164-540-042-3	$ 30.00	164-550-058-6	$ 30.00		
164-510-001-5	$ 30.00	164-520-034-4	$ 30.00	164-550-001-6	$ 30.00	164-550-059-4	$ 30.00		
164-510-004-9	$ 30.00	164-520-035-1	$ 30.00	164-550-002-4	$ 30.00	164-550-066-9	$ 30.00		
164-510-005-6	$ 30.00	164-531-001-0	$ 30.00	164-550-003-2	$ 30.00	164-560-001-4	$ 30.00		
164-510-006-4	$ 30.00	164-531-002-8	$ 30.00	164-550-004-0	$ 30.00	164-560-002-2	$ 30.00		
164-510-007-2	$ 30.00	164-531-003-6	$ 30.00	164-550-005-7	$ 30.00	164-560-003-0	$ 30.00		
164-510-008-0	$ 30.00	164-531-004-4	$ 30.00	164-550-006-5	$ 30.00	164-560-004-8	$ 30.00		
164-510-009-8	$ 30.00	164-531-005-1	$ 30.00	164-550-007-3	$ 30.00	164-560-005-5	$ 30.00		
164-510-010-6	$ 51.00	164-531-006-9	$ 30.00	164-550-008-1	$ 30.00	164-560-006-3	$ 30.00		

Assessor Parcel Book 166 proposed Storm Water fees for 2016/2017

166-010-002-3	$ 51.00	166-060-032-9	$ 30.00	166-081-022-5	$ 30.00	166-083-026-4	$ 30.00	166-090-064-6	$ 30.00	166-102-002-2	$ 30.00	166-131-006-8	$ 30.00	166-132-019-0	$ 30.00	166-152-005-4	$ 30.00
166-010-003-1	$ 51.00	166-060-033-7	$ 30.00	166-081-023-3	$ 30.00	166-083-027-2	$ 30.00	166-090-065-3	$ 30.00	166-102-003-0	$ 30.00	166-131-007-6	$ 30.00	166-132-020-8	$ 30.00	166-152-006-2	$ 30.00
166-010-009-8	$ 51.00	166-060-037-8	$ 30.00	166-081-024-1	$ 30.00	166-083-028-0	$ 30.00	166-090-066-1	$ 30.00	166-102-005-5	$ 30.00	166-131-008-4	$ 30.00	166-133-001-7	$ 30.00	166-152-007-0	$ 30.00
166-010-011-4	$ 51.00	166-060-038-6	$ 30.00	166-081-025-8	$ 30.00	166-083-029-8	$ 30.00	166-090-067-9	$ 30.00	166-102-006-3	$ 30.00	166-131-009-2	$ 30.00	166-133-002-5	$ 30.00	166-152-009-6	$ 30.00
166-010-014-8	$ 30.00	166-060-039-4	$ 30.00	166-081-026-6	$ 30.00	166-083-030-6	$ 30.00	166-091-001-7	$ 30.00	166-102-007-1	$ 30.00	166-131-010-0	$ 30.00	166-133-003-3	$ 30.00	166-152-010-4	$ 30.00
166-010-017-1	$ 51.00	166-060-040-2	$ 30.00	166-081-027-4	$ 30.00	166-083-031-4	$ 30.00	166-091-002-5	$ 30.00	166-102-008-9	$ 30.00	166-131-011-8	$ 30.00	166-133-004-1	$ 30.00	166-152-011-2	$ 30.00
166-010-018-9	$ 51.00	166-060-041-0	$ 30.00	166-081-028-2	$ 30.00	166-083-032-2	$ 30.00	166-091-003-3	$ 30.00	166-102-009-7	$ 30.00	166-131-012-6	$ 30.00	166-133-005-8	$ 30.00	166-152-014-6	$ 30.00
166-010-019-7	$ 51.00	166-060-042-8	$ 30.00	166-081-029-0	$ 30.00	166-083-033-0	$ 30.00	166-091-004-1	$ 30.00	166-102-010-5	$ 30.00	166-131-013-4	$ 30.00	166-133-006-6	$ 30.00	166-152-016-1	$ 30.00
166-010-029-6	$ 2,291.10	166-060-043-6	$ 30.00	166-081-031-6	$ 147.60	166-083-034-8	$ 30.00	166-091-005-8	$ 30.00	166-103-001-3	$ 30.00	166-131-014-2	$ 30.00	166-133-007-4	$ 30.00	166-152-022-9	$ 30.00
166-010-030-4	$ 606.90	166-060-044-4	$ 30.00	166-081-032-4	$ 30.00	166-083-035-5	$ 30.00	166-091-006-6	$ 30.00	166-103-002-1	$ 30.00	166-131-015-9	$ 30.00	166-133-008-2	$ 30.00	166-152-023-7	$ 30.00
166-010-032-0	$ 51.00	166-060-047-7	$ 30.00	166-081-033-2	$ 30.00	166-090-006-7	$ 51.00	166-091-007-4	$ 30.00	166-103-003-9	$ 30.00	166-131-016-7	$ 30.00	166-133-009-0	$ 30.00	166-152-026-0	$ 30.00
166-010-033-8	$ 51.00	166-060-048-5	$ 67.24	166-081-034-0	$ 30.00	166-090-007-5	$ 51.00	166-091-008-2	$ 30.00	166-103-004-7	$ 30.00	166-131-017-5	$ 30.00	166-133-010-8	$ 30.00	166-152-027-8	$ 30.00
166-010-034-6	$ 30.00	166-060-049-3	$ 63.00	166-081-037-3	$ 30.00	166-090-016-6	$ 30.00	166-091-009-0	$ 30.00	166-103-005-4	$ 30.00	166-131-018-3	$ 30.00	166-141-002-5	$ 51.00	166-152-028-6	$ 30.00
166-010-040-3	$ 51.00	166-060-052-7	$ 51.00	166-081-038-1	$ 30.00	166-090-017-4	$ 30.00	166-091-010-8	$ 30.00	166-103-006-2	$ 30.00	166-131-019-1	$ 30.00	166-141-004-1	$ 30.00	166-152-029-4	$ 30.00
166-010-041-1	$ 51.00	166-060-054-3	$ 70.74	166-081-040-7	$ 63.00	166-090-018-2	$ 30.00	166-092-001-6	$ 30.00	166-104-001-2	$ 30.00	166-131-020-9	$ 30.00	166-141-006-6	$ 30.00	166-152-030-2	$ 30.00
166-010-042-9	$ 30.00	166-060-055-0	$ 42.00	166-081-041-5	$ 30.00	166-090-019-0	$ 30.00	166-092-002-4	$ 30.00	166-104-002-0	$ 30.00	166-131-021-7	$ 30.00	166-141-007-4	$ 30.00	166-152-031-0	$ 30.00
166-010-043-7	$ 30.00	166-060-057-6	$ 2,284.80	166-081-042-3	$ 30.00	166-090-020-8	$ 30.00	166-092-003-2	$ 30.00	166-104-003-8	$ 30.00	166-131-022-5	$ 30.00	166-141-008-2	$ 30.00	166-152-032-8	$ 30.00
166-020-015-3	$ 51.00	166-060-058-4	$ 272.98	166-081-043-1	$ 51.00	166-090-021-6	$ 30.00	166-092-004-0	$ 30.00	166-104-004-6	$ 30.00	166-131-023-3	$ 30.00	166-141-009-0	$ 30.00	166-152-033-6	$ 30.00
166-030-001-1	$ 51.00	166-070-004-6	$ 189.00	166-081-044-9	$ 51.00	166-090-022-4	$ 30.00	166-092-005-7	$ 30.00	166-104-005-3	$ 30.00	166-131-024-1	$ 30.00	166-141-010-8	$ 30.00	166-152-034-4	$ 30.00
166-030-002-9	$ 51.00	166-070-005-3	$ 51.00	166-081-045-6	$ 30.00	166-090-023-2	$ 30.00	166-092-006-5	$ 30.00	166-104-006-1	$ 30.00	166-131-025-8	$ 30.00	166-141-011-6	$ 30.00	166-152-035-1	$ 30.00
166-030-006-0	$ 51.00	166-070-008-7	$ 30.00	166-081-046-4	$ 30.00	166-090-024-0	$ 30.00	166-092-009-9	$ 30.00	166-104-007-9	$ 30.00	166-131-026-6	$ 30.00	166-141-012-4	$ 30.00	166-152-036-9	$ 30.00
166-030-007-8	$ 51.00	166-070-009-5	$ 30.00	166-081-047-2	$ 30.00	166-090-025-7	$ 30.00	166-092-010-7	$ 51.00	166-104-008-7	$ 30.00	166-131-027-4	$ 30.00	166-141-013-2	$ 30.00	166-152-039-3	$ 30.00
166-030-008-6	$ 51.00	166-070-010-3	$ 30.00	166-081-049-8	$ 51.00	166-090-026-5	$ 30.00	166-101-005-6	$ 30.00	166-104-009-5	$ 30.00	166-131-028-2	$ 30.00	166-141-014-0	$ 30.00	166-152-041-9	$ 30.00
166-030-009-4	$ 51.00	166-070-011-1	$ 30.00	166-081-050-6	$ 94.50	166-090-027-3	$ 30.00	166-101-006-4	$ 30.00	166-104-010-3	$ 30.00	166-131-029-0	$ 30.00	166-141-015-7	$ 30.00	166-152-042-7	$ 30.00
166-030-010-2	$ 51.00	166-070-022-8	$ 30.00	166-081-051-4	$ 94.50	166-090-028-1	$ 30.00	166-101-007-2	$ 30.00	166-105-002-9	$ 30.00	166-131-030-8	$ 30.00	166-141-016-5	$ 30.00	166-152-043-5	$ 30.00
166-030-011-0	$ 51.00	166-070-023-6	$ 30.00	166-081-052-2	$ 126.00	166-090-029-9	$ 30.00	166-101-008-0	$ 30.00	166-105-003-7	$ 30.00	166-131-031-6	$ 30.00	166-141-017-3	$ 30.00	166-152-044-3	$ 30.00
166-030-012-8	$ 51.00	166-070-029-3	$ 30.00	166-081-053-0	$ 30.00	166-090-030-7	$ 30.00	166-101-009-8	$ 30.00	166-105-004-5	$ 30.00	166-131-032-4	$ 30.00	166-141-018-1	$ 30.00	166-152-045-0	$ 30.00
166-030-013-6	$ 51.00	166-070-030-1	$ 30.00	166-081-054-8	$ 30.00	166-090-031-5	$ 30.00	166-101-010-6	$ 30.00	166-105-005-2	$ 30.00	166-131-033-2	$ 30.00	166-141-019-9	$ 30.00	166-152-046-8	$ 30.00
166-030-014-4	$ 30.00	166-070-031-9	$ 30.00	166-082-001-8	$ 30.00	166-090-032-3	$ 30.00	166-101-011-4	$ 30.00	166-105-006-0	$ 288.96	166-131-034-0	$ 30.00	166-141-020-7	$ 30.00	166-152-048-4	$ 30.00
166-030-015-1	$ 30.00	166-070-032-7	$ 30.00	166-082-002-6	$ 30.00	166-090-033-1	$ 30.00	166-101-012-2	$ 30.00	166-121-001-1	$ 30.00	166-131-035-7	$ 30.00	166-141-021-5	$ 30.00	166-152-050-0	$ 30.00
166-040-005-0	$ 30.00	166-070-033-5	$ 51.00	166-082-003-4	$ 30.00	166-090-034-9	$ 30.00	166-101-013-0	$ 30.00	166-121-002-9	$ 30.00	166-131-036-5	$ 30.00	166-141-022-3	$ 30.00	166-152-052-6	$ 30.00
166-040-006-8	$ 30.00	166-070-034-3	$ 51.00	166-082-004-2	$ 30.00	166-090-035-6	$ 30.00	166-101-014-8	$ 30.00	166-121-003-7	$ 30.00	166-131-037-3	$ 30.00	166-141-023-1	$ 30.00	166-152-053-4	$ 30.00
166-040-007-6	$ 30.00	166-070-035-0	$ 30.00	166-083-001-7	$ 30.00	166-090-036-4	$ 30.00	166-101-015-5	$ 30.00	166-121-004-5	$ 30.00	166-131-038-1	$ 30.00	166-141-026-4	$ 51.00	166-152-055-9	$ 30.00
166-040-008-4	$ 30.00	166-070-036-8	$ 30.00	166-083-002-5	$ 30.00	166-090-037-2	$ 30.00	166-101-016-3	$ 30.00	166-121-005-2	$ 30.00	166-131-039-9	$ 30.00	166-141-027-2	$ 30.00	166-160-002-1	$ 51.00
166-040-009-2	$ 30.00	166-070-037-6	$ 30.00	166-083-003-3	$ 30.00	166-090-038-0	$ 30.00	166-101-017-1	$ 30.00	166-121-006-0	$ 30.00	166-131-040-7	$ 30.00	166-141-028-0	$ 30.00	166-160-007-0	$ 30.00
166-040-010-0	$ 30.00	166-070-038-4	$ 30.00	166-083-004-1	$ 30.00	166-090-039-8	$ 30.00	166-101-018-9	$ 30.00	166-121-007-8	$ 30.00	166-131-041-5	$ 30.00	166-141-029-8	$ 30.00	166-160-008-8	$ 30.00
166-040-011-8	$ 30.00	166-070-039-2	$ 30.00	166-083-005-8	$ 30.00	166-090-040-6	$ 30.00	166-101-019-7	$ 51.00	166-121-008-6	$ 30.00	166-131-042-3	$ 30.00	166-141-031-4	$ 30.00	166-160-011-2	$ 30.00
166-040-012-6	$ 30.00	166-070-040-0	$ 30.00	166-083-006-6	$ 30.00	166-090-041-4	$ 30.00	166-101-022-1	$ 51.00	166-121-009-4	$ 30.00	166-131-043-1	$ 30.00	166-141-033-0	$ 30.00	166-160-018-7	$ 51.00
166-040-014-2	$ 51.00	166-070-041-8	$ 30.00	166-083-007-4	$ 30.00	166-090-042-2	$ 30.00	166-101-024-7	$ 30.00	166-121-010-2	$ 30.00	166-131-044-9	$ 30.00	166-141-034-8	$ 30.00	166-160-019-5	$ 30.00
166-060-014-7	$ 30.00	166-070-042-6	$ 30.00	166-083-008-2	$ 30.00	166-090-043-0	$ 30.00	166-101-029-6	$ 30.00	166-121-011-0	$ 30.00	166-132-001-8	$ 30.00	166-141-035-5	$ 30.00	166-160-020-3	$ 30.00
166-060-015-4	$ 30.00	166-070-043-4	$ 30.00	166-083-009-0	$ 30.00	166-090-044-8	$ 30.00	166-101-030-4	$ 30.00	166-121-012-8	$ 30.00	166-132-002-6	$ 30.00	166-151-001-4	$ 30.00	166-160-024-5	$ 51.00
166-060-016-2	$ 30.00	166-070-045-9	$ 30.00	166-083-010-8	$ 30.00	166-090-045-5	$ 30.00	166-101-031-2	$ 30.00	166-121-013-6	$ 30.00	166-132-003-4	$ 30.00	166-151-002-2	$ 30.00	166-160-025-2	$ 51.00
166-060-017-0	$ 30.00	166-070-046-7	$ 30.00	166-083-011-6	$ 30.00	166-090-046-3	$ 30.00	166-101-032-0	$ 30.00	166-121-014-4	$ 30.00	166-132-004-2	$ 30.00	166-151-003-0	$ 30.00	166-160-029-4	$ 51.00
166-060-018-8	$ 30.00	166-070-047-5	$ 30.00	166-083-012-4	$ 30.00	166-090-047-1	$ 30.00	166-101-033-8	$ 30.00	166-121-015-1	$ 30.00	166-132-005-9	$ 30.00	166-151-004-8	$ 30.00	166-160-030-2	$ 51.00
166-060-019-6	$ 30.00	166-070-051-7	$ 51.00	166-083-013-2	$ 30.00	166-090-048-9	$ 30.00	166-101-034-6	$ 30.00	166-122-017-6	$ 30.00	166-132-006-7	$ 30.00	166-151-005-5	$ 30.00	166-160-031-0	$ 42.00
166-060-020-4	$ 30.00	166-070-052-5	$ 51.00	166-083-014-0	$ 30.00	166-090-050-5	$ 30.00	166-101-035-3	$ 30.00	166-122-018-4	$ 30.00	166-132-007-5	$ 30.00	166-151-006-3	$ 30.00	166-160-032-8	$ 30.00
166-060-021-2	$ 30.00	166-081-004-3	$ 51.00	166-083-015-7	$ 30.00	166-090-051-3	$ 30.00	166-101-036-1	$ 51.00	166-122-019-2	$ 30.00	166-132-008-3	$ 30.00	166-151-007-1	$ 30.00	166-160-033-6	$ 30.00
166-060-022-0	$ 30.00	166-081-008-4	$ 30.00	166-083-016-5	$ 30.00	166-090-052-1	$ 51.00	166-101-037-9	$ 30.00	166-122-020-0	$ 30.00	166-132-009-1	$ 30.00	166-151-008-9	$ 30.00	166-170-007-8	$ 51.00
166-060-023-8	$ 30.00	166-081-010-0	$ 51.00	166-083-017-3	$ 30.00	166-090-055-4	$ 51.00	166-101-038-7	$ 30.00	166-122-022-6	$ 51.00	166-132-010-9	$ 30.00	166-151-009-7	$ 30.00	166-170-009-4	$ 51.00
166-060-024-6	$ 30.00	166-081-014-2	$ 30.00	166-083-018-1	$ 30.00	166-090-056-2	$ 30.00	166-101-039-5	$ 30.00	166-123-001-9	$ 30.00	166-132-011-7	$ 30.00	166-151-010-5	$ 30.00	166-170-010-2	$ 51.00
166-060-025-3	$ 30.00	166-081-015-9	$ 30.00	166-083-019-9	$ 30.00	166-090-057-0	$ 30.00	166-101-040-3	$ 30.00	166-123-002-7	$ 30.00	166-132-012-5	$ 30.00	166-151-011-3	$ 30.00	166-170-011-0	$ 51.00
166-060-026-1	$ 30.00	166-081-016-7	$ 30.00	166-083-020-7	$ 30.00	166-090-058-8	$ 30.00	166-101-041-1	$ 30.00	166-123-003-5	$ 30.00	166-132-013-3	$ 30.00	166-151-012-1	$ 30.00	166-170-012-8	$ 51.00
166-060-027-9	$ 30.00	166-081-017-5	$ 30.00	166-083-021-5	$ 30.00	166-090-059-6	$ 30.00	166-101-042-9	$ 30.00	166-131-001-9	$ 30.00	166-132-014-1	$ 30.00	166-151-013-9	$ 30.00	166-170-013-6	$ 51.00
166-060-028-7	$ 30.00	166-081-018-3	$ 30.00	166-083-022-3	$ 30.00	166-090-060-4	$ 30.00	166-101-043-7	$ 30.00	166-131-002-7	$ 30.00	166-132-015-8	$ 30.00	166-152-001-3	$ 30.00	166-170-014-4	$ 51.00
166-060-029-5	$ 30.00	166-081-019-1	$ 30.00	166-083-023-1	$ 30.00	166-090-061-2	$ 51.00	166-101-044-5	$ 30.00	166-131-003-5	$ 30.00	166-132-016-6	$ 30.00	166-152-002-1	$ 30.00	166-170-016-9	$ 51.00
166-060-030-3	$ 30.00	166-081-020-9	$ 30.00	166-083-024-9	$ 30.00	166-090-062-0	$ 30.00	166-101-045-2	$ 30.00	166-131-004-3	$ 30.00	166-132-017-4	$ 30.00	166-152-003-9	$ 30.00	166-170-017-7	$ 51.00
166-060-031-1	$ 30.00	166-081-021-7	$ 30.00	166-083-025-6	$ 30.00	166-090-063-8	$ 30.00	166-102-001-4	$ 30.00	166-131-005-0	$ 30.00	166-132-018-2	$ 30.00	166-152-004-7	$ 30.00	166-180-001-9	$ 51.00

Assessor Parcel Book 166 proposed Storm Water fees for 2016/2017

166-180-002-7	$ 51.00	166-210-012-0	$ 51.00	166-230-009-2	$ 30.00	166-250-003-0	$ 30.00	166-271-003-5	$ 30.00	166-282-007-3	$ 30.00	166-302-003-8	$ 30.00	166-320-017-6	$ 30.00	166-350-011-2	$ 30.00
166-180-011-8	$ 51.00	166-210-013-8	$ 452.14	166-230-010-0	$ 30.00	166-250-004-8	$ 30.00	166-271-004-3	$ 30.00	166-282-008-1	$ 30.00	166-302-004-6	$ 30.00	166-320-018-4	$ 30.00	166-350-012-0	$ 30.00
166-180-012-6	$ 51.00	166-210-014-6	$ 51.00	166-230-011-8	$ 30.00	166-250-005-5	$ 51.00	166-271-005-0	$ 30.00	166-282-009-9	$ 30.00	166-302-005-3	$ 30.00	166-320-019-2	$ 30.00	166-350-013-8	$ 30.00
166-180-013-4	$ 51.00	166-220-011-0	$ 30.00	166-230-012-6	$ 30.00	166-250-006-3	$ 51.00	166-271-006-8	$ 30.00	166-282-010-7	$ 51.00	166-302-006-1	$ 30.00	166-320-020-0	$ 30.00	166-350-014-6	$ 30.00
166-180-014-2	$ 51.00	166-220-013-6	$ 51.00	166-230-013-4	$ 30.00	166-250-007-1	$ 30.00	166-271-007-6	$ 30.00	166-282-011-5	$ 30.00	166-302-007-9	$ 30.00	166-320-021-8	$ 30.00	166-350-015-3	$ 30.00
166-180-015-9	$ 30.00	166-220-014-4	$ 30.00	166-230-015-9	$ 30.00	166-250-008-9	$ 51.00	166-271-008-4	$ 30.00	166-282-012-3	$ 30.00	166-302-008-7	$ 30.00	166-320-022-6	$ 30.00	166-350-016-1	$ 30.00
166-180-016-7	$ 30.00	166-220-015-1	$ 30.00	166-230-016-7	$ 30.00	166-250-009-7	$ 51.00	166-271-009-2	$ 30.00	166-282-013-1	$ 30.00	166-302-009-5	$ 30.00	166-320-025-9	$ 30.00	166-350-017-9	$ 30.00
166-180-017-5	$ 51.00	166-220-016-9	$ 30.00	166-230-017-5	$ 30.00	166-250-010-5	$ 51.00	166-271-010-0	$ 51.00	166-282-014-9	$ 51.00	166-302-010-3	$ 30.00	166-320-026-7	$ 30.00	166-350-018-7	$ 30.00
166-180-018-3	$ 51.00	166-220-017-7	$ 30.00	166-230-018-3	$ 30.00	166-261-002-9	$ 30.00	166-271-011-8	$ 30.00	166-282-015-6	$ 30.00	166-302-011-1	$ 30.00	166-320-027-5	$ 30.00	166-350-019-5	$ 30.00
166-180-019-1	$ 30.00	166-220-018-5	$ 30.00	166-230-019-1	$ 30.00	166-261-003-7	$ 30.00	166-271-012-6	$ 30.00	166-282-016-4	$ 30.00	166-302-012-9	$ 30.00	166-320-028-3	$ 30.00	166-350-020-3	$ 30.00
166-180-020-9	$ 51.00	166-220-019-3	$ 30.00	166-230-020-9	$ 30.00	166-261-004-5	$ 30.00	166-271-013-4	$ 30.00	166-282-017-2	$ 30.00	166-302-013-7	$ 30.00	166-320-029-1	$ 30.00	166-350-021-1	$ 30.00
166-180-021-7	$ 51.00	166-220-020-1	$ 30.00	166-230-021-7	$ 30.00	166-261-005-2	$ 30.00	166-271-014-2	$ 30.00	166-282-018-0	$ 30.00	166-302-014-5	$ 30.00	166-320-030-9	$ 30.00	166-350-022-9	$ 30.00
166-180-022-5	$ 51.00	166-220-021-9	$ 30.00	166-230-022-5	$ 30.00	166-261-006-0	$ 30.00	166-271-015-9	$ 51.00	166-283-001-5	$ 30.00	166-302-015-2	$ 30.00	166-330-001-8	$ 30.00	166-350-023-7	$ 30.00
166-180-023-3	$ 51.00	166-220-022-7	$ 30.00	166-230-023-3	$ 30.00	166-261-007-8	$ 30.00	166-271-016-7	$ 51.00	166-283-002-3	$ 30.00	166-302-016-0	$ 30.00	166-330-002-6	$ 30.00	166-350-024-5	$ 30.00
166-180-025-8	$ 51.00	166-220-023-5	$ 30.00	166-230-024-1	$ 30.00	166-261-008-6	$ 30.00	166-271-019-1	$ 30.00	166-283-005-6	$ 30.00	166-302-017-8	$ 30.00	166-330-003-4	$ 30.00	166-350-025-2	$ 30.00
166-180-026-6	$ 51.00	166-220-024-3	$ 30.00	166-230-025-8	$ 30.00	166-261-009-4	$ 30.00	166-271-020-9	$ 30.00	166-283-006-4	$ 30.00	166-302-018-6	$ 30.00	166-330-004-2	$ 30.00	166-350-026-0	$ 30.00
166-180-027-4	$ 51.00	166-220-025-0	$ 30.00	166-230-026-6	$ 51.00	166-261-010-2	$ 30.00	166-272-001-8	$ 30.00	166-283-007-2	$ 30.00	166-302-019-4	$ 30.00	166-330-005-9	$ 30.00	166-350-027-8	$ 30.00
166-190-011-6	$ 51.00	166-220-026-8	$ 30.00	166-230-028-2	$ 30.00	166-261-011-0	$ 30.00	166-272-002-6	$ 30.00	166-283-008-0	$ 30.00	166-302-020-2	$ 30.00	166-330-006-7	$ 30.00	166-350-028-6	$ 21.00
166-190-013-2	$ 30.00	166-220-027-6	$ 30.00	166-230-029-0	$ 30.00	166-261-012-8	$ 30.00	166-272-003-4	$ 30.00	166-283-009-8	$ 30.00	166-302-021-0	$ 30.00	166-330-007-5	$ 30.00	166-350-029-4	$ 30.00
166-190-015-7	$ 30.00	166-220-028-4	$ 30.00	166-230-030-8	$ 30.00	166-261-013-6	$ 30.00	166-272-004-2	$ 30.00	166-283-010-6	$ 30.00	166-302-022-8	$ 30.00	166-330-008-3	$ 30.00	166-350-030-2	$ 30.00
166-190-016-5	$ 30.00	166-220-029-2	$ 30.00	166-230-031-6	$ 30.00	166-261-014-4	$ 30.00	166-272-005-9	$ 30.00	166-291-002-3	$ 51.00	166-302-023-6	$ 30.00	166-330-009-1	$ 30.00	166-350-031-0	$ 30.00
166-190-017-3	$ 30.00	166-220-030-0	$ 30.00	166-230-032-4	$ 30.00	166-261-015-1	$ 30.00	166-272-006-7	$ 30.00	166-291-003-1	$ 51.00	166-302-024-4	$ 30.00	166-330-011-7	$ 30.00	166-350-032-8	$ 30.00
166-190-018-1	$ 51.00	166-220-031-8	$ 30.00	166-230-033-2	$ 51.00	166-261-016-9	$ 30.00	166-272-008-3	$ 30.00	166-291-004-9	$ 30.00	166-302-025-1	$ 30.00	166-330-012-5	$ 30.00	166-360-001-1	$ 51.00
166-190-019-9	$ 30.00	166-220-032-6	$ 30.00	166-230-034-0	$ 30.00	166-261-017-7	$ 30.00	166-272-009-1	$ 30.00	166-291-005-6	$ 30.00	166-302-026-9	$ 30.00	166-330-013-3	$ 30.00	166-360-002-9	$ 51.00
166-190-020-7	$ 30.00	166-220-042-5	$ 30.00	166-230-035-7	$ 30.00	166-261-018-5	$ 30.00	166-272-010-9	$ 30.00	166-291-006-4	$ 30.00	166-302-027-7	$ 30.00	166-330-014-1	$ 30.00	166-360-003-7	$ 51.00
166-190-021-5	$ 51.00	166-220-045-8	$ 30.00	166-230-036-5	$ 30.00	166-261-019-3	$ 30.00	166-272-013-3	$ 30.00	166-291-007-2	$ 30.00	166-302-028-5	$ 30.00	166-330-015-8	$ 51.00	166-360-004-5	$ 30.00
166-190-023-1	$ 51.00	166-220-049-0	$ 30.00	166-230-037-3	$ 30.00	166-261-020-1	$ 30.00	166-272-014-1	$ 30.00	166-291-008-0	$ 30.00	166-303-001-1	$ 30.00	166-330-017-4	$ 30.00	166-360-005-2	$ 30.00
166-190-024-9	$ 51.00	166-220-050-8	$ 30.00	166-230-038-1	$ 30.00	166-261-021-9	$ 30.00	166-272-015-8	$ 30.00	166-291-009-8	$ 30.00	166-303-002-9	$ 30.00	166-330-018-2	$ 30.00	166-360-006-0	$ 30.00
166-190-026-4	$ 30.00	166-220-051-6	$ 30.00	166-230-039-9	$ 30.00	166-261-022-7	$ 30.00	166-272-016-6	$ 30.00	166-291-010-6	$ 30.00	166-303-003-7	$ 30.00	166-330-019-0	$ 51.00	166-360-007-8	$ 30.00
166-190-027-2	$ 51.00	166-220-052-4	$ 30.00	166-230-040-7	$ 30.00	166-262-001-0	$ 30.00	166-272-017-4	$ 30.00	166-291-011-4	$ 30.00	166-303-004-5	$ 30.00	166-330-020-8	$ 30.00	166-360-008-6	$ 30.00
166-190-028-0	$ 51.00	166-220-053-2	$ 30.00	166-230-041-5	$ 30.00	166-262-002-8	$ 30.00	166-272-020-8	$ 30.00	166-291-012-2	$ 30.00	166-303-005-2	$ 30.00	166-330-023-2	$ 30.00	166-360-009-4	$ 30.00
166-190-029-8	$ 30.00	166-220-055-7	$ 30.00	166-230-042-3	$ 30.00	166-262-003-6	$ 30.00	166-272-021-6	$ 51.00	166-291-013-0	$ 30.00	166-303-006-0	$ 30.00	166-330-024-0	$ 30.00	166-360-010-2	$ 30.00
166-200-006-4	$ 51.00	166-220-056-5	$ 30.00	166-230-043-1	$ 30.00	166-262-004-4	$ 30.00	166-272-023-2	$ 30.00	166-291-014-8	$ 51.00	166-311-001-1	$ 51.00	166-341-002-3	$ 51.00	166-360-011-0	$ 30.00
166-200-012-2	$ 51.00	166-220-057-3	$ 30.00	166-230-044-9	$ 30.00	166-263-001-9	$ 30.00	166-272-027-3	$ 30.00	166-292-001-4	$ 30.00	166-311-002-9	$ 51.00	166-341-005-6	$ 51.00	166-360-012-8	$ 30.00
166-200-017-1	$ 30.00	166-220-060-7	$ 30.00	166-230-045-6	$ 30.00	166-263-002-7	$ 30.00	166-272-028-1	$ 30.00	166-292-002-2	$ 30.00	166-311-003-7	$ 51.00	166-341-006-4	$ 51.00	166-360-013-6	$ 30.00
166-200-019-7	$ 51.00	166-220-066-4	$ 51.00	166-230-046-4	$ 30.00	166-263-003-5	$ 30.00	166-272-029-9	$ 51.00	166-292-003-0	$ 30.00	166-312-001-0	$ 51.00	166-341-009-8	$ 51.00	166-360-014-4	$ 30.00
166-200-020-5	$ 51.00	166-220-068-0	$ 30.00	166-230-047-2	$ 30.00	166-263-004-3	$ 30.00	166-272-031-5	$ 30.00	166-293-001-3	$ 30.00	166-312-004-4	$ 51.00	166-341-010-6	$ 51.00	166-371-001-8	$ 30.00
166-200-021-3	$ 30.00	166-220-069-8	$ 51.00	166-230-048-0	$ 30.00	166-263-005-0	$ 30.00	166-281-001-7	$ 30.00	166-293-002-1	$ 30.00	166-312-009-3	$ 51.00	166-341-011-4	$ 51.00	166-371-002-6	$ 30.00
166-200-022-1	$ 51.00	166-220-071-4	$ 30.00	166-240-006-6	$ 51.00	166-263-006-8	$ 30.00	166-281-002-5	$ 30.00	166-293-003-9	$ 30.00	166-312-010-1	$ 51.00	166-341-016-3	$ 51.00	166-371-003-4	$ 30.00
166-200-023-9	$ 51.00	166-220-072-2	$ 30.00	166-240-011-6	$ 51.00	166-263-007-6	$ 30.00	166-281-003-3	$ 51.00	166-293-004-7	$ 51.00	166-312-011-9	$ 51.00	166-341-017-1	$ 51.00	166-371-004-2	$ 30.00
166-200-024-7	$ 51.00	166-220-073-0	$ 30.00	166-240-012-4	$ 51.00	166-263-008-4	$ 30.00	166-281-004-1	$ 30.00	166-293-005-4	$ 30.00	166-312-013-5	$ 51.00	166-341-018-9	$ 51.00	166-371-005-9	$ 30.00
166-200-025-4	$ 30.00	166-220-074-8	$ 30.00	166-240-016-5	$ 30.00	166-263-009-2	$ 30.00	166-281-005-8	$ 30.00	166-293-006-2	$ 30.00	166-312-014-3	$ 51.00	166-341-020-5	$ 51.00	166-371-006-7	$ 30.00
166-200-026-2	$ 51.00	166-220-075-5	$ 30.00	166-240-019-9	$ 30.00	166-263-010-0	$ 30.00	166-281-006-6	$ 30.00	166-293-007-0	$ 30.00	166-312-015-0	$ 51.00	166-342-001-4	$ 51.00	166-371-007-5	$ 30.00
166-200-027-0	$ 51.00	166-220-076-3	$ 30.00	166-240-020-7	$ 30.00	166-263-011-8	$ 30.00	166-281-007-4	$ 30.00	166-293-008-8	$ 30.00	166-312-016-8	$ 51.00	166-342-002-2	$ 51.00	166-371-008-3	$ 30.00
166-200-031-2	$ 51.00	166-220-078-9	$ 30.00	166-240-021-5	$ 30.00	166-263-012-6	$ 30.00	166-281-008-2	$ 30.00	166-301-001-3	$ 30.00	166-312-023-4	$ 51.00	166-342-004-8	$ 51.00	166-371-009-1	$ 30.00
166-200-033-8	$ 51.00	166-220-079-7	$ 30.00	166-240-022-3	$ 30.00	166-263-013-4	$ 30.00	166-281-009-0	$ 30.00	166-301-002-1	$ 30.00	166-312-024-2	$ 51.00	166-342-005-5	$ 51.00	166-371-010-9	$ 30.00
166-200-035-3	$ 51.00	166-220-080-5	$ 30.00	166-240-024-9	$ 30.00	166-263-016-7	$ 30.00	166-281-010-8	$ 30.00	166-301-003-9	$ 30.00	166-312-025-9	$ 51.00	166-342-006-3	$ 51.00	166-371-011-7	$ 30.00
166-200-036-1	$ 51.00	166-220-081-3	$ 30.00	166-240-026-4	$ 51.00	166-263-017-5	$ 30.00	166-281-011-6	$ 30.00	166-301-004-7	$ 30.00	166-320-001-0	$ 51.00	166-350-001-3	$ 30.00	166-371-012-5	$ 30.00
166-200-037-9	$ 30.00	166-220-082-1	$ 30.00	166-240-029-8	$ 51.00	166-264-001-8	$ 30.00	166-281-012-4	$ 30.00	166-301-005-4	$ 30.00	166-320-002-8	$ 30.00	166-350-002-1	$ 30.00	166-372-001-7	$ 30.00
166-200-041-1	$ 30.00	166-220-083-9	$ 30.00	166-240-030-6	$ 51.00	166-264-002-6	$ 30.00	166-281-013-2	$ 30.00	166-301-006-2	$ 30.00	166-320-003-6	$ 30.00	166-350-003-9	$ 30.00	166-372-002-5	$ 30.00
166-200-042-9	$ 30.00	166-220-084-7	$ 30.00	166-240-031-4	$ 51.00	166-264-003-4	$ 30.00	166-281-014-0	$ 30.00	166-301-011-2	$ 30.00	166-320-004-4	$ 30.00	166-350-004-7	$ 30.00	166-372-003-3	$ 30.00
166-200-043-7	$ 30.00	166-230-002-7	$ 51.00	166-240-032-2	$ 30.00	166-264-004-2	$ 30.00	166-281-015-7	$ 30.00	166-301-012-0	$ 30.00	166-320-005-1	$ 30.00	166-350-005-4	$ 30.00	166-372-004-1	$ 30.00
166-210-002-1	$ 51.00	166-230-003-5	$ 51.00	166-240-033-0	$ 51.00	166-264-005-9	$ 30.00	166-281-016-5	$ 30.00	166-301-013-8	$ 30.00	166-320-008-5	$ 30.00	166-350-006-2	$ 30.00	166-372-005-8	$ 30.00
166-210-006-2	$ 51.00	166-230-004-3	$ 30.00	166-240-034-8	$ 51.00	166-264-006-7	$ 30.00	166-281-017-3	$ 30.00	166-301-014-6	$ 30.00	166-320-009-3	$ 30.00	166-350-007-0	$ 30.00	166-372-006-6	$ 30.00
166-210-009-6	$ 51.00	166-230-005-0	$ 30.00	166-240-035-5	$ 51.00	166-264-007-5	$ 30.00	166-281-018-1	$ 30.00	166-301-015-3	$ 30.00	166-320-010-1	$ 30.00	166-350-008-8	$ 30.00	166-372-007-4	$ 30.00
166-210-010-4	$ 768.60	166-230-007-6	$ 30.00	166-250-001-4	$ 30.00	166-271-001-9	$ 30.00	166-282-001-6	$ 30.00	166-302-001-2	$ 30.00	166-320-015-0	$ 51.00	166-350-009-6	$ 30.00	166-372-008-2	$ 30.00
166-210-011-2	$ 51.00	166-230-008-4	$ 30.00	166-250-002-2	$ 30.00	166-271-002-7	$ 30.00	166-282-006-5	$ 30.00	166-302-002-0	$ 30.00	166-320-016-8	$ 51.00	166-350-010-4	$ 30.00	166-372-009-0	$ 30.00

Assessor Parcel Book 166 proposed Storm Water fees for 2016/2017

166-372-010-8	$ 30.00	166-380-041-3	$ 30.00	166-390-027-0	$ 21.00	166-411-013-5	$ 30.00
166-372-011-6	$ 30.00	166-380-042-1	$ 30.00	166-390-028-8	$ 21.00	166-411-014-3	$ 30.00
166-372-012-4	$ 30.00	166-380-043-9	$ 30.00	166-390-029-6	$ 21.00	166-411-015-0	$ 30.00
166-372-013-2	$ 30.00	166-380-044-7	$ 30.00	166-390-030-4	$ 21.00	166-411-016-8	$ 30.00
166-372-014-0	$ 30.00	166-380-045-4	$ 30.00	166-390-031-2	$ 21.00	166-411-017-6	$ 30.00
166-372-015-7	$ 30.00	166-380-046-2	$ 30.00	166-390-032-0	$ 21.00	166-411-018-4	$ 30.00
166-372-016-5	$ 30.00	166-380-047-0	$ 30.00	166-390-033-8	$ 21.00	166-412-001-9	$ 30.00
166-372-020-7	$ 30.00	166-380-048-8	$ 30.00	166-390-034-6	$ 21.00	166-412-002-7	$ 30.00
166-372-021-5	$ 30.00	166-380-049-6	$ 30.00	166-390-035-3	$ 21.00	166-412-003-5	$ 30.00
166-372-022-3	$ 30.00	166-380-050-4	$ 30.00	166-390-036-1	$ 21.00	166-412-004-3	$ 30.00
166-372-023-1	$ 30.00	166-380-051-2	$ 30.00	166-390-037-9	$ 21.00	166-412-005-0	$ 21.00
166-372-024-9	$ 30.00	166-380-052-0	$ 30.00	166-390-038-7	$ 21.00	166-412-006-8	$ 30.00
166-372-025-6	$ 30.00	166-380-053-8	$ 30.00	166-390-039-5	$ 21.00	166-412-007-6	$ 21.00
166-372-026-4	$ 30.00	166-380-054-6	$ 30.00	166-390-040-3	$ 21.00	166-412-008-4	$ 30.00
166-372-027-2	$ 30.00	166-380-055-3	$ 30.00	166-401-001-2	$ 30.00	166-412-009-2	$ 30.00
166-372-028-0	$ 30.00	166-380-056-1	$ 30.00	166-401-002-0	$ 30.00		
166-372-030-6	$ 51.00	166-380-057-9	$ 30.00	166-401-003-8	$ 30.00		
166-372-031-4	$ 51.00	166-380-058-7	$ 30.00	166-401-004-6	$ 30.00		
166-372-032-2	$ 30.00	166-380-059-5	$ 30.00	166-401-005-3	$ 30.00		
166-380-001-7	$ 30.00	166-380-060-3	$ 30.00	166-401-006-1	$ 30.00		
166-380-002-5	$ 30.00	166-380-061-1	$ 30.00	166-401-007-9	$ 30.00		
166-380-005-8	$ 30.00	166-380-062-9	$ 30.00	166-401-008-7	$ 30.00		
166-380-006-6	$ 30.00	166-380-063-7	$ 30.00	166-401-009-5	$ 30.00		
166-380-007-4	$ 30.00	166-380-064-5	$ 30.00	166-401-010-3	$ 30.00		
166-380-008-2	$ 30.00	166-380-065-2	$ 30.00	166-401-011-1	$ 30.00		
166-380-009-0	$ 30.00	166-380-066-0	$ 30.00	166-401-012-9	$ 30.00		
166-380-010-8	$ 30.00	166-380-067-8	$ 30.00	166-401-013-7	$ 30.00		
166-380-011-6	$ 30.00	166-380-068-6	$ 30.00	166-401-014-5	$ 21.00		
166-380-012-4	$ 30.00	166-380-069-4	$ 30.00	166-401-015-2	$ 30.00		
166-380-013-2	$ 30.00	166-380-073-6	$ 30.00	166-401-016-0	$ 30.00		
166-380-014-0	$ 30.00	166-380-074-4	$ 30.00	166-401-017-8	$ 30.00		
166-380-015-7	$ 30.00	166-390-001-5	$ 21.00	166-401-018-6	$ 30.00		
166-380-016-5	$ 30.00	166-390-002-3	$ 21.00	166-402-001-1	$ 30.00		
166-380-017-3	$ 30.00	166-390-003-1	$ 21.00	166-402-002-9	$ 30.00		
166-380-018-1	$ 30.00	166-390-004-9	$ 21.00	166-402-003-7	$ 30.00		
166-380-019-9	$ 30.00	166-390-005-6	$ 21.00	166-402-004-5	$ 30.00		
166-380-020-7	$ 30.00	166-390-006-4	$ 21.00	166-402-005-2	$ 30.00		
166-380-021-5	$ 30.00	166-390-007-2	$ 21.00	166-402-006-0	$ 30.00		
166-380-022-3	$ 30.00	166-390-008-0	$ 21.00	166-402-007-8	$ 30.00		
166-380-023-1	$ 30.00	166-390-009-8	$ 21.00	166-402-008-6	$ 30.00		
166-380-024-9	$ 30.00	166-390-010-6	$ 21.00	166-402-009-4	$ 30.00		
166-380-025-6	$ 30.00	166-390-011-4	$ 21.00	166-402-010-2	$ 30.00		
166-380-026-4	$ 30.00	166-390-012-2	$ 21.00	166-402-011-0	$ 30.00		
166-380-027-2	$ 30.00	166-390-013-0	$ 21.00	166-402-012-8	$ 30.00		
166-380-028-0	$ 30.00	166-390-014-8	$ 21.00	166-402-013-6	$ 30.00		
166-380-029-8	$ 30.00	166-390-015-5	$ 21.00	166-411-001-0	$ 30.00		
166-380-030-6	$ 30.00	166-390-016-3	$ 21.00	166-411-002-8	$ 30.00		
166-380-031-4	$ 30.00	166-390-017-1	$ 21.00	166-411-003-6	$ 30.00		
166-380-032-2	$ 30.00	166-390-018-9	$ 21.00	166-411-004-4	$ 30.00		
166-380-033-0	$ 30.00	166-390-019-7	$ 21.00	166-411-005-1	$ 30.00		
166-380-034-8	$ 30.00	166-390-020-5	$ 21.00	166-411-006-9	$ 30.00		
166-380-035-5	$ 30.00	166-390-021-3	$ 21.00	166-411-007-7	$ 30.00		
166-380-036-3	$ 30.00	166-390-022-1	$ 21.00	166-411-008-5	$ 30.00		
166-380-037-1	$ 30.00	166-390-023-9	$ 21.00	166-411-009-3	$ 30.00		
166-380-038-9	$ 30.00	166-390-024-7	$ 21.00	166-411-010-1	$ 30.00		
166-380-039-7	$ 30.00	166-390-025-4	$ 21.00	166-411-011-9	$ 30.00		
166-380-040-5	$ 30.00	166-390-026-2	$ 21.00	166-411-012-7	$ 21.00		

Assessor Parcel Book 167 proposed Storm Water fees for 2016/2017

167-010-001-3	$ 51.00	167-060-002-0	$ 59.50	167-150-019-5	$ 24.50	167-220-017-5	$ 59.50	167-280-001-6	$ 59.50	167-292-012-9	$ 35.00	167-313-010-8	$ 35.00	167-331-004-9	$ 30.00	167-341-018-7	$ 30.00
167-010-003-9	$ 30.00	167-060-003-8	$ 59.50	167-150-021-1	$ 59.50	167-220-018-3	$ 59.50	167-280-016-4	$ 59.50	167-292-013-7	$ 35.00	167-313-011-6	$ 35.00	167-331-005-6	$ 30.00	167-341-019-5	$ 30.00
167-010-004-7	$ 30.00	167-060-008-7	$ 59.50	167-150-022-9	$ 59.50	167-220-021-7	$ 59.50	167-280-018-0	$ 59.50	167-292-014-5	$ 35.00	167-313-012-4	$ 35.00	167-331-006-4	$ 30.00	167-341-020-3	$ 30.00
167-010-005-4	$ 30.00	167-060-009-5	$ 59.50	167-150-023-7	$ 59.50	167-220-022-5	$ 59.50	167-280-020-6	$ 59.50	167-292-018-6	$ 35.00	167-313-013-2	$ 35.00	167-331-007-2	$ 30.00	167-341-021-1	$ 30.00
167-010-006-2	$ 30.00	167-070-001-0	$ 59.50	167-160-001-1	$ 35.00	167-220-023-3	$ 59.50	167-280-021-4	$ 59.50	167-292-019-4	$ 35.00	167-313-014-0	$ 35.00	167-331-008-0	$ 30.00	167-341-022-9	$ 30.00
167-010-007-0	$ 30.00	167-070-003-6	$ 59.50	167-160-007-8	$ 59.50	167-220-024-1	$ 59.50	167-280-022-2	$ 59.50	167-292-020-2	$ 35.00	167-313-015-7	$ 35.00	167-331-009-8	$ 30.00	167-341-023-7	$ 30.00
167-010-010-4	$ 30.00	167-070-004-4	$ 59.50	167-160-008-6	$ 59.50	167-230-001-7	$ 59.50	167-280-023-0	$ 59.50	167-292-021-0	$ 35.00	167-313-016-5	$ 35.00	167-331-010-6	$ 30.00	167-341-024-5	$ 30.00
167-010-011-2	$ 30.00	167-070-005-1	$ 59.50	167-160-014-4	$ 59.50	167-230-002-5	$ 59.50	167-280-025-5	$ 59.50	167-292-022-8	$ 35.00	167-313-017-3	$ 35.00	167-331-011-4	$ 30.00	167-341-025-2	$ 30.00
167-010-012-0	$ 30.00	167-070-006-9	$ 59.50	167-160-017-7	$ 59.50	167-230-003-3	$ 59.50	167-280-026-3	$ 59.50	167-300-007-9	$ 59.50	167-313-018-1	$ 35.00	167-331-012-2	$ 30.00	167-341-026-0	$ 30.00
167-010-013-8	$ 30.00	167-080-004-2	$ 59.50	167-160-018-5	$ 59.50	167-230-005-8	$ 59.50	167-280-031-3	$ 59.50	167-300-008-7	$ 59.50	167-314-001-6	$ 59.50	167-331-013-0	$ 30.00	167-341-027-8	$ 30.00
167-010-014-6	$ 51.00	167-090-005-7	$ 59.50	167-160-020-1	$ 59.50	167-230-006-6	$ 59.50	167-280-032-1	$ 59.50	167-300-009-5	$ 59.50	167-314-002-4	$ 59.50	167-331-014-8	$ 30.00	167-341-028-6	$ 30.00
167-010-016-1	$ 30.00	167-090-006-5	$ 59.50	167-160-021-9	$ 59.50	167-230-007-4	$ 59.50	167-291-002-1	$ 59.50	167-300-011-1	$ 59.50	167-314-003-2	$ 59.50	167-331-015-5	$ 30.00	167-341-029-4	$ 30.00
167-010-017-9	$ 51.00	167-090-007-3	$ 59.50	167-160-022-7	$ 59.50	167-230-008-2	$ 59.50	167-291-007-0	$ 59.50	167-300-012-9	$ 35.00	167-314-004-0	$ 59.50	167-331-016-3	$ 30.00	167-341-030-2	$ 30.00
167-010-019-5	$ 30.00	167-090-008-1	$ 59.50	167-160-023-5	$ 59.50	167-230-011-6	$ 59.50	167-291-008-8	$ 59.50	167-300-013-7	$ 59.50	167-321-001-7	$ 30.00	167-331-017-1	$ 30.00	167-341-031-0	$ 30.00
167-030-014-2	$ 59.50	167-090-009-9	$ 59.50	167-170-001-9	$ 59.50	167-230-014-0	$ 59.50	167-291-013-8	$ 35.00	167-300-016-0	$ 59.50	167-321-002-5	$ 30.00	167-331-018-9	$ 30.00	167-341-032-8	$ 30.00
167-030-017-5	$ 59.50	167-090-012-3	$ 59.50	167-170-002-7	$ 59.50	167-230-015-7	$ 59.50	167-291-014-6	$ 35.00	167-300-017-8	$ 59.50	167-321-003-3	$ 30.00	167-331-019-7	$ 30.00	167-341-033-6	$ 30.00
167-040-004-1	$ 59.50	167-100-001-4	$ 59.50	167-170-003-5	$ 59.50	167-230-016-5	$ 59.50	167-291-015-3	$ 35.00	167-300-018-6	$ 59.50	167-321-004-1	$ 30.00	167-331-020-5	$ 30.00	167-341-034-4	$ 30.00
167-040-005-8	$ 59.50	167-100-004-8	$ 59.50	167-170-005-0	$ 59.50	167-240-002-3	$ 59.50	167-291-016-1	$ 35.00	167-300-019-4	$ 59.50	167-321-005-8	$ 30.00	167-331-021-3	$ 30.00	167-341-035-1	$ 30.00
167-040-006-6	$ 59.50	167-100-005-5	$ 59.50	167-180-003-3	$ 59.50	167-240-013-0	$ 59.50	167-291-017-9	$ 35.00	167-300-020-2	$ 59.50	167-321-006-6	$ 30.00	167-331-022-1	$ 30.00	167-341-036-9	$ 30.00
167-040-007-4	$ 59.50	167-100-006-3	$ 59.50	167-180-005-8	$ 59.50	167-240-017-1	$ 59.50	167-291-018-7	$ 35.00	167-300-021-0	$ 59.50	167-321-007-4	$ 30.00	167-331-023-9	$ 30.00	167-341-037-7	$ 30.00
167-040-008-2	$ 59.50	167-100-007-1	$ 59.50	167-180-006-6	$ 59.50	167-240-018-9	$ 35.00	167-291-019-5	$ 35.00	167-300-022-8	$ 59.50	167-321-008-2	$ 30.00	167-331-024-7	$ 30.00	167-341-038-5	$ 30.00
167-040-011-6	$ 59.50	167-100-009-7	$ 59.50	167-180-007-4	$ 59.50	167-240-022-1	$ 59.50	167-291-020-3	$ 35.00	167-311-001-9	$ 35.00	167-321-009-0	$ 51.00	167-331-025-4	$ 30.00	167-341-039-3	$ 30.00
167-040-012-4	$ 59.50	167-110-004-6	$ 59.50	167-180-009-0	$ 59.50	167-250-001-2	$ 59.50	167-291-021-1	$ 35.00	167-311-002-7	$ 35.00	167-321-012-4	$ 30.00	167-332-001-4	$ 51.00	167-341-040-1	$ 30.00
167-040-013-2	$ 59.50	167-110-009-5	$ 59.50	167-191-001-4	$ 59.50	167-250-004-6	$ 59.50	167-291-022-9	$ 35.00	167-311-003-5	$ 35.00	167-321-013-2	$ 30.00	167-332-002-2	$ 51.00	167-341-041-9	$ 30.00
167-040-016-5	$ 59.50	167-110-010-3	$ 59.50	167-191-002-2	$ 59.50	167-250-013-7	$ 59.50	167-291-023-7	$ 35.00	167-311-004-3	$ 35.00	167-322-001-6	$ 51.00	167-332-003-0	$ 51.00	167-341-042-7	$ 30.00
167-040-017-3	$ 59.50	167-110-011-1	$ 59.50	167-191-004-8	$ 59.50	167-250-014-5	$ 59.50	167-291-024-5	$ 35.00	167-311-005-0	$ 35.00	167-322-002-4	$ 51.00	167-332-004-8	$ 51.00	167-342-001-2	$ 30.00
167-040-026-4	$ 59.50	167-110-012-9	$ 59.50	167-191-005-5	$ 59.50	167-260-001-0	$ 59.50	167-291-027-8	$ 59.50	167-311-006-8	$ 35.00	167-322-003-2	$ 30.00	167-332-005-5	$ 51.00	167-342-002-0	$ 30.00
167-040-028-0	$ 59.50	167-110-014-5	$ 59.50	167-191-006-3	$ 59.50	167-260-002-8	$ 59.50	167-291-028-6	$ 59.50	167-311-007-6	$ 35.00	167-322-004-0	$ 30.00	167-333-007-0	$ 51.00	167-342-003-8	$ 30.00
167-040-030-6	$ 59.50	167-120-004-4	$ 59.50	167-191-007-1	$ 59.50	167-260-010-1	$ 59.50	167-291-029-4	$ 35.00	167-311-008-4	$ 35.00	167-322-005-7	$ 30.00	167-333-008-8	$ 51.00	167-342-004-6	$ 51.00
167-040-031-4	$ 59.50	167-120-006-9	$ 59.50	167-191-008-9	$ 59.50	167-260-014-3	$ 59.50	167-291-030-2	$ 59.50	167-311-009-2	$ 35.00	167-322-006-5	$ 30.00	167-333-009-6	$ 51.00	167-342-005-3	$ 51.00
167-040-032-2	$ 35.00	167-120-007-7	$ 59.50	167-192-006-2	$ 59.50	167-260-015-0	$ 59.50	167-291-031-0	$ 35.00	167-311-010-0	$ 35.00	167-322-007-3	$ 30.00	167-333-010-4	$ 51.00	167-342-006-1	$ 30.00
167-040-038-9	$ 35.00	167-120-010-1	$ 59.50	167-192-007-0	$ 59.50	167-260-020-0	$ 59.50	167-291-032-8	$ 35.00	167-311-011-8	$ 35.00	167-322-008-1	$ 30.00	167-333-011-2	$ 51.00	167-342-007-9	$ 30.00
167-040-039-7	$ 35.00	167-120-011-9	$ 59.50	167-192-008-8	$ 59.50	167-260-021-8	$ 35.00	167-291-033-6	$ 35.00	167-311-012-6	$ 35.00	167-322-011-5	$ 30.00	167-333-012-0	$ 30.00	167-342-008-7	$ 51.00
167-040-040-5	$ 35.00	167-120-012-7	$ 59.50	167-192-009-6	$ 59.50	167-260-022-6	$ 59.50	167-291-038-5	$ 59.50	167-312-001-8	$ 59.50	167-322-012-3	$ 30.00	167-333-013-8	$ 30.00	167-342-009-5	$ 30.00
167-040-041-3	$ 59.50	167-130-014-1	$ 59.50	167-201-003-8	$ 59.50	167-260-023-4	$ 59.50	167-291-043-5	$ 35.00	167-312-002-6	$ 59.50	167-323-001-5	$ 51.00	167-333-014-6	$ 30.00	167-342-010-3	$ 30.00
167-040-042-1	$ 35.00	167-130-016-6	$ 59.50	167-201-004-6	$ 59.50	167-260-026-7	$ 59.50	167-291-044-3	$ 35.00	167-312-003-4	$ 59.50	167-323-002-3	$ 51.00	167-333-015-3	$ 30.00	167-342-011-1	$ 30.00
167-040-043-9	$ 35.00	167-130-018-2	$ 59.50	167-201-005-3	$ 59.50	167-260-027-5	$ 59.50	167-291-046-8	$ 59.50	167-312-004-2	$ 35.00	167-323-003-1	$ 51.00	167-333-016-1	$ 30.00	167-342-012-9	$ 30.00
167-040-045-4	$ 59.50	167-130-020-8	$ 59.50	167-201-009-5	$ 59.50	167-260-028-3	$ 59.50	167-291-047-6	$ 59.50	167-312-005-9	$ 35.00	167-323-004-9	$ 51.00	167-333-017-9	$ 30.00	167-342-013-7	$ 51.00
167-040-046-2	$ 35.00	167-130-021-6	$ 59.50	167-201-010-3	$ 59.50	167-260-029-1	$ 59.50	167-291-049-2	$ 35.00	167-312-006-7	$ 35.00	167-323-005-6	$ 51.00	167-333-018-7	$ 30.00	167-342-014-5	$ 30.00
167-040-048-8	$ 35.00	167-130-027-3	$ 59.50	167-201-011-1	$ 59.50	167-260-030-9	$ 59.50	167-291-053-4	$ 59.50	167-312-007-5	$ 35.00	167-323-006-4	$ 51.00	167-333-019-5	$ 30.00	167-342-015-2	$ 30.00
167-040-049-6	$ 59.50	167-130-028-1	$ 59.50	167-202-001-1	$ 59.50	167-260-031-7	$ 59.50	167-291-054-2	$ 35.00	167-312-008-3	$ 35.00	167-323-007-2	$ 51.00	167-333-020-3	$ 30.00	167-342-016-0	$ 51.00
167-040-050-4	$ 59.50	167-130-031-5	$ 59.50	167-202-005-2	$ 59.50	167-260-032-5	$ 59.50	167-291-056-7	$ 35.00	167-312-009-1	$ 35.00	167-323-008-0	$ 30.00	167-341-002-1	$ 30.00	167-342-017-8	$ 51.00
167-040-051-2	$ 59.50	167-130-032-3	$ 59.50	167-202-009-4	$ 59.50	167-270-002-6	$ 59.50	167-291-059-1	$ 35.00	167-312-010-9	$ 35.00	167-324-001-4	$ 30.00	167-341-003-9	$ 30.00	167-342-018-6	$ 51.00
167-040-052-0	$ 59.50	167-130-033-1	$ 59.50	167-202-010-2	$ 59.50	167-270-004-2	$ 35.00	167-291-062-5	$ 59.50	167-312-011-7	$ 35.00	167-324-002-2	$ 30.00	167-341-004-7	$ 30.00	167-342-020-2	$ 51.00
167-050-002-2	$ 35.00	167-150-001-3	$ 59.50	167-202-012-8	$ 59.50	167-270-005-9	$ 35.00	167-291-066-6	$ 59.50	167-312-012-5	$ 35.00	167-324-003-0	$ 30.00	167-341-005-4	$ 30.00	167-350-001-1	$ 30.00
167-050-006-3	$ 59.50	167-150-002-1	$ 59.50	167-202-013-6	$ 59.50	167-270-007-5	$ 59.50	167-291-067-4	$ 59.50	167-312-013-3	$ 35.00	167-324-004-8	$ 30.00	167-341-006-2	$ 30.00	167-350-002-9	$ 30.00
167-050-007-1	$ 59.50	167-150-005-4	$ 59.50	167-202-014-4	$ 59.50	167-270-008-3	$ 59.50	167-291-068-2	$ 59.50	167-312-014-1	$ 35.00	167-324-005-5	$ 30.00	167-341-007-0	$ 30.00	167-350-003-7	$ 51.00
167-050-008-9	$ 59.50	167-150-006-2	$ 59.50	167-202-015-1	$ 59.50	167-270-011-7	$ 59.50	167-291-069-0	$ 59.50	167-312-015-8	$ 35.00	167-324-006-3	$ 30.00	167-341-008-8	$ 30.00	167-350-004-5	$ 30.00
167-050-009-7	$ 59.50	167-150-010-4	$ 59.50	167-211-001-0	$ 59.50	167-270-013-3	$ 59.50	167-291-070-8	$ 59.50	167-313-001-7	$ 35.00	167-324-007-1	$ 30.00	167-341-009-6	$ 30.00	167-350-007-8	$ 30.00
167-050-010-5	$ 59.50	167-150-011-2	$ 59.50	167-211-002-8	$ 59.50	167-270-017-4	$ 59.50	167-291-071-6	$ 59.50	167-313-002-5	$ 35.00	167-324-008-9	$ 30.00	167-341-010-4	$ 30.00	167-350-008-6	$ 30.00
167-050-011-3	$ 59.50	167-150-012-0	$ 59.50	167-211-003-6	$ 59.50	167-270-018-2	$ 59.50	167-292-003-8	$ 35.00	167-313-003-3	$ 35.00	167-324-009-7	$ 30.00	167-341-011-2	$ 30.00	167-350-009-4	$ 30.00
167-050-012-1	$ 59.50	167-150-013-8	$ 59.50	167-211-007-7	$ 59.50	167-270-019-0	$ 59.50	167-292-005-3	$ 35.00	167-313-004-1	$ 35.00	167-324-010-5	$ 30.00	167-341-012-0	$ 30.00	167-350-010-2	$ 30.00
167-050-013-9	$ 59.50	167-150-014-6	$ 59.50	167-211-008-5	$ 59.50	167-270-022-4	$ 35.00	167-292-007-9	$ 35.00	167-313-005-8	$ 35.00	167-324-011-3	$ 30.00	167-341-013-8	$ 30.00	167-350-011-0	$ 30.00
167-050-014-7	$ 59.50	167-150-015-3	$ 35.00	167-211-009-3	$ 59.50	167-270-023-2	$ 59.50	167-292-008-7	$ 35.00	167-313-006-6	$ 35.00	167-324-012-1	$ 30.00	167-341-014-6	$ 30.00	167-350-012-8	$ 51.00
167-050-015-4	$ 59.50	167-150-016-1	$ 35.00	167-220-003-5	$ 35.00	167-270-024-0	$ 35.00	167-292-009-5	$ 35.00	167-313-007-4	$ 35.00	167-331-001-5	$ 30.00	167-341-015-3	$ 30.00	167-350-013-6	$ 51.00
167-050-016-2	$ 59.50	167-150-017-9	$ 59.50	167-220-014-2	$ 59.50	167-270-028-1	$ 35.00	167-292-010-3	$ 35.00	167-313-008-2	$ 35.00	167-331-002-3	$ 30.00	167-341-016-1	$ 30.00	167-350-014-4	$ 51.00
167-060-001-2	$ 59.50	167-150-018-7	$ 59.50	167-220-015-9	$ 59.50	167-270-029-9	$ 35.00	167-292-011-1	$ 35.00	167-313-009-0	$ 35.00	167-331-003-1	$ 30.00	167-341-017-9	$ 30.00	167-350-021-9	$ 30.00

Assessor Parcel Book 167 proposed Storm Water fees for 2016/2017

167-350-022-7	$ 30.00
167-350-023-5	$ 51.00
167-350-024-3	$ 51.00
167-350-025-0	$ 30.00
167-350-030-0	$ 51.00
167-350-031-8	$ 30.00
167-350-032-6	$ 30.00
167-350-033-4	$ 30.00
167-350-034-2	$ 30.00
167-350-035-9	$ 30.00
167-350-036-7	$ 51.00
167-350-037-5	$ 51.00
167-350-048-2	$ 51.00
167-360-002-7	$ 267.00
167-360-004-3	$ 272.70
167-360-005-0	$ 619.50

Assessor Parcel Book 169 proposed Storm Water fees for 2016/2017

169-010-011-8	$ 59.50	169-041-003-8	$ 51.00	169-060-032-3	$ 30.00	169-070-047-9	$ 30.00	169-110-009-1	$ 59.50	169-171-006-3	$ 51.00	169-212-022-1	$ 24.50	169-222-020-3	$ 30.00	169-250-012-5	$ 35.00
169-021-004-0	$ 51.00	169-041-004-6	$ 30.00	169-060-033-1	$ 30.00	169-070-048-7	$ 51.00	169-110-012-5	$ 59.50	169-171-009-7	$ 51.00	169-212-023-9	$ 24.50	169-222-021-1	$ 30.00	169-250-013-3	$ 35.00
169-021-006-5	$ 51.00	169-041-005-3	$ 30.00	169-060-034-9	$ 51.00	169-070-049-5	$ 30.00	169-110-013-3	$ 59.50	169-171-010-5	$ 51.00	169-212-024-7	$ 24.50	169-222-023-7	$ 30.00	169-250-015-8	$ 35.00
169-021-009-9	$ 51.00	169-041-006-1	$ 30.00	169-060-035-6	$ 51.00	169-070-050-3	$ 51.00	169-110-014-1	$ 59.50	169-171-011-3	$ 30.00	169-212-025-4	$ 24.50	169-222-024-5	$ 30.00	169-250-016-6	$ 35.00
169-021-010-7	$ 51.00	169-051-001-9	$ 51.00	169-060-036-4	$ 51.00	169-070-051-1	$ 51.00	169-110-015-8	$ 59.50	169-171-012-1	$ 51.00	169-212-026-2	$ 24.50	169-222-026-0	$ 30.00	169-250-017-4	$ 35.00
169-021-011-5	$ 51.00	169-051-002-7	$ 51.00	169-060-037-2	$ 30.00	169-070-054-5	$ 30.00	169-110-018-2	$ 59.50	169-171-013-9	$ 51.00	169-212-027-0	$ 24.50	169-222-027-8	$ 30.00	169-250-018-2	$ 35.00
169-021-014-9	$ 51.00	169-051-003-5	$ 51.00	169-060-038-0	$ 30.00	169-070-055-2	$ 30.00	169-120-001-6	$ 59.50	169-171-016-2	$ 30.00	169-212-028-8	$ 24.50	169-222-028-6	$ 30.00	169-250-019-0	$ 35.00
169-021-015-6	$ 30.00	169-051-004-3	$ 51.00	169-060-039-8	$ 30.00	169-071-001-5	$ 30.00	169-120-002-4	$ 59.50	169-171-020-4	$ 30.00	169-212-029-6	$ 24.50	169-222-029-4	$ 30.00	169-250-020-8	$ 35.00
169-021-016-4	$ 51.00	169-051-006-8	$ 51.00	169-060-040-6	$ 30.00	169-071-002-3	$ 30.00	169-120-005-7	$ 59.50	169-171-021-2	$ 30.00	169-212-030-4	$ 24.50	169-222-030-2	$ 51.00	169-250-021-6	$ 35.00
169-021-017-2	$ 51.00	169-051-007-6	$ 51.00	169-060-045-5	$ 51.00	169-071-003-1	$ 30.00	169-120-007-3	$ 59.50	169-171-022-0	$ 30.00	169-212-031-2	$ 24.50	169-222-031-0	$ 30.00	169-250-022-4	$ 35.00
169-022-001-5	$ 51.00	169-051-008-4	$ 51.00	169-060-046-3	$ 30.00	169-071-004-9	$ 30.00	169-120-008-1	$ 59.50	169-171-024-6	$ 30.00	169-212-032-0	$ 24.50	169-222-032-8	$ 30.00	169-250-023-2	$ 35.00
169-022-005-6	$ 51.00	169-051-009-2	$ 51.00	169-060-047-1	$ 30.00	169-071-005-6	$ 30.00	169-120-009-9	$ 59.50	169-172-001-3	$ 51.00	169-212-035-3	$ 24.50	169-231-002-0	$ 30.00	169-250-024-0	$ 35.00
169-022-014-8	$ 51.00	169-051-010-0	$ 51.00	169-060-048-9	$ 30.00	169-071-006-4	$ 30.00	169-120-010-7	$ 59.50	169-172-002-1	$ 42.00	169-212-036-1	$ 24.50	169-231-003-8	$ 30.00	169-250-025-7	$ 35.00
169-022-015-5	$ 51.00	169-051-011-8	$ 51.00	169-060-049-7	$ 30.00	169-071-007-2	$ 30.00	169-120-011-5	$ 59.50	169-172-003-9	$ 30.00	169-212-037-9	$ 24.50	169-231-004-6	$ 30.00	169-250-026-5	$ 35.00
169-022-016-3	$ 51.00	169-051-012-6	$ 51.00	169-060-050-5	$ 30.00	169-071-008-0	$ 30.00	169-120-013-1	$ 59.50	169-180-003-9	$ 42.00	169-212-038-7	$ 24.50	169-231-005-3	$ 30.00	169-250-027-3	$ 73.50
169-022-017-1	$ 30.00	169-051-013-4	$ 51.00	169-061-001-7	$ 51.00	169-071-009-8	$ 30.00	169-120-014-9	$ 59.50	169-180-009-6	$ 51.00	169-213-001-4	$ 24.50	169-231-006-1	$ 30.00	169-271-001-3	$ 35.00
169-022-018-9	$ 51.00	169-051-014-2	$ 51.00	169-061-002-5	$ 30.00	169-080-005-5	$ 51.00	169-130-002-2	$ 59.50	169-180-010-4	$ 51.00	169-213-002-2	$ 24.50	169-231-007-9	$ 30.00	169-271-002-1	$ 35.00
169-022-019-7	$ 51.00	169-051-015-9	$ 51.00	169-061-003-3	$ 30.00	169-080-006-3	$ 51.00	169-130-003-0	$ 59.50	169-180-012-0	$ 51.00	169-213-003-0	$ 24.50	169-231-008-7	$ 30.00	169-271-003-9	$ 35.00
169-022-020-5	$ 30.00	169-051-016-7	$ 51.00	169-061-004-1	$ 30.00	169-080-009-7	$ 51.00	169-130-004-8	$ 59.50	169-180-013-8	$ 30.00	169-213-004-8	$ 24.50	169-231-009-5	$ 30.00	169-271-004-7	$ 35.00
169-022-021-3	$ 51.00	169-051-017-5	$ 51.00	169-061-005-8	$ 30.00	169-080-010-5	$ 51.00	169-130-005-5	$ 59.50	169-190-002-9	$ 51.00	169-213-005-5	$ 24.50	169-231-010-3	$ 30.00	169-271-005-4	$ 35.00
169-031-001-4	$ 51.00	169-051-018-3	$ 51.00	169-061-007-4	$ 30.00	169-080-011-3	$ 51.00	169-130-006-3	$ 59.50	169-190-007-8	$ 51.00	169-213-006-3	$ 24.50	169-231-012-9	$ 30.00	169-271-006-2	$ 35.00
169-031-002-2	$ 51.00	169-051-024-1	$ 51.00	169-070-002-4	$ 51.00	169-080-012-1	$ 51.00	169-130-008-9	$ 59.50	169-200-001-9	$ 51.00	169-213-007-1	$ 24.50	169-231-017-8	$ 30.00	169-272-001-2	$ 35.00
169-031-010-5	$ 51.00	169-051-025-8	$ 51.00	169-070-005-7	$ 51.00	169-080-016-2	$ 30.00	169-130-009-7	$ 59.50	169-200-003-5	$ 51.00	169-214-002-1	$ 24.50	169-231-018-6	$ 30.00	169-272-002-0	$ 35.00
169-031-011-3	$ 51.00	169-051-026-6	$ 51.00	169-070-009-9	$ 51.00	169-080-017-0	$ 51.00	169-130-010-5	$ 59.50	169-200-004-3	$ 51.00	169-214-003-9	$ 24.50	169-231-019-4	$ 51.00	169-272-003-8	$ 35.00
169-031-012-1	$ 51.00	169-051-027-4	$ 51.00	169-070-012-3	$ 51.00	169-080-018-8	$ 51.00	169-130-011-3	$ 59.50	169-200-005-0	$ 51.00	169-214-004-7	$ 24.50	169-231-020-2	$ 30.00	169-272-004-6	$ 35.00
169-031-013-9	$ 51.00	169-051-029-0	$ 51.00	169-070-013-1	$ 51.00	169-080-019-6	$ 51.00	169-130-012-1	$ 59.50	169-211-007-3	$ 35.00	169-214-005-4	$ 24.50	169-231-021-0	$ 30.00	169-272-005-3	$ 35.00
169-032-001-3	$ 51.00	169-051-030-8	$ 51.00	169-070-014-9	$ 51.00	169-080-020-4	$ 51.00	169-130-016-2	$ 59.50	169-211-008-1	$ 35.00	169-214-006-2	$ 24.50	169-231-022-8	$ 30.00	169-272-006-1	$ 35.00
169-032-002-1	$ 51.00	169-051-031-6	$ 51.00	169-070-015-6	$ 51.00	169-080-022-0	$ 51.00	169-130-018-8	$ 59.50	169-211-009-9	$ 35.00	169-214-007-0	$ 24.50	169-232-007-8	$ 51.00	169-272-007-9	$ 35.00
169-032-006-2	$ 51.00	169-051-032-4	$ 51.00	169-070-018-0	$ 51.00	169-080-024-6	$ 51.00	169-130-020-4	$ 59.50	169-211-010-7	$ 35.00	169-214-008-8	$ 24.50	169-232-008-6	$ 51.00	169-272-008-7	$ 35.00
169-032-007-0	$ 51.00	169-051-033-2	$ 51.00	169-070-019-8	$ 51.00	169-080-025-3	$ 51.00	169-130-022-0	$ 59.50	169-211-011-5	$ 35.00	169-214-009-6	$ 24.50	169-232-009-4	$ 42.00	169-272-009-5	$ 35.00
169-032-008-8	$ 51.00	169-051-034-0	$ 51.00	169-070-020-6	$ 51.00	169-080-026-1	$ 30.00	169-130-023-8	$ 59.50	169-211-012-3	$ 35.00	169-214-010-4	$ 24.50	169-232-015-1	$ 30.00	169-272-010-3	$ 35.00
169-032-010-4	$ 51.00	169-051-035-7	$ 51.00	169-070-021-4	$ 30.00	169-080-027-9	$ 51.00	169-130-024-6	$ 59.50	169-211-013-1	$ 35.00	169-214-011-2	$ 24.50	169-232-016-9	$ 30.00	169-272-011-1	$ 35.00
169-032-011-2	$ 51.00	169-051-036-5	$ 51.00	169-070-022-2	$ 30.00	169-080-028-7	$ 51.00	169-130-025-3	$ 59.50	169-211-014-9	$ 35.00	169-214-012-0	$ 24.50	169-232-018-5	$ 30.00	169-273-001-1	$ 35.00
169-040-003-9	$ 30.00	169-051-037-3	$ 51.00	169-070-023-0	$ 30.00	169-080-030-3	$ 51.00	169-130-026-1	$ 59.50	169-211-015-6	$ 35.00	169-214-013-8	$ 24.50	169-232-019-3	$ 30.00	169-273-005-2	$ 35.00
169-040-004-7	$ 30.00	169-052-001-8	$ 51.00	169-070-024-8	$ 30.00	169-080-031-1	$ 51.00	169-141-001-1	$ 59.50	169-211-019-8	$ 35.00	169-221-001-4	$ 51.00	169-232-020-1	$ 30.00	169-273-006-0	$ 35.00
169-040-005-4	$ 51.00	169-052-002-6	$ 51.00	169-070-025-5	$ 30.00	169-080-032-9	$ 51.00	169-141-002-9	$ 59.50	169-211-020-6	$ 35.00	169-221-002-2	$ 51.00	169-232-021-9	$ 30.00	169-273-007-8	$ 35.00
169-040-006-2	$ 30.00	169-052-003-4	$ 51.00	169-070-026-3	$ 30.00	169-080-033-7	$ 51.00	169-141-003-7	$ 59.50	169-211-021-4	$ 59.50	169-221-011-3	$ 30.00	169-232-022-7	$ 30.00	169-273-008-6	$ 35.00
169-040-007-0	$ 51.00	169-052-004-2	$ 30.00	169-070-027-1	$ 30.00	169-080-034-5	$ 51.00	169-141-004-5	$ 59.50	169-211-023-0	$ 35.00	169-221-012-1	$ 30.00	169-232-023-5	$ 30.00	169-273-009-4	$ 35.00
169-040-008-8	$ 51.00	169-052-005-9	$ 51.00	169-070-028-9	$ 30.00	169-080-038-6	$ 51.00	169-141-008-6	$ 59.50	169-211-024-8	$ 35.00	169-221-014-7	$ 30.00	169-232-025-0	$ 51.00	169-273-010-2	$ 35.00
169-040-009-6	$ 51.00	169-060-009-1	$ 51.00	169-070-029-7	$ 30.00	169-080-039-4	$ 30.00	169-141-009-4	$ 59.50	169-211-025-5	$ 35.00	169-221-015-4	$ 51.00	169-232-027-6	$ 30.00	169-273-011-0	$ 35.00
169-040-013-8	$ 51.00	169-060-014-1	$ 51.00	169-070-030-5	$ 30.00	169-090-002-0	$ 1,722.06	169-141-010-2	$ 59.50	169-212-005-6	$ 24.50	169-221-018-8	$ 30.00	169-232-028-4	$ 30.00	169-273-014-4	$ 35.00
169-040-016-1	$ 51.00	169-060-016-6	$ 30.00	169-070-031-3	$ 30.00	169-100-001-0	$ 59.50	169-141-011-0	$ 59.50	169-212-006-4	$ 24.50	169-221-019-6	$ 30.00	169-232-029-2	$ 30.00	169-273-016-9	$ 35.00
169-040-019-5	$ 30.00	169-060-017-4	$ 30.00	169-070-032-1	$ 30.00	169-100-002-8	$ 59.50	169-142-001-0	$ 59.50	169-212-007-2	$ 24.50	169-221-020-4	$ 30.00	169-232-030-0	$ 30.00	169-273-017-7	$ 35.00
169-040-020-3	$ 51.00	169-060-018-2	$ 30.00	169-070-033-9	$ 30.00	169-100-003-6	$ 59.50	169-142-002-8	$ 59.50	169-212-008-0	$ 24.50	169-221-021-2	$ 51.00	169-232-031-8	$ 51.00	169-273-018-5	$ 35.00
169-040-024-5	$ 51.00	169-060-019-0	$ 30.00	169-070-034-7	$ 30.00	169-100-009-3	$ 59.50	169-142-003-6	$ 59.50	169-212-009-8	$ 24.50	169-221-022-0	$ 51.00	169-232-033-4	$ 30.00	169-273-022-7	$ 73.50
169-040-025-2	$ 30.00	169-060-020-8	$ 30.00	169-070-035-4	$ 30.00	169-100-011-9	$ 59.50	169-142-004-4	$ 59.50	169-212-010-6	$ 24.50	169-221-026-1	$ 30.00	169-232-034-2	$ 51.00	169-273-023-5	$ 73.50
169-040-026-0	$ 30.00	169-060-021-6	$ 30.00	169-070-036-2	$ 30.00	169-100-012-7	$ 59.50	169-142-005-1	$ 59.50	169-212-011-4	$ 24.50	169-221-027-9	$ 30.00	169-250-001-8	$ 35.00	169-273-024-3	$ 392.00
169-040-027-8	$ 30.00	169-060-022-4	$ 51.00	169-070-037-0	$ 30.00	169-100-013-5	$ 59.50	169-142-006-9	$ 59.50	169-212-012-2	$ 24.50	169-221-029-5	$ 30.00	169-250-002-6	$ 35.00	169-273-025-0	$ 392.00
169-040-028-6	$ 30.00	169-060-023-2	$ 51.00	169-070-038-8	$ 30.00	169-100-015-0	$ 59.50	169-150-004-3	$ 51.00	169-212-013-0	$ 24.50	169-221-030-3	$ 30.00	169-250-003-4	$ 35.00	169-280-001-2	$ 35.00
169-040-029-4	$ 30.00	169-060-024-0	$ 51.00	169-070-039-6	$ 30.00	169-100-016-8	$ 59.50	169-160-005-8	$ 59.50	169-212-014-8	$ 24.50	169-221-031-1	$ 30.00	169-250-004-2	$ 35.00	169-280-002-0	$ 35.00
169-040-030-2	$ 30.00	169-060-025-7	$ 30.00	169-070-040-4	$ 30.00	169-100-017-6	$ 59.50	169-160-007-4	$ 35.00	169-212-015-5	$ 24.50	169-222-001-3	$ 30.00	169-250-005-9	$ 35.00	169-280-003-8	$ 35.00
169-040-031-0	$ 30.00	169-060-026-5	$ 30.00	169-070-041-2	$ 30.00	169-100-018-4	$ 59.50	169-160-008-2	$ 35.00	169-212-016-3	$ 24.50	169-222-002-1	$ 30.00	169-250-006-7	$ 35.00	169-280-004-6	$ 35.00
169-040-034-4	$ 30.00	169-060-027-3	$ 30.00	169-070-042-0	$ 30.00	169-100-019-2	$ 59.50	169-160-009-0	$ 35.00	169-212-017-1	$ 24.50	169-222-005-4	$ 30.00	169-250-007-5	$ 35.00	169-280-005-3	$ 59.50
169-040-035-1	$ 51.00	169-060-028-1	$ 30.00	169-070-043-8	$ 30.00	169-100-020-0	$ 59.50	169-171-002-2	$ 30.00	169-212-018-9	$ 24.50	169-222-006-2	$ 30.00	169-250-008-3	$ 35.00	169-280-006-1	$ 35.00
169-040-036-9	$ 51.00	169-060-029-9	$ 30.00	169-070-044-6	$ 30.00	169-100-021-8	$ 59.50	169-171-003-0	$ 51.00	169-212-019-7	$ 24.50	169-222-015-3	$ 30.00	169-250-009-1	$ 35.00	169-280-007-9	$ 35.00
169-040-037-7	$ 30.00	169-060-030-7	$ 30.00	169-070-045-3	$ 51.00	169-100-022-6	$ 59.50	169-171-004-8	$ 51.00	169-212-020-5	$ 24.50	169-222-016-1	$ 30.00	169-250-010-9	$ 35.00	169-280-008-7	$ 35.00
169-040-038-5	$ 51.00	169-060-031-5	$ 30.00	169-070-046-1	$ 30.00	169-110-008-3	$ 59.50	169-171-005-5	$ 51.00	169-212-021-3	$ 24.50	169-222-018-7	$ 51.00	169-250-011-7	$ 35.00	169-280-009-5	$ 35.00

Assessor Parcel Book 169 proposed Storm Water fees for 2016/2017

169-280-010-3	$ 35.00	169-292-003-4	$ 35.00	169-302-023-0	$ 35.00	169-313-012-0	$ 35.00	169-331-001-1	$ 35.00	169-351-029-7	$ 24.50	169-352-036-1	$ 24.50	169-361-007-1	$ 35.00	169-380-033-4	$ 51.00
169-280-011-1	$ 35.00	169-292-004-2	$ 35.00	169-302-024-8	$ 35.00	169-313-013-8	$ 35.00	169-331-002-9	$ 35.00	169-351-030-5	$ 24.50	169-352-037-9	$ 24.50	169-361-008-9	$ 35.00	169-390-001-9	$ 51.00
169-280-012-9	$ 35.00	169-292-005-9	$ 35.00	169-302-025-5	$ 35.00	169-313-015-3	$ 35.00	169-331-003-7	$ 35.00	169-351-031-3	$ 24.50	169-352-038-7	$ 24.50	169-361-009-7	$ 35.00	169-390-002-7	$ 51.00
169-280-013-7	$ 35.00	169-292-006-7	$ 35.00	169-302-026-3	$ 35.00	169-313-016-1	$ 59.50	169-331-004-5	$ 35.00	169-351-032-1	$ 24.50	169-352-039-5	$ 24.50	169-361-010-5	$ 35.00	169-390-003-5	$ 51.00
169-280-014-5	$ 35.00	169-292-007-5	$ 35.00	169-302-028-9	$ 35.00	169-321-001-3	$ 35.00	169-331-005-2	$ 35.00	169-351-033-9	$ 24.50	169-352-040-3	$ 24.50	169-362-001-3	$ 59.50	169-390-004-3	$ 51.00
169-280-015-2	$ 35.00	169-292-008-3	$ 35.00	169-302-030-5	$ 59.50	169-321-002-1	$ 35.00	169-331-006-0	$ 35.00	169-351-034-7	$ 24.50	169-352-041-1	$ 24.50	169-362-002-1	$ 35.00	169-390-005-0	$ 51.00
169-280-016-0	$ 35.00	169-292-009-1	$ 35.00	169-302-031-3	$ 59.50	169-321-003-9	$ 35.00	169-331-015-1	$ 886.20	169-351-035-4	$ 24.50	169-352-042-9	$ 24.50	169-362-003-9	$ 35.00	169-410-001-5	$ 24.50
169-280-017-8	$ 35.00	169-292-010-9	$ 35.00	169-302-032-1	$ 35.00	169-321-004-7	$ 35.00	169-331-016-9	$ 197.40	169-351-036-2	$ 24.50	169-353-001-4	$ 24.50	169-362-004-7	$ 59.50	169-410-002-3	$ 24.50
169-280-018-6	$ 35.00	169-292-011-7	$ 35.00	169-302-033-9	$ 35.00	169-321-005-4	$ 35.00	169-331-017-7	$ 3,061.80	169-351-037-0	$ 24.50	169-353-002-2	$ 24.50	169-362-005-4	$ 59.50	169-410-003-1	$ 24.50
169-280-019-4	$ 35.00	169-292-012-5	$ 35.00	169-302-034-7	$ 35.00	169-321-006-2	$ 35.00	169-332-003-6	$ 73.50	169-351-038-8	$ 24.50	169-353-003-0	$ 24.50	169-362-006-2	$ 59.50	169-410-004-9	$ 24.50
169-280-020-2	$ 35.00	169-292-013-3	$ 35.00	169-302-037-0	$ 35.00	169-321-007-0	$ 35.00	169-332-005-1	$ 122.50	169-351-039-6	$ 24.50	169-353-004-8	$ 24.50	169-362-007-0	$ 35.00	169-410-005-6	$ 24.50
169-280-021-0	$ 35.00	169-292-016-6	$ 35.00	169-311-001-5	$ 35.00	169-321-008-8	$ 35.00	169-332-006-9	$ 73.50	169-351-040-4	$ 24.50	169-353-005-5	$ 24.50	169-362-008-8	$ 35.00	169-420-026-0	$ 588.00
169-280-022-8	$ 35.00	169-292-017-4	$ 35.00	169-311-002-3	$ 35.00	169-321-009-6	$ 35.00	169-332-007-7	$ 392.00	169-351-041-2	$ 24.50	169-353-006-3	$ 24.50	169-362-012-0	$ 35.00		
169-280-023-6	$ 35.00	169-292-018-2	$ 35.00	169-311-003-1	$ 35.00	169-321-010-4	$ 35.00	169-332-009-3	$ 392.00	169-351-042-0	$ 24.50	169-353-007-1	$ 24.50	169-362-013-8	$ 35.00		
169-280-024-4	$ 35.00	169-292-019-0	$ 35.00	169-311-004-9	$ 35.00	169-321-011-2	$ 35.00	169-332-010-1	$ 392.00	169-351-043-8	$ 24.50	169-353-008-9	$ 24.50	169-362-014-6	$ 35.00		
169-280-025-1	$ 35.00	169-292-020-8	$ 35.00	169-311-005-6	$ 35.00	169-321-012-0	$ 35.00	169-332-011-9	$ 73.50	169-351-044-6	$ 24.50	169-353-009-7	$ 24.50	169-362-015-3	$ 35.00		
169-280-026-9	$ 35.00	169-292-021-6	$ 35.00	169-311-006-4	$ 35.00	169-321-013-8	$ 35.00	169-332-012-7	$ 122.50	169-351-045-3	$ 24.50	169-353-010-5	$ 24.50	169-370-001-3	$ 30.00		
169-280-027-7	$ 35.00	169-292-024-0	$ 35.00	169-311-007-2	$ 35.00	169-321-014-6	$ 35.00	169-332-014-3	$ 245.00	169-351-046-1	$ 24.50	169-353-011-3	$ 24.50	169-370-002-1	$ 30.00		
169-280-028-5	$ 35.00	169-292-025-7	$ 35.00	169-311-008-0	$ 35.00	169-321-015-3	$ 35.00	169-332-015-0	$ 122.50	169-351-047-9	$ 24.50	169-353-012-1	$ 24.50	169-370-003-9	$ 30.00		
169-280-029-3	$ 35.00	169-292-026-5	$ 35.00	169-311-009-8	$ 35.00	169-321-016-1	$ 35.00	169-340-004-4	$ 59.50	169-351-048-7	$ 24.50	169-353-013-9	$ 24.50	169-370-004-7	$ 30.00		
169-280-030-1	$ 35.00	169-292-027-3	$ 35.00	169-311-010-6	$ 35.00	169-321-017-9	$ 35.00	169-340-008-5	$ 59.50	169-351-049-5	$ 24.50	169-353-014-7	$ 24.50	169-370-005-4	$ 51.00		
169-280-031-9	$ 35.00	169-292-028-1	$ 35.00	169-311-011-4	$ 35.00	169-321-018-7	$ 35.00	169-340-009-3	$ 59.50	169-351-050-3	$ 24.50	169-353-015-4	$ 24.50	169-370-008-8	$ 51.00		
169-280-032-7	$ 35.00	169-292-031-5	$ 35.00	169-311-014-8	$ 35.00	169-321-019-5	$ 35.00	169-340-010-1	$ 59.50	169-352-001-5	$ 24.50	169-353-016-2	$ 24.50	169-370-009-6	$ 51.00		
169-280-033-5	$ 35.00	169-292-032-3	$ 35.00	169-311-015-5	$ 35.00	169-321-020-3	$ 35.00	169-340-011-9	$ 59.50	169-352-002-3	$ 24.50	169-353-017-0	$ 24.50	169-370-010-4	$ 51.00		
169-280-034-3	$ 35.00	169-292-033-1	$ 35.00	169-311-016-3	$ 35.00	169-321-021-1	$ 35.00	169-340-012-7	$ 59.50	169-352-003-1	$ 24.50	169-353-018-8	$ 24.50	169-370-011-2	$ 51.00		
169-280-035-0	$ 35.00	169-292-034-9	$ 35.00	169-311-017-1	$ 35.00	169-321-022-9	$ 35.00	169-340-013-5	$ 59.50	169-352-004-9	$ 24.50	169-353-019-6	$ 24.50	169-370-015-3	$ 51.00		
169-280-036-8	$ 35.00	169-292-035-6	$ 35.00	169-311-018-9	$ 35.00	169-321-023-7	$ 35.00	169-340-014-3	$ 59.50	169-352-005-6	$ 24.50	169-353-020-4	$ 24.50	169-370-016-1	$ 51.00		
169-280-037-6	$ 35.00	169-292-036-4	$ 35.00	169-311-019-7	$ 35.00	169-321-024-5	$ 35.00	169-340-015-0	$ 59.50	169-352-006-4	$ 24.50	169-353-021-2	$ 24.50	169-380-001-1	$ 51.00		
169-280-038-4	$ 35.00	169-292-037-2	$ 35.00	169-311-020-5	$ 35.00	169-321-025-2	$ 35.00	169-340-017-6	$ 59.50	169-352-007-2	$ 24.50	169-353-022-0	$ 24.50	169-380-002-9	$ 51.00		
169-280-039-2	$ 35.00	169-292-038-0	$ 35.00	169-311-021-3	$ 35.00	169-321-026-0	$ 35.00	169-351-001-6	$ 24.50	169-352-008-0	$ 24.50	169-353-023-8	$ 24.50	169-380-003-7	$ 51.00		
169-280-040-0	$ 35.00	169-292-039-8	$ 35.00	169-311-022-1	$ 35.00	169-321-027-8	$ 35.00	169-351-002-4	$ 24.50	169-352-009-8	$ 24.50	169-353-024-6	$ 24.50	169-380-004-5	$ 51.00		
169-280-041-8	$ 35.00	169-292-040-6	$ 35.00	169-311-023-9	$ 35.00	169-321-028-6	$ 35.00	169-351-003-2	$ 24.50	169-352-010-6	$ 24.50	169-353-025-3	$ 24.50	169-380-005-2	$ 51.00		
169-280-042-6	$ 35.00	169-301-001-7	$ 35.00	169-311-024-7	$ 35.00	169-322-002-0	$ 35.00	169-351-004-0	$ 24.50	169-352-011-4	$ 24.50	169-353-026-1	$ 24.50	169-380-006-0	$ 51.00		
169-280-043-4	$ 35.00	169-301-002-5	$ 35.00	169-311-026-2	$ 35.00	169-322-003-8	$ 59.50	169-351-005-7	$ 24.50	169-352-012-2	$ 24.50	169-353-027-9	$ 24.50	169-380-007-8	$ 51.00		
169-280-044-2	$ 35.00	169-301-003-3	$ 35.00	169-312-001-4	$ 35.00	169-322-004-6	$ 59.50	169-351-006-5	$ 24.50	169-352-013-0	$ 24.50	169-353-028-7	$ 24.50	169-380-008-6	$ 51.00		
169-280-045-9	$ 35.00	169-301-004-1	$ 35.00	169-312-002-2	$ 35.00	169-322-005-3	$ 35.00	169-351-007-3	$ 24.50	169-352-014-8	$ 24.50	169-353-029-5	$ 24.50	169-380-010-2	$ 51.00		
169-280-046-7	$ 35.00	169-301-005-8	$ 35.00	169-312-003-0	$ 35.00	169-322-006-1	$ 35.00	169-351-008-1	$ 24.50	169-352-015-5	$ 24.50	169-353-030-3	$ 24.50	169-380-011-0	$ 51.00		
169-280-047-5	$ 35.00	169-301-006-6	$ 35.00	169-312-004-8	$ 35.00	169-322-007-9	$ 35.00	169-351-009-9	$ 24.50	169-352-016-3	$ 24.50	169-353-031-1	$ 24.50	169-380-012-8	$ 30.00		
169-280-048-3	$ 35.00	169-301-007-4	$ 35.00	169-312-005-5	$ 35.00	169-322-008-7	$ 35.00	169-351-010-7	$ 24.50	169-352-017-1	$ 24.50	169-353-032-9	$ 24.50	169-380-013-6	$ 51.00		
169-280-049-1	$ 35.00	169-301-008-2	$ 35.00	169-312-006-3	$ 35.00	169-322-009-5	$ 35.00	169-351-011-5	$ 24.50	169-352-018-9	$ 24.50	169-353-033-7	$ 24.50	169-380-014-4	$ 51.00		
169-280-050-9	$ 35.00	169-301-009-0	$ 35.00	169-312-007-1	$ 35.00	169-322-010-3	$ 59.50	169-351-012-3	$ 24.50	169-352-019-7	$ 24.50	169-353-034-5	$ 24.50	169-380-015-1	$ 30.00		
169-280-051-7	$ 35.00	169-301-010-8	$ 35.00	169-312-008-9	$ 35.00	169-322-011-1	$ 35.00	169-351-013-1	$ 24.50	169-352-020-5	$ 24.50	169-353-035-2	$ 24.50	169-380-016-9	$ 51.00		
169-280-052-5	$ 59.50	169-302-002-4	$ 35.00	169-312-009-7	$ 35.00	169-322-012-9	$ 35.00	169-351-014-9	$ 24.50	169-352-021-3	$ 24.50	169-353-036-0	$ 24.50	169-380-017-7	$ 51.00		
169-280-053-3	$ 35.00	169-302-003-2	$ 59.50	169-312-010-5	$ 35.00	169-322-013-7	$ 35.00	169-351-015-6	$ 24.50	169-352-022-1	$ 24.50	169-353-037-8	$ 24.50	169-380-018-5	$ 51.00		
169-280-054-1	$ 59.50	169-302-006-5	$ 59.50	169-312-011-3	$ 35.00	169-322-014-5	$ 35.00	169-351-016-4	$ 24.50	169-352-023-9	$ 24.50	169-353-038-6	$ 24.50	169-380-019-3	$ 51.00		
169-291-001-9	$ 35.00	169-302-007-3	$ 35.00	169-312-012-1	$ 35.00	169-322-015-2	$ 35.00	169-351-017-2	$ 24.50	169-352-024-7	$ 24.50	169-353-039-4	$ 24.50	169-380-020-1	$ 30.00		
169-291-002-7	$ 35.00	169-302-008-1	$ 35.00	169-313-001-3	$ 35.00	169-322-016-0	$ 35.00	169-351-018-0	$ 24.50	169-352-025-4	$ 24.50	169-353-040-2	$ 24.50	169-380-021-9	$ 51.00		
169-291-003-5	$ 35.00	169-302-009-9	$ 35.00	169-313-002-1	$ 35.00	169-322-017-8	$ 35.00	169-351-019-8	$ 24.50	169-352-026-2	$ 24.50	169-353-041-0	$ 24.50	169-380-022-7	$ 51.00		
169-291-004-3	$ 35.00	169-302-010-7	$ 35.00	169-313-003-9	$ 35.00	169-322-018-6	$ 35.00	169-351-020-6	$ 24.50	169-352-027-0	$ 24.50	169-353-042-8	$ 24.50	169-380-023-5	$ 51.00		
169-291-005-0	$ 35.00	169-302-011-5	$ 35.00	169-313-004-7	$ 35.00	169-322-019-4	$ 35.00	169-351-021-4	$ 24.50	169-352-028-8	$ 24.50	169-353-043-6	$ 24.50	169-380-024-3	$ 51.00		
169-291-006-8	$ 35.00	169-302-012-3	$ 35.00	169-313-005-4	$ 35.00	169-322-020-2	$ 35.00	169-351-022-2	$ 24.50	169-352-029-6	$ 24.50	169-353-044-4	$ 24.50	169-380-025-0	$ 51.00		
169-291-007-6	$ 35.00	169-302-013-1	$ 35.00	169-313-006-2	$ 35.00	169-322-021-0	$ 35.00	169-351-023-0	$ 24.50	169-352-030-4	$ 24.50	169-361-001-4	$ 35.00	169-380-026-8	$ 51.00		
169-291-008-4	$ 35.00	169-302-016-4	$ 35.00	169-313-007-0	$ 35.00	169-322-022-8	$ 35.00	169-351-024-8	$ 24.50	169-352-031-2	$ 24.50	169-361-002-2	$ 35.00	169-380-027-6	$ 51.00		
169-291-009-2	$ 35.00	169-302-017-2	$ 35.00	169-313-008-8	$ 35.00	169-322-023-6	$ 35.00	169-351-025-5	$ 24.50	169-352-032-0	$ 24.50	169-361-003-0	$ 35.00	169-380-028-4	$ 30.00		
169-291-010-0	$ 35.00	169-302-019-8	$ 35.00	169-313-009-6	$ 35.00	169-322-024-4	$ 35.00	169-351-026-3	$ 24.50	169-352-033-8	$ 24.50	169-361-004-8	$ 35.00	169-380-029-2	$ 51.00		
169-292-001-8	$ 35.00	169-302-021-4	$ 35.00	169-313-010-4	$ 35.00	169-322-025-1	$ 59.50	169-351-027-1	$ 24.50	169-352-034-6	$ 24.50	169-361-005-5	$ 35.00	169-380-030-0	$ 51.00		
169-292-002-6	$ 35.00	169-302-022-2	$ 35.00	169-313-011-2	$ 35.00	169-322-026-9	$ 59.50	169-351-028-9	$ 24.50	169-352-035-3	$ 24.50	169-361-006-3	$ 35.00	169-380-031-8	$ 51.00		

Assessor Parcel Book 170 proposed Storm Water fees for 2016/2017

170-010-001-7	$ 30.00	170-030-021-1	$ 51.00	170-040-053-2	$ 30.00	170-061-027-0	$ 63.00	170-072-006-1	$ 35.00	170-083-002-7	$ 35.00	170-100-027-3	$ 784.00	170-114-011-1	$ 35.00	170-123-003-7	$ 35.00
170-010-002-5	$ 30.00	170-030-022-9	$ 21.00	170-040-057-3	$ 30.00	170-061-028-8	$ 63.00	170-072-007-9	$ 35.00	170-083-003-5	$ 35.00	170-100-028-1	$ 4,067.00	170-114-012-9	$ 35.00	170-123-004-5	$ 35.00
170-010-003-3	$ 30.00	170-030-023-7	$ 30.00	170-040-058-1	$ 65.62	170-062-001-4	$ 35.00	170-072-008-7	$ 35.00	170-083-005-0	$ 35.00	170-100-029-9	$ 612.50	170-114-013-7	$ 35.00	170-123-005-2	$ 35.00
170-010-004-1	$ 30.00	170-030-024-5	$ 30.00	170-040-059-9	$ 42.00	170-062-002-2	$ 35.00	170-072-009-5	$ 35.00	170-083-006-8	$ 59.50	170-100-030-7	$ 91.56	170-114-014-5	$ 35.00	170-123-006-0	$ 35.00
170-010-005-8	$ 30.00	170-030-025-2	$ 30.00	170-040-060-7	$ 30.00	170-062-003-0	$ 35.00	170-072-010-3	$ 35.00	170-083-007-6	$ 35.00	170-100-031-5	$ 84.84	170-114-015-2	$ 35.00	170-123-007-8	$ 35.00
170-010-006-6	$ 30.00	170-030-026-0	$ 30.00	170-040-061-5	$ 30.00	170-062-004-8	$ 35.00	170-072-011-1	$ 35.00	170-083-008-4	$ 35.00	170-100-032-3	$ 277.20	170-114-018-6	$ 35.00	170-123-008-6	$ 35.00
170-010-007-4	$ 30.00	170-030-028-6	$ 30.00	170-040-062-3	$ 30.00	170-062-005-5	$ 35.00	170-072-012-9	$ 35.00	170-083-009-2	$ 35.00	170-100-033-1	$ 612.50	170-114-019-4	$ 35.00	170-123-009-4	$ 35.00
170-010-008-2	$ 30.00	170-030-029-4	$ 30.00	170-040-063-1	$ 30.00	170-062-006-3	$ 35.00	170-072-013-7	$ 35.00	170-091-003-5	$ 35.00	170-100-034-9	$ 35.00	170-114-020-2	$ 35.00	170-123-010-2	$ 35.00
170-010-009-0	$ 30.00	170-030-032-8	$ 30.00	170-040-064-9	$ 30.00	170-062-007-1	$ 35.00	170-072-014-5	$ 35.00	170-091-006-8	$ 76.32	170-100-035-6	$ 35.00	170-121-001-3	$ 35.00	170-123-011-0	$ 35.00
170-010-010-8	$ 30.00	170-030-033-6	$ 30.00	170-040-067-2	$ 30.00	170-062-008-9	$ 35.00	170-072-015-2	$ 35.00	170-091-007-6	$ 74.52	170-100-037-2	$ 35.00	170-121-002-1	$ 35.00	170-123-012-8	$ 35.00
170-010-012-4	$ 30.00	170-030-034-4	$ 30.00	170-050-001-8	$ 111.60	170-062-009-7	$ 35.00	170-072-016-0	$ 35.00	170-091-008-4	$ 74.16	170-100-038-0	$ 35.00	170-121-003-9	$ 35.00	170-123-013-6	$ 35.00
170-010-013-2	$ 30.00	170-030-036-9	$ 30.00	170-050-003-4	$ 64.80	170-062-010-5	$ 49.00	170-073-001-1	$ 35.00	170-091-009-2	$ 35.00	170-100-039-8	$ 35.00	170-121-004-7	$ 35.00	170-123-014-4	$ 35.00
170-010-015-7	$ 30.00	170-030-037-7	$ 30.00	170-050-004-2	$ 30.00	170-062-011-3	$ 35.00	170-073-002-9	$ 35.00	170-091-010-0	$ 35.00	170-100-040-6	$ 24.50	170-121-005-4	$ 35.00	170-123-015-1	$ 35.00
170-010-016-5	$ 30.00	170-030-038-5	$ 51.00	170-050-005-9	$ 30.00	170-062-012-1	$ 35.00	170-073-003-7	$ 35.00	170-091-011-8	$ 35.00	170-100-041-4	$ 24.50	170-121-006-2	$ 35.00	170-123-016-9	$ 35.00
170-010-017-3	$ 30.00	170-030-039-3	$ 30.00	170-050-006-7	$ 30.00	170-062-013-9	$ 35.00	170-073-004-5	$ 35.00	170-091-012-6	$ 35.00	170-100-042-2	$ 24.50	170-121-007-0	$ 35.00	170-123-017-7	$ 35.00
170-010-018-1	$ 30.00	170-030-040-1	$ 30.00	170-050-007-5	$ 30.00	170-062-014-7	$ 35.00	170-073-005-2	$ 35.00	170-091-013-4	$ 35.00	170-100-043-0	$ 24.50	170-121-008-8	$ 35.00	170-123-018-5	$ 35.00
170-010-019-9	$ 30.00	170-030-041-9	$ 30.00	170-050-008-3	$ 30.00	170-062-015-4	$ 35.00	170-073-006-0	$ 35.00	170-091-015-9	$ 218.70	170-100-044-8	$ 24.50	170-121-009-6	$ 35.00	170-123-019-3	$ 35.00
170-010-020-7	$ 48.52	170-030-042-7	$ 51.00	170-050-009-1	$ 30.00	170-062-016-2	$ 35.00	170-074-001-0	$ 30.00	170-091-017-5	$ 39.42	170-100-045-5	$ 24.50	170-121-010-4	$ 35.00	170-123-020-1	$ 35.00
170-010-021-5	$ 264.60	170-030-043-5	$ 30.00	170-050-010-9	$ 30.00	170-062-017-0	$ 35.00	170-074-002-8	$ 35.00	170-091-018-3	$ 30.00	170-100-046-3	$ 24.50	170-121-011-2	$ 35.00	170-123-021-9	$ 35.00
170-020-008-0	$ 30.00	170-030-044-3	$ 30.00	170-050-011-7	$ 30.00	170-062-018-8	$ 35.00	170-074-003-6	$ 35.00	170-092-005-9	$ 24.50	170-100-047-1	$ 24.50	170-121-012-0	$ 35.00	170-123-022-7	$ 35.00
170-020-009-8	$ 30.00	170-030-045-0	$ 30.00	170-050-012-5	$ 30.00	170-062-019-6	$ 35.00	170-074-004-4	$ 35.00	170-092-006-7	$ 35.00	170-100-048-9	$ 24.50	170-121-013-8	$ 35.00	170-123-023-5	$ 35.00
170-020-010-6	$ 30.00	170-030-046-8	$ 30.00	170-050-013-3	$ 30.00	170-062-020-4	$ 35.00	170-074-005-1	$ 35.00	170-092-010-9	$ 35.00	170-100-049-7	$ 24.50	170-121-014-6	$ 35.00	170-123-024-3	$ 35.00
170-020-016-3	$ 30.00	170-030-047-6	$ 30.00	170-050-014-1	$ 30.00	170-062-021-2	$ 35.00	170-074-006-9	$ 35.00	170-092-011-7	$ 35.00	170-100-050-5	$ 24.50	170-121-015-3	$ 35.00	170-123-025-0	$ 35.00
170-020-017-1	$ 30.00	170-030-048-4	$ 30.00	170-050-015-8	$ 30.00	170-062-022-0	$ 35.00	170-074-007-7	$ 35.00	170-092-012-5	$ 35.00	170-100-051-3	$ 24.50	170-121-016-1	$ 35.00	170-123-026-8	$ 35.00
170-020-020-5	$ 51.00	170-040-003-7	$ 30.00	170-050-016-6	$ 30.00	170-063-001-3	$ 35.00	170-074-008-5	$ 35.00	170-092-013-3	$ 35.00	170-100-052-1	$ 24.50	170-121-017-9	$ 35.00	170-123-027-6	$ 35.00
170-020-023-9	$ 30.00	170-040-004-5	$ 30.00	170-050-017-4	$ 30.00	170-063-002-1	$ 35.00	170-074-009-3	$ 35.00	170-092-014-1	$ 35.00	170-100-053-9	$ 24.50	170-122-001-2	$ 49.00	170-124-001-0	$ 35.00
170-020-024-7	$ 30.00	170-040-005-2	$ 30.00	170-050-018-2	$ 30.00	170-063-003-9	$ 35.00	170-081-001-1	$ 30.00	170-092-015-8	$ 35.00	170-100-054-7	$ 24.50	170-122-002-0	$ 35.00	170-124-002-8	$ 35.00
170-020-025-4	$ 30.00	170-040-007-8	$ 30.00	170-050-019-0	$ 30.00	170-063-004-7	$ 35.00	170-081-002-9	$ 35.00	170-092-016-6	$ 35.00	170-100-055-4	$ 24.50	170-122-003-8	$ 35.00	170-124-003-6	$ 35.00
170-020-026-2	$ 30.00	170-040-011-0	$ 42.00	170-050-020-8	$ 30.00	170-063-005-4	$ 35.00	170-081-003-7	$ 35.00	170-092-017-4	$ 35.00	170-100-056-2	$ 24.50	170-122-004-6	$ 35.00	170-124-004-4	$ 35.00
170-020-027-0	$ 30.00	170-040-012-8	$ 42.00	170-050-021-6	$ 30.00	170-063-006-2	$ 35.00	170-081-004-5	$ 35.00	170-092-018-2	$ 35.00	170-100-057-0	$ 24.50	170-122-005-3	$ 35.00	170-124-005-1	$ 35.00
170-020-028-8	$ 30.00	170-040-013-6	$ 168.00	170-050-022-4	$ 30.00	170-063-007-0	$ 35.00	170-081-005-2	$ 35.00	170-092-019-0	$ 35.00	170-100-058-8	$ 24.50	170-122-006-1	$ 35.00	170-124-006-9	$ 35.00
170-020-029-6	$ 30.00	170-040-014-4	$ 30.00	170-050-023-2	$ 30.00	170-063-008-8	$ 35.00	170-081-006-0	$ 35.00	170-092-020-8	$ 35.00	170-100-059-6	$ 24.50	170-122-007-9	$ 35.00	170-124-007-7	$ 35.00
170-020-030-4	$ 30.00	170-040-015-1	$ 30.00	170-050-024-0	$ 30.00	170-063-009-6	$ 35.00	170-081-007-8	$ 35.00	170-092-023-2	$ 35.00	170-111-001-5	$ 35.00	170-122-008-7	$ 35.00	170-124-008-5	$ 35.00
170-020-031-2	$ 30.00	170-040-016-9	$ 30.00	170-050-026-5	$ 159.30	170-063-010-4	$ 35.00	170-081-008-6	$ 35.00	170-092-024-0	$ 35.00	170-111-002-3	$ 35.00	170-122-009-5	$ 35.00	170-124-009-3	$ 35.00
170-020-032-0	$ 30.00	170-040-017-7	$ 30.00	170-050-028-1	$ 105.30	170-063-011-2	$ 35.00	170-081-009-4	$ 35.00	170-092-025-7	$ 35.00	170-111-005-6	$ 35.00	170-122-010-3	$ 35.00	170-124-010-1	$ 35.00
170-020-033-8	$ 30.00	170-040-019-3	$ 51.00	170-050-029-9	$ 62.10	170-071-001-3	$ 30.00	170-081-010-2	$ 35.00	170-092-026-5	$ 69.30	170-111-006-4	$ 35.00	170-122-011-1	$ 35.00	170-124-011-9	$ 35.00
170-020-034-6	$ 30.00	170-040-020-1	$ 51.00	170-050-031-5	$ 86.40	170-071-002-1	$ 30.00	170-081-011-0	$ 35.00	170-092-028-1	$ 35.00	170-111-007-2	$ 35.00	170-122-012-9	$ 35.00	170-124-012-7	$ 35.00
170-020-035-3	$ 30.00	170-040-021-9	$ 51.00	170-050-032-3	$ 199.80	170-071-003-9	$ 30.00	170-082-001-0	$ 35.00	170-092-031-5	$ 35.00	170-111-008-0	$ 59.50	170-122-013-7	$ 35.00	170-124-013-5	$ 35.00
170-020-036-1	$ 30.00	170-040-025-0	$ 51.00	170-050-034-9	$ 338.10	170-071-004-7	$ 30.00	170-082-002-8	$ 35.00	170-092-032-3	$ 75.60	170-112-001-4	$ 35.00	170-122-014-5	$ 35.00	170-124-014-3	$ 35.00
170-020-038-7	$ 30.00	170-040-026-8	$ 51.00	170-061-004-9	$ 63.00	170-071-005-4	$ 30.00	170-082-003-6	$ 35.00	170-092-039-8	$ 59.40	170-112-002-2	$ 35.00	170-122-015-2	$ 35.00	170-124-015-0	$ 35.00
170-020-039-5	$ 30.00	170-040-027-6	$ 51.00	170-061-005-6	$ 63.00	170-071-006-2	$ 30.00	170-082-004-4	$ 35.00	170-092-040-6	$ 84.00	170-112-003-0	$ 35.00	170-122-016-0	$ 35.00	170-124-016-8	$ 35.00
170-020-040-3	$ 30.00	170-040-028-4	$ 51.00	170-061-008-0	$ 30.00	170-071-007-0	$ 30.00	170-082-005-1	$ 35.00	170-092-041-4	$ 39.60	170-112-004-8	$ 35.00	170-122-017-8	$ 35.00	170-125-001-9	$ 35.00
170-020-041-1	$ 30.00	170-040-029-2	$ 51.00	170-061-009-8	$ 30.00	170-071-008-8	$ 35.28	170-082-006-9	$ 35.00	170-092-044-8	$ 285.70	170-112-005-5	$ 35.00	170-122-018-6	$ 35.00	170-125-002-7	$ 35.00
170-020-042-9	$ 743.40	170-040-036-7	$ 30.00	170-061-010-6	$ 30.00	170-071-009-6	$ 55.66	170-082-007-7	$ 35.00	170-092-045-5	$ 35.00	170-112-006-3	$ 59.50	170-122-019-4	$ 35.00	170-125-003-5	$ 35.00
170-030-003-9	$ 30.00	170-040-037-5	$ 30.00	170-061-011-4	$ 35.00	170-071-010-4	$ 35.00	170-082-008-5	$ 35.00	170-092-050-5	$ 82.80	170-113-001-3	$ 35.00	170-122-020-2	$ 35.00	170-125-004-3	$ 35.00
170-030-004-7	$ 30.00	170-040-040-9	$ 30.00	170-061-012-2	$ 35.00	170-071-011-2	$ 35.00	170-082-010-1	$ 30.00	170-092-054-7	$ 154.80	170-113-003-9	$ 35.00	170-122-021-0	$ 35.00	170-125-005-0	$ 35.00
170-030-005-4	$ 30.00	170-040-042-5	$ 462.00	170-061-013-0	$ 35.00	170-071-012-0	$ 35.00	170-082-011-9	$ 30.00	170-092-055-4	$ 93.60	170-113-004-7	$ 35.00	170-122-022-8	$ 35.00	170-131-002-9	$ 30.00
170-030-006-2	$ 30.00	170-040-043-3	$ 29.70	170-061-014-8	$ 35.00	170-071-013-8	$ 35.00	170-082-012-7	$ 30.00	170-092-057-0	$ 374.40	170-113-005-4	$ 35.00	170-122-023-6	$ 35.00	170-131-010-2	$ 21.00
170-030-007-0	$ 30.00	170-040-044-1	$ 118.80	170-061-015-5	$ 35.00	170-071-014-6	$ 35.00	170-082-013-5	$ 35.00	170-092-059-6	$ 37.80	170-113-006-2	$ 35.00	170-122-024-4	$ 35.00	170-131-012-8	$ 30.00
170-030-008-8	$ 30.00	170-040-045-8	$ 42.00	170-061-016-3	$ 35.00	170-071-015-3	$ 35.00	170-082-014-3	$ 35.00	170-100-004-2	$ 59.50	170-113-007-0	$ 35.00	170-122-025-1	$ 35.00	170-131-013-6	$ 30.00
170-030-009-6	$ 30.00	170-040-046-6	$ 30.00	170-061-017-1	$ 35.00	170-071-016-1	$ 35.00	170-082-015-0	$ 35.00	170-100-005-9	$ 35.00	170-114-002-0	$ 35.00	170-122-026-9	$ 35.00	170-131-014-4	$ 30.00
170-030-010-4	$ 30.00	170-040-047-4	$ 30.00	170-061-018-9	$ 35.00	170-071-017-9	$ 35.00	170-082-016-8	$ 59.50	170-100-006-7	$ 35.00	170-114-003-8	$ 35.00	170-122-027-7	$ 35.00	170-131-015-1	$ 30.00
170-030-014-6	$ 30.00	170-040-048-2	$ 30.00	170-061-022-1	$ 84.60	170-072-001-2	$ 35.00	170-082-017-6	$ 35.00	170-100-007-5	$ 35.00	170-114-004-6	$ 35.00	170-122-028-5	$ 35.00	170-131-016-9	$ 30.00
170-030-015-3	$ 30.00	170-040-049-0	$ 42.00	170-061-023-9	$ 74.02	170-072-002-0	$ 35.00	170-082-018-4	$ 35.00	170-100-008-3	$ 35.00	170-114-005-3	$ 35.00	170-122-029-3	$ 35.00	170-131-017-7	$ 30.00
170-030-016-1	$ 30.00	170-040-050-8	$ 51.00	170-061-024-7	$ 86.14	170-072-003-8	$ 35.00	170-082-019-2	$ 35.00	170-100-009-1	$ 35.00	170-114-006-1	$ 35.00	170-122-030-1	$ 35.00	170-131-018-5	$ 30.00
170-030-017-9	$ 30.00	170-040-051-6	$ 30.00	170-061-025-4	$ 101.12	170-072-004-6	$ 35.00	170-082-020-0	$ 35.00	170-100-010-9	$ 35.00	170-114-007-9	$ 35.00	170-123-001-1	$ 35.00	170-131-019-3	$ 30.00
170-030-020-3	$ 51.00	170-040-052-4	$ 30.00	170-061-026-2	$ 63.00	170-072-005-3	$ 35.00	170-083-001-9	$ 35.00	170-100-011-7	$ 35.00	170-114-009-5	$ 35.00	170-123-002-9	$ 35.00	170-131-020-1	$ 30.00

Assessor Parcel Book 170 proposed Storm Water fees for 2016/2017

170-131-021-9	$ 30.00	170-142-007-5	$ 30.00	170-150-070-2	$ 30.00	170-171-015-2	$ 30.00	170-182-030-8	$ 30.00	170-212-005-4	$ 30.00	170-232-033-2	$ 30.00	170-242-043-9	$ 30.00	170-250-052-9	$ 35.00
170-131-022-7	$ 30.00	170-142-008-3	$ 30.00	170-150-071-0	$ 30.00	170-171-016-0	$ 30.00	170-182-031-6	$ 30.00	170-212-006-2	$ 30.00	170-232-034-0	$ 30.00	170-242-044-7	$ 30.00	170-250-054-5	$ 35.00
170-131-023-5	$ 30.00	170-142-010-9	$ 51.00	170-150-073-6	$ 30.00	170-171-017-8	$ 30.00	170-182-032-4	$ 51.00	170-212-007-0	$ 30.00	170-233-003-4	$ 30.00	170-242-045-4	$ 30.00	170-250-055-2	$ 35.00
170-131-024-3	$ 30.00	170-142-011-7	$ 30.00	170-150-075-1	$ 30.00	170-171-018-6	$ 30.00	170-182-034-0	$ 51.00	170-212-008-8	$ 30.00	170-233-004-2	$ 30.00	170-242-046-2	$ 30.00	170-250-057-8	$ 35.00
170-131-025-0	$ 30.00	170-142-012-5	$ 30.00	170-150-076-9	$ 30.00	170-171-019-4	$ 30.00	170-182-035-7	$ 30.00	170-212-009-6	$ 30.00	170-233-005-9	$ 30.00	170-242-047-0	$ 30.00	170-250-058-6	$ 35.00
170-131-029-2	$ 30.00	170-142-013-3	$ 30.00	170-150-078-5	$ 30.00	170-171-020-2	$ 30.00	170-182-036-5	$ 51.00	170-212-010-4	$ 30.00	170-233-006-7	$ 30.00	170-242-048-8	$ 30.00	170-250-059-4	$ 35.00
170-131-030-0	$ 30.00	170-142-015-8	$ 30.00	170-150-079-3	$ 30.00	170-171-021-0	$ 30.00	170-182-037-3	$ 30.00	170-212-011-2	$ 30.00	170-233-007-5	$ 30.00	170-242-049-6	$ 30.00	170-250-061-0	$ 35.00
170-131-031-8	$ 30.00	170-142-016-6	$ 30.00	170-150-080-1	$ 30.00	170-171-022-8	$ 30.00	170-191-001-8	$ 30.00	170-212-013-8	$ 30.00	170-233-008-3	$ 30.00	170-242-050-4	$ 30.00	170-250-062-8	$ 35.00
170-131-033-4	$ 30.00	170-142-017-4	$ 30.00	170-161-001-4	$ 30.00	170-171-023-6	$ 30.00	170-191-002-6	$ 30.00	170-221-001-2	$ 30.00	170-233-009-1	$ 30.00	170-242-051-2	$ 51.00	170-250-063-6	$ 35.00
170-131-034-2	$ 30.00	170-142-018-2	$ 30.00	170-161-002-2	$ 30.00	170-172-001-1	$ 30.00	170-191-003-4	$ 30.00	170-221-002-0	$ 30.00	170-233-010-9	$ 30.00	170-242-052-0	$ 30.00	170-250-064-4	$ 35.00
170-131-037-5	$ 30.00	170-142-019-0	$ 30.00	170-161-003-0	$ 30.00	170-172-002-9	$ 30.00	170-191-004-2	$ 30.00	170-221-003-8	$ 30.00	170-233-011-7	$ 30.00	170-242-053-8	$ 30.00	170-250-065-1	$ 35.00
170-131-038-3	$ 30.00	170-142-020-8	$ 51.00	170-161-004-8	$ 30.00	170-172-003-7	$ 30.00	170-191-005-9	$ 30.00	170-221-004-6	$ 30.00	170-233-012-5	$ 30.00	170-242-054-6	$ 30.00	170-250-066-9	$ 35.00
170-132-002-8	$ 51.00	170-142-021-6	$ 30.00	170-161-006-3	$ 30.00	170-172-004-5	$ 30.00	170-191-006-7	$ 30.00	170-221-005-3	$ 30.00	170-233-013-3	$ 30.00	170-242-055-3	$ 30.00	170-250-067-7	$ 35.00
170-132-003-6	$ 30.00	170-142-022-4	$ 30.00	170-161-007-1	$ 30.00	170-172-005-2	$ 30.00	170-191-007-5	$ 30.00	170-221-007-9	$ 76.68	170-233-014-1	$ 30.00	170-242-056-1	$ 30.00	170-250-068-5	$ 35.00
170-132-004-4	$ 30.00	170-142-023-2	$ 30.00	170-161-008-9	$ 30.00	170-172-006-0	$ 30.00	170-191-008-3	$ 30.00	170-222-001-1	$ 30.00	170-233-015-8	$ 30.00	170-242-057-9	$ 30.00	170-250-069-3	$ 35.00
170-132-005-1	$ 51.00	170-142-026-5	$ 30.00	170-161-009-7	$ 30.00	170-173-001-0	$ 30.00	170-191-009-1	$ 30.00	170-222-002-9	$ 30.00	170-233-018-2	$ 30.00	170-242-058-7	$ 30.00	170-250-070-1	$ 35.00
170-132-006-9	$ 30.00	170-142-027-3	$ 30.00	170-161-010-5	$ 30.00	170-173-002-8	$ 30.00	170-191-010-9	$ 30.00	170-222-003-7	$ 30.00	170-233-019-0	$ 30.00	170-242-059-5	$ 30.00	170-250-071-9	$ 59.50
170-132-007-7	$ 42.00	170-142-029-9	$ 30.00	170-161-011-3	$ 30.00	170-173-003-6	$ 30.00	170-191-011-7	$ 30.00	170-222-004-5	$ 30.00	170-233-020-8	$ 51.00	170-242-060-3	$ 30.00	170-250-072-7	$ 35.00
170-132-008-5	$ 30.00	170-142-030-7	$ 51.00	170-161-012-1	$ 30.00	170-173-004-4	$ 30.00	170-191-012-5	$ 30.00	170-222-005-2	$ 30.00	170-241-001-8	$ 51.00	170-242-063-7	$ 30.00	170-250-073-5	$ 59.50
170-132-009-3	$ 30.00	170-142-031-5	$ 30.00	170-161-013-9	$ 30.00	170-173-005-1	$ 30.00	170-191-013-3	$ 30.00	170-222-006-0	$ 30.00	170-241-003-4	$ 42.00	170-242-064-5	$ 30.00	170-250-074-3	$ 35.00
170-132-010-1	$ 30.00	170-150-002-5	$ 30.00	170-161-014-7	$ 30.00	170-173-006-9	$ 42.00	170-192-001-7	$ 51.00	170-222-007-8	$ 30.00	170-241-008-3	$ 30.00	170-242-065-2	$ 30.00	170-250-075-0	$ 35.00
170-132-011-9	$ 30.00	170-150-003-3	$ 30.00	170-161-015-4	$ 30.00	170-173-007-7	$ 30.00	170-192-002-5	$ 51.00	170-222-008-6	$ 30.00	170-241-009-1	$ 30.00	170-242-066-0	$ 30.00	170-250-076-8	$ 35.00
170-132-012-7	$ 30.00	170-150-004-1	$ 30.00	170-161-016-2	$ 30.00	170-173-008-5	$ 30.00	170-192-006-6	$ 51.00	170-222-009-4	$ 30.00	170-241-010-9	$ 30.00	170-242-067-8	$ 30.00	170-250-077-6	$ 35.00
170-132-013-5	$ 30.00	170-150-013-2	$ 30.00	170-161-017-0	$ 30.00	170-181-001-0	$ 30.00	170-192-007-4	$ 30.00	170-222-010-2	$ 30.00	170-241-011-7	$ 30.00	170-242-068-6	$ 30.00	170-250-078-4	$ 35.00
170-132-014-3	$ 30.00	170-150-014-0	$ 30.00	170-161-018-8	$ 30.00	170-181-002-8	$ 30.00	170-192-008-2	$ 30.00	170-231-001-0	$ 30.00	170-241-012-5	$ 30.00	170-242-069-4	$ 30.00	170-250-079-2	$ 35.00
170-132-015-0	$ 30.00	170-150-017-3	$ 30.00	170-161-019-6	$ 30.00	170-181-003-6	$ 30.00	170-192-009-0	$ 30.00	170-231-002-8	$ 30.00	170-241-013-3	$ 30.00	170-242-071-0	$ 30.00	170-250-080-0	$ 35.00
170-132-017-6	$ 30.00	170-150-021-5	$ 30.00	170-161-020-4	$ 30.00	170-181-004-4	$ 30.00	170-192-010-8	$ 30.00	170-231-003-6	$ 30.00	170-241-014-1	$ 30.00	170-250-001-6	$ 35.00	170-250-081-8	$ 35.00
170-132-018-4	$ 30.00	170-150-031-4	$ 30.00	170-161-021-2	$ 30.00	170-181-005-1	$ 30.00	170-192-011-6	$ 42.00	170-231-004-4	$ 30.00	170-241-015-8	$ 30.00	170-250-002-4	$ 35.00	170-250-083-4	$ 35.00
170-132-019-2	$ 30.00	170-150-032-2	$ 30.00	170-161-022-0	$ 30.00	170-181-006-9	$ 30.00	170-192-012-4	$ 30.00	170-231-006-9	$ 30.00	170-241-016-6	$ 30.00	170-250-003-2	$ 35.00	170-250-084-2	$ 35.00
170-132-020-0	$ 51.00	170-150-033-0	$ 30.00	170-161-024-6	$ 51.00	170-181-007-7	$ 30.00	170-192-013-2	$ 30.00	170-231-007-7	$ 30.00	170-241-018-2	$ 30.00	170-250-004-0	$ 35.00	170-250-085-9	$ 35.00
170-141-001-9	$ 30.00	170-150-034-8	$ 30.00	170-161-026-1	$ 30.00	170-181-008-5	$ 30.00	170-192-014-0	$ 30.00	170-231-008-5	$ 30.00	170-241-025-7	$ 30.00	170-250-008-1	$ 35.00	170-250-086-7	$ 35.00
170-141-005-0	$ 30.00	170-150-035-5	$ 30.00	170-161-027-9	$ 30.00	170-181-009-3	$ 30.00	170-192-015-7	$ 30.00	170-231-009-3	$ 51.00	170-241-031-5	$ 30.00	170-250-009-9	$ 35.00	170-250-087-5	$ 35.00
170-141-006-8	$ 30.00	170-150-036-3	$ 30.00	170-162-001-3	$ 30.00	170-181-010-1	$ 30.00	170-192-016-5	$ 30.00	170-231-019-2	$ 30.00	170-241-032-3	$ 30.00	170-250-010-7	$ 35.00	170-250-088-3	$ 35.00
170-141-007-6	$ 30.00	170-150-037-1	$ 30.00	170-162-002-1	$ 30.00	170-181-011-9	$ 30.00	170-192-020-7	$ 30.00	170-231-023-4	$ 30.00	170-241-033-1	$ 30.00	170-250-011-5	$ 35.00	170-250-089-1	$ 35.00
170-141-008-4	$ 30.00	170-150-038-9	$ 30.00	170-162-003-9	$ 30.00	170-181-012-7	$ 30.00	170-192-021-5	$ 30.00	170-231-024-2	$ 30.00	170-241-036-4	$ 30.00	170-250-012-3	$ 24.50	170-250-091-7	$ 35.00
170-141-009-2	$ 30.00	170-150-039-7	$ 30.00	170-162-004-7	$ 42.00	170-182-001-9	$ 30.00	170-192-022-3	$ 30.00	170-231-025-9	$ 30.00	170-241-037-2	$ 30.00	170-250-013-1	$ 35.00	170-250-092-5	$ 35.00
170-141-010-0	$ 30.00	170-150-042-1	$ 30.00	170-162-005-4	$ 30.00	170-182-002-7	$ 30.00	170-192-023-1	$ 30.00	170-231-026-7	$ 30.00	170-241-038-0	$ 30.00	170-250-014-9	$ 35.00	170-250-093-3	$ 35.00
170-141-012-6	$ 30.00	170-150-043-9	$ 30.00	170-162-006-2	$ 30.00	170-182-003-5	$ 30.00	170-192-024-9	$ 30.00	170-231-027-5	$ 30.00	170-241-039-8	$ 30.00	170-250-015-6	$ 35.00	170-260-003-0	$ 35.00
170-141-013-4	$ 30.00	170-150-044-7	$ 30.00	170-162-007-0	$ 30.00	170-182-004-3	$ 30.00	170-200-001-7	$ 30.00	170-231-028-3	$ 30.00	170-242-001-7	$ 30.00	170-250-018-0	$ 59.50	170-260-004-8	$ 35.00
170-141-015-9	$ 30.00	170-150-045-4	$ 30.00	170-162-008-8	$ 30.00	170-182-005-0	$ 30.00	170-200-002-5	$ 30.00	170-231-029-1	$ 51.00	170-242-002-5	$ 30.00	170-250-023-0	$ 35.00	170-260-005-5	$ 35.00
170-141-016-7	$ 30.00	170-150-046-2	$ 30.00	170-162-009-6	$ 30.00	170-182-006-8	$ 30.00	170-200-003-3	$ 30.00	170-231-030-9	$ 30.00	170-242-003-3	$ 30.00	170-250-024-8	$ 59.50	170-260-006-3	$ 35.00
170-141-017-5	$ 30.00	170-150-047-0	$ 30.00	170-162-010-4	$ 30.00	170-182-007-6	$ 30.00	170-200-004-1	$ 30.00	170-232-002-7	$ 30.00	170-242-005-8	$ 30.00	170-250-025-5	$ 35.00	170-260-007-1	$ 35.00
170-141-018-3	$ 30.00	170-150-048-8	$ 30.00	170-162-011-2	$ 51.00	170-182-008-4	$ 30.00	170-200-005-8	$ 30.00	170-232-003-5	$ 30.00	170-242-006-6	$ 30.00	170-250-027-1	$ 59.50	170-260-008-9	$ 35.00
170-141-019-1	$ 30.00	170-150-049-6	$ 30.00	170-171-001-2	$ 30.00	170-182-013-4	$ 30.00	170-200-006-6	$ 30.00	170-232-006-8	$ 30.00	170-242-020-7	$ 30.00	170-250-033-9	$ 35.00	170-260-009-7	$ 35.00
170-141-020-9	$ 30.00	170-150-050-4	$ 30.00	170-171-002-0	$ 30.00	170-182-015-9	$ 30.00	170-200-007-4	$ 30.00	170-232-007-6	$ 30.00	170-242-021-5	$ 30.00	170-250-034-7	$ 35.00	170-260-010-5	$ 35.00
170-141-022-5	$ 30.00	170-150-051-2	$ 30.00	170-171-003-8	$ 30.00	170-182-016-7	$ 30.00	170-211-001-4	$ 30.00	170-232-008-4	$ 30.00	170-242-022-3	$ 30.00	170-250-035-4	$ 35.00	170-260-011-3	$ 35.00
170-141-024-1	$ 30.00	170-150-053-8	$ 30.00	170-171-004-6	$ 30.00	170-182-017-5	$ 30.00	170-211-002-2	$ 30.00	170-232-009-2	$ 30.00	170-242-023-1	$ 30.00	170-250-036-2	$ 35.00	170-260-012-1	$ 35.00
170-141-025-8	$ 30.00	170-150-055-3	$ 30.00	170-171-005-3	$ 30.00	170-182-018-3	$ 51.00	170-211-003-0	$ 30.00	170-232-010-0	$ 30.00	170-242-024-9	$ 30.00	170-250-039-6	$ 35.00	170-260-013-9	$ 59.50
170-141-026-6	$ 30.00	170-150-056-1	$ 30.00	170-171-006-1	$ 30.00	170-182-019-1	$ 30.00	170-211-004-8	$ 30.00	170-232-015-9	$ 30.00	170-242-025-6	$ 30.00	170-250-040-4	$ 59.50	170-260-014-7	$ 59.50
170-141-027-4	$ 30.00	170-150-057-9	$ 30.00	170-171-007-9	$ 30.00	170-182-020-9	$ 30.00	170-211-005-5	$ 30.00	170-232-017-5	$ 30.00	170-242-026-4	$ 30.00	170-250-041-2	$ 35.00	170-260-016-2	$ 35.00
170-141-028-2	$ 30.00	170-150-058-7	$ 30.00	170-171-008-7	$ 30.00	170-182-021-7	$ 30.00	170-211-006-3	$ 30.00	170-232-018-3	$ 51.00	170-242-027-2	$ 30.00	170-250-042-0	$ 35.00	170-260-018-8	$ 35.00
170-141-029-0	$ 30.00	170-150-059-5	$ 51.00	170-171-009-5	$ 30.00	170-182-022-5	$ 30.00	170-211-007-1	$ 30.00	170-232-020-9	$ 30.00	170-242-029-8	$ 30.00	170-250-045-3	$ 35.00	170-260-019-6	$ 59.50
170-142-001-8	$ 21.00	170-150-060-3	$ 30.00	170-171-010-3	$ 30.00	170-182-023-3	$ 30.00	170-211-008-9	$ 30.00	170-232-026-6	$ 30.00	170-242-030-6	$ 30.00	170-250-047-9	$ 35.00	170-260-020-4	$ 59.50
170-142-002-6	$ 30.00	170-150-061-1	$ 30.00	170-171-011-1	$ 30.00	170-182-024-1	$ 30.00	170-211-009-7	$ 30.00	170-232-027-4	$ 30.00	170-242-031-4	$ 30.00	170-250-048-7	$ 35.00	170-260-022-0	$ 35.00
170-142-003-4	$ 21.00	170-150-063-7	$ 30.00	170-171-012-9	$ 30.00	170-182-025-8	$ 21.00	170-212-002-1	$ 30.00	170-232-030-8	$ 30.00	170-242-032-2	$ 30.00	170-250-049-5	$ 35.00	170-260-024-6	$ 35.00
170-142-005-9	$ 30.00	170-150-067-8	$ 30.00	170-171-013-7	$ 30.00	170-182-026-6	$ 51.00	170-212-003-9	$ 30.00	170-232-031-6	$ 30.00	170-242-036-3	$ 30.00	170-250-050-3	$ 59.50	170-260-025-3	$ 35.00
170-142-006-7	$ 30.00	170-150-068-6	$ 30.00	170-171-014-5	$ 30.00	170-182-027-4	$ 30.00	170-212-004-7	$ 30.00	170-232-032-4	$ 30.00	170-242-037-1	$ 30.00	170-250-051-1	$ 59.50	170-260-027-9	$ 35.00

Assessor Parcel Book 170 proposed Storm Water fees for 2016/2017

170-260-028-7	$ 35.00	170-270-087-1	$ 320.96	170-290-054-7	$ 35.00	170-310-027-9	$ 24.50	170-330-016-8	$ 24.50	170-350-013-0	$ 24.50	170-370-004-5	$ 21.00
170-260-031-1	$ 35.00	170-270-088-9	$ 1,736.28	170-290-055-4	$ 35.00	170-310-028-7	$ 24.50	170-330-017-6	$ 24.50	170-350-014-8	$ 24.50	170-370-005-2	$ 21.00
170-260-034-5	$ 35.00	170-270-089-7	$ 35.00	170-290-056-2	$ 35.00	170-310-029-5	$ 24.50	170-330-018-4	$ 24.50	170-350-015-5	$ 24.50	170-370-006-0	$ 21.00
170-260-036-0	$ 35.00	170-270-090-5	$ 35.00	170-290-057-0	$ 35.00	170-310-030-3	$ 24.50	170-330-019-2	$ 24.50	170-350-016-3	$ 24.50	170-370-007-8	$ 21.00
170-260-038-6	$ 35.00	170-270-091-3	$ 35.00	170-290-058-8	$ 35.00	170-310-031-1	$ 24.50	170-330-020-0	$ 24.50	170-350-017-1	$ 24.50	170-370-008-6	$ 21.00
170-260-039-4	$ 35.00	170-270-092-1	$ 35.00	170-290-059-6	$ 35.00	170-310-032-9	$ 24.50	170-330-021-8	$ 24.50	170-350-018-9	$ 24.50	170-370-009-4	$ 21.00
170-260-040-2	$ 35.00	170-270-093-9	$ 35.00	170-290-060-4	$ 35.00	170-310-033-7	$ 24.50	170-330-022-6	$ 24.50	170-350-019-7	$ 24.50	170-370-010-2	$ 21.00
170-260-041-0	$ 35.00	170-270-094-7	$ 24.50	170-290-061-2	$ 35.00	170-310-034-5	$ 24.50	170-330-023-4	$ 24.50	170-350-020-5	$ 24.50	170-370-011-0	$ 21.00
170-260-042-8	$ 35.00	170-270-095-4	$ 24.50	170-290-062-0	$ 35.00	170-310-035-2	$ 24.50	170-330-024-2	$ 24.50	170-350-021-3	$ 24.50	170-370-012-8	$ 21.00
170-260-043-6	$ 24.50	170-270-103-6	$ 35.00	170-290-063-8	$ 35.00	170-310-036-0	$ 24.50	170-330-025-9	$ 24.50	170-350-022-1	$ 24.50	170-370-013-6	$ 21.00
170-260-044-4	$ 35.00	170-270-105-1	$ 24.50	170-290-064-6	$ 35.00	170-310-037-8	$ 24.50	170-330-026-7	$ 24.50	170-350-023-9	$ 24.50	170-370-014-4	$ 21.00
170-260-045-1	$ 35.00	170-270-106-9	$ 24.50	170-290-065-3	$ 35.00	170-310-038-6	$ 24.50	170-330-027-5	$ 24.50	170-350-024-7	$ 24.50	170-370-015-1	$ 21.00
170-260-046-9	$ 35.00	170-270-107-7	$ 24.50	170-290-066-1	$ 35.00	170-310-039-4	$ 24.50	170-330-028-3	$ 24.50	170-350-025-4	$ 24.50	170-370-016-9	$ 21.00
170-270-002-0	$ 55.62	170-270-108-5	$ 24.50	170-290-067-9	$ 35.00	170-310-040-2	$ 24.50	170-330-029-1	$ 24.50	170-350-026-2	$ 24.50	170-370-017-7	$ 21.00
170-270-005-3	$ 35.00	170-270-109-3	$ 24.50	170-290-068-7	$ 35.00	170-310-041-0	$ 24.50	170-330-030-9	$ 24.50	170-360-008-8	$ 24.50	170-370-018-5	$ 21.00
170-270-007-9	$ 35.00	170-270-110-1	$ 24.50	170-290-069-5	$ 35.00	170-310-042-8	$ 24.50	170-330-031-7	$ 24.50	170-360-009-6	$ 24.50	170-370-019-3	$ 21.00
170-270-009-5	$ 35.00	170-270-111-9	$ 24.50	170-290-070-3	$ 35.00	170-310-043-6	$ 24.50	170-330-032-5	$ 24.50	170-360-010-4	$ 24.50	170-370-020-1	$ 21.00
170-270-010-3	$ 35.00	170-270-112-7	$ 35.00	170-290-071-1	$ 35.00	170-310-044-4	$ 24.50	170-330-033-3	$ 24.50	170-360-011-2	$ 24.50	170-370-021-9	$ 21.00
170-270-011-1	$ 35.00	170-270-113-5	$ 35.00	170-290-072-9	$ 35.00	170-310-045-1	$ 24.50	170-330-034-1	$ 24.50	170-360-012-0	$ 24.50	170-370-022-7	$ 21.00
170-270-012-9	$ 35.00	170-270-114-3	$ 35.00	170-290-073-7	$ 35.00	170-310-046-9	$ 24.50	170-330-035-8	$ 24.50	170-360-013-8	$ 24.50	170-370-023-5	$ 21.00
170-270-013-7	$ 35.00	170-270-115-0	$ 35.00	170-290-074-5	$ 35.00	170-310-047-7	$ 24.50	170-330-036-6	$ 24.50	170-360-014-6	$ 24.50	170-370-024-3	$ 21.00
170-270-029-3	$ 35.00	170-270-116-8	$ 35.00	170-290-075-2	$ 35.00	170-310-048-5	$ 24.50	170-330-043-2	$ 24.50	170-360-015-3	$ 24.50	170-370-025-0	$ 21.00
170-270-030-1	$ 35.00	170-270-117-6	$ 35.00	170-290-076-0	$ 35.00	170-320-011-1	$ 24.50	170-330-044-0	$ 24.50	170-360-016-1	$ 24.50	170-370-026-8	$ 21.00
170-270-031-9	$ 35.00	170-270-118-4	$ 35.00	170-290-077-8	$ 35.00	170-320-012-9	$ 24.50	170-330-045-7	$ 24.50	170-360-017-9	$ 24.50	170-370-027-6	$ 21.00
170-270-032-7	$ 35.00	170-270-119-2	$ 35.00	170-290-078-6	$ 35.00	170-320-013-7	$ 24.50	170-330-046-5	$ 24.50	170-360-018-7	$ 24.50	170-370-028-4	$ 21.00
170-270-033-5	$ 35.00	170-280-002-8	$ 245.00	170-290-079-4	$ 35.00	170-320-014-5	$ 24.50	170-330-047-3	$ 24.50	170-360-019-5	$ 24.50	170-370-029-2	$ 21.00
170-270-034-3	$ 35.00	170-280-004-4	$ 490.00	170-290-080-2	$ 35.00	170-320-015-2	$ 24.50	170-330-048-1	$ 24.50	170-360-020-3	$ 24.50	170-370-030-0	$ 21.00
170-270-035-0	$ 35.00	170-280-007-7	$ 141.36	170-290-081-0	$ 35.00	170-320-016-0	$ 24.50	170-340-022-4	$ 21.00	170-360-021-1	$ 24.50	170-370-031-8	$ 21.00
170-270-036-8	$ 35.00	170-280-023-4	$ 98.74	170-290-082-8	$ 35.00	170-320-017-8	$ 24.50	170-340-023-2	$ 21.00	170-360-022-9	$ 24.50	170-370-032-6	$ 21.00
170-270-039-2	$ 35.00	170-280-024-2	$ 217.80	170-290-083-6	$ 35.00	170-320-018-6	$ 24.50	170-340-024-0	$ 21.00	170-360-023-7	$ 24.50	170-370-033-4	$ 21.00
170-270-040-0	$ 35.00	170-280-026-7	$ 1,274.00	170-290-084-4	$ 24.50	170-320-019-4	$ 24.50	170-340-025-7	$ 21.00	170-360-024-5	$ 24.50	170-370-034-2	$ 21.00
170-270-041-8	$ 35.00	170-280-029-1	$ 173.46	170-310-001-4	$ 24.50	170-320-020-2	$ 24.50	170-340-026-5	$ 21.00	170-360-025-2	$ 24.50	170-370-035-9	$ 21.00
170-270-042-6	$ 59.50	170-280-030-9	$ 1,004.50	170-310-002-2	$ 24.50	170-320-021-0	$ 24.50	170-340-027-3	$ 21.00	170-360-026-0	$ 24.50	170-370-036-7	$ 21.00
170-270-043-4	$ 35.00	170-280-033-3	$ 210.42	170-310-003-0	$ 24.50	170-320-022-8	$ 24.50	170-340-028-1	$ 21.00	170-360-027-8	$ 24.50	170-370-037-5	$ 21.00
170-270-044-2	$ 35.00	170-280-034-1	$ 56.70	170-310-004-8	$ 24.50	170-320-023-6	$ 24.50	170-340-029-9	$ 21.00	170-360-028-6	$ 24.50	170-370-038-3	$ 21.00
170-270-056-6	$ 35.00	170-280-036-6	$ 338.94	170-310-005-5	$ 24.50	170-320-024-4	$ 24.50	170-340-030-7	$ 21.00	170-360-029-4	$ 24.50	170-370-039-1	$ 21.00
170-270-057-4	$ 35.00	170-280-037-4	$ 263.76	170-310-006-3	$ 24.50	170-320-025-1	$ 24.50	170-340-031-5	$ 21.00	170-360-030-2	$ 24.50	170-370-040-9	$ 21.00
170-270-058-2	$ 35.00	170-280-038-2	$ 77.18	170-310-007-1	$ 24.50	170-320-026-9	$ 24.50	170-340-032-3	$ 21.00	170-360-031-0	$ 24.50		
170-270-059-0	$ 35.00	170-280-040-8	$ 810.60	170-310-008-9	$ 24.50	170-320-027-7	$ 24.50	170-340-033-1	$ 21.00	170-360-032-8	$ 24.50		
170-270-060-8	$ 35.00	170-280-041-6	$ 157.08	170-310-009-7	$ 24.50	170-320-028-5	$ 24.50	170-340-034-9	$ 21.00	170-360-033-6	$ 24.50		
170-270-061-6	$ 710.50	170-280-042-4	$ 196.98	170-310-010-5	$ 24.50	170-320-029-3	$ 24.50	170-340-035-6	$ 21.00	170-360-034-4	$ 24.50		
170-270-062-4	$ 59.50	170-290-021-6	$ 49.00	170-310-011-3	$ 24.50	170-320-030-1	$ 24.50	170-340-036-4	$ 21.00	170-360-035-1	$ 24.50		
170-270-063-2	$ 35.00	170-290-022-4	$ 49.00	170-310-012-1	$ 24.50	170-330-001-0	$ 24.50	170-340-037-2	$ 21.00	170-360-036-9	$ 24.50		
170-270-070-7	$ 49.00	170-290-023-2	$ 49.00	170-310-013-9	$ 24.50	170-330-002-8	$ 24.50	170-340-038-0	$ 21.00	170-360-037-7	$ 24.50		
170-270-071-5	$ 49.00	170-290-024-0	$ 49.00	170-310-014-7	$ 24.50	170-330-003-6	$ 24.50	170-340-039-8	$ 21.00	170-360-038-5	$ 24.50		
170-270-072-3	$ 49.00	170-290-025-7	$ 49.00	170-310-015-4	$ 24.50	170-330-004-4	$ 24.50	170-340-040-6	$ 21.00	170-360-039-3	$ 24.50		
170-270-073-1	$ 49.00	170-290-028-1	$ 49.00	170-310-016-2	$ 24.50	170-330-005-1	$ 24.50	170-340-041-4	$ 21.00	170-360-040-1	$ 24.50		
170-270-074-9	$ 49.00	170-290-029-9	$ 49.00	170-310-017-0	$ 24.50	170-330-006-9	$ 24.50	170-350-003-1	$ 24.50	170-360-041-9	$ 24.50		
170-270-075-6	$ 49.00	170-290-030-7	$ 49.00	170-310-018-8	$ 24.50	170-330-007-7	$ 24.50	170-350-004-9	$ 24.50	170-360-042-7	$ 24.50		
170-270-076-4	$ 49.00	170-290-042-2	$ 49.00	170-310-019-6	$ 24.50	170-330-008-5	$ 24.50	170-350-005-6	$ 24.50	170-360-043-5	$ 24.50		
170-270-077-2	$ 49.00	170-290-043-0	$ 49.00	170-310-020-4	$ 24.50	170-330-009-3	$ 24.50	170-350-006-4	$ 24.50	170-360-044-3	$ 24.50		
170-270-078-0	$ 49.00	170-290-046-3	$ 35.00	170-310-021-2	$ 24.50	170-330-010-1	$ 24.50	170-350-007-2	$ 24.50	170-360-045-0	$ 24.50		
170-270-079-8	$ 49.00	170-290-049-7	$ 35.00	170-310-022-0	$ 24.50	170-330-011-9	$ 24.50	170-350-008-0	$ 24.50	170-360-046-8	$ 24.50		
170-270-082-2	$ 35.00	170-290-050-5	$ 35.00	170-310-023-8	$ 24.50	170-330-012-7	$ 24.50	170-350-009-8	$ 24.50	170-360-047-6	$ 24.50		
170-270-083-0	$ 35.00	170-290-051-3	$ 35.00	170-310-024-6	$ 24.50	170-330-013-5	$ 24.50	170-350-010-6	$ 24.50	170-370-001-1	$ 21.00		
170-270-084-8	$ 35.00	170-290-052-1	$ 35.00	170-310-025-3	$ 24.50	170-330-014-3	$ 24.50	170-350-011-4	$ 24.50	170-370-002-9	$ 21.00		
170-270-086-3	$ 112.22	170-290-053-9	$ 35.00	170-310-026-1	$ 24.50	170-330-015-0	$ 24.50	170-350-012-2	$ 24.50	170-370-003-7	$ 21.00		

Assessor Parcel Book 171 proposed Storm Water fees for 2016/2017

171-011-002-2	$ 35.00	171-013-009-5	$ 35.00	171-020-058-3	$ 35.00	171-032-029-0	$ 35.00	171-050-057-8	$ 35.00	171-062-019-4	$ 35.00	171-080-056-4	$ 24.50	171-100-001-6	$ 35.00	171-110-029-5	$ 35.00
171-011-005-5	$ 35.00	171-013-010-3	$ 35.00	171-020-059-1	$ 35.00	171-032-031-6	$ 443.46	171-050-058-6	$ 35.00	171-062-020-2	$ 35.00	171-080-057-2	$ 24.50	171-100-002-4	$ 35.00	171-110-031-1	$ 35.00
171-011-006-3	$ 35.00	171-014-001-1	$ 35.00	171-020-060-9	$ 35.00	171-032-034-0	$ 35.00	171-050-059-4	$ 35.00	171-062-021-0	$ 35.00	171-080-058-0	$ 24.50	171-100-003-2	$ 35.00	171-110-035-2	$ 35.00
171-011-007-1	$ 35.00	171-014-002-9	$ 35.00	171-020-063-3	$ 35.00	171-032-036-5	$ 93.10	171-050-060-2	$ 35.00	171-062-022-8	$ 35.00	171-080-059-8	$ 24.50	171-100-004-0	$ 35.00	171-110-036-0	$ 35.00
171-011-008-9	$ 35.00	171-014-003-7	$ 35.00	171-020-064-1	$ 35.00	171-032-037-3	$ 477.76	171-050-061-0	$ 35.00	171-062-023-6	$ 35.00	171-091-002-5	$ 35.00	171-100-005-7	$ 49.00	171-110-038-6	$ 35.00
171-011-009-7	$ 35.00	171-014-004-5	$ 35.00	171-020-065-8	$ 35.00	171-032-038-1	$ 35.00	171-050-062-8	$ 35.00	171-062-029-3	$ 35.00	171-091-009-0	$ 35.00	171-100-006-5	$ 35.00	171-110-039-4	$ 35.00
171-011-010-5	$ 35.00	171-014-005-2	$ 35.00	171-020-066-6	$ 35.00	171-032-039-9	$ 35.00	171-050-063-6	$ 35.00	171-062-030-1	$ 35.00	171-091-011-6	$ 35.00	171-100-007-3	$ 35.00	171-110-040-2	$ 35.00
171-011-011-3	$ 35.00	171-014-006-0	$ 35.00	171-020-067-4	$ 35.00	171-032-040-7	$ 35.00	171-050-064-4	$ 35.00	171-062-031-9	$ 35.00	171-091-014-0	$ 35.00	171-100-008-1	$ 35.00	171-110-041-0	$ 35.00
171-011-012-1	$ 35.00	171-020-001-3	$ 35.00	171-020-068-2	$ 35.00	171-032-041-5	$ 35.00	171-050-065-1	$ 35.00	171-062-032-7	$ 35.00	171-091-016-5	$ 35.00	171-100-013-1	$ 59.50	171-110-042-8	$ 35.00
171-011-013-9	$ 35.00	171-020-002-1	$ 35.00	171-020-069-0	$ 35.00	171-040-003-5	$ 35.00	171-050-066-9	$ 35.00	171-062-033-5	$ 35.00	171-091-017-3	$ 35.00	171-100-014-9	$ 35.00	171-110-043-6	$ 35.00
171-011-014-7	$ 35.00	171-020-003-9	$ 35.00	171-020-070-8	$ 365.06	171-040-004-3	$ 35.00	171-050-067-7	$ 35.00	171-062-034-3	$ 35.00	171-091-026-4	$ 35.00	171-100-015-6	$ 35.00	171-110-044-4	$ 35.00
171-011-015-4	$ 35.00	171-020-004-7	$ 35.00	171-031-001-0	$ 54.64	171-040-005-0	$ 35.00	171-050-068-5	$ 35.00	171-062-035-0	$ 35.00	171-091-027-2	$ 35.00	171-100-016-4	$ 59.50	171-110-047-7	$ 35.00
171-011-016-2	$ 59.50	171-020-005-4	$ 35.00	171-031-002-8	$ 35.00	171-040-008-4	$ 35.00	171-050-069-3	$ 35.00	171-062-049-1	$ 96.60	171-091-028-0	$ 35.00	171-100-019-8	$ 35.00	171-120-001-2	$ 35.00
171-011-017-0	$ 35.00	171-020-006-2	$ 35.00	171-031-003-6	$ 35.00	171-040-009-2	$ 35.00	171-050-070-1	$ 35.00	171-062-050-9	$ 178.08	171-091-031-4	$ 59.50	171-100-020-6	$ 35.00	171-120-002-0	$ 49.00
171-011-018-8	$ 35.00	171-020-007-0	$ 35.00	171-031-004-4	$ 35.00	171-040-010-0	$ 59.50	171-050-071-9	$ 35.00	171-062-051-7	$ 202.86	171-091-040-5	$ 35.00	171-100-021-4	$ 35.00	171-120-003-8	$ 35.00
171-011-019-6	$ 35.00	171-020-008-8	$ 35.00	171-031-005-1	$ 35.00	171-040-011-8	$ 35.00	171-050-072-7	$ 35.00	171-062-054-1	$ 57.54	171-091-043-9	$ 35.00	171-100-028-9	$ 35.00	171-120-004-6	$ 35.00
171-011-020-4	$ 35.00	171-020-009-6	$ 35.00	171-031-006-9	$ 35.00	171-040-012-6	$ 59.50	171-050-073-5	$ 24.50	171-062-055-8	$ 84.00	171-091-044-7	$ 35.00	171-100-029-7	$ 35.00	171-120-005-3	$ 35.00
171-011-027-9	$ 35.00	171-020-010-4	$ 35.00	171-031-007-7	$ 35.00	171-040-013-4	$ 35.00	171-050-074-3	$ 35.00	171-062-056-6	$ 70.14	171-091-045-4	$ 35.00	171-100-030-5	$ 35.00	171-120-015-2	$ 35.00
171-011-028-7	$ 35.00	171-020-011-2	$ 35.00	171-031-008-5	$ 49.00	171-040-015-9	$ 59.50	171-050-075-0	$ 35.00	171-062-057-4	$ 932.40	171-091-046-2	$ 35.00	171-100-031-3	$ 35.00	171-120-019-4	$ 35.00
171-011-029-5	$ 35.00	171-020-012-0	$ 35.00	171-031-009-3	$ 49.00	171-040-016-7	$ 59.50	171-050-076-8	$ 35.00	171-062-058-2	$ 1,715.00	171-091-047-0	$ 35.00	171-100-032-1	$ 35.00	171-120-023-6	$ 35.00
171-011-030-3	$ 35.00	171-020-013-8	$ 35.00	171-031-010-1	$ 35.00	171-040-017-5	$ 35.00	171-050-077-6	$ 35.00	171-062-059-0	$ 142.38	171-091-049-6	$ 35.00	171-100-033-9	$ 35.00	171-120-027-7	$ 35.00
171-011-031-1	$ 35.00	171-020-014-6	$ 35.00	171-031-011-9	$ 35.00	171-040-019-1	$ 35.00	171-050-078-4	$ 35.00	171-062-061-6	$ 24.50	171-091-050-4	$ 35.00	171-100-034-7	$ 35.00	171-120-029-3	$ 35.00
171-011-032-9	$ 35.00	171-020-015-3	$ 35.00	171-031-012-7	$ 35.00	171-040-021-7	$ 35.00	171-050-079-2	$ 35.00	171-062-062-4	$ 24.50	171-091-051-2	$ 35.00	171-100-035-4	$ 35.00	171-120-030-1	$ 35.00
171-011-033-7	$ 35.00	171-020-016-1	$ 35.00	171-031-013-5	$ 35.00	171-040-022-5	$ 35.00	171-050-080-0	$ 35.00	171-062-063-2	$ 24.50	171-091-052-0	$ 35.00	171-100-037-0	$ 35.00	171-120-031-9	$ 35.00
171-011-034-5	$ 35.00	171-020-017-9	$ 35.00	171-031-014-3	$ 54.60	171-040-025-8	$ 35.00	171-050-081-8	$ 24.50	171-062-064-0	$ 24.50	171-091-053-8	$ 35.00	171-100-038-8	$ 35.00	171-120-032-7	$ 35.00
171-011-035-2	$ 35.00	171-020-018-7	$ 35.00	171-031-016-8	$ 59.50	171-040-026-6	$ 35.00	171-050-083-4	$ 35.00	171-062-065-7	$ 35.00	171-091-054-6	$ 35.00	171-100-041-2	$ 35.00	171-120-033-5	$ 35.00
171-011-036-0	$ 35.00	171-020-019-5	$ 35.00	171-031-017-6	$ 59.50	171-040-027-4	$ 35.00	171-050-084-2	$ 35.00	171-062-066-5	$ 35.00	171-091-055-3	$ 35.00	171-100-042-0	$ 35.00	171-120-034-3	$ 35.00
171-011-037-8	$ 35.00	171-020-020-3	$ 35.00	171-031-018-4	$ 35.00	171-040-028-2	$ 267.06	171-061-005-4	$ 59.50	171-070-011-1	$ 587.16	171-091-056-1	$ 35.00	171-100-045-3	$ 35.00	171-120-035-0	$ 35.00
171-011-038-6	$ 35.00	171-020-022-9	$ 35.00	171-031-019-2	$ 35.00	171-040-029-0	$ 35.00	171-061-007-0	$ 35.00	171-070-018-6	$ 63.00	171-091-057-9	$ 35.00	171-100-046-1	$ 35.00	171-120-036-8	$ 35.00
171-011-039-4	$ 35.00	171-020-023-7	$ 35.00	171-031-020-0	$ 35.00	171-050-001-6	$ 35.00	171-061-008-8	$ 59.50	171-070-020-2	$ 54.60	171-092-004-0	$ 35.00	171-100-047-9	$ 35.00	171-120-040-0	$ 35.00
171-011-040-2	$ 35.00	171-020-024-5	$ 35.00	171-031-021-8	$ 35.00	171-050-002-4	$ 35.00	171-061-009-6	$ 59.50	171-070-029-3	$ 550.20	171-092-005-7	$ 35.00	171-100-056-0	$ 35.00	171-120-044-2	$ 35.00
171-011-041-0	$ 35.00	171-020-025-2	$ 35.00	171-031-022-6	$ 35.00	171-050-003-2	$ 35.00	171-061-011-2	$ 59.50	171-070-034-3	$ 527.62	171-092-007-3	$ 35.00	171-100-057-8	$ 35.00	171-120-060-8	$ 35.00
171-011-042-8	$ 35.00	171-020-026-0	$ 35.00	171-031-023-4	$ 35.00	171-050-006-5	$ 35.00	171-061-013-8	$ 35.00	171-070-036-8	$ 123.48	171-092-008-1	$ 35.00	171-100-058-6	$ 35.00	171-120-061-6	$ 35.00
171-011-043-6	$ 35.00	171-020-029-4	$ 35.00	171-032-001-9	$ 35.00	171-050-007-3	$ 35.00	171-061-014-6	$ 35.00	171-070-038-4	$ 423.36	171-092-009-9	$ 35.00	171-100-059-4	$ 59.50	171-120-062-4	$ 35.00
171-011-044-4	$ 35.00	171-020-030-2	$ 35.00	171-032-002-7	$ 35.00	171-050-009-9	$ 35.00	171-061-015-3	$ 35.00	171-070-039-2	$ 817.26	171-092-010-7	$ 35.00	171-100-060-2	$ 35.00	171-120-063-2	$ 35.00
171-011-045-1	$ 35.00	171-020-031-0	$ 35.00	171-032-003-5	$ 35.00	171-050-010-7	$ 35.00	171-061-016-1	$ 35.00	171-070-041-8	$ 847.70	171-092-011-5	$ 35.00	171-100-061-0	$ 35.00	171-120-067-3	$ 35.00
171-011-046-9	$ 35.00	171-020-032-8	$ 35.00	171-032-004-3	$ 35.00	171-050-011-5	$ 35.00	171-061-017-9	$ 35.00	171-070-042-6	$ 277.62	171-092-012-3	$ 35.00	171-100-062-8	$ 35.00	171-120-068-1	$ 35.00
171-011-047-7	$ 35.00	171-020-034-4	$ 35.00	171-032-005-0	$ 35.00	171-050-019-8	$ 35.00	171-061-018-7	$ 24.50	171-070-043-4	$ 186.06	171-092-013-1	$ 35.00	171-100-063-6	$ 35.00	171-120-069-9	$ 35.00
171-011-048-5	$ 35.00	171-020-035-1	$ 35.00	171-032-006-8	$ 35.00	171-050-020-6	$ 35.00	171-061-019-5	$ 35.00	171-080-011-9	$ 382.20	171-092-017-2	$ 35.00	171-100-064-4	$ 35.00	171-131-001-9	$ 35.00
171-012-002-1	$ 35.00	171-020-036-9	$ 35.00	171-032-007-6	$ 35.00	171-050-021-4	$ 35.00	171-061-020-3	$ 24.50	171-080-018-4	$ 915.60	171-092-020-6	$ 217.36	171-100-065-1	$ 35.00	171-131-002-7	$ 35.00
171-012-003-9	$ 35.00	171-020-037-7	$ 35.00	171-032-008-4	$ 35.00	171-050-022-2	$ 35.00	171-061-021-1	$ 35.00	171-080-023-4	$ 46.20	171-092-021-4	$ 233.10	171-100-066-9	$ 35.00	171-132-001-8	$ 35.00
171-012-004-7	$ 35.00	171-020-039-3	$ 35.00	171-032-009-2	$ 35.00	171-050-023-0	$ 24.50	171-061-022-9	$ 24.50	171-080-024-2	$ 88.20	171-092-023-0	$ 322.56	171-100-067-7	$ 35.00	171-132-002-6	$ 35.00
171-012-005-4	$ 35.00	171-020-040-1	$ 35.00	171-032-010-0	$ 35.00	171-050-025-5	$ 35.00	171-061-023-7	$ 24.50	171-080-026-7	$ 109.20	171-092-024-8	$ 450.24	171-100-068-5	$ 35.00	171-132-003-4	$ 35.00
171-012-006-2	$ 35.00	171-020-043-5	$ 35.00	171-032-011-8	$ 35.00	171-050-026-3	$ 35.00	171-061-024-5	$ 24.50	171-080-028-3	$ 260.40	171-092-025-5	$ 407.40	171-100-069-3	$ 35.00	171-132-004-2	$ 35.00
171-012-007-0	$ 35.00	171-020-044-3	$ 35.00	171-032-013-4	$ 59.50	171-050-034-7	$ 35.00	171-062-002-0	$ 35.00	171-080-034-1	$ 134.40	171-092-026-3	$ 24.50	171-100-070-1	$ 35.00	171-132-005-9	$ 35.00
171-012-008-8	$ 35.00	171-020-045-0	$ 35.00	171-032-015-9	$ 35.00	171-050-036-2	$ 35.00	171-062-003-8	$ 35.00	171-080-039-0	$ 81.90	171-092-027-1	$ 24.50	171-100-071-9	$ 35.00	171-132-006-7	$ 35.00
171-012-009-6	$ 35.00	171-020-047-6	$ 35.00	171-032-016-7	$ 35.00	171-050-039-6	$ 35.00	171-062-006-1	$ 59.50	171-080-040-8	$ 52.92	171-092-028-9	$ 24.50	171-100-072-7	$ 35.00	171-132-007-5	$ 35.00
171-012-010-4	$ 35.00	171-020-048-4	$ 35.00	171-032-017-5	$ 35.00	171-050-040-4	$ 35.00	171-062-007-9	$ 59.50	171-080-042-4	$ 133.98	171-092-031-3	$ 24.50	171-100-073-5	$ 35.00	171-132-009-1	$ 59.50
171-012-011-2	$ 35.00	171-020-049-2	$ 35.00	171-032-018-3	$ 35.00	171-050-042-0	$ 35.00	171-062-009-5	$ 59.50	171-080-044-0	$ 176.82	171-092-032-1	$ 24.50	171-100-074-3	$ 35.00	171-132-014-1	$ 35.00
171-013-001-2	$ 35.00	171-020-050-0	$ 35.00	171-032-019-1	$ 35.00	171-050-043-8	$ 35.00	171-062-011-1	$ 35.00	171-080-045-7	$ 46.20	171-092-033-9	$ 24.50	171-100-076-8	$ 487.80	171-132-015-8	$ 35.00
171-013-002-0	$ 35.00	171-020-051-8	$ 35.00	171-032-020-9	$ 35.00	171-050-044-6	$ 35.00	171-062-012-9	$ 35.00	171-080-046-5	$ 45.36	171-092-034-7	$ 24.50	171-100-077-6	$ 35.00	171-132-018-2	$ 35.00
171-013-003-8	$ 35.00	171-020-052-6	$ 35.00	171-032-021-7	$ 35.00	171-050-051-1	$ 35.00	171-062-013-7	$ 35.00	171-080-047-3	$ 264.60	171-092-037-0	$ 24.50	171-110-002-2	$ 35.00	171-132-019-0	$ 35.00
171-013-004-6	$ 35.00	171-020-053-4	$ 35.00	171-032-022-5	$ 35.00	171-050-052-9	$ 35.00	171-062-014-5	$ 35.00	171-080-048-1	$ 81.06	171-092-038-8	$ 24.50	171-110-003-0	$ 35.00	171-132-020-8	$ 35.00
171-013-005-3	$ 35.00	171-020-054-2	$ 35.00	171-032-023-3	$ 35.00	171-050-053-7	$ 35.00	171-062-015-2	$ 35.00	171-080-052-3	$ 24.50	171-092-039-6	$ 24.50	171-110-004-8	$ 59.50	171-132-021-6	$ 35.00
171-013-006-1	$ 35.00	171-020-055-9	$ 35.00	171-032-024-1	$ 35.00	171-050-054-5	$ 35.00	171-062-016-0	$ 35.00	171-080-053-1	$ 24.50	171-092-042-0	$ 35.00	171-110-005-5	$ 35.00	171-132-022-4	$ 152.14
171-013-007-9	$ 35.00	171-020-056-7	$ 35.00	171-032-025-8	$ 35.00	171-050-055-2	$ 35.00	171-062-017-8	$ 35.00	171-080-054-9	$ 24.50	171-092-043-8	$ 35.00	171-110-014-7	$ 35.00	171-132-023-2	$ 35.00
171-013-008-7	$ 35.00	171-020-057-5	$ 35.00	171-032-026-6	$ 35.00	171-050-056-0	$ 35.00	171-062-018-6	$ 35.00	171-080-055-6	$ 24.50	171-092-044-6	$ 35.00	171-110-025-3	$ 35.00	171-133-001-7	$ 35.00

Assessor Parcel Book 171 proposed Storm Water fees for 2016/2017

171-133-002-5	$ 35.00	171-150-027-0	$ 35.00	171-170-060-7	$ 35.00	171-180-025-8	$ 35.00	171-191-006-5	$ 35.00	171-202-004-7	$ 36.54	171-220-075-5	$ 35.00	171-230-086-0	$ 35.00	171-240-068-6	$ 35.00
171-133-003-3	$ 35.00	171-150-028-8	$ 35.00	171-170-062-3	$ 35.00	171-180-026-6	$ 35.00	171-191-007-3	$ 98.00	171-202-005-4	$ 46.94	171-220-076-3	$ 24.50	171-230-087-8	$ 35.00	171-240-070-2	$ 35.00
171-133-004-1	$ 35.00	171-160-003-9	$ 35.00	171-170-063-1	$ 35.00	171-180-027-4	$ 35.00	171-191-008-1	$ 98.00	171-202-016-1	$ 24.50	171-220-077-1	$ 24.50	171-230-088-6	$ 35.00	171-240-071-0	$ 35.00
171-133-005-8	$ 35.00	171-160-005-4	$ 35.00	171-170-064-9	$ 35.00	171-180-028-2	$ 35.00	171-191-009-9	$ 35.00	171-210-001-3	$ 140.28	171-220-078-9	$ 24.50	171-230-089-4	$ 35.00	171-240-072-8	$ 35.00
171-133-006-6	$ 35.00	171-160-006-2	$ 35.00	171-170-065-6	$ 35.00	171-180-029-0	$ 35.00	171-191-010-7	$ 98.00	171-210-002-1	$ 162.54	171-220-079-7	$ 24.50	171-230-090-2	$ 35.00	171-240-073-6	$ 35.00
171-133-007-4	$ 35.00	171-160-007-0	$ 35.00	171-170-066-4	$ 35.00	171-180-030-8	$ 35.00	171-191-011-5	$ 98.00	171-210-015-3	$ 151.20	171-220-080-5	$ 24.50	171-230-091-0	$ 35.00	171-240-077-7	$ 35.00
171-133-008-2	$ 35.00	171-160-011-2	$ 35.00	171-170-067-2	$ 35.00	171-180-031-6	$ 35.00	171-191-012-3	$ 49.00	171-210-017-9	$ 107.52	171-220-081-3	$ 24.50	171-230-092-8	$ 35.00	171-240-078-5	$ 35.00
171-133-009-0	$ 35.00	171-160-012-0	$ 59.50	171-170-068-0	$ 35.00	171-180-032-4	$ 35.00	171-191-013-1	$ 98.00	171-210-018-7	$ 409.08	171-230-001-9	$ 35.00	171-230-093-6	$ 35.00	171-240-079-3	$ 35.00
171-133-010-8	$ 35.00	171-160-013-8	$ 49.00	171-170-069-8	$ 35.00	171-180-033-2	$ 35.00	171-191-015-6	$ 98.00	171-210-024-5	$ 150.78	171-230-002-7	$ 35.00	171-230-096-9	$ 35.00	171-240-080-1	$ 35.00
171-133-011-6	$ 35.00	171-160-014-6	$ 59.50	171-170-070-6	$ 35.00	171-180-038-1	$ 35.00	171-191-016-4	$ 35.00	171-210-025-2	$ 109.20	171-230-003-5	$ 59.50	171-230-097-7	$ 35.00	171-240-081-9	$ 35.00
171-133-012-4	$ 35.00	171-160-015-3	$ 59.50	171-170-071-4	$ 35.00	171-180-039-9	$ 35.00	171-191-017-2	$ 98.00	171-210-027-8	$ 566.58	171-230-004-3	$ 35.00	171-230-098-5	$ 35.00	171-240-082-7	$ 35.00
171-133-013-2	$ 35.00	171-160-017-9	$ 35.00	171-170-072-2	$ 35.00	171-180-040-7	$ 35.00	171-191-018-0	$ 49.00	171-220-001-1	$ 35.00	171-230-005-0	$ 35.00	171-240-001-7	$ 35.00	171-240-083-5	$ 35.00
171-133-023-1	$ 1,531.26	171-160-018-7	$ 35.00	171-170-076-3	$ 35.00	171-180-042-3	$ 59.50	171-191-019-8	$ 49.00	171-220-002-9	$ 35.00	171-230-006-8	$ 35.00	171-240-002-5	$ 35.00	171-240-084-3	$ 35.00
171-134-001-6	$ 35.00	171-160-019-5	$ 35.00	171-170-077-1	$ 35.00	171-180-043-1	$ 35.00	171-191-020-6	$ 49.00	171-220-003-7	$ 35.00	171-230-007-6	$ 35.00	171-240-003-3	$ 35.00	171-240-085-0	$ 35.00
171-134-002-4	$ 35.00	171-160-034-4	$ 35.00	171-170-078-9	$ 35.00	171-180-044-9	$ 35.00	171-191-021-4	$ 98.00	171-220-004-5	$ 35.00	171-230-010-0	$ 59.50	171-240-004-1	$ 35.00	171-240-087-6	$ 35.00
171-134-003-2	$ 35.00	171-160-035-1	$ 35.00	171-170-081-3	$ 35.00	171-180-045-6	$ 35.00	171-191-024-8	$ 122.50	171-220-005-2	$ 35.00	171-230-015-9	$ 35.00	171-240-005-8	$ 35.00	171-240-088-4	$ 35.00
171-134-004-0	$ 35.00	171-160-037-7	$ 35.00	171-170-082-1	$ 35.00	171-180-046-4	$ 35.00	171-191-025-5	$ 73.50	171-220-006-0	$ 35.00	171-230-016-7	$ 35.00	171-240-006-6	$ 35.00	171-240-090-0	$ 35.00
171-134-005-7	$ 35.00	171-160-039-3	$ 35.00	171-171-001-0	$ 35.00	171-180-047-2	$ 35.00	171-191-033-9	$ 35.00	171-220-007-8	$ 35.00	171-230-017-5	$ 35.00	171-240-007-4	$ 35.00	171-240-091-8	$ 59.50
171-141-001-7	$ 35.00	171-160-040-1	$ 59.50	171-171-002-8	$ 35.00	171-180-049-8	$ 35.00	171-191-035-4	$ 35.00	171-220-008-6	$ 35.00	171-230-018-3	$ 35.00	171-240-008-2	$ 35.00	171-240-093-4	$ 35.00
171-141-002-5	$ 35.00	171-160-041-9	$ 35.00	171-171-003-6	$ 35.00	171-180-052-2	$ 35.00	171-191-036-2	$ 59.50	171-220-009-4	$ 35.00	171-230-019-1	$ 35.00	171-240-009-0	$ 35.00	171-240-095-9	$ 35.00
171-141-003-3	$ 35.00	171-160-044-3	$ 35.00	171-171-004-4	$ 35.00	171-180-053-0	$ 35.00	171-191-038-8	$ 59.50	171-220-010-2	$ 35.00	171-230-028-2	$ 35.00	171-240-010-8	$ 35.00	171-240-096-7	$ 35.00
171-141-004-1	$ 35.00	171-160-045-0	$ 35.00	171-171-005-1	$ 35.00	171-180-054-8	$ 35.00	171-191-040-4	$ 98.00	171-220-011-0	$ 35.00	171-230-029-0	$ 35.00	171-240-011-6	$ 35.00	171-240-097-5	$ 35.00
171-141-005-8	$ 35.00	171-160-046-8	$ 35.00	171-171-006-9	$ 35.00	171-180-055-5	$ 35.00	171-191-044-6	$ 98.00	171-220-012-8	$ 35.00	171-230-030-8	$ 35.00	171-240-012-4	$ 35.00	171-250-001-4	$ 35.00
171-141-006-6	$ 35.00	171-160-047-6	$ 35.00	171-171-007-7	$ 35.00	171-180-056-3	$ 35.00	171-191-045-3	$ 98.00	171-220-013-6	$ 35.00	171-230-031-6	$ 35.00	171-240-013-2	$ 35.00	171-250-002-2	$ 35.00
171-141-007-4	$ 35.00	171-160-048-4	$ 35.00	171-171-008-5	$ 35.00	171-180-057-1	$ 35.00	171-191-046-1	$ 98.00	171-220-014-4	$ 35.00	171-230-032-4	$ 35.00	171-240-014-0	$ 35.00	171-250-003-0	$ 35.00
171-141-008-2	$ 35.00	171-160-049-2	$ 35.00	171-171-009-3	$ 35.00	171-180-058-9	$ 35.00	171-191-047-9	$ 98.00	171-220-015-1	$ 35.00	171-230-034-0	$ 35.00	171-240-015-7	$ 35.00	171-250-004-8	$ 35.00
171-141-009-0	$ 35.00	171-160-050-0	$ 35.00	171-171-010-1	$ 35.00	171-180-059-7	$ 35.00	171-191-051-1	$ 35.00	171-220-016-9	$ 35.00	171-230-035-7	$ 35.00	171-240-016-5	$ 35.00	171-250-007-1	$ 35.00
171-141-010-8	$ 35.00	171-160-051-8	$ 35.00	171-171-011-9	$ 35.00	171-180-061-3	$ 35.00	171-191-052-9	$ 35.00	171-220-017-7	$ 35.00	171-230-036-5	$ 35.00	171-240-017-3	$ 35.00	171-250-008-9	$ 35.00
171-141-011-6	$ 35.00	171-160-052-6	$ 35.00	171-171-012-7	$ 35.00	171-180-062-1	$ 35.00	171-191-053-7	$ 35.00	171-220-033-4	$ 35.00	171-230-037-3	$ 35.00	171-240-018-1	$ 35.00	171-250-009-7	$ 35.00
171-141-012-4	$ 35.00	171-160-053-4	$ 35.00	171-171-013-5	$ 35.00	171-180-063-9	$ 35.00	171-191-054-5	$ 35.00	171-220-034-2	$ 35.00	171-230-040-7	$ 35.00	171-240-021-5	$ 35.00	171-250-010-5	$ 35.00
171-142-001-6	$ 35.00	171-160-055-9	$ 35.00	171-171-014-3	$ 35.00	171-180-064-7	$ 35.00	171-191-055-2	$ 35.00	171-220-035-9	$ 35.00	171-230-041-5	$ 35.00	171-240-025-6	$ 35.00	171-250-012-1	$ 35.00
171-142-005-7	$ 35.00	171-160-056-7	$ 35.00	171-171-015-0	$ 35.00	171-180-065-4	$ 35.00	171-191-056-0	$ 35.00	171-220-036-7	$ 35.00	171-230-042-3	$ 59.50	171-240-026-4	$ 35.00	171-250-013-9	$ 35.00
171-142-006-5	$ 35.00	171-170-002-9	$ 59.50	171-171-016-8	$ 35.00	171-180-066-2	$ 35.00	171-191-057-8	$ 35.00	171-220-037-5	$ 35.00	171-230-049-8	$ 35.00	171-240-027-2	$ 35.00	171-250-014-7	$ 35.00
171-142-007-3	$ 35.00	171-170-004-5	$ 35.00	171-171-017-6	$ 35.00	171-180-067-0	$ 35.00	171-191-058-6	$ 35.00	171-220-038-3	$ 35.00	171-230-052-2	$ 35.00	171-240-037-1	$ 35.00	171-250-015-4	$ 35.00
171-142-008-1	$ 35.00	171-170-005-2	$ 59.50	171-171-018-4	$ 59.50	171-180-068-8	$ 35.00	171-191-059-4	$ 35.00	171-220-039-1	$ 35.00	171-230-053-0	$ 35.00	171-240-040-5	$ 35.00	171-250-016-2	$ 35.00
171-142-009-9	$ 35.00	171-170-007-8	$ 35.00	171-171-019-2	$ 35.00	171-180-069-6	$ 35.00	171-191-060-2	$ 35.00	171-220-040-9	$ 35.00	171-230-054-8	$ 35.00	171-240-043-9	$ 35.00	171-250-017-0	$ 35.00
171-142-010-7	$ 35.00	171-170-008-6	$ 35.00	171-171-020-0	$ 35.00	171-180-070-4	$ 35.00	171-191-061-0	$ 35.00	171-220-042-5	$ 98.00	171-230-055-5	$ 35.00	171-240-047-0	$ 35.00	171-250-018-8	$ 35.00
171-142-011-5	$ 35.00	171-170-011-0	$ 35.00	171-171-022-6	$ 35.00	171-180-071-2	$ 35.00	171-191-062-8	$ 35.00	171-220-043-3	$ 35.00	171-230-058-9	$ 35.00	171-240-048-8	$ 35.00	171-250-019-6	$ 35.00
171-142-012-3	$ 35.00	171-170-021-9	$ 35.00	171-171-023-4	$ 35.00	171-180-072-0	$ 35.00	171-191-063-6	$ 35.00	171-220-044-1	$ 98.00	171-230-059-7	$ 35.00	171-240-049-6	$ 35.00	171-250-020-4	$ 35.00
171-142-013-1	$ 35.00	171-170-023-5	$ 35.00	171-180-005-0	$ 35.00	171-180-073-8	$ 35.00	171-191-064-4	$ 49.00	171-220-045-8	$ 98.00	171-230-060-5	$ 35.00	171-240-050-4	$ 35.00	171-250-022-0	$ 35.00
171-142-014-9	$ 35.00	171-170-024-3	$ 35.00	171-180-006-8	$ 35.00	171-180-074-6	$ 35.00	171-191-065-1	$ 612.50	171-220-046-6	$ 98.00	171-230-062-1	$ 35.00	171-240-051-2	$ 35.00	171-250-023-8	$ 35.00
171-142-015-6	$ 35.00	171-170-025-0	$ 35.00	171-180-007-6	$ 35.00	171-180-075-3	$ 35.00	171-201-011-3	$ 42.22	171-220-047-4	$ 98.00	171-230-063-9	$ 35.00	171-240-052-0	$ 35.00	171-250-024-6	$ 35.00
171-142-016-4	$ 35.00	171-170-026-8	$ 35.00	171-180-008-4	$ 35.00	171-180-076-1	$ 35.00	171-201-012-1	$ 43.48	171-220-048-2	$ 98.00	171-230-067-0	$ 35.00	171-240-053-8	$ 35.00	171-250-025-3	$ 35.00
171-150-001-5	$ 59.50	171-170-027-6	$ 35.00	171-180-009-2	$ 35.00	171-180-077-9	$ 35.00	171-201-021-2	$ 207.06	171-220-049-0	$ 98.00	171-230-069-6	$ 35.00	171-240-054-6	$ 35.00	171-250-026-1	$ 35.00
171-150-010-6	$ 35.00	171-170-028-4	$ 35.00	171-180-010-0	$ 35.00	171-180-078-7	$ 35.00	171-201-022-0	$ 53.56	171-220-051-6	$ 35.00	171-230-070-4	$ 35.00	171-240-055-3	$ 35.00	171-250-027-9	$ 35.00
171-150-013-0	$ 35.00	171-170-029-2	$ 35.00	171-180-011-8	$ 35.00	171-180-079-5	$ 35.00	171-201-026-1	$ 179.76	171-220-052-4	$ 637.00	171-230-071-2	$ 35.00	171-240-056-1	$ 35.00	171-250-028-7	$ 35.00
171-150-014-8	$ 35.00	171-170-030-0	$ 35.00	171-180-012-6	$ 35.00	171-180-080-3	$ 35.00	171-201-030-3	$ 91.98	171-220-056-5	$ 991.20	171-230-072-0	$ 35.00	171-240-057-9	$ 35.00	171-250-029-5	$ 35.00
171-150-015-5	$ 35.00	171-170-031-8	$ 35.00	171-180-013-4	$ 35.00	171-180-081-1	$ 35.00	171-201-031-1	$ 93.24	171-220-063-1	$ 98.60	171-230-075-3	$ 35.00	171-240-058-7	$ 35.00	171-250-030-3	$ 35.00
171-150-016-3	$ 35.00	171-170-032-6	$ 49.00	171-180-014-2	$ 35.00	171-180-082-9	$ 35.00	171-201-032-9	$ 110.88	171-220-066-4	$ 35.00	171-230-076-1	$ 35.00	171-240-059-5	$ 35.00	171-250-031-1	$ 35.00
171-150-017-1	$ 35.00	171-170-034-2	$ 35.00	171-180-015-9	$ 35.00	171-180-083-7	$ 35.00	171-201-034-5	$ 405.72	171-220-067-2	$ 35.00	171-230-077-9	$ 35.00	171-240-060-3	$ 35.00	171-250-032-9	$ 35.00
171-150-020-5	$ 35.00	171-170-035-9	$ 35.00	171-180-016-7	$ 35.00	171-180-084-5	$ 35.00	171-201-035-2	$ 248.22	171-220-068-0	$ 35.00	171-230-078-7	$ 35.00	171-240-061-1	$ 35.00	171-250-034-5	$ 35.00
171-150-021-3	$ 35.00	171-170-036-7	$ 35.00	171-180-017-5	$ 35.00	171-180-085-2	$ 35.00	171-201-036-0	$ 138.60	171-220-069-8	$ 35.00	171-230-079-5	$ 35.00	171-240-062-9	$ 35.00	171-250-035-2	$ 35.00
171-150-022-1	$ 35.00	171-170-039-1	$ 35.00	171-180-019-1	$ 35.00	171-180-086-0	$ 35.00	171-201-037-8	$ 163.80	171-220-070-6	$ 35.00	171-230-080-3	$ 35.00	171-240-063-7	$ 35.00	171-250-040-2	$ 35.00
171-150-023-9	$ 35.00	171-170-048-2	$ 35.00	171-180-020-9	$ 35.00	171-191-001-6	$ 59.50	171-201-038-6	$ 196.14	171-220-071-4	$ 35.00	171-230-081-1	$ 35.00	171-240-064-5	$ 35.00	171-250-041-0	$ 35.00
171-150-024-7	$ 49.00	171-170-055-7	$ 35.00	171-180-022-5	$ 35.00	171-191-002-4	$ 59.50	171-201-039-4	$ 168.00	171-220-072-2	$ 35.00	171-230-083-7	$ 35.00	171-240-065-2	$ 35.00	171-250-042-8	$ 35.00
171-150-025-4	$ 35.00	171-170-058-1	$ 35.00	171-180-023-3	$ 35.00	171-191-003-2	$ 35.00	171-202-002-1	$ 36.54	171-220-073-0	$ 35.00	171-230-084-5	$ 35.00	171-240-066-0	$ 35.00	171-250-043-6	$ 35.00
171-150-026-2	$ 35.00	171-170-059-9	$ 35.00	171-180-024-1	$ 35.00	171-191-004-0	$ 35.00	171-202-003-9	$ 36.86	171-220-074-8	$ 35.00	171-230-085-2	$ 35.00	171-240-067-8	$ 35.00	171-250-044-4	$ 35.00

Assessor Parcel Book 171 proposed Storm Water fees for 2016/2017

171-250-045-1	$ 35.00	171-273-004-1	$ 35.00	171-290-019-8	$ 35.00	171-311-002-9	$ 35.00	171-320-021-8	$ 35.00	171-350-008-8	$ 24.50	171-361-041-6	$ 24.50
171-250-046-9	$ 35.00	171-273-017-3	$ 63.94	171-290-020-6	$ 35.00	171-311-003-7	$ 35.00	171-320-022-6	$ 49.00	171-350-009-6	$ 24.50	171-361-042-4	$ 24.50
171-250-047-7	$ 35.00	171-273-018-1	$ 35.00	171-290-021-4	$ 35.00	171-311-006-0	$ 35.00	171-320-023-4	$ 35.00	171-350-010-4	$ 24.50	171-361-043-2	$ 24.50
171-250-048-5	$ 35.00	171-273-019-9	$ 49.00	171-290-022-2	$ 35.00	171-311-011-0	$ 35.00	171-320-024-2	$ 35.00	171-350-011-2	$ 24.50	171-361-044-0	$ 24.50
171-250-049-3	$ 35.00	171-281-001-7	$ 35.00	171-290-023-0	$ 35.00	171-311-012-8	$ 35.00	171-320-025-9	$ 35.00	171-350-012-0	$ 24.50	171-361-045-7	$ 24.50
171-250-050-1	$ 35.00	171-281-002-5	$ 35.00	171-290-024-8	$ 35.00	171-311-013-6	$ 35.00	171-320-026-7	$ 35.00	171-350-013-8	$ 24.50	171-361-046-5	$ 24.50
171-250-051-9	$ 35.00	171-281-005-8	$ 35.00	171-290-025-5	$ 35.00	171-311-014-4	$ 35.00	171-320-027-5	$ 35.00	171-350-014-6	$ 24.50	171-361-047-3	$ 24.50
171-250-052-7	$ 35.00	171-281-006-6	$ 35.00	171-290-026-3	$ 35.00	171-311-015-1	$ 35.00	171-320-028-3	$ 35.00	171-350-015-3	$ 24.50	171-361-048-1	$ 24.50
171-250-053-5	$ 35.00	171-281-007-4	$ 35.00	171-290-027-1	$ 35.00	171-311-016-9	$ 35.00	171-320-029-1	$ 35.00	171-350-016-1	$ 24.50	171-361-049-9	$ 24.50
171-250-054-3	$ 35.00	171-281-008-2	$ 35.00	171-290-028-9	$ 35.00	171-311-017-7	$ 35.00	171-320-030-9	$ 35.00	171-350-017-9	$ 24.50	171-361-050-7	$ 24.50
171-250-055-0	$ 35.00	171-281-009-0	$ 35.00	171-290-029-7	$ 35.00	171-311-018-5	$ 35.00	171-320-031-7	$ 35.00	171-350-018-7	$ 24.50	171-361-051-5	$ 24.50
171-250-056-8	$ 35.00	171-281-010-8	$ 35.00	171-290-030-5	$ 35.00	171-311-019-3	$ 35.00	171-320-032-5	$ 35.00	171-350-019-5	$ 24.50	171-361-052-3	$ 24.50
171-250-057-6	$ 35.00	171-281-011-6	$ 35.00	171-290-031-3	$ 35.00	171-311-020-1	$ 35.00	171-320-033-3	$ 35.00	171-350-020-3	$ 24.50	171-361-053-1	$ 24.50
171-250-058-4	$ 35.00	171-281-012-4	$ 35.00	171-290-032-1	$ 35.00	171-311-021-9	$ 35.00	171-320-034-1	$ 35.00	171-350-021-1	$ 24.50	171-361-054-9	$ 24.50
171-250-059-2	$ 35.00	171-281-013-2	$ 35.00	171-290-033-9	$ 35.00	171-311-022-7	$ 35.00	171-320-035-8	$ 35.00	171-350-022-9	$ 24.50	171-361-055-6	$ 24.50
171-250-060-0	$ 35.00	171-281-014-0	$ 35.00	171-290-034-7	$ 35.00	171-311-023-5	$ 35.00	171-320-036-6	$ 35.00	171-350-023-7	$ 24.50	171-361-056-4	$ 24.50
171-250-061-8	$ 35.00	171-281-015-7	$ 35.00	171-290-035-4	$ 35.00	171-311-024-3	$ 35.00	171-320-037-4	$ 35.00	171-350-024-5	$ 24.50	171-361-057-2	$ 24.50
171-250-062-6	$ 35.00	171-281-016-5	$ 35.00	171-290-036-2	$ 35.00	171-311-025-0	$ 35.00	171-320-038-2	$ 35.00	171-361-001-0	$ 24.50	171-370-004-3	$ 1,512.00
171-250-063-4	$ 35.00	171-281-017-3	$ 35.00	171-290-037-0	$ 35.00	171-311-026-8	$ 35.00	171-320-040-8	$ 35.00	171-361-002-8	$ 24.50	171-370-005-0	$ 391.86
171-271-001-9	$ 35.00	171-281-018-1	$ 35.00	171-290-038-8	$ 35.00	171-311-027-6	$ 35.00	171-320-041-6	$ 35.00	171-361-003-6	$ 24.50	171-370-006-8	$ 125.16
171-271-002-7	$ 35.00	171-281-019-9	$ 35.00	171-290-039-6	$ 35.00	171-311-028-4	$ 35.00	171-320-042-4	$ 35.00	171-361-004-4	$ 24.50	171-380-001-7	$ 24.50
171-271-003-5	$ 35.00	171-281-020-7	$ 35.00	171-290-040-4	$ 35.00	171-311-029-2	$ 35.00	171-320-044-0	$ 35.00	171-361-005-1	$ 24.50	171-380-002-5	$ 24.50
171-271-004-3	$ 35.00	171-281-021-5	$ 35.00	171-290-042-0	$ 49.00	171-311-030-0	$ 35.00	171-330-002-6	$ 116.34	171-361-006-9	$ 24.50	171-380-003-3	$ 24.50
171-271-005-0	$ 35.00	171-281-022-3	$ 35.00	171-290-044-6	$ 35.00	171-311-034-2	$ 35.00	171-330-004-2	$ 35.00	171-361-007-7	$ 24.50	171-380-004-1	$ 24.50
171-271-006-8	$ 35.00	171-281-023-1	$ 35.00	171-290-045-3	$ 35.00	171-311-035-9	$ 35.00	171-330-005-9	$ 122.50	171-361-008-5	$ 24.50	171-380-005-8	$ 24.50
171-271-007-6	$ 35.00	171-281-024-9	$ 35.00	171-290-049-5	$ 35.00	171-311-036-7	$ 35.00	171-330-006-7	$ 49.00	171-361-009-3	$ 24.50	171-380-006-6	$ 24.50
171-271-008-4	$ 35.00	171-281-025-6	$ 35.00	171-290-050-3	$ 35.00	171-311-037-5	$ 35.00	171-330-007-5	$ 98.00	171-361-010-1	$ 24.50	171-380-007-4	$ 24.50
171-271-009-2	$ 35.00	171-281-026-4	$ 35.00	171-290-051-1	$ 49.00	171-311-038-3	$ 35.00	171-330-010-9	$ 98.00	171-361-011-9	$ 24.50		
171-271-010-0	$ 35.00	171-281-027-2	$ 35.00	171-290-053-7	$ 35.00	171-312-001-0	$ 35.00	171-330-011-7	$ 49.00	171-361-012-7	$ 24.50		
171-271-011-8	$ 35.00	171-281-028-0	$ 35.00	171-290-054-5	$ 35.00	171-312-002-8	$ 35.00	171-330-012-5	$ 49.00	171-361-013-5	$ 24.50		
171-271-012-6	$ 35.00	171-281-029-8	$ 59.50	171-290-055-2	$ 59.50	171-312-003-6	$ 35.00	171-330-015-8	$ 317.52	171-361-014-3	$ 24.50		
171-272-001-8	$ 35.00	171-281-030-6	$ 35.00	171-290-057-8	$ 59.50	171-312-004-4	$ 35.00	171-330-016-6	$ 403.62	171-361-015-0	$ 24.50		
171-272-002-6	$ 35.00	171-281-031-4	$ 35.00	171-290-058-6	$ 59.50	171-312-005-1	$ 35.00	171-330-020-8	$ 130.20	171-361-016-8	$ 24.50		
171-272-003-4	$ 35.00	171-281-032-2	$ 35.00	171-300-001-4	$ 35.00	171-313-001-9	$ 35.00	171-330-021-6	$ 130.62	171-361-017-6	$ 24.50		
171-272-004-2	$ 35.00	171-281-033-0	$ 35.00	171-300-002-2	$ 35.00	171-313-002-7	$ 35.00	171-330-022-4	$ 190.68	171-361-018-4	$ 24.50		
171-272-005-9	$ 35.00	171-281-034-8	$ 35.00	171-300-003-0	$ 35.00	171-313-003-5	$ 35.00	171-330-025-7	$ 370.86	171-361-019-2	$ 24.50		
171-272-006-7	$ 35.00	171-281-035-5	$ 35.00	171-300-004-8	$ 35.00	171-313-004-3	$ 35.00	171-330-027-3	$ 169.68	171-361-020-0	$ 24.50		
171-272-007-5	$ 35.00	171-281-036-3	$ 35.00	171-300-006-3	$ 35.00	171-313-005-0	$ 35.00	171-330-028-1	$ 56.70	171-361-021-8	$ 24.50		
171-272-008-3	$ 35.00	171-281-038-9	$ 35.00	171-300-007-1	$ 35.00	171-320-001-0	$ 35.00	171-330-029-9	$ 106.68	171-361-022-6	$ 24.50		
171-272-009-1	$ 35.00	171-281-039-7	$ 35.00	171-300-008-9	$ 35.00	171-320-002-8	$ 35.00	171-330-030-7	$ 185.64	171-361-023-4	$ 24.50		
171-272-010-9	$ 35.00	171-282-001-6	$ 35.00	171-300-015-4	$ 35.00	171-320-003-6	$ 35.00	171-330-031-5	$ 115.50	171-361-024-2	$ 24.50		
171-272-011-7	$ 35.00	171-282-002-4	$ 35.00	171-300-016-2	$ 35.00	171-320-004-4	$ 35.00	171-330-032-3	$ 215.04	171-361-025-9	$ 24.50		
171-272-012-5	$ 35.00	171-282-003-2	$ 35.00	171-300-017-0	$ 35.00	171-320-005-1	$ 35.00	171-340-002-4	$ 98.00	171-361-026-7	$ 24.50		
171-272-013-3	$ 35.00	171-282-004-0	$ 35.00	171-300-018-8	$ 35.00	171-320-006-9	$ 35.00	171-340-003-2	$ 98.00	171-361-027-5	$ 24.50		
171-272-014-1	$ 35.00	171-282-005-7	$ 35.00	171-300-019-6	$ 35.00	171-320-007-7	$ 24.50	171-340-004-0	$ 98.00	171-361-028-3	$ 24.50		
171-272-015-8	$ 35.00	171-282-006-5	$ 35.00	171-300-020-4	$ 35.00	171-320-008-5	$ 35.00	171-340-005-7	$ 98.00	171-361-029-1	$ 24.50		
171-272-016-6	$ 35.00	171-290-004-0	$ 35.00	171-300-021-2	$ 35.00	171-320-009-3	$ 35.00	171-340-006-5	$ 98.00	171-361-030-9	$ 24.50		
171-272-017-4	$ 35.00	171-290-008-1	$ 35.00	171-300-022-0	$ 35.00	171-320-010-1	$ 35.00	171-340-007-3	$ 98.00	171-361-031-7	$ 24.50		
171-272-018-2	$ 35.00	171-290-009-9	$ 35.00	171-300-023-8	$ 35.00	171-320-011-9	$ 49.00	171-340-008-1	$ 98.00	171-361-032-5	$ 24.50		
171-272-019-0	$ 35.00	171-290-010-7	$ 35.00	171-300-024-6	$ 35.00	171-320-013-5	$ 35.00	171-340-009-9	$ 98.00	171-361-033-3	$ 24.50		
171-272-020-8	$ 35.00	171-290-011-5	$ 35.00	171-300-026-1	$ 35.00	171-320-014-3	$ 35.00	171-350-001-3	$ 24.50	171-361-034-1	$ 24.50		
171-272-021-6	$ 35.00	171-290-012-3	$ 35.00	171-300-027-9	$ 35.00	171-320-015-0	$ 35.00	171-350-002-1	$ 24.50	171-361-035-8	$ 24.50		
171-272-022-4	$ 35.00	171-290-013-1	$ 35.00	171-300-029-5	$ 35.00	171-320-016-8	$ 35.00	171-350-003-9	$ 24.50	171-361-036-6	$ 24.50		
171-272-023-2	$ 35.00	171-290-014-9	$ 35.00	171-300-030-3	$ 35.00	171-320-017-6	$ 35.00	171-350-004-7	$ 24.50	171-361-037-4	$ 24.50		
171-272-024-0	$ 35.00	171-290-016-4	$ 35.00	171-300-032-9	$ 35.00	171-320-018-4	$ 35.00	171-350-005-4	$ 24.50	171-361-038-2	$ 24.50		
171-273-002-5	$ 35.00	171-290-017-2	$ 35.00	171-300-034-5	$ 35.00	171-320-019-2	$ 35.00	171-350-006-2	$ 24.50	171-361-039-0	$ 24.50		
171-273-003-3	$ 35.00	171-290-018-0	$ 35.00	171-311-001-1	$ 35.00	171-320-020-0	$ 35.00	171-350-007-0	$ 24.50	171-361-040-8	$ 24.50		

Assessor Parcel Book 172 proposed Storm Water fees for 2016/2017

172-011-022-8	$ 983.08	172-040-008-2	$ 30.00	172-061-026-8	$ 30.00	172-091-010-6	$ 30.00	172-130-017-4	$ 35.00	172-170-018-3	$ 24.50	172-190-018-9	$ 24.50	172-201-036-8	$ 24.50	172-201-093-9	$ 24.50
172-012-002-9	$ 84.00	172-040-009-0	$ 30.00	172-061-027-6	$ 30.00	172-091-011-4	$ 30.00	172-130-018-2	$ 35.00	172-170-019-1	$ 24.50	172-190-019-7	$ 24.50	172-201-037-6	$ 24.50	172-201-094-7	$ 24.50
172-012-003-7	$ 84.00	172-040-012-4	$ 51.00	172-061-029-2	$ 30.00	172-091-012-2	$ 51.00	172-130-019-0	$ 35.00	172-170-020-9	$ 24.50	172-190-020-5	$ 24.50	172-201-038-4	$ 24.50	172-201-095-4	$ 24.50
172-012-007-8	$ 30.00	172-040-013-2	$ 30.00	172-061-030-0	$ 30.00	172-091-013-0	$ 30.00	172-130-020-8	$ 35.00	172-170-021-7	$ 24.50	172-190-021-3	$ 24.50	172-201-039-2	$ 24.50	172-201-096-2	$ 24.50
172-012-008-6	$ 30.00	172-040-014-0	$ 30.00	172-061-031-8	$ 30.00	172-091-014-8	$ 30.00	172-130-021-6	$ 35.00	172-170-022-5	$ 24.50	172-190-022-1	$ 24.50	172-201-040-0	$ 24.50	172-201-097-0	$ 24.50
172-012-015-1	$ 105.00	172-040-015-7	$ 30.00	172-061-032-6	$ 51.00	172-091-015-5	$ 30.00	172-130-049-7	$ 35.00	172-170-023-3	$ 24.50	172-190-023-9	$ 24.50	172-201-041-8	$ 24.50	172-201-098-8	$ 24.50
172-012-016-9	$ 126.00	172-040-016-5	$ 30.00	172-061-034-2	$ 42.00	172-091-016-3	$ 30.00	172-130-052-1	$ 24.50	172-170-024-1	$ 24.50	172-190-024-7	$ 24.50	172-201-042-6	$ 24.50	172-201-099-6	$ 24.50
172-012-017-7	$ 105.00	172-040-019-9	$ 30.00	172-061-035-9	$ 30.00	172-091-017-1	$ 51.00	172-130-053-9	$ 35.00	172-170-025-8	$ 24.50	172-190-025-4	$ 24.50	172-201-043-4	$ 24.50	172-201-100-2	$ 24.50
172-012-018-5	$ 84.00	172-040-020-7	$ 30.00	172-061-036-7	$ 30.00	172-091-018-9	$ 30.00	172-130-054-7	$ 59.50	172-180-001-7	$ 24.50	172-190-026-2	$ 24.50	172-201-044-2	$ 24.50	172-201-101-0	$ 24.50
172-012-019-3	$ 84.00	172-040-021-5	$ 30.00	172-061-038-3	$ 51.00	172-091-019-7	$ 30.00	172-130-055-4	$ 24.50	172-180-002-5	$ 24.50	172-190-027-0	$ 24.50	172-201-045-9	$ 24.50	172-201-102-8	$ 24.50
172-012-020-1	$ 109.20	172-040-022-3	$ 30.00	172-062-004-4	$ 30.00	172-091-020-5	$ 30.00	172-130-065-3	$ 35.00	172-180-003-3	$ 24.50	172-190-028-8	$ 24.50	172-201-046-7	$ 24.50	172-201-103-6	$ 24.50
172-012-021-9	$ 594.30	172-040-031-4	$ 51.00	172-062-005-1	$ 51.00	172-100-004-8	$ 30.00	172-130-069-5	$ 59.50	172-180-004-1	$ 24.50	172-190-029-6	$ 24.50	172-201-047-5	$ 24.50	172-201-104-4	$ 24.50
172-012-023-5	$ 21.00	172-040-032-2	$ 51.00	172-062-006-9	$ 51.00	172-100-005-5	$ 30.00	172-140-028-9	$ 49.00	172-180-005-8	$ 24.50	172-190-030-4	$ 24.50	172-201-048-3	$ 24.50	172-201-105-1	$ 24.50
172-012-025-0	$ 114.46	172-040-037-1	$ 51.00	172-062-007-7	$ 51.00	172-100-009-7	$ 51.00	172-150-008-8	$ 35.00	172-180-006-6	$ 24.50	172-190-031-2	$ 24.50	172-201-049-1	$ 24.50	172-201-106-9	$ 24.50
172-012-026-8	$ 30.00	172-051-002-1	$ 30.00	172-062-008-5	$ 30.00	172-100-010-5	$ 30.00	172-150-009-6	$ 51.00	172-180-007-4	$ 24.50	172-190-032-0	$ 24.50	172-201-050-9	$ 24.50	172-201-107-7	$ 24.50
172-012-027-6	$ 21.00	172-051-003-9	$ 30.00	172-062-010-1	$ 30.00	172-100-011-3	$ 30.00	172-150-016-1	$ 30.00	172-180-008-2	$ 24.50	172-190-033-8	$ 24.50	172-201-051-7	$ 24.50	172-201-108-5	$ 24.50
172-012-028-4	$ 21.00	172-051-004-7	$ 30.00	172-062-011-9	$ 30.00	172-100-014-7	$ 30.00	172-150-023-7	$ 35.00	172-180-009-0	$ 24.50	172-190-034-6	$ 24.50	172-201-052-5	$ 24.50	172-201-109-3	$ 24.50
172-012-029-2	$ 21.00	172-051-005-4	$ 30.00	172-062-012-7	$ 30.00	172-100-015-4	$ 30.00	172-150-026-0	$ 59.50	172-180-010-8	$ 24.50	172-190-035-3	$ 24.50	172-201-053-3	$ 24.50	172-201-110-1	$ 24.50
172-012-030-0	$ 21.00	172-051-006-2	$ 30.00	172-062-014-3	$ 30.00	172-100-019-6	$ 30.00	172-150-027-8	$ 30.00	172-180-011-6	$ 24.50	172-190-036-1	$ 24.50	172-201-054-1	$ 24.50	172-201-111-9	$ 24.50
172-012-031-8	$ 21.00	172-051-007-0	$ 30.00	172-062-015-0	$ 30.00	172-100-020-4	$ 30.00	172-150-028-6	$ 51.00	172-180-012-4	$ 24.50	172-190-037-9	$ 24.50	172-201-055-8	$ 24.50	172-201-112-7	$ 24.50
172-012-032-6	$ 21.00	172-051-008-8	$ 30.00	172-062-016-8	$ 30.00	172-100-023-8	$ 51.00	172-150-029-4	$ 30.00	172-180-013-2	$ 24.50	172-190-038-7	$ 24.50	172-201-056-6	$ 24.50	172-201-113-5	$ 24.50
172-012-033-4	$ 21.00	172-051-009-6	$ 30.00	172-062-017-6	$ 30.00	172-100-024-6	$ 51.00	172-150-030-2	$ 30.00	172-180-014-0	$ 24.50	172-190-039-5	$ 24.50	172-201-057-4	$ 24.50	172-201-114-3	$ 24.50
172-012-034-2	$ 21.00	172-051-010-4	$ 30.00	172-062-019-2	$ 30.00	172-100-025-3	$ 51.00	172-150-031-0	$ 30.00	172-180-015-7	$ 24.50	172-190-040-3	$ 24.50	172-201-058-2	$ 24.50	172-201-115-0	$ 24.50
172-012-035-9	$ 21.00	172-051-011-2	$ 30.00	172-062-021-8	$ 51.00	172-100-026-1	$ 51.00	172-160-003-7	$ 30.00	172-180-016-5	$ 24.50	172-201-001-2	$ 24.50	172-201-059-0	$ 24.50	172-201-116-8	$ 24.50
172-012-036-7	$ 21.00	172-051-012-0	$ 30.00	172-062-022-6	$ 30.00	172-100-027-9	$ 51.00	172-160-004-5	$ 30.00	172-180-017-3	$ 24.50	172-201-002-0	$ 24.50	172-201-060-8	$ 24.50	172-201-117-6	$ 24.50
172-012-037-5	$ 21.00	172-051-013-8	$ 30.00	172-062-023-4	$ 30.00	172-100-028-7	$ 51.00	172-160-005-2	$ 30.00	172-180-018-1	$ 24.50	172-201-003-8	$ 24.50	172-201-061-6	$ 24.50	172-201-118-4	$ 24.50
172-012-038-3	$ 21.00	172-053-001-1	$ 30.00	172-071-001-9	$ 30.00	172-100-029-5	$ 30.00	172-160-006-0	$ 51.00	172-180-019-9	$ 24.50	172-201-004-6	$ 24.50	172-201-062-4	$ 24.50	172-201-119-2	$ 24.50
172-012-039-1	$ 21.00	172-053-002-9	$ 30.00	172-071-002-7	$ 51.00	172-100-030-3	$ 30.00	172-160-012-8	$ 51.00	172-180-020-7	$ 24.50	172-201-005-3	$ 24.50	172-201-063-2	$ 24.50	172-201-120-0	$ 24.50
172-012-040-9	$ 21.00	172-053-003-7	$ 30.00	172-071-003-5	$ 30.00	172-100-031-1	$ 30.00	172-160-015-1	$ 51.00	172-180-021-5	$ 24.50	172-201-006-1	$ 24.50	172-201-064-0	$ 24.50	172-201-121-8	$ 24.50
172-012-041-7	$ 21.00	172-053-004-5	$ 30.00	172-071-004-3	$ 30.00	172-100-032-9	$ 30.00	172-160-018-5	$ 42.00	172-180-022-3	$ 24.50	172-201-007-9	$ 24.50	172-201-065-7	$ 24.50	172-201-122-6	$ 24.50
172-012-042-5	$ 21.00	172-053-005-2	$ 30.00	172-071-005-0	$ 30.00	172-100-033-7	$ 30.00	172-160-019-3	$ 30.00	172-180-023-1	$ 24.50	172-201-008-7	$ 24.50	172-201-066-5	$ 24.50	172-201-123-4	$ 24.50
172-013-005-1	$ 342.36	172-053-006-0	$ 30.00	172-071-006-8	$ 30.00	172-100-034-5	$ 30.00	172-160-020-1	$ 30.00	172-180-024-9	$ 24.50	172-201-009-5	$ 24.50	172-201-067-3	$ 24.50	172-201-124-2	$ 24.50
172-020-042-5	$ 471.16	172-054-002-8	$ 30.00	172-071-007-6	$ 30.00	172-100-035-2	$ 30.00	172-160-021-9	$ 30.00	172-180-025-6	$ 24.50	172-201-010-3	$ 24.50	172-201-068-1	$ 24.50	172-201-125-9	$ 24.50
172-020-047-4	$ 1,774.50	172-054-003-6	$ 30.00	172-071-008-4	$ 30.00	172-100-036-0	$ 30.00	172-160-022-7	$ 30.00	172-180-026-4	$ 24.50	172-201-011-1	$ 24.50	172-201-069-9	$ 24.50	172-201-126-7	$ 24.50
172-020-049-0	$ 35.00	172-054-004-4	$ 30.00	172-071-009-2	$ 30.00	172-100-037-8	$ 30.00	172-160-023-5	$ 30.00	172-180-027-2	$ 24.50	172-201-012-9	$ 24.50	172-201-070-7	$ 24.50	172-201-127-5	$ 24.50
172-020-050-8	$ 35.00	172-054-005-1	$ 30.00	172-071-010-0	$ 30.00	172-100-039-4	$ 42.00	172-160-024-3	$ 30.00	172-180-028-0	$ 24.50	172-201-013-7	$ 24.50	172-201-071-5	$ 24.50	172-201-128-3	$ 24.50
172-020-051-6	$ 35.00	172-054-006-9	$ 30.00	172-071-016-7	$ 30.00	172-100-040-2	$ 30.00	172-160-027-6	$ 30.00	172-180-029-8	$ 24.50	172-201-014-5	$ 24.50	172-201-072-3	$ 24.50	172-201-129-1	$ 24.50
172-020-052-4	$ 35.00	172-054-007-7	$ 30.00	172-071-017-5	$ 30.00	172-100-041-0	$ 30.00	172-160-028-4	$ 30.00	172-180-030-6	$ 24.50	172-201-015-2	$ 24.50	172-201-073-1	$ 24.50	172-201-130-9	$ 24.50
172-020-053-2	$ 35.00	172-054-008-5	$ 30.00	172-071-018-3	$ 30.00	172-120-002-8	$ 30.00	172-160-029-2	$ 30.00	172-180-031-4	$ 24.50	172-201-016-0	$ 24.50	172-201-074-9	$ 24.50	172-201-131-7	$ 24.50
172-020-054-0	$ 35.00	172-054-009-3	$ 30.00	172-071-019-1	$ 30.00	172-120-003-6	$ 30.00	172-160-030-0	$ 30.00	172-180-032-2	$ 24.50	172-201-017-8	$ 24.50	172-201-075-6	$ 24.50	172-201-132-5	$ 24.50
172-020-055-7	$ 35.00	172-054-010-1	$ 30.00	172-071-020-9	$ 30.00	172-120-004-4	$ 30.00	172-160-031-8	$ 30.00	172-190-001-5	$ 24.50	172-201-018-6	$ 24.50	172-201-076-4	$ 24.50	172-201-133-3	$ 24.50
172-020-056-5	$ 35.00	172-054-011-9	$ 30.00	172-071-021-7	$ 30.00	172-120-005-1	$ 30.00	172-170-001-9	$ 24.50	172-190-002-3	$ 24.50	172-201-019-4	$ 24.50	172-201-077-2	$ 24.50	172-201-134-1	$ 24.50
172-020-057-3	$ 35.00	172-054-013-5	$ 30.00	172-071-025-8	$ 30.00	172-120-006-9	$ 30.00	172-170-002-7	$ 24.50	172-190-003-1	$ 24.50	172-201-020-2	$ 24.50	172-201-078-0	$ 24.50	172-201-135-8	$ 24.50
172-020-058-1	$ 35.00	172-054-014-3	$ 51.00	172-071-026-6	$ 30.00	172-120-007-7	$ 30.00	172-170-003-5	$ 24.50	172-190-004-9	$ 24.50	172-201-021-0	$ 24.50	172-201-079-8	$ 24.50	172-201-136-6	$ 24.50
172-020-059-9	$ 35.00	172-054-015-0	$ 30.00	172-071-028-2	$ 51.00	172-120-008-5	$ 30.00	172-170-004-3	$ 24.50	172-190-005-6	$ 24.50	172-201-022-8	$ 24.50	172-201-080-6	$ 24.50	172-201-137-4	$ 24.50
172-020-060-7	$ 35.00	172-061-001-1	$ 30.00	172-071-030-8	$ 30.00	172-120-009-3	$ 30.00	172-170-005-0	$ 24.50	172-190-006-4	$ 24.50	172-201-023-6	$ 24.50	172-201-081-4	$ 24.50	172-202-002-9	$ 24.50
172-020-061-5	$ 35.00	172-061-002-9	$ 30.00	172-071-032-4	$ 30.00	172-120-010-1	$ 30.00	172-170-006-8	$ 24.50	172-190-007-2	$ 24.50	172-201-024-4	$ 24.50	172-201-082-2	$ 24.50	172-202-003-7	$ 24.50
172-031-022-4	$ 870.48	172-061-003-7	$ 30.00	172-071-037-3	$ 51.00	172-120-011-9	$ 30.00	172-170-007-6	$ 24.50	172-190-008-0	$ 24.50	172-201-025-1	$ 24.50	172-201-083-0	$ 24.50	172-202-004-5	$ 24.50
172-031-023-2	$ 1,156.68	172-061-004-5	$ 30.00	172-080-005-9	$ 1,783.74	172-120-012-7	$ 30.00	172-170-008-4	$ 24.50	172-190-009-8	$ 24.50	172-201-026-9	$ 24.50	172-201-084-8	$ 24.50	172-202-005-2	$ 24.50
172-031-024-0	$ 491.76	172-061-007-8	$ 30.00	172-091-001-5	$ 30.00	172-120-013-5	$ 30.00	172-170-009-2	$ 24.50	172-190-010-6	$ 24.50	172-201-027-7	$ 24.50	172-201-085-5	$ 24.50	172-202-006-0	$ 24.50
172-031-025-7	$ 135.00	172-061-008-6	$ 30.00	172-091-002-3	$ 30.00	172-120-025-9	$ 30.00	172-170-010-0	$ 24.50	172-190-011-4	$ 24.50	172-201-028-5	$ 24.50	172-201-086-3	$ 24.50	172-202-007-8	$ 24.50
172-040-002-5	$ 39.06	172-061-010-2	$ 51.00	172-091-003-1	$ 30.00	172-120-027-5	$ 30.00	172-170-011-8	$ 24.50	172-190-012-2	$ 24.50	172-201-029-3	$ 24.50	172-201-087-1	$ 24.50	172-202-008-6	$ 24.50
172-040-003-3	$ 21.00	172-061-012-8	$ 30.00	172-091-005-6	$ 30.00	172-120-028-3	$ 30.00	172-170-012-6	$ 24.50	172-190-013-0	$ 24.50	172-201-030-1	$ 24.50	172-201-088-9	$ 24.50	172-202-009-4	$ 24.50
172-040-004-1	$ 30.00	172-061-013-6	$ 30.00	172-091-006-4	$ 30.00	172-120-051-5	$ 30.00	172-170-014-2	$ 24.50	172-190-014-8	$ 24.50	172-201-031-9	$ 24.50	172-201-089-7	$ 24.50	172-202-010-2	$ 24.50
172-040-005-8	$ 30.00	172-061-014-4	$ 30.00	172-091-007-2	$ 30.00	172-120-052-3	$ 30.00	172-170-015-9	$ 24.50	172-190-015-5	$ 24.50	172-201-033-5	$ 24.50	172-201-090-5	$ 24.50	172-202-011-0	$ 24.50
172-040-006-6	$ 30.00	172-061-015-1	$ 30.00	172-091-008-0	$ 51.00	172-130-014-1	$ 35.00	172-170-016-7	$ 24.50	172-190-016-3	$ 24.50	172-201-034-3	$ 24.50	172-201-091-3	$ 24.50	172-202-012-8	$ 24.50
172-040-007-4	$ 30.00	172-061-019-3	$ 51.00	172-091-009-8	$ 30.00	172-130-015-8	$ 35.00	172-170-017-5	$ 24.50	172-190-017-1	$ 24.50	172-201-035-0	$ 24.50	172-201-092-1	$ 24.50	172-202-013-6	$ 24.50

Assessor Parcel Book 172 proposed Storm Water fees for 2016/2017

172-202-014-4	$ 24.50	172-220-048-0	$ 24.50	172-220-110-8	$ 24.50	172-220-172-8	$ 24.50	172-230-006-6	$ 24.50	172-250-036-8	$ 24.50	172-260-053-1	$ 21.00	172-270-029-9	$ 24.50	172-270-086-9	$ 24.50
172-202-015-1	$ 24.50	172-220-049-8	$ 24.50	172-220-111-6	$ 24.50	172-220-174-4	$ 24.50	172-230-007-4	$ 24.50	172-250-038-4	$ 24.50	172-260-054-9	$ 21.00	172-270-030-7	$ 24.50	172-270-087-7	$ 24.50
172-210-001-1	$ 24.50	172-220-050-6	$ 24.50	172-220-112-4	$ 24.50	172-220-175-1	$ 24.50	172-230-008-2	$ 24.50	172-250-039-2	$ 24.50	172-260-055-6	$ 21.00	172-270-031-5	$ 24.50	172-270-088-5	$ 24.50
172-210-002-9	$ 24.50	172-220-051-4	$ 24.50	172-220-113-2	$ 24.50	172-220-176-9	$ 24.50	172-230-009-0	$ 24.50	172-250-040-0	$ 24.50	172-260-056-4	$ 21.00	172-270-032-3	$ 24.50	172-270-089-3	$ 24.50
172-210-003-7	$ 24.50	172-220-052-2	$ 24.50	172-220-114-0	$ 24.50	172-220-177-7	$ 24.50	172-230-010-8	$ 24.50	172-250-041-8	$ 24.50	172-260-057-2	$ 21.00	172-270-033-1	$ 24.50	172-270-090-1	$ 24.50
172-210-004-5	$ 24.50	172-220-053-0	$ 24.50	172-220-115-7	$ 24.50	172-220-178-5	$ 24.50	172-230-011-6	$ 24.50	172-260-001-0	$ 21.00	172-260-058-0	$ 21.00	172-270-034-9	$ 24.50	172-270-091-9	$ 24.50
172-210-005-2	$ 24.50	172-220-054-8	$ 24.50	172-220-116-5	$ 24.50	172-220-179-3	$ 24.50	172-230-012-4	$ 24.50	172-260-002-8	$ 21.00	172-260-059-8	$ 21.00	172-270-035-6	$ 24.50	172-270-092-7	$ 24.50
172-210-006-0	$ 24.50	172-220-055-5	$ 24.50	172-220-117-3	$ 24.50	172-220-180-1	$ 24.50	172-230-013-2	$ 24.50	172-260-003-6	$ 21.00	172-260-060-6	$ 21.00	172-270-036-4	$ 24.50	172-270-093-5	$ 24.50
172-210-007-8	$ 24.50	172-220-056-3	$ 24.50	172-220-118-1	$ 24.50	172-220-181-9	$ 24.50	172-230-014-0	$ 24.50	172-260-004-4	$ 21.00	172-260-061-4	$ 21.00	172-270-037-2	$ 24.50	172-270-094-3	$ 24.50
172-210-008-6	$ 24.50	172-220-057-1	$ 24.50	172-220-119-9	$ 24.50	172-220-182-7	$ 24.50	172-230-015-7	$ 24.50	172-260-005-1	$ 21.00	172-260-062-2	$ 21.00	172-270-038-0	$ 24.50	172-270-095-0	$ 24.50
172-210-009-4	$ 24.50	172-220-058-9	$ 24.50	172-220-120-7	$ 24.50	172-220-183-5	$ 24.50	172-230-016-5	$ 24.50	172-260-006-9	$ 21.00	172-260-063-0	$ 21.00	172-270-039-8	$ 24.50	172-270-096-8	$ 24.50
172-210-010-2	$ 24.50	172-220-059-7	$ 24.50	172-220-121-5	$ 24.50	172-220-184-3	$ 24.50	172-230-017-3	$ 24.50	172-260-007-7	$ 21.00	172-260-064-8	$ 21.00	172-270-040-6	$ 24.50	172-270-097-6	$ 24.50
172-210-011-0	$ 24.50	172-220-060-5	$ 24.50	172-220-122-3	$ 24.50	172-220-185-0	$ 24.50	172-230-018-1	$ 24.50	172-260-008-5	$ 21.00	172-260-065-5	$ 21.00	172-270-041-4	$ 24.50	172-270-098-4	$ 24.50
172-210-012-8	$ 24.50	172-220-061-3	$ 24.50	172-220-123-1	$ 24.50	172-220-186-8	$ 24.50	172-230-019-9	$ 24.50	172-260-009-3	$ 21.00	172-260-066-3	$ 21.00	172-270-042-2	$ 24.50	172-270-099-2	$ 24.50
172-210-013-6	$ 24.50	172-220-062-1	$ 24.50	172-220-124-9	$ 24.50	172-220-187-6	$ 24.50	172-230-020-7	$ 24.50	172-260-010-1	$ 21.00	172-260-067-1	$ 21.00	172-270-043-0	$ 24.50	172-270-100-8	$ 24.50
172-220-001-9	$ 24.50	172-220-063-9	$ 24.50	172-220-125-6	$ 24.50	172-220-188-4	$ 24.50	172-230-021-5	$ 24.50	172-260-011-9	$ 21.00	172-260-068-9	$ 21.00	172-270-044-8	$ 24.50	172-270-101-6	$ 24.50
172-220-002-7	$ 24.50	172-220-064-7	$ 24.50	172-220-126-4	$ 24.50	172-220-189-2	$ 24.50	172-230-022-3	$ 24.50	172-260-012-7	$ 21.00	172-260-069-7	$ 21.00	172-270-045-5	$ 24.50	172-280-001-6	$ 24.50
172-220-003-5	$ 24.50	172-220-065-4	$ 24.50	172-220-127-2	$ 24.50	172-220-190-0	$ 24.50	172-230-024-9	$ 24.50	172-260-013-5	$ 21.00	172-260-070-5	$ 21.00	172-270-046-3	$ 24.50	172-280-002-4	$ 24.50
172-220-004-3	$ 24.50	172-220-066-2	$ 24.50	172-220-128-0	$ 24.50	172-220-191-8	$ 24.50	172-230-025-6	$ 24.50	172-260-014-3	$ 21.00	172-260-071-3	$ 21.00	172-270-047-1	$ 24.50	172-280-003-2	$ 24.50
172-220-005-0	$ 24.50	172-220-067-0	$ 24.50	172-220-129-8	$ 24.50	172-220-192-6	$ 24.50	172-240-009-8	$ 24.50	172-260-015-0	$ 21.00	172-260-072-1	$ 21.00	172-270-048-9	$ 24.50	172-280-004-0	$ 24.50
172-220-006-8	$ 24.50	172-220-068-8	$ 24.50	172-220-130-6	$ 24.50	172-220-193-4	$ 24.50	172-240-010-6	$ 24.50	172-260-016-8	$ 21.00	172-260-073-9	$ 21.00	172-270-049-7	$ 24.50	172-280-005-7	$ 24.50
172-220-007-6	$ 24.50	172-220-069-6	$ 24.50	172-220-131-4	$ 24.50	172-220-194-2	$ 24.50	172-240-011-4	$ 24.50	172-260-017-6	$ 21.00	172-260-074-7	$ 21.00	172-270-050-5	$ 24.50	172-280-006-5	$ 24.50
172-220-008-4	$ 24.50	172-220-070-4	$ 24.50	172-220-132-2	$ 24.50	172-220-195-9	$ 24.50	172-240-012-2	$ 24.50	172-260-018-4	$ 21.00	172-260-075-4	$ 21.00	172-270-051-3	$ 24.50	172-280-007-3	$ 24.50
172-220-009-2	$ 24.50	172-220-071-2	$ 24.50	172-220-133-0	$ 24.50	172-220-196-7	$ 24.50	172-240-013-0	$ 24.50	172-260-019-2	$ 21.00	172-260-076-2	$ 21.00	172-270-052-1	$ 24.50	172-280-008-1	$ 24.50
172-220-010-0	$ 24.50	172-220-072-0	$ 24.50	172-220-134-8	$ 24.50	172-220-197-5	$ 24.50	172-240-014-8	$ 24.50	172-260-020-0	$ 21.00	172-260-077-0	$ 21.00	172-270-053-9	$ 24.50	172-280-009-9	$ 24.50
172-220-011-8	$ 24.50	172-220-073-8	$ 24.50	172-220-135-5	$ 24.50	172-220-198-3	$ 24.50	172-240-015-5	$ 24.50	172-260-021-8	$ 21.00	172-260-078-8	$ 21.00	172-270-054-7	$ 24.50	172-280-010-7	$ 24.50
172-220-012-6	$ 24.50	172-220-074-6	$ 24.50	172-220-136-3	$ 24.50	172-220-199-1	$ 24.50	172-250-001-2	$ 24.50	172-260-022-6	$ 21.00	172-260-079-6	$ 21.00	172-270-055-4	$ 24.50	172-280-011-5	$ 24.50
172-220-013-4	$ 24.50	172-220-075-3	$ 24.50	172-220-137-1	$ 24.50	172-220-200-7	$ 24.50	172-250-002-0	$ 24.50	172-260-023-4	$ 21.00	172-260-080-4	$ 21.00	172-270-056-2	$ 24.50	172-280-012-3	$ 24.50
172-220-014-2	$ 24.50	172-220-076-1	$ 24.50	172-220-138-9	$ 24.50	172-220-201-5	$ 24.50	172-250-003-8	$ 24.50	172-260-024-2	$ 21.00	172-260-081-2	$ 21.00	172-270-057-0	$ 24.50	172-280-013-1	$ 24.50
172-220-015-9	$ 24.50	172-220-077-9	$ 24.50	172-220-139-7	$ 24.50	172-220-202-3	$ 24.50	172-250-004-6	$ 24.50	172-260-025-9	$ 21.00	172-270-001-8	$ 24.50	172-270-058-8	$ 24.50	172-280-014-9	$ 24.50
172-220-016-7	$ 24.50	172-220-078-7	$ 24.50	172-220-140-5	$ 24.50	172-220-203-1	$ 24.50	172-250-005-3	$ 24.50	172-260-026-7	$ 21.00	172-270-002-6	$ 24.50	172-270-059-6	$ 24.50	172-280-015-6	$ 24.50
172-220-017-5	$ 24.50	172-220-080-3	$ 24.50	172-220-141-3	$ 24.50	172-220-204-9	$ 24.50	172-250-006-1	$ 24.50	172-260-027-5	$ 21.00	172-270-003-4	$ 24.50	172-270-060-4	$ 24.50	172-280-016-4	$ 24.50
172-220-018-3	$ 24.50	172-220-082-9	$ 24.50	172-220-142-1	$ 24.50	172-220-205-6	$ 24.50	172-250-007-9	$ 24.50	172-260-028-3	$ 21.00	172-270-004-2	$ 24.50	172-270-061-2	$ 24.50	172-280-017-2	$ 24.50
172-220-019-1	$ 24.50	172-220-084-5	$ 24.50	172-220-143-9	$ 24.50	172-220-206-4	$ 24.50	172-250-008-7	$ 24.50	172-260-029-1	$ 21.00	172-270-005-9	$ 24.50	172-270-062-0	$ 24.50	172-280-018-0	$ 24.50
172-220-020-9	$ 24.50	172-220-086-0	$ 24.50	172-220-144-7	$ 24.50	172-220-208-0	$ 24.50	172-250-009-5	$ 24.50	172-260-030-9	$ 21.00	172-270-006-7	$ 24.50	172-270-063-8	$ 24.50	172-280-019-8	$ 24.50
172-220-021-7	$ 24.50	172-220-088-6	$ 24.50	172-220-145-4	$ 24.50	172-220-210-6	$ 24.50	172-250-010-3	$ 24.50	172-260-031-7	$ 21.00	172-270-007-5	$ 24.50	172-270-064-6	$ 24.50	172-280-020-6	$ 24.50
172-220-022-5	$ 24.50	172-220-089-4	$ 24.50	172-220-146-2	$ 24.50	172-220-212-2	$ 24.50	172-250-011-1	$ 24.50	172-260-032-5	$ 21.00	172-270-008-3	$ 24.50	172-270-065-3	$ 24.50	172-280-021-4	$ 24.50
172-220-023-3	$ 24.50	172-220-090-2	$ 24.50	172-220-147-0	$ 24.50	172-220-214-8	$ 24.50	172-250-016-0	$ 24.50	172-260-033-3	$ 21.00	172-270-009-1	$ 24.50	172-270-066-1	$ 24.50	172-280-022-2	$ 24.50
172-220-024-1	$ 24.50	172-220-091-0	$ 24.50	172-220-148-8	$ 24.50	172-220-216-3	$ 24.50	172-250-017-8	$ 24.50	172-260-034-1	$ 21.00	172-270-010-9	$ 24.50	172-270-067-9	$ 24.50	172-280-023-0	$ 24.50
172-220-025-8	$ 24.50	172-220-092-8	$ 24.50	172-220-150-4	$ 24.50	172-220-217-1	$ 24.50	172-250-018-6	$ 24.50	172-260-035-8	$ 21.00	172-270-011-7	$ 24.50	172-270-068-7	$ 24.50	172-280-024-8	$ 24.50
172-220-026-6	$ 24.50	172-220-093-6	$ 24.50	172-220-152-0	$ 24.50	172-220-218-9	$ 24.50	172-250-019-4	$ 24.50	172-260-036-6	$ 21.00	172-270-012-5	$ 24.50	172-270-069-5	$ 24.50	172-280-025-5	$ 24.50
172-220-027-4	$ 24.50	172-220-094-4	$ 24.50	172-220-154-6	$ 24.50	172-220-219-7	$ 24.50	172-250-020-2	$ 24.50	172-260-037-4	$ 21.00	172-270-013-3	$ 24.50	172-270-070-3	$ 24.50	172-280-026-3	$ 24.50
172-220-028-2	$ 24.50	172-220-095-1	$ 24.50	172-220-156-1	$ 24.50	172-220-220-5	$ 24.50	172-250-021-0	$ 24.50	172-260-038-2	$ 21.00	172-270-014-1	$ 24.50	172-270-071-1	$ 24.50	172-280-027-1	$ 24.50
172-220-029-0	$ 24.50	172-220-096-9	$ 24.50	172-220-158-7	$ 24.50	172-220-221-3	$ 24.50	172-250-022-8	$ 24.50	172-260-039-0	$ 21.00	172-270-015-8	$ 24.50	172-270-072-9	$ 24.50	172-280-028-9	$ 24.50
172-220-030-8	$ 24.50	172-220-097-7	$ 24.50	172-220-159-5	$ 24.50	172-220-222-1	$ 24.50	172-250-023-6	$ 24.50	172-260-040-8	$ 21.00	172-270-016-6	$ 24.50	172-270-073-7	$ 24.50	172-280-029-7	$ 24.50
172-220-031-6	$ 24.50	172-220-098-5	$ 24.50	172-220-160-3	$ 24.50	172-220-223-9	$ 24.50	172-250-024-4	$ 24.50	172-260-041-6	$ 21.00	172-270-017-4	$ 24.50	172-270-074-5	$ 24.50	172-280-030-5	$ 24.50
172-220-032-4	$ 24.50	172-220-099-3	$ 24.50	172-220-161-1	$ 24.50	172-220-224-7	$ 24.50	172-250-025-1	$ 24.50	172-260-042-4	$ 21.00	172-270-018-2	$ 24.50	172-270-075-2	$ 24.50	172-280-031-3	$ 24.50
172-220-033-2	$ 24.50	172-220-100-9	$ 24.50	172-220-162-9	$ 24.50	172-220-225-4	$ 24.50	172-250-026-9	$ 24.50	172-260-043-2	$ 21.00	172-270-019-0	$ 24.50	172-270-076-0	$ 24.50	172-280-032-1	$ 24.50
172-220-034-0	$ 24.50	172-220-101-7	$ 24.50	172-220-163-7	$ 24.50	172-220-226-2	$ 24.50	172-250-027-7	$ 24.50	172-260-044-0	$ 21.00	172-270-020-8	$ 24.50	172-270-077-8	$ 24.50	172-280-033-9	$ 24.50
172-220-035-7	$ 24.50	172-220-102-5	$ 24.50	172-220-164-5	$ 24.50	172-220-227-0	$ 24.50	172-250-028-5	$ 24.50	172-260-045-7	$ 21.00	172-270-021-6	$ 24.50	172-270-078-6	$ 24.50	172-280-034-7	$ 24.50
172-220-036-5	$ 24.50	172-220-103-3	$ 24.50	172-220-165-2	$ 24.50	172-220-228-8	$ 24.50	172-250-029-3	$ 24.50	172-260-046-5	$ 21.00	172-270-022-4	$ 24.50	172-270-079-4	$ 24.50	172-280-035-4	$ 24.50
172-220-038-1	$ 24.50	172-220-104-1	$ 24.50	172-220-166-0	$ 24.50	172-220-229-6	$ 24.50	172-250-030-1	$ 24.50	172-260-047-3	$ 21.00	172-270-023-2	$ 24.50	172-270-080-2	$ 24.50	172-280-036-2	$ 24.50
172-220-040-7	$ 24.50	172-220-105-8	$ 24.50	172-220-167-8	$ 24.50	172-220-230-4	$ 24.50	172-250-031-9	$ 24.50	172-260-048-1	$ 21.00	172-270-024-0	$ 24.50	172-270-081-0	$ 24.50	172-280-037-0	$ 24.50
172-220-042-3	$ 24.50	172-220-106-6	$ 24.50	172-220-168-6	$ 24.50	172-230-002-5	$ 24.50	172-250-032-7	$ 24.50	172-260-049-9	$ 21.00	172-270-025-7	$ 24.50	172-270-082-8	$ 24.50	172-280-038-8	$ 24.50
172-220-044-9	$ 24.50	172-220-107-4	$ 24.50	172-220-169-4	$ 24.50	172-230-003-3	$ 24.50	172-250-033-5	$ 24.50	172-260-050-7	$ 21.00	172-270-026-5	$ 24.50	172-270-083-6	$ 24.50	172-290-001-4	$ 21.00
172-220-046-4	$ 24.50	172-220-108-2	$ 24.50	172-220-170-2	$ 24.50	172-230-004-1	$ 24.50	172-250-034-3	$ 24.50	172-260-051-5	$ 21.00	172-270-027-3	$ 24.50	172-270-084-4	$ 24.50	172-290-002-2	$ 21.00
172-220-047-2	$ 24.50	172-220-109-0	$ 24.50	172-220-171-0	$ 24.50	172-230-005-8	$ 24.50	172-250-035-0	$ 24.50	172-260-052-3	$ 21.00	172-270-028-1	$ 24.50	172-270-085-1	$ 24.50	172-290-003-0	$ 21.00

Assessor Parcel Book 172 proposed Storm Water fees for 2016/2017

172-290-004-8	$ 21.00	172-290-071-7	$ 21.00	172-300-026-9	$ 21.00	172-310-035-8	$ 21.00	172-310-093-7	$ 21.00	172-320-001-8	$ 21.00	172-320-058-8	$ 21.00	172-330-039-6	$ 24.50
172-290-005-5	$ 21.00	172-290-072-5	$ 21.00	172-300-027-7	$ 21.00	172-310-036-6	$ 21.00	172-310-094-5	$ 21.00	172-320-002-6	$ 21.00	172-320-059-6	$ 21.00	172-330-040-4	$ 24.50
172-290-006-3	$ 21.00	172-290-073-3	$ 21.00	172-300-028-5	$ 21.00	172-310-037-4	$ 21.00	172-310-095-2	$ 21.00	172-320-003-4	$ 21.00	172-320-060-4	$ 21.00	172-330-041-2	$ 24.50
172-290-007-1	$ 21.00	172-290-074-1	$ 21.00	172-300-029-3	$ 21.00	172-310-038-2	$ 21.00	172-310-096-0	$ 21.00	172-320-004-2	$ 21.00	172-320-061-2	$ 21.00	172-330-042-0	$ 24.50
172-290-008-9	$ 21.00	172-290-075-8	$ 21.00	172-300-030-1	$ 21.00	172-310-039-0	$ 21.00	172-310-097-8	$ 21.00	172-320-005-9	$ 21.00	172-320-062-0	$ 21.00	172-330-043-8	$ 24.50
172-290-009-7	$ 21.00	172-290-076-6	$ 21.00	172-300-031-9	$ 21.00	172-310-040-8	$ 21.00	172-310-098-6	$ 21.00	172-320-006-7	$ 21.00	172-320-063-8	$ 21.00	172-330-044-6	$ 24.50
172-290-010-5	$ 21.00	172-290-077-4	$ 21.00	172-300-032-7	$ 21.00	172-310-041-6	$ 21.00	172-310-099-4	$ 21.00	172-320-007-5	$ 21.00	172-320-064-6	$ 21.00	172-330-045-3	$ 24.50
172-290-011-3	$ 21.00	172-290-078-2	$ 21.00	172-300-033-5	$ 21.00	172-310-042-4	$ 21.00	172-310-100-0	$ 21.00	172-320-008-3	$ 21.00	172-320-065-3	$ 21.00	172-330-046-1	$ 24.50
172-290-012-1	$ 21.00	172-290-079-0	$ 21.00	172-300-034-3	$ 21.00	172-310-043-2	$ 21.00	172-310-101-8	$ 21.00	172-320-009-1	$ 21.00	172-320-066-1	$ 21.00	172-330-047-9	$ 24.50
172-290-013-9	$ 21.00	172-290-080-8	$ 21.00	172-300-035-0	$ 21.00	172-310-044-0	$ 21.00	172-310-102-6	$ 21.00	172-320-010-9	$ 21.00	172-320-067-9	$ 21.00	172-330-048-7	$ 24.50
172-290-014-7	$ 21.00	172-290-081-6	$ 21.00	172-300-036-8	$ 21.00	172-310-045-7	$ 21.00	172-310-103-4	$ 21.00	172-320-011-7	$ 21.00	172-320-068-7	$ 21.00	172-330-049-5	$ 24.50
172-290-015-4	$ 21.00	172-290-082-4	$ 21.00	172-300-037-6	$ 21.00	172-310-046-5	$ 21.00	172-310-104-2	$ 21.00	172-320-012-5	$ 21.00	172-320-069-5	$ 21.00	172-330-050-3	$ 24.50
172-290-016-2	$ 21.00	172-290-083-2	$ 21.00	172-300-038-4	$ 21.00	172-310-047-3	$ 21.00	172-310-105-9	$ 21.00	172-320-013-3	$ 21.00	172-320-070-3	$ 21.00	172-330-051-1	$ 24.50
172-290-017-0	$ 21.00	172-290-084-0	$ 21.00	172-300-039-2	$ 21.00	172-310-049-9	$ 21.00	172-310-106-7	$ 21.00	172-320-014-1	$ 21.00	172-320-071-1	$ 21.00	172-330-052-9	$ 24.50
172-290-018-8	$ 21.00	172-290-085-7	$ 21.00	172-300-040-0	$ 21.00	172-310-050-7	$ 21.00	172-310-107-5	$ 21.00	172-320-015-8	$ 21.00	172-320-072-9	$ 21.00	172-330-054-5	$ 24.50
172-290-019-6	$ 21.00	172-290-086-5	$ 21.00	172-300-041-8	$ 21.00	172-310-051-5	$ 21.00	172-310-109-1	$ 21.00	172-320-016-6	$ 21.00	172-320-073-7	$ 21.00	172-330-055-2	$ 24.50
172-290-020-4	$ 21.00	172-290-087-3	$ 21.00	172-300-042-6	$ 21.00	172-310-052-3	$ 21.00	172-310-110-9	$ 21.00	172-320-017-4	$ 21.00	172-320-074-5	$ 21.00	172-330-056-0	$ 24.50
172-290-021-2	$ 21.00	172-290-088-1	$ 21.00	172-300-043-4	$ 21.00	172-310-053-1	$ 21.00	172-310-111-7	$ 21.00	172-320-018-2	$ 21.00	172-320-075-2	$ 21.00	172-330-057-8	$ 24.50
172-290-022-0	$ 21.00	172-290-089-9	$ 21.00	172-300-044-2	$ 21.00	172-310-054-9	$ 21.00	172-310-112-5	$ 21.00	172-320-019-0	$ 21.00	172-320-076-0	$ 21.00	172-330-058-6	$ 24.50
172-290-023-8	$ 21.00	172-290-090-7	$ 21.00	172-300-045-9	$ 21.00	172-310-055-6	$ 21.00	172-310-113-3	$ 21.00	172-320-020-8	$ 21.00	172-320-077-8	$ 21.00	172-330-059-4	$ 24.50
172-290-024-6	$ 21.00	172-290-091-5	$ 21.00	172-300-046-7	$ 21.00	172-310-056-4	$ 21.00	172-310-114-1	$ 21.00	172-320-021-6	$ 21.00	172-320-078-6	$ 21.00	172-330-060-2	$ 24.50
172-290-025-3	$ 21.00	172-290-092-3	$ 21.00	172-300-047-5	$ 21.00	172-310-057-2	$ 21.00	172-310-115-8	$ 21.00	172-320-022-4	$ 21.00	172-330-001-6	$ 24.50	172-330-061-0	$ 24.50
172-290-026-1	$ 21.00	172-290-093-1	$ 21.00	172-300-048-3	$ 21.00	172-310-058-0	$ 21.00	172-310-116-6	$ 21.00	172-320-023-2	$ 21.00	172-330-002-4	$ 24.50	172-330-062-8	$ 24.50
172-290-027-9	$ 21.00	172-290-094-9	$ 21.00	172-300-049-1	$ 21.00	172-310-059-8	$ 21.00	172-310-117-4	$ 21.00	172-320-024-0	$ 21.00	172-330-003-2	$ 24.50	172-330-063-6	$ 24.50
172-290-028-7	$ 21.00	172-290-095-6	$ 21.00	172-310-001-0	$ 21.00	172-310-060-6	$ 21.00	172-310-118-2	$ 21.00	172-320-025-7	$ 21.00	172-330-004-0	$ 24.50	172-330-064-4	$ 24.50
172-290-029-5	$ 21.00	172-290-096-4	$ 21.00	172-310-002-8	$ 21.00	172-310-061-4	$ 21.00	172-310-119-0	$ 21.00	172-320-026-5	$ 21.00	172-330-005-7	$ 24.50	172-330-065-1	$ 24.50
172-290-030-3	$ 21.00	172-290-097-2	$ 21.00	172-310-003-6	$ 21.00	172-310-062-2	$ 21.00	172-310-120-8	$ 21.00	172-320-027-3	$ 21.00	172-330-006-5	$ 24.50	172-330-066-9	$ 24.50
172-290-031-1	$ 21.00	172-290-098-0	$ 21.00	172-310-004-4	$ 21.00	172-310-063-0	$ 21.00	172-310-121-6	$ 21.00	172-320-028-1	$ 21.00	172-330-007-3	$ 24.50	172-330-067-7	$ 24.50
172-290-032-9	$ 21.00	172-290-099-8	$ 21.00	172-310-005-1	$ 21.00	172-310-064-8	$ 21.00	172-310-122-4	$ 21.00	172-320-029-9	$ 21.00	172-330-008-1	$ 24.50	172-330-068-5	$ 24.50
172-290-033-7	$ 21.00	172-290-100-4	$ 21.00	172-310-006-9	$ 21.00	172-310-065-5	$ 21.00	172-310-123-2	$ 21.00	172-320-030-7	$ 21.00	172-330-009-9	$ 24.50		
172-290-034-5	$ 21.00	172-290-101-2	$ 21.00	172-310-007-7	$ 21.00	172-310-066-3	$ 21.00	172-310-124-0	$ 21.00	172-320-031-5	$ 21.00	172-330-010-7	$ 24.50		
172-290-035-2	$ 21.00	172-290-102-0	$ 21.00	172-310-008-5	$ 21.00	172-310-067-1	$ 21.00	172-310-125-7	$ 21.00	172-320-032-3	$ 21.00	172-330-011-5	$ 24.50		
172-290-036-0	$ 21.00	172-300-001-2	$ 21.00	172-310-009-3	$ 21.00	172-310-068-9	$ 21.00	172-310-126-5	$ 21.00	172-320-033-1	$ 21.00	172-330-012-3	$ 24.50		
172-290-037-8	$ 21.00	172-300-002-0	$ 21.00	172-310-010-1	$ 21.00	172-310-069-7	$ 21.00	172-310-127-3	$ 21.00	172-320-034-9	$ 21.00	172-330-013-1	$ 24.50		
172-290-038-6	$ 21.00	172-300-003-8	$ 21.00	172-310-011-9	$ 21.00	172-310-070-5	$ 21.00	172-310-128-1	$ 21.00	172-320-035-6	$ 21.00	172-330-014-9	$ 24.50		
172-290-049-3	$ 21.00	172-300-004-6	$ 21.00	172-310-012-7	$ 21.00	172-310-071-3	$ 21.00	172-310-129-9	$ 21.00	172-320-036-4	$ 21.00	172-330-015-6	$ 24.50		
172-290-050-1	$ 21.00	172-300-005-3	$ 21.00	172-310-014-3	$ 21.00	172-310-072-1	$ 21.00	172-310-130-7	$ 21.00	172-320-037-2	$ 21.00	172-330-016-4	$ 24.50		
172-290-051-9	$ 21.00	172-300-006-1	$ 21.00	172-310-015-0	$ 21.00	172-310-073-9	$ 21.00	172-310-131-5	$ 21.00	172-320-038-0	$ 21.00	172-330-017-2	$ 24.50		
172-290-052-7	$ 21.00	172-300-007-9	$ 21.00	172-310-016-8	$ 21.00	172-310-074-7	$ 21.00	172-310-132-3	$ 21.00	172-320-039-8	$ 21.00	172-330-018-0	$ 24.50		
172-290-053-5	$ 21.00	172-300-008-7	$ 21.00	172-310-017-6	$ 21.00	172-310-075-4	$ 21.00	172-310-133-1	$ 21.00	172-320-040-6	$ 21.00	172-330-019-8	$ 24.50		
172-290-054-3	$ 21.00	172-300-009-5	$ 21.00	172-310-018-4	$ 21.00	172-310-076-2	$ 21.00	172-310-134-9	$ 21.00	172-320-041-4	$ 21.00	172-330-020-6	$ 24.50		
172-290-055-0	$ 21.00	172-300-010-3	$ 21.00	172-310-019-2	$ 21.00	172-310-077-0	$ 21.00	172-310-135-6	$ 21.00	172-320-042-2	$ 21.00	172-330-021-4	$ 24.50		
172-290-056-8	$ 21.00	172-300-011-1	$ 21.00	172-310-020-0	$ 21.00	172-310-078-8	$ 21.00	172-310-136-4	$ 21.00	172-320-043-0	$ 21.00	172-330-022-2	$ 24.50		
172-290-057-6	$ 21.00	172-300-012-9	$ 21.00	172-310-021-8	$ 21.00	172-310-079-6	$ 21.00	172-310-137-2	$ 21.00	172-320-044-8	$ 21.00	172-330-023-0	$ 24.50		
172-290-058-4	$ 21.00	172-300-013-7	$ 21.00	172-310-022-6	$ 21.00	172-310-080-4	$ 21.00	172-310-138-0	$ 21.00	172-320-045-5	$ 21.00	172-330-024-8	$ 24.50		
172-290-059-2	$ 21.00	172-300-014-5	$ 21.00	172-310-023-4	$ 21.00	172-310-081-2	$ 21.00	172-310-139-8	$ 21.00	172-320-046-3	$ 21.00	172-330-025-5	$ 24.50		
172-290-060-0	$ 21.00	172-300-015-2	$ 21.00	172-310-024-2	$ 21.00	172-310-082-0	$ 21.00	172-310-140-6	$ 21.00	172-320-047-1	$ 21.00	172-330-026-3	$ 24.50		
172-290-061-8	$ 21.00	172-300-016-0	$ 21.00	172-310-025-9	$ 21.00	172-310-083-8	$ 21.00	172-310-141-4	$ 21.00	172-320-048-9	$ 21.00	172-330-027-1	$ 24.50		
172-290-062-6	$ 21.00	172-300-017-8	$ 21.00	172-310-026-7	$ 21.00	172-310-084-6	$ 21.00	172-310-142-2	$ 21.00	172-320-049-7	$ 21.00	172-330-028-9	$ 24.50		
172-290-063-4	$ 21.00	172-300-018-6	$ 21.00	172-310-027-5	$ 21.00	172-310-085-3	$ 21.00	172-310-143-0	$ 21.00	172-320-050-5	$ 21.00	172-330-029-7	$ 24.50		
172-290-064-2	$ 21.00	172-300-019-4	$ 21.00	172-310-028-3	$ 21.00	172-310-086-1	$ 21.00	172-310-144-8	$ 21.00	172-320-051-3	$ 21.00	172-330-030-5	$ 24.50		
172-290-065-9	$ 21.00	172-300-020-2	$ 21.00	172-310-029-1	$ 21.00	172-310-087-9	$ 21.00	172-310-145-5	$ 21.00	172-320-052-1	$ 21.00	172-330-033-9	$ 24.50		
172-290-066-7	$ 21.00	172-300-021-0	$ 21.00	172-310-030-9	$ 21.00	172-310-088-7	$ 21.00	172-310-146-3	$ 21.00	172-320-053-9	$ 21.00	172-330-034-7	$ 24.50		
172-290-067-5	$ 21.00	172-300-022-8	$ 21.00	172-310-031-7	$ 21.00	172-310-089-5	$ 21.00	172-310-147-1	$ 21.00	172-320-054-7	$ 21.00	172-330-035-4	$ 24.50		
172-290-068-3	$ 21.00	172-300-023-6	$ 21.00	172-310-032-5	$ 21.00	172-310-090-3	$ 21.00	172-310-148-9	$ 21.00	172-320-055-4	$ 21.00	172-330-036-2	$ 24.50		
172-290-069-1	$ 21.00	172-300-024-4	$ 21.00	172-310-033-3	$ 21.00	172-310-091-1	$ 21.00	172-310-149-7	$ 21.00	172-320-056-2	$ 21.00	172-330-037-0	$ 24.50		
172-290-070-9	$ 21.00	172-300-025-1	$ 21.00	172-310-034-1	$ 21.00	172-310-092-9	$ 21.00	172-310-150-5	$ 21.00	172-320-057-0	$ 21.00	172-330-038-8	$ 24.50		

Assessor Parcel Book 173 proposed Storm Water fees for 2016/2017

173-011-011-9	$ 35.00	173-021-015-8	$ 1,960.00	173-060-035-8	$ 35.00	173-081-032-0	$ 24.50	173-090-011-3	$ 59.50	173-131-044-5	$ 303.24	173-161-002-6	$ 59.50	173-180-027-0	$ 24.50	173-202-005-0	$ 35.00
173-011-012-7	$ 35.00	173-021-016-6	$ 1,470.00	173-060-036-6	$ 59.50	173-081-033-8	$ 24.50	173-090-014-7	$ 59.50	173-131-045-2	$ 197.40	173-161-003-4	$ 59.50	173-180-028-8	$ 24.50	173-202-008-4	$ 35.00
173-011-013-5	$ 35.00	173-030-001-7	$ 35.00	173-060-037-4	$ 59.50	173-081-034-6	$ 24.50	173-090-017-0	$ 35.00	173-131-046-0	$ 189.00	173-171-002-4	$ 59.50	173-190-001-3	$ 35.00	173-202-009-2	$ 35.00
173-011-014-3	$ 35.00	173-030-003-3	$ 35.00	173-070-002-6	$ 59.50	173-081-035-3	$ 24.50	173-090-025-3	$ 35.00	173-131-050-2	$ 125.58	173-171-003-2	$ 59.50	173-190-002-1	$ 35.00	173-202-010-0	$ 35.00
173-011-016-8	$ 59.50	173-030-004-1	$ 35.00	173-070-003-4	$ 59.50	173-081-036-1	$ 24.50	173-090-030-3	$ 59.50	173-131-053-6	$ 273.74	173-171-006-5	$ 35.00	173-190-003-9	$ 59.50	173-202-011-8	$ 35.00
173-011-017-6	$ 59.50	173-030-005-8	$ 59.50	173-070-008-3	$ 59.50	173-081-037-9	$ 24.50	173-090-036-0	$ 59.50	173-131-055-1	$ 328.86	173-171-007-3	$ 35.00	173-190-006-2	$ 35.00	173-202-012-6	$ 35.00
173-011-021-8	$ 59.50	173-030-013-2	$ 35.00	173-070-009-1	$ 59.50	173-081-038-7	$ 24.50	173-090-038-6	$ 59.50	173-131-056-9	$ 242.76	173-171-008-1	$ 35.00	173-190-007-0	$ 35.00	173-202-013-4	$ 35.00
173-011-023-4	$ 35.00	173-030-017-3	$ 59.50	173-070-011-7	$ 49.00	173-081-039-5	$ 24.50	173-090-042-8	$ 59.50	173-131-057-7	$ 164.64	173-171-009-9	$ 35.00	173-190-008-8	$ 35.00	173-202-014-2	$ 59.50
173-011-024-2	$ 35.00	173-030-019-9	$ 59.50	173-070-012-5	$ 59.50	173-081-040-3	$ 24.50	173-090-044-4	$ 35.00	173-131-060-1	$ 117.60	173-171-010-7	$ 59.50	173-190-009-6	$ 35.00	173-202-015-9	$ 35.00
173-011-026-7	$ 59.50	173-030-021-5	$ 59.50	173-070-013-3	$ 59.50	173-081-041-1	$ 24.50	173-090-046-9	$ 59.50	173-131-061-9	$ 68.88	173-171-011-5	$ 59.50	173-190-010-4	$ 59.50	173-202-016-7	$ 59.50
173-011-037-4	$ 35.00	173-030-027-2	$ 35.00	173-070-014-1	$ 59.50	173-081-042-9	$ 24.50	173-090-051-9	$ 318.50	173-131-062-7	$ 266.70	173-171-012-3	$ 35.00	173-190-011-2	$ 35.00	173-210-001-9	$ 24.50
173-011-041-6	$ 24.50	173-030-029-8	$ 35.00	173-070-015-8	$ 59.50	173-081-043-7	$ 24.50	173-090-052-7	$ 35.00	173-131-063-5	$ 319.62	173-171-013-1	$ 35.00	173-190-012-0	$ 35.00	173-210-002-7	$ 24.50
173-011-042-4	$ 24.50	173-030-032-2	$ 59.50	173-070-016-6	$ 59.50	173-081-044-5	$ 24.50	173-090-053-5	$ 514.50	173-131-064-3	$ 133.14	173-171-014-9	$ 35.00	173-190-013-8	$ 35.00	173-210-003-5	$ 24.50
173-011-043-2	$ 24.50	173-030-034-8	$ 59.50	173-070-017-4	$ 59.50	173-081-045-2	$ 24.50	173-090-054-3	$ 59.50	173-131-065-0	$ 84.00	173-171-018-0	$ 35.00	173-190-014-6	$ 35.00	173-210-004-3	$ 24.50
173-011-044-0	$ 24.50	173-041-003-0	$ 35.00	173-070-018-2	$ 59.50	173-081-046-0	$ 24.50	173-101-001-1	$ 35.00	173-131-066-8	$ 68.04	173-171-019-8	$ 35.00	173-190-015-3	$ 35.00	173-210-005-0	$ 24.50
173-011-045-7	$ 24.50	173-041-004-8	$ 35.00	173-070-019-0	$ 59.50	173-081-047-8	$ 24.50	173-101-002-9	$ 35.00	173-131-067-6	$ 65.10	173-171-020-6	$ 35.00	173-190-016-1	$ 35.00	173-210-006-8	$ 24.50
173-011-046-5	$ 24.50	173-041-005-5	$ 24.50	173-080-022-2	$ 35.00	173-081-048-6	$ 24.50	173-101-003-7	$ 35.00	173-132-007-1	$ 58.28	173-171-023-0	$ 59.50	173-190-017-9	$ 35.00	173-210-007-6	$ 24.50
173-011-047-3	$ 24.50	173-041-008-9	$ 35.00	173-080-039-6	$ 59.50	173-081-049-4	$ 24.50	173-101-004-5	$ 35.00	173-132-016-2	$ 178.92	173-171-026-3	$ 35.00	173-190-018-7	$ 59.50	173-210-008-4	$ 24.50
173-011-048-1	$ 24.50	173-041-009-7	$ 35.00	173-080-046-1	$ 59.50	173-081-050-2	$ 24.50	173-101-005-2	$ 35.00	173-132-019-6	$ 205.80	173-171-027-1	$ 35.00	173-201-001-0	$ 59.50	173-210-009-2	$ 24.50
173-011-049-9	$ 24.50	173-041-012-1	$ 35.00	173-080-047-9	$ 59.50	173-081-051-0	$ 24.50	173-101-006-0	$ 35.00	173-132-020-4	$ 157.92	173-171-028-9	$ 35.00	173-201-002-8	$ 59.50	173-210-010-0	$ 24.50
173-011-050-7	$ 24.50	173-041-013-9	$ 59.50	173-080-048-7	$ 59.50	173-081-052-8	$ 24.50	173-101-007-8	$ 35.00	173-132-021-2	$ 298.62	173-172-001-5	$ 59.50	173-201-003-6	$ 35.00	173-210-011-8	$ 24.50
173-011-051-5	$ 24.50	173-041-018-8	$ 59.50	173-080-051-1	$ 59.50	173-081-053-6	$ 24.50	173-101-008-6	$ 35.00	173-133-012-0	$ 177.66	173-172-002-3	$ 35.00	173-201-004-4	$ 35.00	173-210-012-6	$ 24.50
173-011-052-3	$ 24.50	173-041-019-6	$ 59.50	173-080-052-9	$ 59.50	173-081-054-4	$ 24.50	173-102-001-0	$ 35.00	173-134-001-2	$ 613.20	173-172-003-1	$ 98.00	173-201-005-1	$ 35.00	173-210-013-4	$ 24.50
173-011-054-9	$ 35.00	173-041-022-0	$ 35.00	173-080-053-7	$ 59.50	173-081-055-1	$ 24.50	173-102-002-8	$ 35.00	173-134-002-0	$ 289.80	173-172-012-2	$ 35.00	173-201-006-9	$ 35.00	173-210-014-2	$ 24.50
173-011-055-6	$ 35.00	173-041-023-8	$ 59.50	173-080-054-5	$ 59.50	173-081-056-9	$ 24.50	173-102-003-6	$ 35.00	173-134-003-8	$ 592.20	173-172-013-0	$ 35.00	173-201-007-7	$ 35.00	173-210-015-9	$ 24.50
173-012-001-9	$ 35.00	173-041-024-6	$ 59.50	173-080-055-2	$ 59.50	173-081-057-7	$ 24.50	173-102-004-4	$ 35.00	173-134-004-6	$ 296.10	173-172-019-7	$ 98.00	173-201-008-5	$ 35.00	173-210-016-7	$ 24.50
173-012-002-7	$ 35.00	173-041-025-3	$ 35.00	173-081-001-5	$ 24.50	173-081-058-5	$ 24.50	173-102-005-1	$ 35.00	173-134-005-3	$ 132.30	173-172-020-5	$ 24.50	173-201-009-3	$ 35.00	173-210-017-5	$ 24.50
173-012-005-0	$ 35.00	173-041-026-1	$ 59.50	173-081-002-3	$ 24.50	173-081-059-3	$ 24.50	173-102-006-9	$ 35.00	173-134-006-1	$ 64.68	173-172-021-3	$ 35.00	173-201-010-1	$ 35.00	173-210-018-3	$ 24.50
173-012-007-6	$ 35.00	173-042-005-4	$ 49.00	173-081-003-1	$ 24.50	173-081-060-1	$ 24.50	173-102-007-7	$ 35.00	173-135-001-1	$ 35.00	173-172-023-9	$ 441.00	173-201-011-9	$ 35.00	173-210-019-1	$ 24.50
173-012-008-4	$ 35.00	173-042-007-0	$ 35.00	173-081-004-9	$ 24.50	173-081-061-9	$ 24.50	173-102-008-5	$ 35.00	173-135-002-9	$ 52.60	173-172-025-4	$ 59.50	173-201-012-7	$ 35.00	173-210-020-9	$ 24.50
173-012-009-2	$ 35.00	173-042-011-2	$ 59.50	173-081-005-6	$ 24.50	173-081-062-7	$ 24.50	173-102-009-3	$ 59.50	173-135-003-7	$ 59.22	173-172-027-0	$ 77.50	173-201-013-5	$ 35.00	173-210-021-7	$ 24.50
173-012-010-0	$ 35.00	173-042-012-0	$ 59.50	173-081-006-4	$ 24.50	173-081-063-5	$ 24.50	173-103-001-9	$ 35.00	173-135-004-5	$ 223.02	173-180-001-5	$ 24.50	173-201-014-3	$ 35.00	173-210-022-5	$ 24.50
173-020-018-3	$ 59.50	173-042-013-8	$ 59.50	173-081-007-2	$ 24.50	173-081-064-3	$ 24.50	173-103-002-7	$ 35.00	173-141-001-3	$ 47.04	173-180-002-3	$ 24.50	173-201-015-0	$ 35.00	173-210-023-3	$ 24.50
173-020-020-9	$ 59.50	173-042-014-6	$ 59.50	173-081-008-0	$ 24.50	173-081-065-0	$ 24.50	173-103-003-5	$ 35.00	173-141-002-1	$ 175.56	173-180-003-1	$ 24.50	173-201-016-8	$ 35.00	173-210-024-1	$ 24.50
173-020-021-7	$ 35.00	173-042-015-3	$ 59.50	173-081-009-8	$ 24.50	173-081-066-8	$ 24.50	173-103-004-3	$ 35.00	173-141-003-9	$ 505.68	173-180-004-9	$ 24.50	173-201-017-6	$ 35.00	173-210-025-8	$ 24.50
173-020-023-3	$ 35.00	173-042-016-1	$ 59.50	173-081-010-6	$ 24.50	173-081-067-6	$ 24.50	173-110-018-4	$ 415.80	173-141-004-7	$ 105.84	173-180-005-6	$ 24.50	173-201-018-4	$ 35.00	173-210-026-6	$ 24.50
173-020-024-1	$ 35.00	173-042-017-9	$ 35.00	173-081-011-4	$ 24.50	173-081-068-4	$ 24.50	173-110-021-8	$ 1,362.06	173-141-011-2	$ 254.10	173-180-006-4	$ 24.50	173-201-019-2	$ 35.00	173-210-027-4	$ 24.50
173-020-025-8	$ 35.00	173-042-018-7	$ 59.50	173-081-012-2	$ 24.50	173-081-069-2	$ 24.50	173-110-023-4	$ 1,322.16	173-141-012-0	$ 94.08	173-180-007-2	$ 24.50	173-201-020-0	$ 35.00	173-210-028-2	$ 24.50
173-020-026-6	$ 35.00	173-060-001-0	$ 59.50	173-081-013-0	$ 24.50	173-081-070-0	$ 24.50	173-121-037-1	$ 184.80	173-141-013-8	$ 55.12	173-180-008-0	$ 24.50	173-201-021-8	$ 35.00	173-210-029-0	$ 24.50
173-020-030-8	$ 35.00	173-060-009-3	$ 59.50	173-081-014-8	$ 24.50	173-081-071-8	$ 24.50	173-121-038-9	$ 24.50	173-141-017-9	$ 205.80	173-180-009-8	$ 24.50	173-201-022-6	$ 35.00	173-210-030-8	$ 24.50
173-020-031-6	$ 35.00	173-060-010-1	$ 59.50	173-081-015-5	$ 24.50	173-081-072-6	$ 24.50	173-121-039-7	$ 760.20	173-141-028-6	$ 74.34	173-180-010-6	$ 24.50	173-201-023-4	$ 59.50	173-210-031-6	$ 24.50
173-020-032-4	$ 59.50	173-060-011-9	$ 59.50	173-081-016-3	$ 24.50	173-081-073-4	$ 24.50	173-121-040-5	$ 24.50	173-141-030-2	$ 75.60	173-180-011-4	$ 24.50	173-201-024-2	$ 59.50	173-210-032-4	$ 24.50
173-020-037-3	$ 588.00	173-060-012-7	$ 59.50	173-081-017-1	$ 24.50	173-081-074-2	$ 24.50	173-121-041-3	$ 52.50	173-141-039-3	$ 100.80	173-180-012-2	$ 24.50	173-201-025-9	$ 35.00	173-210-033-2	$ 24.50
173-020-041-5	$ 35.00	173-060-019-2	$ 59.50	173-081-018-9	$ 24.50	173-081-075-9	$ 24.50	173-121-042-1	$ 119.70	173-141-040-1	$ 352.80	173-180-013-0	$ 24.50	173-201-026-7	$ 35.00	173-210-034-0	$ 24.50
173-020-043-1	$ 183.76	173-060-022-6	$ 35.00	173-081-019-7	$ 24.50	173-081-076-7	$ 24.50	173-121-044-7	$ 228.90	173-141-044-3	$ 373.28	173-180-014-8	$ 24.50	173-201-027-5	$ 35.00	173-210-035-7	$ 24.50
173-021-001-8	$ 35.00	173-060-023-4	$ 59.50	173-081-020-5	$ 24.50	173-081-077-5	$ 24.50	173-122-009-9	$ 170.52	173-141-046-8	$ 1,045.80	173-180-015-5	$ 24.50	173-201-030-9	$ 35.00	173-210-036-5	$ 24.50
173-021-002-6	$ 35.00	173-060-024-2	$ 59.50	173-081-021-3	$ 24.50	173-081-078-3	$ 24.50	173-122-011-5	$ 97.86	173-142-001-2	$ 296.10	173-180-016-3	$ 24.50	173-201-031-7	$ 35.00	173-210-037-3	$ 24.50
173-021-003-4	$ 35.00	173-060-025-9	$ 59.50	173-081-022-1	$ 24.50	173-081-079-1	$ 24.50	173-122-012-3	$ 163.38	173-142-002-0	$ 1,130.86	173-180-017-1	$ 24.50	173-201-032-5	$ 59.50	173-210-038-1	$ 24.50
173-021-004-2	$ 35.00	173-060-026-7	$ 59.50	173-081-023-9	$ 24.50	173-081-080-9	$ 24.50	173-122-015-6	$ 143.64	173-142-003-8	$ 407.40	173-180-018-9	$ 24.50	173-201-033-3	$ 35.00	173-210-039-9	$ 24.50
173-021-005-9	$ 35.00	173-060-027-5	$ 59.50	173-081-024-7	$ 24.50	173-081-081-7	$ 24.50	173-122-016-4	$ 223.86	173-142-008-7	$ 222.60	173-180-019-7	$ 24.50	173-201-034-1	$ 35.00	173-210-040-7	$ 24.50
173-021-006-7	$ 35.00	173-060-028-3	$ 59.50	173-081-025-4	$ 24.50	173-081-082-5	$ 24.50	173-131-014-8	$ 69.30	173-142-014-5	$ 134.82	173-180-020-5	$ 24.50	173-201-035-8	$ 35.00	173-210-041-5	$ 24.50
173-021-007-5	$ 35.00	173-060-029-1	$ 59.50	173-081-026-2	$ 24.50	173-081-083-3	$ 24.50	173-131-015-5	$ 79.80	173-150-016-9	$ 121.80	173-180-021-3	$ 24.50	173-201-036-6	$ 35.00	173-210-042-3	$ 24.50
173-021-008-3	$ 35.00	173-060-030-9	$ 59.50	173-081-027-0	$ 24.50	173-081-087-4	$ 35.00	173-131-031-2	$ 344.40	173-150-023-5	$ 1,713.60	173-180-022-1	$ 24.50	173-201-037-4	$ 35.00	173-210-043-1	$ 24.50
173-021-009-1	$ 35.00	173-060-031-7	$ 59.50	173-081-028-8	$ 24.50	173-081-088-2	$ 35.00	173-131-032-0	$ 462.00	173-150-025-0	$ 292.32	173-180-023-9	$ 24.50	173-202-001-9	$ 35.00	173-210-044-9	$ 24.50
173-021-010-9	$ 35.00	173-060-032-5	$ 59.50	173-081-029-6	$ 24.50	173-081-094-0	$ 59.50	173-131-035-3	$ 268.80	173-150-026-8	$ 168.52	173-180-024-7	$ 24.50	173-202-002-7	$ 35.00	173-210-045-6	$ 24.50
173-021-011-7	$ 35.00	173-060-033-3	$ 59.50	173-081-030-4	$ 24.50	173-081-096-5	$ 318.50	173-131-041-1	$ 72.46	173-150-028-4	$ 1,470.00	173-180-025-4	$ 24.50	173-202-003-5	$ 35.00	173-210-046-4	$ 24.50
173-021-012-5	$ 35.00	173-060-034-1	$ 35.00	173-081-031-2	$ 24.50	173-090-004-8	$ 35.00	173-131-042-9	$ 172.20	173-161-001-8	$ 59.50	173-180-026-2	$ 24.50	173-202-004-3	$ 35.00	173-210-047-2	$ 24.50

Assessor Parcel Book 173 proposed Storm Water fees for 2016/2017

173-210-048-0	$ 24.50	173-210-105-8	$ 24.50	173-210-162-9	$ 24.50	173-210-219-7	$ 24.50	173-210-276-7	$ 24.50	173-210-333-6	$ 24.50	173-210-390-6	$ 24.50	173-210-447-4	$ 24.50	173-210-504-2	$ 24.50
173-210-049-8	$ 24.50	173-210-106-6	$ 24.50	173-210-163-7	$ 24.50	173-210-220-5	$ 24.50	173-210-277-5	$ 24.50	173-210-334-4	$ 24.50	173-210-391-4	$ 24.50	173-210-448-2	$ 24.50	173-210-505-9	$ 24.50
173-210-050-6	$ 24.50	173-210-107-4	$ 24.50	173-210-164-5	$ 24.50	173-210-221-3	$ 24.50	173-210-278-3	$ 24.50	173-210-335-1	$ 24.50	173-210-392-2	$ 24.50	173-210-449-0	$ 24.50	173-210-506-7	$ 24.50
173-210-051-4	$ 24.50	173-210-108-2	$ 24.50	173-210-165-2	$ 24.50	173-210-222-1	$ 24.50	173-210-279-1	$ 24.50	173-210-336-9	$ 24.50	173-210-393-0	$ 24.50	173-210-450-8	$ 24.50	173-210-507-5	$ 24.50
173-210-052-2	$ 24.50	173-210-109-0	$ 24.50	173-210-166-0	$ 24.50	173-210-223-9	$ 24.50	173-210-280-9	$ 24.50	173-210-337-7	$ 24.50	173-210-394-8	$ 24.50	173-210-451-6	$ 24.50	173-210-508-3	$ 24.50
173-210-053-0	$ 24.50	173-210-110-8	$ 24.50	173-210-167-8	$ 24.50	173-210-224-7	$ 24.50	173-210-281-7	$ 24.50	173-210-338-5	$ 24.50	173-210-395-5	$ 24.50	173-210-452-4	$ 24.50	173-210-509-1	$ 24.50
173-210-054-8	$ 24.50	173-210-111-6	$ 24.50	173-210-168-6	$ 24.50	173-210-225-4	$ 24.50	173-210-282-5	$ 24.50	173-210-339-3	$ 24.50	173-210-396-3	$ 24.50	173-210-453-2	$ 24.50	173-210-510-9	$ 24.50
173-210-055-5	$ 24.50	173-210-112-4	$ 24.50	173-210-169-4	$ 24.50	173-210-226-2	$ 24.50	173-210-283-3	$ 24.50	173-210-340-1	$ 24.50	173-210-397-1	$ 24.50	173-210-454-0	$ 24.50	173-210-511-7	$ 24.50
173-210-056-3	$ 24.50	173-210-113-2	$ 24.50	173-210-170-2	$ 24.50	173-210-227-0	$ 24.50	173-210-284-1	$ 24.50	173-210-341-9	$ 24.50	173-210-398-9	$ 24.50	173-210-455-7	$ 24.50	173-210-512-5	$ 24.50
173-210-057-1	$ 24.50	173-210-114-0	$ 24.50	173-210-171-0	$ 24.50	173-210-228-8	$ 24.50	173-210-285-8	$ 24.50	173-210-342-7	$ 24.50	173-210-399-7	$ 24.50	173-210-456-5	$ 24.50	173-210-513-3	$ 24.50
173-210-058-9	$ 24.50	173-210-115-7	$ 24.50	173-210-172-8	$ 24.50	173-210-229-6	$ 24.50	173-210-286-6	$ 24.50	173-210-343-5	$ 24.50	173-210-400-3	$ 24.50	173-210-457-3	$ 24.50	173-210-514-1	$ 24.50
173-210-059-7	$ 24.50	173-210-116-5	$ 24.50	173-210-173-6	$ 24.50	173-210-230-4	$ 24.50	173-210-287-4	$ 24.50	173-210-344-3	$ 24.50	173-210-401-1	$ 24.50	173-210-458-1	$ 24.50	173-210-515-8	$ 24.50
173-210-060-5	$ 24.50	173-210-117-3	$ 24.50	173-210-174-4	$ 24.50	173-210-231-2	$ 24.50	173-210-288-2	$ 24.50	173-210-345-0	$ 24.50	173-210-402-9	$ 24.50	173-210-459-9	$ 24.50	173-210-516-6	$ 24.50
173-210-061-3	$ 24.50	173-210-118-1	$ 24.50	173-210-175-1	$ 24.50	173-210-232-0	$ 24.50	173-210-289-0	$ 24.50	173-210-346-8	$ 24.50	173-210-403-7	$ 24.50	173-210-460-7	$ 24.50	173-210-517-4	$ 24.50
173-210-062-1	$ 24.50	173-210-119-9	$ 24.50	173-210-176-9	$ 24.50	173-210-233-8	$ 24.50	173-210-290-8	$ 24.50	173-210-347-6	$ 24.50	173-210-404-5	$ 24.50	173-210-461-5	$ 24.50	173-210-518-2	$ 24.50
173-210-063-9	$ 24.50	173-210-120-7	$ 24.50	173-210-177-7	$ 24.50	173-210-234-6	$ 24.50	173-210-291-6	$ 24.50	173-210-348-4	$ 24.50	173-210-405-2	$ 24.50	173-210-462-3	$ 24.50	173-210-519-0	$ 24.50
173-210-064-7	$ 24.50	173-210-121-5	$ 24.50	173-210-178-5	$ 24.50	173-210-235-3	$ 24.50	173-210-292-4	$ 24.50	173-210-349-2	$ 24.50	173-210-406-0	$ 24.50	173-210-463-1	$ 24.50	173-210-520-8	$ 24.50
173-210-065-4	$ 24.50	173-210-122-3	$ 24.50	173-210-179-3	$ 24.50	173-210-236-1	$ 24.50	173-210-293-2	$ 24.50	173-210-350-0	$ 24.50	173-210-407-8	$ 24.50	173-210-464-9	$ 24.50	173-210-521-6	$ 24.50
173-210-066-2	$ 24.50	173-210-123-1	$ 24.50	173-210-180-1	$ 24.50	173-210-237-9	$ 24.50	173-210-294-0	$ 24.50	173-210-351-8	$ 24.50	173-210-408-6	$ 24.50	173-210-465-6	$ 24.50	173-210-522-4	$ 24.50
173-210-067-0	$ 24.50	173-210-124-9	$ 24.50	173-210-181-9	$ 24.50	173-210-238-7	$ 24.50	173-210-295-7	$ 24.50	173-210-352-6	$ 24.50	173-210-409-4	$ 24.50	173-210-466-4	$ 24.50	173-210-523-2	$ 24.50
173-210-068-8	$ 24.50	173-210-125-6	$ 24.50	173-210-182-7	$ 24.50	173-210-239-5	$ 24.50	173-210-296-5	$ 24.50	173-210-353-4	$ 24.50	173-210-410-2	$ 24.50	173-210-467-2	$ 24.50	173-210-524-0	$ 24.50
173-210-069-6	$ 24.50	173-210-126-4	$ 24.50	173-210-183-5	$ 24.50	173-210-240-3	$ 24.50	173-210-297-3	$ 24.50	173-210-354-2	$ 24.50	173-210-411-0	$ 24.50	173-210-468-0	$ 24.50	173-210-525-7	$ 24.50
173-210-070-4	$ 24.50	173-210-127-2	$ 24.50	173-210-184-3	$ 24.50	173-210-241-1	$ 24.50	173-210-298-1	$ 24.50	173-210-355-9	$ 24.50	173-210-412-8	$ 24.50	173-210-469-8	$ 24.50	173-210-526-5	$ 24.50
173-210-071-2	$ 24.50	173-210-128-0	$ 24.50	173-210-185-0	$ 24.50	173-210-242-9	$ 24.50	173-210-299-9	$ 24.50	173-210-356-7	$ 24.50	173-210-413-6	$ 24.50	173-210-470-6	$ 24.50	173-210-527-3	$ 24.50
173-210-072-0	$ 24.50	173-210-129-8	$ 24.50	173-210-186-8	$ 24.50	173-210-243-7	$ 24.50	173-210-300-5	$ 24.50	173-210-357-5	$ 24.50	173-210-414-4	$ 24.50	173-210-471-4	$ 24.50	173-210-528-1	$ 24.50
173-210-073-8	$ 24.50	173-210-130-6	$ 24.50	173-210-187-6	$ 24.50	173-210-244-5	$ 24.50	173-210-301-3	$ 24.50	173-210-358-3	$ 24.50	173-210-415-1	$ 24.50	173-210-472-2	$ 24.50	173-210-529-9	$ 24.50
173-210-074-6	$ 24.50	173-210-131-4	$ 24.50	173-210-188-4	$ 24.50	173-210-245-2	$ 24.50	173-210-302-1	$ 24.50	173-210-359-1	$ 24.50	173-210-416-9	$ 24.50	173-210-473-0	$ 24.50	173-210-530-7	$ 24.50
173-210-075-3	$ 24.50	173-210-132-2	$ 24.50	173-210-189-2	$ 24.50	173-210-246-0	$ 24.50	173-210-303-9	$ 24.50	173-210-360-9	$ 24.50	173-210-417-7	$ 24.50	173-210-474-8	$ 24.50	173-210-531-5	$ 24.50
173-210-076-1	$ 24.50	173-210-133-0	$ 24.50	173-210-190-0	$ 24.50	173-210-247-8	$ 24.50	173-210-304-7	$ 24.50	173-210-361-7	$ 24.50	173-210-418-5	$ 24.50	173-210-475-5	$ 24.50	173-210-532-3	$ 24.50
173-210-077-9	$ 24.50	173-210-134-8	$ 24.50	173-210-191-8	$ 24.50	173-210-248-6	$ 24.50	173-210-305-4	$ 24.50	173-210-362-5	$ 24.50	173-210-419-3	$ 24.50	173-210-476-3	$ 24.50	173-210-533-1	$ 24.50
173-210-078-7	$ 24.50	173-210-135-5	$ 24.50	173-210-192-6	$ 24.50	173-210-249-4	$ 24.50	173-210-306-2	$ 24.50	173-210-363-3	$ 24.50	173-210-420-1	$ 24.50	173-210-477-1	$ 24.50	173-210-534-9	$ 24.50
173-210-079-5	$ 24.50	173-210-136-3	$ 24.50	173-210-193-4	$ 24.50	173-210-250-2	$ 24.50	173-210-307-0	$ 24.50	173-210-364-1	$ 24.50	173-210-421-9	$ 24.50	173-210-478-9	$ 24.50	173-210-535-6	$ 24.50
173-210-080-3	$ 24.50	173-210-137-1	$ 24.50	173-210-194-2	$ 24.50	173-210-251-0	$ 24.50	173-210-308-8	$ 24.50	173-210-365-8	$ 24.50	173-210-422-7	$ 24.50	173-210-479-7	$ 24.50	173-210-536-4	$ 24.50
173-210-081-1	$ 24.50	173-210-138-9	$ 24.50	173-210-195-9	$ 24.50	173-210-252-8	$ 24.50	173-210-309-6	$ 24.50	173-210-366-6	$ 24.50	173-210-423-5	$ 24.50	173-210-480-5	$ 24.50	173-210-537-2	$ 24.50
173-210-082-9	$ 24.50	173-210-139-7	$ 24.50	173-210-196-7	$ 24.50	173-210-253-6	$ 24.50	173-210-310-4	$ 24.50	173-210-367-4	$ 24.50	173-210-424-3	$ 24.50	173-210-481-3	$ 24.50	173-210-538-0	$ 24.50
173-210-083-7	$ 24.50	173-210-140-5	$ 24.50	173-210-197-5	$ 24.50	173-210-254-4	$ 24.50	173-210-311-2	$ 24.50	173-210-368-2	$ 24.50	173-210-425-0	$ 24.50	173-210-482-1	$ 24.50	173-210-539-8	$ 24.50
173-210-084-5	$ 24.50	173-210-141-3	$ 24.50	173-210-198-3	$ 24.50	173-210-255-1	$ 24.50	173-210-312-0	$ 24.50	173-210-369-0	$ 24.50	173-210-426-8	$ 24.50	173-210-483-9	$ 24.50	173-210-540-6	$ 24.50
173-210-085-2	$ 24.50	173-210-142-1	$ 24.50	173-210-199-1	$ 24.50	173-210-256-9	$ 24.50	173-210-313-8	$ 24.50	173-210-370-8	$ 24.50	173-210-427-6	$ 24.50	173-210-484-7	$ 24.50	173-210-541-4	$ 24.50
173-210-086-0	$ 24.50	173-210-143-9	$ 24.50	173-210-200-7	$ 24.50	173-210-257-7	$ 24.50	173-210-314-6	$ 24.50	173-210-371-6	$ 24.50	173-210-428-4	$ 24.50	173-210-485-4	$ 24.50	173-210-542-2	$ 24.50
173-210-087-8	$ 24.50	173-210-144-7	$ 24.50	173-210-201-5	$ 24.50	173-210-258-5	$ 24.50	173-210-315-3	$ 24.50	173-210-372-4	$ 24.50	173-210-429-2	$ 24.50	173-210-486-2	$ 24.50	173-210-543-0	$ 24.50
173-210-088-6	$ 24.50	173-210-145-4	$ 24.50	173-210-202-3	$ 24.50	173-210-259-3	$ 24.50	173-210-316-1	$ 24.50	173-210-373-2	$ 24.50	173-210-430-0	$ 24.50	173-210-487-0	$ 24.50	173-210-544-8	$ 24.50
173-210-089-4	$ 24.50	173-210-146-2	$ 24.50	173-210-203-1	$ 24.50	173-210-260-1	$ 24.50	173-210-317-9	$ 24.50	173-210-374-0	$ 24.50	173-210-431-8	$ 24.50	173-210-488-8	$ 24.50	173-210-545-5	$ 24.50
173-210-090-2	$ 24.50	173-210-147-0	$ 24.50	173-210-204-9	$ 24.50	173-210-261-9	$ 24.50	173-210-318-7	$ 24.50	173-210-375-7	$ 24.50	173-210-432-6	$ 24.50	173-210-489-6	$ 24.50	173-210-546-3	$ 24.50
173-210-091-0	$ 24.50	173-210-148-8	$ 24.50	173-210-205-6	$ 24.50	173-210-262-7	$ 24.50	173-210-319-5	$ 24.50	173-210-376-5	$ 24.50	173-210-433-4	$ 24.50	173-210-490-4	$ 24.50	173-210-547-1	$ 24.50
173-210-092-8	$ 24.50	173-210-149-6	$ 24.50	173-210-206-4	$ 24.50	173-210-263-5	$ 24.50	173-210-320-3	$ 24.50	173-210-377-3	$ 24.50	173-210-434-2	$ 24.50	173-210-491-2	$ 24.50	173-210-548-9	$ 24.50
173-210-093-6	$ 24.50	173-210-150-4	$ 24.50	173-210-207-2	$ 24.50	173-210-264-3	$ 24.50	173-210-321-1	$ 24.50	173-210-378-1	$ 24.50	173-210-435-9	$ 24.50	173-210-492-0	$ 24.50	173-210-549-7	$ 24.50
173-210-094-4	$ 24.50	173-210-151-2	$ 24.50	173-210-208-0	$ 24.50	173-210-265-0	$ 24.50	173-210-322-9	$ 24.50	173-210-379-9	$ 24.50	173-210-436-7	$ 24.50	173-210-493-8	$ 24.50	173-210-550-5	$ 24.50
173-210-095-1	$ 24.50	173-210-152-0	$ 24.50	173-210-209-8	$ 24.50	173-210-266-8	$ 24.50	173-210-323-7	$ 24.50	173-210-380-7	$ 24.50	173-210-437-5	$ 24.50	173-210-494-6	$ 24.50	173-210-551-3	$ 24.50
173-210-096-9	$ 24.50	173-210-153-8	$ 24.50	173-210-210-6	$ 24.50	173-210-267-6	$ 24.50	173-210-324-5	$ 24.50	173-210-381-5	$ 24.50	173-210-438-3	$ 24.50	173-210-495-3	$ 24.50	173-210-552-1	$ 24.50
173-210-097-7	$ 24.50	173-210-154-6	$ 24.50	173-210-211-4	$ 24.50	173-210-268-4	$ 24.50	173-210-325-2	$ 24.50	173-210-382-3	$ 24.50	173-210-439-1	$ 24.50	173-210-496-1	$ 24.50	173-210-553-9	$ 24.50
173-210-098-5	$ 24.50	173-210-155-3	$ 24.50	173-210-212-2	$ 24.50	173-210-269-2	$ 24.50	173-210-326-0	$ 24.50	173-210-383-1	$ 24.50	173-210-440-9	$ 24.50	173-210-497-9	$ 24.50	173-210-554-7	$ 24.50
173-210-099-3	$ 24.50	173-210-156-1	$ 24.50	173-210-213-0	$ 24.50	173-210-270-0	$ 24.50	173-210-327-8	$ 24.50	173-210-384-9	$ 24.50	173-210-441-7	$ 24.50	173-210-498-7	$ 24.50	173-210-555-4	$ 24.50
173-210-100-9	$ 24.50	173-210-157-9	$ 24.50	173-210-214-8	$ 24.50	173-210-271-8	$ 24.50	173-210-328-6	$ 24.50	173-210-385-6	$ 24.50	173-210-442-5	$ 24.50	173-210-499-5	$ 24.50	173-210-556-2	$ 24.50
173-210-101-7	$ 24.50	173-210-158-7	$ 24.50	173-210-215-5	$ 24.50	173-210-272-6	$ 24.50	173-210-329-4	$ 24.50	173-210-386-4	$ 24.50	173-210-443-3	$ 24.50	173-210-500-0	$ 24.50	173-210-557-0	$ 24.50
173-210-102-5	$ 24.50	173-210-159-5	$ 24.50	173-210-216-3	$ 24.50	173-210-273-4	$ 24.50	173-210-330-2	$ 24.50	173-210-387-2	$ 24.50	173-210-444-1	$ 24.50	173-210-501-8	$ 24.50	173-210-558-8	$ 24.50
173-210-103-3	$ 24.50	173-210-160-3	$ 24.50	173-210-217-1	$ 24.50	173-210-274-2	$ 24.50	173-210-331-0	$ 24.50	173-210-388-0	$ 24.50	173-210-445-8	$ 24.50	173-210-502-6	$ 24.50	173-210-559-6	$ 24.50
173-210-104-1	$ 24.50	173-210-161-1	$ 24.50	173-210-218-9	$ 24.50	173-210-275-9	$ 24.50	173-210-332-8	$ 24.50	173-210-389-8	$ 24.50	173-210-446-6	$ 24.50	173-210-503-4	$ 24.50	173-210-560-4	$ 24.50

Assessor Parcel Book 173 proposed Storm Water fees for 2016/2017

173-210-561-2	$ 24.50	173-210-618-0	$ 24.50	173-210-675-0	$ 24.50	173-220-033-0	$ 24.50	173-231-055-0	$ 24.50	173-250-030-9	$ 24.50	173-261-018-1	$ 24.50	173-270-034-7	$ 24.50	173-280-015-4	$ 24.50
173-210-562-0	$ 24.50	173-210-619-8	$ 24.50	173-210-676-8	$ 24.50	173-220-034-8	$ 24.50	173-231-056-8	$ 24.50	173-250-031-7	$ 24.50	173-261-019-9	$ 24.50	173-270-035-4	$ 24.50	173-280-016-2	$ 24.50
173-210-563-8	$ 24.50	173-210-620-6	$ 24.50	173-210-677-6	$ 24.50	173-220-035-5	$ 24.50	173-231-057-6	$ 24.50	173-250-032-5	$ 24.50	173-261-020-7	$ 24.50	173-270-036-2	$ 24.50	173-280-017-0	$ 24.50
173-210-564-6	$ 24.50	173-210-621-4	$ 24.50	173-210-678-4	$ 24.50	173-231-001-4	$ 24.50	173-231-058-4	$ 24.50	173-250-033-3	$ 24.50	173-261-021-5	$ 24.50	173-270-037-0	$ 24.50	173-290-001-2	$ 24.50
173-210-565-3	$ 24.50	173-210-622-2	$ 24.50	173-210-679-2	$ 24.50	173-231-002-2	$ 24.50	173-231-059-2	$ 24.50	173-250-034-1	$ 24.50	173-261-022-3	$ 24.50	173-270-038-8	$ 24.50	173-290-002-0	$ 24.50
173-210-566-1	$ 24.50	173-210-623-0	$ 24.50	173-210-680-0	$ 24.50	173-231-003-0	$ 24.50	173-241-001-2	$ 24.50	173-250-035-8	$ 24.50	173-261-023-1	$ 24.50	173-270-039-6	$ 24.50	173-290-003-8	$ 24.50
173-210-567-9	$ 24.50	173-210-624-8	$ 24.50	173-210-681-8	$ 24.50	173-231-004-8	$ 24.50	173-241-002-0	$ 24.50	173-250-036-6	$ 24.50	173-261-024-9	$ 24.50	173-270-040-4	$ 24.50	173-290-004-6	$ 24.50
173-210-568-7	$ 24.50	173-210-625-5	$ 24.50	173-210-682-6	$ 24.50	173-231-005-5	$ 24.50	173-241-003-8	$ 24.50	173-250-037-4	$ 24.50	173-261-025-6	$ 24.50	173-270-041-2	$ 24.50	173-290-005-3	$ 24.50
173-210-569-5	$ 24.50	173-210-626-3	$ 24.50	173-210-683-4	$ 24.50	173-231-006-3	$ 24.50	173-241-004-6	$ 24.50	173-250-038-2	$ 24.50	173-261-026-4	$ 24.50	173-270-042-0	$ 24.50	173-290-006-1	$ 24.50
173-210-570-3	$ 24.50	173-210-627-1	$ 24.50	173-210-684-2	$ 24.50	173-231-007-1	$ 24.50	173-241-005-3	$ 24.50	173-250-039-0	$ 24.50	173-261-027-2	$ 24.50	173-270-043-8	$ 24.50	173-290-007-9	$ 24.50
173-210-571-1	$ 24.50	173-210-628-9	$ 24.50	173-210-685-9	$ 24.50	173-231-008-9	$ 24.50	173-241-006-1	$ 24.50	173-250-040-8	$ 24.50	173-261-028-0	$ 24.50	173-270-044-6	$ 24.50	173-290-008-7	$ 24.50
173-210-572-9	$ 24.50	173-210-629-7	$ 24.50	173-210-686-7	$ 24.50	173-231-009-7	$ 24.50	173-241-007-9	$ 35.00	173-250-041-6	$ 24.50	173-261-029-8	$ 24.50	173-270-045-3	$ 24.50	173-290-009-5	$ 24.50
173-210-573-7	$ 24.50	173-210-630-5	$ 24.50	173-210-687-5	$ 24.50	173-231-010-5	$ 24.50	173-241-008-7	$ 24.50	173-250-042-4	$ 24.50	173-261-030-6	$ 24.50	173-270-046-1	$ 24.50	173-290-010-3	$ 24.50
173-210-574-5	$ 24.50	173-210-631-3	$ 24.50	173-210-688-3	$ 24.50	173-231-011-3	$ 24.50	173-241-009-5	$ 24.50	173-250-043-2	$ 24.50	173-261-031-4	$ 24.50	173-270-047-9	$ 24.50	173-300-001-0	$ 24.50
173-210-575-2	$ 24.50	173-210-632-1	$ 24.50	173-210-689-1	$ 24.50	173-231-012-1	$ 24.50	173-241-010-3	$ 24.50	173-250-044-0	$ 24.50	173-261-032-2	$ 24.50	173-270-048-7	$ 24.50	173-300-002-8	$ 24.50
173-210-576-0	$ 24.50	173-210-633-9	$ 24.50	173-210-690-9	$ 24.50	173-231-013-9	$ 24.50	173-241-011-1	$ 24.50	173-250-045-7	$ 24.50	173-261-033-0	$ 24.50	173-270-049-5	$ 24.50	173-300-003-6	$ 24.50
173-210-577-8	$ 24.50	173-210-634-7	$ 24.50	173-210-691-7	$ 24.50	173-231-014-7	$ 24.50	173-241-012-9	$ 24.50	173-250-046-5	$ 24.50	173-261-034-8	$ 24.50	173-270-050-3	$ 24.50	173-300-004-4	$ 24.50
173-210-578-6	$ 24.50	173-210-635-4	$ 24.50	173-210-692-5	$ 24.50	173-231-015-4	$ 24.50	173-241-013-7	$ 24.50	173-250-047-3	$ 24.50	173-261-035-5	$ 24.50	173-270-051-1	$ 24.50		
173-210-579-4	$ 24.50	173-210-636-2	$ 24.50	173-210-693-3	$ 24.50	173-231-016-2	$ 24.50	173-241-014-5	$ 24.50	173-250-048-1	$ 24.50	173-261-036-3	$ 24.50	173-270-052-9	$ 24.50		
173-210-580-2	$ 24.50	173-210-637-0	$ 24.50	173-210-694-1	$ 24.50	173-231-017-0	$ 24.50	173-241-015-2	$ 24.50	173-250-049-9	$ 24.50	173-261-037-1	$ 24.50	173-270-053-7	$ 24.50		
173-210-581-0	$ 24.50	173-210-638-8	$ 24.50	173-210-695-8	$ 24.50	173-231-018-8	$ 24.50	173-241-016-0	$ 24.50	173-250-050-7	$ 24.50	173-261-038-9	$ 24.50	173-270-054-5	$ 24.50		
173-210-582-8	$ 24.50	173-210-639-6	$ 24.50	173-210-696-6	$ 24.50	173-231-019-6	$ 24.50	173-241-017-8	$ 24.50	173-250-051-5	$ 24.50	173-261-039-7	$ 24.50	173-270-055-2	$ 24.50		
173-210-583-6	$ 24.50	173-210-640-4	$ 24.50	173-210-697-4	$ 24.50	173-231-020-4	$ 24.50	173-241-018-6	$ 24.50	173-250-052-3	$ 24.50	173-261-040-5	$ 24.50	173-270-056-0	$ 24.50		
173-210-584-4	$ 24.50	173-210-641-2	$ 24.50	173-210-698-2	$ 24.50	173-231-021-2	$ 24.50	173-241-019-4	$ 24.50	173-250-053-1	$ 24.50	173-261-041-3	$ 24.50	173-270-057-8	$ 24.50		
173-210-585-1	$ 24.50	173-210-642-0	$ 24.50	173-210-699-0	$ 24.50	173-231-022-0	$ 24.50	173-241-020-2	$ 24.50	173-250-054-9	$ 24.50	173-261-042-1	$ 24.50	173-270-058-6	$ 24.50		
173-210-586-9	$ 24.50	173-210-643-8	$ 24.50	173-220-001-7	$ 24.50	173-231-023-8	$ 24.50	173-241-021-0	$ 24.50	173-250-055-6	$ 24.50	173-261-043-9	$ 24.50	173-270-059-4	$ 24.50		
173-210-587-7	$ 24.50	173-210-644-6	$ 24.50	173-220-002-5	$ 24.50	173-231-024-6	$ 24.50	173-241-022-8	$ 24.50	173-250-056-4	$ 24.50	173-261-044-7	$ 24.50	173-270-060-2	$ 24.50		
173-210-588-5	$ 24.50	173-210-645-3	$ 24.50	173-220-003-3	$ 24.50	173-231-025-3	$ 24.50	173-241-023-6	$ 24.50	173-250-057-2	$ 24.50	173-261-045-4	$ 24.50	173-270-061-0	$ 24.50		
173-210-589-3	$ 24.50	173-210-646-1	$ 24.50	173-220-004-1	$ 24.50	173-231-026-1	$ 24.50	173-241-024-4	$ 24.50	173-250-058-0	$ 24.50	173-261-046-2	$ 24.50	173-270-062-8	$ 24.50		
173-210-590-1	$ 24.50	173-210-647-9	$ 24.50	173-220-005-8	$ 24.50	173-231-027-9	$ 24.50	173-241-025-1	$ 24.50	173-250-059-8	$ 24.50	173-261-047-0	$ 24.50	173-270-063-6	$ 24.50		
173-210-591-9	$ 24.50	173-210-648-7	$ 24.50	173-220-006-6	$ 24.50	173-231-028-7	$ 24.50	173-241-026-9	$ 24.50	173-250-060-6	$ 24.50	173-270-007-3	$ 24.50	173-270-064-4	$ 24.50		
173-210-592-7	$ 24.50	173-210-649-5	$ 24.50	173-220-007-4	$ 24.50	173-231-029-5	$ 24.50	173-241-027-7	$ 24.50	173-250-061-4	$ 24.50	173-270-008-1	$ 24.50	173-270-065-1	$ 24.50		
173-210-593-5	$ 24.50	173-210-650-3	$ 24.50	173-220-008-2	$ 24.50	173-231-030-3	$ 24.50	173-241-028-5	$ 24.50	173-250-062-2	$ 24.50	173-270-009-9	$ 24.50	173-270-066-9	$ 24.50		
173-210-594-3	$ 24.50	173-210-651-1	$ 24.50	173-220-009-0	$ 24.50	173-231-031-1	$ 24.50	173-241-029-3	$ 24.50	173-250-063-0	$ 24.50	173-270-010-7	$ 24.50	173-270-067-7	$ 24.50		
173-210-595-0	$ 24.50	173-210-652-9	$ 24.50	173-220-010-8	$ 24.50	173-231-032-9	$ 24.50	173-241-030-1	$ 24.50	173-250-064-8	$ 24.50	173-270-011-5	$ 24.50	173-270-068-5	$ 24.50		
173-210-596-8	$ 24.50	173-210-653-7	$ 24.50	173-220-011-6	$ 24.50	173-231-033-7	$ 24.50	173-250-008-5	$ 24.50	173-250-065-5	$ 24.50	173-270-012-3	$ 24.50	173-270-069-3	$ 24.50		
173-210-597-6	$ 24.50	173-210-654-5	$ 24.50	173-220-012-4	$ 24.50	173-231-034-5	$ 24.50	173-250-009-3	$ 24.50	173-250-066-3	$ 24.50	173-270-013-1	$ 24.50	173-270-070-1	$ 24.50		
173-210-598-4	$ 24.50	173-210-655-2	$ 24.50	173-220-013-2	$ 24.50	173-231-035-2	$ 24.50	173-250-010-1	$ 24.50	173-250-067-1	$ 24.50	173-270-014-9	$ 24.50	173-270-071-9	$ 24.50		
173-210-599-2	$ 24.50	173-210-656-0	$ 24.50	173-220-014-0	$ 24.50	173-231-036-0	$ 24.50	173-250-011-9	$ 24.50	173-250-068-9	$ 24.50	173-270-015-6	$ 24.50	173-270-072-7	$ 24.50		
173-210-600-8	$ 24.50	173-210-657-8	$ 24.50	173-220-015-7	$ 24.50	173-231-037-8	$ 24.50	173-250-012-7	$ 24.50	173-250-069-7	$ 24.50	173-270-016-4	$ 24.50	173-270-073-5	$ 24.50		
173-210-601-6	$ 24.50	173-210-658-6	$ 24.50	173-220-016-5	$ 24.50	173-231-038-6	$ 24.50	173-250-013-5	$ 24.50	173-261-001-7	$ 24.50	173-270-017-2	$ 24.50	173-270-074-3	$ 24.50		
173-210-602-4	$ 24.50	173-210-659-4	$ 24.50	173-220-017-3	$ 24.50	173-231-039-4	$ 24.50	173-250-014-3	$ 24.50	173-261-002-5	$ 24.50	173-270-018-0	$ 24.50	173-270-075-0	$ 24.50		
173-210-603-2	$ 24.50	173-210-660-2	$ 24.50	173-220-018-1	$ 24.50	173-231-040-2	$ 24.50	173-250-015-0	$ 24.50	173-261-003-3	$ 24.50	173-270-019-8	$ 24.50	173-270-076-8	$ 24.50		
173-210-604-0	$ 24.50	173-210-661-0	$ 24.50	173-220-019-9	$ 24.50	173-231-041-0	$ 24.50	173-250-016-8	$ 24.50	173-261-004-1	$ 24.50	173-270-020-6	$ 24.50	173-280-001-4	$ 24.50		
173-210-605-7	$ 24.50	173-210-662-8	$ 24.50	173-220-020-7	$ 24.50	173-231-042-8	$ 24.50	173-250-017-6	$ 24.50	173-261-005-8	$ 24.50	173-270-021-4	$ 24.50	173-280-002-2	$ 24.50		
173-210-606-5	$ 24.50	173-210-663-6	$ 24.50	173-220-021-5	$ 24.50	173-231-043-6	$ 24.50	173-250-018-4	$ 24.50	173-261-006-6	$ 24.50	173-270-022-2	$ 24.50	173-280-003-0	$ 24.50		
173-210-607-3	$ 24.50	173-210-664-4	$ 24.50	173-220-022-3	$ 24.50	173-231-044-4	$ 24.50	173-250-019-2	$ 24.50	173-261-007-4	$ 24.50	173-270-023-0	$ 24.50	173-280-004-8	$ 24.50		
173-210-608-1	$ 24.50	173-210-665-1	$ 24.50	173-220-023-1	$ 24.50	173-231-045-1	$ 24.50	173-250-020-0	$ 24.50	173-261-008-2	$ 24.50	173-270-024-8	$ 24.50	173-280-005-5	$ 24.50		
173-210-609-9	$ 24.50	173-210-666-9	$ 24.50	173-220-024-9	$ 24.50	173-231-046-9	$ 24.50	173-250-021-8	$ 24.50	173-261-009-0	$ 24.50	173-270-025-5	$ 24.50	173-280-006-3	$ 24.50		
173-210-610-7	$ 24.50	173-210-667-7	$ 24.50	173-220-025-6	$ 24.50	173-231-047-7	$ 24.50	173-250-022-6	$ 24.50	173-261-010-8	$ 24.50	173-270-026-3	$ 24.50	173-280-007-1	$ 24.50		
173-210-611-5	$ 24.50	173-210-668-5	$ 24.50	173-220-026-4	$ 24.50	173-231-048-5	$ 24.50	173-250-023-4	$ 24.50	173-261-011-6	$ 24.50	173-270-027-1	$ 24.50	173-280-008-9	$ 24.50		
173-210-612-3	$ 24.50	173-210-669-3	$ 24.50	173-220-027-2	$ 24.50	173-231-049-3	$ 24.50	173-250-024-2	$ 24.50	173-261-012-4	$ 24.50	173-270-028-9	$ 24.50	173-280-009-7	$ 24.50		
173-210-613-1	$ 24.50	173-210-670-1	$ 24.50	173-220-028-0	$ 24.50	173-231-050-1	$ 24.50	173-250-025-9	$ 24.50	173-261-013-2	$ 24.50	173-270-029-7	$ 24.50	173-280-010-5	$ 24.50		
173-210-614-9	$ 24.50	173-210-671-9	$ 24.50	173-220-029-8	$ 24.50	173-231-051-9	$ 24.50	173-250-026-7	$ 24.50	173-261-014-0	$ 24.50	173-270-030-5	$ 24.50	173-280-011-3	$ 24.50		
173-210-615-6	$ 24.50	173-210-672-7	$ 24.50	173-220-030-6	$ 24.50	173-231-052-7	$ 24.50	173-250-027-5	$ 24.50	173-261-015-7	$ 24.50	173-270-031-3	$ 24.50	173-280-012-1	$ 24.50		
173-210-616-4	$ 24.50	173-210-673-5	$ 24.50	173-220-031-4	$ 24.50	173-231-053-5	$ 24.50	173-250-028-3	$ 24.50	173-261-016-5	$ 24.50	173-270-032-1	$ 24.50	173-280-013-9	$ 24.50		
173-210-617-2	$ 24.50	173-210-674-3	$ 24.50	173-220-032-2	$ 24.50	173-231-054-3	$ 24.50	173-250-029-1	$ 24.50	173-261-017-3	$ 24.50	173-270-033-9	$ 24.50	173-280-014-7	$ 24.50		

Assessor Parcel Book 174 proposed Storm Water fees for 2016/2017

174-010-001-9	$ 35.00	174-022-052-8	$ 35.00	174-040-019-5	$ 49.00	174-070-038-8	$ 24.50	174-080-031-1	$ 35.00	174-094-004-2	$ 35.00	174-102-019-0	$ 30.00	174-130-033-7	$ 49.00	174-200-020-9	$ 24.50
174-010-002-7	$ 35.00	174-022-053-6	$ 35.00	174-040-020-3	$ 49.00	174-070-040-4	$ 35.00	174-080-033-7	$ 35.00	174-094-005-9	$ 35.00	174-110-004-2	$ 35.00	174-130-035-2	$ 24.50	174-210-002-5	$ 49.00
174-010-003-5	$ 35.00	174-022-054-4	$ 35.00	174-040-025-2	$ 49.00	174-070-041-2	$ 35.00	174-080-035-2	$ 35.00	174-101-001-9	$ 255.04	174-110-005-9	$ 35.00	174-130-036-0	$ 24.50	174-210-003-3	$ 35.00
174-010-004-3	$ 35.00	174-022-055-1	$ 35.00	174-040-066-6	$ 24.50	174-070-045-3	$ 35.00	174-080-036-0	$ 35.00	174-101-002-7	$ 24.50	174-110-006-7	$ 35.00	174-130-038-6	$ 24.50	174-210-020-7	$ 49.00
174-010-005-0	$ 35.00	174-022-056-9	$ 35.00	174-040-067-4	$ 24.50	174-070-049-5	$ 35.00	174-080-037-8	$ 35.00	174-101-003-5	$ 35.00	174-110-008-3	$ 24.50	174-130-039-4	$ 24.50	174-210-021-5	$ 49.00
174-010-006-8	$ 35.00	174-022-057-7	$ 35.00	174-040-068-2	$ 35.00	174-070-050-3	$ 35.00	174-080-038-6	$ 35.00	174-101-004-3	$ 30.00	174-110-009-1	$ 35.00	174-130-043-6	$ 150.68	174-210-026-4	$ 448.88
174-010-007-6	$ 35.00	174-022-058-5	$ 35.00	174-040-069-0	$ 73.50	174-070-055-2	$ 35.00	174-080-039-4	$ 35.00	174-101-005-0	$ 30.00	174-110-010-9	$ 35.00	174-130-044-4	$ 24.50	174-210-027-2	$ 49.00
174-010-008-4	$ 35.00	174-022-059-3	$ 35.00	174-040-070-8	$ 393.40	174-070-056-0	$ 35.00	174-080-040-2	$ 35.00	174-101-006-8	$ 30.00	174-110-011-7	$ 35.00	174-130-045-1	$ 24.50	174-210-028-0	$ 98.00
174-010-009-2	$ 35.00	174-022-060-1	$ 35.00	174-050-011-9	$ 35.00	174-070-058-6	$ 49.00	174-080-041-0	$ 35.00	174-101-007-6	$ 30.00	174-110-012-5	$ 35.00	174-130-046-9	$ 24.50	174-210-032-2	$ 24.50
174-010-010-0	$ 35.00	174-022-061-9	$ 35.00	174-050-012-7	$ 49.00	174-070-059-4	$ 49.00	174-080-044-4	$ 35.00	174-101-008-4	$ 30.00	174-110-016-6	$ 49.00	174-130-047-7	$ 24.50	174-210-033-0	$ 24.50
174-010-011-8	$ 35.00	174-022-063-5	$ 202.86	174-050-013-5	$ 98.00	174-070-060-2	$ 35.00	174-080-047-7	$ 35.00	174-101-009-2	$ 30.00	174-110-017-4	$ 35.00	174-140-002-0	$ 35.00	174-210-034-8	$ 24.50
174-010-014-2	$ 35.00	174-031-002-2	$ 35.00	174-050-014-3	$ 49.00	174-070-061-0	$ 35.00	174-080-050-1	$ 35.00	174-101-011-8	$ 30.00	174-110-018-2	$ 35.00	174-140-003-8	$ 24.50	174-210-035-5	$ 24.50
174-010-015-9	$ 35.00	174-031-003-0	$ 35.00	174-050-015-0	$ 98.00	174-070-062-8	$ 49.00	174-080-051-9	$ 59.50	174-101-012-6	$ 30.00	174-110-019-0	$ 35.00	174-140-004-6	$ 35.00	174-210-036-3	$ 24.50
174-010-016-7	$ 35.00	174-031-004-8	$ 24.50	174-050-016-8	$ 35.00	174-070-063-6	$ 35.00	174-080-052-7	$ 35.00	174-101-013-4	$ 30.00	174-110-020-8	$ 35.00	174-140-007-9	$ 35.00	174-210-037-1	$ 24.50
174-010-017-5	$ 59.50	174-031-011-3	$ 35.00	174-050-017-6	$ 35.00	174-070-065-1	$ 35.00	174-080-054-3	$ 35.00	174-101-015-9	$ 30.00	174-110-021-6	$ 24.50	174-140-014-5	$ 73.50	174-210-038-9	$ 24.50
174-010-021-7	$ 35.00	174-031-012-1	$ 35.00	174-050-022-6	$ 35.00	174-070-066-9	$ 35.00	174-080-055-0	$ 35.00	174-101-016-7	$ 30.00	174-110-022-4	$ 24.50	174-140-015-2	$ 35.00	174-210-039-7	$ 24.50
174-010-022-5	$ 35.00	174-031-013-9	$ 35.00	174-050-025-9	$ 72.46	174-070-068-5	$ 35.00	174-080-056-8	$ 35.00	174-101-018-3	$ 30.00	174-110-023-2	$ 24.50	174-140-016-0	$ 35.00	174-210-040-5	$ 24.50
174-010-023-3	$ 35.00	174-031-014-7	$ 35.00	174-050-034-1	$ 320.36	174-070-069-3	$ 35.00	174-080-057-6	$ 35.00	174-101-021-7	$ 30.00	174-110-024-0	$ 24.50	174-140-017-8	$ 77.80	174-210-041-3	$ 24.50
174-010-025-8	$ 35.00	174-031-015-4	$ 35.00	174-050-039-0	$ 716.10	174-070-070-1	$ 35.00	174-080-058-4	$ 35.00	174-101-022-5	$ 30.00	174-110-025-7	$ 24.50	174-140-018-6	$ 122.50	174-210-042-1	$ 35.00
174-010-026-6	$ 35.00	174-031-016-2	$ 35.00	174-050-040-8	$ 3,062.50	174-070-071-9	$ 35.00	174-080-059-2	$ 35.00	174-101-023-3	$ 30.00	174-110-026-5	$ 35.00	174-140-026-9	$ 49.00	174-220-002-3	$ 67.72
174-010-027-4	$ 35.00	174-031-017-0	$ 35.00	174-060-001-8	$ 73.50	174-070-072-7	$ 35.00	174-080-060-0	$ 35.00	174-101-024-1	$ 30.00	174-120-002-4	$ 24.50	174-140-027-7	$ 49.00	174-220-029-6	$ 318.50
174-010-029-0	$ 35.00	174-031-018-8	$ 35.00	174-060-002-6	$ 24.50	174-070-074-3	$ 35.00	174-080-061-8	$ 35.00	174-101-028-2	$ 30.00	174-120-003-2	$ 24.50	174-140-028-5	$ 73.50	174-220-032-0	$ 343.00
174-010-030-8	$ 35.00	174-031-019-6	$ 35.00	174-060-007-5	$ 73.50	174-070-075-0	$ 35.00	174-091-005-2	$ 35.00	174-101-029-0	$ 30.00	174-120-004-0	$ 24.50	174-140-030-1	$ 359.10	174-220-033-8	$ 190.90
174-021-002-4	$ 35.00	174-031-020-4	$ 35.00	174-060-009-1	$ 98.00	174-070-076-8	$ 35.00	174-091-006-0	$ 98.00	174-101-030-8	$ 30.00	174-120-005-7	$ 35.00	174-150-009-2	$ 73.92	174-220-034-6	$ 29.40
174-021-004-0	$ 35.00	174-031-021-2	$ 35.00	174-060-012-5	$ 490.00	174-070-077-6	$ 35.00	174-091-008-6	$ 186.20	174-101-031-6	$ 30.00	174-120-006-5	$ 35.00	174-150-010-0	$ 71.82	174-220-039-5	$ 65.20
174-021-005-7	$ 35.00	174-031-022-0	$ 35.00	174-060-014-1	$ 35.00	174-070-078-4	$ 35.00	174-091-010-2	$ 49.00	174-101-032-4	$ 30.00	174-120-007-3	$ 35.00	174-150-013-4	$ 130.62	174-220-041-1	$ 171.78
174-021-008-1	$ 35.00	174-031-024-6	$ 35.00	174-060-015-8	$ 213.36	174-070-079-2	$ 35.00	174-091-011-0	$ 49.00	174-101-033-2	$ 30.00	174-120-008-1	$ 35.00	174-150-014-2	$ 53.56	174-220-042-9	$ 294.00
174-022-001-5	$ 35.00	174-031-025-3	$ 49.00	174-060-016-6	$ 35.00	174-070-080-0	$ 35.00	174-091-012-8	$ 49.00	174-101-034-0	$ 30.00	174-120-009-9	$ 73.50	174-150-041-5	$ 24.50	174-220-043-7	$ 70.56
174-022-002-3	$ 49.00	174-031-026-1	$ 35.00	174-060-017-4	$ 122.50	174-070-081-8	$ 35.00	174-091-013-6	$ 49.00	174-101-035-7	$ 30.00	174-120-010-7	$ 35.00	174-150-046-4	$ 99.54	174-220-045-2	$ 64.58
174-022-003-1	$ 35.00	174-031-027-9	$ 35.00	174-060-018-2	$ 35.00	174-070-082-6	$ 35.00	174-091-014-4	$ 35.00	174-101-036-5	$ 30.00	174-120-011-5	$ 35.00	174-150-047-2	$ 44.10	174-220-049-4	$ 245.00
174-022-004-9	$ 35.00	174-031-041-0	$ 35.00	174-060-021-6	$ 245.00	174-070-083-4	$ 35.00	174-091-015-1	$ 35.00	174-101-037-3	$ 30.00	174-120-012-3	$ 24.50	174-150-052-2	$ 215.46	174-220-050-2	$ 35.00
174-022-005-6	$ 35.00	174-031-042-8	$ 35.00	174-070-005-7	$ 35.00	174-080-001-4	$ 59.50	174-091-018-5	$ 35.00	174-101-038-1	$ 30.00	174-120-013-1	$ 35.00	174-150-065-4	$ 1,033.52	174-230-008-8	$ 239.82
174-022-006-4	$ 35.00	174-031-043-6	$ 35.00	174-070-006-5	$ 35.00	174-080-002-2	$ 35.00	174-091-019-3	$ 35.00	174-101-039-9	$ 30.00	174-120-014-9	$ 35.00	174-150-073-8	$ 154.56	174-230-011-2	$ 2,500.68
174-022-017-1	$ 49.00	174-031-044-4	$ 35.00	174-070-007-3	$ 35.00	174-080-004-8	$ 35.00	174-091-020-1	$ 73.50	174-101-040-7	$ 30.00	174-120-015-6	$ 24.50	174-150-075-3	$ 1,470.00	174-240-001-1	$ 24.50
174-022-018-9	$ 35.00	174-031-045-1	$ 35.00	174-070-008-1	$ 35.00	174-080-005-5	$ 59.50	174-091-022-7	$ 35.00	174-101-042-3	$ 21.00	174-120-016-4	$ 35.00	174-150-077-9	$ 68.68	174-240-002-9	$ 24.50
174-022-019-7	$ 35.00	174-031-046-9	$ 35.00	174-070-009-9	$ 35.00	174-080-006-3	$ 59.50	174-091-023-5	$ 35.00	174-101-043-1	$ 30.00	174-120-017-2	$ 35.00	174-150-079-5	$ 721.36	174-240-003-7	$ 24.50
174-022-020-5	$ 35.00	174-031-047-7	$ 35.00	174-070-010-7	$ 35.00	174-080-007-1	$ 59.50	174-091-024-3	$ 35.00	174-101-044-9	$ 30.00	174-120-018-0	$ 49.00	174-160-031-4	$ 845.78	174-240-004-5	$ 24.50
174-022-021-3	$ 35.00	174-031-048-5	$ 35.00	174-070-012-3	$ 35.00	174-080-008-9	$ 59.50	174-091-025-0	$ 35.00	174-101-045-6	$ 30.00	174-120-019-8	$ 35.00	174-171-032-9	$ 358.78	174-240-005-2	$ 24.50
174-022-022-1	$ 35.00	174-031-049-3	$ 35.00	174-070-013-1	$ 35.00	174-080-009-7	$ 35.00	174-091-026-8	$ 35.00	174-101-047-2	$ 30.00	174-120-020-6	$ 35.00	174-171-034-5	$ 891.46	174-240-006-0	$ 24.50
174-022-023-9	$ 24.50	174-031-050-1	$ 35.00	174-070-014-9	$ 35.00	174-080-010-5	$ 35.00	174-091-027-6	$ 35.00	174-101-048-0	$ 30.00	174-120-021-4	$ 35.00	174-171-035-2	$ 837.90	174-240-007-8	$ 24.50
174-022-024-7	$ 24.50	174-031-051-9	$ 35.00	174-070-015-6	$ 35.00	174-080-011-3	$ 35.00	174-091-029-2	$ 35.00	174-101-050-6	$ 30.00	174-120-022-2	$ 35.00	174-172-010-4	$ 209.58	174-240-008-6	$ 24.50
174-022-025-4	$ 35.00	174-031-052-7	$ 35.00	174-070-017-2	$ 59.50	174-080-012-1	$ 35.00	174-091-030-0	$ 35.00	174-101-051-4	$ 30.00	174-120-023-0	$ 49.00	174-172-011-2	$ 190.90	174-240-009-4	$ 24.50
174-022-026-2	$ 35.00	174-031-053-5	$ 35.00	174-070-018-0	$ 35.00	174-080-013-9	$ 35.00	174-091-031-8	$ 35.00	174-101-052-2	$ 30.00	174-120-024-8	$ 35.00	174-172-012-0	$ 212.52	174-240-010-2	$ 24.50
174-022-027-0	$ 35.00	174-031-054-3	$ 35.00	174-070-019-8	$ 35.00	174-080-014-7	$ 35.00	174-091-032-6	$ 35.00	174-101-053-0	$ 30.00	174-130-002-2	$ 35.00	174-200-001-9	$ 35.00	174-240-011-0	$ 24.50
174-022-028-8	$ 35.00	174-031-055-0	$ 35.00	174-070-020-6	$ 35.00	174-080-015-4	$ 35.00	174-091-033-4	$ 35.00	174-101-055-5	$ 30.00	174-130-003-0	$ 24.50	174-200-002-7	$ 35.00	174-240-012-8	$ 24.50
174-022-029-6	$ 35.00	174-031-056-8	$ 35.00	174-070-021-4	$ 35.00	174-080-018-8	$ 35.00	174-091-034-2	$ 35.00	174-102-001-8	$ 766.50	174-130-004-8	$ 35.00	174-200-003-5	$ 35.00	174-240-014-4	$ 24.50
174-022-030-4	$ 35.00	174-031-057-6	$ 35.00	174-070-022-2	$ 35.00	174-080-019-6	$ 35.00	174-092-001-0	$ 30.00	174-102-007-5	$ 30.00	174-130-005-5	$ 35.00	174-200-004-3	$ 35.00	174-240-015-1	$ 24.50
174-022-031-2	$ 35.00	174-031-058-4	$ 443.46	174-070-023-0	$ 35.00	174-080-020-4	$ 35.00	174-092-002-8	$ 30.00	174-102-008-3	$ 51.00	174-130-006-3	$ 35.00	174-200-009-2	$ 35.00	174-240-016-9	$ 24.50
174-022-032-0	$ 35.00	174-031-059-2	$ 35.00	174-070-024-8	$ 35.00	174-080-021-2	$ 35.00	174-092-003-6	$ 30.00	174-102-010-9	$ 30.00	174-130-009-7	$ 35.00	174-200-011-8	$ 24.50	174-240-017-7	$ 24.50
174-022-033-8	$ 35.00	174-040-011-2	$ 35.00	174-070-025-5	$ 35.00	174-080-022-0	$ 35.00	174-092-004-4	$ 30.00	174-102-011-7	$ 30.00	174-130-022-0	$ 49.00	174-200-012-6	$ 24.50	174-240-018-5	$ 24.50
174-022-034-6	$ 35.00	174-040-012-0	$ 49.00	174-070-026-3	$ 35.00	174-080-023-8	$ 35.00	174-093-001-9	$ 30.00	174-102-012-5	$ 30.00	174-130-023-8	$ 49.00	174-200-013-4	$ 24.50	174-240-019-3	$ 24.50
174-022-045-2	$ 35.00	174-040-013-8	$ 49.00	174-070-032-1	$ 35.00	174-080-025-3	$ 35.00	174-093-002-7	$ 30.00	174-102-013-3	$ 30.00	174-130-024-6	$ 49.00	174-200-014-2	$ 24.50	174-240-020-1	$ 24.50
174-022-047-8	$ 35.00	174-040-014-6	$ 49.00	174-070-033-9	$ 35.00	174-080-026-1	$ 35.00	174-093-003-5	$ 30.00	174-102-014-1	$ 30.00	174-130-026-1	$ 49.00	174-200-015-9	$ 24.50	174-240-021-9	$ 24.50
174-022-048-6	$ 35.00	174-040-015-3	$ 49.00	174-070-034-7	$ 35.00	174-080-027-9	$ 35.00	174-093-004-3	$ 30.00	174-102-015-8	$ 30.00	174-130-027-9	$ 35.00	174-200-016-7	$ 24.50	174-240-022-7	$ 24.50
174-022-049-4	$ 35.00	174-040-016-1	$ 49.00	174-070-035-4	$ 35.00	174-080-028-7	$ 35.00	174-094-001-8	$ 35.00	174-102-016-6	$ 30.00	174-130-028-7	$ 35.00	174-200-017-5	$ 24.50	174-240-023-5	$ 24.50
174-022-050-2	$ 35.00	174-040-017-9	$ 73.50	174-070-036-2	$ 35.00	174-080-029-5	$ 35.00	174-094-002-6	$ 35.00	174-102-017-4	$ 30.00	174-130-029-5	$ 49.00	174-200-018-3	$ 24.50	174-240-024-3	$ 24.50
174-022-051-0	$ 35.00	174-040-018-7	$ 49.00	174-070-037-0	$ 35.00	174-080-030-3	$ 35.00	174-094-003-4	$ 35.00	174-102-018-2	$ 30.00	174-130-031-1	$ 35.00	174-200-019-1	$ 24.50	174-240-025-0	$ 24.50

Assessor Parcel Book 174 proposed Storm Water fees for 2016/2017

174-240-026-8	$ 24.50	174-260-018-0	$ 24.50
174-240-027-6	$ 24.50	174-260-019-8	$ 24.50
174-240-028-4	$ 24.50	174-260-020-6	$ 24.50
174-240-029-2	$ 24.50	174-260-021-4	$ 24.50
174-240-030-0	$ 24.50	174-260-022-2	$ 24.50
174-240-031-8	$ 24.50	174-260-023-0	$ 24.50
174-240-032-6	$ 24.50	174-260-024-8	$ 24.50
174-240-033-4	$ 24.50	174-260-025-5	$ 24.50
174-240-034-2	$ 24.50	174-260-026-3	$ 24.50
174-240-035-9	$ 24.50	174-260-027-1	$ 24.50
174-250-001-8	$ 24.50	174-260-028-9	$ 24.50
174-250-002-6	$ 24.50	174-260-029-7	$ 24.50
174-250-003-4	$ 24.50	174-260-030-5	$ 24.50
174-250-004-2	$ 24.50	174-260-031-3	$ 24.50
174-250-005-9	$ 24.50	174-260-032-1	$ 24.50
174-250-006-7	$ 24.50	174-260-033-9	$ 24.50
174-250-007-5	$ 24.50	174-260-034-7	$ 24.50
174-250-008-3	$ 24.50	174-260-035-4	$ 24.50
174-250-009-1	$ 24.50	174-260-036-2	$ 24.50
174-250-010-9	$ 24.50	174-260-037-0	$ 24.50
174-250-011-7	$ 24.50	174-270-001-4	$ 24.50
174-250-012-5	$ 24.50	174-270-002-2	$ 24.50
174-250-013-3	$ 24.50	174-270-003-0	$ 24.50
174-250-014-1	$ 24.50	174-270-004-8	$ 24.50
174-250-015-8	$ 24.50	174-270-005-5	$ 24.50
174-250-016-6	$ 24.50	174-270-006-3	$ 24.50
174-250-017-4	$ 24.50	174-270-007-1	$ 24.50
174-250-018-2	$ 24.50	174-270-008-9	$ 24.50
174-250-019-0	$ 24.50	174-270-009-7	$ 24.50
174-250-020-8	$ 24.50	174-270-010-5	$ 24.50
174-250-021-6	$ 24.50	174-270-011-3	$ 24.50
174-250-022-4	$ 24.50	174-270-012-1	$ 24.50
174-250-023-2	$ 24.50	174-270-013-9	$ 24.50
174-250-024-0	$ 24.50	174-270-014-7	$ 24.50
174-250-025-7	$ 24.50	174-270-015-4	$ 24.50
174-250-026-5	$ 24.50	174-270-016-2	$ 24.50
174-250-027-3	$ 24.50	174-270-017-0	$ 24.50
174-250-028-1	$ 24.50	174-270-018-8	$ 24.50
174-250-029-9	$ 24.50	174-270-019-6	$ 24.50
174-250-030-7	$ 24.50	174-270-020-4	$ 24.50
174-260-001-6	$ 24.50	174-270-021-2	$ 24.50
174-260-002-4	$ 24.50	174-270-022-0	$ 24.50
174-260-003-2	$ 24.50	174-270-023-8	$ 24.50
174-260-004-0	$ 24.50	174-270-024-6	$ 24.50
174-260-005-7	$ 24.50	174-280-009-5	$ 49.00
174-260-006-5	$ 24.50	174-280-010-3	$ 49.00
174-260-007-3	$ 24.50	174-280-012-9	$ 49.00
174-260-008-1	$ 24.50		
174-260-009-9	$ 24.50		
174-260-010-7	$ 24.50		
174-260-011-5	$ 24.50		
174-260-012-3	$ 24.50		
174-260-013-1	$ 24.50		
174-260-014-9	$ 24.50		
174-260-015-6	$ 24.50		
174-260-016-4	$ 24.50		
174-260-017-2	$ 24.50		

Assessor Parcel Book 175 proposed Storm Water fees for 2016/2017

175-020-005-5	$ 59.50	175-052-009-8	$ 35.00	175-091-010-9	$ 35.00	175-120-011-2	$ 51.00	175-142-007-4	$ 30.00	175-150-030-5	$ 30.00	175-171-003-7	$ 35.00	175-190-006-7	$ 59.50	175-203-009-6	$ 35.00
175-020-006-3	$ 59.50	175-052-010-6	$ 35.00	175-091-011-7	$ 35.00	175-120-012-0	$ 51.00	175-142-008-2	$ 30.00	175-150-031-3	$ 30.00	175-171-004-5	$ 35.00	175-190-008-3	$ 59.50	175-203-010-4	$ 35.00
175-020-007-1	$ 59.50	175-052-011-4	$ 35.00	175-091-012-5	$ 35.00	175-120-016-1	$ 30.00	175-142-009-0	$ 30.00	175-150-032-1	$ 30.00	175-171-005-2	$ 35.00	175-190-009-1	$ 59.50	175-203-011-2	$ 35.00
175-020-008-9	$ 59.50	175-052-012-2	$ 35.00	175-091-013-3	$ 35.00	175-120-017-9	$ 51.00	175-142-010-8	$ 30.00	175-150-033-9	$ 51.00	175-172-001-0	$ 35.00	175-190-010-9	$ 59.50	175-203-012-0	$ 35.00
175-020-009-7	$ 59.50	175-052-013-0	$ 35.00	175-091-014-1	$ 35.00	175-120-021-1	$ 51.00	175-142-011-6	$ 30.00	175-150-034-7	$ 30.00	175-172-002-8	$ 35.00	175-190-011-7	$ 59.50	175-203-013-8	$ 35.00
175-020-010-5	$ 59.50	175-052-014-8	$ 35.00	175-091-015-8	$ 35.00	175-120-025-2	$ 51.00	175-142-012-4	$ 30.00	175-150-035-4	$ 30.00	175-172-003-6	$ 35.00	175-190-012-5	$ 59.50	175-203-014-6	$ 35.00
175-020-011-3	$ 35.00	175-052-015-5	$ 35.00	175-091-016-6	$ 35.00	175-120-026-0	$ 51.00	175-142-013-2	$ 30.00	175-150-036-2	$ 30.00	175-172-004-4	$ 35.00	175-190-015-8	$ 35.00	175-203-015-3	$ 35.00
175-020-012-1	$ 59.50	175-052-016-3	$ 35.00	175-091-017-4	$ 35.00	175-120-027-8	$ 51.00	175-142-014-0	$ 30.00	175-150-037-0	$ 30.00	175-172-005-1	$ 35.00	175-190-019-0	$ 35.00	175-203-016-1	$ 35.00
175-020-013-9	$ 59.50	175-052-017-1	$ 35.00	175-091-018-2	$ 35.00	175-120-028-6	$ 51.00	175-142-015-7	$ 30.00	175-150-038-8	$ 30.00	175-172-006-9	$ 35.00	175-190-022-4	$ 35.00	175-203-017-9	$ 35.00
175-020-016-2	$ 59.50	175-052-018-9	$ 35.00	175-091-019-0	$ 35.00	175-120-029-4	$ 51.00	175-142-016-5	$ 51.00	175-150-039-6	$ 30.00	175-172-007-7	$ 35.00	175-190-023-2	$ 35.00	175-203-018-7	$ 35.00
175-020-017-0	$ 59.50	175-052-019-7	$ 35.00	175-091-020-8	$ 35.00	175-120-030-2	$ 30.00	175-142-017-3	$ 30.00	175-150-040-4	$ 30.00	175-172-008-5	$ 35.00	175-190-024-0	$ 59.50	175-203-019-5	$ 35.00
175-020-018-8	$ 59.50	175-052-020-5	$ 35.00	175-091-022-4	$ 35.00	175-120-031-0	$ 51.00	175-143-003-2	$ 30.00	175-150-041-2	$ 30.00	175-172-009-3	$ 35.00	175-190-025-7	$ 59.50	175-203-020-3	$ 35.00
175-020-019-6	$ 59.50	175-052-021-3	$ 35.00	175-092-001-7	$ 35.00	175-120-032-8	$ 51.00	175-143-004-0	$ 30.00	175-150-042-0	$ 30.00	175-172-010-1	$ 35.00	175-190-026-5	$ 59.50	175-203-021-1	$ 35.00
175-020-020-4	$ 59.50	175-052-022-1	$ 35.00	175-092-002-5	$ 35.00	175-120-033-6	$ 51.00	175-143-007-3	$ 30.00	175-150-046-1	$ 51.00	175-172-011-9	$ 51.00	175-190-027-3	$ 59.50	175-203-022-9	$ 35.00
175-020-021-2	$ 59.50	175-052-023-9	$ 35.00	175-092-003-3	$ 35.00	175-120-034-4	$ 30.00	175-143-008-1	$ 30.00	175-150-047-9	$ 51.00	175-172-012-7	$ 51.00	175-190-028-1	$ 59.50	175-203-023-7	$ 35.00
175-020-022-0	$ 59.50	175-052-024-7	$ 35.00	175-092-004-1	$ 35.00	175-120-035-1	$ 51.00	175-143-009-9	$ 30.00	175-150-048-7	$ 30.00	175-172-013-5	$ 51.00	175-190-029-9	$ 35.00	175-204-001-2	$ 35.00
175-020-023-8	$ 59.50	175-052-025-4	$ 35.00	175-092-005-8	$ 35.00	175-120-036-9	$ 51.00	175-143-010-7	$ 30.00	175-150-049-5	$ 30.00	175-172-014-3	$ 51.00	175-190-030-7	$ 35.00	175-204-002-0	$ 35.00
175-030-006-1	$ 59.50	175-052-026-2	$ 35.00	175-092-006-6	$ 35.00	175-120-040-1	$ 51.00	175-143-011-5	$ 30.00	175-150-050-3	$ 30.00	175-172-015-0	$ 51.00	175-190-031-5	$ 35.00	175-204-003-8	$ 35.00
175-030-007-9	$ 59.50	175-052-027-0	$ 35.00	175-092-007-4	$ 35.00	175-120-042-7	$ 51.00	175-143-012-3	$ 30.00	175-150-051-1	$ 30.00	175-172-016-8	$ 51.00	175-190-033-1	$ 35.00	175-204-004-6	$ 35.00
175-030-010-3	$ 59.50	175-052-028-8	$ 35.00	175-092-008-2	$ 35.00	175-120-044-3	$ 51.00	175-143-014-9	$ 30.00	175-150-053-7	$ 51.00	175-172-017-6	$ 51.00	175-190-034-9	$ 35.00	175-204-005-3	$ 35.00
175-030-013-7	$ 59.50	175-052-029-6	$ 35.00	175-092-009-0	$ 35.00	175-120-045-0	$ 30.00	175-143-018-0	$ 30.00	175-150-054-5	$ 30.00	175-173-001-9	$ 51.00	175-201-002-3	$ 35.00	175-204-006-1	$ 35.00
175-030-014-5	$ 35.00	175-052-030-4	$ 35.00	175-092-010-8	$ 35.00	175-120-046-8	$ 30.00	175-143-019-8	$ 30.00	175-150-057-8	$ 51.00	175-173-002-7	$ 30.00	175-201-003-1	$ 35.00	175-204-007-9	$ 35.00
175-030-015-2	$ 59.50	175-052-031-2	$ 35.00	175-092-011-6	$ 35.00	175-131-001-0	$ 51.00	175-143-022-2	$ 51.00	175-150-058-6	$ 51.00	175-173-003-5	$ 51.00	175-201-004-9	$ 35.00	175-204-008-7	$ 35.00
175-030-018-6	$ 59.50	175-052-032-0	$ 35.00	175-092-012-4	$ 35.00	175-131-002-8	$ 51.00	175-143-023-0	$ 51.00	175-150-059-4	$ 51.00	175-173-004-3	$ 51.00	175-201-005-6	$ 35.00	175-204-009-5	$ 35.00
175-030-019-4	$ 59.50	175-070-001-3	$ 35.00	175-092-013-2	$ 35.00	175-131-003-6	$ 51.00	175-143-024-8	$ 51.00	175-150-060-2	$ 123.90	175-173-005-0	$ 51.00	175-201-006-4	$ 35.00	175-204-010-3	$ 35.00
175-030-020-2	$ 59.50	175-070-002-1	$ 35.00	175-101-003-2	$ 35.00	175-131-005-1	$ 51.00	175-143-025-5	$ 51.00	175-150-061-0	$ 30.00	175-173-006-8	$ 30.00	175-201-007-2	$ 35.00	175-204-011-1	$ 35.00
175-030-021-0	$ 59.50	175-070-003-9	$ 35.00	175-101-004-0	$ 35.00	175-131-006-9	$ 30.00	175-143-026-3	$ 30.00	175-150-063-6	$ 30.00	175-173-007-6	$ 51.00	175-201-008-0	$ 35.00	175-204-012-9	$ 35.00
175-030-023-6	$ 59.50	175-070-004-7	$ 35.00	175-101-005-7	$ 35.00	175-132-001-9	$ 51.00	175-143-027-1	$ 30.00	175-150-064-4	$ 51.00	175-173-008-4	$ 51.00	175-201-009-8	$ 35.00	175-204-013-7	$ 35.00
175-030-024-4	$ 59.50	175-070-005-4	$ 59.50	175-101-006-5	$ 35.00	175-132-002-7	$ 30.00	175-143-028-9	$ 30.00	175-161-001-3	$ 51.00	175-173-009-2	$ 51.00	175-201-010-6	$ 35.00	175-204-014-5	$ 35.00
175-030-025-1	$ 59.50	175-070-006-2	$ 59.50	175-101-007-3	$ 35.00	175-132-003-5	$ 30.00	175-143-029-7	$ 30.00	175-161-002-1	$ 51.00	175-174-002-6	$ 30.00	175-201-011-4	$ 35.00	175-204-015-2	$ 35.00
175-030-026-9	$ 59.50	175-070-007-0	$ 59.50	175-101-017-2	$ 35.00	175-132-004-3	$ 30.00	175-143-031-3	$ 30.00	175-161-003-9	$ 51.00	175-174-003-4	$ 51.00	175-201-012-2	$ 35.00	175-204-016-0	$ 35.00
175-030-027-7	$ 59.50	175-070-008-8	$ 35.00	175-101-018-0	$ 35.00	175-132-005-0	$ 30.00	175-143-032-1	$ 51.00	175-161-004-7	$ 310.18	175-174-004-2	$ 51.00	175-201-014-8	$ 35.00	175-204-017-8	$ 35.00
175-030-028-5	$ 35.00	175-070-009-6	$ 35.00	175-101-019-8	$ 35.00	175-132-006-8	$ 30.00	175-150-001-6	$ 30.00	175-161-005-4	$ 30.00	175-174-006-7	$ 51.00	175-201-015-5	$ 35.00	175-210-010-5	$ 59.50
175-040-003-6	$ 59.50	175-070-010-4	$ 35.00	175-101-020-6	$ 35.00	175-132-007-6	$ 51.00	175-150-002-4	$ 30.00	175-161-006-2	$ 30.00	175-174-009-1	$ 51.00	175-201-016-3	$ 35.00	175-231-002-7	$ 35.00
175-040-004-4	$ 59.50	175-070-011-2	$ 35.00	175-101-024-8	$ 59.50	175-132-008-4	$ 30.00	175-150-003-2	$ 30.00	175-161-007-0	$ 30.00	175-174-010-9	$ 30.00	175-201-017-1	$ 35.00	175-231-003-5	$ 35.00
175-040-009-3	$ 59.50	175-070-012-0	$ 35.00	175-101-026-3	$ 59.50	175-132-009-2	$ 30.00	175-150-004-0	$ 30.00	175-161-008-8	$ 30.00	175-181-001-9	$ 51.00	175-201-018-9	$ 35.00	175-231-004-3	$ 35.00
175-040-010-1	$ 59.50	175-070-013-8	$ 35.00	175-101-029-7	$ 59.50	175-132-010-0	$ 30.00	175-150-005-7	$ 30.00	175-161-009-6	$ 30.00	175-181-002-7	$ 51.00	175-201-019-7	$ 35.00	175-231-005-0	$ 35.00
175-040-011-9	$ 59.50	175-070-014-6	$ 35.00	175-101-031-3	$ 59.50	175-132-011-8	$ 30.00	175-150-006-5	$ 30.00	175-161-010-4	$ 30.00	175-181-003-5	$ 51.00	175-201-023-9	$ 281.76	175-231-006-8	$ 35.00
175-040-012-7	$ 35.00	175-070-015-3	$ 35.00	175-101-032-1	$ 59.50	175-133-002-6	$ 51.00	175-150-007-3	$ 30.00	175-161-011-2	$ 30.00	175-181-004-3	$ 51.00	175-202-001-4	$ 35.00	175-231-007-6	$ 35.00
175-040-013-5	$ 35.00	175-070-016-1	$ 35.00	175-102-006-4	$ 35.00	175-133-003-4	$ 51.00	175-150-008-1	$ 30.00	175-162-001-2	$ 30.00	175-182-002-6	$ 51.00	175-202-002-2	$ 35.00	175-231-008-4	$ 35.00
175-040-014-3	$ 59.50	175-070-017-9	$ 59.50	175-102-007-2	$ 35.00	175-133-004-2	$ 51.00	175-150-009-9	$ 51.00	175-162-002-0	$ 30.00	175-182-003-4	$ 51.00	175-202-003-0	$ 35.00	175-231-009-2	$ 35.00
175-040-016-8	$ 35.00	175-070-018-7	$ 59.50	175-102-008-0	$ 59.50	175-133-005-9	$ 51.00	175-150-010-7	$ 51.00	175-162-003-8	$ 30.00	175-182-004-2	$ 51.00	175-202-004-8	$ 35.00	175-231-010-0	$ 35.00
175-040-017-6	$ 35.00	175-070-019-5	$ 35.00	175-102-009-8	$ 35.00	175-133-006-7	$ 51.00	175-150-015-6	$ 30.00	175-162-004-6	$ 30.00	175-182-005-9	$ 51.00	175-202-005-5	$ 35.00	175-231-011-8	$ 35.00
175-040-018-4	$ 35.00	175-070-020-3	$ 35.00	175-102-010-6	$ 35.00	175-133-007-5	$ 51.00	175-150-016-4	$ 30.00	175-162-005-3	$ 30.00	175-182-006-7	$ 51.00	175-202-006-3	$ 35.00	175-231-012-6	$ 35.00
175-040-019-2	$ 59.50	175-070-021-1	$ 35.00	175-102-011-4	$ 35.00	175-133-008-3	$ 51.00	175-150-017-2	$ 30.00	175-162-006-1	$ 30.00	175-182-007-5	$ 51.00	175-202-007-1	$ 35.00	175-231-013-4	$ 35.00
175-040-020-0	$ 59.50	175-070-022-9	$ 35.00	175-102-012-2	$ 35.00	175-141-001-8	$ 30.00	175-150-018-0	$ 30.00	175-162-007-9	$ 51.00	175-182-008-3	$ 51.00	175-202-008-9	$ 35.00	175-231-014-2	$ 59.50
175-040-021-8	$ 35.00	175-070-023-7	$ 35.00	175-103-001-4	$ 59.50	175-141-002-6	$ 30.00	175-150-019-8	$ 30.00	175-162-008-7	$ 51.00	175-182-009-1	$ 51.00	175-202-009-7	$ 35.00	175-231-015-9	$ 35.00
175-051-001-6	$ 35.00	175-070-024-5	$ 35.00	175-103-002-2	$ 35.00	175-141-003-4	$ 30.00	175-150-020-6	$ 30.00	175-162-009-5	$ 51.00	175-182-010-9	$ 51.00	175-202-010-5	$ 35.00	175-232-001-8	$ 35.00
175-051-002-4	$ 35.00	175-070-025-2	$ 35.00	175-103-003-0	$ 35.00	175-141-004-2	$ 30.00	175-150-021-4	$ 30.00	175-162-010-3	$ 51.00	175-182-013-3	$ 51.00	175-202-011-3	$ 35.00	175-232-002-6	$ 35.00
175-052-001-5	$ 35.00	175-070-026-0	$ 35.00	175-103-004-8	$ 35.00	175-141-005-9	$ 30.00	175-150-022-2	$ 30.00	175-162-011-1	$ 51.00	175-182-016-6	$ 51.00	175-203-001-3	$ 35.00	175-232-003-4	$ 35.00
175-052-002-3	$ 35.00	175-070-027-8	$ 35.00	175-103-005-5	$ 35.00	175-141-006-7	$ 30.00	175-150-023-0	$ 30.00	175-162-012-9	$ 51.00	175-182-017-4	$ 51.00	175-203-002-1	$ 35.00	175-232-004-2	$ 35.00
175-052-003-1	$ 35.00	175-080-003-7	$ 59.50	175-120-001-3	$ 51.00	175-142-001-7	$ 30.00	175-150-024-8	$ 30.00	175-162-013-7	$ 51.00	175-182-018-2	$ 51.00	175-203-003-9	$ 35.00	175-232-005-9	$ 59.50
175-052-004-9	$ 35.00	175-091-005-9	$ 35.00	175-120-002-1	$ 51.00	175-142-002-5	$ 30.00	175-150-025-5	$ 30.00	175-162-016-0	$ 51.00	175-182-019-0	$ 51.00	175-203-004-7	$ 35.00	175-232-007-5	$ 35.00
175-052-005-6	$ 35.00	175-091-006-7	$ 35.00	175-120-003-9	$ 51.00	175-142-003-3	$ 30.00	175-150-026-3	$ 30.00	175-162-018-6	$ 51.00	175-182-020-8	$ 51.00	175-203-005-4	$ 35.00	175-232-008-3	$ 35.00
175-052-006-4	$ 35.00	175-091-007-5	$ 35.00	175-120-004-7	$ 51.00	175-142-004-1	$ 30.00	175-150-027-1	$ 30.00	175-162-019-4	$ 51.00	175-182-021-6	$ 51.00	175-203-006-2	$ 35.00	175-232-009-1	$ 35.00
175-052-007-2	$ 35.00	175-091-008-3	$ 35.00	175-120-005-4	$ 51.00	175-142-005-8	$ 30.00	175-150-028-9	$ 30.00	175-171-001-1	$ 35.00	175-182-022-4	$ 51.00	175-203-007-0	$ 35.00	175-232-010-9	$ 35.00
175-052-008-0	$ 35.00	175-091-009-1	$ 35.00	175-120-010-4	$ 51.00	175-142-006-6	$ 30.00	175-150-029-7	$ 30.00	175-171-002-9	$ 35.00	175-190-005-9	$ 59.50	175-203-008-8	$ 35.00	175-232-011-7	$ 35.00

Assessor Parcel Book 175 proposed Storm Water fees for 2016/2017

175-232-012-5	$ 35.00	175-242-007-3	$ 35.00	175-260-017-9	$ 30.00	175-300-001-5	$ 24.50	175-300-058-5	$ 24.50	175-312-045-8	$ 24.50	175-350-011-3	$ 30.00	175-360-059-0	$ 24.50	175-370-044-0	$ 24.50
175-232-020-8	$ 35.00	175-242-008-1	$ 35.00	175-260-018-7	$ 30.00	175-300-002-3	$ 24.50	175-300-059-3	$ 24.50	175-312-046-6	$ 24.50	175-350-012-1	$ 30.00	175-360-060-8	$ 24.50	175-370-045-7	$ 24.50
175-232-021-6	$ 35.00	175-242-009-9	$ 35.00	175-260-019-5	$ 30.00	175-300-003-1	$ 24.50	175-300-060-1	$ 24.50	175-312-047-4	$ 24.50	175-350-013-9	$ 30.00	175-360-061-6	$ 24.50	175-370-046-5	$ 24.50
175-232-022-4	$ 59.50	175-242-010-7	$ 35.00	175-260-020-3	$ 30.00	175-300-004-9	$ 24.50	175-300-061-9	$ 24.50	175-312-048-2	$ 24.50	175-350-014-7	$ 30.00	175-360-062-4	$ 24.50	175-370-050-7	$ 24.50
175-232-023-2	$ 35.00	175-242-011-5	$ 35.00	175-260-021-1	$ 30.00	175-300-005-6	$ 24.50	175-300-062-7	$ 24.50	175-312-049-0	$ 24.50	175-350-015-4	$ 30.00	175-360-063-2	$ 24.50	175-370-051-5	$ 24.50
175-232-024-0	$ 35.00	175-242-012-3	$ 35.00	175-260-022-9	$ 30.00	175-300-006-4	$ 24.50	175-300-063-5	$ 24.50	175-312-050-8	$ 24.50	175-350-016-2	$ 30.00	175-360-064-0	$ 24.50	175-370-052-3	$ 24.50
175-232-025-7	$ 35.00	175-242-013-1	$ 35.00	175-260-023-7	$ 30.00	175-300-007-2	$ 24.50	175-300-064-3	$ 24.50	175-312-051-6	$ 24.50	175-350-017-0	$ 30.00	175-360-069-9	$ 24.50	175-370-053-1	$ 24.50
175-232-027-3	$ 35.00	175-242-014-9	$ 35.00	175-260-024-5	$ 30.00	175-300-008-0	$ 24.50	175-300-065-0	$ 24.50	175-312-052-4	$ 24.50	175-350-018-8	$ 30.00	175-360-070-7	$ 24.50	175-370-054-9	$ 24.50
175-232-028-1	$ 35.00	175-242-015-6	$ 35.00	175-260-025-2	$ 30.00	175-300-009-8	$ 24.50	175-300-066-8	$ 24.50	175-312-053-2	$ 24.50	175-350-019-6	$ 51.00	175-360-071-5	$ 24.50	175-370-055-6	$ 24.50
175-232-029-9	$ 35.00	175-242-016-4	$ 35.00	175-260-026-0	$ 30.00	175-300-010-6	$ 24.50	175-311-001-2	$ 24.50	175-312-054-0	$ 24.50	175-350-020-4	$ 51.00	175-360-072-3	$ 24.50	175-370-056-4	$ 24.50
175-232-030-7	$ 35.00	175-242-017-2	$ 35.00	175-260-027-8	$ 30.00	175-300-011-4	$ 24.50	175-311-002-0	$ 24.50	175-312-055-7	$ 24.50	175-350-021-2	$ 51.00	175-360-073-1	$ 24.50	175-370-057-2	$ 24.50
175-232-031-5	$ 35.00	175-242-018-0	$ 35.00	175-260-028-6	$ 30.00	175-300-012-2	$ 24.50	175-311-003-8	$ 24.50	175-312-056-5	$ 24.50	175-350-022-0	$ 51.00	175-360-074-9	$ 24.50	175-370-058-0	$ 24.50
175-232-032-3	$ 35.00	175-242-019-8	$ 35.00	175-260-029-4	$ 51.00	175-300-013-0	$ 24.50	175-311-004-6	$ 24.50	175-312-057-3	$ 24.50	175-350-023-8	$ 51.00	175-360-075-6	$ 24.50	175-370-059-8	$ 24.50
175-233-001-7	$ 35.00	175-242-020-6	$ 35.00	175-260-030-2	$ 21.00	175-300-014-8	$ 24.50	175-312-001-1	$ 24.50	175-312-058-1	$ 24.50	175-350-024-6	$ 51.00	175-360-076-4	$ 24.50	175-370-060-6	$ 24.50
175-233-002-5	$ 35.00	175-242-021-4	$ 35.00	175-260-031-0	$ 30.00	175-300-015-5	$ 24.50	175-312-002-9	$ 24.50	175-312-059-9	$ 24.50	175-350-025-3	$ 30.00	175-360-077-2	$ 24.50	175-370-061-4	$ 24.50
175-233-003-3	$ 35.00	175-242-022-2	$ 35.00	175-260-032-8	$ 30.00	175-300-016-3	$ 24.50	175-312-003-7	$ 24.50	175-312-060-7	$ 24.50	175-350-026-1	$ 30.00	175-360-078-0	$ 24.50	175-370-062-2	$ 24.50
175-233-004-1	$ 35.00	175-242-023-0	$ 35.00	175-260-033-6	$ 51.00	175-300-017-1	$ 24.50	175-312-004-5	$ 24.50	175-312-061-5	$ 24.50	175-350-027-9	$ 30.00	175-360-079-8	$ 24.50	175-370-063-0	$ 24.50
175-233-005-8	$ 35.00	175-242-024-8	$ 35.00	175-260-034-4	$ 30.00	175-300-018-9	$ 24.50	175-312-005-2	$ 24.50	175-312-062-3	$ 24.50	175-350-028-7	$ 51.00	175-360-080-6	$ 24.50	175-370-064-8	$ 24.50
175-233-006-6	$ 35.00	175-243-001-5	$ 49.00	175-260-035-1	$ 30.00	175-300-019-7	$ 24.50	175-312-006-0	$ 24.50	175-312-063-1	$ 24.50	175-350-029-5	$ 51.00	175-360-081-4	$ 24.50	175-382-001-6	$ 24.50
175-233-007-4	$ 59.50	175-251-002-2	$ 35.00	175-260-036-9	$ 51.00	175-300-020-5	$ 24.50	175-312-007-8	$ 24.50	175-312-064-9	$ 24.50	175-350-030-3	$ 30.00	175-360-082-2	$ 24.50	175-382-002-4	$ 24.50
175-234-008-1	$ 59.50	175-251-003-0	$ 35.00	175-271-001-0	$ 35.00	175-300-021-3	$ 24.50	175-312-008-6	$ 24.50	175-312-065-6	$ 24.50	175-360-001-2	$ 24.50	175-360-083-0	$ 24.50	175-382-003-2	$ 24.50
175-234-009-9	$ 35.00	175-251-004-8	$ 35.00	175-271-002-8	$ 35.00	175-300-022-1	$ 24.50	175-312-009-4	$ 24.50	175-312-066-4	$ 24.50	175-360-002-0	$ 24.50	175-360-084-8	$ 24.50	175-382-004-0	$ 24.50
175-234-010-7	$ 35.00	175-251-005-5	$ 35.00	175-272-001-9	$ 35.00	175-300-023-9	$ 24.50	175-312-010-2	$ 24.50	175-312-067-2	$ 24.50	175-360-003-8	$ 24.50	175-360-085-5	$ 24.50	175-382-006-5	$ 24.50
175-234-011-5	$ 35.00	175-251-006-3	$ 35.00	175-272-002-7	$ 35.00	175-300-024-7	$ 24.50	175-312-011-0	$ 24.50	175-312-068-0	$ 24.50	175-360-004-6	$ 24.50	175-360-086-3	$ 24.50	175-382-007-3	$ 24.50
175-234-014-9	$ 35.00	175-251-007-1	$ 35.00	175-272-003-5	$ 35.00	175-300-025-4	$ 24.50	175-312-012-8	$ 24.50	175-312-069-8	$ 24.50	175-360-005-3	$ 24.50	175-360-087-1	$ 24.50	175-382-008-1	$ 24.50
175-241-001-7	$ 35.00	175-251-008-9	$ 35.00	175-272-004-3	$ 35.00	175-300-026-2	$ 24.50	175-312-013-6	$ 24.50	175-312-070-6	$ 24.50	175-360-006-1	$ 24.50	175-360-088-9	$ 24.50	175-382-009-9	$ 24.50
175-241-002-5	$ 35.00	175-252-003-9	$ 35.00	175-272-005-0	$ 35.00	175-300-027-0	$ 24.50	175-312-014-4	$ 24.50	175-312-071-4	$ 24.50	175-360-007-9	$ 24.50	175-360-089-7	$ 24.50	175-382-010-7	$ 24.50
175-241-003-3	$ 35.00	175-252-004-7	$ 35.00	175-272-006-8	$ 35.00	175-300-028-8	$ 24.50	175-312-015-1	$ 24.50	175-312-072-2	$ 24.50	175-360-008-7	$ 24.50	175-360-090-5	$ 24.50	175-382-012-3	$ 24.50
175-241-004-1	$ 35.00	175-252-008-8	$ 35.00	175-272-007-6	$ 59.50	175-300-029-6	$ 24.50	175-312-016-9	$ 24.50	175-312-073-0	$ 24.50	175-360-009-5	$ 24.50	175-360-091-3	$ 24.50	175-382-017-2	$ 24.50
175-241-005-8	$ 35.00	175-252-009-6	$ 35.00	175-272-008-4	$ 59.50	175-300-030-4	$ 24.50	175-312-017-7	$ 24.50	175-312-074-8	$ 24.50	175-360-010-3	$ 24.50	175-370-009-3	$ 24.50	175-382-018-0	$ 24.50
175-241-006-6	$ 35.00	175-252-010-4	$ 35.00	175-272-009-2	$ 59.50	175-300-031-2	$ 24.50	175-312-018-5	$ 24.50	175-312-075-5	$ 24.50	175-360-011-1	$ 24.50	175-370-010-1	$ 24.50	175-382-019-8	$ 24.50
175-241-007-4	$ 35.00	175-252-011-2	$ 35.00	175-272-010-0	$ 59.50	175-300-032-0	$ 24.50	175-312-019-3	$ 24.50	175-312-076-3	$ 24.50	175-360-012-9	$ 24.50	175-370-012-7	$ 24.50	175-382-020-6	$ 24.50
175-241-008-2	$ 35.00	175-252-012-0	$ 35.00	175-272-011-8	$ 59.50	175-300-033-8	$ 24.50	175-312-020-1	$ 24.50	175-312-077-1	$ 24.50	175-360-013-7	$ 24.50	175-370-015-0	$ 24.50	175-382-021-4	$ 24.50
175-241-009-0	$ 35.00	175-252-013-8	$ 35.00	175-281-001-8	$ 59.50	175-300-034-6	$ 24.50	175-312-021-9	$ 24.50	175-312-078-9	$ 24.50	175-360-014-5	$ 24.50	175-370-016-8	$ 24.50	175-382-022-2	$ 24.50
175-241-010-8	$ 35.00	175-252-014-6	$ 35.00	175-281-002-6	$ 59.50	175-300-035-3	$ 24.50	175-312-022-7	$ 24.50	175-312-079-7	$ 24.50	175-360-015-2	$ 24.50	175-370-017-6	$ 24.50	175-382-024-8	$ 24.50
175-241-011-6	$ 35.00	175-252-015-3	$ 35.00	175-282-001-7	$ 59.50	175-300-036-1	$ 24.50	175-312-023-5	$ 24.50	175-312-080-5	$ 24.50	175-360-016-0	$ 24.50	175-370-018-4	$ 24.50	175-382-025-5	$ 24.50
175-241-012-4	$ 35.00	175-252-016-1	$ 35.00	175-282-002-5	$ 35.00	175-300-037-9	$ 24.50	175-312-024-3	$ 24.50	175-312-081-3	$ 24.50	175-360-017-8	$ 24.50	175-370-019-2	$ 24.50	175-382-026-3	$ 24.50
175-241-013-2	$ 35.00	175-252-018-7	$ 1,447.46	175-282-003-3	$ 35.00	175-300-038-7	$ 24.50	175-312-025-0	$ 24.50	175-312-082-1	$ 24.50	175-360-018-6	$ 24.50	175-370-020-0	$ 24.50	175-382-027-1	$ 24.50
175-241-014-0	$ 35.00	175-252-019-5	$ 35.00	175-282-004-1	$ 35.00	175-300-039-5	$ 24.50	175-312-026-8	$ 24.50	175-313-001-0	$ 24.50	175-360-019-4	$ 24.50	175-370-021-8	$ 24.50	175-382-028-9	$ 24.50
175-241-015-7	$ 35.00	175-252-020-3	$ 35.00	175-282-005-8	$ 35.00	175-300-040-3	$ 24.50	175-312-027-6	$ 24.50	175-313-002-8	$ 24.50	175-360-020-2	$ 24.50	175-370-022-6	$ 24.50	175-382-029-7	$ 24.50
175-241-016-5	$ 35.00	175-252-021-1	$ 35.00	175-282-006-6	$ 35.00	175-300-041-1	$ 24.50	175-312-028-4	$ 24.50	175-313-003-6	$ 24.50	175-360-021-0	$ 24.50	175-370-023-4	$ 24.50	175-382-030-5	$ 24.50
175-241-017-3	$ 35.00	175-260-001-3	$ 30.00	175-282-007-4	$ 35.00	175-300-042-9	$ 24.50	175-312-029-2	$ 24.50	175-313-004-4	$ 24.50	175-360-022-8	$ 24.50	175-370-024-2	$ 24.50	175-382-031-3	$ 24.50
175-241-018-1	$ 35.00	175-260-002-1	$ 30.00	175-291-001-6	$ 35.00	175-300-043-7	$ 24.50	175-312-030-0	$ 24.50	175-313-005-1	$ 24.50	175-360-035-0	$ 24.50	175-370-025-9	$ 24.50	175-382-035-4	$ 24.50
175-241-019-9	$ 35.00	175-260-003-9	$ 30.00	175-291-002-4	$ 35.00	175-300-044-5	$ 24.50	175-312-031-8	$ 24.50	175-313-006-9	$ 24.50	175-360-036-8	$ 24.50	175-370-026-7	$ 24.50	175-382-036-2	$ 24.50
175-241-020-7	$ 35.00	175-260-004-7	$ 30.00	175-291-003-2	$ 35.00	175-300-045-2	$ 24.50	175-312-032-6	$ 24.50	175-313-007-7	$ 24.50	175-360-040-0	$ 24.50	175-370-031-7	$ 24.50	175-382-037-0	$ 24.50
175-241-021-5	$ 35.00	175-260-005-4	$ 30.00	175-291-004-0	$ 35.00	175-300-046-0	$ 24.50	175-312-033-4	$ 24.50	175-313-008-5	$ 24.50	175-360-047-5	$ 24.50	175-370-032-5	$ 24.50	175-382-038-8	$ 24.50
175-241-024-9	$ 35.00	175-260-006-2	$ 30.00	175-291-005-7	$ 35.00	175-300-047-8	$ 24.50	175-312-034-2	$ 24.50	175-313-009-3	$ 24.50	175-360-048-3	$ 24.50	175-370-033-3	$ 24.50	175-382-039-6	$ 24.50
175-241-025-6	$ 35.00	175-260-007-0	$ 30.00	175-291-006-5	$ 35.00	175-300-048-6	$ 24.50	175-312-035-9	$ 24.50	175-350-001-4	$ 30.00	175-360-049-1	$ 24.50	175-370-034-1	$ 24.50	175-382-040-4	$ 24.50
175-241-026-4	$ 35.00	175-260-008-8	$ 30.00	175-291-007-3	$ 35.00	175-300-049-4	$ 24.50	175-312-036-7	$ 24.50	175-350-002-2	$ 30.00	175-360-050-9	$ 24.50	175-370-035-8	$ 24.50	175-382-041-2	$ 24.50
175-241-027-2	$ 35.00	175-260-009-6	$ 30.00	175-291-008-1	$ 35.00	175-300-050-2	$ 24.50	175-312-037-5	$ 24.50	175-350-003-0	$ 30.00	175-360-051-7	$ 24.50	175-370-036-6	$ 24.50	175-383-001-5	$ 24.50
175-241-028-0	$ 35.00	175-260-010-4	$ 30.00	175-291-009-9	$ 59.50	175-300-051-0	$ 24.50	175-312-038-3	$ 24.50	175-350-004-8	$ 30.00	175-360-052-5	$ 24.50	175-370-037-4	$ 24.50	175-383-002-3	$ 24.50
175-242-001-6	$ 35.00	175-260-011-2	$ 30.00	175-292-001-5	$ 35.00	175-300-052-8	$ 24.50	175-312-039-1	$ 24.50	175-350-005-5	$ 30.00	175-360-053-3	$ 24.50	175-370-038-2	$ 24.50	175-383-003-1	$ 24.50
175-242-002-4	$ 35.00	175-260-012-0	$ 51.00	175-292-002-3	$ 35.00	175-300-053-6	$ 24.50	175-312-040-9	$ 24.50	175-350-006-3	$ 51.00	175-360-054-1	$ 24.50	175-370-039-0	$ 24.50	175-383-004-9	$ 24.50
175-242-003-2	$ 35.00	175-260-013-8	$ 30.00	175-292-004-9	$ 59.50	175-300-054-4	$ 24.50	175-312-041-7	$ 24.50	175-350-007-1	$ 51.00	175-360-055-8	$ 24.50	175-370-040-8	$ 24.50	175-383-005-6	$ 24.50
175-242-004-0	$ 35.00	175-260-014-6	$ 30.00	175-292-005-6	$ 35.00	175-300-055-1	$ 24.50	175-312-042-5	$ 24.50	175-350-008-9	$ 30.00	175-360-056-6	$ 24.50	175-370-041-6	$ 24.50	175-383-006-4	$ 24.50
175-242-005-7	$ 35.00	175-260-015-3	$ 30.00	175-292-006-4	$ 35.00	175-300-056-9	$ 24.50	175-312-043-3	$ 24.50	175-350-009-7	$ 30.00	175-360-057-4	$ 24.50	175-370-042-4	$ 24.50	175-383-007-2	$ 24.50
175-242-006-5	$ 35.00	175-260-016-1	$ 30.00	175-292-007-2	$ 35.00	175-300-057-7	$ 24.50	175-312-044-1	$ 24.50	175-350-010-5	$ 30.00	175-360-058-2	$ 24.50	175-370-043-2	$ 24.50	175-383-008-0	$ 24.50

Assessor Parcel Book 175 proposed Storm Water fees for 2016/2017

175-383-009-8	$ 24.50	175-392-010-5	$ 24.50
175-383-010-6	$ 24.50	175-392-011-3	$ 24.50
175-383-011-4	$ 24.50	175-392-012-1	$ 24.50
175-383-012-2	$ 24.50	175-392-013-9	$ 24.50
175-383-015-5	$ 24.50	175-392-014-7	$ 24.50
175-383-018-9	$ 24.50	175-392-015-4	$ 24.50
175-383-020-5	$ 24.50	175-392-016-2	$ 24.50
175-383-021-3	$ 24.50	175-392-017-0	$ 24.50
175-383-022-1	$ 24.50	175-392-018-8	$ 24.50
175-383-023-9	$ 24.50	175-392-019-6	$ 24.50
175-383-025-4	$ 24.50	175-392-020-4	$ 24.50
175-383-026-2	$ 24.50	175-392-021-2	$ 24.50
175-383-027-0	$ 24.50	175-392-022-0	$ 24.50
175-383-028-8	$ 24.50	175-392-023-8	$ 24.50
175-383-029-6	$ 24.50	175-392-024-6	$ 24.50
175-383-030-4	$ 24.50	175-392-025-3	$ 24.50
175-383-033-8	$ 24.50	175-392-026-1	$ 24.50
175-383-036-1	$ 24.50	175-392-027-9	$ 24.50
175-383-037-9	$ 24.50	175-392-028-7	$ 24.50
175-383-038-7	$ 24.50	175-392-029-5	$ 24.50
175-383-039-5	$ 24.50	175-392-030-3	$ 24.50
175-383-040-3	$ 24.50	175-392-031-1	$ 24.50
175-383-041-1	$ 24.50		
175-383-043-7	$ 24.50		
175-383-046-0	$ 24.50		
175-391-002-3	$ 35.00		
175-391-003-1	$ 35.00		
175-391-004-9	$ 35.00		
175-391-005-6	$ 35.00		
175-391-006-4	$ 35.00		
175-391-007-2	$ 24.50		
175-391-008-0	$ 24.50		
175-391-009-8	$ 24.50		
175-391-010-6	$ 24.50		
175-391-011-4	$ 24.50		
175-391-012-2	$ 24.50		
175-391-015-5	$ 24.50		
175-391-016-3	$ 24.50		
175-391-017-1	$ 24.50		
175-391-018-9	$ 24.50		
175-391-019-7	$ 24.50		
175-391-020-5	$ 24.50		
175-391-021-3	$ 24.50		
175-391-022-1	$ 24.50		
175-391-023-9	$ 24.50		
175-391-024-7	$ 24.50		
175-391-028-8	$ 24.50		
175-391-029-6	$ 24.50		
175-392-001-4	$ 24.50		
175-392-002-2	$ 24.50		
175-392-003-0	$ 24.50		
175-392-004-8	$ 24.50		
175-392-005-5	$ 24.50		
175-392-006-3	$ 24.50		
175-392-007-1	$ 24.50		
175-392-008-9	$ 24.50		
175-392-009-7	$ 24.50		

Assessor Parcel Book 177 proposed Storm Water fees for 2016/2017

177-010-001-2	$ 35.00	177-022-013-3	$ 35.00	177-052-019-3	$ 35.00	177-064-007-4	$ 35.00	177-084-020-3	$ 35.00	177-130-011-6	$ 59.50	177-160-034-1	$ 51.00	177-210-052-3	$ 30.00	177-240-006-3	$ 35.00
177-010-002-0	$ 35.00	177-022-014-1	$ 35.00	177-052-020-1	$ 35.00	177-064-008-2	$ 35.00	177-084-021-1	$ 35.00	177-130-012-4	$ 35.00	177-160-035-8	$ 30.00	177-210-054-9	$ 30.00	177-240-008-9	$ 59.50
177-010-004-6	$ 35.00	177-022-015-8	$ 35.00	177-052-021-9	$ 35.00	177-064-009-0	$ 35.00	177-085-001-2	$ 35.00	177-130-014-0	$ 59.50	177-160-036-6	$ 51.00	177-210-055-6	$ 30.00	177-240-009-7	$ 59.50
177-010-006-1	$ 59.50	177-022-016-6	$ 35.00	177-052-023-5	$ 59.50	177-064-010-8	$ 35.00	177-085-002-0	$ 35.00	177-140-008-0	$ 146.52	177-170-001-8	$ 30.00	177-210-056-4	$ 30.00	177-240-010-5	$ 35.00
177-010-007-9	$ 35.00	177-022-017-4	$ 35.00	177-052-024-3	$ 35.00	177-064-011-6	$ 35.00	177-085-003-8	$ 35.00	177-140-016-3	$ 24.30	177-170-002-6	$ 51.00	177-210-060-6	$ 30.00	177-240-011-3	$ 35.00
177-010-008-7	$ 35.00	177-030-001-8	$ 59.50	177-052-027-6	$ 35.00	177-064-012-4	$ 35.00	177-085-004-6	$ 35.00	177-140-019-7	$ 30.00	177-170-003-4	$ 51.00	177-210-061-4	$ 30.00	177-240-012-1	$ 35.00
177-010-009-5	$ 35.00	177-030-002-6	$ 59.50	177-052-028-4	$ 35.00	177-064-013-2	$ 35.00	177-085-005-3	$ 35.00	177-140-026-2	$ 82.80	177-181-001-5	$ 30.00	177-210-063-0	$ 30.00	177-240-014-7	$ 24.50
177-010-010-3	$ 35.00	177-030-005-9	$ 59.50	177-052-029-2	$ 35.00	177-064-014-0	$ 35.00	177-090-009-8	$ 335.66	177-140-028-8	$ 133.20	177-181-002-3	$ 30.00	177-210-065-5	$ 30.00	177-240-017-0	$ 35.00
177-010-011-1	$ 35.00	177-030-006-7	$ 35.00	177-052-030-0	$ 35.00	177-064-017-3	$ 66.16	177-090-011-4	$ 35.00	177-140-033-8	$ 50.40	177-181-004-9	$ 51.00	177-210-066-3	$ 30.00	177-240-020-4	$ 49.00
177-010-012-9	$ 35.00	177-030-009-1	$ 59.50	177-052-031-8	$ 35.00	177-064-018-1	$ 56.36	177-090-012-2	$ 35.00	177-140-034-6	$ 64.80	177-181-005-6	$ 30.00	177-210-068-9	$ 30.00	177-240-021-2	$ 49.00
177-010-013-7	$ 35.00	177-030-010-9	$ 59.50	177-052-032-6	$ 35.00	177-064-022-3	$ 561.06	177-090-013-0	$ 35.00	177-140-035-3	$ 92.40	177-181-006-4	$ 30.00	177-210-069-7	$ 30.00	177-240-022-0	$ 49.00
177-010-014-5	$ 35.00	177-030-011-7	$ 59.50	177-052-036-7	$ 59.50	177-065-001-6	$ 35.00	177-090-021-3	$ 59.50	177-140-051-0	$ 884.52	177-181-007-2	$ 30.00	177-210-070-5	$ 444.16	177-240-023-8	$ 49.00
177-010-015-2	$ 35.00	177-030-013-3	$ 59.50	177-052-037-5	$ 35.00	177-065-003-2	$ 35.00	177-090-022-1	$ 35.00	177-140-054-4	$ 288.00	177-181-008-0	$ 30.00	177-220-004-2	$ 51.00	177-240-024-6	$ 49.00
177-010-016-0	$ 24.50	177-030-014-1	$ 59.50	177-052-039-1	$ 35.00	177-065-004-0	$ 35.00	177-090-023-9	$ 59.50	177-140-057-7	$ 375.84	177-181-013-0	$ 30.00	177-220-005-9	$ 21.00	177-240-025-3	$ 35.00
177-010-017-8	$ 35.00	177-030-015-8	$ 59.50	177-052-040-9	$ 35.00	177-065-005-7	$ 35.00	177-090-025-4	$ 515.24	177-150-004-6	$ 51.00	177-181-014-8	$ 30.00	177-220-006-7	$ 30.00	177-240-026-1	$ 35.00
177-010-018-6	$ 35.00	177-030-022-4	$ 59.50	177-052-041-7	$ 35.00	177-070-002-7	$ 59.50	177-090-026-2	$ 59.50	177-150-005-3	$ 51.00	177-181-016-3	$ 30.00	177-220-008-3	$ 51.00	177-240-027-9	$ 49.00
177-010-019-4	$ 24.50	177-030-025-7	$ 35.00	177-053-001-0	$ 35.00	177-070-004-3	$ 59.50	177-090-027-0	$ 35.00	177-150-009-5	$ 51.00	177-181-017-1	$ 30.00	177-220-019-0	$ 30.00	177-240-028-7	$ 49.00
177-010-020-2	$ 35.00	177-030-026-5	$ 59.50	177-053-002-8	$ 35.00	177-081-008-1	$ 35.00	177-091-001-4	$ 59.50	177-150-010-3	$ 51.00	177-181-018-9	$ 30.00	177-220-021-6	$ 51.00	177-240-029-5	$ 49.00
177-010-021-0	$ 35.00	177-030-027-3	$ 59.50	177-053-003-6	$ 35.00	177-081-012-3	$ 35.00	177-091-002-2	$ 59.50	177-150-012-9	$ 30.00	177-181-021-3	$ 30.00	177-220-022-4	$ 30.00	177-240-030-3	$ 49.00
177-010-022-8	$ 35.00	177-030-028-1	$ 59.50	177-053-004-4	$ 35.00	177-081-016-4	$ 35.00	177-091-003-0	$ 59.50	177-150-013-7	$ 51.00	177-182-002-2	$ 30.00	177-220-023-2	$ 30.00	177-240-031-1	$ 35.00
177-010-023-6	$ 35.00	177-030-029-9	$ 59.50	177-053-005-1	$ 35.00	177-081-017-2	$ 35.00	177-091-004-8	$ 59.50	177-150-016-0	$ 51.00	177-182-004-8	$ 30.00	177-220-024-0	$ 51.00	177-240-032-9	$ 59.50
177-010-024-4	$ 59.50	177-030-030-7	$ 35.00	177-053-006-9	$ 35.00	177-081-018-0	$ 35.00	177-091-007-1	$ 59.50	177-150-017-8	$ 30.00	177-182-005-5	$ 541.18	177-220-026-5	$ 51.00	177-240-033-7	$ 35.00
177-010-025-1	$ 35.00	177-030-031-5	$ 59.50	177-053-007-7	$ 35.00	177-081-019-8	$ 35.00	177-091-008-9	$ 59.50	177-150-020-2	$ 30.00	177-182-006-3	$ 30.00	177-220-027-3	$ 30.00	177-250-016-9	$ 274.06
177-010-026-9	$ 35.00	177-030-032-3	$ 59.50	177-053-008-5	$ 35.00	177-082-001-5	$ 35.00	177-091-009-7	$ 59.50	177-150-021-0	$ 30.00	177-182-007-1	$ 51.00	177-220-028-1	$ 30.00	177-250-018-5	$ 364.78
177-010-027-7	$ 35.00	177-030-033-1	$ 59.50	177-053-009-3	$ 35.00	177-082-002-3	$ 35.00	177-091-010-5	$ 59.50	177-150-022-8	$ 30.00	177-182-011-3	$ 30.00	177-220-029-9	$ 30.00	177-260-003-5	$ 49.00
177-010-028-5	$ 35.00	177-040-003-2	$ 864.86	177-053-010-1	$ 35.00	177-082-003-1	$ 35.00	177-091-011-3	$ 59.50	177-150-025-1	$ 30.00	177-182-012-1	$ 30.00	177-220-030-7	$ 30.00	177-260-014-2	$ 59.50
177-010-029-3	$ 35.00	177-051-001-2	$ 35.00	177-053-011-9	$ 35.00	177-082-004-9	$ 35.00	177-100-013-8	$ 35.00	177-150-030-1	$ 30.00	177-182-014-7	$ 30.00	177-220-031-5	$ 51.00	177-260-021-7	$ 59.50
177-010-030-1	$ 35.00	177-051-002-0	$ 35.00	177-053-012-7	$ 35.00	177-082-005-6	$ 35.00	177-100-014-6	$ 35.00	177-150-031-9	$ 51.00	177-182-015-4	$ 30.00	177-231-002-3	$ 35.00	177-260-022-5	$ 49.00
177-010-031-9	$ 35.00	177-051-003-8	$ 35.00	177-053-013-5	$ 35.00	177-082-006-4	$ 35.00	177-100-028-6	$ 59.50	177-150-034-3	$ 30.00	177-182-018-8	$ 51.00	177-231-004-9	$ 35.00	177-260-023-3	$ 240.04
177-021-005-0	$ 35.00	177-051-004-6	$ 35.00	177-053-014-3	$ 35.00	177-082-007-2	$ 35.00	177-100-041-9	$ 49.00	177-150-037-6	$ 51.00	177-182-022-0	$ 51.00	177-231-005-6	$ 35.00	177-270-024-9	$ 183.34
177-021-006-8	$ 35.00	177-051-005-3	$ 35.00	177-061-006-9	$ 35.00	177-082-008-0	$ 35.00	177-100-042-7	$ 24.50	177-150-038-4	$ 51.00	177-182-023-8	$ 30.00	177-231-006-4	$ 35.00	177-280-012-2	$ 69.30
177-021-007-6	$ 35.00	177-051-006-1	$ 35.00	177-061-007-7	$ 35.00	177-082-009-8	$ 35.00	177-100-043-5	$ 24.50	177-150-039-2	$ 51.00	177-182-028-7	$ 51.00	177-231-007-2	$ 49.00	177-280-014-8	$ 217.36
177-021-008-4	$ 35.00	177-051-007-9	$ 35.00	177-061-008-5	$ 35.00	177-083-001-4	$ 35.00	177-100-044-3	$ 24.50	177-150-040-0	$ 51.00	177-183-003-9	$ 30.00	177-231-008-0	$ 35.00	177-280-017-1	$ 103.00
177-021-009-2	$ 35.00	177-051-008-7	$ 35.00	177-061-009-3	$ 35.00	177-083-002-2	$ 35.00	177-100-045-0	$ 24.50	177-150-043-4	$ 51.00	177-183-004-7	$ 30.00	177-231-009-8	$ 35.00	177-280-018-9	$ 191.52
177-021-011-8	$ 35.00	177-051-009-5	$ 35.00	177-061-011-9	$ 35.00	177-083-003-0	$ 35.00	177-100-046-8	$ 24.50	177-150-044-2	$ 30.00	177-183-005-4	$ 30.00	177-231-010-6	$ 59.50	177-290-001-3	$ 59.50
177-021-012-6	$ 35.00	177-051-010-3	$ 35.00	177-061-012-7	$ 35.00	177-083-004-8	$ 35.00	177-100-047-6	$ 24.50	177-150-045-9	$ 30.00	177-183-006-2	$ 30.00	177-231-011-4	$ 35.00	177-290-002-1	$ 59.50
177-021-013-4	$ 35.00	177-051-011-1	$ 35.00	177-061-013-5	$ 35.00	177-083-005-5	$ 35.00	177-100-048-4	$ 35.00	177-150-046-7	$ 30.00	177-183-007-0	$ 30.00	177-231-012-2	$ 35.00	177-290-003-9	$ 59.50
177-021-015-9	$ 35.00	177-051-012-9	$ 35.00	177-061-014-3	$ 35.00	177-083-006-3	$ 35.00	177-100-049-2	$ 35.00	177-150-048-3	$ 30.00	177-190-001-4	$ 235.20	177-231-013-0	$ 35.00	177-290-004-7	$ 35.00
177-021-016-7	$ 35.00	177-051-013-7	$ 35.00	177-061-015-0	$ 35.00	177-083-007-1	$ 35.00	177-110-005-2	$ 24.50	177-150-051-7	$ 30.00	177-190-008-9	$ 487.20	177-231-014-8	$ 59.50	177-290-005-4	$ 35.00
177-021-018-3	$ 35.00	177-052-001-1	$ 35.00	177-061-016-8	$ 59.50	177-083-008-9	$ 35.00	177-110-015-1	$ 24.50	177-160-006-9	$ 30.00	177-200-004-6	$ 88.52	177-231-015-5	$ 35.00	177-290-006-2	$ 35.00
177-021-019-1	$ 35.00	177-052-002-9	$ 35.00	177-061-018-4	$ 35.00	177-083-009-7	$ 35.00	177-110-017-7	$ 59.50	177-160-008-5	$ 30.00	177-200-005-3	$ 460.84	177-231-016-3	$ 59.50	177-290-007-0	$ 35.00
177-021-020-9	$ 35.00	177-052-003-7	$ 35.00	177-061-020-0	$ 35.00	177-083-010-5	$ 35.00	177-110-018-5	$ 59.50	177-160-009-3	$ 51.00	177-210-006-9	$ 30.00	177-231-017-1	$ 59.50	177-290-008-8	$ 35.00
177-021-022-5	$ 35.00	177-052-004-5	$ 35.00	177-061-025-9	$ 35.00	177-083-011-3	$ 35.00	177-120-001-9	$ 59.50	177-160-010-1	$ 51.00	177-210-007-7	$ 30.00	177-231-018-9	$ 59.50	177-290-009-6	$ 35.00
177-021-024-1	$ 59.50	177-052-005-2	$ 35.00	177-061-027-5	$ 235.20	177-084-003-9	$ 59.50	177-120-009-2	$ 59.50	177-160-011-9	$ 51.00	177-210-017-6	$ 30.00	177-231-020-5	$ 35.00	177-290-010-4	$ 35.00
177-021-026-6	$ 59.50	177-052-006-0	$ 35.00	177-062-002-7	$ 35.00	177-084-006-2	$ 59.50	177-120-011-8	$ 59.50	177-160-012-7	$ 51.00	177-210-018-4	$ 30.00	177-231-022-1	$ 35.00	177-290-013-8	$ 35.00
177-022-001-8	$ 35.00	177-052-007-8	$ 35.00	177-062-004-3	$ 35.00	177-084-007-0	$ 35.00	177-120-020-9	$ 59.50	177-160-013-5	$ 30.00	177-210-019-2	$ 30.00	177-231-030-4	$ 30.00	177-310-001-9	$ 24.50
177-022-002-6	$ 35.00	177-052-008-6	$ 35.00	177-063-001-8	$ 35.00	177-084-008-8	$ 59.50	177-120-026-6	$ 59.50	177-160-014-3	$ 30.00	177-210-020-0	$ 30.00	177-231-034-6	$ 35.00	177-310-002-7	$ 24.50
177-022-003-4	$ 35.00	177-052-009-4	$ 35.00	177-063-002-6	$ 35.00	177-084-009-6	$ 35.00	177-120-027-4	$ 59.50	177-160-015-0	$ 30.00	177-210-021-8	$ 30.00	177-231-035-3	$ 59.50	177-310-003-5	$ 24.50
177-022-004-2	$ 35.00	177-052-010-2	$ 35.00	177-063-003-4	$ 35.00	177-084-010-4	$ 35.00	177-130-001-7	$ 35.00	177-160-018-4	$ 30.00	177-210-027-5	$ 30.00	177-231-036-1	$ 35.00	177-310-004-3	$ 24.50
177-022-005-9	$ 35.00	177-052-011-0	$ 35.00	177-063-004-2	$ 35.00	177-084-011-2	$ 35.00	177-130-002-5	$ 35.00	177-160-019-2	$ 51.00	177-210-028-3	$ 30.00	177-231-037-9	$ 35.00	177-310-005-0	$ 24.50
177-022-006-7	$ 35.00	177-052-012-8	$ 35.00	177-063-005-9	$ 35.00	177-084-012-0	$ 35.00	177-130-003-3	$ 35.00	177-160-020-0	$ 51.00	177-210-041-6	$ 35.00	177-231-038-7	$ 59.50	177-310-006-8	$ 24.50
177-022-007-5	$ 35.00	177-052-013-6	$ 35.00	177-064-001-7	$ 35.00	177-084-013-8	$ 35.00	177-130-004-1	$ 35.00	177-160-021-8	$ 51.00	177-210-046-5	$ 30.00	177-231-039-5	$ 35.00	177-310-007-6	$ 24.50
177-022-008-3	$ 35.00	177-052-014-4	$ 35.00	177-064-002-5	$ 35.00	177-084-014-6	$ 59.50	177-130-005-8	$ 59.50	177-160-028-3	$ 30.00	177-210-047-3	$ 30.00	177-231-040-3	$ 59.50	177-310-008-4	$ 24.50
177-022-009-1	$ 35.00	177-052-015-1	$ 35.00	177-064-003-3	$ 35.00	177-084-015-3	$ 35.00	177-130-006-6	$ 59.50	177-160-029-1	$ 30.00	177-210-048-1	$ 30.00	177-231-045-2	$ 35.00	177-310-009-2	$ 24.50
177-022-010-9	$ 35.00	177-052-016-9	$ 35.00	177-064-004-1	$ 35.00	177-084-017-9	$ 35.00	177-130-008-2	$ 59.50	177-160-030-9	$ 51.00	177-210-049-9	$ 30.00	177-231-049-4	$ 35.00	177-310-010-0	$ 24.50
177-022-011-7	$ 35.00	177-052-017-7	$ 35.00	177-064-005-8	$ 35.00	177-084-018-7	$ 59.50	177-130-009-0	$ 59.50	177-160-031-7	$ 51.00	177-210-050-7	$ 30.00	177-231-050-2	$ 59.50	177-320-001-7	$ 24.50
177-022-012-5	$ 35.00	177-052-018-5	$ 35.00	177-064-006-6	$ 35.00	177-084-019-5	$ 49.00	177-130-010-8	$ 59.50	177-160-033-3	$ 51.00	177-210-051-5	$ 51.00	177-231-051-0	$ 35.00	177-320-002-5	$ 24.50

Assessor Parcel Book 177 proposed Storm Water fees for 2016/2017

177-320-003-3	$	24.50
177-320-004-1	$	24.50
177-320-005-8	$	24.50
177-320-006-6	$	24.50
177-330-001-5	$	51.00
177-330-002-3	$	51.00
177-330-003-1	$	51.00
177-330-004-9	$	30.00
177-330-005-6	$	51.00
177-330-006-4	$	51.00
177-340-002-1	$	24.50
177-340-003-9	$	24.50
177-340-004-7	$	24.50
177-340-005-4	$	24.50
177-340-006-2	$	24.50
177-340-008-8	$	24.50
177-340-009-6	$	24.50
177-340-010-4	$	24.50
177-340-011-2	$	24.50
177-340-013-8	$	24.50
177-340-019-5	$	24.50
177-340-020-3	$	24.50
177-340-021-1	$	24.50
177-340-022-9	$	24.50
177-340-023-7	$	24.50
177-340-024-5	$	24.50
177-340-036-9	$	24.50
177-340-038-5	$	24.50
177-340-039-3	$	24.50
177-340-040-1	$	35.00
177-340-041-9	$	24.50
177-340-042-7	$	35.00

Assessor Parcel Book 178 proposed Storm Water fees for 2016/2017

178-010-002-8	$ 196.00	178-040-051-9	$ 24.50	178-080-012-2	$ 24.50	178-120-012-4	$ 24.50	178-160-029-9	$ 110.46	178-230-008-9	$ 72.66	178-261-027-1	$ 49.00	178-270-052-8	$ 35.00	178-340-001-1	$ 333.06
178-010-003-6	$ 441.00	178-040-053-5	$ 35.00	178-080-022-1	$ 35.00	178-120-013-2	$ 35.00	178-160-030-7	$ 24.50	178-230-009-7	$ 81.90	178-261-028-9	$ 49.00	178-281-002-0	$ 49.00	178-340-002-9	$ 35.00
178-010-004-4	$ 147.00	178-040-055-0	$ 73.50	178-080-023-9	$ 35.00	178-120-014-0	$ 35.00	178-160-031-5	$ 97.02	178-230-010-5	$ 39.48	178-261-029-7	$ 98.00	178-281-003-8	$ 49.00	178-340-014-4	$ 399.00
178-010-005-1	$ 710.50	178-040-056-8	$ 73.50	178-080-024-7	$ 24.50	178-120-015-7	$ 35.00	178-171-004-9	$ 97.86	178-230-011-3	$ 24.78	178-261-030-5	$ 73.50	178-281-004-6	$ 35.00	178-340-020-1	$ 247.80
178-010-007-7	$ 196.00	178-040-057-6	$ 35.00	178-080-025-4	$ 35.00	178-120-016-5	$ 35.00	178-171-005-6	$ 50.82	178-230-012-1	$ 48.72	178-261-031-3	$ 49.00	178-281-005-3	$ 49.00	178-351-008-2	$ 74.34
178-010-008-5	$ 35.00	178-040-060-0	$ 294.00	178-080-026-2	$ 35.00	178-120-017-3	$ 24.50	178-171-007-2	$ 60.48	178-230-022-0	$ 58.80	178-261-032-1	$ 49.00	178-281-006-1	$ 49.00	178-351-016-5	$ 227.44
178-010-009-3	$ 35.00	178-040-065-9	$ 35.00	178-080-027-0	$ 49.00	178-120-018-1	$ 24.50	178-171-008-0	$ 24.50	178-230-023-8	$ 60.90	178-261-033-9	$ 49.00	178-281-007-9	$ 49.00	178-351-018-1	$ 256.20
178-010-014-3	$ 24.50	178-040-066-7	$ 529.20	178-080-029-6	$ 220.50	178-120-019-9	$ 35.00	178-171-011-4	$ 94.18	178-230-024-6	$ 33.18	178-261-038-8	$ 41.26	178-281-008-7	$ 49.00	178-352-014-9	$ 86.62
178-010-015-0	$ 49.00	178-040-071-7	$ 35.00	178-080-030-4	$ 107.80	178-120-020-7	$ 35.00	178-171-012-2	$ 168.84	178-230-026-1	$ 43.26	178-261-041-2	$ 56.70	178-281-009-5	$ 49.00	178-352-015-6	$ 138.60
178-010-016-8	$ 35.00	178-040-072-5	$ 49.00	178-080-031-2	$ 35.00	178-120-021-5	$ 35.00	178-172-003-0	$ 36.54	178-230-027-9	$ 75.60	178-261-043-8	$ 262.72	178-281-012-9	$ 49.00	178-352-019-8	$ 237.52
178-010-020-0	$ 24.50	178-040-075-8	$ 105.52	178-080-032-0	$ 220.50	178-120-022-3	$ 35.00	178-172-004-8	$ 36.96	178-230-028-7	$ 151.20	178-262-001-5	$ 73.50	178-281-013-7	$ 49.00	178-352-020-6	$ 194.04
178-010-021-8	$ 35.00	178-040-076-6	$ 98.00	178-080-033-8	$ 196.00	178-120-023-1	$ 35.00	178-172-005-5	$ 136.50	178-230-029-5	$ 162.54	178-262-002-3	$ 122.50	178-281-014-5	$ 98.00	178-352-022-2	$ 157.50
178-010-022-6	$ 98.00	178-040-079-0	$ 386.40	178-080-038-7	$ 35.00	178-120-024-9	$ 35.00	178-172-006-3	$ 72.66	178-230-031-1	$ 42.00	178-262-003-1	$ 98.00	178-281-015-2	$ 980.00	178-360-005-7	$ 1,225.00
178-010-028-3	$ 98.00	178-040-080-8	$ 35.00	178-080-072-6	$ 121.28	178-120-025-6	$ 24.50	178-172-008-9	$ 154.98	178-240-012-9	$ 24.50	178-262-004-9	$ 220.50	178-281-016-0	$ 24.50	178-371-001-3	$ 35.00
178-010-029-1	$ 35.00	178-040-083-2	$ 35.00	178-080-073-4	$ 275.62	178-120-026-4	$ 24.50	178-180-008-9	$ 63.84	178-240-013-7	$ 24.78	178-262-005-6	$ 122.50	178-281-017-8	$ 35.00	178-371-002-1	$ 35.00
178-010-031-7	$ 35.00	178-040-084-0	$ 35.00	178-080-075-9	$ 1,265.68	178-120-027-2	$ 24.50	178-180-009-7	$ 124.74	178-240-015-2	$ 102.48	178-262-006-4	$ 147.00	178-282-001-1	$ 882.00	178-371-003-9	$ 35.00
178-010-032-5	$ 49.00	178-051-001-0	$ 35.00	178-080-077-5	$ 24.50	178-120-028-0	$ 24.50	178-180-010-5	$ 46.94	178-240-017-8	$ 100.38	178-262-007-2	$ 147.00	178-282-002-9	$ 98.00	178-371-004-7	$ 35.00
178-010-033-3	$ 24.50	178-051-002-8	$ 35.00	178-091-009-5	$ 66.16	178-120-029-8	$ 24.50	178-191-008-6	$ 32.76	178-240-018-6	$ 118.44	178-262-008-0	$ 122.50	178-282-003-7	$ 98.00	178-371-005-4	$ 35.00
178-010-034-1	$ 24.50	178-051-003-6	$ 35.00	178-091-010-3	$ 131.82	178-130-003-1	$ 35.00	178-191-009-4	$ 24.50	178-240-019-4	$ 153.10	178-262-009-8	$ 122.50	178-290-001-1	$ 81.90	178-371-006-2	$ 35.00
178-010-036-6	$ 35.00	178-051-004-4	$ 35.00	178-091-013-7	$ 1,911.00	178-130-004-9	$ 35.00	178-191-010-2	$ 24.50	178-240-021-0	$ 55.44	178-262-010-6	$ 147.00	178-290-002-9	$ 49.00	178-371-007-0	$ 35.00
178-010-038-2	$ 59.22	178-051-005-1	$ 35.00	178-092-001-1	$ 588.00	178-130-005-6	$ 35.00	178-191-011-0	$ 30.66	178-240-022-8	$ 53.76	178-262-011-4	$ 196.00	178-290-003-7	$ 35.00	178-371-008-8	$ 59.50
178-010-040-8	$ 245.00	178-051-006-9	$ 35.00	178-092-016-9	$ 1,102.50	178-130-006-4	$ 49.00	178-191-014-4	$ 24.50	178-240-023-6	$ 52.92	178-262-014-8	$ 147.00	178-290-004-5	$ 35.00	178-371-009-6	$ 35.00
178-010-041-6	$ 34.96	178-051-007-7	$ 49.00	178-092-017-7	$ 1,102.50	178-130-008-0	$ 49.00	178-191-015-1	$ 91.98	178-240-024-4	$ 46.62	178-262-015-5	$ 294.00	178-290-006-0	$ 24.50	178-371-010-4	$ 35.00
178-020-002-6	$ 166.64	178-051-009-3	$ 35.00	178-092-020-1	$ 882.00	178-130-012-2	$ 35.00	178-191-017-7	$ 99.54	178-250-005-0	$ 53.86	178-262-016-3	$ 294.00	178-290-008-6	$ 35.00	178-371-011-2	$ 59.50
178-020-006-7	$ 35.28	178-051-011-9	$ 49.00	178-100-004-5	$ 49.00	178-130-017-1	$ 46.62	178-191-018-5	$ 76.02	178-250-009-2	$ 24.50	178-262-017-1	$ 98.00	178-290-009-4	$ 49.00	178-371-012-0	$ 35.00
178-020-008-3	$ 109.20	178-051-012-7	$ 35.00	178-100-005-2	$ 35.00	178-130-022-1	$ 35.00	178-192-016-8	$ 834.12	178-250-010-0	$ 32.34	178-262-018-9	$ 122.50	178-290-010-2	$ 539.00	178-371-013-8	$ 35.00
178-020-009-1	$ 195.72	178-051-013-5	$ 35.00	178-100-006-0	$ 35.00	178-140-001-3	$ 81.28	178-210-007-5	$ 39.90	178-250-012-6	$ 28.66	178-262-020-5	$ 182.38	178-290-017-7	$ 98.00	178-371-014-6	$ 35.00
178-020-011-7	$ 232.26	178-051-014-3	$ 35.00	178-100-007-8	$ 49.00	178-140-004-7	$ 35.00	178-210-008-3	$ 44.94	178-250-027-4	$ 52.30	178-262-022-1	$ 88.20	178-290-018-5	$ 49.00	178-371-015-3	$ 35.00
178-030-003-2	$ 310.38	178-051-015-0	$ 49.00	178-100-008-6	$ 24.50	178-140-005-4	$ 35.00	178-210-010-9	$ 71.40	178-250-028-2	$ 59.22	178-270-001-5	$ 49.00	178-290-019-3	$ 49.00	178-371-016-1	$ 35.00
178-030-004-0	$ 309.12	178-052-001-9	$ 35.00	178-100-009-4	$ 24.50	178-140-006-2	$ 91.98	178-210-012-5	$ 1,009.68	178-250-029-0	$ 105.00	178-270-002-3	$ 35.00	178-290-025-0	$ 931.00	178-371-017-9	$ 35.00
178-030-005-7	$ 49.14	178-052-002-7	$ 35.00	178-100-010-2	$ 35.00	178-150-003-6	$ 46.20	178-220-004-0	$ 78.54	178-250-031-6	$ 55.86	178-270-003-1	$ 49.00	178-290-030-0	$ 196.00	178-371-018-7	$ 35.00
178-030-006-5	$ 609.00	178-052-003-5	$ 35.00	178-100-011-0	$ 35.00	178-150-008-5	$ 24.50	178-220-005-7	$ 74.34	178-250-035-7	$ 76.86	178-270-007-2	$ 49.00	178-290-031-8	$ 1,862.00	178-371-019-5	$ 35.00
178-040-001-4	$ 86.00	178-052-004-3	$ 35.00	178-100-012-8	$ 35.00	178-150-009-3	$ 27.72	178-220-007-3	$ 116.76	178-250-037-3	$ 24.50	178-270-008-0	$ 49.00	178-290-032-6	$ 759.50	178-371-021-1	$ 35.00
178-040-014-7	$ 77.18	178-052-006-8	$ 35.00	178-100-013-6	$ 196.00	178-150-010-1	$ 73.50	178-220-010-7	$ 33.60	178-250-039-9	$ 25.20	178-270-010-6	$ 49.00	178-290-033-4	$ 882.00	178-372-001-2	$ 35.00
178-040-015-4	$ 24.50	178-052-009-2	$ 35.00	178-100-014-4	$ 171.50	178-150-012-7	$ 41.58	178-220-011-5	$ 50.40	178-250-044-9	$ 34.86	178-270-018-9	$ 49.00	178-290-043-3	$ 3,920.00	178-372-002-0	$ 35.00
178-040-016-2	$ 24.50	178-052-010-0	$ 35.00	178-100-015-1	$ 82.74	178-150-013-5	$ 35.92	178-220-014-9	$ 69.30	178-250-045-6	$ 108.36	178-270-019-7	$ 35.00	178-300-006-8	$ 59.64	178-372-003-8	$ 35.00
178-040-018-8	$ 35.00	178-052-011-8	$ 35.00	178-100-016-9	$ 38.74	178-150-031-7	$ 34.66	178-220-015-6	$ 63.00	178-250-047-2	$ 156.66	178-270-020-5	$ 49.00	178-300-008-4	$ 55.02	178-372-004-6	$ 35.00
178-040-019-6	$ 35.00	178-052-012-6	$ 35.00	178-110-001-9	$ 35.00	178-150-032-5	$ 67.20	178-220-016-4	$ 61.74	178-250-048-0	$ 73.50	178-270-022-1	$ 59.50	178-300-012-6	$ 42.00	178-372-005-3	$ 35.00
178-040-020-4	$ 35.00	178-052-014-2	$ 49.00	178-110-002-7	$ 49.00	178-150-034-1	$ 64.58	178-220-017-2	$ 62.58	178-261-002-4	$ 35.00	178-270-023-9	$ 59.50	178-300-013-4	$ 60.48	178-372-006-1	$ 35.00
178-040-021-2	$ 35.00	178-052-015-9	$ 35.00	178-110-003-5	$ 35.00	178-150-035-8	$ 57.02	178-220-019-8	$ 55.12	178-261-003-2	$ 73.50	178-270-024-7	$ 59.50	178-300-022-5	$ 59.50	178-381-002-9	$ 35.00
178-040-022-0	$ 35.00	178-052-016-7	$ 24.50	178-110-004-3	$ 49.00	178-150-036-6	$ 24.50	178-220-025-5	$ 44.94	178-261-004-0	$ 98.00	178-270-025-4	$ 35.00	178-300-031-6	$ 49.14	178-381-003-7	$ 35.00
178-040-023-8	$ 24.50	178-052-017-5	$ 24.50	178-110-006-8	$ 35.00	178-150-037-4	$ 50.08	178-220-026-3	$ 30.66	178-261-005-7	$ 73.50	178-270-026-2	$ 35.00	178-300-032-4	$ 52.50	178-381-004-5	$ 35.00
178-040-024-6	$ 24.50	178-060-003-5	$ 35.00	178-110-007-6	$ 35.00	178-150-044-0	$ 324.46	178-220-028-9	$ 192.78	178-261-006-5	$ 73.50	178-270-027-0	$ 35.00	178-300-036-5	$ 58.90	178-381-005-2	$ 35.00
178-040-027-9	$ 35.00	178-060-004-3	$ 35.00	178-110-010-0	$ 24.50	178-150-045-7	$ 964.22	178-220-032-1	$ 24.50	178-261-007-3	$ 52.08	178-270-028-8	$ 35.00	178-310-008-2	$ 226.18	178-381-006-0	$ 35.00
178-040-028-7	$ 35.00	178-060-005-0	$ 49.00	178-110-011-8	$ 35.00	178-160-001-8	$ 81.48	178-220-033-9	$ 31.50	178-261-008-1	$ 122.50	178-270-029-6	$ 35.00	178-310-015-7	$ 219.24	178-381-007-8	$ 35.00
178-040-029-5	$ 35.00	178-060-006-8	$ 49.00	178-110-012-6	$ 49.00	178-160-004-2	$ 61.74	178-220-034-7	$ 37.18	178-261-009-9	$ 49.00	178-270-030-4	$ 35.00	178-320-001-5	$ 404.88	178-381-008-6	$ 35.00
178-040-030-3	$ 35.00	178-060-007-6	$ 98.00	178-120-001-7	$ 24.50	178-160-005-9	$ 62.58	178-220-035-4	$ 29.82	178-261-010-7	$ 73.50	178-270-031-2	$ 35.00	178-320-002-3	$ 28.98	178-381-009-4	$ 35.00
178-040-031-1	$ 35.00	178-071-001-6	$ 368.48	178-120-002-5	$ 49.00	178-160-006-7	$ 46.62	178-220-036-2	$ 68.46	178-261-011-5	$ 49.00	178-270-033-8	$ 49.00	178-320-006-4	$ 48.52	178-381-010-2	$ 35.00
178-040-032-9	$ 35.00	178-071-002-4	$ 35.00	178-120-003-3	$ 24.50	178-160-008-3	$ 81.06	178-220-037-0	$ 96.60	178-261-017-2	$ 490.00	178-270-034-6	$ 49.00	178-320-007-2	$ 71.82	178-381-011-0	$ 35.00
178-040-036-0	$ 46.20	178-071-003-2	$ 35.00	178-120-004-1	$ 24.50	178-160-013-3	$ 24.50	178-220-038-8	$ 42.42	178-261-018-0	$ 143.64	178-270-038-7	$ 147.00	178-320-012-2	$ 220.08	178-381-012-8	$ 35.00
178-040-037-8	$ 25.20	178-071-005-7	$ 41.90	178-120-005-8	$ 24.50	178-160-015-8	$ 31.50	178-220-039-6	$ 58.80	178-261-020-6	$ 98.00	178-270-040-3	$ 49.00	178-320-013-0	$ 201.60	178-381-013-6	$ 35.00
178-040-040-2	$ 49.00	178-071-016-4	$ 416.50	178-120-006-6	$ 24.50	178-160-016-6	$ 24.50	178-230-002-2	$ 57.96	178-261-021-4	$ 490.00	178-270-041-1	$ 49.00	178-320-014-8	$ 92.40	178-381-014-4	$ 35.00
178-040-041-0	$ 35.00	178-072-006-4	$ 122.50	178-120-007-4	$ 24.50	178-160-017-4	$ 39.90	178-230-003-0	$ 87.78	178-261-022-2	$ 490.00	178-270-042-9	$ 35.00	178-320-020-5	$ 308.70	178-381-015-1	$ 49.00
178-040-043-6	$ 49.00	178-072-009-8	$ 260.92	178-120-008-2	$ 35.00	178-160-018-2	$ 107.10	178-230-004-8	$ 77.28	178-261-023-0	$ 931.00	178-270-043-7	$ 1,837.50	178-320-021-3	$ 113.40	178-381-016-9	$ 35.00
178-040-044-4	$ 35.00	178-072-012-2	$ 122.50	178-120-009-0	$ 73.50	178-160-023-2	$ 198.24	178-230-005-5	$ 76.02	178-261-024-8	$ 245.00	178-270-049-4	$ 122.50	178-330-001-3	$ 435.12	178-381-017-7	$ 35.00
178-040-045-1	$ 73.50	178-080-006-4	$ 98.00	178-120-010-8	$ 24.50	178-160-024-0	$ 38.22	178-230-006-3	$ 75.60	178-261-025-5	$ 294.00	178-270-050-2	$ 35.00	178-330-004-7	$ 177.66	178-381-018-5	$ 35.00
178-040-046-9	$ 35.00	178-080-007-2	$ 73.50	178-120-011-6	$ 24.50	178-160-028-1	$ 282.66	178-230-007-1	$ 75.18	178-261-026-3	$ 35.00	178-270-051-0	$ 49.00	178-330-007-0	$ 217.14	178-381-019-3	$ 35.00

Assessor Parcel Book 178 proposed Storm Water fees for 2016/2017

178-381-020-1	$ 35.00	178-411-019-7	$ 1,470.00	178-450-029-8	$ 24.50	178-460-029-6	$ 24.50	178-470-052-6	$ 24.50	178-470-109-4	$ 24.50	178-470-166-4	$ 24.50	178-470-223-3	$ 24.50	178-470-280-3	$ 24.50
178-381-021-9	$ 35.00	178-411-020-5	$ 109.20	178-450-030-6	$ 24.50	178-460-030-4	$ 24.50	178-470-053-4	$ 24.50	178-470-110-2	$ 24.50	178-470-167-2	$ 24.50	178-470-224-1	$ 24.50	178-470-281-1	$ 24.50
178-381-022-7	$ 35.00	178-412-003-0	$ 151.20	178-450-031-4	$ 24.50	178-460-031-2	$ 24.50	178-470-054-2	$ 24.50	178-470-111-0	$ 24.50	178-470-168-0	$ 24.50	178-470-225-8	$ 24.50	178-470-282-9	$ 24.50
178-381-024-3	$ 49.00	178-412-004-8	$ 362.26	178-450-032-2	$ 24.50	178-460-032-0	$ 24.50	178-470-055-9	$ 24.50	178-470-112-8	$ 24.50	178-470-169-8	$ 24.50	178-470-226-6	$ 24.50	178-470-283-7	$ 24.50
178-382-001-0	$ 59.50	178-412-005-5	$ 197.40	178-450-033-0	$ 24.50	178-460-033-8	$ 24.50	178-470-056-7	$ 24.50	178-470-113-6	$ 24.50	178-470-170-6	$ 24.50	178-470-227-4	$ 24.50	178-470-284-5	$ 24.50
178-382-002-8	$ 35.00	178-412-010-5	$ 218.40	178-450-034-8	$ 24.50	178-460-034-6	$ 24.50	178-470-057-5	$ 24.50	178-470-114-4	$ 24.50	178-470-171-4	$ 24.50	178-470-228-2	$ 24.50	178-470-285-2	$ 24.50
178-382-003-6	$ 35.00	178-412-011-3	$ 182.70	178-450-035-5	$ 24.50	178-470-001-3	$ 24.50	178-470-058-3	$ 24.50	178-470-115-1	$ 24.50	178-470-172-2	$ 24.50	178-470-229-0	$ 24.50	178-470-286-0	$ 24.50
178-382-004-4	$ 35.00	178-412-012-1	$ 193.20	178-450-036-3	$ 24.50	178-470-002-1	$ 24.50	178-470-059-1	$ 24.50	178-470-116-9	$ 24.50	178-470-173-0	$ 24.50	178-470-230-8	$ 24.50	178-470-287-8	$ 24.50
178-382-005-1	$ 35.00	178-412-013-9	$ 231.00	178-450-037-1	$ 24.50	178-470-003-9	$ 24.50	178-470-060-9	$ 24.50	178-470-117-7	$ 24.50	178-470-174-8	$ 24.50	178-470-231-6	$ 24.50	178-470-288-6	$ 24.50
178-382-006-9	$ 35.00	178-412-014-7	$ 1,470.00	178-450-038-9	$ 24.50	178-470-004-7	$ 24.50	178-470-061-7	$ 24.50	178-470-118-5	$ 24.50	178-470-175-5	$ 24.50	178-470-232-4	$ 24.50	178-470-289-4	$ 24.50
178-382-007-7	$ 35.00	178-412-015-4	$ 172.20	178-450-039-7	$ 24.50	178-470-005-4	$ 24.50	178-470-062-5	$ 24.50	178-470-119-3	$ 24.50	178-470-176-3	$ 24.50	178-470-233-2	$ 24.50	178-470-290-2	$ 24.50
178-382-008-5	$ 35.00	178-421-007-0	$ 520.80	178-450-040-5	$ 24.50	178-470-006-2	$ 24.50	178-470-063-3	$ 24.50	178-470-120-1	$ 24.50	178-470-177-1	$ 24.50	178-470-234-0	$ 24.50	178-470-291-0	$ 24.50
178-382-009-3	$ 35.00	178-421-010-4	$ 128.10	178-450-041-3	$ 24.50	178-470-007-0	$ 24.50	178-470-064-1	$ 24.50	178-470-121-9	$ 24.50	178-470-178-9	$ 24.50	178-470-235-7	$ 24.50	178-470-292-8	$ 24.50
178-382-010-1	$ 35.00	178-430-001-2	$ 612.50	178-450-042-1	$ 24.50	178-470-008-8	$ 24.50	178-470-065-8	$ 24.50	178-470-122-7	$ 24.50	178-470-179-7	$ 24.50	178-470-236-5	$ 24.50	178-470-293-6	$ 24.50
178-382-011-9	$ 35.00	178-430-003-8	$ 147.00	178-450-043-9	$ 24.50	178-470-009-6	$ 24.50	178-470-066-6	$ 24.50	178-470-123-5	$ 24.50	178-470-180-5	$ 24.50	178-470-237-3	$ 24.50	178-470-294-4	$ 24.50
178-382-012-7	$ 35.00	178-430-005-3	$ 490.00	178-450-044-7	$ 24.50	178-470-010-4	$ 24.50	178-470-067-4	$ 24.50	178-470-124-3	$ 24.50	178-470-181-3	$ 24.50	178-470-238-1	$ 24.50	178-470-295-1	$ 24.50
178-382-013-5	$ 35.00	178-430-006-1	$ 1,421.00	178-450-045-4	$ 24.50	178-470-011-2	$ 24.50	178-470-068-2	$ 24.50	178-470-125-0	$ 24.50	178-470-182-1	$ 24.50	178-470-239-9	$ 24.50	178-470-296-9	$ 24.50
178-382-014-3	$ 35.00	178-430-010-3	$ 98.00	178-450-046-2	$ 24.50	178-470-012-0	$ 24.50	178-470-069-0	$ 24.50	178-470-126-8	$ 24.50	178-470-183-9	$ 24.50	178-470-240-7	$ 24.50	178-470-297-7	$ 24.50
178-382-015-0	$ 35.00	178-440-002-8	$ 24.50	178-450-047-0	$ 24.50	178-470-013-8	$ 24.50	178-470-070-8	$ 24.50	178-470-127-6	$ 24.50	178-470-184-7	$ 24.50	178-470-241-5	$ 24.50	178-470-298-5	$ 24.50
178-390-008-5	$ 35.00	178-440-003-6	$ 24.50	178-450-048-8	$ 24.50	178-470-014-6	$ 24.50	178-470-071-6	$ 24.50	178-470-128-4	$ 24.50	178-470-185-4	$ 24.50	178-470-242-3	$ 24.50	178-470-299-3	$ 24.50
178-390-009-3	$ 59.50	178-440-004-4	$ 24.50	178-450-049-6	$ 24.50	178-470-015-3	$ 24.50	178-470-072-4	$ 24.50	178-470-129-2	$ 24.50	178-470-186-2	$ 24.50	178-470-243-1	$ 24.50	178-470-300-9	$ 24.50
178-390-010-1	$ 59.50	178-440-005-1	$ 24.50	178-450-050-4	$ 24.50	178-470-016-1	$ 24.50	178-470-073-2	$ 24.50	178-470-130-0	$ 24.50	178-470-187-0	$ 24.50	178-470-244-9	$ 24.50	178-470-301-7	$ 24.50
178-390-012-7	$ 59.50	178-440-006-9	$ 24.50	178-450-051-2	$ 24.50	178-470-017-9	$ 24.50	178-470-074-0	$ 24.50	178-470-131-8	$ 24.50	178-470-188-8	$ 24.50	178-470-245-6	$ 24.50	178-480-001-1	$ 24.50
178-390-017-6	$ 59.50	178-440-007-7	$ 24.50	178-450-052-0	$ 24.50	178-470-018-7	$ 24.50	178-470-075-7	$ 24.50	178-470-132-6	$ 24.50	178-470-189-6	$ 24.50	178-470-246-4	$ 24.50	178-480-002-9	$ 24.50
178-390-018-4	$ 59.50	178-440-008-5	$ 24.50	178-450-053-8	$ 24.50	178-470-019-5	$ 24.50	178-470-076-5	$ 24.50	178-470-133-4	$ 24.50	178-470-190-4	$ 24.50	178-470-247-2	$ 24.50	178-480-003-7	$ 24.50
178-390-019-2	$ 59.50	178-440-009-3	$ 24.50	178-450-054-6	$ 24.50	178-470-020-3	$ 24.50	178-470-077-3	$ 24.50	178-470-134-2	$ 24.50	178-470-191-2	$ 24.50	178-470-248-0	$ 24.50	178-480-004-5	$ 24.50
178-390-020-0	$ 59.50	178-440-010-1	$ 24.50	178-450-055-3	$ 24.50	178-470-021-1	$ 24.50	178-470-078-1	$ 24.50	178-470-135-9	$ 24.50	178-470-192-0	$ 24.50	178-470-249-8	$ 24.50	178-480-005-2	$ 24.50
178-390-021-8	$ 59.50	178-440-011-9	$ 24.50	178-450-056-1	$ 24.50	178-470-022-9	$ 24.50	178-470-079-9	$ 24.50	178-470-136-7	$ 24.50	178-470-193-8	$ 24.50	178-470-250-6	$ 24.50	178-480-006-0	$ 24.50
178-390-022-6	$ 59.50	178-440-012-7	$ 24.50	178-450-057-9	$ 24.50	178-470-023-7	$ 24.50	178-470-080-7	$ 24.50	178-470-137-5	$ 24.50	178-470-194-6	$ 24.50	178-470-251-4	$ 24.50	178-480-007-8	$ 24.50
178-390-023-4	$ 59.50	178-440-013-5	$ 24.50	178-460-001-5	$ 24.50	178-470-024-5	$ 24.50	178-470-081-5	$ 24.50	178-470-138-3	$ 24.50	178-470-195-3	$ 24.50	178-470-252-2	$ 24.50	178-480-008-6	$ 24.50
178-390-036-6	$ 273.74	178-450-002-5	$ 24.50	178-460-002-3	$ 24.50	178-470-025-2	$ 24.50	178-470-082-3	$ 24.50	178-470-139-1	$ 24.50	178-470-196-1	$ 24.50	178-470-253-0	$ 24.50	178-480-009-4	$ 24.50
178-390-037-4	$ 118.12	178-450-003-3	$ 24.50	178-460-003-1	$ 24.50	178-470-026-0	$ 24.50	178-470-083-1	$ 24.50	178-470-140-9	$ 24.50	178-470-197-9	$ 24.50	178-470-254-8	$ 24.50	178-480-010-2	$ 24.50
178-390-039-0	$ 120.64	178-450-004-1	$ 24.50	178-460-004-9	$ 24.50	178-470-027-8	$ 24.50	178-470-084-9	$ 24.50	178-470-141-7	$ 24.50	178-470-198-7	$ 24.50	178-470-255-5	$ 24.50	178-480-011-0	$ 24.50
178-390-040-8	$ 114.98	178-450-005-8	$ 24.50	178-460-005-6	$ 24.50	178-470-028-6	$ 24.50	178-470-085-6	$ 24.50	178-470-142-5	$ 24.50	178-470-199-5	$ 24.50	178-470-256-3	$ 24.50	178-480-012-8	$ 24.50
178-390-043-2	$ 184.80	178-450-006-6	$ 24.50	178-460-006-4	$ 24.50	178-470-029-4	$ 24.50	178-470-086-4	$ 24.50	178-470-143-3	$ 24.50	178-470-200-1	$ 24.50	178-470-257-1	$ 24.50	178-480-013-6	$ 24.50
178-390-045-7	$ 35.00	178-450-007-4	$ 24.50	178-460-007-2	$ 24.50	178-470-030-2	$ 24.50	178-470-087-2	$ 24.50	178-470-144-1	$ 24.50	178-470-201-9	$ 24.50	178-470-258-9	$ 24.50	178-480-014-4	$ 24.50
178-390-046-5	$ 35.00	178-450-008-2	$ 24.50	178-460-008-0	$ 24.50	178-470-031-0	$ 24.50	178-470-088-0	$ 24.50	178-470-145-8	$ 24.50	178-470-202-7	$ 24.50	178-470-259-7	$ 24.50	178-480-015-1	$ 24.50
178-390-047-3	$ 59.50	178-450-009-0	$ 24.50	178-460-009-8	$ 24.50	178-470-032-8	$ 24.50	178-470-089-8	$ 24.50	178-470-146-6	$ 24.50	178-470-203-5	$ 24.50	178-470-260-5	$ 24.50	178-480-016-9	$ 24.50
178-390-048-1	$ 162.22	178-450-010-8	$ 24.50	178-460-010-6	$ 24.50	178-470-033-6	$ 24.50	178-470-090-6	$ 24.50	178-470-147-4	$ 24.50	178-470-204-3	$ 24.50	178-470-261-3	$ 24.50	178-480-017-7	$ 24.50
178-390-049-9	$ 35.00	178-450-011-6	$ 24.50	178-460-011-4	$ 24.50	178-470-034-4	$ 24.50	178-470-091-4	$ 24.50	178-470-148-2	$ 24.50	178-470-205-0	$ 24.50	178-470-262-1	$ 24.50	178-490-001-9	$ 24.50
178-390-050-7	$ 299.26	178-450-012-4	$ 24.50	178-460-012-2	$ 24.50	178-470-035-1	$ 24.50	178-470-092-2	$ 24.50	178-470-149-0	$ 24.50	178-470-206-8	$ 24.50	178-470-263-9	$ 24.50	178-490-002-7	$ 24.50
178-390-051-5	$ 35.00	178-450-013-2	$ 24.50	178-460-013-0	$ 24.50	178-470-036-9	$ 24.50	178-470-093-0	$ 24.50	178-470-150-8	$ 24.50	178-470-207-6	$ 24.50	178-470-264-7	$ 24.50	178-490-003-5	$ 24.50
178-390-053-1	$ 35.00	178-450-014-0	$ 24.50	178-460-014-8	$ 24.50	178-470-037-7	$ 24.50	178-470-094-8	$ 24.50	178-470-151-6	$ 24.50	178-470-208-4	$ 24.50	178-470-265-4	$ 24.50	178-490-004-3	$ 24.50
178-390-054-9	$ 35.00	178-450-015-7	$ 24.50	178-460-015-5	$ 24.50	178-470-038-5	$ 24.50	178-470-095-5	$ 24.50	178-470-152-4	$ 24.50	178-470-209-2	$ 24.50	178-470-266-2	$ 24.50	178-490-005-0	$ 24.50
178-390-056-4	$ 59.50	178-450-016-5	$ 24.50	178-460-016-3	$ 24.50	178-470-039-3	$ 24.50	178-470-096-3	$ 24.50	178-470-153-2	$ 24.50	178-470-210-0	$ 24.50	178-470-267-0	$ 24.50	178-490-006-8	$ 24.50
178-390-057-2	$ 59.50	178-450-017-3	$ 24.50	178-460-017-1	$ 24.50	178-470-040-1	$ 24.50	178-470-097-1	$ 24.50	178-470-154-0	$ 24.50	178-470-211-8	$ 24.50	178-470-268-8	$ 24.50	178-490-007-6	$ 24.50
178-401-001-7	$ 113.40	178-450-018-1	$ 24.50	178-460-018-9	$ 24.50	178-470-041-9	$ 24.50	178-470-098-9	$ 24.50	178-470-155-7	$ 24.50	178-470-212-6	$ 24.50	178-470-269-6	$ 24.50	178-490-008-4	$ 24.50
178-401-015-7	$ 135.76	178-450-019-9	$ 24.50	178-460-019-7	$ 24.50	178-470-042-7	$ 24.50	178-470-099-7	$ 24.50	178-470-156-5	$ 24.50	178-470-213-4	$ 24.50	178-470-270-4	$ 24.50	178-490-009-2	$ 24.50
178-402-003-2	$ 382.20	178-450-020-7	$ 24.50	178-460-020-5	$ 24.50	178-470-043-5	$ 24.50	178-470-100-3	$ 24.50	178-470-157-3	$ 24.50	178-470-214-2	$ 24.50	178-470-271-2	$ 24.50	178-490-010-0	$ 24.50
178-402-004-0	$ 85.06	178-450-021-5	$ 24.50	178-460-021-3	$ 24.50	178-470-044-3	$ 24.50	178-470-101-1	$ 24.50	178-470-158-1	$ 24.50	178-470-215-9	$ 24.50	178-470-272-0	$ 24.50	178-490-011-8	$ 24.50
178-411-007-2	$ 84.10	178-450-022-3	$ 24.50	178-460-022-1	$ 24.50	178-470-045-0	$ 24.50	178-470-102-9	$ 24.50	178-470-159-9	$ 24.50	178-470-216-7	$ 24.50	178-470-273-8	$ 24.50	178-490-012-6	$ 24.50
178-411-008-0	$ 40.64	178-450-023-1	$ 24.50	178-460-023-9	$ 24.50	178-470-046-8	$ 24.50	178-470-103-7	$ 24.50	178-470-160-7	$ 24.50	178-470-217-5	$ 24.50	178-470-274-6	$ 24.50	178-490-013-4	$ 24.50
178-411-009-8	$ 24.50	178-450-024-9	$ 24.50	178-460-024-7	$ 24.50	178-470-047-6	$ 24.50	178-470-104-5	$ 24.50	178-470-161-5	$ 24.50	178-470-218-3	$ 24.50	178-470-275-3	$ 24.50	178-490-014-2	$ 24.50
178-411-010-6	$ 584.32	178-450-025-6	$ 24.50	178-460-025-4	$ 24.50	178-470-048-4	$ 24.50	178-470-105-2	$ 24.50	178-470-162-3	$ 24.50	178-470-219-1	$ 24.50	178-470-276-1	$ 24.50	178-490-015-9	$ 24.50
178-411-011-4	$ 319.20	178-450-026-4	$ 24.50	178-460-026-2	$ 24.50	178-470-049-2	$ 24.50	178-470-106-0	$ 24.50	178-470-163-1	$ 24.50	178-470-220-9	$ 24.50	178-470-277-9	$ 24.50	178-490-016-7	$ 24.50
178-411-013-0	$ 289.80	178-450-027-2	$ 24.50	178-460-027-0	$ 24.50	178-470-050-0	$ 24.50	178-470-107-8	$ 24.50	178-470-164-9	$ 24.50	178-470-221-7	$ 24.50	178-470-278-7	$ 24.50	178-490-017-5	$ 24.50
178-411-017-1	$ 411.60	178-450-028-0	$ 24.50	178-460-028-8	$ 24.50	178-470-051-8	$ 24.50	178-470-108-6	$ 24.50	178-470-165-6	$ 24.50	178-470-222-5	$ 24.50	178-470-279-5	$ 24.50	178-490-018-3	$ 24.50

Assessor Parcel Book 178 proposed Storm Water fees for 2016/2017

178-490-019-1	$ 24.50	178-510-024-7	$ 24.50	178-560-007-1	$ 24.50	178-560-064-2	$ 24.50	178-560-121-0	$ 24.50	178-560-178-0	$ 24.50	178-570-052-5	$ 24.50	178-580-053-1	$ 24.50
178-490-020-9	$ 24.50	178-510-025-4	$ 24.50	178-560-008-9	$ 24.50	178-560-065-9	$ 24.50	178-560-122-8	$ 24.50	178-560-179-8	$ 24.50	178-570-053-3	$ 24.50	178-580-054-9	$ 24.50
178-490-021-7	$ 24.50	178-520-001-3	$ 24.50	178-560-009-7	$ 24.50	178-560-066-7	$ 24.50	178-560-123-6	$ 24.50	178-560-180-6	$ 24.50	178-570-054-1	$ 24.50	178-580-055-6	$ 24.50
178-490-022-5	$ 24.50	178-520-002-1	$ 24.50	178-560-010-5	$ 24.50	178-560-067-5	$ 24.50	178-560-124-4	$ 24.50	178-560-181-4	$ 24.50	178-570-055-8	$ 24.50	178-580-056-4	$ 24.50
178-490-023-3	$ 24.50	178-520-003-9	$ 24.50	178-560-011-3	$ 24.50	178-560-068-3	$ 24.50	178-560-125-1	$ 24.50	178-560-186-3	$ 24.50	178-570-056-6	$ 24.50	178-580-057-2	$ 24.50
178-490-024-1	$ 24.50	178-520-004-7	$ 24.50	178-560-012-1	$ 24.50	178-560-069-1	$ 24.50	178-560-126-9	$ 24.50	178-560-187-1	$ 24.50	178-580-001-0	$ 24.50	178-580-058-0	$ 24.50
178-490-025-8	$ 24.50	178-520-005-4	$ 24.50	178-560-013-9	$ 24.50	178-560-070-9	$ 24.50	178-560-127-7	$ 24.50	178-570-001-2	$ 24.50	178-580-002-8	$ 24.50	178-580-059-8	$ 24.50
178-490-026-6	$ 24.50	178-520-006-2	$ 24.50	178-560-014-7	$ 24.50	178-560-071-7	$ 24.50	178-560-128-5	$ 24.50	178-570-002-0	$ 24.50	178-580-003-6	$ 24.50	178-580-060-6	$ 24.50
178-490-027-4	$ 24.50	178-520-007-0	$ 24.50	178-560-015-4	$ 24.50	178-560-072-5	$ 24.50	178-560-129-3	$ 24.50	178-570-003-8	$ 24.50	178-580-004-4	$ 24.50	178-580-061-4	$ 24.50
178-490-028-2	$ 24.50	178-520-008-8	$ 24.50	178-560-016-2	$ 24.50	178-560-073-3	$ 24.50	178-560-130-1	$ 24.50	178-570-004-6	$ 24.50	178-580-005-1	$ 24.50	178-580-062-2	$ 24.50
178-490-029-0	$ 24.50	178-530-149-8	$ 588.00	178-560-017-0	$ 24.50	178-560-074-1	$ 24.50	178-560-131-9	$ 24.50	178-570-005-3	$ 24.50	178-580-006-9	$ 24.50	178-580-063-0	$ 24.50
178-490-030-8	$ 24.50	178-530-151-4	$ 3,601.50	178-560-018-8	$ 24.50	178-560-075-8	$ 24.50	178-560-132-7	$ 24.50	178-570-006-1	$ 24.50	178-580-007-7	$ 24.50	178-580-064-8	$ 24.50
178-490-031-6	$ 24.50	178-540-001-9	$ 24.50	178-560-019-6	$ 24.50	178-560-076-6	$ 24.50	178-560-133-5	$ 24.50	178-570-007-9	$ 24.50	178-580-008-5	$ 24.50	178-580-065-5	$ 24.50
178-490-032-4	$ 24.50	178-540-002-7	$ 24.50	178-560-020-4	$ 24.50	178-560-077-4	$ 24.50	178-560-134-3	$ 24.50	178-570-008-7	$ 24.50	178-580-009-3	$ 24.50	178-580-066-3	$ 24.50
178-490-033-2	$ 24.50	178-540-003-5	$ 24.50	178-560-021-2	$ 24.50	178-560-078-2	$ 24.50	178-560-135-0	$ 24.50	178-570-009-5	$ 24.50	178-580-010-1	$ 24.50	178-580-067-1	$ 24.50
178-490-034-0	$ 24.50	178-540-004-3	$ 24.50	178-560-022-0	$ 24.50	178-560-079-0	$ 24.50	178-560-136-8	$ 24.50	178-570-010-3	$ 24.50	178-580-011-9	$ 24.50	178-580-068-9	$ 24.50
178-490-035-7	$ 24.50	178-540-005-0	$ 24.50	178-560-023-8	$ 24.50	178-560-080-8	$ 24.50	178-560-137-6	$ 24.50	178-570-011-1	$ 24.50	178-580-012-7	$ 24.50	178-580-069-7	$ 24.50
178-490-036-5	$ 24.50	178-540-006-8	$ 24.50	178-560-024-6	$ 24.50	178-560-081-6	$ 24.50	178-560-138-4	$ 24.50	178-570-012-9	$ 24.50	178-580-013-5	$ 24.50	178-580-070-5	$ 24.50
178-490-037-3	$ 24.50	178-540-007-6	$ 24.50	178-560-025-3	$ 24.50	178-560-082-4	$ 24.50	178-560-139-2	$ 24.50	178-570-013-7	$ 24.50	178-580-014-3	$ 24.50	178-580-071-3	$ 24.50
178-490-038-1	$ 24.50	178-540-008-4	$ 24.50	178-560-026-1	$ 24.50	178-560-083-2	$ 24.50	178-560-140-0	$ 24.50	178-570-014-5	$ 24.50	178-580-015-0	$ 24.50	178-580-072-1	$ 24.50
178-490-039-9	$ 24.50	178-540-009-2	$ 24.50	178-560-027-9	$ 24.50	178-560-084-0	$ 24.50	178-560-141-8	$ 24.50	178-570-015-2	$ 24.50	178-580-016-8	$ 24.50	178-580-073-9	$ 24.50
178-490-040-7	$ 24.50	178-540-010-0	$ 24.50	178-560-028-7	$ 24.50	178-560-085-7	$ 24.50	178-560-142-6	$ 24.50	178-570-016-0	$ 24.50	178-580-017-6	$ 24.50	178-580-074-7	$ 24.50
178-490-041-5	$ 24.50	178-540-011-8	$ 24.50	178-560-029-5	$ 24.50	178-560-086-5	$ 24.50	178-560-143-4	$ 24.50	178-570-017-8	$ 24.50	178-580-018-4	$ 24.50	178-580-075-4	$ 24.50
178-490-042-3	$ 24.50	178-540-012-6	$ 24.50	178-560-030-3	$ 24.50	178-560-087-3	$ 24.50	178-560-144-2	$ 24.50	178-570-018-6	$ 24.50	178-580-019-2	$ 24.50	178-580-076-2	$ 24.50
178-490-043-1	$ 24.50	178-540-013-4	$ 24.50	178-560-031-1	$ 24.50	178-560-088-1	$ 24.50	178-560-145-9	$ 24.50	178-570-019-4	$ 24.50	178-580-020-0	$ 24.50	178-580-077-0	$ 24.50
178-490-044-9	$ 24.50	178-540-014-2	$ 24.50	178-560-032-9	$ 24.50	178-560-089-9	$ 24.50	178-560-146-7	$ 24.50	178-570-020-2	$ 24.50	178-580-021-8	$ 24.50	178-580-078-8	$ 24.50
178-490-045-6	$ 24.50	178-540-015-9	$ 24.50	178-560-033-7	$ 24.50	178-560-090-7	$ 24.50	178-560-147-5	$ 24.50	178-570-021-0	$ 24.50	178-580-022-6	$ 24.50	178-580-079-6	$ 24.50
178-500-001-7	$ 24.50	178-540-016-7	$ 24.50	178-560-034-5	$ 24.50	178-560-091-5	$ 24.50	178-560-148-3	$ 24.50	178-570-022-8	$ 24.50	178-580-023-4	$ 24.50	178-580-080-4	$ 24.50
178-500-002-5	$ 24.50	178-540-017-5	$ 24.50	178-560-035-2	$ 24.50	178-560-092-3	$ 24.50	178-560-149-1	$ 24.50	178-570-023-6	$ 24.50	178-580-024-2	$ 24.50	178-580-081-2	$ 24.50
178-500-003-3	$ 24.50	178-540-018-3	$ 24.50	178-560-036-0	$ 24.50	178-560-093-1	$ 24.50	178-560-150-9	$ 24.50	178-570-024-4	$ 24.50	178-580-025-9	$ 24.50	178-580-082-0	$ 24.50
178-500-004-1	$ 24.50	178-540-019-1	$ 24.50	178-560-037-8	$ 24.50	178-560-094-9	$ 24.50	178-560-151-7	$ 24.50	178-570-025-1	$ 24.50	178-580-026-7	$ 24.50	178-580-083-8	$ 24.50
178-500-005-8	$ 24.50	178-540-020-9	$ 24.50	178-560-038-6	$ 24.50	178-560-095-6	$ 24.50	178-560-152-5	$ 24.50	178-570-026-9	$ 24.50	178-580-027-5	$ 24.50	178-580-084-6	$ 24.50
178-500-006-6	$ 24.50	178-540-021-7	$ 24.50	178-560-039-4	$ 24.50	178-560-096-4	$ 24.50	178-560-153-3	$ 24.50	178-570-027-7	$ 24.50	178-580-028-3	$ 24.50	178-580-085-3	$ 24.50
178-500-007-4	$ 24.50	178-540-022-5	$ 24.50	178-560-040-2	$ 24.50	178-560-097-2	$ 24.50	178-560-154-1	$ 24.50	178-570-028-5	$ 24.50	178-580-029-1	$ 24.50	178-580-086-1	$ 24.50
178-510-001-5	$ 24.50	178-540-023-3	$ 24.50	178-560-041-0	$ 24.50	178-560-098-0	$ 24.50	178-560-155-8	$ 24.50	178-570-029-3	$ 24.50	178-580-030-9	$ 24.50	178-580-087-9	$ 24.50
178-510-002-3	$ 24.50	178-540-024-1	$ 24.50	178-560-042-8	$ 24.50	178-560-099-8	$ 24.50	178-560-156-6	$ 24.50	178-570-030-1	$ 24.50	178-580-031-7	$ 24.50	178-590-001-8	$ 35.00
178-510-003-1	$ 24.50	178-540-025-8	$ 24.50	178-560-043-6	$ 24.50	178-560-100-4	$ 24.50	178-560-157-4	$ 24.50	178-570-031-9	$ 24.50	178-580-032-5	$ 24.50	178-590-002-6	$ 35.00
178-510-004-9	$ 24.50	178-540-026-6	$ 24.50	178-560-044-4	$ 24.50	178-560-101-2	$ 24.50	178-560-158-2	$ 24.50	178-570-032-7	$ 24.50	178-580-033-3	$ 24.50	178-590-003-4	$ 35.00
178-510-005-6	$ 24.50	178-540-027-4	$ 24.50	178-560-045-1	$ 24.50	178-560-102-0	$ 24.50	178-560-159-0	$ 24.50	178-570-033-5	$ 24.50	178-580-034-1	$ 24.50	178-590-004-2	$ 35.00
178-510-006-4	$ 24.50	178-550-001-6	$ 24.50	178-560-046-9	$ 24.50	178-560-103-8	$ 24.50	178-560-160-8	$ 24.50	178-570-034-3	$ 24.50	178-580-035-8	$ 24.50	178-590-005-9	$ 35.00
178-510-007-2	$ 24.50	178-550-002-4	$ 24.50	178-560-047-7	$ 24.50	178-560-104-6	$ 24.50	178-560-161-6	$ 24.50	178-570-035-0	$ 24.50	178-580-036-6	$ 24.50	178-590-006-7	$ 35.00
178-510-008-0	$ 24.50	178-550-003-2	$ 24.50	178-560-048-5	$ 24.50	178-560-105-3	$ 24.50	178-560-162-4	$ 24.50	178-570-036-8	$ 24.50	178-580-037-4	$ 24.50	178-590-007-5	$ 35.00
178-510-009-8	$ 24.50	178-550-004-0	$ 24.50	178-560-049-3	$ 24.50	178-560-106-1	$ 24.50	178-560-163-2	$ 24.50	178-570-037-6	$ 24.50	178-580-038-2	$ 24.50	178-590-008-3	$ 24.50
178-510-010-6	$ 24.50	178-550-005-7	$ 24.50	178-560-050-1	$ 24.50	178-560-107-9	$ 24.50	178-560-164-0	$ 24.50	178-570-038-4	$ 24.50	178-580-039-0	$ 24.50	178-590-009-1	$ 24.50
178-510-011-4	$ 24.50	178-550-006-5	$ 24.50	178-560-051-9	$ 24.50	178-560-108-7	$ 24.50	178-560-165-7	$ 24.50	178-570-039-2	$ 24.50	178-580-040-8	$ 24.50		
178-510-012-2	$ 24.50	178-550-007-3	$ 24.50	178-560-052-7	$ 24.50	178-560-109-5	$ 24.50	178-560-166-5	$ 24.50	178-570-040-0	$ 24.50	178-580-041-6	$ 24.50		
178-510-013-0	$ 24.50	178-550-008-1	$ 24.50	178-560-053-5	$ 24.50	178-560-110-3	$ 24.50	178-560-167-3	$ 24.50	178-570-041-8	$ 24.50	178-580-042-4	$ 24.50		
178-510-014-8	$ 24.50	178-550-009-9	$ 24.50	178-560-054-3	$ 24.50	178-560-111-1	$ 24.50	178-560-168-1	$ 24.50	178-570-042-6	$ 24.50	178-580-043-2	$ 24.50		
178-510-015-5	$ 24.50	178-550-010-7	$ 24.50	178-560-055-0	$ 24.50	178-560-112-9	$ 24.50	178-560-169-9	$ 24.50	178-570-043-4	$ 24.50	178-580-044-0	$ 24.50		
178-510-016-3	$ 24.50	178-550-011-5	$ 24.50	178-560-056-8	$ 24.50	178-560-113-7	$ 24.50	178-560-170-7	$ 24.50	178-570-044-2	$ 24.50	178-580-045-7	$ 24.50		
178-510-017-1	$ 24.50	178-550-012-3	$ 24.50	178-560-057-6	$ 24.50	178-560-114-5	$ 24.50	178-560-171-5	$ 24.50	178-570-045-9	$ 24.50	178-580-046-5	$ 24.50		
178-510-018-9	$ 24.50	178-560-001-4	$ 24.50	178-560-058-4	$ 24.50	178-560-115-2	$ 24.50	178-560-172-3	$ 24.50	178-570-046-7	$ 24.50	178-580-047-3	$ 24.50		
178-510-019-7	$ 24.50	178-560-002-2	$ 24.50	178-560-059-2	$ 24.50	178-560-116-0	$ 24.50	178-560-173-1	$ 24.50	178-570-047-5	$ 24.50	178-580-048-1	$ 24.50		
178-510-020-5	$ 24.50	178-560-003-0	$ 24.50	178-560-060-0	$ 24.50	178-560-117-8	$ 24.50	178-560-174-9	$ 24.50	178-570-048-3	$ 24.50	178-580-049-9	$ 24.50		
178-510-021-3	$ 24.50	178-560-004-8	$ 24.50	178-560-061-8	$ 24.50	178-560-118-6	$ 24.50	178-560-175-6	$ 24.50	178-570-049-1	$ 24.50	178-580-050-7	$ 24.50		
178-510-022-1	$ 24.50	178-560-005-5	$ 24.50	178-560-062-6	$ 24.50	178-560-119-4	$ 24.50	178-560-176-4	$ 24.50	178-570-050-9	$ 24.50	178-580-051-5	$ 24.50		
178-510-023-9	$ 24.50	178-560-006-3	$ 24.50	178-560-063-4	$ 24.50	178-560-120-2	$ 24.50	178-560-177-2	$ 24.50	178-570-051-7	$ 24.50	178-580-052-3	$ 24.50		

Assessor Parcel Book 179 proposed Storm Water fees for 2016/2017

179-010-002-6	$ 588.00	179-030-029-5	$ 35.00	179-040-049-1	$ 24.50	179-052-022-3	$ 35.00	179-070-020-5	$ 35.00	179-080-026-0	$ 35.00	179-100-025-8	$ 35.00	179-120-036-1	$ 35.00	179-141-019-2	$ 30.00
179-010-015-8	$ 1,837.50	179-030-030-3	$ 35.00	179-040-050-9	$ 24.50	179-052-023-1	$ 35.00	179-070-021-3	$ 35.00	179-080-027-8	$ 35.00	179-100-026-6	$ 35.00	179-120-037-9	$ 59.50	179-141-020-0	$ 30.00
179-010-025-7	$ 1,372.00	179-030-031-1	$ 35.00	179-040-051-7	$ 24.50	179-052-024-9	$ 35.00	179-070-022-1	$ 35.00	179-080-028-6	$ 35.00	179-100-027-4	$ 59.50	179-120-038-7	$ 35.00	179-141-021-8	$ 30.00
179-020-001-6	$ 35.00	179-030-033-7	$ 35.00	179-040-052-5	$ 24.50	179-052-025-6	$ 35.00	179-070-027-0	$ 98.00	179-080-031-0	$ 59.50	179-100-028-2	$ 35.00	179-120-039-5	$ 35.00	179-141-022-6	$ 30.00
179-020-002-4	$ 35.00	179-030-035-2	$ 35.00	179-040-053-3	$ 24.50	179-052-026-4	$ 35.00	179-070-028-8	$ 98.00	179-080-032-8	$ 59.50	179-100-029-0	$ 59.50	179-120-040-3	$ 35.00	179-141-023-4	$ 30.00
179-020-003-2	$ 35.00	179-030-036-0	$ 35.00	179-040-054-1	$ 24.50	179-052-027-2	$ 35.00	179-070-029-6	$ 269.50	179-080-035-1	$ 59.50	179-100-030-8	$ 35.00	179-120-041-1	$ 35.00	179-141-024-2	$ 30.00
179-020-004-0	$ 35.00	179-030-038-6	$ 35.00	179-040-055-8	$ 24.50	179-052-029-8	$ 35.00	179-070-030-4	$ 122.50	179-080-037-7	$ 35.00	179-100-031-6	$ 35.00	179-120-043-7	$ 35.00	179-141-027-5	$ 35.00
179-020-005-7	$ 35.00	179-030-039-4	$ 35.00	179-040-056-6	$ 24.50	179-052-030-6	$ 35.00	179-070-031-2	$ 98.00	179-080-038-5	$ 35.00	179-100-032-4	$ 59.50	179-131-001-2	$ 35.00	179-142-001-9	$ 51.00
179-020-006-5	$ 35.00	179-030-041-0	$ 35.00	179-040-057-4	$ 24.50	179-052-031-4	$ 35.00	179-070-032-0	$ 98.00	179-080-039-3	$ 59.50	179-110-001-7	$ 35.00	179-131-002-0	$ 35.00	179-142-002-7	$ 30.00
179-020-007-3	$ 35.00	179-030-042-8	$ 35.00	179-040-058-2	$ 24.50	179-052-032-2	$ 35.00	179-070-036-1	$ 98.00	179-080-040-1	$ 59.50	179-110-002-5	$ 35.00	179-131-003-8	$ 59.50	179-142-003-5	$ 30.00
179-020-008-1	$ 35.00	179-030-044-4	$ 35.00	179-040-059-0	$ 24.50	179-052-033-0	$ 35.00	179-070-037-9	$ 98.00	179-080-041-9	$ 24.50	179-110-005-8	$ 35.00	179-131-004-6	$ 59.50	179-142-004-3	$ 30.00
179-020-017-2	$ 35.00	179-030-045-1	$ 35.00	179-040-060-8	$ 24.50	179-052-034-8	$ 35.00	179-070-038-7	$ 98.00	179-080-042-7	$ 59.50	179-110-006-6	$ 35.00	179-131-005-3	$ 59.50	179-143-001-8	$ 30.00
179-020-018-0	$ 35.00	179-030-046-9	$ 35.00	179-040-061-6	$ 24.50	179-052-035-5	$ 35.00	179-070-039-5	$ 98.00	179-080-043-5	$ 35.00	179-110-007-4	$ 35.00	179-131-006-1	$ 59.50	179-143-002-6	$ 42.00
179-020-019-8	$ 35.00	179-030-047-7	$ 35.00	179-040-062-4	$ 24.50	179-052-036-3	$ 35.00	179-070-040-3	$ 98.00	179-080-044-3	$ 59.50	179-110-008-2	$ 35.00	179-131-007-9	$ 59.50	179-143-003-4	$ 30.00
179-020-020-6	$ 35.00	179-030-050-1	$ 35.00	179-040-063-2	$ 24.50	179-052-041-3	$ 35.00	179-070-041-1	$ 35.00	179-080-045-0	$ 35.00	179-110-009-0	$ 35.00	179-131-008-7	$ 35.00	179-143-004-2	$ 30.00
179-020-021-4	$ 35.00	179-030-051-9	$ 59.50	179-040-064-0	$ 24.50	179-052-042-1	$ 35.00	179-070-042-9	$ 49.00	179-080-046-8	$ 35.00	179-110-012-4	$ 35.00	179-131-009-5	$ 35.00	179-143-005-9	$ 30.00
179-020-022-2	$ 35.00	179-030-053-5	$ 59.50	179-040-065-7	$ 24.50	179-052-043-9	$ 35.00	179-070-043-7	$ 49.00	179-091-001-0	$ 59.50	179-110-013-2	$ 35.00	179-131-010-3	$ 59.50	179-143-006-7	$ 30.00
179-020-023-0	$ 35.00	179-030-054-3	$ 35.00	179-040-066-5	$ 24.50	179-052-050-4	$ 35.00	179-070-044-5	$ 49.00	179-091-002-8	$ 59.50	179-110-014-0	$ 35.00	179-131-011-1	$ 59.50	179-143-007-5	$ 30.00
179-020-024-8	$ 35.00	179-030-055-0	$ 35.00	179-040-067-3	$ 24.50	179-052-051-2	$ 35.00	179-070-045-2	$ 49.00	179-091-003-6	$ 59.50	179-110-015-7	$ 35.00	179-131-012-9	$ 59.50	179-143-008-3	$ 30.00
179-020-025-5	$ 35.00	179-030-056-8	$ 35.00	179-040-068-1	$ 24.50	179-052-052-0	$ 35.00	179-070-046-0	$ 49.00	179-091-004-4	$ 59.50	179-110-016-5	$ 35.00	179-131-013-7	$ 59.50	179-143-009-1	$ 30.00
179-020-026-3	$ 35.00	179-030-057-6	$ 59.50	179-040-069-9	$ 24.50	179-052-053-8	$ 35.00	179-070-047-8	$ 49.00	179-091-008-5	$ 59.50	179-110-017-3	$ 35.00	179-131-014-5	$ 59.50	179-151-002-5	$ 30.00
179-020-027-1	$ 35.00	179-040-002-0	$ 35.00	179-040-070-7	$ 24.50	179-052-054-6	$ 35.00	179-070-048-6	$ 49.00	179-091-010-1	$ 35.00	179-110-018-1	$ 35.00	179-131-015-2	$ 59.50	179-151-003-3	$ 30.00
179-020-028-9	$ 35.00	179-040-003-8	$ 35.00	179-040-071-5	$ 24.50	179-052-055-3	$ 35.00	179-070-049-4	$ 49.00	179-092-001-9	$ 35.00	179-110-019-9	$ 35.00	179-131-016-0	$ 59.50	179-151-004-1	$ 30.00
179-020-029-7	$ 35.00	179-040-004-6	$ 35.00	179-040-072-3	$ 24.50	179-052-056-1	$ 35.00	179-070-050-2	$ 49.00	179-092-002-7	$ 35.00	179-110-022-3	$ 35.00	179-131-018-6	$ 59.50	179-151-005-8	$ 51.00
179-020-038-8	$ 35.00	179-040-005-3	$ 35.00	179-040-073-1	$ 24.50	179-052-057-9	$ 35.00	179-070-051-0	$ 73.50	179-092-003-5	$ 35.00	179-110-023-1	$ 35.00	179-131-019-4	$ 59.50	179-151-008-2	$ 51.00
179-020-039-6	$ 35.00	179-040-006-1	$ 35.00	179-040-074-9	$ 24.50	179-060-004-1	$ 35.00	179-070-052-8	$ 490.00	179-092-004-3	$ 35.00	179-110-024-9	$ 35.00	179-131-020-2	$ 59.50	179-151-009-0	$ 30.00
179-020-040-4	$ 35.00	179-040-007-9	$ 35.00	179-040-075-6	$ 24.50	179-060-005-8	$ 35.00	179-070-053-6	$ 98.00	179-092-007-6	$ 35.00	179-110-027-2	$ 35.00	179-131-023-6	$ 35.00	179-151-010-8	$ 30.00
179-020-041-2	$ 35.00	179-040-008-7	$ 35.00	179-040-076-4	$ 24.50	179-060-006-6	$ 35.00	179-070-054-4	$ 73.50	179-092-008-4	$ 35.00	179-110-028-0	$ 35.00	179-131-024-4	$ 35.00	179-151-014-0	$ 30.00
179-020-042-0	$ 35.00	179-040-009-5	$ 35.00	179-040-077-2	$ 24.50	179-060-007-4	$ 35.00	179-070-055-1	$ 98.00	179-092-009-2	$ 59.50	179-120-002-3	$ 59.50	179-131-025-1	$ 35.00	179-151-015-7	$ 30.00
179-020-043-8	$ 35.00	179-040-010-3	$ 35.00	179-040-080-6	$ 35.00	179-060-008-2	$ 35.00	179-070-056-9	$ 24.50	179-092-010-0	$ 35.00	179-120-003-1	$ 35.00	179-131-026-9	$ 35.00	179-151-016-5	$ 30.00
179-020-044-6	$ 35.00	179-040-011-1	$ 35.00	179-040-081-4	$ 35.00	179-060-009-0	$ 35.00	179-070-057-7	$ 24.50	179-092-011-8	$ 35.00	179-120-004-9	$ 35.00	179-131-027-7	$ 59.50	179-152-001-6	$ 30.00
179-020-045-3	$ 35.00	179-040-015-2	$ 35.00	179-040-082-2	$ 35.00	179-060-010-8	$ 35.00	179-070-058-5	$ 24.50	179-092-012-6	$ 35.00	179-120-005-6	$ 35.00	179-131-028-5	$ 59.50	179-152-002-4	$ 30.00
179-020-046-1	$ 35.00	179-040-016-0	$ 35.00	179-040-083-0	$ 35.00	179-060-011-6	$ 35.00	179-070-059-3	$ 24.50	179-093-001-8	$ 59.50	179-120-006-4	$ 35.00	179-132-001-1	$ 35.00	179-152-003-2	$ 30.00
179-020-047-9	$ 35.00	179-040-017-8	$ 35.00	179-040-084-8	$ 35.00	179-060-012-4	$ 35.00	179-070-060-1	$ 24.50	179-094-001-7	$ 59.50	179-120-007-2	$ 35.00	179-132-002-9	$ 35.00	179-152-004-0	$ 30.00
179-020-048-7	$ 35.00	179-040-018-6	$ 35.00	179-051-003-4	$ 35.00	179-060-013-2	$ 35.00	179-070-061-9	$ 24.50	179-094-002-5	$ 59.50	179-120-008-0	$ 35.00	179-132-003-7	$ 35.00	179-152-005-7	$ 30.00
179-020-049-5	$ 35.00	179-040-020-2	$ 35.00	179-051-004-2	$ 35.00	179-060-014-0	$ 35.00	179-070-062-7	$ 24.50	179-100-001-9	$ 59.50	179-120-009-8	$ 35.00	179-132-004-5	$ 35.00	179-152-006-5	$ 30.00
179-020-050-3	$ 35.00	179-040-021-0	$ 35.00	179-051-005-9	$ 35.00	179-060-015-7	$ 35.00	179-070-063-5	$ 24.50	179-100-002-7	$ 59.50	179-120-010-6	$ 35.00	179-132-005-2	$ 35.00	179-152-007-3	$ 30.00
179-020-051-1	$ 35.00	179-040-029-3	$ 35.00	179-051-006-7	$ 35.00	179-060-016-5	$ 35.00	179-070-064-3	$ 24.50	179-100-004-3	$ 59.50	179-120-011-4	$ 35.00	179-132-006-0	$ 35.00	179-152-008-1	$ 30.00
179-030-001-4	$ 59.50	179-040-030-1	$ 24.50	179-051-007-5	$ 35.00	179-060-017-3	$ 35.00	179-070-065-0	$ 24.50	179-100-005-0	$ 35.00	179-120-012-2	$ 35.00	179-132-007-8	$ 35.00	179-152-009-9	$ 30.00
179-030-002-2	$ 59.50	179-040-031-9	$ 24.50	179-051-008-3	$ 35.00	179-060-018-1	$ 35.00	179-070-066-8	$ 24.50	179-100-006-8	$ 35.00	179-120-013-0	$ 35.00	179-132-008-6	$ 35.00	179-152-010-7	$ 30.00
179-030-004-8	$ 35.00	179-040-032-7	$ 24.50	179-051-009-1	$ 35.00	179-060-019-9	$ 59.50	179-070-067-6	$ 24.50	179-100-007-6	$ 35.00	179-120-014-8	$ 35.00	179-132-009-4	$ 35.00	179-153-001-5	$ 51.00
179-030-005-5	$ 49.00	179-040-033-5	$ 24.50	179-051-010-9	$ 35.00	179-060-020-7	$ 35.00	179-070-068-4	$ 24.50	179-100-008-4	$ 35.00	179-120-015-5	$ 35.00	179-141-001-0	$ 30.00	179-153-002-3	$ 30.00
179-030-007-1	$ 35.00	179-040-034-3	$ 24.50	179-051-011-7	$ 35.00	179-060-021-5	$ 35.00	179-070-069-2	$ 35.00	179-100-009-2	$ 35.00	179-120-016-3	$ 35.00	179-141-002-8	$ 30.00	179-153-003-1	$ 30.00
179-030-010-5	$ 35.00	179-040-035-0	$ 24.50	179-052-002-5	$ 35.00	179-060-022-3	$ 35.00	179-070-070-0	$ 35.00	179-100-010-0	$ 35.00	179-120-017-1	$ 35.00	179-141-003-6	$ 30.00	179-153-004-9	$ 30.00
179-030-011-3	$ 35.00	179-040-036-8	$ 24.50	179-052-005-8	$ 35.00	179-060-023-1	$ 35.00	179-080-001-3	$ 59.50	179-100-012-6	$ 35.00	179-120-018-9	$ 59.50	179-141-004-4	$ 30.00	179-153-005-6	$ 30.00
179-030-013-9	$ 35.00	179-040-037-6	$ 24.50	179-052-006-6	$ 35.00	179-060-024-9	$ 59.50	179-080-002-1	$ 59.50	179-100-013-4	$ 35.00	179-120-019-7	$ 35.00	179-141-005-1	$ 30.00	179-153-006-4	$ 30.00
179-030-014-7	$ 35.00	179-040-038-4	$ 24.50	179-052-007-4	$ 35.00	179-060-025-6	$ 35.00	179-080-003-9	$ 35.00	179-100-014-2	$ 35.00	179-120-020-5	$ 35.00	179-141-006-9	$ 30.00	179-153-007-2	$ 30.00
179-030-015-4	$ 35.00	179-040-039-2	$ 24.50	179-052-008-2	$ 35.00	179-060-026-4	$ 35.00	179-080-005-4	$ 35.00	179-100-015-9	$ 35.00	179-120-021-3	$ 35.00	179-141-007-7	$ 30.00	179-153-010-6	$ 30.00
179-030-016-2	$ 35.00	179-040-040-0	$ 24.50	179-052-009-0	$ 35.00	179-060-027-2	$ 35.00	179-080-006-2	$ 35.00	179-100-016-7	$ 35.00	179-120-022-1	$ 35.00	179-141-008-5	$ 30.00	179-153-011-4	$ 30.00
179-030-017-0	$ 35.00	179-040-041-8	$ 24.50	179-052-012-4	$ 35.00	179-060-028-0	$ 35.00	179-080-007-0	$ 35.00	179-100-017-5	$ 35.00	179-120-023-9	$ 35.00	179-141-009-3	$ 51.00	179-161-002-3	$ 30.00
179-030-018-8	$ 35.00	179-040-042-6	$ 24.50	179-052-015-7	$ 35.00	179-060-029-8	$ 35.00	179-080-010-4	$ 35.00	179-100-018-3	$ 35.00	179-120-024-7	$ 35.00	179-141-010-1	$ 30.00	179-161-003-1	$ 30.00
179-030-019-6	$ 35.00	179-040-043-4	$ 24.50	179-052-016-5	$ 35.00	179-060-030-6	$ 35.00	179-080-011-2	$ 59.50	179-100-019-1	$ 35.00	179-120-026-2	$ 59.50	179-141-011-9	$ 30.00	179-161-004-9	$ 30.00
179-030-021-2	$ 35.00	179-040-044-2	$ 24.50	179-052-017-3	$ 35.00	179-060-032-2	$ 637.00	179-080-016-1	$ 59.50	179-100-020-9	$ 35.00	179-120-027-0	$ 59.50	179-141-012-7	$ 30.00	179-161-005-6	$ 30.00
179-030-022-0	$ 35.00	179-040-045-9	$ 24.50	179-052-018-1	$ 35.00	179-060-035-5	$ 35.00	179-080-018-7	$ 35.00	179-100-021-7	$ 35.00	179-120-030-4	$ 35.00	179-141-013-5	$ 30.00	179-161-006-4	$ 30.00
179-030-023-8	$ 35.00	179-040-046-7	$ 24.50	179-052-019-9	$ 49.00	179-060-036-3	$ 612.50	179-080-021-1	$ 59.50	179-100-022-5	$ 35.00	179-120-033-8	$ 35.00	179-141-016-8	$ 51.00	179-161-007-2	$ 30.00
179-030-027-9	$ 59.50	179-040-047-5	$ 24.50	179-052-020-7	$ 35.00	179-070-005-6	$ 73.50	179-080-024-5	$ 59.50	179-100-023-3	$ 35.00	179-120-034-6	$ 59.50	179-141-017-6	$ 30.00	179-161-008-0	$ 30.00
179-030-028-7	$ 35.00	179-040-048-3	$ 24.50	179-052-021-5	$ 35.00	179-070-019-7	$ 35.00	179-080-025-2	$ 35.00	179-100-024-1	$ 35.00	179-120-035-3	$ 35.00	179-141-018-4	$ 30.00	179-161-009-8	$ 30.00

Assessor Parcel Book 179 proposed Storm Water fees for 2016/2017

179-161-010-6	$ 30.00	179-175-008-4	$ 35.00	179-202-015-6	$ 35.00	179-212-012-1	$ 59.50	179-232-005-1	$ 30.00	179-251-014-9	$ 51.00	179-280-001-1	$ 24.50	179-280-064-9	$ 24.50	179-280-127-4	$ 24.50
179-161-011-4	$ 30.00	179-175-009-2	$ 35.00	179-202-016-4	$ 35.00	179-212-013-9	$ 59.50	179-232-006-9	$ 30.00	179-251-015-6	$ 30.00	179-280-002-9	$ 24.50	179-280-065-6	$ 24.50	179-280-128-2	$ 24.50
179-161-012-2	$ 30.00	179-175-010-0	$ 35.00	179-202-017-2	$ 35.00	179-212-014-7	$ 35.00	179-232-007-7	$ 30.00	179-251-016-4	$ 30.00	179-280-003-7	$ 24.50	179-280-066-4	$ 24.50	179-280-129-0	$ 24.50
179-161-013-0	$ 30.00	179-175-011-8	$ 35.00	179-202-018-0	$ 35.00	179-212-015-4	$ 35.00	179-232-008-5	$ 30.00	179-251-017-2	$ 51.00	179-280-004-5	$ 24.50	179-280-067-2	$ 24.50	179-280-130-8	$ 24.50
179-161-014-8	$ 30.00	179-175-012-6	$ 35.00	179-202-019-8	$ 35.00	179-212-016-2	$ 59.50	179-241-001-9	$ 30.00	179-251-018-0	$ 51.00	179-280-005-2	$ 24.50	179-280-068-0	$ 24.50	179-280-132-4	$ 24.50
179-162-001-4	$ 30.00	179-175-017-5	$ 35.00	179-202-020-6	$ 35.00	179-213-001-3	$ 35.00	179-241-002-7	$ 30.00	179-251-019-8	$ 51.00	179-280-006-0	$ 24.50	179-280-069-8	$ 24.50	179-280-133-2	$ 24.50
179-162-002-2	$ 30.00	179-175-020-9	$ 35.00	179-202-021-4	$ 35.00	179-213-004-7	$ 35.00	179-241-003-5	$ 30.00	179-251-020-6	$ 30.00	179-280-007-8	$ 24.50	179-280-070-6	$ 24.50	179-280-134-0	$ 24.50
179-162-003-0	$ 30.00	179-175-023-3	$ 59.50	179-202-022-2	$ 35.00	179-213-005-4	$ 35.00	179-241-004-3	$ 30.00	179-251-021-4	$ 51.00	179-280-008-6	$ 24.50	179-280-071-4	$ 24.50	179-280-135-7	$ 24.50
179-162-004-8	$ 30.00	179-175-024-1	$ 59.50	179-202-023-0	$ 35.00	179-213-006-2	$ 59.50	179-241-005-0	$ 30.00	179-251-022-2	$ 51.00	179-280-009-4	$ 24.50	179-280-072-2	$ 24.50	179-280-136-5	$ 24.50
179-162-005-5	$ 30.00	179-175-025-8	$ 35.00	179-202-029-7	$ 59.50	179-213-007-0	$ 35.00	179-241-006-8	$ 30.00	179-251-023-0	$ 51.00	179-280-010-2	$ 24.50	179-280-073-0	$ 24.50	179-280-137-3	$ 24.50
179-162-006-3	$ 30.00	179-175-026-6	$ 35.00	179-202-030-5	$ 59.50	179-213-008-8	$ 35.00	179-241-007-6	$ 30.00	179-251-024-8	$ 30.00	179-280-011-0	$ 24.50	179-280-074-8	$ 24.50	179-280-138-1	$ 24.50
179-162-007-1	$ 30.00	179-181-005-2	$ 59.50	179-202-031-3	$ 35.00	179-213-009-6	$ 35.00	179-241-008-4	$ 30.00	179-251-025-5	$ 30.00	179-280-012-8	$ 24.50	179-280-075-5	$ 24.50	179-280-139-9	$ 24.50
179-162-008-9	$ 30.00	179-181-006-0	$ 59.50	179-202-032-1	$ 35.00	179-213-010-4	$ 35.00	179-241-009-2	$ 30.00	179-251-026-3	$ 30.00	179-280-013-6	$ 24.50	179-280-076-3	$ 24.50	179-280-140-7	$ 24.50
179-162-009-7	$ 30.00	179-181-007-8	$ 35.00	179-202-033-9	$ 35.00	179-213-011-2	$ 35.00	179-241-010-0	$ 30.00	179-251-027-1	$ 30.00	179-280-014-4	$ 24.50	179-280-077-1	$ 24.50	179-280-141-5	$ 24.50
179-162-010-5	$ 30.00	179-181-008-6	$ 35.00	179-203-001-5	$ 59.50	179-213-012-0	$ 35.00	179-242-001-8	$ 30.00	179-251-028-9	$ 30.00	179-280-015-1	$ 24.50	179-280-078-9	$ 24.50	179-280-142-3	$ 24.50
179-162-011-3	$ 30.00	179-181-009-4	$ 35.00	179-203-002-3	$ 35.00	179-213-013-8	$ 35.00	179-242-002-6	$ 30.00	179-251-029-7	$ 30.00	179-280-016-9	$ 24.50	179-280-079-7	$ 24.50	179-280-143-1	$ 24.50
179-162-012-1	$ 30.00	179-181-012-8	$ 35.00	179-203-003-1	$ 59.50	179-213-014-6	$ 59.50	179-242-003-4	$ 30.00	179-251-030-5	$ 30.00	179-280-017-7	$ 24.50	179-280-080-5	$ 24.50	179-280-144-9	$ 24.50
179-162-013-9	$ 30.00	179-182-006-9	$ 59.50	179-211-001-5	$ 51.00	179-221-001-3	$ 30.00	179-242-004-2	$ 30.00	179-251-031-3	$ 30.00	179-280-018-5	$ 24.50	179-280-081-3	$ 24.50	179-280-145-6	$ 24.50
179-162-014-7	$ 30.00	179-182-007-7	$ 59.50	179-211-002-3	$ 30.00	179-221-003-9	$ 30.00	179-242-005-9	$ 30.00	179-251-032-1	$ 30.00	179-280-019-3	$ 24.50	179-280-082-1	$ 24.50	179-280-146-4	$ 24.50
179-162-015-4	$ 30.00	179-182-008-5	$ 59.50	179-211-003-1	$ 30.00	179-221-004-7	$ 30.00	179-242-006-7	$ 30.00	179-251-033-9	$ 30.00	179-280-020-1	$ 24.50	179-280-083-9	$ 24.50	179-280-147-2	$ 24.50
179-163-001-3	$ 30.00	179-182-010-1	$ 59.50	179-211-004-9	$ 30.00	179-221-005-4	$ 30.00	179-242-007-5	$ 30.00	179-252-001-5	$ 30.00	179-280-021-9	$ 24.50	179-280-084-7	$ 24.50	179-280-148-0	$ 24.50
179-163-002-1	$ 30.00	179-182-013-5	$ 59.50	179-211-005-6	$ 42.00	179-221-006-2	$ 30.00	179-242-008-3	$ 30.00	179-252-002-3	$ 30.00	179-280-022-7	$ 24.50	179-280-085-4	$ 24.50	179-280-149-8	$ 24.50
179-163-003-9	$ 30.00	179-182-017-6	$ 59.50	179-211-006-4	$ 30.00	179-221-007-0	$ 51.00	179-242-009-1	$ 30.00	179-252-003-1	$ 30.00	179-280-024-3	$ 24.50	179-280-086-2	$ 24.50	179-280-150-6	$ 24.50
179-163-004-7	$ 30.00	179-182-018-4	$ 35.00	179-211-007-2	$ 30.00	179-221-008-8	$ 30.00	179-242-010-9	$ 30.00	179-252-004-9	$ 30.00	179-280-025-0	$ 24.50	179-280-087-0	$ 24.50	179-280-151-4	$ 24.50
179-163-005-4	$ 30.00	179-182-019-2	$ 59.50	179-211-008-0	$ 30.00	179-221-009-6	$ 30.00	179-242-011-7	$ 30.00	179-252-005-6	$ 30.00	179-280-026-8	$ 24.50	179-280-088-8	$ 24.50	179-280-152-2	$ 24.50
179-163-006-2	$ 30.00	179-182-022-6	$ 59.50	179-211-009-8	$ 30.00	179-221-010-4	$ 51.00	179-242-012-5	$ 30.00	179-252-006-4	$ 30.00	179-280-027-6	$ 24.50	179-280-089-6	$ 24.50	179-280-153-0	$ 24.50
179-163-007-0	$ 30.00	179-190-006-9	$ 59.50	179-211-010-6	$ 30.00	179-221-011-2	$ 51.00	179-242-013-3	$ 30.00	179-252-007-2	$ 30.00	179-280-028-4	$ 24.50	179-280-090-4	$ 24.50	179-280-154-8	$ 24.50
179-163-008-8	$ 30.00	179-190-009-3	$ 59.50	179-211-011-4	$ 30.00	179-221-012-0	$ 51.00	179-242-014-1	$ 30.00	179-270-001-3	$ 24.50	179-280-029-2	$ 24.50	179-280-091-2	$ 24.50	179-280-155-5	$ 24.50
179-163-009-6	$ 30.00	179-190-010-1	$ 59.50	179-211-012-2	$ 51.00	179-221-013-8	$ 51.00	179-242-015-8	$ 30.00	179-270-002-1	$ 24.50	179-280-030-0	$ 24.50	179-280-092-0	$ 24.50	179-280-156-3	$ 24.50
179-163-010-4	$ 30.00	179-190-012-7	$ 59.50	179-211-013-0	$ 30.00	179-221-015-3	$ 30.00	179-242-016-6	$ 30.00	179-270-003-9	$ 24.50	179-280-031-8	$ 24.50	179-280-093-8	$ 24.50	179-280-157-1	$ 24.50
179-163-011-2	$ 30.00	179-190-013-5	$ 59.50	179-211-014-8	$ 30.00	179-222-001-2	$ 30.00	179-242-017-4	$ 30.00	179-270-004-7	$ 24.50	179-280-032-6	$ 24.50	179-280-094-6	$ 24.50	179-280-158-9	$ 24.50
179-163-012-0	$ 30.00	179-190-014-3	$ 59.50	179-211-015-5	$ 30.00	179-222-002-0	$ 30.00	179-242-018-2	$ 30.00	179-270-005-4	$ 24.50	179-280-033-4	$ 24.50	179-280-095-3	$ 24.50	179-280-160-5	$ 24.50
179-163-013-8	$ 30.00	179-190-015-0	$ 59.50	179-211-016-3	$ 30.00	179-222-003-8	$ 30.00	179-242-019-0	$ 30.00	179-270-006-2	$ 24.50	179-280-034-2	$ 24.50	179-280-096-1	$ 24.50	179-280-161-3	$ 24.50
179-163-014-6	$ 30.00	179-190-017-6	$ 59.50	179-211-017-1	$ 59.50	179-222-004-6	$ 30.00	179-242-020-8	$ 30.00	179-270-007-0	$ 24.50	179-280-035-9	$ 24.50	179-280-098-7	$ 24.50	179-280-162-1	$ 24.50
179-163-015-3	$ 30.00	179-190-018-4	$ 35.00	179-211-018-9	$ 59.50	179-222-005-3	$ 30.00	179-243-001-7	$ 51.00	179-270-008-8	$ 24.50	179-280-036-7	$ 24.50	179-280-099-5	$ 24.50	179-280-163-9	$ 24.50
179-163-016-1	$ 30.00	179-201-002-5	$ 35.00	179-211-019-7	$ 35.00	179-222-006-1	$ 30.00	179-243-002-5	$ 30.00	179-270-009-6	$ 24.50	179-280-037-5	$ 24.50	179-280-100-1	$ 24.50	179-280-164-7	$ 24.50
179-163-017-9	$ 30.00	179-201-003-3	$ 35.00	179-211-020-5	$ 59.50	179-222-007-9	$ 30.00	179-243-003-3	$ 30.00	179-270-010-4	$ 24.50	179-280-038-3	$ 24.50	179-280-101-9	$ 24.50	179-280-166-2	$ 24.50
179-171-003-9	$ 35.00	179-201-004-1	$ 35.00	179-211-022-1	$ 59.50	179-222-008-7	$ 30.00	179-243-004-1	$ 30.00	179-270-011-2	$ 24.50	179-280-039-1	$ 24.50	179-280-102-7	$ 24.50	179-280-168-8	$ 24.50
179-171-004-7	$ 59.50	179-201-005-8	$ 35.00	179-211-023-9	$ 35.00	179-222-009-5	$ 30.00	179-243-005-8	$ 30.00	179-270-012-0	$ 24.50	179-280-040-9	$ 24.50	179-280-103-5	$ 24.50	179-280-169-6	$ 24.50
179-171-009-6	$ 35.00	179-201-006-6	$ 35.00	179-211-024-7	$ 35.00	179-222-010-3	$ 30.00	179-243-006-6	$ 30.00	179-270-013-8	$ 24.50	179-280-041-7	$ 24.50	179-280-104-3	$ 24.50	179-280-170-4	$ 24.50
179-171-010-4	$ 35.00	179-201-007-4	$ 35.00	179-211-025-4	$ 59.50	179-222-011-1	$ 30.00	179-243-007-4	$ 51.00	179-270-014-6	$ 24.50	179-280-042-5	$ 24.50	179-280-105-0	$ 24.50	179-280-171-2	$ 24.50
179-171-011-2	$ 59.50	179-201-008-2	$ 59.50	179-211-026-2	$ 35.00	179-222-012-9	$ 30.00	179-243-008-2	$ 30.00	179-270-015-3	$ 24.50	179-280-043-3	$ 24.50	179-280-106-8	$ 24.50	179-280-172-0	$ 24.50
179-171-012-0	$ 35.00	179-201-009-0	$ 59.50	179-211-027-0	$ 35.00	179-222-013-7	$ 30.00	179-243-009-0	$ 30.00	179-270-016-1	$ 24.50	179-280-044-1	$ 24.50	179-280-107-6	$ 24.50	179-280-174-6	$ 24.50
179-171-013-8	$ 59.50	179-201-011-6	$ 35.00	179-211-028-8	$ 35.00	179-231-001-1	$ 51.00	179-243-010-8	$ 30.00	179-270-017-9	$ 24.50	179-280-046-6	$ 24.50	179-280-108-4	$ 24.50	179-280-176-1	$ 24.50
179-171-014-6	$ 59.50	179-201-012-4	$ 35.00	179-211-029-6	$ 35.00	179-231-002-9	$ 51.00	179-251-001-6	$ 30.00	179-270-018-7	$ 24.50	179-280-048-2	$ 24.50	179-280-109-2	$ 24.50	179-280-177-9	$ 24.50
179-171-016-1	$ 35.00	179-201-013-2	$ 35.00	179-211-030-4	$ 59.50	179-231-005-2	$ 30.00	179-251-002-4	$ 30.00	179-270-019-5	$ 24.50	179-280-050-8	$ 24.50	179-280-110-0	$ 24.50	179-280-178-7	$ 24.50
179-171-017-9	$ 35.00	179-201-014-0	$ 35.00	179-211-031-2	$ 35.00	179-231-006-0	$ 30.00	179-251-003-2	$ 30.00	179-270-020-3	$ 24.50	179-280-052-4	$ 24.50	179-280-111-8	$ 24.50	179-280-179-5	$ 24.50
179-171-018-7	$ 59.50	179-201-015-7	$ 35.00	179-211-032-0	$ 35.00	179-231-007-8	$ 30.00	179-251-004-0	$ 30.00	179-270-021-1	$ 24.50	179-280-053-2	$ 24.50	179-280-112-6	$ 24.50	179-280-180-3	$ 24.50
179-172-004-6	$ 59.50	179-202-002-4	$ 35.00	179-211-033-8	$ 35.00	179-231-008-6	$ 30.00	179-251-005-7	$ 30.00	179-270-022-9	$ 24.50	179-280-054-0	$ 24.50	179-280-114-2	$ 24.50	179-280-181-1	$ 24.50
179-172-005-3	$ 35.00	179-202-003-2	$ 35.00	179-211-034-6	$ 59.50	179-231-009-4	$ 30.00	179-251-006-5	$ 30.00	179-270-023-7	$ 24.50	179-280-055-7	$ 24.50	179-280-116-7	$ 24.50	179-280-182-9	$ 24.50
179-173-001-1	$ 35.00	179-202-004-0	$ 35.00	179-211-035-3	$ 35.00	179-231-011-0	$ 51.00	179-251-007-3	$ 51.00	179-270-024-5	$ 24.50	179-280-056-5	$ 24.50	179-280-118-3	$ 24.50	179-280-183-7	$ 24.50
179-173-002-9	$ 35.00	179-202-005-7	$ 35.00	179-211-036-1	$ 59.50	179-231-012-8	$ 30.00	179-251-008-1	$ 51.00	179-270-025-2	$ 24.50	179-280-057-3	$ 24.50	179-280-120-9	$ 24.50	179-280-184-5	$ 24.50
179-173-003-7	$ 59.50	179-202-006-5	$ 35.00	179-212-005-5	$ 59.50	179-231-013-6	$ 30.00	179-251-009-9	$ 30.00	179-270-026-0	$ 24.50	179-280-058-1	$ 24.50	179-280-122-5	$ 24.50	179-280-185-2	$ 24.50
179-175-003-5	$ 35.00	179-202-007-3	$ 35.00	179-212-006-3	$ 59.50	179-232-001-0	$ 30.00	179-251-010-7	$ 30.00	179-270-027-8	$ 24.50	179-280-059-9	$ 24.50	179-280-123-3	$ 24.50	179-280-186-0	$ 24.50
179-175-004-3	$ 35.00	179-202-008-1	$ 35.00	179-212-007-1	$ 35.00	179-232-002-8	$ 30.00	179-251-011-5	$ 30.00	179-270-028-6	$ 24.50	179-280-060-7	$ 24.50	179-280-124-1	$ 24.50	179-280-187-8	$ 24.50
179-175-005-0	$ 59.50	179-202-009-9	$ 35.00	179-212-008-9	$ 35.00	179-232-003-6	$ 30.00	179-251-012-3	$ 30.00	179-270-029-4	$ 24.50	179-280-061-5	$ 24.50	179-280-125-8	$ 24.50	179-280-188-6	$ 24.50
179-175-006-8	$ 59.50	179-202-014-9	$ 35.00	179-212-011-3	$ 59.50	179-232-004-4	$ 30.00	179-251-013-1	$ 30.00	179-270-030-2	$ 24.50	179-280-062-3	$ 24.50	179-280-126-6	$ 24.50	179-280-189-4	$ 24.50

Assessor Parcel Book 179 proposed Storm Water fees for 2016/2017

179-280-190-2	$ 24.50	179-300-011-6	$ 24.50
179-280-191-0	$ 24.50	179-300-012-4	$ 24.50
179-280-192-8	$ 24.50	179-300-013-2	$ 24.50
179-280-193-6	$ 24.50	179-300-014-0	$ 24.50
179-280-194-4	$ 24.50	179-300-015-7	$ 24.50
179-280-196-9	$ 24.50	179-300-016-5	$ 24.50
179-280-198-5	$ 24.50	179-300-017-3	$ 24.50
179-280-200-9	$ 24.50	179-300-018-1	$ 24.50
179-280-202-5	$ 24.50	179-300-019-9	$ 24.50
179-280-204-1	$ 24.50	179-300-020-7	$ 24.50
179-280-205-8	$ 24.50	179-300-021-5	$ 24.50
179-280-206-6	$ 24.50	179-300-022-3	$ 24.50
179-280-207-4	$ 24.50	179-300-023-1	$ 24.50
179-280-208-2	$ 24.50	179-300-024-9	$ 24.50
179-280-209-0	$ 24.50		
179-280-210-8	$ 24.50		
179-280-211-6	$ 24.50		
179-280-212-4	$ 24.50		
179-280-213-2	$ 24.50		
179-280-214-0	$ 24.50		
179-280-215-7	$ 24.50		
179-280-216-5	$ 24.50		
179-280-217-3	$ 24.50		
179-280-218-1	$ 24.50		
179-280-219-9	$ 24.50		
179-280-220-7	$ 24.50		
179-280-221-5	$ 24.50		
179-280-222-3	$ 24.50		
179-280-223-1	$ 24.50		
179-280-224-9	$ 24.50		
179-280-225-6	$ 24.50		
179-280-226-4	$ 24.50		
179-280-227-2	$ 24.50		
179-280-228-0	$ 24.50		
179-280-229-8	$ 24.50		
179-280-230-6	$ 24.50		
179-280-231-4	$ 24.50		
179-280-232-2	$ 24.50		
179-280-234-8	$ 24.50		
179-290-001-9	$ 24.50		
179-290-002-7	$ 24.50		
179-290-003-5	$ 24.50		
179-290-004-3	$ 24.50		
179-290-005-0	$ 24.50		
179-290-006-8	$ 24.50		
179-290-007-6	$ 24.50		
179-290-008-4	$ 24.50		
179-300-001-7	$ 24.50		
179-300-002-5	$ 24.50		
179-300-003-3	$ 24.50		
179-300-004-1	$ 24.50		
179-300-005-8	$ 24.50		
179-300-006-6	$ 24.50		
179-300-007-4	$ 24.50		
179-300-008-2	$ 24.50		
179-300-009-0	$ 24.50		
179-300-010-8	$ 24.50		

Assessor Parcel Book 180 proposed Storm Water fees for 2016/2017

180-010-005-7	$ 35.00	180-030-032-7	$ 35.00	180-050-029-8	$ 35.00	180-070-036-9	$ 30.00	180-110-007-2	$ 51.00	180-122-011-0	$ 51.00	180-142-002-5	$ 30.00	180-160-030-3	$ 30.00	180-180-036-6	$ 51.00
180-010-006-5	$ 35.00	180-030-033-5	$ 59.50	180-050-030-6	$ 35.00	180-070-037-7	$ 30.00	180-110-015-5	$ 51.00	180-122-012-8	$ 51.00	180-142-003-3	$ 30.00	180-160-031-1	$ 30.00	180-180-037-4	$ 30.00
180-010-007-3	$ 35.00	180-030-034-3	$ 35.00	180-050-031-4	$ 35.00	180-070-038-5	$ 30.00	180-110-018-9	$ 51.00	180-122-013-6	$ 51.00	180-142-004-1	$ 30.00	180-160-032-9	$ 30.00	180-180-039-0	$ 51.00
180-010-008-1	$ 35.00	180-030-035-0	$ 35.00	180-050-034-8	$ 35.00	180-070-039-3	$ 30.00	180-110-021-3	$ 51.00	180-122-014-4	$ 30.00	180-142-005-8	$ 30.00	180-160-033-7	$ 30.00	180-180-040-8	$ 51.00
180-010-009-9	$ 59.50	180-030-036-8	$ 35.00	180-050-035-5	$ 35.00	180-070-040-1	$ 30.00	180-110-023-9	$ 51.00	180-122-015-1	$ 30.00	180-142-006-6	$ 30.00	180-160-034-5	$ 30.00	180-180-041-6	$ 51.00
180-010-010-7	$ 59.50	180-030-037-6	$ 35.00	180-050-036-3	$ 35.00	180-070-041-9	$ 51.00	180-110-024-7	$ 51.00	180-122-016-9	$ 51.00	180-142-007-4	$ 30.00	180-170-001-2	$ 51.00	180-180-042-4	$ 51.00
180-010-011-5	$ 59.50	180-030-038-4	$ 35.00	180-050-037-1	$ 35.00	180-070-042-7	$ 51.00	180-110-025-4	$ 30.00	180-122-017-7	$ 30.00	180-142-008-2	$ 30.00	180-170-002-0	$ 51.00	180-190-007-5	$ 51.00
180-010-012-3	$ 59.50	180-030-040-0	$ 35.00	180-060-001-5	$ 59.50	180-080-002-9	$ 51.00	180-110-026-2	$ 30.00	180-122-018-5	$ 51.00	180-142-009-0	$ 30.00	180-170-003-8	$ 51.00	180-190-008-3	$ 51.00
180-010-013-1	$ 35.00	180-030-041-8	$ 59.50	180-060-002-3	$ 59.50	180-080-003-7	$ 30.00	180-110-028-8	$ 59.50	180-122-020-1	$ 42.00	180-142-010-8	$ 30.00	180-170-004-6	$ 51.00	180-190-010-9	$ 51.00
180-010-014-9	$ 35.00	180-030-042-6	$ 59.50	180-060-003-1	$ 59.50	180-080-004-5	$ 51.00	180-110-029-6	$ 35.00	180-122-024-3	$ 51.00	180-142-011-6	$ 30.00	180-170-005-3	$ 51.00	180-190-011-7	$ 51.00
180-010-016-4	$ 24.50	180-040-001-0	$ 59.50	180-060-004-9	$ 59.50	180-080-005-2	$ 51.00	180-110-030-4	$ 59.50	180-122-025-0	$ 30.00	180-142-012-4	$ 30.00	180-170-006-1	$ 51.00	180-190-014-1	$ 51.00
180-010-022-2	$ 59.50	180-040-003-6	$ 59.50	180-060-005-6	$ 59.50	180-080-006-0	$ 51.00	180-110-031-2	$ 35.00	180-122-027-6	$ 30.00	180-142-013-2	$ 51.00	180-170-007-9	$ 51.00	180-190-015-8	$ 51.00
180-010-031-3	$ 35.00	180-040-004-4	$ 59.50	180-060-006-4	$ 59.50	180-080-007-8	$ 42.00	180-110-032-0	$ 35.00	180-122-031-8	$ 30.00	180-150-001-6	$ 51.00	180-170-008-7	$ 51.00	180-190-017-4	$ 51.00
180-010-032-1	$ 35.00	180-040-005-1	$ 59.50	180-060-016-3	$ 59.50	180-080-008-6	$ 51.00	180-110-033-8	$ 35.00	180-122-035-9	$ 30.00	180-150-002-4	$ 51.00	180-170-009-5	$ 51.00	180-190-018-2	$ 51.00
180-010-033-9	$ 35.00	180-040-006-9	$ 59.50	180-060-017-1	$ 59.50	180-080-011-0	$ 35.00	180-110-034-6	$ 35.00	180-122-036-7	$ 30.00	180-150-005-7	$ 51.00	180-170-010-3	$ 51.00	180-190-019-0	$ 30.00
180-010-034-7	$ 35.00	180-040-007-7	$ 59.50	180-060-018-9	$ 35.00	180-080-012-8	$ 35.00	180-110-035-3	$ 35.00	180-122-037-5	$ 30.00	180-150-006-5	$ 51.00	180-170-011-1	$ 51.00	180-190-020-8	$ 30.00
180-010-035-4	$ 35.00	180-040-008-5	$ 59.50	180-060-019-7	$ 35.00	180-090-006-8	$ 59.50	180-110-036-1	$ 59.50	180-122-039-1	$ 30.00	180-150-007-3	$ 30.00	180-170-012-9	$ 51.00	180-190-021-6	$ 30.00
180-010-036-2	$ 35.00	180-040-014-3	$ 35.00	180-060-024-7	$ 35.00	180-090-007-6	$ 35.00	180-121-004-6	$ 35.00	180-122-040-9	$ 30.00	180-150-009-9	$ 51.00	180-170-013-7	$ 30.00	180-190-022-4	$ 30.00
180-010-037-0	$ 35.00	180-040-015-0	$ 35.00	180-060-025-4	$ 35.00	180-090-008-4	$ 35.00	180-121-005-3	$ 35.00	180-122-044-1	$ 30.00	180-150-010-7	$ 30.00	180-170-014-5	$ 51.00	180-190-026-5	$ 51.00
180-010-038-8	$ 35.00	180-040-016-8	$ 35.00	180-060-026-2	$ 35.00	180-090-009-2	$ 35.00	180-121-006-1	$ 35.00	180-122-045-8	$ 30.00	180-150-011-5	$ 30.00	180-170-015-2	$ 51.00	180-190-029-9	$ 51.00
180-020-001-4	$ 59.50	180-040-018-4	$ 35.00	180-060-027-0	$ 35.00	180-090-010-0	$ 35.00	180-121-007-9	$ 35.00	180-122-046-6	$ 30.00	180-150-012-3	$ 30.00	180-170-016-0	$ 51.00	180-190-030-7	$ 51.00
180-020-002-2	$ 59.50	180-040-019-2	$ 35.00	180-060-028-8	$ 35.00	180-090-011-8	$ 59.50	180-121-008-7	$ 35.00	180-122-048-2	$ 30.00	180-150-013-1	$ 30.00	180-170-017-8	$ 51.00	180-190-032-3	$ 51.00
180-020-010-5	$ 122.50	180-040-020-0	$ 35.00	180-060-029-6	$ 35.00	180-090-012-6	$ 59.50	180-121-009-5	$ 35.00	180-131-002-8	$ 51.00	180-150-014-9	$ 30.00	180-170-018-6	$ 51.00	180-190-033-1	$ 51.00
180-020-030-3	$ 59.50	180-040-021-8	$ 35.00	180-060-034-6	$ 59.50	180-090-013-4	$ 59.50	180-121-010-3	$ 35.00	180-131-003-6	$ 144.90	180-150-015-6	$ 30.00	180-170-019-4	$ 51.00	180-190-034-9	$ 51.00
180-020-031-1	$ 59.50	180-040-022-6	$ 35.00	180-060-035-3	$ 35.00	180-090-014-2	$ 59.50	180-121-011-1	$ 35.00	180-131-005-1	$ 30.00	180-150-016-4	$ 30.00	180-170-020-2	$ 51.00	180-200-001-6	$ 59.50
180-020-038-6	$ 35.00	180-040-023-4	$ 35.00	180-060-036-1	$ 35.00	180-090-015-9	$ 59.50	180-121-012-9	$ 35.00	180-131-006-9	$ 30.00	180-150-017-2	$ 30.00	180-170-021-0	$ 51.00	180-200-002-4	$ 59.50
180-020-039-4	$ 35.00	180-040-024-2	$ 35.00	180-060-037-9	$ 35.00	180-090-016-7	$ 59.50	180-121-013-7	$ 35.00	180-131-007-7	$ 30.00	180-150-018-0	$ 30.00	180-170-022-8	$ 51.00	180-200-003-2	$ 59.50
180-020-042-8	$ 35.00	180-040-025-9	$ 35.00	180-060-041-1	$ 59.50	180-090-017-5	$ 59.50	180-121-014-5	$ 35.00	180-131-010-1	$ 30.00	180-150-020-6	$ 30.00	180-180-002-8	$ 51.00	180-200-004-0	$ 59.50
180-020-044-4	$ 59.50	180-040-026-7	$ 35.00	180-060-042-9	$ 35.00	180-090-018-3	$ 59.50	180-121-015-2	$ 35.00	180-131-012-7	$ 30.00	180-150-021-4	$ 51.00	180-180-003-6	$ 51.00	180-200-006-5	$ 59.50
180-020-045-1	$ 35.00	180-040-027-5	$ 35.00	180-060-044-5	$ 59.50	180-100-002-5	$ 51.00	180-121-016-0	$ 35.00	180-131-013-5	$ 30.00	180-150-022-2	$ 51.00	180-180-004-4	$ 51.00	180-200-012-3	$ 35.00
180-020-046-9	$ 35.00	180-040-028-3	$ 35.00	180-060-045-2	$ 35.00	180-100-005-8	$ 51.00	180-121-017-8	$ 35.00	180-131-014-3	$ 30.00	180-150-023-0	$ 30.00	180-180-005-1	$ 51.00	180-200-013-1	$ 51.00
180-020-047-7	$ 35.00	180-040-029-1	$ 35.00	180-060-046-0	$ 35.00	180-100-006-6	$ 51.00	180-121-018-6	$ 35.00	180-131-015-0	$ 30.00	180-150-024-8	$ 30.00	180-180-006-9	$ 51.00	180-200-015-6	$ 51.00
180-020-048-5	$ 35.00	180-040-031-7	$ 35.00	180-060-047-8	$ 59.50	180-100-007-4	$ 51.00	180-121-019-4	$ 35.00	180-131-016-8	$ 30.00	180-150-025-5	$ 30.00	180-180-007-7	$ 51.00	180-200-016-4	$ 51.00
180-020-049-3	$ 35.00	180-040-032-5	$ 35.00	180-070-006-2	$ 51.00	180-100-008-2	$ 51.00	180-121-020-2	$ 35.00	180-131-021-8	$ 35.00	180-150-027-1	$ 51.00	180-180-008-5	$ 51.00	180-200-017-2	$ 51.00
180-020-050-1	$ 35.00	180-040-037-4	$ 35.00	180-070-007-0	$ 59.50	180-100-009-0	$ 51.00	180-121-021-0	$ 35.00	180-131-022-6	$ 35.00	180-150-028-9	$ 30.00	180-180-009-3	$ 51.00	180-200-018-0	$ 59.50
180-020-051-9	$ 35.00	180-040-039-0	$ 35.00	180-070-008-8	$ 59.50	180-100-010-8	$ 51.00	180-121-022-8	$ 35.00	180-131-023-4	$ 35.00	180-150-029-7	$ 51.00	180-180-011-9	$ 30.00	180-200-020-6	$ 35.00
180-020-053-5	$ 324.46	180-040-041-6	$ 35.00	180-070-010-4	$ 59.50	180-100-011-6	$ 51.00	180-121-023-6	$ 35.00	180-131-024-2	$ 35.00	180-160-001-4	$ 51.00	180-180-012-7	$ 51.00	180-200-021-4	$ 35.00
180-020-054-3	$ 730.80	180-040-042-4	$ 35.00	180-070-011-2	$ 59.50	180-100-012-4	$ 51.00	180-121-024-4	$ 35.00	180-131-025-9	$ 35.00	180-160-002-2	$ 51.00	180-180-013-5	$ 51.00	180-200-022-2	$ 35.00
180-020-055-0	$ 35.00	180-040-043-2	$ 59.50	180-070-012-0	$ 59.50	180-100-013-2	$ 51.00	180-121-025-1	$ 35.00	180-131-026-7	$ 35.00	180-160-003-0	$ 30.00	180-180-014-3	$ 30.00	180-200-023-0	$ 35.00
180-020-056-8	$ 35.00	180-040-044-0	$ 35.00	180-070-013-8	$ 59.50	180-100-014-0	$ 51.00	180-121-028-5	$ 35.00	180-131-027-5	$ 35.00	180-160-004-8	$ 30.00	180-180-015-0	$ 51.00	180-210-005-5	$ 59.50
180-020-057-6	$ 152.46	180-040-045-7	$ 59.50	180-070-014-6	$ 59.50	180-100-015-7	$ 51.00	180-121-029-3	$ 35.00	180-131-028-3	$ 35.00	180-160-005-5	$ 51.00	180-180-016-8	$ 51.00	180-210-006-3	$ 59.50
180-020-058-4	$ 362.26	180-040-046-5	$ 59.50	180-070-015-3	$ 51.00	180-100-016-5	$ 51.00	180-121-030-1	$ 35.00	180-131-029-1	$ 35.00	180-160-014-7	$ 30.00	180-180-020-0	$ 51.00	180-210-008-9	$ 59.50
180-030-004-6	$ 59.50	180-040-047-3	$ 35.00	180-070-016-1	$ 51.00	180-100-017-3	$ 42.00	180-121-031-9	$ 35.00	180-131-030-9	$ 35.00	180-160-015-4	$ 30.00	180-180-021-8	$ 51.00	180-210-009-7	$ 59.50
180-030-005-3	$ 59.50	180-050-003-3	$ 59.50	180-070-017-9	$ 51.00	180-100-018-1	$ 51.00	180-121-032-7	$ 35.00	180-131-031-7	$ 35.00	180-160-016-2	$ 30.00	180-180-022-6	$ 51.00	180-210-010-5	$ 35.00
180-030-006-1	$ 59.50	180-050-011-6	$ 59.50	180-070-018-7	$ 51.00	180-100-019-9	$ 51.00	180-121-033-5	$ 35.00	180-131-034-1	$ 35.00	180-160-017-0	$ 30.00	180-180-023-4	$ 51.00	180-210-011-3	$ 35.00
180-030-008-7	$ 59.50	180-050-013-2	$ 35.00	180-070-020-3	$ 51.00	180-100-020-7	$ 51.00	180-121-034-3	$ 35.00	180-131-035-8	$ 35.00	180-160-018-8	$ 30.00	180-180-024-2	$ 30.00	180-210-018-8	$ 35.00
180-030-009-5	$ 59.50	180-050-014-0	$ 35.00	180-070-021-1	$ 51.00	180-100-021-5	$ 51.00	180-121-035-0	$ 35.00	180-141-001-8	$ 30.00	180-160-019-6	$ 30.00	180-180-025-9	$ 30.00	180-210-030-3	$ 35.00
180-030-010-3	$ 59.50	180-050-015-7	$ 35.00	180-070-022-9	$ 51.00	180-100-022-3	$ 51.00	180-121-036-8	$ 35.00	180-141-002-6	$ 30.00	180-160-020-4	$ 30.00	180-180-026-7	$ 51.00	180-210-035-2	$ 35.00
180-030-015-2	$ 59.50	180-050-016-5	$ 59.50	180-070-023-7	$ 30.00	180-100-023-1	$ 51.00	180-122-002-9	$ 30.00	180-141-003-4	$ 30.00	180-160-021-2	$ 51.00	180-180-027-5	$ 51.00	180-210-036-0	$ 35.00
180-030-019-4	$ 35.00	180-050-017-3	$ 35.00	180-070-024-5	$ 51.00	180-100-024-9	$ 51.00	180-122-003-7	$ 30.00	180-141-004-2	$ 51.00	180-160-022-0	$ 30.00	180-180-028-3	$ 51.00	180-210-037-8	$ 35.00
180-030-020-2	$ 35.00	180-050-018-1	$ 35.00	180-070-025-2	$ 59.50	180-100-025-6	$ 51.00	180-122-004-5	$ 30.00	180-141-005-9	$ 30.00	180-160-023-8	$ 51.00	180-180-029-1	$ 51.00	180-210-039-4	$ 35.00
180-030-021-0	$ 35.00	180-050-019-9	$ 35.00	180-070-026-0	$ 59.50	180-100-027-2	$ 51.00	180-122-005-2	$ 30.00	180-141-006-7	$ 30.00	180-160-024-6	$ 51.00	180-180-030-9	$ 51.00	180-210-040-2	$ 59.50
180-030-022-8	$ 35.00	180-050-023-1	$ 35.00	180-070-030-2	$ 30.00	180-100-028-0	$ 51.00	180-122-006-0	$ 30.00	180-141-007-5	$ 30.00	180-160-025-3	$ 30.00	180-180-031-7	$ 51.00	180-210-041-0	$ 51.00
180-030-025-1	$ 59.50	180-050-024-9	$ 35.00	180-070-031-0	$ 30.00	180-100-030-6	$ 59.50	180-122-007-8	$ 51.00	180-141-008-3	$ 42.00	180-160-026-1	$ 30.00	180-180-032-5	$ 51.00	180-220-005-3	$ 59.50
180-030-029-3	$ 35.00	180-050-025-6	$ 35.00	180-070-032-8	$ 30.00	180-110-003-1	$ 51.00	180-122-008-6	$ 51.00	180-141-009-1	$ 30.00	180-160-027-9	$ 30.00	180-180-033-3	$ 30.00	180-220-006-1	$ 59.50
180-030-030-1	$ 59.50	180-050-026-4	$ 35.00	180-070-033-6	$ 30.00	180-110-005-6	$ 51.00	180-122-009-4	$ 42.00	180-141-010-9	$ 30.00	180-160-028-7	$ 30.00	180-180-034-1	$ 30.00	180-220-009-5	$ 59.50
180-030-031-9	$ 59.50	180-050-028-0	$ 35.00	180-070-035-1	$ 30.00	180-110-006-4	$ 51.00	180-122-010-2	$ 51.00	180-142-001-7	$ 30.00	180-160-029-5	$ 30.00	180-180-035-8	$ 51.00	180-220-010-3	$ 59.50

Assessor Parcel Book 180 proposed Storm Water fees for 2016/2017

180-230-003-6	$ 51.00	180-250-012-2	$ 51.00	180-280-011-8	$ 35.00	180-302-011-2	$ 30.00	180-321-015-0	$ 30.00	180-360-016-0	$ 35.00
180-230-004-4	$ 51.00	180-250-014-8	$ 51.00	180-280-012-6	$ 35.00	180-302-012-0	$ 30.00	180-321-016-8	$ 51.00	180-360-017-8	$ 35.00
180-230-005-1	$ 30.00	180-250-015-5	$ 51.00	180-280-018-3	$ 35.00	180-302-013-8	$ 30.00	180-321-017-6	$ 30.00	180-360-018-6	$ 35.00
180-230-006-9	$ 30.00	180-250-016-3	$ 51.00	180-280-019-1	$ 59.50	180-302-014-6	$ 51.00	180-321-018-4	$ 30.00	180-360-019-4	$ 35.00
180-230-007-7	$ 51.00	180-250-022-1	$ 51.00	180-280-022-5	$ 35.00	180-302-016-1	$ 51.00	180-321-019-2	$ 30.00	180-360-020-2	$ 35.00
180-230-009-3	$ 49.00	180-250-023-9	$ 42.00	180-280-024-1	$ 35.00	180-302-017-9	$ 51.00	180-321-020-0	$ 30.00	180-360-021-0	$ 59.50
180-230-010-1	$ 59.50	180-250-024-7	$ 51.00	180-280-025-8	$ 59.50	180-302-018-7	$ 51.00	180-321-022-6	$ 30.00	180-360-023-6	$ 35.00
180-230-011-9	$ 59.50	180-250-027-0	$ 1,503.32	180-280-026-6	$ 59.50	180-302-019-5	$ 30.00	180-321-023-4	$ 30.00	180-370-002-8	$ 30.00
180-230-013-5	$ 59.50	180-250-028-8	$ 30.00	180-280-027-4	$ 59.50	180-310-007-0	$ 51.00	180-321-024-2	$ 30.00	180-370-003-6	$ 30.00
180-230-014-3	$ 59.50	180-250-029-6	$ 51.00	180-280-028-2	$ 59.50	180-310-008-8	$ 51.00	180-321-025-9	$ 51.00	180-370-006-9	$ 30.00
180-230-015-0	$ 59.50	180-260-001-3	$ 59.50	180-280-029-0	$ 35.00	180-310-009-6	$ 51.00	180-321-026-7	$ 51.00	180-370-007-7	$ 30.00
180-230-016-8	$ 59.50	180-260-009-6	$ 35.00	180-280-030-8	$ 35.00	180-310-010-4	$ 51.00	180-321-027-5	$ 51.00	180-370-008-5	$ 30.00
180-230-017-6	$ 59.50	180-260-010-4	$ 35.00	180-280-031-6	$ 35.00	180-310-011-2	$ 51.00	180-321-028-3	$ 30.00	180-370-009-3	$ 30.00
180-230-018-4	$ 59.50	180-260-011-2	$ 35.00	180-280-032-4	$ 35.00	180-310-012-0	$ 30.00	180-321-029-1	$ 30.00	180-370-010-1	$ 30.00
180-230-019-2	$ 59.50	180-260-012-0	$ 35.00	180-280-033-2	$ 35.00	180-310-013-8	$ 30.00	180-321-030-9	$ 51.00	180-370-011-9	$ 30.00
180-230-020-0	$ 59.50	180-260-013-8	$ 35.00	180-280-034-0	$ 35.00	180-310-014-6	$ 30.00	180-321-031-7	$ 30.00	180-370-012-7	$ 30.00
180-230-021-8	$ 59.50	180-260-014-6	$ 35.00	180-280-035-7	$ 35.00	180-310-015-3	$ 30.00	180-321-032-5	$ 51.00	180-370-013-5	$ 30.00
180-230-022-6	$ 59.50	180-260-015-3	$ 35.00	180-280-036-5	$ 35.00	180-310-016-1	$ 30.00	180-321-033-3	$ 51.00	180-370-014-3	$ 35.00
180-230-026-7	$ 35.00	180-260-016-1	$ 592.20	180-280-037-3	$ 35.00	180-310-017-9	$ 30.00	180-321-034-1	$ 51.00	180-370-015-0	$ 35.00
180-230-027-5	$ 35.00	180-260-018-7	$ 421.58	180-280-038-1	$ 35.00	180-310-018-7	$ 30.00	180-321-035-8	$ 51.00	180-370-016-8	$ 35.00
180-240-002-6	$ 51.00	180-270-003-7	$ 51.00	180-301-003-0	$ 51.00	180-310-020-3	$ 30.00	180-321-036-6	$ 51.00	180-370-017-6	$ 35.00
180-240-003-4	$ 51.00	180-270-005-2	$ 51.00	180-301-004-8	$ 51.00	180-310-021-1	$ 30.00	180-321-037-4	$ 51.00	180-370-018-4	$ 35.00
180-240-004-2	$ 51.00	180-270-006-0	$ 30.00	180-301-005-5	$ 51.00	180-310-022-9	$ 42.00	180-321-038-2	$ 30.00	180-370-019-2	$ 35.00
180-240-005-9	$ 51.00	180-270-007-8	$ 51.00	180-301-006-3	$ 51.00	180-310-023-7	$ 30.00	180-321-041-6	$ 30.00	180-370-020-0	$ 35.00
180-240-006-7	$ 42.00	180-270-015-1	$ 35.00	180-301-008-9	$ 30.00	180-310-024-5	$ 30.00	180-321-042-4	$ 30.00	180-370-021-8	$ 30.00
180-240-007-5	$ 51.00	180-270-017-7	$ 35.00	180-301-009-7	$ 30.00	180-310-025-2	$ 30.00	180-321-043-2	$ 51.00	180-370-023-4	$ 30.00
180-240-008-3	$ 51.00	180-270-018-5	$ 35.00	180-301-010-5	$ 30.00	180-310-026-0	$ 30.00	180-321-044-0	$ 51.00	180-380-001-8	$ 24.50
180-240-013-3	$ 51.00	180-270-021-9	$ 35.00	180-301-011-3	$ 51.00	180-310-027-8	$ 51.00	180-321-045-7	$ 51.00	180-380-002-6	$ 24.50
180-240-015-8	$ 51.00	180-270-022-7	$ 35.00	180-301-012-1	$ 30.00	180-310-030-2	$ 30.00	180-322-002-7	$ 30.00	180-380-003-4	$ 24.50
180-240-016-6	$ 42.00	180-270-023-5	$ 35.00	180-301-013-9	$ 30.00	180-310-032-8	$ 30.00	180-322-003-5	$ 30.00	180-380-004-2	$ 24.50
180-240-022-4	$ 51.00	180-270-024-3	$ 35.00	180-301-014-7	$ 30.00	180-310-037-7	$ 30.00	180-322-004-3	$ 30.00	180-380-005-9	$ 24.50
180-240-023-2	$ 51.00	180-270-026-8	$ 51.00	180-301-015-4	$ 30.00	180-310-038-5	$ 30.00	180-322-005-0	$ 30.00	180-380-006-7	$ 24.50
180-240-024-0	$ 35.00	180-270-029-2	$ 35.00	180-301-016-2	$ 30.00	180-310-039-3	$ 30.00	180-322-006-8	$ 51.00	180-380-007-5	$ 24.50
180-240-025-7	$ 35.00	180-270-035-9	$ 35.00	180-301-017-0	$ 30.00	180-310-043-5	$ 51.00	180-330-006-8	$ 59.50	180-380-008-3	$ 24.50
180-240-026-5	$ 59.50	180-270-036-7	$ 35.00	180-301-018-8	$ 30.00	180-310-044-3	$ 30.00	180-330-007-6	$ 59.50	180-380-009-1	$ 24.50
180-240-028-1	$ 51.00	180-270-037-5	$ 35.00	180-301-019-6	$ 30.00	180-310-045-0	$ 51.00	180-330-014-2	$ 59.50	180-380-010-9	$ 24.50
180-240-030-7	$ 51.00	180-270-041-7	$ 35.00	180-301-020-4	$ 30.00	180-310-046-8	$ 30.00	180-330-019-1	$ 59.50	180-380-011-7	$ 700.56
180-240-033-1	$ 51.00	180-270-042-5	$ 35.00	180-301-022-0	$ 51.00	180-310-048-4	$ 30.00	180-330-020-9	$ 59.50		
180-240-034-9	$ 51.00	180-270-043-3	$ 59.50	180-301-023-8	$ 51.00	180-310-051-8	$ 51.00	180-330-021-7	$ 59.50		
180-240-035-6	$ 51.00	180-270-044-1	$ 59.50	180-301-024-6	$ 51.00	180-310-052-6	$ 51.00	180-330-022-5	$ 35.00		
180-240-036-4	$ 51.00	180-270-045-8	$ 59.50	180-301-025-3	$ 51.00	180-310-053-4	$ 51.00	180-330-027-4	$ 59.50		
180-240-037-2	$ 51.00	180-270-046-6	$ 59.50	180-301-026-1	$ 51.00	180-310-054-2	$ 51.00	180-330-028-2	$ 35.00		
180-240-038-0	$ 30.00	180-270-047-4	$ 59.50	180-301-027-9	$ 51.00	180-310-060-9	$ 51.00	180-330-029-0	$ 59.50		
180-240-040-6	$ 51.00	180-270-048-2	$ 35.00	180-301-028-7	$ 51.00	180-310-063-3	$ 51.00	180-360-001-2	$ 35.00		
180-240-041-4	$ 51.00	180-270-049-0	$ 35.00	180-301-029-5	$ 51.00	180-310-064-1	$ 51.00	180-360-002-0	$ 35.00		
180-240-042-2	$ 51.00	180-270-050-8	$ 35.00	180-301-030-3	$ 51.00	180-310-065-8	$ 30.00	180-360-003-8	$ 35.00		
180-240-043-0	$ 51.00	180-270-051-6	$ 59.50	180-301-031-1	$ 51.00	180-310-066-6	$ 51.00	180-360-004-6	$ 35.00		
180-240-044-8	$ 35.00	180-270-053-2	$ 51.00	180-302-001-3	$ 30.00	180-310-067-4	$ 30.00	180-360-005-3	$ 35.00		
180-240-046-3	$ 59.50	180-270-054-0	$ 59.50	180-302-002-1	$ 30.00	180-310-069-0	$ 30.00	180-360-006-1	$ 35.00		
180-240-047-1	$ 35.00	180-280-001-9	$ 59.50	180-302-003-9	$ 30.00	180-310-070-8	$ 30.00	180-360-007-9	$ 35.00		
180-250-002-3	$ 59.50	180-280-004-3	$ 35.00	180-302-004-7	$ 30.00	180-310-071-6	$ 30.00	180-360-008-7	$ 35.00		
180-250-003-1	$ 604.10	180-280-005-0	$ 35.00	180-302-005-4	$ 51.00	180-310-072-4	$ 30.00	180-360-010-3	$ 35.00		
180-250-007-2	$ 51.00	180-280-006-8	$ 59.50	180-302-006-2	$ 30.00	180-310-073-2	$ 30.00	180-360-011-1	$ 35.00		
180-250-008-0	$ 51.00	180-280-007-6	$ 49.00	180-302-007-0	$ 30.00	180-310-074-0	$ 51.00	180-360-012-9	$ 35.00		
180-250-009-8	$ 51.00	180-280-008-4	$ 59.50	180-302-008-8	$ 30.00	180-321-012-7	$ 30.00	180-360-013-7	$ 35.00		
180-250-010-6	$ 51.00	180-280-009-2	$ 35.00	180-302-009-6	$ 30.00	180-321-013-5	$ 30.00	180-360-014-5	$ 35.00		
180-250-011-4	$ 51.00	180-280-010-0	$ 59.50	180-302-010-4	$ 30.00	180-321-014-3	$ 30.00	180-360-015-2	$ 35.00		

Assessor Parcel Book 182 proposed Storm Water fees for 2016/2017

182-010-005-3	$ 59.50	182-030-014-1	$ 35.00	182-051-008-7	$ 30.00	182-054-009-2	$ 30.00	182-072-007-4	$ 30.00	182-080-033-0	$ 30.00	182-101-031-9	$ 30.00	182-120-019-1	$ 30.00	182-140-038-7	$ 30.00
182-010-006-1	$ 59.50	182-030-015-8	$ 35.00	182-051-009-5	$ 30.00	182-054-010-0	$ 30.00	182-072-008-2	$ 30.00	182-080-034-8	$ 30.00	182-101-032-7	$ 30.00	182-120-020-9	$ 30.00	182-140-039-5	$ 30.00
182-010-007-9	$ 59.50	182-030-017-4	$ 59.50	182-051-010-3	$ 30.00	182-054-011-8	$ 30.00	182-072-009-0	$ 30.00	182-080-035-5	$ 51.00	182-101-033-5	$ 30.00	182-120-021-7	$ 30.00	182-140-040-3	$ 30.00
182-010-008-7	$ 59.50	182-030-018-2	$ 59.50	182-051-011-1	$ 30.00	182-054-012-6	$ 30.00	182-072-010-8	$ 30.00	182-090-002-3	$ 51.00	182-101-034-3	$ 30.00	182-120-022-5	$ 30.00	182-140-041-1	$ 51.00
182-010-009-5	$ 35.00	182-030-021-6	$ 35.00	182-051-012-9	$ 30.00	182-054-013-4	$ 30.00	182-072-011-6	$ 51.00	182-090-003-1	$ 51.00	182-101-035-0	$ 30.00	182-120-023-3	$ 51.00	182-140-042-9	$ 51.00
182-010-010-3	$ 35.00	182-030-022-4	$ 35.00	182-051-013-7	$ 30.00	182-054-014-2	$ 30.00	182-072-012-4	$ 30.00	182-090-005-6	$ 30.00	182-102-001-1	$ 30.00	182-120-024-1	$ 51.00	182-140-044-5	$ 51.00
182-010-011-1	$ 35.00	182-030-027-3	$ 35.00	182-051-014-5	$ 30.00	182-054-015-9	$ 30.00	182-072-013-2	$ 30.00	182-090-006-4	$ 30.00	182-102-002-9	$ 30.00	182-130-001-7	$ 30.00	182-140-046-0	$ 51.00
182-010-012-9	$ 35.00	182-030-028-1	$ 35.00	182-051-015-2	$ 30.00	182-061-001-0	$ 51.00	182-072-014-0	$ 30.00	182-090-007-2	$ 51.00	182-102-003-7	$ 30.00	182-130-002-5	$ 30.00	182-140-047-8	$ 51.00
182-010-013-7	$ 35.00	182-030-030-7	$ 35.00	182-051-016-0	$ 30.00	182-061-002-8	$ 30.00	182-072-015-7	$ 30.00	182-090-008-0	$ 51.00	182-102-004-5	$ 30.00	182-130-003-3	$ 30.00	182-140-050-2	$ 30.00
182-010-014-5	$ 35.00	182-030-031-5	$ 59.50	182-051-017-8	$ 30.00	182-061-003-6	$ 30.00	182-072-016-5	$ 30.00	182-090-009-8	$ 51.00	182-103-003-6	$ 30.00	182-130-004-1	$ 30.00	182-140-051-0	$ 51.00
182-010-015-2	$ 35.00	182-030-033-1	$ 35.00	182-051-018-6	$ 30.00	182-061-004-4	$ 30.00	182-072-017-3	$ 30.00	182-090-010-6	$ 30.00	182-103-004-4	$ 30.00	182-130-005-8	$ 30.00	182-140-053-6	$ 51.00
182-010-016-0	$ 35.00	182-030-034-9	$ 59.50	182-051-019-4	$ 30.00	182-061-005-1	$ 30.00	182-072-018-1	$ 30.00	182-090-011-4	$ 30.00	182-103-005-1	$ 30.00	182-130-006-6	$ 30.00	182-140-054-4	$ 51.00
182-010-017-8	$ 59.50	182-040-001-6	$ 35.00	182-051-020-2	$ 30.00	182-061-006-9	$ 30.00	182-072-019-9	$ 30.00	182-090-012-2	$ 30.00	182-103-006-9	$ 30.00	182-130-007-4	$ 30.00	182-140-055-1	$ 51.00
182-010-018-6	$ 59.50	182-040-002-4	$ 35.00	182-051-021-0	$ 30.00	182-061-007-7	$ 30.00	182-072-020-7	$ 30.00	182-090-013-0	$ 51.00	182-103-011-9	$ 30.00	182-130-008-2	$ 30.00	182-140-056-9	$ 51.00
182-010-019-4	$ 59.50	182-040-003-2	$ 35.00	182-051-022-8	$ 30.00	182-061-008-5	$ 30.00	182-072-021-5	$ 30.00	182-090-014-8	$ 51.00	182-103-012-7	$ 30.00	182-130-009-0	$ 51.00	182-140-057-7	$ 51.00
182-010-022-8	$ 59.50	182-040-005-7	$ 35.00	182-051-023-6	$ 30.00	182-061-009-3	$ 51.00	182-072-022-3	$ 30.00	182-090-016-3	$ 30.00	182-103-013-5	$ 51.00	182-130-010-8	$ 51.00	182-140-058-5	$ 51.00
182-010-025-1	$ 59.50	182-040-006-5	$ 35.00	182-051-024-4	$ 30.00	182-061-010-1	$ 51.00	182-072-023-1	$ 30.00	182-090-017-1	$ 30.00	182-104-001-9	$ 30.00	182-130-011-6	$ 30.00	182-140-059-3	$ 51.00
182-010-028-5	$ 35.00	182-040-007-3	$ 35.00	182-051-025-1	$ 30.00	182-061-011-9	$ 30.00	182-072-024-9	$ 30.00	182-090-018-9	$ 51.00	182-104-002-7	$ 30.00	182-130-012-4	$ 30.00	182-150-001-2	$ 51.00
182-010-030-1	$ 35.00	182-040-008-1	$ 35.00	182-051-026-9	$ 30.00	182-061-012-7	$ 30.00	182-072-025-6	$ 30.00	182-090-020-5	$ 30.00	182-104-003-5	$ 30.00	182-130-013-2	$ 30.00	182-150-002-0	$ 51.00
182-010-032-7	$ 59.50	182-040-009-9	$ 35.00	182-051-027-7	$ 30.00	182-061-013-5	$ 30.00	182-072-026-4	$ 30.00	182-090-021-3	$ 51.00	182-104-004-3	$ 30.00	182-130-014-0	$ 51.00	182-150-003-8	$ 51.00
182-010-035-0	$ 59.50	182-040-010-7	$ 35.00	182-051-028-5	$ 30.00	182-061-014-3	$ 30.00	182-072-027-2	$ 30.00	182-090-022-1	$ 51.00	182-110-001-1	$ 51.00	182-130-015-7	$ 51.00	182-150-004-6	$ 51.00
182-010-036-8	$ 59.50	182-040-011-5	$ 35.00	182-051-030-1	$ 30.00	182-061-016-8	$ 51.00	182-072-028-0	$ 30.00	182-090-023-9	$ 30.00	182-110-002-9	$ 51.00	182-130-016-5	$ 51.00	182-150-005-3	$ 51.00
182-010-037-6	$ 35.00	182-040-012-3	$ 35.00	182-051-031-9	$ 30.00	182-061-017-6	$ 30.00	182-072-029-8	$ 30.00	182-090-029-6	$ 51.00	182-110-003-7	$ 30.00	182-130-017-3	$ 30.00	182-150-006-1	$ 51.00
182-010-039-2	$ 35.00	182-040-015-6	$ 35.00	182-051-032-7	$ 30.00	182-061-018-4	$ 30.00	182-072-030-6	$ 30.00	182-090-030-4	$ 30.00	182-110-004-5	$ 30.00	182-130-018-1	$ 30.00	182-150-007-9	$ 30.00
182-010-040-0	$ 59.50	182-040-016-4	$ 35.00	182-051-033-5	$ 30.00	182-061-019-2	$ 30.00	182-072-031-4	$ 30.00	182-090-031-2	$ 30.00	182-110-005-2	$ 30.00	182-130-019-9	$ 30.00	182-150-008-7	$ 30.00
182-010-041-8	$ 59.50	182-040-017-2	$ 35.00	182-051-034-3	$ 30.00	182-061-020-0	$ 51.00	182-072-032-2	$ 30.00	182-090-032-0	$ 51.00	182-110-006-0	$ 30.00	182-130-020-7	$ 30.00	182-150-009-5	$ 30.00
182-020-003-6	$ 35.00	182-040-018-0	$ 35.00	182-051-039-2	$ 30.00	182-061-021-8	$ 51.00	182-072-033-0	$ 30.00	182-090-033-8	$ 30.00	182-110-007-8	$ 30.00	182-130-021-5	$ 30.00	182-150-010-3	$ 30.00
182-020-004-4	$ 35.00	182-040-019-8	$ 59.50	182-051-042-6	$ 30.00	182-062-001-9	$ 51.00	182-072-034-8	$ 30.00	182-090-034-6	$ 30.00	182-110-008-6	$ 30.00	182-130-022-3	$ 30.00	182-150-011-1	$ 30.00
182-020-005-1	$ 35.00	182-040-020-6	$ 59.50	182-051-043-4	$ 51.00	182-062-002-7	$ 30.00	182-072-035-5	$ 30.00	182-101-001-2	$ 51.00	182-110-009-4	$ 30.00	182-130-023-1	$ 30.00	182-150-018-6	$ 51.00
182-020-006-9	$ 35.00	182-040-021-4	$ 59.50	182-051-044-2	$ 30.00	182-062-003-5	$ 30.00	182-072-036-3	$ 30.00	182-101-002-0	$ 51.00	182-110-010-2	$ 51.00	182-140-002-3	$ 51.00	182-150-020-2	$ 30.00
182-020-007-7	$ 59.50	182-040-022-2	$ 59.50	182-052-001-1	$ 30.00	182-062-004-3	$ 30.00	182-072-037-1	$ 30.00	182-101-003-8	$ 30.00	182-110-011-0	$ 51.00	182-140-003-1	$ 30.00	182-150-021-0	$ 30.00
182-020-009-3	$ 59.50	182-040-023-0	$ 59.50	182-052-002-9	$ 30.00	182-062-005-0	$ 30.00	182-072-038-9	$ 30.00	182-101-004-6	$ 30.00	182-110-012-8	$ 30.00	182-140-004-9	$ 51.00	182-150-025-1	$ 51.00
182-020-010-1	$ 59.50	182-040-024-8	$ 59.50	182-052-003-7	$ 30.00	182-062-006-8	$ 30.00	182-072-039-7	$ 30.00	182-101-005-3	$ 30.00	182-110-013-6	$ 30.00	182-140-005-6	$ 51.00	182-150-028-5	$ 51.00
182-020-013-5	$ 59.50	182-040-025-5	$ 59.50	182-052-004-5	$ 30.00	182-062-007-6	$ 51.00	182-072-040-5	$ 30.00	182-101-006-1	$ 30.00	182-110-014-4	$ 30.00	182-140-006-4	$ 51.00	182-150-029-3	$ 51.00
182-020-014-3	$ 59.50	182-040-026-3	$ 59.50	182-052-005-2	$ 30.00	182-071-001-8	$ 30.00	182-072-042-1	$ 51.00	182-101-007-9	$ 30.00	182-110-015-1	$ 30.00	182-140-007-2	$ 51.00	182-150-030-1	$ 51.00
182-020-015-0	$ 59.50	182-040-027-1	$ 35.00	182-052-006-0	$ 30.00	182-071-002-6	$ 30.00	182-080-001-7	$ 51.00	182-101-008-7	$ 30.00	182-110-016-9	$ 30.00	182-140-008-0	$ 30.00	182-150-031-9	$ 51.00
182-020-016-8	$ 35.00	182-040-028-9	$ 35.00	182-052-007-8	$ 30.00	182-071-003-4	$ 30.00	182-080-002-5	$ 30.00	182-101-009-5	$ 30.00	182-110-017-7	$ 30.00	182-140-009-8	$ 30.00	182-150-032-7	$ 51.00
182-020-017-6	$ 59.50	182-040-029-7	$ 35.00	182-052-008-6	$ 30.00	182-071-004-2	$ 30.00	182-080-005-8	$ 51.00	182-101-010-3	$ 30.00	182-110-018-5	$ 30.00	182-140-010-6	$ 51.00	182-150-033-5	$ 51.00
182-020-019-2	$ 59.50	182-040-030-5	$ 59.50	182-052-009-4	$ 30.00	182-071-005-9	$ 30.00	182-080-006-6	$ 51.00	182-101-011-1	$ 30.00	182-110-019-3	$ 30.00	182-140-012-2	$ 51.00	182-150-034-3	$ 51.00
182-020-020-0	$ 59.50	182-040-031-3	$ 59.50	182-052-010-2	$ 30.00	182-071-006-7	$ 30.00	182-080-007-4	$ 51.00	182-101-012-9	$ 30.00	182-120-001-9	$ 30.00	182-140-013-0	$ 51.00	182-150-035-0	$ 51.00
182-020-025-9	$ 59.50	182-040-032-1	$ 59.50	182-052-011-0	$ 30.00	182-071-007-5	$ 30.00	182-080-008-2	$ 51.00	182-101-013-7	$ 51.00	182-120-002-7	$ 30.00	182-140-014-8	$ 30.00	182-150-036-8	$ 51.00
182-020-028-3	$ 59.50	182-040-033-9	$ 59.50	182-052-012-8	$ 30.00	182-071-008-3	$ 30.00	182-080-010-8	$ 51.00	182-101-014-5	$ 51.00	182-120-003-5	$ 30.00	182-140-015-5	$ 30.00	182-150-037-6	$ 51.00
182-020-038-2	$ 35.00	182-040-034-7	$ 35.00	182-052-013-6	$ 30.00	182-071-009-1	$ 30.00	182-080-011-6	$ 51.00	182-101-015-2	$ 30.00	182-120-004-3	$ 30.00	182-140-017-1	$ 30.00	182-150-038-4	$ 51.00
182-020-039-0	$ 59.50	182-040-035-4	$ 59.50	182-053-001-0	$ 30.00	182-071-010-9	$ 30.00	182-080-013-2	$ 51.00	182-101-016-0	$ 30.00	182-120-005-0	$ 30.00	182-140-018-9	$ 30.00	182-150-039-2	$ 51.00
182-020-040-8	$ 59.50	182-040-036-2	$ 24.50	182-053-002-8	$ 30.00	182-071-011-7	$ 30.00	182-080-014-0	$ 30.00	182-101-017-8	$ 30.00	182-120-006-8	$ 30.00	182-140-019-7	$ 30.00	182-150-040-0	$ 51.00
182-020-041-6	$ 35.00	182-040-037-0	$ 59.50	182-053-003-6	$ 30.00	182-071-012-5	$ 30.00	182-080-015-7	$ 30.00	182-101-018-6	$ 30.00	182-120-007-6	$ 30.00	182-140-020-5	$ 30.00	182-150-041-8	$ 30.00
182-030-003-4	$ 59.50	182-040-038-8	$ 59.50	182-053-004-4	$ 30.00	182-071-013-3	$ 30.00	182-080-016-5	$ 30.00	182-101-019-4	$ 30.00	182-120-008-4	$ 30.00	182-140-021-3	$ 30.00	182-150-044-2	$ 51.00
182-030-004-2	$ 59.50	182-040-039-6	$ 59.50	182-053-005-1	$ 30.00	182-071-014-1	$ 30.00	182-080-017-3	$ 51.00	182-101-020-2	$ 30.00	182-120-009-2	$ 30.00	182-140-022-1	$ 51.00	182-150-045-9	$ 51.00
182-030-005-9	$ 59.50	182-040-044-6	$ 59.50	182-053-006-9	$ 30.00	182-071-015-8	$ 30.00	182-080-018-1	$ 51.00	182-101-021-0	$ 51.00	182-120-010-0	$ 30.00	182-140-023-9	$ 51.00	182-150-046-7	$ 51.00
182-030-006-7	$ 59.50	182-040-045-3	$ 59.50	182-054-001-9	$ 30.00	182-071-016-6	$ 30.00	182-080-019-9	$ 51.00	182-101-022-8	$ 51.00	182-120-011-8	$ 30.00	182-140-024-7	$ 30.00	182-160-005-1	$ 51.00
182-030-007-5	$ 59.50	182-040-046-1	$ 35.00	182-054-002-7	$ 30.00	182-071-017-4	$ 30.00	182-080-021-5	$ 30.00	182-101-023-6	$ 30.00	182-120-012-6	$ 30.00	182-140-025-4	$ 30.00	182-160-006-9	$ 51.00
182-030-008-3	$ 59.50	182-040-047-9	$ 35.00	182-054-003-5	$ 30.00	182-071-018-2	$ 30.00	182-080-022-3	$ 51.00	182-101-024-4	$ 30.00	182-120-013-4	$ 30.00	182-140-028-8	$ 51.00	182-160-007-7	$ 51.00
182-030-009-1	$ 59.50	182-051-003-8	$ 30.00	182-054-004-3	$ 30.00	182-072-002-5	$ 30.00	182-080-025-6	$ 30.00	182-101-025-1	$ 30.00	182-120-014-2	$ 30.00	182-140-029-6	$ 51.00	182-160-012-7	$ 51.00
182-030-010-9	$ 59.50	182-051-004-6	$ 30.00	182-054-005-0	$ 30.00	182-072-003-3	$ 30.00	182-080-027-2	$ 30.00	182-101-026-9	$ 30.00	182-120-015-9	$ 30.00	182-140-030-4	$ 51.00	182-160-013-5	$ 51.00
182-030-011-7	$ 59.50	182-051-005-3	$ 30.00	182-054-006-8	$ 30.00	182-072-004-1	$ 30.00	182-080-028-0	$ 51.00	182-101-028-5	$ 30.00	182-120-016-7	$ 30.00	182-140-031-2	$ 51.00	182-160-014-3	$ 51.00
182-030-012-5	$ 35.00	182-051-006-1	$ 30.00	182-054-007-6	$ 30.00	182-072-005-8	$ 30.00	182-080-029-8	$ 51.00	182-101-029-3	$ 30.00	182-120-017-5	$ 30.00	182-140-032-0	$ 51.00	182-160-015-0	$ 51.00
182-030-013-3	$ 35.00	182-051-007-9	$ 30.00	182-054-008-4	$ 30.00	182-072-006-6	$ 30.00	182-080-032-2	$ 51.00	182-101-030-1	$ 30.00	182-120-018-3	$ 30.00	182-140-037-9	$ 30.00	182-160-016-8	$ 51.00

Assessor Parcel Book 182 proposed Storm Water fees for 2016/2017

182-160-017-6	$ 51.00	182-201-009-4	$ 35.00	182-210-015-0	$ 24.50	182-231-007-2	$ 35.00	182-252-008-4	$ 35.00	182-262-014-0	$ 35.00	182-270-055-3	$ 24.50	182-282-025-2	$ 24.50	182-303-001-8	$ 35.00
182-160-019-2	$ 51.00	182-201-010-2	$ 35.00	182-210-016-8	$ 24.50	182-231-008-0	$ 35.00	182-252-009-2	$ 35.00	182-262-015-7	$ 35.00	182-270-056-1	$ 24.50	182-282-026-0	$ 24.50	182-303-002-6	$ 35.00
182-160-020-0	$ 51.00	182-201-011-0	$ 35.00	182-210-017-6	$ 24.50	182-231-009-8	$ 35.00	182-252-011-8	$ 35.00	182-262-016-5	$ 35.00	182-270-057-9	$ 24.50	182-282-027-8	$ 24.50	182-303-003-4	$ 35.00
182-160-021-8	$ 51.00	182-201-012-8	$ 35.00	182-210-018-4	$ 24.50	182-231-010-6	$ 35.00	182-252-012-6	$ 35.00	182-270-001-7	$ 24.50	182-270-058-7	$ 24.50	182-282-028-6	$ 24.50	182-303-004-2	$ 35.00
182-160-022-6	$ 51.00	182-201-013-6	$ 35.00	182-210-019-2	$ 24.50	182-231-011-4	$ 35.00	182-252-013-4	$ 35.00	182-270-002-5	$ 24.50	182-270-059-5	$ 24.50	182-282-029-4	$ 24.50	182-303-005-9	$ 35.00
182-160-025-9	$ 51.00	182-201-014-4	$ 35.00	182-210-020-0	$ 24.50	182-231-012-2	$ 35.00	182-252-014-2	$ 35.00	182-270-003-3	$ 24.50	182-270-060-3	$ 24.50	182-282-030-2	$ 24.50	182-303-006-7	$ 35.00
182-160-029-1	$ 30.00	182-201-015-1	$ 35.00	182-210-021-8	$ 24.50	182-231-013-0	$ 35.00	182-252-015-9	$ 35.00	182-270-004-1	$ 24.50	182-270-061-1	$ 24.50	182-282-031-0	$ 24.50	182-303-007-5	$ 35.00
182-160-030-9	$ 30.00	182-201-016-9	$ 35.00	182-210-022-6	$ 24.50	182-231-014-8	$ 35.00	182-252-017-5	$ 35.00	182-270-005-8	$ 24.50	182-270-062-9	$ 24.50	182-282-032-8	$ 24.50	182-303-008-3	$ 35.00
182-160-031-7	$ 30.00	182-201-017-7	$ 35.00	182-210-023-4	$ 24.50	182-231-015-5	$ 35.00	182-252-019-1	$ 35.00	182-270-006-6	$ 24.50	182-270-063-7	$ 24.50	182-282-033-6	$ 24.50	182-303-009-1	$ 35.00
182-160-032-5	$ 51.00	182-201-018-5	$ 35.00	182-210-024-2	$ 24.50	182-231-016-3	$ 35.00	182-252-020-9	$ 35.00	182-270-007-4	$ 24.50	182-270-064-5	$ 24.50	182-282-034-4	$ 24.50	182-303-010-9	$ 35.00
182-160-033-3	$ 30.00	182-201-019-3	$ 35.00	182-210-025-9	$ 24.50	182-231-017-1	$ 35.00	182-252-021-7	$ 35.00	182-270-008-2	$ 24.50	182-270-065-2	$ 24.50	182-282-035-1	$ 24.50	182-303-011-7	$ 35.00
182-160-034-1	$ 51.00	182-201-020-1	$ 35.00	182-210-026-7	$ 24.50	182-231-018-9	$ 35.00	182-252-022-5	$ 35.00	182-270-009-0	$ 24.50	182-270-066-0	$ 24.50	182-282-036-9	$ 24.50	182-303-012-5	$ 35.00
182-160-035-8	$ 51.00	182-201-021-9	$ 35.00	182-210-027-5	$ 24.50	182-231-019-7	$ 35.00	182-252-023-3	$ 35.00	182-270-010-8	$ 24.50	182-270-067-8	$ 24.50	182-282-037-7	$ 24.50	182-303-013-3	$ 35.00
182-160-036-6	$ 51.00	182-201-022-7	$ 35.00	182-210-028-3	$ 24.50	182-231-020-5	$ 35.00	182-252-024-1	$ 35.00	182-270-011-6	$ 24.50	182-281-001-4	$ 24.50	182-282-038-5	$ 24.50	182-311-001-8	$ 24.50
182-160-037-4	$ 30.00	182-201-023-5	$ 35.00	182-210-029-1	$ 24.50	182-231-021-3	$ 35.00	182-252-028-2	$ 35.00	182-270-012-4	$ 24.50	182-281-002-2	$ 24.50	182-282-039-3	$ 24.50	182-311-002-6	$ 24.50
182-160-038-2	$ 30.00	182-201-024-3	$ 35.00	182-210-030-9	$ 24.50	182-231-022-1	$ 35.00	182-252-030-8	$ 24.50	182-270-013-2	$ 24.50	182-281-003-0	$ 24.50	182-291-001-2	$ 35.00	182-311-003-4	$ 24.50
182-160-039-0	$ 30.00	182-201-025-0	$ 35.00	182-210-031-7	$ 24.50	182-231-023-9	$ 35.00	182-252-031-6	$ 24.50	182-270-014-0	$ 24.50	182-281-004-8	$ 24.50	182-291-002-0	$ 35.00	182-311-004-2	$ 24.50
182-160-040-8	$ 51.00	182-201-026-8	$ 35.00	182-210-032-5	$ 24.50	182-231-024-7	$ 35.00	182-261-001-8	$ 35.00	182-270-015-7	$ 24.50	182-281-005-5	$ 24.50	182-291-003-8	$ 35.00	182-311-005-9	$ 24.50
182-160-041-6	$ 51.00	182-201-027-6	$ 35.00	182-210-033-3	$ 24.50	182-231-025-4	$ 35.00	182-261-002-6	$ 35.00	182-270-016-5	$ 24.50	182-281-006-3	$ 24.50	182-291-004-6	$ 35.00	182-311-006-7	$ 24.50
182-160-042-4	$ 51.00	182-201-028-4	$ 35.00	182-210-034-1	$ 24.50	182-231-026-2	$ 35.00	182-261-003-4	$ 35.00	182-270-017-3	$ 24.50	182-281-007-1	$ 24.50	182-291-005-3	$ 35.00	182-311-007-5	$ 24.50
182-160-043-2	$ 51.00	182-201-029-2	$ 35.00	182-210-035-8	$ 24.50	182-231-027-0	$ 35.00	182-261-004-2	$ 35.00	182-270-018-1	$ 24.50	182-281-008-9	$ 24.50	182-291-006-1	$ 35.00	182-311-008-3	$ 24.50
182-160-044-0	$ 51.00	182-201-030-0	$ 35.00	182-210-036-6	$ 24.50	182-231-028-8	$ 35.00	182-261-005-9	$ 35.00	182-270-019-9	$ 24.50	182-281-009-7	$ 24.50	182-291-007-9	$ 35.00	182-311-009-1	$ 24.50
182-181-003-1	$ 30.00	182-202-001-0	$ 35.00	182-210-037-4	$ 24.50	182-232-001-4	$ 35.00	182-261-006-7	$ 35.00	182-270-020-7	$ 24.50	182-281-010-5	$ 24.50	182-291-008-7	$ 35.00	182-311-010-9	$ 24.50
182-181-004-9	$ 30.00	182-202-002-8	$ 35.00	182-210-038-2	$ 24.50	182-232-002-2	$ 35.00	182-261-007-5	$ 35.00	182-270-021-5	$ 24.50	182-281-011-3	$ 24.50	182-291-009-5	$ 35.00	182-311-011-7	$ 24.50
182-181-005-6	$ 30.00	182-202-003-6	$ 35.00	182-210-039-0	$ 24.50	182-232-003-0	$ 35.00	182-261-008-3	$ 35.00	182-270-022-3	$ 24.50	182-281-012-1	$ 24.50	182-291-010-3	$ 35.00	182-311-012-5	$ 24.50
182-181-006-4	$ 51.00	182-202-004-4	$ 35.00	182-210-040-8	$ 24.50	182-232-004-8	$ 35.00	182-261-009-1	$ 35.00	182-270-023-1	$ 24.50	182-281-013-9	$ 24.50	182-292-001-1	$ 35.00	182-311-013-3	$ 24.50
182-181-007-2	$ 51.00	182-202-005-1	$ 35.00	182-210-041-6	$ 24.50	182-232-005-5	$ 35.00	182-261-010-9	$ 35.00	182-270-024-9	$ 24.50	182-281-014-7	$ 24.50	182-292-002-9	$ 35.00	182-311-014-1	$ 24.50
182-181-008-0	$ 51.00	182-202-006-9	$ 35.00	182-210-042-4	$ 24.50	182-251-001-0	$ 35.00	182-261-011-7	$ 35.00	182-270-025-6	$ 24.50	182-281-015-4	$ 24.50	182-293-001-0	$ 35.00	182-311-015-8	$ 24.50
182-181-009-8	$ 30.00	182-202-007-7	$ 35.00	182-210-043-2	$ 24.50	182-251-002-8	$ 35.00	182-261-012-5	$ 35.00	182-270-026-4	$ 24.50	182-281-016-2	$ 24.50	182-293-002-8	$ 35.00	182-311-016-6	$ 24.50
182-181-010-6	$ 30.00	182-202-008-5	$ 35.00	182-210-044-0	$ 24.50	182-251-003-6	$ 35.00	182-261-013-3	$ 35.00	182-270-027-2	$ 24.50	182-281-017-0	$ 24.50	182-293-003-6	$ 35.00	182-311-017-4	$ 24.50
182-181-011-4	$ 30.00	182-202-009-3	$ 35.00	182-210-045-7	$ 24.50	182-251-004-4	$ 35.00	182-261-014-1	$ 35.00	182-270-028-0	$ 24.50	182-281-018-8	$ 24.50	182-293-004-4	$ 35.00	182-311-018-2	$ 24.50
182-181-012-2	$ 30.00	182-202-010-1	$ 35.00	182-210-046-5	$ 24.50	182-251-005-1	$ 35.00	182-261-015-8	$ 35.00	182-270-029-8	$ 24.50	182-281-019-6	$ 24.50	182-293-005-1	$ 35.00	182-311-019-0	$ 24.50
182-181-013-0	$ 30.00	182-202-011-9	$ 35.00	182-210-047-3	$ 24.50	182-251-008-5	$ 35.00	182-261-016-6	$ 35.00	182-270-030-6	$ 24.50	182-281-020-4	$ 24.50	182-293-006-9	$ 35.00	182-311-020-8	$ 24.50
182-181-014-8	$ 30.00	182-202-012-7	$ 35.00	182-220-001-8	$ 24.50	182-251-009-3	$ 35.00	182-261-017-4	$ 35.00	182-270-031-4	$ 24.50	182-281-021-2	$ 24.50	182-301-001-0	$ 35.00	182-311-021-6	$ 24.50
182-181-016-3	$ 51.00	182-202-013-5	$ 35.00	182-220-002-6	$ 24.50	182-251-010-1	$ 35.00	182-261-018-2	$ 35.00	182-270-032-2	$ 24.50	182-282-002-1	$ 24.50	182-301-002-8	$ 35.00	182-311-022-4	$ 24.50
182-181-017-1	$ 51.00	182-202-014-3	$ 35.00	182-220-003-4	$ 24.50	182-251-011-9	$ 35.00	182-261-019-0	$ 35.00	182-270-033-0	$ 24.50	182-282-003-9	$ 24.50	182-301-003-6	$ 35.00	182-311-023-2	$ 24.50
182-181-020-5	$ 51.00	182-202-015-0	$ 35.00	182-220-004-2	$ 24.50	182-251-012-7	$ 35.00	182-261-020-8	$ 35.00	182-270-034-8	$ 24.50	182-282-004-7	$ 24.50	182-301-004-4	$ 35.00	182-311-024-0	$ 24.50
182-182-002-2	$ 30.00	182-202-016-8	$ 35.00	182-220-005-9	$ 24.50	182-251-013-5	$ 35.00	182-261-021-6	$ 35.00	182-270-035-5	$ 24.50	182-282-005-4	$ 24.50	182-301-005-1	$ 35.00	182-311-025-7	$ 24.50
182-182-003-0	$ 30.00	182-202-017-6	$ 35.00	182-220-006-7	$ 24.50	182-251-014-3	$ 35.00	182-261-022-4	$ 35.00	182-270-036-3	$ 24.50	182-282-006-2	$ 24.50	182-301-006-9	$ 35.00	182-311-026-5	$ 24.50
182-182-004-8	$ 30.00	182-202-018-4	$ 35.00	182-220-007-5	$ 24.50	182-251-015-0	$ 35.00	182-261-023-2	$ 35.00	182-270-037-1	$ 24.50	182-282-007-0	$ 24.50	182-301-007-7	$ 35.00	182-311-027-3	$ 24.50
182-182-005-5	$ 51.00	182-202-019-2	$ 35.00	182-220-008-3	$ 24.50	182-251-018-4	$ 35.00	182-261-024-0	$ 35.00	182-270-038-9	$ 24.50	182-282-008-8	$ 24.50	182-301-008-5	$ 35.00	182-311-028-1	$ 24.50
182-182-006-3	$ 51.00	182-202-020-0	$ 35.00	182-220-009-1	$ 24.50	182-251-019-2	$ 35.00	182-261-025-7	$ 35.00	182-270-039-7	$ 24.50	182-282-009-6	$ 24.50	182-301-009-3	$ 35.00	182-311-029-9	$ 24.50
182-182-007-1	$ 51.00	182-202-021-8	$ 35.00	182-220-010-9	$ 24.50	182-251-020-0	$ 35.00	182-261-026-5	$ 35.00	182-270-040-5	$ 24.50	182-282-010-4	$ 24.50	182-301-010-1	$ 35.00	182-311-030-7	$ 24.50
182-182-008-9	$ 51.00	182-210-001-0	$ 24.50	182-220-011-7	$ 24.50	182-251-021-8	$ 35.00	182-261-027-3	$ 35.00	182-270-041-3	$ 24.50	182-282-011-2	$ 24.50	182-301-011-9	$ 35.00	182-312-001-7	$ 24.50
182-182-009-7	$ 30.00	182-210-002-8	$ 24.50	182-220-012-5	$ 24.50	182-251-022-6	$ 35.00	182-262-001-7	$ 35.00	182-270-042-1	$ 24.50	182-282-012-0	$ 24.50	182-301-012-7	$ 35.00	182-312-002-5	$ 24.50
182-182-010-5	$ 51.00	182-210-003-6	$ 24.50	182-220-013-3	$ 24.50	182-251-023-4	$ 35.00	182-262-002-5	$ 35.00	182-270-043-9	$ 24.50	182-282-013-8	$ 24.50	182-301-013-5	$ 35.00	182-312-003-3	$ 24.50
182-182-011-3	$ 30.00	182-210-004-4	$ 24.50	182-220-014-1	$ 24.50	182-251-024-2	$ 35.00	182-262-003-3	$ 59.50	182-270-044-7	$ 24.50	182-282-014-6	$ 24.50	182-301-014-3	$ 35.00	182-312-004-1	$ 24.50
182-182-013-9	$ 51.00	182-210-005-1	$ 24.50	182-220-015-8	$ 24.50	182-251-025-9	$ 35.00	182-262-004-1	$ 35.00	182-270-045-4	$ 24.50	182-282-015-3	$ 24.50	182-302-001-9	$ 35.00	182-312-005-8	$ 24.50
182-182-014-7	$ 51.00	182-210-006-9	$ 24.50	182-220-016-6	$ 24.50	182-251-026-7	$ 35.00	182-262-005-8	$ 35.00	182-270-046-2	$ 24.50	182-282-016-1	$ 24.50	182-302-002-7	$ 35.00	182-312-006-6	$ 24.50
182-201-001-1	$ 35.00	182-210-007-7	$ 24.50	182-220-017-4	$ 24.50	182-251-027-5	$ 35.00	182-262-006-6	$ 35.00	182-270-047-0	$ 24.50	182-282-017-9	$ 24.50	182-302-003-5	$ 35.00	182-312-007-4	$ 24.50
182-201-002-9	$ 35.00	182-210-008-5	$ 24.50	182-220-018-2	$ 24.50	182-252-001-9	$ 35.00	182-262-007-4	$ 35.00	182-270-048-8	$ 24.50	182-282-018-7	$ 24.50	182-302-004-3	$ 35.00	182-312-008-2	$ 24.50
182-201-003-7	$ 35.00	182-210-009-3	$ 24.50	182-231-001-5	$ 35.00	182-252-002-7	$ 35.00	182-262-008-2	$ 35.00	182-270-049-6	$ 24.50	182-282-019-5	$ 24.50	182-302-005-0	$ 35.00	182-312-009-0	$ 24.50
182-201-004-5	$ 35.00	182-210-010-1	$ 24.50	182-231-002-3	$ 35.00	182-252-003-5	$ 35.00	182-262-009-0	$ 35.00	182-270-050-4	$ 24.50	182-282-020-3	$ 24.50	182-302-006-8	$ 35.00	182-312-010-8	$ 24.50
182-201-005-2	$ 35.00	182-210-011-9	$ 24.50	182-231-003-1	$ 35.00	182-252-004-3	$ 35.00	182-262-010-8	$ 35.00	182-270-051-2	$ 24.50	182-282-021-1	$ 24.50	182-302-013-4	$ 35.00	182-312-011-6	$ 24.50
182-201-006-0	$ 35.00	182-210-012-7	$ 24.50	182-231-004-9	$ 35.00	182-252-005-0	$ 35.00	182-262-011-6	$ 35.00	182-270-052-0	$ 24.50	182-282-022-9	$ 24.50	182-302-014-2	$ 35.00	182-312-012-4	$ 24.50
182-201-007-8	$ 35.00	182-210-013-5	$ 24.50	182-231-005-6	$ 35.00	182-252-006-8	$ 35.00	182-262-012-4	$ 35.00	182-270-053-8	$ 24.50	182-282-023-7	$ 24.50	182-302-015-9	$ 35.00	182-312-013-2	$ 24.50
182-201-008-6	$ 35.00	182-210-014-3	$ 24.50	182-231-006-4	$ 35.00	182-252-007-6	$ 35.00	182-262-013-2	$ 35.00	182-270-054-6	$ 24.50	182-282-024-5	$ 24.50	182-302-017-5	$ 35.00	182-312-014-0	$ 24.50

Assessor Parcel Book 182 proposed Storm Water fees for 2016/2017

182-312-015-7	$ 24.50	182-330-033-8	$ 24.50	182-350-025-9	$ 35.00	182-371-013-0	$ 35.00	182-382-014-5	$ 35.00	182-402-005-9	$ 35.00
182-312-016-5	$ 24.50	182-330-034-6	$ 24.50	182-350-026-7	$ 35.00	182-372-002-2	$ 35.00	182-383-001-1	$ 35.00	182-402-008-3	$ 35.00
182-312-017-3	$ 24.50	182-330-035-3	$ 24.50	182-350-027-5	$ 35.00	182-372-003-0	$ 35.00	182-383-002-9	$ 35.00	182-402-009-1	$ 35.00
182-312-018-1	$ 24.50	182-330-036-1	$ 24.50	182-350-028-3	$ 35.00	182-372-004-8	$ 35.00	182-383-003-7	$ 35.00	182-402-010-9	$ 35.00
182-312-019-9	$ 24.50	182-330-037-9	$ 24.50	182-350-029-1	$ 35.00	182-372-005-5	$ 35.00	182-383-004-5	$ 35.00	182-402-011-7	$ 35.00
182-312-020-7	$ 24.50	182-330-038-7	$ 24.50	182-350-030-9	$ 35.00	182-372-006-3	$ 35.00	182-383-005-2	$ 35.00	182-402-012-5	$ 35.00
182-312-021-5	$ 24.50	182-330-039-5	$ 24.50	182-350-031-7	$ 35.00	182-372-007-1	$ 35.00	182-383-006-0	$ 35.00	182-402-013-3	$ 35.00
182-320-001-7	$ 24.50	182-330-040-3	$ 24.50	182-350-032-5	$ 35.00	182-372-008-9	$ 35.00	182-383-007-8	$ 35.00	182-402-014-1	$ 35.00
182-320-002-5	$ 24.50	182-330-041-1	$ 24.50	182-350-033-3	$ 35.00	182-372-009-7	$ 35.00	182-383-008-6	$ 35.00	182-402-017-4	$ 59.50
182-320-003-3	$ 24.50	182-330-042-9	$ 24.50	182-350-034-1	$ 35.00	182-372-010-5	$ 35.00	182-384-001-0	$ 35.00	182-402-018-2	$ 35.00
182-320-004-1	$ 24.50	182-330-044-5	$ 24.50	182-361-001-7	$ 24.50	182-372-011-3	$ 35.00	182-384-002-8	$ 59.50	182-402-019-0	$ 35.00
182-320-005-8	$ 24.50	182-330-045-2	$ 24.50	182-361-002-5	$ 24.50	182-372-012-1	$ 35.00	182-391-003-7	$ 35.00	182-402-020-8	$ 59.50
182-320-006-6	$ 24.50	182-341-001-2	$ 35.00	182-361-003-3	$ 24.50	182-372-013-9	$ 35.00	182-391-004-5	$ 59.50	182-402-021-6	$ 35.00
182-320-007-4	$ 24.50	182-341-002-0	$ 35.00	182-361-004-1	$ 24.50	182-372-014-7	$ 35.00	182-391-005-2	$ 35.00	182-402-022-4	$ 35.00
182-320-008-2	$ 24.50	182-341-003-8	$ 35.00	182-361-005-8	$ 24.50	182-372-015-4	$ 35.00	182-391-006-0	$ 59.50	182-402-023-2	$ 35.00
182-320-009-0	$ 24.50	182-341-004-6	$ 35.00	182-361-006-6	$ 24.50	182-372-016-2	$ 35.00	182-391-007-8	$ 59.50	182-402-025-7	$ 35.00
182-320-010-8	$ 24.50	182-341-005-3	$ 35.00	182-361-007-4	$ 24.50	182-372-017-0	$ 35.00	182-391-008-6	$ 59.50	182-402-026-5	$ 59.50
182-320-011-6	$ 24.50	182-341-006-1	$ 35.00	182-361-008-2	$ 24.50	182-372-018-8	$ 35.00	182-391-009-4	$ 59.50	182-410-002-6	$ 35.00
182-320-012-4	$ 24.50	182-341-007-9	$ 35.00	182-361-009-0	$ 24.50	182-372-019-6	$ 35.00	182-391-010-2	$ 59.50	182-410-003-4	$ 35.00
182-320-013-2	$ 24.50	182-341-008-7	$ 35.00	182-361-010-8	$ 24.50	182-372-020-4	$ 35.00	182-391-011-0	$ 59.50	182-410-004-2	$ 59.50
182-320-014-0	$ 24.50	182-341-009-5	$ 35.00	182-361-011-6	$ 24.50	182-373-001-3	$ 35.00	182-391-012-8	$ 35.00	182-410-005-9	$ 59.50
182-320-015-7	$ 24.50	182-341-010-3	$ 35.00	182-361-012-4	$ 24.50	182-373-002-1	$ 35.00	182-391-013-6	$ 35.00	182-410-007-5	$ 35.00
182-320-016-5	$ 24.50	182-341-011-1	$ 35.00	182-361-013-2	$ 24.50	182-373-003-9	$ 35.00	182-391-014-4	$ 35.00	182-410-008-3	$ 35.00
182-320-017-3	$ 24.50	182-342-001-1	$ 24.50	182-361-014-0	$ 24.50	182-373-004-7	$ 35.00	182-391-015-1	$ 35.00	182-410-009-1	$ 35.00
182-320-018-1	$ 24.50	182-342-002-9	$ 35.00	182-361-015-7	$ 24.50	182-373-005-4	$ 35.00	182-391-016-9	$ 59.50	182-410-010-9	$ 35.00
182-320-019-9	$ 24.50	182-342-003-7	$ 35.00	182-362-002-4	$ 35.00	182-373-006-2	$ 35.00	182-391-017-7	$ 59.50	182-410-011-7	$ 24.50
182-320-020-7	$ 24.50	182-342-004-5	$ 35.00	182-362-003-2	$ 35.00	182-373-007-0	$ 35.00	182-391-018-5	$ 35.00	182-410-012-5	$ 24.50
182-330-001-5	$ 24.50	182-343-001-0	$ 35.00	182-362-004-0	$ 24.50	182-373-008-8	$ 35.00	182-392-001-0	$ 35.00	182-410-013-3	$ 35.00
182-330-002-3	$ 24.50	182-343-002-8	$ 35.00	182-362-006-5	$ 35.00	182-373-009-6	$ 35.00	182-392-002-8	$ 35.00	182-410-014-1	$ 35.00
182-330-003-1	$ 24.50	182-343-003-6	$ 35.00	182-362-007-3	$ 35.00	182-373-010-4	$ 35.00	182-392-003-6	$ 35.00	182-410-015-8	$ 59.50
182-330-004-9	$ 24.50	182-343-004-4	$ 35.00	182-362-008-1	$ 35.00	182-373-011-2	$ 35.00	182-392-004-4	$ 35.00	182-410-016-6	$ 59.50
182-330-005-6	$ 24.50	182-343-005-1	$ 35.00	182-362-009-9	$ 35.00	182-373-012-0	$ 35.00	182-392-005-1	$ 35.00	182-420-001-6	$ 35.00
182-330-006-4	$ 24.50	182-343-006-9	$ 35.00	182-362-010-7	$ 35.00	182-373-013-8	$ 35.00	182-392-006-9	$ 59.50	182-420-002-4	$ 35.00
182-330-007-2	$ 24.50	182-350-001-0	$ 35.00	182-362-011-5	$ 35.00	182-381-001-3	$ 35.00	182-392-007-7	$ 35.00	182-420-003-2	$ 35.00
182-330-008-0	$ 24.50	182-350-002-8	$ 35.00	182-362-012-3	$ 35.00	182-381-002-1	$ 35.00	182-392-008-5	$ 35.00	182-420-004-0	$ 59.50
182-330-009-8	$ 24.50	182-350-003-6	$ 35.00	182-362-013-1	$ 35.00	182-381-003-9	$ 59.50	182-392-009-3	$ 59.50	182-420-005-7	$ 35.00
182-330-010-6	$ 24.50	182-350-004-4	$ 35.00	182-362-014-9	$ 35.00	182-381-004-7	$ 59.50	182-392-010-1	$ 59.50	182-420-006-5	$ 35.00
182-330-013-0	$ 24.50	182-350-005-1	$ 35.00	182-362-015-6	$ 35.00	182-381-005-4	$ 59.50	182-392-011-9	$ 35.00	182-420-007-3	$ 59.50
182-330-014-8	$ 24.50	182-350-006-9	$ 35.00	182-362-016-4	$ 35.00	182-381-006-2	$ 59.50	182-392-012-7	$ 35.00	182-420-008-1	$ 59.50
182-330-015-5	$ 24.50	182-350-007-7	$ 35.00	182-362-017-2	$ 35.00	182-381-007-0	$ 35.00	182-392-013-5	$ 35.00	182-420-009-9	$ 35.00
182-330-016-3	$ 24.50	182-350-008-5	$ 35.00	182-362-018-0	$ 35.00	182-381-008-8	$ 35.00	182-392-014-3	$ 35.00	182-420-010-7	$ 35.00
182-330-017-1	$ 24.50	182-350-009-3	$ 35.00	182-362-019-8	$ 35.00	182-381-009-6	$ 35.00	182-392-015-0	$ 59.50	182-420-011-5	$ 35.00
182-330-018-9	$ 24.50	182-350-010-1	$ 35.00	182-362-020-6	$ 35.00	182-381-010-4	$ 35.00	182-392-016-8	$ 35.00		
182-330-019-7	$ 24.50	182-350-011-9	$ 35.00	182-362-021-4	$ 35.00	182-381-011-2	$ 59.50	182-392-017-6	$ 35.00		
182-330-020-5	$ 24.50	182-350-012-7	$ 35.00	182-362-022-2	$ 35.00	182-382-001-2	$ 35.00	182-392-018-4	$ 35.00		
182-330-021-3	$ 24.50	182-350-013-5	$ 35.00	182-362-024-8	$ 24.50	182-382-002-0	$ 35.00	182-392-019-2	$ 35.00		
182-330-022-1	$ 24.50	182-350-014-3	$ 35.00	182-371-002-3	$ 35.00	182-382-003-8	$ 35.00	182-392-020-0	$ 35.00		
182-330-023-9	$ 24.50	182-350-015-0	$ 35.00	182-371-003-1	$ 35.00	182-382-004-6	$ 35.00	182-392-021-8	$ 35.00		
182-330-024-7	$ 24.50	182-350-016-8	$ 35.00	182-371-004-9	$ 35.00	182-382-005-3	$ 35.00	182-392-022-6	$ 35.00		
182-330-025-4	$ 24.50	182-350-017-6	$ 35.00	182-371-005-6	$ 35.00	182-382-006-1	$ 35.00	182-392-023-4	$ 35.00		
182-330-026-2	$ 24.50	182-350-018-4	$ 35.00	182-371-006-4	$ 35.00	182-382-007-9	$ 35.00	182-401-001-9	$ 59.50		
182-330-027-0	$ 24.50	182-350-019-2	$ 35.00	182-371-007-2	$ 35.00	182-382-008-7	$ 35.00	182-401-002-7	$ 59.50		
182-330-028-8	$ 24.50	182-350-020-0	$ 35.00	182-371-008-0	$ 35.00	182-382-009-5	$ 35.00	182-401-003-5	$ 59.50		
182-330-029-6	$ 24.50	182-350-021-8	$ 35.00	182-371-009-8	$ 35.00	182-382-010-3	$ 35.00	182-401-004-3	$ 59.50		
182-330-030-4	$ 24.50	182-350-022-6	$ 35.00	182-371-010-6	$ 35.00	182-382-011-1	$ 35.00	182-402-002-6	$ 35.00		
182-330-031-2	$ 24.50	182-350-023-4	$ 35.00	182-371-011-4	$ 35.00	182-382-012-9	$ 35.00	182-402-003-4	$ 35.00		
182-330-032-0	$ 24.50	182-350-024-2	$ 35.00	182-371-012-2	$ 35.00	182-382-013-7	$ 35.00	182-402-004-2	$ 35.00		

Assessor Parcel Book 183 proposed Storm Water fees for 2016/2017

183-011-001-9	$ 126.42	183-080-022-1	$ 98.00	183-121-012-3	$ 30.00	183-132-013-8	$ 30.00	183-151-008-4	$ 51.00	183-171-006-4	$ 51.00	183-182-018-6	$ 30.00	183-203-014-0	$ 30.00	183-240-006-1	$ 51.00
183-011-002-7	$ 71.40	183-080-023-9	$ 98.00	183-121-013-1	$ 51.00	183-132-014-6	$ 30.00	183-151-009-2	$ 51.00	183-171-007-2	$ 30.00	183-182-019-4	$ 30.00	183-203-015-7	$ 51.00	183-240-007-9	$ 51.00
183-011-003-5	$ 79.38	183-080-024-7	$ 98.00	183-121-014-9	$ 51.00	183-132-015-3	$ 30.00	183-151-010-0	$ 30.00	183-171-008-0	$ 30.00	183-182-020-2	$ 30.00	183-204-011-5	$ 30.00	183-240-008-7	$ 30.00
183-011-004-3	$ 27.30	183-080-025-4	$ 98.00	183-122-001-5	$ 30.00	183-132-016-1	$ 35.00	183-151-011-8	$ 30.00	183-171-009-8	$ 30.00	183-182-021-0	$ 30.00	183-204-012-3	$ 51.00	183-240-009-5	$ 51.00
183-011-005-0	$ 25.62	183-080-026-2	$ 98.00	183-122-002-3	$ 30.00	183-132-017-9	$ 35.00	183-151-012-6	$ 51.00	183-171-010-6	$ 30.00	183-182-022-8	$ 30.00	183-204-013-1	$ 30.00	183-240-015-2	$ 35.00
183-011-006-8	$ 81.06	183-080-027-0	$ 98.00	183-122-003-1	$ 30.00	183-141-001-2	$ 30.00	183-151-013-4	$ 51.00	183-171-011-4	$ 30.00	183-182-023-6	$ 30.00	183-204-014-9	$ 30.00	183-240-016-0	$ 35.00
183-011-019-1	$ 155.40	183-080-030-4	$ 1,935.50	183-122-004-9	$ 30.00	183-141-002-0	$ 51.00	183-152-001-8	$ 30.00	183-171-016-3	$ 30.00	183-182-024-4	$ 30.00	183-204-015-6	$ 30.00	183-240-017-8	$ 59.50
183-011-020-9	$ 134.40	183-080-032-0	$ 539.00	183-122-005-6	$ 30.00	183-141-003-8	$ 51.00	183-152-002-6	$ 30.00	183-171-017-1	$ 30.00	183-182-025-1	$ 30.00	183-211-001-7	$ 51.00	183-240-021-0	$ 59.50
183-011-021-7	$ 126.00	183-080-033-8	$ 318.50	183-122-006-4	$ 30.00	183-141-006-1	$ 51.00	183-152-003-4	$ 30.00	183-171-018-9	$ 30.00	183-182-026-9	$ 30.00	183-211-002-5	$ 51.00	183-240-023-6	$ 51.00
183-011-022-5	$ 105.00	183-091-005-3	$ 98.00	183-122-007-2	$ 51.00	183-141-007-9	$ 51.00	183-152-004-2	$ 30.00	183-171-019-7	$ 30.00	183-182-028-5	$ 51.00	183-211-003-3	$ 51.00	183-240-024-4	$ 35.00
183-011-023-3	$ 163.80	183-092-005-2	$ 490.00	183-122-008-0	$ 51.00	183-141-008-7	$ 51.00	183-152-005-9	$ 51.00	183-171-020-5	$ 30.00	183-182-029-3	$ 30.00	183-211-004-1	$ 51.00	183-240-025-1	$ 35.00
183-011-024-1	$ 1,108.80	183-092-007-8	$ 294.00	183-122-009-8	$ 51.00	183-141-010-3	$ 51.00	183-152-006-7	$ 51.00	183-171-021-3	$ 30.00	183-182-030-1	$ 30.00	183-211-006-6	$ 51.00	183-240-026-9	$ 59.50
183-011-026-6	$ 383.04	183-092-010-2	$ 1,666.00	183-122-010-6	$ 51.00	183-141-012-9	$ 51.00	183-152-007-5	$ 51.00	183-171-022-1	$ 30.00	183-191-001-1	$ 30.00	183-211-007-4	$ 51.00	183-240-027-7	$ 30.00
183-020-007-5	$ 118.44	183-092-011-0	$ 49.00	183-131-001-4	$ 30.00	183-141-016-0	$ 30.00	183-152-008-3	$ 51.00	183-171-023-9	$ 30.00	183-191-002-9	$ 30.00	183-211-008-2	$ 30.00	183-240-028-5	$ 51.00
183-020-009-1	$ 28.14	183-092-012-8	$ 196.00	183-131-002-2	$ 51.00	183-141-017-8	$ 51.00	183-152-009-1	$ 30.00	183-172-001-4	$ 51.00	183-191-003-7	$ 30.00	183-211-009-0	$ 51.00	183-240-029-3	$ 30.00
183-020-018-2	$ 596.92	183-093-002-8	$ 59.50	183-131-003-0	$ 51.00	183-142-002-9	$ 30.00	183-152-010-9	$ 30.00	183-172-002-2	$ 51.00	183-191-004-5	$ 30.00	183-211-010-8	$ 51.00	183-240-030-1	$ 51.00
183-020-022-4	$ 138.60	183-093-003-6	$ 35.00	183-131-004-8	$ 30.00	183-142-003-7	$ 30.00	183-152-011-7	$ 30.00	183-172-003-0	$ 51.00	183-191-005-2	$ 30.00	183-211-011-6	$ 51.00	183-240-031-9	$ 59.50
183-020-023-2	$ 1,537.20	183-093-017-6	$ 35.00	183-131-005-5	$ 51.00	183-142-004-5	$ 30.00	183-152-012-5	$ 30.00	183-172-004-8	$ 30.00	183-191-006-0	$ 30.00	183-211-012-4	$ 51.00	183-251-001-8	$ 59.50
183-020-024-0	$ 1,230.60	183-093-034-1	$ 35.00	183-131-006-3	$ 51.00	183-142-005-2	$ 51.00	183-152-013-3	$ 30.00	183-172-007-1	$ 51.00	183-191-007-8	$ 30.00	183-211-013-2	$ 51.00	183-251-002-6	$ 59.50
183-030-001-6	$ 126.00	183-093-036-6	$ 59.50	183-131-007-1	$ 51.00	183-142-007-8	$ 30.00	183-152-014-1	$ 30.00	183-172-008-9	$ 51.00	183-191-008-6	$ 30.00	183-212-001-6	$ 51.00	183-251-003-4	$ 59.50
183-030-002-4	$ 105.00	183-093-037-4	$ 59.50	183-131-008-9	$ 51.00	183-142-008-6	$ 30.00	183-153-001-7	$ 51.00	183-172-009-7	$ 51.00	183-192-001-0	$ 30.00	183-212-002-4	$ 51.00	183-251-004-2	$ 59.50
183-030-003-2	$ 101.12	183-093-038-2	$ 35.00	183-131-009-7	$ 51.00	183-142-009-4	$ 30.00	183-153-002-5	$ 51.00	183-172-010-5	$ 51.00	183-192-002-8	$ 51.00	183-212-003-2	$ 51.00	183-251-005-9	$ 59.50
183-030-005-7	$ 214.20	183-093-039-0	$ 35.00	183-131-010-5	$ 51.00	183-142-010-2	$ 30.00	183-153-003-3	$ 51.00	183-181-001-3	$ 30.00	183-192-003-6	$ 30.00	183-212-004-0	$ 51.00	183-251-006-7	$ 59.50
183-030-013-1	$ 117.60	183-093-040-8	$ 35.00	183-131-011-3	$ 51.00	183-142-011-0	$ 30.00	183-153-004-1	$ 51.00	183-181-002-1	$ 51.00	183-192-004-4	$ 30.00	183-212-005-7	$ 51.00	183-251-007-5	$ 59.50
183-030-014-9	$ 168.00	183-093-041-6	$ 35.00	183-131-012-1	$ 51.00	183-142-012-8	$ 30.00	183-153-005-8	$ 51.00	183-181-003-9	$ 51.00	183-192-005-1	$ 30.00	183-212-006-5	$ 51.00	183-251-008-3	$ 59.50
183-030-016-4	$ 121.80	183-101-011-9	$ 490.00	183-131-013-9	$ 51.00	183-142-015-1	$ 51.00	183-153-006-6	$ 51.00	183-181-004-7	$ 51.00	183-192-006-9	$ 30.00	183-212-007-3	$ 51.00	183-251-009-1	$ 59.50
183-030-021-4	$ 1,376.56	183-101-012-7	$ 122.50	183-131-014-7	$ 42.00	183-143-001-0	$ 30.00	183-153-007-4	$ 51.00	183-181-005-4	$ 30.00	183-193-001-9	$ 30.00	183-212-008-1	$ 51.00	183-251-013-3	$ 59.50
183-030-025-5	$ 118.02	183-101-013-5	$ 490.00	183-131-015-4	$ 51.00	183-143-002-8	$ 30.00	183-153-008-2	$ 51.00	183-181-011-2	$ 30.00	183-193-002-7	$ 30.00	183-212-009-9	$ 51.00	183-251-016-6	$ 59.50
183-030-026-3	$ 116.24	183-101-015-0	$ 490.00	183-131-016-2	$ 51.00	183-143-003-6	$ 30.00	183-153-009-0	$ 51.00	183-181-012-0	$ 30.00	183-193-003-5	$ 51.00	183-212-014-9	$ 30.00	183-251-017-4	$ 59.50
183-030-027-1	$ 154.98	183-101-017-6	$ 122.50	183-131-017-0	$ 30.00	183-143-004-4	$ 30.00	183-153-010-8	$ 51.00	183-181-013-8	$ 30.00	183-193-004-3	$ 30.00	183-212-015-6	$ 30.00	183-251-018-2	$ 59.50
183-030-029-7	$ 386.40	183-101-019-2	$ 59.50	183-131-018-8	$ 30.00	183-143-005-1	$ 30.00	183-160-004-2	$ 51.00	183-181-014-6	$ 30.00	183-193-005-0	$ 30.00	183-220-005-7	$ 51.00	183-251-019-0	$ 59.50
183-030-030-5	$ 86.00	183-101-020-0	$ 49.00	183-131-019-6	$ 30.00	183-143-006-9	$ 30.00	183-160-015-8	$ 51.00	183-181-015-3	$ 30.00	183-193-006-8	$ 30.00	183-220-008-1	$ 30.00	183-251-020-8	$ 59.50
183-030-031-3	$ 667.80	183-101-021-8	$ 49.00	183-131-020-4	$ 30.00	183-143-007-7	$ 30.00	183-160-016-6	$ 51.00	183-181-016-1	$ 30.00	183-193-007-6	$ 30.00	183-220-009-9	$ 51.00	183-251-021-6	$ 59.50
183-040-001-4	$ 222.60	183-102-002-7	$ 490.00	183-131-021-2	$ 30.00	183-143-008-5	$ 30.00	183-160-017-4	$ 51.00	183-181-017-9	$ 30.00	183-193-008-4	$ 30.00	183-220-012-3	$ 51.00	183-251-022-4	$ 59.50
183-050-008-6	$ 59.50	183-102-006-8	$ 49.00	183-131-022-0	$ 30.00	183-143-009-3	$ 30.00	183-160-018-2	$ 51.00	183-181-018-7	$ 51.00	183-193-009-2	$ 30.00	183-220-013-1	$ 51.00	183-251-023-2	$ 59.50
183-050-021-9	$ 1,565.56	183-102-007-6	$ 49.00	183-131-023-8	$ 51.00	183-143-010-1	$ 30.00	183-160-019-0	$ 30.00	183-181-020-3	$ 51.00	183-193-010-0	$ 30.00	183-220-018-0	$ 51.00	183-251-024-0	$ 59.50
183-050-022-7	$ 268.70	183-102-008-4	$ 98.00	183-131-024-6	$ 30.00	183-143-011-9	$ 30.00	183-160-020-8	$ 51.00	183-181-021-1	$ 30.00	183-193-011-8	$ 51.00	183-220-021-4	$ 30.00	183-252-001-7	$ 59.50
183-060-012-6	$ 1,470.00	183-102-009-2	$ 98.00	183-131-025-3	$ 30.00	183-143-012-7	$ 30.00	183-160-021-6	$ 51.00	183-181-022-9	$ 30.00	183-193-012-6	$ 51.00	183-220-022-2	$ 30.00	183-252-002-5	$ 59.50
183-060-016-7	$ 466.52	183-102-010-0	$ 49.00	183-131-026-1	$ 51.00	183-143-013-5	$ 30.00	183-160-022-4	$ 51.00	183-181-023-7	$ 30.00	183-193-013-4	$ 30.00	183-220-023-0	$ 51.00	183-252-003-3	$ 59.50
183-060-017-5	$ 955.40	183-102-011-8	$ 49.00	183-131-027-9	$ 51.00	183-143-014-3	$ 30.00	183-160-023-2	$ 51.00	183-181-024-5	$ 30.00	183-201-005-0	$ 51.00	183-220-024-8	$ 51.00	183-252-004-1	$ 59.50
183-071-001-6	$ 1,102.50	183-102-012-6	$ 98.00	183-131-028-7	$ 51.00	183-144-001-9	$ 51.00	183-160-024-0	$ 30.00	183-181-032-8	$ 30.00	183-201-006-8	$ 51.00	183-231-006-2	$ 30.00	183-252-005-8	$ 59.50
183-071-002-4	$ 79.80	183-102-020-9	$ 490.00	183-131-029-5	$ 51.00	183-144-002-7	$ 30.00	183-160-027-3	$ 30.00	183-181-034-4	$ 30.00	183-201-007-6	$ 30.00	183-231-007-0	$ 30.00	183-252-006-6	$ 59.50
183-071-003-2	$ 2,425.50	183-102-021-7	$ 147.00	183-131-031-1	$ 30.00	183-144-003-5	$ 51.00	183-160-028-1	$ 30.00	183-181-036-9	$ 51.00	183-201-008-4	$ 30.00	183-231-008-8	$ 51.00	183-252-007-4	$ 59.50
183-071-005-7	$ 1,200.50	183-102-022-5	$ 56.70	183-131-032-9	$ 51.00	183-144-004-3	$ 51.00	183-160-029-9	$ 30.00	183-181-037-7	$ 30.00	183-202-005-9	$ 30.00	183-231-009-6	$ 51.00	183-253-001-6	$ 59.50
183-071-007-3	$ 1,029.00	183-102-024-1	$ 122.50	183-131-034-5	$ 51.00	183-144-005-0	$ 51.00	183-160-030-7	$ 30.00	183-182-001-2	$ 30.00	183-202-006-7	$ 30.00	183-231-010-4	$ 51.00	183-253-002-4	$ 59.50
183-072-006-4	$ 490.00	183-102-025-8	$ 49.00	183-131-035-2	$ 51.00	183-144-006-8	$ 51.00	183-160-034-9	$ 51.00	183-182-002-0	$ 30.00	183-202-007-5	$ 30.00	183-232-008-7	$ 30.00	183-253-003-2	$ 35.00
183-072-011-4	$ 7,742.00	183-110-003-5	$ 51.00	183-132-002-1	$ 30.00	183-144-007-6	$ 51.00	183-160-035-6	$ 51.00	183-182-003-8	$ 51.00	183-202-008-3	$ 51.00	183-232-009-5	$ 30.00	183-253-004-0	$ 59.50
183-080-004-9	$ 563.50	183-121-002-4	$ 30.00	183-132-003-9	$ 30.00	183-144-009-2	$ 51.00	183-160-036-4	$ 51.00	183-182-004-6	$ 30.00	183-202-009-1	$ 120.96	183-232-010-3	$ 30.00	183-253-005-7	$ 59.50
183-080-005-6	$ 196.00	183-121-003-2	$ 30.00	183-132-004-7	$ 30.00	183-144-010-0	$ 51.00	183-160-038-0	$ 30.00	183-182-005-3	$ 30.00	183-203-005-8	$ 51.00	183-233-001-1	$ 30.00	183-260-011-6	$ 539.00
183-080-006-4	$ 122.50	183-121-004-0	$ 30.00	183-132-005-4	$ 30.00	183-144-012-6	$ 30.00	183-160-039-8	$ 30.00	183-182-006-1	$ 30.00	183-203-006-6	$ 51.00	183-233-002-9	$ 51.00	183-260-020-7	$ 247.80
183-080-015-5	$ 126.00	183-121-005-7	$ 30.00	183-132-006-2	$ 30.00	183-144-013-4	$ 30.00	183-160-040-6	$ 51.00	183-182-007-9	$ 30.00	183-203-007-4	$ 30.00	183-233-003-7	$ 30.00	183-260-023-1	$ 247.60
183-080-016-3	$ 98.00	183-121-006-5	$ 51.00	183-132-007-0	$ 30.00	183-151-001-9	$ 51.00	183-160-041-4	$ 30.00	183-182-008-7	$ 30.00	183-203-008-2	$ 30.00	183-233-004-5	$ 30.00	183-260-027-2	$ 2,178.54
183-080-017-1	$ 98.00	183-121-007-3	$ 30.00	183-132-008-8	$ 30.00	183-151-002-7	$ 51.00	183-160-042-2	$ 30.00	183-182-009-5	$ 42.00	183-203-009-0	$ 30.00	183-233-005-2	$ 51.00	183-260-036-3	$ 156.24
183-080-018-9	$ 98.00	183-121-008-1	$ 30.00	183-132-009-6	$ 30.00	183-151-003-5	$ 51.00	183-160-043-0	$ 51.00	183-182-010-3	$ 51.00	183-203-010-8	$ 30.00	183-233-006-0	$ 51.00	183-270-004-9	$ 49.00
183-080-019-7	$ 98.00	183-121-009-9	$ 30.00	183-132-010-4	$ 30.00	183-151-005-0	$ 51.00	183-171-002-3	$ 30.00	183-182-013-7	$ 51.00	183-203-011-6	$ 30.00	183-233-007-8	$ 51.00	183-270-005-6	$ 49.00
183-080-020-5	$ 98.00	183-121-010-7	$ 30.00	183-132-011-2	$ 30.00	183-151-006-8	$ 51.00	183-171-004-9	$ 51.00	183-182-016-0	$ 30.00	183-203-012-4	$ 30.00	183-233-008-6	$ 51.00	183-270-008-0	$ 147.00
183-080-021-3	$ 98.00	183-121-011-5	$ 30.00	183-132-012-0	$ 30.00	183-151-007-6	$ 51.00	183-171-005-6	$ 51.00	183-182-017-8	$ 30.00	183-203-013-2	$ 30.00	183-240-005-3	$ 51.00	183-270-020-5	$ 49.00

Assessor Parcel Book 183 proposed Storm Water fees for 2016/2017

183-270-021-3	$ 49.00	183-290-019-3	$ 51.00	183-332-015-1	$ 432.60	183-353-002-3	$ 51.00	183-390-021-8	$ 24.50	183-420-008-9	$ 24.50
183-270-022-1	$ 35.00	183-290-020-1	$ 51.00	183-332-016-9	$ 221.34	183-353-003-1	$ 51.00	183-390-022-6	$ 24.50	183-420-009-7	$ 24.50
183-270-027-0	$ 49.00	183-290-021-9	$ 51.00	183-340-001-1	$ 24.50	183-353-004-9	$ 30.00	183-390-023-4	$ 24.50	183-420-010-5	$ 24.50
183-270-028-8	$ 35.00	183-290-022-7	$ 51.00	183-340-002-9	$ 24.50	183-354-001-4	$ 30.00	183-390-024-2	$ 24.50	183-420-011-3	$ 24.50
183-270-032-0	$ 24.50	183-290-023-5	$ 30.00	183-340-003-7	$ 24.50	183-354-002-2	$ 30.00	183-390-025-9	$ 24.50	183-420-012-1	$ 24.50
183-270-035-3	$ 49.00	183-290-024-3	$ 30.00	183-340-004-5	$ 24.50	183-354-003-0	$ 30.00	183-390-026-7	$ 24.50	183-420-013-9	$ 24.50
183-270-036-1	$ 35.00	183-290-025-0	$ 30.00	183-340-005-2	$ 24.50	183-354-004-8	$ 30.00	183-390-027-5	$ 24.50	183-420-014-7	$ 24.50
183-270-044-5	$ 217.36	183-290-027-6	$ 30.00	183-340-006-0	$ 24.50	183-361-001-5	$ 30.00	183-390-028-3	$ 24.50	183-420-015-4	$ 24.50
183-270-046-0	$ 1,764.00	183-290-028-4	$ 30.00	183-340-007-8	$ 24.50	183-361-002-3	$ 30.00	183-390-029-1	$ 24.50	183-420-016-2	$ 24.50
183-270-047-8	$ 822.78	183-290-029-2	$ 30.00	183-340-008-6	$ 24.50	183-361-003-1	$ 51.00	183-390-030-9	$ 24.50	183-420-017-0	$ 24.50
183-270-049-4	$ 516.60	183-290-030-0	$ 51.00	183-340-009-4	$ 24.50	183-361-004-9	$ 51.00	183-390-031-7	$ 24.50	183-420-018-8	$ 24.50
183-270-052-8	$ 264.60	183-290-031-8	$ 30.00	183-340-010-2	$ 24.50	183-361-005-6	$ 51.00	183-390-032-5	$ 24.50	183-420-019-6	$ 24.50
183-281-001-2	$ 49.00	183-290-032-6	$ 30.00	183-340-011-0	$ 24.50	183-362-001-4	$ 30.00	183-390-033-3	$ 24.50	183-420-020-4	$ 24.50
183-281-002-0	$ 49.00	183-290-033-4	$ 30.00	183-340-012-8	$ 24.50	183-362-003-0	$ 30.00	183-390-034-1	$ 24.50	183-420-021-2	$ 24.50
183-281-003-8	$ 49.00	183-300-011-8	$ 51.00	183-340-013-6	$ 24.50	183-362-004-8	$ 30.00	183-390-035-8	$ 24.50	183-420-022-0	$ 24.50
183-281-005-3	$ 35.00	183-300-016-7	$ 30.00	183-340-014-4	$ 24.50	183-362-005-5	$ 30.00	183-400-001-8	$ 24.50	183-420-023-8	$ 24.50
183-281-006-1	$ 49.00	183-300-017-5	$ 51.00	183-340-015-1	$ 24.50	183-363-001-3	$ 30.00	183-400-002-6	$ 24.50	183-420-024-6	$ 24.50
183-281-008-7	$ 35.00	183-300-018-3	$ 51.00	183-340-016-9	$ 24.50	183-363-002-1	$ 30.00	183-400-003-4	$ 24.50	183-420-025-3	$ 24.50
183-281-009-5	$ 35.00	183-300-019-1	$ 51.00	183-340-017-7	$ 24.50	183-363-003-9	$ 51.00	183-400-004-2	$ 24.50	183-420-026-1	$ 24.50
183-281-010-3	$ 35.00	183-300-020-9	$ 51.00	183-340-018-5	$ 24.50	183-364-001-2	$ 51.00	183-400-005-9	$ 24.50	183-430-001-2	$ 24.50
183-281-012-9	$ 35.00	183-300-021-7	$ 51.00	183-340-019-3	$ 24.50	183-364-002-0	$ 30.00	183-400-006-7	$ 24.50	183-430-002-0	$ 24.50
183-281-016-0	$ 35.00	183-300-022-5	$ 51.00	183-340-020-1	$ 24.50	183-364-003-8	$ 30.00	183-400-007-5	$ 24.50	183-430-003-8	$ 24.50
183-281-017-8	$ 35.00	183-300-023-3	$ 51.00	183-340-021-9	$ 24.50	183-370-003-0	$ 51.00	183-410-001-6	$ 24.50	183-430-004-6	$ 24.50
183-281-018-6	$ 35.00	183-300-024-1	$ 30.00	183-340-022-7	$ 24.50	183-370-009-7	$ 51.00	183-410-002-4	$ 24.50		
183-281-019-4	$ 98.00	183-300-025-8	$ 30.00	183-340-023-5	$ 24.50	183-370-012-1	$ 51.00	183-410-004-0	$ 24.50		
183-281-020-2	$ 35.00	183-300-026-6	$ 51.00	183-340-024-3	$ 24.50	183-370-013-9	$ 51.00	183-410-005-7	$ 24.50		
183-281-021-0	$ 35.00	183-300-027-4	$ 51.00	183-340-025-0	$ 24.50	183-370-014-7	$ 51.00	183-410-006-5	$ 24.50		
183-282-001-1	$ 35.00	183-300-028-2	$ 51.00	183-340-026-8	$ 24.50	183-370-015-4	$ 51.00	183-410-007-3	$ 24.50		
183-282-004-5	$ 49.00	183-300-029-0	$ 51.00	183-340-027-6	$ 24.50	183-370-016-2	$ 51.00	183-410-009-9	$ 24.50		
183-282-005-2	$ 49.00	183-300-030-8	$ 30.00	183-340-028-4	$ 24.50	183-370-017-0	$ 51.00	183-410-012-3	$ 24.50		
183-282-006-0	$ 35.00	183-300-031-6	$ 51.00	183-340-029-2	$ 24.50	183-370-018-8	$ 51.00	183-410-014-9	$ 24.50		
183-282-007-8	$ 49.00	183-310-016-5	$ 24.50	183-340-030-0	$ 24.50	183-370-019-6	$ 51.00	183-410-015-6	$ 24.50		
183-282-009-4	$ 35.00	183-310-019-9	$ 343.00	183-340-031-8	$ 24.50	183-370-020-4	$ 51.00	183-410-016-4	$ 24.50		
183-282-010-2	$ 35.00	183-310-022-3	$ 3,724.00	183-340-032-6	$ 24.50	183-380-010-3	$ 888.30	183-410-017-2	$ 24.50		
183-282-011-0	$ 35.00	183-310-023-1	$ 4,312.00	183-340-033-4	$ 24.50	183-380-011-1	$ 72.24	183-410-020-6	$ 24.50		
183-282-012-8	$ 49.00	183-320-001-5	$ 35.00	183-340-034-2	$ 24.50	183-380-014-5	$ 1,516.20	183-410-021-4	$ 24.50		
183-282-014-4	$ 35.00	183-320-002-3	$ 35.00	183-340-035-9	$ 24.50	183-380-015-2	$ 1,545.60	183-410-022-2	$ 24.50		
183-282-015-1	$ 73.50	183-320-003-1	$ 35.00	183-340-036-7	$ 24.50	183-390-001-0	$ 24.50	183-410-023-0	$ 24.50		
183-282-016-9	$ 49.00	183-320-004-9	$ 35.00	183-340-037-5	$ 24.50	183-390-002-8	$ 24.50	183-410-024-8	$ 24.50		
183-282-019-3	$ 49.00	183-320-005-6	$ 35.00	183-340-038-3	$ 24.50	183-390-003-6	$ 24.50	183-410-025-5	$ 24.50		
183-282-020-1	$ 49.00	183-320-006-4	$ 35.00	183-340-039-1	$ 24.50	183-390-004-4	$ 24.50	183-410-026-3	$ 24.50		
183-282-021-9	$ 73.50	183-320-007-2	$ 35.00	183-340-040-9	$ 24.50	183-390-005-1	$ 24.50	183-410-027-1	$ 24.50		
183-282-022-7	$ 35.00	183-320-015-5	$ 35.00	183-340-041-7	$ 24.50	183-390-006-9	$ 24.50	183-410-028-9	$ 24.50		
183-282-030-0	$ 195.30	183-320-016-3	$ 35.00	183-340-042-5	$ 24.50	183-390-007-7	$ 24.50	183-410-029-7	$ 24.50		
183-282-031-8	$ 1,066.80	183-320-017-1	$ 35.00	183-340-043-3	$ 24.50	183-390-008-5	$ 24.50	183-410-030-5	$ 24.50		
183-282-032-6	$ 699.30	183-320-018-9	$ 35.00	183-340-044-1	$ 24.50	183-390-009-3	$ 24.50	183-410-031-3	$ 24.50		
183-282-034-2	$ 49.00	183-320-019-7	$ 35.00	183-340-045-8	$ 24.50	183-390-010-1	$ 24.50	183-410-032-1	$ 24.50		
183-290-003-7	$ 51.00	183-320-020-5	$ 35.00	183-340-046-6	$ 24.50	183-390-011-9	$ 24.50	183-410-033-9	$ 24.50		
183-290-004-5	$ 51.00	183-320-021-3	$ 35.00	183-351-001-7	$ 30.00	183-390-012-7	$ 24.50	183-410-035-4	$ 24.50		
183-290-008-6	$ 51.00	183-320-022-1	$ 35.00	183-351-002-5	$ 30.00	183-390-013-5	$ 24.50	183-410-036-2	$ 24.50		
183-290-009-4	$ 30.00	183-320-023-9	$ 35.00	183-351-003-3	$ 51.00	183-390-014-3	$ 24.50	183-420-001-4	$ 24.50		
183-290-010-2	$ 1,005.90	183-320-024-7	$ 35.00	183-351-004-1	$ 30.00	183-390-015-0	$ 24.50	183-420-002-2	$ 24.50		
183-290-011-0	$ 30.00	183-320-025-4	$ 35.00	183-352-002-4	$ 51.00	183-390-016-8	$ 24.50	183-420-003-0	$ 24.50		
183-290-012-8	$ 105.00	183-320-027-0	$ 35.00	183-352-003-2	$ 51.00	183-390-017-6	$ 24.50	183-420-004-8	$ 24.50		
183-290-014-4	$ 51.00	183-320-028-8	$ 35.00	183-352-004-0	$ 51.00	183-390-018-4	$ 24.50	183-420-005-5	$ 24.50		
183-290-016-9	$ 51.00	183-320-029-6	$ 35.00	183-352-005-7	$ 30.00	183-390-019-2	$ 24.50	183-420-006-3	$ 24.50		
183-290-017-7	$ 51.00	183-332-007-8	$ 43.26	183-353-001-5	$ 51.00	183-390-020-0	$ 24.50	183-420-007-1	$ 24.50		

Assessor Parcel Book 184 proposed Storm Water fees for 2016/2017

184-010-003-4	$ 30.00	184-025-005-2	$ 35.00	184-042-014-3	$ 202.66	184-100-038-1	$ 30.00	184-110-095-9	$ 21.00	184-120-085-8	$ 30.00	184-150-010-9	$ 30.00	184-161-026-2	$ 30.00	184-170-017-0	$ 30.00
184-010-004-2	$ 30.00	184-025-006-0	$ 35.00	184-050-002-7	$ 98.00	184-100-039-9	$ 30.00	184-110-097-5	$ 51.00	184-120-086-6	$ 30.00	184-150-011-7	$ 30.00	184-161-027-0	$ 30.00	184-170-019-6	$ 30.00
184-010-006-7	$ 51.00	184-025-007-8	$ 35.00	184-050-003-5	$ 98.00	184-100-040-7	$ 30.00	184-110-098-3	$ 30.00	184-120-087-4	$ 51.00	184-150-012-5	$ 30.00	184-161-028-8	$ 30.00	184-170-020-4	$ 30.00
184-010-035-6	$ 126.00	184-025-008-6	$ 35.00	184-050-004-3	$ 98.00	184-100-041-5	$ 30.00	184-110-099-1	$ 30.00	184-120-089-0	$ 51.00	184-150-013-3	$ 30.00	184-161-029-6	$ 30.00	184-170-021-2	$ 30.00
184-010-040-6	$ 30.00	184-025-010-2	$ 42.00	184-050-005-0	$ 98.00	184-100-042-3	$ 30.00	184-120-002-3	$ 30.00	184-130-001-3	$ 51.00	184-150-015-8	$ 30.00	184-161-030-4	$ 30.00	184-170-023-8	$ 30.00
184-010-041-4	$ 30.00	184-025-011-0	$ 42.00	184-050-010-0	$ 82.32	184-100-043-1	$ 30.00	184-120-003-1	$ 30.00	184-130-002-1	$ 51.00	184-150-018-2	$ 30.00	184-161-031-2	$ 30.00	184-170-028-7	$ 51.00
184-010-042-2	$ 30.00	184-025-012-8	$ 42.00	184-050-011-8	$ 135.66	184-100-044-9	$ 30.00	184-120-004-9	$ 30.00	184-130-004-7	$ 30.00	184-150-019-0	$ 51.00	184-162-001-4	$ 30.00	184-170-029-5	$ 51.00
184-010-043-0	$ 51.00	184-025-013-6	$ 42.00	184-050-012-6	$ 27.30	184-100-045-6	$ 30.00	184-120-005-6	$ 30.00	184-130-005-4	$ 51.00	184-150-020-8	$ 51.00	184-162-004-8	$ 30.00	184-170-031-1	$ 30.00
184-010-044-8	$ 30.00	184-025-014-4	$ 42.00	184-050-013-4	$ 33.40	184-100-046-4	$ 30.00	184-120-006-4	$ 30.00	184-130-006-2	$ 51.00	184-150-022-4	$ 51.00	184-162-006-3	$ 30.00	184-170-032-9	$ 30.00
184-010-045-5	$ 30.00	184-025-016-9	$ 35.00	184-050-014-2	$ 40.96	184-100-047-2	$ 30.00	184-120-007-2	$ 30.00	184-130-007-0	$ 30.00	184-150-023-2	$ 51.00	184-162-007-1	$ 30.00	184-170-033-7	$ 30.00
184-010-046-3	$ 132.72	184-026-001-0	$ 168.00	184-050-015-9	$ 80.22	184-100-048-0	$ 30.00	184-120-008-0	$ 30.00	184-130-008-8	$ 30.00	184-150-024-0	$ 30.00	184-162-008-9	$ 30.00	184-170-034-5	$ 30.00
184-010-055-4	$ 151.74	184-026-002-8	$ 69.72	184-050-016-7	$ 231.84	184-100-049-8	$ 30.00	184-120-009-8	$ 30.00	184-130-009-6	$ 51.00	184-150-025-7	$ 51.00	184-162-009-7	$ 30.00	184-170-035-2	$ 30.00
184-010-056-2	$ 151.74	184-027-001-9	$ 168.84	184-050-027-4	$ 1,396.50	184-100-051-4	$ 30.00	184-120-010-6	$ 30.00	184-130-010-4	$ 51.00	184-150-029-9	$ 51.00	184-162-010-5	$ 30.00	184-170-036-0	$ 30.00
184-010-059-6	$ 30.00	184-031-002-1	$ 35.00	184-050-058-9	$ 61.12	184-100-052-2	$ 30.00	184-120-011-4	$ 30.00	184-130-011-2	$ 30.00	184-150-034-9	$ 30.00	184-162-011-3	$ 42.00	184-170-038-6	$ 51.00
184-010-060-4	$ 42.00	184-031-003-9	$ 35.00	184-050-059-7	$ 123.06	184-100-053-0	$ 30.00	184-120-012-2	$ 30.00	184-130-012-0	$ 51.00	184-150-035-6	$ 30.00	184-162-014-7	$ 30.00	184-170-039-4	$ 30.00
184-010-061-2	$ 42.00	184-031-004-7	$ 35.00	184-050-060-5	$ 236.56	184-110-002-5	$ 30.00	184-120-013-0	$ 30.00	184-130-016-1	$ 30.00	184-150-036-4	$ 30.00	184-162-015-4	$ 30.00	184-170-042-8	$ 51.00
184-010-062-0	$ 42.00	184-031-005-4	$ 35.00	184-050-062-1	$ 83.16	184-110-003-3	$ 30.00	184-120-014-8	$ 30.00	184-130-017-9	$ 30.00	184-150-037-2	$ 30.00	184-162-016-2	$ 30.00	184-170-043-6	$ 30.00
184-010-063-8	$ 42.00	184-031-006-2	$ 35.00	184-050-063-9	$ 207.90	184-110-004-1	$ 30.00	184-120-015-5	$ 30.00	184-130-018-7	$ 51.00	184-150-038-0	$ 30.00	184-162-019-6	$ 30.00	184-170-046-9	$ 30.00
184-010-066-1	$ 42.00	184-031-007-0	$ 35.00	184-050-065-4	$ 394.80	184-110-007-4	$ 30.00	184-120-016-3	$ 30.00	184-140-001-1	$ 30.00	184-150-041-4	$ 30.00	184-162-021-2	$ 30.00	184-170-047-7	$ 30.00
184-010-067-9	$ 42.00	184-031-008-8	$ 35.00	184-050-066-2	$ 1,489.74	184-110-008-2	$ 30.00	184-120-017-1	$ 30.00	184-140-003-7	$ 30.00	184-150-042-2	$ 30.00	184-162-022-0	$ 30.00	184-170-048-5	$ 30.00
184-010-068-7	$ 42.00	184-031-011-2	$ 35.00	184-050-068-8	$ 58.28	184-110-010-8	$ 30.00	184-120-018-9	$ 30.00	184-140-004-5	$ 30.00	184-150-043-0	$ 30.00	184-162-023-8	$ 30.00	184-170-049-3	$ 30.00
184-010-069-5	$ 42.00	184-031-012-0	$ 35.00	184-050-069-6	$ 111.82	184-110-011-6	$ 30.00	184-120-019-7	$ 30.00	184-140-007-8	$ 30.00	184-150-048-9	$ 30.00	184-162-024-6	$ 30.00	184-170-051-9	$ 30.00
184-010-070-3	$ 42.00	184-031-017-9	$ 35.00	184-060-007-4	$ 96.60	184-110-012-4	$ 30.00	184-120-020-5	$ 30.00	184-140-008-6	$ 51.00	184-150-049-7	$ 30.00	184-162-025-3	$ 30.00	184-170-053-5	$ 30.00
184-010-072-9	$ 87.84	184-031-018-7	$ 35.00	184-060-008-2	$ 93.66	184-110-013-2	$ 30.00	184-120-021-3	$ 30.00	184-140-024-3	$ 51.00	184-150-050-5	$ 30.00	184-162-026-1	$ 30.00	184-170-055-0	$ 42.00
184-010-073-7	$ 30.00	184-033-006-0	$ 30.00	184-060-014-0	$ 160.66	184-110-014-0	$ 30.00	184-120-022-1	$ 30.00	184-140-027-6	$ 51.00	184-150-051-3	$ 30.00	184-162-027-9	$ 30.00	184-170-056-8	$ 30.00
184-010-074-5	$ 42.00	184-033-008-6	$ 30.00	184-060-018-1	$ 375.06	184-110-018-1	$ 30.00	184-120-023-9	$ 30.00	184-140-028-4	$ 30.00	184-150-053-9	$ 30.00	184-162-028-7	$ 30.00	184-170-058-4	$ 30.00
184-010-075-2	$ 462.00	184-033-010-2	$ 30.00	184-060-020-7	$ 196.56	184-110-019-9	$ 35.00	184-120-024-7	$ 30.00	184-140-032-6	$ 30.00	184-150-054-7	$ 30.00	184-162-029-5	$ 30.00	184-170-059-2	$ 30.00
184-010-076-0	$ 336.00	184-041-002-9	$ 44.94	184-070-004-9	$ 348.60	184-110-020-7	$ 30.00	184-120-026-2	$ 30.00	184-140-033-4	$ 30.00	184-150-055-4	$ 30.00	184-162-030-3	$ 30.00	184-170-060-0	$ 51.00
184-010-077-8	$ 462.00	184-041-003-7	$ 45.36	184-070-011-4	$ 1,264.20	184-110-021-5	$ 30.00	184-120-027-0	$ 30.00	184-140-038-3	$ 51.00	184-150-056-2	$ 51.00	184-162-031-1	$ 30.00	184-170-061-8	$ 51.00
184-021-011-4	$ 57.96	184-041-004-5	$ 60.06	184-070-013-0	$ 159.60	184-110-025-6	$ 30.00	184-120-028-8	$ 51.00	184-140-039-1	$ 30.00	184-150-057-0	$ 51.00	184-162-032-9	$ 30.00	184-170-062-6	$ 51.00
184-021-012-2	$ 63.84	184-041-005-2	$ 60.90	184-070-016-3	$ 210.00	184-110-026-4	$ 30.00	184-120-029-6	$ 51.00	184-140-040-9	$ 30.00	184-150-059-6	$ 30.00	184-163-003-9	$ 30.00	184-170-066-7	$ 316.48
184-021-013-0	$ 63.42	184-041-006-0	$ 48.20	184-070-017-1	$ 536.76	184-110-027-2	$ 30.00	184-120-035-3	$ 42.00	184-140-041-7	$ 30.00	184-150-060-4	$ 30.00	184-163-004-7	$ 30.00	184-170-067-5	$ 30.00
184-021-014-8	$ 63.00	184-041-007-8	$ 35.00	184-070-023-9	$ 1,075.20	184-110-028-0	$ 30.00	184-120-036-1	$ 30.00	184-140-042-5	$ 51.00	184-150-061-2	$ 30.00	184-163-005-4	$ 30.00	184-180-002-0	$ 51.00
184-021-040-3	$ 190.26	184-041-009-4	$ 138.60	184-070-024-7	$ 899.64	184-110-029-8	$ 30.00	184-120-037-9	$ 30.00	184-140-043-3	$ 30.00	184-150-062-0	$ 30.00	184-163-006-2	$ 30.00	184-180-007-9	$ 30.00
184-021-041-1	$ 152.88	184-041-016-9	$ 200.90	184-080-018-7	$ 113.82	184-110-030-6	$ 30.00	184-120-042-9	$ 30.00	184-140-045-8	$ 30.00	184-150-063-8	$ 51.00	184-163-009-6	$ 30.00	184-180-008-7	$ 30.00
184-022-001-4	$ 35.00	184-041-017-7	$ 63.70	184-080-019-5	$ 100.38	184-110-036-3	$ 30.00	184-120-044-5	$ 30.00	184-140-047-4	$ 30.00	184-150-066-1	$ 51.00	184-163-017-9	$ 30.00	184-180-009-5	$ 30.00
184-022-002-2	$ 35.00	184-041-018-5	$ 98.50	184-080-020-3	$ 112.56	184-110-037-1	$ 30.00	184-120-045-2	$ 30.00	184-140-048-2	$ 30.00	184-150-067-9	$ 51.00	184-163-019-5	$ 30.00	184-180-011-1	$ 30.00
184-022-003-0	$ 35.00	184-041-019-3	$ 81.90	184-080-023-7	$ 58.80	184-110-038-9	$ 30.00	184-120-046-0	$ 30.00	184-140-049-0	$ 51.00	184-150-068-7	$ 30.00	184-163-020-3	$ 30.00	184-180-012-9	$ 30.00
184-022-004-8	$ 35.00	184-041-020-1	$ 64.90	184-080-032-8	$ 319.20	184-110-060-3	$ 30.00	184-120-047-8	$ 30.00	184-140-051-6	$ 30.00	184-161-001-5	$ 95.34	184-163-021-1	$ 30.00	184-180-013-7	$ 21.00
184-022-005-5	$ 35.00	184-041-024-3	$ 86.94	184-080-034-4	$ 264.60	184-110-062-9	$ 30.00	184-120-048-6	$ 30.00	184-140-052-4	$ 30.00	184-161-002-3	$ 42.00	184-163-022-9	$ 30.00	184-180-014-5	$ 21.00
184-022-006-3	$ 35.00	184-041-030-0	$ 305.56	184-080-035-1	$ 278.88	184-110-063-7	$ 30.00	184-120-049-4	$ 30.00	184-140-053-2	$ 51.00	184-161-003-1	$ 30.00	184-163-023-7	$ 30.00	184-180-015-2	$ 30.00
184-022-007-1	$ 35.00	184-041-041-7	$ 346.50	184-080-036-9	$ 250.42	184-110-066-0	$ 30.00	184-120-052-8	$ 30.00	184-140-055-7	$ 30.00	184-161-004-9	$ 96.66	184-163-024-5	$ 30.00	184-180-016-0	$ 30.00
184-022-008-9	$ 35.00	184-041-043-3	$ 333.20	184-080-038-5	$ 475.02	184-110-067-8	$ 30.00	184-120-061-9	$ 51.00	184-140-056-5	$ 51.00	184-161-006-4	$ 51.00	184-163-025-2	$ 30.00	184-180-017-8	$ 30.00
184-022-009-7	$ 35.00	184-041-044-1	$ 39.20	184-080-040-1	$ 120.96	184-110-072-8	$ 51.00	184-120-068-4	$ 30.00	184-140-057-3	$ 30.00	184-161-010-6	$ 30.00	184-170-001-4	$ 30.00	184-180-018-6	$ 30.00
184-022-010-5	$ 24.50	184-041-045-8	$ 24.50	184-092-017-5	$ 2,254.00	184-110-073-6	$ 30.00	184-120-069-2	$ 30.00	184-140-058-1	$ 30.00	184-161-011-4	$ 30.00	184-170-002-2	$ 30.00	184-180-019-4	$ 30.00
184-023-002-1	$ 21.00	184-041-046-6	$ 458.16	184-092-019-1	$ 163.80	184-110-074-4	$ 30.00	184-120-071-8	$ 81.28	184-140-059-9	$ 30.00	184-161-012-2	$ 30.00	184-170-003-0	$ 30.00	184-180-020-2	$ 30.00
184-023-003-9	$ 61.20	184-041-047-4	$ 74.98	184-092-023-3	$ 1,470.00	184-110-075-1	$ 30.00	184-120-073-4	$ 66.96	184-140-060-7	$ 30.00	184-161-013-0	$ 30.00	184-170-004-8	$ 30.00	184-180-021-0	$ 30.00
184-024-008-7	$ 91.80	184-041-048-2	$ 427.14	184-092-030-8	$ 466.52	184-110-077-7	$ 30.00	184-120-074-2	$ 30.00	184-140-061-5	$ 30.00	184-161-014-8	$ 30.00	184-170-005-5	$ 30.00	184-180-022-8	$ 30.00
184-024-010-3	$ 42.00	184-042-001-0	$ 310.80	184-092-033-2	$ 210.74	184-110-078-5	$ 30.00	184-120-075-9	$ 30.00	184-140-062-3	$ 30.00	184-161-017-1	$ 30.00	184-170-006-3	$ 30.00	184-180-023-6	$ 30.00
184-024-011-1	$ 42.00	184-042-003-6	$ 25.20	184-092-034-0	$ 554.82	184-110-079-3	$ 51.00	184-120-077-5	$ 124.20	184-140-063-1	$ 30.00	184-161-018-9	$ 30.00	184-170-007-1	$ 30.00	184-180-024-4	$ 30.00
184-024-013-7	$ 29.16	184-042-004-4	$ 60.06	184-094-011-6	$ 151.52	184-110-080-1	$ 51.00	184-120-078-3	$ 30.00	184-140-064-9	$ 51.00	184-161-019-7	$ 67.50	184-170-008-9	$ 30.00	184-180-025-1	$ 30.00
184-024-014-5	$ 42.00	184-042-005-1	$ 24.50	184-100-028-2	$ 51.00	184-110-081-9	$ 30.00	184-120-079-1	$ 840.00	184-140-065-6	$ 51.00	184-161-020-5	$ 30.00	184-170-009-7	$ 30.00	184-180-026-9	$ 30.00
184-024-016-0	$ 137.70	184-042-006-9	$ 24.50	184-100-030-8	$ 51.00	184-110-082-7	$ 30.00	184-120-080-9	$ 1,218.00	184-150-004-2	$ 30.00	184-161-021-3	$ 30.00	184-170-012-1	$ 30.00	184-180-027-7	$ 51.00
184-025-001-1	$ 35.00	184-042-007-7	$ 31.82	184-100-034-0	$ 30.00	184-110-089-2	$ 30.00	184-120-081-7	$ 30.00	184-150-006-7	$ 30.00	184-161-022-1	$ 30.00	184-170-013-9	$ 30.00	184-180-029-3	$ 30.00
184-025-002-9	$ 35.00	184-042-008-5	$ 31.50	184-100-035-7	$ 21.00	184-110-090-0	$ 51.00	184-120-082-5	$ 30.00	184-150-007-5	$ 30.00	184-161-023-9	$ 30.00	184-170-014-7	$ 30.00	184-180-031-9	$ 30.00
184-025-003-7	$ 35.00	184-042-011-9	$ 51.46	184-100-036-5	$ 30.00	184-110-091-8	$ 51.00	184-120-083-3	$ 51.00	184-150-008-3	$ 30.00	184-161-024-7	$ 30.00	184-170-015-4	$ 30.00	184-180-032-7	$ 30.00
184-025-004-5	$ 35.00	184-042-013-5	$ 118.02	184-100-037-3	$ 30.00	184-110-094-2	$ 30.00	184-120-084-1	$ 30.00	184-150-009-1	$ 30.00	184-161-025-4	$ 30.00	184-170-016-2	$ 30.00	184-180-033-5	$ 30.00

Assessor Parcel Book 184 proposed Storm Water fees for 2016/2017

184-180-035-0	$ 30.00	184-203-003-1	$ 30.00	184-212-017-0	$ 51.00	184-242-002-6	$ 35.00	184-251-013-1	$ 30.00	184-281-011-9	$ 30.00	184-290-021-7	$ 30.00	184-302-007-2	$ 30.00	184-311-029-5	$ 102.60
184-180-036-8	$ 51.00	184-203-004-9	$ 30.00	184-214-005-3	$ 30.00	184-242-003-4	$ 35.00	184-251-014-9	$ 30.00	184-281-012-7	$ 21.00	184-290-022-5	$ 30.00	184-302-008-0	$ 30.00	184-311-031-1	$ 30.00
184-180-037-6	$ 30.00	184-203-005-6	$ 30.00	184-214-006-1	$ 51.00	184-242-004-2	$ 35.00	184-251-015-6	$ 30.00	184-282-002-7	$ 30.00	184-290-023-3	$ 30.00	184-302-009-8	$ 30.00	184-311-032-9	$ 30.00
184-180-038-4	$ 30.00	184-203-006-4	$ 30.00	184-214-007-9	$ 51.00	184-242-005-9	$ 35.00	184-251-016-4	$ 30.00	184-282-003-5	$ 30.00	184-290-024-1	$ 30.00	184-302-010-6	$ 30.00	184-312-004-7	$ 30.00
184-180-047-5	$ 30.00	184-203-007-2	$ 30.00	184-214-008-7	$ 51.00	184-242-006-7	$ 35.00	184-251-018-0	$ 30.00	184-282-004-3	$ 30.00	184-290-025-8	$ 30.00	184-302-011-4	$ 30.00	184-312-006-2	$ 30.00
184-180-048-3	$ 30.00	184-203-008-0	$ 30.00	184-214-012-9	$ 51.00	184-242-007-5	$ 35.00	184-251-019-8	$ 51.00	184-282-005-0	$ 30.00	184-290-026-6	$ 30.00	184-302-012-2	$ 51.00	184-312-007-0	$ 30.00
184-191-002-7	$ 30.00	184-203-009-8	$ 30.00	184-214-013-7	$ 30.00	184-242-008-3	$ 35.00	184-251-023-0	$ 51.00	184-282-006-8	$ 30.00	184-290-027-4	$ 30.00	184-302-017-1	$ 30.00	184-312-010-4	$ 51.00
184-191-003-5	$ 30.00	184-203-010-6	$ 30.00	184-214-014-5	$ 51.00	184-242-009-1	$ 35.00	184-251-025-5	$ 51.00	184-282-007-6	$ 30.00	184-290-028-2	$ 30.00	184-302-018-9	$ 30.00	184-312-011-2	$ 30.00
184-191-004-3	$ 30.00	184-203-011-4	$ 30.00	184-220-002-2	$ 142.80	184-242-010-9	$ 35.00	184-251-027-1	$ 51.00	184-282-008-4	$ 51.00	184-290-029-0	$ 30.00	184-302-019-7	$ 30.00	184-312-013-8	$ 30.00
184-191-005-0	$ 30.00	184-203-012-2	$ 30.00	184-220-014-7	$ 277.20	184-242-011-7	$ 35.00	184-251-028-9	$ 30.00	184-282-009-2	$ 51.00	184-290-030-8	$ 30.00	184-302-020-5	$ 30.00	184-312-014-6	$ 30.00
184-191-006-8	$ 30.00	184-203-013-0	$ 30.00	184-220-024-6	$ 133.56	184-242-012-5	$ 35.00	184-251-029-7	$ 30.00	184-282-010-0	$ 30.00	184-290-031-6	$ 30.00	184-302-021-3	$ 30.00	184-312-018-7	$ 30.00
184-191-014-2	$ 51.00	184-204-001-4	$ 30.00	184-220-032-9	$ 5,738.88	184-242-013-3	$ 35.00	184-251-030-5	$ 51.00	184-282-011-8	$ 30.00	184-290-032-4	$ 30.00	184-302-022-1	$ 30.00	184-312-019-5	$ 30.00
184-191-015-9	$ 30.00	184-204-002-2	$ 30.00	184-231-001-1	$ 286.02	184-242-014-1	$ 35.00	184-251-031-3	$ 30.00	184-282-012-6	$ 30.00	184-290-033-2	$ 30.00	184-302-023-9	$ 30.00	184-312-020-3	$ 30.00
184-191-016-7	$ 51.00	184-204-003-0	$ 30.00	184-232-005-1	$ 59.50	184-242-015-8	$ 35.00	184-251-032-1	$ 30.00	184-282-013-4	$ 30.00	184-290-034-0	$ 30.00	184-302-024-7	$ 30.00	184-312-021-1	$ 60.48
184-191-017-5	$ 30.00	184-204-004-8	$ 30.00	184-232-006-9	$ 59.50	184-242-016-6	$ 35.00	184-252-001-5	$ 30.00	184-282-014-2	$ 30.00	184-290-035-7	$ 30.00	184-302-025-4	$ 30.00	184-312-026-0	$ 30.00
184-191-018-3	$ 30.00	184-204-005-5	$ 30.00	184-232-007-7	$ 59.50	184-242-017-4	$ 35.00	184-252-005-6	$ 51.00	184-282-015-9	$ 30.00	184-290-036-5	$ 30.00	184-302-027-0	$ 30.00	184-312-029-4	$ 30.00
184-191-019-1	$ 30.00	184-204-006-3	$ 30.00	184-232-008-5	$ 59.50	184-242-018-2	$ 35.00	184-252-007-2	$ 30.00	184-282-016-7	$ 30.00	184-290-037-3	$ 30.00	184-302-028-8	$ 30.00	184-312-030-2	$ 30.00
184-191-020-9	$ 30.00	184-204-007-1	$ 30.00	184-232-015-0	$ 35.00	184-242-019-0	$ 35.00	184-252-008-0	$ 30.00	184-282-018-3	$ 30.00	184-290-038-1	$ 30.00	184-302-029-6	$ 30.00	184-312-034-4	$ 107.74
184-191-021-7	$ 30.00	184-204-008-9	$ 30.00	184-232-016-8	$ 35.00	184-242-020-8	$ 35.00	184-252-009-8	$ 51.00	184-283-001-8	$ 30.00	184-290-041-5	$ 30.00	184-302-031-2	$ 30.00	184-312-035-1	$ 138.24
184-191-022-5	$ 30.00	184-204-010-5	$ 30.00	184-232-017-6	$ 35.00	184-242-021-6	$ 35.00	184-252-011-4	$ 30.00	184-283-002-6	$ 30.00	184-290-042-3	$ 30.00	184-302-032-0	$ 30.00	184-312-036-9	$ 141.48
184-191-023-3	$ 30.00	184-204-011-3	$ 30.00	184-232-018-4	$ 35.00	184-242-022-4	$ 35.00	184-252-012-2	$ 51.00	184-283-003-4	$ 30.00	184-290-043-1	$ 30.00	184-302-033-8	$ 53.98	184-312-037-7	$ 30.00
184-191-024-1	$ 51.00	184-204-013-9	$ 30.00	184-232-019-2	$ 35.00	184-243-001-7	$ 35.00	184-252-013-0	$ 30.00	184-283-004-2	$ 30.00	184-290-044-9	$ 30.00	184-302-036-1	$ 30.00	184-312-038-5	$ 30.00
184-191-025-8	$ 30.00	184-204-014-7	$ 30.00	184-232-020-0	$ 35.00	184-243-002-5	$ 35.00	184-252-014-8	$ 51.00	184-283-005-9	$ 30.00	184-290-051-4	$ 30.00	184-302-038-7	$ 30.00	184-321-003-8	$ 51.00
184-191-026-6	$ 30.00	184-204-015-4	$ 30.00	184-232-021-8	$ 35.00	184-243-003-3	$ 35.00	184-252-015-5	$ 51.00	184-283-006-7	$ 30.00	184-290-052-2	$ 30.00	184-302-040-3	$ 51.00	184-321-009-5	$ 51.00
184-191-027-4	$ 30.00	184-204-017-0	$ 59.50	184-232-024-2	$ 35.00	184-243-004-1	$ 35.00	184-252-016-3	$ 30.00	184-283-007-5	$ 30.00	184-290-053-0	$ 30.00	184-302-041-1	$ 30.00	184-321-010-3	$ 30.00
184-191-028-2	$ 30.00	184-204-019-6	$ 35.00	184-232-025-9	$ 35.00	184-243-006-6	$ 35.00	184-252-017-1	$ 30.00	184-283-008-3	$ 30.00	184-290-054-8	$ 30.00	184-302-042-9	$ 30.00	184-321-012-9	$ 30.00
184-191-029-0	$ 30.00	184-204-020-4	$ 35.00	184-232-026-7	$ 35.00	184-243-007-4	$ 35.00	184-260-003-1	$ 30.00	184-283-009-1	$ 30.00	184-290-055-5	$ 51.00	184-303-001-4	$ 30.00	184-321-013-7	$ 51.00
184-192-001-8	$ 30.00	184-204-021-2	$ 35.00	184-232-027-5	$ 35.00	184-243-008-2	$ 35.00	184-260-004-9	$ 30.00	184-283-010-9	$ 30.00	184-290-060-5	$ 51.00	184-303-002-2	$ 51.00	184-321-014-5	$ 30.00
184-192-002-6	$ 30.00	184-204-022-0	$ 35.00	184-232-028-3	$ 35.00	184-243-009-0	$ 35.00	184-260-005-6	$ 30.00	184-283-011-7	$ 30.00	184-290-063-9	$ 51.00	184-303-003-0	$ 30.00	184-321-015-2	$ 30.00
184-192-003-4	$ 30.00	184-204-026-1	$ 35.00	184-232-050-7	$ 35.00	184-243-010-8	$ 35.00	184-260-006-4	$ 30.00	184-283-012-5	$ 30.00	184-290-065-4	$ 51.00	184-303-004-8	$ 30.00	184-321-017-8	$ 30.00
184-192-004-2	$ 30.00	184-204-029-5	$ 51.00	184-232-051-5	$ 35.00	184-243-011-6	$ 35.00	184-260-007-2	$ 30.00	184-283-013-3	$ 30.00	184-290-066-2	$ 51.00	184-303-005-5	$ 30.00	184-321-018-6	$ 30.00
184-192-005-9	$ 30.00	184-204-030-3	$ 59.50	184-232-052-3	$ 35.00	184-243-012-4	$ 59.50	184-260-008-0	$ 30.00	184-283-014-1	$ 30.00	184-301-002-4	$ 30.00	184-303-006-3	$ 30.00	184-321-019-4	$ 51.00
184-193-001-7	$ 30.00	184-204-031-1	$ 35.00	184-232-053-1	$ 59.50	184-243-013-2	$ 59.50	184-260-009-8	$ 30.00	184-283-015-8	$ 30.00	184-301-003-2	$ 30.00	184-303-007-1	$ 30.00	184-321-020-2	$ 30.00
184-193-002-5	$ 30.00	184-204-032-9	$ 35.00	184-232-054-9	$ 59.50	184-243-014-0	$ 59.50	184-260-010-6	$ 30.00	184-284-001-7	$ 30.00	184-301-004-0	$ 47.68	184-303-008-9	$ 30.00	184-321-021-0	$ 30.00
184-193-003-3	$ 30.00	184-204-033-7	$ 35.00	184-232-057-2	$ 35.00	184-243-015-7	$ 35.00	184-260-011-4	$ 30.00	184-284-002-5	$ 30.00	184-301-007-3	$ 51.00	184-303-014-7	$ 30.00	184-321-022-8	$ 30.00
184-193-004-1	$ 30.00	184-204-034-5	$ 59.50	184-241-002-7	$ 35.00	184-244-001-6	$ 35.00	184-260-012-2	$ 30.00	184-284-003-3	$ 30.00	184-301-009-9	$ 30.00	184-303-019-6	$ 30.00	184-321-023-6	$ 30.00
184-193-005-8	$ 30.00	184-204-035-2	$ 30.00	184-241-003-5	$ 35.00	184-244-002-4	$ 35.00	184-260-013-0	$ 30.00	184-284-004-1	$ 30.00	184-301-010-7	$ 30.00	184-303-020-4	$ 30.00	184-321-026-9	$ 51.00
184-193-006-6	$ 30.00	184-211-002-3	$ 30.00	184-241-004-3	$ 35.00	184-244-003-2	$ 35.00	184-260-017-1	$ 30.00	184-290-001-9	$ 30.00	184-301-011-5	$ 30.00	184-303-021-2	$ 30.00	184-321-029-3	$ 51.00
184-193-007-4	$ 30.00	184-211-003-1	$ 59.50	184-241-005-0	$ 35.00	184-244-004-0	$ 35.00	184-260-018-9	$ 30.00	184-290-002-7	$ 30.00	184-301-012-3	$ 30.00	184-303-024-6	$ 30.00	184-321-032-7	$ 30.00
184-193-008-2	$ 30.00	184-211-004-9	$ 51.00	184-241-006-8	$ 35.00	184-244-005-7	$ 35.00	184-260-021-3	$ 30.00	184-290-003-5	$ 30.00	184-301-013-1	$ 30.00	184-303-025-3	$ 30.00	184-321-035-0	$ 30.00
184-193-009-0	$ 30.00	184-211-005-6	$ 30.00	184-241-007-6	$ 35.00	184-244-006-5	$ 35.00	184-260-022-1	$ 30.00	184-290-004-3	$ 30.00	184-301-015-6	$ 51.00	184-303-028-7	$ 30.00	184-321-037-6	$ 30.00
184-193-010-8	$ 30.00	184-211-006-4	$ 59.50	184-241-008-4	$ 35.00	184-244-007-3	$ 35.00	184-260-023-9	$ 30.00	184-290-005-0	$ 30.00	184-301-016-4	$ 30.00	184-303-029-5	$ 30.00	184-321-039-2	$ 30.00
184-193-011-6	$ 30.00	184-211-010-6	$ 30.00	184-241-009-2	$ 35.00	184-244-008-1	$ 35.00	184-260-024-7	$ 30.00	184-290-006-8	$ 30.00	184-301-017-2	$ 42.00	184-311-004-8	$ 51.00	184-321-040-0	$ 30.00
184-193-012-4	$ 30.00	184-211-011-4	$ 35.00	184-241-010-0	$ 35.00	184-244-009-9	$ 35.00	184-260-025-4	$ 30.00	184-290-007-6	$ 30.00	184-301-018-0	$ 30.00	184-311-005-5	$ 30.00	184-321-049-1	$ 51.00
184-193-013-2	$ 30.00	184-211-018-9	$ 30.00	184-241-011-8	$ 35.00	184-244-010-7	$ 35.00	184-260-026-2	$ 30.00	184-290-008-4	$ 30.00	184-301-019-8	$ 34.24	184-311-006-3	$ 30.00	184-321-054-1	$ 30.00
184-193-014-0	$ 30.00	184-211-019-7	$ 35.00	184-241-012-6	$ 35.00	184-251-001-6	$ 35.00	184-260-028-8	$ 30.00	184-290-009-2	$ 30.00	184-301-020-6	$ 30.00	184-311-010-5	$ 30.00	184-321-055-8	$ 51.00
184-193-015-7	$ 30.00	184-211-023-9	$ 30.00	184-241-013-4	$ 35.00	184-251-002-4	$ 35.00	184-260-029-6	$ 30.00	184-290-010-0	$ 30.00	184-301-021-4	$ 30.00	184-311-011-3	$ 30.00	184-321-056-6	$ 51.00
184-201-001-7	$ 35.00	184-211-024-7	$ 35.00	184-241-014-2	$ 35.00	184-251-003-2	$ 35.00	184-281-001-0	$ 30.00	184-290-011-8	$ 30.00	184-301-022-2	$ 96.18	184-311-012-1	$ 30.00	184-321-059-0	$ 30.00
184-201-002-5	$ 35.00	184-211-028-8	$ 30.00	184-241-015-9	$ 35.00	184-251-004-0	$ 35.00	184-281-002-8	$ 30.00	184-290-012-6	$ 30.00	184-301-023-0	$ 30.00	184-311-013-9	$ 30.00	184-322-004-5	$ 30.00
184-201-003-3	$ 30.00	184-211-029-6	$ 35.00	184-241-016-7	$ 35.00	184-251-005-7	$ 35.00	184-281-003-6	$ 30.00	184-290-013-4	$ 30.00	184-301-024-8	$ 30.00	184-311-014-7	$ 122.32	184-322-005-2	$ 30.00
184-201-004-1	$ 30.00	184-211-030-4	$ 59.50	184-241-017-5	$ 35.00	184-251-006-5	$ 35.00	184-281-004-4	$ 30.00	184-290-014-2	$ 30.00	184-301-025-5	$ 30.00	184-311-018-8	$ 90.00	184-322-006-0	$ 30.00
184-202-002-4	$ 30.00	184-211-031-2	$ 30.00	184-241-018-3	$ 35.00	184-251-007-3	$ 35.00	184-281-005-1	$ 30.00	184-290-015-9	$ 30.00	184-301-026-3	$ 30.00	184-311-019-6	$ 79.20	184-331-003-6	$ 30.00
184-202-003-2	$ 30.00	184-211-032-0	$ 30.00	184-241-019-1	$ 35.00	184-251-008-1	$ 35.00	184-281-006-9	$ 42.00	184-290-016-7	$ 30.00	184-301-029-7	$ 30.00	184-311-022-0	$ 60.48	184-331-004-4	$ 30.00
184-202-004-0	$ 30.00	184-211-033-8	$ 35.00	184-241-020-9	$ 35.00	184-251-009-9	$ 35.00	184-281-007-7	$ 30.00	184-290-017-5	$ 30.00	184-301-030-5	$ 30.00	184-311-024-6	$ 30.00	184-331-005-1	$ 30.00
184-202-005-7	$ 30.00	184-212-012-1	$ 30.00	184-241-021-7	$ 35.00	184-251-010-7	$ 35.00	184-281-008-5	$ 30.00	184-290-018-3	$ 30.00	184-302-003-1	$ 63.00	184-311-026-1	$ 80.64	184-331-006-9	$ 30.00
184-203-001-5	$ 30.00	184-212-013-9	$ 30.00	184-241-022-5	$ 35.00	184-251-011-5	$ 30.00	184-281-009-3	$ 30.00	184-290-019-1	$ 30.00	184-302-004-9	$ 30.00	184-311-027-9	$ 30.00	184-331-007-7	$ 30.00
184-203-002-3	$ 30.00	184-212-016-2	$ 77.70	184-242-001-8	$ 35.00	184-251-012-3	$ 30.00	184-281-010-1	$ 30.00	184-290-020-9	$ 30.00	184-302-006-4	$ 30.00	184-311-028-7	$ 30.00	184-331-008-5	$ 30.00

Assessor Parcel Book 184 proposed Storm Water fees for 2016/2017

184-331-009-3	$ 30.00	184-341-016-6	$ 30.00	184-343-011-5	$ 30.00	184-370-015-2	$ 35.00	184-392-008-1	$ 35.00	184-402-056-8	$ 35.00	184-421-010-2	$ 35.00	184-462-006-0	$ 30.00	184-500-027-0	$ 35.00
184-331-010-1	$ 30.00	184-341-017-4	$ 30.00	184-343-012-3	$ 30.00	184-370-016-0	$ 35.00	184-392-009-9	$ 35.00	184-402-057-6	$ 35.00	184-421-011-0	$ 35.00	184-462-007-8	$ 51.00	184-500-028-8	$ 59.50
184-331-011-9	$ 30.00	184-341-018-2	$ 30.00	184-351-001-5	$ 30.00	184-370-017-8	$ 35.00	184-392-010-7	$ 35.00	184-402-059-2	$ 35.00	184-421-012-8	$ 35.00	184-462-008-6	$ 51.00	184-500-029-6	$ 59.50
184-331-012-7	$ 30.00	184-341-019-0	$ 30.00	184-351-002-3	$ 30.00	184-370-018-6	$ 35.00	184-392-011-5	$ 35.00	184-402-060-0	$ 35.00	184-421-013-6	$ 35.00	184-462-009-4	$ 30.00	184-500-030-4	$ 35.00
184-331-013-5	$ 30.00	184-341-020-8	$ 30.00	184-351-003-1	$ 30.00	184-370-019-4	$ 35.00	184-392-020-6	$ 35.00	184-402-061-8	$ 35.00	184-421-014-4	$ 35.00	184-462-010-2	$ 51.00	184-500-031-2	$ 35.00
184-331-014-3	$ 30.00	184-341-021-6	$ 30.00	184-351-004-9	$ 30.00	184-370-020-2	$ 35.00	184-392-021-4	$ 35.00	184-402-062-6	$ 35.00	184-421-015-1	$ 35.00	184-462-011-0	$ 30.00	184-500-032-0	$ 35.00
184-331-015-0	$ 30.00	184-341-022-4	$ 30.00	184-351-005-6	$ 30.00	184-370-021-0	$ 35.00	184-392-022-2	$ 35.00	184-402-063-4	$ 35.00	184-422-001-0	$ 35.00	184-462-015-1	$ 30.00	184-500-033-8	$ 35.00
184-331-016-8	$ 30.00	184-341-023-2	$ 30.00	184-351-006-4	$ 30.00	184-370-022-8	$ 35.00	184-392-023-0	$ 35.00	184-402-064-2	$ 35.00	184-422-002-8	$ 35.00	184-462-016-9	$ 30.00	184-500-034-6	$ 59.50
184-331-017-6	$ 30.00	184-341-024-0	$ 30.00	184-351-007-2	$ 30.00	184-370-023-6	$ 35.00	184-392-027-1	$ 35.00	184-402-065-9	$ 35.00	184-422-003-6	$ 35.00	184-462-017-7	$ 30.00	184-500-035-3	$ 59.50
184-331-018-4	$ 30.00	184-341-025-7	$ 30.00	184-351-008-0	$ 30.00	184-370-024-4	$ 35.00	184-392-028-9	$ 35.00	184-402-066-7	$ 35.00	184-422-004-4	$ 35.00	184-462-020-1	$ 1,184.40	184-500-036-1	$ 59.50
184-331-019-2	$ 30.00	184-341-026-5	$ 30.00	184-351-009-8	$ 30.00	184-370-025-1	$ 35.00	184-392-034-7	$ 59.50	184-402-067-5	$ 35.00	184-422-005-1	$ 35.00	184-462-021-9	$ 456.76	184-500-037-9	$ 35.00
184-331-020-0	$ 30.00	184-341-027-3	$ 30.00	184-351-010-6	$ 30.00	184-370-026-9	$ 35.00	184-392-035-4	$ 59.50	184-410-001-4	$ 35.00	184-422-006-9	$ 35.00	184-470-001-1	$ 59.50	184-510-001-3	$ 21.00
184-331-021-8	$ 30.00	184-341-028-1	$ 30.00	184-351-011-4	$ 30.00	184-370-027-7	$ 35.00	184-392-044-6	$ 35.00	184-410-002-2	$ 35.00	184-422-008-5	$ 35.00	184-470-002-9	$ 59.50	184-510-002-1	$ 21.00
184-331-022-6	$ 30.00	184-341-029-9	$ 30.00	184-351-012-2	$ 30.00	184-370-033-5	$ 59.50	184-393-001-5	$ 59.50	184-410-003-0	$ 35.00	184-422-009-3	$ 35.00	184-470-003-7	$ 59.50	184-510-003-9	$ 21.00
184-331-023-4	$ 30.00	184-341-030-7	$ 30.00	184-351-013-0	$ 30.00	184-370-038-4	$ 59.50	184-393-002-3	$ 59.50	184-410-004-8	$ 59.50	184-422-010-1	$ 35.00	184-470-004-5	$ 59.50	184-510-004-7	$ 21.00
184-331-024-2	$ 30.00	184-341-031-5	$ 30.00	184-351-015-5	$ 30.00	184-370-039-2	$ 59.50	184-393-003-1	$ 35.00	184-410-005-5	$ 35.00	184-423-001-9	$ 35.00	184-470-005-2	$ 59.50	184-510-005-4	$ 21.00
184-331-025-9	$ 30.00	184-341-032-3	$ 30.00	184-351-016-3	$ 30.00	184-370-040-0	$ 59.50	184-393-009-8	$ 59.50	184-410-006-3	$ 35.00	184-423-002-7	$ 35.00	184-470-006-0	$ 59.50	184-510-006-2	$ 21.00
184-331-026-7	$ 30.00	184-342-001-7	$ 30.00	184-351-017-1	$ 30.00	184-370-041-8	$ 59.50	184-393-010-6	$ 59.50	184-410-007-1	$ 59.50	184-423-003-5	$ 35.00	184-470-007-8	$ 59.50	184-510-007-0	$ 21.00
184-331-027-5	$ 30.00	184-342-002-5	$ 30.00	184-351-018-9	$ 30.00	184-370-042-6	$ 59.50	184-401-001-5	$ 35.00	184-410-008-9	$ 35.00	184-423-004-3	$ 35.00	184-470-008-6	$ 59.50	184-510-008-8	$ 21.00
184-331-028-3	$ 30.00	184-342-003-3	$ 30.00	184-351-019-7	$ 30.00	184-370-043-4	$ 35.00	184-401-002-3	$ 35.00	184-410-009-7	$ 35.00	184-423-005-0	$ 35.00	184-470-009-4	$ 59.50	184-510-009-6	$ 21.00
184-331-029-1	$ 30.00	184-342-004-1	$ 30.00	184-351-020-5	$ 30.00	184-370-044-2	$ 35.00	184-401-003-1	$ 35.00	184-410-010-5	$ 35.00	184-423-006-8	$ 35.00	184-480-001-9	$ 21.00	184-510-010-4	$ 21.00
184-331-030-9	$ 30.00	184-342-005-8	$ 30.00	184-351-021-3	$ 30.00	184-370-045-9	$ 59.50	184-401-004-9	$ 35.00	184-410-011-3	$ 59.50	184-423-007-6	$ 35.00	184-480-002-7	$ 21.00	184-510-011-2	$ 21.00
184-331-031-7	$ 30.00	184-342-006-6	$ 30.00	184-351-022-1	$ 30.00	184-370-046-7	$ 59.50	184-401-005-6	$ 35.00	184-410-012-1	$ 59.50	184-423-008-4	$ 35.00	184-480-003-5	$ 21.00	184-510-012-0	$ 21.00
184-331-032-5	$ 30.00	184-342-009-0	$ 30.00	184-352-001-4	$ 30.00	184-370-047-5	$ 59.50	184-401-006-4	$ 35.00	184-410-013-9	$ 59.50	184-423-009-2	$ 35.00	184-480-004-3	$ 21.00	184-510-013-8	$ 21.00
184-331-033-3	$ 1,423.80	184-342-010-8	$ 30.00	184-352-002-2	$ 30.00	184-380-002-8	$ 59.50	184-402-001-4	$ 35.00	184-410-014-7	$ 35.00	184-423-010-0	$ 35.00	184-480-005-0	$ 21.00	184-510-014-6	$ 21.00
184-332-002-7	$ 30.00	184-342-011-6	$ 51.00	184-352-003-0	$ 30.00	184-380-003-6	$ 59.50	184-402-018-8	$ 35.00	184-410-015-4	$ 59.50	184-423-011-8	$ 35.00	184-480-006-8	$ 21.00	184-510-015-3	$ 21.00
184-332-003-5	$ 30.00	184-342-012-4	$ 51.00	184-352-006-3	$ 30.00	184-380-004-4	$ 59.50	184-402-019-6	$ 35.00	184-410-018-8	$ 59.50	184-423-012-6	$ 35.00	184-480-007-6	$ 21.00	184-510-016-1	$ 21.00
184-332-004-3	$ 30.00	184-342-014-0	$ 30.00	184-352-007-1	$ 30.00	184-380-008-5	$ 59.50	184-402-020-4	$ 35.00	184-410-021-2	$ 35.00	184-430-030-9	$ 1,356.18	184-480-008-4	$ 21.00	184-510-017-9	$ 21.00
184-332-005-0	$ 30.00	184-342-015-7	$ 30.00	184-352-008-9	$ 30.00	184-380-009-3	$ 49.00	184-402-021-2	$ 35.00	184-410-022-0	$ 35.00	184-430-031-7	$ 179.56	184-480-009-2	$ 21.00	184-510-018-7	$ 21.00
184-332-006-8	$ 30.00	184-342-016-5	$ 30.00	184-352-009-7	$ 30.00	184-380-011-9	$ 59.50	184-402-022-0	$ 35.00	184-410-023-8	$ 35.00	184-440-004-2	$ 72.24	184-480-010-0	$ 21.00	184-510-019-5	$ 21.00
184-332-007-6	$ 30.00	184-342-017-3	$ 30.00	184-352-010-5	$ 30.00	184-380-012-7	$ 59.50	184-402-023-8	$ 35.00	184-410-024-6	$ 35.00	184-440-017-4	$ 26.04	184-480-011-8	$ 21.00	184-510-020-3	$ 21.00
184-332-008-4	$ 30.00	184-342-018-1	$ 30.00	184-352-011-3	$ 30.00	184-380-013-5	$ 59.50	184-402-024-6	$ 35.00	184-410-026-1	$ 35.00	184-440-018-2	$ 41.16	184-480-012-6	$ 21.00	184-510-021-1	$ 21.00
184-332-009-2	$ 30.00	184-342-019-9	$ 30.00	184-352-012-1	$ 30.00	184-380-014-3	$ 59.50	184-402-025-3	$ 35.00	184-410-028-7	$ 35.00	184-440-021-6	$ 1,199.52	184-480-013-4	$ 21.00	184-510-022-9	$ 21.00
184-333-002-6	$ 30.00	184-342-021-5	$ 30.00	184-352-013-9	$ 30.00	184-380-015-0	$ 35.00	184-402-026-1	$ 35.00	184-410-029-5	$ 35.00	184-440-022-4	$ 962.22	184-480-014-2	$ 21.00	184-510-023-7	$ 21.00
184-333-003-4	$ 30.00	184-342-022-3	$ 30.00	184-352-014-7	$ 30.00	184-380-017-6	$ 59.50	184-402-027-9	$ 35.00	184-410-032-9	$ 35.00	184-440-023-2	$ 242.76	184-480-015-9	$ 21.00	184-510-024-5	$ 21.00
184-333-009-1	$ 30.00	184-342-023-1	$ 30.00	184-352-015-4	$ 30.00	184-380-018-4	$ 59.50	184-402-028-7	$ 35.00	184-410-033-7	$ 59.50	184-450-008-0	$ 30.00	184-480-016-7	$ 21.00	184-510-025-2	$ 21.00
184-333-013-3	$ 30.00	184-342-024-9	$ 30.00	184-352-016-2	$ 30.00	184-380-019-2	$ 59.50	184-402-029-5	$ 35.00	184-410-038-6	$ 59.50	184-450-009-8	$ 30.00	184-480-017-5	$ 21.00	184-510-026-0	$ 21.00
184-333-015-8	$ 51.00	184-342-025-6	$ 30.00	184-352-017-0	$ 30.00	184-380-023-4	$ 59.50	184-402-030-3	$ 35.00	184-410-039-4	$ 35.00	184-450-010-6	$ 30.00	184-480-018-3	$ 21.00	184-510-027-8	$ 21.00
184-333-018-2	$ 51.00	184-342-026-4	$ 30.00	184-352-018-8	$ 51.00	184-380-025-9	$ 59.50	184-402-031-1	$ 35.00	184-410-041-0	$ 35.00	184-450-011-4	$ 30.00	184-480-019-1	$ 21.00	184-510-028-6	$ 21.00
184-333-019-0	$ 51.00	184-342-027-2	$ 30.00	184-352-019-6	$ 30.00	184-380-028-3	$ 35.00	184-402-033-7	$ 35.00	184-410-044-4	$ 35.00	184-450-020-5	$ 30.00	184-480-020-9	$ 21.00	184-510-029-4	$ 21.00
184-333-022-4	$ 51.00	184-342-028-0	$ 30.00	184-352-020-4	$ 30.00	184-380-029-1	$ 35.00	184-402-035-2	$ 35.00	184-410-045-1	$ 35.00	184-450-021-3	$ 30.00	184-480-021-7	$ 21.00	184-510-030-2	$ 21.00
184-333-023-2	$ 51.00	184-342-029-8	$ 30.00	184-352-021-2	$ 30.00	184-380-030-9	$ 35.00	184-402-037-8	$ 35.00	184-410-051-9	$ 35.00	184-450-022-1	$ 30.00	184-480-022-5	$ 21.00	184-510-031-0	$ 21.00
184-333-026-5	$ 51.00	184-342-030-6	$ 30.00	184-352-025-3	$ 30.00	184-380-032-5	$ 59.50	184-402-038-6	$ 35.00	184-410-053-5	$ 59.50	184-450-023-9	$ 30.00	184-480-023-3	$ 21.00	184-510-032-8	$ 21.00
184-333-027-3	$ 30.00	184-342-031-4	$ 30.00	184-352-026-1	$ 30.00	184-380-033-3	$ 59.50	184-402-040-2	$ 35.00	184-410-054-3	$ 35.00	184-450-024-7	$ 756.00	184-480-024-1	$ 21.00	184-510-033-6	$ 21.00
184-341-001-8	$ 30.00	184-342-034-8	$ 30.00	184-352-027-9	$ 30.00	184-391-001-7	$ 35.00	184-402-041-0	$ 35.00	184-410-057-6	$ 35.00	184-450-025-4	$ 224.64	184-490-001-7	$ 30.00	184-510-034-4	$ 21.00
184-341-002-6	$ 30.00	184-342-035-5	$ 30.00	184-352-028-7	$ 30.00	184-391-002-5	$ 35.00	184-402-042-8	$ 35.00	184-410-058-4	$ 59.50	184-450-035-3	$ 30.00	184-490-002-5	$ 30.00	184-510-035-1	$ 21.00
184-341-003-4	$ 30.00	184-342-036-3	$ 30.00	184-352-029-5	$ 30.00	184-391-003-3	$ 35.00	184-402-045-1	$ 35.00	184-410-059-2	$ 35.00	184-450-036-1	$ 30.00	184-490-003-3	$ 51.00	184-510-036-9	$ 21.00
184-341-004-2	$ 30.00	184-343-001-6	$ 30.00	184-360-004-8	$ 59.50	184-391-004-1	$ 35.00	184-402-046-9	$ 35.00	184-410-060-0	$ 35.00	184-450-038-7	$ 312.90	184-490-004-1	$ 30.00	184-510-037-7	$ 21.00
184-341-005-9	$ 30.00	184-343-002-4	$ 30.00	184-360-016-2	$ 59.50	184-391-005-8	$ 35.00	184-402-047-7	$ 35.00	184-421-001-1	$ 59.50	184-450-039-5	$ 193.00	184-490-005-8	$ 30.00	184-510-038-5	$ 21.00
184-341-006-7	$ 30.00	184-343-003-2	$ 30.00	184-370-002-0	$ 59.50	184-391-006-6	$ 35.00	184-402-048-5	$ 35.00	184-421-002-9	$ 59.50	184-450-040-3	$ 150.78	184-490-006-6	$ 30.00	184-510-039-3	$ 21.00
184-341-007-5	$ 30.00	184-343-004-0	$ 30.00	184-370-003-8	$ 59.50	184-392-001-6	$ 35.00	184-402-049-3	$ 35.00	184-421-003-7	$ 59.50	184-461-001-2	$ 51.00	184-500-010-6	$ 59.50	184-510-040-1	$ 21.00
184-341-008-3	$ 30.00	184-343-005-7	$ 30.00	184-370-004-6	$ 59.50	184-392-002-4	$ 35.00	184-402-050-1	$ 35.00	184-421-004-5	$ 59.50	184-461-003-8	$ 51.00	184-500-011-4	$ 59.50	184-510-041-9	$ 21.00
184-341-009-1	$ 30.00	184-343-006-5	$ 30.00	184-370-005-3	$ 59.50	184-392-003-2	$ 35.00	184-402-051-9	$ 35.00	184-421-005-2	$ 59.50	184-461-007-9	$ 51.00	184-500-017-1	$ 35.00	184-510-042-7	$ 21.00
184-341-012-5	$ 30.00	184-343-007-3	$ 30.00	184-370-010-3	$ 59.50	184-392-004-0	$ 35.00	184-402-052-7	$ 35.00	184-421-006-0	$ 59.50	184-461-012-9	$ 30.00	184-500-018-9	$ 35.00	184-510-043-5	$ 21.00
184-341-013-3	$ 30.00	184-343-008-1	$ 30.00	184-370-011-1	$ 59.50	184-392-005-7	$ 35.00	184-402-053-5	$ 35.00	184-421-007-8	$ 35.00	184-461-013-7	$ 51.00	184-500-021-3	$ 35.00	184-510-044-3	$ 21.00
184-341-014-1	$ 30.00	184-343-009-9	$ 30.00	184-370-013-7	$ 59.50	184-392-006-5	$ 35.00	184-402-054-3	$ 35.00	184-421-008-6	$ 59.50	184-461-014-5	$ 30.00	184-500-024-7	$ 35.00	184-510-045-0	$ 21.00
184-341-015-8	$ 30.00	184-343-010-7	$ 30.00	184-370-014-5	$ 35.00	184-392-007-3	$ 35.00	184-402-055-0	$ 35.00	184-421-009-4	$ 59.50	184-462-004-5	$ 51.00	184-500-025-4	$ 59.50	184-510-046-8	$ 21.00

Assessor Parcel Book 184 proposed Storm Water fees for 2016/2017

184-510-047-6	$ 21.00	184-560-008-7	$ 21.00	184-560-065-7	$ 21.00	184-570-017-6	$ 24.50	184-580-026-5	$ 24.50	184-580-083-6	$ 24.50
184-510-048-4	$ 21.00	184-560-009-5	$ 21.00	184-560-066-5	$ 21.00	184-570-018-4	$ 24.50	184-580-027-3	$ 24.50	184-580-084-4	$ 24.50
184-510-049-2	$ 21.00	184-560-010-3	$ 21.00	184-560-067-3	$ 21.00	184-570-019-2	$ 24.50	184-580-028-1	$ 24.50	184-580-085-1	$ 24.50
184-510-050-0	$ 21.00	184-560-011-1	$ 21.00	184-560-068-1	$ 21.00	184-570-020-0	$ 24.50	184-580-029-9	$ 24.50	184-580-086-9	$ 24.50
184-510-051-8	$ 21.00	184-560-012-9	$ 21.00	184-560-069-9	$ 21.00	184-570-021-8	$ 24.50	184-580-030-7	$ 24.50	184-580-087-7	$ 24.50
184-510-052-6	$ 21.00	184-560-013-7	$ 21.00	184-560-070-7	$ 21.00	184-570-022-6	$ 24.50	184-580-031-5	$ 24.50	184-580-088-5	$ 24.50
184-510-053-4	$ 21.00	184-560-014-5	$ 21.00	184-560-071-5	$ 21.00	184-570-023-4	$ 24.50	184-580-032-3	$ 24.50	184-580-089-3	$ 24.50
184-510-054-2	$ 21.00	184-560-015-2	$ 21.00	184-560-072-3	$ 21.00	184-570-024-2	$ 24.50	184-580-033-1	$ 24.50	184-580-090-1	$ 24.50
184-510-055-9	$ 21.00	184-560-016-0	$ 21.00	184-560-073-1	$ 21.00	184-570-025-9	$ 24.50	184-580-034-9	$ 24.50	184-580-091-9	$ 24.50
184-510-056-7	$ 21.00	184-560-017-8	$ 21.00	184-560-074-9	$ 21.00	184-570-026-7	$ 24.50	184-580-035-6	$ 24.50	184-580-092-7	$ 24.50
184-510-057-5	$ 21.00	184-560-018-6	$ 21.00	184-560-075-6	$ 21.00	184-570-027-5	$ 24.50	184-580-036-4	$ 24.50	184-580-093-5	$ 24.50
184-520-001-1	$ 35.00	184-560-019-4	$ 21.00	184-560-076-4	$ 21.00	184-570-028-3	$ 24.50	184-580-037-2	$ 24.50	184-580-094-3	$ 24.50
184-520-002-9	$ 59.50	184-560-020-2	$ 21.00	184-560-077-2	$ 21.00	184-570-029-1	$ 24.50	184-580-038-0	$ 24.50	184-580-095-0	$ 24.50
184-520-003-7	$ 59.50	184-560-021-0	$ 21.00	184-560-078-0	$ 21.00	184-570-030-9	$ 24.50	184-580-039-8	$ 24.50	184-580-096-8	$ 24.50
184-520-004-5	$ 35.00	184-560-022-8	$ 21.00	184-560-079-8	$ 21.00	184-570-031-7	$ 24.50	184-580-040-6	$ 24.50	184-580-097-6	$ 24.50
184-520-005-2	$ 35.00	184-560-023-6	$ 21.00	184-560-080-6	$ 21.00	184-570-032-5	$ 24.50	184-580-041-4	$ 24.50	184-580-098-4	$ 24.50
184-520-006-0	$ 59.50	184-560-024-4	$ 21.00	184-560-081-4	$ 21.00	184-570-033-3	$ 24.50	184-580-042-2	$ 24.50	184-580-099-2	$ 24.50
184-520-007-8	$ 59.50	184-560-025-1	$ 21.00	184-560-082-2	$ 21.00	184-570-034-1	$ 24.50	184-580-043-0	$ 24.50	184-580-100-8	$ 24.50
184-520-008-6	$ 59.50	184-560-026-9	$ 21.00	184-560-083-0	$ 21.00	184-570-035-8	$ 24.50	184-580-044-8	$ 24.50	184-580-101-6	$ 24.50
184-520-009-4	$ 59.50	184-560-027-7	$ 21.00	184-560-084-8	$ 21.00	184-570-036-6	$ 24.50	184-580-045-5	$ 24.50	184-580-102-4	$ 24.50
184-520-010-2	$ 35.00	184-560-028-5	$ 21.00	184-560-085-5	$ 21.00	184-570-037-4	$ 24.50	184-580-046-3	$ 24.50	184-580-103-2	$ 24.50
184-520-011-0	$ 59.50	184-560-029-3	$ 21.00	184-560-086-3	$ 21.00	184-570-038-2	$ 24.50	184-580-047-1	$ 24.50	184-580-104-0	$ 24.50
184-520-012-8	$ 59.50	184-560-030-1	$ 21.00	184-560-087-1	$ 21.00	184-570-039-0	$ 24.50	184-580-048-9	$ 24.50	184-580-105-7	$ 24.50
184-520-013-6	$ 35.00	184-560-031-9	$ 21.00	184-560-088-9	$ 21.00	184-570-040-8	$ 24.50	184-580-049-7	$ 24.50	184-580-106-5	$ 24.50
184-520-014-4	$ 35.00	184-560-032-7	$ 21.00	184-560-089-7	$ 21.00	184-570-041-6	$ 24.50	184-580-050-5	$ 24.50	184-580-107-3	$ 24.50
184-530-150-4	$ 3,626.00	184-560-033-5	$ 21.00	184-560-090-5	$ 21.00	184-570-042-4	$ 24.50	184-580-051-3	$ 24.50	184-580-108-1	$ 24.50
184-540-001-7	$ 59.50	184-560-034-3	$ 21.00	184-560-091-3	$ 21.00	184-570-043-2	$ 24.50	184-580-052-1	$ 24.50	184-580-109-9	$ 24.50
184-540-002-5	$ 35.00	184-560-035-0	$ 21.00	184-560-092-1	$ 21.00	184-570-044-0	$ 24.50	184-580-053-9	$ 24.50	184-580-110-7	$ 24.50
184-540-003-3	$ 35.00	184-560-036-8	$ 21.00	184-560-093-9	$ 21.00	184-570-045-7	$ 24.50	184-580-054-7	$ 24.50	184-580-111-5	$ 24.50
184-540-004-1	$ 35.00	184-560-037-6	$ 21.00	184-560-094-7	$ 21.00	184-570-046-5	$ 24.50	184-580-055-4	$ 24.50	184-580-112-3	$ 24.50
184-540-005-8	$ 59.50	184-560-038-4	$ 21.00	184-560-095-4	$ 21.00	184-570-047-3	$ 24.50	184-580-056-2	$ 24.50	184-580-113-1	$ 24.50
184-540-006-6	$ 35.00	184-560-039-2	$ 21.00	184-560-096-2	$ 21.00	184-570-048-1	$ 24.50	184-580-057-0	$ 24.50	184-580-114-9	$ 24.50
184-540-007-4	$ 24.50	184-560-040-0	$ 21.00	184-560-097-0	$ 21.00	184-580-001-8	$ 24.50	184-580-058-8	$ 24.50	184-580-115-6	$ 24.50
184-540-008-2	$ 35.00	184-560-041-8	$ 21.00	184-560-098-8	$ 21.00	184-580-002-6	$ 24.50	184-580-059-6	$ 24.50	184-580-116-4	$ 24.50
184-550-002-2	$ 30.00	184-560-042-6	$ 21.00	184-560-099-6	$ 21.00	184-580-003-4	$ 24.50	184-580-060-4	$ 24.50	184-580-117-2	$ 24.50
184-550-003-0	$ 51.00	184-560-043-4	$ 21.00	184-560-100-2	$ 21.00	184-580-004-2	$ 24.50	184-580-061-2	$ 24.50	184-580-118-0	$ 24.50
184-550-005-5	$ 30.00	184-560-044-2	$ 21.00	184-560-101-0	$ 21.00	184-580-005-9	$ 24.50	184-580-062-0	$ 24.50	184-580-119-8	$ 24.50
184-550-006-3	$ 30.00	184-560-045-9	$ 21.00	184-560-102-8	$ 21.00	184-580-006-7	$ 24.50	184-580-063-8	$ 24.50	184-580-120-6	$ 24.50
184-550-007-1	$ 30.00	184-560-046-7	$ 21.00	184-560-103-6	$ 21.00	184-580-007-5	$ 24.50	184-580-064-6	$ 24.50		
184-550-008-9	$ 30.00	184-560-047-5	$ 21.00	184-560-104-4	$ 21.00	184-580-008-3	$ 24.50	184-580-065-3	$ 24.50		
184-550-011-3	$ 30.00	184-560-048-3	$ 21.00	184-560-105-1	$ 21.00	184-580-009-1	$ 24.50	184-580-066-1	$ 24.50		
184-550-013-9	$ 30.00	184-560-049-1	$ 21.00	184-570-001-0	$ 24.50	184-580-010-9	$ 24.50	184-580-067-9	$ 24.50		
184-550-015-4	$ 30.00	184-560-050-9	$ 21.00	184-570-002-8	$ 24.50	184-580-011-7	$ 24.50	184-580-068-7	$ 24.50		
184-550-016-2	$ 30.00	184-560-051-7	$ 21.00	184-570-003-6	$ 24.50	184-580-012-5	$ 24.50	184-580-069-5	$ 24.50		
184-550-017-0	$ 30.00	184-560-052-5	$ 21.00	184-570-004-4	$ 24.50	184-580-013-3	$ 24.50	184-580-070-3	$ 24.50		
184-550-018-8	$ 30.00	184-560-053-3	$ 21.00	184-570-005-1	$ 24.50	184-580-014-1	$ 24.50	184-580-071-1	$ 24.50		
184-550-019-6	$ 51.00	184-560-054-1	$ 21.00	184-570-006-9	$ 24.50	184-580-015-8	$ 24.50	184-580-072-9	$ 24.50		
184-550-020-4	$ 51.00	184-560-055-8	$ 21.00	184-570-007-7	$ 24.50	184-580-016-6	$ 24.50	184-580-073-7	$ 24.50		
184-550-021-2	$ 30.00	184-560-056-6	$ 21.00	184-570-008-5	$ 24.50	184-580-017-4	$ 24.50	184-580-074-5	$ 24.50		
184-550-022-0	$ 30.00	184-560-057-4	$ 21.00	184-570-009-3	$ 24.50	184-580-018-2	$ 24.50	184-580-075-2	$ 24.50		
184-560-001-2	$ 21.00	184-560-058-2	$ 21.00	184-570-010-1	$ 24.50	184-580-019-0	$ 24.50	184-580-076-0	$ 24.50		
184-560-002-0	$ 21.00	184-560-059-0	$ 21.00	184-570-011-9	$ 24.50	184-580-020-8	$ 24.50	184-580-077-8	$ 24.50		
184-560-003-8	$ 21.00	184-560-060-8	$ 21.00	184-570-012-7	$ 24.50	184-580-021-6	$ 24.50	184-580-078-6	$ 24.50		
184-560-004-6	$ 21.00	184-560-061-6	$ 21.00	184-570-013-5	$ 24.50	184-580-022-4	$ 24.50	184-580-079-4	$ 24.50		
184-560-005-3	$ 21.00	184-560-062-4	$ 21.00	184-570-014-3	$ 24.50	184-580-023-2	$ 24.50	184-580-080-2	$ 24.50		
184-560-006-1	$ 21.00	184-560-063-2	$ 21.00	184-570-015-0	$ 24.50	184-580-024-0	$ 24.50	184-580-081-0	$ 24.50		
184-560-007-9	$ 21.00	184-560-064-0	$ 21.00	184-570-016-8	$ 24.50	184-580-025-7	$ 24.50	184-580-082-8	$ 24.50		

Assessor Parcel Book 185 proposed Storm Water fees for 2016/2017

185-020-001-3	$ 35.00	185-051-015-5	$ 35.00	185-072-014-3	$ 35.00	185-091-032-2	$ 35.00	185-112-004-6	$ 35.00	185-211-013-7	$ 30.00	185-230-046-4	$ 30.00	185-250-011-3	$ 30.00	185-270-010-1	$ 30.00
185-020-002-1	$ 35.00	185-051-016-3	$ 35.00	185-072-015-0	$ 35.00	185-092-001-6	$ 35.00	185-112-005-3	$ 35.00	185-211-014-5	$ 30.00	185-230-047-2	$ 30.00	185-250-012-1	$ 30.00	185-270-011-9	$ 30.00
185-020-003-9	$ 35.00	185-051-017-1	$ 35.00	185-072-016-8	$ 35.00	185-092-002-4	$ 35.00	185-112-007-9	$ 35.00	185-211-015-2	$ 30.00	185-230-049-8	$ 51.00	185-250-013-9	$ 30.00	185-270-012-7	$ 51.00
185-020-004-7	$ 59.50	185-051-018-9	$ 59.50	185-072-017-6	$ 35.00	185-092-003-2	$ 35.00	185-112-008-7	$ 35.00	185-211-016-0	$ 30.00	185-230-052-2	$ 30.00	185-250-014-7	$ 30.00	185-270-013-5	$ 30.00
185-020-006-2	$ 35.00	185-052-002-2	$ 632.10	185-072-019-2	$ 35.00	185-092-004-0	$ 35.00	185-112-009-5	$ 35.00	185-211-017-8	$ 30.00	185-230-053-0	$ 30.00	185-250-015-4	$ 30.00	185-270-014-3	$ 30.00
185-020-007-0	$ 35.00	185-061-001-3	$ 35.00	185-072-021-8	$ 35.00	185-092-007-3	$ 35.00	185-112-012-9	$ 35.00	185-211-019-4	$ 30.00	185-230-054-8	$ 30.00	185-250-016-2	$ 30.00	185-270-015-0	$ 30.00
185-020-022-9	$ 59.50	185-061-002-1	$ 35.00	185-072-022-6	$ 35.00	185-092-009-9	$ 35.00	185-112-013-7	$ 35.00	185-211-025-1	$ 30.00	185-230-056-3	$ 51.00	185-250-017-0	$ 51.00	185-270-016-8	$ 30.00
185-020-030-2	$ 164.74	185-061-003-9	$ 35.00	185-072-023-4	$ 35.00	185-092-010-7	$ 35.00	185-112-014-5	$ 35.00	185-212-001-1	$ 30.00	185-230-057-1	$ 51.00	185-250-018-8	$ 51.00	185-270-017-6	$ 30.00
185-020-033-6	$ 280.36	185-061-004-7	$ 35.00	185-072-024-2	$ 35.00	185-092-011-5	$ 35.00	185-112-015-2	$ 35.00	185-212-006-0	$ 30.00	185-241-001-6	$ 30.00	185-250-019-6	$ 30.00	185-270-018-4	$ 30.00
185-020-037-7	$ 35.00	185-061-005-4	$ 35.00	185-072-025-9	$ 35.00	185-092-012-3	$ 35.00	185-112-016-0	$ 35.00	185-212-007-8	$ 30.00	185-241-002-4	$ 30.00	185-250-020-4	$ 30.00	185-270-019-2	$ 30.00
185-020-038-5	$ 59.50	185-061-006-2	$ 35.00	185-072-026-7	$ 35.00	185-092-013-1	$ 35.00	185-112-017-8	$ 35.00	185-212-008-6	$ 30.00	185-241-003-2	$ 30.00	185-250-021-2	$ 30.00	185-270-020-0	$ 30.00
185-020-039-3	$ 35.00	185-062-001-2	$ 35.00	185-072-027-5	$ 35.00	185-092-014-9	$ 35.00	185-112-018-6	$ 35.00	185-212-009-4	$ 30.00	185-241-004-0	$ 30.00	185-250-022-0	$ 30.00	185-270-021-8	$ 30.00
185-020-040-1	$ 35.00	185-062-002-0	$ 35.00	185-072-028-3	$ 35.00	185-092-015-6	$ 35.00	185-112-020-2	$ 59.50	185-220-001-1	$ 30.00	185-241-005-7	$ 30.00	185-250-023-8	$ 51.00	185-270-022-6	$ 30.00
185-020-041-9	$ 35.00	185-062-003-8	$ 35.00	185-072-029-1	$ 35.00	185-092-016-4	$ 35.00	185-112-021-0	$ 35.00	185-220-002-9	$ 51.00	185-241-006-5	$ 30.00	185-250-024-6	$ 30.00	185-270-024-2	$ 30.00
185-020-042-7	$ 35.00	185-062-004-6	$ 35.00	185-072-031-7	$ 35.00	185-092-017-2	$ 35.00	185-112-023-6	$ 35.00	185-220-003-7	$ 51.00	185-241-007-3	$ 30.00	185-250-025-3	$ 30.00	185-270-025-9	$ 30.00
185-020-043-5	$ 35.00	185-062-005-3	$ 35.00	185-072-032-5	$ 49.00	185-092-018-0	$ 35.00	185-112-024-4	$ 35.00	185-220-004-5	$ 51.00	185-241-008-1	$ 30.00	185-250-026-1	$ 30.00	185-280-001-8	$ 30.00
185-020-044-3	$ 35.00	185-062-006-1	$ 35.00	185-080-001-0	$ 35.00	185-092-019-8	$ 35.00	185-130-003-6	$ 59.50	185-220-005-2	$ 51.00	185-241-009-9	$ 30.00	185-250-027-9	$ 30.00	185-280-002-6	$ 30.00
185-020-045-0	$ 35.00	185-062-007-9	$ 35.00	185-080-002-8	$ 35.00	185-092-020-6	$ 35.00	185-130-005-1	$ 59.50	185-220-006-0	$ 30.00	185-241-010-7	$ 30.00	185-250-028-7	$ 30.00	185-280-003-4	$ 30.00
185-020-046-8	$ 35.00	185-062-008-7	$ 35.00	185-080-003-6	$ 35.00	185-092-021-4	$ 35.00	185-130-010-1	$ 59.50	185-220-007-8	$ 51.00	185-241-011-5	$ 30.00	185-250-029-5	$ 30.00	185-280-004-2	$ 30.00
185-020-047-6	$ 35.00	185-062-009-5	$ 35.00	185-080-004-4	$ 35.00	185-101-002-3	$ 35.00	185-130-015-0	$ 59.50	185-220-008-6	$ 51.00	185-241-012-3	$ 30.00	185-250-030-3	$ 30.00	185-280-005-9	$ 30.00
185-020-048-4	$ 35.00	185-062-010-3	$ 35.00	185-080-005-1	$ 35.00	185-102-001-4	$ 35.00	185-130-016-8	$ 59.50	185-220-010-2	$ 51.00	185-241-015-6	$ 30.00	185-250-031-1	$ 30.00	185-280-006-7	$ 30.00
185-020-049-2	$ 24.50	185-062-011-1	$ 35.00	185-080-006-9	$ 35.00	185-102-002-2	$ 35.00	185-130-019-2	$ 59.50	185-220-011-0	$ 51.00	185-241-016-4	$ 30.00	185-250-032-9	$ 51.00	185-280-007-5	$ 30.00
185-020-050-0	$ 24.50	185-062-012-9	$ 35.00	185-080-007-7	$ 35.00	185-102-003-0	$ 35.00	185-140-014-1	$ 59.50	185-220-012-8	$ 51.00	185-241-017-2	$ 30.00	185-250-033-7	$ 51.00	185-280-008-3	$ 30.00
185-020-051-8	$ 24.50	185-062-013-7	$ 35.00	185-080-009-3	$ 59.50	185-102-005-5	$ 35.00	185-140-015-8	$ 59.50	185-220-013-6	$ 51.00	185-241-019-8	$ 30.00	185-250-034-5	$ 30.00	185-280-009-1	$ 30.00
185-020-052-6	$ 24.50	185-062-014-5	$ 35.00	185-080-011-9	$ 59.50	185-102-006-3	$ 35.00	185-140-017-4	$ 59.50	185-220-014-4	$ 51.00	185-241-020-6	$ 30.00	185-250-035-2	$ 51.00	185-280-010-9	$ 30.00
185-020-053-4	$ 24.50	185-062-015-2	$ 35.00	185-080-012-7	$ 35.00	185-102-007-1	$ 35.00	185-150-001-5	$ 59.50	185-220-015-1	$ 51.00	185-242-001-5	$ 30.00	185-250-036-0	$ 30.00	185-280-011-7	$ 30.00
185-030-002-9	$ 35.00	185-062-016-0	$ 35.00	185-080-013-5	$ 35.00	185-102-008-9	$ 35.00	185-150-002-3	$ 59.50	185-220-016-9	$ 51.00	185-242-002-3	$ 30.00	185-250-037-8	$ 30.00	185-280-012-5	$ 30.00
185-030-003-7	$ 35.00	185-062-017-8	$ 35.00	185-080-014-3	$ 35.00	185-102-009-7	$ 35.00	185-150-003-1	$ 59.50	185-220-017-7	$ 30.00	185-242-003-1	$ 30.00	185-250-038-6	$ 30.00	185-280-013-3	$ 30.00
185-030-004-5	$ 35.00	185-062-018-6	$ 35.00	185-080-015-0	$ 59.50	185-102-010-5	$ 35.00	185-150-004-9	$ 59.50	185-220-018-5	$ 51.00	185-242-004-9	$ 30.00	185-250-039-4	$ 30.00	185-280-014-1	$ 30.00
185-030-005-2	$ 59.50	185-062-019-4	$ 35.00	185-080-016-8	$ 35.00	185-102-011-3	$ 35.00	185-150-005-6	$ 59.50	185-220-019-3	$ 30.00	185-242-005-6	$ 51.00	185-261-001-1	$ 30.00	185-280-015-8	$ 30.00
185-030-007-8	$ 35.00	185-062-021-0	$ 35.00	185-080-017-6	$ 59.50	185-102-012-1	$ 35.00	185-161-001-2	$ 59.50	185-220-021-9	$ 30.00	185-242-006-4	$ 30.00	185-261-002-9	$ 30.00	185-280-016-6	$ 30.00
185-030-008-6	$ 59.50	185-062-022-8	$ 35.00	185-080-018-4	$ 59.50	185-102-013-9	$ 35.00	185-161-002-0	$ 35.00	185-220-023-5	$ 51.00	185-242-007-2	$ 30.00	185-261-003-7	$ 30.00	185-280-017-4	$ 30.00
185-030-009-4	$ 49.00	185-062-023-6	$ 35.00	185-080-019-2	$ 59.50	185-102-014-7	$ 59.50	185-161-003-8	$ 59.50	185-220-027-6	$ 30.00	185-242-008-0	$ 30.00	185-261-004-5	$ 30.00	185-280-018-2	$ 30.00
185-030-017-7	$ 59.50	185-062-024-4	$ 35.00	185-080-020-0	$ 35.00	185-102-015-4	$ 59.50	185-161-004-6	$ 59.50	185-220-028-4	$ 42.00	185-242-009-8	$ 30.00	185-261-005-2	$ 30.00	185-280-019-0	$ 30.00
185-030-019-3	$ 35.00	185-062-028-5	$ 59.50	185-080-021-8	$ 35.00	185-103-001-3	$ 59.50	185-161-005-3	$ 59.50	185-220-029-2	$ 42.00	185-242-010-6	$ 30.00	185-261-006-0	$ 30.00	185-280-020-8	$ 30.00
185-030-020-1	$ 59.50	185-062-032-7	$ 35.00	185-080-029-1	$ 35.00	185-103-002-1	$ 35.00	185-162-001-1	$ 59.50	185-220-030-0	$ 51.00	185-242-011-4	$ 30.00	185-261-007-8	$ 30.00	185-280-021-6	$ 51.00
185-030-023-5	$ 35.00	185-062-033-5	$ 35.00	185-091-001-7	$ 59.50	185-103-003-9	$ 35.00	185-162-002-9	$ 59.50	185-220-031-8	$ 30.00	185-242-012-2	$ 30.00	185-261-008-6	$ 30.00	185-280-022-4	$ 30.00
185-030-024-3	$ 35.00	185-062-035-0	$ 59.50	185-091-002-5	$ 59.50	185-103-006-2	$ 35.00	185-162-003-7	$ 59.50	185-230-003-5	$ 42.00	185-242-013-0	$ 30.00	185-262-001-0	$ 30.00	185-280-023-2	$ 30.00
185-041-017-4	$ 35.00	185-071-002-9	$ 35.00	185-091-006-6	$ 35.00	185-103-007-0	$ 35.00	185-162-004-5	$ 59.50	185-230-004-3	$ 42.00	185-242-014-8	$ 30.00	185-262-002-8	$ 30.00	185-280-024-0	$ 30.00
185-041-023-2	$ 35.00	185-071-003-7	$ 35.00	185-091-007-4	$ 35.00	185-103-008-8	$ 35.00	185-170-001-1	$ 59.50	185-230-005-0	$ 30.00	185-242-015-5	$ 30.00	185-262-003-6	$ 30.00	185-280-025-7	$ 30.00
185-042-006-6	$ 59.50	185-071-004-5	$ 35.00	185-091-010-8	$ 35.00	185-103-009-6	$ 35.00	185-170-002-9	$ 59.50	185-230-006-8	$ 30.00	185-242-016-3	$ 30.00	185-262-004-4	$ 30.00	185-280-026-5	$ 30.00
185-042-013-2	$ 35.00	185-071-005-2	$ 35.00	185-091-011-6	$ 35.00	185-103-012-0	$ 35.00	185-170-003-7	$ 35.00	185-230-011-8	$ 51.00	185-242-017-1	$ 51.00	185-262-005-1	$ 51.00	185-280-027-3	$ 30.00
185-042-014-0	$ 35.00	185-071-006-0	$ 35.00	185-091-012-4	$ 35.00	185-103-016-1	$ 35.00	185-170-004-5	$ 35.00	185-230-012-6	$ 51.00	185-242-021-3	$ 30.00	185-262-006-9	$ 51.00	185-280-028-1	$ 30.00
185-042-015-7	$ 59.50	185-071-007-8	$ 35.00	185-091-013-2	$ 35.00	185-103-017-9	$ 35.00	185-170-005-2	$ 59.50	185-230-013-4	$ 51.00	185-242-022-1	$ 30.00	185-262-007-7	$ 51.00	185-280-029-9	$ 30.00
185-042-016-5	$ 35.00	185-072-001-0	$ 35.00	185-091-014-0	$ 35.00	185-111-002-1	$ 107.80	185-170-007-8	$ 59.50	185-230-014-2	$ 30.00	185-242-023-9	$ 30.00	185-262-008-5	$ 30.00	185-280-030-7	$ 51.00
185-051-003-1	$ 35.00	185-072-002-8	$ 35.00	185-091-015-7	$ 35.00	185-111-004-7	$ 35.00	185-170-008-6	$ 59.50	185-230-015-9	$ 30.00	185-242-024-7	$ 30.00	185-262-009-3	$ 30.00	185-280-031-5	$ 51.00
185-051-004-9	$ 35.00	185-072-003-6	$ 35.00	185-091-016-5	$ 59.50	185-111-005-4	$ 35.00	185-180-001-9	$ 59.50	185-230-017-5	$ 51.00	185-242-025-4	$ 51.00	185-262-010-1	$ 30.00	185-280-032-3	$ 51.00
185-051-005-6	$ 35.00	185-072-004-4	$ 35.00	185-091-017-3	$ 35.00	185-111-006-2	$ 35.00	185-180-003-5	$ 59.50	185-230-025-8	$ 42.00	185-242-026-2	$ 30.00	185-262-011-9	$ 30.00	185-280-033-1	$ 30.00
185-051-006-4	$ 35.00	185-072-005-1	$ 35.00	185-091-018-1	$ 35.00	185-111-007-0	$ 35.00	185-180-005-0	$ 59.50	185-230-028-2	$ 51.00	185-250-001-4	$ 30.00	185-270-001-0	$ 30.00	185-290-004-0	$ 51.00
185-051-007-2	$ 35.00	185-072-006-9	$ 59.50	185-091-019-9	$ 35.00	185-111-008-8	$ 35.00	185-180-006-8	$ 59.50	185-230-029-0	$ 51.00	185-250-002-2	$ 30.00	185-270-002-8	$ 30.00	185-290-005-7	$ 51.00
185-051-008-0	$ 35.00	185-072-007-7	$ 35.00	185-091-020-7	$ 35.00	185-111-009-6	$ 35.00	185-180-007-6	$ 59.50	185-230-033-2	$ 51.00	185-250-003-0	$ 30.00	185-270-003-6	$ 30.00	185-290-006-5	$ 30.00
185-051-009-8	$ 35.00	185-072-008-5	$ 35.00	185-091-023-1	$ 35.00	185-111-010-4	$ 35.00	185-180-009-2	$ 59.50	185-230-034-0	$ 51.00	185-250-004-8	$ 30.00	185-270-004-4	$ 30.00	185-290-007-3	$ 30.00
185-051-010-6	$ 35.00	185-072-009-3	$ 35.00	185-091-024-9	$ 35.00	185-111-011-2	$ 35.00	185-180-011-8	$ 59.50	185-230-039-9	$ 42.00	185-250-005-5	$ 30.00	185-270-005-1	$ 30.00	185-290-009-9	$ 30.00
185-051-011-4	$ 35.00	185-072-010-1	$ 35.00	185-091-025-6	$ 35.00	185-111-012-0	$ 35.00	185-211-002-0	$ 30.00	185-230-040-7	$ 42.00	185-250-006-3	$ 30.00	185-270-006-9	$ 30.00	185-290-010-7	$ 30.00
185-051-012-2	$ 35.00	185-072-011-9	$ 35.00	185-091-026-4	$ 35.00	185-112-001-2	$ 35.00	185-211-003-8	$ 30.00	185-230-042-3	$ 307.80	185-250-008-9	$ 51.00	185-270-007-7	$ 30.00	185-290-011-5	$ 30.00
185-051-013-0	$ 35.00	185-072-012-7	$ 35.00	185-091-027-2	$ 35.00	185-112-002-0	$ 35.00	185-211-004-6	$ 30.00	185-230-043-1	$ 30.00	185-250-009-7	$ 30.00	185-270-008-5	$ 30.00	185-290-012-3	$ 30.00
185-051-014-8	$ 35.00	185-072-013-5	$ 35.00	185-091-031-4	$ 59.50	185-112-003-8	$ 35.00	185-211-005-3	$ 30.00	185-230-044-9	$ 51.00	185-250-010-5	$ 30.00	185-270-009-3	$ 30.00	185-290-013-1	$ 30.00

Assessor Parcel Book 185 proposed Storm Water fees for 2016/2017

185-290-014-9	$ 30.00	185-310-009-5	$ 30.00	185-341-003-1	$ 35.00	185-342-034-5	$ 35.00	185-352-044-1	$ 30.00	185-360-060-7	$ 30.00	185-381-033-9	$ 42.00	185-400-011-2	$ 35.00	185-440-004-9	$ 59.50
185-290-015-6	$ 30.00	185-310-010-3	$ 30.00	185-341-004-9	$ 35.00	185-342-035-2	$ 35.00	185-352-045-8	$ 30.00	185-360-061-5	$ 30.00	185-381-034-7	$ 42.00	185-400-012-0	$ 35.00	185-440-005-6	$ 59.50
185-290-016-4	$ 30.00	185-310-011-1	$ 30.00	185-341-005-6	$ 35.00	185-342-036-0	$ 35.00	185-352-046-6	$ 30.00	185-360-062-3	$ 51.00	185-381-035-4	$ 42.00	185-400-013-8	$ 35.00	185-440-006-4	$ 59.50
185-290-017-2	$ 30.00	185-310-012-9	$ 30.00	185-341-006-4	$ 35.00	185-342-037-8	$ 35.00	185-352-047-4	$ 30.00	185-360-064-9	$ 30.00	185-381-036-2	$ 21.00	185-400-014-6	$ 59.50	185-440-007-2	$ 59.50
185-290-018-0	$ 30.00	185-310-013-7	$ 30.00	185-341-007-2	$ 35.00	185-351-001-2	$ 30.00	185-352-048-2	$ 51.00	185-360-065-6	$ 30.00	185-381-037-0	$ 21.00	185-400-015-3	$ 59.50	185-440-008-0	$ 59.50
185-290-019-8	$ 30.00	185-310-014-5	$ 30.00	185-341-008-0	$ 35.00	185-351-002-0	$ 30.00	185-352-049-0	$ 30.00	185-360-066-4	$ 30.00	185-381-038-8	$ 630.00	185-400-017-9	$ 59.50	185-440-013-0	$ 30.00
185-290-020-6	$ 30.00	185-310-015-2	$ 30.00	185-341-009-8	$ 35.00	185-351-003-8	$ 30.00	185-352-051-6	$ 35.00	185-360-067-2	$ 30.00	185-381-039-6	$ 557.56	185-400-018-7	$ 59.50	185-440-016-3	$ 35.00
185-290-021-4	$ 30.00	185-310-016-0	$ 30.00	185-341-010-6	$ 35.00	185-351-004-6	$ 30.00	185-352-052-4	$ 35.00	185-360-068-0	$ 30.00	185-381-040-4	$ 51.00	185-400-019-5	$ 35.00	185-440-017-1	$ 35.00
185-290-022-2	$ 30.00	185-310-017-8	$ 30.00	185-341-011-4	$ 35.00	185-351-005-3	$ 30.00	185-352-054-0	$ 35.00	185-360-069-8	$ 30.00	185-382-001-5	$ 30.00	185-400-020-3	$ 49.00	185-440-020-5	$ 59.50
185-290-024-8	$ 30.00	185-310-018-6	$ 30.00	185-341-012-2	$ 35.00	185-351-006-1	$ 30.00	185-352-055-7	$ 35.00	185-360-070-6	$ 30.00	185-382-002-3	$ 30.00	185-400-021-1	$ 35.00	185-450-001-2	$ 59.50
185-290-027-1	$ 30.00	185-310-019-4	$ 30.00	185-341-013-0	$ 35.00	185-351-007-9	$ 30.00	185-352-056-5	$ 30.00	185-360-071-4	$ 30.00	185-382-003-1	$ 30.00	185-400-022-9	$ 35.00	185-450-002-0	$ 59.50
185-290-029-7	$ 30.00	185-310-020-2	$ 30.00	185-341-014-8	$ 24.50	185-351-008-7	$ 30.00	185-352-057-3	$ 30.00	185-360-072-2	$ 30.00	185-382-004-9	$ 30.00	185-400-023-7	$ 59.50	185-450-003-8	$ 59.50
185-290-030-5	$ 51.00	185-310-021-0	$ 30.00	185-341-015-5	$ 35.00	185-351-009-5	$ 30.00	185-360-002-9	$ 30.00	185-360-073-0	$ 30.00	185-382-005-6	$ 30.00	185-400-024-5	$ 59.50	185-450-004-6	$ 59.50
185-290-031-3	$ 30.00	185-310-022-8	$ 30.00	185-341-016-3	$ 35.00	185-351-010-3	$ 30.00	185-360-003-7	$ 30.00	185-360-074-8	$ 30.00	185-382-006-4	$ 30.00	185-400-028-6	$ 35.00	185-450-006-1	$ 59.50
185-301-001-3	$ 30.00	185-310-023-6	$ 30.00	185-341-017-1	$ 35.00	185-351-011-1	$ 30.00	185-360-004-5	$ 30.00	185-360-075-5	$ 30.00	185-382-007-2	$ 30.00	185-400-029-4	$ 59.50	185-450-008-7	$ 59.50
185-301-002-1	$ 30.00	185-320-002-8	$ 30.00	185-341-018-9	$ 35.00	185-351-012-9	$ 30.00	185-360-005-2	$ 30.00	185-370-001-9	$ 97.20	185-382-008-0	$ 30.00	185-420-001-9	$ 59.50	185-450-009-5	$ 59.50
185-301-003-9	$ 30.00	185-320-003-6	$ 30.00	185-341-019-7	$ 35.00	185-351-013-7	$ 30.00	185-360-006-0	$ 30.00	185-370-004-3	$ 108.00	185-382-009-8	$ 30.00	185-420-002-7	$ 59.50	185-450-015-2	$ 59.50
185-301-004-7	$ 30.00	185-320-004-4	$ 30.00	185-341-020-5	$ 35.00	185-351-014-5	$ 30.00	185-360-007-8	$ 30.00	185-370-010-0	$ 210.60	185-382-010-6	$ 30.00	185-420-003-5	$ 59.50	185-460-001-0	$ 21.00
185-301-005-4	$ 30.00	185-320-005-1	$ 30.00	185-341-021-3	$ 35.00	185-351-015-2	$ 30.00	185-360-008-6	$ 30.00	185-370-012-6	$ 30.00	185-382-011-4	$ 30.00	185-420-004-3	$ 59.50	185-460-002-8	$ 21.00
185-301-006-2	$ 30.00	185-320-006-9	$ 30.00	185-341-022-1	$ 35.00	185-352-001-1	$ 30.00	185-360-009-4	$ 30.00	185-370-016-7	$ 71.56	185-390-001-5	$ 30.00	185-420-005-0	$ 59.50	185-460-003-6	$ 21.00
185-301-007-0	$ 30.00	185-320-007-7	$ 30.00	185-341-023-9	$ 35.00	185-352-002-9	$ 30.00	185-360-010-2	$ 42.00	185-370-018-3	$ 504.00	185-390-002-3	$ 30.00	185-420-006-8	$ 59.50	185-460-004-4	$ 21.00
185-301-008-8	$ 30.00	185-320-008-5	$ 30.00	185-341-024-7	$ 35.00	185-352-003-7	$ 51.00	185-360-012-8	$ 30.00	185-370-020-9	$ 336.00	185-390-003-1	$ 30.00	185-420-007-6	$ 59.50	185-460-005-1	$ 21.00
185-301-009-6	$ 30.00	185-320-009-3	$ 30.00	185-341-025-4	$ 35.00	185-352-004-5	$ 51.00	185-360-013-6	$ 30.00	185-370-021-7	$ 898.92	185-390-004-9	$ 30.00	185-420-008-4	$ 59.50	185-460-006-9	$ 21.00
185-301-010-4	$ 30.00	185-320-010-1	$ 30.00	185-341-026-2	$ 35.00	185-352-005-2	$ 30.00	185-360-014-4	$ 30.00	185-370-023-3	$ 1,083.60	185-390-005-6	$ 51.00	185-420-009-2	$ 59.50	185-460-007-7	$ 21.00
185-302-001-2	$ 30.00	185-320-011-9	$ 30.00	185-341-027-0	$ 35.00	185-352-006-0	$ 51.00	185-360-015-1	$ 30.00	185-370-025-8	$ 162.54	185-390-009-8	$ 30.00	185-420-010-0	$ 59.50	185-460-008-5	$ 21.00
185-302-002-0	$ 30.00	185-320-012-7	$ 30.00	185-342-001-4	$ 35.00	185-352-007-8	$ 30.00	185-360-016-9	$ 30.00	185-370-028-2	$ 105.00	185-390-010-6	$ 30.00	185-420-011-8	$ 59.50	185-460-009-3	$ 21.00
185-302-003-8	$ 30.00	185-320-013-5	$ 30.00	185-342-002-2	$ 35.00	185-352-008-6	$ 30.00	185-360-017-7	$ 30.00	185-370-030-8	$ 273.00	185-390-015-5	$ 35.00	185-420-012-6	$ 59.50	185-460-010-1	$ 21.00
185-302-004-6	$ 30.00	185-320-014-3	$ 30.00	185-342-004-8	$ 35.00	185-352-009-4	$ 30.00	185-360-018-5	$ 30.00	185-370-034-0	$ 378.00	185-390-016-3	$ 35.00	185-420-015-9	$ 59.50	185-460-011-9	$ 21.00
185-302-005-3	$ 30.00	185-320-015-0	$ 35.00	185-342-005-5	$ 35.00	185-352-011-0	$ 51.00	185-360-029-2	$ 30.00	185-370-035-7	$ 567.00	185-390-017-1	$ 35.00	185-420-016-7	$ 59.50	185-460-012-7	$ 21.00
185-302-006-1	$ 30.00	185-320-016-8	$ 35.00	185-342-006-3	$ 35.00	185-352-012-8	$ 30.00	185-360-030-0	$ 30.00	185-370-037-3	$ 28.80	185-390-018-9	$ 59.50	185-420-017-5	$ 59.50	185-460-013-5	$ 21.00
185-302-007-9	$ 30.00	185-320-017-6	$ 59.50	185-342-007-1	$ 35.00	185-352-013-6	$ 35.00	185-360-031-8	$ 30.00	185-381-001-6	$ 30.00	185-390-019-7	$ 59.50	185-420-018-3	$ 59.50	185-460-014-3	$ 21.00
185-302-008-7	$ 30.00	185-330-001-8	$ 30.00	185-342-008-9	$ 35.00	185-352-014-4	$ 35.00	185-360-032-6	$ 30.00	185-381-002-4	$ 30.00	185-390-020-5	$ 59.50	185-420-019-1	$ 59.50	185-460-015-0	$ 21.00
185-302-009-5	$ 30.00	185-330-002-6	$ 30.00	185-342-009-7	$ 35.00	185-352-015-1	$ 35.00	185-360-033-4	$ 30.00	185-381-003-2	$ 30.00	185-390-021-3	$ 35.00	185-420-020-9	$ 59.50	185-460-016-8	$ 21.00
185-302-010-3	$ 30.00	185-330-003-4	$ 30.00	185-342-010-5	$ 35.00	185-352-016-9	$ 35.00	185-360-034-2	$ 30.00	185-381-004-0	$ 30.00	185-390-022-1	$ 35.00	185-420-021-7	$ 59.50	185-460-018-4	$ 21.00
185-302-011-1	$ 30.00	185-330-004-2	$ 30.00	185-342-011-3	$ 35.00	185-352-017-7	$ 35.00	185-360-035-9	$ 30.00	185-381-005-7	$ 30.00	185-390-023-9	$ 35.00	185-430-002-5	$ 30.00	185-460-019-2	$ 21.00
185-302-012-9	$ 30.00	185-330-005-9	$ 30.00	185-342-012-1	$ 35.00	185-352-018-5	$ 35.00	185-360-036-7	$ 30.00	185-381-006-5	$ 30.00	185-390-024-7	$ 35.00	185-430-003-3	$ 59.50	185-460-020-0	$ 21.00
185-302-013-7	$ 30.00	185-330-006-7	$ 30.00	185-342-013-9	$ 35.00	185-352-019-3	$ 35.00	185-360-037-5	$ 30.00	185-381-007-3	$ 30.00	185-390-025-4	$ 35.00	185-430-004-1	$ 59.50	185-460-021-8	$ 21.00
185-302-014-5	$ 30.00	185-330-007-5	$ 35.00	185-342-014-7	$ 35.00	185-352-020-1	$ 35.00	185-360-038-3	$ 30.00	185-381-008-1	$ 51.00	185-390-026-2	$ 35.00	185-430-005-8	$ 59.50	185-460-022-6	$ 21.00
185-302-015-2	$ 30.00	185-330-008-3	$ 35.00	185-342-015-4	$ 35.00	185-352-023-5	$ 35.00	185-360-039-1	$ 30.00	185-381-009-9	$ 30.00	185-390-027-0	$ 35.00	185-430-006-6	$ 59.50	185-460-023-4	$ 21.00
185-302-016-0	$ 30.00	185-330-009-1	$ 35.00	185-342-016-2	$ 35.00	185-352-024-3	$ 35.00	185-360-040-9	$ 30.00	185-381-010-7	$ 30.00	185-390-028-8	$ 35.00	185-430-007-4	$ 59.50	185-460-024-2	$ 21.00
185-302-017-8	$ 30.00	185-330-010-9	$ 35.00	185-342-017-0	$ 35.00	185-352-025-0	$ 35.00	185-360-041-7	$ 30.00	185-381-011-5	$ 30.00	185-390-029-6	$ 35.00	185-430-008-2	$ 59.50	185-460-025-9	$ 21.00
185-302-018-6	$ 30.00	185-330-011-7	$ 35.00	185-342-018-8	$ 35.00	185-352-026-8	$ 35.00	185-360-042-5	$ 30.00	185-381-012-3	$ 30.00	185-390-030-4	$ 30.00	185-430-009-0	$ 59.50	185-460-026-7	$ 21.00
185-302-019-4	$ 30.00	185-330-012-5	$ 35.00	185-342-019-6	$ 35.00	185-352-027-6	$ 35.00	185-360-043-3	$ 30.00	185-381-013-1	$ 30.00	185-390-031-2	$ 30.00	185-430-010-8	$ 59.50	185-460-027-5	$ 21.00
185-302-020-2	$ 30.00	185-330-013-3	$ 35.00	185-342-020-4	$ 59.50	185-352-028-4	$ 35.00	185-360-044-1	$ 30.00	185-381-014-9	$ 30.00	185-390-036-1	$ 30.00	185-430-011-6	$ 59.50	185-460-028-3	$ 21.00
185-302-021-0	$ 30.00	185-330-014-1	$ 35.00	185-342-021-2	$ 59.50	185-352-029-2	$ 35.00	185-360-045-8	$ 693.00	185-381-015-6	$ 30.00	185-390-037-9	$ 30.00	185-430-012-4	$ 59.50	185-460-029-1	$ 21.00
185-302-022-8	$ 30.00	185-330-015-8	$ 35.00	185-342-022-0	$ 35.00	185-352-030-0	$ 35.00	185-360-047-4	$ 525.00	185-381-016-4	$ 30.00	185-390-041-1	$ 35.00	185-430-013-2	$ 59.50	185-460-030-9	$ 21.00
185-302-023-6	$ 30.00	185-330-016-6	$ 35.00	185-342-023-8	$ 35.00	185-352-031-8	$ 35.00	185-360-048-2	$ 30.00	185-381-017-2	$ 30.00	185-390-044-5	$ 30.00	185-430-014-0	$ 59.50	185-460-031-7	$ 21.00
185-302-025-1	$ 30.00	185-330-017-4	$ 35.00	185-342-024-6	$ 35.00	185-352-032-6	$ 59.50	185-360-049-0	$ 30.00	185-381-018-0	$ 30.00	185-400-001-3	$ 35.00	185-430-016-5	$ 59.50	185-460-032-5	$ 21.00
185-302-026-9	$ 30.00	185-330-018-2	$ 35.00	185-342-025-3	$ 59.50	185-352-033-4	$ 30.00	185-360-050-8	$ 30.00	185-381-019-8	$ 30.00	185-400-002-1	$ 35.00	185-430-017-3	$ 59.50	185-460-033-3	$ 21.00
185-310-001-2	$ 30.00	185-330-019-0	$ 35.00	185-342-026-1	$ 35.00	185-352-034-2	$ 30.00	185-360-051-6	$ 30.00	185-381-020-6	$ 30.00	185-400-003-9	$ 35.00	185-430-018-1	$ 59.50	185-460-034-1	$ 21.00
185-310-002-0	$ 30.00	185-330-020-8	$ 35.00	185-342-027-9	$ 35.00	185-352-035-9	$ 30.00	185-360-053-2	$ 30.00	185-381-021-4	$ 30.00	185-400-004-7	$ 35.00	185-430-019-9	$ 59.50	185-460-035-8	$ 21.00
185-310-003-8	$ 30.00	185-330-021-6	$ 35.00	185-342-028-7	$ 35.00	185-352-036-7	$ 30.00	185-360-054-0	$ 30.00	185-381-022-2	$ 30.00	185-400-005-4	$ 35.00	185-430-020-7	$ 59.50	185-460-036-6	$ 21.00
185-310-004-6	$ 30.00	185-330-022-4	$ 35.00	185-342-029-5	$ 35.00	185-352-039-1	$ 30.00	185-360-055-7	$ 30.00	185-381-023-0	$ 30.00	185-400-006-2	$ 35.00	185-430-021-5	$ 59.50	185-460-037-4	$ 21.00
185-310-005-3	$ 30.00	185-330-023-2	$ 35.00	185-342-030-3	$ 35.00	185-352-040-9	$ 30.00	185-360-056-5	$ 30.00	185-381-024-8	$ 30.00	185-400-007-0	$ 35.00	185-430-022-3	$ 59.50	185-460-038-2	$ 21.00
185-310-006-1	$ 30.00	185-330-024-0	$ 35.00	185-342-031-1	$ 35.00	185-352-041-7	$ 30.00	185-360-057-3	$ 30.00	185-381-025-5	$ 30.00	185-400-008-8	$ 35.00	185-430-023-1	$ 35.00	185-460-039-0	$ 21.00
185-310-007-9	$ 30.00	185-341-001-5	$ 35.00	185-342-032-9	$ 35.00	185-352-042-5	$ 30.00	185-360-058-1	$ 30.00	185-381-028-9	$ 30.00	185-400-009-6	$ 35.00	185-430-024-9	$ 59.50	185-460-040-8	$ 21.00
185-310-008-7	$ 30.00	185-341-002-3	$ 35.00	185-342-033-7	$ 35.00	185-352-043-3	$ 30.00	185-360-059-9	$ 30.00	185-381-029-7	$ 30.00	185-400-010-4	$ 35.00	185-440-002-3	$ 59.50	185-460-041-6	$ 21.00

Assessor Parcel Book 185 proposed Storm Water fees for 2016/2017

185-460-042-4	$	21.00
185-460-043-2	$	21.00
185-460-044-0	$	21.00
185-460-045-7	$	21.00
185-460-046-5	$	21.00
185-460-047-3	$	21.00
185-460-048-1	$	21.00
185-460-049-9	$	21.00
185-460-050-7	$	21.00
185-460-051-5	$	21.00
185-470-001-8	$	21.00
185-470-002-6	$	21.00
185-470-003-4	$	21.00
185-470-004-2	$	21.00
185-470-005-9	$	21.00
185-470-006-7	$	21.00
185-470-007-5	$	21.00
185-470-008-3	$	21.00
185-470-009-1	$	21.00
185-470-010-9	$	21.00
185-470-011-7	$	21.00
185-470-012-5	$	21.00
185-470-013-3	$	21.00
185-470-014-1	$	21.00
185-470-015-8	$	21.00
185-470-017-4	$	21.00
185-470-018-2	$	21.00
185-470-019-0	$	21.00
185-470-020-8	$	21.00
185-470-022-4	$	21.00
185-470-023-2	$	21.00
185-470-024-0	$	21.00
185-470-025-7	$	21.00
185-470-028-1	$	21.00
185-470-029-9	$	21.00

Assessor Parcel Book 187 proposed Storm Water fees for 2016/2017

187-011-002-8	$ 59.50	187-020-062-1	$ 59.50	187-090-017-0	$ 51.00	187-110-042-4	$ 51.00	187-171-042-0	$ 51.00	187-232-020-3	$ 51.00	187-271-009-8	$ 35.00	187-303-006-6	$ 35.00	187-312-021-4	$ 35.00
187-011-003-6	$ 35.00	187-020-063-9	$ 35.00	187-090-018-8	$ 51.00	187-110-043-2	$ 51.00	187-171-043-8	$ 51.00	187-232-021-1	$ 51.00	187-271-010-6	$ 35.00	187-303-007-4	$ 35.00	187-312-022-2	$ 35.00
187-011-004-4	$ 35.00	187-020-064-7	$ 59.50	187-090-019-6	$ 51.00	187-110-044-0	$ 51.00	187-171-044-6	$ 51.00	187-232-022-9	$ 51.00	187-271-011-4	$ 35.00	187-303-008-2	$ 35.00	187-312-023-0	$ 35.00
187-011-005-1	$ 35.00	187-020-066-2	$ 59.50	187-090-020-4	$ 51.00	187-110-045-7	$ 51.00	187-171-045-3	$ 51.00	187-232-023-7	$ 51.00	187-271-014-8	$ 59.50	187-303-009-0	$ 35.00	187-312-024-8	$ 35.00
187-011-006-9	$ 35.00	187-020-067-0	$ 59.50	187-090-021-2	$ 51.00	187-110-050-7	$ 30.00	187-171-046-1	$ 51.00	187-232-026-0	$ 51.00	187-271-015-5	$ 59.50	187-303-010-8	$ 35.00	187-312-025-5	$ 35.00
187-011-007-7	$ 35.00	187-020-069-6	$ 59.50	187-090-022-0	$ 51.00	187-120-001-8	$ 51.00	187-171-047-9	$ 30.00	187-232-027-8	$ 51.00	187-271-016-3	$ 35.00	187-303-011-6	$ 35.00	187-321-001-5	$ 35.00
187-011-008-5	$ 35.00	187-020-075-3	$ 35.00	187-090-023-8	$ 51.00	187-120-002-6	$ 51.00	187-171-051-1	$ 51.00	187-232-028-6	$ 51.00	187-272-001-4	$ 35.00	187-303-012-4	$ 35.00	187-321-002-3	$ 35.00
187-011-009-3	$ 59.50	187-020-076-1	$ 35.00	187-090-024-6	$ 51.00	187-120-003-4	$ 51.00	187-171-052-9	$ 30.00	187-232-029-4	$ 51.00	187-272-002-2	$ 35.00	187-303-013-2	$ 35.00	187-321-003-1	$ 35.00
187-011-010-1	$ 59.50	187-020-079-5	$ 59.50	187-090-025-3	$ 51.00	187-120-004-2	$ 51.00	187-171-053-7	$ 51.00	187-232-030-2	$ 51.00	187-291-001-1	$ 35.00	187-303-014-0	$ 35.00	187-321-004-9	$ 35.00
187-011-011-9	$ 59.50	187-020-080-3	$ 59.50	187-090-026-1	$ 51.00	187-120-009-1	$ 51.00	187-171-055-2	$ 51.00	187-232-031-0	$ 51.00	187-291-005-2	$ 35.00	187-303-015-7	$ 35.00	187-321-005-6	$ 35.00
187-011-012-7	$ 59.50	187-020-081-1	$ 49.00	187-090-028-7	$ 51.00	187-120-010-9	$ 51.00	187-171-056-0	$ 30.00	187-232-032-8	$ 51.00	187-291-006-0	$ 35.00	187-303-018-1	$ 35.00	187-321-006-4	$ 35.00
187-011-013-5	$ 59.50	187-020-082-9	$ 59.50	187-100-003-8	$ 51.00	187-120-011-7	$ 51.00	187-171-058-6	$ 21.00	187-232-033-6	$ 51.00	187-291-013-6	$ 35.00	187-303-019-9	$ 35.00	187-321-007-2	$ 35.00
187-011-014-3	$ 35.00	187-020-083-7	$ 59.50	187-100-013-7	$ 51.00	187-120-014-1	$ 51.00	187-171-059-4	$ 21.00	187-232-034-4	$ 51.00	187-291-014-4	$ 35.00	187-303-020-7	$ 35.00	187-321-008-0	$ 35.00
187-011-015-0	$ 35.00	187-020-084-5	$ 35.00	187-100-014-5	$ 51.00	187-120-015-8	$ 51.00	187-171-060-2	$ 21.00	187-240-010-4	$ 51.00	187-291-015-1	$ 59.50	187-303-021-5	$ 35.00	187-321-009-8	$ 35.00
187-011-016-8	$ 59.50	187-031-001-6	$ 59.50	187-100-015-2	$ 51.00	187-120-016-6	$ 51.00	187-171-061-0	$ 21.00	187-240-014-6	$ 51.00	187-291-016-9	$ 35.00	187-303-022-3	$ 35.00	187-321-010-6	$ 35.00
187-011-017-6	$ 59.50	187-031-002-4	$ 35.00	187-100-016-0	$ 51.00	187-120-018-2	$ 51.00	187-171-062-8	$ 21.00	187-240-015-3	$ 51.00	187-291-017-7	$ 35.00	187-303-023-1	$ 35.00	187-321-011-4	$ 35.00
187-011-019-2	$ 467.96	187-031-007-3	$ 59.50	187-100-018-6	$ 51.00	187-120-019-0	$ 51.00	187-171-063-6	$ 21.00	187-240-020-3	$ 51.00	187-291-018-5	$ 35.00	187-303-024-9	$ 35.00	187-321-012-2	$ 35.00
187-011-020-0	$ 59.50	187-032-001-5	$ 59.50	187-100-019-4	$ 51.00	187-120-020-8	$ 51.00	187-171-064-4	$ 21.00	187-240-022-9	$ 51.00	187-291-019-3	$ 35.00	187-303-025-6	$ 35.00	187-321-013-0	$ 35.00
187-011-021-8	$ 59.50	187-032-006-4	$ 59.50	187-100-020-2	$ 30.00	187-120-021-6	$ 51.00	187-171-065-1	$ 21.00	187-240-025-2	$ 51.00	187-291-020-1	$ 35.00	187-303-026-4	$ 35.00	187-321-014-8	$ 35.00
187-011-022-6	$ 59.50	187-032-007-2	$ 59.50	187-100-021-0	$ 51.00	187-120-022-4	$ 30.00	187-171-066-9	$ 30.00	187-240-026-0	$ 51.00	187-291-021-9	$ 35.00	187-303-027-2	$ 35.00	187-321-015-5	$ 35.00
187-011-023-4	$ 59.50	187-032-008-0	$ 59.50	187-100-022-8	$ 51.00	187-120-025-7	$ 51.00	187-180-003-1	$ 51.00	187-240-027-8	$ 51.00	187-291-022-7	$ 35.00	187-303-028-0	$ 35.00	187-322-001-4	$ 59.50
187-011-024-2	$ 59.50	187-032-009-8	$ 59.50	187-100-023-6	$ 51.00	187-120-031-5	$ 51.00	187-180-004-9	$ 51.00	187-240-028-6	$ 51.00	187-291-023-5	$ 35.00	187-303-029-8	$ 35.00	187-322-002-2	$ 59.50
187-011-025-9	$ 35.00	187-032-010-6	$ 35.00	187-100-024-4	$ 51.00	187-120-034-9	$ 51.00	187-180-006-4	$ 51.00	187-240-029-4	$ 51.00	187-291-024-3	$ 35.00	187-303-030-6	$ 35.00	187-322-003-0	$ 59.50
187-011-026-7	$ 35.00	187-032-011-4	$ 59.50	187-100-025-1	$ 51.00	187-120-035-6	$ 51.00	187-180-008-0	$ 51.00	187-240-032-8	$ 51.00	187-291-025-0	$ 35.00	187-303-031-4	$ 35.00	187-322-004-8	$ 35.00
187-011-027-5	$ 35.00	187-032-014-8	$ 59.50	187-100-026-9	$ 51.00	187-120-036-4	$ 51.00	187-180-016-3	$ 51.00	187-240-033-6	$ 51.00	187-291-026-8	$ 35.00	187-303-032-2	$ 35.00	187-322-005-5	$ 35.00
187-011-028-3	$ 35.00	187-032-017-1	$ 59.50	187-100-027-7	$ 51.00	187-120-041-4	$ 30.00	187-180-018-9	$ 51.00	187-240-036-9	$ 59.50	187-291-027-6	$ 35.00	187-303-033-0	$ 35.00	187-322-006-3	$ 35.00
187-011-029-1	$ 59.50	187-032-018-9	$ 59.50	187-100-028-5	$ 51.00	187-120-042-2	$ 51.00	187-180-019-7	$ 51.00	187-240-037-7	$ 59.50	187-291-028-4	$ 35.00	187-303-034-8	$ 35.00	187-322-007-1	$ 35.00
187-011-030-9	$ 59.50	187-032-021-3	$ 59.50	187-100-029-3	$ 51.00	187-120-043-0	$ 51.00	187-180-022-1	$ 51.00	187-240-038-5	$ 59.50	187-291-029-2	$ 35.00	187-303-035-5	$ 35.00	187-322-008-9	$ 35.00
187-011-031-7	$ 35.00	187-032-022-1	$ 59.50	187-100-030-1	$ 51.00	187-120-044-8	$ 51.00	187-180-023-9	$ 51.00	187-240-039-3	$ 59.50	187-291-030-0	$ 51.00	187-303-036-3	$ 35.00	187-322-009-7	$ 35.00
187-011-032-5	$ 35.00	187-032-025-4	$ 59.50	187-110-003-6	$ 51.00	187-120-045-5	$ 51.00	187-180-024-7	$ 51.00	187-240-040-1	$ 35.00	187-292-006-9	$ 35.00	187-303-037-1	$ 35.00	187-322-010-5	$ 35.00
187-011-033-3	$ 59.50	187-032-026-2	$ 59.50	187-110-004-4	$ 51.00	187-130-002-4	$ 51.00	187-180-025-4	$ 51.00	187-240-041-9	$ 35.00	187-292-007-7	$ 35.00	187-303-038-9	$ 35.00	187-322-011-3	$ 35.00
187-012-001-9	$ 35.00	187-032-029-6	$ 59.50	187-110-005-1	$ 51.00	187-130-003-2	$ 51.00	187-180-026-2	$ 51.00	187-240-042-7	$ 35.00	187-292-008-5	$ 35.00	187-303-039-7	$ 35.00	187-322-012-1	$ 35.00
187-012-002-7	$ 35.00	187-032-030-4	$ 59.50	187-110-007-7	$ 51.00	187-130-004-0	$ 51.00	187-180-027-0	$ 51.00	187-240-043-5	$ 35.00	187-292-009-3	$ 35.00	187-303-040-5	$ 35.00	187-330-006-3	$ 51.00
187-012-003-5	$ 35.00	187-032-031-2	$ 35.00	187-110-008-5	$ 51.00	187-130-006-5	$ 51.00	187-180-028-8	$ 30.00	187-240-044-3	$ 35.00	187-292-010-1	$ 35.00	187-311-001-7	$ 35.00	187-330-009-7	$ 30.00
187-012-004-3	$ 35.00	187-032-032-0	$ 59.50	187-110-009-3	$ 51.00	187-130-007-3	$ 51.00	187-180-029-6	$ 51.00	187-240-045-0	$ 35.00	187-292-011-9	$ 35.00	187-311-002-5	$ 35.00	187-330-010-5	$ 30.00
187-012-005-0	$ 35.00	187-032-034-6	$ 59.50	187-110-010-1	$ 30.00	187-130-009-9	$ 51.00	187-180-030-4	$ 51.00	187-240-046-8	$ 35.00	187-292-012-7	$ 35.00	187-311-003-3	$ 35.00	187-330-011-3	$ 30.00
187-012-006-8	$ 35.00	187-032-035-3	$ 59.50	187-110-011-9	$ 30.00	187-130-013-1	$ 51.00	187-231-010-5	$ 51.00	187-240-047-6	$ 35.00	187-292-013-5	$ 35.00	187-311-004-1	$ 35.00	187-330-015-4	$ 30.00
187-012-007-6	$ 35.00	187-032-036-1	$ 59.50	187-110-012-7	$ 30.00	187-130-014-9	$ 51.00	187-231-012-1	$ 51.00	187-240-048-4	$ 35.00	187-301-001-9	$ 35.00	187-312-001-6	$ 35.00	187-330-016-2	$ 51.00
187-012-008-4	$ 35.00	187-032-037-9	$ 59.50	187-110-013-5	$ 30.00	187-130-016-4	$ 51.00	187-231-014-7	$ 51.00	187-240-049-2	$ 35.00	187-301-002-7	$ 35.00	187-312-002-4	$ 35.00	187-330-018-8	$ 51.00
187-012-009-2	$ 35.00	187-070-005-9	$ 30.00	187-110-014-3	$ 30.00	187-130-018-0	$ 51.00	187-231-021-2	$ 51.00	187-240-050-0	$ 35.00	187-301-003-5	$ 35.00	187-312-003-2	$ 35.00	187-330-019-6	$ 51.00
187-012-010-0	$ 35.00	187-070-006-7	$ 30.00	187-110-015-0	$ 30.00	187-130-019-8	$ 51.00	187-231-023-8	$ 51.00	187-240-051-8	$ 35.00	187-301-004-3	$ 35.00	187-312-004-0	$ 35.00	187-330-022-0	$ 51.00
187-012-011-8	$ 35.00	187-070-007-5	$ 30.00	187-110-016-8	$ 30.00	187-130-020-6	$ 51.00	187-231-027-9	$ 51.00	187-240-052-6	$ 35.00	187-301-005-0	$ 35.00	187-312-005-7	$ 35.00	187-330-023-8	$ 51.00
187-020-005-0	$ 35.00	187-070-009-1	$ 51.00	187-110-021-8	$ 30.00	187-130-021-4	$ 51.00	187-231-028-7	$ 51.00	187-240-053-4	$ 35.00	187-301-006-8	$ 35.00	187-312-006-5	$ 35.00	187-330-024-6	$ 51.00
187-020-006-8	$ 59.50	187-070-015-8	$ 30.00	187-110-022-6	$ 30.00	187-130-023-0	$ 30.00	187-231-029-5	$ 51.00	187-240-054-2	$ 59.50	187-302-001-8	$ 35.00	187-312-007-3	$ 35.00	187-330-025-3	$ 51.00
187-020-008-4	$ 59.50	187-070-017-4	$ 35.00	187-110-023-4	$ 30.00	187-150-015-1	$ 51.00	187-231-030-3	$ 51.00	187-240-055-9	$ 35.00	187-302-002-6	$ 35.00	187-312-008-1	$ 35.00	187-330-026-1	$ 51.00
187-020-015-9	$ 59.50	187-070-018-2	$ 35.00	187-110-024-2	$ 30.00	187-171-027-1	$ 51.00	187-231-032-9	$ 51.00	187-240-056-7	$ 35.00	187-302-003-4	$ 35.00	187-312-009-9	$ 35.00	187-330-027-9	$ 51.00
187-020-020-9	$ 59.50	187-070-019-0	$ 35.00	187-110-025-9	$ 30.00	187-171-028-9	$ 51.00	187-231-033-7	$ 30.00	187-240-058-3	$ 51.00	187-302-004-2	$ 35.00	187-312-010-7	$ 35.00	187-330-028-7	$ 51.00
187-020-027-4	$ 59.50	187-080-001-6	$ 51.00	187-110-026-7	$ 30.00	187-171-029-7	$ 51.00	187-231-034-5	$ 51.00	187-240-059-1	$ 51.00	187-302-005-9	$ 35.00	187-312-011-5	$ 35.00	187-330-030-3	$ 51.00
187-020-035-7	$ 59.50	187-080-002-4	$ 51.00	187-110-027-5	$ 30.00	187-171-030-5	$ 51.00	187-231-035-2	$ 51.00	187-240-061-7	$ 51.00	187-302-006-7	$ 35.00	187-312-012-3	$ 35.00	187-330-032-9	$ 51.00
187-020-036-5	$ 59.50	187-080-003-2	$ 51.00	187-110-031-7	$ 30.00	187-171-031-3	$ 51.00	187-232-006-2	$ 51.00	187-240-063-3	$ 51.00	187-302-007-5	$ 35.00	187-312-013-1	$ 35.00	187-330-033-7	$ 51.00
187-020-049-8	$ 59.50	187-080-005-7	$ 51.00	187-110-032-5	$ 30.00	187-171-032-1	$ 51.00	187-232-010-4	$ 51.00	187-240-064-1	$ 51.00	187-302-008-3	$ 35.00	187-312-014-9	$ 35.00	187-341-001-1	$ 35.00
187-020-050-6	$ 59.50	187-080-006-5	$ 51.00	187-110-034-1	$ 51.00	187-171-033-9	$ 51.00	187-232-011-2	$ 51.00	187-240-065-8	$ 51.00	187-302-009-1	$ 35.00	187-312-015-6	$ 35.00	187-341-002-9	$ 35.00
187-020-051-4	$ 59.50	187-080-007-3	$ 51.00	187-110-037-4	$ 30.00	187-171-035-4	$ 51.00	187-232-012-0	$ 51.00	187-240-066-6	$ 51.00	187-303-001-7	$ 35.00	187-312-016-4	$ 35.00	187-341-003-7	$ 35.00
187-020-052-2	$ 59.50	187-080-012-3	$ 51.00	187-110-038-2	$ 51.00	187-171-036-2	$ 51.00	187-232-013-8	$ 30.00	187-271-003-1	$ 35.00	187-303-002-5	$ 35.00	187-312-017-2	$ 35.00	187-341-004-5	$ 35.00
187-020-053-0	$ 59.50	187-080-013-1	$ 51.00	187-110-039-0	$ 30.00	187-171-037-0	$ 51.00	187-232-014-6	$ 51.00	187-271-006-4	$ 59.50	187-303-003-3	$ 35.00	187-312-018-0	$ 35.00	187-341-005-2	$ 35.00
187-020-054-8	$ 59.50	187-090-015-4	$ 51.00	187-110-040-8	$ 51.00	187-171-038-8	$ 51.00	187-232-015-3	$ 51.00	187-271-007-2	$ 59.50	187-303-004-1	$ 35.00	187-312-019-8	$ 35.00	187-342-001-0	$ 59.50
187-020-061-3	$ 59.50	187-090-016-2	$ 51.00	187-110-041-6	$ 51.00	187-171-039-6	$ 51.00	187-232-018-7	$ 51.00	187-271-008-0	$ 59.50	187-303-005-8	$ 35.00	187-312-020-6	$ 35.00	187-342-002-8	$ 35.00

Assessor Parcel Book 187 proposed Storm Water fees for 2016/2017

187-342-003-6	$ 35.00	187-353-003-2	$ 35.00	187-363-005-5	$ 35.00	187-382-004-5	$ 35.00	187-392-014-2	$ 35.00	187-401-031-5	$ 35.00	187-420-002-3	$ 35.00	187-450-007-5	$ 51.00	187-490-013-5	$ 30.00
187-343-001-9	$ 35.00	187-353-004-0	$ 35.00	187-363-006-3	$ 35.00	187-382-005-2	$ 35.00	187-392-015-9	$ 35.00	187-401-032-3	$ 35.00	187-420-003-1	$ 35.00	187-460-001-6	$ 24.50	187-490-014-3	$ 30.00
187-343-002-7	$ 35.00	187-353-005-7	$ 35.00	187-371-001-4	$ 35.00	187-382-006-0	$ 35.00	187-392-016-7	$ 35.00	187-401-033-1	$ 35.00	187-420-004-9	$ 35.00	187-460-002-4	$ 24.50	187-490-015-0	$ 30.00
187-343-003-5	$ 59.50	187-354-001-5	$ 35.00	187-371-002-2	$ 59.50	187-382-007-8	$ 35.00	187-392-017-5	$ 35.00	187-401-035-6	$ 35.00	187-420-005-6	$ 35.00	187-460-003-2	$ 24.50	187-490-016-8	$ 30.00
187-343-004-3	$ 59.50	187-354-002-3	$ 35.00	187-371-003-0	$ 35.00	187-382-008-6	$ 35.00	187-392-018-3	$ 35.00	187-401-036-4	$ 35.00	187-420-006-4	$ 35.00	187-460-004-0	$ 24.50	187-490-017-6	$ 30.00
187-343-005-0	$ 59.50	187-354-003-1	$ 35.00	187-371-004-8	$ 35.00	187-382-009-4	$ 59.50	187-392-019-1	$ 35.00	187-401-037-2	$ 35.00	187-420-007-2	$ 35.00	187-460-005-7	$ 24.50	187-490-018-4	$ 30.00
187-343-006-8	$ 35.00	187-354-004-9	$ 35.00	187-371-005-5	$ 35.00	187-382-010-2	$ 59.50	187-392-020-9	$ 35.00	187-401-038-0	$ 35.00	187-420-008-0	$ 35.00	187-460-006-5	$ 24.50	187-490-019-2	$ 30.00
187-343-007-6	$ 35.00	187-354-005-6	$ 35.00	187-371-007-1	$ 35.00	187-382-011-0	$ 35.00	187-392-021-7	$ 35.00	187-401-039-8	$ 35.00	187-420-009-8	$ 35.00	187-460-007-3	$ 24.50	187-490-020-0	$ 30.00
187-343-008-4	$ 35.00	187-354-006-4	$ 35.00	187-371-008-9	$ 35.00	187-382-012-8	$ 59.50	187-392-022-5	$ 35.00	187-401-040-6	$ 35.00	187-420-010-6	$ 35.00	187-460-008-1	$ 24.50	187-490-021-8	$ 30.00
187-343-009-2	$ 35.00	187-354-007-2	$ 35.00	187-371-009-7	$ 35.00	187-382-013-6	$ 35.00	187-392-023-3	$ 35.00	187-402-001-7	$ 35.00	187-420-011-4	$ 35.00	187-460-009-9	$ 24.50	187-490-022-6	$ 30.00
187-343-010-0	$ 35.00	187-354-008-0	$ 35.00	187-371-010-5	$ 35.00	187-382-014-4	$ 35.00	187-392-024-1	$ 35.00	187-402-002-5	$ 35.00	187-420-012-2	$ 35.00	187-460-010-7	$ 24.50	187-490-023-4	$ 30.00
187-343-011-8	$ 59.50	187-354-009-8	$ 35.00	187-371-011-3	$ 35.00	187-382-015-1	$ 35.00	187-392-025-8	$ 35.00	187-402-003-3	$ 35.00	187-420-013-0	$ 35.00	187-460-011-5	$ 24.50	187-490-024-2	$ 30.00
187-343-012-6	$ 59.50	187-354-010-6	$ 35.00	187-371-012-1	$ 35.00	187-382-018-5	$ 35.00	187-392-026-6	$ 35.00	187-402-004-1	$ 35.00	187-420-014-8	$ 59.50	187-460-012-3	$ 24.50	187-490-025-9	$ 30.00
187-344-002-6	$ 35.00	187-354-011-4	$ 35.00	187-371-013-9	$ 35.00	187-382-019-3	$ 35.00	187-392-027-4	$ 35.00	187-402-005-8	$ 35.00	187-420-015-5	$ 35.00	187-460-013-1	$ 24.50	187-490-026-7	$ 30.00
187-344-003-4	$ 59.50	187-354-012-2	$ 35.00	187-371-014-7	$ 35.00	187-382-020-1	$ 35.00	187-392-028-2	$ 35.00	187-402-006-6	$ 35.00	187-420-016-3	$ 35.00	187-460-014-9	$ 24.50	187-490-027-5	$ 30.00
187-344-004-2	$ 35.00	187-354-013-0	$ 35.00	187-371-015-4	$ 35.00	187-382-022-7	$ 59.50	187-392-029-0	$ 35.00	187-402-007-4	$ 35.00	187-420-017-1	$ 59.50	187-460-015-6	$ 24.50	187-490-028-3	$ 30.00
187-344-005-9	$ 35.00	187-354-014-8	$ 35.00	187-371-016-2	$ 35.00	187-382-023-5	$ 35.00	187-392-030-8	$ 35.00	187-403-001-6	$ 35.00	187-420-021-3	$ 59.50	187-460-016-4	$ 24.50	187-490-029-1	$ 30.00
187-344-006-7	$ 35.00	187-354-015-5	$ 35.00	187-371-017-0	$ 35.00	187-383-001-0	$ 35.00	187-392-031-6	$ 35.00	187-403-002-4	$ 35.00	187-420-022-1	$ 35.00	187-460-017-2	$ 24.50	187-490-030-9	$ 30.00
187-344-007-5	$ 35.00	187-354-016-3	$ 35.00	187-371-018-8	$ 35.00	187-383-002-8	$ 35.00	187-392-032-4	$ 35.00	187-403-003-2	$ 35.00	187-420-023-9	$ 59.50	187-460-018-0	$ 24.50	187-490-035-8	$ 30.00
187-344-008-3	$ 35.00	187-354-017-1	$ 35.00	187-371-023-8	$ 35.00	187-383-003-6	$ 35.00	187-392-033-2	$ 35.00	187-403-004-0	$ 35.00	187-430-001-3	$ 30.00	187-460-019-8	$ 24.50	187-490-036-6	$ 30.00
187-344-009-1	$ 35.00	187-354-018-9	$ 35.00	187-371-026-1	$ 35.00	187-383-004-4	$ 35.00	187-393-001-8	$ 35.00	187-403-005-7	$ 35.00	187-430-002-1	$ 30.00	187-460-020-6	$ 24.50	187-490-037-4	$ 30.00
187-344-010-9	$ 35.00	187-354-019-7	$ 35.00	187-371-027-9	$ 35.00	187-384-001-9	$ 35.00	187-393-002-6	$ 35.00	187-403-006-5	$ 35.00	187-430-003-9	$ 51.00	187-460-021-4	$ 24.50	187-490-038-2	$ 30.00
187-344-011-7	$ 59.50	187-354-020-5	$ 35.00	187-371-028-7	$ 35.00	187-384-002-7	$ 35.00	187-393-003-4	$ 35.00	187-403-007-3	$ 35.00	187-430-004-7	$ 30.00	187-460-022-2	$ 24.50	187-490-039-0	$ 30.00
187-344-012-5	$ 35.00	187-355-001-4	$ 35.00	187-371-029-5	$ 35.00	187-384-003-5	$ 35.00	187-393-004-2	$ 35.00	187-403-008-1	$ 35.00	187-430-005-4	$ 51.00	187-460-023-0	$ 24.50	187-490-040-8	$ 30.00
187-344-013-3	$ 35.00	187-355-002-2	$ 35.00	187-371-030-3	$ 35.00	187-384-004-3	$ 35.00	187-393-005-9	$ 35.00	187-403-009-9	$ 35.00	187-430-006-2	$ 51.00	187-460-024-8	$ 24.50	187-490-041-6	$ 30.00
187-344-014-1	$ 35.00	187-355-003-0	$ 35.00	187-371-031-1	$ 59.50	187-384-005-0	$ 35.00	187-393-006-7	$ 35.00	187-403-010-7	$ 35.00	187-430-007-0	$ 51.00	187-460-025-5	$ 24.50	187-490-042-4	$ 30.00
187-344-015-8	$ 35.00	187-355-004-8	$ 35.00	187-371-033-7	$ 35.00	187-384-006-8	$ 35.00	187-393-007-5	$ 35.00	187-403-011-5	$ 35.00	187-430-008-8	$ 51.00	187-460-026-3	$ 24.50	187-490-043-2	$ 30.00
187-344-017-4	$ 35.00	187-355-005-5	$ 35.00	187-371-034-5	$ 35.00	187-384-007-6	$ 59.50	187-393-008-3	$ 35.00	187-403-012-3	$ 35.00	187-430-009-6	$ 30.00	187-460-027-1	$ 24.50	187-490-044-0	$ 30.00
187-344-018-2	$ 35.00	187-355-006-3	$ 35.00	187-372-001-3	$ 35.00	187-384-008-4	$ 35.00	187-393-009-1	$ 35.00	187-403-013-1	$ 35.00	187-430-010-4	$ 51.00	187-460-028-9	$ 24.50	187-490-045-7	$ 30.00
187-344-019-0	$ 35.00	187-361-001-6	$ 35.00	187-372-002-1	$ 35.00	187-384-009-2	$ 35.00	187-393-010-9	$ 35.00	187-403-014-9	$ 35.00	187-430-011-2	$ 51.00	187-460-029-7	$ 24.50	187-490-046-5	$ 30.00
187-344-020-8	$ 35.00	187-361-002-4	$ 35.00	187-372-003-9	$ 35.00	187-384-010-0	$ 35.00	187-393-011-7	$ 35.00	187-403-015-6	$ 35.00	187-430-012-0	$ 42.00	187-460-030-5	$ 24.50	187-490-047-3	$ 30.00
187-344-021-6	$ 35.00	187-361-003-2	$ 35.00	187-372-004-7	$ 35.00	187-384-011-8	$ 35.00	187-393-012-5	$ 35.00	187-403-016-4	$ 35.00	187-430-013-8	$ 51.00	187-470-001-4	$ 51.00	187-490-048-1	$ 30.00
187-344-022-4	$ 59.50	187-361-004-0	$ 35.00	187-372-005-4	$ 35.00	187-384-012-6	$ 35.00	187-393-013-3	$ 35.00	187-403-017-2	$ 35.00	187-430-014-6	$ 51.00	187-470-002-2	$ 30.00	187-490-049-9	$ 30.00
187-344-023-2	$ 59.50	187-361-005-7	$ 35.00	187-372-006-2	$ 35.00	187-384-013-4	$ 35.00	187-393-014-1	$ 35.00	187-403-018-0	$ 35.00	187-430-015-3	$ 51.00	187-470-003-0	$ 51.00	187-490-050-7	$ 30.00
187-344-026-5	$ 59.50	187-361-006-5	$ 35.00	187-372-007-0	$ 35.00	187-384-014-2	$ 35.00	187-393-015-8	$ 35.00	187-403-019-8	$ 35.00	187-430-016-1	$ 51.00	187-470-004-8	$ 51.00	187-490-051-5	$ 30.00
187-344-027-3	$ 35.00	187-361-007-3	$ 35.00	187-372-008-8	$ 35.00	187-384-015-9	$ 35.00	187-393-016-6	$ 35.00	187-411-001-6	$ 35.00	187-430-017-9	$ 51.00	187-470-005-5	$ 51.00	187-490-052-3	$ 30.00
187-345-001-7	$ 35.00	187-361-008-1	$ 59.50	187-372-009-6	$ 35.00	187-384-016-7	$ 35.00	187-393-017-4	$ 35.00	187-411-002-4	$ 35.00	187-430-018-7	$ 51.00	187-470-006-3	$ 51.00	187-490-053-1	$ 30.00
187-345-002-5	$ 35.00	187-361-009-9	$ 35.00	187-372-010-4	$ 35.00	187-391-001-0	$ 35.00	187-393-018-2	$ 35.00	187-411-003-2	$ 35.00	187-430-019-5	$ 51.00	187-470-007-1	$ 51.00	187-490-054-9	$ 30.00
187-345-003-3	$ 35.00	187-361-010-7	$ 35.00	187-372-011-2	$ 35.00	187-391-002-8	$ 35.00	187-393-019-0	$ 35.00	187-411-004-0	$ 35.00	187-430-020-3	$ 30.00	187-470-008-9	$ 51.00	187-490-055-6	$ 30.00
187-345-004-1	$ 35.00	187-361-011-5	$ 35.00	187-372-012-0	$ 35.00	187-391-003-6	$ 35.00	187-393-020-8	$ 35.00	187-412-001-5	$ 35.00	187-430-021-1	$ 30.00	187-470-009-7	$ 51.00	187-490-056-4	$ 30.00
187-351-001-8	$ 35.00	187-361-012-3	$ 35.00	187-372-013-8	$ 35.00	187-391-004-4	$ 35.00	187-401-012-5	$ 35.00	187-412-002-3	$ 35.00	187-441-001-0	$ 30.00	187-470-010-5	$ 51.00	187-490-057-2	$ 30.00
187-351-002-6	$ 35.00	187-361-013-1	$ 35.00	187-372-014-6	$ 35.00	187-391-005-1	$ 35.00	187-401-013-3	$ 35.00	187-412-003-1	$ 35.00	187-441-002-8	$ 30.00	187-470-011-3	$ 51.00	187-490-058-0	$ 30.00
187-351-003-4	$ 35.00	187-362-001-5	$ 35.00	187-372-015-3	$ 35.00	187-391-006-9	$ 35.00	187-401-014-1	$ 35.00	187-412-004-9	$ 35.00	187-442-001-9	$ 51.00	187-470-012-1	$ 51.00	187-490-059-8	$ 30.00
187-351-004-2	$ 35.00	187-362-002-3	$ 35.00	187-372-016-1	$ 35.00	187-391-007-7	$ 35.00	187-401-015-8	$ 35.00	187-412-005-6	$ 35.00	187-442-002-7	$ 51.00	187-470-013-9	$ 51.00	187-490-060-6	$ 30.00
187-351-005-9	$ 35.00	187-362-003-1	$ 35.00	187-372-017-9	$ 35.00	187-391-008-5	$ 35.00	187-401-016-6	$ 35.00	187-412-006-4	$ 35.00	187-442-005-0	$ 51.00	187-470-014-7	$ 51.00	187-490-061-4	$ 30.00
187-351-006-7	$ 35.00	187-362-004-9	$ 35.00	187-372-018-7	$ 35.00	187-392-001-9	$ 35.00	187-401-017-4	$ 35.00	187-412-007-2	$ 35.00	187-442-006-8	$ 51.00	187-490-001-0	$ 30.00	187-490-062-2	$ 30.00
187-351-007-5	$ 35.00	187-362-005-6	$ 35.00	187-372-019-5	$ 59.50	187-392-002-7	$ 35.00	187-401-018-2	$ 35.00	187-412-008-0	$ 35.00	187-442-007-6	$ 51.00	187-490-002-8	$ 30.00	187-490-063-0	$ 30.00
187-351-008-3	$ 35.00	187-362-006-4	$ 35.00	187-372-020-3	$ 35.00	187-392-003-5	$ 35.00	187-401-019-0	$ 35.00	187-412-009-8	$ 35.00	187-443-001-8	$ 30.00	187-490-003-6	$ 30.00	187-500-001-8	$ 30.00
187-351-009-1	$ 35.00	187-362-007-2	$ 35.00	187-372-021-1	$ 35.00	187-392-004-3	$ 35.00	187-401-020-8	$ 35.00	187-412-010-6	$ 35.00	187-443-002-6	$ 51.00	187-490-004-4	$ 30.00	187-500-002-6	$ 30.00
187-351-010-9	$ 35.00	187-362-008-0	$ 35.00	187-381-001-2	$ 35.00	187-392-005-0	$ 35.00	187-401-021-6	$ 35.00	187-412-011-4	$ 35.00	187-443-003-4	$ 51.00	187-490-005-1	$ 30.00	187-500-003-4	$ 30.00
187-351-011-7	$ 35.00	187-362-009-8	$ 35.00	187-381-002-0	$ 35.00	187-392-006-8	$ 35.00	187-401-022-4	$ 35.00	187-412-012-2	$ 35.00	187-443-004-2	$ 51.00	187-490-006-9	$ 30.00	187-500-004-2	$ 30.00
187-352-001-7	$ 35.00	187-362-010-6	$ 35.00	187-381-003-8	$ 35.00	187-392-007-6	$ 35.00	187-401-023-2	$ 35.00	187-413-001-4	$ 35.00	187-450-001-8	$ 51.00	187-490-007-7	$ 30.00	187-500-005-9	$ 30.00
187-352-002-5	$ 35.00	187-362-011-4	$ 35.00	187-381-004-6	$ 35.00	187-392-008-4	$ 35.00	187-401-024-0	$ 35.00	187-413-002-2	$ 35.00	187-450-002-6	$ 30.00	187-490-008-5	$ 30.00	187-500-006-7	$ 30.00
187-352-003-3	$ 35.00	187-363-001-4	$ 35.00	187-381-005-3	$ 35.00	187-392-009-2	$ 35.00	187-401-025-7	$ 35.00	187-413-003-0	$ 35.00	187-450-003-4	$ 30.00	187-490-009-3	$ 30.00	187-500-007-5	$ 30.00
187-352-004-1	$ 35.00	187-363-002-2	$ 35.00	187-382-001-1	$ 59.50	187-392-011-8	$ 35.00	187-401-026-5	$ 35.00	187-413-004-8	$ 35.00	187-450-004-2	$ 51.00	187-490-010-1	$ 30.00	187-500-008-3	$ 30.00
187-353-001-6	$ 35.00	187-363-003-0	$ 35.00	187-382-002-9	$ 59.50	187-392-012-6	$ 35.00	187-401-029-9	$ 35.00	187-413-005-5	$ 35.00	187-450-005-9	$ 51.00	187-490-011-9	$ 30.00	187-500-009-1	$ 30.00
187-353-002-4	$ 35.00	187-363-004-8	$ 35.00	187-382-003-7	$ 59.50	187-392-013-4	$ 35.00	187-401-030-7	$ 35.00	187-420-001-5	$ 35.00	187-450-006-7	$ 51.00	187-490-012-7	$ 30.00	187-500-010-9	$ 30.00

Assessor Parcel Book 187 proposed Storm Water fees for 2016/2017

187-500-011-7	$ 30.00	187-520-025-3	$ 30.00	187-542-007-5	$ 30.00	187-580-014-4	$ 30.00
187-500-012-5	$ 51.00	187-520-026-1	$ 30.00	187-542-008-3	$ 30.00	187-580-015-1	$ 30.00
187-500-013-3	$ 30.00	187-520-027-9	$ 30.00	187-542-009-1	$ 30.00	187-580-016-9	$ 30.00
187-500-014-1	$ 30.00	187-520-028-7	$ 30.00	187-542-010-9	$ 30.00	187-580-017-7	$ 30.00
187-500-015-8	$ 30.00	187-520-029-5	$ 30.00	187-542-011-7	$ 30.00	187-580-018-5	$ 30.00
187-500-016-6	$ 30.00	187-520-030-3	$ 30.00	187-543-001-7	$ 30.00	187-580-019-3	$ 30.00
187-500-017-4	$ 30.00	187-520-031-1	$ 30.00	187-543-002-5	$ 30.00	187-580-020-1	$ 30.00
187-500-018-2	$ 30.00	187-520-032-9	$ 30.00	187-543-003-3	$ 30.00	187-580-021-9	$ 30.00
187-500-019-0	$ 30.00	187-520-033-7	$ 30.00	187-543-004-1	$ 30.00	187-580-022-7	$ 30.00
187-500-020-8	$ 30.00	187-520-034-5	$ 30.00	187-544-003-2	$ 30.00	187-580-023-5	$ 30.00
187-500-021-6	$ 30.00	187-520-035-2	$ 30.00	187-544-004-0	$ 30.00	187-580-024-3	$ 30.00
187-500-022-4	$ 30.00	187-520-036-0	$ 30.00	187-551-001-6	$ 30.00	187-580-025-0	$ 30.00
187-500-023-2	$ 30.00	187-520-037-8	$ 30.00	187-551-002-4	$ 30.00	187-580-026-8	$ 30.00
187-500-024-0	$ 42.00	187-520-038-6	$ 30.00	187-551-003-2	$ 30.00	187-580-027-6	$ 30.00
187-500-025-7	$ 30.00	187-531-001-1	$ 30.00	187-551-006-5	$ 30.00	187-580-028-4	$ 30.00
187-500-026-5	$ 30.00	187-531-002-9	$ 30.00	187-551-007-3	$ 30.00	187-580-029-2	$ 30.00
187-500-027-3	$ 30.00	187-531-003-7	$ 30.00	187-551-008-1	$ 30.00	187-580-030-0	$ 30.00
187-500-028-1	$ 30.00	187-531-004-5	$ 30.00	187-552-001-5	$ 51.00	187-580-031-8	$ 30.00
187-510-001-6	$ 30.00	187-531-005-2	$ 30.00	187-552-002-3	$ 30.00	187-580-032-6	$ 30.00
187-510-002-4	$ 30.00	187-531-006-0	$ 30.00	187-560-003-1	$ 51.00	187-580-033-4	$ 30.00
187-510-003-2	$ 30.00	187-531-007-8	$ 30.00	187-560-004-9	$ 51.00	187-580-034-2	$ 30.00
187-510-004-0	$ 30.00	187-532-001-0	$ 30.00	187-560-005-6	$ 51.00	187-580-035-9	$ 30.00
187-510-005-7	$ 30.00	187-532-002-8	$ 30.00	187-560-006-4	$ 51.00	187-590-001-9	$ 30.00
187-510-006-5	$ 30.00	187-532-003-6	$ 30.00	187-560-007-2	$ 51.00	187-590-002-7	$ 30.00
187-510-007-3	$ 30.00	187-532-004-4	$ 30.00	187-560-008-0	$ 51.00	187-590-003-5	$ 30.00
187-510-008-1	$ 30.00	187-532-005-1	$ 30.00	187-560-009-8	$ 51.00	187-590-004-3	$ 30.00
187-510-009-9	$ 30.00	187-532-006-9	$ 30.00	187-560-010-6	$ 51.00	187-590-005-0	$ 30.00
187-510-010-7	$ 30.00	187-532-007-7	$ 30.00	187-560-011-4	$ 51.00	187-590-006-8	$ 30.00
187-510-012-3	$ 30.00	187-532-008-5	$ 30.00	187-560-012-2	$ 51.00	187-590-007-6	$ 30.00
187-510-013-1	$ 30.00	187-532-009-3	$ 30.00	187-560-013-0	$ 51.00	187-590-008-4	$ 30.00
187-510-014-9	$ 30.00	187-532-010-1	$ 30.00	187-560-014-8	$ 51.00	187-590-009-2	$ 30.00
187-510-015-6	$ 30.00	187-532-011-9	$ 30.00	187-560-015-5	$ 51.00	187-590-010-0	$ 30.00
187-510-017-2	$ 30.00	187-533-001-9	$ 30.00	187-560-016-3	$ 51.00	187-590-011-8	$ 30.00
187-510-018-0	$ 30.00	187-533-002-7	$ 30.00	187-560-017-1	$ 51.00	187-590-012-6	$ 30.00
187-520-001-4	$ 30.00	187-533-003-5	$ 30.00	187-560-019-7	$ 51.00	187-590-013-4	$ 30.00
187-520-002-2	$ 30.00	187-533-004-3	$ 30.00	187-560-020-5	$ 51.00	187-590-014-2	$ 30.00
187-520-003-0	$ 30.00	187-534-001-8	$ 30.00	187-570-001-3	$ 30.00	187-590-015-9	$ 30.00
187-520-004-8	$ 30.00	187-534-002-6	$ 30.00	187-570-002-1	$ 30.00	187-590-016-7	$ 30.00
187-520-005-5	$ 30.00	187-535-001-7	$ 30.00	187-570-003-9	$ 30.00	187-590-017-5	$ 30.00
187-520-006-3	$ 30.00	187-536-001-6	$ 30.00	187-570-004-7	$ 30.00	187-590-018-3	$ 30.00
187-520-007-1	$ 30.00	187-537-001-5	$ 30.00	187-570-005-4	$ 30.00	187-590-021-7	$ 30.00
187-520-008-9	$ 30.00	187-537-002-3	$ 30.00	187-570-006-2	$ 30.00	187-590-022-5	$ 30.00
187-520-009-7	$ 30.00	187-537-003-1	$ 30.00	187-570-007-0	$ 30.00	187-590-023-3	$ 30.00
187-520-010-5	$ 30.00	187-537-008-0	$ 30.00	187-570-008-8	$ 30.00	187-590-024-1	$ 30.00
187-520-011-3	$ 30.00	187-537-010-6	$ 30.00	187-580-001-1	$ 30.00	187-590-025-8	$ 30.00
187-520-012-1	$ 30.00	187-537-011-4	$ 30.00	187-580-002-9	$ 30.00	187-590-026-6	$ 30.00
187-520-013-9	$ 30.00	187-537-012-2	$ 30.00	187-580-003-7	$ 30.00	187-590-027-4	$ 30.00
187-520-014-7	$ 30.00	187-541-001-9	$ 30.00	187-580-004-5	$ 30.00	187-590-028-2	$ 30.00
187-520-015-4	$ 30.00	187-541-002-7	$ 30.00	187-580-005-2	$ 30.00	187-590-029-0	$ 30.00
187-520-016-2	$ 30.00	187-541-003-5	$ 30.00	187-580-006-0	$ 30.00	187-590-030-8	$ 30.00
187-520-017-0	$ 30.00	187-541-004-3	$ 30.00	187-580-007-8	$ 30.00	187-590-031-6	$ 30.00
187-520-018-8	$ 30.00	187-542-001-8	$ 30.00	187-580-008-6	$ 30.00	187-590-032-4	$ 30.00
187-520-019-6	$ 30.00	187-542-002-6	$ 30.00	187-580-009-4	$ 30.00	187-590-033-2	$ 30.00
187-520-020-4	$ 30.00	187-542-003-4	$ 30.00	187-580-010-2	$ 30.00	187-590-034-0	$ 51.00
187-520-021-2	$ 30.00	187-542-004-2	$ 30.00	187-580-011-0	$ 30.00	187-590-035-7	$ 51.00
187-520-022-0	$ 30.00	187-542-005-9	$ 51.00	187-580-012-8	$ 30.00		
187-520-024-6	$ 30.00	187-542-006-7	$ 30.00	187-580-013-6	$ 30.00		

Assessor Parcel Book 188 proposed Storm Water fees for 2016/2017

188-011-001-8	$ 51.00	188-031-027-9	$ 51.00	188-060-043-0	$ 51.00	188-090-018-6	$ 51.00	188-120-011-5	$ 30.00	188-141-004-5	$ 51.00	188-170-035-3	$ 51.00	188-210-026-4	$ 51.00	188-232-019-3	$ 30.00
188-011-002-6	$ 51.00	188-031-028-7	$ 51.00	188-060-044-8	$ 51.00	188-090-019-4	$ 30.00	188-120-012-3	$ 51.00	188-141-005-2	$ 51.00	188-170-036-1	$ 51.00	188-210-027-2	$ 51.00	188-232-020-1	$ 30.00
188-011-003-4	$ 51.00	188-032-001-3	$ 51.00	188-070-001-6	$ 51.00	188-090-022-8	$ 51.00	188-120-013-1	$ 30.00	188-141-007-8	$ 51.00	188-170-037-9	$ 51.00	188-210-029-8	$ 51.00	188-232-022-7	$ 30.00
188-011-004-2	$ 51.00	188-032-002-1	$ 51.00	188-070-004-0	$ 51.00	188-090-023-6	$ 30.00	188-120-014-9	$ 30.00	188-141-008-6	$ 51.00	188-190-001-1	$ 51.00	188-210-030-6	$ 51.00	188-232-023-5	$ 51.00
188-011-007-5	$ 51.00	188-032-004-7	$ 51.00	188-070-006-5	$ 51.00	188-090-024-4	$ 30.00	188-120-017-2	$ 30.00	188-141-009-4	$ 51.00	188-190-006-0	$ 51.00	188-210-032-2	$ 51.00	188-232-027-6	$ 51.00
188-011-008-3	$ 51.00	188-032-005-4	$ 51.00	188-070-007-3	$ 51.00	188-090-025-1	$ 51.00	188-120-018-0	$ 51.00	188-142-002-8	$ 51.00	188-190-009-4	$ 51.00	188-210-033-0	$ 51.00	188-232-028-4	$ 30.00
188-011-009-1	$ 51.00	188-032-006-2	$ 51.00	188-070-008-1	$ 51.00	188-090-026-9	$ 51.00	188-120-019-8	$ 51.00	188-142-003-6	$ 30.00	188-190-010-2	$ 51.00	188-210-035-5	$ 51.00	188-232-029-2	$ 51.00
188-011-010-9	$ 51.00	188-032-007-0	$ 30.00	188-070-010-7	$ 51.00	188-090-027-7	$ 51.00	188-120-021-4	$ 51.00	188-142-004-4	$ 51.00	188-190-020-1	$ 51.00	188-210-036-3	$ 51.00	188-232-030-0	$ 30.00
188-011-011-7	$ 30.00	188-032-010-4	$ 51.00	188-070-017-2	$ 51.00	188-100-001-0	$ 51.00	188-120-022-2	$ 30.00	188-142-005-1	$ 51.00	188-190-021-9	$ 51.00	188-210-037-1	$ 51.00	188-232-035-9	$ 51.00
188-011-012-5	$ 51.00	188-032-011-2	$ 51.00	188-070-018-0	$ 51.00	188-100-002-8	$ 51.00	188-120-023-0	$ 51.00	188-142-007-7	$ 51.00	188-190-024-3	$ 51.00	188-210-040-5	$ 51.00	188-232-036-7	$ 51.00
188-012-004-1	$ 51.00	188-040-001-3	$ 51.00	188-070-020-6	$ 51.00	188-100-003-6	$ 51.00	188-120-025-5	$ 30.00	188-142-008-5	$ 51.00	188-190-027-6	$ 51.00	188-210-041-3	$ 51.00	188-232-037-5	$ 51.00
188-012-005-8	$ 51.00	188-040-002-1	$ 51.00	188-070-021-4	$ 51.00	188-100-007-7	$ 51.00	188-120-026-3	$ 51.00	188-142-011-9	$ 51.00	188-190-028-4	$ 51.00	188-210-042-1	$ 51.00	188-232-038-3	$ 51.00
188-012-009-0	$ 51.00	188-040-003-9	$ 51.00	188-080-003-0	$ 30.00	188-100-008-5	$ 51.00	188-120-027-1	$ 30.00	188-142-012-7	$ 51.00	188-190-030-0	$ 51.00	188-210-043-9	$ 51.00	188-232-041-7	$ 51.00
188-012-010-8	$ 51.00	188-040-006-2	$ 51.00	188-080-004-8	$ 30.00	188-100-009-3	$ 51.00	188-120-030-5	$ 51.00	188-142-015-0	$ 51.00	188-190-031-8	$ 51.00	188-210-044-7	$ 30.00	188-241-001-0	$ 21.00
188-012-012-4	$ 51.00	188-040-007-0	$ 51.00	188-080-005-5	$ 30.00	188-100-010-1	$ 30.00	188-120-031-3	$ 51.00	188-142-017-6	$ 51.00	188-190-032-6	$ 51.00	188-210-045-4	$ 51.00	188-241-007-7	$ 51.00
188-012-013-2	$ 51.00	188-040-008-8	$ 51.00	188-080-006-3	$ 51.00	188-100-011-9	$ 51.00	188-120-032-1	$ 30.00	188-142-018-4	$ 42.00	188-190-033-4	$ 51.00	188-210-046-2	$ 51.00	188-241-008-5	$ 51.00
188-012-014-0	$ 51.00	188-040-009-6	$ 51.00	188-080-007-1	$ 51.00	188-100-012-7	$ 51.00	188-120-033-9	$ 51.00	188-142-020-0	$ 51.00	188-190-034-2	$ 51.00	188-210-047-0	$ 30.00	188-241-009-3	$ 51.00
188-012-015-7	$ 51.00	188-040-010-4	$ 51.00	188-080-008-9	$ 51.00	188-100-013-5	$ 51.00	188-120-034-7	$ 30.00	188-142-021-8	$ 51.00	188-200-001-9	$ 51.00	188-220-004-9	$ 51.00	188-241-010-1	$ 51.00
188-012-016-5	$ 51.00	188-040-012-0	$ 51.00	188-080-009-7	$ 51.00	188-100-014-3	$ 51.00	188-120-035-4	$ 51.00	188-142-023-4	$ 51.00	188-200-002-7	$ 51.00	188-220-005-6	$ 51.00	188-241-011-9	$ 51.00
188-012-017-3	$ 51.00	188-040-013-8	$ 51.00	188-080-015-4	$ 51.00	188-100-016-8	$ 30.00	188-120-036-2	$ 30.00	188-142-024-2	$ 51.00	188-200-004-3	$ 51.00	188-220-006-4	$ 51.00	188-241-013-5	$ 51.00
188-012-018-1	$ 51.00	188-040-014-6	$ 51.00	188-080-021-2	$ 51.00	188-100-017-6	$ 30.00	188-120-037-0	$ 51.00	188-142-025-9	$ 51.00	188-200-005-0	$ 30.00	188-220-011-4	$ 51.00	188-241-014-3	$ 51.00
188-012-019-9	$ 51.00	188-040-015-3	$ 51.00	188-080-028-7	$ 51.00	188-100-018-4	$ 51.00	188-120-038-8	$ 30.00	188-142-028-3	$ 51.00	188-200-006-8	$ 30.00	188-220-012-2	$ 51.00	188-241-015-0	$ 51.00
188-012-021-5	$ 30.00	188-040-016-1	$ 51.00	188-080-029-5	$ 51.00	188-100-022-6	$ 51.00	188-120-039-6	$ 51.00	188-142-029-1	$ 30.00	188-200-007-6	$ 30.00	188-220-017-1	$ 51.00	188-241-017-6	$ 51.00
188-012-022-3	$ 30.00	188-040-017-9	$ 51.00	188-080-030-3	$ 51.00	188-100-024-2	$ 51.00	188-120-040-4	$ 51.00	188-142-030-9	$ 30.00	188-200-008-4	$ 51.00	188-220-019-7	$ 35.00	188-241-018-4	$ 51.00
188-021-004-0	$ 51.00	188-050-001-0	$ 928.80	188-080-031-1	$ 51.00	188-100-025-9	$ 51.00	188-131-001-3	$ 30.00	188-142-031-7	$ 51.00	188-200-009-2	$ 51.00	188-220-020-5	$ 35.00	188-241-019-2	$ 51.00
188-021-005-7	$ 51.00	188-050-004-4	$ 51.00	188-080-036-0	$ 51.00	188-100-028-3	$ 51.00	188-131-002-1	$ 51.00	188-150-001-9	$ 51.00	188-200-010-0	$ 51.00	188-220-021-3	$ 35.00	188-241-021-8	$ 51.00
188-021-006-5	$ 51.00	188-050-005-1	$ 51.00	188-080-037-8	$ 51.00	188-100-029-1	$ 51.00	188-131-003-9	$ 30.00	188-150-002-7	$ 30.00	188-200-011-8	$ 51.00	188-220-022-1	$ 35.00	188-241-022-6	$ 51.00
188-021-007-3	$ 51.00	188-050-007-7	$ 51.00	188-080-038-6	$ 51.00	188-111-001-7	$ 51.00	188-131-004-7	$ 51.00	188-150-003-5	$ 51.00	188-200-012-6	$ 51.00	188-220-024-7	$ 51.00	188-241-023-4	$ 51.00
188-021-008-1	$ 30.00	188-050-008-5	$ 51.00	188-080-039-4	$ 51.00	188-111-002-5	$ 51.00	188-131-005-4	$ 51.00	188-150-004-3	$ 51.00	188-200-015-9	$ 51.00	188-220-025-4	$ 51.00	188-241-026-7	$ 51.00
188-021-009-9	$ 51.00	188-050-009-3	$ 51.00	188-080-040-2	$ 51.00	188-111-004-1	$ 51.00	188-131-010-4	$ 51.00	188-150-009-2	$ 51.00	188-200-017-5	$ 51.00	188-220-027-0	$ 51.00	188-241-027-5	$ 51.00
188-021-010-7	$ 51.00	188-050-010-1	$ 51.00	188-080-041-0	$ 51.00	188-111-005-8	$ 51.00	188-131-011-2	$ 30.00	188-150-010-0	$ 51.00	188-200-020-9	$ 51.00	188-220-028-8	$ 51.00	188-241-030-9	$ 51.00
188-021-011-5	$ 51.00	188-050-011-9	$ 51.00	188-080-047-7	$ 51.00	188-112-001-6	$ 51.00	188-131-013-8	$ 51.00	188-150-011-8	$ 51.00	188-200-029-0	$ 51.00	188-220-029-6	$ 51.00	188-241-031-7	$ 51.00
188-021-012-3	$ 51.00	188-050-012-7	$ 51.00	188-080-050-1	$ 51.00	188-112-002-4	$ 51.00	188-131-014-6	$ 51.00	188-150-014-2	$ 51.00	188-200-030-8	$ 30.00	188-220-030-4	$ 51.00	188-241-032-5	$ 51.00
188-022-001-5	$ 51.00	188-050-015-0	$ 51.00	188-080-051-9	$ 51.00	188-112-003-2	$ 51.00	188-131-015-3	$ 51.00	188-150-015-9	$ 51.00	188-200-031-6	$ 51.00	188-220-034-6	$ 51.00	188-241-033-3	$ 51.00
188-022-002-3	$ 30.00	188-050-016-8	$ 51.00	188-080-052-7	$ 51.00	188-112-004-0	$ 51.00	188-132-002-0	$ 51.00	188-150-019-1	$ 51.00	188-200-032-4	$ 51.00	188-220-035-3	$ 51.00	188-241-034-1	$ 30.00
188-022-005-6	$ 51.00	188-060-001-8	$ 51.00	188-080-053-5	$ 51.00	188-112-005-7	$ 51.00	188-132-003-8	$ 30.00	188-150-023-3	$ 51.00	188-200-033-2	$ 51.00	188-220-037-9	$ 51.00	188-251-001-7	$ 51.00
188-022-006-4	$ 51.00	188-060-005-9	$ 51.00	188-080-054-3	$ 51.00	188-112-006-5	$ 51.00	188-132-004-6	$ 51.00	188-150-024-1	$ 51.00	188-200-036-5	$ 51.00	188-231-002-0	$ 51.00	188-251-002-5	$ 51.00
188-022-007-2	$ 51.00	188-060-011-7	$ 51.00	188-080-055-0	$ 30.00	188-112-009-9	$ 51.00	188-132-005-3	$ 51.00	188-150-027-4	$ 51.00	188-200-037-3	$ 51.00	188-231-005-3	$ 51.00	188-251-003-3	$ 51.00
188-022-010-6	$ 51.00	188-060-012-5	$ 51.00	188-080-056-8	$ 51.00	188-112-013-1	$ 51.00	188-132-006-1	$ 51.00	188-150-028-2	$ 51.00	188-200-038-1	$ 51.00	188-231-006-1	$ 42.00	188-251-005-8	$ 51.00
188-022-011-4	$ 51.00	188-060-017-4	$ 51.00	188-080-057-6	$ 51.00	188-112-014-9	$ 51.00	188-132-007-9	$ 51.00	188-150-029-0	$ 51.00	188-210-001-7	$ 51.00	188-231-009-5	$ 51.00	188-251-007-4	$ 51.00
188-022-012-2	$ 51.00	188-060-018-2	$ 51.00	188-080-060-0	$ 51.00	188-112-016-4	$ 51.00	188-132-009-5	$ 30.00	188-150-030-8	$ 51.00	188-210-003-3	$ 51.00	188-231-010-3	$ 51.00	188-251-008-2	$ 51.00
188-022-013-0	$ 51.00	188-060-019-0	$ 51.00	188-080-061-8	$ 51.00	188-112-017-2	$ 51.00	188-132-010-3	$ 51.00	188-150-031-6	$ 51.00	188-210-004-1	$ 51.00	188-231-011-1	$ 30.00	188-251-009-0	$ 51.00
188-022-014-8	$ 51.00	188-060-020-8	$ 51.00	188-090-001-2	$ 30.00	188-112-020-6	$ 51.00	188-133-001-1	$ 30.00	188-160-005-8	$ 51.00	188-210-006-6	$ 51.00	188-231-012-9	$ 35.00	188-251-010-8	$ 51.00
188-022-015-5	$ 51.00	188-060-021-6	$ 51.00	188-090-002-0	$ 30.00	188-112-021-4	$ 51.00	188-133-002-9	$ 30.00	188-160-007-4	$ 51.00	188-210-008-2	$ 51.00	188-231-013-7	$ 35.00	188-251-011-6	$ 51.00
188-022-016-3	$ 51.00	188-060-028-1	$ 30.00	188-090-003-8	$ 30.00	188-112-023-0	$ 51.00	188-133-003-7	$ 51.00	188-160-008-2	$ 51.00	188-210-009-0	$ 51.00	188-231-014-5	$ 35.00	188-251-012-4	$ 51.00
188-031-002-2	$ 51.00	188-060-029-9	$ 51.00	188-090-004-6	$ 30.00	188-112-024-8	$ 30.00	188-133-004-5	$ 51.00	188-160-009-0	$ 51.00	188-210-010-8	$ 51.00	188-231-015-2	$ 35.00	188-252-001-6	$ 51.00
188-031-010-5	$ 51.00	188-060-031-5	$ 51.00	188-090-006-1	$ 51.00	188-112-031-3	$ 51.00	188-133-005-2	$ 30.00	188-170-005-6	$ 51.00	188-210-013-2	$ 51.00	188-231-017-8	$ 51.00	188-252-009-9	$ 51.00
188-031-015-4	$ 51.00	188-060-032-3	$ 51.00	188-090-007-9	$ 51.00	188-112-032-1	$ 51.00	188-133-006-0	$ 30.00	188-170-009-8	$ 51.00	188-210-014-0	$ 30.00	188-231-018-6	$ 51.00	188-252-010-7	$ 51.00
188-031-016-2	$ 51.00	188-060-033-1	$ 51.00	188-090-008-7	$ 51.00	188-112-033-9	$ 30.00	188-133-007-8	$ 51.00	188-170-011-4	$ 51.00	188-210-015-7	$ 51.00	188-232-002-9	$ 51.00	188-252-012-3	$ 51.00
188-031-017-0	$ 51.00	188-060-034-9	$ 51.00	188-090-009-5	$ 30.00	188-112-034-7	$ 51.00	188-133-008-6	$ 51.00	188-170-021-3	$ 51.00	188-210-017-3	$ 51.00	188-232-003-7	$ 51.00	188-252-013-1	$ 51.00
188-031-018-8	$ 30.00	188-060-035-6	$ 51.00	188-090-010-3	$ 30.00	188-112-035-4	$ 51.00	188-133-009-4	$ 51.00	188-170-022-1	$ 51.00	188-210-019-9	$ 51.00	188-232-004-5	$ 30.00	188-252-017-2	$ 51.00
188-031-019-6	$ 30.00	188-060-036-4	$ 51.00	188-090-011-1	$ 30.00	188-112-036-2	$ 51.00	188-133-012-8	$ 30.00	188-170-024-7	$ 51.00	188-210-020-7	$ 51.00	188-232-005-2	$ 30.00	188-252-020-6	$ 51.00
188-031-020-4	$ 30.00	188-060-037-2	$ 51.00	188-090-012-9	$ 30.00	188-112-037-0	$ 51.00	188-133-013-6	$ 30.00	188-170-025-4	$ 51.00	188-210-021-5	$ 51.00	188-232-006-0	$ 30.00	188-252-021-4	$ 51.00
188-031-021-2	$ 51.00	188-060-039-8	$ 51.00	188-090-013-7	$ 51.00	188-112-040-4	$ 51.00	188-133-014-4	$ 30.00	188-170-026-2	$ 51.00	188-210-022-3	$ 51.00	188-232-011-0	$ 30.00	188-252-023-0	$ 51.00
188-031-023-8	$ 51.00	188-060-040-6	$ 51.00	188-090-014-5	$ 51.00	188-112-041-2	$ 51.00	188-133-016-9	$ 51.00	188-170-028-8	$ 51.00	188-210-023-1	$ 51.00	188-232-012-8	$ 30.00	188-252-024-8	$ 51.00
188-031-024-6	$ 51.00	188-060-041-4	$ 51.00	188-090-015-2	$ 51.00	188-120-009-9	$ 51.00	188-141-001-1	$ 51.00	188-170-029-6	$ 51.00	188-210-024-9	$ 51.00	188-232-013-6	$ 51.00	188-252-025-5	$ 51.00
188-031-026-1	$ 51.00	188-060-042-2	$ 51.00	188-090-017-8	$ 51.00	188-120-010-7	$ 51.00	188-141-003-7	$ 51.00	188-170-034-6	$ 51.00	188-210-025-6	$ 51.00	188-232-018-5	$ 30.00	188-252-026-3	$ 51.00

Assessor Parcel Book 188 proposed Storm Water fees for 2016/2017

188-252-027-1	$ 51.00	188-281-004-5	$ 30.00	188-301-007-4	$ 51.00	188-321-008-8	$ 51.00	188-360-013-0	$ 51.00	188-392-018-1	$ 51.00	188-440-007-6	$ 35.00
188-252-028-9	$ 51.00	188-281-006-0	$ 51.00	188-301-008-2	$ 30.00	188-321-010-4	$ 51.00	188-360-015-5	$ 51.00	188-392-019-9	$ 51.00	188-440-008-4	$ 35.00
188-261-001-5	$ 51.00	188-281-009-4	$ 51.00	188-301-009-0	$ 51.00	188-321-011-2	$ 21.00	188-360-016-3	$ 51.00	188-401-003-2	$ 30.00	188-440-009-2	$ 35.00
188-261-002-3	$ 51.00	188-281-011-0	$ 51.00	188-302-001-6	$ 30.00	188-330-001-2	$ 51.00	188-360-019-7	$ 51.00	188-401-004-0	$ 30.00	188-440-010-0	$ 35.00
188-261-003-1	$ 51.00	188-281-017-7	$ 51.00	188-302-002-4	$ 30.00	188-330-005-3	$ 51.00	188-360-020-5	$ 51.00	188-401-005-7	$ 51.00	188-440-011-8	$ 35.00
188-261-004-9	$ 51.00	188-281-020-1	$ 51.00	188-302-003-2	$ 30.00	188-330-011-1	$ 30.00	188-360-021-3	$ 51.00	188-402-005-6	$ 51.00	188-440-012-6	$ 35.00
188-261-005-6	$ 51.00	188-281-022-7	$ 51.00	188-302-004-0	$ 51.00	188-330-013-7	$ 30.00	188-360-022-1	$ 51.00	188-402-006-4	$ 51.00	188-440-013-4	$ 35.00
188-261-006-4	$ 51.00	188-281-023-5	$ 51.00	188-302-005-7	$ 30.00	188-330-021-0	$ 51.00	188-360-023-9	$ 51.00	188-402-007-2	$ 51.00	188-440-014-2	$ 35.00
188-261-007-2	$ 51.00	188-281-024-3	$ 51.00	188-302-006-5	$ 30.00	188-330-022-8	$ 30.00	188-360-026-2	$ 51.00	188-402-008-0	$ 51.00	188-440-015-9	$ 35.00
188-261-008-0	$ 51.00	188-281-025-0	$ 51.00	188-302-007-3	$ 30.00	188-330-025-1	$ 30.00	188-360-028-8	$ 51.00	188-403-008-9	$ 51.00	188-440-016-7	$ 35.00
188-261-009-8	$ 51.00	188-282-003-6	$ 30.00	188-302-008-1	$ 30.00	188-330-026-9	$ 51.00	188-360-029-6	$ 51.00	188-403-009-7	$ 51.00	188-440-017-5	$ 35.00
188-261-010-6	$ 51.00	188-282-007-7	$ 30.00	188-302-009-9	$ 51.00	188-330-027-7	$ 51.00	188-370-006-2	$ 30.00	188-403-010-5	$ 51.00	188-440-018-3	$ 35.00
188-261-011-4	$ 51.00	188-282-008-5	$ 30.00	188-302-010-7	$ 30.00	188-330-029-3	$ 995.40	188-370-007-0	$ 51.00	188-403-011-3	$ 51.00	188-440-019-1	$ 59.50
188-261-012-2	$ 51.00	188-282-011-9	$ 51.00	188-302-011-5	$ 30.00	188-330-033-5	$ 51.00	188-370-008-8	$ 51.00	188-403-012-1	$ 51.00	188-440-020-9	$ 35.00
188-262-001-4	$ 51.00	188-282-012-7	$ 51.00	188-302-012-3	$ 30.00	188-330-034-3	$ 51.00	188-370-009-6	$ 51.00	188-403-013-9	$ 51.00	188-450-001-6	$ 30.00
188-262-005-5	$ 51.00	188-282-013-5	$ 30.00	188-302-018-0	$ 51.00	188-330-035-0	$ 51.00	188-370-010-4	$ 51.00	188-411-005-5	$ 51.00	188-450-002-4	$ 30.00
188-262-006-3	$ 51.00	188-282-014-3	$ 30.00	188-302-021-4	$ 51.00	188-340-011-9	$ 51.00	188-370-013-8	$ 42.00	188-411-013-9	$ 51.00	188-450-003-2	$ 51.00
188-262-007-1	$ 51.00	188-282-015-0	$ 30.00	188-302-022-2	$ 51.00	188-340-012-7	$ 51.00	188-370-014-6	$ 51.00	188-411-014-7	$ 51.00	188-450-004-0	$ 30.00
188-262-010-5	$ 51.00	188-282-016-8	$ 30.00	188-303-001-5	$ 51.00	188-340-014-3	$ 51.00	188-370-015-3	$ 51.00	188-412-001-3	$ 51.00	188-450-005-7	$ 30.00
188-262-011-3	$ 51.00	188-283-001-9	$ 30.00	188-303-005-6	$ 30.00	188-340-016-8	$ 51.00	188-370-016-1	$ 30.00	188-412-002-1	$ 51.00	188-450-006-5	$ 30.00
188-262-017-0	$ 51.00	188-283-002-7	$ 51.00	188-303-006-4	$ 51.00	188-340-019-2	$ 51.00	188-370-017-9	$ 51.00	188-412-003-9	$ 51.00	188-450-007-3	$ 51.00
188-262-018-8	$ 51.00	188-283-003-5	$ 30.00	188-303-008-0	$ 51.00	188-340-020-0	$ 51.00	188-370-018-7	$ 51.00	188-412-007-0	$ 51.00	188-450-008-1	$ 51.00
188-262-019-6	$ 51.00	188-283-004-3	$ 30.00	188-303-010-6	$ 51.00	188-340-022-6	$ 51.00	188-370-025-2	$ 51.00	188-412-008-8	$ 51.00	188-450-009-9	$ 51.00
188-262-020-4	$ 51.00	188-283-005-0	$ 51.00	188-303-011-4	$ 30.00	188-340-023-4	$ 51.00	188-370-026-0	$ 30.00	188-412-009-6	$ 51.00	188-450-010-7	$ 51.00
188-262-021-2	$ 51.00	188-283-006-8	$ 30.00	188-303-012-2	$ 30.00	188-340-024-2	$ 30.00	188-370-027-8	$ 51.00	188-412-010-4	$ 51.00	188-450-011-5	$ 30.00
188-262-022-0	$ 51.00	188-283-007-6	$ 30.00	188-303-013-0	$ 30.00	188-351-001-6	$ 51.00	188-370-032-8	$ 51.00	188-412-015-3	$ 51.00	188-450-012-3	$ 51.00
188-270-003-0	$ 30.00	188-283-008-4	$ 30.00	188-303-014-8	$ 51.00	188-351-002-4	$ 51.00	188-370-033-6	$ 51.00	188-420-001-3	$ 51.00	188-450-013-1	$ 30.00
188-270-004-8	$ 30.00	188-283-009-2	$ 30.00	188-303-015-5	$ 51.00	188-351-003-2	$ 51.00	188-370-035-1	$ 51.00	188-420-002-1	$ 30.00	188-450-014-9	$ 51.00
188-270-005-5	$ 30.00	188-283-011-8	$ 30.00	188-303-016-3	$ 51.00	188-351-004-0	$ 51.00	188-370-036-9	$ 30.00	188-420-005-4	$ 51.00	188-450-015-6	$ 51.00
188-270-006-3	$ 51.00	188-283-012-6	$ 30.00	188-303-017-1	$ 51.00	188-351-005-7	$ 51.00	188-370-037-7	$ 30.00	188-420-006-2	$ 51.00	188-450-016-4	$ 51.00
188-270-007-1	$ 51.00	188-283-014-2	$ 51.00	188-303-018-9	$ 51.00	188-351-006-5	$ 51.00	188-370-038-5	$ 51.00	188-420-008-8	$ 51.00	188-450-017-2	$ 51.00
188-270-009-7	$ 51.00	188-291-007-6	$ 51.00	188-311-002-3	$ 51.00	188-351-010-7	$ 30.00	188-381-009-3	$ 51.00	188-420-012-0	$ 51.00	188-450-018-0	$ 51.00
188-270-010-5	$ 51.00	188-291-009-2	$ 51.00	188-311-004-9	$ 51.00	188-351-011-5	$ 51.00	188-381-010-1	$ 51.00	188-420-013-8	$ 51.00	188-450-019-8	$ 30.00
188-270-011-3	$ 51.00	188-291-017-5	$ 51.00	188-311-006-4	$ 51.00	188-351-012-3	$ 51.00	188-381-011-9	$ 51.00	188-420-014-6	$ 51.00	188-460-011-3	$ 51.00
188-270-012-1	$ 51.00	188-291-019-1	$ 51.00	188-311-007-2	$ 51.00	188-351-013-1	$ 51.00	188-381-012-7	$ 51.00	188-420-015-3	$ 51.00	188-470-005-3	$ 51.00
188-270-013-9	$ 51.00	188-291-020-9	$ 51.00	188-311-008-0	$ 51.00	188-351-014-9	$ 51.00	188-381-015-0	$ 51.00	188-420-016-1	$ 51.00	188-470-006-1	$ 51.00
188-270-014-7	$ 51.00	188-291-025-8	$ 51.00	188-311-009-8	$ 51.00	188-351-015-6	$ 51.00	188-381-019-2	$ 51.00	188-420-017-9	$ 51.00	188-470-007-9	$ 51.00
188-270-019-6	$ 51.00	188-291-028-2	$ 51.00	188-311-010-6	$ 51.00	188-351-016-4	$ 51.00	188-381-020-0	$ 51.00	188-420-018-7	$ 51.00	188-470-008-7	$ 51.00
188-270-020-4	$ 51.00	188-291-036-5	$ 51.00	188-312-003-0	$ 51.00	188-351-019-8	$ 51.00	188-382-009-2	$ 51.00	188-420-019-5	$ 51.00	188-470-009-5	$ 51.00
188-270-021-2	$ 51.00	188-292-003-4	$ 51.00	188-312-004-8	$ 51.00	188-351-020-6	$ 51.00	188-382-010-0	$ 51.00	188-420-020-3	$ 51.00	188-470-010-3	$ 51.00
188-270-022-0	$ 30.00	188-292-004-2	$ 51.00	188-312-007-1	$ 51.00	188-352-001-5	$ 51.00	188-382-011-8	$ 51.00	188-430-002-9	$ 51.00		
188-270-023-8	$ 51.00	188-292-008-3	$ 51.00	188-312-009-7	$ 51.00	188-352-002-3	$ 51.00	188-382-012-6	$ 51.00	188-430-003-7	$ 51.00		
188-270-024-6	$ 51.00	188-292-010-9	$ 51.00	188-312-010-5	$ 51.00	188-353-001-4	$ 51.00	188-382-013-4	$ 51.00	188-430-004-5	$ 51.00		
188-270-025-3	$ 51.00	188-292-011-7	$ 51.00	188-320-007-1	$ 30.00	188-353-002-2	$ 51.00	188-382-014-2	$ 51.00	188-430-005-2	$ 51.00		
188-270-026-1	$ 51.00	188-292-013-3	$ 51.00	188-320-008-9	$ 51.00	188-353-003-0	$ 51.00	188-382-015-9	$ 51.00	188-430-006-0	$ 51.00		
188-270-027-9	$ 51.00	188-292-014-1	$ 51.00	188-320-010-5	$ 51.00	188-354-001-3	$ 51.00	188-382-017-5	$ 51.00	188-430-009-4	$ 51.00		
188-270-028-7	$ 51.00	188-292-015-8	$ 30.00	188-320-011-3	$ 51.00	188-354-002-1	$ 51.00	188-391-008-3	$ 51.00	188-430-010-2	$ 51.00		
188-270-029-5	$ 51.00	188-292-016-6	$ 30.00	188-320-012-1	$ 51.00	188-354-005-4	$ 51.00	188-391-009-1	$ 51.00	188-430-011-0	$ 51.00		
188-270-030-3	$ 30.00	188-292-020-8	$ 51.00	188-320-013-9	$ 51.00	188-354-006-2	$ 51.00	188-391-010-9	$ 51.00	188-430-012-8	$ 51.00		
188-270-031-1	$ 30.00	188-292-022-4	$ 51.00	188-320-014-7	$ 51.00	188-354-007-0	$ 30.00	188-391-013-3	$ 51.00	188-430-013-6	$ 51.00		
188-270-032-9	$ 51.00	188-292-023-2	$ 51.00	188-320-015-4	$ 30.00	188-354-008-8	$ 30.00	188-391-014-1	$ 51.00	188-430-014-4	$ 51.00		
188-270-033-7	$ 51.00	188-292-026-5	$ 51.00	188-320-016-2	$ 51.00	188-354-009-6	$ 51.00	188-391-015-8	$ 51.00	188-430-015-1	$ 51.00		
188-270-035-2	$ 51.00	188-292-027-3	$ 51.00	188-321-001-3	$ 51.00	188-354-010-4	$ 51.00	188-391-016-6	$ 51.00	188-430-016-9	$ 51.00		
188-270-036-0	$ 30.00	188-301-001-7	$ 42.00	188-321-002-1	$ 51.00	188-354-011-2	$ 51.00	188-392-009-0	$ 51.00	188-440-001-9	$ 35.00		
188-270-037-8	$ 51.00	188-301-002-5	$ 30.00	188-321-003-9	$ 51.00	188-354-012-0	$ 51.00	188-392-014-0	$ 51.00	188-440-002-7	$ 35.00		
188-270-038-6	$ 30.00	188-301-005-8	$ 30.00	188-321-004-7	$ 51.00	188-360-002-3	$ 51.00	188-392-015-7	$ 51.00	188-440-003-5	$ 35.00		
188-270-039-4	$ 51.00	188-301-006-6	$ 51.00	188-321-007-0	$ 51.00	188-360-010-6	$ 51.00	188-392-016-5	$ 51.00	188-440-006-8	$ 35.00		

Assessor Parcel Book 189 proposed Storm Water fees for 2016/2017

189-011-014-9	$ 98.56	189-190-013-4	$ 24.50	189-200-022-3	$ 24.50	189-210-025-4	$ 24.50	189-220-020-3	$ 24.50	189-230-015-1	$ 24.50	189-250-005-7	$ 24.50	189-270-017-8	$ 24.50	189-270-074-9	$ 24.50
189-011-028-9	$ 88.56	189-190-014-2	$ 24.50	189-200-023-1	$ 24.50	189-210-026-2	$ 24.50	189-220-021-1	$ 24.50	189-230-016-9	$ 24.50	189-250-006-5	$ 24.50	189-270-018-6	$ 24.50	189-270-075-6	$ 24.50
189-011-029-7	$ 82.90	189-190-015-9	$ 24.50	189-200-024-9	$ 24.50	189-210-027-0	$ 24.50	189-220-022-9	$ 24.50	189-230-017-7	$ 24.50	189-260-001-4	$ 24.50	189-270-019-4	$ 24.50	189-270-076-4	$ 24.50
189-011-030-5	$ 303.22	189-190-016-7	$ 24.50	189-200-025-6	$ 24.50	189-210-028-8	$ 24.50	189-220-023-7	$ 24.50	189-230-018-5	$ 24.50	189-260-002-2	$ 24.50	189-270-020-2	$ 24.50	189-270-077-2	$ 24.50
189-011-032-1	$ 174.24	189-190-017-5	$ 24.50	189-200-026-4	$ 24.50	189-210-029-6	$ 24.50	189-220-024-5	$ 24.50	189-230-019-3	$ 24.50	189-260-003-0	$ 24.50	189-270-021-0	$ 24.50	189-270-078-0	$ 24.50
189-030-015-3	$ 51.00	189-190-018-3	$ 24.50	189-200-027-2	$ 24.50	189-210-030-4	$ 24.50	189-220-025-2	$ 24.50	189-230-020-1	$ 24.50	189-260-004-8	$ 24.50	189-270-022-8	$ 24.50	189-270-079-8	$ 24.50
189-030-016-1	$ 51.00	189-190-019-1	$ 24.50	189-200-028-0	$ 24.50	189-210-031-2	$ 24.50	189-220-026-0	$ 24.50	189-230-021-9	$ 24.50	189-260-005-5	$ 24.50	189-270-023-6	$ 24.50	189-270-080-6	$ 24.50
189-030-017-9	$ 30.00	189-190-020-9	$ 24.50	189-200-029-8	$ 24.50	189-210-032-0	$ 24.50	189-220-027-8	$ 24.50	189-230-022-7	$ 24.50	189-260-006-3	$ 24.50	189-270-024-4	$ 24.50	189-270-081-4	$ 24.50
189-040-006-0	$ 147.00	189-190-021-7	$ 24.50	189-200-030-6	$ 24.50	189-210-033-8	$ 24.50	189-220-028-6	$ 24.50	189-230-023-5	$ 24.50	189-260-007-1	$ 24.50	189-270-025-1	$ 24.50	189-270-082-2	$ 24.50
189-040-007-8	$ 96.60	189-190-022-5	$ 24.50	189-200-031-4	$ 24.50	189-210-034-6	$ 24.50	189-220-029-4	$ 24.50	189-230-024-3	$ 24.50	189-260-008-9	$ 24.50	189-270-026-9	$ 24.50	189-270-083-0	$ 24.50
189-040-008-6	$ 58.80	189-190-023-3	$ 24.50	189-200-032-2	$ 24.50	189-210-035-3	$ 24.50	189-220-030-2	$ 24.50	189-230-025-0	$ 24.50	189-260-009-7	$ 24.50	189-270-027-7	$ 24.50	189-270-084-8	$ 24.50
189-040-009-4	$ 142.80	189-190-024-1	$ 24.50	189-200-033-0	$ 24.50	189-210-036-1	$ 24.50	189-220-031-0	$ 24.50	189-230-026-8	$ 24.50	189-260-010-5	$ 24.50	189-270-028-5	$ 24.50	189-270-085-5	$ 24.50
189-040-010-2	$ 75.60	189-190-025-8	$ 24.50	189-200-034-8	$ 24.50	189-210-037-9	$ 24.50	189-220-032-8	$ 24.50	189-230-027-6	$ 24.50	189-260-011-3	$ 24.50	189-270-029-3	$ 24.50	189-270-086-3	$ 24.50
189-040-011-0	$ 210.00	189-190-026-6	$ 24.50	189-200-035-5	$ 24.50	189-210-038-7	$ 24.50	189-220-033-6	$ 24.50	189-230-028-4	$ 24.50	189-260-012-1	$ 24.50	189-270-030-1	$ 24.50	189-270-087-1	$ 24.50
189-040-012-8	$ 54.60	189-190-027-4	$ 24.50	189-200-036-3	$ 24.50	189-210-039-5	$ 24.50	189-220-034-4	$ 24.50	189-230-029-2	$ 24.50	189-260-013-9	$ 24.50	189-270-031-9	$ 24.50	189-270-088-9	$ 24.50
189-040-013-6	$ 281.82	189-190-028-2	$ 24.50	189-200-037-1	$ 24.50	189-210-040-3	$ 24.50	189-220-035-1	$ 24.50	189-230-030-0	$ 24.50	189-260-014-7	$ 24.50	189-270-032-7	$ 24.50	189-270-089-7	$ 24.50
189-040-026-8	$ 383.68	189-190-029-0	$ 24.50	189-200-038-9	$ 24.50	189-210-041-1	$ 24.50	189-220-036-9	$ 24.50	189-230-031-8	$ 24.50	189-260-015-4	$ 24.50	189-270-033-5	$ 24.50	189-270-090-5	$ 24.50
189-040-029-2	$ 1,386.94	189-190-030-8	$ 24.50	189-200-039-7	$ 24.50	189-210-042-9	$ 24.50	189-220-037-7	$ 24.50	189-230-032-6	$ 24.50	189-260-016-2	$ 24.50	189-270-034-3	$ 24.50	189-270-091-3	$ 24.50
189-040-034-2	$ 1,099.36	189-190-031-6	$ 24.50	189-200-040-5	$ 24.50	189-210-043-7	$ 24.50	189-220-038-5	$ 24.50	189-230-033-4	$ 24.50	189-260-017-0	$ 24.50	189-270-035-0	$ 24.50	189-270-092-1	$ 24.50
189-040-045-8	$ 1,433.26	189-190-032-4	$ 24.50	189-200-041-3	$ 24.50	189-210-044-5	$ 24.50	189-220-039-3	$ 24.50	189-230-034-2	$ 24.50	189-260-018-8	$ 24.50	189-270-036-8	$ 24.50	189-270-093-9	$ 24.50
189-040-046-6	$ 25.20	189-190-033-2	$ 24.50	189-200-042-1	$ 24.50	189-210-045-2	$ 24.50	189-220-040-1	$ 24.50	189-230-035-9	$ 24.50	189-260-019-6	$ 24.50	189-270-037-6	$ 24.50	189-270-094-7	$ 24.50
189-040-047-4	$ 24.50	189-190-034-0	$ 24.50	189-200-043-9	$ 24.50	189-210-046-0	$ 24.50	189-220-041-9	$ 24.50	189-230-036-7	$ 24.50	189-260-020-4	$ 24.50	189-270-038-4	$ 24.50	189-270-095-4	$ 24.50
189-040-048-2	$ 50.40	189-190-035-7	$ 24.50	189-200-044-7	$ 24.50	189-210-047-8	$ 24.50	189-220-042-7	$ 24.50	189-230-037-5	$ 24.50	189-260-021-2	$ 24.50	189-270-039-2	$ 24.50	189-270-096-2	$ 24.50
189-040-049-0	$ 5,244.96	189-190-036-5	$ 24.50	189-200-045-4	$ 24.50	189-210-048-6	$ 24.50	189-220-043-5	$ 24.50	189-230-038-3	$ 24.50	189-260-022-0	$ 24.50	189-270-040-0	$ 24.50	189-270-097-0	$ 24.50
189-040-053-2	$ 2,229.50	189-190-037-3	$ 24.50	189-200-046-2	$ 24.50	189-210-049-4	$ 24.50	189-220-044-3	$ 24.50	189-230-039-1	$ 24.50	189-260-023-8	$ 24.50	189-270-041-8	$ 24.50	189-270-098-8	$ 24.50
189-040-054-0	$ 940.80	189-190-038-1	$ 24.50	189-200-047-0	$ 24.50	189-210-050-2	$ 24.50	189-220-045-0	$ 24.50	189-230-040-9	$ 24.50	189-260-024-6	$ 24.50	189-270-042-6	$ 24.50	189-280-001-0	$ 24.50
189-040-055-7	$ 365.40	189-190-039-9	$ 24.50	189-200-048-8	$ 24.50	189-210-051-0	$ 24.50	189-220-046-8	$ 24.50	189-230-041-7	$ 24.50	189-260-025-3	$ 24.50	189-270-043-4	$ 24.50	189-280-002-8	$ 24.50
189-040-056-5	$ 426.52	189-190-040-7	$ 24.50	189-200-049-6	$ 24.50	189-210-052-8	$ 24.50	189-220-047-6	$ 24.50	189-230-042-5	$ 24.50	189-260-026-1	$ 24.50	189-270-044-2	$ 24.50	189-280-003-6	$ 24.50
189-040-058-1	$ 1,168.02	189-190-041-5	$ 24.50	189-200-050-4	$ 24.50	189-210-053-6	$ 24.50	189-220-048-4	$ 24.50	189-230-043-3	$ 24.50	189-260-027-9	$ 24.50	189-270-045-9	$ 24.50	189-280-004-4	$ 24.50
189-040-059-9	$ 872.56	189-190-042-3	$ 24.50	189-200-051-2	$ 24.50	189-210-054-4	$ 24.50	189-220-049-2	$ 24.50	189-240-001-9	$ 24.50	189-260-028-7	$ 24.50	189-270-046-7	$ 24.50	189-280-005-1	$ 24.50
189-051-019-9	$ 1,108.80	189-190-043-1	$ 24.50	189-200-052-0	$ 24.50	189-210-055-1	$ 24.50	189-220-050-0	$ 24.50	189-240-002-7	$ 24.50	189-260-029-5	$ 24.50	189-270-047-5	$ 24.50	189-280-006-9	$ 24.50
189-051-042-1	$ 39.06	189-190-044-9	$ 24.50	189-200-053-8	$ 24.50	189-210-056-9	$ 24.50	189-220-051-8	$ 24.50	189-240-003-5	$ 24.50	189-260-030-3	$ 24.50	189-270-048-3	$ 24.50	189-280-007-7	$ 24.50
189-051-045-4	$ 1,600.20	189-190-045-6	$ 24.50	189-200-054-6	$ 24.50	189-210-057-7	$ 24.50	189-220-052-6	$ 24.50	189-240-004-3	$ 24.50	189-260-031-1	$ 24.50	189-270-049-1	$ 24.50	189-280-008-5	$ 24.50
189-051-054-6	$ 404.86	189-190-046-4	$ 24.50	189-210-001-5	$ 24.50	189-210-058-5	$ 24.50	189-220-053-4	$ 24.50	189-240-005-0	$ 24.50	189-260-032-9	$ 24.50	189-270-050-9	$ 24.50	189-280-009-3	$ 24.50
189-120-057-6	$ 354.24	189-190-047-2	$ 24.50	189-210-002-3	$ 24.50	189-210-059-3	$ 24.50	189-220-054-2	$ 24.50	189-240-006-8	$ 24.50	189-260-033-7	$ 24.50	189-270-051-7	$ 24.50	189-280-010-1	$ 24.50
189-120-084-0	$ 139.30	189-190-048-0	$ 24.50	189-210-003-1	$ 24.50	189-210-060-1	$ 24.50	189-220-055-9	$ 24.50	189-240-007-6	$ 24.50	189-260-034-5	$ 24.50	189-270-052-5	$ 24.50	189-280-011-9	$ 24.50
189-120-085-7	$ 150.30	189-200-001-7	$ 24.50	189-210-004-9	$ 24.50	189-210-061-9	$ 24.50	189-220-056-7	$ 24.50	189-240-008-4	$ 24.50	189-260-035-2	$ 24.50	189-270-053-3	$ 24.50	189-280-012-7	$ 24.50
189-120-086-5	$ 78.90	189-200-002-5	$ 24.50	189-210-005-6	$ 24.50	189-210-062-7	$ 24.50	189-220-057-5	$ 24.50	189-240-009-2	$ 24.50	189-260-036-0	$ 24.50	189-270-054-1	$ 24.50	189-280-013-5	$ 24.50
189-130-004-6	$ 606.06	189-200-003-3	$ 24.50	189-210-006-4	$ 24.50	189-220-001-3	$ 24.50	189-220-058-3	$ 24.50	189-240-010-0	$ 24.50	189-260-037-8	$ 24.50	189-270-055-8	$ 24.50	189-280-014-3	$ 24.50
189-130-006-1	$ 771.76	189-200-004-1	$ 24.50	189-210-007-2	$ 24.50	189-220-002-1	$ 24.50	189-220-059-1	$ 24.50	189-240-011-8	$ 24.50	189-260-038-6	$ 24.50	189-270-056-6	$ 24.50	189-280-015-0	$ 24.50
189-130-007-9	$ 73.50	189-200-005-8	$ 24.50	189-210-008-0	$ 24.50	189-220-003-9	$ 24.50	189-220-060-9	$ 24.50	189-240-012-6	$ 24.50	189-260-039-4	$ 24.50	189-270-057-4	$ 24.50	189-280-016-8	$ 24.50
189-130-018-6	$ 1,239.70	189-200-006-6	$ 24.50	189-210-009-8	$ 24.50	189-220-004-7	$ 24.50	189-220-061-7	$ 24.50	189-240-013-4	$ 24.50	189-270-001-2	$ 24.50	189-270-058-2	$ 24.50	189-280-017-6	$ 24.50
189-130-035-0	$ 1,471.06	189-200-007-4	$ 24.50	189-210-010-6	$ 24.50	189-220-005-4	$ 24.50	189-220-062-5	$ 24.50	189-240-014-2	$ 24.50	189-270-002-0	$ 24.50	189-270-059-0	$ 24.50	189-280-018-4	$ 24.50
189-130-047-5	$ 1,996.50	189-200-008-2	$ 24.50	189-210-011-4	$ 24.50	189-220-006-2	$ 24.50	189-230-001-1	$ 24.50	189-240-015-9	$ 24.50	189-270-003-8	$ 24.50	189-270-060-8	$ 24.50	189-280-019-2	$ 24.50
189-170-011-2	$ 935.86	189-200-009-0	$ 24.50	189-210-012-2	$ 24.50	189-220-007-0	$ 24.50	189-230-002-9	$ 24.50	189-240-016-7	$ 24.50	189-270-004-6	$ 24.50	189-270-061-6	$ 24.50	189-280-020-0	$ 24.50
189-190-001-9	$ 24.50	189-200-010-8	$ 24.50	189-210-013-0	$ 24.50	189-220-008-8	$ 24.50	189-230-003-7	$ 24.50	189-240-017-5	$ 24.50	189-270-005-3	$ 24.50	189-270-062-4	$ 24.50	189-280-021-8	$ 24.50
189-190-002-7	$ 24.50	189-200-011-6	$ 24.50	189-210-014-8	$ 24.50	189-220-009-6	$ 24.50	189-230-004-5	$ 24.50	189-240-018-3	$ 24.50	189-270-006-1	$ 24.50	189-270-063-2	$ 24.50	189-280-022-6	$ 24.50
189-190-003-5	$ 24.50	189-200-012-4	$ 24.50	189-210-015-5	$ 24.50	189-220-010-4	$ 24.50	189-230-005-2	$ 24.50	189-240-019-1	$ 24.50	189-270-007-9	$ 24.50	189-270-064-0	$ 24.50	189-280-023-4	$ 24.50
189-190-004-3	$ 24.50	189-200-013-2	$ 24.50	189-210-016-3	$ 24.50	189-220-011-2	$ 24.50	189-230-006-0	$ 24.50	189-240-020-9	$ 24.50	189-270-008-7	$ 24.50	189-270-065-7	$ 24.50	189-280-024-2	$ 24.50
189-190-005-0	$ 24.50	189-200-014-0	$ 24.50	189-210-017-1	$ 24.50	189-220-012-0	$ 24.50	189-230-007-8	$ 24.50	189-240-021-7	$ 24.50	189-270-009-5	$ 24.50	189-270-066-5	$ 24.50	189-280-025-9	$ 24.50
189-190-006-8	$ 24.50	189-200-015-7	$ 24.50	189-210-018-9	$ 24.50	189-220-013-8	$ 24.50	189-230-008-6	$ 24.50	189-240-022-5	$ 24.50	189-270-010-3	$ 24.50	189-270-067-3	$ 24.50	189-280-026-7	$ 24.50
189-190-007-6	$ 24.50	189-200-016-5	$ 24.50	189-210-019-7	$ 24.50	189-220-014-6	$ 24.50	189-230-009-4	$ 24.50	189-240-023-3	$ 24.50	189-270-011-1	$ 24.50	189-270-068-1	$ 24.50	189-280-027-5	$ 24.50
189-190-008-4	$ 24.50	189-200-017-3	$ 24.50	189-210-020-5	$ 24.50	189-220-015-3	$ 24.50	189-230-010-2	$ 24.50	189-240-024-1	$ 24.50	189-270-012-9	$ 24.50	189-270-069-9	$ 24.50	189-280-028-3	$ 24.50
189-190-009-2	$ 24.50	189-200-018-1	$ 24.50	189-210-021-3	$ 24.50	189-220-016-1	$ 24.50	189-230-011-0	$ 24.50	189-250-001-6	$ 24.50	189-270-013-7	$ 24.50	189-270-070-7	$ 24.50	189-280-029-1	$ 24.50
189-190-010-0	$ 24.50	189-200-019-9	$ 24.50	189-210-022-1	$ 24.50	189-220-017-9	$ 24.50	189-230-012-8	$ 24.50	189-250-002-4	$ 24.50	189-270-014-5	$ 24.50	189-270-071-5	$ 24.50	189-280-030-9	$ 24.50
189-190-011-8	$ 24.50	189-200-020-7	$ 24.50	189-210-023-9	$ 24.50	189-220-018-7	$ 24.50	189-230-013-6	$ 24.50	189-250-003-2	$ 24.50	189-270-015-2	$ 24.50	189-270-072-3	$ 24.50	189-290-001-8	$ 24.50
189-190-012-6	$ 24.50	189-200-021-5	$ 24.50	189-210-024-7	$ 24.50	189-220-019-5	$ 24.50	189-230-014-4	$ 24.50	189-250-004-0	$ 24.50	189-270-016-0	$ 24.50	189-270-073-1	$ 24.50	189-290-002-6	$ 24.50

Assessor Parcel Book 189 proposed Storm Water fees for 2016/2017

189-290-003-4	$ 24.50	189-300-012-3	$ 24.50	189-300-069-3	$ 24.50	189-310-042-8	$ 24.50	189-310-099-8	$ 24.50	189-320-050-9	$ 24.50	189-330-031-7	$ 24.50	189-360-007-0	$ 24.50	189-380-017-5	$ 24.50
189-290-004-2	$ 24.50	189-300-013-1	$ 24.50	189-300-070-1	$ 24.50	189-310-043-6	$ 24.50	189-310-100-4	$ 24.50	189-320-051-7	$ 24.50	189-330-032-5	$ 24.50	189-360-008-8	$ 24.50	189-380-018-3	$ 24.50
189-290-005-9	$ 24.50	189-300-014-9	$ 24.50	189-300-071-9	$ 24.50	189-310-044-4	$ 24.50	189-310-101-2	$ 24.50	189-320-052-5	$ 24.50	189-330-033-3	$ 24.50	189-360-009-6	$ 24.50	189-380-019-1	$ 24.50
189-290-006-7	$ 24.50	189-300-015-6	$ 24.50	189-300-072-7	$ 24.50	189-310-045-1	$ 24.50	189-310-102-0	$ 24.50	189-320-053-3	$ 24.50	189-330-034-1	$ 24.50	189-360-010-4	$ 24.50	189-380-020-9	$ 24.50
189-290-007-5	$ 24.50	189-300-016-4	$ 24.50	189-300-073-5	$ 24.50	189-310-046-9	$ 24.50	189-310-103-8	$ 24.50	189-320-054-1	$ 24.50	189-330-035-8	$ 24.50	189-360-011-2	$ 24.50	189-380-021-7	$ 24.50
189-290-008-3	$ 24.50	189-300-017-2	$ 24.50	189-300-074-3	$ 24.50	189-310-047-7	$ 24.50	189-310-104-6	$ 24.50	189-320-055-8	$ 24.50	189-330-036-6	$ 24.50	189-371-001-0	$ 24.50	189-380-022-5	$ 24.50
189-290-009-1	$ 24.50	189-300-018-0	$ 24.50	189-300-075-0	$ 24.50	189-310-048-5	$ 24.50	189-310-105-3	$ 24.50	189-320-056-6	$ 24.50	189-330-037-4	$ 24.50	189-371-002-8	$ 24.50	189-380-023-3	$ 24.50
189-290-010-9	$ 24.50	189-300-019-8	$ 24.50	189-300-076-8	$ 24.50	189-310-049-3	$ 24.50	189-310-106-1	$ 24.50	189-320-057-4	$ 24.50	189-330-038-2	$ 24.50	189-371-003-6	$ 24.50	189-380-024-1	$ 24.50
189-290-011-7	$ 24.50	189-300-020-6	$ 24.50	189-300-077-6	$ 24.50	189-310-050-1	$ 24.50	189-320-001-2	$ 24.50	189-320-058-2	$ 24.50	189-330-039-0	$ 24.50	189-371-004-4	$ 24.50	189-380-025-8	$ 24.50
189-290-012-5	$ 24.50	189-300-021-4	$ 24.50	189-300-078-4	$ 24.50	189-310-051-9	$ 24.50	189-320-002-0	$ 24.50	189-320-059-0	$ 24.50	189-330-040-8	$ 24.50	189-371-005-1	$ 24.50	189-380-026-6	$ 24.50
189-290-013-3	$ 24.50	189-300-022-2	$ 24.50	189-300-079-2	$ 24.50	189-310-052-7	$ 24.50	189-320-003-8	$ 24.50	189-320-060-8	$ 24.50	189-330-041-6	$ 24.50	189-371-006-9	$ 24.50	189-380-027-4	$ 24.50
189-290-014-1	$ 24.50	189-300-023-0	$ 24.50	189-300-080-0	$ 24.50	189-310-053-5	$ 24.50	189-320-004-6	$ 24.50	189-320-061-6	$ 24.50	189-330-042-4	$ 24.50	189-371-007-7	$ 24.50	189-380-028-2	$ 24.50
189-290-015-8	$ 24.50	189-300-024-8	$ 24.50	189-300-081-8	$ 24.50	189-310-054-3	$ 24.50	189-320-005-3	$ 24.50	189-320-062-4	$ 24.50	189-330-043-2	$ 24.50	189-371-008-5	$ 24.50	189-380-029-0	$ 24.50
189-290-016-6	$ 24.50	189-300-025-5	$ 24.50	189-300-082-6	$ 24.50	189-310-055-0	$ 24.50	189-320-006-1	$ 24.50	189-320-063-2	$ 24.50	189-330-044-0	$ 24.50	189-371-009-3	$ 24.50	189-380-030-8	$ 24.50
189-290-017-4	$ 24.50	189-300-026-3	$ 24.50	189-300-083-4	$ 24.50	189-310-056-8	$ 24.50	189-320-007-9	$ 24.50	189-320-064-0	$ 24.50	189-330-045-7	$ 24.50	189-371-010-1	$ 24.50	189-380-031-6	$ 24.50
189-290-018-2	$ 24.50	189-300-027-1	$ 24.50	189-300-084-2	$ 24.50	189-310-057-6	$ 24.50	189-320-008-7	$ 24.50	189-320-065-7	$ 24.50	189-330-046-5	$ 24.50	189-371-011-9	$ 24.50	189-380-032-4	$ 24.50
189-290-019-0	$ 24.50	189-300-028-9	$ 24.50	189-310-001-4	$ 24.50	189-310-058-4	$ 24.50	189-320-009-5	$ 24.50	189-320-066-5	$ 24.50	189-330-047-3	$ 24.50	189-371-012-7	$ 24.50	189-380-033-2	$ 24.50
189-290-020-8	$ 24.50	189-300-029-7	$ 24.50	189-310-002-2	$ 24.50	189-310-059-2	$ 24.50	189-320-010-3	$ 24.50	189-320-067-3	$ 24.50	189-330-048-1	$ 24.50	189-371-013-5	$ 24.50	189-380-034-0	$ 24.50
189-290-021-6	$ 24.50	189-300-030-5	$ 24.50	189-310-003-0	$ 24.50	189-310-060-0	$ 24.50	189-320-011-1	$ 24.50	189-320-068-1	$ 24.50	189-340-001-8	$ 24.50	189-371-014-3	$ 24.50	189-380-035-7	$ 24.50
189-290-022-4	$ 24.50	189-300-031-3	$ 24.50	189-310-004-8	$ 24.50	189-310-061-8	$ 24.50	189-320-012-9	$ 24.50	189-320-069-9	$ 24.50	189-340-002-6	$ 24.50	189-371-015-0	$ 24.50	189-380-036-5	$ 24.50
189-290-023-2	$ 24.50	189-300-032-1	$ 24.50	189-310-005-5	$ 24.50	189-310-062-6	$ 24.50	189-320-013-7	$ 24.50	189-320-070-7	$ 24.50	189-340-003-4	$ 24.50	189-371-016-8	$ 24.50	189-380-037-3	$ 24.50
189-290-024-0	$ 24.50	189-300-033-9	$ 24.50	189-310-006-3	$ 24.50	189-310-063-4	$ 24.50	189-320-014-5	$ 24.50	189-320-071-5	$ 24.50	189-340-004-2	$ 24.50	189-371-017-6	$ 24.50	189-380-038-1	$ 24.50
189-290-025-7	$ 24.50	189-300-034-7	$ 24.50	189-310-007-1	$ 24.50	189-310-064-2	$ 24.50	189-320-015-2	$ 24.50	189-320-072-3	$ 24.50	189-340-005-9	$ 24.50	189-371-018-4	$ 24.50	189-380-039-9	$ 24.50
189-290-026-5	$ 24.50	189-300-035-4	$ 24.50	189-310-008-9	$ 24.50	189-310-065-9	$ 24.50	189-320-016-0	$ 24.50	189-320-073-1	$ 24.50	189-340-006-7	$ 24.50	189-371-019-2	$ 24.50	189-380-040-7	$ 24.50
189-290-027-3	$ 24.50	189-300-036-2	$ 24.50	189-310-009-7	$ 24.50	189-310-066-7	$ 24.50	189-320-017-8	$ 24.50	189-320-074-9	$ 24.50	189-340-007-5	$ 24.50	189-371-020-0	$ 24.50	189-380-041-5	$ 24.50
189-290-028-1	$ 24.50	189-300-037-0	$ 24.50	189-310-010-5	$ 24.50	189-310-067-5	$ 24.50	189-320-018-6	$ 24.50	189-320-075-6	$ 24.50	189-340-008-3	$ 24.50	189-372-001-9	$ 24.50	189-380-042-3	$ 24.50
189-290-029-9	$ 24.50	189-300-038-8	$ 24.50	189-310-011-3	$ 24.50	189-310-068-3	$ 24.50	189-320-019-4	$ 24.50	189-320-076-4	$ 24.50	189-340-009-1	$ 24.50	189-372-002-7	$ 24.50	189-380-043-1	$ 24.50
189-290-030-7	$ 24.50	189-300-039-6	$ 24.50	189-310-012-1	$ 24.50	189-310-069-1	$ 24.50	189-320-020-2	$ 24.50	189-330-001-0	$ 24.50	189-340-010-9	$ 24.50	189-372-003-5	$ 24.50	189-380-044-9	$ 24.50
189-290-031-5	$ 24.50	189-300-040-4	$ 24.50	189-310-013-9	$ 24.50	189-310-070-9	$ 24.50	189-320-021-0	$ 24.50	189-330-002-8	$ 24.50	189-340-011-7	$ 24.50	189-372-004-3	$ 24.50	189-380-045-6	$ 24.50
189-290-032-3	$ 24.50	189-300-041-2	$ 24.50	189-310-014-7	$ 24.50	189-310-071-7	$ 24.50	189-320-022-8	$ 24.50	189-330-003-6	$ 24.50	189-340-012-5	$ 24.50	189-372-005-0	$ 24.50	189-380-046-4	$ 24.50
189-290-033-1	$ 24.50	189-300-042-0	$ 24.50	189-310-015-4	$ 24.50	189-310-072-5	$ 24.50	189-320-023-6	$ 24.50	189-330-004-4	$ 24.50	189-340-013-3	$ 24.50	189-372-006-8	$ 24.50	189-380-047-2	$ 24.50
189-290-034-9	$ 24.50	189-300-043-8	$ 24.50	189-310-016-2	$ 24.50	189-310-073-3	$ 24.50	189-320-024-4	$ 24.50	189-330-005-1	$ 24.50	189-340-014-1	$ 24.50	189-372-007-6	$ 24.50	189-380-048-0	$ 24.50
189-290-035-6	$ 24.50	189-300-044-6	$ 24.50	189-310-017-0	$ 24.50	189-310-074-1	$ 24.50	189-320-025-1	$ 24.50	189-330-006-9	$ 24.50	189-340-015-8	$ 24.50	189-372-008-4	$ 24.50	189-380-049-8	$ 24.50
189-290-036-4	$ 24.50	189-300-045-3	$ 24.50	189-310-018-8	$ 24.50	189-310-075-8	$ 24.50	189-320-026-9	$ 24.50	189-330-007-7	$ 24.50	189-340-016-6	$ 24.50	189-372-009-2	$ 24.50	189-380-050-6	$ 24.50
189-290-037-2	$ 24.50	189-300-046-1	$ 24.50	189-310-019-6	$ 24.50	189-310-076-6	$ 24.50	189-320-027-7	$ 24.50	189-330-008-5	$ 24.50	189-340-017-4	$ 24.50	189-372-010-0	$ 24.50	189-380-051-4	$ 24.50
189-290-038-0	$ 24.50	189-300-047-9	$ 24.50	189-310-020-4	$ 24.50	189-310-077-4	$ 24.50	189-320-028-5	$ 24.50	189-330-009-3	$ 24.50	189-340-018-2	$ 24.50	189-372-011-8	$ 24.50	189-380-052-2	$ 24.50
189-290-039-8	$ 24.50	189-300-048-7	$ 24.50	189-310-021-2	$ 24.50	189-310-078-2	$ 24.50	189-320-029-3	$ 24.50	189-330-010-1	$ 24.50	189-350-001-5	$ 24.50	189-372-012-6	$ 24.50	189-380-053-0	$ 24.50
189-290-040-6	$ 24.50	189-300-049-5	$ 24.50	189-310-022-0	$ 24.50	189-310-079-0	$ 24.50	189-320-030-1	$ 24.50	189-330-011-9	$ 24.50	189-350-002-3	$ 24.50	189-372-013-4	$ 24.50	189-380-054-8	$ 24.50
189-290-041-4	$ 24.50	189-300-050-3	$ 24.50	189-310-023-8	$ 24.50	189-310-080-8	$ 24.50	189-320-031-9	$ 24.50	189-330-012-7	$ 24.50	189-350-003-1	$ 24.50	189-372-014-2	$ 24.50	189-380-055-5	$ 24.50
189-290-042-2	$ 24.50	189-300-051-1	$ 24.50	189-310-024-6	$ 24.50	189-310-081-6	$ 24.50	189-320-032-7	$ 24.50	189-330-013-5	$ 24.50	189-350-004-9	$ 24.50	189-372-015-9	$ 24.50	189-380-056-3	$ 24.50
189-290-043-0	$ 24.50	189-300-052-9	$ 24.50	189-310-025-3	$ 24.50	189-310-082-4	$ 24.50	189-320-033-5	$ 24.50	189-330-014-3	$ 24.50	189-350-005-6	$ 24.50	189-372-016-7	$ 24.50	189-380-057-1	$ 24.50
189-290-044-8	$ 24.50	189-300-053-7	$ 24.50	189-310-026-1	$ 24.50	189-310-083-2	$ 24.50	189-320-034-3	$ 24.50	189-330-015-0	$ 24.50	189-350-006-4	$ 24.50	189-380-001-9	$ 24.50	189-380-058-9	$ 24.50
189-290-045-5	$ 24.50	189-300-054-5	$ 24.50	189-310-027-9	$ 24.50	189-310-084-0	$ 24.50	189-320-035-0	$ 24.50	189-330-016-8	$ 24.50	189-350-007-2	$ 24.50	189-380-002-7	$ 24.50	189-380-059-7	$ 24.50
189-290-046-3	$ 24.50	189-300-055-2	$ 24.50	189-310-028-7	$ 24.50	189-310-085-7	$ 24.50	189-320-036-8	$ 24.50	189-330-017-6	$ 24.50	189-350-008-0	$ 24.50	189-380-003-5	$ 24.50	189-380-060-5	$ 24.50
189-290-047-1	$ 24.50	189-300-056-0	$ 24.50	189-310-029-5	$ 24.50	189-310-086-5	$ 24.50	189-320-037-6	$ 24.50	189-330-018-4	$ 24.50	189-350-009-8	$ 24.50	189-380-004-3	$ 24.50	189-380-061-3	$ 24.50
189-290-048-9	$ 24.50	189-300-057-8	$ 24.50	189-310-030-3	$ 24.50	189-310-087-3	$ 24.50	189-320-038-4	$ 24.50	189-330-019-2	$ 24.50	189-350-010-6	$ 24.50	189-380-005-0	$ 24.50	189-380-062-1	$ 24.50
189-300-001-6	$ 24.50	189-300-058-6	$ 24.50	189-310-031-1	$ 24.50	189-310-088-1	$ 24.50	189-320-039-2	$ 24.50	189-330-020-0	$ 24.50	189-350-011-4	$ 24.50	189-380-006-8	$ 24.50	189-380-063-9	$ 24.50
189-300-002-4	$ 24.50	189-300-059-4	$ 24.50	189-310-032-9	$ 24.50	189-310-089-9	$ 24.50	189-320-040-0	$ 24.50	189-330-021-8	$ 24.50	189-350-012-2	$ 24.50	189-380-007-6	$ 24.50	189-380-064-7	$ 24.50
189-300-003-2	$ 24.50	189-300-060-2	$ 24.50	189-310-033-7	$ 24.50	189-310-090-7	$ 24.50	189-320-041-8	$ 24.50	189-330-022-6	$ 24.50	189-350-013-0	$ 24.50	189-380-008-4	$ 24.50	189-380-065-4	$ 24.50
189-300-004-0	$ 24.50	189-300-061-0	$ 24.50	189-310-034-5	$ 24.50	189-310-091-5	$ 24.50	189-320-042-6	$ 24.50	189-330-023-4	$ 24.50	189-350-014-8	$ 24.50	189-380-009-2	$ 24.50	189-380-066-2	$ 24.50
189-300-005-7	$ 24.50	189-300-062-8	$ 24.50	189-310-035-2	$ 24.50	189-310-092-3	$ 24.50	189-320-043-4	$ 24.50	189-330-024-2	$ 24.50	189-350-015-5	$ 24.50	189-380-010-0	$ 24.50	189-380-067-0	$ 24.50
189-300-006-5	$ 24.50	189-300-063-6	$ 24.50	189-310-036-0	$ 24.50	189-310-093-1	$ 24.50	189-320-044-2	$ 24.50	189-330-025-9	$ 24.50	189-350-016-3	$ 24.50	189-380-011-8	$ 24.50	189-380-068-8	$ 24.50
189-300-007-3	$ 24.50	189-300-064-4	$ 24.50	189-310-037-8	$ 24.50	189-310-094-9	$ 24.50	189-320-045-9	$ 24.50	189-330-026-7	$ 24.50	189-360-002-1	$ 24.50	189-380-012-6	$ 24.50	189-380-069-6	$ 24.50
189-300-008-1	$ 24.50	189-300-065-1	$ 24.50	189-310-038-6	$ 24.50	189-310-095-6	$ 24.50	189-320-046-7	$ 24.50	189-330-027-5	$ 24.50	189-360-003-9	$ 24.50	189-380-013-4	$ 24.50	189-380-070-4	$ 24.50
189-300-009-9	$ 24.50	189-300-066-9	$ 24.50	189-310-039-4	$ 24.50	189-310-096-4	$ 24.50	189-320-047-5	$ 24.50	189-330-028-3	$ 24.50	189-360-004-7	$ 24.50	189-380-014-2	$ 24.50	189-380-071-2	$ 24.50
189-300-010-7	$ 24.50	189-300-067-7	$ 24.50	189-310-040-2	$ 24.50	189-310-097-2	$ 24.50	189-320-048-3	$ 24.50	189-330-029-1	$ 24.50	189-360-005-4	$ 24.50	189-380-015-9	$ 24.50	189-380-072-0	$ 24.50
189-300-011-5	$ 24.50	189-300-068-5	$ 24.50	189-310-041-0	$ 24.50	189-310-098-0	$ 24.50	189-320-049-1	$ 24.50	189-330-030-9	$ 24.50	189-360-006-2	$ 24.50	189-380-016-7	$ 24.50	189-380-073-8	$ 24.50

Assessor Parcel Book 189 proposed Storm Water fees for 2016/2017

189-380-074-6	$	24.50	189-390-047-0	$	24.50	189-400-014-8	$	24.50	189-400-071-8	$	24.50	189-412-008-6	$	24.50	189-412-065-6	$	24.50	189-430-014-2	$	24.50	189-430-071-2	$	24.50	189-440-052-0	$	24.50
189-380-075-3	$	24.50	189-390-048-8	$	24.50	189-400-015-5	$	24.50	189-400-072-6	$	24.50	189-412-009-4	$	24.50	189-412-066-4	$	24.50	189-430-015-9	$	24.50	189-430-072-0	$	24.50	189-440-053-8	$	24.50
189-380-076-1	$	24.50	189-390-049-6	$	24.50	189-400-016-3	$	24.50	189-400-073-4	$	24.50	189-412-010-2	$	24.50	189-412-067-2	$	24.50	189-430-016-7	$	24.50	189-430-073-8	$	24.50	189-440-054-6	$	24.50
189-380-077-9	$	24.50	189-390-050-4	$	24.50	189-400-017-1	$	24.50	189-400-074-2	$	24.50	189-412-011-0	$	24.50	189-412-068-0	$	24.50	189-430-017-5	$	24.50	189-430-074-6	$	24.50	189-440-055-3	$	24.50
189-380-078-7	$	24.50	189-390-051-2	$	24.50	189-400-018-9	$	24.50	189-400-075-9	$	24.50	189-412-012-8	$	24.50	189-412-069-8	$	24.50	189-430-018-3	$	24.50	189-430-075-3	$	24.50	189-440-056-1	$	24.50
189-380-079-5	$	24.50	189-390-052-0	$	24.50	189-400-019-7	$	24.50	189-400-076-7	$	24.50	189-412-013-6	$	24.50	189-412-070-6	$	24.50	189-430-019-1	$	24.50	189-430-076-1	$	24.50	189-440-057-9	$	24.50
189-380-080-3	$	24.50	189-390-053-8	$	24.50	189-400-020-5	$	24.50	189-400-077-5	$	24.50	189-412-014-4	$	24.50	189-420-001-1	$	24.50	189-430-020-9	$	24.50	189-440-001-7	$	24.50	189-440-058-7	$	24.50
189-380-081-1	$	24.50	189-390-054-6	$	24.50	189-400-021-3	$	24.50	189-400-078-3	$	24.50	189-412-015-1	$	24.50	189-420-002-9	$	24.50	189-430-021-7	$	24.50	189-440-002-5	$	24.50	189-440-059-5	$	24.50
189-380-082-9	$	24.50	189-390-055-3	$	24.50	189-400-022-1	$	24.50	189-400-079-1	$	24.50	189-412-016-9	$	24.50	189-420-003-7	$	24.50	189-430-022-5	$	24.50	189-440-003-3	$	24.50	189-440-060-3	$	24.50
189-380-083-7	$	24.50	189-390-056-1	$	24.50	189-400-023-9	$	24.50	189-400-080-9	$	24.50	189-412-017-7	$	24.50	189-420-004-5	$	24.50	189-430-023-3	$	24.50	189-440-004-1	$	24.50	189-440-061-1	$	24.50
189-380-084-5	$	24.50	189-390-057-9	$	24.50	189-400-024-7	$	24.50	189-400-081-7	$	24.50	189-412-018-5	$	24.50	189-420-005-2	$	24.50	189-430-024-1	$	24.50	189-440-005-8	$	24.50	189-440-062-9	$	24.50
189-390-001-7	$	24.50	189-390-058-7	$	24.50	189-400-025-4	$	24.50	189-400-082-5	$	24.50	189-412-019-3	$	24.50	189-420-006-0	$	24.50	189-430-025-8	$	24.50	189-440-006-6	$	24.50	189-440-063-7	$	24.50
189-390-002-5	$	24.50	189-390-059-5	$	24.50	189-400-026-2	$	24.50	189-400-083-3	$	24.50	189-412-020-1	$	24.50	189-420-007-8	$	24.50	189-430-026-6	$	24.50	189-440-007-4	$	24.50	189-440-064-5	$	24.50
189-390-003-3	$	24.50	189-390-060-3	$	24.50	189-400-027-0	$	24.50	189-400-084-1	$	24.50	189-412-021-9	$	24.50	189-420-008-6	$	24.50	189-430-027-4	$	24.50	189-440-008-2	$	24.50	189-440-065-2	$	24.50
189-390-004-1	$	24.50	189-390-061-1	$	24.50	189-400-028-8	$	24.50	189-411-001-2	$	24.50	189-412-022-7	$	24.50	189-420-009-4	$	24.50	189-430-028-2	$	24.50	189-440-009-0	$	24.50	189-440-066-0	$	24.50
189-390-005-8	$	24.50	189-390-062-9	$	24.50	189-400-029-6	$	24.50	189-411-002-0	$	24.50	189-412-023-5	$	24.50	189-420-010-2	$	24.50	189-430-029-0	$	24.50	189-440-010-8	$	24.50	189-440-067-8	$	24.50
189-390-006-6	$	24.50	189-390-063-7	$	24.50	189-400-030-4	$	24.50	189-411-003-8	$	24.50	189-412-024-3	$	24.50	189-420-011-0	$	24.50	189-430-030-8	$	24.50	189-440-011-6	$	24.50	189-440-068-6	$	24.50
189-390-007-4	$	24.50	189-390-064-5	$	24.50	189-400-031-2	$	24.50	189-411-004-6	$	24.50	189-412-025-0	$	24.50	189-420-012-8	$	24.50	189-430-031-6	$	24.50	189-440-012-4	$	24.50	189-440-069-4	$	24.50
189-390-008-2	$	24.50	189-390-065-2	$	24.50	189-400-032-0	$	24.50	189-411-005-3	$	24.50	189-412-026-8	$	24.50	189-420-013-6	$	24.50	189-430-032-4	$	24.50	189-440-013-2	$	24.50	189-440-070-2	$	24.50
189-390-009-0	$	24.50	189-390-066-0	$	24.50	189-400-033-8	$	24.50	189-411-006-1	$	24.50	189-412-027-6	$	24.50	189-420-014-4	$	24.50	189-430-033-2	$	24.50	189-440-014-0	$	24.50	189-440-071-0	$	24.50
189-390-010-8	$	24.50	189-390-067-8	$	24.50	189-400-034-6	$	24.50	189-411-007-9	$	24.50	189-412-028-4	$	24.50	189-420-015-1	$	24.50	189-430-034-0	$	24.50	189-440-015-7	$	24.50	189-440-072-8	$	24.50
189-390-011-6	$	24.50	189-390-068-6	$	24.50	189-400-035-3	$	24.50	189-411-008-7	$	24.50	189-412-029-2	$	24.50	189-420-016-9	$	24.50	189-430-035-7	$	24.50	189-440-016-5	$	24.50	189-450-001-4	$	24.50
189-390-012-4	$	24.50	189-390-069-4	$	24.50	189-400-036-1	$	24.50	189-411-009-5	$	24.50	189-412-030-0	$	24.50	189-420-017-7	$	24.50	189-430-036-5	$	24.50	189-440-017-3	$	24.50	189-450-002-2	$	24.50
189-390-013-2	$	24.50	189-390-070-2	$	24.50	189-400-037-9	$	24.50	189-411-010-3	$	24.50	189-412-031-8	$	24.50	189-420-018-5	$	24.50	189-430-037-3	$	24.50	189-440-018-1	$	24.50	189-450-003-0	$	24.50
189-390-014-0	$	24.50	189-390-071-0	$	24.50	189-400-038-7	$	24.50	189-411-011-1	$	24.50	189-412-032-6	$	24.50	189-420-019-3	$	24.50	189-430-038-1	$	24.50	189-440-019-9	$	24.50	189-450-004-8	$	24.50
189-390-015-7	$	24.50	189-390-072-8	$	24.50	189-400-039-5	$	24.50	189-411-012-9	$	24.50	189-412-033-4	$	24.50	189-420-020-1	$	24.50	189-430-039-9	$	24.50	189-440-020-7	$	24.50	189-450-005-5	$	24.50
189-390-016-5	$	24.50	189-390-073-6	$	24.50	189-400-040-3	$	24.50	189-411-013-7	$	24.50	189-412-034-2	$	24.50	189-420-021-9	$	24.50	189-430-040-7	$	24.50	189-440-021-5	$	24.50	189-450-006-3	$	24.50
189-390-017-3	$	24.50	189-390-074-4	$	24.50	189-400-041-1	$	24.50	189-411-014-5	$	24.50	189-412-035-9	$	24.50	189-420-022-7	$	24.50	189-430-041-5	$	24.50	189-440-022-3	$	24.50	189-450-007-1	$	24.50
189-390-018-1	$	24.50	189-390-075-1	$	24.50	189-400-042-9	$	24.50	189-411-015-2	$	24.50	189-412-036-7	$	24.50	189-420-023-5	$	24.50	189-430-042-3	$	24.50	189-440-023-1	$	24.50	189-450-008-9	$	24.50
189-390-019-9	$	24.50	189-390-076-9	$	24.50	189-400-043-7	$	24.50	189-411-016-0	$	24.50	189-412-037-5	$	24.50	189-420-024-3	$	24.50	189-430-043-1	$	24.50	189-440-024-9	$	24.50	189-450-009-7	$	24.50
189-390-020-7	$	24.50	189-390-077-7	$	24.50	189-400-044-5	$	24.50	189-411-017-8	$	24.50	189-412-038-3	$	24.50	189-420-025-0	$	24.50	189-430-044-9	$	24.50	189-440-025-6	$	24.50	189-450-010-5	$	24.50
189-390-021-5	$	24.50	189-390-078-5	$	24.50	189-400-045-2	$	24.50	189-411-018-6	$	24.50	189-412-039-1	$	24.50	189-420-026-8	$	24.50	189-430-045-6	$	24.50	189-440-026-4	$	24.50	189-450-011-3	$	24.50
189-390-022-3	$	24.50	189-390-079-3	$	24.50	189-400-046-0	$	24.50	189-411-019-4	$	24.50	189-412-040-9	$	24.50	189-420-027-6	$	24.50	189-430-046-4	$	24.50	189-440-027-2	$	24.50	189-450-012-1	$	24.50
189-390-023-1	$	24.50	189-390-080-1	$	24.50	189-400-047-8	$	24.50	189-411-020-2	$	24.50	189-412-041-7	$	24.50	189-420-028-4	$	24.50	189-430-047-2	$	24.50	189-440-028-0	$	24.50	189-450-013-9	$	24.50
189-390-024-9	$	24.50	189-390-081-9	$	24.50	189-400-048-6	$	24.50	189-411-021-0	$	24.50	189-412-042-5	$	24.50	189-420-029-2	$	24.50	189-430-048-0	$	24.50	189-440-029-8	$	24.50	189-450-014-7	$	24.50
189-390-025-6	$	24.50	189-390-082-7	$	24.50	189-400-049-4	$	24.50	189-411-022-8	$	24.50	189-412-043-3	$	24.50	189-420-030-0	$	24.50	189-430-049-8	$	24.50	189-440-030-6	$	24.50	189-450-015-4	$	24.50
189-390-026-4	$	24.50	189-390-083-5	$	24.50	189-400-050-2	$	24.50	189-411-023-6	$	24.50	189-412-044-1	$	24.50	189-420-031-8	$	24.50	189-430-050-6	$	24.50	189-440-031-4	$	24.50	189-450-016-2	$	24.50
189-390-027-2	$	24.50	189-390-084-3	$	24.50	189-400-051-0	$	24.50	189-411-024-4	$	24.50	189-412-045-8	$	24.50	189-420-032-6	$	24.50	189-430-051-4	$	24.50	189-440-032-2	$	24.50	189-450-017-0	$	24.50
189-390-028-0	$	24.50	189-390-085-0	$	24.50	189-400-052-8	$	24.50	189-411-025-1	$	24.50	189-412-046-6	$	24.50	189-420-033-4	$	24.50	189-430-052-2	$	24.50	189-440-033-0	$	24.50	189-450-018-8	$	24.50
189-390-029-8	$	24.50	189-390-086-8	$	24.50	189-400-053-6	$	24.50	189-411-026-9	$	24.50	189-412-047-4	$	24.50	189-420-034-2	$	24.50	189-430-053-0	$	24.50	189-440-034-8	$	24.50	189-450-019-6	$	24.50
189-390-030-6	$	24.50	189-390-087-6	$	24.50	189-400-054-4	$	24.50	189-411-027-7	$	24.50	189-412-048-2	$	24.50	189-420-035-9	$	24.50	189-430-054-8	$	24.50	189-440-035-5	$	24.50	189-450-020-4	$	24.50
189-390-031-4	$	24.50	189-390-088-4	$	24.50	189-400-055-1	$	24.50	189-411-028-5	$	24.50	189-412-049-0	$	24.50	189-420-036-7	$	24.50	189-430-055-5	$	24.50	189-440-036-3	$	24.50	189-450-021-2	$	24.50
189-390-032-2	$	24.50	189-390-089-2	$	24.50	189-400-056-9	$	24.50	189-411-029-3	$	24.50	189-412-050-8	$	24.50	189-420-041-7	$	24.50	189-430-056-3	$	24.50	189-440-037-1	$	24.50	189-450-022-0	$	24.50
189-390-033-0	$	24.50	189-390-090-0	$	24.50	189-400-057-7	$	24.50	189-411-030-1	$	24.50	189-412-051-6	$	24.50	189-420-042-5	$	24.50	189-430-057-1	$	24.50	189-440-038-9	$	24.50	189-450-023-8	$	24.50
189-390-034-8	$	24.50	189-400-001-5	$	24.50	189-400-058-5	$	24.50	189-411-031-9	$	24.50	189-412-052-4	$	24.50	189-430-001-9	$	24.50	189-430-058-9	$	24.50	189-440-039-7	$	24.50	189-450-024-6	$	24.50
189-390-035-5	$	24.50	189-400-002-3	$	24.50	189-400-059-3	$	24.50	189-411-032-7	$	24.50	189-412-053-2	$	24.50	189-430-002-7	$	24.50	189-430-059-7	$	24.50	189-440-040-5	$	24.50	189-450-025-3	$	24.50
189-390-036-3	$	24.50	189-400-003-1	$	24.50	189-400-060-1	$	24.50	189-411-033-5	$	24.50	189-412-054-0	$	24.50	189-430-003-5	$	24.50	189-430-060-5	$	24.50	189-440-041-3	$	24.50	189-450-026-1	$	24.50
189-390-037-1	$	24.50	189-400-004-9	$	24.50	189-400-061-9	$	24.50	189-411-034-3	$	24.50	189-412-055-7	$	24.50	189-430-004-3	$	24.50	189-430-061-3	$	24.50	189-440-042-1	$	24.50	189-450-027-9	$	24.50
189-390-038-9	$	24.50	189-400-005-6	$	24.50	189-400-062-7	$	24.50	189-411-035-0	$	24.50	189-412-056-5	$	24.50	189-430-005-0	$	24.50	189-430-062-1	$	24.50	189-440-043-9	$	24.50	189-450-028-7	$	24.50
189-390-039-7	$	24.50	189-400-006-4	$	24.50	189-400-063-5	$	24.50	189-411-036-8	$	24.50	189-412-057-3	$	24.50	189-430-006-8	$	24.50	189-430-063-9	$	24.50	189-440-044-7	$	24.50	189-450-029-5	$	24.50
189-390-040-5	$	24.50	189-400-007-2	$	24.50	189-400-064-3	$	24.50	189-412-001-1	$	24.50	189-412-058-1	$	24.50	189-430-007-6	$	24.50	189-430-064-7	$	24.50	189-440-045-4	$	24.50	189-450-030-3	$	24.50
189-390-041-3	$	24.50	189-400-008-0	$	24.50	189-400-065-0	$	24.50	189-412-002-9	$	24.50	189-412-059-9	$	24.50	189-430-008-4	$	24.50	189-430-065-4	$	24.50	189-440-046-2	$	24.50	189-450-031-1	$	24.50
189-390-042-1	$	24.50	189-400-009-8	$	24.50	189-400-066-8	$	24.50	189-412-003-7	$	24.50	189-412-060-7	$	24.50	189-430-009-2	$	24.50	189-430-066-2	$	24.50	189-440-047-0	$	24.50	189-450-032-9	$	24.50
189-390-043-9	$	24.50	189-400-010-6	$	24.50	189-400-067-6	$	24.50	189-412-004-5	$	24.50	189-412-061-5	$	24.50	189-430-010-0	$	24.50	189-430-067-0	$	24.50	189-440-048-8	$	24.50	189-460-001-2	$	24.50
189-390-044-7	$	24.50	189-400-011-4	$	24.50	189-400-068-4	$	24.50	189-412-005-2	$	24.50	189-412-062-3	$	24.50	189-430-011-8	$	24.50	189-430-068-8	$	24.50	189-440-049-6	$	24.50	189-460-002-0	$	24.50
189-390-045-4	$	24.50	189-400-012-2	$	24.50	189-400-069-2	$	24.50	189-412-006-0	$	24.50	189-412-063-1	$	24.50	189-430-012-6	$	24.50	189-430-069-6	$	24.50	189-440-050-4	$	24.50	189-460-003-8	$	24.50
189-390-046-2	$	24.50	189-400-013-0	$	24.50	189-400-070-0	$	24.50	189-412-007-8	$	24.50	189-412-064-9	$	24.50	189-430-013-4	$	24.50	189-430-070-4	$	24.50	189-440-051-2	$	24.50	189-460-004-6	$	24.50

Assessor Parcel Book 189 proposed Storm Water fees for 2016/2017

189-460-005-3	$ 24.50	189-460-062-4	$ 24.50	189-471-031-6	$ 24.50	189-481-020-7	$ 24.50	189-482-053-7	$ 24.50	189-511-016-9	$ 24.50	189-512-009-3	$ 24.50	189-521-038-1	$ 24.50	189-531-015-7	$ 35.00
189-460-006-1	$ 24.50	189-460-063-2	$ 24.50	189-471-032-4	$ 24.50	189-481-021-5	$ 24.50	189-482-054-5	$ 24.50	189-511-017-7	$ 24.50	189-512-010-1	$ 24.50	189-521-039-9	$ 24.50	189-531-016-5	$ 35.00
189-460-007-9	$ 24.50	189-460-064-0	$ 24.50	189-471-033-2	$ 24.50	189-481-022-3	$ 24.50	189-482-055-2	$ 24.50	189-511-018-5	$ 24.50	189-512-011-9	$ 24.50	189-521-040-7	$ 24.50	189-531-017-3	$ 35.00
189-460-008-7	$ 24.50	189-460-065-7	$ 24.50	189-471-034-0	$ 24.50	189-481-023-1	$ 24.50	189-482-056-0	$ 24.50	189-511-019-3	$ 24.50	189-512-012-7	$ 24.50	189-521-041-5	$ 24.50	189-531-021-5	$ 35.00
189-460-009-5	$ 24.50	189-460-066-5	$ 24.50	189-471-035-7	$ 24.50	189-481-024-9	$ 24.50	189-490-001-6	$ 24.50	189-511-020-1	$ 24.50	189-512-013-5	$ 24.50	189-521-042-3	$ 24.50	189-531-022-3	$ 35.00
189-460-010-3	$ 24.50	189-460-067-3	$ 24.50	189-471-036-5	$ 24.50	189-482-001-6	$ 24.50	189-490-002-4	$ 24.50	189-511-021-9	$ 24.50	189-512-014-3	$ 24.50	189-521-043-1	$ 24.50	189-531-023-1	$ 35.00
189-460-011-1	$ 24.50	189-460-068-1	$ 24.50	189-471-037-3	$ 24.50	189-482-002-4	$ 24.50	189-490-003-2	$ 24.50	189-511-022-7	$ 24.50	189-512-015-0	$ 24.50	189-521-044-9	$ 24.50	189-531-024-9	$ 35.00
189-460-012-9	$ 24.50	189-460-069-9	$ 24.50	189-471-038-1	$ 24.50	189-482-003-2	$ 24.50	189-490-004-0	$ 24.50	189-511-023-5	$ 24.50	189-512-016-8	$ 24.50	189-522-001-8	$ 24.50	189-531-025-6	$ 35.00
189-460-013-7	$ 24.50	189-460-070-7	$ 24.50	189-471-039-9	$ 24.50	189-482-004-0	$ 24.50	189-490-005-7	$ 24.50	189-511-024-3	$ 24.50	189-512-017-6	$ 24.50	189-522-002-6	$ 24.50	189-531-026-4	$ 59.50
189-460-014-5	$ 24.50	189-460-071-5	$ 24.50	189-471-040-7	$ 24.50	189-482-005-7	$ 24.50	189-490-006-5	$ 24.50	189-511-025-0	$ 24.50	189-512-018-4	$ 24.50	189-522-003-4	$ 24.50	189-531-028-0	$ 35.00
189-460-015-2	$ 24.50	189-460-072-3	$ 24.50	189-471-041-5	$ 24.50	189-482-006-5	$ 24.50	189-490-007-3	$ 24.50	189-511-026-8	$ 24.50	189-512-019-2	$ 24.50	189-522-004-2	$ 24.50	189-531-029-8	$ 35.00
189-460-016-0	$ 24.50	189-460-073-1	$ 24.50	189-471-042-3	$ 24.50	189-482-007-3	$ 24.50	189-490-008-1	$ 24.50	189-511-027-6	$ 24.50	189-512-020-0	$ 24.50	189-522-005-9	$ 24.50	189-532-001-6	$ 35.00
189-460-017-8	$ 24.50	189-460-074-9	$ 24.50	189-471-043-1	$ 24.50	189-482-008-1	$ 24.50	189-490-009-9	$ 24.50	189-511-028-4	$ 24.50	189-512-021-8	$ 24.50	189-522-006-7	$ 24.50	189-532-002-4	$ 35.00
189-460-018-6	$ 24.50	189-460-075-6	$ 24.50	189-471-044-9	$ 24.50	189-482-009-9	$ 24.50	189-490-010-7	$ 24.50	189-511-029-2	$ 24.50	189-512-022-6	$ 24.50	189-522-007-5	$ 24.50	189-532-003-2	$ 35.00
189-460-019-4	$ 24.50	189-460-076-4	$ 24.50	189-471-045-6	$ 24.50	189-482-010-7	$ 24.50	189-490-011-5	$ 24.50	189-511-030-0	$ 24.50	189-512-023-4	$ 24.50	189-522-008-3	$ 24.50	189-532-004-0	$ 35.00
189-460-020-2	$ 24.50	189-460-077-2	$ 24.50	189-471-046-4	$ 24.50	189-482-011-5	$ 24.50	189-490-012-3	$ 24.50	189-511-031-8	$ 24.50	189-512-024-2	$ 24.50	189-522-009-1	$ 24.50	189-541-001-5	$ 24.50
189-460-021-0	$ 24.50	189-460-078-0	$ 24.50	189-471-047-2	$ 24.50	189-482-012-3	$ 24.50	189-490-013-1	$ 24.50	189-511-032-6	$ 24.50	189-512-025-9	$ 24.50	189-522-010-9	$ 24.50	189-541-002-3	$ 24.50
189-460-022-8	$ 24.50	189-460-079-8	$ 24.50	189-471-048-0	$ 24.50	189-482-013-1	$ 24.50	189-490-014-9	$ 24.50	189-511-033-4	$ 24.50	189-512-026-7	$ 24.50	189-522-011-7	$ 24.50	189-541-003-1	$ 24.50
189-460-023-6	$ 24.50	189-460-080-6	$ 24.50	189-471-049-8	$ 24.50	189-482-014-9	$ 24.50	189-490-015-6	$ 24.50	189-511-034-2	$ 24.50	189-512-027-5	$ 24.50	189-522-012-5	$ 24.50	189-541-004-9	$ 24.50
189-460-024-4	$ 24.50	189-460-081-4	$ 24.50	189-471-050-6	$ 24.50	189-482-015-6	$ 24.50	189-490-016-4	$ 24.50	189-511-035-9	$ 24.50	189-512-028-3	$ 24.50	189-522-013-3	$ 24.50	189-541-005-6	$ 24.50
189-460-025-1	$ 24.50	189-460-082-2	$ 24.50	189-471-051-4	$ 24.50	189-482-016-4	$ 24.50	189-490-017-2	$ 24.50	189-511-036-7	$ 24.50	189-521-001-9	$ 24.50	189-522-014-1	$ 24.50	189-541-006-4	$ 24.50
189-460-026-9	$ 24.50	189-460-083-0	$ 24.50	189-471-052-2	$ 24.50	189-482-017-2	$ 24.50	189-490-018-0	$ 24.50	189-511-037-5	$ 24.50	189-521-002-7	$ 24.50	189-522-015-8	$ 24.50	189-541-007-2	$ 24.50
189-460-027-7	$ 24.50	189-460-084-8	$ 24.50	189-472-001-8	$ 24.50	189-482-018-0	$ 24.50	189-490-019-8	$ 24.50	189-511-038-3	$ 24.50	189-521-003-5	$ 24.50	189-522-016-6	$ 24.50	189-541-008-0	$ 24.50
189-460-028-5	$ 24.50	189-460-085-5	$ 24.50	189-472-002-6	$ 24.50	189-482-019-8	$ 24.50	189-490-020-6	$ 24.50	189-511-039-1	$ 24.50	189-521-004-3	$ 24.50	189-522-017-4	$ 24.50	189-541-009-8	$ 24.50
189-460-029-3	$ 24.50	189-460-086-3	$ 24.50	189-472-003-4	$ 24.50	189-482-020-6	$ 24.50	189-500-001-4	$ 24.50	189-511-040-9	$ 24.50	189-521-005-0	$ 24.50	189-522-018-2	$ 24.50	189-541-010-6	$ 24.50
189-460-030-1	$ 24.50	189-460-087-1	$ 24.50	189-472-004-2	$ 24.50	189-482-021-4	$ 24.50	189-500-002-2	$ 24.50	189-511-041-7	$ 24.50	189-521-006-8	$ 24.50	189-522-019-0	$ 24.50	189-541-011-4	$ 24.50
189-460-031-9	$ 24.50	189-460-088-9	$ 24.50	189-472-005-9	$ 24.50	189-482-022-2	$ 24.50	189-500-003-0	$ 24.50	189-511-042-5	$ 24.50	189-521-007-6	$ 24.50	189-522-020-8	$ 24.50	189-541-012-2	$ 24.50
189-460-032-7	$ 24.50	189-471-001-9	$ 24.50	189-472-006-7	$ 24.50	189-482-023-0	$ 24.50	189-500-004-8	$ 24.50	189-511-043-3	$ 24.50	189-521-008-4	$ 24.50	189-522-021-6	$ 24.50	189-541-013-0	$ 24.50
189-460-033-5	$ 24.50	189-471-002-7	$ 24.50	189-472-007-5	$ 24.50	189-482-024-8	$ 24.50	189-500-005-5	$ 24.50	189-511-044-1	$ 24.50	189-521-009-2	$ 24.50	189-522-022-4	$ 24.50	189-541-014-8	$ 24.50
189-460-034-3	$ 24.50	189-471-003-5	$ 24.50	189-472-008-3	$ 24.50	189-482-025-5	$ 24.50	189-500-006-3	$ 24.50	189-511-045-8	$ 24.50	189-521-010-0	$ 24.50	189-522-023-2	$ 24.50	189-541-015-5	$ 24.50
189-460-035-0	$ 24.50	189-471-004-3	$ 24.50	189-472-009-1	$ 24.50	189-482-026-3	$ 24.50	189-500-007-1	$ 24.50	189-511-046-6	$ 24.50	189-521-011-8	$ 24.50	189-522-024-0	$ 24.50	189-541-016-3	$ 24.50
189-460-036-8	$ 24.50	189-471-005-0	$ 24.50	189-472-010-9	$ 24.50	189-482-027-1	$ 24.50	189-500-008-9	$ 24.50	189-511-047-4	$ 24.50	189-521-012-6	$ 24.50	189-522-025-7	$ 24.50	189-541-017-1	$ 24.50
189-460-037-6	$ 24.50	189-471-006-8	$ 24.50	189-472-011-7	$ 24.50	189-482-028-9	$ 24.50	189-500-009-7	$ 24.50	189-511-048-2	$ 24.50	189-521-013-4	$ 24.50	189-522-026-5	$ 24.50	189-541-018-9	$ 24.50
189-460-038-4	$ 24.50	189-471-007-6	$ 24.50	189-472-012-5	$ 24.50	189-482-029-7	$ 24.50	189-500-010-5	$ 24.50	189-511-049-0	$ 24.50	189-521-014-2	$ 24.50	189-522-027-3	$ 24.50	189-541-019-7	$ 24.50
189-460-039-2	$ 24.50	189-471-008-4	$ 24.50	189-472-013-3	$ 24.50	189-482-030-5	$ 24.50	189-500-011-3	$ 24.50	189-511-050-8	$ 24.50	189-521-015-9	$ 24.50	189-522-028-1	$ 24.50	189-541-020-5	$ 24.50
189-460-040-0	$ 24.50	189-471-009-2	$ 24.50	189-472-014-1	$ 24.50	189-482-031-3	$ 24.50	189-500-012-1	$ 24.50	189-511-051-6	$ 24.50	189-521-016-7	$ 24.50	189-522-029-9	$ 24.50	189-541-021-3	$ 24.50
189-460-041-8	$ 24.50	189-471-010-0	$ 24.50	189-472-015-8	$ 24.50	189-482-032-1	$ 24.50	189-500-013-9	$ 24.50	189-511-052-4	$ 24.50	189-521-017-5	$ 24.50	189-522-030-7	$ 24.50	189-541-022-1	$ 24.50
189-460-042-6	$ 24.50	189-471-011-8	$ 24.50	189-472-016-6	$ 24.50	189-482-033-9	$ 24.50	189-500-014-7	$ 24.50	189-511-053-2	$ 24.50	189-521-018-3	$ 24.50	189-522-031-5	$ 24.50	189-541-023-9	$ 24.50
189-460-043-4	$ 24.50	189-471-012-6	$ 24.50	189-481-001-7	$ 24.50	189-482-034-7	$ 24.50	189-500-015-4	$ 24.50	189-511-054-0	$ 24.50	189-521-019-1	$ 24.50	189-522-032-3	$ 24.50	189-541-024-7	$ 24.50
189-460-044-2	$ 24.50	189-471-013-4	$ 24.50	189-481-002-5	$ 24.50	189-482-035-4	$ 24.50	189-500-016-2	$ 24.50	189-511-055-7	$ 24.50	189-521-020-9	$ 24.50	189-522-033-1	$ 24.50	189-541-025-4	$ 24.50
189-460-045-9	$ 24.50	189-471-014-2	$ 24.50	189-481-003-3	$ 24.50	189-482-036-2	$ 24.50	189-500-017-0	$ 24.50	189-511-056-5	$ 24.50	189-521-021-7	$ 24.50	189-522-034-9	$ 24.50	189-541-026-2	$ 24.50
189-460-046-7	$ 24.50	189-471-015-9	$ 24.50	189-481-004-1	$ 24.50	189-482-037-0	$ 24.50	189-500-018-8	$ 24.50	189-511-057-3	$ 24.50	189-521-022-5	$ 24.50	189-522-035-6	$ 24.50	189-541-027-0	$ 24.50
189-460-047-5	$ 24.50	189-471-016-7	$ 24.50	189-481-005-8	$ 24.50	189-482-038-8	$ 24.50	189-511-001-1	$ 24.50	189-511-058-1	$ 24.50	189-521-023-3	$ 24.50	189-522-036-4	$ 24.50	189-541-028-8	$ 24.50
189-460-048-3	$ 24.50	189-471-017-5	$ 24.50	189-481-006-6	$ 24.50	189-482-039-6	$ 24.50	189-511-002-9	$ 24.50	189-511-059-9	$ 24.50	189-521-024-1	$ 24.50	189-531-001-7	$ 35.00	189-541-029-6	$ 24.50
189-460-049-1	$ 24.50	189-471-018-3	$ 24.50	189-481-007-4	$ 24.50	189-482-040-4	$ 24.50	189-511-003-7	$ 24.50	189-511-060-7	$ 24.50	189-521-025-8	$ 24.50	189-531-002-5	$ 35.00	189-541-030-4	$ 24.50
189-460-050-9	$ 24.50	189-471-019-1	$ 24.50	189-481-008-2	$ 24.50	189-482-041-2	$ 24.50	189-511-004-5	$ 24.50	189-511-061-5	$ 24.50	189-521-026-6	$ 24.50	189-531-003-3	$ 35.00	189-541-031-2	$ 24.50
189-460-051-7	$ 24.50	189-471-020-9	$ 24.50	189-481-009-0	$ 24.50	189-482-042-0	$ 24.50	189-511-005-2	$ 24.50	189-511-062-3	$ 24.50	189-521-027-4	$ 24.50	189-531-004-1	$ 35.00	189-541-032-0	$ 24.50
189-460-052-5	$ 24.50	189-471-021-7	$ 24.50	189-481-010-8	$ 24.50	189-482-043-8	$ 24.50	189-511-006-0	$ 24.50	189-511-063-1	$ 24.50	189-521-028-2	$ 24.50	189-531-005-8	$ 35.00	189-541-033-8	$ 24.50
189-460-053-3	$ 24.50	189-471-022-5	$ 24.50	189-481-011-6	$ 24.50	189-482-044-6	$ 24.50	189-511-007-8	$ 24.50	189-511-064-9	$ 24.50	189-521-029-0	$ 24.50	189-531-006-6	$ 35.00	189-541-034-6	$ 24.50
189-460-054-1	$ 24.50	189-471-023-3	$ 24.50	189-481-012-4	$ 24.50	189-482-045-3	$ 24.50	189-511-008-6	$ 24.50	189-512-001-0	$ 24.50	189-521-030-8	$ 24.50	189-531-007-4	$ 59.50	189-541-035-3	$ 24.50
189-460-055-8	$ 24.50	189-471-024-1	$ 24.50	189-481-013-2	$ 24.50	189-482-046-1	$ 24.50	189-511-009-4	$ 24.50	189-512-002-8	$ 24.50	189-521-031-6	$ 24.50	189-531-008-2	$ 35.00	189-541-036-1	$ 24.50
189-460-056-6	$ 24.50	189-471-025-8	$ 24.50	189-481-014-0	$ 24.50	189-482-047-9	$ 24.50	189-511-010-2	$ 24.50	189-512-003-6	$ 24.50	189-521-032-4	$ 24.50	189-531-009-0	$ 35.00	189-541-037-9	$ 24.50
189-460-057-4	$ 24.50	189-471-026-6	$ 24.50	189-481-015-7	$ 24.50	189-482-048-7	$ 24.50	189-511-011-0	$ 24.50	189-512-004-4	$ 24.50	189-521-033-2	$ 24.50	189-531-010-8	$ 35.00	189-541-038-7	$ 24.50
189-460-058-2	$ 24.50	189-471-027-4	$ 24.50	189-481-016-5	$ 24.50	189-482-049-5	$ 24.50	189-511-012-8	$ 24.50	189-512-005-1	$ 24.50	189-521-034-0	$ 24.50	189-531-011-6	$ 35.00	189-541-039-5	$ 24.50
189-460-059-0	$ 24.50	189-471-028-2	$ 24.50	189-481-017-3	$ 24.50	189-482-050-3	$ 24.50	189-511-013-6	$ 24.50	189-512-006-9	$ 24.50	189-521-035-7	$ 24.50	189-531-012-4	$ 35.00	189-541-040-3	$ 24.50
189-460-060-8	$ 24.50	189-471-029-0	$ 24.50	189-481-018-1	$ 24.50	189-482-051-1	$ 24.50	189-511-014-4	$ 24.50	189-512-007-7	$ 24.50	189-521-036-5	$ 24.50	189-531-013-2	$ 35.00	189-541-041-1	$ 24.50
189-460-061-6	$ 24.50	189-471-030-8	$ 24.50	189-481-019-9	$ 24.50	189-482-052-9	$ 24.50	189-511-015-1	$ 24.50	189-512-008-5	$ 24.50	189-521-037-3	$ 24.50	189-531-014-0	$ 35.00	189-541-042-9	$ 24.50

Assessor Parcel Book 189 proposed Storm Water fees for 2016/2017

189-541-043-7	$ 24.50	189-551-020-2	$ 24.50	189-571-091-9	$ 24.50	189-583-012-1	$ 35.00	189-600-009-6	$ 21.00	189-610-054-0	$ 24.50	189-620-040-7	$ 24.50	189-650-002-0	$ 24.50	189-660-029-1	$ 24.50
189-541-044-5	$ 24.50	189-551-021-0	$ 24.50	189-571-092-7	$ 24.50	189-583-013-9	$ 35.00	189-600-010-4	$ 21.00	189-610-055-7	$ 24.50	189-620-041-5	$ 24.50	189-650-003-8	$ 24.50	189-660-030-9	$ 24.50
189-541-045-2	$ 24.50	189-551-022-8	$ 24.50	189-571-093-5	$ 24.50	189-583-014-7	$ 35.00	189-600-011-2	$ 21.00	189-610-056-5	$ 24.50	189-620-042-3	$ 24.50	189-650-004-6	$ 24.50	189-660-031-7	$ 24.50
189-541-046-0	$ 24.50	189-551-023-6	$ 24.50	189-571-094-3	$ 24.50	189-583-015-4	$ 35.00	189-600-012-0	$ 21.00	189-610-057-3	$ 24.50	189-620-043-1	$ 24.50	189-650-005-3	$ 24.50	189-660-032-5	$ 24.50
189-541-047-8	$ 24.50	189-551-024-4	$ 24.50	189-571-095-0	$ 24.50	189-584-001-3	$ 35.00	189-610-001-1	$ 24.50	189-610-058-1	$ 24.50	189-620-044-9	$ 24.50	189-650-006-1	$ 24.50	189-660-033-3	$ 24.50
189-541-048-6	$ 24.50	189-551-025-1	$ 24.50	189-571-096-8	$ 24.50	189-584-002-1	$ 35.00	189-610-002-9	$ 24.50	189-610-059-9	$ 24.50	189-620-045-6	$ 24.50	189-650-007-9	$ 24.50	189-660-034-1	$ 24.50
189-541-049-4	$ 24.50	189-551-026-9	$ 24.50	189-571-097-6	$ 24.50	189-584-003-9	$ 35.00	189-610-003-7	$ 24.50	189-610-060-7	$ 24.50	189-620-046-4	$ 24.50	189-650-008-7	$ 24.50	189-670-001-8	$ 24.50
189-541-050-2	$ 24.50	189-551-027-7	$ 24.50	189-571-098-4	$ 24.50	189-584-004-7	$ 35.00	189-610-004-5	$ 24.50	189-610-061-5	$ 24.50	189-620-047-2	$ 24.50	189-650-009-5	$ 24.50	189-670-002-6	$ 24.50
189-541-051-0	$ 24.50	189-551-028-5	$ 24.50	189-571-099-2	$ 24.50	189-584-005-4	$ 35.00	189-610-005-2	$ 24.50	189-610-062-3	$ 24.50	189-620-048-0	$ 24.50	189-650-010-3	$ 24.50	189-670-003-4	$ 24.50
189-541-052-8	$ 24.50	189-551-029-3	$ 24.50	189-571-100-8	$ 24.50	189-584-006-2	$ 35.00	189-610-006-0	$ 24.50	189-610-063-1	$ 24.50	189-620-049-8	$ 24.50	189-650-011-1	$ 24.50	189-670-004-2	$ 24.50
189-541-053-6	$ 24.50	189-551-030-1	$ 24.50	189-571-101-6	$ 24.50	189-584-007-0	$ 35.00	189-610-007-8	$ 24.50	189-610-064-9	$ 24.50	189-620-050-6	$ 24.50	189-650-012-9	$ 24.50	189-670-005-9	$ 24.50
189-541-054-4	$ 24.50	189-551-031-9	$ 24.50	189-571-102-4	$ 24.50	189-584-008-8	$ 35.00	189-610-008-6	$ 24.50	189-610-065-6	$ 24.50	189-620-051-4	$ 24.50	189-650-013-7	$ 24.50	189-670-006-7	$ 24.50
189-541-055-1	$ 24.50	189-551-032-7	$ 24.50	189-571-103-2	$ 24.50	189-584-009-6	$ 35.00	189-610-009-4	$ 24.50	189-610-066-4	$ 24.50	189-620-052-2	$ 24.50	189-650-014-5	$ 24.50	189-670-007-5	$ 24.50
189-541-056-9	$ 24.50	189-551-033-5	$ 24.50	189-571-104-0	$ 24.50	189-584-010-4	$ 35.00	189-610-010-2	$ 24.50	189-610-067-2	$ 24.50	189-620-053-0	$ 24.50	189-650-015-2	$ 24.50	189-670-008-3	$ 24.50
189-541-057-7	$ 24.50	189-551-034-3	$ 24.50	189-571-105-7	$ 24.50	189-584-011-2	$ 35.00	189-610-011-0	$ 24.50	189-610-068-0	$ 24.50	189-630-001-7	$ 24.50	189-650-016-0	$ 24.50	189-670-009-1	$ 24.50
189-541-058-5	$ 24.50	189-551-035-0	$ 24.50	189-571-106-5	$ 24.50	189-584-012-0	$ 35.00	189-610-012-8	$ 24.50	189-610-069-8	$ 24.50	189-630-002-5	$ 24.50	189-650-017-8	$ 24.50	189-670-010-9	$ 24.50
189-541-059-3	$ 24.50	189-551-036-8	$ 24.50	189-571-109-9	$ 24.50	189-584-013-8	$ 35.00	189-610-013-6	$ 24.50	189-610-070-6	$ 24.50	189-630-003-3	$ 24.50	189-650-018-6	$ 24.50	189-670-011-7	$ 24.50
189-541-060-1	$ 24.50	189-551-037-6	$ 24.50	189-571-110-7	$ 24.50	189-584-014-6	$ 35.00	189-610-014-4	$ 24.50	189-610-071-4	$ 24.50	189-630-004-1	$ 24.50	189-650-019-4	$ 24.50	189-670-012-5	$ 24.50
189-541-061-9	$ 24.50	189-551-038-4	$ 24.50	189-571-111-5	$ 24.50	189-584-015-3	$ 35.00	189-610-015-1	$ 24.50	189-610-072-2	$ 24.50	189-630-005-8	$ 24.50	189-650-020-2	$ 24.50	189-670-013-3	$ 24.50
189-541-062-7	$ 24.50	189-551-039-2	$ 24.50	189-571-112-3	$ 24.50	189-584-016-1	$ 35.00	189-610-016-9	$ 24.50	189-620-002-7	$ 24.50	189-630-006-6	$ 24.50	189-650-021-0	$ 24.50	189-670-014-1	$ 24.50
189-541-063-5	$ 24.50	189-551-040-0	$ 24.50	189-571-113-1	$ 24.50	189-584-018-7	$ 35.00	189-610-017-7	$ 24.50	189-620-003-5	$ 24.50	189-630-007-4	$ 24.50	189-650-022-8	$ 24.50	189-670-015-8	$ 24.50
189-541-064-3	$ 24.50	189-551-041-8	$ 24.50	189-571-114-9	$ 24.50	189-584-019-5	$ 35.00	189-610-018-5	$ 24.50	189-620-004-3	$ 24.50	189-630-008-2	$ 24.50	189-650-023-6	$ 24.50	189-670-016-6	$ 24.50
189-541-065-0	$ 24.50	189-551-042-6	$ 24.50	189-571-115-6	$ 24.50	189-584-020-3	$ 35.00	189-610-019-3	$ 24.50	189-620-005-0	$ 24.50	189-630-009-0	$ 24.50	189-650-024-4	$ 24.50	189-670-017-4	$ 24.50
189-541-066-8	$ 24.50	189-551-043-4	$ 24.50	189-571-116-4	$ 24.50	189-584-021-1	$ 35.00	189-610-020-1	$ 24.50	189-620-006-8	$ 24.50	189-630-010-8	$ 24.50	189-650-025-1	$ 24.50	189-670-018-2	$ 24.50
189-541-067-6	$ 24.50	189-551-044-2	$ 24.50	189-571-117-2	$ 24.50	189-584-024-5	$ 35.00	189-610-021-9	$ 24.50	189-620-007-6	$ 24.50	189-630-011-6	$ 24.50	189-650-026-9	$ 24.50	189-670-019-0	$ 24.50
189-541-068-4	$ 24.50	189-551-045-9	$ 24.50	189-571-118-0	$ 24.50	189-584-025-2	$ 35.00	189-610-022-7	$ 24.50	189-620-008-4	$ 24.50	189-630-012-4	$ 24.50	189-650-027-7	$ 24.50	189-670-020-8	$ 24.50
189-541-069-2	$ 24.50	189-551-046-7	$ 24.50	189-571-119-8	$ 24.50	189-584-026-0	$ 35.00	189-610-023-5	$ 24.50	189-620-009-2	$ 24.50	189-630-013-2	$ 24.50	189-650-028-5	$ 24.50	189-670-021-6	$ 24.50
189-541-070-0	$ 24.50	189-551-047-5	$ 24.50	189-571-120-6	$ 24.50	189-584-027-8	$ 35.00	189-610-024-3	$ 24.50	189-620-010-0	$ 24.50	189-630-014-0	$ 24.50	189-650-029-3	$ 24.50	189-670-022-4	$ 24.50
189-541-071-8	$ 24.50	189-551-048-3	$ 24.50	189-571-121-4	$ 24.50	189-584-028-6	$ 35.00	189-610-025-0	$ 24.50	189-620-011-8	$ 24.50	189-630-015-7	$ 24.50	189-650-030-1	$ 24.50	189-670-023-2	$ 24.50
189-541-072-6	$ 24.50	189-551-049-1	$ 24.50	189-571-122-2	$ 24.50	189-584-029-4	$ 35.00	189-610-026-8	$ 24.50	189-620-012-6	$ 24.50	189-630-016-5	$ 24.50	189-660-001-0	$ 24.50	189-670-024-0	$ 24.50
189-541-073-4	$ 24.50	189-551-050-9	$ 24.50	189-571-123-0	$ 24.50	189-584-030-2	$ 35.00	189-610-027-6	$ 24.50	189-620-013-4	$ 24.50	189-630-017-3	$ 24.50	189-660-002-8	$ 24.50	189-670-025-7	$ 24.50
189-541-074-2	$ 24.50	189-551-051-7	$ 24.50	189-571-124-8	$ 24.50	189-584-031-0	$ 35.00	189-610-028-4	$ 24.50	189-620-014-2	$ 24.50	189-630-018-1	$ 24.50	189-660-003-6	$ 24.50	189-670-026-5	$ 24.50
189-541-075-9	$ 24.50	189-551-054-1	$ 24.50	189-571-125-5	$ 24.50	189-584-032-8	$ 35.00	189-610-029-2	$ 24.50	189-620-015-9	$ 24.50	189-630-019-9	$ 24.50	189-660-004-4	$ 24.50	189-670-027-3	$ 24.50
189-541-076-7	$ 24.50	189-551-057-4	$ 24.50	189-571-126-3	$ 24.50	189-584-034-4	$ 35.00	189-610-030-0	$ 24.50	189-620-016-7	$ 24.50	189-630-020-7	$ 24.50	189-660-005-1	$ 24.50	189-670-028-1	$ 24.50
189-541-077-5	$ 24.50	189-551-060-8	$ 24.50	189-571-127-1	$ 24.50	189-584-035-1	$ 35.00	189-610-031-8	$ 24.50	189-620-017-5	$ 24.50	189-630-021-5	$ 24.50	189-660-006-9	$ 24.50	189-670-029-9	$ 24.50
189-541-078-3	$ 24.50	189-551-063-2	$ 24.50	189-571-128-9	$ 24.50	189-584-036-9	$ 35.00	189-610-032-6	$ 24.50	189-620-018-3	$ 24.50	189-630-022-3	$ 24.50	189-660-007-7	$ 24.50	189-670-030-7	$ 24.50
189-541-079-1	$ 24.50	189-551-064-0	$ 24.50	189-571-129-7	$ 24.50	189-584-037-7	$ 35.00	189-610-033-4	$ 24.50	189-620-019-1	$ 24.50	189-630-023-1	$ 24.50	189-660-008-5	$ 24.50	189-670-031-5	$ 24.50
189-541-080-9	$ 24.50	189-551-066-5	$ 24.50	189-571-130-5	$ 24.50	189-584-038-5	$ 35.00	189-610-034-2	$ 24.50	189-620-020-9	$ 24.50	189-630-024-9	$ 24.50	189-660-009-3	$ 24.50	189-670-032-3	$ 24.50
189-551-001-2	$ 24.50	189-551-067-3	$ 24.50	189-571-131-3	$ 24.50	189-584-039-3	$ 35.00	189-610-035-9	$ 24.50	189-620-021-7	$ 24.50	189-640-001-5	$ 24.50	189-660-010-1	$ 24.50	189-670-033-1	$ 24.50
189-551-002-0	$ 24.50	189-551-069-9	$ 24.50	189-571-132-1	$ 24.50	189-584-040-1	$ 35.00	189-610-036-7	$ 24.50	189-620-022-5	$ 24.50	189-640-002-3	$ 24.50	189-660-011-9	$ 24.50	189-670-034-9	$ 24.50
189-551-003-8	$ 24.50	189-551-070-7	$ 24.50	189-571-133-9	$ 24.50	189-584-041-9	$ 35.00	189-610-037-5	$ 24.50	189-620-023-3	$ 24.50	189-640-003-1	$ 24.50	189-660-012-7	$ 24.50	189-680-001-6	$ 24.50
189-551-004-6	$ 24.50	189-551-072-3	$ 24.50	189-571-134-7	$ 24.50	189-584-049-2	$ 35.00	189-610-038-3	$ 24.50	189-620-024-1	$ 24.50	189-640-004-9	$ 24.50	189-660-013-5	$ 24.50	189-680-002-4	$ 24.50
189-551-005-3	$ 24.50	189-551-073-1	$ 24.50	189-571-135-4	$ 24.50	189-584-052-6	$ 35.00	189-610-039-1	$ 24.50	189-620-025-8	$ 24.50	189-640-005-6	$ 24.50	189-660-014-3	$ 24.50	189-680-003-2	$ 24.50
189-551-006-1	$ 24.50	189-571-077-8	$ 24.50	189-571-136-2	$ 24.50	189-584-053-4	$ 35.00	189-610-040-9	$ 24.50	189-620-026-6	$ 24.50	189-640-006-4	$ 24.50	189-660-015-0	$ 24.50	189-680-004-0	$ 24.50
189-551-007-9	$ 24.50	189-571-078-6	$ 24.50	189-571-137-0	$ 24.50	189-584-054-2	$ 24.50	189-610-041-7	$ 24.50	189-620-027-4	$ 24.50	189-640-007-2	$ 24.50	189-660-016-8	$ 24.50	189-680-005-7	$ 24.50
189-551-008-7	$ 24.50	189-571-079-4	$ 24.50	189-571-138-8	$ 24.50	189-590-001-5	$ 24.50	189-610-042-5	$ 24.50	189-620-028-2	$ 24.50	189-640-008-0	$ 24.50	189-660-017-6	$ 24.50	189-680-006-5	$ 24.50
189-551-009-5	$ 24.50	189-571-080-2	$ 24.50	189-583-001-4	$ 35.00	189-590-002-3	$ 24.50	189-610-043-3	$ 24.50	189-620-029-0	$ 24.50	189-640-009-8	$ 24.50	189-660-018-4	$ 24.50	189-680-007-3	$ 24.50
189-551-010-3	$ 24.50	189-571-081-0	$ 24.50	189-583-002-2	$ 35.00	189-590-003-1	$ 24.50	189-610-044-1	$ 24.50	189-620-030-8	$ 24.50	189-640-010-6	$ 24.50	189-660-019-2	$ 24.50	189-680-008-1	$ 24.50
189-551-011-1	$ 24.50	189-571-082-8	$ 24.50	189-583-003-0	$ 35.00	189-590-004-9	$ 24.50	189-610-045-8	$ 24.50	189-620-031-6	$ 24.50	189-640-011-4	$ 24.50	189-660-020-0	$ 24.50	189-680-009-9	$ 24.50
189-551-012-9	$ 24.50	189-571-083-6	$ 24.50	189-583-004-8	$ 35.00	189-600-001-3	$ 21.00	189-610-046-6	$ 24.50	189-620-032-4	$ 24.50	189-640-012-2	$ 24.50	189-660-021-8	$ 24.50	189-680-010-7	$ 24.50
189-551-013-7	$ 24.50	189-571-084-4	$ 24.50	189-583-005-5	$ 35.00	189-600-002-1	$ 21.00	189-610-047-4	$ 24.50	189-620-033-2	$ 24.50	189-640-013-0	$ 24.50	189-660-022-6	$ 24.50	189-680-011-5	$ 24.50
189-551-014-5	$ 24.50	189-571-085-1	$ 24.50	189-583-006-3	$ 35.00	189-600-003-9	$ 21.00	189-610-048-2	$ 24.50	189-620-034-0	$ 24.50	189-640-014-8	$ 24.50	189-660-023-4	$ 24.50	189-680-012-3	$ 24.50
189-551-015-2	$ 24.50	189-571-086-9	$ 24.50	189-583-007-1	$ 35.00	189-600-004-7	$ 21.00	189-610-049-0	$ 24.50	189-620-035-7	$ 24.50	189-640-015-5	$ 24.50	189-660-024-2	$ 24.50	189-680-013-1	$ 24.50
189-551-016-0	$ 24.50	189-571-087-7	$ 24.50	189-583-008-9	$ 35.00	189-600-005-4	$ 21.00	189-610-050-8	$ 24.50	189-620-036-5	$ 24.50	189-640-016-3	$ 24.50	189-660-025-9	$ 24.50	189-680-014-9	$ 24.50
189-551-017-8	$ 24.50	189-571-088-5	$ 24.50	189-583-009-7	$ 35.00	189-600-006-2	$ 21.00	189-610-051-6	$ 24.50	189-620-037-3	$ 24.50	189-640-017-1	$ 24.50	189-660-026-7	$ 24.50	189-680-015-6	$ 24.50
189-551-018-6	$ 24.50	189-571-089-3	$ 24.50	189-583-010-5	$ 35.00	189-600-007-0	$ 21.00	189-610-052-4	$ 24.50	189-620-038-1	$ 24.50	189-640-018-9	$ 24.50	189-660-027-5	$ 24.50	189-680-016-4	$ 24.50
189-551-019-4	$ 24.50	189-571-090-1	$ 24.50	189-583-011-3	$ 35.00	189-600-008-8	$ 21.00	189-610-053-2	$ 24.50	189-620-039-9	$ 24.50	189-650-001-2	$ 24.50	189-660-028-3	$ 24.50	189-680-017-2	$ 24.50

Assessor Parcel Book 189 proposed Storm Water fees for 2016/2017

189-680-018-0	$ 24.50	189-700-038-4	$ 24.50	189-710-053-1	$ 24.50	189-720-044-8	$ 24.50	189-720-102-4	$ 24.50	189-730-008-1	$ 21.00	189-750-028-4	$ 24.50	189-750-085-4	$ 24.50	189-750-142-3	$ 24.50
189-680-019-8	$ 24.50	189-700-039-2	$ 24.50	189-710-054-9	$ 24.50	189-720-045-5	$ 24.50	189-720-103-2	$ 24.50	189-730-009-9	$ 21.00	189-750-029-2	$ 24.50	189-750-086-2	$ 24.50	189-750-143-1	$ 24.50
189-680-020-6	$ 24.50	189-700-040-0	$ 24.50	189-710-055-6	$ 24.50	189-720-046-3	$ 24.50	189-720-104-0	$ 24.50	189-730-010-7	$ 21.00	189-750-030-0	$ 24.50	189-750-087-0	$ 24.50	189-750-144-9	$ 24.50
189-680-021-4	$ 24.50	189-700-041-8	$ 24.50	189-710-056-4	$ 24.50	189-720-047-1	$ 24.50	189-720-105-7	$ 24.50	189-730-011-5	$ 21.00	189-750-031-8	$ 24.50	189-750-088-8	$ 24.50	189-750-145-6	$ 24.50
189-680-022-2	$ 24.50	189-700-042-6	$ 24.50	189-710-057-2	$ 24.50	189-720-048-9	$ 24.50	189-720-106-5	$ 24.50	189-730-012-3	$ 21.00	189-750-032-6	$ 24.50	189-750-089-6	$ 24.50	189-750-146-4	$ 24.50
189-680-023-0	$ 24.50	189-710-001-0	$ 24.50	189-710-058-0	$ 24.50	189-720-049-7	$ 24.50	189-720-107-3	$ 24.50	189-730-013-1	$ 21.00	189-750-033-4	$ 24.50	189-750-090-4	$ 24.50	189-750-147-2	$ 24.50
189-680-024-8	$ 24.50	189-710-002-8	$ 24.50	189-710-059-8	$ 24.50	189-720-050-5	$ 24.50	189-720-108-1	$ 24.50	189-730-014-9	$ 21.00	189-750-034-2	$ 24.50	189-750-091-2	$ 24.50	189-750-148-0	$ 24.50
189-680-025-5	$ 24.50	189-710-003-6	$ 24.50	189-710-060-6	$ 24.50	189-720-051-3	$ 24.50	189-720-109-9	$ 24.50	189-730-015-6	$ 21.00	189-750-035-9	$ 24.50	189-750-092-0	$ 24.50	189-750-149-8	$ 24.50
189-680-026-3	$ 24.50	189-710-004-4	$ 24.50	189-710-061-4	$ 24.50	189-720-052-1	$ 24.50	189-720-110-7	$ 24.50	189-730-016-4	$ 21.00	189-750-036-7	$ 24.50	189-750-093-8	$ 24.50	189-750-150-6	$ 24.50
189-690-001-4	$ 24.50	189-710-005-1	$ 24.50	189-710-062-2	$ 24.50	189-720-053-9	$ 24.50	189-720-111-5	$ 24.50	189-730-017-2	$ 21.00	189-750-037-5	$ 24.50	189-750-094-6	$ 24.50	189-760-001-9	$ 24.50
189-690-002-2	$ 24.50	189-710-006-9	$ 24.50	189-710-063-0	$ 24.50	189-720-054-7	$ 24.50	189-720-112-3	$ 24.50	189-730-018-0	$ 21.00	189-750-038-3	$ 24.50	189-750-095-3	$ 24.50	189-760-002-7	$ 24.50
189-690-003-0	$ 24.50	189-710-007-7	$ 24.50	189-710-064-8	$ 24.50	189-720-055-4	$ 24.50	189-720-113-1	$ 24.50	189-730-019-8	$ 21.00	189-750-039-1	$ 24.50	189-750-096-1	$ 24.50	189-760-003-5	$ 24.50
189-690-004-8	$ 24.50	189-710-008-5	$ 24.50	189-710-065-5	$ 24.50	189-720-056-2	$ 24.50	189-720-114-9	$ 24.50	189-730-020-6	$ 21.00	189-750-040-9	$ 24.50	189-750-097-9	$ 24.50	189-760-004-3	$ 24.50
189-690-005-5	$ 24.50	189-710-009-3	$ 24.50	189-710-066-3	$ 24.50	189-720-057-0	$ 24.50	189-720-115-6	$ 24.50	189-730-021-4	$ 21.00	189-750-041-7	$ 24.50	189-750-098-7	$ 24.50	189-760-005-0	$ 24.50
189-690-006-3	$ 24.50	189-710-010-1	$ 24.50	189-720-001-8	$ 24.50	189-720-058-8	$ 24.50	189-720-116-4	$ 24.50	189-730-022-2	$ 21.00	189-750-042-5	$ 24.50	189-750-099-5	$ 24.50	189-760-006-8	$ 24.50
189-690-007-1	$ 24.50	189-710-011-9	$ 24.50	189-720-002-6	$ 24.50	189-720-059-6	$ 24.50	189-720-117-2	$ 24.50	189-730-023-0	$ 21.00	189-750-043-3	$ 24.50	189-750-100-1	$ 24.50	189-760-007-6	$ 24.50
189-690-008-9	$ 24.50	189-710-012-7	$ 24.50	189-720-003-4	$ 24.50	189-720-060-4	$ 24.50	189-720-118-0	$ 24.50	189-730-024-8	$ 21.00	189-750-044-1	$ 24.50	189-750-101-9	$ 24.50	189-760-008-4	$ 24.50
189-690-009-7	$ 24.50	189-710-013-5	$ 24.50	189-720-004-2	$ 24.50	189-720-061-2	$ 24.50	189-720-119-8	$ 24.50	189-730-025-5	$ 21.00	189-750-045-8	$ 24.50	189-750-102-7	$ 24.50	189-760-009-2	$ 24.50
189-690-010-5	$ 24.50	189-710-014-3	$ 24.50	189-720-005-9	$ 24.50	189-720-062-0	$ 24.50	189-720-121-4	$ 24.50	189-730-026-3	$ 21.00	189-750-046-6	$ 24.50	189-750-103-5	$ 24.50	189-760-010-0	$ 24.50
189-690-011-3	$ 24.50	189-710-015-0	$ 24.50	189-720-006-7	$ 24.50	189-720-063-8	$ 24.50	189-720-122-2	$ 24.50	189-730-027-1	$ 21.00	189-750-047-4	$ 24.50	189-750-104-3	$ 24.50	189-760-011-8	$ 24.50
189-700-001-2	$ 24.50	189-710-016-8	$ 24.50	189-720-007-5	$ 24.50	189-720-064-6	$ 24.50	189-720-123-0	$ 24.50	189-730-028-9	$ 21.00	189-750-048-2	$ 24.50	189-750-105-0	$ 24.50	189-760-012-6	$ 24.50
189-700-002-0	$ 24.50	189-710-017-6	$ 24.50	189-720-008-3	$ 24.50	189-720-065-3	$ 24.50	189-720-124-8	$ 24.50	189-740-001-4	$ 24.50	189-750-049-0	$ 24.50	189-750-106-8	$ 24.50	189-760-013-4	$ 24.50
189-700-003-8	$ 24.50	189-710-018-4	$ 24.50	189-720-009-1	$ 24.50	189-720-066-1	$ 24.50	189-720-125-5	$ 24.50	189-740-002-2	$ 24.50	189-750-050-8	$ 24.50	189-750-107-6	$ 24.50	189-760-014-2	$ 24.50
189-700-004-6	$ 24.50	189-710-019-2	$ 24.50	189-720-010-9	$ 24.50	189-720-067-9	$ 24.50	189-720-126-3	$ 24.50	189-740-003-0	$ 24.50	189-750-051-6	$ 24.50	189-750-108-4	$ 24.50	189-760-015-9	$ 24.50
189-700-005-3	$ 24.50	189-710-020-0	$ 24.50	189-720-011-7	$ 24.50	189-720-068-7	$ 24.50	189-720-127-1	$ 24.50	189-740-004-8	$ 24.50	189-750-052-4	$ 24.50	189-750-109-2	$ 24.50	189-760-016-7	$ 24.50
189-700-006-1	$ 24.50	189-710-021-8	$ 24.50	189-720-012-5	$ 24.50	189-720-069-5	$ 24.50	189-720-128-9	$ 24.50	189-740-005-5	$ 24.50	189-750-053-2	$ 24.50	189-750-110-0	$ 24.50	189-760-017-5	$ 24.50
189-700-007-9	$ 24.50	189-710-022-6	$ 24.50	189-720-013-3	$ 24.50	189-720-070-3	$ 24.50	189-720-129-7	$ 24.50	189-740-006-3	$ 24.50	189-750-054-0	$ 24.50	189-750-111-8	$ 24.50	189-760-018-3	$ 24.50
189-700-008-7	$ 24.50	189-710-023-4	$ 24.50	189-720-014-1	$ 24.50	189-720-071-1	$ 24.50	189-720-130-5	$ 24.50	189-740-007-1	$ 24.50	189-750-055-7	$ 24.50	189-750-112-6	$ 24.50	189-760-019-1	$ 24.50
189-700-009-5	$ 24.50	189-710-024-2	$ 24.50	189-720-015-8	$ 24.50	189-720-072-9	$ 24.50	189-720-131-3	$ 24.50	189-740-008-9	$ 24.50	189-750-056-5	$ 24.50	189-750-113-4	$ 24.50	189-760-020-9	$ 24.50
189-700-010-3	$ 24.50	189-710-025-9	$ 24.50	189-720-016-6	$ 24.50	189-720-073-7	$ 24.50	189-720-132-1	$ 24.50	189-740-009-7	$ 24.50	189-750-057-3	$ 24.50	189-750-114-2	$ 24.50	189-760-021-7	$ 24.50
189-700-011-1	$ 24.50	189-710-026-7	$ 24.50	189-720-017-4	$ 24.50	189-720-074-5	$ 24.50	189-720-133-9	$ 24.50	189-750-001-1	$ 24.50	189-750-058-1	$ 24.50	189-750-115-9	$ 24.50	189-760-022-5	$ 24.50
189-700-012-9	$ 24.50	189-710-027-5	$ 24.50	189-720-018-2	$ 24.50	189-720-075-2	$ 24.50	189-720-134-7	$ 24.50	189-750-002-9	$ 24.50	189-750-059-9	$ 24.50	189-750-116-7	$ 24.50	189-760-023-3	$ 24.50
189-700-013-7	$ 24.50	189-710-028-3	$ 24.50	189-720-019-0	$ 24.50	189-720-076-0	$ 24.50	189-720-135-4	$ 24.50	189-750-003-7	$ 24.50	189-750-060-7	$ 24.50	189-750-117-5	$ 24.50	189-760-024-1	$ 24.50
189-700-014-5	$ 24.50	189-710-029-1	$ 24.50	189-720-020-8	$ 24.50	189-720-077-8	$ 24.50	189-720-136-2	$ 24.50	189-750-004-5	$ 24.50	189-750-061-5	$ 24.50	189-750-118-3	$ 24.50	189-760-025-8	$ 24.50
189-700-015-2	$ 24.50	189-710-030-9	$ 24.50	189-720-021-6	$ 24.50	189-720-078-6	$ 24.50	189-720-137-0	$ 24.50	189-750-005-2	$ 24.50	189-750-062-3	$ 24.50	189-750-119-1	$ 24.50	189-760-026-6	$ 24.50
189-700-016-0	$ 24.50	189-710-031-7	$ 24.50	189-720-022-4	$ 24.50	189-720-079-4	$ 24.50	189-720-138-8	$ 24.50	189-750-006-0	$ 24.50	189-750-063-1	$ 24.50	189-750-120-9	$ 24.50	189-760-027-4	$ 24.50
189-700-017-8	$ 24.50	189-710-032-5	$ 24.50	189-720-023-2	$ 24.50	189-720-081-0	$ 24.50	189-720-139-6	$ 24.50	189-750-007-8	$ 24.50	189-750-064-9	$ 24.50	189-750-121-7	$ 24.50	189-760-028-2	$ 24.50
189-700-018-6	$ 24.50	189-710-033-3	$ 24.50	189-720-024-0	$ 24.50	189-720-082-8	$ 24.50	189-720-140-4	$ 24.50	189-750-008-6	$ 24.50	189-750-065-6	$ 24.50	189-750-122-5	$ 24.50	189-760-029-0	$ 24.50
189-700-019-4	$ 24.50	189-710-034-1	$ 24.50	189-720-025-7	$ 24.50	189-720-083-6	$ 24.50	189-720-141-2	$ 24.50	189-750-009-4	$ 24.50	189-750-066-4	$ 24.50	189-750-123-3	$ 24.50	189-760-030-8	$ 24.50
189-700-020-2	$ 24.50	189-710-035-8	$ 24.50	189-720-026-5	$ 24.50	189-720-084-4	$ 24.50	189-720-142-0	$ 24.50	189-750-010-2	$ 24.50	189-750-067-2	$ 24.50	189-750-124-1	$ 24.50	189-760-031-6	$ 24.50
189-700-021-0	$ 24.50	189-710-036-6	$ 24.50	189-720-027-3	$ 24.50	189-720-085-1	$ 24.50	189-720-143-8	$ 24.50	189-750-011-0	$ 24.50	189-750-068-0	$ 24.50	189-750-125-8	$ 24.50	189-760-032-4	$ 24.50
189-700-022-8	$ 24.50	189-710-037-4	$ 24.50	189-720-028-1	$ 24.50	189-720-086-9	$ 24.50	189-720-144-6	$ 24.50	189-750-012-8	$ 24.50	189-750-069-8	$ 24.50	189-750-126-6	$ 24.50	189-760-033-2	$ 24.50
189-700-023-6	$ 24.50	189-710-038-2	$ 24.50	189-720-029-9	$ 24.50	189-720-087-7	$ 24.50	189-720-145-3	$ 24.50	189-750-013-6	$ 24.50	189-750-070-6	$ 24.50	189-750-127-4	$ 24.50	189-760-034-0	$ 24.50
189-700-024-4	$ 24.50	189-710-039-0	$ 24.50	189-720-030-7	$ 24.50	189-720-088-5	$ 24.50	189-720-146-1	$ 24.50	189-750-014-4	$ 24.50	189-750-071-4	$ 24.50	189-750-128-2	$ 24.50	189-760-035-7	$ 24.50
189-700-025-1	$ 24.50	189-710-040-8	$ 24.50	189-720-031-5	$ 24.50	189-720-089-3	$ 24.50	189-720-147-9	$ 24.50	189-750-015-1	$ 24.50	189-750-072-2	$ 24.50	189-750-129-0	$ 24.50	189-760-036-5	$ 24.50
189-700-026-9	$ 24.50	189-710-041-6	$ 24.50	189-720-032-3	$ 24.50	189-720-090-1	$ 24.50	189-720-148-7	$ 24.50	189-750-016-9	$ 24.50	189-750-073-0	$ 24.50	189-750-130-8	$ 24.50	189-760-037-3	$ 24.50
189-700-027-7	$ 24.50	189-710-042-4	$ 24.50	189-720-033-1	$ 24.50	189-720-091-9	$ 24.50	189-720-149-5	$ 24.50	189-750-017-7	$ 24.50	189-750-074-8	$ 24.50	189-750-131-6	$ 24.50	189-760-038-1	$ 24.50
189-700-028-5	$ 24.50	189-710-043-2	$ 24.50	189-720-034-9	$ 24.50	189-720-092-7	$ 24.50	189-720-150-3	$ 24.50	189-750-018-5	$ 24.50	189-750-075-5	$ 24.50	189-750-132-4	$ 24.50	189-760-039-9	$ 24.50
189-700-029-3	$ 24.50	189-710-044-0	$ 24.50	189-720-035-6	$ 24.50	189-720-093-5	$ 24.50	189-720-152-9	$ 24.50	189-750-019-3	$ 24.50	189-750-076-3	$ 24.50	189-750-133-2	$ 24.50	189-760-040-7	$ 24.50
189-700-030-1	$ 24.50	189-710-045-7	$ 24.50	189-720-036-4	$ 24.50	189-720-094-3	$ 24.50	189-720-153-7	$ 24.50	189-750-020-1	$ 24.50	189-750-077-1	$ 24.50	189-750-134-0	$ 24.50	189-760-041-5	$ 24.50
189-700-031-9	$ 24.50	189-710-046-5	$ 24.50	189-720-037-2	$ 24.50	189-720-095-0	$ 24.50	189-730-001-6	$ 21.00	189-750-021-9	$ 24.50	189-750-078-9	$ 24.50	189-750-135-7	$ 24.50	189-760-042-3	$ 24.50
189-700-032-7	$ 24.50	189-710-047-3	$ 24.50	189-720-038-0	$ 24.50	189-720-096-8	$ 24.50	189-730-002-4	$ 21.00	189-750-022-7	$ 24.50	189-750-079-7	$ 24.50	189-750-136-5	$ 24.50	189-760-043-1	$ 24.50
189-700-033-5	$ 24.50	189-710-048-1	$ 24.50	189-720-039-8	$ 24.50	189-720-097-6	$ 24.50	189-730-003-2	$ 21.00	189-750-023-5	$ 24.50	189-750-080-5	$ 24.50	189-750-137-3	$ 24.50	189-760-044-9	$ 24.50
189-700-034-3	$ 24.50	189-710-049-9	$ 24.50	189-720-040-6	$ 24.50	189-720-098-4	$ 24.50	189-730-004-0	$ 21.00	189-750-024-3	$ 24.50	189-750-081-3	$ 24.50	189-750-138-1	$ 24.50	189-760-045-6	$ 24.50
189-700-035-0	$ 24.50	189-710-050-7	$ 24.50	189-720-041-4	$ 24.50	189-720-099-2	$ 24.50	189-730-005-7	$ 21.00	189-750-025-0	$ 24.50	189-750-082-1	$ 24.50	189-750-139-9	$ 24.50	189-760-046-4	$ 24.50
189-700-036-8	$ 24.50	189-710-051-5	$ 24.50	189-720-042-2	$ 24.50	189-720-100-8	$ 24.50	189-730-006-5	$ 21.00	189-750-026-8	$ 24.50	189-750-083-9	$ 24.50	189-750-140-7	$ 24.50	189-760-047-2	$ 24.50
189-700-037-6	$ 24.50	189-710-052-3	$ 24.50	189-720-043-0	$ 24.50	189-720-101-6	$ 24.50	189-730-007-3	$ 21.00	189-750-027-6	$ 24.50	189-750-084-7	$ 24.50	189-750-141-5	$ 24.50	189-760-048-0	$ 24.50

Assessor Parcel Book 189 proposed Storm Water fees for 2016/2017

189-760-049-8	$ 24.50	189-770-052-0	$ 24.50	189-840-011-2	$ 24.50	189-860-006-7	$ 24.50	189-870-013-1	$ 24.50	189-900-023-4	$ 24.50	189-940-008-7	$ 24.50	189-970-013-0	$ 24.50
189-760-050-6	$ 24.50	189-770-053-8	$ 24.50	189-840-012-0	$ 24.50	189-860-007-5	$ 24.50	189-870-014-9	$ 24.50	189-900-024-2	$ 24.50	189-940-009-5	$ 24.50	189-970-014-8	$ 24.50
189-760-051-4	$ 24.50	189-770-054-6	$ 24.50	189-840-013-8	$ 24.50	189-860-008-3	$ 24.50	189-870-015-6	$ 24.50	189-900-025-9	$ 24.50	189-940-010-3	$ 24.50	189-980-002-1	$ 35.00
189-760-052-2	$ 24.50	189-780-001-5	$ 24.50	189-840-014-6	$ 24.50	189-860-009-1	$ 24.50	189-870-016-4	$ 24.50	189-900-026-7	$ 24.50	189-940-011-1	$ 24.50	189-980-003-9	$ 35.00
189-760-053-0	$ 24.50	189-780-002-3	$ 24.50	189-840-015-3	$ 24.50	189-860-010-9	$ 24.50	189-870-017-2	$ 24.50	189-900-027-5	$ 24.50	189-940-012-9	$ 24.50	189-980-004-7	$ 35.00
189-760-054-8	$ 24.50	189-780-003-1	$ 24.50	189-840-016-1	$ 24.50	189-860-011-7	$ 24.50	189-870-018-0	$ 24.50	189-900-028-3	$ 24.50	189-950-001-9	$ 24.50	189-980-005-4	$ 35.00
189-770-001-7	$ 24.50	189-780-004-9	$ 24.50	189-840-017-9	$ 24.50	189-860-012-5	$ 24.50	189-880-001-4	$ 24.50	189-900-029-1	$ 24.50	189-950-002-7	$ 24.50	189-980-006-2	$ 35.00
189-770-002-5	$ 24.50	189-780-005-6	$ 24.50	189-840-018-7	$ 24.50	189-860-013-3	$ 24.50	189-880-002-2	$ 24.50	189-910-001-8	$ 24.50	189-950-003-5	$ 24.50	189-980-007-0	$ 35.00
189-770-003-3	$ 24.50	189-780-006-4	$ 24.50	189-840-019-5	$ 24.50	189-860-014-1	$ 24.50	189-880-003-0	$ 24.50	189-910-002-6	$ 24.50	189-950-004-3	$ 24.50	189-980-008-8	$ 35.00
189-770-004-1	$ 24.50	189-780-007-2	$ 24.50	189-840-020-3	$ 24.50	189-860-015-8	$ 24.50	189-880-004-8	$ 24.50	189-910-003-4	$ 24.50	189-950-005-0	$ 24.50	189-980-009-6	$ 35.00
189-770-005-8	$ 24.50	189-780-008-0	$ 24.50	189-840-021-1	$ 24.50	189-860-016-6	$ 24.50	189-880-005-5	$ 24.50	189-910-004-2	$ 24.50	189-950-006-8	$ 24.50	189-980-010-4	$ 35.00
189-770-006-6	$ 24.50	189-780-009-8	$ 24.50	189-840-022-9	$ 24.50	189-860-017-4	$ 24.50	189-880-006-3	$ 24.50	189-910-006-7	$ 24.50	189-950-007-6	$ 24.50	189-980-011-2	$ 35.00
189-770-007-4	$ 24.50	189-780-010-6	$ 24.50	189-840-023-7	$ 24.50	189-860-018-2	$ 24.50	189-880-007-1	$ 24.50	189-910-007-5	$ 24.50	189-950-008-4	$ 24.50	189-980-012-0	$ 35.00
189-770-008-2	$ 24.50	189-780-011-4	$ 24.50	189-840-024-5	$ 24.50	189-860-019-0	$ 24.50	189-880-009-7	$ 24.50	189-910-008-3	$ 24.50	189-960-001-7	$ 24.50	189-980-013-8	$ 35.00
189-770-009-0	$ 24.50	189-780-012-2	$ 24.50	189-850-001-0	$ 24.50	189-860-020-8	$ 24.50	189-880-010-5	$ 24.50	189-910-009-1	$ 24.50	189-960-002-5	$ 24.50		
189-770-010-8	$ 24.50	189-780-013-0	$ 24.50	189-850-002-8	$ 24.50	189-860-021-6	$ 24.50	189-880-011-3	$ 24.50	189-910-011-7	$ 24.50	189-960-003-3	$ 24.50		
189-770-011-6	$ 24.50	189-780-014-8	$ 24.50	189-850-003-6	$ 24.50	189-860-022-4	$ 24.50	189-880-012-1	$ 24.50	189-910-012-5	$ 24.50	189-960-004-1	$ 24.50		
189-770-012-4	$ 24.50	189-780-015-5	$ 24.50	189-850-004-4	$ 24.50	189-860-023-2	$ 24.50	189-880-013-9	$ 24.50	189-910-013-3	$ 24.50	189-960-005-8	$ 24.50		
189-770-013-2	$ 24.50	189-780-016-3	$ 24.50	189-850-005-1	$ 24.50	189-860-024-0	$ 24.50	189-880-014-7	$ 24.50	189-910-014-1	$ 24.50	189-960-006-6	$ 24.50		
189-770-014-0	$ 24.50	189-780-017-1	$ 24.50	189-850-006-9	$ 24.50	189-860-025-7	$ 24.50	189-880-016-2	$ 24.50	189-910-016-6	$ 24.50	189-960-007-4	$ 24.50		
189-770-015-7	$ 24.50	189-780-018-9	$ 24.50	189-850-007-7	$ 24.50	189-860-026-5	$ 24.50	189-880-017-0	$ 24.50	189-910-017-4	$ 24.50	189-960-008-2	$ 24.50		
189-770-016-5	$ 24.50	189-780-019-7	$ 24.50	189-850-008-5	$ 24.50	189-860-027-3	$ 24.50	189-880-018-8	$ 24.50	189-910-018-2	$ 24.50	189-960-010-8	$ 24.50		
189-770-017-3	$ 24.50	189-780-020-5	$ 24.50	189-850-010-1	$ 24.50	189-860-028-1	$ 24.50	189-880-019-6	$ 24.50	189-910-019-0	$ 24.50	189-960-011-6	$ 24.50		
189-770-018-1	$ 24.50	189-780-021-3	$ 24.50	189-850-011-9	$ 24.50	189-860-029-9	$ 24.50	189-880-020-4	$ 24.50	189-910-020-8	$ 24.50	189-960-012-4	$ 24.50		
189-770-019-9	$ 24.50	189-780-022-1	$ 24.50	189-850-012-7	$ 24.50	189-860-030-7	$ 24.50	189-880-021-2	$ 24.50	189-910-021-6	$ 24.50	189-960-013-2	$ 24.50		
189-770-020-7	$ 24.50	189-780-023-9	$ 24.50	189-850-013-5	$ 24.50	189-860-031-5	$ 24.50	189-890-001-2	$ 24.50	189-910-022-4	$ 24.50	189-960-014-0	$ 24.50		
189-770-021-5	$ 24.50	189-780-024-7	$ 24.50	189-850-014-3	$ 24.50	189-860-032-3	$ 24.50	189-890-002-0	$ 24.50	189-920-001-6	$ 24.50	189-960-015-7	$ 24.50		
189-770-022-3	$ 24.50	189-780-025-4	$ 24.50	189-850-015-0	$ 24.50	189-860-033-1	$ 24.50	189-890-003-8	$ 24.50	189-920-002-4	$ 24.50	189-960-016-5	$ 24.50		
189-770-023-1	$ 24.50	189-790-001-3	$ 24.50	189-850-016-8	$ 35.00	189-860-034-9	$ 24.50	189-890-004-6	$ 24.50	189-920-003-2	$ 24.50	189-960-017-3	$ 24.50		
189-770-024-9	$ 24.50	189-790-002-1	$ 24.50	189-850-017-6	$ 24.50	189-860-035-6	$ 24.50	189-890-005-3	$ 24.50	189-920-004-0	$ 24.50	189-960-018-1	$ 24.50		
189-770-025-6	$ 24.50	189-790-003-9	$ 24.50	189-850-018-4	$ 24.50	189-860-036-4	$ 24.50	189-890-006-1	$ 24.50	189-920-005-7	$ 24.50	189-960-019-9	$ 24.50		
189-770-026-4	$ 24.50	189-790-004-7	$ 24.50	189-850-019-2	$ 24.50	189-860-037-2	$ 24.50	189-890-008-7	$ 24.50	189-920-006-5	$ 24.50	189-960-020-7	$ 24.50		
189-770-027-2	$ 24.50	189-790-005-4	$ 24.50	189-850-020-0	$ 24.50	189-860-038-0	$ 24.50	189-890-009-5	$ 24.50	189-920-007-3	$ 24.50	189-960-021-5	$ 24.50		
189-770-028-0	$ 24.50	189-790-006-2	$ 24.50	189-850-021-8	$ 24.50	189-860-039-8	$ 24.50	189-890-010-3	$ 24.50	189-920-008-1	$ 24.50	189-960-023-1	$ 24.50		
189-770-029-8	$ 24.50	189-790-007-0	$ 24.50	189-850-022-6	$ 24.50	189-860-040-6	$ 24.50	189-890-011-1	$ 24.50	189-930-001-4	$ 24.50	189-960-024-9	$ 24.50		
189-770-030-6	$ 24.50	189-790-008-8	$ 24.50	189-850-023-4	$ 35.00	189-860-041-4	$ 24.50	189-890-012-9	$ 24.50	189-930-002-2	$ 24.50	189-960-025-6	$ 24.50		
189-770-031-4	$ 24.50	189-790-009-6	$ 24.50	189-850-024-2	$ 35.00	189-860-042-2	$ 24.50	189-890-013-7	$ 24.50	189-930-003-0	$ 24.50	189-960-026-4	$ 24.50		
189-770-032-2	$ 24.50	189-790-010-4	$ 24.50	189-850-025-9	$ 24.50	189-860-043-0	$ 24.50	189-900-001-0	$ 24.50	189-930-004-8	$ 24.50	189-960-027-2	$ 24.50		
189-770-033-0	$ 24.50	189-790-011-2	$ 24.50	189-850-026-7	$ 24.50	189-860-044-8	$ 24.50	189-900-002-8	$ 24.50	189-930-005-5	$ 24.50	189-960-028-0	$ 24.50		
189-770-034-8	$ 24.50	189-790-012-0	$ 24.50	189-850-027-5	$ 24.50	189-860-045-5	$ 24.50	189-900-003-6	$ 24.50	189-930-006-3	$ 24.50	189-960-029-8	$ 24.50		
189-770-035-5	$ 24.50	189-790-013-8	$ 24.50	189-850-028-3	$ 24.50	189-860-046-3	$ 24.50	189-900-004-4	$ 24.50	189-930-007-1	$ 24.50	189-960-030-6	$ 24.50		
189-770-036-3	$ 24.50	189-790-014-6	$ 24.50	189-850-029-1	$ 24.50	189-860-047-1	$ 24.50	189-900-005-1	$ 24.50	189-930-008-9	$ 24.50	189-960-031-4	$ 24.50		
189-770-037-1	$ 24.50	189-790-015-3	$ 24.50	189-850-030-9	$ 24.50	189-860-048-9	$ 24.50	189-900-006-9	$ 24.50	189-930-010-5	$ 24.50	189-960-032-2	$ 24.50		
189-770-038-9	$ 24.50	189-790-016-1	$ 24.50	189-850-031-7	$ 24.50	189-860-049-7	$ 24.50	189-900-007-7	$ 24.50	189-930-011-3	$ 24.50	189-960-033-0	$ 24.50		
189-770-039-7	$ 24.50	189-790-017-9	$ 24.50	189-850-032-5	$ 24.50	189-860-050-5	$ 24.50	189-900-008-5	$ 24.50	189-930-012-1	$ 24.50	189-960-034-8	$ 24.50		
189-770-040-5	$ 24.50	189-790-018-7	$ 24.50	189-850-033-3	$ 24.50	189-870-001-6	$ 24.50	189-900-010-1	$ 24.50	189-930-013-9	$ 24.50	189-970-001-5	$ 24.50		
189-770-041-3	$ 24.50	189-790-019-5	$ 24.50	189-850-034-1	$ 24.50	189-870-002-4	$ 24.50	189-900-011-9	$ 24.50	189-930-014-7	$ 24.50	189-970-002-3	$ 24.50		
189-770-042-1	$ 24.50	189-840-001-3	$ 24.50	189-850-035-8	$ 24.50	189-870-003-2	$ 24.50	189-900-012-7	$ 24.50	189-930-015-4	$ 24.50	189-970-003-1	$ 24.50		
189-770-043-9	$ 24.50	189-840-002-1	$ 24.50	189-850-036-6	$ 24.50	189-870-004-0	$ 24.50	189-900-013-5	$ 24.50	189-930-016-2	$ 24.50	189-970-004-9	$ 24.50		
189-770-044-7	$ 24.50	189-840-003-9	$ 24.50	189-850-037-4	$ 24.50	189-870-005-7	$ 24.50	189-900-014-3	$ 24.50	189-930-017-0	$ 24.50	189-970-005-6	$ 24.50		
189-770-045-4	$ 24.50	189-840-004-7	$ 24.50	189-850-038-2	$ 24.50	189-870-006-5	$ 24.50	189-900-015-0	$ 24.50	189-940-001-2	$ 24.50	189-970-006-4	$ 24.50		
189-770-046-2	$ 24.50	189-840-005-4	$ 24.50	189-850-039-0	$ 24.50	189-870-007-3	$ 24.50	189-900-016-8	$ 24.50	189-940-002-0	$ 24.50	189-970-007-2	$ 24.50		
189-770-047-0	$ 24.50	189-840-006-2	$ 24.50	189-860-001-8	$ 24.50	189-870-008-1	$ 24.50	189-900-017-6	$ 24.50	189-940-003-8	$ 24.50	189-970-008-0	$ 24.50		
189-770-048-8	$ 24.50	189-840-007-0	$ 24.50	189-860-002-6	$ 24.50	189-870-009-9	$ 24.50	189-900-018-4	$ 24.50	189-940-004-6	$ 24.50	189-970-009-8	$ 24.50		
189-770-049-6	$ 24.50	189-840-008-8	$ 24.50	189-860-003-4	$ 24.50	189-870-010-7	$ 24.50	189-900-019-2	$ 24.50	189-940-005-3	$ 24.50	189-970-010-6	$ 24.50		
189-770-050-4	$ 24.50	189-840-009-6	$ 24.50	189-860-004-2	$ 24.50	189-870-011-5	$ 24.50	189-900-020-0	$ 24.50	189-940-006-1	$ 24.50	189-970-011-4	$ 24.50		
189-770-051-2	$ 24.50	189-840-010-4	$ 24.50	189-860-005-9	$ 24.50	189-870-012-3	$ 24.50	189-900-021-8	$ 24.50	189-940-007-9	$ 24.50	189-970-012-2	$ 24.50		

Assessor Parcel Book 191 proposed Storm Water fees for 2016/2017

191-010-007-0	$ 51.00	191-030-014-2	$ 51.00	191-050-048-5	$ 51.00	191-071-008-4	$ 51.00	191-093-043-5	$ 405.00	191-170-005-0	$ 51.00
191-010-008-8	$ 51.00	191-030-015-9	$ 51.00	191-050-051-9	$ 51.00	191-071-009-2	$ 51.00	191-093-044-3	$ 175.50	191-170-006-8	$ 30.00
191-010-009-6	$ 51.00	191-030-017-5	$ 51.00	191-050-052-7	$ 30.00	191-080-001-8	$ 51.00	191-093-045-0	$ 77.22	191-170-007-6	$ 51.00
191-010-010-4	$ 51.00	191-030-018-3	$ 51.00	191-050-053-5	$ 51.00	191-080-002-6	$ 30.00	191-093-046-8	$ 154.80	191-170-008-4	$ 51.00
191-010-012-0	$ 51.00	191-030-019-1	$ 30.00	191-050-054-3	$ 51.00	191-080-003-4	$ 30.00	191-093-048-4	$ 361.80	191-170-009-2	$ 30.00
191-010-013-8	$ 51.00	191-030-020-9	$ 30.00	191-050-055-0	$ 51.00	191-080-004-2	$ 51.00	191-094-001-2	$ 51.00	191-170-010-0	$ 51.00
191-010-016-1	$ 51.00	191-030-022-5	$ 51.00	191-050-056-8	$ 51.00	191-080-005-9	$ 30.00	191-094-002-0	$ 51.00	191-170-011-8	$ 51.00
191-010-017-9	$ 51.00	191-030-023-3	$ 30.00	191-061-001-1	$ 30.00	191-080-006-7	$ 30.00	191-094-003-8	$ 30.00	191-170-012-6	$ 51.00
191-010-018-7	$ 51.00	191-030-024-1	$ 51.00	191-061-004-5	$ 51.00	191-080-007-5	$ 30.00	191-094-004-6	$ 51.00	191-170-013-4	$ 51.00
191-010-019-5	$ 21.00	191-030-025-8	$ 51.00	191-061-005-2	$ 51.00	191-080-011-7	$ 30.00	191-094-005-3	$ 51.00	191-170-014-2	$ 51.00
191-010-020-3	$ 51.00	191-030-026-6	$ 30.00	191-061-006-0	$ 51.00	191-080-012-5	$ 51.00	191-094-006-1	$ 30.00	191-170-015-9	$ 51.00
191-010-021-1	$ 51.00	191-030-027-4	$ 51.00	191-061-007-8	$ 51.00	191-080-013-3	$ 30.00	191-094-007-9	$ 30.00	191-170-016-7	$ 51.00
191-010-022-9	$ 51.00	191-030-028-2	$ 51.00	191-061-008-6	$ 30.00	191-080-015-8	$ 30.00	191-094-008-7	$ 51.00	191-170-017-5	$ 51.00
191-010-023-7	$ 51.00	191-040-001-7	$ 30.00	191-061-009-4	$ 51.00	191-080-021-6	$ 51.00	191-094-009-5	$ 30.00	191-170-018-3	$ 51.00
191-010-025-2	$ 51.00	191-040-003-3	$ 30.00	191-061-010-2	$ 51.00	191-080-024-0	$ 51.00	191-094-010-3	$ 51.00	191-170-019-1	$ 51.00
191-010-026-0	$ 51.00	191-040-006-6	$ 30.00	191-062-001-0	$ 30.00	191-080-026-5	$ 51.00	191-094-011-1	$ 51.00	191-170-020-9	$ 51.00
191-020-001-1	$ 51.00	191-040-009-0	$ 30.00	191-062-002-8	$ 51.00	191-080-027-3	$ 51.00	191-094-012-9	$ 51.00	191-170-021-7	$ 51.00
191-020-002-9	$ 51.00	191-040-010-8	$ 30.00	191-062-003-6	$ 51.00	191-080-030-7	$ 51.00	191-095-003-7	$ 51.00	191-170-022-5	$ 51.00
191-020-004-5	$ 51.00	191-040-011-6	$ 30.00	191-062-004-4	$ 51.00	191-080-031-5	$ 51.00	191-095-004-5	$ 51.00	191-180-001-7	$ 64.80
191-020-005-2	$ 51.00	191-040-012-4	$ 51.00	191-062-007-7	$ 51.00	191-080-032-3	$ 51.00	191-095-005-2	$ 51.00	191-180-002-5	$ 92.88
191-020-006-0	$ 51.00	191-040-014-0	$ 51.00	191-062-008-5	$ 51.00	191-080-033-1	$ 51.00	191-095-006-0	$ 51.00	191-180-003-3	$ 145.80
191-020-010-2	$ 51.00	191-040-015-7	$ 30.00	191-062-009-3	$ 51.00	191-080-034-9	$ 51.00	191-095-007-8	$ 51.00	191-180-004-1	$ 69.48
191-020-015-1	$ 51.00	191-040-016-5	$ 30.00	191-062-010-1	$ 51.00	191-080-035-6	$ 30.00	191-095-008-6	$ 51.00	191-180-005-8	$ 79.56
191-020-016-9	$ 51.00	191-040-017-3	$ 51.00	191-062-011-9	$ 51.00	191-080-036-4	$ 51.00	191-095-009-4	$ 51.00	191-180-006-6	$ 82.44
191-020-017-7	$ 51.00	191-040-018-1	$ 51.00	191-062-012-7	$ 51.00	191-080-037-2	$ 51.00	191-095-010-2	$ 51.00	191-180-007-4	$ 93.96
191-020-018-5	$ 51.00	191-040-019-9	$ 30.00	191-062-013-5	$ 51.00	191-080-038-0	$ 51.00	191-095-011-0	$ 51.00	191-180-008-2	$ 89.28
191-020-019-3	$ 30.00	191-040-021-5	$ 30.00	191-062-014-3	$ 51.00	191-080-039-8	$ 51.00	191-095-012-8	$ 51.00	191-180-009-0	$ 332.64
191-020-021-9	$ 30.00	191-040-024-9	$ 51.00	191-062-015-0	$ 51.00	191-080-040-6	$ 51.00	191-100-001-4	$ 51.00	191-180-010-8	$ 78.84
191-020-022-7	$ 51.00	191-040-025-6	$ 30.00	191-062-016-8	$ 51.00	191-080-041-4	$ 51.00	191-100-004-8	$ 30.00	191-180-011-6	$ 58.32
191-020-023-5	$ 51.00	191-040-028-0	$ 30.00	191-062-017-6	$ 51.00	191-080-042-2	$ 51.00	191-100-005-5	$ 51.00	191-180-012-4	$ 94.68
191-020-025-0	$ 51.00	191-040-029-8	$ 30.00	191-062-018-4	$ 51.00	191-080-046-3	$ 51.00	191-110-002-0	$ 51.00	191-180-013-2	$ 135.36
191-020-026-8	$ 51.00	191-040-030-6	$ 30.00	191-062-019-2	$ 51.00	191-080-047-1	$ 30.00	191-110-006-1	$ 51.00	191-180-014-0	$ 139.68
191-020-027-6	$ 51.00	191-040-031-4	$ 30.00	191-062-020-0	$ 51.00	191-080-048-9	$ 51.00	191-110-008-7	$ 51.00	191-180-015-7	$ 44.64
191-020-030-0	$ 51.00	191-040-032-2	$ 30.00	191-062-022-6	$ 51.00	191-080-049-7	$ 30.00	191-110-009-5	$ 51.00	191-180-016-5	$ 66.24
191-020-036-7	$ 51.00	191-040-034-8	$ 51.00	191-062-025-9	$ 51.00	191-080-050-5	$ 51.00	191-110-010-3	$ 51.00	191-180-017-3	$ 107.28
191-020-037-5	$ 51.00	191-050-006-3	$ 51.00	191-062-026-7	$ 51.00	191-080-051-3	$ 403.12	191-120-010-1	$ 51.00		
191-020-038-3	$ 51.00	191-050-008-9	$ 51.00	191-062-027-5	$ 30.00	191-093-006-2	$ 51.00	191-120-012-7	$ 51.00		
191-020-039-1	$ 51.00	191-050-009-7	$ 51.00	191-062-028-3	$ 30.00	191-093-007-0	$ 30.00	191-120-013-5	$ 51.00		
191-020-040-9	$ 51.00	191-050-011-3	$ 51.00	191-070-002-8	$ 51.00	191-093-008-8	$ 30.00	191-120-016-8	$ 51.00		
191-020-041-7	$ 51.00	191-050-012-1	$ 30.00	191-070-006-9	$ 51.00	191-093-009-6	$ 51.00	191-130-001-8	$ 51.00		
191-020-044-1	$ 51.00	191-050-015-4	$ 51.00	191-070-008-5	$ 51.00	191-093-010-4	$ 51.00	191-130-002-6	$ 51.00		
191-020-045-8	$ 51.00	191-050-018-8	$ 51.00	191-070-009-3	$ 51.00	191-093-013-8	$ 51.00	191-130-003-4	$ 51.00		
191-020-051-6	$ 51.00	191-050-021-2	$ 30.00	191-070-010-1	$ 51.00	191-093-014-6	$ 30.00	191-130-004-2	$ 51.00		
191-020-053-2	$ 51.00	191-050-022-0	$ 30.00	191-070-011-9	$ 51.00	191-093-015-3	$ 51.00	191-150-001-3	$ 51.00		
191-020-054-0	$ 51.00	191-050-023-8	$ 30.00	191-070-014-3	$ 51.00	191-093-016-1	$ 51.00	191-150-009-6	$ 51.00		
191-020-055-7	$ 51.00	191-050-024-6	$ 51.00	191-070-015-0	$ 51.00	191-093-017-9	$ 51.00	191-150-010-4	$ 51.00		
191-020-056-5	$ 51.00	191-050-026-1	$ 30.00	191-070-016-8	$ 51.00	191-093-019-5	$ 51.00	191-150-011-2	$ 51.00		
191-020-057-3	$ 51.00	191-050-030-3	$ 30.00	191-070-017-6	$ 51.00	191-093-020-3	$ 51.00	191-161-001-0	$ 51.00		
191-020-059-9	$ 51.00	191-050-033-7	$ 51.00	191-070-018-4	$ 51.00	191-093-021-1	$ 51.00	191-161-002-8	$ 51.00		
191-020-060-7	$ 51.00	191-050-035-2	$ 51.00	191-070-019-2	$ 51.00	191-093-022-9	$ 51.00	191-161-003-6	$ 51.00		
191-020-063-1	$ 51.00	191-050-036-0	$ 51.00	191-071-001-9	$ 30.00	191-093-028-6	$ 30.00	191-162-004-3	$ 51.00		
191-030-002-7	$ 51.00	191-050-041-0	$ 51.00	191-071-002-7	$ 30.00	191-093-030-2	$ 51.00	191-162-005-0	$ 51.00		
191-030-004-3	$ 51.00	191-050-042-8	$ 51.00	191-071-003-5	$ 51.00	191-093-031-0	$ 30.00	191-162-006-8	$ 30.00		
191-030-008-4	$ 30.00	191-050-043-6	$ 51.00	191-071-004-3	$ 51.00	191-093-032-8	$ 30.00	191-170-001-9	$ 51.00		
191-030-011-8	$ 51.00	191-050-044-4	$ 51.00	191-071-005-0	$ 51.00	191-093-033-6	$ 30.00	191-170-002-7	$ 51.00		
191-030-012-6	$ 30.00	191-050-046-9	$ 30.00	191-071-006-8	$ 51.00	191-093-036-9	$ 51.00	191-170-003-5	$ 51.00		
191-030-013-4	$ 51.00	191-050-047-7	$ 51.00	191-071-007-6	$ 30.00	191-093-037-7	$ 51.00	191-170-004-3	$ 51.00		

Assessor Parcel Book 192 proposed Storm Water fees for 2016/2017

192-011-006-9	$ 51.00	192-020-033-2	$ 30.00	192-041-002-2	$ 51.00	192-060-009-3	$ 51.00	192-082-002-2	$ 97.20	192-120-046-3	$ 51.00	192-142-035-0	$ 51.00	192-181-001-4	$ 51.00	192-210-016-7	$ 51.00
192-011-009-3	$ 51.00	192-020-034-0	$ 30.00	192-041-004-8	$ 51.00	192-060-011-9	$ 30.00	192-082-003-0	$ 72.00	192-120-047-1	$ 51.00	192-142-036-8	$ 51.00	192-181-002-2	$ 51.00	192-210-019-1	$ 51.00
192-011-010-1	$ 51.00	192-020-035-7	$ 30.00	192-041-005-5	$ 51.00	192-060-014-3	$ 51.00	192-090-003-0	$ 51.00	192-131-001-5	$ 51.00	192-142-037-6	$ 51.00	192-181-003-0	$ 51.00	192-210-020-9	$ 51.00
192-011-011-9	$ 51.00	192-020-036-5	$ 30.00	192-041-007-1	$ 51.00	192-060-016-8	$ 51.00	192-090-004-8	$ 51.00	192-132-001-4	$ 51.00	192-142-038-4	$ 30.00	192-181-004-8	$ 51.00	192-210-021-7	$ 51.00
192-011-012-7	$ 51.00	192-020-037-3	$ 51.00	192-041-008-9	$ 30.00	192-060-017-6	$ 51.00	192-090-005-5	$ 51.00	192-132-002-2	$ 51.00	192-150-009-4	$ 51.00	192-181-005-5	$ 51.00	192-210-022-5	$ 51.00
192-011-013-5	$ 51.00	192-020-039-9	$ 30.00	192-041-009-7	$ 51.00	192-060-022-6	$ 51.00	192-090-006-3	$ 51.00	192-133-002-1	$ 30.00	192-150-010-2	$ 51.00	192-181-006-3	$ 51.00	192-210-023-3	$ 51.00
192-011-014-3	$ 51.00	192-020-041-5	$ 30.00	192-041-010-5	$ 51.00	192-060-023-4	$ 51.00	192-090-007-1	$ 51.00	192-133-003-9	$ 30.00	192-150-011-0	$ 51.00	192-181-007-1	$ 51.00	192-210-024-1	$ 30.00
192-011-015-0	$ 51.00	192-020-045-6	$ 30.00	192-041-011-3	$ 51.00	192-060-026-7	$ 51.00	192-090-008-9	$ 51.00	192-133-004-7	$ 51.00	192-150-013-6	$ 51.00	192-182-001-3	$ 51.00	192-210-025-8	$ 51.00
192-011-020-0	$ 51.00	192-020-046-4	$ 30.00	192-041-012-1	$ 51.00	192-060-027-5	$ 51.00	192-090-009-7	$ 51.00	192-134-001-2	$ 51.00	192-150-014-4	$ 51.00	192-182-002-1	$ 51.00	192-210-027-4	$ 51.00
192-011-027-5	$ 30.00	192-020-047-2	$ 30.00	192-041-013-9	$ 51.00	192-060-033-3	$ 51.00	192-090-010-5	$ 51.00	192-134-002-0	$ 51.00	192-150-015-1	$ 51.00	192-182-003-9	$ 51.00	192-210-031-6	$ 51.00
192-011-032-5	$ 51.00	192-020-048-0	$ 30.00	192-041-014-7	$ 51.00	192-071-005-8	$ 30.00	192-090-011-3	$ 51.00	192-134-003-8	$ 51.00	192-150-016-9	$ 51.00	192-182-004-7	$ 51.00	192-220-009-0	$ 51.00
192-011-041-6	$ 51.00	192-020-049-8	$ 30.00	192-041-015-4	$ 51.00	192-071-006-6	$ 51.00	192-090-012-1	$ 51.00	192-134-004-6	$ 51.00	192-150-029-2	$ 51.00	192-182-005-4	$ 51.00	192-220-012-4	$ 51.00
192-011-043-2	$ 30.00	192-020-050-6	$ 30.00	192-041-016-2	$ 51.00	192-071-007-4	$ 51.00	192-090-013-9	$ 51.00	192-134-005-3	$ 51.00	192-150-031-8	$ 51.00	192-182-006-2	$ 51.00	192-220-013-2	$ 51.00
192-011-046-5	$ 51.00	192-020-051-4	$ 51.00	192-041-017-0	$ 51.00	192-071-008-2	$ 30.00	192-090-014-7	$ 51.00	192-134-006-1	$ 51.00	192-150-033-4	$ 51.00	192-191-001-2	$ 51.00	192-220-014-0	$ 51.00
192-011-047-3	$ 51.00	192-020-052-2	$ 51.00	192-041-018-8	$ 51.00	192-071-015-7	$ 30.00	192-090-015-4	$ 51.00	192-134-007-9	$ 51.00	192-161-001-8	$ 51.00	192-191-002-0	$ 51.00	192-220-015-7	$ 51.00
192-011-048-1	$ 51.00	192-020-053-0	$ 51.00	192-041-019-6	$ 51.00	192-071-016-5	$ 30.00	192-090-016-2	$ 30.00	192-134-009-5	$ 51.00	192-161-002-6	$ 51.00	192-191-003-8	$ 51.00	192-220-016-5	$ 51.00
192-011-049-9	$ 51.00	192-020-054-8	$ 51.00	192-041-020-4	$ 30.00	192-071-017-3	$ 51.00	192-090-017-0	$ 51.00	192-134-012-9	$ 51.00	192-161-003-4	$ 51.00	192-191-004-6	$ 51.00	192-220-017-3	$ 51.00
192-011-050-7	$ 51.00	192-020-055-5	$ 30.00	192-041-021-2	$ 51.00	192-071-018-1	$ 51.00	192-090-018-8	$ 51.00	192-134-013-7	$ 51.00	192-161-004-2	$ 51.00	192-191-005-3	$ 51.00	192-220-018-1	$ 51.00
192-011-051-5	$ 51.00	192-030-002-5	$ 51.00	192-041-022-0	$ 30.00	192-071-019-9	$ 51.00	192-090-019-6	$ 51.00	192-134-014-5	$ 51.00	192-161-005-9	$ 51.00	192-192-001-1	$ 51.00	192-220-019-9	$ 51.00
192-011-052-3	$ 51.00	192-030-003-3	$ 51.00	192-041-023-8	$ 51.00	192-071-020-7	$ 51.00	192-100-003-8	$ 1,228.50	192-134-015-2	$ 30.00	192-161-006-7	$ 51.00	192-192-002-9	$ 51.00	192-220-020-7	$ 51.00
192-011-053-1	$ 51.00	192-030-004-1	$ 51.00	192-042-001-3	$ 51.00	192-071-021-5	$ 51.00	192-110-004-4	$ 51.00	192-134-016-0	$ 51.00	192-161-007-5	$ 51.00	192-192-003-7	$ 51.00	192-220-021-5	$ 51.00
192-011-054-9	$ 51.00	192-030-005-8	$ 51.00	192-042-002-1	$ 51.00	192-071-022-3	$ 51.00	192-110-006-9	$ 51.00	192-134-017-8	$ 51.00	192-162-001-7	$ 51.00	192-192-004-5	$ 51.00	192-220-022-3	$ 51.00
192-011-057-2	$ 51.00	192-030-006-6	$ 30.00	192-042-003-9	$ 51.00	192-071-024-9	$ 51.00	192-110-007-7	$ 51.00	192-134-020-2	$ 51.00	192-162-002-5	$ 51.00	192-192-005-2	$ 51.00	192-220-023-1	$ 51.00
192-012-001-9	$ 51.00	192-030-007-4	$ 30.00	192-042-004-7	$ 51.00	192-071-025-6	$ 51.00	192-110-009-3	$ 51.00	192-134-022-8	$ 51.00	192-162-003-3	$ 51.00	192-192-006-0	$ 51.00	192-220-024-9	$ 51.00
192-012-002-7	$ 51.00	192-030-011-6	$ 51.00	192-042-005-4	$ 51.00	192-071-030-6	$ 205.20	192-110-010-1	$ 51.00	192-134-026-9	$ 51.00	192-162-004-1	$ 51.00	192-192-007-8	$ 51.00	192-230-003-1	$ 51.00
192-012-003-5	$ 51.00	192-030-012-4	$ 51.00	192-042-006-2	$ 51.00	192-071-036-3	$ 102.88	192-110-011-9	$ 51.00	192-134-027-7	$ 51.00	192-162-005-8	$ 30.00	192-192-008-6	$ 51.00	192-230-008-0	$ 51.00
192-012-004-3	$ 51.00	192-030-013-2	$ 51.00	192-042-007-0	$ 51.00	192-071-046-2	$ 30.00	192-110-014-3	$ 51.00	192-134-030-1	$ 51.00	192-162-006-6	$ 51.00	192-192-009-4	$ 51.00	192-230-009-8	$ 51.00
192-012-005-0	$ 51.00	192-030-014-0	$ 51.00	192-042-008-8	$ 51.00	192-071-047-0	$ 21.00	192-110-018-4	$ 51.00	192-134-031-9	$ 51.00	192-162-007-4	$ 51.00	192-192-010-2	$ 51.00	192-230-013-0	$ 51.00
192-012-006-8	$ 51.00	192-030-015-7	$ 30.00	192-042-009-6	$ 51.00	192-071-048-8	$ 30.00	192-110-019-2	$ 51.00	192-134-032-7	$ 30.00	192-162-008-2	$ 51.00	192-192-011-0	$ 51.00	192-230-014-8	$ 30.00
192-012-007-6	$ 51.00	192-030-016-5	$ 51.00	192-042-010-4	$ 51.00	192-071-049-6	$ 30.00	192-110-020-0	$ 51.00	192-134-033-5	$ 51.00	192-162-009-0	$ 30.00	192-192-012-8	$ 51.00	192-230-015-5	$ 51.00
192-012-008-4	$ 51.00	192-030-017-3	$ 51.00	192-050-001-2	$ 30.00	192-071-050-4	$ 30.00	192-110-021-8	$ 51.00	192-134-034-3	$ 51.00	192-162-010-8	$ 30.00	192-192-013-6	$ 51.00	192-230-016-3	$ 51.00
192-020-001-9	$ 30.00	192-030-018-1	$ 51.00	192-050-002-0	$ 30.00	192-071-051-2	$ 30.00	192-110-022-6	$ 51.00	192-134-035-0	$ 51.00	192-162-011-6	$ 30.00	192-192-014-4	$ 51.00	192-230-019-7	$ 51.00
192-020-002-7	$ 51.00	192-030-020-7	$ 51.00	192-050-003-8	$ 51.00	192-071-052-0	$ 30.00	192-110-023-4	$ 51.00	192-134-036-8	$ 51.00	192-162-012-4	$ 30.00	192-200-007-8	$ 51.00	192-230-020-5	$ 51.00
192-020-003-5	$ 30.00	192-030-021-5	$ 51.00	192-050-004-6	$ 51.00	192-071-053-8	$ 30.00	192-110-024-2	$ 472.50	192-134-037-6	$ 51.00	192-163-001-6	$ 51.00	192-200-008-6	$ 51.00	192-230-023-9	$ 51.00
192-020-004-3	$ 30.00	192-030-022-3	$ 51.00	192-050-005-3	$ 51.00	192-071-054-6	$ 30.00	192-120-001-8	$ 51.00	192-141-001-3	$ 51.00	192-163-002-4	$ 30.00	192-200-009-4	$ 51.00	192-230-024-7	$ 51.00
192-020-005-0	$ 30.00	192-030-023-1	$ 51.00	192-050-006-1	$ 51.00	192-071-055-3	$ 30.00	192-120-002-6	$ 51.00	192-141-002-1	$ 51.00	192-163-003-2	$ 30.00	192-200-010-2	$ 51.00	192-230-026-2	$ 30.00
192-020-007-6	$ 30.00	192-030-024-9	$ 51.00	192-050-007-9	$ 51.00	192-071-056-1	$ 30.00	192-120-003-4	$ 51.00	192-141-003-9	$ 51.00	192-163-004-0	$ 51.00	192-200-013-6	$ 51.00	192-230-027-0	$ 51.00
192-020-008-4	$ 30.00	192-030-025-6	$ 51.00	192-050-008-7	$ 51.00	192-071-057-9	$ 30.00	192-120-012-5	$ 51.00	192-141-004-7	$ 51.00	192-164-001-5	$ 51.00	192-200-022-7	$ 51.00	192-230-028-8	$ 51.00
192-020-009-2	$ 30.00	192-030-026-4	$ 51.00	192-050-009-5	$ 51.00	192-071-058-7	$ 30.00	192-120-013-3	$ 51.00	192-141-005-4	$ 51.00	192-164-002-3	$ 51.00	192-200-027-6	$ 51.00	192-230-029-6	$ 30.00
192-020-010-0	$ 51.00	192-030-030-6	$ 51.00	192-050-012-9	$ 51.00	192-071-059-5	$ 30.00	192-120-014-1	$ 51.00	192-141-009-6	$ 51.00	192-164-003-1	$ 30.00	192-200-028-4	$ 51.00	192-230-030-4	$ 30.00
192-020-011-8	$ 30.00	192-030-033-0	$ 51.00	192-050-013-7	$ 42.00	192-071-060-3	$ 30.00	192-120-018-2	$ 51.00	192-142-008-7	$ 51.00	192-164-004-9	$ 51.00	192-200-036-7	$ 51.00	192-230-031-2	$ 30.00
192-020-012-6	$ 51.00	192-030-036-3	$ 51.00	192-050-014-5	$ 30.00	192-071-061-1	$ 30.00	192-120-026-5	$ 51.00	192-142-009-5	$ 51.00	192-164-005-6	$ 30.00	192-200-038-3	$ 51.00	192-230-032-0	$ 51.00
192-020-013-4	$ 30.00	192-030-037-1	$ 51.00	192-050-016-0	$ 51.00	192-071-062-9	$ 371.16	192-120-027-3	$ 51.00	192-142-010-3	$ 51.00	192-164-006-4	$ 30.00	192-200-039-1	$ 51.00	192-230-033-8	$ 51.00
192-020-014-2	$ 30.00	192-030-040-5	$ 51.00	192-050-017-8	$ 30.00	192-071-064-5	$ 763.20	192-120-028-1	$ 51.00	192-142-011-1	$ 51.00	192-164-007-2	$ 30.00	192-200-040-9	$ 51.00	192-230-034-6	$ 51.00
192-020-015-9	$ 30.00	192-030-041-3	$ 30.00	192-050-018-6	$ 51.00	192-071-066-0	$ 51.00	192-120-030-7	$ 30.00	192-142-012-9	$ 51.00	192-164-008-0	$ 30.00	192-200-041-7	$ 51.00	192-230-035-3	$ 51.00
192-020-016-7	$ 30.00	192-030-042-1	$ 30.00	192-050-020-2	$ 51.00	192-071-067-8	$ 51.00	192-120-031-5	$ 51.00	192-142-013-7	$ 51.00	192-164-009-8	$ 30.00	192-200-042-5	$ 51.00	192-240-005-4	$ 51.00
192-020-017-5	$ 30.00	192-030-043-9	$ 51.00	192-050-021-0	$ 51.00	192-072-003-2	$ 51.00	192-120-034-9	$ 51.00	192-142-014-5	$ 51.00	192-164-010-6	$ 30.00	192-200-043-3	$ 51.00	192-240-007-0	$ 51.00
192-020-018-3	$ 30.00	192-030-044-7	$ 51.00	192-050-022-8	$ 51.00	192-072-008-1	$ 51.00	192-120-035-6	$ 51.00	192-142-015-2	$ 51.00	192-164-011-4	$ 30.00	192-200-044-1	$ 51.00	192-240-011-2	$ 51.00
192-020-019-1	$ 30.00	192-030-045-4	$ 51.00	192-050-023-6	$ 51.00	192-072-009-9	$ 51.00	192-120-036-4	$ 30.00	192-142-016-0	$ 51.00	192-170-044-7	$ 51.00	192-200-047-4	$ 51.00	192-240-014-6	$ 51.00
192-020-021-7	$ 30.00	192-030-048-8	$ 30.00	192-050-024-4	$ 51.00	192-072-011-5	$ 51.00	192-120-037-2	$ 51.00	192-142-017-8	$ 30.00	192-170-045-4	$ 51.00	192-200-049-0	$ 51.00	192-240-015-3	$ 51.00
192-020-022-5	$ 30.00	192-030-049-6	$ 30.00	192-050-025-1	$ 51.00	192-072-013-1	$ 30.00	192-120-039-8	$ 51.00	192-142-023-6	$ 51.00	192-170-046-2	$ 51.00	192-200-054-0	$ 51.00	192-240-016-1	$ 51.00
192-020-027-4	$ 30.00	192-030-050-4	$ 51.00	192-050-026-9	$ 51.00	192-072-015-6	$ 51.00	192-120-040-6	$ 51.00	192-142-027-7	$ 51.00	192-170-047-0	$ 51.00	192-200-055-7	$ 51.00	192-240-017-9	$ 249.90
192-020-028-2	$ 30.00	192-030-051-2	$ 51.00	192-050-027-7	$ 51.00	192-072-020-6	$ 51.00	192-120-041-4	$ 51.00	192-142-028-5	$ 51.00	192-170-053-8	$ 51.00	192-210-002-7	$ 51.00	192-240-018-7	$ 51.00
192-020-029-0	$ 30.00	192-030-054-6	$ 51.00	192-060-001-0	$ 51.00	192-072-021-4	$ 51.00	192-120-042-2	$ 51.00	192-142-029-3	$ 51.00	192-170-054-6	$ 51.00	192-210-006-8	$ 51.00	192-240-019-5	$ 51.00
192-020-030-8	$ 30.00	192-030-055-3	$ 51.00	192-060-002-8	$ 51.00	192-081-003-1	$ 212.40	192-120-043-0	$ 51.00	192-142-030-1	$ 51.00	192-170-055-3	$ 51.00	192-210-007-6	$ 51.00	192-240-021-1	$ 30.00
192-020-031-6	$ 30.00	192-030-056-1	$ 51.00	192-060-004-4	$ 51.00	192-081-004-9	$ 1,256.40	192-120-044-8	$ 51.00	192-142-031-9	$ 51.00	192-170-057-9	$ 51.00	192-210-013-4	$ 51.00	192-240-022-9	$ 51.00
192-020-032-4	$ 30.00	192-041-001-4	$ 51.00	192-060-005-1	$ 51.00	192-082-001-4	$ 99.00	192-120-045-5	$ 51.00	192-142-032-7	$ 30.00	192-170-058-7	$ 51.00	192-210-014-2	$ 51.00	192-240-023-7	$ 51.00

Assessor Parcel Book 192 proposed Storm Water fees for 2016/2017

192-250-002-8	$ 51.00	192-300-016-8	$ 51.00	192-333-005-2	$ 51.00
192-260-004-2	$ 51.00	192-300-017-6	$ 51.00	192-340-001-2	$ 51.00
192-260-007-5	$ 51.00	192-300-018-4	$ 51.00	192-340-002-0	$ 51.00
192-260-008-3	$ 51.00	192-300-019-2	$ 51.00	192-340-003-8	$ 51.00
192-260-010-9	$ 51.00	192-300-020-0	$ 30.00	192-340-004-6	$ 51.00
192-260-011-7	$ 51.00	192-300-021-8	$ 51.00	192-340-005-3	$ 51.00
192-260-014-1	$ 51.00	192-300-022-6	$ 51.00	192-340-006-1	$ 51.00
192-260-019-0	$ 51.00	192-300-023-4	$ 51.00	192-340-007-9	$ 30.00
192-260-021-6	$ 51.00	192-300-024-2	$ 51.00	192-340-008-7	$ 51.00
192-271-003-1	$ 51.00	192-300-025-9	$ 51.00	192-340-009-5	$ 51.00
192-271-013-0	$ 51.00	192-300-026-7	$ 51.00	192-340-010-3	$ 51.00
192-271-014-8	$ 51.00	192-300-027-5	$ 51.00	192-340-011-1	$ 30.00
192-271-016-3	$ 51.00	192-310-001-8	$ 51.00	192-340-012-9	$ 30.00
192-271-018-9	$ 51.00	192-310-002-6	$ 51.00	192-340-013-7	$ 51.00
192-271-019-7	$ 51.00	192-310-005-9	$ 51.00	192-340-014-5	$ 51.00
192-271-021-3	$ 51.00	192-310-007-5	$ 51.00	192-340-015-2	$ 51.00
192-271-022-1	$ 51.00	192-310-009-1	$ 51.00	192-340-016-0	$ 51.00
192-271-023-9	$ 51.00	192-310-011-7	$ 51.00	192-340-017-8	$ 51.00
192-271-024-7	$ 51.00	192-310-012-5	$ 51.00	192-340-018-6	$ 51.00
192-272-011-3	$ 51.00	192-310-015-8	$ 51.00	192-350-001-9	$ 51.00
192-272-012-1	$ 51.00	192-310-016-6	$ 51.00	192-350-002-7	$ 51.00
192-272-013-9	$ 51.00	192-310-017-4	$ 51.00	192-350-003-5	$ 30.00
192-272-014-7	$ 51.00	192-310-020-8	$ 51.00	192-350-004-3	$ 51.00
192-280-003-0	$ 51.00	192-310-021-6	$ 51.00	192-360-001-7	$ 51.00
192-280-008-9	$ 51.00	192-310-022-4	$ 51.00	192-360-002-5	$ 51.00
192-280-009-7	$ 51.00	192-310-023-2	$ 51.00	192-360-003-3	$ 51.00
192-280-010-5	$ 51.00	192-310-024-0	$ 51.00	192-360-005-8	$ 51.00
192-280-012-1	$ 51.00	192-310-025-7	$ 51.00	192-360-006-6	$ 51.00
192-280-013-9	$ 51.00	192-320-002-4	$ 51.00	192-360-007-4	$ 51.00
192-280-015-4	$ 51.00	192-320-003-2	$ 51.00	192-360-008-2	$ 51.00
192-280-016-2	$ 51.00	192-320-005-7	$ 51.00	192-360-009-0	$ 42.00
192-280-017-0	$ 51.00	192-320-006-5	$ 51.00	192-360-010-8	$ 51.00
192-280-018-8	$ 51.00	192-320-007-3	$ 51.00	192-370-001-5	$ 162.00
192-290-004-6	$ 51.00	192-320-010-7	$ 51.00	192-370-002-3	$ 21.00
192-290-010-3	$ 51.00	192-320-011-5	$ 51.00	192-370-003-1	$ 21.00
192-290-011-1	$ 51.00	192-320-012-3	$ 51.00	192-370-004-9	$ 21.00
192-290-012-9	$ 51.00	192-320-013-1	$ 51.00		
192-290-013-7	$ 51.00	192-320-014-9	$ 51.00		
192-290-014-5	$ 51.00	192-331-001-3	$ 30.00		
192-290-015-2	$ 51.00	192-331-002-1	$ 30.00		
192-290-016-0	$ 51.00	192-331-003-9	$ 51.00		
192-290-017-8	$ 51.00	192-331-004-7	$ 30.00		
192-290-018-6	$ 51.00	192-331-005-4	$ 51.00		
192-290-019-4	$ 51.00	192-331-006-2	$ 51.00		
192-290-020-2	$ 51.00	192-331-007-0	$ 51.00		
192-290-021-0	$ 51.00	192-331-008-8	$ 51.00		
192-290-022-8	$ 51.00	192-331-009-6	$ 51.00		
192-290-023-6	$ 51.00	192-332-001-2	$ 30.00		
192-290-024-4	$ 51.00	192-332-002-0	$ 51.00		
192-300-001-0	$ 51.00	192-332-003-8	$ 51.00		
192-300-005-1	$ 51.00	192-332-006-1	$ 42.00		
192-300-006-9	$ 51.00	192-332-007-9	$ 51.00		
192-300-007-7	$ 30.00	192-332-008-7	$ 51.00		
192-300-008-5	$ 51.00	192-333-001-1	$ 30.00		
192-300-013-5	$ 51.00	192-333-002-9	$ 51.00		
192-300-014-3	$ 51.00	192-333-003-7	$ 51.00		
192-300-015-0	$ 30.00	192-333-004-5	$ 51.00		

Assessor Parcel Book 193 proposed Storm Water fees for 2016/2017

193-010-005-0	$ 51.00	193-060-022-4	$ 51.00	193-080-077-4	$ 51.00	193-111-017-3	$ 51.00	193-141-002-9	$ 51.00	193-232-005-2	$ 30.00	193-262-003-0	$ 30.00	193-282-006-9	$ 51.00	193-302-019-8	$ 51.00
193-010-013-4	$ 51.00	193-060-025-7	$ 51.00	193-080-091-5	$ 51.00	193-111-018-1	$ 51.00	193-141-003-7	$ 30.00	193-232-006-0	$ 51.00	193-262-004-8	$ 30.00	193-282-011-9	$ 51.00	193-302-020-6	$ 51.00
193-010-014-2	$ 51.00	193-060-026-5	$ 51.00	193-080-094-9	$ 51.00	193-111-020-7	$ 30.00	193-160-018-1	$ 43.50	193-232-007-8	$ 30.00	193-262-005-5	$ 30.00	193-282-012-7	$ 51.00	193-302-026-3	$ 30.00
193-010-025-8	$ 51.00	193-060-028-1	$ 51.00	193-080-098-0	$ 51.00	193-111-021-5	$ 51.00	193-160-020-7	$ 41.34	193-232-008-6	$ 30.00	193-262-006-3	$ 30.00	193-282-014-3	$ 51.00	193-302-027-1	$ 30.00
193-010-026-6	$ 51.00	193-060-029-9	$ 51.00	193-080-105-3	$ 51.00	193-112-001-6	$ 51.00	193-170-064-3	$ 21.00	193-232-009-4	$ 30.00	193-262-008-9	$ 35.16	193-282-017-6	$ 51.00	193-302-028-9	$ 51.00
193-010-028-2	$ 51.00	193-060-030-7	$ 51.00	193-080-106-1	$ 51.00	193-112-004-0	$ 51.00	193-180-024-5	$ 51.00	193-232-010-2	$ 30.00	193-262-026-1	$ 51.00	193-282-018-4	$ 51.00	193-302-029-7	$ 30.00
193-010-034-0	$ 51.00	193-060-031-5	$ 51.00	193-080-110-3	$ 51.00	193-112-005-7	$ 51.00	193-180-026-0	$ 51.00	193-234-001-9	$ 30.00	193-262-027-9	$ 51.00	193-282-019-2	$ 51.00	193-302-032-1	$ 51.00
193-010-035-7	$ 51.00	193-060-032-3	$ 51.00	193-080-113-7	$ 51.00	193-112-006-5	$ 51.00	193-180-027-8	$ 51.00	193-234-002-7	$ 30.00	193-262-029-5	$ 51.00	193-283-001-9	$ 51.00	193-302-033-9	$ 51.00
193-010-037-3	$ 51.00	193-070-022-2	$ 51.00	193-080-116-0	$ 51.00	193-112-007-3	$ 51.00	193-180-030-2	$ 30.00	193-234-003-5	$ 30.00	193-271-001-3	$ 51.00	193-283-002-7	$ 51.00	193-310-001-6	$ 51.00
193-010-038-1	$ 51.00	193-070-028-9	$ 51.00	193-080-117-8	$ 51.00	193-112-008-1	$ 51.00	193-180-032-8	$ 30.00	193-234-004-3	$ 30.00	193-271-002-1	$ 51.00	193-283-003-5	$ 51.00	193-310-002-4	$ 51.00
193-020-002-5	$ 51.00	193-070-029-7	$ 51.00	193-080-118-6	$ 51.00	193-112-009-9	$ 51.00	193-180-033-6	$ 30.00	193-234-005-0	$ 30.00	193-271-003-9	$ 51.00	193-283-004-3	$ 51.00	193-310-003-2	$ 30.00
193-020-009-0	$ 51.00	193-070-030-5	$ 51.00	193-080-120-2	$ 51.00	193-112-010-7	$ 51.00	193-180-034-4	$ 51.00	193-234-006-8	$ 30.00	193-271-004-7	$ 51.00	193-283-005-0	$ 51.00	193-310-004-0	$ 30.00
193-020-010-8	$ 51.00	193-070-031-3	$ 51.00	193-080-122-8	$ 51.00	193-112-011-5	$ 51.00	193-180-035-1	$ 51.00	193-234-007-6	$ 30.00	193-271-005-4	$ 51.00	193-283-006-8	$ 51.00	193-310-005-7	$ 30.00
193-020-011-6	$ 51.00	193-070-032-1	$ 51.00	193-090-003-8	$ 51.00	193-112-012-3	$ 51.00	193-180-036-9	$ 51.00	193-234-008-4	$ 30.00	193-271-006-2	$ 51.00	193-283-007-6	$ 51.00	193-310-006-5	$ 51.00
193-020-012-4	$ 51.00	193-070-033-9	$ 51.00	193-090-004-6	$ 51.00	193-112-013-1	$ 51.00	193-210-008-2	$ 51.00	193-234-009-2	$ 30.00	193-271-007-0	$ 51.00	193-283-008-4	$ 51.00	193-310-007-3	$ 51.00
193-020-014-0	$ 51.00	193-070-034-7	$ 51.00	193-090-008-7	$ 51.00	193-112-014-9	$ 51.00	193-210-017-3	$ 51.00	193-241-006-9	$ 128.80	193-271-008-8	$ 51.00	193-283-009-2	$ 51.00	193-310-008-1	$ 51.00
193-020-015-7	$ 51.00	193-070-035-4	$ 51.00	193-090-009-5	$ 51.00	193-112-015-6	$ 51.00	193-210-018-1	$ 51.00	193-241-007-7	$ 21.00	193-272-001-2	$ 51.00	193-283-010-0	$ 51.00	193-310-009-9	$ 30.00
193-030-004-9	$ 51.00	193-070-036-2	$ 51.00	193-090-010-3	$ 51.00	193-114-001-4	$ 51.00	193-210-019-9	$ 51.00	193-242-001-9	$ 30.00	193-272-002-0	$ 51.00	193-284-001-8	$ 51.00	193-310-010-7	$ 30.00
193-030-005-6	$ 51.00	193-070-037-0	$ 51.00	193-090-015-2	$ 51.00	193-114-002-2	$ 51.00	193-210-020-7	$ 51.00	193-242-002-7	$ 30.00	193-272-003-8	$ 51.00	193-284-002-6	$ 51.00	193-310-011-5	$ 51.00
193-030-006-4	$ 51.00	193-070-038-8	$ 51.00	193-090-016-0	$ 51.00	193-130-001-4	$ 51.00	193-210-021-5	$ 51.00	193-242-003-5	$ 30.00	193-272-004-6	$ 51.00	193-284-003-4	$ 51.00	193-310-012-3	$ 51.00
193-030-010-6	$ 51.00	193-070-039-6	$ 51.00	193-090-018-6	$ 51.00	193-130-008-9	$ 51.00	193-210-022-3	$ 51.00	193-242-004-3	$ 30.00	193-272-005-3	$ 51.00	193-284-004-2	$ 51.00	193-310-013-1	$ 30.00
193-030-016-3	$ 51.00	193-070-040-4	$ 51.00	193-090-019-4	$ 51.00	193-130-009-7	$ 51.00	193-210-023-1	$ 51.00	193-251-001-7	$ 30.00	193-272-006-1	$ 51.00	193-284-005-9	$ 51.00	193-310-014-9	$ 30.00
193-030-017-1	$ 51.00	193-070-041-2	$ 51.00	193-090-020-2	$ 51.00	193-130-010-5	$ 51.00	193-210-024-9	$ 51.00	193-251-002-5	$ 30.00	193-272-007-9	$ 51.00	193-284-006-7	$ 51.00	193-310-017-2	$ 30.00
193-030-018-9	$ 51.00	193-070-042-0	$ 51.00	193-090-021-0	$ 30.00	193-130-011-3	$ 30.00	193-210-025-6	$ 51.00	193-251-003-3	$ 30.00	193-272-008-7	$ 51.00	193-285-001-7	$ 51.00	193-310-018-0	$ 30.00
193-030-022-1	$ 51.00	193-070-043-8	$ 51.00	193-090-022-8	$ 51.00	193-130-012-1	$ 51.00	193-221-004-8	$ 51.00	193-251-004-1	$ 51.00	193-272-009-5	$ 51.00	193-285-002-5	$ 51.00	193-310-019-8	$ 30.00
193-030-026-2	$ 51.00	193-070-044-6	$ 51.00	193-090-023-6	$ 51.00	193-130-013-9	$ 51.00	193-221-005-5	$ 51.00	193-251-005-8	$ 30.00	193-272-010-3	$ 51.00	193-285-003-3	$ 51.00	193-310-020-6	$ 30.00
193-030-027-0	$ 51.00	193-070-045-3	$ 51.00	193-090-024-4	$ 51.00	193-130-014-7	$ 51.00	193-221-006-3	$ 30.00	193-251-009-0	$ 30.00	193-272-011-1	$ 51.00	193-291-002-7	$ 30.00	193-310-021-4	$ 30.00
193-050-003-6	$ 51.00	193-080-002-2	$ 51.00	193-090-025-1	$ 51.00	193-130-015-4	$ 51.00	193-221-007-1	$ 30.00	193-251-011-6	$ 30.00	193-272-012-9	$ 51.00	193-291-003-5	$ 51.00	193-310-022-2	$ 30.00
193-050-004-4	$ 51.00	193-080-013-9	$ 51.00	193-090-026-9	$ 51.00	193-130-016-2	$ 51.00	193-221-008-9	$ 51.00	193-251-012-4	$ 30.00	193-273-001-1	$ 51.00	193-291-004-3	$ 21.00	193-310-028-9	$ 30.00
193-050-005-1	$ 51.00	193-080-015-4	$ 51.00	193-090-027-7	$ 51.00	193-130-017-0	$ 51.00	193-221-009-7	$ 51.00	193-252-001-6	$ 51.00	193-273-002-9	$ 51.00	193-292-002-6	$ 30.00	193-310-029-7	$ 30.00
193-050-008-5	$ 51.00	193-080-016-2	$ 51.00	193-090-028-5	$ 51.00	193-130-018-8	$ 30.00	193-221-010-5	$ 30.00	193-252-002-4	$ 51.00	193-273-003-7	$ 51.00	193-292-003-4	$ 30.00	193-310-030-5	$ 30.00
193-050-009-3	$ 51.00	193-080-025-3	$ 51.00	193-090-029-3	$ 51.00	193-130-019-6	$ 51.00	193-222-001-3	$ 30.00	193-252-003-2	$ 51.00	193-273-004-5	$ 51.00	193-292-004-2	$ 30.00	193-310-031-3	$ 30.00
193-050-010-1	$ 30.00	193-080-026-1	$ 51.00	193-090-030-1	$ 51.00	193-130-020-4	$ 51.00	193-222-002-1	$ 30.00	193-252-004-0	$ 51.00	193-273-005-2	$ 51.00	193-292-005-9	$ 30.00	193-310-034-7	$ 30.00
193-050-011-9	$ 51.00	193-080-027-9	$ 51.00	193-090-031-9	$ 51.00	193-130-021-2	$ 51.00	193-222-003-9	$ 30.00	193-252-008-1	$ 30.00	193-273-006-0	$ 51.00	193-292-006-7	$ 30.00	193-310-035-4	$ 30.00
193-050-018-4	$ 30.00	193-080-030-3	$ 30.00	193-100-001-0	$ 51.00	193-130-022-0	$ 51.00	193-222-004-7	$ 30.00	193-252-009-9	$ 30.00	193-273-007-8	$ 51.00	193-293-001-7	$ 30.00	193-310-036-2	$ 51.00
193-050-019-2	$ 30.00	193-080-032-9	$ 51.00	193-100-002-8	$ 51.00	193-130-028-7	$ 51.00	193-222-005-4	$ 51.00	193-252-010-7	$ 30.00	193-273-008-6	$ 51.00	193-293-002-5	$ 30.00	193-310-038-8	$ 51.00
193-050-020-0	$ 51.00	193-080-037-8	$ 30.00	193-100-003-6	$ 51.00	193-130-029-5	$ 51.00	193-222-006-2	$ 30.00	193-252-011-5	$ 30.00	193-273-009-4	$ 51.00	193-293-003-3	$ 30.00	193-310-039-6	$ 30.00
193-050-022-6	$ 51.00	193-080-042-8	$ 51.00	193-100-004-4	$ 51.00	193-130-031-1	$ 51.00	193-222-007-0	$ 51.00	193-252-012-3	$ 51.00	193-273-010-2	$ 51.00	193-293-004-1	$ 30.00	193-320-003-0	$ 30.00
193-050-023-4	$ 51.00	193-080-043-6	$ 30.00	193-100-008-5	$ 51.00	193-130-032-9	$ 51.00	193-222-011-2	$ 51.00	193-252-021-4	$ 51.00	193-273-011-0	$ 51.00	193-293-005-8	$ 30.00	193-320-004-8	$ 30.00
193-050-024-2	$ 51.00	193-080-044-4	$ 51.00	193-100-009-3	$ 51.00	193-140-010-3	$ 30.00	193-222-012-0	$ 30.00	193-252-023-0	$ 30.00	193-273-012-8	$ 51.00	193-293-006-6	$ 30.00	193-320-007-1	$ 30.00
193-050-025-9	$ 51.00	193-080-045-1	$ 30.00	193-100-014-3	$ 51.00	193-140-011-1	$ 30.00	193-222-013-8	$ 30.00	193-252-024-8	$ 51.00	193-273-015-1	$ 51.00	193-293-007-4	$ 30.00	193-320-008-9	$ 51.00
193-050-026-7	$ 30.00	193-080-046-9	$ 30.00	193-100-015-0	$ 51.00	193-140-012-9	$ 51.00	193-222-014-6	$ 30.00	193-252-027-1	$ 51.00	193-273-016-9	$ 51.00	193-301-002-5	$ 30.00	193-320-009-7	$ 51.00
193-050-027-5	$ 51.00	193-080-051-9	$ 51.00	193-100-016-8	$ 51.00	193-140-013-7	$ 51.00	193-222-015-3	$ 30.00	193-252-028-9	$ 51.00	193-281-001-1	$ 51.00	193-301-003-3	$ 30.00	193-320-010-5	$ 51.00
193-050-028-3	$ 51.00	193-080-056-8	$ 51.00	193-100-017-6	$ 51.00	193-140-014-5	$ 51.00	193-222-016-1	$ 51.00	193-252-029-7	$ 51.00	193-281-002-9	$ 51.00	193-301-005-8	$ 30.00	193-320-011-3	$ 30.00
193-050-029-1	$ 51.00	193-080-057-6	$ 51.00	193-100-018-4	$ 30.00	193-140-015-2	$ 51.00	193-222-017-9	$ 30.00	193-252-031-3	$ 51.00	193-281-003-7	$ 51.00	193-301-006-6	$ 51.00	193-320-012-1	$ 51.00
193-050-030-9	$ 51.00	193-080-058-4	$ 51.00	193-111-001-7	$ 51.00	193-140-016-0	$ 51.00	193-222-018-7	$ 30.00	193-261-001-5	$ 51.00	193-281-004-5	$ 51.00	193-301-008-2	$ 51.00	193-320-014-7	$ 51.00
193-060-003-4	$ 51.00	193-080-059-2	$ 51.00	193-111-002-5	$ 51.00	193-140-017-8	$ 51.00	193-223-004-6	$ 21.00	193-261-002-3	$ 30.00	193-281-005-2	$ 51.00	193-302-003-2	$ 30.00	193-320-015-4	$ 51.00
193-060-008-3	$ 51.00	193-080-060-0	$ 51.00	193-111-003-3	$ 51.00	193-140-018-6	$ 51.00	193-223-005-3	$ 30.00	193-261-003-1	$ 51.00	193-281-006-0	$ 51.00	193-302-004-0	$ 30.00	193-320-016-2	$ 51.00
193-060-010-9	$ 51.00	193-080-061-8	$ 51.00	193-111-004-1	$ 51.00	193-140-019-4	$ 51.00	193-223-006-1	$ 30.00	193-261-005-6	$ 30.00	193-281-007-8	$ 51.00	193-302-005-7	$ 51.00	193-331-001-1	$ 30.00
193-060-011-7	$ 30.00	193-080-063-4	$ 51.00	193-111-005-8	$ 51.00	193-140-021-0	$ 51.00	193-223-007-9	$ 51.00	193-261-006-4	$ 30.00	193-281-008-6	$ 51.00	193-302-007-3	$ 51.00	193-331-002-9	$ 30.00
193-060-012-5	$ 30.00	193-080-064-2	$ 51.00	193-111-006-6	$ 51.00	193-140-022-8	$ 51.00	193-231-001-2	$ 30.00	193-261-007-2	$ 51.00	193-281-009-4	$ 51.00	193-302-008-1	$ 51.00	193-331-003-7	$ 30.00
193-060-014-1	$ 51.00	193-080-065-9	$ 51.00	193-111-007-4	$ 51.00	193-140-023-6	$ 30.00	193-231-002-0	$ 30.00	193-261-008-0	$ 51.00	193-281-010-2	$ 51.00	193-302-010-7	$ 30.00	193-331-004-5	$ 30.00
193-060-015-8	$ 51.00	193-080-066-7	$ 51.00	193-111-011-6	$ 51.00	193-140-024-4	$ 30.00	193-231-003-8	$ 30.00	193-261-009-8	$ 51.00	193-282-001-0	$ 51.00	193-302-011-5	$ 30.00	193-331-005-2	$ 30.00
193-060-016-6	$ 51.00	193-080-072-5	$ 51.00	193-111-012-4	$ 51.00	193-140-025-1	$ 51.00	193-232-001-1	$ 30.00	193-261-010-6	$ 51.00	193-282-002-8	$ 51.00	193-302-012-3	$ 30.00	193-331-006-0	$ 30.00
193-060-018-2	$ 51.00	193-080-073-3	$ 30.00	193-111-013-2	$ 51.00	193-140-027-7	$ 51.00	193-232-002-9	$ 30.00	193-261-011-4	$ 30.00	193-282-003-6	$ 51.00	193-302-015-6	$ 30.00	193-331-007-8	$ 30.00
193-060-019-0	$ 51.00	193-080-074-1	$ 51.00	193-111-014-0	$ 51.00	193-140-028-5	$ 51.00	193-232-003-7	$ 30.00	193-262-001-4	$ 30.00	193-282-004-4	$ 51.00	193-302-016-4	$ 30.00	193-331-008-6	$ 30.00
193-060-020-8	$ 51.00	193-080-075-8	$ 51.00	193-111-016-5	$ 51.00	193-141-001-1	$ 51.00	193-232-004-5	$ 30.00	193-262-002-2	$ 30.00	193-282-005-1	$ 51.00	193-302-018-0	$ 51.00	193-331-010-2	$ 51.00

Assessor Parcel Book 193 proposed Storm Water fees for 2016/2017

193-332-001-0	$ 51.00	193-350-015-7	$ 30.00	193-383-002-6	$ 30.00	193-421-009-5	$ 30.00	193-443-006-5	$ 30.00	193-510-013-9	$ 51.00	193-551-002-2	$ 30.00	193-580-005-0	$ 51.00	193-631-003-4	$ 51.00
193-332-002-8	$ 30.00	193-350-016-5	$ 51.00	193-383-003-4	$ 30.00	193-421-010-3	$ 30.00	193-443-007-3	$ 30.00	193-510-014-7	$ 51.00	193-551-003-0	$ 30.00	193-580-006-8	$ 51.00	193-631-004-2	$ 51.00
193-332-003-6	$ 30.00	193-350-017-3	$ 51.00	193-383-004-2	$ 30.00	193-421-011-1	$ 30.00	193-443-008-1	$ 30.00	193-510-015-4	$ 51.00	193-552-001-3	$ 30.00	193-580-007-6	$ 51.00	193-632-001-7	$ 51.00
193-333-001-9	$ 30.00	193-350-020-7	$ 30.00	193-383-005-9	$ 51.00	193-421-013-7	$ 30.00	193-443-010-7	$ 30.00	193-510-017-0	$ 51.00	193-552-002-1	$ 30.00	193-580-008-4	$ 51.00	193-632-002-5	$ 51.00
193-333-002-7	$ 51.00	193-350-021-5	$ 30.00	193-383-006-7	$ 30.00	193-422-001-1	$ 30.00	193-443-011-5	$ 30.00	193-510-018-8	$ 51.00	193-552-003-9	$ 30.00	193-580-009-2	$ 51.00	193-632-003-3	$ 51.00
193-334-001-8	$ 30.00	193-350-022-3	$ 30.00	193-383-007-5	$ 30.00	193-422-002-9	$ 30.00	193-443-012-3	$ 51.00	193-510-019-6	$ 51.00	193-552-004-7	$ 30.00	193-580-010-0	$ 51.00	193-632-004-1	$ 51.00
193-334-002-6	$ 30.00	193-350-023-1	$ 30.00	193-384-003-3	$ 51.00	193-422-003-7	$ 30.00	193-443-013-1	$ 30.00	193-531-001-9	$ 51.00	193-552-005-4	$ 30.00	193-580-011-8	$ 51.00	193-632-005-8	$ 51.00
193-334-003-4	$ 51.00	193-350-024-9	$ 51.00	193-384-004-1	$ 30.00	193-422-004-5	$ 51.00	193-450-008-1	$ 21.00	193-531-002-7	$ 30.00	193-552-006-2	$ 30.00	193-580-012-6	$ 51.00	193-632-006-6	$ 51.00
193-335-001-7	$ 51.00	193-350-025-6	$ 51.00	193-384-005-8	$ 30.00	193-422-005-2	$ 30.00	193-450-011-5	$ 33.84	193-531-003-5	$ 51.00	193-552-007-0	$ 30.00	193-580-013-4	$ 51.00	193-632-007-4	$ 30.00
193-335-002-5	$ 30.00	193-350-026-4	$ 51.00	193-390-001-9	$ 30.00	193-422-006-0	$ 30.00	193-450-012-3	$ 52.32	193-531-004-3	$ 30.00	193-552-008-8	$ 51.00	193-580-014-2	$ 51.00	193-641-001-6	$ 51.00
193-335-005-8	$ 30.00	193-350-027-2	$ 51.00	193-390-002-7	$ 30.00	193-422-007-8	$ 30.00	193-460-001-4	$ 209.28	193-531-005-0	$ 30.00	193-552-009-6	$ 51.00	193-580-015-9	$ 51.00	193-641-002-4	$ 51.00
193-335-006-6	$ 30.00	193-350-028-0	$ 51.00	193-390-003-5	$ 30.00	193-422-008-6	$ 51.00	193-460-002-2	$ 21.00	193-531-006-8	$ 51.00	193-552-010-4	$ 51.00	193-580-016-7	$ 51.00	193-642-001-5	$ 51.00
193-335-007-4	$ 30.00	193-350-029-8	$ 51.00	193-390-005-0	$ 30.00	193-422-009-4	$ 51.00	193-470-005-3	$ 21.00	193-531-007-6	$ 51.00	193-552-013-8	$ 30.00	193-580-017-5	$ 30.00	193-642-002-3	$ 51.00
193-335-008-2	$ 30.00	193-350-030-6	$ 51.00	193-401-002-4	$ 30.00	193-422-010-2	$ 51.00	193-470-014-5	$ 21.00	193-532-001-8	$ 51.00	193-552-014-6	$ 51.00	193-580-018-3	$ 51.00	193-643-001-4	$ 51.00
193-340-001-0	$ 30.00	193-350-032-2	$ 30.00	193-401-003-2	$ 30.00	193-422-011-0	$ 30.00	193-470-023-6	$ 33.36	193-532-002-6	$ 51.00	193-552-015-3	$ 51.00	193-591-001-6	$ 51.00	193-643-002-2	$ 51.00
193-340-002-8	$ 30.00	193-350-033-0	$ 30.00	193-401-004-0	$ 30.00	193-422-012-8	$ 30.00	193-470-024-4	$ 39.06	193-532-003-4	$ 51.00	193-552-016-1	$ 30.00	193-591-002-4	$ 30.00	193-643-003-0	$ 51.00
193-340-003-6	$ 30.00	193-350-034-8	$ 51.00	193-401-005-7	$ 30.00	193-422-013-6	$ 30.00	193-470-025-1	$ 21.00	193-532-004-2	$ 51.00	193-552-017-9	$ 30.00	193-591-003-2	$ 30.00	193-643-004-8	$ 51.00
193-340-004-4	$ 30.00	193-350-035-5	$ 30.00	193-401-006-5	$ 51.00	193-422-014-4	$ 30.00	193-470-027-7	$ 53.98	193-532-005-9	$ 51.00	193-552-018-7	$ 30.00	193-592-001-5	$ 51.00	193-643-005-5	$ 51.00
193-340-005-1	$ 30.00	193-350-036-3	$ 51.00	193-401-007-3	$ 51.00	193-422-015-1	$ 30.00	193-482-002-6	$ 51.00	193-532-006-7	$ 51.00	193-552-021-1	$ 51.00	193-592-002-3	$ 51.00	193-643-006-3	$ 51.00
193-340-006-9	$ 30.00	193-360-001-5	$ 51.00	193-401-008-1	$ 51.00	193-422-016-9	$ 30.00	193-482-003-4	$ 51.00	193-532-007-5	$ 30.00	193-552-022-9	$ 30.00	193-592-003-1	$ 51.00	193-643-007-1	$ 51.00
193-340-007-7	$ 51.00	193-360-004-9	$ 51.00	193-401-009-9	$ 30.00	193-430-001-1	$ 51.00	193-482-004-2	$ 51.00	193-532-008-3	$ 30.00	193-552-023-7	$ 30.00	193-592-004-9	$ 51.00	193-650-002-2	$ 51.00
193-340-009-3	$ 51.00	193-360-005-6	$ 30.00	193-401-010-7	$ 30.00	193-430-002-9	$ 51.00	193-482-005-9	$ 51.00	193-533-002-5	$ 30.00	193-552-024-5	$ 30.00	193-592-007-2	$ 51.00	193-650-003-0	$ 30.00
193-340-010-1	$ 30.00	193-360-006-4	$ 51.00	193-401-011-5	$ 30.00	193-430-003-7	$ 51.00	193-482-006-7	$ 51.00	193-541-001-7	$ 30.00	193-560-002-1	$ 51.00	193-592-008-0	$ 51.00	193-650-004-8	$ 30.00
193-340-011-9	$ 30.00	193-360-007-2	$ 51.00	193-401-012-3	$ 30.00	193-430-004-5	$ 51.00	193-482-007-5	$ 51.00	193-541-002-5	$ 30.00	193-560-003-9	$ 51.00	193-592-009-8	$ 51.00	193-650-005-5	$ 30.00
193-340-012-7	$ 30.00	193-360-008-0	$ 30.00	193-401-013-1	$ 51.00	193-430-005-2	$ 51.00	193-482-008-3	$ 51.00	193-541-003-3	$ 30.00	193-560-004-7	$ 51.00	193-592-011-4	$ 51.00	193-650-006-3	$ 30.00
193-340-013-5	$ 30.00	193-360-009-8	$ 30.00	193-401-014-9	$ 30.00	193-430-006-0	$ 51.00	193-482-013-3	$ 30.00	193-541-004-1	$ 51.00	193-560-005-4	$ 51.00	193-592-012-2	$ 51.00	193-650-007-1	$ 30.00
193-340-014-3	$ 30.00	193-360-010-6	$ 30.00	193-401-015-6	$ 30.00	193-430-011-0	$ 30.00	193-482-014-1	$ 51.00	193-541-005-8	$ 51.00	193-560-006-2	$ 51.00	193-592-013-0	$ 51.00	193-650-008-9	$ 30.00
193-340-015-0	$ 51.00	193-360-011-4	$ 30.00	193-401-016-4	$ 30.00	193-430-017-7	$ 30.00	193-482-016-6	$ 30.00	193-541-006-6	$ 30.00	193-560-007-0	$ 30.00	193-592-014-8	$ 51.00	193-650-009-7	$ 51.00
193-340-017-6	$ 51.00	193-360-012-2	$ 51.00	193-401-017-2	$ 51.00	193-430-018-5	$ 30.00	193-482-017-4	$ 51.00	193-541-009-0	$ 51.00	193-560-008-8	$ 30.00	193-592-017-1	$ 51.00	193-650-010-5	$ 30.00
193-340-018-4	$ 51.00	193-360-013-0	$ 51.00	193-401-018-0	$ 51.00	193-430-019-3	$ 30.00	193-482-018-2	$ 51.00	193-541-010-8	$ 51.00	193-560-009-6	$ 51.00	193-600-001-5	$ 51.00	193-650-011-3	$ 30.00
193-340-019-2	$ 51.00	193-360-014-8	$ 51.00	193-401-019-8	$ 51.00	193-430-022-7	$ 30.00	193-482-019-0	$ 51.00	193-541-011-6	$ 30.00	193-560-010-4	$ 51.00	193-600-002-3	$ 51.00	193-650-012-1	$ 51.00
193-340-020-0	$ 30.00	193-360-015-5	$ 30.00	193-401-022-2	$ 30.00	193-430-023-5	$ 51.00	193-483-001-7	$ 51.00	193-541-012-4	$ 30.00	193-560-011-2	$ 51.00	193-600-003-1	$ 51.00	193-650-015-4	$ 30.00
193-340-021-8	$ 30.00	193-360-016-3	$ 30.00	193-401-023-0	$ 51.00	193-430-028-4	$ 30.00	193-483-002-5	$ 51.00	193-541-013-2	$ 30.00	193-560-012-0	$ 51.00	193-600-004-9	$ 51.00	193-650-016-2	$ 30.00
193-340-022-6	$ 30.00	193-360-017-1	$ 30.00	193-401-024-8	$ 51.00	193-430-030-0	$ 51.00	193-483-003-3	$ 30.00	193-541-014-0	$ 30.00	193-560-013-8	$ 51.00	193-600-008-0	$ 51.00	193-650-017-0	$ 30.00
193-340-023-4	$ 30.00	193-360-018-9	$ 51.00	193-402-001-5	$ 51.00	193-430-031-8	$ 30.00	193-483-004-1	$ 30.00	193-541-015-7	$ 30.00	193-560-014-6	$ 51.00	193-600-012-2	$ 51.00	193-650-018-8	$ 30.00
193-340-032-5	$ 30.00	193-360-019-7	$ 51.00	193-402-002-3	$ 30.00	193-430-032-6	$ 51.00	193-483-005-8	$ 30.00	193-541-016-5	$ 30.00	193-560-016-1	$ 30.00	193-600-013-0	$ 51.00	193-650-019-6	$ 30.00
193-340-036-6	$ 51.00	193-370-001-3	$ 51.00	193-410-001-5	$ 30.00	193-430-035-9	$ 51.00	193-491-001-7	$ 30.00	193-541-017-3	$ 30.00	193-570-001-1	$ 51.00	193-600-014-8	$ 51.00	193-650-020-4	$ 30.00
193-340-039-0	$ 30.00	193-370-002-1	$ 51.00	193-410-002-3	$ 51.00	193-430-036-7	$ 51.00	193-491-002-5	$ 30.00	193-541-018-1	$ 30.00	193-570-002-9	$ 51.00	193-611-003-8	$ 51.00	193-650-021-2	$ 30.00
193-340-043-2	$ 51.00	193-370-003-9	$ 51.00	193-410-003-1	$ 51.00	193-430-037-5	$ 51.00	193-492-001-6	$ 30.00	193-541-019-9	$ 30.00	193-570-003-7	$ 51.00	193-611-004-6	$ 51.00	193-650-022-0	$ 51.00
193-340-044-0	$ 51.00	193-370-004-7	$ 51.00	193-410-004-9	$ 51.00	193-430-038-3	$ 51.00	193-492-002-4	$ 51.00	193-541-020-7	$ 30.00	193-570-004-5	$ 51.00	193-611-005-3	$ 51.00	193-650-023-8	$ 30.00
193-340-045-7	$ 51.00	193-370-005-4	$ 51.00	193-410-005-6	$ 30.00	193-430-039-1	$ 51.00	193-492-003-2	$ 51.00	193-541-021-5	$ 30.00	193-570-005-2	$ 51.00	193-611-006-1	$ 51.00	193-650-024-6	$ 51.00
193-340-047-3	$ 51.00	193-370-006-2	$ 51.00	193-410-006-4	$ 51.00	193-441-001-8	$ 30.00	193-492-007-3	$ 51.00	193-541-022-3	$ 51.00	193-570-006-0	$ 51.00	193-611-007-9	$ 30.00	193-650-025-3	$ 51.00
193-340-048-1	$ 30.00	193-370-007-0	$ 51.00	193-410-007-2	$ 51.00	193-441-002-6	$ 30.00	193-492-008-1	$ 51.00	193-541-023-1	$ 30.00	193-570-009-4	$ 51.00	193-611-008-7	$ 51.00	193-650-026-1	$ 51.00
193-340-050-7	$ 30.00	193-370-008-8	$ 51.00	193-410-008-0	$ 51.00	193-441-003-4	$ 30.00	193-492-009-9	$ 51.00	193-541-024-9	$ 30.00	193-570-010-2	$ 51.00	193-611-009-5	$ 51.00	193-650-027-9	$ 51.00
193-340-051-5	$ 51.00	193-370-009-6	$ 51.00	193-410-009-8	$ 51.00	193-441-004-2	$ 30.00	193-492-012-3	$ 51.00	193-541-025-6	$ 30.00	193-570-011-0	$ 51.00	193-612-001-1	$ 51.00	193-650-028-7	$ 51.00
193-340-052-3	$ 30.00	193-381-002-8	$ 30.00	193-410-010-6	$ 51.00	193-441-006-7	$ 30.00	193-492-014-9	$ 51.00	193-541-026-4	$ 30.00	193-570-012-8	$ 51.00	193-612-002-9	$ 51.00	193-650-029-5	$ 51.00
193-350-002-5	$ 30.00	193-381-003-6	$ 30.00	193-410-011-4	$ 30.00	193-441-008-3	$ 30.00	193-492-015-6	$ 51.00	193-541-027-2	$ 30.00	193-570-015-1	$ 30.00	193-612-003-7	$ 51.00	193-650-030-3	$ 51.00
193-350-003-3	$ 30.00	193-381-004-4	$ 30.00	193-410-012-2	$ 51.00	193-441-009-1	$ 30.00	193-500-002-4	$ 51.00	193-541-030-6	$ 30.00	193-570-016-9	$ 30.00	193-612-004-5	$ 51.00	193-650-031-1	$ 51.00
193-350-004-1	$ 30.00	193-381-005-1	$ 30.00	193-410-013-0	$ 51.00	193-441-010-9	$ 30.00	193-500-003-2	$ 51.00	193-541-031-4	$ 30.00	193-570-017-7	$ 51.00	193-612-007-8	$ 51.00	193-650-032-9	$ 51.00
193-350-005-8	$ 30.00	193-381-007-7	$ 30.00	193-421-001-2	$ 30.00	193-441-011-7	$ 51.00	193-500-004-0	$ 51.00	193-542-001-6	$ 30.00	193-570-019-3	$ 51.00	193-612-008-6	$ 51.00	193-650-033-7	$ 30.00
193-350-008-2	$ 30.00	193-381-008-5	$ 51.00	193-421-002-0	$ 30.00	193-442-002-5	$ 51.00	193-500-005-7	$ 51.00	193-542-002-4	$ 30.00	193-570-020-1	$ 30.00	193-612-009-4	$ 30.00	193-650-034-5	$ 30.00
193-350-009-0	$ 30.00	193-382-001-9	$ 30.00	193-421-003-8	$ 30.00	193-442-005-8	$ 51.00	193-500-006-5	$ 51.00	193-542-003-2	$ 30.00	193-570-022-7	$ 51.00	193-612-010-2	$ 51.00	193-650-035-2	$ 30.00
193-350-010-8	$ 30.00	193-382-002-7	$ 30.00	193-421-004-6	$ 30.00	193-443-001-6	$ 51.00	193-510-001-4	$ 30.00	193-542-004-0	$ 30.00	193-570-026-8	$ 51.00	193-612-013-6	$ 51.00	193-650-036-0	$ 30.00
193-350-011-6	$ 30.00	193-382-003-5	$ 30.00	193-421-005-3	$ 30.00	193-443-002-4	$ 51.00	193-510-002-2	$ 51.00	193-542-005-7	$ 30.00	193-580-001-9	$ 51.00	193-612-014-4	$ 51.00	193-650-037-8	$ 30.00
193-350-012-4	$ 51.00	193-382-004-3	$ 51.00	193-421-006-1	$ 30.00	193-443-003-2	$ 51.00	193-510-003-0	$ 51.00	193-542-006-5	$ 30.00	193-580-002-7	$ 51.00	193-620-008-6	$ 51.00	193-650-038-6	$ 30.00
193-350-013-2	$ 51.00	193-382-005-0	$ 30.00	193-421-007-9	$ 30.00	193-443-004-0	$ 51.00	193-510-008-9	$ 51.00	193-542-007-3	$ 30.00	193-580-003-5	$ 51.00	193-631-001-8	$ 51.00	193-650-039-4	$ 30.00
193-350-014-0	$ 30.00	193-383-001-8	$ 30.00	193-421-008-7	$ 30.00	193-443-005-7	$ 51.00	193-510-009-7	$ 51.00	193-551-001-4	$ 30.00	193-580-004-3	$ 51.00	193-631-002-6	$ 51.00	193-650-040-2	$ 30.00

Assessor Parcel Book 193 proposed Storm Water fees for 2016/2017

193-650-041-0	$ 30.00	193-660-048-3	$ 30.00	193-690-018-0	$ 51.00	193-700-023-8	$ 30.00	193-722-004-2	$ 30.00	193-740-017-2	$ 30.00	193-783-005-5	$ 30.00	193-811-044-0	$ 30.00	193-850-001-2	$ 51.00
193-650-043-6	$ 30.00	193-660-058-2	$ 30.00	193-690-019-8	$ 51.00	193-700-024-6	$ 51.00	193-722-005-9	$ 30.00	193-740-018-0	$ 30.00	193-790-001-5	$ 51.00	193-811-045-7	$ 30.00	193-850-002-0	$ 51.00
193-650-044-4	$ 30.00	193-660-059-0	$ 30.00	193-690-020-6	$ 51.00	193-700-025-3	$ 51.00	193-722-006-7	$ 30.00	193-740-019-8	$ 30.00	193-790-002-3	$ 51.00	193-811-046-5	$ 30.00	193-850-004-6	$ 30.00
193-650-045-1	$ 30.00	193-660-060-8	$ 30.00	193-690-021-4	$ 51.00	193-700-027-9	$ 51.00	193-722-007-5	$ 30.00	193-740-020-6	$ 30.00	193-790-003-1	$ 51.00	193-811-047-3	$ 30.00	193-850-005-3	$ 30.00
193-650-046-9	$ 30.00	193-660-061-6	$ 30.00	193-690-022-2	$ 51.00	193-700-028-7	$ 51.00	193-722-008-3	$ 30.00	193-740-021-4	$ 51.00	193-790-004-9	$ 51.00	193-811-048-1	$ 30.00	193-850-006-1	$ 30.00
193-650-047-7	$ 30.00	193-670-004-4	$ 51.00	193-690-024-8	$ 51.00	193-700-029-5	$ 51.00	193-722-009-1	$ 30.00	193-740-022-2	$ 51.00	193-790-006-4	$ 51.00	193-811-049-9	$ 30.00	193-850-007-9	$ 30.00
193-650-048-5	$ 30.00	193-670-009-3	$ 51.00	193-690-025-5	$ 51.00	193-700-030-3	$ 51.00	193-722-010-9	$ 30.00	193-740-023-0	$ 30.00	193-790-007-2	$ 51.00	193-811-050-7	$ 30.00	193-850-008-7	$ 30.00
193-650-049-3	$ 51.00	193-670-010-1	$ 51.00	193-690-026-3	$ 51.00	193-700-031-1	$ 51.00	193-722-011-7	$ 51.00	193-740-024-8	$ 30.00	193-790-008-0	$ 51.00	193-811-051-5	$ 30.00	193-850-010-3	$ 51.00
193-650-050-1	$ 51.00	193-670-011-9	$ 51.00	193-690-027-1	$ 51.00	193-700-032-9	$ 51.00	193-723-001-7	$ 30.00	193-740-025-5	$ 30.00	193-790-009-8	$ 51.00	193-811-052-3	$ 30.00	193-850-011-1	$ 51.00
193-650-051-9	$ 30.00	193-670-015-0	$ 51.00	193-690-028-9	$ 51.00	193-700-033-7	$ 51.00	193-723-002-5	$ 30.00	193-740-026-3	$ 51.00	193-790-011-4	$ 51.00	193-811-053-1	$ 30.00	193-850-012-9	$ 51.00
193-650-052-7	$ 51.00	193-670-016-8	$ 51.00	193-690-029-7	$ 51.00	193-700-034-5	$ 30.00	193-723-003-3	$ 30.00	193-740-027-1	$ 51.00	193-801-001-2	$ 51.00	193-811-054-9	$ 30.00	193-850-013-7	$ 51.00
193-650-053-5	$ 30.00	193-670-018-4	$ 51.00	193-690-031-3	$ 51.00	193-700-035-2	$ 51.00	193-723-004-1	$ 30.00	193-741-001-5	$ 30.00	193-801-002-0	$ 51.00	193-812-012-6	$ 30.00	193-850-014-5	$ 30.00
193-650-054-3	$ 30.00	193-670-019-2	$ 51.00	193-690-032-1	$ 51.00	193-700-036-0	$ 51.00	193-723-005-8	$ 30.00	193-741-002-3	$ 30.00	193-801-003-8	$ 51.00	193-812-013-4	$ 30.00	193-850-015-2	$ 30.00
193-650-055-0	$ 21.00	193-670-020-0	$ 51.00	193-690-033-9	$ 51.00	193-700-037-8	$ 51.00	193-723-006-6	$ 30.00	193-741-003-1	$ 30.00	193-801-004-6	$ 51.00	193-812-014-2	$ 30.00	193-850-016-0	$ 51.00
193-660-001-2	$ 30.00	193-680-004-2	$ 51.00	193-690-034-7	$ 51.00	193-700-042-8	$ 51.00	193-723-007-4	$ 30.00	193-741-004-9	$ 30.00	193-801-005-3	$ 51.00	193-812-015-9	$ 30.00	193-850-017-8	$ 51.00
193-660-002-0	$ 30.00	193-680-005-9	$ 51.00	193-690-035-4	$ 51.00	193-700-043-6	$ 51.00	193-723-008-2	$ 30.00	193-741-005-6	$ 30.00	193-801-006-1	$ 51.00	193-812-016-7	$ 30.00	193-861-001-9	$ 51.00
193-660-003-8	$ 30.00	193-680-006-7	$ 51.00	193-690-036-2	$ 51.00	193-700-044-4	$ 51.00	193-723-009-0	$ 30.00	193-741-006-4	$ 30.00	193-801-007-9	$ 51.00	193-812-017-5	$ 30.00	193-861-002-7	$ 51.00
193-660-004-6	$ 30.00	193-680-007-5	$ 51.00	193-690-037-0	$ 51.00	193-700-046-9	$ 51.00	193-723-010-8	$ 30.00	193-750-004-7	$ 51.00	193-801-008-7	$ 30.00	193-812-018-3	$ 30.00	193-861-003-5	$ 51.00
193-660-005-3	$ 30.00	193-680-009-1	$ 51.00	193-690-038-8	$ 30.00	193-710-008-7	$ 51.00	193-723-011-6	$ 51.00	193-750-005-4	$ 51.00	193-801-009-5	$ 51.00	193-812-019-1	$ 30.00	193-861-005-0	$ 51.00
193-660-006-1	$ 30.00	193-680-010-9	$ 51.00	193-690-040-4	$ 51.00	193-710-009-5	$ 51.00	193-723-012-4	$ 30.00	193-750-006-2	$ 51.00	193-801-010-3	$ 51.00	193-812-020-9	$ 30.00	193-861-006-8	$ 51.00
193-660-007-9	$ 30.00	193-680-011-7	$ 51.00	193-690-041-2	$ 51.00	193-710-010-3	$ 51.00	193-723-013-2	$ 30.00	193-750-017-9	$ 51.00	193-801-011-1	$ 51.00	193-812-021-7	$ 30.00	193-861-007-6	$ 51.00
193-660-008-7	$ 30.00	193-680-012-5	$ 51.00	193-690-042-0	$ 51.00	193-710-011-1	$ 51.00	193-723-014-0	$ 30.00	193-750-018-7	$ 51.00	193-801-012-9	$ 51.00	193-820-002-7	$ 30.00	193-861-008-4	$ 51.00
193-660-009-5	$ 30.00	193-680-013-3	$ 51.00	193-690-043-8	$ 51.00	193-710-012-9	$ 51.00	193-730-001-8	$ 30.00	193-750-019-5	$ 51.00	193-801-013-7	$ 51.00	193-820-003-5	$ 30.00	193-861-009-2	$ 51.00
193-660-010-3	$ 30.00	193-680-017-4	$ 51.00	193-690-044-6	$ 51.00	193-710-013-7	$ 51.00	193-730-002-6	$ 30.00	193-750-020-3	$ 51.00	193-801-014-5	$ 51.00	193-820-004-3	$ 30.00	193-861-010-0	$ 51.00
193-660-011-1	$ 30.00	193-680-018-2	$ 30.00	193-690-048-7	$ 51.00	193-710-014-5	$ 51.00	193-730-003-4	$ 30.00	193-760-004-5	$ 51.00	193-801-015-2	$ 51.00	193-820-005-0	$ 30.00	193-861-011-8	$ 51.00
193-660-012-9	$ 30.00	193-680-019-0	$ 51.00	193-690-049-5	$ 51.00	193-710-015-2	$ 30.00	193-730-004-2	$ 30.00	193-760-007-8	$ 51.00	193-801-016-0	$ 51.00	193-820-015-9	$ 30.00	193-861-012-6	$ 51.00
193-660-013-7	$ 30.00	193-680-020-8	$ 51.00	193-690-050-3	$ 51.00	193-710-016-0	$ 30.00	193-730-005-9	$ 30.00	193-760-009-4	$ 51.00	193-801-017-8	$ 51.00	193-820-016-7	$ 30.00	193-861-013-4	$ 51.00
193-660-014-5	$ 30.00	193-680-021-6	$ 51.00	193-690-052-9	$ 51.00	193-710-018-6	$ 51.00	193-730-006-7	$ 30.00	193-760-010-2	$ 51.00	193-801-018-6	$ 30.00	193-820-017-5	$ 30.00	193-861-014-2	$ 51.00
193-660-015-2	$ 30.00	193-680-022-4	$ 30.00	193-690-053-7	$ 51.00	193-710-020-2	$ 30.00	193-730-007-5	$ 30.00	193-770-001-9	$ 51.00	193-801-019-4	$ 30.00	193-820-018-3	$ 21.00	193-861-015-9	$ 51.00
193-660-016-0	$ 30.00	193-680-023-2	$ 51.00	193-690-059-4	$ 51.00	193-710-021-0	$ 51.00	193-730-008-3	$ 30.00	193-770-002-7	$ 51.00	193-801-020-2	$ 30.00	193-820-019-1	$ 30.00	193-861-016-7	$ 51.00
193-660-017-8	$ 30.00	193-680-024-0	$ 51.00	193-690-061-0	$ 51.00	193-710-022-8	$ 30.00	193-730-011-7	$ 30.00	193-770-010-0	$ 51.00	193-801-021-0	$ 51.00	193-820-020-9	$ 30.00	193-861-017-5	$ 51.00
193-660-018-6	$ 30.00	193-680-025-7	$ 51.00	193-690-062-8	$ 51.00	193-710-024-4	$ 30.00	193-730-012-5	$ 51.00	193-770-011-8	$ 51.00	193-801-022-8	$ 30.00	193-820-021-7	$ 30.00	193-861-018-3	$ 51.00
193-660-020-2	$ 51.00	193-680-026-5	$ 51.00	193-690-064-4	$ 51.00	193-710-027-7	$ 51.00	193-730-013-3	$ 51.00	193-770-012-6	$ 51.00	193-801-023-6	$ 51.00	193-820-022-5	$ 30.00	193-861-019-1	$ 51.00
193-660-021-0	$ 30.00	193-680-027-3	$ 51.00	193-690-066-9	$ 51.00	193-710-029-3	$ 51.00	193-730-014-1	$ 51.00	193-770-013-4	$ 51.00	193-801-026-9	$ 30.00	193-840-001-5	$ 30.00	193-861-020-9	$ 51.00
193-660-022-8	$ 30.00	193-680-029-9	$ 51.00	193-690-067-7	$ 51.00	193-710-032-7	$ 51.00	193-730-015-8	$ 51.00	193-770-014-2	$ 51.00	193-801-027-7	$ 51.00	193-840-002-3	$ 30.00	193-870-001-8	$ 51.00
193-660-023-6	$ 30.00	193-680-030-7	$ 30.00	193-690-068-5	$ 51.00	193-710-034-3	$ 51.00	193-730-016-6	$ 30.00	193-781-001-6	$ 51.00	193-811-001-0	$ 51.00	193-840-003-1	$ 30.00	193-870-002-6	$ 51.00
193-660-024-4	$ 30.00	193-680-031-5	$ 30.00	193-690-069-3	$ 51.00	193-710-036-8	$ 51.00	193-730-017-4	$ 30.00	193-781-002-4	$ 51.00	193-811-002-8	$ 51.00	193-840-004-9	$ 30.00	193-870-003-4	$ 51.00
193-660-025-1	$ 51.00	193-680-033-1	$ 51.00	193-690-070-1	$ 51.00	193-710-038-4	$ 51.00	193-730-018-2	$ 30.00	193-781-003-2	$ 51.00	193-811-003-6	$ 51.00	193-840-005-6	$ 51.00	193-870-004-2	$ 51.00
193-660-026-9	$ 51.00	193-680-034-9	$ 51.00	193-700-003-0	$ 51.00	193-710-040-0	$ 51.00	193-730-019-0	$ 51.00	193-781-004-0	$ 51.00	193-811-004-4	$ 51.00	193-840-006-4	$ 30.00	193-870-005-9	$ 51.00
193-660-027-7	$ 21.00	193-680-035-6	$ 51.00	193-700-004-8	$ 51.00	193-710-042-6	$ 51.00	193-730-021-6	$ 30.00	193-781-005-7	$ 51.00	193-811-005-1	$ 51.00	193-840-007-2	$ 30.00	193-870-006-7	$ 51.00
193-660-028-5	$ 30.00	193-680-036-4	$ 51.00	193-700-005-5	$ 51.00	193-710-044-2	$ 51.00	193-730-022-4	$ 30.00	193-781-006-5	$ 51.00	193-811-006-9	$ 51.00	193-840-010-6	$ 30.00	193-880-001-6	$ 30.00
193-660-029-3	$ 30.00	193-680-037-2	$ 51.00	193-700-006-3	$ 51.00	193-710-045-9	$ 51.00	193-731-001-7	$ 30.00	193-781-007-3	$ 30.00	193-811-007-7	$ 51.00	193-840-011-4	$ 30.00	193-880-002-4	$ 30.00
193-660-032-7	$ 30.00	193-680-038-0	$ 51.00	193-700-008-9	$ 51.00	193-710-046-7	$ 51.00	193-731-002-5	$ 30.00	193-781-008-1	$ 30.00	193-811-008-5	$ 51.00	193-840-012-2	$ 30.00	193-880-003-2	$ 30.00
193-660-033-5	$ 30.00	193-680-042-2	$ 51.00	193-700-009-7	$ 51.00	193-710-047-5	$ 51.00	193-740-001-6	$ 30.00	193-781-009-9	$ 30.00	193-811-009-3	$ 51.00	193-840-013-0	$ 30.00	193-880-004-0	$ 30.00
193-660-034-3	$ 30.00	193-680-043-0	$ 51.00	193-700-010-5	$ 51.00	193-720-001-0	$ 51.00	193-740-002-4	$ 30.00	193-781-010-7	$ 51.00	193-811-025-9	$ 30.00	193-840-014-8	$ 30.00	193-880-005-7	$ 30.00
193-660-035-0	$ 30.00	193-690-001-6	$ 51.00	193-700-011-3	$ 51.00	193-720-002-8	$ 51.00	193-740-003-2	$ 30.00	193-781-011-5	$ 30.00	193-811-026-7	$ 30.00	193-840-015-5	$ 30.00	193-880-006-5	$ 30.00
193-660-036-8	$ 30.00	193-690-005-7	$ 51.00	193-700-012-1	$ 51.00	193-720-003-6	$ 30.00	193-740-004-0	$ 30.00	193-781-012-3	$ 30.00	193-811-027-5	$ 30.00	193-840-016-3	$ 30.00	193-880-008-1	$ 30.00
193-660-037-6	$ 30.00	193-690-006-5	$ 51.00	193-700-013-9	$ 51.00	193-720-004-4	$ 30.00	193-740-005-7	$ 51.00	193-781-013-1	$ 30.00	193-811-028-3	$ 30.00	193-840-017-1	$ 30.00	193-880-009-9	$ 30.00
193-660-038-4	$ 30.00	193-690-007-3	$ 51.00	193-700-014-7	$ 51.00	193-720-005-1	$ 30.00	193-740-007-3	$ 30.00	193-781-014-9	$ 51.00	193-811-035-8	$ 30.00	193-840-019-7	$ 30.00	193-880-010-7	$ 30.00
193-660-039-2	$ 30.00	193-690-009-9	$ 51.00	193-700-015-4	$ 51.00	193-721-001-9	$ 30.00	193-740-008-1	$ 30.00	193-781-015-6	$ 30.00	193-811-036-6	$ 30.00	193-840-020-5	$ 51.00	193-880-011-5	$ 30.00
193-660-040-0	$ 30.00	193-690-010-7	$ 51.00	193-700-016-2	$ 51.00	193-721-002-7	$ 30.00	193-740-009-9	$ 51.00	193-781-016-4	$ 51.00	193-811-037-4	$ 30.00	193-840-021-3	$ 51.00	193-890-001-4	$ 30.00
193-660-041-8	$ 30.00	193-690-011-5	$ 51.00	193-700-017-0	$ 51.00	193-721-003-5	$ 30.00	193-740-010-7	$ 30.00	193-781-017-2	$ 51.00	193-811-038-2	$ 30.00	193-840-022-1	$ 51.00	193-890-002-2	$ 30.00
193-660-042-6	$ 30.00	193-690-012-3	$ 51.00	193-700-018-8	$ 30.00	193-721-004-3	$ 30.00	193-740-011-5	$ 51.00	193-782-001-5	$ 51.00	193-811-039-0	$ 30.00	193-840-023-9	$ 30.00	193-890-003-0	$ 30.00
193-660-043-4	$ 30.00	193-690-013-1	$ 51.00	193-700-019-6	$ 51.00	193-721-005-0	$ 30.00	193-740-012-3	$ 30.00	193-783-001-4	$ 30.00	193-811-040-8	$ 30.00	193-840-024-7	$ 30.00	193-890-004-8	$ 30.00
193-660-045-9	$ 30.00	193-690-014-9	$ 51.00	193-700-020-4	$ 51.00	193-722-001-8	$ 30.00	193-740-014-9	$ 51.00	193-783-002-2	$ 30.00	193-811-041-6	$ 30.00	193-840-025-4	$ 30.00	193-890-005-5	$ 30.00
193-660-046-7	$ 30.00	193-690-015-6	$ 51.00	193-700-021-2	$ 51.00	193-722-002-6	$ 30.00	193-740-015-6	$ 30.00	193-783-003-0	$ 30.00	193-811-042-4	$ 30.00	193-840-026-2	$ 30.00	193-890-006-3	$ 30.00
193-660-047-5	$ 30.00	193-690-016-4	$ 51.00	193-700-022-0	$ 30.00	193-722-003-4	$ 30.00	193-740-016-4	$ 30.00	193-783-004-8	$ 30.00	193-811-043-2	$ 30.00	193-840-027-0	$ 30.00	193-890-007-1	$ 30.00

Assessor Parcel Book 193 proposed Storm Water fees for 2016/2017

193-890-008-9	$ 30.00	193-920-018-2	$ 51.00	193-940-013-9	$ 30.00
193-890-009-7	$ 30.00	193-920-019-0	$ 51.00	193-940-014-7	$ 30.00
193-890-010-5	$ 30.00	193-920-020-8	$ 51.00	193-940-015-4	$ 30.00
193-890-011-3	$ 30.00	193-920-021-6	$ 51.00	193-940-016-2	$ 30.00
193-890-012-1	$ 30.00	193-920-022-4	$ 51.00	193-940-017-0	$ 30.00
193-890-013-9	$ 30.00	193-920-023-2	$ 51.00	193-940-018-8	$ 30.00
193-890-014-7	$ 30.00	193-920-024-0	$ 51.00	193-940-021-2	$ 30.00
193-890-015-4	$ 30.00	193-920-025-7	$ 51.00	193-940-022-0	$ 30.00
193-890-016-2	$ 30.00	193-920-026-5	$ 51.00	193-940-023-8	$ 30.00
193-890-018-8	$ 30.00	193-920-027-3	$ 51.00	193-940-024-6	$ 30.00
193-890-021-2	$ 30.00	193-920-028-1	$ 21.00	193-940-028-7	$ 51.00
193-890-022-0	$ 30.00	193-920-029-9	$ 21.00	193-940-029-5	$ 51.00
193-890-023-8	$ 30.00	193-920-030-7	$ 21.00		
193-890-024-6	$ 30.00	193-920-031-5	$ 21.00		
193-890-025-3	$ 30.00	193-920-032-3	$ 51.00		
193-890-026-1	$ 30.00	193-920-033-1	$ 51.00		
193-890-027-9	$ 30.00	193-920-034-9	$ 51.00		
193-890-028-7	$ 30.00	193-920-035-6	$ 51.00		
193-890-029-5	$ 30.00	193-920-036-4	$ 51.00		
193-890-030-3	$ 30.00	193-920-037-2	$ 51.00		
193-890-032-9	$ 30.00	193-920-038-0	$ 21.00		
193-890-033-7	$ 30.00	193-920-039-8	$ 21.00		
193-890-034-5	$ 30.00	193-920-040-6	$ 51.00		
193-900-001-2	$ 30.00	193-920-041-4	$ 51.00		
193-900-002-0	$ 30.00	193-920-042-2	$ 51.00		
193-900-003-8	$ 30.00	193-920-043-0	$ 51.00		
193-900-004-6	$ 30.00	193-920-044-8	$ 51.00		
193-900-005-3	$ 51.00	193-920-045-5	$ 51.00		
193-900-006-1	$ 30.00	193-920-046-3	$ 21.00		
193-900-007-9	$ 30.00	193-920-047-1	$ 21.00		
193-900-008-7	$ 30.00	193-930-001-6	$ 30.00		
193-900-009-5	$ 30.00	193-930-002-4	$ 30.00		
193-900-013-7	$ 51.00	193-930-003-2	$ 30.00		
193-900-015-2	$ 51.00	193-930-004-0	$ 30.00		
193-910-001-0	$ 51.00	193-930-005-7	$ 30.00		
193-910-002-8	$ 51.00	193-930-006-5	$ 30.00		
193-910-003-6	$ 30.00	193-930-007-3	$ 30.00		
193-910-004-4	$ 51.00	193-930-008-1	$ 30.00		
193-910-005-1	$ 51.00	193-930-009-9	$ 30.00		
193-910-006-9	$ 51.00	193-930-010-7	$ 30.00		
193-920-001-8	$ 51.00	193-930-011-5	$ 30.00		
193-920-002-6	$ 51.00	193-930-012-3	$ 30.00		
193-920-003-4	$ 51.00	193-930-013-1	$ 30.00		
193-920-004-2	$ 51.00	193-930-014-9	$ 30.00		
193-920-005-9	$ 51.00	193-930-015-6	$ 30.00		
193-920-006-7	$ 51.00	193-940-001-4	$ 30.00		
193-920-007-5	$ 51.00	193-940-002-2	$ 30.00		
193-920-008-3	$ 51.00	193-940-003-0	$ 30.00		
193-920-009-1	$ 51.00	193-940-004-8	$ 30.00		
193-920-010-9	$ 51.00	193-940-005-5	$ 30.00		
193-920-011-7	$ 51.00	193-940-006-3	$ 30.00		
193-920-012-5	$ 51.00	193-940-007-1	$ 30.00		
193-920-013-3	$ 51.00	193-940-008-9	$ 30.00		
193-920-014-1	$ 51.00	193-940-009-7	$ 51.00		
193-920-015-8	$ 51.00	193-940-010-5	$ 30.00		
193-920-016-6	$ 51.00	193-940-011-3	$ 30.00		
193-920-017-4	$ 51.00	193-940-012-1	$ 30.00		

Assessor Parcel Book 194 proposed Storm Water fees for 2016/2017

194-070-015-4	$ 51.00	194-121-005-4	$ 51.00	194-133-018-3	$ 30.00	194-170-001-3	$ 30.00	194-211-009-7	$ 51.00	194-232-006-8	$ 30.00
194-070-016-2	$ 51.00	194-121-006-2	$ 51.00	194-140-001-0	$ 30.00	194-170-002-1	$ 30.00	194-211-010-5	$ 51.00	194-232-007-6	$ 30.00
194-070-018-8	$ 51.00	194-121-007-0	$ 51.00	194-140-002-8	$ 30.00	194-170-003-9	$ 30.00	194-211-011-3	$ 51.00	194-232-008-4	$ 30.00
194-070-074-1	$ 51.00	194-121-009-6	$ 51.00	194-140-003-6	$ 30.00	194-170-004-7	$ 30.00	194-211-012-1	$ 51.00	194-232-009-2	$ 30.00
194-070-075-8	$ 51.00	194-121-011-2	$ 51.00	194-140-004-4	$ 30.00	194-170-005-4	$ 30.00	194-212-001-3	$ 30.00	194-232-010-0	$ 30.00
194-070-079-0	$ 51.00	194-121-012-0	$ 51.00	194-140-005-1	$ 30.00	194-170-006-2	$ 30.00	194-212-002-1	$ 51.00	194-232-011-8	$ 30.00
194-070-082-4	$ 51.00	194-121-014-6	$ 51.00	194-140-006-9	$ 30.00	194-170-007-0	$ 30.00	194-212-003-9	$ 51.00	194-232-012-6	$ 30.00
194-070-083-2	$ 51.00	194-122-002-0	$ 30.00	194-140-007-7	$ 30.00	194-170-008-8	$ 30.00	194-212-004-7	$ 51.00	194-232-013-4	$ 30.00
194-070-084-0	$ 51.00	194-122-003-8	$ 30.00	194-140-008-5	$ 30.00	194-170-009-6	$ 30.00	194-212-005-4	$ 51.00	194-232-014-2	$ 30.00
194-070-086-5	$ 51.00	194-122-004-6	$ 30.00	194-140-009-3	$ 30.00	194-170-010-4	$ 30.00	194-212-006-2	$ 51.00	194-232-015-9	$ 30.00
194-070-087-3	$ 51.00	194-122-005-3	$ 30.00	194-140-010-1	$ 30.00	194-170-015-3	$ 30.00	194-212-007-0	$ 30.00	194-232-016-7	$ 30.00
194-080-014-5	$ 51.00	194-122-006-1	$ 30.00	194-140-011-9	$ 30.00	194-170-016-1	$ 30.00	194-212-008-8	$ 30.00	194-240-001-9	$ 51.00
194-080-015-2	$ 51.00	194-122-007-9	$ 30.00	194-140-012-7	$ 30.00	194-170-017-9	$ 30.00	194-213-001-2	$ 30.00		
194-080-016-0	$ 42.00	194-122-008-7	$ 30.00	194-140-013-5	$ 30.00	194-170-018-7	$ 30.00	194-213-004-6	$ 30.00		
194-080-017-8	$ 51.00	194-122-009-5	$ 30.00	194-140-014-3	$ 30.00	194-170-019-5	$ 30.00	194-213-005-3	$ 30.00		
194-080-020-2	$ 51.00	194-123-001-1	$ 30.00	194-151-001-6	$ 51.00	194-170-020-3	$ 30.00	194-213-007-9	$ 30.00		
194-080-022-8	$ 51.00	194-123-002-9	$ 30.00	194-151-002-4	$ 51.00	194-170-022-9	$ 51.00	194-213-008-7	$ 30.00		
194-080-024-4	$ 51.00	194-123-003-7	$ 30.00	194-151-003-2	$ 51.00	194-170-023-7	$ 30.00	194-221-001-2	$ 30.00		
194-080-025-1	$ 51.00	194-123-004-5	$ 30.00	194-151-004-0	$ 51.00	194-170-025-2	$ 51.00	194-221-002-0	$ 30.00		
194-080-027-7	$ 51.00	194-123-005-2	$ 30.00	194-151-005-7	$ 51.00	194-170-026-0	$ 30.00	194-221-003-8	$ 30.00		
194-080-030-1	$ 51.00	194-123-008-6	$ 30.00	194-151-006-5	$ 51.00	194-190-001-9	$ 51.00	194-221-004-6	$ 51.00		
194-080-032-7	$ 51.00	194-123-009-4	$ 30.00	194-151-007-3	$ 51.00	194-190-002-7	$ 51.00	194-221-005-3	$ 30.00		
194-080-033-5	$ 51.00	194-123-010-2	$ 30.00	194-151-008-1	$ 51.00	194-190-003-5	$ 51.00	194-221-006-1	$ 30.00		
194-080-034-3	$ 51.00	194-123-011-0	$ 30.00	194-151-009-9	$ 51.00	194-190-005-0	$ 51.00	194-221-007-9	$ 51.00		
194-080-035-0	$ 51.00	194-123-012-8	$ 30.00	194-151-010-7	$ 51.00	194-190-006-8	$ 51.00	194-221-010-3	$ 30.00		
194-080-041-8	$ 51.00	194-123-013-6	$ 30.00	194-151-011-5	$ 51.00	194-190-007-6	$ 51.00	194-221-011-1	$ 30.00		
194-080-042-6	$ 51.00	194-123-014-4	$ 30.00	194-151-012-3	$ 30.00	194-190-008-4	$ 30.00	194-221-015-2	$ 30.00		
194-080-043-4	$ 51.00	194-123-015-1	$ 30.00	194-151-013-1	$ 30.00	194-190-009-2	$ 51.00	194-221-016-0	$ 51.00		
194-100-001-8	$ 51.00	194-123-016-9	$ 30.00	194-152-001-5	$ 51.00	194-190-010-0	$ 51.00	194-222-003-7	$ 30.00		
194-100-005-9	$ 51.00	194-131-001-1	$ 51.00	194-152-002-3	$ 30.00	194-190-011-8	$ 51.00	194-222-004-5	$ 30.00		
194-100-006-7	$ 51.00	194-131-002-9	$ 51.00	194-152-003-1	$ 30.00	194-190-012-6	$ 51.00	194-222-005-2	$ 30.00		
194-100-007-5	$ 51.00	194-131-003-7	$ 51.00	194-152-004-9	$ 30.00	194-190-013-4	$ 51.00	194-222-006-0	$ 30.00		
194-100-008-3	$ 51.00	194-131-004-5	$ 51.00	194-152-005-6	$ 30.00	194-190-014-2	$ 51.00	194-222-007-8	$ 30.00		
194-100-009-1	$ 51.00	194-131-005-2	$ 51.00	194-152-006-4	$ 30.00	194-190-015-9	$ 51.00	194-222-008-6	$ 30.00		
194-101-001-7	$ 30.00	194-131-009-4	$ 51.00	194-152-008-0	$ 30.00	194-190-016-7	$ 51.00	194-222-009-4	$ 30.00		
194-101-002-5	$ 30.00	194-131-010-2	$ 51.00	194-160-001-5	$ 30.00	194-190-017-5	$ 51.00	194-222-010-2	$ 30.00		
194-101-003-3	$ 51.00	194-131-012-8	$ 51.00	194-160-002-3	$ 30.00	194-190-019-1	$ 51.00	194-222-011-0	$ 30.00		
194-101-004-1	$ 51.00	194-131-014-4	$ 51.00	194-160-003-1	$ 51.00	194-201-001-6	$ 30.00	194-222-012-8	$ 30.00		
194-101-005-8	$ 51.00	194-132-001-0	$ 51.00	194-160-004-9	$ 51.00	194-201-002-4	$ 30.00	194-222-013-6	$ 30.00		
194-101-006-6	$ 51.00	194-132-002-8	$ 51.00	194-160-005-6	$ 51.00	194-201-003-2	$ 30.00	194-222-014-4	$ 30.00		
194-110-003-2	$ 30.00	194-133-001-9	$ 30.00	194-160-006-4	$ 51.00	194-202-001-5	$ 51.00	194-222-015-1	$ 30.00		
194-110-004-0	$ 30.00	194-133-002-7	$ 30.00	194-160-007-2	$ 51.00	194-202-002-3	$ 30.00	194-222-016-9	$ 30.00		
194-110-005-7	$ 30.00	194-133-003-5	$ 30.00	194-160-008-0	$ 51.00	194-202-003-1	$ 30.00	194-222-018-5	$ 21.00		
194-110-006-5	$ 30.00	194-133-004-3	$ 30.00	194-160-009-8	$ 51.00	194-202-004-9	$ 30.00	194-222-019-3	$ 21.00		
194-110-007-3	$ 30.00	194-133-005-0	$ 30.00	194-160-010-6	$ 30.00	194-202-005-6	$ 51.00	194-231-001-0	$ 51.00		
194-110-008-1	$ 30.00	194-133-006-8	$ 30.00	194-160-011-4	$ 30.00	194-202-006-4	$ 30.00	194-231-002-8	$ 51.00		
194-110-009-9	$ 30.00	194-133-007-6	$ 30.00	194-160-012-2	$ 30.00	194-202-007-2	$ 30.00	194-231-004-4	$ 30.00		
194-110-010-7	$ 30.00	194-133-008-4	$ 30.00	194-160-013-0	$ 30.00	194-202-008-0	$ 30.00	194-231-006-9	$ 51.00		
194-110-011-5	$ 30.00	194-133-009-2	$ 30.00	194-160-014-8	$ 30.00	194-202-009-8	$ 30.00	194-231-007-7	$ 30.00		
194-110-017-2	$ 51.00	194-133-010-0	$ 30.00	194-160-015-5	$ 30.00	194-211-001-4	$ 51.00	194-231-008-5	$ 30.00		
194-110-019-8	$ 51.00	194-133-011-8	$ 30.00	194-160-016-3	$ 30.00	194-211-002-2	$ 51.00	194-231-010-1	$ 51.00		
194-110-020-6	$ 51.00	194-133-012-6	$ 30.00	194-160-017-1	$ 30.00	194-211-003-0	$ 30.00	194-231-011-9	$ 51.00		
194-110-021-4	$ 51.00	194-133-013-4	$ 30.00	194-160-018-9	$ 30.00	194-211-004-8	$ 30.00	194-232-001-9	$ 30.00		
194-110-022-2	$ 51.00	194-133-014-2	$ 30.00	194-160-019-7	$ 30.00	194-211-005-5	$ 51.00	194-232-002-7	$ 30.00		
194-121-002-1	$ 51.00	194-133-015-9	$ 30.00	194-160-020-5	$ 30.00	194-211-006-3	$ 51.00	194-232-003-5	$ 51.00		
194-121-003-9	$ 51.00	194-133-016-7	$ 30.00	194-160-021-3	$ 30.00	194-211-007-1	$ 51.00	194-232-004-3	$ 51.00		
194-121-004-7	$ 51.00	194-133-017-5	$ 30.00	194-160-022-1	$ 30.00	194-211-008-9	$ 51.00	194-232-005-0	$ 30.00		

Assessor Parcel Book 195 proposed Storm Water fees for 2016/2017

195-021-001-1	$ 30.00	195-032-011-7	$ 30.00	195-050-027-0	$ 30.00	195-063-015-0	$ 30.00	195-080-005-0	$ 30.00	195-090-049-6	$ 30.00	195-111-004-6	$ 30.00	195-121-009-3	$ 30.00	195-132-003-3	$ 30.00
195-021-002-9	$ 30.00	195-032-012-5	$ 30.00	195-050-028-8	$ 30.00	195-063-016-8	$ 30.00	195-080-006-8	$ 30.00	195-090-051-2	$ 30.00	195-111-005-3	$ 30.00	195-121-010-1	$ 30.00	195-132-004-1	$ 30.00
195-021-003-7	$ 30.00	195-032-013-3	$ 30.00	195-050-029-6	$ 30.00	195-063-017-6	$ 30.00	195-080-007-6	$ 30.00	195-090-052-0	$ 30.00	195-111-006-1	$ 30.00	195-121-011-9	$ 30.00	195-132-005-8	$ 30.00
195-021-004-5	$ 30.00	195-032-014-1	$ 30.00	195-050-030-4	$ 30.00	195-063-018-4	$ 30.00	195-080-008-4	$ 30.00	195-090-053-8	$ 30.00	195-111-007-9	$ 30.00	195-121-012-7	$ 30.00	195-132-006-6	$ 30.00
195-021-005-2	$ 30.00	195-032-015-8	$ 30.00	195-061-001-2	$ 30.00	195-063-019-2	$ 30.00	195-080-009-2	$ 30.00	195-090-054-6	$ 30.00	195-111-008-7	$ 30.00	195-121-013-5	$ 30.00	195-132-007-4	$ 30.00
195-021-006-0	$ 30.00	195-032-016-6	$ 30.00	195-061-002-0	$ 30.00	195-071-001-0	$ 30.00	195-080-010-0	$ 30.00	195-090-055-3	$ 30.00	195-111-009-5	$ 30.00	195-121-014-3	$ 30.00	195-132-008-2	$ 30.00
195-021-007-8	$ 30.00	195-040-002-6	$ 51.00	195-061-003-8	$ 30.00	195-071-002-8	$ 30.00	195-080-011-8	$ 30.00	195-090-056-1	$ 30.00	195-111-010-3	$ 30.00	195-121-015-0	$ 30.00	195-132-009-0	$ 30.00
195-021-008-6	$ 30.00	195-040-003-4	$ 30.00	195-061-004-6	$ 30.00	195-071-003-6	$ 30.00	195-080-012-6	$ 30.00	195-090-057-9	$ 30.00	195-111-011-1	$ 30.00	195-121-016-8	$ 30.00	195-132-010-8	$ 30.00
195-021-009-4	$ 30.00	195-040-004-2	$ 30.00	195-061-005-3	$ 30.00	195-071-004-4	$ 30.00	195-080-013-4	$ 30.00	195-090-058-7	$ 30.00	195-111-012-9	$ 30.00	195-121-017-6	$ 30.00	195-132-011-6	$ 30.00
195-021-010-2	$ 30.00	195-040-005-9	$ 30.00	195-061-008-7	$ 30.00	195-071-005-1	$ 30.00	195-080-014-2	$ 30.00	195-090-059-5	$ 30.00	195-111-013-7	$ 30.00	195-121-018-4	$ 30.00	195-132-012-4	$ 30.00
195-021-011-0	$ 30.00	195-040-006-7	$ 30.00	195-061-009-5	$ 30.00	195-071-006-9	$ 30.00	195-080-021-7	$ 51.00	195-090-060-3	$ 30.00	195-111-014-5	$ 30.00	195-121-019-2	$ 30.00	195-132-013-2	$ 30.00
195-021-012-8	$ 30.00	195-040-007-5	$ 30.00	195-061-010-3	$ 30.00	195-071-007-7	$ 30.00	195-080-024-1	$ 30.00	195-090-061-1	$ 30.00	195-111-015-2	$ 30.00	195-121-020-0	$ 30.00	195-132-014-0	$ 30.00
195-021-013-6	$ 30.00	195-040-008-3	$ 51.00	195-061-011-1	$ 30.00	195-071-008-5	$ 30.00	195-080-025-8	$ 30.00	195-090-062-9	$ 30.00	195-111-016-0	$ 30.00	195-121-021-8	$ 30.00	195-132-015-7	$ 30.00
195-021-014-4	$ 30.00	195-040-018-2	$ 30.00	195-061-012-9	$ 30.00	195-071-009-3	$ 30.00	195-080-028-2	$ 30.00	195-090-063-7	$ 30.00	195-111-017-8	$ 30.00	195-121-022-6	$ 30.00	195-133-001-6	$ 30.00
195-021-015-1	$ 30.00	195-040-030-7	$ 30.00	195-061-013-7	$ 30.00	195-071-010-1	$ 30.00	195-080-029-0	$ 30.00	195-101-001-4	$ 30.00	195-111-018-6	$ 30.00	195-121-023-4	$ 30.00	195-133-002-4	$ 30.00
195-021-016-9	$ 30.00	195-040-031-5	$ 30.00	195-061-014-5	$ 30.00	195-071-011-9	$ 30.00	195-080-030-8	$ 30.00	195-101-002-2	$ 30.00	195-111-019-4	$ 30.00	195-121-024-2	$ 30.00	195-133-003-2	$ 30.00
195-021-017-7	$ 30.00	195-040-040-6	$ 30.00	195-061-017-8	$ 30.00	195-071-012-7	$ 30.00	195-080-031-6	$ 30.00	195-101-003-0	$ 30.00	195-111-020-2	$ 30.00	195-121-025-9	$ 30.00	195-133-004-0	$ 30.00
195-022-001-0	$ 30.00	195-040-042-2	$ 30.00	195-061-018-6	$ 30.00	195-071-013-5	$ 30.00	195-080-032-4	$ 30.00	195-101-004-8	$ 30.00	195-111-021-0	$ 30.00	195-121-027-5	$ 30.00	195-133-005-7	$ 30.00
195-022-002-8	$ 30.00	195-040-045-5	$ 30.00	195-062-001-1	$ 30.00	195-071-014-3	$ 30.00	195-080-033-2	$ 30.00	195-101-005-5	$ 30.00	195-111-022-8	$ 30.00	195-121-028-3	$ 30.00	195-133-006-5	$ 30.00
195-022-003-6	$ 30.00	195-040-046-3	$ 51.00	195-062-002-9	$ 30.00	195-071-015-0	$ 30.00	195-080-034-0	$ 30.00	195-101-006-3	$ 30.00	195-111-023-6	$ 30.00	195-121-029-1	$ 30.00	195-133-007-3	$ 30.00
195-022-004-4	$ 30.00	195-040-047-1	$ 30.00	195-062-003-7	$ 30.00	195-071-016-8	$ 30.00	195-080-035-7	$ 30.00	195-101-007-1	$ 30.00	195-111-024-4	$ 30.00	195-121-035-8	$ 30.00	195-133-008-1	$ 30.00
195-022-005-1	$ 30.00	195-040-049-7	$ 51.00	195-062-004-5	$ 30.00	195-071-017-6	$ 30.00	195-080-036-5	$ 30.00	195-101-008-9	$ 30.00	195-111-025-1	$ 30.00	195-121-036-6	$ 30.00	195-133-009-9	$ 30.00
195-023-001-9	$ 30.00	195-040-051-3	$ 30.00	195-062-005-2	$ 30.00	195-071-018-4	$ 30.00	195-080-037-3	$ 51.00	195-102-001-3	$ 30.00	195-111-026-9	$ 30.00	195-121-038-2	$ 30.00	195-133-010-7	$ 30.00
195-023-002-7	$ 30.00	195-040-059-6	$ 30.00	195-062-006-0	$ 30.00	195-071-019-2	$ 30.00	195-080-038-1	$ 30.00	195-102-002-1	$ 30.00	195-111-027-7	$ 30.00	195-122-001-9	$ 30.00	195-133-011-5	$ 30.00
195-023-003-5	$ 30.00	195-040-060-4	$ 30.00	195-062-007-8	$ 30.00	195-071-020-0	$ 30.00	195-080-039-9	$ 30.00	195-102-003-9	$ 30.00	195-111-028-5	$ 30.00	195-122-002-7	$ 30.00	195-133-012-3	$ 30.00
195-023-004-3	$ 30.00	195-040-066-1	$ 51.00	195-062-008-6	$ 30.00	195-071-021-8	$ 30.00	195-080-040-7	$ 30.00	195-102-004-7	$ 30.00	195-111-029-3	$ 30.00	195-122-003-5	$ 30.00	195-133-013-1	$ 30.00
195-023-005-0	$ 30.00	195-040-069-5	$ 51.00	195-062-009-4	$ 30.00	195-071-022-6	$ 30.00	195-080-041-5	$ 30.00	195-102-005-4	$ 30.00	195-111-030-1	$ 30.00	195-122-006-8	$ 30.00	195-133-014-9	$ 30.00
195-023-006-8	$ 30.00	195-040-070-3	$ 51.00	195-062-010-2	$ 30.00	195-071-023-4	$ 30.00	195-080-042-3	$ 30.00	195-102-006-2	$ 30.00	195-111-031-9	$ 30.00	195-122-007-6	$ 30.00	195-133-015-6	$ 30.00
195-031-001-9	$ 30.00	195-040-073-7	$ 51.00	195-062-011-0	$ 30.00	195-071-024-2	$ 30.00	195-080-043-1	$ 30.00	195-102-007-0	$ 30.00	195-111-032-7	$ 30.00	195-122-008-4	$ 30.00	195-133-016-4	$ 30.00
195-031-002-7	$ 30.00	195-040-074-5	$ 51.00	195-062-012-8	$ 30.00	195-071-025-9	$ 30.00	195-080-044-9	$ 30.00	195-102-014-6	$ 30.00	195-111-033-5	$ 30.00	195-122-009-2	$ 30.00	195-133-017-2	$ 30.00
195-031-003-5	$ 30.00	195-040-075-2	$ 51.00	195-062-013-6	$ 30.00	195-071-026-7	$ 30.00	195-080-045-6	$ 30.00	195-102-016-1	$ 30.00	195-111-034-3	$ 30.00	195-122-010-0	$ 30.00	195-133-018-0	$ 30.00
195-031-004-3	$ 30.00	195-050-001-5	$ 51.00	195-062-014-4	$ 30.00	195-071-027-5	$ 30.00	195-080-046-4	$ 30.00	195-102-017-9	$ 30.00	195-111-036-8	$ 30.00	195-122-011-8	$ 30.00	195-133-019-8	$ 30.00
195-031-005-0	$ 30.00	195-050-002-3	$ 30.00	195-062-015-1	$ 30.00	195-071-028-3	$ 30.00	195-080-050-6	$ 30.00	195-102-019-5	$ 51.00	195-111-038-4	$ 51.00	195-122-012-6	$ 30.00	195-133-020-6	$ 30.00
195-031-006-8	$ 30.00	195-050-003-1	$ 30.00	195-062-016-9	$ 30.00	195-071-029-1	$ 30.00	195-080-051-4	$ 51.00	195-102-023-7	$ 30.00	195-111-039-2	$ 30.00	195-122-013-4	$ 30.00	195-133-021-4	$ 30.00
195-031-007-6	$ 30.00	195-050-004-9	$ 30.00	195-062-017-7	$ 30.00	195-071-030-9	$ 30.00	195-080-052-2	$ 30.00	195-102-024-5	$ 30.00	195-111-040-0	$ 30.00	195-122-014-2	$ 30.00	195-133-022-2	$ 30.00
195-031-008-4	$ 30.00	195-050-005-6	$ 30.00	195-062-018-5	$ 30.00	195-071-031-7	$ 30.00	195-080-053-0	$ 30.00	195-102-025-2	$ 30.00	195-112-001-1	$ 30.00	195-122-015-9	$ 30.00	195-133-023-0	$ 30.00
195-031-009-2	$ 30.00	195-050-006-4	$ 30.00	195-062-019-3	$ 30.00	195-071-032-5	$ 30.00	195-080-054-8	$ 51.00	195-102-028-6	$ 30.00	195-112-002-9	$ 30.00	195-123-001-8	$ 30.00	195-133-024-8	$ 30.00
195-031-010-0	$ 30.00	195-050-007-2	$ 42.00	195-062-020-1	$ 30.00	195-071-033-3	$ 30.00	195-090-006-6	$ 30.00	195-102-029-4	$ 30.00	195-112-003-7	$ 30.00	195-123-002-6	$ 30.00	195-134-005-6	$ 30.00
195-031-011-8	$ 30.00	195-050-008-0	$ 30.00	195-062-021-9	$ 30.00	195-071-034-1	$ 30.00	195-090-007-4	$ 30.00	195-102-030-2	$ 30.00	195-112-004-5	$ 30.00	195-123-003-4	$ 30.00	195-134-006-4	$ 30.00
195-031-012-6	$ 30.00	195-050-009-8	$ 30.00	195-062-022-7	$ 30.00	195-071-035-8	$ 30.00	195-090-008-2	$ 30.00	195-102-031-0	$ 30.00	195-112-005-2	$ 30.00	195-123-007-5	$ 30.00	195-134-007-2	$ 30.00
195-031-013-4	$ 30.00	195-050-010-6	$ 30.00	195-062-023-5	$ 30.00	195-071-036-6	$ 30.00	195-090-009-0	$ 51.00	195-102-032-8	$ 30.00	195-112-006-0	$ 30.00	195-123-008-3	$ 30.00	195-134-008-0	$ 30.00
195-031-014-2	$ 30.00	195-050-011-4	$ 30.00	195-062-024-3	$ 30.00	195-071-037-4	$ 30.00	195-090-025-6	$ 30.00	195-102-033-6	$ 30.00	195-112-007-8	$ 30.00	195-123-009-1	$ 30.00	195-134-009-8	$ 30.00
195-031-015-9	$ 30.00	195-050-012-2	$ 51.00	195-062-025-0	$ 30.00	195-071-038-2	$ 30.00	195-090-026-4	$ 30.00	195-102-035-1	$ 30.00	195-112-008-6	$ 30.00	195-123-010-9	$ 30.00	195-134-010-6	$ 30.00
195-031-016-7	$ 30.00	195-050-013-0	$ 51.00	195-063-001-0	$ 30.00	195-071-039-0	$ 51.00	195-090-027-2	$ 30.00	195-102-036-9	$ 30.00	195-112-009-4	$ 30.00	195-131-001-8	$ 30.00	195-134-011-4	$ 30.00
195-031-017-5	$ 30.00	195-050-014-8	$ 30.00	195-063-002-8	$ 30.00	195-071-040-8	$ 30.00	195-090-030-6	$ 30.00	195-102-037-7	$ 30.00	195-112-010-2	$ 30.00	195-131-002-6	$ 30.00	195-134-018-9	$ 30.00
195-031-018-3	$ 30.00	195-050-015-5	$ 30.00	195-063-003-6	$ 30.00	195-071-041-6	$ 30.00	195-090-032-2	$ 30.00	195-102-038-5	$ 30.00	195-113-001-0	$ 30.00	195-131-003-4	$ 30.00	195-134-019-7	$ 30.00
195-031-019-1	$ 30.00	195-050-016-3	$ 30.00	195-063-004-4	$ 30.00	195-071-042-4	$ 30.00	195-090-033-0	$ 30.00	195-102-040-1	$ 51.00	195-113-002-8	$ 30.00	195-131-004-2	$ 30.00	195-134-021-3	$ 30.00
195-032-001-8	$ 30.00	195-050-017-1	$ 30.00	195-063-005-1	$ 30.00	195-072-001-9	$ 30.00	195-090-038-9	$ 30.00	195-102-041-9	$ 30.00	195-113-003-6	$ 30.00	195-131-005-9	$ 30.00	195-134-022-1	$ 30.00
195-032-002-6	$ 30.00	195-050-018-9	$ 30.00	195-063-006-9	$ 30.00	195-072-002-7	$ 30.00	195-090-040-5	$ 30.00	195-102-042-7	$ 30.00	195-113-004-4	$ 30.00	195-131-006-7	$ 30.00	195-134-023-9	$ 30.00
195-032-003-4	$ 30.00	195-050-019-7	$ 30.00	195-063-007-7	$ 30.00	195-072-003-5	$ 30.00	195-090-041-3	$ 30.00	195-102-043-5	$ 30.00	195-113-005-1	$ 30.00	195-131-007-5	$ 30.00	195-134-024-7	$ 30.00
195-032-004-2	$ 30.00	195-050-020-5	$ 30.00	195-063-008-5	$ 30.00	195-072-004-3	$ 30.00	195-090-042-1	$ 30.00	195-102-044-3	$ 30.00	195-113-006-9	$ 21.00	195-131-008-3	$ 30.00	195-134-025-4	$ 30.00
195-032-005-9	$ 30.00	195-050-021-3	$ 30.00	195-063-009-3	$ 30.00	195-072-005-0	$ 30.00	195-090-043-9	$ 30.00	195-102-045-0	$ 30.00	195-113-007-7	$ 30.00	195-131-009-1	$ 30.00	195-134-026-2	$ 30.00
195-032-006-7	$ 30.00	195-050-022-1	$ 30.00	195-063-010-1	$ 30.00	195-072-006-8	$ 30.00	195-090-044-7	$ 30.00	195-102-046-8	$ 30.00	195-113-008-5	$ 30.00	195-131-010-9	$ 51.00	195-134-027-0	$ 30.00
195-032-007-5	$ 30.00	195-050-023-9	$ 30.00	195-063-011-9	$ 30.00	195-080-001-9	$ 30.00	195-090-045-4	$ 30.00	195-102-047-6	$ 30.00	195-121-004-4	$ 30.00	195-131-011-7	$ 30.00	195-134-028-8	$ 30.00
195-032-008-3	$ 30.00	195-050-024-7	$ 30.00	195-063-012-7	$ 30.00	195-080-002-7	$ 30.00	195-090-046-2	$ 30.00	195-102-048-4	$ 51.00	195-121-006-9	$ 30.00	195-131-012-5	$ 30.00	195-134-029-6	$ 30.00
195-032-009-1	$ 30.00	195-050-025-4	$ 30.00	195-063-013-5	$ 30.00	195-080-003-5	$ 30.00	195-090-047-0	$ 30.00	195-111-001-2	$ 30.00	195-121-007-7	$ 30.00	195-132-001-7	$ 30.00	195-134-030-4	$ 30.00
195-032-010-9	$ 30.00	195-050-026-2	$ 30.00	195-063-014-3	$ 30.00	195-080-004-3	$ 30.00	195-090-048-8	$ 30.00	195-111-002-0	$ 30.00	195-121-008-5	$ 30.00	195-132-002-5	$ 30.00	195-134-031-2	$ 30.00

Assessor Parcel Book 195 proposed Storm Water fees for 2016/2017

195-141-002-4	$ 51.00	195-180-033-1	$ 51.00	195-220-017-6	$ 51.00	195-260-014-4	$ 51.00	195-290-020-5	$ 30.00	195-340-041-1	$ 51.00	195-361-005-0	$ 51.00	195-400-015-2	$ 30.00
195-141-003-2	$ 51.00	195-180-034-9	$ 51.00	195-220-018-4	$ 51.00	195-260-015-1	$ 51.00	195-290-022-1	$ 51.00	195-340-042-9	$ 51.00	195-361-006-8	$ 51.00	195-400-016-0	$ 30.00
195-141-004-0	$ 51.00	195-180-036-4	$ 51.00	195-230-005-9	$ 51.00	195-270-004-3	$ 51.00	195-290-025-4	$ 51.00	195-340-043-7	$ 51.00	195-361-007-6	$ 51.00	195-400-017-8	$ 30.00
195-141-005-7	$ 51.00	195-180-037-2	$ 51.00	195-230-006-7	$ 21.00	195-270-005-0	$ 51.00	195-290-026-2	$ 51.00	195-340-044-5	$ 51.00	195-361-008-4	$ 51.00	195-400-018-6	$ 30.00
195-141-006-5	$ 51.00	195-180-038-0	$ 51.00	195-230-009-1	$ 51.00	195-270-007-6	$ 51.00	195-290-027-0	$ 51.00	195-340-045-2	$ 51.00	195-361-009-2	$ 51.00	195-400-019-4	$ 30.00
195-141-008-1	$ 51.00	195-180-039-8	$ 30.00	195-230-011-7	$ 51.00	195-270-010-0	$ 51.00	195-290-028-8	$ 30.00	195-340-048-6	$ 51.00	195-361-012-6	$ 51.00	195-400-020-2	$ 30.00
195-141-009-9	$ 51.00	195-191-002-3	$ 51.00	195-230-012-5	$ 21.00	195-270-012-6	$ 30.00	195-290-029-6	$ 30.00	195-340-049-4	$ 51.00	195-361-013-4	$ 51.00	195-400-021-0	$ 30.00
195-141-010-7	$ 51.00	195-191-010-6	$ 51.00	195-240-007-3	$ 51.00	195-270-013-4	$ 189.00	195-300-003-9	$ 51.00	195-340-050-2	$ 51.00	195-361-014-2	$ 51.00	195-400-022-8	$ 30.00
195-141-011-5	$ 51.00	195-191-013-0	$ 51.00	195-240-008-1	$ 51.00	195-270-014-2	$ 30.00	195-300-004-7	$ 51.00	195-340-051-0	$ 51.00	195-361-015-9	$ 51.00	195-400-023-6	$ 30.00
195-141-012-3	$ 51.00	195-191-014-8	$ 30.00	195-240-012-3	$ 51.00	195-270-017-5	$ 30.00	195-300-005-4	$ 51.00	195-340-053-6	$ 51.00	195-361-016-7	$ 51.00	195-410-001-0	$ 51.00
195-141-013-1	$ 51.00	195-191-016-3	$ 30.00	195-240-016-4	$ 51.00	195-270-020-9	$ 30.00	195-300-006-2	$ 51.00	195-340-054-4	$ 51.00	195-361-017-5	$ 51.00	195-410-002-8	$ 51.00
195-141-014-9	$ 51.00	195-191-017-1	$ 51.00	195-240-018-0	$ 51.00	195-270-026-6	$ 51.00	195-300-009-6	$ 51.00	195-340-055-1	$ 51.00	195-361-018-3	$ 51.00	195-410-003-6	$ 51.00
195-141-017-2	$ 30.00	195-191-018-9	$ 51.00	195-240-019-8	$ 51.00	195-270-029-0	$ 51.00	195-300-010-4	$ 51.00	195-340-056-9	$ 51.00	195-361-019-1	$ 51.00	195-410-004-4	$ 51.00
195-141-018-0	$ 30.00	195-191-020-5	$ 51.00	195-240-026-3	$ 51.00	195-270-031-6	$ 30.00	195-300-011-2	$ 51.00	195-340-057-7	$ 51.00	195-361-020-9	$ 51.00	195-410-005-1	$ 30.00
195-141-019-8	$ 51.00	195-191-021-3	$ 51.00	195-240-030-5	$ 51.00	195-270-033-2	$ 51.00	195-300-016-1	$ 51.00	195-340-059-3	$ 51.00	195-361-021-7	$ 51.00	195-410-006-9	$ 30.00
195-141-020-6	$ 51.00	195-191-022-1	$ 51.00	195-240-032-1	$ 51.00	195-270-034-0	$ 51.00	195-300-017-9	$ 51.00	195-340-063-5	$ 51.00	195-361-022-5	$ 51.00	195-410-010-1	$ 30.00
195-141-021-4	$ 51.00	195-191-023-9	$ 51.00	195-240-036-2	$ 51.00	195-270-035-7	$ 51.00	195-300-018-7	$ 51.00	195-340-064-3	$ 51.00	195-361-023-3	$ 51.00	195-410-011-9	$ 30.00
195-142-001-5	$ 51.00	195-192-001-4	$ 51.00	195-240-038-8	$ 51.00	195-270-036-5	$ 51.00	195-300-020-3	$ 51.00	195-340-067-6	$ 51.00	195-361-024-1	$ 51.00	195-410-012-7	$ 30.00
195-142-002-3	$ 51.00	195-192-002-2	$ 51.00	195-240-039-6	$ 51.00	195-270-037-3	$ 51.00	195-300-021-1	$ 51.00	195-340-070-0	$ 51.00	195-370-005-9	$ 51.00	195-410-013-5	$ 30.00
195-142-003-1	$ 30.00	195-192-003-0	$ 51.00	195-240-040-4	$ 51.00	195-270-039-9	$ 30.00	195-300-023-7	$ 51.00	195-340-071-8	$ 51.00	195-370-007-5	$ 51.00	195-410-015-0	$ 51.00
195-142-004-9	$ 51.00	195-192-010-5	$ 51.00	195-240-041-2	$ 51.00	195-270-040-7	$ 51.00	195-300-024-5	$ 51.00	195-351-010-2	$ 51.00	195-370-008-3	$ 51.00	195-410-016-8	$ 51.00
195-142-008-0	$ 1,033.62	195-192-011-3	$ 51.00	195-240-042-0	$ 51.00	195-270-041-5	$ 51.00	195-310-002-9	$ 51.00	195-351-017-7	$ 51.00	195-370-009-1	$ 51.00	195-410-018-4	$ 51.00
195-151-001-3	$ 30.00	195-192-012-1	$ 51.00	195-240-043-8	$ 51.00	195-270-042-3	$ 30.00	195-310-005-2	$ 30.00	195-351-018-5	$ 51.00	195-370-010-9	$ 51.00	195-410-019-2	$ 51.00
195-151-002-1	$ 51.00	195-200-001-4	$ 30.00	195-240-044-6	$ 51.00	195-270-043-1	$ 21.00	195-310-009-4	$ 30.00	195-351-022-7	$ 51.00	195-370-011-7	$ 51.00	195-420-002-6	$ 21.00
195-151-007-0	$ 51.00	195-200-002-2	$ 30.00	195-240-045-3	$ 51.00	195-270-044-9	$ 51.00	195-310-011-0	$ 51.00	195-351-023-5	$ 51.00	195-370-014-1	$ 51.00	195-420-003-4	$ 21.00
195-152-003-8	$ 51.00	195-200-003-0	$ 30.00	195-240-046-1	$ 51.00	195-270-045-6	$ 30.00	195-310-012-8	$ 30.00	195-351-026-8	$ 51.00	195-370-015-8	$ 51.00	195-420-004-2	$ 21.00
195-152-004-6	$ 51.00	195-200-004-8	$ 51.00	195-240-047-9	$ 51.00	195-270-046-4	$ 51.00	195-310-013-6	$ 30.00	195-351-028-4	$ 51.00	195-370-016-6	$ 51.00	195-420-005-9	$ 21.00
195-152-006-1	$ 51.00	195-200-005-5	$ 51.00	195-250-001-3	$ 51.00	195-270-047-2	$ 51.00	195-310-015-1	$ 30.00	195-351-029-2	$ 51.00	195-370-017-4	$ 51.00	195-420-006-7	$ 21.00
195-160-002-0	$ 67.88	195-200-009-7	$ 51.00	195-250-002-1	$ 51.00	195-270-048-0	$ 51.00	195-310-018-5	$ 51.00	195-351-031-8	$ 51.00	195-370-018-2	$ 51.00	195-420-007-5	$ 21.00
195-170-007-7	$ 51.00	195-200-013-9	$ 30.00	195-250-004-7	$ 51.00	195-280-004-1	$ 51.00	195-310-021-9	$ 51.00	195-351-034-2	$ 51.00	195-370-019-0	$ 51.00	195-420-008-3	$ 21.00
195-170-008-5	$ 51.00	195-200-015-4	$ 51.00	195-250-011-2	$ 51.00	195-280-009-0	$ 51.00	195-310-022-7	$ 51.00	195-351-035-9	$ 51.00	195-370-020-8	$ 51.00	195-420-009-1	$ 21.00
195-170-009-3	$ 51.00	195-200-016-2	$ 51.00	195-250-014-6	$ 30.00	195-280-011-6	$ 51.00	195-310-027-6	$ 51.00	195-351-037-5	$ 51.00	195-380-002-4	$ 51.00		
195-170-010-1	$ 51.00	195-200-017-0	$ 30.00	195-250-015-3	$ 51.00	195-280-020-7	$ 51.00	195-310-031-8	$ 51.00	195-351-038-3	$ 51.00	195-380-005-7	$ 583.02		
195-170-013-5	$ 30.00	195-210-005-3	$ 51.00	195-250-017-9	$ 30.00	195-280-031-4	$ 51.00	195-310-032-6	$ 51.00	195-351-039-1	$ 51.00	195-390-001-4	$ 51.00		
195-170-014-3	$ 51.00	195-210-006-1	$ 51.00	195-250-020-3	$ 51.00	195-280-033-0	$ 51.00	195-310-033-4	$ 51.00	195-351-040-9	$ 51.00	195-390-002-2	$ 51.00		
195-170-015-0	$ 51.00	195-210-007-9	$ 51.00	195-250-021-1	$ 30.00	195-280-034-8	$ 51.00	195-310-034-2	$ 51.00	195-351-041-7	$ 51.00	195-390-003-0	$ 51.00		
195-170-016-8	$ 51.00	195-210-008-7	$ 51.00	195-250-023-7	$ 51.00	195-280-035-5	$ 51.00	195-320-001-9	$ 30.00	195-351-043-3	$ 51.00	195-390-007-1	$ 51.00		
195-170-017-6	$ 51.00	195-210-010-3	$ 51.00	195-250-025-2	$ 51.00	195-280-036-3	$ 51.00	195-320-004-3	$ 51.00	195-351-044-1	$ 51.00	195-390-010-5	$ 51.00		
195-170-019-2	$ 51.00	195-210-011-1	$ 51.00	195-250-026-0	$ 51.00	195-280-037-1	$ 51.00	195-320-007-6	$ 51.00	195-351-045-8	$ 51.00	195-390-016-2	$ 51.00		
195-170-020-0	$ 51.00	195-210-014-5	$ 51.00	195-250-027-8	$ 51.00	195-280-039-7	$ 51.00	195-320-010-0	$ 51.00	195-352-006-9	$ 51.00	195-390-017-0	$ 51.00		
195-170-021-8	$ 51.00	195-210-019-4	$ 51.00	195-250-028-6	$ 51.00	195-280-040-5	$ 51.00	195-320-014-2	$ 51.00	195-352-009-3	$ 51.00	195-390-018-8	$ 51.00		
195-170-022-6	$ 51.00	195-210-023-6	$ 30.00	195-250-042-7	$ 30.00	195-280-042-1	$ 30.00	195-320-015-9	$ 51.00	195-352-010-1	$ 51.00	195-390-020-4	$ 51.00		
195-170-024-2	$ 51.00	195-210-025-1	$ 51.00	195-250-043-5	$ 30.00	195-280-043-9	$ 30.00	195-320-016-7	$ 51.00	195-352-014-3	$ 51.00	195-390-021-2	$ 51.00		
195-170-027-5	$ 51.00	195-210-026-9	$ 51.00	195-250-044-3	$ 51.00	195-280-050-4	$ 51.00	195-320-020-9	$ 51.00	195-352-015-0	$ 51.00	195-390-022-0	$ 51.00		
195-170-029-1	$ 51.00	195-210-032-7	$ 51.00	195-250-045-0	$ 51.00	195-280-051-2	$ 51.00	195-340-023-9	$ 51.00	195-352-019-2	$ 51.00	195-400-001-2	$ 51.00		
195-170-032-5	$ 30.00	195-210-033-5	$ 51.00	195-250-048-4	$ 51.00	195-280-052-0	$ 51.00	195-340-025-4	$ 51.00	195-352-020-0	$ 51.00	195-400-002-0	$ 51.00		
195-180-004-2	$ 51.00	195-210-038-4	$ 57.34	195-250-049-2	$ 30.00	195-280-053-8	$ 51.00	195-340-026-2	$ 51.00	195-352-021-8	$ 42.00	195-400-003-8	$ 30.00		
195-180-007-5	$ 51.00	195-210-039-2	$ 51.00	195-250-050-0	$ 51.00	195-280-054-6	$ 51.00	195-340-027-0	$ 51.00	195-352-023-4	$ 51.00	195-400-004-6	$ 30.00		
195-180-016-6	$ 30.00	195-210-040-0	$ 51.00	195-250-051-8	$ 51.00	195-280-055-3	$ 30.00	195-340-028-8	$ 51.00	195-352-024-2	$ 51.00	195-400-005-3	$ 51.00		
195-180-017-4	$ 51.00	195-210-041-8	$ 21.00	195-260-002-9	$ 51.00	195-290-001-5	$ 51.00	195-340-029-6	$ 51.00	195-352-025-9	$ 51.00	195-400-006-1	$ 51.00		
195-180-021-6	$ 30.00	195-220-001-0	$ 21.00	195-260-003-7	$ 51.00	195-290-007-2	$ 51.00	195-340-030-4	$ 51.00	195-352-028-3	$ 51.00	195-400-007-9	$ 51.00		
195-180-022-4	$ 30.00	195-220-004-4	$ 51.00	195-260-004-5	$ 51.00	195-290-008-0	$ 51.00	195-340-032-0	$ 51.00	195-352-029-1	$ 51.00	195-400-008-7	$ 51.00		
195-180-023-2	$ 30.00	195-220-006-9	$ 21.00	195-260-008-6	$ 51.00	195-290-009-8	$ 51.00	195-340-033-8	$ 51.00	195-352-030-9	$ 51.00	195-400-009-5	$ 51.00		
195-180-024-0	$ 51.00	195-220-013-5	$ 51.00	195-260-009-4	$ 51.00	195-290-010-6	$ 30.00	195-340-036-1	$ 51.00	195-352-031-7	$ 51.00	195-400-010-3	$ 51.00		
195-180-026-5	$ 51.00	195-220-014-3	$ 51.00	195-260-010-2	$ 51.00	195-290-011-4	$ 30.00	195-340-037-9	$ 51.00	195-361-002-7	$ 51.00	195-400-012-9	$ 30.00		
195-180-031-5	$ 30.00	195-220-015-0	$ 51.00	195-260-011-0	$ 51.00	195-290-014-8	$ 51.00	195-340-038-7	$ 30.00	195-361-003-5	$ 51.00	195-400-013-7	$ 30.00		
195-180-032-3	$ 51.00	195-220-016-8	$ 51.00	195-260-013-6	$ 51.00	195-290-018-9	$ 51.00	195-340-039-5	$ 51.00	195-361-004-3	$ 51.00	195-400-014-5	$ 30.00		

Assessor Parcel Book 196 proposed Storm Water fees for 2016/2017

196-010-008-7	$ 51.00	196-042-007-1	$ 51.00	196-092-007-0	$ 51.00	196-130-043-9	$ 30.00	196-172-003-2	$ 30.00	196-201-021-9	$ 30.00	196-235-008-6	$ 30.00	196-252-003-5	$ 30.00	196-270-025-6	$ 30.00
196-010-009-5	$ 51.00	196-042-008-9	$ 51.00	196-092-008-8	$ 51.00	196-140-014-8	$ 51.00	196-172-004-0	$ 30.00	196-201-030-0	$ 30.00	196-241-002-1	$ 30.00	196-252-004-3	$ 30.00	196-270-027-2	$ 30.00
196-010-010-3	$ 30.00	196-042-009-7	$ 51.00	196-100-001-3	$ 51.00	196-140-027-0	$ 51.00	196-172-005-7	$ 30.00	196-201-031-8	$ 30.00	196-241-003-9	$ 30.00	196-252-005-0	$ 30.00	196-270-028-0	$ 51.00
196-010-011-1	$ 51.00	196-050-009-6	$ 51.00	196-100-002-1	$ 51.00	196-140-029-6	$ 51.00	196-172-006-5	$ 30.00	196-201-032-6	$ 42.00	196-241-004-7	$ 30.00	196-252-006-8	$ 30.00	196-270-029-8	$ 979.20
196-010-012-9	$ 51.00	196-050-010-4	$ 51.00	196-100-003-9	$ 51.00	196-140-032-0	$ 51.00	196-172-007-3	$ 30.00	196-201-033-4	$ 42.00	196-241-005-4	$ 30.00	196-252-007-6	$ 30.00	196-290-002-1	$ 51.00
196-010-014-5	$ 51.00	196-050-012-0	$ 51.00	196-100-004-7	$ 51.00	196-140-036-1	$ 51.00	196-172-008-1	$ 30.00	196-201-034-2	$ 42.00	196-241-006-2	$ 30.00	196-261-001-8	$ 30.00	196-290-006-2	$ 30.00
196-010-015-2	$ 51.00	196-050-014-6	$ 51.00	196-100-005-4	$ 51.00	196-140-037-9	$ 51.00	196-172-009-9	$ 51.00	196-201-051-6	$ 105.00	196-241-007-0	$ 30.00	196-261-002-6	$ 30.00	196-290-018-7	$ 30.00
196-010-016-0	$ 51.00	196-050-015-3	$ 51.00	196-100-006-2	$ 51.00	196-140-038-7	$ 51.00	196-172-010-7	$ 30.00	196-201-052-4	$ 1,266.30	196-241-008-8	$ 30.00	196-261-003-4	$ 30.00	196-290-019-5	$ 51.00
196-010-017-8	$ 51.00	196-050-017-9	$ 51.00	196-100-007-0	$ 51.00	196-140-039-5	$ 51.00	196-172-011-5	$ 30.00	196-210-011-9	$ 135.00	196-241-009-6	$ 30.00	196-261-004-2	$ 30.00	196-290-021-1	$ 51.00
196-010-018-6	$ 30.00	196-050-018-7	$ 51.00	196-100-008-8	$ 51.00	196-140-040-3	$ 51.00	196-172-012-3	$ 30.00	196-210-015-0	$ 135.00	196-241-010-4	$ 30.00	196-261-005-9	$ 30.00	196-290-023-7	$ 51.00
196-010-019-4	$ 51.00	196-050-019-5	$ 51.00	196-100-011-2	$ 51.00	196-140-041-1	$ 51.00	196-172-013-1	$ 30.00	196-210-038-2	$ 259.20	196-241-011-2	$ 30.00	196-262-001-7	$ 30.00	196-290-026-0	$ 92.40
196-010-020-2	$ 30.00	196-050-020-3	$ 51.00	196-100-012-0	$ 51.00	196-140-046-0	$ 51.00	196-172-014-9	$ 30.00	196-210-039-0	$ 89.10	196-241-012-0	$ 30.00	196-262-002-5	$ 30.00	196-290-027-8	$ 51.00
196-010-022-8	$ 51.00	196-061-003-6	$ 51.00	196-100-017-9	$ 51.00	196-140-047-8	$ 51.00	196-172-015-6	$ 30.00	196-210-042-4	$ 87.76	196-241-015-3	$ 30.00	196-262-003-3	$ 30.00	196-290-028-6	$ 30.00
196-010-025-1	$ 51.00	196-061-004-4	$ 51.00	196-100-019-5	$ 51.00	196-140-048-6	$ 51.00	196-172-016-4	$ 30.00	196-210-048-1	$ 30.00	196-241-016-1	$ 30.00	196-262-004-1	$ 30.00	196-290-030-2	$ 30.00
196-010-028-5	$ 51.00	196-061-005-1	$ 51.00	196-100-020-3	$ 51.00	196-140-049-4	$ 51.00	196-172-017-2	$ 30.00	196-210-049-9	$ 27.00	196-241-017-9	$ 30.00	196-262-005-8	$ 30.00	196-290-031-0	$ 30.00
196-010-031-9	$ 51.00	196-061-006-9	$ 51.00	196-110-007-8	$ 51.00	196-140-050-2	$ 51.00	196-180-012-3	$ 30.00	196-210-050-7	$ 149.58	196-241-019-5	$ 30.00	196-262-006-6	$ 30.00	196-290-033-6	$ 30.00
196-010-032-7	$ 51.00	196-061-012-7	$ 51.00	196-110-027-6	$ 51.00	196-140-051-0	$ 51.00	196-180-013-1	$ 30.00	196-210-051-5	$ 136.90	196-241-020-3	$ 30.00	196-262-007-4	$ 30.00	196-310-037-3	$ 21.00
196-010-033-5	$ 51.00	196-061-013-5	$ 51.00	196-110-028-4	$ 51.00	196-140-052-8	$ 51.00	196-180-016-4	$ 51.00	196-210-052-3	$ 122.32	196-241-021-1	$ 51.00	196-262-008-2	$ 30.00	196-310-039-9	$ 21.00
196-010-034-3	$ 51.00	196-061-014-3	$ 51.00	196-110-029-2	$ 51.00	196-140-053-6	$ 51.00	196-180-017-2	$ 51.00	196-210-053-1	$ 234.90	196-241-022-9	$ 30.00	196-263-001-6	$ 30.00	196-310-040-7	$ 21.00
196-010-035-0	$ 51.00	196-061-015-0	$ 51.00	196-110-030-0	$ 51.00	196-140-054-4	$ 42.00	196-190-003-0	$ 30.00	196-210-054-9	$ 264.60	196-241-024-5	$ 30.00	196-263-003-2	$ 30.00	196-310-042-3	$ 21.00
196-010-036-8	$ 51.00	196-062-001-9	$ 51.00	196-110-039-1	$ 51.00	196-140-055-1	$ 51.00	196-190-004-8	$ 30.00	196-231-001-5	$ 30.00	196-242-001-2	$ 30.00	196-263-004-0	$ 30.00	196-320-001-7	$ 30.00
196-010-037-6	$ 51.00	196-062-002-7	$ 51.00	196-110-041-7	$ 51.00	196-150-003-8	$ 51.00	196-190-005-5	$ 30.00	196-231-002-3	$ 30.00	196-242-002-0	$ 30.00	196-263-005-7	$ 30.00	196-320-003-3	$ 30.00
196-010-038-4	$ 51.00	196-062-005-0	$ 51.00	196-110-042-5	$ 51.00	196-150-005-3	$ 51.00	196-190-007-1	$ 30.00	196-231-003-1	$ 30.00	196-242-003-8	$ 30.00	196-263-006-5	$ 30.00	196-320-007-4	$ 30.00
196-010-039-2	$ 51.00	196-062-006-8	$ 51.00	196-110-043-3	$ 51.00	196-150-007-9	$ 51.00	196-190-008-9	$ 42.00	196-231-004-9	$ 30.00	196-242-004-6	$ 30.00	196-263-007-3	$ 30.00	196-320-009-0	$ 30.00
196-010-040-0	$ 51.00	196-062-007-6	$ 51.00	196-110-044-1	$ 51.00	196-150-009-5	$ 51.00	196-190-009-7	$ 30.00	196-231-005-6	$ 30.00	196-242-005-3	$ 30.00	196-263-008-1	$ 30.00	196-320-010-8	$ 30.00
196-010-041-8	$ 51.00	196-070-004-3	$ 51.00	196-110-046-6	$ 51.00	196-150-010-3	$ 51.00	196-190-010-5	$ 30.00	196-231-006-4	$ 30.00	196-242-006-1	$ 30.00	196-263-009-9	$ 30.00	196-320-011-6	$ 30.00
196-010-042-6	$ 51.00	196-070-007-6	$ 51.00	196-110-048-2	$ 51.00	196-150-011-1	$ 51.00	196-190-011-3	$ 30.00	196-231-007-2	$ 30.00	196-243-001-1	$ 30.00	196-263-010-7	$ 30.00	196-320-012-4	$ 30.00
196-010-043-4	$ 51.00	196-070-008-4	$ 51.00	196-110-049-0	$ 51.00	196-150-012-9	$ 51.00	196-190-013-9	$ 30.00	196-231-008-0	$ 30.00	196-243-002-9	$ 30.00	196-263-011-5	$ 30.00	196-320-013-2	$ 30.00
196-010-044-2	$ 51.00	196-070-009-2	$ 51.00	196-110-053-2	$ 51.00	196-150-013-7	$ 51.00	196-190-014-7	$ 30.00	196-231-009-8	$ 30.00	196-243-003-7	$ 30.00	196-263-012-3	$ 30.00	196-320-014-0	$ 30.00
196-020-004-4	$ 51.00	196-070-010-0	$ 21.00	196-120-005-0	$ 51.00	196-161-001-9	$ 30.00	196-190-017-0	$ 30.00	196-231-010-6	$ 30.00	196-243-004-5	$ 30.00	196-263-013-1	$ 30.00	196-320-015-7	$ 30.00
196-020-005-1	$ 51.00	196-070-011-8	$ 51.00	196-120-008-4	$ 51.00	196-161-002-7	$ 30.00	196-190-019-6	$ 30.00	196-232-001-4	$ 30.00	196-243-005-2	$ 30.00	196-263-014-9	$ 30.00	196-320-017-3	$ 243.00
196-020-006-9	$ 51.00	196-070-012-6	$ 51.00	196-120-009-2	$ 51.00	196-161-003-5	$ 30.00	196-190-020-4	$ 30.00	196-232-002-2	$ 30.00	196-243-006-0	$ 30.00	196-263-015-6	$ 30.00	196-330-003-1	$ 30.00
196-020-007-7	$ 51.00	196-070-015-9	$ 51.00	196-120-010-0	$ 51.00	196-161-004-3	$ 30.00	196-190-026-1	$ 30.00	196-232-003-0	$ 30.00	196-243-007-8	$ 30.00	196-263-016-4	$ 30.00	196-330-011-4	$ 30.00
196-031-003-3	$ 51.00	196-070-016-7	$ 51.00	196-120-013-4	$ 51.00	196-161-005-0	$ 30.00	196-190-027-9	$ 30.00	196-232-004-8	$ 30.00	196-243-008-6	$ 30.00	196-263-017-2	$ 30.00	196-330-012-2	$ 30.00
196-031-006-6	$ 51.00	196-070-017-5	$ 51.00	196-120-014-2	$ 51.00	196-161-006-8	$ 30.00	196-190-028-7	$ 30.00	196-232-005-5	$ 30.00	196-243-009-4	$ 30.00	196-263-018-0	$ 30.00	196-330-013-0	$ 30.00
196-031-007-4	$ 51.00	196-070-018-3	$ 51.00	196-120-015-9	$ 51.00	196-161-007-6	$ 30.00	196-190-031-1	$ 30.00	196-232-006-3	$ 30.00	196-243-010-2	$ 30.00	196-263-022-2	$ 51.00	196-330-018-9	$ 30.00
196-031-009-0	$ 30.00	196-070-019-1	$ 51.00	196-120-017-5	$ 51.00	196-162-001-8	$ 30.00	196-190-032-9	$ 30.00	196-232-007-1	$ 30.00	196-251-001-0	$ 30.00	196-264-001-5	$ 30.00	196-330-019-7	$ 30.00
196-031-010-8	$ 51.00	196-080-002-5	$ 51.00	196-120-018-3	$ 51.00	196-162-002-6	$ 30.00	196-190-033-7	$ 30.00	196-232-008-9	$ 30.00	196-251-002-8	$ 30.00	196-264-002-3	$ 30.00	196-330-021-3	$ 30.00
196-032-006-5	$ 51.00	196-080-022-3	$ 51.00	196-120-019-1	$ 51.00	196-162-003-4	$ 30.00	196-190-034-5	$ 30.00	196-233-001-3	$ 30.00	196-251-003-6	$ 30.00	196-264-003-1	$ 30.00	196-330-028-8	$ 30.00
196-032-009-9	$ 51.00	196-080-023-1	$ 51.00	196-120-020-9	$ 51.00	196-162-004-2	$ 30.00	196-190-035-2	$ 30.00	196-233-002-1	$ 30.00	196-251-004-4	$ 30.00	196-264-004-9	$ 30.00	196-330-029-6	$ 30.00
196-032-012-3	$ 51.00	196-080-024-9	$ 51.00	196-130-005-8	$ 51.00	196-162-005-9	$ 30.00	196-190-036-0	$ 30.00	196-233-003-9	$ 21.00	196-251-005-1	$ 30.00	196-264-005-6	$ 30.00	196-330-032-0	$ 30.00
196-032-013-1	$ 51.00	196-080-025-6	$ 51.00	196-130-006-6	$ 51.00	196-162-006-7	$ 30.00	196-190-037-8	$ 260.82	196-233-004-7	$ 51.00	196-251-006-9	$ 30.00	196-270-003-3	$ 30.00	196-330-033-8	$ 30.00
196-032-014-9	$ 51.00	196-080-028-0	$ 51.00	196-130-007-4	$ 51.00	196-162-007-5	$ 30.00	196-190-038-6	$ 30.00	196-233-005-4	$ 30.00	196-251-007-7	$ 30.00	196-270-004-1	$ 30.00	196-330-040-3	$ 21.00
196-032-015-6	$ 51.00	196-080-032-2	$ 51.00	196-130-008-2	$ 51.00	196-162-008-3	$ 30.00	196-201-002-9	$ 30.00	196-233-006-2	$ 30.00	196-251-008-5	$ 30.00	196-270-005-8	$ 30.00	196-330-041-1	$ 21.00
196-032-016-4	$ 51.00	196-080-036-3	$ 51.00	196-130-014-0	$ 51.00	196-162-009-1	$ 30.00	196-201-003-7	$ 30.00	196-233-007-0	$ 30.00	196-251-009-3	$ 30.00	196-270-006-6	$ 30.00	196-330-042-9	$ 21.00
196-032-017-2	$ 51.00	196-080-038-9	$ 51.00	196-130-017-3	$ 51.00	196-162-011-7	$ 51.00	196-201-004-5	$ 30.00	196-233-008-8	$ 30.00	196-251-010-1	$ 30.00	196-270-007-4	$ 30.00	196-330-043-7	$ 30.00
196-032-018-0	$ 51.00	196-080-040-5	$ 51.00	196-130-020-7	$ 51.00	196-162-012-5	$ 30.00	196-201-005-2	$ 30.00	196-234-002-0	$ 30.00	196-251-011-9	$ 30.00	196-270-008-2	$ 30.00	196-330-044-5	$ 539.70
196-041-007-2	$ 51.00	196-080-042-1	$ 51.00	196-130-022-3	$ 51.00	196-171-014-0	$ 30.00	196-201-006-0	$ 30.00	196-234-004-6	$ 30.00	196-251-012-7	$ 30.00	196-270-012-4	$ 30.00	196-330-047-8	$ 30.00
196-041-008-0	$ 51.00	196-080-043-9	$ 51.00	196-130-023-1	$ 51.00	196-171-015-7	$ 30.00	196-201-007-8	$ 30.00	196-234-005-3	$ 30.00	196-251-013-5	$ 30.00	196-270-013-2	$ 30.00	196-330-048-6	$ 30.00
196-041-009-8	$ 51.00	196-091-006-3	$ 51.00	196-130-026-4	$ 51.00	196-171-016-5	$ 30.00	196-201-009-4	$ 30.00	196-234-006-1	$ 30.00	196-251-014-3	$ 30.00	196-270-014-0	$ 30.00	196-330-049-4	$ 51.00
196-041-010-6	$ 51.00	196-091-007-1	$ 51.00	196-130-027-2	$ 51.00	196-171-017-3	$ 30.00	196-201-010-2	$ 30.00	196-235-001-1	$ 30.00	196-251-015-0	$ 30.00	196-270-015-7	$ 30.00	196-330-050-2	$ 30.00
196-041-011-4	$ 51.00	196-091-013-9	$ 51.00	196-130-030-6	$ 51.00	196-171-018-1	$ 30.00	196-201-011-0	$ 30.00	196-235-002-9	$ 30.00	196-251-016-8	$ 30.00	196-270-017-3	$ 30.00	196-330-051-0	$ 30.00
196-041-012-2	$ 51.00	196-091-014-7	$ 51.00	196-130-032-2	$ 30.00	196-171-019-9	$ 51.00	196-201-012-8	$ 30.00	196-235-003-7	$ 30.00	196-251-017-6	$ 30.00	196-270-019-9	$ 30.00	196-330-052-8	$ 51.00
196-042-002-2	$ 51.00	196-092-003-9	$ 51.00	196-130-039-7	$ 51.00	196-171-020-7	$ 30.00	196-201-013-6	$ 30.00	196-235-004-5	$ 30.00	196-251-018-4	$ 30.00	196-270-020-7	$ 30.00	196-330-053-6	$ 30.00
196-042-003-0	$ 51.00	196-092-004-7	$ 51.00	196-130-040-5	$ 51.00	196-171-021-5	$ 30.00	196-201-018-5	$ 30.00	196-235-005-2	$ 30.00	196-251-019-2	$ 30.00	196-270-021-5	$ 81.90	196-330-054-4	$ 30.00
196-042-005-5	$ 51.00	196-092-005-4	$ 51.00	196-130-041-3	$ 51.00	196-172-001-6	$ 30.00	196-201-019-3	$ 30.00	196-235-006-0	$ 30.00	196-252-001-9	$ 30.00	196-270-022-3	$ 30.00	196-330-056-9	$ 30.00
196-042-006-3	$ 51.00	196-092-006-2	$ 51.00	196-130-042-1	$ 51.00	196-172-002-4	$ 30.00	196-201-020-1	$ 30.00	196-235-007-8	$ 30.00	196-252-002-7	$ 30.00	196-270-023-1	$ 30.00	196-330-057-7	$ 30.00

Assessor Parcel Book 196 proposed Storm Water fees for 2016/2017

196-330-061-9	$ 30.00	196-391-003-7	$ 30.00	196-402-001-8	$ 30.00	196-430-023-8	$ 30.00	196-461-026-3	$ 30.00	196-482-008-6	$ 30.00	196-510-007-4	$ 30.00	196-531-013-7	$ 30.00	196-550-010-9	$ 30.00
196-330-063-5	$ 51.00	196-391-004-5	$ 30.00	196-402-002-6	$ 30.00	196-430-026-1	$ 30.00	196-461-027-1	$ 30.00	196-482-009-4	$ 30.00	196-510-010-8	$ 51.00	196-531-014-5	$ 30.00	196-550-011-7	$ 30.00
196-330-064-3	$ 51.00	196-391-005-2	$ 30.00	196-402-003-4	$ 51.00	196-430-027-9	$ 30.00	196-461-028-9	$ 51.00	196-482-010-2	$ 30.00	196-510-013-2	$ 30.00	196-531-015-2	$ 30.00	196-550-012-5	$ 30.00
196-330-065-0	$ 51.00	196-391-006-0	$ 30.00	196-402-004-2	$ 30.00	196-430-028-7	$ 30.00	196-462-001-5	$ 30.00	196-482-011-0	$ 51.00	196-510-014-0	$ 51.00	196-531-016-0	$ 30.00	196-550-013-3	$ 30.00
196-330-066-8	$ 21.00	196-391-007-8	$ 30.00	196-402-005-9	$ 30.00	196-430-029-5	$ 30.00	196-462-002-3	$ 30.00	196-482-012-8	$ 51.00	196-521-001-4	$ 30.00	196-531-017-8	$ 30.00	196-550-014-1	$ 30.00
196-330-067-6	$ 21.00	196-391-008-6	$ 30.00	196-402-006-7	$ 30.00	196-440-001-2	$ 151.20	196-462-003-1	$ 30.00	196-482-013-6	$ 30.00	196-521-002-2	$ 30.00	196-531-018-6	$ 30.00	196-550-015-8	$ 30.00
196-340-002-1	$ 51.00	196-391-009-4	$ 30.00	196-402-007-5	$ 30.00	196-440-002-0	$ 1,317.96	196-462-004-9	$ 30.00	196-482-014-4	$ 30.00	196-521-003-0	$ 30.00	196-531-019-4	$ 30.00	196-550-016-6	$ 30.00
196-340-003-9	$ 51.00	196-391-010-2	$ 30.00	196-402-008-3	$ 30.00	196-440-003-8	$ 216.00	196-462-005-6	$ 30.00	196-482-015-1	$ 30.00	196-521-004-8	$ 30.00	196-531-020-2	$ 30.00	196-550-017-4	$ 30.00
196-340-005-4	$ 51.00	196-391-011-0	$ 30.00	196-402-009-1	$ 30.00	196-440-004-6	$ 64.80	196-462-006-4	$ 30.00	196-482-016-9	$ 30.00	196-521-005-5	$ 30.00	196-531-021-0	$ 30.00	196-550-018-2	$ 30.00
196-340-006-2	$ 51.00	196-391-012-8	$ 30.00	196-402-010-9	$ 30.00	196-440-005-3	$ 64.80	196-462-007-2	$ 30.00	196-482-017-7	$ 30.00	196-521-006-3	$ 30.00	196-531-022-8	$ 30.00	196-550-019-0	$ 30.00
196-340-007-0	$ 51.00	196-391-013-6	$ 30.00	196-402-011-7	$ 30.00	196-451-001-8	$ 51.00	196-462-008-0	$ 30.00	196-482-018-5	$ 30.00	196-521-007-1	$ 51.00	196-531-023-6	$ 30.00	196-550-020-8	$ 30.00
196-340-008-8	$ 51.00	196-391-018-5	$ 30.00	196-402-012-5	$ 30.00	196-451-002-6	$ 30.00	196-462-009-8	$ 30.00	196-482-021-9	$ 51.00	196-521-008-9	$ 30.00	196-531-024-4	$ 30.00	196-550-021-6	$ 30.00
196-340-009-6	$ 51.00	196-391-019-3	$ 30.00	196-402-013-3	$ 30.00	196-451-003-4	$ 30.00	196-471-001-4	$ 30.00	196-482-022-7	$ 30.00	196-521-009-7	$ 30.00	196-531-025-1	$ 30.00	196-550-022-4	$ 30.00
196-340-010-4	$ 51.00	196-391-020-1	$ 30.00	196-402-014-1	$ 30.00	196-451-004-2	$ 51.00	196-471-002-2	$ 51.00	196-483-001-0	$ 51.00	196-521-010-5	$ 51.00	196-531-026-9	$ 30.00	196-550-023-2	$ 30.00
196-340-013-8	$ 51.00	196-391-023-5	$ 51.00	196-402-015-8	$ 30.00	196-451-005-9	$ 30.00	196-471-003-0	$ 30.00	196-483-002-8	$ 30.00	196-521-011-3	$ 30.00	196-531-027-7	$ 30.00	196-550-024-0	$ 30.00
196-340-014-6	$ 51.00	196-391-028-4	$ 51.00	196-402-016-6	$ 30.00	196-452-001-7	$ 30.00	196-471-004-8	$ 51.00	196-483-003-6	$ 51.00	196-521-012-1	$ 30.00	196-531-028-5	$ 30.00	196-550-025-7	$ 30.00
196-340-015-3	$ 51.00	196-392-001-0	$ 30.00	196-402-017-4	$ 30.00	196-452-002-5	$ 51.00	196-471-005-5	$ 51.00	196-483-004-4	$ 30.00	196-521-013-9	$ 30.00	196-531-029-3	$ 30.00	196-550-026-5	$ 30.00
196-340-016-1	$ 51.00	196-392-002-8	$ 30.00	196-411-001-7	$ 30.00	196-452-003-3	$ 30.00	196-471-006-3	$ 51.00	196-483-005-1	$ 30.00	196-521-014-7	$ 30.00	196-531-030-1	$ 30.00	196-561-001-5	$ 30.00
196-340-017-9	$ 51.00	196-392-003-6	$ 30.00	196-411-002-5	$ 30.00	196-452-004-1	$ 30.00	196-471-007-1	$ 51.00	196-483-006-9	$ 30.00	196-521-015-4	$ 30.00	196-531-031-9	$ 30.00	196-561-002-3	$ 30.00
196-350-001-0	$ 30.00	196-392-004-4	$ 30.00	196-411-003-3	$ 51.00	196-452-005-8	$ 30.00	196-471-008-9	$ 51.00	196-483-007-7	$ 51.00	196-521-016-2	$ 30.00	196-531-032-7	$ 30.00	196-561-003-1	$ 30.00
196-350-002-8	$ 30.00	196-392-005-1	$ 30.00	196-412-001-6	$ 51.00	196-452-006-6	$ 51.00	196-471-009-7	$ 51.00	196-490-001-1	$ 51.00	196-521-017-0	$ 30.00	196-541-002-8	$ 30.00	196-562-001-4	$ 30.00
196-350-008-5	$ 51.00	196-392-006-9	$ 30.00	196-412-002-4	$ 51.00	196-452-007-4	$ 30.00	196-471-010-5	$ 30.00	196-490-002-9	$ 51.00	196-521-018-8	$ 30.00	196-541-003-6	$ 30.00	196-562-002-2	$ 30.00
196-350-009-3	$ 51.00	196-392-007-7	$ 51.00	196-412-003-2	$ 51.00	196-452-008-2	$ 30.00	196-471-011-3	$ 30.00	196-490-003-7	$ 51.00	196-521-019-6	$ 30.00	196-541-004-4	$ 30.00	196-562-003-0	$ 30.00
196-350-012-7	$ 30.00	196-392-008-5	$ 30.00	196-412-004-0	$ 51.00	196-452-009-0	$ 30.00	196-471-012-1	$ 30.00	196-490-004-5	$ 51.00	196-521-020-4	$ 30.00	196-541-005-1	$ 30.00	196-562-004-8	$ 30.00
196-350-013-5	$ 30.00	196-392-009-3	$ 30.00	196-412-006-5	$ 51.00	196-452-010-8	$ 30.00	196-472-001-3	$ 51.00	196-490-005-2	$ 51.00	196-521-021-2	$ 30.00	196-541-006-9	$ 30.00	196-562-005-5	$ 30.00
196-350-014-3	$ 30.00	196-392-010-1	$ 51.00	196-412-007-3	$ 51.00	196-452-011-6	$ 30.00	196-472-004-7	$ 30.00	196-490-006-0	$ 51.00	196-521-022-0	$ 30.00	196-541-007-7	$ 30.00	196-562-006-3	$ 30.00
196-350-015-0	$ 30.00	196-392-011-9	$ 30.00	196-412-008-1	$ 51.00	196-452-012-4	$ 30.00	196-472-005-4	$ 30.00	196-490-007-8	$ 51.00	196-521-023-8	$ 30.00	196-541-008-5	$ 30.00	196-562-007-1	$ 30.00
196-350-016-8	$ 30.00	196-392-012-7	$ 30.00	196-412-009-9	$ 51.00	196-452-013-2	$ 30.00	196-472-006-2	$ 51.00	196-490-008-6	$ 51.00	196-521-024-6	$ 30.00	196-541-009-3	$ 30.00	196-562-008-9	$ 30.00
196-350-017-6	$ 30.00	196-392-013-5	$ 30.00	196-412-010-7	$ 51.00	196-452-014-0	$ 30.00	196-472-007-0	$ 51.00	196-490-009-4	$ 51.00	196-521-025-3	$ 30.00	196-541-010-1	$ 30.00	196-562-009-7	$ 30.00
196-350-018-4	$ 30.00	196-392-014-3	$ 30.00	196-413-001-5	$ 51.00	196-452-015-7	$ 30.00	196-472-008-8	$ 51.00	196-490-010-2	$ 51.00	196-521-026-1	$ 30.00	196-541-011-9	$ 30.00	196-562-010-5	$ 30.00
196-350-020-0	$ 51.00	196-392-015-0	$ 30.00	196-421-001-5	$ 51.00	196-452-016-5	$ 30.00	196-472-009-6	$ 51.00	196-490-011-0	$ 51.00	196-521-027-9	$ 30.00	196-541-012-7	$ 30.00	196-562-011-3	$ 30.00
196-350-021-8	$ 51.00	196-392-016-8	$ 30.00	196-421-002-3	$ 51.00	196-452-017-3	$ 30.00	196-472-010-4	$ 51.00	196-490-012-8	$ 51.00	196-521-028-7	$ 30.00	196-541-013-5	$ 30.00	196-562-012-1	$ 30.00
196-350-022-6	$ 51.00	196-392-017-6	$ 30.00	196-421-003-1	$ 51.00	196-461-001-6	$ 30.00	196-472-011-2	$ 30.00	196-490-013-6	$ 51.00	196-521-029-5	$ 30.00	196-541-014-3	$ 30.00	196-562-013-9	$ 30.00
196-350-023-4	$ 51.00	196-392-018-4	$ 30.00	196-421-004-9	$ 51.00	196-461-002-4	$ 30.00	196-472-012-0	$ 30.00	196-490-014-4	$ 51.00	196-521-030-3	$ 30.00	196-541-015-0	$ 30.00	196-562-014-7	$ 30.00
196-360-003-4	$ 42.00	196-392-019-2	$ 30.00	196-421-005-6	$ 51.00	196-461-003-2	$ 30.00	196-472-013-8	$ 51.00	196-501-001-8	$ 51.00	196-521-031-1	$ 30.00	196-541-016-8	$ 30.00	196-562-015-4	$ 30.00
196-360-008-3	$ 30.00	196-392-020-0	$ 30.00	196-421-006-4	$ 51.00	196-461-004-0	$ 30.00	196-472-014-6	$ 30.00	196-501-002-6	$ 51.00	196-521-032-9	$ 30.00	196-541-017-6	$ 30.00	196-562-016-2	$ 30.00
196-360-010-9	$ 30.00	196-392-021-8	$ 30.00	196-421-007-2	$ 51.00	196-461-005-7	$ 30.00	196-472-015-3	$ 30.00	196-501-003-4	$ 51.00	196-521-033-7	$ 30.00	196-541-018-4	$ 30.00	196-562-017-0	$ 30.00
196-360-011-7	$ 30.00	196-392-022-6	$ 30.00	196-421-008-0	$ 51.00	196-461-006-5	$ 30.00	196-472-016-1	$ 30.00	196-501-004-2	$ 51.00	196-521-034-5	$ 30.00	196-541-019-2	$ 30.00	196-562-018-8	$ 30.00
196-360-012-5	$ 30.00	196-392-023-4	$ 30.00	196-421-009-8	$ 51.00	196-461-007-3	$ 30.00	196-472-017-9	$ 51.00	196-501-005-9	$ 51.00	196-521-035-2	$ 30.00	196-541-020-0	$ 30.00	196-562-019-6	$ 30.00
196-360-013-3	$ 30.00	196-392-024-2	$ 30.00	196-421-010-6	$ 51.00	196-461-008-1	$ 30.00	196-472-018-7	$ 51.00	196-501-006-7	$ 51.00	196-521-036-0	$ 30.00	196-541-021-8	$ 30.00	196-562-020-4	$ 30.00
196-360-015-8	$ 30.00	196-392-025-9	$ 30.00	196-421-011-4	$ 51.00	196-461-009-9	$ 30.00	196-481-003-8	$ 51.00	196-501-007-5	$ 51.00	196-521-037-8	$ 30.00	196-541-022-6	$ 30.00	196-562-021-2	$ 30.00
196-360-017-4	$ 51.00	196-392-026-7	$ 30.00	196-421-012-2	$ 51.00	196-461-010-7	$ 30.00	196-481-004-6	$ 30.00	196-501-008-3	$ 51.00	196-521-038-6	$ 30.00	196-541-023-4	$ 30.00	196-562-022-0	$ 30.00
196-360-024-0	$ 51.00	196-392-027-5	$ 30.00	196-421-013-0	$ 51.00	196-461-011-5	$ 30.00	196-481-005-3	$ 30.00	196-501-009-1	$ 51.00	196-521-041-0	$ 30.00	196-541-024-2	$ 30.00	196-562-023-8	$ 30.00
196-360-027-3	$ 51.00	196-393-001-9	$ 30.00	196-430-001-4	$ 30.00	196-461-012-3	$ 30.00	196-481-006-1	$ 30.00	196-501-010-9	$ 51.00	196-521-044-4	$ 30.00	196-541-025-9	$ 30.00	196-562-024-6	$ 30.00
196-360-028-1	$ 51.00	196-393-002-7	$ 30.00	196-430-002-2	$ 30.00	196-461-013-1	$ 30.00	196-481-007-9	$ 30.00	196-501-011-7	$ 51.00	196-521-045-1	$ 30.00	196-541-026-7	$ 30.00	196-562-025-3	$ 30.00
196-360-030-7	$ 30.00	196-393-003-5	$ 30.00	196-430-003-0	$ 30.00	196-461-014-9	$ 30.00	196-481-008-7	$ 30.00	196-502-001-7	$ 51.00	196-531-001-2	$ 30.00	196-541-027-5	$ 30.00	196-562-026-1	$ 30.00
196-360-031-5	$ 51.00	196-393-004-3	$ 30.00	196-430-004-8	$ 30.00	196-461-015-6	$ 30.00	196-481-009-5	$ 30.00	196-502-002-5	$ 51.00	196-531-002-0	$ 30.00	196-541-028-3	$ 30.00	196-562-027-9	$ 30.00
196-360-033-1	$ 30.00	196-393-005-0	$ 30.00	196-430-005-5	$ 30.00	196-461-016-4	$ 30.00	196-481-010-3	$ 51.00	196-502-003-3	$ 51.00	196-531-003-8	$ 30.00	196-541-030-9	$ 30.00	196-562-028-7	$ 30.00
196-360-035-6	$ 51.00	196-401-001-9	$ 51.00	196-430-006-3	$ 30.00	196-461-017-2	$ 30.00	196-481-013-7	$ 30.00	196-502-004-1	$ 51.00	196-531-004-6	$ 30.00	196-550-001-8	$ 30.00	196-562-029-5	$ 30.00
196-360-036-4	$ 30.00	196-401-002-7	$ 51.00	196-430-007-1	$ 30.00	196-461-018-0	$ 30.00	196-481-014-5	$ 30.00	196-502-005-8	$ 51.00	196-531-005-3	$ 30.00	196-550-002-6	$ 30.00	196-562-030-3	$ 30.00
196-360-038-0	$ 51.00	196-401-003-5	$ 51.00	196-430-008-9	$ 30.00	196-461-019-8	$ 30.00	196-482-001-1	$ 30.00	196-502-006-6	$ 51.00	196-531-006-1	$ 30.00	196-550-003-4	$ 30.00	196-562-031-1	$ 30.00
196-360-039-8	$ 30.00	196-401-004-3	$ 30.00	196-430-011-3	$ 30.00	196-461-020-6	$ 30.00	196-482-002-9	$ 30.00	196-502-007-4	$ 51.00	196-531-007-9	$ 30.00	196-550-004-2	$ 30.00	196-570-002-2	$ 51.00
196-360-040-6	$ 30.00	196-401-005-0	$ 30.00	196-430-012-1	$ 30.00	196-461-021-4	$ 30.00	196-482-003-7	$ 30.00	196-510-002-5	$ 51.00	196-531-008-7	$ 30.00	196-550-005-9	$ 30.00	196-570-003-0	$ 51.00
196-370-032-1	$ 795.90	196-401-006-8	$ 30.00	196-430-014-7	$ 30.00	196-461-022-2	$ 30.00	196-482-004-5	$ 30.00	196-510-003-3	$ 51.00	196-531-009-5	$ 30.00	196-550-006-7	$ 30.00	196-570-004-8	$ 51.00
196-380-084-0	$ 2,016.00	196-401-008-4	$ 51.00	196-430-017-0	$ 30.00	196-461-023-0	$ 51.00	196-482-005-2	$ 30.00	196-510-004-1	$ 51.00	196-531-010-3	$ 30.00	196-550-007-5	$ 30.00	196-570-005-5	$ 51.00
196-391-001-1	$ 30.00	196-401-009-2	$ 51.00	196-430-018-8	$ 30.00	196-461-024-8	$ 30.00	196-482-006-0	$ 30.00	196-510-005-8	$ 51.00	196-531-011-1	$ 30.00	196-550-008-3	$ 30.00	196-570-006-3	$ 51.00
196-391-002-9	$ 30.00	196-401-010-0	$ 30.00	196-430-019-6	$ 30.00	196-461-025-5	$ 30.00	196-482-007-8	$ 30.00	196-510-006-6	$ 30.00	196-531-012-9	$ 30.00	196-550-009-1	$ 30.00	196-570-007-1	$ 51.00

Assessor Parcel Book 196 proposed Storm Water fees for 2016/2017

196-570-008-9	$ 51.00	196-590-001-0	$ 51.00	196-610-006-5	$ 51.00
196-570-009-7	$ 51.00	196-590-002-8	$ 51.00	196-610-007-3	$ 51.00
196-570-010-5	$ 51.00	196-590-003-6	$ 51.00	196-610-008-1	$ 51.00
196-570-011-3	$ 51.00	196-590-004-4	$ 51.00	196-610-009-9	$ 51.00
196-570-012-1	$ 51.00	196-590-005-1	$ 51.00		
196-570-013-9	$ 51.00	196-590-006-9	$ 30.00		
196-570-015-4	$ 51.00	196-590-007-7	$ 51.00		
196-570-018-8	$ 51.00	196-590-008-5	$ 51.00		
196-570-019-6	$ 51.00	196-590-009-3	$ 51.00		
196-570-020-4	$ 51.00	196-590-010-1	$ 51.00		
196-570-021-2	$ 51.00	196-590-011-9	$ 51.00		
196-570-022-0	$ 51.00	196-590-012-7	$ 51.00		
196-580-001-2	$ 21.00	196-590-013-5	$ 51.00		
196-580-002-0	$ 21.00	196-590-014-3	$ 51.00		
196-580-003-8	$ 21.00	196-590-015-0	$ 51.00		
196-580-004-6	$ 21.00	196-590-016-8	$ 51.00		
196-580-005-3	$ 21.00	196-590-017-6	$ 51.00		
196-580-006-1	$ 21.00	196-590-018-4	$ 51.00		
196-580-007-9	$ 21.00	196-590-019-2	$ 30.00		
196-580-008-7	$ 21.00	196-590-020-0	$ 51.00		
196-580-009-5	$ 21.00	196-590-021-8	$ 30.00		
196-580-010-3	$ 21.00	196-590-022-6	$ 30.00		
196-580-011-1	$ 21.00	196-590-023-4	$ 30.00		
196-580-012-9	$ 21.00	196-590-024-2	$ 30.00		
196-580-013-7	$ 21.00	196-590-027-5	$ 30.00		
196-580-014-5	$ 21.00	196-590-028-3	$ 30.00		
196-580-015-2	$ 21.00	196-590-029-1	$ 51.00		
196-580-016-0	$ 21.00	196-590-031-7	$ 30.00		
196-580-017-8	$ 21.00	196-590-032-5	$ 30.00		
196-580-018-6	$ 21.00	196-600-002-6	$ 30.00		
196-580-019-4	$ 21.00	196-600-003-4	$ 30.00		
196-580-020-2	$ 21.00	196-600-004-2	$ 51.00		
196-580-021-0	$ 21.00	196-600-005-9	$ 51.00		
196-580-022-8	$ 21.00	196-600-006-7	$ 51.00		
196-580-023-6	$ 21.00	196-600-007-5	$ 51.00		
196-580-024-4	$ 21.00	196-600-008-3	$ 51.00		
196-580-025-1	$ 21.00	196-600-009-1	$ 51.00		
196-580-026-9	$ 21.00	196-600-010-9	$ 51.00		
196-580-027-7	$ 21.00	196-600-011-7	$ 51.00		
196-580-028-5	$ 21.00	196-600-012-5	$ 51.00		
196-580-029-3	$ 21.00	196-600-013-3	$ 51.00		
196-580-030-1	$ 21.00	196-600-014-1	$ 51.00		
196-580-031-9	$ 21.00	196-600-015-8	$ 51.00		
196-580-032-7	$ 21.00	196-600-016-6	$ 51.00		
196-580-033-5	$ 21.00	196-600-017-4	$ 51.00		
196-580-034-3	$ 21.00	196-600-018-2	$ 51.00		
196-580-035-0	$ 21.00	196-600-019-0	$ 51.00		
196-580-036-8	$ 21.00	196-600-020-8	$ 51.00		
196-580-037-6	$ 21.00	196-600-021-6	$ 51.00		
196-580-038-4	$ 21.00	196-600-022-4	$ 51.00		
196-580-039-2	$ 21.00	196-600-023-2	$ 51.00		
196-580-040-0	$ 21.00	196-600-024-0	$ 30.00		
196-580-041-8	$ 21.00	196-610-001-6	$ 51.00		
196-580-042-6	$ 21.00	196-610-002-4	$ 51.00		
196-580-043-4	$ 21.00	196-610-003-2	$ 51.00		
196-580-044-2	$ 21.00	196-610-004-0	$ 51.00		
196-580-045-9	$ 21.00	196-610-005-7	$ 51.00		

Assessor Parcel Book 197 proposed Storm Water fees for 2016/2017

197-010-007-7	$ 68.40	197-060-006-8	$ 51.00	197-100-038-3	$ 30.00	197-140-045-0	$ 51.00	197-161-048-8	$ 51.00	197-200-023-4	$ 51.00	197-270-023-9	$ 51.00	197-302-014-0	$ 51.00	197-310-049-6	$ 21.00
197-010-008-5	$ 154.80	197-060-007-6	$ 51.00	197-100-039-1	$ 30.00	197-140-047-6	$ 51.00	197-161-049-6	$ 51.00	197-200-025-9	$ 51.00	197-270-024-7	$ 51.00	197-302-015-7	$ 51.00	197-310-050-4	$ 21.00
197-010-013-5	$ 84.00	197-060-008-4	$ 51.00	197-100-042-5	$ 51.00	197-140-048-4	$ 51.00	197-161-062-9	$ 51.00	197-200-026-7	$ 51.00	197-281-001-2	$ 51.00	197-303-001-6	$ 51.00	197-310-051-2	$ 21.00
197-010-014-3	$ 84.00	197-060-009-2	$ 51.00	197-100-043-3	$ 51.00	197-140-049-2	$ 51.00	197-161-063-7	$ 51.00	197-200-027-5	$ 30.00	197-281-002-0	$ 51.00	197-303-002-4	$ 51.00	197-310-052-0	$ 21.00
197-010-016-8	$ 84.00	197-060-010-0	$ 51.00	197-100-045-8	$ 51.00	197-140-052-6	$ 51.00	197-161-064-5	$ 51.00	197-201-001-9	$ 30.00	197-281-007-9	$ 51.00	197-303-003-2	$ 51.00	197-310-053-8	$ 21.00
197-010-019-2	$ 108.00	197-060-011-8	$ 51.00	197-100-046-6	$ 30.00	197-140-053-4	$ 51.00	197-161-066-0	$ 51.00	197-201-002-7	$ 51.00	197-281-008-7	$ 51.00	197-303-004-0	$ 51.00	197-310-054-6	$ 21.00
197-010-025-9	$ 462.00	197-060-012-6	$ 51.00	197-100-047-4	$ 51.00	197-140-056-7	$ 51.00	197-161-067-8	$ 51.00	197-201-003-5	$ 51.00	197-281-009-5	$ 51.00	197-303-005-7	$ 51.00	197-310-055-3	$ 21.00
197-010-026-7	$ 97.20	197-060-013-4	$ 51.00	197-100-049-0	$ 51.00	197-140-057-5	$ 51.00	197-161-070-2	$ 51.00	197-210-002-6	$ 51.00	197-281-010-3	$ 51.00	197-303-006-5	$ 30.00	197-320-001-5	$ 21.00
197-010-027-5	$ 90.72	197-060-014-2	$ 51.00	197-100-050-8	$ 51.00	197-140-058-3	$ 51.00	197-161-071-0	$ 51.00	197-210-003-4	$ 51.00	197-281-011-1	$ 51.00	197-303-007-3	$ 30.00	197-320-002-3	$ 21.00
197-010-028-3	$ 42.84	197-060-015-9	$ 51.00	197-100-051-6	$ 51.00	197-140-059-1	$ 51.00	197-161-073-6	$ 51.00	197-210-004-2	$ 30.00	197-281-012-9	$ 51.00	197-310-001-7	$ 21.00	197-320-003-1	$ 21.00
197-010-029-1	$ 30.00	197-060-016-7	$ 51.00	197-100-052-4	$ 51.00	197-150-004-4	$ 51.00	197-161-074-4	$ 51.00	197-210-006-7	$ 51.00	197-281-013-7	$ 51.00	197-310-002-5	$ 21.00	197-320-004-9	$ 21.00
197-020-017-4	$ 51.00	197-060-017-5	$ 51.00	197-100-053-2	$ 51.00	197-150-006-9	$ 51.00	197-161-075-1	$ 51.00	197-210-007-5	$ 51.00	197-282-001-1	$ 51.00	197-310-003-3	$ 21.00	197-320-005-6	$ 21.00
197-020-023-2	$ 51.00	197-060-018-3	$ 51.00	197-110-010-0	$ 51.00	197-150-007-7	$ 51.00	197-161-076-9	$ 51.00	197-220-002-4	$ 51.00	197-282-002-9	$ 51.00	197-310-004-1	$ 21.00	197-320-006-4	$ 21.00
197-020-024-0	$ 51.00	197-060-019-1	$ 51.00	197-110-013-4	$ 51.00	197-150-012-7	$ 51.00	197-161-077-7	$ 51.00	197-220-003-2	$ 51.00	197-282-003-7	$ 51.00	197-310-005-8	$ 21.00	197-320-007-2	$ 21.00
197-020-025-7	$ 51.00	197-060-020-9	$ 51.00	197-110-018-3	$ 51.00	197-150-013-5	$ 42.00	197-161-078-5	$ 51.00	197-220-004-0	$ 51.00	197-282-004-5	$ 51.00	197-310-006-6	$ 21.00	197-320-008-0	$ 21.00
197-030-001-6	$ 51.00	197-060-021-7	$ 51.00	197-110-019-1	$ 51.00	197-150-020-0	$ 51.00	197-161-079-3	$ 51.00	197-220-005-7	$ 51.00	197-282-006-0	$ 51.00	197-310-007-4	$ 21.00	197-320-009-8	$ 21.00
197-030-003-2	$ 1,050.00	197-060-022-5	$ 51.00	197-110-020-9	$ 51.00	197-150-021-8	$ 51.00	197-161-080-1	$ 51.00	197-220-011-5	$ 51.00	197-282-007-8	$ 51.00	197-310-008-2	$ 21.00	197-320-010-6	$ 21.00
197-030-024-8	$ 400.06	197-060-023-3	$ 51.00	197-110-021-7	$ 51.00	197-150-025-9	$ 51.00	197-161-081-9	$ 51.00	197-220-015-6	$ 30.00	197-283-001-0	$ 51.00	197-310-009-0	$ 21.00	197-320-011-4	$ 21.00
197-030-025-5	$ 51.00	197-060-024-1	$ 51.00	197-110-022-5	$ 51.00	197-150-027-5	$ 51.00	197-162-004-0	$ 51.00	197-220-017-2	$ 51.00	197-290-003-7	$ 51.00	197-310-010-8	$ 21.00	197-320-012-2	$ 21.00
197-040-004-8	$ 51.00	197-060-025-8	$ 51.00	197-110-024-1	$ 51.00	197-150-031-7	$ 51.00	197-162-007-3	$ 51.00	197-220-018-0	$ 51.00	197-290-007-8	$ 51.00	197-310-011-6	$ 21.00	197-320-013-0	$ 21.00
197-040-007-1	$ 51.00	197-060-026-6	$ 51.00	197-110-031-6	$ 51.00	197-150-034-1	$ 51.00	197-162-012-3	$ 51.00	197-230-001-4	$ 30.00	197-290-009-4	$ 51.00	197-310-012-4	$ 21.00	197-320-014-8	$ 21.00
197-040-011-3	$ 51.00	197-060-027-4	$ 51.00	197-110-033-2	$ 51.00	197-150-035-8	$ 51.00	197-162-013-1	$ 51.00	197-230-002-2	$ 51.00	197-290-012-8	$ 51.00	197-310-013-2	$ 21.00	197-320-015-5	$ 21.00
197-040-012-1	$ 51.00	197-060-029-0	$ 51.00	197-110-034-0	$ 51.00	197-150-036-6	$ 51.00	197-162-014-9	$ 51.00	197-230-003-0	$ 30.00	197-290-015-1	$ 51.00	197-310-014-0	$ 21.00	197-320-016-3	$ 21.00
197-040-015-4	$ 51.00	197-060-030-8	$ 51.00	197-110-035-7	$ 51.00	197-150-037-4	$ 51.00	197-162-017-2	$ 51.00	197-230-004-8	$ 51.00	197-290-017-7	$ 51.00	197-310-015-7	$ 21.00	197-320-017-1	$ 21.00
197-040-017-0	$ 51.00	197-060-031-6	$ 51.00	197-110-036-5	$ 30.00	197-150-038-2	$ 51.00	197-162-018-0	$ 51.00	197-230-005-5	$ 51.00	197-290-018-5	$ 51.00	197-310-016-5	$ 21.00	197-320-018-9	$ 21.00
197-040-018-8	$ 51.00	197-060-032-4	$ 51.00	197-110-037-3	$ 51.00	197-150-039-0	$ 51.00	197-162-019-8	$ 51.00	197-230-006-3	$ 51.00	197-290-028-4	$ 51.00	197-310-017-3	$ 21.00	197-320-019-7	$ 21.00
197-040-020-4	$ 21.00	197-060-033-2	$ 51.00	197-110-038-1	$ 30.00	197-150-040-8	$ 51.00	197-162-020-6	$ 51.00	197-230-007-1	$ 30.00	197-290-030-0	$ 42.00	197-310-018-1	$ 21.00	197-320-020-5	$ 21.00
197-040-021-2	$ 51.00	197-070-001-7	$ 51.00	197-120-012-4	$ 51.00	197-150-041-6	$ 51.00	197-162-021-4	$ 51.00	197-230-008-9	$ 51.00	197-290-031-8	$ 51.00	197-310-019-9	$ 21.00	197-320-021-3	$ 21.00
197-040-022-0	$ 51.00	197-070-002-5	$ 51.00	197-120-016-5	$ 42.00	197-150-042-4	$ 51.00	197-162-022-2	$ 51.00	197-230-009-7	$ 51.00	197-290-034-2	$ 51.00	197-310-020-7	$ 21.00	197-320-022-1	$ 21.00
197-040-023-8	$ 51.00	197-070-005-8	$ 51.00	197-120-017-3	$ 51.00	197-150-043-2	$ 51.00	197-162-023-0	$ 51.00	197-230-010-5	$ 51.00	197-290-035-9	$ 51.00	197-310-021-5	$ 21.00	197-320-023-9	$ 21.00
197-040-024-6	$ 51.00	197-070-012-4	$ 51.00	197-120-018-1	$ 51.00	197-150-044-0	$ 51.00	197-170-018-0	$ 51.00	197-230-011-3	$ 51.00	197-290-038-3	$ 30.00	197-310-022-3	$ 21.00	197-320-024-7	$ 21.00
197-040-025-3	$ 51.00	197-070-013-2	$ 51.00	197-120-019-9	$ 51.00	197-150-046-5	$ 51.00	197-190-013-7	$ 21.00	197-230-012-1	$ 51.00	197-290-043-3	$ 51.00	197-310-023-1	$ 21.00	197-320-025-4	$ 21.00
197-040-026-1	$ 30.00	197-070-014-0	$ 51.00	197-120-020-7	$ 51.00	197-150-047-3	$ 51.00	197-190-014-5	$ 51.00	197-230-013-9	$ 51.00	197-290-044-1	$ 51.00	197-310-024-9	$ 21.00	197-320-026-2	$ 21.00
197-040-027-9	$ 30.00	197-070-017-3	$ 51.00	197-120-021-5	$ 51.00	197-150-048-1	$ 51.00	197-190-015-2	$ 51.00	197-230-014-7	$ 51.00	197-290-047-4	$ 51.00	197-310-025-6	$ 21.00	197-320-027-0	$ 21.00
197-040-028-7	$ 51.00	197-070-018-1	$ 51.00	197-120-027-2	$ 51.00	197-150-049-9	$ 51.00	197-190-016-0	$ 51.00	197-230-015-4	$ 30.00	197-290-048-2	$ 51.00	197-310-026-4	$ 21.00	197-320-028-8	$ 21.00
197-040-029-5	$ 30.00	197-070-019-9	$ 51.00	197-130-011-4	$ 51.00	197-161-007-4	$ 51.00	197-190-022-8	$ 51.00	197-230-016-2	$ 30.00	197-290-050-8	$ 51.00	197-310-027-2	$ 21.00	197-320-029-6	$ 21.00
197-040-030-3	$ 51.00	197-070-020-7	$ 51.00	197-130-015-5	$ 51.00	197-161-013-2	$ 51.00	197-190-034-3	$ 51.00	197-230-017-0	$ 51.00	197-290-052-4	$ 51.00	197-310-028-0	$ 21.00	197-320-030-4	$ 21.00
197-040-031-1	$ 51.00	197-070-021-5	$ 51.00	197-130-017-1	$ 51.00	197-161-016-5	$ 51.00	197-190-036-8	$ 51.00	197-230-018-8	$ 51.00	197-290-053-2	$ 51.00	197-310-029-8	$ 21.00	197-320-031-2	$ 21.00
197-040-032-9	$ 51.00	197-070-022-3	$ 51.00	197-130-018-9	$ 51.00	197-161-018-1	$ 51.00	197-190-037-6	$ 51.00	197-250-002-7	$ 51.00	197-301-001-8	$ 51.00	197-310-030-6	$ 21.00	197-320-032-0	$ 21.00
197-040-033-7	$ 51.00	197-070-023-1	$ 51.00	197-130-021-3	$ 51.00	197-161-019-9	$ 51.00	197-190-039-2	$ 51.00	197-250-003-5	$ 51.00	197-301-002-6	$ 51.00	197-310-031-4	$ 21.00	197-330-001-3	$ 21.00
197-040-034-5	$ 51.00	197-070-024-9	$ 51.00	197-130-024-7	$ 51.00	197-161-020-7	$ 51.00	197-190-041-8	$ 51.00	197-250-004-3	$ 51.00	197-301-003-4	$ 51.00	197-310-032-2	$ 21.00	197-330-002-1	$ 21.00
197-040-035-2	$ 51.00	197-090-001-3	$ 30.00	197-130-025-4	$ 51.00	197-161-027-2	$ 51.00	197-190-042-6	$ 51.00	197-250-005-0	$ 51.00	197-301-004-2	$ 51.00	197-310-033-0	$ 21.00	197-330-003-9	$ 21.00
197-040-036-0	$ 51.00	197-090-002-1	$ 51.00	197-130-026-2	$ 51.00	197-161-029-8	$ 51.00	197-200-006-9	$ 51.00	197-250-008-4	$ 51.00	197-301-005-9	$ 51.00	197-310-034-8	$ 21.00	197-330-004-7	$ 21.00
197-040-037-8	$ 51.00	197-090-003-9	$ 1,064.70	197-130-027-0	$ 51.00	197-161-030-6	$ 51.00	197-200-007-7	$ 51.00	197-260-002-5	$ 51.00	197-301-011-7	$ 51.00	197-310-035-5	$ 21.00	197-330-005-4	$ 21.00
197-050-013-6	$ 51.00	197-090-006-2	$ 51.00	197-130-028-8	$ 51.00	197-161-031-4	$ 51.00	197-200-008-5	$ 51.00	197-260-008-2	$ 51.00	197-301-012-5	$ 51.00	197-310-036-3	$ 21.00	197-330-006-2	$ 21.00
197-050-014-4	$ 51.00	197-090-007-0	$ 51.00	197-130-029-6	$ 51.00	197-161-032-2	$ 51.00	197-200-009-3	$ 51.00	197-260-009-0	$ 51.00	197-301-013-3	$ 30.00	197-310-037-1	$ 21.00	197-330-007-0	$ 21.00
197-050-015-1	$ 51.00	197-090-008-8	$ 51.00	197-140-009-6	$ 30.00	197-161-033-0	$ 51.00	197-200-010-1	$ 51.00	197-260-013-2	$ 51.00	197-302-002-5	$ 51.00	197-310-038-9	$ 21.00	197-330-008-8	$ 21.00
197-050-021-9	$ 51.00	197-090-012-0	$ 51.00	197-140-025-2	$ 51.00	197-161-034-8	$ 51.00	197-200-011-9	$ 51.00	197-260-014-0	$ 51.00	197-302-003-3	$ 51.00	197-310-039-7	$ 21.00	197-330-009-6	$ 21.00
197-050-022-7	$ 51.00	197-090-013-8	$ 51.00	197-140-028-6	$ 51.00	197-161-035-5	$ 51.00	197-200-012-7	$ 51.00	197-260-015-7	$ 51.00	197-302-004-1	$ 51.00	197-310-040-5	$ 21.00	197-340-001-1	$ 51.00
197-050-023-5	$ 51.00	197-090-014-6	$ 51.00	197-140-030-2	$ 51.00	197-161-038-9	$ 51.00	197-200-013-5	$ 51.00	197-260-016-5	$ 51.00	197-302-005-8	$ 51.00	197-310-041-3	$ 21.00	197-340-002-9	$ 51.00
197-050-025-0	$ 51.00	197-090-020-3	$ 51.00	197-140-035-1	$ 51.00	197-161-041-3	$ 51.00	197-200-014-3	$ 51.00	197-270-001-5	$ 51.00	197-302-006-6	$ 51.00	197-310-042-1	$ 21.00	197-340-003-7	$ 51.00
197-050-027-6	$ 51.00	197-090-021-1	$ 51.00	197-140-036-9	$ 51.00	197-161-042-1	$ 51.00	197-200-015-0	$ 51.00	197-270-011-4	$ 51.00	197-302-007-4	$ 51.00	197-310-043-9	$ 21.00	197-340-004-5	$ 51.00
197-050-029-2	$ 51.00	197-100-019-3	$ 51.00	197-140-039-3	$ 51.00	197-161-043-9	$ 51.00	197-200-016-8	$ 51.00	197-270-012-2	$ 51.00	197-302-008-2	$ 51.00	197-310-044-7	$ 21.00	197-340-005-2	$ 51.00
197-060-002-7	$ 51.00	197-100-020-1	$ 51.00	197-140-040-1	$ 51.00	197-161-044-7	$ 51.00	197-200-017-6	$ 51.00	197-270-018-9	$ 51.00	197-302-009-0	$ 51.00	197-310-045-4	$ 21.00	197-340-006-0	$ 51.00
197-060-003-5	$ 51.00	197-100-028-4	$ 256.50	197-140-041-9	$ 51.00	197-161-045-4	$ 51.00	197-200-018-4	$ 51.00	197-270-019-7	$ 51.00	197-302-010-8	$ 51.00	197-310-046-2	$ 21.00	197-340-007-8	$ 51.00
197-060-004-3	$ 51.00	197-100-031-8	$ 51.00	197-140-043-5	$ 51.00	197-161-046-2	$ 51.00	197-200-019-2	$ 30.00	197-270-021-3	$ 51.00	197-302-011-6	$ 51.00	197-310-047-0	$ 21.00	197-340-008-6	$ 51.00
197-060-005-0	$ 51.00	197-100-032-6	$ 51.00	197-140-044-3	$ 51.00	197-161-047-0	$ 51.00	197-200-022-6	$ 51.00	197-270-022-1	$ 51.00	197-302-012-4	$ 51.00	197-310-048-8	$ 21.00	197-350-002-6	$ 30.00

Assessor Parcel Book 197 proposed Storm Water fees for 2016/2017

197-350-003-4	$ 30.00	197-390-006-9	$ 51.00	197-420-028-7	$ 21.00	197-460-017-1	$ 51.00
197-350-004-2	$ 30.00	197-390-007-7	$ 51.00	197-420-029-5	$ 21.00	197-470-001-3	$ 51.00
197-350-008-3	$ 51.00	197-390-008-5	$ 51.00	197-420-030-3	$ 21.00	197-470-002-1	$ 30.00
197-350-010-9	$ 51.00	197-390-011-9	$ 51.00	197-420-031-1	$ 21.00	197-470-003-9	$ 30.00
197-350-011-7	$ 51.00	197-390-012-7	$ 51.00	197-420-032-9	$ 21.00	197-470-004-7	$ 30.00
197-350-012-5	$ 51.00	197-390-013-5	$ 51.00	197-420-033-7	$ 21.00	197-470-005-4	$ 30.00
197-350-013-3	$ 51.00	197-390-014-3	$ 51.00	197-420-034-5	$ 21.00	197-470-006-2	$ 30.00
197-350-014-1	$ 51.00	197-390-015-0	$ 51.00	197-420-035-2	$ 21.00	197-470-007-0	$ 30.00
197-350-015-8	$ 51.00	197-390-016-8	$ 51.00	197-430-001-2	$ 21.00	197-470-008-8	$ 30.00
197-350-018-2	$ 51.00	197-390-017-6	$ 51.00	197-430-002-0	$ 21.00	197-470-009-6	$ 51.00
197-350-019-0	$ 51.00	197-390-018-4	$ 51.00	197-430-003-8	$ 21.00	197-470-010-4	$ 51.00
197-350-020-8	$ 30.00	197-390-020-0	$ 30.00	197-430-004-6	$ 21.00	197-470-011-2	$ 30.00
197-350-021-6	$ 51.00	197-400-001-8	$ 51.00	197-430-005-3	$ 21.00	197-470-012-0	$ 30.00
197-350-022-4	$ 51.00	197-400-002-6	$ 51.00	197-430-006-1	$ 21.00	197-470-013-8	$ 30.00
197-350-027-3	$ 51.00	197-400-003-4	$ 51.00	197-430-007-9	$ 21.00	197-470-014-6	$ 30.00
197-350-028-1	$ 51.00	197-400-004-2	$ 51.00	197-430-008-7	$ 21.00	197-470-015-3	$ 30.00
197-350-030-7	$ 51.00	197-400-007-5	$ 51.00	197-430-009-5	$ 21.00	197-470-016-1	$ 30.00
197-350-031-5	$ 51.00	197-400-008-3	$ 51.00	197-430-010-3	$ 21.00	197-470-017-9	$ 30.00
197-350-032-3	$ 30.00	197-400-010-9	$ 30.00	197-440-001-0	$ 51.00	197-470-018-7	$ 51.00
197-360-004-0	$ 51.00	197-400-011-7	$ 51.00	197-440-002-8	$ 30.00	197-470-019-5	$ 51.00
197-360-010-7	$ 51.00	197-400-012-5	$ 51.00	197-440-003-6	$ 51.00	197-470-021-1	$ 51.00
197-360-011-5	$ 51.00	197-400-013-3	$ 51.00	197-440-004-4	$ 51.00	197-470-031-0	$ 51.00
197-360-013-1	$ 51.00	197-400-014-1	$ 51.00	197-440-005-1	$ 51.00	197-470-033-6	$ 51.00
197-360-015-6	$ 51.00	197-410-001-6	$ 21.00	197-440-006-9	$ 51.00	197-480-001-1	$ 51.00
197-360-019-8	$ 51.00	197-410-002-4	$ 21.00	197-440-007-7	$ 51.00	197-480-002-9	$ 51.00
197-360-020-6	$ 51.00	197-410-003-2	$ 21.00	197-440-008-5	$ 51.00	197-480-003-7	$ 51.00
197-360-025-5	$ 51.00	197-410-004-0	$ 21.00	197-440-009-3	$ 51.00	197-480-004-5	$ 51.00
197-360-026-3	$ 51.00	197-410-005-7	$ 21.00	197-440-010-1	$ 51.00	197-480-005-2	$ 51.00
197-360-028-9	$ 30.00	197-410-006-5	$ 21.00	197-440-011-9	$ 51.00	197-490-001-9	$ 21.00
197-360-029-7	$ 51.00	197-410-007-3	$ 21.00	197-440-012-7	$ 51.00	197-490-002-7	$ 21.00
197-360-030-5	$ 51.00	197-410-008-1	$ 21.00	197-440-013-5	$ 51.00	197-490-003-5	$ 21.00
197-360-031-3	$ 51.00	197-410-009-9	$ 21.00	197-440-015-0	$ 30.00	197-490-004-3	$ 21.00
197-371-005-4	$ 51.00	197-410-010-7	$ 21.00	197-440-016-8	$ 30.00	197-490-005-0	$ 21.00
197-371-006-2	$ 51.00	197-410-011-5	$ 21.00	197-440-018-4	$ 51.00	197-490-006-8	$ 21.00
197-371-007-0	$ 51.00	197-410-012-3	$ 21.00	197-450-003-3	$ 51.00	197-490-007-6	$ 21.00
197-371-009-6	$ 51.00	197-420-006-3	$ 21.00	197-450-004-1	$ 51.00	197-490-008-4	$ 21.00
197-371-011-2	$ 51.00	197-420-007-1	$ 21.00	197-450-005-8	$ 30.00	197-490-009-2	$ 21.00
197-371-012-0	$ 51.00	197-420-008-9	$ 21.00	197-450-006-6	$ 51.00		
197-371-014-6	$ 51.00	197-420-009-7	$ 21.00	197-450-010-8	$ 51.00		
197-380-019-4	$ 30.00	197-420-010-5	$ 21.00	197-450-011-6	$ 51.00		
197-380-029-3	$ 51.00	197-420-011-3	$ 21.00	197-450-012-4	$ 51.00		
197-380-037-6	$ 51.00	197-420-012-1	$ 21.00	197-450-013-2	$ 51.00		
197-380-039-2	$ 51.00	197-420-013-9	$ 21.00	197-450-014-0	$ 51.00		
197-380-040-0	$ 51.00	197-420-014-7	$ 21.00	197-450-015-7	$ 51.00		
197-380-041-8	$ 51.00	197-420-015-4	$ 21.00	197-450-016-5	$ 51.00		
197-380-042-6	$ 51.00	197-420-016-2	$ 21.00	197-460-002-3	$ 30.00		
197-380-043-4	$ 51.00	197-420-017-0	$ 21.00	197-460-003-1	$ 51.00		
197-380-046-7	$ 51.00	197-420-018-8	$ 21.00	197-460-004-9	$ 51.00		
197-380-049-1	$ 51.00	197-420-019-6	$ 21.00	197-460-006-4	$ 51.00		
197-380-052-5	$ 51.00	197-420-020-4	$ 21.00	197-460-007-2	$ 51.00		
197-380-053-3	$ 51.00	197-420-021-2	$ 21.00	197-460-008-0	$ 51.00		
197-380-054-1	$ 51.00	197-420-022-0	$ 21.00	197-460-009-8	$ 51.00		
197-390-001-0	$ 30.00	197-420-023-8	$ 21.00	197-460-010-6	$ 51.00		
197-390-002-8	$ 30.00	197-420-024-6	$ 21.00	197-460-012-2	$ 51.00		
197-390-003-6	$ 51.00	197-420-025-3	$ 21.00	197-460-013-0	$ 51.00		
197-390-004-4	$ 51.00	197-420-026-1	$ 21.00	197-460-015-5	$ 51.00		
197-390-005-1	$ 51.00	197-420-027-9	$ 21.00	197-460-016-3	$ 51.00		

Assessor Parcel Book 198 proposed Storm Water fees for 2016/2017

198-010-013-3	$ 97.20	198-030-035-2	$ 51.00	198-050-039-9	$ 51.00	198-063-014-7	$ 30.00	198-092-004-3	$ 51.00	198-120-002-3	$ 51.00	198-140-005-2	$ 51.00	198-160-010-7	$ 51.00	198-200-023-2	$ 51.00
198-010-016-6	$ 82.08	198-030-038-6	$ 51.00	198-050-040-7	$ 51.00	198-063-015-4	$ 51.00	198-093-001-8	$ 30.00	198-120-003-1	$ 51.00	198-140-006-0	$ 51.00	198-160-011-5	$ 51.00	198-200-024-0	$ 51.00
198-010-019-0	$ 499.50	198-030-039-4	$ 51.00	198-050-041-5	$ 51.00	198-063-016-2	$ 51.00	198-093-002-6	$ 30.00	198-120-004-9	$ 51.00	198-140-007-8	$ 51.00	198-160-012-3	$ 51.00	198-220-002-2	$ 51.00
198-010-020-8	$ 836.64	198-040-002-0	$ 51.00	198-050-042-3	$ 30.00	198-071-002-2	$ 30.00	198-093-003-4	$ 30.00	198-120-005-6	$ 51.00	198-140-008-6	$ 51.00	198-160-013-1	$ 51.00	198-220-006-3	$ 51.00
198-020-003-2	$ 51.00	198-040-003-8	$ 51.00	198-050-043-1	$ 30.00	198-071-003-0	$ 30.00	198-093-004-2	$ 51.00	198-120-006-4	$ 51.00	198-140-009-4	$ 51.00	198-160-014-9	$ 51.00	198-220-008-9	$ 51.00
198-020-008-1	$ 30.00	198-040-004-6	$ 30.00	198-050-044-9	$ 51.00	198-071-004-8	$ 30.00	198-093-005-9	$ 51.00	198-120-007-2	$ 51.00	198-140-010-2	$ 51.00	198-160-018-0	$ 51.00	198-220-016-2	$ 51.00
198-020-009-9	$ 30.00	198-040-005-3	$ 51.00	198-050-045-6	$ 51.00	198-071-005-5	$ 30.00	198-093-006-7	$ 51.00	198-120-008-0	$ 51.00	198-140-011-0	$ 51.00	198-160-019-8	$ 51.00	198-220-017-0	$ 51.00
198-020-010-7	$ 51.00	198-040-007-9	$ 51.00	198-050-046-4	$ 30.00	198-071-006-3	$ 30.00	198-093-007-5	$ 51.00	198-120-009-8	$ 51.00	198-140-012-8	$ 51.00	198-160-020-6	$ 51.00	198-220-018-8	$ 51.00
198-020-011-5	$ 51.00	198-040-008-7	$ 30.00	198-050-047-2	$ 30.00	198-072-001-3	$ 30.00	198-093-008-3	$ 51.00	198-120-010-6	$ 51.00	198-140-013-6	$ 51.00	198-160-021-4	$ 51.00	198-220-019-6	$ 51.00
198-020-012-3	$ 30.00	198-040-009-5	$ 51.00	198-050-048-0	$ 51.00	198-072-002-1	$ 30.00	198-093-009-1	$ 51.00	198-120-011-4	$ 51.00	198-140-014-4	$ 51.00	198-160-022-2	$ 51.00	198-220-023-8	$ 51.00
198-020-018-0	$ 51.00	198-040-017-8	$ 51.00	198-050-049-8	$ 51.00	198-073-001-2	$ 30.00	198-094-001-7	$ 51.00	198-120-012-2	$ 51.00	198-140-015-1	$ 51.00	198-160-023-0	$ 51.00	198-220-024-6	$ 51.00
198-020-019-8	$ 51.00	198-040-018-6	$ 51.00	198-050-050-6	$ 30.00	198-073-002-0	$ 30.00	198-094-002-5	$ 51.00	198-120-014-8	$ 218.40	198-140-016-9	$ 51.00	198-160-024-8	$ 51.00	198-220-027-9	$ 51.00
198-020-020-6	$ 51.00	198-040-019-4	$ 51.00	198-061-004-0	$ 126.00	198-073-003-8	$ 30.00	198-094-003-3	$ 51.00	198-120-017-1	$ 30.00	198-140-017-7	$ 51.00	198-160-025-5	$ 51.00	198-220-029-5	$ 51.00
198-020-021-4	$ 51.00	198-040-020-2	$ 51.00	198-061-008-1	$ 111.60	198-074-001-1	$ 30.00	198-094-005-8	$ 30.00	198-120-018-9	$ 51.00	198-140-018-5	$ 51.00	198-160-026-3	$ 51.00	198-220-030-3	$ 51.00
198-020-024-8	$ 51.00	198-040-023-6	$ 30.00	198-061-009-9	$ 159.48	198-074-002-9	$ 30.00	198-094-006-6	$ 30.00	198-120-019-7	$ 51.00	198-140-019-3	$ 30.00	198-160-027-1	$ 51.00	198-220-031-1	$ 51.00
198-020-030-5	$ 30.00	198-040-024-4	$ 30.00	198-061-011-5	$ 140.40	198-074-003-7	$ 30.00	198-100-003-5	$ 1,195.96	198-131-001-2	$ 51.00	198-140-020-1	$ 51.00	198-160-028-9	$ 51.00	198-220-032-9	$ 51.00
198-020-032-1	$ 51.00	198-040-026-9	$ 30.00	198-061-012-3	$ 178.48	198-074-004-5	$ 30.00	198-111-001-6	$ 51.00	198-131-002-0	$ 51.00	198-140-021-9	$ 51.00	198-160-029-7	$ 51.00	198-220-033-7	$ 51.00
198-020-033-9	$ 51.00	198-040-027-7	$ 30.00	198-061-016-4	$ 97.48	198-081-001-2	$ 51.00	198-111-002-4	$ 51.00	198-131-003-8	$ 51.00	198-140-024-3	$ 30.00	198-160-030-5	$ 51.00	198-220-036-0	$ 51.00
198-020-034-7	$ 51.00	198-040-028-5	$ 30.00	198-062-002-3	$ 30.00	198-081-002-0	$ 51.00	198-111-003-2	$ 51.00	198-131-004-6	$ 30.00	198-140-025-0	$ 30.00	198-160-031-3	$ 51.00	198-220-039-4	$ 51.00
198-020-035-4	$ 51.00	198-040-029-3	$ 51.00	198-062-003-1	$ 30.00	198-081-003-8	$ 51.00	198-111-004-0	$ 51.00	198-131-005-3	$ 51.00	198-140-026-8	$ 30.00	198-160-032-1	$ 51.00	198-220-040-2	$ 51.00
198-020-039-6	$ 51.00	198-040-030-1	$ 51.00	198-062-004-9	$ 51.00	198-081-004-6	$ 51.00	198-111-005-7	$ 51.00	198-131-006-1	$ 51.00	198-140-027-6	$ 51.00	198-160-033-9	$ 51.00	198-220-041-0	$ 51.00
198-020-040-4	$ 51.00	198-040-031-9	$ 51.00	198-062-005-6	$ 51.00	198-081-006-1	$ 51.00	198-111-006-5	$ 51.00	198-131-007-9	$ 51.00	198-140-028-4	$ 51.00	198-160-035-4	$ 51.00	198-220-042-8	$ 51.00
198-020-041-2	$ 51.00	198-040-032-7	$ 51.00	198-062-006-4	$ 30.00	198-081-007-9	$ 51.00	198-111-007-3	$ 51.00	198-131-008-7	$ 51.00	198-140-029-2	$ 51.00	198-160-036-2	$ 51.00	198-220-045-1	$ 51.00
198-020-042-0	$ 51.00	198-040-033-5	$ 30.00	198-062-007-2	$ 51.00	198-081-008-7	$ 51.00	198-111-008-1	$ 51.00	198-131-009-5	$ 51.00	198-140-030-0	$ 51.00	198-160-037-0	$ 51.00	198-220-047-7	$ 51.00
198-020-043-8	$ 51.00	198-040-034-3	$ 51.00	198-062-008-0	$ 51.00	198-081-009-5	$ 30.00	198-111-009-9	$ 51.00	198-131-010-3	$ 51.00	198-140-031-8	$ 51.00	198-160-038-8	$ 30.00	198-220-049-3	$ 51.00
198-020-044-6	$ 51.00	198-040-035-0	$ 51.00	198-062-009-8	$ 51.00	198-081-010-3	$ 30.00	198-111-010-7	$ 51.00	198-131-011-1	$ 51.00	198-140-032-6	$ 30.00	198-160-039-6	$ 51.00	198-220-050-1	$ 51.00
198-020-045-3	$ 51.00	198-040-036-8	$ 51.00	198-062-010-6	$ 51.00	198-081-011-1	$ 51.00	198-111-011-5	$ 51.00	198-131-012-9	$ 51.00	198-140-033-4	$ 51.00	198-170-008-9	$ 2,430.90	198-220-053-5	$ 51.00
198-020-046-1	$ 51.00	198-040-037-6	$ 51.00	198-062-011-4	$ 51.00	198-081-012-9	$ 51.00	198-111-012-3	$ 51.00	198-131-013-7	$ 51.00	198-140-034-2	$ 51.00	198-190-010-1	$ 30.00	198-220-056-8	$ 51.00
198-020-047-9	$ 51.00	198-050-006-8	$ 51.00	198-062-014-8	$ 30.00	198-081-013-7	$ 30.00	198-111-013-1	$ 51.00	198-131-014-5	$ 51.00	198-140-035-9	$ 51.00	198-190-011-9	$ 30.00	198-230-008-7	$ 51.00
198-020-048-7	$ 51.00	198-050-007-6	$ 30.00	198-062-019-7	$ 30.00	198-081-014-5	$ 30.00	198-111-014-9	$ 51.00	198-131-015-2	$ 51.00	198-140-036-7	$ 51.00	198-190-012-7	$ 51.00	198-230-010-3	$ 51.00
198-020-052-9	$ 51.00	198-050-010-0	$ 30.00	198-062-020-5	$ 30.00	198-081-015-2	$ 30.00	198-111-015-6	$ 51.00	198-131-016-0	$ 51.00	198-140-040-9	$ 51.00	198-190-013-5	$ 51.00	198-230-011-1	$ 51.00
198-020-053-7	$ 30.00	198-050-011-8	$ 30.00	198-062-021-3	$ 51.00	198-081-016-0	$ 30.00	198-111-016-4	$ 51.00	198-131-017-8	$ 51.00	198-140-044-1	$ 51.00	198-190-018-4	$ 51.00	198-230-013-7	$ 51.00
198-020-054-5	$ 51.00	198-050-012-6	$ 30.00	198-062-022-1	$ 30.00	198-081-017-8	$ 30.00	198-111-017-2	$ 51.00	198-131-018-6	$ 51.00	198-140-045-8	$ 51.00	198-190-019-2	$ 51.00	198-230-014-5	$ 51.00
198-020-055-2	$ 51.00	198-050-013-4	$ 51.00	198-062-023-9	$ 51.00	198-081-018-6	$ 30.00	198-111-020-6	$ 51.00	198-131-019-4	$ 51.00	198-151-001-7	$ 51.00	198-190-021-8	$ 51.00	198-230-015-2	$ 51.00
198-020-059-4	$ 51.00	198-050-014-2	$ 51.00	198-062-024-7	$ 30.00	198-081-019-4	$ 30.00	198-111-021-4	$ 51.00	198-131-020-2	$ 51.00	198-151-002-5	$ 51.00	198-190-022-6	$ 51.00	198-251-002-4	$ 51.00
198-020-060-2	$ 51.00	198-050-015-9	$ 51.00	198-062-026-2	$ 51.00	198-081-020-2	$ 30.00	198-111-022-2	$ 51.00	198-131-021-0	$ 51.00	198-151-003-3	$ 51.00	198-190-025-9	$ 51.00	198-251-003-2	$ 51.00
198-030-004-8	$ 30.00	198-050-016-7	$ 51.00	198-062-027-0	$ 51.00	198-081-021-0	$ 51.00	198-111-025-5	$ 51.00	198-131-022-8	$ 51.00	198-151-004-1	$ 51.00	198-190-026-7	$ 51.00	198-251-004-0	$ 51.00
198-030-006-3	$ 30.00	198-050-017-5	$ 51.00	198-062-028-8	$ 51.00	198-081-022-8	$ 51.00	198-111-032-1	$ 51.00	198-131-023-6	$ 51.00	198-151-005-8	$ 51.00	198-190-027-5	$ 51.00	198-251-005-7	$ 51.00
198-030-007-1	$ 30.00	198-050-018-3	$ 51.00	198-062-029-6	$ 51.00	198-082-001-1	$ 30.00	198-111-033-9	$ 51.00	198-131-024-4	$ 51.00	198-151-006-6	$ 51.00	198-190-029-1	$ 51.00	198-251-008-1	$ 51.00
198-030-008-9	$ 30.00	198-050-019-1	$ 30.00	198-062-030-4	$ 51.00	198-082-002-9	$ 30.00	198-111-037-0	$ 51.00	198-131-025-1	$ 51.00	198-152-001-6	$ 30.00	198-190-032-5	$ 51.00	198-251-010-7	$ 30.00
198-030-009-7	$ 30.00	198-050-020-9	$ 30.00	198-062-031-2	$ 30.00	198-082-003-7	$ 30.00	198-111-039-6	$ 51.00	198-131-026-9	$ 51.00	198-152-002-4	$ 51.00	198-190-033-3	$ 51.00	198-252-001-5	$ 30.00
198-030-010-5	$ 30.00	198-050-021-7	$ 51.00	198-062-032-0	$ 51.00	198-082-004-5	$ 30.00	198-111-040-4	$ 51.00	198-131-027-7	$ 51.00	198-152-003-2	$ 51.00	198-190-038-2	$ 51.00	198-252-002-3	$ 51.00
198-030-011-3	$ 30.00	198-050-022-5	$ 30.00	198-062-033-8	$ 51.00	198-082-005-2	$ 51.00	198-111-041-2	$ 51.00	198-131-028-5	$ 51.00	198-152-004-0	$ 51.00	198-190-040-8	$ 51.00	198-252-003-1	$ 51.00
198-030-012-1	$ 51.00	198-050-025-8	$ 30.00	198-062-034-6	$ 30.00	198-082-006-0	$ 51.00	198-111-042-0	$ 30.00	198-131-029-3	$ 51.00	198-152-005-7	$ 51.00	198-190-041-6	$ 51.00	198-252-004-9	$ 51.00
198-030-013-9	$ 51.00	198-050-026-6	$ 30.00	198-063-001-4	$ 51.00	198-082-007-8	$ 51.00	198-111-043-8	$ 30.00	198-131-030-1	$ 51.00	198-152-009-9	$ 51.00	198-200-001-8	$ 51.00	198-252-005-6	$ 51.00
198-030-014-7	$ 51.00	198-050-027-4	$ 30.00	198-063-002-2	$ 51.00	198-082-008-6	$ 51.00	198-112-001-5	$ 51.00	198-132-004-5	$ 51.00	198-152-011-5	$ 51.00	198-200-003-4	$ 51.00	198-252-006-4	$ 51.00
198-030-015-4	$ 51.00	198-050-028-2	$ 51.00	198-063-003-0	$ 51.00	198-082-009-4	$ 51.00	198-112-002-3	$ 51.00	198-132-006-0	$ 51.00	198-152-013-1	$ 51.00	198-200-005-9	$ 51.00	198-252-007-2	$ 51.00
198-030-018-8	$ 51.00	198-050-029-0	$ 30.00	198-063-004-8	$ 51.00	198-082-010-2	$ 51.00	198-112-003-1	$ 51.00	198-132-008-6	$ 30.00	198-152-015-6	$ 51.00	198-200-006-7	$ 51.00	198-252-008-0	$ 51.00
198-030-019-6	$ 51.00	198-050-030-8	$ 30.00	198-063-005-5	$ 51.00	198-091-001-0	$ 51.00	198-112-004-9	$ 51.00	198-132-012-8	$ 51.00	198-152-017-2	$ 51.00	198-200-007-5	$ 51.00	198-252-009-8	$ 51.00
198-030-020-4	$ 30.00	198-050-031-6	$ 51.00	198-063-006-3	$ 30.00	198-091-003-6	$ 51.00	198-112-005-6	$ 51.00	198-132-013-6	$ 51.00	198-160-002-4	$ 51.00	198-200-008-3	$ 51.00	198-252-010-6	$ 51.00
198-030-021-2	$ 51.00	198-050-032-4	$ 51.00	198-063-007-1	$ 51.00	198-091-004-4	$ 51.00	198-112-006-4	$ 51.00	198-132-014-4	$ 51.00	198-160-003-2	$ 51.00	198-200-009-1	$ 51.00	198-252-011-4	$ 51.00
198-030-022-0	$ 30.00	198-050-033-2	$ 51.00	198-063-008-9	$ 30.00	198-091-005-1	$ 51.00	198-112-007-2	$ 51.00	198-132-021-9	$ 51.00	198-160-004-0	$ 51.00	198-200-015-8	$ 51.00	198-252-012-2	$ 51.00
198-030-023-8	$ 30.00	198-050-034-0	$ 51.00	198-063-009-7	$ 51.00	198-091-006-9	$ 51.00	198-112-008-0	$ 51.00	198-132-022-7	$ 51.00	198-160-005-7	$ 51.00	198-200-018-2	$ 51.00	198-252-013-0	$ 51.00
198-030-030-3	$ 30.00	198-050-035-7	$ 51.00	198-063-010-5	$ 30.00	198-091-007-7	$ 51.00	198-112-009-8	$ 51.00	198-132-023-5	$ 51.00	198-160-006-5	$ 51.00	198-200-019-0	$ 51.00	198-252-014-8	$ 51.00
198-030-032-9	$ 30.00	198-050-036-5	$ 30.00	198-063-011-3	$ 51.00	198-092-001-9	$ 51.00	198-112-010-6	$ 51.00	198-132-024-3	$ 51.00	198-160-007-3	$ 51.00	198-200-020-8	$ 51.00	198-252-016-3	$ 51.00
198-030-033-7	$ 51.00	198-050-037-3	$ 51.00	198-063-012-1	$ 30.00	198-092-002-7	$ 51.00	198-112-011-4	$ 51.00	198-140-003-7	$ 51.00	198-160-008-1	$ 51.00	198-200-021-6	$ 51.00	198-252-020-5	$ 51.00
198-030-034-5	$ 51.00	198-050-038-1	$ 51.00	198-063-013-9	$ 30.00	198-092-003-5	$ 51.00	198-112-012-2	$ 51.00	198-140-004-5	$ 51.00	198-160-009-9	$ 51.00	198-200-022-4	$ 51.00	198-252-021-3	$ 51.00

Assessor Parcel Book 198 proposed Storm Water fees for 2016/2017

198-261-001-4	$ 51.00	198-290-032-4	$ 51.00
198-261-002-2	$ 51.00	198-290-033-2	$ 51.00
198-261-003-0	$ 51.00	198-290-034-0	$ 51.00
198-261-004-8	$ 51.00	198-290-040-7	$ 51.00
198-261-005-5	$ 30.00	198-290-041-5	$ 51.00
198-261-006-3	$ 51.00	198-290-042-3	$ 51.00
198-261-007-1	$ 51.00	198-290-043-1	$ 51.00
198-261-008-9	$ 51.00	198-290-045-6	$ 30.00
198-261-009-7	$ 51.00	198-290-046-4	$ 51.00
198-261-010-5	$ 51.00	198-290-047-2	$ 51.00
198-261-011-3	$ 51.00	198-290-048-0	$ 51.00
198-261-012-1	$ 51.00	198-290-049-8	$ 51.00
198-261-014-7	$ 51.00		
198-262-001-3	$ 51.00		
198-270-001-3	$ 51.00		
198-270-002-1	$ 51.00		
198-270-003-9	$ 51.00		
198-270-004-7	$ 51.00		
198-270-005-4	$ 51.00		
198-270-006-2	$ 51.00		
198-270-007-0	$ 51.00		
198-270-008-8	$ 51.00		
198-270-009-6	$ 30.00		
198-270-010-4	$ 51.00		
198-270-011-2	$ 51.00		
198-270-012-0	$ 51.00		
198-270-013-8	$ 51.00		
198-270-014-6	$ 51.00		
198-270-015-3	$ 51.00		
198-270-016-1	$ 51.00		
198-270-017-9	$ 51.00		
198-280-001-1	$ 51.00		
198-280-002-9	$ 51.00		
198-280-003-7	$ 51.00		
198-280-005-2	$ 51.00		
198-280-006-0	$ 51.00		
198-280-007-8	$ 51.00		
198-280-008-6	$ 51.00		
198-280-011-0	$ 51.00		
198-280-012-8	$ 51.00		
198-280-013-6	$ 51.00		
198-280-014-4	$ 51.00		
198-280-015-1	$ 51.00		
198-280-016-9	$ 51.00		
198-280-017-7	$ 30.00		
198-280-018-5	$ 51.00		
198-290-001-9	$ 51.00		
198-290-003-5	$ 51.00		
198-290-004-3	$ 51.00		
198-290-005-0	$ 51.00		
198-290-006-8	$ 51.00		
198-290-007-6	$ 51.00		
198-290-008-4	$ 51.00		
198-290-013-4	$ 51.00		
198-290-027-4	$ 51.00		
198-290-028-2	$ 51.00		
198-290-029-0	$ 51.00		

Assessor Parcel Book 199 proposed Storm Water fees for 2016/2017

199-030-026-9	$ 51.00	199-080-015-1	$ 51.00	199-150-005-7	$ 51.00	199-200-005-7	$ 51.00	199-232-004-2	$ 30.00	199-272-014-2	$ 30.00	199-300-003-1	$ 51.00	199-322-037-3	$ 135.00	199-341-035-4	$ 21.00
199-030-032-7	$ 51.00	199-080-018-5	$ 30.00	199-150-006-5	$ 30.00	199-200-006-5	$ 51.00	199-232-005-9	$ 30.00	199-272-015-9	$ 30.00	199-300-004-9	$ 51.00	199-322-038-1	$ 30.00	199-341-036-2	$ 30.00
199-030-045-9	$ 51.00	199-080-019-3	$ 30.00	199-150-009-9	$ 30.00	199-200-007-3	$ 51.00	199-241-001-7	$ 30.00	199-272-016-7	$ 30.00	199-300-005-6	$ 51.00	199-322-039-9	$ 30.00	199-342-001-5	$ 30.00
199-030-048-3	$ 51.00	199-080-020-1	$ 51.00	199-150-011-5	$ 51.00	199-200-008-1	$ 51.00	199-241-002-5	$ 30.00	199-272-017-5	$ 30.00	199-300-007-2	$ 51.00	199-322-040-7	$ 30.00	199-342-002-3	$ 30.00
199-030-053-3	$ 51.00	199-101-001-6	$ 51.00	199-150-012-3	$ 30.00	199-210-001-4	$ 51.00	199-241-003-3	$ 30.00	199-272-018-3	$ 30.00	199-300-008-0	$ 51.00	199-322-041-5	$ 30.00	199-342-003-1	$ 30.00
199-030-055-8	$ 30.00	199-101-002-4	$ 51.00	199-150-013-1	$ 51.00	199-210-002-2	$ 51.00	199-241-004-1	$ 30.00	199-272-019-1	$ 30.00	199-310-007-0	$ 51.00	199-322-042-3	$ 30.00	199-342-004-9	$ 30.00
199-030-065-7	$ 51.00	199-101-003-2	$ 51.00	199-150-016-4	$ 51.00	199-210-003-0	$ 51.00	199-241-005-8	$ 30.00	199-273-001-8	$ 30.00	199-310-009-6	$ 30.00	199-322-043-1	$ 42.00	199-342-005-6	$ 30.00
199-040-003-6	$ 51.00	199-101-004-0	$ 51.00	199-150-018-0	$ 51.00	199-210-004-8	$ 51.00	199-241-006-6	$ 30.00	199-273-002-6	$ 30.00	199-310-010-4	$ 30.00	199-322-044-9	$ 30.00	199-342-006-4	$ 30.00
199-040-006-9	$ 51.00	199-110-001-5	$ 51.00	199-150-019-8	$ 51.00	199-210-006-3	$ 51.00	199-242-001-6	$ 30.00	199-273-003-4	$ 30.00	199-310-012-0	$ 30.00	199-322-046-4	$ 30.00	199-342-007-2	$ 30.00
199-040-012-7	$ 51.00	199-110-003-1	$ 51.00	199-150-020-6	$ 51.00	199-210-007-1	$ 51.00	199-242-002-4	$ 30.00	199-273-004-2	$ 30.00	199-310-013-8	$ 30.00	199-322-047-2	$ 30.00	199-342-008-0	$ 30.00
199-040-013-5	$ 51.00	199-110-017-1	$ 51.00	199-150-021-4	$ 30.00	199-210-008-9	$ 51.00	199-242-003-2	$ 30.00	199-273-005-9	$ 30.00	199-310-014-6	$ 30.00	199-330-009-2	$ 46.08	199-342-009-8	$ 30.00
199-040-014-3	$ 51.00	199-110-018-9	$ 51.00	199-150-022-2	$ 30.00	199-220-008-7	$ 30.00	199-242-004-0	$ 30.00	199-273-006-7	$ 30.00	199-321-001-0	$ 30.00	199-330-010-0	$ 115.20	199-342-010-6	$ 30.00
199-040-017-6	$ 51.00	199-110-020-5	$ 51.00	199-150-023-0	$ 51.00	199-220-009-5	$ 30.00	199-242-005-7	$ 30.00	199-273-007-5	$ 30.00	199-321-002-8	$ 30.00	199-330-011-8	$ 46.08	199-342-011-4	$ 30.00
199-040-022-6	$ 51.00	199-110-021-3	$ 51.00	199-150-024-8	$ 51.00	199-220-010-3	$ 30.00	199-242-006-5	$ 30.00	199-273-008-3	$ 30.00	199-321-003-6	$ 30.00	199-330-013-4	$ 35.28	199-342-012-2	$ 30.00
199-050-006-6	$ 51.00	199-110-022-1	$ 51.00	199-150-026-3	$ 51.00	199-220-011-1	$ 30.00	199-242-007-3	$ 30.00	199-273-009-1	$ 30.00	199-321-004-4	$ 30.00	199-330-016-7	$ 154.80	199-342-013-0	$ 30.00
199-050-007-4	$ 51.00	199-110-023-9	$ 51.00	199-150-028-9	$ 51.00	199-220-013-7	$ 51.00	199-242-008-1	$ 30.00	199-273-011-7	$ 30.00	199-321-005-1	$ 30.00	199-330-027-4	$ 21.24	199-342-014-8	$ 30.00
199-050-009-0	$ 30.00	199-110-027-0	$ 51.00	199-150-029-7	$ 51.00	199-220-014-5	$ 51.00	199-242-011-5	$ 30.00	199-273-012-5	$ 30.00	199-321-006-9	$ 30.00	199-330-055-5	$ 46.08	199-342-015-5	$ 30.00
199-060-004-9	$ 51.00	199-110-031-2	$ 51.00	199-150-031-3	$ 51.00	199-220-015-2	$ 51.00	199-242-012-3	$ 30.00	199-273-013-3	$ 30.00	199-321-007-7	$ 30.00	199-330-056-3	$ 48.60	199-342-016-3	$ 30.00
199-060-009-8	$ 51.00	199-110-034-6	$ 51.00	199-160-002-2	$ 51.00	199-220-024-4	$ 51.00	199-242-013-1	$ 30.00	199-273-014-1	$ 30.00	199-321-008-5	$ 30.00	199-330-058-9	$ 259.20	199-342-017-1	$ 30.00
199-060-010-6	$ 51.00	199-120-001-3	$ 51.00	199-160-003-0	$ 51.00	199-220-025-1	$ 51.00	199-242-015-6	$ 30.00	199-273-015-8	$ 30.00	199-321-009-3	$ 30.00	199-330-060-5	$ 858.96	199-342-018-9	$ 30.00
199-060-011-4	$ 51.00	199-120-002-1	$ 51.00	199-160-004-8	$ 51.00	199-220-026-9	$ 30.00	199-242-016-4	$ 30.00	199-273-016-6	$ 30.00	199-321-010-1	$ 30.00	199-330-061-3	$ 373.32	199-350-005-5	$ 43.20
199-060-014-8	$ 51.00	199-120-003-9	$ 51.00	199-160-006-3	$ 51.00	199-220-028-5	$ 30.00	199-242-017-2	$ 30.00	199-273-017-4	$ 30.00	199-321-011-9	$ 30.00	199-330-062-1	$ 327.60	199-350-006-3	$ 96.84
199-060-015-5	$ 51.00	199-120-006-2	$ 51.00	199-160-007-1	$ 51.00	199-220-030-1	$ 51.00	199-242-018-0	$ 30.00	199-273-018-2	$ 51.00	199-321-012-7	$ 42.00	199-330-063-9	$ 100.80	199-350-007-1	$ 71.64
199-060-016-3	$ 51.00	199-130-007-8	$ 51.00	199-160-008-9	$ 51.00	199-220-031-9	$ 51.00	199-242-019-8	$ 30.00	199-280-006-8	$ 51.00	199-322-001-9	$ 30.00	199-330-064-7	$ 79.20	199-350-012-1	$ 66.24
199-060-017-1	$ 51.00	199-130-019-3	$ 51.00	199-160-013-9	$ 51.00	199-220-036-8	$ 51.00	199-242-020-6	$ 30.00	199-280-007-6	$ 51.00	199-322-002-7	$ 30.00	199-330-065-4	$ 38.52	199-350-013-9	$ 39.96
199-060-018-9	$ 51.00	199-130-021-9	$ 51.00	199-160-015-4	$ 51.00	199-220-038-4	$ 51.00	199-242-021-4	$ 51.00	199-280-008-4	$ 51.00	199-322-003-5	$ 30.00	199-341-002-4	$ 30.00	199-350-014-7	$ 21.00
199-060-019-7	$ 51.00	199-130-035-9	$ 51.00	199-160-016-2	$ 51.00	199-220-039-2	$ 51.00	199-243-001-5	$ 30.00	199-280-009-2	$ 51.00	199-322-004-3	$ 30.00	199-341-003-2	$ 30.00	199-350-015-4	$ 24.12
199-060-020-5	$ 51.00	199-130-036-7	$ 51.00	199-160-017-0	$ 51.00	199-220-040-0	$ 51.00	199-243-002-3	$ 30.00	199-280-012-6	$ 51.00	199-322-005-0	$ 30.00	199-341-004-0	$ 30.00	199-350-016-2	$ 27.00
199-060-021-3	$ 51.00	199-130-039-1	$ 51.00	199-170-001-2	$ 51.00	199-220-041-8	$ 30.00	199-243-003-1	$ 30.00	199-280-014-2	$ 51.00	199-322-006-8	$ 30.00	199-341-005-7	$ 30.00	199-350-019-6	$ 165.24
199-060-022-1	$ 51.00	199-130-044-1	$ 51.00	199-170-002-0	$ 51.00	199-220-042-6	$ 30.00	199-243-004-9	$ 30.00	199-280-015-9	$ 51.00	199-322-007-6	$ 42.00	199-341-006-5	$ 30.00	199-350-023-8	$ 44.82
199-060-025-4	$ 30.00	199-130-047-4	$ 51.00	199-170-004-6	$ 51.00	199-220-043-4	$ 51.00	199-243-005-6	$ 30.00	199-280-020-9	$ 30.00	199-322-008-4	$ 30.00	199-341-007-3	$ 30.00	199-350-029-5	$ 540.00
199-060-026-2	$ 51.00	199-130-048-2	$ 51.00	199-170-009-5	$ 51.00	199-220-044-2	$ 51.00	199-243-006-4	$ 30.00	199-280-024-1	$ 51.00	199-322-009-2	$ 30.00	199-341-008-1	$ 30.00	199-350-034-5	$ 127.80
199-060-027-0	$ 51.00	199-130-061-5	$ 51.00	199-170-010-3	$ 51.00	199-220-046-7	$ 51.00	199-271-001-0	$ 30.00	199-280-025-8	$ 51.00	199-322-010-0	$ 30.00	199-341-009-9	$ 30.00	199-350-035-2	$ 102.34
199-070-017-9	$ 51.00	199-130-062-3	$ 51.00	199-170-011-1	$ 51.00	199-220-047-5	$ 51.00	199-271-002-8	$ 30.00	199-280-026-6	$ 30.00	199-322-011-8	$ 30.00	199-341-010-7	$ 30.00	199-350-037-8	$ 45.36
199-070-020-3	$ 51.00	199-130-063-1	$ 51.00	199-170-014-5	$ 51.00	199-231-002-7	$ 30.00	199-271-003-6	$ 30.00	199-280-028-2	$ 51.00	199-322-012-6	$ 30.00	199-341-011-5	$ 30.00	199-350-038-6	$ 67.50
199-070-021-1	$ 51.00	199-130-064-9	$ 51.00	199-170-015-2	$ 51.00	199-231-003-5	$ 30.00	199-271-004-4	$ 30.00	199-280-030-8	$ 51.00	199-322-013-4	$ 30.00	199-341-012-3	$ 30.00	199-350-039-4	$ 100.44
199-070-022-9	$ 51.00	199-130-065-6	$ 51.00	199-170-016-0	$ 51.00	199-231-004-3	$ 30.00	199-271-005-1	$ 30.00	199-280-031-6	$ 51.00	199-322-014-2	$ 30.00	199-341-013-1	$ 30.00	199-360-002-0	$ 51.00
199-070-023-7	$ 51.00	199-130-068-0	$ 51.00	199-180-004-4	$ 51.00	199-231-005-0	$ 30.00	199-271-006-9	$ 30.00	199-280-034-0	$ 51.00	199-322-015-9	$ 30.00	199-341-014-9	$ 30.00	199-360-003-8	$ 51.00
199-070-024-5	$ 51.00	199-130-069-8	$ 51.00	199-180-007-7	$ 51.00	199-231-006-8	$ 30.00	199-271-007-7	$ 30.00	199-280-035-7	$ 51.00	199-322-016-7	$ 30.00	199-341-015-6	$ 30.00	199-360-004-6	$ 51.00
199-070-025-2	$ 51.00	199-130-070-6	$ 51.00	199-180-008-5	$ 51.00	199-231-007-6	$ 30.00	199-271-008-5	$ 30.00	199-280-036-5	$ 51.00	199-322-017-5	$ 30.00	199-341-016-4	$ 30.00	199-360-006-1	$ 51.00
199-070-026-0	$ 51.00	199-130-071-4	$ 30.00	199-180-016-8	$ 51.00	199-231-008-4	$ 30.00	199-271-009-3	$ 30.00	199-280-038-1	$ 51.00	199-322-018-3	$ 30.00	199-341-017-2	$ 30.00	199-360-007-9	$ 51.00
199-070-027-8	$ 51.00	199-130-072-2	$ 51.00	199-180-017-6	$ 51.00	199-231-009-2	$ 30.00	199-271-010-1	$ 30.00	199-280-039-9	$ 51.00	199-322-019-1	$ 30.00	199-341-018-0	$ 30.00	199-360-008-7	$ 51.00
199-070-028-6	$ 51.00	199-130-073-0	$ 51.00	199-180-018-4	$ 51.00	199-231-010-0	$ 30.00	199-271-011-9	$ 21.00	199-280-040-7	$ 51.00	199-322-020-9	$ 30.00	199-341-019-8	$ 30.00	199-360-010-3	$ 51.00
199-070-032-8	$ 51.00	199-130-074-8	$ 51.00	199-180-019-2	$ 51.00	199-231-011-8	$ 30.00	199-271-012-7	$ 30.00	199-280-042-3	$ 51.00	199-322-021-7	$ 42.00	199-341-020-6	$ 30.00	199-360-011-1	$ 51.00
199-070-033-6	$ 51.00	199-130-075-5	$ 51.00	199-180-020-0	$ 51.00	199-231-012-6	$ 30.00	199-272-001-9	$ 30.00	199-280-043-1	$ 51.00	199-322-022-5	$ 30.00	199-341-021-4	$ 30.00	199-360-012-9	$ 51.00
199-070-034-4	$ 51.00	199-140-004-3	$ 30.00	199-180-021-8	$ 51.00	199-231-013-4	$ 30.00	199-272-002-7	$ 30.00	199-290-001-7	$ 51.00	199-322-023-3	$ 30.00	199-341-022-2	$ 30.00	199-360-013-7	$ 51.00
199-070-040-1	$ 51.00	199-140-005-0	$ 30.00	199-180-022-6	$ 51.00	199-231-015-9	$ 30.00	199-272-003-5	$ 30.00	199-290-002-5	$ 51.00	199-322-024-1	$ 30.00	199-341-023-0	$ 30.00	199-360-015-2	$ 51.00
199-070-046-8	$ 51.00	199-140-006-8	$ 30.00	199-180-023-4	$ 51.00	199-231-016-7	$ 30.00	199-272-004-3	$ 30.00	199-290-003-3	$ 51.00	199-322-025-8	$ 30.00	199-341-024-8	$ 30.00	199-360-016-0	$ 51.00
199-070-047-6	$ 51.00	199-140-013-4	$ 30.00	199-180-024-2	$ 51.00	199-231-017-5	$ 30.00	199-272-005-0	$ 30.00	199-290-004-1	$ 51.00	199-322-026-6	$ 30.00	199-341-025-5	$ 30.00	199-360-017-8	$ 51.00
199-070-048-4	$ 30.00	199-140-018-3	$ 51.00	199-190-001-8	$ 51.00	199-231-018-3	$ 30.00	199-272-006-8	$ 30.00	199-290-006-6	$ 51.00	199-322-027-4	$ 30.00	199-341-026-3	$ 30.00	199-360-018-6	$ 30.00
199-070-049-2	$ 51.00	199-140-019-1	$ 51.00	199-190-002-6	$ 51.00	199-231-019-1	$ 30.00	199-272-007-6	$ 30.00	199-290-007-4	$ 51.00	199-322-028-2	$ 30.00	199-341-027-1	$ 30.00	199-360-019-4	$ 30.00
199-070-052-6	$ 51.00	199-140-020-9	$ 51.00	199-190-003-4	$ 51.00	199-231-020-9	$ 30.00	199-272-008-4	$ 30.00	199-290-008-2	$ 51.00	199-322-029-0	$ 30.00	199-341-028-9	$ 30.00	199-360-020-2	$ 30.00
199-070-054-2	$ 51.00	199-140-021-7	$ 51.00	199-190-005-9	$ 51.00	199-231-022-5	$ 30.00	199-272-009-2	$ 30.00	199-290-009-0	$ 51.00	199-322-030-8	$ 30.00	199-341-029-7	$ 30.00	199-360-021-0	$ 51.00
199-070-055-9	$ 51.00	199-140-022-5	$ 51.00	199-190-006-7	$ 51.00	199-231-023-3	$ 30.00	199-272-010-0	$ 30.00	199-290-012-4	$ 51.00	199-322-031-6	$ 30.00	199-341-030-5	$ 30.00	199-370-005-1	$ 51.00
199-070-056-7	$ 51.00	199-140-023-3	$ 51.00	199-200-001-6	$ 51.00	199-232-001-8	$ 30.00	199-272-011-8	$ 30.00	199-290-013-2	$ 51.00	199-322-032-4	$ 30.00	199-341-031-3	$ 30.00	199-370-006-9	$ 51.00
199-080-009-4	$ 51.00	199-150-003-2	$ 51.00	199-200-002-4	$ 51.00	199-232-002-6	$ 30.00	199-272-012-6	$ 30.00	199-300-001-5	$ 51.00	199-322-035-7	$ 30.00	199-341-033-9	$ 21.00	199-370-007-7	$ 51.00
199-080-014-4	$ 51.00	199-150-004-0	$ 51.00	199-200-004-0	$ 51.00	199-232-003-4	$ 30.00	199-272-013-4	$ 30.00	199-300-002-3	$ 51.00	199-322-036-5	$ 30.00	199-341-034-7	$ 21.00	199-381-001-7	$ 51.00

Assessor Parcel Book 199 proposed Storm Water fees for 2016/2017

199-381-002-5	$ 51.00	199-392-003-0	$ 30.00	199-410-042-6	$ 21.00	199-460-035-9	$ 21.00
199-381-005-8	$ 51.00	199-392-004-8	$ 30.00	199-410-043-4	$ 21.00	199-460-036-7	$ 21.00
199-381-006-6	$ 51.00	199-392-005-5	$ 30.00	199-410-044-2	$ 21.00	199-460-037-5	$ 21.00
199-381-007-4	$ 30.00	199-392-006-3	$ 30.00	199-420-002-8	$ 51.00	199-460-038-3	$ 21.00
199-381-008-2	$ 51.00	199-392-007-1	$ 30.00	199-420-003-6	$ 51.00	199-460-039-1	$ 21.00
199-381-009-0	$ 51.00	199-392-008-9	$ 30.00	199-420-004-4	$ 51.00	199-460-040-9	$ 21.00
199-381-010-8	$ 51.00	199-392-009-7	$ 30.00	199-420-005-1	$ 51.00	199-460-041-7	$ 21.00
199-381-011-6	$ 30.00	199-392-010-5	$ 30.00	199-420-006-9	$ 51.00	199-460-042-5	$ 21.00
199-381-012-4	$ 51.00	199-392-011-3	$ 30.00	199-420-008-5	$ 51.00	199-460-043-3	$ 21.00
199-381-013-2	$ 51.00	199-392-012-1	$ 51.00	199-420-009-3	$ 51.00	199-460-044-1	$ 21.00
199-381-014-0	$ 51.00	199-392-013-9	$ 30.00	199-420-010-1	$ 51.00	199-460-045-8	$ 21.00
199-381-015-7	$ 51.00	199-392-014-7	$ 30.00	199-420-011-9	$ 51.00	199-460-046-6	$ 21.00
199-381-016-5	$ 51.00	199-400-003-0	$ 8,161.20	199-420-012-7	$ 51.00	199-460-052-4	$ 21.00
199-381-017-3	$ 51.00	199-400-007-1	$ 51.00	199-420-013-5	$ 51.00	199-460-053-2	$ 21.00
199-381-018-1	$ 51.00	199-400-008-9	$ 51.00	199-430-001-8	$ 51.00	199-460-054-0	$ 21.00
199-382-003-2	$ 30.00	199-400-011-3	$ 51.00	199-430-002-6	$ 51.00	199-460-055-7	$ 21.00
199-382-004-0	$ 30.00	199-410-001-2	$ 21.00	199-430-003-4	$ 51.00	199-460-056-5	$ 21.00
199-382-005-7	$ 51.00	199-410-002-0	$ 21.00	199-430-007-5	$ 51.00	199-460-057-3	$ 21.00
199-382-006-5	$ 51.00	199-410-003-8	$ 21.00	199-430-008-3	$ 51.00	199-460-058-1	$ 21.00
199-383-001-5	$ 30.00	199-410-004-6	$ 21.00	199-430-009-1	$ 51.00	199-460-059-9	$ 21.00
199-383-002-3	$ 30.00	199-410-005-3	$ 21.00	199-440-009-9	$ 51.00	199-460-060-7	$ 21.00
199-383-003-1	$ 30.00	199-410-006-1	$ 21.00	199-440-017-2	$ 51.00	199-460-061-5	$ 21.00
199-383-004-9	$ 30.00	199-410-007-9	$ 21.00	199-440-018-0	$ 51.00	199-460-062-3	$ 21.00
199-383-005-6	$ 30.00	199-410-008-7	$ 21.00	199-440-022-2	$ 51.00	199-460-063-1	$ 21.00
199-383-006-4	$ 30.00	199-410-009-5	$ 21.00	199-440-024-8	$ 51.00	199-460-064-9	$ 21.00
199-383-007-2	$ 30.00	199-410-010-3	$ 21.00	199-450-003-9	$ 51.00	199-460-065-6	$ 21.00
199-383-008-0	$ 30.00	199-410-011-1	$ 21.00	199-450-006-2	$ 51.00	199-460-066-4	$ 21.00
199-383-009-8	$ 30.00	199-410-012-9	$ 21.00	199-450-008-8	$ 51.00	199-460-067-2	$ 21.00
199-383-010-6	$ 30.00	199-410-013-7	$ 21.00	199-450-009-6	$ 51.00	199-460-068-0	$ 21.00
199-383-011-4	$ 30.00	199-410-014-5	$ 21.00	199-450-012-0	$ 51.00	199-460-069-8	$ 21.00
199-383-012-2	$ 30.00	199-410-015-2	$ 21.00	199-460-001-1	$ 21.00	199-460-070-6	$ 21.00
199-383-013-0	$ 30.00	199-410-016-0	$ 21.00	199-460-002-9	$ 21.00	199-460-071-4	$ 21.00
199-391-001-5	$ 51.00	199-410-017-8	$ 21.00	199-460-003-7	$ 21.00	199-460-072-2	$ 21.00
199-391-002-3	$ 30.00	199-410-018-6	$ 21.00	199-460-004-5	$ 21.00	199-460-073-0	$ 21.00
199-391-003-1	$ 30.00	199-410-019-4	$ 21.00	199-460-005-2	$ 21.00	199-460-074-8	$ 21.00
199-391-004-9	$ 30.00	199-410-020-2	$ 21.00	199-460-006-0	$ 21.00	199-460-075-5	$ 21.00
199-391-005-6	$ 30.00	199-410-021-0	$ 21.00	199-460-007-8	$ 21.00		
199-391-006-4	$ 30.00	199-410-022-8	$ 21.00	199-460-008-6	$ 21.00		
199-391-007-2	$ 30.00	199-410-023-6	$ 21.00	199-460-009-4	$ 21.00		
199-391-008-0	$ 30.00	199-410-024-4	$ 21.00	199-460-010-2	$ 21.00		
199-391-009-8	$ 30.00	199-410-025-1	$ 21.00	199-460-011-0	$ 21.00		
199-391-010-6	$ 51.00	199-410-026-9	$ 21.00	199-460-012-8	$ 21.00		
199-391-011-4	$ 30.00	199-410-027-7	$ 21.00	199-460-013-6	$ 21.00		
199-391-012-2	$ 51.00	199-410-028-5	$ 21.00	199-460-014-4	$ 21.00		
199-391-013-0	$ 51.00	199-410-029-3	$ 21.00	199-460-015-1	$ 21.00		
199-391-014-8	$ 30.00	199-410-030-1	$ 21.00	199-460-016-9	$ 21.00		
199-391-015-5	$ 30.00	199-410-031-9	$ 21.00	199-460-017-7	$ 21.00		
199-391-017-1	$ 30.00	199-410-032-7	$ 21.00	199-460-018-5	$ 21.00		
199-391-018-9	$ 30.00	199-410-033-5	$ 21.00	199-460-019-3	$ 21.00		
199-391-019-7	$ 30.00	199-410-034-3	$ 21.00	199-460-027-6	$ 21.00		
199-391-020-5	$ 30.00	199-410-035-0	$ 21.00	199-460-028-4	$ 21.00		
199-391-021-3	$ 30.00	199-410-036-8	$ 21.00	199-460-029-2	$ 21.00		
199-391-022-1	$ 30.00	199-410-037-6	$ 21.00	199-460-030-0	$ 21.00		
199-391-023-9	$ 30.00	199-410-038-4	$ 21.00	199-460-031-8	$ 21.00		
199-391-024-7	$ 30.00	199-410-039-2	$ 21.00	199-460-032-6	$ 21.00		
199-392-001-4	$ 30.00	199-410-040-0	$ 21.00	199-460-033-4	$ 21.00		
199-392-002-2	$ 30.00	199-410-041-8	$ 21.00	199-460-034-2	$ 21.00		

Assessor Parcel Book 200 proposed Storm Water fees for 2016/2017

200-010-005-3	$ 51.00	200-040-002-4	$ 51.00	200-090-002-3	$ 51.00	200-121-010-9	$ 21.00	200-122-060-3	$ 21.00	200-151-037-5	$ 21.00	200-170-047-1	$ 21.00	200-220-003-4	$ 51.00	200-270-003-3	$ 21.00
200-010-006-1	$ 51.00	200-040-010-7	$ 30.00	200-090-003-1	$ 51.00	200-121-011-7	$ 21.00	200-122-061-1	$ 21.00	200-151-038-3	$ 21.00	200-170-048-9	$ 21.00	200-220-007-5	$ 51.00	200-270-007-4	$ 21.00
200-010-007-9	$ 51.00	200-040-011-5	$ 30.00	200-090-006-4	$ 51.00	200-122-001-7	$ 21.00	200-122-062-9	$ 21.00	200-151-039-1	$ 21.00	200-170-049-7	$ 21.00	200-220-010-9	$ 51.00	200-270-008-2	$ 21.00
200-010-010-3	$ 51.00	200-040-012-3	$ 854.82	200-090-008-0	$ 51.00	200-122-002-5	$ 21.00	200-122-063-7	$ 21.00	200-151-040-9	$ 21.00	200-170-050-5	$ 21.00	200-220-012-5	$ 51.00	200-281-001-4	$ 30.00
200-010-011-1	$ 51.00	200-040-013-1	$ 30.00	200-090-010-6	$ 30.00	200-122-003-3	$ 21.00	200-122-064-5	$ 21.00	200-151-041-7	$ 21.00	200-170-051-3	$ 21.00	200-220-013-3	$ 51.00	200-281-002-2	$ 30.00
200-010-013-7	$ 51.00	200-040-014-9	$ 51.00	200-090-011-4	$ 30.00	200-122-004-1	$ 21.00	200-122-066-0	$ 21.00	200-151-042-5	$ 21.00	200-170-052-1	$ 21.00	200-220-016-6	$ 51.00	200-281-003-0	$ 30.00
200-010-017-8	$ 51.00	200-040-015-6	$ 30.00	200-090-012-2	$ 30.00	200-122-005-8	$ 21.00	200-122-067-8	$ 21.00	200-151-043-3	$ 21.00	200-170-053-9	$ 21.00	200-220-017-4	$ 51.00	200-281-005-5	$ 30.00
200-010-018-6	$ 51.00	200-040-016-4	$ 30.00	200-090-013-0	$ 51.00	200-122-006-6	$ 21.00	200-122-068-6	$ 21.00	200-151-044-1	$ 21.00	200-170-054-7	$ 21.00	200-220-018-2	$ 51.00	200-281-006-3	$ 30.00
200-010-020-2	$ 21.00	200-040-018-0	$ 30.00	200-090-014-8	$ 30.00	200-122-007-4	$ 21.00	200-122-069-4	$ 21.00	200-151-045-8	$ 21.00	200-170-055-4	$ 21.00	200-230-003-2	$ 51.00	200-281-007-1	$ 30.00
200-010-021-0	$ 51.00	200-040-019-8	$ 30.00	200-090-015-5	$ 51.00	200-122-008-2	$ 21.00	200-122-070-2	$ 21.00	200-151-046-6	$ 21.00	200-170-056-2	$ 21.00	200-230-004-0	$ 51.00	200-281-008-9	$ 30.00
200-010-026-9	$ 51.00	200-051-001-2	$ 51.00	200-090-016-3	$ 51.00	200-122-009-0	$ 21.00	200-122-071-0	$ 21.00	200-151-047-4	$ 21.00	200-170-057-0	$ 21.00	200-230-005-7	$ 51.00	200-281-009-7	$ 30.00
200-010-027-7	$ 51.00	200-051-008-7	$ 51.00	200-090-017-1	$ 51.00	200-122-010-8	$ 21.00	200-122-072-8	$ 21.00	200-151-048-2	$ 21.00	200-170-058-8	$ 21.00	200-230-006-5	$ 51.00	200-281-010-5	$ 30.00
200-010-028-5	$ 51.00	200-051-009-5	$ 51.00	200-090-018-9	$ 51.00	200-122-011-6	$ 21.00	200-122-073-6	$ 21.00	200-151-051-6	$ 52.92	200-180-001-6	$ 51.00	200-230-007-3	$ 51.00	200-281-011-3	$ 30.00
200-010-029-3	$ 51.00	200-051-016-0	$ 51.00	200-090-019-7	$ 51.00	200-122-012-4	$ 21.00	200-122-074-4	$ 21.00	200-151-052-4	$ 658.26	200-180-002-4	$ 51.00	200-230-008-1	$ 51.00	200-281-012-1	$ 30.00
200-020-010-1	$ 343.14	200-051-017-8	$ 51.00	200-090-020-5	$ 51.00	200-122-013-2	$ 21.00	200-122-075-1	$ 21.00	200-152-004-4	$ 51.00	200-180-003-2	$ 51.00	200-230-009-9	$ 51.00	200-281-013-9	$ 30.00
200-020-025-9	$ 51.00	200-051-018-6	$ 30.00	200-090-024-7	$ 51.00	200-122-014-0	$ 21.00	200-122-076-9	$ 21.00	200-152-005-1	$ 51.00	200-180-004-0	$ 51.00	200-230-010-7	$ 51.00	200-281-014-7	$ 30.00
200-020-028-3	$ 30.00	200-051-019-4	$ 51.00	200-090-026-2	$ 51.00	200-122-016-5	$ 21.00	200-132-001-5	$ 51.00	200-152-007-7	$ 25.20	200-180-005-7	$ 30.00	200-230-011-5	$ 51.00	200-281-015-4	$ 30.00
200-020-029-1	$ 30.00	200-051-020-2	$ 30.00	200-090-027-0	$ 51.00	200-122-017-3	$ 21.00	200-132-002-3	$ 51.00	200-152-008-5	$ 1,442.70	200-180-013-1	$ 51.00	200-230-012-3	$ 51.00	200-281-016-2	$ 30.00
200-020-030-9	$ 51.00	200-051-023-6	$ 51.00	200-090-028-8	$ 51.00	200-122-018-1	$ 21.00	200-132-003-1	$ 51.00	200-161-001-9	$ 123.90	200-180-015-6	$ 30.00	200-240-001-4	$ 21.00	200-281-017-0	$ 30.00
200-020-031-7	$ 51.00	200-051-024-4	$ 51.00	200-100-003-9	$ 51.00	200-122-019-9	$ 21.00	200-132-004-9	$ 51.00	200-161-011-8	$ 30.00	200-180-016-4	$ 51.00	200-240-002-2	$ 21.00	200-281-018-8	$ 30.00
200-020-032-5	$ 21.00	200-051-025-1	$ 51.00	200-100-004-7	$ 51.00	200-122-020-7	$ 21.00	200-132-005-6	$ 51.00	200-161-012-6	$ 30.00	200-180-018-0	$ 51.00	200-240-003-0	$ 21.00	200-281-019-6	$ 30.00
200-020-033-3	$ 51.00	200-052-004-5	$ 200.08	200-100-005-4	$ 51.00	200-122-021-5	$ 21.00	200-132-006-4	$ 51.00	200-161-013-4	$ 30.00	200-180-019-8	$ 525.00	200-240-004-8	$ 21.00	200-281-020-4	$ 30.00
200-020-034-1	$ 51.00	200-060-001-1	$ 51.00	200-100-006-2	$ 51.00	200-122-022-3	$ 21.00	200-132-007-2	$ 51.00	200-161-014-2	$ 445.20	200-190-010-5	$ 118.80	200-240-005-5	$ 21.00	200-281-021-2	$ 30.00
200-020-035-8	$ 51.00	200-060-002-9	$ 30.00	200-100-008-8	$ 51.00	200-122-023-1	$ 21.00	200-140-006-4	$ 30.00	200-162-004-2	$ 634.20	200-190-017-0	$ 165.60	200-240-006-3	$ 21.00	200-281-022-0	$ 30.00
200-020-036-6	$ 51.00	200-060-003-7	$ 30.00	200-100-009-6	$ 51.00	200-122-024-9	$ 21.00	200-140-007-2	$ 30.00	200-162-007-5	$ 919.80	200-190-018-8	$ 93.60	200-240-007-1	$ 21.00	200-281-023-8	$ 30.00
200-020-037-4	$ 51.00	200-060-004-5	$ 30.00	200-100-010-4	$ 51.00	200-122-025-6	$ 21.00	200-140-008-0	$ 30.00	200-170-001-8	$ 30.00	200-190-021-2	$ 75.96	200-240-008-9	$ 21.00	200-281-024-6	$ 30.00
200-020-038-2	$ 51.00	200-060-005-2	$ 30.00	200-100-011-2	$ 51.00	200-122-026-4	$ 21.00	200-140-009-8	$ 30.00	200-170-002-6	$ 30.00	200-190-022-0	$ 148.68	200-240-009-7	$ 21.00	200-281-025-3	$ 30.00
200-020-039-0	$ 51.00	200-060-006-0	$ 30.00	200-100-012-0	$ 51.00	200-122-028-0	$ 21.00	200-140-012-2	$ 30.00	200-170-003-4	$ 30.00	200-190-023-8	$ 52.20	200-240-010-5	$ 21.00	200-281-026-1	$ 30.00
200-020-040-8	$ 30.00	200-060-007-8	$ 30.00	200-100-013-8	$ 51.00	200-122-029-8	$ 21.00	200-140-013-0	$ 30.00	200-170-008-3	$ 30.00	200-190-024-6	$ 21.00	200-240-011-3	$ 21.00	200-281-027-9	$ 30.00
200-020-041-6	$ 51.00	200-060-008-6	$ 51.00	200-100-024-5	$ 183.54	200-122-030-6	$ 21.00	200-140-016-3	$ 343.98	200-170-009-1	$ 30.00	200-190-028-7	$ 109.08	200-250-001-1	$ 21.00	200-281-028-7	$ 30.00
200-020-042-4	$ 51.00	200-060-009-4	$ 51.00	200-100-025-2	$ 161.70	200-122-031-4	$ 21.00	200-151-010-2	$ 21.00	200-170-010-9	$ 51.00	200-200-004-6	$ 51.00	200-250-002-9	$ 21.00	200-281-029-5	$ 21.00
200-020-043-2	$ 51.00	200-060-010-2	$ 51.00	200-100-026-0	$ 51.00	200-122-032-2	$ 21.00	200-151-011-0	$ 21.00	200-170-011-7	$ 51.00	200-200-009-5	$ 88.84	200-250-003-7	$ 21.00	200-281-030-3	$ 21.00
200-020-044-0	$ 51.00	200-060-011-0	$ 51.00	200-100-027-8	$ 51.00	200-122-033-0	$ 21.00	200-151-012-8	$ 21.00	200-170-013-3	$ 30.00	200-200-011-1	$ 48.60	200-250-004-5	$ 21.00	200-281-031-1	$ 21.00
200-020-045-7	$ 51.00	200-060-012-8	$ 51.00	200-100-028-6	$ 51.00	200-122-034-8	$ 21.00	200-151-013-6	$ 21.00	200-170-015-8	$ 30.00	200-200-017-8	$ 108.00	200-250-005-2	$ 21.00	200-281-032-9	$ 21.00
200-020-046-5	$ 51.00	200-060-013-6	$ 30.00	200-110-001-1	$ 51.00	200-122-035-5	$ 21.00	200-151-014-4	$ 21.00	200-170-016-6	$ 30.00	200-200-019-4	$ 21.00	200-250-006-0	$ 21.00	200-281-033-7	$ 30.00
200-020-047-3	$ 51.00	200-060-014-4	$ 30.00	200-110-002-9	$ 51.00	200-122-036-3	$ 21.00	200-151-015-1	$ 21.00	200-170-024-0	$ 21.00	200-200-020-2	$ 21.00	200-250-007-8	$ 21.00	200-281-034-5	$ 30.00
200-020-048-1	$ 30.00	200-060-015-1	$ 30.00	200-110-003-7	$ 51.00	200-122-037-1	$ 21.00	200-151-016-9	$ 21.00	200-170-025-7	$ 21.00	200-200-021-0	$ 21.00	200-250-008-6	$ 21.00	200-281-035-2	$ 21.00
200-020-049-9	$ 51.00	200-060-016-9	$ 30.00	200-110-004-5	$ 51.00	200-122-038-9	$ 21.00	200-151-017-7	$ 21.00	200-170-026-5	$ 21.00	200-200-022-8	$ 21.00	200-250-009-4	$ 21.00	200-281-036-0	$ 21.00
200-020-051-5	$ 51.00	200-060-017-7	$ 51.00	200-110-005-2	$ 51.00	200-122-039-7	$ 21.00	200-151-018-5	$ 21.00	200-170-027-3	$ 21.00	200-200-023-6	$ 21.00	200-250-010-2	$ 21.00	200-281-037-8	$ 30.00
200-020-052-3	$ 51.00	200-060-020-1	$ 51.00	200-110-006-0	$ 51.00	200-122-040-5	$ 21.00	200-151-019-3	$ 21.00	200-170-028-1	$ 21.00	200-200-024-4	$ 21.00	200-250-011-0	$ 21.00	200-281-038-6	$ 30.00
200-020-053-1	$ 30.00	200-060-021-9	$ 30.00	200-110-007-8	$ 51.00	200-122-041-3	$ 21.00	200-151-020-1	$ 21.00	200-170-029-9	$ 21.00	200-200-025-1	$ 21.00	200-250-012-8	$ 21.00	200-281-047-7	$ 30.00
200-020-054-9	$ 51.00	200-060-022-7	$ 30.00	200-110-008-6	$ 51.00	200-122-042-1	$ 21.00	200-151-021-9	$ 21.00	200-170-030-7	$ 21.00	200-200-026-9	$ 21.00	200-250-013-6	$ 21.00	200-281-048-5	$ 30.00
200-020-055-6	$ 51.00	200-080-003-3	$ 30.00	200-110-009-4	$ 51.00	200-122-044-7	$ 21.00	200-151-022-7	$ 21.00	200-170-031-5	$ 21.00	200-200-027-7	$ 205.80	200-250-014-4	$ 21.00	200-281-049-3	$ 30.00
200-030-004-2	$ 51.00	200-080-004-1	$ 30.00	200-110-010-2	$ 51.00	200-122-045-4	$ 21.00	200-151-023-5	$ 21.00	200-170-032-3	$ 21.00	200-211-005-0	$ 43.20	200-250-015-1	$ 21.00	200-281-050-1	$ 30.00
200-030-012-5	$ 51.00	200-080-005-8	$ 30.00	200-110-011-0	$ 51.00	200-122-046-2	$ 21.00	200-151-024-3	$ 21.00	200-170-033-1	$ 21.00	200-211-007-6	$ 48.60	200-250-016-9	$ 21.00	200-281-051-9	$ 30.00
200-030-015-8	$ 51.00	200-080-006-6	$ 30.00	200-110-012-8	$ 51.00	200-122-047-0	$ 21.00	200-151-025-0	$ 21.00	200-170-034-9	$ 30.00	200-211-016-7	$ 96.48	200-250-017-7	$ 21.00	200-281-052-7	$ 30.00
200-030-019-0	$ 51.00	200-080-011-6	$ 51.00	200-110-013-6	$ 51.00	200-122-048-8	$ 21.00	200-151-026-8	$ 21.00	200-170-036-4	$ 21.00	200-211-017-5	$ 25.20	200-250-018-5	$ 21.00	200-281-053-5	$ 30.00
200-030-020-8	$ 51.00	200-080-013-2	$ 51.00	200-110-015-1	$ 51.00	200-122-049-6	$ 21.00	200-151-027-6	$ 21.00	200-170-037-2	$ 21.00	200-211-018-3	$ 64.80	200-250-019-3	$ 21.00	200-281-054-3	$ 21.00
200-030-021-6	$ 51.00	200-080-015-7	$ 51.00	200-121-001-8	$ 21.00	200-122-050-4	$ 21.00	200-151-028-4	$ 21.00	200-170-038-0	$ 21.00	200-211-020-9	$ 135.36	200-250-020-1	$ 21.00	200-281-055-0	$ 30.00
200-030-023-2	$ 51.00	200-080-016-5	$ 51.00	200-121-002-6	$ 21.00	200-122-052-0	$ 21.00	200-151-029-2	$ 21.00	200-170-039-8	$ 21.00	200-211-025-8	$ 41.40	200-250-021-9	$ 21.00	200-282-001-3	$ 21.00
200-030-029-9	$ 51.00	200-080-017-3	$ 51.00	200-121-003-4	$ 21.00	200-122-053-8	$ 21.00	200-151-030-0	$ 21.00	200-170-040-6	$ 21.00	200-211-027-4	$ 95.40	200-260-002-7	$ 21.00	200-282-002-1	$ 21.00
200-030-030-7	$ 51.00	200-080-018-1	$ 51.00	200-121-004-2	$ 21.00	200-122-054-6	$ 21.00	200-151-031-8	$ 21.00	200-170-041-4	$ 21.00	200-211-028-2	$ 169.56	200-260-003-5	$ 21.00	200-282-003-9	$ 21.00
200-030-031-5	$ 51.00	200-080-021-5	$ 51.00	200-121-005-9	$ 21.00	200-122-055-3	$ 21.00	200-151-032-6	$ 21.00	200-170-042-2	$ 30.00	200-212-009-1	$ 77.40	200-260-004-3	$ 21.00	200-282-004-7	$ 30.00
200-030-036-4	$ 51.00	200-080-022-3	$ 51.00	200-121-006-7	$ 21.00	200-122-056-1	$ 21.00	200-151-033-4	$ 21.00	200-170-043-0	$ 21.00	200-212-012-5	$ 43.48	200-260-007-6	$ 21.00		
200-030-037-2	$ 51.00	200-080-023-1	$ 51.00	200-121-007-5	$ 21.00	200-122-057-9	$ 21.00	200-151-034-2	$ 21.00	200-170-044-8	$ 21.00	200-212-014-1	$ 21.00	200-260-009-2	$ 21.00		
200-030-038-0	$ 51.00	200-080-024-9	$ 30.00	200-121-008-3	$ 21.00	200-122-058-7	$ 21.00	200-151-035-9	$ 21.00	200-170-045-5	$ 21.00	200-212-017-4	$ 432.00	200-270-001-7	$ 21.00		
200-040-001-6	$ 51.00	200-080-025-6	$ 30.00	200-121-009-1	$ 21.00	200-122-059-5	$ 21.00	200-151-036-7	$ 21.00	200-170-046-3	$ 21.00	200-220-002-6	$ 51.00	200-270-002-5	$ 21.00		

Assessor Parcel Book 201 proposed Storm Water fees for 2016/2017

201-010-001-0	$ 30.00	201-040-020-4	$ 51.00	201-070-009-0	$ 51.00	201-110-011-8	$ 51.00	201-141-008-7	$ 51.00	201-160-038-0	$ 30.00	201-181-026-0	$ 30.00	201-201-004-3	$ 51.00	201-230-009-7	$ 51.00
201-010-002-8	$ 51.00	201-040-021-2	$ 51.00	201-070-010-8	$ 51.00	201-110-012-6	$ 51.00	201-141-009-5	$ 51.00	201-160-039-8	$ 30.00	201-181-027-8	$ 30.00	201-201-005-0	$ 51.00	201-230-010-5	$ 51.00
201-010-003-6	$ 51.00	201-040-022-0	$ 51.00	201-070-017-3	$ 51.00	201-110-013-4	$ 51.00	201-141-010-3	$ 51.00	201-160-040-6	$ 30.00	201-181-028-6	$ 30.00	201-201-006-8	$ 51.00	201-230-011-3	$ 51.00
201-010-004-4	$ 30.00	201-050-023-5	$ 30.00	201-070-018-1	$ 51.00	201-110-014-2	$ 51.00	201-141-011-1	$ 51.00	201-160-044-8	$ 30.00	201-181-029-4	$ 30.00	201-201-007-6	$ 51.00	201-230-012-1	$ 51.00
201-010-005-1	$ 30.00	201-050-024-3	$ 51.00	201-070-019-9	$ 51.00	201-110-015-9	$ 51.00	201-141-012-9	$ 51.00	201-160-045-5	$ 30.00	201-182-001-2	$ 30.00	201-201-010-0	$ 51.00	201-230-013-9	$ 51.00
201-010-006-9	$ 30.00	201-050-025-0	$ 51.00	201-070-020-7	$ 51.00	201-110-016-7	$ 30.00	201-141-013-7	$ 51.00	201-160-046-3	$ 30.00	201-182-002-0	$ 30.00	201-202-002-6	$ 51.00	201-230-016-2	$ 51.00
201-010-007-7	$ 51.00	201-050-026-8	$ 51.00	201-081-001-4	$ 30.00	201-110-017-5	$ 51.00	201-141-014-5	$ 51.00	201-160-047-1	$ 30.00	201-182-003-8	$ 30.00	201-202-003-4	$ 51.00	201-230-017-0	$ 51.00
201-010-008-5	$ 51.00	201-050-027-6	$ 51.00	201-081-002-2	$ 30.00	201-120-003-3	$ 51.00	201-141-015-2	$ 51.00	201-160-048-9	$ 30.00	201-182-004-6	$ 30.00	201-202-004-2	$ 51.00	201-230-022-0	$ 51.00
201-010-009-3	$ 51.00	201-050-028-4	$ 51.00	201-081-003-0	$ 30.00	201-120-004-1	$ 51.00	201-141-016-0	$ 51.00	201-160-052-1	$ 51.00	201-182-005-3	$ 30.00	201-202-005-9	$ 51.00	201-230-024-6	$ 51.00
201-010-010-1	$ 51.00	201-050-029-2	$ 51.00	201-082-001-3	$ 30.00	201-120-006-6	$ 51.00	201-141-017-8	$ 51.00	201-160-053-9	$ 51.00	201-182-006-1	$ 30.00	201-202-006-7	$ 51.00	201-230-032-9	$ 51.00
201-010-011-9	$ 51.00	201-050-030-0	$ 51.00	201-082-002-1	$ 30.00	201-120-007-4	$ 51.00	201-142-001-1	$ 51.00	201-160-055-4	$ 51.00	201-182-007-9	$ 30.00	201-202-007-5	$ 51.00	201-230-038-6	$ 51.00
201-010-012-7	$ 30.00	201-050-031-8	$ 51.00	201-082-003-9	$ 51.00	201-120-008-2	$ 51.00	201-142-002-9	$ 51.00	201-171-001-5	$ 30.00	201-182-008-7	$ 30.00	201-202-008-3	$ 51.00	201-230-039-4	$ 51.00
201-010-013-5	$ 51.00	201-050-032-6	$ 51.00	201-082-004-7	$ 51.00	201-120-014-0	$ 51.00	201-142-003-7	$ 51.00	201-171-002-3	$ 30.00	201-182-009-5	$ 199.50	201-202-009-1	$ 51.00	201-230-040-2	$ 51.00
201-010-014-3	$ 51.00	201-050-033-4	$ 30.00	201-082-005-4	$ 51.00	201-120-016-5	$ 51.00	201-142-004-5	$ 51.00	201-171-003-1	$ 30.00	201-183-001-1	$ 30.00	201-202-011-7	$ 51.00	201-230-041-0	$ 51.00
201-010-015-0	$ 51.00	201-050-034-2	$ 30.00	201-082-006-2	$ 51.00	201-120-017-3	$ 51.00	201-151-001-9	$ 51.00	201-171-004-9	$ 30.00	201-183-002-9	$ 30.00	201-210-002-6	$ 51.00	201-240-001-2	$ 51.00
201-010-016-8	$ 51.00	201-050-035-9	$ 30.00	201-082-007-0	$ 30.00	201-120-018-1	$ 51.00	201-151-002-7	$ 51.00	201-171-005-6	$ 30.00	201-183-003-7	$ 30.00	201-210-008-3	$ 51.00	201-240-003-8	$ 51.00
201-010-017-6	$ 51.00	201-050-036-7	$ 30.00	201-082-008-8	$ 30.00	201-120-019-9	$ 51.00	201-151-003-5	$ 51.00	201-171-006-4	$ 30.00	201-183-004-5	$ 30.00	201-210-012-5	$ 51.00	201-240-006-1	$ 51.00
201-010-018-4	$ 42.00	201-050-037-5	$ 30.00	201-082-012-0	$ 30.00	201-120-020-7	$ 51.00	201-151-004-3	$ 51.00	201-171-007-2	$ 30.00	201-183-005-2	$ 30.00	201-210-013-3	$ 51.00	201-240-007-9	$ 51.00
201-021-001-7	$ 51.00	201-050-039-1	$ 30.00	201-082-013-8	$ 30.00	201-120-021-5	$ 51.00	201-151-005-0	$ 51.00	201-171-008-0	$ 30.00	201-183-006-0	$ 30.00	201-210-014-1	$ 30.00	201-240-010-3	$ 51.00
201-021-002-5	$ 51.00	201-050-040-9	$ 51.00	201-082-014-6	$ 30.00	201-131-001-4	$ 51.00	201-151-006-8	$ 51.00	201-171-009-8	$ 30.00	201-183-007-8	$ 30.00	201-210-015-8	$ 30.00	201-240-012-9	$ 51.00
201-021-003-3	$ 51.00	201-050-043-3	$ 51.00	201-082-016-1	$ 51.00	201-131-002-2	$ 51.00	201-151-007-6	$ 51.00	201-171-010-6	$ 30.00	201-183-011-0	$ 30.00	201-210-016-6	$ 30.00	201-240-013-7	$ 51.00
201-021-004-1	$ 51.00	201-050-045-8	$ 51.00	201-082-019-5	$ 30.00	201-131-003-0	$ 51.00	201-151-008-4	$ 51.00	201-171-011-4	$ 30.00	201-183-012-8	$ 30.00	201-210-017-4	$ 30.00	201-240-014-5	$ 51.00
201-022-003-2	$ 51.00	201-050-046-6	$ 51.00	201-091-001-2	$ 51.00	201-131-004-8	$ 51.00	201-152-003-4	$ 51.00	201-171-012-2	$ 30.00	201-183-013-6	$ 30.00	201-210-019-0	$ 30.00	201-240-016-0	$ 51.00
201-022-004-0	$ 51.00	201-050-047-4	$ 51.00	201-091-002-0	$ 51.00	201-131-005-5	$ 51.00	201-152-004-2	$ 51.00	201-171-013-0	$ 30.00	201-183-018-5	$ 30.00	201-210-020-8	$ 51.00	201-240-017-8	$ 51.00
201-022-005-7	$ 51.00	201-050-053-2	$ 51.00	201-091-003-8	$ 51.00	201-131-006-3	$ 51.00	201-152-005-9	$ 51.00	201-171-014-8	$ 30.00	201-183-019-3	$ 30.00	201-210-021-6	$ 30.00	201-240-018-6	$ 51.00
201-022-006-5	$ 51.00	201-050-054-0	$ 51.00	201-091-004-6	$ 51.00	201-131-007-1	$ 51.00	201-152-006-7	$ 51.00	201-171-015-5	$ 30.00	201-183-024-3	$ 30.00	201-210-022-4	$ 51.00	201-240-020-2	$ 30.00
201-030-001-6	$ 51.00	201-050-055-7	$ 51.00	201-091-005-3	$ 51.00	201-131-008-9	$ 51.00	201-152-007-5	$ 30.00	201-171-016-3	$ 30.00	201-183-025-0	$ 30.00	201-210-023-2	$ 51.00	201-240-021-0	$ 51.00
201-030-002-4	$ 51.00	201-050-056-5	$ 51.00	201-091-006-1	$ 51.00	201-131-009-7	$ 51.00	201-152-008-3	$ 30.00	201-171-017-1	$ 30.00	201-183-026-8	$ 30.00	201-210-024-0	$ 51.00	201-240-022-8	$ 51.00
201-030-003-2	$ 51.00	201-050-059-9	$ 51.00	201-091-007-9	$ 51.00	201-131-010-5	$ 51.00	201-152-009-1	$ 30.00	201-171-018-9	$ 30.00	201-183-027-6	$ 30.00	201-210-025-7	$ 51.00	201-240-023-6	$ 51.00
201-030-004-0	$ 51.00	201-061-002-6	$ 51.00	201-091-008-7	$ 51.00	201-131-011-3	$ 51.00	201-152-011-7	$ 51.00	201-172-001-4	$ 30.00	201-183-029-2	$ 30.00	201-210-028-1	$ 51.00	201-250-011-8	$ 51.00
201-030-005-7	$ 51.00	201-061-003-4	$ 30.00	201-091-009-5	$ 51.00	201-131-012-1	$ 51.00	201-152-012-5	$ 51.00	201-172-002-2	$ 30.00	201-183-030-0	$ 30.00	201-210-029-9	$ 30.00	201-250-012-6	$ 51.00
201-030-006-5	$ 51.00	201-061-004-2	$ 30.00	201-091-010-3	$ 51.00	201-131-013-9	$ 51.00	201-153-001-7	$ 51.00	201-172-003-0	$ 30.00	201-183-031-8	$ 30.00	201-220-003-2	$ 51.00	201-250-016-7	$ 51.00
201-030-008-1	$ 51.00	201-061-005-9	$ 30.00	201-091-011-1	$ 51.00	201-131-014-7	$ 51.00	201-154-001-6	$ 51.00	201-172-004-8	$ 30.00	201-183-033-4	$ 30.00	201-220-004-0	$ 51.00	201-250-018-3	$ 51.00
201-030-009-9	$ 51.00	201-061-006-7	$ 30.00	201-091-012-9	$ 51.00	201-131-015-4	$ 51.00	201-154-002-4	$ 51.00	201-172-005-5	$ 30.00	201-183-034-2	$ 30.00	201-220-005-7	$ 51.00	201-250-024-1	$ 51.00
201-030-010-7	$ 51.00	201-061-008-3	$ 51.00	201-091-013-7	$ 51.00	201-131-016-2	$ 51.00	201-154-003-2	$ 51.00	201-172-006-3	$ 30.00	201-183-035-9	$ 30.00	201-220-006-5	$ 51.00	201-250-026-6	$ 51.00
201-030-011-5	$ 51.00	201-062-001-7	$ 51.00	201-091-014-5	$ 51.00	201-131-017-0	$ 51.00	201-160-010-9	$ 51.00	201-181-002-1	$ 30.00	201-183-036-7	$ 30.00	201-220-007-3	$ 51.00	201-250-027-4	$ 51.00
201-030-012-3	$ 51.00	201-062-002-5	$ 51.00	201-092-001-1	$ 51.00	201-131-018-8	$ 51.00	201-160-013-3	$ 30.00	201-181-003-9	$ 30.00	201-183-038-3	$ 30.00	201-220-008-1	$ 51.00	201-250-028-2	$ 51.00
201-030-013-1	$ 51.00	201-062-003-3	$ 51.00	201-092-002-9	$ 51.00	201-131-020-4	$ 51.00	201-160-014-1	$ 30.00	201-181-004-7	$ 30.00	201-183-039-1	$ 30.00	201-220-009-9	$ 51.00	201-260-005-8	$ 51.00
201-040-001-4	$ 51.00	201-062-006-6	$ 51.00	201-092-003-7	$ 51.00	201-131-021-2	$ 30.00	201-160-015-8	$ 30.00	201-181-005-4	$ 30.00	201-191-001-1	$ 51.00	201-220-010-7	$ 51.00	201-260-008-2	$ 51.00
201-040-002-2	$ 51.00	201-062-007-4	$ 51.00	201-092-004-5	$ 51.00	201-131-026-1	$ 51.00	201-160-016-6	$ 30.00	201-181-006-2	$ 30.00	201-191-002-9	$ 51.00	201-220-011-5	$ 51.00	201-260-010-8	$ 51.00
201-040-003-0	$ 51.00	201-062-008-2	$ 51.00	201-092-005-2	$ 51.00	201-131-027-9	$ 30.00	201-160-019-0	$ 30.00	201-181-007-0	$ 30.00	201-191-003-7	$ 51.00	201-220-012-3	$ 51.00	201-260-011-6	$ 51.00
201-040-004-8	$ 51.00	201-062-009-0	$ 51.00	201-092-006-0	$ 51.00	201-131-028-7	$ 30.00	201-160-020-8	$ 30.00	201-181-008-8	$ 30.00	201-191-004-5	$ 51.00	201-220-013-1	$ 51.00	201-260-013-2	$ 51.00
201-040-005-5	$ 51.00	201-062-010-8	$ 51.00	201-092-007-8	$ 30.00	201-132-001-3	$ 51.00	201-160-021-6	$ 30.00	201-181-009-6	$ 30.00	201-191-005-2	$ 51.00	201-220-014-9	$ 51.00	201-260-015-7	$ 51.00
201-040-006-3	$ 51.00	201-062-011-6	$ 51.00	201-092-008-6	$ 51.00	201-132-002-1	$ 51.00	201-160-022-4	$ 30.00	201-181-010-4	$ 30.00	201-191-006-0	$ 51.00	201-220-015-6	$ 51.00	201-260-016-5	$ 51.00
201-040-007-1	$ 51.00	201-063-001-6	$ 30.00	201-092-009-4	$ 51.00	201-132-003-9	$ 51.00	201-160-023-2	$ 30.00	201-181-011-2	$ 30.00	201-191-007-8	$ 51.00	201-220-016-4	$ 51.00	201-260-020-7	$ 51.00
201-040-008-9	$ 51.00	201-063-002-4	$ 30.00	201-100-014-4	$ 51.00	201-132-004-7	$ 51.00	201-160-024-0	$ 30.00	201-181-012-0	$ 30.00	201-191-008-6	$ 51.00	201-220-017-2	$ 30.00	201-260-021-5	$ 51.00
201-040-009-7	$ 51.00	201-063-003-2	$ 30.00	201-100-015-1	$ 51.00	201-132-005-4	$ 51.00	201-160-025-7	$ 30.00	201-181-015-3	$ 30.00	201-192-001-0	$ 51.00	201-220-018-0	$ 30.00	201-260-022-3	$ 51.00
201-040-010-5	$ 51.00	201-063-004-0	$ 30.00	201-100-019-3	$ 51.00	201-132-006-2	$ 51.00	201-160-026-5	$ 30.00	201-181-016-1	$ 30.00	201-192-002-8	$ 51.00	201-220-022-2	$ 51.00	201-270-001-5	$ 51.00
201-040-011-3	$ 51.00	201-063-005-7	$ 30.00	201-100-020-1	$ 51.00	201-132-007-0	$ 51.00	201-160-027-3	$ 30.00	201-181-017-9	$ 30.00	201-192-003-6	$ 51.00	201-220-023-0	$ 51.00	201-270-006-4	$ 51.00
201-040-012-1	$ 51.00	201-063-006-5	$ 51.00	201-100-021-9	$ 51.00	201-132-008-8	$ 51.00	201-160-028-1	$ 30.00	201-181-018-7	$ 51.00	201-192-004-4	$ 51.00	201-230-001-4	$ 51.00	201-270-008-0	$ 51.00
201-040-013-9	$ 51.00	201-063-007-3	$ 30.00	201-110-002-7	$ 51.00	201-132-009-6	$ 51.00	201-160-029-9	$ 30.00	201-181-019-5	$ 30.00	201-192-005-1	$ 51.00	201-230-002-2	$ 30.00		
201-040-014-7	$ 51.00	201-063-008-1	$ 51.00	201-110-005-0	$ 51.00	201-141-002-0	$ 51.00	201-160-032-3	$ 30.00	201-181-020-3	$ 30.00	201-192-006-9	$ 51.00	201-230-003-0	$ 51.00		
201-040-015-4	$ 51.00	201-063-009-9	$ 30.00	201-110-006-8	$ 51.00	201-141-003-8	$ 51.00	201-160-033-1	$ 30.00	201-181-021-1	$ 30.00	201-192-007-7	$ 51.00	201-230-004-8	$ 51.00		
201-040-016-2	$ 51.00	201-063-010-7	$ 30.00	201-110-007-6	$ 51.00	201-141-004-6	$ 51.00	201-160-034-9	$ 30.00	201-181-022-9	$ 30.00	201-192-008-5	$ 51.00	201-230-005-5	$ 51.00		
201-040-017-0	$ 51.00	201-063-012-3	$ 30.00	201-110-008-4	$ 51.00	201-141-005-3	$ 51.00	201-160-035-6	$ 51.00	201-181-023-7	$ 30.00	201-201-001-9	$ 51.00	201-230-006-3	$ 51.00		
201-040-018-8	$ 51.00	201-063-013-1	$ 30.00	201-110-009-2	$ 51.00	201-141-006-1	$ 51.00	201-160-036-4	$ 51.00	201-181-024-5	$ 30.00	201-201-002-7	$ 51.00	201-230-007-1	$ 51.00		
201-040-019-6	$ 51.00	201-070-003-3	$ 51.00	201-110-010-0	$ 51.00	201-141-007-9	$ 51.00	201-160-037-2	$ 30.00	201-181-025-2	$ 30.00	201-201-003-5	$ 51.00	201-230-008-9	$ 30.00		

Assessor Parcel Book 202 proposed Storm Water fees for 2016/2017

202-010-001-8	$ 51.00	202-033-005-2	$ 30.00	202-073-004-6	$ 30.00	202-122-011-2	$ 30.00	202-132-016-9	$ 30.00	202-151-008-2	$ 30.00	202-171-004-7	$ 30.00	202-194-006-5	$ 51.00	202-212-025-3	$ 30.00
202-010-002-6	$ 51.00	202-033-006-0	$ 30.00	202-073-005-3	$ 30.00	202-122-012-0	$ 30.00	202-132-017-7	$ 30.00	202-151-009-0	$ 30.00	202-171-005-4	$ 30.00	202-194-007-3	$ 51.00	202-212-026-1	$ 51.00
202-010-003-4	$ 51.00	202-033-007-8	$ 30.00	202-073-006-1	$ 30.00	202-122-013-8	$ 30.00	202-132-018-5	$ 30.00	202-151-010-8	$ 30.00	202-171-006-2	$ 30.00	202-194-008-1	$ 51.00	202-220-001-4	$ 30.00
202-010-004-2	$ 51.00	202-033-008-6	$ 30.00	202-073-007-9	$ 30.00	202-122-014-6	$ 30.00	202-132-019-3	$ 30.00	202-152-001-6	$ 30.00	202-171-007-0	$ 30.00	202-194-009-9	$ 51.00	202-220-002-2	$ 30.00
202-010-005-9	$ 51.00	202-033-009-4	$ 30.00	202-073-008-7	$ 30.00	202-122-015-3	$ 30.00	202-132-020-1	$ 30.00	202-152-002-4	$ 30.00	202-171-008-8	$ 30.00	202-201-001-7	$ 30.00	202-220-003-0	$ 30.00
202-010-015-8	$ 51.00	202-033-010-2	$ 30.00	202-073-009-5	$ 30.00	202-122-016-1	$ 30.00	202-132-021-9	$ 30.00	202-152-003-2	$ 30.00	202-171-009-6	$ 30.00	202-201-002-5	$ 30.00	202-220-004-8	$ 51.00
202-010-017-4	$ 51.00	202-033-011-0	$ 30.00	202-073-010-3	$ 30.00	202-122-017-9	$ 30.00	202-133-004-4	$ 30.00	202-152-004-0	$ 30.00	202-171-010-4	$ 51.00	202-201-003-3	$ 30.00	202-220-005-5	$ 51.00
202-010-018-2	$ 51.00	202-033-012-8	$ 30.00	202-073-011-1	$ 30.00	202-122-018-7	$ 30.00	202-133-005-1	$ 30.00	202-153-001-5	$ 30.00	202-171-011-2	$ 51.00	202-201-004-1	$ 30.00	202-220-006-3	$ 51.00
202-010-019-0	$ 51.00	202-033-013-6	$ 30.00	202-073-014-5	$ 30.00	202-122-019-5	$ 51.00	202-133-006-9	$ 30.00	202-153-002-3	$ 30.00	202-171-012-0	$ 51.00	202-201-005-8	$ 30.00	202-220-007-1	$ 51.00
202-010-020-8	$ 51.00	202-033-014-4	$ 30.00	202-073-015-2	$ 30.00	202-122-021-1	$ 51.00	202-133-007-7	$ 30.00	202-153-003-1	$ 30.00	202-171-013-8	$ 51.00	202-201-006-6	$ 30.00	202-220-008-9	$ 51.00
202-010-026-5	$ 30.00	202-033-015-1	$ 30.00	202-073-016-0	$ 30.00	202-122-022-9	$ 30.00	202-133-008-5	$ 30.00	202-153-004-9	$ 30.00	202-171-014-6	$ 30.00	202-201-007-4	$ 30.00	202-220-009-7	$ 51.00
202-010-027-3	$ 30.00	202-033-016-9	$ 30.00	202-073-017-8	$ 30.00	202-122-023-7	$ 30.00	202-133-009-3	$ 30.00	202-153-005-6	$ 30.00	202-171-015-3	$ 30.00	202-201-010-8	$ 30.00	202-220-010-5	$ 51.00
202-010-028-1	$ 30.00	202-033-017-7	$ 30.00	202-081-007-9	$ 539.74	202-122-024-5	$ 30.00	202-133-010-1	$ 30.00	202-153-006-4	$ 30.00	202-171-016-1	$ 30.00	202-201-011-6	$ 30.00	202-220-011-3	$ 51.00
202-020-001-6	$ 245.70	202-033-018-5	$ 30.00	202-091-004-4	$ 30.00	202-122-025-2	$ 30.00	202-133-011-9	$ 30.00	202-153-007-2	$ 30.00	202-171-017-9	$ 51.00	202-201-012-4	$ 30.00	202-230-001-2	$ 51.00
202-020-005-7	$ 51.00	202-033-019-3	$ 30.00	202-091-005-1	$ 30.00	202-122-026-0	$ 51.00	202-133-012-7	$ 30.00	202-154-001-4	$ 30.00	202-171-019-5	$ 51.00	202-201-013-2	$ 51.00	202-230-005-3	$ 51.00
202-020-006-5	$ 51.00	202-033-020-1	$ 30.00	202-091-012-7	$ 30.00	202-123-001-2	$ 30.00	202-133-013-5	$ 30.00	202-154-002-2	$ 30.00	202-171-020-3	$ 51.00	202-201-014-0	$ 30.00	202-241-001-9	$ 30.00
202-020-007-3	$ 51.00	202-033-021-9	$ 30.00	202-091-013-5	$ 30.00	202-123-002-0	$ 30.00	202-134-001-9	$ 30.00	202-154-003-0	$ 30.00	202-172-001-2	$ 51.00	202-202-001-6	$ 30.00	202-241-002-7	$ 30.00
202-020-010-7	$ 51.00	202-033-022-7	$ 21.00	202-092-001-9	$ 30.00	202-123-003-8	$ 30.00	202-134-002-7	$ 30.00	202-154-004-8	$ 30.00	202-172-002-0	$ 51.00	202-202-002-4	$ 30.00	202-241-003-5	$ 30.00
202-020-011-5	$ 51.00	202-033-023-5	$ 30.00	202-092-002-7	$ 51.00	202-123-004-6	$ 30.00	202-134-003-5	$ 30.00	202-154-006-3	$ 30.00	202-172-003-8	$ 30.00	202-202-003-2	$ 30.00	202-241-004-3	$ 51.00
202-020-018-0	$ 30.00	202-033-024-3	$ 30.00	202-092-003-5	$ 30.00	202-123-005-3	$ 30.00	202-134-004-3	$ 30.00	202-161-001-5	$ 30.00	202-173-001-1	$ 30.00	202-202-004-0	$ 30.00	202-241-005-0	$ 30.00
202-020-019-8	$ 30.00	202-040-011-1	$ 51.00	202-092-004-3	$ 30.00	202-123-006-1	$ 30.00	202-134-005-0	$ 30.00	202-161-002-3	$ 30.00	202-181-001-1	$ 30.00	202-202-005-7	$ 30.00	202-241-006-8	$ 30.00
202-020-020-6	$ 51.00	202-061-001-6	$ 30.00	202-092-005-0	$ 30.00	202-123-007-9	$ 30.00	202-134-006-8	$ 30.00	202-161-003-1	$ 30.00	202-181-002-9	$ 30.00	202-202-006-5	$ 30.00	202-241-007-6	$ 30.00
202-020-021-4	$ 30.00	202-061-002-4	$ 30.00	202-093-003-4	$ 30.00	202-123-008-7	$ 30.00	202-135-001-8	$ 30.00	202-161-004-9	$ 30.00	202-181-003-7	$ 30.00	202-202-007-3	$ 30.00	202-241-008-4	$ 30.00
202-020-022-2	$ 42.00	202-061-003-2	$ 30.00	202-100-024-1	$ 1,050.00	202-123-009-5	$ 30.00	202-135-002-6	$ 30.00	202-161-005-6	$ 30.00	202-181-004-5	$ 51.00	202-202-008-1	$ 30.00	202-241-009-2	$ 30.00
202-020-023-0	$ 51.00	202-061-004-0	$ 30.00	202-110-011-6	$ 715.06	202-131-001-2	$ 30.00	202-135-003-4	$ 30.00	202-161-006-4	$ 30.00	202-181-005-2	$ 51.00	202-202-009-9	$ 30.00	202-241-010-0	$ 30.00
202-020-024-8	$ 51.00	202-061-005-7	$ 30.00	202-121-001-4	$ 30.00	202-131-002-0	$ 30.00	202-135-004-2	$ 30.00	202-161-007-2	$ 30.00	202-181-006-0	$ 51.00	202-202-010-7	$ 30.00	202-241-011-8	$ 30.00
202-020-025-5	$ 30.00	202-061-006-5	$ 30.00	202-121-002-2	$ 30.00	202-131-003-8	$ 30.00	202-141-001-0	$ 30.00	202-161-008-0	$ 30.00	202-181-007-8	$ 51.00	202-202-011-5	$ 30.00	202-241-012-6	$ 30.00
202-020-027-1	$ 30.00	202-061-007-3	$ 30.00	202-121-003-0	$ 30.00	202-131-004-6	$ 30.00	202-141-002-8	$ 30.00	202-161-010-6	$ 30.00	202-181-008-6	$ 51.00	202-202-012-3	$ 30.00	202-241-013-4	$ 30.00
202-020-028-9	$ 51.00	202-061-008-1	$ 30.00	202-121-004-8	$ 30.00	202-131-005-3	$ 30.00	202-141-003-6	$ 30.00	202-161-011-4	$ 30.00	202-182-001-0	$ 30.00	202-202-013-1	$ 30.00	202-241-014-2	$ 30.00
202-020-029-7	$ 30.00	202-061-009-9	$ 30.00	202-121-005-5	$ 30.00	202-131-006-1	$ 30.00	202-141-004-4	$ 30.00	202-161-012-2	$ 30.00	202-182-002-8	$ 30.00	202-202-014-9	$ 30.00	202-241-015-9	$ 30.00
202-020-030-5	$ 51.00	202-062-001-5	$ 30.00	202-121-006-3	$ 30.00	202-131-007-9	$ 30.00	202-141-005-1	$ 30.00	202-161-013-0	$ 30.00	202-182-003-6	$ 30.00	202-202-015-6	$ 30.00	202-241-016-7	$ 30.00
202-020-031-3	$ 51.00	202-062-002-3	$ 30.00	202-121-007-1	$ 30.00	202-131-008-7	$ 30.00	202-141-006-9	$ 30.00	202-161-014-8	$ 51.00	202-182-004-4	$ 30.00	202-202-016-4	$ 30.00	202-241-017-5	$ 30.00
202-031-001-3	$ 30.00	202-062-003-1	$ 30.00	202-121-008-9	$ 30.00	202-131-009-5	$ 30.00	202-141-007-7	$ 30.00	202-161-015-5	$ 51.00	202-182-005-1	$ 51.00	202-202-017-2	$ 30.00	202-241-018-3	$ 30.00
202-031-002-1	$ 30.00	202-062-004-9	$ 30.00	202-121-009-7	$ 30.00	202-131-010-3	$ 30.00	202-141-008-5	$ 30.00	202-161-016-3	$ 30.00	202-182-007-7	$ 51.00	202-202-018-0	$ 30.00	202-241-019-1	$ 30.00
202-031-003-9	$ 30.00	202-062-005-6	$ 30.00	202-121-010-5	$ 30.00	202-131-011-1	$ 30.00	202-141-009-3	$ 30.00	202-161-017-1	$ 30.00	202-182-008-5	$ 30.00	202-202-019-8	$ 30.00	202-241-020-9	$ 30.00
202-031-004-7	$ 30.00	202-062-006-4	$ 30.00	202-121-011-3	$ 30.00	202-131-012-9	$ 30.00	202-141-010-1	$ 30.00	202-161-018-9	$ 30.00	202-182-009-3	$ 30.00	202-211-001-5	$ 30.00	202-241-021-7	$ 30.00
202-031-005-4	$ 30.00	202-062-007-2	$ 30.00	202-121-012-1	$ 30.00	202-131-013-7	$ 30.00	202-141-011-9	$ 30.00	202-161-019-7	$ 30.00	202-182-013-5	$ 51.00	202-211-002-3	$ 30.00	202-241-022-5	$ 30.00
202-031-006-2	$ 30.00	202-062-008-0	$ 30.00	202-121-013-9	$ 30.00	202-131-014-5	$ 30.00	202-141-012-7	$ 30.00	202-161-020-5	$ 30.00	202-182-015-0	$ 30.00	202-212-001-4	$ 51.00	202-241-023-3	$ 30.00
202-031-007-0	$ 30.00	202-062-009-8	$ 30.00	202-121-014-7	$ 30.00	202-131-015-2	$ 30.00	202-141-013-5	$ 30.00	202-161-021-3	$ 51.00	202-182-017-6	$ 30.00	202-212-002-2	$ 30.00	202-242-001-8	$ 30.00
202-031-008-8	$ 30.00	202-062-010-6	$ 30.00	202-121-015-4	$ 30.00	202-131-016-0	$ 30.00	202-141-014-3	$ 30.00	202-162-001-4	$ 30.00	202-182-018-4	$ 51.00	202-212-003-0	$ 30.00	202-242-002-6	$ 30.00
202-031-009-6	$ 30.00	202-062-011-4	$ 30.00	202-121-016-2	$ 30.00	202-131-017-8	$ 30.00	202-141-015-0	$ 30.00	202-162-002-2	$ 30.00	202-182-019-2	$ 51.00	202-212-004-8	$ 30.00	202-242-003-4	$ 30.00
202-031-010-4	$ 30.00	202-062-012-2	$ 30.00	202-121-017-0	$ 30.00	202-131-018-6	$ 30.00	202-141-016-8	$ 30.00	202-162-003-0	$ 30.00	202-191-001-9	$ 30.00	202-212-005-5	$ 30.00	202-242-004-2	$ 30.00
202-031-011-2	$ 30.00	202-062-013-0	$ 30.00	202-121-018-8	$ 30.00	202-132-001-1	$ 30.00	202-141-017-6	$ 30.00	202-162-004-8	$ 30.00	202-191-002-7	$ 30.00	202-212-006-3	$ 51.00	202-242-005-9	$ 30.00
202-031-012-0	$ 30.00	202-062-014-8	$ 30.00	202-121-019-6	$ 30.00	202-132-002-9	$ 30.00	202-141-018-4	$ 30.00	202-162-005-5	$ 30.00	202-191-003-5	$ 30.00	202-212-007-1	$ 51.00	202-242-006-7	$ 30.00
202-031-013-8	$ 30.00	202-062-015-5	$ 30.00	202-121-020-4	$ 30.00	202-132-003-7	$ 30.00	202-141-019-2	$ 30.00	202-162-006-3	$ 30.00	202-191-004-3	$ 30.00	202-212-008-9	$ 30.00	202-242-007-5	$ 30.00
202-031-014-6	$ 30.00	202-062-016-3	$ 30.00	202-121-021-2	$ 30.00	202-132-004-5	$ 30.00	202-141-020-0	$ 30.00	202-162-007-1	$ 30.00	202-191-005-0	$ 30.00	202-212-009-7	$ 30.00	202-242-008-3	$ 30.00
202-031-015-3	$ 30.00	202-062-017-1	$ 30.00	202-121-022-0	$ 30.00	202-132-005-2	$ 30.00	202-141-021-8	$ 30.00	202-162-008-9	$ 30.00	202-192-001-8	$ 30.00	202-212-010-5	$ 51.00	202-242-009-1	$ 30.00
202-032-001-2	$ 30.00	202-071-001-4	$ 30.00	202-121-023-8	$ 30.00	202-132-006-0	$ 30.00	202-142-001-9	$ 30.00	202-162-009-7	$ 30.00	202-192-002-6	$ 30.00	202-212-011-3	$ 51.00	202-242-010-9	$ 30.00
202-032-002-0	$ 30.00	202-071-002-2	$ 30.00	202-121-024-6	$ 30.00	202-132-007-8	$ 30.00	202-142-002-7	$ 30.00	202-162-010-5	$ 30.00	202-193-001-7	$ 30.00	202-212-012-1	$ 30.00	202-242-011-7	$ 30.00
202-032-003-8	$ 30.00	202-071-003-0	$ 30.00	202-122-001-3	$ 30.00	202-132-008-6	$ 30.00	202-142-003-5	$ 30.00	202-162-011-3	$ 30.00	202-193-002-5	$ 30.00	202-212-015-4	$ 30.00	202-242-012-5	$ 30.00
202-032-004-6	$ 30.00	202-071-004-8	$ 30.00	202-122-004-7	$ 30.00	202-132-009-4	$ 30.00	202-151-001-7	$ 30.00	202-162-012-1	$ 30.00	202-193-003-3	$ 30.00	202-212-016-2	$ 30.00	202-242-013-3	$ 30.00
202-032-005-3	$ 30.00	202-071-005-5	$ 30.00	202-122-005-4	$ 30.00	202-132-010-2	$ 30.00	202-151-002-5	$ 51.00	202-162-013-9	$ 30.00	202-193-004-1	$ 30.00	202-212-017-0	$ 30.00	202-242-014-1	$ 30.00
202-032-006-1	$ 30.00	202-072-001-3	$ 30.00	202-122-006-2	$ 30.00	202-132-011-0	$ 30.00	202-151-003-3	$ 51.00	202-162-014-7	$ 30.00	202-194-001-6	$ 30.00	202-212-018-8	$ 30.00	202-242-015-8	$ 30.00
202-032-007-9	$ 30.00	202-072-002-1	$ 30.00	202-122-007-0	$ 30.00	202-132-012-8	$ 30.00	202-151-004-1	$ 30.00	202-162-015-4	$ 30.00	202-194-002-4	$ 30.00	202-212-019-6	$ 30.00	202-242-016-6	$ 30.00
202-032-008-7	$ 42.00	202-073-001-2	$ 30.00	202-122-008-8	$ 30.00	202-132-013-6	$ 30.00	202-151-005-8	$ 30.00	202-171-001-3	$ 30.00	202-194-003-2	$ 30.00	202-212-020-4	$ 30.00	202-242-017-4	$ 30.00
202-033-001-1	$ 42.00	202-073-002-0	$ 30.00	202-122-009-6	$ 30.00	202-132-014-4	$ 30.00	202-151-006-6	$ 51.00	202-171-002-1	$ 30.00	202-194-004-0	$ 30.00	202-212-021-2	$ 30.00	202-242-018-2	$ 30.00
202-033-004-5	$ 30.00	202-073-003-8	$ 30.00	202-122-010-4	$ 30.00	202-132-015-1	$ 30.00	202-151-007-4	$ 30.00	202-171-003-9	$ 30.00	202-194-005-7	$ 51.00	202-212-022-0	$ 30.00	202-242-019-0	$ 30.00

Assessor Parcel Book 202 proposed Storm Water fees for 2016/2017

202-242-020-8	$ 30.00	202-262-011-2	$ 30.00	202-281-002-8	$ 30.00	202-291-015-8	$ 21.00	202-301-022-2	$ 30.00	202-311-013-9	$ 30.00	202-322-009-4	$ 21.00	202-332-006-8	$ 30.00	202-354-001-2	$ 30.00
202-242-021-6	$ 30.00	202-262-012-0	$ 30.00	202-281-003-6	$ 30.00	202-291-016-6	$ 21.00	202-301-023-0	$ 30.00	202-311-014-7	$ 30.00	202-322-010-2	$ 21.00	202-332-007-6	$ 30.00	202-354-002-0	$ 30.00
202-242-022-4	$ 30.00	202-262-013-8	$ 30.00	202-281-004-4	$ 30.00	202-291-017-4	$ 21.00	202-301-024-8	$ 30.00	202-311-015-4	$ 30.00	202-322-011-0	$ 21.00	202-333-001-8	$ 30.00	202-354-003-8	$ 30.00
202-242-023-2	$ 30.00	202-262-014-6	$ 30.00	202-281-006-9	$ 30.00	202-291-018-2	$ 21.00	202-301-025-5	$ 30.00	202-311-016-2	$ 30.00	202-322-012-8	$ 21.00	202-333-002-6	$ 30.00	202-354-004-6	$ 30.00
202-242-024-0	$ 30.00	202-262-015-3	$ 30.00	202-281-007-7	$ 30.00	202-291-019-0	$ 21.00	202-301-026-3	$ 30.00	202-311-017-0	$ 30.00	202-322-013-6	$ 21.00	202-333-003-4	$ 30.00	202-354-005-3	$ 30.00
202-242-025-7	$ 30.00	202-262-016-1	$ 30.00	202-281-008-5	$ 30.00	202-291-020-8	$ 21.00	202-301-027-1	$ 21.00	202-311-018-8	$ 30.00	202-323-001-0	$ 21.00	202-333-004-2	$ 30.00	202-354-006-1	$ 30.00
202-242-026-5	$ 30.00	202-262-017-9	$ 30.00	202-281-009-3	$ 30.00	202-291-021-6	$ 21.00	202-301-028-9	$ 30.00	202-311-019-6	$ 30.00	202-323-002-8	$ 21.00	202-333-005-9	$ 30.00	202-361-001-3	$ 21.00
202-242-027-3	$ 30.00	202-262-018-7	$ 30.00	202-281-010-1	$ 30.00	202-291-022-4	$ 30.00	202-301-029-7	$ 21.00	202-311-020-4	$ 30.00	202-323-003-6	$ 21.00	202-333-006-7	$ 30.00	202-361-002-1	$ 30.00
202-242-028-1	$ 30.00	202-262-019-5	$ 30.00	202-281-011-9	$ 30.00	202-291-023-2	$ 30.00	202-301-030-5	$ 21.00	202-311-021-2	$ 30.00	202-323-004-4	$ 21.00	202-341-001-8	$ 30.00	202-361-003-9	$ 30.00
202-242-029-9	$ 30.00	202-262-023-7	$ 30.00	202-281-018-4	$ 30.00	202-292-001-7	$ 30.00	202-301-031-3	$ 30.00	202-311-022-0	$ 30.00	202-323-005-1	$ 21.00	202-341-002-6	$ 30.00	202-361-004-7	$ 30.00
202-242-030-7	$ 30.00	202-262-024-5	$ 30.00	202-281-024-2	$ 30.00	202-292-002-5	$ 30.00	202-301-032-1	$ 30.00	202-311-023-8	$ 30.00	202-323-006-9	$ 21.00	202-341-003-4	$ 30.00	202-361-007-0	$ 30.00
202-250-001-7	$ 30.00	202-271-001-2	$ 30.00	202-281-025-9	$ 30.00	202-292-003-3	$ 21.00	202-301-033-9	$ 30.00	202-311-024-6	$ 21.00	202-323-007-7	$ 21.00	202-341-004-2	$ 30.00	202-361-008-8	$ 30.00
202-250-002-5	$ 30.00	202-271-002-0	$ 30.00	202-281-026-7	$ 30.00	202-292-004-1	$ 30.00	202-301-034-7	$ 30.00	202-311-025-3	$ 21.00	202-323-008-5	$ 21.00	202-341-005-9	$ 30.00	202-362-001-2	$ 30.00
202-250-003-3	$ 30.00	202-271-003-8	$ 30.00	202-281-027-5	$ 30.00	202-292-005-8	$ 21.00	202-301-035-4	$ 30.00	202-311-026-1	$ 21.00	202-323-009-3	$ 21.00	202-341-006-7	$ 30.00	202-362-002-0	$ 30.00
202-250-004-1	$ 30.00	202-271-004-6	$ 30.00	202-281-028-3	$ 30.00	202-292-006-6	$ 21.00	202-301-036-2	$ 30.00	202-311-027-9	$ 30.00	202-323-010-1	$ 21.00	202-341-007-5	$ 30.00	202-362-003-8	$ 30.00
202-250-005-8	$ 30.00	202-271-005-3	$ 30.00	202-282-001-9	$ 30.00	202-292-007-4	$ 21.00	202-301-037-0	$ 30.00	202-311-028-7	$ 30.00	202-323-011-9	$ 21.00	202-341-008-3	$ 30.00	202-362-004-6	$ 30.00
202-250-006-6	$ 51.00	202-271-006-1	$ 30.00	202-282-002-7	$ 30.00	202-292-008-2	$ 21.00	202-301-038-8	$ 30.00	202-312-001-3	$ 21.00	202-323-012-7	$ 30.00	202-341-009-1	$ 30.00	202-362-005-3	$ 51.00
202-250-007-4	$ 30.00	202-271-007-9	$ 30.00	202-282-003-5	$ 30.00	202-292-009-0	$ 21.00	202-301-039-6	$ 30.00	202-312-002-1	$ 21.00	202-323-013-5	$ 30.00	202-341-010-9	$ 30.00	202-362-006-1	$ 30.00
202-250-008-2	$ 30.00	202-271-008-7	$ 30.00	202-282-004-3	$ 30.00	202-292-010-8	$ 21.00	202-301-040-4	$ 30.00	202-312-003-9	$ 21.00	202-323-014-3	$ 30.00	202-341-011-7	$ 30.00	202-362-007-9	$ 30.00
202-250-009-0	$ 30.00	202-272-001-1	$ 30.00	202-282-005-0	$ 30.00	202-292-011-6	$ 21.00	202-301-041-2	$ 30.00	202-312-004-7	$ 21.00	202-323-015-0	$ 30.00	202-341-012-5	$ 30.00	202-363-001-1	$ 21.00
202-250-010-8	$ 30.00	202-272-002-9	$ 30.00	202-282-006-8	$ 30.00	202-292-012-4	$ 21.00	202-301-042-0	$ 30.00	202-312-005-4	$ 30.00	202-323-016-8	$ 30.00	202-341-013-3	$ 30.00	202-363-002-9	$ 21.00
202-250-011-6	$ 30.00	202-272-003-7	$ 30.00	202-282-007-6	$ 30.00	202-292-013-2	$ 21.00	202-301-043-8	$ 30.00	202-312-006-2	$ 30.00	202-323-017-6	$ 30.00	202-342-001-7	$ 30.00	202-363-003-7	$ 21.00
202-250-012-4	$ 30.00	202-272-004-5	$ 30.00	202-282-008-4	$ 30.00	202-292-014-0	$ 21.00	202-301-044-6	$ 30.00	202-312-007-0	$ 21.00	202-323-018-4	$ 30.00	202-342-002-5	$ 30.00	202-363-004-5	$ 30.00
202-250-013-2	$ 30.00	202-272-005-2	$ 30.00	202-282-009-2	$ 30.00	202-292-015-7	$ 21.00	202-302-001-5	$ 30.00	202-312-008-8	$ 21.00	202-323-019-2	$ 30.00	202-342-003-3	$ 30.00	202-363-005-2	$ 30.00
202-250-014-0	$ 30.00	202-272-006-0	$ 30.00	202-282-010-0	$ 30.00	202-292-016-5	$ 30.00	202-302-002-3	$ 30.00	202-312-009-6	$ 21.00	202-323-020-0	$ 30.00	202-342-004-1	$ 30.00	202-363-006-0	$ 30.00
202-250-015-7	$ 30.00	202-272-007-8	$ 30.00	202-282-011-8	$ 30.00	202-292-017-3	$ 30.00	202-302-003-1	$ 30.00	202-312-010-4	$ 21.00	202-323-021-8	$ 30.00	202-342-005-8	$ 30.00	202-364-001-0	$ 30.00
202-250-016-5	$ 30.00	202-272-008-6	$ 30.00	202-282-012-6	$ 30.00	202-292-018-1	$ 30.00	202-302-004-9	$ 30.00	202-312-011-2	$ 30.00	202-323-022-6	$ 30.00	202-342-006-6	$ 30.00	202-364-002-8	$ 30.00
202-250-017-3	$ 30.00	202-272-009-4	$ 30.00	202-282-013-4	$ 30.00	202-292-019-9	$ 30.00	202-302-005-6	$ 30.00	202-312-012-0	$ 30.00	202-331-001-0	$ 30.00	202-342-007-4	$ 30.00	202-371-001-1	$ 30.00
202-250-018-1	$ 30.00	202-273-001-0	$ 30.00	202-282-014-2	$ 30.00	202-293-001-6	$ 30.00	202-302-006-4	$ 30.00	202-312-013-8	$ 30.00	202-331-002-8	$ 30.00	202-342-008-2	$ 30.00	202-371-002-9	$ 30.00
202-250-019-9	$ 30.00	202-273-002-8	$ 30.00	202-282-015-9	$ 51.00	202-293-002-4	$ 30.00	202-302-007-2	$ 30.00	202-312-014-6	$ 30.00	202-331-003-6	$ 30.00	202-342-009-0	$ 30.00	202-371-003-7	$ 30.00
202-250-020-7	$ 30.00	202-273-003-6	$ 30.00	202-282-016-7	$ 30.00	202-293-003-2	$ 30.00	202-302-008-0	$ 30.00	202-312-015-3	$ 30.00	202-331-004-4	$ 30.00	202-342-010-8	$ 30.00	202-371-004-5	$ 30.00
202-250-021-5	$ 30.00	202-273-004-4	$ 30.00	202-282-017-5	$ 30.00	202-293-004-0	$ 30.00	202-302-009-8	$ 30.00	202-312-016-1	$ 30.00	202-331-005-1	$ 30.00	202-351-001-5	$ 30.00	202-371-005-2	$ 30.00
202-250-022-3	$ 30.00	202-273-005-1	$ 30.00	202-282-018-3	$ 30.00	202-293-005-7	$ 21.00	202-302-010-6	$ 30.00	202-312-017-9	$ 30.00	202-331-006-9	$ 30.00	202-351-002-3	$ 30.00	202-371-008-6	$ 30.00
202-250-023-1	$ 30.00	202-273-006-9	$ 30.00	202-282-019-1	$ 30.00	202-293-006-5	$ 21.00	202-302-011-4	$ 30.00	202-312-018-7	$ 30.00	202-331-007-7	$ 30.00	202-351-003-1	$ 30.00	202-371-009-4	$ 30.00
202-250-024-9	$ 30.00	202-273-007-7	$ 30.00	202-282-020-9	$ 30.00	202-293-007-3	$ 21.00	202-302-012-2	$ 30.00	202-312-019-5	$ 30.00	202-331-008-5	$ 30.00	202-351-004-9	$ 30.00	202-371-010-2	$ 30.00
202-250-025-6	$ 30.00	202-274-001-9	$ 30.00	202-282-021-7	$ 30.00	202-293-008-1	$ 21.00	202-302-013-0	$ 30.00	202-321-001-2	$ 30.00	202-331-009-3	$ 30.00	202-351-005-6	$ 30.00	202-371-011-0	$ 21.00
202-250-026-4	$ 30.00	202-274-002-7	$ 30.00	202-282-022-5	$ 30.00	202-301-001-6	$ 30.00	202-302-014-8	$ 30.00	202-321-002-0	$ 30.00	202-331-010-1	$ 30.00	202-352-001-4	$ 30.00	202-371-012-8	$ 21.00
202-250-027-2	$ 30.00	202-274-003-5	$ 30.00	202-283-001-8	$ 30.00	202-301-002-4	$ 30.00	202-302-015-5	$ 30.00	202-321-003-8	$ 30.00	202-331-011-9	$ 30.00	202-352-002-2	$ 30.00	202-371-016-9	$ 21.00
202-250-028-0	$ 30.00	202-274-004-3	$ 30.00	202-283-002-6	$ 30.00	202-301-003-2	$ 30.00	202-302-016-3	$ 30.00	202-321-004-6	$ 30.00	202-331-012-7	$ 30.00	202-352-003-0	$ 30.00	202-371-017-7	$ 30.00
202-250-029-8	$ 30.00	202-274-005-0	$ 51.00	202-283-003-4	$ 30.00	202-301-004-0	$ 30.00	202-302-017-1	$ 30.00	202-321-005-3	$ 30.00	202-331-013-5	$ 30.00	202-352-004-8	$ 30.00	202-371-018-5	$ 30.00
202-261-001-4	$ 30.00	202-274-006-8	$ 30.00	202-283-004-2	$ 30.00	202-301-005-7	$ 30.00	202-302-018-9	$ 30.00	202-321-006-1	$ 30.00	202-331-014-3	$ 30.00	202-352-005-5	$ 30.00	202-371-020-1	$ 30.00
202-261-002-2	$ 30.00	202-274-007-6	$ 30.00	202-283-005-9	$ 30.00	202-301-006-5	$ 30.00	202-302-019-7	$ 30.00	202-321-007-9	$ 30.00	202-331-015-0	$ 30.00	202-352-006-3	$ 30.00	202-371-021-9	$ 30.00
202-261-003-0	$ 30.00	202-274-008-4	$ 30.00	202-283-006-7	$ 30.00	202-301-007-3	$ 21.00	202-302-020-5	$ 30.00	202-321-008-7	$ 30.00	202-331-016-8	$ 30.00	202-352-007-1	$ 30.00	202-371-022-7	$ 30.00
202-261-004-8	$ 30.00	202-274-009-2	$ 30.00	202-291-001-8	$ 21.00	202-301-008-1	$ 30.00	202-302-021-3	$ 30.00	202-321-009-5	$ 30.00	202-331-017-6	$ 30.00	202-352-008-9	$ 30.00	202-372-001-0	$ 21.00
202-261-005-5	$ 30.00	202-274-010-0	$ 30.00	202-291-002-6	$ 21.00	202-301-009-9	$ 30.00	202-302-022-1	$ 30.00	202-321-010-3	$ 30.00	202-331-018-4	$ 30.00	202-353-001-3	$ 30.00	202-372-002-8	$ 21.00
202-261-006-3	$ 30.00	202-274-011-8	$ 30.00	202-291-003-4	$ 30.00	202-301-010-7	$ 30.00	202-311-001-4	$ 21.00	202-321-011-1	$ 30.00	202-331-019-2	$ 30.00	202-353-002-1	$ 30.00	202-372-003-6	$ 21.00
202-261-007-1	$ 30.00	202-274-012-6	$ 30.00	202-291-004-2	$ 21.00	202-301-011-5	$ 30.00	202-311-002-2	$ 21.00	202-321-012-9	$ 30.00	202-331-020-0	$ 30.00	202-353-003-9	$ 30.00	202-381-001-9	$ 21.00
202-262-001-3	$ 51.00	202-274-013-4	$ 30.00	202-291-005-9	$ 30.00	202-301-012-3	$ 30.00	202-311-003-0	$ 21.00	202-321-013-7	$ 30.00	202-331-021-8	$ 30.00	202-353-004-7	$ 30.00	202-381-002-7	$ 21.00
202-262-002-1	$ 30.00	202-274-014-2	$ 30.00	202-291-006-7	$ 30.00	202-301-013-1	$ 30.00	202-311-004-8	$ 21.00	202-321-014-5	$ 21.00	202-331-022-6	$ 30.00	202-353-005-4	$ 30.00	202-381-003-5	$ 21.00
202-262-003-9	$ 51.00	202-274-015-9	$ 30.00	202-291-007-5	$ 30.00	202-301-014-9	$ 30.00	202-311-005-5	$ 21.00	202-322-001-1	$ 21.00	202-331-023-4	$ 30.00	202-353-006-2	$ 30.00	202-381-004-3	$ 21.00
202-262-004-7	$ 30.00	202-274-016-7	$ 30.00	202-291-008-3	$ 30.00	202-301-015-6	$ 30.00	202-311-006-3	$ 21.00	202-322-002-9	$ 21.00	202-331-024-2	$ 30.00	202-353-007-0	$ 30.00	202-381-005-0	$ 21.00
202-262-005-4	$ 30.00	202-274-017-5	$ 30.00	202-291-009-1	$ 30.00	202-301-016-4	$ 30.00	202-311-007-1	$ 30.00	202-322-003-7	$ 21.00	202-331-025-9	$ 30.00	202-353-008-8	$ 30.00	202-381-006-8	$ 21.00
202-262-006-2	$ 30.00	202-274-018-3	$ 30.00	202-291-010-9	$ 21.00	202-301-017-2	$ 30.00	202-311-008-9	$ 30.00	202-322-004-5	$ 21.00	202-332-001-9	$ 30.00	202-353-009-6	$ 30.00	202-381-007-6	$ 21.00
202-262-007-0	$ 30.00	202-274-019-1	$ 30.00	202-291-011-7	$ 21.00	202-301-018-0	$ 30.00	202-311-009-7	$ 30.00	202-322-005-2	$ 21.00	202-332-002-7	$ 30.00	202-353-010-4	$ 30.00	202-381-008-4	$ 21.00
202-262-008-8	$ 30.00	202-274-020-9	$ 30.00	202-291-012-5	$ 21.00	202-301-019-8	$ 30.00	202-311-010-5	$ 30.00	202-322-006-0	$ 21.00	202-332-003-5	$ 30.00	202-353-011-2	$ 30.00	202-381-009-2	$ 21.00
202-262-009-6	$ 30.00	202-274-021-7	$ 30.00	202-291-013-3	$ 21.00	202-301-020-6	$ 30.00	202-311-011-3	$ 30.00	202-322-007-8	$ 21.00	202-332-004-3	$ 30.00	202-353-012-0	$ 30.00	202-381-010-0	$ 21.00
202-262-010-4	$ 30.00	202-281-001-0	$ 30.00	202-291-014-1	$ 21.00	202-301-021-4	$ 30.00	202-311-012-1	$ 30.00	202-322-008-6	$ 21.00	202-332-005-0	$ 30.00	202-353-013-8	$ 30.00	202-382-001-8	$ 21.00

Assessor Parcel Book 202 proposed Storm Water fees for 2016/2017

202-382-003-4	$ 21.00	202-394-013-9	$ 30.00	202-403-022-9	$ 21.00
202-382-004-2	$ 21.00	202-394-016-2	$ 30.00	202-404-001-2	$ 21.00
202-382-005-9	$ 21.00	202-394-017-0	$ 30.00	202-404-002-0	$ 21.00
202-382-006-7	$ 21.00	202-394-018-8	$ 30.00	202-404-003-8	$ 21.00
202-382-007-5	$ 21.00	202-394-019-6	$ 30.00	202-404-004-6	$ 21.00
202-382-008-3	$ 21.00	202-394-020-4	$ 30.00	202-404-005-3	$ 21.00
202-382-009-1	$ 21.00	202-395-001-3	$ 30.00	202-404-006-1	$ 30.00
202-382-010-9	$ 21.00	202-395-002-1	$ 30.00	202-404-007-9	$ 30.00
202-382-011-7	$ 21.00	202-395-003-9	$ 30.00	202-404-008-7	$ 30.00
202-391-001-7	$ 30.00	202-395-004-7	$ 30.00	202-404-009-5	$ 30.00
202-391-002-5	$ 30.00	202-395-005-4	$ 30.00	202-404-010-3	$ 30.00
202-391-003-3	$ 30.00	202-395-006-2	$ 30.00	202-404-011-1	$ 30.00
202-391-004-1	$ 30.00	202-395-007-0	$ 30.00	202-404-012-9	$ 30.00
202-391-005-8	$ 30.00	202-395-008-8	$ 30.00	202-404-013-7	$ 30.00
202-391-006-6	$ 30.00	202-395-009-6	$ 30.00	202-404-014-5	$ 30.00
202-391-007-4	$ 30.00	202-395-010-4	$ 30.00	202-404-015-2	$ 30.00
202-391-008-2	$ 30.00	202-395-011-2	$ 30.00	202-404-016-0	$ 30.00
202-391-009-0	$ 30.00	202-401-001-5	$ 21.00	202-410-001-4	$ 21.00
202-391-010-8	$ 30.00	202-401-002-3	$ 30.00	202-410-002-2	$ 21.00
202-391-011-6	$ 30.00	202-401-003-1	$ 30.00	202-410-003-0	$ 21.00
202-391-012-4	$ 30.00	202-401-004-9	$ 30.00	202-410-004-8	$ 21.00
202-391-013-2	$ 30.00	202-401-005-6	$ 30.00	202-410-005-5	$ 21.00
202-391-014-0	$ 30.00	202-401-006-4	$ 21.00	202-410-006-3	$ 21.00
202-391-015-7	$ 30.00	202-401-008-0	$ 30.00	202-410-007-1	$ 21.00
202-391-016-5	$ 30.00	202-401-009-8	$ 30.00	202-410-008-9	$ 21.00
202-391-017-3	$ 30.00	202-402-001-4	$ 30.00	202-410-009-7	$ 21.00
202-391-018-1	$ 30.00	202-402-002-2	$ 30.00	202-410-010-5	$ 21.00
202-391-019-9	$ 30.00	202-402-003-0	$ 30.00	202-410-011-3	$ 30.00
202-391-020-7	$ 30.00	202-402-004-8	$ 30.00	202-410-012-1	$ 51.00
202-391-021-5	$ 30.00	202-402-005-5	$ 30.00	202-410-013-9	$ 21.00
202-391-022-3	$ 30.00	202-402-006-3	$ 30.00	202-410-014-7	$ 21.00
202-392-001-6	$ 30.00	202-402-007-1	$ 30.00	202-410-015-4	$ 21.00
202-392-002-4	$ 30.00	202-402-008-9	$ 30.00	202-410-016-2	$ 21.00
202-392-003-2	$ 30.00	202-402-009-7	$ 30.00	202-410-017-0	$ 21.00
202-392-004-0	$ 30.00	202-402-010-5	$ 30.00	202-410-018-8	$ 21.00
202-392-005-7	$ 30.00	202-402-011-3	$ 30.00	202-410-019-6	$ 21.00
202-393-001-5	$ 30.00	202-403-001-3	$ 30.00	202-410-020-4	$ 21.00
202-393-002-3	$ 30.00	202-403-002-1	$ 30.00		
202-393-003-1	$ 30.00	202-403-003-9	$ 30.00		
202-393-004-9	$ 30.00	202-403-004-7	$ 30.00		
202-393-005-6	$ 30.00	202-403-005-4	$ 30.00		
202-393-006-4	$ 30.00	202-403-006-2	$ 30.00		
202-393-007-2	$ 30.00	202-403-007-0	$ 30.00		
202-393-008-0	$ 30.00	202-403-008-8	$ 30.00		
202-393-009-8	$ 30.00	202-403-009-6	$ 30.00		
202-393-010-6	$ 30.00	202-403-010-4	$ 30.00		
202-394-002-2	$ 30.00	202-403-011-2	$ 30.00		
202-394-003-0	$ 30.00	202-403-012-0	$ 30.00		
202-394-004-8	$ 30.00	202-403-013-8	$ 30.00		
202-394-005-5	$ 30.00	202-403-014-6	$ 30.00		
202-394-006-3	$ 30.00	202-403-015-3	$ 30.00		
202-394-007-1	$ 30.00	202-403-016-1	$ 30.00		
202-394-008-9	$ 30.00	202-403-017-9	$ 21.00		
202-394-009-7	$ 30.00	202-403-018-7	$ 21.00		
202-394-010-5	$ 30.00	202-403-019-5	$ 21.00		
202-394-011-3	$ 30.00	202-403-020-3	$ 21.00		
202-394-012-1	$ 30.00	202-403-021-1	$ 21.00		

Assessor Parcel Book 203 proposed Storm Water fees for 2016/2017

203-010-002-4	$ 51.00	203-061-046-9	$ 21.00	203-071-038-4	$ 21.00	203-160-016-2	$ 30.00	203-171-062-3	$ 30.00	203-191-004-1	$ 21.00	203-191-061-1	$ 21.00	203-200-067-7	$ 21.00	203-254-004-5	$ 51.00
203-010-006-5	$ 51.00	203-061-047-7	$ 21.00	203-071-039-2	$ 21.00	203-160-017-0	$ 51.00	203-171-063-1	$ 30.00	203-191-005-8	$ 21.00	203-191-062-9	$ 21.00	203-200-068-5	$ 21.00	203-255-004-4	$ 51.00
203-010-009-9	$ 51.00	203-061-048-5	$ 21.00	203-071-040-0	$ 21.00	203-160-018-8	$ 30.00	203-171-064-9	$ 21.00	203-191-006-6	$ 21.00	203-191-063-7	$ 21.00	203-200-069-3	$ 21.00	203-255-005-1	$ 51.00
203-010-011-5	$ 51.00	203-061-049-3	$ 21.00	203-071-041-8	$ 21.00	203-160-019-6	$ 30.00	203-171-065-6	$ 21.00	203-191-007-4	$ 21.00	203-191-064-5	$ 21.00	203-200-070-1	$ 21.00	203-261-001-2	$ 51.00
203-010-016-4	$ 51.00	203-061-050-1	$ 21.00	203-071-042-6	$ 21.00	203-160-020-4	$ 30.00	203-171-066-4	$ 30.00	203-191-008-2	$ 21.00	203-191-065-2	$ 21.00	203-200-071-9	$ 21.00	203-261-002-0	$ 51.00
203-010-017-2	$ 51.00	203-061-051-9	$ 21.00	203-071-043-4	$ 21.00	203-160-021-2	$ 30.00	203-171-067-2	$ 30.00	203-191-009-0	$ 21.00	203-191-066-0	$ 21.00	203-200-072-7	$ 21.00	203-261-003-8	$ 51.00
203-010-018-0	$ 51.00	203-061-052-7	$ 21.00	203-071-044-2	$ 21.00	203-160-022-0	$ 51.00	203-171-068-0	$ 30.00	203-191-010-8	$ 21.00	203-191-067-8	$ 21.00	203-200-073-5	$ 21.00	203-261-004-6	$ 51.00
203-050-081-9	$ 135.82	203-061-053-5	$ 21.00	203-071-045-9	$ 21.00	203-160-023-8	$ 51.00	203-171-069-8	$ 30.00	203-191-011-6	$ 21.00	203-200-011-5	$ 21.00	203-200-074-3	$ 21.00	203-261-005-3	$ 51.00
203-050-082-7	$ 97.20	203-061-054-3	$ 21.00	203-071-046-7	$ 21.00	203-160-024-6	$ 51.00	203-171-072-2	$ 30.00	203-191-012-4	$ 21.00	203-200-012-3	$ 21.00	203-200-075-0	$ 30.00	203-261-006-1	$ 51.00
203-050-083-5	$ 119.88	203-061-055-0	$ 21.00	203-071-047-5	$ 21.00	203-160-025-3	$ 30.00	203-171-073-0	$ 30.00	203-191-013-2	$ 21.00	203-200-013-1	$ 21.00	203-200-076-8	$ 21.00	203-261-007-9	$ 51.00
203-050-084-3	$ 98.82	203-061-056-8	$ 21.00	203-071-048-3	$ 21.00	203-160-026-1	$ 30.00	203-171-074-8	$ 30.00	203-191-014-0	$ 21.00	203-200-014-9	$ 21.00	203-200-077-6	$ 21.00	203-261-008-7	$ 51.00
203-050-090-0	$ 68.04	203-061-057-6	$ 21.00	203-071-049-1	$ 21.00	203-160-027-9	$ 30.00	203-171-075-5	$ 30.00	203-191-015-7	$ 21.00	203-200-015-6	$ 21.00	203-200-078-4	$ 21.00	203-261-009-5	$ 51.00
203-061-001-4	$ 21.00	203-061-058-4	$ 21.00	203-071-050-9	$ 21.00	203-160-028-7	$ 30.00	203-171-076-3	$ 21.00	203-191-016-5	$ 21.00	203-200-016-4	$ 21.00	203-200-079-2	$ 30.00	203-261-010-3	$ 51.00
203-061-002-2	$ 21.00	203-061-059-2	$ 21.00	203-071-051-7	$ 21.00	203-160-029-5	$ 30.00	203-171-077-1	$ 21.00	203-191-017-3	$ 21.00	203-200-017-2	$ 21.00	203-200-080-0	$ 21.00	203-261-011-1	$ 51.00
203-061-003-0	$ 21.00	203-061-060-0	$ 21.00	203-071-052-5	$ 21.00	203-171-016-9	$ 30.00	203-171-078-9	$ 21.00	203-191-018-1	$ 21.00	203-200-018-0	$ 21.00	203-200-081-8	$ 21.00	203-261-012-9	$ 51.00
203-061-004-8	$ 21.00	203-061-061-8	$ 21.00	203-071-053-3	$ 21.00	203-171-017-7	$ 30.00	203-171-084-7	$ 30.00	203-191-019-9	$ 21.00	203-200-019-8	$ 21.00	203-200-082-6	$ 21.00	203-261-013-7	$ 51.00
203-061-005-5	$ 21.00	203-061-062-6	$ 21.00	203-071-054-1	$ 21.00	203-171-018-5	$ 30.00	203-171-085-4	$ 30.00	203-191-020-7	$ 21.00	203-200-020-6	$ 21.00	203-200-083-4	$ 21.00	203-261-014-5	$ 30.00
203-061-006-3	$ 21.00	203-061-063-4	$ 21.00	203-071-055-8	$ 21.00	203-171-019-3	$ 30.00	203-172-006-9	$ 51.00	203-191-021-5	$ 21.00	203-200-021-4	$ 21.00	203-200-084-2	$ 21.00	203-261-015-2	$ 30.00
203-061-007-1	$ 21.00	203-061-064-2	$ 21.00	203-071-056-6	$ 21.00	203-171-020-1	$ 30.00	203-172-007-7	$ 51.00	203-191-022-3	$ 21.00	203-200-022-2	$ 21.00	203-200-085-9	$ 21.00	203-262-001-1	$ 51.00
203-061-008-9	$ 21.00	203-061-065-9	$ 21.00	203-071-057-4	$ 21.00	203-171-021-9	$ 30.00	203-172-008-5	$ 51.00	203-191-023-1	$ 21.00	203-200-023-0	$ 21.00	203-200-086-7	$ 21.00	203-262-002-9	$ 21.00
203-061-009-7	$ 21.00	203-071-001-2	$ 21.00	203-071-058-2	$ 21.00	203-171-022-7	$ 30.00	203-182-009-1	$ 30.00	203-191-024-9	$ 21.00	203-200-024-8	$ 21.00	203-200-087-5	$ 21.00	203-262-003-7	$ 51.00
203-061-010-5	$ 21.00	203-071-002-0	$ 21.00	203-071-059-0	$ 21.00	203-171-023-5	$ 30.00	203-182-010-9	$ 30.00	203-191-025-6	$ 21.00	203-200-025-5	$ 21.00	203-200-088-3	$ 21.00	203-262-004-5	$ 51.00
203-061-011-3	$ 21.00	203-071-003-8	$ 21.00	203-071-060-8	$ 21.00	203-171-024-3	$ 30.00	203-182-011-7	$ 30.00	203-191-026-4	$ 21.00	203-200-026-3	$ 21.00	203-200-089-1	$ 30.00	203-262-005-2	$ 51.00
203-061-012-1	$ 21.00	203-071-004-6	$ 21.00	203-071-061-6	$ 21.00	203-171-025-0	$ 30.00	203-182-012-5	$ 30.00	203-191-027-2	$ 21.00	203-200-027-1	$ 21.00	203-200-090-9	$ 21.00	203-262-006-0	$ 51.00
203-061-013-9	$ 21.00	203-071-005-3	$ 21.00	203-071-062-4	$ 21.00	203-171-026-8	$ 30.00	203-182-013-3	$ 30.00	203-191-028-0	$ 21.00	203-200-028-9	$ 21.00	203-200-091-7	$ 21.00	203-262-007-8	$ 51.00
203-061-014-7	$ 21.00	203-071-006-1	$ 21.00	203-071-063-2	$ 21.00	203-171-027-6	$ 30.00	203-182-022-4	$ 30.00	203-191-029-8	$ 21.00	203-200-029-7	$ 21.00	203-200-092-5	$ 21.00	203-271-001-0	$ 51.00
203-061-015-4	$ 21.00	203-071-007-9	$ 21.00	203-071-064-0	$ 21.00	203-171-028-4	$ 30.00	203-182-023-2	$ 30.00	203-191-030-6	$ 21.00	203-200-030-5	$ 21.00	203-200-093-3	$ 21.00	203-271-002-8	$ 30.00
203-061-016-2	$ 21.00	203-071-008-7	$ 21.00	203-071-065-7	$ 21.00	203-171-029-2	$ 30.00	203-182-024-0	$ 30.00	203-191-031-4	$ 21.00	203-200-031-3	$ 21.00	203-200-094-1	$ 21.00	203-271-003-6	$ 51.00
203-061-017-0	$ 21.00	203-071-009-5	$ 21.00	203-071-066-5	$ 21.00	203-171-030-0	$ 30.00	203-182-025-7	$ 30.00	203-191-032-2	$ 21.00	203-200-032-1	$ 21.00	203-200-095-8	$ 21.00	203-271-004-4	$ 51.00
203-061-018-8	$ 21.00	203-071-010-3	$ 21.00	203-071-067-3	$ 21.00	203-171-031-8	$ 30.00	203-182-027-3	$ 51.00	203-191-033-0	$ 21.00	203-200-033-9	$ 21.00	203-200-096-6	$ 21.00	203-271-005-1	$ 51.00
203-061-019-6	$ 21.00	203-071-011-1	$ 21.00	203-071-068-1	$ 21.00	203-171-032-6	$ 30.00	203-182-029-9	$ 21.00	203-191-034-8	$ 21.00	203-200-034-7	$ 21.00	203-200-097-4	$ 21.00	203-271-006-9	$ 51.00
203-061-020-4	$ 21.00	203-071-012-9	$ 21.00	203-071-069-9	$ 21.00	203-171-033-4	$ 30.00	203-182-030-7	$ 21.00	203-191-035-5	$ 21.00	203-200-035-4	$ 21.00	203-200-098-2	$ 21.00	203-271-007-7	$ 30.00
203-061-021-2	$ 21.00	203-071-013-7	$ 21.00	203-071-070-7	$ 21.00	203-171-034-2	$ 30.00	203-182-031-5	$ 30.00	203-191-036-3	$ 21.00	203-200-036-2	$ 21.00	203-200-099-0	$ 21.00	203-271-008-5	$ 30.00
203-061-022-0	$ 21.00	203-071-014-5	$ 21.00	203-071-071-5	$ 21.00	203-171-035-9	$ 30.00	203-182-032-3	$ 30.00	203-191-037-1	$ 21.00	203-200-037-0	$ 21.00	203-200-100-6	$ 21.00	203-271-009-3	$ 51.00
203-061-023-8	$ 21.00	203-071-015-2	$ 21.00	203-071-072-3	$ 21.00	203-171-036-7	$ 30.00	203-182-033-1	$ 30.00	203-191-038-9	$ 21.00	203-200-038-8	$ 21.00	203-200-101-4	$ 21.00	203-271-010-1	$ 51.00
203-061-024-6	$ 21.00	203-071-016-0	$ 21.00	203-071-073-1	$ 21.00	203-171-037-5	$ 30.00	203-182-034-9	$ 30.00	203-191-039-7	$ 21.00	203-200-039-6	$ 21.00	203-200-102-2	$ 21.00	203-271-011-9	$ 51.00
203-061-025-3	$ 21.00	203-071-017-8	$ 21.00	203-071-074-9	$ 21.00	203-171-038-3	$ 30.00	203-182-035-6	$ 30.00	203-191-040-5	$ 21.00	203-200-040-4	$ 21.00	203-200-103-0	$ 21.00	203-271-012-7	$ 30.00
203-061-026-1	$ 21.00	203-071-018-6	$ 21.00	203-071-075-6	$ 21.00	203-171-039-1	$ 30.00	203-182-036-4	$ 30.00	203-191-041-3	$ 21.00	203-200-041-2	$ 21.00	203-200-104-8	$ 21.00	203-271-013-5	$ 30.00
203-061-027-9	$ 21.00	203-071-019-4	$ 21.00	203-071-076-4	$ 21.00	203-171-040-9	$ 30.00	203-182-039-8	$ 30.00	203-191-042-1	$ 21.00	203-200-042-0	$ 21.00	203-200-105-5	$ 21.00	203-271-014-3	$ 51.00
203-061-028-7	$ 21.00	203-071-020-2	$ 21.00	203-071-077-2	$ 21.00	203-171-044-1	$ 30.00	203-182-040-6	$ 21.00	203-191-043-9	$ 21.00	203-200-043-8	$ 21.00	203-251-001-4	$ 51.00	203-271-015-0	$ 51.00
203-061-029-5	$ 21.00	203-071-021-0	$ 21.00	203-071-078-0	$ 21.00	203-171-045-8	$ 30.00	203-182-041-4	$ 30.00	203-191-044-7	$ 21.00	203-200-044-6	$ 21.00	203-251-002-2	$ 51.00	203-271-016-8	$ 51.00
203-061-030-3	$ 21.00	203-071-022-8	$ 21.00	203-071-079-8	$ 21.00	203-171-046-6	$ 30.00	203-182-042-2	$ 30.00	203-191-045-4	$ 21.00	203-200-045-3	$ 21.00	203-251-003-0	$ 51.00	203-272-001-9	$ 51.00
203-061-031-1	$ 21.00	203-071-023-6	$ 21.00	203-071-080-6	$ 21.00	203-171-047-4	$ 30.00	203-182-043-0	$ 30.00	203-191-046-2	$ 21.00	203-200-046-1	$ 21.00	203-251-004-8	$ 51.00	203-272-002-7	$ 51.00
203-061-032-9	$ 21.00	203-071-024-4	$ 21.00	203-071-081-4	$ 21.00	203-171-048-2	$ 30.00	203-182-044-8	$ 21.00	203-191-047-0	$ 21.00	203-200-047-9	$ 21.00	203-251-005-5	$ 51.00	203-272-003-5	$ 51.00
203-061-033-7	$ 21.00	203-071-025-1	$ 21.00	203-071-082-2	$ 21.00	203-171-049-0	$ 30.00	203-182-045-5	$ 21.00	203-191-048-8	$ 21.00	203-200-048-7	$ 21.00	203-251-006-3	$ 51.00	203-272-004-3	$ 51.00
203-061-034-5	$ 21.00	203-071-026-9	$ 21.00	203-071-083-0	$ 21.00	203-171-050-8	$ 30.00	203-182-046-3	$ 21.00	203-191-049-6	$ 21.00	203-200-049-5	$ 21.00	203-251-007-1	$ 51.00	203-273-001-8	$ 51.00
203-061-035-2	$ 21.00	203-071-027-7	$ 21.00	203-071-084-8	$ 21.00	203-171-051-6	$ 30.00	203-182-047-1	$ 51.00	203-191-050-4	$ 21.00	203-200-050-3	$ 21.00	203-251-008-9	$ 51.00	203-273-002-6	$ 51.00
203-061-036-0	$ 21.00	203-071-028-5	$ 21.00	203-071-085-5	$ 21.00	203-171-052-4	$ 30.00	203-183-002-5	$ 30.00	203-191-051-2	$ 21.00	203-200-051-1	$ 21.00	203-251-009-7	$ 51.00	203-280-001-9	$ 51.00
203-061-037-8	$ 21.00	203-071-029-3	$ 21.00	203-150-002-4	$15,493.80	203-171-053-2	$ 30.00	203-183-003-3	$ 51.00	203-191-052-0	$ 21.00	203-200-052-9	$ 21.00	203-251-010-5	$ 51.00	203-280-002-7	$ 51.00
203-061-038-6	$ 21.00	203-071-030-1	$ 21.00	203-160-007-1	$ 51.00	203-171-054-0	$ 30.00	203-183-004-1	$ 30.00	203-191-053-8	$ 21.00	203-200-053-7	$ 21.00	203-251-011-3	$ 51.00	203-280-003-5	$ 51.00
203-061-039-4	$ 21.00	203-071-031-9	$ 21.00	203-160-008-9	$ 51.00	203-171-055-7	$ 30.00	203-183-006-6	$ 30.00	203-191-054-6	$ 21.00	203-200-054-5	$ 21.00	203-252-001-3	$ 51.00	203-280-004-3	$ 51.00
203-061-040-2	$ 21.00	203-071-032-7	$ 21.00	203-160-009-7	$ 51.00	203-171-056-5	$ 30.00	203-183-007-4	$ 30.00	203-191-055-3	$ 21.00	203-200-055-2	$ 21.00	203-252-002-1	$ 51.00	203-280-006-8	$ 51.00
203-061-041-0	$ 21.00	203-071-033-5	$ 21.00	203-160-011-3	$ 51.00	203-171-057-3	$ 30.00	203-183-008-2	$ 30.00	203-191-056-1	$ 21.00	203-200-056-0	$ 21.00	203-252-003-9	$ 51.00	203-280-007-6	$ 51.00
203-061-042-8	$ 21.00	203-071-034-3	$ 21.00	203-160-012-1	$ 30.00	203-171-058-1	$ 30.00	203-183-009-0	$ 30.00	203-191-057-9	$ 21.00	203-200-057-8	$ 21.00	203-253-001-2	$ 51.00	203-280-008-4	$ 51.00
203-061-043-6	$ 21.00	203-071-035-0	$ 21.00	203-160-013-9	$ 30.00	203-171-059-9	$ 21.00	203-191-001-7	$ 21.00	203-191-058-7	$ 21.00	203-200-058-6	$ 21.00	203-254-001-1	$ 51.00	203-280-009-2	$ 51.00
203-061-044-4	$ 21.00	203-071-036-8	$ 21.00	203-160-014-7	$ 30.00	203-171-060-7	$ 21.00	203-191-002-5	$ 21.00	203-191-059-5	$ 21.00	203-200-065-1	$ 524.80	203-254-002-9	$ 51.00	203-280-010-0	$ 51.00
203-061-045-1	$ 21.00	203-071-037-6	$ 21.00	203-160-015-4	$ 30.00	203-171-061-5	$ 30.00	203-191-003-3	$ 21.00	203-191-060-3	$ 21.00	203-200-066-9	$ 21.00	203-254-003-7	$ 51.00	203-280-011-8	$ 51.00

Assessor Parcel Book 203 proposed Storm Water fees for 2016/2017

203-280-013-4	$ 51.00	203-311-013-7	$ 51.00	203-340-016-5	$ 51.00	203-381-008-2	$ 21.00	203-401-016-1	$ 51.00	203-432-015-6	$ 51.00	203-472-023-1	$ 30.00	203-493-001-2	$ 30.00	203-502-056-5	$ 30.00
203-290-001-7	$ 51.00	203-311-014-5	$ 51.00	203-350-001-4	$ 51.00	203-381-011-6	$ 30.00	203-401-017-9	$ 30.00	203-432-016-4	$ 51.00	203-472-024-9	$ 30.00	203-493-002-0	$ 30.00	203-502-057-3	$ 30.00
203-290-002-5	$ 51.00	203-312-001-1	$ 51.00	203-350-002-2	$ 51.00	203-381-012-4	$ 30.00	203-402-001-2	$ 51.00	203-432-017-2	$ 51.00	203-472-025-6	$ 30.00	203-493-003-8	$ 30.00	203-502-058-1	$ 30.00
203-290-003-3	$ 30.00	203-312-002-9	$ 51.00	203-350-003-0	$ 51.00	203-381-013-2	$ 30.00	203-402-002-0	$ 51.00	203-441-001-5	$ 30.00	203-472-026-4	$ 30.00	203-493-004-6	$ 30.00	203-502-059-9	$ 30.00
203-290-004-1	$ 30.00	203-312-003-7	$ 30.00	203-350-004-8	$ 51.00	203-381-014-0	$ 30.00	203-402-003-8	$ 51.00	203-441-003-1	$ 30.00	203-472-027-2	$ 30.00	203-493-005-3	$ 30.00	203-502-060-7	$ 30.00
203-290-005-8	$ 30.00	203-312-004-5	$ 30.00	203-350-005-5	$ 51.00	203-381-016-5	$ 51.00	203-402-004-6	$ 51.00	203-441-005-6	$ 30.00	203-472-028-0	$ 30.00	203-493-006-1	$ 30.00	203-502-061-5	$ 30.00
203-290-006-6	$ 30.00	203-312-008-6	$ 51.00	203-350-006-3	$ 51.00	203-382-001-6	$ 51.00	203-402-005-3	$ 51.00	203-442-001-4	$ 30.00	203-472-029-8	$ 30.00	203-493-007-9	$ 30.00	203-502-062-3	$ 30.00
203-290-007-4	$ 30.00	203-312-010-2	$ 51.00	203-350-009-7	$ 51.00	203-382-002-4	$ 51.00	203-402-006-1	$ 51.00	203-443-001-3	$ 51.00	203-472-030-6	$ 30.00	203-493-008-7	$ 30.00	203-502-063-1	$ 30.00
203-290-008-2	$ 30.00	203-320-001-1	$ 51.00	203-350-010-5	$ 30.00	203-382-003-2	$ 30.00	203-402-007-9	$ 51.00	203-443-007-0	$ 30.00	203-472-031-4	$ 30.00	203-493-009-5	$ 30.00	203-502-064-9	$ 30.00
203-290-009-0	$ 30.00	203-320-002-9	$ 51.00	203-350-011-3	$ 51.00	203-382-004-0	$ 30.00	203-410-018-6	$ 51.00	203-443-008-8	$ 30.00	203-472-032-2	$ 30.00	203-493-010-3	$ 30.00	203-502-065-6	$ 30.00
203-290-010-8	$ 30.00	203-320-003-7	$ 51.00	203-350-012-1	$ 51.00	203-382-005-7	$ 30.00	203-410-021-0	$ 51.00	203-443-009-6	$ 30.00	203-472-033-0	$ 30.00	203-501-019-4	$ 30.00	203-502-066-4	$ 30.00
203-290-012-4	$ 51.00	203-320-004-5	$ 51.00	203-350-013-9	$ 51.00	203-382-007-3	$ 51.00	203-410-022-8	$ 51.00	203-443-015-3	$ 51.00	203-472-034-8	$ 30.00	203-501-020-2	$ 30.00	203-502-068-0	$ 30.00
203-290-013-2	$ 51.00	203-320-005-2	$ 51.00	203-350-014-7	$ 51.00	203-382-008-1	$ 30.00	203-421-001-9	$ 30.00	203-443-016-1	$ 30.00	203-472-035-5	$ 30.00	203-501-023-6	$ 30.00	203-502-070-6	$ 43.14
203-290-014-0	$ 51.00	203-320-006-0	$ 51.00	203-350-015-4	$ 51.00	203-382-009-9	$ 51.00	203-421-002-7	$ 30.00	203-443-017-9	$ 30.00	203-472-036-3	$ 30.00	203-501-024-4	$ 30.00	203-502-071-4	$ 21.00
203-290-016-5	$ 30.00	203-320-007-8	$ 51.00	203-350-016-2	$ 51.00	203-382-010-7	$ 51.00	203-421-003-5	$ 30.00	203-443-018-7	$ 30.00	203-472-037-1	$ 30.00	203-501-025-1	$ 30.00	203-510-003-7	$ 30.00
203-290-018-1	$ 51.00	203-320-008-6	$ 51.00	203-350-017-0	$ 51.00	203-382-011-5	$ 51.00	203-421-004-3	$ 30.00	203-443-019-5	$ 30.00	203-472-038-9	$ 30.00	203-501-026-9	$ 30.00	203-510-004-5	$ 30.00
203-290-019-9	$ 51.00	203-320-009-4	$ 51.00	203-350-019-6	$ 51.00	203-382-012-3	$ 51.00	203-421-005-0	$ 30.00	203-443-020-3	$ 21.00	203-472-039-7	$ 30.00	203-501-027-7	$ 30.00	203-510-012-8	$ 30.00
203-290-020-7	$ 51.00	203-320-010-2	$ 51.00	203-360-029-3	$ 30.00	203-382-013-1	$ 51.00	203-422-001-8	$ 51.00	203-443-021-1	$ 51.00	203-472-040-5	$ 30.00	203-501-028-5	$ 30.00	203-510-028-4	$ 30.00
203-290-021-5	$ 51.00	203-320-011-0	$ 51.00	203-360-032-7	$ 30.00	203-382-014-9	$ 51.00	203-422-002-6	$ 51.00	203-443-022-9	$ 30.00	203-472-041-3	$ 30.00	203-501-032-7	$ 30.00	203-510-029-2	$ 30.00
203-290-022-3	$ 51.00	203-320-012-8	$ 51.00	203-360-033-5	$ 30.00	203-382-015-6	$ 51.00	203-422-003-4	$ 51.00	203-443-023-7	$ 51.00	203-472-042-1	$ 30.00	203-501-033-5	$ 30.00	203-510-030-0	$ 30.00
203-290-023-1	$ 51.00	203-320-013-6	$ 51.00	203-360-034-3	$ 30.00	203-391-001-5	$ 30.00	203-422-004-2	$ 51.00	203-443-024-5	$ 51.00	203-481-001-6	$ 30.00	203-501-035-0	$ 21.00	203-510-031-8	$ 30.00
203-290-024-9	$ 30.00	203-320-014-4	$ 51.00	203-360-035-0	$ 30.00	203-391-002-3	$ 30.00	203-422-005-9	$ 51.00	203-443-025-2	$ 51.00	203-481-002-4	$ 30.00	203-501-038-4	$ 30.00	203-510-032-6	$ 30.00
203-290-025-6	$ 51.00	203-330-001-9	$ 51.00	203-360-036-8	$ 30.00	203-391-003-1	$ 30.00	203-422-007-5	$ 51.00	203-443-032-8	$ 51.00	203-481-003-2	$ 30.00	203-501-041-8	$ 30.00	203-510-033-4	$ 30.00
203-290-026-4	$ 51.00	203-330-002-7	$ 51.00	203-360-037-6	$ 30.00	203-391-004-9	$ 30.00	203-422-008-3	$ 30.00	203-443-033-6	$ 51.00	203-481-004-0	$ 30.00	203-502-002-9	$ 30.00	203-510-034-2	$ 30.00
203-290-027-2	$ 30.00	203-330-003-5	$ 51.00	203-360-038-4	$ 30.00	203-391-005-6	$ 30.00	203-422-009-1	$ 30.00	203-443-035-1	$ 51.00	203-481-005-7	$ 30.00	203-502-003-7	$ 30.00	203-510-035-9	$ 30.00
203-290-030-6	$ 30.00	203-330-004-3	$ 51.00	203-360-039-2	$ 30.00	203-391-006-4	$ 30.00	203-422-016-6	$ 30.00	203-450-005-4	$ 51.00	203-481-006-5	$ 30.00	203-502-004-5	$ 30.00	203-510-036-7	$ 30.00
203-290-031-4	$ 51.00	203-330-005-0	$ 51.00	203-360-041-8	$ 30.00	203-391-007-2	$ 30.00	203-422-017-4	$ 51.00	203-460-009-4	$ 81.90	203-481-007-3	$ 51.00	203-502-005-2	$ 30.00	203-510-037-5	$ 30.00
203-300-001-5	$ 51.00	203-330-006-8	$ 51.00	203-360-042-6	$ 30.00	203-391-008-0	$ 30.00	203-422-019-0	$ 30.00	203-471-001-8	$ 30.00	203-481-008-1	$ 30.00	203-502-006-0	$ 30.00	203-510-040-9	$ 30.00
203-300-002-3	$ 51.00	203-330-007-6	$ 51.00	203-360-043-4	$ 30.00	203-391-009-8	$ 30.00	203-422-023-2	$ 51.00	203-471-002-6	$ 30.00	203-481-009-9	$ 30.00	203-502-009-4	$ 30.00	203-510-041-7	$ 30.00
203-300-003-1	$ 51.00	203-330-008-4	$ 51.00	203-360-044-2	$ 30.00	203-391-010-6	$ 30.00	203-422-025-7	$ 51.00	203-471-003-4	$ 30.00	203-481-010-7	$ 30.00	203-502-010-2	$ 30.00	203-510-042-5	$ 30.00
203-300-004-9	$ 51.00	203-330-009-2	$ 51.00	203-360-045-9	$ 30.00	203-391-011-4	$ 30.00	203-422-027-3	$ 51.00	203-471-004-2	$ 30.00	203-482-002-3	$ 30.00	203-502-011-0	$ 30.00	203-510-043-3	$ 30.00
203-300-005-6	$ 51.00	203-330-010-0	$ 51.00	203-360-046-7	$ 30.00	203-392-001-4	$ 51.00	203-422-028-1	$ 51.00	203-471-005-9	$ 30.00	203-482-003-1	$ 30.00	203-502-012-8	$ 30.00	203-510-044-1	$ 30.00
203-300-006-4	$ 51.00	203-330-011-8	$ 51.00	203-360-047-5	$ 30.00	203-392-002-2	$ 30.00	203-422-029-9	$ 51.00	203-471-006-7	$ 30.00	203-482-004-9	$ 30.00	203-502-013-6	$ 30.00	203-510-045-8	$ 30.00
203-300-007-2	$ 51.00	203-330-012-6	$ 51.00	203-360-048-3	$ 30.00	203-392-003-0	$ 51.00	203-422-031-5	$ 21.00	203-471-007-5	$ 30.00	203-482-005-6	$ 30.00	203-502-014-4	$ 21.00	203-510-046-6	$ 30.00
203-300-008-0	$ 51.00	203-330-013-4	$ 30.00	203-360-049-1	$ 30.00	203-392-004-8	$ 51.00	203-422-033-1	$ 51.00	203-471-008-3	$ 30.00	203-482-006-4	$ 30.00	203-502-016-9	$ 30.00	203-510-047-4	$ 30.00
203-300-010-6	$ 51.00	203-330-014-2	$ 51.00	203-360-050-9	$ 30.00	203-392-005-5	$ 30.00	203-422-035-6	$ 51.00	203-471-009-1	$ 30.00	203-482-007-2	$ 30.00	203-502-017-7	$ 30.00	203-510-048-2	$ 30.00
203-300-011-4	$ 51.00	203-330-015-9	$ 51.00	203-360-051-7	$ 30.00	203-392-008-9	$ 51.00	203-422-037-2	$ 51.00	203-471-010-9	$ 30.00	203-482-008-0	$ 30.00	203-502-018-5	$ 30.00	203-510-049-0	$ 51.00
203-300-012-2	$ 51.00	203-330-016-7	$ 51.00	203-360-052-5	$ 30.00	203-392-009-7	$ 51.00	203-431-001-7	$ 30.00	203-472-002-5	$ 21.00	203-482-009-8	$ 30.00	203-502-019-3	$ 30.00	203-520-002-7	$ 84.36
203-300-013-0	$ 51.00	203-330-017-5	$ 30.00	203-360-053-3	$ 30.00	203-392-010-5	$ 51.00	203-431-002-5	$ 30.00	203-472-003-3	$ 30.00	203-482-010-6	$ 30.00	203-502-020-1	$ 30.00	203-520-004-3	$ 982.96
203-300-014-8	$ 51.00	203-330-018-3	$ 51.00	203-360-054-1	$ 30.00	203-393-003-9	$ 51.00	203-431-003-3	$ 30.00	203-472-004-1	$ 30.00	203-482-011-4	$ 30.00	203-502-021-9	$ 30.00	203-530-001-7	$ 30.00
203-300-015-5	$ 51.00	203-330-019-1	$ 51.00	203-360-055-8	$ 30.00	203-393-004-7	$ 21.00	203-431-004-1	$ 30.00	203-472-005-8	$ 30.00	203-482-012-2	$ 30.00	203-502-022-7	$ 30.00	203-530-002-5	$ 30.00
203-300-016-3	$ 51.00	203-330-020-9	$ 51.00	203-360-056-6	$ 30.00	203-393-005-4	$ 51.00	203-431-005-8	$ 30.00	203-472-006-6	$ 30.00	203-482-013-0	$ 30.00	203-502-023-5	$ 30.00	203-530-003-3	$ 30.00
203-300-017-1	$ 51.00	203-330-021-7	$ 51.00	203-360-057-4	$ 30.00	203-401-001-3	$ 21.00	203-431-006-6	$ 30.00	203-472-007-4	$ 30.00	203-482-014-8	$ 30.00	203-502-024-3	$ 30.00	203-530-004-1	$ 30.00
203-300-018-9	$ 51.00	203-330-022-5	$ 51.00	203-360-058-2	$ 30.00	203-401-002-1	$ 51.00	203-432-001-6	$ 30.00	203-472-008-2	$ 30.00	203-482-015-5	$ 30.00	203-502-025-0	$ 30.00	203-530-005-8	$ 30.00
203-300-019-7	$ 51.00	203-330-023-3	$ 30.00	203-360-059-0	$ 30.00	203-401-003-9	$ 51.00	203-432-002-4	$ 30.00	203-472-009-0	$ 30.00	203-482-016-3	$ 30.00	203-502-026-8	$ 30.00	203-530-006-6	$ 30.00
203-311-001-2	$ 51.00	203-330-024-1	$ 51.00	203-360-060-8	$ 30.00	203-401-004-7	$ 51.00	203-432-003-2	$ 30.00	203-472-010-8	$ 30.00	203-482-017-1	$ 30.00	203-502-027-6	$ 30.00	203-530-007-4	$ 30.00
203-311-002-0	$ 51.00	203-340-004-1	$ 51.00	203-360-061-6	$ 30.00	203-401-005-4	$ 30.00	203-432-004-0	$ 51.00	203-472-011-6	$ 30.00	203-482-018-9	$ 30.00	203-502-028-4	$ 30.00	203-530-008-2	$ 30.00
203-311-003-8	$ 51.00	203-340-005-8	$ 51.00	203-370-002-8	$ 21.00	203-401-006-2	$ 30.00	203-432-005-7	$ 51.00	203-472-012-4	$ 30.00	203-482-019-7	$ 30.00	203-502-030-0	$ 30.00	203-530-009-0	$ 30.00
203-311-004-6	$ 51.00	203-340-006-6	$ 51.00	203-370-006-9	$ 58.42	203-401-007-0	$ 30.00	203-432-006-5	$ 21.00	203-472-013-2	$ 30.00	203-482-020-5	$ 30.00	203-502-031-8	$ 30.00	203-530-010-8	$ 30.00
203-311-005-3	$ 51.00	203-340-007-4	$ 30.00	203-371-001-9	$ 40.44	203-401-008-8	$ 51.00	203-432-007-3	$ 51.00	203-472-014-0	$ 30.00	203-482-021-3	$ 30.00	203-502-032-6	$ 30.00	203-530-011-6	$ 30.00
203-311-006-1	$ 51.00	203-340-008-2	$ 51.00	203-381-001-7	$ 30.00	203-401-009-6	$ 30.00	203-432-008-1	$ 51.00	203-472-015-7	$ 30.00	203-482-022-1	$ 30.00	203-502-033-4	$ 30.00	203-530-012-4	$ 30.00
203-311-007-9	$ 51.00	203-340-009-0	$ 51.00	203-381-002-5	$ 51.00	203-401-010-4	$ 30.00	203-432-009-9	$ 51.00	203-472-016-5	$ 30.00	203-491-001-4	$ 30.00	203-502-034-2	$ 30.00	203-530-013-2	$ 30.00
203-311-008-7	$ 51.00	203-340-010-8	$ 51.00	203-381-003-3	$ 30.00	203-401-011-2	$ 30.00	203-432-010-7	$ 51.00	203-472-017-3	$ 30.00	203-491-002-2	$ 30.00	203-502-051-6	$ 30.00	203-530-014-0	$ 30.00
203-311-009-5	$ 51.00	203-340-011-6	$ 51.00	203-381-004-1	$ 30.00	203-401-012-0	$ 30.00	203-432-011-5	$ 51.00	203-472-018-1	$ 30.00	203-491-003-0	$ 30.00	203-502-052-4	$ 30.00	203-530-015-7	$ 30.00
203-311-010-3	$ 51.00	203-340-012-4	$ 51.00	203-381-005-8	$ 51.00	203-401-013-8	$ 30.00	203-432-012-3	$ 51.00	203-472-019-9	$ 30.00	203-491-004-8	$ 30.00	203-502-053-2	$ 30.00	203-530-016-5	$ 30.00
203-311-011-1	$ 30.00	203-340-013-2	$ 51.00	203-381-006-6	$ 51.00	203-401-014-6	$ 30.00	203-432-013-1	$ 30.00	203-472-021-5	$ 30.00	203-491-005-5	$ 30.00	203-502-054-0	$ 30.00	203-530-017-3	$ 30.00
203-311-012-9	$ 51.00	203-340-015-7	$ 51.00	203-381-007-4	$ 51.00	203-401-015-3	$ 30.00	203-432-014-9	$ 51.00	203-472-022-3	$ 30.00	203-492-001-3	$ 30.00	203-502-055-7	$ 30.00	203-530-018-1	$ 30.00

Assessor Parcel Book 203 proposed Storm Water fees for 2016/2017

203-530-019-9	$ 30.00	203-530-083-5	$ 30.00	203-540-033-8	$ 30.00	203-571-009-0	$ 30.00	203-580-047-9	$ 30.00	203-610-014-3	$ 30.00	203-631-005-6	$ 30.00	203-671-048-7	$ 30.00	203-680-012-2	$ 30.00
203-530-020-7	$ 30.00	203-530-084-3	$ 30.00	203-540-034-6	$ 30.00	203-571-010-8	$ 30.00	203-580-049-5	$ 30.00	203-610-015-0	$ 30.00	203-631-006-4	$ 30.00	203-671-049-5	$ 30.00	203-680-013-0	$ 30.00
203-530-021-5	$ 51.00	203-530-085-0	$ 30.00	203-540-035-3	$ 30.00	203-571-011-6	$ 30.00	203-580-050-3	$ 30.00	203-610-016-8	$ 30.00	203-631-007-2	$ 51.00	203-671-050-3	$ 30.00	203-680-014-8	$ 30.00
203-530-022-3	$ 30.00	203-530-086-8	$ 30.00	203-540-040-3	$ 51.00	203-571-012-4	$ 30.00	203-580-053-7	$ 30.00	203-610-017-6	$ 30.00	203-631-008-0	$ 51.00	203-672-001-5	$ 30.00	203-680-015-5	$ 30.00
203-530-023-1	$ 51.00	203-530-087-6	$ 30.00	203-551-001-1	$ 30.00	203-571-013-2	$ 30.00	203-580-054-5	$ 30.00	203-610-018-4	$ 30.00	203-631-011-4	$ 30.00	203-672-002-3	$ 30.00	203-680-016-3	$ 30.00
203-530-024-9	$ 51.00	203-530-088-4	$ 30.00	203-551-002-9	$ 30.00	203-571-014-0	$ 30.00	203-580-055-2	$ 30.00	203-610-019-2	$ 30.00	203-631-012-2	$ 51.00	203-672-003-1	$ 30.00	203-680-018-9	$ 30.00
203-530-025-6	$ 30.00	203-530-089-2	$ 30.00	203-551-003-7	$ 30.00	203-571-015-7	$ 30.00	203-580-056-0	$ 30.00	203-610-021-8	$ 30.00	203-631-014-8	$ 30.00	203-672-004-9	$ 30.00	203-680-019-7	$ 30.00
203-530-029-8	$ 30.00	203-530-090-0	$ 30.00	203-551-004-5	$ 30.00	203-571-016-5	$ 30.00	203-580-057-8	$ 30.00	203-610-022-6	$ 30.00	203-631-015-5	$ 30.00	203-672-005-6	$ 30.00	203-680-021-3	$ 30.00
203-530-030-6	$ 51.00	203-530-091-8	$ 30.00	203-551-005-2	$ 30.00	203-571-017-3	$ 30.00	203-580-060-2	$ 30.00	203-610-023-4	$ 30.00	203-631-016-3	$ 21.00	203-672-006-4	$ 30.00	203-680-022-1	$ 30.00
203-530-031-4	$ 51.00	203-530-092-6	$ 30.00	203-551-006-0	$ 30.00	203-571-021-5	$ 30.00	203-580-061-0	$ 30.00	203-610-024-2	$ 30.00	203-632-001-4	$ 30.00	203-672-007-2	$ 30.00	203-680-023-9	$ 30.00
203-530-032-2	$ 51.00	203-530-093-4	$ 51.00	203-551-009-4	$ 30.00	203-571-022-3	$ 30.00	203-580-062-8	$ 30.00	203-610-025-9	$ 30.00	203-632-002-2	$ 51.00	203-672-010-6	$ 30.00	203-680-024-7	$ 30.00
203-530-033-0	$ 51.00	203-530-094-2	$ 30.00	203-551-010-2	$ 30.00	203-571-023-1	$ 21.00	203-580-063-6	$ 30.00	203-610-026-7	$ 30.00	203-632-003-0	$ 51.00	203-672-012-2	$ 30.00	203-680-026-2	$ 30.00
203-530-034-8	$ 51.00	203-530-095-9	$ 30.00	203-551-019-3	$ 30.00	203-572-001-6	$ 30.00	203-580-064-4	$ 30.00	203-610-027-5	$ 30.00	203-632-004-8	$ 51.00	203-672-013-0	$ 30.00	203-680-027-0	$ 30.00
203-530-035-5	$ 21.00	203-530-096-7	$ 30.00	203-551-021-9	$ 30.00	203-572-002-4	$ 30.00	203-580-065-1	$ 30.00	203-610-028-3	$ 30.00	203-632-005-5	$ 51.00	203-672-014-8	$ 30.00	203-680-028-8	$ 30.00
203-530-036-3	$ 30.00	203-530-097-5	$ 30.00	203-551-022-7	$ 30.00	203-572-003-2	$ 30.00	203-580-066-9	$ 30.00	203-610-029-1	$ 30.00	203-632-006-3	$ 30.00	203-672-015-5	$ 30.00	203-680-029-6	$ 30.00
203-530-037-1	$ 30.00	203-530-098-3	$ 30.00	203-551-023-5	$ 30.00	203-572-004-0	$ 30.00	203-580-067-7	$ 30.00	203-610-030-9	$ 30.00	203-632-007-1	$ 30.00	203-672-016-3	$ 30.00	203-680-030-4	$ 30.00
203-530-038-9	$ 30.00	203-530-100-7	$ 30.00	203-551-024-3	$ 30.00	203-572-005-7	$ 30.00	203-601-001-1	$ 30.00	203-610-031-7	$ 30.00	203-632-008-9	$ 51.00	203-672-017-1	$ 30.00	203-680-031-2	$ 30.00
203-530-039-7	$ 30.00	203-530-101-5	$ 30.00	203-551-025-0	$ 30.00	203-572-006-5	$ 30.00	203-601-002-9	$ 30.00	203-610-033-3	$ 30.00	203-632-009-7	$ 51.00	203-672-018-9	$ 30.00	203-680-032-0	$ 30.00
203-530-040-5	$ 30.00	203-530-102-3	$ 30.00	203-551-026-8	$ 30.00	203-572-007-3	$ 30.00	203-601-003-7	$ 30.00	203-610-034-1	$ 30.00	203-632-011-3	$ 30.00	203-672-019-7	$ 30.00	203-680-033-8	$ 30.00
203-530-041-3	$ 30.00	203-530-105-6	$ 30.00	203-551-028-4	$ 30.00	203-572-008-1	$ 30.00	203-601-004-5	$ 30.00	203-610-035-8	$ 30.00	203-632-012-1	$ 30.00	203-672-020-5	$ 30.00	203-680-034-6	$ 30.00
203-530-042-1	$ 30.00	203-530-106-4	$ 21.00	203-551-033-4	$ 30.00	203-572-009-9	$ 30.00	203-601-005-2	$ 30.00	203-610-036-6	$ 30.00	203-632-017-0	$ 51.00	203-672-021-3	$ 30.00	203-680-035-3	$ 30.00
203-530-043-9	$ 30.00	203-530-107-2	$ 30.00	203-551-034-2	$ 30.00	203-572-010-7	$ 30.00	203-601-006-0	$ 30.00	203-610-037-4	$ 30.00	203-632-019-6	$ 30.00	203-672-022-1	$ 30.00	203-680-036-1	$ 30.00
203-530-044-7	$ 30.00	203-530-108-0	$ 30.00	203-551-035-9	$ 30.00	203-572-011-5	$ 30.00	203-601-007-8	$ 30.00	203-610-038-2	$ 30.00	203-632-020-4	$ 51.00	203-672-023-9	$ 30.00	203-680-037-9	$ 30.00
203-530-045-4	$ 30.00	203-530-109-8	$ 30.00	203-552-001-0	$ 30.00	203-572-012-3	$ 30.00	203-601-008-6	$ 30.00	203-610-039-0	$ 30.00	203-640-001-4	$ 51.00	203-672-024-7	$ 30.00	203-680-038-7	$ 30.00
203-530-046-2	$ 30.00	203-530-110-6	$ 30.00	203-552-002-8	$ 30.00	203-572-013-1	$ 30.00	203-601-009-4	$ 30.00	203-610-040-8	$ 30.00	203-640-002-2	$ 30.00	203-672-025-4	$ 30.00	203-680-039-5	$ 30.00
203-530-047-0	$ 51.00	203-540-001-5	$ 30.00	203-552-003-6	$ 30.00	203-572-014-9	$ 30.00	203-601-010-2	$ 30.00	203-610-041-6	$ 30.00	203-660-004-3	$ 30.00	203-672-026-2	$ 30.00	203-680-040-3	$ 30.00
203-530-048-8	$ 30.00	203-540-002-3	$ 30.00	203-552-004-4	$ 30.00	203-572-015-6	$ 30.00	203-602-001-0	$ 30.00	203-610-042-4	$ 30.00	203-660-005-0	$ 30.00	203-672-027-0	$ 30.00	203-680-042-9	$ 21.00
203-530-049-6	$ 30.00	203-540-003-1	$ 30.00	203-552-005-1	$ 30.00	203-572-016-4	$ 30.00	203-602-002-8	$ 30.00	203-610-043-2	$ 30.00	203-660-006-8	$ 30.00	203-672-028-8	$ 30.00	203-680-044-5	$ 30.00
203-530-050-4	$ 30.00	203-540-004-9	$ 30.00	203-552-006-9	$ 30.00	203-572-017-2	$ 30.00	203-602-003-6	$ 30.00	203-610-044-0	$ 30.00	203-660-007-6	$ 51.00	203-672-029-6	$ 30.00	203-680-045-2	$ 30.00
203-530-051-2	$ 30.00	203-540-005-6	$ 30.00	203-552-011-9	$ 30.00	203-572-018-0	$ 30.00	203-602-004-4	$ 30.00	203-610-046-5	$ 30.00	203-660-008-4	$ 30.00	203-672-030-4	$ 30.00	203-680-046-0	$ 30.00
203-530-052-0	$ 30.00	203-540-006-4	$ 30.00	203-552-012-7	$ 30.00	203-572-019-8	$ 30.00	203-602-005-1	$ 30.00	203-610-047-3	$ 21.00	203-660-009-2	$ 30.00	203-672-032-0	$ 30.00	203-691-002-0	$ 30.00
203-530-055-3	$ 30.00	203-540-007-2	$ 30.00	203-552-014-3	$ 30.00	203-572-020-6	$ 30.00	203-602-006-9	$ 30.00	203-621-001-7	$ 30.00	203-660-011-8	$ 30.00	203-672-035-3	$ 30.00	203-691-004-6	$ 30.00
203-530-056-1	$ 30.00	203-540-008-0	$ 30.00	203-552-015-0	$ 30.00	203-572-023-0	$ 30.00	203-602-007-7	$ 30.00	203-621-002-5	$ 51.00	203-660-012-6	$ 30.00	203-672-037-9	$ 30.00	203-691-005-3	$ 30.00
203-530-057-9	$ 30.00	203-540-009-8	$ 30.00	203-553-001-9	$ 30.00	203-580-003-2	$ 30.00	203-602-008-5	$ 30.00	203-621-003-3	$ 51.00	203-660-013-4	$ 51.00	203-672-038-7	$ 30.00	203-691-007-9	$ 30.00
203-530-058-7	$ 30.00	203-540-010-6	$ 30.00	203-553-002-7	$ 30.00	203-580-006-5	$ 30.00	203-602-009-3	$ 30.00	203-621-004-1	$ 30.00	203-660-016-7	$ 51.00	203-672-040-3	$ 30.00	203-691-013-7	$ 30.00
203-530-059-5	$ 30.00	203-540-011-4	$ 30.00	203-553-003-5	$ 30.00	203-580-009-9	$ 30.00	203-602-010-1	$ 30.00	203-621-011-6	$ 30.00	203-660-017-5	$ 51.00	203-672-041-1	$ 30.00	203-691-014-5	$ 30.00
203-530-060-3	$ 30.00	203-540-012-2	$ 30.00	203-553-004-3	$ 30.00	203-580-010-7	$ 30.00	203-602-011-9	$ 30.00	203-621-012-4	$ 51.00	203-660-018-3	$ 51.00	203-672-042-9	$ 30.00	203-691-015-2	$ 30.00
203-530-061-1	$ 30.00	203-540-013-0	$ 30.00	203-560-011-9	$ 30.00	203-580-013-1	$ 30.00	203-602-012-7	$ 30.00	203-621-013-2	$ 30.00	203-660-023-3	$ 21.00	203-672-043-7	$ 30.00	203-691-016-0	$ 30.00
203-530-062-9	$ 30.00	203-540-014-8	$ 30.00	203-560-019-2	$ 30.00	203-580-014-9	$ 30.00	203-602-013-5	$ 30.00	203-621-016-5	$ 30.00	203-671-001-6	$ 30.00	203-672-047-8	$ 30.00	203-691-017-8	$ 30.00
203-530-063-7	$ 51.00	203-540-015-5	$ 30.00	203-560-020-0	$ 30.00	203-580-015-6	$ 30.00	203-602-014-3	$ 30.00	203-621-017-3	$ 51.00	203-671-002-4	$ 30.00	203-672-048-6	$ 30.00	203-691-018-6	$ 30.00
203-530-064-5	$ 30.00	203-540-016-3	$ 30.00	203-560-022-6	$ 30.00	203-580-016-4	$ 30.00	203-603-001-9	$ 30.00	203-621-018-1	$ 51.00	203-671-003-2	$ 30.00	203-672-049-4	$ 30.00	203-691-019-4	$ 30.00
203-530-065-2	$ 30.00	203-540-017-1	$ 30.00	203-560-024-2	$ 30.00	203-580-017-2	$ 30.00	203-603-002-7	$ 30.00	203-621-019-9	$ 51.00	203-671-004-0	$ 30.00	203-672-050-2	$ 30.00	203-691-020-2	$ 30.00
203-530-066-0	$ 30.00	203-540-018-9	$ 30.00	203-560-025-9	$ 30.00	203-580-018-0	$ 30.00	203-603-003-5	$ 30.00	203-621-026-4	$ 30.00	203-671-033-9	$ 30.00	203-672-053-6	$ 30.00	203-691-021-0	$ 30.00
203-530-067-8	$ 30.00	203-540-019-7	$ 30.00	203-560-027-5	$ 30.00	203-580-020-6	$ 30.00	203-603-004-3	$ 30.00	203-621-028-0	$ 51.00	203-671-034-7	$ 30.00	203-672-054-4	$ 30.00	203-691-022-8	$ 30.00
203-530-068-6	$ 30.00	203-540-020-5	$ 30.00	203-560-030-9	$ 30.00	203-580-021-4	$ 30.00	203-603-005-0	$ 30.00	203-621-029-8	$ 30.00	203-671-035-4	$ 30.00	203-672-056-9	$ 30.00	203-691-023-6	$ 30.00
203-530-069-4	$ 30.00	203-540-021-3	$ 30.00	203-560-031-7	$ 30.00	203-580-022-2	$ 30.00	203-603-006-8	$ 30.00	203-621-030-6	$ 51.00	203-671-036-2	$ 30.00	203-672-059-3	$ 30.00	203-691-024-4	$ 30.00
203-530-070-2	$ 30.00	203-540-022-1	$ 30.00	203-560-032-5	$ 30.00	203-580-023-0	$ 30.00	203-610-002-8	$ 30.00	203-621-031-4	$ 30.00	203-671-037-0	$ 30.00	203-680-001-5	$ 30.00	203-691-025-1	$ 30.00
203-530-071-0	$ 30.00	203-540-023-9	$ 30.00	203-560-033-3	$ 30.00	203-580-024-8	$ 30.00	203-610-003-6	$ 30.00	203-621-032-2	$ 21.00	203-671-038-8	$ 30.00	203-680-002-3	$ 30.00	203-691-026-9	$ 30.00
203-530-072-8	$ 30.00	203-540-024-7	$ 30.00	203-560-035-8	$ 30.00	203-580-035-4	$ 30.00	203-610-004-4	$ 30.00	203-622-001-6	$ 51.00	203-671-039-6	$ 30.00	203-680-003-1	$ 30.00	203-691-027-7	$ 30.00
203-530-073-6	$ 30.00	203-540-025-4	$ 30.00	203-560-036-6	$ 30.00	203-580-036-2	$ 30.00	203-610-005-1	$ 30.00	203-622-002-4	$ 30.00	203-671-040-4	$ 30.00	203-680-004-9	$ 30.00	203-691-029-3	$ 30.00
203-530-074-4	$ 30.00	203-540-026-2	$ 30.00	203-571-002-5	$ 30.00	203-580-037-0	$ 30.00	203-610-007-7	$ 30.00	203-622-003-2	$ 30.00	203-671-041-2	$ 30.00	203-680-005-6	$ 30.00	203-691-030-1	$ 30.00
203-530-075-1	$ 30.00	203-540-027-0	$ 30.00	203-571-003-3	$ 30.00	203-580-038-8	$ 30.00	203-610-008-5	$ 30.00	203-622-006-5	$ 30.00	203-671-042-0	$ 30.00	203-680-006-4	$ 30.00	203-691-031-9	$ 30.00
203-530-076-9	$ 30.00	203-540-028-8	$ 30.00	203-571-004-1	$ 30.00	203-580-039-6	$ 30.00	203-610-009-3	$ 30.00	203-622-007-3	$ 30.00	203-671-043-8	$ 30.00	203-680-007-2	$ 30.00	203-691-032-7	$ 30.00
203-530-078-5	$ 30.00	203-540-029-6	$ 30.00	203-571-005-8	$ 30.00	203-580-040-4	$ 21.00	203-610-010-1	$ 30.00	203-622-010-7	$ 51.00	203-671-044-6	$ 30.00	203-680-008-0	$ 30.00	203-691-033-5	$ 30.00
203-530-079-3	$ 30.00	203-540-030-4	$ 30.00	203-571-006-6	$ 30.00	203-580-042-0	$ 30.00	203-610-011-9	$ 30.00	203-631-002-3	$ 30.00	203-671-045-3	$ 30.00	203-680-009-8	$ 30.00	203-691-034-3	$ 30.00
203-530-080-1	$ 30.00	203-540-031-2	$ 30.00	203-571-007-4	$ 30.00	203-580-044-6	$ 30.00	203-610-012-7	$ 30.00	203-631-003-1	$ 51.00	203-671-046-1	$ 30.00	203-680-010-6	$ 30.00	203-691-035-0	$ 30.00
203-530-082-7	$ 51.00	203-540-032-0	$ 30.00	203-571-008-2	$ 30.00	203-580-046-1	$ 30.00	203-610-013-5	$ 30.00	203-631-004-9	$ 51.00	203-671-047-9	$ 30.00	203-680-011-4	$ 30.00	203-692-001-1	$ 30.00

Assessor Parcel Book 203 proposed Storm Water fees for 2016/2017

203-692-002-9	$ 30.00	203-731-025-3	$ 51.00	203-750-036-6	$ 21.00	203-780-011-3	$ 192.60	203-800-034-1	$ 21.00	203-840-007-9	$ 21.00
203-692-003-7	$ 30.00	203-731-026-1	$ 51.00	203-750-037-4	$ 21.00	203-780-012-1	$ 273.24	203-800-035-8	$ 21.00	203-840-008-7	$ 21.00
203-692-004-5	$ 30.00	203-731-028-7	$ 21.00	203-750-038-2	$ 21.00	203-780-013-9	$ 301.32	203-800-036-6	$ 21.00	203-840-009-5	$ 21.00
203-692-005-2	$ 30.00	203-731-029-5	$ 30.00	203-750-039-0	$ 21.00	203-780-014-7	$ 315.00	203-800-037-4	$ 21.00	203-840-012-9	$ 21.00
203-692-006-0	$ 30.00	203-731-030-3	$ 30.00	203-750-040-8	$ 21.00	203-780-015-4	$ 105.84	203-800-038-2	$ 21.00	203-840-013-7	$ 21.00
203-700-009-4	$ 24.90	203-731-031-1	$ 30.00	203-750-041-6	$ 21.00	203-780-016-2	$ 173.52	203-800-039-0	$ 21.00	203-840-015-2	$ 21.00
203-700-010-2	$ 22.68	203-731-034-5	$ 30.00	203-750-042-4	$ 21.00	203-780-017-0	$ 168.84	203-800-040-8	$ 21.00	203-840-016-0	$ 21.00
203-710-001-9	$ 30.00	203-732-015-3	$ 30.00	203-750-043-2	$ 21.00	203-780-018-8	$ 244.80	203-800-041-6	$ 21.00	203-850-001-9	$ 51.00
203-710-002-7	$ 51.00	203-732-016-1	$ 30.00	203-750-044-0	$ 21.00	203-780-020-4	$ 143.64	203-800-042-4	$ 21.00	203-850-002-7	$ 30.00
203-710-003-5	$ 30.00	203-732-017-9	$ 30.00	203-750-045-7	$ 21.00	203-780-055-0	$ 82.90	203-800-043-2	$ 21.00	203-850-003-5	$ 30.00
203-710-014-2	$ 51.00	203-732-018-7	$ 30.00	203-750-046-5	$ 21.00	203-780-057-6	$ 159.30	203-800-044-0	$ 21.00	203-850-004-3	$ 30.00
203-710-021-7	$ 30.00	203-732-019-5	$ 30.00	203-750-047-3	$ 21.00	203-780-060-0	$ 159.30	203-800-045-7	$ 21.00	203-850-005-0	$ 30.00
203-710-022-5	$ 51.00	203-732-020-3	$ 30.00	203-750-048-1	$ 21.00	203-780-061-8	$ 85.06	203-800-046-5	$ 21.00	203-850-006-8	$ 30.00
203-710-023-3	$ 51.00	203-732-021-1	$ 30.00	203-750-049-9	$ 21.00	203-780-062-6	$ 85.60	203-800-047-3	$ 21.00	203-850-007-6	$ 51.00
203-710-025-8	$ 21.00	203-732-022-9	$ 30.00	203-750-050-7	$ 21.00	203-780-066-7	$ 105.58	203-800-048-1	$ 21.00	203-850-008-4	$ 51.00
203-721-001-6	$ 51.00	203-732-023-7	$ 30.00	203-750-051-5	$ 21.00	203-780-067-5	$ 58.06	203-800-049-9	$ 21.00	203-850-009-2	$ 51.00
203-721-002-4	$ 51.00	203-732-024-5	$ 30.00	203-750-052-3	$ 21.00	203-780-070-9	$ 571.20	203-800-050-7	$ 21.00	203-850-010-0	$ 51.00
203-721-003-2	$ 30.00	203-732-025-2	$ 30.00	203-750-053-1	$ 21.00	203-780-071-7	$ 316.44	203-800-051-5	$ 21.00	203-850-011-8	$ 51.00
203-721-004-0	$ 30.00	203-732-026-0	$ 30.00	203-750-054-9	$ 21.00	203-780-072-5	$ 208.80	203-800-052-3	$ 21.00	203-850-012-6	$ 51.00
203-721-007-3	$ 51.00	203-732-027-8	$ 30.00	203-750-055-6	$ 21.00	203-780-079-0	$ 313.20	203-800-053-1	$ 21.00	203-850-013-4	$ 51.00
203-721-008-1	$ 51.00	203-732-028-6	$ 30.00	203-750-056-4	$ 21.00	203-790-001-2	$ 21.00	203-800-054-9	$ 21.00	203-850-014-2	$ 51.00
203-721-009-9	$ 51.00	203-732-029-4	$ 30.00	203-750-057-2	$ 21.00	203-790-002-0	$ 21.00	203-800-055-6	$ 21.00	203-850-015-9	$ 51.00
203-721-010-7	$ 30.00	203-750-001-0	$ 21.00	203-750-058-0	$ 21.00	203-790-003-8	$ 21.00	203-800-056-4	$ 21.00	203-850-016-7	$ 51.00
203-721-011-5	$ 30.00	203-750-002-8	$ 21.00	203-750-059-8	$ 21.00	203-790-004-6	$ 21.00	203-800-057-2	$ 21.00	203-850-017-5	$ 51.00
203-721-012-3	$ 51.00	203-750-003-6	$ 21.00	203-750-060-6	$ 21.00	203-800-001-0	$ 30.00	203-800-058-0	$ 21.00	203-850-018-3	$ 51.00
203-721-013-1	$ 30.00	203-750-004-4	$ 21.00	203-750-061-4	$ 21.00	203-800-002-8	$ 30.00	203-800-059-8	$ 21.00	203-850-019-1	$ 30.00
203-721-014-9	$ 30.00	203-750-005-1	$ 21.00	203-750-062-2	$ 21.00	203-800-003-6	$ 30.00	203-800-060-6	$ 21.00	203-850-020-9	$ 30.00
203-721-015-6	$ 30.00	203-750-006-9	$ 21.00	203-750-063-0	$ 21.00	203-800-004-4	$ 30.00	203-820-004-0	$ 21.00	203-850-021-7	$ 30.00
203-721-016-4	$ 30.00	203-750-007-7	$ 21.00	203-750-064-8	$ 21.00	203-800-005-1	$ 30.00	203-820-005-7	$ 21.00	203-850-022-5	$ 51.00
203-721-018-0	$ 30.00	203-750-008-5	$ 21.00	203-750-065-5	$ 21.00	203-800-006-9	$ 30.00	203-820-006-5	$ 21.00	203-850-023-3	$ 51.00
203-721-019-8	$ 30.00	203-750-009-3	$ 21.00	203-750-066-3	$ 21.00	203-800-007-7	$ 30.00	203-820-007-3	$ 21.00	203-850-024-1	$ 30.00
203-722-001-5	$ 30.00	203-750-010-1	$ 21.00	203-750-067-1	$ 21.00	203-800-008-5	$ 30.00	203-820-014-9	$ 51.00	203-850-025-8	$ 51.00
203-722-002-3	$ 30.00	203-750-011-9	$ 21.00	203-750-068-9	$ 21.00	203-800-009-3	$ 30.00	203-820-015-6	$ 51.00	203-850-026-6	$ 51.00
203-722-003-1	$ 30.00	203-750-012-7	$ 21.00	203-760-001-8	$ 21.00	203-800-010-1	$ 30.00	203-820-016-4	$ 30.00	203-850-027-4	$ 30.00
203-722-004-9	$ 30.00	203-750-013-5	$ 21.00	203-760-002-6	$ 51.00	203-800-011-9	$ 30.00	203-830-001-4	$ 21.00	203-860-002-5	$ 51.00
203-722-005-6	$ 30.00	203-750-014-3	$ 21.00	203-760-003-4	$ 51.00	203-800-012-7	$ 30.00	203-830-002-2	$ 21.00	203-860-003-3	$ 51.00
203-722-006-4	$ 30.00	203-750-015-0	$ 21.00	203-760-004-2	$ 51.00	203-800-013-5	$ 30.00	203-830-003-0	$ 21.00	203-860-004-1	$ 51.00
203-722-007-2	$ 51.00	203-750-016-8	$ 21.00	203-760-005-9	$ 51.00	203-800-014-3	$ 30.00	203-830-004-8	$ 21.00	203-860-005-8	$ 51.00
203-722-009-8	$ 30.00	203-750-017-6	$ 21.00	203-760-006-7	$ 51.00	203-800-015-0	$ 30.00	203-830-005-5	$ 21.00	203-860-006-6	$ 51.00
203-722-010-6	$ 30.00	203-750-018-4	$ 21.00	203-760-007-5	$ 51.00	203-800-016-8	$ 30.00	203-830-006-3	$ 21.00	203-860-007-4	$ 51.00
203-722-011-4	$ 51.00	203-750-019-2	$ 21.00	203-760-008-3	$ 51.00	203-800-017-6	$ 30.00	203-830-007-1	$ 21.00	203-860-011-6	$ 51.00
203-722-012-2	$ 51.00	203-750-020-0	$ 21.00	203-760-009-1	$ 51.00	203-800-018-4	$ 30.00	203-830-008-9	$ 21.00	203-860-012-4	$ 51.00
203-722-013-0	$ 51.00	203-750-021-8	$ 21.00	203-760-010-9	$ 51.00	203-800-019-2	$ 21.00	203-830-009-7	$ 21.00		
203-722-014-8	$ 21.00	203-750-022-6	$ 21.00	203-760-011-7	$ 51.00	203-800-020-0	$ 21.00	203-830-010-5	$ 21.00		
203-731-001-4	$ 51.00	203-750-023-4	$ 21.00	203-760-012-5	$ 51.00	203-800-021-8	$ 21.00	203-830-011-3	$ 21.00		
203-731-002-2	$ 51.00	203-750-024-2	$ 21.00	203-760-013-3	$ 51.00	203-800-022-6	$ 21.00	203-830-012-1	$ 21.00		
203-731-003-0	$ 30.00	203-750-025-9	$ 21.00	203-760-014-1	$ 51.00	203-800-023-4	$ 21.00	203-830-013-9	$ 21.00		
203-731-004-8	$ 51.00	203-750-026-7	$ 21.00	203-760-015-8	$ 51.00	203-800-024-2	$ 21.00	203-830-014-7	$ 21.00		
203-731-005-5	$ 51.00	203-750-027-5	$ 21.00	203-760-016-6	$ 51.00	203-800-025-9	$ 21.00	203-830-015-4	$ 21.00		
203-731-013-9	$ 30.00	203-750-028-3	$ 21.00	203-760-018-2	$ 51.00	203-800-026-7	$ 21.00	203-830-016-2	$ 21.00		
203-731-014-7	$ 51.00	203-750-029-1	$ 21.00	203-760-019-0	$ 51.00	203-800-027-5	$ 21.00	203-830-017-0	$ 21.00		
203-731-015-4	$ 51.00	203-750-030-9	$ 21.00	203-760-020-8	$ 51.00	203-800-028-3	$ 21.00	203-840-001-2	$ 21.00		
203-731-018-8	$ 21.00	203-750-031-7	$ 21.00	203-760-021-6	$ 51.00	203-800-029-1	$ 21.00	203-840-002-0	$ 21.00		
203-731-020-4	$ 30.00	203-750-032-5	$ 21.00	203-760-031-5	$ 51.00	203-800-030-9	$ 21.00	203-840-003-8	$ 21.00		
203-731-021-2	$ 30.00	203-750-033-3	$ 21.00	203-770-005-7	$ 185.52	203-800-031-7	$ 21.00	203-840-004-6	$ 21.00		
203-731-022-0	$ 30.00	203-750-034-1	$ 21.00	203-770-007-3	$ 802.80	203-800-032-5	$ 21.00	203-840-005-3	$ 21.00		
203-731-023-8	$ 51.00	203-750-035-8	$ 21.00	203-780-005-5	$ 130.42	203-800-033-3	$ 21.00	203-840-006-1	$ 21.00		

Assessor Parcel Book 204 proposed Storm Water fees for 2016/2017

204-040-011-7	$ 51.00	204-090-008-2	$ 51.00
204-040-014-1	$ 51.00	204-090-009-0	$ 51.00
204-040-024-0	$ 51.00	204-100-004-9	$ 51.00
204-040-025-7	$ 51.00	204-100-005-6	$ 51.00
204-040-027-3	$ 21.00	204-100-006-4	$ 51.00
204-040-029-9	$ 51.00	204-100-007-2	$ 51.00
204-040-030-7	$ 51.00	204-100-008-0	$ 51.00
204-040-031-5	$ 51.00	204-100-009-8	$ 51.00
204-040-033-1	$ 51.00	204-100-010-6	$ 51.00
204-040-034-9	$ 51.00	204-100-013-0	$ 51.00
204-040-036-4	$ 51.00	204-120-007-8	$ 51.00
204-040-039-8	$ 51.00	204-120-008-6	$ 51.00
204-040-040-6	$ 51.00	204-120-009-4	$ 51.00
204-040-041-4	$ 51.00	204-120-010-2	$ 51.00
204-040-043-0	$ 51.00	204-120-011-0	$ 51.00
204-040-045-5	$ 51.00	204-130-006-8	$ 51.00
204-040-046-3	$ 51.00	204-140-015-7	$ 51.00
204-040-047-1	$ 51.00	204-160-002-0	$ 51.00
204-040-048-9	$ 51.00	204-170-003-6	$ 51.00
204-040-049-7	$ 51.00	204-170-004-4	$ 51.00
204-040-050-5	$ 51.00	204-170-007-7	$ 51.00
204-040-051-3	$ 51.00	204-170-008-5	$ 51.00
204-040-052-1	$ 51.00	204-180-001-8	$ 51.00
204-060-016-1	$ 51.00	204-180-004-2	$ 51.00
204-060-031-0	$ 51.00	204-180-006-7	$ 51.00
204-070-001-1	$ 210.00		
204-070-003-7	$ 51.00		
204-070-005-2	$ 51.00		
204-070-015-1	$ 51.00		
204-070-016-9	$ 51.00		
204-070-017-7	$ 51.00		
204-070-021-9	$ 51.00		
204-070-022-7	$ 51.00		
204-070-023-5	$ 51.00		
204-070-025-0	$ 51.00		
204-070-026-8	$ 51.00		
204-070-027-6	$ 51.00		
204-070-028-4	$ 51.00		
204-070-029-2	$ 51.00		
204-070-030-0	$ 51.00		
204-070-031-8	$ 51.00		
204-070-032-6	$ 51.00		
204-070-033-4	$ 51.00		
204-070-034-2	$ 51.00		
204-070-035-9	$ 51.00		
204-070-036-7	$ 51.00		
204-070-037-5	$ 51.00		
204-070-038-3	$ 51.00		
204-080-003-5	$ 51.00		
204-080-004-3	$ 51.00		
204-080-005-0	$ 51.00		
204-080-006-8	$ 51.00		
204-090-003-3	$ 51.00		
204-090-004-1	$ 51.00		
204-090-005-8	$ 51.00		
204-090-006-6	$ 51.00		
204-090-007-4	$ 51.00		

Assessor Parcel Book 205 proposed Storm Water fees for 2016/2017

205-040-005-6	$	21.00
205-040-012-2	$	51.00
205-040-015-5	$	51.00
205-040-016-3	$	51.00
205-040-017-1	$	51.00
205-040-020-5	$	51.00
205-070-003-4	$	51.00
205-070-005-9	$	51.00
205-070-006-7	$	51.00
205-070-007-5	$	51.00
205-070-013-3	$	51.00
205-080-002-4	$	51.00
205-090-003-0	$	51.00
205-090-004-8	$	51.00
205-090-005-5	$	51.00

Assessor Parcel Book 206 proposed Storm Water fees for 2016/2017

206-010-033-2	$ 392.40	206-133-043-3	$ 30.00	206-170-011-4	$ 51.00	206-261-044-5	$ 21.00	206-271-015-3	$ 30.00	206-272-031-9	$ 30.00	206-282-008-5	$ 21.00	206-283-062-1	$ 30.00	206-301-008-2	$ 30.00
206-010-045-6	$ 666.00	206-133-044-1	$ 30.00	206-170-012-2	$ 51.00	206-261-045-2	$ 21.00	206-271-016-1	$ 30.00	206-272-032-7	$ 30.00	206-282-009-3	$ 21.00	206-283-063-9	$ 30.00	206-301-009-0	$ 30.00
206-010-046-4	$ 4,050.00	206-133-045-8	$ 30.00	206-200-003-5	$ 51.00	206-261-046-0	$ 21.00	206-271-017-9	$ 30.00	206-272-033-5	$ 30.00	206-282-012-7	$ 30.00	206-283-064-7	$ 30.00	206-301-010-8	$ 30.00
206-010-049-8	$ 486.00	206-133-046-6	$ 30.00	206-200-004-3	$ 51.00	206-261-047-8	$ 21.00	206-271-018-7	$ 30.00	206-272-034-3	$ 30.00	206-282-013-5	$ 30.00	206-283-065-4	$ 30.00	206-302-001-6	$ 30.00
206-010-050-6	$ 1,875.60	206-133-047-4	$ 30.00	206-200-005-0	$ 51.00	206-261-048-6	$ 21.00	206-271-019-5	$ 30.00	206-272-035-0	$ 30.00	206-282-014-3	$ 30.00	206-283-066-2	$ 30.00	206-302-002-4	$ 30.00
206-010-053-0	$ 212.40	206-133-048-2	$ 30.00	206-200-006-8	$ 51.00	206-261-049-4	$ 21.00	206-271-020-3	$ 30.00	206-272-036-8	$ 30.00	206-282-018-4	$ 30.00	206-283-067-0	$ 30.00	206-302-003-2	$ 30.00
206-010-056-3	$ 432.00	206-133-049-0	$ 30.00	206-210-007-4	$ 51.00	206-261-050-2	$ 21.00	206-271-021-1	$ 30.00	206-272-037-6	$ 30.00	206-282-019-2	$ 30.00	206-283-068-8	$ 30.00	206-302-004-0	$ 30.00
206-010-059-7	$ 140.40	206-133-050-8	$ 30.00	206-210-009-0	$ 51.00	206-261-051-0	$ 21.00	206-271-022-9	$ 30.00	206-273-001-1	$ 30.00	206-282-021-8	$ 21.00	206-283-069-6	$ 30.00	206-302-005-7	$ 30.00
206-010-061-3	$ 1,282.32	206-133-051-6	$ 30.00	206-210-011-6	$ 51.00	206-261-052-8	$ 21.00	206-271-023-7	$ 30.00	206-273-002-9	$ 30.00	206-282-022-6	$ 21.00	206-291-001-9	$ 30.00	206-302-006-5	$ 30.00
206-020-055-3	$ 51.00	206-133-052-4	$ 21.00	206-210-013-2	$ 51.00	206-261-053-6	$ 21.00	206-271-024-5	$ 30.00	206-273-003-7	$ 30.00	206-282-023-4	$ 30.00	206-292-001-8	$ 30.00	206-302-007-3	$ 30.00
206-020-065-2	$ 51.00	206-133-053-2	$ 30.00	206-210-014-0	$ 51.00	206-261-054-4	$ 21.00	206-271-025-2	$ 30.00	206-273-004-5	$ 51.00	206-282-024-2	$ 30.00	206-292-002-6	$ 30.00	206-302-008-1	$ 30.00
206-020-066-0	$ 51.00	206-133-054-0	$ 30.00	206-210-015-7	$ 51.00	206-261-055-1	$ 21.00	206-271-026-0	$ 30.00	206-273-005-2	$ 30.00	206-282-025-9	$ 21.00	206-292-003-4	$ 30.00	206-302-009-9	$ 30.00
206-020-068-6	$ 51.00	206-133-055-7	$ 30.00	206-210-016-5	$ 51.00	206-261-056-9	$ 21.00	206-271-027-8	$ 30.00	206-273-007-8	$ 30.00	206-282-026-7	$ 21.00	206-292-004-2	$ 30.00	206-302-010-7	$ 30.00
206-020-069-4	$ 51.00	206-133-056-5	$ 30.00	206-210-017-3	$ 51.00	206-261-057-7	$ 21.00	206-271-028-6	$ 30.00	206-273-008-6	$ 30.00	206-283-001-9	$ 21.00	206-292-005-9	$ 30.00	206-302-011-5	$ 30.00
206-020-070-2	$ 51.00	206-133-057-3	$ 30.00	206-210-018-1	$ 51.00	206-261-058-5	$ 21.00	206-271-029-4	$ 30.00	206-273-009-4	$ 30.00	206-283-002-7	$ 30.00	206-292-006-7	$ 30.00	206-302-012-3	$ 30.00
206-020-084-3	$ 51.00	206-133-058-1	$ 30.00	206-261-002-3	$ 21.00	206-261-059-3	$ 21.00	206-271-030-2	$ 30.00	206-273-010-2	$ 30.00	206-283-003-5	$ 30.00	206-293-001-7	$ 30.00	206-303-001-5	$ 30.00
206-020-085-0	$ 51.00	206-133-059-9	$ 30.00	206-261-003-1	$ 21.00	206-261-060-1	$ 21.00	206-271-031-0	$ 30.00	206-273-011-0	$ 30.00	206-283-004-3	$ 21.00	206-293-002-5	$ 30.00	206-303-002-3	$ 30.00
206-030-022-1	$ 51.00	206-133-060-7	$ 30.00	206-261-004-9	$ 21.00	206-261-061-9	$ 21.00	206-271-032-8	$ 30.00	206-281-001-1	$ 30.00	206-283-005-0	$ 21.00	206-293-003-3	$ 30.00	206-311-001-5	$ 30.00
206-030-082-5	$ 1,260.00	206-133-061-5	$ 30.00	206-261-005-6	$ 21.00	206-261-062-7	$ 21.00	206-271-033-6	$ 30.00	206-281-002-9	$ 30.00	206-283-006-8	$ 21.00	206-293-004-1	$ 30.00	206-311-002-3	$ 30.00
206-133-001-1	$ 30.00	206-133-062-3	$ 30.00	206-261-006-4	$ 21.00	206-261-063-5	$ 21.00	206-271-034-4	$ 30.00	206-281-003-7	$ 30.00	206-283-007-6	$ 21.00	206-293-005-8	$ 30.00	206-311-003-1	$ 30.00
206-133-002-9	$ 30.00	206-133-063-1	$ 30.00	206-261-007-2	$ 21.00	206-261-064-3	$ 21.00	206-271-035-1	$ 30.00	206-281-004-5	$ 30.00	206-283-008-4	$ 21.00	206-293-006-6	$ 30.00	206-311-004-9	$ 30.00
206-133-003-7	$ 30.00	206-133-064-9	$ 30.00	206-261-008-0	$ 21.00	206-261-065-0	$ 21.00	206-271-036-9	$ 30.00	206-281-008-6	$ 30.00	206-283-009-2	$ 21.00	206-293-007-4	$ 30.00	206-311-005-6	$ 51.00
206-133-004-5	$ 30.00	206-133-069-8	$ 21.00	206-261-009-8	$ 21.00	206-261-066-8	$ 21.00	206-271-037-7	$ 30.00	206-281-009-4	$ 21.00	206-283-010-0	$ 21.00	206-293-008-2	$ 30.00	206-311-006-4	$ 30.00
206-133-005-2	$ 30.00	206-133-070-6	$ 21.00	206-261-010-6	$ 21.00	206-261-067-6	$ 21.00	206-271-038-5	$ 30.00	206-281-010-2	$ 21.00	206-283-011-8	$ 21.00	206-293-009-0	$ 30.00	206-311-007-2	$ 30.00
206-133-006-0	$ 30.00	206-133-071-4	$ 21.00	206-261-011-4	$ 21.00	206-261-068-4	$ 21.00	206-271-039-3	$ 30.00	206-281-011-0	$ 21.00	206-283-012-6	$ 21.00	206-293-010-8	$ 30.00	206-311-008-0	$ 30.00
206-133-007-8	$ 30.00	206-133-072-2	$ 51.00	206-261-012-2	$ 21.00	206-261-069-2	$ 21.00	206-271-040-1	$ 30.00	206-281-012-8	$ 21.00	206-283-013-4	$ 30.00	206-293-011-6	$ 30.00	206-311-009-8	$ 30.00
206-133-008-6	$ 30.00	206-140-006-1	$ 51.00	206-261-013-0	$ 21.00	206-261-070-0	$ 21.00	206-271-041-9	$ 30.00	206-281-013-6	$ 21.00	206-283-014-2	$ 30.00	206-293-012-4	$ 30.00	206-311-010-6	$ 30.00
206-133-009-4	$ 21.00	206-140-009-5	$ 51.00	206-261-014-8	$ 21.00	206-261-071-8	$ 21.00	206-272-001-2	$ 30.00	206-281-014-4	$ 21.00	206-283-015-9	$ 30.00	206-293-013-2	$ 30.00	206-311-011-4	$ 30.00
206-133-010-2	$ 21.00	206-140-010-3	$ 51.00	206-261-015-5	$ 21.00	206-261-072-6	$ 21.00	206-272-002-0	$ 30.00	206-281-015-1	$ 21.00	206-283-019-1	$ 21.00	206-293-014-0	$ 30.00	206-311-012-2	$ 30.00
206-133-011-0	$ 30.00	206-140-011-1	$ 51.00	206-261-016-3	$ 21.00	206-261-084-1	$ 21.00	206-272-003-8	$ 30.00	206-281-016-9	$ 21.00	206-283-020-9	$ 21.00	206-294-001-6	$ 30.00	206-311-013-0	$ 30.00
206-133-012-8	$ 30.00	206-140-012-9	$ 51.00	206-261-017-1	$ 21.00	206-262-001-4	$ 30.00	206-272-004-6	$ 30.00	206-281-017-7	$ 21.00	206-283-021-7	$ 21.00	206-294-002-4	$ 30.00	206-311-018-9	$ 30.00
206-133-013-6	$ 30.00	206-140-015-2	$ 51.00	206-261-018-9	$ 21.00	206-262-003-0	$ 30.00	206-272-005-3	$ 30.00	206-281-018-5	$ 30.00	206-283-022-5	$ 21.00	206-294-003-2	$ 30.00	206-311-019-7	$ 30.00
206-133-014-4	$ 30.00	206-140-017-8	$ 51.00	206-261-019-7	$ 21.00	206-262-004-8	$ 30.00	206-272-006-1	$ 30.00	206-281-019-3	$ 30.00	206-283-023-3	$ 21.00	206-294-004-0	$ 30.00	206-311-020-5	$ 167.40
206-133-015-1	$ 30.00	206-140-018-6	$ 51.00	206-261-020-5	$ 21.00	206-262-005-5	$ 30.00	206-272-007-9	$ 30.00	206-281-020-1	$ 30.00	206-283-024-1	$ 21.00	206-294-005-7	$ 30.00	206-311-022-1	$ 30.00
206-133-016-9	$ 30.00	206-140-019-4	$ 51.00	206-261-021-3	$ 21.00	206-262-006-3	$ 30.00	206-272-008-7	$ 30.00	206-281-021-9	$ 30.00	206-283-025-8	$ 30.00	206-294-006-5	$ 30.00	206-311-023-9	$ 30.00
206-133-017-7	$ 30.00	206-140-020-2	$ 51.00	206-261-022-1	$ 21.00	206-262-007-1	$ 30.00	206-272-009-5	$ 30.00	206-281-022-7	$ 30.00	206-283-026-6	$ 30.00	206-294-007-3	$ 30.00	206-311-024-7	$ 30.00
206-133-018-5	$ 30.00	206-140-022-8	$ 51.00	206-261-023-9	$ 21.00	206-262-008-9	$ 30.00	206-272-010-3	$ 30.00	206-281-023-5	$ 30.00	206-283-027-4	$ 30.00	206-294-008-1	$ 30.00	206-311-025-4	$ 30.00
206-133-019-3	$ 30.00	206-140-026-9	$ 51.00	206-261-024-7	$ 21.00	206-262-009-7	$ 30.00	206-272-011-1	$ 30.00	206-281-024-3	$ 30.00	206-283-028-2	$ 30.00	206-294-009-9	$ 30.00	206-312-001-4	$ 30.00
206-133-020-1	$ 30.00	206-140-029-3	$ 51.00	206-261-025-4	$ 21.00	206-262-010-5	$ 30.00	206-272-012-9	$ 30.00	206-281-025-0	$ 30.00	206-283-029-0	$ 30.00	206-294-010-7	$ 30.00	206-312-002-2	$ 30.00
206-133-021-9	$ 30.00	206-160-006-6	$ 51.00	206-261-026-2	$ 21.00	206-262-011-3	$ 51.00	206-272-013-7	$ 30.00	206-281-026-8	$ 30.00	206-283-030-8	$ 30.00	206-294-011-5	$ 30.00	206-312-003-0	$ 30.00
206-133-022-7	$ 30.00	206-160-007-4	$ 51.00	206-261-027-0	$ 21.00	206-262-012-1	$ 30.00	206-272-014-5	$ 30.00	206-281-027-6	$ 30.00	206-283-031-6	$ 21.00	206-294-012-3	$ 30.00	206-312-004-8	$ 30.00
206-133-023-5	$ 30.00	206-160-008-2	$ 51.00	206-261-028-8	$ 21.00	206-262-013-9	$ 30.00	206-272-015-2	$ 30.00	206-281-028-4	$ 30.00	206-283-032-4	$ 21.00	206-294-013-1	$ 30.00	206-312-005-5	$ 30.00
206-133-024-3	$ 30.00	206-160-011-6	$ 51.00	206-261-029-6	$ 21.00	206-262-022-0	$ 30.00	206-272-016-0	$ 30.00	206-281-029-2	$ 30.00	206-283-033-2	$ 21.00	206-294-014-9	$ 30.00	206-321-001-3	$ 30.00
206-133-025-0	$ 30.00	206-160-013-2	$ 51.00	206-261-030-4	$ 21.00	206-271-001-3	$ 30.00	206-272-017-8	$ 30.00	206-281-030-0	$ 30.00	206-283-044-9	$ 30.00	206-294-015-6	$ 30.00	206-321-002-1	$ 30.00
206-133-026-8	$ 21.00	206-160-014-0	$ 51.00	206-261-031-2	$ 21.00	206-271-002-1	$ 30.00	206-272-018-6	$ 30.00	206-281-031-8	$ 30.00	206-283-045-6	$ 30.00	206-294-016-4	$ 30.00	206-321-003-9	$ 30.00
206-133-027-6	$ 21.00	206-160-016-5	$ 51.00	206-261-032-0	$ 21.00	206-271-003-9	$ 30.00	206-272-019-4	$ 30.00	206-281-032-6	$ 21.00	206-283-048-0	$ 30.00	206-294-017-2	$ 30.00	206-321-006-2	$ 30.00
206-133-028-4	$ 30.00	206-160-019-9	$ 51.00	206-261-033-8	$ 21.00	206-271-004-7	$ 30.00	206-272-020-2	$ 30.00	206-281-033-4	$ 21.00	206-283-049-8	$ 30.00	206-294-018-0	$ 30.00	206-321-007-0	$ 30.00
206-133-029-2	$ 30.00	206-160-020-7	$ 657.00	206-261-034-6	$ 21.00	206-271-005-4	$ 30.00	206-272-021-0	$ 30.00	206-281-034-2	$ 21.00	206-283-050-6	$ 21.00	206-294-019-8	$ 30.00	206-321-008-8	$ 30.00
206-133-030-0	$ 30.00	206-160-021-5	$ 51.00	206-261-035-3	$ 21.00	206-271-006-2	$ 30.00	206-272-022-8	$ 30.00	206-281-035-9	$ 21.00	206-283-051-4	$ 21.00	206-294-020-6	$ 30.00	206-321-009-6	$ 30.00
206-133-031-8	$ 30.00	206-160-022-3	$ 51.00	206-261-036-1	$ 21.00	206-271-007-0	$ 30.00	206-272-023-6	$ 30.00	206-281-039-1	$ 30.00	206-283-052-2	$ 21.00	206-294-021-4	$ 30.00	206-321-010-4	$ 30.00
206-133-036-7	$ 30.00	206-160-023-1	$ 51.00	206-261-037-9	$ 21.00	206-271-008-8	$ 30.00	206-272-024-4	$ 30.00	206-281-040-9	$ 30.00	206-283-054-8	$ 30.00	206-301-001-7	$ 30.00	206-321-011-2	$ 30.00
206-133-037-5	$ 30.00	206-160-024-9	$ 51.00	206-261-038-7	$ 21.00	206-271-009-6	$ 30.00	206-272-025-1	$ 30.00	206-281-041-7	$ 30.00	206-283-055-5	$ 21.00	206-301-002-5	$ 30.00	206-321-012-0	$ 30.00
206-133-038-3	$ 30.00	206-170-001-5	$ 51.00	206-261-039-5	$ 21.00	206-271-010-4	$ 30.00	206-272-026-9	$ 30.00	206-281-042-5	$ 30.00	206-283-056-3	$ 21.00	206-301-003-3	$ 30.00	206-321-013-8	$ 30.00
206-133-039-1	$ 30.00	206-170-004-9	$ 51.00	206-261-040-3	$ 21.00	206-271-011-2	$ 30.00	206-272-027-7	$ 30.00	206-281-043-3	$ 30.00	206-283-057-1	$ 30.00	206-301-004-1	$ 30.00	206-321-015-3	$ 30.00
206-133-040-9	$ 30.00	206-170-005-6	$ 51.00	206-261-041-1	$ 21.00	206-271-012-0	$ 30.00	206-272-028-5	$ 30.00	206-282-005-1	$ 21.00	206-283-059-7	$ 30.00	206-301-005-8	$ 30.00	206-321-016-1	$ 30.00
206-133-041-7	$ 30.00	206-170-006-4	$ 51.00	206-261-042-9	$ 21.00	206-271-013-8	$ 30.00	206-272-029-3	$ 30.00	206-282-006-9	$ 21.00	206-283-060-5	$ 30.00	206-301-006-6	$ 30.00	206-322-001-2	$ 30.00
206-133-042-5	$ 30.00	206-170-008-0	$ 51.00	206-261-043-7	$ 21.00	206-271-014-6	$ 30.00	206-272-030-1	$ 30.00	206-282-007-7	$ 21.00	206-283-061-3	$ 30.00	206-301-007-4	$ 30.00	206-322-002-0	$ 30.00

Assessor Parcel Book 206 proposed Storm Water fees for 2016/2017

206-322-003-8	$ 51.00	206-332-006-9	$ 30.00	206-343-012-4	$ 30.00	206-353-015-4	$ 30.00	206-362-006-2	$ 30.00	206-372-008-6	$ 30.00	206-380-032-6	$ 21.00	206-380-090-4	$ 21.00	206-380-147-2	$ 21.00
206-322-004-6	$ 51.00	206-333-001-9	$ 30.00	206-343-013-2	$ 30.00	206-353-016-2	$ 30.00	206-362-008-8	$ 30.00	206-372-009-4	$ 30.00	206-380-033-4	$ 21.00	206-380-091-2	$ 21.00	206-380-148-0	$ 21.00
206-322-005-3	$ 51.00	206-333-002-7	$ 30.00	206-343-014-0	$ 30.00	206-353-017-0	$ 30.00	206-362-009-6	$ 30.00	206-372-010-2	$ 30.00	206-380-034-2	$ 21.00	206-380-092-0	$ 21.00	206-380-149-8	$ 21.00
206-322-006-1	$ 51.00	206-333-003-5	$ 30.00	206-343-015-7	$ 30.00	206-353-018-8	$ 30.00	206-362-010-4	$ 30.00	206-372-011-0	$ 30.00	206-380-035-9	$ 21.00	206-380-093-8	$ 21.00	206-380-150-6	$ 21.00
206-322-007-9	$ 51.00	206-333-004-3	$ 30.00	206-343-016-5	$ 21.00	206-353-019-6	$ 30.00	206-362-011-2	$ 30.00	206-372-012-8	$ 30.00	206-380-036-7	$ 21.00	206-380-094-6	$ 21.00	206-380-151-4	$ 21.00
206-322-008-7	$ 30.00	206-333-005-0	$ 30.00	206-343-017-3	$ 21.00	206-353-020-4	$ 30.00	206-362-012-0	$ 30.00	206-372-013-6	$ 30.00	206-380-037-5	$ 21.00	206-380-095-3	$ 21.00	206-380-152-2	$ 21.00
206-322-009-5	$ 30.00	206-333-006-8	$ 30.00	206-343-018-1	$ 21.00	206-353-021-2	$ 30.00	206-362-013-8	$ 30.00	206-372-014-4	$ 30.00	206-380-038-3	$ 21.00	206-380-096-1	$ 21.00	206-380-153-0	$ 21.00
206-323-001-1	$ 30.00	206-333-007-6	$ 30.00	206-343-019-9	$ 21.00	206-353-022-0	$ 30.00	206-362-014-6	$ 30.00	206-372-015-1	$ 30.00	206-380-039-1	$ 21.00	206-380-097-9	$ 21.00	206-380-154-8	$ 21.00
206-323-002-9	$ 30.00	206-333-008-4	$ 30.00	206-343-020-7	$ 21.00	206-353-023-8	$ 30.00	206-362-015-3	$ 30.00	206-372-016-9	$ 30.00	206-380-040-9	$ 21.00	206-380-098-7	$ 21.00	206-380-155-5	$ 21.00
206-323-003-7	$ 30.00	206-333-009-2	$ 30.00	206-343-021-5	$ 21.00	206-353-024-6	$ 30.00	206-362-016-1	$ 30.00	206-372-017-7	$ 30.00	206-380-041-7	$ 21.00	206-380-099-5	$ 21.00	206-380-156-3	$ 21.00
206-323-004-5	$ 30.00	206-333-010-0	$ 30.00	206-343-022-3	$ 30.00	206-353-025-3	$ 30.00	206-362-017-9	$ 30.00	206-372-018-5	$ 30.00	206-380-042-5	$ 21.00	206-380-100-1	$ 21.00	206-380-157-1	$ 21.00
206-323-005-2	$ 30.00	206-333-011-8	$ 30.00	206-343-023-1	$ 21.00	206-353-026-1	$ 30.00	206-362-018-7	$ 30.00	206-372-023-5	$ 30.00	206-380-043-3	$ 21.00	206-380-101-9	$ 21.00	206-380-170-4	$ 21.00
206-323-006-0	$ 30.00	206-334-001-8	$ 30.00	206-343-024-9	$ 21.00	206-353-027-9	$ 30.00	206-362-019-5	$ 30.00	206-372-024-3	$ 30.00	206-380-044-1	$ 21.00	206-380-102-7	$ 21.00	206-390-001-9	$ 30.00
206-323-007-8	$ 30.00	206-334-002-6	$ 30.00	206-343-025-6	$ 21.00	206-353-028-7	$ 30.00	206-362-020-3	$ 30.00	206-372-025-0	$ 30.00	206-380-045-8	$ 21.00	206-380-103-5	$ 21.00	206-390-002-7	$ 30.00
206-323-008-6	$ 30.00	206-334-003-4	$ 30.00	206-343-026-4	$ 21.00	206-353-029-5	$ 30.00	206-362-021-1	$ 30.00	206-372-026-8	$ 30.00	206-380-046-6	$ 21.00	206-380-104-3	$ 21.00	206-390-003-5	$ 30.00
206-323-009-4	$ 30.00	206-334-004-2	$ 30.00	206-343-027-2	$ 21.00	206-353-030-3	$ 30.00	206-362-022-9	$ 30.00	206-372-027-6	$ 30.00	206-380-047-4	$ 21.00	206-380-105-0	$ 21.00	206-390-004-3	$ 30.00
206-323-010-2	$ 30.00	206-334-005-9	$ 30.00	206-343-028-0	$ 21.00	206-353-031-1	$ 30.00	206-362-023-7	$ 30.00	206-372-028-4	$ 30.00	206-380-048-2	$ 21.00	206-380-106-8	$ 21.00	206-390-005-0	$ 30.00
206-323-011-0	$ 30.00	206-341-001-9	$ 30.00	206-343-029-8	$ 30.00	206-353-032-9	$ 30.00	206-362-024-5	$ 30.00	206-372-029-2	$ 30.00	206-380-049-0	$ 21.00	206-380-107-6	$ 21.00	206-390-006-8	$ 30.00
206-323-012-8	$ 30.00	206-341-002-7	$ 30.00	206-351-001-6	$ 30.00	206-353-033-7	$ 30.00	206-362-025-2	$ 30.00	206-372-030-0	$ 30.00	206-380-050-8	$ 21.00	206-380-108-4	$ 21.00	206-390-007-6	$ 30.00
206-323-013-6	$ 30.00	206-341-003-5	$ 30.00	206-351-002-4	$ 30.00	206-353-034-5	$ 30.00	206-362-026-0	$ 30.00	206-372-031-8	$ 30.00	206-380-051-6	$ 21.00	206-380-109-2	$ 21.00	206-390-008-4	$ 30.00
206-323-014-4	$ 30.00	206-341-004-3	$ 30.00	206-351-003-2	$ 30.00	206-353-035-2	$ 30.00	206-362-027-8	$ 30.00	206-372-032-6	$ 30.00	206-380-052-4	$ 21.00	206-380-110-0	$ 21.00	206-390-009-2	$ 30.00
206-323-015-1	$ 30.00	206-341-005-0	$ 30.00	206-351-004-0	$ 30.00	206-353-036-0	$ 30.00	206-362-028-6	$ 30.00	206-372-034-2	$ 30.00	206-380-053-2	$ 21.00	206-380-111-8	$ 21.00	206-390-010-0	$ 30.00
206-323-016-9	$ 30.00	206-341-006-8	$ 30.00	206-351-005-7	$ 30.00	206-353-037-8	$ 30.00	206-362-029-4	$ 30.00	206-372-035-9	$ 30.00	206-380-054-0	$ 21.00	206-380-112-6	$ 21.00	206-390-011-8	$ 30.00
206-323-017-7	$ 30.00	206-341-007-6	$ 30.00	206-351-006-5	$ 30.00	206-353-038-6	$ 30.00	206-362-030-2	$ 30.00	206-372-036-7	$ 30.00	206-380-055-7	$ 21.00	206-380-113-4	$ 21.00	206-390-012-6	$ 30.00
206-323-018-5	$ 30.00	206-342-006-7	$ 30.00	206-351-007-3	$ 30.00	206-353-039-4	$ 30.00	206-362-031-0	$ 30.00	206-372-037-5	$ 30.00	206-380-056-5	$ 21.00	206-380-114-2	$ 21.00	206-390-013-4	$ 30.00
206-323-019-3	$ 30.00	206-342-007-5	$ 30.00	206-351-008-1	$ 30.00	206-353-040-2	$ 30.00	206-362-032-8	$ 30.00	206-372-040-9	$ 30.00	206-380-057-3	$ 21.00	206-380-115-9	$ 21.00	206-390-014-2	$ 30.00
206-323-020-1	$ 30.00	206-342-008-3	$ 21.00	206-351-009-9	$ 30.00	206-353-041-0	$ 30.00	206-362-033-6	$ 30.00	206-380-001-1	$ 21.00	206-380-058-1	$ 21.00	206-380-116-7	$ 21.00	206-390-015-9	$ 30.00
206-323-021-9	$ 30.00	206-342-009-1	$ 21.00	206-351-024-8	$ 30.00	206-353-042-8	$ 30.00	206-362-034-4	$ 30.00	206-380-002-9	$ 21.00	206-380-059-9	$ 21.00	206-380-117-5	$ 21.00	206-390-016-7	$ 30.00
206-323-022-7	$ 30.00	206-342-010-9	$ 21.00	206-351-025-5	$ 30.00	206-353-043-6	$ 30.00	206-362-035-1	$ 30.00	206-380-003-7	$ 21.00	206-380-060-7	$ 21.00	206-380-118-3	$ 21.00	206-390-017-5	$ 30.00
206-323-023-5	$ 30.00	206-342-011-7	$ 21.00	206-351-026-3	$ 30.00	206-353-044-4	$ 30.00	206-362-036-9	$ 30.00	206-380-004-5	$ 21.00	206-380-061-5	$ 21.00	206-380-119-1	$ 21.00	206-390-018-3	$ 30.00
206-323-024-3	$ 30.00	206-342-012-5	$ 21.00	206-351-027-1	$ 30.00	206-353-045-1	$ 30.00	206-362-037-7	$ 30.00	206-380-005-2	$ 21.00	206-380-062-3	$ 21.00	206-380-120-9	$ 21.00	206-390-019-1	$ 30.00
206-323-025-0	$ 30.00	206-342-013-3	$ 30.00	206-351-028-9	$ 30.00	206-353-046-9	$ 30.00	206-362-038-5	$ 30.00	206-380-006-0	$ 21.00	206-380-063-1	$ 21.00	206-380-121-7	$ 21.00	206-390-020-9	$ 30.00
206-323-026-8	$ 30.00	206-342-014-1	$ 30.00	206-351-029-7	$ 30.00	206-353-047-7	$ 30.00	206-362-039-3	$ 30.00	206-380-007-8	$ 21.00	206-380-064-9	$ 21.00	206-380-122-5	$ 21.00	206-390-021-7	$ 30.00
206-323-027-6	$ 30.00	206-342-015-8	$ 30.00	206-351-030-5	$ 30.00	206-353-048-5	$ 30.00	206-371-001-2	$ 30.00	206-380-008-6	$ 21.00	206-380-065-6	$ 21.00	206-380-123-3	$ 21.00	206-390-022-5	$ 30.00
206-323-028-4	$ 30.00	206-342-016-6	$ 21.00	206-351-031-3	$ 30.00	206-353-049-3	$ 30.00	206-371-002-0	$ 30.00	206-380-009-4	$ 21.00	206-380-066-4	$ 21.00	206-380-124-1	$ 21.00	206-390-023-3	$ 30.00
206-323-029-2	$ 30.00	206-342-017-4	$ 21.00	206-351-032-1	$ 30.00	206-353-050-1	$ 30.00	206-371-003-8	$ 30.00	206-380-010-2	$ 21.00	206-380-067-2	$ 21.00	206-380-125-8	$ 21.00	206-390-024-1	$ 30.00
206-323-030-0	$ 30.00	206-342-018-2	$ 21.00	206-351-033-9	$ 30.00	206-353-051-9	$ 30.00	206-371-004-6	$ 30.00	206-380-011-0	$ 21.00	206-380-068-0	$ 21.00	206-380-126-6	$ 21.00	206-390-025-8	$ 30.00
206-331-001-1	$ 30.00	206-342-019-0	$ 21.00	206-351-034-7	$ 30.00	206-353-052-7	$ 30.00	206-371-011-1	$ 30.00	206-380-012-8	$ 21.00	206-380-069-8	$ 21.00	206-380-127-4	$ 21.00	206-390-026-6	$ 30.00
206-331-002-9	$ 30.00	206-342-020-8	$ 21.00	206-351-035-4	$ 30.00	206-353-053-5	$ 30.00	206-371-012-9	$ 30.00	206-380-013-6	$ 21.00	206-380-070-6	$ 21.00	206-380-128-2	$ 21.00	206-390-027-4	$ 30.00
206-331-003-7	$ 30.00	206-342-021-6	$ 30.00	206-351-036-2	$ 30.00	206-353-054-3	$ 30.00	206-371-013-7	$ 30.00	206-380-014-4	$ 21.00	206-380-072-2	$ 21.00	206-380-129-0	$ 21.00	206-390-028-2	$ 30.00
206-331-004-5	$ 30.00	206-342-022-4	$ 30.00	206-351-037-0	$ 30.00	206-353-055-0	$ 30.00	206-371-014-5	$ 30.00	206-380-015-1	$ 21.00	206-380-073-0	$ 21.00	206-380-130-8	$ 21.00	206-390-029-0	$ 30.00
206-331-005-2	$ 30.00	206-342-023-2	$ 30.00	206-352-001-5	$ 30.00	206-353-056-8	$ 30.00	206-371-015-2	$ 30.00	206-380-016-9	$ 21.00	206-380-074-8	$ 21.00	206-380-131-6	$ 21.00	206-390-030-8	$ 30.00
206-331-006-0	$ 30.00	206-342-024-0	$ 30.00	206-352-002-3	$ 30.00	206-353-057-6	$ 30.00	206-371-016-0	$ 30.00	206-380-017-7	$ 21.00	206-380-075-5	$ 21.00	206-380-132-4	$ 21.00	206-401-001-6	$ 30.00
206-331-007-8	$ 30.00	206-342-025-7	$ 21.00	206-352-003-1	$ 30.00	206-353-059-2	$ 30.00	206-371-017-8	$ 30.00	206-380-018-5	$ 21.00	206-380-076-3	$ 21.00	206-380-133-2	$ 21.00	206-401-002-4	$ 30.00
206-331-008-6	$ 30.00	206-342-026-5	$ 21.00	206-352-004-9	$ 30.00	206-353-060-0	$ 30.00	206-371-018-6	$ 30.00	206-380-019-3	$ 21.00	206-380-077-1	$ 21.00	206-380-134-0	$ 21.00	206-401-003-2	$ 30.00
206-331-009-4	$ 30.00	206-342-027-3	$ 30.00	206-353-003-0	$ 30.00	206-361-001-4	$ 30.00	206-371-019-4	$ 30.00	206-380-020-1	$ 21.00	206-380-078-9	$ 21.00	206-380-135-7	$ 21.00	206-402-001-5	$ 30.00
206-331-010-2	$ 30.00	206-343-001-7	$ 30.00	206-353-004-8	$ 30.00	206-361-002-2	$ 30.00	206-371-020-2	$ 30.00	206-380-021-9	$ 21.00	206-380-079-7	$ 21.00	206-380-136-5	$ 21.00	206-402-002-3	$ 30.00
206-331-011-0	$ 30.00	206-343-002-5	$ 30.00	206-353-005-5	$ 30.00	206-361-003-0	$ 30.00	206-371-021-0	$ 30.00	206-380-022-7	$ 21.00	206-380-080-5	$ 21.00	206-380-137-3	$ 21.00	206-402-003-1	$ 30.00
206-331-012-8	$ 30.00	206-343-003-3	$ 30.00	206-353-006-3	$ 30.00	206-361-004-8	$ 30.00	206-371-022-8	$ 30.00	206-380-023-5	$ 21.00	206-380-081-3	$ 21.00	206-380-138-1	$ 21.00	206-402-004-9	$ 30.00
206-331-013-6	$ 30.00	206-343-004-1	$ 30.00	206-353-007-1	$ 30.00	206-361-005-5	$ 30.00	206-371-023-6	$ 30.00	206-380-024-3	$ 21.00	206-380-082-1	$ 21.00	206-380-139-9	$ 21.00	206-402-005-6	$ 30.00
206-331-014-4	$ 30.00	206-343-005-8	$ 30.00	206-353-008-9	$ 30.00	206-361-006-3	$ 30.00	206-371-024-4	$ 30.00	206-380-025-0	$ 21.00	206-380-083-9	$ 21.00	206-380-140-7	$ 21.00	206-402-006-4	$ 30.00
206-331-015-1	$ 30.00	206-343-006-6	$ 30.00	206-353-009-7	$ 30.00	206-361-009-7	$ 30.00	206-372-001-1	$ 30.00	206-380-026-8	$ 21.00	206-380-084-7	$ 21.00	206-380-141-5	$ 21.00	206-402-007-2	$ 30.00
206-332-001-0	$ 30.00	206-343-007-4	$ 30.00	206-353-010-5	$ 30.00	206-361-010-5	$ 30.00	206-372-002-9	$ 30.00	206-380-027-6	$ 21.00	206-380-085-4	$ 21.00	206-380-142-3	$ 21.00	206-402-008-0	$ 30.00
206-332-002-8	$ 30.00	206-343-008-2	$ 30.00	206-353-011-3	$ 30.00	206-361-011-3	$ 30.00	206-372-003-7	$ 30.00	206-380-028-4	$ 21.00	206-380-086-2	$ 21.00	206-380-143-1	$ 21.00	206-402-009-8	$ 30.00
206-332-003-6	$ 30.00	206-343-009-0	$ 30.00	206-353-012-1	$ 30.00	206-361-012-1	$ 30.00	206-372-004-5	$ 30.00	206-380-029-2	$ 21.00	206-380-087-0	$ 21.00	206-380-144-9	$ 21.00	206-402-010-6	$ 30.00
206-332-004-4	$ 30.00	206-343-010-8	$ 30.00	206-353-013-9	$ 30.00	206-361-015-4	$ 30.00	206-372-005-2	$ 30.00	206-380-030-0	$ 21.00	206-380-088-8	$ 21.00	206-380-145-6	$ 21.00	206-402-011-4	$ 30.00
206-332-005-1	$ 30.00	206-343-011-6	$ 30.00	206-353-014-7	$ 30.00	206-361-016-2	$ 30.00	206-372-006-0	$ 30.00	206-380-031-8	$ 21.00	206-380-089-6	$ 21.00	206-380-146-4	$ 21.00	206-402-012-2	$ 30.00

Assessor Parcel Book 206 proposed Storm Water fees for 2016/2017

206-402-013-0	$ 30.00	206-404-047-6	$ 30.00	206-410-057-7	$ 30.00	206-420-042-7	$ 21.00	206-420-099-7	$ 21.00	206-420-156-5	$ 21.00	206-430-015-1	$ 30.00	206-430-088-8	$ 30.00	206-460-003-0	$ 30.00
206-403-001-4	$ 51.00	206-410-001-5	$ 30.00	206-410-058-5	$ 30.00	206-420-043-5	$ 21.00	206-420-100-3	$ 21.00	206-420-157-3	$ 21.00	206-430-016-9	$ 30.00	206-430-089-6	$ 30.00	206-460-004-8	$ 30.00
206-403-002-2	$ 30.00	206-410-002-3	$ 30.00	206-410-059-3	$ 21.00	206-420-044-3	$ 21.00	206-420-101-1	$ 21.00	206-420-158-1	$ 21.00	206-430-017-7	$ 30.00	206-430-090-4	$ 30.00	206-460-005-5	$ 30.00
206-403-003-0	$ 51.00	206-410-003-1	$ 30.00	206-410-060-1	$ 30.00	206-420-045-0	$ 21.00	206-420-102-9	$ 21.00	206-420-159-9	$ 21.00	206-430-018-5	$ 30.00	206-430-091-2	$ 30.00	206-460-006-3	$ 30.00
206-403-004-8	$ 51.00	206-410-004-9	$ 30.00	206-410-061-9	$ 30.00	206-420-046-8	$ 21.00	206-420-103-7	$ 21.00	206-420-160-7	$ 21.00	206-430-019-3	$ 30.00	206-430-092-0	$ 30.00	206-460-007-1	$ 30.00
206-403-005-5	$ 30.00	206-410-005-6	$ 21.00	206-410-062-7	$ 30.00	206-420-047-6	$ 21.00	206-420-104-5	$ 21.00	206-420-161-5	$ 21.00	206-430-020-1	$ 30.00	206-430-093-8	$ 30.00	206-460-008-9	$ 30.00
206-403-007-1	$ 30.00	206-410-006-4	$ 21.00	206-410-063-5	$ 30.00	206-420-048-4	$ 21.00	206-420-105-2	$ 21.00	206-420-162-3	$ 21.00	206-430-021-9	$ 30.00	206-430-094-6	$ 30.00	206-460-009-7	$ 30.00
206-403-008-9	$ 30.00	206-410-007-2	$ 30.00	206-410-064-3	$ 30.00	206-420-049-2	$ 21.00	206-420-106-0	$ 21.00	206-420-163-1	$ 21.00	206-430-022-7	$ 30.00	206-430-095-3	$ 30.00	206-460-010-5	$ 30.00
206-403-009-7	$ 30.00	206-410-008-0	$ 30.00	206-410-065-0	$ 30.00	206-420-050-0	$ 21.00	206-420-107-8	$ 21.00	206-420-164-9	$ 21.00	206-430-023-5	$ 30.00	206-440-001-9	$ 30.00	206-460-011-3	$ 30.00
206-403-010-5	$ 30.00	206-410-009-8	$ 30.00	206-410-066-8	$ 30.00	206-420-051-8	$ 21.00	206-420-108-6	$ 21.00	206-420-165-6	$ 21.00	206-430-024-3	$ 30.00	206-440-002-7	$ 30.00	206-460-012-1	$ 30.00
206-403-011-3	$ 30.00	206-410-010-6	$ 30.00	206-410-067-6	$ 30.00	206-420-052-6	$ 21.00	206-420-109-4	$ 21.00	206-420-166-4	$ 21.00	206-430-025-0	$ 30.00	206-440-003-5	$ 51.00	206-460-013-9	$ 30.00
206-404-001-3	$ 30.00	206-410-011-4	$ 30.00	206-410-068-4	$ 30.00	206-420-053-4	$ 21.00	206-420-110-2	$ 21.00	206-420-167-2	$ 21.00	206-430-026-8	$ 30.00	206-440-004-3	$ 51.00	206-460-014-7	$ 30.00
206-404-002-1	$ 30.00	206-410-012-2	$ 21.00	206-410-069-2	$ 30.00	206-420-054-2	$ 21.00	206-420-111-0	$ 21.00	206-420-168-0	$ 21.00	206-430-027-6	$ 30.00	206-440-005-0	$ 30.00	206-460-015-4	$ 30.00
206-404-003-9	$ 30.00	206-410-013-0	$ 21.00	206-410-070-0	$ 30.00	206-420-055-9	$ 21.00	206-420-112-8	$ 21.00	206-420-169-8	$ 21.00	206-430-028-4	$ 30.00	206-440-006-8	$ 30.00	206-460-016-2	$ 30.00
206-404-004-7	$ 30.00	206-410-014-8	$ 21.00	206-410-071-8	$ 21.00	206-420-056-7	$ 21.00	206-420-113-6	$ 21.00	206-420-170-6	$ 21.00	206-430-029-2	$ 30.00	206-440-007-6	$ 51.00	206-460-017-0	$ 30.00
206-404-005-4	$ 30.00	206-410-015-5	$ 21.00	206-410-072-6	$ 21.00	206-420-057-5	$ 21.00	206-420-114-4	$ 21.00	206-420-171-4	$ 21.00	206-430-030-0	$ 30.00	206-440-009-2	$ 51.00	206-460-018-8	$ 30.00
206-404-006-2	$ 30.00	206-410-016-3	$ 21.00	206-420-001-3	$ 21.00	206-420-058-3	$ 21.00	206-420-115-1	$ 21.00	206-420-172-2	$ 21.00	206-430-031-8	$ 30.00	206-440-010-0	$ 30.00	206-460-019-6	$ 30.00
206-404-007-0	$ 30.00	206-410-017-1	$ 21.00	206-420-002-1	$ 21.00	206-420-059-1	$ 21.00	206-420-116-9	$ 21.00	206-420-173-0	$ 21.00	206-430-032-6	$ 30.00	206-440-011-8	$ 30.00	206-460-020-4	$ 30.00
206-404-008-8	$ 30.00	206-410-018-9	$ 21.00	206-420-003-9	$ 21.00	206-420-060-9	$ 21.00	206-420-117-7	$ 21.00	206-420-174-8	$ 21.00	206-430-033-4	$ 30.00	206-440-014-2	$ 30.00	206-460-021-2	$ 30.00
206-404-009-6	$ 30.00	206-410-019-7	$ 21.00	206-420-004-7	$ 21.00	206-420-061-7	$ 21.00	206-420-118-5	$ 21.00	206-420-175-5	$ 21.00	206-430-034-2	$ 30.00	206-440-017-5	$ 30.00	206-460-022-0	$ 30.00
206-404-010-4	$ 30.00	206-410-020-5	$ 21.00	206-420-005-4	$ 21.00	206-420-062-5	$ 21.00	206-420-119-3	$ 21.00	206-420-176-3	$ 21.00	206-430-035-9	$ 30.00	206-440-018-3	$ 30.00	206-460-023-8	$ 30.00
206-404-011-2	$ 30.00	206-410-021-3	$ 21.00	206-420-006-2	$ 21.00	206-420-063-3	$ 21.00	206-420-120-1	$ 21.00	206-420-177-1	$ 21.00	206-430-036-7	$ 30.00	206-440-019-1	$ 30.00	206-460-024-6	$ 30.00
206-404-012-0	$ 30.00	206-410-022-1	$ 30.00	206-420-007-0	$ 21.00	206-420-064-1	$ 21.00	206-420-121-9	$ 21.00	206-420-178-9	$ 21.00	206-430-037-5	$ 30.00	206-450-001-6	$ 30.00	206-460-025-3	$ 30.00
206-404-013-8	$ 30.00	206-410-023-9	$ 30.00	206-420-008-8	$ 21.00	206-420-065-8	$ 21.00	206-420-122-7	$ 21.00	206-420-179-7	$ 21.00	206-430-038-3	$ 30.00	206-450-002-4	$ 30.00	206-460-026-1	$ 30.00
206-404-014-6	$ 30.00	206-410-024-7	$ 30.00	206-420-009-6	$ 21.00	206-420-066-6	$ 21.00	206-420-123-5	$ 21.00	206-420-180-5	$ 21.00	206-430-039-1	$ 30.00	206-450-003-2	$ 30.00	206-460-027-9	$ 30.00
206-404-015-3	$ 30.00	206-410-025-4	$ 30.00	206-420-010-4	$ 21.00	206-420-067-4	$ 21.00	206-420-124-3	$ 21.00	206-420-181-3	$ 21.00	206-430-040-9	$ 30.00	206-450-004-0	$ 30.00	206-460-028-7	$ 30.00
206-404-016-1	$ 30.00	206-410-026-2	$ 30.00	206-420-011-2	$ 21.00	206-420-068-2	$ 21.00	206-420-125-0	$ 21.00	206-420-182-1	$ 21.00	206-430-041-7	$ 30.00	206-450-005-7	$ 30.00	206-460-029-5	$ 30.00
206-404-017-9	$ 30.00	206-410-027-0	$ 30.00	206-420-012-0	$ 21.00	206-420-069-0	$ 21.00	206-420-126-8	$ 21.00	206-420-183-9	$ 21.00	206-430-042-5	$ 30.00	206-450-006-5	$ 30.00	206-460-030-3	$ 30.00
206-404-018-7	$ 30.00	206-410-028-8	$ 30.00	206-420-013-8	$ 21.00	206-420-070-8	$ 21.00	206-420-127-6	$ 21.00	206-420-184-7	$ 21.00	206-430-043-3	$ 30.00	206-450-007-3	$ 30.00	206-460-031-1	$ 30.00
206-404-019-5	$ 30.00	206-410-029-6	$ 21.00	206-420-014-6	$ 21.00	206-420-071-6	$ 21.00	206-420-128-4	$ 21.00	206-420-185-4	$ 21.00	206-430-044-1	$ 30.00	206-450-008-1	$ 30.00	206-460-032-9	$ 30.00
206-404-020-3	$ 30.00	206-410-030-4	$ 30.00	206-420-015-3	$ 21.00	206-420-072-4	$ 21.00	206-420-129-2	$ 21.00	206-420-186-2	$ 21.00	206-430-045-8	$ 30.00	206-450-009-9	$ 30.00	206-460-033-7	$ 30.00
206-404-021-1	$ 30.00	206-410-031-2	$ 21.00	206-420-016-1	$ 21.00	206-420-073-2	$ 21.00	206-420-130-0	$ 21.00	206-420-187-0	$ 21.00	206-430-046-6	$ 30.00	206-450-010-7	$ 30.00	206-460-034-5	$ 30.00
206-404-022-9	$ 30.00	206-410-032-0	$ 21.00	206-420-017-9	$ 21.00	206-420-074-0	$ 21.00	206-420-131-8	$ 21.00	206-420-188-8	$ 21.00	206-430-047-4	$ 30.00	206-450-011-5	$ 30.00	206-460-035-2	$ 30.00
206-404-023-7	$ 30.00	206-410-033-8	$ 21.00	206-420-018-7	$ 21.00	206-420-075-7	$ 21.00	206-420-132-6	$ 21.00	206-420-189-6	$ 21.00	206-430-048-2	$ 30.00	206-450-012-3	$ 30.00	206-460-036-0	$ 30.00
206-404-024-5	$ 21.00	206-410-034-6	$ 21.00	206-420-019-5	$ 21.00	206-420-076-5	$ 21.00	206-420-133-4	$ 21.00	206-420-190-4	$ 21.00	206-430-049-0	$ 30.00	206-450-013-1	$ 30.00	206-460-037-8	$ 21.00
206-404-025-2	$ 30.00	206-410-035-3	$ 21.00	206-420-020-3	$ 21.00	206-420-077-3	$ 21.00	206-420-134-2	$ 21.00	206-420-191-2	$ 21.00	206-430-050-8	$ 30.00	206-450-014-9	$ 30.00	206-460-038-6	$ 30.00
206-404-026-0	$ 30.00	206-410-036-1	$ 21.00	206-420-021-1	$ 21.00	206-420-078-1	$ 21.00	206-420-135-9	$ 21.00	206-420-192-0	$ 21.00	206-430-051-6	$ 30.00	206-450-015-6	$ 30.00	206-460-039-4	$ 30.00
206-404-027-8	$ 30.00	206-410-037-9	$ 30.00	206-420-022-9	$ 21.00	206-420-079-9	$ 21.00	206-420-136-7	$ 21.00	206-420-193-8	$ 21.00	206-430-052-4	$ 30.00	206-450-018-0	$ 30.00	206-460-040-2	$ 30.00
206-404-028-6	$ 30.00	206-410-038-7	$ 30.00	206-420-023-7	$ 21.00	206-420-080-7	$ 21.00	206-420-137-5	$ 21.00	206-420-194-6	$ 21.00	206-430-053-2	$ 30.00	206-450-019-8	$ 30.00	206-460-041-0	$ 30.00
206-404-029-4	$ 30.00	206-410-039-5	$ 30.00	206-420-024-5	$ 21.00	206-420-081-5	$ 21.00	206-420-138-3	$ 21.00	206-420-195-3	$ 21.00	206-430-054-0	$ 30.00	206-450-020-6	$ 30.00	206-460-042-8	$ 30.00
206-404-030-2	$ 30.00	206-410-040-3	$ 30.00	206-420-025-2	$ 21.00	206-420-082-3	$ 21.00	206-420-139-1	$ 21.00	206-420-196-1	$ 21.00	206-430-055-7	$ 21.00	206-450-021-4	$ 30.00	206-460-043-6	$ 30.00
206-404-031-0	$ 30.00	206-410-041-1	$ 30.00	206-420-026-0	$ 21.00	206-420-083-1	$ 21.00	206-420-140-9	$ 21.00	206-420-201-9	$ 374.40	206-430-056-5	$ 30.00	206-450-022-2	$ 30.00	206-460-044-4	$ 30.00
206-404-032-8	$ 30.00	206-410-042-9	$ 30.00	206-420-027-8	$ 21.00	206-420-084-9	$ 21.00	206-420-141-7	$ 21.00	206-420-202-7	$ 356.40	206-430-057-3	$ 30.00	206-450-023-0	$ 30.00	206-460-045-1	$ 30.00
206-404-033-6	$ 30.00	206-410-043-7	$ 30.00	206-420-028-6	$ 21.00	206-420-085-6	$ 21.00	206-420-142-5	$ 21.00	206-430-001-1	$ 30.00	206-430-058-1	$ 30.00	206-450-024-8	$ 30.00	206-460-046-9	$ 30.00
206-404-034-4	$ 30.00	206-410-044-5	$ 30.00	206-420-029-4	$ 21.00	206-420-086-4	$ 21.00	206-420-143-3	$ 21.00	206-430-002-9	$ 30.00	206-430-059-9	$ 30.00	206-450-025-5	$ 30.00	206-460-047-7	$ 30.00
206-404-035-1	$ 30.00	206-410-045-2	$ 30.00	206-420-030-2	$ 21.00	206-420-087-2	$ 21.00	206-420-144-1	$ 21.00	206-430-003-7	$ 30.00	206-430-060-7	$ 30.00	206-450-026-3	$ 30.00	206-460-048-5	$ 30.00
206-404-036-9	$ 30.00	206-410-046-0	$ 21.00	206-420-031-0	$ 21.00	206-420-088-0	$ 21.00	206-420-145-8	$ 21.00	206-430-004-5	$ 30.00	206-430-061-5	$ 30.00	206-450-027-1	$ 30.00	206-460-049-3	$ 30.00
206-404-037-7	$ 30.00	206-410-047-8	$ 21.00	206-420-032-8	$ 21.00	206-420-089-8	$ 21.00	206-420-146-6	$ 21.00	206-430-005-2	$ 30.00	206-430-071-4	$ 30.00	206-450-028-9	$ 30.00	206-460-050-1	$ 30.00
206-404-038-5	$ 30.00	206-410-048-6	$ 21.00	206-420-033-6	$ 21.00	206-420-090-6	$ 21.00	206-420-147-4	$ 21.00	206-430-006-0	$ 30.00	206-430-072-2	$ 30.00	206-450-029-7	$ 30.00	206-460-051-9	$ 30.00
206-404-039-3	$ 30.00	206-410-049-4	$ 21.00	206-420-034-4	$ 21.00	206-420-091-4	$ 21.00	206-420-148-2	$ 21.00	206-430-007-8	$ 30.00	206-430-073-0	$ 30.00	206-450-030-5	$ 30.00	206-460-052-7	$ 30.00
206-404-040-1	$ 30.00	206-410-050-2	$ 30.00	206-420-035-1	$ 21.00	206-420-092-2	$ 21.00	206-420-149-0	$ 21.00	206-430-008-6	$ 30.00	206-430-074-8	$ 30.00	206-450-031-3	$ 30.00	206-460-053-5	$ 30.00
206-404-041-9	$ 30.00	206-410-051-0	$ 30.00	206-420-036-9	$ 21.00	206-420-093-0	$ 21.00	206-420-150-8	$ 21.00	206-430-009-4	$ 30.00	206-430-075-5	$ 30.00	206-450-032-1	$ 30.00	206-460-054-3	$ 30.00
206-404-042-7	$ 30.00	206-410-052-8	$ 30.00	206-420-037-7	$ 21.00	206-420-094-8	$ 21.00	206-420-151-6	$ 21.00	206-430-010-2	$ 30.00	206-430-076-3	$ 30.00	206-450-033-9	$ 30.00	206-460-055-0	$ 30.00
206-404-043-5	$ 30.00	206-410-053-6	$ 30.00	206-420-038-5	$ 21.00	206-420-095-5	$ 21.00	206-420-152-4	$ 21.00	206-430-011-0	$ 30.00	206-430-077-1	$ 30.00	206-450-034-7	$ 30.00	206-460-056-8	$ 30.00
206-404-044-3	$ 30.00	206-410-054-4	$ 30.00	206-420-039-3	$ 21.00	206-420-096-3	$ 21.00	206-420-153-2	$ 21.00	206-430-012-8	$ 30.00	206-430-078-9	$ 30.00	206-450-035-4	$ 30.00	206-460-057-6	$ 30.00
206-404-045-0	$ 30.00	206-410-055-1	$ 30.00	206-420-040-1	$ 21.00	206-420-097-1	$ 21.00	206-420-154-0	$ 21.00	206-430-013-6	$ 30.00	206-430-079-7	$ 30.00	206-460-001-4	$ 30.00	206-460-058-4	$ 30.00
206-404-046-8	$ 30.00	206-410-056-9	$ 30.00	206-420-041-9	$ 21.00	206-420-098-9	$ 21.00	206-420-155-7	$ 21.00	206-430-014-4	$ 30.00	206-430-087-0	$ 30.00	206-460-002-2	$ 30.00	206-460-059-2	$ 30.00

Assessor Parcel Book 206 proposed Storm Water fees for 2016/2017

206-460-060-0	$ 30.00	206-480-024-2	$ 30.00	206-480-083-8	$ 30.00	206-490-022-4	$ 21.00	206-530-024-2	$ 30.00	206-540-004-2	$ 51.00	206-560-020-3	$ 21.00	206-590-018-1	$ 30.00	206-590-075-1	$ 30.00
206-460-061-8	$ 30.00	206-480-025-9	$ 30.00	206-480-084-6	$ 30.00	206-490-023-2	$ 21.00	206-530-025-9	$ 30.00	206-550-001-5	$ 30.00	206-560-021-1	$ 21.00	206-590-019-9	$ 30.00	206-590-076-9	$ 30.00
206-460-062-6	$ 30.00	206-480-026-7	$ 30.00	206-480-085-3	$ 30.00	206-490-024-0	$ 21.00	206-530-026-7	$ 30.00	206-550-002-3	$ 30.00	206-570-006-0	$ 51.00	206-590-020-7	$ 30.00	206-590-077-7	$ 30.00
206-460-063-4	$ 30.00	206-480-027-5	$ 30.00	206-480-086-1	$ 30.00	206-490-025-7	$ 21.00	206-530-027-5	$ 30.00	206-550-003-1	$ 30.00	206-570-007-8	$ 51.00	206-590-021-5	$ 30.00	206-590-078-5	$ 30.00
206-460-064-2	$ 30.00	206-480-028-3	$ 30.00	206-480-087-9	$ 30.00	206-490-026-5	$ 21.00	206-530-028-3	$ 30.00	206-550-004-9	$ 30.00	206-580-001-9	$ 30.00	206-590-022-3	$ 30.00	206-590-079-3	$ 30.00
206-460-065-9	$ 30.00	206-480-031-7	$ 30.00	206-480-088-7	$ 30.00	206-490-027-3	$ 21.00	206-530-029-1	$ 30.00	206-550-005-6	$ 30.00	206-580-002-7	$ 21.00	206-590-023-1	$ 30.00	206-590-080-1	$ 30.00
206-460-066-7	$ 30.00	206-480-032-5	$ 30.00	206-480-089-5	$ 30.00	206-490-028-1	$ 21.00	206-530-030-9	$ 30.00	206-550-006-4	$ 30.00	206-580-003-5	$ 21.00	206-590-024-9	$ 30.00	206-590-081-9	$ 30.00
206-460-067-5	$ 30.00	206-480-033-3	$ 30.00	206-480-090-3	$ 30.00	206-490-029-9	$ 21.00	206-530-031-7	$ 30.00	206-550-007-2	$ 30.00	206-580-004-3	$ 21.00	206-590-025-6	$ 30.00	206-590-082-7	$ 30.00
206-460-068-3	$ 30.00	206-480-034-1	$ 30.00	206-480-091-1	$ 30.00	206-490-030-7	$ 21.00	206-530-032-5	$ 30.00	206-550-008-0	$ 30.00	206-580-005-0	$ 21.00	206-590-026-4	$ 30.00	206-590-083-5	$ 30.00
206-460-069-1	$ 30.00	206-480-035-8	$ 30.00	206-480-092-9	$ 30.00	206-490-031-5	$ 21.00	206-530-033-3	$ 30.00	206-550-009-8	$ 30.00	206-580-006-8	$ 21.00	206-590-027-2	$ 30.00	206-590-084-3	$ 30.00
206-460-070-9	$ 30.00	206-480-036-6	$ 30.00	206-480-093-7	$ 30.00	206-490-032-3	$ 21.00	206-530-034-1	$ 30.00	206-550-010-6	$ 30.00	206-580-007-6	$ 21.00	206-590-028-0	$ 30.00	206-590-085-0	$ 30.00
206-460-071-7	$ 30.00	206-480-037-4	$ 30.00	206-480-096-0	$ 30.00	206-490-033-1	$ 30.00	206-530-035-8	$ 30.00	206-550-011-4	$ 30.00	206-580-008-4	$ 21.00	206-590-029-8	$ 30.00	206-590-086-8	$ 30.00
206-460-072-5	$ 30.00	206-480-038-2	$ 30.00	206-480-097-8	$ 30.00	206-490-034-9	$ 21.00	206-530-036-6	$ 30.00	206-550-012-2	$ 30.00	206-580-009-2	$ 21.00	206-590-030-6	$ 30.00	206-590-087-6	$ 30.00
206-460-073-3	$ 30.00	206-480-039-0	$ 30.00	206-480-098-6	$ 30.00	206-490-035-6	$ 21.00	206-530-037-4	$ 30.00	206-550-013-0	$ 30.00	206-580-010-0	$ 30.00	206-590-031-4	$ 30.00	206-590-088-4	$ 30.00
206-460-074-1	$ 30.00	206-480-040-8	$ 30.00	206-480-099-4	$ 30.00	206-490-036-4	$ 21.00	206-530-038-2	$ 30.00	206-550-014-8	$ 30.00	206-580-011-8	$ 30.00	206-590-032-2	$ 30.00	206-590-089-2	$ 30.00
206-460-075-8	$ 30.00	206-480-041-6	$ 30.00	206-480-100-0	$ 30.00	206-490-037-2	$ 21.00	206-530-039-0	$ 30.00	206-550-015-5	$ 30.00	206-580-012-6	$ 21.00	206-590-033-0	$ 30.00	206-590-090-0	$ 30.00
206-460-076-6	$ 30.00	206-480-042-4	$ 30.00	206-480-101-8	$ 30.00	206-490-038-0	$ 21.00	206-530-040-8	$ 30.00	206-550-016-3	$ 30.00	206-580-013-4	$ 30.00	206-590-034-8	$ 30.00	206-600-001-5	$ 30.00
206-460-077-4	$ 30.00	206-480-043-2	$ 30.00	206-480-102-6	$ 30.00	206-490-039-8	$ 21.00	206-530-041-6	$ 30.00	206-550-017-1	$ 30.00	206-580-014-2	$ 30.00	206-590-035-5	$ 30.00	206-600-002-3	$ 30.00
206-470-001-2	$ 30.00	206-480-044-0	$ 30.00	206-480-103-4	$ 30.00	206-500-001-6	$ 30.00	206-530-042-4	$ 30.00	206-550-018-9	$ 30.00	206-580-015-9	$ 21.00	206-590-036-3	$ 30.00	206-600-003-1	$ 30.00
206-470-002-0	$ 30.00	206-480-045-7	$ 30.00	206-480-104-2	$ 30.00	206-500-002-4	$ 30.00	206-530-043-2	$ 30.00	206-550-019-7	$ 30.00	206-580-016-7	$ 30.00	206-590-037-1	$ 30.00	206-600-004-9	$ 30.00
206-470-003-8	$ 30.00	206-480-046-5	$ 30.00	206-480-105-9	$ 30.00	206-500-003-2	$ 30.00	206-530-044-0	$ 30.00	206-550-020-5	$ 30.00	206-580-017-5	$ 30.00	206-590-038-9	$ 30.00	206-600-005-6	$ 30.00
206-470-004-6	$ 30.00	206-480-047-3	$ 30.00	206-480-106-7	$ 30.00	206-500-004-0	$ 30.00	206-530-045-7	$ 30.00	206-550-021-3	$ 30.00	206-580-018-3	$ 21.00	206-590-039-7	$ 30.00	206-600-006-4	$ 30.00
206-470-005-3	$ 30.00	206-480-048-1	$ 30.00	206-480-107-5	$ 30.00	206-500-005-7	$ 30.00	206-530-046-5	$ 30.00	206-550-022-1	$ 30.00	206-580-019-1	$ 21.00	206-590-040-5	$ 30.00	206-600-007-2	$ 30.00
206-470-006-1	$ 30.00	206-480-049-9	$ 30.00	206-480-108-3	$ 30.00	206-500-006-5	$ 30.00	206-530-047-3	$ 30.00	206-550-023-9	$ 30.00	206-580-020-9	$ 21.00	206-590-041-3	$ 30.00	206-600-008-0	$ 30.00
206-470-007-9	$ 30.00	206-480-050-7	$ 30.00	206-480-109-1	$ 30.00	206-500-007-3	$ 30.00	206-530-048-1	$ 30.00	206-550-024-7	$ 30.00	206-580-021-7	$ 21.00	206-590-042-1	$ 30.00	206-600-009-8	$ 30.00
206-470-011-1	$ 51.00	206-480-051-5	$ 30.00	206-480-110-9	$ 30.00	206-500-008-1	$ 30.00	206-530-049-9	$ 30.00	206-550-025-4	$ 30.00	206-580-022-5	$ 30.00	206-590-043-9	$ 30.00	206-600-010-6	$ 30.00
206-470-014-5	$ 30.00	206-480-052-3	$ 30.00	206-480-111-7	$ 30.00	206-500-009-9	$ 30.00	206-530-050-7	$ 30.00	206-550-026-2	$ 30.00	206-580-023-3	$ 30.00	206-590-044-7	$ 30.00	206-600-011-4	$ 30.00
206-470-015-2	$ 30.00	206-480-053-1	$ 30.00	206-480-112-5	$ 30.00	206-500-010-7	$ 30.00	206-530-051-5	$ 30.00	206-550-027-0	$ 30.00	206-580-024-1	$ 21.00	206-590-045-4	$ 30.00	206-600-012-2	$ 30.00
206-470-018-6	$ 30.00	206-480-054-9	$ 30.00	206-480-113-3	$ 30.00	206-500-011-5	$ 30.00	206-530-052-3	$ 30.00	206-550-028-8	$ 30.00	206-580-025-8	$ 30.00	206-590-046-2	$ 30.00	206-600-013-0	$ 30.00
206-470-019-4	$ 30.00	206-480-055-6	$ 30.00	206-480-114-1	$ 30.00	206-500-012-3	$ 30.00	206-530-053-1	$ 30.00	206-550-029-6	$ 30.00	206-580-026-6	$ 30.00	206-590-047-0	$ 30.00	206-600-014-8	$ 30.00
206-470-023-6	$ 51.00	206-480-056-4	$ 30.00	206-480-115-8	$ 30.00	206-500-013-1	$ 30.00	206-530-054-9	$ 30.00	206-550-030-4	$ 30.00	206-580-027-4	$ 21.00	206-590-048-8	$ 30.00	206-600-015-5	$ 30.00
206-470-024-4	$ 51.00	206-480-057-2	$ 30.00	206-480-116-6	$ 30.00	206-500-014-9	$ 30.00	206-530-055-6	$ 30.00	206-550-031-2	$ 30.00	206-580-028-2	$ 21.00	206-590-049-6	$ 30.00	206-600-016-3	$ 30.00
206-470-025-1	$ 30.00	206-480-058-0	$ 30.00	206-480-117-4	$ 30.00	206-500-017-2	$ 51.00	206-530-056-4	$ 30.00	206-550-032-0	$ 30.00	206-580-029-0	$ 21.00	206-590-050-4	$ 30.00	206-600-017-1	$ 30.00
206-470-026-9	$ 30.00	206-480-059-8	$ 30.00	206-480-118-2	$ 30.00	206-510-005-5	$ 51.00	206-530-057-2	$ 30.00	206-550-033-8	$ 30.00	206-580-030-8	$ 21.00	206-590-051-2	$ 30.00	206-600-018-9	$ 30.00
206-480-001-0	$ 30.00	206-480-060-6	$ 30.00	206-480-119-0	$ 30.00	206-530-001-0	$ 30.00	206-530-058-0	$ 30.00	206-550-034-6	$ 30.00	206-580-031-6	$ 30.00	206-590-052-0	$ 30.00	206-600-019-7	$ 30.00
206-480-002-8	$ 30.00	206-480-061-4	$ 30.00	206-480-120-8	$ 30.00	206-530-002-8	$ 30.00	206-530-059-8	$ 30.00	206-550-035-3	$ 30.00	206-580-032-4	$ 30.00	206-590-053-8	$ 30.00	206-600-020-5	$ 30.00
206-480-003-6	$ 30.00	206-480-062-2	$ 30.00	206-490-001-8	$ 21.00	206-530-003-6	$ 30.00	206-530-060-6	$ 30.00	206-550-036-1	$ 30.00	206-580-033-2	$ 21.00	206-590-054-6	$ 30.00	206-600-021-3	$ 30.00
206-480-004-4	$ 30.00	206-480-063-0	$ 30.00	206-490-002-6	$ 21.00	206-530-004-4	$ 30.00	206-530-061-4	$ 30.00	206-550-037-9	$ 30.00	206-580-034-0	$ 21.00	206-590-055-3	$ 30.00	206-600-022-1	$ 30.00
206-480-005-1	$ 30.00	206-480-064-8	$ 30.00	206-490-003-4	$ 30.00	206-530-005-1	$ 30.00	206-530-062-2	$ 30.00	206-560-001-3	$ 21.00	206-580-035-7	$ 30.00	206-590-056-1	$ 30.00	206-600-023-9	$ 30.00
206-480-006-9	$ 30.00	206-480-065-5	$ 30.00	206-490-004-2	$ 30.00	206-530-006-9	$ 30.00	206-530-063-0	$ 30.00	206-560-002-1	$ 21.00	206-580-037-3	$ 1,260.00	206-590-057-9	$ 30.00	206-600-024-7	$ 30.00
206-480-007-7	$ 30.00	206-480-066-3	$ 30.00	206-490-005-9	$ 30.00	206-530-007-7	$ 30.00	206-530-064-8	$ 30.00	206-560-003-9	$ 21.00	206-590-001-7	$ 30.00	206-590-058-7	$ 30.00	206-600-025-4	$ 30.00
206-480-008-5	$ 30.00	206-480-067-1	$ 30.00	206-490-006-7	$ 30.00	206-530-008-5	$ 30.00	206-530-065-5	$ 30.00	206-560-004-7	$ 21.00	206-590-002-5	$ 30.00	206-590-059-5	$ 30.00	206-600-026-2	$ 30.00
206-480-009-3	$ 30.00	206-480-068-9	$ 30.00	206-490-007-5	$ 30.00	206-530-009-3	$ 30.00	206-530-066-3	$ 30.00	206-560-005-4	$ 21.00	206-590-003-3	$ 30.00	206-590-060-3	$ 30.00	206-600-027-0	$ 30.00
206-480-010-1	$ 30.00	206-480-069-7	$ 30.00	206-490-008-3	$ 30.00	206-530-010-1	$ 30.00	206-530-067-1	$ 30.00	206-560-006-2	$ 21.00	206-590-004-1	$ 30.00	206-590-061-1	$ 30.00	206-600-028-8	$ 30.00
206-480-011-9	$ 30.00	206-480-070-5	$ 30.00	206-490-009-1	$ 30.00	206-530-011-9	$ 30.00	206-530-068-9	$ 30.00	206-560-007-0	$ 21.00	206-590-005-8	$ 30.00	206-590-062-9	$ 30.00	206-600-029-6	$ 30.00
206-480-012-7	$ 30.00	206-480-071-3	$ 30.00	206-490-010-9	$ 21.00	206-530-012-7	$ 30.00	206-530-069-7	$ 30.00	206-560-008-8	$ 21.00	206-590-006-6	$ 30.00	206-590-063-7	$ 30.00	206-600-030-4	$ 30.00
206-480-013-5	$ 30.00	206-480-072-1	$ 30.00	206-490-011-7	$ 21.00	206-530-013-5	$ 30.00	206-530-070-5	$ 30.00	206-560-009-6	$ 21.00	206-590-007-4	$ 30.00	206-590-064-5	$ 30.00	206-600-031-2	$ 30.00
206-480-014-3	$ 30.00	206-480-073-9	$ 30.00	206-490-012-5	$ 21.00	206-530-014-3	$ 30.00	206-530-071-3	$ 30.00	206-560-010-4	$ 21.00	206-590-008-2	$ 30.00	206-590-065-2	$ 30.00	206-600-032-0	$ 30.00
206-480-015-0	$ 30.00	206-480-074-7	$ 30.00	206-490-013-3	$ 21.00	206-530-015-0	$ 30.00	206-530-072-1	$ 30.00	206-560-011-2	$ 21.00	206-590-009-0	$ 30.00	206-590-066-0	$ 30.00	206-600-033-8	$ 30.00
206-480-016-8	$ 30.00	206-480-075-4	$ 30.00	206-490-014-1	$ 21.00	206-530-016-8	$ 30.00	206-530-073-9	$ 30.00	206-560-012-0	$ 21.00	206-590-010-8	$ 30.00	206-590-067-8	$ 30.00	206-600-034-6	$ 30.00
206-480-017-6	$ 30.00	206-480-076-2	$ 30.00	206-490-015-8	$ 21.00	206-530-017-6	$ 30.00	206-530-074-7	$ 30.00	206-560-013-8	$ 21.00	206-590-011-6	$ 30.00	206-590-068-6	$ 30.00	206-600-035-3	$ 30.00
206-480-018-4	$ 30.00	206-480-077-0	$ 30.00	206-490-016-6	$ 21.00	206-530-018-4	$ 30.00	206-530-075-4	$ 30.00	206-560-014-6	$ 21.00	206-590-012-4	$ 30.00	206-590-069-4	$ 30.00	206-600-036-1	$ 30.00
206-480-019-2	$ 30.00	206-480-078-8	$ 30.00	206-490-017-4	$ 21.00	206-530-019-2	$ 30.00	206-530-076-2	$ 30.00	206-560-015-3	$ 21.00	206-590-013-2	$ 30.00	206-590-070-2	$ 30.00	206-600-037-9	$ 30.00
206-480-020-0	$ 30.00	206-480-079-6	$ 30.00	206-490-018-2	$ 21.00	206-530-020-0	$ 30.00	206-530-077-0	$ 30.00	206-560-016-1	$ 21.00	206-590-014-0	$ 30.00	206-590-071-0	$ 30.00	206-600-038-7	$ 30.00
206-480-021-8	$ 30.00	206-480-080-4	$ 30.00	206-490-019-0	$ 21.00	206-530-021-8	$ 30.00	206-530-078-8	$ 30.00	206-560-017-9	$ 21.00	206-590-015-7	$ 30.00	206-590-072-8	$ 30.00	206-600-039-5	$ 30.00
206-480-022-6	$ 30.00	206-480-081-2	$ 30.00	206-490-020-8	$ 21.00	206-530-022-6	$ 30.00	206-530-079-6	$ 30.00	206-560-018-7	$ 21.00	206-590-016-5	$ 30.00	206-590-073-6	$ 30.00	206-600-040-3	$ 30.00
206-480-023-4	$ 30.00	206-480-082-0	$ 30.00	206-490-021-6	$ 21.00	206-530-023-4	$ 30.00	206-540-003-4	$ 51.00	206-560-019-5	$ 21.00	206-590-017-3	$ 30.00	206-590-074-4	$ 30.00	206-600-041-1	$ 30.00

Assessor Parcel Book 206 proposed Storm Water fees for 2016/2017

206-600-042-9	$ 30.00	206-610-028-6	$ 30.00	206-620-047-4	$ 30.00	206-630-047-2	$ 30.00	206-660-007-9	$ 30.00	206-670-014-3	$ 30.00	206-700-001-4	$ 21.00	206-700-058-4	$ 21.00	206-700-115-2	$ 21.00
206-600-043-7	$ 30.00	206-610-029-4	$ 30.00	206-620-048-2	$ 30.00	206-630-048-0	$ 30.00	206-660-008-7	$ 30.00	206-670-015-0	$ 30.00	206-700-002-2	$ 21.00	206-700-059-2	$ 21.00	206-700-116-0	$ 21.00
206-600-044-5	$ 30.00	206-610-030-2	$ 30.00	206-620-049-0	$ 30.00	206-630-049-8	$ 30.00	206-660-009-5	$ 30.00	206-670-016-8	$ 30.00	206-700-003-0	$ 21.00	206-700-060-0	$ 21.00	206-700-117-8	$ 21.00
206-600-045-2	$ 30.00	206-610-031-0	$ 30.00	206-620-050-8	$ 30.00	206-630-050-6	$ 30.00	206-660-010-3	$ 30.00	206-670-017-6	$ 30.00	206-700-004-8	$ 21.00	206-700-061-8	$ 21.00	206-700-118-6	$ 21.00
206-600-046-0	$ 30.00	206-610-032-8	$ 30.00	206-620-051-6	$ 30.00	206-630-051-4	$ 30.00	206-660-011-1	$ 30.00	206-670-018-4	$ 30.00	206-700-005-5	$ 21.00	206-700-062-6	$ 21.00	206-700-119-4	$ 21.00
206-600-047-8	$ 30.00	206-610-033-6	$ 30.00	206-620-052-4	$ 30.00	206-630-052-2	$ 30.00	206-660-012-9	$ 30.00	206-670-019-2	$ 30.00	206-700-006-3	$ 21.00	206-700-063-4	$ 21.00	206-700-120-2	$ 21.00
206-600-048-6	$ 30.00	206-610-034-4	$ 30.00	206-620-053-2	$ 30.00	206-640-001-7	$ 30.00	206-660-013-7	$ 30.00	206-670-020-0	$ 30.00	206-700-007-1	$ 21.00	206-700-064-2	$ 21.00	206-700-121-0	$ 21.00
206-600-049-4	$ 30.00	206-610-035-1	$ 30.00	206-620-054-0	$ 30.00	206-640-002-5	$ 30.00	206-660-014-5	$ 30.00	206-670-021-8	$ 30.00	206-700-008-9	$ 21.00	206-700-065-9	$ 21.00	206-700-122-8	$ 21.00
206-600-050-2	$ 30.00	206-610-036-9	$ 30.00	206-620-055-7	$ 30.00	206-640-003-3	$ 30.00	206-660-015-2	$ 30.00	206-670-022-6	$ 30.00	206-700-009-7	$ 21.00	206-700-066-7	$ 21.00	206-700-123-6	$ 21.00
206-600-051-0	$ 30.00	206-610-037-7	$ 30.00	206-620-056-5	$ 30.00	206-640-004-1	$ 30.00	206-660-016-0	$ 30.00	206-670-023-4	$ 30.00	206-700-010-5	$ 21.00	206-700-067-5	$ 21.00	206-700-124-4	$ 21.00
206-600-052-8	$ 30.00	206-610-038-5	$ 30.00	206-620-058-1	$ 51.00	206-640-005-8	$ 30.00	206-660-017-8	$ 30.00	206-670-024-2	$ 30.00	206-700-011-3	$ 21.00	206-700-068-3	$ 21.00	206-700-125-1	$ 21.00
206-600-053-6	$ 30.00	206-610-039-3	$ 30.00	206-630-001-9	$ 30.00	206-640-006-6	$ 30.00	206-660-018-6	$ 30.00	206-670-025-9	$ 30.00	206-700-012-1	$ 21.00	206-700-069-1	$ 21.00	206-700-126-9	$ 21.00
206-600-054-4	$ 30.00	206-620-001-1	$ 30.00	206-630-002-7	$ 30.00	206-640-007-4	$ 30.00	206-660-019-4	$ 21.00	206-670-026-7	$ 30.00	206-700-013-9	$ 21.00	206-700-070-9	$ 21.00	206-700-127-7	$ 21.00
206-600-055-1	$ 30.00	206-620-002-9	$ 30.00	206-630-003-5	$ 30.00	206-640-008-2	$ 30.00	206-660-020-2	$ 21.00	206-670-027-5	$ 30.00	206-700-014-7	$ 21.00	206-700-071-7	$ 21.00	206-710-001-2	$ 30.00
206-600-056-9	$ 30.00	206-620-003-7	$ 30.00	206-630-004-3	$ 30.00	206-640-009-0	$ 30.00	206-660-021-0	$ 30.00	206-670-028-3	$ 30.00	206-700-015-4	$ 21.00	206-700-072-5	$ 21.00	206-710-002-0	$ 30.00
206-600-057-7	$ 30.00	206-620-004-5	$ 30.00	206-630-005-0	$ 30.00	206-640-010-8	$ 30.00	206-660-022-8	$ 30.00	206-670-029-1	$ 30.00	206-700-016-2	$ 21.00	206-700-073-3	$ 21.00	206-710-003-8	$ 30.00
206-600-058-5	$ 30.00	206-620-005-2	$ 30.00	206-630-006-8	$ 30.00	206-640-011-6	$ 30.00	206-660-023-6	$ 30.00	206-670-030-9	$ 30.00	206-700-017-0	$ 21.00	206-700-074-1	$ 21.00	206-710-004-6	$ 30.00
206-600-059-3	$ 30.00	206-620-006-0	$ 30.00	206-630-007-6	$ 30.00	206-640-012-4	$ 30.00	206-660-024-4	$ 30.00	206-670-031-7	$ 30.00	206-700-018-8	$ 21.00	206-700-075-8	$ 21.00	206-710-005-3	$ 30.00
206-600-060-1	$ 30.00	206-620-007-8	$ 30.00	206-630-008-4	$ 30.00	206-640-013-2	$ 30.00	206-660-025-1	$ 30.00	206-670-032-5	$ 30.00	206-700-019-6	$ 21.00	206-700-076-6	$ 21.00	206-710-006-1	$ 30.00
206-600-061-9	$ 30.00	206-620-008-6	$ 30.00	206-630-009-2	$ 30.00	206-640-014-0	$ 30.00	206-660-026-9	$ 30.00	206-670-033-3	$ 30.00	206-700-020-4	$ 21.00	206-700-077-4	$ 21.00	206-710-007-9	$ 30.00
206-600-062-7	$ 30.00	206-620-009-4	$ 30.00	206-630-010-0	$ 30.00	206-640-015-7	$ 30.00	206-660-027-7	$ 30.00	206-670-034-1	$ 30.00	206-700-021-2	$ 21.00	206-700-078-2	$ 21.00	206-710-008-7	$ 30.00
206-600-063-5	$ 30.00	206-620-010-2	$ 30.00	206-630-011-8	$ 30.00	206-640-016-5	$ 30.00	206-660-028-5	$ 30.00	206-670-035-8	$ 30.00	206-700-022-0	$ 21.00	206-700-079-0	$ 21.00	206-710-009-5	$ 30.00
206-600-064-3	$ 30.00	206-620-011-0	$ 30.00	206-630-012-6	$ 30.00	206-640-017-3	$ 30.00	206-660-029-3	$ 30.00	206-670-036-6	$ 30.00	206-700-023-8	$ 21.00	206-700-080-8	$ 21.00	206-710-010-3	$ 30.00
206-600-065-0	$ 30.00	206-620-012-8	$ 30.00	206-630-013-4	$ 30.00	206-640-018-1	$ 30.00	206-660-030-1	$ 30.00	206-670-037-4	$ 30.00	206-700-024-6	$ 21.00	206-700-081-6	$ 21.00	206-710-011-1	$ 30.00
206-600-066-8	$ 30.00	206-620-013-6	$ 30.00	206-630-014-2	$ 30.00	206-640-019-9	$ 30.00	206-660-031-9	$ 30.00	206-670-038-2	$ 30.00	206-700-025-3	$ 21.00	206-700-082-4	$ 21.00	206-710-012-9	$ 30.00
206-600-067-6	$ 30.00	206-620-014-4	$ 30.00	206-630-015-9	$ 30.00	206-640-020-7	$ 30.00	206-660-032-7	$ 30.00	206-670-039-0	$ 30.00	206-700-026-1	$ 21.00	206-700-083-2	$ 21.00	206-710-013-7	$ 30.00
206-600-068-4	$ 30.00	206-620-015-1	$ 30.00	206-630-016-7	$ 30.00	206-640-021-5	$ 30.00	206-660-033-5	$ 30.00	206-670-040-8	$ 30.00	206-700-027-9	$ 21.00	206-700-084-0	$ 21.00	206-710-014-5	$ 30.00
206-600-069-2	$ 30.00	206-620-016-9	$ 30.00	206-630-017-5	$ 30.00	206-640-022-3	$ 30.00	206-660-034-3	$ 30.00	206-670-041-6	$ 30.00	206-700-028-7	$ 21.00	206-700-085-7	$ 21.00	206-710-015-2	$ 30.00
206-600-070-0	$ 30.00	206-620-017-7	$ 30.00	206-630-018-3	$ 30.00	206-640-023-1	$ 30.00	206-660-035-0	$ 30.00	206-670-042-4	$ 30.00	206-700-029-5	$ 21.00	206-700-086-5	$ 21.00	206-710-016-0	$ 30.00
206-600-071-8	$ 30.00	206-620-018-5	$ 30.00	206-630-019-1	$ 30.00	206-640-024-9	$ 30.00	206-660-036-8	$ 21.00	206-670-043-2	$ 30.00	206-700-030-3	$ 21.00	206-700-087-3	$ 21.00	206-710-017-8	$ 30.00
206-610-001-3	$ 30.00	206-620-019-3	$ 30.00	206-630-020-9	$ 30.00	206-640-025-6	$ 30.00	206-660-037-6	$ 30.00	206-670-044-0	$ 30.00	206-700-031-1	$ 21.00	206-700-088-1	$ 21.00	206-710-018-6	$ 21.00
206-610-002-1	$ 30.00	206-620-020-1	$ 30.00	206-630-021-7	$ 30.00	206-640-026-4	$ 30.00	206-660-038-4	$ 30.00	206-670-045-7	$ 30.00	206-700-032-9	$ 21.00	206-700-089-9	$ 21.00	206-710-019-4	$ 30.00
206-610-003-9	$ 30.00	206-620-022-7	$ 30.00	206-630-022-5	$ 30.00	206-640-027-2	$ 30.00	206-660-039-2	$ 30.00	206-670-046-5	$ 30.00	206-700-033-7	$ 21.00	206-700-090-7	$ 21.00	206-710-020-2	$ 30.00
206-610-004-7	$ 30.00	206-620-023-5	$ 30.00	206-630-023-3	$ 30.00	206-640-028-0	$ 30.00	206-660-040-0	$ 30.00	206-670-047-3	$ 30.00	206-700-034-5	$ 21.00	206-700-091-5	$ 21.00	206-710-021-0	$ 30.00
206-610-005-4	$ 30.00	206-620-024-3	$ 30.00	206-630-024-1	$ 30.00	206-640-029-8	$ 30.00	206-660-041-8	$ 30.00	206-670-048-1	$ 30.00	206-700-035-2	$ 21.00	206-700-092-3	$ 21.00	206-710-022-8	$ 30.00
206-610-006-2	$ 30.00	206-620-025-0	$ 30.00	206-630-025-8	$ 30.00	206-640-030-6	$ 30.00	206-660-042-6	$ 30.00	206-670-049-9	$ 30.00	206-700-036-0	$ 21.00	206-700-093-1	$ 21.00	206-710-023-6	$ 30.00
206-610-007-0	$ 30.00	206-620-026-8	$ 30.00	206-630-026-6	$ 30.00	206-640-031-4	$ 30.00	206-660-043-4	$ 30.00	206-670-050-7	$ 30.00	206-700-037-8	$ 21.00	206-700-094-9	$ 21.00	206-710-024-4	$ 30.00
206-610-008-8	$ 30.00	206-620-027-6	$ 30.00	206-630-027-4	$ 30.00	206-640-032-2	$ 30.00	206-660-044-2	$ 30.00	206-680-001-8	$ 30.00	206-700-038-6	$ 21.00	206-700-095-6	$ 21.00	206-710-025-1	$ 21.00
206-610-009-6	$ 30.00	206-620-028-4	$ 30.00	206-630-028-2	$ 30.00	206-640-033-0	$ 30.00	206-660-045-9	$ 21.00	206-680-002-6	$ 30.00	206-700-039-4	$ 21.00	206-700-096-4	$ 21.00	206-710-026-9	$ 21.00
206-610-010-4	$ 30.00	206-620-029-2	$ 30.00	206-630-029-0	$ 30.00	206-640-034-8	$ 30.00	206-660-046-7	$ 21.00	206-680-003-4	$ 30.00	206-700-040-2	$ 21.00	206-700-097-2	$ 21.00	206-710-027-7	$ 21.00
206-610-011-2	$ 30.00	206-620-030-0	$ 30.00	206-630-030-8	$ 30.00	206-640-035-5	$ 51.00	206-660-047-5	$ 21.00	206-680-004-2	$ 30.00	206-700-041-0	$ 21.00	206-700-098-0	$ 21.00	206-710-028-5	$ 30.00
206-610-012-0	$ 30.00	206-620-031-8	$ 30.00	206-630-031-6	$ 30.00	206-650-001-4	$ 30.00	206-660-048-3	$ 30.00	206-680-005-9	$ 30.00	206-700-042-8	$ 21.00	206-700-099-8	$ 21.00	206-710-029-3	$ 30.00
206-610-013-8	$ 30.00	206-620-032-6	$ 30.00	206-630-032-4	$ 30.00	206-650-002-2	$ 30.00	206-660-049-1	$ 30.00	206-680-006-7	$ 30.00	206-700-043-6	$ 21.00	206-700-100-4	$ 21.00	206-710-030-1	$ 30.00
206-610-014-6	$ 30.00	206-620-033-4	$ 30.00	206-630-033-2	$ 30.00	206-650-003-0	$ 30.00	206-660-050-9	$ 30.00	206-680-007-5	$ 30.00	206-700-044-4	$ 21.00	206-700-101-2	$ 21.00	206-710-031-9	$ 30.00
206-610-015-3	$ 30.00	206-620-034-2	$ 30.00	206-630-034-0	$ 30.00	206-650-004-8	$ 30.00	206-670-001-0	$ 30.00	206-680-008-3	$ 30.00	206-700-045-1	$ 21.00	206-700-102-0	$ 21.00	206-710-032-7	$ 30.00
206-610-016-1	$ 30.00	206-620-035-9	$ 30.00	206-630-035-7	$ 30.00	206-650-005-5	$ 30.00	206-670-002-8	$ 30.00	206-680-009-1	$ 30.00	206-700-046-9	$ 21.00	206-700-103-8	$ 21.00	206-710-033-5	$ 30.00
206-610-017-9	$ 30.00	206-620-036-7	$ 30.00	206-630-036-5	$ 30.00	206-650-006-3	$ 30.00	206-670-003-6	$ 30.00	206-680-010-9	$ 30.00	206-700-047-7	$ 21.00	206-700-104-6	$ 21.00	206-710-034-3	$ 30.00
206-610-018-7	$ 30.00	206-620-037-5	$ 30.00	206-630-037-3	$ 30.00	206-650-007-1	$ 30.00	206-670-004-4	$ 30.00	206-680-011-7	$ 30.00	206-700-048-5	$ 21.00	206-700-105-3	$ 21.00	206-710-035-0	$ 30.00
206-610-019-5	$ 30.00	206-620-038-3	$ 30.00	206-630-038-1	$ 30.00	206-650-008-9	$ 30.00	206-670-005-1	$ 30.00	206-680-012-5	$ 30.00	206-700-049-3	$ 21.00	206-700-106-1	$ 21.00	206-710-036-8	$ 30.00
206-610-020-3	$ 30.00	206-620-039-1	$ 30.00	206-630-039-9	$ 30.00	206-650-009-7	$ 30.00	206-670-006-9	$ 30.00	206-680-014-1	$ 21.00	206-700-050-1	$ 21.00	206-700-107-9	$ 21.00	206-710-037-6	$ 30.00
206-610-021-1	$ 30.00	206-620-040-9	$ 30.00	206-630-040-7	$ 30.00	206-650-010-5	$ 281.40	206-670-007-7	$ 30.00	206-680-015-8	$ 21.00	206-700-051-9	$ 21.00	206-700-108-7	$ 21.00	206-710-038-4	$ 30.00
206-610-022-9	$ 30.00	206-620-041-7	$ 30.00	206-630-041-5	$ 30.00	206-660-001-2	$ 21.00	206-670-008-5	$ 30.00	206-680-016-6	$ 30.00	206-700-052-7	$ 21.00	206-700-109-5	$ 21.00	206-710-039-2	$ 30.00
206-610-023-7	$ 30.00	206-620-042-5	$ 30.00	206-630-042-3	$ 30.00	206-660-002-0	$ 21.00	206-670-009-3	$ 30.00	206-680-017-4	$ 30.00	206-700-053-5	$ 21.00	206-700-110-3	$ 21.00	206-710-040-0	$ 30.00
206-610-024-5	$ 30.00	206-620-043-3	$ 30.00	206-630-043-1	$ 21.00	206-660-003-8	$ 30.00	206-670-010-1	$ 30.00	206-680-018-2	$ 30.00	206-700-054-3	$ 21.00	206-700-111-1	$ 21.00	206-710-041-8	$ 30.00
206-610-025-2	$ 30.00	206-620-044-1	$ 30.00	206-630-044-9	$ 30.00	206-660-004-6	$ 30.00	206-670-011-9	$ 30.00	206-680-019-0	$ 30.00	206-700-055-0	$ 21.00	206-700-112-9	$ 21.00	206-710-042-6	$ 30.00
206-610-026-0	$ 30.00	206-620-045-8	$ 30.00	206-630-045-6	$ 30.00	206-660-005-3	$ 30.00	206-670-012-7	$ 30.00	206-680-020-8	$ 30.00	206-700-056-8	$ 21.00	206-700-113-7	$ 21.00	206-710-043-4	$ 30.00
206-610-027-8	$ 30.00	206-620-046-6	$ 30.00	206-630-046-4	$ 30.00	206-660-006-1	$ 30.00	206-670-013-5	$ 30.00	206-690-001-6	$ 30.00	206-700-057-6	$ 21.00	206-700-114-5	$ 21.00	206-710-044-2	$ 30.00

Assessor Parcel Book 206 proposed Storm Water fees for 2016/2017

206-710-045-9	$ 30.00	206-720-042-4	$ 21.00	206-730-052-1	$ 21.00	206-750-070-8	$ 30.00
206-710-046-7	$ 30.00	206-720-043-2	$ 21.00	206-750-001-3	$ 30.00	206-750-071-6	$ 30.00
206-710-047-5	$ 30.00	206-720-044-0	$ 21.00	206-750-002-1	$ 30.00	206-750-072-4	$ 30.00
206-710-048-3	$ 30.00	206-720-045-7	$ 21.00	206-750-003-9	$ 30.00	206-750-073-2	$ 30.00
206-710-049-1	$ 30.00	206-720-046-5	$ 21.00	206-750-004-7	$ 30.00		
206-710-050-9	$ 30.00	206-720-047-3	$ 21.00	206-750-005-4	$ 30.00		
206-710-051-7	$ 30.00	206-720-048-1	$ 21.00	206-750-006-2	$ 30.00		
206-710-052-5	$ 30.00	206-720-049-9	$ 30.00	206-750-007-0	$ 30.00		
206-710-053-3	$ 30.00	206-720-050-7	$ 30.00	206-750-008-8	$ 30.00		
206-710-054-1	$ 30.00	206-720-051-5	$ 30.00	206-750-009-6	$ 30.00		
206-710-055-8	$ 30.00	206-720-052-3	$ 30.00	206-750-010-4	$ 30.00		
206-710-056-6	$ 30.00	206-720-053-1	$ 30.00	206-750-011-2	$ 30.00		
206-710-057-4	$ 30.00	206-720-054-9	$ 30.00	206-750-012-0	$ 30.00		
206-710-058-2	$ 30.00	206-720-055-6	$ 30.00	206-750-013-8	$ 30.00		
206-710-059-0	$ 30.00	206-720-056-4	$ 30.00	206-750-014-6	$ 30.00		
206-710-060-8	$ 30.00	206-720-057-2	$ 30.00	206-750-015-3	$ 30.00		
206-720-001-0	$ 30.00	206-720-058-0	$ 30.00	206-750-016-1	$ 30.00		
206-720-002-8	$ 30.00	206-720-059-8	$ 30.00	206-750-017-9	$ 30.00		
206-720-003-6	$ 30.00	206-720-060-6	$ 30.00	206-750-018-7	$ 30.00		
206-720-004-4	$ 30.00	206-720-061-4	$ 30.00	206-750-019-5	$ 30.00		
206-720-005-1	$ 30.00	206-720-062-2	$ 30.00	206-750-020-3	$ 30.00		
206-720-006-9	$ 30.00	206-720-063-0	$ 30.00	206-750-021-1	$ 30.00		
206-720-007-7	$ 30.00	206-720-064-8	$ 30.00	206-750-022-9	$ 30.00		
206-720-008-5	$ 30.00	206-720-065-5	$ 30.00	206-750-023-7	$ 30.00		
206-720-009-3	$ 30.00	206-720-066-3	$ 30.00	206-750-024-5	$ 30.00		
206-720-010-1	$ 30.00	206-720-067-1	$ 30.00	206-750-025-2	$ 30.00		
206-720-011-9	$ 30.00	206-720-068-9	$ 30.00	206-750-026-0	$ 30.00		
206-720-012-7	$ 30.00	206-720-069-7	$ 30.00	206-750-027-8	$ 30.00		
206-720-013-5	$ 30.00	206-720-070-5	$ 30.00	206-750-028-6	$ 30.00		
206-720-014-3	$ 30.00	206-720-071-3	$ 30.00	206-750-029-4	$ 30.00		
206-720-015-0	$ 30.00	206-720-072-1	$ 30.00	206-750-030-2	$ 30.00		
206-720-016-8	$ 30.00	206-720-073-9	$ 30.00	206-750-031-0	$ 30.00		
206-720-017-6	$ 30.00	206-720-074-7	$ 30.00	206-750-032-8	$ 30.00		
206-720-018-4	$ 30.00	206-720-075-4	$ 30.00	206-750-033-6	$ 30.00		
206-720-019-2	$ 30.00	206-720-076-2	$ 30.00	206-750-034-4	$ 30.00		
206-720-020-0	$ 30.00	206-720-077-0	$ 30.00	206-750-035-1	$ 30.00		
206-720-021-8	$ 21.00	206-720-078-8	$ 30.00	206-750-036-9	$ 30.00		
206-720-022-6	$ 21.00	206-730-001-8	$ 30.00	206-750-037-7	$ 30.00		
206-720-023-4	$ 21.00	206-730-002-6	$ 30.00	206-750-038-5	$ 30.00		
206-720-024-2	$ 21.00	206-730-003-4	$ 30.00	206-750-039-3	$ 30.00		
206-720-025-9	$ 21.00	206-730-004-2	$ 30.00	206-750-040-1	$ 30.00		
206-720-026-7	$ 21.00	206-730-005-9	$ 30.00	206-750-041-9	$ 30.00		
206-720-027-5	$ 21.00	206-730-006-7	$ 30.00	206-750-042-7	$ 30.00		
206-720-028-3	$ 21.00	206-730-007-5	$ 30.00	206-750-043-5	$ 30.00		
206-720-029-1	$ 21.00	206-730-008-3	$ 30.00	206-750-044-3	$ 30.00		
206-720-030-9	$ 21.00	206-730-009-1	$ 30.00	206-750-045-0	$ 30.00		
206-720-031-7	$ 21.00	206-730-010-9	$ 30.00	206-750-046-8	$ 30.00		
206-720-032-5	$ 21.00	206-730-011-7	$ 30.00	206-750-047-6	$ 30.00		
206-720-033-3	$ 21.00	206-730-043-0	$ 30.00	206-750-048-4	$ 30.00		
206-720-034-1	$ 21.00	206-730-044-8	$ 30.00	206-750-049-2	$ 30.00		
206-720-035-8	$ 30.00	206-730-045-5	$ 30.00	206-750-050-0	$ 21.00		
206-720-036-6	$ 21.00	206-730-046-3	$ 30.00	206-750-064-1	$ 30.00		
206-720-037-4	$ 21.00	206-730-047-1	$ 30.00	206-750-065-8	$ 30.00		
206-720-038-2	$ 21.00	206-730-048-9	$ 30.00	206-750-066-6	$ 30.00		
206-720-039-0	$ 21.00	206-730-049-7	$ 30.00	206-750-067-4	$ 30.00		
206-720-040-8	$ 21.00	206-730-050-5	$ 21.00	206-750-068-2	$ 30.00		
206-720-041-6	$ 21.00	206-730-051-3	$ 21.00	206-750-069-0	$ 30.00		

Assessor Parcel Book 207 proposed Storm Water fees for 2016/2017

207-011-002-4	$ 137.70	207-091-001-9	$ 30.00	207-110-020-6	$ 30.00	207-133-010-0	$ 30.00	207-140-020-0	$ 30.00	207-152-008-0	$ 30.00	207-181-001-0	$ 30.00	207-202-010-6	$ 30.00	207-221-012-9	$ 21.00
207-011-004-0	$ 105.00	207-091-002-7	$ 30.00	207-110-021-4	$ 30.00	207-133-011-8	$ 30.00	207-140-021-8	$ 70.56	207-152-009-8	$ 30.00	207-181-002-8	$ 30.00	207-202-011-4	$ 30.00	207-221-013-7	$ 21.00
207-011-005-7	$ 63.00	207-091-003-5	$ 30.00	207-111-001-5	$ 30.00	207-133-012-6	$ 30.00	207-140-022-6	$ 21.00	207-152-010-6	$ 30.00	207-181-003-6	$ 30.00	207-202-012-2	$ 30.00	207-221-015-2	$ 21.00
207-011-006-5	$ 30.00	207-091-004-3	$ 30.00	207-111-002-3	$ 30.00	207-133-013-4	$ 30.00	207-140-023-4	$ 21.00	207-152-011-4	$ 30.00	207-181-004-4	$ 30.00	207-202-013-0	$ 30.00	207-221-016-0	$ 21.00
207-011-009-9	$ 178.20	207-091-005-0	$ 30.00	207-111-003-1	$ 30.00	207-133-014-2	$ 30.00	207-140-024-2	$ 21.00	207-152-012-2	$ 30.00	207-181-005-1	$ 30.00	207-202-014-8	$ 30.00	207-221-017-8	$ 21.00
207-011-010-7	$ 525.00	207-091-006-8	$ 30.00	207-111-004-9	$ 30.00	207-133-015-9	$ 30.00	207-140-025-9	$ 21.00	207-152-013-0	$ 30.00	207-181-006-9	$ 30.00	207-202-015-5	$ 30.00	207-221-018-6	$ 21.00
207-012-001-5	$ 205.56	207-091-007-6	$ 30.00	207-111-009-8	$ 30.00	207-133-016-7	$ 30.00	207-140-026-7	$ 21.00	207-152-014-8	$ 30.00	207-181-007-7	$ 30.00	207-202-016-3	$ 30.00	207-221-019-4	$ 21.00
207-012-007-2	$ 113.40	207-091-008-4	$ 30.00	207-111-010-6	$ 30.00	207-133-017-5	$ 30.00	207-140-027-5	$ 21.00	207-152-015-5	$ 30.00	207-181-008-5	$ 51.00	207-202-017-1	$ 30.00	207-221-020-2	$ 21.00
207-012-008-0	$ 107.20	207-091-009-2	$ 30.00	207-111-011-4	$ 30.00	207-133-018-3	$ 30.00	207-140-028-3	$ 21.00	207-152-016-3	$ 30.00	207-181-009-3	$ 30.00	207-202-018-9	$ 30.00	207-221-022-8	$ 21.00
207-012-009-8	$ 102.60	207-091-010-0	$ 30.00	207-111-012-2	$ 51.00	207-133-019-1	$ 30.00	207-140-029-1	$ 21.00	207-152-017-1	$ 30.00	207-181-010-1	$ 30.00	207-202-019-7	$ 30.00	207-221-023-6	$ 21.00
207-012-010-6	$ 113.40	207-091-011-8	$ 30.00	207-111-013-0	$ 30.00	207-133-020-9	$ 30.00	207-140-030-9	$ 21.00	207-152-018-9	$ 30.00	207-181-011-9	$ 30.00	207-202-020-5	$ 30.00	207-221-024-4	$ 21.00
207-021-026-1	$ 169.56	207-091-012-6	$ 30.00	207-111-014-8	$ 30.00	207-133-021-7	$ 30.00	207-140-031-7	$ 21.00	207-152-019-7	$ 30.00	207-181-012-7	$ 30.00	207-202-021-3	$ 30.00	207-221-025-1	$ 21.00
207-021-030-3	$ 1,702.80	207-091-013-4	$ 30.00	207-111-015-5	$ 30.00	207-133-022-5	$ 30.00	207-140-032-5	$ 21.00	207-152-020-5	$ 30.00	207-181-013-5	$ 30.00	207-202-022-1	$ 51.00	207-221-026-9	$ 21.00
207-021-031-1	$ 903.60	207-091-014-2	$ 30.00	207-111-016-3	$ 30.00	207-133-023-3	$ 30.00	207-140-033-3	$ 21.00	207-152-021-3	$ 30.00	207-181-014-3	$ 30.00	207-202-023-9	$ 30.00	207-221-027-7	$ 21.00
207-021-032-9	$ 1,155.00	207-091-015-9	$ 30.00	207-120-005-5	$ 30.00	207-133-024-1	$ 30.00	207-140-034-1	$ 21.00	207-152-022-1	$ 30.00	207-181-015-0	$ 30.00	207-202-024-7	$ 30.00	207-221-028-5	$ 21.00
207-023-001-2	$ 86.40	207-091-016-7	$ 30.00	207-120-006-3	$ 30.00	207-133-025-8	$ 30.00	207-140-035-8	$ 21.00	207-152-023-9	$ 30.00	207-181-016-8	$ 30.00	207-211-006-3	$ 30.00	207-221-029-3	$ 21.00
207-023-002-0	$ 285.00	207-091-017-5	$ 30.00	207-120-007-1	$ 30.00	207-133-026-6	$ 30.00	207-140-036-6	$ 21.00	207-152-024-7	$ 30.00	207-181-017-6	$ 30.00	207-211-007-1	$ 30.00	207-221-030-1	$ 21.00
207-023-003-8	$ 324.00	207-091-018-3	$ 30.00	207-120-008-9	$ 30.00	207-133-027-4	$ 30.00	207-140-037-4	$ 21.00	207-161-001-4	$ 30.00	207-181-018-4	$ 30.00	207-211-008-9	$ 30.00	207-221-031-9	$ 21.00
207-023-004-6	$ 144.00	207-091-019-1	$ 30.00	207-120-009-7	$ 30.00	207-133-028-2	$ 30.00	207-140-038-2	$ 21.00	207-161-002-2	$ 30.00	207-181-019-2	$ 30.00	207-211-009-7	$ 30.00	207-221-032-7	$ 21.00
207-061-017-1	$ 51.00	207-091-020-9	$ 30.00	207-120-010-5	$ 30.00	207-133-029-0	$ 30.00	207-140-039-0	$ 21.00	207-161-003-0	$ 30.00	207-181-020-0	$ 30.00	207-211-010-5	$ 30.00	207-221-033-5	$ 21.00
207-061-029-6	$ 30.00	207-091-021-7	$ 30.00	207-120-011-3	$ 30.00	207-134-001-8	$ 30.00	207-140-040-8	$ 21.00	207-161-004-8	$ 30.00	207-181-021-8	$ 30.00	207-211-011-3	$ 30.00	207-221-034-3	$ 21.00
207-061-030-4	$ 30.00	207-092-001-8	$ 51.00	207-120-012-1	$ 30.00	207-134-002-6	$ 30.00	207-140-041-6	$ 21.00	207-161-005-5	$ 30.00	207-181-022-6	$ 30.00	207-211-012-1	$ 30.00	207-221-035-0	$ 21.00
207-061-031-2	$ 30.00	207-092-002-6	$ 30.00	207-120-013-9	$ 30.00	207-134-003-4	$ 30.00	207-140-042-4	$ 21.00	207-161-006-3	$ 30.00	207-181-023-4	$ 30.00	207-211-013-9	$ 30.00	207-221-036-8	$ 21.00
207-061-032-0	$ 30.00	207-092-003-4	$ 30.00	207-120-014-7	$ 30.00	207-134-004-2	$ 30.00	207-140-043-2	$ 21.00	207-162-001-3	$ 30.00	207-181-024-2	$ 30.00	207-211-014-7	$ 30.00	207-221-037-6	$ 21.00
207-061-033-8	$ 30.00	207-092-004-2	$ 30.00	207-120-015-4	$ 30.00	207-134-005-9	$ 30.00	207-140-044-0	$ 21.00	207-162-002-1	$ 30.00	207-181-025-9	$ 30.00	207-211-015-4	$ 30.00	207-221-038-4	$ 21.00
207-061-034-6	$ 51.00	207-092-005-9	$ 30.00	207-121-002-1	$ 30.00	207-134-006-7	$ 30.00	207-140-045-7	$ 21.00	207-162-003-9	$ 30.00	207-191-001-8	$ 30.00	207-211-016-2	$ 30.00	207-221-039-2	$ 21.00
207-061-035-3	$ 51.00	207-092-006-7	$ 51.00	207-121-003-9	$ 30.00	207-134-007-5	$ 30.00	207-140-046-5	$ 21.00	207-162-004-7	$ 30.00	207-191-002-6	$ 30.00	207-211-017-0	$ 30.00	207-221-040-0	$ 21.00
207-061-046-0	$ 30.00	207-092-007-5	$ 30.00	207-121-004-7	$ 30.00	207-134-008-3	$ 30.00	207-140-047-3	$ 21.00	207-162-005-4	$ 30.00	207-191-003-4	$ 30.00	207-211-018-8	$ 30.00	207-221-041-8	$ 21.00
207-061-047-8	$ 30.00	207-092-008-3	$ 30.00	207-121-006-2	$ 30.00	207-134-009-1	$ 30.00	207-140-048-1	$ 21.00	207-162-006-2	$ 30.00	207-192-001-7	$ 30.00	207-211-019-6	$ 30.00	207-221-042-6	$ 21.00
207-061-054-4	$ 30.00	207-092-009-1	$ 30.00	207-121-007-0	$ 30.00	207-134-010-9	$ 30.00	207-140-049-9	$ 21.00	207-162-007-0	$ 30.00	207-192-002-5	$ 30.00	207-211-020-4	$ 30.00	207-221-043-4	$ 21.00
207-061-055-1	$ 30.00	207-092-010-9	$ 30.00	207-121-008-8	$ 30.00	207-134-011-7	$ 30.00	207-140-050-7	$ 21.00	207-162-008-8	$ 30.00	207-192-003-3	$ 30.00	207-211-021-2	$ 30.00	207-221-044-2	$ 21.00
207-061-056-9	$ 30.00	207-093-001-7	$ 30.00	207-121-009-6	$ 30.00	207-134-012-5	$ 30.00	207-140-051-5	$ 21.00	207-162-009-6	$ 30.00	207-192-004-1	$ 30.00	207-211-022-0	$ 30.00	207-221-045-9	$ 21.00
207-061-057-7	$ 30.00	207-093-002-5	$ 30.00	207-121-010-4	$ 30.00	207-134-013-3	$ 30.00	207-140-052-3	$ 21.00	207-162-010-4	$ 30.00	207-192-005-8	$ 30.00	207-211-023-8	$ 30.00	207-221-046-7	$ 21.00
207-061-058-5	$ 30.00	207-093-003-3	$ 30.00	207-121-011-2	$ 30.00	207-134-014-1	$ 30.00	207-140-053-1	$ 21.00	207-162-011-2	$ 30.00	207-192-006-6	$ 30.00	207-212-001-3	$ 30.00	207-221-047-5	$ 21.00
207-061-059-3	$ 30.00	207-093-004-1	$ 30.00	207-121-012-0	$ 30.00	207-134-015-8	$ 30.00	207-140-054-9	$ 21.00	207-162-012-0	$ 30.00	207-193-001-6	$ 30.00	207-212-002-1	$ 30.00	207-221-048-3	$ 21.00
207-061-061-9	$ 30.00	207-093-005-8	$ 30.00	207-121-013-8	$ 30.00	207-134-016-6	$ 30.00	207-140-055-6	$ 21.00	207-162-013-8	$ 30.00	207-193-002-4	$ 30.00	207-212-003-9	$ 30.00	207-221-049-1	$ 21.00
207-061-062-7	$ 30.00	207-093-006-6	$ 30.00	207-131-001-1	$ 30.00	207-134-017-4	$ 30.00	207-140-056-4	$ 21.00	207-162-014-6	$ 30.00	207-193-003-2	$ 30.00	207-212-004-7	$ 30.00	207-221-050-9	$ 21.00
207-061-063-5	$ 30.00	207-093-007-4	$ 30.00	207-131-002-9	$ 30.00	207-134-018-2	$ 30.00	207-140-057-2	$ 21.00	207-162-015-3	$ 30.00	207-193-004-0	$ 30.00	207-212-005-4	$ 30.00	207-221-051-7	$ 21.00
207-061-064-3	$ 30.00	207-093-008-2	$ 30.00	207-131-003-7	$ 30.00	207-134-019-0	$ 30.00	207-140-058-0	$ 21.00	207-162-016-1	$ 30.00	207-193-005-7	$ 30.00	207-212-006-2	$ 30.00	207-221-052-5	$ 21.00
207-061-067-6	$ 30.00	207-093-009-0	$ 30.00	207-131-004-5	$ 30.00	207-134-020-8	$ 30.00	207-140-059-8	$ 21.00	207-162-017-9	$ 30.00	207-193-006-5	$ 30.00	207-212-007-0	$ 30.00	207-221-053-3	$ 21.00
207-061-068-4	$ 51.00	207-093-010-8	$ 30.00	207-131-005-2	$ 30.00	207-134-021-6	$ 30.00	207-140-060-6	$ 21.00	207-162-018-7	$ 30.00	207-193-007-3	$ 30.00	207-212-008-8	$ 30.00	207-221-054-1	$ 21.00
207-061-069-2	$ 30.00	207-093-011-6	$ 30.00	207-131-006-0	$ 30.00	207-134-022-4	$ 30.00	207-140-061-4	$ 21.00	207-162-019-5	$ 30.00	207-193-008-1	$ 30.00	207-212-009-6	$ 30.00	207-221-055-8	$ 21.00
207-061-070-0	$ 30.00	207-093-012-4	$ 30.00	207-132-001-0	$ 30.00	207-134-023-2	$ 30.00	207-151-001-6	$ 30.00	207-162-020-3	$ 30.00	207-194-001-5	$ 30.00	207-212-010-4	$ 30.00	207-221-056-6	$ 21.00
207-061-071-8	$ 30.00	207-093-013-2	$ 30.00	207-132-002-8	$ 30.00	207-134-024-0	$ 30.00	207-151-002-4	$ 30.00	207-162-021-1	$ 30.00	207-194-002-3	$ 30.00	207-212-011-2	$ 30.00	207-221-057-4	$ 21.00
207-061-072-6	$ 30.00	207-093-014-0	$ 30.00	207-132-003-6	$ 30.00	207-134-025-7	$ 30.00	207-151-003-2	$ 30.00	207-162-022-9	$ 30.00	207-194-003-1	$ 30.00	207-212-012-0	$ 30.00	207-221-058-2	$ 21.00
207-061-073-4	$ 30.00	207-110-008-1	$ 51.00	207-132-004-4	$ 30.00	207-134-026-5	$ 30.00	207-151-004-0	$ 30.00	207-171-001-2	$ 30.00	207-194-004-9	$ 30.00	207-212-013-8	$ 30.00	207-221-059-0	$ 21.00
207-061-074-2	$ 30.00	207-110-009-9	$ 30.00	207-132-005-1	$ 30.00	207-140-009-3	$ 30.00	207-151-005-7	$ 30.00	207-171-002-0	$ 30.00	207-201-001-6	$ 30.00	207-212-014-6	$ 30.00	207-221-060-8	$ 21.00
207-061-075-9	$ 30.00	207-110-010-7	$ 30.00	207-132-006-9	$ 30.00	207-140-010-1	$ 30.00	207-151-006-5	$ 30.00	207-171-003-8	$ 30.00	207-201-002-4	$ 30.00	207-221-002-0	$ 21.00	207-221-061-6	$ 21.00
207-061-076-7	$ 30.00	207-110-011-5	$ 30.00	207-133-001-9	$ 30.00	207-140-011-9	$ 30.00	207-151-007-3	$ 30.00	207-171-004-6	$ 30.00	207-202-001-5	$ 30.00	207-221-003-8	$ 21.00	207-221-062-4	$ 21.00
207-061-077-5	$ 30.00	207-110-012-3	$ 30.00	207-133-002-7	$ 30.00	207-140-012-7	$ 30.00	207-151-008-1	$ 30.00	207-171-005-3	$ 30.00	207-202-002-3	$ 30.00	207-221-004-6	$ 21.00	207-221-063-2	$ 21.00
207-061-078-3	$ 30.00	207-110-013-1	$ 30.00	207-133-003-5	$ 30.00	207-140-013-5	$ 30.00	207-152-001-5	$ 350.70	207-172-001-1	$ 30.00	207-202-003-1	$ 30.00	207-221-005-3	$ 21.00	207-221-064-0	$ 21.00
207-061-079-1	$ 30.00	207-110-014-9	$ 30.00	207-133-004-3	$ 30.00	207-140-014-3	$ 30.00	207-152-002-3	$ 30.00	207-173-001-0	$ 30.00	207-202-004-9	$ 30.00	207-221-006-1	$ 21.00	207-221-065-7	$ 21.00
207-071-008-8	$ 51.00	207-110-015-6	$ 30.00	207-133-005-0	$ 30.00	207-140-015-0	$ 30.00	207-152-003-1	$ 30.00	207-174-001-9	$ 30.00	207-202-005-6	$ 30.00	207-221-007-9	$ 21.00	207-221-066-5	$ 21.00
207-081-033-4	$ 51.00	207-110-016-4	$ 30.00	207-133-006-8	$ 30.00	207-140-016-8	$ 30.00	207-152-004-9	$ 30.00	207-174-002-7	$ 30.00	207-202-006-4	$ 30.00	207-221-008-7	$ 21.00	207-221-067-3	$ 21.00
207-081-034-2	$ 51.00	207-110-017-2	$ 51.00	207-133-007-6	$ 30.00	207-140-017-6	$ 30.00	207-152-005-6	$ 30.00	207-174-003-5	$ 30.00	207-202-007-2	$ 30.00	207-221-009-5	$ 21.00	207-221-068-1	$ 21.00
207-081-035-9	$ 51.00	207-110-018-0	$ 30.00	207-133-008-4	$ 30.00	207-140-018-4	$ 76.24	207-152-006-4	$ 30.00	207-174-004-3	$ 30.00	207-202-008-0	$ 30.00	207-221-010-3	$ 21.00	207-221-069-9	$ 21.00
207-081-036-7	$ 30.00	207-110-019-8	$ 30.00	207-133-009-2	$ 30.00	207-140-019-2	$ 73.08	207-152-007-2	$ 30.00	207-174-005-0	$ 30.00	207-202-009-8	$ 30.00	207-221-011-1	$ 21.00	207-221-070-7	$ 21.00

Assessor Parcel Book 207 proposed Storm Water fees for 2016/2017

207-221-071-5	$ 21.00	207-251-008-0	$ 30.00	207-271-020-1	$ 30.00	207-291-045-4	$ 30.00	207-322-003-6	$ 30.00	207-342-005-7	$ 30.00	207-371-006-9	$ 30.00	207-383-001-6	$ 30.00	207-402-003-9	$ 30.00
207-221-072-3	$ 21.00	207-251-010-6	$ 30.00	207-271-021-9	$ 30.00	207-291-046-2	$ 30.00	207-322-004-4	$ 30.00	207-342-006-5	$ 30.00	207-371-007-7	$ 30.00	207-383-002-4	$ 30.00	207-402-004-7	$ 30.00
207-221-073-1	$ 21.00	207-253-003-9	$ 30.00	207-271-022-7	$ 30.00	207-291-047-0	$ 30.00	207-323-001-9	$ 30.00	207-342-007-3	$ 30.00	207-371-008-5	$ 30.00	207-383-003-2	$ 30.00	207-402-005-4	$ 30.00
207-221-074-9	$ 21.00	207-253-004-7	$ 30.00	207-272-001-0	$ 30.00	207-291-048-8	$ 21.00	207-323-002-7	$ 30.00	207-342-008-1	$ 30.00	207-371-009-3	$ 30.00	207-383-005-7	$ 30.00	207-402-006-2	$ 30.00
207-221-075-6	$ 21.00	207-253-005-4	$ 30.00	207-272-002-8	$ 30.00	207-291-049-6	$ 21.00	207-323-003-5	$ 30.00	207-342-009-9	$ 30.00	207-371-010-1	$ 30.00	207-384-001-5	$ 30.00	207-402-007-0	$ 30.00
207-221-076-4	$ 21.00	207-253-006-2	$ 30.00	207-272-003-6	$ 30.00	207-291-050-4	$ 21.00	207-323-004-3	$ 51.00	207-342-010-7	$ 30.00	207-371-011-9	$ 30.00	207-384-002-3	$ 30.00	207-402-008-8	$ 30.00
207-221-077-2	$ 21.00	207-253-007-0	$ 30.00	207-272-004-4	$ 30.00	207-291-051-2	$ 21.00	207-323-005-0	$ 30.00	207-342-011-5	$ 30.00	207-371-012-7	$ 30.00	207-384-003-1	$ 30.00	207-402-009-6	$ 30.00
207-221-078-0	$ 21.00	207-253-008-8	$ 30.00	207-272-005-1	$ 30.00	207-291-052-0	$ 30.00	207-323-006-8	$ 30.00	207-342-012-3	$ 30.00	207-371-013-5	$ 30.00	207-384-004-9	$ 30.00	207-402-010-4	$ 30.00
207-221-079-8	$ 21.00	207-253-011-2	$ 30.00	207-283-001-7	$ 30.00	207-291-053-8	$ 30.00	207-323-007-6	$ 30.00	207-342-013-1	$ 30.00	207-371-014-3	$ 30.00	207-384-005-6	$ 30.00	207-402-011-2	$ 30.00
207-221-081-4	$ 21.00	207-253-012-0	$ 30.00	207-283-002-5	$ 30.00	207-291-054-6	$ 21.00	207-323-008-4	$ 30.00	207-342-015-6	$ 30.00	207-371-015-0	$ 30.00	207-384-006-4	$ 30.00	207-402-012-0	$ 30.00
207-221-082-2	$ 21.00	207-254-001-2	$ 30.00	207-283-003-3	$ 30.00	207-291-055-3	$ 21.00	207-324-001-8	$ 30.00	207-342-016-4	$ 30.00	207-371-016-8	$ 30.00	207-384-007-2	$ 30.00	207-402-013-8	$ 30.00
207-221-083-0	$ 21.00	207-254-002-0	$ 30.00	207-283-004-1	$ 30.00	207-292-001-6	$ 30.00	207-324-002-6	$ 51.00	207-342-017-2	$ 30.00	207-371-017-6	$ 30.00	207-384-008-0	$ 30.00	207-402-014-6	$ 30.00
207-221-084-8	$ 21.00	207-254-003-8	$ 30.00	207-283-005-8	$ 30.00	207-292-002-4	$ 30.00	207-324-003-4	$ 30.00	207-342-018-0	$ 30.00	207-371-018-4	$ 30.00	207-384-009-8	$ 30.00	207-402-015-3	$ 30.00
207-221-085-5	$ 21.00	207-255-001-1	$ 51.00	207-284-001-6	$ 30.00	207-292-003-2	$ 30.00	207-324-004-2	$ 30.00	207-350-001-5	$ 30.00	207-371-019-2	$ 30.00	207-384-010-6	$ 30.00	207-402-016-1	$ 30.00
207-221-086-3	$ 21.00	207-261-002-1	$ 30.00	207-284-002-4	$ 30.00	207-292-004-0	$ 30.00	207-324-005-9	$ 51.00	207-350-002-3	$ 30.00	207-371-020-0	$ 30.00	207-384-011-4	$ 30.00	207-402-017-9	$ 30.00
207-221-087-1	$ 21.00	207-261-003-9	$ 30.00	207-284-003-2	$ 30.00	207-292-005-7	$ 30.00	207-324-006-7	$ 30.00	207-350-003-1	$ 30.00	207-371-021-8	$ 30.00	207-384-012-2	$ 30.00	207-402-018-7	$ 30.00
207-221-088-9	$ 21.00	207-261-004-7	$ 30.00	207-284-005-7	$ 30.00	207-292-006-5	$ 30.00	207-324-007-5	$ 30.00	207-350-005-6	$ 30.00	207-371-022-6	$ 30.00	207-384-013-0	$ 30.00	207-402-019-5	$ 30.00
207-221-089-7	$ 21.00	207-261-005-4	$ 30.00	207-291-001-7	$ 30.00	207-292-007-3	$ 30.00	207-324-008-3	$ 30.00	207-350-006-4	$ 30.00	207-371-023-4	$ 30.00	207-384-014-8	$ 30.00	207-402-020-3	$ 30.00
207-221-090-5	$ 21.00	207-261-006-2	$ 30.00	207-291-002-5	$ 30.00	207-292-008-1	$ 30.00	207-324-009-1	$ 30.00	207-350-007-2	$ 30.00	207-371-024-2	$ 30.00	207-384-015-5	$ 30.00	207-403-001-2	$ 30.00
207-221-091-3	$ 21.00	207-261-007-0	$ 30.00	207-291-003-3	$ 30.00	207-292-009-9	$ 30.00	207-330-001-0	$ 30.00	207-350-009-8	$ 30.00	207-371-025-9	$ 30.00	207-384-016-3	$ 30.00	207-403-002-0	$ 30.00
207-221-092-1	$ 21.00	207-261-008-8	$ 30.00	207-291-005-8	$ 30.00	207-292-010-7	$ 30.00	207-330-002-8	$ 30.00	207-350-010-6	$ 30.00	207-371-026-7	$ 30.00	207-384-017-1	$ 30.00	207-403-003-8	$ 30.00
207-221-093-9	$ 21.00	207-261-009-6	$ 30.00	207-291-006-6	$ 30.00	207-292-011-5	$ 30.00	207-330-003-6	$ 30.00	207-350-011-4	$ 30.00	207-371-027-5	$ 30.00	207-384-019-7	$ 30.00	207-403-004-6	$ 30.00
207-221-094-7	$ 21.00	207-261-010-4	$ 30.00	207-291-007-4	$ 30.00	207-293-001-5	$ 30.00	207-330-004-4	$ 30.00	207-350-012-2	$ 30.00	207-371-028-3	$ 30.00	207-384-020-5	$ 30.00	207-403-005-3	$ 30.00
207-221-095-4	$ 21.00	207-262-001-2	$ 30.00	207-291-008-2	$ 30.00	207-293-002-3	$ 30.00	207-330-005-1	$ 30.00	207-350-013-0	$ 30.00	207-371-029-1	$ 30.00	207-384-022-1	$ 30.00	207-403-006-1	$ 30.00
207-221-096-2	$ 21.00	207-262-002-0	$ 30.00	207-291-009-0	$ 30.00	207-293-003-1	$ 30.00	207-330-006-9	$ 30.00	207-350-014-8	$ 30.00	207-371-030-9	$ 30.00	207-384-023-9	$ 30.00	207-410-001-3	$ 30.00
207-221-097-0	$ 21.00	207-262-003-8	$ 30.00	207-291-010-8	$ 30.00	207-293-004-9	$ 30.00	207-330-007-7	$ 30.00	207-350-015-5	$ 30.00	207-371-031-7	$ 30.00	207-384-024-7	$ 30.00	207-410-002-1	$ 30.00
207-221-098-8	$ 21.00	207-262-004-6	$ 30.00	207-291-011-6	$ 30.00	207-293-005-6	$ 30.00	207-330-008-5	$ 30.00	207-350-016-3	$ 30.00	207-371-032-5	$ 30.00	207-384-025-4	$ 30.00	207-410-003-9	$ 30.00
207-221-099-6	$ 21.00	207-262-005-3	$ 30.00	207-291-012-4	$ 30.00	207-294-001-4	$ 30.00	207-330-009-3	$ 30.00	207-350-018-9	$ 30.00	207-371-033-3	$ 30.00	207-385-001-4	$ 30.00	207-410-004-7	$ 30.00
207-221-100-2	$ 21.00	207-262-008-7	$ 30.00	207-291-013-2	$ 30.00	207-303-006-2	$ 21.00	207-330-010-1	$ 30.00	207-350-019-7	$ 30.00	207-371-034-1	$ 30.00	207-385-002-2	$ 30.00	207-410-005-4	$ 30.00
207-221-101-0	$ 21.00	207-262-009-5	$ 30.00	207-291-014-0	$ 30.00	207-303-007-0	$ 21.00	207-330-012-7	$ 30.00	207-361-001-2	$ 30.00	207-371-035-8	$ 30.00	207-391-001-6	$ 30.00	207-410-006-2	$ 30.00
207-221-102-8	$ 21.00	207-262-010-3	$ 30.00	207-291-015-7	$ 30.00	207-303-008-8	$ 30.00	207-330-013-5	$ 30.00	207-361-002-0	$ 30.00	207-371-036-6	$ 30.00	207-391-002-4	$ 30.00	207-410-007-0	$ 30.00
207-241-001-8	$ 30.00	207-262-011-1	$ 30.00	207-291-017-3	$ 30.00	207-303-009-6	$ 30.00	207-330-014-3	$ 30.00	207-361-003-8	$ 30.00	207-372-001-9	$ 30.00	207-391-003-2	$ 30.00	207-410-008-8	$ 30.00
207-241-002-6	$ 30.00	207-262-012-9	$ 30.00	207-291-018-1	$ 30.00	207-303-010-4	$ 30.00	207-330-015-0	$ 30.00	207-361-004-6	$ 30.00	207-372-002-7	$ 30.00	207-391-004-0	$ 30.00	207-410-009-6	$ 30.00
207-241-003-4	$ 30.00	207-263-001-1	$ 30.00	207-291-019-9	$ 30.00	207-305-001-1	$ 30.00	207-330-016-8	$ 30.00	207-361-005-3	$ 30.00	207-372-003-5	$ 30.00	207-391-005-7	$ 30.00	207-410-010-4	$ 30.00
207-241-004-2	$ 30.00	207-263-002-9	$ 30.00	207-291-020-7	$ 30.00	207-305-002-9	$ 30.00	207-330-017-6	$ 30.00	207-361-006-1	$ 30.00	207-372-004-3	$ 30.00	207-391-006-5	$ 30.00	207-410-011-2	$ 30.00
207-241-005-9	$ 30.00	207-263-003-7	$ 51.00	207-291-021-5	$ 30.00	207-311-001-3	$ 30.00	207-330-018-4	$ 30.00	207-361-009-5	$ 30.00	207-372-005-0	$ 30.00	207-392-003-1	$ 30.00	207-410-012-0	$ 30.00
207-241-006-7	$ 30.00	207-263-004-5	$ 30.00	207-291-022-3	$ 30.00	207-311-002-1	$ 30.00	207-330-019-2	$ 30.00	207-361-010-3	$ 30.00	207-373-001-8	$ 30.00	207-392-004-9	$ 30.00	207-410-013-8	$ 30.00
207-241-007-5	$ 30.00	207-263-005-2	$ 30.00	207-291-023-1	$ 30.00	207-311-003-9	$ 30.00	207-330-020-0	$ 30.00	207-362-001-1	$ 30.00	207-373-002-6	$ 30.00	207-392-005-6	$ 30.00	207-410-014-6	$ 30.00
207-242-001-7	$ 30.00	207-271-001-1	$ 30.00	207-291-024-9	$ 30.00	207-311-004-7	$ 30.00	207-330-021-8	$ 30.00	207-362-002-9	$ 30.00	207-373-003-4	$ 30.00	207-392-006-4	$ 30.00	207-410-015-3	$ 30.00
207-242-002-5	$ 30.00	207-271-002-9	$ 30.00	207-291-025-6	$ 30.00	207-311-005-4	$ 30.00	207-330-022-6	$ 30.00	207-362-003-7	$ 30.00	207-373-004-2	$ 30.00	207-392-007-2	$ 30.00	207-420-001-1	$ 51.00
207-242-003-3	$ 30.00	207-271-003-7	$ 30.00	207-291-026-4	$ 30.00	207-311-006-2	$ 51.00	207-330-023-4	$ 30.00	207-362-004-5	$ 30.00	207-373-005-9	$ 30.00	207-393-001-4	$ 30.00	207-420-004-5	$ 51.00
207-242-004-1	$ 42.00	207-271-004-5	$ 30.00	207-291-027-2	$ 30.00	207-311-007-0	$ 30.00	207-330-024-2	$ 30.00	207-362-005-2	$ 30.00	207-373-006-7	$ 30.00	207-393-002-2	$ 30.00	207-420-005-2	$ 51.00
207-242-005-8	$ 30.00	207-271-005-2	$ 30.00	207-291-029-8	$ 30.00	207-311-008-8	$ 51.00	207-330-025-9	$ 21.00	207-362-006-0	$ 30.00	207-381-001-8	$ 30.00	207-393-003-0	$ 30.00	207-420-006-0	$ 51.00
207-242-006-6	$ 51.00	207-271-006-0	$ 51.00	207-291-030-6	$ 30.00	207-311-009-6	$ 30.00	207-330-026-7	$ 21.00	207-362-007-8	$ 30.00	207-381-002-6	$ 30.00	207-393-004-8	$ 30.00	207-420-007-8	$ 51.00
207-242-007-4	$ 30.00	207-271-007-8	$ 30.00	207-291-031-4	$ 30.00	207-312-001-2	$ 30.00	207-341-001-7	$ 30.00	207-362-008-6	$ 30.00	207-381-003-4	$ 30.00	207-401-001-4	$ 30.00	207-420-012-8	$ 51.00
207-242-008-2	$ 30.00	207-271-008-6	$ 30.00	207-291-032-2	$ 30.00	207-312-002-0	$ 30.00	207-341-002-5	$ 30.00	207-362-009-4	$ 30.00	207-381-004-2	$ 30.00	207-401-002-2	$ 30.00	207-420-020-1	$ 51.00
207-242-009-0	$ 30.00	207-271-009-4	$ 30.00	207-291-033-0	$ 30.00	207-312-003-8	$ 30.00	207-341-003-3	$ 30.00	207-362-010-2	$ 30.00	207-381-005-9	$ 30.00	207-401-004-8	$ 30.00	207-420-021-9	$ 51.00
207-242-010-8	$ 30.00	207-271-010-2	$ 30.00	207-291-034-8	$ 30.00	207-312-004-6	$ 30.00	207-341-004-1	$ 30.00	207-362-011-0	$ 30.00	207-381-006-7	$ 30.00	207-401-005-5	$ 30.00	207-420-022-7	$ 51.00
207-242-011-6	$ 30.00	207-271-011-0	$ 30.00	207-291-035-5	$ 30.00	207-312-005-3	$ 51.00	207-341-005-8	$ 30.00	207-362-012-8	$ 30.00	207-381-007-5	$ 30.00	207-401-006-3	$ 30.00	207-420-023-5	$ 51.00
207-242-013-2	$ 30.00	207-271-012-8	$ 30.00	207-291-036-3	$ 30.00	207-312-007-9	$ 51.00	207-341-006-6	$ 30.00	207-363-001-0	$ 30.00	207-381-008-3	$ 30.00	207-401-007-1	$ 30.00	207-420-024-3	$ 51.00
207-242-014-0	$ 30.00	207-271-013-6	$ 30.00	207-291-037-1	$ 30.00	207-312-008-7	$ 51.00	207-341-007-4	$ 30.00	207-363-002-8	$ 30.00	207-381-009-1	$ 30.00	207-401-008-9	$ 30.00	207-420-025-0	$ 51.00
207-242-015-7	$ 51.00	207-271-014-4	$ 30.00	207-291-038-9	$ 30.00	207-312-009-5	$ 30.00	207-341-008-2	$ 30.00	207-363-003-6	$ 30.00	207-381-010-9	$ 30.00	207-401-009-7	$ 30.00	207-420-026-8	$ 51.00
207-251-001-5	$ 30.00	207-271-015-1	$ 30.00	207-291-040-5	$ 30.00	207-312-010-3	$ 30.00	207-341-009-0	$ 30.00	207-371-001-0	$ 30.00	207-382-001-7	$ 30.00	207-401-010-5	$ 30.00	207-420-028-4	$ 51.00
207-251-002-3	$ 51.00	207-271-016-9	$ 30.00	207-291-041-3	$ 30.00	207-321-001-1	$ 51.00	207-342-001-6	$ 30.00	207-371-002-8	$ 30.00	207-382-002-5	$ 30.00	207-401-011-3	$ 30.00	207-420-029-2	$ 51.00
207-251-003-1	$ 30.00	207-271-017-7	$ 30.00	207-291-042-1	$ 30.00	207-321-002-9	$ 30.00	207-342-002-4	$ 30.00	207-371-003-6	$ 30.00	207-382-003-3	$ 30.00	207-401-012-1	$ 30.00	207-420-034-2	$ 51.00
207-251-004-9	$ 30.00	207-271-018-5	$ 30.00	207-291-043-9	$ 30.00	207-322-001-0	$ 30.00	207-342-003-2	$ 30.00	207-371-004-4	$ 30.00	207-382-004-1	$ 30.00	207-402-001-3	$ 30.00	207-420-035-9	$ 51.00
207-251-005-6	$ 30.00	207-271-019-3	$ 30.00	207-291-044-7	$ 30.00	207-322-002-8	$ 30.00	207-342-004-0	$ 30.00	207-371-005-1	$ 30.00	207-382-005-8	$ 30.00	207-402-002-1	$ 30.00	207-420-036-7	$ 51.00

Assessor Parcel Book 207 proposed Storm Water fees for 2016/2017

207-420-037-5	$ 51.00	207-460-011-1	$ 30.00	207-472-040-6	$ 30.00	207-520-016-8	$ 21.00	207-530-028-1	$ 21.00	207-550-001-3	$ 51.00	207-570-017-5	$ 30.00
207-420-038-3	$ 51.00	207-460-012-9	$ 30.00	207-472-041-4	$ 30.00	207-520-017-6	$ 21.00	207-530-029-9	$ 21.00	207-550-002-1	$ 30.00	207-570-018-3	$ 30.00
207-430-001-9	$ 30.00	207-460-013-7	$ 30.00	207-480-001-8	$ 21.00	207-520-018-4	$ 21.00	207-530-030-7	$ 21.00	207-550-003-9	$ 30.00	207-580-001-7	$ 30.00
207-430-002-7	$ 30.00	207-460-014-5	$ 51.00	207-480-002-6	$ 21.00	207-520-019-2	$ 21.00	207-530-031-5	$ 21.00	207-550-004-7	$ 30.00	207-580-002-5	$ 30.00
207-430-003-5	$ 30.00	207-460-015-2	$ 30.00	207-480-003-4	$ 21.00	207-520-020-0	$ 21.00	207-530-032-3	$ 21.00	207-550-005-4	$ 30.00	207-580-003-3	$ 30.00
207-430-004-3	$ 30.00	207-460-016-0	$ 30.00	207-480-004-2	$ 21.00	207-520-021-8	$ 21.00	207-530-033-1	$ 21.00	207-550-006-2	$ 30.00	207-580-004-1	$ 30.00
207-430-005-0	$ 30.00	207-460-017-8	$ 51.00	207-480-005-9	$ 21.00	207-520-022-6	$ 21.00	207-530-034-9	$ 21.00	207-550-007-0	$ 51.00	207-580-005-8	$ 30.00
207-430-006-8	$ 30.00	207-460-018-6	$ 51.00	207-480-006-7	$ 21.00	207-520-023-4	$ 21.00	207-530-035-6	$ 21.00	207-550-008-8	$ 51.00	207-580-006-6	$ 30.00
207-430-007-6	$ 30.00	207-460-019-4	$ 30.00	207-480-007-5	$ 21.00	207-520-024-2	$ 21.00	207-530-036-4	$ 21.00	207-550-009-6	$ 51.00	207-580-007-4	$ 30.00
207-430-008-4	$ 51.00	207-460-020-2	$ 30.00	207-480-008-3	$ 21.00	207-520-025-9	$ 21.00	207-530-037-2	$ 21.00	207-550-010-4	$ 30.00	207-580-008-2	$ 30.00
207-430-009-2	$ 30.00	207-460-021-0	$ 30.00	207-480-009-1	$ 21.00	207-520-026-7	$ 21.00	207-530-038-0	$ 21.00	207-550-011-2	$ 30.00	207-580-009-0	$ 30.00
207-430-010-0	$ 30.00	207-460-022-8	$ 30.00	207-480-010-9	$ 21.00	207-520-027-5	$ 21.00	207-530-039-8	$ 21.00	207-550-016-1	$ 30.00	207-580-010-8	$ 30.00
207-430-011-8	$ 30.00	207-460-023-6	$ 30.00	207-480-011-7	$ 21.00	207-520-028-3	$ 21.00	207-530-040-6	$ 21.00	207-550-017-9	$ 30.00	207-580-011-6	$ 30.00
207-430-012-6	$ 30.00	207-460-024-4	$ 30.00	207-480-012-5	$ 21.00	207-520-029-1	$ 21.00	207-530-041-4	$ 21.00	207-550-018-7	$ 30.00	207-580-012-4	$ 21.00
207-430-013-4	$ 30.00	207-471-001-9	$ 30.00	207-480-013-3	$ 21.00	207-520-030-9	$ 21.00	207-530-042-2	$ 21.00	207-560-001-1	$ 30.00	207-580-013-2	$ 21.00
207-430-014-2	$ 30.00	207-471-002-7	$ 30.00	207-480-014-1	$ 21.00	207-520-031-7	$ 21.00	207-530-043-0	$ 21.00	207-560-002-9	$ 30.00	207-580-014-0	$ 122.44
207-441-001-6	$ 30.00	207-471-003-5	$ 30.00	207-480-015-8	$ 21.00	207-520-032-5	$ 21.00	207-530-044-8	$ 21.00	207-560-005-2	$ 30.00	207-590-001-5	$ 30.00
207-441-002-4	$ 30.00	207-471-004-3	$ 30.00	207-480-016-6	$ 21.00	207-520-033-3	$ 21.00	207-530-045-5	$ 21.00	207-560-006-0	$ 30.00	207-590-002-3	$ 30.00
207-441-003-2	$ 30.00	207-472-001-8	$ 30.00	207-480-017-4	$ 21.00	207-520-034-1	$ 21.00	207-530-046-3	$ 21.00	207-560-007-8	$ 30.00	207-590-003-1	$ 30.00
207-441-004-0	$ 30.00	207-472-002-6	$ 30.00	207-490-001-6	$ 21.00	207-520-035-8	$ 21.00	207-530-047-1	$ 21.00	207-560-008-6	$ 30.00	207-590-004-9	$ 30.00
207-441-005-7	$ 30.00	207-472-003-4	$ 51.00	207-490-002-4	$ 21.00	207-520-036-6	$ 21.00	207-530-048-9	$ 21.00	207-560-009-4	$ 30.00	207-590-005-6	$ 30.00
207-441-006-5	$ 30.00	207-472-004-2	$ 51.00	207-490-003-2	$ 21.00	207-520-037-4	$ 21.00	207-530-049-7	$ 21.00	207-560-010-2	$ 30.00	207-590-006-4	$ 30.00
207-441-007-3	$ 30.00	207-472-005-9	$ 51.00	207-490-004-0	$ 21.00	207-520-038-2	$ 21.00	207-530-050-5	$ 21.00	207-560-011-0	$ 30.00	207-590-007-2	$ 30.00
207-441-008-1	$ 30.00	207-472-006-7	$ 51.00	207-490-005-7	$ 21.00	207-520-039-0	$ 21.00	207-530-051-3	$ 21.00	207-560-013-6	$ 30.00	207-590-008-0	$ 30.00
207-441-009-9	$ 30.00	207-472-007-5	$ 30.00	207-490-006-5	$ 21.00	207-520-040-8	$ 21.00	207-530-052-1	$ 21.00	207-560-029-2	$ 51.00	207-590-009-8	$ 30.00
207-442-002-3	$ 30.00	207-472-008-3	$ 30.00	207-490-007-3	$ 21.00	207-520-041-6	$ 21.00	207-530-053-9	$ 21.00	207-560-030-0	$ 51.00	207-590-010-6	$ 30.00
207-442-003-1	$ 30.00	207-472-009-1	$ 30.00	207-490-008-1	$ 21.00	207-520-042-4	$ 21.00	207-530-054-7	$ 21.00	207-560-033-4	$ 30.00	207-600-001-3	$ 30.00
207-442-004-9	$ 30.00	207-472-010-9	$ 30.00	207-490-009-9	$ 21.00	207-520-043-2	$ 21.00	207-530-055-4	$ 21.00	207-560-034-2	$ 30.00	207-600-002-1	$ 30.00
207-442-005-6	$ 30.00	207-472-011-7	$ 30.00	207-490-010-7	$ 21.00	207-520-044-0	$ 21.00	207-540-001-6	$ 30.00	207-560-035-9	$ 51.00	207-600-003-9	$ 30.00
207-442-006-4	$ 30.00	207-472-012-5	$ 30.00	207-490-011-5	$ 21.00	207-520-045-7	$ 21.00	207-540-002-4	$ 30.00	207-560-036-7	$ 30.00	207-600-004-7	$ 30.00
207-442-007-2	$ 30.00	207-472-013-3	$ 30.00	207-490-012-3	$ 21.00	207-530-001-8	$ 21.00	207-540-003-2	$ 30.00	207-560-037-5	$ 30.00	207-600-005-4	$ 30.00
207-442-008-0	$ 30.00	207-472-014-1	$ 30.00	207-500-001-4	$ 21.00	207-530-002-6	$ 21.00	207-540-004-0	$ 51.00	207-560-038-3	$ 30.00	207-600-006-2	$ 30.00
207-442-010-6	$ 51.00	207-472-015-8	$ 30.00	207-500-002-2	$ 21.00	207-530-003-4	$ 21.00	207-540-005-7	$ 51.00	207-560-039-1	$ 30.00	207-600-007-0	$ 30.00
207-451-001-3	$ 30.00	207-472-016-6	$ 30.00	207-500-003-0	$ 21.00	207-530-004-2	$ 21.00	207-540-006-5	$ 30.00	207-560-040-9	$ 30.00		
207-451-002-1	$ 30.00	207-472-017-4	$ 30.00	207-500-004-8	$ 21.00	207-530-005-9	$ 21.00	207-540-007-3	$ 21.00	207-560-041-7	$ 30.00		
207-451-003-9	$ 30.00	207-472-018-2	$ 30.00	207-500-005-5	$ 21.00	207-530-006-7	$ 21.00	207-540-008-1	$ 30.00	207-560-042-5	$ 30.00		
207-451-004-7	$ 30.00	207-472-019-0	$ 30.00	207-500-006-3	$ 21.00	207-530-007-5	$ 21.00	207-540-009-9	$ 30.00	207-560-043-3	$ 30.00		
207-451-005-4	$ 30.00	207-472-020-8	$ 30.00	207-500-007-1	$ 21.00	207-530-008-3	$ 21.00	207-540-010-7	$ 30.00	207-560-044-1	$ 30.00		
207-451-006-2	$ 30.00	207-472-021-6	$ 51.00	207-500-008-9	$ 21.00	207-530-009-1	$ 21.00	207-540-011-5	$ 30.00	207-560-045-8	$ 30.00		
207-451-007-0	$ 30.00	207-472-022-4	$ 30.00	207-510-001-2	$ 51.00	207-530-010-9	$ 21.00	207-540-012-3	$ 30.00	207-560-046-6	$ 30.00		
207-452-002-0	$ 30.00	207-472-023-2	$ 30.00	207-510-002-0	$ 51.00	207-530-011-7	$ 21.00	207-540-013-1	$ 51.00	207-560-047-4	$ 51.00		
207-452-003-8	$ 30.00	207-472-024-0	$ 30.00	207-510-003-8	$ 51.00	207-530-012-5	$ 21.00	207-540-014-9	$ 51.00	207-570-001-9	$ 30.00		
207-452-004-6	$ 30.00	207-472-025-7	$ 30.00	207-520-001-0	$ 21.00	207-530-013-3	$ 21.00	207-540-015-6	$ 51.00	207-570-002-7	$ 30.00		
207-452-005-3	$ 30.00	207-472-026-5	$ 30.00	207-520-002-8	$ 21.00	207-530-014-1	$ 21.00	207-540-017-2	$ 30.00	207-570-003-5	$ 30.00		
207-452-006-1	$ 30.00	207-472-027-3	$ 30.00	207-520-003-6	$ 21.00	207-530-015-8	$ 21.00	207-540-018-0	$ 30.00	207-570-004-3	$ 30.00		
207-452-007-9	$ 30.00	207-472-028-1	$ 30.00	207-520-004-4	$ 21.00	207-530-016-6	$ 21.00	207-540-019-8	$ 30.00	207-570-005-0	$ 30.00		
207-452-009-5	$ 30.00	207-472-029-9	$ 30.00	207-520-005-1	$ 21.00	207-530-017-4	$ 21.00	207-540-020-6	$ 30.00	207-570-006-8	$ 30.00		
207-460-001-2	$ 30.00	207-472-030-7	$ 30.00	207-520-006-9	$ 21.00	207-530-018-2	$ 21.00	207-540-021-4	$ 30.00	207-570-007-6	$ 30.00		
207-460-002-0	$ 30.00	207-472-031-5	$ 30.00	207-520-007-7	$ 21.00	207-530-019-0	$ 21.00	207-540-022-2	$ 30.00	207-570-008-4	$ 30.00		
207-460-003-8	$ 30.00	207-472-032-3	$ 30.00	207-520-008-5	$ 21.00	207-530-020-8	$ 21.00	207-540-023-0	$ 30.00	207-570-009-2	$ 30.00		
207-460-004-6	$ 30.00	207-472-033-1	$ 30.00	207-520-009-3	$ 21.00	207-530-021-6	$ 21.00	207-540-024-8	$ 30.00	207-570-010-0	$ 30.00		
207-460-005-3	$ 30.00	207-472-034-9	$ 30.00	207-520-010-1	$ 21.00	207-530-022-4	$ 21.00	207-540-027-1	$ 51.00	207-570-011-8	$ 30.00		
207-460-006-1	$ 30.00	207-472-035-6	$ 30.00	207-520-011-9	$ 21.00	207-530-023-2	$ 21.00	207-540-028-9	$ 30.00	207-570-012-6	$ 30.00		
207-460-007-9	$ 30.00	207-472-036-4	$ 30.00	207-520-012-7	$ 21.00	207-530-024-0	$ 21.00	207-540-029-7	$ 30.00	207-570-013-4	$ 30.00		
207-460-008-7	$ 30.00	207-472-037-2	$ 30.00	207-520-013-5	$ 21.00	207-530-025-7	$ 21.00	207-540-031-3	$ 30.00	207-570-014-2	$ 30.00		
207-460-009-5	$ 30.00	207-472-038-0	$ 30.00	207-520-014-3	$ 21.00	207-530-026-5	$ 21.00	207-540-033-9	$ 21.00	207-570-015-9	$ 30.00		
207-460-010-3	$ 30.00	207-472-039-8	$ 30.00	207-520-015-0	$ 21.00	207-530-027-3	$ 21.00	207-540-034-7	$ 21.00	207-570-016-7	$ 30.00		

Assessor Parcel Book 208 proposed Storm Water fees for 2016/2017

208-010-003-1	$ 52.20	208-031-003-6	$ 105.00	208-034-019-9	$ 30.00	208-051-011-4	$ 36.00	208-073-008-4	$ 30.00	208-120-005-3	$ 51.00	208-182-020-7	$ 30.00	208-260-053-3	$ 144.90	208-302-019-4	$ 30.00
208-010-005-6	$ 68.76	208-031-004-4	$ 147.00	208-034-020-7	$ 30.00	208-052-001-4	$ 30.00	208-073-009-2	$ 51.00	208-120-006-1	$ 51.00	208-182-021-5	$ 30.00	208-260-055-8	$ 2,598.54	208-302-020-2	$ 30.00
208-010-006-4	$ 77.04	208-031-005-1	$ 105.00	208-034-021-5	$ 30.00	208-052-002-2	$ 30.00	208-073-010-0	$ 30.00	208-120-007-9	$ 51.00	208-182-022-3	$ 30.00	208-260-056-6	$ 2,201.64	208-302-021-0	$ 30.00
208-010-008-0	$ 21.00	208-031-009-3	$ 84.00	208-041-003-4	$ 42.00	208-052-003-0	$ 30.00	208-074-001-8	$ 30.00	208-120-008-7	$ 51.00	208-183-001-6	$ 30.00	208-271-003-5	$ 399.00	208-302-022-8	$ 30.00
208-010-014-8	$ 81.36	208-031-010-1	$ 105.00	208-041-004-2	$ 42.00	208-052-004-8	$ 30.00	208-074-002-6	$ 30.00	208-120-010-3	$ 51.00	208-183-002-4	$ 30.00	208-271-021-7	$ 272.94	208-302-023-6	$ 30.00
208-010-019-7	$ 41.76	208-031-014-3	$ 21.00	208-041-005-9	$ 30.00	208-052-005-5	$ 30.00	208-074-003-4	$ 30.00	208-120-011-1	$ 51.00	208-183-003-2	$ 30.00	208-271-022-5	$ 327.92	208-303-001-1	$ 30.00
208-010-021-3	$ 74.16	208-031-015-0	$ 21.00	208-041-009-1	$ 137.16	208-052-006-3	$ 30.00	208-074-004-2	$ 30.00	208-120-012-9	$ 51.00	208-183-004-0	$ 30.00	208-271-024-1	$ 343.36	208-303-004-5	$ 30.00
208-010-022-1	$ 126.00	208-031-017-6	$ 21.00	208-041-010-9	$ 21.00	208-052-007-1	$ 30.00	208-074-005-9	$ 30.00	208-120-013-7	$ 51.00	208-184-001-5	$ 30.00	208-271-025-8	$ 53.56	208-304-001-0	$ 30.00
208-010-023-9	$ 365.04	208-031-018-4	$ 21.00	208-041-011-7	$ 21.00	208-052-008-9	$ 30.00	208-074-006-7	$ 30.00	208-120-014-5	$ 51.00	208-184-002-3	$ 30.00	208-271-029-0	$ 1,029.00	208-304-002-8	$ 30.00
208-010-024-7	$ 81.72	208-031-019-2	$ 21.00	208-041-012-5	$ 21.00	208-052-009-7	$ 30.00	208-074-007-5	$ 30.00	208-120-015-2	$ 51.00	208-184-003-1	$ 30.00	208-271-031-6	$ 686.70	208-304-003-6	$ 30.00
208-010-025-4	$ 30.00	208-031-020-0	$ 21.00	208-041-013-3	$ 21.00	208-052-010-5	$ 30.00	208-074-008-3	$ 30.00	208-120-016-0	$ 51.00	208-184-004-9	$ 30.00	208-271-032-4	$ 24.50	208-305-001-9	$ 30.00
208-022-003-7	$ 81.72	208-031-021-8	$ 21.00	208-041-014-1	$ 21.00	208-053-001-3	$ 30.00	208-074-009-1	$ 30.00	208-130-001-0	$ 51.00	208-184-007-2	$ 30.00	208-271-033-2	$ 24.50	208-305-002-7	$ 30.00
208-022-005-2	$ 41.40	208-031-022-6	$ 21.00	208-042-001-7	$ 30.00	208-053-002-1	$ 30.00	208-074-010-9	$ 30.00	208-130-002-8	$ 51.00	208-184-009-8	$ 30.00	208-271-035-7	$ 24.50	208-310-002-0	$ 51.00
208-022-010-2	$ 92.16	208-031-023-4	$ 21.00	208-042-002-5	$ 30.00	208-053-003-9	$ 30.00	208-074-011-7	$ 30.00	208-130-004-4	$ 51.00	208-190-020-7	$ 248.40	208-271-036-5	$ 24.50	208-310-004-6	$ 51.00
208-022-011-0	$ 34.84	208-031-024-2	$ 21.00	208-042-003-3	$ 21.00	208-053-004-7	$ 30.00	208-081-001-9	$ 30.00	208-130-013-5	$ 51.00	208-190-021-5	$ 529.20	208-271-039-9	$ 24.50	208-310-005-3	$ 51.00
208-022-012-8	$ 47.88	208-032-002-7	$ 30.00	208-042-004-1	$ 30.00	208-060-006-3	$ 51.00	208-081-002-7	$ 30.00	208-130-014-3	$ 51.00	208-190-024-9	$ 490.56	208-271-040-7	$ 24.50	208-321-001-9	$ 30.00
208-022-013-6	$ 51.12	208-032-003-5	$ 30.00	208-042-005-8	$ 30.00	208-060-026-1	$ 51.00	208-081-003-5	$ 30.00	208-130-017-6	$ 51.00	208-190-025-6	$ 30.00	208-271-041-5	$ 1,092.84	208-321-002-7	$ 30.00
208-022-014-4	$ 54.72	208-032-004-3	$ 30.00	208-043-001-6	$ 30.00	208-060-029-5	$ 186.04	208-081-004-3	$ 30.00	208-130-018-4	$ 51.00	208-190-026-4	$ 30.00	208-272-011-7	$ 185.22	208-321-003-5	$ 30.00
208-022-015-1	$ 57.96	208-032-005-0	$ 51.00	208-043-002-4	$ 30.00	208-060-032-9	$ 51.00	208-081-005-0	$ 51.00	208-130-026-7	$ 51.00	208-190-027-2	$ 546.22	208-272-016-6	$ 372.34	208-321-004-3	$ 30.00
208-022-020-1	$ 30.60	208-032-006-8	$ 51.00	208-043-003-2	$ 30.00	208-060-036-0	$ 51.00	208-081-006-8	$ 30.00	208-130-027-5	$ 51.00	208-220-013-6	$ 51.00	208-280-009-1	$ 340.20	208-321-005-0	$ 30.00
208-022-021-9	$ 21.00	208-032-007-6	$ 30.00	208-043-004-0	$ 30.00	208-060-042-8	$ 51.00	208-081-007-6	$ 30.00	208-130-029-1	$ 1,285.20	208-220-015-1	$ 51.00	208-280-014-1	$ 315.00	208-321-006-8	$ 30.00
208-022-023-5	$ 54.54	208-032-008-4	$ 30.00	208-043-005-7	$ 30.00	208-060-051-9	$ 51.00	208-081-009-2	$ 51.00	208-130-030-9	$ 1,413.30	208-230-011-8	$ 51.00	208-280-016-6	$ 289.60	208-321-007-6	$ 30.00
208-022-036-7	$ 189.00	208-033-001-8	$ 30.00	208-043-006-5	$ 30.00	208-060-052-7	$ 51.00	208-081-010-0	$ 30.00	208-130-031-7	$ 5,216.40	208-230-041-5	$ 51.00	208-280-023-2	$ 1,470.00	208-321-008-4	$ 30.00
208-022-038-3	$ 97.20	208-033-002-6	$ 30.00	208-043-007-3	$ 181.44	208-060-053-5	$ 1,399.68	208-081-011-8	$ 30.00	208-130-032-5	$ 51.00	208-230-044-9	$ 51.00	208-280-027-3	$ 589.06	208-321-009-2	$ 30.00
208-022-039-1	$ 67.68	208-033-003-4	$ 30.00	208-043-012-3	$ 105.00	208-060-054-3	$ 378.00	208-081-012-6	$ 30.00	208-130-034-1	$ 51.00	208-230-047-2	$ 51.00	208-280-028-1	$ 98.00	208-321-010-0	$ 30.00
208-022-040-9	$ 29.70	208-033-004-2	$ 30.00	208-043-013-1	$ 30.00	208-060-055-0	$ 233.28	208-081-017-5	$ 51.00	208-170-001-1	$ 51.00	208-240-022-3	$ 51.00	208-280-029-9	$ 1,470.00	208-321-011-8	$ 30.00
208-022-041-7	$ 428.76	208-033-005-9	$ 30.00	208-043-014-9	$ 30.00	208-060-056-8	$ 77.04	208-081-018-3	$ 51.00	208-170-005-2	$ 51.00	208-240-024-9	$ 51.00	208-280-030-7	$ 1,470.00	208-321-012-6	$ 30.00
208-022-043-3	$ 216.00	208-033-006-7	$ 30.00	208-043-015-6	$ 30.00	208-060-057-6	$ 21.00	208-082-002-6	$ 30.00	208-170-012-8	$ 51.00	208-240-025-6	$ 51.00	208-280-032-3	$ 5,024.88	208-322-001-8	$ 30.00
208-022-044-1	$ 118.80	208-033-007-5	$ 30.00	208-043-016-4	$ 30.00	208-060-058-4	$ 142.56	208-082-003-4	$ 30.00	208-170-014-4	$ 51.00	208-240-026-4	$ 59.50	208-280-033-1	$ 552.30	208-322-002-6	$ 30.00
208-022-046-6	$ 93.24	208-033-008-3	$ 30.00	208-043-017-2	$ 30.00	208-060-059-2	$ 1,224.36	208-082-004-2	$ 30.00	208-170-016-9	$ 51.00	208-240-028-0	$ 59.50	208-280-034-9	$ 380.52	208-322-003-4	$ 30.00
208-022-047-4	$ 98.28	208-033-009-1	$ 30.00	208-043-018-0	$ 30.00	208-060-060-0	$ 51.00	208-082-005-9	$ 51.00	208-170-020-1	$ 51.00	208-240-029-8	$ 59.50	208-290-004-0	$ 730.80	208-323-001-7	$ 30.00
208-022-048-2	$ 49.68	208-033-010-9	$ 30.00	208-043-019-8	$ 30.00	208-060-061-8	$ 51.00	208-082-006-7	$ 30.00	208-170-021-9	$ 51.00	208-240-031-4	$ 683.56	208-290-006-5	$ 231.00	208-323-002-5	$ 30.00
208-022-049-0	$ 153.72	208-033-011-7	$ 30.00	208-043-020-6	$ 59.04	208-060-062-6	$ 121.50	208-082-007-5	$ 30.00	208-181-001-8	$ 30.00	208-240-038-9	$ 30.00	208-290-011-5	$ 129.16	208-323-003-3	$ 30.00
208-023-011-9	$ 21.00	208-033-012-5	$ 30.00	208-043-022-2	$ 34.20	208-060-063-4	$ 191.70	208-082-010-9	$ 30.00	208-181-002-6	$ 30.00	208-240-055-3	$ 59.50	208-290-015-6	$ 251.16	208-323-004-1	$ 30.00
208-023-012-7	$ 56.16	208-033-013-3	$ 30.00	208-043-023-0	$ 154.80	208-060-064-2	$ 51.00	208-082-011-7	$ 51.00	208-181-003-4	$ 30.00	208-250-041-0	$ 915.32	208-290-023-0	$ 145.74	208-323-005-8	$ 30.00
208-023-014-3	$ 41.40	208-033-014-1	$ 30.00	208-044-001-5	$ 30.00	208-060-065-9	$ 51.00	208-090-001-8	$ 51.00	208-181-004-2	$ 30.00	208-250-047-7	$ 344.40	208-290-028-9	$ 374.86	208-323-006-6	$ 30.00
208-023-015-0	$ 41.40	208-033-015-8	$ 30.00	208-044-002-3	$ 30.00	208-071-001-1	$ 51.00	208-090-002-6	$ 51.00	208-181-005-9	$ 30.00	208-250-050-1	$ 427.14	208-290-031-3	$ 420.00	208-323-007-4	$ 30.00
208-023-017-6	$ 30.52	208-033-016-6	$ 30.00	208-044-003-1	$ 30.00	208-071-002-9	$ 51.00	208-090-003-4	$ 51.00	208-181-006-7	$ 30.00	208-250-052-7	$ 217.98	208-290-032-1	$ 302.40	208-323-008-2	$ 30.00
208-023-018-4	$ 25.20	208-033-017-4	$ 30.00	208-044-006-4	$ 51.00	208-071-003-7	$ 30.00	208-090-006-7	$ 51.00	208-182-001-7	$ 30.00	208-250-053-5	$ 207.90	208-301-001-3	$ 30.00	208-323-009-0	$ 30.00
208-023-020-0	$ 41.40	208-033-018-2	$ 30.00	208-044-007-2	$ 30.00	208-071-004-5	$ 30.00	208-090-007-5	$ 51.00	208-182-002-5	$ 30.00	208-250-058-4	$ 1,048.74	208-301-002-1	$ 30.00	208-323-010-8	$ 30.00
208-023-025-9	$ 144.36	208-033-019-0	$ 30.00	208-044-008-0	$ 30.00	208-072-001-0	$ 30.00	208-100-001-6	$ 51.00	208-182-003-3	$ 30.00	208-250-060-0	$ 365.40	208-301-003-9	$ 30.00	208-330-001-8	$ 30.00
208-023-026-7	$ 47.26	208-034-001-7	$ 30.00	208-044-009-8	$ 30.00	208-072-002-8	$ 30.00	208-100-002-4	$ 51.00	208-182-004-1	$ 30.00	208-250-061-8	$ 293.58	208-301-004-7	$ 30.00	208-330-002-6	$ 30.00
208-023-027-5	$ 63.00	208-034-002-5	$ 30.00	208-044-010-6	$ 51.00	208-072-003-6	$ 30.00	208-100-003-2	$ 51.00	208-182-005-8	$ 30.00	208-250-062-6	$ 174.94	208-301-005-4	$ 30.00	208-330-003-4	$ 30.00
208-023-028-3	$ 414.00	208-034-003-3	$ 30.00	208-044-011-4	$ 51.00	208-072-004-4	$ 30.00	208-100-005-7	$ 51.00	208-182-006-6	$ 30.00	208-250-071-7	$ 270.90	208-301-006-2	$ 30.00	208-330-004-2	$ 30.00
208-025-001-8	$ 37.26	208-034-006-6	$ 30.00	208-044-015-5	$ 118.80	208-072-005-1	$ 30.00	208-100-006-5	$ 51.00	208-182-007-4	$ 30.00	208-250-072-5	$ 90.10	208-301-007-0	$ 30.00	208-330-005-9	$ 30.00
208-025-003-4	$ 31.86	208-034-007-4	$ 30.00	208-044-016-3	$ 51.00	208-072-006-9	$ 30.00	208-100-007-3	$ 51.00	208-182-008-2	$ 30.00	208-250-073-3	$ 389.34	208-302-003-8	$ 30.00	208-330-006-7	$ 30.00
208-025-006-7	$ 30.00	208-034-008-2	$ 30.00	208-044-017-1	$ 120.24	208-072-007-7	$ 30.00	208-100-008-1	$ 51.00	208-182-009-0	$ 30.00	208-250-075-8	$ 222.60	208-302-004-6	$ 30.00	208-330-007-5	$ 30.00
208-025-009-1	$ 41.76	208-034-009-0	$ 30.00	208-044-018-9	$ 108.00	208-072-008-5	$ 30.00	208-110-001-4	$ 51.00	208-182-010-8	$ 30.00	208-250-080-8	$ 181.44	208-302-007-9	$ 51.00	208-330-008-3	$ 30.00
208-025-010-9	$ 33.12	208-034-010-8	$ 30.00	208-051-001-5	$ 30.00	208-072-009-3	$ 30.00	208-110-002-2	$ 51.00	208-182-011-6	$ 30.00	208-250-081-6	$ 592.20	208-302-008-7	$ 30.00	208-330-009-1	$ 30.00
208-025-016-6	$ 41.04	208-034-011-6	$ 30.00	208-051-002-3	$ 30.00	208-072-010-1	$ 30.00	208-110-003-0	$ 51.00	208-182-012-4	$ 30.00	208-250-082-4	$ 549.36	208-302-009-5	$ 30.00	208-330-010-9	$ 30.00
208-025-018-2	$ 86.68	208-034-012-4	$ 30.00	208-051-003-1	$ 30.00	208-073-001-9	$ 30.00	208-110-004-8	$ 51.00	208-182-013-2	$ 30.00	208-250-083-2	$ 204.76	208-302-010-3	$ 51.00	208-330-011-7	$ 30.00
208-025-019-0	$ 37.08	208-034-013-2	$ 30.00	208-051-004-9	$ 30.00	208-073-002-7	$ 30.00	208-110-005-5	$ 51.00	208-182-014-0	$ 30.00	208-250-085-7	$ 346.50	208-302-011-1	$ 30.00	208-330-012-5	$ 30.00
208-025-020-8	$ 82.80	208-034-014-0	$ 30.00	208-051-005-6	$ 30.00	208-073-003-5	$ 30.00	208-110-006-3	$ 51.00	208-182-015-7	$ 30.00	208-250-086-5	$ 952.56	208-302-012-9	$ 30.00	208-330-013-3	$ 30.00
208-026-013-2	$ 113.40	208-034-015-7	$ 30.00	208-051-006-4	$ 30.00	208-073-004-3	$ 30.00	208-110-007-1	$ 51.00	208-182-016-5	$ 30.00	208-250-087-3	$ 432.60	208-302-013-7	$ 30.00	208-330-014-1	$ 30.00
208-026-019-9	$ 56.98	208-034-016-5	$ 30.00	208-051-007-2	$ 51.00	208-073-005-0	$ 30.00	208-120-001-2	$ 51.00	208-182-017-3	$ 30.00	208-250-088-1	$ 204.76	208-302-014-5	$ 30.00	208-330-018-2	$ 30.00
208-026-020-7	$ 122.40	208-034-017-3	$ 30.00	208-051-009-8	$ 104.40	208-073-006-8	$ 30.00	208-120-002-0	$ 51.00	208-182-018-1	$ 30.00	208-260-050-9	$ 840.00	208-302-015-2	$ 30.00	208-330-019-0	$ 30.00
208-031-001-0	$ 30.00	208-034-018-1	$ 30.00	208-051-010-6	$ 21.00	208-073-007-6	$ 30.00	208-120-004-6	$ 51.00	208-182-019-9	$ 30.00	208-260-052-5	$ 932.40	208-302-018-6	$ 30.00	208-330-022-4	$ 51.00

Assessor Parcel Book 208 proposed Storm Water fees for 2016/2017

208-330-023-2	$ 51.00	208-372-001-7	$ 30.00	208-390-017-1	$ 51.00	208-410-010-2	$ 21.00	208-410-067-2	$ 21.00	208-441-012-1	$ 30.00	208-462-008-3	$ 30.00	208-490-016-2	$ 24.50	208-511-046-4	$ 24.50
208-330-024-0	$ 51.00	208-372-002-5	$ 30.00	208-390-018-9	$ 30.00	208-410-011-0	$ 21.00	208-410-068-0	$ 21.00	208-441-013-9	$ 30.00	208-462-009-1	$ 30.00	208-490-017-0	$ 24.50	208-511-047-2	$ 24.50
208-330-025-7	$ 51.00	208-372-003-3	$ 30.00	208-390-020-5	$ 30.00	208-410-012-8	$ 21.00	208-410-069-8	$ 21.00	208-441-014-7	$ 30.00	208-462-010-9	$ 30.00	208-490-018-8	$ 24.50	208-511-048-0	$ 24.50
208-330-026-5	$ 30.00	208-372-004-1	$ 30.00	208-390-021-3	$ 30.00	208-410-013-6	$ 21.00	208-410-070-6	$ 21.00	208-441-015-4	$ 30.00	208-462-011-7	$ 30.00	208-490-019-6	$ 24.50	208-511-049-8	$ 24.50
208-330-027-3	$ 30.00	208-372-009-0	$ 51.00	208-390-022-1	$ 30.00	208-410-014-4	$ 21.00	208-410-071-4	$ 21.00	208-441-016-2	$ 30.00	208-462-013-3	$ 121.50	208-490-020-4	$ 24.50	208-511-050-6	$ 24.50
208-330-028-1	$ 51.00	208-372-010-8	$ 51.00	208-390-023-9	$ 51.00	208-410-015-1	$ 21.00	208-410-072-2	$ 21.00	208-441-017-0	$ 30.00	208-471-001-7	$ 30.00	208-490-021-2	$ 24.50	208-511-051-4	$ 24.50
208-330-029-9	$ 51.00	208-372-011-6	$ 30.00	208-390-024-7	$ 30.00	208-410-016-9	$ 21.00	208-410-073-0	$ 21.00	208-441-018-8	$ 30.00	208-471-002-5	$ 30.00	208-490-022-0	$ 24.50	208-511-052-2	$ 24.50
208-330-030-7	$ 30.00	208-372-012-4	$ 30.00	208-400-001-3	$ 21.00	208-410-017-7	$ 21.00	208-410-074-8	$ 21.00	208-441-019-6	$ 30.00	208-471-003-3	$ 30.00	208-490-023-8	$ 24.50	208-511-053-0	$ 24.50
208-330-032-3	$ 30.00	208-372-013-2	$ 30.00	208-400-002-1	$ 21.00	208-410-018-5	$ 21.00	208-410-075-5	$ 21.00	208-441-020-4	$ 51.00	208-471-004-1	$ 51.00	208-490-024-6	$ 24.50	208-511-054-8	$ 24.50
208-330-033-1	$ 51.00	208-372-014-0	$ 30.00	208-400-003-9	$ 21.00	208-410-019-3	$ 21.00	208-410-078-9	$ 51.00	208-441-021-2	$ 51.00	208-471-007-4	$ 51.00	208-490-025-3	$ 24.50	208-511-055-5	$ 24.50
208-340-004-0	$ 1,584.00	208-372-015-7	$ 51.00	208-400-004-7	$ 21.00	208-410-020-1	$ 21.00	208-420-001-9	$ 21.00	208-441-022-0	$ 30.00	208-471-010-8	$ 30.00	208-490-026-1	$ 24.50	208-511-056-3	$ 24.50
208-351-001-2	$ 30.00	208-372-016-5	$ 30.00	208-400-005-4	$ 21.00	208-410-021-9	$ 21.00	208-420-002-7	$ 21.00	208-441-023-8	$ 30.00	208-471-011-6	$ 30.00	208-500-002-0	$ 1,575.00	208-511-057-1	$ 24.50
208-351-002-0	$ 30.00	208-372-017-3	$ 30.00	208-400-006-2	$ 21.00	208-410-022-7	$ 21.00	208-420-003-5	$ 21.00	208-441-024-6	$ 30.00	208-471-012-4	$ 30.00	208-511-001-9	$ 24.50	208-511-058-9	$ 24.50
208-351-003-8	$ 30.00	208-372-018-1	$ 30.00	208-400-007-0	$ 21.00	208-410-023-5	$ 21.00	208-420-004-3	$ 21.00	208-441-025-3	$ 30.00	208-471-013-2	$ 30.00	208-511-002-7	$ 24.50	208-511-059-7	$ 24.50
208-351-004-6	$ 30.00	208-372-019-9	$ 30.00	208-400-008-8	$ 21.00	208-410-024-3	$ 21.00	208-420-005-0	$ 21.00	208-441-026-1	$ 30.00	208-471-014-0	$ 30.00	208-511-003-5	$ 24.50	208-511-060-5	$ 24.50
208-351-005-3	$ 30.00	208-372-020-7	$ 30.00	208-400-009-6	$ 21.00	208-410-025-0	$ 21.00	208-420-006-8	$ 21.00	208-441-028-7	$ 30.00	208-471-020-7	$ 51.00	208-511-004-3	$ 24.50	208-511-061-3	$ 24.50
208-351-006-1	$ 30.00	208-372-021-5	$ 30.00	208-400-010-4	$ 21.00	208-410-026-8	$ 21.00	208-420-007-6	$ 21.00	208-441-029-5	$ 30.00	208-471-021-5	$ 51.00	208-511-005-0	$ 24.50	208-511-062-1	$ 24.50
208-352-001-1	$ 30.00	208-372-022-3	$ 30.00	208-400-011-2	$ 21.00	208-410-027-6	$ 21.00	208-420-008-4	$ 21.00	208-441-030-3	$ 30.00	208-471-022-3	$ 51.00	208-511-006-8	$ 24.50	208-511-063-9	$ 24.50
208-352-002-9	$ 30.00	208-372-023-1	$ 30.00	208-400-012-0	$ 21.00	208-410-028-4	$ 21.00	208-420-009-2	$ 21.00	208-441-031-1	$ 30.00	208-471-023-1	$ 51.00	208-511-007-6	$ 24.50	208-511-064-7	$ 24.50
208-352-003-7	$ 30.00	208-372-024-9	$ 51.00	208-400-013-8	$ 21.00	208-410-029-2	$ 21.00	208-420-010-0	$ 21.00	208-441-032-9	$ 30.00	208-471-024-9	$ 51.00	208-511-008-4	$ 24.50	208-511-065-4	$ 24.50
208-352-004-5	$ 30.00	208-381-001-6	$ 30.00	208-400-014-6	$ 21.00	208-410-030-0	$ 21.00	208-420-011-8	$ 21.00	208-441-033-7	$ 30.00	208-472-001-6	$ 30.00	208-511-009-2	$ 24.50	208-511-066-2	$ 24.50
208-352-005-2	$ 51.00	208-381-002-4	$ 30.00	208-400-015-3	$ 21.00	208-410-031-8	$ 21.00	208-420-012-6	$ 21.00	208-442-001-3	$ 30.00	208-472-002-4	$ 30.00	208-511-010-0	$ 24.50	208-511-067-0	$ 24.50
208-352-006-0	$ 30.00	208-381-003-2	$ 30.00	208-400-016-1	$ 21.00	208-410-032-6	$ 21.00	208-420-013-4	$ 21.00	208-442-002-1	$ 30.00	208-472-003-2	$ 30.00	208-511-011-8	$ 24.50	208-511-068-8	$ 24.50
208-352-007-8	$ 30.00	208-381-004-0	$ 30.00	208-400-017-9	$ 21.00	208-410-033-4	$ 21.00	208-420-014-2	$ 21.00	208-442-003-9	$ 30.00	208-472-004-0	$ 30.00	208-511-012-6	$ 24.50	208-511-069-6	$ 24.50
208-352-008-6	$ 30.00	208-381-005-7	$ 51.00	208-400-018-7	$ 21.00	208-410-034-2	$ 21.00	208-420-015-9	$ 21.00	208-442-004-7	$ 30.00	208-472-005-7	$ 30.00	208-511-013-4	$ 24.50	208-511-070-4	$ 24.50
208-352-009-4	$ 30.00	208-381-006-5	$ 30.00	208-400-019-5	$ 21.00	208-410-035-9	$ 21.00	208-420-016-7	$ 21.00	208-442-005-4	$ 30.00	208-480-001-6	$ 21.00	208-511-014-2	$ 24.50	208-511-071-2	$ 24.50
208-352-010-2	$ 30.00	208-381-007-3	$ 30.00	208-400-020-3	$ 21.00	208-410-036-7	$ 21.00	208-420-017-5	$ 21.00	208-442-006-2	$ 30.00	208-480-002-4	$ 21.00	208-511-015-9	$ 24.50	208-511-072-0	$ 24.50
208-352-011-0	$ 30.00	208-381-008-1	$ 30.00	208-400-021-1	$ 21.00	208-410-037-5	$ 21.00	208-431-003-2	$ 30.00	208-442-007-0	$ 30.00	208-480-003-2	$ 21.00	208-511-016-7	$ 24.50	208-511-073-8	$ 24.50
208-352-012-8	$ 30.00	208-381-009-9	$ 30.00	208-400-022-9	$ 21.00	208-410-038-3	$ 21.00	208-431-004-0	$ 30.00	208-442-008-8	$ 30.00	208-480-004-0	$ 21.00	208-511-017-5	$ 24.50	208-511-074-6	$ 24.50
208-352-013-6	$ 30.00	208-381-010-7	$ 30.00	208-400-023-7	$ 21.00	208-410-039-1	$ 21.00	208-431-005-7	$ 30.00	208-442-009-6	$ 30.00	208-480-005-7	$ 21.00	208-511-018-3	$ 24.50	208-511-075-3	$ 24.50
208-352-014-4	$ 30.00	208-381-011-5	$ 30.00	208-400-024-5	$ 21.00	208-410-040-9	$ 21.00	208-431-006-5	$ 30.00	208-442-010-4	$ 30.00	208-480-006-5	$ 21.00	208-511-019-1	$ 24.50	208-511-076-1	$ 24.50
208-352-015-1	$ 30.00	208-381-012-3	$ 30.00	208-400-025-2	$ 21.00	208-410-041-7	$ 21.00	208-431-007-3	$ 51.00	208-442-011-2	$ 30.00	208-480-007-3	$ 21.00	208-511-020-9	$ 24.50	208-511-077-9	$ 24.50
208-352-016-9	$ 30.00	208-381-013-1	$ 30.00	208-400-026-0	$ 21.00	208-410-042-5	$ 21.00	208-431-008-1	$ 30.00	208-442-012-0	$ 51.00	208-480-008-1	$ 21.00	208-511-021-7	$ 24.50	208-511-078-7	$ 24.50
208-352-017-7	$ 30.00	208-381-014-9	$ 30.00	208-400-027-8	$ 21.00	208-410-043-3	$ 21.00	208-431-009-9	$ 30.00	208-442-013-8	$ 30.00	208-480-009-9	$ 21.00	208-511-022-5	$ 24.50	208-511-079-5	$ 24.50
208-352-018-5	$ 30.00	208-381-015-6	$ 30.00	208-400-028-6	$ 21.00	208-410-044-1	$ 21.00	208-431-010-7	$ 30.00	208-442-014-6	$ 30.00	208-480-010-7	$ 21.00	208-511-023-3	$ 24.50	208-511-080-3	$ 24.50
208-361-004-4	$ 30.00	208-381-016-4	$ 30.00	208-400-029-4	$ 21.00	208-410-045-8	$ 21.00	208-431-011-5	$ 30.00	208-442-015-3	$ 30.00	208-480-011-5	$ 21.00	208-511-024-1	$ 24.50	208-511-081-1	$ 24.50
208-361-005-1	$ 30.00	208-381-017-2	$ 30.00	208-400-030-2	$ 21.00	208-410-046-6	$ 21.00	208-431-012-3	$ 30.00	208-451-003-7	$ 264.18	208-480-012-3	$ 21.00	208-511-025-8	$ 24.50	208-511-082-9	$ 24.50
208-361-006-9	$ 30.00	208-381-018-0	$ 30.00	208-400-031-0	$ 21.00	208-410-047-4	$ 21.00	208-431-013-1	$ 30.00	208-451-004-5	$ 661.08	208-480-013-1	$ 21.00	208-511-026-6	$ 24.50	208-511-083-7	$ 24.50
208-361-007-7	$ 30.00	208-382-001-5	$ 30.00	208-400-032-8	$ 21.00	208-410-048-2	$ 21.00	208-432-001-5	$ 30.00	208-451-005-2	$ 602.70	208-480-014-9	$ 21.00	208-511-027-4	$ 24.50	208-511-084-5	$ 24.50
208-361-008-5	$ 30.00	208-382-002-3	$ 30.00	208-400-033-6	$ 21.00	208-410-049-0	$ 21.00	208-432-002-3	$ 30.00	208-451-012-8	$ 491.40	208-480-015-6	$ 21.00	208-511-028-2	$ 24.50	208-511-085-2	$ 24.50
208-361-009-3	$ 51.00	208-382-003-1	$ 30.00	208-400-034-4	$ 21.00	208-410-050-8	$ 21.00	208-432-003-1	$ 30.00	208-451-014-4	$ 243.18	208-480-016-4	$ 21.00	208-511-029-0	$ 24.50	208-521-001-7	$ 24.50
208-361-010-1	$ 51.00	208-382-004-9	$ 30.00	208-400-035-1	$ 21.00	208-410-051-6	$ 21.00	208-433-001-4	$ 30.00	208-451-015-1	$ 270.48	208-480-017-2	$ 21.00	208-511-030-8	$ 24.50	208-521-002-5	$ 24.50
208-361-011-9	$ 30.00	208-382-005-6	$ 30.00	208-400-036-9	$ 21.00	208-410-052-4	$ 21.00	208-434-001-3	$ 30.00	208-451-017-7	$ 298.20	208-480-018-0	$ 21.00	208-511-031-6	$ 24.50	208-521-003-3	$ 24.50
208-361-012-7	$ 30.00	208-390-001-5	$ 30.00	208-400-037-7	$ 21.00	208-410-053-2	$ 21.00	208-434-002-1	$ 30.00	208-451-020-1	$ 79.80	208-480-019-8	$ 21.00	208-511-032-4	$ 24.50	208-521-004-1	$ 24.50
208-361-013-5	$ 30.00	208-390-002-3	$ 30.00	208-400-038-5	$ 21.00	208-410-054-0	$ 21.00	208-434-003-9	$ 30.00	208-451-021-9	$ 105.00	208-480-020-6	$ 21.00	208-511-033-2	$ 24.50	208-521-005-8	$ 24.50
208-362-001-9	$ 30.00	208-390-003-1	$ 30.00	208-400-039-3	$ 21.00	208-410-055-7	$ 21.00	208-434-004-7	$ 30.00	208-451-022-7	$ 79.80	208-480-021-4	$ 21.00	208-511-034-0	$ 24.50	208-521-006-6	$ 24.50
208-362-002-7	$ 30.00	208-390-004-9	$ 30.00	208-400-040-1	$ 21.00	208-410-056-5	$ 21.00	208-441-001-4	$ 30.00	208-451-023-5	$ 252.00	208-480-022-2	$ 21.00	208-511-035-7	$ 24.50	208-521-007-4	$ 24.50
208-362-003-5	$ 30.00	208-390-007-2	$ 30.00	208-400-041-9	$ 21.00	208-410-057-3	$ 21.00	208-441-002-2	$ 30.00	208-452-005-1	$ 1,149.12	208-480-023-0	$ 21.00	208-511-036-5	$ 24.50	208-521-008-2	$ 24.50
208-362-004-3	$ 30.00	208-390-008-0	$ 30.00	208-400-042-7	$ 21.00	208-410-058-1	$ 21.00	208-441-003-0	$ 51.00	208-461-001-9	$ 30.00	208-480-024-8	$ 21.00	208-511-037-3	$ 24.50	208-521-009-0	$ 24.50
208-362-005-0	$ 30.00	208-390-009-8	$ 30.00	208-410-002-9	$ 21.00	208-410-059-9	$ 21.00	208-441-004-8	$ 30.00	208-461-002-7	$ 30.00	208-480-025-5	$ 21.00	208-511-038-1	$ 24.50	208-521-010-8	$ 24.50
208-362-006-8	$ 30.00	208-390-010-6	$ 30.00	208-410-003-7	$ 21.00	208-410-060-7	$ 21.00	208-441-005-5	$ 30.00	208-462-001-8	$ 30.00	208-480-026-3	$ 21.00	208-511-039-9	$ 24.50	208-521-011-6	$ 24.50
208-362-007-6	$ 30.00	208-390-011-4	$ 30.00	208-410-004-5	$ 21.00	208-410-061-5	$ 21.00	208-441-006-3	$ 51.00	208-462-002-6	$ 30.00	208-490-010-5	$ 916.66	208-511-040-7	$ 24.50	208-521-012-4	$ 24.50
208-362-008-4	$ 30.00	208-390-012-2	$ 51.00	208-410-005-2	$ 21.00	208-410-062-3	$ 21.00	208-441-007-1	$ 30.00	208-462-003-4	$ 30.00	208-490-011-3	$ 24.50	208-511-041-5	$ 24.50	208-521-013-2	$ 24.50
208-363-001-8	$ 30.00	208-390-013-0	$ 51.00	208-410-006-0	$ 21.00	208-410-063-1	$ 21.00	208-441-008-9	$ 30.00	208-462-004-2	$ 30.00	208-490-012-1	$ 24.50	208-511-042-3	$ 24.50	208-521-014-0	$ 24.50
208-363-002-6	$ 30.00	208-390-014-8	$ 30.00	208-410-007-8	$ 21.00	208-410-064-9	$ 21.00	208-441-009-7	$ 30.00	208-462-005-9	$ 30.00	208-490-013-9	$ 24.50	208-511-043-1	$ 24.50	208-521-015-7	$ 24.50
208-371-003-4	$ 30.00	208-390-015-5	$ 51.00	208-410-008-6	$ 21.00	208-410-065-6	$ 21.00	208-441-010-5	$ 30.00	208-462-006-7	$ 30.00	208-490-014-7	$ 24.50	208-511-044-9	$ 24.50	208-521-016-5	$ 24.50
208-371-004-2	$ 30.00	208-390-016-3	$ 51.00	208-410-009-4	$ 21.00	208-410-066-4	$ 21.00	208-441-011-3	$ 30.00	208-462-007-5	$ 30.00	208-490-015-4	$ 24.50	208-511-045-6	$ 24.50	208-521-017-3	$ 24.50

Assessor Parcel Book 208 proposed Storm Water fees for 2016/2017

208-521-018-1	$ 24.50	208-521-075-1	$ 24.50	208-551-021-8	$ 30.00	208-553-008-3	$ 21.00	208-570-013-2	$ 51.00	208-593-058-0	$ 21.00	208-602-033-2	$ 21.00	208-620-011-6	$ 21.00	208-640-016-1	$ 24.50
208-521-019-9	$ 24.50	208-521-076-9	$ 24.50	208-551-022-6	$ 21.00	208-553-009-1	$ 21.00	208-580-002-3	$ 51.00	208-593-060-6	$ 21.00	208-602-034-0	$ 21.00	208-620-012-4	$ 21.00	208-640-017-9	$ 24.50
208-521-020-7	$ 24.50	208-521-077-7	$ 24.50	208-551-023-4	$ 21.00	208-553-010-9	$ 21.00	208-580-003-1	$ 51.00	208-593-061-4	$ 21.00	208-602-035-7	$ 21.00	208-620-013-2	$ 21.00	208-640-018-7	$ 24.50
208-521-021-5	$ 24.50	208-521-078-5	$ 24.50	208-551-024-2	$ 21.00	208-561-007-5	$ 21.00	208-580-009-8	$ 51.00	208-593-067-1	$ 21.00	208-602-036-5	$ 30.00	208-620-014-0	$ 21.00	208-640-019-5	$ 24.50
208-521-022-3	$ 24.50	208-521-079-3	$ 24.50	208-551-025-9	$ 21.00	208-561-008-3	$ 21.00	208-580-010-6	$ 51.00	208-593-068-9	$ 21.00	208-602-040-7	$ 21.00	208-620-015-7	$ 21.00	208-640-020-3	$ 24.50
208-521-023-1	$ 24.50	208-521-080-1	$ 24.50	208-551-026-7	$ 21.00	208-561-009-1	$ 21.00	208-591-009-5	$ 30.00	208-593-069-7	$ 30.00	208-611-001-8	$ 21.00	208-620-016-5	$ 21.00	208-640-021-1	$ 24.50
208-521-024-9	$ 24.50	208-521-081-9	$ 24.50	208-551-027-5	$ 21.00	208-561-010-9	$ 21.00	208-591-010-3	$ 30.00	208-593-070-5	$ 21.00	208-611-002-6	$ 21.00	208-620-017-3	$ 21.00	208-640-022-9	$ 24.50
208-521-025-6	$ 24.50	208-521-082-7	$ 24.50	208-551-028-3	$ 21.00	208-562-001-7	$ 21.00	208-591-011-1	$ 21.00	208-593-071-3	$ 21.00	208-611-003-4	$ 21.00	208-620-018-1	$ 21.00	208-640-023-7	$ 24.50
208-521-026-4	$ 24.50	208-521-083-5	$ 24.50	208-551-029-1	$ 21.00	208-562-002-5	$ 21.00	208-591-012-9	$ 30.00	208-593-072-1	$ 21.00	208-611-004-2	$ 21.00	208-620-019-9	$ 21.00	208-640-024-5	$ 24.50
208-521-027-2	$ 24.50	208-521-084-3	$ 24.50	208-551-030-9	$ 21.00	208-562-003-3	$ 21.00	208-591-013-7	$ 21.00	208-593-073-9	$ 21.00	208-611-005-9	$ 21.00	208-620-020-7	$ 21.00	208-640-025-2	$ 24.50
208-521-028-0	$ 24.50	208-521-085-0	$ 24.50	208-551-031-7	$ 21.00	208-562-004-1	$ 21.00	208-592-010-2	$ 30.00	208-593-074-7	$ 30.00	208-611-006-7	$ 21.00	208-620-021-5	$ 21.00	208-640-026-0	$ 24.50
208-521-029-8	$ 24.50	208-521-086-8	$ 24.50	208-551-032-5	$ 21.00	208-562-005-8	$ 21.00	208-592-011-0	$ 30.00	208-593-075-4	$ 30.00	208-611-007-5	$ 21.00	208-620-022-3	$ 21.00	208-640-027-8	$ 24.50
208-521-030-6	$ 24.50	208-521-087-6	$ 24.50	208-551-033-3	$ 21.00	208-562-006-6	$ 21.00	208-592-012-8	$ 30.00	208-593-077-0	$ 21.00	208-611-008-3	$ 21.00	208-620-023-1	$ 21.00	208-640-028-6	$ 24.50
208-521-031-4	$ 24.50	208-521-088-4	$ 24.50	208-551-034-1	$ 21.00	208-562-007-4	$ 21.00	208-592-013-6	$ 30.00	208-593-078-8	$ 30.00	208-611-009-1	$ 21.00	208-620-024-9	$ 21.00	208-640-029-4	$ 24.50
208-521-032-2	$ 24.50	208-530-001-6	$ 21.00	208-551-035-8	$ 21.00	208-562-008-2	$ 21.00	208-592-014-4	$ 30.00	208-593-079-6	$ 21.00	208-611-010-9	$ 21.00	208-620-025-6	$ 21.00	208-640-030-2	$ 24.50
208-521-033-0	$ 24.50	208-530-002-4	$ 21.00	208-551-036-6	$ 21.00	208-562-009-0	$ 21.00	208-592-015-1	$ 30.00	208-593-080-4	$ 21.00	208-611-011-7	$ 21.00	208-620-026-4	$ 21.00	208-640-031-0	$ 24.50
208-521-034-8	$ 24.50	208-530-003-2	$ 21.00	208-551-037-4	$ 30.00	208-562-010-8	$ 21.00	208-592-016-9	$ 30.00	208-593-081-2	$ 21.00	208-611-012-5	$ 21.00	208-620-027-2	$ 21.00	208-640-032-8	$ 24.50
208-521-035-5	$ 24.50	208-530-004-0	$ 21.00	208-551-038-2	$ 30.00	208-562-011-6	$ 21.00	208-592-017-7	$ 30.00	208-593-082-0	$ 21.00	208-611-015-8	$ 21.00	208-620-030-6	$ 21.00	208-640-033-6	$ 24.50
208-521-036-3	$ 24.50	208-530-005-7	$ 21.00	208-551-039-0	$ 30.00	208-562-012-4	$ 21.00	208-592-018-5	$ 30.00	208-593-083-8	$ 21.00	208-611-016-6	$ 21.00	208-620-033-0	$ 21.00	208-640-034-4	$ 24.50
208-521-037-1	$ 24.50	208-530-006-5	$ 21.00	208-551-040-8	$ 30.00	208-562-013-2	$ 21.00	208-593-001-0	$ 21.00	208-593-084-6	$ 21.00	208-611-017-4	$ 21.00	208-620-034-8	$ 21.00	208-640-035-1	$ 24.50
208-521-038-9	$ 24.50	208-530-007-3	$ 21.00	208-551-041-6	$ 21.00	208-562-014-0	$ 21.00	208-593-003-6	$ 21.00	208-593-085-3	$ 21.00	208-611-018-2	$ 21.00	208-620-036-3	$ 21.00	208-640-036-9	$ 24.50
208-521-039-7	$ 24.50	208-540-001-4	$ 30.00	208-551-042-4	$ 21.00	208-562-015-7	$ 21.00	208-593-005-1	$ 21.00	208-601-004-4	$ 21.00	208-611-019-0	$ 21.00	208-620-038-9	$ 21.00	208-640-037-7	$ 24.50
208-521-040-5	$ 24.50	208-540-002-2	$ 30.00	208-551-043-2	$ 21.00	208-562-016-5	$ 21.00	208-593-008-5	$ 21.00	208-601-005-1	$ 21.00	208-611-020-8	$ 21.00	208-620-040-5	$ 21.00	208-640-038-5	$ 24.50
208-521-041-3	$ 24.50	208-540-003-0	$ 51.00	208-551-044-0	$ 21.00	208-562-017-3	$ 21.00	208-593-010-1	$ 21.00	208-601-006-9	$ 21.00	208-611-028-1	$ 21.00	208-620-044-7	$ 21.00	208-640-039-3	$ 24.50
208-521-042-1	$ 24.50	208-540-004-8	$ 30.00	208-551-045-7	$ 21.00	208-562-018-1	$ 21.00	208-593-013-5	$ 21.00	208-601-008-5	$ 21.00	208-611-029-9	$ 21.00	208-620-045-4	$ 21.00	208-640-040-1	$ 24.50
208-521-043-9	$ 24.50	208-540-005-5	$ 30.00	208-551-046-5	$ 21.00	208-562-019-9	$ 21.00	208-593-014-3	$ 21.00	208-601-009-3	$ 21.00	208-611-030-7	$ 21.00	208-620-047-0	$ 21.00	208-640-041-9	$ 24.50
208-521-044-7	$ 24.50	208-540-006-3	$ 30.00	208-551-047-3	$ 21.00	208-562-020-7	$ 21.00	208-593-015-0	$ 21.00	208-601-012-7	$ 21.00	208-611-031-5	$ 21.00	208-620-049-6	$ 21.00	208-640-042-7	$ 24.50
208-521-045-4	$ 24.50	208-540-010-5	$ 795.16	208-551-048-1	$ 21.00	208-562-021-5	$ 21.00	208-593-016-8	$ 21.00	208-601-014-3	$ 21.00	208-611-032-3	$ 21.00	208-620-050-4	$ 21.00	208-640-043-5	$ 24.50
208-521-046-2	$ 24.50	208-540-011-3	$ 658.80	208-551-049-9	$ 21.00	208-562-022-3	$ 21.00	208-593-017-6	$ 30.00	208-601-015-0	$ 21.00	208-611-033-1	$ 21.00	208-620-051-2	$ 21.00	208-640-044-3	$ 24.50
208-521-047-0	$ 24.50	208-540-012-1	$ 148.50	208-551-050-7	$ 21.00	208-562-023-1	$ 21.00	208-593-018-4	$ 21.00	208-601-016-8	$ 21.00	208-611-034-9	$ 21.00	208-620-059-5	$ 21.00	208-650-003-6	$ 51.00
208-521-048-8	$ 24.50	208-541-003-9	$ 2,074.32	208-551-051-5	$ 21.00	208-562-024-9	$ 21.00	208-593-020-0	$ 21.00	208-601-017-6	$ 21.00	208-611-035-6	$ 21.00	208-620-060-3	$ 21.00	208-650-004-4	$ 51.00
208-521-049-6	$ 24.50	208-541-004-7	$ 433.44	208-551-052-3	$ 21.00	208-562-025-6	$ 21.00	208-593-021-8	$ 21.00	208-601-018-4	$ 21.00	208-611-036-4	$ 21.00	208-620-061-1	$ 21.00	208-650-006-9	$ 51.00
208-521-050-4	$ 24.50	208-541-005-4	$ 113.40	208-551-053-1	$ 21.00	208-562-026-4	$ 21.00	208-593-022-6	$ 21.00	208-601-019-2	$ 21.00	208-611-037-2	$ 21.00	208-620-062-9	$ 21.00	208-650-010-1	$ 51.00
208-521-051-2	$ 24.50	208-541-007-0	$ 259.56	208-551-054-9	$ 21.00	208-562-027-2	$ 21.00	208-593-024-2	$ 21.00	208-601-020-0	$ 21.00	208-611-038-0	$ 21.00	208-620-063-7	$ 21.00	208-650-012-7	$ 51.00
208-521-052-0	$ 24.50	208-541-008-8	$ 293.04	208-551-055-6	$ 21.00	208-562-028-0	$ 21.00	208-593-026-7	$ 21.00	208-601-023-4	$ 21.00	208-611-039-8	$ 21.00	208-620-065-2	$ 21.00	208-650-017-6	$ 51.00
208-521-053-8	$ 24.50	208-541-010-4	$ 266.40	208-551-056-4	$ 21.00	208-562-029-8	$ 21.00	208-593-029-1	$ 21.00	208-601-024-2	$ 21.00	208-611-040-6	$ 21.00	208-620-066-0	$ 21.00	208-650-018-4	$ 51.00
208-521-054-6	$ 24.50	208-541-011-2	$ 244.80	208-552-001-9	$ 21.00	208-562-030-6	$ 21.00	208-593-034-1	$ 30.00	208-601-025-9	$ 21.00	208-611-045-5	$ 21.00	208-620-067-8	$ 21.00	208-650-019-2	$ 51.00
208-521-055-3	$ 24.50	208-551-001-0	$ 21.00	208-552-002-7	$ 21.00	208-562-031-4	$ 21.00	208-593-035-8	$ 30.00	208-601-026-7	$ 21.00	208-611-047-1	$ 21.00	208-620-068-6	$ 21.00	208-650-022-6	$ 51.00
208-521-056-1	$ 24.50	208-551-002-8	$ 21.00	208-552-003-5	$ 21.00	208-562-032-2	$ 21.00	208-593-036-6	$ 30.00	208-601-027-5	$ 21.00	208-611-048-9	$ 21.00	208-620-070-2	$ 21.00	208-650-023-4	$ 51.00
208-521-057-9	$ 24.50	208-551-003-6	$ 30.00	208-552-004-3	$ 21.00	208-562-033-0	$ 21.00	208-593-037-4	$ 30.00	208-601-028-3	$ 21.00	208-611-049-7	$ 21.00	208-620-071-0	$ 21.00	208-650-024-2	$ 51.00
208-521-058-7	$ 24.50	208-551-004-4	$ 30.00	208-552-005-0	$ 21.00	208-562-034-8	$ 21.00	208-593-038-2	$ 21.00	208-601-029-1	$ 21.00	208-611-050-5	$ 21.00	208-620-072-8	$ 21.00	208-650-025-9	$ 51.00
208-521-059-5	$ 24.50	208-551-005-1	$ 30.00	208-552-006-8	$ 21.00	208-562-035-5	$ 21.00	208-593-039-0	$ 21.00	208-601-030-9	$ 21.00	208-611-054-7	$ 21.00	208-620-073-6	$ 21.00	208-650-026-7	$ 51.00
208-521-060-3	$ 24.50	208-551-006-9	$ 30.00	208-552-007-6	$ 21.00	208-562-036-3	$ 21.00	208-593-040-8	$ 21.00	208-602-011-8	$ 21.00	208-612-001-7	$ 30.00	208-620-076-9	$ 21.00	208-650-027-5	$ 51.00
208-521-061-1	$ 24.50	208-551-007-7	$ 21.00	208-552-008-4	$ 21.00	208-562-037-1	$ 21.00	208-593-041-6	$ 21.00	208-602-012-6	$ 21.00	208-612-002-5	$ 30.00	208-620-077-7	$ 21.00	208-660-001-8	$ 24.50
208-521-062-9	$ 24.50	208-551-008-5	$ 21.00	208-552-009-2	$ 21.00	208-562-038-9	$ 21.00	208-593-042-4	$ 21.00	208-602-013-4	$ 21.00	208-612-003-3	$ 30.00	208-620-078-5	$ 21.00	208-660-002-6	$ 24.50
208-521-063-7	$ 24.50	208-551-009-3	$ 21.00	208-552-010-0	$ 21.00	208-562-039-7	$ 21.00	208-593-043-2	$ 21.00	208-602-016-7	$ 21.00	208-612-004-1	$ 30.00	208-620-079-3	$ 21.00	208-660-003-4	$ 24.50
208-521-064-5	$ 24.50	208-551-010-1	$ 21.00	208-552-011-8	$ 21.00	208-562-040-5	$ 21.00	208-593-044-0	$ 21.00	208-602-017-5	$ 21.00	208-612-005-8	$ 30.00	208-640-002-1	$ 1,470.00	208-660-004-2	$ 24.50
208-521-065-2	$ 24.50	208-551-011-9	$ 21.00	208-552-012-6	$ 21.00	208-562-041-3	$ 21.00	208-593-045-7	$ 21.00	208-602-018-3	$ 21.00	208-620-001-7	$ 21.00	208-640-003-9	$ 1,395.46	208-660-005-9	$ 24.50
208-521-066-0	$ 24.50	208-551-012-7	$ 21.00	208-552-013-4	$ 21.00	208-562-042-1	$ 21.00	208-593-046-5	$ 21.00	208-602-019-1	$ 21.00	208-620-002-5	$ 21.00	208-640-007-0	$ 24.50	208-660-006-7	$ 24.50
208-521-067-8	$ 24.50	208-551-013-5	$ 21.00	208-552-014-2	$ 21.00	208-562-043-9	$ 21.00	208-593-047-3	$ 21.00	208-602-020-9	$ 21.00	208-620-003-3	$ 21.00	208-640-008-8	$ 24.50	208-670-001-6	$ 21.00
208-521-068-6	$ 24.50	208-551-014-3	$ 21.00	208-553-001-8	$ 21.00	208-562-044-7	$ 21.00	208-593-048-1	$ 21.00	208-602-023-3	$ 30.00	208-620-004-1	$ 21.00	208-640-009-6	$ 24.50	208-670-002-4	$ 21.00
208-521-069-4	$ 24.50	208-551-015-0	$ 21.00	208-553-002-6	$ 21.00	208-562-045-4	$ 30.00	208-593-049-9	$ 21.00	208-602-024-1	$ 30.00	208-620-005-8	$ 21.00	208-640-010-4	$ 24.50	208-670-003-2	$ 21.00
208-521-070-2	$ 24.50	208-551-016-8	$ 21.00	208-553-003-4	$ 21.00	208-562-046-2	$ 30.00	208-593-050-7	$ 21.00	208-602-025-8	$ 21.00	208-620-006-6	$ 21.00	208-640-011-2	$ 24.50	208-670-004-0	$ 21.00
208-521-071-0	$ 24.50	208-551-017-6	$ 21.00	208-553-004-2	$ 21.00	208-570-005-8	$ 51.00	208-593-051-5	$ 21.00	208-602-026-6	$ 21.00	208-620-007-4	$ 21.00	208-640-012-0	$ 24.50	208-670-005-7	$ 21.00
208-521-072-8	$ 24.50	208-551-018-4	$ 21.00	208-553-005-9	$ 21.00	208-570-007-4	$ 51.00	208-593-052-3	$ 21.00	208-602-027-4	$ 21.00	208-620-008-2	$ 21.00	208-640-013-8	$ 24.50	208-670-006-5	$ 21.00
208-521-073-6	$ 24.50	208-551-019-2	$ 21.00	208-553-006-7	$ 21.00	208-570-009-0	$ 51.00	208-593-053-1	$ 21.00	208-602-028-2	$ 21.00	208-620-009-0	$ 21.00	208-640-014-6	$ 24.50	208-680-001-4	$ 24.50
208-521-074-4	$ 24.50	208-551-020-0	$ 30.00	208-553-007-5	$ 21.00	208-570-012-4	$ 21.00	208-593-054-9	$ 21.00	208-602-032-4	$ 30.00	208-620-010-8	$ 21.00	208-640-015-3	$ 24.50	208-680-002-2	$ 24.50

Assessor Parcel Book 208 proposed Storm Water fees for 2016/2017

208-680-003-0	$ 24.50	208-700-016-8	$ 24.50	208-700-073-9	$ 24.50	208-720-010-7	$ 24.50	208-740-019-4	$ 24.50	208-750-010-0	$ 24.50	208-760-014-0	$ 21.00
208-680-004-8	$ 24.50	208-700-017-6	$ 24.50	208-700-074-7	$ 24.50	208-720-011-5	$ 24.50	208-740-020-2	$ 24.50	208-750-011-8	$ 24.50	208-760-015-7	$ 21.00
208-680-005-5	$ 24.50	208-700-018-4	$ 24.50	208-700-075-4	$ 24.50	208-720-012-3	$ 24.50	208-740-021-0	$ 24.50	208-750-012-6	$ 24.50	208-760-016-5	$ 21.00
208-680-006-3	$ 24.50	208-700-019-2	$ 24.50	208-700-076-2	$ 24.50	208-720-013-1	$ 24.50	208-740-022-8	$ 24.50	208-750-013-4	$ 24.50	208-760-025-6	$ 21.00
208-680-007-1	$ 24.50	208-700-020-0	$ 24.50	208-700-077-0	$ 24.50	208-720-014-9	$ 24.50	208-740-023-6	$ 24.50	208-750-014-2	$ 24.50	208-760-026-4	$ 21.00
208-680-008-9	$ 24.50	208-700-021-8	$ 24.50	208-700-078-8	$ 24.50	208-720-015-6	$ 24.50	208-740-024-4	$ 24.50	208-750-015-9	$ 24.50	208-770-003-1	$ 21.00
208-680-009-7	$ 24.50	208-700-022-6	$ 24.50	208-700-079-6	$ 24.50	208-720-016-4	$ 24.50	208-740-025-1	$ 24.50	208-750-016-7	$ 24.50	208-770-004-9	$ 21.00
208-680-010-5	$ 24.50	208-700-023-4	$ 24.50	208-700-080-4	$ 24.50	208-720-017-2	$ 24.50	208-740-026-9	$ 24.50	208-750-017-5	$ 24.50	208-770-009-8	$ 21.00
208-680-011-3	$ 24.50	208-700-024-2	$ 24.50	208-710-001-8	$ 24.50	208-720-018-0	$ 24.50	208-740-027-7	$ 24.50	208-750-018-3	$ 24.50	208-770-010-6	$ 21.00
208-680-012-1	$ 24.50	208-700-025-9	$ 24.50	208-710-002-6	$ 24.50	208-720-019-8	$ 24.50	208-740-028-5	$ 24.50	208-750-019-1	$ 24.50	208-770-015-5	$ 21.00
208-680-013-9	$ 24.50	208-700-026-7	$ 24.50	208-710-003-4	$ 24.50	208-720-020-6	$ 24.50	208-740-029-3	$ 24.50	208-750-020-9	$ 24.50	208-770-016-3	$ 21.00
208-680-014-7	$ 24.50	208-700-027-5	$ 24.50	208-710-004-2	$ 24.50	208-720-021-4	$ 24.50	208-740-030-1	$ 24.50	208-750-021-7	$ 24.50	208-770-019-7	$ 21.00
208-680-015-4	$ 24.50	208-700-028-3	$ 24.50	208-710-005-9	$ 24.50	208-720-022-2	$ 24.50	208-740-031-9	$ 24.50	208-750-022-5	$ 24.50	208-770-020-5	$ 21.00
208-680-016-2	$ 24.50	208-700-029-1	$ 24.50	208-710-006-7	$ 24.50	208-720-023-0	$ 24.50	208-740-032-7	$ 24.50	208-750-023-3	$ 24.50	208-770-021-3	$ 21.00
208-680-017-0	$ 24.50	208-700-030-9	$ 24.50	208-710-007-5	$ 24.50	208-720-024-8	$ 24.50	208-740-033-5	$ 24.50	208-750-024-1	$ 24.50	208-770-022-1	$ 21.00
208-680-018-8	$ 24.50	208-700-031-7	$ 24.50	208-710-008-3	$ 24.50	208-720-025-5	$ 24.50	208-740-034-3	$ 24.50	208-750-025-8	$ 24.50	208-770-023-9	$ 21.00
208-680-019-6	$ 24.50	208-700-032-5	$ 24.50	208-710-009-1	$ 24.50	208-720-026-3	$ 24.50	208-740-035-0	$ 24.50	208-750-026-6	$ 24.50	208-770-024-7	$ 21.00
208-680-020-4	$ 24.50	208-700-033-3	$ 24.50	208-710-010-9	$ 24.50	208-720-027-1	$ 24.50	208-740-036-8	$ 24.50	208-750-027-4	$ 24.50	208-770-025-4	$ 30.00
208-680-021-2	$ 24.50	208-700-034-1	$ 24.50	208-710-011-7	$ 24.50	208-720-028-9	$ 24.50	208-740-037-6	$ 24.50	208-750-028-2	$ 24.50	208-770-035-3	$ 273.00
208-680-022-0	$ 24.50	208-700-035-8	$ 24.50	208-710-012-5	$ 24.50	208-720-029-7	$ 24.50	208-740-038-4	$ 24.50	208-750-029-0	$ 24.50	208-780-003-9	$ 21.00
208-680-023-8	$ 24.50	208-700-036-6	$ 24.50	208-710-013-3	$ 24.50	208-720-030-5	$ 24.50	208-740-039-2	$ 24.50	208-750-030-8	$ 24.50	208-780-004-7	$ 21.00
208-680-024-6	$ 24.50	208-700-037-4	$ 24.50	208-710-014-1	$ 24.50	208-720-031-3	$ 24.50	208-740-040-0	$ 24.50	208-750-031-6	$ 24.50	208-780-005-4	$ 21.00
208-680-025-3	$ 24.50	208-700-038-2	$ 24.50	208-710-015-8	$ 24.50	208-720-032-1	$ 24.50	208-740-041-8	$ 24.50	208-750-032-4	$ 24.50	208-780-006-2	$ 21.00
208-680-026-1	$ 24.50	208-700-039-0	$ 24.50	208-710-016-6	$ 24.50	208-720-033-9	$ 24.50	208-740-042-6	$ 24.50	208-750-033-2	$ 24.50	208-780-007-0	$ 21.00
208-680-027-9	$ 24.50	208-700-040-8	$ 24.50	208-710-017-4	$ 24.50	208-720-034-7	$ 24.50	208-740-043-4	$ 24.50	208-750-034-0	$ 24.50	208-780-008-8	$ 21.00
208-680-028-7	$ 24.50	208-700-041-6	$ 24.50	208-710-018-2	$ 24.50	208-720-035-4	$ 24.50	208-740-044-2	$ 24.50	208-750-035-7	$ 24.50	208-780-009-6	$ 21.00
208-680-029-5	$ 24.50	208-700-042-4	$ 24.50	208-710-019-0	$ 24.50	208-720-036-2	$ 24.50	208-740-045-9	$ 35.00	208-750-036-5	$ 24.50	208-780-010-4	$ 21.00
208-680-030-3	$ 24.50	208-700-043-2	$ 24.50	208-710-020-8	$ 24.50	208-730-001-4	$ 318.50	208-740-046-7	$ 49.00	208-750-037-3	$ 24.50	208-780-011-2	$ 21.00
208-680-031-1	$ 24.50	208-700-044-0	$ 24.50	208-710-021-6	$ 24.50	208-730-002-2	$ 318.50	208-740-047-5	$ 24.50	208-750-038-1	$ 24.50	208-780-012-0	$ 21.00
208-680-032-9	$ 24.50	208-700-045-7	$ 24.50	208-710-022-4	$ 24.50	208-730-003-0	$ 318.50	208-740-048-3	$ 49.00	208-750-039-9	$ 24.50	208-780-013-8	$ 21.00
208-680-033-7	$ 24.50	208-700-046-5	$ 24.50	208-710-023-2	$ 24.50	208-730-004-8	$ 318.50	208-740-049-1	$ 49.00	208-750-040-7	$ 24.50	208-780-017-9	$ 21.00
208-680-034-5	$ 24.50	208-700-047-3	$ 24.50	208-710-024-0	$ 24.50	208-730-005-5	$ 318.50	208-740-050-9	$ 24.50	208-750-041-5	$ 24.50	208-780-018-7	$ 21.00
208-680-035-2	$ 24.50	208-700-048-1	$ 24.50	208-710-025-7	$ 24.50	208-730-006-3	$ 318.50	208-740-051-7	$ 24.50	208-750-042-3	$ 24.50	208-780-019-5	$ 21.00
208-680-036-0	$ 24.50	208-700-049-9	$ 24.50	208-710-026-5	$ 24.50	208-730-007-1	$ 612.50	208-740-052-5	$ 49.00	208-750-043-1	$ 24.50	208-780-020-3	$ 21.00
208-680-037-8	$ 24.50	208-700-050-7	$ 24.50	208-710-027-3	$ 24.50	208-730-008-9	$ 318.50	208-740-053-3	$ 49.00	208-750-044-9	$ 24.50	208-780-022-9	$ 21.00
208-680-038-6	$ 24.50	208-700-051-5	$ 24.50	208-710-028-1	$ 24.50	208-730-009-7	$ 318.50	208-740-054-1	$ 24.50	208-750-045-6	$ 24.50	208-780-023-7	$ 21.00
208-680-039-4	$ 24.50	208-700-052-3	$ 24.50	208-710-029-9	$ 24.50	208-730-010-5	$ 318.50	208-740-055-8	$ 24.50	208-750-046-4	$ 24.50	208-780-025-2	$ 21.00
208-680-040-2	$ 24.50	208-700-053-1	$ 24.50	208-710-030-7	$ 24.50	208-730-011-3	$ 318.50	208-740-056-6	$ 24.50	208-750-047-2	$ 24.50	208-780-026-0	$ 21.00
208-680-041-0	$ 24.50	208-700-054-9	$ 24.50	208-710-031-5	$ 24.50	208-730-012-1	$ 612.50	208-740-057-4	$ 49.00	208-750-048-0	$ 24.50	208-780-027-8	$ 21.00
208-680-042-8	$ 24.50	208-700-055-6	$ 24.50	208-710-032-3	$ 24.50	208-740-001-2	$ 24.50	208-740-058-2	$ 24.50	208-750-049-8	$ 24.50	208-780-028-6	$ 21.00
208-680-043-6	$ 24.50	208-700-056-4	$ 24.50	208-710-033-1	$ 24.50	208-740-002-0	$ 24.50	208-740-059-0	$ 24.50	208-750-050-6	$ 24.50		
208-680-044-4	$ 24.50	208-700-057-2	$ 24.50	208-710-034-9	$ 24.50	208-740-003-8	$ 24.50	208-740-060-8	$ 24.50	208-750-051-4	$ 24.50		
208-700-001-0	$ 24.50	208-700-058-0	$ 24.50	208-710-035-6	$ 24.50	208-740-004-6	$ 24.50	208-740-061-6	$ 24.50	208-750-052-2	$ 24.50		
208-700-002-8	$ 24.50	208-700-059-8	$ 24.50	208-710-036-4	$ 24.50	208-740-005-3	$ 24.50	208-740-062-4	$ 49.00	208-750-053-0	$ 24.50		
208-700-003-6	$ 24.50	208-700-060-6	$ 24.50	208-710-037-2	$ 24.50	208-740-006-1	$ 24.50	208-740-063-2	$ 24.50	208-750-054-8	$ 24.50		
208-700-004-4	$ 24.50	208-700-061-4	$ 24.50	208-710-038-0	$ 24.50	208-740-007-9	$ 24.50	208-740-064-0	$ 49.00	208-750-055-5	$ 24.50		
208-700-005-1	$ 24.50	208-700-062-2	$ 24.50	208-710-039-8	$ 24.50	208-740-008-7	$ 24.50	208-740-065-7	$ 24.50	208-750-056-3	$ 24.50		
208-700-006-9	$ 24.50	208-700-063-0	$ 24.50	208-710-040-6	$ 24.50	208-740-009-5	$ 24.50	208-740-066-5	$ 24.50	208-750-057-1	$ 24.50		
208-700-007-7	$ 24.50	208-700-064-8	$ 24.50	208-720-001-6	$ 24.50	208-740-010-3	$ 24.50	208-750-001-9	$ 24.50	208-750-058-9	$ 24.50		
208-700-008-5	$ 24.50	208-700-065-5	$ 24.50	208-720-002-4	$ 24.50	208-740-011-1	$ 24.50	208-750-002-7	$ 24.50	208-750-059-7	$ 24.50		
208-700-009-3	$ 24.50	208-700-066-3	$ 24.50	208-720-003-2	$ 24.50	208-740-012-9	$ 24.50	208-750-003-5	$ 24.50	208-750-060-5	$ 24.50		
208-700-010-1	$ 24.50	208-700-067-1	$ 24.50	208-720-004-0	$ 24.50	208-740-013-7	$ 24.50	208-750-004-3	$ 24.50	208-750-061-3	$ 24.50		
208-700-011-9	$ 24.50	208-700-068-9	$ 24.50	208-720-005-7	$ 24.50	208-740-014-5	$ 24.50	208-750-005-0	$ 24.50	208-750-062-1	$ 24.50		
208-700-012-7	$ 24.50	208-700-069-7	$ 24.50	208-720-006-5	$ 24.50	208-740-015-2	$ 24.50	208-750-006-8	$ 24.50	208-750-063-9	$ 24.50		
208-700-013-5	$ 24.50	208-700-070-5	$ 24.50	208-720-007-3	$ 24.50	208-740-016-0	$ 24.50	208-750-007-6	$ 24.50	208-760-011-6	$ 21.00		
208-700-014-3	$ 24.50	208-700-071-3	$ 24.50	208-720-008-1	$ 24.50	208-740-017-8	$ 24.50	208-750-008-4	$ 24.50	208-760-012-4	$ 21.00		
208-700-015-0	$ 24.50	208-700-072-1	$ 24.50	208-720-009-9	$ 24.50	208-740-018-6	$ 24.50	208-750-009-2	$ 24.50	208-760-013-2	$ 21.00		

Assessor Parcel Book 209 proposed Storm Water fees for 2016/2017

209-010-008-8	$ 324.46	209-141-016-3	$ 35.00	209-152-018-5	$ 35.00	209-170-025-8	$ 35.00	209-190-022-1	$ 24.50	209-190-079-1	$ 24.50	209-211-011-9	$ 35.00	209-223-006-5	$ 24.50	209-223-063-6	$ 24.50
209-010-009-6	$ 514.08	209-141-017-1	$ 35.00	209-152-019-3	$ 35.00	209-170-026-6	$ 35.00	209-190-023-9	$ 24.50	209-190-080-9	$ 24.50	209-211-012-7	$ 59.50	209-223-007-3	$ 24.50	209-223-064-4	$ 24.50
209-010-010-4	$ 315.00	209-141-018-9	$ 35.00	209-152-020-1	$ 35.00	209-170-027-4	$ 35.00	209-190-024-7	$ 24.50	209-190-081-7	$ 24.50	209-211-013-5	$ 59.50	209-223-008-1	$ 24.50	209-223-065-1	$ 24.50
209-030-080-3	$ 2,190.72	209-141-019-7	$ 35.00	209-152-021-9	$ 35.00	209-181-001-6	$ 35.00	209-190-025-4	$ 24.50	209-190-082-5	$ 24.50	209-211-014-3	$ 35.00	209-223-009-9	$ 24.50	209-223-066-9	$ 24.50
209-030-093-6	$ 1,033.20	209-141-020-5	$ 35.00	209-152-022-7	$ 35.00	209-181-002-4	$ 35.00	209-190-026-2	$ 24.50	209-190-083-3	$ 24.50	209-211-015-0	$ 59.50	209-223-010-7	$ 24.50	209-223-067-7	$ 24.50
209-030-096-9	$ 1,565.76	209-141-021-3	$ 35.00	209-161-001-0	$ 35.00	209-181-003-2	$ 35.00	209-190-027-0	$ 24.50	209-190-084-1	$ 24.50	209-211-016-8	$ 35.00	209-223-011-5	$ 24.50	209-223-068-5	$ 24.50
209-131-001-7	$ 35.00	209-141-022-1	$ 35.00	209-161-002-8	$ 35.00	209-181-004-0	$ 35.00	209-190-028-8	$ 24.50	209-190-085-8	$ 24.50	209-211-017-6	$ 35.00	209-223-012-3	$ 24.50	209-223-069-3	$ 24.50
209-131-002-5	$ 35.00	209-141-023-9	$ 35.00	209-161-003-6	$ 35.00	209-181-005-7	$ 35.00	209-190-029-6	$ 24.50	209-190-086-6	$ 24.50	209-211-018-4	$ 35.00	209-223-013-1	$ 24.50	209-223-070-1	$ 24.50
209-131-003-3	$ 35.00	209-141-024-7	$ 35.00	209-161-004-4	$ 35.00	209-181-006-5	$ 35.00	209-190-030-4	$ 24.50	209-190-087-4	$ 24.50	209-211-019-2	$ 35.00	209-223-014-9	$ 24.50	209-223-071-9	$ 24.50
209-131-004-1	$ 35.00	209-141-025-4	$ 35.00	209-161-005-1	$ 35.00	209-181-007-3	$ 35.00	209-190-031-2	$ 24.50	209-190-088-2	$ 24.50	209-211-020-0	$ 35.00	209-223-015-6	$ 24.50	209-223-072-7	$ 24.50
209-131-005-8	$ 35.00	209-141-026-2	$ 35.00	209-161-006-9	$ 35.00	209-181-008-1	$ 35.00	209-190-032-0	$ 24.50	209-190-089-0	$ 24.50	209-211-021-8	$ 35.00	209-223-016-4	$ 24.50	209-223-073-5	$ 24.50
209-131-006-6	$ 35.00	209-141-027-0	$ 59.50	209-161-007-7	$ 35.00	209-181-009-9	$ 35.00	209-190-033-8	$ 24.50	209-190-090-8	$ 24.50	209-211-022-6	$ 35.00	209-223-017-2	$ 24.50	209-223-074-3	$ 24.50
209-131-007-4	$ 35.00	209-142-001-4	$ 35.00	209-161-008-5	$ 35.00	209-181-010-7	$ 35.00	209-190-034-6	$ 24.50	209-201-001-2	$ 35.00	209-211-023-4	$ 35.00	209-223-018-0	$ 24.50	209-223-075-0	$ 24.50
209-131-008-2	$ 35.00	209-142-002-2	$ 35.00	209-161-009-3	$ 35.00	209-181-011-5	$ 35.00	209-190-035-3	$ 24.50	209-201-002-0	$ 35.00	209-211-024-2	$ 35.00	209-223-019-8	$ 24.50	209-223-076-8	$ 24.50
209-131-009-0	$ 35.00	209-142-003-0	$ 35.00	209-161-010-1	$ 35.00	209-181-012-3	$ 35.00	209-190-036-1	$ 24.50	209-201-003-8	$ 35.00	209-211-025-9	$ 35.00	209-223-020-6	$ 24.50	209-223-077-6	$ 24.50
209-131-010-8	$ 35.00	209-142-004-8	$ 35.00	209-161-011-9	$ 35.00	209-181-013-1	$ 35.00	209-190-037-9	$ 24.50	209-201-004-6	$ 35.00	209-211-026-7	$ 35.00	209-223-021-4	$ 24.50	209-223-078-4	$ 24.50
209-131-011-6	$ 35.00	209-142-005-5	$ 35.00	209-161-012-7	$ 35.00	209-181-014-9	$ 35.00	209-190-038-7	$ 24.50	209-201-005-3	$ 35.00	209-211-027-5	$ 35.00	209-223-022-2	$ 24.50	209-223-079-2	$ 24.50
209-131-012-4	$ 35.00	209-143-001-3	$ 35.00	209-161-013-5	$ 35.00	209-181-015-6	$ 35.00	209-190-039-5	$ 24.50	209-201-006-1	$ 35.00	209-211-028-3	$ 35.00	209-223-023-0	$ 24.50	209-223-080-0	$ 24.50
209-131-013-2	$ 35.00	209-144-001-2	$ 35.00	209-161-014-3	$ 35.00	209-181-016-4	$ 35.00	209-190-040-3	$ 24.50	209-201-007-9	$ 35.00	209-211-029-1	$ 35.00	209-223-024-8	$ 24.50	209-223-081-8	$ 24.50
209-131-014-0	$ 35.00	209-144-002-0	$ 35.00	209-162-001-9	$ 35.00	209-181-017-2	$ 35.00	209-190-041-1	$ 24.50	209-201-008-7	$ 35.00	209-212-001-9	$ 35.00	209-223-025-5	$ 24.50	209-223-082-6	$ 24.50
209-132-001-6	$ 35.00	209-144-003-8	$ 35.00	209-162-002-7	$ 35.00	209-181-018-0	$ 35.00	209-190-042-9	$ 24.50	209-201-016-0	$ 35.00	209-212-002-7	$ 35.00	209-223-026-3	$ 24.50	209-223-083-4	$ 24.50
209-132-002-4	$ 35.00	209-144-004-6	$ 35.00	209-162-003-5	$ 35.00	209-181-019-8	$ 59.50	209-190-043-7	$ 24.50	209-201-017-8	$ 35.00	209-212-003-5	$ 35.00	209-223-027-1	$ 24.50	209-223-084-2	$ 24.50
209-133-001-5	$ 59.50	209-144-005-3	$ 59.50	209-162-004-3	$ 35.00	209-181-020-6	$ 35.00	209-190-044-5	$ 24.50	209-201-018-6	$ 35.00	209-212-004-3	$ 35.00	209-223-028-9	$ 24.50	209-223-085-9	$ 24.50
209-133-002-3	$ 35.00	209-144-006-1	$ 59.50	209-162-005-0	$ 35.00	209-181-021-4	$ 35.00	209-190-045-2	$ 24.50	209-201-019-4	$ 35.00	209-212-005-0	$ 35.00	209-223-029-7	$ 24.50	209-223-086-7	$ 24.50
209-133-003-1	$ 35.00	209-144-007-9	$ 35.00	209-162-006-8	$ 35.00	209-181-022-2	$ 35.00	209-190-046-0	$ 24.50	209-201-020-2	$ 35.00	209-212-006-8	$ 35.00	209-223-030-5	$ 24.50	209-223-087-5	$ 24.50
209-133-004-9	$ 35.00	209-144-008-7	$ 35.00	209-162-007-6	$ 35.00	209-181-023-0	$ 35.00	209-190-047-8	$ 24.50	209-201-021-0	$ 35.00	209-212-007-6	$ 35.00	209-223-031-3	$ 24.50	209-223-088-3	$ 24.50
209-133-005-6	$ 35.00	209-144-009-5	$ 35.00	209-162-008-4	$ 35.00	209-181-024-8	$ 35.00	209-190-048-6	$ 24.50	209-201-022-8	$ 35.00	209-212-008-4	$ 35.00	209-223-032-1	$ 24.50	209-223-089-1	$ 24.50
209-133-006-4	$ 59.50	209-144-010-3	$ 35.00	209-162-009-2	$ 35.00	209-181-025-5	$ 35.00	209-190-049-4	$ 24.50	209-201-023-6	$ 35.00	209-212-009-2	$ 35.00	209-223-033-9	$ 24.50	209-223-090-9	$ 24.50
209-133-007-2	$ 59.50	209-144-011-1	$ 35.00	209-162-010-0	$ 35.00	209-181-026-3	$ 35.00	209-190-050-2	$ 24.50	209-201-024-4	$ 35.00	209-212-010-0	$ 35.00	209-223-034-7	$ 24.50	209-223-091-7	$ 24.50
209-133-008-0	$ 59.50	209-144-012-9	$ 35.00	209-162-011-8	$ 35.00	209-181-027-1	$ 35.00	209-190-051-0	$ 24.50	209-201-025-1	$ 35.00	209-212-011-8	$ 35.00	209-223-035-4	$ 24.50	209-223-092-5	$ 24.50
209-133-009-8	$ 59.50	209-144-013-7	$ 35.00	209-162-012-6	$ 35.00	209-181-028-9	$ 35.00	209-190-052-8	$ 24.50	209-201-026-9	$ 35.00	209-212-012-6	$ 35.00	209-223-036-2	$ 24.50	209-223-093-3	$ 24.50
209-133-010-6	$ 35.00	209-144-014-5	$ 35.00	209-162-013-4	$ 35.00	209-181-029-7	$ 35.00	209-190-053-6	$ 24.50	209-201-027-7	$ 35.00	209-212-013-4	$ 35.00	209-223-037-0	$ 24.50	209-223-094-1	$ 24.50
209-133-011-4	$ 35.00	209-151-001-2	$ 35.00	209-162-014-2	$ 35.00	209-181-030-5	$ 35.00	209-190-054-4	$ 24.50	209-201-028-5	$ 35.00	209-212-014-2	$ 59.50	209-223-038-8	$ 24.50	209-231-002-4	$ 24.50
209-133-012-2	$ 35.00	209-151-002-0	$ 35.00	209-170-001-9	$ 59.50	209-181-031-3	$ 35.00	209-190-055-1	$ 24.50	209-201-029-3	$ 35.00	209-212-015-9	$ 35.00	209-223-039-6	$ 24.50	209-231-003-2	$ 24.50
209-133-013-0	$ 35.00	209-151-003-8	$ 35.00	209-170-002-7	$ 35.00	209-181-032-1	$ 35.00	209-190-056-9	$ 24.50	209-201-030-1	$ 35.00	209-212-016-7	$ 35.00	209-223-040-4	$ 24.50	209-231-004-0	$ 24.50
209-133-014-8	$ 35.00	209-151-004-6	$ 35.00	209-170-003-5	$ 35.00	209-181-033-9	$ 35.00	209-190-057-7	$ 24.50	209-201-031-9	$ 35.00	209-212-017-5	$ 35.00	209-223-041-2	$ 24.50	209-231-005-7	$ 24.50
209-133-015-5	$ 35.00	209-151-005-3	$ 35.00	209-170-004-3	$ 35.00	209-190-001-5	$ 24.50	209-190-058-5	$ 24.50	209-201-032-7	$ 35.00	209-212-018-3	$ 35.00	209-223-042-0	$ 24.50	209-231-006-5	$ 24.50
209-133-016-3	$ 35.00	209-151-006-1	$ 59.50	209-170-005-0	$ 35.00	209-190-002-3	$ 24.50	209-190-059-3	$ 24.50	209-201-033-5	$ 35.00	209-212-019-1	$ 35.00	209-223-043-8	$ 24.50	209-231-007-3	$ 24.50
209-133-017-1	$ 35.00	209-151-007-9	$ 35.00	209-170-006-8	$ 35.00	209-190-003-1	$ 24.50	209-190-060-1	$ 24.50	209-201-034-3	$ 35.00	209-212-020-9	$ 35.00	209-223-044-6	$ 24.50	209-231-008-1	$ 24.50
209-133-018-9	$ 35.00	209-151-008-7	$ 35.00	209-170-007-6	$ 35.00	209-190-004-9	$ 24.50	209-190-061-9	$ 24.50	209-202-001-1	$ 35.00	209-212-021-7	$ 35.00	209-223-045-3	$ 24.50	209-231-009-9	$ 24.50
209-133-019-7	$ 35.00	209-152-001-1	$ 35.00	209-170-008-4	$ 35.00	209-190-005-6	$ 24.50	209-190-062-7	$ 24.50	209-202-002-9	$ 35.00	209-212-022-5	$ 35.00	209-223-046-1	$ 24.50	209-232-002-3	$ 24.50
209-133-022-1	$ 284.76	209-152-002-9	$ 35.00	209-170-009-2	$ 35.00	209-190-006-4	$ 24.50	209-190-063-5	$ 24.50	209-202-003-7	$ 35.00	209-212-023-3	$ 59.50	209-223-047-9	$ 24.50	209-232-003-1	$ 24.50
209-133-023-9	$ 217.36	209-152-003-7	$ 35.00	209-170-010-0	$ 35.00	209-190-007-2	$ 24.50	209-190-064-3	$ 24.50	209-202-004-5	$ 35.00	209-212-024-1	$ 35.00	209-223-048-7	$ 24.50	209-232-004-9	$ 24.50
209-133-024-7	$ 395.02	209-152-004-5	$ 35.00	209-170-011-8	$ 35.00	209-190-008-0	$ 24.50	209-190-065-0	$ 24.50	209-202-005-2	$ 35.00	209-212-025-8	$ 35.00	209-223-049-5	$ 24.50	209-232-005-6	$ 24.50
209-141-001-5	$ 35.00	209-152-005-2	$ 35.00	209-170-012-6	$ 35.00	209-190-009-8	$ 24.50	209-190-066-8	$ 24.50	209-202-006-0	$ 35.00	209-212-026-6	$ 35.00	209-223-050-3	$ 24.50	209-232-006-4	$ 24.50
209-141-002-3	$ 35.00	209-152-006-0	$ 35.00	209-170-013-4	$ 35.00	209-190-010-6	$ 24.50	209-190-067-6	$ 24.50	209-202-007-8	$ 35.00	209-212-027-4	$ 35.00	209-223-051-1	$ 24.50	209-232-007-2	$ 24.50
209-141-003-1	$ 35.00	209-152-007-8	$ 35.00	209-170-014-2	$ 35.00	209-190-011-4	$ 24.50	209-190-068-4	$ 24.50	209-202-008-6	$ 35.00	209-212-028-2	$ 35.00	209-223-052-9	$ 24.50	209-233-002-2	$ 24.50
209-141-004-9	$ 35.00	209-152-008-6	$ 35.00	209-170-015-9	$ 35.00	209-190-012-2	$ 24.50	209-190-069-2	$ 24.50	209-211-001-0	$ 35.00	209-221-002-6	$ 24.50	209-223-053-7	$ 24.50	209-233-003-0	$ 24.50
209-141-005-6	$ 35.00	209-152-009-4	$ 35.00	209-170-016-7	$ 35.00	209-190-013-0	$ 24.50	209-190-070-0	$ 24.50	209-211-002-8	$ 35.00	209-221-003-4	$ 24.50	209-223-054-5	$ 24.50	209-233-004-8	$ 24.50
209-141-006-4	$ 59.50	209-152-010-2	$ 35.00	209-170-017-5	$ 35.00	209-190-014-8	$ 24.50	209-190-071-8	$ 24.50	209-211-003-6	$ 35.00	209-221-004-2	$ 24.50	209-223-055-2	$ 24.50	209-233-005-5	$ 24.50
209-141-007-2	$ 59.50	209-152-011-0	$ 35.00	209-170-018-3	$ 35.00	209-190-015-5	$ 24.50	209-190-072-6	$ 24.50	209-211-004-4	$ 35.00	209-221-005-9	$ 24.50	209-223-056-0	$ 24.50	209-233-006-3	$ 24.50
209-141-008-0	$ 59.50	209-152-012-8	$ 35.00	209-170-019-1	$ 35.00	209-190-016-3	$ 24.50	209-190-073-4	$ 24.50	209-211-005-1	$ 35.00	209-221-006-7	$ 24.50	209-223-057-8	$ 24.50	209-233-007-1	$ 24.50
209-141-011-4	$ 35.00	209-152-013-6	$ 35.00	209-170-020-9	$ 35.00	209-190-017-1	$ 24.50	209-190-074-2	$ 24.50	209-211-006-9	$ 35.00	209-221-007-5	$ 24.50	209-223-058-6	$ 24.50	209-233-008-9	$ 24.50
209-141-012-2	$ 35.00	209-152-014-4	$ 35.00	209-170-021-7	$ 35.00	209-190-018-9	$ 24.50	209-190-075-9	$ 24.50	209-211-007-7	$ 59.50	209-223-002-4	$ 24.50	209-223-059-4	$ 24.50	209-233-009-7	$ 24.50
209-141-013-0	$ 35.00	209-152-015-1	$ 35.00	209-170-022-5	$ 35.00	209-190-019-7	$ 24.50	209-190-076-7	$ 24.50	209-211-008-5	$ 59.50	209-223-003-2	$ 24.50	209-223-060-2	$ 24.50	209-233-010-5	$ 24.50
209-141-014-8	$ 35.00	209-152-016-9	$ 35.00	209-170-023-3	$ 35.00	209-190-020-5	$ 24.50	209-190-077-5	$ 24.50	209-211-009-3	$ 59.50	209-223-004-0	$ 24.50	209-223-061-0	$ 24.50	209-233-011-3	$ 24.50
209-141-015-5	$ 35.00	209-152-017-7	$ 35.00	209-170-024-1	$ 35.00	209-190-021-3	$ 24.50	209-190-078-3	$ 24.50	209-211-010-1	$ 59.50	209-223-005-7	$ 24.50	209-223-062-8	$ 24.50	209-233-012-1	$ 24.50

Assessor Parcel Book 209 proposed Storm Water fees for 2016/2017

209-233-013-9	$ 24.50	209-250-003-8	$ 35.00	209-262-011-7	$ 35.00	209-271-027-2	$ 24.50	209-281-014-8	$ 24.50	209-291-001-3	$ 59.50	209-303-009-2	$ 35.00	209-321-021-5	$ 35.00	209-383-002-0	$ 24.50
209-233-014-7	$ 24.50	209-250-004-6	$ 59.50	209-262-012-5	$ 35.00	209-271-028-0	$ 24.50	209-281-015-5	$ 24.50	209-291-002-1	$ 35.00	209-304-001-8	$ 35.00	209-321-022-3	$ 35.00	209-383-003-8	$ 24.50
209-233-015-4	$ 24.50	209-250-005-3	$ 59.50	209-262-013-3	$ 35.00	209-271-029-8	$ 24.50	209-281-016-3	$ 24.50	209-291-003-9	$ 59.50	209-304-002-6	$ 35.00	209-321-023-1	$ 35.00	209-383-004-6	$ 24.50
209-233-016-2	$ 24.50	209-250-006-1	$ 35.00	209-262-014-1	$ 35.00	209-271-030-6	$ 24.50	209-281-017-1	$ 24.50	209-291-004-7	$ 35.00	209-304-003-4	$ 35.00	209-321-024-9	$ 35.00	209-383-005-3	$ 24.50
209-233-017-0	$ 24.50	209-250-007-9	$ 35.00	209-262-015-8	$ 35.00	209-271-031-4	$ 24.50	209-281-018-9	$ 24.50	209-291-005-4	$ 59.50	209-304-004-2	$ 35.00	209-321-025-6	$ 35.00	209-383-006-1	$ 35.00
209-233-018-8	$ 24.50	209-250-008-7	$ 35.00	209-262-016-6	$ 35.00	209-271-032-2	$ 24.50	209-281-019-7	$ 24.50	209-291-006-2	$ 35.00	209-311-001-9	$ 35.00	209-321-026-4	$ 35.00	209-383-007-9	$ 35.00
209-233-019-6	$ 24.50	209-250-009-5	$ 35.00	209-262-017-4	$ 24.50	209-271-033-0	$ 24.50	209-281-020-5	$ 24.50	209-291-007-0	$ 59.50	209-311-002-7	$ 24.50	209-322-001-6	$ 35.00	209-383-008-7	$ 35.00
209-233-020-4	$ 24.50	209-250-010-3	$ 35.00	209-262-018-2	$ 24.50	209-271-034-8	$ 24.50	209-281-021-3	$ 24.50	209-291-008-8	$ 24.50	209-311-003-5	$ 35.00	209-322-002-4	$ 35.00	209-383-009-5	$ 24.50
209-233-021-2	$ 24.50	209-250-011-1	$ 24.50	209-262-019-0	$ 24.50	209-271-035-5	$ 24.50	209-281-022-1	$ 24.50	209-291-009-6	$ 59.50	209-311-004-3	$ 35.00	209-322-003-2	$ 35.00	209-383-010-3	$ 35.00
209-233-022-0	$ 24.50	209-250-012-9	$ 24.50	209-262-020-8	$ 24.50	209-271-036-3	$ 24.50	209-281-023-9	$ 24.50	209-291-010-4	$ 59.50	209-311-005-0	$ 59.50	209-322-004-0	$ 35.00	209-383-011-1	$ 35.00
209-233-023-8	$ 24.50	209-250-013-7	$ 24.50	209-262-021-6	$ 24.50	209-272-001-6	$ 24.50	209-281-024-7	$ 24.50	209-291-011-2	$ 59.50	209-311-006-8	$ 35.00	209-322-005-7	$ 35.00	209-383-012-9	$ 35.00
209-233-024-6	$ 24.50	209-250-014-5	$ 24.50	209-262-022-4	$ 24.50	209-272-002-4	$ 24.50	209-281-025-4	$ 24.50	209-291-012-0	$ 35.00	209-311-007-6	$ 35.00	209-322-006-5	$ 35.00	209-383-013-7	$ 35.00
209-233-025-3	$ 24.50	209-250-015-2	$ 24.50	209-262-023-2	$ 24.50	209-272-003-2	$ 24.50	209-281-026-2	$ 24.50	209-291-013-8	$ 35.00	209-311-008-4	$ 35.00	209-322-007-3	$ 35.00	209-383-014-5	$ 35.00
209-233-026-1	$ 24.50	209-250-016-0	$ 24.50	209-262-024-0	$ 24.50	209-272-004-0	$ 24.50	209-281-027-0	$ 24.50	209-291-014-6	$ 35.00	209-311-009-2	$ 35.00	209-322-008-1	$ 35.00	209-383-015-2	$ 35.00
209-233-027-9	$ 24.50	209-250-017-8	$ 24.50	209-262-025-7	$ 24.50	209-272-005-7	$ 24.50	209-282-001-4	$ 24.50	209-291-015-3	$ 35.00	209-311-010-0	$ 35.00	209-322-009-9	$ 35.00	209-383-016-0	$ 35.00
209-233-028-7	$ 24.50	209-250-018-6	$ 24.50	209-262-026-5	$ 24.50	209-272-006-5	$ 24.50	209-282-002-2	$ 24.50	209-291-016-1	$ 59.50	209-311-011-8	$ 35.00	209-322-010-7	$ 59.50	209-383-017-8	$ 35.00
209-233-029-5	$ 24.50	209-250-019-4	$ 24.50	209-262-027-3	$ 24.50	209-272-007-3	$ 24.50	209-282-003-0	$ 24.50	209-291-017-9	$ 59.50	209-311-012-6	$ 35.00	209-322-011-5	$ 59.50	209-383-018-6	$ 35.00
209-233-030-3	$ 24.50	209-250-020-2	$ 24.50	209-262-028-1	$ 24.50	209-272-027-1	$ 24.50	209-282-004-8	$ 24.50	209-291-018-7	$ 59.50	209-312-001-8	$ 35.00	209-322-012-3	$ 35.00	209-383-019-4	$ 35.00
209-233-031-1	$ 24.50	209-250-021-0	$ 24.50	209-262-029-9	$ 35.00	209-272-028-9	$ 24.50	209-282-005-5	$ 24.50	209-291-019-5	$ 59.50	209-312-002-6	$ 35.00	209-322-013-1	$ 35.00	209-383-020-2	$ 35.00
209-233-032-9	$ 24.50	209-250-022-8	$ 24.50	209-262-030-7	$ 35.00	209-272-029-7	$ 24.50	209-282-006-3	$ 24.50	209-291-020-3	$ 35.00	209-312-003-4	$ 35.00	209-322-014-9	$ 35.00	209-383-021-0	$ 35.00
209-233-033-7	$ 24.50	209-250-023-6	$ 24.50	209-262-031-5	$ 35.00	209-272-030-5	$ 24.50	209-282-007-1	$ 24.50	209-291-021-1	$ 35.00	209-312-004-2	$ 35.00	209-322-015-6	$ 35.00	209-383-025-1	$ 35.00
209-233-034-5	$ 24.50	209-250-024-4	$ 24.50	209-262-032-3	$ 35.00	209-272-031-3	$ 24.50	209-282-008-9	$ 24.50	209-291-022-9	$ 35.00	209-312-005-9	$ 35.00	209-322-016-4	$ 59.50	209-383-026-9	$ 24.50
209-233-035-2	$ 24.50	209-250-025-1	$ 24.50	209-262-033-1	$ 35.00	209-272-032-1	$ 24.50	209-282-009-7	$ 24.50	209-291-023-7	$ 35.00	209-312-007-5	$ 35.00	209-340-005-5	$ 59.50	209-383-027-7	$ 24.50
209-233-036-0	$ 24.50	209-250-026-9	$ 24.50	209-262-034-9	$ 35.00	209-272-033-9	$ 24.50	209-282-010-5	$ 24.50	209-291-024-5	$ 35.00	209-312-008-3	$ 35.00	209-340-006-3	$ 35.00	209-383-028-5	$ 35.00
209-233-037-8	$ 24.50	209-250-027-7	$ 24.50	209-262-035-6	$ 35.00	209-272-034-7	$ 24.50	209-282-011-3	$ 24.50	209-291-025-2	$ 35.00	209-312-009-1	$ 35.00	209-340-007-1	$ 35.00	209-383-029-3	$ 35.00
209-233-038-6	$ 24.50	209-250-028-5	$ 24.50	209-262-036-4	$ 24.50	209-272-035-4	$ 24.50	209-282-012-1	$ 24.50	209-292-001-2	$ 35.00	209-312-010-9	$ 35.00	209-340-008-9	$ 35.00	209-383-030-1	$ 35.00
209-233-039-4	$ 24.50	209-250-029-3	$ 24.50	209-262-037-2	$ 24.50	209-272-036-2	$ 24.50	209-282-013-9	$ 24.50	209-292-002-0	$ 35.00	209-312-011-7	$ 35.00	209-340-011-3	$ 35.00	209-383-031-9	$ 35.00
209-233-040-2	$ 24.50	209-250-030-1	$ 24.50	209-262-038-0	$ 24.50	209-272-037-0	$ 24.50	209-282-014-7	$ 24.50	209-292-003-8	$ 35.00	209-312-012-5	$ 35.00	209-340-012-1	$ 35.00	209-383-032-7	$ 35.00
209-233-041-0	$ 24.50	209-250-031-9	$ 24.50	209-262-039-8	$ 24.50	209-272-038-8	$ 24.50	209-282-015-4	$ 24.50	209-292-004-6	$ 35.00	209-313-001-7	$ 59.50	209-340-013-9	$ 35.00	209-383-033-5	$ 35.00
209-233-042-8	$ 24.50	209-250-032-7	$ 24.50	209-262-040-6	$ 24.50	209-272-039-6	$ 24.50	209-282-016-2	$ 24.50	209-301-001-1	$ 35.00	209-313-002-5	$ 59.50	209-340-014-7	$ 35.00	209-383-034-3	$ 35.00
209-233-043-6	$ 24.50	209-250-033-5	$ 24.50	209-262-041-4	$ 24.50	209-272-040-4	$ 24.50	209-282-017-0	$ 24.50	209-301-002-9	$ 35.00	209-313-003-3	$ 35.00	209-340-015-4	$ 59.50	209-383-035-0	$ 35.00
209-233-044-4	$ 24.50	209-250-034-3	$ 24.50	209-271-001-7	$ 24.50	209-272-041-2	$ 24.50	209-282-018-8	$ 24.50	209-301-003-7	$ 35.00	209-313-004-1	$ 59.50	209-340-016-2	$ 59.50	209-383-036-8	$ 35.00
209-233-045-1	$ 24.50	209-250-035-0	$ 24.50	209-271-002-5	$ 24.50	209-272-042-0	$ 24.50	209-282-019-6	$ 24.50	209-301-004-5	$ 35.00	209-313-005-8	$ 59.50	209-340-017-0	$ 35.00	209-383-037-6	$ 35.00
209-233-046-9	$ 24.50	209-250-036-8	$ 24.50	209-271-003-3	$ 24.50	209-272-043-8	$ 24.50	209-282-020-4	$ 24.50	209-301-005-2	$ 35.00	209-313-006-6	$ 59.50	209-350-007-8	$ 35.00	209-383-038-4	$ 35.00
209-233-047-7	$ 24.50	209-250-037-6	$ 24.50	209-271-004-1	$ 24.50	209-272-044-6	$ 24.50	209-282-021-2	$ 24.50	209-301-006-0	$ 35.00	209-313-007-4	$ 59.50	209-350-008-6	$ 35.00	209-383-041-8	$ 35.00
209-233-048-5	$ 24.50	209-250-038-4	$ 24.50	209-271-005-8	$ 24.50	209-272-045-3	$ 24.50	209-282-022-0	$ 24.50	209-301-007-8	$ 35.00	209-313-008-2	$ 35.00	209-350-014-4	$ 35.00	209-383-042-6	$ 35.00
209-233-049-3	$ 24.50	209-250-039-2	$ 24.50	209-271-006-6	$ 24.50	209-273-010-6	$ 24.50	209-282-023-8	$ 24.50	209-301-008-6	$ 35.00	209-313-009-0	$ 35.00	209-350-015-1	$ 35.00	209-383-043-4	$ 35.00
209-233-050-1	$ 24.50	209-250-040-0	$ 24.50	209-271-007-4	$ 24.50	209-273-011-4	$ 24.50	209-282-024-6	$ 24.50	209-301-009-4	$ 35.00	209-313-010-8	$ 35.00	209-350-016-9	$ 59.50	209-383-044-2	$ 35.00
209-233-051-9	$ 24.50	209-261-001-9	$ 35.00	209-271-008-2	$ 24.50	209-273-012-2	$ 24.50	209-282-025-3	$ 24.50	209-301-010-2	$ 35.00	209-313-011-6	$ 35.00	209-350-017-7	$ 35.00	209-383-045-9	$ 35.00
209-233-052-7	$ 24.50	209-261-002-7	$ 35.00	209-271-009-0	$ 24.50	209-273-013-0	$ 24.50	209-282-026-1	$ 24.50	209-301-011-0	$ 35.00	209-313-012-4	$ 35.00	209-350-019-3	$ 35.00	209-383-046-7	$ 35.00
209-233-053-5	$ 24.50	209-261-003-5	$ 35.00	209-271-010-8	$ 24.50	209-273-014-8	$ 24.50	209-282-027-9	$ 24.50	209-301-012-8	$ 35.00	209-313-013-2	$ 35.00	209-350-022-7	$ 35.00	209-383-047-5	$ 24.50
209-233-054-3	$ 24.50	209-261-004-3	$ 24.50	209-271-011-6	$ 24.50	209-273-015-5	$ 24.50	209-282-028-7	$ 24.50	209-301-013-6	$ 35.00	209-313-014-0	$ 35.00	209-350-023-5	$ 35.00	209-383-048-3	$ 59.50
209-233-055-0	$ 24.50	209-261-005-0	$ 24.50	209-271-012-4	$ 24.50	209-273-016-3	$ 24.50	209-282-029-5	$ 24.50	209-301-014-4	$ 35.00	209-313-015-7	$ 35.00	209-350-024-3	$ 59.50	209-383-049-1	$ 35.00
209-233-056-8	$ 24.50	209-261-006-8	$ 24.50	209-271-013-2	$ 24.50	209-273-017-1	$ 24.50	209-282-030-3	$ 24.50	209-301-015-1	$ 35.00	209-321-001-7	$ 35.00	209-381-001-4	$ 35.00	209-383-050-9	$ 35.00
209-233-057-6	$ 24.50	209-261-007-6	$ 24.50	209-271-014-0	$ 24.50	209-281-001-5	$ 24.50	209-282-031-1	$ 24.50	209-301-016-9	$ 35.00	209-321-002-5	$ 35.00	209-381-002-2	$ 24.50	209-383-051-7	$ 35.00
209-233-058-4	$ 24.50	209-261-008-4	$ 24.50	209-271-015-7	$ 24.50	209-281-002-3	$ 24.50	209-282-032-9	$ 24.50	209-301-017-7	$ 35.00	209-321-003-3	$ 35.00	209-381-003-0	$ 24.50	209-383-052-5	$ 35.00
209-233-059-2	$ 24.50	209-261-009-2	$ 24.50	209-271-016-5	$ 24.50	209-281-003-1	$ 24.50	209-282-033-7	$ 24.50	209-302-001-0	$ 35.00	209-321-004-1	$ 35.00	209-382-001-3	$ 35.00	209-383-053-3	$ 35.00
209-233-060-0	$ 24.50	209-262-001-8	$ 24.50	209-271-017-3	$ 24.50	209-281-004-9	$ 24.50	209-282-034-5	$ 24.50	209-302-002-8	$ 35.00	209-321-005-8	$ 35.00	209-382-002-1	$ 35.00	209-383-054-1	$ 35.00
209-233-061-8	$ 24.50	209-262-002-6	$ 24.50	209-271-018-1	$ 24.50	209-281-005-6	$ 24.50	209-282-035-2	$ 24.50	209-302-003-6	$ 35.00	209-321-006-6	$ 35.00	209-382-003-9	$ 24.50	209-383-055-8	$ 35.00
209-233-062-6	$ 24.50	209-262-003-4	$ 24.50	209-271-019-9	$ 24.50	209-281-006-4	$ 24.50	209-282-036-0	$ 24.50	209-303-001-9	$ 35.00	209-321-007-4	$ 35.00	209-382-004-7	$ 35.00	209-383-056-6	$ 35.00
209-233-063-4	$ 24.50	209-262-004-2	$ 24.50	209-271-020-7	$ 24.50	209-281-007-2	$ 24.50	209-282-037-8	$ 24.50	209-303-002-7	$ 35.00	209-321-008-2	$ 35.00	209-382-005-4	$ 24.50	209-383-057-4	$ 35.00
209-233-064-2	$ 24.50	209-262-005-9	$ 24.50	209-271-021-5	$ 24.50	209-281-008-0	$ 24.50	209-282-038-6	$ 24.50	209-303-003-5	$ 35.00	209-321-009-0	$ 35.00	209-382-006-2	$ 24.50	209-383-058-2	$ 35.00
209-233-065-9	$ 24.50	209-262-006-7	$ 24.50	209-271-022-3	$ 24.50	209-281-009-8	$ 24.50	209-282-039-4	$ 24.50	209-303-004-3	$ 35.00	209-321-014-0	$ 35.00	209-382-007-0	$ 35.00	209-383-059-0	$ 35.00
209-233-066-7	$ 24.50	209-262-007-5	$ 35.00	209-271-023-1	$ 24.50	209-281-010-6	$ 24.50	209-282-040-2	$ 24.50	209-303-005-0	$ 35.00	209-321-015-7	$ 35.00	209-382-008-8	$ 35.00	209-383-060-8	$ 24.50
209-240-015-5	$ 935.56	209-262-008-3	$ 35.00	209-271-024-9	$ 24.50	209-281-011-4	$ 24.50	209-282-041-0	$ 24.50	209-303-006-8	$ 35.00	209-321-016-5	$ 35.00	209-382-009-6	$ 24.50	209-383-061-6	$ 35.00
209-250-001-2	$ 35.00	209-262-009-1	$ 35.00	209-271-025-6	$ 24.50	209-281-012-2	$ 24.50	209-282-042-8	$ 24.50	209-303-007-6	$ 35.00	209-321-017-3	$ 35.00	209-382-010-4	$ 24.50	209-383-062-4	$ 35.00
209-250-002-0	$ 35.00	209-262-010-9	$ 35.00	209-271-026-4	$ 24.50	209-281-013-0	$ 24.50	209-282-043-6	$ 24.50	209-303-008-4	$ 35.00	209-321-020-7	$ 59.50	209-383-001-2	$ 35.00	209-383-063-2	$ 24.50

Assessor Parcel Book 209 proposed Storm Water fees for 2016/2017

209-383-064-0	$ 24.50	209-390-039-3	$ 24.50	209-411-021-6	$ 35.00	209-421-011-5	$ 35.00	209-431-006-3	$ 35.00	209-443-010-1	$ 35.00	209-461-004-1	$ 35.00	209-471-011-4	$ 35.00	209-482-011-1	$ 35.00
209-383-065-7	$ 24.50	209-390-040-1	$ 24.50	209-411-022-4	$ 35.00	209-421-012-3	$ 35.00	209-431-007-1	$ 35.00	209-443-011-9	$ 35.00	209-461-005-8	$ 35.00	209-471-012-2	$ 35.00	209-482-012-9	$ 35.00
209-383-066-5	$ 35.00	209-390-041-9	$ 24.50	209-411-023-2	$ 35.00	209-421-013-1	$ 35.00	209-431-008-9	$ 35.00	209-443-012-7	$ 35.00	209-461-006-6	$ 35.00	209-471-013-0	$ 35.00	209-482-013-7	$ 35.00
209-383-067-3	$ 24.50	209-390-042-7	$ 24.50	209-411-024-0	$ 35.00	209-421-014-9	$ 35.00	209-431-009-7	$ 35.00	209-443-013-5	$ 35.00	209-461-007-4	$ 35.00	209-471-014-8	$ 35.00	209-491-001-1	$ 35.00
209-383-068-1	$ 35.00	209-390-043-5	$ 24.50	209-411-025-7	$ 35.00	209-421-015-6	$ 35.00	209-431-010-5	$ 35.00	209-443-014-3	$ 35.00	209-461-008-2	$ 35.00	209-471-015-5	$ 35.00	209-491-002-9	$ 35.00
209-383-069-9	$ 24.50	209-390-044-3	$ 24.50	209-411-026-5	$ 35.00	209-421-016-4	$ 35.00	209-431-011-3	$ 35.00	209-443-015-0	$ 35.00	209-461-009-0	$ 35.00	209-471-016-3	$ 35.00	209-491-003-7	$ 35.00
209-383-070-7	$ 35.00	209-390-045-0	$ 24.50	209-411-027-3	$ 35.00	209-421-017-2	$ 35.00	209-431-012-1	$ 35.00	209-443-016-8	$ 35.00	209-461-010-8	$ 35.00	209-471-017-1	$ 35.00	209-491-004-5	$ 35.00
209-383-071-5	$ 35.00	209-390-046-8	$ 24.50	209-411-028-1	$ 35.00	209-421-018-0	$ 35.00	209-431-013-9	$ 35.00	209-443-017-6	$ 35.00	209-461-011-6	$ 35.00	209-471-018-9	$ 35.00	209-491-005-2	$ 35.00
209-383-072-3	$ 35.00	209-390-047-6	$ 24.50	209-411-029-9	$ 35.00	209-421-019-8	$ 35.00	209-431-014-7	$ 35.00	209-451-001-9	$ 35.00	209-461-012-4	$ 35.00	209-471-019-7	$ 35.00	209-491-006-0	$ 35.00
209-383-073-1	$ 35.00	209-390-048-4	$ 24.50	209-411-030-7	$ 35.00	209-421-020-6	$ 35.00	209-431-015-4	$ 35.00	209-451-002-7	$ 35.00	209-461-013-2	$ 35.00	209-471-020-5	$ 35.00	209-491-007-8	$ 35.00
209-383-074-9	$ 35.00	209-390-049-2	$ 24.50	209-411-031-5	$ 35.00	209-421-021-4	$ 35.00	209-431-016-2	$ 35.00	209-451-003-5	$ 35.00	209-461-014-0	$ 35.00	209-471-021-3	$ 35.00	209-491-008-6	$ 35.00
209-383-075-6	$ 35.00	209-390-050-0	$ 24.50	209-411-032-3	$ 35.00	209-421-022-2	$ 35.00	209-431-017-0	$ 35.00	209-451-004-3	$ 35.00	209-461-015-7	$ 35.00	209-471-022-1	$ 35.00	209-491-009-4	$ 35.00
209-383-076-4	$ 35.00	209-390-051-8	$ 24.50	209-411-033-1	$ 35.00	209-421-023-0	$ 35.00	209-431-018-8	$ 35.00	209-451-005-0	$ 35.00	209-461-016-5	$ 35.00	209-471-023-9	$ 35.00	209-491-010-2	$ 35.00
209-383-077-2	$ 35.00	209-390-052-6	$ 24.50	209-411-034-9	$ 35.00	209-421-024-8	$ 35.00	209-432-001-3	$ 35.00	209-451-006-8	$ 35.00	209-461-017-3	$ 35.00	209-471-024-7	$ 35.00	209-491-011-0	$ 35.00
209-383-079-8	$ 35.00	209-390-053-4	$ 24.50	209-411-035-6	$ 35.00	209-421-025-5	$ 35.00	209-432-002-1	$ 35.00	209-451-007-6	$ 35.00	209-461-018-1	$ 35.00	209-471-025-4	$ 35.00	209-491-012-8	$ 35.00
209-383-080-6	$ 35.00	209-390-054-2	$ 24.50	209-411-036-4	$ 35.00	209-421-026-3	$ 35.00	209-432-003-9	$ 35.00	209-451-008-4	$ 35.00	209-461-019-9	$ 35.00	209-471-026-2	$ 35.00	209-491-013-6	$ 35.00
209-383-081-4	$ 35.00	209-400-001-1	$ 24.50	209-411-037-2	$ 35.00	209-421-027-1	$ 35.00	209-432-004-7	$ 35.00	209-452-001-8	$ 35.00	209-461-020-7	$ 35.00	209-471-027-0	$ 35.00	209-491-014-4	$ 35.00
209-383-082-2	$ 35.00	209-400-002-9	$ 24.50	209-411-038-0	$ 35.00	209-421-028-9	$ 35.00	209-432-005-4	$ 35.00	209-452-002-6	$ 35.00	209-461-021-5	$ 35.00	209-471-028-8	$ 35.00	209-491-015-1	$ 35.00
209-383-083-0	$ 35.00	209-400-003-7	$ 24.50	209-411-039-8	$ 35.00	209-421-029-7	$ 35.00	209-432-006-2	$ 35.00	209-452-003-4	$ 35.00	209-461-022-3	$ 35.00	209-471-029-6	$ 35.00	209-491-016-9	$ 35.00
209-390-001-3	$ 24.50	209-400-004-5	$ 24.50	209-411-040-6	$ 35.00	209-421-030-5	$ 35.00	209-441-001-2	$ 35.00	209-452-004-2	$ 35.00	209-461-023-1	$ 35.00	209-472-001-4	$ 35.00	209-491-017-7	$ 35.00
209-390-002-1	$ 24.50	209-400-005-2	$ 24.50	209-412-001-7	$ 35.00	209-421-031-3	$ 35.00	209-441-002-0	$ 35.00	209-452-005-9	$ 35.00	209-461-024-9	$ 35.00	209-472-002-2	$ 35.00	209-491-018-5	$ 35.00
209-390-003-9	$ 24.50	209-400-006-0	$ 24.50	209-412-002-5	$ 35.00	209-421-032-1	$ 35.00	209-441-003-8	$ 35.00	209-452-006-7	$ 35.00	209-461-025-6	$ 35.00	209-472-003-0	$ 35.00	209-491-019-3	$ 35.00
209-390-004-7	$ 24.50	209-400-007-8	$ 24.50	209-412-003-3	$ 35.00	209-421-033-9	$ 35.00	209-441-004-6	$ 35.00	209-452-007-5	$ 35.00	209-462-001-6	$ 35.00	209-472-004-8	$ 35.00	209-491-020-1	$ 35.00
209-390-005-4	$ 24.50	209-400-008-6	$ 24.50	209-412-004-1	$ 35.00	209-421-034-7	$ 35.00	209-441-005-3	$ 35.00	209-452-008-3	$ 35.00	209-462-002-4	$ 35.00	209-472-005-5	$ 35.00	209-491-021-9	$ 35.00
209-390-006-2	$ 24.50	209-400-009-4	$ 24.50	209-412-005-8	$ 35.00	209-421-035-4	$ 35.00	209-441-006-1	$ 35.00	209-452-009-1	$ 35.00	209-462-003-2	$ 35.00	209-472-006-3	$ 35.00	209-491-022-7	$ 35.00
209-390-007-0	$ 24.50	209-400-010-2	$ 24.50	209-412-006-6	$ 35.00	209-421-036-2	$ 35.00	209-441-007-9	$ 35.00	209-452-010-9	$ 35.00	209-462-004-0	$ 35.00	209-472-007-1	$ 35.00	209-491-023-5	$ 35.00
209-390-008-8	$ 24.50	209-400-011-0	$ 24.50	209-412-007-4	$ 35.00	209-421-037-0	$ 35.00	209-441-008-7	$ 35.00	209-452-011-7	$ 35.00	209-462-005-7	$ 35.00	209-472-008-9	$ 35.00	209-491-024-3	$ 35.00
209-390-009-6	$ 24.50	209-400-012-8	$ 24.50	209-412-008-2	$ 35.00	209-421-038-8	$ 35.00	209-441-009-5	$ 35.00	209-452-012-5	$ 35.00	209-462-006-5	$ 35.00	209-472-009-7	$ 35.00	209-491-025-0	$ 35.00
209-390-010-4	$ 24.50	209-400-013-6	$ 24.50	209-412-009-0	$ 35.00	209-421-039-6	$ 35.00	209-441-010-3	$ 35.00	209-452-013-3	$ 35.00	209-462-007-3	$ 35.00	209-472-010-5	$ 35.00	209-491-026-8	$ 35.00
209-390-011-2	$ 24.50	209-400-014-4	$ 24.50	209-412-010-8	$ 35.00	209-421-040-4	$ 35.00	209-441-011-1	$ 35.00	209-452-014-1	$ 35.00	209-462-008-1	$ 35.00	209-472-011-3	$ 35.00	209-491-027-6	$ 35.00
209-390-012-0	$ 24.50	209-400-015-1	$ 24.50	209-412-011-6	$ 35.00	209-421-041-2	$ 35.00	209-441-012-9	$ 35.00	209-452-015-8	$ 35.00	209-462-009-9	$ 35.00	209-472-012-1	$ 35.00	209-491-028-4	$ 35.00
209-390-013-8	$ 24.50	209-400-016-9	$ 24.50	209-412-012-4	$ 35.00	209-422-001-5	$ 35.00	209-441-013-7	$ 35.00	209-452-016-6	$ 35.00	209-462-010-7	$ 35.00	209-481-001-3	$ 35.00	209-491-029-2	$ 35.00
209-390-014-6	$ 24.50	209-400-017-7	$ 24.50	209-412-013-2	$ 35.00	209-422-002-3	$ 35.00	209-441-014-5	$ 35.00	209-452-017-4	$ 35.00	209-462-011-5	$ 35.00	209-481-002-1	$ 35.00	209-491-030-0	$ 35.00
209-390-015-3	$ 24.50	209-400-018-5	$ 24.50	209-412-014-0	$ 35.00	209-422-003-1	$ 35.00	209-441-015-2	$ 35.00	209-452-018-2	$ 35.00	209-462-012-3	$ 35.00	209-481-003-9	$ 35.00	209-491-031-8	$ 35.00
209-390-016-1	$ 24.50	209-400-019-3	$ 24.50	209-412-015-7	$ 35.00	209-422-004-9	$ 35.00	209-441-016-0	$ 35.00	209-452-019-0	$ 35.00	209-462-013-1	$ 35.00	209-481-004-7	$ 35.00	209-491-032-6	$ 35.00
209-390-017-9	$ 24.50	209-400-020-1	$ 24.50	209-412-016-5	$ 35.00	209-422-005-6	$ 35.00	209-441-017-8	$ 35.00	209-452-020-8	$ 35.00	209-462-014-9	$ 35.00	209-481-005-4	$ 35.00	209-491-033-4	$ 35.00
209-390-018-7	$ 24.50	209-400-021-9	$ 24.50	209-412-017-3	$ 35.00	209-422-006-4	$ 35.00	209-441-018-6	$ 35.00	209-452-021-6	$ 35.00	209-462-015-6	$ 35.00	209-481-006-2	$ 35.00	209-492-001-0	$ 35.00
209-390-019-5	$ 24.50	209-411-001-8	$ 35.00	209-412-018-1	$ 35.00	209-422-007-2	$ 35.00	209-441-019-4	$ 35.00	209-452-022-4	$ 35.00	209-462-016-4	$ 35.00	209-481-007-0	$ 35.00	209-492-002-8	$ 35.00
209-390-020-3	$ 24.50	209-411-002-6	$ 35.00	209-412-019-9	$ 35.00	209-422-008-0	$ 35.00	209-441-020-2	$ 35.00	209-452-023-2	$ 35.00	209-462-017-2	$ 35.00	209-481-008-8	$ 35.00	209-492-003-6	$ 35.00
209-390-021-1	$ 24.50	209-411-003-4	$ 35.00	209-412-020-7	$ 35.00	209-422-009-8	$ 35.00	209-441-021-0	$ 35.00	209-452-024-0	$ 35.00	209-462-018-0	$ 35.00	209-481-009-6	$ 35.00	209-492-004-4	$ 35.00
209-390-022-9	$ 24.50	209-411-004-2	$ 35.00	209-412-021-5	$ 35.00	209-422-010-6	$ 35.00	209-441-022-8	$ 35.00	209-452-025-7	$ 35.00	209-462-019-8	$ 35.00	209-481-010-4	$ 35.00	209-492-005-1	$ 35.00
209-390-023-7	$ 24.50	209-411-005-9	$ 35.00	209-412-022-3	$ 35.00	209-422-011-4	$ 35.00	209-441-023-6	$ 35.00	209-452-026-5	$ 35.00	209-462-020-6	$ 35.00	209-481-011-2	$ 35.00	209-492-006-9	$ 35.00
209-390-024-5	$ 24.50	209-411-006-7	$ 35.00	209-412-023-1	$ 35.00	209-422-012-2	$ 35.00	209-441-024-4	$ 35.00	209-452-027-3	$ 35.00	209-462-021-4	$ 35.00	209-481-012-0	$ 35.00	209-492-007-7	$ 35.00
209-390-025-2	$ 24.50	209-411-007-5	$ 35.00	209-412-024-9	$ 35.00	209-422-013-0	$ 35.00	209-441-025-1	$ 35.00	209-452-028-1	$ 35.00	209-462-022-2	$ 35.00	209-481-013-8	$ 35.00	209-492-008-5	$ 35.00
209-390-026-0	$ 24.50	209-411-008-3	$ 35.00	209-412-025-6	$ 35.00	209-422-014-8	$ 35.00	209-441-026-9	$ 35.00	209-452-029-9	$ 35.00	209-462-023-0	$ 35.00	209-481-014-6	$ 35.00	209-492-009-3	$ 35.00
209-390-027-8	$ 24.50	209-411-009-1	$ 35.00	209-412-026-4	$ 35.00	209-422-015-5	$ 35.00	209-441-027-7	$ 35.00	209-453-001-7	$ 35.00	209-462-024-8	$ 35.00	209-481-015-3	$ 35.00	209-492-010-1	$ 35.00
209-390-028-6	$ 24.50	209-411-010-9	$ 35.00	209-412-027-2	$ 35.00	209-422-016-3	$ 35.00	209-442-001-1	$ 35.00	209-453-002-5	$ 35.00	209-462-025-5	$ 35.00	209-481-016-1	$ 35.00	209-492-013-5	$ 35.00
209-390-029-4	$ 24.50	209-411-011-7	$ 35.00	209-421-001-6	$ 35.00	209-422-017-1	$ 35.00	209-442-002-9	$ 35.00	209-453-005-8	$ 35.00	209-471-001-5	$ 35.00	209-482-001-2	$ 35.00	209-492-014-3	$ 35.00
209-390-030-2	$ 24.50	209-411-012-5	$ 35.00	209-421-002-4	$ 35.00	209-422-018-9	$ 35.00	209-443-001-0	$ 35.00	209-453-006-6	$ 35.00	209-471-002-3	$ 35.00	209-482-002-0	$ 35.00	209-492-015-0	$ 35.00
209-390-031-0	$ 24.50	209-411-013-3	$ 35.00	209-421-003-2	$ 35.00	209-422-019-7	$ 35.00	209-443-002-8	$ 35.00	209-453-007-4	$ 35.00	209-471-003-1	$ 35.00	209-482-003-8	$ 35.00	209-492-016-8	$ 35.00
209-390-032-8	$ 24.50	209-411-014-1	$ 35.00	209-421-004-0	$ 35.00	209-422-020-5	$ 35.00	209-443-003-6	$ 35.00	209-453-008-2	$ 35.00	209-471-004-9	$ 35.00	209-482-004-6	$ 35.00	209-492-017-6	$ 35.00
209-390-033-6	$ 24.50	209-411-015-8	$ 35.00	209-421-005-7	$ 35.00	209-422-021-3	$ 35.00	209-443-004-4	$ 59.50	209-453-009-0	$ 35.00	209-471-005-6	$ 35.00	209-482-005-3	$ 35.00	209-492-018-4	$ 35.00
209-390-034-4	$ 24.50	209-411-016-6	$ 35.00	209-421-006-5	$ 35.00	209-431-001-4	$ 35.00	209-443-005-1	$ 35.00	209-453-010-8	$ 35.00	209-471-006-4	$ 35.00	209-482-006-1	$ 35.00	209-492-019-2	$ 35.00
209-390-035-1	$ 24.50	209-411-017-4	$ 35.00	209-421-007-3	$ 35.00	209-431-002-2	$ 35.00	209-443-006-9	$ 35.00	209-453-011-6	$ 35.00	209-471-007-2	$ 35.00	209-482-007-9	$ 35.00	209-492-020-0	$ 35.00
209-390-036-9	$ 24.50	209-411-018-2	$ 35.00	209-421-008-1	$ 35.00	209-431-003-0	$ 35.00	209-443-007-7	$ 35.00	209-461-001-7	$ 35.00	209-471-008-0	$ 35.00	209-482-008-7	$ 35.00	209-492-021-8	$ 35.00
209-390-037-7	$ 24.50	209-411-019-0	$ 35.00	209-421-009-9	$ 35.00	209-431-004-8	$ 35.00	209-443-008-5	$ 35.00	209-461-002-5	$ 35.00	209-471-009-8	$ 35.00	209-482-009-5	$ 35.00	209-492-022-6	$ 35.00
209-390-038-5	$ 24.50	209-411-020-8	$ 35.00	209-421-010-7	$ 35.00	209-431-005-5	$ 35.00	209-443-009-3	$ 35.00	209-461-003-3	$ 35.00	209-471-010-6	$ 35.00	209-482-010-3	$ 35.00	209-492-023-4	$ 35.00

Assessor Parcel Book 209 proposed Storm Water fees for 2016/2017

209-492-024-2	$ 35.00	209-502-028-1	$ 35.00	209-512-022-2	$ 35.00	209-521-004-9	$ 35.00	209-522-009-7	$ 24.50	209-531-005-4	$ 35.00	209-551-009-1	$ 24.50	209-561-030-5	$ 35.00	209-591-022-6	$ 35.00
209-492-025-9	$ 35.00	209-502-029-9	$ 35.00	209-512-023-0	$ 35.00	209-521-005-6	$ 35.00	209-522-010-5	$ 24.50	209-531-006-2	$ 35.00	209-551-010-9	$ 24.50	209-561-031-3	$ 35.00	209-591-023-4	$ 35.00
209-492-026-7	$ 35.00	209-511-001-7	$ 35.00	209-512-024-8	$ 35.00	209-521-006-4	$ 35.00	209-522-011-3	$ 24.50	209-531-007-0	$ 35.00	209-551-011-7	$ 24.50	209-561-032-1	$ 35.00	209-591-024-2	$ 35.00
209-492-027-5	$ 35.00	209-511-002-5	$ 35.00	209-512-025-5	$ 35.00	209-521-007-2	$ 35.00	209-522-012-1	$ 24.50	209-531-008-8	$ 35.00	209-551-012-5	$ 24.50	209-561-033-9	$ 35.00	209-591-025-9	$ 35.00
209-492-028-3	$ 35.00	209-511-003-3	$ 35.00	209-512-026-3	$ 24.50	209-521-008-0	$ 35.00	209-522-013-9	$ 24.50	209-531-009-6	$ 35.00	209-551-013-3	$ 24.50	209-561-034-7	$ 35.00	209-591-026-7	$ 35.00
209-492-029-1	$ 35.00	209-511-004-1	$ 35.00	209-512-027-1	$ 35.00	209-521-009-8	$ 35.00	209-522-014-7	$ 35.00	209-531-010-4	$ 35.00	209-551-014-1	$ 24.50	209-561-035-4	$ 35.00	209-591-029-1	$ 35.00
209-492-030-9	$ 35.00	209-511-005-8	$ 35.00	209-512-028-9	$ 35.00	209-521-010-6	$ 35.00	209-522-015-4	$ 35.00	209-531-011-2	$ 35.00	209-551-015-8	$ 24.50	209-562-001-5	$ 35.00	209-591-030-9	$ 35.00
209-492-031-7	$ 35.00	209-511-006-6	$ 35.00	209-512-029-7	$ 24.50	209-521-011-4	$ 35.00	209-522-016-2	$ 35.00	209-531-012-0	$ 35.00	209-551-016-6	$ 24.50	209-562-002-3	$ 35.00	209-591-031-7	$ 35.00
209-492-032-5	$ 35.00	209-511-007-4	$ 35.00	209-512-030-5	$ 24.50	209-521-012-2	$ 35.00	209-522-017-0	$ 24.50	209-531-013-8	$ 35.00	209-551-017-4	$ 24.50	209-562-003-1	$ 35.00	209-591-032-5	$ 35.00
209-492-033-3	$ 35.00	209-511-008-2	$ 35.00	209-512-031-3	$ 35.00	209-521-013-0	$ 35.00	209-522-018-8	$ 35.00	209-531-014-6	$ 35.00	209-551-018-2	$ 24.50	209-562-004-9	$ 35.00	209-591-033-3	$ 35.00
209-492-034-1	$ 35.00	209-511-009-0	$ 35.00	209-512-032-1	$ 24.50	209-521-014-8	$ 35.00	209-522-019-6	$ 35.00	209-531-015-3	$ 35.00	209-551-019-0	$ 24.50	209-562-005-6	$ 35.00	209-591-034-1	$ 35.00
209-492-035-8	$ 35.00	209-511-010-8	$ 35.00	209-512-033-9	$ 24.50	209-521-015-5	$ 24.50	209-522-020-4	$ 35.00	209-531-016-1	$ 35.00	209-551-020-8	$ 24.50	209-562-006-4	$ 35.00	209-591-035-8	$ 35.00
209-492-036-6	$ 35.00	209-511-011-6	$ 35.00	209-512-034-7	$ 24.50	209-521-016-3	$ 35.00	209-522-021-2	$ 35.00	209-531-017-9	$ 35.00	209-551-021-6	$ 24.50	209-562-007-2	$ 35.00	209-591-036-6	$ 35.00
209-492-037-4	$ 35.00	209-511-012-4	$ 35.00	209-512-035-4	$ 35.00	209-521-017-1	$ 35.00	209-522-022-0	$ 35.00	209-531-018-7	$ 35.00	209-560-001-7	$ 35.00	209-562-008-0	$ 35.00	209-591-037-4	$ 24.50
209-492-038-2	$ 35.00	209-511-013-2	$ 35.00	209-512-036-2	$ 35.00	209-521-018-9	$ 24.50	209-522-023-8	$ 35.00	209-531-019-5	$ 35.00	209-560-002-5	$ 35.00	209-562-009-8	$ 1,960.00	209-591-038-2	$ 35.00
209-501-001-9	$ 35.00	209-511-014-0	$ 35.00	209-512-037-0	$ 35.00	209-521-019-7	$ 35.00	209-522-024-6	$ 35.00	209-531-020-3	$ 35.00	209-560-003-3	$ 35.00	209-580-006-2	$ 35.00	209-591-039-0	$ 35.00
209-501-002-7	$ 35.00	209-511-015-7	$ 35.00	209-512-038-8	$ 35.00	209-521-020-5	$ 35.00	209-522-025-3	$ 35.00	209-531-021-1	$ 35.00	209-560-004-1	$ 35.00	209-580-007-0	$ 35.00	209-591-040-8	$ 35.00
209-501-003-5	$ 35.00	209-511-016-5	$ 35.00	209-512-039-6	$ 35.00	209-521-021-3	$ 24.50	209-522-026-1	$ 35.00	209-531-022-9	$ 35.00	209-560-005-8	$ 35.00	209-580-008-8	$ 35.00	209-591-041-6	$ 35.00
209-501-004-3	$ 35.00	209-511-017-3	$ 35.00	209-512-040-4	$ 35.00	209-521-022-1	$ 24.50	209-522-027-9	$ 35.00	209-531-023-7	$ 35.00	209-560-006-6	$ 35.00	209-580-009-6	$ 35.00	209-591-042-4	$ 35.00
209-501-005-0	$ 35.00	209-511-018-1	$ 35.00	209-512-041-2	$ 35.00	209-521-023-9	$ 35.00	209-522-028-7	$ 35.00	209-531-024-5	$ 35.00	209-560-007-4	$ 35.00	209-580-010-4	$ 35.00	209-591-043-2	$ 35.00
209-501-006-8	$ 35.00	209-511-019-9	$ 35.00	209-512-042-0	$ 24.50	209-521-024-7	$ 35.00	209-522-029-5	$ 24.50	209-531-025-2	$ 35.00	209-560-008-2	$ 35.00	209-580-011-2	$ 103.64	209-591-044-0	$ 35.00
209-501-009-2	$ 35.00	209-511-020-7	$ 35.00	209-512-043-8	$ 35.00	209-521-025-4	$ 35.00	209-522-030-3	$ 35.00	209-531-026-0	$ 35.00	209-560-009-0	$ 35.00	209-580-013-8	$ 35.00	209-591-045-7	$ 35.00
209-501-010-0	$ 35.00	209-511-021-5	$ 35.00	209-512-044-6	$ 35.00	209-521-026-2	$ 35.00	209-522-031-1	$ 35.00	209-531-027-8	$ 35.00	209-560-010-8	$ 35.00	209-580-014-6	$ 35.00	209-591-046-5	$ 35.00
209-501-011-8	$ 35.00	209-511-022-3	$ 35.00	209-512-045-3	$ 24.50	209-521-027-0	$ 35.00	209-522-032-9	$ 35.00	209-531-028-6	$ 35.00	209-560-011-6	$ 35.00	209-580-015-3	$ 35.00	209-591-087-9	$ 35.00
209-501-012-6	$ 35.00	209-511-023-1	$ 35.00	209-512-046-1	$ 24.50	209-521-028-8	$ 35.00	209-522-033-7	$ 35.00	209-532-001-2	$ 35.00	209-560-012-4	$ 35.00	209-580-016-1	$ 35.00	209-591-088-7	$ 35.00
209-501-013-4	$ 35.00	209-511-024-9	$ 35.00	209-512-047-9	$ 35.00	209-521-029-6	$ 35.00	209-522-034-5	$ 35.00	209-532-002-0	$ 35.00	209-560-013-2	$ 35.00	209-580-017-9	$ 35.00	209-592-047-2	$ 35.00
209-501-014-2	$ 35.00	209-511-025-6	$ 35.00	209-512-048-7	$ 24.50	209-521-030-4	$ 35.00	209-522-035-2	$ 35.00	209-532-003-8	$ 35.00	209-560-014-0	$ 35.00	209-580-018-7	$ 341.46	209-592-048-0	$ 24.50
209-501-015-9	$ 35.00	209-511-026-4	$ 35.00	209-512-049-5	$ 35.00	209-521-031-2	$ 35.00	209-522-036-0	$ 24.50	209-532-004-6	$ 35.00	209-560-015-7	$ 35.00	209-581-001-2	$ 35.00	209-592-049-8	$ 24.50
209-501-016-7	$ 35.00	209-511-027-2	$ 24.50	209-512-050-3	$ 24.50	209-521-032-0	$ 35.00	209-522-037-8	$ 35.00	209-532-005-3	$ 35.00	209-561-001-6	$ 35.00	209-581-002-0	$ 35.00	209-592-050-6	$ 24.50
209-501-018-3	$ 35.00	209-511-028-0	$ 24.50	209-512-051-1	$ 35.00	209-521-033-8	$ 35.00	209-522-038-6	$ 35.00	209-532-006-1	$ 35.00	209-561-002-4	$ 35.00	209-581-003-8	$ 35.00	209-592-051-4	$ 24.50
209-502-001-8	$ 35.00	209-511-029-8	$ 35.00	209-512-052-9	$ 35.00	209-521-034-6	$ 35.00	209-522-039-4	$ 35.00	209-532-007-9	$ 35.00	209-561-003-2	$ 35.00	209-581-004-6	$ 35.00	209-592-052-2	$ 35.00
209-502-002-6	$ 35.00	209-511-030-6	$ 35.00	209-512-053-7	$ 35.00	209-521-035-3	$ 24.50	209-522-040-2	$ 24.50	209-532-008-7	$ 35.00	209-561-004-0	$ 35.00	209-581-005-3	$ 35.00	209-592-053-0	$ 24.50
209-502-003-4	$ 35.00	209-511-031-4	$ 35.00	209-512-054-5	$ 35.00	209-521-036-1	$ 35.00	209-522-041-0	$ 35.00	209-532-009-5	$ 35.00	209-561-005-7	$ 35.00	209-581-006-1	$ 59.50	209-592-054-8	$ 24.50
209-502-004-2	$ 35.00	209-511-032-2	$ 35.00	209-512-055-2	$ 35.00	209-521-037-9	$ 24.50	209-522-042-8	$ 24.50	209-532-010-3	$ 35.00	209-561-006-5	$ 35.00	209-581-007-9	$ 35.00	209-592-055-5	$ 35.00
209-502-005-9	$ 35.00	209-511-033-0	$ 35.00	209-512-056-0	$ 35.00	209-521-038-7	$ 35.00	209-522-043-6	$ 24.50	209-532-011-1	$ 35.00	209-561-007-3	$ 35.00	209-581-008-7	$ 35.00	209-592-056-3	$ 35.00
209-502-006-7	$ 35.00	209-511-034-8	$ 35.00	209-512-057-8	$ 35.00	209-521-039-5	$ 24.50	209-522-044-4	$ 35.00	209-532-012-9	$ 35.00	209-561-008-1	$ 35.00	209-581-009-5	$ 35.00	209-592-057-1	$ 35.00
209-502-007-5	$ 35.00	209-512-001-6	$ 35.00	209-512-058-6	$ 35.00	209-521-040-3	$ 24.50	209-522-045-1	$ 35.00	209-532-013-7	$ 35.00	209-561-009-9	$ 35.00	209-590-001-1	$ 35.00	209-592-058-9	$ 35.00
209-502-008-3	$ 35.00	209-512-002-4	$ 35.00	209-512-059-4	$ 35.00	209-521-041-1	$ 35.00	209-522-046-9	$ 35.00	209-532-014-5	$ 35.00	209-561-010-7	$ 35.00	209-590-002-9	$ 35.00	209-592-059-7	$ 35.00
209-502-009-1	$ 35.00	209-512-003-2	$ 35.00	209-512-060-2	$ 35.00	209-521-042-9	$ 24.50	209-522-047-7	$ 35.00	209-532-015-2	$ 35.00	209-561-011-5	$ 35.00	209-590-003-7	$ 35.00	209-592-060-5	$ 35.00
209-502-010-9	$ 35.00	209-512-004-0	$ 35.00	209-512-061-0	$ 35.00	209-521-043-7	$ 24.50	209-522-048-5	$ 35.00	209-532-016-0	$ 35.00	209-561-012-3	$ 35.00	209-590-004-5	$ 35.00	209-592-061-3	$ 35.00
209-502-011-7	$ 35.00	209-512-005-7	$ 35.00	209-512-062-8	$ 24.50	209-521-044-5	$ 24.50	209-522-049-3	$ 35.00	209-532-017-8	$ 35.00	209-561-013-1	$ 35.00	209-591-005-1	$ 35.00	209-592-062-1	$ 35.00
209-502-012-5	$ 35.00	209-512-006-5	$ 35.00	209-512-063-6	$ 35.00	209-521-045-2	$ 24.50	209-522-050-1	$ 35.00	209-532-018-6	$ 35.00	209-561-014-9	$ 35.00	209-591-006-9	$ 35.00	209-592-063-9	$ 35.00
209-502-013-3	$ 35.00	209-512-007-3	$ 35.00	209-512-064-4	$ 35.00	209-521-046-0	$ 35.00	209-522-051-9	$ 35.00	209-532-019-4	$ 35.00	209-561-015-6	$ 35.00	209-591-007-7	$ 35.00	209-592-064-7	$ 35.00
209-502-014-1	$ 35.00	209-512-008-1	$ 35.00	209-512-065-1	$ 35.00	209-521-047-8	$ 35.00	209-522-052-7	$ 35.00	209-532-020-2	$ 35.00	209-561-016-4	$ 35.00	209-591-008-5	$ 35.00	209-592-065-4	$ 35.00
209-502-015-8	$ 35.00	209-512-009-9	$ 24.50	209-512-066-9	$ 35.00	209-521-048-6	$ 35.00	209-522-053-5	$ 35.00	209-532-021-0	$ 35.00	209-561-017-2	$ 35.00	209-591-009-3	$ 35.00	209-592-066-2	$ 24.50
209-502-016-6	$ 35.00	209-512-010-7	$ 35.00	209-512-067-7	$ 35.00	209-521-049-4	$ 24.50	209-522-054-3	$ 35.00	209-532-022-8	$ 35.00	209-561-018-0	$ 35.00	209-591-010-1	$ 35.00	209-592-067-0	$ 24.50
209-502-017-4	$ 35.00	209-512-011-5	$ 35.00	209-512-068-5	$ 35.00	209-521-050-2	$ 35.00	209-522-055-0	$ 35.00	209-532-023-6	$ 35.00	209-561-019-8	$ 35.00	209-591-011-9	$ 35.00	209-592-068-8	$ 24.50
209-502-018-2	$ 35.00	209-512-012-3	$ 24.50	209-512-069-3	$ 35.00	209-521-051-0	$ 35.00	209-522-056-8	$ 35.00	209-532-024-4	$ 35.00	209-561-020-6	$ 35.00	209-591-012-7	$ 24.50	209-592-069-6	$ 35.00
209-502-019-0	$ 35.00	209-512-013-1	$ 24.50	209-512-070-1	$ 35.00	209-521-052-8	$ 35.00	209-522-057-6	$ 35.00	209-532-025-1	$ 35.00	209-561-021-4	$ 35.00	209-591-013-5	$ 24.50	209-592-070-4	$ 35.00
209-502-020-8	$ 35.00	209-512-014-9	$ 35.00	209-512-071-9	$ 35.00	209-522-001-4	$ 35.00	209-522-058-4	$ 35.00	209-551-001-8	$ 24.50	209-561-022-2	$ 35.00	209-591-014-3	$ 24.50	209-592-071-2	$ 35.00
209-502-021-6	$ 35.00	209-512-015-6	$ 35.00	209-512-072-7	$ 35.00	209-522-002-2	$ 24.50	209-522-059-2	$ 35.00	209-551-002-6	$ 24.50	209-561-023-0	$ 35.00	209-591-015-0	$ 24.50	209-592-072-0	$ 35.00
209-502-022-4	$ 35.00	209-512-016-4	$ 24.50	209-512-073-5	$ 35.00	209-522-003-0	$ 24.50	209-522-060-0	$ 35.00	209-551-003-4	$ 24.50	209-561-024-8	$ 35.00	209-591-016-8	$ 24.50	209-592-073-8	$ 35.00
209-502-023-2	$ 35.00	209-512-017-2	$ 35.00	209-512-074-3	$ 35.00	209-522-004-8	$ 24.50	209-522-061-8	$ 35.00	209-551-004-2	$ 24.50	209-561-025-5	$ 35.00	209-591-017-6	$ 35.00	209-592-074-6	$ 35.00
209-502-024-0	$ 35.00	209-512-018-0	$ 24.50	209-512-075-0	$ 35.00	209-522-005-5	$ 24.50	209-531-001-3	$ 35.00	209-551-005-9	$ 24.50	209-561-026-3	$ 35.00	209-591-018-4	$ 24.50	209-592-075-3	$ 35.00
209-502-025-7	$ 35.00	209-512-019-8	$ 35.00	209-521-001-5	$ 35.00	209-522-006-3	$ 24.50	209-531-002-1	$ 35.00	209-551-006-7	$ 24.50	209-561-027-1	$ 35.00	209-591-019-2	$ 35.00	209-592-076-1	$ 35.00
209-502-026-5	$ 35.00	209-512-020-6	$ 35.00	209-521-002-3	$ 35.00	209-522-007-1	$ 24.50	209-531-003-9	$ 35.00	209-551-007-5	$ 24.50	209-561-028-9	$ 35.00	209-591-020-0	$ 35.00	209-592-077-9	$ 35.00
209-502-027-3	$ 35.00	209-512-021-4	$ 35.00	209-521-003-1	$ 35.00	209-522-008-9	$ 24.50	209-531-004-7	$ 35.00	209-551-008-3	$ 24.50	209-561-029-7	$ 35.00	209-591-021-8	$ 35.00	209-592-078-7	$ 35.00

Assessor Parcel Book 209 proposed Storm Water fees for 2016/2017

209-592-079-5	$ 35.00	209-605-006-3	$ 35.00	209-623-001-2	$ 35.00	209-641-009-3	$ 35.00	209-643-025-7	$ 35.00	209-653-004-9	$ 35.00	209-672-005-3	$ 35.00	209-690-010-1	$ 35.00	209-712-003-0	$ 35.00
209-592-080-3	$ 35.00	209-611-001-6	$ 35.00	209-623-002-0	$ 35.00	209-641-010-1	$ 24.50	209-643-026-5	$ 35.00	209-653-005-6	$ 35.00	209-672-006-1	$ 35.00	209-690-011-9	$ 35.00	209-712-004-8	$ 35.00
209-592-081-1	$ 35.00	209-611-005-7	$ 35.00	209-623-003-8	$ 35.00	209-641-011-9	$ 35.00	209-643-027-3	$ 35.00	209-653-006-4	$ 35.00	209-672-007-9	$ 35.00	209-690-016-8	$ 35.00	209-712-005-5	$ 35.00
209-592-082-9	$ 35.00	209-611-006-5	$ 35.00	209-623-004-6	$ 35.00	209-641-012-7	$ 35.00	209-643-028-1	$ 35.00	209-653-007-2	$ 35.00	209-672-008-7	$ 35.00	209-690-017-6	$ 35.00	209-712-006-3	$ 35.00
209-601-001-8	$ 35.00	209-611-007-3	$ 35.00	209-623-005-3	$ 35.00	209-641-013-5	$ 35.00	209-643-029-9	$ 35.00	209-653-008-0	$ 35.00	209-672-009-5	$ 35.00	209-690-018-4	$ 35.00	209-712-007-1	$ 35.00
209-601-002-6	$ 35.00	209-611-008-1	$ 35.00	209-623-006-1	$ 35.00	209-641-014-3	$ 35.00	209-643-030-7	$ 35.00	209-653-009-8	$ 35.00	209-672-010-3	$ 35.00	209-690-019-2	$ 35.00	209-712-008-9	$ 35.00
209-601-003-4	$ 35.00	209-611-009-9	$ 35.00	209-623-007-9	$ 59.50	209-641-015-0	$ 35.00	209-643-031-5	$ 35.00	209-653-010-6	$ 35.00	209-672-011-1	$ 35.00	209-690-021-8	$ 35.00	209-712-009-7	$ 35.00
209-601-004-2	$ 35.00	209-611-010-7	$ 35.00	209-623-008-7	$ 35.00	209-641-016-8	$ 35.00	209-643-032-3	$ 35.00	209-653-011-4	$ 35.00	209-672-012-9	$ 35.00	209-690-022-6	$ 35.00	209-712-010-5	$ 35.00
209-601-005-9	$ 35.00	209-611-011-5	$ 35.00	209-623-009-5	$ 35.00	209-641-017-6	$ 35.00	209-643-033-1	$ 24.50	209-653-012-2	$ 35.00	209-672-013-7	$ 35.00	209-690-023-4	$ 35.00	209-712-011-3	$ 35.00
209-601-006-7	$ 35.00	209-611-012-3	$ 35.00	209-623-010-3	$ 35.00	209-641-018-4	$ 35.00	209-643-034-9	$ 35.00	209-654-001-4	$ 35.00	209-672-014-5	$ 35.00	209-690-024-2	$ 35.00	209-712-012-1	$ 35.00
209-601-007-5	$ 35.00	209-611-013-1	$ 35.00	209-623-011-1	$ 35.00	209-642-001-9	$ 35.00	209-643-035-6	$ 35.00	209-654-002-2	$ 35.00	209-672-015-2	$ 35.00	209-690-025-9	$ 35.00	209-712-013-9	$ 35.00
209-601-008-3	$ 35.00	209-611-018-0	$ 35.00	209-623-012-9	$ 35.00	209-642-002-7	$ 24.50	209-643-036-4	$ 35.00	209-654-003-0	$ 35.00	209-672-016-0	$ 35.00	209-690-026-7	$ 35.00	209-712-014-7	$ 35.00
209-601-009-1	$ 35.00	209-611-019-8	$ 35.00	209-623-013-7	$ 59.50	209-642-003-5	$ 35.00	209-643-037-2	$ 24.50	209-654-004-8	$ 35.00	209-672-017-8	$ 35.00	209-690-027-5	$ 35.00	209-712-015-4	$ 35.00
209-601-010-9	$ 35.00	209-611-023-0	$ 59.50	209-623-014-5	$ 35.00	209-642-004-3	$ 35.00	209-643-038-0	$ 24.50	209-654-005-5	$ 35.00	209-672-018-6	$ 35.00	209-701-001-7	$ 35.00	209-712-016-2	$ 35.00
209-601-011-7	$ 35.00	209-611-026-3	$ 24.50	209-623-015-2	$ 35.00	209-642-005-0	$ 35.00	209-643-039-8	$ 35.00	209-654-006-3	$ 35.00	209-672-019-4	$ 35.00	209-701-002-5	$ 35.00	209-713-001-3	$ 35.00
209-601-012-5	$ 35.00	209-611-027-1	$ 59.50	209-624-001-1	$ 35.00	209-642-006-8	$ 35.00	209-643-040-6	$ 35.00	209-654-007-1	$ 35.00	209-672-020-2	$ 35.00	209-701-003-3	$ 35.00	209-713-006-2	$ 59.50
209-601-013-3	$ 35.00	209-611-029-7	$ 59.50	209-624-002-9	$ 35.00	209-642-007-6	$ 35.00	209-643-041-4	$ 35.00	209-654-008-9	$ 35.00	209-672-021-0	$ 35.00	209-701-006-6	$ 35.00	209-713-007-0	$ 35.00
209-601-022-4	$ 35.00	209-611-030-5	$ 35.00	209-624-003-7	$ 35.00	209-642-008-4	$ 35.00	209-643-042-2	$ 35.00	209-654-009-7	$ 35.00	209-672-022-8	$ 35.00	209-701-007-4	$ 35.00	209-713-008-8	$ 35.00
209-601-025-7	$ 24.50	209-611-031-3	$ 35.00	209-624-004-5	$ 35.00	209-642-009-2	$ 35.00	209-643-043-0	$ 35.00	209-654-010-5	$ 35.00	209-672-023-6	$ 35.00	209-701-008-2	$ 35.00	209-713-009-6	$ 35.00
209-601-026-5	$ 24.50	209-611-033-9	$ 35.00	209-624-005-2	$ 35.00	209-642-010-0	$ 35.00	209-643-044-8	$ 35.00	209-654-011-3	$ 35.00	209-672-024-4	$ 35.00	209-701-009-0	$ 35.00	209-713-010-4	$ 35.00
209-601-027-3	$ 24.50	209-611-035-4	$ 35.00	209-631-001-2	$ 59.50	209-642-011-8	$ 35.00	209-643-045-5	$ 35.00	209-654-012-1	$ 35.00	209-672-025-1	$ 35.00	209-701-010-8	$ 35.00	209-713-011-2	$ 35.00
209-601-028-1	$ 24.50	209-611-037-0	$ 24.50	209-631-002-0	$ 35.00	209-642-012-6	$ 35.00	209-643-046-3	$ 35.00	209-654-013-9	$ 35.00	209-672-026-9	$ 35.00	209-701-011-6	$ 35.00	209-713-012-0	$ 35.00
209-601-029-9	$ 24.50	209-612-001-5	$ 35.00	209-631-003-8	$ 35.00	209-642-013-4	$ 35.00	209-643-047-1	$ 35.00	209-654-014-7	$ 35.00	209-672-027-7	$ 35.00	209-701-012-4	$ 35.00	209-713-015-3	$ 35.00
209-601-030-7	$ 24.50	209-612-002-3	$ 35.00	209-631-004-6	$ 59.50	209-642-014-2	$ 35.00	209-651-001-7	$ 35.00	209-654-015-4	$ 35.00	209-672-028-5	$ 35.00	209-701-013-2	$ 35.00	209-713-033-6	$ 35.00
209-601-031-5	$ 24.50	209-612-003-1	$ 35.00	209-631-005-3	$ 35.00	209-642-015-9	$ 35.00	209-651-002-5	$ 35.00	209-654-016-2	$ 35.00	209-672-029-3	$ 35.00	209-701-014-0	$ 35.00	209-713-034-4	$ 35.00
209-601-032-3	$ 24.50	209-612-004-9	$ 35.00	209-631-006-1	$ 35.00	209-642-016-7	$ 35.00	209-651-003-3	$ 35.00	209-654-017-0	$ 35.00	209-681-001-1	$ 35.00	209-701-015-7	$ 35.00	209-713-035-1	$ 35.00
209-602-001-7	$ 35.00	209-612-005-6	$ 59.50	209-632-001-1	$ 35.00	209-642-017-5	$ 35.00	209-651-004-1	$ 35.00	209-654-018-8	$ 35.00	209-681-002-9	$ 35.00	209-701-016-5	$ 35.00	209-713-036-9	$ 35.00
209-602-002-5	$ 35.00	209-612-006-4	$ 35.00	209-632-002-9	$ 35.00	209-642-018-3	$ 35.00	209-651-005-8	$ 35.00	209-654-019-6	$ 35.00	209-681-005-2	$ 35.00	209-701-017-3	$ 35.00	209-713-037-7	$ 35.00
209-602-003-3	$ 35.00	209-612-007-2	$ 35.00	209-632-003-7	$ 35.00	209-642-019-1	$ 35.00	209-651-006-6	$ 35.00	209-661-001-5	$ 35.00	209-681-006-0	$ 35.00	209-701-019-9	$ 35.00	209-713-038-5	$ 35.00
209-602-004-1	$ 35.00	209-612-008-0	$ 35.00	209-632-004-5	$ 59.50	209-642-020-9	$ 35.00	209-651-007-4	$ 35.00	209-661-002-3	$ 35.00	209-681-007-8	$ 35.00	209-701-020-7	$ 35.00	209-713-039-3	$ 35.00
209-602-005-8	$ 35.00	209-612-009-8	$ 35.00	209-633-001-0	$ 59.50	209-642-021-7	$ 35.00	209-651-008-2	$ 1,078.00	209-661-003-1	$ 35.00	209-681-008-6	$ 35.00	209-702-001-6	$ 35.00	209-713-040-1	$ 35.00
209-602-006-6	$ 35.00	209-612-010-6	$ 35.00	209-633-002-8	$ 35.00	209-642-022-5	$ 35.00	209-652-001-6	$ 35.00	209-661-004-9	$ 35.00	209-681-010-2	$ 35.00	209-702-002-4	$ 35.00	209-713-041-9	$ 35.00
209-602-007-4	$ 35.00	209-612-011-4	$ 35.00	209-633-003-6	$ 35.00	209-642-023-3	$ 35.00	209-652-002-4	$ 35.00	209-661-005-6	$ 35.00	209-681-011-0	$ 35.00	209-702-003-2	$ 35.00	209-713-042-7	$ 35.00
209-602-008-2	$ 35.00	209-612-012-2	$ 35.00	209-633-004-4	$ 35.00	209-643-001-8	$ 35.00	209-652-003-2	$ 35.00	209-661-006-4	$ 35.00	209-682-001-0	$ 35.00	209-702-004-0	$ 35.00	209-713-043-5	$ 35.00
209-603-001-6	$ 35.00	209-612-013-0	$ 35.00	209-633-005-1	$ 35.00	209-643-002-6	$ 35.00	209-652-004-0	$ 35.00	209-662-001-4	$ 35.00	209-682-002-8	$ 35.00	209-702-005-7	$ 35.00	209-713-044-3	$ 35.00
209-603-002-4	$ 35.00	209-612-014-8	$ 35.00	209-633-006-9	$ 35.00	209-643-003-4	$ 35.00	209-652-005-7	$ 35.00	209-662-002-2	$ 35.00	209-682-003-6	$ 35.00	209-702-006-5	$ 35.00	209-713-045-0	$ 35.00
209-603-003-2	$ 35.00	209-612-015-5	$ 35.00	209-633-007-7	$ 35.00	209-643-004-2	$ 35.00	209-652-006-5	$ 35.00	209-662-003-0	$ 35.00	209-682-004-4	$ 35.00	209-702-009-9	$ 35.00	209-713-046-8	$ 35.00
209-603-004-0	$ 35.00	209-621-001-4	$ 35.00	209-633-008-5	$ 35.00	209-643-005-9	$ 35.00	209-652-007-3	$ 35.00	209-662-004-8	$ 35.00	209-682-005-1	$ 35.00	209-702-010-7	$ 35.00	209-713-047-6	$ 35.00
209-603-005-7	$ 35.00	209-621-002-2	$ 35.00	209-633-009-3	$ 35.00	209-643-006-7	$ 24.50	209-652-008-1	$ 35.00	209-662-005-5	$ 35.00	209-682-006-9	$ 35.00	209-702-011-5	$ 35.00	209-713-048-4	$ 35.00
209-603-006-5	$ 35.00	209-621-003-0	$ 35.00	209-633-010-1	$ 35.00	209-643-007-5	$ 24.50	209-652-009-9	$ 35.00	209-662-006-3	$ 35.00	209-682-007-7	$ 35.00	209-703-001-5	$ 59.50	209-713-049-2	$ 35.00
209-603-007-3	$ 35.00	209-621-004-8	$ 35.00	209-633-011-9	$ 35.00	209-643-008-3	$ 35.00	209-652-010-7	$ 35.00	209-662-007-1	$ 35.00	209-683-001-9	$ 35.00	209-703-002-3	$ 59.50	209-713-050-0	$ 35.00
209-603-008-1	$ 35.00	209-621-005-5	$ 35.00	209-633-012-7	$ 35.00	209-643-009-1	$ 24.50	209-652-011-5	$ 35.00	209-662-010-5	$ 30.00	209-683-002-7	$ 35.00	209-703-003-1	$ 35.00	209-713-051-8	$ 35.00
209-603-009-9	$ 35.00	209-621-006-3	$ 35.00	209-633-013-5	$ 35.00	209-643-010-9	$ 24.50	209-652-012-3	$ 35.00	209-671-001-3	$ 35.00	209-683-003-5	$ 35.00	209-703-004-9	$ 59.50	209-713-052-6	$ 35.00
209-603-010-7	$ 35.00	209-621-007-1	$ 35.00	209-633-014-3	$ 35.00	209-643-011-7	$ 35.00	209-652-013-1	$ 35.00	209-671-002-1	$ 35.00	209-683-004-3	$ 35.00	209-703-005-6	$ 59.50	209-713-053-4	$ 35.00
209-603-011-5	$ 35.00	209-621-008-9	$ 35.00	209-633-015-0	$ 35.00	209-643-012-5	$ 35.00	209-652-014-9	$ 35.00	209-671-003-9	$ 35.00	209-683-005-0	$ 35.00	209-703-006-4	$ 59.50	209-713-054-2	$ 35.00
209-603-012-3	$ 35.00	209-621-009-7	$ 35.00	209-633-016-8	$ 35.00	209-643-013-3	$ 35.00	209-652-015-6	$ 35.00	209-671-004-7	$ 35.00	209-683-006-8	$ 35.00	209-703-009-8	$ 59.50	209-721-005-4	$ 35.00
209-603-013-1	$ 35.00	209-621-010-5	$ 35.00	209-633-017-6	$ 35.00	209-643-014-1	$ 35.00	209-652-016-4	$ 35.00	209-671-005-4	$ 35.00	209-683-007-6	$ 35.00	209-703-010-6	$ 59.50	209-721-006-2	$ 35.00
209-603-014-9	$ 35.00	209-621-011-3	$ 35.00	209-633-018-4	$ 35.00	209-643-015-8	$ 24.50	209-652-017-2	$ 35.00	209-671-006-2	$ 35.00	209-683-008-4	$ 35.00	209-703-014-8	$ 59.50	209-721-007-0	$ 35.00
209-603-015-6	$ 35.00	209-621-012-1	$ 35.00	209-633-019-2	$ 35.00	209-643-016-6	$ 24.50	209-652-018-0	$ 35.00	209-671-007-0	$ 35.00	209-683-012-6	$ 35.00	209-703-015-5	$ 59.50	209-721-010-4	$ 35.00
209-603-016-4	$ 35.00	209-621-013-9	$ 35.00	209-641-001-0	$ 35.00	209-643-017-4	$ 24.50	209-652-019-8	$ 35.00	209-671-008-8	$ 35.00	209-683-013-4	$ 35.00	209-703-016-3	$ 59.50	209-721-011-2	$ 35.00
209-604-001-5	$ 35.00	209-621-014-7	$ 35.00	209-641-002-8	$ 35.00	209-643-018-2	$ 24.50	209-652-020-6	$ 35.00	209-671-009-6	$ 35.00	209-683-014-2	$ 35.00	209-703-017-1	$ 59.50	209-721-012-0	$ 35.00
209-604-002-3	$ 35.00	209-621-015-4	$ 35.00	209-641-003-6	$ 35.00	209-643-019-0	$ 35.00	209-652-021-4	$ 35.00	209-671-010-4	$ 35.00	209-690-001-0	$ 35.00	209-703-018-9	$ 59.50	209-721-013-8	$ 35.00
209-605-001-4	$ 35.00	209-621-016-2	$ 35.00	209-641-004-4	$ 24.50	209-643-020-8	$ 24.50	209-652-022-2	$ 35.00	209-671-011-2	$ 35.00	209-690-002-8	$ 35.00	209-703-019-7	$ 59.50	209-721-014-6	$ 35.00
209-605-002-2	$ 35.00	209-621-017-0	$ 35.00	209-641-005-1	$ 24.50	209-643-021-6	$ 24.50	209-652-023-0	$ 35.00	209-672-001-2	$ 35.00	209-690-003-6	$ 35.00	209-703-020-5	$ 35.00	209-721-018-7	$ 35.00
209-605-003-0	$ 35.00	209-621-018-8	$ 35.00	209-641-006-9	$ 24.50	209-643-022-4	$ 24.50	209-653-001-5	$ 35.00	209-672-002-0	$ 35.00	209-690-004-4	$ 35.00	209-711-001-5	$ 35.00	209-721-019-5	$ 35.00
209-605-004-8	$ 35.00	209-621-019-6	$ 35.00	209-641-007-7	$ 24.50	209-643-023-2	$ 24.50	209-653-002-3	$ 35.00	209-672-003-8	$ 35.00	209-690-005-1	$ 35.00	209-712-001-4	$ 35.00	209-721-020-3	$ 35.00
209-605-005-5	$ 35.00	209-622-001-3	$ 35.00	209-641-008-5	$ 24.50	209-643-024-0	$ 35.00	209-653-003-1	$ 35.00	209-672-004-6	$ 35.00	209-690-009-3	$ 35.00	209-712-002-2	$ 35.00	209-721-021-1	$ 35.00

Assessor Parcel Book 209 proposed Storm Water fees for 2016/2017

209-721-022-9	$ 35.00	209-732-025-9	$ 35.00	209-742-034-9	$ 35.00	209-790-035-7	$ 24.50	209-790-092-8	$ 24.50	209-820-030-2	$ 24.50	209-920-012-9	$ 35.00	209-920-069-9	$ 24.50	209-930-038-2	$ 24.50
209-721-023-7	$ 35.00	209-732-027-5	$ 35.00	209-742-035-6	$ 35.00	209-790-036-5	$ 24.50	209-790-093-6	$ 24.50	209-820-031-0	$ 24.50	209-920-013-7	$ 35.00	209-920-070-7	$ 35.00	209-930-039-0	$ 24.50
209-721-024-5	$ 35.00	209-732-028-3	$ 35.00	209-742-036-4	$ 35.00	209-790-037-3	$ 24.50	209-790-094-4	$ 24.50	209-820-032-8	$ 24.50	209-920-014-5	$ 35.00	209-920-071-5	$ 35.00	209-930-040-8	$ 24.50
209-721-025-2	$ 35.00	209-732-029-1	$ 35.00	209-742-037-2	$ 35.00	209-790-038-1	$ 24.50	209-790-095-1	$ 24.50	209-820-033-6	$ 24.50	209-920-015-2	$ 35.00	209-920-072-3	$ 35.00	209-930-041-6	$ 24.50
209-721-026-0	$ 35.00	209-732-030-9	$ 35.00	209-750-002-5	$ 59.50	209-790-039-9	$ 24.50	209-790-096-9	$ 24.50	209-820-034-4	$ 24.50	209-920-016-0	$ 35.00	209-920-073-1	$ 35.00	209-930-042-4	$ 24.50
209-721-028-6	$ 35.00	209-732-031-7	$ 35.00	209-750-004-1	$ 59.50	209-790-040-7	$ 24.50	209-790-097-7	$ 24.50	209-820-035-1	$ 24.50	209-920-017-8	$ 35.00	209-920-074-9	$ 35.00	209-930-043-2	$ 24.50
209-721-029-4	$ 35.00	209-732-032-5	$ 35.00	209-750-005-8	$ 59.50	209-790-041-5	$ 24.50	209-790-098-5	$ 24.50	209-820-036-9	$ 24.50	209-920-018-6	$ 35.00	209-920-075-6	$ 24.50	209-930-044-0	$ 24.50
209-721-030-2	$ 35.00	209-732-033-3	$ 35.00	209-750-007-4	$ 59.50	209-790-042-3	$ 24.50	209-790-099-3	$ 24.50	209-820-037-7	$ 24.50	209-920-019-4	$ 24.50	209-920-076-4	$ 24.50	209-930-045-7	$ 24.50
209-721-031-0	$ 35.00	209-741-003-5	$ 59.50	209-750-010-8	$ 59.50	209-790-043-1	$ 24.50	209-790-100-9	$ 24.50	209-820-038-5	$ 24.50	209-920-020-2	$ 35.00	209-920-077-2	$ 35.00	209-930-046-5	$ 24.50
209-721-032-8	$ 35.00	209-741-004-3	$ 35.00	209-750-011-6	$ 59.50	209-790-044-9	$ 24.50	209-790-101-7	$ 24.50	209-820-039-3	$ 24.50	209-920-021-0	$ 24.50	209-920-078-0	$ 24.50	209-930-047-3	$ 24.50
209-721-033-6	$ 35.00	209-741-005-0	$ 59.50	209-750-012-4	$ 59.50	209-790-045-6	$ 24.50	209-790-102-5	$ 24.50	209-820-040-1	$ 24.50	209-920-022-8	$ 24.50	209-920-079-8	$ 35.00	209-930-048-1	$ 24.50
209-721-034-4	$ 35.00	209-741-006-8	$ 59.50	209-750-013-2	$ 59.50	209-790-046-4	$ 24.50	209-790-103-3	$ 24.50	209-820-041-9	$ 24.50	209-920-023-6	$ 24.50	209-920-080-6	$ 24.50	209-930-049-9	$ 24.50
209-721-035-1	$ 35.00	209-741-007-6	$ 59.50	209-750-017-3	$ 59.50	209-790-047-2	$ 24.50	209-790-104-1	$ 24.50	209-820-042-7	$ 24.50	209-920-024-4	$ 24.50	209-920-081-4	$ 24.50	209-930-050-7	$ 24.50
209-721-036-9	$ 35.00	209-741-008-4	$ 59.50	209-750-019-9	$ 59.50	209-790-048-0	$ 24.50	209-790-105-8	$ 24.50	209-820-043-5	$ 24.50	209-920-025-1	$ 24.50	209-920-082-2	$ 24.50	209-930-051-5	$ 24.50
209-722-001-2	$ 35.00	209-741-009-2	$ 59.50	209-770-006-2	$ 478.80	209-790-049-8	$ 24.50	209-790-106-6	$ 24.50	209-820-044-3	$ 24.50	209-920-026-9	$ 35.00	209-920-083-0	$ 35.00	209-930-052-3	$ 24.50
209-722-002-0	$ 35.00	209-741-010-0	$ 59.50	209-770-009-6	$ 165.06	209-790-050-6	$ 24.50	209-790-107-4	$ 24.50	209-820-045-0	$ 24.50	209-920-027-7	$ 35.00	209-920-084-8	$ 24.50		
209-722-003-8	$ 35.00	209-741-011-8	$ 35.00	209-770-010-4	$ 371.70	209-790-051-4	$ 24.50	209-790-108-2	$ 24.50	209-820-046-8	$ 24.50	209-920-028-5	$ 35.00	209-920-085-5	$ 35.00		
209-722-004-6	$ 35.00	209-741-012-6	$ 35.00	209-770-011-2	$ 1,008.00	209-790-052-2	$ 24.50	209-790-109-0	$ 24.50	209-820-047-6	$ 24.50	209-920-029-3	$ 35.00	209-920-086-3	$ 35.00		
209-722-005-3	$ 35.00	209-741-013-4	$ 35.00	209-770-020-3	$ 219.04	209-790-053-0	$ 24.50	209-790-110-8	$ 24.50	209-820-048-4	$ 24.50	209-920-030-1	$ 35.00	209-920-087-1	$ 24.50		
209-722-006-1	$ 35.00	209-741-014-2	$ 35.00	209-770-023-7	$ 122.50	209-790-054-8	$ 24.50	209-790-111-6	$ 24.50	209-820-049-2	$ 24.50	209-920-031-9	$ 35.00	209-920-088-9	$ 35.00		
209-722-007-9	$ 35.00	209-741-015-9	$ 59.50	209-770-024-5	$ 122.50	209-790-055-5	$ 24.50	209-800-291-4	$ 6,762.00	209-820-050-0	$ 24.50	209-920-032-7	$ 35.00	209-930-001-0	$ 24.50		
209-722-008-7	$ 35.00	209-741-016-7	$ 59.50	209-770-025-2	$ 122.50	209-790-056-3	$ 24.50	209-810-002-3	$ 312.48	209-820-051-8	$ 24.50	209-920-033-5	$ 35.00	209-930-002-8	$ 24.50		
209-722-011-1	$ 35.00	209-741-017-5	$ 59.50	209-780-001-1	$ 219.66	209-790-057-1	$ 24.50	209-810-005-6	$ 348.60	209-820-052-6	$ 24.50	209-920-034-3	$ 35.00	209-930-003-6	$ 24.50		
209-722-012-9	$ 35.00	209-741-018-3	$ 59.50	209-780-002-9	$ 185.64	209-790-058-9	$ 24.50	209-810-006-4	$ 819.42	209-820-053-4	$ 24.50	209-920-035-0	$ 35.00	209-930-004-4	$ 24.50		
209-722-013-7	$ 35.00	209-741-019-1	$ 59.50	209-780-003-7	$ 331.38	209-790-059-7	$ 24.50	209-810-007-2	$ 246.12	209-820-054-2	$ 24.50	209-920-036-8	$ 35.00	209-930-005-1	$ 24.50		
209-731-001-1	$ 35.00	209-741-020-9	$ 59.50	209-780-004-5	$ 409.92	209-790-060-5	$ 24.50	209-810-008-0	$ 539.28	209-820-055-9	$ 24.50	209-920-037-6	$ 35.00	209-930-006-9	$ 24.50		
209-731-002-9	$ 35.00	209-741-021-7	$ 59.50	209-780-011-0	$ 654.36	209-790-061-3	$ 24.50	209-810-009-8	$ 778.68	209-820-056-7	$ 24.50	209-920-038-4	$ 24.50	209-930-007-7	$ 24.50		
209-731-003-7	$ 35.00	209-741-022-5	$ 59.50	209-780-012-8	$ 982.80	209-790-062-1	$ 24.50	209-810-011-4	$ 237.30	209-820-057-5	$ 24.50	209-920-039-2	$ 24.50	209-930-008-5	$ 24.50		
209-731-004-5	$ 59.50	209-741-023-3	$ 59.50	209-780-013-6	$ 572.88	209-790-063-9	$ 24.50	209-820-001-3	$ 24.50	209-820-058-3	$ 24.50	209-920-040-0	$ 24.50	209-930-009-3	$ 24.50		
209-731-005-2	$ 35.00	209-741-024-1	$ 59.50	209-780-014-4	$ 1,530.48	209-790-064-7	$ 24.50	209-820-002-1	$ 24.50	209-820-059-1	$ 24.50	209-920-041-8	$ 24.50	209-930-010-1	$ 24.50		
209-731-006-0	$ 59.50	209-741-025-8	$ 59.50	209-790-008-4	$ 24.50	209-790-065-4	$ 24.50	209-820-003-9	$ 24.50	209-820-060-9	$ 24.50	209-920-042-6	$ 24.50	209-930-011-9	$ 24.50		
209-731-007-8	$ 59.50	209-741-026-6	$ 59.50	209-790-009-2	$ 24.50	209-790-066-2	$ 24.50	209-820-004-7	$ 24.50	209-820-061-7	$ 24.50	209-920-043-4	$ 24.50	209-930-012-7	$ 24.50		
209-731-008-6	$ 59.50	209-741-027-4	$ 59.50	209-790-010-0	$ 24.50	209-790-067-0	$ 24.50	209-820-005-4	$ 24.50	209-820-062-5	$ 24.50	209-920-044-2	$ 24.50	209-930-013-5	$ 24.50		
209-731-009-4	$ 59.50	209-742-001-8	$ 35.00	209-790-011-8	$ 24.50	209-790-068-8	$ 24.50	209-820-006-2	$ 24.50	209-820-063-3	$ 24.50	209-920-045-9	$ 24.50	209-930-014-3	$ 24.50		
209-731-010-2	$ 35.00	209-742-005-9	$ 35.00	209-790-012-6	$ 24.50	209-790-069-6	$ 24.50	209-820-007-0	$ 24.50	209-820-064-1	$ 24.50	209-920-046-7	$ 24.50	209-930-015-0	$ 24.50		
209-731-011-0	$ 35.00	209-742-006-7	$ 35.00	209-790-013-4	$ 24.50	209-790-070-4	$ 24.50	209-820-008-8	$ 24.50	209-820-065-8	$ 24.50	209-920-047-5	$ 24.50	209-930-016-8	$ 24.50		
209-731-014-4	$ 59.50	209-742-007-5	$ 35.00	209-790-014-2	$ 24.50	209-790-071-2	$ 24.50	209-820-009-6	$ 24.50	209-820-066-6	$ 24.50	209-920-048-3	$ 24.50	209-930-017-6	$ 24.50		
209-731-015-1	$ 59.50	209-742-008-3	$ 35.00	209-790-015-9	$ 24.50	209-790-072-0	$ 24.50	209-820-010-4	$ 24.50	209-820-067-4	$ 24.50	209-920-049-1	$ 24.50	209-930-018-4	$ 24.50		
209-731-016-9	$ 59.50	209-742-009-1	$ 35.00	209-790-016-7	$ 24.50	209-790-073-8	$ 24.50	209-820-011-2	$ 24.50	209-820-068-2	$ 24.50	209-920-050-9	$ 24.50	209-930-019-2	$ 24.50		
209-731-017-7	$ 59.50	209-742-013-3	$ 35.00	209-790-017-5	$ 24.50	209-790-074-6	$ 24.50	209-820-012-0	$ 24.50	209-880-002-8	$ 1,470.00	209-920-051-7	$ 24.50	209-930-020-0	$ 24.50		
209-731-018-5	$ 59.50	209-742-014-1	$ 35.00	209-790-018-3	$ 24.50	209-790-075-3	$ 24.50	209-820-013-8	$ 24.50	209-880-004-4	$ 462.00	209-920-052-5	$ 24.50	209-930-021-8	$ 24.50		
209-731-019-3	$ 59.50	209-742-015-8	$ 35.00	209-790-019-1	$ 24.50	209-790-076-1	$ 24.50	209-820-014-6	$ 24.50	209-880-005-1	$ 877.80	209-920-053-3	$ 24.50	209-930-022-6	$ 24.50		
209-731-020-1	$ 35.00	209-742-016-6	$ 59.50	209-790-020-9	$ 24.50	209-790-077-9	$ 24.50	209-820-015-3	$ 24.50	209-880-006-9	$ 1,095.50	209-920-054-1	$ 24.50	209-930-023-4	$ 24.50		
209-732-001-0	$ 35.00	209-742-017-4	$ 35.00	209-790-021-7	$ 24.50	209-790-078-7	$ 24.50	209-820-016-1	$ 24.50	209-880-007-7	$ 449.40	209-920-055-8	$ 24.50	209-930-024-2	$ 24.50		
209-732-002-8	$ 35.00	209-742-021-6	$ 35.00	209-790-022-5	$ 24.50	209-790-079-5	$ 24.50	209-820-017-9	$ 24.50	209-880-008-5	$ 1,057.00	209-920-056-6	$ 24.50	209-930-025-9	$ 24.50		
209-732-003-6	$ 35.00	209-742-022-4	$ 35.00	209-790-023-3	$ 24.50	209-790-080-3	$ 24.50	209-820-018-7	$ 24.50	209-880-009-3	$ 491.40	209-920-057-4	$ 24.50	209-930-026-7	$ 24.50		
209-732-009-3	$ 35.00	209-742-023-2	$ 35.00	209-790-024-1	$ 24.50	209-790-081-1	$ 24.50	209-820-019-5	$ 24.50	209-920-001-2	$ 24.50	209-920-058-2	$ 24.50	209-930-027-5	$ 24.50		
209-732-010-1	$ 35.00	209-742-024-0	$ 35.00	209-790-025-8	$ 24.50	209-790-082-9	$ 24.50	209-820-020-3	$ 24.50	209-920-002-0	$ 35.00	209-920-059-0	$ 24.50	209-930-028-3	$ 24.50		
209-732-013-5	$ 35.00	209-742-025-7	$ 35.00	209-790-026-6	$ 24.50	209-790-083-7	$ 24.50	209-820-021-1	$ 24.50	209-920-003-8	$ 35.00	209-920-060-8	$ 24.50	209-930-029-1	$ 24.50		
209-732-014-3	$ 35.00	209-742-026-5	$ 35.00	209-790-027-4	$ 24.50	209-790-084-5	$ 24.50	209-820-022-9	$ 24.50	209-920-004-6	$ 35.00	209-920-061-6	$ 24.50	209-930-030-9	$ 24.50		
209-732-015-0	$ 35.00	209-742-027-3	$ 35.00	209-790-028-2	$ 24.50	209-790-085-2	$ 24.50	209-820-023-7	$ 24.50	209-920-005-3	$ 35.00	209-920-062-4	$ 24.50	209-930-031-7	$ 24.50		
209-732-016-8	$ 35.00	209-742-028-1	$ 35.00	209-790-029-0	$ 24.50	209-790-086-0	$ 24.50	209-820-024-5	$ 24.50	209-920-006-1	$ 35.00	209-920-063-2	$ 24.50	209-930-032-5	$ 24.50		
209-732-017-6	$ 35.00	209-742-029-9	$ 35.00	209-790-030-8	$ 24.50	209-790-087-8	$ 24.50	209-820-025-2	$ 24.50	209-920-007-9	$ 35.00	209-920-064-0	$ 24.50	209-930-033-3	$ 24.50		
209-732-018-4	$ 35.00	209-742-030-7	$ 35.00	209-790-031-6	$ 24.50	209-790-088-6	$ 24.50	209-820-026-0	$ 24.50	209-920-008-7	$ 35.00	209-920-065-7	$ 24.50	209-930-034-1	$ 24.50		
209-732-019-2	$ 35.00	209-742-031-5	$ 35.00	209-790-032-4	$ 24.50	209-790-089-4	$ 24.50	209-820-027-8	$ 24.50	209-920-009-5	$ 35.00	209-920-066-5	$ 24.50	209-930-035-8	$ 24.50		
209-732-022-6	$ 35.00	209-742-032-3	$ 35.00	209-790-033-2	$ 24.50	209-790-090-2	$ 24.50	209-820-028-6	$ 24.50	209-920-010-3	$ 35.00	209-920-067-3	$ 24.50	209-930-036-6	$ 24.50		
209-732-024-2	$ 35.00	209-742-033-1	$ 35.00	209-790-034-0	$ 24.50	209-790-091-0	$ 24.50	209-820-029-4	$ 24.50	209-920-011-1	$ 35.00	209-920-068-1	$ 35.00	209-930-037-4	$ 24.50		

Assessor Parcel Book 210 proposed Storm Water fees for 2016/2017

210-011-001-0	$ 35.00	210-021-029-9	$ 24.50	210-142-007-9	$ 35.00	210-160-015-9	$ 35.00	210-181-013-9	$ 35.00	210-203-009-1	$ 35.00	210-204-042-1	$ 35.00	210-232-004-7	$ 35.00	210-241-038-4	$ 35.00
210-011-002-8	$ 35.00	210-021-030-7	$ 24.50	210-142-008-7	$ 35.00	210-160-016-7	$ 35.00	210-181-014-7	$ 35.00	210-203-010-9	$ 35.00	210-204-043-9	$ 35.00	210-232-005-4	$ 35.00	210-241-039-2	$ 35.00
210-011-003-6	$ 35.00	210-021-031-5	$ 35.00	210-142-009-5	$ 35.00	210-160-017-5	$ 35.00	210-181-017-0	$ 35.00	210-203-011-7	$ 35.00	210-204-044-7	$ 35.00	210-232-006-2	$ 35.00	210-241-040-0	$ 35.00
210-011-004-4	$ 35.00	210-100-035-0	$ 466.20	210-142-014-5	$ 35.00	210-160-018-3	$ 35.00	210-181-018-8	$ 35.00	210-203-012-5	$ 35.00	210-204-045-4	$ 35.00	210-232-007-0	$ 35.00	210-241-041-8	$ 35.00
210-011-005-1	$ 35.00	210-100-036-8	$ 255.78	210-142-015-2	$ 35.00	210-160-019-1	$ 35.00	210-181-019-6	$ 35.00	210-203-013-3	$ 35.00	210-204-046-2	$ 35.00	210-232-008-8	$ 35.00	210-241-042-6	$ 35.00
210-011-006-9	$ 35.00	210-131-001-5	$ 35.00	210-142-016-0	$ 35.00	210-160-020-9	$ 35.00	210-181-020-4	$ 35.00	210-203-014-1	$ 35.00	210-211-001-8	$ 35.00	210-232-009-6	$ 35.00	210-241-043-4	$ 35.00
210-011-007-7	$ 35.00	210-131-002-3	$ 35.00	210-142-017-8	$ 35.00	210-160-021-7	$ 35.00	210-182-001-3	$ 35.00	210-203-015-8	$ 35.00	210-212-001-7	$ 35.00	210-232-010-4	$ 35.00	210-241-044-2	$ 35.00
210-011-008-5	$ 35.00	210-131-003-1	$ 35.00	210-142-018-6	$ 35.00	210-160-022-5	$ 35.00	210-182-002-1	$ 35.00	210-203-016-6	$ 35.00	210-212-002-5	$ 35.00	210-232-011-2	$ 35.00	210-241-045-9	$ 35.00
210-011-009-3	$ 35.00	210-131-004-9	$ 35.00	210-142-019-4	$ 35.00	210-160-023-3	$ 35.00	210-182-003-9	$ 35.00	210-203-017-4	$ 35.00	210-212-003-3	$ 35.00	210-232-012-0	$ 35.00	210-241-046-7	$ 35.00
210-011-010-1	$ 35.00	210-131-005-6	$ 35.00	210-142-020-2	$ 35.00	210-160-024-1	$ 35.00	210-182-004-7	$ 35.00	210-203-018-2	$ 35.00	210-212-004-1	$ 35.00	210-232-013-8	$ 35.00	210-241-047-5	$ 35.00
210-011-011-9	$ 35.00	210-131-006-4	$ 35.00	210-142-021-0	$ 35.00	210-160-025-8	$ 35.00	210-182-005-4	$ 35.00	210-203-019-0	$ 35.00	210-212-005-8	$ 35.00	210-232-014-6	$ 35.00	210-241-048-3	$ 35.00
210-011-012-7	$ 35.00	210-131-007-2	$ 35.00	210-142-022-8	$ 35.00	210-160-026-6	$ 35.00	210-182-006-2	$ 35.00	210-203-020-8	$ 35.00	210-212-006-6	$ 35.00	210-232-015-3	$ 35.00	210-241-049-1	$ 35.00
210-011-013-5	$ 35.00	210-131-008-0	$ 35.00	210-142-023-6	$ 35.00	210-160-027-4	$ 35.00	210-182-007-0	$ 35.00	210-203-021-6	$ 35.00	210-212-007-4	$ 35.00	210-232-016-1	$ 35.00	210-241-050-9	$ 35.00
210-011-014-3	$ 35.00	210-131-009-8	$ 35.00	210-142-024-4	$ 35.00	210-160-028-2	$ 35.00	210-182-008-8	$ 35.00	210-203-022-4	$ 35.00	210-213-001-6	$ 35.00	210-232-017-9	$ 35.00	210-241-051-7	$ 35.00
210-011-015-0	$ 35.00	210-131-010-6	$ 35.00	210-142-025-1	$ 35.00	210-160-029-0	$ 35.00	210-182-009-6	$ 35.00	210-203-023-2	$ 35.00	210-213-002-4	$ 35.00	210-232-018-7	$ 35.00	210-241-052-5	$ 35.00
210-011-016-8	$ 35.00	210-131-011-4	$ 35.00	210-142-026-9	$ 35.00	210-160-030-8	$ 35.00	210-182-010-4	$ 35.00	210-203-024-0	$ 35.00	210-213-003-2	$ 35.00	210-232-019-5	$ 35.00	210-241-053-3	$ 35.00
210-011-017-6	$ 35.00	210-131-012-2	$ 35.00	210-142-027-7	$ 35.00	210-160-031-6	$ 35.00	210-182-011-2	$ 35.00	210-204-001-7	$ 35.00	210-213-004-0	$ 35.00	210-232-020-3	$ 35.00	210-241-054-1	$ 35.00
210-011-018-4	$ 35.00	210-131-013-0	$ 35.00	210-142-028-5	$ 35.00	210-160-033-2	$ 35.00	210-182-012-0	$ 35.00	210-204-002-5	$ 35.00	210-213-005-7	$ 35.00	210-232-021-1	$ 35.00	210-241-055-8	$ 35.00
210-011-019-2	$ 35.00	210-131-014-8	$ 35.00	210-142-029-3	$ 35.00	210-160-034-0	$ 35.00	210-182-013-8	$ 35.00	210-204-003-3	$ 35.00	210-213-006-5	$ 35.00	210-232-022-9	$ 35.00	210-241-056-6	$ 35.00
210-011-020-0	$ 35.00	210-131-015-5	$ 35.00	210-142-030-1	$ 35.00	210-160-035-7	$ 35.00	210-182-014-6	$ 35.00	210-204-004-1	$ 35.00	210-213-007-3	$ 35.00	210-232-023-7	$ 35.00	210-241-057-4	$ 35.00
210-011-021-8	$ 35.00	210-131-016-3	$ 35.00	210-142-031-9	$ 35.00	210-160-036-5	$ 51.24	210-182-015-3	$ 35.00	210-204-005-8	$ 35.00	210-213-008-1	$ 35.00	210-232-024-5	$ 35.00	210-241-058-2	$ 35.00
210-011-022-6	$ 35.00	210-131-017-1	$ 35.00	210-142-032-7	$ 35.00	210-170-001-7	$ 35.00	210-182-016-1	$ 35.00	210-204-006-6	$ 35.00	210-220-023-1	$ 81.74	210-232-025-2	$ 35.00	210-241-059-0	$ 35.00
210-011-023-4	$ 35.00	210-131-018-9	$ 35.00	210-142-033-5	$ 35.00	210-170-002-5	$ 35.00	210-182-017-9	$ 35.00	210-204-007-4	$ 35.00	210-220-024-9	$ 79.78	210-241-001-2	$ 35.00	210-241-060-8	$ 35.00
210-011-024-2	$ 35.00	210-131-019-7	$ 35.00	210-151-001-0	$ 35.00	210-170-003-3	$ 35.00	210-182-018-7	$ 35.00	210-204-008-2	$ 35.00	210-220-025-6	$ 55.16	210-241-002-0	$ 35.00	210-242-002-9	$ 35.00
210-011-025-9	$ 35.00	210-131-020-5	$ 35.00	210-151-002-8	$ 35.00	210-170-004-1	$ 35.00	210-182-019-5	$ 35.00	210-204-009-0	$ 35.00	210-220-029-8	$ 24.50	210-241-003-8	$ 35.00	210-242-003-7	$ 35.00
210-011-026-7	$ 35.00	210-131-021-3	$ 35.00	210-151-003-6	$ 35.00	210-170-005-8	$ 35.00	210-182-020-3	$ 35.00	210-204-010-8	$ 35.00	210-220-031-4	$ 50.76	210-241-004-6	$ 35.00	210-242-004-5	$ 35.00
210-011-027-5	$ 35.00	210-131-022-1	$ 35.00	210-151-004-4	$ 35.00	210-170-006-6	$ 35.00	210-182-021-1	$ 35.00	210-204-011-6	$ 35.00	210-220-032-2	$ 407.46	210-241-005-3	$ 35.00	210-242-005-2	$ 35.00
210-011-028-3	$ 35.00	210-131-023-9	$ 35.00	210-151-005-1	$ 35.00	210-170-007-4	$ 35.00	210-182-022-9	$ 35.00	210-204-012-4	$ 35.00	210-231-001-4	$ 35.00	210-241-008-7	$ 35.00	210-242-006-0	$ 35.00
210-011-029-1	$ 35.00	210-131-024-7	$ 35.00	210-151-006-9	$ 35.00	210-170-008-2	$ 35.00	210-182-023-7	$ 35.00	210-204-013-2	$ 35.00	210-231-002-2	$ 35.00	210-241-009-5	$ 35.00	210-242-007-8	$ 35.00
210-011-030-9	$ 35.00	210-132-001-4	$ 35.00	210-151-007-7	$ 35.00	210-170-009-0	$ 35.00	210-182-024-5	$ 35.00	210-204-014-0	$ 35.00	210-231-003-0	$ 35.00	210-241-010-3	$ 35.00	210-242-008-6	$ 35.00
210-021-001-8	$ 24.50	210-132-002-2	$ 35.00	210-151-008-5	$ 35.00	210-170-010-8	$ 35.00	210-182-025-2	$ 35.00	210-204-015-7	$ 35.00	210-231-004-8	$ 35.00	210-241-011-1	$ 35.00	210-242-009-4	$ 35.00
210-021-002-6	$ 24.50	210-132-003-0	$ 35.00	210-151-009-3	$ 35.00	210-170-011-6	$ 35.00	210-182-026-0	$ 35.00	210-204-016-5	$ 35.00	210-231-005-5	$ 35.00	210-241-012-9	$ 35.00	210-242-010-2	$ 35.00
210-021-003-4	$ 24.50	210-132-004-8	$ 35.00	210-151-010-1	$ 35.00	210-170-012-4	$ 35.00	210-182-027-8	$ 35.00	210-204-017-3	$ 35.00	210-231-006-3	$ 35.00	210-241-013-7	$ 35.00	210-242-011-0	$ 35.00
210-021-004-2	$ 24.50	210-132-005-5	$ 35.00	210-151-011-9	$ 35.00	210-170-013-2	$ 35.00	210-182-028-6	$ 35.00	210-204-018-1	$ 35.00	210-231-007-1	$ 35.00	210-241-014-5	$ 35.00	210-242-012-8	$ 35.00
210-021-005-9	$ 24.50	210-132-006-3	$ 35.00	210-151-012-7	$ 35.00	210-170-014-0	$ 35.00	210-182-029-4	$ 35.00	210-204-019-9	$ 35.00	210-231-008-9	$ 35.00	210-241-015-2	$ 35.00	210-242-013-6	$ 35.00
210-021-006-7	$ 24.50	210-132-007-1	$ 35.00	210-151-013-5	$ 35.00	210-170-015-7	$ 35.00	210-182-030-2	$ 35.00	210-204-020-7	$ 35.00	210-231-009-7	$ 35.00	210-241-016-0	$ 35.00	210-242-014-4	$ 35.00
210-021-007-5	$ 24.50	210-132-008-9	$ 35.00	210-151-014-3	$ 35.00	210-170-016-5	$ 35.00	210-182-031-0	$ 35.00	210-204-021-5	$ 35.00	210-231-010-5	$ 35.00	210-241-017-8	$ 35.00	210-242-015-1	$ 35.00
210-021-008-3	$ 24.50	210-132-009-7	$ 35.00	210-151-015-0	$ 35.00	210-170-017-3	$ 35.00	210-182-032-8	$ 35.00	210-204-022-3	$ 35.00	210-231-011-3	$ 35.00	210-241-018-6	$ 35.00	210-242-016-9	$ 35.00
210-021-009-1	$ 24.50	210-132-010-5	$ 35.00	210-151-016-8	$ 35.00	210-170-018-1	$ 35.00	210-190-001-3	$ 177.46	210-204-023-1	$ 35.00	210-231-012-1	$ 35.00	210-241-019-4	$ 35.00	210-250-001-0	$ 35.00
210-021-010-9	$ 24.50	210-132-011-3	$ 35.00	210-151-017-6	$ 35.00	210-170-019-9	$ 35.00	210-201-001-0	$ 35.00	210-204-024-9	$ 35.00	210-231-013-9	$ 35.00	210-241-020-2	$ 35.00	210-250-004-4	$ 35.00
210-021-011-7	$ 24.50	210-132-012-1	$ 35.00	210-151-018-4	$ 35.00	210-170-020-7	$ 35.00	210-201-002-8	$ 35.00	210-204-025-6	$ 35.00	210-231-014-7	$ 35.00	210-241-021-0	$ 35.00	210-250-005-1	$ 35.00
210-021-012-5	$ 24.50	210-132-013-9	$ 35.00	210-151-019-2	$ 35.00	210-170-021-5	$ 35.00	210-201-003-6	$ 35.00	210-204-026-4	$ 35.00	210-231-015-4	$ 35.00	210-241-022-8	$ 35.00	210-250-006-9	$ 35.00
210-021-013-3	$ 24.50	210-132-014-7	$ 35.00	210-151-020-0	$ 35.00	210-170-022-3	$ 35.00	210-201-004-4	$ 35.00	210-204-027-2	$ 35.00	210-231-016-2	$ 59.50	210-241-023-6	$ 35.00	210-250-007-7	$ 35.00
210-021-014-1	$ 24.50	210-132-016-2	$ 35.00	210-151-021-8	$ 35.00	210-170-023-1	$ 35.00	210-201-005-1	$ 35.00	210-204-028-0	$ 35.00	210-231-017-0	$ 35.00	210-241-024-4	$ 35.00	210-250-008-5	$ 35.00
210-021-015-8	$ 35.00	210-132-017-0	$ 35.00	210-151-022-6	$ 35.00	210-170-024-9	$ 35.00	210-201-006-9	$ 35.00	210-204-029-8	$ 35.00	210-231-018-8	$ 35.00	210-241-025-1	$ 35.00	210-250-009-3	$ 35.00
210-021-016-6	$ 24.50	210-132-018-8	$ 35.00	210-151-023-4	$ 35.00	210-170-025-6	$ 35.00	210-201-007-7	$ 35.00	210-204-030-6	$ 35.00	210-231-019-6	$ 35.00	210-241-026-9	$ 35.00	210-250-010-1	$ 35.00
210-021-017-4	$ 24.50	210-132-019-6	$ 35.00	210-160-002-7	$ 35.00	210-170-026-4	$ 35.00	210-201-008-5	$ 35.00	210-204-031-4	$ 35.00	210-231-020-4	$ 35.00	210-241-027-7	$ 35.00	210-250-011-9	$ 35.00
210-021-018-2	$ 35.00	210-132-020-4	$ 35.00	210-160-003-5	$ 35.00	210-181-001-4	$ 35.00	210-202-001-9	$ 35.00	210-204-032-2	$ 35.00	210-231-021-2	$ 35.00	210-241-028-5	$ 35.00	210-250-012-7	$ 35.00
210-021-019-0	$ 35.00	210-132-021-2	$ 35.00	210-160-006-8	$ 35.00	210-181-002-2	$ 35.00	210-202-002-7	$ 35.00	210-204-033-0	$ 35.00	210-231-022-0	$ 35.00	210-241-029-3	$ 35.00	210-250-013-5	$ 35.00
210-021-020-8	$ 35.00	210-132-022-0	$ 35.00	210-160-007-6	$ 35.00	210-181-003-0	$ 35.00	210-203-001-8	$ 35.00	210-204-034-8	$ 35.00	210-231-023-8	$ 35.00	210-241-030-1	$ 35.00	210-250-014-3	$ 35.00
210-021-021-6	$ 35.00	210-132-023-8	$ 35.00	210-160-008-4	$ 35.00	210-181-004-8	$ 35.00	210-203-002-6	$ 35.00	210-204-035-5	$ 35.00	210-231-024-6	$ 35.00	210-241-031-9	$ 35.00	210-250-015-0	$ 35.00
210-021-022-4	$ 35.00	210-142-001-2	$ 35.00	210-160-009-2	$ 35.00	210-181-005-5	$ 35.00	210-203-003-4	$ 35.00	210-204-036-3	$ 35.00	210-231-025-3	$ 35.00	210-241-032-7	$ 35.00	210-250-016-8	$ 35.00
210-021-023-2	$ 24.50	210-142-002-0	$ 35.00	210-160-010-0	$ 35.00	210-181-008-9	$ 35.00	210-203-004-2	$ 35.00	210-204-037-1	$ 35.00	210-231-026-1	$ 35.00	210-241-033-5	$ 35.00	210-250-017-6	$ 35.00
210-021-025-7	$ 24.50	210-142-003-8	$ 35.00	210-160-011-8	$ 35.00	210-181-009-7	$ 35.00	210-203-005-9	$ 35.00	210-204-038-9	$ 35.00	210-231-027-9	$ 35.00	210-241-034-3	$ 35.00	210-250-018-4	$ 35.00
210-021-026-5	$ 24.50	210-142-004-6	$ 35.00	210-160-012-6	$ 35.00	210-181-010-5	$ 35.00	210-203-006-7	$ 35.00	210-204-039-7	$ 35.00	210-232-001-3	$ 35.00	210-241-035-0	$ 35.00	210-250-019-2	$ 35.00
210-021-027-3	$ 24.50	210-142-005-3	$ 35.00	210-160-013-4	$ 35.00	210-181-011-3	$ 35.00	210-203-007-5	$ 35.00	210-204-040-5	$ 35.00	210-232-002-1	$ 35.00	210-241-036-8	$ 35.00	210-250-020-0	$ 35.00
210-021-028-1	$ 24.50	210-142-006-1	$ 35.00	210-160-014-2	$ 35.00	210-181-012-1	$ 35.00	210-203-008-3	$ 35.00	210-204-041-3	$ 35.00	210-232-003-9	$ 35.00	210-241-037-6	$ 35.00	210-250-021-8	$ 35.00

Assessor Parcel Book 210 proposed Storm Water fees for 2016/2017

210-250-022-6	$ 35.00	210-260-054-7	$ 258.30	210-290-029-3	$ 24.50	210-310-013-3	$ 35.00	210-330-010-5	$ 35.00	210-340-007-9	$ 35.00	210-352-022-3	$ 35.00	210-371-004-8	$ 35.00	210-383-004-4	$ 35.00
210-250-023-4	$ 35.00	210-260-055-4	$ 187.42	210-290-030-1	$ 24.50	210-320-001-6	$ 35.00	210-330-011-3	$ 35.00	210-340-008-7	$ 35.00	210-352-023-1	$ 35.00	210-371-005-5	$ 35.00	210-383-005-1	$ 35.00
210-250-024-2	$ 35.00	210-260-056-2	$ 116.56	210-290-031-9	$ 24.50	210-320-002-4	$ 35.00	210-330-012-1	$ 35.00	210-340-009-5	$ 35.00	210-352-024-9	$ 35.00	210-371-006-3	$ 35.00	210-383-006-9	$ 35.00
210-250-025-9	$ 35.00	210-260-057-0	$ 327.60	210-290-032-7	$ 24.50	210-320-003-2	$ 35.00	210-330-013-9	$ 35.00	210-340-010-3	$ 35.00	210-352-025-6	$ 35.00	210-371-007-1	$ 35.00	210-383-007-7	$ 35.00
210-250-026-7	$ 35.00	210-260-058-8	$ 386.40	210-290-033-5	$ 24.50	210-320-004-0	$ 35.00	210-330-014-7	$ 35.00	210-340-011-1	$ 35.00	210-352-026-4	$ 35.00	210-371-008-9	$ 35.00	210-383-008-5	$ 35.00
210-260-001-8	$ 35.00	210-270-001-6	$ 1,470.00	210-290-034-3	$ 24.50	210-320-005-7	$ 35.00	210-330-015-4	$ 35.00	210-340-012-9	$ 35.00	210-353-001-6	$ 35.00	210-371-009-7	$ 35.00	210-384-001-9	$ 35.00
210-260-002-6	$ 35.00	210-270-005-7	$ 567.00	210-290-035-0	$ 24.50	210-320-006-5	$ 35.00	210-330-016-2	$ 35.00	210-340-016-0	$ 35.00	210-353-002-4	$ 35.00	210-371-010-5	$ 35.00	210-384-002-7	$ 35.00
210-260-003-4	$ 35.00	210-270-010-7	$ 1,705.20	210-290-036-8	$ 24.50	210-320-007-3	$ 35.00	210-330-017-0	$ 35.00	210-340-017-8	$ 35.00	210-353-003-2	$ 35.00	210-371-011-3	$ 35.00	210-384-003-5	$ 35.00
210-260-004-2	$ 35.00	210-270-011-5	$ 374.86	210-290-037-6	$ 24.50	210-320-008-1	$ 35.00	210-330-018-8	$ 35.00	210-340-018-6	$ 35.00	210-353-004-0	$ 35.00	210-371-012-1	$ 35.00	210-384-004-3	$ 35.00
210-260-005-9	$ 35.00	210-270-012-3	$ 1,417.50	210-290-038-4	$ 24.50	210-320-009-9	$ 35.00	210-330-019-6	$ 35.00	210-340-019-4	$ 35.00	210-353-005-7	$ 35.00	210-371-013-9	$ 35.00	210-384-005-0	$ 35.00
210-260-006-7	$ 35.00	210-281-001-3	$ 24.50	210-290-039-2	$ 24.50	210-320-010-7	$ 35.00	210-330-020-4	$ 35.00	210-340-020-2	$ 35.00	210-353-006-5	$ 35.00	210-371-014-7	$ 35.00	210-384-006-8	$ 35.00
210-260-007-5	$ 35.00	210-281-002-1	$ 24.50	210-290-040-0	$ 24.50	210-320-011-5	$ 35.00	210-330-021-2	$ 35.00	210-340-021-0	$ 35.00	210-353-007-3	$ 35.00	210-371-015-4	$ 35.00	210-384-007-6	$ 35.00
210-260-008-3	$ 35.00	210-281-003-9	$ 24.50	210-290-041-8	$ 24.50	210-320-012-3	$ 35.00	210-330-022-0	$ 35.00	210-340-022-8	$ 35.00	210-353-008-1	$ 35.00	210-371-016-2	$ 35.00	210-384-008-4	$ 35.00
210-260-009-1	$ 35.00	210-281-004-7	$ 24.50	210-290-042-6	$ 24.50	210-320-013-1	$ 35.00	210-330-023-8	$ 35.00	210-340-023-6	$ 35.00	210-353-009-9	$ 35.00	210-371-017-0	$ 35.00	210-384-009-2	$ 35.00
210-260-010-9	$ 35.00	210-281-005-4	$ 24.50	210-290-043-4	$ 24.50	210-320-014-9	$ 35.00	210-330-024-6	$ 35.00	210-340-024-4	$ 35.00	210-353-010-7	$ 35.00	210-371-018-8	$ 35.00	210-384-010-0	$ 35.00
210-260-011-7	$ 35.00	210-281-006-2	$ 24.50	210-290-044-2	$ 24.50	210-320-015-6	$ 35.00	210-330-025-3	$ 35.00	210-340-025-1	$ 35.00	210-353-011-5	$ 35.00	210-371-019-6	$ 35.00	210-384-011-8	$ 35.00
210-260-012-5	$ 35.00	210-281-007-0	$ 24.50	210-290-045-9	$ 24.50	210-320-016-4	$ 35.00	210-330-026-1	$ 35.00	210-340-026-9	$ 35.00	210-353-012-3	$ 35.00	210-371-020-4	$ 35.00	210-384-012-6	$ 35.00
210-260-013-3	$ 35.00	210-281-008-8	$ 24.50	210-290-046-7	$ 24.50	210-320-017-2	$ 35.00	210-330-027-9	$ 35.00	210-340-027-7	$ 35.00	210-353-013-1	$ 35.00	210-371-021-2	$ 35.00	210-384-013-4	$ 35.00
210-260-014-1	$ 35.00	210-281-009-6	$ 24.50	210-290-047-5	$ 24.50	210-320-018-0	$ 35.00	210-330-028-7	$ 35.00	210-340-028-5	$ 35.00	210-353-014-9	$ 35.00	210-371-022-0	$ 35.00	210-384-014-2	$ 35.00
210-260-015-8	$ 35.00	210-281-010-4	$ 24.50	210-290-048-3	$ 24.50	210-320-019-8	$ 35.00	210-330-029-5	$ 35.00	210-340-029-3	$ 35.00	210-353-015-6	$ 35.00	210-371-023-8	$ 35.00	210-384-015-9	$ 35.00
210-260-016-6	$ 35.00	210-281-011-2	$ 24.50	210-290-049-1	$ 24.50	210-320-020-6	$ 35.00	210-330-030-3	$ 35.00	210-340-030-1	$ 35.00	210-353-016-4	$ 35.00	210-371-024-6	$ 35.00	210-384-016-7	$ 35.00
210-260-017-4	$ 35.00	210-281-012-0	$ 24.50	210-290-050-9	$ 24.50	210-320-021-4	$ 35.00	210-330-031-1	$ 35.00	210-340-031-9	$ 35.00	210-353-017-2	$ 35.00	210-371-025-3	$ 35.00	210-384-017-5	$ 35.00
210-260-018-2	$ 35.00	210-281-013-8	$ 24.50	210-290-051-7	$ 24.50	210-320-022-2	$ 35.00	210-330-032-9	$ 35.00	210-340-032-7	$ 35.00	210-353-018-0	$ 35.00	210-371-026-1	$ 35.00	210-384-018-3	$ 35.00
210-260-019-0	$ 35.00	210-281-014-6	$ 24.50	210-290-052-5	$ 24.50	210-320-023-0	$ 35.00	210-330-033-7	$ 35.00	210-351-001-8	$ 35.00	210-353-019-8	$ 35.00	210-372-001-3	$ 35.00	210-384-019-1	$ 35.00
210-260-020-8	$ 35.00	210-281-015-3	$ 24.50	210-290-053-3	$ 24.50	210-320-024-8	$ 35.00	210-330-034-5	$ 35.00	210-351-002-6	$ 35.00	210-353-020-6	$ 35.00	210-372-002-1	$ 35.00	210-384-020-9	$ 35.00
210-260-021-6	$ 35.00	210-281-016-1	$ 24.50	210-290-054-1	$ 24.50	210-320-025-5	$ 35.00	210-330-035-2	$ 35.00	210-351-003-4	$ 35.00	210-353-021-4	$ 35.00	210-372-003-9	$ 35.00	210-384-021-7	$ 35.00
210-260-022-4	$ 35.00	210-281-017-9	$ 24.50	210-290-055-8	$ 24.50	210-320-026-3	$ 35.00	210-330-036-0	$ 35.00	210-351-004-2	$ 35.00	210-353-022-2	$ 35.00	210-372-004-7	$ 35.00	210-384-022-5	$ 35.00
210-260-023-2	$ 35.00	210-281-018-7	$ 24.50	210-290-056-6	$ 24.50	210-320-027-1	$ 35.00	210-330-037-8	$ 35.00	210-351-005-9	$ 35.00	210-353-023-0	$ 35.00	210-372-005-4	$ 35.00	210-384-023-3	$ 35.00
210-260-024-0	$ 35.00	210-281-019-5	$ 24.50	210-290-057-4	$ 24.50	210-320-028-9	$ 35.00	210-330-038-6	$ 35.00	210-351-006-7	$ 35.00	210-353-024-8	$ 35.00	210-372-006-2	$ 35.00	210-384-024-1	$ 35.00
210-260-025-7	$ 35.00	210-281-020-3	$ 24.50	210-290-058-2	$ 24.50	210-320-029-7	$ 35.00	210-330-039-4	$ 35.00	210-351-007-5	$ 35.00	210-354-002-3	$ 35.00	210-372-007-0	$ 35.00	210-384-025-8	$ 35.00
210-260-026-5	$ 35.00	210-290-002-0	$ 24.50	210-290-059-0	$ 24.50	210-320-030-5	$ 35.00	210-330-040-2	$ 35.00	210-351-008-3	$ 35.00	210-354-003-1	$ 35.00	210-372-008-8	$ 35.00	210-384-026-6	$ 35.00
210-260-027-3	$ 35.00	210-290-003-8	$ 24.50	210-290-060-8	$ 24.50	210-320-031-3	$ 35.00	210-330-041-0	$ 35.00	210-351-009-1	$ 35.00	210-354-004-9	$ 35.00	210-372-009-6	$ 35.00	210-384-027-4	$ 35.00
210-260-028-1	$ 35.00	210-290-004-6	$ 24.50	210-290-061-6	$ 24.50	210-320-032-1	$ 35.00	210-330-042-8	$ 35.00	210-351-010-9	$ 35.00	210-354-005-6	$ 35.00	210-372-010-4	$ 35.00	210-384-028-2	$ 35.00
210-260-029-9	$ 35.00	210-290-005-3	$ 24.50	210-300-001-0	$ 35.00	210-320-033-9	$ 35.00	210-330-043-6	$ 35.00	210-351-011-7	$ 35.00	210-361-001-6	$ 35.00	210-372-011-2	$ 35.00	210-384-029-0	$ 35.00
210-260-030-7	$ 35.00	210-290-006-1	$ 24.50	210-300-002-8	$ 35.00	210-320-034-7	$ 35.00	210-330-044-4	$ 35.00	210-351-012-5	$ 35.00	210-361-002-4	$ 35.00	210-372-012-0	$ 35.00	210-384-030-8	$ 35.00
210-260-031-5	$ 35.00	210-290-007-9	$ 24.50	210-300-003-6	$ 35.00	210-320-035-4	$ 35.00	210-330-045-1	$ 35.00	210-351-013-3	$ 35.00	210-362-001-5	$ 35.00	210-381-001-2	$ 35.00	210-384-031-6	$ 35.00
210-260-032-3	$ 35.00	210-290-008-7	$ 24.50	210-300-004-4	$ 35.00	210-320-036-2	$ 35.00	210-330-046-9	$ 35.00	210-352-001-7	$ 35.00	210-362-002-3	$ 35.00	210-381-002-0	$ 35.00	210-384-032-4	$ 35.00
210-260-033-1	$ 35.00	210-290-009-5	$ 24.50	210-300-005-1	$ 35.00	210-320-037-0	$ 35.00	210-330-047-7	$ 35.00	210-352-002-5	$ 35.00	210-362-003-1	$ 35.00	210-381-005-3	$ 35.00	210-384-033-2	$ 35.00
210-260-034-9	$ 35.00	210-290-010-3	$ 24.50	210-300-006-9	$ 35.00	210-320-038-8	$ 35.00	210-330-048-5	$ 35.00	210-352-003-3	$ 35.00	210-362-004-9	$ 35.00	210-381-010-3	$ 35.00	210-384-034-0	$ 35.00
210-260-035-6	$ 35.00	210-290-011-1	$ 24.50	210-300-007-7	$ 35.00	210-320-039-6	$ 35.00	210-330-049-3	$ 35.00	210-352-004-1	$ 35.00	210-362-005-6	$ 35.00	210-381-011-1	$ 35.00	210-384-035-7	$ 35.00
210-260-036-4	$ 35.00	210-290-012-9	$ 24.50	210-300-008-5	$ 35.00	210-320-040-4	$ 35.00	210-330-050-1	$ 35.00	210-352-005-8	$ 35.00	210-363-001-4	$ 35.00	210-381-012-9	$ 35.00	210-391-001-0	$ 35.00
210-260-037-2	$ 35.00	210-290-013-7	$ 24.50	210-300-009-3	$ 35.00	210-320-041-2	$ 35.00	210-330-051-9	$ 35.00	210-352-006-6	$ 35.00	210-363-002-2	$ 35.00	210-381-013-7	$ 35.00	210-391-002-8	$ 35.00
210-260-038-0	$ 35.00	210-290-014-5	$ 24.50	210-300-010-1	$ 35.00	210-320-042-0	$ 35.00	210-330-052-7	$ 35.00	210-352-007-4	$ 35.00	210-363-003-0	$ 35.00	210-381-014-5	$ 35.00	210-391-003-6	$ 35.00
210-260-039-8	$ 35.00	210-290-015-2	$ 24.50	210-300-011-9	$ 35.00	210-320-043-8	$ 35.00	210-330-053-5	$ 35.00	210-352-008-2	$ 35.00	210-363-004-8	$ 35.00	210-381-015-2	$ 35.00	210-391-004-4	$ 35.00
210-260-040-6	$ 35.00	210-290-016-0	$ 24.50	210-300-012-7	$ 35.00	210-320-044-6	$ 35.00	210-330-054-3	$ 35.00	210-352-009-0	$ 35.00	210-363-005-5	$ 35.00	210-381-016-0	$ 35.00	210-391-005-1	$ 35.00
210-260-041-4	$ 35.00	210-290-017-8	$ 24.50	210-310-001-8	$ 35.00	210-320-045-3	$ 35.00	210-330-055-0	$ 35.00	210-352-010-8	$ 35.00	210-363-006-3	$ 35.00	210-381-017-8	$ 35.00	210-392-001-9	$ 35.00
210-260-042-2	$ 35.00	210-290-018-6	$ 24.50	210-310-002-6	$ 35.00	210-320-046-1	$ 35.00	210-330-056-8	$ 35.00	210-352-011-6	$ 35.00	210-363-007-1	$ 35.00	210-381-018-6	$ 35.00	210-392-002-7	$ 35.00
210-260-043-0	$ 35.00	210-290-019-4	$ 24.50	210-310-003-4	$ 35.00	210-320-047-9	$ 35.00	210-330-057-6	$ 35.00	210-352-012-4	$ 35.00	210-363-008-9	$ 35.00	210-381-019-4	$ 35.00	210-392-003-5	$ 35.00
210-260-044-8	$ 35.00	210-290-020-2	$ 24.50	210-310-004-2	$ 35.00	210-330-001-4	$ 35.00	210-330-058-4	$ 35.00	210-352-013-2	$ 35.00	210-363-009-7	$ 35.00	210-381-020-2	$ 35.00	210-392-004-3	$ 35.00
210-260-045-5	$ 35.00	210-290-021-0	$ 24.50	210-310-005-9	$ 35.00	210-330-002-2	$ 35.00	210-330-059-2	$ 35.00	210-352-014-0	$ 35.00	210-363-010-5	$ 35.00	210-381-021-0	$ 35.00	210-392-005-0	$ 35.00
210-260-046-3	$ 35.00	210-290-022-8	$ 24.50	210-310-006-7	$ 35.00	210-330-003-0	$ 35.00	210-330-060-0	$ 35.00	210-352-015-7	$ 35.00	210-363-011-3	$ 35.00	210-382-001-1	$ 35.00	210-392-006-8	$ 35.00
210-260-047-1	$ 35.00	210-290-023-6	$ 24.50	210-310-007-5	$ 35.00	210-330-004-8	$ 35.00	210-340-001-2	$ 35.00	210-352-016-5	$ 35.00	210-363-012-1	$ 35.00	210-382-002-9	$ 35.00	210-392-007-6	$ 35.00
210-260-048-9	$ 35.00	210-290-024-4	$ 24.50	210-310-008-3	$ 35.00	210-330-005-5	$ 35.00	210-340-002-0	$ 35.00	210-352-017-3	$ 35.00	210-363-013-9	$ 35.00	210-382-003-7	$ 35.00	210-392-008-4	$ 35.00
210-260-049-7	$ 35.00	210-290-025-1	$ 24.50	210-310-009-1	$ 35.00	210-330-006-3	$ 35.00	210-340-003-8	$ 35.00	210-352-018-1	$ 35.00	210-363-014-7	$ 35.00	210-382-004-5	$ 35.00	210-393-001-8	$ 35.00
210-260-050-5	$ 35.00	210-290-026-9	$ 24.50	210-310-010-9	$ 35.00	210-330-007-1	$ 35.00	210-340-004-6	$ 35.00	210-352-019-9	$ 35.00	210-371-001-4	$ 35.00	210-383-001-0	$ 35.00	210-393-002-6	$ 35.00
210-260-051-3	$ 35.00	210-290-027-7	$ 24.50	210-310-011-7	$ 35.00	210-330-008-9	$ 35.00	210-340-005-3	$ 35.00	210-352-020-7	$ 35.00	210-371-002-2	$ 35.00	210-383-002-8	$ 35.00	210-393-003-4	$ 35.00
210-260-052-1	$ 35.00	210-290-028-5	$ 24.50	210-310-012-5	$ 35.00	210-330-009-7	$ 35.00	210-340-006-1	$ 35.00	210-352-021-5	$ 35.00	210-371-003-0	$ 35.00	210-383-003-6	$ 35.00	210-393-004-2	$ 35.00

Assessor Parcel Book 210 proposed Storm Water fees for 2016/2017

210-393-005-9	$ 35.00	210-401-017-4	$ 35.00	210-413-001-4	$ 35.00	210-424-004-5	$ 35.00	210-441-016-8	$ 35.00	210-451-010-8	$ 35.00	210-453-001-5	$ 35.00	210-474-024-2	$ 35.00	210-484-034-9	$ 35.00
210-393-006-7	$ 35.00	210-401-018-2	$ 35.00	210-413-002-2	$ 35.00	210-424-005-2	$ 35.00	210-441-017-6	$ 35.00	210-451-011-6	$ 35.00	210-453-002-3	$ 35.00	210-474-025-9	$ 35.00	210-484-035-6	$ 35.00
210-393-007-5	$ 35.00	210-401-019-0	$ 35.00	210-413-003-0	$ 35.00	210-424-006-0	$ 35.00	210-441-018-4	$ 35.00	210-451-012-4	$ 35.00	210-453-003-1	$ 35.00	210-474-026-7	$ 35.00	210-484-036-4	$ 35.00
210-393-008-3	$ 35.00	210-401-020-8	$ 35.00	210-413-004-8	$ 35.00	210-424-007-8	$ 35.00	210-441-019-2	$ 35.00	210-451-013-2	$ 35.00	210-453-004-9	$ 35.00	210-475-001-9	$ 35.00	210-484-037-2	$ 35.00
210-393-009-1	$ 35.00	210-403-001-6	$ 35.00	210-413-005-5	$ 35.00	210-424-008-6	$ 35.00	210-441-020-0	$ 35.00	210-451-014-0	$ 35.00	210-453-005-6	$ 35.00	210-475-002-7	$ 35.00	210-484-038-0	$ 35.00
210-393-010-9	$ 35.00	210-403-002-4	$ 35.00	210-413-006-3	$ 35.00	210-431-001-2	$ 35.00	210-441-021-8	$ 35.00	210-451-015-7	$ 35.00	210-453-006-4	$ 35.00	210-475-003-5	$ 35.00	210-485-001-7	$ 35.00
210-393-011-7	$ 35.00	210-403-003-2	$ 35.00	210-413-007-1	$ 35.00	210-431-002-0	$ 35.00	210-441-022-6	$ 35.00	210-451-016-5	$ 35.00	210-453-007-2	$ 35.00	210-475-004-3	$ 35.00	210-485-002-5	$ 35.00
210-393-012-5	$ 35.00	210-403-004-0	$ 35.00	210-413-008-9	$ 35.00	210-431-003-8	$ 35.00	210-441-023-4	$ 35.00	210-451-017-3	$ 35.00	210-453-008-0	$ 35.00	210-475-005-0	$ 35.00	210-485-003-3	$ 35.00
210-393-013-3	$ 35.00	210-403-005-7	$ 35.00	210-413-009-7	$ 35.00	210-431-004-6	$ 35.00	210-441-024-2	$ 35.00	210-451-018-1	$ 35.00	210-453-009-8	$ 35.00	210-475-006-8	$ 35.00	210-485-004-1	$ 35.00
210-393-014-1	$ 35.00	210-403-006-5	$ 35.00	210-413-010-5	$ 35.00	210-431-005-3	$ 35.00	210-441-025-9	$ 35.00	210-451-019-9	$ 35.00	210-453-010-6	$ 35.00	210-475-007-6	$ 35.00	210-485-005-8	$ 35.00
210-393-015-8	$ 35.00	210-403-007-3	$ 35.00	210-413-011-3	$ 35.00	210-431-006-1	$ 35.00	210-441-026-7	$ 35.00	210-451-020-7	$ 35.00	210-453-011-4	$ 35.00	210-475-008-4	$ 35.00	210-485-006-6	$ 35.00
210-393-016-6	$ 35.00	210-403-008-1	$ 35.00	210-413-012-1	$ 35.00	210-431-007-9	$ 35.00	210-441-027-5	$ 35.00	210-451-021-5	$ 35.00	210-453-012-2	$ 35.00	210-475-009-2	$ 35.00	210-485-007-4	$ 35.00
210-393-017-4	$ 35.00	210-403-009-9	$ 35.00	210-413-013-9	$ 35.00	210-431-008-7	$ 35.00	210-441-028-3	$ 35.00	210-451-022-3	$ 35.00	210-453-013-0	$ 35.00	210-476-001-8	$ 35.00	210-485-008-2	$ 35.00
210-393-018-2	$ 35.00	210-403-010-7	$ 35.00	210-413-014-7	$ 35.00	210-431-009-5	$ 35.00	210-441-029-1	$ 35.00	210-451-023-1	$ 35.00	210-453-014-8	$ 35.00	210-476-002-6	$ 35.00	210-491-002-7	$ 35.00
210-393-019-0	$ 35.00	210-403-011-5	$ 35.00	210-413-015-4	$ 35.00	210-432-001-1	$ 35.00	210-442-001-9	$ 35.00	210-452-001-6	$ 35.00	210-453-015-5	$ 35.00	210-476-003-4	$ 35.00	210-491-003-5	$ 35.00
210-393-020-8	$ 35.00	210-403-012-3	$ 35.00	210-413-016-2	$ 35.00	210-432-002-9	$ 35.00	210-442-002-7	$ 35.00	210-452-002-4	$ 35.00	210-453-016-3	$ 35.00	210-476-004-2	$ 35.00	210-491-004-3	$ 35.00
210-393-021-6	$ 35.00	210-403-013-1	$ 35.00	210-414-001-3	$ 35.00	210-432-003-7	$ 35.00	210-442-003-5	$ 35.00	210-452-003-2	$ 35.00	210-453-017-1	$ 35.00	210-476-005-9	$ 35.00	210-491-005-0	$ 35.00
210-394-001-7	$ 35.00	210-403-014-9	$ 35.00	210-414-002-1	$ 35.00	210-432-004-5	$ 35.00	210-442-004-3	$ 35.00	210-452-004-0	$ 35.00	210-453-018-9	$ 35.00	210-476-006-7	$ 35.00	210-491-006-8	$ 35.00
210-394-002-5	$ 35.00	210-403-015-6	$ 35.00	210-414-003-9	$ 35.00	210-432-005-2	$ 35.00	210-442-005-0	$ 35.00	210-452-005-7	$ 35.00	210-453-019-7	$ 35.00	210-476-007-5	$ 35.00	210-491-007-6	$ 35.00
210-394-003-3	$ 35.00	210-403-016-4	$ 35.00	210-421-001-4	$ 35.00	210-432-006-0	$ 35.00	210-442-006-8	$ 35.00	210-452-006-5	$ 35.00	210-453-020-5	$ 35.00	210-476-008-3	$ 35.00	210-491-008-4	$ 35.00
210-394-004-1	$ 35.00	210-403-017-2	$ 35.00	210-421-002-2	$ 35.00	210-432-007-8	$ 35.00	210-442-007-6	$ 35.00	210-452-007-3	$ 35.00	210-453-021-3	$ 35.00	210-476-009-1	$ 35.00	210-491-021-7	$ 35.00
210-394-005-8	$ 35.00	210-403-018-0	$ 35.00	210-421-003-0	$ 35.00	210-432-008-6	$ 35.00	210-442-008-4	$ 35.00	210-452-008-1	$ 35.00	210-453-022-1	$ 35.00	210-476-010-9	$ 35.00	210-491-027-4	$ 35.00
210-394-006-6	$ 35.00	210-403-019-8	$ 35.00	210-421-004-8	$ 35.00	210-432-009-4	$ 35.00	210-442-009-2	$ 35.00	210-452-009-9	$ 35.00	210-453-023-9	$ 35.00	210-476-011-7	$ 35.00	210-491-028-2	$ 35.00
210-394-007-4	$ 35.00	210-403-020-6	$ 35.00	210-421-005-5	$ 35.00	210-432-010-2	$ 35.00	210-442-010-0	$ 35.00	210-452-010-7	$ 35.00	210-460-001-6	$ 35.00	210-476-012-5	$ 35.00	210-491-030-8	$ 35.00
210-394-008-2	$ 35.00	210-403-021-4	$ 35.00	210-421-006-3	$ 35.00	210-432-011-0	$ 35.00	210-442-011-8	$ 35.00	210-452-011-5	$ 35.00	210-460-002-4	$ 35.00	210-484-001-8	$ 35.00	210-491-035-7	$ 35.00
210-394-009-0	$ 35.00	210-403-022-2	$ 35.00	210-421-007-1	$ 35.00	210-432-012-8	$ 35.00	210-442-012-6	$ 35.00	210-452-012-3	$ 35.00	210-460-003-2	$ 35.00	210-484-002-6	$ 35.00	210-491-036-5	$ 35.00
210-394-010-8	$ 35.00	210-403-023-0	$ 35.00	210-421-008-9	$ 35.00	210-432-013-6	$ 35.00	210-442-013-4	$ 35.00	210-452-013-1	$ 35.00	210-460-004-0	$ 35.00	210-484-003-4	$ 35.00	210-491-037-3	$ 35.00
210-394-011-6	$ 35.00	210-411-001-6	$ 35.00	210-421-009-7	$ 35.00	210-432-014-4	$ 35.00	210-442-014-2	$ 35.00	210-452-014-9	$ 35.00	210-460-005-7	$ 35.00	210-484-004-2	$ 35.00	210-491-038-1	$ 35.00
210-394-012-4	$ 35.00	210-411-002-4	$ 35.00	210-421-010-5	$ 35.00	210-432-015-1	$ 35.00	210-442-015-9	$ 35.00	210-452-015-6	$ 35.00	210-460-006-5	$ 35.00	210-484-005-9	$ 35.00	210-491-039-9	$ 35.00
210-394-013-2	$ 35.00	210-411-003-2	$ 35.00	210-421-011-3	$ 35.00	210-432-016-9	$ 35.00	210-442-016-7	$ 35.00	210-452-016-4	$ 35.00	210-460-007-3	$ 35.00	210-484-006-7	$ 35.00	210-491-040-7	$ 35.00
210-394-014-0	$ 35.00	210-411-004-0	$ 35.00	210-421-012-1	$ 35.00	210-432-017-7	$ 35.00	210-442-017-5	$ 35.00	210-452-017-2	$ 35.00	210-460-008-1	$ 35.00	210-484-007-5	$ 35.00	210-491-041-5	$ 35.00
210-394-015-7	$ 35.00	210-411-005-7	$ 35.00	210-421-013-9	$ 35.00	210-432-018-5	$ 35.00	210-442-018-3	$ 35.00	210-452-018-0	$ 35.00	210-460-009-9	$ 35.00	210-484-008-3	$ 35.00	210-491-042-3	$ 35.00
210-395-001-6	$ 35.00	210-411-006-5	$ 35.00	210-421-014-7	$ 35.00	210-432-019-3	$ 35.00	210-442-019-1	$ 35.00	210-452-019-8	$ 35.00	210-460-010-7	$ 35.00	210-484-009-1	$ 35.00	210-491-043-1	$ 35.00
210-395-002-4	$ 35.00	210-411-007-3	$ 35.00	210-421-015-4	$ 35.00	210-432-020-1	$ 35.00	210-442-020-9	$ 35.00	210-452-020-6	$ 35.00	210-460-011-5	$ 35.00	210-484-010-9	$ 35.00	210-491-044-9	$ 35.00
210-395-003-2	$ 35.00	210-411-008-1	$ 35.00	210-421-016-2	$ 35.00	210-433-001-0	$ 35.00	210-442-021-7	$ 35.00	210-452-021-4	$ 35.00	210-474-001-0	$ 35.00	210-484-011-7	$ 35.00	210-491-045-6	$ 35.00
210-395-004-0	$ 35.00	210-411-009-9	$ 35.00	210-421-017-0	$ 35.00	210-433-002-8	$ 35.00	210-442-022-5	$ 35.00	210-452-022-2	$ 35.00	210-474-002-8	$ 35.00	210-484-012-5	$ 35.00	210-491-046-4	$ 35.00
210-395-005-7	$ 35.00	210-411-010-7	$ 35.00	210-421-018-8	$ 35.00	210-433-003-6	$ 35.00	210-442-023-3	$ 35.00	210-452-023-0	$ 35.00	210-474-003-6	$ 35.00	210-484-013-3	$ 35.00	210-491-047-2	$ 35.00
210-395-006-5	$ 35.00	210-411-011-5	$ 35.00	210-421-019-6	$ 35.00	210-433-004-4	$ 35.00	210-442-024-1	$ 35.00	210-452-024-8	$ 35.00	210-474-004-4	$ 35.00	210-484-014-1	$ 35.00	210-491-048-0	$ 35.00
210-395-007-3	$ 35.00	210-411-012-3	$ 35.00	210-421-020-4	$ 35.00	210-433-005-1	$ 35.00	210-443-001-8	$ 35.00	210-452-025-5	$ 35.00	210-474-005-1	$ 35.00	210-484-015-8	$ 35.00	210-491-049-8	$ 35.00
210-395-008-1	$ 35.00	210-411-013-1	$ 35.00	210-421-021-2	$ 35.00	210-433-006-9	$ 35.00	210-444-001-7	$ 35.00	210-452-026-3	$ 35.00	210-474-006-9	$ 35.00	210-484-016-6	$ 35.00	210-491-050-6	$ 35.00
210-395-009-9	$ 35.00	210-411-014-9	$ 35.00	210-421-022-0	$ 35.00	210-433-007-7	$ 35.00	210-444-002-5	$ 35.00	210-452-027-1	$ 35.00	210-474-007-7	$ 35.00	210-484-017-4	$ 35.00	210-491-051-4	$ 35.00
210-401-001-8	$ 35.00	210-411-015-6	$ 35.00	210-421-023-8	$ 35.00	210-433-008-5	$ 35.00	210-444-003-3	$ 35.00	210-452-028-9	$ 35.00	210-474-008-5	$ 35.00	210-484-018-2	$ 35.00	210-492-001-8	$ 35.00
210-401-002-6	$ 35.00	210-411-016-4	$ 35.00	210-421-024-6	$ 35.00	210-441-001-0	$ 35.00	210-444-004-1	$ 35.00	210-452-029-7	$ 35.00	210-474-009-3	$ 35.00	210-484-019-0	$ 35.00	210-492-002-6	$ 35.00
210-401-003-4	$ 35.00	210-411-017-2	$ 35.00	210-421-025-3	$ 35.00	210-441-002-8	$ 35.00	210-444-005-8	$ 35.00	210-452-030-5	$ 35.00	210-474-010-1	$ 35.00	210-484-020-8	$ 35.00	210-492-003-4	$ 35.00
210-401-004-2	$ 35.00	210-411-018-0	$ 35.00	210-421-026-1	$ 35.00	210-441-003-6	$ 35.00	210-444-006-6	$ 35.00	210-452-031-3	$ 35.00	210-474-011-9	$ 35.00	210-484-021-6	$ 35.00	210-492-004-2	$ 35.00
210-401-005-9	$ 35.00	210-411-019-8	$ 35.00	210-421-027-9	$ 35.00	210-441-004-4	$ 35.00	210-444-007-4	$ 35.00	210-452-032-1	$ 35.00	210-474-012-7	$ 35.00	210-484-022-4	$ 35.00	210-492-005-9	$ 35.00
210-401-006-7	$ 35.00	210-411-020-6	$ 35.00	210-422-001-3	$ 35.00	210-441-005-1	$ 35.00	210-445-001-6	$ 35.00	210-452-033-9	$ 35.00	210-474-013-5	$ 35.00	210-484-023-2	$ 35.00	210-492-006-7	$ 35.00
210-401-007-5	$ 35.00	210-411-021-4	$ 35.00	210-422-002-1	$ 35.00	210-441-006-9	$ 35.00	210-445-002-4	$ 35.00	210-452-034-7	$ 35.00	210-474-014-3	$ 35.00	210-484-024-0	$ 35.00	210-492-007-5	$ 35.00
210-401-008-3	$ 35.00	210-411-022-2	$ 35.00	210-423-001-2	$ 35.00	210-441-007-7	$ 35.00	210-451-001-7	$ 35.00	210-452-035-4	$ 35.00	210-474-015-0	$ 35.00	210-484-025-7	$ 35.00	210-492-008-3	$ 35.00
210-401-009-1	$ 35.00	210-411-023-0	$ 35.00	210-423-002-0	$ 35.00	210-441-008-5	$ 35.00	210-451-002-5	$ 35.00	210-452-036-2	$ 35.00	210-474-016-8	$ 35.00	210-484-026-5	$ 35.00	210-492-009-1	$ 35.00
210-401-010-9	$ 35.00	210-411-024-8	$ 35.00	210-423-003-8	$ 35.00	210-441-009-3	$ 35.00	210-451-003-3	$ 35.00	210-452-037-0	$ 35.00	210-474-017-6	$ 35.00	210-484-027-3	$ 35.00	210-492-010-9	$ 35.00
210-401-011-7	$ 35.00	210-411-025-5	$ 35.00	210-423-004-6	$ 35.00	210-441-010-1	$ 35.00	210-451-004-1	$ 35.00	210-452-038-8	$ 35.00	210-474-018-4	$ 35.00	210-484-028-1	$ 35.00	210-492-011-7	$ 35.00
210-401-012-5	$ 35.00	210-411-026-3	$ 35.00	210-423-005-3	$ 35.00	210-441-011-9	$ 35.00	210-451-005-8	$ 35.00	210-452-039-6	$ 35.00	210-474-019-2	$ 35.00	210-484-029-9	$ 35.00	210-492-012-5	$ 35.00
210-401-013-3	$ 35.00	210-412-001-5	$ 35.00	210-423-006-1	$ 35.00	210-441-012-7	$ 35.00	210-451-006-6	$ 35.00	210-452-040-4	$ 35.00	210-474-020-0	$ 35.00	210-484-030-7	$ 35.00	210-492-013-3	$ 35.00
210-401-014-1	$ 35.00	210-412-002-3	$ 35.00	210-424-001-1	$ 35.00	210-441-013-5	$ 35.00	210-451-007-4	$ 35.00	210-452-041-2	$ 35.00	210-474-021-8	$ 35.00	210-484-031-5	$ 35.00	210-492-014-1	$ 35.00
210-401-015-8	$ 35.00	210-412-003-1	$ 35.00	210-424-002-9	$ 35.00	210-441-014-3	$ 35.00	210-451-008-2	$ 35.00	210-452-042-0	$ 35.00	210-474-022-6	$ 35.00	210-484-032-3	$ 35.00	210-492-015-8	$ 35.00
210-401-016-6	$ 35.00	210-412-004-9	$ 35.00	210-424-003-7	$ 35.00	210-441-015-0	$ 35.00	210-451-009-0	$ 35.00	210-452-043-8	$ 35.00	210-474-023-4	$ 35.00	210-484-033-1	$ 35.00	210-492-016-6	$ 35.00

Assessor Parcel Book 210 proposed Storm Water fees for 2016/2017

210-492-017-4	$ 35.00	210-512-004-8	$ 35.00	210-532-005-1	$ 35.00	210-541-028-2	$ 35.00	210-581-004-4	$ 35.00	210-592-012-4	$ 35.00	210-602-008-0	$ 35.00	210-612-011-2	$ 35.00	210-641-008-3	$ 35.00
210-492-018-2	$ 35.00	210-512-005-5	$ 35.00	210-533-001-9	$ 35.00	210-541-029-0	$ 35.00	210-581-005-1	$ 35.00	210-592-013-2	$ 35.00	210-602-009-8	$ 35.00	210-612-012-0	$ 35.00	210-641-009-1	$ 35.00
210-492-019-0	$ 35.00	210-512-006-3	$ 35.00	210-533-002-7	$ 35.00	210-541-030-8	$ 35.00	210-581-006-9	$ 35.00	210-592-014-0	$ 35.00	210-602-010-6	$ 35.00	210-612-013-8	$ 35.00	210-641-010-9	$ 35.00
210-492-020-8	$ 35.00	210-512-007-1	$ 35.00	210-534-001-8	$ 35.00	210-541-031-6	$ 35.00	210-581-007-7	$ 35.00	210-592-015-7	$ 35.00	210-602-011-4	$ 35.00	210-631-001-0	$ 35.00	210-641-011-7	$ 35.00
210-492-021-6	$ 35.00	210-512-008-9	$ 35.00	210-534-002-6	$ 35.00	210-541-032-4	$ 35.00	210-581-008-5	$ 35.00	210-592-016-5	$ 35.00	210-602-012-2	$ 35.00	210-631-002-8	$ 35.00	210-641-012-5	$ 35.00
210-492-022-4	$ 35.00	210-512-009-7	$ 35.00	210-534-003-4	$ 35.00	210-541-033-2	$ 35.00	210-581-009-3	$ 35.00	210-592-017-3	$ 35.00	210-602-013-0	$ 35.00	210-631-003-6	$ 35.00	210-641-013-3	$ 35.00
210-492-023-2	$ 35.00	210-512-010-5	$ 35.00	210-534-004-2	$ 35.00	210-541-034-0	$ 35.00	210-581-010-1	$ 35.00	210-592-018-1	$ 35.00	210-602-014-8	$ 35.00	210-631-004-4	$ 35.00	210-641-014-1	$ 35.00
210-492-024-0	$ 35.00	210-512-011-3	$ 35.00	210-534-005-9	$ 35.00	210-541-035-7	$ 35.00	210-581-011-9	$ 35.00	210-592-019-9	$ 35.00	210-602-015-5	$ 35.00	210-631-005-1	$ 35.00	210-641-015-8	$ 35.00
210-492-025-7	$ 35.00	210-512-012-1	$ 35.00	210-534-006-7	$ 35.00	210-541-036-5	$ 35.00	210-582-001-9	$ 35.00	210-592-020-7	$ 35.00	210-602-016-3	$ 35.00	210-631-006-9	$ 35.00	210-641-016-6	$ 35.00
210-492-026-5	$ 35.00	210-512-013-9	$ 35.00	210-534-007-5	$ 35.00	210-541-037-3	$ 35.00	210-582-002-7	$ 35.00	210-592-021-5	$ 35.00	210-602-017-1	$ 35.00	210-631-007-7	$ 35.00	210-641-017-4	$ 35.00
210-492-027-3	$ 35.00	210-512-014-7	$ 35.00	210-534-008-3	$ 35.00	210-541-038-1	$ 35.00	210-582-003-5	$ 35.00	210-592-022-3	$ 35.00	210-602-018-9	$ 35.00	210-631-008-5	$ 35.00	210-641-018-2	$ 35.00
210-492-028-1	$ 35.00	210-512-015-4	$ 35.00	210-534-009-1	$ 35.00	210-542-001-8	$ 35.00	210-582-004-3	$ 35.00	210-592-023-1	$ 35.00	210-602-019-7	$ 35.00	210-631-009-3	$ 35.00	210-641-019-0	$ 35.00
210-492-029-9	$ 35.00	210-512-016-2	$ 35.00	210-534-010-9	$ 35.00	210-542-002-6	$ 35.00	210-582-005-0	$ 35.00	210-592-024-9	$ 35.00	210-602-020-5	$ 35.00	210-632-001-9	$ 35.00	210-641-020-8	$ 35.00
210-501-001-7	$ 35.00	210-512-017-0	$ 35.00	210-534-011-7	$ 35.00	210-542-003-4	$ 35.00	210-582-006-8	$ 35.00	210-592-025-6	$ 35.00	210-602-021-3	$ 35.00	210-632-002-7	$ 35.00	210-642-001-7	$ 59.50
210-501-002-5	$ 35.00	210-512-018-8	$ 35.00	210-534-012-5	$ 35.00	210-542-004-2	$ 35.00	210-582-007-6	$ 35.00	210-592-026-4	$ 35.00	210-602-022-1	$ 35.00	210-632-003-5	$ 35.00	210-642-002-5	$ 59.50
210-501-003-3	$ 35.00	210-512-019-6	$ 35.00	210-534-013-3	$ 35.00	210-542-005-9	$ 35.00	210-582-008-4	$ 35.00	210-592-027-2	$ 35.00	210-602-023-9	$ 35.00	210-632-004-3	$ 35.00	210-642-003-3	$ 59.50
210-501-004-1	$ 35.00	210-512-020-4	$ 35.00	210-534-014-1	$ 35.00	210-542-006-7	$ 35.00	210-582-009-2	$ 35.00	210-592-028-0	$ 35.00	210-602-024-7	$ 35.00	210-632-007-6	$ 35.00	210-642-004-1	$ 59.50
210-501-005-8	$ 35.00	210-512-021-2	$ 35.00	210-534-015-8	$ 35.00	210-542-007-5	$ 35.00	210-582-010-0	$ 35.00	210-592-029-8	$ 35.00	210-602-025-4	$ 35.00	210-632-008-4	$ 35.00	210-651-001-5	$ 35.00
210-501-006-6	$ 35.00	210-512-022-0	$ 35.00	210-534-016-6	$ 35.00	210-543-001-7	$ 35.00	210-582-011-8	$ 35.00	210-592-030-6	$ 35.00	210-602-026-2	$ 35.00	210-632-009-2	$ 35.00	210-651-002-3	$ 35.00
210-501-007-4	$ 35.00	210-512-023-8	$ 35.00	210-534-017-4	$ 35.00	210-543-002-5	$ 35.00	210-582-012-6	$ 35.00	210-601-001-6	$ 35.00	210-602-027-0	$ 35.00	210-632-010-0	$ 35.00	210-651-003-1	$ 35.00
210-501-010-8	$ 35.00	210-512-024-6	$ 35.00	210-534-018-2	$ 35.00	210-543-003-3	$ 35.00	210-582-013-4	$ 35.00	210-601-002-4	$ 35.00	210-602-028-8	$ 35.00	210-632-011-8	$ 35.00	210-651-004-9	$ 35.00
210-501-011-6	$ 35.00	210-520-008-9	$ 109.20	210-534-019-0	$ 35.00	210-543-004-1	$ 35.00	210-582-014-2	$ 35.00	210-601-003-2	$ 35.00	210-602-029-6	$ 35.00	210-632-012-6	$ 35.00	210-651-005-6	$ 35.00
210-501-012-4	$ 35.00	210-520-009-7	$ 352.80	210-534-020-8	$ 35.00	210-543-005-8	$ 35.00	210-582-015-9	$ 35.00	210-601-004-0	$ 35.00	210-611-001-4	$ 35.00	210-632-013-4	$ 35.00	210-651-006-4	$ 35.00
210-501-013-2	$ 35.00	210-520-032-9	$ 392.00	210-534-021-6	$ 35.00	210-543-006-6	$ 35.00	210-582-016-7	$ 35.00	210-601-005-7	$ 35.00	210-611-002-2	$ 35.00	210-632-014-2	$ 35.00	210-651-007-2	$ 35.00
210-501-014-0	$ 35.00	210-520-033-7	$ 392.00	210-534-022-4	$ 35.00	210-543-007-4	$ 35.00	210-582-017-5	$ 35.00	210-601-006-5	$ 35.00	210-611-003-0	$ 35.00	210-632-015-9	$ 35.00	210-651-008-0	$ 35.00
210-501-015-7	$ 35.00	210-520-034-5	$ 294.00	210-534-023-2	$ 35.00	210-543-008-2	$ 35.00	210-582-018-3	$ 35.00	210-601-007-3	$ 35.00	210-611-004-8	$ 35.00	210-632-016-7	$ 35.00	210-651-009-8	$ 35.00
210-501-016-5	$ 35.00	210-520-035-2	$ 392.00	210-534-024-0	$ 35.00	210-543-009-0	$ 35.00	210-582-019-1	$ 35.00	210-601-008-1	$ 35.00	210-611-005-5	$ 35.00	210-632-017-5	$ 35.00	210-651-010-6	$ 35.00
210-501-017-3	$ 35.00	210-520-036-0	$ 392.00	210-534-025-7	$ 35.00	210-543-010-8	$ 35.00	210-582-020-9	$ 35.00	210-601-009-9	$ 35.00	210-611-006-3	$ 35.00	210-632-018-3	$ 35.00	210-651-011-4	$ 35.00
210-501-018-1	$ 35.00	210-520-037-8	$ 392.00	210-534-026-5	$ 35.00	210-543-011-6	$ 35.00	210-582-021-7	$ 35.00	210-601-010-7	$ 35.00	210-611-007-1	$ 35.00	210-632-019-1	$ 35.00	210-651-012-2	$ 35.00
210-501-020-7	$ 35.00	210-520-038-6	$ 392.00	210-534-027-3	$ 35.00	210-572-001-1	$ 35.00	210-582-022-5	$ 35.00	210-601-011-5	$ 35.00	210-611-008-9	$ 35.00	210-632-020-9	$ 35.00	210-651-013-0	$ 35.00
210-501-021-5	$ 35.00	210-520-039-4	$ 392.00	210-541-001-9	$ 35.00	210-573-001-0	$ 35.00	210-582-023-3	$ 35.00	210-601-012-3	$ 35.00	210-611-009-7	$ 35.00	210-632-021-7	$ 35.00	210-651-014-8	$ 35.00
210-502-001-6	$ 35.00	210-520-040-2	$ 392.00	210-541-002-7	$ 35.00	210-573-002-8	$ 35.00	210-582-024-1	$ 35.00	210-601-013-1	$ 35.00	210-611-010-5	$ 35.00	210-632-023-3	$ 35.00	210-651-015-5	$ 35.00
210-502-002-4	$ 35.00	210-520-041-0	$ 392.00	210-541-003-5	$ 35.00	210-573-003-6	$ 35.00	210-582-025-8	$ 35.00	210-601-014-9	$ 35.00	210-611-011-3	$ 35.00	210-632-024-1	$ 35.00	210-651-016-3	$ 35.00
210-502-003-2	$ 35.00	210-520-042-8	$ 392.00	210-541-004-3	$ 35.00	210-573-004-4	$ 35.00	210-582-026-6	$ 35.00	210-601-015-6	$ 35.00	210-611-012-1	$ 35.00	210-632-025-8	$ 35.00	210-651-017-1	$ 35.00
210-502-004-0	$ 35.00	210-520-043-6	$ 294.00	210-541-005-0	$ 35.00	210-573-005-1	$ 35.00	210-582-027-4	$ 35.00	210-601-016-4	$ 35.00	210-611-013-9	$ 35.00	210-632-026-6	$ 35.00	210-651-018-9	$ 35.00
210-502-005-7	$ 35.00	210-520-044-4	$ 392.00	210-541-006-8	$ 35.00	210-574-001-9	$ 35.00	210-582-028-2	$ 35.00	210-601-017-2	$ 35.00	210-611-014-7	$ 35.00	210-632-027-4	$ 35.00	210-651-019-7	$ 35.00
210-502-006-5	$ 35.00	210-520-045-1	$ 392.00	210-541-007-6	$ 35.00	210-574-002-7	$ 35.00	210-582-029-0	$ 35.00	210-601-018-0	$ 35.00	210-611-015-4	$ 35.00	210-632-028-2	$ 35.00	210-651-020-5	$ 35.00
210-502-007-3	$ 35.00	210-520-046-9	$ 392.00	210-541-008-4	$ 35.00	210-574-003-5	$ 35.00	210-582-030-8	$ 35.00	210-601-019-8	$ 35.00	210-611-016-2	$ 35.00	210-632-029-0	$ 35.00	210-651-021-3	$ 35.00
210-502-008-1	$ 59.50	210-520-047-7	$ 294.00	210-541-009-2	$ 35.00	210-574-004-3	$ 35.00	210-591-001-8	$ 35.00	210-601-020-6	$ 35.00	210-611-017-0	$ 35.00	210-632-030-8	$ 35.00	210-651-022-1	$ 35.00
210-502-009-9	$ 35.00	210-520-051-9	$ 1,045.80	210-541-010-0	$ 35.00	210-574-005-0	$ 35.00	210-591-002-6	$ 35.00	210-601-021-4	$ 35.00	210-611-018-8	$ 35.00	210-632-031-6	$ 35.00	210-651-023-9	$ 35.00
210-502-010-7	$ 35.00	210-520-052-7	$ 2,041.20	210-541-011-8	$ 35.00	210-574-006-8	$ 35.00	210-591-003-4	$ 35.00	210-601-022-2	$ 35.00	210-611-019-6	$ 35.00	210-632-033-2	$ 35.00	210-651-024-7	$ 35.00
210-502-011-5	$ 35.00	210-520-053-5	$ 285.60	210-541-012-6	$ 35.00	210-574-007-6	$ 35.00	210-591-004-2	$ 35.00	210-601-023-0	$ 35.00	210-611-020-4	$ 35.00	210-632-034-0	$ 35.00	210-651-025-4	$ 35.00
210-502-012-3	$ 35.00	210-520-054-3	$ 512.40	210-541-013-4	$ 35.00	210-574-008-4	$ 35.00	210-591-005-9	$ 35.00	210-601-024-8	$ 35.00	210-611-021-2	$ 35.00	210-634-001-7	$ 35.00	210-651-026-2	$ 35.00
210-502-013-1	$ 35.00	210-520-055-0	$ 285.60	210-541-014-2	$ 35.00	210-574-009-2	$ 35.00	210-591-006-7	$ 35.00	210-601-025-5	$ 35.00	210-611-022-0	$ 35.00	210-634-002-5	$ 35.00	210-651-027-0	$ 35.00
210-502-014-9	$ 35.00	210-520-056-8	$ 344.40	210-541-015-9	$ 35.00	210-574-010-0	$ 35.00	210-591-007-5	$ 35.00	210-601-026-3	$ 35.00	210-611-023-8	$ 35.00	210-634-003-3	$ 35.00	210-651-028-8	$ 35.00
210-511-001-5	$ 35.00	210-531-001-1	$ 35.00	210-541-016-7	$ 35.00	210-574-011-8	$ 35.00	210-591-008-3	$ 35.00	210-601-027-1	$ 35.00	210-611-024-6	$ 35.00	210-634-004-1	$ 35.00	210-651-029-6	$ 35.00
210-511-002-3	$ 35.00	210-531-002-9	$ 35.00	210-541-017-5	$ 35.00	210-574-012-6	$ 35.00	210-592-001-7	$ 35.00	210-601-028-9	$ 35.00	210-611-025-3	$ 35.00	210-634-005-8	$ 35.00	210-651-030-4	$ 35.00
210-511-003-1	$ 35.00	210-531-003-7	$ 35.00	210-541-018-3	$ 35.00	210-574-013-4	$ 35.00	210-592-002-5	$ 35.00	210-601-029-7	$ 35.00	210-612-001-3	$ 35.00	210-634-006-6	$ 35.00	210-651-031-2	$ 35.00
210-511-004-9	$ 35.00	210-531-004-5	$ 35.00	210-541-019-1	$ 35.00	210-574-014-2	$ 35.00	210-592-003-3	$ 35.00	210-601-030-5	$ 35.00	210-612-002-1	$ 35.00	210-634-007-4	$ 35.00	210-651-032-0	$ 35.00
210-511-005-6	$ 35.00	210-531-005-2	$ 35.00	210-541-020-9	$ 35.00	210-574-015-9	$ 35.00	210-592-004-1	$ 35.00	210-601-031-3	$ 35.00	210-612-003-9	$ 35.00	210-634-008-2	$ 35.00	210-651-033-8	$ 35.00
210-511-006-4	$ 35.00	210-531-006-0	$ 35.00	210-541-021-7	$ 35.00	210-574-016-7	$ 35.00	210-592-005-8	$ 35.00	210-602-001-5	$ 35.00	210-612-004-7	$ 35.00	210-641-001-8	$ 35.00	210-651-034-6	$ 35.00
210-511-007-2	$ 35.00	210-531-007-8	$ 35.00	210-541-022-5	$ 35.00	210-574-017-5	$ 35.00	210-592-006-6	$ 35.00	210-602-002-3	$ 35.00	210-612-005-4	$ 35.00	210-641-002-6	$ 35.00	210-651-035-3	$ 35.00
210-511-008-0	$ 35.00	210-531-008-6	$ 35.00	210-541-023-3	$ 35.00	210-574-018-3	$ 35.00	210-592-007-4	$ 35.00	210-602-003-1	$ 35.00	210-612-006-2	$ 35.00	210-641-003-4	$ 35.00	210-651-036-1	$ 35.00
210-511-009-8	$ 35.00	210-532-001-0	$ 35.00	210-541-024-1	$ 35.00	210-574-019-1	$ 35.00	210-592-008-2	$ 35.00	210-602-004-9	$ 35.00	210-612-007-0	$ 35.00	210-641-004-2	$ 35.00	210-652-001-4	$ 35.00
210-512-001-4	$ 35.00	210-532-002-8	$ 35.00	210-541-025-8	$ 35.00	210-581-001-0	$ 35.00	210-592-009-0	$ 35.00	210-602-005-6	$ 35.00	210-612-008-8	$ 35.00	210-641-005-9	$ 35.00	210-652-002-2	$ 35.00
210-512-002-2	$ 35.00	210-532-003-6	$ 35.00	210-541-026-6	$ 35.00	210-581-002-8	$ 35.00	210-592-010-8	$ 35.00	210-602-006-4	$ 35.00	210-612-009-6	$ 35.00	210-641-006-7	$ 35.00	210-652-003-0	$ 35.00
210-512-003-0	$ 35.00	210-532-004-4	$ 35.00	210-541-027-4	$ 35.00	210-581-003-6	$ 35.00	210-592-011-6	$ 35.00	210-602-007-2	$ 35.00	210-612-010-4	$ 35.00	210-641-007-5	$ 35.00	210-652-004-8	$ 35.00

Assessor Parcel Book 210 proposed Storm Water fees for 2016/2017

210-661-001-3	$ 35.00	210-672-001-0	$ 35.00	210-682-001-8	$ 35.00	210-701-007-2	$ 35.00	210-724-018-2	$ 35.00	210-731-010-0	$ 24.50	210-731-067-0	$ 24.50	210-731-124-9	$ 24.50	210-741-057-9	$ 24.50
210-661-002-1	$ 35.00	210-672-002-8	$ 35.00	210-682-002-6	$ 35.00	210-701-008-0	$ 35.00	210-724-019-0	$ 35.00	210-731-011-8	$ 24.50	210-731-068-8	$ 24.50	210-741-001-7	$ 24.50	210-741-058-7	$ 24.50
210-661-003-9	$ 35.00	210-672-003-6	$ 35.00	210-682-003-4	$ 35.00	210-702-001-4	$ 35.00	210-724-020-8	$ 35.00	210-731-012-6	$ 24.50	210-731-069-6	$ 24.50	210-741-002-5	$ 24.50	210-741-059-5	$ 24.50
210-661-004-7	$ 35.00	210-672-004-4	$ 35.00	210-682-004-2	$ 35.00	210-702-002-2	$ 35.00	210-724-021-6	$ 35.00	210-731-013-4	$ 24.50	210-731-070-4	$ 24.50	210-741-003-3	$ 24.50	210-741-060-3	$ 24.50
210-661-005-4	$ 35.00	210-672-005-1	$ 35.00	210-682-005-9	$ 49.00	210-702-003-0	$ 35.00	210-724-022-4	$ 35.00	210-731-014-2	$ 24.50	210-731-071-2	$ 24.50	210-741-004-1	$ 24.50	210-741-061-1	$ 24.50
210-661-006-2	$ 35.00	210-672-006-9	$ 35.00	210-682-006-7	$ 35.00	210-702-004-8	$ 35.00	210-724-023-2	$ 35.00	210-731-015-9	$ 24.50	210-731-072-0	$ 24.50	210-741-005-8	$ 24.50	210-741-062-9	$ 24.50
210-661-007-0	$ 35.00	210-673-001-9	$ 35.00	210-682-007-5	$ 35.00	210-702-005-5	$ 35.00	210-724-024-0	$ 59.50	210-731-016-7	$ 24.50	210-731-073-8	$ 24.50	210-741-006-6	$ 24.50	210-741-063-7	$ 24.50
210-661-008-8	$ 35.00	210-673-002-7	$ 35.00	210-682-008-3	$ 35.00	210-702-006-3	$ 35.00	210-724-025-7	$ 59.50	210-731-017-5	$ 24.50	210-731-074-6	$ 24.50	210-741-007-4	$ 24.50	210-741-064-5	$ 24.50
210-661-009-6	$ 35.00	210-673-003-5	$ 35.00	210-691-001-7	$ 35.00	210-702-007-1	$ 35.00	210-724-026-5	$ 59.50	210-731-018-3	$ 24.50	210-731-075-3	$ 24.50	210-741-008-2	$ 24.50	210-741-065-2	$ 24.50
210-661-010-4	$ 35.00	210-673-004-3	$ 35.00	210-691-002-5	$ 35.00	210-702-008-9	$ 35.00	210-724-027-3	$ 35.00	210-731-019-1	$ 24.50	210-731-076-1	$ 24.50	210-741-009-0	$ 24.50	210-741-066-0	$ 24.50
210-661-011-2	$ 35.00	210-673-005-0	$ 35.00	210-691-003-3	$ 35.00	210-710-001-4	$ 35.00	210-724-028-1	$ 35.00	210-731-020-9	$ 24.50	210-731-077-9	$ 24.50	210-741-010-8	$ 24.50	210-741-067-8	$ 24.50
210-661-012-0	$ 35.00	210-673-006-8	$ 35.00	210-691-004-1	$ 35.00	210-710-002-2	$ 35.00	210-724-029-9	$ 35.00	210-731-021-7	$ 24.50	210-731-078-7	$ 24.50	210-741-011-6	$ 24.50	210-741-068-6	$ 24.50
210-661-013-8	$ 35.00	210-673-007-6	$ 35.00	210-691-005-8	$ 35.00	210-710-003-0	$ 49.00	210-724-030-7	$ 35.00	210-731-022-5	$ 24.50	210-731-079-5	$ 24.50	210-741-012-4	$ 24.50	210-741-069-4	$ 24.50
210-661-014-6	$ 35.00	210-673-008-4	$ 35.00	210-691-006-6	$ 35.00	210-710-004-8	$ 35.00	210-724-031-5	$ 35.00	210-731-023-3	$ 24.50	210-731-080-3	$ 24.50	210-741-013-2	$ 24.50	210-741-070-2	$ 24.50
210-661-015-3	$ 35.00	210-673-009-2	$ 35.00	210-692-001-6	$ 35.00	210-710-005-5	$ 35.00	210-725-001-7	$ 35.00	210-731-024-1	$ 24.50	210-731-081-1	$ 24.50	210-741-014-0	$ 24.50	210-741-071-0	$ 24.50
210-661-016-1	$ 35.00	210-673-010-0	$ 35.00	210-692-002-4	$ 35.00	210-710-006-3	$ 35.00	210-725-002-5	$ 35.00	210-731-025-8	$ 24.50	210-731-082-9	$ 24.50	210-741-015-7	$ 24.50	210-741-072-8	$ 24.50
210-661-017-9	$ 35.00	210-673-011-8	$ 35.00	210-692-003-2	$ 35.00	210-710-007-1	$ 35.00	210-725-003-3	$ 35.00	210-731-026-6	$ 24.50	210-731-083-7	$ 24.50	210-741-016-5	$ 24.50	210-741-073-6	$ 24.50
210-661-018-7	$ 35.00	210-673-012-6	$ 35.00	210-692-004-0	$ 35.00	210-710-008-9	$ 35.00	210-725-004-1	$ 35.00	210-731-027-4	$ 49.00	210-731-084-5	$ 24.50	210-741-017-3	$ 24.50	210-741-074-4	$ 24.50
210-661-019-5	$ 35.00	210-673-013-4	$ 35.00	210-692-005-7	$ 35.00	210-710-009-7	$ 35.00	210-725-005-8	$ 35.00	210-731-028-2	$ 24.50	210-731-085-2	$ 24.50	210-741-018-1	$ 24.50	210-741-075-1	$ 24.50
210-661-020-3	$ 35.00	210-673-014-2	$ 35.00	210-692-006-5	$ 35.00	210-710-010-5	$ 35.00	210-725-006-6	$ 35.00	210-731-029-0	$ 24.50	210-731-086-0	$ 24.50	210-741-019-9	$ 24.50	210-741-076-9	$ 24.50
210-662-001-2	$ 35.00	210-681-001-9	$ 35.00	210-692-007-3	$ 35.00	210-710-011-3	$ 35.00	210-725-007-4	$ 35.00	210-731-030-8	$ 24.50	210-731-087-8	$ 24.50	210-741-020-7	$ 24.50	210-741-077-7	$ 24.50
210-662-002-0	$ 35.00	210-681-002-7	$ 35.00	210-692-008-1	$ 35.00	210-710-012-1	$ 35.00	210-725-008-2	$ 35.00	210-731-031-6	$ 24.50	210-731-088-6	$ 24.50	210-741-021-5	$ 24.50	210-741-078-5	$ 24.50
210-662-003-8	$ 35.00	210-681-003-5	$ 35.00	210-692-009-9	$ 59.50	210-710-013-9	$ 59.50	210-725-009-0	$ 35.00	210-731-032-4	$ 24.50	210-731-089-4	$ 24.50	210-741-022-3	$ 24.50	210-741-079-3	$ 24.50
210-662-004-6	$ 35.00	210-681-004-3	$ 35.00	210-692-010-7	$ 35.00	210-710-014-7	$ 35.00	210-725-010-8	$ 35.00	210-731-033-2	$ 24.50	210-731-090-2	$ 24.50	210-741-023-1	$ 24.50	210-741-080-1	$ 24.50
210-662-005-3	$ 35.00	210-681-005-0	$ 35.00	210-693-001-5	$ 35.00	210-710-015-4	$ 35.00	210-725-011-6	$ 35.00	210-731-034-0	$ 24.50	210-731-091-0	$ 24.50	210-741-024-9	$ 24.50	210-741-081-9	$ 24.50
210-662-006-1	$ 35.00	210-681-006-8	$ 35.00	210-693-002-3	$ 35.00	210-710-016-2	$ 35.00	210-725-012-4	$ 35.00	210-731-035-7	$ 24.50	210-731-092-8	$ 24.50	210-741-025-6	$ 24.50	210-741-082-7	$ 24.50
210-662-007-9	$ 35.00	210-681-007-6	$ 35.00	210-693-003-1	$ 35.00	210-710-017-0	$ 35.00	210-725-013-2	$ 35.00	210-731-036-5	$ 24.50	210-731-093-6	$ 24.50	210-741-026-4	$ 24.50	210-741-083-5	$ 24.50
210-662-008-7	$ 35.00	210-681-008-4	$ 35.00	210-693-004-9	$ 35.00	210-710-018-8	$ 35.00	210-725-014-0	$ 35.00	210-731-037-3	$ 24.50	210-731-094-4	$ 24.50	210-741-027-2	$ 24.50	210-741-084-3	$ 24.50
210-671-001-1	$ 35.00	210-681-009-2	$ 35.00	210-693-005-6	$ 35.00	210-710-019-6	$ 35.00	210-725-015-7	$ 35.00	210-731-038-1	$ 24.50	210-731-095-1	$ 24.50	210-741-028-0	$ 24.50	210-741-085-0	$ 24.50
210-671-002-9	$ 35.00	210-681-010-0	$ 35.00	210-693-006-4	$ 35.00	210-710-021-2	$ 35.00	210-725-016-5	$ 35.00	210-731-039-9	$ 24.50	210-731-096-9	$ 24.50	210-741-029-8	$ 24.50	210-741-086-8	$ 24.50
210-671-003-7	$ 35.00	210-681-011-8	$ 35.00	210-693-007-2	$ 35.00	210-710-022-0	$ 35.00	210-725-017-3	$ 35.00	210-731-040-7	$ 24.50	210-731-097-7	$ 24.50	210-741-030-6	$ 24.50	210-741-087-6	$ 24.50
210-671-004-5	$ 35.00	210-681-012-6	$ 35.00	210-693-008-0	$ 35.00	210-723-001-9	$ 35.00	210-725-018-1	$ 35.00	210-731-041-5	$ 24.50	210-731-098-5	$ 24.50	210-741-031-4	$ 24.50	210-741-088-4	$ 24.50
210-671-005-2	$ 35.00	210-681-013-4	$ 35.00	210-693-009-8	$ 35.00	210-723-002-7	$ 35.00	210-725-019-9	$ 35.00	210-731-042-3	$ 24.50	210-731-099-3	$ 24.50	210-741-032-2	$ 24.50	210-741-089-2	$ 24.50
210-671-006-0	$ 35.00	210-681-014-2	$ 35.00	210-693-010-6	$ 35.00	210-723-003-5	$ 35.00	210-725-020-7	$ 35.00	210-731-043-1	$ 24.50	210-731-100-9	$ 24.50	210-741-033-0	$ 24.50	210-741-090-0	$ 24.50
210-671-007-8	$ 35.00	210-681-015-9	$ 35.00	210-693-011-4	$ 35.00	210-723-004-3	$ 35.00	210-725-021-5	$ 35.00	210-731-044-9	$ 24.50	210-731-101-7	$ 24.50	210-741-034-8	$ 24.50	210-741-091-8	$ 24.50
210-671-008-6	$ 35.00	210-681-016-7	$ 35.00	210-693-012-2	$ 35.00	210-723-005-0	$ 35.00	210-725-022-3	$ 35.00	210-731-045-6	$ 24.50	210-731-102-5	$ 24.50	210-741-035-5	$ 24.50	210-741-092-6	$ 24.50
210-671-009-4	$ 35.00	210-681-017-5	$ 35.00	210-693-013-0	$ 35.00	210-723-006-8	$ 35.00	210-725-023-1	$ 35.00	210-731-046-4	$ 24.50	210-731-103-3	$ 24.50	210-741-036-3	$ 24.50	210-741-093-4	$ 24.50
210-671-010-2	$ 35.00	210-681-018-3	$ 35.00	210-693-014-8	$ 35.00	210-723-007-6	$ 35.00	210-725-024-9	$ 35.00	210-731-047-2	$ 24.50	210-731-104-1	$ 24.50	210-741-037-1	$ 24.50	210-741-094-2	$ 24.50
210-671-011-0	$ 35.00	210-681-019-1	$ 35.00	210-693-015-5	$ 35.00	210-723-008-4	$ 35.00	210-725-025-6	$ 35.00	210-731-048-0	$ 24.50	210-731-105-8	$ 24.50	210-741-038-9	$ 24.50	210-741-095-9	$ 24.50
210-671-012-8	$ 35.00	210-681-020-9	$ 35.00	210-693-016-3	$ 35.00	210-723-009-2	$ 35.00	210-725-026-4	$ 35.00	210-731-049-8	$ 24.50	210-731-106-6	$ 24.50	210-741-039-7	$ 24.50	210-741-096-7	$ 24.50
210-671-013-6	$ 35.00	210-681-021-7	$ 35.00	210-693-017-1	$ 35.00	210-724-001-8	$ 35.00	210-725-027-2	$ 35.00	210-731-050-6	$ 24.50	210-731-107-4	$ 24.50	210-741-040-5	$ 24.50	210-741-097-5	$ 24.50
210-671-014-4	$ 35.00	210-681-022-5	$ 35.00	210-693-018-9	$ 35.00	210-724-002-6	$ 35.00	210-725-028-0	$ 35.00	210-731-051-4	$ 24.50	210-731-108-2	$ 24.50	210-741-041-3	$ 24.50	210-741-098-3	$ 24.50
210-671-015-1	$ 35.00	210-681-023-3	$ 35.00	210-693-019-7	$ 35.00	210-724-003-4	$ 35.00	210-725-029-8	$ 35.00	210-731-052-2	$ 24.50	210-731-109-0	$ 24.50	210-741-042-1	$ 24.50	210-741-099-1	$ 24.50
210-671-016-9	$ 35.00	210-681-024-1	$ 35.00	210-693-020-5	$ 35.00	210-724-004-2	$ 35.00	210-725-030-6	$ 35.00	210-731-053-0	$ 24.50	210-731-110-8	$ 24.50	210-741-043-9	$ 24.50	210-741-100-7	$ 24.50
210-671-017-7	$ 35.00	210-681-025-8	$ 35.00	210-693-021-3	$ 35.00	210-724-005-9	$ 35.00	210-725-031-4	$ 35.00	210-731-054-8	$ 24.50	210-731-111-6	$ 24.50	210-741-044-7	$ 24.50	210-741-101-5	$ 24.50
210-671-018-5	$ 35.00	210-681-026-6	$ 35.00	210-693-022-1	$ 35.00	210-724-006-7	$ 35.00	210-725-032-2	$ 35.00	210-731-055-5	$ 24.50	210-731-112-4	$ 24.50	210-741-045-4	$ 24.50	210-741-102-3	$ 24.50
210-671-019-3	$ 35.00	210-681-027-4	$ 35.00	210-693-023-9	$ 35.00	210-724-007-5	$ 35.00	210-725-033-0	$ 35.00	210-731-056-3	$ 24.50	210-731-113-2	$ 24.50	210-741-046-2	$ 24.50	210-741-103-1	$ 24.50
210-671-020-1	$ 35.00	210-681-028-2	$ 35.00	210-693-024-7	$ 35.00	210-724-008-3	$ 35.00	210-725-034-8	$ 35.00	210-731-057-1	$ 24.50	210-731-114-0	$ 24.50	210-741-047-0	$ 24.50	210-741-104-9	$ 24.50
210-671-021-9	$ 35.00	210-681-029-0	$ 35.00	210-693-025-4	$ 35.00	210-724-009-1	$ 35.00	210-731-001-9	$ 24.50	210-731-058-9	$ 24.50	210-731-115-7	$ 24.50	210-741-048-8	$ 24.50	210-741-105-6	$ 24.50
210-671-022-7	$ 35.00	210-681-030-8	$ 35.00	210-693-026-2	$ 35.00	210-724-010-9	$ 35.00	210-731-002-7	$ 24.50	210-731-059-7	$ 24.50	210-731-116-5	$ 24.50	210-741-049-6	$ 24.50	210-741-106-4	$ 24.50
210-671-023-5	$ 35.00	210-681-031-6	$ 35.00	210-693-027-0	$ 35.00	210-724-011-7	$ 35.00	210-731-003-5	$ 24.50	210-731-060-5	$ 24.50	210-731-117-3	$ 24.50	210-741-050-4	$ 24.50	210-741-107-2	$ 24.50
210-671-024-3	$ 35.00	210-681-032-4	$ 35.00	210-701-001-5	$ 35.00	210-724-012-5	$ 35.00	210-731-004-3	$ 24.50	210-731-061-3	$ 24.50	210-731-118-1	$ 24.50	210-741-051-2	$ 24.50	210-741-108-0	$ 24.50
210-671-025-0	$ 35.00	210-681-033-2	$ 35.00	210-701-002-3	$ 35.00	210-724-013-3	$ 35.00	210-731-005-0	$ 24.50	210-731-062-1	$ 24.50	210-731-119-9	$ 24.50	210-741-052-0	$ 24.50	210-741-109-8	$ 24.50
210-671-026-8	$ 35.00	210-681-034-0	$ 35.00	210-701-003-1	$ 35.00	210-724-014-1	$ 59.50	210-731-006-8	$ 24.50	210-731-063-9	$ 24.50	210-731-120-7	$ 24.50	210-741-053-8	$ 24.50	210-741-110-6	$ 24.50
210-671-027-6	$ 35.00	210-681-035-7	$ 35.00	210-701-004-9	$ 35.00	210-724-015-8	$ 35.00	210-731-007-6	$ 24.50	210-731-064-7	$ 24.50	210-731-121-5	$ 24.50	210-741-054-6	$ 24.50	210-741-111-4	$ 24.50
210-671-028-4	$ 35.00	210-681-036-5	$ 35.00	210-701-005-6	$ 35.00	210-724-016-6	$ 35.00	210-731-008-4	$ 24.50	210-731-065-4	$ 24.50	210-731-122-3	$ 24.50	210-741-055-3	$ 24.50	210-741-112-2	$ 24.50
210-671-029-2	$ 35.00	210-681-037-3	$ 35.00	210-701-006-4	$ 35.00	210-724-017-4	$ 35.00	210-731-009-2	$ 24.50	210-731-066-2	$ 24.50	210-731-123-1	$ 24.50	210-741-056-1	$ 24.50	210-741-113-0	$ 24.50

Assessor Parcel Book 210 proposed Storm Water fees for 2016/2017

210-741-114-8	$ 24.50	210-751-006-3	$ 35.00	210-762-017-7	$ 24.50	210-771-001-0	$ 35.00	210-781-038-0	$ 35.00	210-790-033-0	$ 35.00	210-800-040-3	$ 24.50	210-810-013-8	$ 24.50	210-810-079-9	$ 35.00
210-741-115-5	$ 24.50	210-751-007-1	$ 35.00	210-762-018-5	$ 35.00	210-771-002-8	$ 35.00	210-781-039-8	$ 35.00	210-790-034-8	$ 35.00	210-800-041-1	$ 35.00	210-810-014-6	$ 35.00	210-810-080-7	$ 35.00
210-741-116-3	$ 24.50	210-751-008-9	$ 35.00	210-762-019-3	$ 35.00	210-771-003-6	$ 59.50	210-781-040-6	$ 35.00	210-790-035-5	$ 35.00	210-800-042-9	$ 24.50	210-810-015-3	$ 24.50	210-810-081-5	$ 35.00
210-741-117-1	$ 24.50	210-751-009-7	$ 35.00	210-762-020-1	$ 24.50	210-771-004-4	$ 35.00	210-781-041-4	$ 35.00	210-790-036-3	$ 35.00	210-800-043-7	$ 35.00	210-810-016-1	$ 24.50	210-810-082-3	$ 35.00
210-741-118-9	$ 24.50	210-751-010-5	$ 35.00	210-762-021-9	$ 35.00	210-771-005-1	$ 35.00	210-781-042-2	$ 35.00	210-790-037-1	$ 35.00	210-800-044-5	$ 35.00	210-810-017-9	$ 24.50	210-810-083-1	$ 35.00
210-741-119-7	$ 24.50	210-751-011-3	$ 35.00	210-762-022-7	$ 24.50	210-771-006-9	$ 35.00	210-781-043-0	$ 35.00	210-790-038-9	$ 35.00	210-800-045-2	$ 24.50	210-810-018-7	$ 24.50	210-810-084-9	$ 35.00
210-741-120-5	$ 24.50	210-751-012-1	$ 35.00	210-762-023-5	$ 35.00	210-771-007-7	$ 35.00	210-781-044-8	$ 59.50	210-790-039-7	$ 35.00	210-800-046-0	$ 35.00	210-810-019-5	$ 24.50	210-810-085-6	$ 35.00
210-741-121-3	$ 24.50	210-751-013-9	$ 35.00	210-762-024-3	$ 35.00	210-771-008-5	$ 35.00	210-781-045-5	$ 35.00	210-790-040-5	$ 35.00	210-800-047-8	$ 35.00	210-810-020-3	$ 24.50	210-810-086-4	$ 35.00
210-741-122-1	$ 24.50	210-751-014-7	$ 35.00	210-762-025-0	$ 35.00	210-771-009-3	$ 35.00	210-781-046-3	$ 35.00	210-790-041-3	$ 35.00	210-800-049-4	$ 35.00	210-810-021-1	$ 24.50	210-810-087-2	$ 35.00
210-741-123-9	$ 24.50	210-751-015-4	$ 35.00	210-762-026-8	$ 35.00	210-771-010-1	$ 35.00	210-781-047-1	$ 35.00	210-790-042-1	$ 35.00	210-800-050-2	$ 35.00	210-810-022-9	$ 24.50	210-810-088-0	$ 35.00
210-741-124-7	$ 24.50	210-751-016-2	$ 35.00	210-762-027-6	$ 35.00	210-771-011-9	$ 35.00	210-781-048-9	$ 35.00	210-790-043-9	$ 35.00	210-800-051-0	$ 35.00	210-810-023-7	$ 24.50	210-810-089-8	$ 35.00
210-741-125-4	$ 24.50	210-751-017-0	$ 35.00	210-762-028-4	$ 35.00	210-771-012-7	$ 35.00	210-781-049-7	$ 35.00	210-790-044-7	$ 35.00	210-800-052-8	$ 35.00	210-810-024-5	$ 24.50	210-810-090-6	$ 35.00
210-741-126-2	$ 24.50	210-751-018-8	$ 35.00	210-762-029-2	$ 24.50	210-771-013-5	$ 35.00	210-781-050-5	$ 35.00	210-790-045-4	$ 35.00	210-800-053-6	$ 35.00	210-810-025-2	$ 24.50	210-810-091-4	$ 35.00
210-741-127-0	$ 24.50	210-751-019-6	$ 35.00	210-762-030-0	$ 24.50	210-771-014-3	$ 35.00	210-781-051-3	$ 59.50	210-790-046-2	$ 35.00	210-800-054-4	$ 35.00	210-810-026-0	$ 35.00	210-810-092-2	$ 35.00
210-741-128-8	$ 24.50	210-751-020-4	$ 35.00	210-762-031-8	$ 35.00	210-771-015-0	$ 35.00	210-781-052-1	$ 35.00	210-790-047-0	$ 35.00	210-800-055-1	$ 35.00	210-810-027-8	$ 35.00	210-810-093-0	$ 35.00
210-741-129-6	$ 24.50	210-751-021-2	$ 35.00	210-762-032-6	$ 35.00	210-771-016-8	$ 35.00	210-781-053-9	$ 35.00	210-790-048-8	$ 24.50	210-800-056-9	$ 35.00	210-810-028-6	$ 35.00	210-810-094-8	$ 35.00
210-741-130-4	$ 24.50	210-751-022-0	$ 35.00	210-762-033-4	$ 35.00	210-771-017-6	$ 35.00	210-781-054-7	$ 35.00	210-790-049-6	$ 35.00	210-800-057-7	$ 35.00	210-810-029-4	$ 35.00	210-810-095-5	$ 35.00
210-741-131-2	$ 24.50	210-751-023-8	$ 35.00	210-762-034-2	$ 35.00	210-771-018-4	$ 35.00	210-781-055-4	$ 35.00	210-790-050-4	$ 35.00	210-800-058-5	$ 35.00	210-810-030-2	$ 35.00	210-810-096-3	$ 35.00
210-741-132-0	$ 24.50	210-751-024-6	$ 35.00	210-762-035-9	$ 35.00	210-771-019-2	$ 35.00	210-781-056-2	$ 35.00	210-790-051-2	$ 35.00	210-800-059-3	$ 35.00	210-810-031-0	$ 35.00	210-810-097-1	$ 35.00
210-741-133-8	$ 24.50	210-751-025-3	$ 35.00	210-762-036-7	$ 24.50	210-771-020-0	$ 35.00	210-781-057-0	$ 35.00	210-790-052-0	$ 35.00	210-800-060-1	$ 35.00	210-810-032-8	$ 35.00	210-810-098-9	$ 35.00
210-741-134-6	$ 24.50	210-751-026-1	$ 35.00	210-762-037-5	$ 24.50	210-771-021-8	$ 59.50	210-781-058-8	$ 35.00	210-790-053-8	$ 35.00	210-800-061-9	$ 35.00	210-810-033-6	$ 35.00	210-810-099-7	$ 35.00
210-741-135-3	$ 24.50	210-751-027-9	$ 35.00	210-762-038-3	$ 24.50	210-771-022-6	$ 59.50	210-781-059-6	$ 35.00	210-790-055-3	$ 35.00	210-800-062-7	$ 35.00	210-810-034-4	$ 35.00	210-810-100-3	$ 35.00
210-741-136-1	$ 24.50	210-751-028-7	$ 35.00	210-762-039-1	$ 35.00	210-771-023-4	$ 59.50	210-781-060-4	$ 35.00	210-800-001-5	$ 35.00	210-800-063-5	$ 24.50	210-810-035-1	$ 35.00	210-810-101-1	$ 35.00
210-741-137-9	$ 24.50	210-751-029-5	$ 35.00	210-762-040-9	$ 35.00	210-781-001-8	$ 35.00	210-781-061-2	$ 35.00	210-800-002-3	$ 24.50	210-800-064-3	$ 24.50	210-810-036-9	$ 35.00	210-810-102-9	$ 35.00
210-741-138-7	$ 24.50	210-751-030-3	$ 35.00	210-763-001-0	$ 35.00	210-781-002-6	$ 59.50	210-781-062-0	$ 35.00	210-800-003-1	$ 24.50	210-800-065-0	$ 24.50	210-810-037-7	$ 35.00	210-810-103-7	$ 35.00
210-741-139-5	$ 24.50	210-751-031-1	$ 35.00	210-763-002-8	$ 24.50	210-781-003-4	$ 59.50	210-781-063-8	$ 35.00	210-800-004-9	$ 24.50	210-800-066-8	$ 24.50	210-810-038-5	$ 35.00	210-810-104-5	$ 35.00
210-741-140-3	$ 24.50	210-751-032-9	$ 35.00	210-763-003-6	$ 24.50	210-781-004-2	$ 35.00	210-790-001-7	$ 35.00	210-800-005-6	$ 24.50	210-800-067-6	$ 24.50	210-810-039-3	$ 35.00	210-810-105-2	$ 35.00
210-741-141-1	$ 24.50	210-751-033-7	$ 35.00	210-763-004-4	$ 24.50	210-781-005-9	$ 35.00	210-790-002-5	$ 35.00	210-800-006-4	$ 24.50	210-800-068-4	$ 24.50	210-810-040-1	$ 35.00	210-810-106-0	$ 35.00
210-741-142-9	$ 24.50	210-751-034-5	$ 35.00	210-763-005-1	$ 35.00	210-781-006-7	$ 35.00	210-790-003-3	$ 35.00	210-800-007-2	$ 24.50	210-800-069-2	$ 35.00	210-810-041-9	$ 35.00	210-810-107-8	$ 35.00
210-741-143-7	$ 24.50	210-751-035-2	$ 35.00	210-763-012-7	$ 35.00	210-781-007-5	$ 35.00	210-790-005-8	$ 35.00	210-800-008-0	$ 24.50	210-800-070-0	$ 35.00	210-810-042-7	$ 35.00	210-810-108-6	$ 35.00
210-741-144-5	$ 24.50	210-751-036-0	$ 35.00	210-763-015-0	$ 35.00	210-781-008-3	$ 35.00	210-790-006-6	$ 35.00	210-800-009-8	$ 35.00	210-800-071-8	$ 24.50	210-810-043-5	$ 35.00	210-810-109-4	$ 24.50
210-741-145-2	$ 24.50	210-751-037-8	$ 35.00	210-763-018-4	$ 24.50	210-781-009-1	$ 35.00	210-790-007-4	$ 35.00	210-800-010-6	$ 35.00	210-800-072-6	$ 24.50	210-810-044-3	$ 35.00	210-810-110-2	$ 35.00
210-741-146-0	$ 24.50	210-751-038-6	$ 35.00	210-763-019-2	$ 35.00	210-781-010-9	$ 35.00	210-790-008-2	$ 35.00	210-800-011-4	$ 35.00	210-800-073-4	$ 24.50	210-810-045-0	$ 35.00	210-810-111-0	$ 35.00
210-741-147-8	$ 24.50	210-751-039-4	$ 35.00	210-763-021-8	$ 35.00	210-781-011-7	$ 35.00	210-790-009-0	$ 35.00	210-800-012-2	$ 35.00	210-800-074-2	$ 24.50	210-810-046-8	$ 24.50	210-810-112-8	$ 35.00
210-741-148-6	$ 24.50	210-751-040-2	$ 35.00	210-763-022-6	$ 35.00	210-781-012-5	$ 35.00	210-790-010-8	$ 35.00	210-800-013-0	$ 35.00	210-800-075-9	$ 35.00	210-810-047-6	$ 24.50	210-810-113-6	$ 35.00
210-741-149-4	$ 24.50	210-751-041-0	$ 35.00	210-763-023-4	$ 35.00	210-781-013-3	$ 35.00	210-790-011-6	$ 35.00	210-800-016-3	$ 35.00	210-800-076-7	$ 35.00	210-810-048-4	$ 24.50	210-810-114-4	$ 35.00
210-741-150-2	$ 24.50	210-751-042-8	$ 35.00	210-763-024-2	$ 35.00	210-781-014-1	$ 35.00	210-790-012-4	$ 35.00	210-800-019-7	$ 35.00	210-800-077-5	$ 24.50	210-810-049-2	$ 24.50	210-810-115-1	$ 35.00
210-741-151-0	$ 24.50	210-761-001-2	$ 24.50	210-763-025-9	$ 35.00	210-781-015-8	$ 35.00	210-790-013-2	$ 35.00	210-800-020-5	$ 35.00	210-800-078-3	$ 24.50	210-810-050-0	$ 24.50	210-810-116-9	$ 35.00
210-741-152-8	$ 24.50	210-761-002-0	$ 24.50	210-763-026-7	$ 24.50	210-781-016-6	$ 35.00	210-790-014-0	$ 35.00	210-800-021-3	$ 24.50	210-800-079-1	$ 24.50	210-810-051-8	$ 24.50	210-810-117-7	$ 35.00
210-741-153-6	$ 24.50	210-761-003-8	$ 24.50	210-763-027-5	$ 24.50	210-781-017-4	$ 35.00	210-790-015-7	$ 35.00	210-800-022-1	$ 24.50	210-800-080-9	$ 24.50	210-810-052-6	$ 24.50	210-810-118-5	$ 35.00
210-741-154-4	$ 24.50	210-761-004-6	$ 24.50	210-763-028-3	$ 35.00	210-781-018-2	$ 35.00	210-790-016-5	$ 35.00	210-800-023-9	$ 35.00	210-800-081-7	$ 35.00	210-810-053-4	$ 24.50	210-810-119-3	$ 35.00
210-741-155-1	$ 24.50	210-762-001-1	$ 35.00	210-763-029-1	$ 35.00	210-781-019-0	$ 35.00	210-790-017-3	$ 35.00	210-800-024-7	$ 35.00	210-800-082-5	$ 35.00	210-810-054-2	$ 24.50	210-810-120-1	$ 35.00
210-741-156-9	$ 24.50	210-762-002-9	$ 24.50	210-763-030-9	$ 35.00	210-781-020-8	$ 35.00	210-790-018-1	$ 35.00	210-800-025-4	$ 35.00	210-800-083-3	$ 35.00	210-810-058-3	$ 35.00	210-810-121-9	$ 35.00
210-741-157-7	$ 24.50	210-762-003-7	$ 24.50	210-763-031-7	$ 35.00	210-781-022-4	$ 35.00	210-790-019-9	$ 35.00	210-800-026-2	$ 35.00	210-800-084-1	$ 35.00	210-810-059-1	$ 35.00	210-810-122-7	$ 35.00
210-741-158-5	$ 24.50	210-762-004-5	$ 24.50	210-763-034-1	$ 35.00	210-781-024-0	$ 35.00	210-790-020-7	$ 35.00	210-800-027-0	$ 35.00	210-800-085-8	$ 24.50	210-810-060-9	$ 35.00	210-810-123-5	$ 35.00
210-741-159-3	$ 24.50	210-762-005-2	$ 24.50	210-763-035-8	$ 24.50	210-781-025-7	$ 35.00	210-790-021-5	$ 35.00	210-800-028-8	$ 35.00	210-810-001-3	$ 24.50	210-810-061-7	$ 35.00	210-810-124-3	$ 35.00
210-741-160-1	$ 24.50	210-762-006-0	$ 24.50	210-763-036-6	$ 24.50	210-781-026-5	$ 35.00	210-790-022-3	$ 35.00	210-800-029-6	$ 35.00	210-810-002-1	$ 24.50	210-810-062-5	$ 35.00	210-810-125-0	$ 35.00
210-741-161-9	$ 24.50	210-762-007-8	$ 35.00	210-763-037-4	$ 24.50	210-781-027-3	$ 35.00	210-790-023-1	$ 35.00	210-800-030-4	$ 24.50	210-810-003-9	$ 24.50	210-810-063-3	$ 35.00	210-810-126-8	$ 35.00
210-741-162-7	$ 24.50	210-762-008-6	$ 35.00	210-763-038-2	$ 35.00	210-781-028-1	$ 35.00	210-790-024-9	$ 35.00	210-800-031-2	$ 24.50	210-810-004-7	$ 24.50	210-810-064-1	$ 35.00	210-821-002-8	$ 24.50
210-741-163-5	$ 24.50	210-762-009-4	$ 35.00	210-763-039-0	$ 35.00	210-781-029-9	$ 35.00	210-790-025-6	$ 35.00	210-800-032-0	$ 35.00	210-810-005-4	$ 24.50	210-810-065-8	$ 35.00	210-821-003-6	$ 24.50
210-741-164-3	$ 24.50	210-762-010-2	$ 35.00	210-763-040-8	$ 35.00	210-781-030-7	$ 35.00	210-790-026-4	$ 35.00	210-800-033-8	$ 35.00	210-810-006-2	$ 24.50	210-810-066-6	$ 35.00	210-821-004-4	$ 24.50
210-741-165-0	$ 24.50	210-762-011-0	$ 35.00	210-763-043-2	$ 35.00	210-781-031-5	$ 35.00	210-790-027-2	$ 35.00	210-800-034-6	$ 24.50	210-810-007-0	$ 24.50	210-810-067-4	$ 35.00	210-821-005-1	$ 24.50
210-751-001-4	$ 35.00	210-762-012-8	$ 35.00	210-763-044-0	$ 35.00	210-781-033-1	$ 35.00	210-790-028-0	$ 35.00	210-800-035-3	$ 24.50	210-810-008-8	$ 24.50	210-810-068-2	$ 35.00	210-821-006-9	$ 24.50
210-751-002-2	$ 35.00	210-762-013-6	$ 35.00	210-763-045-7	$ 35.00	210-781-034-9	$ 35.00	210-790-029-8	$ 35.00	210-800-036-1	$ 24.50	210-810-009-6	$ 24.50	210-810-074-0	$ 35.00	210-821-007-7	$ 24.50
210-751-003-0	$ 35.00	210-762-014-4	$ 35.00	210-763-046-5	$ 35.00	210-781-035-6	$ 35.00	210-790-030-6	$ 35.00	210-800-037-9	$ 24.50	210-810-010-4	$ 24.50	210-810-075-7	$ 35.00	210-821-008-5	$ 24.50
210-751-004-8	$ 35.00	210-762-015-1	$ 35.00	210-763-047-3	$ 35.00	210-781-036-4	$ 35.00	210-790-031-4	$ 35.00	210-800-038-7	$ 24.50	210-810-011-2	$ 24.50	210-810-076-5	$ 35.00	210-821-009-3	$ 24.50
210-751-005-5	$ 35.00	210-762-016-9	$ 24.50	210-763-048-1	$ 35.00	210-781-037-2	$ 35.00	210-790-032-2	$ 35.00	210-800-039-5	$ 24.50	210-810-012-0	$ 24.50	210-810-078-1	$ 35.00	210-821-010-1	$ 24.50

Assessor Parcel Book 210 proposed Storm Water fees for 2016/2017

210-821-011-9	$ 24.50	210-821-069-7	$ 24.50	210-831-040-6	$ 24.50	210-890-003-2	$ 24.50	210-910-016-0	$ 35.00	210-920-022-6	$ 35.00	210-930-029-9	$ 35.00
210-821-012-7	$ 24.50	210-821-070-5	$ 24.50	210-870-001-0	$ 24.50	210-890-004-0	$ 24.50	210-910-017-8	$ 35.00	210-920-023-4	$ 35.00	210-930-030-7	$ 35.00
210-821-013-5	$ 24.50	210-821-071-3	$ 24.50	210-870-002-8	$ 24.50	210-890-005-7	$ 24.50	210-910-018-6	$ 35.00	210-920-024-2	$ 35.00	210-930-031-5	$ 35.00
210-821-014-3	$ 24.50	210-821-072-1	$ 24.50	210-870-003-6	$ 24.50	210-890-006-5	$ 35.00	210-910-019-4	$ 35.00	210-920-025-9	$ 35.00	210-930-032-3	$ 35.00
210-821-015-0	$ 24.50	210-821-073-9	$ 24.50	210-870-004-4	$ 24.50	210-890-007-3	$ 35.00	210-910-020-2	$ 35.00	210-920-026-7	$ 35.00	210-930-034-9	$ 35.00
210-821-016-8	$ 24.50	210-821-074-7	$ 24.50	210-870-005-1	$ 24.50	210-890-008-1	$ 35.00	210-910-021-0	$ 35.00	210-920-027-5	$ 35.00		
210-821-017-6	$ 24.50	210-821-075-4	$ 24.50	210-870-006-9	$ 24.50	210-890-009-9	$ 35.00	210-910-022-8	$ 35.00	210-920-028-3	$ 35.00		
210-821-018-4	$ 24.50	210-821-076-2	$ 24.50	210-870-007-7	$ 24.50	210-890-010-7	$ 35.00	210-910-023-6	$ 35.00	210-920-029-1	$ 35.00		
210-821-019-2	$ 24.50	210-821-077-0	$ 24.50	210-870-008-5	$ 24.50	210-890-011-5	$ 35.00	210-910-024-4	$ 35.00	210-920-030-9	$ 35.00		
210-821-020-0	$ 24.50	210-821-078-8	$ 24.50	210-870-009-3	$ 24.50	210-890-012-3	$ 35.00	210-910-025-1	$ 35.00	210-920-031-7	$ 35.00		
210-821-021-8	$ 24.50	210-821-079-6	$ 24.50	210-870-010-1	$ 24.50	210-890-013-1	$ 35.00	210-910-026-9	$ 35.00	210-920-032-5	$ 35.00		
210-821-022-6	$ 24.50	210-821-080-4	$ 24.50	210-870-011-9	$ 24.50	210-890-014-9	$ 35.00	210-910-027-7	$ 35.00	210-920-033-3	$ 35.00		
210-821-023-4	$ 24.50	210-821-081-2	$ 24.50	210-870-012-7	$ 24.50	210-890-015-6	$ 24.50	210-910-028-5	$ 35.00	210-920-034-1	$ 35.00		
210-821-024-2	$ 24.50	210-821-082-0	$ 24.50	210-870-013-5	$ 24.50	210-890-016-4	$ 24.50	210-910-029-3	$ 35.00	210-920-035-8	$ 35.00		
210-821-025-9	$ 24.50	210-821-083-8	$ 24.50	210-870-014-3	$ 24.50	210-890-017-2	$ 35.00	210-910-030-1	$ 35.00	210-920-036-6	$ 35.00		
210-821-026-7	$ 24.50	210-821-084-6	$ 24.50	210-870-015-0	$ 24.50	210-890-018-0	$ 24.50	210-910-031-9	$ 35.00	210-920-037-4	$ 35.00		
210-821-027-5	$ 24.50	210-821-090-3	$ 24.50	210-870-016-8	$ 24.50	210-890-019-8	$ 35.00	210-910-032-7	$ 35.00	210-920-038-2	$ 35.00		
210-821-028-3	$ 24.50	210-821-091-1	$ 24.50	210-870-017-6	$ 24.50	210-890-020-6	$ 24.50	210-910-033-5	$ 35.00	210-920-039-0	$ 35.00		
210-821-029-1	$ 24.50	210-831-001-8	$ 24.50	210-870-018-4	$ 24.50	210-890-021-4	$ 24.50	210-910-034-3	$ 35.00	210-920-040-8	$ 35.00		
210-821-030-9	$ 24.50	210-831-002-6	$ 24.50	210-870-019-2	$ 24.50	210-890-022-2	$ 35.00	210-910-035-0	$ 35.00	210-920-041-6	$ 35.00		
210-821-031-7	$ 24.50	210-831-003-4	$ 24.50	210-870-020-0	$ 24.50	210-890-023-0	$ 24.50	210-910-036-8	$ 35.00	210-920-042-4	$ 35.00		
210-821-032-5	$ 24.50	210-831-004-2	$ 24.50	210-870-021-8	$ 24.50	210-890-024-8	$ 24.50	210-910-037-6	$ 35.00	210-920-043-2	$ 35.00		
210-821-033-3	$ 24.50	210-831-005-9	$ 24.50	210-870-022-6	$ 24.50	210-890-025-5	$ 24.50	210-910-038-4	$ 35.00	210-920-044-0	$ 35.00		
210-821-034-1	$ 24.50	210-831-006-7	$ 24.50	210-870-023-4	$ 24.50	210-890-026-3	$ 24.50	210-910-039-2	$ 35.00	210-920-045-7	$ 35.00		
210-821-035-8	$ 24.50	210-831-007-5	$ 35.00	210-870-024-2	$ 24.50	210-890-027-1	$ 24.50	210-910-040-0	$ 35.00	210-920-046-5	$ 35.00		
210-821-036-6	$ 24.50	210-831-008-3	$ 24.50	210-870-025-9	$ 24.50	210-890-028-9	$ 24.50	210-910-041-8	$ 35.00	210-920-047-3	$ 35.00		
210-821-037-4	$ 24.50	210-831-009-1	$ 24.50	210-880-001-8	$ 24.50	210-890-029-7	$ 24.50	210-910-042-6	$ 35.00	210-920-048-1	$ 35.00		
210-821-038-2	$ 24.50	210-831-010-9	$ 24.50	210-880-002-6	$ 24.50	210-890-030-5	$ 24.50	210-910-043-4	$ 35.00	210-920-049-9	$ 35.00		
210-821-039-0	$ 24.50	210-831-011-7	$ 24.50	210-880-003-4	$ 24.50	210-890-031-3	$ 24.50	210-910-044-2	$ 35.00	210-920-050-7	$ 35.00		
210-821-040-8	$ 24.50	210-831-012-5	$ 24.50	210-880-004-2	$ 24.50	210-890-032-1	$ 24.50	210-910-045-9	$ 35.00	210-920-051-5	$ 35.00		
210-821-041-6	$ 24.50	210-831-013-3	$ 24.50	210-880-005-9	$ 24.50	210-890-033-9	$ 24.50	210-910-046-7	$ 35.00	210-930-002-6	$ 35.00		
210-821-042-4	$ 24.50	210-831-014-1	$ 24.50	210-880-006-7	$ 24.50	210-890-034-7	$ 24.50	210-910-047-5	$ 35.00	210-930-003-4	$ 35.00		
210-821-044-0	$ 24.50	210-831-015-8	$ 24.50	210-880-007-5	$ 24.50	210-890-035-4	$ 24.50	210-910-048-3	$ 35.00	210-930-004-2	$ 35.00		
210-821-045-7	$ 24.50	210-831-016-6	$ 24.50	210-880-008-3	$ 24.50	210-890-036-2	$ 24.50	210-910-049-1	$ 35.00	210-930-005-9	$ 35.00		
210-821-046-5	$ 24.50	210-831-017-4	$ 24.50	210-880-009-1	$ 24.50	210-890-037-0	$ 24.50	210-910-050-9	$ 35.00	210-930-006-7	$ 35.00		
210-821-047-3	$ 24.50	210-831-018-2	$ 24.50	210-880-010-9	$ 24.50	210-890-038-8	$ 24.50	210-910-051-7	$ 35.00	210-930-007-5	$ 35.00		
210-821-048-1	$ 24.50	210-831-019-0	$ 24.50	210-880-011-7	$ 24.50	210-890-039-6	$ 24.50	210-910-052-5	$ 35.00	210-930-008-3	$ 35.00		
210-821-049-9	$ 24.50	210-831-020-8	$ 24.50	210-880-012-5	$ 24.50	210-890-040-4	$ 24.50	210-910-053-3	$ 35.00	210-930-009-1	$ 35.00		
210-821-050-7	$ 24.50	210-831-021-6	$ 24.50	210-880-013-3	$ 24.50	210-890-041-2	$ 24.50	210-920-001-0	$ 35.00	210-930-010-9	$ 35.00		
210-821-051-5	$ 24.50	210-831-022-4	$ 24.50	210-880-014-1	$ 24.50	210-890-042-0	$ 24.50	210-920-002-8	$ 35.00	210-930-011-7	$ 35.00		
210-821-052-3	$ 24.50	210-831-023-2	$ 24.50	210-880-015-8	$ 24.50	210-890-043-8	$ 24.50	210-920-005-1	$ 35.00	210-930-012-5	$ 35.00		
210-821-053-1	$ 24.50	210-831-024-0	$ 24.50	210-880-016-6	$ 24.50	210-890-044-6	$ 35.00	210-920-006-9	$ 35.00	210-930-013-3	$ 35.00		
210-821-054-9	$ 24.50	210-831-025-7	$ 24.50	210-880-017-4	$ 24.50	210-910-001-2	$ 35.00	210-920-007-7	$ 35.00	210-930-014-1	$ 35.00		
210-821-055-6	$ 24.50	210-831-026-5	$ 24.50	210-880-018-2	$ 24.50	210-910-002-0	$ 35.00	210-920-008-5	$ 35.00	210-930-015-8	$ 59.50		
210-821-056-4	$ 35.00	210-831-027-3	$ 24.50	210-880-019-0	$ 24.50	210-910-003-8	$ 35.00	210-920-009-3	$ 35.00	210-930-016-6	$ 35.00		
210-821-057-2	$ 35.00	210-831-028-1	$ 24.50	210-880-020-8	$ 24.50	210-910-004-6	$ 35.00	210-920-010-1	$ 35.00	210-930-017-4	$ 35.00		
210-821-058-0	$ 35.00	210-831-029-9	$ 24.50	210-880-021-6	$ 24.50	210-910-005-3	$ 35.00	210-920-011-9	$ 35.00	210-930-018-2	$ 35.00		
210-821-059-8	$ 24.50	210-831-030-7	$ 24.50	210-880-022-4	$ 24.50	210-910-006-1	$ 35.00	210-920-012-7	$ 35.00	210-930-019-0	$ 35.00		
210-821-060-6	$ 24.50	210-831-031-5	$ 24.50	210-880-023-2	$ 24.50	210-910-007-9	$ 35.00	210-920-013-5	$ 35.00	210-930-020-8	$ 35.00		
210-821-061-4	$ 24.50	210-831-032-3	$ 24.50	210-880-024-0	$ 24.50	210-910-008-7	$ 35.00	210-920-014-3	$ 35.00	210-930-021-6	$ 35.00		
210-821-062-2	$ 24.50	210-831-033-1	$ 24.50	210-880-025-7	$ 24.50	210-910-009-5	$ 35.00	210-920-015-0	$ 35.00	210-930-022-4	$ 59.50		
210-821-063-0	$ 24.50	210-831-034-9	$ 24.50	210-880-026-5	$ 24.50	210-910-010-3	$ 35.00	210-920-016-8	$ 35.00	210-930-023-2	$ 35.00		
210-821-064-8	$ 24.50	210-831-035-6	$ 24.50	210-880-027-3	$ 24.50	210-910-011-1	$ 35.00	210-920-017-6	$ 35.00	210-930-024-0	$ 35.00		
210-821-065-5	$ 24.50	210-831-036-4	$ 24.50	210-880-028-1	$ 24.50	210-910-012-9	$ 35.00	210-920-018-4	$ 35.00	210-930-025-7	$ 35.00		
210-821-066-3	$ 24.50	210-831-037-2	$ 24.50	210-880-029-9	$ 24.50	210-910-013-7	$ 35.00	210-920-019-2	$ 35.00	210-930-026-5	$ 35.00		
210-821-067-1	$ 24.50	210-831-038-0	$ 24.50	210-890-001-6	$ 24.50	210-910-014-5	$ 35.00	210-920-020-0	$ 35.00	210-930-027-3	$ 35.00		
210-821-068-9	$ 24.50	210-831-039-8	$ 24.50	210-890-002-4	$ 24.50	210-910-015-2	$ 35.00	210-920-021-8	$ 35.00	210-930-028-1	$ 35.00		

Assessor Parcel Book 211 proposed Storm Water fees for 2016/2017

211-020-022-3	$ 59.50	211-053-031-4	$ 35.00	211-060-027-3	$ 35.00	211-080-004-8	$ 35.00	211-090-023-6	$ 24.50	211-100-028-3	$ 24.50	211-110-044-8	$ 35.00	211-120-041-2	$ 35.00	211-130-062-6	$ 35.00
211-020-027-2	$ 59.50	211-054-001-6	$ 35.00	211-060-028-1	$ 35.00	211-080-005-5	$ 35.00	211-090-024-4	$ 24.50	211-100-029-1	$ 24.50	211-110-045-5	$ 35.00	211-120-042-0	$ 35.00	211-130-063-4	$ 35.00
211-020-028-0	$ 24.50	211-054-002-4	$ 35.00	211-060-029-9	$ 35.00	211-080-006-3	$ 35.00	211-090-025-1	$ 24.50	211-100-030-9	$ 24.50	211-110-046-3	$ 35.00	211-120-043-8	$ 35.00	211-130-064-2	$ 35.00
211-020-035-5	$ 59.50	211-054-003-2	$ 35.00	211-070-001-6	$ 35.00	211-080-007-1	$ 35.00	211-090-026-9	$ 24.50	211-100-031-7	$ 24.50	211-110-047-1	$ 35.00	211-120-044-6	$ 35.00	211-130-066-7	$ 35.00
211-030-015-5	$ 842.80	211-054-004-0	$ 35.00	211-070-002-4	$ 35.00	211-080-008-9	$ 35.00	211-090-027-7	$ 24.50	211-100-032-5	$ 24.50	211-110-048-9	$ 35.00	211-130-001-4	$ 35.00	211-130-067-5	$ 35.00
211-040-013-8	$ 4,295.40	211-054-005-7	$ 35.00	211-070-003-2	$ 35.00	211-080-009-7	$ 35.00	211-090-028-5	$ 24.50	211-100-033-3	$ 24.50	211-110-049-7	$ 35.00	211-130-002-2	$ 35.00	211-130-069-1	$ 59.50
211-040-015-3	$ 4,455.78	211-054-006-5	$ 35.00	211-070-004-0	$ 35.00	211-080-010-5	$ 35.00	211-090-029-3	$ 24.50	211-100-034-1	$ 24.50	211-110-050-5	$ 35.00	211-130-003-0	$ 35.00	211-140-001-2	$ 24.50
211-040-028-6	$ 59.50	211-054-007-3	$ 35.00	211-070-005-7	$ 35.00	211-080-011-3	$ 35.00	211-090-030-1	$ 24.50	211-100-035-8	$ 24.50	211-110-051-3	$ 35.00	211-130-004-8	$ 35.00	211-140-002-0	$ 24.50
211-040-030-2	$26,858.38	211-054-008-1	$ 35.00	211-070-006-5	$ 35.00	211-080-012-1	$ 35.00	211-090-031-9	$ 24.50	211-100-036-6	$ 24.50	211-110-052-1	$ 35.00	211-130-005-5	$ 35.00	211-140-003-8	$ 24.50
211-051-001-9	$ 35.00	211-054-009-9	$ 35.00	211-070-007-3	$ 35.00	211-080-016-2	$ 35.00	211-090-032-7	$ 24.50	211-100-037-4	$ 24.50	211-110-053-9	$ 35.00	211-130-006-3	$ 35.00	211-140-004-6	$ 24.50
211-051-002-7	$ 35.00	211-054-010-7	$ 35.00	211-070-008-1	$ 35.00	211-080-017-0	$ 35.00	211-090-033-5	$ 24.50	211-100-038-2	$ 24.50	211-110-054-7	$ 35.00	211-130-007-1	$ 35.00	211-140-005-3	$ 24.50
211-051-003-5	$ 35.00	211-054-011-5	$ 35.00	211-070-009-9	$ 35.00	211-080-018-8	$ 35.00	211-090-034-3	$ 24.50	211-100-039-0	$ 24.50	211-110-055-4	$ 35.00	211-130-008-9	$ 35.00	211-140-006-1	$ 24.50
211-051-004-3	$ 35.00	211-054-012-3	$ 35.00	211-070-010-7	$ 35.00	211-080-019-6	$ 59.50	211-090-035-0	$ 24.50	211-100-040-8	$ 24.50	211-110-056-2	$ 35.00	211-130-009-7	$ 35.00	211-140-007-9	$ 24.50
211-051-005-0	$ 35.00	211-054-013-1	$ 35.00	211-070-011-5	$ 35.00	211-080-020-4	$ 59.50	211-090-036-8	$ 24.50	211-100-057-2	$ 59.50	211-110-057-0	$ 35.00	211-130-010-5	$ 35.00	211-140-008-7	$ 24.50
211-051-006-8	$ 35.00	211-054-014-9	$ 35.00	211-070-012-3	$ 35.00	211-080-021-2	$ 59.50	211-090-037-6	$ 24.50	211-110-001-8	$ 35.00	211-110-058-8	$ 35.00	211-130-011-3	$ 35.00	211-140-009-5	$ 24.50
211-051-007-6	$ 35.00	211-054-015-6	$ 35.00	211-070-013-1	$ 35.00	211-080-022-0	$ 35.00	211-090-038-4	$ 24.50	211-110-002-6	$ 35.00	211-110-059-6	$ 35.00	211-130-012-1	$ 35.00	211-140-010-3	$ 24.50
211-051-008-4	$ 35.00	211-054-016-4	$ 35.00	211-070-014-9	$ 35.00	211-080-023-8	$ 35.00	211-090-039-2	$ 24.50	211-110-003-4	$ 35.00	211-110-060-4	$ 35.00	211-130-014-7	$ 35.00	211-140-011-1	$ 24.50
211-051-009-2	$ 35.00	211-054-017-2	$ 35.00	211-070-015-6	$ 35.00	211-080-024-6	$ 35.00	211-090-040-0	$ 24.50	211-110-004-2	$ 35.00	211-120-001-6	$ 35.00	211-130-015-4	$ 35.00	211-140-012-9	$ 24.50
211-051-010-0	$ 35.00	211-054-018-0	$ 35.00	211-070-016-4	$ 35.00	211-080-025-3	$ 35.00	211-090-041-8	$ 24.50	211-110-005-9	$ 35.00	211-120-002-4	$ 35.00	211-130-016-2	$ 35.00	211-140-013-7	$ 24.50
211-051-011-8	$ 35.00	211-054-019-8	$ 35.00	211-070-017-2	$ 35.00	211-080-026-1	$ 35.00	211-090-042-6	$ 24.50	211-110-006-7	$ 35.00	211-120-003-2	$ 35.00	211-130-017-0	$ 35.00	211-140-014-5	$ 24.50
211-051-012-6	$ 35.00	211-054-020-6	$ 35.00	211-070-018-0	$ 35.00	211-080-027-9	$ 35.00	211-090-043-4	$ 24.50	211-110-007-5	$ 35.00	211-120-004-0	$ 35.00	211-130-018-8	$ 35.00	211-140-015-2	$ 24.50
211-051-013-4	$ 35.00	211-054-021-4	$ 35.00	211-070-019-8	$ 35.00	211-080-028-7	$ 35.00	211-090-044-2	$ 24.50	211-110-008-3	$ 35.00	211-120-005-7	$ 35.00	211-130-019-6	$ 35.00	211-140-016-0	$ 24.50
211-051-014-2	$ 1,335.26	211-054-022-2	$ 35.00	211-070-020-6	$ 35.00	211-080-029-5	$ 35.00	211-090-045-9	$ 24.50	211-110-009-1	$ 35.00	211-120-006-5	$ 35.00	211-130-020-4	$ 35.00	211-140-017-8	$ 35.00
211-052-001-8	$ 35.00	211-054-023-0	$ 35.00	211-070-021-4	$ 35.00	211-080-030-3	$ 35.00	211-090-046-7	$ 24.50	211-110-010-9	$ 35.00	211-120-007-3	$ 35.00	211-130-021-2	$ 35.00	211-140-018-6	$ 24.50
211-052-002-6	$ 35.00	211-054-024-8	$ 35.00	211-070-022-2	$ 35.00	211-080-031-1	$ 35.00	211-090-047-5	$ 24.50	211-110-011-7	$ 35.00	211-120-008-1	$ 35.00	211-130-022-0	$ 35.00	211-140-019-4	$ 24.50
211-052-003-4	$ 35.00	211-054-025-5	$ 35.00	211-070-023-0	$ 35.00	211-080-032-9	$ 35.00	211-090-048-3	$ 24.50	211-110-012-5	$ 35.00	211-120-009-9	$ 35.00	211-130-023-8	$ 35.00	211-140-020-2	$ 24.50
211-052-004-2	$ 35.00	211-054-026-3	$ 35.00	211-070-024-8	$ 35.00	211-080-033-7	$ 35.00	211-090-049-1	$ 24.50	211-110-013-3	$ 35.00	211-120-010-7	$ 35.00	211-130-024-6	$ 35.00	211-140-021-0	$ 24.50
211-052-005-9	$ 35.00	211-054-027-1	$ 35.00	211-070-025-5	$ 35.00	211-080-034-5	$ 35.00	211-090-050-9	$ 24.50	211-110-014-1	$ 35.00	211-120-011-5	$ 35.00	211-130-025-3	$ 35.00	211-140-022-8	$ 24.50
211-052-006-7	$ 35.00	211-054-028-9	$ 35.00	211-070-026-3	$ 35.00	211-080-035-2	$ 35.00	211-090-051-7	$ 24.50	211-110-015-8	$ 35.00	211-120-012-3	$ 35.00	211-130-026-1	$ 35.00	211-140-023-6	$ 24.50
211-052-007-5	$ 35.00	211-054-029-7	$ 35.00	211-070-027-1	$ 35.00	211-080-036-0	$ 35.00	211-090-052-5	$ 24.50	211-110-016-6	$ 35.00	211-120-013-1	$ 35.00	211-130-027-9	$ 35.00	211-140-024-4	$ 24.50
211-052-008-3	$ 35.00	211-054-030-5	$ 35.00	211-070-028-9	$ 35.00	211-080-037-8	$ 35.00	211-100-001-0	$ 24.50	211-110-017-4	$ 35.00	211-120-014-9	$ 35.00	211-130-028-7	$ 35.00	211-140-025-1	$ 24.50
211-052-009-1	$ 35.00	211-060-001-8	$ 35.00	211-070-029-7	$ 35.00	211-080-042-8	$ 35.00	211-100-002-8	$ 24.50	211-110-018-2	$ 35.00	211-120-015-6	$ 35.00	211-130-029-5	$ 35.00	211-140-026-9	$ 24.50
211-052-010-9	$ 35.00	211-060-002-6	$ 35.00	211-070-030-5	$ 35.00	211-080-043-6	$ 35.00	211-100-003-6	$ 24.50	211-110-019-0	$ 35.00	211-120-016-4	$ 35.00	211-130-030-3	$ 35.00	211-140-027-7	$ 24.50
211-052-011-7	$ 35.00	211-060-003-4	$ 35.00	211-070-031-3	$ 35.00	211-080-044-4	$ 35.00	211-100-004-4	$ 24.50	211-110-020-8	$ 35.00	211-120-017-2	$ 35.00	211-130-031-1	$ 35.00	211-140-028-5	$ 24.50
211-052-012-5	$ 35.00	211-060-004-2	$ 35.00	211-070-032-1	$ 35.00	211-080-046-9	$ 35.00	211-100-005-1	$ 24.50	211-110-021-6	$ 35.00	211-120-018-0	$ 35.00	211-130-032-9	$ 35.00	211-140-029-3	$ 24.50
211-052-013-3	$ 35.00	211-060-005-9	$ 35.00	211-070-033-9	$ 35.00	211-090-001-2	$ 24.50	211-100-006-9	$ 24.50	211-110-022-4	$ 35.00	211-120-019-8	$ 35.00	211-130-033-7	$ 35.00	211-140-030-1	$ 24.50
211-052-014-1	$ 35.00	211-060-006-7	$ 35.00	211-070-034-7	$ 35.00	211-090-002-0	$ 24.50	211-100-007-7	$ 24.50	211-110-023-2	$ 35.00	211-120-020-6	$ 35.00	211-130-034-5	$ 35.00	211-140-031-9	$ 24.50
211-052-015-8	$ 35.00	211-060-007-5	$ 35.00	211-070-035-4	$ 35.00	211-090-003-8	$ 24.50	211-100-008-5	$ 24.50	211-110-024-0	$ 35.00	211-120-021-4	$ 35.00	211-130-035-2	$ 35.00	211-140-032-7	$ 35.00
211-052-016-6	$ 35.00	211-060-008-3	$ 35.00	211-070-036-2	$ 35.00	211-090-004-6	$ 24.50	211-100-009-3	$ 24.50	211-110-025-7	$ 35.00	211-120-022-2	$ 35.00	211-130-036-0	$ 35.00	211-140-033-5	$ 24.50
211-053-001-7	$ 35.00	211-060-009-1	$ 35.00	211-070-037-0	$ 35.00	211-090-005-3	$ 24.50	211-100-010-1	$ 24.50	211-110-026-5	$ 35.00	211-120-023-0	$ 35.00	211-130-037-8	$ 35.00	211-140-034-3	$ 24.50
211-053-002-5	$ 35.00	211-060-010-9	$ 35.00	211-070-038-8	$ 35.00	211-090-006-1	$ 24.50	211-100-011-9	$ 24.50	211-110-027-3	$ 35.00	211-120-024-8	$ 35.00	211-130-038-6	$ 35.00	211-140-035-0	$ 24.50
211-053-003-3	$ 35.00	211-060-011-7	$ 35.00	211-070-039-6	$ 35.00	211-090-007-9	$ 24.50	211-100-012-7	$ 24.50	211-110-028-1	$ 35.00	211-120-025-5	$ 35.00	211-130-039-4	$ 35.00	211-140-036-8	$ 24.50
211-053-004-1	$ 35.00	211-060-012-5	$ 35.00	211-070-041-2	$ 35.00	211-090-008-7	$ 24.50	211-100-013-5	$ 24.50	211-110-029-9	$ 35.00	211-120-026-3	$ 35.00	211-130-040-2	$ 35.00	211-140-037-6	$ 24.50
211-053-005-8	$ 35.00	211-060-013-3	$ 35.00	211-070-042-0	$ 35.00	211-090-009-5	$ 24.50	211-100-014-3	$ 24.50	211-110-030-7	$ 35.00	211-120-027-1	$ 35.00	211-130-041-0	$ 35.00	211-140-038-4	$ 24.50
211-053-006-6	$ 35.00	211-060-014-1	$ 35.00	211-070-043-8	$ 35.00	211-090-010-3	$ 24.50	211-100-015-0	$ 24.50	211-110-031-5	$ 35.00	211-120-028-9	$ 35.00	211-130-042-8	$ 35.00	211-140-039-2	$ 24.50
211-053-007-4	$ 35.00	211-060-015-8	$ 35.00	211-070-044-6	$ 35.00	211-090-011-1	$ 24.50	211-100-016-8	$ 24.50	211-110-032-3	$ 35.00	211-120-029-7	$ 35.00	211-130-043-6	$ 35.00	211-140-040-0	$ 24.50
211-053-008-2	$ 35.00	211-060-016-6	$ 35.00	211-070-045-3	$ 35.00	211-090-012-9	$ 24.50	211-100-017-6	$ 24.50	211-110-033-1	$ 35.00	211-120-030-5	$ 35.00	211-130-044-4	$ 35.00	211-140-041-8	$ 24.50
211-053-009-0	$ 35.00	211-060-017-4	$ 35.00	211-070-046-1	$ 35.00	211-090-013-7	$ 24.50	211-100-018-4	$ 24.50	211-110-034-9	$ 35.00	211-120-031-3	$ 35.00	211-130-045-1	$ 35.00	211-140-042-6	$ 24.50
211-053-022-3	$ 35.00	211-060-018-2	$ 35.00	211-070-047-9	$ 35.00	211-090-014-5	$ 24.50	211-100-019-2	$ 24.50	211-110-035-6	$ 35.00	211-120-032-1	$ 35.00	211-130-046-9	$ 35.00	211-140-043-4	$ 24.50
211-053-023-1	$ 35.00	211-060-019-0	$ 35.00	211-070-048-7	$ 35.00	211-090-015-2	$ 24.50	211-100-020-0	$ 24.50	211-110-036-4	$ 35.00	211-120-033-9	$ 35.00	211-130-047-7	$ 35.00	211-140-044-2	$ 24.50
211-053-024-9	$ 35.00	211-060-020-8	$ 35.00	211-070-049-5	$ 35.00	211-090-016-0	$ 24.50	211-100-021-8	$ 24.50	211-110-037-2	$ 35.00	211-120-034-7	$ 35.00	211-130-048-5	$ 35.00	211-140-045-9	$ 24.50
211-053-025-6	$ 35.00	211-060-021-6	$ 35.00	211-070-050-3	$ 35.00	211-090-017-8	$ 24.50	211-100-022-6	$ 24.50	211-110-038-0	$ 35.00	211-120-035-4	$ 35.00	211-130-049-3	$ 35.00	211-140-046-7	$ 24.50
211-053-026-4	$ 35.00	211-060-022-4	$ 35.00	211-070-051-1	$ 35.00	211-090-018-6	$ 24.50	211-100-023-4	$ 24.50	211-110-039-8	$ 35.00	211-120-036-2	$ 35.00	211-130-050-1	$ 35.00	211-140-047-5	$ 24.50
211-053-027-2	$ 35.00	211-060-023-2	$ 35.00	211-070-061-0	$ 59.50	211-090-019-4	$ 24.50	211-100-024-2	$ 24.50	211-110-040-6	$ 35.00	211-120-037-0	$ 35.00	211-130-051-9	$ 35.00	211-140-048-3	$ 24.50
211-053-028-0	$ 35.00	211-060-024-0	$ 35.00	211-070-064-4	$ 35.00	211-090-020-2	$ 24.50	211-100-025-9	$ 24.50	211-110-041-4	$ 35.00	211-120-038-8	$ 35.00	211-130-053-5	$ 35.00	211-140-049-1	$ 24.50
211-053-029-8	$ 35.00	211-060-025-7	$ 35.00	211-080-002-2	$ 35.00	211-090-021-0	$ 24.50	211-100-026-7	$ 24.50	211-110-042-2	$ 35.00	211-120-039-6	$ 35.00	211-130-058-4	$ 35.00	211-140-050-9	$ 24.50
211-053-030-6	$ 35.00	211-060-026-5	$ 35.00	211-080-003-0	$ 35.00	211-090-022-8	$ 24.50	211-100-027-5	$ 24.50	211-110-043-0	$ 35.00	211-120-040-4	$ 35.00	211-130-061-8	$ 35.00	211-140-051-7	$ 24.50

Assessor Parcel Book 211 proposed Storm Water fees for 2016/2017

211-140-052-5	$ 24.50	211-160-016-5	$ 24.50	211-180-013-8	$ 35.00	211-190-041-7	$ 24.50	211-250-009-1	$ 21.00	211-280-018-6	$ 30.00	211-300-020-8	$ 30.00	211-360-013-0	$ 30.00	211-370-029-4	$ 30.00
211-140-053-3	$ 24.50	211-160-017-3	$ 24.50	211-180-014-6	$ 35.00	211-190-042-5	$ 24.50	211-250-010-9	$ 21.00	211-280-019-4	$ 30.00	211-300-021-6	$ 30.00	211-360-014-8	$ 30.00	211-370-031-0	$ 30.00
211-140-054-1	$ 24.50	211-160-018-1	$ 24.50	211-180-015-3	$ 35.00	211-190-043-3	$ 24.50	211-250-011-7	$ 21.00	211-280-020-2	$ 30.00	211-300-022-4	$ 30.00	211-360-015-5	$ 30.00	211-370-032-8	$ 21.00
211-140-055-8	$ 24.50	211-160-019-9	$ 24.50	211-180-016-1	$ 35.00	211-190-044-1	$ 24.50	211-250-012-5	$ 30.00	211-280-021-0	$ 30.00	211-300-023-2	$ 30.00	211-360-016-3	$ 30.00	211-370-033-6	$ 21.00
211-140-056-6	$ 24.50	211-160-020-7	$ 24.50	211-180-017-9	$ 35.00	211-190-045-8	$ 24.50	211-250-013-3	$ 21.00	211-280-022-8	$ 30.00	211-300-024-0	$ 30.00	211-360-017-1	$ 30.00	211-370-034-4	$ 30.00
211-140-057-4	$ 24.50	211-160-021-5	$ 35.00	211-180-018-7	$ 35.00	211-190-046-6	$ 24.50	211-250-014-1	$ 21.00	211-280-023-6	$ 30.00	211-300-025-7	$ 30.00	211-360-018-9	$ 30.00	211-370-035-1	$ 21.00
211-140-058-2	$ 24.50	211-160-022-3	$ 35.00	211-180-019-5	$ 35.00	211-190-053-2	$ 285.18	211-250-015-8	$ 21.00	211-280-024-4	$ 30.00	211-300-026-5	$ 21.00	211-360-019-7	$ 30.00	211-370-036-9	$ 30.00
211-140-059-0	$ 24.50	211-160-023-1	$ 35.00	211-180-020-3	$ 35.00	211-200-001-9	$ 59.50	211-250-016-6	$ 30.00	211-280-025-1	$ 30.00	211-300-027-3	$ 51.00	211-360-020-5	$ 30.00	211-370-037-7	$ 51.00
211-140-060-8	$ 24.50	211-160-024-9	$ 59.50	211-180-021-1	$ 35.00	211-200-002-7	$ 35.00	211-250-017-4	$ 21.00	211-280-026-9	$ 30.00	211-310-002-4	$ 30.00	211-360-021-3	$ 30.00	211-370-038-5	$ 21.00
211-140-061-6	$ 24.50	211-160-025-6	$ 24.50	211-180-022-9	$ 35.00	211-200-003-5	$ 35.00	211-250-018-2	$ 21.00	211-280-027-7	$ 30.00	211-310-003-2	$ 30.00	211-360-022-1	$ 30.00	211-370-039-3	$ 30.00
211-140-062-4	$ 24.50	211-171-001-4	$ 24.50	211-180-023-7	$ 35.00	211-200-004-3	$ 35.00	211-250-019-0	$ 21.00	211-280-028-5	$ 30.00	211-310-004-0	$ 30.00	211-360-023-9	$ 30.00	211-370-040-1	$ 21.00
211-140-063-2	$ 24.50	211-171-002-2	$ 24.50	211-180-024-5	$ 35.00	211-200-005-0	$ 35.00	211-260-001-6	$ 21.00	211-280-029-3	$ 30.00	211-310-005-7	$ 21.00	211-360-024-7	$ 30.00	211-370-041-9	$ 51.00
211-140-064-0	$ 24.50	211-171-003-0	$ 24.50	211-180-025-2	$ 35.00	211-200-006-8	$ 35.00	211-260-002-4	$ 21.00	211-280-030-1	$ 30.00	211-310-006-5	$ 51.00	211-360-025-4	$ 30.00	211-370-042-7	$ 51.00
211-140-065-7	$ 24.50	211-171-004-8	$ 24.50	211-180-026-0	$ 35.00	211-200-007-6	$ 35.00	211-260-003-2	$ 21.00	211-280-031-9	$ 30.00	211-310-008-1	$ 51.00	211-360-026-2	$ 30.00	211-370-043-5	$ 51.00
211-140-066-5	$ 24.50	211-171-005-5	$ 24.50	211-180-027-8	$ 35.00	211-200-008-4	$ 35.00	211-260-004-0	$ 21.00	211-280-032-7	$ 30.00	211-310-009-9	$ 51.00	211-360-027-0	$ 30.00	211-370-044-3	$ 30.00
211-140-067-3	$ 24.50	211-171-006-3	$ 24.50	211-180-028-6	$ 35.00	211-200-009-2	$ 35.00	211-260-005-7	$ 21.00	211-280-033-5	$ 30.00	211-310-010-7	$ 21.00	211-360-028-8	$ 30.00	211-370-045-0	$ 30.00
211-140-068-1	$ 24.50	211-171-007-1	$ 24.50	211-180-029-4	$ 35.00	211-200-010-0	$ 35.00	211-260-006-5	$ 21.00	211-280-034-3	$ 30.00	211-310-011-5	$ 21.00	211-360-029-6	$ 30.00	211-370-046-8	$ 30.00
211-140-069-9	$ 24.50	211-171-008-9	$ 24.50	211-190-001-1	$ 24.50	211-200-011-8	$ 35.00	211-260-007-3	$ 21.00	211-280-035-0	$ 30.00	211-310-012-3	$ 51.00	211-360-030-4	$ 30.00	211-370-047-6	$ 51.00
211-140-070-7	$ 24.50	211-171-009-7	$ 24.50	211-190-002-9	$ 24.50	211-200-012-6	$ 35.00	211-260-008-1	$ 21.00	211-280-036-8	$ 30.00	211-310-013-1	$ 30.00	211-360-031-2	$ 30.00	211-370-048-4	$ 51.00
211-140-071-5	$ 24.50	211-171-010-5	$ 24.50	211-190-003-7	$ 24.50	211-200-013-4	$ 35.00	211-260-009-9	$ 21.00	211-280-037-6	$ 30.00	211-310-016-4	$ 51.00	211-360-032-0	$ 30.00	211-370-049-2	$ 51.00
211-140-072-3	$ 24.50	211-171-011-3	$ 24.50	211-190-004-5	$ 24.50	211-200-014-2	$ 35.00	211-260-010-7	$ 21.00	211-280-038-4	$ 30.00	211-310-017-2	$ 30.00	211-360-033-8	$ 30.00	211-370-050-0	$ 21.00
211-140-073-1	$ 24.50	211-171-012-1	$ 24.50	211-190-005-2	$ 24.50	211-200-015-9	$ 35.00	211-260-011-5	$ 21.00	211-280-039-2	$ 51.00	211-310-018-0	$ 30.00	211-360-034-6	$ 30.00	211-370-051-8	$ 30.00
211-140-074-9	$ 24.50	211-171-013-9	$ 24.50	211-190-006-0	$ 24.50	211-200-016-7	$ 35.00	211-260-012-3	$ 21.00	211-290-001-0	$ 21.00	211-310-019-8	$ 30.00	211-360-035-3	$ 30.00	211-370-052-6	$ 51.00
211-150-001-9	$ 24.50	211-171-014-7	$ 24.50	211-190-007-8	$ 24.50	211-200-017-5	$ 35.00	211-260-013-1	$ 30.00	211-290-002-8	$ 30.00	211-320-001-4	$ 51.00	211-360-036-1	$ 30.00	211-370-053-4	$ 21.00
211-150-002-7	$ 24.50	211-171-015-4	$ 24.50	211-190-008-6	$ 24.50	211-200-018-3	$ 35.00	211-260-014-9	$ 21.00	211-290-003-6	$ 30.00	211-320-002-2	$ 51.00	211-360-037-9	$ 30.00	211-370-054-2	$ 30.00
211-150-003-5	$ 24.50	211-171-016-2	$ 24.50	211-190-009-4	$ 24.50	211-200-019-1	$ 35.00	211-260-015-6	$ 21.00	211-290-004-4	$ 30.00	211-320-003-0	$ 51.00	211-360-038-7	$ 30.00	211-370-055-9	$ 30.00
211-150-004-3	$ 24.50	211-171-017-0	$ 24.50	211-190-010-2	$ 24.50	211-200-020-9	$ 35.00	211-260-016-4	$ 21.00	211-290-005-1	$ 30.00	211-320-004-8	$ 21.00	211-360-039-5	$ 30.00	211-370-056-7	$ 30.00
211-150-005-0	$ 24.50	211-171-018-8	$ 24.50	211-190-011-0	$ 24.50	211-200-021-7	$ 35.00	211-260-017-2	$ 21.00	211-290-006-9	$ 30.00	211-320-010-5	$ 51.00	211-360-040-3	$ 30.00	211-370-057-5	$ 30.00
211-150-006-8	$ 24.50	211-171-019-6	$ 24.50	211-190-012-8	$ 24.50	211-200-022-5	$ 35.00	211-260-018-0	$ 51.00	211-290-007-7	$ 30.00	211-320-012-1	$ 51.00	211-360-041-1	$ 30.00	211-370-058-3	$ 30.00
211-150-007-6	$ 24.50	211-171-020-4	$ 24.50	211-190-013-6	$ 24.50	211-200-023-3	$ 35.00	211-270-001-4	$ 51.00	211-290-008-5	$ 30.00	211-320-013-9	$ 51.00	211-360-042-9	$ 30.00	211-370-067-4	$ 30.00
211-150-008-4	$ 24.50	211-171-021-2	$ 24.50	211-190-014-4	$ 24.50	211-200-024-1	$ 35.00	211-270-002-2	$ 30.00	211-290-009-3	$ 30.00	211-320-014-7	$ 51.00	211-360-043-7	$ 30.00	211-380-002-9	$ 30.00
211-150-009-2	$ 24.50	211-171-022-0	$ 24.50	211-190-015-1	$ 24.50	211-200-025-8	$ 59.50	211-270-003-0	$ 30.00	211-290-010-1	$ 21.00	211-320-015-4	$ 51.00	211-370-001-3	$ 30.00	211-380-004-5	$ 51.00
211-150-010-0	$ 24.50	211-171-023-8	$ 24.50	211-190-016-9	$ 24.50	211-210-054-6	$ 51.00	211-270-004-8	$ 30.00	211-290-011-9	$ 30.00	211-320-016-2	$ 51.00	211-370-002-1	$ 30.00	211-380-005-2	$ 51.00
211-150-011-8	$ 24.50	211-171-024-6	$ 24.50	211-190-017-7	$ 24.50	211-210-055-3	$ 51.00	211-270-005-5	$ 30.00	211-290-012-7	$ 30.00	211-320-017-0	$ 51.00	211-370-003-9	$ 30.00	211-380-006-0	$ 51.00
211-150-012-6	$ 24.50	211-171-025-3	$ 24.50	211-190-018-5	$ 24.50	211-220-002-3	$ 51.00	211-270-006-3	$ 30.00	211-290-013-5	$ 30.00	211-320-018-8	$ 51.00	211-370-004-7	$ 30.00	211-380-007-8	$ 30.00
211-150-013-4	$ 24.50	211-171-026-1	$ 24.50	211-190-019-3	$ 24.50	211-220-007-2	$ 51.00	211-270-007-1	$ 30.00	211-290-014-3	$ 30.00	211-330-003-8	$ 51.00	211-370-005-4	$ 30.00	211-380-008-6	$ 30.00
211-150-014-2	$ 24.50	211-171-027-9	$ 24.50	211-190-020-1	$ 24.50	211-240-001-1	$ 21.00	211-270-008-9	$ 30.00	211-290-015-0	$ 21.00	211-330-004-6	$ 51.00	211-370-006-2	$ 30.00	211-380-009-4	$ 30.00
211-150-015-9	$ 24.50	211-171-028-7	$ 35.00	211-190-021-9	$ 24.50	211-240-003-7	$ 21.00	211-270-009-7	$ 51.00	211-290-016-8	$ 21.00	211-330-007-9	$ 51.00	211-370-007-0	$ 30.00	211-380-010-2	$ 30.00
211-150-016-7	$ 24.50	211-171-029-5	$ 24.50	211-190-022-7	$ 24.50	211-240-004-5	$ 21.00	211-270-010-5	$ 51.00	211-290-017-6	$ 30.00	211-330-008-7	$ 51.00	211-370-008-8	$ 30.00	211-380-011-0	$ 30.00
211-150-017-5	$ 24.50	211-171-030-3	$ 24.50	211-190-023-5	$ 24.50	211-240-005-2	$ 21.00	211-270-011-3	$ 51.00	211-290-018-4	$ 30.00	211-330-009-5	$ 51.00	211-370-009-6	$ 21.00	211-380-012-8	$ 51.00
211-150-018-3	$ 24.50	211-171-031-1	$ 24.50	211-190-024-3	$ 24.50	211-240-006-0	$ 30.00	211-280-001-2	$ 30.00	211-290-019-2	$ 30.00	211-350-004-1	$ 30.00	211-370-010-4	$ 51.00	211-380-013-6	$ 51.00
211-150-019-1	$ 24.50	211-171-032-9	$ 24.50	211-190-025-0	$ 24.50	211-240-007-8	$ 30.00	211-280-002-0	$ 30.00	211-290-020-0	$ 30.00	211-350-005-8	$ 51.00	211-370-011-2	$ 30.00	211-380-014-4	$ 30.00
211-150-020-9	$ 24.50	211-171-033-7	$ 24.50	211-190-026-8	$ 35.00	211-240-008-6	$ 30.00	211-280-003-8	$ 30.00	211-300-001-8	$ 51.00	211-350-006-6	$ 51.00	211-370-012-0	$ 30.00	211-380-015-1	$ 30.00
211-160-001-7	$ 24.50	211-171-034-5	$ 24.50	211-190-027-6	$ 24.50	211-240-009-4	$ 30.00	211-280-004-6	$ 30.00	211-300-002-6	$ 30.00	211-350-013-2	$ 30.00	211-370-013-8	$ 30.00	211-380-016-9	$ 30.00
211-160-002-5	$ 24.50	211-171-035-2	$ 24.50	211-190-028-4	$ 24.50	211-240-010-2	$ 30.00	211-280-005-3	$ 30.00	211-300-003-4	$ 30.00	211-350-023-1	$ 51.00	211-370-014-6	$ 30.00	211-380-017-7	$ 30.00
211-160-003-3	$ 24.50	211-180-001-3	$ 35.00	211-190-029-2	$ 24.50	211-240-011-0	$ 21.00	211-280-006-1	$ 30.00	211-300-006-7	$ 51.00	211-360-001-5	$ 30.00	211-370-015-3	$ 51.00	211-380-018-5	$ 30.00
211-160-004-1	$ 24.50	211-180-002-1	$ 35.00	211-190-030-0	$ 24.50	211-240-013-6	$ 30.00	211-280-007-9	$ 30.00	211-300-009-1	$ 30.00	211-360-002-3	$ 30.00	211-370-016-1	$ 30.00	211-380-019-3	$ 30.00
211-160-005-8	$ 24.50	211-180-003-9	$ 35.00	211-190-031-8	$ 24.50	211-240-014-4	$ 30.00	211-280-008-7	$ 30.00	211-300-010-9	$ 30.00	211-360-003-1	$ 30.00	211-370-017-9	$ 30.00	211-380-020-1	$ 21.00
211-160-007-4	$ 24.50	211-180-004-7	$ 35.00	211-190-032-6	$ 35.00	211-240-015-1	$ 30.00	211-280-009-5	$ 30.00	211-300-011-7	$ 30.00	211-360-004-9	$ 30.00	211-370-018-7	$ 30.00	211-380-022-7	$ 21.00
211-160-008-2	$ 24.50	211-180-005-4	$ 35.00	211-190-033-4	$ 35.00	211-240-016-9	$ 30.00	211-280-010-3	$ 30.00	211-300-012-5	$ 30.00	211-360-005-6	$ 30.00	211-370-019-5	$ 21.00	211-380-023-5	$ 51.00
211-160-009-0	$ 24.50	211-180-006-2	$ 35.00	211-190-034-2	$ 24.50	211-250-001-8	$ 51.00	211-280-011-1	$ 30.00	211-300-013-3	$ 30.00	211-360-006-4	$ 30.00	211-370-020-3	$ 21.00	211-380-024-3	$ 51.00
211-160-010-8	$ 24.50	211-180-007-0	$ 35.00	211-190-035-9	$ 35.00	211-250-003-4	$ 51.00	211-280-012-9	$ 30.00	211-300-014-1	$ 30.00	211-360-007-2	$ 30.00	211-370-021-1	$ 30.00	211-380-025-0	$ 51.00
211-160-011-6	$ 24.50	211-180-008-8	$ 35.00	211-190-036-7	$ 24.50	211-250-004-2	$ 21.00	211-280-013-7	$ 30.00	211-300-015-8	$ 30.00	211-360-008-0	$ 30.00	211-370-022-9	$ 30.00	211-380-026-8	$ 51.00
211-160-012-4	$ 24.50	211-180-009-6	$ 35.00	211-190-037-5	$ 24.50	211-250-005-9	$ 21.00	211-280-014-5	$ 30.00	211-300-016-6	$ 51.00	211-360-009-8	$ 30.00	211-370-023-7	$ 30.00	211-380-029-2	$ 51.00
211-160-013-2	$ 24.50	211-180-010-4	$ 35.00	211-190-038-3	$ 24.50	211-250-006-7	$ 21.00	211-280-015-2	$ 30.00	211-300-017-4	$ 30.00	211-360-010-6	$ 30.00	211-370-024-5	$ 30.00	211-380-031-8	$ 51.00
211-160-014-0	$ 24.50	211-180-011-2	$ 35.00	211-190-039-1	$ 24.50	211-250-007-5	$ 21.00	211-280-016-0	$ 30.00	211-300-018-2	$ 51.00	211-360-011-4	$ 30.00	211-370-025-2	$ 21.00	211-380-034-2	$ 30.00
211-160-015-7	$ 24.50	211-180-012-0	$ 35.00	211-190-040-9	$ 24.50	211-250-008-3	$ 21.00	211-280-017-8	$ 30.00	211-300-019-0	$ 30.00	211-360-012-2	$ 30.00	211-370-026-0	$ 30.00	211-380-035-9	$ 30.00

Assessor Parcel Book 211 proposed Storm Water fees for 2016/2017

211-380-036-7	$ 30.00
211-380-037-5	$ 30.00
211-390-001-9	$ 436.34
211-390-002-7	$ 231.78
211-390-003-5	$ 907.24
211-390-004-3	$ 369.96
211-390-005-0	$ 1,470.00
211-390-006-8	$ 672.78
211-390-007-6	$ 1,470.00
211-390-008-4	$ 156.06
211-400-002-5	$ 51.00

Assessor Parcel Book 212 proposed Storm Water fees for 2016/2017

212-051-001-7	$ 35.00	212-054-003-0	$ 35.00	212-062-015-4	$ 35.00	212-071-022-9	$ 35.00	212-073-044-1	$ 35.00	212-101-003-3	$ 35.00	212-102-038-8	$ 35.00	212-111-020-5	$ 35.00	212-112-051-9	$ 35.00
212-051-002-5	$ 35.00	212-055-001-3	$ 35.00	212-062-016-2	$ 35.00	212-071-023-7	$ 35.00	212-073-045-8	$ 35.00	212-101-004-1	$ 35.00	212-102-039-6	$ 35.00	212-111-021-3	$ 35.00	212-112-052-7	$ 35.00
212-051-003-3	$ 35.00	212-055-002-1	$ 35.00	212-062-017-0	$ 35.00	212-071-024-5	$ 35.00	212-073-046-6	$ 35.00	212-101-005-8	$ 35.00	212-102-040-4	$ 35.00	212-111-022-1	$ 35.00	212-112-053-5	$ 35.00
212-051-004-1	$ 35.00	212-055-003-9	$ 35.00	212-062-018-8	$ 35.00	212-071-025-2	$ 35.00	212-073-047-4	$ 35.00	212-101-006-6	$ 35.00	212-102-041-2	$ 35.00	212-111-023-9	$ 35.00	212-112-054-3	$ 35.00
212-052-001-6	$ 35.00	212-055-004-7	$ 35.00	212-062-019-6	$ 35.00	212-071-026-0	$ 35.00	212-073-048-2	$ 35.00	212-101-007-4	$ 35.00	212-102-042-0	$ 35.00	212-111-024-7	$ 35.00	212-112-055-0	$ 35.00
212-052-002-4	$ 35.00	212-055-005-4	$ 35.00	212-062-020-4	$ 35.00	212-071-027-8	$ 35.00	212-073-049-0	$ 35.00	212-101-008-2	$ 35.00	212-102-043-8	$ 35.00	212-111-025-4	$ 35.00	212-112-056-8	$ 35.00
212-052-003-2	$ 35.00	212-055-006-2	$ 35.00	212-062-021-2	$ 35.00	212-071-028-6	$ 35.00	212-073-050-8	$ 35.00	212-101-009-0	$ 35.00	212-102-044-6	$ 35.00	212-111-026-2	$ 35.00	212-112-057-6	$ 35.00
212-052-004-0	$ 35.00	212-055-007-0	$ 35.00	212-062-022-0	$ 35.00	212-072-001-2	$ 35.00	212-091-001-9	$ 35.00	212-101-010-8	$ 35.00	212-102-045-3	$ 35.00	212-112-001-4	$ 35.00	212-112-058-4	$ 35.00
212-052-005-7	$ 35.00	212-055-008-8	$ 35.00	212-062-023-8	$ 35.00	212-072-002-0	$ 35.00	212-091-002-7	$ 35.00	212-101-011-6	$ 35.00	212-102-046-1	$ 35.00	212-112-002-2	$ 35.00	212-112-059-2	$ 35.00
212-052-006-5	$ 35.00	212-055-009-6	$ 35.00	212-062-024-6	$ 35.00	212-072-003-8	$ 35.00	212-091-003-5	$ 35.00	212-101-012-4	$ 35.00	212-102-047-9	$ 35.00	212-112-003-0	$ 35.00	212-112-060-0	$ 35.00
212-052-007-3	$ 35.00	212-055-010-4	$ 35.00	212-062-027-9	$ 35.00	212-072-004-6	$ 35.00	212-091-004-3	$ 35.00	212-101-013-2	$ 35.00	212-102-048-7	$ 35.00	212-112-004-8	$ 35.00	212-112-061-8	$ 35.00
212-052-008-1	$ 35.00	212-055-011-2	$ 35.00	212-062-028-7	$ 35.00	212-072-005-3	$ 35.00	212-091-005-0	$ 35.00	212-101-014-0	$ 35.00	212-102-049-5	$ 35.00	212-112-005-5	$ 35.00	212-112-062-6	$ 35.00
212-052-009-9	$ 35.00	212-055-012-0	$ 35.00	212-062-029-5	$ 35.00	212-072-006-1	$ 35.00	212-091-006-8	$ 35.00	212-101-015-7	$ 35.00	212-102-050-3	$ 35.00	212-112-006-3	$ 35.00	212-112-063-4	$ 35.00
212-052-010-7	$ 35.00	212-055-013-8	$ 35.00	212-062-030-3	$ 35.00	212-072-007-9	$ 35.00	212-091-007-6	$ 35.00	212-101-016-5	$ 35.00	212-102-051-1	$ 35.00	212-112-007-1	$ 35.00	212-112-064-2	$ 35.00
212-052-011-5	$ 35.00	212-055-014-6	$ 35.00	212-062-031-1	$ 35.00	212-072-008-7	$ 35.00	212-091-008-4	$ 35.00	212-101-017-3	$ 35.00	212-102-052-9	$ 35.00	212-112-008-9	$ 35.00	212-121-001-3	$ 35.00
212-052-012-3	$ 35.00	212-055-015-3	$ 35.00	212-062-032-9	$ 35.00	212-073-001-1	$ 35.00	212-091-009-2	$ 35.00	212-101-018-1	$ 35.00	212-102-053-7	$ 35.00	212-112-009-7	$ 35.00	212-121-002-1	$ 35.00
212-052-013-1	$ 35.00	212-055-016-1	$ 35.00	212-062-033-7	$ 35.00	212-073-002-9	$ 35.00	212-091-010-0	$ 35.00	212-101-019-9	$ 35.00	212-102-054-5	$ 35.00	212-112-010-5	$ 35.00	212-121-003-9	$ 35.00
212-052-014-9	$ 35.00	212-056-001-2	$ 35.00	212-062-034-5	$ 35.00	212-073-003-7	$ 35.00	212-091-011-8	$ 35.00	212-101-020-7	$ 35.00	212-102-055-2	$ 35.00	212-112-011-3	$ 35.00	212-121-004-7	$ 35.00
212-052-015-6	$ 35.00	212-056-002-0	$ 35.00	212-062-035-2	$ 35.00	212-073-004-5	$ 35.00	212-091-012-6	$ 35.00	212-101-021-5	$ 35.00	212-102-056-0	$ 35.00	212-112-012-1	$ 35.00	212-121-005-4	$ 35.00
212-052-016-4	$ 35.00	212-056-003-8	$ 35.00	212-062-036-0	$ 35.00	212-073-005-2	$ 35.00	212-091-013-4	$ 35.00	212-101-022-3	$ 35.00	212-102-057-8	$ 35.00	212-112-013-9	$ 35.00	212-121-006-2	$ 35.00
212-052-017-2	$ 35.00	212-056-004-6	$ 35.00	212-062-037-8	$ 35.00	212-073-006-0	$ 35.00	212-091-014-2	$ 35.00	212-102-001-6	$ 35.00	212-102-058-6	$ 35.00	212-112-014-7	$ 35.00	212-121-007-0	$ 35.00
212-052-018-0	$ 35.00	212-056-005-3	$ 35.00	212-062-038-6	$ 35.00	212-073-007-8	$ 35.00	212-091-015-9	$ 35.00	212-102-002-4	$ 35.00	212-102-059-4	$ 35.00	212-112-015-4	$ 35.00	212-121-008-8	$ 35.00
212-052-019-8	$ 35.00	212-056-006-1	$ 35.00	212-062-039-4	$ 35.00	212-073-008-6	$ 35.00	212-091-016-7	$ 35.00	212-102-003-2	$ 35.00	212-102-060-2	$ 35.00	212-112-016-2	$ 35.00	212-121-009-6	$ 35.00
212-052-020-6	$ 35.00	212-056-007-9	$ 35.00	212-062-040-2	$ 35.00	212-073-009-4	$ 35.00	212-091-017-5	$ 35.00	212-102-004-0	$ 35.00	212-102-061-0	$ 35.00	212-112-017-0	$ 35.00	212-121-010-4	$ 35.00
212-052-021-4	$ 35.00	212-056-008-7	$ 35.00	212-062-041-0	$ 35.00	212-073-010-2	$ 35.00	212-091-018-3	$ 35.00	212-102-005-7	$ 35.00	212-103-001-5	$ 35.00	212-112-018-8	$ 35.00	212-121-011-2	$ 35.00
212-052-022-2	$ 35.00	212-056-009-5	$ 35.00	212-062-042-8	$ 35.00	212-073-011-0	$ 35.00	212-091-019-1	$ 35.00	212-102-006-5	$ 35.00	212-103-002-3	$ 35.00	212-112-019-6	$ 35.00	212-121-012-0	$ 35.00
212-052-023-0	$ 35.00	212-056-010-3	$ 35.00	212-062-043-6	$ 35.00	212-073-012-8	$ 35.00	212-091-020-9	$ 35.00	212-102-007-3	$ 35.00	212-103-003-1	$ 35.00	212-112-020-4	$ 35.00	212-121-013-8	$ 35.00
212-052-024-8	$ 35.00	212-056-011-1	$ 35.00	212-062-044-4	$ 35.00	212-073-013-6	$ 35.00	212-091-021-7	$ 35.00	212-102-008-1	$ 35.00	212-103-004-9	$ 35.00	212-112-021-2	$ 35.00	212-121-014-6	$ 35.00
212-052-025-5	$ 35.00	212-056-012-9	$ 35.00	212-062-045-1	$ 35.00	212-073-014-4	$ 35.00	212-091-022-5	$ 35.00	212-102-009-9	$ 35.00	212-103-005-6	$ 35.00	212-112-022-0	$ 35.00	212-121-015-3	$ 35.00
212-052-026-3	$ 35.00	212-056-013-7	$ 35.00	212-062-046-9	$ 35.00	212-073-015-1	$ 35.00	212-091-023-3	$ 35.00	212-102-010-7	$ 35.00	212-103-006-4	$ 35.00	212-112-023-8	$ 35.00	212-121-016-1	$ 35.00
212-052-027-1	$ 35.00	212-056-014-5	$ 35.00	212-062-047-7	$ 35.00	212-073-016-9	$ 35.00	212-091-024-1	$ 35.00	212-102-011-5	$ 35.00	212-103-007-2	$ 35.00	212-112-024-6	$ 35.00	212-121-017-9	$ 35.00
212-052-028-9	$ 35.00	212-056-015-2	$ 35.00	212-062-048-5	$ 35.00	212-073-017-7	$ 35.00	212-091-025-8	$ 35.00	212-102-012-3	$ 35.00	212-103-008-0	$ 35.00	212-112-025-3	$ 35.00	212-121-018-7	$ 35.00
212-052-029-7	$ 35.00	212-056-016-0	$ 35.00	212-063-001-3	$ 35.00	212-073-018-5	$ 35.00	212-091-026-6	$ 35.00	212-102-013-1	$ 35.00	212-103-009-8	$ 35.00	212-112-026-1	$ 35.00	212-121-019-5	$ 35.00
212-052-030-5	$ 35.00	212-056-017-8	$ 35.00	212-063-002-1	$ 35.00	212-073-019-3	$ 35.00	212-092-001-8	$ 35.00	212-102-014-9	$ 35.00	212-103-010-6	$ 35.00	212-112-027-9	$ 35.00	212-121-020-3	$ 35.00
212-052-031-3	$ 35.00	212-056-018-6	$ 35.00	212-063-003-9	$ 35.00	212-073-020-1	$ 35.00	212-092-002-6	$ 35.00	212-102-015-6	$ 35.00	212-103-011-4	$ 35.00	212-112-028-7	$ 35.00	212-121-021-1	$ 35.00
212-052-032-1	$ 35.00	212-056-019-4	$ 35.00	212-063-004-7	$ 35.00	212-073-021-9	$ 35.00	212-092-003-4	$ 35.00	212-102-016-4	$ 35.00	212-103-012-2	$ 35.00	212-112-029-5	$ 35.00	212-121-022-9	$ 35.00
212-052-033-9	$ 35.00	212-056-020-2	$ 35.00	212-071-001-3	$ 35.00	212-073-022-7	$ 35.00	212-092-004-2	$ 35.00	212-102-017-2	$ 35.00	212-103-013-0	$ 35.00	212-112-030-3	$ 35.00	212-121-023-7	$ 35.00
212-052-034-7	$ 35.00	212-061-001-5	$ 35.00	212-071-002-1	$ 35.00	212-073-023-5	$ 35.00	212-092-005-9	$ 35.00	212-102-018-0	$ 35.00	212-103-014-8	$ 35.00	212-112-031-1	$ 35.00	212-121-024-5	$ 35.00
212-053-001-5	$ 35.00	212-061-002-3	$ 35.00	212-071-003-9	$ 35.00	212-073-024-3	$ 35.00	212-092-006-7	$ 35.00	212-102-019-8	$ 35.00	212-111-001-5	$ 35.00	212-112-032-9	$ 35.00	212-121-025-2	$ 35.00
212-053-002-3	$ 35.00	212-061-003-1	$ 35.00	212-071-004-7	$ 35.00	212-073-025-0	$ 35.00	212-092-007-5	$ 35.00	212-102-020-6	$ 35.00	212-111-002-3	$ 35.00	212-112-033-7	$ 35.00	212-121-026-0	$ 35.00
212-053-003-1	$ 35.00	212-061-004-9	$ 35.00	212-071-005-4	$ 35.00	212-073-026-8	$ 35.00	212-092-008-3	$ 35.00	212-102-021-4	$ 35.00	212-111-003-1	$ 35.00	212-112-034-5	$ 35.00	212-121-027-8	$ 35.00
212-053-004-9	$ 35.00	212-061-005-6	$ 35.00	212-071-006-2	$ 35.00	212-073-027-6	$ 35.00	212-092-009-1	$ 35.00	212-102-022-2	$ 35.00	212-111-004-9	$ 35.00	212-112-035-2	$ 35.00	212-121-028-6	$ 35.00
212-053-007-2	$ 35.00	212-061-006-4	$ 35.00	212-071-007-0	$ 35.00	212-073-028-4	$ 35.00	212-092-010-9	$ 35.00	212-102-023-0	$ 35.00	212-111-005-6	$ 35.00	212-112-036-0	$ 35.00	212-121-029-4	$ 35.00
212-053-008-0	$ 35.00	212-062-001-4	$ 35.00	212-071-008-8	$ 35.00	212-073-029-2	$ 35.00	212-092-011-7	$ 35.00	212-102-024-8	$ 35.00	212-111-006-4	$ 35.00	212-112-037-8	$ 35.00	212-121-030-2	$ 35.00
212-053-009-8	$ 35.00	212-062-002-2	$ 35.00	212-071-009-6	$ 35.00	212-073-031-8	$ 35.00	212-092-012-5	$ 35.00	212-102-025-5	$ 35.00	212-111-007-2	$ 35.00	212-112-038-6	$ 35.00	212-121-031-0	$ 35.00
212-053-010-6	$ 35.00	212-062-003-0	$ 35.00	212-071-010-4	$ 35.00	212-073-032-6	$ 35.00	212-092-013-3	$ 35.00	212-102-026-3	$ 35.00	212-111-008-0	$ 35.00	212-112-039-4	$ 35.00	212-121-032-8	$ 35.00
212-053-011-4	$ 35.00	212-062-004-8	$ 35.00	212-071-011-2	$ 35.00	212-073-033-4	$ 35.00	212-092-014-1	$ 35.00	212-102-027-1	$ 35.00	212-111-009-8	$ 35.00	212-112-040-2	$ 35.00	212-121-033-6	$ 35.00
212-053-012-2	$ 35.00	212-062-005-5	$ 35.00	212-071-012-0	$ 35.00	212-073-034-2	$ 35.00	212-092-015-8	$ 35.00	212-102-028-9	$ 35.00	212-111-010-6	$ 35.00	212-112-041-0	$ 35.00	212-122-001-2	$ 35.00
212-053-014-8	$ 35.00	212-062-006-3	$ 35.00	212-071-013-8	$ 35.00	212-073-035-9	$ 35.00	212-092-016-6	$ 35.00	212-102-029-7	$ 35.00	212-111-011-4	$ 35.00	212-112-042-8	$ 35.00	212-122-002-0	$ 35.00
212-053-015-5	$ 35.00	212-062-007-1	$ 35.00	212-071-014-6	$ 35.00	212-073-036-7	$ 35.00	212-092-017-4	$ 35.00	212-102-030-5	$ 35.00	212-111-012-2	$ 35.00	212-112-043-6	$ 35.00	212-122-003-8	$ 35.00
212-053-016-3	$ 35.00	212-062-008-9	$ 35.00	212-071-015-3	$ 35.00	212-073-037-5	$ 35.00	212-092-018-2	$ 35.00	212-102-031-3	$ 35.00	212-111-013-0	$ 35.00	212-112-044-4	$ 35.00	212-122-004-6	$ 35.00
212-053-017-1	$ 35.00	212-062-009-7	$ 35.00	212-071-016-1	$ 35.00	212-073-038-3	$ 35.00	212-092-019-0	$ 35.00	212-102-032-1	$ 35.00	212-111-014-8	$ 35.00	212-112-045-1	$ 35.00	212-122-005-3	$ 35.00
212-053-018-9	$ 35.00	212-062-010-5	$ 35.00	212-071-017-9	$ 35.00	212-073-039-1	$ 35.00	212-092-020-8	$ 35.00	212-102-033-9	$ 35.00	212-111-015-5	$ 35.00	212-112-046-9	$ 35.00	212-122-006-1	$ 35.00
212-053-019-7	$ 35.00	212-062-011-3	$ 35.00	212-071-018-7	$ 35.00	212-073-040-9	$ 35.00	212-092-021-6	$ 35.00	212-102-034-7	$ 35.00	212-111-016-3	$ 35.00	212-112-047-7	$ 35.00	212-122-007-9	$ 35.00
212-053-020-5	$ 35.00	212-062-012-1	$ 35.00	212-071-019-5	$ 35.00	212-073-041-7	$ 35.00	212-092-022-4	$ 35.00	212-102-035-4	$ 35.00	212-111-017-1	$ 35.00	212-112-048-5	$ 35.00	212-122-008-7	$ 35.00
212-054-001-4	$ 35.00	212-062-013-9	$ 35.00	212-071-020-3	$ 35.00	212-073-042-5	$ 35.00	212-101-001-7	$ 35.00	212-102-036-2	$ 35.00	212-111-018-9	$ 35.00	212-112-049-3	$ 35.00	212-122-009-5	$ 35.00
212-054-002-2	$ 35.00	212-062-014-7	$ 35.00	212-071-021-1	$ 35.00	212-073-043-3	$ 35.00	212-101-002-5	$ 35.00	212-102-037-0	$ 35.00	212-111-019-7	$ 35.00	212-112-050-1	$ 35.00	212-122-010-3	$ 35.00

Assessor Parcel Book 212 proposed Storm Water fees for 2016/2017

212-122-011-1	$ 35.00	212-132-025-9	$ 35.00	212-145-004-9	$ 35.00	212-161-005-5	$ 35.00	212-162-049-2	$ 35.00	212-172-023-5	$ 35.00	212-173-053-1	$ 35.00	212-182-024-1	$ 35.00	212-201-016-4	$ 35.00
212-122-012-9	$ 35.00	212-132-026-7	$ 35.00	212-145-005-6	$ 35.00	212-161-006-3	$ 35.00	212-162-050-0	$ 35.00	212-172-024-3	$ 35.00	212-173-054-9	$ 35.00	212-182-025-8	$ 35.00	212-201-017-2	$ 35.00
212-122-013-7	$ 35.00	212-132-027-5	$ 35.00	212-145-006-4	$ 35.00	212-161-007-1	$ 35.00	212-162-051-8	$ 35.00	212-172-025-0	$ 35.00	212-173-055-6	$ 35.00	212-182-026-6	$ 35.00	212-201-018-0	$ 35.00
212-122-014-5	$ 35.00	212-132-028-3	$ 35.00	212-145-007-2	$ 35.00	212-161-008-9	$ 35.00	212-162-055-9	$ 35.00	212-172-026-8	$ 35.00	212-173-056-4	$ 35.00	212-182-027-4	$ 35.00	212-201-019-8	$ 35.00
212-122-015-2	$ 35.00	212-132-029-1	$ 35.00	212-145-008-0	$ 35.00	212-161-009-7	$ 35.00	212-162-056-7	$ 35.00	212-172-027-6	$ 35.00	212-173-057-2	$ 35.00	212-182-028-2	$ 35.00	212-201-020-6	$ 35.00
212-122-016-0	$ 35.00	212-132-030-9	$ 35.00	212-145-009-8	$ 35.00	212-161-010-5	$ 35.00	212-162-057-5	$ 35.00	212-173-001-0	$ 35.00	212-173-058-0	$ 35.00	212-182-029-0	$ 35.00	212-201-021-4	$ 35.00
212-122-017-8	$ 35.00	212-132-031-7	$ 35.00	212-145-010-6	$ 35.00	212-161-011-3	$ 35.00	212-162-058-3	$ 35.00	212-173-002-8	$ 35.00	212-173-059-8	$ 35.00	212-182-030-8	$ 35.00	212-202-001-5	$ 35.00
212-122-018-6	$ 35.00	212-132-032-5	$ 35.00	212-145-011-4	$ 35.00	212-161-012-1	$ 35.00	212-162-059-1	$ 35.00	212-173-003-6	$ 35.00	212-173-060-6	$ 35.00	212-191-001-8	$ 35.00	212-202-002-3	$ 35.00
212-122-019-4	$ 35.00	212-132-033-3	$ 35.00	212-145-012-2	$ 35.00	212-161-013-9	$ 35.00	212-162-060-9	$ 35.00	212-173-004-4	$ 35.00	212-173-061-4	$ 35.00	212-191-002-6	$ 35.00	212-202-003-1	$ 35.00
212-122-020-2	$ 35.00	212-132-034-1	$ 35.00	212-145-013-0	$ 35.00	212-162-001-3	$ 35.00	212-163-001-2	$ 35.00	212-173-005-1	$ 35.00	212-173-062-2	$ 35.00	212-191-003-4	$ 35.00	212-202-004-9	$ 35.00
212-122-021-0	$ 35.00	212-132-035-8	$ 35.00	212-145-014-8	$ 35.00	212-162-002-1	$ 35.00	212-163-002-0	$ 35.00	212-173-006-9	$ 35.00	212-173-063-0	$ 35.00	212-191-004-2	$ 35.00	212-202-005-6	$ 35.00
212-122-022-8	$ 35.00	212-133-001-9	$ 35.00	212-145-015-5	$ 35.00	212-162-003-9	$ 35.00	212-163-003-8	$ 35.00	212-173-007-7	$ 35.00	212-173-064-8	$ 35.00	212-192-001-7	$ 35.00	212-202-006-4	$ 35.00
212-122-023-6	$ 35.00	212-133-002-7	$ 35.00	212-145-016-3	$ 35.00	212-162-004-7	$ 35.00	212-163-004-6	$ 35.00	212-173-008-5	$ 35.00	212-173-065-5	$ 35.00	212-193-001-6	$ 35.00	212-202-007-2	$ 35.00
212-122-024-4	$ 35.00	212-133-003-5	$ 35.00	212-145-017-1	$ 35.00	212-162-005-4	$ 35.00	212-163-005-3	$ 35.00	212-173-009-3	$ 35.00	212-173-066-3	$ 35.00	212-193-002-4	$ 35.00	212-202-008-0	$ 35.00
212-122-025-1	$ 35.00	212-133-004-3	$ 35.00	212-145-018-9	$ 35.00	212-162-006-2	$ 35.00	212-163-006-1	$ 35.00	212-173-010-1	$ 35.00	212-173-067-1	$ 35.00	212-193-003-2	$ 35.00	212-202-009-8	$ 35.00
212-122-026-9	$ 35.00	212-133-005-0	$ 35.00	212-145-019-7	$ 35.00	212-162-007-0	$ 35.00	212-163-007-9	$ 35.00	212-173-011-9	$ 35.00	212-173-068-9	$ 35.00	212-193-004-0	$ 35.00	212-202-010-6	$ 35.00
212-122-027-7	$ 35.00	212-134-001-8	$ 35.00	212-145-020-5	$ 35.00	212-162-008-8	$ 35.00	212-163-008-7	$ 35.00	212-173-012-7	$ 35.00	212-173-069-7	$ 35.00	212-193-005-7	$ 35.00	212-202-011-4	$ 35.00
212-122-028-5	$ 35.00	212-134-002-6	$ 35.00	212-145-021-3	$ 35.00	212-162-009-6	$ 35.00	212-163-009-5	$ 35.00	212-173-013-5	$ 35.00	212-173-070-5	$ 35.00	212-193-006-5	$ 35.00	212-202-012-2	$ 35.00
212-122-029-3	$ 35.00	212-134-003-4	$ 35.00	212-145-022-1	$ 35.00	212-162-010-4	$ 35.00	212-163-010-3	$ 35.00	212-173-014-3	$ 35.00	212-173-071-3	$ 35.00	212-193-007-3	$ 35.00	212-202-013-0	$ 35.00
212-122-030-1	$ 35.00	212-134-004-2	$ 35.00	212-145-023-9	$ 35.00	212-162-011-2	$ 35.00	212-163-011-1	$ 35.00	212-173-015-0	$ 35.00	212-181-001-0	$ 35.00	212-193-008-1	$ 35.00	212-202-014-8	$ 35.00
212-122-031-9	$ 35.00	212-134-005-9	$ 35.00	212-145-024-7	$ 35.00	212-162-012-0	$ 35.00	212-163-012-9	$ 35.00	212-173-016-8	$ 35.00	212-181-002-8	$ 35.00	212-193-009-9	$ 35.00	212-202-015-5	$ 35.00
212-122-032-7	$ 35.00	212-134-006-7	$ 35.00	212-145-025-4	$ 35.00	212-162-013-8	$ 35.00	212-163-013-7	$ 35.00	212-173-017-6	$ 35.00	212-181-003-6	$ 35.00	212-193-010-7	$ 35.00	212-202-016-3	$ 35.00
212-122-033-5	$ 35.00	212-134-007-5	$ 35.00	212-145-026-2	$ 35.00	212-162-014-6	$ 35.00	212-164-001-1	$ 35.00	212-173-018-4	$ 35.00	212-181-004-4	$ 35.00	212-193-011-5	$ 35.00	212-211-001-4	$ 35.00
212-122-034-3	$ 35.00	212-134-008-3	$ 35.00	212-145-027-0	$ 35.00	212-162-015-3	$ 35.00	212-164-002-9	$ 35.00	212-173-019-2	$ 35.00	212-181-005-1	$ 35.00	212-193-012-3	$ 35.00	212-211-002-2	$ 35.00
212-122-035-0	$ 35.00	212-134-009-1	$ 35.00	212-145-028-8	$ 35.00	212-162-016-1	$ 35.00	212-164-003-7	$ 35.00	212-173-020-0	$ 35.00	212-181-006-9	$ 35.00	212-193-013-1	$ 35.00	212-211-003-0	$ 35.00
212-122-036-8	$ 35.00	212-141-001-9	$ 35.00	212-151-001-6	$ 35.00	212-162-017-9	$ 35.00	212-164-004-5	$ 35.00	212-173-021-8	$ 35.00	212-181-007-7	$ 35.00	212-193-014-9	$ 35.00	212-211-004-8	$ 35.00
212-122-037-6	$ 35.00	212-141-002-7	$ 35.00	212-151-002-4	$ 35.00	212-162-018-7	$ 35.00	212-164-005-2	$ 35.00	212-173-022-6	$ 35.00	212-181-008-5	$ 35.00	212-193-015-6	$ 35.00	212-211-005-5	$ 35.00
212-122-038-4	$ 35.00	212-141-003-5	$ 35.00	212-151-003-2	$ 35.00	212-162-019-5	$ 35.00	212-164-006-0	$ 35.00	212-173-023-4	$ 35.00	212-181-009-3	$ 35.00	212-193-016-4	$ 35.00	212-211-006-3	$ 35.00
212-131-001-1	$ 35.00	212-141-004-3	$ 35.00	212-151-004-0	$ 35.00	212-162-020-3	$ 35.00	212-164-007-8	$ 35.00	212-173-024-2	$ 35.00	212-181-010-1	$ 35.00	212-193-017-2	$ 35.00	212-211-007-1	$ 35.00
212-131-002-9	$ 35.00	212-141-005-0	$ 35.00	212-151-005-7	$ 35.00	212-162-021-1	$ 35.00	212-171-001-2	$ 35.00	212-173-025-9	$ 35.00	212-181-011-9	$ 35.00	212-193-018-0	$ 35.00	212-211-008-9	$ 35.00
212-131-003-7	$ 35.00	212-141-006-8	$ 35.00	212-151-006-5	$ 35.00	212-162-022-9	$ 35.00	212-171-002-0	$ 35.00	212-173-026-7	$ 35.00	212-181-012-7	$ 35.00	212-193-019-8	$ 35.00	212-211-009-7	$ 35.00
212-131-004-5	$ 35.00	212-141-007-6	$ 35.00	212-152-001-5	$ 35.00	212-162-023-7	$ 35.00	212-171-003-8	$ 35.00	212-173-027-5	$ 35.00	212-181-013-5	$ 35.00	212-193-020-6	$ 35.00	212-211-010-5	$ 35.00
212-131-005-2	$ 35.00	212-141-008-4	$ 35.00	212-152-002-3	$ 35.00	212-162-024-5	$ 35.00	212-171-004-6	$ 35.00	212-173-028-3	$ 35.00	212-181-014-3	$ 35.00	212-193-021-4	$ 35.00	212-211-011-3	$ 35.00
212-132-001-0	$ 35.00	212-141-009-2	$ 35.00	212-152-003-1	$ 35.00	212-162-025-2	$ 35.00	212-171-005-3	$ 35.00	212-173-029-1	$ 35.00	212-181-015-0	$ 35.00	212-194-001-5	$ 35.00	212-211-012-1	$ 35.00
212-132-002-8	$ 35.00	212-141-010-0	$ 35.00	212-152-004-9	$ 35.00	212-162-026-0	$ 35.00	212-171-006-1	$ 35.00	212-173-030-9	$ 35.00	212-182-001-9	$ 35.00	212-194-002-3	$ 35.00	212-211-013-9	$ 35.00
212-132-003-6	$ 35.00	212-141-011-8	$ 35.00	212-152-005-6	$ 35.00	212-162-027-8	$ 35.00	212-171-007-9	$ 35.00	212-173-031-7	$ 35.00	212-182-002-7	$ 35.00	212-194-003-1	$ 35.00	212-211-014-7	$ 35.00
212-132-004-4	$ 35.00	212-142-001-8	$ 35.00	212-152-006-4	$ 35.00	212-162-028-6	$ 35.00	212-172-002-9	$ 35.00	212-173-032-5	$ 35.00	212-182-003-5	$ 35.00	212-194-004-9	$ 35.00	212-211-015-4	$ 35.00
212-132-005-1	$ 35.00	212-142-002-6	$ 35.00	212-152-007-2	$ 35.00	212-162-029-4	$ 35.00	212-172-003-7	$ 35.00	212-173-033-3	$ 35.00	212-182-004-3	$ 35.00	212-194-005-6	$ 35.00	212-211-016-2	$ 35.00
212-132-006-9	$ 35.00	212-142-003-4	$ 35.00	212-152-008-0	$ 35.00	212-162-030-2	$ 35.00	212-172-004-5	$ 35.00	212-173-034-1	$ 35.00	212-182-005-0	$ 35.00	212-194-006-4	$ 35.00	212-211-017-0	$ 35.00
212-132-007-7	$ 35.00	212-142-004-2	$ 35.00	212-152-009-8	$ 35.00	212-162-031-0	$ 35.00	212-172-005-2	$ 35.00	212-173-035-8	$ 35.00	212-182-006-8	$ 35.00	212-194-007-2	$ 35.00	212-211-018-8	$ 35.00
212-132-008-5	$ 35.00	212-142-005-9	$ 35.00	212-152-010-6	$ 35.00	212-162-032-8	$ 35.00	212-172-006-0	$ 35.00	212-173-036-6	$ 35.00	212-182-007-6	$ 35.00	212-194-008-0	$ 35.00	212-211-019-6	$ 35.00
212-132-009-3	$ 35.00	212-142-006-7	$ 35.00	212-152-011-4	$ 35.00	212-162-033-6	$ 35.00	212-172-007-8	$ 35.00	212-173-037-4	$ 35.00	212-182-008-4	$ 35.00	212-194-009-8	$ 35.00	212-211-020-4	$ 35.00
212-132-010-1	$ 35.00	212-142-007-5	$ 35.00	212-152-012-2	$ 35.00	212-162-034-4	$ 35.00	212-172-008-6	$ 35.00	212-173-038-2	$ 35.00	212-182-009-2	$ 35.00	212-201-001-6	$ 35.00	212-211-021-2	$ 35.00
212-132-011-9	$ 35.00	212-143-001-7	$ 35.00	212-152-013-0	$ 35.00	212-162-035-1	$ 35.00	212-172-009-4	$ 35.00	212-173-039-0	$ 35.00	212-182-010-0	$ 35.00	212-201-002-4	$ 35.00	212-211-022-0	$ 35.00
212-132-012-7	$ 35.00	212-144-001-6	$ 35.00	212-152-014-8	$ 35.00	212-162-036-9	$ 35.00	212-172-010-2	$ 35.00	212-173-040-8	$ 35.00	212-182-011-8	$ 35.00	212-201-003-2	$ 35.00	212-211-023-8	$ 35.00
212-132-013-5	$ 35.00	212-144-002-4	$ 35.00	212-152-015-5	$ 35.00	212-162-037-7	$ 35.00	212-172-011-0	$ 35.00	212-173-041-6	$ 35.00	212-182-012-6	$ 35.00	212-201-004-0	$ 35.00	212-211-024-6	$ 35.00
212-132-014-3	$ 35.00	212-144-003-2	$ 35.00	212-152-016-3	$ 35.00	212-162-038-5	$ 35.00	212-172-012-8	$ 35.00	212-173-042-4	$ 35.00	212-182-013-4	$ 35.00	212-201-005-7	$ 35.00	212-211-025-3	$ 35.00
212-132-015-0	$ 35.00	212-144-004-0	$ 35.00	212-153-001-4	$ 35.00	212-162-039-3	$ 35.00	212-172-013-6	$ 35.00	212-173-043-2	$ 35.00	212-182-014-2	$ 35.00	212-201-006-5	$ 35.00	212-211-026-1	$ 35.00
212-132-016-8	$ 35.00	212-144-005-7	$ 35.00	212-153-002-2	$ 35.00	212-162-040-1	$ 35.00	212-172-014-4	$ 35.00	212-173-044-0	$ 35.00	212-182-015-9	$ 35.00	212-201-007-3	$ 35.00	212-211-027-9	$ 35.00
212-132-017-6	$ 35.00	212-144-006-5	$ 35.00	212-153-003-0	$ 35.00	212-162-041-9	$ 35.00	212-172-015-1	$ 35.00	212-173-045-7	$ 35.00	212-182-016-7	$ 35.00	212-201-008-1	$ 35.00	212-211-028-7	$ 35.00
212-132-018-4	$ 35.00	212-144-007-3	$ 35.00	212-153-004-8	$ 35.00	212-162-042-7	$ 35.00	212-172-016-9	$ 35.00	212-173-046-5	$ 35.00	212-182-017-5	$ 35.00	212-201-009-9	$ 35.00	212-211-029-5	$ 35.00
212-132-019-2	$ 35.00	212-144-008-1	$ 35.00	212-154-001-3	$ 35.00	212-162-043-5	$ 35.00	212-172-017-7	$ 35.00	212-173-047-3	$ 35.00	212-182-018-3	$ 35.00	212-201-010-7	$ 35.00	212-211-030-3	$ 35.00
212-132-020-0	$ 35.00	212-144-009-9	$ 35.00	212-154-002-1	$ 35.00	212-162-044-3	$ 35.00	212-172-018-5	$ 35.00	212-173-048-1	$ 35.00	212-182-019-1	$ 35.00	212-201-011-5	$ 35.00	212-211-031-1	$ 35.00
212-132-021-8	$ 35.00	212-144-010-7	$ 35.00	212-161-001-4	$ 35.00	212-162-045-0	$ 35.00	212-172-019-3	$ 35.00	212-173-049-9	$ 35.00	212-182-020-9	$ 35.00	212-201-012-3	$ 35.00	212-211-032-9	$ 35.00
212-132-022-6	$ 35.00	212-145-001-5	$ 35.00	212-161-002-2	$ 35.00	212-162-046-8	$ 35.00	212-172-020-1	$ 35.00	212-173-050-7	$ 35.00	212-182-021-7	$ 35.00	212-201-013-1	$ 35.00	212-211-033-7	$ 35.00
212-132-023-4	$ 35.00	212-145-002-3	$ 35.00	212-161-003-0	$ 35.00	212-162-047-6	$ 35.00	212-172-021-9	$ 35.00	212-173-051-5	$ 35.00	212-182-022-5	$ 35.00	212-201-014-9	$ 35.00	212-212-001-3	$ 35.00
212-132-024-2	$ 35.00	212-145-003-1	$ 35.00	212-161-004-8	$ 35.00	212-162-048-4	$ 35.00	212-172-022-7	$ 35.00	212-173-052-3	$ 35.00	212-182-023-3	$ 35.00	212-201-015-6	$ 35.00	212-212-002-1	$ 35.00

Assessor Parcel Book 212 proposed Storm Water fees for 2016/2017

212-212-003-9	$ 35.00	212-222-007-8	$ 35.00	212-232-007-6	$ 35.00	212-252-001-4	$ 35.00	212-261-006-2	$ 35.00	212-262-055-8	$ 35.00	212-274-008-3	$ 35.00	212-282-007-5	$ 35.00	212-291-011-6	$ 35.00
212-212-004-7	$ 35.00	212-222-008-6	$ 35.00	212-232-008-4	$ 35.00	212-252-002-2	$ 35.00	212-261-007-0	$ 35.00	212-262-056-6	$ 35.00	212-274-009-1	$ 35.00	212-282-008-3	$ 35.00	212-291-012-4	$ 35.00
212-212-005-4	$ 35.00	212-222-009-4	$ 35.00	212-232-009-2	$ 35.00	212-252-003-0	$ 35.00	212-261-008-8	$ 35.00	212-262-057-4	$ 35.00	212-274-010-9	$ 35.00	212-282-009-1	$ 35.00	212-291-013-2	$ 59.50
212-212-006-2	$ 35.00	212-222-010-2	$ 35.00	212-232-010-0	$ 35.00	212-252-004-8	$ 35.00	212-262-001-2	$ 35.00	212-262-058-2	$ 35.00	212-274-011-7	$ 35.00	212-282-010-9	$ 35.00	212-291-014-0	$ 35.00
212-212-007-0	$ 35.00	212-222-011-0	$ 35.00	212-232-011-8	$ 35.00	212-252-006-3	$ 35.00	212-262-002-0	$ 35.00	212-262-059-0	$ 35.00	212-274-012-5	$ 35.00	212-282-011-7	$ 35.00	212-291-015-7	$ 35.00
212-213-001-2	$ 35.00	212-222-012-8	$ 35.00	212-232-012-6	$ 35.00	212-252-007-1	$ 35.00	212-262-003-8	$ 35.00	212-262-060-8	$ 35.00	212-274-013-3	$ 35.00	212-282-012-5	$ 35.00	212-291-016-5	$ 35.00
212-213-002-0	$ 35.00	212-222-013-6	$ 35.00	212-232-013-4	$ 35.00	212-252-008-9	$ 35.00	212-262-004-6	$ 35.00	212-262-061-6	$ 35.00	212-274-014-1	$ 35.00	212-282-013-3	$ 35.00	212-291-017-3	$ 35.00
212-213-003-8	$ 35.00	212-222-014-4	$ 35.00	212-232-014-2	$ 35.00	212-252-009-7	$ 35.00	212-262-005-3	$ 35.00	212-263-001-1	$ 35.00	212-274-015-8	$ 35.00	212-282-014-1	$ 35.00	212-291-018-1	$ 35.00
212-213-004-6	$ 35.00	212-222-015-1	$ 35.00	212-232-015-9	$ 35.00	212-252-010-5	$ 35.00	212-262-006-1	$ 35.00	212-263-002-9	$ 35.00	212-274-016-6	$ 35.00	212-282-015-8	$ 35.00	212-291-019-9	$ 35.00
212-213-005-3	$ 35.00	212-222-016-9	$ 35.00	212-232-016-7	$ 35.00	212-252-011-3	$ 35.00	212-262-007-9	$ 35.00	212-263-003-7	$ 35.00	212-274-017-4	$ 35.00	212-282-016-6	$ 35.00	212-291-020-7	$ 35.00
212-213-006-1	$ 35.00	212-222-017-7	$ 35.00	212-232-017-5	$ 35.00	212-252-012-1	$ 35.00	212-262-008-7	$ 35.00	212-263-004-5	$ 35.00	212-274-018-2	$ 35.00	212-282-017-4	$ 35.00	212-291-021-5	$ 35.00
212-213-007-9	$ 35.00	212-231-001-0	$ 35.00	212-232-018-3	$ 35.00	212-252-013-9	$ 35.00	212-262-009-5	$ 35.00	212-263-005-2	$ 35.00	212-281-001-9	$ 35.00	212-282-018-2	$ 35.00	212-291-022-3	$ 35.00
212-213-008-7	$ 35.00	212-231-002-8	$ 35.00	212-232-019-1	$ 35.00	212-252-014-7	$ 35.00	212-262-010-3	$ 35.00	212-263-006-0	$ 35.00	212-281-002-7	$ 35.00	212-282-019-0	$ 35.00	212-291-023-1	$ 35.00
212-213-009-5	$ 35.00	212-231-003-6	$ 35.00	212-232-020-9	$ 35.00	212-252-015-4	$ 35.00	212-262-011-1	$ 35.00	212-263-007-8	$ 35.00	212-281-003-5	$ 35.00	212-282-020-8	$ 35.00	212-292-001-6	$ 35.00
212-213-010-3	$ 35.00	212-231-004-4	$ 35.00	212-232-021-7	$ 35.00	212-252-016-2	$ 35.00	212-262-012-9	$ 35.00	212-263-008-6	$ 35.00	212-281-004-3	$ 35.00	212-282-021-6	$ 35.00	212-292-002-4	$ 35.00
212-213-011-1	$ 35.00	212-231-005-1	$ 35.00	212-232-022-5	$ 35.00	212-252-017-0	$ 35.00	212-262-013-7	$ 35.00	212-263-009-4	$ 35.00	212-281-005-0	$ 35.00	212-282-022-4	$ 35.00	212-292-003-2	$ 35.00
212-213-012-9	$ 35.00	212-231-006-9	$ 35.00	212-232-023-3	$ 35.00	212-252-018-8	$ 35.00	212-262-014-5	$ 35.00	212-263-010-2	$ 35.00	212-281-006-8	$ 35.00	212-282-023-2	$ 35.00	212-292-004-0	$ 35.00
212-213-013-7	$ 35.00	212-231-007-7	$ 35.00	212-232-024-1	$ 35.00	212-252-019-6	$ 35.00	212-262-015-2	$ 35.00	212-263-014-4	$ 35.00	212-281-007-6	$ 35.00	212-282-024-0	$ 35.00	212-292-005-7	$ 35.00
212-213-014-5	$ 35.00	212-231-008-5	$ 35.00	212-232-025-8	$ 35.00	212-252-020-4	$ 35.00	212-262-016-0	$ 35.00	212-271-001-1	$ 35.00	212-281-008-4	$ 35.00	212-282-025-7	$ 35.00	212-292-006-5	$ 35.00
212-213-015-2	$ 35.00	212-231-009-3	$ 35.00	212-232-026-6	$ 35.00	212-252-021-2	$ 35.00	212-262-017-8	$ 35.00	212-271-002-9	$ 35.00	212-281-009-2	$ 35.00	212-282-026-5	$ 35.00	212-292-007-3	$ 35.00
212-213-016-0	$ 35.00	212-231-010-1	$ 35.00	212-232-027-4	$ 35.00	212-252-022-0	$ 35.00	212-262-018-6	$ 35.00	212-271-003-7	$ 35.00	212-281-010-0	$ 35.00	212-282-027-3	$ 35.00	212-292-008-1	$ 35.00
212-213-017-8	$ 35.00	212-231-011-9	$ 35.00	212-232-028-2	$ 35.00	212-252-023-8	$ 35.00	212-262-019-4	$ 35.00	212-271-004-5	$ 35.00	212-281-011-8	$ 35.00	212-282-028-1	$ 35.00	212-292-009-9	$ 35.00
212-213-018-6	$ 35.00	212-231-012-7	$ 35.00	212-232-029-0	$ 35.00	212-252-024-6	$ 35.00	212-262-020-2	$ 35.00	212-272-001-0	$ 35.00	212-281-012-6	$ 35.00	212-282-029-9	$ 35.00	212-292-010-7	$ 35.00
212-213-019-4	$ 35.00	212-231-013-5	$ 35.00	212-232-030-8	$ 35.00	212-252-025-3	$ 35.00	212-262-021-0	$ 35.00	212-272-002-8	$ 35.00	212-281-013-4	$ 35.00	212-282-030-7	$ 35.00	212-292-011-5	$ 35.00
212-213-020-2	$ 35.00	212-231-014-3	$ 35.00	212-232-031-6	$ 35.00	212-252-026-1	$ 35.00	212-262-022-8	$ 35.00	212-272-003-6	$ 35.00	212-281-014-2	$ 35.00	212-282-031-5	$ 35.00	212-292-012-3	$ 35.00
212-213-021-0	$ 35.00	212-231-015-0	$ 35.00	212-232-032-4	$ 35.00	212-252-027-9	$ 35.00	212-262-023-6	$ 35.00	212-272-004-4	$ 35.00	212-281-015-9	$ 35.00	212-282-032-3	$ 35.00	212-292-013-1	$ 35.00
212-213-022-8	$ 35.00	212-231-016-8	$ 35.00	212-232-033-2	$ 35.00	212-252-028-7	$ 35.00	212-262-024-4	$ 35.00	212-273-001-9	$ 35.00	212-281-016-7	$ 35.00	212-282-033-1	$ 35.00	212-292-014-9	$ 35.00
212-213-023-6	$ 35.00	212-231-017-6	$ 35.00	212-232-034-0	$ 35.00	212-252-029-5	$ 35.00	212-262-025-1	$ 35.00	212-273-002-7	$ 35.00	212-281-017-5	$ 35.00	212-282-034-9	$ 35.00	212-292-015-6	$ 35.00
212-213-024-4	$ 35.00	212-231-018-4	$ 35.00	212-241-001-8	$ 35.00	212-252-030-3	$ 35.00	212-262-026-9	$ 35.00	212-273-003-5	$ 35.00	212-281-018-3	$ 35.00	212-282-035-6	$ 35.00	212-292-016-4	$ 35.00
212-213-025-1	$ 35.00	212-231-019-2	$ 35.00	212-241-002-6	$ 35.00	212-252-031-1	$ 35.00	212-262-027-7	$ 35.00	212-273-004-3	$ 35.00	212-281-019-1	$ 35.00	212-282-036-4	$ 35.00	212-292-017-2	$ 35.00
212-221-001-2	$ 35.00	212-231-020-0	$ 35.00	212-241-003-4	$ 35.00	212-252-032-9	$ 35.00	212-262-028-5	$ 35.00	212-273-005-0	$ 35.00	212-281-020-9	$ 35.00	212-282-037-2	$ 35.00	212-292-018-0	$ 35.00
212-221-002-0	$ 35.00	212-231-021-8	$ 35.00	212-241-004-2	$ 35.00	212-252-033-7	$ 35.00	212-262-029-3	$ 35.00	212-273-006-8	$ 35.00	212-281-021-7	$ 35.00	212-282-038-0	$ 35.00	212-292-019-8	$ 35.00
212-221-003-8	$ 35.00	212-231-022-6	$ 35.00	212-242-001-7	$ 35.00	212-252-034-5	$ 35.00	212-262-030-1	$ 35.00	212-273-007-6	$ 35.00	212-281-022-5	$ 35.00	212-282-039-8	$ 35.00	212-292-020-6	$ 35.00
212-221-004-6	$ 35.00	212-231-023-4	$ 35.00	212-242-002-5	$ 35.00	212-252-035-2	$ 35.00	212-262-031-9	$ 35.00	212-273-008-4	$ 35.00	212-281-023-3	$ 35.00	212-282-040-6	$ 35.00	212-292-021-4	$ 35.00
212-221-005-3	$ 35.00	212-231-024-2	$ 35.00	212-242-003-3	$ 35.00	212-252-036-0	$ 35.00	212-262-032-7	$ 35.00	212-273-009-2	$ 35.00	212-281-024-1	$ 35.00	212-282-041-4	$ 35.00	212-292-022-2	$ 35.00
212-221-006-1	$ 35.00	212-231-025-9	$ 35.00	212-242-004-1	$ 35.00	212-252-037-8	$ 35.00	212-262-033-5	$ 35.00	212-273-010-0	$ 35.00	212-281-025-8	$ 35.00	212-282-042-2	$ 35.00	212-292-023-0	$ 35.00
212-221-007-9	$ 35.00	212-231-026-7	$ 35.00	212-242-005-8	$ 35.00	212-252-038-6	$ 35.00	212-262-034-3	$ 35.00	212-273-011-8	$ 35.00	212-281-026-6	$ 35.00	212-282-043-0	$ 35.00	212-292-024-8	$ 35.00
212-221-008-7	$ 35.00	212-231-027-5	$ 35.00	212-242-006-6	$ 35.00	212-252-039-4	$ 35.00	212-262-035-0	$ 35.00	212-273-012-6	$ 35.00	212-281-027-4	$ 35.00	212-282-044-8	$ 35.00	212-292-025-5	$ 35.00
212-221-009-5	$ 35.00	212-231-028-3	$ 35.00	212-242-007-4	$ 35.00	212-252-040-2	$ 35.00	212-262-036-8	$ 35.00	212-273-013-4	$ 35.00	212-281-028-2	$ 35.00	212-282-045-5	$ 35.00	212-292-026-3	$ 35.00
212-221-010-3	$ 35.00	212-231-029-1	$ 35.00	212-242-008-2	$ 35.00	212-252-041-0	$ 35.00	212-262-037-6	$ 35.00	212-273-014-2	$ 35.00	212-281-029-0	$ 35.00	212-282-046-3	$ 35.00	212-292-027-1	$ 35.00
212-221-011-1	$ 35.00	212-231-030-9	$ 35.00	212-243-001-6	$ 35.00	212-252-042-8	$ 35.00	212-262-038-4	$ 35.00	212-273-015-9	$ 35.00	212-281-030-8	$ 35.00	212-282-047-1	$ 35.00	212-292-028-9	$ 35.00
212-221-012-9	$ 35.00	212-231-031-7	$ 35.00	212-244-001-5	$ 35.00	212-252-043-6	$ 35.00	212-262-039-2	$ 35.00	212-273-016-7	$ 35.00	212-281-031-6	$ 35.00	212-283-001-7	$ 35.00	212-292-029-7	$ 35.00
212-221-013-7	$ 35.00	212-231-032-5	$ 35.00	212-244-002-3	$ 35.00	212-252-044-4	$ 35.00	212-262-040-0	$ 35.00	212-273-017-5	$ 35.00	212-281-032-4	$ 35.00	212-283-002-5	$ 35.00	212-292-030-5	$ 35.00
212-221-014-5	$ 35.00	212-231-033-3	$ 35.00	212-244-003-1	$ 35.00	212-252-045-1	$ 35.00	212-262-041-8	$ 35.00	212-273-018-3	$ 35.00	212-281-033-2	$ 35.00	212-283-003-3	$ 35.00	212-292-031-3	$ 35.00
212-221-015-2	$ 35.00	212-231-034-1	$ 35.00	212-244-004-9	$ 35.00	212-252-046-9	$ 35.00	212-262-042-6	$ 35.00	212-273-019-1	$ 35.00	212-281-034-0	$ 35.00	212-283-004-1	$ 35.00	212-292-032-1	$ 35.00
212-221-016-0	$ 35.00	212-231-035-8	$ 35.00	212-244-005-6	$ 35.00	212-252-047-7	$ 35.00	212-262-043-4	$ 35.00	212-273-020-9	$ 35.00	212-281-035-7	$ 35.00	212-283-005-8	$ 35.00	212-292-033-9	$ 35.00
212-221-017-8	$ 35.00	212-231-036-6	$ 35.00	212-244-006-4	$ 35.00	212-252-048-5	$ 35.00	212-262-044-2	$ 35.00	212-273-021-7	$ 35.00	212-281-036-5	$ 35.00	212-283-006-6	$ 35.00	212-292-034-7	$ 35.00
212-221-018-6	$ 35.00	212-231-037-4	$ 35.00	212-244-007-2	$ 35.00	212-252-049-3	$ 35.00	212-262-045-9	$ 35.00	212-273-022-5	$ 35.00	212-281-037-3	$ 35.00	212-291-001-7	$ 35.00	212-292-035-4	$ 35.00
212-221-019-4	$ 35.00	212-231-038-2	$ 35.00	212-244-008-0	$ 35.00	212-252-050-1	$ 35.00	212-262-046-7	$ 35.00	212-273-023-3	$ 35.00	212-281-038-1	$ 35.00	212-291-002-5	$ 35.00	212-292-036-2	$ 35.00
212-221-020-2	$ 35.00	212-231-039-0	$ 35.00	212-244-009-8	$ 35.00	212-252-051-9	$ 35.00	212-262-047-5	$ 35.00	212-273-024-1	$ 35.00	212-281-039-9	$ 35.00	212-291-003-3	$ 35.00	212-292-037-0	$ 35.00
212-221-021-0	$ 35.00	212-231-040-8	$ 35.00	212-244-010-6	$ 35.00	212-252-052-7	$ 35.00	212-262-048-3	$ 35.00	212-274-001-8	$ 35.00	212-281-040-7	$ 35.00	212-291-004-1	$ 35.00	212-292-038-8	$ 35.00
212-222-001-1	$ 35.00	212-232-001-9	$ 35.00	212-244-011-4	$ 35.00	212-252-053-5	$ 35.00	212-262-049-1	$ 35.00	212-274-002-6	$ 35.00	212-282-001-8	$ 35.00	212-291-005-8	$ 35.00	212-292-039-6	$ 35.00
212-222-002-9	$ 35.00	212-232-002-7	$ 35.00	212-244-012-2	$ 35.00	212-261-001-3	$ 35.00	212-262-050-9	$ 35.00	212-274-003-4	$ 35.00	212-282-002-6	$ 35.00	212-291-006-6	$ 35.00	212-292-040-4	$ 35.00
212-222-003-7	$ 35.00	212-232-003-5	$ 35.00	212-251-001-5	$ 35.00	212-261-002-1	$ 35.00	212-262-051-7	$ 35.00	212-274-004-2	$ 35.00	212-282-003-4	$ 35.00	212-291-007-4	$ 35.00	212-292-041-2	$ 35.00
212-222-004-5	$ 35.00	212-232-004-3	$ 35.00	212-251-002-3	$ 35.00	212-261-003-9	$ 35.00	212-262-052-5	$ 35.00	212-274-005-9	$ 35.00	212-282-004-2	$ 35.00	212-291-008-2	$ 35.00	212-292-042-0	$ 35.00
212-222-005-2	$ 35.00	212-232-005-0	$ 35.00	212-251-003-1	$ 35.00	212-261-004-7	$ 35.00	212-262-053-3	$ 35.00	212-274-006-7	$ 35.00	212-282-005-9	$ 35.00	212-291-009-0	$ 59.50	212-292-043-8	$ 35.00
212-222-006-0	$ 35.00	212-232-006-8	$ 35.00	212-251-004-9	$ 35.00	212-261-005-4	$ 35.00	212-262-054-1	$ 35.00	212-274-007-5	$ 35.00	212-282-006-7	$ 35.00	212-291-010-8	$ 59.50	212-292-044-6	$ 35.00

Assessor Parcel Book 212 proposed Storm Water fees for 2016/2017

212-292-045-3	$ 35.00	212-304-012-9	$ 35.00	212-315-010-0	$ 35.00	212-320-004-6	$ 35.00	212-332-031-5	$ 35.00	212-352-008-8	$ 35.00	212-362-010-2	$ 35.00	212-372-007-6	$ 35.00	212-381-027-3	$ 35.00
212-292-046-1	$ 35.00	212-304-013-7	$ 35.00	212-315-011-8	$ 35.00	212-320-005-3	$ 35.00	212-332-032-3	$ 35.00	212-352-009-6	$ 35.00	212-362-011-0	$ 35.00	212-372-008-4	$ 35.00	212-382-001-7	$ 35.00
212-292-047-9	$ 35.00	212-304-014-5	$ 35.00	212-315-012-6	$ 35.00	212-320-006-1	$ 35.00	212-332-033-1	$ 35.00	212-352-010-4	$ 35.00	212-362-012-8	$ 35.00	212-372-009-2	$ 35.00	212-382-002-5	$ 35.00
212-292-048-7	$ 35.00	212-304-015-2	$ 35.00	212-315-013-4	$ 35.00	212-320-007-9	$ 35.00	212-332-034-9	$ 35.00	212-352-011-2	$ 35.00	212-362-013-6	$ 35.00	212-372-010-0	$ 35.00	212-382-003-3	$ 35.00
212-292-049-5	$ 35.00	212-304-016-0	$ 35.00	212-315-014-2	$ 35.00	212-320-008-7	$ 35.00	212-340-001-8	$ 35.00	212-352-012-0	$ 35.00	212-362-014-4	$ 35.00	212-372-011-8	$ 35.00	212-382-004-1	$ 35.00
212-292-050-3	$ 35.00	212-304-017-8	$ 35.00	212-315-015-9	$ 35.00	212-320-009-5	$ 35.00	212-340-002-6	$ 35.00	212-352-013-8	$ 35.00	212-362-015-1	$ 35.00	212-372-012-6	$ 59.50	212-382-005-8	$ 35.00
212-292-051-1	$ 35.00	212-304-018-6	$ 35.00	212-315-016-7	$ 35.00	212-320-010-3	$ 35.00	212-340-003-4	$ 35.00	212-352-014-6	$ 35.00	212-362-016-9	$ 35.00	212-372-013-4	$ 35.00	212-382-006-6	$ 35.00
212-292-052-9	$ 35.00	212-304-019-4	$ 35.00	212-315-017-5	$ 35.00	212-320-011-1	$ 35.00	212-340-004-2	$ 35.00	212-352-015-3	$ 35.00	212-362-017-7	$ 35.00	212-372-014-2	$ 59.50	212-382-007-4	$ 35.00
212-292-053-7	$ 35.00	212-304-020-2	$ 35.00	212-315-018-3	$ 35.00	212-320-012-9	$ 35.00	212-340-005-9	$ 35.00	212-352-016-1	$ 35.00	212-362-018-5	$ 35.00	212-372-015-9	$ 59.50	212-382-008-2	$ 35.00
212-292-054-5	$ 35.00	212-304-021-0	$ 35.00	212-315-019-1	$ 35.00	212-320-013-7	$ 35.00	212-340-006-7	$ 35.00	212-352-017-9	$ 35.00	212-362-019-3	$ 35.00	212-372-016-7	$ 59.50	212-382-009-0	$ 35.00
212-292-055-2	$ 35.00	212-304-022-8	$ 35.00	212-315-020-9	$ 35.00	212-331-001-9	$ 35.00	212-340-007-5	$ 35.00	212-352-018-7	$ 35.00	212-362-020-1	$ 35.00	212-372-017-5	$ 35.00	212-382-010-8	$ 35.00
212-292-056-0	$ 35.00	212-304-023-6	$ 35.00	212-315-021-7	$ 35.00	212-331-002-7	$ 35.00	212-340-008-3	$ 35.00	212-352-019-5	$ 35.00	212-362-021-9	$ 35.00	212-372-018-3	$ 59.50	212-382-011-6	$ 35.00
212-292-057-8	$ 35.00	212-304-024-4	$ 35.00	212-315-022-5	$ 35.00	212-331-003-5	$ 35.00	212-340-009-1	$ 35.00	212-352-020-3	$ 35.00	212-362-022-7	$ 35.00	212-372-019-1	$ 35.00	212-382-012-4	$ 35.00
212-292-058-6	$ 35.00	212-304-025-1	$ 35.00	212-315-023-3	$ 35.00	212-331-006-8	$ 35.00	212-340-010-9	$ 35.00	212-352-021-1	$ 35.00	212-362-023-5	$ 35.00	212-373-001-8	$ 35.00	212-382-013-2	$ 35.00
212-292-059-4	$ 35.00	212-304-026-9	$ 35.00	212-316-001-8	$ 35.00	212-331-007-6	$ 35.00	212-340-011-7	$ 35.00	212-352-022-9	$ 35.00	212-362-024-3	$ 35.00	212-373-002-6	$ 35.00	212-382-014-0	$ 35.00
212-292-060-2	$ 35.00	212-304-027-7	$ 35.00	212-316-002-6	$ 35.00	212-331-008-4	$ 35.00	212-340-012-5	$ 35.00	212-352-023-7	$ 35.00	212-362-025-0	$ 35.00	212-373-003-4	$ 35.00	212-382-015-7	$ 35.00
212-301-001-5	$ 35.00	212-305-001-1	$ 59.50	212-316-003-4	$ 35.00	212-331-009-2	$ 35.00	212-340-013-3	$ 35.00	212-352-024-5	$ 35.00	212-362-026-8	$ 35.00	212-373-004-2	$ 35.00	212-382-016-5	$ 35.00
212-301-002-3	$ 35.00	212-305-002-9	$ 35.00	212-316-004-2	$ 35.00	212-331-010-0	$ 35.00	212-340-014-1	$ 35.00	212-352-025-2	$ 35.00	212-362-027-6	$ 35.00	212-373-005-9	$ 35.00	212-382-017-3	$ 35.00
212-301-003-1	$ 35.00	212-305-003-7	$ 35.00	212-316-005-9	$ 35.00	212-331-011-8	$ 35.00	212-340-015-8	$ 35.00	212-352-026-0	$ 35.00	212-362-028-4	$ 35.00	212-373-006-7	$ 35.00	212-382-018-1	$ 35.00
212-301-004-9	$ 35.00	212-305-004-5	$ 35.00	212-316-006-7	$ 35.00	212-331-012-6	$ 35.00	212-340-016-6	$ 35.00	212-352-027-8	$ 35.00	212-362-029-2	$ 35.00	212-373-007-5	$ 35.00	212-382-019-9	$ 35.00
212-301-005-6	$ 35.00	212-305-005-2	$ 35.00	212-316-007-5	$ 35.00	212-331-013-4	$ 35.00	212-340-017-4	$ 35.00	212-352-028-6	$ 35.00	212-362-030-0	$ 35.00	212-373-008-3	$ 35.00	212-382-020-7	$ 35.00
212-301-006-4	$ 35.00	212-305-006-0	$ 35.00	212-316-008-3	$ 35.00	212-331-014-2	$ 35.00	212-340-018-2	$ 35.00	212-352-029-4	$ 35.00	212-362-031-8	$ 35.00	212-373-009-1	$ 35.00	212-382-021-5	$ 35.00
212-301-007-2	$ 35.00	212-311-001-3	$ 35.00	212-316-009-1	$ 35.00	212-331-015-9	$ 35.00	212-340-019-0	$ 35.00	212-352-030-2	$ 35.00	212-362-032-6	$ 35.00	212-373-010-9	$ 35.00	212-382-022-3	$ 35.00
212-301-008-0	$ 35.00	212-311-002-1	$ 35.00	212-316-010-9	$ 35.00	212-331-016-7	$ 35.00	212-340-020-8	$ 35.00	212-352-031-0	$ 35.00	212-362-033-4	$ 35.00	212-373-011-7	$ 35.00	212-382-023-1	$ 35.00
212-301-009-8	$ 35.00	212-311-003-9	$ 35.00	212-316-011-7	$ 35.00	212-331-017-5	$ 35.00	212-340-021-6	$ 35.00	212-352-032-8	$ 35.00	212-362-034-2	$ 35.00	212-373-012-5	$ 35.00	212-382-024-9	$ 35.00
212-301-010-6	$ 35.00	212-311-004-7	$ 35.00	212-316-012-5	$ 35.00	212-331-018-3	$ 35.00	212-351-001-4	$ 35.00	212-352-033-6	$ 35.00	212-371-001-0	$ 35.00	212-373-013-3	$ 35.00	212-382-025-6	$ 35.00
212-301-011-4	$ 35.00	212-311-005-4	$ 35.00	212-316-013-3	$ 35.00	212-331-019-1	$ 35.00	212-351-002-2	$ 35.00	212-353-001-2	$ 35.00	212-371-002-8	$ 35.00	212-373-014-1	$ 35.00	212-382-026-4	$ 35.00
212-301-012-2	$ 35.00	212-311-006-2	$ 35.00	212-316-014-1	$ 35.00	212-332-001-8	$ 35.00	212-351-003-0	$ 35.00	212-353-002-0	$ 35.00	212-371-003-6	$ 35.00	212-373-015-8	$ 35.00	212-382-027-2	$ 35.00
212-302-001-4	$ 35.00	212-311-007-0	$ 35.00	212-316-015-8	$ 35.00	212-332-002-6	$ 35.00	212-351-004-8	$ 35.00	212-353-003-8	$ 35.00	212-371-004-4	$ 35.00	212-373-016-6	$ 35.00	212-383-001-6	$ 35.00
212-302-002-2	$ 35.00	212-311-008-8	$ 35.00	212-316-016-6	$ 35.00	212-332-003-4	$ 35.00	212-351-005-5	$ 35.00	212-353-004-6	$ 35.00	212-371-005-1	$ 35.00	212-373-017-4	$ 35.00	212-383-002-4	$ 35.00
212-302-003-0	$ 35.00	212-311-009-6	$ 35.00	212-316-017-4	$ 35.00	212-332-004-2	$ 35.00	212-351-006-3	$ 35.00	212-353-005-3	$ 35.00	212-371-006-9	$ 35.00	212-373-018-2	$ 35.00	212-383-003-2	$ 35.00
212-302-004-8	$ 35.00	212-311-010-4	$ 35.00	212-316-018-2	$ 35.00	212-332-005-9	$ 35.00	212-351-007-1	$ 35.00	212-353-006-1	$ 35.00	212-371-007-7	$ 35.00	212-381-001-8	$ 35.00	212-383-004-0	$ 35.00
212-302-005-5	$ 35.00	212-312-001-2	$ 35.00	212-316-019-0	$ 35.00	212-332-006-7	$ 35.00	212-351-008-9	$ 35.00	212-353-007-9	$ 35.00	212-371-008-5	$ 35.00	212-381-002-6	$ 35.00	212-383-005-7	$ 35.00
212-302-006-3	$ 35.00	212-312-002-0	$ 35.00	212-316-020-8	$ 35.00	212-332-007-5	$ 35.00	212-351-009-7	$ 35.00	212-353-008-7	$ 35.00	212-371-009-3	$ 35.00	212-381-003-4	$ 35.00	212-383-006-5	$ 35.00
212-302-007-1	$ 35.00	212-312-003-8	$ 35.00	212-316-021-6	$ 35.00	212-332-008-3	$ 35.00	212-351-010-5	$ 35.00	212-353-009-5	$ 35.00	212-371-010-1	$ 35.00	212-381-004-2	$ 35.00	212-383-007-3	$ 35.00
212-302-008-9	$ 35.00	212-312-004-6	$ 35.00	212-316-022-4	$ 35.00	212-332-009-1	$ 35.00	212-351-011-3	$ 35.00	212-353-010-3	$ 35.00	212-371-011-9	$ 35.00	212-381-005-9	$ 35.00	212-383-008-1	$ 35.00
212-303-001-3	$ 35.00	212-312-005-3	$ 35.00	212-316-023-2	$ 35.00	212-332-010-9	$ 35.00	212-351-012-1	$ 35.00	212-353-011-1	$ 35.00	212-371-012-7	$ 35.00	212-381-006-7	$ 35.00	212-383-009-9	$ 35.00
212-303-002-1	$ 35.00	212-312-006-1	$ 35.00	212-316-024-0	$ 35.00	212-332-011-7	$ 35.00	212-351-013-9	$ 35.00	212-353-012-9	$ 35.00	212-371-013-5	$ 35.00	212-381-007-5	$ 35.00	212-383-010-7	$ 35.00
212-303-003-9	$ 35.00	212-312-007-9	$ 35.00	212-316-025-7	$ 35.00	212-332-012-5	$ 35.00	212-351-014-7	$ 35.00	212-361-001-2	$ 35.00	212-371-014-3	$ 35.00	212-381-008-3	$ 35.00	212-391-001-6	$ 35.00
212-303-004-7	$ 35.00	212-312-008-7	$ 35.00	212-316-026-5	$ 35.00	212-332-013-3	$ 35.00	212-351-015-4	$ 35.00	212-361-002-0	$ 35.00	212-371-015-0	$ 35.00	212-381-009-1	$ 35.00	212-391-002-4	$ 35.00
212-303-005-4	$ 35.00	212-313-001-1	$ 35.00	212-316-027-3	$ 35.00	212-332-014-1	$ 35.00	212-351-016-2	$ 35.00	212-361-003-8	$ 35.00	212-371-016-8	$ 35.00	212-381-010-9	$ 35.00	212-391-003-2	$ 35.00
212-303-006-2	$ 35.00	212-314-001-0	$ 35.00	212-316-028-1	$ 35.00	212-332-015-8	$ 35.00	212-351-017-0	$ 35.00	212-361-004-6	$ 35.00	212-371-017-6	$ 35.00	212-381-011-7	$ 35.00	212-391-004-0	$ 35.00
212-303-007-0	$ 35.00	212-314-002-8	$ 35.00	212-316-029-9	$ 35.00	212-332-016-6	$ 35.00	212-351-018-8	$ 35.00	212-361-005-3	$ 35.00	212-371-018-4	$ 35.00	212-381-012-5	$ 35.00	212-391-005-7	$ 35.00
212-303-008-8	$ 35.00	212-314-003-6	$ 35.00	212-316-030-7	$ 35.00	212-332-017-4	$ 35.00	212-351-019-6	$ 35.00	212-361-006-1	$ 35.00	212-371-019-2	$ 35.00	212-381-013-3	$ 35.00	212-391-006-5	$ 35.00
212-303-009-6	$ 35.00	212-314-004-4	$ 35.00	212-316-031-5	$ 35.00	212-332-018-2	$ 35.00	212-351-020-4	$ 35.00	212-361-007-9	$ 35.00	212-371-020-0	$ 35.00	212-381-014-1	$ 35.00	212-391-007-3	$ 35.00
212-303-010-4	$ 35.00	212-314-005-1	$ 35.00	212-316-032-3	$ 35.00	212-332-019-0	$ 35.00	212-351-021-2	$ 35.00	212-361-008-7	$ 35.00	212-371-021-8	$ 35.00	212-381-015-8	$ 35.00	212-391-008-1	$ 35.00
212-304-001-2	$ 35.00	212-314-006-9	$ 35.00	212-316-033-1	$ 35.00	212-332-020-8	$ 35.00	212-351-022-0	$ 35.00	212-361-009-5	$ 35.00	212-371-022-6	$ 35.00	212-381-016-6	$ 35.00	212-391-009-9	$ 35.00
212-304-002-0	$ 35.00	212-314-007-7	$ 35.00	212-316-034-9	$ 35.00	212-332-021-6	$ 35.00	212-351-023-8	$ 35.00	212-361-010-3	$ 35.00	212-371-023-4	$ 35.00	212-381-017-4	$ 35.00	212-391-010-7	$ 35.00
212-304-003-8	$ 35.00	212-315-001-9	$ 35.00	212-316-035-6	$ 35.00	212-332-022-4	$ 35.00	212-351-024-6	$ 35.00	212-362-001-1	$ 35.00	212-371-024-2	$ 35.00	212-381-018-2	$ 35.00	212-391-011-5	$ 35.00
212-304-004-6	$ 35.00	212-315-002-7	$ 35.00	212-316-036-4	$ 35.00	212-332-023-2	$ 35.00	212-351-025-3	$ 35.00	212-362-002-9	$ 35.00	212-371-025-9	$ 35.00	212-381-019-0	$ 35.00	212-391-014-9	$ 35.00
212-304-005-3	$ 35.00	212-315-003-5	$ 35.00	212-316-037-2	$ 35.00	212-332-024-0	$ 35.00	212-352-001-3	$ 35.00	212-362-003-7	$ 35.00	212-371-026-7	$ 35.00	212-381-020-8	$ 35.00	212-391-015-6	$ 35.00
212-304-006-1	$ 35.00	212-315-004-3	$ 35.00	212-316-038-0	$ 35.00	212-332-025-7	$ 35.00	212-352-002-1	$ 35.00	212-362-004-5	$ 35.00	212-372-001-9	$ 35.00	212-381-021-6	$ 35.00	212-391-016-4	$ 35.00
212-304-007-9	$ 35.00	212-315-005-0	$ 35.00	212-316-039-8	$ 35.00	212-332-026-5	$ 35.00	212-352-003-9	$ 35.00	212-362-005-2	$ 35.00	212-372-002-7	$ 35.00	212-381-022-4	$ 35.00	212-391-017-2	$ 35.00
212-304-008-7	$ 35.00	212-315-006-8	$ 35.00	212-316-040-6	$ 35.00	212-332-027-3	$ 35.00	212-352-004-7	$ 35.00	212-362-006-0	$ 35.00	212-372-003-5	$ 35.00	212-381-023-2	$ 35.00	212-391-018-0	$ 35.00
212-304-009-5	$ 35.00	212-315-007-6	$ 35.00	212-320-001-2	$ 35.00	212-332-028-1	$ 35.00	212-352-005-4	$ 35.00	212-362-007-8	$ 35.00	212-372-004-3	$ 35.00	212-381-024-0	$ 35.00	212-391-019-8	$ 35.00
212-304-010-3	$ 35.00	212-315-008-4	$ 35.00	212-320-002-0	$ 35.00	212-332-029-9	$ 35.00	212-352-006-2	$ 35.00	212-362-008-6	$ 35.00	212-372-005-0	$ 35.00	212-381-025-7	$ 35.00	212-391-020-6	$ 35.00
212-304-011-1	$ 35.00	212-315-009-2	$ 35.00	212-320-003-8	$ 35.00	212-332-030-7	$ 35.00	212-352-007-0	$ 35.00	212-362-009-4	$ 35.00	212-372-006-8	$ 35.00	212-381-026-5	$ 35.00	212-391-021-4	$ 35.00

Assessor Parcel Book 212 proposed Storm Water fees for 2016/2017

212-391-022-2	$ 35.00	212-402-010-4	$ 35.00	212-411-023-6	$ 35.00	212-412-021-9	$ 35.00	212-422-015-9	$ 24.50	212-441-013-1	$ 24.50	212-452-001-2	$ 35.00	212-483-004-9	$ 59.50	212-493-012-0	$ 35.00
212-391-023-0	$ 35.00	212-402-011-2	$ 35.00	212-411-024-4	$ 35.00	212-413-001-0	$ 35.00	212-422-016-7	$ 24.50	212-441-014-9	$ 24.50	212-452-002-0	$ 35.00	212-483-005-6	$ 59.50	212-493-013-8	$ 35.00
212-391-024-8	$ 35.00	212-402-012-0	$ 35.00	212-411-025-1	$ 35.00	212-413-002-8	$ 35.00	212-422-017-5	$ 24.50	212-441-015-6	$ 24.50	212-452-003-8	$ 35.00	212-483-006-4	$ 59.50	212-493-014-6	$ 35.00
212-391-025-5	$ 35.00	212-403-001-2	$ 35.00	212-411-026-9	$ 35.00	212-413-003-6	$ 35.00	212-422-018-3	$ 24.50	212-441-016-4	$ 24.50	212-452-004-6	$ 59.50	212-483-009-8	$ 59.50	212-493-015-3	$ 35.00
212-391-026-3	$ 35.00	212-403-002-0	$ 35.00	212-411-027-7	$ 35.00	212-413-004-4	$ 35.00	212-422-019-1	$ 24.50	212-441-017-2	$ 24.50	212-452-005-3	$ 35.00	212-483-010-6	$ 35.00	212-493-016-1	$ 35.00
212-391-027-1	$ 35.00	212-403-003-8	$ 35.00	212-411-028-5	$ 35.00	212-413-005-1	$ 35.00	212-430-012-6	$ 158.76	212-441-018-0	$ 24.50	212-452-006-1	$ 35.00	212-483-011-4	$ 35.00	212-493-017-9	$ 35.00
212-391-028-9	$ 35.00	212-403-004-6	$ 35.00	212-411-029-3	$ 35.00	212-413-006-9	$ 35.00	212-430-017-5	$ 349.02	212-441-019-8	$ 24.50	212-452-007-9	$ 59.50	212-483-012-2	$ 35.00	212-493-018-7	$ 35.00
212-391-029-7	$ 35.00	212-403-005-3	$ 35.00	212-411-030-1	$ 35.00	212-413-007-7	$ 35.00	212-430-018-3	$ 35.00	212-441-020-6	$ 35.00	212-452-008-7	$ 59.50	212-483-013-0	$ 59.50	212-493-019-5	$ 35.00
212-391-030-5	$ 35.00	212-403-006-1	$ 35.00	212-411-031-9	$ 35.00	212-413-008-5	$ 35.00	212-430-019-1	$ 35.00	212-441-021-4	$ 24.50	212-452-009-5	$ 59.50	212-483-014-8	$ 59.50	212-493-020-3	$ 35.00
212-391-031-3	$ 35.00	212-403-007-9	$ 35.00	212-411-032-7	$ 35.00	212-413-009-3	$ 35.00	212-430-020-9	$ 35.00	212-442-002-3	$ 24.50	212-452-010-3	$ 35.00	212-483-015-5	$ 59.50	212-493-021-1	$ 35.00
212-391-032-1	$ 35.00	212-403-008-7	$ 35.00	212-411-033-5	$ 35.00	212-413-010-1	$ 35.00	212-430-021-7	$ 35.00	212-442-003-1	$ 24.50	212-452-011-1	$ 35.00	212-483-016-3	$ 59.50	212-493-022-9	$ 35.00
212-391-033-9	$ 35.00	212-403-009-5	$ 35.00	212-411-034-3	$ 35.00	212-413-011-9	$ 35.00	212-430-022-5	$ 35.00	212-442-004-9	$ 24.50	212-452-012-9	$ 35.00	212-491-001-5	$ 35.00	212-493-023-7	$ 35.00
212-391-034-7	$ 35.00	212-403-010-3	$ 35.00	212-411-035-0	$ 35.00	212-421-004-4	$ 24.50	212-430-023-3	$ 35.00	212-442-005-6	$ 24.50	212-461-001-1	$ 35.00	212-491-002-3	$ 35.00	212-493-024-5	$ 35.00
212-391-035-4	$ 35.00	212-403-011-1	$ 35.00	212-411-036-8	$ 35.00	212-421-005-1	$ 24.50	212-430-024-1	$ 35.00	212-442-006-4	$ 24.50	212-461-002-9	$ 35.00	212-491-003-1	$ 35.00	212-493-025-2	$ 35.00
212-391-036-2	$ 35.00	212-403-012-9	$ 35.00	212-411-037-6	$ 35.00	212-421-006-9	$ 24.50	212-430-025-8	$ 35.00	212-442-007-2	$ 24.50	212-461-003-7	$ 35.00	212-491-004-9	$ 35.00	212-501-001-3	$ 35.00
212-391-037-0	$ 35.00	212-403-013-7	$ 35.00	212-411-038-4	$ 35.00	212-421-007-7	$ 24.50	212-430-026-6	$ 35.00	212-442-008-0	$ 24.50	212-461-004-5	$ 35.00	212-491-005-6	$ 35.00	212-501-002-1	$ 35.00
212-391-038-8	$ 35.00	212-403-014-5	$ 35.00	212-411-039-2	$ 35.00	212-421-008-5	$ 24.50	212-430-027-4	$ 35.00	212-442-009-8	$ 24.50	212-461-005-2	$ 35.00	212-491-006-4	$ 35.00	212-501-003-9	$ 35.00
212-391-039-6	$ 35.00	212-403-015-2	$ 35.00	212-411-040-0	$ 35.00	212-421-009-3	$ 24.50	212-430-028-2	$ 35.00	212-442-010-6	$ 24.50	212-461-006-0	$ 35.00	212-491-007-2	$ 35.00	212-501-004-7	$ 35.00
212-391-040-4	$ 35.00	212-403-016-0	$ 35.00	212-411-041-8	$ 35.00	212-421-010-1	$ 24.50	212-430-029-0	$ 35.00	212-442-011-4	$ 24.50	212-461-007-8	$ 35.00	212-491-008-0	$ 35.00	212-501-005-4	$ 35.00
212-391-041-2	$ 35.00	212-403-017-8	$ 35.00	212-411-042-6	$ 35.00	212-421-011-9	$ 24.50	212-430-030-8	$ 35.00	212-442-012-2	$ 24.50	212-461-008-6	$ 35.00	212-491-009-8	$ 35.00	212-501-006-2	$ 35.00
212-391-042-0	$ 35.00	212-403-018-6	$ 35.00	212-411-043-4	$ 35.00	212-421-012-7	$ 24.50	212-430-031-6	$ 35.00	212-442-013-0	$ 24.50	212-461-009-4	$ 35.00	212-491-010-6	$ 35.00	212-501-007-0	$ 35.00
212-391-043-8	$ 35.00	212-403-019-4	$ 35.00	212-411-044-2	$ 35.00	212-421-013-5	$ 24.50	212-430-032-4	$ 35.00	212-442-014-8	$ 24.50	212-461-010-2	$ 35.00	212-491-011-4	$ 35.00	212-501-008-8	$ 35.00
212-391-044-6	$ 35.00	212-403-020-2	$ 35.00	212-411-045-9	$ 35.00	212-421-014-3	$ 24.50	212-430-033-2	$ 35.00	212-442-015-5	$ 24.50	212-461-011-0	$ 59.50	212-491-012-2	$ 35.00	212-501-009-6	$ 35.00
212-391-045-3	$ 35.00	212-403-021-0	$ 35.00	212-411-046-7	$ 35.00	212-421-015-0	$ 24.50	212-430-034-0	$ 35.00	212-442-016-3	$ 24.50	212-461-012-8	$ 35.00	212-491-013-0	$ 35.00	212-501-010-4	$ 35.00
212-391-047-9	$ 35.00	212-403-022-8	$ 35.00	212-411-047-5	$ 35.00	212-421-016-8	$ 24.50	212-430-035-7	$ 35.00	212-442-017-1	$ 24.50	212-461-013-6	$ 59.50	212-491-014-8	$ 35.00	212-501-011-2	$ 35.00
212-391-048-7	$ 35.00	212-403-023-6	$ 35.00	212-411-048-3	$ 35.00	212-421-017-6	$ 24.50	212-430-036-5	$ 35.00	212-442-018-9	$ 24.50	212-462-001-0	$ 59.50	212-491-015-5	$ 35.00	212-501-012-0	$ 35.00
212-392-001-5	$ 35.00	212-403-024-4	$ 35.00	212-411-049-1	$ 35.00	212-421-018-4	$ 24.50	212-430-037-3	$ 35.00	212-442-019-7	$ 24.50	212-462-002-8	$ 59.50	212-491-016-3	$ 35.00	212-501-013-8	$ 35.00
212-392-002-3	$ 35.00	212-403-025-1	$ 35.00	212-411-050-9	$ 35.00	212-421-019-2	$ 24.50	212-430-038-1	$ 35.00	212-442-020-5	$ 24.50	212-462-003-6	$ 59.50	212-491-017-1	$ 35.00	212-501-014-6	$ 35.00
212-392-003-1	$ 35.00	212-403-026-9	$ 35.00	212-411-051-7	$ 35.00	212-421-020-0	$ 24.50	212-430-039-9	$ 35.00	212-442-021-3	$ 24.50	212-462-004-4	$ 59.50	212-491-018-9	$ 35.00	212-501-015-3	$ 35.00
212-392-004-9	$ 35.00	212-403-027-7	$ 35.00	212-411-052-5	$ 35.00	212-421-021-8	$ 24.50	212-430-040-7	$ 35.00	212-442-022-1	$ 24.50	212-462-005-1	$ 59.50	212-492-001-4	$ 35.00	212-501-016-1	$ 35.00
212-392-005-6	$ 35.00	212-403-028-5	$ 35.00	212-411-053-3	$ 35.00	212-421-022-6	$ 24.50	212-430-041-5	$ 35.00	212-442-023-9	$ 24.50	212-462-006-9	$ 35.00	212-492-002-2	$ 35.00	212-501-017-9	$ 35.00
212-392-006-4	$ 35.00	212-403-029-3	$ 35.00	212-411-054-1	$ 35.00	212-421-023-4	$ 24.50	212-430-042-3	$ 35.00	212-442-024-7	$ 24.50	212-463-001-9	$ 35.00	212-492-003-0	$ 35.00	212-501-018-7	$ 35.00
212-392-008-0	$ 35.00	212-403-030-1	$ 35.00	212-411-055-8	$ 35.00	212-421-024-2	$ 24.50	212-430-043-1	$ 35.00	212-442-025-4	$ 24.50	212-463-002-7	$ 35.00	212-492-004-8	$ 35.00	212-501-019-5	$ 35.00
212-392-009-8	$ 35.00	212-403-031-9	$ 35.00	212-411-056-6	$ 35.00	212-421-025-9	$ 24.50	212-430-044-9	$ 35.00	212-442-026-2	$ 24.50	212-463-003-5	$ 35.00	212-492-005-5	$ 35.00	212-501-020-3	$ 35.00
212-393-001-4	$ 35.00	212-403-032-7	$ 35.00	212-411-057-4	$ 35.00	212-421-026-7	$ 24.50	212-430-045-6	$ 35.00	212-442-027-0	$ 24.50	212-463-004-3	$ 35.00	212-492-006-3	$ 35.00	212-501-021-1	$ 35.00
212-393-002-2	$ 35.00	212-411-001-2	$ 35.00	212-411-058-2	$ 35.00	212-421-027-5	$ 24.50	212-430-046-4	$ 35.00	212-442-028-8	$ 24.50	212-463-005-0	$ 35.00	212-492-007-1	$ 35.00	212-501-022-9	$ 35.00
212-393-003-0	$ 35.00	212-411-002-0	$ 35.00	212-411-059-0	$ 35.00	212-421-028-3	$ 24.50	212-430-047-2	$ 35.00	212-442-029-6	$ 24.50	212-463-006-8	$ 35.00	212-492-008-9	$ 35.00	212-501-023-7	$ 35.00
212-393-004-8	$ 35.00	212-411-003-8	$ 35.00	212-412-001-1	$ 35.00	212-421-029-1	$ 24.50	212-430-048-0	$ 35.00	212-442-030-4	$ 24.50	212-463-007-6	$ 35.00	212-492-009-7	$ 35.00	212-501-024-5	$ 35.00
212-393-005-5	$ 35.00	212-411-004-6	$ 35.00	212-412-002-9	$ 35.00	212-421-030-9	$ 24.50	212-430-049-8	$ 35.00	212-442-031-2	$ 24.50	212-463-008-4	$ 35.00	212-492-010-5	$ 35.00	212-501-025-2	$ 35.00
212-393-006-3	$ 35.00	212-411-005-3	$ 35.00	212-412-003-7	$ 35.00	212-421-031-7	$ 24.50	212-430-050-6	$ 35.00	212-442-032-0	$ 24.50	212-482-001-6	$ 35.00	212-492-011-3	$ 35.00	212-501-026-0	$ 35.00
212-401-001-4	$ 35.00	212-411-006-1	$ 35.00	212-412-004-5	$ 35.00	212-421-032-5	$ 24.50	212-430-051-4	$ 35.00	212-442-033-8	$ 24.50	212-482-002-4	$ 35.00	212-492-012-1	$ 35.00	212-501-027-8	$ 35.00
212-401-002-2	$ 35.00	212-411-007-9	$ 35.00	212-412-005-2	$ 35.00	212-421-033-3	$ 24.50	212-430-053-0	$ 35.00	212-451-001-3	$ 59.50	212-482-003-2	$ 35.00	212-492-013-9	$ 35.00	212-501-028-6	$ 35.00
212-401-003-0	$ 35.00	212-411-008-7	$ 35.00	212-412-006-0	$ 35.00	212-421-034-1	$ 24.50	212-430-054-8	$ 35.00	212-451-002-1	$ 35.00	212-482-004-0	$ 35.00	212-492-014-7	$ 35.00	212-501-029-4	$ 35.00
212-401-004-8	$ 35.00	212-411-009-5	$ 35.00	212-412-007-8	$ 35.00	212-421-035-8	$ 24.50	212-430-055-5	$ 35.00	212-451-003-9	$ 35.00	212-482-005-7	$ 35.00	212-492-015-4	$ 35.00	212-501-030-2	$ 35.00
212-401-005-5	$ 35.00	212-411-010-3	$ 35.00	212-412-008-6	$ 35.00	212-421-036-6	$ 24.50	212-430-056-3	$ 35.00	212-451-004-7	$ 35.00	212-482-006-5	$ 35.00	212-492-016-2	$ 35.00	212-501-031-0	$ 35.00
212-401-006-3	$ 35.00	212-411-011-1	$ 35.00	212-412-009-4	$ 35.00	212-421-037-4	$ 24.50	212-430-057-1	$ 35.00	212-451-005-4	$ 35.00	212-482-008-1	$ 59.50	212-492-017-0	$ 35.00	212-501-032-8	$ 35.00
212-401-007-1	$ 35.00	212-411-012-9	$ 35.00	212-412-010-2	$ 35.00	212-422-004-3	$ 24.50	212-430-058-9	$ 35.00	212-451-006-2	$ 59.50	212-482-009-9	$ 59.50	212-493-001-3	$ 35.00	212-501-033-6	$ 35.00
212-401-008-9	$ 35.00	212-411-013-7	$ 35.00	212-412-011-0	$ 35.00	212-422-005-0	$ 24.50	212-430-059-7	$ 35.00	212-451-007-0	$ 59.50	212-482-010-7	$ 35.00	212-493-002-1	$ 35.00	212-501-034-4	$ 35.00
212-402-001-3	$ 35.00	212-411-014-5	$ 35.00	212-412-012-8	$ 35.00	212-422-006-8	$ 24.50	212-441-004-0	$ 24.50	212-451-008-8	$ 59.50	212-482-011-5	$ 35.00	212-493-003-9	$ 35.00	212-501-035-1	$ 35.00
212-402-002-1	$ 35.00	212-411-015-2	$ 35.00	212-412-013-6	$ 35.00	212-422-007-6	$ 24.50	212-441-005-7	$ 24.50	212-451-009-6	$ 59.50	212-482-012-3	$ 35.00	212-493-004-7	$ 35.00	212-501-036-9	$ 35.00
212-402-003-9	$ 35.00	212-411-016-0	$ 35.00	212-412-014-4	$ 35.00	212-422-008-4	$ 24.50	212-441-006-5	$ 24.50	212-451-010-4	$ 59.50	212-482-013-1	$ 59.50	212-493-005-4	$ 35.00	212-501-037-7	$ 35.00
212-402-004-7	$ 35.00	212-411-017-8	$ 35.00	212-412-015-1	$ 35.00	212-422-009-2	$ 24.50	212-441-007-3	$ 24.50	212-451-011-2	$ 49.00	212-482-014-9	$ 35.00	212-493-006-2	$ 35.00	212-502-001-2	$ 35.00
212-402-005-4	$ 35.00	212-411-018-6	$ 35.00	212-412-016-9	$ 35.00	212-422-010-0	$ 24.50	212-441-008-1	$ 24.50	212-451-012-0	$ 59.50	212-482-015-6	$ 35.00	212-493-007-0	$ 35.00	212-502-002-0	$ 35.00
212-402-006-2	$ 35.00	212-411-019-4	$ 35.00	212-412-017-7	$ 35.00	212-422-011-8	$ 24.50	212-441-009-9	$ 24.50	212-451-013-8	$ 59.50	212-482-016-4	$ 35.00	212-493-008-8	$ 35.00	212-502-003-8	$ 35.00
212-402-007-0	$ 35.00	212-411-020-2	$ 35.00	212-412-018-5	$ 35.00	212-422-012-6	$ 24.50	212-441-010-7	$ 24.50	212-451-014-6	$ 59.50	212-483-001-5	$ 59.50	212-493-009-6	$ 35.00	212-502-004-6	$ 35.00
212-402-008-8	$ 35.00	212-411-021-0	$ 35.00	212-412-019-3	$ 35.00	212-422-013-4	$ 24.50	212-441-011-5	$ 24.50	212-451-015-3	$ 59.50	212-483-002-3	$ 59.50	212-493-010-4	$ 35.00	212-502-005-3	$ 35.00
212-402-009-6	$ 35.00	212-411-022-8	$ 35.00	212-412-020-1	$ 35.00	212-422-014-2	$ 24.50	212-441-012-3	$ 24.50	212-451-016-1	$ 59.50	212-483-003-1	$ 59.50	212-493-011-2	$ 35.00	212-502-006-1	$ 35.00

Assessor Parcel Book 212 proposed Storm Water fees for 2016/2017

212-502-007-9	$	35.00
212-502-008-7	$	35.00
212-502-009-5	$	35.00
212-502-010-3	$	35.00
212-502-011-1	$	35.00
212-502-012-9	$	35.00
212-502-013-7	$	35.00
212-502-014-5	$	35.00
212-502-015-2	$	35.00
212-503-001-1	$	35.00
212-503-002-9	$	35.00
212-503-003-7	$	35.00
212-503-004-5	$	35.00
212-503-005-2	$	35.00
212-503-006-0	$	35.00
212-503-007-8	$	35.00
212-503-008-6	$	35.00
212-503-009-4	$	35.00
212-503-010-2	$	35.00
212-503-011-0	$	35.00
212-503-012-8	$	35.00
212-503-013-6	$	59.50

Assessor Parcel Book 213 proposed Storm Water fees for 2016/2017

213-010-033-8	$ 900.48	213-062-003-8	$ 35.00	213-064-006-9	$ 35.00	213-082-005-9	$ 35.00	213-092-011-5	$ 35.00	213-112-012-9	$ 35.00	213-115-007-6	$ 35.00	213-150-012-2	$ 35.00	213-170-023-5	$ 35.00
213-010-036-1	$ 270.06	213-062-004-6	$ 35.00	213-064-007-7	$ 35.00	213-082-006-7	$ 35.00	213-092-012-3	$ 35.00	213-112-013-7	$ 35.00	213-120-008-7	$28,850.86	213-150-013-0	$ 35.00	213-170-024-3	$ 59.50
213-010-037-9	$ 208.32	213-062-005-3	$ 35.00	213-064-008-5	$ 35.00	213-082-007-5	$ 35.00	213-092-013-1	$ 35.00	213-112-014-5	$ 35.00	213-120-011-1	$ 3,329.56	213-150-014-8	$ 35.00	213-170-025-0	$ 35.00
213-010-039-5	$ 537.60	213-062-008-7	$ 35.00	213-064-009-3	$ 35.00	213-082-008-3	$ 35.00	213-093-001-5	$ 35.00	213-112-015-2	$ 35.00	213-120-020-2	$ 1,314.60	213-150-015-5	$ 35.00	213-170-026-8	$ 35.00
213-010-046-0	$ 607.96	213-062-009-5	$ 35.00	213-071-001-1	$ 35.00	213-082-009-1	$ 35.00	213-093-002-3	$ 35.00	213-112-016-0	$ 35.00	213-120-030-1	$ 4,617.90	213-150-016-3	$ 35.00	213-170-027-6	$ 35.00
213-010-047-8	$ 592.20	213-062-010-3	$ 35.00	213-071-002-9	$ 35.00	213-082-010-9	$ 35.00	213-093-003-1	$ 35.00	213-112-017-8	$ 35.00	213-120-033-5	$ 3,679.20	213-150-017-1	$ 35.00	213-170-028-4	$ 35.00
213-010-052-8	$ 1,048.96	213-062-011-1	$ 35.00	213-071-003-7	$ 35.00	213-082-011-7	$ 35.00	213-093-004-9	$ 35.00	213-112-019-4	$ 35.00	213-120-034-3	$ 1,062.60	213-150-018-9	$ 35.00	213-170-029-2	$ 35.00
213-010-053-6	$ 471.66	213-062-012-9	$ 35.00	213-071-004-5	$ 35.00	213-082-012-5	$ 35.00	213-093-005-6	$ 35.00	213-112-020-2	$ 35.00	213-131-001-9	$ 2,399.36	213-150-019-7	$ 35.00	213-170-030-0	$ 35.00
213-010-054-4	$ 614.46	213-062-013-7	$ 35.00	213-071-005-2	$ 35.00	213-082-013-3	$ 35.00	213-093-006-4	$ 35.00	213-112-021-0	$ 35.00	213-131-003-5	$ 3,496.82	213-150-020-5	$ 35.00	213-170-031-8	$ 35.00
213-010-055-1	$ 531.72	213-062-014-5	$ 35.00	213-071-006-0	$ 35.00	213-083-001-7	$ 35.00	213-093-007-2	$ 35.00	213-112-022-8	$ 35.00	213-131-006-8	$ 6,930.00	213-150-021-3	$ 35.00	213-170-032-6	$ 35.00
213-010-057-7	$ 1,622.04	213-062-015-2	$ 35.00	213-071-008-6	$ 35.00	213-083-002-5	$ 35.00	213-093-008-0	$ 35.00	213-112-023-6	$ 35.00	213-131-007-6	$ 3,087.00	213-150-022-1	$ 35.00	213-170-033-4	$ 35.00
213-010-058-5	$ 453.18	213-062-016-0	$ 35.00	213-071-009-4	$ 35.00	213-083-003-3	$ 35.00	213-093-009-8	$ 35.00	213-112-024-4	$ 35.00	213-131-008-4	$ 1,174.96	213-150-023-9	$ 35.00	213-170-034-2	$ 35.00
213-010-059-3	$ 453.60	213-062-017-8	$ 35.00	213-071-015-1	$ 35.00	213-083-004-1	$ 35.00	213-093-010-6	$ 35.00	213-112-025-1	$ 35.00	213-131-009-2	$ 2,444.40	213-150-024-7	$ 35.00	213-170-035-9	$ 35.00
213-010-060-1	$ 594.10	213-062-018-6	$ 35.00	213-071-016-9	$ 35.00	213-083-005-8	$ 35.00	213-093-011-4	$ 35.00	213-113-001-1	$ 35.00	213-132-005-9	$ 2,220.76	213-150-025-4	$ 35.00	213-170-036-7	$ 35.00
213-010-064-3	$ 1,631.28	213-062-019-4	$ 35.00	213-071-017-7	$ 35.00	213-083-006-6	$ 35.00	213-093-012-2	$ 35.00	213-113-002-9	$ 35.00	213-132-007-5	$ 2,406.60	213-150-026-2	$ 35.00	213-170-037-5	$ 35.00
213-010-065-0	$ 68.46	213-062-020-2	$ 35.00	213-071-018-5	$ 35.00	213-083-007-4	$ 35.00	213-093-013-0	$ 35.00	213-113-003-7	$ 35.00	213-132-008-3	$ 2,264.86	213-150-027-0	$ 35.00	213-170-038-3	$ 59.50
213-010-066-8	$ 338.00	213-062-021-0	$ 35.00	213-071-019-3	$ 35.00	213-083-008-2	$ 35.00	213-093-014-8	$ 35.00	213-113-004-5	$ 35.00	213-132-009-1	$ 2,743.66	213-160-001-3	$ 35.00	213-170-039-1	$ 35.00
213-010-067-6	$ 321.30	213-062-022-8	$ 35.00	213-072-001-0	$ 35.00	213-083-009-0	$ 35.00	213-101-001-5	$ 35.00	213-113-005-2	$ 35.00	213-133-048-8	$ 9,806.58	213-160-002-1	$ 35.00	213-181-001-8	$ 35.00
213-010-068-4	$ 428.40	213-062-023-6	$ 35.00	213-072-002-8	$ 35.00	213-083-010-8	$ 35.00	213-101-002-3	$ 35.00	213-113-006-0	$ 35.00	213-133-051-2	$12,550.86	213-160-003-9	$ 35.00	213-181-003-4	$ 35.00
213-010-069-2	$ 364.14	213-062-024-4	$ 35.00	213-072-003-6	$ 35.00	213-083-011-6	$ 35.00	213-101-003-1	$ 35.00	213-113-007-8	$ 35.00	213-133-053-8	$ 951.72	213-160-004-7	$ 35.00	213-181-004-2	$ 35.00
213-010-070-0	$ 290.64	213-062-025-1	$ 35.00	213-072-004-4	$ 35.00	213-083-012-4	$ 35.00	213-101-004-9	$ 35.00	213-113-008-6	$ 35.00	213-133-063-7	$ 4,584.52	213-160-005-4	$ 35.00	213-181-005-9	$ 35.00
213-011-005-5	$ 289.48	213-063-001-1	$ 35.00	213-072-005-1	$ 35.00	213-083-013-2	$ 35.00	213-101-005-6	$ 35.00	213-113-009-4	$ 35.00	213-133-065-2	$ 4,109.00	213-160-006-2	$ 35.00	213-181-006-7	$ 35.00
213-011-006-3	$ 661.92	213-063-002-9	$ 35.00	213-072-006-9	$ 35.00	213-083-014-0	$ 35.00	213-101-006-4	$ 35.00	213-113-010-2	$ 35.00	213-133-067-8	$ 2,894.86	213-160-007-0	$ 35.00	213-181-010-9	$ 35.00
213-020-015-3	$ 318.78	213-063-003-7	$ 35.00	213-073-002-7	$ 35.00	213-083-015-7	$ 35.00	213-101-007-2	$ 35.00	213-113-011-0	$ 35.00	213-133-068-6	$ 2,538.90	213-160-008-8	$ 35.00	213-181-011-7	$ 35.00
213-020-016-1	$ 300.30	213-063-004-5	$ 35.00	213-073-003-5	$ 35.00	213-083-016-5	$ 35.00	213-101-008-0	$ 35.00	213-113-012-8	$ 35.00	213-133-069-4	$ 3,061.80	213-160-009-6	$ 35.00	213-181-012-5	$ 35.00
213-020-017-9	$ 313.32	213-063-005-2	$ 35.00	213-073-004-3	$ 35.00	213-083-017-3	$ 35.00	213-101-009-8	$ 35.00	213-113-013-6	$ 35.00	213-133-070-2	$ 892.08	213-160-010-4	$ 35.00	213-181-013-3	$ 35.00
213-020-031-0	$ 466.20	213-063-006-0	$ 35.00	213-073-005-0	$ 35.00	213-083-018-1	$ 35.00	213-101-010-6	$ 35.00	213-113-014-4	$ 35.00	213-133-074-4	$ 4,447.80	213-160-011-2	$ 35.00	213-181-014-1	$ 35.00
213-020-032-8	$ 470.40	213-063-007-8	$ 35.00	213-073-006-8	$ 35.00	213-084-003-2	$ 35.00	213-101-011-4	$ 35.00	213-113-015-1	$ 35.00	213-133-078-5	$ 4,009.32	213-160-012-0	$ 35.00	213-181-015-8	$ 35.00
213-020-033-6	$ 474.60	213-063-008-6	$ 35.00	213-073-007-6	$ 35.00	213-084-004-0	$ 35.00	213-101-012-2	$ 35.00	213-113-016-9	$ 35.00	213-133-080-1	$ 1,423.80	213-160-013-8	$ 35.00	213-181-016-6	$ 35.00
213-020-038-5	$ 239.40	213-063-009-4	$ 35.00	213-073-008-4	$ 35.00	213-084-005-7	$ 35.00	213-101-013-0	$ 35.00	213-113-017-7	$ 35.00	213-133-081-9	$ 1,250.56	213-160-014-6	$ 35.00	213-181-017-4	$ 35.00
213-020-039-3	$ 214.20	213-063-010-2	$ 35.00	213-073-009-2	$ 35.00	213-084-006-5	$ 35.00	213-101-014-8	$ 35.00	213-113-018-5	$ 35.00	213-133-082-7	$ 1,905.76	213-160-015-3	$ 35.00	213-181-019-0	$ 35.00
213-020-046-8	$ 1,462.86	213-063-011-0	$ 35.00	213-073-010-0	$ 35.00	213-084-007-3	$ 35.00	213-101-015-5	$ 35.00	213-113-019-3	$ 35.00	213-133-083-5	$ 1,984.50	213-160-016-1	$ 35.00	213-181-020-8	$ 35.00
213-020-056-7	$ 1,451.52	213-063-012-8	$ 35.00	213-073-011-8	$ 35.00	213-084-008-1	$ 35.00	213-101-016-3	$ 35.00	213-113-020-1	$ 35.00	213-133-084-3	$ 1,077.30	213-160-017-9	$ 35.00	213-181-021-6	$ 35.00
213-030-019-3	$ 241.08	213-063-013-6	$ 35.00	213-073-012-6	$ 35.00	213-084-009-9	$ 35.00	213-101-017-1	$ 35.00	213-113-021-9	$ 35.00	213-133-085-0	$ 2,129.40	213-160-018-7	$ 35.00	213-181-022-4	$ 35.00
213-030-020-1	$ 750.54	213-063-015-1	$ 35.00	213-081-001-9	$ 35.00	213-084-010-7	$ 35.00	213-101-018-9	$ 35.00	213-113-022-7	$ 35.00	213-133-087-6	$ 1,594.22	213-160-019-5	$ 35.00	213-182-001-7	$ 35.00
213-030-021-9	$ 756.00	213-063-016-9	$ 35.00	213-081-002-7	$ 35.00	213-084-011-5	$ 35.00	213-101-019-7	$ 35.00	213-113-023-5	$ 35.00	213-133-088-4	$ 3,851.40	213-160-021-1	$ 35.00	213-182-002-5	$ 35.00
213-030-024-3	$ 1,191.12	213-063-017-7	$ 35.00	213-081-003-5	$ 35.00	213-084-012-3	$ 35.00	213-101-020-5	$ 35.00	213-113-024-3	$ 35.00	213-133-093-4	$13,396.32	213-160-022-9	$ 35.00	213-182-003-3	$ 35.00
213-040-089-4	$ 218.34	213-063-018-5	$ 35.00	213-081-004-3	$ 35.00	213-084-013-1	$ 35.00	213-102-001-4	$ 35.00	213-113-025-0	$ 35.00	213-140-004-2	$ 35.00	213-160-023-7	$ 35.00	213-182-004-1	$ 35.00
213-050-001-6	$ 35.00	213-063-019-3	$ 35.00	213-081-005-0	$ 35.00	213-084-014-9	$ 35.00	213-102-002-2	$ 35.00	213-113-026-8	$ 35.00	213-140-005-9	$ 35.00	213-160-024-5	$ 35.00	213-182-005-8	$ 35.00
213-050-002-4	$ 35.00	213-063-020-1	$ 35.00	213-081-006-8	$ 35.00	213-084-015-6	$ 35.00	213-102-003-0	$ 35.00	213-114-001-0	$ 35.00	213-140-006-7	$ 35.00	213-160-025-2	$ 35.00	213-182-006-6	$ 35.00
213-050-003-2	$ 35.00	213-063-021-9	$ 35.00	213-081-007-6	$ 35.00	213-084-016-4	$ 35.00	213-102-004-8	$ 35.00	213-114-002-8	$ 35.00	213-140-007-5	$ 35.00	213-160-026-0	$ 35.00	213-190-001-7	$ 35.00
213-050-004-0	$ 35.00	213-063-022-7	$ 35.00	213-081-008-4	$ 35.00	213-091-001-7	$ 35.00	213-102-005-5	$ 35.00	213-114-003-6	$ 35.00	213-140-008-3	$ 35.00	213-160-027-8	$ 35.00	213-190-002-5	$ 35.00
213-050-005-7	$ 35.00	213-063-023-5	$ 35.00	213-081-009-2	$ 35.00	213-091-002-5	$ 35.00	213-102-006-3	$ 35.00	213-114-004-4	$ 35.00	213-140-009-1	$ 35.00	213-170-001-1	$ 35.00	213-190-003-3	$ 35.00
213-050-006-5	$ 35.00	213-063-024-3	$ 35.00	213-081-010-0	$ 35.00	213-091-003-3	$ 35.00	213-102-007-1	$ 35.00	213-114-005-1	$ 35.00	213-140-011-7	$ 35.00	213-170-002-9	$ 35.00	213-190-007-4	$ 35.00
213-050-007-3	$ 35.00	213-063-025-0	$ 35.00	213-081-011-8	$ 35.00	213-091-004-1	$ 35.00	213-102-008-9	$ 35.00	213-114-006-9	$ 35.00	213-140-012-5	$ 35.00	213-170-005-2	$ 35.00	213-190-008-2	$ 35.00
213-050-008-1	$ 35.00	213-063-026-8	$ 35.00	213-081-012-6	$ 35.00	213-091-005-8	$ 35.00	213-102-009-7	$ 35.00	213-114-007-7	$ 35.00	213-140-013-3	$ 35.00	213-170-011-0	$ 35.00	213-190-009-0	$ 35.00
213-050-009-9	$ 35.00	213-063-027-6	$ 35.00	213-081-013-4	$ 35.00	213-091-006-6	$ 35.00	213-102-010-5	$ 35.00	213-114-008-5	$ 35.00	213-150-001-5	$ 35.00	213-170-012-8	$ 35.00	213-190-010-8	$ 35.00
213-050-010-7	$ 35.00	213-063-028-4	$ 35.00	213-081-014-2	$ 35.00	213-092-001-6	$ 35.00	213-112-002-0	$ 35.00	213-114-009-3	$ 35.00	213-150-002-3	$ 35.00	213-170-013-6	$ 35.00	213-190-011-6	$ 35.00
213-050-011-5	$ 35.00	213-063-029-2	$ 35.00	213-081-015-9	$ 35.00	213-092-002-4	$ 35.00	213-112-003-8	$ 35.00	213-114-010-1	$ 35.00	213-150-003-1	$ 35.00	213-170-014-4	$ 35.00	213-190-012-4	$ 35.00
213-050-012-3	$ 35.00	213-063-030-0	$ 35.00	213-081-016-7	$ 35.00	213-092-003-2	$ 35.00	213-112-004-6	$ 35.00	213-114-011-9	$ 35.00	213-150-004-9	$ 35.00	213-170-015-1	$ 35.00	213-190-013-2	$ 35.00
213-050-013-1	$ 35.00	213-063-031-8	$ 35.00	213-081-017-5	$ 35.00	213-092-004-0	$ 35.00	213-112-005-3	$ 35.00	213-114-012-7	$ 35.00	213-150-005-6	$ 35.00	213-170-016-9	$ 35.00	213-190-014-0	$ 35.00
213-050-014-9	$ 35.00	213-063-032-6	$ 35.00	213-081-018-3	$ 35.00	213-092-005-7	$ 35.00	213-112-006-1	$ 35.00	213-115-001-9	$ 35.00	213-150-006-4	$ 35.00	213-170-017-7	$ 35.00	213-190-018-1	$ 35.00
213-050-015-6	$ 35.00	213-064-001-0	$ 35.00	213-081-019-1	$ 35.00	213-092-006-5	$ 35.00	213-112-007-9	$ 35.00	213-115-002-7	$ 35.00	213-150-007-2	$ 35.00	213-170-018-5	$ 35.00	213-190-019-9	$ 35.00
213-061-001-3	$ 35.00	213-064-002-8	$ 35.00	213-082-001-8	$ 35.00	213-092-007-3	$ 35.00	213-112-008-7	$ 35.00	213-115-003-5	$ 35.00	213-150-008-0	$ 35.00	213-170-019-3	$ 35.00	213-190-020-7	$ 35.00
213-061-002-1	$ 35.00	213-064-003-6	$ 35.00	213-082-002-6	$ 35.00	213-092-008-1	$ 35.00	213-112-009-5	$ 35.00	213-115-004-3	$ 35.00	213-150-009-8	$ 35.00	213-170-020-1	$ 35.00	213-190-021-5	$ 35.00
213-062-001-2	$ 35.00	213-064-004-4	$ 35.00	213-082-003-4	$ 35.00	213-092-009-9	$ 35.00	213-112-010-3	$ 35.00	213-115-005-0	$ 35.00	213-150-010-6	$ 35.00	213-170-021-9	$ 35.00	213-190-022-3	$ 35.00
213-062-002-0	$ 35.00	213-064-005-1	$ 35.00	213-082-004-2	$ 35.00	213-092-010-7	$ 35.00	213-112-011-1	$ 35.00	213-115-006-8	$ 35.00	213-150-011-4	$ 35.00	213-170-022-7	$ 35.00	213-190-023-1	$ 35.00

Assessor Parcel Book 213 proposed Storm Water fees for 2016/2017

213-190-024-9	$ 35.00	213-220-008-6	$ 59.50	213-233-018-0	$ 35.00	213-242-042-9	$ 35.00	213-270-022-6	$ 24.50	213-280-064-6	$ 24.50	213-300-017-0	$ 24.50	213-310-034-3	$ 24.50	213-330-033-1	$ 98.00
213-190-025-6	$ 35.00	213-220-009-4	$ 35.00	213-233-019-8	$ 35.00	213-242-043-7	$ 35.00	213-270-023-4	$ 24.50	213-290-001-6	$ 24.50	213-300-018-8	$ 24.50	213-310-035-0	$ 24.50	213-330-034-9	$ 147.00
213-190-026-4	$ 35.00	213-220-010-2	$ 35.00	213-233-020-6	$ 35.00	213-242-044-5	$ 35.00	213-270-024-2	$ 24.50	213-290-002-4	$ 24.50	213-300-019-6	$ 24.50	213-310-036-8	$ 24.50	213-330-035-6	$ 392.00
213-190-027-2	$ 35.00	213-220-011-0	$ 35.00	213-233-021-4	$ 35.00	213-251-010-4	$ 35.00	213-270-025-9	$ 24.50	213-290-003-2	$ 24.50	213-300-020-4	$ 24.50	213-310-037-6	$ 24.50	213-330-036-4	$ 294.00
213-190-029-8	$ 35.00	213-220-012-8	$ 35.00	213-241-001-6	$ 35.00	213-251-011-2	$ 35.00	213-270-026-7	$ 24.50	213-290-004-0	$ 24.50	213-300-021-2	$ 24.50	213-310-038-4	$ 24.50	213-330-037-2	$ 196.00
213-190-030-6	$ 35.00	213-220-013-6	$ 35.00	213-241-002-4	$ 35.00	213-251-012-0	$ 35.00	213-270-027-5	$ 24.50	213-290-005-7	$ 24.50	213-300-022-0	$ 24.50	213-310-039-2	$ 24.50	213-330-038-0	$ 196.00
213-190-031-4	$ 35.00	213-220-014-4	$ 35.00	213-241-003-2	$ 35.00	213-251-013-8	$ 35.00	213-270-028-3	$ 24.50	213-290-006-5	$ 24.50	213-300-023-8	$ 24.50	213-310-040-0	$ 24.50	213-330-039-8	$ 392.00
213-190-032-2	$ 35.00	213-220-015-1	$ 35.00	213-241-004-0	$ 35.00	213-251-014-6	$ 59.50	213-270-029-1	$ 24.50	213-290-007-3	$ 24.50	213-300-024-6	$ 24.50	213-310-041-8	$ 24.50	213-330-040-6	$ 392.00
213-190-033-0	$ 35.00	213-220-016-9	$ 35.00	213-241-005-7	$ 35.00	213-251-015-3	$ 59.50	213-280-015-8	$ 24.50	213-290-008-1	$ 24.50	213-300-025-3	$ 24.50	213-310-042-6	$ 24.50	213-330-041-4	$ 196.00
213-190-034-8	$ 35.00	213-220-017-7	$ 35.00	213-241-006-5	$ 35.00	213-251-016-1	$ 35.00	213-280-016-6	$ 24.50	213-290-009-9	$ 24.50	213-300-026-1	$ 24.50	213-310-043-4	$ 24.50	213-340-001-6	$ 24.50
213-200-001-5	$ 35.00	213-220-018-5	$ 35.00	213-241-007-3	$ 35.00	213-251-017-9	$ 59.50	213-280-017-4	$ 24.50	213-290-010-7	$ 24.50	213-300-027-9	$ 24.50	213-310-044-2	$ 24.50	213-340-002-4	$ 24.50
213-200-002-3	$ 35.00	213-220-019-3	$ 35.00	213-241-008-1	$ 35.00	213-251-018-7	$ 35.00	213-280-018-2	$ 24.50	213-290-011-5	$ 24.50	213-300-028-7	$ 24.50	213-310-045-9	$ 24.50	213-340-003-2	$ 24.50
213-200-003-1	$ 35.00	213-220-020-1	$ 35.00	213-241-009-9	$ 35.00	213-251-019-5	$ 35.00	213-280-019-0	$ 24.50	213-290-012-3	$ 24.50	213-300-029-5	$ 24.50	213-310-046-7	$ 24.50	213-340-004-0	$ 24.50
213-200-004-9	$ 35.00	213-220-021-9	$ 35.00	213-241-010-7	$ 35.00	213-251-020-3	$ 35.00	213-280-020-8	$ 24.50	213-290-013-1	$ 24.50	213-300-030-3	$ 24.50	213-310-047-5	$ 24.50	213-340-005-7	$ 24.50
213-200-005-6	$ 35.00	213-231-001-8	$ 35.00	213-241-011-5	$ 35.00	213-251-021-1	$ 35.00	213-280-021-6	$ 24.50	213-290-014-9	$ 24.50	213-300-031-1	$ 24.50	213-310-048-3	$ 24.50	213-340-006-5	$ 24.50
213-200-006-4	$ 35.00	213-231-002-6	$ 35.00	213-241-012-3	$ 35.00	213-251-022-9	$ 35.00	213-280-022-4	$ 24.50	213-290-015-6	$ 24.50	213-300-032-9	$ 24.50	213-310-049-1	$ 24.50	213-340-007-3	$ 24.50
213-200-007-2	$ 35.00	213-231-003-4	$ 35.00	213-241-013-1	$ 35.00	213-251-024-5	$ 35.00	213-280-023-2	$ 24.50	213-290-016-4	$ 24.50	213-300-033-7	$ 24.50	213-310-050-9	$ 24.50	213-340-008-1	$ 24.50
213-200-008-0	$ 35.00	213-231-004-2	$ 35.00	213-241-014-9	$ 35.00	213-251-025-2	$ 35.00	213-280-024-0	$ 24.50	213-290-017-2	$ 24.50	213-300-034-5	$ 24.50	213-310-051-7	$ 24.50	213-340-009-9	$ 24.50
213-200-009-8	$ 35.00	213-231-005-9	$ 35.00	213-241-015-6	$ 35.00	213-251-026-0	$ 35.00	213-280-025-7	$ 24.50	213-290-018-0	$ 24.50	213-300-035-2	$ 24.50	213-310-052-5	$ 24.50	213-340-010-7	$ 24.50
213-200-010-6	$ 35.00	213-231-006-7	$ 35.00	213-241-016-4	$ 59.50	213-251-027-8	$ 35.00	213-280-026-5	$ 24.50	213-290-019-8	$ 24.50	213-300-036-0	$ 24.50	213-310-053-3	$ 24.50	213-340-011-5	$ 24.50
213-200-011-4	$ 35.00	213-231-007-5	$ 35.00	213-241-017-2	$ 35.00	213-251-028-6	$ 35.00	213-280-027-3	$ 24.50	213-290-020-6	$ 24.50	213-300-037-8	$ 24.50	213-310-054-1	$ 24.50	213-340-012-3	$ 24.50
213-200-012-2	$ 35.00	213-231-009-1	$ 35.00	213-241-018-0	$ 35.00	213-251-029-4	$ 35.00	213-280-028-1	$ 24.50	213-290-021-4	$ 24.50	213-300-038-6	$ 24.50	213-310-055-8	$ 24.50	213-340-013-1	$ 24.50
213-200-013-0	$ 35.00	213-231-010-9	$ 35.00	213-241-019-8	$ 35.00	213-251-030-2	$ 35.00	213-280-029-9	$ 24.50	213-290-022-2	$ 24.50	213-300-039-4	$ 24.50	213-310-056-6	$ 24.50	213-340-014-9	$ 24.50
213-200-014-8	$ 35.00	213-231-011-7	$ 35.00	213-241-020-6	$ 35.00	213-251-032-8	$ 35.00	213-280-030-7	$ 24.50	213-290-023-0	$ 24.50	213-300-040-2	$ 24.50	213-320-012-7	$ 71.74	213-340-015-6	$ 24.50
213-200-015-5	$ 35.00	213-231-012-5	$ 35.00	213-241-021-4	$ 35.00	213-252-001-2	$ 35.00	213-280-031-5	$ 24.50	213-290-024-8	$ 24.50	213-310-001-2	$ 24.50	213-320-013-5	$ 163.90	213-340-016-4	$ 24.50
213-200-016-3	$ 35.00	213-231-013-3	$ 35.00	213-242-001-5	$ 35.00	213-252-002-0	$ 35.00	213-280-032-3	$ 24.50	213-290-025-5	$ 24.50	213-310-002-0	$ 24.50	213-330-001-8	$ 24.50	213-340-017-2	$ 24.50
213-200-017-1	$ 35.00	213-231-014-1	$ 35.00	213-242-002-3	$ 35.00	213-252-003-8	$ 35.00	213-280-033-1	$ 24.50	213-290-026-3	$ 24.50	213-310-003-8	$ 24.50	213-330-002-6	$ 24.50	213-340-018-0	$ 24.50
213-200-018-9	$ 35.00	213-231-015-8	$ 35.00	213-242-003-1	$ 35.00	213-252-004-6	$ 35.00	213-280-034-9	$ 24.50	213-290-027-1	$ 24.50	213-310-004-6	$ 24.50	213-330-003-4	$ 24.50	213-350-001-3	$ 196.00
213-200-019-7	$ 35.00	213-231-016-6	$ 35.00	213-242-004-9	$ 35.00	213-252-005-3	$ 35.00	213-280-035-6	$ 24.50	213-290-028-9	$ 24.50	213-310-005-3	$ 24.50	213-330-004-2	$ 24.50	213-350-002-1	$ 24.50
213-200-020-5	$ 35.00	213-231-017-4	$ 35.00	213-242-005-6	$ 35.00	213-252-006-1	$ 35.00	213-280-036-4	$ 24.50	213-290-029-7	$ 24.50	213-310-006-1	$ 24.50	213-330-005-9	$ 24.50	213-350-003-9	$ 24.50
213-200-021-3	$ 35.00	213-231-018-2	$ 35.00	213-242-010-6	$ 35.00	213-252-007-9	$ 35.00	213-280-037-2	$ 24.50	213-290-030-5	$ 24.50	213-310-007-9	$ 24.50	213-330-006-7	$ 24.50	213-350-004-7	$ 196.00
213-200-022-1	$ 35.00	213-231-019-0	$ 35.00	213-242-011-4	$ 35.00	213-252-008-7	$ 35.00	213-280-038-0	$ 24.50	213-290-031-3	$ 24.50	213-310-008-7	$ 24.50	213-330-007-5	$ 24.50	213-350-005-4	$ 98.00
213-200-023-9	$ 35.00	213-231-022-4	$ 35.00	213-242-012-2	$ 35.00	213-252-009-5	$ 35.00	213-280-039-8	$ 24.50	213-290-032-1	$ 24.50	213-310-009-5	$ 24.50	213-330-008-3	$ 24.50	213-350-006-2	$ 196.00
213-200-024-7	$ 35.00	213-231-023-2	$ 35.00	213-242-013-0	$ 35.00	213-252-010-3	$ 35.00	213-280-040-6	$ 24.50	213-290-033-9	$ 24.50	213-310-010-3	$ 24.50	213-330-009-1	$ 24.50	213-350-007-0	$ 196.00
213-200-025-4	$ 35.00	213-232-001-7	$ 35.00	213-242-014-8	$ 35.00	213-252-011-1	$ 35.00	213-280-041-4	$ 24.50	213-290-034-7	$ 24.50	213-310-011-1	$ 24.50	213-330-010-9	$ 24.50	213-350-008-8	$ 196.00
213-200-026-2	$ 35.00	213-232-002-5	$ 35.00	213-242-015-5	$ 35.00	213-252-012-9	$ 35.00	213-280-042-2	$ 24.50	213-290-035-4	$ 24.50	213-310-012-9	$ 24.50	213-330-011-7	$ 24.50	213-350-009-6	$ 196.00
213-211-001-2	$ 35.00	213-232-003-3	$ 35.00	213-242-016-3	$ 35.00	213-252-013-7	$ 35.00	213-280-043-0	$ 24.50	213-290-036-2	$ 24.50	213-310-013-7	$ 24.50	213-330-012-5	$ 24.50	213-350-010-4	$ 196.00
213-211-002-0	$ 35.00	213-232-004-1	$ 35.00	213-242-017-1	$ 35.00	213-252-014-5	$ 35.00	213-280-044-8	$ 24.50	213-290-037-0	$ 24.50	213-310-014-5	$ 24.50	213-330-013-3	$ 24.50	213-350-017-9	$ 35.00
213-211-003-8	$ 35.00	213-232-005-8	$ 35.00	213-242-018-9	$ 35.00	213-252-015-2	$ 35.00	213-280-045-5	$ 24.50	213-290-038-8	$ 24.50	213-310-015-2	$ 24.50	213-330-014-1	$ 24.50	213-350-018-7	$ 35.00
213-211-004-6	$ 35.00	213-232-006-6	$ 35.00	213-242-019-7	$ 35.00	213-252-016-0	$ 35.00	213-280-046-3	$ 24.50	213-290-039-6	$ 24.50	213-310-016-0	$ 24.50	213-330-015-8	$ 24.50	213-360-001-1	$ 24.50
213-211-005-3	$ 35.00	213-232-007-4	$ 35.00	213-242-020-5	$ 35.00	213-270-005-1	$ 24.50	213-280-047-1	$ 24.50	213-290-040-4	$ 24.50	213-310-017-8	$ 24.50	213-330-016-6	$ 24.50	213-360-002-9	$ 24.50
213-211-006-1	$ 35.00	213-232-008-2	$ 35.00	213-242-023-9	$ 35.00	213-270-006-9	$ 24.50	213-280-048-9	$ 24.50	213-300-001-4	$ 24.50	213-310-018-6	$ 24.50	213-330-017-4	$ 24.50	213-360-003-7	$ 24.50
213-211-007-9	$ 35.00	213-232-009-0	$ 35.00	213-242-024-7	$ 35.00	213-270-007-7	$ 24.50	213-280-049-7	$ 24.50	213-300-002-2	$ 24.50	213-310-019-4	$ 24.50	213-330-018-2	$ 24.50	213-360-004-5	$ 24.50
213-212-001-1	$ 35.00	213-232-010-8	$ 35.00	213-242-025-4	$ 35.00	213-270-008-5	$ 24.50	213-280-050-5	$ 24.50	213-300-003-0	$ 24.50	213-310-020-2	$ 24.50	213-330-019-0	$ 24.50	213-360-005-2	$ 24.50
213-212-002-9	$ 35.00	213-232-011-6	$ 35.00	213-242-026-2	$ 35.00	213-270-009-3	$ 24.50	213-280-051-3	$ 24.50	213-300-004-8	$ 24.50	213-310-021-0	$ 24.50	213-330-020-8	$ 24.50	213-360-006-0	$ 24.50
213-212-003-7	$ 35.00	213-232-012-4	$ 35.00	213-242-027-0	$ 35.00	213-270-010-1	$ 24.50	213-280-052-1	$ 24.50	213-300-005-5	$ 24.50	213-310-022-8	$ 24.50	213-330-021-6	$ 24.50	213-360-007-8	$ 24.50
213-212-004-5	$ 35.00	213-232-013-2	$ 35.00	213-242-028-8	$ 35.00	213-270-011-9	$ 24.50	213-280-053-9	$ 24.50	213-300-006-3	$ 24.50	213-310-023-6	$ 24.50	213-330-022-4	$ 24.50	213-360-008-6	$ 24.50
213-212-005-2	$ 35.00	213-232-014-0	$ 35.00	213-242-029-6	$ 35.00	213-270-012-7	$ 24.50	213-280-054-7	$ 24.50	213-300-007-1	$ 24.50	213-310-024-4	$ 24.50	213-330-023-2	$ 24.50	213-360-009-4	$ 24.50
213-212-006-0	$ 35.00	213-233-009-9	$ 35.00	213-242-030-4	$ 35.00	213-270-013-5	$ 24.50	213-280-055-4	$ 24.50	213-300-008-9	$ 24.50	213-310-025-1	$ 24.50	213-330-024-0	$ 24.50	213-360-010-2	$ 24.50
213-212-007-8	$ 35.00	213-233-010-7	$ 35.00	213-242-031-2	$ 35.00	213-270-014-3	$ 24.50	213-280-056-2	$ 24.50	213-300-009-7	$ 24.50	213-310-026-9	$ 24.50	213-330-025-7	$ 24.50	213-360-011-0	$ 24.50
213-220-001-1	$ 59.50	213-233-011-5	$ 35.00	213-242-032-0	$ 35.00	213-270-015-0	$ 24.50	213-280-057-0	$ 24.50	213-300-010-5	$ 24.50	213-310-027-7	$ 24.50	213-330-026-5	$ 24.50	213-360-012-8	$ 24.50
213-220-002-9	$ 59.50	213-233-012-3	$ 35.00	213-242-033-8	$ 35.00	213-270-016-8	$ 24.50	213-280-058-8	$ 24.50	213-300-011-3	$ 24.50	213-310-028-5	$ 24.50	213-330-027-3	$ 24.50	213-360-013-6	$ 24.50
213-220-003-7	$ 35.00	213-233-013-1	$ 35.00	213-242-034-6	$ 35.00	213-270-017-6	$ 24.50	213-280-059-6	$ 24.50	213-300-012-1	$ 24.50	213-310-029-3	$ 24.50	213-330-028-1	$ 24.50	213-360-014-4	$ 24.50
213-220-004-5	$ 35.00	213-233-014-9	$ 35.00	213-242-038-7	$ 35.00	213-270-018-4	$ 24.50	213-280-060-4	$ 24.50	213-300-013-9	$ 24.50	213-310-030-1	$ 24.50	213-330-029-9	$ 24.50	213-360-015-1	$ 24.50
213-220-005-2	$ 35.00	213-233-015-6	$ 35.00	213-242-039-5	$ 35.00	213-270-019-2	$ 24.50	213-280-061-2	$ 24.50	213-300-014-7	$ 24.50	213-310-031-9	$ 24.50	213-330-030-7	$ 24.50	213-360-016-9	$ 24.50
213-220-006-0	$ 35.00	213-233-016-4	$ 35.00	213-242-040-3	$ 35.00	213-270-020-0	$ 24.50	213-280-062-0	$ 24.50	213-300-015-4	$ 24.50	213-310-032-7	$ 24.50	213-330-031-5	$ 392.00	213-360-017-7	$ 24.50
213-220-007-8	$ 59.50	213-233-017-2	$ 35.00	213-242-041-1	$ 35.00	213-270-021-8	$ 24.50	213-280-063-8	$ 24.50	213-300-016-2	$ 24.50	213-310-033-5	$ 24.50	213-330-032-3	$ 98.00	213-360-018-5	$ 24.50

Assessor Parcel Book 213 proposed Storm Water fees for 2016/2017

213-360-019-3	$ 24.50	213-390-015-5	$ 24.50	213-400-040-1	$ 24.50	213-410-058-1	$ 35.00	213-430-016-5	$ 24.50	213-440-003-1	$ 35.00	213-452-045-7	$ 35.00	213-460-028-3	$ 24.50	213-460-085-3	$ 24.50
213-360-020-1	$ 24.50	213-390-016-3	$ 35.00	213-410-001-1	$ 35.00	213-410-059-9	$ 35.00	213-430-017-3	$ 24.50	213-440-005-6	$ 35.00	213-452-046-5	$ 35.00	213-460-029-1	$ 24.50	213-460-086-1	$ 24.50
213-360-021-9	$ 24.50	213-390-017-1	$ 35.00	213-410-002-9	$ 35.00	213-410-060-7	$ 35.00	213-430-018-1	$ 24.50	213-440-006-4	$ 35.00	213-452-047-3	$ 35.00	213-460-030-9	$ 24.50	213-460-087-9	$ 24.50
213-360-022-7	$ 24.50	213-390-018-9	$ 35.00	213-410-003-7	$ 35.00	213-410-061-5	$ 35.00	213-430-022-3	$ 24.50	213-440-007-2	$ 35.00	213-452-048-1	$ 35.00	213-460-031-7	$ 24.50	213-460-088-7	$ 24.50
213-360-023-5	$ 24.50	213-390-019-7	$ 35.00	213-410-004-5	$ 35.00	213-410-062-3	$ 35.00	213-430-023-1	$ 24.50	213-440-008-0	$ 35.00	213-452-049-9	$ 35.00	213-460-032-5	$ 24.50	213-460-089-5	$ 24.50
213-360-024-3	$ 24.50	213-390-020-5	$ 35.00	213-410-005-2	$ 35.00	213-410-063-1	$ 35.00	213-430-029-8	$ 24.50	213-440-009-8	$ 35.00	213-452-050-7	$ 35.00	213-460-033-3	$ 24.50	213-460-090-3	$ 35.00
213-360-025-0	$ 24.50	213-390-026-2	$ 35.00	213-410-006-0	$ 35.00	213-410-068-0	$ 35.00	213-430-030-6	$ 24.50	213-440-010-6	$ 35.00	213-452-051-5	$ 35.00	213-460-034-1	$ 24.50	213-460-091-1	$ 24.50
213-360-026-8	$ 24.50	213-390-028-8	$ 35.00	213-410-007-8	$ 35.00	213-420-001-9	$ 35.00	213-430-036-3	$ 24.50	213-440-011-4	$ 35.00	213-452-052-3	$ 35.00	213-460-035-8	$ 24.50	213-460-092-9	$ 24.50
213-360-027-6	$ 24.50	213-390-029-6	$ 35.00	213-410-008-6	$ 35.00	213-420-002-7	$ 35.00	213-430-037-1	$ 24.50	213-440-012-2	$ 35.00	213-452-053-1	$ 35.00	213-460-036-6	$ 24.50	213-460-093-7	$ 24.50
213-360-028-4	$ 24.50	213-390-030-4	$ 35.00	213-410-009-4	$ 35.00	213-420-003-5	$ 35.00	213-430-065-2	$ 55.02	213-440-014-8	$ 35.00	213-452-054-9	$ 35.00	213-460-037-4	$ 24.50	213-460-094-5	$ 24.50
213-360-029-2	$ 24.50	213-390-031-2	$ 35.00	213-410-010-2	$ 35.00	213-420-004-3	$ 35.00	213-430-068-6	$ 24.50	213-451-001-1	$ 35.00	213-452-055-6	$ 35.00	213-460-038-2	$ 24.50	213-460-095-2	$ 24.50
213-360-030-0	$ 24.50	213-390-037-9	$ 35.00	213-410-011-0	$ 35.00	213-420-005-0	$ 59.50	213-430-069-4	$ 24.50	213-451-002-9	$ 35.00	213-452-056-4	$ 35.00	213-460-039-0	$ 24.50	213-460-096-0	$ 24.50
213-360-031-8	$ 24.50	213-390-038-7	$ 35.00	213-410-012-8	$ 35.00	213-420-006-8	$ 35.00	213-430-070-2	$ 24.50	213-451-003-7	$ 35.00	213-452-057-2	$ 35.00	213-460-040-8	$ 24.50	213-460-097-8	$ 24.50
213-360-032-6	$ 24.50	213-390-039-5	$ 35.00	213-410-013-6	$ 35.00	213-420-007-6	$ 35.00	213-430-071-0	$ 24.50	213-452-001-0	$ 35.00	213-452-058-0	$ 35.00	213-460-041-6	$ 24.50	213-460-098-6	$ 24.50
213-360-033-4	$ 24.50	213-390-041-1	$ 35.00	213-410-014-4	$ 35.00	213-420-008-4	$ 35.00	213-430-072-8	$ 24.50	213-452-002-8	$ 35.00	213-452-059-8	$ 35.00	213-460-042-4	$ 24.50	213-460-099-4	$ 24.50
213-360-034-2	$ 24.50	213-390-042-9	$ 35.00	213-410-015-1	$ 35.00	213-420-009-2	$ 35.00	213-430-073-6	$ 24.50	213-452-003-6	$ 35.00	213-452-060-6	$ 35.00	213-460-043-2	$ 24.50	213-460-100-0	$ 24.50
213-360-035-9	$ 24.50	213-390-043-7	$ 46.86	213-410-016-9	$ 35.00	213-420-010-0	$ 35.00	213-430-074-4	$ 24.50	213-452-004-4	$ 35.00	213-452-061-4	$ 35.00	213-460-044-0	$ 24.50	213-460-101-8	$ 24.50
213-360-036-7	$ 24.50	213-390-044-5	$ 35.00	213-410-017-7	$ 35.00	213-420-011-8	$ 35.00	213-430-075-1	$ 24.50	213-452-005-1	$ 35.00	213-452-062-2	$ 35.00	213-460-045-7	$ 24.50	213-460-102-6	$ 24.50
213-360-037-5	$ 24.50	213-400-001-3	$ 24.50	213-410-018-5	$ 35.00	213-420-012-6	$ 35.00	213-430-076-9	$ 24.50	213-452-006-9	$ 35.00	213-452-063-0	$ 35.00	213-460-046-5	$ 24.50	213-460-103-4	$ 24.50
213-360-038-3	$ 24.50	213-400-002-1	$ 24.50	213-410-019-3	$ 35.00	213-420-013-4	$ 35.00	213-430-077-7	$ 24.50	213-452-007-7	$ 35.00	213-452-064-8	$ 35.00	213-460-047-3	$ 24.50	213-460-104-2	$ 24.50
213-360-039-1	$ 24.50	213-400-003-9	$ 24.50	213-410-020-1	$ 35.00	213-420-014-2	$ 35.00	213-430-078-5	$ 24.50	213-452-008-5	$ 35.00	213-452-065-5	$ 35.00	213-460-048-1	$ 24.50	213-460-105-9	$ 24.50
213-360-040-9	$ 24.50	213-400-004-7	$ 24.50	213-410-021-9	$ 35.00	213-420-015-9	$ 35.00	213-430-079-3	$ 24.50	213-452-009-3	$ 35.00	213-453-001-9	$ 35.00	213-460-049-9	$ 24.50	213-460-106-7	$ 24.50
213-360-041-7	$ 24.50	213-400-005-4	$ 24.50	213-410-022-7	$ 35.00	213-420-016-7	$ 35.00	213-430-080-1	$ 24.50	213-452-010-1	$ 35.00	213-453-002-7	$ 35.00	213-460-050-7	$ 24.50	213-460-107-5	$ 24.50
213-360-042-5	$ 24.50	213-400-006-2	$ 24.50	213-410-023-5	$ 35.00	213-420-017-5	$ 35.00	213-430-081-9	$ 24.50	213-452-011-9	$ 24.50	213-453-003-5	$ 35.00	213-460-051-5	$ 24.50	213-460-108-3	$ 24.50
213-360-043-3	$ 24.50	213-400-007-0	$ 24.50	213-410-024-3	$ 35.00	213-420-018-3	$ 35.00	213-430-082-7	$ 24.50	213-452-012-7	$ 35.00	213-453-004-3	$ 35.00	213-460-052-3	$ 24.50	213-460-109-1	$ 24.50
213-360-044-1	$ 24.50	213-400-008-8	$ 24.50	213-410-025-0	$ 35.00	213-420-019-1	$ 35.00	213-430-083-5	$ 24.50	213-452-013-5	$ 35.00	213-453-005-0	$ 35.00	213-460-053-1	$ 24.50	213-460-110-9	$ 24.50
213-360-045-8	$ 24.50	213-400-009-6	$ 24.50	213-410-026-8	$ 35.00	213-420-020-9	$ 35.00	213-430-084-3	$ 24.50	213-452-014-3	$ 35.00	213-453-006-8	$ 35.00	213-460-054-9	$ 24.50	213-460-111-7	$ 24.50
213-360-046-6	$ 24.50	213-400-010-4	$ 24.50	213-410-027-6	$ 35.00	213-420-021-7	$ 35.00	213-430-085-0	$ 24.50	213-452-015-0	$ 35.00	213-453-007-6	$ 35.00	213-460-055-6	$ 24.50	213-480-010-7	$ 24.50
213-360-047-4	$ 24.50	213-400-011-2	$ 24.50	213-410-028-4	$ 35.00	213-420-022-5	$ 35.00	213-430-086-8	$ 24.50	213-452-016-8	$ 35.00	213-453-008-4	$ 35.00	213-460-056-4	$ 24.50	213-480-011-5	$ 24.50
213-360-048-2	$ 24.50	213-400-012-0	$ 24.50	213-410-029-2	$ 35.00	213-420-023-3	$ 35.00	213-430-087-6	$ 24.50	213-452-017-6	$ 35.00	213-453-009-2	$ 35.00	213-460-057-2	$ 24.50	213-480-012-3	$ 24.50
213-360-049-0	$ 24.50	213-400-013-8	$ 24.50	213-410-030-0	$ 35.00	213-420-024-1	$ 35.00	213-430-088-4	$ 24.50	213-452-018-4	$ 35.00	213-453-010-0	$ 35.00	213-460-058-0	$ 24.50	213-480-013-1	$ 24.50
213-360-050-8	$ 24.50	213-400-014-6	$ 24.50	213-410-031-8	$ 35.00	213-420-025-8	$ 35.00	213-430-089-2	$ 24.50	213-452-019-2	$ 35.00	213-460-001-0	$ 24.50	213-460-059-8	$ 24.50	213-480-014-9	$ 24.50
213-360-051-6	$ 24.50	213-400-015-3	$ 24.50	213-410-032-6	$ 35.00	213-420-026-6	$ 35.00	213-430-090-0	$ 24.50	213-452-020-0	$ 35.00	213-460-002-8	$ 24.50	213-460-060-6	$ 35.00	213-480-015-6	$ 24.50
213-360-052-4	$ 24.50	213-400-016-1	$ 24.50	213-410-033-4	$ 35.00	213-420-027-4	$ 35.00	213-430-091-8	$ 24.50	213-452-021-8	$ 35.00	213-460-003-6	$ 24.50	213-460-061-4	$ 24.50	213-480-016-4	$ 24.50
213-360-053-2	$ 24.50	213-400-017-9	$ 24.50	213-410-034-2	$ 35.00	213-420-028-2	$ 35.00	213-430-092-6	$ 24.50	213-452-022-6	$ 35.00	213-460-004-4	$ 24.50	213-460-062-2	$ 24.50	213-480-017-2	$ 24.50
213-360-054-0	$ 24.50	213-400-018-7	$ 24.50	213-410-035-9	$ 35.00	213-420-029-0	$ 35.00	213-430-093-4	$ 24.50	213-452-023-4	$ 35.00	213-460-005-1	$ 24.50	213-460-063-0	$ 24.50	213-480-018-0	$ 24.50
213-360-055-7	$ 24.50	213-400-019-5	$ 24.50	213-410-036-7	$ 35.00	213-420-030-8	$ 35.00	213-430-094-2	$ 24.50	213-452-024-2	$ 35.00	213-460-006-9	$ 24.50	213-460-064-8	$ 24.50	213-480-019-8	$ 24.50
213-360-056-5	$ 24.50	213-400-020-3	$ 24.50	213-410-037-5	$ 35.00	213-420-031-6	$ 35.00	213-430-095-9	$ 24.50	213-452-025-9	$ 35.00	213-460-007-7	$ 24.50	213-460-065-5	$ 24.50	213-480-020-6	$ 24.50
213-360-057-3	$ 24.50	213-400-021-1	$ 24.50	213-410-038-3	$ 35.00	213-420-032-4	$ 35.00	213-430-096-7	$ 24.50	213-452-026-7	$ 35.00	213-460-008-5	$ 24.50	213-460-066-3	$ 24.50	213-480-021-4	$ 24.50
213-360-058-1	$ 24.50	213-400-022-9	$ 24.50	213-410-039-1	$ 35.00	213-420-033-2	$ 35.00	213-430-097-5	$ 24.50	213-452-027-5	$ 35.00	213-460-009-3	$ 35.00	213-460-067-1	$ 24.50	213-480-022-2	$ 24.50
213-360-059-9	$ 24.50	213-400-023-7	$ 24.50	213-410-040-9	$ 35.00	213-420-034-0	$ 35.00	213-430-098-3	$ 24.50	213-452-028-3	$ 35.00	213-460-010-1	$ 24.50	213-460-068-9	$ 24.50	213-480-023-0	$ 24.50
213-360-060-7	$ 24.50	213-400-024-5	$ 24.50	213-410-041-7	$ 35.00	213-420-035-7	$ 35.00	213-430-099-1	$ 24.50	213-452-029-1	$ 35.00	213-460-011-9	$ 24.50	213-460-069-7	$ 24.50	213-480-024-8	$ 24.50
213-380-005-8	$ 109.18	213-400-025-2	$ 24.50	213-410-042-5	$ 35.00	213-420-036-5	$ 35.00	213-430-100-7	$ 24.50	213-452-030-9	$ 35.00	213-460-012-7	$ 24.50	213-460-070-5	$ 24.50	213-480-025-5	$ 24.50
213-390-001-5	$ 35.00	213-400-026-0	$ 24.50	213-410-043-3	$ 35.00	213-420-037-3	$ 35.00	213-430-101-5	$ 24.50	213-452-031-7	$ 35.00	213-460-014-3	$ 24.50	213-460-071-3	$ 24.50	213-490-011-3	$ 24.50
213-390-002-3	$ 35.00	213-400-027-8	$ 24.50	213-410-044-1	$ 35.00	213-420-038-1	$ 35.00	213-430-102-3	$ 24.50	213-452-032-5	$ 35.00	213-460-015-0	$ 24.50	213-460-072-1	$ 24.50	213-490-012-1	$ 24.50
213-390-003-1	$ 35.00	213-400-028-6	$ 24.50	213-410-045-8	$ 35.00	213-420-039-9	$ 35.00	213-430-103-1	$ 24.50	213-452-033-3	$ 35.00	213-460-016-8	$ 24.50	213-460-073-9	$ 24.50	213-490-013-9	$ 24.50
213-390-004-9	$ 35.00	213-400-029-4	$ 24.50	213-410-046-6	$ 35.00	213-420-040-7	$ 35.00	213-430-104-9	$ 24.50	213-452-034-1	$ 35.00	213-460-017-6	$ 24.50	213-460-074-7	$ 24.50	213-490-014-7	$ 24.50
213-390-005-6	$ 35.00	213-400-030-2	$ 24.50	213-410-047-4	$ 35.00	213-420-041-5	$ 35.00	213-430-105-6	$ 24.50	213-452-035-8	$ 35.00	213-460-018-4	$ 24.50	213-460-075-4	$ 24.50	213-490-015-4	$ 24.50
213-390-006-4	$ 35.00	213-400-031-0	$ 24.50	213-410-048-2	$ 35.00	213-430-001-7	$ 24.50	213-430-107-2	$ 24.50	213-452-036-6	$ 35.00	213-460-019-2	$ 24.50	213-460-076-2	$ 24.50	213-490-016-2	$ 24.50
213-390-007-2	$ 35.00	213-400-032-8	$ 24.50	213-410-049-0	$ 35.00	213-430-002-5	$ 24.50	213-430-108-0	$ 24.50	213-452-037-4	$ 35.00	213-460-020-0	$ 24.50	213-460-077-0	$ 24.50	213-490-017-0	$ 24.50
213-390-008-0	$ 35.00	213-400-033-6	$ 24.50	213-410-050-8	$ 35.00	213-430-005-8	$ 24.50	213-430-109-8	$ 24.50	213-452-038-2	$ 35.00	213-460-021-8	$ 24.50	213-460-078-8	$ 24.50	213-490-018-8	$ 24.50
213-390-009-8	$ 35.00	213-400-034-4	$ 24.50	213-410-051-6	$ 35.00	213-430-008-2	$ 24.50	213-430-110-6	$ 24.50	213-452-039-0	$ 35.00	213-460-022-6	$ 24.50	213-460-079-6	$ 24.50	213-490-019-6	$ 24.50
213-390-010-6	$ 35.00	213-400-035-1	$ 24.50	213-410-052-4	$ 35.00	213-430-009-0	$ 24.50	213-430-111-4	$ 24.50	213-452-040-8	$ 35.00	213-460-023-4	$ 24.50	213-460-080-4	$ 24.50	213-490-020-4	$ 24.50
213-390-011-4	$ 35.00	213-400-036-9	$ 24.50	213-410-053-2	$ 35.00	213-430-012-4	$ 24.50	213-430-113-0	$ 24.50	213-452-041-6	$ 24.50	213-460-024-2	$ 24.50	213-460-081-2	$ 24.50	213-490-021-2	$ 24.50
213-390-012-2	$ 35.00	213-400-037-7	$ 24.50	213-410-054-0	$ 35.00	213-430-013-2	$ 24.50	213-430-114-8	$ 24.50	213-452-042-4	$ 35.00	213-460-025-9	$ 24.50	213-460-082-0	$ 24.50	213-490-022-0	$ 24.50
213-390-013-0	$ 35.00	213-400-038-5	$ 24.50	213-410-055-7	$ 35.00	213-430-014-0	$ 24.50	213-440-001-5	$ 35.00	213-452-043-2	$ 35.00	213-460-026-7	$ 24.50	213-460-083-8	$ 24.50	213-490-023-8	$ 24.50
213-390-014-8	$ 35.00	213-400-039-3	$ 24.50	213-410-056-5	$ 35.00	213-430-015-7	$ 24.50	213-440-002-3	$ 35.00	213-452-044-0	$ 35.00	213-460-027-5	$ 24.50	213-460-084-6	$ 24.50	213-490-024-6	$ 24.50

Assessor Parcel Book 213 proposed Storm Water fees for 2016/2017

213-490-025-3	$ 24.50	213-530-017-2	$ 24.50	213-570-021-5	$ 24.50	213-621-002-4	$ 436.84	213-640-013-8	$ 24.50	213-650-022-6	$ 24.50	213-650-079-6	$ 24.50	213-660-162-8	$ 24.50	213-670-155-0	$ 24.50
213-490-026-1	$ 24.50	213-530-018-0	$ 24.50	213-570-022-3	$ 24.50	213-621-005-7	$ 443.46	213-640-014-6	$ 24.50	213-650-023-4	$ 24.50	213-650-080-4	$ 24.50	213-660-163-6	$ 24.50	213-670-156-8	$ 24.50
213-490-027-9	$ 24.50	213-530-019-8	$ 24.50	213-570-027-2	$ 24.50	213-621-013-1	$ 1,727.26	213-640-015-3	$ 24.50	213-650-024-2	$ 24.50	213-660-107-3	$ 24.50	213-660-164-4	$ 24.50	213-670-157-6	$ 24.50
213-490-028-7	$ 24.50	213-530-020-6	$ 24.50	213-570-028-0	$ 24.50	213-630-001-5	$ 24.50	213-640-016-1	$ 24.50	213-650-025-9	$ 24.50	213-660-108-1	$ 24.50	213-660-165-1	$ 24.50	213-670-158-4	$ 24.50
213-490-029-5	$ 24.50	213-530-021-4	$ 24.50	213-570-029-8	$ 24.50	213-630-002-3	$ 24.50	213-640-017-9	$ 24.50	213-650-026-7	$ 24.50	213-660-109-9	$ 24.50	213-660-166-9	$ 24.50	213-670-159-2	$ 24.50
213-500-010-3	$ 24.50	213-530-022-2	$ 24.50	213-570-030-6	$ 24.50	213-630-003-1	$ 24.50	213-640-018-7	$ 24.50	213-650-027-5	$ 24.50	213-660-110-7	$ 24.50	213-660-167-7	$ 24.50	213-670-160-0	$ 24.50
213-500-011-1	$ 24.50	213-530-023-0	$ 24.50	213-570-033-0	$ 24.50	213-630-004-9	$ 24.50	213-640-019-5	$ 24.50	213-650-028-3	$ 24.50	213-660-111-5	$ 24.50	213-660-168-5	$ 24.50	213-670-161-8	$ 24.50
213-500-012-9	$ 24.50	213-530-024-8	$ 24.50	213-570-034-8	$ 24.50	213-630-005-6	$ 24.50	213-640-020-3	$ 24.50	213-650-029-1	$ 24.50	213-660-112-3	$ 24.50	213-660-169-3	$ 24.50	213-670-162-6	$ 24.50
213-500-013-7	$ 24.50	213-540-008-9	$ 24.50	213-570-035-5	$ 24.50	213-630-006-4	$ 24.50	213-640-021-1	$ 24.50	213-650-030-9	$ 24.50	213-660-113-1	$ 24.50	213-660-170-1	$ 24.50	213-670-163-4	$ 24.50
213-500-014-5	$ 24.50	213-540-009-7	$ 24.50	213-580-010-6	$ 24.50	213-630-007-2	$ 24.50	213-640-022-9	$ 24.50	213-650-031-7	$ 24.50	213-660-114-9	$ 24.50	213-660-171-9	$ 24.50	213-670-164-2	$ 24.50
213-500-015-2	$ 24.50	213-540-010-5	$ 24.50	213-580-011-4	$ 24.50	213-630-008-0	$ 24.50	213-640-023-7	$ 24.50	213-650-032-5	$ 24.50	213-660-115-6	$ 24.50	213-660-172-7	$ 24.50	213-670-165-9	$ 24.50
213-500-016-0	$ 24.50	213-540-011-3	$ 24.50	213-580-012-2	$ 24.50	213-630-009-8	$ 24.50	213-640-024-5	$ 24.50	213-650-033-3	$ 24.50	213-660-116-4	$ 24.50	213-660-173-5	$ 24.50	213-670-166-7	$ 24.50
213-500-017-8	$ 24.50	213-540-012-1	$ 24.50	213-580-014-8	$ 24.50	213-630-010-6	$ 24.50	213-640-025-2	$ 24.50	213-650-034-1	$ 24.50	213-660-117-2	$ 24.50	213-660-174-3	$ 24.50	213-670-167-5	$ 24.50
213-500-018-6	$ 24.50	213-540-013-9	$ 24.50	213-580-015-5	$ 24.50	213-630-011-4	$ 24.50	213-640-026-0	$ 24.50	213-650-035-8	$ 24.50	213-660-118-0	$ 24.50	213-660-175-0	$ 24.50	213-670-168-3	$ 24.50
213-500-019-4	$ 24.50	213-540-014-7	$ 24.50	213-580-016-3	$ 24.50	213-630-012-2	$ 24.50	213-640-027-8	$ 24.50	213-650-036-6	$ 24.50	213-660-119-8	$ 24.50	213-660-176-8	$ 24.50	213-670-169-1	$ 24.50
213-500-025-1	$ 24.50	213-540-015-4	$ 24.50	213-580-018-9	$ 24.50	213-630-013-0	$ 24.50	213-640-028-6	$ 24.50	213-650-037-4	$ 24.50	213-660-120-6	$ 24.50	213-660-177-6	$ 24.50	213-670-170-9	$ 24.50
213-500-026-9	$ 24.50	213-540-016-2	$ 24.50	213-580-019-7	$ 24.50	213-630-014-8	$ 24.50	213-640-029-4	$ 24.50	213-650-038-2	$ 24.50	213-660-121-4	$ 24.50	213-660-178-4	$ 24.50	213-670-171-7	$ 24.50
213-500-027-7	$ 24.50	213-540-017-0	$ 24.50	213-580-021-3	$ 24.50	213-630-015-5	$ 24.50	213-640-030-2	$ 24.50	213-650-039-0	$ 24.50	213-660-122-2	$ 24.50	213-660-179-2	$ 24.50	213-670-172-5	$ 24.50
213-500-028-5	$ 24.50	213-540-018-8	$ 24.50	213-580-022-1	$ 24.50	213-630-016-3	$ 24.50	213-640-031-0	$ 24.50	213-650-040-8	$ 24.50	213-660-123-0	$ 24.50	213-660-180-0	$ 24.50	213-670-173-3	$ 24.50
213-500-029-3	$ 24.50	213-550-007-8	$ 24.50	213-580-023-9	$ 24.50	213-630-017-1	$ 24.50	213-640-032-8	$ 24.50	213-650-041-6	$ 24.50	213-660-124-8	$ 24.50	213-660-181-8	$ 24.50	213-670-174-1	$ 24.50
213-500-030-1	$ 24.50	213-550-008-6	$ 24.50	213-580-025-4	$ 24.50	213-630-018-9	$ 24.50	213-640-033-6	$ 24.50	213-650-042-4	$ 24.50	213-660-125-5	$ 24.50	213-660-182-6	$ 24.50	213-670-175-8	$ 24.50
213-510-014-3	$ 24.50	213-550-009-4	$ 24.50	213-580-026-2	$ 24.50	213-630-019-7	$ 24.50	213-640-034-4	$ 24.50	213-650-043-2	$ 24.50	213-660-126-3	$ 24.50	213-660-183-4	$ 24.50	213-670-176-6	$ 24.50
213-510-015-0	$ 24.50	213-550-010-2	$ 24.50	213-580-028-8	$ 24.50	213-630-020-5	$ 24.50	213-640-035-1	$ 24.50	213-650-044-0	$ 24.50	213-660-127-1	$ 24.50	213-660-184-2	$ 24.50	213-670-177-4	$ 24.50
213-510-016-8	$ 24.50	213-550-011-0	$ 24.50	213-580-029-6	$ 24.50	213-630-021-3	$ 24.50	213-640-036-9	$ 24.50	213-650-045-7	$ 24.50	213-660-128-9	$ 24.50	213-660-185-9	$ 24.50	213-670-178-2	$ 24.50
213-510-017-6	$ 24.50	213-550-012-8	$ 24.50	213-580-030-4	$ 24.50	213-630-022-1	$ 24.50	213-640-037-7	$ 24.50	213-650-046-5	$ 24.50	213-660-129-7	$ 24.50	213-660-186-7	$ 24.50	213-670-179-0	$ 24.50
213-510-018-4	$ 24.50	213-550-013-6	$ 24.50	213-580-032-0	$ 24.50	213-630-023-9	$ 24.50	213-640-038-5	$ 24.50	213-650-047-3	$ 24.50	213-660-130-5	$ 24.50	213-660-187-5	$ 24.50	213-670-180-8	$ 24.50
213-510-019-2	$ 24.50	213-550-014-4	$ 24.50	213-580-033-8	$ 24.50	213-630-024-7	$ 24.50	213-640-039-3	$ 24.50	213-650-048-1	$ 24.50	213-660-131-3	$ 24.50	213-660-188-3	$ 24.50	213-670-181-6	$ 24.50
213-510-020-0	$ 24.50	213-550-015-1	$ 24.50	213-590-013-8	$ 24.50	213-630-025-4	$ 24.50	213-640-040-1	$ 24.50	213-650-049-9	$ 24.50	213-660-132-1	$ 24.50	213-660-189-1	$ 24.50	213-670-182-4	$ 24.50
213-510-021-8	$ 24.50	213-550-016-9	$ 24.50	213-590-014-6	$ 24.50	213-630-026-2	$ 24.50	213-640-041-9	$ 24.50	213-650-050-7	$ 24.50	213-660-133-9	$ 24.50	213-660-190-9	$ 24.50	213-670-183-2	$ 24.50
213-510-022-6	$ 24.50	213-560-010-0	$ 24.50	213-590-016-1	$ 24.50	213-630-027-0	$ 24.50	213-640-042-7	$ 24.50	213-650-051-5	$ 24.50	213-660-134-7	$ 24.50	213-660-191-7	$ 24.50	213-670-184-0	$ 24.50
213-510-023-4	$ 24.50	213-560-011-8	$ 24.50	213-590-017-9	$ 24.50	213-630-028-8	$ 24.50	213-640-043-5	$ 24.50	213-650-052-3	$ 24.50	213-660-135-4	$ 24.50	213-660-192-5	$ 24.50	213-670-185-7	$ 24.50
213-510-024-2	$ 24.50	213-560-012-6	$ 24.50	213-590-018-7	$ 24.50	213-630-029-6	$ 24.50	213-640-044-3	$ 24.50	213-650-053-1	$ 24.50	213-660-136-2	$ 24.50	213-660-193-3	$ 24.50	213-670-186-5	$ 24.50
213-510-025-9	$ 24.50	213-560-013-4	$ 24.50	213-590-020-3	$ 24.50	213-630-030-4	$ 24.50	213-640-045-0	$ 24.50	213-650-054-9	$ 24.50	213-660-137-0	$ 24.50	213-660-194-1	$ 24.50	213-670-187-3	$ 24.50
213-510-026-7	$ 24.50	213-560-014-2	$ 24.50	213-590-021-1	$ 24.50	213-630-031-2	$ 24.50	213-640-046-8	$ 24.50	213-650-055-6	$ 24.50	213-660-138-8	$ 24.50	213-660-195-8	$ 24.50	213-670-188-1	$ 24.50
213-510-027-5	$ 24.50	213-560-015-9	$ 24.50	213-590-022-9	$ 24.50	213-630-032-0	$ 24.50	213-640-047-6	$ 24.50	213-650-056-4	$ 24.50	213-660-139-6	$ 24.50	213-660-196-6	$ 24.50	213-670-189-9	$ 24.50
213-510-028-3	$ 24.50	213-560-016-7	$ 24.50	213-590-024-5	$ 24.50	213-630-033-8	$ 24.50	213-640-048-4	$ 24.50	213-650-057-2	$ 24.50	213-660-140-4	$ 24.50	213-660-197-4	$ 24.50	213-670-190-7	$ 24.50
213-510-029-1	$ 24.50	213-560-017-5	$ 24.50	213-590-025-2	$ 24.50	213-630-034-6	$ 24.50	213-650-001-0	$ 24.50	213-650-058-0	$ 24.50	213-660-141-2	$ 24.50	213-660-198-2	$ 24.50	213-670-191-5	$ 24.50
213-510-030-9	$ 24.50	213-560-018-3	$ 24.50	213-590-027-8	$ 24.50	213-630-035-3	$ 24.50	213-650-002-8	$ 24.50	213-650-059-8	$ 24.50	213-660-142-0	$ 24.50	213-660-199-0	$ 24.50	213-670-192-3	$ 24.50
213-510-031-7	$ 24.50	213-560-019-1	$ 24.50	213-590-028-6	$ 24.50	213-630-036-1	$ 24.50	213-650-003-6	$ 24.50	213-650-060-6	$ 24.50	213-660-143-8	$ 24.50	213-660-200-6	$ 24.50	213-670-193-1	$ 24.50
213-510-032-5	$ 24.50	213-560-020-9	$ 24.50	213-590-029-4	$ 24.50	213-630-037-9	$ 24.50	213-650-004-4	$ 24.50	213-650-061-4	$ 24.50	213-660-144-6	$ 24.50	213-660-201-4	$ 24.50	213-670-194-9	$ 24.50
213-510-033-3	$ 24.50	213-560-021-7	$ 24.50	213-590-031-0	$ 24.50	213-630-038-7	$ 24.50	213-650-005-1	$ 24.50	213-650-062-2	$ 24.50	213-660-145-3	$ 24.50	213-660-202-2	$ 24.50	213-670-195-6	$ 24.50
213-520-008-3	$ 24.50	213-560-022-5	$ 24.50	213-590-032-8	$ 24.50	213-630-039-5	$ 24.50	213-650-006-9	$ 24.50	213-650-063-0	$ 24.50	213-660-146-1	$ 24.50	213-660-203-0	$ 24.50	213-670-196-4	$ 24.50
213-520-009-1	$ 24.50	213-560-023-3	$ 24.50	213-590-034-4	$ 24.50	213-630-040-3	$ 24.50	213-650-007-7	$ 24.50	213-650-064-8	$ 24.50	213-660-147-9	$ 24.50	213-660-204-8	$ 24.50	213-670-197-2	$ 24.50
213-520-010-9	$ 24.50	213-560-024-1	$ 24.50	213-590-035-1	$ 24.50	213-630-041-1	$ 24.50	213-650-008-5	$ 24.50	213-650-065-5	$ 24.50	213-660-148-7	$ 24.50	213-660-205-5	$ 24.50	213-670-198-0	$ 24.50
213-520-011-7	$ 24.50	213-560-025-8	$ 24.50	213-590-036-9	$ 24.50	213-630-042-9	$ 24.50	213-650-009-3	$ 24.50	213-650-066-3	$ 24.50	213-660-149-5	$ 24.50	213-660-206-3	$ 24.50	213-670-199-8	$ 24.50
213-520-012-5	$ 24.50	213-560-026-6	$ 24.50	213-590-037-7	$ 24.50	213-640-001-3	$ 24.50	213-650-010-1	$ 24.50	213-650-067-1	$ 24.50	213-660-150-3	$ 24.50	213-660-207-1	$ 24.50	213-670-200-4	$ 24.50
213-520-013-3	$ 24.50	213-560-027-4	$ 24.50	213-590-038-5	$ 24.50	213-640-002-1	$ 24.50	213-650-011-9	$ 24.50	213-650-068-9	$ 24.50	213-660-151-1	$ 24.50	213-660-208-9	$ 24.50	213-670-201-2	$ 24.50
213-520-014-1	$ 24.50	213-560-028-2	$ 24.50	213-590-039-3	$ 24.50	213-640-003-9	$ 24.50	213-650-012-7	$ 24.50	213-650-069-7	$ 24.50	213-660-152-9	$ 24.50	213-660-209-7	$ 24.50	213-670-202-0	$ 24.50
213-520-015-8	$ 24.50	213-560-029-0	$ 24.50	213-590-040-1	$ 24.50	213-640-004-7	$ 24.50	213-650-013-5	$ 24.50	213-650-070-5	$ 24.50	213-660-153-7	$ 24.50	213-660-210-5	$ 24.50	213-670-203-8	$ 24.50
213-520-016-6	$ 24.50	213-570-010-8	$ 24.50	213-590-041-9	$ 24.50	213-640-005-4	$ 24.50	213-650-014-3	$ 24.50	213-650-071-3	$ 24.50	213-660-154-5	$ 24.50	213-670-147-7	$ 24.50	213-670-204-6	$ 24.50
213-520-017-4	$ 24.50	213-570-011-6	$ 24.50	213-590-042-7	$ 24.50	213-640-006-2	$ 24.50	213-650-015-0	$ 24.50	213-650-072-1	$ 24.50	213-660-155-2	$ 24.50	213-670-148-5	$ 24.50	213-670-205-3	$ 24.50
213-530-011-5	$ 24.50	213-570-012-4	$ 24.50	213-590-043-5	$ 24.50	213-640-007-0	$ 24.50	213-650-016-8	$ 24.50	213-650-073-9	$ 24.50	213-660-156-0	$ 24.50	213-670-149-3	$ 24.50	213-670-206-1	$ 24.50
213-530-012-3	$ 24.50	213-570-014-0	$ 24.50	213-610-020-9	$ 596.40	213-640-008-8	$ 24.50	213-650-017-6	$ 24.50	213-650-074-7	$ 24.50	213-660-157-8	$ 24.50	213-670-150-1	$ 24.50	213-670-207-9	$ 24.50
213-530-013-1	$ 24.50	213-570-015-7	$ 24.50	213-610-029-0	$ 24.50	213-640-009-6	$ 24.50	213-650-018-4	$ 24.50	213-650-075-4	$ 24.50	213-660-158-6	$ 24.50	213-670-151-9	$ 24.50	213-670-208-7	$ 24.50
213-530-014-9	$ 24.50	213-570-017-3	$ 24.50	213-610-031-6	$ 188.30	213-640-010-4	$ 24.50	213-650-019-2	$ 24.50	213-650-076-2	$ 24.50	213-660-159-4	$ 24.50	213-670-152-7	$ 24.50	213-670-209-5	$ 24.50
213-530-015-6	$ 24.50	213-570-018-1	$ 24.50	213-610-033-2	$ 350.70	213-640-011-2	$ 24.50	213-650-020-0	$ 24.50	213-650-077-0	$ 24.50	213-660-160-2	$ 24.50	213-670-153-5	$ 24.50	213-670-210-3	$ 24.50
213-530-016-4	$ 24.50	213-570-019-9	$ 24.50	213-621-001-6	$ 95.56	213-640-012-0	$ 24.50	213-650-021-8	$ 24.50	213-650-078-8	$ 24.50	213-660-161-0	$ 24.50	213-670-154-3	$ 24.50	213-670-211-1	$ 24.50

Assessor Parcel Book 213 proposed Storm Water fees for 2016/2017

213-670-212-9	$ 24.50	213-670-269-9	$ 24.50	213-680-055-0	$ 24.50	213-690-003-8	$ 35.00	213-711-003-3	$ 35.00	213-712-023-0	$ 35.00	213-720-011-5	$ 24.50	213-720-069-3	$ 24.50	213-730-010-5	$ 24.50
213-670-213-7	$ 24.50	213-670-270-7	$ 24.50	213-680-056-8	$ 24.50	213-690-004-6	$ 35.00	213-711-004-1	$ 35.00	213-712-024-8	$ 35.00	213-720-012-3	$ 24.50	213-720-070-1	$ 24.50	213-730-011-3	$ 24.50
213-670-214-5	$ 24.50	213-670-271-5	$ 24.50	213-680-057-6	$ 24.50	213-690-013-7	$ 35.00	213-711-005-8	$ 35.00	213-712-025-5	$ 35.00	213-720-013-1	$ 24.50	213-720-071-9	$ 24.50	213-730-012-1	$ 24.50
213-670-215-2	$ 24.50	213-670-272-3	$ 24.50	213-680-058-4	$ 24.50	213-690-014-5	$ 35.00	213-711-006-6	$ 35.00	213-712-026-3	$ 35.00	213-720-014-9	$ 24.50	213-720-072-7	$ 24.50	213-730-013-9	$ 24.50
213-670-216-0	$ 24.50	213-670-273-1	$ 24.50	213-680-059-2	$ 24.50	213-690-015-2	$ 35.00	213-711-007-4	$ 35.00	213-712-027-1	$ 35.00	213-720-015-6	$ 24.50	213-720-073-5	$ 24.50	213-730-014-7	$ 24.50
213-670-217-8	$ 24.50	213-670-274-9	$ 24.50	213-680-060-0	$ 24.50	213-690-016-0	$ 35.00	213-711-008-2	$ 35.00	213-712-028-9	$ 35.00	213-720-016-4	$ 24.50	213-720-074-3	$ 24.50	213-730-015-4	$ 24.50
213-670-218-6	$ 24.50	213-670-275-6	$ 24.50	213-680-061-8	$ 24.50	213-690-017-8	$ 35.00	213-711-009-0	$ 35.00	213-713-001-5	$ 35.00	213-720-017-2	$ 24.50	213-720-075-0	$ 24.50	213-730-016-2	$ 24.50
213-670-219-4	$ 24.50	213-670-276-4	$ 24.50	213-680-062-6	$ 24.50	213-690-018-6	$ 35.00	213-711-010-8	$ 35.00	213-713-002-3	$ 35.00	213-720-018-0	$ 24.50	213-720-076-8	$ 24.50	213-730-017-0	$ 24.50
213-670-220-2	$ 24.50	213-670-277-2	$ 24.50	213-680-063-4	$ 24.50	213-690-019-4	$ 35.00	213-711-011-6	$ 35.00	213-713-003-1	$ 35.00	213-720-019-8	$ 24.50	213-720-077-6	$ 24.50	213-730-018-8	$ 24.50
213-670-221-0	$ 24.50	213-670-278-0	$ 24.50	213-680-064-2	$ 24.50	213-690-020-2	$ 35.00	213-711-012-4	$ 35.00	213-713-004-9	$ 35.00	213-720-020-6	$ 24.50	213-720-078-4	$ 24.50	213-730-019-6	$ 24.50
213-670-222-8	$ 24.50	213-670-279-8	$ 24.50	213-680-065-9	$ 24.50	213-690-021-0	$ 35.00	213-711-013-2	$ 35.00	213-713-005-6	$ 35.00	213-720-021-4	$ 24.50	213-720-079-2	$ 24.50	213-730-020-4	$ 24.50
213-670-223-6	$ 24.50	213-670-280-6	$ 24.50	213-680-069-1	$ 35.00	213-690-022-8	$ 35.00	213-711-014-0	$ 35.00	213-713-006-4	$ 35.00	213-720-022-2	$ 24.50	213-720-080-0	$ 24.50	213-730-021-2	$ 24.50
213-670-224-4	$ 24.50	213-670-281-4	$ 24.50	213-680-070-9	$ 24.50	213-690-023-6	$ 35.00	213-711-015-7	$ 35.00	213-713-007-2	$ 35.00	213-720-023-0	$ 24.50	213-720-081-8	$ 24.50	213-730-022-0	$ 24.50
213-670-225-1	$ 24.50	213-670-282-2	$ 24.50	213-680-071-7	$ 24.50	213-690-024-4	$ 35.00	213-711-016-5	$ 24.50	213-713-008-0	$ 35.00	213-720-024-8	$ 24.50	213-720-082-6	$ 24.50	213-730-023-8	$ 24.50
213-670-226-9	$ 24.50	213-670-283-0	$ 24.50	213-680-072-5	$ 35.00	213-690-025-1	$ 35.00	213-711-017-3	$ 24.50	213-713-009-8	$ 35.00	213-720-025-5	$ 24.50	213-720-083-4	$ 24.50	213-730-024-6	$ 24.50
213-670-227-7	$ 24.50	213-670-284-8	$ 24.50	213-680-073-3	$ 35.00	213-690-026-9	$ 35.00	213-711-018-1	$ 24.50	213-713-010-6	$ 35.00	213-720-026-3	$ 24.50	213-720-084-2	$ 24.50	213-730-025-3	$ 24.50
213-670-228-5	$ 24.50	213-670-285-5	$ 24.50	213-680-076-6	$ 35.00	213-690-027-7	$ 35.00	213-711-019-9	$ 35.00	213-713-011-4	$ 35.00	213-720-027-1	$ 24.50	213-720-085-9	$ 24.50	213-730-026-1	$ 24.50
213-670-229-3	$ 24.50	213-670-286-3	$ 24.50	213-680-077-4	$ 24.50	213-690-028-5	$ 35.00	213-711-020-7	$ 35.00	213-713-012-2	$ 35.00	213-720-028-9	$ 24.50	213-720-086-7	$ 24.50	213-730-027-9	$ 24.50
213-670-230-1	$ 24.50	213-670-287-1	$ 24.50	213-680-078-2	$ 24.50	213-690-029-3	$ 35.00	213-711-021-5	$ 35.00	213-713-013-0	$ 35.00	213-720-029-7	$ 24.50	213-720-087-5	$ 24.50	213-730-028-7	$ 24.50
213-670-231-9	$ 24.50	213-670-288-9	$ 24.50	213-680-079-0	$ 35.00	213-690-030-1	$ 35.00	213-711-022-3	$ 35.00	213-713-014-8	$ 35.00	213-720-030-5	$ 24.50	213-720-088-3	$ 24.50	213-730-029-5	$ 24.50
213-670-232-7	$ 24.50	213-670-289-7	$ 24.50	213-680-080-8	$ 24.50	213-690-031-9	$ 35.00	213-711-023-1	$ 35.00	213-713-015-5	$ 35.00	213-720-031-3	$ 24.50	213-720-089-1	$ 24.50	213-730-030-3	$ 24.50
213-670-233-5	$ 24.50	213-670-290-5	$ 24.50	213-680-081-6	$ 24.50	213-690-032-7	$ 35.00	213-711-024-9	$ 24.50	213-713-016-3	$ 35.00	213-720-032-1	$ 24.50	213-720-090-9	$ 24.50	213-730-031-1	$ 24.50
213-670-234-3	$ 24.50	213-680-008-9	$ 24.50	213-680-082-4	$ 35.00	213-690-033-5	$ 35.00	213-711-025-6	$ 35.00	213-713-017-1	$ 35.00	213-720-033-9	$ 24.50	213-720-091-7	$ 24.50	213-730-032-9	$ 24.50
213-670-235-0	$ 24.50	213-680-011-3	$ 24.50	213-680-083-2	$ 35.00	213-690-034-3	$ 35.00	213-711-026-4	$ 35.00	213-713-018-9	$ 35.00	213-720-034-7	$ 24.50	213-720-092-5	$ 24.50	213-730-033-7	$ 24.50
213-670-236-8	$ 24.50	213-680-012-1	$ 24.50	213-680-084-0	$ 35.00	213-690-035-0	$ 35.00	213-711-027-2	$ 35.00	213-713-019-7	$ 35.00	213-720-035-4	$ 24.50	213-720-093-3	$ 24.50	213-730-034-5	$ 24.50
213-670-237-6	$ 24.50	213-680-013-9	$ 24.50	213-680-085-7	$ 35.00	213-690-036-8	$ 35.00	213-711-028-0	$ 35.00	213-713-020-5	$ 35.00	213-720-036-2	$ 24.50	213-720-094-1	$ 24.50	213-730-035-2	$ 24.50
213-670-238-4	$ 24.50	213-680-016-2	$ 24.50	213-680-086-5	$ 35.00	213-690-037-6	$ 35.00	213-711-029-8	$ 35.00	213-713-021-3	$ 35.00	213-720-037-0	$ 24.50	213-720-095-8	$ 24.50	213-730-036-0	$ 24.50
213-670-239-2	$ 24.50	213-680-017-0	$ 24.50	213-680-092-3	$ 44.76	213-690-038-4	$ 35.00	213-711-030-6	$ 35.00	213-713-022-1	$ 35.00	213-720-038-8	$ 24.50	213-720-096-6	$ 24.50	213-730-037-8	$ 24.50
213-670-240-0	$ 24.50	213-680-018-8	$ 24.50	213-680-093-1	$ 24.50	213-690-039-2	$ 35.00	213-711-031-4	$ 35.00	213-713-023-9	$ 35.00	213-720-039-6	$ 24.50	213-720-097-4	$ 24.50	213-730-038-6	$ 24.50
213-670-241-8	$ 24.50	213-680-019-6	$ 24.50	213-680-094-9	$ 24.50	213-690-040-0	$ 35.00	213-711-032-2	$ 35.00	213-713-024-7	$ 35.00	213-720-040-4	$ 24.50	213-720-098-2	$ 24.50	213-730-039-4	$ 24.50
213-670-242-6	$ 24.50	213-680-020-4	$ 24.50	213-680-095-6	$ 24.50	213-690-041-8	$ 35.00	213-711-033-0	$ 35.00	213-713-025-4	$ 35.00	213-720-041-2	$ 24.50	213-720-099-0	$ 24.50	213-730-040-2	$ 24.50
213-670-243-4	$ 24.50	213-680-021-2	$ 24.50	213-680-096-4	$ 24.50	213-690-042-6	$ 35.00	213-711-034-8	$ 35.00	213-713-026-2	$ 35.00	213-720-042-0	$ 24.50	213-720-100-6	$ 24.50	213-730-041-0	$ 24.50
213-670-244-2	$ 24.50	213-680-022-0	$ 24.50	213-680-098-0	$ 24.50	213-690-043-4	$ 35.00	213-711-035-5	$ 35.00	213-713-027-0	$ 35.00	213-720-043-8	$ 24.50	213-720-101-4	$ 24.50	213-730-042-8	$ 24.50
213-670-245-9	$ 24.50	213-680-023-8	$ 24.50	213-680-099-8	$ 24.50	213-690-044-2	$ 35.00	213-711-036-3	$ 35.00	213-713-028-8	$ 35.00	213-720-044-6	$ 24.50	213-720-102-2	$ 24.50	213-730-043-6	$ 24.50
213-670-246-7	$ 24.50	213-680-024-6	$ 24.50	213-680-100-4	$ 24.50	213-690-045-9	$ 35.00	213-711-037-1	$ 35.00	213-713-029-6	$ 35.00	213-720-045-3	$ 24.50	213-720-103-0	$ 24.50	213-730-044-4	$ 24.50
213-670-247-5	$ 24.50	213-680-025-3	$ 24.50	213-680-101-2	$ 24.50	213-690-046-7	$ 35.00	213-712-001-6	$ 35.00	213-713-030-4	$ 35.00	213-720-046-1	$ 24.50	213-720-104-8	$ 24.50	213-730-045-1	$ 24.50
213-670-248-3	$ 24.50	213-680-026-1	$ 24.50	213-680-103-8	$ 24.50	213-690-047-5	$ 35.00	213-712-002-4	$ 35.00	213-713-031-2	$ 35.00	213-720-047-9	$ 24.50	213-720-105-5	$ 24.50	213-730-046-9	$ 24.50
213-670-249-1	$ 24.50	213-680-029-5	$ 24.50	213-680-104-6	$ 24.50	213-690-048-3	$ 35.00	213-712-003-2	$ 35.00	213-713-032-0	$ 35.00	213-720-048-7	$ 24.50	213-720-106-3	$ 24.50	213-730-047-7	$ 24.50
213-670-250-9	$ 24.50	213-680-030-3	$ 24.50	213-680-105-3	$ 35.00	213-690-051-7	$ 35.00	213-712-004-0	$ 35.00	213-713-033-8	$ 35.00	213-720-049-5	$ 24.50	213-720-107-1	$ 24.50	213-730-048-5	$ 24.50
213-670-251-7	$ 24.50	213-680-031-1	$ 24.50	213-680-106-1	$ 24.50	213-690-052-5	$ 35.00	213-712-005-7	$ 35.00	213-713-034-6	$ 35.00	213-720-050-3	$ 24.50	213-720-108-9	$ 24.50	213-730-049-3	$ 24.50
213-670-252-5	$ 24.50	213-680-032-9	$ 24.50	213-680-107-9	$ 24.50	213-690-053-3	$ 35.00	213-712-006-5	$ 35.00	213-713-035-3	$ 35.00	213-720-051-1	$ 24.50	213-720-109-7	$ 24.50	213-730-050-1	$ 24.50
213-670-253-3	$ 24.50	213-680-035-2	$ 24.50	213-680-108-7	$ 24.50	213-690-054-1	$ 35.00	213-712-007-3	$ 35.00	213-713-036-1	$ 35.00	213-720-052-9	$ 24.50	213-720-110-5	$ 24.50	213-730-051-9	$ 24.50
213-670-254-1	$ 24.50	213-680-036-0	$ 24.50	213-680-109-5	$ 24.50	213-690-055-8	$ 35.00	213-712-008-1	$ 35.00	213-713-037-9	$ 35.00	213-720-053-7	$ 24.50	213-720-111-3	$ 24.50	213-730-052-7	$ 24.50
213-670-255-8	$ 24.50	213-680-037-8	$ 24.50	213-680-112-9	$ 24.50	213-690-056-6	$ 35.00	213-712-009-9	$ 35.00	213-713-038-7	$ 35.00	213-720-054-5	$ 24.50	213-720-112-1	$ 24.50	213-730-053-5	$ 24.50
213-670-256-6	$ 24.50	213-680-038-6	$ 24.50	213-680-113-7	$ 24.50	213-690-058-2	$ 35.00	213-712-010-7	$ 35.00	213-713-039-5	$ 35.00	213-720-055-2	$ 24.50	213-720-113-9	$ 24.50	213-730-054-3	$ 24.50
213-670-257-4	$ 24.50	213-680-039-4	$ 24.50	213-680-114-5	$ 24.50	213-690-059-0	$ 35.00	213-712-011-5	$ 35.00	213-713-040-3	$ 35.00	213-720-056-0	$ 24.50	213-720-114-7	$ 24.50	213-730-055-0	$ 24.50
213-670-258-2	$ 24.50	213-680-040-2	$ 24.50	213-680-115-2	$ 24.50	213-690-060-8	$ 24.50	213-712-012-3	$ 35.00	213-713-041-1	$ 24.50	213-720-057-8	$ 24.50	213-720-115-4	$ 24.50	213-730-056-8	$ 24.50
213-670-259-0	$ 24.50	213-680-041-0	$ 24.50	213-680-116-0	$ 24.50	213-701-002-7	$ 5,220.60	213-712-013-1	$ 35.00	213-720-001-6	$ 35.00	213-720-058-6	$ 24.50	213-720-120-4	$ 24.50	213-730-057-6	$ 24.50
213-670-260-8	$ 24.50	213-680-042-8	$ 24.50	213-680-117-8	$ 24.50	213-701-004-3	$ 1,507.38	213-712-014-9	$ 35.00	213-720-002-4	$ 24.50	213-720-059-4	$ 24.50	213-730-001-4	$ 24.50	213-730-058-4	$ 24.50
213-670-261-6	$ 24.50	213-680-043-6	$ 24.50	213-680-118-6	$ 24.50	213-702-002-6	$ 976.50	213-712-015-6	$ 35.00	213-720-003-2	$ 24.50	213-720-060-2	$ 24.50	213-730-002-2	$ 24.50	213-730-059-2	$ 24.50
213-670-262-4	$ 24.50	213-680-044-4	$ 24.50	213-680-120-2	$ 24.50	213-702-003-4	$ 423.36	213-712-016-4	$ 35.00	213-720-004-0	$ 24.50	213-720-061-0	$ 24.50	213-730-003-0	$ 24.50	213-730-060-0	$ 24.50
213-670-263-2	$ 24.50	213-680-045-1	$ 24.50	213-680-121-0	$ 24.50	213-702-004-2	$ 359.10	213-712-017-2	$ 35.00	213-720-005-7	$ 24.50	213-720-062-8	$ 24.50	213-730-004-8	$ 24.50	213-730-061-8	$ 24.50
213-670-264-0	$ 24.50	213-680-046-9	$ 24.50	213-680-122-8	$ 24.50	213-702-006-7	$ 236.18	213-712-018-0	$ 35.00	213-720-006-5	$ 24.50	213-720-063-6	$ 24.50	213-730-005-5	$ 24.50	213-730-062-6	$ 24.50
213-670-265-7	$ 24.50	213-680-047-7	$ 24.50	213-680-123-6	$ 24.50	213-702-007-5	$ 1,705.20	213-712-019-8	$ 35.00	213-720-007-3	$ 24.50	213-720-064-4	$ 24.50	213-730-006-3	$ 24.50	213-730-063-4	$ 24.50
213-670-266-5	$ 24.50	213-680-048-5	$ 24.50	213-680-125-1	$ 35.00	213-702-008-3	$ 88.20	213-712-020-6	$ 35.00	213-720-008-1	$ 24.50	213-720-066-9	$ 24.50	213-730-007-1	$ 24.50	213-730-064-2	$ 24.50
213-670-267-3	$ 24.50	213-680-049-3	$ 24.50	213-680-126-9	$ 24.50	213-711-001-7	$ 35.00	213-712-021-4	$ 35.00	213-720-009-9	$ 24.50	213-720-067-7	$ 24.50	213-730-008-9	$ 24.50	213-730-065-9	$ 24.50
213-670-268-1	$ 24.50	213-680-050-1	$ 24.50	213-690-002-0	$ 35.00	213-711-002-5	$ 35.00	213-712-022-2	$ 35.00	213-720-010-7	$ 24.50	213-720-068-5	$ 24.50	213-730-009-7	$ 24.50	213-730-066-7	$ 24.50

Assessor Parcel Book 213 proposed Storm Water fees for 2016/2017

213-730-067-5	$ 24.50	213-740-044-2	$ 24.50	213-740-101-0	$ 24.50	213-760-044-7	$ 24.50	213-760-101-5	$ 24.50	213-771-041-0	$ 24.50	213-771-098-0	$ 24.50	213-781-011-1	$ 24.50	213-781-068-1	$ 24.50
213-730-068-3	$ 24.50	213-740-045-9	$ 24.50	213-740-102-8	$ 24.50	213-760-045-4	$ 24.50	213-760-102-3	$ 24.50	213-771-042-8	$ 24.50	213-771-099-8	$ 24.50	213-781-012-9	$ 24.50	213-781-069-9	$ 24.50
213-730-069-1	$ 24.50	213-740-046-7	$ 24.50	213-740-103-6	$ 24.50	213-760-046-2	$ 24.50	213-760-103-1	$ 24.50	213-771-043-6	$ 24.50	213-771-100-4	$ 24.50	213-781-013-7	$ 24.50	213-781-070-7	$ 24.50
213-730-070-9	$ 24.50	213-740-047-5	$ 24.50	213-740-104-4	$ 24.50	213-760-047-0	$ 24.50	213-760-104-9	$ 24.50	213-771-044-4	$ 24.50	213-771-101-2	$ 24.50	213-781-014-5	$ 24.50	213-781-071-5	$ 24.50
213-730-071-7	$ 24.50	213-740-048-3	$ 24.50	213-740-105-1	$ 24.50	213-760-048-8	$ 24.50	213-760-105-6	$ 24.50	213-771-045-1	$ 24.50	213-771-102-0	$ 24.50	213-781-015-2	$ 24.50	213-781-072-3	$ 24.50
213-730-072-5	$ 24.50	213-740-049-1	$ 24.50	213-740-106-9	$ 24.50	213-760-049-6	$ 24.50	213-760-106-4	$ 24.50	213-771-046-9	$ 24.50	213-771-103-8	$ 24.50	213-781-016-0	$ 24.50	213-781-073-1	$ 24.50
213-730-073-3	$ 24.50	213-740-050-9	$ 24.50	213-740-107-7	$ 24.50	213-760-050-4	$ 24.50	213-760-107-2	$ 24.50	213-771-047-7	$ 24.50	213-771-104-6	$ 24.50	213-781-017-8	$ 24.50	213-781-074-9	$ 24.50
213-730-074-1	$ 24.50	213-740-051-7	$ 24.50	213-740-108-5	$ 24.50	213-760-051-2	$ 24.50	213-760-108-0	$ 24.50	213-771-048-5	$ 24.50	213-771-105-3	$ 24.50	213-781-018-6	$ 24.50	213-781-075-6	$ 24.50
213-730-075-8	$ 24.50	213-740-052-5	$ 24.50	213-750-002-7	$ 87.26	213-760-052-0	$ 24.50	213-760-109-8	$ 24.50	213-771-049-3	$ 24.50	213-771-106-1	$ 24.50	213-781-019-4	$ 24.50	213-781-076-4	$ 24.50
213-730-076-6	$ 24.50	213-740-053-3	$ 24.50	213-750-003-5	$ 87.26	213-760-053-8	$ 24.50	213-760-110-6	$ 24.50	213-771-050-1	$ 24.50	213-771-107-9	$ 24.50	213-781-020-2	$ 24.50	213-781-077-2	$ 24.50
213-730-077-4	$ 24.50	213-740-054-1	$ 24.50	213-750-006-8	$ 1,065.76	213-760-054-6	$ 24.50	213-760-111-4	$ 24.50	213-771-051-9	$ 24.50	213-771-108-7	$ 24.50	213-781-021-0	$ 24.50	213-781-078-0	$ 24.50
213-730-078-2	$ 24.50	213-740-055-8	$ 24.50	213-750-011-8	$ 1,847.58	213-760-055-3	$ 24.50	213-760-112-2	$ 24.50	213-771-052-7	$ 24.50	213-771-109-5	$ 24.50	213-781-022-8	$ 24.50	213-781-079-8	$ 24.50
213-730-079-0	$ 24.50	213-740-056-6	$ 24.50	213-750-012-6	$ 3,150.00	213-760-056-1	$ 24.50	213-760-113-0	$ 24.50	213-771-053-5	$ 24.50	213-771-110-3	$ 24.50	213-781-023-6	$ 24.50	213-781-080-6	$ 24.50
213-730-080-8	$ 24.50	213-740-057-4	$ 24.50	213-750-013-4	$12,075.00	213-760-057-9	$ 24.50	213-760-114-8	$ 24.50	213-771-054-3	$ 24.50	213-771-111-1	$ 24.50	213-781-024-4	$ 24.50	213-781-081-4	$ 24.50
213-740-001-2	$ 24.50	213-740-058-2	$ 24.50	213-760-001-7	$ 24.50	213-760-058-7	$ 35.00	213-760-115-5	$ 24.50	213-771-055-0	$ 24.50	213-771-112-9	$ 24.50	213-781-025-1	$ 24.50	213-781-082-2	$ 24.50
213-740-002-0	$ 24.50	213-740-059-0	$ 24.50	213-760-002-5	$ 24.50	213-760-059-5	$ 24.50	213-760-116-3	$ 24.50	213-771-056-8	$ 24.50	213-771-113-7	$ 24.50	213-781-026-9	$ 24.50	213-781-083-0	$ 24.50
213-740-003-8	$ 24.50	213-740-060-8	$ 24.50	213-760-003-3	$ 24.50	213-760-060-3	$ 24.50	213-760-117-1	$ 24.50	213-771-057-6	$ 24.50	213-771-114-5	$ 24.50	213-781-027-7	$ 24.50	213-781-084-8	$ 24.50
213-740-004-6	$ 24.50	213-740-061-6	$ 24.50	213-760-004-1	$ 24.50	213-760-061-1	$ 24.50	213-771-001-4	$ 24.50	213-771-058-4	$ 24.50	213-771-115-2	$ 24.50	213-781-028-5	$ 24.50	213-781-085-5	$ 24.50
213-740-005-3	$ 24.50	213-740-062-4	$ 24.50	213-760-005-8	$ 24.50	213-760-062-9	$ 24.50	213-771-002-2	$ 24.50	213-771-059-2	$ 24.50	213-771-116-0	$ 24.50	213-781-029-3	$ 24.50	213-781-086-3	$ 24.50
213-740-006-1	$ 24.50	213-740-063-2	$ 24.50	213-760-006-6	$ 24.50	213-760-063-7	$ 24.50	213-771-003-0	$ 24.50	213-771-060-0	$ 24.50	213-771-117-8	$ 24.50	213-781-030-1	$ 24.50	213-781-087-1	$ 24.50
213-740-007-9	$ 24.50	213-740-064-0	$ 24.50	213-760-007-4	$ 24.50	213-760-064-5	$ 24.50	213-771-004-8	$ 24.50	213-771-061-8	$ 24.50	213-771-118-6	$ 24.50	213-781-031-9	$ 24.50	213-781-088-9	$ 24.50
213-740-008-7	$ 24.50	213-740-065-7	$ 24.50	213-760-008-2	$ 24.50	213-760-065-2	$ 24.50	213-771-005-5	$ 24.50	213-771-062-6	$ 24.50	213-771-119-4	$ 24.50	213-781-032-7	$ 24.50	213-781-089-7	$ 24.50
213-740-009-5	$ 24.50	213-740-066-5	$ 24.50	213-760-009-0	$ 24.50	213-760-066-0	$ 24.50	213-771-006-3	$ 24.50	213-771-063-4	$ 24.50	213-771-120-2	$ 24.50	213-781-033-5	$ 24.50	213-781-090-5	$ 24.50
213-740-010-3	$ 24.50	213-740-067-3	$ 24.50	213-760-010-8	$ 24.50	213-760-067-8	$ 24.50	213-771-007-1	$ 24.50	213-771-064-2	$ 24.50	213-771-121-0	$ 24.50	213-781-034-3	$ 24.50	213-781-091-3	$ 24.50
213-740-011-1	$ 24.50	213-740-068-1	$ 24.50	213-760-011-6	$ 24.50	213-760-068-6	$ 24.50	213-771-008-9	$ 24.50	213-771-065-9	$ 24.50	213-771-122-8	$ 24.50	213-781-035-0	$ 24.50	213-781-092-1	$ 24.50
213-740-012-9	$ 24.50	213-740-069-9	$ 24.50	213-760-012-4	$ 24.50	213-760-069-4	$ 24.50	213-771-009-7	$ 24.50	213-771-066-7	$ 24.50	213-771-123-6	$ 24.50	213-781-036-8	$ 24.50	213-781-093-9	$ 24.50
213-740-013-7	$ 24.50	213-740-070-7	$ 24.50	213-760-013-2	$ 24.50	213-760-070-2	$ 24.50	213-771-010-5	$ 24.50	213-771-067-5	$ 24.50	213-771-124-4	$ 24.50	213-781-037-6	$ 24.50	213-781-094-7	$ 24.50
213-740-014-5	$ 24.50	213-740-071-5	$ 24.50	213-760-014-0	$ 24.50	213-760-071-0	$ 24.50	213-771-011-3	$ 24.50	213-771-068-3	$ 24.50	213-771-125-1	$ 24.50	213-781-038-4	$ 24.50	213-781-095-4	$ 24.50
213-740-015-2	$ 24.50	213-740-072-3	$ 24.50	213-760-015-7	$ 24.50	213-760-072-8	$ 24.50	213-771-012-1	$ 24.50	213-771-069-1	$ 24.50	213-771-126-9	$ 24.50	213-781-039-2	$ 24.50	213-781-096-2	$ 24.50
213-740-016-0	$ 24.50	213-740-073-1	$ 24.50	213-760-016-5	$ 24.50	213-760-073-6	$ 24.50	213-771-013-9	$ 24.50	213-771-070-9	$ 24.50	213-771-127-7	$ 24.50	213-781-040-0	$ 24.50	213-781-097-0	$ 24.50
213-740-017-8	$ 24.50	213-740-074-9	$ 24.50	213-760-017-3	$ 24.50	213-760-074-4	$ 24.50	213-771-014-7	$ 24.50	213-771-071-7	$ 24.50	213-771-128-5	$ 24.50	213-781-041-8	$ 24.50	213-781-098-8	$ 24.50
213-740-018-6	$ 24.50	213-740-075-6	$ 24.50	213-760-018-1	$ 24.50	213-760-075-1	$ 35.00	213-771-015-4	$ 24.50	213-771-072-5	$ 24.50	213-771-129-3	$ 24.50	213-781-042-6	$ 24.50	213-781-099-6	$ 24.50
213-740-019-4	$ 24.50	213-740-076-4	$ 24.50	213-760-019-9	$ 24.50	213-760-076-9	$ 24.50	213-771-016-2	$ 24.50	213-771-073-3	$ 24.50	213-771-130-1	$ 24.50	213-781-043-4	$ 24.50	213-781-100-2	$ 24.50
213-740-020-2	$ 24.50	213-740-077-2	$ 24.50	213-760-020-7	$ 24.50	213-760-077-7	$ 24.50	213-771-017-0	$ 24.50	213-771-074-1	$ 24.50	213-771-131-9	$ 24.50	213-781-044-2	$ 24.50	213-781-101-0	$ 24.50
213-740-021-0	$ 24.50	213-740-078-0	$ 24.50	213-760-021-5	$ 24.50	213-760-078-5	$ 24.50	213-771-018-8	$ 24.50	213-771-075-8	$ 24.50	213-771-132-7	$ 24.50	213-781-045-9	$ 24.50	213-781-102-8	$ 24.50
213-740-022-8	$ 24.50	213-740-079-8	$ 24.50	213-760-022-3	$ 24.50	213-760-079-3	$ 24.50	213-771-019-6	$ 24.50	213-771-076-6	$ 24.50	213-771-133-5	$ 24.50	213-781-046-7	$ 24.50	213-781-103-6	$ 24.50
213-740-023-6	$ 24.50	213-740-080-6	$ 24.50	213-760-023-1	$ 24.50	213-760-080-1	$ 24.50	213-771-020-4	$ 24.50	213-771-077-4	$ 24.50	213-771-134-3	$ 24.50	213-781-047-5	$ 24.50	213-781-104-4	$ 24.50
213-740-024-4	$ 24.50	213-740-081-4	$ 24.50	213-760-024-9	$ 24.50	213-760-081-9	$ 24.50	213-771-021-2	$ 24.50	213-771-078-2	$ 24.50	213-771-135-0	$ 24.50	213-781-048-3	$ 24.50	213-781-105-1	$ 24.50
213-740-025-1	$ 24.50	213-740-082-2	$ 24.50	213-760-025-6	$ 24.50	213-760-082-7	$ 24.50	213-771-022-0	$ 24.50	213-771-079-0	$ 24.50	213-771-136-8	$ 24.50	213-781-049-1	$ 24.50	213-781-106-9	$ 24.50
213-740-026-9	$ 24.50	213-740-083-0	$ 24.50	213-760-026-4	$ 24.50	213-760-083-5	$ 24.50	213-771-023-8	$ 24.50	213-771-080-8	$ 24.50	213-771-137-6	$ 24.50	213-781-050-9	$ 24.50	213-781-107-7	$ 24.50
213-740-027-7	$ 24.50	213-740-084-8	$ 24.50	213-760-027-2	$ 24.50	213-760-084-3	$ 24.50	213-771-024-6	$ 24.50	213-771-081-6	$ 24.50	213-771-138-4	$ 24.50	213-781-051-7	$ 24.50	213-781-108-5	$ 24.50
213-740-028-5	$ 24.50	213-740-085-5	$ 24.50	213-760-028-0	$ 24.50	213-760-085-0	$ 24.50	213-771-025-3	$ 24.50	213-771-082-4	$ 24.50	213-771-139-2	$ 24.50	213-781-052-5	$ 24.50	213-781-109-3	$ 24.50
213-740-029-3	$ 24.50	213-740-086-3	$ 24.50	213-760-029-8	$ 24.50	213-760-086-8	$ 24.50	213-771-026-1	$ 24.50	213-771-083-2	$ 24.50	213-771-140-0	$ 24.50	213-781-053-3	$ 24.50	213-781-110-1	$ 24.50
213-740-030-1	$ 24.50	213-740-087-1	$ 24.50	213-760-030-6	$ 24.50	213-760-087-6	$ 24.50	213-771-027-9	$ 24.50	213-771-084-0	$ 24.50	213-771-141-8	$ 24.50	213-781-054-1	$ 24.50	213-781-111-9	$ 24.50
213-740-031-9	$ 24.50	213-740-088-9	$ 24.50	213-760-031-4	$ 24.50	213-760-088-4	$ 24.50	213-771-028-7	$ 24.50	213-771-085-7	$ 24.50	213-771-142-6	$ 24.50	213-781-055-8	$ 24.50	213-781-112-7	$ 24.50
213-740-032-7	$ 24.50	213-740-089-7	$ 24.50	213-760-032-2	$ 24.50	213-760-089-2	$ 24.50	213-771-029-5	$ 24.50	213-771-086-5	$ 24.50	213-771-143-4	$ 24.50	213-781-056-6	$ 24.50	213-781-113-5	$ 24.50
213-740-033-5	$ 24.50	213-740-090-5	$ 24.50	213-760-033-0	$ 24.50	213-760-090-0	$ 24.50	213-771-030-3	$ 24.50	213-771-087-3	$ 24.50	213-771-144-2	$ 24.50	213-781-057-4	$ 24.50	213-781-114-3	$ 24.50
213-740-034-3	$ 24.50	213-740-091-3	$ 24.50	213-760-034-8	$ 24.50	213-760-091-8	$ 24.50	213-771-031-1	$ 24.50	213-771-088-1	$ 24.50	213-781-001-2	$ 24.50	213-781-058-2	$ 24.50	213-781-115-0	$ 24.50
213-740-035-0	$ 24.50	213-740-092-1	$ 24.50	213-760-035-5	$ 24.50	213-760-092-6	$ 35.00	213-771-032-9	$ 24.50	213-771-089-9	$ 24.50	213-781-002-0	$ 24.50	213-781-059-0	$ 24.50	213-781-116-8	$ 24.50
213-740-036-8	$ 24.50	213-740-093-9	$ 24.50	213-760-036-3	$ 24.50	213-760-093-4	$ 35.00	213-771-033-7	$ 24.50	213-771-090-7	$ 24.50	213-781-003-8	$ 24.50	213-781-060-8	$ 24.50	213-781-117-6	$ 24.50
213-740-037-6	$ 24.50	213-740-094-7	$ 24.50	213-760-037-1	$ 24.50	213-760-094-2	$ 35.00	213-771-034-5	$ 24.50	213-771-091-5	$ 24.50	213-781-004-6	$ 24.50	213-781-061-6	$ 24.50	213-781-118-4	$ 24.50
213-740-038-4	$ 24.50	213-740-095-4	$ 24.50	213-760-038-9	$ 24.50	213-760-095-9	$ 24.50	213-771-035-2	$ 24.50	213-771-092-3	$ 24.50	213-781-005-3	$ 24.50	213-781-062-4	$ 24.50	213-781-119-2	$ 24.50
213-740-039-2	$ 24.50	213-740-096-2	$ 24.50	213-760-039-7	$ 24.50	213-760-096-7	$ 24.50	213-771-036-0	$ 24.50	213-771-093-1	$ 24.50	213-781-006-1	$ 24.50	213-781-063-2	$ 24.50	213-781-120-0	$ 24.50
213-740-040-0	$ 24.50	213-740-097-0	$ 24.50	213-760-040-5	$ 24.50	213-760-097-5	$ 24.50	213-771-037-8	$ 24.50	213-771-094-9	$ 24.50	213-781-007-9	$ 24.50	213-781-064-0	$ 24.50	213-781-121-8	$ 24.50
213-740-041-8	$ 24.50	213-740-098-8	$ 24.50	213-760-041-3	$ 24.50	213-760-098-3	$ 24.50	213-771-038-6	$ 24.50	213-771-095-6	$ 24.50	213-781-008-7	$ 24.50	213-781-065-7	$ 24.50	213-781-122-6	$ 24.50
213-740-042-6	$ 24.50	213-740-099-6	$ 24.50	213-760-042-1	$ 24.50	213-760-099-1	$ 24.50	213-771-039-4	$ 24.50	213-771-096-4	$ 24.50	213-781-009-5	$ 24.50	213-781-066-5	$ 24.50	213-781-123-4	$ 24.50
213-740-043-4	$ 24.50	213-740-100-2	$ 24.50	213-760-043-9	$ 24.50	213-760-100-7	$ 24.50	213-771-040-2	$ 24.50	213-771-097-2	$ 24.50	213-781-010-3	$ 24.50	213-781-067-3	$ 24.50	213-781-124-2	$ 24.50

Assessor Parcel Book 213 proposed Storm Water fees for 2016/2017

213-781-125-9	$ 24.50	213-810-028-0	$ 24.50	213-810-085-0	$ 24.50	213-820-002-3	$ 24.50	213-820-059-3	$ 24.50	213-830-026-0	$ 24.50	213-840-021-9	$ 24.50	213-850-058-8	$ 24.50	213-860-030-5	$ 24.50
213-781-126-7	$ 24.50	213-810-029-8	$ 24.50	213-810-086-8	$ 24.50	213-820-003-1	$ 24.50	213-820-060-1	$ 24.50	213-830-027-8	$ 24.50	213-840-022-7	$ 24.50	213-850-059-6	$ 24.50	213-860-031-3	$ 24.50
213-781-127-5	$ 24.50	213-810-030-6	$ 24.50	213-810-087-6	$ 24.50	213-820-004-9	$ 24.50	213-820-061-9	$ 24.50	213-830-028-6	$ 24.50	213-850-001-8	$ 35.00	213-850-060-4	$ 24.50	213-860-032-1	$ 24.50
213-781-128-3	$ 24.50	213-810-031-4	$ 24.50	213-810-088-4	$ 24.50	213-820-005-6	$ 24.50	213-820-062-7	$ 24.50	213-830-029-4	$ 24.50	213-850-002-6	$ 35.00	213-850-061-2	$ 24.50	213-860-033-9	$ 24.50
213-781-129-1	$ 24.50	213-810-032-2	$ 24.50	213-810-089-2	$ 24.50	213-820-006-4	$ 24.50	213-820-063-5	$ 24.50	213-830-030-2	$ 24.50	213-850-003-4	$ 35.00	213-850-062-0	$ 24.50	213-860-034-7	$ 24.50
213-781-130-9	$ 24.50	213-810-033-0	$ 35.00	213-810-090-0	$ 24.50	213-820-007-2	$ 24.50	213-820-064-3	$ 24.50	213-830-031-0	$ 24.50	213-850-004-2	$ 35.00	213-850-063-8	$ 24.50	213-860-035-4	$ 24.50
213-781-131-7	$ 24.50	213-810-034-8	$ 35.00	213-810-091-8	$ 24.50	213-820-008-0	$ 24.50	213-820-065-0	$ 24.50	213-830-032-8	$ 24.50	213-850-005-9	$ 24.50	213-850-064-6	$ 24.50	213-860-036-2	$ 24.50
213-781-132-5	$ 24.50	213-810-035-5	$ 24.50	213-810-092-6	$ 24.50	213-820-009-8	$ 24.50	213-820-066-8	$ 24.50	213-830-033-6	$ 24.50	213-850-006-7	$ 35.00	213-850-065-3	$ 24.50	213-860-037-0	$ 24.50
213-781-133-3	$ 24.50	213-810-036-3	$ 24.50	213-810-093-4	$ 24.50	213-820-010-6	$ 24.50	213-820-067-6	$ 24.50	213-830-034-4	$ 24.50	213-850-007-5	$ 35.00	213-850-066-1	$ 24.50	213-860-038-8	$ 24.50
213-781-134-1	$ 24.50	213-810-037-1	$ 24.50	213-810-094-2	$ 24.50	213-820-011-4	$ 24.50	213-820-068-4	$ 24.50	213-830-035-1	$ 24.50	213-850-010-9	$ 35.00	213-850-067-9	$ 24.50	213-860-039-6	$ 24.50
213-781-135-8	$ 24.50	213-810-038-9	$ 24.50	213-810-095-9	$ 24.50	213-820-012-2	$ 24.50	213-820-069-2	$ 24.50	213-830-036-9	$ 24.50	213-850-011-7	$ 35.00	213-850-068-7	$ 35.00	213-860-040-4	$ 24.50
213-781-136-6	$ 24.50	213-810-039-7	$ 24.50	213-810-096-7	$ 24.50	213-820-013-0	$ 24.50	213-820-070-0	$ 24.50	213-830-037-7	$ 24.50	213-850-012-5	$ 24.50	213-850-069-5	$ 35.00	213-860-041-2	$ 24.50
213-781-137-4	$ 24.50	213-810-040-5	$ 24.50	213-810-097-5	$ 24.50	213-820-014-8	$ 24.50	213-820-071-8	$ 24.50	213-830-038-5	$ 24.50	213-850-013-3	$ 24.50	213-850-070-3	$ 24.50	213-860-042-0	$ 24.50
213-781-138-2	$ 24.50	213-810-041-3	$ 24.50	213-810-098-3	$ 24.50	213-820-015-5	$ 24.50	213-820-072-6	$ 24.50	213-830-039-3	$ 24.50	213-850-014-1	$ 24.50	213-850-071-1	$ 24.50	213-860-043-8	$ 24.50
213-781-139-0	$ 24.50	213-810-042-1	$ 24.50	213-810-099-1	$ 24.50	213-820-016-3	$ 24.50	213-820-073-4	$ 24.50	213-830-040-1	$ 24.50	213-850-015-8	$ 24.50	213-850-072-9	$ 24.50	213-860-044-6	$ 24.50
213-781-140-8	$ 24.50	213-810-043-9	$ 24.50	213-810-100-7	$ 24.50	213-820-017-1	$ 24.50	213-820-074-2	$ 24.50	213-830-041-9	$ 24.50	213-850-016-6	$ 24.50	213-850-073-7	$ 35.00	213-860-045-3	$ 24.50
213-781-141-6	$ 24.50	213-810-044-7	$ 24.50	213-810-101-5	$ 24.50	213-820-018-9	$ 24.50	213-820-075-9	$ 24.50	213-830-042-7	$ 24.50	213-850-017-4	$ 35.00	213-850-074-5	$ 24.50	213-860-046-1	$ 24.50
213-781-142-4	$ 24.50	213-810-045-4	$ 24.50	213-810-102-3	$ 24.50	213-820-019-7	$ 24.50	213-820-076-7	$ 24.50	213-830-043-5	$ 24.50	213-850-018-2	$ 24.50	213-850-075-2	$ 35.00	213-860-047-9	$ 24.50
213-781-143-2	$ 24.50	213-810-046-2	$ 24.50	213-810-103-1	$ 24.50	213-820-020-5	$ 24.50	213-820-077-5	$ 24.50	213-830-044-3	$ 24.50	213-850-019-0	$ 24.50	213-850-076-0	$ 24.50	213-860-048-7	$ 24.50
213-781-144-0	$ 24.50	213-810-047-0	$ 24.50	213-810-104-9	$ 24.50	213-820-021-3	$ 24.50	213-820-078-3	$ 24.50	213-830-045-0	$ 24.50	213-850-020-8	$ 24.50	213-850-077-8	$ 24.50	213-860-049-5	$ 24.50
213-781-145-7	$ 24.50	213-810-048-8	$ 24.50	213-810-105-6	$ 24.50	213-820-022-1	$ 24.50	213-820-079-1	$ 24.50	213-830-046-8	$ 24.50	213-850-021-6	$ 24.50	213-850-078-6	$ 24.50	213-860-050-3	$ 24.50
213-781-146-5	$ 24.50	213-810-049-6	$ 24.50	213-810-106-4	$ 24.50	213-820-023-9	$ 24.50	213-820-080-9	$ 24.50	213-830-047-6	$ 24.50	213-850-022-4	$ 24.50	213-850-079-4	$ 24.50	213-860-051-1	$ 24.50
213-781-147-3	$ 24.50	213-810-050-4	$ 24.50	213-810-107-2	$ 24.50	213-820-024-7	$ 24.50	213-820-081-7	$ 24.50	213-830-048-4	$ 24.50	213-850-023-2	$ 24.50	213-850-080-2	$ 24.50	213-860-052-9	$ 24.50
213-781-148-1	$ 24.50	213-810-051-2	$ 24.50	213-810-108-0	$ 24.50	213-820-025-4	$ 24.50	213-820-082-5	$ 24.50	213-830-049-2	$ 24.50	213-850-024-0	$ 24.50	213-850-081-0	$ 24.50	213-860-053-7	$ 24.50
213-781-149-9	$ 24.50	213-810-052-0	$ 24.50	213-810-124-7	$ 24.50	213-820-026-2	$ 24.50	213-820-083-3	$ 24.50	213-830-050-0	$ 24.50	213-850-025-7	$ 24.50	213-850-082-8	$ 24.50	213-860-054-5	$ 24.50
213-781-150-7	$ 24.50	213-810-053-8	$ 24.50	213-810-125-4	$ 24.50	213-820-027-0	$ 24.50	213-820-084-1	$ 24.50	213-830-051-8	$ 24.50	213-850-026-5	$ 24.50	213-850-083-6	$ 24.50	213-860-055-2	$ 24.50
213-781-151-5	$ 24.50	213-810-054-6	$ 24.50	213-810-126-2	$ 24.50	213-820-028-8	$ 24.50	213-820-085-8	$ 24.50	213-830-052-6	$ 24.50	213-850-027-3	$ 24.50	213-850-086-9	$ 24.50	213-860-056-0	$ 24.50
213-781-152-3	$ 24.50	213-810-055-3	$ 24.50	213-810-127-0	$ 24.50	213-820-029-6	$ 24.50	213-820-086-6	$ 24.50	213-830-053-4	$ 24.50	213-850-028-1	$ 24.50	213-850-087-7	$ 24.50	213-860-057-8	$ 24.50
213-791-122-4	$ 1,470.00	213-810-056-1	$ 24.50	213-810-128-8	$ 24.50	213-820-030-4	$ 24.50	213-820-087-4	$ 24.50	213-830-054-2	$ 24.50	213-850-029-9	$ 24.50	213-860-001-6	$ 24.50	213-860-058-6	$ 24.50
213-801-082-8	$ 1,470.00	213-810-057-9	$ 24.50	213-810-129-6	$ 24.50	213-820-031-2	$ 24.50	213-820-088-2	$ 24.50	213-830-055-9	$ 24.50	213-850-030-7	$ 35.00	213-860-002-4	$ 24.50	213-860-059-4	$ 24.50
213-810-001-7	$ 24.50	213-810-058-7	$ 24.50	213-810-130-4	$ 24.50	213-820-032-0	$ 24.50	213-820-089-0	$ 24.50	213-830-056-7	$ 24.50	213-850-031-5	$ 35.00	213-860-003-2	$ 24.50	213-860-060-2	$ 24.50
213-810-002-5	$ 24.50	213-810-059-5	$ 24.50	213-810-131-2	$ 24.50	213-820-033-8	$ 24.50	213-820-090-8	$ 24.50	213-830-057-5	$ 24.50	213-850-032-3	$ 24.50	213-860-004-0	$ 24.50	213-860-061-0	$ 24.50
213-810-003-3	$ 24.50	213-810-060-3	$ 24.50	213-810-132-0	$ 24.50	213-820-034-6	$ 24.50	213-830-001-3	$ 24.50	213-830-058-3	$ 24.50	213-850-033-1	$ 24.50	213-860-005-7	$ 24.50	213-860-062-8	$ 24.50
213-810-004-1	$ 24.50	213-810-061-1	$ 24.50	213-810-133-8	$ 24.50	213-820-035-3	$ 24.50	213-830-002-1	$ 24.50	213-830-059-1	$ 24.50	213-850-034-9	$ 24.50	213-860-006-5	$ 24.50	213-860-063-6	$ 24.50
213-810-005-8	$ 24.50	213-810-062-9	$ 24.50	213-810-134-6	$ 24.50	213-820-036-1	$ 24.50	213-830-003-9	$ 24.50	213-830-060-9	$ 24.50	213-850-035-6	$ 24.50	213-860-007-3	$ 24.50	213-860-064-4	$ 24.50
213-810-006-6	$ 24.50	213-810-063-7	$ 24.50	213-810-135-3	$ 24.50	213-820-037-9	$ 24.50	213-830-004-7	$ 24.50	213-830-061-7	$ 24.50	213-850-036-4	$ 24.50	213-860-008-1	$ 24.50	213-870-001-4	$ 24.50
213-810-007-4	$ 24.50	213-810-064-5	$ 24.50	213-810-136-1	$ 24.50	213-820-038-7	$ 24.50	213-830-005-4	$ 24.50	213-830-062-5	$ 24.50	213-850-037-2	$ 24.50	213-860-009-9	$ 24.50	213-870-002-2	$ 24.50
213-810-008-2	$ 24.50	213-810-065-2	$ 24.50	213-810-137-9	$ 24.50	213-820-039-5	$ 24.50	213-830-006-2	$ 24.50	213-830-063-3	$ 24.50	213-850-038-0	$ 24.50	213-860-010-7	$ 24.50	213-870-003-0	$ 24.50
213-810-009-0	$ 24.50	213-810-066-0	$ 24.50	213-810-138-7	$ 24.50	213-820-040-3	$ 24.50	213-830-007-0	$ 24.50	213-830-064-1	$ 24.50	213-850-039-8	$ 24.50	213-860-011-5	$ 24.50	213-870-004-8	$ 24.50
213-810-010-8	$ 24.50	213-810-067-8	$ 24.50	213-810-139-5	$ 24.50	213-820-041-1	$ 24.50	213-830-008-8	$ 24.50	213-830-065-8	$ 24.50	213-850-040-6	$ 35.00	213-860-012-3	$ 24.50	213-870-005-5	$ 24.50
213-810-011-6	$ 24.50	213-810-068-6	$ 24.50	213-810-140-3	$ 24.50	213-820-042-9	$ 24.50	213-830-009-6	$ 24.50	213-830-066-6	$ 24.50	213-850-041-4	$ 35.00	213-860-013-1	$ 24.50	213-870-006-3	$ 24.50
213-810-012-4	$ 24.50	213-810-069-4	$ 24.50	213-810-151-0	$ 24.50	213-820-043-7	$ 24.50	213-830-010-4	$ 24.50	213-830-067-4	$ 24.50	213-850-042-2	$ 24.50	213-860-014-9	$ 24.50	213-870-007-1	$ 24.50
213-810-013-2	$ 35.00	213-810-070-2	$ 24.50	213-810-152-8	$ 24.50	213-820-044-5	$ 24.50	213-830-011-2	$ 24.50	213-830-068-2	$ 24.50	213-850-043-0	$ 24.50	213-860-015-6	$ 24.50	213-870-008-9	$ 24.50
213-810-014-0	$ 24.50	213-810-071-0	$ 24.50	213-810-153-6	$ 24.50	213-820-045-2	$ 24.50	213-830-012-0	$ 24.50	213-830-069-0	$ 24.50	213-850-044-8	$ 24.50	213-860-016-4	$ 24.50	213-870-009-7	$ 24.50
213-810-015-7	$ 24.50	213-810-072-8	$ 24.50	213-810-154-4	$ 24.50	213-820-046-0	$ 24.50	213-830-013-8	$ 24.50	213-830-070-8	$ 24.50	213-850-045-5	$ 24.50	213-860-017-2	$ 24.50	213-870-010-5	$ 24.50
213-810-016-5	$ 24.50	213-810-073-6	$ 24.50	213-810-155-1	$ 24.50	213-820-047-8	$ 24.50	213-830-014-6	$ 24.50	213-840-001-1	$ 39.06	213-850-046-3	$ 24.50	213-860-018-0	$ 24.50	213-870-011-3	$ 24.50
213-810-017-3	$ 24.50	213-810-074-4	$ 24.50	213-810-156-9	$ 24.50	213-820-048-6	$ 24.50	213-830-015-3	$ 24.50	213-840-009-4	$ 24.50	213-850-047-1	$ 24.50	213-860-019-8	$ 24.50	213-870-012-1	$ 24.50
213-810-018-1	$ 24.50	213-810-075-1	$ 24.50	213-810-157-7	$ 24.50	213-820-049-4	$ 24.50	213-830-016-1	$ 24.50	213-840-011-0	$ 24.50	213-850-048-9	$ 35.00	213-860-020-6	$ 24.50	213-870-013-9	$ 24.50
213-810-019-9	$ 24.50	213-810-076-9	$ 24.50	213-810-158-5	$ 24.50	213-820-050-2	$ 24.50	213-830-017-9	$ 24.50	213-840-012-8	$ 24.50	213-850-049-7	$ 24.50	213-860-021-4	$ 24.50	213-870-014-7	$ 24.50
213-810-020-7	$ 24.50	213-810-077-7	$ 24.50	213-810-159-3	$ 24.50	213-820-051-0	$ 24.50	213-830-018-7	$ 24.50	213-840-013-6	$ 24.50	213-850-050-5	$ 24.50	213-860-022-2	$ 24.50	213-870-015-4	$ 24.50
213-810-021-5	$ 24.50	213-810-078-5	$ 24.50	213-810-160-1	$ 24.50	213-820-052-8	$ 24.50	213-830-019-5	$ 24.50	213-840-014-4	$ 24.50	213-850-051-3	$ 24.50	213-860-023-0	$ 24.50	213-870-016-2	$ 24.50
213-810-022-3	$ 24.50	213-810-079-3	$ 24.50	213-810-161-9	$ 24.50	213-820-053-6	$ 24.50	213-830-020-3	$ 24.50	213-840-015-1	$ 24.50	213-850-052-1	$ 24.50	213-860-024-8	$ 24.50	213-870-017-0	$ 24.50
213-810-023-1	$ 24.50	213-810-080-1	$ 24.50	213-810-162-7	$ 24.50	213-820-054-4	$ 24.50	213-830-021-1	$ 24.50	213-840-016-9	$ 24.50	213-850-053-9	$ 24.50	213-860-025-5	$ 24.50	213-870-018-8	$ 24.50
213-810-024-9	$ 24.50	213-810-081-9	$ 24.50	213-810-163-5	$ 24.50	213-820-055-1	$ 24.50	213-830-022-9	$ 24.50	213-840-017-7	$ 24.50	213-850-054-7	$ 35.00	213-860-026-3	$ 24.50	213-870-019-6	$ 24.50
213-810-025-6	$ 24.50	213-810-082-7	$ 24.50	213-810-164-3	$ 24.50	213-820-056-9	$ 24.50	213-830-023-7	$ 24.50	213-840-018-5	$ 24.50	213-850-055-4	$ 24.50	213-860-027-1	$ 24.50	213-870-020-4	$ 24.50
213-810-026-4	$ 24.50	213-810-083-5	$ 24.50	213-810-165-0	$ 24.50	213-820-057-7	$ 24.50	213-830-024-5	$ 24.50	213-840-019-3	$ 24.50	213-850-056-2	$ 24.50	213-860-028-9	$ 24.50	213-870-021-2	$ 24.50
213-810-027-2	$ 24.50	213-810-084-3	$ 24.50	213-820-001-5	$ 24.50	213-820-058-5	$ 24.50	213-830-025-2	$ 24.50	213-840-020-1	$ 24.50	213-850-057-0	$ 24.50	213-860-029-7	$ 24.50	213-870-022-0	$ 24.50

Assessor Parcel Book 213 proposed Storm Water fees for 2016/2017

213-870-023-8	$ 24.50	213-870-080-8	$ 24.50	213-880-057-4	$ 24.50	213-890-002-8	$ 24.50	213-890-059-8	$ 24.50	213-900-020-8	$ 24.50	213-920-007-1	$ 24.50	213-920-064-2	$ 24.50	213-930-040-0	$ 24.50
213-870-024-6	$ 24.50	213-880-001-2	$ 24.50	213-880-058-2	$ 24.50	213-890-003-6	$ 24.50	213-890-060-6	$ 24.50	213-900-021-6	$ 24.50	213-920-008-9	$ 24.50	213-920-065-9	$ 24.50	213-930-041-8	$ 24.50
213-870-025-3	$ 24.50	213-880-002-0	$ 24.50	213-880-059-0	$ 24.50	213-890-004-4	$ 24.50	213-890-061-4	$ 24.50	213-900-022-4	$ 24.50	213-920-009-7	$ 24.50	213-920-066-7	$ 24.50	213-930-042-6	$ 24.50
213-870-026-1	$ 24.50	213-880-003-8	$ 24.50	213-880-060-8	$ 24.50	213-890-005-1	$ 24.50	213-890-062-2	$ 24.50	213-900-023-2	$ 24.50	213-920-010-5	$ 24.50	213-920-067-5	$ 24.50	213-930-043-4	$ 24.50
213-870-027-9	$ 24.50	213-880-004-6	$ 24.50	213-880-061-6	$ 24.50	213-890-006-9	$ 24.50	213-890-063-0	$ 24.50	213-900-024-0	$ 24.50	213-920-011-3	$ 24.50	213-920-068-3	$ 24.50	213-930-044-2	$ 24.50
213-870-028-7	$ 24.50	213-880-005-3	$ 24.50	213-880-062-4	$ 24.50	213-890-007-7	$ 24.50	213-890-064-8	$ 24.50	213-900-025-7	$ 24.50	213-920-012-1	$ 24.50	213-920-069-1	$ 24.50	213-930-045-9	$ 24.50
213-870-029-5	$ 24.50	213-880-006-1	$ 24.50	213-880-063-2	$ 24.50	213-890-008-5	$ 24.50	213-890-065-5	$ 24.50	213-900-026-5	$ 24.50	213-920-013-9	$ 24.50	213-920-070-9	$ 24.50	213-930-046-7	$ 24.50
213-870-030-3	$ 24.50	213-880-007-9	$ 24.50	213-880-064-0	$ 24.50	213-890-009-3	$ 24.50	213-890-066-3	$ 24.50	213-900-027-3	$ 24.50	213-920-014-7	$ 24.50	213-920-071-7	$ 24.50	213-930-047-5	$ 24.50
213-870-031-1	$ 24.50	213-880-008-7	$ 24.50	213-880-065-7	$ 24.50	213-890-010-1	$ 24.50	213-890-067-1	$ 24.50	213-900-028-1	$ 24.50	213-920-015-4	$ 24.50	213-920-072-5	$ 24.50	213-930-048-3	$ 24.50
213-870-032-9	$ 24.50	213-880-009-5	$ 24.50	213-880-066-5	$ 24.50	213-890-011-9	$ 24.50	213-890-068-9	$ 24.50	213-900-029-9	$ 24.50	213-920-016-2	$ 24.50	213-920-073-3	$ 24.50	213-930-049-1	$ 24.50
213-870-033-7	$ 24.50	213-880-010-3	$ 24.50	213-880-067-3	$ 24.50	213-890-012-7	$ 24.50	213-890-069-7	$ 24.50	213-900-030-7	$ 24.50	213-920-017-0	$ 24.50	213-920-074-1	$ 24.50	213-930-050-9	$ 24.50
213-870-034-5	$ 24.50	213-880-011-1	$ 24.50	213-880-068-1	$ 24.50	213-890-013-5	$ 24.50	213-890-070-5	$ 24.50	213-900-031-5	$ 24.50	213-920-018-8	$ 24.50	213-920-075-8	$ 24.50	213-930-051-7	$ 24.50
213-870-035-2	$ 24.50	213-880-012-9	$ 24.50	213-880-069-9	$ 24.50	213-890-014-3	$ 24.50	213-890-071-3	$ 24.50	213-900-032-3	$ 24.50	213-920-019-6	$ 24.50	213-920-076-6	$ 24.50	213-930-052-5	$ 24.50
213-870-036-0	$ 24.50	213-880-013-7	$ 24.50	213-880-070-7	$ 24.50	213-890-015-0	$ 24.50	213-890-072-1	$ 24.50	213-900-033-1	$ 24.50	213-920-020-4	$ 24.50	213-920-077-4	$ 24.50	213-930-053-3	$ 24.50
213-870-037-8	$ 24.50	213-880-014-5	$ 24.50	213-880-071-5	$ 24.50	213-890-016-8	$ 24.50	213-890-073-9	$ 24.50	213-900-034-9	$ 24.50	213-920-021-2	$ 24.50	213-920-078-2	$ 24.50	213-930-054-1	$ 24.50
213-870-038-6	$ 24.50	213-880-015-2	$ 24.50	213-880-072-3	$ 24.50	213-890-017-6	$ 24.50	213-890-074-7	$ 24.50	213-900-035-6	$ 24.50	213-920-022-0	$ 24.50	213-920-079-0	$ 24.50	213-930-055-8	$ 24.50
213-870-039-4	$ 24.50	213-880-016-0	$ 24.50	213-880-073-1	$ 24.50	213-890-018-4	$ 24.50	213-890-075-4	$ 24.50	213-900-036-4	$ 24.50	213-920-023-8	$ 24.50	213-920-080-8	$ 24.50	213-930-056-6	$ 24.50
213-870-040-2	$ 24.50	213-880-017-8	$ 24.50	213-880-074-9	$ 24.50	213-890-019-2	$ 24.50	213-890-076-2	$ 24.50	213-900-037-2	$ 24.50	213-920-024-6	$ 24.50	213-920-081-6	$ 24.50	213-930-057-4	$ 24.50
213-870-041-0	$ 24.50	213-880-018-6	$ 24.50	213-880-075-6	$ 24.50	213-890-020-0	$ 24.50	213-890-077-0	$ 24.50	213-900-038-0	$ 24.50	213-920-025-3	$ 24.50	213-920-082-4	$ 24.50	213-930-058-2	$ 24.50
213-870-042-8	$ 24.50	213-880-019-4	$ 24.50	213-880-076-4	$ 24.50	213-890-021-8	$ 24.50	213-890-078-8	$ 24.50	213-900-039-8	$ 24.50	213-920-026-1	$ 24.50	213-920-083-2	$ 24.50	213-930-059-0	$ 24.50
213-870-043-6	$ 24.50	213-880-020-2	$ 24.50	213-880-077-2	$ 24.50	213-890-022-6	$ 24.50	213-890-079-6	$ 24.50	213-900-040-6	$ 24.50	213-920-027-9	$ 24.50	213-920-084-0	$ 24.50	213-930-060-8	$ 24.50
213-870-044-4	$ 24.50	213-880-021-0	$ 24.50	213-880-078-0	$ 24.50	213-890-023-4	$ 24.50	213-890-080-4	$ 24.50	213-900-041-4	$ 24.50	213-920-028-7	$ 24.50	213-920-085-7	$ 24.50	213-930-061-6	$ 24.50
213-870-045-1	$ 24.50	213-880-022-8	$ 24.50	213-880-079-8	$ 24.50	213-890-024-2	$ 24.50	213-890-081-2	$ 24.50	213-900-042-2	$ 24.50	213-920-029-5	$ 24.50	213-920-086-5	$ 24.50	213-930-062-4	$ 24.50
213-870-046-9	$ 24.50	213-880-023-6	$ 24.50	213-880-080-6	$ 24.50	213-890-025-9	$ 24.50	213-890-082-0	$ 24.50	213-900-043-0	$ 24.50	213-920-030-3	$ 24.50	213-930-004-6	$ 193.20	213-930-063-2	$ 24.50
213-870-047-7	$ 24.50	213-880-024-4	$ 24.50	213-880-081-4	$ 24.50	213-890-026-7	$ 24.50	213-890-083-8	$ 24.50	213-900-044-8	$ 24.50	213-920-031-1	$ 24.50	213-930-007-9	$ 24.50	213-930-064-0	$ 24.50
213-870-048-5	$ 24.50	213-880-025-1	$ 24.50	213-880-082-2	$ 24.50	213-890-027-5	$ 24.50	213-890-084-6	$ 24.50	213-900-045-5	$ 24.50	213-920-032-9	$ 24.50	213-930-008-7	$ 24.50	213-930-065-7	$ 24.50
213-870-049-3	$ 24.50	213-880-026-9	$ 24.50	213-880-083-0	$ 24.50	213-890-028-3	$ 24.50	213-890-085-3	$ 24.50	213-900-046-3	$ 24.50	213-920-033-7	$ 24.50	213-930-009-5	$ 24.50	213-930-066-5	$ 24.50
213-870-050-1	$ 24.50	213-880-027-7	$ 24.50	213-880-084-8	$ 24.50	213-890-029-1	$ 24.50	213-890-086-1	$ 24.50	213-900-047-1	$ 24.50	213-920-034-5	$ 24.50	213-930-010-3	$ 24.50	213-930-067-3	$ 24.50
213-870-051-9	$ 24.50	213-880-028-5	$ 24.50	213-880-085-5	$ 24.50	213-890-030-9	$ 24.50	213-890-087-9	$ 24.50	213-900-048-9	$ 24.50	213-920-035-2	$ 24.50	213-930-011-1	$ 24.50	213-930-068-1	$ 24.50
213-870-052-7	$ 24.50	213-880-029-3	$ 24.50	213-880-086-3	$ 24.50	213-890-031-7	$ 24.50	213-890-088-7	$ 24.50	213-900-049-7	$ 24.50	213-920-036-0	$ 24.50	213-930-012-9	$ 24.50	213-930-069-9	$ 24.50
213-870-053-5	$ 24.50	213-880-030-1	$ 24.50	213-880-087-1	$ 24.50	213-890-032-5	$ 24.50	213-890-089-5	$ 24.50	213-900-050-5	$ 24.50	213-920-037-8	$ 24.50	213-930-013-7	$ 24.50	213-930-070-7	$ 24.50
213-870-054-3	$ 24.50	213-880-031-9	$ 24.50	213-880-088-9	$ 24.50	213-890-033-3	$ 24.50	213-890-090-3	$ 24.50	213-900-051-3	$ 24.50	213-920-038-6	$ 24.50	213-930-014-5	$ 24.50	213-930-087-1	$ 24.50
213-870-055-0	$ 24.50	213-880-032-7	$ 24.50	213-880-089-7	$ 24.50	213-890-034-1	$ 24.50	213-890-091-1	$ 24.50	213-900-052-1	$ 24.50	213-920-039-4	$ 24.50	213-930-015-2	$ 24.50	213-930-088-9	$ 24.50
213-870-056-8	$ 24.50	213-880-033-5	$ 24.50	213-880-090-5	$ 24.50	213-890-035-8	$ 24.50	213-890-092-9	$ 24.50	213-900-053-9	$ 24.50	213-920-040-2	$ 24.50	213-930-016-0	$ 24.50	213-930-089-7	$ 24.50
213-870-057-6	$ 24.50	213-880-034-3	$ 24.50	213-880-091-3	$ 24.50	213-890-036-6	$ 24.50	213-890-093-7	$ 24.50	213-900-054-7	$ 24.50	213-920-041-0	$ 24.50	213-930-017-8	$ 24.50	213-930-090-5	$ 24.50
213-870-058-4	$ 24.50	213-880-035-0	$ 24.50	213-880-092-1	$ 24.50	213-890-037-4	$ 24.50	213-890-094-5	$ 24.50	213-900-055-4	$ 24.50	213-920-042-8	$ 24.50	213-930-018-6	$ 24.50	213-930-091-3	$ 24.50
213-870-059-2	$ 24.50	213-880-036-8	$ 24.50	213-880-093-9	$ 24.50	213-890-038-2	$ 24.50	213-890-095-2	$ 24.50	213-900-056-2	$ 24.50	213-920-043-6	$ 24.50	213-930-019-4	$ 24.50	213-930-092-1	$ 24.50
213-870-060-0	$ 24.50	213-880-037-6	$ 24.50	213-880-094-7	$ 24.50	213-890-039-0	$ 24.50	213-890-096-0	$ 24.50	213-900-057-0	$ 24.50	213-920-044-4	$ 24.50	213-930-020-2	$ 24.50	213-930-093-9	$ 24.50
213-870-061-8	$ 24.50	213-880-038-4	$ 24.50	213-880-095-4	$ 24.50	213-890-040-8	$ 24.50	213-900-001-8	$ 24.50	213-900-058-8	$ 24.50	213-920-045-1	$ 24.50	213-930-021-0	$ 24.50	213-930-094-7	$ 24.50
213-870-062-6	$ 24.50	213-880-039-2	$ 24.50	213-880-096-2	$ 24.50	213-890-041-6	$ 24.50	213-900-002-6	$ 24.50	213-900-059-6	$ 24.50	213-920-046-9	$ 24.50	213-930-022-8	$ 24.50	213-930-095-4	$ 24.50
213-870-063-4	$ 24.50	213-880-040-0	$ 24.50	213-880-097-0	$ 24.50	213-890-042-4	$ 24.50	213-900-003-4	$ 24.50	213-900-060-4	$ 24.50	213-920-047-7	$ 24.50	213-930-023-6	$ 24.50	213-930-096-2	$ 24.50
213-870-064-2	$ 24.50	213-880-041-8	$ 24.50	213-880-098-8	$ 24.50	213-890-043-2	$ 24.50	213-900-004-2	$ 24.50	213-900-061-2	$ 24.50	213-920-048-5	$ 24.50	213-930-024-4	$ 24.50	213-930-097-0	$ 24.50
213-870-065-9	$ 24.50	213-880-042-6	$ 24.50	213-880-099-6	$ 24.50	213-890-044-0	$ 24.50	213-900-005-9	$ 24.50	213-900-062-0	$ 24.50	213-920-049-3	$ 24.50	213-930-025-1	$ 24.50	213-930-098-8	$ 24.50
213-870-066-7	$ 24.50	213-880-043-4	$ 24.50	213-880-100-2	$ 24.50	213-890-045-7	$ 24.50	213-900-006-7	$ 24.50	213-900-063-8	$ 24.50	213-920-050-1	$ 24.50	213-930-026-9	$ 24.50	213-930-099-6	$ 24.50
213-870-067-5	$ 24.50	213-880-044-2	$ 24.50	213-880-101-0	$ 24.50	213-890-046-5	$ 24.50	213-900-007-5	$ 24.50	213-900-064-6	$ 24.50	213-920-051-9	$ 24.50	213-930-027-7	$ 24.50	213-930-100-2	$ 24.50
213-870-068-3	$ 24.50	213-880-045-9	$ 24.50	213-880-102-8	$ 24.50	213-890-047-3	$ 24.50	213-900-008-3	$ 24.50	213-910-001-6	$ 24.50	213-920-052-7	$ 24.50	213-930-028-5	$ 24.50	213-930-101-0	$ 24.50
213-870-069-1	$ 24.50	213-880-046-7	$ 24.50	213-880-103-6	$ 24.50	213-890-048-1	$ 24.50	213-900-009-1	$ 24.50	213-910-002-4	$ 24.50	213-920-053-5	$ 24.50	213-930-029-3	$ 24.50	213-930-102-8	$ 24.50
213-870-070-9	$ 24.50	213-880-047-5	$ 24.50	213-880-104-4	$ 24.50	213-890-049-9	$ 24.50	213-900-010-9	$ 24.50	213-910-003-2	$ 24.50	213-920-054-3	$ 24.50	213-930-030-1	$ 24.50	213-930-103-6	$ 24.50
213-870-071-7	$ 24.50	213-880-048-3	$ 24.50	213-880-105-1	$ 24.50	213-890-050-7	$ 24.50	213-900-011-7	$ 24.50	213-910-004-0	$ 24.50	213-920-055-0	$ 24.50	213-930-031-9	$ 24.50	213-930-104-4	$ 24.50
213-870-072-5	$ 24.50	213-880-049-1	$ 24.50	213-880-106-9	$ 24.50	213-890-051-5	$ 24.50	213-900-012-5	$ 24.50	213-910-005-7	$ 24.50	213-920-056-8	$ 24.50	213-930-032-7	$ 24.50	213-930-105-1	$ 24.50
213-870-073-3	$ 24.50	213-880-050-9	$ 24.50	213-880-107-7	$ 24.50	213-890-052-3	$ 24.50	213-900-013-3	$ 24.50	213-910-006-5	$ 24.50	213-920-057-6	$ 24.50	213-930-033-5	$ 24.50	213-930-106-9	$ 24.50
213-870-074-1	$ 24.50	213-880-051-7	$ 24.50	213-880-108-5	$ 24.50	213-890-053-1	$ 24.50	213-900-014-1	$ 24.50	213-920-001-4	$ 24.50	213-920-058-4	$ 24.50	213-930-034-3	$ 24.50	213-930-107-7	$ 24.50
213-870-075-8	$ 24.50	213-880-052-5	$ 24.50	213-880-109-3	$ 24.50	213-890-054-9	$ 24.50	213-900-015-8	$ 24.50	213-920-002-2	$ 24.50	213-920-059-2	$ 24.50	213-930-035-0	$ 24.50	213-930-108-5	$ 24.50
213-870-076-6	$ 24.50	213-880-053-3	$ 24.50	213-880-110-1	$ 24.50	213-890-055-6	$ 24.50	213-900-016-6	$ 24.50	213-920-003-0	$ 24.50	213-920-060-0	$ 24.50	213-930-036-8	$ 24.50	213-930-109-3	$ 24.50
213-870-077-4	$ 24.50	213-880-054-1	$ 24.50	213-880-111-9	$ 24.50	213-890-056-4	$ 24.50	213-900-017-4	$ 24.50	213-920-004-8	$ 24.50	213-920-061-8	$ 24.50	213-930-037-6	$ 24.50	213-930-110-1	$ 24.50
213-870-078-2	$ 24.50	213-880-055-8	$ 24.50	213-880-112-7	$ 24.50	213-890-057-2	$ 24.50	213-900-018-2	$ 24.50	213-920-005-5	$ 24.50	213-920-062-6	$ 24.50	213-930-038-4	$ 24.50		
213-870-079-0	$ 24.50	213-880-056-6	$ 24.50	213-890-001-0	$ 24.50	213-890-058-0	$ 24.50	213-900-019-0	$ 24.50	213-920-006-3	$ 24.50	213-920-063-4	$ 24.50	213-930-039-2	$ 24.50		

Assessor Parcel Book 215 proposed Storm Water fees for 2016/2017

215-010-001-0	$ 51.00	215-120-012-4	$ 51.00	215-170-023-0	$ 30.00	215-200-052-3	$ 30.00	215-231-004-7	$ 30.00	215-250-032-4	$ 30.00	215-250-089-4	$ 30.00	215-270-007-2	$ 30.00	215-281-035-0	$ 30.00
215-010-002-8	$ 51.00	215-120-013-2	$ 51.00	215-170-024-8	$ 51.00	215-200-053-1	$ 30.00	215-232-001-2	$ 51.00	215-250-033-2	$ 30.00	215-250-090-2	$ 30.00	215-270-008-0	$ 30.00	215-281-036-8	$ 30.00
215-010-003-6	$ 51.00	215-120-014-0	$ 51.00	215-170-025-5	$ 51.00	215-200-054-9	$ 30.00	215-232-002-0	$ 30.00	215-250-034-0	$ 30.00	215-250-091-0	$ 30.00	215-270-009-8	$ 30.00	215-281-037-6	$ 30.00
215-010-004-4	$ 51.00	215-120-015-7	$ 51.00	215-170-026-3	$ 30.00	215-200-055-6	$ 30.00	215-232-003-8	$ 30.00	215-250-035-7	$ 30.00	215-250-092-8	$ 30.00	215-270-010-6	$ 30.00	215-281-038-4	$ 30.00
215-010-007-7	$ 51.00	215-120-017-3	$ 51.00	215-170-027-1	$ 51.00	215-200-056-4	$ 30.00	215-232-004-6	$ 51.00	215-250-036-5	$ 30.00	215-260-001-7	$ 30.00	215-270-011-4	$ 30.00	215-281-039-2	$ 30.00
215-010-008-5	$ 51.00	215-130-001-5	$ 51.00	215-180-001-4	$ 30.00	215-200-057-2	$ 30.00	215-232-009-5	$ 30.00	215-250-037-3	$ 30.00	215-260-002-5	$ 30.00	215-270-012-2	$ 30.00	215-281-040-0	$ 30.00
215-010-009-3	$ 51.00	215-130-002-3	$ 51.00	215-180-002-2	$ 30.00	215-200-058-0	$ 30.00	215-232-010-3	$ 51.00	215-250-038-1	$ 30.00	215-260-003-3	$ 30.00	215-270-013-0	$ 30.00	215-281-041-8	$ 30.00
215-010-010-1	$ 51.00	215-130-008-0	$ 51.00	215-180-003-0	$ 30.00	215-200-059-8	$ 30.00	215-232-011-1	$ 51.00	215-250-039-9	$ 30.00	215-260-004-1	$ 30.00	215-270-014-8	$ 30.00	215-281-042-6	$ 30.00
215-010-011-9	$ 51.00	215-130-009-8	$ 51.00	215-180-004-8	$ 51.00	215-200-060-6	$ 21.00	215-232-012-9	$ 51.00	215-250-040-7	$ 30.00	215-260-005-8	$ 30.00	215-270-015-5	$ 30.00	215-281-043-4	$ 30.00
215-010-012-7	$ 51.00	215-130-010-6	$ 51.00	215-180-005-5	$ 30.00	215-200-061-4	$ 30.00	215-232-013-7	$ 51.00	215-250-041-5	$ 30.00	215-260-006-6	$ 30.00	215-270-016-3	$ 30.00	215-281-044-2	$ 30.00
215-010-013-5	$ 51.00	215-130-011-4	$ 51.00	215-180-006-3	$ 30.00	215-200-062-2	$ 30.00	215-232-014-5	$ 30.00	215-250-042-3	$ 30.00	215-260-007-4	$ 30.00	215-270-017-1	$ 30.00	215-281-045-9	$ 30.00
215-010-014-3	$ 51.00	215-130-012-2	$ 51.00	215-180-007-1	$ 51.00	215-200-063-0	$ 21.00	215-232-015-2	$ 51.00	215-250-043-1	$ 30.00	215-260-008-2	$ 30.00	215-270-018-9	$ 30.00	215-281-046-7	$ 30.00
215-010-015-0	$ 30.00	215-130-013-0	$ 51.00	215-180-008-9	$ 51.00	215-200-064-8	$ 21.00	215-232-016-0	$ 51.00	215-250-044-9	$ 30.00	215-260-009-0	$ 30.00	215-270-019-7	$ 30.00	215-281-047-5	$ 30.00
215-010-016-8	$ 51.00	215-130-015-5	$ 51.00	215-180-009-7	$ 51.00	215-200-065-5	$ 21.00	215-232-017-8	$ 51.00	215-250-045-6	$ 30.00	215-260-010-8	$ 30.00	215-270-020-5	$ 30.00	215-281-048-3	$ 30.00
215-010-017-6	$ 51.00	215-130-017-1	$ 51.00	215-180-010-5	$ 51.00	215-200-066-3	$ 21.00	215-232-018-6	$ 51.00	215-250-046-4	$ 30.00	215-260-011-6	$ 30.00	215-270-021-3	$ 30.00	215-281-049-1	$ 30.00
215-010-018-4	$ 51.00	215-140-001-3	$ 51.00	215-180-011-3	$ 51.00	215-200-067-1	$ 21.00	215-240-001-2	$ 51.00	215-250-047-2	$ 30.00	215-260-012-4	$ 30.00	215-270-022-1	$ 30.00	215-281-050-9	$ 30.00
215-020-005-9	$ 30.00	215-140-008-8	$ 51.00	215-180-012-1	$ 51.00	215-200-068-9	$ 21.00	215-240-002-0	$ 51.00	215-250-048-0	$ 30.00	215-260-013-2	$ 30.00	215-270-023-9	$ 30.00	215-281-051-7	$ 30.00
215-020-006-7	$ 51.00	215-140-009-6	$ 51.00	215-180-013-9	$ 51.00	215-200-069-7	$ 30.00	215-240-003-8	$ 51.00	215-250-049-8	$ 30.00	215-260-014-0	$ 30.00	215-270-024-7	$ 30.00	215-281-052-5	$ 30.00
215-020-007-5	$ 51.00	215-140-010-4	$ 51.00	215-180-014-7	$ 51.00	215-200-070-5	$ 30.00	215-240-004-6	$ 51.00	215-250-050-6	$ 30.00	215-260-015-7	$ 30.00	215-270-025-4	$ 30.00	215-281-053-3	$ 30.00
215-020-008-3	$ 30.00	215-140-011-2	$ 51.00	215-180-015-4	$ 51.00	215-200-072-1	$ 30.00	215-240-005-3	$ 51.00	215-250-051-4	$ 30.00	215-260-016-5	$ 30.00	215-270-026-2	$ 30.00	215-282-001-1	$ 30.00
215-030-003-2	$ 51.00	215-140-012-0	$ 51.00	215-180-016-2	$ 30.00	215-200-074-7	$ 21.00	215-240-006-1	$ 51.00	215-250-052-2	$ 30.00	215-260-017-3	$ 30.00	215-270-027-0	$ 30.00	215-282-002-9	$ 30.00
215-030-004-0	$ 51.00	215-140-013-8	$ 51.00	215-191-001-1	$ 51.00	215-200-075-4	$ 21.00	215-240-007-9	$ 51.00	215-250-053-0	$ 30.00	215-260-018-1	$ 30.00	215-270-028-8	$ 30.00	215-282-003-7	$ 30.00
215-030-005-7	$ 51.00	215-140-015-3	$ 51.00	215-191-002-9	$ 51.00	215-200-076-2	$ 21.00	215-240-008-7	$ 51.00	215-250-054-8	$ 30.00	215-260-019-9	$ 30.00	215-270-029-6	$ 30.00	215-282-004-5	$ 30.00
215-030-006-5	$ 51.00	215-150-001-0	$ 51.00	215-191-003-7	$ 51.00	215-210-001-8	$ 51.00	215-240-012-9	$ 51.00	215-250-055-5	$ 30.00	215-260-020-7	$ 30.00	215-281-001-2	$ 30.00	215-282-005-2	$ 30.00
215-040-006-3	$ 51.00	215-150-002-8	$ 51.00	215-191-004-5	$ 51.00	215-210-002-6	$ 51.00	215-240-013-7	$ 30.00	215-250-056-3	$ 30.00	215-260-021-5	$ 30.00	215-281-002-0	$ 30.00	215-282-006-0	$ 30.00
215-040-007-1	$ 51.00	215-150-003-6	$ 51.00	215-191-005-2	$ 51.00	215-210-003-4	$ 51.00	215-240-014-5	$ 51.00	215-250-057-1	$ 30.00	215-260-022-3	$ 30.00	215-281-003-8	$ 30.00	215-282-007-8	$ 30.00
215-040-008-9	$ 30.00	215-150-004-4	$ 51.00	215-191-006-0	$ 51.00	215-210-005-9	$ 51.00	215-250-001-9	$ 30.00	215-250-058-9	$ 30.00	215-260-023-1	$ 30.00	215-281-004-6	$ 30.00	215-282-008-6	$ 30.00
215-040-009-7	$ 51.00	215-150-005-1	$ 51.00	215-191-007-8	$ 51.00	215-210-006-7	$ 51.00	215-250-002-7	$ 30.00	215-250-059-7	$ 30.00	215-260-024-9	$ 30.00	215-281-005-3	$ 30.00	215-282-009-4	$ 30.00
215-040-010-5	$ 51.00	215-150-006-9	$ 51.00	215-191-008-6	$ 51.00	215-210-007-5	$ 51.00	215-250-003-5	$ 30.00	215-250-060-5	$ 30.00	215-260-025-6	$ 30.00	215-281-006-1	$ 30.00	215-282-010-2	$ 30.00
215-040-011-3	$ 51.00	215-150-007-7	$ 51.00	215-191-009-4	$ 51.00	215-210-008-3	$ 51.00	215-250-004-3	$ 30.00	215-250-061-3	$ 30.00	215-260-026-4	$ 30.00	215-281-007-9	$ 30.00	215-282-011-0	$ 30.00
215-040-012-1	$ 51.00	215-160-001-8	$ 51.00	215-191-010-2	$ 51.00	215-210-020-8	$ 21.00	215-250-005-0	$ 30.00	215-250-062-1	$ 30.00	215-260-027-2	$ 30.00	215-281-008-7	$ 30.00	215-282-012-8	$ 30.00
215-040-013-9	$ 51.00	215-160-003-4	$ 51.00	215-191-011-0	$ 51.00	215-220-001-6	$ 51.00	215-250-006-8	$ 30.00	215-250-063-9	$ 30.00	215-260-028-0	$ 51.00	215-281-009-5	$ 30.00	215-282-013-6	$ 30.00
215-040-014-7	$ 51.00	215-160-004-2	$ 51.00	215-191-012-8	$ 51.00	215-220-002-4	$ 51.00	215-250-007-6	$ 30.00	215-250-064-7	$ 30.00	215-260-029-8	$ 30.00	215-281-010-3	$ 30.00	215-282-014-4	$ 30.00
215-050-005-2	$ 51.00	215-160-005-9	$ 51.00	215-191-013-6	$ 51.00	215-220-003-2	$ 30.00	215-250-008-4	$ 30.00	215-250-065-4	$ 30.00	215-260-030-6	$ 30.00	215-281-011-1	$ 30.00	215-282-015-1	$ 30.00
215-050-006-0	$ 30.00	215-160-008-3	$ 51.00	215-192-001-0	$ 51.00	215-220-004-0	$ 51.00	215-250-009-2	$ 30.00	215-250-066-2	$ 30.00	215-260-031-4	$ 30.00	215-281-012-9	$ 30.00	215-282-016-9	$ 30.00
215-050-007-8	$ 51.00	215-160-009-1	$ 51.00	215-192-002-8	$ 30.00	215-220-005-7	$ 30.00	215-250-010-0	$ 30.00	215-250-067-0	$ 30.00	215-260-032-2	$ 30.00	215-281-013-7	$ 30.00	215-282-017-7	$ 30.00
215-050-008-6	$ 51.00	215-160-010-9	$ 51.00	215-192-003-6	$ 30.00	215-220-006-5	$ 30.00	215-250-011-8	$ 30.00	215-250-068-8	$ 30.00	215-260-033-0	$ 30.00	215-281-014-5	$ 30.00	215-282-018-5	$ 30.00
215-050-009-4	$ 51.00	215-170-001-6	$ 51.00	215-192-004-4	$ 30.00	215-220-007-3	$ 30.00	215-250-012-6	$ 30.00	215-250-069-6	$ 30.00	215-260-034-8	$ 30.00	215-281-015-2	$ 30.00	215-282-019-3	$ 30.00
215-050-011-0	$ 51.00	215-170-002-4	$ 51.00	215-192-005-1	$ 51.00	215-220-008-1	$ 51.00	215-250-013-4	$ 30.00	215-250-070-4	$ 30.00	215-260-035-5	$ 51.00	215-281-016-0	$ 30.00	215-282-020-1	$ 30.00
215-050-012-8	$ 30.00	215-170-003-2	$ 30.00	215-200-002-8	$ 30.00	215-220-009-9	$ 51.00	215-250-014-2	$ 30.00	215-250-071-2	$ 30.00	215-260-036-3	$ 51.00	215-281-017-8	$ 30.00	215-282-021-9	$ 30.00
215-050-017-7	$ 51.00	215-170-004-0	$ 51.00	215-200-006-9	$ 30.00	215-220-010-7	$ 51.00	215-250-015-9	$ 30.00	215-250-072-0	$ 30.00	215-260-037-1	$ 30.00	215-281-018-6	$ 30.00	215-290-001-1	$ 51.00
215-090-024-5	$ 182.70	215-170-005-7	$ 51.00	215-200-007-7	$ 30.00	215-220-011-5	$ 51.00	215-250-016-7	$ 30.00	215-250-073-8	$ 30.00	215-260-038-9	$ 30.00	215-281-019-4	$ 30.00	215-290-002-9	$ 51.00
215-090-038-5	$ 1,190.70	215-170-006-5	$ 51.00	215-200-013-5	$ 30.00	215-220-012-3	$ 30.00	215-250-017-5	$ 30.00	215-250-074-6	$ 30.00	215-260-039-7	$ 30.00	215-281-020-2	$ 30.00	215-290-003-7	$ 51.00
215-110-004-3	$ 51.00	215-170-007-3	$ 51.00	215-200-014-3	$ 30.00	215-220-013-1	$ 30.00	215-250-018-3	$ 30.00	215-250-075-3	$ 30.00	215-260-040-5	$ 30.00	215-281-021-0	$ 30.00	215-290-004-5	$ 51.00
215-110-005-0	$ 51.00	215-170-008-1	$ 30.00	215-200-015-0	$ 30.00	215-220-014-9	$ 30.00	215-250-019-1	$ 30.00	215-250-076-1	$ 30.00	215-260-041-3	$ 30.00	215-281-022-8	$ 30.00	215-290-005-2	$ 51.00
215-110-006-8	$ 51.00	215-170-009-9	$ 51.00	215-200-016-8	$ 30.00	215-220-015-6	$ 51.00	215-250-020-9	$ 30.00	215-250-077-9	$ 30.00	215-260-042-1	$ 30.00	215-281-023-6	$ 30.00	215-290-006-0	$ 51.00
215-110-011-8	$ 51.00	215-170-010-7	$ 51.00	215-200-018-4	$ 30.00	215-220-016-4	$ 30.00	215-250-021-7	$ 30.00	215-250-078-7	$ 30.00	215-260-043-9	$ 30.00	215-281-024-4	$ 30.00	215-290-007-8	$ 51.00
215-110-012-6	$ 51.00	215-170-011-5	$ 51.00	215-200-022-6	$ 30.00	215-220-017-2	$ 30.00	215-250-022-5	$ 21.00	215-250-079-5	$ 30.00	215-260-044-7	$ 30.00	215-281-025-1	$ 30.00	215-290-008-6	$ 21.00
215-110-013-4	$ 51.00	215-170-012-3	$ 30.00	215-200-025-9	$ 30.00	215-220-018-0	$ 51.00	215-250-023-3	$ 30.00	215-250-080-3	$ 30.00	215-260-045-4	$ 30.00	215-281-026-9	$ 30.00	215-290-009-4	$ 51.00
215-120-001-7	$ 51.00	215-170-013-1	$ 30.00	215-200-031-7	$ 30.00	215-220-019-8	$ 51.00	215-250-024-1	$ 30.00	215-250-081-1	$ 30.00	215-260-046-2	$ 30.00	215-281-027-7	$ 30.00	215-290-010-2	$ 51.00
215-120-002-5	$ 51.00	215-170-014-9	$ 51.00	215-200-037-4	$ 30.00	215-220-020-6	$ 51.00	215-250-025-8	$ 30.00	215-250-082-9	$ 30.00	215-260-047-0	$ 30.00	215-281-028-5	$ 30.00	215-290-011-0	$ 51.00
215-120-003-3	$ 51.00	215-170-015-6	$ 51.00	215-200-045-7	$ 30.00	215-220-021-4	$ 51.00	215-250-026-6	$ 30.00	215-250-083-7	$ 30.00	215-270-001-5	$ 30.00	215-281-029-3	$ 30.00	215-290-012-8	$ 51.00
215-120-005-8	$ 51.00	215-170-016-4	$ 51.00	215-200-047-3	$ 30.00	215-220-022-2	$ 51.00	215-250-027-4	$ 30.00	215-250-084-5	$ 30.00	215-270-002-3	$ 30.00	215-281-030-1	$ 30.00	215-301-001-8	$ 30.00
215-120-006-6	$ 51.00	215-170-018-0	$ 51.00	215-200-048-1	$ 30.00	215-220-023-0	$ 51.00	215-250-028-2	$ 30.00	215-250-085-2	$ 30.00	215-270-003-1	$ 30.00	215-281-031-9	$ 30.00	215-301-002-6	$ 30.00
215-120-007-4	$ 21.00	215-170-019-8	$ 51.00	215-200-049-9	$ 30.00	215-231-001-3	$ 30.00	215-250-029-0	$ 30.00	215-250-086-0	$ 30.00	215-270-004-9	$ 30.00	215-281-032-7	$ 30.00	215-301-003-4	$ 30.00
215-120-009-0	$ 51.00	215-170-020-6	$ 51.00	215-200-050-7	$ 30.00	215-231-002-1	$ 30.00	215-250-030-8	$ 30.00	215-250-087-8	$ 30.00	215-270-005-6	$ 30.00	215-281-033-5	$ 30.00	215-302-001-7	$ 30.00
215-120-011-6	$ 51.00	215-170-022-2	$ 51.00	215-200-051-5	$ 30.00	215-231-003-9	$ 51.00	215-250-031-6	$ 30.00	215-250-088-6	$ 30.00	215-270-006-4	$ 30.00	215-281-034-3	$ 30.00	215-302-002-5	$ 30.00

Assessor Parcel Book 215 proposed Storm Water fees for 2016/2017

215-302-003-3	$ 21.00	215-322-003-9	$ 30.00	215-340-030-0	$ 30.00	215-370-006-3	$ 30.00	215-380-020-2	$ 30.00	215-400-030-7	$ 51.00	215-420-021-2	$ 21.00	215-440-007-7	$ 21.00
215-302-004-1	$ 30.00	215-322-004-7	$ 30.00	215-340-031-8	$ 51.00	215-370-007-1	$ 51.00	215-380-021-0	$ 30.00	215-400-031-5	$ 51.00	215-420-022-0	$ 21.00		
215-302-005-8	$ 30.00	215-322-005-4	$ 30.00	215-340-032-6	$ 51.00	215-370-008-9	$ 51.00	215-380-022-8	$ 30.00	215-400-032-3	$ 51.00	215-420-023-8	$ 30.00		
215-302-006-6	$ 30.00	215-322-006-2	$ 30.00	215-340-033-4	$ 51.00	215-370-009-7	$ 51.00	215-380-023-6	$ 30.00	215-400-033-1	$ 30.00	215-420-024-6	$ 30.00		
215-302-007-4	$ 30.00	215-322-007-0	$ 30.00	215-340-034-2	$ 51.00	215-370-010-5	$ 21.00	215-380-024-4	$ 30.00	215-400-034-9	$ 30.00	215-420-025-3	$ 21.00		
215-302-008-2	$ 30.00	215-322-008-8	$ 30.00	215-340-035-9	$ 51.00	215-370-011-3	$ 30.00	215-380-025-1	$ 30.00	215-400-035-6	$ 30.00	215-420-026-1	$ 21.00		
215-302-009-0	$ 30.00	215-323-001-2	$ 30.00	215-340-036-7	$ 51.00	215-370-012-1	$ 51.00	215-380-026-9	$ 30.00	215-400-036-4	$ 51.00	215-420-027-9	$ 21.00		
215-302-010-8	$ 30.00	215-324-003-7	$ 30.00	215-340-037-5	$ 51.00	215-370-013-9	$ 21.00	215-380-027-7	$ 30.00	215-410-004-0	$ 30.00	215-420-028-7	$ 30.00		
215-302-011-6	$ 51.00	215-324-004-5	$ 30.00	215-340-038-3	$ 51.00	215-370-014-7	$ 51.00	215-380-028-5	$ 30.00	215-410-005-7	$ 30.00	215-420-029-5	$ 30.00		
215-302-012-4	$ 21.00	215-324-005-2	$ 30.00	215-340-039-1	$ 51.00	215-370-015-4	$ 51.00	215-380-029-3	$ 30.00	215-410-006-5	$ 30.00	215-420-030-3	$ 30.00		
215-303-001-6	$ 30.00	215-324-006-0	$ 30.00	215-340-040-9	$ 51.00	215-370-016-2	$ 21.00	215-380-030-1	$ 30.00	215-410-007-3	$ 30.00	215-420-031-1	$ 51.00		
215-303-002-4	$ 30.00	215-324-007-8	$ 30.00	215-340-041-7	$ 51.00	215-370-017-0	$ 21.00	215-380-031-9	$ 30.00	215-410-008-1	$ 21.00	215-430-001-2	$ 21.00		
215-303-003-2	$ 30.00	215-324-008-6	$ 30.00	215-340-042-5	$ 51.00	215-370-018-8	$ 21.00	215-390-001-0	$ 30.00	215-410-009-9	$ 30.00	215-430-002-0	$ 21.00		
215-303-004-0	$ 30.00	215-324-009-4	$ 30.00	215-340-043-3	$ 51.00	215-370-019-6	$ 30.00	215-390-002-8	$ 30.00	215-410-010-7	$ 30.00	215-430-003-8	$ 21.00		
215-303-005-7	$ 30.00	215-324-010-2	$ 30.00	215-340-044-1	$ 51.00	215-370-020-4	$ 21.00	215-390-003-6	$ 30.00	215-410-011-5	$ 30.00	215-430-004-6	$ 21.00		
215-303-006-5	$ 51.00	215-324-011-0	$ 30.00	215-340-045-8	$ 51.00	215-370-021-2	$ 21.00	215-390-004-4	$ 30.00	215-410-012-3	$ 30.00	215-430-005-3	$ 21.00		
215-303-007-3	$ 21.00	215-324-012-8	$ 30.00	215-340-046-6	$ 51.00	215-370-022-0	$ 30.00	215-390-005-1	$ 30.00	215-410-013-1	$ 30.00	215-430-006-1	$ 21.00		
215-303-008-1	$ 21.00	215-324-013-6	$ 30.00	215-340-047-4	$ 51.00	215-370-023-8	$ 30.00	215-390-006-9	$ 30.00	215-410-014-9	$ 30.00	215-430-007-9	$ 21.00		
215-304-001-5	$ 30.00	215-330-001-3	$ 51.00	215-340-053-2	$ 51.00	215-370-024-6	$ 30.00	215-390-007-7	$ 30.00	215-410-017-2	$ 30.00	215-430-008-7	$ 30.00		
215-304-002-3	$ 30.00	215-330-002-1	$ 51.00	215-340-057-3	$ 51.00	215-370-025-3	$ 30.00	215-390-008-5	$ 30.00	215-410-018-0	$ 30.00	215-430-010-3	$ 21.00		
215-304-003-1	$ 30.00	215-330-003-9	$ 30.00	215-340-058-1	$ 51.00	215-370-026-1	$ 30.00	215-390-009-3	$ 30.00	215-410-025-5	$ 30.00	215-430-011-1	$ 21.00		
215-304-004-9	$ 51.00	215-330-004-7	$ 30.00	215-340-059-9	$ 51.00	215-370-027-9	$ 51.00	215-390-010-1	$ 30.00	215-410-026-3	$ 30.00	215-430-012-9	$ 21.00		
215-304-005-6	$ 30.00	215-330-005-4	$ 30.00	215-340-060-7	$ 51.00	215-370-028-7	$ 51.00	215-390-011-9	$ 30.00	215-410-027-1	$ 30.00	215-430-013-7	$ 21.00		
215-304-006-4	$ 30.00	215-330-006-2	$ 21.00	215-340-061-5	$ 51.00	215-370-029-5	$ 21.00	215-390-012-7	$ 30.00	215-410-028-9	$ 30.00	215-430-014-5	$ 21.00		
215-304-007-2	$ 30.00	215-330-007-0	$ 21.00	215-340-062-3	$ 51.00	215-370-030-3	$ 21.00	215-390-013-5	$ 30.00	215-410-029-7	$ 30.00	215-430-015-2	$ 21.00		
215-304-008-0	$ 51.00	215-330-008-8	$ 51.00	215-340-063-1	$ 51.00	215-370-031-1	$ 51.00	215-390-014-3	$ 30.00	215-410-030-5	$ 30.00	215-430-016-0	$ 21.00		
215-305-001-4	$ 30.00	215-330-009-6	$ 51.00	215-350-001-8	$ 21.00	215-370-032-9	$ 21.00	215-390-015-0	$ 30.00	215-410-031-3	$ 30.00	215-430-017-8	$ 21.00		
215-305-002-2	$ 30.00	215-330-010-4	$ 51.00	215-350-002-6	$ 21.00	215-370-033-7	$ 21.00	215-390-016-8	$ 30.00	215-410-032-1	$ 30.00	215-430-018-6	$ 21.00		
215-305-003-0	$ 30.00	215-330-011-2	$ 21.00	215-350-003-4	$ 21.00	215-370-034-5	$ 21.00	215-390-017-6	$ 30.00	215-410-033-9	$ 30.00	215-430-019-4	$ 21.00		
215-306-001-3	$ 30.00	215-330-012-0	$ 30.00	215-350-004-2	$ 21.00	215-370-035-2	$ 21.00	215-390-018-4	$ 30.00	215-410-035-4	$ 30.00	215-430-020-2	$ 21.00		
215-306-002-1	$ 30.00	215-330-013-8	$ 21.00	215-350-005-9	$ 30.00	215-370-036-0	$ 21.00	215-390-019-2	$ 30.00	215-410-036-2	$ 30.00	215-430-021-0	$ 21.00		
215-311-001-6	$ 30.00	215-330-014-6	$ 21.00	215-350-006-7	$ 30.00	215-370-037-8	$ 21.00	215-390-020-0	$ 30.00	215-410-037-0	$ 30.00	215-430-022-8	$ 21.00		
215-311-002-4	$ 30.00	215-330-015-3	$ 30.00	215-350-007-5	$ 30.00	215-370-038-6	$ 21.00	215-390-021-8	$ 30.00	215-410-038-8	$ 51.00	215-430-023-6	$ 21.00		
215-311-003-2	$ 30.00	215-330-016-1	$ 30.00	215-350-008-3	$ 30.00	215-370-039-4	$ 21.00	215-390-022-6	$ 30.00	215-410-039-6	$ 30.00	215-430-024-4	$ 21.00		
215-311-004-0	$ 30.00	215-330-017-9	$ 51.00	215-350-009-1	$ 30.00	215-370-040-2	$ 21.00	215-390-023-4	$ 30.00	215-410-040-4	$ 51.00	215-430-025-1	$ 21.00		
215-311-005-7	$ 30.00	215-330-018-7	$ 936.18	215-350-010-9	$ 30.00	215-370-041-0	$ 21.00	215-390-024-2	$ 30.00	215-410-041-2	$ 30.00	215-430-026-9	$ 21.00		
215-311-006-5	$ 30.00	215-340-002-9	$ 51.00	215-350-011-7	$ 30.00	215-370-042-8	$ 21.00	215-390-025-9	$ 30.00	215-410-042-0	$ 30.00	215-430-027-7	$ 21.00		
215-312-001-5	$ 30.00	215-340-003-7	$ 51.00	215-350-012-5	$ 30.00	215-370-043-6	$ 21.00	215-390-026-7	$ 30.00	215-410-043-8	$ 30.00	215-430-028-5	$ 21.00		
215-312-002-3	$ 30.00	215-340-004-5	$ 51.00	215-350-013-3	$ 21.00	215-380-001-2	$ 30.00	215-390-027-5	$ 30.00	215-410-044-6	$ 30.00	215-430-029-3	$ 21.00		
215-312-003-1	$ 30.00	215-340-005-2	$ 51.00	215-350-014-1	$ 21.00	215-380-002-0	$ 30.00	215-400-001-8	$ 30.00	215-410-045-3	$ 30.00	215-430-030-1	$ 21.00		
215-312-004-9	$ 30.00	215-340-006-0	$ 51.00	215-350-015-8	$ 21.00	215-380-003-8	$ 30.00	215-400-002-6	$ 30.00	215-410-046-1	$ 30.00	215-430-031-9	$ 21.00		
215-312-005-6	$ 30.00	215-340-007-8	$ 30.00	215-350-016-6	$ 21.00	215-380-004-6	$ 30.00	215-400-003-4	$ 30.00	215-420-001-4	$ 21.00	215-430-032-7	$ 21.00		
215-312-006-4	$ 30.00	215-340-008-6	$ 30.00	215-350-017-4	$ 21.00	215-380-005-3	$ 30.00	215-400-004-2	$ 30.00	215-420-002-2	$ 30.00	215-430-033-5	$ 21.00		
215-313-001-4	$ 30.00	215-340-009-4	$ 51.00	215-350-019-0	$ 30.00	215-380-006-1	$ 30.00	215-400-005-9	$ 30.00	215-420-003-0	$ 30.00	215-430-034-3	$ 21.00		
215-313-002-2	$ 30.00	215-340-010-2	$ 51.00	215-360-001-6	$ 21.00	215-380-007-9	$ 30.00	215-400-006-7	$ 30.00	215-420-004-8	$ 30.00	215-430-035-0	$ 21.00		
215-313-003-0	$ 30.00	215-340-011-0	$ 51.00	215-360-002-4	$ 21.00	215-380-008-7	$ 30.00	215-400-007-5	$ 30.00	215-420-008-9	$ 21.00	215-430-036-8	$ 21.00		
215-313-004-8	$ 30.00	215-340-019-3	$ 51.00	215-360-003-2	$ 21.00	215-380-009-5	$ 30.00	215-400-008-3	$ 30.00	215-420-009-7	$ 30.00	215-430-037-6	$ 21.00		
215-313-005-5	$ 30.00	215-340-020-1	$ 51.00	215-360-004-0	$ 21.00	215-380-010-3	$ 30.00	215-400-009-1	$ 30.00	215-420-010-5	$ 30.00	215-430-038-4	$ 21.00		
215-313-006-3	$ 30.00	215-340-021-9	$ 51.00	215-360-005-7	$ 21.00	215-380-011-1	$ 30.00	215-400-010-9	$ 30.00	215-420-011-3	$ 21.00	215-430-039-2	$ 21.00		
215-313-007-1	$ 30.00	215-340-022-7	$ 51.00	215-360-006-5	$ 30.00	215-380-012-9	$ 30.00	215-400-011-7	$ 30.00	215-420-012-1	$ 30.00	215-430-040-0	$ 21.00		
215-313-008-9	$ 30.00	215-340-023-5	$ 51.00	215-360-007-3	$ 51.00	215-380-013-7	$ 30.00	215-400-012-5	$ 30.00	215-420-013-9	$ 21.00	215-430-041-8	$ 30.00		
215-321-001-4	$ 30.00	215-340-024-3	$ 51.00	215-360-008-1	$ 21.00	215-380-014-5	$ 30.00	215-400-013-3	$ 30.00	215-420-014-7	$ 21.00	215-440-001-0	$ 21.00		
215-321-002-2	$ 30.00	215-340-025-0	$ 51.00	215-370-001-4	$ 30.00	215-380-015-2	$ 30.00	215-400-018-2	$ 30.00	215-420-015-4	$ 30.00	215-440-002-8	$ 21.00		
215-321-003-0	$ 30.00	215-340-026-8	$ 51.00	215-370-002-2	$ 30.00	215-380-016-0	$ 30.00	215-400-023-2	$ 30.00	215-420-016-2	$ 30.00	215-440-003-6	$ 21.00		
215-321-004-8	$ 30.00	215-340-027-6	$ 51.00	215-370-003-0	$ 30.00	215-380-017-8	$ 51.00	215-400-027-3	$ 30.00	215-420-017-0	$ 21.00	215-440-004-4	$ 21.00		
215-322-001-3	$ 30.00	215-340-028-4	$ 51.00	215-370-004-8	$ 30.00	215-380-018-6	$ 30.00	215-400-028-1	$ 30.00	215-420-018-8	$ 21.00	215-440-005-1	$ 21.00		
215-322-002-1	$ 30.00	215-340-029-2	$ 51.00	215-370-005-5	$ 51.00	215-380-019-4	$ 30.00	215-400-029-9	$ 30.00	215-420-019-6	$ 21.00	215-440-006-9	$ 21.00		

Assessor Parcel Book 216 proposed Storm Water fees for 2016/2017

216-011-001-7	$ 30.00	216-041-008-6	$ 30.00	216-052-004-1	$ 30.00	216-080-019-5	$ 21.00	216-090-005-2	$ 86.94	216-110-033-0	$ 21.00	216-110-090-0	$ 21.00	216-151-008-2	$ 51.00	216-182-013-5	$ 30.00
216-011-002-5	$ 30.00	216-041-010-2	$ 30.00	216-052-005-8	$ 30.00	216-080-020-3	$ 21.00	216-090-006-0	$ 208.18	216-110-034-8	$ 21.00	216-110-091-8	$ 21.00	216-151-009-0	$ 51.00	216-182-014-3	$ 51.00
216-011-003-3	$ 30.00	216-041-014-4	$ 30.00	216-053-001-6	$ 30.00	216-080-021-1	$ 21.00	216-090-007-8	$ 112.86	216-110-035-5	$ 21.00	216-110-092-6	$ 21.00	216-151-010-8	$ 51.00	216-182-015-0	$ 51.00
216-011-004-1	$ 30.00	216-041-015-1	$ 30.00	216-053-002-4	$ 30.00	216-080-022-9	$ 21.00	216-090-008-6	$ 96.94	216-110-036-3	$ 21.00	216-110-093-4	$ 21.00	216-151-011-6	$ 51.00	216-182-016-8	$ 51.00
216-011-005-8	$ 30.00	216-041-016-9	$ 30.00	216-053-003-2	$ 30.00	216-080-023-7	$ 21.00	216-090-009-4	$ 86.40	216-110-037-1	$ 21.00	216-110-094-2	$ 21.00	216-151-012-4	$ 51.00	216-191-001-9	$ 30.00
216-011-006-6	$ 30.00	216-041-019-3	$ 30.00	216-053-004-0	$ 30.00	216-080-024-5	$ 21.00	216-090-010-2	$ 132.84	216-110-038-9	$ 21.00	216-110-095-9	$ 21.00	216-151-013-2	$ 51.00	216-191-002-7	$ 30.00
216-011-007-4	$ 30.00	216-041-021-9	$ 21.00	216-053-005-7	$ 30.00	216-080-025-2	$ 21.00	216-090-013-6	$ 64.80	216-110-039-7	$ 21.00	216-110-096-7	$ 21.00	216-151-014-0	$ 51.00	216-191-003-5	$ 30.00
216-011-008-2	$ 30.00	216-041-023-5	$ 30.00	216-053-008-1	$ 51.00	216-080-026-0	$ 21.00	216-090-015-1	$ 56.98	216-110-040-5	$ 21.00	216-110-097-5	$ 21.00	216-151-015-7	$ 51.00	216-191-004-3	$ 30.00
216-011-009-0	$ 30.00	216-041-024-3	$ 51.00	216-053-009-9	$ 51.00	216-080-027-8	$ 21.00	216-090-017-7	$ 202.50	216-110-041-3	$ 21.00	216-110-098-3	$ 21.00	216-151-016-5	$ 51.00	216-191-005-0	$ 30.00
216-011-010-8	$ 30.00	216-041-025-0	$ 30.00	216-062-003-1	$ 30.00	216-080-028-6	$ 21.00	216-090-018-5	$ 37.80	216-110-042-1	$ 21.00	216-110-099-1	$ 21.00	216-151-017-3	$ 51.00	216-191-006-8	$ 30.00
216-011-011-6	$ 30.00	216-041-026-8	$ 30.00	216-062-004-9	$ 30.00	216-080-029-4	$ 21.00	216-090-019-3	$ 226.44	216-110-043-9	$ 21.00	216-110-100-7	$ 21.00	216-151-018-1	$ 51.00	216-191-007-6	$ 30.00
216-011-012-4	$ 30.00	216-041-028-4	$ 51.00	216-062-005-6	$ 30.00	216-080-030-2	$ 21.00	216-090-023-5	$ 226.54	216-110-044-7	$ 21.00	216-110-101-5	$ 21.00	216-152-001-6	$ 51.00	216-191-009-2	$ 21.00
216-011-013-2	$ 30.00	216-041-029-2	$ 51.00	216-062-006-4	$ 30.00	216-080-031-0	$ 21.00	216-101-001-8	$ 636.48	216-110-045-4	$ 21.00	216-110-102-3	$ 21.00	216-152-002-4	$ 51.00	216-191-010-0	$ 21.00
216-011-014-0	$ 30.00	216-041-030-0	$ 51.00	216-062-007-2	$ 30.00	216-080-032-8	$ 21.00	216-101-002-6	$ 494.64	216-110-046-2	$ 21.00	216-120-012-2	$ 51.00	216-152-003-2	$ 51.00	216-191-011-8	$ 21.00
216-011-015-7	$ 30.00	216-042-001-0	$ 30.00	216-062-008-0	$ 30.00	216-080-033-6	$ 21.00	216-101-003-4	$ 74.26	216-110-047-0	$ 21.00	216-120-015-5	$ 525.00	216-152-004-0	$ 51.00	216-191-012-6	$ 21.00
216-011-016-5	$ 51.00	216-042-002-8	$ 30.00	216-062-009-8	$ 30.00	216-080-034-4	$ 21.00	216-101-004-2	$ 378.00	216-110-048-8	$ 21.00	216-120-018-9	$ 30.00	216-152-005-7	$ 51.00	216-191-013-4	$ 21.00
216-011-017-3	$ 30.00	216-042-003-6	$ 30.00	216-062-010-6	$ 30.00	216-080-035-1	$ 21.00	216-101-008-3	$ 105.00	216-110-049-6	$ 21.00	216-120-028-8	$ 233.56	216-152-006-5	$ 51.00	216-191-014-2	$ 21.00
216-011-018-1	$ 30.00	216-042-004-4	$ 30.00	216-062-011-4	$ 30.00	216-080-036-9	$ 21.00	216-101-010-9	$ 21.00	216-110-050-4	$ 21.00	216-120-029-6	$ 282.96	216-160-003-2	$ 30.00	216-191-015-9	$ 21.00
216-011-019-9	$ 30.00	216-042-005-1	$ 30.00	216-062-012-2	$ 30.00	216-080-037-7	$ 21.00	216-101-011-7	$ 21.00	216-110-051-2	$ 21.00	216-120-035-3	$ 178.48	216-160-004-0	$ 30.00	216-191-016-7	$ 21.00
216-011-020-7	$ 30.00	216-042-006-9	$ 30.00	216-062-013-0	$ 30.00	216-080-038-5	$ 21.00	216-101-012-5	$ 21.00	216-110-052-0	$ 21.00	216-120-036-1	$ 183.60	216-160-005-7	$ 51.00	216-191-017-5	$ 21.00
216-011-021-5	$ 30.00	216-042-007-7	$ 30.00	216-062-014-8	$ 30.00	216-080-039-3	$ 21.00	216-101-013-3	$ 21.00	216-110-053-8	$ 21.00	216-120-037-9	$ 1,150.20	216-160-006-5	$ 51.00	216-191-018-3	$ 21.00
216-011-022-3	$ 30.00	216-042-008-5	$ 30.00	216-062-015-5	$ 30.00	216-080-040-1	$ 21.00	216-101-014-1	$ 21.00	216-110-054-6	$ 21.00	216-120-038-7	$ 21.00	216-160-007-3	$ 51.00	216-192-001-8	$ 51.00
216-011-023-1	$ 30.00	216-042-009-3	$ 30.00	216-062-016-3	$ 30.00	216-080-041-9	$ 21.00	216-101-015-8	$ 21.00	216-110-055-3	$ 21.00	216-120-040-3	$ 29.70	216-160-008-1	$ 51.00	216-192-002-6	$ 30.00
216-012-001-6	$ 30.00	216-042-010-1	$ 30.00	216-062-017-1	$ 51.00	216-080-042-7	$ 21.00	216-101-016-6	$ 21.00	216-110-056-1	$ 21.00	216-120-042-9	$ 121.78	216-160-009-9	$ 51.00	216-192-003-4	$ 30.00
216-012-002-4	$ 30.00	216-042-011-9	$ 30.00	216-062-018-9	$ 30.00	216-080-043-5	$ 21.00	216-101-017-4	$ 21.00	216-110-057-9	$ 21.00	216-120-043-7	$ 461.70	216-160-016-4	$ 51.00	216-192-004-2	$ 30.00
216-012-003-2	$ 30.00	216-042-012-7	$ 30.00	216-062-019-7	$ 30.00	216-080-044-3	$ 21.00	216-101-018-2	$ 21.00	216-110-058-7	$ 21.00	216-130-010-4	$ 51.00	216-160-017-2	$ 51.00	216-192-005-9	$ 30.00
216-012-004-0	$ 30.00	216-042-013-5	$ 30.00	216-062-020-5	$ 30.00	216-080-045-0	$ 21.00	216-101-019-0	$ 21.00	216-110-059-5	$ 21.00	216-130-012-0	$ 51.00	216-171-001-3	$ 30.00	216-192-007-5	$ 30.00
216-012-005-7	$ 30.00	216-042-014-3	$ 30.00	216-062-021-3	$ 30.00	216-080-046-8	$ 21.00	216-101-020-8	$ 42.00	216-110-060-3	$ 21.00	216-130-015-3	$ 51.00	216-171-002-1	$ 30.00	216-192-008-3	$ 30.00
216-012-006-5	$ 30.00	216-042-015-0	$ 30.00	216-062-022-1	$ 30.00	216-080-047-6	$ 21.00	216-101-021-6	$ 42.00	216-110-061-1	$ 21.00	216-141-001-0	$ 51.00	216-171-003-9	$ 30.00	216-192-009-1	$ 30.00
216-012-007-3	$ 30.00	216-042-016-8	$ 30.00	216-062-023-9	$ 30.00	216-080-048-4	$ 21.00	216-101-022-4	$ 21.00	216-110-062-9	$ 21.00	216-141-002-8	$ 51.00	216-171-004-7	$ 30.00	216-192-010-9	$ 30.00
216-012-008-1	$ 30.00	216-042-017-6	$ 30.00	216-062-024-7	$ 30.00	216-080-049-2	$ 21.00	216-101-023-2	$ 21.00	216-110-063-7	$ 21.00	216-141-003-6	$ 51.00	216-171-005-4	$ 30.00	216-192-011-7	$ 30.00
216-012-009-9	$ 30.00	216-042-018-4	$ 30.00	216-062-025-4	$ 30.00	216-080-050-0	$ 21.00	216-101-024-0	$ 21.00	216-110-064-5	$ 21.00	216-141-004-4	$ 51.00	216-171-006-2	$ 30.00	216-192-012-5	$ 30.00
216-012-010-7	$ 30.00	216-042-019-2	$ 30.00	216-063-001-4	$ 30.00	216-080-051-8	$ 21.00	216-101-025-7	$ 42.00	216-110-065-2	$ 21.00	216-141-005-1	$ 51.00	216-171-007-0	$ 30.00	216-192-013-3	$ 30.00
216-012-011-5	$ 30.00	216-042-020-0	$ 30.00	216-063-002-2	$ 30.00	216-080-052-6	$ 21.00	216-102-005-8	$ 119.88	216-110-066-0	$ 21.00	216-141-006-9	$ 51.00	216-171-008-8	$ 30.00	216-192-014-1	$ 30.00
216-012-012-3	$ 30.00	216-042-021-8	$ 30.00	216-063-003-0	$ 30.00	216-080-053-4	$ 21.00	216-102-006-6	$ 120.70	216-110-067-8	$ 21.00	216-141-007-7	$ 51.00	216-172-002-0	$ 51.00	216-192-015-8	$ 30.00
216-012-013-1	$ 30.00	216-042-023-4	$ 30.00	216-063-004-8	$ 30.00	216-080-054-2	$ 21.00	216-102-010-8	$ 1,260.00	216-110-068-6	$ 21.00	216-141-008-5	$ 51.00	216-172-005-3	$ 30.00	216-192-016-6	$ 30.00
216-012-014-9	$ 30.00	216-042-024-2	$ 30.00	216-063-005-5	$ 30.00	216-080-055-9	$ 21.00	216-102-011-6	$ 462.00	216-110-069-4	$ 21.00	216-141-009-3	$ 51.00	216-172-006-1	$ 30.00	216-192-017-4	$ 30.00
216-012-015-6	$ 30.00	216-042-025-9	$ 30.00	216-063-006-3	$ 30.00	216-080-056-7	$ 21.00	216-110-003-3	$ 201.42	216-110-070-2	$ 21.00	216-141-010-1	$ 51.00	216-172-010-3	$ 30.00	216-192-018-2	$ 30.00
216-012-016-4	$ 30.00	216-042-026-7	$ 30.00	216-063-007-1	$ 30.00	216-080-057-5	$ 21.00	216-110-004-1	$ 209.16	216-110-071-0	$ 21.00	216-141-011-9	$ 51.00	216-172-011-1	$ 30.00	216-192-019-0	$ 21.00
216-012-017-2	$ 30.00	216-051-001-8	$ 30.00	216-063-008-9	$ 30.00	216-080-058-3	$ 21.00	216-110-015-7	$ 21.00	216-110-072-8	$ 21.00	216-141-012-7	$ 51.00	216-172-016-0	$ 30.00	216-192-020-8	$ 21.00
216-012-018-0	$ 30.00	216-051-002-6	$ 30.00	216-070-004-9	$ 216.00	216-080-059-1	$ 21.00	216-110-016-5	$ 21.00	216-110-073-6	$ 21.00	216-141-013-5	$ 51.00	216-172-017-8	$ 30.00	216-193-001-7	$ 30.00
216-012-019-8	$ 30.00	216-051-003-4	$ 51.00	216-070-007-2	$ 864.36	216-080-060-9	$ 21.00	216-110-017-3	$ 21.00	216-110-074-4	$ 21.00	216-141-016-8	$ 51.00	216-172-018-6	$ 51.00	216-193-002-5	$ 30.00
216-012-020-6	$ 30.00	216-051-004-2	$ 30.00	216-070-011-4	$ 274.32	216-080-061-7	$ 21.00	216-110-018-1	$ 21.00	216-110-075-1	$ 21.00	216-141-023-4	$ 51.00	216-172-019-4	$ 30.00	216-193-003-3	$ 30.00
216-012-021-4	$ 51.00	216-051-005-9	$ 51.00	216-070-012-2	$ 127.80	216-080-062-5	$ 21.00	216-110-019-9	$ 21.00	216-110-076-9	$ 21.00	216-141-024-2	$ 30.00	216-172-020-2	$ 30.00	216-193-004-1	$ 30.00
216-012-022-2	$ 30.00	216-051-006-7	$ 30.00	216-070-013-0	$ 77.04	216-080-063-3	$ 21.00	216-110-020-7	$ 21.00	216-110-077-7	$ 21.00	216-141-025-9	$ 51.00	216-172-021-0	$ 30.00	216-193-005-8	$ 30.00
216-012-024-8	$ 30.00	216-051-007-5	$ 30.00	216-070-014-8	$ 52.12	216-080-064-1	$ 21.00	216-110-021-5	$ 21.00	216-110-078-5	$ 21.00	216-142-001-9	$ 51.00	216-181-001-1	$ 51.00	216-193-006-6	$ 30.00
216-012-025-5	$ 30.00	216-051-008-3	$ 30.00	216-070-015-5	$ 1,498.32	216-080-065-8	$ 21.00	216-110-022-3	$ 21.00	216-110-079-3	$ 21.00	216-142-002-7	$ 51.00	216-181-002-9	$ 51.00	216-193-008-2	$ 30.00
216-012-026-3	$ 30.00	216-051-009-1	$ 51.00	216-080-004-7	$ 115.20	216-080-066-6	$ 21.00	216-110-023-1	$ 21.00	216-110-080-1	$ 21.00	216-142-003-5	$ 51.00	216-181-003-7	$ 51.00	216-193-009-0	$ 30.00
216-012-027-1	$ 30.00	216-051-010-9	$ 30.00	216-080-010-4	$ 21.00	216-080-067-4	$ 21.00	216-110-024-9	$ 21.00	216-110-081-9	$ 21.00	216-143-001-8	$ 51.00	216-181-004-5	$ 51.00	216-193-010-8	$ 30.00
216-012-028-9	$ 30.00	216-051-011-7	$ 30.00	216-080-011-2	$ 21.00	216-080-068-2	$ 21.00	216-110-025-6	$ 21.00	216-110-082-7	$ 21.00	216-143-002-6	$ 51.00	216-181-005-2	$ 51.00	216-193-012-4	$ 30.00
216-012-029-7	$ 30.00	216-051-012-5	$ 30.00	216-080-012-0	$ 21.00	216-080-069-0	$ 21.00	216-110-026-4	$ 21.00	216-110-083-5	$ 21.00	216-151-001-7	$ 51.00	216-182-001-0	$ 51.00	216-193-013-2	$ 30.00
216-041-002-9	$ 30.00	216-051-013-3	$ 30.00	216-080-013-8	$ 21.00	216-080-071-6	$ 140.76	216-110-027-2	$ 21.00	216-110-084-3	$ 21.00	216-151-002-5	$ 51.00	216-182-002-8	$ 51.00	216-193-014-0	$ 30.00
216-041-003-7	$ 30.00	216-051-014-1	$ 30.00	216-080-014-6	$ 21.00	216-080-072-4	$ 468.36	216-110-028-0	$ 21.00	216-110-085-0	$ 21.00	216-151-003-3	$ 51.00	216-182-003-6	$ 51.00	216-193-015-7	$ 30.00
216-041-004-5	$ 30.00	216-051-015-8	$ 30.00	216-080-015-3	$ 21.00	216-080-073-2	$ 251.10	216-110-029-8	$ 21.00	216-110-086-8	$ 21.00	216-151-004-1	$ 51.00	216-182-004-4	$ 51.00	216-193-016-5	$ 30.00
216-041-005-2	$ 30.00	216-052-001-7	$ 30.00	216-080-016-1	$ 21.00	216-080-074-0	$ 224.10	216-110-030-6	$ 21.00	216-110-087-6	$ 21.00	216-151-005-8	$ 51.00	216-182-008-5	$ 30.00	216-193-017-3	$ 30.00
216-041-006-0	$ 30.00	216-052-002-5	$ 30.00	216-080-017-9	$ 21.00	216-090-003-7	$ 147.96	216-110-031-4	$ 21.00	216-110-088-4	$ 21.00	216-151-006-6	$ 51.00	216-182-009-3	$ 51.00	216-193-018-1	$ 30.00
216-041-007-8	$ 30.00	216-052-003-3	$ 30.00	216-080-018-7	$ 21.00	216-090-004-5	$ 99.90	216-110-032-2	$ 21.00	216-110-089-2	$ 21.00	216-151-007-4	$ 51.00	216-182-010-1	$ 51.00	216-193-019-9	$ 30.00

Assessor Parcel Book 216 proposed Storm Water fees for 2016/2017

216-193-020-7	$ 30.00	216-202-023-0	$ 30.00	216-212-008-9	$ 30.00	216-240-011-9	$ 30.00	216-261-003-0	$ 30.00	216-272-014-4	$ 51.00	216-290-004-3	$ 21.00	216-302-018-9	$ 21.00	216-312-006-2	$ 30.00
216-193-021-5	$ 30.00	216-202-024-8	$ 30.00	216-212-009-7	$ 30.00	216-240-012-7	$ 30.00	216-261-004-8	$ 30.00	216-272-015-1	$ 30.00	216-290-005-0	$ 21.00	216-302-019-7	$ 21.00	216-312-007-0	$ 30.00
216-193-022-3	$ 30.00	216-202-025-5	$ 30.00	216-212-010-5	$ 30.00	216-240-013-5	$ 30.00	216-261-005-5	$ 30.00	216-272-016-9	$ 30.00	216-290-006-8	$ 21.00	216-302-020-5	$ 30.00	216-312-008-8	$ 30.00
216-193-023-1	$ 30.00	216-202-026-3	$ 30.00	216-212-011-3	$ 21.00	216-240-014-3	$ 30.00	216-261-006-3	$ 30.00	216-272-017-7	$ 30.00	216-290-007-6	$ 21.00	216-302-021-3	$ 30.00	216-312-009-6	$ 30.00
216-193-024-9	$ 30.00	216-202-027-1	$ 30.00	216-212-012-1	$ 30.00	216-240-015-0	$ 30.00	216-261-008-9	$ 30.00	216-272-018-5	$ 30.00	216-290-008-4	$ 21.00	216-302-022-1	$ 30.00	216-313-001-2	$ 30.00
216-193-025-6	$ 30.00	216-202-028-9	$ 30.00	216-213-001-3	$ 30.00	216-240-016-8	$ 30.00	216-261-009-7	$ 30.00	216-272-019-3	$ 30.00	216-290-009-2	$ 21.00	216-302-023-9	$ 30.00	216-313-002-0	$ 30.00
216-193-026-4	$ 30.00	216-202-029-7	$ 30.00	216-214-001-2	$ 30.00	216-240-017-6	$ 30.00	216-261-010-5	$ 30.00	216-272-020-1	$ 30.00	216-290-010-0	$ 21.00	216-302-024-7	$ 30.00	216-313-003-8	$ 30.00
216-193-027-2	$ 30.00	216-203-001-5	$ 30.00	216-231-002-9	$ 30.00	216-240-019-2	$ 21.00	216-261-011-3	$ 30.00	216-272-021-9	$ 30.00	216-290-011-8	$ 21.00	216-302-025-4	$ 30.00	216-313-004-6	$ 51.00
216-193-029-8	$ 21.00	216-203-002-3	$ 30.00	216-231-003-7	$ 30.00	216-240-020-0	$ 21.00	216-261-012-1	$ 30.00	216-272-022-7	$ 30.00	216-290-012-6	$ 21.00	216-302-026-2	$ 30.00	216-313-017-8	$ 30.00
216-193-030-6	$ 21.00	216-203-003-1	$ 30.00	216-231-004-5	$ 30.00	216-240-021-8	$ 21.00	216-261-013-9	$ 30.00	216-272-023-5	$ 30.00	216-290-013-4	$ 21.00	216-302-027-0	$ 30.00	216-313-018-6	$ 30.00
216-193-031-4	$ 21.00	216-203-004-9	$ 30.00	216-231-005-2	$ 30.00	216-240-022-6	$ 21.00	216-261-014-7	$ 30.00	216-272-024-3	$ 30.00	216-290-014-2	$ 21.00	216-302-028-8	$ 21.00	216-313-019-4	$ 30.00
216-193-032-2	$ 21.00	216-203-006-4	$ 30.00	216-231-006-0	$ 51.00	216-251-003-2	$ 30.00	216-261-015-4	$ 30.00	216-272-025-0	$ 51.00	216-290-015-9	$ 21.00	216-302-029-6	$ 21.00	216-313-020-2	$ 30.00
216-193-033-0	$ 21.00	216-203-007-2	$ 30.00	216-231-007-8	$ 30.00	216-251-005-7	$ 30.00	216-261-016-2	$ 30.00	216-272-026-8	$ 30.00	216-290-016-7	$ 21.00	216-302-030-4	$ 21.00	216-313-021-0	$ 30.00
216-193-034-8	$ 21.00	216-203-008-0	$ 30.00	216-231-009-4	$ 30.00	216-251-006-5	$ 30.00	216-261-017-0	$ 30.00	216-272-027-6	$ 30.00	216-290-017-5	$ 21.00	216-303-018-8	$ 30.00	216-313-022-8	$ 30.00
216-193-035-5	$ 21.00	216-203-009-8	$ 30.00	216-231-011-0	$ 30.00	216-251-007-3	$ 30.00	216-261-018-8	$ 30.00	216-272-028-4	$ 30.00	216-290-018-3	$ 21.00	216-303-019-6	$ 21.00	216-313-023-6	$ 30.00
216-193-036-3	$ 21.00	216-203-010-6	$ 30.00	216-231-012-8	$ 30.00	216-251-008-1	$ 30.00	216-261-019-6	$ 30.00	216-272-029-2	$ 30.00	216-290-019-1	$ 21.00	216-303-020-4	$ 21.00	216-313-024-4	$ 30.00
216-193-037-1	$ 21.00	216-203-011-4	$ 30.00	216-231-013-6	$ 30.00	216-251-009-9	$ 30.00	216-261-020-4	$ 30.00	216-272-030-0	$ 30.00	216-290-020-9	$ 21.00	216-303-021-2	$ 21.00	216-313-025-1	$ 30.00
216-193-038-9	$ 21.00	216-203-013-0	$ 30.00	216-231-014-4	$ 21.00	216-251-011-5	$ 30.00	216-261-021-2	$ 30.00	216-272-031-8	$ 30.00	216-290-021-7	$ 21.00	216-303-022-0	$ 21.00	216-313-026-9	$ 21.00
216-193-041-3	$ 30.00	216-203-014-8	$ 30.00	216-231-015-1	$ 21.00	216-251-012-3	$ 30.00	216-261-022-0	$ 30.00	216-281-002-8	$ 30.00	216-290-022-5	$ 21.00	216-303-023-8	$ 21.00	216-313-027-7	$ 30.00
216-193-042-1	$ 30.00	216-203-015-5	$ 30.00	216-232-002-8	$ 30.00	216-251-016-4	$ 30.00	216-261-023-8	$ 30.00	216-281-003-6	$ 30.00	216-290-023-3	$ 21.00	216-303-024-6	$ 21.00	216-313-028-5	$ 30.00
216-193-043-9	$ 30.00	216-203-016-3	$ 30.00	216-232-003-6	$ 30.00	216-251-017-2	$ 21.00	216-261-024-6	$ 30.00	216-281-004-4	$ 30.00	216-290-024-1	$ 21.00	216-303-025-3	$ 21.00	216-314-008-6	$ 30.00
216-193-044-7	$ 30.00	216-203-017-1	$ 30.00	216-232-004-4	$ 30.00	216-251-018-0	$ 21.00	216-261-026-1	$ 30.00	216-281-008-5	$ 30.00	216-290-025-8	$ 21.00	216-303-026-1	$ 30.00	216-314-009-4	$ 21.00
216-201-002-5	$ 51.00	216-203-018-9	$ 30.00	216-232-005-1	$ 30.00	216-251-019-8	$ 21.00	216-261-028-7	$ 30.00	216-281-009-3	$ 30.00	216-290-026-6	$ 21.00	216-303-027-9	$ 30.00	216-314-010-2	$ 21.00
216-201-004-1	$ 30.00	216-203-019-7	$ 21.00	216-232-006-9	$ 30.00	216-251-020-6	$ 30.00	216-261-029-5	$ 30.00	216-281-010-1	$ 30.00	216-290-027-4	$ 21.00	216-303-028-7	$ 30.00	216-314-011-0	$ 30.00
216-201-005-8	$ 30.00	216-203-020-5	$ 21.00	216-232-008-5	$ 30.00	216-251-021-4	$ 30.00	216-261-031-1	$ 30.00	216-281-011-9	$ 30.00	216-290-028-2	$ 21.00	216-303-029-5	$ 30.00	216-314-012-8	$ 21.00
216-201-006-6	$ 30.00	216-203-021-3	$ 21.00	216-232-009-3	$ 30.00	216-251-022-2	$ 30.00	216-261-033-7	$ 30.00	216-281-012-7	$ 30.00	216-290-029-0	$ 21.00	216-303-030-3	$ 30.00	216-314-013-6	$ 30.00
216-201-007-4	$ 30.00	216-203-022-1	$ 21.00	216-232-010-1	$ 30.00	216-251-023-0	$ 30.00	216-261-037-8	$ 30.00	216-281-013-5	$ 30.00	216-290-030-8	$ 21.00	216-303-031-1	$ 21.00	216-314-014-4	$ 30.00
216-201-008-2	$ 30.00	216-211-001-5	$ 30.00	216-232-011-9	$ 51.00	216-251-024-8	$ 30.00	216-261-038-6	$ 21.00	216-281-014-3	$ 30.00	216-290-031-6	$ 21.00	216-303-032-9	$ 21.00	216-321-001-2	$ 51.00
216-201-010-8	$ 30.00	216-211-002-3	$ 30.00	216-232-012-7	$ 51.00	216-251-025-5	$ 30.00	216-261-039-4	$ 30.00	216-281-015-0	$ 30.00	216-290-032-4	$ 21.00	216-303-033-7	$ 21.00	216-321-002-0	$ 51.00
216-201-011-6	$ 30.00	216-211-003-1	$ 30.00	216-232-013-5	$ 30.00	216-251-026-3	$ 21.00	216-261-040-2	$ 21.00	216-281-016-8	$ 30.00	216-290-033-2	$ 21.00	216-303-034-5	$ 21.00	216-321-003-8	$ 51.00
216-201-012-4	$ 30.00	216-211-004-9	$ 30.00	216-232-014-3	$ 30.00	216-251-027-1	$ 21.00	216-261-041-0	$ 21.00	216-281-017-6	$ 30.00	216-290-034-0	$ 21.00	216-304-014-6	$ 21.00	216-321-004-6	$ 51.00
216-201-013-2	$ 30.00	216-211-005-6	$ 30.00	216-232-015-0	$ 30.00	216-251-028-9	$ 21.00	216-261-042-8	$ 30.00	216-281-018-4	$ 30.00	216-290-035-7	$ 21.00	216-304-015-3	$ 21.00	216-321-005-3	$ 51.00
216-201-014-0	$ 21.00	216-211-006-4	$ 30.00	216-232-016-8	$ 30.00	216-251-031-3	$ 21.00	216-261-043-6	$ 30.00	216-282-001-9	$ 30.00	216-290-036-5	$ 21.00	216-304-016-1	$ 21.00	216-321-006-1	$ 51.00
216-201-015-7	$ 21.00	216-211-007-2	$ 30.00	216-232-017-6	$ 30.00	216-251-032-1	$ 21.00	216-261-044-4	$ 21.00	216-282-002-7	$ 30.00	216-290-037-3	$ 21.00	216-304-017-9	$ 21.00	216-322-008-6	$ 21.00
216-201-016-5	$ 21.00	216-211-008-0	$ 30.00	216-232-018-4	$ 30.00	216-251-041-2	$ 21.00	216-261-045-1	$ 30.00	216-282-003-5	$ 30.00	216-290-038-1	$ 21.00	216-304-018-7	$ 21.00	216-322-009-4	$ 21.00
216-201-017-3	$ 21.00	216-211-009-8	$ 30.00	216-232-019-2	$ 30.00	216-251-042-0	$ 30.00	216-261-046-9	$ 30.00	216-282-004-3	$ 51.00	216-290-039-9	$ 21.00	216-304-019-5	$ 21.00	216-322-010-2	$ 30.00
216-201-018-1	$ 30.00	216-211-010-6	$ 30.00	216-233-002-7	$ 30.00	216-251-043-8	$ 21.00	216-271-008-7	$ 30.00	216-282-005-0	$ 30.00	216-290-040-7	$ 21.00	216-304-020-3	$ 30.00	216-322-011-0	$ 30.00
216-201-019-9	$ 30.00	216-211-011-4	$ 30.00	216-233-003-5	$ 30.00	216-251-044-6	$ 30.00	216-271-010-3	$ 30.00	216-282-006-8	$ 30.00	216-290-041-5	$ 21.00	216-304-021-1	$ 30.00	216-322-012-8	$ 30.00
216-201-020-7	$ 30.00	216-211-012-2	$ 30.00	216-233-004-3	$ 30.00	216-252-001-5	$ 30.00	216-271-011-1	$ 30.00	216-282-007-6	$ 30.00	216-290-042-3	$ 21.00	216-304-022-9	$ 21.00	216-322-013-6	$ 21.00
216-201-021-5	$ 51.00	216-211-013-0	$ 30.00	216-233-005-0	$ 30.00	216-252-002-3	$ 30.00	216-271-012-9	$ 30.00	216-282-008-4	$ 30.00	216-290-043-1	$ 21.00	216-304-023-7	$ 21.00	216-322-014-4	$ 30.00
216-202-001-6	$ 30.00	216-211-015-5	$ 30.00	216-233-006-8	$ 30.00	216-252-008-0	$ 21.00	216-271-013-7	$ 30.00	216-282-009-2	$ 30.00	216-290-044-9	$ 21.00	216-304-024-5	$ 21.00	216-323-013-5	$ 21.00
216-202-002-4	$ 30.00	216-211-016-3	$ 30.00	216-233-007-6	$ 30.00	216-252-016-3	$ 30.00	216-271-014-5	$ 30.00	216-282-010-0	$ 30.00	216-301-001-6	$ 30.00	216-304-025-2	$ 21.00	216-323-014-3	$ 21.00
216-202-003-2	$ 30.00	216-211-018-9	$ 30.00	216-233-008-4	$ 30.00	216-252-017-1	$ 21.00	216-271-015-2	$ 30.00	216-282-011-8	$ 30.00	216-301-002-4	$ 30.00	216-304-026-0	$ 21.00	216-323-015-0	$ 21.00
216-202-004-0	$ 30.00	216-211-019-7	$ 30.00	216-233-009-2	$ 30.00	216-252-018-9	$ 30.00	216-271-016-0	$ 30.00	216-282-012-6	$ 51.00	216-301-003-2	$ 30.00	216-311-001-4	$ 30.00	216-323-016-8	$ 21.00
216-202-005-7	$ 30.00	216-211-020-5	$ 30.00	216-234-001-8	$ 30.00	216-252-019-7	$ 30.00	216-272-001-1	$ 30.00	216-282-013-4	$ 30.00	216-301-004-0	$ 30.00	216-311-002-2	$ 51.00	216-323-017-6	$ 21.00
216-202-006-5	$ 30.00	216-211-022-1	$ 30.00	216-234-002-6	$ 30.00	216-253-001-4	$ 30.00	216-272-002-9	$ 30.00	216-282-014-2	$ 30.00	216-301-005-7	$ 30.00	216-311-003-0	$ 51.00	216-323-018-4	$ 30.00
216-202-007-3	$ 30.00	216-211-023-9	$ 21.00	216-235-001-7	$ 30.00	216-253-002-2	$ 30.00	216-272-003-7	$ 30.00	216-283-001-8	$ 30.00	216-301-006-5	$ 30.00	216-311-004-8	$ 51.00	216-323-019-2	$ 30.00
216-202-008-1	$ 30.00	216-211-024-7	$ 21.00	216-235-002-5	$ 30.00	216-253-003-0	$ 30.00	216-272-004-5	$ 30.00	216-283-002-6	$ 30.00	216-301-007-3	$ 30.00	216-311-005-5	$ 51.00	216-323-020-0	$ 21.00
216-202-010-7	$ 30.00	216-211-025-4	$ 21.00	216-235-003-3	$ 30.00	216-253-004-8	$ 30.00	216-272-005-2	$ 30.00	216-283-003-4	$ 30.00	216-301-008-1	$ 30.00	216-311-006-3	$ 51.00	216-323-021-8	$ 21.00
216-202-013-1	$ 30.00	216-211-026-2	$ 21.00	216-240-001-0	$ 30.00	216-253-005-5	$ 30.00	216-272-006-0	$ 30.00	216-283-004-2	$ 30.00	216-301-009-9	$ 51.00	216-311-007-1	$ 51.00	216-323-022-6	$ 21.00
216-202-014-9	$ 30.00	216-211-027-0	$ 30.00	216-240-002-8	$ 30.00	216-253-006-3	$ 30.00	216-272-007-8	$ 30.00	216-283-005-9	$ 30.00	216-301-010-7	$ 51.00	216-311-008-9	$ 51.00	216-323-023-4	$ 21.00
216-202-015-6	$ 30.00	216-212-001-4	$ 30.00	216-240-003-6	$ 30.00	216-253-007-1	$ 30.00	216-272-008-6	$ 30.00	216-283-006-7	$ 30.00	216-301-011-5	$ 51.00	216-311-009-7	$ 51.00	216-323-024-2	$ 21.00
216-202-018-0	$ 30.00	216-212-002-2	$ 30.00	216-240-004-4	$ 30.00	216-253-008-9	$ 30.00	216-272-009-4	$ 30.00	216-283-007-5	$ 30.00	216-301-012-3	$ 30.00	216-312-001-3	$ 30.00	216-324-001-9	$ 30.00
216-202-019-8	$ 30.00	216-212-003-0	$ 30.00	216-240-005-1	$ 30.00	216-253-009-7	$ 30.00	216-272-010-2	$ 30.00	216-284-002-5	$ 30.00	216-301-013-1	$ 51.00	216-312-002-1	$ 30.00	216-324-002-7	$ 30.00
216-202-020-6	$ 30.00	216-212-004-8	$ 30.00	216-240-006-9	$ 30.00	216-253-010-5	$ 30.00	216-272-011-0	$ 30.00	216-290-001-9	$ 21.00	216-301-014-9	$ 51.00	216-312-003-9	$ 30.00	216-324-003-5	$ 30.00
216-202-021-4	$ 30.00	216-212-005-5	$ 30.00	216-240-007-7	$ 30.00	216-261-001-4	$ 30.00	216-272-012-8	$ 51.00	216-290-002-7	$ 21.00	216-302-016-3	$ 21.00	216-312-004-7	$ 30.00	216-324-004-3	$ 30.00
216-202-022-2	$ 30.00	216-212-006-3	$ 30.00	216-240-010-1	$ 30.00	216-261-002-2	$ 30.00	216-272-013-6	$ 30.00	216-290-003-5	$ 21.00	216-302-017-1	$ 21.00	216-312-005-4	$ 30.00	216-324-013-4	$ 30.00

Assessor Parcel Book 216 proposed Storm Water fees for 2016/2017

216-324-014-2	$ 21.00	216-340-034-0	$ 21.00	216-371-010-2	$ 30.00	216-390-007-5	$ 21.00	216-410-033-7	$ 30.00
216-324-015-9	$ 21.00	216-351-001-5	$ 30.00	216-371-011-0	$ 30.00	216-390-008-3	$ 21.00	216-410-034-5	$ 30.00
216-324-016-7	$ 21.00	216-351-002-3	$ 30.00	216-371-012-8	$ 30.00	216-390-009-1	$ 21.00	216-410-035-2	$ 30.00
216-324-017-5	$ 21.00	216-351-003-1	$ 30.00	216-371-016-9	$ 30.00	216-390-010-9	$ 21.00	216-410-036-0	$ 30.00
216-324-018-3	$ 21.00	216-351-004-9	$ 30.00	216-371-017-7	$ 30.00	216-390-011-7	$ 21.00	216-410-037-8	$ 30.00
216-324-019-1	$ 21.00	216-351-005-6	$ 30.00	216-371-018-5	$ 30.00	216-390-012-5	$ 21.00	216-410-038-6	$ 768.60
216-324-020-9	$ 21.00	216-351-006-4	$ 30.00	216-371-019-3	$ 30.00	216-390-013-3	$ 21.00		
216-325-001-8	$ 30.00	216-351-007-2	$ 30.00	216-371-020-1	$ 30.00	216-390-014-1	$ 21.00		
216-325-002-6	$ 30.00	216-351-008-0	$ 30.00	216-371-021-9	$ 30.00	216-390-015-8	$ 21.00		
216-325-003-4	$ 30.00	216-351-009-8	$ 30.00	216-371-022-7	$ 30.00	216-390-016-6	$ 21.00		
216-325-004-2	$ 30.00	216-351-010-6	$ 30.00	216-371-023-5	$ 30.00	216-390-017-4	$ 21.00		
216-326-001-7	$ 30.00	216-351-011-4	$ 30.00	216-371-024-3	$ 30.00	216-390-018-2	$ 21.00		
216-326-002-5	$ 30.00	216-351-012-2	$ 30.00	216-371-025-0	$ 30.00	216-390-019-0	$ 21.00		
216-326-003-3	$ 30.00	216-351-013-0	$ 51.00	216-371-026-8	$ 30.00	216-390-020-8	$ 21.00		
216-326-004-1	$ 30.00	216-351-014-8	$ 51.00	216-371-027-6	$ 30.00	216-390-021-6	$ 21.00		
216-326-005-8	$ 30.00	216-351-015-5	$ 30.00	216-371-028-4	$ 30.00	216-390-022-4	$ 21.00		
216-327-001-6	$ 30.00	216-351-016-3	$ 30.00	216-371-029-2	$ 30.00	216-390-023-2	$ 21.00		
216-327-002-4	$ 30.00	216-351-017-1	$ 30.00	216-371-030-0	$ 51.00	216-390-024-0	$ 21.00		
216-327-003-2	$ 30.00	216-351-018-9	$ 30.00	216-371-031-8	$ 30.00	216-390-025-7	$ 21.00		
216-327-004-0	$ 30.00	216-351-019-7	$ 30.00	216-372-001-0	$ 30.00	216-390-026-5	$ 21.00		
216-327-005-7	$ 30.00	216-351-020-5	$ 30.00	216-372-002-8	$ 30.00	216-390-027-3	$ 21.00		
216-327-007-3	$ 30.00	216-351-021-3	$ 30.00	216-372-003-6	$ 30.00	216-390-028-1	$ 21.00		
216-327-008-1	$ 30.00	216-352-001-4	$ 30.00	216-372-004-4	$ 30.00	216-390-029-9	$ 21.00		
216-327-009-9	$ 30.00	216-352-002-2	$ 51.00	216-372-005-1	$ 30.00	216-390-030-7	$ 21.00		
216-340-001-9	$ 21.00	216-352-003-0	$ 30.00	216-372-006-9	$ 30.00	216-390-031-5	$ 21.00		
216-340-002-7	$ 21.00	216-352-004-8	$ 30.00	216-380-001-0	$ 30.00	216-390-032-3	$ 21.00		
216-340-003-5	$ 21.00	216-352-005-5	$ 51.00	216-380-002-8	$ 30.00	216-390-033-1	$ 21.00		
216-340-004-3	$ 21.00	216-352-006-3	$ 30.00	216-380-003-6	$ 30.00	216-390-034-9	$ 21.00		
216-340-005-0	$ 21.00	216-352-007-1	$ 30.00	216-380-004-4	$ 30.00	216-390-035-6	$ 21.00		
216-340-006-8	$ 21.00	216-352-008-9	$ 51.00	216-380-005-1	$ 30.00	216-390-036-4	$ 21.00		
216-340-007-6	$ 21.00	216-352-009-7	$ 30.00	216-380-006-9	$ 30.00	216-390-037-2	$ 21.00		
216-340-008-4	$ 21.00	216-352-010-5	$ 30.00	216-380-007-7	$ 30.00	216-390-038-0	$ 21.00		
216-340-009-2	$ 21.00	216-352-011-3	$ 30.00	216-380-008-5	$ 30.00	216-390-039-8	$ 21.00		
216-340-010-0	$ 21.00	216-361-001-3	$ 30.00	216-380-009-3	$ 30.00	216-390-040-6	$ 21.00		
216-340-011-8	$ 21.00	216-361-002-1	$ 30.00	216-380-010-1	$ 30.00	216-390-041-4	$ 21.00		
216-340-012-6	$ 21.00	216-361-003-9	$ 30.00	216-380-011-9	$ 30.00	216-390-042-2	$ 21.00		
216-340-013-4	$ 21.00	216-361-004-7	$ 30.00	216-380-012-7	$ 30.00	216-390-043-0	$ 21.00		
216-340-014-2	$ 21.00	216-362-001-2	$ 30.00	216-380-013-5	$ 30.00	216-390-044-8	$ 21.00		
216-340-015-9	$ 21.00	216-362-002-0	$ 30.00	216-380-014-3	$ 30.00	216-400-001-6	$ 21.00		
216-340-016-7	$ 21.00	216-363-002-9	$ 30.00	216-380-015-0	$ 30.00	216-400-002-4	$ 21.00		
216-340-017-5	$ 21.00	216-363-003-7	$ 30.00	216-380-016-8	$ 30.00	216-400-003-2	$ 21.00		
216-340-018-3	$ 21.00	216-363-004-5	$ 30.00	216-380-017-6	$ 30.00	216-400-004-0	$ 21.00		
216-340-019-1	$ 21.00	216-363-005-2	$ 30.00	216-380-018-4	$ 30.00	216-400-005-7	$ 21.00		
216-340-020-9	$ 21.00	216-363-006-0	$ 30.00	216-380-019-2	$ 30.00	216-400-006-5	$ 21.00		
216-340-021-7	$ 21.00	216-363-007-8	$ 30.00	216-380-020-0	$ 30.00	216-410-020-4	$ 30.00		
216-340-022-5	$ 21.00	216-363-008-6	$ 30.00	216-380-021-8	$ 30.00	216-410-021-2	$ 30.00		
216-340-023-3	$ 21.00	216-363-009-4	$ 30.00	216-380-022-6	$ 30.00	216-410-022-0	$ 30.00		
216-340-024-1	$ 21.00	216-363-010-2	$ 30.00	216-380-023-4	$ 30.00	216-410-023-8	$ 30.00		
216-340-025-8	$ 21.00	216-371-001-1	$ 30.00	216-380-024-2	$ 30.00	216-410-024-6	$ 30.00		
216-340-026-6	$ 21.00	216-371-002-9	$ 51.00	216-380-025-9	$ 30.00	216-410-025-3	$ 30.00		
216-340-027-4	$ 21.00	216-371-003-7	$ 30.00	216-380-026-7	$ 51.00	216-410-026-1	$ 30.00		
216-340-028-2	$ 21.00	216-371-004-5	$ 30.00	216-390-001-8	$ 21.00	216-410-027-9	$ 30.00		
216-340-029-0	$ 21.00	216-371-005-2	$ 51.00	216-390-002-6	$ 21.00	216-410-028-7	$ 30.00		
216-340-030-8	$ 21.00	216-371-006-0	$ 30.00	216-390-003-4	$ 21.00	216-410-029-5	$ 30.00		
216-340-031-6	$ 21.00	216-371-007-8	$ 30.00	216-390-004-2	$ 21.00	216-410-030-3	$ 30.00		
216-340-032-4	$ 21.00	216-371-008-6	$ 30.00	216-390-005-9	$ 21.00	216-410-031-1	$ 30.00		
216-340-033-2	$ 21.00	216-371-009-4	$ 30.00	216-390-006-7	$ 21.00	216-410-032-9	$ 30.00		

Assessor Parcel Book 217 proposed Storm Water fees for 2016/2017

217-010-003-2	$ 51.00	217-070-026-0	$ 35.00	217-081-055-6	$ 35.00	217-093-006-5	$ 35.00	217-111-008-9	$ 35.00	217-131-007-7	$ 35.00	217-141-017-4	$ 30.00	217-161-026-0	$ 30.00	217-172-022-6	$ 30.00
217-010-008-1	$ 1,983.60	217-070-027-8	$ 35.00	217-081-056-4	$ 35.00	217-093-007-3	$ 35.00	217-111-009-7	$ 35.00	217-131-008-5	$ 35.00	217-141-018-2	$ 30.00	217-161-027-8	$ 30.00	217-172-023-4	$ 51.00
217-010-021-4	$ 51.00	217-070-028-6	$ 35.00	217-081-057-2	$ 35.00	217-093-008-1	$ 35.00	217-111-010-5	$ 35.00	217-131-009-3	$ 35.00	217-141-019-0	$ 30.00	217-161-028-6	$ 30.00	217-172-024-2	$ 51.00
217-010-036-2	$ 51.00	217-070-029-4	$ 35.00	217-081-058-0	$ 35.00	217-093-009-9	$ 35.00	217-112-001-3	$ 35.00	217-131-010-1	$ 35.00	217-141-020-8	$ 30.00	217-161-029-4	$ 30.00	217-172-025-9	$ 30.00
217-010-039-6	$ 30.00	217-070-030-2	$ 35.00	217-081-059-8	$ 35.00	217-093-010-7	$ 35.00	217-112-002-1	$ 35.00	217-131-011-9	$ 35.00	217-141-021-6	$ 30.00	217-161-030-2	$ 51.00	217-172-029-1	$ 51.00
217-010-040-4	$ 51.00	217-070-031-0	$ 35.00	217-081-061-4	$ 35.00	217-093-011-5	$ 35.00	217-112-003-9	$ 35.00	217-131-012-7	$ 35.00	217-141-022-4	$ 30.00	217-161-031-0	$ 30.00	217-172-030-9	$ 51.00
217-030-004-6	$ 21.00	217-070-032-8	$ 35.00	217-081-062-2	$ 35.00	217-101-001-6	$ 35.00	217-112-004-7	$ 35.00	217-131-013-5	$ 35.00	217-141-023-2	$ 30.00	217-161-032-8	$ 30.00	217-172-031-7	$ 51.00
217-030-009-5	$ 51.00	217-070-033-6	$ 35.00	217-081-063-0	$ 35.00	217-101-002-4	$ 35.00	217-112-005-4	$ 35.00	217-131-014-3	$ 35.00	217-141-024-0	$ 30.00	217-161-033-6	$ 30.00	217-181-001-9	$ 30.00
217-030-012-9	$ 51.00	217-070-034-4	$ 35.00	217-081-064-8	$ 35.00	217-101-003-2	$ 35.00	217-112-006-2	$ 35.00	217-131-015-0	$ 35.00	217-141-025-7	$ 30.00	217-162-001-2	$ 30.00	217-181-002-7	$ 30.00
217-030-013-7	$ 51.00	217-070-035-1	$ 35.00	217-081-065-5	$ 35.00	217-101-004-0	$ 35.00	217-112-007-0	$ 35.00	217-131-016-8	$ 35.00	217-141-026-5	$ 51.00	217-162-002-0	$ 30.00	217-181-003-5	$ 30.00
217-030-016-0	$ 30.00	217-070-036-9	$ 35.00	217-081-066-3	$ 35.00	217-101-005-7	$ 35.00	217-112-008-8	$ 35.00	217-131-017-6	$ 35.00	217-141-027-3	$ 51.00	217-162-003-8	$ 30.00	217-181-004-3	$ 30.00
217-030-017-8	$ 30.00	217-070-037-7	$ 35.00	217-081-067-1	$ 35.00	217-101-006-5	$ 35.00	217-112-009-6	$ 35.00	217-131-018-4	$ 35.00	217-141-028-1	$ 30.00	217-163-001-1	$ 30.00	217-181-005-0	$ 30.00
217-030-018-6	$ 30.00	217-070-038-5	$ 35.00	217-081-068-9	$ 35.00	217-101-007-3	$ 35.00	217-112-010-4	$ 35.00	217-131-019-2	$ 35.00	217-141-029-9	$ 30.00	217-163-002-9	$ 30.00	217-181-006-8	$ 30.00
217-030-019-4	$ 30.00	217-070-048-4	$ 35.00	217-082-001-9	$ 35.00	217-101-008-1	$ 35.00	217-112-011-2	$ 35.00	217-131-020-0	$ 35.00	217-141-030-7	$ 30.00	217-163-003-7	$ 30.00	217-181-007-6	$ 30.00
217-030-020-2	$ 30.00	217-070-049-2	$ 35.00	217-082-002-7	$ 35.00	217-101-009-9	$ 35.00	217-113-001-2	$ 59.50	217-131-021-8	$ 35.00	217-141-031-5	$ 30.00	217-163-004-5	$ 30.00	217-181-008-4	$ 30.00
217-030-022-8	$ 30.00	217-070-050-0	$ 35.00	217-082-003-5	$ 35.00	217-101-010-7	$ 35.00	217-113-002-0	$ 35.00	217-131-022-6	$ 35.00	217-141-032-3	$ 30.00	217-163-005-2	$ 30.00	217-181-009-2	$ 30.00
217-030-023-6	$ 30.00	217-070-051-8	$ 35.00	217-082-004-3	$ 35.00	217-101-011-5	$ 35.00	217-113-005-3	$ 35.00	217-131-023-4	$ 35.00	217-141-033-1	$ 30.00	217-163-006-0	$ 30.00	217-181-010-0	$ 30.00
217-030-024-4	$ 30.00	217-070-052-6	$ 35.00	217-082-005-0	$ 35.00	217-102-001-5	$ 35.00	217-113-006-1	$ 35.00	217-131-024-2	$ 35.00	217-142-001-7	$ 30.00	217-163-010-2	$ 30.00	217-181-011-8	$ 30.00
217-030-025-1	$ 30.00	217-070-053-4	$ 35.00	217-082-006-8	$ 35.00	217-102-002-3	$ 35.00	217-113-007-9	$ 24.50	217-132-001-9	$ 35.00	217-142-002-5	$ 30.00	217-163-011-0	$ 30.00	217-181-012-6	$ 30.00
217-030-026-9	$ 30.00	217-070-054-2	$ 35.00	217-082-007-6	$ 35.00	217-102-003-1	$ 35.00	217-113-008-7	$ 35.00	217-132-003-5	$ 35.00	217-142-003-3	$ 30.00	217-163-012-8	$ 30.00	217-181-013-4	$ 30.00
217-030-027-7	$ 30.00	217-070-055-9	$ 35.00	217-082-008-4	$ 35.00	217-102-004-9	$ 35.00	217-114-001-1	$ 35.00	217-132-004-3	$ 35.00	217-142-004-1	$ 30.00	217-163-013-6	$ 30.00	217-181-014-2	$ 30.00
217-030-031-9	$ 51.00	217-081-009-3	$ 35.00	217-091-001-8	$ 35.00	217-102-005-6	$ 35.00	217-114-002-9	$ 35.00	217-132-005-0	$ 35.00	217-142-005-8	$ 30.00	217-163-014-4	$ 30.00	217-181-015-9	$ 30.00
217-030-032-7	$ 51.00	217-081-010-1	$ 35.00	217-091-008-3	$ 35.00	217-102-006-4	$ 35.00	217-114-003-7	$ 35.00	217-132-006-8	$ 35.00	217-142-006-6	$ 30.00	217-163-015-1	$ 30.00	217-181-016-7	$ 30.00
217-030-034-3	$ 30.00	217-081-011-9	$ 35.00	217-091-009-1	$ 35.00	217-102-007-2	$ 35.00	217-114-004-5	$ 35.00	217-132-007-6	$ 35.00	217-142-007-4	$ 30.00	217-163-016-9	$ 30.00	217-181-017-5	$ 30.00
217-030-035-0	$ 30.00	217-081-012-7	$ 35.00	217-091-010-9	$ 35.00	217-102-008-0	$ 35.00	217-114-005-2	$ 35.00	217-132-008-4	$ 35.00	217-142-008-2	$ 30.00	217-163-017-7	$ 30.00	217-181-018-3	$ 30.00
217-030-036-8	$ 51.00	217-081-013-5	$ 35.00	217-091-011-7	$ 35.00	217-102-009-8	$ 35.00	217-114-006-0	$ 35.00	217-132-009-2	$ 35.00	217-151-001-5	$ 30.00	217-163-018-5	$ 30.00	217-181-019-1	$ 30.00
217-050-026-4	$ 242.56	217-081-014-3	$ 35.00	217-091-012-5	$ 35.00	217-102-010-6	$ 35.00	217-114-007-8	$ 35.00	217-132-010-0	$ 35.00	217-151-003-1	$ 30.00	217-163-019-3	$ 51.00	217-181-020-9	$ 30.00
217-050-027-2	$ 982.46	217-081-015-0	$ 35.00	217-091-013-3	$ 35.00	217-102-011-4	$ 35.00	217-114-008-6	$ 35.00	217-132-011-8	$ 35.00	217-152-001-4	$ 51.00	217-163-020-1	$ 51.00	217-181-021-7	$ 30.00
217-050-035-5	$ 1,470.00	217-081-016-8	$ 35.00	217-091-014-1	$ 35.00	217-102-014-8	$ 35.00	217-121-001-2	$ 35.00	217-132-012-6	$ 35.00	217-152-002-2	$ 30.00	217-163-021-9	$ 51.00	217-181-022-5	$ 30.00
217-050-036-3	$ 1,470.00	217-081-017-6	$ 35.00	217-091-015-8	$ 35.00	217-102-016-3	$ 35.00	217-121-002-0	$ 35.00	217-132-015-9	$ 35.00	217-152-003-0	$ 30.00	217-171-001-1	$ 30.00	217-181-023-3	$ 30.00
217-050-037-1	$ 1,470.00	217-081-018-4	$ 35.00	217-091-016-6	$ 35.00	217-102-017-1	$ 35.00	217-121-003-8	$ 35.00	217-132-016-7	$ 35.00	217-152-004-8	$ 30.00	217-171-002-9	$ 30.00	217-181-024-1	$ 30.00
217-050-038-9	$ 1,470.00	217-081-019-2	$ 35.00	217-091-017-4	$ 35.00	217-102-018-9	$ 35.00	217-121-004-6	$ 35.00	217-132-019-1	$ 35.00	217-152-005-5	$ 30.00	217-171-003-7	$ 30.00	217-181-025-8	$ 30.00
217-070-001-3	$ 35.00	217-081-020-0	$ 35.00	217-091-018-2	$ 35.00	217-102-019-7	$ 35.00	217-121-005-3	$ 35.00	217-132-022-5	$ 35.00	217-153-002-1	$ 30.00	217-171-004-5	$ 30.00	217-181-028-2	$ 30.00
217-070-002-1	$ 35.00	217-081-021-8	$ 35.00	217-091-019-0	$ 35.00	217-102-020-5	$ 35.00	217-121-006-1	$ 35.00	217-132-023-3	$ 35.00	217-153-003-9	$ 30.00	217-171-005-2	$ 30.00	217-181-029-0	$ 30.00
217-070-003-9	$ 35.00	217-081-022-6	$ 35.00	217-091-020-8	$ 35.00	217-102-021-3	$ 35.00	217-121-007-9	$ 35.00	217-132-025-8	$ 35.00	217-153-004-7	$ 30.00	217-171-006-0	$ 30.00	217-181-030-8	$ 30.00
217-070-004-7	$ 35.00	217-081-023-4	$ 35.00	217-091-021-6	$ 35.00	217-102-022-1	$ 35.00	217-121-008-7	$ 35.00	217-132-026-6	$ 35.00	217-153-005-4	$ 30.00	217-171-007-8	$ 30.00	217-181-031-6	$ 30.00
217-070-005-4	$ 35.00	217-081-024-2	$ 35.00	217-091-022-4	$ 35.00	217-102-023-9	$ 35.00	217-121-009-5	$ 35.00	217-132-027-4	$ 35.00	217-153-006-2	$ 51.00	217-171-008-6	$ 30.00	217-181-032-4	$ 30.00
217-070-006-2	$ 35.00	217-081-025-9	$ 35.00	217-091-023-2	$ 35.00	217-102-024-7	$ 35.00	217-121-010-3	$ 35.00	217-132-028-2	$ 35.00	217-153-008-8	$ 30.00	217-171-009-4	$ 30.00	217-181-033-2	$ 30.00
217-070-007-0	$ 35.00	217-081-026-7	$ 35.00	217-091-024-0	$ 35.00	217-102-025-4	$ 35.00	217-121-011-1	$ 35.00	217-132-029-0	$ 35.00	217-153-009-6	$ 30.00	217-171-010-2	$ 30.00	217-181-034-0	$ 30.00
217-070-008-8	$ 35.00	217-081-027-5	$ 35.00	217-091-025-7	$ 35.00	217-102-026-2	$ 35.00	217-122-002-9	$ 35.00	217-132-030-8	$ 35.00	217-153-011-2	$ 51.00	217-171-011-0	$ 30.00	217-181-035-7	$ 30.00
217-070-009-6	$ 35.00	217-081-028-3	$ 35.00	217-091-026-5	$ 35.00	217-103-001-4	$ 35.00	217-122-003-7	$ 35.00	217-132-031-6	$ 35.00	217-153-012-0	$ 30.00	217-171-012-8	$ 30.00	217-181-036-5	$ 30.00
217-070-010-4	$ 35.00	217-081-029-1	$ 35.00	217-091-027-3	$ 35.00	217-103-002-2	$ 35.00	217-122-004-5	$ 35.00	217-141-001-8	$ 30.00	217-161-004-7	$ 30.00	217-171-013-6	$ 30.00	217-181-037-3	$ 30.00
217-070-011-2	$ 35.00	217-081-030-9	$ 35.00	217-092-001-7	$ 35.00	217-103-003-0	$ 35.00	217-122-005-2	$ 35.00	217-141-002-6	$ 30.00	217-161-005-4	$ 30.00	217-171-014-4	$ 30.00	217-181-038-1	$ 30.00
217-070-012-0	$ 35.00	217-081-031-7	$ 35.00	217-092-002-5	$ 35.00	217-103-004-8	$ 35.00	217-122-006-0	$ 35.00	217-141-003-4	$ 30.00	217-161-012-0	$ 30.00	217-171-015-1	$ 30.00	217-181-039-9	$ 30.00
217-070-013-8	$ 35.00	217-081-032-5	$ 35.00	217-092-003-3	$ 35.00	217-103-005-5	$ 35.00	217-122-007-8	$ 35.00	217-141-004-2	$ 30.00	217-161-013-8	$ 30.00	217-171-016-9	$ 30.00	217-181-040-7	$ 30.00
217-070-014-6	$ 35.00	217-081-033-3	$ 35.00	217-092-004-1	$ 35.00	217-103-006-3	$ 35.00	217-122-008-6	$ 35.00	217-141-005-9	$ 30.00	217-161-014-6	$ 30.00	217-172-001-0	$ 51.00	217-181-041-5	$ 30.00
217-070-015-3	$ 35.00	217-081-034-1	$ 35.00	217-092-005-8	$ 35.00	217-103-007-1	$ 35.00	217-122-009-4	$ 35.00	217-141-006-7	$ 30.00	217-161-015-3	$ 30.00	217-172-002-8	$ 51.00	217-181-042-3	$ 30.00
217-070-016-1	$ 35.00	217-081-035-8	$ 35.00	217-092-006-6	$ 35.00	217-103-008-9	$ 35.00	217-122-010-2	$ 35.00	217-141-007-5	$ 30.00	217-161-016-1	$ 30.00	217-172-003-6	$ 30.00	217-181-043-1	$ 21.00
217-070-017-9	$ 35.00	217-081-036-6	$ 35.00	217-092-007-4	$ 35.00	217-103-009-7	$ 35.00	217-122-011-0	$ 35.00	217-141-008-3	$ 30.00	217-161-017-9	$ 30.00	217-172-010-1	$ 51.00	217-181-044-9	$ 30.00
217-070-018-7	$ 35.00	217-081-037-4	$ 35.00	217-092-008-2	$ 35.00	217-103-010-5	$ 35.00	217-122-012-8	$ 35.00	217-141-009-1	$ 30.00	217-161-018-7	$ 30.00	217-172-011-9	$ 30.00	217-181-045-6	$ 30.00
217-070-019-5	$ 35.00	217-081-038-2	$ 35.00	217-092-009-0	$ 35.00	217-111-001-4	$ 35.00	217-122-013-6	$ 35.00	217-141-010-9	$ 30.00	217-161-019-5	$ 30.00	217-172-012-7	$ 30.00	217-181-046-4	$ 30.00
217-070-020-3	$ 35.00	217-081-039-0	$ 35.00	217-092-010-8	$ 35.00	217-111-002-2	$ 35.00	217-131-001-0	$ 35.00	217-141-011-7	$ 30.00	217-161-020-3	$ 30.00	217-172-013-5	$ 51.00	217-181-047-2	$ 30.00
217-070-021-1	$ 35.00	217-081-050-7	$ 35.00	217-093-001-6	$ 35.00	217-111-003-0	$ 35.00	217-131-002-8	$ 35.00	217-141-012-5	$ 30.00	217-161-021-1	$ 30.00	217-172-014-3	$ 30.00	217-181-048-0	$ 30.00
217-070-022-9	$ 35.00	217-081-051-5	$ 35.00	217-093-002-4	$ 35.00	217-111-004-8	$ 35.00	217-131-003-6	$ 35.00	217-141-013-3	$ 30.00	217-161-022-9	$ 30.00	217-172-015-0	$ 51.00	217-181-049-8	$ 30.00
217-070-023-7	$ 35.00	217-081-052-3	$ 35.00	217-093-003-2	$ 35.00	217-111-005-5	$ 35.00	217-131-004-4	$ 35.00	217-141-014-1	$ 30.00	217-161-023-7	$ 30.00	217-172-016-8	$ 30.00	217-181-050-6	$ 30.00
217-070-024-5	$ 35.00	217-081-053-1	$ 35.00	217-093-004-0	$ 35.00	217-111-006-3	$ 35.00	217-131-005-1	$ 35.00	217-141-015-8	$ 30.00	217-161-024-5	$ 30.00	217-172-020-0	$ 51.00	217-181-051-4	$ 30.00
217-070-025-2	$ 35.00	217-081-054-9	$ 35.00	217-093-005-7	$ 35.00	217-111-007-1	$ 35.00	217-131-006-9	$ 35.00	217-141-016-6	$ 30.00	217-161-025-2	$ 30.00	217-172-021-8	$ 30.00	217-181-052-2	$ 30.00

Assessor Parcel Book 217 proposed Storm Water fees for 2016/2017

217-181-053-0	$ 30.00	217-190-013-3	$ 21.00	217-190-070-3	$ 21.00	217-190-129-7	$ 21.00	217-200-017-2	$ 35.00	217-210-061-8	$ 35.00	217-220-112-7	$ 24.50	217-230-041-6	$ 24.50	217-230-101-8	$ 24.50
217-181-054-8	$ 30.00	217-190-014-1	$ 21.00	217-190-071-1	$ 21.00	217-190-130-5	$ 21.00	217-200-018-0	$ 35.00	217-210-062-6	$ 35.00	217-220-113-5	$ 24.50	217-230-042-4	$ 24.50	217-230-102-6	$ 24.50
217-181-055-5	$ 30.00	217-190-015-8	$ 21.00	217-190-072-9	$ 21.00	217-190-131-3	$ 21.00	217-200-019-8	$ 35.00	217-210-063-4	$ 35.00	217-220-114-3	$ 24.50	217-230-043-2	$ 24.50	217-230-103-4	$ 24.50
217-181-057-1	$ 30.00	217-190-016-6	$ 21.00	217-190-073-7	$ 21.00	217-190-132-1	$ 21.00	217-200-020-6	$ 35.00	217-210-064-2	$ 35.00	217-220-115-0	$ 24.50	217-230-044-0	$ 24.50	217-230-106-7	$ 24.50
217-181-058-9	$ 30.00	217-190-017-4	$ 21.00	217-190-074-5	$ 21.00	217-190-133-9	$ 21.00	217-200-021-4	$ 35.00	217-210-065-9	$ 24.50	217-220-116-8	$ 24.50	217-230-045-7	$ 24.50	217-230-108-3	$ 24.50
217-182-001-8	$ 30.00	217-190-018-2	$ 21.00	217-190-075-2	$ 21.00	217-190-134-7	$ 21.00	217-200-022-2	$ 24.50	217-210-066-7	$ 24.50	217-220-117-6	$ 24.50	217-230-046-5	$ 24.50	217-230-109-1	$ 24.50
217-182-002-6	$ 30.00	217-190-019-0	$ 21.00	217-190-076-0	$ 21.00	217-190-135-4	$ 21.00	217-200-025-5	$ 35.00	217-210-069-1	$ 35.00	217-220-118-4	$ 24.50	217-230-047-3	$ 24.50	217-230-110-9	$ 24.50
217-182-003-4	$ 30.00	217-190-020-8	$ 21.00	217-190-077-8	$ 21.00	217-190-136-2	$ 21.00	217-200-026-3	$ 24.50	217-210-070-9	$ 24.50	217-220-119-2	$ 24.50	217-230-048-1	$ 24.50	217-230-111-7	$ 24.50
217-182-004-2	$ 30.00	217-190-021-6	$ 21.00	217-190-078-6	$ 21.00	217-190-137-0	$ 21.00	217-200-039-6	$ 24.50	217-210-071-7	$ 24.50	217-220-120-0	$ 24.50	217-230-049-9	$ 24.50	217-230-112-5	$ 24.50
217-182-005-9	$ 30.00	217-190-022-4	$ 21.00	217-190-079-4	$ 21.00	217-190-138-8	$ 21.00	217-200-040-4	$ 35.00	217-210-072-5	$ 24.50	217-220-121-8	$ 24.50	217-230-050-7	$ 24.50	217-230-113-3	$ 24.50
217-182-006-7	$ 30.00	217-190-023-2	$ 21.00	217-190-080-2	$ 21.00	217-190-139-6	$ 21.00	217-210-007-1	$ 35.00	217-210-073-3	$ 24.50	217-220-122-6	$ 24.50	217-230-051-5	$ 24.50	217-230-114-1	$ 24.50
217-182-007-5	$ 30.00	217-190-024-0	$ 21.00	217-190-081-0	$ 21.00	217-190-140-4	$ 21.00	217-210-008-9	$ 35.00	217-210-074-1	$ 24.50	217-220-123-4	$ 24.50	217-230-052-3	$ 24.50	217-230-115-8	$ 24.50
217-182-008-3	$ 30.00	217-190-025-7	$ 21.00	217-190-082-8	$ 21.00	217-190-141-2	$ 21.00	217-210-009-7	$ 35.00	217-210-075-8	$ 24.50	217-220-124-2	$ 24.50	217-230-053-1	$ 24.50	217-230-116-6	$ 24.50
217-182-009-1	$ 30.00	217-190-026-5	$ 21.00	217-190-083-6	$ 21.00	217-190-142-0	$ 21.00	217-210-010-5	$ 35.00	217-210-076-6	$ 24.50	217-220-125-9	$ 24.50	217-230-054-9	$ 24.50	217-230-117-4	$ 24.50
217-182-010-9	$ 30.00	217-190-027-3	$ 21.00	217-190-084-4	$ 21.00	217-190-143-8	$ 21.00	217-210-011-3	$ 35.00	217-210-077-4	$ 24.50	217-220-126-7	$ 24.50	217-230-055-6	$ 24.50	217-230-118-2	$ 24.50
217-182-011-7	$ 30.00	217-190-028-1	$ 21.00	217-190-085-1	$ 21.00	217-190-144-6	$ 21.00	217-210-012-1	$ 35.00	217-210-078-2	$ 24.50	217-220-127-5	$ 24.50	217-230-056-4	$ 24.50	217-230-119-0	$ 24.50
217-182-012-5	$ 30.00	217-190-029-9	$ 21.00	217-190-086-9	$ 21.00	217-190-145-3	$ 21.00	217-210-013-9	$ 35.00	217-210-087-3	$ 35.00	217-220-128-3	$ 24.50	217-230-057-2	$ 24.50	217-240-001-8	$ 24.50
217-182-013-3	$ 30.00	217-190-030-7	$ 21.00	217-190-087-7	$ 21.00	217-190-146-1	$ 21.00	217-210-014-7	$ 35.00	217-210-088-1	$ 24.50	217-220-129-1	$ 24.50	217-230-058-0	$ 24.50	217-240-002-6	$ 24.50
217-182-014-1	$ 30.00	217-190-031-5	$ 21.00	217-190-088-5	$ 21.00	217-190-147-9	$ 21.00	217-210-015-4	$ 35.00	217-210-090-7	$ 35.00	217-220-130-9	$ 24.50	217-230-059-8	$ 24.50	217-240-003-4	$ 24.50
217-182-015-8	$ 30.00	217-190-032-3	$ 21.00	217-190-089-3	$ 21.00	217-190-148-7	$ 21.00	217-210-016-2	$ 35.00	217-210-091-5	$ 35.00	217-220-131-7	$ 24.50	217-230-060-6	$ 24.50	217-240-004-2	$ 35.00
217-182-016-6	$ 30.00	217-190-033-1	$ 21.00	217-190-090-1	$ 21.00	217-190-149-5	$ 21.00	217-210-017-0	$ 24.50	217-210-092-3	$ 35.00	217-220-132-5	$ 24.50	217-230-061-4	$ 24.50	217-240-005-9	$ 24.50
217-182-017-4	$ 30.00	217-190-034-9	$ 21.00	217-190-091-9	$ 21.00	217-190-150-3	$ 21.00	217-210-018-8	$ 35.00	217-210-093-1	$ 35.00	217-220-133-3	$ 24.50	217-230-062-2	$ 24.50	217-240-006-7	$ 24.50
217-182-018-2	$ 30.00	217-190-035-6	$ 21.00	217-190-092-7	$ 21.00	217-190-151-1	$ 21.00	217-210-019-6	$ 35.00	217-210-094-9	$ 35.00	217-220-134-1	$ 24.50	217-230-063-0	$ 24.50	217-240-007-5	$ 24.50
217-182-019-0	$ 30.00	217-190-036-4	$ 21.00	217-190-093-5	$ 21.00	217-190-152-9	$ 21.00	217-210-020-4	$ 35.00	217-210-095-6	$ 35.00	217-220-136-6	$ 24.50	217-230-064-8	$ 24.50	217-240-008-3	$ 24.50
217-182-020-8	$ 30.00	217-190-037-2	$ 21.00	217-190-094-3	$ 21.00	217-190-153-7	$ 21.00	217-210-021-2	$ 35.00	217-210-108-7	$ 35.00	217-220-137-4	$ 24.50	217-230-065-5	$ 24.50	217-240-009-1	$ 24.50
217-182-021-6	$ 30.00	217-190-038-0	$ 21.00	217-190-095-0	$ 21.00	217-190-154-5	$ 21.00	217-210-025-3	$ 35.00	217-220-041-8	$ 24.50	217-220-138-2	$ 24.50	217-230-066-3	$ 24.50	217-240-010-9	$ 24.50
217-182-022-4	$ 30.00	217-190-039-8	$ 21.00	217-190-096-8	$ 21.00	217-190-155-2	$ 21.00	217-210-026-1	$ 35.00	217-220-042-6	$ 24.50	217-220-139-0	$ 24.50	217-230-067-1	$ 24.50	217-240-011-7	$ 24.50
217-182-023-2	$ 30.00	217-190-040-6	$ 21.00	217-190-097-6	$ 21.00	217-190-156-0	$ 21.00	217-210-027-9	$ 35.00	217-220-043-4	$ 24.50	217-220-144-0	$ 24.50	217-230-068-9	$ 24.50	217-240-012-5	$ 24.50
217-183-001-7	$ 30.00	217-190-041-4	$ 21.00	217-190-098-4	$ 21.00	217-190-157-8	$ 21.00	217-210-028-7	$ 35.00	217-220-044-2	$ 24.50	217-220-145-7	$ 24.50	217-230-069-7	$ 24.50	217-240-013-3	$ 24.50
217-183-002-5	$ 30.00	217-190-042-2	$ 21.00	217-190-099-2	$ 21.00	217-190-158-6	$ 21.00	217-210-029-5	$ 35.00	217-220-045-9	$ 24.50	217-220-146-5	$ 24.50	217-230-070-5	$ 24.50	217-240-014-1	$ 24.50
217-183-003-3	$ 30.00	217-190-043-0	$ 21.00	217-190-100-8	$ 21.00	217-190-159-4	$ 21.00	217-210-030-3	$ 35.00	217-220-046-7	$ 24.50	217-220-147-3	$ 24.50	217-230-071-3	$ 24.50	217-240-015-8	$ 24.50
217-183-004-1	$ 30.00	217-190-044-8	$ 21.00	217-190-101-6	$ 21.00	217-190-160-2	$ 21.00	217-210-031-1	$ 35.00	217-220-047-5	$ 24.50	217-220-148-1	$ 24.50	217-230-072-1	$ 24.50	217-240-016-6	$ 24.50
217-183-005-8	$ 30.00	217-190-045-5	$ 21.00	217-190-102-4	$ 21.00	217-190-161-0	$ 21.00	217-210-032-9	$ 35.00	217-220-057-4	$ 24.50	217-220-149-9	$ 24.50	217-230-073-9	$ 24.50	217-240-017-4	$ 24.50
217-183-006-6	$ 30.00	217-190-046-3	$ 21.00	217-190-103-2	$ 21.00	217-190-162-8	$ 21.00	217-210-033-7	$ 35.00	217-220-058-2	$ 24.50	217-220-150-7	$ 24.50	217-230-074-7	$ 24.50	217-240-018-2	$ 24.50
217-183-007-4	$ 30.00	217-190-047-1	$ 21.00	217-190-104-0	$ 21.00	217-190-163-6	$ 21.00	217-210-034-5	$ 35.00	217-220-063-2	$ 24.50	217-220-151-5	$ 24.50	217-230-075-4	$ 24.50	217-250-007-2	$ 88.62
217-183-008-2	$ 30.00	217-190-048-9	$ 21.00	217-190-105-7	$ 21.00	217-190-164-4	$ 21.00	217-210-035-2	$ 35.00	217-220-064-0	$ 24.50	217-220-152-3	$ 24.50	217-230-076-2	$ 24.50	217-260-001-3	$ 24.50
217-183-009-0	$ 30.00	217-190-049-7	$ 21.00	217-190-106-5	$ 21.00	217-190-165-1	$ 21.00	217-210-036-0	$ 35.00	217-220-065-7	$ 24.50	217-220-153-1	$ 24.50	217-230-077-0	$ 24.50	217-260-002-1	$ 24.50
217-183-010-8	$ 30.00	217-190-050-5	$ 21.00	217-190-107-3	$ 21.00	217-190-166-9	$ 21.00	217-210-037-8	$ 35.00	217-220-066-5	$ 24.50	217-220-154-9	$ 24.50	217-230-078-8	$ 24.50	217-260-003-9	$ 24.50
217-183-011-6	$ 30.00	217-190-051-3	$ 21.00	217-190-108-1	$ 21.00	217-190-167-7	$ 21.00	217-210-038-6	$ 35.00	217-220-082-2	$ 24.50	217-220-155-6	$ 24.50	217-230-079-6	$ 24.50	217-260-004-7	$ 24.50
217-183-012-4	$ 30.00	217-190-052-1	$ 21.00	217-190-109-9	$ 21.00	217-190-168-5	$ 21.00	217-210-039-4	$ 35.00	217-220-083-0	$ 24.50	217-220-156-4	$ 24.50	217-230-080-4	$ 24.50	217-260-005-4	$ 24.50
217-183-013-2	$ 30.00	217-190-053-9	$ 21.00	217-190-112-3	$ 21.00	217-190-169-3	$ 21.00	217-210-040-2	$ 35.00	217-220-084-8	$ 24.50	217-220-157-2	$ 24.50	217-230-081-2	$ 24.50	217-260-006-2	$ 24.50
217-183-014-0	$ 30.00	217-190-054-7	$ 21.00	217-190-113-1	$ 21.00	217-190-170-1	$ 21.00	217-210-041-0	$ 35.00	217-220-085-5	$ 24.50	217-220-158-0	$ 24.50	217-230-082-0	$ 24.50	217-260-007-0	$ 24.50
217-183-015-7	$ 30.00	217-190-055-4	$ 21.00	217-190-114-9	$ 21.00	217-190-171-9	$ 21.00	217-210-042-8	$ 35.00	217-220-086-3	$ 24.50	217-220-159-8	$ 24.50	217-230-083-8	$ 24.50	217-260-008-8	$ 24.50
217-183-016-5	$ 30.00	217-190-056-2	$ 21.00	217-190-115-6	$ 21.00	217-190-172-7	$ 21.00	217-210-043-6	$ 35.00	217-220-087-1	$ 24.50	217-220-160-6	$ 24.50	217-230-087-9	$ 24.50	217-260-009-6	$ 24.50
217-183-017-3	$ 30.00	217-190-057-0	$ 21.00	217-190-116-4	$ 21.00	217-190-173-5	$ 21.00	217-210-044-4	$ 35.00	217-220-099-6	$ 24.50	217-220-161-4	$ 24.50	217-230-088-7	$ 24.50	217-260-010-4	$ 24.50
217-190-001-8	$ 21.00	217-190-058-8	$ 21.00	217-190-117-2	$ 21.00	217-200-005-7	$ 35.00	217-210-045-1	$ 35.00	217-220-100-2	$ 24.50	217-220-162-2	$ 24.50	217-230-089-5	$ 24.50	217-260-011-2	$ 24.50
217-190-002-6	$ 21.00	217-190-059-6	$ 21.00	217-190-118-0	$ 21.00	217-200-006-5	$ 35.00	217-210-046-9	$ 35.00	217-220-101-0	$ 24.50	217-220-163-0	$ 24.50	217-230-090-3	$ 24.50	217-260-012-0	$ 24.50
217-190-003-4	$ 21.00	217-190-060-4	$ 21.00	217-190-119-8	$ 21.00	217-200-007-3	$ 35.00	217-210-047-7	$ 35.00	217-220-102-8	$ 24.50	217-230-013-5	$ 24.50	217-230-091-1	$ 24.50	217-260-013-8	$ 24.50
217-190-004-2	$ 21.00	217-190-061-2	$ 21.00	217-190-120-6	$ 21.00	217-200-008-1	$ 35.00	217-210-048-5	$ 35.00	217-220-103-6	$ 24.50	217-230-014-3	$ 24.50	217-230-092-9	$ 24.50	217-260-014-6	$ 24.50
217-190-005-9	$ 21.00	217-190-062-0	$ 21.00	217-190-121-4	$ 21.00	217-200-009-9	$ 35.00	217-210-049-3	$ 35.00	217-220-104-4	$ 24.50	217-230-015-0	$ 24.50	217-230-093-7	$ 24.50	217-260-015-3	$ 24.50
217-190-006-7	$ 21.00	217-190-063-8	$ 21.00	217-190-122-2	$ 21.00	217-200-010-7	$ 24.50	217-210-050-1	$ 35.00	217-220-105-1	$ 24.50	217-230-016-8	$ 24.50	217-230-094-5	$ 24.50	217-260-016-1	$ 24.50
217-190-007-5	$ 21.00	217-190-064-6	$ 21.00	217-190-123-0	$ 21.00	217-200-011-5	$ 24.50	217-210-055-0	$ 35.00	217-220-106-9	$ 24.50	217-230-017-6	$ 24.50	217-230-095-2	$ 35.00	217-260-017-9	$ 24.50
217-190-008-3	$ 21.00	217-190-065-3	$ 21.00	217-190-124-8	$ 21.00	217-200-012-3	$ 35.00	217-210-056-8	$ 24.50	217-220-107-7	$ 24.50	217-230-018-4	$ 24.50	217-230-096-0	$ 35.00	217-260-018-7	$ 24.50
217-190-009-1	$ 21.00	217-190-066-1	$ 21.00	217-190-125-5	$ 21.00	217-200-013-1	$ 35.00	217-210-057-6	$ 24.50	217-220-108-5	$ 24.50	217-230-019-2	$ 24.50	217-230-097-8	$ 35.00	217-260-019-5	$ 24.50
217-190-010-9	$ 21.00	217-190-067-9	$ 21.00	217-190-126-3	$ 21.00	217-200-014-9	$ 35.00	217-210-058-4	$ 24.50	217-220-109-3	$ 24.50	217-230-038-2	$ 24.50	217-230-098-6	$ 24.50	217-260-020-3	$ 24.50
217-190-011-7	$ 21.00	217-190-068-7	$ 21.00	217-190-127-1	$ 21.00	217-200-015-6	$ 35.00	217-210-059-2	$ 35.00	217-220-110-1	$ 24.50	217-230-039-0	$ 24.50	217-230-099-4	$ 24.50	217-260-021-1	$ 24.50
217-190-012-5	$ 21.00	217-190-069-5	$ 21.00	217-190-128-9	$ 21.00	217-200-016-4	$ 35.00	217-210-060-0	$ 35.00	217-220-111-9	$ 24.50	217-230-040-8	$ 24.50	217-230-100-0	$ 24.50	217-260-022-9	$ 24.50

Assessor Parcel Book 217 proposed Storm Water fees for 2016/2017

217-260-023-7	$ 24.50	217-270-042-5	$ 30.00	217-290-011-6	$ 24.50	217-300-035-3	$ 24.50	217-330-013-4	$ 30.00	217-351-004-7	$ 30.00	217-371-012-6	$ 24.50	217-382-008-1	$ 35.00	217-401-004-7	$ 35.00
217-260-024-5	$ 24.50	217-270-043-3	$ 30.00	217-290-012-4	$ 24.50	217-300-036-1	$ 24.50	217-330-014-2	$ 30.00	217-351-005-4	$ 30.00	217-371-013-4	$ 24.50	217-382-009-9	$ 35.00	217-401-005-4	$ 35.00
217-260-025-2	$ 24.50	217-270-044-1	$ 30.00	217-290-013-2	$ 24.50	217-300-037-9	$ 24.50	217-330-015-9	$ 51.00	217-351-006-2	$ 51.00	217-371-014-2	$ 24.50	217-382-010-7	$ 35.00	217-401-006-2	$ 35.00
217-260-026-0	$ 24.50	217-270-045-8	$ 30.00	217-290-014-0	$ 24.50	217-300-038-7	$ 24.50	217-330-016-7	$ 51.00	217-351-007-0	$ 30.00	217-371-015-9	$ 35.00	217-382-011-5	$ 35.00	217-401-007-0	$ 35.00
217-260-027-8	$ 24.50	217-270-046-6	$ 30.00	217-290-015-7	$ 24.50	217-300-039-5	$ 24.50	217-330-019-1	$ 30.00	217-351-008-8	$ 30.00	217-371-016-7	$ 24.50	217-382-012-3	$ 35.00	217-401-008-8	$ 35.00
217-260-028-6	$ 24.50	217-270-047-4	$ 30.00	217-290-016-5	$ 24.50	217-300-040-3	$ 24.50	217-330-020-9	$ 30.00	217-351-009-6	$ 51.00	217-371-017-5	$ 35.00	217-383-001-5	$ 35.00	217-401-009-6	$ 35.00
217-260-029-4	$ 24.50	217-270-051-6	$ 30.00	217-290-017-3	$ 24.50	217-300-041-1	$ 24.50	217-330-021-7	$ 30.00	217-352-001-2	$ 51.00	217-371-018-3	$ 24.50	217-383-002-3	$ 35.00	217-401-010-4	$ 35.00
217-260-030-2	$ 24.50	217-270-052-4	$ 30.00	217-290-018-1	$ 24.50	217-300-042-9	$ 24.50	217-330-022-5	$ 30.00	217-352-002-0	$ 30.00	217-371-019-1	$ 24.50	217-383-003-1	$ 35.00	217-401-011-2	$ 35.00
217-260-031-0	$ 24.50	217-270-053-2	$ 30.00	217-290-019-9	$ 24.50	217-300-043-7	$ 24.50	217-330-023-3	$ 30.00	217-352-003-8	$ 51.00	217-371-020-9	$ 35.00	217-383-004-9	$ 35.00	217-401-012-0	$ 35.00
217-260-032-8	$ 24.50	217-270-055-7	$ 30.00	217-290-020-7	$ 24.50	217-300-044-5	$ 24.50	217-330-024-1	$ 51.00	217-352-004-6	$ 30.00	217-371-021-7	$ 35.00	217-383-005-6	$ 35.00	217-401-013-8	$ 35.00
217-260-033-6	$ 24.50	217-270-056-5	$ 30.00	217-290-021-5	$ 24.50	217-300-045-2	$ 24.50	217-330-025-8	$ 30.00	217-352-005-3	$ 30.00	217-371-022-5	$ 35.00	217-383-006-4	$ 35.00	217-401-014-6	$ 35.00
217-260-034-4	$ 24.50	217-270-057-3	$ 30.00	217-290-022-3	$ 24.50	217-300-046-0	$ 24.50	217-330-026-6	$ 30.00	217-353-001-1	$ 30.00	217-371-023-3	$ 35.00	217-383-007-2	$ 35.00	217-401-015-3	$ 35.00
217-260-035-1	$ 24.50	217-270-062-3	$ 30.00	217-290-023-1	$ 24.50	217-300-047-8	$ 24.50	217-330-027-4	$ 30.00	217-353-002-9	$ 30.00	217-371-024-1	$ 35.00	217-383-009-8	$ 35.00	217-401-016-1	$ 35.00
217-260-036-9	$ 24.50	217-270-063-1	$ 30.00	217-290-024-9	$ 24.50	217-300-048-6	$ 24.50	217-330-028-2	$ 30.00	217-353-010-2	$ 30.00	217-371-025-8	$ 35.00	217-383-010-6	$ 35.00	217-401-017-9	$ 35.00
217-260-037-7	$ 24.50	217-270-064-9	$ 30.00	217-290-025-6	$ 24.50	217-310-001-3	$ 51.00	217-330-029-0	$ 30.00	217-353-011-0	$ 30.00	217-371-026-6	$ 35.00	217-383-011-4	$ 35.00	217-401-018-7	$ 35.00
217-260-038-5	$ 24.50	217-270-065-6	$ 30.00	217-290-026-4	$ 24.50	217-310-002-1	$ 30.00	217-330-030-8	$ 51.00	217-353-012-8	$ 30.00	217-371-027-4	$ 35.00	217-383-012-2	$ 35.00	217-401-019-5	$ 35.00
217-260-039-3	$ 24.50	217-270-066-4	$ 30.00	217-290-027-2	$ 24.50	217-310-003-9	$ 30.00	217-330-033-2	$ 30.00	217-353-013-6	$ 51.00	217-372-001-8	$ 35.00	217-390-001-6	$ 35.00	217-401-020-3	$ 35.00
217-260-040-1	$ 24.50	217-270-067-2	$ 30.00	217-290-028-0	$ 24.50	217-310-004-7	$ 30.00	217-330-034-0	$ 21.00	217-353-014-4	$ 51.00	217-372-002-6	$ 35.00	217-390-002-4	$ 35.00	217-401-021-1	$ 35.00
217-260-041-9	$ 24.50	217-270-068-0	$ 30.00	217-290-029-8	$ 24.50	217-310-005-4	$ 30.00	217-330-037-3	$ 30.00	217-353-015-1	$ 51.00	217-372-003-4	$ 35.00	217-390-003-2	$ 35.00	217-401-022-9	$ 35.00
217-260-042-7	$ 24.50	217-270-069-8	$ 30.00	217-290-030-6	$ 24.50	217-310-006-2	$ 30.00	217-330-038-1	$ 30.00	217-360-001-2	$ 30.00	217-372-004-2	$ 35.00	217-390-004-0	$ 35.00	217-401-023-7	$ 35.00
217-260-043-5	$ 24.50	217-270-070-6	$ 30.00	217-290-031-4	$ 24.50	217-310-007-0	$ 30.00	217-330-039-9	$ 51.00	217-360-002-0	$ 30.00	217-372-005-9	$ 35.00	217-390-005-7	$ 35.00	217-401-024-5	$ 35.00
217-260-044-3	$ 24.50	217-270-071-4	$ 30.00	217-290-032-2	$ 24.50	217-310-008-8	$ 30.00	217-330-042-3	$ 51.00	217-360-003-8	$ 30.00	217-372-006-7	$ 35.00	217-390-006-5	$ 35.00	217-401-025-2	$ 35.00
217-260-045-0	$ 24.50	217-270-073-0	$ 30.00	217-290-033-0	$ 24.50	217-310-009-6	$ 30.00	217-330-043-1	$ 51.00	217-360-004-6	$ 30.00	217-372-007-5	$ 35.00	217-390-007-3	$ 35.00	217-401-026-0	$ 35.00
217-260-046-8	$ 24.50	217-270-074-8	$ 30.00	217-300-001-5	$ 24.50	217-310-010-4	$ 30.00	217-330-044-9	$ 30.00	217-360-005-3	$ 30.00	217-372-008-3	$ 35.00	217-390-008-1	$ 35.00	217-401-027-8	$ 35.00
217-260-047-6	$ 24.50	217-270-075-5	$ 30.00	217-300-002-3	$ 24.50	217-310-011-2	$ 30.00	217-330-045-6	$ 30.00	217-360-006-1	$ 30.00	217-372-009-1	$ 35.00	217-390-009-9	$ 35.00	217-401-028-6	$ 35.00
217-260-048-4	$ 24.50	217-280-001-9	$ 24.50	217-300-003-1	$ 24.50	217-310-012-0	$ 30.00	217-330-046-4	$ 51.00	217-360-007-9	$ 30.00	217-372-010-9	$ 35.00	217-390-010-7	$ 35.00	217-401-029-4	$ 35.00
217-260-049-2	$ 24.50	217-280-002-7	$ 24.50	217-300-004-9	$ 24.50	217-310-015-3	$ 30.00	217-330-047-2	$ 51.00	217-360-008-7	$ 51.00	217-373-001-7	$ 35.00	217-390-011-5	$ 35.00	217-401-030-2	$ 35.00
217-260-050-0	$ 24.50	217-280-003-5	$ 24.50	217-300-005-6	$ 24.50	217-310-016-1	$ 30.00	217-330-048-0	$ 30.00	217-360-009-5	$ 51.00	217-373-002-5	$ 35.00	217-390-012-3	$ 35.00	217-401-031-0	$ 35.00
217-260-051-8	$ 24.50	217-280-004-3	$ 24.50	217-300-006-4	$ 24.50	217-310-017-9	$ 30.00	217-330-049-8	$ 30.00	217-360-010-3	$ 30.00	217-373-003-3	$ 35.00	217-390-013-1	$ 35.00	217-401-032-8	$ 35.00
217-270-001-1	$ 30.00	217-280-005-0	$ 24.50	217-300-007-2	$ 24.50	217-310-018-7	$ 30.00	217-330-050-6	$ 51.00	217-360-011-1	$ 30.00	217-373-004-1	$ 35.00	217-390-014-9	$ 35.00	217-401-033-6	$ 35.00
217-270-002-9	$ 30.00	217-280-006-8	$ 24.50	217-300-008-0	$ 24.50	217-310-019-5	$ 30.00	217-330-052-2	$ 51.00	217-360-012-9	$ 51.00	217-373-005-8	$ 35.00	217-390-015-6	$ 35.00	217-401-034-4	$ 35.00
217-270-003-7	$ 30.00	217-280-007-6	$ 24.50	217-300-009-8	$ 24.50	217-310-020-3	$ 30.00	217-330-054-8	$ 30.00	217-360-013-7	$ 51.00	217-373-006-6	$ 35.00	217-390-016-4	$ 35.00	217-401-035-1	$ 35.00
217-270-007-8	$ 30.00	217-280-008-4	$ 24.50	217-300-010-6	$ 24.50	217-310-021-1	$ 30.00	217-330-055-5	$ 30.00	217-360-014-5	$ 51.00	217-373-007-4	$ 35.00	217-390-017-2	$ 35.00	217-401-036-9	$ 35.00
217-270-008-6	$ 30.00	217-280-009-2	$ 24.50	217-300-011-4	$ 24.50	217-310-024-5	$ 51.00	217-330-056-3	$ 30.00	217-360-018-6	$ 30.00	217-373-008-2	$ 35.00	217-390-018-0	$ 35.00	217-401-037-7	$ 35.00
217-270-013-6	$ 30.00	217-280-010-0	$ 24.50	217-300-012-2	$ 24.50	217-310-025-2	$ 30.00	217-330-058-9	$ 30.00	217-360-019-4	$ 30.00	217-373-009-0	$ 35.00	217-390-019-8	$ 35.00	217-401-038-5	$ 35.00
217-270-014-4	$ 30.00	217-280-011-8	$ 24.50	217-300-013-0	$ 24.50	217-320-021-9	$ 30.00	217-330-059-7	$ 30.00	217-360-020-2	$ 30.00	217-373-010-8	$ 35.00	217-390-020-6	$ 35.00	217-401-039-3	$ 35.00
217-270-015-1	$ 30.00	217-280-012-6	$ 24.50	217-300-014-8	$ 24.50	217-320-022-7	$ 30.00	217-330-060-5	$ 30.00	217-360-021-0	$ 30.00	217-373-011-6	$ 35.00	217-390-021-4	$ 35.00	217-401-040-1	$ 35.00
217-270-016-9	$ 30.00	217-280-013-4	$ 24.50	217-300-015-5	$ 24.50	217-320-023-5	$ 30.00	217-340-001-7	$ 30.00	217-360-022-8	$ 30.00	217-373-012-4	$ 35.00	217-390-022-2	$ 35.00	217-401-041-9	$ 35.00
217-270-017-7	$ 30.00	217-280-014-2	$ 24.50	217-300-016-3	$ 24.50	217-320-024-3	$ 30.00	217-340-002-5	$ 30.00	217-360-023-6	$ 30.00	217-373-013-2	$ 24.50	217-390-023-0	$ 35.00	217-401-042-7	$ 35.00
217-270-018-5	$ 30.00	217-280-015-9	$ 24.50	217-300-017-1	$ 24.50	217-320-025-0	$ 30.00	217-340-003-3	$ 30.00	217-360-024-4	$ 30.00	217-381-001-7	$ 24.50	217-390-024-8	$ 35.00	217-401-043-5	$ 35.00
217-270-019-3	$ 30.00	217-280-016-7	$ 24.50	217-300-018-9	$ 24.50	217-320-026-8	$ 30.00	217-340-004-1	$ 30.00	217-360-025-1	$ 30.00	217-381-002-5	$ 24.50	217-390-025-5	$ 35.00	217-401-044-3	$ 35.00
217-270-020-1	$ 30.00	217-280-017-5	$ 24.50	217-300-019-7	$ 24.50	217-320-027-6	$ 30.00	217-340-005-8	$ 30.00	217-360-026-9	$ 30.00	217-381-003-3	$ 24.50	217-390-026-3	$ 35.00	217-402-006-1	$ 35.00
217-270-025-0	$ 30.00	217-280-018-3	$ 24.50	217-300-020-5	$ 24.50	217-320-028-4	$ 30.00	217-340-006-6	$ 30.00	217-360-027-7	$ 30.00	217-381-004-1	$ 24.50	217-390-027-1	$ 35.00	217-402-007-9	$ 35.00
217-270-028-4	$ 30.00	217-280-019-1	$ 24.50	217-300-021-3	$ 24.50	217-320-031-8	$ 30.00	217-340-007-4	$ 30.00	217-360-029-3	$ 51.00	217-381-005-8	$ 24.50	217-390-029-7	$ 35.00	217-402-008-7	$ 35.00
217-270-029-2	$ 30.00	217-280-020-9	$ 24.50	217-300-022-1	$ 24.50	217-320-032-6	$ 30.00	217-340-008-2	$ 30.00	217-360-030-1	$ 30.00	217-381-006-6	$ 24.50	217-390-030-5	$ 35.00	217-402-009-5	$ 35.00
217-270-030-0	$ 21.00	217-280-021-7	$ 24.50	217-300-023-9	$ 24.50	217-320-033-4	$ 30.00	217-340-009-0	$ 30.00	217-360-031-9	$ 30.00	217-381-007-4	$ 24.50	217-390-031-3	$ 35.00	217-402-010-3	$ 35.00
217-270-031-8	$ 30.00	217-280-022-5	$ 24.50	217-300-024-7	$ 24.50	217-320-034-2	$ 30.00	217-340-020-7	$ 51.00	217-371-001-9	$ 35.00	217-381-008-2	$ 24.50	217-390-032-1	$ 35.00	217-410-001-2	$ 24.50
217-270-032-6	$ 30.00	217-290-001-7	$ 24.50	217-300-025-4	$ 24.50	217-320-035-9	$ 30.00	217-340-021-5	$ 30.00	217-371-002-7	$ 24.50	217-381-010-8	$ 35.00	217-390-033-9	$ 35.00	217-410-002-0	$ 24.50
217-270-033-4	$ 30.00	217-290-002-5	$ 24.50	217-300-026-2	$ 24.50	217-320-036-7	$ 30.00	217-340-022-3	$ 30.00	217-371-003-5	$ 35.00	217-381-011-6	$ 24.50	217-390-034-7	$ 35.00	217-410-003-8	$ 24.50
217-270-034-2	$ 30.00	217-290-003-3	$ 24.50	217-300-027-0	$ 24.50	217-320-037-5	$ 30.00	217-340-023-1	$ 30.00	217-371-004-3	$ 35.00	217-381-012-4	$ 24.50	217-390-035-4	$ 35.00	217-410-004-6	$ 24.50
217-270-035-9	$ 30.00	217-290-004-1	$ 24.50	217-300-028-8	$ 24.50	217-320-038-3	$ 30.00	217-340-024-9	$ 30.00	217-371-005-0	$ 35.00	217-382-001-6	$ 24.50	217-390-036-2	$ 35.00	217-410-005-3	$ 24.50
217-270-036-7	$ 30.00	217-290-005-8	$ 24.50	217-300-029-6	$ 24.50	217-320-040-9	$ 51.00	217-340-025-6	$ 30.00	217-371-006-8	$ 35.00	217-382-002-4	$ 24.50	217-390-037-0	$ 35.00	217-410-006-1	$ 24.50
217-270-037-5	$ 30.00	217-290-006-6	$ 24.50	217-300-030-4	$ 24.50	217-320-041-7	$ 51.00	217-340-026-4	$ 30.00	217-371-007-6	$ 35.00	217-382-003-2	$ 24.50	217-390-038-8	$ 35.00	217-410-007-9	$ 24.50
217-270-038-3	$ 30.00	217-290-007-4	$ 24.50	217-300-031-2	$ 24.50	217-330-009-2	$ 30.00	217-340-027-2	$ 51.00	217-371-008-4	$ 35.00	217-382-004-0	$ 24.50	217-390-039-6	$ 35.00	217-410-008-7	$ 24.50
217-270-039-1	$ 30.00	217-290-008-2	$ 24.50	217-300-032-0	$ 24.50	217-330-010-0	$ 30.00	217-351-001-3	$ 30.00	217-371-009-2	$ 35.00	217-382-005-7	$ 24.50	217-401-001-3	$ 35.00	217-410-009-5	$ 24.50
217-270-040-9	$ 30.00	217-290-009-0	$ 24.50	217-300-033-8	$ 24.50	217-330-011-8	$ 30.00	217-351-002-1	$ 30.00	217-371-010-0	$ 24.50	217-382-006-5	$ 35.00	217-401-002-1	$ 35.00	217-410-010-3	$ 24.50
217-270-041-7	$ 30.00	217-290-010-8	$ 24.50	217-300-034-6	$ 24.50	217-330-012-6	$ 30.00	217-351-003-9	$ 30.00	217-371-011-8	$ 24.50	217-382-007-3	$ 35.00	217-401-003-9	$ 35.00	217-410-011-1	$ 24.50

Assessor Parcel Book 217 proposed Storm Water fees for 2016/2017

217-410-012-9	$ 24.50	217-410-069-9	$ 35.00	217-420-044-0	$ 35.00	217-430-020-8	$ 24.50	217-430-079-4	$ 24.50	217-450-003-9	$ 24.50	217-450-060-9	$ 24.50	217-460-041-7	$ 24.50	217-470-015-9	$ 24.50
217-410-013-7	$ 24.50	217-410-070-7	$ 35.00	217-420-045-7	$ 35.00	217-430-021-6	$ 24.50	217-430-080-2	$ 24.50	217-450-004-7	$ 24.50	217-450-061-7	$ 24.50	217-460-042-5	$ 24.50	217-470-016-7	$ 24.50
217-410-014-5	$ 24.50	217-410-071-5	$ 35.00	217-420-046-5	$ 35.00	217-430-022-4	$ 24.50	217-430-081-0	$ 24.50	217-450-005-4	$ 24.50	217-450-062-5	$ 24.50	217-460-043-3	$ 24.50	217-470-017-5	$ 24.50
217-410-015-2	$ 24.50	217-410-072-3	$ 35.00	217-420-047-3	$ 35.00	217-430-023-2	$ 24.50	217-430-082-8	$ 24.50	217-450-006-2	$ 24.50	217-450-063-3	$ 24.50	217-460-044-1	$ 24.50	217-470-018-3	$ 24.50
217-410-016-0	$ 24.50	217-410-073-1	$ 35.00	217-420-048-1	$ 35.00	217-430-024-0	$ 24.50	217-430-083-6	$ 24.50	217-450-007-0	$ 24.50	217-450-064-1	$ 24.50	217-460-045-8	$ 24.50	217-470-019-1	$ 24.50
217-410-017-8	$ 24.50	217-410-074-9	$ 35.00	217-420-049-9	$ 35.00	217-430-025-7	$ 24.50	217-430-084-4	$ 24.50	217-450-008-8	$ 24.50	217-450-065-8	$ 24.50	217-460-046-6	$ 24.50	217-470-020-9	$ 24.50
217-410-018-6	$ 24.50	217-410-075-6	$ 35.00	217-420-050-7	$ 35.00	217-430-026-5	$ 24.50	217-430-085-1	$ 24.50	217-450-009-6	$ 24.50	217-450-066-6	$ 24.50	217-460-047-4	$ 24.50	217-470-022-5	$ 24.50
217-410-019-4	$ 24.50	217-410-076-4	$ 35.00	217-420-051-5	$ 24.50	217-430-027-3	$ 24.50	217-430-086-9	$ 24.50	217-450-010-4	$ 24.50	217-450-067-4	$ 24.50	217-460-048-2	$ 24.50	217-470-023-3	$ 24.50
217-410-020-2	$ 24.50	217-410-077-2	$ 35.00	217-420-052-3	$ 35.00	217-430-028-1	$ 24.50	217-430-087-7	$ 24.50	217-450-011-2	$ 24.50	217-450-068-2	$ 24.50	217-460-049-0	$ 24.50	217-470-024-1	$ 24.50
217-410-021-0	$ 24.50	217-410-078-0	$ 24.50	217-420-053-1	$ 35.00	217-430-029-9	$ 24.50	217-430-088-5	$ 24.50	217-450-012-0	$ 24.50	217-450-069-0	$ 24.50	217-460-050-8	$ 24.50	217-470-025-8	$ 24.50
217-410-022-8	$ 24.50	217-410-088-9	$ 24.50	217-420-054-9	$ 35.00	217-430-030-7	$ 24.50	217-430-093-5	$ 24.50	217-450-013-8	$ 24.50	217-450-070-8	$ 24.50	217-460-051-6	$ 24.50	217-470-026-6	$ 24.50
217-410-023-6	$ 24.50	217-410-089-7	$ 24.50	217-420-055-6	$ 24.50	217-430-031-5	$ 24.50	217-430-094-3	$ 24.50	217-450-014-6	$ 24.50	217-450-071-6	$ 24.50	217-460-052-4	$ 24.50	217-470-027-4	$ 24.50
217-410-024-4	$ 35.00	217-410-090-5	$ 24.50	217-420-056-4	$ 24.50	217-430-032-3	$ 24.50	217-430-095-0	$ 24.50	217-450-015-3	$ 24.50	217-450-072-4	$ 24.50	217-460-053-2	$ 24.50	217-470-028-2	$ 24.50
217-410-025-1	$ 35.00	217-410-091-3	$ 24.50	217-420-057-2	$ 24.50	217-430-033-1	$ 24.50	217-430-096-8	$ 24.50	217-450-016-1	$ 24.50	217-450-073-2	$ 24.50	217-460-054-0	$ 24.50	217-470-029-0	$ 24.50
217-410-026-9	$ 35.00	217-420-001-0	$ 35.00	217-420-058-0	$ 24.50	217-430-034-9	$ 24.50	217-430-104-0	$ 24.50	217-450-017-9	$ 24.50	217-450-074-0	$ 24.50	217-460-055-7	$ 24.50	217-470-030-8	$ 24.50
217-410-027-7	$ 24.50	217-420-002-8	$ 35.00	217-420-059-8	$ 35.00	217-430-035-6	$ 24.50	217-430-105-7	$ 24.50	217-450-018-7	$ 24.50	217-450-075-7	$ 24.50	217-460-056-5	$ 24.50	217-470-033-2	$ 24.50
217-410-028-5	$ 24.50	217-420-003-6	$ 35.00	217-420-060-6	$ 24.50	217-430-036-4	$ 24.50	217-430-106-5	$ 24.50	217-450-019-5	$ 24.50	217-450-076-5	$ 24.50	217-460-057-3	$ 24.50	217-470-034-0	$ 24.50
217-410-029-3	$ 24.50	217-420-004-4	$ 35.00	217-420-061-4	$ 24.50	217-430-037-2	$ 24.50	217-430-107-3	$ 24.50	217-450-020-3	$ 24.50	217-460-001-1	$ 24.50	217-460-058-1	$ 24.50	217-470-035-7	$ 24.50
217-410-030-1	$ 35.00	217-420-005-1	$ 35.00	217-420-062-2	$ 24.50	217-430-038-0	$ 24.50	217-430-108-1	$ 24.50	217-450-021-1	$ 24.50	217-460-002-9	$ 24.50	217-460-059-9	$ 24.50	217-470-036-5	$ 24.50
217-410-031-9	$ 35.00	217-420-006-9	$ 35.00	217-420-063-0	$ 24.50	217-430-039-8	$ 24.50	217-430-109-9	$ 24.50	217-450-022-9	$ 24.50	217-460-003-7	$ 24.50	217-460-060-7	$ 24.50	217-470-043-1	$ 24.50
217-410-032-7	$ 24.50	217-420-007-7	$ 35.00	217-420-064-8	$ 24.50	217-430-040-6	$ 24.50	217-430-110-7	$ 24.50	217-450-023-7	$ 24.50	217-460-004-5	$ 24.50	217-460-061-5	$ 24.50	217-470-044-9	$ 24.50
217-410-033-5	$ 24.50	217-420-008-5	$ 35.00	217-420-065-5	$ 24.50	217-430-041-4	$ 24.50	217-430-111-5	$ 24.50	217-450-024-5	$ 24.50	217-460-005-2	$ 24.50	217-460-062-3	$ 24.50	217-470-045-6	$ 24.50
217-410-034-3	$ 24.50	217-420-009-3	$ 35.00	217-420-066-3	$ 24.50	217-430-042-2	$ 24.50	217-430-112-3	$ 24.50	217-450-025-2	$ 24.50	217-460-006-0	$ 24.50	217-460-063-1	$ 24.50	217-470-046-4	$ 24.50
217-410-035-0	$ 35.00	217-420-010-1	$ 35.00	217-420-067-1	$ 24.50	217-430-043-0	$ 24.50	217-430-113-1	$ 24.50	217-450-026-0	$ 24.50	217-460-007-8	$ 24.50	217-460-064-9	$ 24.50	217-470-047-2	$ 24.50
217-410-036-8	$ 35.00	217-420-011-9	$ 35.00	217-420-068-9	$ 24.50	217-430-044-8	$ 24.50	217-440-001-6	$ 30.00	217-450-027-8	$ 24.50	217-460-008-6	$ 24.50	217-460-065-6	$ 24.50	217-470-048-0	$ 24.50
217-410-037-6	$ 35.00	217-420-012-7	$ 35.00	217-420-069-7	$ 24.50	217-430-045-5	$ 24.50	217-440-002-4	$ 30.00	217-450-028-6	$ 24.50	217-460-009-4	$ 24.50	217-460-066-4	$ 24.50	217-470-049-8	$ 24.50
217-410-038-4	$ 35.00	217-420-013-5	$ 35.00	217-420-070-5	$ 35.00	217-430-046-3	$ 24.50	217-440-003-2	$ 30.00	217-450-029-4	$ 24.50	217-460-010-2	$ 24.50	217-460-067-2	$ 24.50	217-470-050-6	$ 24.50
217-410-039-2	$ 35.00	217-420-014-3	$ 35.00	217-420-071-3	$ 24.50	217-430-047-1	$ 24.50	217-440-004-0	$ 30.00	217-450-030-2	$ 24.50	217-460-011-0	$ 24.50	217-460-068-0	$ 24.50	217-470-051-4	$ 24.50
217-410-040-0	$ 35.00	217-420-015-0	$ 35.00	217-420-072-1	$ 24.50	217-430-048-9	$ 24.50	217-440-005-7	$ 30.00	217-450-031-0	$ 24.50	217-460-012-8	$ 24.50	217-460-069-8	$ 24.50	217-470-052-2	$ 24.50
217-410-041-8	$ 35.00	217-420-016-8	$ 35.00	217-420-073-9	$ 35.00	217-430-049-7	$ 24.50	217-440-006-5	$ 30.00	217-450-032-8	$ 24.50	217-460-013-6	$ 24.50	217-460-070-6	$ 24.50	217-470-053-0	$ 24.50
217-410-042-6	$ 35.00	217-420-017-6	$ 35.00	217-420-074-7	$ 35.00	217-430-050-5	$ 24.50	217-440-007-3	$ 30.00	217-450-033-6	$ 24.50	217-460-014-4	$ 24.50	217-460-071-4	$ 24.50	217-470-054-8	$ 24.50
217-410-043-4	$ 35.00	217-420-018-4	$ 35.00	217-420-075-4	$ 35.00	217-430-051-3	$ 24.50	217-440-008-1	$ 30.00	217-450-034-4	$ 24.50	217-460-015-1	$ 24.50	217-460-072-2	$ 24.50	217-470-055-5	$ 24.50
217-410-044-2	$ 35.00	217-420-019-2	$ 35.00	217-420-076-2	$ 35.00	217-430-052-1	$ 24.50	217-440-009-9	$ 30.00	217-450-035-1	$ 24.50	217-460-016-9	$ 24.50	217-460-073-0	$ 24.50	217-470-056-3	$ 24.50
217-410-045-9	$ 35.00	217-420-020-0	$ 35.00	217-420-080-4	$ 35.00	217-430-053-9	$ 24.50	217-440-010-7	$ 30.00	217-450-036-9	$ 24.50	217-460-017-7	$ 24.50	217-460-074-8	$ 24.50	217-470-057-1	$ 24.50
217-410-046-7	$ 24.50	217-420-021-8	$ 35.00	217-420-082-0	$ 35.00	217-430-054-7	$ 24.50	217-440-011-5	$ 30.00	217-450-037-7	$ 24.50	217-460-018-5	$ 24.50	217-460-075-5	$ 24.50	217-470-058-9	$ 24.50
217-410-047-5	$ 24.50	217-420-022-6	$ 35.00	217-420-083-8	$ 35.00	217-430-055-4	$ 24.50	217-440-012-3	$ 51.00	217-450-038-5	$ 24.50	217-460-019-3	$ 24.50	217-460-076-3	$ 24.50	217-470-059-7	$ 24.50
217-410-048-3	$ 24.50	217-420-023-4	$ 35.00	217-420-084-6	$ 35.00	217-430-056-2	$ 24.50	217-440-013-1	$ 30.00	217-450-039-3	$ 24.50	217-460-020-1	$ 24.50	217-460-077-1	$ 24.50	217-470-060-5	$ 24.50
217-410-049-1	$ 24.50	217-420-024-2	$ 35.00	217-420-085-3	$ 35.00	217-430-059-6	$ 24.50	217-440-014-9	$ 30.00	217-450-040-1	$ 24.50	217-460-021-9	$ 24.50	217-460-078-9	$ 24.50	217-470-061-3	$ 24.50
217-410-050-9	$ 24.50	217-420-025-9	$ 35.00	217-430-001-8	$ 24.50	217-430-060-4	$ 24.50	217-440-015-6	$ 30.00	217-450-041-9	$ 24.50	217-460-022-7	$ 24.50	217-460-079-7	$ 24.50	217-470-062-1	$ 24.50
217-410-051-7	$ 24.50	217-420-026-7	$ 35.00	217-430-002-6	$ 24.50	217-430-061-2	$ 24.50	217-440-016-4	$ 30.00	217-450-042-7	$ 24.50	217-460-023-5	$ 24.50	217-460-080-5	$ 24.50	217-470-063-9	$ 24.50
217-410-052-5	$ 24.50	217-420-027-5	$ 35.00	217-430-003-4	$ 24.50	217-430-062-0	$ 24.50	217-440-017-2	$ 30.00	217-450-043-5	$ 24.50	217-460-024-3	$ 24.50	217-460-081-3	$ 24.50	217-470-064-7	$ 24.50
217-410-053-3	$ 24.50	217-420-028-3	$ 35.00	217-430-004-2	$ 24.50	217-430-063-8	$ 24.50	217-440-018-0	$ 30.00	217-450-044-3	$ 24.50	217-460-025-0	$ 24.50	217-460-082-1	$ 24.50	217-470-065-4	$ 24.50
217-410-054-1	$ 24.50	217-420-029-1	$ 35.00	217-430-005-9	$ 24.50	217-430-064-6	$ 24.50	217-440-019-8	$ 51.00	217-450-045-0	$ 24.50	217-460-026-8	$ 24.50	217-460-083-9	$ 24.50	217-470-066-2	$ 24.50
217-410-055-8	$ 24.50	217-420-030-9	$ 35.00	217-430-006-7	$ 24.50	217-430-065-3	$ 24.50	217-440-020-6	$ 51.00	217-450-046-8	$ 24.50	217-460-027-6	$ 24.50	217-460-084-7	$ 24.50	217-470-067-0	$ 24.50
217-410-056-6	$ 24.50	217-420-031-7	$ 35.00	217-430-007-5	$ 24.50	217-430-066-1	$ 24.50	217-440-022-2	$ 51.00	217-450-047-6	$ 24.50	217-460-028-4	$ 24.50	217-470-002-7	$ 24.50	217-470-068-8	$ 24.50
217-410-057-4	$ 24.50	217-420-032-5	$ 35.00	217-430-008-3	$ 24.50	217-430-067-9	$ 24.50	217-440-023-0	$ 51.00	217-450-048-4	$ 24.50	217-460-029-2	$ 24.50	217-470-003-5	$ 24.50	217-470-069-6	$ 24.50
217-410-058-2	$ 24.50	217-420-033-3	$ 35.00	217-430-009-1	$ 24.50	217-430-068-7	$ 24.50	217-440-025-5	$ 51.00	217-450-049-2	$ 24.50	217-460-030-0	$ 24.50	217-470-004-3	$ 24.50	217-470-070-4	$ 24.50
217-410-059-0	$ 24.50	217-420-034-1	$ 35.00	217-430-010-9	$ 24.50	217-430-069-5	$ 24.50	217-440-026-3	$ 51.00	217-450-050-0	$ 24.50	217-460-031-8	$ 24.50	217-470-005-0	$ 24.50	217-470-071-2	$ 24.50
217-410-060-8	$ 24.50	217-420-035-8	$ 35.00	217-430-011-7	$ 24.50	217-430-070-3	$ 24.50	217-440-027-1	$ 30.00	217-450-051-8	$ 24.50	217-460-032-6	$ 24.50	217-470-006-8	$ 24.50	217-470-072-0	$ 24.50
217-410-061-6	$ 24.50	217-420-036-6	$ 35.00	217-430-012-5	$ 24.50	217-430-071-1	$ 24.50	217-440-028-9	$ 30.00	217-450-052-6	$ 24.50	217-460-033-4	$ 24.50	217-470-007-6	$ 24.50	217-470-073-8	$ 24.50
217-410-062-4	$ 35.00	217-420-037-4	$ 35.00	217-430-013-3	$ 24.50	217-430-072-9	$ 24.50	217-440-029-7	$ 30.00	217-450-053-4	$ 24.50	217-460-034-2	$ 24.50	217-470-008-4	$ 24.50	217-470-074-6	$ 24.50
217-410-063-2	$ 24.50	217-420-038-2	$ 35.00	217-430-014-1	$ 24.50	217-430-073-7	$ 24.50	217-440-030-5	$ 51.00	217-450-054-2	$ 24.50	217-460-035-9	$ 24.50	217-470-009-2	$ 24.50	217-470-075-3	$ 24.50
217-410-064-0	$ 35.00	217-420-039-0	$ 35.00	217-430-015-8	$ 24.50	217-430-074-5	$ 24.50	217-440-031-3	$ 51.00	217-450-055-9	$ 24.50	217-460-036-7	$ 24.50	217-470-010-0	$ 24.50	217-470-076-1	$ 24.50
217-410-065-7	$ 35.00	217-420-040-8	$ 35.00	217-430-016-6	$ 24.50	217-430-075-2	$ 24.50	217-440-032-1	$ 51.00	217-450-056-7	$ 24.50	217-460-037-5	$ 24.50	217-470-011-8	$ 24.50	217-470-077-9	$ 24.50
217-410-066-5	$ 35.00	217-420-041-6	$ 35.00	217-430-017-4	$ 24.50	217-430-076-0	$ 24.50	217-440-033-9	$ 51.00	217-450-057-5	$ 24.50	217-460-038-3	$ 24.50	217-470-012-6	$ 24.50	217-470-078-7	$ 24.50
217-410-067-3	$ 35.00	217-420-042-4	$ 35.00	217-430-018-2	$ 24.50	217-430-077-8	$ 24.50	217-450-001-3	$ 24.50	217-450-058-3	$ 24.50	217-460-039-1	$ 24.50	217-470-013-4	$ 24.50	217-470-079-5	$ 24.50
217-410-068-1	$ 35.00	217-420-043-2	$ 35.00	217-430-019-0	$ 24.50	217-430-078-6	$ 24.50	217-450-002-1	$ 24.50	217-450-059-1	$ 24.50	217-460-040-9	$ 35.00	217-470-014-2	$ 24.50	217-470-080-3	$ 24.50

Assessor Parcel Book 217 proposed Storm Water fees for 2016/2017

217-470-081-1	$ 24.50	217-490-011-4	$ 30.00
217-470-082-9	$ 24.50	217-490-012-2	$ 30.00
217-470-083-7	$ 24.50	217-490-013-0	$ 30.00
217-470-087-8	$ 24.50	217-490-014-8	$ 30.00
217-470-088-6	$ 24.50	217-490-015-5	$ 30.00
217-470-089-4	$ 24.50	217-490-016-3	$ 30.00
217-470-090-2	$ 24.50		
217-470-091-0	$ 24.50		
217-470-092-8	$ 24.50		
217-470-093-6	$ 24.50		
217-470-094-4	$ 24.50		
217-470-095-1	$ 24.50		
217-470-096-9	$ 24.50		
217-470-097-7	$ 24.50		
217-470-098-5	$ 24.50		
217-470-099-3	$ 24.50		
217-470-100-9	$ 24.50		
217-470-101-7	$ 24.50		
217-470-105-8	$ 24.50		
217-470-106-6	$ 24.50		
217-470-107-4	$ 24.50		
217-470-108-2	$ 24.50		
217-470-109-0	$ 24.50		
217-470-115-7	$ 24.50		
217-470-116-5	$ 24.50		
217-470-117-3	$ 24.50		
217-470-118-1	$ 24.50		
217-470-119-9	$ 24.50		
217-470-124-9	$ 24.50		
217-470-125-6	$ 24.50		
217-470-126-4	$ 24.50		
217-470-128-0	$ 24.50		
217-470-129-8	$ 24.50		
217-470-130-6	$ 24.50		
217-470-132-2	$ 24.50		
217-470-133-0	$ 24.50		
217-470-134-8	$ 24.50		
217-470-135-5	$ 24.50		
217-470-136-3	$ 24.50		
217-480-002-5	$ 30.00		
217-480-003-3	$ 30.00		
217-480-004-1	$ 30.00		
217-480-005-8	$ 30.00		
217-480-006-6	$ 30.00		
217-480-007-4	$ 30.00		
217-480-008-2	$ 30.00		
217-480-009-0	$ 51.00		
217-490-001-5	$ 30.00		
217-490-002-3	$ 30.00		
217-490-003-1	$ 30.00		
217-490-004-9	$ 30.00		
217-490-005-6	$ 30.00		
217-490-006-4	$ 30.00		
217-490-007-2	$ 30.00		
217-490-008-0	$ 30.00		
217-490-009-8	$ 30.00		
217-490-010-6	$ 30.00		

Assessor Parcel Book 218 proposed Storm Water fees for 2016/2017

218-031-001-9	$ 30.00	218-112-001-1	$ 295.48	218-124-001-7	$ 30.00	218-132-005-8	$ 30.00	218-152-012-9	$ 30.00	218-173-011-6	$ 30.00	218-181-017-3	$ 30.00	218-201-011-2	$ 30.00	218-221-004-3	$ 30.00
218-031-002-7	$ 30.00	218-112-004-5	$ 170.94	218-124-002-5	$ 30.00	218-132-006-6	$ 30.00	218-152-013-7	$ 30.00	218-173-012-4	$ 30.00	218-181-018-1	$ 30.00	218-201-012-0	$ 30.00	218-221-005-0	$ 30.00
218-031-003-5	$ 30.00	218-112-005-2	$ 828.66	218-124-003-3	$ 30.00	218-132-007-4	$ 30.00	218-152-014-5	$ 30.00	218-173-013-2	$ 30.00	218-181-019-9	$ 30.00	218-201-013-8	$ 30.00	218-221-006-8	$ 30.00
218-031-004-3	$ 30.00	218-112-011-0	$ 206.02	218-124-004-1	$ 30.00	218-132-008-2	$ 30.00	218-152-015-2	$ 30.00	218-173-014-0	$ 30.00	218-181-021-5	$ 30.00	218-201-014-6	$ 30.00	218-221-007-6	$ 30.00
218-031-005-0	$ 30.00	218-112-012-8	$ 1,019.98	218-124-005-8	$ 30.00	218-132-009-0	$ 30.00	218-152-016-0	$ 30.00	218-173-015-7	$ 30.00	218-181-022-3	$ 30.00	218-201-015-3	$ 30.00	218-221-008-4	$ 30.00
218-031-006-8	$ 30.00	218-112-013-6	$ 1,311.46	218-124-006-6	$ 30.00	218-132-010-8	$ 30.00	218-152-017-8	$ 30.00	218-173-016-5	$ 30.00	218-181-024-9	$ 30.00	218-201-016-1	$ 30.00	218-221-009-2	$ 30.00
218-031-007-6	$ 30.00	218-112-014-4	$ 1,212.54	218-124-007-4	$ 30.00	218-132-011-6	$ 51.00	218-152-018-6	$ 30.00	218-174-001-6	$ 30.00	218-181-025-6	$ 30.00	218-201-017-9	$ 30.00	218-221-010-0	$ 30.00
218-031-009-2	$ 30.00	218-121-001-0	$ 30.00	218-124-008-2	$ 30.00	218-132-012-4	$ 30.00	218-152-019-4	$ 30.00	218-174-002-4	$ 30.00	218-182-001-6	$ 30.00	218-201-018-7	$ 30.00	218-221-011-8	$ 30.00
218-031-010-0	$ 30.00	218-121-002-8	$ 30.00	218-125-001-6	$ 30.00	218-132-013-2	$ 30.00	218-152-020-2	$ 30.00	218-174-003-2	$ 30.00	218-182-002-4	$ 30.00	218-201-019-5	$ 30.00	218-221-012-6	$ 30.00
218-031-011-8	$ 30.00	218-121-003-6	$ 30.00	218-125-002-4	$ 30.00	218-132-014-0	$ 30.00	218-152-021-0	$ 30.00	218-174-004-0	$ 30.00	218-182-003-2	$ 30.00	218-202-001-2	$ 30.00	218-221-013-4	$ 30.00
218-031-012-6	$ 30.00	218-121-004-4	$ 30.00	218-125-003-2	$ 30.00	218-132-015-7	$ 30.00	218-152-022-8	$ 30.00	218-174-005-7	$ 30.00	218-182-004-0	$ 30.00	218-202-002-0	$ 30.00	218-221-014-2	$ 30.00
218-031-013-4	$ 30.00	218-121-005-1	$ 30.00	218-125-004-0	$ 30.00	218-132-016-5	$ 30.00	218-152-023-6	$ 30.00	218-174-006-5	$ 30.00	218-182-005-7	$ 30.00	218-202-003-8	$ 30.00	218-221-015-9	$ 30.00
218-031-014-2	$ 30.00	218-121-006-9	$ 30.00	218-125-005-7	$ 30.00	218-132-017-3	$ 30.00	218-152-024-4	$ 30.00	218-174-007-3	$ 30.00	218-182-006-5	$ 30.00	218-202-004-6	$ 30.00	218-221-016-7	$ 30.00
218-031-015-9	$ 30.00	218-121-007-7	$ 30.00	218-125-006-5	$ 30.00	218-132-018-1	$ 30.00	218-152-025-1	$ 30.00	218-174-008-1	$ 30.00	218-182-007-3	$ 30.00	218-202-005-3	$ 30.00	218-221-017-5	$ 30.00
218-031-016-7	$ 30.00	218-121-008-5	$ 30.00	218-125-007-3	$ 30.00	218-132-019-9	$ 30.00	218-152-026-9	$ 30.00	218-174-009-9	$ 30.00	218-182-008-1	$ 30.00	218-202-006-1	$ 30.00	218-221-018-3	$ 30.00
218-031-017-5	$ 30.00	218-122-001-9	$ 30.00	218-125-008-1	$ 30.00	218-132-020-7	$ 30.00	218-153-001-1	$ 30.00	218-174-010-7	$ 30.00	218-182-009-9	$ 30.00	218-202-007-9	$ 30.00	218-221-019-1	$ 30.00
218-031-018-3	$ 30.00	218-122-002-7	$ 30.00	218-125-009-9	$ 30.00	218-132-021-5	$ 30.00	218-154-001-0	$ 30.00	218-175-001-5	$ 30.00	218-182-010-7	$ 30.00	218-202-008-7	$ 30.00	218-221-020-9	$ 30.00
218-031-020-9	$ 30.00	218-122-003-5	$ 30.00	218-125-010-7	$ 30.00	218-132-022-3	$ 30.00	218-154-002-8	$ 30.00	218-175-002-3	$ 30.00	218-182-011-5	$ 30.00	218-202-009-5	$ 30.00	218-221-021-7	$ 30.00
218-040-013-3	$ 324.00	218-122-004-3	$ 30.00	218-125-011-5	$ 30.00	218-132-023-1	$ 30.00	218-155-001-9	$ 30.00	218-175-003-1	$ 30.00	218-182-012-3	$ 30.00	218-202-010-3	$ 30.00	218-221-022-5	$ 30.00
218-040-022-4	$ 716.32	218-122-005-0	$ 30.00	218-125-012-3	$ 30.00	218-132-024-9	$ 30.00	218-171-001-9	$ 30.00	218-175-004-9	$ 30.00	218-183-001-5	$ 30.00	218-202-011-1	$ 30.00	218-221-023-3	$ 30.00
218-040-025-7	$ 104.10	218-122-006-8	$ 30.00	218-125-013-1	$ 30.00	218-140-001-7	$ 30.00	218-171-002-7	$ 30.00	218-175-005-6	$ 30.00	218-183-002-3	$ 30.00	218-202-012-9	$ 30.00	218-221-024-1	$ 30.00
218-040-026-5	$ 253.44	218-122-007-6	$ 30.00	218-125-014-9	$ 30.00	218-140-002-5	$ 30.00	218-171-003-5	$ 30.00	218-175-006-4	$ 30.00	218-183-003-1	$ 30.00	218-202-013-7	$ 30.00	218-221-025-8	$ 30.00
218-040-027-3	$ 274.40	218-122-008-4	$ 30.00	218-125-015-6	$ 30.00	218-140-003-3	$ 30.00	218-171-004-3	$ 30.00	218-175-007-2	$ 30.00	218-183-004-9	$ 30.00	218-202-014-5	$ 30.00	218-221-026-6	$ 30.00
218-040-028-1	$ 45.00	218-122-009-2	$ 30.00	218-125-016-4	$ 30.00	218-140-004-1	$ 30.00	218-171-005-0	$ 30.00	218-175-008-0	$ 30.00	218-183-005-6	$ 30.00	218-202-015-2	$ 30.00	218-221-027-4	$ 30.00
218-040-030-7	$ 730.80	218-122-010-0	$ 30.00	218-125-017-2	$ 30.00	218-140-005-8	$ 30.00	218-171-006-8	$ 30.00	218-175-009-8	$ 30.00	218-183-006-4	$ 30.00	218-202-016-0	$ 30.00	218-221-028-2	$ 30.00
218-040-033-1	$ 77.94	218-122-011-8	$ 30.00	218-125-018-0	$ 30.00	218-140-006-6	$ 30.00	218-171-007-6	$ 30.00	218-176-001-4	$ 30.00	218-183-007-2	$ 30.00	218-202-017-8	$ 30.00	218-221-029-0	$ 30.00
218-040-043-0	$ 631.80	218-122-012-6	$ 30.00	218-125-019-8	$ 30.00	218-140-007-4	$ 30.00	218-171-008-4	$ 30.00	218-176-002-2	$ 30.00	218-183-008-0	$ 30.00	218-202-018-6	$ 30.00	218-221-030-8	$ 30.00
218-070-008-6	$ 373.80	218-122-013-4	$ 30.00	218-125-020-6	$ 30.00	218-140-008-2	$ 30.00	218-171-009-2	$ 30.00	218-176-003-0	$ 30.00	218-183-009-8	$ 30.00	218-202-019-4	$ 30.00	218-221-031-6	$ 30.00
218-070-009-4	$ 46.20	218-122-014-2	$ 30.00	218-125-021-4	$ 30.00	218-140-009-0	$ 30.00	218-171-010-0	$ 30.00	218-176-004-8	$ 30.00	218-183-010-6	$ 30.00	218-202-020-2	$ 30.00	218-221-032-4	$ 30.00
218-070-010-2	$ 92.40	218-123-001-8	$ 30.00	218-125-022-2	$ 30.00	218-151-001-3	$ 30.00	218-171-011-8	$ 30.00	218-176-005-5	$ 30.00	218-183-011-4	$ 30.00	218-202-021-0	$ 30.00	218-221-033-2	$ 30.00
218-070-011-0	$ 219.24	218-123-002-6	$ 30.00	218-125-023-0	$ 30.00	218-151-002-1	$ 30.00	218-171-012-6	$ 30.00	218-176-006-3	$ 30.00	218-190-001-6	$ 30.00	218-202-022-8	$ 30.00	218-221-034-0	$ 30.00
218-070-012-8	$ 80.64	218-123-003-4	$ 30.00	218-125-024-8	$ 30.00	218-151-003-9	$ 30.00	218-171-013-4	$ 30.00	218-176-007-1	$ 30.00	218-190-002-4	$ 30.00	218-202-023-6	$ 30.00	218-221-035-7	$ 30.00
218-070-013-6	$ 210.00	218-123-004-2	$ 30.00	218-125-025-5	$ 30.00	218-151-004-7	$ 30.00	218-172-001-8	$ 30.00	218-176-008-9	$ 30.00	218-190-003-2	$ 30.00	218-211-002-9	$ 30.00	218-222-001-8	$ 30.00
218-070-014-4	$ 185.64	218-123-005-9	$ 30.00	218-131-001-8	$ 30.00	218-151-005-4	$ 30.00	218-172-002-6	$ 30.00	218-176-009-7	$ 30.00	218-190-004-0	$ 30.00	218-211-003-7	$ 30.00	218-222-002-6	$ 30.00
218-070-015-1	$ 84.00	218-123-006-7	$ 30.00	218-131-002-6	$ 30.00	218-151-006-2	$ 30.00	218-172-003-4	$ 30.00	218-176-010-5	$ 30.00	218-190-005-7	$ 30.00	218-211-004-5	$ 30.00	218-222-003-4	$ 30.00
218-080-011-8	$ 130.20	218-123-007-5	$ 30.00	218-131-003-4	$ 30.00	218-151-007-0	$ 30.00	218-172-004-2	$ 30.00	218-177-001-3	$ 30.00	218-190-006-5	$ 30.00	218-211-005-2	$ 30.00	218-222-004-2	$ 30.00
218-080-028-2	$ 495.60	218-123-008-3	$ 30.00	218-131-004-2	$ 30.00	218-151-008-8	$ 30.00	218-172-005-9	$ 30.00	218-177-002-1	$ 30.00	218-190-007-3	$ 30.00	218-211-006-0	$ 30.00	218-222-005-9	$ 30.00
218-080-029-0	$ 239.40	218-123-009-1	$ 30.00	218-131-005-9	$ 30.00	218-151-009-6	$ 30.00	218-172-006-7	$ 30.00	218-177-003-9	$ 30.00	218-190-008-1	$ 30.00	218-211-007-8	$ 30.00	218-222-006-7	$ 30.00
218-080-033-2	$ 465.78	218-123-010-9	$ 30.00	218-131-006-7	$ 30.00	218-151-010-4	$ 30.00	218-172-007-5	$ 30.00	218-177-004-7	$ 30.00	218-190-009-9	$ 30.00	218-211-008-6	$ 30.00	218-231-001-7	$ 30.00
218-090-021-5	$ 3,592.80	218-123-011-7	$ 30.00	218-131-007-5	$ 30.00	218-151-012-0	$ 30.00	218-172-008-3	$ 30.00	218-177-005-4	$ 30.00	218-190-010-7	$ 30.00	218-211-009-4	$ 30.00	218-231-002-5	$ 30.00
218-090-022-3	$ 626.40	218-123-012-5	$ 30.00	218-131-008-3	$ 30.00	218-151-013-8	$ 30.00	218-172-009-1	$ 30.00	218-177-006-2	$ 30.00	218-190-011-5	$ 30.00	218-211-010-2	$ 30.00	218-231-003-3	$ 30.00
218-090-029-8	$ 1,058.76	218-123-013-3	$ 30.00	218-131-009-1	$ 30.00	218-151-014-6	$ 30.00	218-172-010-9	$ 30.00	218-177-007-0	$ 30.00	218-190-012-3	$ 30.00	218-211-011-0	$ 30.00	218-231-005-8	$ 30.00
218-090-030-6	$ 1,050.12	218-123-014-1	$ 30.00	218-131-010-9	$ 30.00	218-151-015-3	$ 30.00	218-172-011-7	$ 30.00	218-177-008-8	$ 30.00	218-190-013-1	$ 30.00	218-212-001-0	$ 30.00	218-231-006-6	$ 30.00
218-101-004-8	$ 1,633.60	218-123-015-8	$ 30.00	218-131-011-7	$ 30.00	218-151-016-1	$ 30.00	218-172-012-5	$ 30.00	218-177-009-6	$ 30.00	218-190-014-9	$ 30.00	218-212-002-8	$ 30.00	218-231-007-4	$ 30.00
218-101-007-1	$ 188.58	218-123-016-6	$ 30.00	218-131-012-5	$ 30.00	218-151-017-9	$ 30.00	218-172-013-3	$ 30.00	218-177-010-4	$ 30.00	218-190-015-6	$ 30.00	218-212-003-6	$ 30.00	218-231-008-2	$ 30.00
218-101-008-9	$ 2,249.10	218-123-017-4	$ 30.00	218-131-013-3	$ 30.00	218-151-018-7	$ 30.00	218-172-014-1	$ 30.00	218-181-002-5	$ 30.00	218-190-016-4	$ 30.00	218-212-004-4	$ 30.00	218-231-009-0	$ 30.00
218-102-011-2	$ 1,272.60	218-123-018-2	$ 30.00	218-131-014-1	$ 30.00	218-152-001-2	$ 30.00	218-172-015-8	$ 30.00	218-181-003-3	$ 30.00	218-190-017-2	$ 30.00	218-212-005-1	$ 30.00	218-231-010-8	$ 30.00
218-102-012-0	$ 576.66	218-123-019-0	$ 30.00	218-131-015-8	$ 30.00	218-152-002-0	$ 30.00	218-173-001-7	$ 30.00	218-181-006-6	$ 30.00	218-201-001-3	$ 30.00	218-212-006-9	$ 30.00	218-231-011-6	$ 30.00
218-102-013-8	$ 415.80	218-123-020-8	$ 30.00	218-131-016-6	$ 30.00	218-152-003-8	$ 30.00	218-173-002-5	$ 30.00	218-181-007-4	$ 30.00	218-201-002-1	$ 30.00	218-212-007-7	$ 30.00	218-231-012-4	$ 30.00
218-111-001-2	$ 772.80	218-123-021-6	$ 30.00	218-131-017-4	$ 30.00	218-152-004-6	$ 30.00	218-173-003-3	$ 30.00	218-181-008-2	$ 30.00	218-201-003-9	$ 30.00	218-212-008-5	$ 30.00	218-231-013-2	$ 30.00
218-111-008-7	$ 424.20	218-123-022-4	$ 30.00	218-131-018-2	$ 30.00	218-152-005-3	$ 30.00	218-173-004-1	$ 30.00	218-181-009-0	$ 30.00	218-201-004-7	$ 30.00	218-213-001-9	$ 30.00	218-231-014-0	$ 30.00
218-111-012-9	$ 173.46	218-123-023-2	$ 30.00	218-131-019-0	$ 30.00	218-152-006-1	$ 30.00	218-173-005-8	$ 30.00	218-181-010-8	$ 30.00	218-201-005-4	$ 30.00	218-213-002-7	$ 30.00	218-231-015-7	$ 30.00
218-111-016-0	$ 390.60	218-123-024-0	$ 30.00	218-131-020-8	$ 30.00	218-152-007-9	$ 30.00	218-173-006-6	$ 30.00	218-181-011-6	$ 30.00	218-201-006-2	$ 30.00	218-213-003-5	$ 30.00	218-231-016-5	$ 30.00
218-111-018-6	$ 1,031.94	218-123-025-7	$ 30.00	218-132-001-7	$ 30.00	218-152-008-7	$ 30.00	218-173-007-4	$ 30.00	218-181-012-4	$ 30.00	218-201-007-0	$ 30.00	218-213-004-3	$ 30.00	218-231-017-3	$ 30.00
218-111-019-4	$ 174.72	218-123-026-5	$ 30.00	218-132-002-5	$ 30.00	218-152-009-5	$ 30.00	218-173-008-2	$ 30.00	218-181-013-2	$ 30.00	218-201-008-8	$ 30.00	218-221-001-9	$ 30.00	218-232-001-6	$ 30.00
218-111-020-2	$ 420.84	218-123-027-3	$ 30.00	218-132-003-3	$ 30.00	218-152-010-3	$ 30.00	218-173-009-0	$ 30.00	218-181-014-0	$ 30.00	218-201-009-6	$ 30.00	218-221-002-7	$ 30.00	218-232-002-4	$ 30.00
218-111-021-0	$ 369.60	218-123-028-1	$ 30.00	218-132-004-1	$ 30.00	218-152-011-1	$ 30.00	218-173-010-8	$ 30.00	218-181-015-7	$ 30.00	218-201-010-4	$ 30.00	218-221-003-5	$ 30.00	218-232-003-2	$ 30.00

Assessor Parcel Book 218 proposed Storm Water fees for 2016/2017

218-232-004-0	$ 30.00	218-251-030-1	$ 30.00	218-263-005-9	$ 30.00	218-273-017-2	$ 30.00	218-283-014-7	$ 30.00	218-295-010-1	$ 30.00	218-303-002-8	$ 30.00	218-312-007-6	$ 30.00	218-323-028-9	$ 21.00
218-232-005-7	$ 30.00	218-251-031-9	$ 30.00	218-264-001-7	$ 30.00	218-281-001-6	$ 30.00	218-283-015-4	$ 30.00	218-295-011-9	$ 30.00	218-303-003-6	$ 30.00	218-312-008-4	$ 30.00	218-323-029-7	$ 21.00
218-232-006-5	$ 30.00	218-252-001-1	$ 30.00	218-264-002-5	$ 30.00	218-281-002-4	$ 30.00	218-283-016-2	$ 30.00	218-295-012-7	$ 30.00	218-303-004-4	$ 30.00	218-312-009-2	$ 51.00	218-323-030-5	$ 21.00
218-232-007-3	$ 30.00	218-252-002-9	$ 30.00	218-264-003-3	$ 30.00	218-281-003-2	$ 30.00	218-283-017-0	$ 30.00	218-295-013-5	$ 30.00	218-304-001-9	$ 30.00	218-312-010-0	$ 30.00	218-323-031-3	$ 21.00
218-232-008-1	$ 30.00	218-252-003-7	$ 30.00	218-264-004-1	$ 30.00	218-281-004-0	$ 30.00	218-283-018-8	$ 30.00	218-295-014-3	$ 30.00	218-304-002-7	$ 30.00	218-312-011-8	$ 30.00	218-323-032-1	$ 21.00
218-232-009-9	$ 30.00	218-252-004-5	$ 30.00	218-264-005-8	$ 30.00	218-281-005-7	$ 30.00	218-283-019-6	$ 30.00	218-295-015-0	$ 30.00	218-304-003-5	$ 30.00	218-312-012-6	$ 30.00	218-323-033-9	$ 21.00
218-232-010-7	$ 30.00	218-252-005-2	$ 30.00	218-264-006-6	$ 30.00	218-281-006-5	$ 30.00	218-283-020-4	$ 30.00	218-295-016-8	$ 30.00	218-304-007-6	$ 30.00	218-312-013-4	$ 30.00	218-323-034-7	$ 21.00
218-232-011-5	$ 30.00	218-252-006-0	$ 30.00	218-264-007-4	$ 30.00	218-281-007-3	$ 30.00	218-283-021-2	$ 30.00	218-295-017-6	$ 30.00	218-304-008-4	$ 30.00	218-312-014-2	$ 30.00	218-323-035-4	$ 21.00
218-232-012-3	$ 30.00	218-252-007-8	$ 30.00	218-264-008-2	$ 30.00	218-281-008-1	$ 30.00	218-283-022-0	$ 30.00	218-295-018-4	$ 30.00	218-304-009-2	$ 30.00	218-312-015-9	$ 30.00	218-323-036-2	$ 21.00
218-232-013-1	$ 30.00	218-252-008-6	$ 30.00	218-264-009-0	$ 30.00	218-281-009-9	$ 30.00	218-283-023-8	$ 30.00	218-295-019-2	$ 30.00	218-304-010-0	$ 30.00	218-321-001-8	$ 21.00	218-323-037-0	$ 21.00
218-232-014-9	$ 30.00	218-253-001-0	$ 30.00	218-264-010-8	$ 51.00	218-281-010-7	$ 30.00	218-283-024-6	$ 30.00	218-295-020-0	$ 30.00	218-304-011-8	$ 30.00	218-321-002-6	$ 21.00	218-323-038-8	$ 21.00
218-232-015-6	$ 30.00	218-253-002-8	$ 30.00	218-264-011-6	$ 30.00	218-281-011-5	$ 30.00	218-283-025-3	$ 30.00	218-295-021-8	$ 30.00	218-304-012-6	$ 30.00	218-321-003-4	$ 21.00	218-323-039-6	$ 21.00
218-241-001-5	$ 30.00	218-253-003-6	$ 30.00	218-264-012-4	$ 30.00	218-281-012-3	$ 30.00	218-283-026-1	$ 30.00	218-295-022-6	$ 30.00	218-304-013-4	$ 30.00	218-321-004-2	$ 21.00	218-323-040-4	$ 21.00
218-241-002-3	$ 30.00	218-253-004-4	$ 30.00	218-264-013-2	$ 30.00	218-281-013-1	$ 30.00	218-283-027-9	$ 30.00	218-295-023-4	$ 30.00	218-304-014-2	$ 30.00	218-321-005-9	$ 21.00	218-323-041-2	$ 21.00
218-241-003-1	$ 30.00	218-253-005-1	$ 30.00	218-271-001-8	$ 30.00	218-281-014-9	$ 30.00	218-283-028-7	$ 30.00	218-295-024-2	$ 30.00	218-304-015-9	$ 30.00	218-321-006-7	$ 21.00	218-323-042-0	$ 21.00
218-241-004-9	$ 30.00	218-253-006-9	$ 30.00	218-271-002-6	$ 30.00	218-281-015-6	$ 30.00	218-283-029-5	$ 30.00	218-295-025-9	$ 30.00	218-304-016-7	$ 30.00	218-322-001-7	$ 21.00	218-323-043-8	$ 21.00
218-241-005-6	$ 30.00	218-253-007-7	$ 30.00	218-271-003-4	$ 30.00	218-281-016-4	$ 30.00	218-291-001-4	$ 30.00	218-295-026-7	$ 30.00	218-304-017-5	$ 30.00	218-322-002-5	$ 21.00	218-323-044-6	$ 21.00
218-241-006-4	$ 30.00	218-253-008-5	$ 30.00	218-271-004-2	$ 30.00	218-281-017-2	$ 30.00	218-291-002-2	$ 30.00	218-295-027-5	$ 30.00	218-304-018-3	$ 30.00	218-322-003-3	$ 21.00	218-323-045-3	$ 21.00
218-241-009-8	$ 30.00	218-253-010-1	$ 30.00	218-271-005-9	$ 30.00	218-281-018-0	$ 30.00	218-291-003-0	$ 30.00	218-295-028-3	$ 30.00	218-304-019-1	$ 30.00	218-322-004-1	$ 21.00	218-323-046-1	$ 21.00
218-241-010-6	$ 30.00	218-253-011-9	$ 30.00	218-271-006-7	$ 30.00	218-281-019-8	$ 30.00	218-291-004-8	$ 30.00	218-295-029-1	$ 30.00	218-304-020-9	$ 30.00	218-322-005-8	$ 21.00	218-323-047-9	$ 21.00
218-241-012-2	$ 30.00	218-261-001-0	$ 30.00	218-271-007-5	$ 30.00	218-282-001-5	$ 30.00	218-292-001-3	$ 30.00	218-295-030-9	$ 30.00	218-304-021-7	$ 30.00	218-322-006-6	$ 21.00	218-323-048-7	$ 21.00
218-241-013-0	$ 30.00	218-261-002-8	$ 30.00	218-271-008-3	$ 30.00	218-282-002-3	$ 30.00	218-292-002-1	$ 30.00	218-295-031-7	$ 30.00	218-304-022-5	$ 30.00	218-322-007-4	$ 21.00	218-323-049-5	$ 21.00
218-242-001-4	$ 30.00	218-261-003-6	$ 30.00	218-271-009-1	$ 30.00	218-282-003-1	$ 30.00	218-292-003-9	$ 30.00	218-295-032-5	$ 30.00	218-304-023-3	$ 30.00	218-322-008-2	$ 21.00	218-323-050-3	$ 21.00
218-242-002-2	$ 30.00	218-261-004-4	$ 30.00	218-271-010-9	$ 30.00	218-282-004-9	$ 30.00	218-292-004-7	$ 30.00	218-295-033-3	$ 30.00	218-304-024-1	$ 30.00	218-322-009-0	$ 21.00	218-323-051-1	$ 21.00
218-242-003-0	$ 30.00	218-261-005-1	$ 30.00	218-271-011-7	$ 30.00	218-282-005-6	$ 30.00	218-292-005-4	$ 30.00	218-295-034-1	$ 30.00	218-304-025-8	$ 30.00	218-322-010-8	$ 21.00	218-323-052-9	$ 21.00
218-242-004-8	$ 30.00	218-261-006-9	$ 30.00	218-271-012-5	$ 30.00	218-282-006-4	$ 30.00	218-292-006-2	$ 30.00	218-295-035-8	$ 30.00	218-304-026-6	$ 30.00	218-322-011-6	$ 21.00	218-323-053-7	$ 21.00
218-242-007-1	$ 30.00	218-261-007-7	$ 30.00	218-272-001-7	$ 30.00	218-282-007-2	$ 30.00	218-292-007-0	$ 30.00	218-295-036-6	$ 30.00	218-304-027-4	$ 30.00	218-322-012-4	$ 21.00	218-323-054-5	$ 21.00
218-242-008-9	$ 30.00	218-261-008-5	$ 30.00	218-272-002-5	$ 30.00	218-282-008-0	$ 30.00	218-293-001-2	$ 30.00	218-295-037-4	$ 30.00	218-304-028-2	$ 30.00	218-322-013-2	$ 21.00	218-323-055-2	$ 21.00
218-242-009-7	$ 30.00	218-261-009-3	$ 30.00	218-272-003-3	$ 30.00	218-282-009-8	$ 30.00	218-293-002-0	$ 30.00	218-295-038-2	$ 30.00	218-304-029-0	$ 30.00	218-322-014-0	$ 21.00	218-323-056-0	$ 21.00
218-242-010-5	$ 30.00	218-261-010-1	$ 30.00	218-272-004-1	$ 30.00	218-282-010-6	$ 30.00	218-293-003-8	$ 30.00	218-295-039-0	$ 30.00	218-304-030-8	$ 30.00	218-322-015-7	$ 21.00	218-323-057-8	$ 21.00
218-242-011-3	$ 30.00	218-261-011-9	$ 30.00	218-272-005-8	$ 30.00	218-282-011-4	$ 30.00	218-293-004-6	$ 30.00	218-295-040-8	$ 30.00	218-304-031-6	$ 30.00	218-323-001-6	$ 21.00	218-323-058-6	$ 21.00
218-242-013-9	$ 30.00	218-261-012-7	$ 30.00	218-272-006-6	$ 30.00	218-282-012-2	$ 30.00	218-293-005-3	$ 30.00	218-295-041-6	$ 30.00	218-304-032-4	$ 30.00	218-323-002-4	$ 21.00	218-323-059-4	$ 21.00
218-242-014-7	$ 30.00	218-261-013-5	$ 30.00	218-272-007-4	$ 30.00	218-282-013-0	$ 30.00	218-293-006-1	$ 30.00	218-301-001-2	$ 30.00	218-304-033-2	$ 30.00	218-323-003-2	$ 21.00	218-323-060-2	$ 21.00
218-251-001-2	$ 30.00	218-261-014-3	$ 30.00	218-272-008-2	$ 30.00	218-282-014-8	$ 30.00	218-293-007-9	$ 30.00	218-301-002-0	$ 30.00	218-304-034-0	$ 30.00	218-323-004-0	$ 21.00	218-323-061-0	$ 21.00
218-251-002-0	$ 30.00	218-261-015-0	$ 30.00	218-272-009-0	$ 30.00	218-282-015-5	$ 30.00	218-293-008-7	$ 30.00	218-301-003-8	$ 30.00	218-304-035-7	$ 30.00	218-323-005-7	$ 21.00	218-323-062-8	$ 21.00
218-251-005-3	$ 30.00	218-261-016-8	$ 30.00	218-272-010-8	$ 30.00	218-282-016-3	$ 30.00	218-293-009-5	$ 30.00	218-301-004-6	$ 30.00	218-311-001-0	$ 30.00	218-323-006-5	$ 21.00	218-331-001-6	$ 21.00
218-251-006-1	$ 30.00	218-261-017-6	$ 30.00	218-272-011-6	$ 30.00	218-282-017-1	$ 30.00	218-293-010-3	$ 30.00	218-302-001-1	$ 30.00	218-311-002-8	$ 30.00	218-323-007-3	$ 21.00	218-331-002-4	$ 21.00
218-251-007-9	$ 30.00	218-261-018-4	$ 30.00	218-272-012-4	$ 30.00	218-282-018-9	$ 30.00	218-293-011-1	$ 30.00	218-302-002-9	$ 30.00	218-311-003-6	$ 51.00	218-323-008-1	$ 21.00	218-331-003-2	$ 21.00
218-251-008-7	$ 30.00	218-261-019-2	$ 30.00	218-272-013-2	$ 30.00	218-282-019-7	$ 30.00	218-294-001-1	$ 30.00	218-302-003-7	$ 30.00	218-311-004-4	$ 30.00	218-323-009-9	$ 21.00	218-331-004-0	$ 21.00
218-251-009-5	$ 30.00	218-261-020-0	$ 30.00	218-272-014-0	$ 30.00	218-282-020-5	$ 30.00	218-294-002-9	$ 30.00	218-302-004-5	$ 30.00	218-311-005-1	$ 30.00	218-323-010-7	$ 21.00	218-331-005-7	$ 21.00
218-251-010-3	$ 30.00	218-261-021-8	$ 30.00	218-272-015-7	$ 30.00	218-282-021-3	$ 30.00	218-294-003-7	$ 30.00	218-302-005-2	$ 30.00	218-311-006-9	$ 30.00	218-323-011-5	$ 21.00	218-332-001-5	$ 21.00
218-251-011-1	$ 30.00	218-261-022-6	$ 30.00	218-273-001-6	$ 30.00	218-282-022-1	$ 30.00	218-294-004-5	$ 30.00	218-302-006-0	$ 30.00	218-311-007-7	$ 30.00	218-323-012-3	$ 21.00	218-332-002-3	$ 21.00
218-251-012-9	$ 30.00	218-261-023-4	$ 30.00	218-273-002-4	$ 30.00	218-282-025-4	$ 30.00	218-294-005-2	$ 30.00	218-302-007-8	$ 30.00	218-311-008-5	$ 30.00	218-323-013-1	$ 21.00	218-332-003-1	$ 21.00
218-251-013-7	$ 30.00	218-262-001-9	$ 30.00	218-273-003-2	$ 30.00	218-282-026-2	$ 30.00	218-294-006-0	$ 30.00	218-302-008-6	$ 30.00	218-311-009-3	$ 30.00	218-323-014-9	$ 21.00	218-332-004-9	$ 21.00
218-251-014-5	$ 30.00	218-262-002-7	$ 30.00	218-273-004-0	$ 30.00	218-283-001-4	$ 30.00	218-294-007-8	$ 30.00	218-302-009-4	$ 30.00	218-311-010-1	$ 30.00	218-323-015-6	$ 21.00	218-332-005-6	$ 21.00
218-251-015-2	$ 30.00	218-262-003-5	$ 30.00	218-273-005-7	$ 30.00	218-283-002-2	$ 30.00	218-294-008-6	$ 30.00	218-302-010-2	$ 30.00	218-311-011-9	$ 30.00	218-323-016-4	$ 21.00	218-332-006-4	$ 21.00
218-251-016-0	$ 30.00	218-262-004-3	$ 30.00	218-273-006-5	$ 30.00	218-283-003-0	$ 30.00	218-294-009-4	$ 30.00	218-302-011-0	$ 30.00	218-311-012-7	$ 30.00	218-323-017-2	$ 21.00	218-332-007-2	$ 21.00
218-251-017-8	$ 30.00	218-262-005-0	$ 30.00	218-273-007-3	$ 30.00	218-283-004-8	$ 30.00	218-294-010-2	$ 30.00	218-302-012-8	$ 30.00	218-311-013-5	$ 30.00	218-323-018-0	$ 21.00	218-332-008-0	$ 21.00
218-251-018-6	$ 30.00	218-262-006-8	$ 30.00	218-273-008-1	$ 30.00	218-283-005-5	$ 30.00	218-295-001-0	$ 30.00	218-302-013-6	$ 30.00	218-311-014-3	$ 30.00	218-323-019-8	$ 21.00	218-332-009-8	$ 21.00
218-251-019-4	$ 30.00	218-262-007-6	$ 30.00	218-273-009-9	$ 30.00	218-283-006-3	$ 30.00	218-295-002-8	$ 30.00	218-302-014-4	$ 30.00	218-311-015-0	$ 30.00	218-323-020-6	$ 21.00	218-332-010-6	$ 21.00
218-251-022-8	$ 30.00	218-262-008-4	$ 30.00	218-273-010-7	$ 30.00	218-283-007-1	$ 30.00	218-295-003-6	$ 30.00	218-302-015-1	$ 30.00	218-311-016-8	$ 30.00	218-323-021-4	$ 21.00	218-332-011-4	$ 21.00
218-251-023-6	$ 30.00	218-262-009-2	$ 30.00	218-273-011-5	$ 30.00	218-283-008-9	$ 30.00	218-295-004-4	$ 30.00	218-302-016-9	$ 30.00	218-312-001-9	$ 30.00	218-323-022-2	$ 21.00	218-332-012-2	$ 21.00
218-251-024-4	$ 30.00	218-262-010-0	$ 30.00	218-273-012-3	$ 30.00	218-283-009-7	$ 30.00	218-295-005-1	$ 30.00	218-302-017-7	$ 30.00	218-312-002-7	$ 30.00	218-323-023-0	$ 21.00	218-332-013-0	$ 21.00
218-251-025-1	$ 30.00	218-263-001-8	$ 30.00	218-273-013-1	$ 30.00	218-283-010-5	$ 30.00	218-295-006-9	$ 30.00	218-302-018-5	$ 30.00	218-312-003-5	$ 30.00	218-323-024-8	$ 21.00	218-332-014-8	$ 21.00
218-251-026-9	$ 30.00	218-263-002-6	$ 30.00	218-273-014-9	$ 30.00	218-283-011-3	$ 30.00	218-295-007-7	$ 30.00	218-302-019-3	$ 30.00	218-312-004-3	$ 30.00	218-323-025-5	$ 21.00	218-332-015-5	$ 21.00
218-251-027-7	$ 30.00	218-263-003-4	$ 30.00	218-273-015-6	$ 30.00	218-283-012-1	$ 30.00	218-295-008-5	$ 30.00	218-302-020-1	$ 30.00	218-312-005-0	$ 30.00	218-323-026-3	$ 21.00	218-332-016-3	$ 21.00
218-251-029-3	$ 30.00	218-263-004-2	$ 30.00	218-273-016-4	$ 30.00	218-283-013-9	$ 30.00	218-295-009-3	$ 30.00	218-303-001-0	$ 30.00	218-312-006-8	$ 30.00	218-323-027-1	$ 21.00	218-332-017-1	$ 21.00

Assessor Parcel Book 218 proposed Storm Water fees for 2016/2017

218-332-018-9	$ 21.00	218-340-029-6	$ 21.00	218-351-005-2	$ 30.00	218-362-002-6	$ 30.00	218-374-007-1	$ 30.00	218-384-025-1	$ 30.00	218-392-006-1	$ 30.00	218-412-008-3	$ 30.00	218-430-011-5	$ 30.00
218-332-019-7	$ 21.00	218-340-030-4	$ 21.00	218-351-006-0	$ 30.00	218-362-003-4	$ 30.00	218-374-008-9	$ 30.00	218-385-001-1	$ 30.00	218-392-007-9	$ 30.00	218-412-009-1	$ 30.00	218-430-012-3	$ 30.00
218-332-020-5	$ 21.00	218-340-031-2	$ 21.00	218-351-007-8	$ 30.00	218-362-004-2	$ 30.00	218-374-009-7	$ 30.00	218-385-002-9	$ 30.00	218-392-008-7	$ 30.00	218-412-010-9	$ 30.00	218-430-013-1	$ 30.00
218-332-021-3	$ 21.00	218-340-032-0	$ 21.00	218-351-008-6	$ 30.00	218-362-005-9	$ 30.00	218-374-010-5	$ 30.00	218-385-003-7	$ 30.00	218-392-009-5	$ 30.00	218-412-011-7	$ 30.00	218-430-014-9	$ 30.00
218-332-022-1	$ 21.00	218-340-033-8	$ 21.00	218-351-009-4	$ 30.00	218-362-006-7	$ 30.00	218-374-011-3	$ 30.00	218-385-004-5	$ 30.00	218-393-001-1	$ 30.00	218-412-012-5	$ 30.00	218-430-015-6	$ 30.00
218-332-023-9	$ 21.00	218-340-034-6	$ 21.00	218-351-010-2	$ 30.00	218-362-007-5	$ 30.00	218-374-012-1	$ 30.00	218-385-005-2	$ 30.00	218-393-002-9	$ 30.00	218-412-013-3	$ 30.00	218-430-016-4	$ 30.00
218-332-024-7	$ 21.00	218-340-035-3	$ 21.00	218-351-011-0	$ 30.00	218-362-008-3	$ 30.00	218-374-013-9	$ 30.00	218-385-006-0	$ 30.00	218-393-003-7	$ 30.00	218-412-014-1	$ 30.00	218-430-017-2	$ 30.00
218-332-025-4	$ 21.00	218-340-036-1	$ 21.00	218-351-012-8	$ 30.00	218-362-009-1	$ 30.00	218-374-014-7	$ 30.00	218-385-007-8	$ 30.00	218-393-004-5	$ 30.00	218-412-015-8	$ 30.00	218-430-018-0	$ 30.00
218-332-026-2	$ 21.00	218-340-037-9	$ 21.00	218-351-013-6	$ 30.00	218-362-010-9	$ 30.00	218-374-015-4	$ 30.00	218-385-008-6	$ 30.00	218-393-005-2	$ 30.00	218-412-016-6	$ 30.00	218-430-019-8	$ 30.00
218-332-027-0	$ 21.00	218-340-038-7	$ 21.00	218-352-001-0	$ 30.00	218-362-011-7	$ 30.00	218-374-016-2	$ 30.00	218-385-009-4	$ 30.00	218-393-006-0	$ 30.00	218-412-017-4	$ 30.00	218-430-020-6	$ 30.00
218-332-028-8	$ 21.00	218-340-039-5	$ 21.00	218-352-002-8	$ 30.00	218-362-012-5	$ 30.00	218-374-017-0	$ 30.00	218-385-010-2	$ 30.00	218-393-007-8	$ 30.00	218-412-018-2	$ 30.00	218-430-021-4	$ 30.00
218-332-029-6	$ 21.00	218-340-040-3	$ 21.00	218-352-003-6	$ 30.00	218-362-013-3	$ 30.00	218-375-001-3	$ 30.00	218-386-001-0	$ 30.00	218-393-008-6	$ 30.00	218-412-019-0	$ 30.00	218-430-022-2	$ 30.00
218-332-030-4	$ 21.00	218-340-041-1	$ 21.00	218-352-004-4	$ 30.00	218-362-014-1	$ 30.00	218-375-002-1	$ 30.00	218-386-002-8	$ 30.00	218-393-009-4	$ 30.00	218-412-020-8	$ 30.00	218-430-023-0	$ 30.00
218-332-031-2	$ 21.00	218-340-042-9	$ 21.00	218-352-005-1	$ 30.00	218-362-015-8	$ 30.00	218-375-003-9	$ 30.00	218-386-003-6	$ 30.00	218-393-010-2	$ 30.00	218-412-021-6	$ 30.00	218-430-024-8	$ 30.00
218-332-032-0	$ 21.00	218-340-043-7	$ 21.00	218-352-006-9	$ 30.00	218-362-016-6	$ 30.00	218-375-004-7	$ 30.00	218-386-004-4	$ 30.00	218-393-011-0	$ 30.00	218-412-022-4	$ 30.00	218-441-001-3	$ 30.00
218-332-033-8	$ 21.00	218-340-044-5	$ 21.00	218-352-007-7	$ 30.00	218-362-017-4	$ 30.00	218-375-005-4	$ 30.00	218-386-005-1	$ 30.00	218-393-012-8	$ 30.00	218-412-023-2	$ 30.00	218-441-002-1	$ 30.00
218-332-034-6	$ 21.00	218-340-045-2	$ 21.00	218-352-008-5	$ 30.00	218-362-018-2	$ 30.00	218-381-001-5	$ 30.00	218-386-006-9	$ 30.00	218-393-013-6	$ 30.00	218-413-001-7	$ 30.00	218-441-003-9	$ 30.00
218-332-035-3	$ 21.00	218-340-046-0	$ 21.00	218-352-009-3	$ 30.00	218-362-019-0	$ 30.00	218-381-002-3	$ 30.00	218-386-007-7	$ 30.00	218-393-014-4	$ 30.00	218-413-002-5	$ 30.00	218-441-004-7	$ 30.00
218-332-036-1	$ 21.00	218-340-047-8	$ 21.00	218-352-010-1	$ 30.00	218-362-020-8	$ 30.00	218-381-003-1	$ 30.00	218-386-008-5	$ 30.00	218-393-015-1	$ 30.00	218-413-003-3	$ 30.00	218-441-005-4	$ 30.00
218-332-037-9	$ 21.00	218-340-048-6	$ 21.00	218-352-011-9	$ 30.00	218-362-021-6	$ 30.00	218-382-001-4	$ 30.00	218-386-009-3	$ 30.00	218-394-001-0	$ 30.00	218-413-004-1	$ 30.00	218-441-006-2	$ 30.00
218-332-038-7	$ 21.00	218-340-049-4	$ 21.00	218-352-012-7	$ 30.00	218-363-001-7	$ 21.00	218-382-002-2	$ 30.00	218-386-010-1	$ 30.00	218-394-002-8	$ 30.00	218-413-005-8	$ 30.00	218-441-007-0	$ 30.00
218-332-039-5	$ 21.00	218-340-050-2	$ 21.00	218-352-013-5	$ 30.00	218-363-002-5	$ 30.00	218-382-003-0	$ 30.00	218-386-011-9	$ 30.00	218-394-003-6	$ 30.00	218-413-006-6	$ 30.00	218-442-001-2	$ 30.00
218-332-040-3	$ 21.00	218-340-051-0	$ 21.00	218-352-014-3	$ 30.00	218-363-003-3	$ 30.00	218-382-004-8	$ 30.00	218-386-012-7	$ 30.00	218-394-004-4	$ 30.00	218-413-007-4	$ 30.00	218-442-002-0	$ 30.00
218-333-001-4	$ 21.00	218-340-052-8	$ 21.00	218-352-015-0	$ 30.00	218-363-004-1	$ 30.00	218-382-005-5	$ 30.00	218-386-013-5	$ 30.00	218-394-005-1	$ 30.00	218-413-008-2	$ 30.00	218-442-003-8	$ 30.00
218-333-002-2	$ 21.00	218-340-053-6	$ 21.00	218-352-016-8	$ 30.00	218-363-005-8	$ 30.00	218-382-006-3	$ 30.00	218-386-014-3	$ 30.00	218-394-006-9	$ 30.00	218-413-009-0	$ 30.00	218-442-004-6	$ 30.00
218-333-003-0	$ 21.00	218-340-054-4	$ 21.00	218-352-017-6	$ 30.00	218-363-006-6	$ 30.00	218-382-007-1	$ 30.00	218-386-015-0	$ 30.00	218-394-007-7	$ 30.00	218-413-010-8	$ 30.00	218-442-005-3	$ 30.00
218-333-004-8	$ 21.00	218-340-055-1	$ 21.00	218-353-001-9	$ 30.00	218-371-001-7	$ 30.00	218-383-001-3	$ 30.00	218-386-016-8	$ 30.00	218-394-008-5	$ 30.00	218-413-011-6	$ 30.00	218-442-006-1	$ 30.00
218-333-005-5	$ 21.00	218-340-056-9	$ 21.00	218-353-002-7	$ 30.00	218-371-003-3	$ 30.00	218-383-002-1	$ 30.00	218-386-017-6	$ 30.00	218-394-009-3	$ 30.00	218-413-012-4	$ 30.00	218-442-007-9	$ 30.00
218-333-006-3	$ 21.00	218-340-057-7	$ 21.00	218-353-003-5	$ 30.00	218-371-004-1	$ 30.00	218-383-003-9	$ 30.00	218-386-018-4	$ 30.00	218-394-010-1	$ 30.00	218-413-013-2	$ 30.00	218-442-008-7	$ 51.00
218-340-001-5	$ 21.00	218-340-058-5	$ 21.00	218-353-004-3	$ 30.00	218-371-005-8	$ 30.00	218-383-004-7	$ 30.00	218-391-001-3	$ 30.00	218-394-011-9	$ 30.00	218-413-014-0	$ 30.00	218-442-009-5	$ 30.00
218-340-002-3	$ 21.00	218-340-059-3	$ 21.00	218-353-005-0	$ 30.00	218-371-006-6	$ 30.00	218-383-005-4	$ 30.00	218-391-002-1	$ 30.00	218-395-001-9	$ 30.00	218-413-015-7	$ 30.00	218-442-010-3	$ 30.00
218-340-003-1	$ 21.00	218-340-060-1	$ 21.00	218-353-006-8	$ 30.00	218-371-007-4	$ 30.00	218-383-006-2	$ 30.00	218-391-003-9	$ 30.00	218-395-002-7	$ 30.00	218-413-016-5	$ 30.00	218-442-011-1	$ 30.00
218-340-004-9	$ 21.00	218-340-061-9	$ 21.00	218-353-007-6	$ 30.00	218-371-008-2	$ 30.00	218-383-007-0	$ 30.00	218-391-004-7	$ 30.00	218-395-003-5	$ 30.00	218-413-017-3	$ 30.00	218-443-001-1	$ 30.00
218-340-005-6	$ 21.00	218-340-062-7	$ 21.00	218-353-008-4	$ 30.00	218-371-009-0	$ 30.00	218-384-001-2	$ 30.00	218-391-005-4	$ 30.00	218-395-004-3	$ 30.00	218-413-018-1	$ 30.00	218-444-001-0	$ 30.00
218-340-006-4	$ 21.00	218-340-063-5	$ 21.00	218-353-009-2	$ 30.00	218-371-012-4	$ 30.00	218-384-002-0	$ 30.00	218-391-006-2	$ 30.00	218-395-005-0	$ 30.00	218-413-019-9	$ 30.00	218-444-002-8	$ 30.00
218-340-007-2	$ 21.00	218-340-064-3	$ 21.00	218-353-010-0	$ 30.00	218-372-001-6	$ 30.00	218-384-003-8	$ 30.00	218-391-007-0	$ 30.00	218-411-001-9	$ 30.00	218-413-020-7	$ 30.00	218-444-003-6	$ 30.00
218-340-008-0	$ 21.00	218-340-065-0	$ 21.00	218-353-011-8	$ 30.00	218-372-002-4	$ 30.00	218-384-004-6	$ 30.00	218-391-008-8	$ 30.00	218-411-002-7	$ 30.00	218-413-021-5	$ 30.00	218-444-004-4	$ 30.00
218-340-009-8	$ 21.00	218-340-066-8	$ 21.00	218-353-012-6	$ 30.00	218-372-003-2	$ 30.00	218-384-005-3	$ 30.00	218-391-009-6	$ 30.00	218-411-003-5	$ 30.00	218-413-022-3	$ 30.00	218-444-005-1	$ 30.00
218-340-010-6	$ 21.00	218-340-067-6	$ 21.00	218-353-013-4	$ 30.00	218-372-004-0	$ 30.00	218-384-006-1	$ 30.00	218-391-010-4	$ 30.00	218-411-004-3	$ 30.00	218-413-023-1	$ 30.00	218-444-006-9	$ 30.00
218-340-011-4	$ 21.00	218-340-068-4	$ 21.00	218-353-014-2	$ 30.00	218-372-005-7	$ 30.00	218-384-007-9	$ 30.00	218-391-011-2	$ 30.00	218-411-005-0	$ 30.00	218-413-024-9	$ 30.00	218-444-008-5	$ 30.00
218-340-012-2	$ 21.00	218-340-069-2	$ 21.00	218-353-015-9	$ 30.00	218-372-006-5	$ 30.00	218-384-008-7	$ 30.00	218-391-012-0	$ 30.00	218-411-006-8	$ 30.00	218-413-025-6	$ 30.00	218-445-001-9	$ 30.00
218-340-013-0	$ 21.00	218-340-070-0	$ 21.00	218-353-016-7	$ 30.00	218-372-007-3	$ 30.00	218-384-009-5	$ 30.00	218-391-013-8	$ 30.00	218-411-007-6	$ 30.00	218-413-026-4	$ 30.00	218-451-001-0	$ 30.00
218-340-014-8	$ 21.00	218-340-071-8	$ 21.00	218-353-017-5	$ 30.00	218-372-008-1	$ 30.00	218-384-010-3	$ 30.00	218-391-014-6	$ 30.00	218-411-008-4	$ 30.00	218-413-027-2	$ 30.00	218-451-002-8	$ 30.00
218-340-015-5	$ 21.00	218-340-072-6	$ 21.00	218-353-018-3	$ 30.00	218-372-009-9	$ 30.00	218-384-011-1	$ 30.00	218-391-015-3	$ 30.00	218-411-009-2	$ 30.00	218-413-028-0	$ 30.00	218-451-003-6	$ 30.00
218-340-016-3	$ 21.00	218-340-073-4	$ 21.00	218-353-019-1	$ 30.00	218-372-010-7	$ 30.00	218-384-012-9	$ 30.00	218-391-016-1	$ 30.00	218-411-010-0	$ 30.00	218-413-029-8	$ 30.00	218-451-004-4	$ 30.00
218-340-017-1	$ 21.00	218-340-074-2	$ 21.00	218-353-020-9	$ 30.00	218-373-001-5	$ 30.00	218-384-013-7	$ 30.00	218-391-017-9	$ 30.00	218-411-011-8	$ 30.00	218-413-030-6	$ 30.00	218-451-005-1	$ 30.00
218-340-018-9	$ 21.00	218-340-075-9	$ 21.00	218-353-021-7	$ 30.00	218-373-002-3	$ 30.00	218-384-014-5	$ 30.00	218-391-018-7	$ 30.00	218-411-012-6	$ 30.00	218-413-031-4	$ 30.00	218-451-006-9	$ 30.00
218-340-019-7	$ 21.00	218-340-076-7	$ 21.00	218-353-022-5	$ 30.00	218-373-003-1	$ 30.00	218-384-015-2	$ 30.00	218-391-019-5	$ 30.00	218-411-013-4	$ 30.00	218-413-032-2	$ 30.00	218-451-007-7	$ 30.00
218-340-020-5	$ 21.00	218-340-077-5	$ 21.00	218-353-023-3	$ 30.00	218-373-004-9	$ 30.00	218-384-016-0	$ 30.00	218-391-020-3	$ 30.00	218-411-014-2	$ 30.00	218-413-033-0	$ 30.00	218-451-008-5	$ 30.00
218-340-021-3	$ 21.00	218-340-078-3	$ 21.00	218-361-001-9	$ 30.00	218-373-005-6	$ 30.00	218-384-017-8	$ 30.00	218-391-021-1	$ 30.00	218-411-015-9	$ 30.00	218-420-003-4	$ 132.72	218-451-009-3	$ 30.00
218-340-022-1	$ 21.00	218-340-079-1	$ 21.00	218-361-002-7	$ 30.00	218-373-006-4	$ 30.00	218-384-018-6	$ 30.00	218-391-022-9	$ 30.00	218-412-001-8	$ 30.00	218-420-005-9	$ 110.04	218-451-010-1	$ 30.00
218-340-023-9	$ 21.00	218-340-080-9	$ 21.00	218-361-003-5	$ 30.00	218-374-001-4	$ 30.00	218-384-019-4	$ 30.00	218-391-023-7	$ 30.00	218-412-002-6	$ 30.00	218-420-006-7	$ 264.60	218-451-011-9	$ 30.00
218-340-024-7	$ 21.00	218-340-081-7	$ 21.00	218-361-004-3	$ 30.00	218-374-002-2	$ 30.00	218-384-020-2	$ 30.00	218-392-001-2	$ 30.00	218-412-003-4	$ 30.00	218-430-006-5	$ 30.00	218-451-012-7	$ 30.00
218-340-025-4	$ 21.00	218-340-082-5	$ 21.00	218-361-005-0	$ 30.00	218-374-003-0	$ 30.00	218-384-021-0	$ 30.00	218-392-002-0	$ 30.00	218-412-004-2	$ 30.00	218-430-007-3	$ 30.00	218-451-013-5	$ 30.00
218-340-026-2	$ 21.00	218-351-002-9	$ 30.00	218-361-006-8	$ 30.00	218-374-004-8	$ 30.00	218-384-022-8	$ 30.00	218-392-003-8	$ 30.00	218-412-005-9	$ 30.00	218-430-008-1	$ 30.00	218-451-014-3	$ 30.00
218-340-027-0	$ 21.00	218-351-003-7	$ 30.00	218-361-008-4	$ 30.00	218-374-005-5	$ 30.00	218-384-023-6	$ 30.00	218-392-004-6	$ 30.00	218-412-006-7	$ 30.00	218-430-009-9	$ 30.00	218-451-015-0	$ 30.00
218-340-028-8	$ 21.00	218-351-004-5	$ 30.00	218-362-001-8	$ 30.00	218-374-006-3	$ 30.00	218-384-024-4	$ 30.00	218-392-005-3	$ 30.00	218-412-007-5	$ 30.00	218-430-010-7	$ 30.00	218-451-016-8	$ 30.00

Assessor Parcel Book 218 proposed Storm Water fees for 2016/2017

218-451-017-6	$ 30.00	218-462-009-0	$ 30.00	218-473-008-9	$ 30.00	218-482-003-9	$ 30.00	218-502-014-2	$ 30.00	218-512-008-2	$ 30.00	218-532-003-9	$ 51.00	218-562-004-0	$ 51.00	218-573-006-2	$ 30.00
218-451-018-4	$ 30.00	218-462-010-8	$ 30.00	218-473-009-7	$ 30.00	218-482-004-7	$ 30.00	218-502-015-9	$ 30.00	218-520-001-7	$ 30.00	218-532-004-7	$ 51.00	218-562-005-7	$ 30.00	218-573-007-0	$ 30.00
218-451-019-2	$ 30.00	218-462-011-6	$ 30.00	218-473-010-5	$ 30.00	218-482-005-4	$ 30.00	218-502-016-7	$ 30.00	218-520-002-5	$ 30.00	218-532-005-4	$ 51.00	218-562-006-5	$ 30.00	218-573-008-8	$ 30.00
218-451-020-0	$ 30.00	218-462-012-4	$ 30.00	218-473-011-3	$ 30.00	218-482-006-2	$ 30.00	218-502-017-5	$ 30.00	218-520-003-3	$ 30.00	218-532-006-2	$ 51.00	218-562-007-3	$ 30.00	218-573-009-6	$ 30.00
218-451-021-8	$ 30.00	218-462-013-2	$ 30.00	218-473-012-1	$ 30.00	218-482-007-0	$ 30.00	218-502-018-3	$ 30.00	218-520-004-1	$ 30.00	218-532-007-0	$ 30.00	218-562-008-1	$ 30.00	218-573-010-4	$ 30.00
218-451-022-6	$ 30.00	218-462-014-0	$ 30.00	218-473-013-9	$ 30.00	218-482-008-8	$ 30.00	218-502-019-1	$ 30.00	218-520-005-8	$ 30.00	218-532-008-8	$ 51.00	218-562-009-9	$ 30.00	218-573-011-2	$ 30.00
218-451-023-4	$ 30.00	218-462-015-7	$ 30.00	218-473-014-7	$ 30.00	218-482-009-6	$ 30.00	218-502-020-9	$ 30.00	218-520-006-6	$ 30.00	218-532-009-6	$ 30.00	218-562-010-7	$ 30.00	218-573-012-0	$ 30.00
218-451-024-2	$ 30.00	218-462-016-5	$ 30.00	218-474-001-3	$ 30.00	218-482-010-4	$ 30.00	218-502-021-7	$ 30.00	218-520-007-4	$ 30.00	218-532-010-4	$ 30.00	218-562-011-5	$ 30.00	218-573-013-8	$ 30.00
218-451-025-9	$ 30.00	218-462-017-3	$ 30.00	218-474-002-1	$ 30.00	218-482-011-2	$ 30.00	218-503-001-8	$ 30.00	218-520-008-2	$ 30.00	218-532-011-2	$ 30.00	218-562-012-3	$ 30.00	218-573-014-6	$ 30.00
218-451-026-7	$ 30.00	218-462-018-1	$ 30.00	218-474-003-9	$ 30.00	218-482-012-0	$ 30.00	218-503-002-6	$ 30.00	218-520-009-0	$ 30.00	218-532-012-0	$ 30.00	218-563-001-5	$ 30.00	218-573-015-3	$ 30.00
218-451-027-5	$ 30.00	218-462-019-9	$ 30.00	218-474-004-7	$ 30.00	218-482-013-8	$ 30.00	218-503-003-4	$ 30.00	218-520-010-8	$ 30.00	218-532-013-8	$ 30.00	218-563-002-3	$ 30.00	218-573-017-9	$ 30.00
218-451-028-3	$ 30.00	218-462-020-7	$ 30.00	218-474-005-4	$ 30.00	218-482-014-6	$ 30.00	218-503-004-2	$ 30.00	218-520-011-6	$ 30.00	218-532-014-6	$ 30.00	218-563-005-6	$ 30.00	218-573-018-7	$ 30.00
218-451-029-1	$ 30.00	218-462-021-5	$ 30.00	218-474-006-2	$ 30.00	218-482-015-3	$ 30.00	218-504-001-7	$ 30.00	218-520-012-4	$ 30.00	218-532-015-3	$ 30.00	218-563-006-4	$ 30.00	218-573-019-5	$ 30.00
218-451-030-9	$ 30.00	218-462-022-3	$ 30.00	218-474-007-0	$ 30.00	218-482-016-1	$ 30.00	218-505-001-6	$ 30.00	218-520-013-2	$ 30.00	218-532-016-1	$ 51.00	218-563-007-2	$ 30.00	218-575-002-9	$ 30.00
218-451-031-7	$ 30.00	218-462-023-1	$ 30.00	218-474-008-8	$ 30.00	218-482-017-9	$ 30.00	218-505-002-4	$ 30.00	218-520-014-0	$ 30.00	218-532-017-9	$ 30.00	218-563-008-0	$ 30.00	218-575-003-7	$ 21.00
218-451-032-5	$ 30.00	218-462-024-9	$ 30.00	218-474-009-6	$ 30.00	218-482-018-7	$ 30.00	218-506-001-5	$ 30.00	218-520-015-7	$ 51.00	218-532-018-7	$ 30.00	218-563-009-8	$ 30.00	218-575-004-5	$ 21.00
218-451-033-3	$ 30.00	218-462-025-6	$ 30.00	218-474-010-4	$ 30.00	218-482-019-5	$ 30.00	218-506-004-9	$ 30.00	218-520-016-5	$ 51.00	218-532-019-5	$ 30.00	218-563-010-6	$ 51.00	218-575-005-2	$ 30.00
218-451-034-1	$ 30.00	218-462-026-4	$ 30.00	218-474-011-2	$ 30.00	218-482-020-3	$ 30.00	218-506-005-6	$ 30.00	218-520-017-3	$ 51.00	218-532-020-3	$ 30.00	218-563-011-4	$ 30.00	218-575-006-0	$ 21.00
218-451-035-8	$ 30.00	218-462-027-2	$ 30.00	218-474-012-0	$ 30.00	218-482-021-1	$ 30.00	218-506-006-4	$ 30.00	218-520-018-1	$ 51.00	218-532-021-1	$ 30.00	218-563-012-2	$ 30.00	218-575-007-8	$ 30.00
218-451-036-6	$ 30.00	218-463-001-6	$ 30.00	218-474-013-8	$ 30.00	218-482-022-9	$ 30.00	218-506-007-2	$ 30.00	218-520-019-9	$ 51.00	218-540-001-3	$ 30.00	218-563-013-0	$ 30.00	218-575-008-6	$ 21.00
218-451-037-4	$ 30.00	218-463-002-4	$ 30.00	218-474-014-6	$ 30.00	218-482-023-7	$ 30.00	218-506-008-0	$ 30.00	218-520-020-7	$ 51.00	218-540-002-1	$ 30.00	218-563-014-8	$ 51.00	218-575-009-4	$ 21.00
218-451-038-2	$ 30.00	218-463-003-2	$ 30.00	218-474-015-3	$ 30.00	218-482-024-5	$ 30.00	218-506-009-8	$ 30.00	218-520-021-5	$ 51.00	218-540-004-7	$ 30.00	218-563-015-5	$ 30.00	218-575-010-2	$ 30.00
218-451-039-0	$ 30.00	218-463-004-0	$ 30.00	218-474-016-1	$ 30.00	218-482-025-2	$ 30.00	218-506-010-6	$ 30.00	218-520-022-3	$ 30.00	218-540-005-4	$ 30.00	218-563-016-3	$ 30.00	218-575-011-0	$ 30.00
218-451-040-8	$ 30.00	218-463-005-7	$ 30.00	218-474-017-9	$ 30.00	218-482-026-0	$ 30.00	218-507-001-4	$ 30.00	218-520-023-1	$ 30.00	218-540-006-2	$ 30.00	218-563-017-1	$ 30.00	218-575-012-8	$ 30.00
218-451-041-6	$ 30.00	218-463-006-5	$ 30.00	218-475-001-2	$ 30.00	218-491-001-2	$ 30.00	218-507-002-2	$ 30.00	218-520-024-9	$ 30.00	218-540-007-0	$ 30.00	218-563-018-9	$ 30.00	218-581-001-3	$ 30.00
218-451-042-4	$ 30.00	218-463-007-3	$ 30.00	218-475-002-0	$ 30.00	218-491-002-0	$ 30.00	218-507-003-0	$ 30.00	218-520-025-6	$ 30.00	218-540-008-8	$ 30.00	218-563-019-7	$ 51.00	218-581-002-1	$ 30.00
218-451-043-2	$ 30.00	218-463-008-1	$ 30.00	218-475-003-8	$ 30.00	218-491-003-8	$ 30.00	218-507-004-8	$ 30.00	218-520-026-4	$ 30.00	218-540-009-6	$ 30.00	218-563-020-5	$ 30.00	218-581-003-9	$ 21.00
218-451-044-0	$ 30.00	218-463-009-9	$ 30.00	218-475-004-6	$ 30.00	218-491-004-6	$ 30.00	218-508-001-3	$ 30.00	218-520-027-2	$ 30.00	218-540-010-4	$ 30.00	218-563-021-3	$ 30.00	218-581-004-7	$ 30.00
218-451-045-7	$ 30.00	218-463-010-7	$ 30.00	218-475-005-3	$ 30.00	218-491-005-3	$ 30.00	218-511-001-8	$ 30.00	218-520-029-8	$ 30.00	218-540-011-2	$ 30.00	218-571-001-5	$ 30.00	218-581-005-4	$ 21.00
218-451-046-5	$ 30.00	218-471-001-6	$ 30.00	218-475-006-1	$ 30.00	218-491-006-1	$ 30.00	218-511-002-6	$ 30.00	218-520-030-6	$ 30.00	218-540-012-0	$ 30.00	218-571-002-3	$ 30.00	218-581-006-2	$ 30.00
218-452-001-9	$ 30.00	218-471-002-4	$ 30.00	218-475-007-9	$ 30.00	218-491-007-9	$ 30.00	218-511-003-4	$ 30.00	218-520-031-4	$ 30.00	218-540-013-8	$ 30.00	218-571-003-1	$ 30.00	218-581-007-0	$ 30.00
218-452-002-7	$ 30.00	218-471-003-2	$ 30.00	218-475-008-7	$ 30.00	218-491-008-7	$ 30.00	218-511-004-2	$ 30.00	218-520-032-2	$ 30.00	218-540-014-6	$ 30.00	218-571-004-9	$ 30.00	218-581-008-8	$ 30.00
218-453-001-8	$ 30.00	218-471-004-0	$ 30.00	218-475-009-5	$ 30.00	218-491-009-5	$ 30.00	218-511-005-9	$ 30.00	218-520-033-0	$ 30.00	218-540-015-3	$ 51.00	218-571-005-6	$ 30.00	218-581-009-6	$ 30.00
218-453-002-6	$ 30.00	218-471-005-7	$ 30.00	218-475-010-3	$ 30.00	218-491-010-3	$ 30.00	218-511-006-7	$ 30.00	218-520-034-8	$ 30.00	218-540-018-7	$ 30.00	218-571-006-4	$ 30.00	218-581-010-4	$ 30.00
218-453-003-4	$ 30.00	218-471-006-5	$ 30.00	218-475-011-1	$ 30.00	218-491-011-1	$ 30.00	218-511-007-5	$ 30.00	218-520-035-5	$ 30.00	218-550-002-8	$ 51.00	218-571-007-2	$ 30.00	218-581-011-2	$ 30.00
218-453-004-2	$ 30.00	218-471-007-3	$ 30.00	218-475-012-9	$ 30.00	218-501-001-0	$ 30.00	218-511-008-3	$ 30.00	218-520-036-3	$ 30.00	218-550-003-6	$ 30.00	218-571-008-0	$ 30.00	218-581-012-0	$ 30.00
218-453-005-9	$ 30.00	218-471-008-1	$ 30.00	218-475-013-7	$ 30.00	218-501-002-8	$ 30.00	218-511-009-1	$ 30.00	218-520-037-1	$ 30.00	218-550-004-4	$ 30.00	218-571-009-8	$ 30.00	218-581-013-8	$ 30.00
218-453-006-7	$ 30.00	218-471-009-9	$ 30.00	218-475-014-5	$ 30.00	218-501-003-6	$ 30.00	218-511-010-9	$ 30.00	218-520-038-9	$ 51.00	218-550-005-1	$ 30.00	218-571-010-6	$ 30.00	218-581-014-6	$ 30.00
218-461-001-8	$ 30.00	218-471-010-7	$ 30.00	218-475-015-2	$ 51.00	218-501-004-4	$ 30.00	218-511-011-7	$ 30.00	218-520-039-7	$ 51.00	218-550-006-9	$ 30.00	218-571-011-4	$ 30.00	218-581-015-3	$ 30.00
218-461-002-6	$ 30.00	218-472-001-5	$ 30.00	218-475-016-0	$ 30.00	218-501-005-1	$ 30.00	218-511-012-5	$ 30.00	218-520-040-5	$ 51.00	218-550-007-7	$ 30.00	218-571-012-2	$ 30.00	218-581-016-1	$ 30.00
218-461-003-4	$ 30.00	218-472-002-3	$ 30.00	218-475-017-8	$ 30.00	218-501-006-9	$ 30.00	218-511-013-3	$ 30.00	218-520-041-3	$ 30.00	218-550-008-5	$ 30.00	218-571-013-0	$ 30.00	218-581-017-9	$ 30.00
218-461-004-2	$ 30.00	218-472-003-1	$ 30.00	218-475-018-6	$ 30.00	218-501-007-7	$ 30.00	218-511-014-1	$ 30.00	218-520-042-1	$ 30.00	218-550-009-3	$ 30.00	218-571-014-8	$ 30.00	218-581-018-7	$ 30.00
218-461-005-9	$ 30.00	218-472-004-9	$ 30.00	218-475-019-4	$ 30.00	218-501-008-5	$ 30.00	218-511-015-8	$ 30.00	218-520-043-9	$ 30.00	218-550-010-1	$ 30.00	218-571-015-5	$ 30.00	218-581-019-5	$ 30.00
218-461-006-7	$ 30.00	218-472-005-6	$ 30.00	218-475-020-2	$ 30.00	218-501-009-3	$ 30.00	218-511-016-6	$ 30.00	218-520-044-7	$ 30.00	218-550-011-9	$ 30.00	218-572-002-2	$ 30.00	218-581-020-3	$ 30.00
218-461-007-5	$ 30.00	218-472-006-4	$ 30.00	218-481-001-4	$ 30.00	218-502-001-9	$ 30.00	218-511-017-4	$ 30.00	218-531-001-4	$ 30.00	218-550-012-7	$ 21.00	218-572-003-0	$ 30.00	218-581-021-1	$ 30.00
218-461-008-3	$ 30.00	218-472-007-2	$ 30.00	218-481-002-2	$ 30.00	218-502-002-7	$ 30.00	218-511-018-2	$ 30.00	218-531-002-2	$ 30.00	218-550-013-5	$ 30.00	218-572-004-8	$ 30.00	218-581-022-9	$ 30.00
218-461-009-1	$ 30.00	218-472-008-0	$ 30.00	218-481-003-0	$ 30.00	218-502-003-5	$ 30.00	218-511-019-0	$ 30.00	218-531-003-0	$ 30.00	218-550-014-3	$ 30.00	218-572-005-5	$ 30.00	218-581-023-7	$ 30.00
218-461-010-9	$ 30.00	218-472-009-8	$ 30.00	218-481-004-8	$ 30.00	218-502-004-3	$ 30.00	218-511-020-8	$ 30.00	218-531-004-8	$ 30.00	218-561-001-7	$ 30.00	218-572-006-3	$ 30.00	218-581-024-5	$ 30.00
218-461-011-7	$ 30.00	218-472-010-6	$ 30.00	218-481-005-5	$ 30.00	218-502-005-0	$ 30.00	218-511-021-6	$ 30.00	218-531-005-5	$ 30.00	218-561-002-5	$ 30.00	218-572-007-1	$ 30.00	218-581-025-2	$ 30.00
218-462-001-7	$ 30.00	218-472-011-4	$ 30.00	218-481-006-3	$ 30.00	218-502-006-8	$ 30.00	218-511-022-4	$ 51.00	218-531-006-3	$ 30.00	218-561-003-3	$ 30.00	218-572-008-9	$ 30.00	218-581-026-0	$ 30.00
218-462-002-5	$ 30.00	218-473-001-4	$ 30.00	218-481-007-1	$ 30.00	218-502-007-6	$ 30.00	218-512-001-7	$ 30.00	218-531-007-1	$ 30.00	218-561-004-1	$ 30.00	218-572-009-7	$ 30.00	218-581-027-8	$ 30.00
218-462-003-3	$ 30.00	218-473-002-2	$ 30.00	218-481-008-9	$ 30.00	218-502-008-4	$ 30.00	218-512-002-5	$ 30.00	218-531-008-9	$ 30.00	218-561-005-8	$ 30.00	218-572-010-5	$ 30.00	218-581-028-6	$ 30.00
218-462-004-1	$ 30.00	218-473-003-0	$ 30.00	218-481-009-7	$ 30.00	218-502-009-2	$ 30.00	218-512-003-3	$ 30.00	218-531-009-7	$ 30.00	218-561-006-6	$ 30.00	218-572-011-3	$ 30.00	218-581-029-4	$ 21.00
218-462-005-8	$ 30.00	218-473-004-8	$ 30.00	218-481-010-5	$ 30.00	218-502-010-0	$ 30.00	218-512-004-1	$ 30.00	218-531-010-5	$ 30.00	218-561-007-4	$ 30.00	218-573-002-1	$ 30.00	218-581-030-2	$ 30.00
218-462-006-6	$ 30.00	218-473-005-5	$ 30.00	218-481-011-3	$ 30.00	218-502-011-8	$ 30.00	218-512-005-8	$ 30.00	218-531-011-3	$ 30.00	218-562-001-6	$ 51.00	218-573-003-9	$ 30.00	218-581-031-0	$ 30.00
218-462-007-4	$ 30.00	218-473-006-3	$ 30.00	218-482-001-3	$ 30.00	218-502-012-6	$ 30.00	218-512-006-6	$ 30.00	218-532-001-3	$ 30.00	218-562-002-4	$ 30.00	218-573-004-7	$ 30.00	218-581-032-8	$ 30.00
218-462-008-2	$ 30.00	218-473-007-1	$ 30.00	218-482-002-1	$ 30.00	218-502-013-4	$ 30.00	218-512-007-4	$ 30.00	218-532-002-1	$ 30.00	218-562-003-2	$ 30.00	218-573-005-4	$ 30.00	218-581-033-6	$ 30.00

Assessor Parcel Book 218 proposed Storm Water fees for 2016/2017

218-581-034-4	$ 21.00	218-591-011-0	$ 30.00	218-611-007-4	$ 30.00	218-621-027-0	$ 21.00	218-631-009-6	$ 21.00	218-641-014-4	$ 21.00	218-650-015-9	$ 21.00	218-650-086-0	$ 21.00	218-660-045-4	$ 30.00
218-581-035-1	$ 30.00	218-591-012-8	$ 30.00	218-611-008-2	$ 30.00	218-621-028-8	$ 21.00	218-631-010-4	$ 21.00	218-641-015-1	$ 21.00	218-650-017-5	$ 21.00	218-650-087-8	$ 21.00	218-660-046-2	$ 30.00
218-581-036-9	$ 30.00	218-591-013-6	$ 30.00	218-611-009-0	$ 30.00	218-621-029-6	$ 21.00	218-631-011-2	$ 21.00	218-641-017-7	$ 21.00	218-650-018-3	$ 21.00	218-650-088-6	$ 21.00	218-660-047-0	$ 30.00
218-581-037-7	$ 30.00	218-591-014-4	$ 30.00	218-611-010-8	$ 30.00	218-621-030-4	$ 21.00	218-631-013-8	$ 21.00	218-641-018-5	$ 21.00	218-650-019-1	$ 21.00	218-650-089-4	$ 21.00	218-660-048-8	$ 30.00
218-581-038-5	$ 30.00	218-591-015-1	$ 30.00	218-611-011-6	$ 30.00	218-621-032-0	$ 21.00	218-631-014-6	$ 21.00	218-641-019-3	$ 21.00	218-650-020-9	$ 21.00	218-650-091-0	$ 21.00	218-660-049-6	$ 30.00
218-581-039-3	$ 30.00	218-592-001-0	$ 30.00	218-611-012-4	$ 30.00	218-621-033-8	$ 21.00	218-631-015-3	$ 21.00	218-641-020-1	$ 21.00	218-650-022-5	$ 21.00	218-650-092-8	$ 21.00	218-660-050-4	$ 30.00
218-581-040-1	$ 21.00	218-592-002-8	$ 30.00	218-611-014-0	$ 30.00	218-621-034-6	$ 21.00	218-631-016-1	$ 21.00	218-641-022-7	$ 21.00	218-650-023-3	$ 21.00	218-650-093-6	$ 21.00	218-660-051-2	$ 30.00
218-581-041-9	$ 30.00	218-593-001-9	$ 30.00	218-611-015-7	$ 30.00	218-621-035-3	$ 21.00	218-631-018-7	$ 21.00	218-641-023-5	$ 21.00	218-650-024-1	$ 21.00	218-650-094-4	$ 21.00	218-660-052-0	$ 30.00
218-581-042-7	$ 30.00	218-593-002-7	$ 30.00	218-611-016-5	$ 30.00	218-621-037-9	$ 21.00	218-631-019-5	$ 21.00	218-641-024-3	$ 21.00	218-650-025-8	$ 21.00	218-650-096-9	$ 21.00	218-660-053-8	$ 21.00
218-581-043-5	$ 30.00	218-593-003-5	$ 30.00	218-611-017-3	$ 30.00	218-621-038-7	$ 21.00	218-631-020-3	$ 21.00	218-641-025-0	$ 21.00	218-650-027-4	$ 21.00	218-650-097-7	$ 21.00	218-660-054-6	$ 30.00
218-581-044-3	$ 30.00	218-593-004-3	$ 30.00	218-611-018-1	$ 30.00	218-621-039-5	$ 21.00	218-631-021-1	$ 21.00	218-641-027-6	$ 21.00	218-650-028-2	$ 21.00	218-650-098-5	$ 21.00	218-660-055-3	$ 21.00
218-581-045-0	$ 21.00	218-593-005-0	$ 30.00	218-611-019-9	$ 30.00	218-621-040-3	$ 21.00	218-631-023-7	$ 21.00	218-641-028-4	$ 21.00	218-650-029-0	$ 21.00	218-650-099-3	$ 21.00	218-660-056-1	$ 30.00
218-581-046-8	$ 30.00	218-593-006-8	$ 30.00	218-611-020-7	$ 30.00	218-621-042-9	$ 21.00	218-631-024-5	$ 21.00	218-641-029-2	$ 21.00	218-650-030-8	$ 21.00	218-650-101-7	$ 21.00	218-670-001-5	$ 64.78
218-581-047-6	$ 21.00	218-593-007-6	$ 30.00	218-611-021-5	$ 30.00	218-621-043-7	$ 21.00	218-631-025-2	$ 21.00	218-641-030-0	$ 21.00	218-650-032-4	$ 21.00	218-650-102-5	$ 21.00	218-670-003-1	$ 21.00
218-581-048-4	$ 30.00	218-593-008-4	$ 30.00	218-611-022-3	$ 30.00	218-621-044-5	$ 21.00	218-631-026-0	$ 21.00	218-642-001-0	$ 21.00	218-650-033-2	$ 21.00	218-650-103-3	$ 21.00	218-670-004-9	$ 21.00
218-581-049-2	$ 21.00	218-593-009-2	$ 30.00	218-611-023-1	$ 30.00	218-621-045-2	$ 21.00	218-632-002-0	$ 21.00	218-642-002-8	$ 21.00	218-650-034-0	$ 21.00	218-650-104-1	$ 21.00	218-670-005-6	$ 21.00
218-581-050-0	$ 30.00	218-594-001-8	$ 30.00	218-611-024-9	$ 30.00	218-621-047-8	$ 21.00	218-632-003-8	$ 21.00	218-642-003-6	$ 21.00	218-650-035-7	$ 21.00	218-660-002-5	$ 30.00	218-670-006-4	$ 21.00
218-582-001-2	$ 30.00	218-594-002-6	$ 21.00	218-611-025-6	$ 30.00	218-621-048-6	$ 21.00	218-632-004-6	$ 21.00	218-642-004-4	$ 21.00	218-650-037-3	$ 21.00	218-660-003-3	$ 30.00	218-670-008-0	$ 21.00
218-582-002-0	$ 30.00	218-594-003-4	$ 21.00	218-611-026-4	$ 30.00	218-621-049-4	$ 21.00	218-632-005-3	$ 21.00	218-642-006-9	$ 21.00	218-650-038-1	$ 21.00	218-660-004-1	$ 30.00	218-670-009-8	$ 21.00
218-582-003-8	$ 30.00	218-594-004-2	$ 30.00	218-611-027-2	$ 30.00	218-621-050-2	$ 21.00	218-632-007-9	$ 21.00	218-642-007-7	$ 21.00	218-650-039-9	$ 21.00	218-660-005-8	$ 30.00	218-670-010-6	$ 21.00
218-582-004-6	$ 30.00	218-594-005-9	$ 21.00	218-612-002-4	$ 30.00	218-621-052-8	$ 21.00	218-632-008-7	$ 21.00	218-642-008-5	$ 21.00	218-650-040-7	$ 21.00	218-660-006-6	$ 21.00	218-670-011-4	$ 21.00
218-582-005-3	$ 30.00	218-594-006-7	$ 21.00	218-612-003-2	$ 30.00	218-621-053-6	$ 21.00	218-632-009-5	$ 21.00	218-642-009-3	$ 21.00	218-650-042-3	$ 21.00	218-660-007-4	$ 21.00	218-670-013-0	$ 21.00
218-582-006-1	$ 21.00	218-594-007-5	$ 21.00	218-612-004-0	$ 30.00	218-621-054-4	$ 21.00	218-632-010-3	$ 21.00	218-642-011-9	$ 21.00	218-650-043-1	$ 21.00	218-660-008-2	$ 21.00	218-670-014-8	$ 21.00
218-582-007-9	$ 21.00	218-594-008-3	$ 30.00	218-612-005-7	$ 30.00	218-621-055-1	$ 21.00	218-632-012-9	$ 21.00	218-642-012-7	$ 21.00	218-650-044-9	$ 21.00	218-660-009-0	$ 21.00	218-670-015-5	$ 21.00
218-582-008-7	$ 30.00	218-594-009-1	$ 30.00	218-612-006-5	$ 30.00	218-621-057-7	$ 21.00	218-632-013-7	$ 21.00	218-642-013-5	$ 21.00	218-650-045-6	$ 21.00	218-660-010-8	$ 30.00	218-670-016-3	$ 21.00
218-582-009-5	$ 21.00	218-600-001-0	$ 30.00	218-612-007-3	$ 30.00	218-621-058-5	$ 21.00	218-632-014-5	$ 21.00	218-642-014-3	$ 21.00	218-650-047-2	$ 21.00	218-660-011-6	$ 30.00	218-670-018-9	$ 21.00
218-582-010-3	$ 30.00	218-600-002-8	$ 30.00	218-612-008-1	$ 30.00	218-621-059-3	$ 21.00	218-632-015-2	$ 21.00	218-642-016-8	$ 21.00	218-650-048-0	$ 21.00	218-660-013-2	$ 30.00	218-670-019-7	$ 21.00
218-582-011-1	$ 30.00	218-600-003-6	$ 30.00	218-612-009-9	$ 30.00	218-621-060-1	$ 21.00	218-632-017-8	$ 21.00	218-642-017-6	$ 21.00	218-650-049-8	$ 21.00	218-660-014-0	$ 30.00	218-670-020-5	$ 21.00
218-582-012-9	$ 30.00	218-600-004-4	$ 30.00	218-612-010-7	$ 30.00	218-621-062-7	$ 21.00	218-632-018-6	$ 21.00	218-642-018-4	$ 21.00	218-650-050-6	$ 21.00	218-660-015-7	$ 30.00	218-670-021-3	$ 21.00
218-582-013-7	$ 21.00	218-600-005-1	$ 30.00	218-612-011-5	$ 30.00	218-621-063-5	$ 21.00	218-632-019-4	$ 21.00	218-642-019-2	$ 21.00	218-650-052-2	$ 21.00	218-660-016-5	$ 21.00	218-670-023-9	$ 21.00
218-582-014-5	$ 21.00	218-600-006-9	$ 30.00	218-612-012-3	$ 30.00	218-621-064-3	$ 21.00	218-632-020-2	$ 21.00	218-642-021-8	$ 21.00	218-650-053-0	$ 21.00	218-660-017-3	$ 30.00	218-670-024-7	$ 21.00
218-582-015-2	$ 30.00	218-600-007-7	$ 30.00	218-612-013-1	$ 30.00	218-621-065-0	$ 21.00	218-632-022-8	$ 21.00	218-642-022-6	$ 21.00	218-650-054-8	$ 21.00	218-660-018-1	$ 30.00	218-670-025-4	$ 21.00
218-582-016-0	$ 30.00	218-600-008-5	$ 30.00	218-612-014-9	$ 30.00	218-621-067-6	$ 21.00	218-632-023-6	$ 21.00	218-642-023-4	$ 21.00	218-650-055-5	$ 21.00	218-660-019-9	$ 30.00	218-670-026-2	$ 21.00
218-582-017-8	$ 30.00	218-600-009-3	$ 30.00	218-612-015-6	$ 30.00	218-621-068-4	$ 21.00	218-632-024-4	$ 21.00	218-642-024-2	$ 21.00	218-650-056-3	$ 21.00	218-660-020-7	$ 30.00	218-670-028-8	$ 21.00
218-582-018-6	$ 42.00	218-600-010-1	$ 30.00	218-612-016-4	$ 30.00	218-621-069-2	$ 21.00	218-632-025-1	$ 21.00	218-642-026-7	$ 21.00	218-650-057-1	$ 21.00	218-660-021-5	$ 30.00	218-670-029-6	$ 21.00
218-582-019-4	$ 30.00	218-600-011-9	$ 30.00	218-612-017-2	$ 30.00	218-621-070-0	$ 21.00	218-632-026-9	$ 21.00	218-642-027-5	$ 21.00	218-650-058-9	$ 21.00	218-660-022-3	$ 30.00	218-670-030-4	$ 21.00
218-582-020-2	$ 30.00	218-600-012-7	$ 30.00	218-612-018-0	$ 30.00	218-621-072-6	$ 21.00	218-632-027-7	$ 21.00	218-642-028-3	$ 21.00	218-650-059-7	$ 21.00	218-660-023-1	$ 30.00	218-670-031-2	$ 21.00
218-582-021-0	$ 30.00	218-600-013-5	$ 30.00	218-621-002-3	$ 21.00	218-621-073-4	$ 21.00	218-632-028-5	$ 21.00	218-642-029-1	$ 21.00	218-650-061-3	$ 21.00	218-660-024-9	$ 30.00	218-670-033-8	$ 21.00
218-582-022-8	$ 21.00	218-600-014-3	$ 30.00	218-621-003-1	$ 21.00	218-621-074-2	$ 21.00	218-632-029-3	$ 21.00	218-642-031-7	$ 21.00	218-650-062-1	$ 21.00	218-660-025-6	$ 21.00	218-670-034-6	$ 21.00
218-582-023-6	$ 21.00	218-600-015-0	$ 30.00	218-621-004-9	$ 21.00	218-621-075-9	$ 21.00	218-632-030-1	$ 21.00	218-642-032-5	$ 21.00	218-650-063-9	$ 21.00	218-660-026-4	$ 30.00	218-670-035-3	$ 21.00
218-582-024-4	$ 30.00	218-600-016-8	$ 30.00	218-621-005-6	$ 21.00	218-622-001-4	$ 21.00	218-632-031-9	$ 21.00	218-642-033-3	$ 21.00	218-650-064-7	$ 21.00	218-660-027-2	$ 30.00	218-670-036-1	$ 21.00
218-582-025-1	$ 21.00	218-600-017-6	$ 30.00	218-621-007-2	$ 21.00	218-622-002-2	$ 21.00	218-632-032-7	$ 21.00	218-642-034-1	$ 21.00	218-650-066-2	$ 21.00	218-660-028-0	$ 21.00	218-670-038-7	$ 21.00
218-582-026-9	$ 30.00	218-600-018-4	$ 30.00	218-621-008-0	$ 21.00	218-622-003-0	$ 21.00	218-632-033-5	$ 21.00	218-642-036-6	$ 21.00	218-650-067-0	$ 21.00	218-660-029-8	$ 30.00	218-670-039-5	$ 21.00
218-582-027-7	$ 30.00	218-600-019-2	$ 30.00	218-621-009-8	$ 21.00	218-622-004-8	$ 21.00	218-633-002-9	$ 21.00	218-642-037-4	$ 21.00	218-650-068-8	$ 21.00	218-660-030-6	$ 30.00	218-670-040-3	$ 21.00
218-582-028-5	$ 21.00	218-600-020-0	$ 30.00	218-621-010-6	$ 21.00	218-622-006-3	$ 21.00	218-633-003-7	$ 21.00	218-642-038-2	$ 21.00	218-650-069-6	$ 21.00	218-660-031-4	$ 30.00	218-670-041-1	$ 21.00
218-582-029-3	$ 30.00	218-600-021-8	$ 30.00	218-621-012-2	$ 21.00	218-622-007-1	$ 21.00	218-633-004-5	$ 21.00	218-642-039-0	$ 21.00	218-650-071-2	$ 21.00	218-660-032-2	$ 30.00	218-670-043-7	$ 21.00
218-582-030-1	$ 30.00	218-600-022-6	$ 30.00	218-621-013-0	$ 21.00	218-622-008-9	$ 21.00	218-633-005-2	$ 21.00	218-650-002-7	$ 21.00	218-650-072-0	$ 21.00	218-660-033-0	$ 30.00	218-670-044-5	$ 21.00
218-582-031-9	$ 30.00	218-600-023-4	$ 30.00	218-621-014-8	$ 21.00	218-622-009-7	$ 21.00	218-641-002-9	$ 21.00	218-650-003-5	$ 21.00	218-650-073-8	$ 21.00	218-660-034-8	$ 30.00	218-670-045-2	$ 21.00
218-591-002-9	$ 30.00	218-600-024-2	$ 30.00	218-621-015-5	$ 21.00	218-622-011-3	$ 21.00	218-641-003-7	$ 21.00	218-650-004-3	$ 21.00	218-650-074-6	$ 21.00	218-660-035-5	$ 30.00	218-670-046-0	$ 21.00
218-591-003-7	$ 30.00	218-600-025-9	$ 30.00	218-621-017-1	$ 21.00	218-622-012-1	$ 21.00	218-641-004-5	$ 21.00	218-650-005-0	$ 21.00	218-650-076-1	$ 21.00	218-660-036-3	$ 30.00	218-670-048-6	$ 21.00
218-591-004-5	$ 30.00	218-600-026-7	$ 30.00	218-621-018-9	$ 21.00	218-622-013-9	$ 21.00	218-641-005-2	$ 21.00	218-650-007-6	$ 21.00	218-650-077-9	$ 21.00	218-660-037-1	$ 30.00	218-670-049-4	$ 21.00
218-591-005-2	$ 30.00	218-611-001-7	$ 30.00	218-621-019-7	$ 21.00	218-622-014-7	$ 21.00	218-641-007-8	$ 21.00	218-650-008-4	$ 21.00	218-650-078-7	$ 21.00	218-660-038-9	$ 30.00	218-670-050-2	$ 21.00
218-591-006-0	$ 30.00	218-611-002-5	$ 30.00	218-621-020-5	$ 21.00	218-631-003-9	$ 21.00	218-641-008-6	$ 21.00	218-650-009-2	$ 21.00	218-650-079-5	$ 21.00	218-660-040-5	$ 30.00	218-670-051-0	$ 21.00
218-591-007-8	$ 30.00	218-611-003-3	$ 30.00	218-621-022-1	$ 21.00	218-631-004-7	$ 21.00	218-641-009-4	$ 21.00	218-650-010-0	$ 21.00	218-650-081-1	$ 21.00	218-660-041-3	$ 21.00	218-670-053-6	$ 21.00
218-591-008-6	$ 30.00	218-611-004-1	$ 30.00	218-621-023-9	$ 21.00	218-631-005-4	$ 21.00	218-641-010-2	$ 21.00	218-650-012-6	$ 21.00	218-650-082-9	$ 21.00	218-660-042-1	$ 30.00	218-670-054-4	$ 21.00
218-591-009-4	$ 30.00	218-611-005-8	$ 30.00	218-621-024-7	$ 21.00	218-631-006-2	$ 21.00	218-641-012-8	$ 21.00	218-650-013-4	$ 21.00	218-650-083-7	$ 21.00	218-660-043-9	$ 30.00	218-670-055-1	$ 21.00
218-591-010-2	$ 30.00	218-611-006-6	$ 30.00	218-621-025-4	$ 21.00	218-631-008-8	$ 21.00	218-641-013-6	$ 21.00	218-650-014-2	$ 21.00	218-650-084-5	$ 21.00	218-660-044-7	$ 21.00	218-670-056-9	$ 21.00

Assessor Parcel Book 218 proposed Storm Water fees for 2016/2017

218-670-058-5	$ 21.00	218-691-033-3	$ 21.00	218-692-004-3	$ 21.00	218-701-028-1	$ 21.00	218-702-004-1	$ 30.00	218-710-027-2	$ 21.00	218-730-013-8	$ 30.00	218-743-033-1	$ 30.00	218-760-027-1	$ 21.00
218-670-059-3	$ 21.00	218-691-034-1	$ 21.00	218-692-005-0	$ 30.00	218-701-029-9	$ 21.00	218-702-005-8	$ 30.00	218-710-028-0	$ 21.00	218-730-014-6	$ 30.00	218-744-001-7	$ 30.00	218-760-028-9	$ 21.00
218-670-060-1	$ 21.00	218-691-035-8	$ 21.00	218-692-006-8	$ 30.00	218-701-031-5	$ 21.00	218-702-006-6	$ 21.00	218-710-029-8	$ 21.00	218-730-015-3	$ 30.00	218-744-002-5	$ 30.00	218-760-029-7	$ 21.00
218-670-061-9	$ 21.00	218-691-037-4	$ 21.00	218-692-007-6	$ 21.00	218-701-032-3	$ 21.00	218-702-007-4	$ 21.00	218-710-031-4	$ 21.00	218-730-016-1	$ 30.00	218-744-003-3	$ 30.00	218-760-030-5	$ 21.00
218-670-063-5	$ 21.00	218-691-038-2	$ 21.00	218-692-008-4	$ 30.00	218-701-033-1	$ 21.00	218-702-008-2	$ 30.00	218-710-032-2	$ 21.00	218-730-017-9	$ 30.00	218-744-004-1	$ 30.00	218-760-031-3	$ 21.00
218-670-064-3	$ 21.00	218-691-039-0	$ 21.00	218-692-009-2	$ 21.00	218-701-034-9	$ 21.00	218-702-009-0	$ 30.00	218-710-033-0	$ 21.00	218-730-018-7	$ 30.00	218-744-005-8	$ 30.00	218-760-032-1	$ 21.00
218-670-065-0	$ 21.00	218-691-040-8	$ 21.00	218-692-010-0	$ 30.00	218-701-036-4	$ 21.00	218-702-010-8	$ 30.00	218-710-034-8	$ 21.00	218-742-001-9	$ 30.00	218-744-006-6	$ 30.00	218-760-033-9	$ 21.00
218-670-066-8	$ 21.00	218-691-042-4	$ 21.00	218-692-011-8	$ 30.00	218-701-037-2	$ 21.00	218-702-011-6	$ 21.00	218-710-036-3	$ 21.00	218-742-002-7	$ 30.00	218-744-007-4	$ 30.00	218-760-034-7	$ 21.00
218-680-001-3	$ 21.00	218-691-043-2	$ 21.00	218-692-012-6	$ 21.00	218-701-038-0	$ 21.00	218-702-012-4	$ 30.00	218-710-037-1	$ 21.00	218-742-003-5	$ 30.00	218-744-008-2	$ 30.00	218-760-035-4	$ 21.00
218-680-002-1	$ 21.00	218-691-044-0	$ 21.00	218-692-013-4	$ 30.00	218-701-039-8	$ 21.00	218-702-013-2	$ 30.00	218-710-038-9	$ 21.00	218-742-004-3	$ 30.00	218-744-009-0	$ 30.00	218-760-036-2	$ 21.00
218-680-003-9	$ 21.00	218-691-045-7	$ 21.00	218-692-014-2	$ 30.00	218-701-041-4	$ 21.00	218-702-014-0	$ 30.00	218-710-039-7	$ 21.00	218-742-005-0	$ 30.00	218-744-010-8	$ 30.00	218-760-037-0	$ 21.00
218-680-004-7	$ 21.00	218-691-047-3	$ 21.00	218-692-015-9	$ 30.00	218-701-042-2	$ 21.00	218-702-015-7	$ 21.00	218-721-002-2	$ 21.00	218-742-006-8	$ 30.00	218-744-011-6	$ 30.00	218-760-038-8	$ 21.00
218-680-006-2	$ 21.00	218-691-048-1	$ 21.00	218-692-016-7	$ 30.00	218-701-043-0	$ 21.00	218-702-016-5	$ 30.00	218-721-003-0	$ 21.00	218-742-007-6	$ 30.00	218-744-012-4	$ 30.00	218-770-002-2	$ 30.00
218-680-007-0	$ 21.00	218-691-049-9	$ 21.00	218-692-017-5	$ 30.00	218-701-044-8	$ 21.00	218-702-017-3	$ 30.00	218-721-004-8	$ 21.00	218-742-008-4	$ 30.00	218-744-013-2	$ 30.00	218-770-003-0	$ 30.00
218-680-008-8	$ 21.00	218-691-050-7	$ 21.00	218-692-018-3	$ 30.00	218-701-046-3	$ 21.00	218-702-018-1	$ 30.00	218-721-005-5	$ 21.00	218-742-009-2	$ 30.00	218-751-001-7	$ 30.00	218-770-004-8	$ 30.00
218-680-009-6	$ 21.00	218-691-052-3	$ 21.00	218-692-019-1	$ 30.00	218-701-047-1	$ 21.00	218-702-019-9	$ 21.00	218-721-007-1	$ 21.00	218-742-010-0	$ 30.00	218-751-002-5	$ 30.00	218-770-005-5	$ 30.00
218-680-011-2	$ 21.00	218-691-053-1	$ 21.00	218-692-021-7	$ 30.00	218-701-048-9	$ 21.00	218-702-020-7	$ 51.00	218-721-008-9	$ 21.00	218-742-011-8	$ 30.00	218-751-003-3	$ 30.00	218-770-006-3	$ 30.00
218-680-012-0	$ 21.00	218-691-054-9	$ 21.00	218-692-022-5	$ 30.00	218-701-049-7	$ 21.00	218-702-021-5	$ 30.00	218-721-009-7	$ 21.00	218-742-012-6	$ 30.00	218-752-001-6	$ 30.00	218-770-007-1	$ 30.00
218-680-013-8	$ 21.00	218-691-055-6	$ 21.00	218-692-023-3	$ 30.00	218-701-051-3	$ 21.00	218-702-022-3	$ 30.00	218-721-010-5	$ 21.00	218-742-013-4	$ 30.00	218-752-002-4	$ 30.00	218-770-008-9	$ 30.00
218-680-014-6	$ 21.00	218-691-057-2	$ 21.00	218-692-024-1	$ 21.00	218-701-052-1	$ 21.00	218-702-023-1	$ 30.00	218-721-012-1	$ 21.00	218-742-014-2	$ 30.00	218-752-003-2	$ 30.00	218-770-009-7	$ 30.00
218-680-016-1	$ 21.00	218-691-058-0	$ 21.00	218-692-025-8	$ 30.00	218-701-053-9	$ 21.00	218-702-024-9	$ 30.00	218-721-013-9	$ 21.00	218-742-015-9	$ 30.00	218-752-004-0	$ 30.00	218-770-010-5	$ 30.00
218-680-017-9	$ 21.00	218-691-059-8	$ 21.00	218-692-026-6	$ 30.00	218-701-054-7	$ 21.00	218-702-025-6	$ 30.00	218-721-014-7	$ 21.00	218-742-016-7	$ 30.00	218-752-005-7	$ 30.00	218-770-011-3	$ 30.00
218-680-018-7	$ 21.00	218-691-060-6	$ 21.00	218-692-027-4	$ 30.00	218-701-056-2	$ 21.00	218-702-026-4	$ 30.00	218-721-015-4	$ 21.00	218-742-017-5	$ 30.00	218-752-006-5	$ 30.00	218-770-012-1	$ 30.00
218-680-019-5	$ 21.00	218-691-062-2	$ 21.00	218-692-028-2	$ 30.00	218-701-057-0	$ 21.00	218-702-027-2	$ 30.00	218-721-017-0	$ 21.00	218-742-018-3	$ 30.00	218-752-007-3	$ 30.00	218-770-013-9	$ 51.00
218-680-021-1	$ 21.00	218-691-063-0	$ 21.00	218-692-029-0	$ 30.00	218-701-058-8	$ 21.00	218-702-028-0	$ 30.00	218-721-018-8	$ 21.00	218-742-019-1	$ 30.00	218-752-008-1	$ 30.00	218-770-014-7	$ 30.00
218-680-022-9	$ 21.00	218-691-064-8	$ 21.00	218-692-030-8	$ 30.00	218-701-059-6	$ 21.00	218-702-029-8	$ 21.00	218-721-019-6	$ 21.00	218-743-001-8	$ 30.00	218-752-009-9	$ 30.00	218-770-015-4	$ 30.00
218-680-023-7	$ 21.00	218-691-065-5	$ 21.00	218-692-031-6	$ 30.00	218-701-061-2	$ 21.00	218-702-030-6	$ 21.00	218-721-020-4	$ 21.00	218-743-002-6	$ 30.00	218-752-010-7	$ 30.00	218-770-016-2	$ 30.00
218-680-024-5	$ 21.00	218-691-067-1	$ 21.00	218-692-032-4	$ 30.00	218-701-062-0	$ 21.00	218-702-031-4	$ 21.00	218-721-022-0	$ 21.00	218-743-003-4	$ 30.00	218-752-011-5	$ 30.00	218-770-017-0	$ 30.00
218-680-026-0	$ 21.00	218-691-068-9	$ 21.00	218-692-033-2	$ 30.00	218-701-063-8	$ 21.00	218-702-032-2	$ 30.00	218-721-023-8	$ 21.00	218-743-004-2	$ 30.00	218-752-012-3	$ 30.00	218-770-018-8	$ 30.00
218-680-027-8	$ 21.00	218-691-069-7	$ 21.00	218-692-034-0	$ 30.00	218-701-064-6	$ 21.00	218-702-033-0	$ 30.00	218-721-024-6	$ 21.00	218-743-005-9	$ 30.00	218-752-013-1	$ 30.00	218-770-019-6	$ 30.00
218-680-028-6	$ 21.00	218-691-070-5	$ 21.00	218-692-035-7	$ 30.00	218-701-066-1	$ 21.00	218-702-034-8	$ 21.00	218-721-025-3	$ 21.00	218-743-006-7	$ 30.00	218-752-014-9	$ 30.00	218-770-020-4	$ 30.00
218-680-029-4	$ 21.00	218-691-072-1	$ 21.00	218-692-036-5	$ 30.00	218-701-067-9	$ 21.00	218-702-035-5	$ 30.00	218-721-027-9	$ 21.00	218-743-007-5	$ 30.00	218-760-001-6	$ 21.00	218-770-021-2	$ 30.00
218-691-002-8	$ 21.00	218-691-073-9	$ 21.00	218-692-037-3	$ 30.00	218-701-068-7	$ 21.00	218-702-037-1	$ 30.00	218-721-028-7	$ 21.00	218-743-008-3	$ 30.00	218-760-002-4	$ 21.00	218-770-022-0	$ 30.00
218-691-003-6	$ 21.00	218-691-074-7	$ 21.00	218-692-038-1	$ 30.00	218-701-069-5	$ 21.00	218-702-038-9	$ 30.00	218-721-029-5	$ 21.00	218-743-009-1	$ 30.00	218-760-003-2	$ 21.00	218-770-023-8	$ 30.00
218-691-004-4	$ 21.00	218-691-075-4	$ 21.00	218-692-039-9	$ 30.00	218-701-071-1	$ 21.00	218-702-039-7	$ 30.00	218-721-030-3	$ 21.00	218-743-010-9	$ 30.00	218-760-004-0	$ 21.00	218-770-024-6	$ 30.00
218-691-005-1	$ 21.00	218-691-077-0	$ 21.00	218-701-001-8	$ 21.00	218-701-072-9	$ 21.00	218-702-040-5	$ 30.00	218-721-032-9	$ 21.00	218-743-011-7	$ 30.00	218-760-005-7	$ 21.00	218-770-025-3	$ 30.00
218-691-007-7	$ 21.00	218-691-078-8	$ 21.00	218-701-002-6	$ 21.00	218-701-073-7	$ 21.00	218-710-001-7	$ 21.00	218-721-033-7	$ 21.00	218-743-012-5	$ 30.00	218-760-006-5	$ 21.00	218-770-026-1	$ 30.00
218-691-008-5	$ 21.00	218-691-079-6	$ 21.00	218-701-003-4	$ 21.00	218-701-074-5	$ 21.00	218-710-002-5	$ 21.00	218-721-034-5	$ 21.00	218-743-013-3	$ 30.00	218-760-007-3	$ 21.00	218-770-027-9	$ 30.00
218-691-009-3	$ 21.00	218-691-080-4	$ 21.00	218-701-004-2	$ 21.00	218-701-076-0	$ 21.00	218-710-003-3	$ 21.00	218-721-035-2	$ 21.00	218-743-014-1	$ 30.00	218-760-008-1	$ 21.00	218-770-028-7	$ 30.00
218-691-010-1	$ 21.00	218-691-082-0	$ 21.00	218-701-006-7	$ 21.00	218-701-077-8	$ 21.00	218-710-004-1	$ 21.00	218-722-001-3	$ 30.00	218-743-015-8	$ 30.00	218-760-009-9	$ 21.00	218-770-029-5	$ 30.00
218-691-012-7	$ 21.00	218-691-083-8	$ 21.00	218-701-007-5	$ 21.00	218-701-078-6	$ 21.00	218-710-006-6	$ 21.00	218-722-002-1	$ 30.00	218-743-016-6	$ 30.00	218-760-010-7	$ 21.00	218-770-030-3	$ 30.00
218-691-013-5	$ 21.00	218-691-084-6	$ 21.00	218-701-008-3	$ 21.00	218-701-079-4	$ 21.00	218-710-007-4	$ 21.00	218-722-003-9	$ 30.00	218-743-017-4	$ 30.00	218-760-011-5	$ 21.00	218-781-001-1	$ 21.00
218-691-014-3	$ 21.00	218-691-085-3	$ 21.00	218-701-009-1	$ 21.00	218-701-081-0	$ 21.00	218-710-008-2	$ 21.00	218-722-004-7	$ 30.00	218-743-018-2	$ 30.00	218-760-012-3	$ 21.00	218-781-002-9	$ 21.00
218-691-015-0	$ 21.00	218-691-087-9	$ 21.00	218-701-011-7	$ 21.00	218-701-082-8	$ 21.00	218-710-009-0	$ 21.00	218-722-005-4	$ 30.00	218-743-019-0	$ 30.00	218-760-013-1	$ 21.00	218-781-003-7	$ 21.00
218-691-017-6	$ 21.00	218-691-088-7	$ 21.00	218-701-012-5	$ 21.00	218-701-083-6	$ 21.00	218-710-011-6	$ 21.00	218-722-006-2	$ 30.00	218-743-020-8	$ 30.00	218-760-014-9	$ 21.00	218-781-004-5	$ 21.00
218-691-018-4	$ 21.00	218-691-089-5	$ 21.00	218-701-013-3	$ 21.00	218-701-084-4	$ 21.00	218-710-012-4	$ 21.00	218-730-001-3	$ 30.00	218-743-021-6	$ 30.00	218-760-015-6	$ 21.00	218-781-005-2	$ 21.00
218-691-019-2	$ 21.00	218-691-090-3	$ 21.00	218-701-014-1	$ 21.00	218-701-086-9	$ 21.00	218-710-013-2	$ 21.00	218-730-002-1	$ 30.00	218-743-022-4	$ 30.00	218-760-016-4	$ 21.00	218-781-006-0	$ 21.00
218-691-020-0	$ 21.00	218-691-092-9	$ 21.00	218-701-016-6	$ 21.00	218-701-087-7	$ 21.00	218-710-014-0	$ 21.00	218-730-003-9	$ 30.00	218-743-023-2	$ 30.00	218-760-017-2	$ 21.00	218-781-007-8	$ 21.00
218-691-022-6	$ 21.00	218-691-093-7	$ 21.00	218-701-017-4	$ 21.00	218-701-088-5	$ 21.00	218-710-016-5	$ 21.00	218-730-004-7	$ 30.00	218-743-024-0	$ 30.00	218-760-018-0	$ 21.00	218-781-008-6	$ 21.00
218-691-023-4	$ 21.00	218-691-094-5	$ 21.00	218-701-018-2	$ 21.00	218-701-089-3	$ 21.00	218-710-017-3	$ 21.00	218-730-005-4	$ 30.00	218-743-025-7	$ 30.00	218-760-019-8	$ 21.00	218-781-009-4	$ 21.00
218-691-024-2	$ 21.00	218-691-095-2	$ 21.00	218-701-019-0	$ 21.00	218-701-091-9	$ 21.00	218-710-018-1	$ 21.00	218-730-006-2	$ 30.00	218-743-026-5	$ 30.00	218-760-020-6	$ 21.00	218-781-010-2	$ 21.00
218-691-025-9	$ 21.00	218-691-097-8	$ 21.00	218-701-021-6	$ 21.00	218-701-092-7	$ 21.00	218-710-019-9	$ 21.00	218-730-007-0	$ 30.00	218-743-027-3	$ 30.00	218-760-021-4	$ 21.00	218-781-011-0	$ 21.00
218-691-027-5	$ 21.00	218-691-098-6	$ 21.00	218-701-022-4	$ 21.00	218-701-093-5	$ 21.00	218-710-021-5	$ 21.00	218-730-008-8	$ 30.00	218-743-028-1	$ 30.00	218-760-022-2	$ 21.00	218-781-012-8	$ 21.00
218-691-028-3	$ 21.00	218-691-099-4	$ 21.00	218-701-023-2	$ 21.00	218-701-094-3	$ 21.00	218-710-022-3	$ 21.00	218-730-009-6	$ 30.00	218-743-029-9	$ 30.00	218-760-023-0	$ 21.00	218-781-013-6	$ 21.00
218-691-029-1	$ 21.00	218-691-100-0	$ 21.00	218-701-024-0	$ 21.00	218-702-001-7	$ 30.00	218-710-023-1	$ 21.00	218-730-010-4	$ 30.00	218-743-030-7	$ 30.00	218-760-024-8	$ 21.00	218-781-014-4	$ 21.00
218-691-030-9	$ 21.00	218-692-002-7	$ 21.00	218-701-026-5	$ 21.00	218-702-002-5	$ 30.00	218-710-024-9	$ 21.00	218-730-011-2	$ 30.00	218-743-031-5	$ 30.00	218-760-025-5	$ 21.00	218-781-015-1	$ 21.00
218-691-032-5	$ 21.00	218-692-003-5	$ 21.00	218-701-027-3	$ 21.00	218-702-003-3	$ 30.00	218-710-026-4	$ 21.00	218-730-012-0	$ 30.00	218-743-032-3	$ 30.00	218-760-026-3	$ 21.00	218-781-016-9	$ 21.00

Assessor Parcel Book 218 proposed Storm Water fees for 2016/2017

218-781-017-7	$ 21.00	218-791-010-0	$ 21.00	218-801-009-0	$ 21.00	218-810-008-1	$ 30.00	218-820-009-7	$ 21.00	218-820-070-9	$ 21.00	218-830-055-8	$ 21.00	218-840-009-3	$ 30.00	218-860-035-3	$ 21.00
218-781-018-5	$ 21.00	218-791-011-8	$ 21.00	218-801-010-8	$ 21.00	218-810-009-9	$ 30.00	218-820-010-5	$ 21.00	218-820-072-5	$ 21.00	218-830-056-6	$ 21.00	218-840-010-1	$ 30.00	218-860-037-9	$ 21.00
218-781-019-3	$ 21.00	218-791-012-6	$ 21.00	218-801-011-6	$ 21.00	218-810-010-7	$ 30.00	218-820-011-3	$ 21.00	218-820-073-3	$ 21.00	218-830-057-4	$ 21.00	218-840-011-9	$ 30.00	218-860-038-7	$ 21.00
218-781-020-1	$ 21.00	218-791-013-4	$ 21.00	218-801-012-4	$ 21.00	218-810-011-5	$ 30.00	218-820-012-1	$ 21.00	218-820-074-1	$ 21.00	218-830-058-2	$ 21.00	218-840-012-7	$ 30.00	218-860-039-5	$ 21.00
218-781-021-9	$ 21.00	218-791-014-2	$ 21.00	218-801-013-2	$ 21.00	218-810-012-3	$ 30.00	218-820-013-9	$ 21.00	218-820-075-8	$ 21.00	218-830-059-0	$ 21.00	218-840-013-5	$ 30.00	218-860-040-3	$ 21.00
218-781-022-7	$ 21.00	218-791-015-9	$ 21.00	218-801-014-0	$ 21.00	218-810-013-1	$ 30.00	218-820-014-7	$ 21.00	218-820-076-6	$ 21.00	218-830-060-8	$ 21.00	218-840-014-3	$ 30.00	218-860-041-1	$ 21.00
218-781-023-5	$ 21.00	218-791-016-7	$ 21.00	218-801-015-7	$ 21.00	218-810-014-9	$ 30.00	218-820-015-4	$ 21.00	218-820-077-4	$ 21.00	218-830-061-6	$ 21.00	218-840-015-0	$ 30.00	218-860-042-9	$ 21.00
218-781-024-3	$ 21.00	218-791-017-5	$ 21.00	218-801-016-5	$ 21.00	218-810-015-6	$ 30.00	218-820-016-2	$ 21.00	218-820-078-2	$ 21.00	218-830-062-4	$ 21.00	218-840-016-8	$ 30.00	218-860-043-7	$ 21.00
218-781-025-0	$ 21.00	218-791-018-3	$ 21.00	218-801-017-3	$ 21.00	218-810-016-4	$ 30.00	218-820-017-0	$ 21.00	218-820-079-0	$ 21.00	218-830-063-2	$ 21.00	218-840-017-6	$ 30.00	218-860-044-5	$ 21.00
218-782-001-0	$ 21.00	218-791-019-1	$ 21.00	218-801-018-1	$ 21.00	218-810-017-2	$ 30.00	218-820-018-8	$ 21.00	218-820-080-8	$ 21.00	218-830-065-7	$ 21.00	218-840-018-4	$ 30.00		
218-782-002-8	$ 21.00	218-791-020-9	$ 21.00	218-801-019-9	$ 21.00	218-810-018-0	$ 30.00	218-820-020-4	$ 21.00	218-820-081-6	$ 21.00	218-830-066-5	$ 21.00	218-840-019-2	$ 30.00		
218-782-003-6	$ 21.00	218-791-021-7	$ 21.00	218-801-020-7	$ 21.00	218-810-019-8	$ 30.00	218-820-021-2	$ 21.00	218-820-082-4	$ 21.00	218-830-067-3	$ 21.00	218-840-020-0	$ 30.00		
218-782-004-4	$ 21.00	218-791-022-5	$ 21.00	218-801-021-5	$ 21.00	218-810-020-6	$ 30.00	218-820-022-0	$ 21.00	218-820-083-2	$ 21.00	218-830-068-1	$ 21.00	218-840-021-8	$ 30.00		
218-782-005-1	$ 21.00	218-791-023-3	$ 21.00	218-801-022-3	$ 21.00	218-810-021-4	$ 30.00	218-820-023-8	$ 21.00	218-820-090-7	$ 21.00	218-830-069-9	$ 21.00	218-840-022-6	$ 30.00		
218-782-006-9	$ 21.00	218-791-024-1	$ 21.00	218-801-023-1	$ 21.00	218-810-022-2	$ 21.00	218-820-024-6	$ 21.00	218-830-009-5	$ 21.00	218-830-070-7	$ 21.00	218-840-023-4	$ 30.00		
218-782-007-7	$ 21.00	218-791-025-8	$ 21.00	218-801-024-9	$ 21.00	218-810-023-0	$ 21.00	218-820-025-3	$ 21.00	218-830-010-3	$ 21.00	218-830-071-5	$ 21.00	218-840-024-2	$ 30.00		
218-782-008-5	$ 21.00	218-791-026-6	$ 21.00	218-801-025-6	$ 21.00	218-810-024-8	$ 21.00	218-820-026-1	$ 21.00	218-830-011-1	$ 21.00	218-830-072-3	$ 21.00	218-840-025-9	$ 30.00		
218-782-009-3	$ 21.00	218-791-027-4	$ 21.00	218-801-026-4	$ 21.00	218-810-025-5	$ 21.00	218-820-027-9	$ 21.00	218-830-012-9	$ 21.00	218-830-073-1	$ 21.00	218-840-026-7	$ 30.00		
218-782-010-1	$ 21.00	218-791-028-2	$ 21.00	218-801-027-2	$ 21.00	218-810-026-3	$ 21.00	218-820-028-7	$ 21.00	218-830-013-7	$ 21.00	218-830-074-9	$ 21.00	218-850-001-7	$ 21.00		
218-782-011-9	$ 21.00	218-791-029-0	$ 21.00	218-801-028-0	$ 21.00	218-810-027-1	$ 21.00	218-820-029-5	$ 21.00	218-830-014-5	$ 21.00	218-830-075-6	$ 21.00	218-850-002-5	$ 21.00		
218-782-012-7	$ 21.00	218-791-030-8	$ 21.00	218-801-029-8	$ 21.00	218-810-028-9	$ 21.00	218-820-030-3	$ 21.00	218-830-015-2	$ 21.00	218-830-076-4	$ 21.00	218-850-003-3	$ 21.00		
218-782-013-5	$ 21.00	218-791-031-6	$ 21.00	218-801-030-6	$ 21.00	218-810-029-7	$ 21.00	218-820-031-1	$ 21.00	218-830-016-0	$ 21.00	218-830-077-2	$ 21.00	218-850-004-1	$ 21.00		
218-782-014-3	$ 21.00	218-791-032-4	$ 21.00	218-801-031-4	$ 21.00	218-810-030-5	$ 21.00	218-820-033-7	$ 21.00	218-830-017-8	$ 21.00	218-830-078-0	$ 21.00	218-850-005-8	$ 21.00		
218-782-015-0	$ 21.00	218-791-033-2	$ 21.00	218-801-032-2	$ 21.00	218-810-031-3	$ 21.00	218-820-034-5	$ 21.00	218-830-018-6	$ 21.00	218-830-079-8	$ 21.00	218-850-006-6	$ 21.00		
218-782-016-8	$ 21.00	218-791-034-0	$ 21.00	218-801-033-0	$ 21.00	218-810-032-1	$ 21.00	218-820-035-2	$ 21.00	218-830-019-4	$ 21.00	218-830-080-6	$ 21.00	218-850-007-4	$ 21.00		
218-782-017-6	$ 21.00	218-791-035-7	$ 21.00	218-801-034-8	$ 21.00	218-810-033-9	$ 21.00	218-820-036-0	$ 21.00	218-830-020-2	$ 21.00	218-830-082-2	$ 21.00	218-850-008-2	$ 21.00		
218-782-018-4	$ 21.00	218-791-036-5	$ 21.00	218-801-035-5	$ 21.00	218-810-034-7	$ 21.00	218-820-037-8	$ 21.00	218-830-022-8	$ 21.00	218-830-083-0	$ 21.00	218-850-009-0	$ 21.00		
218-782-019-2	$ 21.00	218-791-037-3	$ 21.00	218-801-036-3	$ 21.00	218-810-035-4	$ 21.00	218-820-038-6	$ 21.00	218-830-023-6	$ 21.00	218-830-084-8	$ 21.00	218-850-010-8	$ 21.00		
218-782-020-0	$ 21.00	218-791-038-1	$ 21.00	218-801-037-1	$ 21.00	218-810-036-2	$ 21.00	218-820-039-4	$ 21.00	218-830-024-4	$ 21.00	218-830-085-5	$ 21.00	218-850-011-6	$ 21.00		
218-782-021-8	$ 21.00	218-791-039-9	$ 21.00	218-801-038-9	$ 21.00	218-810-037-0	$ 21.00	218-820-040-2	$ 21.00	218-830-025-1	$ 21.00	218-830-086-3	$ 21.00	218-850-012-4	$ 21.00		
218-782-022-6	$ 21.00	218-791-040-7	$ 21.00	218-801-039-7	$ 21.00	218-810-038-8	$ 21.00	218-820-041-0	$ 21.00	218-830-026-9	$ 21.00	218-830-087-1	$ 21.00	218-850-013-2	$ 21.00		
218-782-023-4	$ 21.00	218-791-041-5	$ 21.00	218-801-040-5	$ 21.00	218-810-039-6	$ 21.00	218-820-042-8	$ 21.00	218-830-027-7	$ 21.00	218-830-088-9	$ 21.00	218-850-014-0	$ 21.00		
218-782-024-2	$ 21.00	218-791-042-3	$ 21.00	218-801-041-3	$ 21.00	218-810-040-4	$ 21.00	218-820-043-6	$ 21.00	218-830-028-5	$ 21.00	218-830-089-7	$ 21.00	218-860-008-0	$ 21.00		
218-782-025-9	$ 21.00	218-791-043-1	$ 21.00	218-801-042-1	$ 21.00	218-810-041-2	$ 21.00	218-820-044-4	$ 21.00	218-830-029-3	$ 21.00	218-830-090-5	$ 21.00	218-860-009-8	$ 21.00		
218-782-026-7	$ 21.00	218-792-001-8	$ 21.00	218-801-043-9	$ 21.00	218-810-042-0	$ 21.00	218-820-046-9	$ 21.00	218-830-030-1	$ 21.00	218-830-091-3	$ 21.00	218-860-010-6	$ 21.00		
218-782-027-5	$ 21.00	218-792-002-6	$ 21.00	218-802-003-2	$ 21.00	218-810-043-8	$ 21.00	218-820-047-7	$ 21.00	218-830-031-9	$ 21.00	218-830-092-1	$ 21.00	218-860-011-4	$ 21.00		
218-782-028-3	$ 21.00	218-792-003-4	$ 21.00	218-802-004-0	$ 21.00	218-810-044-6	$ 21.00	218-820-048-5	$ 21.00	218-830-032-7	$ 21.00	218-830-093-9	$ 21.00	218-860-012-2	$ 21.00		
218-782-029-1	$ 21.00	218-792-004-2	$ 21.00	218-802-005-7	$ 21.00	218-810-045-3	$ 21.00	218-820-049-3	$ 21.00	218-830-033-5	$ 21.00	218-830-095-4	$ 21.00	218-860-013-0	$ 21.00		
218-782-030-9	$ 21.00	218-792-005-9	$ 21.00	218-802-006-5	$ 21.00	218-810-046-1	$ 21.00	218-820-050-1	$ 21.00	218-830-035-0	$ 21.00	218-830-096-2	$ 21.00	218-860-014-8	$ 21.00		
218-782-031-7	$ 21.00	218-792-006-7	$ 21.00	218-802-007-3	$ 21.00	218-810-047-9	$ 21.00	218-820-051-9	$ 21.00	218-830-036-8	$ 21.00	218-830-097-0	$ 21.00	218-860-015-5	$ 21.00		
218-782-032-5	$ 21.00	218-792-007-5	$ 21.00	218-802-008-1	$ 21.00	218-810-048-7	$ 21.00	218-820-052-7	$ 21.00	218-830-037-6	$ 21.00	218-830-098-8	$ 21.00	218-860-017-1	$ 21.00		
218-782-033-3	$ 21.00	218-792-008-3	$ 21.00	218-802-009-9	$ 21.00	218-810-049-5	$ 21.00	218-820-053-5	$ 21.00	218-830-038-4	$ 21.00	218-830-099-6	$ 21.00	218-860-018-9	$ 21.00		
218-782-034-1	$ 21.00	218-792-009-1	$ 21.00	218-802-010-7	$ 21.00	218-810-050-3	$ 21.00	218-820-054-3	$ 21.00	218-830-039-2	$ 21.00	218-830-100-2	$ 21.00	218-860-019-7	$ 21.00		
218-782-035-8	$ 21.00	218-792-010-9	$ 21.00	218-802-011-5	$ 21.00	218-810-051-1	$ 21.00	218-820-055-0	$ 21.00	218-830-040-0	$ 21.00	218-830-101-0	$ 21.00	218-860-020-5	$ 21.00		
218-782-036-6	$ 21.00	218-792-011-7	$ 21.00	218-802-012-3	$ 21.00	218-810-052-9	$ 21.00	218-820-056-8	$ 21.00	218-830-041-8	$ 21.00	218-830-102-8	$ 21.00	218-860-021-3	$ 21.00		
218-782-037-4	$ 21.00	218-792-012-5	$ 21.00	218-802-013-1	$ 21.00	218-810-053-7	$ 21.00	218-820-057-6	$ 21.00	218-830-042-6	$ 21.00	218-830-103-6	$ 21.00	218-860-022-1	$ 21.00		
218-782-038-2	$ 21.00	218-792-013-3	$ 21.00	218-802-014-9	$ 21.00	218-810-054-5	$ 21.00	218-820-059-2	$ 21.00	218-830-043-4	$ 21.00	218-830-104-4	$ 21.00	218-860-023-9	$ 21.00		
218-782-039-0	$ 21.00	218-792-014-1	$ 21.00	218-802-015-6	$ 21.00	218-810-055-2	$ 21.00	218-820-060-0	$ 21.00	218-830-044-2	$ 21.00	218-830-105-1	$ 21.00	218-860-024-7	$ 21.00		
218-791-001-9	$ 21.00	218-792-015-8	$ 21.00	218-802-016-4	$ 21.00	218-810-056-0	$ 21.00	218-820-061-8	$ 21.00	218-830-045-9	$ 21.00	218-830-106-9	$ 21.00	218-860-025-4	$ 21.00		
218-791-002-7	$ 21.00	218-801-001-7	$ 21.00	218-802-017-2	$ 21.00	218-810-057-8	$ 21.00	218-820-062-6	$ 21.00	218-830-046-7	$ 21.00	218-840-001-0	$ 30.00	218-860-027-0	$ 21.00		
218-791-003-5	$ 21.00	218-801-002-5	$ 21.00	218-810-001-6	$ 30.00	218-810-058-6	$ 21.00	218-820-063-4	$ 21.00	218-830-048-3	$ 21.00	218-840-002-8	$ 30.00	218-860-028-8	$ 21.00		
218-791-004-3	$ 21.00	218-801-003-3	$ 21.00	218-810-002-4	$ 30.00	218-810-059-4	$ 21.00	218-820-064-2	$ 21.00	218-830-049-1	$ 21.00	218-840-003-6	$ 30.00	218-860-029-6	$ 21.00		
218-791-005-0	$ 21.00	218-801-004-1	$ 21.00	218-810-003-2	$ 30.00	218-810-060-2	$ 21.00	218-820-065-9	$ 21.00	218-830-050-9	$ 21.00	218-840-004-4	$ 30.00	218-860-030-4	$ 21.00		
218-791-006-8	$ 21.00	218-801-005-8	$ 21.00	218-810-004-0	$ 30.00	218-810-061-0	$ 21.00	218-820-066-7	$ 21.00	218-830-051-7	$ 21.00	218-840-005-1	$ 30.00	218-860-031-2	$ 21.00		
218-791-007-6	$ 21.00	218-801-006-6	$ 21.00	218-810-005-7	$ 30.00	218-810-062-8	$ 21.00	218-820-067-5	$ 21.00	218-830-052-5	$ 21.00	218-840-006-9	$ 30.00	218-860-032-0	$ 21.00		
218-791-008-4	$ 21.00	218-801-007-4	$ 21.00	218-810-006-5	$ 30.00	218-810-069-3	$ 21.00	218-820-068-3	$ 21.00	218-830-053-3	$ 21.00	218-840-007-7	$ 30.00	218-860-033-8	$ 21.00		
218-791-009-2	$ 21.00	218-801-008-2	$ 21.00	218-810-007-3	$ 30.00	218-820-008-9	$ 21.00	218-820-069-1	$ 21.00	218-830-054-1	$ 21.00	218-840-008-5	$ 30.00	218-860-034-6	$ 21.00		

Assessor Parcel Book 220 proposed Storm Water fees for 2016/2017

220-060-019-1	$ 1,001.70	220-130-017-1	$ 51.00	220-170-021-4	$ 30.00	220-190-027-7	$ 51.00	220-220-002-4	$ 30.00	220-260-041-3	$ 30.00	220-270-062-7	$ 30.00	220-310-002-5	$ 51.00	220-343-006-7	$ 30.00
220-060-039-9	$ 372.60	220-140-001-3	$ 30.00	220-170-022-2	$ 30.00	220-190-028-5	$ 30.00	220-220-004-0	$ 30.00	220-260-042-1	$ 30.00	220-270-064-3	$ 30.00	220-310-003-3	$ 30.00	220-343-007-5	$ 30.00
220-080-033-8	$ 51.00	220-140-002-1	$ 30.00	220-170-023-0	$ 30.00	220-190-029-3	$ 30.00	220-220-005-7	$ 30.00	220-260-043-9	$ 30.00	220-270-065-0	$ 30.00	220-310-004-1	$ 30.00	220-343-008-3	$ 30.00
220-080-035-3	$ 51.00	220-140-003-9	$ 30.00	220-170-024-8	$ 30.00	220-190-030-1	$ 21.00	220-220-006-5	$ 30.00	220-260-045-4	$ 30.00	220-270-067-6	$ 30.00	220-310-006-6	$ 30.00	220-343-009-1	$ 30.00
220-080-037-9	$ 30.00	220-140-004-7	$ 30.00	220-170-025-5	$ 30.00	220-190-035-0	$ 51.00	220-220-008-1	$ 30.00	220-260-046-2	$ 30.00	220-270-069-2	$ 21.00	220-310-007-4	$ 51.00	220-343-010-9	$ 30.00
220-080-038-7	$ 30.00	220-140-005-4	$ 30.00	220-170-026-3	$ 30.00	220-190-037-6	$ 30.00	220-220-013-1	$ 30.00	220-260-047-0	$ 30.00	220-270-071-8	$ 21.00	220-310-008-2	$ 51.00	220-343-011-7	$ 30.00
220-080-040-3	$ 51.00	220-140-006-2	$ 30.00	220-170-027-1	$ 30.00	220-190-038-4	$ 30.00	220-220-014-9	$ 30.00	220-260-048-8	$ 30.00	220-270-073-4	$ 51.00	220-310-009-0	$ 51.00	220-343-012-5	$ 30.00
220-090-003-9	$ 51.00	220-140-007-0	$ 30.00	220-170-028-9	$ 30.00	220-190-041-8	$ 51.00	220-220-015-6	$ 30.00	220-260-049-6	$ 30.00	220-270-074-2	$ 21.00	220-310-010-8	$ 51.00	220-343-013-3	$ 30.00
220-090-004-7	$ 51.00	220-140-008-8	$ 30.00	220-170-029-7	$ 30.00	220-190-043-4	$ 51.00	220-220-019-8	$ 30.00	220-260-053-8	$ 30.00	220-270-075-9	$ 21.00	220-310-011-6	$ 51.00	220-343-014-1	$ 30.00
220-090-012-0	$ 51.00	220-140-010-4	$ 30.00	220-170-030-5	$ 30.00	220-190-045-9	$ 51.00	220-220-020-6	$ 30.00	220-260-054-6	$ 30.00	220-280-011-2	$ 51.00	220-310-012-4	$ 51.00	220-343-015-8	$ 30.00
220-100-006-0	$ 51.00	220-140-011-2	$ 30.00	220-170-031-3	$ 30.00	220-190-046-7	$ 21.00	220-220-021-4	$ 30.00	220-260-055-3	$ 30.00	220-280-012-0	$ 51.00	220-310-013-2	$ 51.00	220-343-016-6	$ 30.00
220-100-014-4	$ 51.00	220-140-012-0	$ 30.00	220-170-032-1	$ 30.00	220-190-047-5	$ 21.00	220-220-022-2	$ 30.00	220-260-056-1	$ 30.00	220-280-013-8	$ 51.00	220-310-014-0	$ 21.00	220-343-017-4	$ 30.00
220-100-016-9	$ 51.00	220-140-013-8	$ 30.00	220-170-033-9	$ 30.00	220-190-048-3	$ 51.00	220-220-023-0	$ 30.00	220-260-057-9	$ 30.00	220-280-014-6	$ 51.00	220-310-018-1	$ 39.00	220-343-018-2	$ 30.00
220-110-001-9	$ 30.00	220-140-014-6	$ 30.00	220-170-034-7	$ 30.00	220-200-001-0	$ 30.00	220-220-024-8	$ 30.00	220-260-058-7	$ 30.00	220-280-015-3	$ 51.00	220-320-001-5	$ 30.00	220-343-019-0	$ 30.00
220-110-002-7	$ 30.00	220-140-015-3	$ 30.00	220-170-035-4	$ 30.00	220-200-002-8	$ 30.00	220-220-025-5	$ 30.00	220-260-067-8	$ 30.00	220-280-020-3	$ 51.00	220-320-002-3	$ 30.00	220-343-020-8	$ 30.00
220-110-003-5	$ 30.00	220-140-016-1	$ 30.00	220-170-038-8	$ 30.00	220-200-003-6	$ 21.00	220-220-026-3	$ 30.00	220-260-068-6	$ 30.00	220-280-021-1	$ 51.00	220-320-003-1	$ 30.00	220-343-021-6	$ 30.00
220-110-004-3	$ 30.00	220-140-017-9	$ 30.00	220-170-039-6	$ 30.00	220-200-004-4	$ 30.00	220-220-027-1	$ 30.00	220-260-069-4	$ 30.00	220-280-022-9	$ 51.00	220-320-009-8	$ 51.00	220-343-022-4	$ 30.00
220-110-007-6	$ 30.00	220-140-018-7	$ 30.00	220-170-043-8	$ 51.00	220-200-006-9	$ 51.00	220-220-028-9	$ 30.00	220-260-070-2	$ 30.00	220-280-023-7	$ 51.00	220-320-014-8	$ 42.16	220-343-023-2	$ 30.00
220-110-008-4	$ 30.00	220-140-019-5	$ 30.00	220-170-044-6	$ 30.00	220-200-007-7	$ 51.00	220-220-029-7	$ 30.00	220-260-073-6	$ 30.00	220-280-024-5	$ 51.00	220-320-018-9	$ 21.00	220-343-024-0	$ 30.00
220-110-009-2	$ 30.00	220-140-020-3	$ 30.00	220-170-045-3	$ 30.00	220-200-008-5	$ 30.00	220-220-030-5	$ 30.00	220-260-074-4	$ 30.00	220-280-025-2	$ 51.00	220-320-019-7	$ 21.00	220-343-025-7	$ 30.00
220-110-010-0	$ 30.00	220-140-021-1	$ 51.00	220-170-046-1	$ 51.00	220-200-009-3	$ 30.00	220-220-035-4	$ 30.00	220-260-075-1	$ 30.00	220-280-031-0	$ 78.54	220-320-023-9	$ 51.00	220-343-026-5	$ 30.00
220-110-011-8	$ 30.00	220-140-022-9	$ 30.00	220-170-047-9	$ 30.00	220-200-010-1	$ 30.00	220-220-036-2	$ 30.00	220-260-076-9	$ 30.00	220-290-001-1	$ 30.00	220-320-024-7	$ 21.00	220-343-027-3	$ 30.00
220-110-012-6	$ 30.00	220-140-023-7	$ 30.00	220-170-048-7	$ 30.00	220-200-011-9	$ 51.00	220-220-037-0	$ 30.00	220-260-077-7	$ 30.00	220-290-002-9	$ 30.00	220-320-025-4	$ 51.00	220-343-028-1	$ 30.00
220-110-013-4	$ 30.00	220-140-024-5	$ 51.00	220-170-049-5	$ 30.00	220-200-012-7	$ 51.00	220-220-039-6	$ 30.00	220-260-078-5	$ 30.00	220-290-003-7	$ 30.00	220-330-012-0	$ 21.00	220-343-029-9	$ 30.00
220-110-014-2	$ 30.00	220-140-025-2	$ 30.00	220-170-050-3	$ 30.00	220-200-013-5	$ 30.00	220-220-042-0	$ 30.00	220-260-079-3	$ 30.00	220-290-006-0	$ 30.00	220-330-023-7	$ 51.00	220-343-030-7	$ 30.00
220-110-015-9	$ 30.00	220-140-029-4	$ 30.00	220-170-051-1	$ 30.00	220-210-001-8	$ 30.00	220-220-043-8	$ 30.00	220-260-080-1	$ 30.00	220-290-007-8	$ 30.00	220-330-024-5	$ 51.00	220-343-031-5	$ 30.00
220-110-016-7	$ 30.00	220-140-030-2	$ 30.00	220-170-053-7	$ 30.00	220-210-002-6	$ 30.00	220-230-002-2	$ 30.00	220-260-081-9	$ 30.00	220-290-008-6	$ 30.00	220-341-001-0	$ 30.00	220-343-032-3	$ 30.00
220-110-017-5	$ 30.00	220-140-032-8	$ 41.46	220-170-054-5	$ 30.00	220-210-003-4	$ 30.00	220-230-003-0	$ 21.00	220-260-083-5	$ 51.00	220-290-009-4	$ 51.00	220-341-002-8	$ 30.00	220-343-033-1	$ 30.00
220-110-018-3	$ 30.00	220-140-035-1	$ 30.00	220-170-055-2	$ 30.00	220-210-004-2	$ 30.00	220-230-007-1	$ 30.00	220-260-084-3	$ 21.00	220-290-010-2	$ 30.00	220-341-003-6	$ 30.00	220-343-034-9	$ 30.00
220-110-019-1	$ 30.00	220-140-036-9	$ 21.00	220-170-057-8	$ 30.00	220-210-005-9	$ 30.00	220-230-008-9	$ 51.00	220-260-085-0	$ 21.00	220-290-011-0	$ 30.00	220-341-004-4	$ 30.00	220-343-035-6	$ 30.00
220-110-020-9	$ 30.00	220-140-037-7	$ 21.00	220-180-001-4	$ 30.00	220-210-006-7	$ 30.00	220-230-009-7	$ 51.00	220-270-008-0	$ 30.00	220-290-012-8	$ 30.00	220-341-005-1	$ 30.00	220-343-036-4	$ 30.00
220-110-021-7	$ 30.00	220-140-039-3	$ 21.00	220-180-003-0	$ 30.00	220-210-007-5	$ 30.00	220-230-010-5	$ 30.00	220-270-009-8	$ 30.00	220-290-013-6	$ 30.00	220-341-006-9	$ 30.00	220-343-037-2	$ 30.00
220-110-022-5	$ 30.00	220-150-003-6	$ 81.06	220-180-005-5	$ 21.00	220-210-008-3	$ 30.00	220-230-013-9	$ 30.00	220-270-020-5	$ 51.00	220-290-014-4	$ 30.00	220-341-007-7	$ 30.00	220-343-038-0	$ 30.00
220-110-023-3	$ 30.00	220-160-001-8	$ 30.00	220-180-006-3	$ 30.00	220-210-013-3	$ 30.00	220-230-016-2	$ 30.00	220-270-025-4	$ 30.00	220-290-015-1	$ 30.00	220-341-008-5	$ 30.00	220-343-039-8	$ 30.00
220-110-025-8	$ 30.00	220-160-002-6	$ 30.00	220-180-007-1	$ 30.00	220-210-018-2	$ 30.00	220-230-017-0	$ 30.00	220-270-026-2	$ 30.00	220-290-016-9	$ 30.00	220-341-009-3	$ 30.00	220-343-040-6	$ 30.00
220-110-026-6	$ 30.00	220-160-003-4	$ 30.00	220-180-008-9	$ 30.00	220-210-019-0	$ 30.00	220-230-020-4	$ 30.00	220-270-027-0	$ 30.00	220-290-017-7	$ 30.00	220-341-010-1	$ 30.00	220-343-041-4	$ 30.00
220-110-028-2	$ 51.00	220-160-004-2	$ 30.00	220-180-009-7	$ 30.00	220-210-020-8	$ 30.00	220-230-021-2	$ 51.00	220-270-029-6	$ 30.00	220-290-018-5	$ 30.00	220-341-011-9	$ 30.00	220-343-042-2	$ 30.00
220-110-029-0	$ 30.00	220-160-007-5	$ 30.00	220-180-010-5	$ 51.00	220-210-021-6	$ 30.00	220-230-022-0	$ 30.00	220-270-030-4	$ 30.00	220-290-019-3	$ 30.00	220-341-012-7	$ 30.00	220-343-043-0	$ 30.00
220-110-031-6	$ 30.00	220-160-008-3	$ 30.00	220-180-012-1	$ 51.00	220-210-022-4	$ 30.00	220-230-023-8	$ 30.00	220-270-032-0	$ 30.00	220-290-020-1	$ 30.00	220-341-013-5	$ 30.00	220-343-044-8	$ 30.00
220-110-032-4	$ 30.00	220-160-009-1	$ 30.00	220-180-013-9	$ 51.00	220-210-023-2	$ 30.00	220-230-024-6	$ 30.00	220-270-033-8	$ 30.00	220-290-021-9	$ 30.00	220-341-014-3	$ 30.00	220-343-045-5	$ 30.00
220-110-037-3	$ 30.00	220-160-013-3	$ 21.00	220-180-014-7	$ 51.00	220-210-024-0	$ 30.00	220-230-025-3	$ 30.00	220-270-034-6	$ 30.00	220-290-022-7	$ 30.00	220-341-015-0	$ 30.00	220-343-046-3	$ 30.00
220-110-038-1	$ 30.00	220-160-014-1	$ 21.00	220-180-015-4	$ 30.00	220-210-025-7	$ 30.00	220-240-001-2	$ 51.00	220-270-035-3	$ 30.00	220-290-023-5	$ 30.00	220-341-016-8	$ 30.00	220-343-047-1	$ 30.00
220-110-040-7	$ 51.00	220-160-015-8	$ 21.00	220-180-019-6	$ 51.00	220-210-026-5	$ 30.00	220-240-002-0	$ 51.00	220-270-036-1	$ 30.00	220-290-024-3	$ 30.00	220-341-017-6	$ 30.00	220-343-048-9	$ 30.00
220-110-041-5	$ 30.00	220-160-016-6	$ 21.00	220-180-020-4	$ 21.00	220-210-027-3	$ 30.00	220-240-006-1	$ 51.00	220-270-041-1	$ 30.00	220-290-025-0	$ 30.00	220-342-001-9	$ 30.00	220-343-049-7	$ 30.00
220-110-043-1	$ 30.00	220-170-001-6	$ 30.00	220-180-021-2	$ 22.50	220-210-028-1	$ 30.00	220-240-007-9	$ 51.00	220-270-044-5	$ 30.00	220-290-026-8	$ 30.00	220-342-002-7	$ 30.00	220-343-050-5	$ 30.00
220-130-002-3	$ 51.00	220-170-002-4	$ 30.00	220-180-024-6	$ 30.00	220-210-029-9	$ 30.00	220-250-005-0	$ 51.00	220-270-045-2	$ 30.00	220-290-027-6	$ 30.00	220-342-003-5	$ 30.00	220-343-051-3	$ 30.00
220-130-003-1	$ 51.00	220-170-003-2	$ 51.00	220-190-005-3	$ 30.00	220-210-030-7	$ 30.00	220-250-016-7	$ 51.00	220-270-046-0	$ 30.00	220-290-028-4	$ 30.00	220-342-004-3	$ 30.00	220-351-002-5	$ 30.00
220-130-004-9	$ 51.00	220-170-004-0	$ 51.00	220-190-006-1	$ 30.00	220-210-031-5	$ 30.00	220-250-017-5	$ 165.70	220-270-047-8	$ 30.00	220-290-040-9	$ 30.00	220-342-005-0	$ 30.00	220-351-003-3	$ 30.00
220-130-005-6	$ 51.00	220-170-005-7	$ 51.00	220-190-007-9	$ 30.00	220-210-032-3	$ 30.00	220-260-024-9	$ 30.00	220-270-048-6	$ 30.00	220-290-041-7	$ 30.00	220-342-006-8	$ 30.00	220-351-004-1	$ 51.00
220-130-006-4	$ 51.00	220-170-006-5	$ 51.00	220-190-011-1	$ 30.00	220-210-033-1	$ 30.00	220-260-025-6	$ 30.00	220-270-049-4	$ 30.00	220-290-042-5	$ 30.00	220-342-007-6	$ 30.00	220-351-005-8	$ 21.00
220-130-007-2	$ 51.00	220-170-007-3	$ 30.00	220-190-014-5	$ 51.00	220-210-034-9	$ 30.00	220-260-026-4	$ 30.00	220-270-050-2	$ 30.00	220-290-043-3	$ 30.00	220-342-008-4	$ 30.00	220-351-015-7	$ 51.00
220-130-008-0	$ 51.00	220-170-008-1	$ 30.00	220-190-020-2	$ 30.00	220-210-036-4	$ 30.00	220-260-030-6	$ 30.00	220-270-051-0	$ 30.00	220-290-044-1	$ 30.00	220-342-009-2	$ 30.00	220-351-016-5	$ 51.00
220-130-010-6	$ 51.00	220-170-009-9	$ 21.00	220-190-021-0	$ 30.00	220-210-038-0	$ 30.00	220-260-031-4	$ 30.00	220-270-052-8	$ 30.00	220-290-045-8	$ 30.00	220-343-001-8	$ 30.00	220-351-020-7	$ 51.00
220-130-011-4	$ 51.00	220-170-010-7	$ 30.00	220-190-022-8	$ 30.00	220-210-039-8	$ 30.00	220-260-032-2	$ 30.00	220-270-053-6	$ 30.00	220-290-046-6	$ 30.00	220-343-002-6	$ 30.00	220-351-021-5	$ 51.00
220-130-012-2	$ 51.00	220-170-018-0	$ 30.00	220-190-023-6	$ 30.00	220-210-041-4	$ 30.00	220-260-033-0	$ 30.00	220-270-054-4	$ 30.00	220-290-049-0	$ 51.00	220-343-003-4	$ 30.00	220-351-025-6	$ 53.18
220-130-015-5	$ 51.00	220-170-019-8	$ 30.00	220-190-024-4	$ 30.00	220-210-042-2	$ 21.00	220-260-034-8	$ 30.00	220-270-058-5	$ 30.00	220-290-054-0	$ 57.84	220-343-004-2	$ 30.00	220-361-001-5	$ 30.00
220-130-016-3	$ 51.00	220-170-020-6	$ 30.00	220-190-025-1	$ 30.00	220-220-001-6	$ 30.00	220-260-035-5	$ 30.00	220-270-060-1	$ 30.00	220-310-001-7	$ 51.00	220-343-005-9	$ 30.00	220-361-002-3	$ 51.00

Assessor Parcel Book 220 proposed Storm Water fees for 2016/2017

220-361-003-1	$ 30.00	220-371-036-9	$ 30.00	220-381-017-7	$ 30.00	220-391-034-0	$ 30.00	220-411-017-1	$ 30.00	220-440-018-4	$ 30.00	220-450-048-8	$ 30.00	220-491-013-3	$ 30.00	220-511-002-2	$ 30.00
220-361-004-9	$ 30.00	220-371-037-7	$ 30.00	220-381-018-5	$ 30.00	220-391-035-7	$ 30.00	220-411-018-9	$ 30.00	220-440-019-2	$ 51.00	220-450-049-6	$ 30.00	220-491-015-8	$ 30.00	220-511-003-0	$ 30.00
220-361-005-6	$ 51.00	220-371-038-5	$ 30.00	220-381-019-3	$ 30.00	220-391-036-5	$ 30.00	220-411-019-7	$ 51.00	220-440-020-0	$ 51.00	220-450-050-4	$ 30.00	220-491-016-6	$ 30.00	220-511-004-8	$ 51.00
220-361-006-4	$ 30.00	220-371-039-3	$ 30.00	220-381-021-9	$ 30.00	220-391-037-3	$ 30.00	220-411-023-9	$ 51.00	220-440-023-4	$ 30.00	220-450-051-2	$ 30.00	220-491-017-4	$ 30.00	220-511-005-5	$ 51.00
220-361-007-2	$ 30.00	220-371-040-1	$ 30.00	220-382-001-0	$ 30.00	220-391-038-1	$ 30.00	220-411-025-4	$ 21.00	220-440-024-2	$ 30.00	220-460-028-8	$ 30.00	220-491-018-2	$ 30.00	220-511-006-3	$ 30.00
220-361-008-0	$ 30.00	220-371-041-9	$ 30.00	220-382-002-8	$ 30.00	220-391-039-9	$ 30.00	220-421-001-3	$ 30.00	220-440-025-9	$ 30.00	220-460-029-6	$ 30.00	220-491-019-0	$ 30.00	220-511-007-1	$ 30.00
220-361-009-8	$ 30.00	220-371-042-7	$ 30.00	220-382-003-6	$ 30.00	220-391-040-7	$ 30.00	220-421-002-1	$ 30.00	220-440-026-7	$ 30.00	220-460-030-4	$ 51.00	220-491-020-8	$ 30.00	220-511-011-3	$ 51.00
220-361-010-6	$ 30.00	220-371-043-5	$ 30.00	220-383-001-9	$ 30.00	220-391-041-5	$ 30.00	220-421-003-9	$ 30.00	220-440-027-5	$ 51.00	220-460-031-2	$ 30.00	220-491-021-6	$ 30.00	220-511-012-1	$ 51.00
220-361-011-4	$ 30.00	220-371-044-3	$ 30.00	220-383-002-7	$ 30.00	220-391-042-3	$ 30.00	220-421-004-7	$ 30.00	220-440-030-9	$ 30.00	220-460-032-0	$ 30.00	220-491-022-4	$ 30.00	220-511-013-9	$ 51.00
220-361-012-2	$ 30.00	220-371-045-0	$ 51.00	220-383-003-5	$ 30.00	220-391-043-1	$ 30.00	220-421-005-4	$ 30.00	220-440-031-7	$ 30.00	220-460-033-8	$ 30.00	220-491-023-2	$ 30.00	220-511-014-7	$ 51.00
220-361-013-0	$ 30.00	220-371-046-8	$ 30.00	220-383-004-3	$ 30.00	220-391-045-6	$ 30.00	220-421-006-2	$ 30.00	220-440-032-5	$ 30.00	220-460-034-6	$ 30.00	220-491-025-7	$ 30.00	220-511-015-4	$ 51.00
220-361-014-8	$ 21.00	220-371-047-6	$ 30.00	220-383-005-0	$ 30.00	220-391-046-4	$ 30.00	220-421-007-0	$ 30.00	220-440-033-3	$ 30.00	220-460-035-3	$ 30.00	220-491-026-5	$ 30.00	220-511-016-2	$ 51.00
220-361-015-5	$ 30.00	220-371-048-4	$ 30.00	220-383-006-8	$ 30.00	220-391-047-2	$ 30.00	220-421-008-8	$ 30.00	220-440-034-1	$ 30.00	220-460-036-1	$ 30.00	220-491-027-3	$ 30.00	220-511-017-0	$ 51.00
220-361-016-3	$ 30.00	220-371-049-2	$ 30.00	220-383-007-6	$ 30.00	220-391-048-0	$ 30.00	220-421-009-6	$ 30.00	220-440-035-8	$ 30.00	220-460-037-9	$ 30.00	220-491-028-1	$ 30.00	220-511-018-8	$ 51.00
220-361-017-1	$ 30.00	220-371-050-0	$ 30.00	220-383-008-4	$ 30.00	220-391-049-8	$ 30.00	220-421-010-4	$ 30.00	220-440-036-6	$ 30.00	220-460-038-7	$ 30.00	220-491-029-9	$ 30.00	220-511-019-6	$ 51.00
220-361-018-9	$ 30.00	220-371-051-8	$ 30.00	220-383-009-2	$ 30.00	220-391-050-6	$ 30.00	220-421-011-2	$ 30.00	220-440-038-2	$ 21.00	220-460-039-5	$ 30.00	220-491-030-7	$ 30.00	220-511-021-2	$ 21.00
220-361-019-7	$ 30.00	220-371-052-6	$ 30.00	220-383-010-0	$ 30.00	220-391-051-4	$ 30.00	220-421-012-0	$ 30.00	220-440-039-0	$ 21.00	220-460-040-3	$ 30.00	220-491-031-5	$ 21.00	220-511-022-0	$ 21.00
220-361-020-5	$ 30.00	220-371-053-4	$ 30.00	220-383-011-8	$ 30.00	220-391-052-2	$ 30.00	220-421-013-8	$ 30.00	220-440-040-8	$ 21.00	220-460-041-1	$ 30.00	220-491-032-3	$ 30.00	220-511-023-8	$ 21.00
220-361-021-3	$ 30.00	220-371-054-2	$ 30.00	220-383-012-6	$ 30.00	220-401-001-7	$ 30.00	220-421-014-6	$ 30.00	220-440-041-6	$ 21.00	220-460-042-9	$ 30.00	220-491-033-1	$ 30.00	220-521-001-2	$ 51.00
220-361-023-9	$ 30.00	220-371-055-9	$ 30.00	220-383-013-4	$ 30.00	220-401-002-5	$ 30.00	220-421-015-3	$ 30.00	220-450-010-8	$ 30.00	220-460-043-7	$ 30.00	220-491-034-9	$ 30.00	220-521-002-0	$ 51.00
220-361-034-6	$ 21.00	220-371-056-7	$ 30.00	220-383-014-2	$ 30.00	220-401-003-3	$ 30.00	220-421-016-1	$ 30.00	220-450-011-6	$ 30.00	220-460-044-5	$ 30.00	220-491-035-6	$ 30.00	220-521-003-8	$ 51.00
220-361-035-3	$ 21.00	220-371-057-5	$ 30.00	220-383-015-9	$ 30.00	220-401-004-1	$ 30.00	220-421-017-9	$ 30.00	220-450-012-4	$ 30.00	220-460-045-2	$ 30.00	220-491-036-4	$ 30.00	220-521-004-6	$ 21.00
220-371-001-3	$ 30.00	220-371-058-3	$ 30.00	220-383-016-7	$ 30.00	220-401-005-8	$ 30.00	220-421-018-7	$ 51.00	220-450-013-2	$ 30.00	220-460-046-0	$ 30.00	220-491-037-2	$ 30.00	220-521-005-3	$ 51.00
220-371-002-1	$ 30.00	220-371-059-1	$ 30.00	220-383-017-5	$ 30.00	220-401-006-6	$ 30.00	220-421-019-5	$ 51.00	220-450-014-0	$ 30.00	220-460-047-8	$ 30.00	220-491-038-0	$ 30.00	220-521-012-9	$ 51.00
220-371-003-9	$ 30.00	220-371-060-9	$ 30.00	220-383-018-3	$ 30.00	220-401-007-4	$ 30.00	220-421-020-3	$ 30.00	220-450-015-7	$ 30.00	220-460-048-6	$ 30.00	220-491-039-8	$ 30.00	220-521-013-7	$ 21.00
220-371-004-7	$ 30.00	220-371-061-7	$ 30.00	220-383-019-1	$ 30.00	220-401-008-2	$ 30.00	220-421-021-1	$ 51.00	220-450-016-5	$ 30.00	220-460-049-4	$ 30.00	220-491-040-6	$ 51.00	220-521-014-5	$ 51.00
220-371-005-4	$ 30.00	220-372-001-2	$ 30.00	220-383-020-9	$ 30.00	220-401-009-0	$ 30.00	220-421-022-9	$ 51.00	220-450-017-3	$ 30.00	220-460-050-2	$ 30.00	220-491-041-4	$ 51.00	220-521-017-8	$ 30.00
220-371-006-2	$ 30.00	220-372-002-0	$ 30.00	220-383-021-7	$ 30.00	220-401-010-8	$ 51.00	220-421-023-7	$ 51.00	220-450-018-1	$ 30.00	220-460-051-0	$ 30.00	220-491-042-2	$ 51.00	220-521-018-6	$ 51.00
220-371-007-0	$ 30.00	220-372-003-8	$ 30.00	220-383-022-5	$ 30.00	220-401-011-6	$ 30.00	220-421-024-5	$ 51.00	220-450-019-9	$ 30.00	220-460-052-8	$ 30.00	220-491-043-0	$ 51.00	220-521-019-4	$ 51.00
220-371-008-8	$ 30.00	220-372-004-6	$ 30.00	220-383-023-3	$ 30.00	220-401-012-4	$ 30.00	220-421-025-2	$ 51.00	220-450-020-7	$ 30.00	220-460-053-6	$ 30.00	220-491-046-3	$ 30.00	220-521-020-2	$ 51.00
220-371-009-6	$ 30.00	220-372-005-3	$ 30.00	220-383-024-1	$ 30.00	220-401-013-2	$ 30.00	220-421-026-0	$ 51.00	220-450-021-5	$ 30.00	220-460-054-4	$ 30.00	220-491-047-1	$ 30.00	220-521-021-0	$ 51.00
220-371-010-4	$ 30.00	220-372-006-1	$ 30.00	220-383-025-8	$ 30.00	220-401-014-0	$ 30.00	220-421-027-8	$ 30.00	220-450-022-3	$ 30.00	220-460-055-1	$ 30.00	220-491-048-9	$ 51.00	220-521-023-6	$ 51.00
220-371-011-2	$ 30.00	220-372-007-9	$ 30.00	220-391-008-4	$ 51.00	220-401-015-7	$ 30.00	220-421-028-6	$ 51.00	220-450-023-1	$ 30.00	220-460-056-9	$ 30.00	220-501-001-6	$ 51.00	220-521-024-4	$ 51.00
220-371-012-0	$ 30.00	220-372-008-7	$ 30.00	220-391-009-2	$ 30.00	220-401-016-5	$ 30.00	220-421-029-4	$ 30.00	220-450-024-9	$ 30.00	220-460-057-7	$ 30.00	220-501-002-4	$ 30.00	220-521-025-1	$ 51.00
220-371-013-8	$ 30.00	220-372-009-5	$ 30.00	220-391-010-0	$ 30.00	220-401-017-3	$ 30.00	220-421-030-2	$ 30.00	220-450-025-6	$ 30.00	220-460-058-5	$ 30.00	220-501-003-2	$ 30.00	220-521-026-9	$ 51.00
220-371-014-6	$ 30.00	220-372-010-3	$ 30.00	220-391-011-8	$ 30.00	220-401-018-1	$ 30.00	220-421-031-0	$ 30.00	220-450-026-4	$ 30.00	220-460-059-3	$ 30.00	220-501-004-0	$ 30.00	220-521-027-7	$ 51.00
220-371-015-3	$ 30.00	220-372-011-1	$ 30.00	220-391-012-6	$ 30.00	220-401-019-9	$ 30.00	220-421-032-8	$ 30.00	220-450-027-2	$ 30.00	220-460-060-1	$ 30.00	220-501-005-7	$ 30.00	220-521-029-3	$ 51.00
220-371-016-1	$ 30.00	220-372-012-9	$ 30.00	220-391-013-4	$ 30.00	220-401-020-7	$ 30.00	220-421-033-6	$ 30.00	220-450-028-0	$ 30.00	220-460-061-9	$ 30.00	220-501-006-5	$ 21.00	220-521-030-1	$ 51.00
220-371-017-9	$ 30.00	220-372-013-7	$ 30.00	220-391-014-2	$ 30.00	220-401-021-5	$ 30.00	220-421-034-4	$ 30.00	220-450-029-8	$ 30.00	220-460-062-7	$ 30.00	220-501-007-3	$ 30.00	220-521-031-9	$ 51.00
220-371-018-7	$ 30.00	220-372-014-5	$ 30.00	220-391-015-9	$ 30.00	220-401-022-3	$ 30.00	220-421-035-1	$ 30.00	220-450-030-6	$ 30.00	220-460-063-5	$ 30.00	220-501-010-7	$ 30.00	220-531-001-0	$ 30.00
220-371-019-5	$ 30.00	220-372-015-2	$ 30.00	220-391-016-7	$ 30.00	220-401-023-1	$ 30.00	220-421-036-9	$ 30.00	220-450-031-4	$ 30.00	220-460-064-3	$ 30.00	220-501-011-5	$ 51.00	220-531-002-8	$ 51.00
220-371-020-3	$ 30.00	220-372-017-8	$ 21.00	220-391-018-3	$ 51.00	220-401-024-9	$ 30.00	220-421-037-7	$ 30.00	220-450-032-2	$ 30.00	220-460-065-0	$ 30.00	220-501-012-3	$ 51.00	220-531-003-6	$ 30.00
220-371-021-1	$ 30.00	220-381-002-9	$ 30.00	220-391-019-1	$ 30.00	220-401-025-6	$ 30.00	220-421-038-5	$ 30.00	220-450-033-0	$ 30.00	220-460-066-8	$ 30.00	220-501-013-1	$ 51.00	220-531-004-4	$ 51.00
220-371-022-9	$ 30.00	220-381-003-7	$ 30.00	220-391-020-9	$ 30.00	220-411-002-3	$ 30.00	220-421-039-3	$ 30.00	220-450-034-8	$ 30.00	220-481-008-5	$ 47.82	220-501-014-9	$ 51.00	220-531-005-1	$ 51.00
220-371-023-7	$ 30.00	220-381-004-5	$ 30.00	220-391-021-7	$ 30.00	220-411-003-1	$ 30.00	220-421-040-1	$ 30.00	220-450-035-5	$ 30.00	220-481-032-5	$ 329.54	220-501-015-6	$ 51.00	220-531-006-9	$ 51.00
220-371-024-5	$ 30.00	220-381-005-2	$ 30.00	220-391-022-5	$ 30.00	220-411-004-9	$ 30.00	220-421-041-9	$ 30.00	220-450-036-3	$ 30.00	220-491-001-8	$ 30.00	220-501-016-4	$ 30.00	220-531-007-7	$ 51.00
220-371-025-2	$ 30.00	220-381-006-0	$ 30.00	220-391-023-3	$ 30.00	220-411-005-6	$ 30.00	220-431-007-8	$ 58.44	220-450-037-1	$ 30.00	220-491-002-6	$ 30.00	220-501-017-2	$ 51.00	220-531-008-5	$ 51.00
220-371-026-0	$ 30.00	220-381-007-8	$ 30.00	220-391-024-1	$ 30.00	220-411-006-4	$ 30.00	220-431-010-2	$ 86.94	220-450-038-9	$ 30.00	220-491-003-4	$ 30.00	220-501-018-0	$ 51.00	220-531-009-3	$ 51.00
220-371-027-8	$ 30.00	220-381-008-6	$ 30.00	220-391-025-8	$ 30.00	220-411-007-2	$ 30.00	220-431-011-0	$ 31.32	220-450-039-7	$ 30.00	220-491-004-2	$ 51.00	220-501-019-8	$ 51.00	220-531-010-1	$ 51.00
220-371-028-6	$ 30.00	220-381-009-4	$ 30.00	220-391-026-6	$ 30.00	220-411-008-0	$ 51.00	220-440-010-1	$ 30.00	220-450-040-5	$ 30.00	220-491-005-9	$ 51.00	220-501-020-6	$ 51.00	220-531-015-0	$ 30.00
220-371-029-4	$ 30.00	220-381-010-2	$ 30.00	220-391-027-4	$ 30.00	220-411-009-8	$ 30.00	220-440-011-9	$ 30.00	220-450-041-3	$ 30.00	220-491-006-7	$ 51.00	220-501-021-4	$ 51.00	220-531-016-8	$ 51.00
220-371-030-2	$ 30.00	220-381-011-0	$ 30.00	220-391-028-2	$ 30.00	220-411-010-6	$ 30.00	220-440-012-7	$ 51.00	220-450-042-1	$ 30.00	220-491-007-5	$ 30.00	220-501-022-2	$ 51.00	220-531-017-6	$ 51.00
220-371-031-0	$ 30.00	220-381-012-8	$ 30.00	220-391-029-0	$ 30.00	220-411-011-4	$ 30.00	220-440-013-5	$ 30.00	220-450-043-9	$ 30.00	220-491-008-3	$ 30.00	220-501-023-0	$ 30.00	220-531-020-0	$ 21.00
220-371-032-8	$ 30.00	220-381-013-6	$ 30.00	220-391-030-8	$ 30.00	220-411-012-2	$ 21.00	220-440-014-3	$ 30.00	220-450-044-7	$ 30.00	220-491-009-1	$ 30.00	220-501-024-8	$ 30.00	220-531-021-8	$ 21.00
220-371-033-6	$ 30.00	220-381-014-4	$ 30.00	220-391-031-6	$ 30.00	220-411-013-0	$ 30.00	220-440-015-0	$ 30.00	220-450-045-4	$ 30.00	220-491-010-9	$ 30.00	220-501-026-3	$ 30.00	220-531-023-4	$ 21.00
220-371-034-4	$ 30.00	220-381-015-1	$ 30.00	220-391-032-4	$ 30.00	220-411-015-5	$ 30.00	220-440-016-8	$ 30.00	220-450-046-2	$ 30.00	220-491-011-7	$ 30.00	220-501-027-1	$ 30.00	220-531-024-2	$ 21.00
220-371-035-1	$ 30.00	220-381-016-9	$ 30.00	220-391-033-2	$ 30.00	220-411-016-3	$ 30.00	220-440-017-6	$ 30.00	220-450-047-0	$ 30.00	220-491-012-5	$ 30.00	220-511-001-4	$ 30.00	220-541-001-8	$ 21.00

Assessor Parcel Book 220 proposed Storm Water fees for 2016/2017

220-541-002-6	$ 51.00	220-571-010-2	$ 21.00	220-600-008-1	$ 51.00	220-620-021-0	$ 30.00	220-660-004-7	$ 30.00	220-670-001-1	$ 30.00	220-710-003-9	$ 21.00	220-723-010-9	$ 30.00	220-732-004-1	$ 30.00
220-541-003-4	$ 51.00	220-571-011-0	$ 51.00	220-600-009-9	$ 51.00	220-620-022-8	$ 30.00	220-660-005-4	$ 21.00	220-670-002-9	$ 51.00	220-710-004-7	$ 21.00	220-723-011-7	$ 30.00	220-732-005-8	$ 30.00
220-541-004-2	$ 51.00	220-571-014-4	$ 30.00	220-600-010-7	$ 30.00	220-620-023-6	$ 51.00	220-660-006-2	$ 21.00	220-670-003-7	$ 51.00	220-710-005-4	$ 21.00	220-723-012-5	$ 30.00	220-732-006-6	$ 30.00
220-541-005-9	$ 51.00	220-571-015-1	$ 51.00	220-600-011-5	$ 51.00	220-620-024-4	$ 30.00	220-660-007-0	$ 21.00	220-670-004-5	$ 51.00	220-710-006-2	$ 21.00	220-723-013-3	$ 30.00	220-732-007-4	$ 30.00
220-541-006-7	$ 51.00	220-571-016-9	$ 21.00	220-600-012-3	$ 51.00	220-620-025-1	$ 30.00	220-660-008-8	$ 21.00	220-670-005-2	$ 30.00	220-710-007-0	$ 21.00	220-723-014-1	$ 30.00	220-732-008-2	$ 30.00
220-541-007-5	$ 51.00	220-571-017-7	$ 51.00	220-600-013-1	$ 51.00	220-620-026-9	$ 30.00	220-660-009-6	$ 21.00	220-670-006-0	$ 30.00	220-710-008-8	$ 21.00	220-724-003-3	$ 30.00	220-732-009-0	$ 30.00
220-541-008-3	$ 51.00	220-571-018-5	$ 21.00	220-600-014-9	$ 51.00	220-620-027-7	$ 30.00	220-660-010-4	$ 21.00	220-670-007-8	$ 30.00	220-710-009-6	$ 21.00	220-724-004-1	$ 30.00	220-732-010-8	$ 30.00
220-541-009-1	$ 30.00	220-571-019-3	$ 30.00	220-600-015-6	$ 21.00	220-620-028-5	$ 30.00	220-660-011-2	$ 21.00	220-670-008-6	$ 30.00	220-710-010-4	$ 21.00	220-724-005-8	$ 30.00	220-732-011-6	$ 30.00
220-541-010-9	$ 30.00	220-571-020-1	$ 30.00	220-600-016-4	$ 51.00	220-620-029-3	$ 30.00	220-660-012-0	$ 21.00	220-670-009-4	$ 30.00	220-710-011-2	$ 21.00	220-724-006-6	$ 30.00	220-732-012-4	$ 30.00
220-541-011-7	$ 51.00	220-571-021-9	$ 30.00	220-600-017-2	$ 51.00	220-620-030-1	$ 30.00	220-660-013-8	$ 21.00	220-670-010-2	$ 30.00	220-710-012-0	$ 21.00	220-724-007-4	$ 30.00	220-732-013-2	$ 30.00
220-541-012-5	$ 30.00	220-571-029-2	$ 30.00	220-600-018-0	$ 51.00	220-620-031-9	$ 30.00	220-660-014-6	$ 21.00	220-670-011-0	$ 30.00	220-710-013-8	$ 21.00	220-725-001-6	$ 30.00	220-732-014-0	$ 30.00
220-541-013-3	$ 30.00	220-571-030-0	$ 30.00	220-600-019-8	$ 51.00	220-620-032-7	$ 30.00	220-660-015-3	$ 21.00	220-670-012-8	$ 30.00	220-710-014-6	$ 21.00	220-725-002-4	$ 30.00	220-732-015-7	$ 30.00
220-541-014-1	$ 30.00	220-571-031-8	$ 51.00	220-600-020-6	$ 51.00	220-620-033-5	$ 51.00	220-660-016-1	$ 21.00	220-670-013-6	$ 30.00	220-710-015-3	$ 21.00	220-725-003-2	$ 30.00	220-732-016-5	$ 30.00
220-541-015-8	$ 30.00	220-571-032-6	$ 51.00	220-610-001-4	$ 30.00	220-620-034-3	$ 30.00	220-660-017-9	$ 21.00	220-670-014-4	$ 30.00	220-710-016-1	$ 21.00	220-725-004-0	$ 30.00	220-732-017-3	$ 30.00
220-541-016-6	$ 30.00	220-571-034-2	$ 30.00	220-610-002-2	$ 30.00	220-620-035-0	$ 30.00	220-660-018-7	$ 21.00	220-670-015-1	$ 30.00	220-710-017-9	$ 21.00	220-725-005-7	$ 30.00	220-732-018-1	$ 30.00
220-541-017-4	$ 30.00	220-571-036-7	$ 30.00	220-610-003-0	$ 30.00	220-620-036-8	$ 30.00	220-660-019-5	$ 21.00	220-670-016-9	$ 30.00	220-710-018-7	$ 21.00	220-725-006-5	$ 30.00	220-733-001-6	$ 30.00
220-541-018-2	$ 30.00	220-571-038-3	$ 51.00	220-610-004-8	$ 30.00	220-620-037-6	$ 30.00	220-660-020-3	$ 21.00	220-670-017-7	$ 30.00	220-710-019-5	$ 21.00	220-725-007-3	$ 30.00	220-733-002-4	$ 30.00
220-541-019-0	$ 30.00	220-571-039-1	$ 30.00	220-610-005-5	$ 30.00	220-620-038-4	$ 30.00	220-660-021-1	$ 21.00	220-670-018-5	$ 30.00	220-710-020-3	$ 21.00	220-725-008-1	$ 30.00	220-733-003-2	$ 30.00
220-541-020-8	$ 30.00	220-580-002-8	$ 51.00	220-610-006-3	$ 30.00	220-630-001-0	$ 76.14	220-660-022-9	$ 21.00	220-670-019-3	$ 30.00	220-710-021-1	$ 21.00	220-725-009-9	$ 30.00	220-733-004-0	$ 30.00
220-541-021-6	$ 30.00	220-580-003-6	$ 51.00	220-610-007-1	$ 30.00	220-640-001-8	$ 51.00	220-660-023-7	$ 21.00	220-670-020-1	$ 30.00	220-710-022-9	$ 21.00	220-725-010-7	$ 30.00	220-733-005-7	$ 30.00
220-541-024-0	$ 21.00	220-580-004-4	$ 51.00	220-610-008-9	$ 30.00	220-640-002-6	$ 30.00	220-660-024-5	$ 21.00	220-670-021-9	$ 51.00	220-710-023-7	$ 21.00	220-725-011-5	$ 30.00	220-734-001-5	$ 30.00
220-551-001-5	$ 30.00	220-580-005-1	$ 51.00	220-610-009-7	$ 30.00	220-640-003-4	$ 30.00	220-660-025-2	$ 21.00	220-670-025-0	$ 51.00	220-710-024-5	$ 21.00	220-725-012-3	$ 30.00	220-734-002-3	$ 30.00
220-551-002-3	$ 30.00	220-580-006-9	$ 51.00	220-610-010-5	$ 30.00	220-640-004-2	$ 21.00	220-660-026-0	$ 21.00	220-670-026-8	$ 51.00	220-721-001-0	$ 30.00	220-725-013-1	$ 30.00	220-734-003-1	$ 30.00
220-551-003-1	$ 30.00	220-580-007-7	$ 51.00	220-610-011-3	$ 30.00	220-640-005-9	$ 30.00	220-660-027-8	$ 21.00	220-670-027-6	$ 51.00	220-721-002-8	$ 30.00	220-725-014-9	$ 30.00	220-734-004-9	$ 30.00
220-551-004-9	$ 30.00	220-580-008-5	$ 51.00	220-610-013-9	$ 30.00	220-640-006-7	$ 51.00	220-660-028-6	$ 21.00	220-670-028-4	$ 51.00	220-722-001-9	$ 30.00	220-725-015-6	$ 30.00	220-734-005-6	$ 30.00
220-551-005-6	$ 30.00	220-580-009-3	$ 51.00	220-610-014-7	$ 30.00	220-640-007-5	$ 51.00	220-660-029-4	$ 21.00	220-670-029-2	$ 51.00	220-722-002-7	$ 30.00	220-725-016-4	$ 30.00	220-734-006-4	$ 30.00
220-551-006-4	$ 30.00	220-580-010-1	$ 51.00	220-610-015-4	$ 30.00	220-640-008-3	$ 30.00	220-660-030-2	$ 21.00	220-670-030-0	$ 51.00	220-722-003-5	$ 30.00	220-725-017-2	$ 30.00	220-734-007-2	$ 30.00
220-551-007-2	$ 30.00	220-580-011-9	$ 51.00	220-610-016-2	$ 30.00	220-640-009-1	$ 51.00	220-660-031-0	$ 21.00	220-670-031-8	$ 51.00	220-722-004-3	$ 30.00	220-725-018-0	$ 30.00	220-734-008-0	$ 30.00
220-551-008-0	$ 30.00	220-580-012-7	$ 51.00	220-610-017-0	$ 30.00	220-640-010-9	$ 51.00	220-660-032-8	$ 21.00	220-670-032-6	$ 51.00	220-722-005-0	$ 30.00	220-725-019-8	$ 30.00	220-734-009-8	$ 30.00
220-551-011-4	$ 51.00	220-580-013-5	$ 21.00	220-610-018-8	$ 30.00	220-640-011-7	$ 51.00	220-660-033-6	$ 21.00	220-670-033-4	$ 51.00	220-722-006-8	$ 30.00	220-725-020-6	$ 30.00	220-734-010-6	$ 30.00
220-551-012-2	$ 30.00	220-580-014-3	$ 21.00	220-610-019-6	$ 30.00	220-640-012-5	$ 30.00	220-660-034-4	$ 21.00	220-670-034-2	$ 51.00	220-722-007-6	$ 30.00	220-725-021-4	$ 30.00	220-734-011-4	$ 30.00
220-551-013-0	$ 51.00	220-580-015-0	$ 21.00	220-610-020-4	$ 30.00	220-640-013-3	$ 21.00	220-660-035-1	$ 21.00	220-670-035-9	$ 51.00	220-722-008-4	$ 30.00	220-725-022-2	$ 30.00	220-734-012-2	$ 30.00
220-551-014-8	$ 51.00	220-580-016-8	$ 21.00	220-610-021-2	$ 30.00	220-640-014-1	$ 30.00	220-660-036-9	$ 21.00	220-670-036-7	$ 51.00	220-722-009-2	$ 30.00	220-725-023-0	$ 30.00	220-734-013-0	$ 30.00
220-551-015-5	$ 51.00	220-580-017-6	$ 21.00	220-610-022-0	$ 30.00	220-640-015-8	$ 30.00	220-660-037-7	$ 21.00	220-670-037-5	$ 51.00	220-722-010-0	$ 30.00	220-725-024-8	$ 30.00	220-734-014-8	$ 30.00
220-551-016-3	$ 51.00	220-580-018-4	$ 21.00	220-610-023-8	$ 30.00	220-640-016-6	$ 30.00	220-660-038-5	$ 21.00	220-670-038-3	$ 30.00	220-722-011-8	$ 30.00	220-725-025-5	$ 30.00	220-734-015-5	$ 30.00
220-551-017-1	$ 30.00	220-580-019-2	$ 21.00	220-610-024-6	$ 30.00	220-640-017-4	$ 30.00	220-660-039-3	$ 21.00	220-670-044-1	$ 51.00	220-722-012-6	$ 30.00	220-725-026-3	$ 30.00	220-734-016-3	$ 30.00
220-551-018-9	$ 51.00	220-580-020-0	$ 21.00	220-610-025-3	$ 30.00	220-640-018-2	$ 30.00	220-660-040-1	$ 21.00	220-670-046-6	$ 21.00	220-722-013-4	$ 30.00	220-725-027-1	$ 30.00	220-734-017-1	$ 30.00
220-551-019-7	$ 30.00	220-580-021-8	$ 21.00	220-620-001-2	$ 30.00	220-640-019-0	$ 30.00	220-660-041-9	$ 21.00	220-670-047-4	$ 21.00	220-722-014-2	$ 30.00	220-725-028-9	$ 30.00	220-734-018-9	$ 30.00
220-551-020-5	$ 51.00	220-580-022-6	$ 21.00	220-620-002-0	$ 30.00	220-650-001-5	$ 30.00	220-660-042-7	$ 21.00	220-680-002-7	$ 51.00	220-722-015-9	$ 30.00	220-725-029-7	$ 30.00	220-735-001-4	$ 30.00
220-551-021-3	$ 51.00	220-580-023-4	$ 21.00	220-620-003-8	$ 30.00	220-650-007-2	$ 30.00	220-660-043-5	$ 21.00	220-680-004-3	$ 51.00	220-722-016-7	$ 30.00	220-725-030-5	$ 30.00	220-735-002-2	$ 30.00
220-551-024-7	$ 30.00	220-580-024-2	$ 21.00	220-620-004-6	$ 30.00	220-650-008-0	$ 30.00	220-660-044-3	$ 21.00	220-680-005-0	$ 51.00	220-722-017-5	$ 30.00	220-725-031-3	$ 30.00	220-735-003-0	$ 30.00
220-561-001-3	$ 51.00	220-580-025-9	$ 21.00	220-620-005-3	$ 30.00	220-650-009-8	$ 30.00	220-660-045-0	$ 21.00	220-680-006-8	$ 51.00	220-722-018-3	$ 30.00	220-725-032-1	$ 30.00	220-735-004-8	$ 30.00
220-561-002-1	$ 51.00	220-580-026-7	$ 21.00	220-620-006-1	$ 30.00	220-650-010-6	$ 30.00	220-660-046-8	$ 21.00	220-680-008-4	$ 21.00	220-722-019-1	$ 30.00	220-725-033-9	$ 21.00	220-735-005-5	$ 30.00
220-561-003-9	$ 30.00	220-580-027-5	$ 21.00	220-620-007-9	$ 30.00	220-650-011-4	$ 51.00	220-660-047-6	$ 21.00	220-680-009-2	$ 21.00	220-722-020-9	$ 30.00	220-725-034-7	$ 21.00	220-735-006-3	$ 30.00
220-561-004-7	$ 51.00	220-580-028-3	$ 21.00	220-620-008-7	$ 30.00	220-650-012-2	$ 51.00	220-660-048-4	$ 21.00	220-690-005-8	$ 51.00	220-722-021-7	$ 30.00	220-725-035-4	$ 21.00	220-736-001-3	$ 30.00
220-561-005-4	$ 51.00	220-580-029-1	$ 21.00	220-620-009-5	$ 30.00	220-650-013-0	$ 30.00	220-660-049-2	$ 21.00	220-690-006-6	$ 30.00	220-722-022-5	$ 30.00	220-726-001-5	$ 30.00	220-736-002-1	$ 30.00
220-561-006-2	$ 51.00	220-580-030-9	$ 21.00	220-620-010-3	$ 30.00	220-650-014-8	$ 30.00	220-660-050-0	$ 21.00	220-690-009-0	$ 30.00	220-722-023-3	$ 30.00	220-726-002-3	$ 30.00	220-736-003-9	$ 30.00
220-561-007-0	$ 51.00	220-580-031-7	$ 21.00	220-620-011-1	$ 30.00	220-650-015-5	$ 30.00	220-660-051-8	$ 21.00	220-690-010-8	$ 30.00	220-722-024-1	$ 30.00	220-726-003-1	$ 30.00	220-736-004-7	$ 30.00
220-561-008-8	$ 51.00	220-580-032-5	$ 21.00	220-620-012-9	$ 30.00	220-650-016-3	$ 30.00	220-660-052-6	$ 21.00	220-690-011-6	$ 30.00	220-723-001-8	$ 30.00	220-726-004-9	$ 30.00	220-736-005-4	$ 30.00
220-561-009-6	$ 51.00	220-580-036-6	$ 51.00	220-620-013-7	$ 30.00	220-650-018-9	$ 51.00	220-660-053-4	$ 21.00	220-690-012-4	$ 21.00	220-723-002-6	$ 30.00	220-726-005-6	$ 30.00	220-737-001-2	$ 30.00
220-561-010-4	$ 51.00	220-600-001-6	$ 30.00	220-620-014-5	$ 30.00	220-650-022-1	$ 51.00	220-660-054-2	$ 21.00	220-690-013-2	$ 21.00	220-723-003-4	$ 30.00	220-726-006-4	$ 30.00	220-737-002-0	$ 30.00
220-561-011-2	$ 51.00	220-600-002-4	$ 51.00	220-620-015-2	$ 30.00	220-650-023-9	$ 51.00	220-660-055-9	$ 21.00	220-700-002-3	$ 51.00	220-723-004-2	$ 30.00	220-731-001-8	$ 30.00	220-737-003-8	$ 30.00
220-571-004-5	$ 51.00	220-600-003-2	$ 51.00	220-620-016-0	$ 30.00	220-650-024-7	$ 51.00	220-660-056-7	$ 21.00	220-700-003-1	$ 51.00	220-723-005-9	$ 30.00	220-731-002-6	$ 30.00	220-737-004-6	$ 30.00
220-571-005-2	$ 30.00	220-600-004-0	$ 51.00	220-620-017-8	$ 30.00	220-650-027-0	$ 51.00	220-660-057-5	$ 21.00	220-700-004-9	$ 51.00	220-723-006-7	$ 30.00	220-731-003-4	$ 30.00	220-737-005-3	$ 30.00
220-571-006-0	$ 30.00	220-600-005-7	$ 51.00	220-620-018-6	$ 30.00	220-650-028-8	$ 51.00	220-660-058-3	$ 21.00	220-700-006-4	$ 21.00	220-723-007-5	$ 30.00	220-732-001-7	$ 30.00	220-737-006-1	$ 30.00
220-571-008-6	$ 51.00	220-600-006-5	$ 51.00	220-620-019-4	$ 30.00	220-650-034-6	$ 51.00	220-660-063-3	$ 51.00	220-710-001-3	$ 21.00	220-723-008-3	$ 30.00	220-732-002-5	$ 30.00	220-738-001-1	$ 30.00
220-571-009-4	$ 21.00	220-600-007-3	$ 30.00	220-620-020-2	$ 30.00	220-660-002-1	$ 21.00	220-660-064-1	$ 51.00	220-710-002-1	$ 21.00	220-723-009-1	$ 30.00	220-732-003-3	$ 30.00	220-738-002-9	$ 30.00

Assessor Parcel Book 220 proposed Storm Water fees for 2016/2017

220-738-003-7	$ 30.00	220-741-061-0	$ 21.00	220-750-036-0	$ 30.00	220-770-009-3	$ 30.00	220-790-022-2	$ 30.00	220-800-017-0	$ 30.00	220-820-014-3	$ 30.00	220-830-008-3	$ 30.00
220-738-004-5	$ 30.00	220-741-062-8	$ 21.00	220-750-037-8	$ 30.00	220-770-010-1	$ 30.00	220-790-023-0	$ 30.00	220-800-018-8	$ 30.00	220-820-015-0	$ 30.00	220-830-009-1	$ 30.00
220-739-001-0	$ 30.00	220-741-063-6	$ 21.00	220-750-038-6	$ 30.00	220-770-011-9	$ 30.00	220-790-024-8	$ 30.00	220-800-019-6	$ 30.00	220-820-016-8	$ 30.00	220-830-010-9	$ 30.00
220-739-002-8	$ 30.00	220-742-001-5	$ 30.00	220-750-039-4	$ 30.00	220-770-012-7	$ 30.00	220-790-025-5	$ 30.00	220-800-020-4	$ 30.00	220-820-017-6	$ 30.00	220-830-011-7	$ 30.00
220-739-003-6	$ 30.00	220-742-002-3	$ 30.00	220-750-040-2	$ 30.00	220-770-013-5	$ 30.00	220-790-026-3	$ 30.00	220-800-021-2	$ 30.00	220-820-018-4	$ 30.00	220-830-012-5	$ 30.00
220-739-004-4	$ 30.00	220-742-003-1	$ 30.00	220-750-041-0	$ 30.00	220-770-014-3	$ 30.00	220-790-027-1	$ 30.00	220-800-022-0	$ 30.00	220-820-019-2	$ 30.00	220-830-013-3	$ 30.00
220-741-001-6	$ 30.00	220-742-004-9	$ 30.00	220-750-042-8	$ 30.00	220-770-015-0	$ 51.00	220-790-028-9	$ 30.00	220-800-023-8	$ 30.00	220-820-020-0	$ 30.00	220-830-014-1	$ 30.00
220-741-002-4	$ 30.00	220-742-005-6	$ 30.00	220-750-043-6	$ 30.00	220-770-016-8	$ 30.00	220-790-029-7	$ 30.00	220-800-024-6	$ 30.00	220-820-021-8	$ 30.00	220-830-015-8	$ 51.00
220-741-003-2	$ 30.00	220-742-006-4	$ 30.00	220-750-044-4	$ 30.00	220-770-017-6	$ 30.00	220-790-030-5	$ 30.00	220-800-025-3	$ 30.00	220-820-022-6	$ 30.00	220-830-016-6	$ 30.00
220-741-004-0	$ 30.00	220-742-007-2	$ 30.00	220-750-045-1	$ 30.00	220-770-018-4	$ 30.00	220-790-031-3	$ 30.00	220-800-026-1	$ 30.00	220-820-023-4	$ 30.00	220-830-017-4	$ 30.00
220-741-005-7	$ 30.00	220-742-008-0	$ 30.00	220-750-046-9	$ 30.00	220-770-019-2	$ 30.00	220-790-032-1	$ 30.00	220-800-027-9	$ 30.00	220-820-024-2	$ 30.00	220-830-018-2	$ 30.00
220-741-006-5	$ 30.00	220-742-009-8	$ 30.00	220-750-047-7	$ 30.00	220-770-020-0	$ 30.00	220-790-033-9	$ 30.00	220-800-028-7	$ 30.00	220-820-025-9	$ 30.00	220-830-019-0	$ 30.00
220-741-007-3	$ 30.00	220-742-010-6	$ 30.00	220-750-048-5	$ 30.00	220-770-021-8	$ 30.00	220-790-034-7	$ 30.00	220-800-029-5	$ 30.00	220-820-026-7	$ 30.00	220-830-020-8	$ 30.00
220-741-008-1	$ 30.00	220-742-011-4	$ 30.00	220-750-049-3	$ 30.00	220-770-022-6	$ 30.00	220-790-035-4	$ 30.00	220-800-030-3	$ 30.00	220-820-027-5	$ 30.00	220-830-021-6	$ 30.00
220-741-011-5	$ 30.00	220-742-012-2	$ 30.00	220-750-050-1	$ 30.00	220-770-023-4	$ 30.00	220-790-036-2	$ 30.00	220-800-031-1	$ 30.00	220-820-028-3	$ 30.00	220-830-022-4	$ 30.00
220-741-012-3	$ 30.00	220-742-013-0	$ 30.00	220-750-051-9	$ 30.00	220-780-001-8	$ 30.00	220-790-037-0	$ 30.00	220-800-032-9	$ 30.00	220-820-029-1	$ 30.00	220-830-023-2	$ 30.00
220-741-013-1	$ 30.00	220-742-014-8	$ 30.00	220-750-052-7	$ 30.00	220-780-002-6	$ 30.00	220-790-038-8	$ 30.00	220-800-033-7	$ 30.00	220-820-030-9	$ 30.00	220-830-024-0	$ 30.00
220-741-014-9	$ 30.00	220-742-015-5	$ 30.00	220-760-001-2	$ 30.00	220-780-003-4	$ 30.00	220-790-039-6	$ 30.00	220-800-034-5	$ 30.00	220-820-031-7	$ 30.00	220-830-025-7	$ 30.00
220-741-015-6	$ 30.00	220-742-016-3	$ 30.00	220-760-002-0	$ 30.00	220-780-004-2	$ 30.00	220-790-040-4	$ 30.00	220-800-035-2	$ 30.00	220-820-032-5	$ 30.00	220-830-026-5	$ 30.00
220-741-016-4	$ 30.00	220-742-017-1	$ 30.00	220-760-003-8	$ 30.00	220-780-005-9	$ 30.00	220-790-041-2	$ 30.00	220-800-036-0	$ 30.00	220-820-033-3	$ 30.00	220-830-027-3	$ 30.00
220-741-017-2	$ 30.00	220-742-018-9	$ 30.00	220-760-004-6	$ 30.00	220-780-006-7	$ 30.00	220-790-042-0	$ 30.00	220-800-037-8	$ 30.00	220-820-034-1	$ 30.00	220-830-028-1	$ 30.00
220-741-018-0	$ 30.00	220-742-019-7	$ 30.00	220-760-005-3	$ 30.00	220-780-007-5	$ 30.00	220-790-043-8	$ 30.00	220-810-001-2	$ 30.00	220-820-035-8	$ 30.00	220-830-029-9	$ 30.00
220-741-019-8	$ 30.00	220-750-001-4	$ 30.00	220-760-006-1	$ 30.00	220-780-008-3	$ 30.00	220-790-044-6	$ 30.00	220-810-002-0	$ 21.00	220-820-036-6	$ 30.00	220-830-030-7	$ 30.00
220-741-020-6	$ 30.00	220-750-002-2	$ 30.00	220-760-007-9	$ 30.00	220-780-009-1	$ 30.00	220-790-045-3	$ 30.00	220-810-003-8	$ 21.00	220-820-037-4	$ 30.00	220-830-031-5	$ 30.00
220-741-021-4	$ 30.00	220-750-003-0	$ 30.00	220-760-008-7	$ 30.00	220-780-010-9	$ 30.00	220-790-046-1	$ 30.00	220-810-004-6	$ 30.00	220-820-038-2	$ 30.00	220-830-032-3	$ 30.00
220-741-022-2	$ 30.00	220-750-004-8	$ 30.00	220-760-009-5	$ 30.00	220-780-011-7	$ 30.00	220-790-047-9	$ 30.00	220-810-005-3	$ 30.00	220-820-039-0	$ 30.00	220-830-033-1	$ 30.00
220-741-023-0	$ 30.00	220-750-005-5	$ 30.00	220-760-010-3	$ 30.00	220-780-012-5	$ 30.00	220-790-048-7	$ 30.00	220-810-006-1	$ 30.00	220-820-042-4	$ 30.00	220-830-034-9	$ 30.00
220-741-024-8	$ 30.00	220-750-006-3	$ 30.00	220-760-011-1	$ 30.00	220-780-013-3	$ 30.00	220-790-049-5	$ 30.00	220-810-007-9	$ 30.00	220-820-043-2	$ 30.00	220-830-035-6	$ 30.00
220-741-025-5	$ 30.00	220-750-007-1	$ 30.00	220-760-012-9	$ 30.00	220-780-014-1	$ 51.00	220-790-050-3	$ 30.00	220-810-008-7	$ 30.00	220-820-044-0	$ 30.00	220-830-036-4	$ 30.00
220-741-026-3	$ 30.00	220-750-008-9	$ 30.00	220-760-013-7	$ 30.00	220-780-015-8	$ 30.00	220-790-051-1	$ 30.00	220-810-009-5	$ 30.00	220-820-045-7	$ 30.00	220-840-001-6	$ 51.00
220-741-027-1	$ 30.00	220-750-009-7	$ 30.00	220-760-014-5	$ 30.00	220-780-016-6	$ 51.00	220-790-052-9	$ 30.00	220-810-010-3	$ 30.00	220-820-046-5	$ 30.00	220-840-002-4	$ 30.00
220-741-028-9	$ 30.00	220-750-010-5	$ 30.00	220-760-015-2	$ 30.00	220-780-017-4	$ 30.00	220-790-053-7	$ 30.00	220-810-011-1	$ 30.00	220-820-047-3	$ 30.00	220-840-003-2	$ 30.00
220-741-029-7	$ 30.00	220-750-011-3	$ 30.00	220-760-016-0	$ 30.00	220-780-018-2	$ 30.00	220-790-054-5	$ 30.00	220-810-012-9	$ 30.00	220-820-048-1	$ 30.00	220-840-004-0	$ 30.00
220-741-030-5	$ 30.00	220-750-012-1	$ 30.00	220-760-017-8	$ 30.00	220-780-019-0	$ 30.00	220-790-055-2	$ 30.00	220-810-013-7	$ 30.00	220-820-049-9	$ 30.00	220-840-005-7	$ 30.00
220-741-031-3	$ 30.00	220-750-013-9	$ 30.00	220-760-018-6	$ 30.00	220-780-020-8	$ 30.00	220-790-056-0	$ 30.00	220-810-014-5	$ 30.00	220-820-050-7	$ 30.00	220-840-006-5	$ 30.00
220-741-032-1	$ 30.00	220-750-014-7	$ 30.00	220-760-019-4	$ 30.00	220-780-021-6	$ 51.00	220-790-057-8	$ 30.00	220-810-015-2	$ 30.00	220-820-051-5	$ 30.00	220-840-007-3	$ 30.00
220-741-033-9	$ 30.00	220-750-015-4	$ 30.00	220-760-020-2	$ 30.00	220-790-001-6	$ 30.00	220-790-058-6	$ 30.00	220-810-016-0	$ 30.00	220-820-052-3	$ 30.00	220-840-008-1	$ 30.00
220-741-034-7	$ 30.00	220-750-016-2	$ 30.00	220-760-021-0	$ 30.00	220-790-002-4	$ 30.00	220-790-059-4	$ 30.00	220-810-017-8	$ 30.00	220-820-053-1	$ 30.00	220-840-009-9	$ 30.00
220-741-035-4	$ 30.00	220-750-017-0	$ 30.00	220-760-022-8	$ 30.00	220-790-003-2	$ 30.00	220-790-060-2	$ 30.00	220-810-018-6	$ 30.00	220-820-054-9	$ 30.00	220-840-010-7	$ 30.00
220-741-036-2	$ 30.00	220-750-018-8	$ 30.00	220-760-023-6	$ 30.00	220-790-004-0	$ 30.00	220-790-061-0	$ 30.00	220-810-019-4	$ 30.00	220-820-055-6	$ 30.00	220-840-011-5	$ 51.00
220-741-037-0	$ 30.00	220-750-019-6	$ 30.00	220-760-024-4	$ 30.00	220-790-005-7	$ 30.00	220-790-062-8	$ 30.00	220-810-020-2	$ 30.00	220-820-056-4	$ 30.00	220-840-012-3	$ 30.00
220-741-038-8	$ 30.00	220-750-020-4	$ 30.00	220-760-025-1	$ 30.00	220-790-006-5	$ 30.00	220-800-001-4	$ 30.00	220-810-021-0	$ 30.00	220-820-057-2	$ 30.00		
220-741-039-6	$ 30.00	220-750-021-2	$ 30.00	220-760-026-9	$ 30.00	220-790-007-3	$ 30.00	220-800-002-2	$ 30.00	220-810-022-8	$ 30.00	220-820-058-0	$ 30.00		
220-741-040-4	$ 30.00	220-750-022-0	$ 30.00	220-760-027-7	$ 30.00	220-790-008-1	$ 30.00	220-800-003-0	$ 30.00	220-810-023-6	$ 30.00	220-820-059-8	$ 30.00		
220-741-041-2	$ 30.00	220-750-023-8	$ 30.00	220-760-028-5	$ 30.00	220-790-009-9	$ 30.00	220-800-004-8	$ 30.00	220-820-001-0	$ 30.00	220-820-060-6	$ 30.00		
220-741-042-0	$ 30.00	220-750-024-6	$ 30.00	220-760-029-3	$ 30.00	220-790-010-7	$ 30.00	220-800-005-5	$ 30.00	220-820-002-8	$ 21.00	220-820-061-4	$ 30.00		
220-741-043-8	$ 30.00	220-750-025-3	$ 30.00	220-760-030-1	$ 30.00	220-790-011-5	$ 30.00	220-800-006-3	$ 30.00	220-820-003-6	$ 21.00	220-820-062-2	$ 30.00		
220-741-044-6	$ 30.00	220-750-026-1	$ 30.00	220-760-031-9	$ 30.00	220-790-012-3	$ 30.00	220-800-007-1	$ 30.00	220-820-004-4	$ 30.00	220-820-063-0	$ 30.00		
220-741-045-3	$ 30.00	220-750-027-9	$ 30.00	220-760-032-7	$ 30.00	220-790-013-1	$ 30.00	220-800-008-9	$ 30.00	220-820-005-1	$ 30.00	220-820-069-7	$ 30.00		
220-741-046-1	$ 30.00	220-750-028-7	$ 30.00	220-770-001-0	$ 30.00	220-790-014-9	$ 30.00	220-800-009-7	$ 30.00	220-820-006-9	$ 30.00	220-820-070-5	$ 30.00		
220-741-047-9	$ 30.00	220-750-029-5	$ 30.00	220-770-002-8	$ 30.00	220-790-015-6	$ 30.00	220-800-010-5	$ 30.00	220-820-007-7	$ 30.00	220-830-001-8	$ 30.00		
220-741-054-5	$ 30.00	220-750-030-3	$ 30.00	220-770-003-6	$ 30.00	220-790-016-4	$ 30.00	220-800-011-3	$ 30.00	220-820-008-5	$ 30.00	220-830-002-6	$ 30.00		
220-741-056-0	$ 21.00	220-750-031-1	$ 30.00	220-770-004-4	$ 30.00	220-790-017-2	$ 30.00	220-800-012-1	$ 30.00	220-820-009-3	$ 30.00	220-830-003-4	$ 30.00		
220-741-057-8	$ 30.00	220-750-032-9	$ 30.00	220-770-005-1	$ 30.00	220-790-018-0	$ 30.00	220-800-013-9	$ 30.00	220-820-010-1	$ 30.00	220-830-004-2	$ 30.00		
220-741-058-6	$ 21.00	220-750-033-7	$ 30.00	220-770-006-9	$ 30.00	220-790-019-8	$ 30.00	220-800-014-7	$ 30.00	220-820-011-9	$ 30.00	220-830-005-9	$ 30.00		
220-741-059-4	$ 21.00	220-750-034-5	$ 30.00	220-770-007-7	$ 30.00	220-790-020-6	$ 30.00	220-800-015-4	$ 30.00	220-820-012-7	$ 30.00	220-830-006-7	$ 30.00		
220-741-060-2	$ 21.00	220-750-035-2	$ 30.00	220-770-008-5	$ 30.00	220-790-021-4	$ 30.00	220-800-016-2	$ 30.00	220-820-013-5	$ 30.00	220-830-007-5	$ 30.00		

Assessor Parcel Book 222 proposed Storm Water fees for 2016/2017

222-010-035-4	$ 223.08	222-040-018-4	$ 35.00	222-050-037-1	$ 24.50	222-060-015-5	$ 24.50	222-080-002-9	$ 24.50	222-090-033-2	$ 24.50	222-090-090-2	$ 24.50	222-100-003-3	$ 35.00	222-110-038-7	$ 24.50
222-010-038-8	$ 728.14	222-040-019-2	$ 35.00	222-050-038-9	$ 24.50	222-060-016-3	$ 24.50	222-080-003-7	$ 24.50	222-090-034-0	$ 24.50	222-090-091-0	$ 24.50	222-100-004-1	$ 35.00	222-110-039-5	$ 24.50
222-020-011-3	$ 425.60	222-040-020-0	$ 35.00	222-050-039-7	$ 24.50	222-060-017-1	$ 24.50	222-080-004-5	$ 24.50	222-090-035-7	$ 24.50	222-090-092-8	$ 24.50	222-100-005-8	$ 24.50	222-110-040-3	$ 24.50
222-020-012-1	$ 24.50	222-040-021-8	$ 24.50	222-050-040-5	$ 24.50	222-060-018-9	$ 24.50	222-080-005-2	$ 24.50	222-090-036-5	$ 24.50	222-090-093-6	$ 24.50	222-100-006-6	$ 24.50	222-110-041-1	$ 24.50
222-020-013-9	$ 24.50	222-040-022-6	$ 24.50	222-050-041-3	$ 24.50	222-060-019-7	$ 24.50	222-080-006-0	$ 24.50	222-090-037-3	$ 24.50	222-090-094-4	$ 24.50	222-100-007-4	$ 24.50	222-110-042-9	$ 24.50
222-020-014-7	$ 24.50	222-040-023-4	$ 24.50	222-050-042-1	$ 24.50	222-060-020-5	$ 24.50	222-080-007-8	$ 24.50	222-090-038-1	$ 24.50	222-090-095-1	$ 24.50	222-100-008-2	$ 24.50	222-110-043-7	$ 24.50
222-020-015-4	$ 24.50	222-040-024-2	$ 24.50	222-050-043-9	$ 24.50	222-060-021-3	$ 24.50	222-080-008-6	$ 24.50	222-090-039-9	$ 24.50	222-090-096-9	$ 24.50	222-100-009-0	$ 24.50	222-110-044-5	$ 24.50
222-020-022-0	$ 81.34	222-040-025-9	$ 24.50	222-050-044-7	$ 24.50	222-060-022-1	$ 24.50	222-080-009-4	$ 35.00	222-090-040-7	$ 24.50	222-090-097-7	$ 24.50	222-100-010-8	$ 24.50	222-110-045-2	$ 24.50
222-020-023-8	$ 884.46	222-040-026-7	$ 35.00	222-050-045-4	$ 24.50	222-060-023-9	$ 24.50	222-080-010-2	$ 35.00	222-090-041-5	$ 24.50	222-090-098-5	$ 24.50	222-100-011-6	$ 24.50	222-110-046-0	$ 24.50
222-020-030-3	$ 40.70	222-040-027-5	$ 35.00	222-050-046-2	$ 24.50	222-060-024-7	$ 24.50	222-080-011-0	$ 24.50	222-090-042-3	$ 24.50	222-090-099-3	$ 24.50	222-100-012-4	$ 24.50	222-110-047-8	$ 24.50
222-030-001-2	$ 24.50	222-040-028-3	$ 35.00	222-050-047-0	$ 24.50	222-060-025-4	$ 24.50	222-080-012-8	$ 24.50	222-090-043-1	$ 24.50	222-090-100-9	$ 24.50	222-100-013-2	$ 24.50	222-110-048-6	$ 24.50
222-030-002-0	$ 24.50	222-040-029-1	$ 24.50	222-050-048-8	$ 24.50	222-060-026-2	$ 24.50	222-080-013-6	$ 24.50	222-090-044-9	$ 24.50	222-090-101-7	$ 24.50	222-100-014-0	$ 24.50	222-110-049-4	$ 24.50
222-030-003-8	$ 24.50	222-040-030-9	$ 24.50	222-050-049-6	$ 24.50	222-060-027-0	$ 24.50	222-080-014-4	$ 24.50	222-090-045-6	$ 24.50	222-090-102-5	$ 24.50	222-100-015-7	$ 24.50	222-110-050-2	$ 24.50
222-030-004-6	$ 24.50	222-040-031-7	$ 24.50	222-050-050-4	$ 24.50	222-060-028-8	$ 24.50	222-080-015-1	$ 24.50	222-090-046-4	$ 24.50	222-090-103-3	$ 24.50	222-100-016-5	$ 24.50	222-110-051-0	$ 24.50
222-030-005-3	$ 24.50	222-040-032-5	$ 24.50	222-050-051-2	$ 24.50	222-060-029-6	$ 24.50	222-080-016-9	$ 35.00	222-090-047-2	$ 24.50	222-090-104-1	$ 24.50	222-100-017-3	$ 24.50	222-110-052-8	$ 24.50
222-030-006-1	$ 24.50	222-040-033-3	$ 24.50	222-050-052-0	$ 24.50	222-060-030-4	$ 24.50	222-080-017-7	$ 35.00	222-090-048-0	$ 24.50	222-090-105-8	$ 24.50	222-100-018-1	$ 24.50	222-110-053-6	$ 35.00
222-030-007-9	$ 24.50	222-040-034-1	$ 35.00	222-050-053-8	$ 35.00	222-060-031-2	$ 24.50	222-080-018-5	$ 35.00	222-090-049-8	$ 24.50	222-090-106-6	$ 24.50	222-100-019-9	$ 24.50	222-110-054-4	$ 35.00
222-030-008-7	$ 24.50	222-040-035-8	$ 35.00	222-050-054-6	$ 24.50	222-060-032-0	$ 24.50	222-080-019-3	$ 35.00	222-090-050-6	$ 24.50	222-090-107-4	$ 24.50	222-100-020-7	$ 24.50	222-110-055-1	$ 35.00
222-030-009-5	$ 24.50	222-040-036-6	$ 35.00	222-050-055-3	$ 24.50	222-060-033-8	$ 24.50	222-080-020-1	$ 35.00	222-090-051-4	$ 24.50	222-090-108-2	$ 24.50	222-100-021-5	$ 24.50	222-110-056-9	$ 24.50
222-030-010-3	$ 24.50	222-040-037-4	$ 35.00	222-050-056-1	$ 24.50	222-060-034-6	$ 24.50	222-080-021-9	$ 35.00	222-090-052-2	$ 24.50	222-090-109-0	$ 24.50	222-100-022-3	$ 24.50	222-110-057-7	$ 24.50
222-030-011-1	$ 24.50	222-040-038-2	$ 35.00	222-050-057-9	$ 24.50	222-060-035-3	$ 24.50	222-080-022-7	$ 35.00	222-090-053-0	$ 24.50	222-090-110-8	$ 24.50	222-110-001-5	$ 24.50	222-110-058-5	$ 24.50
222-030-012-9	$ 24.50	222-050-001-7	$ 24.50	222-050-058-7	$ 24.50	222-060-036-1	$ 24.50	222-080-023-5	$ 35.00	222-090-054-8	$ 24.50	222-090-111-6	$ 24.50	222-110-002-3	$ 24.50	222-110-059-3	$ 24.50
222-030-013-7	$ 24.50	222-050-002-5	$ 24.50	222-050-059-5	$ 24.50	222-060-037-9	$ 24.50	222-080-024-3	$ 35.00	222-090-055-5	$ 24.50	222-090-112-4	$ 24.50	222-110-003-1	$ 24.50	222-110-060-1	$ 24.50
222-030-014-5	$ 24.50	222-050-003-3	$ 24.50	222-050-060-3	$ 24.50	222-060-038-7	$ 24.50	222-080-025-0	$ 35.00	222-090-056-3	$ 24.50	222-090-113-2	$ 24.50	222-110-004-9	$ 24.50	222-120-001-3	$ 24.50
222-030-015-2	$ 24.50	222-050-004-1	$ 24.50	222-050-061-1	$ 24.50	222-060-039-5	$ 24.50	222-080-026-8	$ 35.00	222-090-057-1	$ 24.50	222-090-114-0	$ 24.50	222-110-005-6	$ 24.50	222-120-002-1	$ 24.50
222-030-016-0	$ 24.50	222-050-005-8	$ 24.50	222-050-062-9	$ 24.50	222-060-040-3	$ 24.50	222-090-001-9	$ 24.50	222-090-058-9	$ 24.50	222-090-115-7	$ 24.50	222-110-006-4	$ 24.50	222-120-003-9	$ 24.50
222-030-017-8	$ 24.50	222-050-006-6	$ 24.50	222-050-063-7	$ 24.50	222-060-041-1	$ 24.50	222-090-002-7	$ 24.50	222-090-059-7	$ 24.50	222-090-116-5	$ 24.50	222-110-007-2	$ 24.50	222-120-004-7	$ 24.50
222-030-018-6	$ 24.50	222-050-007-4	$ 24.50	222-050-064-5	$ 24.50	222-060-042-9	$ 24.50	222-090-003-5	$ 24.50	222-090-060-5	$ 24.50	222-090-117-3	$ 24.50	222-110-008-0	$ 24.50	222-120-005-4	$ 24.50
222-030-019-4	$ 24.50	222-050-008-2	$ 24.50	222-050-065-2	$ 24.50	222-060-043-7	$ 24.50	222-090-004-3	$ 24.50	222-090-061-3	$ 24.50	222-090-118-1	$ 24.50	222-110-009-8	$ 24.50	222-120-006-2	$ 24.50
222-030-020-2	$ 24.50	222-050-009-0	$ 24.50	222-050-066-0	$ 24.50	222-060-044-5	$ 24.50	222-090-005-0	$ 24.50	222-090-062-1	$ 24.50	222-090-119-9	$ 24.50	222-110-010-6	$ 24.50	222-120-007-0	$ 24.50
222-030-021-0	$ 24.50	222-050-010-8	$ 24.50	222-050-067-8	$ 24.50	222-060-045-2	$ 24.50	222-090-006-8	$ 24.50	222-090-063-9	$ 24.50	222-090-120-7	$ 24.50	222-110-011-4	$ 24.50	222-120-008-8	$ 24.50
222-030-022-8	$ 24.50	222-050-011-6	$ 24.50	222-050-068-6	$ 24.50	222-070-001-3	$ 24.50	222-090-007-6	$ 24.50	222-090-064-7	$ 24.50	222-090-121-5	$ 24.50	222-110-012-2	$ 24.50	222-120-009-6	$ 24.50
222-030-023-6	$ 24.50	222-050-012-4	$ 35.00	222-050-069-4	$ 24.50	222-070-002-1	$ 24.50	222-090-008-4	$ 24.50	222-090-065-4	$ 24.50	222-090-122-3	$ 24.50	222-110-013-0	$ 24.50	222-120-010-4	$ 24.50
222-030-024-4	$ 24.50	222-050-013-2	$ 24.50	222-050-070-2	$ 24.50	222-070-003-9	$ 24.50	222-090-009-2	$ 24.50	222-090-066-2	$ 24.50	222-090-123-1	$ 24.50	222-110-014-8	$ 24.50	222-120-011-2	$ 24.50
222-030-025-1	$ 24.50	222-050-014-0	$ 24.50	222-050-071-0	$ 24.50	222-070-004-7	$ 24.50	222-090-010-0	$ 24.50	222-090-067-0	$ 24.50	222-090-124-9	$ 24.50	222-110-015-5	$ 24.50	222-120-012-0	$ 24.50
222-030-026-9	$ 24.50	222-050-015-7	$ 24.50	222-050-072-8	$ 24.50	222-070-005-4	$ 24.50	222-090-011-8	$ 24.50	222-090-068-8	$ 24.50	222-090-125-6	$ 24.50	222-110-016-3	$ 24.50	222-120-013-8	$ 24.50
222-030-027-7	$ 24.50	222-050-016-5	$ 24.50	222-050-073-6	$ 24.50	222-070-006-2	$ 24.50	222-090-012-6	$ 24.50	222-090-069-6	$ 24.50	222-090-126-4	$ 24.50	222-110-017-1	$ 24.50	222-120-014-6	$ 24.50
222-030-028-5	$ 24.50	222-050-017-3	$ 24.50	222-050-074-4	$ 24.50	222-070-007-0	$ 24.50	222-090-013-4	$ 24.50	222-090-070-4	$ 24.50	222-090-127-2	$ 24.50	222-110-018-9	$ 24.50	222-120-015-3	$ 24.50
222-030-029-3	$ 24.50	222-050-018-1	$ 24.50	222-050-075-1	$ 24.50	222-070-008-8	$ 35.00	222-090-014-2	$ 24.50	222-090-071-2	$ 24.50	222-090-128-0	$ 24.50	222-110-019-7	$ 24.50	222-120-016-1	$ 24.50
222-030-031-9	$ 24.50	222-050-019-9	$ 24.50	222-050-076-9	$ 24.50	222-070-009-6	$ 35.00	222-090-015-9	$ 24.50	222-090-072-0	$ 24.50	222-090-129-8	$ 24.50	222-110-020-5	$ 24.50	222-120-017-9	$ 24.50
222-030-032-7	$ 24.50	222-050-020-7	$ 24.50	222-050-077-7	$ 24.50	222-070-010-4	$ 35.00	222-090-016-7	$ 24.50	222-090-073-8	$ 24.50	222-090-130-6	$ 24.50	222-110-021-3	$ 24.50	222-120-018-7	$ 24.50
222-040-001-0	$ 24.50	222-050-021-5	$ 24.50	222-050-078-5	$ 24.50	222-070-011-2	$ 35.00	222-090-017-5	$ 24.50	222-090-074-6	$ 24.50	222-090-131-4	$ 24.50	222-110-022-1	$ 24.50	222-120-019-5	$ 24.50
222-040-002-8	$ 24.50	222-050-022-3	$ 24.50	222-050-079-3	$ 24.50	222-070-012-0	$ 35.00	222-090-018-3	$ 24.50	222-090-075-3	$ 24.50	222-090-132-2	$ 24.50	222-110-023-9	$ 24.50	222-120-020-3	$ 24.50
222-040-003-6	$ 24.50	222-050-023-1	$ 24.50	222-060-001-5	$ 24.50	222-070-013-8	$ 35.00	222-090-019-1	$ 24.50	222-090-076-1	$ 24.50	222-090-133-0	$ 24.50	222-110-024-7	$ 24.50	222-120-021-1	$ 24.50
222-040-004-4	$ 24.50	222-050-024-9	$ 24.50	222-060-002-3	$ 24.50	222-070-014-6	$ 35.00	222-090-020-9	$ 24.50	222-090-077-9	$ 24.50	222-090-134-8	$ 24.50	222-110-025-4	$ 24.50	222-120-022-9	$ 24.50
222-040-005-1	$ 24.50	222-050-025-6	$ 24.50	222-060-003-1	$ 24.50	222-070-015-3	$ 35.00	222-090-021-7	$ 24.50	222-090-078-7	$ 24.50	222-090-135-5	$ 24.50	222-110-026-2	$ 24.50	222-120-023-7	$ 24.50
222-040-006-9	$ 24.50	222-050-026-4	$ 24.50	222-060-004-9	$ 24.50	222-070-016-1	$ 35.00	222-090-022-5	$ 24.50	222-090-079-5	$ 24.50	222-090-136-3	$ 24.50	222-110-027-0	$ 24.50	222-120-024-5	$ 24.50
222-040-007-7	$ 24.50	222-050-027-2	$ 24.50	222-060-005-6	$ 24.50	222-070-017-9	$ 35.00	222-090-023-3	$ 24.50	222-090-080-3	$ 24.50	222-090-137-1	$ 24.50	222-110-028-8	$ 24.50	222-120-025-2	$ 24.50
222-040-008-5	$ 24.50	222-050-028-0	$ 24.50	222-060-006-4	$ 24.50	222-070-018-7	$ 35.00	222-090-024-1	$ 24.50	222-090-081-1	$ 24.50	222-090-138-9	$ 24.50	222-110-029-6	$ 24.50	222-120-026-0	$ 24.50
222-040-009-3	$ 24.50	222-050-029-8	$ 24.50	222-060-007-2	$ 24.50	222-070-019-5	$ 35.00	222-090-025-8	$ 24.50	222-090-082-9	$ 24.50	222-090-139-7	$ 24.50	222-110-030-4	$ 24.50	222-120-027-8	$ 24.50
222-040-010-1	$ 24.50	222-050-030-6	$ 24.50	222-060-008-0	$ 24.50	222-070-020-3	$ 35.00	222-090-026-6	$ 24.50	222-090-083-7	$ 24.50	222-090-140-5	$ 24.50	222-110-031-2	$ 35.00	222-120-028-6	$ 24.50
222-040-011-9	$ 24.50	222-050-031-4	$ 24.50	222-060-009-8	$ 24.50	222-070-021-1	$ 35.00	222-090-027-4	$ 24.50	222-090-084-5	$ 24.50	222-090-141-3	$ 24.50	222-110-032-0	$ 35.00	222-120-029-4	$ 24.50
222-040-012-7	$ 24.50	222-050-032-2	$ 24.50	222-060-010-6	$ 24.50	222-070-022-9	$ 35.00	222-090-028-2	$ 24.50	222-090-085-2	$ 24.50	222-090-142-1	$ 24.50	222-110-033-8	$ 35.00	222-120-030-2	$ 24.50
222-040-013-5	$ 24.50	222-050-033-0	$ 24.50	222-060-011-4	$ 24.50	222-070-023-7	$ 35.00	222-090-029-0	$ 24.50	222-090-086-0	$ 24.50	222-090-143-9	$ 24.50	222-110-034-6	$ 35.00	222-120-031-0	$ 24.50
222-040-015-0	$ 35.00	222-050-034-8	$ 24.50	222-060-012-2	$ 24.50	222-070-024-5	$ 35.00	222-090-030-8	$ 24.50	222-090-087-8	$ 24.50	222-090-144-7	$ 24.50	222-110-035-3	$ 35.00	222-120-032-8	$ 24.50
222-040-016-8	$ 35.00	222-050-035-5	$ 24.50	222-060-013-0	$ 24.50	222-070-025-2	$ 35.00	222-090-031-6	$ 24.50	222-090-088-6	$ 24.50	222-100-001-7	$ 24.50	222-110-036-1	$ 24.50	222-120-033-6	$ 24.50
222-040-017-6	$ 35.00	222-050-036-3	$ 24.50	222-060-014-8	$ 24.50	222-080-001-1	$ 35.00	222-090-032-4	$ 24.50	222-090-089-4	$ 24.50	222-100-002-5	$ 24.50	222-110-037-9	$ 24.50	222-120-034-4	$ 24.50

Assessor Parcel Book 222 proposed Storm Water fees for 2016/2017

222-120-035-1	$ 24.50	222-140-011-8	$ 35.00	222-150-029-7	$ 35.00	222-170-034-3	$ 24.50	222-190-009-1	$ 35.00	222-190-067-9	$ 35.00	222-200-041-2	$ 35.00	222-220-011-1	$ 35.00	222-230-022-6	$ 35.00
222-120-036-9	$ 24.50	222-140-012-6	$ 35.00	222-150-030-5	$ 35.00	222-170-035-0	$ 24.50	222-190-010-9	$ 35.00	222-190-068-7	$ 35.00	222-200-042-0	$ 35.00	222-220-012-9	$ 35.00	222-230-023-4	$ 35.00
222-120-037-7	$ 24.50	222-140-013-4	$ 35.00	222-160-001-4	$ 35.00	222-170-036-8	$ 24.50	222-190-011-7	$ 35.00	222-190-069-5	$ 35.00	222-200-043-8	$ 35.00	222-220-013-7	$ 35.00	222-230-024-2	$ 35.00
222-120-038-5	$ 24.50	222-140-014-2	$ 35.00	222-160-002-2	$ 35.00	222-170-037-6	$ 24.50	222-190-012-5	$ 35.00	222-190-070-3	$ 35.00	222-210-001-4	$ 24.50	222-220-014-5	$ 35.00	222-230-025-9	$ 35.00
222-130-001-1	$ 24.50	222-140-015-9	$ 35.00	222-160-003-0	$ 35.00	222-170-038-4	$ 24.50	222-190-013-3	$ 35.00	222-190-071-1	$ 35.00	222-210-002-2	$ 24.50	222-220-015-2	$ 35.00	222-230-026-7	$ 35.00
222-130-002-9	$ 24.50	222-140-016-7	$ 35.00	222-160-004-8	$ 35.00	222-170-039-2	$ 24.50	222-190-014-1	$ 35.00	222-190-072-9	$ 35.00	222-210-003-0	$ 24.50	222-220-016-0	$ 35.00	222-230-027-5	$ 35.00
222-130-003-7	$ 24.50	222-140-017-5	$ 35.00	222-160-005-5	$ 35.00	222-170-040-0	$ 24.50	222-190-015-8	$ 35.00	222-190-073-7	$ 35.00	222-210-004-8	$ 24.50	222-220-017-8	$ 35.00	222-230-028-3	$ 35.00
222-130-004-5	$ 24.50	222-140-018-3	$ 35.00	222-160-006-3	$ 35.00	222-170-041-8	$ 24.50	222-190-016-6	$ 35.00	222-190-074-5	$ 35.00	222-210-005-5	$ 24.50	222-220-018-6	$ 35.00	222-230-029-1	$ 35.00
222-130-005-2	$ 24.50	222-140-019-1	$ 35.00	222-160-007-1	$ 35.00	222-170-042-6	$ 24.50	222-190-017-4	$ 35.00	222-190-075-2	$ 35.00	222-210-006-3	$ 24.50	222-220-019-4	$ 35.00	222-230-030-9	$ 35.00
222-130-006-0	$ 24.50	222-140-020-9	$ 35.00	222-160-008-9	$ 35.00	222-170-043-4	$ 24.50	222-190-018-2	$ 35.00	222-190-076-0	$ 35.00	222-210-007-1	$ 24.50	222-220-020-2	$ 35.00	222-230-031-7	$ 35.00
222-130-007-8	$ 24.50	222-140-021-7	$ 35.00	222-160-009-7	$ 35.00	222-170-044-2	$ 24.50	222-190-019-0	$ 35.00	222-190-077-8	$ 35.00	222-210-008-9	$ 24.50	222-220-021-0	$ 35.00	222-230-032-5	$ 35.00
222-130-008-6	$ 24.50	222-140-022-5	$ 35.00	222-160-010-5	$ 35.00	222-170-045-9	$ 24.50	222-190-020-8	$ 35.00	222-190-078-6	$ 35.00	222-210-009-7	$ 24.50	222-220-022-8	$ 35.00	222-230-033-3	$ 35.00
222-130-009-4	$ 24.50	222-140-023-3	$ 35.00	222-160-011-3	$ 35.00	222-170-046-7	$ 24.50	222-190-021-6	$ 35.00	222-190-079-4	$ 35.00	222-210-010-5	$ 35.00	222-220-023-6	$ 35.00	222-230-034-1	$ 35.00
222-130-010-2	$ 24.50	222-140-024-1	$ 35.00	222-160-012-1	$ 35.00	222-170-047-5	$ 24.50	222-190-022-4	$ 35.00	222-190-080-2	$ 35.00	222-210-011-3	$ 35.00	222-220-024-4	$ 35.00	222-230-035-8	$ 35.00
222-130-011-0	$ 24.50	222-140-025-8	$ 35.00	222-160-013-9	$ 35.00	222-170-048-3	$ 24.50	222-190-023-2	$ 35.00	222-190-081-0	$ 35.00	222-210-012-1	$ 35.00	222-220-025-1	$ 35.00	222-230-036-6	$ 35.00
222-130-012-8	$ 24.50	222-140-026-6	$ 35.00	222-160-014-7	$ 35.00	222-170-049-1	$ 24.50	222-190-024-0	$ 35.00	222-190-082-8	$ 35.00	222-210-013-9	$ 35.00	222-220-026-9	$ 35.00	222-230-037-4	$ 35.00
222-130-013-6	$ 24.50	222-140-027-4	$ 35.00	222-160-015-4	$ 35.00	222-170-050-9	$ 24.50	222-190-025-7	$ 35.00	222-190-083-6	$ 35.00	222-210-014-7	$ 35.00	222-220-027-7	$ 35.00	222-230-038-2	$ 35.00
222-130-014-4	$ 24.50	222-140-028-2	$ 35.00	222-160-016-2	$ 35.00	222-170-051-7	$ 24.50	222-190-026-5	$ 35.00	222-200-001-6	$ 35.00	222-210-015-4	$ 24.50	222-220-028-5	$ 35.00	222-230-039-0	$ 35.00
222-130-015-1	$ 24.50	222-140-029-0	$ 35.00	222-160-017-0	$ 35.00	222-170-052-5	$ 24.50	222-190-027-3	$ 35.00	222-200-002-4	$ 35.00	222-210-016-2	$ 24.50	222-220-029-3	$ 35.00	222-230-040-8	$ 35.00
222-130-016-9	$ 24.50	222-140-030-8	$ 35.00	222-160-018-8	$ 35.00	222-170-053-3	$ 24.50	222-190-028-1	$ 35.00	222-200-003-2	$ 35.00	222-210-017-0	$ 24.50	222-220-030-1	$ 35.00	222-230-041-6	$ 35.00
222-130-017-7	$ 24.50	222-140-031-6	$ 35.00	222-160-019-6	$ 35.00	222-170-054-1	$ 24.50	222-190-029-9	$ 35.00	222-200-004-0	$ 35.00	222-210-018-8	$ 24.50	222-220-031-9	$ 35.00	222-230-042-4	$ 35.00
222-130-018-5	$ 24.50	222-140-032-4	$ 35.00	222-160-020-4	$ 35.00	222-170-055-8	$ 24.50	222-190-030-7	$ 35.00	222-200-005-7	$ 35.00	222-210-019-6	$ 24.50	222-220-032-7	$ 35.00	222-230-043-2	$ 35.00
222-130-019-3	$ 24.50	222-140-033-2	$ 35.00	222-160-021-2	$ 35.00	222-170-056-6	$ 24.50	222-190-031-5	$ 35.00	222-200-006-5	$ 35.00	222-210-020-4	$ 24.50	222-220-033-5	$ 35.00	222-230-044-0	$ 35.00
222-130-020-1	$ 24.50	222-140-034-0	$ 35.00	222-160-022-0	$ 35.00	222-170-057-4	$ 24.50	222-190-032-3	$ 35.00	222-200-007-3	$ 35.00	222-210-021-2	$ 24.50	222-220-034-3	$ 35.00	222-240-005-9	$ 6,517.00
222-130-021-9	$ 24.50	222-140-035-7	$ 35.00	222-170-001-2	$ 24.50	222-170-058-2	$ 24.50	222-190-033-1	$ 35.00	222-200-008-1	$ 35.00	222-210-022-0	$ 24.50	222-220-035-0	$ 35.00	222-240-016-6	$ 59.50
222-130-022-7	$ 24.50	222-140-036-5	$ 35.00	222-170-002-0	$ 24.50	222-170-059-0	$ 24.50	222-190-034-9	$ 35.00	222-200-009-9	$ 35.00	222-210-023-8	$ 24.50	222-220-036-8	$ 35.00	222-240-050-5	$ 4,943.40
222-130-023-5	$ 24.50	222-140-037-3	$ 35.00	222-170-003-8	$ 24.50	222-180-001-0	$ 122.50	222-190-035-6	$ 35.00	222-200-010-7	$ 35.00	222-210-024-6	$ 24.50	222-220-037-6	$ 35.00	222-240-051-3	$ 289.80
222-130-024-3	$ 24.50	222-140-038-1	$ 35.00	222-170-004-6	$ 24.50	222-180-002-8	$ 122.50	222-190-036-4	$ 35.00	222-200-011-5	$ 35.00	222-210-025-3	$ 24.50	222-220-038-4	$ 35.00	222-250-001-5	$ 35.00
222-130-025-0	$ 24.50	222-140-039-9	$ 35.00	222-170-005-3	$ 24.50	222-180-003-6	$ 103.74	222-190-037-2	$ 24.50	222-200-012-3	$ 35.00	222-210-026-1	$ 24.50	222-220-039-2	$ 35.00	222-250-002-3	$ 35.00
222-130-026-8	$ 24.50	222-140-040-7	$ 35.00	222-170-006-1	$ 24.50	222-180-004-4	$ 318.50	222-190-038-0	$ 35.00	222-200-013-1	$ 35.00	222-210-027-9	$ 24.50	222-220-040-0	$ 35.00	222-250-003-1	$ 35.00
222-130-027-6	$ 24.50	222-150-001-6	$ 35.00	222-170-007-9	$ 35.00	222-180-005-1	$ 35.00	222-190-039-8	$ 35.00	222-200-014-9	$ 35.00	222-210-028-7	$ 35.00	222-220-041-8	$ 35.00	222-250-004-9	$ 35.00
222-130-028-4	$ 24.50	222-150-002-4	$ 35.00	222-170-008-7	$ 35.00	222-180-006-9	$ 318.50	222-190-040-6	$ 35.00	222-200-015-6	$ 35.00	222-210-029-5	$ 35.00	222-220-042-6	$ 35.00	222-250-005-6	$ 35.00
222-130-029-2	$ 24.50	222-150-003-2	$ 35.00	222-170-009-5	$ 35.00	222-180-007-7	$ 70.98	222-190-041-4	$ 35.00	222-200-016-4	$ 35.00	222-210-030-3	$ 35.00	222-220-043-4	$ 35.00	222-250-006-4	$ 35.00
222-130-030-0	$ 24.50	222-150-004-0	$ 35.00	222-170-010-3	$ 35.00	222-180-008-5	$ 122.50	222-190-042-2	$ 35.00	222-200-017-2	$ 24.50	222-210-031-1	$ 35.00	222-220-044-2	$ 35.00	222-250-007-2	$ 35.00
222-130-031-8	$ 24.50	222-150-005-7	$ 35.00	222-170-011-1	$ 35.00	222-180-009-3	$ 318.50	222-190-043-0	$ 35.00	222-200-018-0	$ 24.50	222-210-032-9	$ 35.00	222-220-045-9	$ 35.00	222-250-008-0	$ 35.00
222-130-032-6	$ 24.50	222-150-006-5	$ 35.00	222-170-012-9	$ 24.50	222-180-010-1	$ 35.00	222-190-044-8	$ 35.00	222-200-019-8	$ 35.00	222-210-034-5	$ 35.00	222-220-046-7	$ 35.00	222-250-009-8	$ 35.00
222-130-033-4	$ 24.50	222-150-007-3	$ 35.00	222-170-013-7	$ 24.50	222-180-011-9	$ 318.50	222-190-045-5	$ 35.00	222-200-020-6	$ 35.00	222-210-035-2	$ 35.00	222-230-001-0	$ 35.00	222-250-010-6	$ 35.00
222-130-034-2	$ 24.50	222-150-008-1	$ 35.00	222-170-014-5	$ 24.50	222-180-012-7	$ 50.40	222-190-046-3	$ 35.00	222-200-021-4	$ 35.00	222-210-036-0	$ 35.00	222-230-002-8	$ 35.00	222-250-011-4	$ 35.00
222-130-035-9	$ 24.50	222-150-010-7	$ 35.00	222-170-015-2	$ 24.50	222-180-013-5	$ 122.50	222-190-047-1	$ 35.00	222-200-022-2	$ 35.00	222-210-037-8	$ 35.00	222-230-003-6	$ 35.00	222-250-012-2	$ 35.00
222-130-036-7	$ 24.50	222-150-011-5	$ 35.00	222-170-016-0	$ 24.50	222-180-014-3	$ 122.50	222-190-048-9	$ 35.00	222-200-023-0	$ 24.50	222-210-038-6	$ 35.00	222-230-004-4	$ 35.00	222-250-013-0	$ 35.00
222-130-037-5	$ 24.50	222-150-012-3	$ 35.00	222-170-017-8	$ 24.50	222-180-015-0	$ 318.50	222-190-049-7	$ 35.00	222-200-024-8	$ 24.50	222-210-039-4	$ 35.00	222-230-005-1	$ 35.00	222-250-014-8	$ 35.00
222-130-038-3	$ 24.50	222-150-013-1	$ 35.00	222-170-018-6	$ 24.50	222-180-016-8	$ 60.48	222-190-050-5	$ 35.00	222-200-025-5	$ 35.00	222-210-040-2	$ 35.00	222-230-006-9	$ 35.00	222-250-015-5	$ 35.00
222-130-039-1	$ 24.50	222-150-014-9	$ 35.00	222-170-019-4	$ 24.50	222-180-017-6	$ 122.50	222-190-051-3	$ 35.00	222-200-026-3	$ 35.00	222-210-041-0	$ 35.00	222-230-007-7	$ 35.00	222-250-016-3	$ 35.00
222-130-040-9	$ 24.50	222-150-015-6	$ 35.00	222-170-020-2	$ 24.50	222-180-018-4	$ 318.50	222-190-052-1	$ 35.00	222-200-027-1	$ 35.00	222-210-042-8	$ 35.00	222-230-008-5	$ 35.00	222-250-017-1	$ 35.00
222-130-041-7	$ 24.50	222-150-016-4	$ 35.00	222-170-021-0	$ 24.50	222-180-019-2	$ 122.50	222-190-053-9	$ 35.00	222-200-028-9	$ 35.00	222-210-043-6	$ 35.00	222-230-009-3	$ 35.00	222-250-018-9	$ 35.00
222-130-042-5	$ 24.50	222-150-017-2	$ 35.00	222-170-022-8	$ 24.50	222-180-020-0	$ 85.26	222-190-054-7	$ 35.00	222-200-029-7	$ 35.00	222-210-044-4	$ 35.00	222-230-010-1	$ 35.00	222-250-019-7	$ 35.00
222-130-043-3	$ 24.50	222-150-018-0	$ 35.00	222-170-023-6	$ 24.50	222-180-021-8	$ 318.50	222-190-055-4	$ 35.00	222-200-030-5	$ 35.00	222-210-045-1	$ 24.50	222-230-011-9	$ 35.00	222-250-020-5	$ 35.00
222-140-001-9	$ 35.00	222-150-019-8	$ 35.00	222-170-024-4	$ 24.50	222-180-022-6	$ 318.50	222-190-056-2	$ 35.00	222-200-031-3	$ 35.00	222-220-001-2	$ 35.00	222-230-012-7	$ 35.00	222-250-021-3	$ 35.00
222-140-002-7	$ 35.00	222-150-020-6	$ 35.00	222-170-025-1	$ 24.50	222-180-023-4	$ 122.50	222-190-057-0	$ 35.00	222-200-032-1	$ 35.00	222-220-002-0	$ 35.00	222-230-013-5	$ 35.00	222-250-022-1	$ 35.00
222-140-003-5	$ 35.00	222-150-021-4	$ 35.00	222-170-026-9	$ 24.50	222-190-001-8	$ 35.00	222-190-058-8	$ 35.00	222-200-033-9	$ 35.00	222-220-003-8	$ 35.00	222-230-014-3	$ 35.00	222-250-023-9	$ 35.00
222-140-004-3	$ 35.00	222-150-022-2	$ 35.00	222-170-027-7	$ 24.50	222-190-002-6	$ 35.00	222-190-059-6	$ 35.00	222-200-034-7	$ 35.00	222-220-004-6	$ 35.00	222-230-015-0	$ 35.00	222-250-024-7	$ 35.00
222-140-005-0	$ 35.00	222-150-023-0	$ 35.00	222-170-028-5	$ 24.50	222-190-003-4	$ 35.00	222-190-060-4	$ 35.00	222-200-035-4	$ 35.00	222-220-005-3	$ 35.00	222-230-016-8	$ 35.00	222-250-025-4	$ 35.00
222-140-006-8	$ 35.00	222-150-024-8	$ 35.00	222-170-029-3	$ 24.50	222-190-004-2	$ 35.00	222-190-061-2	$ 35.00	222-200-036-2	$ 35.00	222-220-006-1	$ 35.00	222-230-017-6	$ 35.00	222-250-026-2	$ 35.00
222-140-007-6	$ 35.00	222-150-025-5	$ 35.00	222-170-030-1	$ 24.50	222-190-005-9	$ 35.00	222-190-062-0	$ 35.00	222-200-037-0	$ 35.00	222-220-007-9	$ 35.00	222-230-018-4	$ 35.00	222-250-027-0	$ 35.00
222-140-008-4	$ 35.00	222-150-026-3	$ 35.00	222-170-031-9	$ 24.50	222-190-006-7	$ 35.00	222-190-064-6	$ 35.00	222-200-038-8	$ 35.00	222-220-008-7	$ 35.00	222-230-019-2	$ 35.00	222-250-028-8	$ 35.00
222-140-009-2	$ 35.00	222-150-027-1	$ 35.00	222-170-032-7	$ 24.50	222-190-007-5	$ 35.00	222-190-065-3	$ 35.00	222-200-039-6	$ 35.00	222-220-009-5	$ 35.00	222-230-020-0	$ 35.00	222-250-029-6	$ 35.00
222-140-010-0	$ 35.00	222-150-028-9	$ 35.00	222-170-033-5	$ 24.50	222-190-008-3	$ 35.00	222-190-066-1	$ 35.00	222-200-040-4	$ 35.00	222-220-010-3	$ 35.00	222-230-021-8	$ 35.00	222-250-030-4	$ 35.00

Assessor Parcel Book 222 proposed Storm Water fees for 2016/2017

222-250-031-2	$ 35.00	222-250-088-2	$ 35.00	222-260-038-5	$ 35.00	222-290-008-2	$ 35.00	222-290-065-2	$ 35.00	222-300-049-4	$ 24.50	222-300-106-2	$ 35.00	222-310-017-9	$ 24.50	222-310-074-0	$ 35.00
222-250-032-0	$ 35.00	222-250-089-0	$ 35.00	222-260-039-3	$ 35.00	222-290-009-0	$ 35.00	222-290-066-0	$ 35.00	222-300-050-2	$ 24.50	222-300-107-0	$ 35.00	222-310-018-7	$ 24.50	222-310-075-7	$ 24.50
222-250-033-8	$ 35.00	222-250-090-8	$ 35.00	222-260-040-1	$ 35.00	222-290-010-8	$ 35.00	222-290-067-8	$ 35.00	222-300-051-0	$ 24.50	222-300-108-8	$ 35.00	222-310-019-5	$ 24.50	222-310-076-5	$ 24.50
222-250-034-6	$ 35.00	222-250-091-6	$ 35.00	222-260-041-9	$ 35.00	222-290-011-6	$ 35.00	222-290-068-6	$ 35.00	222-300-052-8	$ 24.50	222-300-109-6	$ 35.00	222-310-020-3	$ 24.50	222-310-077-3	$ 24.50
222-250-035-3	$ 35.00	222-250-092-4	$ 35.00	222-260-042-7	$ 35.00	222-290-012-4	$ 35.00	222-290-069-4	$ 35.00	222-300-053-6	$ 24.50	222-300-110-4	$ 35.00	222-310-021-1	$ 24.50	222-310-078-1	$ 24.50
222-250-036-1	$ 35.00	222-250-093-2	$ 35.00	222-260-043-5	$ 35.00	222-290-013-2	$ 35.00	222-290-070-2	$ 35.00	222-300-054-4	$ 24.50	222-300-111-2	$ 35.00	222-310-022-9	$ 24.50	222-310-079-9	$ 24.50
222-250-037-9	$ 35.00	222-250-094-0	$ 35.00	222-260-044-3	$ 35.00	222-290-014-0	$ 35.00	222-290-071-0	$ 35.00	222-300-055-1	$ 24.50	222-300-112-0	$ 35.00	222-310-023-7	$ 24.50	222-310-080-7	$ 24.50
222-250-038-7	$ 35.00	222-250-095-7	$ 35.00	222-260-045-0	$ 35.00	222-290-015-7	$ 35.00	222-290-072-8	$ 35.00	222-300-056-9	$ 24.50	222-300-113-8	$ 35.00	222-310-024-5	$ 24.50	222-310-081-5	$ 24.50
222-250-039-5	$ 35.00	222-250-096-5	$ 35.00	222-260-046-8	$ 35.00	222-290-016-5	$ 35.00	222-290-073-6	$ 35.00	222-300-057-7	$ 24.50	222-300-114-6	$ 35.00	222-310-025-2	$ 24.50	222-310-082-3	$ 24.50
222-250-040-3	$ 35.00	222-250-097-3	$ 35.00	222-260-047-6	$ 35.00	222-290-017-3	$ 35.00	222-300-001-5	$ 35.00	222-300-058-5	$ 24.50	222-300-115-3	$ 35.00	222-310-026-0	$ 24.50	222-310-083-1	$ 24.50
222-250-041-1	$ 35.00	222-250-098-1	$ 35.00	222-260-048-4	$ 35.00	222-290-018-1	$ 35.00	222-300-002-3	$ 35.00	222-300-059-3	$ 35.00	222-300-116-1	$ 35.00	222-310-027-8	$ 24.50	222-310-084-9	$ 24.50
222-250-042-9	$ 35.00	222-250-099-9	$ 35.00	222-260-049-2	$ 35.00	222-290-019-9	$ 35.00	222-300-003-1	$ 35.00	222-300-060-1	$ 35.00	222-300-117-9	$ 35.00	222-310-028-6	$ 24.50	222-310-085-6	$ 24.50
222-250-043-7	$ 35.00	222-250-100-5	$ 35.00	222-260-050-0	$ 35.00	222-290-020-7	$ 35.00	222-300-004-9	$ 35.00	222-300-061-9	$ 35.00	222-300-118-7	$ 35.00	222-310-029-4	$ 24.50	222-320-001-1	$ 24.50
222-250-044-5	$ 35.00	222-250-101-3	$ 35.00	222-260-051-8	$ 35.00	222-290-021-5	$ 35.00	222-300-005-6	$ 24.50	222-300-062-7	$ 24.50	222-300-119-5	$ 35.00	222-310-030-2	$ 24.50	222-320-002-9	$ 24.50
222-250-045-2	$ 35.00	222-250-102-1	$ 35.00	222-260-052-6	$ 35.00	222-290-022-3	$ 35.00	222-300-006-4	$ 24.50	222-300-063-5	$ 35.00	222-300-120-3	$ 35.00	222-310-031-0	$ 24.50	222-320-003-7	$ 24.50
222-250-046-0	$ 35.00	222-250-103-9	$ 35.00	222-260-053-4	$ 35.00	222-290-023-1	$ 35.00	222-300-007-2	$ 24.50	222-300-064-3	$ 35.00	222-300-121-1	$ 35.00	222-310-032-8	$ 24.50	222-320-004-5	$ 24.50
222-250-047-8	$ 35.00	222-250-104-7	$ 35.00	222-260-054-2	$ 35.00	222-290-024-9	$ 35.00	222-300-008-0	$ 24.50	222-300-065-0	$ 35.00	222-300-122-9	$ 35.00	222-310-033-6	$ 24.50	222-320-005-2	$ 24.50
222-250-048-6	$ 35.00	222-250-105-4	$ 35.00	222-260-055-9	$ 35.00	222-290-025-6	$ 35.00	222-300-009-8	$ 24.50	222-300-066-8	$ 35.00	222-300-123-7	$ 35.00	222-310-034-4	$ 24.50	222-320-006-0	$ 24.50
222-250-049-4	$ 35.00	222-250-106-2	$ 35.00	222-260-056-7	$ 35.00	222-290-026-4	$ 35.00	222-300-010-6	$ 24.50	222-300-067-6	$ 35.00	222-300-124-5	$ 35.00	222-310-035-1	$ 35.00	222-320-007-8	$ 24.50
222-250-050-2	$ 35.00	222-250-107-0	$ 35.00	222-260-057-5	$ 35.00	222-290-027-2	$ 35.00	222-300-011-4	$ 35.00	222-300-068-4	$ 35.00	222-300-125-2	$ 35.00	222-310-036-9	$ 24.50	222-320-008-6	$ 24.50
222-250-051-0	$ 35.00	222-260-001-3	$ 35.00	222-260-058-3	$ 35.00	222-290-028-0	$ 35.00	222-300-012-2	$ 35.00	222-300-069-2	$ 35.00	222-300-126-0	$ 35.00	222-310-037-7	$ 24.50	222-320-009-4	$ 24.50
222-250-052-8	$ 35.00	222-260-002-1	$ 35.00	222-260-059-1	$ 35.00	222-290-029-8	$ 35.00	222-300-013-0	$ 35.00	222-300-070-0	$ 35.00	222-300-127-8	$ 35.00	222-310-038-5	$ 24.50	222-320-010-2	$ 24.50
222-250-053-6	$ 35.00	222-260-003-9	$ 35.00	222-260-060-9	$ 35.00	222-290-030-6	$ 35.00	222-300-014-8	$ 35.00	222-300-071-8	$ 35.00	222-300-128-6	$ 35.00	222-310-039-3	$ 24.50	222-320-011-0	$ 24.50
222-250-054-4	$ 35.00	222-260-004-7	$ 35.00	222-260-061-7	$ 35.00	222-290-031-4	$ 35.00	222-300-015-5	$ 35.00	222-300-072-6	$ 35.00	222-300-129-4	$ 35.00	222-310-040-1	$ 24.50	222-320-012-8	$ 24.50
222-250-055-1	$ 35.00	222-260-005-4	$ 35.00	222-260-062-5	$ 35.00	222-290-032-2	$ 35.00	222-300-016-3	$ 35.00	222-300-073-4	$ 35.00	222-300-130-2	$ 35.00	222-310-041-9	$ 24.50	222-320-013-6	$ 24.50
222-250-056-9	$ 35.00	222-260-006-2	$ 35.00	222-260-063-3	$ 35.00	222-290-033-0	$ 35.00	222-300-017-1	$ 35.00	222-300-074-2	$ 35.00	222-300-131-0	$ 35.00	222-310-042-7	$ 24.50	222-320-014-4	$ 24.50
222-250-057-7	$ 35.00	222-260-007-0	$ 35.00	222-260-064-1	$ 35.00	222-290-034-8	$ 35.00	222-300-018-9	$ 35.00	222-300-075-9	$ 35.00	222-300-132-8	$ 35.00	222-310-043-5	$ 24.50	222-320-015-1	$ 24.50
222-250-058-5	$ 35.00	222-260-008-8	$ 35.00	222-260-065-8	$ 35.00	222-290-035-5	$ 35.00	222-300-019-7	$ 35.00	222-300-076-7	$ 35.00	222-300-133-6	$ 35.00	222-310-044-3	$ 24.50	222-320-016-9	$ 24.50
222-250-059-3	$ 35.00	222-260-009-6	$ 35.00	222-260-066-6	$ 35.00	222-290-036-3	$ 35.00	222-300-020-5	$ 35.00	222-300-077-5	$ 35.00	222-300-134-4	$ 35.00	222-310-045-0	$ 24.50	222-320-017-7	$ 24.50
222-250-060-1	$ 35.00	222-260-010-4	$ 35.00	222-260-067-4	$ 35.00	222-290-037-1	$ 35.00	222-300-021-3	$ 35.00	222-300-078-3	$ 24.50	222-300-135-1	$ 35.00	222-310-046-8	$ 24.50	222-320-018-5	$ 24.50
222-250-061-9	$ 35.00	222-260-011-2	$ 35.00	222-260-068-2	$ 35.00	222-290-038-9	$ 35.00	222-300-022-1	$ 35.00	222-300-079-1	$ 24.50	222-300-136-9	$ 35.00	222-310-047-6	$ 24.50	222-320-019-3	$ 24.50
222-250-062-7	$ 35.00	222-260-012-0	$ 35.00	222-260-069-0	$ 35.00	222-290-039-7	$ 35.00	222-300-023-9	$ 35.00	222-300-080-9	$ 24.50	222-300-137-7	$ 35.00	222-310-048-4	$ 24.50	222-320-020-1	$ 24.50
222-250-063-5	$ 35.00	222-260-013-8	$ 35.00	222-260-070-8	$ 35.00	222-290-040-5	$ 35.00	222-300-024-7	$ 35.00	222-300-081-7	$ 24.50	222-300-138-5	$ 35.00	222-310-049-2	$ 35.00	222-320-021-9	$ 24.50
222-250-064-3	$ 35.00	222-260-014-6	$ 35.00	222-260-071-6	$ 35.00	222-290-041-3	$ 35.00	222-300-025-4	$ 35.00	222-300-082-5	$ 24.50	222-300-139-3	$ 35.00	222-310-050-0	$ 24.50	222-320-022-7	$ 24.50
222-250-065-0	$ 35.00	222-260-015-3	$ 35.00	222-260-072-4	$ 35.00	222-290-042-1	$ 35.00	222-300-026-2	$ 35.00	222-300-083-3	$ 35.00	222-300-140-1	$ 35.00	222-310-051-8	$ 24.50	222-320-023-5	$ 24.50
222-250-066-8	$ 35.00	222-260-016-1	$ 35.00	222-260-073-2	$ 35.00	222-290-043-9	$ 35.00	222-300-027-0	$ 35.00	222-300-084-1	$ 35.00	222-300-141-9	$ 35.00	222-310-052-6	$ 24.50	222-320-024-3	$ 24.50
222-250-067-6	$ 35.00	222-260-017-9	$ 35.00	222-260-074-0	$ 35.00	222-290-044-7	$ 35.00	222-300-028-8	$ 35.00	222-300-085-8	$ 24.50	222-300-142-7	$ 35.00	222-310-053-4	$ 24.50	222-320-025-0	$ 24.50
222-250-068-4	$ 35.00	222-260-018-7	$ 35.00	222-260-075-7	$ 35.00	222-290-045-4	$ 35.00	222-300-029-6	$ 35.00	222-300-086-6	$ 24.50	222-300-143-5	$ 35.00	222-310-054-2	$ 24.50	222-320-026-8	$ 24.50
222-250-069-2	$ 35.00	222-260-019-5	$ 35.00	222-260-076-5	$ 35.00	222-290-046-2	$ 35.00	222-300-030-4	$ 35.00	222-300-087-4	$ 24.50	222-300-144-3	$ 35.00	222-310-055-9	$ 24.50	222-320-027-6	$ 24.50
222-250-070-0	$ 35.00	222-260-020-3	$ 35.00	222-260-077-3	$ 35.00	222-290-047-0	$ 35.00	222-300-031-2	$ 35.00	222-300-088-2	$ 24.50	222-300-145-0	$ 35.00	222-310-056-7	$ 24.50	222-320-028-4	$ 24.50
222-250-071-8	$ 35.00	222-260-021-1	$ 35.00	222-260-078-1	$ 35.00	222-290-048-8	$ 35.00	222-300-032-0	$ 35.00	222-300-089-0	$ 35.00	222-300-146-8	$ 35.00	222-310-057-5	$ 24.50	222-320-029-2	$ 24.50
222-250-072-6	$ 35.00	222-260-022-9	$ 35.00	222-260-079-9	$ 35.00	222-290-049-6	$ 35.00	222-300-033-8	$ 35.00	222-300-090-8	$ 35.00	222-300-147-6	$ 35.00	222-310-058-3	$ 24.50	222-320-030-0	$ 24.50
222-250-073-4	$ 35.00	222-260-023-7	$ 35.00	222-260-080-7	$ 35.00	222-290-050-4	$ 35.00	222-300-034-6	$ 35.00	222-300-091-6	$ 24.50	222-310-002-1	$ 35.00	222-310-059-1	$ 24.50	222-320-031-8	$ 24.50
222-250-074-2	$ 35.00	222-260-024-5	$ 35.00	222-260-081-5	$ 35.00	222-290-051-2	$ 35.00	222-300-035-3	$ 35.00	222-300-092-4	$ 35.00	222-310-003-9	$ 24.50	222-310-060-9	$ 24.50	222-320-032-6	$ 24.50
222-250-075-9	$ 35.00	222-260-025-2	$ 35.00	222-260-082-3	$ 35.00	222-290-052-0	$ 35.00	222-300-036-1	$ 24.50	222-300-093-2	$ 35.00	222-310-004-7	$ 24.50	222-310-061-7	$ 24.50	222-320-033-4	$ 24.50
222-250-076-7	$ 35.00	222-260-026-0	$ 35.00	222-260-083-1	$ 35.00	222-290-053-8	$ 35.00	222-300-037-9	$ 24.50	222-300-094-0	$ 24.50	222-310-005-4	$ 24.50	222-310-062-5	$ 24.50	222-320-034-2	$ 24.50
222-250-077-5	$ 35.00	222-260-027-8	$ 35.00	222-260-084-9	$ 35.00	222-290-054-6	$ 35.00	222-300-038-7	$ 24.50	222-300-095-7	$ 24.50	222-310-006-2	$ 24.50	222-310-063-3	$ 24.50	222-320-035-9	$ 24.50
222-250-078-3	$ 35.00	222-260-028-6	$ 35.00	222-270-020-1	$ 1,470.00	222-290-055-3	$ 35.00	222-300-039-5	$ 24.50	222-300-096-5	$ 24.50	222-310-007-0	$ 24.50	222-310-064-1	$ 24.50	222-320-036-7	$ 24.50
222-250-079-1	$ 35.00	222-260-029-4	$ 35.00	222-270-032-6	$ 1,470.00	222-290-056-1	$ 35.00	222-300-040-3	$ 24.50	222-300-097-3	$ 24.50	222-310-008-8	$ 24.50	222-310-065-8	$ 24.50	222-320-037-5	$ 24.50
222-250-080-9	$ 35.00	222-260-030-2	$ 35.00	222-270-036-7	$ 224.70	222-290-057-9	$ 35.00	222-300-041-1	$ 24.50	222-300-098-1	$ 35.00	222-310-009-6	$ 24.50	222-310-066-6	$ 24.50	222-320-038-3	$ 24.50
222-250-081-7	$ 35.00	222-260-031-0	$ 35.00	222-290-001-7	$ 35.00	222-290-058-7	$ 35.00	222-300-042-9	$ 24.50	222-300-099-9	$ 35.00	222-310-010-4	$ 24.50	222-310-067-4	$ 24.50	222-320-039-1	$ 24.50
222-250-082-5	$ 35.00	222-260-032-8	$ 35.00	222-290-002-5	$ 35.00	222-290-059-5	$ 35.00	222-300-043-7	$ 24.50	222-300-100-5	$ 35.00	222-310-011-2	$ 24.50	222-310-068-2	$ 24.50	222-320-040-9	$ 24.50
222-250-083-3	$ 35.00	222-260-033-6	$ 35.00	222-290-003-3	$ 35.00	222-290-060-3	$ 35.00	222-300-044-5	$ 24.50	222-300-101-3	$ 35.00	222-310-012-0	$ 24.50	222-310-069-0	$ 24.50	222-320-041-7	$ 24.50
222-250-084-1	$ 35.00	222-260-034-4	$ 35.00	222-290-004-1	$ 35.00	222-290-061-1	$ 35.00	222-300-045-2	$ 24.50	222-300-102-1	$ 35.00	222-310-013-8	$ 35.00	222-310-070-8	$ 24.50	222-320-042-5	$ 24.50
222-250-085-8	$ 35.00	222-260-035-1	$ 35.00	222-290-005-8	$ 35.00	222-290-062-9	$ 35.00	222-300-046-0	$ 24.50	222-300-103-9	$ 35.00	222-310-014-6	$ 24.50	222-310-071-6	$ 24.50	222-320-043-3	$ 24.50
222-250-086-6	$ 35.00	222-260-036-9	$ 35.00	222-290-006-6	$ 35.00	222-290-063-7	$ 35.00	222-300-047-8	$ 24.50	222-300-104-7	$ 35.00	222-310-015-3	$ 35.00	222-310-072-4	$ 24.50	222-320-044-1	$ 24.50
222-250-087-4	$ 35.00	222-260-037-7	$ 35.00	222-290-007-4	$ 35.00	222-290-064-5	$ 35.00	222-300-048-6	$ 24.50	222-300-105-4	$ 35.00	222-310-016-1	$ 35.00	222-310-073-2	$ 24.50	222-320-045-8	$ 24.50

Assessor Parcel Book 222 proposed Storm Water fees for 2016/2017

222-320-046-6	$ 24.50	222-320-103-5	$ 24.50	222-330-055-5	$ 24.50	222-340-015-7	$ 35.00	222-350-039-4	$ 35.00	222-360-053-3	$ 35.00	222-370-024-2	$ 24.50	222-370-081-2	$ 35.00	222-380-052-1	$ 35.00
222-320-047-4	$ 24.50	222-320-104-3	$ 24.50	222-330-056-3	$ 24.50	222-340-016-5	$ 35.00	222-350-040-2	$ 35.00	222-360-054-1	$ 35.00	222-370-025-9	$ 24.50	222-370-082-0	$ 35.00	222-380-053-9	$ 35.00
222-320-048-2	$ 24.50	222-320-105-0	$ 24.50	222-330-057-1	$ 24.50	222-340-017-3	$ 35.00	222-350-041-0	$ 35.00	222-360-055-8	$ 35.00	222-370-026-7	$ 35.00	222-370-083-8	$ 35.00	222-380-054-7	$ 35.00
222-320-049-0	$ 24.50	222-330-001-9	$ 24.50	222-330-058-9	$ 24.50	222-340-018-1	$ 35.00	222-350-042-8	$ 35.00	222-360-056-6	$ 35.00	222-370-027-5	$ 35.00	222-370-084-6	$ 35.00	222-380-055-4	$ 35.00
222-320-050-8	$ 24.50	222-330-002-7	$ 24.50	222-330-059-7	$ 24.50	222-340-019-9	$ 35.00	222-350-043-6	$ 35.00	222-360-057-4	$ 35.00	222-370-028-3	$ 35.00	222-370-085-3	$ 35.00	222-380-056-2	$ 35.00
222-320-051-6	$ 24.50	222-330-003-5	$ 24.50	222-330-060-5	$ 24.50	222-340-020-7	$ 35.00	222-360-001-2	$ 35.00	222-360-058-2	$ 35.00	222-370-029-1	$ 35.00	222-370-086-1	$ 35.00	222-380-057-0	$ 24.50
222-320-052-4	$ 24.50	222-330-004-3	$ 24.50	222-330-061-3	$ 24.50	222-340-021-5	$ 35.00	222-360-002-0	$ 35.00	222-360-059-0	$ 35.00	222-370-030-9	$ 35.00	222-370-087-9	$ 35.00	222-380-058-8	$ 35.00
222-320-053-2	$ 24.50	222-330-005-0	$ 24.50	222-330-062-1	$ 24.50	222-340-022-3	$ 35.00	222-360-003-8	$ 35.00	222-360-060-8	$ 35.00	222-370-031-7	$ 35.00	222-370-088-7	$ 35.00	222-380-059-6	$ 24.50
222-320-054-0	$ 24.50	222-330-006-8	$ 24.50	222-330-063-9	$ 24.50	222-340-023-1	$ 35.00	222-360-004-6	$ 35.00	222-360-061-6	$ 35.00	222-370-032-5	$ 35.00	222-380-001-8	$ 35.00	222-380-060-4	$ 24.50
222-320-055-7	$ 24.50	222-330-007-6	$ 35.00	222-330-064-7	$ 24.50	222-340-024-9	$ 35.00	222-360-005-3	$ 35.00	222-360-062-4	$ 35.00	222-370-033-3	$ 24.50	222-380-002-6	$ 35.00	222-380-061-2	$ 24.50
222-320-056-5	$ 24.50	222-330-008-4	$ 35.00	222-330-065-4	$ 24.50	222-340-025-6	$ 35.00	222-360-006-1	$ 35.00	222-360-063-2	$ 35.00	222-370-034-1	$ 35.00	222-380-003-4	$ 35.00	222-380-062-0	$ 24.50
222-320-057-3	$ 24.50	222-330-009-2	$ 24.50	222-330-066-2	$ 24.50	222-340-026-4	$ 35.00	222-360-007-9	$ 35.00	222-360-064-0	$ 35.00	222-370-035-8	$ 35.00	222-380-004-2	$ 35.00	222-380-063-8	$ 24.50
222-320-058-1	$ 24.50	222-330-010-0	$ 24.50	222-330-067-0	$ 24.50	222-340-027-2	$ 35.00	222-360-008-7	$ 35.00	222-360-065-7	$ 35.00	222-370-036-6	$ 35.00	222-380-005-9	$ 35.00	222-380-064-6	$ 24.50
222-320-059-9	$ 24.50	222-330-011-8	$ 24.50	222-330-068-8	$ 24.50	222-340-028-0	$ 35.00	222-360-009-5	$ 24.50	222-360-066-5	$ 24.50	222-370-037-4	$ 35.00	222-380-006-7	$ 35.00	222-380-065-3	$ 24.50
222-320-060-7	$ 24.50	222-330-012-6	$ 24.50	222-330-069-6	$ 24.50	222-340-029-8	$ 35.00	222-360-010-3	$ 35.00	222-360-067-3	$ 24.50	222-370-038-2	$ 35.00	222-380-007-5	$ 35.00	222-380-066-1	$ 24.50
222-320-061-5	$ 24.50	222-330-013-4	$ 24.50	222-330-070-4	$ 24.50	222-340-030-6	$ 35.00	222-360-011-1	$ 35.00	222-360-068-1	$ 24.50	222-370-039-0	$ 35.00	222-380-008-3	$ 35.00	222-380-067-9	$ 24.50
222-320-062-3	$ 24.50	222-330-014-2	$ 24.50	222-330-071-2	$ 24.50	222-340-031-4	$ 35.00	222-360-012-9	$ 35.00	222-360-069-9	$ 24.50	222-370-040-8	$ 35.00	222-380-009-1	$ 24.50	222-380-068-7	$ 24.50
222-320-063-1	$ 24.50	222-330-015-9	$ 24.50	222-330-072-0	$ 24.50	222-340-032-2	$ 35.00	222-360-013-7	$ 35.00	222-360-070-7	$ 24.50	222-370-041-6	$ 35.00	222-380-010-9	$ 24.50	222-380-069-5	$ 24.50
222-320-064-9	$ 24.50	222-330-016-7	$ 24.50	222-330-073-8	$ 24.50	222-340-033-0	$ 35.00	222-360-014-5	$ 35.00	222-360-071-5	$ 24.50	222-370-042-4	$ 35.00	222-380-011-7	$ 24.50	222-380-070-3	$ 24.50
222-320-065-6	$ 24.50	222-330-017-5	$ 24.50	222-330-074-6	$ 24.50	222-350-001-4	$ 59.50	222-360-015-2	$ 35.00	222-360-072-3	$ 24.50	222-370-043-2	$ 35.00	222-380-012-5	$ 35.00	222-380-071-1	$ 35.00
222-320-066-4	$ 24.50	222-330-018-3	$ 24.50	222-330-075-3	$ 24.50	222-350-002-2	$ 59.50	222-360-016-0	$ 35.00	222-360-073-1	$ 24.50	222-370-044-0	$ 35.00	222-380-013-3	$ 35.00	222-380-072-9	$ 35.00
222-320-067-2	$ 24.50	222-330-019-1	$ 24.50	222-330-076-1	$ 24.50	222-350-003-0	$ 35.00	222-360-017-8	$ 35.00	222-360-074-9	$ 24.50	222-370-045-7	$ 35.00	222-380-014-1	$ 35.00	222-380-073-7	$ 35.00
222-320-068-0	$ 24.50	222-330-020-9	$ 35.00	222-330-077-9	$ 24.50	222-350-004-8	$ 35.00	222-360-018-6	$ 35.00	222-360-075-6	$ 24.50	222-370-046-5	$ 35.00	222-380-015-8	$ 35.00	222-380-074-5	$ 35.00
222-320-069-8	$ 24.50	222-330-021-7	$ 35.00	222-330-078-7	$ 24.50	222-350-005-5	$ 35.00	222-360-019-4	$ 35.00	222-360-076-4	$ 24.50	222-370-047-3	$ 35.00	222-380-016-6	$ 35.00	222-380-075-2	$ 35.00
222-320-070-6	$ 24.50	222-330-022-5	$ 35.00	222-330-079-5	$ 24.50	222-350-006-3	$ 35.00	222-360-020-2	$ 35.00	222-360-077-2	$ 24.50	222-370-048-1	$ 35.00	222-380-017-4	$ 35.00	222-380-076-0	$ 35.00
222-320-071-4	$ 24.50	222-330-023-3	$ 35.00	222-330-080-3	$ 24.50	222-350-007-1	$ 35.00	222-360-021-0	$ 35.00	222-360-078-0	$ 24.50	222-370-049-9	$ 35.00	222-380-018-2	$ 35.00	222-380-077-8	$ 35.00
222-320-072-2	$ 24.50	222-330-024-1	$ 35.00	222-330-081-1	$ 24.50	222-350-008-9	$ 59.50	222-360-022-8	$ 35.00	222-360-079-8	$ 24.50	222-370-050-7	$ 35.00	222-380-019-0	$ 35.00	222-380-078-6	$ 35.00
222-320-073-0	$ 24.50	222-330-025-8	$ 35.00	222-330-082-9	$ 24.50	222-350-009-7	$ 35.00	222-360-023-6	$ 35.00	222-360-080-6	$ 24.50	222-370-051-5	$ 35.00	222-380-022-4	$ 35.00	222-380-079-4	$ 35.00
222-320-074-8	$ 24.50	222-330-026-6	$ 35.00	222-330-083-7	$ 24.50	222-350-010-5	$ 35.00	222-360-024-4	$ 35.00	222-360-081-4	$ 24.50	222-370-052-3	$ 35.00	222-380-023-2	$ 35.00	222-390-001-6	$ 24.50
222-320-075-5	$ 24.50	222-330-027-4	$ 35.00	222-330-084-5	$ 24.50	222-350-011-3	$ 35.00	222-360-025-1	$ 35.00	222-360-082-2	$ 24.50	222-370-053-1	$ 35.00	222-380-024-0	$ 35.00	222-390-002-4	$ 24.50
222-320-076-3	$ 24.50	222-330-028-2	$ 35.00	222-330-085-2	$ 24.50	222-350-012-1	$ 35.00	222-360-026-9	$ 35.00	222-360-083-0	$ 24.50	222-370-054-9	$ 35.00	222-380-025-7	$ 35.00	222-390-003-2	$ 24.50
222-320-077-1	$ 24.50	222-330-029-0	$ 35.00	222-330-086-0	$ 24.50	222-350-013-9	$ 35.00	222-360-027-7	$ 35.00	222-360-084-8	$ 24.50	222-370-055-6	$ 35.00	222-380-026-5	$ 35.00	222-390-004-0	$ 24.50
222-320-078-9	$ 24.50	222-330-030-8	$ 35.00	222-330-087-8	$ 24.50	222-350-014-7	$ 35.00	222-360-028-5	$ 35.00	222-360-085-5	$ 24.50	222-370-056-4	$ 35.00	222-380-027-3	$ 35.00	222-390-005-7	$ 24.50
222-320-079-7	$ 24.50	222-330-031-6	$ 35.00	222-330-088-6	$ 35.00	222-350-015-4	$ 35.00	222-360-029-3	$ 35.00	222-360-086-3	$ 24.50	222-370-057-2	$ 35.00	222-380-028-1	$ 35.00	222-390-006-5	$ 24.50
222-320-080-5	$ 24.50	222-330-032-4	$ 35.00	222-330-089-4	$ 35.00	222-350-016-2	$ 35.00	222-360-030-1	$ 35.00	222-370-001-0	$ 35.00	222-370-058-0	$ 35.00	222-380-029-9	$ 35.00	222-390-007-3	$ 24.50
222-320-081-3	$ 24.50	222-330-033-2	$ 35.00	222-330-090-2	$ 35.00	222-350-017-0	$ 59.50	222-360-031-9	$ 35.00	222-370-002-8	$ 35.00	222-370-059-8	$ 35.00	222-380-030-7	$ 35.00	222-390-008-1	$ 24.50
222-320-082-1	$ 24.50	222-330-034-0	$ 35.00	222-330-091-0	$ 35.00	222-350-018-8	$ 35.00	222-360-032-7	$ 35.00	222-370-003-6	$ 35.00	222-370-060-6	$ 24.50	222-380-031-5	$ 35.00	222-390-009-9	$ 24.50
222-320-083-9	$ 24.50	222-330-035-7	$ 35.00	222-330-092-8	$ 35.00	222-350-019-6	$ 35.00	222-360-033-5	$ 35.00	222-370-004-4	$ 35.00	222-370-061-4	$ 24.50	222-380-032-3	$ 35.00	222-390-010-7	$ 24.50
222-320-084-7	$ 24.50	222-330-036-5	$ 35.00	222-330-093-6	$ 35.00	222-350-020-4	$ 35.00	222-360-034-3	$ 35.00	222-370-005-1	$ 35.00	222-370-062-2	$ 24.50	222-380-033-1	$ 24.50	222-390-011-5	$ 24.50
222-320-085-4	$ 24.50	222-330-037-3	$ 35.00	222-330-094-4	$ 35.00	222-350-021-2	$ 35.00	222-360-035-0	$ 35.00	222-370-006-9	$ 35.00	222-370-063-0	$ 24.50	222-380-034-9	$ 24.50	222-390-012-3	$ 24.50
222-320-086-2	$ 24.50	222-330-038-1	$ 24.50	222-330-095-1	$ 35.00	222-350-022-0	$ 35.00	222-360-036-8	$ 35.00	222-370-007-7	$ 35.00	222-370-064-8	$ 24.50	222-380-035-6	$ 24.50	222-390-013-1	$ 24.50
222-320-087-0	$ 24.50	222-330-039-9	$ 24.50	222-330-096-9	$ 35.00	222-350-023-8	$ 35.00	222-360-037-6	$ 35.00	222-370-008-5	$ 35.00	222-370-065-5	$ 35.00	222-380-036-4	$ 24.50	222-390-014-9	$ 24.50
222-320-088-8	$ 24.50	222-330-040-7	$ 24.50	222-330-097-7	$ 35.00	222-350-024-6	$ 35.00	222-360-038-4	$ 35.00	222-370-009-3	$ 35.00	222-370-066-3	$ 35.00	222-380-037-2	$ 24.50	222-390-015-6	$ 24.50
222-320-089-6	$ 24.50	222-330-041-5	$ 24.50	222-340-001-7	$ 35.00	222-350-025-3	$ 35.00	222-360-039-2	$ 35.00	222-370-010-1	$ 35.00	222-370-067-1	$ 35.00	222-380-038-0	$ 24.50	222-390-016-4	$ 24.50
222-320-090-4	$ 24.50	222-330-042-3	$ 24.50	222-340-002-5	$ 35.00	222-350-026-1	$ 35.00	222-360-040-0	$ 35.00	222-370-011-9	$ 24.50	222-370-068-9	$ 35.00	222-380-039-8	$ 24.50	222-390-017-2	$ 24.50
222-320-091-2	$ 24.50	222-330-043-1	$ 24.50	222-340-003-3	$ 35.00	222-350-027-9	$ 35.00	222-360-041-8	$ 35.00	222-370-012-7	$ 24.50	222-370-069-7	$ 35.00	222-380-040-6	$ 24.50	222-390-018-0	$ 24.50
222-320-092-0	$ 24.50	222-330-044-9	$ 24.50	222-340-004-1	$ 35.00	222-350-028-7	$ 35.00	222-360-042-6	$ 35.00	222-370-013-5	$ 35.00	222-370-070-5	$ 35.00	222-380-041-4	$ 24.50	222-390-019-8	$ 24.50
222-320-093-8	$ 24.50	222-330-045-6	$ 24.50	222-340-005-8	$ 35.00	222-350-029-5	$ 35.00	222-360-043-4	$ 35.00	222-370-014-3	$ 24.50	222-370-071-3	$ 35.00	222-380-042-2	$ 35.00	222-390-020-6	$ 24.50
222-320-094-6	$ 24.50	222-330-046-4	$ 24.50	222-340-006-6	$ 35.00	222-350-030-3	$ 35.00	222-360-044-2	$ 35.00	222-370-015-0	$ 24.50	222-370-072-1	$ 35.00	222-380-043-0	$ 35.00	222-390-021-4	$ 24.50
222-320-095-3	$ 24.50	222-330-047-2	$ 24.50	222-340-007-4	$ 35.00	222-350-031-1	$ 35.00	222-360-045-9	$ 35.00	222-370-016-8	$ 35.00	222-370-073-9	$ 35.00	222-380-044-8	$ 35.00	222-390-022-2	$ 24.50
222-320-096-1	$ 24.50	222-330-048-0	$ 24.50	222-340-008-2	$ 35.00	222-350-032-9	$ 35.00	222-360-046-7	$ 35.00	222-370-017-6	$ 35.00	222-370-074-7	$ 35.00	222-380-045-5	$ 35.00	222-390-023-0	$ 24.50
222-320-097-9	$ 24.50	222-330-049-8	$ 24.50	222-340-009-0	$ 35.00	222-350-033-7	$ 35.00	222-360-047-5	$ 35.00	222-370-018-4	$ 35.00	222-370-075-4	$ 35.00	222-380-046-3	$ 35.00	222-390-024-8	$ 24.50
222-320-098-7	$ 24.50	222-330-050-6	$ 24.50	222-340-010-8	$ 35.00	222-350-034-5	$ 35.00	222-360-048-3	$ 35.00	222-370-019-2	$ 35.00	222-370-076-2	$ 35.00	222-380-047-1	$ 24.50	222-390-025-5	$ 24.50
222-320-099-5	$ 24.50	222-330-051-4	$ 24.50	222-340-011-6	$ 35.00	222-350-035-2	$ 35.00	222-360-049-1	$ 35.00	222-370-020-0	$ 35.00	222-370-077-0	$ 35.00	222-380-048-9	$ 24.50	222-390-026-3	$ 24.50
222-320-100-1	$ 24.50	222-330-052-2	$ 24.50	222-340-012-4	$ 35.00	222-350-036-0	$ 35.00	222-360-050-9	$ 35.00	222-370-021-8	$ 35.00	222-370-078-8	$ 35.00	222-380-049-7	$ 24.50	222-390-027-1	$ 24.50
222-320-101-9	$ 24.50	222-330-053-0	$ 24.50	222-340-013-2	$ 35.00	222-350-037-8	$ 35.00	222-360-051-7	$ 35.00	222-370-022-6	$ 35.00	222-370-079-6	$ 24.50	222-380-050-5	$ 35.00	222-390-028-9	$ 24.50
222-320-102-7	$ 24.50	222-330-054-8	$ 24.50	222-340-014-0	$ 35.00	222-350-038-6	$ 35.00	222-360-052-5	$ 35.00	222-370-023-4	$ 24.50	222-370-080-4	$ 35.00	222-380-051-3	$ 35.00	222-390-029-7	$ 24.50

Assessor Parcel Book 222 proposed Storm Water fees for 2016/2017

222-390-030-5	$ 24.50	222-400-013-9	$ 24.50	222-400-070-9	$ 24.50	222-430-044-8	$ 24.50	222-430-101-6	$ 24.50	222-440-028-9	$ 35.00	222-450-007-0	$ 35.00	222-460-020-1	$ 35.00	222-480-004-1	$ 35.00
222-390-031-3	$ 24.50	222-400-014-7	$ 24.50	222-400-071-7	$ 24.50	222-430-045-5	$ 24.50	222-430-102-4	$ 24.50	222-440-029-7	$ 35.00	222-450-008-8	$ 35.00	222-460-021-9	$ 24.50	222-480-005-8	$ 35.00
222-390-032-1	$ 24.50	222-400-015-4	$ 24.50	222-400-072-5	$ 24.50	222-430-046-3	$ 24.50	222-430-103-2	$ 24.50	222-440-030-5	$ 35.00	222-450-009-6	$ 35.00	222-460-022-7	$ 24.50	222-480-006-6	$ 35.00
222-390-033-9	$ 24.50	222-400-016-2	$ 24.50	222-400-073-3	$ 24.50	222-430-047-1	$ 24.50	222-430-104-0	$ 24.50	222-440-031-3	$ 35.00	222-450-010-4	$ 35.00	222-460-025-0	$ 35.00	222-480-007-4	$ 35.00
222-390-034-7	$ 24.50	222-400-017-0	$ 24.50	222-400-074-1	$ 24.50	222-430-048-9	$ 35.00	222-430-105-7	$ 24.50	222-440-032-1	$ 35.00	222-450-011-2	$ 35.00	222-460-026-8	$ 35.00	222-480-008-2	$ 35.00
222-390-035-4	$ 24.50	222-400-018-8	$ 24.50	222-400-075-8	$ 24.50	222-430-049-7	$ 24.50	222-430-106-5	$ 24.50	222-440-033-9	$ 35.00	222-450-012-0	$ 35.00	222-460-027-6	$ 35.00	222-480-011-6	$ 35.00
222-390-036-2	$ 24.50	222-400-019-6	$ 24.50	222-400-076-6	$ 24.50	222-430-050-5	$ 24.50	222-430-107-3	$ 24.50	222-440-034-7	$ 35.00	222-450-013-8	$ 35.00	222-460-028-4	$ 35.00	222-480-012-4	$ 35.00
222-390-037-0	$ 24.50	222-400-020-4	$ 24.50	222-400-077-4	$ 24.50	222-430-051-3	$ 24.50	222-430-108-1	$ 24.50	222-440-035-4	$ 35.00	222-450-014-6	$ 35.00	222-460-029-2	$ 35.00	222-480-013-2	$ 35.00
222-390-038-8	$ 24.50	222-400-021-2	$ 24.50	222-400-078-2	$ 24.50	222-430-052-1	$ 24.50	222-430-109-9	$ 24.50	222-440-036-2	$ 35.00	222-450-015-3	$ 35.00	222-470-001-9	$ 35.00	222-480-014-0	$ 35.00
222-390-039-6	$ 24.50	222-400-022-0	$ 24.50	222-400-079-0	$ 24.50	222-430-053-9	$ 24.50	222-430-110-7	$ 24.50	222-440-037-0	$ 35.00	222-450-016-1	$ 35.00	222-470-002-7	$ 35.00	222-480-017-3	$ 24.50
222-390-040-4	$ 24.50	222-400-023-8	$ 24.50	222-400-080-8	$ 24.50	222-430-054-7	$ 24.50	222-430-111-5	$ 24.50	222-440-038-8	$ 35.00	222-450-017-9	$ 35.00	222-470-003-5	$ 35.00	222-480-018-1	$ 24.50
222-390-041-2	$ 24.50	222-400-024-6	$ 24.50	222-400-081-6	$ 24.50	222-430-055-4	$ 24.50	222-430-112-3	$ 24.50	222-440-039-6	$ 35.00	222-450-018-7	$ 35.00	222-470-004-3	$ 35.00	222-480-019-9	$ 24.50
222-390-042-0	$ 24.50	222-400-025-3	$ 24.50	222-400-082-4	$ 24.50	222-430-056-2	$ 24.50	222-430-113-1	$ 24.50	222-440-040-4	$ 35.00	222-450-019-5	$ 35.00	222-470-005-0	$ 35.00	222-480-020-7	$ 24.50
222-390-043-8	$ 24.50	222-400-026-1	$ 24.50	222-400-083-2	$ 24.50	222-430-057-0	$ 24.50	222-430-114-9	$ 24.50	222-440-041-2	$ 35.00	222-450-020-3	$ 35.00	222-470-006-8	$ 35.00	222-480-021-5	$ 24.50
222-390-044-6	$ 24.50	222-400-027-9	$ 24.50	222-430-001-8	$ 24.50	222-430-058-8	$ 24.50	222-430-115-6	$ 24.50	222-440-042-0	$ 35.00	222-450-021-1	$ 24.50	222-470-007-6	$ 35.00	222-480-022-3	$ 24.50
222-390-045-3	$ 24.50	222-400-028-7	$ 24.50	222-430-002-6	$ 35.00	222-430-059-6	$ 24.50	222-430-116-4	$ 35.00	222-440-043-8	$ 35.00	222-450-022-9	$ 35.00	222-470-008-4	$ 35.00	222-480-023-1	$ 24.50
222-390-046-1	$ 24.50	222-400-029-5	$ 24.50	222-430-003-4	$ 35.00	222-430-060-4	$ 24.50	222-430-117-2	$ 35.00	222-440-044-6	$ 35.00	222-450-023-7	$ 35.00	222-470-009-2	$ 35.00	222-480-024-9	$ 24.50
222-390-047-9	$ 24.50	222-400-030-3	$ 24.50	222-430-004-2	$ 24.50	222-430-061-2	$ 24.50	222-430-118-0	$ 24.50	222-440-045-3	$ 59.50	222-450-024-5	$ 35.00	222-470-010-0	$ 35.00	222-480-025-6	$ 24.50
222-390-048-7	$ 24.50	222-400-031-1	$ 24.50	222-430-005-9	$ 24.50	222-430-062-0	$ 24.50	222-430-119-8	$ 35.00	222-440-046-1	$ 35.00	222-450-025-2	$ 35.00	222-470-011-8	$ 35.00	222-480-029-8	$ 24.50
222-390-049-5	$ 24.50	222-400-032-9	$ 24.50	222-430-006-7	$ 24.50	222-430-063-8	$ 24.50	222-430-120-6	$ 24.50	222-440-047-9	$ 35.00	222-450-026-0	$ 35.00	222-470-012-6	$ 35.00	222-480-030-6	$ 35.00
222-390-050-3	$ 24.50	222-400-033-7	$ 24.50	222-430-007-5	$ 24.50	222-430-064-6	$ 24.50	222-430-121-4	$ 24.50	222-440-048-7	$ 35.00	222-450-027-8	$ 35.00	222-470-013-4	$ 35.00	222-480-031-4	$ 35.00
222-390-051-1	$ 24.50	222-400-034-5	$ 24.50	222-430-008-3	$ 24.50	222-430-065-3	$ 24.50	222-430-122-2	$ 35.00	222-440-049-5	$ 35.00	222-450-028-6	$ 35.00	222-470-014-2	$ 35.00	222-480-032-2	$ 35.00
222-390-052-9	$ 24.50	222-400-035-2	$ 24.50	222-430-009-1	$ 35.00	222-430-066-1	$ 24.50	222-430-123-0	$ 35.00	222-440-050-3	$ 35.00	222-450-029-4	$ 35.00	222-470-015-9	$ 35.00	222-480-033-0	$ 35.00
222-390-053-7	$ 24.50	222-400-036-0	$ 24.50	222-430-010-9	$ 24.50	222-430-067-9	$ 24.50	222-430-124-8	$ 35.00	222-440-051-1	$ 35.00	222-450-030-2	$ 35.00	222-470-016-7	$ 35.00	222-480-034-8	$ 35.00
222-390-054-5	$ 24.50	222-400-037-8	$ 24.50	222-430-011-7	$ 24.50	222-430-068-7	$ 24.50	222-430-125-5	$ 24.50	222-440-052-9	$ 35.00	222-450-031-0	$ 35.00	222-470-017-5	$ 35.00	222-480-035-5	$ 35.00
222-390-055-2	$ 24.50	222-400-038-6	$ 24.50	222-430-012-5	$ 24.50	222-430-069-5	$ 24.50	222-430-126-3	$ 35.00	222-440-053-7	$ 35.00	222-450-032-8	$ 35.00	222-470-018-3	$ 35.00	222-480-036-3	$ 35.00
222-390-056-0	$ 24.50	222-400-039-4	$ 24.50	222-430-013-3	$ 24.50	222-430-070-3	$ 35.00	222-430-127-1	$ 24.50	222-440-054-5	$ 35.00	222-450-033-6	$ 35.00	222-470-019-1	$ 35.00	222-480-037-1	$ 35.00
222-390-057-8	$ 24.50	222-400-040-2	$ 24.50	222-430-014-1	$ 24.50	222-430-071-1	$ 24.50	222-430-128-9	$ 24.50	222-440-055-2	$ 35.00	222-450-034-4	$ 35.00	222-470-020-9	$ 35.00	222-480-038-9	$ 35.00
222-390-058-6	$ 24.50	222-400-041-0	$ 24.50	222-430-015-8	$ 24.50	222-430-072-9	$ 24.50	222-430-129-7	$ 24.50	222-440-056-0	$ 35.00	222-450-035-1	$ 35.00	222-470-021-7	$ 35.00	222-480-039-7	$ 24.50
222-390-059-4	$ 24.50	222-400-042-8	$ 24.50	222-430-016-6	$ 24.50	222-430-073-7	$ 24.50	222-430-130-5	$ 24.50	222-440-057-8	$ 35.00	222-450-036-9	$ 35.00	222-470-022-5	$ 35.00	222-480-040-5	$ 24.50
222-390-060-2	$ 24.50	222-400-043-6	$ 24.50	222-430-017-4	$ 24.50	222-430-074-5	$ 24.50	222-440-001-6	$ 35.00	222-440-058-6	$ 35.00	222-450-037-7	$ 35.00	222-470-023-3	$ 35.00	222-480-041-3	$ 35.00
222-390-061-0	$ 24.50	222-400-044-4	$ 24.50	222-430-018-2	$ 24.50	222-430-075-2	$ 24.50	222-440-002-4	$ 35.00	222-440-059-4	$ 35.00	222-450-038-5	$ 35.00	222-470-024-1	$ 24.50	222-480-045-4	$ 35.00
222-390-062-8	$ 24.50	222-400-045-1	$ 24.50	222-430-019-0	$ 24.50	222-430-076-0	$ 24.50	222-440-003-2	$ 35.00	222-440-060-2	$ 35.00	222-450-039-3	$ 35.00	222-470-025-8	$ 24.50	222-480-046-2	$ 35.00
222-390-063-6	$ 24.50	222-400-046-9	$ 24.50	222-430-020-8	$ 24.50	222-430-077-8	$ 24.50	222-440-004-0	$ 35.00	222-440-061-0	$ 35.00	222-450-040-1	$ 35.00	222-470-026-6	$ 24.50	222-480-047-0	$ 35.00
222-390-064-4	$ 24.50	222-400-047-7	$ 24.50	222-430-021-6	$ 24.50	222-430-078-6	$ 24.50	222-440-005-7	$ 35.00	222-440-062-8	$ 35.00	222-450-041-9	$ 35.00	222-470-027-4	$ 24.50	222-480-048-8	$ 35.00
222-390-065-1	$ 24.50	222-400-048-5	$ 24.50	222-430-022-4	$ 24.50	222-430-079-4	$ 24.50	222-440-006-5	$ 35.00	222-440-063-6	$ 35.00	222-450-042-7	$ 35.00	222-470-028-2	$ 24.50	222-480-049-6	$ 35.00
222-390-066-9	$ 24.50	222-400-049-3	$ 24.50	222-430-023-2	$ 24.50	222-430-080-2	$ 24.50	222-440-007-3	$ 35.00	222-440-064-4	$ 35.00	222-450-043-5	$ 35.00	222-470-029-0	$ 24.50	222-480-054-6	$ 35.00
222-390-067-7	$ 24.50	222-400-050-1	$ 24.50	222-430-024-0	$ 24.50	222-430-081-0	$ 24.50	222-440-008-1	$ 35.00	222-440-065-1	$ 35.00	222-450-044-3	$ 35.00	222-470-030-8	$ 24.50	222-480-055-3	$ 24.50
222-390-068-5	$ 24.50	222-400-051-9	$ 24.50	222-430-025-7	$ 24.50	222-430-082-8	$ 24.50	222-440-009-9	$ 35.00	222-440-066-9	$ 35.00	222-460-001-1	$ 35.00	222-470-031-6	$ 24.50	222-480-056-1	$ 24.50
222-390-069-3	$ 24.50	222-400-052-7	$ 24.50	222-430-026-5	$ 24.50	222-430-083-6	$ 24.50	222-440-010-7	$ 35.00	222-440-067-7	$ 35.00	222-460-002-9	$ 35.00	222-470-032-4	$ 24.50	222-480-057-9	$ 24.50
222-390-070-1	$ 24.50	222-400-053-5	$ 24.50	222-430-027-3	$ 24.50	222-430-084-4	$ 24.50	222-440-011-5	$ 35.00	222-440-068-5	$ 35.00	222-460-003-7	$ 24.50	222-470-033-2	$ 24.50	222-480-058-7	$ 24.50
222-390-071-9	$ 24.50	222-400-054-3	$ 24.50	222-430-028-1	$ 24.50	222-430-085-1	$ 24.50	222-440-012-3	$ 35.00	222-440-069-3	$ 35.00	222-460-004-5	$ 24.50	222-470-034-0	$ 24.50	222-480-059-5	$ 24.50
222-390-072-7	$ 24.50	222-400-055-0	$ 24.50	222-430-029-9	$ 24.50	222-430-086-9	$ 24.50	222-440-013-1	$ 35.00	222-440-070-1	$ 35.00	222-460-005-2	$ 35.00	222-470-035-7	$ 24.50	222-480-060-3	$ 24.50
222-390-073-5	$ 24.50	222-400-056-8	$ 24.50	222-430-030-7	$ 24.50	222-430-087-7	$ 24.50	222-440-014-9	$ 35.00	222-440-071-9	$ 35.00	222-460-006-0	$ 35.00	222-470-036-5	$ 24.50	222-480-061-1	$ 24.50
222-390-074-3	$ 24.50	222-400-057-6	$ 24.50	222-430-031-5	$ 24.50	222-430-088-5	$ 24.50	222-440-015-6	$ 35.00	222-440-072-7	$ 35.00	222-460-007-8	$ 35.00	222-470-037-3	$ 24.50	222-480-062-9	$ 35.00
222-400-001-4	$ 24.50	222-400-058-4	$ 24.50	222-430-032-3	$ 24.50	222-430-089-3	$ 24.50	222-440-016-4	$ 35.00	222-440-073-5	$ 35.00	222-460-008-6	$ 35.00	222-470-038-1	$ 24.50	222-480-063-7	$ 35.00
222-400-002-2	$ 24.50	222-400-059-2	$ 24.50	222-430-033-1	$ 24.50	222-430-090-1	$ 24.50	222-440-017-2	$ 35.00	222-440-074-3	$ 35.00	222-460-009-4	$ 35.00	222-470-039-9	$ 24.50	222-480-064-5	$ 24.50
222-400-003-0	$ 24.50	222-400-060-0	$ 24.50	222-430-034-9	$ 24.50	222-430-091-9	$ 24.50	222-440-018-0	$ 35.00	222-440-075-0	$ 35.00	222-460-010-2	$ 35.00	222-470-040-7	$ 24.50	222-480-065-2	$ 24.50
222-400-004-8	$ 24.50	222-400-061-8	$ 24.50	222-430-035-6	$ 24.50	222-430-092-7	$ 24.50	222-440-019-8	$ 35.00	222-440-076-8	$ 35.00	222-460-011-0	$ 35.00	222-470-041-5	$ 24.50	222-480-066-0	$ 24.50
222-400-005-5	$ 24.50	222-400-062-6	$ 24.50	222-430-036-4	$ 24.50	222-430-093-5	$ 24.50	222-440-020-6	$ 35.00	222-440-077-6	$ 35.00	222-460-012-8	$ 35.00	222-470-051-4	$ 24.50	222-480-067-8	$ 35.00
222-400-006-3	$ 24.50	222-400-063-4	$ 24.50	222-430-037-2	$ 24.50	222-430-094-3	$ 24.50	222-440-021-4	$ 35.00	222-440-078-4	$ 35.00	222-460-013-6	$ 24.50	222-470-052-2	$ 24.50	222-480-068-6	$ 35.00
222-400-007-1	$ 24.50	222-400-064-2	$ 24.50	222-430-038-0	$ 24.50	222-430-095-0	$ 24.50	222-440-022-2	$ 35.00	222-450-001-3	$ 35.00	222-460-014-4	$ 35.00	222-470-053-0	$ 24.50	222-480-069-4	$ 35.00
222-400-008-9	$ 24.50	222-400-065-9	$ 24.50	222-430-039-8	$ 24.50	222-430-096-8	$ 24.50	222-440-023-0	$ 35.00	222-450-002-1	$ 35.00	222-460-015-1	$ 24.50	222-470-054-8	$ 24.50	222-480-070-2	$ 35.00
222-400-009-7	$ 24.50	222-400-066-7	$ 24.50	222-430-040-6	$ 24.50	222-430-097-6	$ 24.50	222-440-024-8	$ 35.00	222-450-003-9	$ 35.00	222-460-016-9	$ 35.00	222-470-055-5	$ 24.50	222-480-071-0	$ 35.00
222-400-010-5	$ 24.50	222-400-067-5	$ 24.50	222-430-041-4	$ 24.50	222-430-098-4	$ 24.50	222-440-025-5	$ 35.00	222-450-004-7	$ 35.00	222-460-017-7	$ 24.50	222-480-001-7	$ 35.00	222-480-072-8	$ 35.00
222-400-011-3	$ 24.50	222-400-068-3	$ 24.50	222-430-042-2	$ 24.50	222-430-099-2	$ 24.50	222-440-026-3	$ 35.00	222-450-005-4	$ 35.00	222-460-018-5	$ 24.50	222-480-002-5	$ 35.00	222-480-073-6	$ 35.00
222-400-012-1	$ 24.50	222-400-069-1	$ 24.50	222-430-043-0	$ 24.50	222-430-100-8	$ 24.50	222-440-027-1	$ 35.00	222-450-006-2	$ 35.00	222-460-019-3	$ 35.00	222-480-003-3	$ 35.00	222-480-074-4	$ 35.00

Assessor Parcel Book 222 proposed Storm Water fees for 2016/2017

222-480-091-8	$ 24.50	222-490-019-7	$ 35.00	222-490-076-7	$ 24.50	222-500-046-8	$ 24.50	222-510-011-0	$ 24.50	222-520-029-0	$ 35.00	222-530-052-0	$ 35.00	222-540-067-6	$ 24.50	222-580-058-6	$ 24.50
222-480-092-6	$ 24.50	222-490-020-5	$ 24.50	222-490-077-5	$ 24.50	222-500-047-6	$ 24.50	222-510-012-8	$ 24.50	222-520-030-8	$ 35.00	222-530-053-8	$ 35.00	222-540-068-4	$ 24.50	222-580-059-4	$ 24.50
222-480-093-4	$ 24.50	222-490-021-3	$ 24.50	222-490-078-3	$ 24.50	222-500-048-4	$ 24.50	222-510-013-6	$ 24.50	222-520-031-6	$ 35.00	222-530-054-6	$ 35.00	222-540-069-2	$ 24.50	222-580-060-2	$ 24.50
222-480-095-9	$ 24.50	222-490-022-1	$ 24.50	222-490-079-1	$ 35.00	222-500-054-2	$ 24.50	222-510-014-4	$ 24.50	222-520-032-4	$ 35.00	222-530-055-3	$ 35.00	222-540-070-0	$ 24.50	222-580-061-0	$ 24.50
222-480-096-7	$ 24.50	222-490-023-9	$ 24.50	222-490-091-6	$ 24.50	222-500-055-9	$ 24.50	222-510-015-1	$ 24.50	222-520-033-2	$ 35.00	222-530-056-1	$ 35.00	222-540-071-8	$ 24.50	222-580-062-8	$ 24.50
222-480-097-5	$ 24.50	222-490-024-7	$ 35.00	222-490-092-4	$ 24.50	222-500-056-7	$ 24.50	222-510-016-9	$ 24.50	222-520-034-0	$ 59.50	222-530-057-9	$ 35.00	222-540-072-6	$ 24.50	222-580-063-6	$ 24.50
222-480-099-1	$ 24.50	222-490-025-4	$ 35.00	222-490-093-2	$ 24.50	222-500-058-3	$ 24.50	222-510-017-7	$ 24.50	222-520-035-7	$ 35.00	222-530-058-7	$ 35.00	222-540-073-4	$ 24.50	222-580-064-4	$ 24.50
222-480-100-7	$ 24.50	222-490-026-2	$ 24.50	222-490-095-7	$ 24.50	222-500-059-1	$ 24.50	222-510-018-5	$ 24.50	222-520-036-5	$ 35.00	222-530-059-5	$ 35.00	222-540-074-2	$ 24.50	222-580-065-1	$ 24.50
222-480-101-5	$ 24.50	222-490-027-0	$ 24.50	222-490-096-5	$ 24.50	222-500-060-9	$ 24.50	222-510-019-3	$ 24.50	222-520-037-3	$ 35.00	222-530-060-3	$ 35.00	222-540-082-5	$ 24.50	222-580-066-9	$ 24.50
222-480-103-1	$ 24.50	222-490-028-8	$ 24.50	222-490-097-3	$ 24.50	222-500-062-5	$ 24.50	222-510-020-1	$ 24.50	222-520-038-1	$ 35.00	222-530-061-1	$ 35.00	222-540-083-3	$ 24.50	222-580-067-7	$ 24.50
222-480-104-9	$ 24.50	222-490-029-6	$ 24.50	222-490-099-9	$ 24.50	222-500-063-3	$ 24.50	222-510-021-9	$ 24.50	222-520-039-9	$ 35.00	222-530-062-9	$ 35.00	222-540-084-1	$ 24.50	222-580-068-5	$ 24.50
222-480-105-6	$ 24.50	222-490-030-4	$ 35.00	222-490-100-5	$ 24.50	222-500-064-1	$ 24.50	222-510-022-7	$ 24.50	222-520-040-7	$ 35.00	222-530-063-7	$ 35.00	222-540-085-8	$ 24.50	222-580-069-3	$ 24.50
222-480-107-2	$ 24.50	222-490-031-2	$ 35.00	222-490-101-3	$ 24.50	222-500-066-6	$ 24.50	222-510-023-5	$ 24.50	222-520-041-5	$ 35.00	222-530-064-5	$ 35.00	222-540-086-6	$ 24.50	222-580-070-1	$ 24.50
222-480-108-0	$ 24.50	222-490-032-0	$ 24.50	222-490-103-9	$ 24.50	222-500-067-4	$ 24.50	222-510-024-3	$ 24.50	222-520-042-3	$ 35.00	222-530-065-2	$ 35.00	222-540-087-4	$ 24.50	222-580-071-9	$ 24.50
222-480-109-8	$ 24.50	222-490-033-8	$ 35.00	222-490-104-7	$ 24.50	222-500-068-2	$ 24.50	222-510-025-0	$ 24.50	222-520-043-1	$ 35.00	222-530-066-0	$ 35.00	222-540-088-2	$ 24.50	222-580-072-7	$ 24.50
222-480-111-4	$ 24.50	222-490-034-6	$ 24.50	222-490-105-4	$ 24.50	222-500-070-8	$ 24.50	222-510-026-8	$ 24.50	222-520-044-9	$ 35.00	222-530-067-8	$ 35.00	222-580-010-7	$ 24.50	222-580-073-5	$ 24.50
222-480-112-2	$ 24.50	222-490-035-3	$ 24.50	222-490-107-0	$ 24.50	222-500-071-6	$ 24.50	222-510-027-6	$ 24.50	222-520-045-6	$ 35.00	222-530-068-6	$ 35.00	222-580-011-5	$ 24.50	222-580-074-3	$ 24.50
222-480-113-0	$ 24.50	222-490-036-1	$ 35.00	222-490-108-8	$ 24.50	222-500-072-4	$ 24.50	222-510-028-4	$ 24.50	222-520-046-4	$ 35.00	222-530-069-4	$ 35.00	222-580-012-3	$ 24.50	222-580-075-0	$ 24.50
222-480-115-5	$ 24.50	222-490-037-9	$ 35.00	222-490-109-6	$ 24.50	222-500-074-0	$ 24.50	222-510-029-2	$ 24.50	222-520-047-2	$ 35.00	222-530-070-2	$ 24.50	222-580-013-1	$ 24.50	222-580-076-8	$ 24.50
222-480-116-3	$ 24.50	222-490-038-7	$ 24.50	222-490-111-2	$ 24.50	222-500-075-7	$ 24.50	222-510-030-0	$ 24.50	222-520-048-0	$ 35.00	222-530-071-0	$ 24.50	222-580-014-9	$ 24.50	222-580-077-6	$ 24.50
222-480-117-1	$ 24.50	222-490-039-5	$ 24.50	222-490-112-0	$ 24.50	222-500-076-5	$ 24.50	222-510-031-8	$ 24.50	222-520-049-8	$ 35.00	222-530-072-8	$ 24.50	222-580-015-6	$ 24.50	222-580-078-4	$ 24.50
222-480-119-7	$ 24.50	222-490-040-3	$ 24.50	222-490-113-8	$ 24.50	222-500-078-1	$ 24.50	222-510-032-6	$ 24.50	222-520-050-6	$ 35.00	222-530-073-6	$ 24.50	222-580-016-4	$ 24.50	222-580-079-2	$ 24.50
222-480-120-5	$ 24.50	222-490-041-1	$ 24.50	222-490-115-3	$ 24.50	222-500-079-9	$ 24.50	222-510-033-4	$ 24.50	222-520-051-4	$ 35.00	222-530-074-4	$ 24.50	222-580-017-2	$ 24.50	222-580-080-0	$ 24.50
222-480-121-3	$ 24.50	222-490-042-9	$ 24.50	222-490-116-1	$ 24.50	222-500-080-7	$ 24.50	222-510-034-2	$ 24.50	222-520-052-2	$ 35.00	222-530-075-1	$ 24.50	222-580-018-0	$ 24.50	222-580-081-8	$ 24.50
222-480-124-7	$ 24.50	222-490-043-7	$ 24.50	222-490-117-9	$ 24.50	222-500-082-3	$ 24.50	222-510-035-9	$ 24.50	222-520-053-0	$ 35.00	222-530-076-9	$ 24.50	222-580-019-8	$ 24.50	222-580-082-6	$ 24.50
222-480-125-4	$ 24.50	222-490-044-5	$ 24.50	222-490-119-5	$ 24.50	222-500-083-1	$ 24.50	222-510-036-7	$ 24.50	222-520-054-8	$ 35.00	222-530-077-7	$ 24.50	222-580-020-6	$ 24.50	222-600-006-1	$ 35.00
222-480-126-2	$ 24.50	222-490-045-2	$ 24.50	222-490-120-3	$ 24.50	222-500-084-9	$ 24.50	222-510-037-5	$ 24.50	222-520-055-5	$ 35.00	222-530-078-5	$ 24.50	222-580-021-4	$ 24.50	222-600-007-9	$ 35.00
222-480-128-8	$ 24.50	222-490-046-0	$ 24.50	222-490-121-1	$ 24.50	222-500-086-4	$ 24.50	222-510-038-3	$ 24.50	222-520-058-9	$ 24.50	222-530-079-3	$ 24.50	222-580-022-2	$ 24.50	222-600-008-7	$ 35.00
222-480-129-6	$ 24.50	222-490-047-8	$ 24.50	222-500-017-9	$ 24.50	222-500-087-2	$ 24.50	222-510-039-1	$ 24.50	222-530-015-7	$ 35.00	222-530-080-1	$ 35.00	222-580-023-0	$ 24.50	222-600-009-5	$ 35.00
222-480-130-4	$ 24.50	222-490-048-6	$ 24.50	222-500-018-7	$ 24.50	222-500-088-0	$ 24.50	222-510-040-9	$ 24.50	222-530-016-5	$ 35.00	222-530-081-9	$ 24.50	222-580-024-8	$ 24.50	222-600-010-3	$ 35.00
222-480-132-0	$ 24.50	222-490-049-4	$ 24.50	222-500-019-5	$ 24.50	222-500-090-6	$ 24.50	222-510-041-7	$ 24.50	222-530-017-3	$ 35.00	222-540-002-3	$ 24.50	222-580-025-5	$ 24.50	222-600-011-1	$ 35.00
222-480-133-8	$ 24.50	222-490-050-2	$ 24.50	222-500-020-3	$ 24.50	222-500-091-4	$ 24.50	222-510-042-5	$ 24.50	222-530-018-1	$ 35.00	222-540-003-1	$ 24.50	222-580-026-3	$ 24.50	222-600-012-9	$ 35.00
222-480-134-6	$ 24.50	222-490-051-0	$ 35.00	222-500-021-1	$ 24.50	222-500-092-2	$ 24.50	222-510-043-3	$ 24.50	222-530-019-9	$ 35.00	222-540-004-9	$ 24.50	222-580-027-1	$ 24.50	222-600-013-7	$ 35.00
222-480-136-1	$ 24.50	222-490-052-8	$ 35.00	222-500-022-9	$ 24.50	222-500-094-8	$ 24.50	222-510-044-1	$ 24.50	222-530-020-7	$ 35.00	222-540-005-6	$ 24.50	222-580-028-9	$ 24.50	222-600-014-5	$ 35.00
222-480-137-9	$ 24.50	222-490-053-6	$ 24.50	222-500-023-7	$ 24.50	222-500-095-5	$ 24.50	222-510-045-8	$ 24.50	222-530-021-5	$ 35.00	222-540-044-5	$ 35.00	222-580-029-7	$ 24.50	222-600-015-2	$ 35.00
222-480-138-7	$ 24.50	222-490-054-4	$ 24.50	222-500-024-5	$ 24.50	222-500-096-3	$ 24.50	222-510-046-6	$ 24.50	222-530-022-3	$ 35.00	222-540-045-2	$ 24.50	222-580-030-5	$ 24.50	222-600-016-0	$ 35.00
222-480-139-5	$ 24.50	222-490-055-1	$ 24.50	222-500-025-2	$ 24.50	222-500-098-9	$ 24.50	222-510-047-4	$ 24.50	222-530-023-1	$ 35.00	222-540-046-0	$ 24.50	222-580-037-0	$ 24.50	222-600-017-8	$ 35.00
222-480-140-3	$ 24.50	222-490-056-9	$ 24.50	222-500-026-0	$ 24.50	222-500-099-7	$ 24.50	222-510-048-2	$ 24.50	222-530-032-2	$ 35.00	222-540-047-8	$ 24.50	222-580-038-8	$ 24.50	222-600-018-6	$ 35.00
222-480-141-1	$ 24.50	222-490-057-7	$ 24.50	222-500-027-8	$ 24.50	222-500-100-3	$ 24.50	222-510-049-0	$ 35.00	222-530-033-0	$ 35.00	222-540-048-6	$ 24.50	222-580-039-6	$ 24.50	222-600-019-4	$ 35.00
222-490-001-5	$ 24.50	222-490-058-5	$ 24.50	222-500-028-6	$ 24.50	222-500-102-9	$ 24.50	222-510-056-5	$ 24.50	222-530-034-8	$ 35.00	222-540-049-4	$ 24.50	222-580-040-4	$ 24.50	222-600-020-2	$ 35.00
222-490-002-3	$ 24.50	222-490-059-3	$ 24.50	222-500-029-4	$ 24.50	222-500-103-7	$ 24.50	222-510-057-3	$ 24.50	222-530-035-5	$ 35.00	222-540-050-2	$ 24.50	222-580-041-2	$ 24.50	222-600-021-0	$ 35.00
222-490-003-1	$ 24.50	222-490-060-1	$ 24.50	222-500-030-2	$ 24.50	222-500-104-5	$ 24.50	222-510-058-1	$ 24.50	222-530-036-3	$ 35.00	222-540-051-0	$ 24.50	222-580-042-0	$ 24.50	222-600-022-8	$ 35.00
222-490-004-9	$ 24.50	222-490-061-9	$ 24.50	222-500-031-0	$ 24.50	222-500-106-0	$ 24.50	222-510-060-7	$ 24.50	222-530-037-1	$ 35.00	222-540-052-8	$ 24.50	222-580-043-8	$ 24.50	222-600-023-6	$ 24.50
222-490-005-6	$ 24.50	222-490-062-7	$ 24.50	222-500-032-8	$ 24.50	222-500-107-8	$ 24.50	222-510-061-5	$ 24.50	222-530-038-9	$ 35.00	222-540-053-6	$ 24.50	222-580-044-6	$ 24.50	222-600-024-4	$ 24.50
222-490-006-4	$ 24.50	222-490-063-5	$ 24.50	222-500-033-6	$ 24.50	222-500-108-6	$ 24.50	222-510-062-3	$ 24.50	222-530-039-7	$ 35.00	222-540-054-4	$ 24.50	222-580-045-3	$ 24.50	222-600-025-1	$ 35.00
222-490-007-2	$ 35.00	222-490-064-3	$ 24.50	222-500-034-4	$ 24.50	222-500-110-2	$ 24.50	222-510-064-9	$ 24.50	222-530-040-5	$ 35.00	222-540-055-1	$ 24.50	222-580-046-1	$ 24.50	222-610-001-0	$ 35.00
222-490-008-0	$ 24.50	222-490-065-0	$ 24.50	222-500-035-1	$ 24.50	222-500-111-0	$ 24.50	222-510-065-6	$ 24.50	222-530-041-3	$ 35.00	222-540-056-9	$ 24.50	222-580-047-9	$ 24.50	222-610-002-8	$ 35.00
222-490-009-8	$ 24.50	222-490-066-8	$ 24.50	222-500-036-9	$ 24.50	222-500-112-8	$ 24.50	222-510-066-4	$ 24.50	222-530-042-1	$ 35.00	222-540-057-7	$ 24.50	222-580-048-7	$ 24.50	222-610-003-6	$ 35.00
222-490-010-6	$ 24.50	222-490-067-6	$ 24.50	222-500-037-7	$ 24.50	222-500-114-4	$ 24.50	222-510-068-0	$ 24.50	222-530-043-9	$ 35.00	222-540-058-5	$ 24.50	222-580-049-5	$ 24.50	222-610-004-4	$ 35.00
222-490-011-4	$ 24.50	222-490-068-4	$ 24.50	222-500-038-5	$ 24.50	222-500-115-1	$ 24.50	222-510-069-8	$ 24.50	222-530-044-7	$ 35.00	222-540-059-3	$ 24.50	222-580-050-3	$ 24.50	222-610-005-1	$ 35.00
222-490-012-2	$ 35.00	222-490-069-2	$ 24.50	222-500-039-3	$ 24.50	222-500-116-9	$ 24.50	222-510-070-6	$ 24.50	222-530-045-4	$ 35.00	222-540-060-1	$ 24.50	222-580-051-1	$ 24.50	222-610-006-9	$ 35.00
222-490-013-0	$ 35.00	222-490-070-0	$ 24.50	222-500-040-1	$ 24.50	222-510-005-2	$ 24.50	222-520-001-9	$ 35.00	222-530-046-2	$ 35.00	222-540-061-9	$ 24.50	222-580-052-9	$ 24.50	222-610-007-7	$ 35.00
222-490-014-8	$ 24.50	222-490-071-8	$ 24.50	222-500-041-9	$ 24.50	222-510-006-0	$ 24.50	222-520-002-7	$ 35.00	222-530-047-0	$ 35.00	222-540-062-7	$ 24.50	222-580-053-7	$ 24.50	222-610-008-5	$ 35.00
222-490-015-5	$ 24.50	222-490-072-6	$ 24.50	222-500-042-7	$ 24.50	222-510-007-8	$ 24.50	222-520-003-5	$ 35.00	222-530-048-8	$ 35.00	222-540-063-5	$ 24.50	222-580-054-5	$ 24.50	222-610-009-3	$ 35.00
222-490-016-3	$ 24.50	222-490-073-4	$ 24.50	222-500-043-5	$ 24.50	222-510-008-6	$ 24.50	222-520-004-3	$ 35.00	222-530-049-6	$ 35.00	222-540-064-3	$ 24.50	222-580-055-2	$ 24.50	222-610-010-1	$ 35.00
222-490-017-1	$ 24.50	222-490-074-2	$ 24.50	222-500-044-3	$ 24.50	222-510-009-4	$ 24.50	222-520-005-0	$ 35.00	222-530-050-4	$ 35.00	222-540-065-0	$ 24.50	222-580-056-0	$ 24.50	222-610-011-9	$ 35.00
222-490-018-9	$ 35.00	222-490-075-9	$ 24.50	222-500-045-0	$ 24.50	222-510-010-2	$ 24.50	222-520-006-8	$ 35.00	222-530-051-2	$ 35.00	222-540-066-8	$ 24.50	222-580-057-8	$ 24.50	222-610-012-7	$ 35.00

Assessor Parcel Book 222 proposed Storm Water fees for 2016/2017

222-610-013-5	$	35.00
222-610-014-3	$	35.00
222-610-015-0	$	35.00
222-610-016-8	$	24.50
222-610-017-6	$	35.00
222-610-018-4	$	35.00
222-610-019-2	$	35.00
222-610-020-0	$	35.00
222-610-021-8	$	35.00
222-610-022-6	$	24.50
222-610-023-4	$	24.50
222-610-024-2	$	35.00
222-610-025-9	$	35.00
222-610-026-7	$	24.50
222-610-027-5	$	24.50
222-610-028-3	$	24.50
222-610-029-1	$	24.50
222-610-030-9	$	35.00
222-610-031-7	$	35.00
222-610-032-5	$	35.00
222-640-013-9	$	35.00
222-640-014-7	$	35.00
222-640-015-4	$	35.00
222-640-016-2	$	35.00
222-640-017-0	$	24.50
222-640-018-8	$	35.00
222-640-019-6	$	35.00
222-640-020-4	$	35.00

Assessor Parcel Book 223 proposed Storm Water fees for 2016/2017

223-010-017-0	$ 1,470.00	223-110-038-5	$ 35.00	223-120-031-8	$ 35.00	223-140-014-0	$ 24.50	223-140-071-0	$ 24.50	223-150-027-9	$ 35.00	223-150-084-0	$ 24.50	223-160-045-9	$ 24.50	223-160-102-8	$ 24.50
223-020-009-5	$ 51.00	223-110-039-3	$ 35.00	223-120-032-6	$ 35.00	223-140-015-7	$ 24.50	223-140-072-8	$ 24.50	223-150-028-7	$ 35.00	223-150-085-7	$ 35.00	223-160-046-7	$ 24.50	223-160-103-6	$ 24.50
223-020-010-3	$ 51.00	223-110-040-1	$ 35.00	223-120-033-4	$ 35.00	223-140-016-5	$ 24.50	223-140-073-6	$ 24.50	223-150-029-5	$ 24.50	223-150-086-5	$ 24.50	223-160-047-5	$ 24.50	223-160-104-4	$ 24.50
223-041-014-0	$ 51.00	223-110-041-9	$ 35.00	223-130-001-9	$ 35.00	223-140-017-3	$ 24.50	223-140-074-4	$ 24.50	223-150-030-3	$ 24.50	223-150-087-3	$ 24.50	223-160-048-3	$ 24.50	223-160-105-1	$ 24.50
223-041-015-7	$ 51.00	223-110-042-7	$ 35.00	223-130-002-7	$ 35.00	223-140-018-1	$ 24.50	223-140-075-1	$ 24.50	223-150-031-1	$ 24.50	223-150-088-1	$ 24.50	223-160-049-1	$ 35.00	223-160-106-9	$ 24.50
223-041-020-7	$ 51.00	223-110-043-5	$ 35.00	223-130-003-5	$ 35.00	223-140-019-9	$ 24.50	223-140-076-9	$ 24.50	223-150-032-9	$ 35.00	223-150-089-9	$ 24.50	223-160-050-9	$ 35.00	223-160-107-7	$ 24.50
223-041-023-1	$ 51.00	223-110-044-3	$ 35.00	223-130-004-3	$ 35.00	223-140-020-7	$ 24.50	223-140-077-7	$ 24.50	223-150-033-7	$ 24.50	223-150-090-7	$ 24.50	223-160-051-7	$ 35.00	223-160-108-5	$ 24.50
223-042-004-0	$ 51.00	223-110-045-0	$ 35.00	223-130-005-0	$ 35.00	223-140-021-5	$ 24.50	223-140-078-5	$ 24.50	223-150-034-5	$ 24.50	223-150-091-5	$ 24.50	223-160-052-5	$ 35.00	223-160-109-3	$ 24.50
223-042-006-5	$ 51.00	223-110-046-8	$ 24.50	223-130-006-8	$ 35.00	223-140-022-3	$ 24.50	223-140-079-3	$ 24.50	223-150-035-2	$ 24.50	223-150-092-3	$ 24.50	223-160-053-3	$ 35.00	223-160-110-1	$ 24.50
223-042-007-3	$ 51.00	223-110-047-6	$ 24.50	223-130-007-6	$ 35.00	223-140-023-1	$ 24.50	223-140-080-1	$ 24.50	223-150-036-0	$ 24.50	223-150-093-1	$ 24.50	223-160-054-1	$ 24.50	223-160-111-9	$ 24.50
223-042-008-1	$ 51.00	223-110-048-4	$ 24.50	223-130-008-4	$ 35.00	223-140-024-9	$ 24.50	223-140-081-9	$ 24.50	223-150-037-8	$ 24.50	223-150-094-9	$ 35.00	223-160-055-8	$ 24.50	223-160-112-7	$ 24.50
223-042-009-9	$ 51.00	223-110-049-2	$ 35.00	223-130-009-2	$ 35.00	223-140-025-6	$ 24.50	223-140-082-7	$ 24.50	223-150-038-6	$ 24.50	223-150-095-6	$ 35.00	223-160-056-6	$ 24.50	223-160-113-5	$ 24.50
223-042-010-7	$ 51.00	223-110-050-0	$ 35.00	223-130-010-0	$ 35.00	223-140-026-4	$ 24.50	223-140-083-5	$ 24.50	223-150-039-4	$ 24.50	223-150-096-4	$ 35.00	223-160-057-4	$ 24.50	223-160-114-3	$ 24.50
223-042-011-5	$ 51.00	223-110-051-8	$ 35.00	223-130-011-8	$ 35.00	223-140-027-2	$ 24.50	223-140-084-3	$ 24.50	223-150-040-2	$ 24.50	223-160-001-2	$ 35.00	223-160-058-2	$ 24.50	223-160-115-0	$ 35.00
223-060-001-3	$ 51.00	223-110-052-6	$ 35.00	223-130-012-6	$ 35.00	223-140-028-0	$ 24.50	223-140-085-0	$ 24.50	223-150-041-0	$ 35.00	223-160-002-0	$ 35.00	223-160-059-0	$ 24.50	223-170-001-0	$ 35.00
223-100-013-0	$ 6,125.00	223-110-053-4	$ 35.00	223-130-013-4	$ 35.00	223-140-029-8	$ 24.50	223-140-086-8	$ 24.50	223-150-042-8	$ 35.00	223-160-003-8	$ 35.00	223-160-060-8	$ 35.00	223-170-002-8	$ 35.00
223-100-015-5	$ 420.00	223-110-054-2	$ 35.00	223-130-014-2	$ 35.00	223-140-030-6	$ 24.50	223-140-087-6	$ 24.50	223-150-043-6	$ 24.50	223-160-004-6	$ 35.00	223-160-061-6	$ 24.50	223-170-003-6	$ 35.00
223-100-017-1	$ 8,575.00	223-110-055-9	$ 35.00	223-130-015-9	$ 35.00	223-140-031-4	$ 24.50	223-140-088-4	$ 24.50	223-150-044-4	$ 24.50	223-160-005-3	$ 35.00	223-160-062-4	$ 24.50	223-170-004-4	$ 35.00
223-100-019-7	$ 9,800.00	223-110-056-7	$ 35.00	223-130-016-7	$ 35.00	223-140-032-2	$ 24.50	223-140-089-2	$ 24.50	223-150-045-1	$ 24.50	223-160-006-1	$ 35.00	223-160-063-2	$ 24.50	223-170-005-1	$ 35.00
223-100-064-3	$ 264.60	223-110-057-5	$ 35.00	223-130-017-5	$ 35.00	223-140-033-0	$ 24.50	223-140-090-0	$ 24.50	223-150-046-9	$ 24.50	223-160-007-9	$ 35.00	223-160-064-0	$ 24.50	223-170-006-9	$ 35.00
223-110-001-3	$ 35.00	223-110-058-3	$ 35.00	223-130-018-3	$ 35.00	223-140-034-8	$ 24.50	223-140-091-8	$ 24.50	223-150-047-7	$ 35.00	223-160-008-7	$ 35.00	223-160-065-7	$ 35.00	223-170-007-7	$ 35.00
223-110-002-1	$ 35.00	223-110-059-1	$ 35.00	223-130-019-1	$ 35.00	223-140-035-5	$ 24.50	223-140-092-6	$ 24.50	223-150-048-5	$ 24.50	223-160-009-5	$ 35.00	223-160-066-5	$ 35.00	223-170-008-5	$ 35.00
223-110-003-9	$ 35.00	223-110-060-9	$ 35.00	223-130-020-9	$ 35.00	223-140-036-3	$ 24.50	223-140-093-4	$ 24.50	223-150-049-3	$ 35.00	223-160-010-3	$ 35.00	223-160-067-3	$ 35.00	223-170-009-3	$ 35.00
223-110-004-7	$ 35.00	223-110-061-7	$ 35.00	223-130-021-7	$ 35.00	223-140-037-1	$ 24.50	223-140-094-2	$ 24.50	223-150-050-1	$ 35.00	223-160-011-1	$ 35.00	223-160-068-1	$ 24.50	223-170-010-1	$ 35.00
223-110-005-4	$ 35.00	223-110-062-5	$ 35.00	223-130-022-5	$ 35.00	223-140-038-9	$ 24.50	223-140-095-9	$ 24.50	223-150-051-9	$ 24.50	223-160-012-9	$ 35.00	223-160-069-9	$ 24.50	223-170-011-9	$ 35.00
223-110-006-2	$ 35.00	223-110-063-3	$ 35.00	223-130-023-3	$ 35.00	223-140-039-7	$ 24.50	223-140-096-7	$ 24.50	223-150-052-7	$ 24.50	223-160-013-7	$ 35.00	223-160-070-7	$ 24.50	223-170-012-7	$ 35.00
223-110-007-0	$ 35.00	223-110-064-1	$ 35.00	223-130-024-1	$ 35.00	223-140-040-5	$ 24.50	223-140-097-5	$ 24.50	223-150-053-5	$ 24.50	223-160-014-5	$ 35.00	223-160-071-5	$ 24.50	223-170-013-5	$ 35.00
223-110-008-8	$ 35.00	223-120-001-1	$ 35.00	223-130-025-8	$ 35.00	223-140-041-3	$ 24.50	223-140-098-3	$ 24.50	223-150-054-3	$ 35.00	223-160-015-2	$ 35.00	223-160-072-3	$ 24.50	223-170-014-3	$ 35.00
223-110-009-6	$ 35.00	223-120-002-9	$ 35.00	223-130-026-6	$ 35.00	223-140-042-1	$ 24.50	223-140-099-1	$ 24.50	223-150-055-0	$ 35.00	223-160-016-0	$ 35.00	223-160-073-1	$ 35.00	223-170-015-0	$ 35.00
223-110-010-4	$ 35.00	223-120-003-7	$ 35.00	223-130-027-4	$ 35.00	223-140-043-9	$ 24.50	223-140-100-7	$ 24.50	223-150-056-8	$ 35.00	223-160-017-8	$ 35.00	223-160-074-9	$ 24.50	223-170-016-8	$ 35.00
223-110-011-2	$ 35.00	223-120-004-5	$ 35.00	223-130-028-2	$ 35.00	223-140-044-7	$ 24.50	223-140-101-5	$ 24.50	223-150-057-6	$ 24.50	223-160-018-6	$ 35.00	223-160-075-6	$ 24.50	223-170-017-6	$ 35.00
223-110-012-0	$ 35.00	223-120-005-2	$ 35.00	223-130-029-0	$ 35.00	223-140-045-4	$ 24.50	223-150-001-4	$ 35.00	223-150-058-4	$ 24.50	223-160-019-4	$ 35.00	223-160-076-4	$ 24.50	223-170-018-4	$ 35.00
223-110-013-8	$ 35.00	223-120-006-0	$ 35.00	223-130-030-8	$ 24.50	223-140-046-2	$ 24.50	223-150-002-2	$ 35.00	223-150-059-2	$ 24.50	223-160-020-2	$ 35.00	223-160-077-2	$ 24.50	223-170-019-2	$ 35.00
223-110-014-6	$ 35.00	223-120-007-8	$ 35.00	223-130-031-6	$ 24.50	223-140-047-0	$ 35.00	223-150-003-0	$ 35.00	223-150-060-0	$ 24.50	223-160-021-0	$ 35.00	223-160-078-0	$ 35.00	223-170-020-0	$ 35.00
223-110-015-3	$ 35.00	223-120-008-6	$ 35.00	223-130-032-4	$ 35.00	223-140-048-8	$ 24.50	223-150-004-8	$ 35.00	223-150-061-8	$ 24.50	223-160-022-8	$ 35.00	223-160-079-8	$ 35.00	223-170-021-8	$ 35.00
223-110-016-1	$ 35.00	223-120-009-4	$ 35.00	223-130-033-2	$ 35.00	223-140-049-6	$ 24.50	223-150-005-5	$ 35.00	223-150-062-6	$ 24.50	223-160-023-6	$ 35.00	223-160-080-6	$ 35.00	223-170-022-6	$ 35.00
223-110-017-9	$ 35.00	223-120-010-2	$ 35.00	223-130-034-0	$ 35.00	223-140-050-4	$ 24.50	223-150-006-3	$ 35.00	223-150-063-4	$ 24.50	223-160-024-4	$ 35.00	223-160-081-4	$ 35.00	223-170-023-4	$ 35.00
223-110-018-7	$ 35.00	223-120-011-0	$ 35.00	223-130-035-7	$ 35.00	223-140-051-2	$ 24.50	223-150-007-1	$ 35.00	223-150-064-2	$ 24.50	223-160-025-1	$ 35.00	223-160-082-2	$ 35.00	223-170-024-2	$ 35.00
223-110-019-5	$ 35.00	223-120-012-8	$ 35.00	223-130-036-5	$ 35.00	223-140-052-0	$ 24.50	223-150-008-9	$ 35.00	223-150-065-9	$ 24.50	223-160-026-9	$ 35.00	223-160-083-0	$ 35.00	223-170-025-9	$ 35.00
223-110-020-3	$ 35.00	223-120-013-6	$ 35.00	223-130-037-3	$ 35.00	223-140-053-8	$ 24.50	223-150-009-7	$ 35.00	223-150-066-7	$ 24.50	223-160-027-7	$ 35.00	223-160-084-8	$ 35.00	223-170-026-7	$ 35.00
223-110-021-1	$ 35.00	223-120-014-4	$ 35.00	223-130-038-1	$ 35.00	223-140-054-6	$ 24.50	223-150-010-5	$ 35.00	223-150-067-5	$ 24.50	223-160-028-5	$ 35.00	223-160-085-5	$ 35.00	223-170-027-5	$ 35.00
223-110-022-9	$ 35.00	223-120-015-1	$ 35.00	223-130-039-9	$ 35.00	223-140-055-3	$ 24.50	223-150-011-3	$ 35.00	223-150-068-3	$ 24.50	223-160-029-3	$ 35.00	223-160-086-3	$ 24.50	223-170-028-3	$ 35.00
223-110-023-7	$ 35.00	223-120-016-9	$ 35.00	223-130-040-7	$ 35.00	223-140-056-1	$ 24.50	223-150-012-1	$ 35.00	223-150-069-1	$ 24.50	223-160-030-1	$ 35.00	223-160-087-1	$ 35.00	223-170-029-1	$ 35.00
223-110-024-5	$ 35.00	223-120-017-7	$ 35.00	223-130-041-5	$ 35.00	223-140-057-9	$ 24.50	223-150-013-9	$ 35.00	223-150-070-9	$ 35.00	223-160-031-9	$ 24.50	223-160-088-9	$ 24.50	223-170-030-9	$ 35.00
223-110-025-2	$ 35.00	223-120-018-5	$ 35.00	223-140-001-7	$ 24.50	223-140-058-7	$ 24.50	223-150-014-7	$ 35.00	223-150-071-7	$ 24.50	223-160-032-7	$ 24.50	223-160-089-7	$ 35.00	223-170-031-7	$ 35.00
223-110-026-0	$ 35.00	223-120-019-3	$ 35.00	223-140-002-5	$ 24.50	223-140-059-5	$ 24.50	223-150-015-4	$ 35.00	223-150-072-5	$ 24.50	223-160-033-5	$ 24.50	223-160-090-5	$ 35.00	223-170-032-5	$ 35.00
223-110-027-8	$ 35.00	223-120-020-1	$ 35.00	223-140-003-3	$ 24.50	223-140-060-3	$ 24.50	223-150-016-2	$ 35.00	223-150-073-3	$ 24.50	223-160-034-3	$ 24.50	223-160-091-3	$ 35.00	223-170-033-3	$ 35.00
223-110-028-6	$ 35.00	223-120-021-9	$ 35.00	223-140-004-1	$ 24.50	223-140-061-1	$ 24.50	223-150-017-0	$ 35.00	223-150-074-1	$ 24.50	223-160-035-0	$ 24.50	223-160-092-1	$ 35.00	223-170-034-1	$ 35.00
223-110-029-4	$ 35.00	223-120-022-7	$ 35.00	223-140-005-8	$ 24.50	223-140-062-9	$ 24.50	223-150-018-8	$ 35.00	223-150-075-8	$ 24.50	223-160-036-8	$ 24.50	223-160-093-9	$ 35.00	223-170-035-8	$ 35.00
223-110-030-2	$ 35.00	223-120-023-5	$ 35.00	223-140-006-6	$ 24.50	223-140-063-7	$ 24.50	223-150-019-6	$ 35.00	223-150-076-6	$ 24.50	223-160-037-6	$ 24.50	223-160-094-7	$ 35.00	223-170-036-6	$ 35.00
223-110-031-0	$ 35.00	223-120-024-3	$ 35.00	223-140-007-4	$ 24.50	223-140-064-5	$ 24.50	223-150-020-4	$ 35.00	223-150-077-4	$ 24.50	223-160-038-4	$ 24.50	223-160-095-4	$ 24.50	223-170-037-4	$ 35.00
223-110-032-8	$ 35.00	223-120-025-0	$ 35.00	223-140-008-2	$ 24.50	223-140-065-2	$ 24.50	223-150-021-2	$ 35.00	223-150-078-2	$ 24.50	223-160-039-2	$ 24.50	223-160-096-2	$ 24.50	223-170-038-2	$ 35.00
223-110-033-6	$ 35.00	223-120-026-8	$ 35.00	223-140-009-0	$ 24.50	223-140-066-0	$ 24.50	223-150-022-0	$ 35.00	223-150-079-0	$ 24.50	223-160-040-0	$ 24.50	223-160-097-0	$ 24.50	223-170-039-0	$ 35.00
223-110-034-4	$ 35.00	223-120-027-6	$ 35.00	223-140-010-8	$ 24.50	223-140-067-8	$ 24.50	223-150-023-8	$ 35.00	223-150-080-8	$ 35.00	223-160-041-8	$ 24.50	223-160-098-8	$ 24.50	223-170-040-8	$ 35.00
223-110-035-1	$ 35.00	223-120-028-4	$ 35.00	223-140-011-6	$ 24.50	223-140-068-6	$ 24.50	223-150-024-6	$ 35.00	223-150-081-6	$ 35.00	223-160-042-6	$ 24.50	223-160-099-6	$ 24.50	223-170-041-6	$ 35.00
223-110-036-9	$ 35.00	223-120-029-2	$ 35.00	223-140-012-4	$ 24.50	223-140-069-4	$ 24.50	223-150-025-3	$ 35.00	223-150-082-4	$ 24.50	223-160-043-4	$ 24.50	223-160-100-2	$ 24.50	223-170-042-4	$ 35.00
223-110-037-7	$ 35.00	223-120-030-0	$ 35.00	223-140-013-2	$ 24.50	223-140-070-2	$ 24.50	223-150-026-1	$ 35.00	223-150-083-2	$ 35.00	223-160-044-2	$ 24.50	223-160-101-0	$ 24.50	223-170-043-2	$ 35.00

Assessor Parcel Book 223 proposed Storm Water fees for 2016/2017

223-170-044-0	$ 35.00	223-180-033-1	$ 35.00	223-190-043-8	$ 35.00	223-200-036-0	$ 24.50	223-200-093-1	$ 24.50	223-210-043-4	$ 35.00	223-230-010-9	$ 35.00	223-240-041-2	$ 35.00	223-250-020-3	$ 24.50
223-170-045-7	$ 35.00	223-180-034-9	$ 35.00	223-190-044-6	$ 35.00	223-200-037-8	$ 24.50	223-200-094-9	$ 24.50	223-210-044-2	$ 35.00	223-230-011-7	$ 35.00	223-240-042-0	$ 35.00	223-250-021-1	$ 24.50
223-170-046-5	$ 35.00	223-180-035-6	$ 35.00	223-190-045-3	$ 24.50	223-200-038-6	$ 24.50	223-200-095-6	$ 24.50	223-210-045-9	$ 35.00	223-230-012-5	$ 35.00	223-240-043-8	$ 35.00	223-250-022-9	$ 24.50
223-170-047-3	$ 35.00	223-180-036-4	$ 35.00	223-190-046-1	$ 24.50	223-200-039-4	$ 24.50	223-200-096-4	$ 24.50	223-210-046-7	$ 35.00	223-230-013-3	$ 35.00	223-240-044-6	$ 35.00	223-250-023-7	$ 24.50
223-170-048-1	$ 35.00	223-180-037-2	$ 35.00	223-190-047-9	$ 24.50	223-200-040-2	$ 24.50	223-200-097-2	$ 24.50	223-220-001-0	$ 35.00	223-230-014-1	$ 35.00	223-240-045-3	$ 35.00	223-250-024-5	$ 24.50
223-170-049-9	$ 35.00	223-180-038-0	$ 35.00	223-190-048-7	$ 35.00	223-200-041-0	$ 24.50	223-200-098-0	$ 24.50	223-220-002-8	$ 35.00	223-230-015-8	$ 35.00	223-240-046-1	$ 35.00	223-250-025-2	$ 24.50
223-170-050-7	$ 35.00	223-180-039-8	$ 35.00	223-190-049-5	$ 24.50	223-200-042-8	$ 24.50	223-200-099-8	$ 24.50	223-220-003-6	$ 35.00	223-230-016-6	$ 35.00	223-240-047-9	$ 35.00	223-250-026-0	$ 24.50
223-170-051-5	$ 35.00	223-180-040-6	$ 35.00	223-190-050-3	$ 24.50	223-200-043-6	$ 24.50	223-200-100-4	$ 24.50	223-220-004-4	$ 35.00	223-230-017-4	$ 35.00	223-240-048-7	$ 35.00	223-250-027-8	$ 24.50
223-170-052-3	$ 35.00	223-180-041-4	$ 35.00	223-190-051-1	$ 24.50	223-200-044-4	$ 24.50	223-200-101-2	$ 24.50	223-220-005-1	$ 35.00	223-230-018-2	$ 35.00	223-240-049-5	$ 35.00	223-250-028-6	$ 24.50
223-170-053-1	$ 35.00	223-180-042-2	$ 35.00	223-190-052-9	$ 24.50	223-200-045-1	$ 24.50	223-200-102-0	$ 24.50	223-220-006-9	$ 35.00	223-230-019-0	$ 35.00	223-240-050-3	$ 35.00	223-250-029-4	$ 24.50
223-170-054-9	$ 35.00	223-180-043-0	$ 35.00	223-190-053-7	$ 24.50	223-200-046-9	$ 24.50	223-200-103-8	$ 24.50	223-220-007-7	$ 35.00	223-230-020-8	$ 35.00	223-240-051-1	$ 35.00	223-250-030-2	$ 24.50
223-170-055-6	$ 35.00	223-180-044-8	$ 35.00	223-190-054-5	$ 24.50	223-200-047-7	$ 24.50	223-200-104-6	$ 24.50	223-220-008-5	$ 35.00	223-230-021-6	$ 35.00	223-240-052-9	$ 35.00	223-250-031-0	$ 24.50
223-170-056-4	$ 35.00	223-180-045-5	$ 35.00	223-190-055-2	$ 24.50	223-200-048-5	$ 24.50	223-200-105-3	$ 24.50	223-220-009-3	$ 35.00	223-230-022-4	$ 35.00	223-240-053-7	$ 35.00	223-250-032-8	$ 24.50
223-170-057-2	$ 35.00	223-180-046-3	$ 35.00	223-190-056-0	$ 24.50	223-200-049-3	$ 24.50	223-200-106-1	$ 24.50	223-220-010-1	$ 35.00	223-230-023-2	$ 35.00	223-240-054-5	$ 35.00	223-250-033-6	$ 24.50
223-170-058-0	$ 35.00	223-180-047-1	$ 35.00	223-190-057-8	$ 24.50	223-200-050-1	$ 24.50	223-200-107-9	$ 24.50	223-220-011-9	$ 35.00	223-230-024-0	$ 35.00	223-240-055-2	$ 35.00	223-250-034-4	$ 24.50
223-170-059-8	$ 35.00	223-190-001-6	$ 24.50	223-190-058-6	$ 24.50	223-200-051-9	$ 24.50	223-210-001-2	$ 35.00	223-220-012-7	$ 35.00	223-230-025-7	$ 35.00	223-240-056-0	$ 35.00	223-250-035-1	$ 24.50
223-170-060-6	$ 35.00	223-190-002-4	$ 24.50	223-190-059-4	$ 24.50	223-200-052-7	$ 24.50	223-210-002-0	$ 35.00	223-220-013-5	$ 35.00	223-230-026-5	$ 35.00	223-240-057-8	$ 35.00	223-250-036-9	$ 24.50
223-170-061-4	$ 35.00	223-190-003-2	$ 24.50	223-190-060-2	$ 24.50	223-200-053-5	$ 24.50	223-210-003-8	$ 35.00	223-220-014-3	$ 35.00	223-240-001-6	$ 35.00	223-240-058-6	$ 35.00	223-250-037-7	$ 24.50
223-170-062-2	$ 35.00	223-190-004-0	$ 24.50	223-190-061-0	$ 24.50	223-200-054-3	$ 24.50	223-210-004-6	$ 35.00	223-220-015-0	$ 35.00	223-240-002-4	$ 35.00	223-240-059-4	$ 35.00	223-250-038-5	$ 24.50
223-170-063-0	$ 35.00	223-190-005-7	$ 24.50	223-190-062-8	$ 24.50	223-200-055-0	$ 24.50	223-210-005-3	$ 35.00	223-220-016-8	$ 35.00	223-240-003-2	$ 35.00	223-240-060-2	$ 35.00	223-250-039-3	$ 24.50
223-170-064-8	$ 35.00	223-190-006-5	$ 24.50	223-190-063-6	$ 24.50	223-200-056-8	$ 24.50	223-210-006-1	$ 35.00	223-220-017-6	$ 35.00	223-240-004-0	$ 35.00	223-240-061-0	$ 35.00	223-250-040-1	$ 24.50
223-170-065-5	$ 35.00	223-190-007-3	$ 24.50	223-190-064-4	$ 35.00	223-200-057-6	$ 24.50	223-210-007-9	$ 35.00	223-220-018-4	$ 35.00	223-240-005-7	$ 35.00	223-240-062-8	$ 35.00	223-250-041-9	$ 24.50
223-170-066-3	$ 35.00	223-190-008-1	$ 24.50	223-200-001-4	$ 24.50	223-200-058-4	$ 24.50	223-210-008-7	$ 35.00	223-220-019-2	$ 35.00	223-240-006-5	$ 35.00	223-240-063-6	$ 35.00	223-250-042-7	$ 24.50
223-170-067-1	$ 35.00	223-190-009-9	$ 24.50	223-200-002-2	$ 24.50	223-200-059-2	$ 24.50	223-210-009-5	$ 35.00	223-220-020-0	$ 35.00	223-240-007-3	$ 35.00	223-240-064-4	$ 35.00	223-250-043-5	$ 24.50
223-170-068-9	$ 35.00	223-190-010-7	$ 24.50	223-200-003-0	$ 24.50	223-200-060-0	$ 24.50	223-210-010-3	$ 35.00	223-220-021-8	$ 35.00	223-240-008-1	$ 35.00	223-240-065-1	$ 35.00	223-250-044-3	$ 24.50
223-180-001-8	$ 35.00	223-190-011-5	$ 24.50	223-200-004-8	$ 24.50	223-200-061-8	$ 24.50	223-210-011-1	$ 35.00	223-220-022-6	$ 35.00	223-240-009-9	$ 35.00	223-240-066-9	$ 35.00	223-260-001-1	$ 24.50
223-180-002-6	$ 35.00	223-190-012-3	$ 24.50	223-200-005-5	$ 35.00	223-200-062-6	$ 24.50	223-210-012-9	$ 35.00	223-220-023-4	$ 35.00	223-240-010-7	$ 35.00	223-240-067-7	$ 35.00	223-260-002-9	$ 24.50
223-180-003-4	$ 35.00	223-190-013-1	$ 24.50	223-200-006-3	$ 35.00	223-200-063-4	$ 24.50	223-210-013-7	$ 35.00	223-220-024-2	$ 35.00	223-240-011-5	$ 35.00	223-240-068-5	$ 35.00	223-260-003-7	$ 24.50
223-180-004-2	$ 35.00	223-190-014-9	$ 24.50	223-200-007-1	$ 24.50	223-200-064-2	$ 24.50	223-210-014-5	$ 35.00	223-220-025-9	$ 35.00	223-240-012-3	$ 35.00	223-240-069-3	$ 35.00	223-260-004-5	$ 24.50
223-180-005-9	$ 35.00	223-190-015-6	$ 24.50	223-200-008-9	$ 24.50	223-200-065-9	$ 24.50	223-210-015-2	$ 35.00	223-220-026-7	$ 35.00	223-240-013-1	$ 35.00	223-240-070-1	$ 35.00	223-260-005-2	$ 24.50
223-180-006-7	$ 35.00	223-190-016-4	$ 24.50	223-200-009-7	$ 24.50	223-200-066-7	$ 24.50	223-210-016-0	$ 35.00	223-220-027-5	$ 35.00	223-240-014-9	$ 35.00	223-240-071-9	$ 35.00	223-260-006-0	$ 24.50
223-180-007-5	$ 35.00	223-190-017-2	$ 24.50	223-200-010-5	$ 24.50	223-200-067-5	$ 24.50	223-210-017-8	$ 35.00	223-220-028-3	$ 35.00	223-240-015-6	$ 35.00	223-240-072-7	$ 35.00	223-260-007-8	$ 24.50
223-180-008-3	$ 35.00	223-190-018-0	$ 24.50	223-200-011-3	$ 24.50	223-200-068-3	$ 24.50	223-210-018-6	$ 35.00	223-220-029-1	$ 35.00	223-240-016-4	$ 35.00	223-240-073-5	$ 35.00	223-260-008-6	$ 24.50
223-180-009-1	$ 35.00	223-190-019-8	$ 35.00	223-200-012-1	$ 24.50	223-200-069-1	$ 24.50	223-210-019-4	$ 35.00	223-220-030-9	$ 35.00	223-240-017-2	$ 35.00	223-240-074-3	$ 35.00	223-260-009-4	$ 24.50
223-180-010-9	$ 35.00	223-190-020-6	$ 24.50	223-200-013-9	$ 24.50	223-200-070-9	$ 24.50	223-210-020-2	$ 35.00	223-220-031-7	$ 35.00	223-240-018-0	$ 35.00	223-240-075-0	$ 35.00	223-260-010-2	$ 24.50
223-180-011-7	$ 35.00	223-190-021-4	$ 24.50	223-200-014-7	$ 24.50	223-200-071-7	$ 24.50	223-210-021-0	$ 35.00	223-220-032-5	$ 35.00	223-240-019-8	$ 35.00	223-240-076-8	$ 35.00	223-260-011-0	$ 24.50
223-180-012-5	$ 35.00	223-190-022-2	$ 24.50	223-200-015-4	$ 24.50	223-200-072-5	$ 24.50	223-210-022-8	$ 35.00	223-220-033-3	$ 35.00	223-240-020-6	$ 35.00	223-240-077-6	$ 35.00	223-260-012-8	$ 24.50
223-180-013-3	$ 35.00	223-190-023-0	$ 24.50	223-200-016-2	$ 24.50	223-200-073-3	$ 24.50	223-210-023-6	$ 35.00	223-220-034-1	$ 35.00	223-240-021-4	$ 35.00	223-240-078-4	$ 35.00	223-260-013-6	$ 24.50
223-180-014-1	$ 35.00	223-190-024-8	$ 24.50	223-200-017-0	$ 24.50	223-200-074-1	$ 24.50	223-210-024-4	$ 35.00	223-220-035-8	$ 35.00	223-240-022-2	$ 35.00	223-250-001-3	$ 24.50	223-260-014-4	$ 24.50
223-180-015-8	$ 35.00	223-190-025-5	$ 24.50	223-200-018-8	$ 24.50	223-200-075-8	$ 24.50	223-210-025-1	$ 35.00	223-220-036-6	$ 35.00	223-240-023-0	$ 35.00	223-250-002-1	$ 24.50	223-260-015-1	$ 24.50
223-180-016-6	$ 35.00	223-190-026-3	$ 24.50	223-200-019-6	$ 24.50	223-200-076-6	$ 24.50	223-210-026-9	$ 35.00	223-220-037-4	$ 35.00	223-240-024-8	$ 35.00	223-250-003-9	$ 24.50	223-260-016-9	$ 24.50
223-180-017-4	$ 35.00	223-190-027-1	$ 24.50	223-200-020-4	$ 24.50	223-200-077-4	$ 24.50	223-210-027-7	$ 35.00	223-220-038-2	$ 35.00	223-240-025-5	$ 35.00	223-250-004-7	$ 24.50	223-260-017-7	$ 24.50
223-180-018-2	$ 35.00	223-190-028-9	$ 24.50	223-200-021-2	$ 24.50	223-200-078-2	$ 24.50	223-210-028-5	$ 35.00	223-220-039-0	$ 35.00	223-240-026-3	$ 35.00	223-250-005-4	$ 24.50	223-260-018-5	$ 24.50
223-180-019-0	$ 35.00	223-190-029-7	$ 24.50	223-200-022-0	$ 24.50	223-200-079-0	$ 24.50	223-210-029-3	$ 35.00	223-220-040-8	$ 35.00	223-240-027-1	$ 35.00	223-250-006-2	$ 24.50	223-260-019-3	$ 24.50
223-180-020-8	$ 35.00	223-190-030-5	$ 35.00	223-200-023-8	$ 24.50	223-200-080-8	$ 24.50	223-210-030-1	$ 35.00	223-220-041-6	$ 35.00	223-240-028-9	$ 35.00	223-250-007-0	$ 24.50	223-260-020-1	$ 24.50
223-180-021-6	$ 35.00	223-190-031-3	$ 24.50	223-200-024-6	$ 24.50	223-200-081-6	$ 24.50	223-210-031-9	$ 35.00	223-220-042-4	$ 35.00	223-240-029-7	$ 35.00	223-250-008-8	$ 24.50	223-260-021-9	$ 24.50
223-180-022-4	$ 35.00	223-190-032-1	$ 24.50	223-200-025-3	$ 24.50	223-200-082-4	$ 24.50	223-210-032-7	$ 35.00	223-220-043-2	$ 35.00	223-240-030-5	$ 35.00	223-250-009-6	$ 24.50	223-260-022-7	$ 24.50
223-180-023-2	$ 35.00	223-190-033-9	$ 24.50	223-200-026-1	$ 24.50	223-200-083-2	$ 24.50	223-210-033-5	$ 35.00	223-220-044-0	$ 35.00	223-240-031-3	$ 35.00	223-250-010-4	$ 24.50	223-260-023-5	$ 24.50
223-180-024-0	$ 35.00	223-190-034-7	$ 24.50	223-200-027-9	$ 24.50	223-200-084-0	$ 24.50	223-210-034-3	$ 35.00	223-230-001-8	$ 35.00	223-240-032-1	$ 35.00	223-250-011-2	$ 24.50	223-260-024-3	$ 24.50
223-180-025-7	$ 35.00	223-190-035-4	$ 24.50	223-200-028-7	$ 24.50	223-200-085-7	$ 24.50	223-210-035-0	$ 35.00	223-230-002-6	$ 35.00	223-240-033-9	$ 35.00	223-250-012-0	$ 24.50	223-260-025-0	$ 24.50
223-180-026-5	$ 35.00	223-190-036-2	$ 24.50	223-200-029-5	$ 24.50	223-200-086-5	$ 24.50	223-210-036-8	$ 35.00	223-230-003-4	$ 35.00	223-240-034-7	$ 35.00	223-250-013-8	$ 24.50	223-260-026-8	$ 24.50
223-180-027-3	$ 35.00	223-190-037-0	$ 24.50	223-200-030-3	$ 24.50	223-200-087-3	$ 24.50	223-210-037-6	$ 35.00	223-230-004-2	$ 35.00	223-240-035-4	$ 35.00	223-250-014-6	$ 24.50	223-260-027-6	$ 24.50
223-180-028-1	$ 35.00	223-190-038-8	$ 24.50	223-200-031-1	$ 24.50	223-200-088-1	$ 24.50	223-210-038-4	$ 35.00	223-230-005-9	$ 35.00	223-240-036-2	$ 35.00	223-250-015-3	$ 24.50	223-260-028-4	$ 24.50
223-180-029-9	$ 35.00	223-190-039-6	$ 24.50	223-200-032-9	$ 24.50	223-200-089-9	$ 24.50	223-210-039-2	$ 35.00	223-230-006-7	$ 35.00	223-240-037-0	$ 35.00	223-250-016-1	$ 24.50	223-260-029-2	$ 24.50
223-180-030-7	$ 35.00	223-190-040-4	$ 35.00	223-200-033-7	$ 24.50	223-200-090-7	$ 24.50	223-210-040-0	$ 35.00	223-230-007-5	$ 35.00	223-240-038-8	$ 35.00	223-250-017-9	$ 24.50	223-260-030-0	$ 24.50
223-180-031-5	$ 35.00	223-190-041-2	$ 35.00	223-200-034-5	$ 24.50	223-200-091-5	$ 24.50	223-210-041-8	$ 35.00	223-230-008-3	$ 35.00	223-240-039-6	$ 35.00	223-250-018-7	$ 24.50	223-260-031-8	$ 24.50
223-180-032-3	$ 35.00	223-190-042-0	$ 35.00	223-200-035-2	$ 24.50	223-200-092-3	$ 24.50	223-210-042-6	$ 35.00	223-230-009-1	$ 35.00	223-240-040-4	$ 35.00	223-250-019-5	$ 24.50	223-260-032-6	$ 24.50

Assessor Parcel Book 223 proposed Storm Water fees for 2016/2017

223-260-033-4	$ 24.50	223-270-015-9	$ 24.50	223-280-049-6	$ 24.50	223-290-030-4	$ 35.00	223-300-032-8	$ 35.00	223-310-021-9	$ 35.00	223-320-009-2	$ 35.00	223-320-066-2	$ 35.00	223-340-004-9	$ 35.00
223-260-034-2	$ 24.50	223-270-016-7	$ 24.50	223-280-050-4	$ 24.50	223-290-031-2	$ 35.00	223-300-033-6	$ 35.00	223-310-022-7	$ 35.00	223-320-010-0	$ 35.00	223-320-067-0	$ 35.00	223-340-005-6	$ 35.00
223-260-035-9	$ 24.50	223-270-017-5	$ 24.50	223-280-051-2	$ 24.50	223-290-032-0	$ 35.00	223-300-034-4	$ 35.00	223-310-023-5	$ 35.00	223-320-011-8	$ 35.00	223-320-068-8	$ 35.00	223-340-006-4	$ 35.00
223-260-036-7	$ 24.50	223-270-018-3	$ 24.50	223-280-052-0	$ 35.00	223-290-033-8	$ 35.00	223-300-035-1	$ 35.00	223-310-024-3	$ 35.00	223-320-012-6	$ 35.00	223-320-069-6	$ 35.00	223-340-007-2	$ 35.00
223-260-037-5	$ 24.50	223-270-019-1	$ 24.50	223-280-053-8	$ 35.00	223-290-034-6	$ 35.00	223-300-036-9	$ 35.00	223-310-025-0	$ 35.00	223-320-013-4	$ 35.00	223-320-070-4	$ 35.00	223-340-008-0	$ 35.00
223-260-038-3	$ 24.50	223-270-020-9	$ 24.50	223-280-054-6	$ 24.50	223-290-035-3	$ 35.00	223-300-037-7	$ 35.00	223-310-026-8	$ 35.00	223-320-014-2	$ 35.00	223-320-071-2	$ 35.00	223-340-009-8	$ 35.00
223-260-039-1	$ 24.50	223-270-021-7	$ 24.50	223-280-055-3	$ 24.50	223-290-036-1	$ 35.00	223-300-038-5	$ 35.00	223-310-027-6	$ 35.00	223-320-015-9	$ 35.00	223-320-072-0	$ 35.00	223-340-010-6	$ 35.00
223-260-040-9	$ 24.50	223-270-022-5	$ 24.50	223-280-056-1	$ 24.50	223-290-037-9	$ 35.00	223-300-039-3	$ 35.00	223-310-028-4	$ 24.50	223-320-016-7	$ 35.00	223-320-073-8	$ 35.00	223-340-011-4	$ 35.00
223-260-041-7	$ 24.50	223-270-023-3	$ 24.50	223-280-057-9	$ 24.50	223-290-038-7	$ 35.00	223-300-040-1	$ 35.00	223-310-029-2	$ 24.50	223-320-017-5	$ 35.00	223-320-074-6	$ 35.00	223-340-012-2	$ 35.00
223-260-042-5	$ 24.50	223-280-001-7	$ 35.00	223-280-058-7	$ 24.50	223-290-039-5	$ 35.00	223-300-041-9	$ 35.00	223-310-030-0	$ 24.50	223-320-018-3	$ 35.00	223-320-075-3	$ 35.00	223-340-013-0	$ 35.00
223-260-043-3	$ 24.50	223-280-002-5	$ 35.00	223-280-059-5	$ 24.50	223-290-040-3	$ 35.00	223-300-042-7	$ 35.00	223-310-031-8	$ 35.00	223-320-019-1	$ 35.00	223-320-076-1	$ 35.00	223-340-014-8	$ 35.00
223-260-044-1	$ 24.50	223-280-003-3	$ 24.50	223-280-060-3	$ 24.50	223-290-041-1	$ 24.50	223-300-043-5	$ 35.00	223-310-032-6	$ 24.50	223-320-020-9	$ 35.00	223-320-077-9	$ 35.00	223-340-015-5	$ 35.00
223-260-045-8	$ 24.50	223-280-004-1	$ 24.50	223-280-061-1	$ 24.50	223-290-042-9	$ 24.50	223-300-044-3	$ 35.00	223-310-033-4	$ 24.50	223-320-021-7	$ 35.00	223-330-001-7	$ 35.00	223-340-016-3	$ 35.00
223-260-046-6	$ 24.50	223-280-005-8	$ 24.50	223-280-062-9	$ 24.50	223-290-043-7	$ 24.50	223-300-045-0	$ 35.00	223-310-034-2	$ 24.50	223-320-022-5	$ 35.00	223-330-002-5	$ 35.00	223-340-017-1	$ 35.00
223-260-047-4	$ 24.50	223-280-006-6	$ 24.50	223-280-063-7	$ 24.50	223-290-044-5	$ 24.50	223-300-046-8	$ 35.00	223-310-035-9	$ 24.50	223-320-023-3	$ 35.00	223-330-003-3	$ 35.00	223-340-018-9	$ 35.00
223-260-048-2	$ 24.50	223-280-007-4	$ 24.50	223-280-064-5	$ 35.00	223-290-045-2	$ 35.00	223-300-047-6	$ 35.00	223-310-036-7	$ 24.50	223-320-024-1	$ 35.00	223-330-004-1	$ 35.00	223-340-019-7	$ 35.00
223-260-049-0	$ 24.50	223-280-008-2	$ 24.50	223-280-065-2	$ 24.50	223-290-046-0	$ 35.00	223-300-048-4	$ 35.00	223-310-037-5	$ 24.50	223-320-025-8	$ 35.00	223-330-005-8	$ 35.00	223-340-020-5	$ 35.00
223-260-050-8	$ 24.50	223-280-009-0	$ 24.50	223-280-066-0	$ 24.50	223-290-047-8	$ 35.00	223-300-049-2	$ 35.00	223-310-038-3	$ 24.50	223-320-026-6	$ 35.00	223-330-006-6	$ 35.00	223-340-021-3	$ 35.00
223-260-051-6	$ 24.50	223-280-010-8	$ 24.50	223-280-067-8	$ 35.00	223-290-048-6	$ 35.00	223-300-050-0	$ 35.00	223-310-039-1	$ 35.00	223-320-027-4	$ 35.00	223-330-007-4	$ 35.00	223-340-022-1	$ 35.00
223-260-052-4	$ 24.50	223-280-011-6	$ 24.50	223-280-068-6	$ 24.50	223-290-049-4	$ 35.00	223-300-051-8	$ 35.00	223-310-040-9	$ 35.00	223-320-028-2	$ 35.00	223-330-008-2	$ 35.00	223-340-023-9	$ 35.00
223-260-053-2	$ 24.50	223-280-012-4	$ 24.50	223-280-069-4	$ 24.50	223-290-050-2	$ 35.00	223-300-052-6	$ 35.00	223-310-041-7	$ 35.00	223-320-029-0	$ 35.00	223-330-009-0	$ 35.00	223-340-024-7	$ 35.00
223-260-054-0	$ 24.50	223-280-013-2	$ 24.50	223-280-070-2	$ 35.00	223-290-051-0	$ 35.00	223-300-053-4	$ 35.00	223-310-042-5	$ 35.00	223-320-030-8	$ 35.00	223-330-010-8	$ 35.00	223-340-025-4	$ 35.00
223-260-055-7	$ 24.50	223-280-014-0	$ 24.50	223-280-071-0	$ 24.50	223-290-052-8	$ 35.00	223-300-054-2	$ 35.00	223-310-043-3	$ 35.00	223-320-031-6	$ 35.00	223-330-011-6	$ 35.00	223-340-026-2	$ 35.00
223-260-056-5	$ 24.50	223-280-015-7	$ 24.50	223-280-072-8	$ 24.50	223-290-053-6	$ 35.00	223-300-055-9	$ 35.00	223-310-044-1	$ 35.00	223-320-032-4	$ 35.00	223-330-012-4	$ 35.00	223-340-027-0	$ 35.00
223-260-057-3	$ 24.50	223-280-016-5	$ 24.50	223-280-073-6	$ 24.50	223-290-054-4	$ 35.00	223-300-056-7	$ 35.00	223-310-045-8	$ 35.00	223-320-033-2	$ 35.00	223-330-013-2	$ 35.00	223-340-028-8	$ 35.00
223-260-058-1	$ 24.50	223-280-017-3	$ 24.50	223-280-074-4	$ 24.50	223-290-055-1	$ 35.00	223-300-057-5	$ 35.00	223-310-046-6	$ 35.00	223-320-034-0	$ 35.00	223-330-014-0	$ 35.00	223-340-029-6	$ 35.00
223-260-059-9	$ 24.50	223-280-018-1	$ 24.50	223-280-075-1	$ 35.00	223-300-001-3	$ 35.00	223-300-058-3	$ 35.00	223-310-047-4	$ 35.00	223-320-035-7	$ 35.00	223-330-015-7	$ 35.00	223-340-030-4	$ 35.00
223-260-060-7	$ 24.50	223-280-019-9	$ 24.50	223-280-076-9	$ 24.50	223-300-002-1	$ 35.00	223-300-059-1	$ 35.00	223-310-048-2	$ 35.00	223-320-036-5	$ 35.00	223-330-016-5	$ 35.00	223-340-031-2	$ 35.00
223-260-061-5	$ 24.50	223-280-020-7	$ 24.50	223-290-001-5	$ 24.50	223-300-003-9	$ 35.00	223-300-060-9	$ 35.00	223-310-049-0	$ 35.00	223-320-037-3	$ 35.00	223-330-017-3	$ 35.00	223-340-032-0	$ 35.00
223-260-062-3	$ 24.50	223-280-021-5	$ 24.50	223-290-002-3	$ 24.50	223-300-004-7	$ 35.00	223-300-061-7	$ 35.00	223-310-050-8	$ 35.00	223-320-038-1	$ 35.00	223-330-018-1	$ 35.00	223-340-033-8	$ 35.00
223-260-063-1	$ 24.50	223-280-022-3	$ 24.50	223-290-003-1	$ 24.50	223-300-005-4	$ 35.00	223-300-062-5	$ 35.00	223-310-051-6	$ 35.00	223-320-039-9	$ 35.00	223-330-019-9	$ 35.00	223-340-034-6	$ 35.00
223-260-064-9	$ 24.50	223-280-023-1	$ 35.00	223-290-004-9	$ 24.50	223-300-006-2	$ 35.00	223-300-063-3	$ 35.00	223-310-052-4	$ 35.00	223-320-040-7	$ 35.00	223-330-020-7	$ 35.00	223-340-035-3	$ 35.00
223-260-065-6	$ 24.50	223-280-024-9	$ 24.50	223-290-005-6	$ 24.50	223-300-007-0	$ 35.00	223-300-064-1	$ 35.00	223-310-053-2	$ 24.50	223-320-041-5	$ 35.00	223-330-021-5	$ 35.00	223-340-036-1	$ 35.00
223-260-066-4	$ 24.50	223-280-025-6	$ 24.50	223-290-006-4	$ 24.50	223-300-008-8	$ 35.00	223-300-065-8	$ 35.00	223-310-054-0	$ 24.50	223-320-042-3	$ 35.00	223-330-022-3	$ 35.00	223-340-037-9	$ 35.00
223-260-067-2	$ 24.50	223-280-026-4	$ 24.50	223-290-007-2	$ 24.50	223-300-009-6	$ 35.00	223-300-066-6	$ 35.00	223-310-055-7	$ 24.50	223-320-043-1	$ 35.00	223-330-023-1	$ 35.00	223-340-038-7	$ 35.00
223-260-068-0	$ 24.50	223-280-027-2	$ 24.50	223-290-008-0	$ 24.50	223-300-010-4	$ 35.00	223-300-067-4	$ 35.00	223-310-056-5	$ 24.50	223-320-044-9	$ 35.00	223-330-024-9	$ 35.00	223-340-039-5	$ 35.00
223-260-069-8	$ 24.50	223-280-028-0	$ 24.50	223-290-009-8	$ 24.50	223-300-011-2	$ 35.00	223-300-068-2	$ 35.00	223-310-057-3	$ 24.50	223-320-045-6	$ 35.00	223-330-025-6	$ 35.00	223-340-040-3	$ 35.00
223-260-070-6	$ 24.50	223-280-029-8	$ 35.00	223-290-010-6	$ 24.50	223-300-012-0	$ 35.00	223-310-001-1	$ 35.00	223-310-058-1	$ 35.00	223-320-046-4	$ 35.00	223-330-026-4	$ 35.00	223-340-041-1	$ 35.00
223-260-071-4	$ 24.50	223-280-030-6	$ 35.00	223-290-011-4	$ 35.00	223-300-013-8	$ 35.00	223-310-002-9	$ 35.00	223-310-059-9	$ 35.00	223-320-047-2	$ 35.00	223-330-027-2	$ 35.00	223-340-042-9	$ 35.00
223-260-072-2	$ 24.50	223-280-031-4	$ 24.50	223-290-012-2	$ 35.00	223-300-014-6	$ 35.00	223-310-003-7	$ 35.00	223-310-060-7	$ 35.00	223-320-048-0	$ 35.00	223-330-028-0	$ 35.00	223-340-043-7	$ 35.00
223-260-073-0	$ 24.50	223-280-032-2	$ 35.00	223-290-013-0	$ 35.00	223-300-015-3	$ 35.00	223-310-004-5	$ 35.00	223-310-061-5	$ 35.00	223-320-049-8	$ 35.00	223-330-029-8	$ 35.00	223-340-044-5	$ 35.00
223-260-074-8	$ 24.50	223-280-033-0	$ 35.00	223-290-014-8	$ 35.00	223-300-016-1	$ 35.00	223-310-005-2	$ 35.00	223-310-062-3	$ 35.00	223-320-050-6	$ 35.00	223-330-030-6	$ 35.00	223-340-045-2	$ 35.00
223-260-075-5	$ 24.50	223-280-034-8	$ 35.00	223-290-015-5	$ 35.00	223-300-017-9	$ 35.00	223-310-006-0	$ 35.00	223-310-063-1	$ 35.00	223-320-051-4	$ 35.00	223-330-031-4	$ 35.00	223-340-046-0	$ 35.00
223-270-001-9	$ 24.50	223-280-035-5	$ 35.00	223-290-016-3	$ 35.00	223-300-018-7	$ 35.00	223-310-007-8	$ 35.00	223-310-064-9	$ 35.00	223-320-052-2	$ 35.00	223-330-032-2	$ 35.00	223-340-047-8	$ 35.00
223-270-002-7	$ 24.50	223-280-036-3	$ 35.00	223-290-017-1	$ 35.00	223-300-019-5	$ 35.00	223-310-008-6	$ 24.50	223-310-065-6	$ 35.00	223-320-053-0	$ 35.00	223-330-033-0	$ 35.00	223-340-048-6	$ 35.00
223-270-003-5	$ 24.50	223-280-037-1	$ 35.00	223-290-018-9	$ 35.00	223-300-020-3	$ 35.00	223-310-009-4	$ 24.50	223-310-066-4	$ 24.50	223-320-054-8	$ 35.00	223-330-034-8	$ 35.00	223-340-049-4	$ 35.00
223-270-004-3	$ 24.50	223-280-038-9	$ 35.00	223-290-019-7	$ 35.00	223-300-021-1	$ 35.00	223-310-010-2	$ 24.50	223-310-067-2	$ 24.50	223-320-055-5	$ 35.00	223-330-035-5	$ 35.00	223-340-050-2	$ 35.00
223-270-005-0	$ 24.50	223-280-039-7	$ 35.00	223-290-020-5	$ 35.00	223-300-022-9	$ 35.00	223-310-011-0	$ 24.50	223-310-068-0	$ 35.00	223-320-056-3	$ 35.00	223-330-036-3	$ 35.00	223-340-051-0	$ 35.00
223-270-006-8	$ 24.50	223-280-040-5	$ 35.00	223-290-021-3	$ 35.00	223-300-023-7	$ 35.00	223-310-012-8	$ 24.50	223-310-069-8	$ 35.00	223-320-057-1	$ 35.00	223-330-037-1	$ 35.00	223-340-052-8	$ 35.00
223-270-007-6	$ 24.50	223-280-041-3	$ 35.00	223-290-022-1	$ 24.50	223-300-024-5	$ 35.00	223-310-013-6	$ 35.00	223-320-001-9	$ 35.00	223-320-058-9	$ 35.00	223-330-038-9	$ 35.00	223-340-053-6	$ 35.00
223-270-008-4	$ 24.50	223-280-042-1	$ 24.50	223-290-023-9	$ 35.00	223-300-025-2	$ 35.00	223-310-014-4	$ 35.00	223-320-002-7	$ 35.00	223-320-059-7	$ 35.00	223-330-039-7	$ 35.00	223-340-054-4	$ 35.00
223-270-009-2	$ 24.50	223-280-043-9	$ 24.50	223-290-024-7	$ 24.50	223-300-026-0	$ 35.00	223-310-015-1	$ 35.00	223-320-003-5	$ 35.00	223-320-060-5	$ 35.00	223-330-040-5	$ 35.00	223-340-055-1	$ 35.00
223-270-010-0	$ 24.50	223-280-044-7	$ 24.50	223-290-025-4	$ 24.50	223-300-027-8	$ 35.00	223-310-016-9	$ 35.00	223-320-004-3	$ 35.00	223-320-061-3	$ 35.00	223-330-041-3	$ 35.00	223-340-056-9	$ 35.00
223-270-011-8	$ 24.50	223-280-045-4	$ 24.50	223-290-026-2	$ 24.50	223-300-028-6	$ 35.00	223-310-017-7	$ 35.00	223-320-005-0	$ 35.00	223-320-062-1	$ 35.00	223-330-042-1	$ 35.00	223-340-057-7	$ 35.00
223-270-012-6	$ 24.50	223-280-046-2	$ 24.50	223-290-027-0	$ 24.50	223-300-029-4	$ 35.00	223-310-018-5	$ 35.00	223-320-006-8	$ 35.00	223-320-063-9	$ 35.00	223-340-001-5	$ 35.00	223-340-058-5	$ 35.00
223-270-013-4	$ 24.50	223-280-047-0	$ 24.50	223-290-028-8	$ 24.50	223-300-030-2	$ 35.00	223-310-019-3	$ 35.00	223-320-007-6	$ 35.00	223-320-064-7	$ 35.00	223-340-002-3	$ 35.00	223-340-059-3	$ 35.00
223-270-014-2	$ 24.50	223-280-048-8	$ 24.50	223-290-029-6	$ 35.00	223-300-031-0	$ 35.00	223-310-020-1	$ 35.00	223-320-008-4	$ 35.00	223-320-065-4	$ 35.00	223-340-003-1	$ 35.00	223-340-060-1	$ 35.00

Assessor Parcel Book 223 proposed Storm Water fees for 2016/2017

223-340-061-9	$ 35.00	223-360-028-3	$ 24.50	223-370-055-4	$ 24.50	223-410-009-3	$ 24.50	223-410-066-3	$ 35.00	223-430-020-6	$ 24.50	223-430-077-6	$ 24.50	223-440-037-8	$ 35.00	223-460-016-7	$ 35.00
223-350-001-2	$ 24.50	223-360-029-1	$ 24.50	223-370-056-2	$ 24.50	223-410-010-1	$ 24.50	223-410-067-1	$ 35.00	223-430-021-4	$ 24.50	223-430-078-4	$ 24.50	223-440-038-6	$ 35.00	223-460-017-5	$ 35.00
223-350-002-0	$ 24.50	223-360-030-9	$ 24.50	223-370-057-0	$ 24.50	223-410-011-9	$ 24.50	223-410-068-9	$ 35.00	223-430-022-2	$ 24.50	223-430-079-2	$ 24.50	223-440-039-4	$ 35.00	223-460-018-3	$ 35.00
223-350-003-8	$ 24.50	223-370-001-8	$ 24.50	223-370-058-8	$ 24.50	223-410-012-7	$ 24.50	223-410-069-7	$ 35.00	223-430-023-0	$ 24.50	223-430-080-0	$ 24.50	223-440-040-2	$ 35.00	223-460-019-1	$ 35.00
223-350-004-6	$ 24.50	223-370-002-6	$ 24.50	223-370-059-6	$ 24.50	223-410-013-5	$ 35.00	223-410-070-5	$ 35.00	223-430-024-8	$ 24.50	223-430-081-8	$ 24.50	223-440-041-0	$ 35.00	223-460-020-9	$ 35.00
223-350-005-3	$ 24.50	223-370-003-4	$ 24.50	223-380-001-6	$ 24.50	223-410-014-3	$ 35.00	223-410-071-3	$ 35.00	223-430-025-5	$ 24.50	223-430-082-6	$ 35.00	223-440-042-8	$ 35.00	223-460-021-7	$ 35.00
223-350-006-1	$ 24.50	223-370-004-2	$ 24.50	223-380-002-4	$ 24.50	223-410-015-0	$ 35.00	223-410-072-1	$ 35.00	223-430-026-3	$ 24.50	223-430-083-4	$ 24.50	223-440-043-6	$ 35.00	223-460-022-5	$ 35.00
223-350-007-9	$ 24.50	223-370-005-9	$ 24.50	223-380-003-2	$ 24.50	223-410-016-8	$ 35.00	223-410-073-9	$ 35.00	223-430-027-1	$ 24.50	223-430-084-2	$ 24.50	223-440-044-4	$ 35.00	223-460-023-3	$ 35.00
223-350-008-7	$ 24.50	223-370-006-7	$ 24.50	223-380-004-0	$ 24.50	223-410-017-6	$ 35.00	223-410-074-7	$ 35.00	223-430-028-9	$ 24.50	223-430-085-9	$ 24.50	223-440-045-1	$ 35.00	223-460-024-1	$ 35.00
223-350-009-5	$ 24.50	223-370-007-5	$ 24.50	223-380-005-7	$ 24.50	223-410-018-4	$ 35.00	223-410-075-4	$ 35.00	223-430-029-7	$ 24.50	223-430-086-7	$ 24.50	223-440-046-9	$ 35.00	223-460-025-8	$ 35.00
223-350-010-3	$ 24.50	223-370-008-3	$ 24.50	223-380-006-5	$ 24.50	223-410-019-2	$ 35.00	223-410-076-2	$ 35.00	223-430-030-5	$ 24.50	223-430-087-5	$ 24.50	223-440-047-7	$ 35.00	223-460-026-6	$ 35.00
223-350-011-1	$ 24.50	223-370-009-1	$ 24.50	223-380-007-3	$ 24.50	223-410-020-0	$ 24.50	223-410-077-0	$ 35.00	223-430-031-3	$ 24.50	223-430-088-3	$ 24.50	223-440-048-5	$ 35.00	223-460-027-4	$ 35.00
223-350-012-9	$ 24.50	223-370-010-9	$ 24.50	223-380-008-1	$ 24.50	223-410-021-8	$ 24.50	223-410-078-8	$ 35.00	223-430-032-1	$ 24.50	223-430-089-1	$ 24.50	223-450-001-1	$ 35.00	223-460-028-2	$ 35.00
223-350-013-7	$ 24.50	223-370-011-7	$ 24.50	223-380-009-9	$ 24.50	223-410-022-6	$ 24.50	223-410-079-6	$ 35.00	223-430-033-9	$ 24.50	223-430-090-9	$ 24.50	223-450-002-9	$ 35.00	223-460-029-0	$ 35.00
223-350-014-5	$ 24.50	223-370-012-5	$ 24.50	223-380-010-7	$ 24.50	223-410-023-4	$ 24.50	223-410-080-4	$ 35.00	223-430-034-7	$ 24.50	223-430-091-7	$ 24.50	223-450-003-7	$ 35.00	223-460-030-8	$ 35.00
223-350-015-2	$ 24.50	223-370-013-3	$ 24.50	223-380-011-5	$ 24.50	223-410-024-2	$ 24.50	223-420-001-8	$ 35.00	223-430-035-4	$ 24.50	223-430-092-5	$ 24.50	223-450-004-5	$ 35.00	223-460-031-6	$ 35.00
223-350-016-0	$ 24.50	223-370-014-1	$ 24.50	223-380-012-3	$ 24.50	223-410-025-9	$ 24.50	223-420-002-6	$ 24.50	223-430-036-2	$ 35.00	223-430-093-3	$ 24.50	223-450-005-2	$ 35.00	223-460-032-4	$ 35.00
223-350-017-8	$ 24.50	223-370-015-8	$ 24.50	223-380-013-1	$ 24.50	223-410-026-7	$ 24.50	223-420-003-4	$ 24.50	223-430-037-0	$ 35.00	223-430-094-1	$ 24.50	223-450-006-0	$ 35.00	223-460-033-2	$ 35.00
223-350-018-6	$ 24.50	223-370-016-6	$ 24.50	223-380-014-9	$ 24.50	223-410-027-5	$ 24.50	223-420-004-2	$ 24.50	223-430-038-8	$ 35.00	223-430-095-8	$ 24.50	223-450-007-8	$ 35.00	223-460-034-0	$ 35.00
223-350-019-4	$ 24.50	223-370-017-4	$ 24.50	223-380-015-6	$ 24.50	223-410-028-3	$ 24.50	223-420-005-9	$ 24.50	223-430-039-6	$ 35.00	223-430-096-6	$ 35.00	223-450-008-6	$ 35.00	223-460-035-7	$ 35.00
223-350-020-2	$ 24.50	223-370-018-2	$ 24.50	223-380-016-4	$ 24.50	223-410-029-1	$ 35.00	223-420-006-7	$ 24.50	223-430-040-4	$ 35.00	223-430-097-4	$ 35.00	223-450-009-4	$ 35.00	223-460-036-5	$ 35.00
223-350-021-0	$ 24.50	223-370-019-0	$ 24.50	223-380-017-2	$ 24.50	223-410-030-9	$ 35.00	223-420-007-5	$ 24.50	223-430-041-2	$ 24.50	223-440-001-4	$ 35.00	223-450-010-2	$ 35.00	223-460-037-3	$ 35.00
223-350-022-8	$ 24.50	223-370-020-8	$ 24.50	223-380-018-0	$ 24.50	223-410-031-7	$ 35.00	223-420-008-3	$ 24.50	223-430-042-0	$ 24.50	223-440-002-2	$ 35.00	223-450-011-0	$ 35.00	223-460-038-1	$ 35.00
223-350-023-6	$ 24.50	223-370-021-6	$ 24.50	223-380-019-8	$ 24.50	223-410-032-5	$ 35.00	223-420-009-1	$ 24.50	223-430-043-8	$ 24.50	223-440-003-0	$ 35.00	223-450-012-8	$ 35.00	223-460-039-9	$ 35.00
223-350-024-4	$ 24.50	223-370-022-4	$ 24.50	223-380-020-6	$ 24.50	223-410-033-3	$ 35.00	223-420-010-9	$ 24.50	223-430-044-6	$ 24.50	223-440-004-8	$ 35.00	223-450-013-6	$ 35.00	223-460-040-7	$ 35.00
223-350-025-1	$ 24.50	223-370-023-2	$ 24.50	223-380-021-4	$ 24.50	223-410-034-1	$ 35.00	223-420-011-7	$ 24.50	223-430-045-3	$ 24.50	223-440-005-5	$ 35.00	223-450-014-4	$ 35.00	223-460-041-5	$ 35.00
223-350-026-9	$ 24.50	223-370-024-0	$ 24.50	223-380-022-2	$ 24.50	223-410-035-8	$ 35.00	223-420-012-5	$ 24.50	223-430-046-1	$ 24.50	223-440-006-3	$ 35.00	223-450-015-1	$ 35.00	223-460-042-3	$ 35.00
223-350-027-7	$ 24.50	223-370-025-7	$ 24.50	223-390-001-4	$ 24.50	223-410-036-6	$ 24.50	223-420-013-3	$ 24.50	223-430-047-9	$ 35.00	223-440-007-1	$ 35.00	223-450-016-9	$ 35.00	223-460-043-1	$ 35.00
223-350-028-5	$ 24.50	223-370-026-5	$ 24.50	223-390-002-2	$ 24.50	223-410-037-4	$ 24.50	223-420-014-1	$ 24.50	223-430-048-7	$ 35.00	223-440-008-9	$ 35.00	223-450-017-7	$ 35.00	223-460-044-9	$ 35.00
223-350-029-3	$ 24.50	223-370-027-3	$ 24.50	223-390-003-0	$ 24.50	223-410-038-2	$ 24.50	223-420-015-8	$ 24.50	223-430-049-5	$ 35.00	223-440-009-7	$ 35.00	223-450-018-5	$ 35.00	223-460-045-6	$ 35.00
223-360-001-0	$ 24.50	223-370-028-1	$ 24.50	223-390-004-8	$ 24.50	223-410-039-0	$ 24.50	223-420-016-6	$ 24.50	223-430-050-3	$ 35.00	223-440-010-5	$ 35.00	223-450-019-3	$ 35.00	223-460-046-4	$ 35.00
223-360-002-8	$ 24.50	223-370-029-9	$ 24.50	223-390-005-5	$ 24.50	223-410-040-8	$ 24.50	223-420-017-4	$ 35.00	223-430-051-1	$ 35.00	223-440-011-3	$ 35.00	223-450-020-1	$ 35.00	223-460-047-2	$ 35.00
223-360-003-6	$ 24.50	223-370-030-7	$ 24.50	223-390-006-3	$ 24.50	223-410-041-6	$ 24.50	223-420-018-2	$ 35.00	223-430-052-9	$ 35.00	223-440-012-1	$ 35.00	223-450-021-9	$ 35.00	223-460-048-0	$ 35.00
223-360-004-4	$ 24.50	223-370-031-5	$ 24.50	223-390-007-1	$ 24.50	223-410-042-4	$ 24.50	223-420-019-0	$ 35.00	223-430-053-7	$ 35.00	223-440-013-9	$ 35.00	223-450-022-7	$ 35.00	223-460-049-8	$ 35.00
223-360-005-1	$ 24.50	223-370-032-3	$ 24.50	223-390-008-9	$ 24.50	223-410-043-2	$ 35.00	223-420-020-8	$ 35.00	223-430-054-5	$ 35.00	223-440-014-7	$ 35.00	223-450-023-5	$ 35.00	223-460-050-6	$ 35.00
223-360-006-9	$ 24.50	223-370-033-1	$ 24.50	223-390-009-7	$ 24.50	223-410-044-0	$ 35.00	223-420-021-6	$ 24.50	223-430-055-2	$ 35.00	223-440-015-4	$ 35.00	223-450-024-3	$ 35.00	223-460-051-4	$ 35.00
223-360-007-7	$ 24.50	223-370-034-9	$ 24.50	223-390-010-5	$ 24.50	223-410-045-7	$ 35.00	223-420-022-4	$ 24.50	223-430-056-0	$ 35.00	223-440-016-2	$ 35.00	223-450-025-0	$ 35.00	223-460-052-2	$ 35.00
223-360-008-5	$ 24.50	223-370-035-6	$ 24.50	223-390-011-3	$ 24.50	223-410-046-5	$ 35.00	223-420-023-2	$ 24.50	223-430-057-8	$ 35.00	223-440-017-0	$ 35.00	223-450-026-8	$ 35.00	223-460-053-0	$ 35.00
223-360-009-3	$ 24.50	223-370-036-4	$ 24.50	223-390-012-1	$ 24.50	223-410-047-3	$ 35.00	223-430-001-6	$ 35.00	223-430-058-6	$ 35.00	223-440-018-8	$ 35.00	223-450-027-6	$ 35.00	223-460-054-8	$ 35.00
223-360-010-1	$ 24.50	223-370-037-2	$ 24.50	223-390-013-9	$ 24.50	223-410-048-1	$ 35.00	223-430-002-4	$ 24.50	223-430-059-4	$ 35.00	223-440-019-6	$ 35.00	223-450-028-4	$ 35.00	223-460-055-5	$ 35.00
223-360-011-9	$ 24.50	223-370-038-0	$ 24.50	223-390-014-7	$ 24.50	223-410-049-9	$ 35.00	223-430-003-2	$ 24.50	223-430-060-2	$ 35.00	223-440-020-4	$ 35.00	223-450-029-2	$ 35.00	223-460-056-3	$ 35.00
223-360-012-7	$ 24.50	223-370-039-8	$ 24.50	223-390-015-4	$ 24.50	223-410-050-7	$ 24.50	223-430-004-0	$ 24.50	223-430-061-0	$ 24.50	223-440-021-2	$ 35.00	223-450-030-0	$ 35.00	223-460-057-1	$ 35.00
223-360-013-5	$ 24.50	223-370-040-6	$ 24.50	223-390-016-2	$ 24.50	223-410-051-5	$ 35.00	223-430-005-7	$ 24.50	223-430-062-8	$ 24.50	223-440-022-0	$ 35.00	223-460-001-9	$ 35.00	223-460-058-9	$ 35.00
223-360-014-3	$ 24.50	223-370-041-4	$ 24.50	223-390-017-0	$ 24.50	223-410-052-3	$ 35.00	223-430-006-5	$ 24.50	223-430-063-6	$ 24.50	223-440-023-8	$ 35.00	223-460-002-7	$ 35.00	223-460-059-7	$ 35.00
223-360-015-0	$ 24.50	223-370-042-2	$ 24.50	223-390-018-8	$ 24.50	223-410-053-1	$ 24.50	223-430-007-3	$ 24.50	223-430-064-4	$ 35.00	223-440-024-6	$ 35.00	223-460-003-5	$ 35.00	223-460-060-5	$ 35.00
223-360-016-8	$ 24.50	223-370-043-0	$ 24.50	223-390-019-6	$ 24.50	223-410-054-9	$ 24.50	223-430-008-1	$ 24.50	223-430-065-1	$ 24.50	223-440-025-3	$ 35.00	223-460-004-3	$ 35.00	223-460-061-3	$ 35.00
223-360-017-6	$ 24.50	223-370-044-8	$ 24.50	223-390-020-4	$ 24.50	223-410-055-6	$ 35.00	223-430-009-9	$ 24.50	223-430-066-9	$ 24.50	223-440-026-1	$ 35.00	223-460-005-0	$ 35.00	223-460-062-1	$ 35.00
223-360-018-4	$ 24.50	223-370-045-5	$ 24.50	223-400-024-4	$ 59.50	223-410-056-4	$ 35.00	223-430-010-7	$ 24.50	223-430-067-7	$ 24.50	223-440-027-9	$ 35.00	223-460-006-8	$ 35.00	223-460-063-9	$ 35.00
223-360-019-2	$ 24.50	223-370-046-3	$ 24.50	223-400-025-1	$ 35.00	223-410-057-2	$ 35.00	223-430-011-5	$ 24.50	223-430-068-5	$ 24.50	223-440-028-7	$ 35.00	223-460-007-6	$ 35.00	223-460-064-7	$ 35.00
223-360-020-0	$ 24.50	223-370-047-1	$ 24.50	223-410-001-0	$ 35.00	223-410-058-0	$ 35.00	223-430-012-3	$ 24.50	223-430-069-3	$ 35.00	223-440-029-5	$ 35.00	223-460-008-4	$ 35.00	223-460-065-4	$ 35.00
223-360-021-8	$ 24.50	223-370-048-9	$ 24.50	223-410-002-8	$ 35.00	223-410-059-8	$ 35.00	223-430-013-1	$ 24.50	223-430-070-1	$ 35.00	223-440-030-3	$ 35.00	223-460-009-2	$ 35.00	223-460-066-2	$ 35.00
223-360-022-6	$ 24.50	223-370-049-7	$ 24.50	223-410-003-6	$ 35.00	223-410-060-6	$ 24.50	223-430-014-9	$ 24.50	223-430-071-9	$ 35.00	223-440-031-1	$ 35.00	223-460-010-0	$ 35.00	223-460-067-0	$ 35.00
223-360-023-4	$ 24.50	223-370-050-5	$ 24.50	223-410-004-4	$ 35.00	223-410-061-4	$ 24.50	223-430-015-6	$ 24.50	223-430-072-7	$ 35.00	223-440-032-9	$ 35.00	223-460-011-8	$ 35.00	223-460-068-8	$ 35.00
223-360-024-2	$ 24.50	223-370-051-3	$ 24.50	223-410-005-1	$ 35.00	223-410-062-2	$ 24.50	223-430-016-4	$ 24.50	223-430-073-5	$ 24.50	223-440-033-7	$ 35.00	223-460-012-6	$ 35.00	223-460-069-6	$ 35.00
223-360-025-9	$ 24.50	223-370-052-1	$ 24.50	223-410-006-9	$ 24.50	223-410-063-0	$ 35.00	223-430-017-2	$ 24.50	223-430-074-3	$ 24.50	223-440-034-5	$ 35.00	223-460-013-4	$ 35.00	223-460-070-4	$ 35.00
223-360-026-7	$ 24.50	223-370-053-9	$ 24.50	223-410-007-7	$ 24.50	223-410-064-8	$ 35.00	223-430-018-0	$ 24.50	223-430-075-0	$ 24.50	223-440-035-2	$ 35.00	223-460-014-2	$ 35.00	223-460-071-2	$ 35.00
223-360-027-5	$ 24.50	223-370-054-7	$ 24.50	223-410-008-5	$ 24.50	223-410-065-5	$ 35.00	223-430-019-8	$ 24.50	223-430-076-8	$ 24.50	223-440-036-0	$ 35.00	223-460-015-9	$ 35.00	223-460-072-0	$ 35.00

Assessor Parcel Book 223 proposed Storm Water fees for 2016/2017

223-460-073-8	$ 35.00	223-480-017-1	$ 35.00	223-490-033-6	$ 35.00	223-490-090-6	$ 24.50	223-500-053-2	$ 24.50	223-520-019-9	$ 35.00	223-520-076-9	$ 35.00	223-530-050-2	$ 24.50	223-550-017-6	$ 35.00
223-460-074-6	$ 35.00	223-480-018-9	$ 35.00	223-490-034-4	$ 35.00	223-490-091-4	$ 24.50	223-500-054-0	$ 24.50	223-520-020-7	$ 35.00	223-520-077-7	$ 35.00	223-530-051-0	$ 24.50	223-550-018-4	$ 35.00
223-460-075-3	$ 35.00	223-480-019-7	$ 35.00	223-490-035-1	$ 35.00	223-490-092-2	$ 24.50	223-500-055-7	$ 24.50	223-520-021-5	$ 35.00	223-520-078-5	$ 35.00	223-530-052-8	$ 35.00	223-550-019-2	$ 35.00
223-460-076-1	$ 35.00	223-480-020-5	$ 35.00	223-490-036-9	$ 35.00	223-490-093-0	$ 24.50	223-500-056-5	$ 24.50	223-520-022-3	$ 35.00	223-520-079-3	$ 24.50	223-530-053-6	$ 35.00	223-550-020-0	$ 35.00
223-460-077-9	$ 35.00	223-480-021-3	$ 35.00	223-490-037-7	$ 35.00	223-490-094-8	$ 35.00	223-500-057-3	$ 24.50	223-520-023-1	$ 35.00	223-520-080-1	$ 24.50	223-530-054-4	$ 24.50	223-550-021-8	$ 35.00
223-460-078-7	$ 35.00	223-480-022-1	$ 35.00	223-490-038-5	$ 35.00	223-500-001-1	$ 24.50	223-500-058-1	$ 35.00	223-520-024-9	$ 24.50	223-520-081-9	$ 24.50	223-530-055-1	$ 24.50	223-550-022-6	$ 35.00
223-460-079-5	$ 35.00	223-480-023-9	$ 35.00	223-490-039-3	$ 35.00	223-500-002-9	$ 24.50	223-500-059-9	$ 35.00	223-520-025-6	$ 24.50	223-520-082-7	$ 24.50	223-530-056-9	$ 35.00	223-550-023-4	$ 35.00
223-470-001-7	$ 35.00	223-480-024-7	$ 35.00	223-490-040-1	$ 35.00	223-500-003-7	$ 24.50	223-500-060-7	$ 24.50	223-520-026-4	$ 24.50	223-520-083-5	$ 35.00	223-540-001-3	$ 35.00	223-550-024-2	$ 35.00
223-470-002-5	$ 35.00	223-480-025-4	$ 35.00	223-490-041-9	$ 35.00	223-500-004-5	$ 24.50	223-500-061-5	$ 24.50	223-520-027-2	$ 24.50	223-530-001-5	$ 35.00	223-540-002-1	$ 24.50	223-550-025-9	$ 35.00
223-470-003-3	$ 35.00	223-480-026-2	$ 35.00	223-490-042-7	$ 35.00	223-500-005-2	$ 24.50	223-500-062-3	$ 35.00	223-520-028-0	$ 35.00	223-530-002-3	$ 24.50	223-540-003-9	$ 24.50	223-550-026-7	$ 35.00
223-470-004-1	$ 35.00	223-480-027-0	$ 35.00	223-490-043-5	$ 35.00	223-500-006-0	$ 24.50	223-500-063-1	$ 24.50	223-520-029-8	$ 24.50	223-530-003-1	$ 24.50	223-540-004-7	$ 35.00	223-550-027-5	$ 35.00
223-470-005-8	$ 35.00	223-480-028-8	$ 35.00	223-490-044-3	$ 35.00	223-500-007-8	$ 24.50	223-500-064-9	$ 24.50	223-520-030-6	$ 24.50	223-530-004-9	$ 24.50	223-540-005-4	$ 35.00	223-550-028-3	$ 35.00
223-470-006-6	$ 35.00	223-480-029-6	$ 35.00	223-490-045-0	$ 35.00	223-500-008-6	$ 24.50	223-500-065-6	$ 24.50	223-520-031-4	$ 24.50	223-530-005-6	$ 24.50	223-540-006-2	$ 24.50	223-550-029-1	$ 35.00
223-470-007-4	$ 35.00	223-480-030-4	$ 35.00	223-490-046-8	$ 35.00	223-500-009-4	$ 24.50	223-500-066-4	$ 24.50	223-520-032-2	$ 24.50	223-530-006-4	$ 35.00	223-540-007-0	$ 35.00	223-550-030-9	$ 35.00
223-470-008-2	$ 35.00	223-480-031-2	$ 35.00	223-490-047-6	$ 35.00	223-500-010-2	$ 24.50	223-500-067-2	$ 24.50	223-520-033-0	$ 35.00	223-530-007-2	$ 35.00	223-540-008-8	$ 35.00	223-550-031-7	$ 35.00
223-470-009-0	$ 35.00	223-480-032-0	$ 35.00	223-490-048-4	$ 35.00	223-500-011-0	$ 24.50	223-500-068-0	$ 24.50	223-520-034-8	$ 35.00	223-530-008-0	$ 35.00	223-540-009-6	$ 35.00	223-550-032-5	$ 35.00
223-470-010-8	$ 35.00	223-480-033-8	$ 35.00	223-490-049-2	$ 35.00	223-500-012-8	$ 35.00	223-500-069-8	$ 24.50	223-520-035-5	$ 24.50	223-530-009-8	$ 35.00	223-540-010-4	$ 35.00	223-550-033-3	$ 35.00
223-470-011-6	$ 35.00	223-480-034-6	$ 35.00	223-490-050-0	$ 35.00	223-500-013-6	$ 35.00	223-500-070-6	$ 24.50	223-520-036-3	$ 24.50	223-530-010-6	$ 24.50	223-540-011-2	$ 24.50	223-550-034-1	$ 35.00
223-470-012-4	$ 35.00	223-480-035-3	$ 35.00	223-490-051-8	$ 35.00	223-500-014-4	$ 24.50	223-500-071-4	$ 24.50	223-520-037-1	$ 24.50	223-530-011-4	$ 24.50	223-540-012-0	$ 35.00	223-550-035-8	$ 35.00
223-470-013-2	$ 35.00	223-480-036-1	$ 35.00	223-490-052-6	$ 35.00	223-500-015-1	$ 24.50	223-500-072-2	$ 24.50	223-520-038-9	$ 24.50	223-530-012-2	$ 24.50	223-540-013-8	$ 35.00	223-550-036-6	$ 35.00
223-470-014-0	$ 35.00	223-480-037-9	$ 35.00	223-490-053-4	$ 35.00	223-500-016-9	$ 24.50	223-500-073-0	$ 24.50	223-520-039-7	$ 24.50	223-530-013-0	$ 24.50	223-540-014-6	$ 35.00	223-550-037-4	$ 35.00
223-470-015-7	$ 35.00	223-480-038-7	$ 35.00	223-490-054-2	$ 35.00	223-500-017-7	$ 35.00	223-500-074-8	$ 24.50	223-520-040-5	$ 24.50	223-530-014-8	$ 24.50	223-540-015-3	$ 24.50	223-550-038-2	$ 35.00
223-470-016-5	$ 35.00	223-480-039-5	$ 35.00	223-490-055-9	$ 35.00	223-500-018-5	$ 35.00	223-500-075-5	$ 24.50	223-520-041-3	$ 24.50	223-530-015-5	$ 24.50	223-540-016-1	$ 24.50	223-550-039-0	$ 35.00
223-470-017-3	$ 35.00	223-480-040-3	$ 35.00	223-490-056-7	$ 35.00	223-500-019-3	$ 24.50	223-500-076-3	$ 24.50	223-520-042-1	$ 24.50	223-530-016-3	$ 24.50	223-540-017-9	$ 24.50	223-550-040-8	$ 35.00
223-470-018-1	$ 35.00	223-480-041-1	$ 35.00	223-490-057-5	$ 35.00	223-500-020-1	$ 24.50	223-500-077-1	$ 24.50	223-520-043-9	$ 24.50	223-530-017-1	$ 24.50	223-540-018-7	$ 24.50	223-550-041-6	$ 35.00
223-470-019-9	$ 35.00	223-490-001-3	$ 35.00	223-490-058-3	$ 35.00	223-500-021-9	$ 24.50	223-500-078-9	$ 24.50	223-520-044-7	$ 24.50	223-530-018-9	$ 24.50	223-540-019-5	$ 24.50	223-550-042-4	$ 35.00
223-470-020-7	$ 35.00	223-490-002-1	$ 35.00	223-490-059-1	$ 35.00	223-500-022-7	$ 24.50	223-500-079-7	$ 24.50	223-520-045-4	$ 35.00	223-530-019-7	$ 24.50	223-540-020-3	$ 24.50	223-550-043-2	$ 35.00
223-470-021-5	$ 35.00	223-490-003-9	$ 35.00	223-490-060-9	$ 35.00	223-500-023-5	$ 24.50	223-500-080-5	$ 24.50	223-520-046-2	$ 24.50	223-530-020-5	$ 24.50	223-540-021-1	$ 24.50	223-550-044-0	$ 35.00
223-470-022-3	$ 35.00	223-490-004-7	$ 35.00	223-490-061-7	$ 35.00	223-500-024-3	$ 24.50	223-500-081-3	$ 24.50	223-520-047-0	$ 24.50	223-530-021-3	$ 24.50	223-540-022-9	$ 24.50	223-550-045-7	$ 35.00
223-470-023-1	$ 35.00	223-490-005-4	$ 35.00	223-490-062-5	$ 35.00	223-500-025-0	$ 24.50	223-500-082-1	$ 24.50	223-520-048-8	$ 24.50	223-530-022-1	$ 24.50	223-540-023-7	$ 24.50	223-550-046-5	$ 35.00
223-470-024-9	$ 35.00	223-490-006-2	$ 35.00	223-490-063-3	$ 35.00	223-500-026-8	$ 24.50	223-500-083-9	$ 24.50	223-520-049-6	$ 24.50	223-530-023-9	$ 24.50	223-540-024-5	$ 35.00	223-550-047-3	$ 35.00
223-470-025-6	$ 35.00	223-490-007-0	$ 35.00	223-490-064-1	$ 35.00	223-500-027-6	$ 24.50	223-500-084-7	$ 24.50	223-520-050-4	$ 24.50	223-530-024-7	$ 35.00	223-540-025-2	$ 35.00	223-550-048-1	$ 35.00
223-470-026-4	$ 35.00	223-490-008-8	$ 35.00	223-490-065-8	$ 35.00	223-500-028-4	$ 24.50	223-500-085-4	$ 24.50	223-520-051-2	$ 24.50	223-530-025-4	$ 35.00	223-540-026-0	$ 35.00	223-550-049-9	$ 35.00
223-470-027-2	$ 35.00	223-490-009-6	$ 35.00	223-490-066-6	$ 35.00	223-500-029-2	$ 24.50	223-500-086-2	$ 24.50	223-520-052-0	$ 24.50	223-530-026-2	$ 35.00	223-540-027-8	$ 35.00	223-550-050-7	$ 35.00
223-470-028-0	$ 35.00	223-490-010-4	$ 35.00	223-490-067-4	$ 35.00	223-500-030-0	$ 24.50	223-500-087-0	$ 24.50	223-520-053-8	$ 24.50	223-530-027-0	$ 24.50	223-540-028-6	$ 35.00	223-550-051-5	$ 35.00
223-470-029-8	$ 35.00	223-490-011-2	$ 35.00	223-490-068-2	$ 35.00	223-500-031-8	$ 24.50	223-500-088-8	$ 24.50	223-520-054-6	$ 24.50	223-530-028-8	$ 24.50	223-540-029-4	$ 35.00	223-550-052-3	$ 35.00
223-470-030-6	$ 35.00	223-490-012-0	$ 35.00	223-490-069-0	$ 35.00	223-500-032-6	$ 24.50	223-500-089-6	$ 24.50	223-520-055-3	$ 24.50	223-530-029-6	$ 24.50	223-540-030-2	$ 24.50	223-550-053-1	$ 35.00
223-470-031-4	$ 35.00	223-490-013-8	$ 35.00	223-490-070-8	$ 35.00	223-500-033-4	$ 24.50	223-500-090-4	$ 24.50	223-520-056-1	$ 24.50	223-530-030-4	$ 24.50	223-540-031-0	$ 24.50	223-550-054-9	$ 35.00
223-470-032-2	$ 35.00	223-490-014-6	$ 24.50	223-490-071-6	$ 35.00	223-500-034-2	$ 24.50	223-500-091-2	$ 24.50	223-520-057-9	$ 24.50	223-530-031-2	$ 24.50	223-540-032-8	$ 24.50	223-550-055-6	$ 35.00
223-470-033-0	$ 35.00	223-490-015-3	$ 24.50	223-490-072-4	$ 35.00	223-500-035-9	$ 24.50	223-520-001-7	$ 24.50	223-520-058-7	$ 24.50	223-530-032-0	$ 24.50	223-540-033-6	$ 24.50	223-550-056-4	$ 35.00
223-470-034-8	$ 35.00	223-490-016-1	$ 24.50	223-490-073-2	$ 35.00	223-500-036-7	$ 35.00	223-520-002-5	$ 24.50	223-520-059-5	$ 24.50	223-530-033-8	$ 24.50	223-540-034-4	$ 24.50	223-550-057-2	$ 35.00
223-480-001-5	$ 35.00	223-490-017-9	$ 24.50	223-490-074-0	$ 35.00	223-500-037-5	$ 35.00	223-520-003-3	$ 24.50	223-520-060-3	$ 24.50	223-530-034-6	$ 24.50	223-550-001-0	$ 35.00	223-550-058-0	$ 35.00
223-480-002-3	$ 35.00	223-490-018-7	$ 35.00	223-490-075-7	$ 35.00	223-500-038-3	$ 24.50	223-520-004-1	$ 24.50	223-520-061-1	$ 24.50	223-530-035-3	$ 24.50	223-550-002-8	$ 35.00	223-550-059-8	$ 35.00
223-480-003-1	$ 35.00	223-490-019-5	$ 35.00	223-490-076-5	$ 35.00	223-500-039-1	$ 24.50	223-520-005-8	$ 24.50	223-520-062-9	$ 24.50	223-530-036-1	$ 24.50	223-550-003-6	$ 35.00	223-550-060-6	$ 35.00
223-480-004-9	$ 59.50	223-490-020-3	$ 35.00	223-490-077-3	$ 35.00	223-500-040-9	$ 24.50	223-520-006-6	$ 24.50	223-520-063-7	$ 24.50	223-530-037-9	$ 24.50	223-550-004-4	$ 35.00	223-550-061-4	$ 35.00
223-480-005-6	$ 35.00	223-490-021-1	$ 35.00	223-490-078-1	$ 35.00	223-500-041-7	$ 24.50	223-520-007-4	$ 35.00	223-520-064-5	$ 24.50	223-530-038-7	$ 24.50	223-550-005-1	$ 35.00	223-550-062-2	$ 35.00
223-480-006-4	$ 35.00	223-490-022-9	$ 35.00	223-490-079-9	$ 35.00	223-500-042-5	$ 24.50	223-520-008-2	$ 35.00	223-520-065-2	$ 24.50	223-530-039-5	$ 35.00	223-550-006-9	$ 35.00	223-550-063-0	$ 35.00
223-480-007-2	$ 35.00	223-490-023-7	$ 35.00	223-490-080-7	$ 35.00	223-500-043-3	$ 24.50	223-520-009-0	$ 24.50	223-520-066-0	$ 24.50	223-530-040-3	$ 35.00	223-550-007-7	$ 35.00	223-550-064-8	$ 35.00
223-480-008-0	$ 35.00	223-490-024-5	$ 35.00	223-490-081-5	$ 35.00	223-500-044-1	$ 24.50	223-520-010-8	$ 24.50	223-520-067-8	$ 24.50	223-530-041-1	$ 24.50	223-550-008-5	$ 35.00	223-550-065-5	$ 35.00
223-480-009-8	$ 35.00	223-490-025-2	$ 35.00	223-490-082-3	$ 35.00	223-500-045-8	$ 24.50	223-520-011-6	$ 35.00	223-520-068-6	$ 24.50	223-530-042-9	$ 24.50	223-550-009-3	$ 35.00	223-550-066-3	$ 35.00
223-480-010-6	$ 35.00	223-490-026-0	$ 35.00	223-490-083-1	$ 35.00	223-500-046-6	$ 24.50	223-520-012-4	$ 35.00	223-520-069-4	$ 35.00	223-530-043-7	$ 24.50	223-550-010-1	$ 35.00	223-550-067-1	$ 35.00
223-480-011-4	$ 35.00	223-490-027-8	$ 35.00	223-490-084-9	$ 35.00	223-500-047-4	$ 24.50	223-520-013-2	$ 35.00	223-520-070-2	$ 35.00	223-530-044-5	$ 24.50	223-550-011-9	$ 35.00	223-550-068-9	$ 35.00
223-480-012-2	$ 35.00	223-490-028-6	$ 35.00	223-490-085-6	$ 35.00	223-500-048-2	$ 35.00	223-520-014-0	$ 35.00	223-520-071-0	$ 35.00	223-530-045-2	$ 35.00	223-550-012-7	$ 35.00	223-550-069-7	$ 35.00
223-480-013-0	$ 35.00	223-490-029-4	$ 35.00	223-490-086-4	$ 35.00	223-500-049-0	$ 24.50	223-520-015-7	$ 35.00	223-520-072-8	$ 35.00	223-530-046-0	$ 35.00	223-550-013-5	$ 35.00	223-550-070-5	$ 35.00
223-480-014-8	$ 35.00	223-490-030-2	$ 35.00	223-490-087-2	$ 35.00	223-500-050-8	$ 24.50	223-520-016-5	$ 35.00	223-520-073-6	$ 35.00	223-530-047-8	$ 24.50	223-550-014-3	$ 35.00	223-550-071-3	$ 35.00
223-480-015-5	$ 35.00	223-490-031-0	$ 35.00	223-490-088-0	$ 35.00	223-500-051-6	$ 24.50	223-520-017-3	$ 35.00	223-520-074-4	$ 35.00	223-530-048-6	$ 24.50	223-550-015-0	$ 35.00	223-550-072-1	$ 35.00
223-480-016-3	$ 35.00	223-490-032-8	$ 35.00	223-490-089-8	$ 24.50	223-500-052-4	$ 24.50	223-520-018-1	$ 35.00	223-520-075-1	$ 35.00	223-530-049-4	$ 24.50	223-550-016-8	$ 35.00	223-550-073-9	$ 35.00

Assessor Parcel Book 223 proposed Storm Water fees for 2016/2017

223-550-074-7	$ 35.00	223-560-051-3	$ 35.00	223-580-012-1	$ 24.50	223-580-069-1	$ 24.50	223-580-126-9	$ 24.50	223-590-044-2	$ 24.50	223-610-003-4	$ 24.50	223-620-015-6	$ 24.50	223-630-010-5	$ 24.50
223-550-075-4	$ 35.00	223-560-052-1	$ 35.00	223-580-013-9	$ 24.50	223-580-070-9	$ 24.50	223-580-127-7	$ 24.50	223-590-045-9	$ 24.50	223-610-004-2	$ 24.50	223-620-016-4	$ 24.50	223-630-011-3	$ 24.50
223-550-076-2	$ 35.00	223-560-053-9	$ 35.00	223-580-014-7	$ 24.50	223-580-071-7	$ 24.50	223-580-128-5	$ 24.50	223-590-046-7	$ 24.50	223-610-005-9	$ 24.50	223-620-017-2	$ 24.50	223-630-012-1	$ 24.50
223-550-077-0	$ 35.00	223-560-054-7	$ 35.00	223-580-015-4	$ 24.50	223-580-072-5	$ 24.50	223-580-129-3	$ 24.50	223-590-047-5	$ 24.50	223-610-006-7	$ 24.50	223-620-018-0	$ 24.50	223-630-013-9	$ 24.50
223-550-078-8	$ 35.00	223-560-055-4	$ 35.00	223-580-016-2	$ 24.50	223-580-073-3	$ 24.50	223-580-130-1	$ 24.50	223-590-048-3	$ 24.50	223-610-007-5	$ 24.50	223-620-019-8	$ 24.50	223-630-014-7	$ 24.50
223-550-079-6	$ 35.00	223-560-056-2	$ 35.00	223-580-017-0	$ 24.50	223-580-074-1	$ 24.50	223-580-131-9	$ 24.50	223-590-049-1	$ 35.00	223-610-008-3	$ 24.50	223-620-020-6	$ 24.50	223-630-015-4	$ 24.50
223-550-080-4	$ 35.00	223-560-057-0	$ 35.00	223-580-018-8	$ 24.50	223-580-075-8	$ 24.50	223-580-132-7	$ 24.50	223-600-001-0	$ 24.50	223-610-009-1	$ 24.50	223-620-021-4	$ 24.50	223-630-016-2	$ 24.50
223-560-001-8	$ 35.00	223-560-058-8	$ 35.00	223-580-019-6	$ 24.50	223-580-076-6	$ 24.50	223-580-133-5	$ 24.50	223-600-002-8	$ 24.50	223-610-010-9	$ 24.50	223-620-022-2	$ 24.50	223-630-017-0	$ 24.50
223-560-002-6	$ 35.00	223-560-059-6	$ 35.00	223-580-020-4	$ 24.50	223-580-077-4	$ 24.50	223-580-134-3	$ 24.50	223-600-003-6	$ 24.50	223-610-011-7	$ 24.50	223-620-023-0	$ 24.50	223-630-018-8	$ 24.50
223-560-003-4	$ 35.00	223-560-060-4	$ 35.00	223-580-021-2	$ 24.50	223-580-078-2	$ 24.50	223-580-135-0	$ 24.50	223-600-004-4	$ 24.50	223-610-012-5	$ 24.50	223-620-024-8	$ 24.50	223-630-019-6	$ 24.50
223-560-004-2	$ 35.00	223-560-061-2	$ 35.00	223-580-022-0	$ 24.50	223-580-079-0	$ 24.50	223-580-136-8	$ 24.50	223-600-005-1	$ 24.50	223-610-013-3	$ 24.50	223-620-025-5	$ 24.50	223-630-020-4	$ 24.50
223-560-005-9	$ 35.00	223-560-062-0	$ 35.00	223-580-023-8	$ 24.50	223-580-080-8	$ 24.50	223-580-137-6	$ 24.50	223-600-006-9	$ 24.50	223-610-014-1	$ 24.50	223-620-026-3	$ 24.50	223-630-021-2	$ 24.50
223-560-006-7	$ 35.00	223-560-063-8	$ 35.00	223-580-024-6	$ 24.50	223-580-081-6	$ 24.50	223-580-138-4	$ 24.50	223-600-007-7	$ 24.50	223-610-015-8	$ 24.50	223-620-027-1	$ 24.50	223-630-022-0	$ 24.50
223-560-007-5	$ 35.00	223-560-064-6	$ 35.00	223-580-025-3	$ 24.50	223-580-082-4	$ 24.50	223-580-139-2	$ 24.50	223-600-008-5	$ 24.50	223-610-016-6	$ 24.50	223-620-028-9	$ 24.50	223-630-023-8	$ 24.50
223-560-008-3	$ 35.00	223-560-065-3	$ 35.00	223-580-026-1	$ 24.50	223-580-083-2	$ 24.50	223-590-001-2	$ 35.00	223-600-009-3	$ 24.50	223-610-017-4	$ 24.50	223-620-029-7	$ 24.50	223-630-024-6	$ 24.50
223-560-009-1	$ 35.00	223-570-001-6	$ 35.00	223-580-027-9	$ 24.50	223-580-084-0	$ 24.50	223-590-002-0	$ 35.00	223-600-010-1	$ 35.00	223-610-018-2	$ 24.50	223-620-030-5	$ 24.50	223-630-025-3	$ 24.50
223-560-010-9	$ 35.00	223-570-002-4	$ 35.00	223-580-028-7	$ 24.50	223-580-085-7	$ 24.50	223-590-003-8	$ 35.00	223-600-011-9	$ 35.00	223-610-019-0	$ 24.50	223-620-031-3	$ 24.50	223-630-026-1	$ 24.50
223-560-011-7	$ 35.00	223-570-003-2	$ 35.00	223-580-029-5	$ 24.50	223-580-086-5	$ 24.50	223-590-004-6	$ 35.00	223-600-012-7	$ 35.00	223-610-020-8	$ 24.50	223-620-032-1	$ 24.50	223-630-027-9	$ 24.50
223-560-012-5	$ 35.00	223-570-004-0	$ 35.00	223-580-030-3	$ 24.50	223-580-087-3	$ 24.50	223-590-005-3	$ 35.00	223-600-013-5	$ 24.50	223-610-021-6	$ 24.50	223-620-033-9	$ 24.50	223-630-028-7	$ 24.50
223-560-013-3	$ 35.00	223-570-005-7	$ 35.00	223-580-031-1	$ 24.50	223-580-088-1	$ 35.00	223-590-006-1	$ 35.00	223-600-014-3	$ 24.50	223-610-022-4	$ 24.50	223-620-034-7	$ 24.50	223-630-029-5	$ 24.50
223-560-014-1	$ 35.00	223-570-006-5	$ 35.00	223-580-032-9	$ 35.00	223-580-089-9	$ 35.00	223-590-007-9	$ 35.00	223-600-015-0	$ 24.50	223-610-023-2	$ 24.50	223-620-035-4	$ 24.50	223-630-030-3	$ 24.50
223-560-015-8	$ 35.00	223-570-007-3	$ 35.00	223-580-033-7	$ 24.50	223-580-090-7	$ 24.50	223-590-008-7	$ 35.00	223-600-016-8	$ 35.00	223-610-024-0	$ 24.50	223-620-036-2	$ 24.50	223-630-031-1	$ 24.50
223-560-016-6	$ 35.00	223-570-008-1	$ 35.00	223-580-034-5	$ 24.50	223-580-091-5	$ 24.50	223-590-009-5	$ 35.00	223-600-017-6	$ 35.00	223-610-025-7	$ 24.50	223-620-037-0	$ 24.50	223-630-032-9	$ 24.50
223-560-017-4	$ 35.00	223-570-009-9	$ 35.00	223-580-035-2	$ 24.50	223-580-092-3	$ 35.00	223-590-010-3	$ 35.00	223-600-018-4	$ 35.00	223-610-026-5	$ 24.50	223-620-038-8	$ 24.50	223-630-033-7	$ 24.50
223-560-018-2	$ 35.00	223-570-010-7	$ 35.00	223-580-036-0	$ 24.50	223-580-093-1	$ 24.50	223-590-011-1	$ 35.00	223-600-019-2	$ 24.50	223-610-027-3	$ 24.50	223-620-039-6	$ 24.50	223-630-034-5	$ 24.50
223-560-019-0	$ 35.00	223-570-011-5	$ 35.00	223-580-037-8	$ 24.50	223-580-094-9	$ 24.50	223-590-012-9	$ 35.00	223-600-020-0	$ 24.50	223-610-028-1	$ 24.50	223-620-040-4	$ 24.50	223-640-001-2	$ 24.50
223-560-020-8	$ 35.00	223-570-012-3	$ 35.00	223-580-038-6	$ 24.50	223-580-095-6	$ 35.00	223-590-013-7	$ 35.00	223-600-021-8	$ 35.00	223-610-029-9	$ 24.50	223-620-041-2	$ 24.50	223-640-002-0	$ 24.50
223-560-021-6	$ 35.00	223-570-013-1	$ 35.00	223-580-039-4	$ 24.50	223-580-096-4	$ 35.00	223-590-014-5	$ 35.00	223-600-022-6	$ 24.50	223-610-030-7	$ 24.50	223-620-042-0	$ 24.50	223-640-003-8	$ 24.50
223-560-022-4	$ 35.00	223-570-014-9	$ 35.00	223-580-040-2	$ 24.50	223-580-097-2	$ 24.50	223-590-015-2	$ 35.00	223-600-023-4	$ 24.50	223-610-031-5	$ 24.50	223-620-043-8	$ 24.50	223-640-004-6	$ 35.00
223-560-023-2	$ 35.00	223-570-015-6	$ 35.00	223-580-041-0	$ 24.50	223-580-098-0	$ 24.50	223-590-016-0	$ 35.00	223-600-024-2	$ 24.50	223-610-032-3	$ 24.50	223-620-044-6	$ 24.50	223-640-005-3	$ 35.00
223-560-024-0	$ 35.00	223-570-016-4	$ 35.00	223-580-042-8	$ 24.50	223-580-099-8	$ 24.50	223-590-017-8	$ 35.00	223-600-025-9	$ 24.50	223-610-033-1	$ 24.50	223-620-045-3	$ 24.50	223-640-006-1	$ 35.00
223-560-025-7	$ 35.00	223-570-017-2	$ 35.00	223-580-043-6	$ 24.50	223-580-100-4	$ 24.50	223-590-018-6	$ 35.00	223-600-026-7	$ 35.00	223-610-034-9	$ 24.50	223-620-046-1	$ 24.50	223-640-007-9	$ 24.50
223-560-026-5	$ 35.00	223-570-018-0	$ 35.00	223-580-044-4	$ 24.50	223-580-101-2	$ 24.50	223-590-019-4	$ 35.00	223-600-027-5	$ 35.00	223-610-035-6	$ 24.50	223-620-047-9	$ 24.50	223-640-008-7	$ 35.00
223-560-027-3	$ 35.00	223-570-019-8	$ 35.00	223-580-045-1	$ 24.50	223-580-102-0	$ 24.50	223-590-020-2	$ 24.50	223-600-028-3	$ 35.00	223-610-036-4	$ 24.50	223-620-048-7	$ 24.50	223-640-009-5	$ 35.00
223-560-028-1	$ 35.00	223-570-020-6	$ 35.00	223-580-046-9	$ 24.50	223-580-103-8	$ 24.50	223-590-021-0	$ 24.50	223-600-029-1	$ 35.00	223-610-037-2	$ 24.50	223-620-049-5	$ 24.50	223-640-010-3	$ 35.00
223-560-029-9	$ 35.00	223-570-021-4	$ 35.00	223-580-047-7	$ 24.50	223-580-104-6	$ 24.50	223-590-022-8	$ 24.50	223-600-030-9	$ 24.50	223-610-038-0	$ 24.50	223-620-050-3	$ 24.50	223-640-011-1	$ 35.00
223-560-030-7	$ 35.00	223-570-022-2	$ 35.00	223-580-048-5	$ 24.50	223-580-105-3	$ 24.50	223-590-023-6	$ 24.50	223-600-031-7	$ 35.00	223-610-039-8	$ 24.50	223-620-051-1	$ 24.50	223-640-012-9	$ 35.00
223-560-031-5	$ 35.00	223-570-023-0	$ 35.00	223-580-049-3	$ 24.50	223-580-106-1	$ 24.50	223-590-024-4	$ 24.50	223-600-032-5	$ 35.00	223-610-040-6	$ 24.50	223-620-052-9	$ 24.50	223-640-013-7	$ 24.50
223-560-032-3	$ 35.00	223-570-024-8	$ 35.00	223-580-050-1	$ 24.50	223-580-107-9	$ 24.50	223-590-025-1	$ 24.50	223-600-033-3	$ 24.50	223-610-041-4	$ 24.50	223-620-053-7	$ 24.50	223-640-014-5	$ 24.50
223-560-033-1	$ 35.00	223-570-025-5	$ 35.00	223-580-051-9	$ 24.50	223-580-108-7	$ 24.50	223-590-026-9	$ 24.50	223-600-034-1	$ 24.50	223-610-042-2	$ 24.50	223-620-054-5	$ 24.50	223-640-015-2	$ 24.50
223-560-034-9	$ 35.00	223-570-026-3	$ 35.00	223-580-052-7	$ 24.50	223-580-109-5	$ 24.50	223-590-027-7	$ 24.50	223-600-035-8	$ 24.50	223-610-043-0	$ 24.50	223-620-055-2	$ 24.50	223-640-016-0	$ 35.00
223-560-035-6	$ 35.00	223-570-027-1	$ 35.00	223-580-053-5	$ 24.50	223-580-110-3	$ 24.50	223-590-028-5	$ 24.50	223-600-036-6	$ 24.50	223-610-044-8	$ 24.50	223-620-056-0	$ 24.50	223-640-017-8	$ 24.50
223-560-036-4	$ 35.00	223-570-028-9	$ 35.00	223-580-054-3	$ 24.50	223-580-111-1	$ 24.50	223-590-029-3	$ 35.00	223-600-037-4	$ 24.50	223-610-045-5	$ 24.50	223-620-057-8	$ 24.50	223-640-018-6	$ 24.50
223-560-037-2	$ 35.00	223-570-029-7	$ 35.00	223-580-055-0	$ 24.50	223-580-112-9	$ 24.50	223-590-030-1	$ 35.00	223-600-038-2	$ 24.50	223-620-001-6	$ 24.50	223-620-058-6	$ 24.50	223-640-019-4	$ 24.50
223-560-038-0	$ 35.00	223-570-030-5	$ 35.00	223-580-056-8	$ 24.50	223-580-113-7	$ 24.50	223-590-031-9	$ 35.00	223-600-039-0	$ 24.50	223-620-002-4	$ 24.50	223-620-059-4	$ 24.50	223-640-020-2	$ 24.50
223-560-039-8	$ 35.00	223-570-031-3	$ 35.00	223-580-057-6	$ 24.50	223-580-114-5	$ 24.50	223-590-032-7	$ 35.00	223-600-040-8	$ 24.50	223-620-003-2	$ 24.50	223-620-060-2	$ 24.50	223-640-021-0	$ 24.50
223-560-040-6	$ 35.00	223-580-001-4	$ 24.50	223-580-058-4	$ 24.50	223-580-115-2	$ 24.50	223-590-033-5	$ 35.00	223-600-041-6	$ 35.00	223-620-004-0	$ 24.50	223-620-061-0	$ 24.50	223-640-022-8	$ 35.00
223-560-041-4	$ 35.00	223-580-002-2	$ 24.50	223-580-059-2	$ 24.50	223-580-116-0	$ 24.50	223-590-034-3	$ 35.00	223-600-042-4	$ 35.00	223-620-005-7	$ 24.50	223-620-062-8	$ 24.50	223-640-023-6	$ 24.50
223-560-042-2	$ 35.00	223-580-003-0	$ 24.50	223-580-060-0	$ 24.50	223-580-117-8	$ 24.50	223-590-035-0	$ 35.00	223-600-043-2	$ 35.00	223-620-006-5	$ 24.50	223-630-001-4	$ 24.50	223-640-024-4	$ 35.00
223-560-043-0	$ 35.00	223-580-004-8	$ 24.50	223-580-061-8	$ 24.50	223-580-118-6	$ 24.50	223-590-036-8	$ 35.00	223-600-044-0	$ 35.00	223-620-007-3	$ 24.50	223-630-002-2	$ 24.50	223-640-025-1	$ 24.50
223-560-044-8	$ 35.00	223-580-005-5	$ 24.50	223-580-062-6	$ 24.50	223-580-119-4	$ 24.50	223-590-037-6	$ 35.00	223-600-045-7	$ 35.00	223-620-008-1	$ 24.50	223-630-003-0	$ 24.50	223-640-026-9	$ 35.00
223-560-045-5	$ 35.00	223-580-006-3	$ 24.50	223-580-063-4	$ 24.50	223-580-120-2	$ 24.50	223-590-038-4	$ 24.50	223-600-046-5	$ 35.00	223-620-009-9	$ 24.50	223-630-004-8	$ 24.50	223-640-027-7	$ 24.50
223-560-046-3	$ 35.00	223-580-007-1	$ 24.50	223-580-064-2	$ 24.50	223-580-121-0	$ 24.50	223-590-039-2	$ 24.50	223-600-047-3	$ 35.00	223-620-010-7	$ 24.50	223-630-005-5	$ 24.50	223-640-028-5	$ 24.50
223-560-047-1	$ 35.00	223-580-008-9	$ 24.50	223-580-065-9	$ 24.50	223-580-122-8	$ 24.50	223-590-040-0	$ 24.50	223-600-048-1	$ 35.00	223-620-011-5	$ 24.50	223-630-006-3	$ 24.50	223-640-029-3	$ 24.50
223-560-048-9	$ 35.00	223-580-009-7	$ 24.50	223-580-066-7	$ 24.50	223-580-123-6	$ 24.50	223-590-041-8	$ 24.50	223-600-049-9	$ 35.00	223-620-012-3	$ 24.50	223-630-007-1	$ 24.50	223-640-030-1	$ 24.50
223-560-049-7	$ 35.00	223-580-010-5	$ 24.50	223-580-067-5	$ 24.50	223-580-124-4	$ 24.50	223-590-042-6	$ 24.50	223-610-001-8	$ 24.50	223-620-013-1	$ 24.50	223-630-008-9	$ 24.50	223-640-031-9	$ 35.00
223-560-050-5	$ 35.00	223-580-011-3	$ 24.50	223-580-068-3	$ 24.50	223-580-125-1	$ 24.50	223-590-043-4	$ 24.50	223-610-002-6	$ 24.50	223-620-014-9	$ 24.50	223-630-009-7	$ 24.50	223-640-032-7	$ 35.00

Assessor Parcel Book 223 proposed Storm Water fees for 2016/2017

223-640-033-5	$ 24.50	223-650-008-4	$ 35.00	223-660-010-8	$ 35.00	223-670-022-1	$ 35.00	223-680-038-5	$ 35.00	223-690-037-5	$ 35.00	223-700-031-6	$ 35.00	223-720-003-1	$ 35.00	223-730-022-9	$ 35.00
223-640-034-3	$ 24.50	223-650-009-2	$ 35.00	223-660-011-6	$ 35.00	223-670-023-9	$ 35.00	223-680-039-3	$ 35.00	223-690-038-3	$ 35.00	223-700-032-4	$ 35.00	223-720-004-9	$ 35.00	223-730-023-7	$ 35.00
223-640-035-0	$ 24.50	223-650-010-0	$ 35.00	223-660-012-4	$ 35.00	223-670-024-7	$ 35.00	223-680-040-1	$ 35.00	223-690-039-1	$ 35.00	223-700-033-2	$ 35.00	223-720-005-6	$ 35.00	223-730-024-5	$ 35.00
223-640-036-8	$ 24.50	223-650-011-8	$ 35.00	223-660-013-2	$ 35.00	223-670-025-4	$ 35.00	223-680-041-9	$ 35.00	223-690-040-9	$ 35.00	223-700-034-0	$ 35.00	223-720-006-4	$ 35.00	223-730-025-2	$ 35.00
223-640-037-6	$ 24.50	223-650-012-6	$ 35.00	223-660-014-0	$ 35.00	223-670-026-2	$ 35.00	223-680-042-7	$ 35.00	223-690-041-7	$ 35.00	223-700-035-7	$ 35.00	223-720-007-2	$ 35.00	223-730-026-0	$ 35.00
223-640-038-4	$ 24.50	223-650-013-4	$ 35.00	223-660-015-7	$ 35.00	223-670-027-0	$ 35.00	223-680-043-5	$ 35.00	223-690-042-5	$ 35.00	223-700-036-5	$ 35.00	223-720-008-0	$ 35.00	223-730-027-8	$ 35.00
223-640-039-2	$ 24.50	223-650-014-2	$ 35.00	223-660-016-5	$ 35.00	223-670-028-8	$ 35.00	223-680-044-3	$ 35.00	223-690-043-3	$ 35.00	223-700-037-3	$ 35.00	223-720-009-8	$ 35.00	223-730-028-6	$ 35.00
223-640-040-0	$ 35.00	223-650-015-9	$ 35.00	223-660-017-3	$ 35.00	223-670-029-6	$ 35.00	223-680-045-0	$ 35.00	223-690-044-1	$ 35.00	223-700-038-1	$ 35.00	223-720-010-6	$ 35.00	223-730-029-4	$ 35.00
223-640-041-8	$ 35.00	223-650-016-7	$ 35.00	223-660-018-1	$ 35.00	223-670-030-4	$ 35.00	223-680-046-8	$ 35.00	223-690-045-8	$ 35.00	223-700-039-9	$ 35.00	223-720-011-4	$ 35.00	223-730-030-2	$ 35.00
223-640-042-6	$ 35.00	223-650-017-5	$ 35.00	223-660-019-9	$ 35.00	223-670-031-2	$ 35.00	223-680-047-6	$ 35.00	223-690-046-6	$ 35.00	223-700-040-7	$ 35.00	223-720-012-2	$ 35.00	223-730-031-0	$ 35.00
223-640-043-4	$ 35.00	223-650-018-3	$ 35.00	223-660-020-7	$ 35.00	223-670-032-0	$ 35.00	223-680-048-4	$ 35.00	223-690-047-4	$ 35.00	223-710-001-7	$ 35.00	223-720-013-0	$ 35.00	223-730-032-8	$ 35.00
223-640-044-2	$ 24.50	223-650-019-1	$ 35.00	223-660-021-5	$ 24.50	223-670-033-8	$ 35.00	223-680-049-2	$ 35.00	223-690-048-2	$ 35.00	223-710-002-5	$ 35.00	223-720-014-8	$ 35.00	223-730-033-6	$ 35.00
223-640-045-9	$ 24.50	223-650-020-9	$ 35.00	223-660-022-3	$ 35.00	223-670-034-6	$ 35.00	223-680-050-0	$ 35.00	223-690-049-0	$ 35.00	223-710-003-3	$ 35.00	223-720-015-5	$ 35.00	223-730-034-4	$ 35.00
223-640-046-7	$ 24.50	223-650-021-7	$ 35.00	223-660-023-1	$ 35.00	223-670-035-3	$ 35.00	223-680-051-8	$ 35.00	223-690-050-8	$ 35.00	223-710-004-1	$ 35.00	223-720-016-3	$ 35.00	223-730-035-1	$ 35.00
223-640-047-5	$ 24.50	223-650-022-5	$ 35.00	223-660-024-9	$ 35.00	223-670-036-1	$ 35.00	223-680-052-6	$ 35.00	223-690-051-6	$ 35.00	223-710-005-8	$ 35.00	223-720-017-1	$ 35.00	223-730-036-9	$ 35.00
223-640-048-3	$ 24.50	223-650-023-3	$ 24.50	223-660-025-6	$ 35.00	223-670-037-9	$ 35.00	223-680-053-4	$ 35.00	223-690-052-4	$ 35.00	223-710-006-6	$ 35.00	223-720-018-9	$ 35.00	223-730-037-7	$ 35.00
223-640-049-1	$ 35.00	223-650-024-1	$ 35.00	223-660-026-4	$ 35.00	223-670-038-7	$ 35.00	223-680-054-2	$ 35.00	223-690-053-2	$ 35.00	223-710-007-4	$ 35.00	223-720-019-7	$ 35.00	223-730-038-5	$ 35.00
223-640-050-9	$ 24.50	223-650-025-8	$ 35.00	223-660-027-2	$ 35.00	223-670-039-5	$ 35.00	223-680-055-9	$ 35.00	223-690-054-0	$ 35.00	223-710-008-2	$ 35.00	223-720-020-5	$ 35.00	223-730-039-3	$ 35.00
223-640-051-7	$ 24.50	223-650-026-6	$ 35.00	223-660-028-0	$ 35.00	223-670-040-3	$ 35.00	223-680-056-7	$ 35.00	223-690-055-7	$ 35.00	223-710-009-0	$ 35.00	223-720-021-3	$ 35.00	223-730-040-1	$ 35.00
223-640-052-5	$ 24.50	223-650-027-4	$ 35.00	223-660-029-8	$ 35.00	223-670-041-1	$ 35.00	223-680-057-5	$ 35.00	223-690-056-5	$ 35.00	223-710-010-8	$ 35.00	223-720-022-1	$ 35.00	223-730-041-9	$ 35.00
223-640-053-3	$ 35.00	223-650-028-2	$ 35.00	223-660-030-6	$ 35.00	223-680-001-3	$ 35.00	223-680-058-3	$ 35.00	223-690-057-3	$ 35.00	223-710-011-6	$ 35.00	223-720-023-9	$ 35.00	223-730-042-7	$ 35.00
223-640-054-1	$ 35.00	223-650-029-0	$ 24.50	223-660-031-4	$ 35.00	223-680-002-1	$ 35.00	223-690-001-1	$ 35.00	223-690-058-1	$ 35.00	223-710-012-4	$ 35.00	223-720-024-7	$ 35.00	223-730-043-5	$ 35.00
223-640-055-8	$ 35.00	223-650-030-8	$ 35.00	223-660-032-2	$ 24.50	223-680-003-9	$ 35.00	223-690-002-9	$ 35.00	223-690-059-9	$ 35.00	223-710-013-2	$ 35.00	223-720-025-4	$ 35.00	223-730-044-3	$ 35.00
223-640-056-6	$ 35.00	223-650-031-6	$ 35.00	223-660-033-0	$ 24.50	223-680-004-7	$ 35.00	223-690-003-7	$ 35.00	223-690-060-7	$ 35.00	223-710-014-0	$ 35.00	223-720-026-2	$ 35.00	223-730-045-0	$ 35.00
223-640-057-4	$ 35.00	223-650-032-4	$ 35.00	223-660-034-8	$ 24.50	223-680-005-4	$ 35.00	223-690-004-5	$ 35.00	223-690-061-5	$ 35.00	223-710-015-7	$ 35.00	223-720-027-0	$ 35.00	223-730-046-8	$ 35.00
223-640-058-2	$ 24.50	223-650-033-2	$ 35.00	223-660-035-5	$ 24.50	223-680-006-2	$ 35.00	223-690-005-2	$ 35.00	223-690-062-3	$ 35.00	223-710-016-5	$ 35.00	223-720-028-8	$ 35.00	223-730-047-6	$ 35.00
223-640-059-0	$ 24.50	223-650-034-0	$ 35.00	223-660-036-3	$ 24.50	223-680-007-0	$ 35.00	223-690-006-0	$ 35.00	223-690-063-1	$ 35.00	223-710-017-3	$ 35.00	223-720-029-6	$ 35.00	223-730-048-4	$ 35.00
223-640-060-8	$ 35.00	223-650-035-7	$ 35.00	223-660-037-1	$ 24.50	223-680-008-8	$ 35.00	223-690-007-8	$ 35.00	223-700-001-9	$ 35.00	223-710-018-1	$ 35.00	223-720-030-4	$ 35.00	223-730-049-2	$ 35.00
223-640-061-6	$ 35.00	223-650-036-5	$ 35.00	223-660-038-9	$ 24.50	223-680-009-6	$ 35.00	223-690-008-6	$ 35.00	223-700-002-7	$ 35.00	223-710-019-9	$ 35.00	223-720-031-2	$ 35.00	223-730-050-0	$ 35.00
223-640-062-4	$ 24.50	223-650-037-3	$ 35.00	223-660-039-7	$ 24.50	223-680-010-4	$ 35.00	223-690-009-4	$ 35.00	223-700-003-5	$ 35.00	223-710-020-7	$ 35.00	223-720-032-0	$ 35.00	223-730-051-8	$ 35.00
223-640-063-2	$ 24.50	223-650-038-1	$ 24.50	223-660-040-5	$ 35.00	223-680-011-2	$ 35.00	223-690-010-2	$ 35.00	223-700-004-3	$ 35.00	223-710-021-5	$ 35.00	223-720-033-8	$ 35.00	223-730-052-6	$ 35.00
223-640-064-0	$ 24.50	223-650-039-9	$ 35.00	223-660-041-3	$ 35.00	223-680-012-0	$ 35.00	223-690-011-0	$ 35.00	223-700-005-0	$ 35.00	223-710-022-3	$ 35.00	223-720-034-6	$ 35.00	223-730-053-4	$ 35.00
223-640-065-7	$ 24.50	223-650-040-7	$ 35.00	223-660-042-1	$ 35.00	223-680-013-8	$ 35.00	223-690-012-8	$ 35.00	223-700-006-8	$ 35.00	223-710-023-1	$ 35.00	223-720-035-3	$ 35.00	223-730-054-2	$ 35.00
223-640-066-5	$ 24.50	223-650-041-5	$ 35.00	223-660-043-9	$ 35.00	223-680-014-6	$ 35.00	223-690-013-6	$ 35.00	223-700-007-6	$ 35.00	223-710-024-9	$ 35.00	223-720-036-1	$ 35.00	223-730-055-9	$ 35.00
223-640-067-3	$ 24.50	223-650-042-3	$ 35.00	223-660-044-7	$ 35.00	223-680-015-3	$ 35.00	223-690-014-4	$ 35.00	223-700-008-4	$ 35.00	223-710-025-6	$ 35.00	223-720-037-9	$ 35.00	223-740-001-1	$ 35.00
223-640-068-1	$ 24.50	223-650-043-1	$ 35.00	223-660-045-4	$ 35.00	223-680-016-1	$ 35.00	223-690-015-1	$ 35.00	223-700-009-2	$ 35.00	223-710-026-4	$ 35.00	223-720-038-7	$ 35.00	223-740-002-9	$ 35.00
223-640-069-9	$ 24.50	223-650-044-9	$ 35.00	223-670-001-5	$ 35.00	223-680-017-9	$ 35.00	223-690-016-9	$ 35.00	223-700-010-0	$ 35.00	223-710-027-2	$ 35.00	223-730-001-3	$ 35.00	223-740-003-7	$ 35.00
223-640-070-7	$ 24.50	223-650-045-6	$ 35.00	223-670-002-3	$ 35.00	223-680-018-7	$ 35.00	223-690-017-7	$ 35.00	223-700-011-8	$ 35.00	223-710-028-0	$ 35.00	223-730-002-1	$ 35.00	223-740-004-5	$ 35.00
223-640-071-5	$ 24.50	223-650-046-4	$ 24.50	223-670-003-1	$ 35.00	223-680-019-5	$ 35.00	223-690-018-5	$ 35.00	223-700-012-6	$ 35.00	223-710-029-8	$ 35.00	223-730-003-9	$ 35.00	223-740-005-2	$ 35.00
223-640-072-3	$ 24.50	223-650-047-2	$ 24.50	223-670-004-9	$ 35.00	223-680-020-3	$ 35.00	223-690-019-3	$ 35.00	223-700-013-4	$ 35.00	223-710-030-6	$ 35.00	223-730-004-7	$ 35.00	223-740-006-0	$ 35.00
223-640-073-1	$ 24.50	223-650-048-0	$ 35.00	223-670-005-6	$ 35.00	223-680-021-1	$ 35.00	223-690-020-1	$ 35.00	223-700-014-2	$ 35.00	223-710-031-4	$ 35.00	223-730-005-4	$ 35.00	223-740-007-8	$ 35.00
223-640-074-9	$ 24.50	223-650-049-8	$ 35.00	223-670-006-4	$ 35.00	223-680-022-9	$ 35.00	223-690-021-9	$ 35.00	223-700-015-9	$ 35.00	223-710-032-2	$ 35.00	223-730-006-2	$ 35.00	223-740-008-6	$ 35.00
223-640-075-6	$ 24.50	223-650-050-6	$ 24.50	223-670-007-2	$ 35.00	223-680-023-7	$ 35.00	223-690-022-7	$ 35.00	223-700-016-7	$ 35.00	223-710-033-0	$ 35.00	223-730-007-0	$ 35.00	223-740-009-4	$ 35.00
223-640-076-4	$ 24.50	223-650-051-4	$ 24.50	223-670-008-0	$ 35.00	223-680-024-5	$ 35.00	223-690-023-5	$ 35.00	223-700-017-5	$ 35.00	223-710-034-8	$ 35.00	223-730-008-8	$ 35.00	223-740-010-2	$ 35.00
223-640-077-2	$ 24.50	223-650-052-2	$ 24.50	223-670-009-8	$ 35.00	223-680-025-2	$ 35.00	223-690-024-3	$ 35.00	223-700-018-3	$ 35.00	223-710-035-5	$ 35.00	223-730-009-6	$ 35.00	223-740-011-0	$ 35.00
223-640-078-0	$ 24.50	223-650-053-0	$ 24.50	223-670-010-6	$ 35.00	223-680-026-0	$ 35.00	223-690-025-0	$ 35.00	223-700-019-1	$ 35.00	223-710-036-3	$ 35.00	223-730-010-4	$ 35.00	223-740-012-8	$ 35.00
223-640-079-8	$ 24.50	223-650-054-8	$ 24.50	223-670-011-4	$ 35.00	223-680-027-8	$ 35.00	223-690-026-8	$ 35.00	223-700-020-9	$ 35.00	223-710-037-1	$ 35.00	223-730-011-2	$ 35.00	223-740-013-6	$ 35.00
223-640-080-6	$ 24.50	223-650-055-5	$ 24.50	223-670-012-2	$ 35.00	223-680-028-6	$ 35.00	223-690-027-6	$ 35.00	223-700-021-7	$ 35.00	223-710-038-9	$ 35.00	223-730-012-0	$ 35.00	223-740-014-4	$ 35.00
223-640-081-4	$ 24.50	223-660-001-7	$ 35.00	223-670-013-0	$ 35.00	223-680-029-4	$ 35.00	223-690-028-4	$ 35.00	223-700-022-5	$ 35.00	223-710-039-7	$ 35.00	223-730-013-8	$ 35.00	223-740-015-1	$ 35.00
223-640-082-2	$ 24.50	223-660-002-5	$ 35.00	223-670-014-8	$ 35.00	223-680-030-2	$ 35.00	223-690-029-2	$ 35.00	223-700-023-3	$ 35.00	223-710-040-5	$ 35.00	223-730-014-6	$ 35.00	223-740-016-9	$ 35.00
223-650-001-9	$ 35.00	223-660-003-3	$ 35.00	223-670-015-5	$ 35.00	223-680-031-0	$ 35.00	223-690-030-0	$ 35.00	223-700-024-1	$ 35.00	223-710-041-3	$ 35.00	223-730-015-3	$ 35.00	223-740-017-7	$ 35.00
223-650-002-7	$ 24.50	223-660-004-1	$ 35.00	223-670-016-3	$ 35.00	223-680-032-8	$ 35.00	223-690-031-8	$ 35.00	223-700-025-8	$ 35.00	223-710-042-1	$ 35.00	223-730-016-1	$ 35.00	223-740-018-5	$ 35.00
223-650-003-5	$ 24.50	223-660-005-8	$ 35.00	223-670-017-1	$ 35.00	223-680-033-6	$ 35.00	223-690-032-6	$ 35.00	223-700-026-6	$ 35.00	223-710-043-9	$ 35.00	223-730-017-9	$ 35.00	223-740-019-3	$ 35.00
223-650-004-3	$ 24.50	223-660-006-6	$ 35.00	223-670-018-9	$ 35.00	223-680-034-4	$ 35.00	223-690-033-4	$ 35.00	223-700-027-4	$ 35.00	223-710-044-7	$ 35.00	223-730-018-7	$ 35.00	223-740-020-1	$ 35.00
223-650-005-0	$ 35.00	223-660-007-4	$ 35.00	223-670-019-7	$ 35.00	223-680-035-1	$ 35.00	223-690-034-2	$ 35.00	223-700-028-2	$ 35.00	223-710-045-4	$ 35.00	223-730-019-5	$ 35.00	223-740-021-9	$ 35.00
223-650-006-8	$ 35.00	223-660-008-2	$ 35.00	223-670-020-5	$ 35.00	223-680-036-9	$ 35.00	223-690-035-9	$ 35.00	223-700-029-0	$ 35.00	223-720-001-5	$ 35.00	223-730-020-3	$ 35.00	223-740-022-7	$ 35.00
223-650-007-6	$ 35.00	223-660-009-0	$ 35.00	223-670-021-3	$ 35.00	223-680-037-7	$ 35.00	223-690-036-7	$ 35.00	223-700-030-8	$ 35.00	223-720-002-3	$ 35.00	223-730-021-1	$ 35.00	223-740-023-5	$ 35.00

Assessor Parcel Book 223 proposed Storm Water fees for 2016/2017

223-740-024-3	$ 35.00	223-750-044-8	$ 35.00	223-760-048-7	$ 35.00	223-790-018-4	$ 24.50	223-800-031-5	$ 24.50	223-810-025-5	$ 24.50
223-740-025-0	$ 35.00	223-750-045-5	$ 35.00	223-770-001-4	$ 35.00	223-790-019-2	$ 24.50	223-800-032-3	$ 24.50	223-810-026-3	$ 24.50
223-740-026-8	$ 35.00	223-750-046-3	$ 35.00	223-770-002-2	$ 35.00	223-790-020-0	$ 24.50	223-800-033-1	$ 24.50	223-810-027-1	$ 24.50
223-740-027-6	$ 35.00	223-750-047-1	$ 35.00	223-770-003-0	$ 35.00	223-790-021-8	$ 24.50	223-800-034-9	$ 24.50	223-810-028-9	$ 24.50
223-740-028-4	$ 35.00	223-750-048-9	$ 35.00	223-770-004-8	$ 35.00	223-790-022-6	$ 24.50	223-800-035-6	$ 24.50	223-810-029-7	$ 24.50
223-740-029-2	$ 35.00	223-750-049-7	$ 35.00	223-770-005-5	$ 35.00	223-790-025-9	$ 24.50	223-800-036-4	$ 24.50	223-810-030-5	$ 24.50
223-740-030-0	$ 35.00	223-750-050-5	$ 35.00	223-770-006-3	$ 35.00	223-790-026-7	$ 24.50	223-800-037-2	$ 24.50	223-810-031-3	$ 24.50
223-740-031-8	$ 35.00	223-750-051-3	$ 35.00	223-770-007-1	$ 35.00	223-790-027-5	$ 24.50	223-800-038-0	$ 24.50	223-810-032-1	$ 24.50
223-740-032-6	$ 35.00	223-750-052-1	$ 35.00	223-770-008-9	$ 35.00	223-790-028-3	$ 24.50	223-800-039-8	$ 24.50	223-810-033-9	$ 24.50
223-740-033-4	$ 35.00	223-750-053-9	$ 35.00	223-770-009-7	$ 35.00	223-790-029-1	$ 24.50	223-800-040-6	$ 24.50	223-810-034-7	$ 24.50
223-740-034-2	$ 35.00	223-750-054-7	$ 35.00	223-770-010-5	$ 35.00	223-790-030-9	$ 24.50	223-800-041-4	$ 24.50	223-810-035-4	$ 24.50
223-740-035-9	$ 35.00	223-750-055-4	$ 35.00	223-770-011-3	$ 35.00	223-790-031-7	$ 24.50	223-800-042-2	$ 24.50	223-810-036-2	$ 24.50
223-740-036-7	$ 35.00	223-750-056-2	$ 35.00	223-770-012-1	$ 35.00	223-790-032-5	$ 24.50	223-800-043-0	$ 24.50	223-810-037-0	$ 24.50
223-740-037-5	$ 35.00	223-760-001-6	$ 35.00	223-770-013-9	$ 35.00	223-790-033-3	$ 24.50	223-800-044-8	$ 24.50	223-810-038-8	$ 24.50
223-750-001-8	$ 35.00	223-760-002-4	$ 35.00	223-770-014-7	$ 35.00	223-790-034-1	$ 24.50	223-800-046-3	$ 24.50	223-810-039-6	$ 24.50
223-750-002-6	$ 35.00	223-760-003-2	$ 35.00	223-770-015-4	$ 35.00	223-790-035-8	$ 24.50	223-800-047-1	$ 24.50	223-810-040-4	$ 24.50
223-750-003-4	$ 35.00	223-760-004-0	$ 35.00	223-770-016-2	$ 35.00	223-790-036-6	$ 24.50	223-800-048-9	$ 24.50	223-810-041-2	$ 24.50
223-750-004-2	$ 35.00	223-760-005-7	$ 35.00	223-770-017-0	$ 35.00	223-790-037-4	$ 24.50	223-800-049-7	$ 24.50	223-810-043-8	$ 24.50
223-750-005-9	$ 35.00	223-760-006-5	$ 35.00	223-770-018-8	$ 35.00	223-790-038-2	$ 24.50	223-800-050-5	$ 24.50	223-810-044-6	$ 24.50
223-750-006-7	$ 35.00	223-760-007-3	$ 35.00	223-770-019-6	$ 35.00	223-790-039-0	$ 24.50	223-800-051-3	$ 24.50	223-810-045-3	$ 24.50
223-750-007-5	$ 35.00	223-760-008-1	$ 35.00	223-770-020-4	$ 35.00	223-790-040-8	$ 24.50	223-800-052-1	$ 24.50	223-810-046-1	$ 24.50
223-750-008-3	$ 35.00	223-760-009-9	$ 35.00	223-770-021-2	$ 35.00	223-790-041-6	$ 24.50	223-800-053-9	$ 24.50	223-810-047-9	$ 24.50
223-750-009-1	$ 35.00	223-760-010-7	$ 35.00	223-770-022-0	$ 35.00	223-790-042-4	$ 24.50	223-800-055-4	$ 24.50	223-810-048-7	$ 24.50
223-750-010-9	$ 35.00	223-760-011-5	$ 35.00	223-770-023-8	$ 35.00	223-790-043-2	$ 24.50	223-800-056-2	$ 24.50		
223-750-011-7	$ 35.00	223-760-012-3	$ 35.00	223-770-024-6	$ 35.00	223-790-044-0	$ 24.50	223-800-057-0	$ 24.50		
223-750-012-5	$ 35.00	223-760-013-1	$ 35.00	223-770-025-3	$ 35.00	223-790-045-7	$ 24.50	223-800-058-8	$ 24.50		
223-750-013-3	$ 35.00	223-760-014-9	$ 35.00	223-770-026-1	$ 35.00	223-790-046-5	$ 24.50	223-800-059-6	$ 24.50		
223-750-014-1	$ 35.00	223-760-015-6	$ 35.00	223-770-027-9	$ 35.00	223-790-047-3	$ 24.50	223-800-060-4	$ 24.50		
223-750-015-8	$ 35.00	223-760-016-4	$ 35.00	223-770-028-7	$ 35.00	223-790-048-1	$ 24.50	223-800-061-2	$ 24.50		
223-750-016-6	$ 35.00	223-760-017-2	$ 35.00	223-770-029-5	$ 35.00	223-800-001-8	$ 24.50	223-800-062-0	$ 24.50		
223-750-017-4	$ 35.00	223-760-018-0	$ 35.00	223-770-030-3	$ 35.00	223-800-002-6	$ 24.50	223-800-063-8	$ 24.50		
223-750-018-2	$ 35.00	223-760-019-8	$ 35.00	223-770-031-1	$ 35.00	223-800-003-4	$ 24.50	223-800-064-6	$ 24.50		
223-750-019-0	$ 35.00	223-760-020-6	$ 35.00	223-770-032-9	$ 35.00	223-800-004-2	$ 24.50	223-800-065-3	$ 24.50		
223-750-020-8	$ 35.00	223-760-023-0	$ 35.00	223-770-033-7	$ 35.00	223-800-005-9	$ 24.50	223-800-066-1	$ 24.50		
223-750-021-6	$ 35.00	223-760-024-8	$ 35.00	223-770-034-5	$ 35.00	223-800-006-7	$ 24.50	223-810-001-6	$ 24.50		
223-750-022-4	$ 35.00	223-760-025-5	$ 35.00	223-770-035-2	$ 35.00	223-800-008-3	$ 24.50	223-810-002-4	$ 24.50		
223-750-023-2	$ 35.00	223-760-026-3	$ 35.00	223-770-036-0	$ 35.00	223-800-009-1	$ 24.50	223-810-003-2	$ 24.50		
223-750-024-0	$ 35.00	223-760-027-1	$ 35.00	223-770-037-8	$ 35.00	223-800-010-9	$ 24.50	223-810-004-0	$ 24.50		
223-750-025-7	$ 35.00	223-760-028-9	$ 35.00	223-770-038-6	$ 35.00	223-800-011-7	$ 24.50	223-810-005-7	$ 24.50		
223-750-026-5	$ 35.00	223-760-029-7	$ 35.00	223-770-039-4	$ 35.00	223-800-012-5	$ 24.50	223-810-006-5	$ 24.50		
223-750-027-3	$ 35.00	223-760-030-5	$ 35.00	223-790-001-0	$ 24.50	223-800-013-3	$ 24.50	223-810-007-3	$ 24.50		
223-750-028-1	$ 35.00	223-760-031-3	$ 35.00	223-790-002-8	$ 24.50	223-800-014-1	$ 24.50	223-810-008-1	$ 24.50		
223-750-029-9	$ 35.00	223-760-032-1	$ 35.00	223-790-003-6	$ 24.50	223-800-015-8	$ 24.50	223-810-009-9	$ 24.50		
223-750-030-7	$ 35.00	223-760-033-9	$ 35.00	223-790-004-4	$ 24.50	223-800-016-6	$ 24.50	223-810-010-7	$ 24.50		
223-750-031-5	$ 35.00	223-760-034-7	$ 35.00	223-790-005-1	$ 24.50	223-800-017-4	$ 24.50	223-810-011-5	$ 24.50		
223-750-032-3	$ 35.00	223-760-035-4	$ 35.00	223-790-006-9	$ 24.50	223-800-018-2	$ 24.50	223-810-012-3	$ 24.50		
223-750-033-1	$ 35.00	223-760-036-2	$ 35.00	223-790-007-7	$ 24.50	223-800-019-0	$ 24.50	223-810-013-1	$ 24.50		
223-750-034-9	$ 35.00	223-760-037-0	$ 35.00	223-790-008-5	$ 24.50	223-800-021-6	$ 24.50	223-810-014-9	$ 24.50		
223-750-035-6	$ 35.00	223-760-038-8	$ 35.00	223-790-009-3	$ 24.50	223-800-022-4	$ 24.50	223-810-015-6	$ 24.50		
223-750-036-4	$ 35.00	223-760-039-6	$ 35.00	223-790-010-1	$ 24.50	223-800-023-2	$ 24.50	223-810-016-4	$ 24.50		
223-750-037-2	$ 35.00	223-760-040-4	$ 35.00	223-790-011-9	$ 24.50	223-800-024-0	$ 24.50	223-810-017-2	$ 24.50		
223-750-038-0	$ 35.00	223-760-041-2	$ 35.00	223-790-012-7	$ 24.50	223-800-025-7	$ 24.50	223-810-018-0	$ 24.50		
223-750-039-8	$ 35.00	223-760-042-0	$ 35.00	223-790-013-5	$ 24.50	223-800-026-5	$ 24.50	223-810-019-8	$ 24.50		
223-750-040-6	$ 35.00	223-760-043-8	$ 35.00	223-790-014-3	$ 24.50	223-800-027-3	$ 24.50	223-810-020-6	$ 24.50		
223-750-041-4	$ 35.00	223-760-044-6	$ 35.00	223-790-015-0	$ 24.50	223-800-028-1	$ 24.50	223-810-022-2	$ 24.50		
223-750-042-2	$ 35.00	223-760-045-3	$ 35.00	223-790-016-8	$ 24.50	223-800-029-9	$ 24.50	223-810-023-0	$ 24.50		
223-750-043-0	$ 35.00	223-760-047-9	$ 35.00	223-790-017-6	$ 24.50	223-800-030-7	$ 24.50	223-810-024-8	$ 24.50		

Assessor Parcel Book 230 proposed Storm Water fees for 2016/2017

230-010-002-7	$ 59.50	230-050-016-8	$ 35.00	230-080-022-0	$ 59.50	230-122-014-7	$ 59.50	230-180-013-8	$ 59.50	230-210-003-3	$ 59.50	230-250-004-2	$ 59.50
230-010-003-5	$ 59.50	230-050-017-6	$ 59.50	230-080-023-8	$ 59.50	230-122-015-4	$ 59.50	230-180-014-6	$ 59.50	230-210-004-1	$ 59.50	230-250-005-9	$ 59.50
230-010-004-3	$ 59.50	230-060-001-8	$ 35.00	230-090-001-2	$ 59.50	230-122-016-2	$ 59.50	230-180-015-3	$ 59.50	230-210-007-4	$ 59.50	230-250-006-7	$ 59.50
230-010-005-0	$ 59.50	230-060-002-6	$ 35.00	230-090-002-0	$ 59.50	230-130-002-2	$ 59.50	230-180-017-9	$ 59.50	230-210-009-0	$ 59.50	230-250-007-5	$ 59.50
230-010-006-8	$ 59.50	230-060-003-4	$ 35.00	230-090-003-8	$ 59.50	230-130-003-0	$ 59.50	230-180-018-7	$ 59.50	230-221-001-4	$ 59.50	230-250-008-3	$ 59.50
230-010-007-6	$ 59.50	230-060-004-2	$ 35.00	230-090-004-6	$ 59.50	230-130-004-8	$ 59.50	230-180-019-5	$ 59.50	230-221-002-2	$ 59.50	230-250-009-1	$ 59.50
230-010-009-2	$ 59.50	230-060-005-9	$ 59.50	230-090-005-3	$ 59.50	230-130-009-7	$ 59.50	230-180-020-3	$ 35.00	230-221-003-0	$ 35.00	230-250-010-9	$ 35.00
230-010-011-8	$ 59.50	230-060-006-7	$ 35.00	230-090-006-1	$ 59.50	230-130-010-5	$ 59.50	230-180-022-9	$ 59.50	230-221-004-8	$ 35.00	230-250-011-7	$ 35.00
230-010-012-6	$ 59.50	230-060-007-5	$ 35.00	230-090-007-9	$ 59.50	230-130-011-3	$ 59.50	230-180-023-7	$ 59.50	230-221-005-5	$ 35.00	230-250-012-5	$ 59.50
230-010-013-4	$ 59.50	230-060-008-3	$ 35.00	230-090-008-7	$ 59.50	230-130-012-1	$ 59.50	230-180-024-5	$ 59.50	230-221-008-9	$ 59.50	230-250-013-3	$ 59.50
230-010-014-2	$ 59.50	230-060-009-1	$ 35.00	230-100-002-8	$ 59.50	230-130-013-9	$ 59.50	230-180-025-2	$ 59.50	230-221-009-7	$ 35.00	230-250-014-1	$ 59.50
230-010-015-9	$ 59.50	230-060-010-9	$ 35.00	230-100-009-3	$ 59.50	230-130-014-7	$ 59.50	230-180-026-0	$ 59.50	230-221-010-5	$ 35.00	230-250-015-8	$ 59.50
230-010-017-5	$ 59.50	230-060-011-7	$ 35.00	230-100-010-1	$ 59.50	230-130-015-4	$ 59.50	230-180-027-8	$ 35.00	230-221-011-3	$ 59.50		
230-010-018-3	$ 59.50	230-060-012-5	$ 35.00	230-100-011-9	$ 59.50	230-130-016-2	$ 59.50	230-190-001-1	$ 59.50	230-221-012-1	$ 59.50		
230-010-019-1	$ 59.50	230-060-015-8	$ 35.00	230-100-012-7	$ 59.50	230-130-017-0	$ 59.50	230-190-003-7	$ 59.50	230-221-013-9	$ 59.50		
230-030-004-9	$ 59.50	230-060-016-6	$ 35.00	230-100-015-0	$ 59.50	230-130-018-8	$ 59.50	230-190-004-5	$ 59.50	230-221-014-7	$ 35.00		
230-030-005-6	$ 59.50	230-060-017-4	$ 59.50	230-100-019-2	$ 59.50	230-130-019-6	$ 35.00	230-190-005-2	$ 59.50	230-221-015-4	$ 59.50		
230-030-011-4	$ 59.50	230-060-018-2	$ 59.50	230-110-002-6	$ 59.50	230-130-020-4	$ 35.00	230-190-007-8	$ 59.50	230-222-001-3	$ 59.50		
230-030-013-0	$ 59.50	230-060-019-0	$ 59.50	230-110-003-4	$ 59.50	230-140-005-3	$ 59.50	230-190-008-6	$ 59.50	230-222-002-1	$ 35.00		
230-030-027-0	$ 59.50	230-060-021-6	$ 59.50	230-110-004-2	$ 59.50	230-140-008-7	$ 59.50	230-190-009-4	$ 59.50	230-222-003-9	$ 35.00		
230-030-031-2	$ 59.50	230-060-023-2	$ 35.00	230-110-005-9	$ 59.50	230-140-009-5	$ 59.50	230-190-010-2	$ 59.50	230-222-004-7	$ 59.50		
230-030-035-3	$ 59.50	230-060-026-5	$ 35.00	230-110-006-7	$ 59.50	230-140-015-2	$ 59.50	230-190-011-0	$ 59.50	230-222-005-4	$ 35.00		
230-030-036-1	$ 59.50	230-071-001-5	$ 59.50	230-110-007-5	$ 59.50	230-150-003-5	$ 59.50	230-190-012-8	$ 35.00	230-222-006-2	$ 35.00		
230-030-041-1	$ 59.50	230-071-002-3	$ 59.50	230-110-011-7	$ 59.50	230-150-004-3	$ 59.50	230-190-013-6	$ 35.00	230-222-007-0	$ 35.00		
230-030-042-9	$ 59.50	230-071-008-0	$ 59.50	230-110-012-5	$ 59.50	230-150-005-0	$ 59.50	230-190-016-9	$ 66.64	230-222-008-8	$ 35.00		
230-030-044-5	$ 59.50	230-071-009-8	$ 59.50	230-110-014-1	$ 59.50	230-150-007-6	$ 59.50	230-190-017-7	$ 59.50	230-222-009-6	$ 35.00		
230-030-045-2	$ 59.50	230-071-017-1	$ 59.50	230-110-016-6	$ 59.50	230-150-009-2	$ 59.50	230-190-018-5	$ 59.50	230-230-001-3	$ 59.50		
230-030-046-0	$ 59.50	230-071-018-9	$ 59.50	230-110-017-4	$ 59.50	230-150-010-0	$ 59.50	230-190-019-3	$ 59.50	230-230-002-1	$ 59.50		
230-030-047-8	$ 59.50	230-071-019-7	$ 59.50	230-110-018-2	$ 59.50	230-160-001-7	$ 59.50	230-190-020-1	$ 59.50	230-230-003-9	$ 59.50		
230-030-050-2	$ 59.50	230-071-022-1	$ 59.50	230-110-019-0	$ 59.50	230-160-002-5	$ 59.50	230-190-022-7	$ 35.00	230-230-004-7	$ 59.50		
230-030-051-0	$ 59.50	230-071-024-7	$ 59.50	230-110-020-8	$ 59.50	230-160-005-8	$ 59.50	230-190-023-5	$ 59.50	230-230-005-4	$ 35.00		
230-030-052-8	$ 59.50	230-071-025-4	$ 59.50	230-110-021-6	$ 59.50	230-160-006-6	$ 59.50	230-190-024-3	$ 59.50	230-230-006-2	$ 59.50		
230-030-056-9	$ 59.50	230-071-030-4	$ 59.50	230-110-022-4	$ 59.50	230-160-007-4	$ 59.50	230-190-025-0	$ 59.50	230-230-007-0	$ 59.50		
230-030-057-7	$ 59.50	230-071-031-2	$ 59.50	230-110-023-2	$ 59.50	230-160-008-2	$ 59.50	230-200-002-7	$ 35.00	230-230-008-8	$ 59.50		
230-030-059-3	$ 59.50	230-071-032-0	$ 59.50	230-110-024-0	$ 59.50	230-160-010-8	$ 59.50	230-200-003-5	$ 35.00	230-230-010-4	$ 35.00		
230-030-060-1	$ 59.50	230-072-001-4	$ 59.50	230-121-002-3	$ 59.50	230-160-011-6	$ 59.50	230-200-004-3	$ 35.00	230-230-011-2	$ 35.00		
230-030-062-7	$ 59.50	230-072-002-2	$ 59.50	230-121-003-1	$ 59.50	230-160-012-4	$ 59.50	230-200-005-0	$ 35.00	230-230-013-8	$ 59.50		
230-030-063-5	$ 59.50	230-072-003-0	$ 59.50	230-121-004-9	$ 59.50	230-160-015-7	$ 59.50	230-200-006-8	$ 59.50	230-230-019-5	$ 59.50		
230-030-067-6	$ 59.50	230-072-004-8	$ 59.50	230-121-005-6	$ 59.50	230-160-020-7	$ 59.50	230-200-007-6	$ 35.00	230-230-021-1	$ 35.00		
230-040-003-9	$ 59.50	230-072-005-5	$ 59.50	230-121-008-0	$ 59.50	230-160-021-5	$ 59.50	230-200-008-4	$ 35.00	230-230-023-7	$ 59.50		
230-040-011-2	$ 59.50	230-072-006-3	$ 59.50	230-121-009-8	$ 59.50	230-160-022-3	$ 59.50	230-200-009-2	$ 59.50	230-230-024-5	$ 59.50		
230-040-013-8	$ 59.50	230-072-007-1	$ 59.50	230-121-010-6	$ 59.50	230-160-023-1	$ 59.50	230-200-011-8	$ 35.00	230-230-025-2	$ 59.50		
230-040-014-6	$ 59.50	230-072-008-9	$ 59.50	230-121-011-4	$ 59.50	230-170-001-5	$ 59.50	230-200-012-6	$ 35.00	230-230-028-6	$ 59.50		
230-040-015-3	$ 59.50	230-080-001-4	$ 59.50	230-121-012-2	$ 59.50	230-170-003-1	$ 59.50	230-200-013-4	$ 35.00	230-230-030-2	$ 59.50		
230-040-016-1	$ 59.50	230-080-002-2	$ 59.50	230-121-013-0	$ 59.50	230-170-007-2	$ 59.50	230-200-014-2	$ 35.00	230-230-031-0	$ 59.50		
230-040-017-9	$ 59.50	230-080-003-0	$ 59.50	230-121-015-5	$ 59.50	230-170-009-8	$ 59.50	230-200-015-9	$ 59.50	230-230-032-8	$ 35.00		
230-050-001-0	$ 35.00	230-080-004-8	$ 59.50	230-121-016-3	$ 59.50	230-170-011-4	$ 35.00	230-200-016-7	$ 59.50	230-230-033-6	$ 35.00		
230-050-002-8	$ 35.00	230-080-007-1	$ 59.50	230-122-001-4	$ 59.50	230-170-012-2	$ 59.50	230-200-017-5	$ 59.50	230-230-034-4	$ 35.00		
230-050-003-6	$ 35.00	230-080-008-9	$ 59.50	230-122-003-0	$ 59.50	230-170-013-0	$ 59.50	230-200-021-7	$ 59.50	230-240-001-1	$ 59.50		
230-050-004-4	$ 35.00	230-080-010-5	$ 59.50	230-122-004-8	$ 59.50	230-180-003-9	$ 59.50	230-200-022-5	$ 59.50	230-240-002-9	$ 59.50		
230-050-007-7	$ 59.50	230-080-013-9	$ 59.50	230-122-005-5	$ 59.50	230-180-004-7	$ 59.50	230-200-027-4	$ 59.50	230-240-004-5	$ 59.50		
230-050-008-5	$ 59.50	230-080-015-4	$ 59.50	230-122-006-3	$ 59.50	230-180-005-4	$ 59.50	230-200-028-2	$ 59.50	230-240-008-6	$ 59.50		
230-050-009-3	$ 59.50	230-080-017-0	$ 59.50	230-122-007-1	$ 59.50	230-180-006-2	$ 35.00	230-200-029-0	$ 59.50	230-240-009-4	$ 59.50		
230-050-010-1	$ 59.50	230-080-018-8	$ 59.50	230-122-008-9	$ 59.50	230-180-009-6	$ 59.50	230-200-030-8	$ 35.00	230-240-010-2	$ 59.50		
230-050-011-9	$ 35.00	230-080-019-6	$ 59.50	230-122-009-7	$ 59.50	230-180-010-4	$ 59.50	230-200-031-6	$ 59.50	230-250-001-8	$ 59.50		
230-050-012-7	$ 35.00	230-080-020-4	$ 59.50	230-122-010-5	$ 59.50	230-180-011-2	$ 59.50	230-210-001-7	$ 59.50	230-250-002-6	$ 59.50		
230-050-013-5	$ 59.50	230-080-021-2	$ 59.50	230-122-013-9	$ 59.50	230-180-012-0	$ 59.50	230-210-002-5	$ 59.50	230-250-003-4	$ 59.50		

Assessor Parcel Book 231 proposed Storm Water fees for 2016/2017

231-011-002-4	$ 59.50	231-050-021-6	$ 59.50	231-112-007-1	$ 59.50
231-011-003-2	$ 59.50	231-050-022-4	$ 59.50	231-112-009-7	$ 59.50
231-011-004-0	$ 59.50	231-050-024-0	$ 59.50	231-112-010-5	$ 59.50
231-011-005-7	$ 59.50	231-050-025-7	$ 59.50	231-112-011-3	$ 59.50
231-011-006-5	$ 49.00	231-060-002-4	$ 59.50	231-112-012-1	$ 59.50
231-011-007-3	$ 35.00	231-060-004-0	$ 59.50	231-121-001-3	$ 59.50
231-011-008-1	$ 35.00	231-060-006-5	$ 59.50	231-121-002-1	$ 59.50
231-011-009-9	$ 59.50	231-060-007-3	$ 59.50	231-121-003-9	$ 35.00
231-011-015-6	$ 59.50	231-060-008-1	$ 35.00	231-121-004-7	$ 59.50
231-011-017-2	$ 59.50	231-060-009-9	$ 59.50	231-121-005-4	$ 59.50
231-011-018-0	$ 59.50	231-060-010-7	$ 59.50	231-121-006-2	$ 59.50
231-011-021-4	$ 59.50	231-060-011-5	$ 59.50	231-122-001-2	$ 59.50
231-012-003-1	$ 35.00	231-060-012-3	$ 59.50	231-122-002-0	$ 59.50
231-012-005-6	$ 59.50	231-060-014-9	$ 59.50	231-123-001-1	$ 59.50
231-012-006-4	$ 59.50	231-060-015-6	$ 59.50	231-123-003-7	$ 59.50
231-012-007-2	$ 59.50	231-070-002-2	$ 59.50	231-123-006-0	$ 59.50
231-012-008-0	$ 59.50	231-070-003-0	$ 59.50	231-123-008-6	$ 59.50
231-012-009-8	$ 35.00	231-070-004-8	$ 59.50	231-123-009-4	$ 59.50
231-012-010-6	$ 35.00	231-070-007-1	$ 59.50	231-130-003-8	$ 59.50
231-012-011-4	$ 35.00	231-070-008-9	$ 59.50	231-130-005-3	$ 59.50
231-012-012-2	$ 59.50	231-070-009-7	$ 59.50		
231-012-015-5	$ 59.50	231-070-010-5	$ 59.50		
231-012-016-3	$ 59.50	231-070-017-0	$ 59.50		
231-020-001-5	$ 59.50	231-070-020-4	$ 59.50		
231-020-002-3	$ 35.00	231-070-022-0	$ 59.50		
231-020-003-1	$ 59.50	231-070-024-6	$ 35.00		
231-020-004-9	$ 59.50	231-070-025-3	$ 59.50		
231-020-006-4	$ 59.50	231-070-027-9	$ 59.50		
231-020-007-2	$ 59.50	231-070-028-7	$ 59.50		
231-020-009-8	$ 59.50	231-070-029-5	$ 59.50		
231-020-010-6	$ 59.50	231-070-031-1	$ 35.00		
231-020-013-0	$ 59.50	231-070-032-9	$ 35.00		
231-020-014-8	$ 59.50	231-070-033-7	$ 59.50		
231-020-015-5	$ 59.50	231-100-001-8	$ 59.50		
231-020-017-1	$ 59.50	231-100-002-6	$ 59.50		
231-020-018-9	$ 59.50	231-100-003-4	$ 59.50		
231-020-019-7	$ 59.50	231-100-004-2	$ 59.50		
231-030-002-1	$ 59.50	231-100-005-9	$ 59.50		
231-030-003-9	$ 59.50	231-100-006-7	$ 59.50		
231-030-010-4	$ 59.50	231-100-009-1	$ 59.50		
231-030-012-0	$ 59.50	231-100-010-9	$ 59.50		
231-030-014-6	$ 59.50	231-100-011-7	$ 59.50		
231-030-015-3	$ 59.50	231-100-012-5	$ 59.50		
231-030-016-1	$ 35.00	231-100-013-3	$ 59.50		
231-030-018-7	$ 59.50	231-100-014-1	$ 59.50		
231-030-020-3	$ 59.50	231-100-015-8	$ 59.50		
231-030-021-1	$ 59.50	231-100-016-6	$ 59.50		
231-030-023-7	$ 59.50	231-111-004-9	$ 59.50		
231-030-024-5	$ 59.50	231-111-005-6	$ 59.50		
231-030-026-0	$ 59.50	231-111-006-4	$ 59.50		
231-050-010-9	$ 59.50	231-111-010-6	$ 59.50		
231-050-011-7	$ 59.50	231-111-011-4	$ 59.50		
231-050-012-5	$ 59.50	231-112-001-4	$ 59.50		
231-050-016-6	$ 59.50	231-112-002-2	$ 59.50		
231-050-017-4	$ 59.50	231-112-004-8	$ 59.50		
231-050-018-2	$ 59.50	231-112-005-5	$ 59.50		
231-050-019-0	$ 59.50	231-112-006-3	$ 59.50		

Assessor Parcel Book 232 proposed Storm Water fees for 2016/2017

232-012-003-9	$ 35.00	232-022-029-2	$ 59.50	232-052-018-8	$ 59.50	232-080-013-5	$ 59.50	232-170-005-2	$ 59.50
232-012-004-7	$ 35.00	232-022-030-0	$ 35.00	232-062-003-8	$ 35.00	232-080-017-6	$ 59.50	232-170-006-0	$ 59.50
232-012-005-4	$ 35.00	232-022-031-8	$ 35.00	232-062-004-6	$ 35.00	232-080-018-4	$ 59.50	232-170-007-8	$ 59.50
232-012-006-2	$ 35.00	232-022-032-6	$ 35.00	232-062-005-3	$ 35.00	232-080-019-2	$ 59.50	232-170-008-6	$ 59.50
232-012-007-0	$ 35.00	232-022-034-2	$ 35.00	232-062-006-1	$ 35.00	232-080-020-0	$ 59.50	232-170-009-4	$ 59.50
232-012-008-8	$ 35.00	232-022-035-9	$ 35.00	232-062-009-5	$ 35.00	232-080-021-8	$ 59.50	232-170-013-6	$ 59.50
232-012-013-8	$ 35.00	232-022-037-5	$ 59.50	232-062-010-3	$ 49.00	232-090-001-8	$ 59.50	232-170-014-4	$ 59.50
232-013-001-2	$ 35.00	232-022-038-3	$ 59.50	232-063-004-5	$ 35.00	232-090-004-2	$ 35.00	232-190-001-7	$ 59.50
232-013-002-0	$ 35.00	232-040-010-0	$ 59.50	232-063-005-2	$ 35.00	232-090-005-9	$ 59.50	232-190-005-8	$ 59.50
232-013-003-8	$ 35.00	232-040-012-6	$ 59.50	232-063-006-0	$ 35.00	232-090-006-7	$ 59.50	232-190-006-6	$ 59.50
232-013-004-6	$ 59.50	232-040-014-2	$ 59.50	232-063-007-8	$ 35.00	232-090-007-5	$ 59.50	232-190-007-4	$ 59.50
232-013-005-3	$ 35.00	232-040-018-3	$ 59.50	232-063-008-6	$ 35.00	232-090-008-3	$ 59.50	232-190-011-6	$ 59.50
232-013-006-1	$ 35.00	232-040-020-9	$ 59.50	232-063-009-4	$ 35.00	232-090-009-1	$ 59.50	232-190-016-5	$ 59.50
232-013-007-9	$ 35.00	232-040-022-5	$ 59.50	232-063-010-2	$ 35.00	232-090-010-9	$ 59.50	232-190-017-3	$ 35.00
232-013-008-7	$ 59.50	232-040-023-3	$ 59.50	232-063-011-0	$ 35.00	232-090-011-7	$ 59.50	232-190-018-1	$ 59.50
232-013-010-3	$ 35.00	232-051-001-5	$ 35.00	232-063-012-8	$ 35.00	232-090-014-1	$ 59.50	232-190-023-1	$ 59.50
232-013-011-1	$ 35.00	232-051-002-3	$ 35.00	232-063-013-6	$ 35.00	232-090-017-4	$ 59.50	232-190-024-9	$ 59.50
232-013-012-9	$ 35.00	232-051-003-1	$ 35.00	232-063-014-4	$ 35.00	232-090-021-6	$ 59.50	232-190-027-2	$ 59.50
232-013-013-7	$ 35.00	232-051-004-9	$ 35.00	232-063-016-9	$ 59.50	232-090-022-4	$ 59.50	232-190-028-0	$ 59.50
232-013-014-5	$ 35.00	232-051-005-6	$ 35.00	232-063-017-7	$ 35.00	232-090-023-2	$ 59.50	232-190-029-8	$ 59.50
232-013-034-3	$ 35.00	232-051-006-4	$ 35.00	232-063-018-5	$ 35.00	232-090-024-0	$ 59.50	232-200-001-5	$ 24.50
232-013-035-0	$ 35.00	232-051-007-2	$ 35.00	232-063-019-3	$ 35.00	232-090-025-7	$ 59.50	232-200-002-3	$ 24.50
232-013-039-2	$ 35.00	232-051-008-0	$ 35.00	232-063-020-1	$ 35.00	232-100-004-0	$ 59.50	232-200-003-1	$ 24.50
232-013-040-0	$ 35.00	232-051-009-8	$ 35.00	232-063-021-9	$ 35.00	232-100-006-5	$ 59.50	232-200-004-9	$ 24.50
232-013-042-6	$ 35.00	232-051-010-6	$ 35.00	232-063-022-7	$ 35.00	232-100-008-1	$ 59.50	232-200-005-6	$ 24.50
232-021-001-2	$ 59.50	232-051-011-4	$ 35.00	232-063-023-5	$ 35.00	232-110-002-2	$ 59.50	232-200-006-4	$ 24.50
232-021-002-0	$ 35.00	232-051-012-2	$ 35.00	232-063-024-3	$ 35.00	232-120-002-0	$ 59.50	232-200-007-2	$ 24.50
232-021-003-8	$ 35.00	232-051-013-0	$ 35.00	232-063-026-8	$ 35.00	232-120-003-8	$ 59.50	232-200-008-0	$ 24.50
232-021-004-6	$ 35.00	232-051-014-8	$ 35.00	232-063-032-6	$ 59.50	232-120-004-6	$ 59.50	232-200-009-8	$ 24.50
232-021-005-3	$ 59.50	232-051-015-5	$ 35.00	232-063-035-9	$ 59.50	232-120-005-3	$ 59.50	232-200-010-6	$ 24.50
232-021-006-1	$ 35.00	232-051-016-3	$ 35.00	232-063-036-7	$ 59.50	232-130-013-5	$ 59.50		
232-021-007-9	$ 35.00	232-051-017-1	$ 35.00	232-063-037-5	$ 35.00	232-130-014-3	$ 59.50		
232-021-008-7	$ 35.00	232-051-018-9	$ 35.00	232-063-038-3	$ 59.50	232-130-015-0	$ 59.50		
232-021-009-5	$ 35.00	232-051-019-7	$ 35.00	232-070-001-2	$ 35.00	232-130-016-8	$ 59.50		
232-021-010-3	$ 59.50	232-051-020-5	$ 35.00	232-070-002-0	$ 35.00	232-130-037-4	$ 35.00		
232-022-001-1	$ 35.00	232-051-021-3	$ 35.00	232-070-003-8	$ 35.00	232-130-038-2	$ 59.50		
232-022-002-9	$ 35.00	232-051-022-1	$ 35.00	232-070-004-6	$ 35.00	232-130-039-0	$ 59.50		
232-022-003-7	$ 35.00	232-051-023-9	$ 35.00	232-070-005-3	$ 59.50	232-130-041-6	$ 35.00		
232-022-004-5	$ 35.00	232-051-024-7	$ 35.00	232-070-017-8	$ 35.00	232-130-043-2	$ 59.50		
232-022-005-2	$ 35.00	232-051-026-2	$ 35.00	232-070-020-2	$ 35.00	232-130-045-7	$ 35.00		
232-022-006-0	$ 35.00	232-051-027-0	$ 35.00	232-070-021-0	$ 35.00	232-130-048-1	$ 35.00		
232-022-007-8	$ 35.00	232-051-028-8	$ 35.00	232-071-001-1	$ 35.00	232-130-049-9	$ 35.00		
232-022-008-6	$ 35.00	232-052-001-4	$ 59.50	232-071-002-9	$ 59.50	232-130-053-1	$ 96.04		
232-022-009-4	$ 35.00	232-052-002-2	$ 59.50	232-071-003-7	$ 59.50	232-130-054-9	$ 102.66		
232-022-010-2	$ 35.00	232-052-003-0	$ 59.50	232-071-004-5	$ 59.50	232-130-055-6	$ 97.76		
232-022-011-0	$ 35.00	232-052-004-8	$ 59.50	232-071-005-2	$ 35.00	232-130-057-2	$ 59.50		
232-022-012-8	$ 59.50	232-052-005-5	$ 59.50	232-071-006-0	$ 35.00	232-130-058-0	$ 59.50		
232-022-014-4	$ 35.00	232-052-006-3	$ 59.50	232-071-007-8	$ 35.00	232-130-059-8	$ 35.00		
232-022-015-1	$ 35.00	232-052-007-1	$ 59.50	232-071-008-6	$ 35.00	232-130-060-6	$ 98.50		
232-022-016-9	$ 35.00	232-052-008-9	$ 59.50	232-071-011-0	$ 35.00	232-130-061-4	$ 59.50		
232-022-017-7	$ 35.00	232-052-009-7	$ 59.50	232-071-012-8	$ 35.00	232-130-062-2	$ 59.50		
232-022-018-5	$ 35.00	232-052-010-5	$ 59.50	232-071-013-6	$ 35.00	232-130-063-0	$ 35.00		
232-022-019-3	$ 35.00	232-052-013-9	$ 59.50	232-071-014-4	$ 35.00	232-140-004-2	$ 59.50		
232-022-022-7	$ 35.00	232-052-014-7	$ 35.00	232-071-018-5	$ 35.00	232-150-027-0	$ 59.50		
232-022-023-5	$ 35.00	232-052-015-4	$ 35.00	232-071-019-3	$ 35.00	232-170-001-1	$ 59.50		
232-022-024-3	$ 35.00	232-052-016-2	$ 35.00	232-080-005-1	$ 59.50	232-170-003-7	$ 59.50		
232-022-027-6	$ 35.00	232-052-017-0	$ 35.00	232-080-012-7	$ 59.50	232-170-004-5	$ 59.50		

Assessor Parcel Book 233 proposed Storm Water fees for 2016/2017

233-010-001-3	$ 239.40	233-051-001-3	$ 35.00	233-060-031-9	$ 35.00	233-074-024-8	$ 96.60	233-080-045-5	$ 97.02	233-092-013-9	$ 35.00	233-110-027-7	$ 139.86	233-120-093-7	$ 24.50	233-160-010-2	$ 35.00
233-010-004-7	$ 247.80	233-051-002-1	$ 35.00	233-060-032-7	$ 35.00	233-074-026-3	$ 69.30	233-080-046-3	$ 35.00	233-092-014-7	$ 35.00	233-120-002-8	$ 49.00	233-120-094-5	$ 24.50	233-160-011-0	$ 35.00
233-010-007-0	$ 299.46	233-051-003-9	$ 35.00	233-060-033-5	$ 35.00	233-074-027-1	$ 63.00	233-080-047-1	$ 35.00	233-092-015-4	$ 35.00	233-120-003-6	$ 35.00	233-120-095-2	$ 24.50	233-160-012-8	$ 35.00
233-021-002-8	$ 35.00	233-051-004-7	$ 35.00	233-060-039-2	$ 35.00	233-074-028-9	$ 66.78	233-080-048-9	$ 35.00	233-092-016-2	$ 35.00	233-120-006-9	$ 172.20	233-120-096-0	$ 24.50	233-160-013-6	$ 35.00
233-021-005-1	$ 57.12	233-051-005-4	$ 35.00	233-060-044-2	$ 245.00	233-074-029-7	$ 69.72	233-080-049-7	$ 35.00	233-092-017-0	$ 35.00	233-120-008-5	$ 121.80	233-120-097-8	$ 24.50	233-160-014-4	$ 35.00
233-021-006-9	$ 57.12	233-051-006-2	$ 35.00	233-060-045-9	$ 98.00	233-074-030-5	$ 57.34	233-080-051-3	$ 24.58	233-092-018-8	$ 35.00	233-120-009-3	$ 126.00	233-120-098-6	$ 24.50	233-160-015-1	$ 35.00
233-021-007-7	$ 131.88	233-051-008-8	$ 71.50	233-060-046-7	$ 49.00	233-074-031-3	$ 35.00	233-080-052-1	$ 98.00	233-101-001-3	$ 35.00	233-120-011-9	$ 105.00	233-120-099-4	$ 24.50	233-160-016-9	$ 35.00
233-021-009-3	$ 35.00	233-051-009-6	$ 37.80	233-060-047-5	$ 49.00	233-074-032-1	$ 35.00	233-080-053-9	$ 98.00	233-101-002-1	$ 35.00	233-120-012-7	$ 121.80	233-120-100-0	$ 24.50	233-160-017-7	$ 35.00
233-021-014-3	$ 71.50	233-051-010-4	$ 41.16	233-060-050-9	$ 35.00	233-074-033-9	$ 35.00	233-080-055-4	$ 93.66	233-101-003-9	$ 35.00	233-120-028-3	$ 100.80	233-120-101-8	$ 24.50	233-160-018-5	$ 35.00
233-021-016-8	$ 588.00	233-051-011-2	$ 35.00	233-060-051-7	$ 49.00	233-074-034-7	$ 35.00	233-080-056-2	$ 122.64	233-101-004-7	$ 35.00	233-120-031-7	$ 88.20	233-120-103-4	$ 766.50	233-160-020-1	$ 35.00
233-021-017-6	$ 98.00	233-051-012-0	$ 125.68	233-060-052-5	$ 49.00	233-074-035-4	$ 35.00	233-080-057-0	$ 130.62	233-101-005-4	$ 35.00	233-120-046-5	$ 3,773.00	233-120-104-2	$ 35.00	233-160-021-9	$ 35.00
233-021-019-2	$ 35.00	233-051-013-8	$ 49.00	233-060-054-1	$ 35.00	233-074-036-2	$ 35.00	233-080-058-8	$ 87.36	233-101-006-2	$ 35.00	233-120-047-3	$ 24.50	233-120-105-9	$ 35.00	233-160-022-7	$ 35.00
233-022-003-5	$ 91.56	233-051-014-6	$ 55.76	233-060-055-8	$ 35.00	233-074-037-0	$ 35.00	233-091-001-5	$ 35.00	233-101-007-0	$ 35.00	233-120-048-1	$ 24.50	233-131-001-7	$ 105.00	233-160-023-5	$ 35.00
233-022-004-3	$ 63.00	233-051-015-3	$ 30.24	233-060-056-6	$ 35.00	233-074-040-4	$ 35.00	233-091-002-3	$ 35.00	233-101-010-4	$ 35.00	233-120-049-9	$ 24.50	233-131-008-2	$ 59.50	233-160-024-3	$ 35.00
233-022-005-0	$ 86.94	233-051-016-1	$ 79.80	233-060-057-4	$ 35.00	233-074-041-2	$ 35.00	233-091-003-1	$ 35.00	233-101-011-2	$ 35.00	233-120-050-7	$ 24.50	233-131-020-7	$ 59.50	233-160-025-0	$ 35.00
233-022-006-8	$ 24.50	233-051-017-9	$ 64.58	233-060-058-2	$ 35.00	233-074-042-0	$ 35.00	233-091-004-9	$ 35.00	233-101-012-0	$ 59.50	233-120-051-5	$ 24.50	233-131-029-8	$ 59.50	233-160-026-8	$ 35.00
233-022-008-4	$ 182.28	233-051-019-5	$ 142.80	233-071-002-7	$ 56.28	233-074-043-8	$ 59.50	233-091-005-6	$ 35.00	233-101-013-8	$ 35.00	233-120-052-3	$ 24.50	233-131-031-4	$ 294.00	233-160-027-6	$ 35.00
233-022-010-0	$ 59.50	233-051-022-9	$ 35.00	233-071-003-5	$ 56.70	233-074-045-3	$ 98.00	233-091-006-4	$ 35.00	233-101-014-6	$ 35.00	233-120-053-1	$ 24.50	233-133-023-9	$ 185.86	233-160-030-0	$ 35.00
233-022-013-4	$ 487.20	233-051-023-7	$ 35.00	233-071-004-3	$ 78.96	233-074-046-1	$ 98.00	233-091-007-2	$ 35.00	233-101-015-3	$ 35.00	233-120-054-9	$ 24.50	233-140-004-0	$ 35.00	233-160-031-8	$ 35.00
233-022-014-2	$ 113.40	233-051-024-5	$ 35.00	233-071-005-0	$ 42.84	233-074-049-5	$ 49.00	233-091-008-0	$ 35.00	233-101-016-1	$ 35.00	233-120-055-6	$ 24.50	233-140-006-5	$ 59.50	233-160-032-6	$ 59.50
233-031-013-3	$ 196.00	233-051-033-6	$ 35.00	233-072-003-4	$ 35.00	233-074-050-3	$ 98.00	233-091-009-8	$ 35.00	233-101-017-9	$ 35.00	233-120-056-4	$ 24.50	233-140-010-7	$ 59.50	233-160-033-4	$ 35.00
233-031-016-6	$ 35.00	233-051-034-4	$ 35.00	233-072-004-2	$ 35.00	233-074-052-9	$ 126.00	233-091-010-6	$ 35.00	233-101-018-7	$ 35.00	233-120-057-2	$ 24.50	233-140-012-3	$ 59.50	233-160-035-9	$ 59.50
233-031-018-2	$ 78.96	233-051-035-1	$ 59.50	233-072-005-9	$ 59.50	233-074-053-7	$ 98.00	233-091-011-4	$ 35.00	233-101-019-5	$ 35.00	233-120-058-0	$ 24.50	233-140-013-1	$ 59.50	233-160-036-7	$ 35.00
233-031-019-0	$ 196.00	233-051-044-3	$ 35.00	233-072-006-7	$ 35.00	233-074-054-5	$ 35.00	233-091-012-2	$ 49.00	233-101-020-3	$ 35.00	233-120-059-8	$ 24.50	233-140-015-6	$ 49.00	233-160-037-5	$ 35.00
233-031-021-6	$ 233.10	233-051-045-0	$ 35.00	233-072-008-3	$ 35.00	233-074-055-2	$ 35.00	233-091-013-0	$ 35.00	233-101-021-1	$ 35.00	233-120-060-6	$ 24.50	233-140-016-4	$ 59.50	233-160-038-3	$ 59.50
233-031-026-5	$ 62.06	233-052-003-8	$ 37.80	233-072-009-1	$ 35.00	233-080-006-7	$ 35.00	233-091-014-8	$ 35.00	233-101-022-9	$ 35.00	233-120-061-4	$ 24.50	233-140-017-2	$ 59.50	233-160-039-1	$ 59.50
233-031-027-3	$ 72.66	233-052-004-6	$ 64.90	233-073-001-7	$ 35.00	233-080-007-5	$ 35.00	233-091-015-5	$ 35.00	233-101-025-2	$ 35.00	233-120-062-2	$ 24.50	233-140-018-0	$ 59.50	233-160-042-5	$ 59.50
233-031-028-1	$ 71.82	233-052-005-3	$ 81.58	233-073-002-5	$ 35.00	233-080-008-3	$ 35.00	233-091-016-3	$ 35.00	233-101-026-0	$ 35.00	233-120-063-0	$ 24.50	233-150-003-9	$ 35.00	233-160-043-3	$ 35.00
233-032-002-5	$ 127.26	233-052-010-3	$ 49.56	233-073-003-3	$ 35.00	233-080-009-1	$ 59.50	233-091-018-9	$ 35.00	233-101-027-8	$ 35.00	233-120-064-8	$ 24.50	233-150-007-0	$ 35.00	233-160-044-1	$ 35.00
233-032-003-3	$ 168.42	233-052-012-9	$ 33.08	233-073-004-1	$ 35.00	233-080-010-9	$ 35.00	233-091-019-7	$ 59.50	233-101-028-6	$ 35.00	233-120-065-5	$ 24.50	233-150-008-8	$ 35.00	233-160-045-8	$ 35.00
233-032-006-6	$ 423.36	233-052-013-7	$ 69.72	233-073-005-8	$ 35.00	233-080-012-5	$ 59.50	233-091-020-5	$ 35.00	233-101-029-4	$ 35.00	233-120-066-3	$ 24.50	233-150-010-4	$ 35.00	233-160-046-6	$ 59.50
233-032-010-8	$ 63.00	233-052-014-5	$ 89.88	233-073-006-6	$ 35.00	233-080-013-3	$ 59.50	233-091-021-3	$ 35.00	233-101-030-2	$ 35.00	233-120-067-1	$ 24.50	233-150-011-2	$ 35.00	233-160-047-4	$ 35.00
233-032-013-2	$ 47.26	233-060-001-2	$ 35.00	233-073-007-4	$ 35.00	233-080-014-1	$ 59.50	233-091-022-1	$ 35.00	233-102-003-8	$ 35.00	233-120-068-9	$ 24.50	233-150-012-0	$ 35.00	233-160-048-2	$ 59.50
233-032-014-0	$ 38.74	233-060-002-0	$ 35.00	233-073-008-2	$ 35.00	233-080-015-8	$ 59.50	233-091-023-9	$ 35.00	233-102-006-1	$ 35.00	233-120-069-7	$ 24.50	233-150-013-8	$ 35.00	233-160-049-0	$ 35.00
233-032-016-5	$ 34.34	233-060-003-8	$ 35.00	233-073-009-0	$ 35.00	233-080-016-6	$ 59.50	233-091-024-7	$ 35.00	233-102-007-9	$ 35.00	233-120-070-5	$ 24.50	233-150-014-6	$ 35.00	233-160-050-8	$ 35.00
233-032-017-3	$ 36.22	233-060-004-6	$ 35.00	233-073-010-8	$ 35.00	233-080-017-4	$ 59.50	233-091-025-4	$ 35.00	233-102-008-7	$ 59.50	233-120-071-3	$ 24.50	233-150-015-3	$ 35.00	233-160-051-6	$ 59.50
233-032-018-1	$ 38.74	233-060-005-3	$ 35.00	233-073-011-6	$ 35.00	233-080-020-8	$ 35.00	233-091-026-2	$ 35.00	233-102-009-5	$ 1,220.10	233-120-072-1	$ 24.50	233-150-016-1	$ 35.00	233-170-002-7	$ 35.00
233-032-020-7	$ 43.26	233-060-006-1	$ 35.00	233-073-012-4	$ 35.00	233-080-021-6	$ 35.00	233-091-027-0	$ 35.00	233-102-010-3	$ 35.00	233-120-073-9	$ 24.50	233-150-017-9	$ 35.00	233-170-003-5	$ 35.00
233-032-021-5	$ 115.50	233-060-007-9	$ 35.00	233-074-003-2	$ 35.00	233-080-022-4	$ 35.00	233-091-028-8	$ 35.00	233-102-011-1	$ 35.00	233-120-074-7	$ 24.50	233-150-018-7	$ 35.00	233-170-004-3	$ 59.50
233-032-022-3	$ 103.14	233-060-008-7	$ 35.00	233-074-004-0	$ 35.00	233-080-023-2	$ 35.00	233-091-029-6	$ 35.00	233-110-003-8	$ 71.40	233-120-075-4	$ 24.50	233-150-019-5	$ 49.00	233-170-005-0	$ 35.00
233-032-023-1	$ 59.22	233-060-009-5	$ 35.00	233-074-005-7	$ 35.00	233-080-024-0	$ 35.00	233-091-030-4	$ 35.00	233-110-004-6	$ 252.00	233-120-076-2	$ 24.50	233-150-020-3	$ 35.00	233-170-006-8	$ 35.00
233-032-024-9	$ 60.90	233-060-010-3	$ 35.00	233-074-006-5	$ 35.00	233-080-025-7	$ 35.00	233-091-031-2	$ 35.00	233-110-005-3	$ 252.00	233-120-077-0	$ 24.50	233-150-022-9	$ 35.00	233-170-007-6	$ 35.00
233-032-025-6	$ 327.60	233-060-011-1	$ 35.00	233-074-007-3	$ 35.00	233-080-026-5	$ 35.00	233-091-032-0	$ 35.00	233-110-006-1	$ 71.06	233-120-078-8	$ 24.50	233-150-023-7	$ 35.00	233-170-008-4	$ 59.50
233-032-026-4	$ 60.48	233-060-012-9	$ 35.00	233-074-008-1	$ 35.00	233-080-027-3	$ 35.00	233-091-033-8	$ 35.00	233-110-007-9	$ 35.00	233-120-079-6	$ 24.50	233-150-024-5	$ 35.00	233-170-009-2	$ 35.00
233-032-027-2	$ 35.00	233-060-013-7	$ 35.00	233-074-009-9	$ 35.00	233-080-028-1	$ 35.00	233-091-034-6	$ 35.00	233-110-008-7	$ 35.00	233-120-080-4	$ 24.50	233-150-026-0	$ 59.50	233-170-010-0	$ 35.00
233-032-028-0	$ 35.00	233-060-014-5	$ 35.00	233-074-010-7	$ 24.50	233-080-029-9	$ 35.00	233-092-001-4	$ 35.00	233-110-009-5	$ 35.00	233-120-081-2	$ 24.50	233-150-027-8	$ 59.50	233-170-011-8	$ 35.00
233-032-029-8	$ 35.00	233-060-015-2	$ 35.00	233-074-011-5	$ 35.00	233-080-030-7	$ 35.00	233-092-002-2	$ 35.00	233-110-010-3	$ 35.00	233-120-082-0	$ 24.50	233-150-031-0	$ 59.50	233-170-012-6	$ 35.00
233-040-006-6	$ 133.14	233-060-016-0	$ 35.00	233-074-012-3	$ 35.00	233-080-031-5	$ 35.00	233-092-003-0	$ 35.00	233-110-011-1	$ 35.00	233-120-083-8	$ 24.50	233-150-036-9	$ 35.00	233-170-013-4	$ 35.00
233-040-007-4	$ 283.92	233-060-017-8	$ 24.50	233-074-013-1	$ 35.00	233-080-032-3	$ 35.00	233-092-004-8	$ 35.00	233-110-013-7	$ 35.00	233-120-084-6	$ 24.50	233-150-037-7	$ 59.50	233-170-017-5	$ 35.00
233-040-024-9	$ 502.74	233-060-018-6	$ 35.00	233-074-014-9	$ 35.00	233-080-033-1	$ 59.50	233-092-005-5	$ 35.00	233-110-014-5	$ 35.00	233-120-085-3	$ 24.50	233-150-038-5	$ 59.50	233-170-018-3	$ 35.00
233-040-026-4	$ 93.24	233-060-019-4	$ 35.00	233-074-015-6	$ 49.00	233-080-034-9	$ 35.00	233-092-006-3	$ 35.00	233-110-015-2	$ 59.50	233-120-086-1	$ 24.50	233-160-001-1	$ 59.50	233-170-019-1	$ 35.00
233-040-027-2	$ 62.16	233-060-023-6	$ 35.00	233-074-016-4	$ 49.00	233-080-035-6	$ 35.00	233-092-007-1	$ 35.00	233-110-016-0	$ 35.00	233-120-087-9	$ 24.50	233-160-002-9	$ 35.00	233-170-020-9	$ 59.50
233-040-034-8	$ 294.00	233-060-025-1	$ 78.76	233-074-017-2	$ 117.60	233-080-036-4	$ 35.00	233-092-008-9	$ 35.00	233-110-017-8	$ 35.00	233-120-088-7	$ 24.50	233-160-003-7	$ 35.00	233-170-021-7	$ 35.00
233-040-035-5	$ 180.60	233-060-026-9	$ 60.48	233-074-020-6	$ 79.80	233-080-037-2	$ 35.00	233-092-009-7	$ 35.00	233-110-023-6	$ 226.80	233-120-089-5	$ 24.50	233-160-004-5	$ 35.00	233-170-022-5	$ 59.50
233-040-038-9	$ 612.50	233-060-027-7	$ 44.10	233-074-021-4	$ 75.60	233-080-038-0	$ 35.00	233-092-010-5	$ 35.00	233-110-024-4	$ 126.00	233-120-090-3	$ 24.50	233-160-005-2	$ 35.00	233-170-023-3	$ 35.00
233-040-039-7	$ 67.20	233-060-028-5	$ 75.60	233-074-022-2	$ 35.00	233-080-039-8	$ 35.00	233-092-011-3	$ 35.00	233-110-025-1	$ 35.00	233-120-091-1	$ 24.50	233-160-006-0	$ 35.00	233-170-026-6	$ 35.00
233-040-040-5	$ 384.30	233-060-030-1	$ 35.00	233-074-023-0	$ 49.00	233-080-040-6	$ 35.00	233-092-012-1	$ 35.00	233-110-026-9	$ 132.72	233-120-092-9	$ 24.50	233-160-007-8	$ 35.00	233-170-028-2	$ 35.00

Assessor Parcel Book 233 proposed Storm Water fees for 2016/2017

233-170-029-0	$ 35.00	233-200-018-7	$ 59.50	233-220-009-2	$ 59.50
233-170-030-8	$ 35.00	233-200-019-5	$ 59.50	233-230-001-7	$ 24.50
233-170-033-2	$ 35.00	233-200-020-3	$ 59.50	233-230-002-5	$ 24.50
233-170-034-0	$ 35.00	233-200-023-7	$ 59.50	233-230-003-3	$ 24.50
233-170-035-7	$ 35.00	233-200-024-5	$ 59.50	233-230-004-1	$ 24.50
233-170-036-5	$ 35.00	233-200-025-2	$ 59.50	233-230-005-8	$ 24.50
233-180-001-7	$ 35.00	233-200-028-6	$ 59.50	233-230-006-6	$ 24.50
233-180-002-5	$ 59.50	233-200-034-4	$ 35.00	233-230-007-4	$ 24.50
233-180-003-3	$ 59.50	233-200-037-7	$ 59.50	233-230-008-2	$ 24.50
233-180-004-1	$ 59.50	233-200-038-5	$ 59.50	233-230-009-0	$ 24.50
233-180-005-8	$ 59.50	233-211-003-6	$ 35.00	233-230-010-8	$ 24.50
233-180-006-6	$ 59.50	233-211-005-1	$ 35.00	233-230-011-6	$ 24.50
233-180-007-4	$ 59.50	233-211-006-9	$ 35.00	233-230-012-4	$ 24.50
233-180-008-2	$ 59.50	233-211-007-7	$ 35.00	233-230-013-2	$ 24.50
233-180-009-0	$ 59.50	233-211-008-5	$ 35.00	233-230-014-0	$ 24.50
233-180-010-8	$ 59.50	233-211-009-3	$ 35.00	233-230-015-7	$ 24.50
233-180-011-6	$ 35.00	233-211-010-1	$ 59.50	233-230-016-5	$ 24.50
233-180-012-4	$ 59.50	233-211-011-9	$ 59.50	233-230-017-3	$ 24.50
233-180-013-2	$ 35.00	233-211-013-5	$ 59.50	233-230-018-1	$ 24.50
233-180-014-0	$ 59.50	233-211-014-3	$ 35.00	233-230-019-9	$ 24.50
233-180-016-5	$ 59.50	233-211-015-0	$ 35.00	233-230-020-7	$ 24.50
233-180-017-3	$ 35.00	233-211-018-4	$ 35.00	233-230-021-5	$ 24.50
233-191-003-0	$ 59.50	233-211-019-2	$ 35.00	233-230-022-3	$ 24.50
233-191-005-5	$ 59.50	233-211-020-0	$ 35.00	233-230-023-1	$ 24.50
233-191-009-7	$ 35.00	233-211-021-8	$ 35.00	233-230-024-9	$ 24.50
233-191-010-5	$ 59.50	233-211-022-6	$ 35.00	233-230-025-6	$ 24.50
233-191-011-3	$ 35.00	233-211-023-4	$ 59.50	233-230-026-4	$ 24.50
233-191-012-1	$ 59.50	233-211-024-2	$ 35.00	233-230-027-2	$ 24.50
233-191-015-4	$ 59.50	233-211-027-5	$ 35.00	233-230-028-0	$ 24.50
233-191-016-2	$ 59.50	233-211-028-3	$ 59.50	233-230-029-8	$ 24.50
233-191-017-0	$ 59.50	233-211-029-1	$ 35.00	233-230-030-6	$ 24.50
233-191-018-8	$ 59.50	233-211-030-9	$ 35.00	233-230-031-4	$ 24.50
233-191-019-6	$ 35.00	233-211-031-7	$ 35.00	233-230-032-2	$ 24.50
233-191-020-4	$ 35.00	233-211-032-5	$ 35.00	233-240-001-5	$ 24.50
233-191-021-2	$ 59.50	233-211-033-3	$ 35.00	233-240-002-3	$ 24.50
233-191-022-0	$ 59.50	233-211-034-1	$ 59.50	233-240-003-1	$ 24.50
233-191-023-8	$ 59.50	233-211-035-8	$ 59.50	233-240-004-9	$ 24.50
233-191-024-6	$ 59.50	233-211-036-6	$ 59.50	233-240-005-6	$ 24.50
233-191-025-3	$ 59.50	233-211-038-2	$ 59.50	233-240-006-4	$ 24.50
233-192-003-9	$ 59.50	233-211-039-0	$ 59.50	233-240-007-2	$ 24.50
233-192-004-7	$ 59.50	233-211-041-6	$ 35.00	233-240-008-0	$ 24.50
233-192-005-4	$ 59.50	233-211-042-4	$ 35.00	233-240-009-8	$ 24.50
233-192-006-2	$ 35.00	233-211-043-2	$ 59.50	233-240-010-6	$ 24.50
233-192-007-0	$ 59.50	233-211-044-0	$ 35.00	233-240-011-4	$ 24.50
233-192-009-6	$ 35.00	233-211-046-5	$ 35.00	233-240-012-2	$ 24.50
233-192-010-4	$ 35.00	233-211-047-3	$ 59.50	233-240-013-0	$ 24.50
233-192-011-2	$ 59.50	233-211-048-1	$ 59.50	233-240-014-8	$ 24.50
233-192-013-8	$ 59.50	233-211-049-9	$ 59.50	233-240-015-5	$ 24.50
233-192-014-6	$ 59.50	233-211-050-7	$ 59.50	233-240-016-3	$ 24.50
233-192-015-3	$ 59.50	233-211-051-5	$ 59.50	233-240-017-1	$ 24.50
233-192-016-1	$ 59.50	233-211-052-3	$ 59.50	233-240-018-9	$ 24.50
233-192-017-9	$ 59.50	233-220-001-9	$ 59.50	233-240-019-7	$ 24.50
233-200-003-9	$ 59.50	233-220-002-7	$ 59.50	233-240-020-5	$ 24.50
233-200-005-4	$ 59.50	233-220-003-5	$ 59.50	233-240-021-3	$ 24.50
233-200-006-2	$ 59.50	233-220-005-0	$ 35.00	233-240-022-1	$ 24.50
233-200-007-0	$ 59.50	233-220-006-8	$ 59.50	233-240-023-9	$ 24.50
233-200-015-3	$ 59.50	233-220-008-4	$ 59.50		

Assessor Parcel Book 234 proposed Storm Water fees for 2016/2017

234-010-001-1	$ 49.46	234-022-023-1	$ 48.76	234-042-016-1	$ 35.00	234-062-001-8	$ 59.50	234-081-045-2	$ 35.00	234-100-002-0	$ 35.00	234-121-020-7	$ 35.00	234-160-010-0	$ 59.50	234-170-057-9	$ 59.50
234-010-003-7	$ 35.00	234-022-024-9	$ 35.00	234-042-017-9	$ 35.00	234-062-002-6	$ 35.00	234-082-003-0	$ 35.00	234-100-003-8	$ 35.00	234-121-021-5	$ 35.00	234-160-013-4	$ 59.50	234-170-058-7	$ 59.50
234-010-004-5	$ 35.00	234-022-026-4	$ 35.00	234-042-018-7	$ 35.00	234-062-003-4	$ 35.00	234-082-004-8	$ 35.00	234-100-004-6	$ 35.00	234-121-022-3	$ 59.50	234-160-015-9	$ 35.00	234-170-059-5	$ 59.50
234-010-005-2	$ 35.00	234-022-028-0	$ 35.00	234-042-019-5	$ 35.00	234-062-004-2	$ 35.00	234-082-005-5	$ 35.00	234-100-005-3	$ 35.00	234-121-023-1	$ 35.00	234-160-020-9	$ 35.00	234-170-060-3	$ 59.50
234-010-006-0	$ 35.00	234-022-032-2	$ 35.00	234-042-020-3	$ 35.00	234-062-005-9	$ 35.00	234-082-006-3	$ 35.00	234-100-006-1	$ 35.00	234-121-024-9	$ 35.00	234-160-021-7	$ 35.00	234-180-001-5	$ 59.50
234-010-007-8	$ 35.00	234-022-033-0	$ 35.00	234-042-023-7	$ 588.00	234-062-006-7	$ 35.00	234-082-007-1	$ 35.00	234-100-007-9	$ 35.00	234-121-025-6	$ 35.00	234-160-025-8	$ 35.00	234-180-002-3	$ 59.50
234-010-008-6	$ 35.00	234-022-034-8	$ 651.70	234-042-025-2	$ 116.56	234-062-007-5	$ 35.00	234-091-002-1	$ 35.00	234-100-008-7	$ 35.00	234-121-026-4	$ 35.00	234-160-026-6	$ 35.00	234-180-003-1	$ 59.50
234-010-009-4	$ 35.00	234-022-035-5	$ 35.00	234-042-026-0	$ 47.26	234-062-008-3	$ 35.00	234-091-003-9	$ 35.00	234-100-009-5	$ 35.00	234-121-027-2	$ 35.00	234-160-029-0	$ 59.50	234-180-004-9	$ 59.50
234-010-010-2	$ 35.00	234-022-037-1	$ 35.00	234-042-027-8	$ 46.62	234-062-011-7	$ 35.00	234-091-004-7	$ 35.00	234-100-010-3	$ 35.00	234-121-029-8	$ 35.00	234-160-030-8	$ 35.00	234-180-005-6	$ 59.50
234-021-001-8	$ 35.00	234-022-038-9	$ 35.00	234-043-001-2	$ 35.00	234-062-012-5	$ 35.00	234-091-007-0	$ 35.00	234-100-011-1	$ 35.00	234-121-030-6	$ 35.00	234-160-031-6	$ 35.00	234-180-007-2	$ 59.50
234-021-002-6	$ 35.00	234-022-039-7	$ 35.00	234-043-002-0	$ 35.00	234-062-013-3	$ 35.00	234-091-008-8	$ 35.00	234-100-012-9	$ 35.00	234-121-031-4	$ 59.50	234-160-032-4	$ 35.00	234-180-008-0	$ 59.50
234-021-003-4	$ 35.00	234-022-040-5	$ 35.00	234-043-003-8	$ 35.00	234-062-014-1	$ 35.00	234-091-009-6	$ 35.00	234-100-013-7	$ 35.00	234-121-034-8	$ 35.00	234-160-033-2	$ 59.50	234-180-009-8	$ 35.00
234-021-004-2	$ 35.00	234-022-042-1	$ 35.00	234-043-004-6	$ 35.00	234-070-002-6	$ 59.50	234-091-012-0	$ 35.00	234-100-014-5	$ 35.00	234-121-036-3	$ 35.00	234-160-034-0	$ 59.50	234-180-010-6	$ 35.00
234-021-005-9	$ 35.00	234-022-043-9	$ 35.00	234-043-005-3	$ 35.00	234-070-011-7	$ 35.00	234-091-014-6	$ 35.00	234-100-018-6	$ 59.50	234-121-037-1	$ 35.00	234-160-035-7	$ 59.50	234-180-014-8	$ 59.50
234-021-006-7	$ 35.00	234-030-003-3	$ 35.00	234-043-006-1	$ 35.00	234-070-013-3	$ 35.00	234-091-015-3	$ 35.00	234-100-019-4	$ 35.00	234-130-005-7	$ 59.50	234-160-038-1	$ 59.50	234-180-015-5	$ 59.50
234-021-007-5	$ 35.00	234-030-004-1	$ 35.00	234-043-007-9	$ 35.00	234-070-014-1	$ 35.00	234-091-017-9	$ 35.00	234-100-020-2	$ 35.00	234-130-008-1	$ 59.50	234-160-039-9	$ 35.00	234-180-017-1	$ 59.50
234-021-008-3	$ 35.00	234-030-005-8	$ 35.00	234-043-008-7	$ 35.00	234-070-015-8	$ 35.00	234-091-018-7	$ 35.00	234-100-021-0	$ 35.00	234-130-009-9	$ 59.50	234-170-001-7	$ 35.00	234-180-018-9	$ 59.50
234-021-009-1	$ 35.00	234-030-006-6	$ 35.00	234-043-009-5	$ 35.00	234-070-017-4	$ 59.50	234-091-019-5	$ 35.00	234-100-022-8	$ 35.00	234-130-010-7	$ 59.50	234-170-002-5	$ 35.00	234-180-019-7	$ 59.50
234-021-010-9	$ 35.00	234-030-007-4	$ 35.00	234-061-001-9	$ 35.00	234-070-020-8	$ 35.00	234-091-020-3	$ 35.00	234-100-023-6	$ 35.00	234-140-001-4	$ 35.00	234-170-003-3	$ 35.00	234-180-020-5	$ 59.50
234-021-011-7	$ 35.00	234-030-008-2	$ 35.00	234-061-002-7	$ 35.00	234-070-022-4	$ 35.00	234-091-021-1	$ 35.00	234-100-024-4	$ 35.00	234-140-002-2	$ 35.00	234-170-004-1	$ 59.50	234-180-021-3	$ 59.50
234-021-012-5	$ 24.50	234-030-009-0	$ 59.50	234-061-003-5	$ 35.00	234-070-030-7	$ 35.00	234-091-022-9	$ 35.00	234-100-029-3	$ 35.00	234-140-003-0	$ 35.00	234-170-007-4	$ 35.00	234-180-022-1	$ 59.50
234-021-013-3	$ 24.50	234-030-010-8	$ 35.00	234-061-004-3	$ 35.00	234-070-031-5	$ 35.00	234-091-023-7	$ 35.00	234-100-030-1	$ 35.00	234-140-004-8	$ 35.00	234-170-008-2	$ 35.00	234-180-023-9	$ 59.50
234-021-014-1	$ 35.00	234-030-011-6	$ 35.00	234-061-005-0	$ 35.00	234-070-034-9	$ 59.50	234-092-001-2	$ 35.00	234-100-032-7	$ 35.00	234-140-006-3	$ 59.50	234-170-009-0	$ 49.00	234-180-024-7	$ 59.50
234-021-015-8	$ 35.00	234-030-012-4	$ 35.00	234-061-006-8	$ 35.00	234-070-035-6	$ 59.50	234-092-002-0	$ 35.00	234-100-033-5	$ 59.50	234-140-007-1	$ 59.50	234-170-010-8	$ 35.00	234-180-025-4	$ 59.50
234-021-016-6	$ 35.00	234-030-013-2	$ 35.00	234-061-007-6	$ 35.00	234-070-036-4	$ 35.00	234-092-003-8	$ 35.00	234-100-036-8	$ 35.00	234-140-008-9	$ 35.00	234-170-012-4	$ 35.00	234-190-003-9	$ 59.50
234-021-017-4	$ 35.00	234-030-014-0	$ 35.00	234-061-008-4	$ 35.00	234-070-037-2	$ 35.00	234-092-004-6	$ 35.00	234-100-037-6	$ 35.00	234-140-009-7	$ 35.00	234-170-013-2	$ 35.00	234-190-004-7	$ 59.50
234-021-018-2	$ 35.00	234-030-015-7	$ 35.00	234-061-009-2	$ 35.00	234-070-038-0	$ 59.50	234-092-006-1	$ 35.00	234-100-040-0	$ 35.00	234-140-012-1	$ 35.00	234-170-014-0	$ 35.00	234-190-006-2	$ 59.50
234-021-019-0	$ 35.00	234-030-016-5	$ 35.00	234-061-010-0	$ 35.00	234-070-039-8	$ 59.50	234-092-007-9	$ 59.50	234-110-003-6	$ 35.00	234-140-013-9	$ 35.00	234-170-015-7	$ 35.00	234-190-007-0	$ 59.50
234-021-020-8	$ 35.00	234-030-017-3	$ 35.00	234-061-011-8	$ 35.00	234-081-001-5	$ 35.00	234-092-010-3	$ 35.00	234-110-004-4	$ 35.00	234-140-014-7	$ 35.00	234-170-016-5	$ 35.00	234-190-008-8	$ 59.50
234-021-021-6	$ 35.00	234-030-018-1	$ 35.00	234-061-012-6	$ 35.00	234-081-002-3	$ 35.00	234-092-011-1	$ 35.00	234-110-007-7	$ 59.50	234-140-015-4	$ 35.00	234-170-017-3	$ 35.00	234-190-009-6	$ 35.00
234-021-022-4	$ 35.00	234-030-019-9	$ 35.00	234-061-013-4	$ 35.00	234-081-003-1	$ 35.00	234-092-012-9	$ 35.00	234-110-008-5	$ 59.50	234-140-023-8	$ 35.00	234-170-018-1	$ 35.00	234-190-010-4	$ 35.00
234-021-025-7	$ 35.00	234-030-020-7	$ 59.50	234-061-014-2	$ 35.00	234-081-004-9	$ 35.00	234-092-013-7	$ 35.00	234-110-009-3	$ 35.00	234-140-024-6	$ 59.50	234-170-019-9	$ 35.00	234-190-013-8	$ 59.50
234-021-026-5	$ 35.00	234-030-021-5	$ 35.00	234-061-015-9	$ 35.00	234-081-005-6	$ 35.00	234-092-014-5	$ 35.00	234-110-010-1	$ 35.00	234-140-026-1	$ 59.50	234-170-020-7	$ 35.00	234-190-014-6	$ 59.50
234-021-027-3	$ 35.00	234-030-022-3	$ 35.00	234-061-016-7	$ 35.00	234-081-006-4	$ 35.00	234-092-015-2	$ 35.00	234-110-012-7	$ 35.00	234-140-027-9	$ 59.50	234-170-021-5	$ 35.00	234-190-016-1	$ 59.50
234-021-028-1	$ 35.00	234-030-023-1	$ 35.00	234-061-017-5	$ 35.00	234-081-007-2	$ 35.00	234-092-016-0	$ 35.00	234-110-013-5	$ 35.00	234-151-001-0	$ 59.50	234-170-022-3	$ 35.00	234-190-018-7	$ 59.50
234-021-029-9	$ 35.00	234-030-024-9	$ 35.00	234-061-018-3	$ 35.00	234-081-008-0	$ 35.00	234-092-017-8	$ 35.00	234-110-014-3	$ 35.00	234-151-002-8	$ 59.50	234-170-023-1	$ 35.00	234-190-020-3	$ 59.50
234-021-030-7	$ 35.00	234-030-025-6	$ 35.00	234-061-019-1	$ 35.00	234-081-009-8	$ 35.00	234-092-018-6	$ 35.00	234-110-019-2	$ 35.00	234-151-003-6	$ 35.00	234-170-024-9	$ 35.00	234-190-021-1	$ 59.50
234-021-031-5	$ 35.00	234-041-002-2	$ 35.00	234-061-020-9	$ 35.00	234-081-010-6	$ 35.00	234-092-019-4	$ 35.00	234-110-021-8	$ 35.00	234-151-004-4	$ 35.00	234-170-025-6	$ 59.50	234-190-023-7	$ 59.50
234-021-032-3	$ 35.00	234-041-003-0	$ 35.00	234-061-021-7	$ 35.00	234-081-011-4	$ 35.00	234-092-020-2	$ 35.00	234-110-025-9	$ 35.00	234-152-003-5	$ 59.50	234-170-026-4	$ 59.50	234-190-026-0	$ 59.50
234-022-001-7	$ 35.00	234-041-004-8	$ 35.00	234-061-022-5	$ 35.00	234-081-012-2	$ 35.00	234-092-021-0	$ 35.00	234-110-026-7	$ 35.00	234-152-004-3	$ 35.00	234-170-032-2	$ 35.00	234-190-028-6	$ 49.00
234-022-004-1	$ 59.50	234-041-005-5	$ 35.00	234-061-023-3	$ 35.00	234-081-015-5	$ 59.50	234-092-022-8	$ 35.00	234-110-027-5	$ 59.50	234-152-005-0	$ 35.00	234-170-033-0	$ 59.50	234-200-001-1	$ 59.50
234-022-005-8	$ 59.50	234-041-006-3	$ 35.00	234-061-024-1	$ 35.00	234-081-017-1	$ 35.00	234-092-023-6	$ 35.00	234-121-001-7	$ 35.00	234-152-006-8	$ 59.50	234-170-034-8	$ 59.50	234-200-002-9	$ 59.50
234-022-006-6	$ 35.00	234-041-007-1	$ 35.00	234-061-025-8	$ 35.00	234-081-018-9	$ 35.00	234-092-024-4	$ 35.00	234-121-002-5	$ 35.00	234-152-007-6	$ 59.50	234-170-038-9	$ 59.50	234-200-004-5	$ 59.50
234-022-008-2	$ 59.50	234-042-001-3	$ 35.00	234-061-026-6	$ 35.00	234-081-019-7	$ 59.50	234-092-025-1	$ 35.00	234-121-003-3	$ 35.00	234-152-008-4	$ 35.00	234-170-039-7	$ 35.00	234-200-006-0	$ 59.50
234-022-009-0	$ 59.50	234-042-002-1	$ 35.00	234-061-027-4	$ 35.00	234-081-020-5	$ 35.00	234-092-026-9	$ 35.00	234-121-004-1	$ 35.00	234-152-009-2	$ 35.00	234-170-040-5	$ 35.00	234-200-017-7	$ 59.50
234-022-010-8	$ 35.00	234-042-003-9	$ 35.00	234-061-028-2	$ 35.00	234-081-022-1	$ 49.00	234-092-029-3	$ 35.00	234-121-005-8	$ 35.00	234-152-010-0	$ 35.00	234-170-041-3	$ 35.00	234-200-018-5	$ 59.50
234-022-011-6	$ 35.00	234-042-004-7	$ 35.00	234-061-029-0	$ 35.00	234-081-024-7	$ 49.00	234-092-031-9	$ 59.50	234-121-006-6	$ 35.00	234-152-011-8	$ 35.00	234-170-042-1	$ 35.00	234-200-019-3	$ 59.50
234-022-012-4	$ 35.00	234-042-005-4	$ 35.00	234-061-030-8	$ 35.00	234-081-028-8	$ 59.50	234-093-002-9	$ 35.00	234-121-007-4	$ 35.00	234-153-001-8	$ 59.50	234-170-043-9	$ 35.00	234-200-021-9	$ 59.50
234-022-013-2	$ 35.00	234-042-006-2	$ 35.00	234-061-031-6	$ 35.00	234-081-034-6	$ 35.00	234-093-003-7	$ 35.00	234-121-008-2	$ 35.00	234-153-002-6	$ 35.00	234-170-044-7	$ 35.00	234-200-022-7	$ 59.50
234-022-014-0	$ 35.00	234-042-007-0	$ 35.00	234-061-032-4	$ 35.00	234-081-035-3	$ 35.00	234-093-004-5	$ 35.00	234-121-011-6	$ 35.00	234-153-005-9	$ 35.00	234-170-045-4	$ 35.00	234-200-026-8	$ 59.50
234-022-015-7	$ 24.50	234-042-008-8	$ 35.00	234-061-033-2	$ 35.00	234-081-038-7	$ 59.50	234-093-006-0	$ 35.00	234-121-012-4	$ 35.00	234-153-006-7	$ 35.00	234-170-046-2	$ 35.00	234-200-027-6	$ 59.50
234-022-016-5	$ 35.00	234-042-010-4	$ 24.50	234-061-034-0	$ 35.00	234-081-039-5	$ 35.00	234-093-007-8	$ 35.00	234-121-013-2	$ 35.00	234-153-007-5	$ 59.50	234-170-047-0	$ 35.00	234-200-028-4	$ 59.50
234-022-017-3	$ 35.00	234-042-011-2	$ 35.00	234-061-035-7	$ 35.00	234-081-040-3	$ 59.50	234-093-008-6	$ 35.00	234-121-014-0	$ 35.00	234-160-004-3	$ 59.50	234-170-048-8	$ 59.50	234-210-002-7	$ 59.50
234-022-018-1	$ 35.00	234-042-012-0	$ 35.00	234-061-036-5	$ 35.00	234-081-041-1	$ 59.50	234-093-009-4	$ 35.00	234-121-015-7	$ 35.00	234-160-005-0	$ 59.50	234-170-050-4	$ 59.50	234-210-003-5	$ 59.50
234-022-019-9	$ 35.00	234-042-013-8	$ 35.00	234-061-037-3	$ 35.00	234-081-042-9	$ 59.50	234-093-010-2	$ 35.00	234-121-016-5	$ 35.00	234-160-006-8	$ 59.50	234-170-053-8	$ 59.50	234-210-005-0	$ 59.50
234-022-020-7	$ 35.00	234-042-014-6	$ 35.00	234-061-038-1	$ 35.00	234-081-043-7	$ 59.50	234-093-011-0	$ 35.00	234-121-018-1	$ 35.00	234-160-008-4	$ 59.50	234-170-055-3	$ 59.50	234-210-006-8	$ 59.50
234-022-021-5	$ 35.00	234-042-015-3	$ 35.00	234-061-039-9	$ 35.00	234-081-044-5	$ 35.00	234-100-001-2	$ 35.00	234-121-019-9	$ 35.00	234-160-009-2	$ 59.50	234-170-056-1	$ 59.50	234-210-007-6	$ 59.50

Assessor Parcel Book 234 proposed Storm Water fees for 2016/2017

234-210-009-2	$ 35.00	234-260-008-3	$ 59.50	234-280-045-1	$ 35.00
234-210-010-0	$ 35.00	234-260-009-1	$ 59.50		
234-210-011-8	$ 59.50	234-260-010-9	$ 59.50		
234-210-012-6	$ 59.50	234-260-011-7	$ 59.50		
234-210-013-4	$ 35.00	234-260-012-5	$ 59.50		
234-210-014-2	$ 59.50	234-260-013-3	$ 59.50		
234-220-002-5	$ 35.00	234-260-014-1	$ 59.50		
234-220-003-3	$ 35.00	234-260-015-8	$ 35.00		
234-220-004-1	$ 59.50	234-271-002-3	$ 59.50		
234-220-005-8	$ 59.50	234-271-003-1	$ 35.00		
234-220-006-6	$ 59.50	234-271-004-9	$ 35.00		
234-220-007-4	$ 59.50	234-271-005-6	$ 35.00		
234-220-008-2	$ 35.00	234-271-006-4	$ 59.50		
234-220-015-7	$ 59.50	234-271-007-2	$ 59.50		
234-220-016-5	$ 35.00	234-271-008-0	$ 59.50		
234-220-017-3	$ 35.00	234-272-001-4	$ 35.00		
234-220-018-1	$ 35.00	234-272-002-2	$ 59.50		
234-230-001-5	$ 59.50	234-272-003-0	$ 35.00		
234-230-008-0	$ 59.50	234-272-008-9	$ 35.00		
234-230-010-6	$ 59.50	234-272-010-5	$ 59.50		
234-230-011-4	$ 59.50	234-280-001-4	$ 35.00		
234-230-012-2	$ 59.50	234-280-002-2	$ 35.00		
234-230-013-0	$ 59.50	234-280-003-0	$ 35.00		
234-230-014-8	$ 59.50	234-280-004-8	$ 35.00		
234-230-019-7	$ 59.50	234-280-005-5	$ 35.00		
234-230-021-3	$ 59.50	234-280-006-3	$ 35.00		
234-230-024-7	$ 59.50	234-280-007-1	$ 35.00		
234-230-025-4	$ 35.00	234-280-008-9	$ 35.00		
234-230-026-2	$ 59.50	234-280-009-7	$ 35.00		
234-230-028-8	$ 59.50	234-280-010-5	$ 35.00		
234-230-031-2	$ 59.50	234-280-011-3	$ 35.00		
234-230-032-0	$ 59.50	234-280-012-1	$ 35.00		
234-240-001-3	$ 35.00	234-280-013-9	$ 35.00		
234-240-003-9	$ 59.50	234-280-014-7	$ 35.00		
234-240-005-4	$ 59.50	234-280-015-4	$ 35.00		
234-240-007-0	$ 59.50	234-280-018-8	$ 35.00		
234-240-008-8	$ 59.50	234-280-019-6	$ 35.00		
234-240-010-4	$ 59.50	234-280-020-4	$ 35.00		
234-240-012-0	$ 35.00	234-280-021-2	$ 35.00		
234-240-013-8	$ 59.50	234-280-022-0	$ 35.00		
234-240-017-9	$ 35.00	234-280-023-8	$ 35.00		
234-240-018-7	$ 35.00	234-280-024-6	$ 35.00		
234-240-019-5	$ 35.00	234-280-025-3	$ 35.00		
234-240-020-3	$ 59.50	234-280-026-1	$ 35.00		
234-240-022-9	$ 59.50	234-280-027-9	$ 35.00		
234-240-023-7	$ 59.50	234-280-028-7	$ 35.00		
234-250-003-6	$ 59.50	234-280-030-3	$ 35.00		
234-250-004-4	$ 59.50	234-280-033-7	$ 59.50		
234-250-005-1	$ 59.50	234-280-034-5	$ 35.00		
234-250-006-9	$ 59.50	234-280-035-2	$ 35.00		
234-250-007-7	$ 59.50	234-280-037-8	$ 35.00		
234-250-008-5	$ 59.50	234-280-038-6	$ 35.00		
234-250-011-9	$ 59.50	234-280-039-4	$ 35.00		
234-260-003-4	$ 59.50	234-280-040-2	$ 35.00		
234-260-004-2	$ 59.50	234-280-042-8	$ 35.00		
234-260-005-9	$ 59.50	234-280-043-6	$ 35.00		
234-260-006-7	$ 59.50	234-280-044-4	$ 35.00		

Assessor Parcel Book 236 proposed Storm Water fees for 2016/2017

236-011-003-1	$ 59.50	236-031-002-9	$ 59.50	236-060-005-6	$ 35.00	236-122-009-4	$ 35.00	236-151-007-2	$ 59.50	236-201-013-0	$ 35.00
236-011-004-9	$ 35.00	236-031-003-7	$ 35.00	236-060-006-4	$ 59.50	236-122-010-2	$ 35.00	236-151-008-0	$ 59.50	236-201-015-5	$ 35.00
236-011-005-6	$ 35.00	236-031-004-5	$ 59.50	236-060-008-0	$ 59.50	236-122-011-0	$ 35.00	236-151-009-8	$ 59.50	236-201-016-3	$ 35.00
236-011-006-4	$ 35.00	236-031-005-2	$ 59.50	236-060-012-2	$ 59.50	236-131-001-0	$ 35.00	236-151-010-6	$ 59.50	236-201-017-1	$ 35.00
236-011-007-2	$ 35.00	236-031-006-0	$ 35.00	236-060-013-0	$ 59.50	236-131-002-8	$ 35.00	236-151-012-2	$ 59.50	236-201-019-7	$ 35.00
236-011-008-0	$ 35.00	236-032-001-0	$ 35.00	236-060-014-8	$ 59.50	236-131-003-6	$ 35.00	236-152-003-0	$ 35.00	236-201-020-5	$ 59.50
236-011-012-2	$ 35.00	236-032-002-8	$ 35.00	236-060-015-5	$ 59.50	236-131-004-4	$ 35.00	236-152-004-8	$ 35.00	236-202-001-4	$ 59.50
236-011-013-0	$ 35.00	236-032-003-6	$ 35.00	236-070-006-2	$ 59.50	236-131-008-5	$ 35.00	236-152-005-5	$ 35.00	236-202-002-2	$ 59.50
236-011-014-8	$ 35.00	236-032-004-4	$ 35.00	236-070-007-0	$ 59.50	236-131-009-3	$ 35.00	236-152-006-3	$ 35.00	236-202-003-0	$ 35.00
236-012-001-4	$ 35.00	236-032-005-1	$ 35.00	236-070-010-4	$ 59.50	236-131-010-1	$ 35.00	236-152-007-1	$ 35.00	236-202-004-8	$ 59.50
236-012-002-2	$ 35.00	236-032-006-9	$ 35.00	236-070-011-2	$ 59.50	236-131-011-9	$ 35.00	236-152-008-9	$ 35.00		
236-012-003-0	$ 35.00	236-032-007-7	$ 35.00	236-070-014-6	$ 59.50	236-131-012-7	$ 35.00	236-152-009-7	$ 35.00		
236-012-004-8	$ 35.00	236-032-008-5	$ 35.00	236-070-018-7	$ 59.50	236-131-013-5	$ 35.00	236-152-010-5	$ 35.00		
236-012-005-5	$ 35.00	236-032-009-3	$ 35.00	236-070-019-5	$ 59.50	236-131-014-3	$ 35.00	236-152-011-3	$ 35.00		
236-012-008-9	$ 59.50	236-041-001-9	$ 35.00	236-070-020-3	$ 59.50	236-131-015-0	$ 35.00	236-152-012-1	$ 35.00		
236-012-009-7	$ 59.50	236-041-002-7	$ 35.00	236-070-021-1	$ 59.50	236-131-016-8	$ 35.00	236-152-013-9	$ 35.00		
236-012-010-5	$ 59.50	236-041-003-5	$ 35.00	236-070-022-9	$ 59.50	236-131-017-6	$ 35.00	236-180-008-5	$ 35.00		
236-012-011-3	$ 35.00	236-041-004-3	$ 35.00	236-070-024-5	$ 59.50	236-131-018-4	$ 35.00	236-180-009-3	$ 59.50		
236-012-013-9	$ 35.00	236-041-005-0	$ 35.00	236-080-002-9	$ 59.50	236-131-019-2	$ 35.00	236-180-010-1	$ 35.00		
236-012-015-4	$ 35.00	236-041-006-8	$ 35.00	236-080-003-7	$ 59.50	236-131-020-0	$ 59.50	236-180-011-9	$ 59.50		
236-012-016-2	$ 35.00	236-041-007-6	$ 35.00	236-080-005-2	$ 59.50	236-131-021-8	$ 59.50	236-180-012-7	$ 59.50		
236-012-017-0	$ 35.00	236-041-008-4	$ 59.50	236-080-007-8	$ 59.50	236-131-022-6	$ 59.50	236-180-013-5	$ 35.00		
236-012-018-8	$ 35.00	236-041-009-2	$ 59.50	236-080-008-6	$ 59.50	236-131-024-2	$ 59.50	236-180-014-3	$ 59.50		
236-012-019-6	$ 35.00	236-041-010-0	$ 35.00	236-080-014-4	$ 35.00	236-131-025-9	$ 35.00	236-180-015-0	$ 59.50		
236-012-020-4	$ 35.00	236-041-011-8	$ 35.00	236-080-021-9	$ 59.50	236-132-001-9	$ 35.00	236-180-016-8	$ 59.50		
236-012-021-2	$ 35.00	236-041-012-6	$ 35.00	236-080-022-7	$ 59.50	236-132-002-7	$ 35.00	236-180-017-6	$ 35.00		
236-012-022-0	$ 35.00	236-041-013-4	$ 35.00	236-080-023-5	$ 59.50	236-132-003-5	$ 35.00	236-180-018-4	$ 59.50		
236-012-023-8	$ 35.00	236-041-014-2	$ 35.00	236-080-024-3	$ 59.50	236-132-004-3	$ 35.00	236-180-020-0	$ 59.50		
236-012-024-6	$ 35.00	236-041-015-9	$ 35.00	236-090-009-2	$ 59.50	236-132-005-0	$ 35.00	236-180-021-8	$ 59.50		
236-012-025-3	$ 59.50	236-041-016-7	$ 35.00	236-090-013-4	$ 59.50	236-132-006-8	$ 35.00	236-180-022-6	$ 35.00		
236-013-001-3	$ 35.00	236-041-017-5	$ 35.00	236-090-014-2	$ 59.50	236-132-007-6	$ 35.00	236-180-023-4	$ 59.50		
236-013-002-1	$ 35.00	236-041-018-3	$ 35.00	236-090-016-7	$ 59.50	236-132-008-4	$ 35.00	236-180-024-2	$ 59.50		
236-013-003-9	$ 35.00	236-041-021-7	$ 35.00	236-090-017-5	$ 59.50	236-141-001-8	$ 59.50	236-180-025-9	$ 59.50		
236-013-004-7	$ 35.00	236-042-003-4	$ 300.86	236-090-018-3	$ 59.50	236-141-002-6	$ 59.50	236-180-026-7	$ 59.50		
236-013-005-4	$ 35.00	236-051-001-6	$ 35.00	236-090-019-1	$ 59.50	236-141-003-4	$ 59.50	236-180-027-5	$ 59.50		
236-013-006-2	$ 35.00	236-051-002-4	$ 35.00	236-100-004-1	$ 59.50	236-141-004-2	$ 59.50	236-190-001-8	$ 59.50		
236-021-002-1	$ 35.00	236-051-003-2	$ 35.00	236-100-005-8	$ 59.50	236-141-005-9	$ 59.50	236-190-005-9	$ 59.50		
236-021-004-7	$ 35.00	236-051-004-0	$ 35.00	236-121-002-0	$ 59.50	236-141-006-7	$ 59.50	236-190-006-7	$ 59.50		
236-021-005-4	$ 35.00	236-051-005-7	$ 35.00	236-121-003-8	$ 59.50	236-141-007-5	$ 59.50	236-190-007-5	$ 59.50		
236-021-006-2	$ 59.50	236-051-006-5	$ 59.50	236-121-004-6	$ 59.50	236-141-008-3	$ 59.50	236-190-008-3	$ 59.50		
236-021-008-8	$ 59.50	236-051-007-3	$ 35.00	236-121-005-3	$ 59.50	236-141-009-1	$ 35.00	236-190-009-1	$ 59.50		
236-021-009-6	$ 35.00	236-051-008-1	$ 35.00	236-121-006-1	$ 59.50	236-141-010-9	$ 59.50	236-190-010-9	$ 59.50		
236-021-012-0	$ 35.00	236-051-009-9	$ 35.00	236-121-007-9	$ 59.50	236-142-001-7	$ 35.00	236-190-011-7	$ 59.50		
236-022-003-8	$ 59.50	236-051-011-5	$ 35.00	236-121-008-7	$ 59.50	236-142-002-5	$ 35.00	236-190-012-5	$ 59.50		
236-022-004-6	$ 35.00	236-051-013-1	$ 35.00	236-121-009-5	$ 59.50	236-142-003-3	$ 35.00	236-190-016-6	$ 59.50		
236-022-005-3	$ 59.50	236-051-014-9	$ 35.00	236-121-010-3	$ 35.00	236-142-004-1	$ 35.00	236-190-017-4	$ 59.50		
236-022-006-1	$ 35.00	236-051-016-4	$ 35.00	236-121-011-1	$ 35.00	236-142-005-8	$ 35.00	236-190-021-6	$ 59.50		
236-022-008-7	$ 35.00	236-051-017-2	$ 35.00	236-121-012-9	$ 35.00	236-142-006-6	$ 35.00	236-190-023-2	$ 59.50		
236-022-009-5	$ 59.50	236-051-018-0	$ 35.00	236-121-013-7	$ 59.50	236-142-007-4	$ 35.00	236-190-024-0	$ 59.50		
236-022-010-3	$ 59.50	236-051-021-4	$ 35.00	236-122-001-1	$ 35.00	236-142-008-2	$ 35.00	236-190-025-7	$ 59.50		
236-022-011-1	$ 35.00	236-051-024-8	$ 35.00	236-122-002-9	$ 35.00	236-142-009-0	$ 35.00	236-190-026-5	$ 59.50		
236-022-012-9	$ 59.50	236-051-025-5	$ 35.00	236-122-003-7	$ 35.00	236-151-001-5	$ 59.50	236-201-001-5	$ 59.50		
236-022-013-7	$ 35.00	236-051-027-1	$ 35.00	236-122-004-5	$ 35.00	236-151-002-3	$ 59.50	236-201-002-3	$ 35.00		
236-022-014-5	$ 59.50	236-051-028-9	$ 35.00	236-122-005-2	$ 35.00	236-151-003-1	$ 59.50	236-201-007-2	$ 35.00		
236-022-018-6	$ 59.50	236-052-002-3	$ 59.50	236-122-006-0	$ 35.00	236-151-004-9	$ 59.50	236-201-008-0	$ 35.00		
236-022-019-4	$ 35.00	236-060-003-1	$ 59.50	236-122-007-8	$ 35.00	236-151-005-6	$ 59.50	236-201-009-8	$ 59.50		
236-031-001-1	$ 35.00	236-060-004-9	$ 59.50	236-122-008-6	$ 35.00	236-151-006-4	$ 59.50	236-201-012-2	$ 59.50		

Assessor Parcel Book 237 proposed Storm Water fees for 2016/2017

237-011-004-7	$ 35.00	237-022-021-8	$ 35.00	237-045-009-6	$ 35.00	237-062-010-2	$ 35.00	237-073-008-3	$ 35.00	237-104-003-7	$ 35.00	237-121-014-3	$ 35.00	237-134-008-0	$ 35.00	237-143-010-5	$ 35.00
237-011-005-4	$ 35.00	237-022-022-6	$ 35.00	237-045-010-4	$ 35.00	237-062-011-0	$ 35.00	237-074-001-7	$ 35.00	237-104-004-5	$ 35.00	237-121-015-0	$ 35.00	237-134-009-8	$ 35.00	237-143-011-3	$ 35.00
237-011-006-2	$ 35.00	237-022-023-4	$ 35.00	237-045-011-2	$ 35.00	237-062-012-8	$ 35.00	237-074-002-5	$ 35.00	237-104-005-2	$ 35.00	237-121-016-8	$ 35.00	237-134-010-6	$ 35.00	237-143-012-1	$ 35.00
237-011-007-0	$ 35.00	237-022-024-2	$ 35.00	237-045-012-0	$ 35.00	237-062-013-6	$ 35.00	237-074-003-3	$ 59.50	237-104-006-0	$ 35.00	237-121-017-6	$ 35.00	237-134-011-4	$ 35.00	237-143-013-9	$ 35.00
237-011-008-8	$ 35.00	237-022-025-9	$ 35.00	237-045-013-8	$ 35.00	237-063-001-0	$ 35.00	237-074-004-1	$ 59.50	237-104-007-8	$ 35.00	237-121-018-4	$ 35.00	237-134-012-2	$ 35.00	237-143-014-7	$ 35.00
237-012-001-2	$ 35.00	237-022-026-7	$ 59.50	237-045-014-6	$ 35.00	237-063-002-8	$ 35.00	237-074-005-8	$ 59.50	237-104-008-6	$ 59.50	237-121-019-2	$ 35.00	237-134-013-0	$ 35.00	237-144-001-3	$ 35.00
237-012-002-0	$ 35.00	237-022-027-5	$ 35.00	237-045-015-3	$ 35.00	237-063-003-6	$ 35.00	237-074-006-6	$ 35.00	237-104-009-4	$ 59.50	237-121-020-0	$ 35.00	237-134-014-8	$ 35.00	237-144-002-1	$ 35.00
237-012-003-8	$ 35.00	237-022-028-3	$ 35.00	237-045-016-1	$ 35.00	237-063-004-4	$ 35.00	237-074-007-4	$ 59.50	237-104-010-2	$ 59.50	237-121-022-6	$ 59.50	237-141-001-6	$ 35.00	237-144-003-9	$ 35.00
237-012-004-6	$ 35.00	237-022-029-1	$ 35.00	237-045-017-9	$ 35.00	237-063-005-1	$ 35.00	237-074-008-2	$ 35.00	237-104-011-0	$ 59.50	237-121-024-2	$ 35.00	237-141-002-4	$ 35.00	237-144-004-7	$ 35.00
237-012-005-3	$ 35.00	237-022-030-9	$ 35.00	237-045-018-7	$ 35.00	237-063-006-9	$ 59.50	237-074-009-0	$ 35.00	237-104-012-8	$ 59.50	237-121-025-9	$ 35.00	237-141-003-2	$ 35.00	237-144-005-4	$ 35.00
237-012-006-1	$ 35.00	237-023-001-9	$ 35.00	237-045-019-5	$ 35.00	237-063-007-7	$ 35.00	237-074-010-8	$ 35.00	237-104-013-6	$ 35.00	237-121-026-7	$ 35.00	237-141-004-0	$ 35.00	237-144-006-2	$ 35.00
237-012-007-9	$ 35.00	237-023-002-7	$ 35.00	237-045-020-3	$ 35.00	237-063-008-5	$ 35.00	237-074-011-6	$ 35.00	237-104-015-1	$ 35.00	237-121-027-5	$ 35.00	237-141-005-7	$ 35.00	237-144-007-0	$ 35.00
237-012-008-7	$ 35.00	237-023-003-5	$ 35.00	237-045-021-1	$ 35.00	237-063-009-3	$ 59.50	237-074-012-4	$ 35.00	237-104-017-7	$ 35.00	237-121-028-3	$ 35.00	237-141-006-5	$ 35.00	237-144-008-8	$ 35.00
237-012-009-5	$ 35.00	237-031-001-9	$ 59.50	237-045-022-9	$ 35.00	237-063-010-1	$ 35.00	237-074-013-2	$ 35.00	237-104-018-5	$ 59.50	237-121-029-1	$ 35.00	237-141-007-3	$ 35.00	237-151-001-3	$ 35.00
237-012-010-3	$ 35.00	237-031-002-7	$ 35.00	237-046-001-2	$ 35.00	237-063-011-9	$ 35.00	237-074-014-0	$ 35.00	237-104-021-9	$ 35.00	237-121-030-9	$ 35.00	237-141-008-1	$ 35.00	237-151-002-1	$ 35.00
237-012-011-1	$ 35.00	237-031-003-5	$ 35.00	237-046-002-0	$ 35.00	237-063-012-7	$ 35.00	237-080-018-3	$ 59.50	237-104-022-7	$ 35.00	237-121-032-5	$ 35.00	237-141-009-9	$ 35.00	237-151-003-9	$ 35.00
237-013-001-1	$ 35.00	237-031-004-3	$ 35.00	237-046-003-8	$ 35.00	237-071-001-0	$ 35.00	237-101-002-2	$ 35.00	237-111-001-2	$ 59.50	237-121-034-1	$ 59.50	237-141-010-7	$ 35.00	237-151-004-7	$ 35.00
237-013-002-9	$ 35.00	237-031-005-0	$ 35.00	237-046-004-6	$ 35.00	237-071-002-8	$ 35.00	237-101-004-8	$ 35.00	237-111-002-0	$ 59.50	237-121-037-4	$ 35.00	237-141-011-5	$ 35.00	237-151-005-4	$ 35.00
237-013-003-7	$ 35.00	237-031-006-8	$ 35.00	237-046-005-3	$ 49.00	237-071-003-6	$ 35.00	237-101-006-3	$ 35.00	237-111-003-8	$ 59.50	237-121-038-2	$ 35.00	237-141-012-3	$ 35.00	237-151-006-2	$ 35.00
237-013-004-5	$ 35.00	237-031-007-6	$ 35.00	237-046-006-1	$ 35.00	237-071-004-4	$ 35.00	237-101-008-9	$ 59.50	237-111-004-6	$ 35.00	237-121-039-0	$ 35.00	237-141-013-1	$ 35.00	237-151-007-0	$ 35.00
237-013-005-2	$ 35.00	237-031-008-4	$ 35.00	237-046-007-9	$ 35.00	237-071-005-1	$ 35.00	237-101-009-7	$ 35.00	237-111-005-3	$ 35.00	237-122-001-9	$ 35.00	237-141-014-9	$ 35.00	237-151-008-8	$ 35.00
237-013-006-0	$ 35.00	237-031-009-2	$ 35.00	237-046-008-7	$ 35.00	237-071-006-9	$ 35.00	237-102-001-3	$ 35.00	237-111-006-1	$ 35.00	237-122-002-7	$ 35.00	237-142-001-5	$ 35.00	237-151-009-6	$ 35.00
237-013-007-8	$ 35.00	237-031-010-0	$ 35.00	237-046-009-5	$ 35.00	237-071-007-7	$ 35.00	237-102-002-1	$ 35.00	237-111-007-9	$ 35.00	237-122-003-5	$ 35.00	237-142-002-3	$ 35.00	237-151-010-4	$ 35.00
237-013-008-6	$ 35.00	237-031-012-6	$ 59.50	237-046-010-3	$ 35.00	237-071-008-5	$ 35.00	237-102-003-9	$ 35.00	237-112-001-1	$ 35.00	237-131-001-8	$ 35.00	237-142-003-1	$ 35.00	237-151-011-2	$ 35.00
237-013-009-4	$ 35.00	237-032-001-8	$ 35.00	237-046-011-1	$ 35.00	237-071-009-3	$ 59.50	237-102-004-7	$ 35.00	237-112-002-9	$ 35.00	237-131-002-6	$ 35.00	237-142-004-9	$ 35.00	237-151-012-0	$ 35.00
237-021-001-1	$ 35.00	237-032-002-6	$ 35.00	237-046-012-9	$ 35.00	237-071-010-1	$ 35.00	237-102-005-4	$ 35.00	237-112-003-7	$ 35.00	237-131-003-4	$ 35.00	237-142-005-6	$ 35.00	237-151-013-8	$ 35.00
237-021-002-9	$ 35.00	237-032-003-4	$ 35.00	237-050-001-5	$ 35.00	237-071-011-9	$ 35.00	237-102-006-2	$ 35.00	237-112-004-5	$ 35.00	237-131-004-2	$ 35.00	237-142-006-4	$ 35.00	237-151-014-6	$ 35.00
237-021-003-7	$ 35.00	237-033-001-7	$ 35.00	237-050-002-3	$ 35.00	237-071-012-7	$ 35.00	237-102-007-0	$ 35.00	237-112-005-2	$ 35.00	237-131-005-9	$ 35.00	237-142-007-2	$ 35.00	237-152-001-2	$ 35.00
237-021-004-5	$ 35.00	237-033-002-5	$ 59.50	237-050-003-1	$ 35.00	237-071-013-5	$ 35.00	237-102-008-8	$ 35.00	237-112-006-0	$ 35.00	237-131-006-7	$ 59.50	237-142-008-0	$ 35.00	237-152-002-0	$ 35.00
237-021-005-2	$ 35.00	237-033-003-3	$ 59.50	237-050-004-9	$ 35.00	237-071-014-3	$ 35.00	237-102-009-6	$ 35.00	237-112-007-8	$ 35.00	237-131-007-5	$ 35.00	237-142-009-8	$ 35.00	237-152-003-8	$ 35.00
237-021-006-0	$ 35.00	237-033-004-1	$ 35.00	237-050-005-6	$ 35.00	237-071-015-0	$ 35.00	237-102-010-4	$ 35.00	237-112-008-6	$ 35.00	237-131-008-3	$ 35.00	237-142-010-6	$ 35.00	237-152-004-6	$ 35.00
237-021-007-8	$ 35.00	237-033-005-8	$ 35.00	237-050-006-4	$ 35.00	237-071-016-8	$ 35.00	237-102-011-2	$ 35.00	237-112-009-4	$ 35.00	237-131-009-1	$ 35.00	237-142-011-4	$ 35.00	237-152-005-3	$ 35.00
237-021-008-6	$ 59.50	237-033-006-6	$ 35.00	237-050-009-8	$ 59.50	237-072-001-9	$ 35.00	237-102-012-0	$ 35.00	237-112-010-2	$ 35.00	237-131-010-9	$ 35.00	237-142-012-2	$ 35.00	237-152-006-1	$ 35.00
237-021-009-4	$ 35.00	237-033-007-4	$ 59.50	237-050-010-6	$ 35.00	237-072-002-7	$ 35.00	237-102-013-8	$ 35.00	237-112-011-0	$ 35.00	237-132-001-7	$ 35.00	237-142-013-0	$ 35.00	237-153-001-1	$ 35.00
237-021-010-2	$ 35.00	237-033-008-2	$ 35.00	237-050-011-4	$ 59.50	237-072-003-5	$ 35.00	237-103-001-2	$ 35.00	237-112-012-8	$ 35.00	237-132-002-5	$ 35.00	237-142-014-8	$ 35.00	237-153-002-9	$ 35.00
237-021-011-0	$ 35.00	237-033-009-0	$ 35.00	237-050-012-2	$ 59.50	237-072-004-3	$ 35.00	237-103-002-0	$ 35.00	237-112-013-6	$ 35.00	237-132-003-3	$ 35.00	237-142-015-5	$ 35.00	237-153-003-7	$ 35.00
237-021-012-8	$ 35.00	237-033-010-8	$ 35.00	237-050-013-0	$ 59.50	237-072-005-0	$ 35.00	237-103-003-8	$ 35.00	237-113-001-0	$ 35.00	237-132-004-1	$ 35.00	237-142-016-3	$ 35.00	237-153-004-5	$ 35.00
237-022-001-0	$ 35.00	237-033-011-6	$ 35.00	237-050-014-8	$ 59.50	237-072-006-8	$ 35.00	237-103-004-6	$ 35.00	237-113-002-8	$ 35.00	237-132-005-8	$ 35.00	237-142-017-1	$ 35.00	237-153-005-2	$ 35.00
237-022-002-8	$ 35.00	237-041-001-7	$ 35.00	237-050-015-5	$ 59.50	237-072-007-6	$ 35.00	237-103-005-3	$ 35.00	237-113-003-6	$ 35.00	237-132-006-6	$ 35.00	237-142-018-9	$ 35.00	237-153-006-0	$ 35.00
237-022-003-6	$ 35.00	237-041-002-5	$ 35.00	237-050-016-3	$ 59.50	237-072-008-4	$ 35.00	237-103-006-1	$ 35.00	237-113-004-4	$ 35.00	237-132-007-4	$ 35.00	237-142-019-7	$ 35.00	237-153-007-8	$ 35.00
237-022-004-4	$ 35.00	237-041-003-3	$ 35.00	237-050-017-1	$ 35.00	237-072-009-2	$ 35.00	237-103-007-9	$ 35.00	237-113-005-1	$ 35.00	237-132-008-2	$ 35.00	237-142-020-5	$ 35.00	237-153-008-6	$ 35.00
237-022-005-1	$ 35.00	237-041-004-1	$ 35.00	237-050-018-9	$ 59.50	237-072-010-0	$ 35.00	237-103-008-7	$ 35.00	237-113-006-9	$ 35.00	237-132-009-0	$ 35.00	237-142-021-3	$ 35.00	237-153-009-4	$ 35.00
237-022-006-9	$ 35.00	237-042-001-6	$ 35.00	237-061-001-2	$ 35.00	237-072-011-8	$ 35.00	237-103-009-5	$ 35.00	237-113-007-7	$ 35.00	237-132-010-8	$ 35.00	237-142-022-1	$ 35.00	237-153-010-2	$ 35.00
237-022-007-7	$ 35.00	237-042-002-4	$ 35.00	237-061-002-0	$ 35.00	237-072-012-6	$ 35.00	237-103-010-3	$ 35.00	237-113-008-5	$ 35.00	237-133-002-4	$ 35.00	237-142-023-9	$ 35.00	237-153-011-0	$ 35.00
237-022-008-5	$ 35.00	237-043-001-5	$ 35.00	237-061-003-8	$ 35.00	237-072-013-4	$ 35.00	237-103-011-1	$ 35.00	237-113-009-3	$ 35.00	237-133-003-2	$ 35.00	237-142-024-7	$ 35.00	237-153-012-8	$ 35.00
237-022-009-3	$ 35.00	237-043-002-3	$ 35.00	237-061-005-3	$ 35.00	237-072-014-2	$ 35.00	237-103-012-9	$ 35.00	237-113-010-1	$ 35.00	237-133-004-0	$ 35.00	237-142-025-4	$ 35.00	237-153-013-6	$ 35.00
237-022-010-1	$ 35.00	237-044-001-4	$ 35.00	237-061-006-1	$ 35.00	237-072-015-9	$ 35.00	237-103-013-7	$ 35.00	237-113-011-9	$ 35.00	237-133-005-7	$ 35.00	237-142-026-2	$ 35.00	237-153-014-4	$ 35.00
237-022-011-9	$ 35.00	237-044-004-8	$ 35.00	237-061-007-9	$ 35.00	237-072-016-7	$ 35.00	237-103-014-5	$ 35.00	237-113-012-7	$ 35.00	237-133-006-5	$ 35.00	237-142-027-0	$ 35.00	237-153-015-1	$ 35.00
237-022-012-7	$ 35.00	237-044-005-5	$ 35.00	237-062-001-1	$ 35.00	237-072-017-5	$ 35.00	237-103-015-2	$ 35.00	237-113-013-5	$ 35.00	237-133-007-3	$ 35.00	237-143-001-4	$ 35.00	237-153-016-9	$ 35.00
237-022-013-5	$ 59.50	237-045-001-3	$ 35.00	237-062-002-9	$ 35.00	237-072-018-3	$ 35.00	237-103-016-0	$ 35.00	237-121-001-0	$ 59.50	237-133-008-1	$ 35.00	237-143-002-2	$ 35.00	237-153-017-7	$ 35.00
237-022-014-3	$ 35.00	237-045-002-1	$ 35.00	237-062-003-7	$ 35.00	237-073-001-8	$ 35.00	237-103-017-8	$ 35.00	237-121-002-8	$ 35.00	237-134-001-5	$ 35.00	237-143-003-0	$ 35.00	237-153-018-5	$ 35.00
237-022-015-0	$ 35.00	237-045-003-9	$ 35.00	237-062-004-5	$ 35.00	237-073-002-6	$ 35.00	237-103-018-6	$ 35.00	237-121-003-6	$ 35.00	237-134-002-3	$ 35.00	237-143-004-8	$ 35.00	237-153-019-3	$ 35.00
237-022-016-8	$ 35.00	237-045-004-7	$ 35.00	237-062-005-2	$ 35.00	237-073-003-4	$ 35.00	237-103-019-4	$ 35.00	237-121-004-4	$ 59.50	237-134-003-1	$ 35.00	237-143-005-5	$ 35.00	237-153-020-1	$ 35.00
237-022-017-6	$ 35.00	237-045-005-4	$ 59.50	237-062-006-0	$ 35.00	237-073-004-2	$ 35.00	237-103-020-2	$ 35.00	237-121-005-1	$ 35.00	237-134-004-9	$ 35.00	237-143-006-3	$ 35.00	237-154-001-0	$ 59.50
237-022-018-4	$ 35.00	237-045-006-2	$ 35.00	237-062-007-8	$ 35.00	237-073-005-9	$ 35.00	237-103-021-0	$ 35.00	237-121-006-9	$ 35.00	237-134-005-6	$ 35.00	237-143-007-1	$ 35.00	237-154-002-8	$ 35.00
237-022-019-2	$ 35.00	237-045-007-0	$ 35.00	237-062-008-6	$ 35.00	237-073-006-7	$ 35.00	237-103-022-8	$ 35.00	237-121-012-7	$ 35.00	237-134-006-4	$ 35.00	237-143-008-9	$ 35.00	237-154-003-6	$ 35.00
237-022-020-0	$ 35.00	237-045-008-8	$ 35.00	237-062-009-4	$ 59.50	237-073-007-5	$ 35.00	237-104-002-9	$ 35.00	237-121-013-5	$ 35.00	237-134-007-2	$ 35.00	237-143-009-7	$ 35.00	237-154-004-4	$ 35.00

Assessor Parcel Book 237 proposed Storm Water fees for 2016/2017

237-154-005-1	$ 35.00	237-172-003-4	$ 35.00	237-192-013-9	$ 35.00	237-202-020-2	$ 35.00	237-243-016-1	$ 35.00	237-280-016-5	$ 59.50	237-300-016-1	$ 35.00	237-340-018-9	$ 35.00	237-381-005-6	$ 59.50
237-154-006-9	$ 35.00	237-181-001-7	$ 35.00	237-192-014-7	$ 35.00	237-202-021-0	$ 35.00	237-251-002-0	$ 35.00	237-280-018-1	$ 59.50	237-300-017-9	$ 35.00	237-340-019-7	$ 35.00	237-381-007-2	$ 59.50
237-154-008-5	$ 35.00	237-181-002-5	$ 35.00	237-192-015-4	$ 35.00	237-202-022-8	$ 35.00	237-251-003-8	$ 35.00	237-280-019-9	$ 59.50	237-300-018-7	$ 59.50	237-351-001-1	$ 35.00	237-381-008-0	$ 59.50
237-154-009-3	$ 59.50	237-181-003-3	$ 35.00	237-193-001-3	$ 35.00	237-202-024-4	$ 59.50	237-251-004-6	$ 35.00	237-280-020-7	$ 35.00	237-300-019-5	$ 35.00	237-351-002-9	$ 35.00	237-381-009-8	$ 59.50
237-154-010-1	$ 35.00	237-181-004-1	$ 35.00	237-193-002-1	$ 35.00	237-203-001-1	$ 35.00	237-251-005-3	$ 35.00	237-280-021-5	$ 35.00	237-300-020-3	$ 35.00	237-351-003-7	$ 35.00	237-381-010-6	$ 59.50
237-154-011-9	$ 35.00	237-181-005-8	$ 35.00	237-193-003-9	$ 35.00	237-203-002-9	$ 35.00	237-251-006-1	$ 35.00	237-291-002-2	$ 35.00	237-300-021-1	$ 35.00	237-351-004-5	$ 35.00	237-381-011-4	$ 35.00
237-154-012-7	$ 35.00	237-181-006-6	$ 35.00	237-193-004-7	$ 35.00	237-203-003-7	$ 35.00	237-251-007-9	$ 35.00	237-291-003-0	$ 35.00	237-300-022-9	$ 35.00	237-351-007-8	$ 35.00	237-381-012-2	$ 35.00
237-154-013-5	$ 35.00	237-181-007-4	$ 35.00	237-193-005-4	$ 35.00	237-203-004-5	$ 35.00	237-251-008-7	$ 35.00	237-291-004-8	$ 35.00	237-300-026-0	$ 35.00	237-351-008-6	$ 35.00	237-381-013-0	$ 35.00
237-154-014-3	$ 35.00	237-181-008-2	$ 35.00	237-193-006-2	$ 35.00	237-203-005-2	$ 35.00	237-251-009-5	$ 35.00	237-291-005-5	$ 35.00	237-300-027-8	$ 35.00	237-351-009-4	$ 35.00	237-381-014-8	$ 35.00
237-155-001-9	$ 35.00	237-181-009-0	$ 35.00	237-193-007-0	$ 35.00	237-203-006-0	$ 35.00	237-251-010-3	$ 35.00	237-291-006-3	$ 35.00	237-300-028-6	$ 35.00	237-351-010-2	$ 59.50	237-381-015-5	$ 35.00
237-155-002-7	$ 35.00	237-181-010-8	$ 35.00	237-193-008-8	$ 35.00	237-203-007-8	$ 35.00	237-251-011-1	$ 35.00	237-291-007-1	$ 35.00	237-300-029-4	$ 35.00	237-351-014-4	$ 35.00	237-381-016-3	$ 35.00
237-155-003-5	$ 35.00	237-181-011-6	$ 35.00	237-193-009-6	$ 35.00	237-203-008-6	$ 35.00	237-251-012-9	$ 35.00	237-291-008-9	$ 35.00	237-300-030-2	$ 59.50	237-351-015-1	$ 35.00	237-381-017-1	$ 35.00
237-155-004-3	$ 35.00	237-181-012-4	$ 35.00	237-193-010-4	$ 35.00	237-210-003-8	$ 59.50	237-251-013-7	$ 35.00	237-291-009-7	$ 35.00	237-300-031-0	$ 59.50	237-351-016-9	$ 35.00	237-381-018-9	$ 59.50
237-155-005-0	$ 35.00	237-181-013-2	$ 35.00	237-193-011-2	$ 35.00	237-220-001-0	$ 59.50	237-251-014-5	$ 35.00	237-291-010-5	$ 35.00	237-300-032-8	$ 35.00	237-351-017-7	$ 35.00	237-382-001-4	$ 35.00
237-155-006-8	$ 35.00	237-181-014-0	$ 35.00	237-193-012-0	$ 35.00	237-220-002-8	$ 35.00	237-251-015-2	$ 35.00	237-291-012-1	$ 59.50	237-300-033-6	$ 59.50	237-351-018-5	$ 35.00	237-382-002-2	$ 35.00
237-160-054-1	$ 35.00	237-181-015-7	$ 35.00	237-193-013-8	$ 35.00	237-220-004-4	$ 59.50	237-251-016-0	$ 35.00	237-291-013-9	$ 59.50	237-331-002-4	$ 59.50	237-351-019-3	$ 59.50	237-382-003-0	$ 35.00
237-160-055-8	$ 35.00	237-182-001-6	$ 35.00	237-193-014-6	$ 35.00	237-220-017-6	$ 51.00	237-252-001-1	$ 35.00	237-291-014-7	$ 59.50	237-331-003-2	$ 35.00	237-351-020-1	$ 35.00	237-382-004-8	$ 35.00
237-160-056-6	$ 59.50	237-182-002-4	$ 35.00	237-193-015-3	$ 35.00	237-220-019-2	$ 51.00	237-252-002-9	$ 35.00	237-291-015-4	$ 35.00	237-331-004-0	$ 35.00	237-351-021-9	$ 35.00	237-382-005-5	$ 35.00
237-170-001-0	$ 35.00	237-182-003-2	$ 35.00	237-193-016-1	$ 35.00	237-220-022-6	$ 123.90	237-252-003-7	$ 35.00	237-291-016-2	$ 35.00	237-331-005-7	$ 35.00	237-351-022-7	$ 59.50	237-382-008-9	$ 59.50
237-170-002-8	$ 35.00	237-182-004-0	$ 35.00	237-194-001-2	$ 35.00	237-230-002-6	$ 59.50	237-252-004-5	$ 35.00	237-291-017-0	$ 35.00	237-331-006-5	$ 35.00	237-351-023-5	$ 35.00	237-382-009-7	$ 59.50
237-170-003-6	$ 35.00	237-182-005-7	$ 35.00	237-194-002-0	$ 35.00	237-230-007-5	$ 59.50	237-252-005-2	$ 35.00	237-291-018-8	$ 35.00	237-331-007-3	$ 35.00	237-351-025-0	$ 35.00	237-382-010-5	$ 59.50
237-170-004-4	$ 35.00	237-182-006-5	$ 35.00	237-194-003-8	$ 35.00	237-230-008-3	$ 59.50	237-252-006-0	$ 59.50	237-291-019-6	$ 35.00	237-331-008-1	$ 35.00	237-351-026-8	$ 35.00	237-382-011-3	$ 59.50
237-170-005-1	$ 35.00	237-182-007-3	$ 35.00	237-194-004-6	$ 35.00	237-230-012-5	$ 59.50	237-252-007-8	$ 59.50	237-291-020-4	$ 35.00	237-331-009-9	$ 35.00	237-351-029-2	$ 35.00	237-382-013-9	$ 59.50
237-170-006-9	$ 35.00	237-182-008-1	$ 35.00	237-194-005-3	$ 35.00	237-230-020-8	$ 59.50	237-252-008-6	$ 59.50	237-291-021-2	$ 35.00	237-331-012-3	$ 59.50	237-351-030-0	$ 59.50	237-382-014-7	$ 59.50
237-170-007-7	$ 35.00	237-182-009-9	$ 35.00	237-194-006-1	$ 35.00	237-230-021-6	$ 59.50	237-252-009-4	$ 35.00	237-291-022-0	$ 35.00	237-331-013-1	$ 59.50	237-351-031-8	$ 59.50	237-382-015-4	$ 59.50
237-170-008-5	$ 35.00	237-182-010-7	$ 35.00	237-194-007-9	$ 35.00	237-230-022-4	$ 59.50	237-252-010-2	$ 35.00	237-291-023-8	$ 35.00	237-331-014-9	$ 59.50	237-352-001-0	$ 59.50	237-383-001-3	$ 59.50
237-170-009-3	$ 35.00	237-182-011-5	$ 35.00	237-194-008-7	$ 35.00	237-230-025-7	$ 59.50	237-252-011-0	$ 35.00	237-291-024-6	$ 35.00	237-331-018-0	$ 35.00	237-352-002-8	$ 59.50	237-383-002-1	$ 59.50
237-170-010-1	$ 35.00	237-182-012-3	$ 35.00	237-194-009-5	$ 35.00	237-230-026-5	$ 59.50	237-252-012-8	$ 35.00	237-291-025-3	$ 35.00	237-331-019-8	$ 59.50	237-352-003-6	$ 59.50	237-391-001-3	$ 35.00
237-170-011-9	$ 35.00	237-182-013-1	$ 35.00	237-194-010-3	$ 35.00	237-230-029-9	$ 292.92	237-252-013-6	$ 35.00	237-291-026-1	$ 59.50	237-332-001-5	$ 59.50	237-352-004-4	$ 35.00	237-392-005-3	$ 35.00
237-170-012-7	$ 35.00	237-182-014-9	$ 35.00	237-194-011-1	$ 35.00	237-241-001-5	$ 35.00	237-252-014-4	$ 35.00	237-291-027-9	$ 59.50	237-332-002-3	$ 59.50	237-352-005-1	$ 35.00	237-392-010-3	$ 35.00
237-170-013-5	$ 59.50	237-182-015-6	$ 35.00	237-194-012-9	$ 35.00	237-241-002-3	$ 35.00	237-252-015-1	$ 35.00	237-292-001-3	$ 35.00	237-332-003-1	$ 59.50	237-352-006-9	$ 35.00	237-393-001-1	$ 35.00
237-170-014-3	$ 35.00	237-182-016-4	$ 35.00	237-194-013-7	$ 35.00	237-241-003-1	$ 35.00	237-252-016-9	$ 35.00	237-292-002-1	$ 35.00	237-332-004-9	$ 35.00	237-361-001-9	$ 59.50	237-393-002-9	$ 59.50
237-170-015-0	$ 35.00	237-182-017-2	$ 35.00	237-194-014-5	$ 35.00	237-241-004-9	$ 35.00	237-252-017-7	$ 35.00	237-292-003-9	$ 35.00	237-332-005-6	$ 35.00	237-361-002-7	$ 59.50	237-393-003-7	$ 59.50
237-171-001-9	$ 35.00	237-182-018-0	$ 59.50	237-194-015-2	$ 35.00	237-241-005-6	$ 35.00	237-252-018-5	$ 35.00	237-292-004-7	$ 35.00	237-332-006-4	$ 35.00	237-361-003-5	$ 59.50	237-393-008-6	$ 35.00
237-171-002-7	$ 35.00	237-182-019-8	$ 35.00	237-201-001-3	$ 35.00	237-242-001-4	$ 35.00	237-260-007-8	$ 1,193.16	237-292-005-4	$ 35.00	237-332-007-2	$ 59.50	237-361-004-3	$ 59.50	237-393-009-4	$ 35.00
237-171-005-0	$ 35.00	237-182-020-6	$ 35.00	237-201-002-1	$ 35.00	237-242-002-2	$ 35.00	237-260-014-4	$ 955.50	237-292-006-2	$ 35.00	237-332-008-0	$ 35.00	237-361-005-0	$ 59.50	237-393-010-2	$ 35.00
237-171-006-8	$ 35.00	237-191-001-5	$ 35.00	237-201-003-9	$ 35.00	237-242-003-0	$ 35.00	237-260-023-5	$ 59.50	237-292-007-0	$ 35.00	237-332-009-8	$ 35.00	237-361-006-8	$ 59.50	237-401-001-1	$ 35.00
237-171-007-6	$ 35.00	237-191-002-3	$ 35.00	237-201-004-7	$ 35.00	237-242-004-8	$ 35.00	237-260-029-2	$ 59.50	237-292-008-8	$ 35.00	237-332-010-6	$ 35.00	237-361-007-6	$ 59.50	237-401-002-9	$ 35.00
237-171-008-4	$ 35.00	237-191-003-1	$ 35.00	237-202-001-2	$ 35.00	237-242-005-5	$ 35.00	237-260-032-6	$ 59.50	237-292-009-6	$ 35.00	237-332-011-4	$ 35.00	237-361-008-4	$ 59.50	237-401-003-7	$ 35.00
237-171-011-8	$ 35.00	237-191-004-9	$ 35.00	237-202-002-0	$ 35.00	237-242-006-3	$ 35.00	237-260-040-9	$ 35.00	237-292-010-4	$ 35.00	237-332-012-2	$ 35.00	237-362-006-7	$ 59.50	237-401-004-5	$ 35.00
237-171-012-6	$ 35.00	237-191-005-6	$ 35.00	237-202-003-8	$ 35.00	237-242-007-1	$ 35.00	237-260-041-7	$ 35.00	237-292-011-2	$ 35.00	237-340-001-5	$ 35.00	237-362-007-5	$ 59.50	237-401-005-2	$ 35.00
237-171-016-7	$ 35.00	237-191-006-4	$ 35.00	237-202-004-6	$ 35.00	237-242-008-9	$ 35.00	237-260-042-5	$ 59.50	237-292-012-0	$ 35.00	237-340-002-3	$ 35.00	237-362-008-3	$ 59.50	237-401-006-0	$ 35.00
237-171-017-5	$ 35.00	237-191-007-2	$ 35.00	237-202-005-3	$ 35.00	237-243-001-3	$ 35.00	237-280-001-7	$ 35.00	237-292-013-8	$ 35.00	237-340-003-1	$ 35.00	237-362-009-1	$ 59.50	237-401-007-8	$ 35.00
237-171-018-3	$ 35.00	237-191-008-0	$ 35.00	237-202-006-1	$ 35.00	237-243-002-1	$ 35.00	237-280-002-5	$ 35.00	237-292-014-6	$ 35.00	237-340-004-9	$ 59.50	237-362-015-8	$ 59.50	237-401-008-6	$ 35.00
237-171-019-1	$ 35.00	237-191-009-8	$ 35.00	237-202-007-9	$ 35.00	237-243-003-9	$ 35.00	237-280-003-3	$ 35.00	237-292-015-3	$ 35.00	237-340-005-6	$ 59.50	237-362-016-6	$ 59.50	237-401-009-4	$ 35.00
237-171-020-9	$ 35.00	237-192-001-4	$ 35.00	237-202-008-7	$ 35.00	237-243-004-7	$ 35.00	237-280-004-1	$ 35.00	237-300-001-3	$ 35.00	237-340-006-4	$ 35.00	237-362-017-4	$ 59.50	237-401-010-2	$ 35.00
237-171-026-6	$ 59.50	237-192-002-2	$ 35.00	237-202-009-5	$ 35.00	237-243-005-4	$ 35.00	237-280-005-8	$ 35.00	237-300-002-1	$ 35.00	237-340-007-2	$ 59.50	237-362-018-2	$ 59.50	237-401-011-0	$ 35.00
237-171-027-4	$ 35.00	237-192-003-0	$ 35.00	237-202-010-3	$ 35.00	237-243-006-2	$ 35.00	237-280-006-6	$ 35.00	237-300-003-9	$ 59.50	237-340-008-0	$ 35.00	237-362-019-0	$ 59.50	237-401-012-8	$ 35.00
237-171-028-2	$ 35.00	237-192-004-8	$ 35.00	237-202-011-1	$ 35.00	237-243-007-0	$ 35.00	237-280-007-4	$ 35.00	237-300-004-7	$ 35.00	237-340-009-8	$ 35.00	237-370-001-8	$ 59.50	237-401-013-6	$ 35.00
237-171-029-0	$ 35.00	237-192-005-5	$ 35.00	237-202-012-9	$ 35.00	237-243-008-8	$ 35.00	237-280-008-2	$ 35.00	237-300-005-4	$ 35.00	237-340-010-6	$ 35.00	237-370-002-6	$ 59.50	237-401-014-4	$ 35.00
237-171-032-4	$ 35.00	237-192-006-3	$ 35.00	237-202-013-7	$ 35.00	237-243-009-6	$ 35.00	237-280-009-0	$ 35.00	237-300-006-2	$ 59.50	237-340-011-4	$ 35.00	237-370-003-4	$ 59.50	237-401-015-1	$ 35.00
237-171-033-2	$ 35.00	237-192-007-1	$ 35.00	237-202-014-5	$ 35.00	237-243-010-4	$ 35.00	237-280-010-8	$ 35.00	237-300-007-0	$ 35.00	237-340-012-2	$ 35.00	237-370-004-2	$ 59.50	237-401-016-9	$ 35.00
237-171-035-7	$ 35.00	237-192-008-9	$ 35.00	237-202-015-2	$ 35.00	237-243-011-2	$ 35.00	237-280-011-6	$ 35.00	237-300-008-8	$ 35.00	237-340-013-0	$ 35.00	237-370-005-9	$ 59.50	237-401-017-7	$ 35.00
237-171-036-5	$ 35.00	237-192-009-7	$ 35.00	237-202-016-0	$ 35.00	237-243-012-0	$ 35.00	237-280-012-4	$ 35.00	237-300-009-6	$ 35.00	237-340-014-8	$ 35.00	237-381-001-5	$ 35.00	237-401-018-5	$ 35.00
237-171-037-3	$ 35.00	237-192-010-5	$ 35.00	237-202-017-8	$ 35.00	237-243-013-8	$ 35.00	237-280-013-2	$ 35.00	237-300-010-4	$ 35.00	237-340-015-5	$ 35.00	237-381-002-3	$ 59.50	237-401-019-3	$ 35.00
237-172-001-8	$ 35.00	237-192-011-3	$ 35.00	237-202-018-6	$ 35.00	237-243-014-6	$ 59.50	237-280-014-0	$ 35.00	237-300-011-2	$ 59.50	237-340-016-3	$ 35.00	237-381-003-1	$ 59.50	237-401-020-1	$ 35.00
237-172-002-6	$ 35.00	237-192-012-1	$ 35.00	237-202-019-4	$ 35.00	237-243-015-3	$ 35.00	237-280-015-7	$ 35.00	237-300-012-0	$ 59.50	237-340-017-1	$ 35.00	237-381-004-9	$ 59.50	237-401-021-9	$ 35.00

Assessor Parcel Book 237 proposed Storm Water fees for 2016/2017

237-411-001-9	$ 35.00	237-450-009-4	$ 59.50
237-411-002-7	$ 35.00	237-450-011-0	$ 59.50
237-411-003-5	$ 35.00	237-450-012-8	$ 59.50
237-411-004-3	$ 35.00	237-450-013-6	$ 59.50
237-411-006-8	$ 59.50	237-460-001-9	$ 35.00
237-411-007-6	$ 35.00	237-460-002-7	$ 59.50
237-411-008-4	$ 35.00	237-460-003-5	$ 59.50
237-411-009-2	$ 35.00	237-460-004-3	$ 59.50
237-411-010-0	$ 35.00	237-460-005-0	$ 59.50
237-411-011-8	$ 35.00	237-470-003-3	$ 59.50
237-411-012-6	$ 59.50	237-470-004-1	$ 59.50
237-412-001-8	$ 35.00	237-470-005-8	$ 59.50
237-412-002-6	$ 35.00	237-470-006-6	$ 59.50
237-412-003-4	$ 35.00	237-480-001-5	$ 59.50
237-412-004-2	$ 59.50	237-480-003-1	$ 59.50
237-412-005-9	$ 59.50	237-480-004-9	$ 59.50
237-412-006-7	$ 35.00	237-480-006-4	$ 59.50
237-412-007-5	$ 35.00	237-490-003-9	$ 59.50
237-412-008-3	$ 35.00	237-490-004-7	$ 59.50
237-412-009-1	$ 35.00	237-490-007-0	$ 59.50
237-412-010-9	$ 59.50	237-490-013-8	$ 59.50
237-412-011-7	$ 59.50	237-500-002-9	$ 59.50
237-412-012-5	$ 59.50	237-500-003-7	$ 59.50
237-412-013-3	$ 35.00	237-510-002-7	$ 59.50
237-412-014-1	$ 35.00		
237-412-015-8	$ 35.00		
237-412-016-6	$ 35.00		
237-412-017-4	$ 35.00		
237-412-018-2	$ 35.00		
237-412-024-0	$ 59.50		
237-420-009-1	$ 59.50		
237-420-010-9	$ 59.50		
237-420-011-7	$ 59.50		
237-430-001-6	$ 35.00		
237-430-002-4	$ 35.00		
237-430-003-2	$ 35.00		
237-430-004-0	$ 59.50		
237-430-005-7	$ 59.50		
237-430-006-5	$ 35.00		
237-430-007-3	$ 35.00		
237-430-008-1	$ 35.00		
237-430-010-7	$ 59.50		
237-430-016-4	$ 59.50		
237-430-017-2	$ 59.50		
237-440-001-4	$ 35.00		
237-440-002-2	$ 35.00		
237-440-003-0	$ 35.00		
237-440-004-8	$ 35.00		
237-440-007-1	$ 59.50		
237-440-008-9	$ 59.50		
237-440-009-7	$ 59.50		
237-440-010-5	$ 35.00		
237-440-011-3	$ 59.50		
237-450-002-9	$ 59.50		
237-450-003-7	$ 59.50		
237-450-006-0	$ 59.50		
237-450-008-6	$ 59.50		

Assessor Parcel Book 238 proposed Storm Water fees for 2016/2017

238-011-001-1	$ 30.00	238-022-011-7	$ 30.00	238-060-037-5	$ 24.50	238-102-020-1	$ 59.50	238-133-013-9	$ 35.00	238-161-003-5	$ 59.50
238-011-002-9	$ 30.00	238-022-012-5	$ 30.00	238-060-038-3	$ 24.50	238-102-021-9	$ 35.00	238-133-014-7	$ 35.00	238-161-004-3	$ 59.50
238-011-003-7	$ 30.00	238-022-013-3	$ 30.00	238-060-039-1	$ 35.00	238-102-022-7	$ 35.00	238-133-015-4	$ 35.00	238-161-006-8	$ 59.50
238-011-004-5	$ 30.00	238-022-014-1	$ 30.00	238-060-040-9	$ 35.00	238-102-023-5	$ 35.00	238-133-016-2	$ 35.00	238-161-007-6	$ 35.00
238-011-005-2	$ 30.00	238-022-015-8	$ 30.00	238-070-003-5	$ 59.50	238-102-024-3	$ 35.00	238-133-017-0	$ 35.00	238-161-008-4	$ 35.00
238-011-006-0	$ 30.00	238-031-012-4	$ 30.00	238-070-004-3	$ 59.50	238-102-025-0	$ 35.00	238-133-018-8	$ 35.00	238-162-001-8	$ 59.50
238-011-007-8	$ 30.00	238-031-013-2	$ 30.00	238-070-005-0	$ 59.50	238-102-026-8	$ 35.00	238-141-001-4	$ 35.00	238-162-004-2	$ 35.00
238-011-008-6	$ 30.00	238-031-014-0	$ 30.00	238-070-012-6	$ 59.50	238-102-027-6	$ 35.00	238-141-002-2	$ 35.00	238-162-008-3	$ 35.00
238-011-009-4	$ 30.00	238-031-015-7	$ 30.00	238-070-013-4	$ 59.50	238-102-028-4	$ 35.00	238-141-003-0	$ 35.00	238-162-009-1	$ 35.00
238-011-010-2	$ 30.00	238-031-016-5	$ 30.00	238-070-014-2	$ 59.50	238-102-030-0	$ 35.00	238-141-004-8	$ 35.00	238-162-011-7	$ 59.50
238-011-011-0	$ 30.00	238-031-017-3	$ 30.00	238-070-015-9	$ 59.50	238-110-001-1	$ 59.50	238-141-005-5	$ 59.50	238-162-014-1	$ 35.00
238-011-012-8	$ 30.00	238-031-018-1	$ 30.00	238-070-016-7	$ 59.50	238-110-003-7	$ 59.50	238-141-006-3	$ 59.50	238-162-015-8	$ 59.50
238-011-013-6	$ 30.00	238-031-019-9	$ 30.00	238-090-006-4	$ 59.50	238-110-004-5	$ 59.50	238-141-007-1	$ 59.50	238-162-016-6	$ 59.50
238-011-014-4	$ 30.00	238-031-020-7	$ 30.00	238-090-014-8	$ 561.06	238-110-005-2	$ 35.00	238-141-008-9	$ 59.50	238-162-018-2	$ 59.50
238-011-015-1	$ 30.00	238-031-021-5	$ 30.00	238-090-019-7	$ 59.50	238-110-006-0	$ 35.00	238-141-009-7	$ 59.50	238-170-001-8	$ 59.50
238-011-016-9	$ 30.00	238-031-022-3	$ 30.00	238-090-020-5	$ 59.50	238-110-007-8	$ 35.00	238-141-010-5	$ 59.50	238-170-003-4	$ 59.50
238-011-017-7	$ 30.00	238-032-001-6	$ 30.00	238-090-023-9	$ 59.50	238-110-008-6	$ 35.00	238-141-011-3	$ 59.50	238-170-004-2	$ 59.50
238-011-018-5	$ 30.00	238-032-002-4	$ 30.00	238-090-024-7	$ 59.50	238-110-009-4	$ 59.50	238-142-001-3	$ 35.00	238-170-005-9	$ 59.50
238-011-019-3	$ 30.00	238-032-003-2	$ 30.00	238-090-025-4	$ 59.50	238-110-010-2	$ 35.00	238-142-002-1	$ 35.00	238-170-006-7	$ 59.50
238-012-002-8	$ 30.00	238-032-004-0	$ 30.00	238-090-026-2	$ 59.50	238-121-003-4	$ 641.90	238-142-003-9	$ 59.50	238-170-007-5	$ 59.50
238-012-003-6	$ 51.00	238-032-005-7	$ 30.00	238-090-027-0	$ 59.50	238-121-007-5	$ 35.00	238-142-004-7	$ 35.00	238-170-008-3	$ 59.50
238-012-004-4	$ 30.00	238-032-006-5	$ 30.00	238-090-029-6	$ 59.50	238-121-008-3	$ 35.00	238-142-005-4	$ 35.00	238-170-009-1	$ 59.50
238-012-005-1	$ 30.00	238-032-007-3	$ 30.00	238-090-030-4	$ 59.50	238-121-009-1	$ 35.00	238-142-006-2	$ 35.00	238-170-010-9	$ 59.50
238-012-006-9	$ 30.00	238-032-008-1	$ 30.00	238-090-033-8	$ 59.50	238-121-010-9	$ 59.50	238-142-007-0	$ 35.00	238-180-001-6	$ 59.50
238-012-009-3	$ 30.00	238-040-005-7	$ 51.00	238-090-034-6	$ 59.50	238-121-012-5	$ 59.50	238-142-008-8	$ 35.00	238-180-002-4	$ 59.50
238-012-010-1	$ 30.00	238-040-006-5	$ 51.00	238-090-035-3	$ 59.50	238-121-013-3	$ 59.50	238-142-009-6	$ 35.00	238-180-003-2	$ 59.50
238-012-011-9	$ 30.00	238-040-007-3	$ 51.00	238-101-001-2	$ 59.50	238-121-014-1	$ 35.00	238-142-011-2	$ 35.00	238-180-004-0	$ 59.50
238-012-012-7	$ 30.00	238-040-008-1	$ 51.00	238-101-002-0	$ 35.00	238-121-015-8	$ 35.00	238-143-001-2	$ 35.00	238-180-005-7	$ 59.50
238-012-013-5	$ 30.00	238-040-009-9	$ 51.00	238-101-003-8	$ 35.00	238-122-005-8	$ 35.00	238-143-002-0	$ 35.00	238-180-007-3	$ 59.50
238-012-014-3	$ 30.00	238-040-010-7	$ 51.00	238-101-004-6	$ 35.00	238-122-006-6	$ 35.00	238-143-003-8	$ 35.00	238-180-008-1	$ 59.50
238-012-017-6	$ 30.00	238-040-011-5	$ 51.00	238-101-005-3	$ 35.00	238-122-007-4	$ 35.00	238-143-004-6	$ 35.00	238-180-009-9	$ 59.50
238-012-018-4	$ 30.00	238-040-012-3	$ 51.00	238-101-006-1	$ 35.00	238-122-008-2	$ 35.00	238-143-005-3	$ 35.00	238-180-010-7	$ 59.50
238-012-020-0	$ 30.00	238-060-002-9	$ 59.50	238-101-007-9	$ 59.50	238-131-001-6	$ 35.00	238-143-006-1	$ 35.00	238-180-011-5	$ 59.50
238-012-023-4	$ 51.00	238-060-003-7	$ 59.50	238-101-008-7	$ 35.00	238-131-002-4	$ 35.00	238-151-001-1	$ 59.50	238-180-012-3	$ 59.50
238-021-001-9	$ 30.00	238-060-004-5	$ 59.50	238-101-009-5	$ 59.50	238-131-003-2	$ 35.00	238-151-002-9	$ 35.00	238-180-013-1	$ 59.50
238-021-002-7	$ 30.00	238-060-005-2	$ 59.50	238-101-010-3	$ 35.00	238-131-004-0	$ 35.00	238-151-003-7	$ 35.00	238-180-014-9	$ 59.50
238-021-003-5	$ 30.00	238-060-006-0	$ 59.50	238-101-011-1	$ 59.50	238-131-005-7	$ 35.00	238-151-004-5	$ 35.00	238-180-015-6	$ 59.50
238-021-004-3	$ 30.00	238-060-007-8	$ 59.50	238-101-012-9	$ 59.50	238-132-001-5	$ 35.00	238-152-001-0	$ 35.00	238-190-001-4	$ 59.50
238-021-005-0	$ 30.00	238-060-008-6	$ 59.50	238-102-001-1	$ 35.00	238-132-002-3	$ 35.00	238-152-002-8	$ 35.00	238-190-002-2	$ 59.50
238-021-006-8	$ 30.00	238-060-012-8	$ 59.50	238-102-002-9	$ 35.00	238-132-003-1	$ 35.00	238-152-003-6	$ 35.00	238-190-003-0	$ 59.50
238-021-007-6	$ 30.00	238-060-017-7	$ 59.50	238-102-003-7	$ 59.50	238-132-004-9	$ 35.00	238-152-004-4	$ 35.00	238-190-004-8	$ 59.50
238-021-008-4	$ 30.00	238-060-021-9	$ 59.50	238-102-004-5	$ 35.00	238-132-005-6	$ 35.00	238-152-005-1	$ 59.50	238-200-001-2	$ 35.00
238-021-009-2	$ 30.00	238-060-022-7	$ 59.50	238-102-005-2	$ 35.00	238-132-006-4	$ 35.00	238-152-006-9	$ 35.00	238-200-002-0	$ 35.00
238-021-010-0	$ 30.00	238-060-023-5	$ 35.00	238-102-006-0	$ 35.00	238-132-007-2	$ 35.00	238-152-007-7	$ 35.00	238-200-003-8	$ 35.00
238-021-011-8	$ 30.00	238-060-024-3	$ 35.00	238-102-007-8	$ 59.50	238-132-008-0	$ 35.00	238-153-001-9	$ 59.50	238-200-004-6	$ 35.00
238-021-012-6	$ 30.00	238-060-025-0	$ 24.50	238-102-008-6	$ 35.00	238-133-001-4	$ 35.00	238-153-002-7	$ 59.50	238-200-005-3	$ 35.00
238-021-013-4	$ 30.00	238-060-026-8	$ 24.50	238-102-009-4	$ 35.00	238-133-002-2	$ 35.00	238-153-003-5	$ 35.00	238-200-006-1	$ 35.00
238-021-014-2	$ 30.00	238-060-027-6	$ 35.00	238-102-010-2	$ 35.00	238-133-003-0	$ 35.00	238-153-004-3	$ 35.00	238-200-007-9	$ 35.00
238-021-015-9	$ 30.00	238-060-028-4	$ 35.00	238-102-011-0	$ 35.00	238-133-004-8	$ 59.50	238-153-005-0	$ 35.00		
238-021-016-7	$ 30.00	238-060-029-2	$ 35.00	238-102-012-8	$ 35.00	238-133-005-5	$ 35.00	238-153-006-8	$ 35.00		
238-021-017-5	$ 30.00	238-060-030-0	$ 35.00	238-102-013-6	$ 35.00	238-133-006-3	$ 35.00	238-154-001-8	$ 35.00		
238-021-018-3	$ 30.00	238-060-031-8	$ 35.00	238-102-014-4	$ 35.00	238-133-007-1	$ 59.50	238-154-002-6	$ 35.00		
238-021-019-1	$ 30.00	238-060-032-6	$ 35.00	238-102-015-1	$ 35.00	238-133-008-9	$ 59.50	238-154-005-9	$ 35.00		
238-021-020-9	$ 30.00	238-060-033-4	$ 35.00	238-102-016-9	$ 35.00	238-133-009-7	$ 35.00	238-154-006-7	$ 35.00		
238-021-021-7	$ 30.00	238-060-034-2	$ 35.00	238-102-017-7	$ 35.00	238-133-010-5	$ 35.00	238-154-007-5	$ 35.00		
238-022-009-1	$ 30.00	238-060-035-9	$ 59.50	238-102-018-5	$ 35.00	238-133-011-3	$ 35.00	238-161-001-9	$ 35.00		
238-022-010-9	$ 30.00	238-060-036-7	$ 24.50	238-102-019-3	$ 35.00	238-133-012-1	$ 35.00	238-161-002-7	$ 35.00		

Assessor Parcel Book 239 proposed Storm Water fees for 2016/2017

239-010-001-0	$ 59.50	239-032-001-4	$ 35.00	239-052-001-9	$ 35.00	239-090-016-1	$ 59.50	239-131-005-5	$ 35.00	239-150-028-3	$ 59.50
239-010-002-8	$ 35.00	239-032-002-2	$ 35.00	239-052-002-7	$ 35.00	239-090-017-9	$ 59.50	239-131-006-3	$ 35.00	239-150-029-1	$ 59.50
239-010-003-6	$ 35.00	239-032-003-0	$ 59.50	239-052-003-5	$ 35.00	239-090-020-3	$ 59.50	239-131-007-1	$ 35.00	239-150-030-9	$ 59.50
239-010-004-4	$ 35.00	239-032-004-8	$ 59.50	239-052-004-3	$ 35.00	239-090-021-1	$ 59.50	239-131-008-9	$ 35.00	239-150-031-7	$ 35.00
239-010-005-1	$ 35.00	239-032-005-5	$ 59.50	239-052-005-0	$ 35.00	239-090-022-9	$ 59.50	239-131-009-7	$ 35.00	239-150-032-5	$ 59.50
239-010-006-9	$ 59.50	239-032-006-3	$ 35.00	239-052-006-8	$ 59.50	239-090-023-7	$ 59.50	239-131-010-5	$ 35.00	239-150-033-3	$ 59.50
239-010-007-7	$ 59.50	239-032-007-1	$ 59.50	239-052-007-6	$ 59.50	239-111-003-4	$ 35.00	239-131-011-3	$ 49.00	239-150-034-1	$ 59.50
239-010-008-5	$ 35.00	239-032-008-9	$ 59.50	239-052-008-4	$ 59.50	239-111-004-2	$ 35.00	239-131-012-1	$ 35.00	239-150-035-8	$ 59.50
239-010-009-3	$ 35.00	239-032-009-7	$ 59.50	239-052-009-2	$ 59.50	239-111-005-9	$ 59.50	239-131-013-9	$ 35.00		
239-010-010-1	$ 35.00	239-032-010-5	$ 35.00	239-052-010-0	$ 59.50	239-111-006-7	$ 59.50	239-131-014-7	$ 35.00		
239-010-011-9	$ 35.00	239-032-011-3	$ 35.00	239-052-011-8	$ 59.50	239-111-007-5	$ 59.50	239-131-015-4	$ 35.00		
239-010-012-7	$ 59.50	239-032-012-1	$ 59.50	239-052-012-6	$ 59.50	239-111-008-3	$ 59.50	239-131-021-2	$ 59.50		
239-010-013-5	$ 59.50	239-040-001-4	$ 59.50	239-052-013-4	$ 59.50	239-111-009-1	$ 59.50	239-131-022-0	$ 59.50		
239-010-014-3	$ 35.00	239-040-002-2	$ 59.50	239-060-001-9	$ 59.50	239-111-014-1	$ 35.00	239-131-024-6	$ 59.50		
239-010-015-0	$ 35.00	239-040-003-0	$ 59.50	239-060-002-7	$ 35.00	239-111-015-8	$ 59.50	239-131-026-1	$ 59.50		
239-010-016-8	$ 35.00	239-040-004-8	$ 59.50	239-060-003-5	$ 35.00	239-111-016-6	$ 35.00	239-131-027-9	$ 59.50		
239-010-017-6	$ 35.00	239-040-005-5	$ 59.50	239-060-004-3	$ 35.00	239-111-017-4	$ 35.00	239-132-001-3	$ 35.00		
239-020-001-8	$ 59.50	239-040-006-3	$ 59.50	239-060-005-0	$ 59.50	239-111-018-2	$ 35.00	239-132-002-1	$ 59.50		
239-020-002-6	$ 59.50	239-040-007-1	$ 59.50	239-060-006-8	$ 59.50	239-111-019-0	$ 59.50	239-132-003-9	$ 59.50		
239-020-003-4	$ 59.50	239-040-008-9	$ 59.50	239-060-007-6	$ 59.50	239-111-020-8	$ 59.50	239-132-004-7	$ 59.50		
239-020-004-2	$ 35.00	239-040-009-7	$ 59.50	239-060-008-4	$ 35.00	239-111-021-6	$ 35.00	239-132-005-4	$ 59.50		
239-020-005-9	$ 35.00	239-040-010-5	$ 59.50	239-060-009-2	$ 35.00	239-112-001-7	$ 35.00	239-132-006-2	$ 35.00		
239-020-006-7	$ 35.00	239-040-011-3	$ 59.50	239-060-010-0	$ 59.50	239-112-005-8	$ 59.50	239-132-007-0	$ 35.00		
239-020-007-5	$ 35.00	239-040-012-1	$ 59.50	239-060-011-8	$ 59.50	239-112-006-6	$ 35.00	239-132-008-8	$ 59.50		
239-020-008-3	$ 35.00	239-040-013-9	$ 35.00	239-060-012-6	$ 59.50	239-112-007-4	$ 35.00	239-132-009-6	$ 59.50		
239-020-009-1	$ 59.50	239-040-014-7	$ 35.00	239-060-014-2	$ 1,359.76	239-112-008-2	$ 59.50	239-132-010-4	$ 59.50		
239-020-010-9	$ 35.00	239-040-017-0	$ 35.00	239-070-010-8	$ 59.50	239-112-009-0	$ 59.50	239-132-011-2	$ 35.00		
239-020-011-7	$ 35.00	239-040-019-6	$ 59.50	239-070-013-2	$ 59.50	239-112-010-8	$ 59.50	239-132-012-0	$ 35.00		
239-020-012-5	$ 35.00	239-040-020-4	$ 59.50	239-070-015-7	$ 59.50	239-112-011-6	$ 35.00	239-132-013-8	$ 35.00		
239-020-013-3	$ 35.00	239-040-021-2	$ 35.00	239-070-016-5	$ 59.50	239-112-012-4	$ 35.00	239-132-014-6	$ 35.00		
239-020-014-1	$ 35.00	239-040-022-0	$ 35.00	239-070-017-3	$ 59.50	239-112-013-2	$ 35.00	239-132-018-7	$ 59.50		
239-020-015-8	$ 35.00	239-040-023-8	$ 35.00	239-070-019-9	$ 46.56	239-112-014-0	$ 35.00	239-150-001-0	$ 59.50		
239-020-016-6	$ 35.00	239-040-024-6	$ 35.00	239-070-029-8	$ 1,327.90	239-112-015-7	$ 35.00	239-150-002-8	$ 59.50		
239-020-017-4	$ 35.00	239-040-025-3	$ 35.00	239-070-030-6	$ 276.86	239-112-016-5	$ 35.00	239-150-003-6	$ 59.50		
239-020-018-2	$ 35.00	239-040-026-1	$ 59.50	239-070-033-0	$ 59.50	239-112-017-3	$ 35.00	239-150-004-4	$ 59.50		
239-020-019-0	$ 35.00	239-040-027-9	$ 59.50	239-070-036-3	$ 59.50	239-112-018-1	$ 35.00	239-150-005-1	$ 59.50		
239-020-020-8	$ 59.50	239-040-028-7	$ 59.50	239-070-037-1	$ 59.50	239-112-019-9	$ 35.00	239-150-006-9	$ 59.50		
239-020-021-6	$ 35.00	239-040-031-1	$ 59.50	239-080-002-3	$ 59.50	239-112-020-7	$ 35.00	239-150-007-7	$ 59.50		
239-020-022-4	$ 35.00	239-040-032-9	$ 35.00	239-080-003-1	$ 59.50	239-112-022-3	$ 59.50	239-150-008-5	$ 59.50		
239-020-023-2	$ 35.00	239-040-033-7	$ 35.00	239-080-004-9	$ 59.50	239-112-023-1	$ 35.00	239-150-009-3	$ 59.50		
239-020-024-0	$ 35.00	239-040-034-5	$ 35.00	239-080-007-2	$ 59.50	239-112-024-9	$ 59.50	239-150-010-1	$ 59.50		
239-020-025-7	$ 35.00	239-040-035-2	$ 35.00	239-080-008-0	$ 35.00	239-120-001-7	$ 35.00	239-150-011-9	$ 59.50		
239-020-026-5	$ 35.00	239-040-036-0	$ 59.50	239-080-010-6	$ 35.00	239-120-002-5	$ 35.00	239-150-012-7	$ 59.50		
239-020-027-3	$ 59.50	239-040-037-8	$ 59.50	239-080-012-2	$ 35.00	239-120-003-3	$ 35.00	239-150-013-5	$ 59.50		
239-031-002-3	$ 35.00	239-040-038-6	$ 59.50	239-080-013-0	$ 59.50	239-120-004-1	$ 35.00	239-150-014-3	$ 59.50		
239-031-003-1	$ 35.00	239-040-040-2	$ 35.00	239-080-015-5	$ 59.50	239-120-005-8	$ 35.00	239-150-015-0	$ 59.50		
239-031-004-9	$ 35.00	239-040-041-0	$ 59.50	239-080-016-3	$ 59.50	239-120-006-6	$ 35.00	239-150-016-8	$ 59.50		
239-031-005-6	$ 35.00	239-051-001-0	$ 35.00	239-080-017-1	$ 59.50	239-120-007-4	$ 35.00	239-150-017-6	$ 35.00		
239-031-006-4	$ 35.00	239-051-002-8	$ 35.00	239-080-018-9	$ 59.50	239-120-008-2	$ 35.00	239-150-018-4	$ 59.50		
239-031-007-2	$ 35.00	239-051-003-6	$ 59.50	239-080-019-7	$ 35.00	239-120-010-8	$ 59.50	239-150-019-2	$ 59.50		
239-031-008-0	$ 35.00	239-051-004-4	$ 59.50	239-090-001-3	$ 59.50	239-120-011-6	$ 59.50	239-150-020-0	$ 59.50		
239-031-009-8	$ 59.50	239-051-006-9	$ 35.00	239-090-002-1	$ 59.50	239-120-012-4	$ 59.50	239-150-021-8	$ 59.50		
239-031-010-6	$ 35.00	239-051-007-7	$ 35.00	239-090-003-9	$ 59.50	239-120-013-2	$ 35.00	239-150-022-6	$ 59.50		
239-031-011-4	$ 35.00	239-051-008-5	$ 35.00	239-090-008-8	$ 59.50	239-120-014-0	$ 35.00	239-150-024-2	$ 59.50		
239-031-012-2	$ 35.00	239-051-009-3	$ 35.00	239-090-012-0	$ 59.50	239-120-015-7	$ 35.00	239-150-025-9	$ 59.50		
239-031-013-0	$ 35.00	239-051-010-1	$ 35.00	239-090-013-8	$ 59.50	239-120-016-5	$ 35.00	239-150-026-7	$ 59.50		
239-031-014-8	$ 35.00	239-051-011-9	$ 59.50	239-090-014-6	$ 59.50	239-120-018-1	$ 59.50	239-150-027-5	$ 59.50		

Assessor Parcel Book 240 proposed Storm Water fees for 2016/2017

240-010-003-4	$ 59.50	240-080-010-4	$ 59.50	240-131-003-8	$ 59.50	240-163-006-2	$ 35.00
240-010-005-9	$ 59.50	240-080-011-2	$ 59.50	240-131-004-6	$ 59.50	240-163-010-4	$ 35.00
240-010-006-7	$ 59.50	240-080-012-0	$ 59.50	240-131-005-3	$ 59.50	240-163-011-2	$ 59.50
240-010-007-5	$ 59.50	240-080-013-8	$ 59.50	240-131-006-1	$ 59.50	240-163-012-0	$ 35.00
240-010-010-9	$ 59.50	240-080-014-6	$ 59.50	240-131-007-9	$ 59.50	240-164-001-2	$ 35.00
240-010-011-7	$ 35.00	240-080-015-3	$ 59.50	240-131-008-7	$ 59.50	240-164-002-0	$ 35.00
240-010-012-5	$ 35.00	240-080-016-1	$ 59.50	240-132-001-1	$ 59.50	240-164-004-6	$ 35.00
240-020-005-7	$ 35.00	240-080-018-7	$ 35.00	240-132-002-9	$ 59.50	240-164-006-1	$ 35.00
240-020-006-5	$ 59.50	240-080-019-5	$ 59.50	240-132-003-7	$ 59.50	240-170-001-4	$ 59.50
240-020-011-5	$ 59.50	240-090-001-1	$ 59.50	240-132-004-5	$ 59.50	240-170-002-2	$ 59.50
240-020-012-3	$ 59.50	240-090-003-7	$ 35.00	240-132-006-0	$ 59.50	240-170-003-0	$ 59.50
240-020-013-1	$ 59.50	240-090-004-5	$ 59.50	240-133-001-0	$ 59.50	240-170-004-8	$ 59.50
240-020-014-9	$ 59.50	240-090-005-2	$ 35.00	240-133-002-8	$ 35.00	240-170-005-5	$ 1,435.70
240-020-015-6	$ 59.50	240-090-006-0	$ 59.50	240-133-003-6	$ 59.50		
240-020-019-8	$ 59.50	240-090-007-8	$ 59.50	240-133-004-4	$ 59.50		
240-020-020-6	$ 59.50	240-090-009-4	$ 59.50	240-133-005-1	$ 59.50		
240-020-021-4	$ 59.50	240-090-010-2	$ 35.00	240-140-001-1	$ 59.50		
240-020-022-2	$ 59.50	240-090-011-0	$ 59.50	240-140-002-9	$ 59.50		
240-020-023-0	$ 59.50	240-090-012-8	$ 59.50	240-140-005-2	$ 59.50		
240-030-001-4	$ 49.00	240-100-001-9	$ 59.50	240-140-015-1	$ 49.00		
240-030-004-8	$ 59.50	240-100-004-3	$ 59.50	240-140-017-7	$ 59.50		
240-030-005-5	$ 59.50	240-100-005-0	$ 59.50	240-140-018-5	$ 59.50		
240-030-008-9	$ 59.50	240-100-006-8	$ 59.50	240-140-019-3	$ 59.50		
240-030-009-7	$ 59.50	240-100-007-6	$ 59.50	240-150-001-8	$ 59.50		
240-030-010-5	$ 59.50	240-100-008-4	$ 59.50	240-150-004-2	$ 59.50		
240-030-011-3	$ 59.50	240-111-001-6	$ 59.50	240-150-010-9	$ 59.50		
240-030-012-1	$ 59.50	240-111-002-4	$ 59.50	240-150-015-8	$ 59.50		
240-030-013-9	$ 59.50	240-111-003-2	$ 59.50	240-150-016-6	$ 59.50		
240-040-005-3	$ 59.50	240-111-004-0	$ 59.50	240-150-021-6	$ 59.50		
240-040-006-1	$ 59.50	240-111-005-7	$ 59.50	240-150-026-5	$ 59.50		
240-060-002-5	$ 59.50	240-111-006-5	$ 59.50	240-150-028-1	$ 59.50		
240-060-003-3	$ 59.50	240-111-007-3	$ 59.50	240-150-033-1	$ 59.50		
240-060-004-1	$ 59.50	240-111-008-1	$ 59.50	240-150-034-9	$ 59.50		
240-060-005-8	$ 59.50	240-111-009-9	$ 59.50	240-150-035-6	$ 59.50		
240-060-006-6	$ 59.50	240-111-010-7	$ 59.50	240-150-037-2	$ 59.50		
240-060-007-4	$ 59.50	240-111-011-5	$ 59.50	240-150-038-0	$ 59.50		
240-060-009-0	$ 35.00	240-112-001-5	$ 59.50	240-161-001-5	$ 59.50		
240-060-010-8	$ 59.50	240-112-002-3	$ 59.50	240-161-002-3	$ 35.00		
240-060-011-6	$ 59.50	240-112-003-1	$ 59.50	240-161-003-1	$ 35.00		
240-060-012-4	$ 59.50	240-121-001-4	$ 59.50	240-161-004-9	$ 35.00		
240-060-014-0	$ 59.50	240-121-002-2	$ 59.50	240-161-005-6	$ 35.00		
240-060-016-5	$ 59.50	240-121-003-0	$ 59.50	240-161-006-4	$ 59.50		
240-060-017-3	$ 59.50	240-121-004-8	$ 59.50	240-161-007-2	$ 59.50		
240-070-002-3	$ 59.50	240-122-001-3	$ 59.50	240-161-008-0	$ 59.50		
240-070-004-9	$ 59.50	240-122-002-1	$ 59.50	240-161-009-8	$ 35.00		
240-070-005-6	$ 59.50	240-122-003-9	$ 59.50	240-161-012-2	$ 35.00		
240-070-009-8	$ 59.50	240-122-004-7	$ 59.50	240-161-014-8	$ 59.50		
240-070-010-6	$ 59.50	240-122-005-4	$ 59.50	240-161-015-5	$ 59.50		
240-070-018-9	$ 59.50	240-122-006-2	$ 59.50	240-162-001-4	$ 35.00		
240-070-020-5	$ 59.50	240-122-007-0	$ 59.50	240-162-002-2	$ 35.00		
240-070-022-1	$ 59.50	240-122-008-8	$ 59.50	240-162-003-0	$ 35.00		
240-070-023-9	$ 59.50	240-122-009-6	$ 59.50	240-162-004-8	$ 35.00		
240-080-002-1	$ 59.50	240-122-010-4	$ 59.50	240-162-005-5	$ 35.00		
240-080-003-9	$ 59.50	240-122-011-2	$ 59.50	240-163-002-1	$ 35.00		
240-080-007-0	$ 59.50	240-122-012-0	$ 59.50	240-163-003-9	$ 35.00		
240-080-008-8	$ 59.50	240-131-001-2	$ 59.50	240-163-004-7	$ 35.00		
240-080-009-6	$ 59.50	240-131-002-0	$ 59.50	240-163-005-4	$ 35.00		

Assessor Parcel Book 241 proposed Storm Water fees for 2016/2017

241-010-022-2	$ 81.90	241-050-006-6	$ 50.40	241-063-028-5	$ 24.50	241-074-002-7	$ 35.00	241-100-014-0	$ 35.00	241-161-015-3	$ 35.00	241-190-009-1	$ 35.00	241-210-016-2	$ 59.50	241-230-046-5	$ 59.50
241-010-023-0	$ 81.90	241-050-007-4	$ 44.10	241-064-001-1	$ 35.00	241-074-003-5	$ 73.50	241-100-016-5	$ 35.00	241-161-017-9	$ 35.00	241-190-010-9	$ 35.00	241-210-017-0	$ 35.00	241-230-050-7	$ 35.00
241-010-029-7	$ 35.00	241-050-015-7	$ 94.50	241-064-002-9	$ 35.00	241-074-004-3	$ 73.50	241-100-017-3	$ 35.00	241-161-020-3	$ 59.50	241-190-011-7	$ 24.50	241-210-018-8	$ 35.00	241-230-051-5	$ 59.50
241-010-032-1	$ 98.00	241-050-016-5	$ 176.40	241-064-003-7	$ 49.00	241-074-005-0	$ 49.00	241-100-018-1	$ 35.00	241-161-021-1	$ 35.00	241-190-012-5	$ 35.00	241-210-019-6	$ 35.00	241-230-056-4	$ 59.50
241-010-042-0	$ 116.56	241-050-017-3	$ 63.00	241-064-004-5	$ 49.00	241-074-006-8	$ 49.00	241-100-021-5	$ 35.00	241-161-026-0	$ 59.50	241-190-013-3	$ 35.00	241-210-020-4	$ 35.00	241-230-057-2	$ 35.00
241-010-046-1	$ 2,628.86	241-050-018-1	$ 189.00	241-064-005-2	$ 49.00	241-074-007-6	$ 49.00	241-100-022-3	$ 35.00	241-161-030-2	$ 35.00	241-190-014-1	$ 35.00	241-210-021-2	$ 35.00	241-230-058-0	$ 35.00
241-010-047-9	$ 483.52	241-050-021-5	$ 390.60	241-064-006-0	$ 49.00	241-074-008-4	$ 35.00	241-100-023-1	$ 35.00	241-161-031-0	$ 59.50	241-190-015-8	$ 35.00	241-210-022-0	$ 35.00	241-230-059-8	$ 35.00
241-010-048-7	$ 117.82	241-050-022-3	$ 283.50	241-064-007-8	$ 49.00	241-074-009-2	$ 35.00	241-100-024-9	$ 35.00	241-161-032-8	$ 35.00	241-190-017-4	$ 35.00	241-210-023-8	$ 35.00	241-230-060-6	$ 59.50
241-020-004-8	$ 882.00	241-050-023-1	$ 168.00	241-064-008-6	$ 49.00	241-074-010-0	$ 59.50	241-100-025-6	$ 35.00	241-161-033-6	$ 59.50	241-190-018-2	$ 35.00	241-210-024-6	$ 376.74	241-230-063-0	$ 35.00
241-020-008-9	$ 302.40	241-050-024-9	$ 409.50	241-064-009-4	$ 49.00	241-081-001-0	$ 59.50	241-100-032-2	$ 35.00	241-161-034-4	$ 35.00	241-190-020-8	$ 35.00	241-210-028-7	$ 126.00	241-230-064-8	$ 59.50
241-020-011-3	$ 1,363.96	241-061-001-4	$ 294.00	241-064-010-2	$ 49.00	241-081-005-1	$ 59.50	241-100-033-0	$ 35.00	241-161-035-1	$ 35.00	241-190-022-4	$ 35.00	241-210-029-5	$ 35.00	241-230-069-7	$ 59.50
241-020-013-9	$ 491.40	241-062-001-3	$ 71.82	241-064-012-8	$ 24.50	241-081-006-9	$ 59.50	241-100-034-8	$ 59.50	241-162-002-0	$ 35.00	241-190-023-2	$ 35.00	241-210-030-3	$ 35.00	241-230-070-5	$ 59.50
241-020-014-7	$ 95.44	241-062-002-1	$ 49.00	241-064-013-6	$ 24.50	241-081-007-7	$ 59.50	241-100-037-1	$ 59.50	241-162-006-1	$ 59.50	241-200-001-6	$ 49.00	241-210-031-1	$ 35.00	241-240-003-4	$ 35.00
241-020-015-4	$ 57.34	241-062-005-4	$ 35.00	241-065-001-0	$ 49.00	241-081-010-1	$ 59.50	241-100-038-9	$ 59.50	241-162-007-9	$ 59.50	241-200-002-4	$ 196.00	241-220-001-2	$ 35.00	241-240-008-3	$ 59.50
241-020-018-8	$ 699.30	241-062-006-2	$ 35.00	241-065-002-8	$ 73.50	241-081-011-9	$ 59.50	241-100-039-7	$ 35.00	241-162-008-7	$ 35.00	241-200-003-2	$ 294.00	241-220-002-0	$ 59.50	241-240-010-9	$ 59.50
241-020-019-6	$ 111.52	241-062-007-0	$ 24.50	241-065-003-6	$ 49.00	241-081-012-7	$ 35.00	241-110-004-9	$ 59.50	241-162-009-5	$ 35.00	241-200-004-0	$ 49.00	241-220-003-8	$ 35.00	241-240-011-7	$ 59.50
241-030-002-0	$ 420.00	241-062-008-8	$ 49.00	241-071-001-2	$ 73.50	241-081-013-5	$ 35.00	241-110-006-4	$ 59.50	241-162-010-3	$ 35.00	241-200-005-7	$ 24.50	241-220-004-6	$ 35.00	241-240-014-1	$ 59.50
241-030-003-8	$ 50.40	241-062-009-6	$ 73.50	241-071-002-0	$ 35.92	241-081-014-3	$ 35.00	241-110-007-2	$ 59.50	241-162-011-1	$ 35.00	241-200-006-5	$ 49.00	241-220-005-3	$ 35.00	241-240-015-8	$ 59.50
241-030-004-6	$ 67.20	241-062-010-4	$ 49.00	241-071-004-6	$ 34.34	241-081-015-0	$ 59.50	241-110-008-0	$ 59.50	241-162-012-9	$ 35.00	241-200-007-3	$ 35.00	241-220-006-1	$ 35.00	241-240-020-8	$ 59.50
241-030-008-7	$ 343.00	241-062-011-2	$ 49.00	241-072-001-1	$ 35.00	241-082-002-7	$ 59.50	241-110-010-6	$ 59.50	241-162-013-7	$ 35.00	241-200-008-1	$ 147.00	241-220-007-9	$ 35.00	241-240-021-6	$ 59.50
241-030-011-1	$ 46.20	241-062-012-0	$ 49.00	241-072-002-9	$ 49.00	241-082-003-5	$ 59.50	241-110-011-4	$ 59.50	241-162-015-2	$ 35.00	241-200-009-9	$ 49.00	241-220-008-7	$ 59.50	241-240-024-0	$ 59.50
241-030-012-9	$ 50.40	241-062-013-8	$ 73.50	241-072-003-7	$ 49.00	241-082-004-3	$ 59.50	241-110-012-2	$ 59.50	241-162-017-8	$ 35.00	241-200-011-5	$ 49.00	241-220-009-5	$ 35.00	241-240-025-7	$ 35.00
241-030-013-7	$ 69.30	241-062-014-6	$ 35.00	241-072-004-5	$ 49.00	241-082-007-6	$ 59.50	241-110-016-3	$ 59.50	241-162-018-6	$ 35.00	241-200-012-3	$ 35.00	241-220-010-3	$ 35.00	241-240-027-3	$ 35.00
241-030-014-5	$ 69.30	241-062-016-1	$ 35.00	241-072-005-2	$ 35.00	241-082-008-4	$ 59.50	241-110-018-9	$ 59.50	241-162-021-0	$ 59.50	241-200-013-1	$ 294.00	241-220-011-1	$ 59.50	241-261-001-2	$ 35.00
241-030-015-2	$ 35.00	241-062-017-9	$ 35.00	241-072-006-0	$ 49.00	241-082-010-0	$ 59.50	241-110-019-7	$ 59.50	241-162-022-8	$ 35.00	241-200-014-9	$ 98.00	241-220-012-9	$ 59.50	241-261-002-0	$ 35.00
241-030-016-0	$ 35.00	241-062-018-7	$ 35.00	241-072-007-8	$ 49.00	241-082-013-4	$ 35.00	241-120-004-7	$ 59.50	241-162-023-6	$ 35.00	241-200-015-6	$ 35.00	241-220-013-7	$ 35.00	241-261-003-8	$ 59.50
241-030-019-4	$ 49.00	241-062-019-5	$ 35.00	241-072-009-4	$ 35.00	241-082-017-5	$ 35.00	241-120-005-4	$ 59.50	241-170-001-2	$ 59.50	241-200-016-4	$ 196.00	241-220-014-5	$ 59.50	241-270-001-1	$ 24.50
241-030-020-2	$ 35.00	241-062-020-3	$ 49.00	241-072-010-2	$ 49.00	241-082-018-3	$ 59.50	241-120-006-2	$ 35.00	241-170-002-0	$ 35.00	241-200-017-2	$ 294.00	241-220-015-2	$ 35.00	241-270-002-9	$ 24.50
241-030-021-0	$ 35.00	241-062-021-1	$ 49.00	241-072-011-0	$ 49.00	241-082-019-1	$ 59.50	241-120-008-8	$ 59.50	241-170-005-3	$ 49.00	241-200-019-8	$ 35.00	241-220-016-0	$ 35.00	241-270-003-7	$ 24.50
241-030-022-8	$ 24.50	241-062-023-7	$ 49.00	241-072-013-6	$ 49.00	241-082-020-9	$ 59.50	241-120-010-4	$ 59.50	241-170-009-5	$ 24.50	241-200-020-6	$ 24.50	241-220-017-8	$ 35.00	241-270-004-5	$ 24.50
241-030-023-6	$ 35.00	241-062-024-5	$ 49.00	241-072-014-4	$ 35.00	241-082-021-7	$ 59.50	241-120-011-2	$ 35.00	241-170-011-1	$ 35.00	241-200-021-4	$ 35.00	241-220-018-6	$ 35.00	241-270-005-2	$ 24.50
241-030-029-3	$ 343.00	241-062-025-2	$ 49.00	241-072-015-1	$ 35.00	241-082-022-5	$ 59.50	241-120-012-0	$ 59.50	241-170-012-9	$ 35.00	241-200-024-8	$ 78.76	241-220-019-4	$ 35.00	241-270-006-0	$ 24.50
241-030-030-1	$ 98.00	241-063-001-2	$ 49.00	241-073-003-6	$ 49.00	241-082-023-3	$ 35.00	241-120-013-8	$ 59.50	241-170-013-7	$ 59.50	241-200-025-5	$ 135.46	241-220-020-2	$ 35.00	241-270-007-8	$ 24.50
241-030-031-9	$ 69.30	241-063-002-0	$ 49.00	241-073-004-4	$ 49.00	241-082-024-1	$ 59.50	241-120-014-6	$ 59.50	241-170-014-5	$ 35.00	241-200-026-3	$ 118.44	241-220-021-0	$ 33.82	241-270-008-6	$ 24.50
241-030-033-5	$ 614.26	241-063-003-8	$ 49.00	241-073-005-1	$ 49.00	241-082-025-8	$ 35.00	241-140-004-3	$ 59.50	241-180-001-0	$ 35.00	241-200-027-1	$ 113.40	241-220-022-8	$ 59.50	241-270-009-4	$ 24.50
241-030-034-3	$ 201.60	241-063-004-6	$ 49.00	241-073-006-9	$ 35.00	241-082-026-6	$ 35.00	241-140-009-2	$ 59.50	241-180-002-8	$ 59.50	241-200-032-1	$ 59.50	241-220-024-4	$ 35.00	241-270-010-2	$ 49.00
241-030-035-0	$ 35.00	241-063-005-3	$ 35.00	241-073-007-7	$ 49.00	241-091-001-8	$ 59.50	241-140-010-0	$ 59.50	241-180-003-6	$ 35.00	241-200-033-9	$ 35.00	241-220-025-1	$ 35.00	241-280-001-9	$ 35.00
241-030-036-8	$ 35.00	241-063-006-1	$ 49.00	241-073-008-5	$ 35.00	241-091-002-6	$ 59.50	241-140-011-8	$ 59.50	241-180-004-4	$ 35.00	241-200-034-7	$ 35.00	241-220-028-5	$ 35.00	241-280-002-7	$ 24.50
241-040-001-0	$ 35.00	241-063-007-9	$ 49.00	241-073-009-3	$ 35.00	241-091-003-4	$ 59.50	241-150-003-2	$ 35.00	241-180-005-1	$ 35.00	241-200-035-4	$ 35.00	241-220-029-3	$ 35.00	241-280-003-5	$ 24.50
241-040-002-8	$ 35.00	241-063-008-7	$ 49.00	241-073-010-1	$ 35.00	241-092-001-7	$ 35.00	241-150-004-0	$ 35.00	241-180-006-9	$ 59.50	241-200-036-2	$ 49.00	241-230-001-0	$ 35.00	241-280-004-3	$ 24.50
241-040-004-4	$ 35.00	241-063-009-5	$ 49.00	241-073-011-9	$ 49.00	241-092-002-5	$ 59.50	241-150-005-7	$ 35.00	241-180-007-7	$ 35.00	241-200-037-0	$ 35.00	241-230-003-6	$ 35.00	241-280-005-0	$ 24.50
241-040-005-1	$ 35.00	241-063-010-3	$ 49.00	241-073-012-7	$ 35.00	241-092-003-3	$ 35.00	241-150-006-5	$ 35.00	241-180-010-1	$ 35.00	241-200-038-8	$ 35.00	241-230-004-4	$ 35.00	241-280-006-8	$ 24.50
241-040-006-9	$ 35.00	241-063-011-1	$ 49.00	241-073-013-5	$ 49.00	241-092-004-1	$ 35.00	241-150-007-3	$ 35.00	241-180-011-9	$ 35.00	241-200-040-4	$ 66.16	241-230-008-5	$ 35.00	241-280-007-6	$ 24.50
241-040-007-7	$ 35.00	241-063-012-9	$ 49.00	241-073-014-3	$ 35.00	241-092-005-8	$ 35.00	241-150-009-9	$ 35.00	241-180-012-7	$ 35.00	241-200-041-2	$ 58.80	241-230-013-5	$ 59.50	241-280-008-4	$ 24.50
241-040-012-7	$ 35.00	241-063-014-5	$ 49.00	241-073-015-0	$ 35.00	241-092-006-6	$ 59.50	241-150-010-7	$ 35.00	241-180-013-5	$ 49.00	241-200-043-8	$ 35.00	241-230-014-3	$ 59.50	241-290-001-7	$ 59.50
241-040-016-8	$ 35.00	241-063-016-0	$ 49.00	241-073-016-8	$ 49.00	241-092-007-4	$ 35.00	241-150-013-1	$ 59.50	241-180-015-0	$ 35.00	241-200-044-6	$ 35.00	241-230-021-8	$ 59.50	241-290-002-5	$ 59.50
241-040-017-6	$ 35.00	241-063-017-8	$ 49.00	241-073-017-6	$ 35.00	241-092-008-2	$ 59.50	241-150-014-9	$ 35.00	241-180-017-6	$ 35.00	241-200-045-3	$ 35.00	241-230-022-6	$ 59.50	241-290-003-3	$ 59.50
241-040-019-2	$ 35.00	241-063-018-6	$ 98.00	241-073-018-4	$ 35.00	241-093-001-6	$ 35.00	241-150-015-6	$ 35.00	241-180-020-0	$ 35.00	241-200-046-1	$ 35.00	241-230-024-2	$ 35.00	241-290-004-1	$ 59.50
241-040-020-0	$ 35.00	241-063-019-4	$ 49.00	241-073-019-2	$ 35.00	241-093-002-4	$ 35.00	241-150-016-4	$ 59.50	241-180-022-6	$ 35.00	241-210-004-8	$ 59.50	241-230-031-7	$ 35.00	241-300-001-5	$ 24.50
241-040-021-8	$ 59.50	241-063-020-2	$ 49.00	241-073-020-0	$ 35.00	241-093-003-2	$ 35.00	241-150-017-2	$ 59.50	241-190-001-8	$ 83.48	241-210-005-5	$ 35.00	241-230-036-6	$ 35.00	241-300-002-3	$ 24.50
241-040-022-6	$ 35.00	241-063-021-0	$ 49.00	241-073-021-8	$ 35.00	241-093-004-0	$ 59.50	241-150-018-0	$ 59.50	241-190-002-6	$ 392.00	241-210-006-3	$ 35.00	241-230-037-4	$ 35.00	241-300-003-1	$ 24.50
241-040-023-4	$ 35.00	241-063-022-8	$ 49.00	241-073-023-4	$ 35.00	241-093-005-7	$ 59.50	241-161-006-2	$ 59.50	241-190-003-4	$ 35.00	241-210-007-1	$ 35.00	241-230-038-2	$ 35.00	241-300-004-9	$ 24.50
241-040-024-2	$ 59.50	241-063-023-6	$ 49.00	241-073-024-2	$ 59.50	241-093-006-5	$ 59.50	241-161-007-0	$ 35.00	241-190-004-2	$ 35.00	241-210-008-9	$ 35.00	241-230-041-6	$ 59.50	241-300-005-6	$ 24.50
241-040-025-9	$ 35.00	241-063-024-4	$ 49.00	241-073-025-9	$ 73.72	241-093-007-3	$ 35.00	241-161-008-8	$ 35.00	241-190-005-9	$ 35.00	241-210-009-7	$ 35.00	241-230-042-4	$ 35.00	241-300-006-4	$ 24.50
241-040-026-7	$ 35.00	241-063-025-1	$ 98.00	241-073-028-3	$ 35.00	241-100-005-8	$ 35.00	241-161-009-6	$ 35.00	241-190-006-7	$ 35.00	241-210-013-9	$ 35.00	241-230-043-2	$ 35.00	241-300-007-2	$ 24.50
241-050-001-7	$ 88.20	241-063-026-9	$ 98.00	241-073-029-1	$ 35.00	241-100-006-6	$ 35.00	241-161-011-2	$ 35.00	241-190-007-5	$ 35.00	241-210-014-7	$ 35.00	241-230-044-0	$ 35.00	241-300-008-0	$ 24.50
241-050-004-1	$ 1,102.50	241-063-027-7	$ 24.50	241-074-001-9	$ 49.00	241-100-007-4	$ 59.50	241-161-014-6	$ 35.00	241-190-008-3	$ 35.00	241-210-015-4	$ 35.00	241-230-045-7	$ 59.50	241-300-009-8	$ 24.50

Assessor Parcel Book 241 proposed Storm Water fees for 2016/2017

241-300-010-6	$	24.50
241-310-001-3	$	24.50
241-310-002-1	$	24.50
241-310-003-9	$	24.50
241-310-004-7	$	24.50
241-310-005-4	$	24.50
241-320-001-1	$	24.50
241-320-002-9	$	24.50
241-320-003-7	$	24.50
241-320-004-5	$	24.50
241-330-002-7	$	24.50
241-330-006-8	$	24.50

Assessor Parcel Book 243 proposed Storm Water fees for 2016/2017

243-011-005-2	$ 98.00	243-060-005-2	$ 107.10	243-083-008-9	$ 35.00	243-101-051-7	$ 73.50	243-150-017-8	$ 120.96	243-210-029-1	$ 103.96	243-232-025-3	$ 35.00
243-011-006-0	$ 98.00	243-060-009-4	$ 98.00	243-083-009-7	$ 35.00	243-101-052-5	$ 35.00	243-150-018-6	$ 183.96	243-210-031-7	$ 24.50	243-232-027-9	$ 334.84
243-011-016-9	$ 98.00	243-060-014-4	$ 98.00	243-083-010-5	$ 35.00	243-101-053-3	$ 294.00	243-150-019-4	$ 189.94	243-210-032-5	$ 24.50	243-232-028-7	$ 173.88
243-011-033-4	$ 98.00	243-060-015-1	$ 98.00	243-090-002-3	$ 35.00	243-101-054-1	$ 24.50	243-160-001-0	$ 178.50	243-210-033-3	$ 24.50	243-232-029-5	$ 35.00
243-011-035-9	$ 131.68	243-060-016-9	$ 98.00	243-090-003-1	$ 35.00	243-101-055-8	$ 122.50	243-160-002-8	$ 37.38	243-210-034-1	$ 24.50	243-232-030-3	$ 35.00
243-011-037-5	$ 98.00	243-060-017-7	$ 150.26	243-090-007-2	$ 147.00	243-101-057-4	$ 35.00	243-160-003-6	$ 34.44	243-221-002-5	$ 58.38	243-250-001-1	$ 24.50
243-011-038-3	$ 98.00	243-060-018-5	$ 206.64	243-090-008-0	$ 73.50	243-101-058-2	$ 35.00	243-160-004-4	$ 82.32	243-221-003-3	$ 95.34	243-250-002-9	$ 24.50
243-011-039-1	$ 24.50	243-060-019-3	$ 35.00	243-090-011-4	$ 73.50	243-101-059-0	$ 35.00	243-160-005-1	$ 24.50	243-221-010-8	$ 29.62	243-250-003-7	$ 24.50
243-011-041-7	$ 196.00	243-060-020-1	$ 390.60	243-090-014-8	$ 35.00	243-101-060-8	$ 35.00	243-160-006-9	$ 167.16	243-221-012-4	$ 60.48	243-250-004-5	$ 24.50
243-011-042-5	$ 69.72	243-070-002-7	$ 157.08	243-090-017-1	$ 35.00	243-101-061-6	$ 35.00	243-160-007-7	$ 199.08	243-221-017-3	$ 24.50	243-260-001-9	$ 24.50
243-011-049-0	$ 245.00	243-070-003-5	$ 285.60	243-090-018-9	$ 35.00	243-102-004-5	$ 49.00	243-160-012-7	$ 32.76	243-221-020-7	$ 102.06	243-260-002-7	$ 24.50
243-011-050-8	$ 176.40	243-070-007-6	$ 588.00	243-090-019-7	$ 59.50	243-102-006-0	$ 73.50	243-160-013-5	$ 163.48	243-221-022-3	$ 67.20	243-260-003-5	$ 24.50
243-011-051-6	$ 159.60	243-070-009-2	$ 241.08	243-090-020-5	$ 35.00	243-102-008-6	$ 108.36	243-160-014-3	$ 78.12	243-221-026-4	$ 129.78	243-260-004-3	$ 24.50
243-011-054-0	$ 1,222.20	243-070-011-8	$ 100.80	243-090-022-1	$ 35.00	243-102-009-4	$ 146.16	243-160-016-8	$ 422.52	243-221-027-2	$ 155.40	243-260-005-0	$ 24.50
243-011-055-7	$ 222.60	243-081-001-6	$ 35.00	243-090-025-4	$ 98.00	243-102-012-8	$ 106.16	243-170-012-5	$ 63.00	243-222-001-6	$ 202.02	243-260-006-8	$ 24.50
243-020-007-7	$ 71.40	243-081-002-4	$ 35.00	243-090-027-0	$ 98.00	243-102-015-1	$ 490.00	243-170-013-3	$ 54.60	243-222-010-7	$ 35.00	243-260-007-6	$ 24.50
243-020-010-1	$ 201.60	243-081-003-2	$ 35.00	243-090-028-8	$ 49.00	243-110-001-1	$ 117.60	243-170-014-1	$ 138.60	243-222-011-5	$ 35.00	243-260-008-4	$ 24.50
243-020-011-9	$ 24.50	243-081-004-0	$ 35.00	243-090-031-2	$ 24.50	243-110-002-9	$ 151.20	243-170-018-2	$ 35.00	243-222-012-3	$ 35.78	243-270-002-5	$ 24.50
243-020-014-3	$ 189.00	243-081-005-7	$ 35.00	243-090-032-0	$ 35.00	243-110-007-8	$ 53.56	243-170-019-0	$ 33.40	243-222-013-1	$ 130.20	243-270-003-3	$ 24.50
243-020-025-9	$ 71.40	243-082-001-5	$ 35.00	243-090-034-6	$ 73.50	243-110-012-8	$ 294.00	243-170-020-8	$ 113.68	243-222-014-9	$ 50.82	243-270-004-1	$ 24.50
243-020-027-5	$ 142.80	243-082-002-3	$ 35.00	243-090-036-1	$ 35.00	243-110-014-4	$ 49.00	243-170-021-6	$ 99.96	243-222-015-6	$ 86.52	243-270-005-8	$ 24.50
243-020-028-3	$ 1,257.48	243-082-003-1	$ 35.00	243-090-037-9	$ 24.50	243-110-015-1	$ 49.00	243-170-022-4	$ 35.00	243-222-016-4	$ 78.96	243-270-006-6	$ 24.50
243-020-030-9	$ 36.54	243-082-004-9	$ 35.00	243-090-038-7	$ 35.00	243-110-017-7	$ 98.00	243-170-026-5	$ 92.40	243-222-017-2	$ 113.40	243-270-007-4	$ 24.50
243-020-032-5	$ 44.10	243-082-005-6	$ 35.00	243-101-002-0	$ 35.00	243-110-018-5	$ 98.00	243-170-030-7	$ 1,558.20	243-222-019-8	$ 113.40	243-270-008-2	$ 24.50
243-020-034-1	$ 271.84	243-082-006-4	$ 35.00	243-101-003-8	$ 24.50	243-110-019-3	$ 49.00	243-180-011-5	$ 205.80	243-222-020-6	$ 71.40	243-280-001-5	$ 24.50
243-020-036-6	$ 760.20	243-082-007-2	$ 35.00	243-101-005-3	$ 24.50	243-110-026-8	$ 474.60	243-180-016-4	$ 259.70	243-222-023-0	$ 195.72	243-280-002-3	$ 24.50
243-020-038-2	$ 132.30	243-082-008-0	$ 35.00	243-101-006-1	$ 24.50	243-110-027-6	$ 345.24	243-190-002-2	$ 35.00	243-222-024-8	$ 82.82	243-280-003-1	$ 24.50
243-020-039-0	$ 1,717.80	243-082-009-8	$ 35.00	243-101-007-9	$ 24.50	243-110-029-2	$ 80.64	243-190-003-0	$ 198.66	243-222-025-5	$ 24.50	243-280-004-9	$ 24.50
243-030-007-5	$ 588.00	243-082-010-6	$ 35.00	243-101-008-7	$ 73.50	243-110-031-8	$ 40.96	243-190-004-8	$ 98.00	243-222-026-3	$ 24.50	243-290-001-3	$ 24.50
243-030-011-7	$ 75.60	243-082-011-4	$ 35.00	243-101-009-5	$ 49.00	243-110-032-6	$ 98.00	243-190-005-5	$ 49.00	243-222-027-1	$ 24.50	243-290-002-1	$ 24.50
243-030-014-1	$ 24.50	243-082-012-2	$ 35.00	243-101-010-3	$ 24.50	243-110-033-4	$ 98.00	243-190-009-7	$ 180.60	243-222-028-9	$ 98.00	243-290-003-9	$ 24.50
243-030-015-8	$ 26.88	243-082-013-0	$ 35.00	243-101-011-1	$ 24.50	243-120-003-5	$ 68.88	243-190-011-3	$ 117.60	243-222-029-7	$ 47.04	243-290-004-7	$ 24.50
243-030-016-6	$ 56.28	243-082-014-8	$ 35.00	243-101-012-9	$ 35.00	243-120-004-3	$ 55.86	243-190-013-9	$ 73.50	243-222-030-5	$ 98.00	243-290-005-4	$ 24.50
243-030-017-4	$ 24.50	243-082-015-5	$ 35.00	243-101-013-7	$ 35.00	243-120-014-2	$ 131.68	243-200-001-2	$ 35.00	243-231-004-9	$ 120.12	243-290-006-2	$ 24.50
243-030-020-8	$ 107.10	243-082-016-3	$ 35.00	243-101-014-5	$ 49.00	243-120-015-9	$ 155.92	243-200-002-0	$ 35.00	243-231-005-6	$ 66.36	243-290-007-0	$ 24.50
243-030-021-6	$ 294.00	243-082-017-1	$ 35.00	243-101-015-2	$ 24.50	243-120-016-7	$ 512.40	243-200-004-6	$ 294.00	243-231-009-8	$ 31.18	243-290-008-8	$ 24.50
243-030-023-2	$ 49.00	243-082-018-9	$ 35.00	243-101-021-0	$ 49.00	243-130-001-7	$ 49.00	243-200-005-3	$ 35.00	243-231-010-6	$ 66.78	243-290-009-6	$ 24.50
243-030-024-0	$ 98.00	243-082-019-7	$ 35.00	243-101-022-8	$ 24.50	243-130-005-8	$ 24.50	243-200-006-1	$ 35.00	243-231-021-3	$ 193.20	243-290-010-4	$ 24.50
243-030-028-1	$ 588.00	243-082-020-5	$ 35.00	243-101-023-6	$ 24.50	243-130-008-2	$ 35.00	243-200-007-9	$ 35.00	243-231-022-1	$ 321.30	243-300-001-1	$ 24.50
243-030-030-7	$ 73.50	243-082-021-3	$ 35.00	243-101-026-9	$ 35.00	243-130-010-8	$ 35.00	243-200-008-7	$ 35.00	243-231-024-7	$ 298.20	243-300-002-9	$ 24.50
243-030-031-5	$ 98.00	243-082-022-1	$ 35.00	243-101-027-7	$ 35.00	243-130-011-6	$ 35.00	243-200-010-3	$ 98.00	243-232-001-4	$ 35.00	243-300-003-7	$ 24.50
243-030-033-1	$ 59.86	243-082-023-9	$ 35.00	243-101-028-5	$ 73.50	243-130-012-4	$ 63.64	243-200-013-7	$ 35.00	243-232-002-2	$ 35.00	243-300-004-5	$ 24.50
243-030-036-4	$ 76.02	243-082-026-2	$ 59.50	243-101-029-3	$ 98.00	243-130-014-0	$ 98.00	243-200-014-5	$ 24.50	243-232-003-0	$ 35.00	243-300-005-2	$ 24.50
243-030-037-2	$ 89.14	243-082-032-0	$ 59.50	243-101-030-1	$ 49.00	243-130-019-9	$ 98.00	243-200-015-2	$ 35.00	243-232-004-8	$ 35.00	243-300-006-0	$ 24.50
243-030-038-0	$ 84.00	243-082-033-8	$ 35.00	243-101-031-9	$ 98.00	243-130-021-5	$ 73.50	243-200-016-0	$ 35.00	243-232-010-5	$ 49.14	243-300-007-8	$ 24.50
243-030-039-8	$ 194.46	243-082-034-6	$ 35.00	243-101-032-7	$ 35.00	243-140-001-5	$ 441.00	243-200-017-8	$ 73.50	243-232-012-1	$ 82.54	243-300-008-6	$ 24.50
243-030-040-6	$ 176.40	243-082-035-3	$ 35.00	243-101-034-3	$ 49.00	243-140-002-3	$ 490.00	243-210-002-8	$ 98.00	243-232-013-9	$ 116.34	243-300-009-4	$ 24.50
243-030-041-4	$ 127.26	243-082-036-1	$ 35.00	243-101-035-0	$ 49.00	243-140-004-9	$ 98.00	243-210-003-6	$ 24.50	243-232-014-7	$ 35.00		
243-040-034-7	$ 798.00	243-082-037-9	$ 35.00	243-101-037-6	$ 35.00	243-140-005-6	$ 52.50	243-210-004-4	$ 59.50	243-232-015-4	$ 35.00		
243-040-037-0	$ 1,837.50	243-082-038-7	$ 59.50	243-101-038-4	$ 24.50	243-140-009-8	$ 196.00	243-210-005-1	$ 98.00	243-232-016-2	$ 35.00		
243-050-001-3	$ 269.96	243-083-001-4	$ 35.00	243-101-039-2	$ 122.50	243-140-010-6	$ 220.50	243-210-006-9	$ 49.00	243-232-017-0	$ 35.00		
243-050-002-1	$ 88.20	243-083-002-2	$ 35.00	243-101-040-0	$ 49.00	243-140-011-4	$ 113.40	243-210-007-7	$ 98.00	243-232-018-8	$ 35.00		
243-050-003-9	$ 84.84	243-083-003-0	$ 35.00	243-101-042-6	$ 24.50	243-150-003-8	$ 85.06	243-210-018-4	$ 122.50	243-232-019-6	$ 35.00		
243-050-010-4	$ 215.14	243-083-004-8	$ 35.00	243-101-047-5	$ 24.50	243-150-008-7	$ 294.00	243-210-023-4	$ 35.00	243-232-021-2	$ 35.00		
243-050-011-2	$ 30.24	243-083-005-5	$ 35.00	243-101-048-3	$ 49.00	243-150-010-3	$ 81.48	243-210-025-9	$ 220.50	243-232-022-0	$ 35.00		
243-050-012-0	$ 66.16	243-083-006-3	$ 35.00	243-101-049-1	$ 73.50	243-150-013-7	$ 35.00	243-210-026-7	$ 637.00	243-232-023-8	$ 35.00		
243-060-002-9	$ 196.00	243-083-007-1	$ 35.00	243-101-050-9	$ 98.00	243-150-014-5	$ 184.80	243-210-028-3	$ 637.00	243-232-024-6	$ 35.00		

Assessor Parcel Book 244 proposed Storm Water fees for 2016/2017

244-010-001-0	$ 59.50	244-070-001-7	$ 59.50	244-112-003-3	$ 35.00	244-150-017-6	$ 59.50	244-190-023-6	$ 35.00	244-212-023-0	$ 35.00	244-241-008-6	$ 59.50	244-282-003-7	$ 35.00
244-010-002-8	$ 59.50	244-070-002-5	$ 59.50	244-112-004-1	$ 35.00	244-160-004-2	$ 59.50	244-190-025-1	$ 35.00	244-212-024-8	$ 35.00	244-241-009-4	$ 59.50	244-282-004-5	$ 35.00
244-010-003-6	$ 59.50	244-070-003-3	$ 59.50	244-112-005-8	$ 35.00	244-160-006-7	$ 59.50	244-190-028-5	$ 59.50	244-212-025-5	$ 59.50	244-242-002-8	$ 59.50	244-282-005-2	$ 35.00
244-010-004-4	$ 59.50	244-070-004-1	$ 59.50	244-112-006-6	$ 35.00	244-160-010-9	$ 59.50	244-190-031-9	$ 35.00	244-212-027-1	$ 59.50	244-242-003-6	$ 59.50	244-282-006-0	$ 59.50
244-010-005-1	$ 59.50	244-070-005-8	$ 59.50	244-121-001-6	$ 35.00	244-160-012-5	$ 59.50	244-190-032-7	$ 35.00	244-220-005-7	$ 35.00	244-242-004-4	$ 59.50	244-282-007-8	$ 59.50
244-022-002-4	$ 59.50	244-070-006-6	$ 59.50	244-121-002-4	$ 35.00	244-160-013-3	$ 59.50	244-190-033-5	$ 35.00	244-220-009-9	$ 59.50	244-242-005-1	$ 59.50	244-282-009-4	$ 59.50
244-022-003-2	$ 59.50	244-070-011-6	$ 59.50	244-121-007-3	$ 35.00	244-160-014-1	$ 59.50	244-190-034-3	$ 35.00	244-220-010-7	$ 59.50	244-242-007-7	$ 35.00	244-290-001-1	$ 59.50
244-022-004-0	$ 59.50	244-070-012-4	$ 59.50	244-122-001-5	$ 35.00	244-160-015-8	$ 59.50	244-190-035-0	$ 35.00	244-220-011-5	$ 59.50	244-242-008-5	$ 59.50	244-290-002-9	$ 59.50
244-022-008-1	$ 59.50	244-070-013-2	$ 59.50	244-122-002-3	$ 35.00	244-160-018-2	$ 59.50	244-201-003-5	$ 59.50	244-220-014-9	$ 59.50	244-242-009-3	$ 59.50	244-290-003-7	$ 59.50
244-022-009-9	$ 59.50	244-070-014-0	$ 59.50	244-122-003-1	$ 35.00	244-160-019-0	$ 59.50	244-201-005-0	$ 35.00	244-220-015-6	$ 35.00	244-242-010-1	$ 59.50	244-290-004-5	$ 59.50
244-022-010-7	$ 59.50	244-070-015-7	$ 59.50	244-122-007-2	$ 59.50	244-171-001-5	$ 59.50	244-202-001-8	$ 35.00	244-220-016-4	$ 35.00	244-251-001-8	$ 59.50	244-290-005-2	$ 59.50
244-023-001-5	$ 59.50	244-070-017-3	$ 59.50	244-122-011-4	$ 49.00	244-171-002-3	$ 59.50	244-202-002-6	$ 59.50	244-220-020-6	$ 35.00	244-251-002-6	$ 59.50	244-290-006-0	$ 59.50
244-023-003-1	$ 59.50	244-070-018-1	$ 59.50	244-122-012-2	$ 35.00	244-171-003-1	$ 59.50	244-202-017-4	$ 35.00	244-220-021-4	$ 35.00	244-251-003-4	$ 59.50	244-290-008-6	$ 59.50
244-023-004-9	$ 59.50	244-081-002-2	$ 59.50	244-122-013-0	$ 49.00	244-171-004-9	$ 59.50	244-202-018-2	$ 35.00	244-220-023-0	$ 35.00	244-251-005-9	$ 59.50	244-290-009-4	$ 59.50
244-023-005-6	$ 59.50	244-081-003-0	$ 59.50	244-122-014-8	$ 49.00	244-171-005-6	$ 59.50	244-202-019-0	$ 59.50	244-220-024-8	$ 35.00	244-252-001-7	$ 59.50	244-290-010-2	$ 59.50
244-023-006-4	$ 59.50	244-081-004-8	$ 59.50	244-122-015-5	$ 49.00	244-171-006-4	$ 59.50	244-202-020-8	$ 59.50	244-220-027-1	$ 59.50	244-252-002-5	$ 59.50	244-290-011-0	$ 59.50
244-023-007-2	$ 59.50	244-081-005-5	$ 59.50	244-122-022-1	$ 49.00	244-171-007-2	$ 59.50	244-202-022-4	$ 59.50	244-220-028-9	$ 59.50	244-252-003-3	$ 59.50	244-290-012-8	$ 59.50
244-023-013-0	$ 59.50	244-081-006-3	$ 59.50	244-122-023-9	$ 49.00	244-172-001-4	$ 35.00	244-202-023-2	$ 35.00	244-220-029-7	$ 49.00	244-252-004-1	$ 59.50	244-290-013-6	$ 59.50
244-023-016-3	$ 59.50	244-081-007-1	$ 59.50	244-122-026-2	$ 35.00	244-172-003-0	$ 35.00	244-202-030-7	$ 35.00	244-220-033-9	$ 35.00	244-252-005-8	$ 59.50	244-290-014-4	$ 59.50
244-023-017-1	$ 59.50	244-081-012-1	$ 59.50	244-122-028-8	$ 49.00	244-172-004-8	$ 59.50	244-211-002-5	$ 35.00	244-220-034-7	$ 35.00	244-252-006-6	$ 59.50		
244-023-020-5	$ 59.50	244-081-013-9	$ 59.50	244-122-029-6	$ 49.00	244-172-005-5	$ 59.50	244-211-003-3	$ 35.00	244-220-035-4	$ 35.00	244-252-007-4	$ 59.50		
244-024-002-2	$ 35.00	244-082-001-3	$ 59.50	244-122-030-4	$ 49.00	244-172-006-3	$ 59.50	244-211-007-4	$ 59.50	244-220-036-2	$ 35.00	244-260-013-2	$ 59.50		
244-024-003-0	$ 35.00	244-082-002-1	$ 59.50	244-130-001-5	$ 59.50	244-172-007-1	$ 59.50	244-211-008-2	$ 59.50	244-220-037-0	$ 35.00	244-260-014-0	$ 59.50		
244-024-005-5	$ 35.00	244-082-003-9	$ 59.50	244-130-002-3	$ 59.50	244-172-008-9	$ 59.50	244-211-009-0	$ 35.00	244-220-042-0	$ 35.00	244-260-017-3	$ 35.00		
244-024-006-3	$ 59.50	244-082-006-2	$ 59.50	244-130-005-6	$ 59.50	244-172-012-1	$ 59.50	244-211-010-8	$ 35.00	244-220-050-3	$ 35.00	244-260-023-1	$ 59.50		
244-051-001-0	$ 59.50	244-082-007-0	$ 59.50	244-130-006-4	$ 59.50	244-172-013-9	$ 59.50	244-211-011-6	$ 35.00	244-220-055-2	$ 35.00	244-260-024-9	$ 59.50		
244-051-002-8	$ 59.50	244-082-008-8	$ 59.50	244-130-007-2	$ 59.50	244-172-014-7	$ 59.50	244-211-013-2	$ 59.50	244-220-056-0	$ 35.00	244-260-025-6	$ 59.50		
244-051-003-6	$ 59.50	244-082-009-6	$ 59.50	244-130-010-6	$ 59.50	244-172-015-4	$ 59.50	244-211-014-0	$ 35.00	244-220-057-8	$ 35.00	244-271-001-4	$ 59.50		
244-051-004-4	$ 59.50	244-083-001-2	$ 24.50	244-130-012-2	$ 59.50	244-172-016-2	$ 59.50	244-211-016-5	$ 59.50	244-220-058-6	$ 35.00	244-271-002-2	$ 35.00		
244-051-005-1	$ 59.50	244-083-002-0	$ 59.50	244-130-016-3	$ 59.50	244-180-001-4	$ 59.50	244-211-017-3	$ 35.00	244-220-061-0	$ 35.00	244-271-003-0	$ 59.50		
244-051-006-9	$ 59.50	244-083-003-8	$ 59.50	244-130-017-1	$ 59.50	244-180-002-2	$ 59.50	244-211-020-7	$ 59.50	244-220-062-8	$ 35.00	244-271-004-8	$ 59.50		
244-051-007-7	$ 59.50	244-083-004-6	$ 59.50	244-130-018-9	$ 59.50	244-180-004-8	$ 35.00	244-211-021-5	$ 59.50	244-220-065-1	$ 35.00	244-271-005-5	$ 59.50		
244-051-008-5	$ 59.50	244-083-005-3	$ 59.50	244-130-019-7	$ 59.50	244-180-005-5	$ 35.00	244-211-025-6	$ 35.00	244-220-066-9	$ 59.50	244-271-006-3	$ 59.50		
244-052-001-9	$ 59.50	244-083-006-1	$ 59.50	244-130-021-3	$ 59.50	244-180-006-3	$ 59.50	244-211-026-4	$ 35.00	244-220-067-7	$ 35.00	244-271-007-1	$ 59.50		
244-052-002-7	$ 59.50	244-090-002-1	$ 59.50	244-140-001-3	$ 59.50	244-180-023-8	$ 35.00	244-211-027-2	$ 59.50	244-220-068-5	$ 35.00	244-271-008-9	$ 59.50		
244-052-003-5	$ 59.50	244-090-006-2	$ 59.50	244-140-002-1	$ 59.50	244-180-024-6	$ 35.00	244-211-028-0	$ 35.00	244-220-069-3	$ 59.50	244-271-009-7	$ 59.50		
244-052-004-3	$ 59.50	244-100-012-8	$ 59.50	244-140-003-9	$ 59.50	244-180-025-3	$ 35.00	244-211-032-2	$ 59.50	244-220-070-1	$ 35.00	244-271-010-5	$ 59.50		
244-052-005-0	$ 59.50	244-100-014-4	$ 59.50	244-140-004-7	$ 59.50	244-180-026-1	$ 35.00	244-211-033-0	$ 59.50	244-220-071-9	$ 35.00	244-271-011-3	$ 59.50		
244-052-006-8	$ 59.50	244-111-001-8	$ 35.00	244-140-005-4	$ 59.50	244-180-027-9	$ 35.00	244-211-034-8	$ 35.00	244-220-072-7	$ 35.00	244-271-012-1	$ 59.50		
244-052-007-6	$ 59.50	244-111-002-6	$ 35.00	244-140-007-0	$ 59.50	244-180-031-1	$ 35.00	244-211-035-5	$ 35.00	244-220-073-5	$ 59.50	244-271-013-9	$ 59.50		
244-061-001-8	$ 59.50	244-111-003-4	$ 35.00	244-140-008-8	$ 59.50	244-180-032-9	$ 59.50	244-211-036-3	$ 35.00	244-230-001-4	$ 59.50	244-272-003-9	$ 59.50		
244-061-002-6	$ 59.50	244-111-004-2	$ 35.00	244-140-012-0	$ 59.50	244-180-036-0	$ 35.00	244-211-037-1	$ 35.00	244-230-002-2	$ 59.50	244-272-004-7	$ 59.50		
244-061-003-4	$ 59.50	244-111-005-9	$ 35.00	244-140-013-8	$ 59.50	244-180-040-2	$ 59.50	244-212-003-2	$ 35.00	244-230-003-0	$ 59.50	244-272-005-4	$ 59.50		
244-061-006-7	$ 59.50	244-111-006-7	$ 35.00	244-140-014-6	$ 59.50	244-180-042-8	$ 59.50	244-212-004-0	$ 35.00	244-230-004-8	$ 59.50	244-272-006-2	$ 59.50		
244-061-009-1	$ 59.50	244-111-007-5	$ 35.00	244-150-003-6	$ 59.50	244-180-044-4	$ 59.50	244-212-005-7	$ 24.50	244-230-005-5	$ 59.50	244-272-007-0	$ 59.50		
244-061-011-7	$ 59.50	244-111-008-3	$ 35.00	244-150-004-4	$ 59.50	244-180-045-1	$ 35.00	244-212-006-5	$ 35.00	244-230-007-1	$ 59.50	244-272-008-8	$ 35.00		
244-061-012-5	$ 35.00	244-111-015-8	$ 59.50	244-150-005-1	$ 59.50	244-180-049-3	$ 59.50	244-212-007-3	$ 35.00	244-230-008-9	$ 59.50	244-281-002-0	$ 59.50		
244-061-013-3	$ 35.00	244-111-017-4	$ 59.50	244-150-006-9	$ 59.50	244-180-050-1	$ 35.00	244-212-009-9	$ 35.00	244-230-009-7	$ 35.00	244-281-003-8	$ 59.50		
244-061-014-1	$ 59.50	244-111-024-0	$ 59.50	244-150-007-7	$ 59.50	244-180-051-9	$ 35.00	244-212-010-7	$ 35.00	244-230-010-5	$ 35.00	244-281-004-6	$ 59.50		
244-061-015-8	$ 59.50	244-111-025-7	$ 59.50	244-150-008-5	$ 59.50	244-180-052-7	$ 59.50	244-212-011-5	$ 73.50	244-230-011-3	$ 35.00	244-281-005-3	$ 59.50		
244-062-003-3	$ 59.50	244-111-026-5	$ 59.50	244-150-009-3	$ 59.50	244-180-053-5	$ 35.00	244-212-012-3	$ 35.00	244-230-012-1	$ 35.00	244-281-008-7	$ 59.50		
244-062-004-1	$ 59.50	244-111-027-3	$ 59.50	244-150-010-1	$ 59.50	244-180-054-3	$ 35.00	244-212-016-4	$ 24.50	244-230-013-9	$ 59.50	244-281-009-5	$ 59.50		
244-062-007-4	$ 59.50	244-111-030-7	$ 59.50	244-150-011-9	$ 59.50	244-180-057-6	$ 35.00	244-212-017-2	$ 35.00	244-230-016-2	$ 35.00	244-281-010-3	$ 59.50		
244-062-008-2	$ 59.50	244-111-031-5	$ 59.50	244-150-012-7	$ 59.50	244-190-002-0	$ 35.00	244-212-018-0	$ 35.00	244-230-019-6	$ 59.50	244-281-011-1	$ 59.50		
244-062-010-8	$ 59.50	244-111-032-3	$ 59.50	244-150-014-3	$ 59.50	244-190-016-0	$ 35.00	244-212-020-6	$ 35.00	244-230-022-0	$ 59.50	244-281-012-9	$ 59.50		
244-062-011-6	$ 59.50	244-112-001-7	$ 35.00	244-150-015-0	$ 59.50	244-190-017-8	$ 59.50	244-212-021-4	$ 35.00	244-230-023-8	$ 59.50	244-282-001-1	$ 59.50		
244-062-012-4	$ 59.50	244-112-002-5	$ 35.00	244-150-016-8	$ 59.50	244-190-020-2	$ 35.00	244-212-022-2	$ 35.00	244-241-007-8	$ 59.50	244-282-002-9	$ 35.00		

Assessor Parcel Book 245 proposed Storm Water fees for 2016/2017

245-020-002-3	$ 59.50	245-050-026-5	$ 59.50	245-120-013-9	$ 59.50
245-020-003-1	$ 59.50	245-050-027-3	$ 59.50	245-120-015-4	$ 59.50
245-020-004-9	$ 59.50	245-060-002-4	$ 59.50	245-120-017-0	$ 59.50
245-020-007-2	$ 59.50	245-060-003-2	$ 59.50	245-120-018-8	$ 35.00
245-020-009-8	$ 59.50	245-060-004-0	$ 59.50	245-120-020-4	$ 59.50
245-020-012-2	$ 59.50	245-060-005-7	$ 59.50	245-120-021-2	$ 59.50
245-020-013-0	$ 59.50	245-060-006-5	$ 59.50	245-130-001-2	$ 59.50
245-020-015-5	$ 59.50	245-060-008-1	$ 59.50	245-130-002-0	$ 59.50
245-020-016-3	$ 59.50	245-060-009-9	$ 59.50	245-130-003-8	$ 59.50
245-020-017-1	$ 59.50	245-060-010-7	$ 59.50	245-130-004-6	$ 59.50
245-020-019-7	$ 59.50	245-060-011-5	$ 59.50	245-130-005-3	$ 59.50
245-031-001-2	$ 59.50	245-060-012-3	$ 59.50	245-130-006-1	$ 59.50
245-031-002-0	$ 59.50	245-060-013-1	$ 59.50	245-130-008-7	$ 59.50
245-031-003-8	$ 59.50	245-070-005-5	$ 59.50	245-130-009-5	$ 59.50
245-031-004-6	$ 59.50	245-070-010-5	$ 59.50	245-130-010-3	$ 59.50
245-031-005-3	$ 59.50	245-070-011-3	$ 59.50	245-130-011-1	$ 59.50
245-031-006-1	$ 59.50	245-080-001-2	$ 59.50	245-130-012-9	$ 59.50
245-031-007-9	$ 59.50	245-080-002-0	$ 59.50	245-130-013-7	$ 59.50
245-031-008-7	$ 59.50	245-080-003-8	$ 59.50	245-141-001-9	$ 59.50
245-031-009-5	$ 59.50	245-080-004-6	$ 59.50	245-141-002-7	$ 59.50
245-031-010-3	$ 59.50	245-080-005-3	$ 59.50	245-141-003-5	$ 59.50
245-031-011-1	$ 59.50	245-080-006-1	$ 59.50	245-141-004-3	$ 35.00
245-031-012-9	$ 59.50	245-080-007-9	$ 59.50	245-142-001-8	$ 59.50
245-031-013-7	$ 59.50	245-080-009-5	$ 59.50	245-143-001-7	$ 35.00
245-032-001-1	$ 35.00	245-080-010-3	$ 59.50	245-143-002-5	$ 59.50
245-032-002-9	$ 35.00	245-080-011-1	$ 59.50	245-143-003-3	$ 59.50
245-032-003-7	$ 59.50	245-080-012-9	$ 59.50	245-151-003-2	$ 59.50
245-032-004-5	$ 59.50	245-080-013-7	$ 59.50	245-152-001-5	$ 59.50
245-032-005-2	$ 59.50	245-080-014-5	$ 59.50	245-152-002-3	$ 59.50
245-032-006-0	$ 59.50	245-080-016-0	$ 59.50	245-153-001-4	$ 59.50
245-032-007-8	$ 59.50	245-080-017-8	$ 35.00	245-153-002-2	$ 59.50
245-032-008-6	$ 59.50	245-090-001-0	$ 59.50	245-153-003-0	$ 59.50
245-040-001-1	$ 59.50	245-090-002-8	$ 59.50	245-153-004-8	$ 59.50
245-040-002-9	$ 59.50	245-090-003-6	$ 59.50	245-153-005-5	$ 35.00
245-040-003-7	$ 59.50	245-090-004-4	$ 35.00	245-161-001-4	$ 59.50
245-040-004-5	$ 59.50	245-090-006-9	$ 59.50	245-161-002-2	$ 59.50
245-040-005-2	$ 59.50	245-090-013-5	$ 59.50	245-161-003-0	$ 59.50
245-040-006-0	$ 59.50	245-100-001-8	$ 59.50	245-161-004-8	$ 59.50
245-040-007-8	$ 59.50	245-100-003-4	$ 59.50	245-161-007-1	$ 59.50
245-040-008-6	$ 35.00	245-100-005-9	$ 59.50	245-162-004-7	$ 59.50
245-040-009-4	$ 59.50	245-100-006-7	$ 59.50	245-162-005-4	$ 59.50
245-040-010-2	$ 59.50	245-100-007-5	$ 59.50	245-170-001-3	$ 59.50
245-040-012-8	$ 59.50	245-100-008-3	$ 59.50	245-170-002-1	$ 59.50
245-050-001-8	$ 59.50	245-100-009-1	$ 59.50	245-170-003-9	$ 59.50
245-050-003-4	$ 59.50	245-100-012-5	$ 59.50	245-170-004-7	$ 59.50
245-050-004-2	$ 59.50	245-100-013-3	$ 59.50	245-170-005-4	$ 35.00
245-050-006-7	$ 59.50	245-100-014-1	$ 59.50	245-170-006-2	$ 59.50
245-050-007-5	$ 59.50	245-100-016-6	$ 59.50	245-170-007-0	$ 59.50
245-050-008-3	$ 59.50	245-100-017-4	$ 59.50	245-170-009-6	$ 59.50
245-050-009-1	$ 59.50	245-100-020-8	$ 59.50	245-170-016-1	$ 59.50
245-050-010-9	$ 59.50	245-100-021-6	$ 59.50		
245-050-011-7	$ 59.50	245-120-001-4	$ 59.50		
245-050-012-5	$ 59.50	245-120-002-2	$ 59.50		
245-050-016-6	$ 59.50	245-120-003-0	$ 59.50		
245-050-017-4	$ 59.50	245-120-004-8	$ 59.50		
245-050-021-6	$ 59.50	245-120-006-3	$ 59.50		
245-050-024-0	$ 59.50	245-120-012-1	$ 59.50		

Assessor Parcel Book 246 proposed Storm Water fees for 2016/2017

246-010-007-2	$ 59.50	246-090-017-4	$ 59.50	246-151-004-8	$ 59.50	246-170-020-1	$ 59.50
246-010-009-8	$ 59.50	246-100-004-0	$ 35.00	246-151-006-3	$ 59.50	246-170-021-9	$ 59.50
246-010-017-1	$ 59.50	246-100-006-5	$ 59.50	246-151-007-1	$ 59.50	246-170-023-5	$ 59.50
246-010-018-9	$ 59.50	246-100-007-3	$ 35.00	246-152-001-3	$ 59.50	246-170-024-3	$ 59.50
246-010-020-5	$ 59.50	246-100-008-1	$ 35.00	246-152-002-1	$ 59.50	246-170-025-0	$ 59.50
246-010-021-3	$ 59.50	246-100-009-9	$ 35.00	246-152-006-2	$ 59.50	246-170-028-4	$ 59.50
246-010-027-0	$ 59.50	246-100-010-7	$ 35.00	246-152-007-0	$ 59.50	246-170-029-2	$ 59.50
246-020-003-9	$ 59.50	246-100-011-5	$ 35.00	246-152-008-8	$ 59.50	246-170-030-0	$ 59.50
246-020-004-7	$ 59.50	246-100-014-9	$ 59.50	246-152-009-6	$ 59.50	246-170-031-8	$ 59.50
246-020-007-0	$ 59.50	246-100-015-6	$ 59.50	246-152-010-4	$ 59.50	246-170-032-6	$ 59.50
246-020-013-8	$ 59.50	246-100-016-4	$ 35.00	246-152-013-8	$ 59.50	246-170-033-4	$ 59.50
246-020-014-6	$ 59.50	246-100-017-2	$ 35.00	246-152-014-6	$ 35.00	246-181-001-8	$ 59.50
246-020-015-3	$ 59.50	246-100-018-0	$ 59.50	246-152-015-3	$ 59.50	246-181-002-6	$ 59.50
246-020-017-9	$ 59.50	246-100-019-8	$ 35.00	246-152-016-1	$ 59.50	246-182-001-7	$ 59.50
246-030-002-9	$ 59.50	246-100-020-6	$ 59.50	246-152-017-9	$ 59.50	246-182-002-5	$ 59.50
246-040-005-0	$ 59.50	246-100-024-8	$ 59.50	246-152-018-7	$ 59.50	246-182-003-3	$ 59.50
246-040-006-8	$ 59.50	246-100-026-3	$ 59.50	246-152-020-3	$ 59.50	246-182-004-1	$ 59.50
246-050-004-0	$ 59.50	246-100-027-1	$ 59.50	246-152-021-1	$ 59.50	246-182-005-8	$ 59.50
246-050-009-9	$ 59.50	246-100-028-9	$ 59.50	246-152-024-5	$ 59.50	246-183-001-6	$ 59.50
246-050-012-3	$ 59.50	246-110-010-5	$ 59.50	246-152-025-2	$ 59.50	246-183-002-4	$ 59.50
246-050-015-6	$ 59.50	246-110-011-3	$ 59.50	246-152-028-6	$ 59.50	246-183-003-2	$ 59.50
246-050-019-8	$ 59.50	246-110-016-2	$ 59.50	246-152-029-4	$ 59.50	246-183-004-0	$ 59.50
246-050-024-8	$ 59.50	246-110-017-0	$ 59.50	246-152-036-9	$ 59.50	246-183-006-5	$ 59.50
246-050-028-9	$ 59.50	246-110-018-8	$ 59.50	246-152-037-7	$ 59.50	246-190-003-3	$ 59.50
246-050-029-7	$ 59.50	246-110-019-6	$ 59.50	246-152-038-5	$ 59.50	246-190-004-1	$ 59.50
246-050-032-1	$ 59.50	246-110-020-4	$ 59.50	246-152-039-3	$ 59.50	246-190-005-8	$ 59.50
246-050-033-9	$ 59.50	246-120-002-0	$ 59.50	246-152-041-9	$ 59.50	246-190-006-6	$ 59.50
246-060-002-2	$ 59.50	246-120-005-3	$ 59.50	246-152-042-7	$ 59.50	246-190-007-4	$ 59.50
246-060-009-7	$ 59.50	246-120-006-1	$ 59.50	246-152-043-5	$ 59.50	246-190-008-2	$ 59.50
246-060-010-5	$ 59.50	246-120-007-9	$ 59.50	246-152-044-3	$ 59.50	246-200-001-5	$ 59.50
246-060-011-3	$ 59.50	246-120-011-1	$ 59.50	246-152-045-0	$ 59.50	246-200-002-3	$ 59.50
246-060-014-7	$ 59.50	246-120-012-9	$ 59.50	246-152-046-8	$ 59.50	246-200-003-1	$ 59.50
246-060-020-4	$ 59.50	246-120-014-5	$ 59.50	246-160-001-3	$ 59.50	246-210-003-9	$ 59.50
246-060-021-2	$ 59.50	246-120-015-2	$ 59.50	246-160-002-1	$ 59.50		
246-060-022-0	$ 59.50	246-120-016-0	$ 59.50	246-160-003-9	$ 59.50		
246-060-023-8	$ 59.50	246-120-017-8	$ 59.50	246-160-008-8	$ 59.50		
246-060-024-6	$ 59.50	246-120-018-6	$ 59.50	246-160-012-0	$ 59.50		
246-060-025-3	$ 59.50	246-120-020-2	$ 59.50	246-160-013-8	$ 59.50		
246-060-026-1	$ 59.50	246-130-001-0	$ 59.50	246-160-014-6	$ 59.50		
246-060-027-9	$ 59.50	246-130-009-3	$ 59.50	246-160-016-1	$ 59.50		
246-060-028-7	$ 59.50	246-130-010-1	$ 59.50	246-160-017-9	$ 59.50		
246-070-007-9	$ 59.50	246-130-011-9	$ 59.50	246-160-018-7	$ 59.50		
246-070-008-7	$ 59.50	246-130-012-7	$ 59.50	246-160-019-5	$ 59.50		
246-070-009-5	$ 59.50	246-130-013-5	$ 59.50	246-160-025-2	$ 59.50		
246-070-012-9	$ 59.50	246-130-014-3	$ 59.50	246-160-026-0	$ 35.00		
246-070-013-7	$ 59.50	246-130-015-0	$ 59.50	246-160-027-8	$ 59.50		
246-070-014-5	$ 59.50	246-130-017-6	$ 59.50	246-170-001-1	$ 59.50		
246-070-015-2	$ 59.50	246-130-018-4	$ 59.50	246-170-003-7	$ 59.50		
246-090-001-8	$ 59.50	246-130-020-0	$ 59.50	246-170-004-5	$ 59.50		
246-090-002-6	$ 59.50	246-130-021-8	$ 59.50	246-170-007-8	$ 59.50		
246-090-005-9	$ 59.50	246-140-003-4	$ 59.50	246-170-009-4	$ 59.50		
246-090-008-3	$ 59.50	246-140-008-3	$ 59.50	246-170-013-6	$ 59.50		
246-090-011-7	$ 59.50	246-140-009-1	$ 59.50	246-170-014-4	$ 35.00		
246-090-013-3	$ 59.50	246-140-010-9	$ 59.50	246-170-015-1	$ 35.00		
246-090-014-1	$ 59.50	246-140-011-7	$ 59.50	246-170-016-9	$ 35.00		
246-090-015-8	$ 59.50	246-151-001-4	$ 59.50	246-170-017-7	$ 59.50		
246-090-016-6	$ 59.50	246-151-002-2	$ 59.50	246-170-018-5	$ 59.50		

Assessor Parcel Book 247 proposed Storm Water fees for 2016/2017

247-010-003-9	$ 35.00	247-040-025-6	$ 35.00	247-081-020-7	$ 35.00	247-140-001-6	$ 59.50
247-010-014-6	$ 59.50	247-050-001-4	$ 59.50	247-082-001-6	$ 59.50	247-140-002-4	$ 59.50
247-010-016-1	$ 59.50	247-050-002-2	$ 59.50	247-082-002-4	$ 59.50	247-140-003-2	$ 59.50
247-010-022-9	$ 59.50	247-050-006-3	$ 59.50	247-082-005-7	$ 59.50	247-140-004-0	$ 59.50
247-010-023-7	$ 59.50	247-050-007-1	$ 59.50	247-082-006-5	$ 59.50	247-140-006-5	$ 59.50
247-010-024-5	$ 59.50	247-050-013-9	$ 59.50	247-082-007-3	$ 59.50	247-140-007-3	$ 59.50
247-020-003-7	$ 59.50	247-060-002-0	$ 59.50	247-082-008-1	$ 35.00	247-150-005-4	$ 59.50
247-020-004-5	$ 59.50	247-060-003-8	$ 59.50	247-082-009-9	$ 59.50	247-150-006-2	$ 59.50
247-020-005-2	$ 59.50	247-060-004-6	$ 35.00	247-090-001-6	$ 59.50	247-150-011-2	$ 59.50
247-020-007-8	$ 59.50	247-060-005-3	$ 59.50	247-090-005-7	$ 59.50	247-150-013-8	$ 59.50
247-020-010-2	$ 59.50	247-060-006-1	$ 59.50	247-090-006-5	$ 59.50	247-150-014-6	$ 35.00
247-020-011-0	$ 59.50	247-060-009-5	$ 59.50	247-090-007-3	$ 35.00	247-150-015-3	$ 59.50
247-020-012-8	$ 59.50	247-060-012-9	$ 59.50	247-090-008-1	$ 59.50	247-160-001-1	$ 59.50
247-020-018-5	$ 59.50	247-060-014-5	$ 59.50	247-090-009-9	$ 59.50	247-160-002-9	$ 59.50
247-020-019-3	$ 59.50	247-060-015-2	$ 59.50	247-090-010-7	$ 59.50	247-160-008-6	$ 59.50
247-020-020-1	$ 59.50	247-060-018-6	$ 59.50	247-090-011-5	$ 59.50	247-160-012-8	$ 59.50
247-020-023-5	$ 59.50	247-060-019-4	$ 59.50	247-090-012-3	$ 59.50	247-160-013-6	$ 59.50
247-020-025-0	$ 59.50	247-060-020-2	$ 59.50	247-100-001-4	$ 59.50		
247-031-002-6	$ 59.50	247-060-021-0	$ 59.50	247-100-002-2	$ 59.50		
247-031-003-4	$ 59.50	247-060-023-6	$ 59.50	247-100-006-3	$ 59.50		
247-031-005-9	$ 59.50	247-060-025-1	$ 35.00	247-100-007-1	$ 59.50		
247-031-006-7	$ 59.50	247-060-029-3	$ 59.50	247-100-012-1	$ 59.50		
247-031-007-5	$ 59.50	247-060-030-1	$ 59.50	247-100-013-9	$ 59.50		
247-031-008-3	$ 59.50	247-060-031-9	$ 59.50	247-100-014-7	$ 59.50		
247-031-011-7	$ 59.50	247-060-033-5	$ 59.50	247-100-015-4	$ 59.50		
247-031-013-3	$ 59.50	247-060-034-3	$ 59.50	247-110-002-0	$ 59.50		
247-031-014-1	$ 59.50	247-060-036-8	$ 59.50	247-110-006-1	$ 59.50		
247-031-019-0	$ 59.50	247-070-001-0	$ 35.00	247-110-009-5	$ 59.50		
247-031-023-2	$ 59.50	247-070-002-8	$ 35.00	247-110-010-3	$ 59.50		
247-031-024-0	$ 59.50	247-070-003-6	$ 35.00	247-110-012-9	$ 35.00		
247-031-026-5	$ 59.50	247-070-004-4	$ 59.50	247-110-013-7	$ 35.00		
247-031-027-3	$ 59.50	247-070-005-1	$ 59.50	247-120-001-0	$ 59.50		
247-031-029-9	$ 59.50	247-070-006-9	$ 59.50	247-120-003-6	$ 59.50		
247-032-002-5	$ 59.50	247-070-007-7	$ 59.50	247-120-004-4	$ 59.50		
247-032-003-3	$ 59.50	247-070-008-5	$ 59.50	247-120-005-1	$ 59.50		
247-032-006-6	$ 59.50	247-070-009-3	$ 59.50	247-120-008-5	$ 59.50		
247-032-007-4	$ 59.50	247-070-010-1	$ 59.50	247-120-009-3	$ 59.50		
247-032-008-2	$ 59.50	247-070-011-9	$ 59.50	247-120-010-1	$ 59.50		
247-032-010-8	$ 59.50	247-070-012-7	$ 59.50	247-120-012-7	$ 59.50		
247-032-012-4	$ 59.50	247-070-013-5	$ 35.00	247-131-005-8	$ 59.50		
247-032-014-0	$ 59.50	247-081-001-7	$ 35.00	247-131-011-6	$ 59.50		
247-032-015-7	$ 59.50	247-081-002-5	$ 35.00	247-131-013-2	$ 59.50		
247-032-016-5	$ 59.50	247-081-003-3	$ 35.00	247-131-014-0	$ 59.50		
247-040-001-7	$ 59.50	247-081-004-1	$ 35.00	247-131-015-7	$ 59.50		
247-040-002-5	$ 59.50	247-081-007-4	$ 35.00	247-131-019-9	$ 59.50		
247-040-003-3	$ 59.50	247-081-008-2	$ 35.00	247-131-020-7	$ 35.00		
247-040-005-8	$ 59.50	247-081-009-0	$ 35.00	247-131-022-3	$ 59.50		
247-040-006-6	$ 59.50	247-081-010-8	$ 35.00	247-132-001-6	$ 59.50		
247-040-008-2	$ 59.50	247-081-011-6	$ 35.00	247-132-009-9	$ 59.50		
247-040-009-0	$ 59.50	247-081-012-4	$ 59.50	247-132-013-1	$ 59.50		
247-040-014-0	$ 59.50	247-081-013-2	$ 35.00	247-132-014-9	$ 59.50		
247-040-015-7	$ 59.50	247-081-014-0	$ 59.50	247-132-015-6	$ 35.00		
247-040-016-5	$ 59.50	247-081-015-7	$ 59.50	247-132-016-4	$ 59.50		
247-040-019-9	$ 59.50	247-081-016-5	$ 35.00	247-132-017-2	$ 59.50		
247-040-020-7	$ 59.50	247-081-017-3	$ 35.00	247-132-019-8	$ 59.50		
247-040-021-5	$ 59.50	247-081-018-1	$ 59.50	247-132-020-6	$ 59.50		
247-040-024-9	$ 59.50	247-081-019-9	$ 35.00	247-132-021-4	$ 59.50		

Assessor Parcel Book 248 proposed Storm Water fees for 2016/2017

248-010-001-1	$ 59.50	248-040-013-0	$ 59.50	248-071-015-7	$ 59.50	248-090-024-6	$ 59.50	248-140-010-5	$ 59.50
248-010-002-9	$ 59.50	248-040-014-8	$ 59.50	248-071-016-5	$ 35.00	248-090-025-3	$ 59.50	248-140-011-3	$ 59.50
248-010-006-0	$ 59.50	248-040-020-5	$ 59.50	248-071-019-9	$ 35.00	248-090-026-1	$ 59.50	248-140-012-1	$ 59.50
248-010-007-8	$ 59.50	248-040-021-3	$ 59.50	248-071-020-7	$ 59.50	248-090-027-9	$ 59.50		
248-010-008-6	$ 59.50	248-040-024-7	$ 59.50	248-071-021-5	$ 35.00	248-090-028-7	$ 59.50		
248-010-009-4	$ 59.50	248-040-028-8	$ 59.50	248-071-022-3	$ 35.00	248-090-034-5	$ 59.50		
248-010-010-2	$ 59.50	248-040-031-2	$ 59.50	248-071-023-1	$ 35.00	248-090-035-2	$ 59.50		
248-010-011-0	$ 59.50	248-051-001-1	$ 59.50	248-071-025-6	$ 59.50	248-090-037-8	$ 59.50		
248-010-015-1	$ 59.50	248-051-002-9	$ 59.50	248-071-026-4	$ 59.50	248-090-038-6	$ 59.50		
248-010-016-9	$ 59.50	248-051-003-7	$ 59.50	248-071-027-2	$ 59.50	248-090-039-4	$ 59.50		
248-010-017-7	$ 59.50	248-051-004-5	$ 59.50	248-072-001-6	$ 59.50	248-090-040-2	$ 59.50		
248-010-018-5	$ 59.50	248-051-005-2	$ 59.50	248-072-002-4	$ 35.00	248-090-041-0	$ 59.50		
248-021-002-6	$ 59.50	248-051-006-0	$ 35.00	248-072-005-7	$ 35.00	248-090-042-8	$ 59.50		
248-021-003-4	$ 59.50	248-051-008-6	$ 59.50	248-072-006-5	$ 35.00	248-101-002-9	$ 59.50		
248-021-004-2	$ 35.00	248-051-009-4	$ 35.00	248-072-007-3	$ 35.00	248-101-004-5	$ 59.50		
248-021-005-9	$ 59.50	248-051-010-2	$ 35.00	248-072-008-1	$ 35.00	248-101-005-2	$ 59.50		
248-021-006-7	$ 59.50	248-051-011-0	$ 35.00	248-072-009-9	$ 35.00	248-101-006-0	$ 59.50		
248-021-007-5	$ 35.00	248-051-012-8	$ 35.00	248-072-010-7	$ 35.00	248-101-007-8	$ 59.50		
248-021-008-3	$ 35.00	248-051-013-6	$ 35.00	248-072-011-5	$ 35.00	248-101-010-2	$ 59.50		
248-021-009-1	$ 35.00	248-051-014-4	$ 35.00	248-072-012-3	$ 35.00	248-101-011-0	$ 59.50		
248-021-016-6	$ 35.00	248-051-015-1	$ 59.50	248-072-013-1	$ 35.00	248-101-012-8	$ 59.50		
248-022-001-7	$ 35.00	248-052-001-0	$ 35.00	248-072-014-9	$ 35.00	248-101-013-6	$ 59.50		
248-022-002-5	$ 35.00	248-052-002-8	$ 35.00	248-072-015-6	$ 59.50	248-101-015-1	$ 59.50		
248-022-003-3	$ 59.50	248-052-003-6	$ 35.00	248-072-016-4	$ 35.00	248-101-016-9	$ 59.50		
248-022-004-1	$ 35.00	248-052-004-4	$ 35.00	248-072-017-2	$ 35.00	248-102-001-0	$ 59.50		
248-022-005-8	$ 35.00	248-052-005-1	$ 35.00	248-072-018-0	$ 35.00	248-102-002-8	$ 59.50		
248-022-011-6	$ 374.86	248-052-006-9	$ 35.00	248-073-001-5	$ 35.00	248-102-003-6	$ 59.50		
248-022-012-4	$ 59.50	248-052-007-7	$ 59.50	248-073-002-3	$ 35.00	248-102-004-4	$ 59.50		
248-030-005-8	$ 59.50	248-052-008-5	$ 35.00	248-073-003-1	$ 35.00	248-102-005-1	$ 59.50		
248-030-006-6	$ 59.50	248-052-009-3	$ 35.00	248-073-004-9	$ 35.00	248-110-004-4	$ 59.50		
248-030-007-4	$ 59.50	248-060-001-0	$ 59.50	248-073-005-6	$ 35.00	248-110-014-3	$ 59.50		
248-030-008-2	$ 59.50	248-060-002-8	$ 59.50	248-073-006-4	$ 35.00	248-110-015-0	$ 59.50		
248-030-009-0	$ 59.50	248-060-004-4	$ 59.50	248-073-007-2	$ 35.00	248-110-023-4	$ 59.50		
248-030-010-8	$ 59.50	248-060-005-1	$ 59.50	248-073-008-0	$ 35.00	248-120-002-6	$ 59.50		
248-030-011-6	$ 35.00	248-060-006-9	$ 59.50	248-073-009-8	$ 35.00	248-120-004-2	$ 59.50		
248-030-012-4	$ 35.00	248-060-009-3	$ 59.50	248-080-003-2	$ 35.00	248-120-005-9	$ 59.50		
248-030-013-2	$ 35.00	248-060-013-5	$ 59.50	248-080-004-0	$ 35.00	248-120-009-1	$ 59.50		
248-030-014-0	$ 59.50	248-060-018-4	$ 59.50	248-080-005-7	$ 59.50	248-120-011-7	$ 263.56		
248-030-015-7	$ 35.00	248-060-019-2	$ 59.50	248-080-006-5	$ 35.00	248-120-013-3	$ 59.50		
248-030-019-9	$ 59.50	248-060-020-0	$ 59.50	248-080-007-3	$ 35.00	248-120-014-1	$ 59.50		
248-030-020-7	$ 59.50	248-060-021-8	$ 59.50	248-080-010-7	$ 35.00	248-130-001-6	$ 59.50		
248-030-024-9	$ 35.00	248-060-022-6	$ 59.50	248-080-011-5	$ 35.00	248-130-002-4	$ 59.50		
248-030-026-4	$ 59.50	248-060-023-4	$ 59.50	248-080-012-3	$ 59.50	248-130-003-2	$ 59.50		
248-030-029-8	$ 59.50	248-071-001-7	$ 35.00	248-080-013-1	$ 59.50	248-130-004-0	$ 59.50		
248-030-030-6	$ 59.50	248-071-002-5	$ 35.00	248-080-015-6	$ 35.00	248-130-005-7	$ 59.50		
248-030-031-4	$ 59.50	248-071-003-3	$ 59.50	248-080-018-0	$ 35.00	248-130-006-5	$ 59.50		
248-030-032-2	$ 59.50	248-071-004-1	$ 59.50	248-080-019-8	$ 35.00	248-130-007-3	$ 59.50		
248-030-033-0	$ 59.50	248-071-005-8	$ 59.50	248-080-020-6	$ 59.50	248-130-008-1	$ 59.50		
248-030-034-8	$ 35.00	248-071-006-6	$ 35.00	248-090-002-2	$ 59.50	248-130-010-7	$ 59.50		
248-030-035-5	$ 35.00	248-071-007-4	$ 35.00	248-090-013-9	$ 59.50	248-130-011-5	$ 59.50		
248-040-006-4	$ 59.50	248-071-008-2	$ 35.00	248-090-014-7	$ 59.50	248-130-013-1	$ 59.50		
248-040-007-2	$ 59.50	248-071-009-0	$ 35.00	248-090-017-0	$ 59.50	248-130-014-9	$ 59.50		
248-040-008-0	$ 59.50	248-071-010-8	$ 35.00	248-090-018-8	$ 59.50	248-140-001-4	$ 59.50		
248-040-009-8	$ 59.50	248-071-011-6	$ 59.50	248-090-019-6	$ 59.50	248-140-002-2	$ 59.50		
248-040-010-6	$ 59.50	248-071-012-4	$ 59.50	248-090-020-4	$ 59.50	248-140-003-0	$ 59.50		
248-040-011-4	$ 59.50	248-071-013-2	$ 59.50	248-090-021-2	$ 59.50	248-140-004-8	$ 59.50		
248-040-012-2	$ 59.50	248-071-014-0	$ 59.50	248-090-023-8	$ 35.00	248-140-005-5	$ 59.50		

Assessor Parcel Book 249 proposed Storm Water fees for 2016/2017

249-010-001-9	$ 35.00	249-050-004-4	$ 59.50	249-150-026-6	$ 59.50
249-010-002-7	$ 35.00	249-050-009-3	$ 59.50		
249-010-003-5	$ 59.50	249-050-014-3	$ 59.50		
249-010-004-3	$ 59.50	249-050-015-0	$ 59.50		
249-010-005-0	$ 59.50	249-060-004-2	$ 59.50		
249-010-007-6	$ 59.50	249-060-005-9	$ 59.50		
249-010-008-4	$ 59.50	249-060-006-7	$ 59.50		
249-010-009-2	$ 59.50	249-060-007-5	$ 59.50		
249-010-010-0	$ 59.50	249-060-008-3	$ 59.50		
249-010-016-7	$ 59.50	249-060-009-1	$ 35.00		
249-010-017-5	$ 59.50	249-060-010-9	$ 59.50		
249-010-018-3	$ 59.50	249-060-012-5	$ 59.50		
249-010-019-1	$ 59.50	249-060-013-3	$ 59.50		
249-010-020-9	$ 59.50	249-060-014-1	$ 59.50		
249-010-021-7	$ 59.50	249-070-007-3	$ 59.50		
249-010-026-6	$ 59.50	249-070-008-1	$ 59.50		
249-010-027-4	$ 59.50	249-080-002-2	$ 59.50		
249-010-028-2	$ 59.50	249-080-004-8	$ 59.50		
249-010-029-0	$ 59.50	249-080-007-1	$ 59.50		
249-010-037-3	$ 59.50	249-080-008-9	$ 59.50		
249-010-038-1	$ 59.50	249-080-010-5	$ 59.50		
249-010-039-9	$ 59.50	249-080-012-1	$ 59.50		
249-010-040-7	$ 59.50	249-090-001-2	$ 59.50		
249-010-041-5	$ 59.50	249-090-004-6	$ 59.50		
249-010-042-3	$ 59.50	249-090-006-1	$ 59.50		
249-010-043-1	$ 59.50	249-090-007-9	$ 59.50		
249-020-002-5	$ 59.50	249-100-007-7	$ 59.50		
249-020-003-3	$ 59.50	249-100-008-5	$ 59.50		
249-020-004-1	$ 59.50	249-100-011-9	$ 59.50		
249-020-005-8	$ 59.50	249-110-005-9	$ 59.50		
249-020-006-6	$ 59.50	249-110-007-5	$ 59.50		
249-020-007-4	$ 59.50	249-110-010-9	$ 59.50		
249-030-001-5	$ 59.50	249-120-003-2	$ 59.50		
249-030-002-3	$ 59.50	249-120-007-3	$ 59.50		
249-030-003-1	$ 59.50	249-120-008-1	$ 59.50		
249-030-004-9	$ 59.50	249-120-009-9	$ 59.50		
249-030-005-6	$ 59.50	249-120-010-7	$ 59.50		
249-030-006-4	$ 59.50	249-130-003-0	$ 59.50		
249-030-007-2	$ 59.50	249-130-004-8	$ 59.50		
249-030-008-0	$ 59.50	249-130-005-5	$ 59.50		
249-030-009-8	$ 59.50	249-130-006-3	$ 59.50		
249-030-010-6	$ 59.50	249-130-007-1	$ 59.50		
249-030-012-2	$ 59.50	249-130-008-9	$ 59.50		
249-030-013-0	$ 59.50	249-140-001-2	$ 59.50		
249-030-014-8	$ 59.50	249-140-012-9	$ 59.50		
249-030-015-5	$ 59.50	249-140-014-5	$ 59.50		
249-030-016-3	$ 59.50	249-140-015-2	$ 59.50		
249-030-017-1	$ 59.50	249-140-017-8	$ 59.50		
249-030-018-9	$ 59.50	249-150-003-5	$ 59.50		
249-040-001-3	$ 59.50	249-150-004-3	$ 59.50		
249-040-002-1	$ 59.50	249-150-005-0	$ 59.50		
249-040-003-9	$ 59.50	249-150-008-4	$ 59.50		
249-040-004-7	$ 59.50	249-150-015-9	$ 59.50		
249-040-005-4	$ 59.50	249-150-019-1	$ 59.50		
249-040-006-2	$ 59.50	249-150-020-9	$ 59.50		
249-040-007-0	$ 59.50	249-150-023-3	$ 59.50		
249-050-002-8	$ 59.50	249-150-024-1	$ 35.00		

Assessor Parcel Book 251 proposed Storm Water fees for 2016/2017

251-020-003-9	$ 59.50	251-040-015-9	$ 35.00	251-070-047-5	$ 35.00	251-092-008-1	$ 35.00	251-120-026-9	$ 35.00	251-150-030-4	$ 59.50	251-182-005-8	$ 35.00
251-020-004-7	$ 35.00	251-050-012-3	$ 59.50	251-070-048-3	$ 35.00	251-092-009-9	$ 35.00	251-120-027-7	$ 35.00	251-150-033-8	$ 59.50	251-182-021-5	$ 59.50
251-020-005-4	$ 35.00	251-050-013-1	$ 59.50	251-070-049-1	$ 35.00	251-100-002-4	$ 35.00	251-120-028-5	$ 35.00	251-150-034-6	$ 59.50	251-182-024-9	$ 35.00
251-020-007-0	$ 35.00	251-050-014-9	$ 59.50	251-070-050-9	$ 35.00	251-100-003-2	$ 35.00	251-120-029-3	$ 35.00	251-150-039-5	$ 59.50	251-182-025-6	$ 59.50
251-020-008-8	$ 35.00	251-050-015-6	$ 59.50	251-070-052-5	$ 35.00	251-100-004-0	$ 35.00	251-120-030-1	$ 35.00	251-150-040-3	$ 35.00	251-182-027-2	$ 35.00
251-020-009-6	$ 59.50	251-050-021-4	$ 2,435.30	251-070-054-1	$ 59.50	251-100-005-7	$ 35.00	251-120-032-7	$ 35.00	251-150-041-1	$ 59.50	251-182-030-6	$ 59.50
251-020-010-4	$ 59.50	251-050-026-3	$ 59.50	251-081-001-9	$ 35.00	251-100-006-5	$ 35.00	251-120-033-5	$ 35.00	251-150-042-9	$ 59.50	251-182-034-8	$ 59.50
251-020-013-8	$ 35.00	251-050-029-7	$ 59.50	251-081-002-7	$ 35.00	251-100-007-3	$ 35.00	251-120-034-3	$ 35.00	251-150-043-7	$ 59.50	251-182-035-5	$ 59.50
251-020-015-3	$ 35.00	251-061-001-3	$ 35.00	251-081-003-5	$ 59.50	251-100-008-1	$ 35.00	251-120-036-8	$ 59.50	251-150-045-2	$ 35.00	251-182-038-9	$ 59.50
251-020-016-1	$ 35.00	251-061-002-1	$ 35.00	251-081-006-8	$ 59.50	251-100-009-9	$ 35.00	251-120-037-6	$ 35.00	251-150-052-8	$ 35.00	251-182-039-7	$ 35.00
251-020-017-9	$ 35.00	251-061-003-9	$ 35.00	251-081-007-6	$ 35.00	251-100-010-7	$ 35.00	251-120-038-4	$ 35.00	251-150-053-6	$ 59.50	251-191-001-6	$ 59.50
251-020-018-7	$ 59.50	251-061-004-7	$ 35.00	251-081-008-4	$ 59.50	251-100-011-5	$ 35.00	251-120-039-2	$ 59.50	251-150-055-1	$ 35.00	251-191-010-7	$ 59.50
251-020-019-5	$ 59.50	251-061-005-4	$ 35.00	251-081-009-2	$ 59.50	251-100-014-9	$ 35.00	251-120-040-0	$ 35.00	251-150-057-7	$ 35.00	251-191-013-1	$ 59.50
251-020-024-5	$ 59.50	251-061-006-2	$ 35.00	251-081-010-0	$ 59.50	251-100-018-0	$ 35.00	251-120-042-6	$ 35.00	251-150-059-3	$ 59.50	251-191-018-0	$ 59.50
251-020-025-2	$ 59.50	251-061-007-0	$ 35.00	251-081-011-8	$ 59.50	251-100-020-6	$ 35.00	251-120-043-4	$ 59.50	251-150-060-1	$ 59.50	251-192-006-4	$ 59.50
251-020-026-0	$ 59.50	251-061-008-8	$ 35.00	251-081-012-6	$ 59.50	251-100-022-2	$ 59.50	251-120-044-2	$ 35.00	251-150-061-9	$ 59.50	251-192-008-0	$ 59.50
251-020-027-8	$ 59.50	251-061-009-6	$ 35.00	251-081-013-4	$ 59.50	251-100-023-0	$ 35.00	251-120-045-9	$ 35.00	251-150-062-7	$ 59.50	251-192-009-8	$ 59.50
251-020-028-6	$ 35.00	251-061-010-4	$ 35.00	251-082-001-8	$ 35.00	251-100-024-8	$ 35.00	251-120-046-7	$ 35.00	251-160-001-3	$ 59.50	251-192-012-2	$ 59.50
251-020-029-4	$ 35.00	251-062-001-2	$ 35.00	251-082-002-6	$ 59.50	251-110-002-2	$ 35.00	251-140-009-1	$ 35.00	251-160-002-1	$ 59.50	251-192-015-5	$ 59.50
251-020-030-2	$ 35.00	251-062-002-0	$ 35.00	251-082-003-4	$ 35.00	251-110-003-0	$ 35.00	251-140-023-2	$ 35.00	251-160-005-4	$ 35.00	251-201-001-4	$ 59.50
251-020-033-6	$ 35.00	251-062-003-8	$ 35.00	251-082-004-2	$ 35.00	251-110-004-8	$ 35.00	251-140-024-0	$ 59.50	251-160-006-2	$ 59.50	251-201-002-2	$ 59.50
251-020-034-4	$ 35.00	251-062-004-6	$ 59.50	251-082-005-9	$ 35.00	251-110-005-5	$ 35.00	251-140-034-9	$ 59.50	251-160-008-8	$ 35.00	251-201-003-0	$ 59.50
251-020-035-1	$ 59.50	251-062-005-3	$ 59.50	251-083-003-3	$ 35.00	251-110-006-3	$ 35.00	251-140-035-6	$ 35.00	251-160-009-6	$ 35.00	251-201-008-9	$ 59.50
251-030-005-2	$ 59.50	251-062-006-1	$ 59.50	251-083-004-1	$ 35.00	251-110-007-1	$ 35.00	251-140-041-4	$ 59.50	251-160-012-0	$ 59.50	251-201-009-7	$ 59.50
251-030-006-0	$ 59.50	251-062-007-9	$ 35.00	251-083-005-8	$ 35.00	251-110-008-9	$ 35.00	251-140-042-2	$ 59.50	251-160-013-8	$ 59.50	251-202-005-4	$ 59.50
251-030-007-8	$ 59.50	251-062-008-7	$ 35.00	251-083-006-6	$ 35.00	251-110-009-7	$ 35.00	251-140-043-0	$ 59.50	251-160-014-6	$ 59.50	251-202-006-2	$ 59.50
251-030-010-2	$ 35.00	251-062-009-5	$ 59.50	251-083-007-4	$ 35.00	251-110-010-5	$ 35.00	251-140-044-8	$ 59.50	251-160-015-3	$ 59.50	251-202-007-0	$ 59.50
251-030-011-0	$ 35.00	251-062-012-9	$ 35.00	251-083-008-2	$ 35.00	251-110-011-3	$ 35.00	251-140-045-5	$ 59.50	251-160-016-1	$ 59.50	251-202-008-8	$ 59.50
251-030-012-8	$ 35.00	251-062-014-5	$ 35.00	251-083-009-0	$ 35.00	251-110-014-7	$ 35.00	251-140-046-3	$ 59.50	251-160-017-9	$ 59.50	251-202-009-6	$ 59.50
251-030-013-6	$ 35.00	251-062-015-2	$ 35.00	251-083-011-6	$ 35.00	251-110-015-4	$ 35.00	251-140-051-3	$ 35.00	251-160-018-7	$ 59.50	251-202-013-8	$ 59.50
251-030-014-4	$ 35.00	251-062-017-8	$ 59.50	251-083-012-4	$ 35.00	251-110-016-2	$ 35.00	251-140-054-7	$ 35.00	251-160-024-5	$ 59.50	251-202-016-1	$ 59.50
251-030-015-1	$ 35.00	251-070-001-2	$ 35.00	251-091-001-7	$ 35.00	251-110-017-0	$ 35.00	251-140-055-4	$ 35.00	251-160-026-0	$ 59.50	251-202-022-9	$ 59.50
251-030-016-9	$ 35.00	251-070-002-0	$ 35.00	251-091-002-5	$ 35.00	251-110-018-8	$ 35.00	251-140-059-6	$ 59.50	251-160-028-6	$ 59.50	251-202-024-5	$ 59.50
251-030-017-7	$ 59.50	251-070-003-8	$ 35.00	251-091-003-3	$ 35.00	251-110-019-6	$ 35.00	251-140-062-0	$ 35.00	251-160-029-4	$ 59.50	251-202-025-2	$ 59.50
251-030-018-5	$ 59.50	251-070-004-6	$ 59.50	251-091-004-1	$ 35.00	251-110-025-3	$ 59.50	251-140-065-3	$ 35.00	251-160-030-2	$ 59.50		
251-030-019-3	$ 59.50	251-070-005-3	$ 35.00	251-091-005-8	$ 35.00	251-110-027-9	$ 35.00	251-140-066-1	$ 35.00	251-160-031-0	$ 59.50		
251-030-020-1	$ 59.50	251-070-006-1	$ 35.00	251-091-006-6	$ 35.00	251-110-028-7	$ 35.00	251-140-069-5	$ 35.00	251-160-032-8	$ 59.50		
251-030-021-9	$ 35.00	251-070-007-9	$ 35.00	251-091-007-4	$ 35.00	251-110-029-5	$ 35.00	251-140-071-1	$ 35.00	251-160-033-6	$ 35.00		
251-030-022-7	$ 35.00	251-070-010-3	$ 35.00	251-091-008-2	$ 35.00	251-110-032-9	$ 35.00	251-140-072-9	$ 59.50	251-170-002-9	$ 59.50		
251-030-023-5	$ 59.50	251-070-014-5	$ 35.00	251-091-009-0	$ 35.00	251-110-033-7	$ 35.00	251-140-073-7	$ 59.50	251-170-003-7	$ 35.00		
251-030-024-3	$ 35.00	251-070-015-2	$ 59.50	251-091-010-8	$ 59.50	251-110-034-5	$ 35.00	251-140-076-0	$ 59.50	251-170-004-5	$ 35.00		
251-030-025-0	$ 35.00	251-070-016-0	$ 59.50	251-091-011-6	$ 59.50	251-110-036-0	$ 35.00	251-140-079-4	$ 35.00	251-170-005-2	$ 35.00		
251-030-026-8	$ 186.94	251-070-017-8	$ 35.00	251-091-012-4	$ 35.00	251-110-037-8	$ 35.00	251-140-080-2	$ 59.50	251-170-006-0	$ 35.00		
251-030-027-6	$ 59.50	251-070-018-6	$ 35.00	251-091-013-2	$ 35.00	251-110-038-6	$ 35.00	251-140-081-0	$ 59.50	251-170-007-8	$ 35.00		
251-030-029-2	$ 59.50	251-070-019-4	$ 59.50	251-091-014-0	$ 35.00	251-120-001-2	$ 59.50	251-140-083-6	$ 35.00	251-170-010-2	$ 35.00		
251-030-030-0	$ 59.50	251-070-020-2	$ 35.00	251-091-015-7	$ 35.00	251-120-004-6	$ 35.00	251-140-084-4	$ 59.50	251-170-011-0	$ 35.00		
251-030-031-8	$ 59.50	251-070-021-0	$ 35.00	251-091-016-5	$ 35.00	251-120-008-7	$ 59.50	251-140-085-1	$ 59.50	251-170-012-8	$ 35.00		
251-030-032-6	$ 59.50	251-070-028-5	$ 59.50	251-091-017-3	$ 35.00	251-120-009-5	$ 35.00	251-150-005-6	$ 59.50	251-170-013-6	$ 35.00		
251-030-037-5	$ 59.50	251-070-029-3	$ 59.50	251-091-018-1	$ 59.50	251-120-010-3	$ 35.00	251-150-008-0	$ 59.50	251-170-014-4	$ 35.00		
251-030-038-3	$ 59.50	251-070-033-5	$ 59.50	251-091-021-5	$ 35.00	251-120-011-1	$ 59.50	251-150-011-4	$ 35.00	251-170-015-1	$ 35.00		
251-040-002-7	$ 59.50	251-070-035-0	$ 35.00	251-091-022-3	$ 35.00	251-120-012-9	$ 35.00	251-150-012-2	$ 59.50	251-170-016-9	$ 35.00		
251-040-005-0	$ 35.00	251-070-036-8	$ 35.00	251-091-023-1	$ 35.00	251-120-016-0	$ 35.00	251-150-013-0	$ 35.00	251-170-017-7	$ 35.00		
251-040-006-8	$ 59.50	251-070-037-6	$ 35.00	251-092-001-6	$ 35.00	251-120-017-8	$ 35.00	251-150-014-8	$ 59.50	251-170-018-5	$ 59.50		
251-040-008-4	$ 59.50	251-070-038-4	$ 35.00	251-092-002-4	$ 35.00	251-120-018-6	$ 35.00	251-150-017-1	$ 59.50	251-170-019-3	$ 59.50		
251-040-009-2	$ 59.50	251-070-039-2	$ 35.00	251-092-004-0	$ 35.00	251-120-019-4	$ 35.00	251-150-025-4	$ 35.00	251-170-020-1	$ 59.50		
251-040-013-4	$ 59.50	251-070-040-0	$ 49.00	251-092-005-7	$ 35.00	251-120-020-2	$ 35.00	251-150-026-2	$ 35.00	251-181-003-4	$ 59.50		
251-040-014-2	$ 59.50	251-070-046-7	$ 35.00	251-092-007-3	$ 35.00	251-120-025-1	$ 35.00	251-150-027-0	$ 59.50	251-182-001-7	$ 59.50		

Assessor Parcel Book 252 proposed Storm Water fees for 2016/2017

252-011-001-2	$ 98.00	252-032-037-1	$ 59.50
252-011-002-0	$ 98.00	252-032-038-9	$ 59.50
252-011-003-8	$ 98.00	252-032-039-7	$ 59.50
252-011-007-9	$ 390.60	252-032-042-1	$ 59.50
252-011-009-5	$ 1,409.94	252-032-043-9	$ 35.00
252-011-010-3	$ 35.00	252-032-044-7	$ 35.00
252-012-013-6	$ 35.00	252-032-046-2	$ 35.00
252-012-014-4	$ 35.00	252-032-049-6	$ 35.00
252-012-015-1	$ 59.50	252-032-050-4	$ 35.00
252-012-016-9	$ 59.50	252-032-051-2	$ 35.00
252-012-017-7	$ 35.00	252-032-052-0	$ 59.50
252-012-022-7	$ 35.00	252-032-053-8	$ 59.50
252-012-025-0	$ 59.50	252-032-056-1	$ 59.50
252-012-026-8	$ 59.50	252-032-059-5	$ 35.00
252-012-029-2	$ 35.00	252-032-061-1	$ 35.00
252-012-030-0	$ 35.00	252-032-062-9	$ 35.00
252-021-004-4	$ 35.00	252-032-063-7	$ 59.50
252-021-005-1	$ 35.00	252-032-064-5	$ 59.50
252-021-006-9	$ 35.00	252-032-065-2	$ 35.00
252-021-007-7	$ 35.00	252-032-066-0	$ 35.00
252-021-008-5	$ 35.00	252-032-068-6	$ 35.00
252-021-009-3	$ 35.00	252-032-069-4	$ 59.50
252-021-012-7	$ 59.50	252-040-001-7	$ 59.50
252-021-013-5	$ 35.00	252-040-002-5	$ 59.50
252-021-014-3	$ 35.00	252-040-009-0	$ 35.00
252-022-001-9	$ 35.00	252-040-012-4	$ 35.00
252-022-002-7	$ 35.00	252-040-022-3	$ 35.00
252-022-003-5	$ 35.00	252-040-023-1	$ 35.00
252-022-004-3	$ 35.00	252-040-025-6	$ 35.00
252-022-007-6	$ 59.50	252-040-026-4	$ 59.50
252-022-018-3	$ 59.50	252-040-027-2	$ 35.00
252-022-019-1	$ 59.50	252-040-028-0	$ 35.00
252-022-020-9	$ 35.00	252-040-031-4	$ 35.00
252-022-021-7	$ 35.00	252-040-032-2	$ 35.00
252-022-022-5	$ 35.00	252-040-033-0	$ 59.50
252-022-023-3	$ 35.00	252-040-034-8	$ 59.50
252-022-025-8	$ 59.50	252-040-035-5	$ 59.50
252-022-026-6	$ 59.50	252-040-037-1	$ 59.50
252-022-032-4	$ 59.50	252-040-040-5	$ 59.50
252-022-035-7	$ 59.50	252-040-043-9	$ 59.50
252-031-001-8	$ 59.50	252-040-044-7	$ 59.50
252-031-002-6	$ 35.00	252-040-045-4	$ 59.50
252-031-003-4	$ 35.00	252-040-046-2	$ 59.50
252-031-004-2	$ 59.50	252-040-047-0	$ 59.50
252-031-007-5	$ 59.50	252-050-016-2	$ 656.60
252-031-011-7	$ 35.00	252-050-017-0	$ 944.72
252-032-003-3	$ 35.00		
252-032-004-1	$ 35.00		
252-032-028-0	$ 35.00		
252-032-029-8	$ 35.00		
252-032-030-6	$ 35.00		
252-032-031-4	$ 35.00		
252-032-032-2	$ 35.00		
252-032-033-0	$ 59.50		
252-032-034-8	$ 59.50		
252-032-035-5	$ 35.00		
252-032-036-3	$ 59.50		

Assessor Parcel Book 255 proposed Storm Water fees for 2016/2017

255-020-018-8	$ 280.36	255-061-007-1	$ 59.50	255-091-013-3	$ 59.50	255-140-052-2	$ 529.20	255-190-005-9	$ 73.50	255-240-028-1	$ 35.00	255-265-002-6	$ 35.00	255-281-016-6	$ 59.50	255-292-001-5	$ 35.00
255-030-013-7	$ 790.66	255-061-009-7	$ 59.50	255-091-014-1	$ 35.00	255-140-053-0	$ 869.40	255-190-009-1	$ 490.00	255-250-001-5	$ 35.00	255-265-003-4	$ 35.00	255-281-017-4	$ 59.50	255-292-002-3	$ 35.00
255-030-016-0	$ 472.86	255-061-011-3	$ 59.50	255-091-015-8	$ 35.00	255-150-012-3	$ 189.00	255-201-001-5	$ 35.00	255-250-002-3	$ 59.50	255-265-004-2	$ 35.00	255-281-018-2	$ 35.00	255-292-003-1	$ 35.00
255-030-018-6	$ 151.20	255-061-013-9	$ 59.50	255-092-001-7	$ 35.00	255-150-014-9	$ 96.60	255-201-002-3	$ 35.00	255-250-003-1	$ 59.50	255-271-001-0	$ 35.00	255-281-019-0	$ 35.00	255-292-004-9	$ 35.00
255-030-019-4	$ 226.80	255-061-015-4	$ 59.50	255-092-002-5	$ 35.00	255-150-015-6	$ 172.20	255-201-003-1	$ 35.00	255-250-004-9	$ 59.50	255-271-002-8	$ 35.00	255-281-020-8	$ 59.50	255-292-005-6	$ 35.00
255-030-022-8	$ 228.48	255-062-003-9	$ 59.50	255-092-004-1	$ 59.50	255-150-016-4	$ 84.00	255-202-002-2	$ 35.00	255-250-005-6	$ 59.50	255-271-003-6	$ 35.00	255-281-021-6	$ 59.50	255-292-006-4	$ 35.00
255-041-001-9	$ 35.00	255-062-004-7	$ 59.50	255-092-005-8	$ 59.50	255-150-018-0	$ 178.50	255-202-003-0	$ 35.00	255-250-006-4	$ 59.50	255-271-004-4	$ 59.50	255-281-022-4	$ 35.00	255-301-001-4	$ 35.00
255-041-002-7	$ 59.50	255-062-006-2	$ 59.50	255-101-001-6	$ 35.00	255-150-019-8	$ 1,633.80	255-202-006-3	$ 59.50	255-250-008-0	$ 35.00	255-271-005-1	$ 59.50	255-281-023-2	$ 35.00	255-301-002-2	$ 35.00
255-041-003-5	$ 35.00	255-062-007-0	$ 35.00	255-101-002-4	$ 59.50	255-150-020-6	$ 67.20	255-202-007-1	$ 59.50	255-250-009-8	$ 35.00	255-271-006-9	$ 59.50	255-281-024-0	$ 35.00	255-301-004-8	$ 35.00
255-041-004-3	$ 59.50	255-062-008-8	$ 59.50	255-101-003-2	$ 35.00	255-160-006-3	$ 159.60	255-202-008-9	$ 59.50	255-250-010-6	$ 35.00	255-271-007-7	$ 59.50	255-281-025-7	$ 35.00	255-301-007-1	$ 35.00
255-041-005-0	$ 59.50	255-071-001-2	$ 59.50	255-101-004-0	$ 35.00	255-160-009-7	$ 79.80	255-202-009-7	$ 59.50	255-250-011-4	$ 35.00	255-271-008-5	$ 59.50	255-281-026-5	$ 35.00	255-301-008-9	$ 35.00
255-041-006-8	$ 59.50	255-071-002-0	$ 35.00	255-101-005-7	$ 35.00	255-160-010-5	$ 262.50	255-202-010-5	$ 35.00	255-250-012-2	$ 35.00	255-271-009-3	$ 59.50	255-282-001-7	$ 35.00	255-301-009-7	$ 35.00
255-041-007-6	$ 59.50	255-071-003-8	$ 35.00	255-101-006-5	$ 59.50	255-160-011-3	$ 29.40	255-202-011-3	$ 35.00	255-250-013-0	$ 59.50	255-271-010-1	$ 59.50	255-282-002-5	$ 35.00	255-301-010-5	$ 35.00
255-041-008-4	$ 59.50	255-071-004-6	$ 35.00	255-101-007-3	$ 59.50	255-160-012-1	$ 88.20	255-202-012-1	$ 59.50	255-250-014-8	$ 59.50	255-271-011-9	$ 59.50	255-282-003-3	$ 35.00	255-301-011-3	$ 59.50
255-041-011-8	$ 35.00	255-072-001-1	$ 35.00	255-102-001-5	$ 35.00	255-160-018-8	$ 170.10	255-202-013-9	$ 59.50	255-250-015-5	$ 59.50	255-271-012-7	$ 35.00	255-282-004-1	$ 35.00	255-301-012-1	$ 59.50
255-041-012-6	$ 35.00	255-072-002-9	$ 49.00	255-102-002-3	$ 35.00	255-160-031-1	$ 226.80	255-202-014-7	$ 59.50	255-250-016-3	$ 35.00	255-271-013-5	$ 35.00	255-282-005-8	$ 35.00	255-301-013-9	$ 59.50
255-041-013-4	$ 35.00	255-072-003-7	$ 59.50	255-102-003-1	$ 35.00	255-160-035-2	$ 731.64	255-202-015-4	$ 59.50	255-250-017-1	$ 35.00	255-271-014-3	$ 35.00	255-282-006-6	$ 35.00	255-301-014-7	$ 59.50
255-041-014-2	$ 59.50	255-072-004-5	$ 59.50	255-102-004-9	$ 35.00	255-160-036-0	$ 330.96	255-202-016-2	$ 59.50	255-250-018-9	$ 59.50	255-271-015-0	$ 35.00	255-282-008-2	$ 35.00	255-301-015-4	$ 59.50
255-041-018-3	$ 59.50	255-072-005-2	$ 59.50	255-102-005-6	$ 35.00	255-160-037-8	$ 176.40	255-202-021-2	$ 59.50	255-261-001-2	$ 35.00	255-271-016-8	$ 35.00	255-282-009-0	$ 35.00	255-301-016-2	$ 35.00
255-041-019-1	$ 59.50	255-072-006-0	$ 59.50	255-103-001-4	$ 35.00	255-160-039-4	$ 1,646.82	255-202-022-0	$ 59.50	255-261-002-0	$ 35.00	255-271-017-6	$ 35.00	255-283-001-6	$ 35.00	255-301-017-0	$ 35.00
255-042-001-8	$ 343.00	255-073-001-0	$ 35.00	255-103-002-2	$ 35.00	255-160-040-2	$ 966.84	255-202-023-8	$ 59.50	255-261-003-8	$ 35.00	255-271-018-4	$ 35.00	255-283-002-4	$ 35.00	255-301-018-8	$ 59.50
255-042-003-4	$ 35.00	255-073-002-8	$ 35.00	255-103-003-0	$ 35.00	255-160-041-0	$ 2,468.34	255-202-025-3	$ 59.50	255-261-004-6	$ 35.00	255-271-019-2	$ 35.00	255-283-003-2	$ 35.00	255-301-019-6	$ 59.50
255-042-004-2	$ 35.00	255-073-003-6	$ 35.00	255-103-004-8	$ 35.00	255-170-001-2	$ 98.00	255-202-026-1	$ 59.50	255-262-001-1	$ 59.50	255-272-001-9	$ 35.00	255-291-001-6	$ 35.00	255-301-021-2	$ 35.00
255-042-005-9	$ 35.00	255-073-004-4	$ 35.00	255-103-005-5	$ 35.00	255-170-002-0	$ 98.00	255-210-001-4	$ 59.50	255-262-002-9	$ 59.50	255-272-002-7	$ 59.50	255-291-002-4	$ 35.00	255-301-022-0	$ 59.50
255-042-006-7	$ 35.00	255-081-001-0	$ 35.00	255-103-006-3	$ 35.00	255-170-003-8	$ 98.00	255-210-002-2	$ 59.50	255-262-003-7	$ 59.50	255-272-003-5	$ 35.00	255-291-003-2	$ 35.00	255-302-001-3	$ 35.00
255-042-007-5	$ 59.50	255-081-002-8	$ 35.00	255-103-008-9	$ 59.50	255-170-011-1	$ 490.00	255-210-003-0	$ 59.50	255-262-004-5	$ 59.50	255-272-004-3	$ 59.50	255-291-004-0	$ 35.00	255-302-002-1	$ 35.00
255-042-008-3	$ 35.00	255-081-003-6	$ 35.00	255-110-001-5	$ 59.50	255-170-012-9	$ 245.00	255-210-004-8	$ 59.50	255-262-005-2	$ 59.50	255-272-005-0	$ 59.50	255-291-005-7	$ 35.00	255-302-003-9	$ 35.00
255-042-009-1	$ 59.50	255-081-004-4	$ 59.50	255-110-002-3	$ 59.50	255-170-013-7	$ 98.00	255-210-005-5	$ 59.50	255-262-006-0	$ 35.00	255-272-006-8	$ 59.50	255-291-006-5	$ 35.00	255-302-004-7	$ 35.00
255-042-010-9	$ 59.50	255-081-005-1	$ 35.00	255-110-003-1	$ 59.50	255-170-018-6	$ 49.00	255-210-006-3	$ 59.50	255-262-007-8	$ 35.00	255-272-007-6	$ 35.00	255-291-007-3	$ 35.00	255-302-005-4	$ 35.00
255-042-011-7	$ 35.00	255-081-006-9	$ 35.00	255-110-004-9	$ 59.50	255-170-020-2	$ 441.00	255-210-007-1	$ 59.50	255-262-008-6	$ 59.50	255-272-008-4	$ 35.00	255-291-008-1	$ 35.00	255-302-006-2	$ 35.00
255-042-012-5	$ 59.50	255-081-007-7	$ 35.00	255-110-005-6	$ 59.50	255-181-001-9	$ 35.00	255-221-002-9	$ 35.00	255-262-009-4	$ 35.00	255-272-009-2	$ 35.00	255-291-009-9	$ 35.00	255-303-001-2	$ 35.00
255-042-013-3	$ 59.50	255-081-008-5	$ 35.00	255-110-006-4	$ 59.50	255-181-002-7	$ 35.00	255-221-003-7	$ 35.00	255-262-010-2	$ 35.00	255-272-010-0	$ 35.00	255-291-011-5	$ 59.50	255-303-002-0	$ 35.00
255-042-014-1	$ 59.50	255-081-009-3	$ 59.50	255-110-007-2	$ 59.50	255-181-003-5	$ 35.00	255-221-004-5	$ 35.00	255-262-011-0	$ 59.50	255-272-011-8	$ 35.00	255-291-012-3	$ 35.00	255-303-003-8	$ 35.00
255-042-015-8	$ 59.50	255-081-010-1	$ 35.00	255-110-008-0	$ 59.50	255-181-004-3	$ 35.00	255-221-005-2	$ 35.00	255-262-012-8	$ 59.50	255-272-012-6	$ 35.00	255-291-013-1	$ 35.00	255-303-004-6	$ 35.00
255-042-016-6	$ 35.00	255-081-011-9	$ 59.50	255-110-009-8	$ 196.00	255-181-005-0	$ 35.00	255-221-006-0	$ 35.00	255-262-013-6	$ 59.50	255-272-013-4	$ 35.00	255-291-014-9	$ 35.00	255-303-005-3	$ 35.00
255-042-017-4	$ 35.00	255-081-013-5	$ 35.00	255-110-010-6	$ 245.00	255-181-006-8	$ 35.00	255-222-001-0	$ 59.50	255-262-014-4	$ 59.50	255-273-001-8	$ 35.00	255-291-015-6	$ 35.00	255-303-006-1	$ 59.50
255-042-018-2	$ 35.00	255-081-014-3	$ 35.00	255-110-011-4	$ 196.00	255-181-007-6	$ 35.00	255-222-003-6	$ 35.00	255-263-001-0	$ 35.00	255-273-002-6	$ 35.00	255-291-016-4	$ 35.00	255-303-007-9	$ 59.50
255-051-001-6	$ 59.50	255-081-016-8	$ 35.00	255-110-012-2	$ 196.00	255-181-008-4	$ 49.00	255-222-004-4	$ 59.50	255-263-002-8	$ 35.00	255-273-003-4	$ 35.00	255-291-017-2	$ 35.00	255-303-008-7	$ 59.50
255-051-003-2	$ 59.50	255-082-001-9	$ 35.00	255-110-013-0	$ 490.00	255-181-009-2	$ 49.00	255-223-001-9	$ 59.50	255-263-003-6	$ 35.00	255-273-004-2	$ 35.00	255-291-018-0	$ 35.00	255-303-009-5	$ 59.50
255-051-005-7	$ 59.50	255-082-002-7	$ 35.00	255-120-010-4	$ 59.50	255-182-001-8	$ 35.00	255-223-002-7	$ 59.50	255-263-004-4	$ 35.00	255-273-005-9	$ 35.00	255-291-019-8	$ 35.00	255-303-010-3	$ 35.00
255-051-007-3	$ 59.50	255-082-003-5	$ 35.00	255-120-011-2	$ 59.50	255-182-002-6	$ 35.00	255-230-001-0	$ 35.00	255-263-005-1	$ 35.00	255-273-006-7	$ 35.00	255-291-020-6	$ 35.00	255-303-011-1	$ 59.50
255-051-009-9	$ 59.50	255-082-004-3	$ 59.50	255-120-012-0	$ 59.50	255-182-003-4	$ 35.00	255-230-002-8	$ 35.00	255-263-006-9	$ 35.00	255-273-007-5	$ 35.00	255-291-021-4	$ 35.00	255-303-012-9	$ 59.50
255-051-011-5	$ 59.50	255-082-005-0	$ 59.50	255-120-013-8	$ 59.50	255-182-004-2	$ 35.00	255-230-003-6	$ 35.00	255-263-007-7	$ 35.00	255-281-001-8	$ 59.50	255-291-022-2	$ 35.00	255-303-013-7	$ 35.00
255-051-013-1	$ 59.50	255-082-006-8	$ 59.50	255-120-014-6	$ 59.50	255-182-005-9	$ 35.00	255-230-004-4	$ 35.00	255-263-009-3	$ 35.00	255-281-002-6	$ 59.50	255-291-023-0	$ 35.00	255-303-014-5	$ 59.50
255-051-015-6	$ 35.00	255-082-007-6	$ 35.00	255-120-021-1	$ 59.50	255-183-001-7	$ 35.00	255-230-005-1	$ 35.00	255-263-011-9	$ 35.00	255-281-003-4	$ 59.50	255-291-024-8	$ 35.00	255-303-015-2	$ 59.50
255-052-001-5	$ 59.50	255-082-008-4	$ 35.00	255-120-022-9	$ 59.50	255-183-002-5	$ 35.00	255-230-006-9	$ 59.50	255-263-012-7	$ 35.00	255-281-004-2	$ 59.50	255-291-025-5	$ 35.00	255-303-016-0	$ 59.50
255-052-002-3	$ 59.50	255-091-002-6	$ 35.00	255-130-007-8	$ 59.50	255-183-003-3	$ 49.00	255-230-008-5	$ 59.50	255-263-013-5	$ 35.00	255-281-005-9	$ 59.50	255-291-026-3	$ 35.00	255-310-023-7	$ 233.52
255-052-003-1	$ 59.50	255-091-003-4	$ 35.00	255-130-008-6	$ 59.50	255-183-004-1	$ 49.00	255-230-009-3	$ 59.50	255-263-014-3	$ 35.00	255-281-006-7	$ 35.00	255-291-027-1	$ 35.00	255-321-002-8	$ 59.50
255-052-004-9	$ 59.50	255-091-004-2	$ 35.00	255-130-010-2	$ 59.50	255-183-005-8	$ 49.00	255-230-010-1	$ 59.50	255-263-015-0	$ 35.00	255-281-007-5	$ 35.00	255-291-028-9	$ 35.00	255-321-008-5	$ 1,213.38
255-052-005-6	$ 59.50	255-091-005-9	$ 35.00	255-140-003-5	$ 490.00	255-183-006-6	$ 49.00	255-230-011-9	$ 59.50	255-263-016-8	$ 35.00	255-281-008-3	$ 35.00	255-291-029-7	$ 35.00	255-321-009-3	$ 155.40
255-052-006-4	$ 59.50	255-091-006-7	$ 35.00	255-140-005-0	$ 612.50	255-183-007-4	$ 98.00	255-230-012-7	$ 59.50	255-263-017-6	$ 35.00	255-281-009-1	$ 59.50	255-291-030-5	$ 35.00	255-321-010-1	$ 126.00
255-052-007-2	$ 59.50	255-091-007-5	$ 59.50	255-140-008-4	$ 1,225.00	255-183-008-2	$ 49.00	255-230-013-5	$ 59.50	255-263-018-4	$ 35.00	255-281-010-9	$ 59.50	255-291-031-3	$ 35.00	255-321-015-0	$ 2,738.40
255-052-008-0	$ 59.50	255-091-008-3	$ 59.50	255-140-013-4	$ 735.00	255-183-010-8	$ 49.00	255-230-014-3	$ 59.50	255-263-019-2	$ 35.00	255-281-011-7	$ 35.00	255-291-032-1	$ 35.00	255-321-017-6	$ 267.76
255-052-009-8	$ 59.50	255-091-009-1	$ 35.00	255-140-017-5	$ 598.50	255-190-001-8	$ 59.50	255-230-015-0	$ 59.50	255-264-001-9	$ 35.00	255-281-012-5	$ 35.00	255-291-033-9	$ 35.00	255-321-021-8	$ 3,117.66
255-061-002-2	$ 59.50	255-091-010-9	$ 59.50	255-140-027-4	$ 318.50	255-190-002-6	$ 59.50	255-240-018-2	$ 59.50	255-264-002-7	$ 35.00	255-281-013-3	$ 35.00	255-291-034-7	$ 35.00	255-321-022-6	$ 1,620.78
255-061-003-0	$ 59.50	255-091-011-7	$ 59.50	255-140-046-4	$ 551.26	255-190-003-4	$ 59.50	255-240-026-5	$ 35.00	255-264-003-5	$ 35.00	255-281-014-1	$ 35.00	255-291-035-4	$ 35.00	255-321-023-4	$ 3,364.20
255-061-005-5	$ 59.50	255-091-012-5	$ 35.00	255-140-048-0	$ 532.36	255-190-004-2	$ 59.50	255-240-027-3	$ 35.00	255-265-001-8	$ 35.00	255-281-015-8	$ 35.00	255-291-037-0	$ 59.50	255-321-024-2	$ 294.00

Assessor Parcel Book 255 proposed Storm Water fees for 2016/2017

255-330-003-5	$ 59.50	255-360-021-0	$ 35.00	255-390-004-0	$ 35.00	255-412-018-4	$ 35.00	255-432-005-7	$ 59.50	255-472-016-5	$ 24.50	255-490-006-4	$ 35.00	255-513-001-8	$ 35.00	255-541-005-5	$ 35.00
255-330-004-3	$ 59.50	255-360-022-8	$ 35.00	255-390-005-7	$ 35.00	255-412-019-2	$ 35.00	255-432-006-5	$ 59.50	255-472-017-3	$ 24.50	255-490-007-2	$ 35.00	255-513-002-6	$ 35.00	255-541-006-3	$ 59.50
255-330-009-2	$ 59.50	255-360-023-6	$ 35.00	255-390-006-5	$ 35.00	255-412-020-0	$ 59.50	255-441-001-5	$ 35.00	255-472-021-5	$ 24.50	255-490-008-0	$ 35.00	255-513-003-4	$ 35.00	255-541-007-1	$ 59.50
255-330-010-0	$ 59.50	255-360-024-4	$ 59.50	255-390-007-3	$ 35.00	255-412-021-8	$ 59.50	255-441-002-3	$ 35.00	255-472-022-3	$ 24.50	255-490-010-6	$ 35.00	255-513-004-2	$ 35.00	255-542-001-3	$ 35.00
255-330-011-8	$ 1,942.60	255-360-025-1	$ 59.50	255-401-001-3	$ 35.00	255-412-022-6	$ 59.50	255-441-003-1	$ 35.00	255-472-023-1	$ 24.50	255-490-011-4	$ 35.00	255-513-005-9	$ 35.00	255-542-002-1	$ 35.00
255-341-001-6	$ 35.00	255-360-027-7	$ 35.00	255-401-002-1	$ 35.00	255-412-023-4	$ 59.50	255-441-004-9	$ 35.00	255-472-024-9	$ 24.50	255-490-012-2	$ 35.00	255-514-002-5	$ 35.00	255-542-003-9	$ 35.00
255-342-001-5	$ 35.00	255-360-030-1	$ 35.00	255-401-003-9	$ 59.50	255-412-025-9	$ 59.50	255-441-005-6	$ 35.00	255-472-025-6	$ 24.50	255-490-015-5	$ 35.00	255-514-003-3	$ 35.00	255-542-004-7	$ 35.00
255-342-002-3	$ 59.50	255-371-001-9	$ 35.00	255-401-004-7	$ 59.50	255-412-026-7	$ 59.50	255-441-006-4	$ 35.00	255-472-026-4	$ 24.50	255-490-016-3	$ 35.00	255-520-001-9	$ 59.50	255-542-005-4	$ 35.00
255-342-003-1	$ 59.50	255-371-002-7	$ 35.00	255-401-005-4	$ 35.00	255-412-027-5	$ 59.50	255-441-007-2	$ 35.00	255-472-027-2	$ 24.50	255-490-017-1	$ 35.00	255-520-002-7	$ 59.50	255-542-008-8	$ 35.00
255-342-004-9	$ 59.50	255-371-003-5	$ 35.00	255-401-006-2	$ 35.00	255-412-028-3	$ 35.00	255-441-008-0	$ 35.00	255-472-028-0	$ 24.50	255-490-018-9	$ 59.50	255-520-003-5	$ 59.50	255-542-009-6	$ 35.00
255-342-005-6	$ 59.50	255-371-004-3	$ 35.00	255-401-007-0	$ 35.00	255-412-029-1	$ 35.00	255-441-009-8	$ 35.00	255-472-029-8	$ 24.50	255-490-019-7	$ 59.50	255-520-004-3	$ 59.50	255-542-011-2	$ 35.00
255-342-006-4	$ 59.50	255-371-005-0	$ 35.00	255-401-008-8	$ 35.00	255-412-030-9	$ 35.00	255-441-010-6	$ 35.00	255-472-030-6	$ 24.50	255-490-020-5	$ 59.50	255-520-005-0	$ 59.50	255-542-012-0	$ 35.00
255-342-007-2	$ 59.50	255-371-006-8	$ 35.00	255-401-009-6	$ 59.50	255-412-031-7	$ 35.00	255-441-011-4	$ 35.00	255-472-032-2	$ 24.50	255-490-023-9	$ 59.50	255-520-006-8	$ 35.00	255-551-004-5	$ 35.00
255-342-008-0	$ 59.50	255-371-007-6	$ 35.00	255-402-001-2	$ 35.00	255-412-033-3	$ 35.00	255-441-012-2	$ 59.50	255-472-033-0	$ 24.50	255-501-001-2	$ 35.00	255-520-007-6	$ 59.50	255-551-005-2	$ 59.50
255-342-009-8	$ 59.50	255-371-008-4	$ 35.00	255-402-002-0	$ 35.00	255-412-034-1	$ 35.00	255-441-013-0	$ 59.50	255-472-034-8	$ 24.50	255-501-002-0	$ 35.00	255-520-008-4	$ 59.50	255-551-006-0	$ 35.00
255-343-001-4	$ 35.00	255-371-009-2	$ 35.00	255-402-003-8	$ 35.00	255-421-001-9	$ 35.00	255-441-014-8	$ 35.00	255-472-035-5	$ 24.50	255-501-003-8	$ 35.00	255-520-010-0	$ 59.50	255-551-007-8	$ 35.00
255-343-002-2	$ 35.00	255-371-010-0	$ 35.00	255-402-004-6	$ 59.50	255-421-002-7	$ 35.00	255-441-015-5	$ 35.00	255-472-036-3	$ 24.50	255-501-004-6	$ 35.00	255-531-001-6	$ 35.00	255-551-008-6	$ 59.50
255-343-003-0	$ 59.50	255-371-011-8	$ 35.00	255-403-001-1	$ 35.00	255-422-001-8	$ 59.50	255-442-001-4	$ 59.50	255-472-037-1	$ 24.50	255-501-005-3	$ 59.50	255-531-002-4	$ 35.00	255-551-009-4	$ 35.00
255-343-004-8	$ 35.00	255-372-001-8	$ 35.00	255-403-002-9	$ 35.00	255-422-002-6	$ 35.00	255-442-002-2	$ 59.50	255-472-038-9	$ 24.50	255-501-006-1	$ 59.50	255-531-003-2	$ 35.00	255-551-010-2	$ 35.00
255-343-005-5	$ 35.00	255-372-002-6	$ 59.50	255-403-003-7	$ 35.00	255-422-003-4	$ 35.00	255-442-003-0	$ 35.00	255-472-039-7	$ 24.50	255-501-007-9	$ 59.50	255-531-004-0	$ 59.50	255-551-011-0	$ 59.50
255-343-006-3	$ 59.50	255-372-003-4	$ 35.00	255-403-004-5	$ 35.00	255-422-004-2	$ 35.00	255-442-004-8	$ 35.00	255-472-040-5	$ 24.50	255-501-008-7	$ 59.50	255-531-005-7	$ 59.50	255-551-012-8	$ 59.50
255-343-007-1	$ 59.50	255-372-004-2	$ 59.50	255-403-005-2	$ 35.00	255-422-005-9	$ 35.00	255-442-005-5	$ 35.00	255-472-041-3	$ 24.50	255-501-009-5	$ 59.50	255-531-006-5	$ 59.50	255-551-013-6	$ 35.00
255-343-008-9	$ 35.00	255-372-005-9	$ 35.00	255-403-006-0	$ 35.00	255-422-006-7	$ 35.00	255-443-001-3	$ 35.00	255-472-043-9	$ 24.50	255-501-010-3	$ 59.50	255-531-007-3	$ 35.00	255-551-014-4	$ 59.50
255-343-009-7	$ 35.00	255-372-006-7	$ 35.00	255-403-007-8	$ 35.00	255-422-007-5	$ 35.00	255-443-002-1	$ 35.00	255-472-044-7	$ 24.50	255-501-011-1	$ 35.00	255-531-008-1	$ 59.50	255-551-015-1	$ 35.00
255-351-001-3	$ 59.50	255-372-007-5	$ 35.00	255-403-008-6	$ 35.00	255-422-008-3	$ 59.50	255-443-003-9	$ 35.00	255-472-045-4	$ 24.50	255-501-012-9	$ 59.50	255-531-009-9	$ 59.50	255-551-016-9	$ 35.00
255-351-002-1	$ 59.50	255-372-008-3	$ 59.50	255-404-001-0	$ 35.00	255-423-001-7	$ 59.50	255-443-004-7	$ 35.00	255-472-046-2	$ 24.50	255-502-001-1	$ 59.50	255-531-010-7	$ 35.00	255-551-017-7	$ 59.50
255-351-003-9	$ 59.50	255-372-009-1	$ 59.50	255-404-002-8	$ 59.50	255-423-002-5	$ 35.00	255-443-005-4	$ 35.00	255-481-001-6	$ 59.50	255-502-002-9	$ 59.50	255-531-011-5	$ 35.00	255-551-018-5	$ 35.00
255-351-004-7	$ 59.50	255-372-010-9	$ 35.00	255-404-003-6	$ 35.00	255-423-003-3	$ 35.00	255-443-009-6	$ 35.00	255-481-002-4	$ 59.50	255-502-003-7	$ 59.50	255-531-012-3	$ 35.00	255-552-001-0	$ 35.00
255-351-005-4	$ 59.50	255-372-011-7	$ 59.50	255-404-004-4	$ 35.00	255-423-004-1	$ 35.00	255-443-010-4	$ 35.00	255-481-003-2	$ 59.50	255-502-004-5	$ 59.50	255-531-013-1	$ 35.00	255-552-002-8	$ 35.00
255-351-006-2	$ 59.50	255-372-012-5	$ 35.00	255-411-001-1	$ 59.50	255-423-005-8	$ 35.00	255-461-002-8	$ 122.50	255-481-004-0	$ 59.50	255-502-005-2	$ 59.50	255-531-014-9	$ 35.00	255-552-003-6	$ 35.00
255-351-007-0	$ 59.50	255-372-013-3	$ 59.50	255-411-002-9	$ 35.00	255-423-006-6	$ 35.00	255-461-003-6	$ 147.00	255-481-005-7	$ 59.50	255-502-006-0	$ 59.50	255-531-015-6	$ 35.00	255-552-004-4	$ 35.00
255-351-008-8	$ 59.50	255-381-001-7	$ 35.00	255-411-003-7	$ 35.00	255-423-007-4	$ 35.00	255-461-004-4	$ 147.00	255-481-006-5	$ 59.50	255-502-007-8	$ 59.50	255-532-001-5	$ 35.00	255-553-001-9	$ 35.00
255-352-001-2	$ 35.00	255-381-002-5	$ 35.00	255-411-004-5	$ 35.00	255-423-008-2	$ 35.00	255-461-005-1	$ 147.00	255-481-007-3	$ 59.50	255-502-008-6	$ 59.50	255-532-002-3	$ 35.00	255-553-002-7	$ 35.00
255-352-002-0	$ 35.00	255-381-004-1	$ 35.00	255-411-005-2	$ 35.00	255-423-009-0	$ 35.00	255-461-006-9	$ 122.50	255-481-008-1	$ 59.50	255-502-009-4	$ 35.00	255-532-003-1	$ 35.00	255-553-003-5	$ 35.00
255-352-003-8	$ 35.00	255-381-006-6	$ 59.50	255-411-006-0	$ 59.50	255-423-010-8	$ 59.50	255-461-010-1	$ 147.00	255-481-009-9	$ 35.00	255-502-010-2	$ 35.00	255-532-005-6	$ 59.50	255-553-004-3	$ 35.00
255-352-004-6	$ 35.00	255-381-007-4	$ 59.50	255-411-007-8	$ 35.00	255-423-011-6	$ 59.50	255-461-012-7	$ 49.00	255-481-010-7	$ 35.00	255-502-011-0	$ 35.00	255-532-006-4	$ 59.50	255-553-005-0	$ 35.00
255-352-005-3	$ 35.00	255-381-009-0	$ 59.50	255-411-008-6	$ 35.00	255-423-012-4	$ 59.50	255-461-013-5	$ 122.50	255-481-011-5	$ 35.00	255-502-012-8	$ 35.00	255-532-007-2	$ 35.00	255-553-006-8	$ 35.00
255-353-001-1	$ 35.00	255-381-010-8	$ 35.00	255-411-009-4	$ 35.00	255-423-013-2	$ 35.00	255-462-001-9	$ 98.00	255-481-012-3	$ 59.50	255-502-014-4	$ 59.50	255-532-008-0	$ 35.00	255-553-007-6	$ 35.00
255-353-002-9	$ 35.00	255-381-011-6	$ 35.00	255-411-010-2	$ 35.00	255-423-014-0	$ 35.00	255-462-002-7	$ 147.00	255-481-013-1	$ 59.50	255-502-015-1	$ 59.50	255-532-009-8	$ 59.50	255-553-008-4	$ 35.00
255-360-001-2	$ 59.50	255-381-012-4	$ 35.00	255-411-011-0	$ 59.50	255-423-015-7	$ 59.50	255-462-003-5	$ 147.00	255-481-014-9	$ 59.50	255-502-016-9	$ 59.50	255-532-010-6	$ 59.50	255-553-009-2	$ 35.00
255-360-002-0	$ 35.00	255-381-013-2	$ 35.00	255-411-012-8	$ 35.00	255-423-016-5	$ 59.50	255-471-001-8	$ 98.00	255-481-015-6	$ 59.50	255-511-002-8	$ 59.50	255-532-011-4	$ 35.00	255-553-010-0	$ 35.00
255-360-003-8	$ 35.00	255-381-014-0	$ 35.00	255-411-013-6	$ 35.00	255-423-017-3	$ 59.50	255-471-002-6	$ 98.00	255-481-016-4	$ 59.50	255-511-003-6	$ 59.50	255-532-012-2	$ 35.00	255-554-001-8	$ 35.00
255-360-004-6	$ 35.00	255-381-015-7	$ 35.00	255-412-001-0	$ 59.50	255-423-019-9	$ 59.50	255-471-003-4	$ 196.00	255-481-017-2	$ 59.50	255-511-004-4	$ 59.50	255-532-013-0	$ 35.00	255-554-002-6	$ 35.00
255-360-005-3	$ 35.00	255-381-016-5	$ 59.50	255-412-002-8	$ 35.00	255-423-020-7	$ 59.50	255-471-006-7	$ 588.00	255-481-018-0	$ 59.50	255-511-005-1	$ 35.00	255-532-014-8	$ 35.00	255-555-001-7	$ 35.00
255-360-006-1	$ 59.50	255-381-017-3	$ 35.00	255-412-003-6	$ 35.00	255-423-021-5	$ 59.50	255-471-007-5	$ 441.00	255-481-019-8	$ 59.50	255-511-006-9	$ 59.50	255-532-015-5	$ 35.00	255-555-002-5	$ 35.00
255-360-007-9	$ 59.50	255-382-001-6	$ 59.50	255-412-004-4	$ 59.50	255-431-002-5	$ 35.00	255-471-013-3	$ 24.50	255-482-001-5	$ 59.50	255-511-007-7	$ 59.50	255-532-016-3	$ 35.00	255-555-003-3	$ 35.00
255-360-008-7	$ 59.50	255-382-002-4	$ 35.00	255-412-005-1	$ 59.50	255-431-003-3	$ 35.00	255-471-014-1	$ 24.50	255-482-002-3	$ 35.00	255-511-008-5	$ 35.00	255-532-017-1	$ 35.00	255-555-004-1	$ 35.00
255-360-009-5	$ 35.00	255-382-003-2	$ 59.50	255-412-006-9	$ 59.50	255-431-004-1	$ 35.00	255-471-015-8	$ 24.50	255-482-003-1	$ 35.00	255-511-009-3	$ 59.50	255-532-018-9	$ 35.00	255-555-005-8	$ 35.00
255-360-010-3	$ 35.00	255-382-004-0	$ 35.00	255-412-007-7	$ 59.50	255-431-005-8	$ 59.50	255-471-016-6	$ 24.50	255-482-004-9	$ 35.00	255-511-010-1	$ 59.50	255-532-019-7	$ 35.00	255-561-001-9	$ 35.00
255-360-013-7	$ 59.50	255-382-005-7	$ 35.00	255-412-008-5	$ 35.00	255-431-006-6	$ 59.50	255-471-017-4	$ 24.50	255-482-005-6	$ 59.50	255-511-011-9	$ 59.50	255-532-020-5	$ 35.00	255-561-002-7	$ 35.00
255-360-014-5	$ 59.50	255-382-006-5	$ 35.00	255-412-009-3	$ 35.00	255-431-008-2	$ 59.50	255-471-018-2	$ 24.50	255-482-006-4	$ 59.50	255-511-012-7	$ 35.00	255-532-021-3	$ 35.00	255-561-003-5	$ 35.00
255-360-015-2	$ 35.00	255-382-007-3	$ 35.00	255-412-010-1	$ 35.00	255-431-009-0	$ 59.50	255-471-019-0	$ 24.50	255-482-007-2	$ 59.50	255-511-013-5	$ 35.00	255-532-022-1	$ 35.00	255-561-004-3	$ 35.00
255-360-016-0	$ 35.00	255-382-008-1	$ 35.00	255-412-011-9	$ 35.00	255-431-010-8	$ 59.50	255-472-011-6	$ 24.50	255-490-001-5	$ 35.00	255-511-014-3	$ 35.00	255-532-025-4	$ 35.00	255-562-001-8	$ 35.00
255-360-017-8	$ 35.00	255-382-009-9	$ 35.00	255-412-012-7	$ 35.00	255-432-001-6	$ 59.50	255-472-012-4	$ 24.50	255-490-002-3	$ 35.00	255-511-015-0	$ 35.00	255-541-001-4	$ 59.50	255-562-002-6	$ 35.00
255-360-018-6	$ 59.50	255-382-010-7	$ 59.50	255-412-013-5	$ 35.00	255-432-002-4	$ 59.50	255-472-013-2	$ 24.50	255-490-003-1	$ 59.50	255-511-016-8	$ 59.50	255-541-002-2	$ 59.50	255-562-003-4	$ 35.00
255-360-019-4	$ 59.50	255-390-002-4	$ 35.00	255-412-014-3	$ 35.00	255-432-003-2	$ 59.50	255-472-014-0	$ 24.50	255-490-004-9	$ 59.50	255-512-001-9	$ 35.00	255-541-003-0	$ 35.00	255-562-004-2	$ 35.00
255-360-020-2	$ 35.00	255-390-003-2	$ 35.00	255-412-017-6	$ 35.00	255-432-004-0	$ 59.50	255-472-015-7	$ 24.50	255-490-005-6	$ 35.00	255-512-002-7	$ 35.00	255-541-004-8	$ 35.00	255-562-005-9	$ 35.00

Assessor Parcel Book 255 proposed Storm Water fees for 2016/2017

255-562-006-7	$ 35.00	255-581-018-9	$ 59.50	255-593-021-9	$ 59.50	255-612-023-2	$ 24.50	255-635-001-1	$ 59.50	255-651-012-7	$ 35.00	255-670-013-2	$ 24.50	255-680-050-2	$ 24.50	255-700-009-4	$ 24.50
255-562-007-5	$ 35.00	255-581-019-7	$ 59.50	255-593-022-7	$ 59.50	255-612-024-0	$ 35.00	255-635-002-9	$ 59.50	255-651-013-5	$ 35.00	255-670-014-0	$ 24.50	255-680-051-0	$ 24.50	255-700-010-2	$ 24.50
255-562-008-3	$ 35.00	255-581-020-5	$ 59.50	255-593-023-5	$ 59.50	255-612-025-7	$ 24.50	255-635-003-7	$ 59.50	255-651-014-3	$ 35.00	255-670-015-7	$ 24.50	255-680-052-8	$ 24.50	255-700-011-0	$ 24.50
255-563-001-7	$ 35.00	255-581-021-3	$ 59.50	255-593-024-3	$ 59.50	255-612-026-5	$ 24.50	255-635-004-5	$ 59.50	255-652-001-9	$ 35.00	255-670-016-5	$ 24.50	255-680-053-6	$ 24.50	255-700-012-8	$ 24.50
255-563-002-5	$ 59.50	255-581-022-1	$ 35.00	255-593-027-6	$ 35.00	255-612-027-3	$ 24.50	255-635-005-2	$ 59.50	255-652-002-7	$ 35.00	255-670-017-3	$ 24.50	255-680-054-4	$ 24.50	255-700-013-6	$ 24.50
255-563-003-3	$ 59.50	255-581-023-9	$ 35.00	255-593-028-4	$ 35.00	255-612-028-1	$ 24.50	255-641-001-3	$ 35.00	255-652-003-5	$ 59.50	255-670-018-1	$ 24.50	255-680-055-1	$ 24.50	255-700-014-4	$ 24.50
255-563-004-1	$ 35.00	255-581-024-7	$ 35.00	255-593-029-2	$ 35.00	255-612-029-9	$ 24.50	255-641-002-1	$ 59.50	255-652-004-3	$ 35.00	255-670-019-9	$ 24.50	255-680-056-9	$ 24.50	255-700-015-1	$ 24.50
255-563-005-8	$ 35.00	255-581-025-4	$ 35.00	255-601-001-1	$ 59.50	255-612-030-7	$ 24.50	255-641-003-9	$ 59.50	255-652-005-0	$ 59.50	255-670-020-7	$ 24.50	255-680-057-7	$ 24.50	255-700-016-9	$ 24.50
255-563-006-6	$ 59.50	255-581-026-2	$ 59.50	255-601-002-9	$ 59.50	255-612-031-5	$ 24.50	255-641-004-7	$ 59.50	255-652-006-8	$ 35.00	255-680-001-5	$ 24.50	255-680-058-5	$ 24.50	255-700-017-7	$ 24.50
255-563-007-4	$ 35.00	255-581-027-0	$ 59.50	255-601-003-7	$ 59.50	255-612-032-3	$ 24.50	255-641-005-4	$ 35.00	255-652-007-6	$ 35.00	255-680-002-3	$ 24.50	255-680-059-3	$ 24.50	255-700-018-5	$ 24.50
255-563-008-2	$ 35.00	255-581-028-8	$ 59.50	255-601-004-5	$ 59.50	255-612-033-1	$ 24.50	255-641-006-2	$ 35.00	255-652-008-4	$ 59.50	255-680-003-1	$ 24.50	255-680-060-1	$ 24.50	255-700-019-3	$ 24.50
255-563-009-0	$ 35.00	255-581-029-6	$ 59.50	255-601-005-2	$ 59.50	255-612-034-9	$ 24.50	255-641-007-0	$ 35.00	255-652-009-2	$ 35.00	255-680-004-9	$ 24.50	255-680-061-9	$ 24.50	255-700-020-1	$ 24.50
255-563-010-8	$ 59.50	255-581-030-4	$ 59.50	255-601-006-0	$ 59.50	255-612-035-6	$ 24.50	255-641-008-8	$ 35.00	255-652-010-0	$ 35.00	255-680-005-6	$ 24.50	255-680-062-7	$ 24.50	255-710-001-9	$ 24.50
255-563-011-6	$ 35.00	255-581-031-2	$ 59.50	255-601-007-8	$ 59.50	255-612-036-4	$ 24.50	255-641-009-6	$ 59.50	255-652-011-8	$ 35.00	255-680-006-4	$ 24.50	255-680-063-5	$ 24.50	255-710-002-7	$ 24.50
255-563-012-4	$ 35.00	255-581-032-0	$ 35.00	255-601-008-6	$ 59.50	255-612-037-2	$ 24.50	255-641-010-4	$ 59.50	255-652-012-6	$ 35.00	255-680-007-2	$ 24.50	255-680-064-3	$ 24.50	255-710-003-5	$ 24.50
255-563-013-2	$ 35.00	255-582-001-4	$ 35.00	255-601-009-4	$ 59.50	255-612-038-0	$ 24.50	255-641-011-2	$ 35.00	255-652-014-2	$ 35.00	255-680-008-0	$ 24.50	255-680-065-0	$ 24.50	255-710-004-3	$ 24.50
255-563-014-0	$ 35.00	255-582-002-2	$ 35.00	255-601-010-2	$ 59.50	255-612-039-8	$ 24.50	255-641-012-0	$ 35.00	255-652-015-9	$ 59.50	255-680-009-8	$ 24.50	255-680-066-8	$ 24.50	255-710-005-0	$ 24.50
255-563-015-7	$ 59.50	255-582-003-0	$ 35.00	255-601-011-0	$ 35.00	255-612-040-6	$ 24.50	255-641-013-8	$ 35.00	255-652-016-7	$ 59.50	255-680-010-6	$ 24.50	255-680-067-6	$ 24.50	255-721-001-6	$ 24.50
255-563-016-5	$ 35.00	255-582-004-8	$ 35.00	255-602-001-0	$ 59.50	255-612-041-4	$ 24.50	255-641-014-6	$ 35.00	255-652-017-5	$ 59.50	255-680-011-4	$ 24.50	255-680-068-4	$ 24.50	255-721-002-4	$ 24.50
255-563-017-3	$ 35.00	255-582-005-5	$ 35.00	255-602-002-8	$ 59.50	255-612-045-5	$ 24.50	255-641-015-3	$ 35.00	255-652-018-3	$ 59.50	255-680-012-2	$ 24.50	255-680-069-2	$ 24.50	255-721-003-2	$ 24.50
255-571-001-7	$ 35.00	255-582-006-3	$ 35.00	255-602-003-6	$ 59.50	255-620-002-6	$ 168.00	255-642-001-2	$ 35.00	255-652-019-1	$ 59.50	255-680-013-0	$ 24.50	255-680-070-0	$ 24.50	255-721-004-0	$ 24.50
255-571-002-5	$ 35.00	255-582-007-1	$ 35.00	255-602-004-4	$ 35.00	255-620-003-4	$ 28.98	255-642-002-0	$ 35.00	255-661-001-8	$ 35.00	255-680-014-8	$ 24.50	255-680-071-8	$ 24.50	255-721-005-7	$ 24.50
255-571-003-3	$ 35.00	255-582-008-9	$ 35.00	255-602-005-1	$ 35.00	255-620-004-2	$ 214.20	255-642-003-8	$ 35.00	255-661-002-6	$ 35.00	255-680-015-5	$ 24.50	255-680-072-6	$ 24.50	255-721-006-5	$ 24.50
255-571-004-1	$ 35.00	255-582-009-7	$ 35.00	255-602-006-9	$ 35.00	255-620-005-9	$ 166.96	255-642-004-6	$ 35.00	255-661-003-4	$ 35.00	255-680-016-3	$ 24.50	255-680-073-4	$ 24.50	255-721-007-3	$ 24.50
255-571-005-8	$ 35.00	255-582-010-5	$ 35.00	255-602-007-7	$ 35.00	255-620-009-1	$ 197.40	255-642-005-3	$ 59.50	255-661-004-2	$ 59.50	255-680-017-1	$ 24.50	255-680-074-2	$ 24.50	255-721-008-1	$ 24.50
255-571-006-6	$ 35.00	255-582-011-3	$ 35.00	255-602-008-5	$ 35.00	255-620-010-9	$ 180.60	255-642-006-1	$ 59.50	255-661-005-9	$ 59.50	255-680-018-9	$ 24.50	255-680-075-9	$ 24.50	255-721-009-9	$ 24.50
255-571-007-4	$ 35.00	255-582-012-1	$ 35.00	255-611-013-4	$ 24.50	255-620-011-7	$ 1,071.00	255-642-007-9	$ 59.50	255-661-006-7	$ 35.00	255-680-019-7	$ 24.50	255-680-076-7	$ 24.50	255-721-010-7	$ 24.50
255-571-008-2	$ 35.00	255-582-013-9	$ 35.00	255-611-014-2	$ 24.50	255-620-013-3	$ 168.00	255-642-008-7	$ 35.00	255-661-007-5	$ 35.00	255-680-020-5	$ 24.50	255-680-077-5	$ 24.50	255-721-011-5	$ 24.50
255-571-009-0	$ 35.00	255-591-001-3	$ 35.00	255-611-015-9	$ 24.50	255-631-001-5	$ 35.00	255-642-009-5	$ 59.50	255-661-008-3	$ 59.50	255-680-021-3	$ 24.50	255-680-078-3	$ 24.50	255-721-012-3	$ 24.50
255-571-010-8	$ 35.00	255-592-001-2	$ 35.00	255-611-016-7	$ 24.50	255-631-002-3	$ 35.00	255-642-010-3	$ 35.00	255-661-009-1	$ 59.50	255-680-022-1	$ 24.50	255-680-079-1	$ 24.50	255-721-013-1	$ 24.50
255-572-001-6	$ 59.50	255-592-002-0	$ 35.00	255-611-017-5	$ 24.50	255-631-003-1	$ 35.00	255-642-011-1	$ 35.00	255-661-010-9	$ 35.00	255-680-023-9	$ 24.50	255-680-080-9	$ 24.50	255-721-014-9	$ 24.50
255-572-002-4	$ 59.50	255-592-003-8	$ 35.00	255-611-018-3	$ 24.50	255-631-004-9	$ 35.00	255-642-012-9	$ 35.00	255-661-011-7	$ 35.00	255-680-024-7	$ 24.50	255-680-081-7	$ 24.50	255-721-015-6	$ 24.50
255-572-003-2	$ 35.00	255-592-004-6	$ 35.00	255-611-019-1	$ 24.50	255-631-005-6	$ 35.00	255-642-013-7	$ 35.00	255-661-012-5	$ 35.00	255-680-025-4	$ 24.50	255-680-082-5	$ 24.50	255-721-016-4	$ 24.50
255-572-004-0	$ 35.00	255-592-005-3	$ 35.00	255-611-020-9	$ 24.50	255-631-006-4	$ 35.00	255-642-014-5	$ 35.00	255-661-013-3	$ 35.00	255-680-026-2	$ 24.50	255-680-083-3	$ 24.50	255-730-001-5	$ 24.50
255-572-005-7	$ 35.00	255-592-006-1	$ 35.00	255-611-021-7	$ 24.50	255-631-007-2	$ 35.00	255-642-015-2	$ 35.00	255-662-001-7	$ 35.00	255-680-027-0	$ 24.50	255-680-084-1	$ 24.50	255-730-002-3	$ 24.50
255-572-006-5	$ 35.00	255-592-007-9	$ 35.00	255-611-022-5	$ 24.50	255-631-008-0	$ 35.00	255-642-016-0	$ 35.00	255-662-002-5	$ 59.50	255-680-028-8	$ 24.50	255-680-085-8	$ 24.50	255-730-003-1	$ 24.50
255-572-007-3	$ 35.00	255-592-008-7	$ 35.00	255-611-023-3	$ 24.50	255-631-009-8	$ 35.00	255-642-017-8	$ 35.00	255-662-003-3	$ 35.00	255-680-029-6	$ 24.50	255-680-086-6	$ 24.50	255-730-004-9	$ 24.50
255-572-008-1	$ 35.00	255-593-001-1	$ 35.00	255-611-024-1	$ 24.50	255-631-010-6	$ 59.50	255-643-001-1	$ 35.00	255-662-007-4	$ 35.00	255-680-030-4	$ 24.50	255-680-087-4	$ 24.50	255-730-005-6	$ 24.50
255-572-009-9	$ 35.00	255-593-002-9	$ 35.00	255-611-025-8	$ 24.50	255-632-001-4	$ 35.00	255-643-002-9	$ 59.50	255-662-008-2	$ 35.00	255-680-031-2	$ 24.50	255-680-088-2	$ 24.50	255-730-006-4	$ 24.50
255-572-010-7	$ 35.00	255-593-003-7	$ 35.00	255-611-026-6	$ 24.50	255-632-002-2	$ 35.00	255-643-003-7	$ 35.00	255-662-009-0	$ 35.00	255-680-032-0	$ 24.50	255-680-089-0	$ 24.50	255-730-007-2	$ 24.50
255-572-011-5	$ 35.00	255-593-004-5	$ 59.50	255-611-027-4	$ 24.50	255-632-003-0	$ 35.00	255-643-004-5	$ 35.00	255-662-010-8	$ 35.00	255-680-033-8	$ 24.50	255-680-090-8	$ 24.50	255-730-008-0	$ 24.50
255-572-012-3	$ 35.00	255-593-005-2	$ 59.50	255-611-028-2	$ 24.50	255-632-004-8	$ 59.50	255-643-005-2	$ 35.00	255-662-011-6	$ 35.00	255-680-034-6	$ 24.50	255-690-001-3	$ 24.50	255-730-009-8	$ 24.50
255-581-001-5	$ 35.00	255-593-006-0	$ 59.50	255-611-029-0	$ 24.50	255-632-005-5	$ 35.00	255-643-006-0	$ 35.00	255-662-014-0	$ 35.00	255-680-035-3	$ 24.50	255-690-002-1	$ 24.50	255-730-010-6	$ 24.50
255-581-002-3	$ 35.00	255-593-007-8	$ 35.00	255-611-030-8	$ 24.50	255-632-006-3	$ 35.00	255-643-007-8	$ 35.00	255-662-015-7	$ 24.50	255-680-036-1	$ 24.50	255-690-003-9	$ 24.50	255-730-011-4	$ 24.50
255-581-003-1	$ 35.00	255-593-008-6	$ 35.00	255-611-031-6	$ 24.50	255-632-007-1	$ 35.00	255-643-008-6	$ 59.50	255-662-016-5	$ 24.50	255-680-037-9	$ 24.50	255-690-004-7	$ 24.50	255-730-012-2	$ 24.50
255-581-004-9	$ 35.00	255-593-009-4	$ 35.00	255-611-032-4	$ 24.50	255-632-008-9	$ 35.00	255-643-009-4	$ 59.50	255-670-001-7	$ 24.50	255-680-038-7	$ 24.50	255-690-005-4	$ 24.50	255-730-013-0	$ 24.50
255-581-005-6	$ 59.50	255-593-010-2	$ 35.00	255-611-033-2	$ 24.50	255-633-001-3	$ 59.50	255-651-001-0	$ 35.00	255-670-002-5	$ 24.50	255-680-039-5	$ 24.50	255-690-006-2	$ 24.50	255-730-014-8	$ 24.50
255-581-006-4	$ 35.00	255-593-011-0	$ 59.50	255-611-034-0	$ 24.50	255-633-002-1	$ 59.50	255-651-002-8	$ 35.00	255-670-003-3	$ 24.50	255-680-040-3	$ 24.50	255-690-007-0	$ 24.50	255-740-001-3	$ 24.50
255-581-007-2	$ 35.00	255-593-012-8	$ 59.50	255-611-035-7	$ 24.50	255-633-003-9	$ 59.50	255-651-003-6	$ 35.00	255-670-004-1	$ 24.50	255-680-041-1	$ 24.50	255-690-008-8	$ 24.50	255-740-002-1	$ 24.50
255-581-009-8	$ 35.00	255-593-013-6	$ 59.50	255-611-036-5	$ 24.50	255-633-004-7	$ 59.50	255-651-004-4	$ 35.00	255-670-005-8	$ 24.50	255-680-042-9	$ 24.50	255-700-001-1	$ 24.50	255-740-003-9	$ 24.50
255-581-010-6	$ 35.00	255-593-014-4	$ 59.50	255-612-015-8	$ 24.50	255-634-001-2	$ 35.00	255-651-005-1	$ 35.00	255-670-006-6	$ 24.50	255-680-043-7	$ 24.50	255-700-002-9	$ 24.50	255-740-004-7	$ 24.50
255-581-012-2	$ 35.00	255-593-015-1	$ 59.50	255-612-016-6	$ 24.50	255-634-002-0	$ 35.00	255-651-006-9	$ 59.50	255-670-007-4	$ 24.50	255-680-044-5	$ 24.50	255-700-003-7	$ 24.50	255-740-005-4	$ 24.50
255-581-013-0	$ 35.00	255-593-016-9	$ 59.50	255-612-017-4	$ 24.50	255-634-003-8	$ 59.50	255-651-007-7	$ 59.50	255-670-008-2	$ 24.50	255-680-045-2	$ 24.50	255-700-004-5	$ 24.50	255-740-006-2	$ 24.50
255-581-014-8	$ 35.00	255-593-017-7	$ 35.00	255-612-018-2	$ 24.50	255-634-004-6	$ 59.50	255-651-008-5	$ 59.50	255-670-009-0	$ 24.50	255-680-046-0	$ 24.50	255-700-005-2	$ 24.50	255-740-007-0	$ 24.50
255-581-015-5	$ 35.00	255-593-018-5	$ 35.00	255-612-019-0	$ 24.50	255-634-005-3	$ 35.00	255-651-009-3	$ 59.50	255-670-010-8	$ 24.50	255-680-047-8	$ 24.50	255-700-006-0	$ 24.50	255-740-008-8	$ 24.50
255-581-016-3	$ 35.00	255-593-019-3	$ 35.00	255-612-021-6	$ 24.50	255-634-006-1	$ 35.00	255-651-010-1	$ 59.50	255-670-011-6	$ 24.50	255-680-048-6	$ 24.50	255-700-007-8	$ 24.50	255-740-009-6	$ 24.50
255-581-017-1	$ 59.50	255-593-020-1	$ 35.00	255-612-022-4	$ 24.50	255-634-007-9	$ 35.00	255-651-011-9	$ 35.00	255-670-012-4	$ 24.50	255-680-049-4	$ 24.50	255-700-008-6	$ 24.50	255-740-010-4	$ 24.50

Assessor Parcel Book 255 proposed Storm Water fees for 2016/2017

255-740-011-2	$	24.50	255-770-011-5	$	24.50	255-800-012-7	$	24.50	255-800-069-7	$	24.50
255-740-012-0	$	24.50	255-770-012-3	$	24.50	255-800-013-5	$	24.50	255-800-070-5	$	24.50
255-740-013-8	$	24.50	255-770-015-6	$	24.50	255-800-014-3	$	24.50	255-800-071-3	$	24.50
255-740-014-6	$	24.50	255-780-001-4	$	24.50	255-800-015-0	$	24.50	255-800-072-1	$	24.50
255-740-015-3	$	24.50	255-780-002-2	$	24.50	255-800-016-8	$	24.50	255-800-073-9	$	24.50
255-740-016-1	$	24.50	255-780-003-0	$	24.50	255-800-017-6	$	24.50	255-800-074-7	$	24.50
255-740-017-9	$	24.50	255-780-004-8	$	24.50	255-800-018-4	$	24.50	255-800-075-4	$	24.50
255-740-018-7	$	24.50	255-780-005-5	$	24.50	255-800-019-2	$	24.50	255-800-076-2	$	24.50
255-740-019-5	$	24.50	255-780-006-3	$	24.50	255-800-020-0	$	24.50	255-800-077-0	$	24.50
255-740-020-3	$	24.50	255-780-007-1	$	24.50	255-800-021-8	$	24.50	255-800-078-8	$	24.50
255-740-021-1	$	24.50	255-790-001-2	$	24.50	255-800-022-6	$	24.50	255-800-079-6	$	24.50
255-740-022-9	$	24.50	255-790-002-0	$	24.50	255-800-023-4	$	24.50	255-800-080-4	$	24.50
255-740-023-7	$	24.50	255-790-003-8	$	24.50	255-800-024-2	$	24.50	255-800-081-2	$	24.50
255-740-024-5	$	24.50	255-790-004-6	$	24.50	255-800-025-9	$	24.50	255-800-082-0	$	24.50
255-740-025-2	$	24.50	255-790-005-3	$	24.50	255-800-026-7	$	24.50	255-800-083-8	$	24.50
255-740-026-0	$	24.50	255-790-006-1	$	24.50	255-800-027-5	$	24.50	255-800-084-6	$	24.50
255-740-027-8	$	24.50	255-790-007-9	$	24.50	255-800-028-3	$	24.50	255-800-085-3	$	24.50
255-740-028-6	$	24.50	255-790-008-7	$	24.50	255-800-029-1	$	24.50	255-800-086-1	$	24.50
255-740-029-4	$	24.50	255-790-009-5	$	24.50	255-800-030-9	$	24.50	255-800-087-9	$	24.50
255-740-030-2	$	24.50	255-790-010-3	$	24.50	255-800-031-7	$	24.50	255-800-088-7	$	24.50
255-750-001-0	$	24.50	255-790-011-1	$	24.50	255-800-032-5	$	24.50	255-810-001-8	$	24.50
255-750-002-8	$	24.50	255-790-012-9	$	24.50	255-800-033-3	$	24.50	255-810-002-6	$	24.50
255-750-003-6	$	24.50	255-790-013-7	$	24.50	255-800-034-1	$	24.50	255-810-003-4	$	24.50
255-750-004-4	$	24.50	255-790-014-5	$	24.50	255-800-035-8	$	24.50	255-820-001-6	$	24.50
255-750-005-1	$	24.50	255-790-015-2	$	24.50	255-800-036-6	$	24.50	255-820-002-4	$	24.50
255-750-006-9	$	24.50	255-790-016-0	$	24.50	255-800-037-4	$	24.50	255-820-003-2	$	24.50
255-750-007-7	$	24.50	255-790-017-8	$	24.50	255-800-038-2	$	24.50	255-820-004-0	$	24.50
255-750-008-5	$	24.50	255-790-018-6	$	24.50	255-800-039-0	$	24.50	255-820-005-7	$	24.50
255-760-001-8	$	24.50	255-790-019-4	$	24.50	255-800-040-8	$	24.50	255-820-006-5	$	24.50
255-760-002-6	$	24.50	255-790-020-2	$	24.50	255-800-041-6	$	24.50	255-820-007-3	$	24.50
255-760-003-4	$	24.50	255-790-021-0	$	24.50	255-800-042-4	$	24.50	255-820-008-1	$	24.50
255-760-004-2	$	24.50	255-790-022-8	$	24.50	255-800-043-2	$	24.50	255-820-009-9	$	24.50
255-760-005-9	$	24.50	255-790-023-6	$	24.50	255-800-044-0	$	24.50	255-820-010-7	$	24.50
255-760-006-7	$	24.50	255-790-024-4	$	24.50	255-800-045-7	$	24.50	255-820-011-5	$	24.50
255-760-007-5	$	24.50	255-790-025-1	$	24.50	255-800-046-5	$	24.50	255-820-012-3	$	24.50
255-760-008-3	$	24.50	255-790-026-9	$	24.50	255-800-047-3	$	24.50	255-820-013-1	$	24.50
255-760-009-1	$	24.50	255-790-027-7	$	24.50	255-800-048-1	$	24.50	255-820-014-9	$	24.50
255-760-010-9	$	24.50	255-790-028-5	$	24.50	255-800-049-9	$	24.50	255-820-015-6	$	24.50
255-760-011-7	$	24.50	255-790-029-3	$	24.50	255-800-050-7	$	24.50	255-820-016-4	$	24.50
255-760-012-5	$	24.50	255-790-030-1	$	24.50	255-800-051-5	$	24.50	255-820-017-2	$	24.50
255-760-013-3	$	24.50	255-790-031-9	$	24.50	255-800-052-3	$	24.50	255-820-018-0	$	24.50
255-760-014-1	$	24.50	255-790-032-7	$	24.50	255-800-053-1	$	24.50	255-820-019-8	$	24.50
255-760-015-8	$	24.50	255-790-033-5	$	24.50	255-800-054-9	$	24.50	255-820-020-6	$	24.50
255-760-016-6	$	24.50	255-790-034-3	$	24.50	255-800-055-6	$	24.50	255-820-021-4	$	24.50
255-760-017-4	$	24.50	255-790-035-0	$	24.50	255-800-056-4	$	24.50	255-820-022-2	$	24.50
255-760-018-2	$	24.50	255-790-036-8	$	24.50	255-800-057-2	$	24.50	255-820-023-0	$	24.50
255-760-019-0	$	24.50	255-800-001-0	$	24.50	255-800-058-0	$	24.50	255-820-024-8	$	24.50
255-770-001-6	$	24.50	255-800-002-8	$	24.50	255-800-059-8	$	24.50	255-820-025-5	$	24.50
255-770-002-4	$	24.50	255-800-003-6	$	24.50	255-800-060-6	$	24.50	255-820-026-3	$	24.50
255-770-003-2	$	24.50	255-800-004-4	$	24.50	255-800-061-4	$	24.50	255-820-027-1	$	24.50
255-770-004-0	$	24.50	255-800-005-1	$	24.50	255-800-062-2	$	24.50	255-820-028-9	$	24.50
255-770-005-7	$	24.50	255-800-006-9	$	24.50	255-800-063-0	$	24.50	255-820-029-7	$	24.50
255-770-006-5	$	24.50	255-800-007-7	$	24.50	255-800-064-8	$	24.50	255-820-030-5	$	24.50
255-770-007-3	$	24.50	255-800-008-5	$	24.50	255-800-065-5	$	24.50	255-820-031-3	$	24.50
255-770-008-1	$	24.50	255-800-009-3	$	24.50	255-800-066-3	$	24.50	255-820-032-1	$	24.50
255-770-009-9	$	24.50	255-800-010-1	$	24.50	255-800-067-1	$	24.50	255-820-033-9	$	24.50
255-770-010-7	$	24.50	255-800-011-9	$	24.50	255-800-068-9	$	24.50	255-820-034-7	$	24.50

255-820-035-4	$	24.50			
255-820-036-2	$	24.50			
255-820-037-0	$	24.50			
255-820-038-8	$	24.50			
255-820-039-6	$	24.50			
255-820-040-4	$	24.50			
255-820-041-2	$	24.50			
255-820-042-0	$	24.50			
255-820-043-8	$	24.50			
255-820-044-6	$	24.50			
255-820-045-3	$	24.50			
255-820-046-1	$	24.50			
255-830-001-4	$	35.00			
255-830-002-2	$	35.00			
255-830-003-0	$	35.00			
255-830-004-8	$	35.00			
255-830-005-5	$	35.00			
255-830-006-3	$	35.00			
255-830-007-1	$	35.00			
255-830-008-9	$	35.00			
255-830-009-7	$	35.00			
255-830-010-5	$	35.00			
255-830-011-3	$	35.00			
255-840-001-2	$	35.00			
255-840-002-0	$	35.00			
255-840-003-8	$	35.00			
255-840-004-6	$	35.00			
255-840-005-3	$	35.00			
255-840-006-1	$	35.00			
255-840-007-9	$	35.00			
255-840-008-7	$	35.00			
255-840-009-5	$	35.00			
255-840-010-3	$	35.00			
255-840-011-1	$	35.00			
255-840-012-9	$	35.00			
255-840-013-7	$	35.00			
255-840-014-5	$	35.00			
255-840-017-8	$	35.00			
255-840-018-6	$	35.00			
255-840-019-4	$	35.00			
255-840-020-2	$	35.00			
255-840-021-0	$	35.00			
255-840-022-8	$	35.00			
255-840-023-6	$	35.00			
255-840-024-4	$	35.00			
255-840-025-1	$	35.00			
255-840-026-9	$	35.00			
255-840-027-7	$	35.00			
255-840-028-5	$	35.00			
255-840-029-3	$	35.00			
255-840-030-1	$	35.00			
255-840-031-9	$	35.00			
255-840-032-7	$	35.00			

Assessor Parcel Book 256 proposed Storm Water fees for 2016/2017

256-021-001-1	$ 35.00	256-081-001-8	$ 35.00	256-093-001-4	$ 35.00	256-130-008-4	$ 35.00	256-152-010-3	$ 35.00	256-172-011-7	$ 35.00	256-194-020-2	$ 59.50	256-205-001-9	$ 35.00	256-231-007-4	$ 35.00
256-021-002-9	$ 35.00	256-081-002-6	$ 35.00	256-093-002-2	$ 35.00	256-130-009-2	$ 59.50	256-153-002-9	$ 59.50	256-172-012-5	$ 59.50	256-194-021-0	$ 59.50	256-205-002-7	$ 35.00	256-231-008-2	$ 35.00
256-021-003-7	$ 35.00	256-081-003-4	$ 35.00	256-094-001-3	$ 35.00	256-130-010-0	$ 35.00	256-153-003-7	$ 35.00	256-172-013-3	$ 59.50	256-194-022-8	$ 35.00	256-205-003-5	$ 59.50	256-231-009-0	$ 35.00
256-021-004-5	$ 35.00	256-081-004-2	$ 35.00	256-094-002-1	$ 35.00	256-130-011-8	$ 35.00	256-161-001-1	$ 59.50	256-172-014-1	$ 35.00	256-194-023-6	$ 35.00	256-205-004-3	$ 35.00	256-231-010-8	$ 35.00
256-021-005-2	$ 35.00	256-081-005-9	$ 35.00	256-094-003-9	$ 59.50	256-141-002-4	$ 59.50	256-161-002-9	$ 35.00	256-181-001-7	$ 35.00	256-194-024-4	$ 35.00	256-205-005-0	$ 35.00	256-231-011-6	$ 35.00
256-021-006-0	$ 35.00	256-081-006-7	$ 35.00	256-094-004-7	$ 59.50	256-141-003-2	$ 59.50	256-161-003-7	$ 35.00	256-181-002-5	$ 35.00	256-194-025-1	$ 35.00	256-205-006-8	$ 35.00	256-231-012-4	$ 35.00
256-022-001-0	$ 35.00	256-081-007-5	$ 35.00	256-094-005-4	$ 35.00	256-141-004-0	$ 35.00	256-161-004-5	$ 59.50	256-181-003-3	$ 35.00	256-194-026-9	$ 35.00	256-205-007-6	$ 35.00	256-232-001-6	$ 59.50
256-022-002-8	$ 35.00	256-081-008-3	$ 35.00	256-094-006-2	$ 35.00	256-141-005-7	$ 35.00	256-161-005-2	$ 59.50	256-182-003-2	$ 35.00	256-194-027-7	$ 35.00	256-205-008-4	$ 35.00	256-232-002-4	$ 35.00
256-022-003-6	$ 35.00	256-081-009-1	$ 35.00	256-094-007-0	$ 35.00	256-141-006-5	$ 35.00	256-161-006-0	$ 59.50	256-182-004-0	$ 35.00	256-194-028-5	$ 35.00	256-205-009-2	$ 35.00	256-232-003-2	$ 35.00
256-022-004-4	$ 35.00	256-082-001-7	$ 35.00	256-094-008-8	$ 35.00	256-141-007-3	$ 59.50	256-161-007-8	$ 35.00	256-182-005-7	$ 35.00	256-194-029-3	$ 35.00	256-205-010-0	$ 35.00	256-232-004-0	$ 35.00
256-023-001-9	$ 35.00	256-082-002-5	$ 35.00	256-094-009-6	$ 35.00	256-141-008-1	$ 35.00	256-161-008-6	$ 35.00	256-182-006-5	$ 35.00	256-194-030-1	$ 35.00	256-205-011-8	$ 35.00	256-232-005-7	$ 35.00
256-023-002-7	$ 35.00	256-082-003-3	$ 35.00	256-094-010-4	$ 35.00	256-141-009-9	$ 59.50	256-161-009-4	$ 35.00	256-182-007-3	$ 35.00	256-194-031-9	$ 35.00	256-205-012-6	$ 35.00	256-232-006-5	$ 35.00
256-023-003-5	$ 35.00	256-082-004-1	$ 35.00	256-094-011-2	$ 35.00	256-141-012-3	$ 59.50	256-161-010-2	$ 35.00	256-182-008-1	$ 35.00	256-194-032-7	$ 35.00	256-221-001-9	$ 59.50	256-232-007-3	$ 35.00
256-023-004-3	$ 35.00	256-082-005-8	$ 35.00	256-094-012-0	$ 35.00	256-141-013-1	$ 59.50	256-161-011-0	$ 35.00	256-182-009-9	$ 35.00	256-194-033-5	$ 35.00	256-221-002-7	$ 35.00	256-232-008-1	$ 35.00
256-023-005-0	$ 35.00	256-082-006-6	$ 35.00	256-120-001-1	$ 24.50	256-141-014-9	$ 35.00	256-161-012-8	$ 35.00	256-183-003-1	$ 35.00	256-194-034-3	$ 35.00	256-221-003-5	$ 35.00	256-232-009-9	$ 59.50
256-023-006-8	$ 35.00	256-082-007-4	$ 35.00	256-120-002-9	$ 24.50	256-141-015-6	$ 35.00	256-161-013-6	$ 59.50	256-183-004-9	$ 35.00	256-201-001-3	$ 35.00	256-221-004-3	$ 35.00	256-232-010-7	$ 35.00
256-023-007-6	$ 35.00	256-082-008-2	$ 35.00	256-120-003-7	$ 24.50	256-141-016-4	$ 35.00	256-161-014-4	$ 59.50	256-183-005-6	$ 35.00	256-201-002-1	$ 35.00	256-221-005-0	$ 35.00	256-232-011-5	$ 35.00
256-023-008-4	$ 35.00	256-082-009-0	$ 35.00	256-120-004-5	$ 24.50	256-141-017-2	$ 59.50	256-161-015-1	$ 35.00	256-183-006-4	$ 35.00	256-201-003-9	$ 35.00	256-221-006-8	$ 35.00	256-232-012-3	$ 35.00
256-023-009-2	$ 35.00	256-082-010-8	$ 35.00	256-120-005-2	$ 24.50	256-141-018-0	$ 59.50	256-161-016-9	$ 35.00	256-183-007-2	$ 35.00	256-201-004-7	$ 35.00	256-221-007-6	$ 59.50	256-232-013-1	$ 35.00
256-023-010-0	$ 35.00	256-082-011-6	$ 35.00	256-120-006-0	$ 24.50	256-141-019-8	$ 35.00	256-161-017-7	$ 59.50	256-183-008-0	$ 35.00	256-201-005-4	$ 35.00	256-221-008-4	$ 35.00	256-232-014-9	$ 35.00
256-023-011-8	$ 35.00	256-082-012-4	$ 35.00	256-120-007-8	$ 24.50	256-141-020-6	$ 59.50	256-161-018-5	$ 35.00	256-183-009-8	$ 35.00	256-201-006-2	$ 35.00	256-221-009-2	$ 35.00	256-232-015-6	$ 35.00
256-023-012-6	$ 35.00	256-082-013-2	$ 35.00	256-120-008-6	$ 24.50	256-142-001-5	$ 35.00	256-161-019-3	$ 35.00	256-183-010-6	$ 35.00	256-202-001-2	$ 35.00	256-221-010-0	$ 35.00	256-232-016-4	$ 35.00
256-023-013-4	$ 35.00	256-082-014-0	$ 35.00	256-120-009-4	$ 24.50	256-142-002-3	$ 59.50	256-162-001-0	$ 59.50	256-191-001-5	$ 35.00	256-202-002-0	$ 35.00	256-221-011-8	$ 35.00	256-232-017-2	$ 35.00
256-023-014-2	$ 35.00	256-082-015-7	$ 35.00	256-120-010-2	$ 24.50	256-142-003-1	$ 59.50	256-162-002-8	$ 59.50	256-191-002-3	$ 35.00	256-202-003-8	$ 35.00	256-221-012-6	$ 59.50	256-232-018-0	$ 35.00
256-023-015-9	$ 35.00	256-083-001-6	$ 35.00	256-120-011-0	$ 24.50	256-142-004-9	$ 35.00	256-162-003-6	$ 59.50	256-191-003-1	$ 35.00	256-202-004-6	$ 35.00	256-221-013-4	$ 35.00	256-232-019-8	$ 35.00
256-023-016-7	$ 35.00	256-083-002-4	$ 35.00	256-120-012-8	$ 24.50	256-142-005-6	$ 59.50	256-162-004-4	$ 35.00	256-191-004-9	$ 35.00	256-202-005-3	$ 35.00	256-221-014-2	$ 35.00	256-232-020-6	$ 35.00
256-023-017-5	$ 35.00	256-083-003-2	$ 35.00	256-120-013-6	$ 24.50	256-142-006-4	$ 59.50	256-162-005-1	$ 59.50	256-192-001-4	$ 35.00	256-202-006-1	$ 35.00	256-221-015-9	$ 35.00	256-232-021-4	$ 35.00
256-023-018-3	$ 35.00	256-083-004-0	$ 35.00	256-120-014-4	$ 24.50	256-142-007-2	$ 59.50	256-162-006-9	$ 59.50	256-192-002-2	$ 35.00	256-202-007-9	$ 35.00	256-221-016-7	$ 35.00	256-232-022-2	$ 35.00
256-023-019-1	$ 35.00	256-083-005-7	$ 35.00	256-120-015-1	$ 24.50	256-143-001-4	$ 35.00	256-162-007-7	$ 59.50	256-192-003-0	$ 35.00	256-202-008-7	$ 35.00	256-221-017-5	$ 35.00	256-233-001-5	$ 59.50
256-023-020-9	$ 35.00	256-083-006-5	$ 35.00	256-120-016-9	$ 24.50	256-143-002-2	$ 35.00	256-162-008-5	$ 59.50	256-192-004-8	$ 35.00	256-203-001-1	$ 35.00	256-221-018-3	$ 35.00	256-233-002-3	$ 35.00
256-023-021-7	$ 35.00	256-083-007-3	$ 35.00	256-120-017-7	$ 24.50	256-143-003-0	$ 35.00	256-162-009-3	$ 59.50	256-192-005-5	$ 35.00	256-203-002-9	$ 35.00	256-221-019-1	$ 59.50	256-233-003-1	$ 35.00
256-023-022-5	$ 35.00	256-083-008-1	$ 35.00	256-120-018-5	$ 24.50	256-143-004-8	$ 59.50	256-162-010-1	$ 59.50	256-192-006-3	$ 35.00	256-203-003-7	$ 35.00	256-221-020-9	$ 35.00	256-233-004-9	$ 35.00
256-023-023-3	$ 35.00	256-083-009-9	$ 35.00	256-120-019-3	$ 24.50	256-143-005-5	$ 59.50	256-162-011-9	$ 59.50	256-192-007-1	$ 35.00	256-203-004-5	$ 35.00	256-221-021-7	$ 59.50	256-233-005-6	$ 35.00
256-023-024-1	$ 35.00	256-083-010-7	$ 35.00	256-120-020-1	$ 24.50	256-143-006-3	$ 35.00	256-171-001-9	$ 35.00	256-192-008-9	$ 59.50	256-203-005-2	$ 35.00	256-221-022-5	$ 59.50	256-233-006-4	$ 35.00
256-023-025-8	$ 35.00	256-083-011-5	$ 35.00	256-120-021-9	$ 24.50	256-143-007-1	$ 35.00	256-171-002-7	$ 59.50	256-192-009-7	$ 35.00	256-203-006-0	$ 35.00	256-221-023-3	$ 59.50	256-233-007-2	$ 35.00
256-024-001-8	$ 35.00	256-083-012-3	$ 35.00	256-120-022-7	$ 24.50	256-143-008-9	$ 35.00	256-171-003-5	$ 59.50	256-192-010-5	$ 35.00	256-203-007-8	$ 35.00	256-221-024-1	$ 35.00	256-233-008-0	$ 35.00
256-024-002-6	$ 35.00	256-083-013-1	$ 35.00	256-120-023-5	$ 24.50	256-143-009-7	$ 35.00	256-171-004-3	$ 59.50	256-193-001-3	$ 35.00	256-203-008-6	$ 35.00	256-221-025-8	$ 35.00	256-233-009-8	$ 35.00
256-024-003-4	$ 35.00	256-091-001-6	$ 35.00	256-120-024-3	$ 24.50	256-143-010-5	$ 59.50	256-171-005-0	$ 59.50	256-193-002-1	$ 35.00	256-203-009-4	$ 35.00	256-221-026-6	$ 35.00	256-234-001-4	$ 35.00
256-024-004-2	$ 35.00	256-091-002-4	$ 35.00	256-120-025-0	$ 24.50	256-143-011-3	$ 35.00	256-171-006-8	$ 59.50	256-194-001-2	$ 35.00	256-203-010-2	$ 35.00	256-222-001-8	$ 35.00	256-234-002-2	$ 35.00
256-024-005-9	$ 35.00	256-091-003-2	$ 35.00	256-120-026-8	$ 24.50	256-143-012-1	$ 35.00	256-171-007-6	$ 35.00	256-194-002-0	$ 35.00	256-203-011-0	$ 35.00	256-222-002-6	$ 35.00	256-241-001-5	$ 35.00
256-024-006-7	$ 35.00	256-091-005-7	$ 35.00	256-120-027-6	$ 24.50	256-151-001-3	$ 35.00	256-171-008-4	$ 35.00	256-194-003-8	$ 35.00	256-203-012-8	$ 35.00	256-222-003-4	$ 35.00	256-241-002-3	$ 35.00
256-024-007-5	$ 35.00	256-091-007-3	$ 35.00	256-120-028-4	$ 24.50	256-151-002-1	$ 35.00	256-171-009-2	$ 35.00	256-194-004-6	$ 35.00	256-203-013-6	$ 35.00	256-222-004-2	$ 35.00	256-241-003-1	$ 35.00
256-040-020-8	$ 35.00	256-091-008-1	$ 35.00	256-120-029-2	$ 24.50	256-151-003-9	$ 35.00	256-171-010-0	$ 59.50	256-194-005-3	$ 35.00	256-203-014-4	$ 35.00	256-222-005-9	$ 35.00	256-241-004-9	$ 35.00
256-061-002-0	$ 35.00	256-091-009-9	$ 35.00	256-120-030-0	$ 24.50	256-151-004-7	$ 35.00	256-171-011-8	$ 59.50	256-194-006-1	$ 35.00	256-204-001-0	$ 35.00	256-222-006-7	$ 35.00	256-241-005-6	$ 35.00
256-061-003-8	$ 35.00	256-091-010-7	$ 35.00	256-120-031-8	$ 24.50	256-151-005-4	$ 35.00	256-171-012-6	$ 59.50	256-194-007-9	$ 59.50	256-204-002-8	$ 35.00	256-222-007-5	$ 35.00	256-241-006-4	$ 35.00
256-061-004-6	$ 59.50	256-091-015-6	$ 35.00	256-120-032-6	$ 24.50	256-151-006-2	$ 35.00	256-171-013-4	$ 59.50	256-194-008-7	$ 59.50	256-204-003-6	$ 35.00	256-222-008-3	$ 35.00	256-241-007-2	$ 35.00
256-061-005-3	$ 35.00	256-091-016-4	$ 59.50	256-120-033-4	$ 24.50	256-151-008-8	$ 59.50	256-171-014-2	$ 59.50	256-194-009-5	$ 35.00	256-204-004-4	$ 35.00	256-222-009-1	$ 35.00	256-241-008-0	$ 35.00
256-061-006-1	$ 59.50	256-091-018-0	$ 35.00	256-120-034-2	$ 24.50	256-151-009-6	$ 59.50	256-171-015-9	$ 59.50	256-194-010-3	$ 35.00	256-204-005-1	$ 35.00	256-222-010-9	$ 35.00	256-241-009-8	$ 35.00
256-061-007-9	$ 59.50	256-091-021-4	$ 59.50	256-120-035-9	$ 24.50	256-152-001-2	$ 59.50	256-172-001-8	$ 35.00	256-194-011-1	$ 35.00	256-204-006-9	$ 35.00	256-222-011-7	$ 35.00	256-242-001-4	$ 59.50
256-061-008-7	$ 59.50	256-091-022-2	$ 35.00	256-120-036-7	$ 24.50	256-152-002-0	$ 59.50	256-172-002-6	$ 35.00	256-194-012-9	$ 35.00	256-204-007-7	$ 35.00	256-222-012-5	$ 35.00	256-242-002-2	$ 59.50
256-061-009-5	$ 59.50	256-091-023-0	$ 59.50	256-130-001-9	$ 35.00	256-152-003-8	$ 59.50	256-172-003-4	$ 35.00	256-194-013-7	$ 35.00	256-204-008-5	$ 35.00	256-222-013-3	$ 35.00	256-242-003-0	$ 59.50
256-061-010-3	$ 59.50	256-092-001-5	$ 35.00	256-130-002-7	$ 35.00	256-152-004-6	$ 59.50	256-172-004-2	$ 35.00	256-194-014-5	$ 35.00	256-204-009-3	$ 35.00	256-231-001-7	$ 35.00	256-242-004-8	$ 59.50
256-061-011-1	$ 59.50	256-092-002-3	$ 35.00	256-130-003-5	$ 59.50	256-152-005-3	$ 59.50	256-172-006-7	$ 59.50	256-194-015-2	$ 35.00	256-204-010-1	$ 35.00	256-231-002-5	$ 59.50	256-242-005-5	$ 59.50
256-070-001-1	$ 302.40	256-092-003-1	$ 35.00	256-130-004-3	$ 59.50	256-152-006-1	$ 59.50	256-172-007-5	$ 35.00	256-194-016-0	$ 35.00	256-204-011-9	$ 35.00	256-231-003-3	$ 59.50	256-242-006-3	$ 59.50
256-070-010-2	$ 163.80	256-092-004-9	$ 35.00	256-130-005-0	$ 59.50	256-152-007-9	$ 35.00	256-172-008-3	$ 35.00	256-194-017-8	$ 35.00	256-204-012-7	$ 35.00	256-231-004-1	$ 59.50	256-242-007-1	$ 59.50
256-070-012-8	$ 197.40	256-092-005-6	$ 35.00	256-130-006-8	$ 59.50	256-152-008-7	$ 59.50	256-172-009-1	$ 59.50	256-194-018-6	$ 35.00	256-204-013-5	$ 35.00	256-231-005-8	$ 59.50	256-242-008-9	$ 59.50
256-070-031-8	$ 1,121.40	256-092-006-4	$ 35.00	256-130-007-6	$ 35.00	256-152-009-5	$ 35.00	256-172-010-9	$ 35.00	256-194-019-4	$ 59.50	256-204-014-3	$ 35.00	256-231-006-6	$ 35.00	256-242-009-7	$ 59.50

Assessor Parcel Book 256 proposed Storm Water fees for 2016/2017

256-251-002-0	$ 59.50	256-282-003-1	$ 35.00	256-310-011-0	$ 24.50	256-320-019-1	$ 24.50	256-391-004-7	$ 35.00	256-420-002-6	$ 24.50
256-251-003-8	$ 59.50	256-282-005-6	$ 35.00	256-310-012-8	$ 24.50	256-320-020-9	$ 24.50	256-391-005-4	$ 35.00	256-420-003-4	$ 24.50
256-251-004-6	$ 35.00	256-282-006-4	$ 35.00	256-310-013-6	$ 24.50	256-320-021-7	$ 24.50	256-391-006-2	$ 35.00	256-420-004-2	$ 24.50
256-251-005-3	$ 59.50	256-283-001-4	$ 59.50	256-310-014-4	$ 24.50	256-320-022-5	$ 24.50	256-391-007-0	$ 35.00	256-420-005-9	$ 24.50
256-251-006-1	$ 35.00	256-284-001-3	$ 35.00	256-310-015-1	$ 24.50	256-320-023-3	$ 24.50	256-391-008-8	$ 35.00	256-420-006-7	$ 24.50
256-251-007-9	$ 59.50	256-284-002-1	$ 35.00	256-310-016-9	$ 24.50	256-320-024-1	$ 24.50	256-391-012-0	$ 35.00	256-420-007-5	$ 24.50
256-251-008-7	$ 59.50	256-284-003-9	$ 35.00	256-310-017-7	$ 24.50	256-320-025-8	$ 24.50	256-391-013-8	$ 35.00	256-420-008-3	$ 24.50
256-251-010-3	$ 35.00	256-284-004-7	$ 35.00	256-310-018-5	$ 24.50	256-320-026-6	$ 24.50	256-391-014-6	$ 35.00	256-420-009-1	$ 24.50
256-251-011-1	$ 59.50	256-284-005-4	$ 35.00	256-310-019-3	$ 24.50	256-320-027-4	$ 24.50	256-392-001-2	$ 35.00	256-420-010-9	$ 24.50
256-252-001-1	$ 35.00	256-285-001-2	$ 35.00	256-310-020-1	$ 24.50	256-320-028-2	$ 24.50	256-392-002-0	$ 35.00	256-420-011-7	$ 24.50
256-252-002-9	$ 35.00	256-290-003-1	$ 59.50	256-310-021-9	$ 24.50	256-320-029-0	$ 24.50	256-392-003-8	$ 35.00	256-420-012-5	$ 35.00
256-252-003-7	$ 35.00	256-290-004-9	$ 59.50	256-310-022-7	$ 24.50	256-320-030-8	$ 24.50	256-392-004-6	$ 35.00	256-420-013-3	$ 24.50
256-252-004-5	$ 35.00	256-290-007-2	$ 59.50	256-310-023-5	$ 24.50	256-320-031-6	$ 24.50	256-392-005-3	$ 35.00	256-420-014-1	$ 24.50
256-252-005-2	$ 59.50	256-290-008-0	$ 59.50	256-310-024-3	$ 24.50	256-320-032-4	$ 24.50	256-392-006-1	$ 35.00	256-420-015-8	$ 24.50
256-252-006-0	$ 35.00	256-290-009-8	$ 59.50	256-310-025-0	$ 24.50	256-320-033-2	$ 24.50	256-392-007-9	$ 35.00	256-420-016-6	$ 24.50
256-261-001-0	$ 59.50	256-290-011-4	$ 59.50	256-310-026-8	$ 24.50	256-320-034-0	$ 24.50	256-392-008-7	$ 35.00	256-420-017-4	$ 24.50
256-261-002-8	$ 59.50	256-290-012-2	$ 59.50	256-310-027-6	$ 24.50	256-320-035-7	$ 24.50	256-392-009-5	$ 35.00	256-420-018-2	$ 24.50
256-261-003-6	$ 59.50	256-290-013-0	$ 59.50	256-310-028-4	$ 24.50	256-320-036-5	$ 24.50	256-392-010-3	$ 59.50	256-420-019-0	$ 24.50
256-261-005-1	$ 59.50	256-290-014-8	$ 59.50	256-310-029-2	$ 24.50	256-331-002-4	$ 59.50	256-392-011-1	$ 35.00	256-420-020-8	$ 24.50
256-262-001-9	$ 35.00	256-290-015-5	$ 59.50	256-310-030-0	$ 24.50	256-331-003-2	$ 59.50	256-392-012-9	$ 35.00	256-420-021-6	$ 24.50
256-262-002-7	$ 35.00	256-290-016-3	$ 59.50	256-310-031-8	$ 24.50	256-331-004-0	$ 59.50	256-392-013-7	$ 35.00	256-420-022-4	$ 24.50
256-262-003-5	$ 35.00	256-290-017-1	$ 59.50	256-310-032-6	$ 24.50	256-331-005-7	$ 59.50	256-393-001-1	$ 35.00	256-420-023-2	$ 24.50
256-262-004-3	$ 35.00	256-290-019-7	$ 35.00	256-310-033-4	$ 24.50	256-331-006-5	$ 35.00	256-393-002-9	$ 35.00	256-420-024-0	$ 24.50
256-262-005-0	$ 59.50	256-290-021-3	$ 59.50	256-310-034-2	$ 24.50	256-331-007-3	$ 59.50	256-393-003-7	$ 35.00	256-420-025-7	$ 24.50
256-262-006-8	$ 59.50	256-290-022-1	$ 59.50	256-310-035-9	$ 24.50	256-331-008-1	$ 59.50	256-393-004-5	$ 35.00	256-430-001-6	$ 59.50
256-262-007-6	$ 59.50	256-290-023-9	$ 59.50	256-310-036-7	$ 24.50	256-331-009-9	$ 59.50	256-393-005-2	$ 35.00	256-430-002-4	$ 59.50
256-271-001-8	$ 59.50	256-290-024-7	$ 35.00	256-310-037-5	$ 24.50	256-332-001-5	$ 35.00	256-393-010-2	$ 59.50	256-430-003-2	$ 59.50
256-271-006-7	$ 59.50	256-300-001-3	$ 35.00	256-310-038-3	$ 24.50	256-332-002-3	$ 35.00	256-393-011-0	$ 59.50	256-430-004-0	$ 59.50
256-271-007-5	$ 35.00	256-300-002-1	$ 59.50	256-310-039-1	$ 24.50	256-332-003-1	$ 59.50	256-393-012-8	$ 35.00	256-430-005-7	$ 59.50
256-271-008-3	$ 59.50	256-300-003-9	$ 59.50	256-310-040-9	$ 24.50	256-332-004-9	$ 59.50	256-393-013-6	$ 35.00	256-430-006-5	$ 59.50
256-271-009-1	$ 35.00	256-300-004-7	$ 59.50	256-310-041-7	$ 24.50	256-332-005-6	$ 59.50	256-393-014-4	$ 59.50	256-440-001-4	$ 59.50
256-271-010-9	$ 35.00	256-300-005-4	$ 59.50	256-310-042-5	$ 24.50	256-332-006-4	$ 59.50	256-393-015-1	$ 59.50	256-440-002-2	$ 59.50
256-271-011-7	$ 35.00	256-300-006-2	$ 59.50	256-310-043-3	$ 24.50	256-340-001-5	$ 59.50	256-400-001-2	$ 59.50	256-440-003-0	$ 59.50
256-271-012-5	$ 35.00	256-300-007-0	$ 59.50	256-310-044-1	$ 24.50	256-340-002-3	$ 59.50	256-400-002-0	$ 35.00	256-440-005-5	$ 35.00
256-271-013-3	$ 59.50	256-300-008-8	$ 35.00	256-310-045-8	$ 24.50	256-340-003-1	$ 59.50	256-400-003-8	$ 35.00	256-440-006-3	$ 59.50
256-271-014-1	$ 35.00	256-300-009-6	$ 59.50	256-310-046-6	$ 24.50	256-340-004-9	$ 35.00	256-400-004-6	$ 35.00	256-440-007-1	$ 59.50
256-271-015-8	$ 59.50	256-300-010-4	$ 59.50	256-310-047-4	$ 24.50	256-340-005-6	$ 35.00	256-400-005-3	$ 35.00	256-440-008-9	$ 59.50
256-271-017-4	$ 35.00	256-300-011-2	$ 35.00	256-310-048-2	$ 24.50	256-340-006-4	$ 59.50	256-400-006-1	$ 35.00	256-440-009-7	$ 59.50
256-271-019-0	$ 59.50	256-300-012-0	$ 35.00	256-310-049-0	$ 24.50	256-340-007-2	$ 59.50	256-400-007-9	$ 59.50	256-440-010-5	$ 59.50
256-271-020-8	$ 59.50	256-300-013-8	$ 59.50	256-320-001-9	$ 24.50	256-340-008-0	$ 59.50	256-400-008-7	$ 59.50	256-440-011-3	$ 59.50
256-272-001-7	$ 59.50	256-300-014-6	$ 59.50	256-320-002-7	$ 24.50	256-340-009-8	$ 59.50	256-400-009-5	$ 35.00	256-440-012-1	$ 59.50
256-273-001-6	$ 35.00	256-300-015-3	$ 59.50	256-320-003-5	$ 24.50	256-340-010-6	$ 35.00	256-400-010-3	$ 35.00	256-440-013-9	$ 59.50
256-273-002-4	$ 59.50	256-300-016-1	$ 59.50	256-320-004-3	$ 24.50	256-340-011-4	$ 35.00	256-400-011-1	$ 35.00	256-440-014-7	$ 59.50
256-273-003-2	$ 59.50	256-300-017-9	$ 59.50	256-320-005-0	$ 24.50	256-340-012-2	$ 35.00	256-400-012-9	$ 35.00	256-440-015-4	$ 59.50
256-273-004-0	$ 59.50	256-300-018-7	$ 59.50	256-320-006-8	$ 24.50	256-340-013-0	$ 59.50	256-400-013-7	$ 59.50	256-440-017-0	$ 59.50
256-273-005-7	$ 59.50	256-300-019-5	$ 35.00	256-320-007-6	$ 24.50	256-340-014-8	$ 59.50	256-400-014-5	$ 59.50	256-450-001-1	$ 24.50
256-273-006-5	$ 59.50	256-300-021-1	$ 35.00	256-320-008-4	$ 24.50	256-340-015-5	$ 59.50	256-400-015-2	$ 35.00	256-450-002-9	$ 24.50
256-281-002-4	$ 35.00	256-310-001-1	$ 24.50	256-320-009-2	$ 24.50	256-340-016-3	$ 35.00	256-400-016-0	$ 35.00	256-450-003-7	$ 24.50
256-281-003-2	$ 35.00	256-310-002-9	$ 24.50	256-320-010-0	$ 24.50	256-340-017-1	$ 59.50	256-400-017-8	$ 35.00	256-450-004-5	$ 24.50
256-281-004-0	$ 35.00	256-310-003-7	$ 24.50	256-320-011-8	$ 24.50	256-350-001-2	$ 59.50	256-400-022-8	$ 59.50	256-450-005-2	$ 24.50
256-281-005-7	$ 35.00	256-310-004-5	$ 24.50	256-320-012-6	$ 24.50	256-350-002-0	$ 59.50	256-400-025-1	$ 59.50	256-450-006-0	$ 24.50
256-281-006-5	$ 35.00	256-310-005-2	$ 24.50	256-320-013-4	$ 24.50	256-360-001-0	$ 59.50	256-410-001-0	$ 59.50	256-450-007-8	$ 24.50
256-281-007-3	$ 35.00	256-310-006-0	$ 24.50	256-320-014-2	$ 24.50	256-370-001-8	$ 343.00	256-410-002-8	$ 59.50	256-450-008-6	$ 24.50
256-281-008-1	$ 59.50	256-310-007-8	$ 24.50	256-320-015-9	$ 24.50	256-370-002-6	$ 546.36	256-410-008-5	$ 59.50	256-450-010-2	$ 88.20
256-281-012-3	$ 59.50	256-310-008-6	$ 24.50	256-320-016-7	$ 24.50	256-391-001-3	$ 35.00	256-410-009-3	$ 59.50		
256-281-013-1	$ 59.50	256-310-009-4	$ 24.50	256-320-017-5	$ 24.50	256-391-002-1	$ 35.00	256-410-010-1	$ 59.50		
256-282-001-5	$ 35.00	256-310-010-2	$ 24.50	256-320-018-3	$ 24.50	256-391-003-9	$ 35.00	256-420-001-8	$ 24.50		

Assessor Parcel Book 257 proposed Storm Water fees for 2016/2017

257-031-008-2	$ 105.00	257-190-025-3	$ 126.00	257-261-013-3	$ 35.00	257-272-010-6	$ 35.00	257-281-015-4	$ 35.00	257-292-030-0	$ 35.00	257-300-051-6	$ 24.50	257-321-007-3	$ 35.00	257-322-025-4	$ 35.00
257-031-014-0	$ 51.00	257-190-030-3	$ 126.00	257-261-014-1	$ 35.00	257-273-001-4	$ 35.00	257-281-016-2	$ 35.00	257-292-031-8	$ 35.00	257-300-052-4	$ 24.50	257-321-008-1	$ 35.00	257-322-026-2	$ 35.00
257-050-003-9	$ 153.90	257-190-034-5	$ 185.86	257-261-015-8	$ 35.00	257-273-002-2	$ 35.00	257-281-017-0	$ 35.00	257-292-032-6	$ 35.00	257-300-053-2	$ 24.50	257-321-009-9	$ 35.00	257-322-027-0	$ 35.00
257-090-008-0	$ 30.00	257-190-039-4	$ 173.26	257-261-016-6	$ 35.00	257-273-003-0	$ 35.00	257-281-018-8	$ 35.00	257-292-033-4	$ 35.00	257-300-054-0	$ 24.50	257-321-010-7	$ 35.00	257-322-028-8	$ 35.00
257-090-016-3	$ 30.00	257-190-046-9	$ 192.16	257-261-017-4	$ 35.00	257-273-004-8	$ 35.00	257-281-019-6	$ 35.00	257-292-034-2	$ 35.00	257-300-055-7	$ 24.50	257-321-011-5	$ 35.00	257-322-029-6	$ 35.00
257-090-036-1	$ 30.00	257-190-048-5	$ 59.86	257-261-018-2	$ 35.00	257-273-005-5	$ 35.00	257-281-020-4	$ 35.00	257-292-035-9	$ 35.00	257-300-056-5	$ 24.50	257-321-012-3	$ 35.00	257-322-030-4	$ 35.00
257-090-038-7	$ 30.00	257-190-049-3	$ 296.42	257-261-019-0	$ 35.00	257-273-006-3	$ 35.00	257-281-021-2	$ 35.00	257-292-036-7	$ 35.00	257-300-057-3	$ 24.50	257-321-013-1	$ 35.00	257-322-031-2	$ 35.00
257-090-040-3	$ 30.00	257-190-050-1	$ 183.34	257-261-020-8	$ 35.00	257-273-007-1	$ 35.00	257-281-022-0	$ 35.00	257-292-037-5	$ 35.00	257-300-058-1	$ 24.50	257-321-014-9	$ 35.00	257-322-032-0	$ 35.00
257-090-043-7	$ 30.00	257-190-051-9	$ 191.84	257-261-021-6	$ 35.00	257-273-008-9	$ 35.00	257-281-023-8	$ 35.00	257-300-002-9	$ 24.50	257-300-059-9	$ 24.50	257-321-015-6	$ 35.00	257-330-001-5	$ 59.50
257-090-054-4	$ 30.00	257-190-052-7	$ 239.72	257-261-022-4	$ 35.00	257-273-009-7	$ 35.00	257-281-024-6	$ 35.00	257-300-003-7	$ 24.50	257-300-060-7	$ 24.50	257-321-018-0	$ 35.00	257-330-002-3	$ 35.00
257-090-055-1	$ 30.00	257-190-053-5	$ 317.20	257-261-023-2	$ 35.00	257-273-010-5	$ 35.00	257-281-025-3	$ 35.00	257-300-004-5	$ 24.50	257-300-061-5	$ 24.50	257-321-022-2	$ 35.00	257-330-003-1	$ 35.00
257-090-056-9	$ 30.00	257-190-055-0	$ 83.30	257-261-024-0	$ 35.00	257-273-011-3	$ 35.00	257-281-026-1	$ 35.00	257-300-005-2	$ 24.50	257-300-062-3	$ 24.50	257-321-023-0	$ 35.00	257-330-004-9	$ 35.00
257-090-058-5	$ 30.00	257-200-003-8	$ 281.76	257-261-025-7	$ 35.00	257-273-012-1	$ 35.00	257-281-027-9	$ 35.00	257-300-006-0	$ 24.50	257-300-063-1	$ 24.50	257-321-024-8	$ 35.00	257-330-005-6	$ 35.00
257-090-059-3	$ 30.00	257-200-020-2	$ 310.90	257-261-026-5	$ 35.00	257-273-013-9	$ 35.00	257-281-028-7	$ 35.00	257-300-007-8	$ 24.50	257-300-064-9	$ 24.50	257-321-025-5	$ 35.00	257-330-006-4	$ 35.00
257-101-008-7	$ 30.00	257-200-021-0	$ 314.10	257-261-027-3	$ 35.00	257-273-014-7	$ 35.00	257-281-029-5	$ 35.00	257-300-008-6	$ 24.50	257-300-065-6	$ 24.50	257-321-026-3	$ 35.00	257-330-009-8	$ 35.00
257-101-009-5	$ 30.00	257-240-014-7	$ 51.00	257-261-028-1	$ 35.00	257-273-015-4	$ 35.00	257-281-030-3	$ 35.00	257-300-009-4	$ 24.50	257-300-066-4	$ 24.50	257-321-027-1	$ 35.00	257-330-010-6	$ 35.00
257-101-010-3	$ 30.00	257-240-016-2	$ 51.00	257-261-029-9	$ 35.00	257-273-016-2	$ 35.00	257-281-031-1	$ 35.00	257-300-010-2	$ 24.50	257-300-067-2	$ 24.50	257-321-028-9	$ 35.00	257-330-011-4	$ 35.00
257-101-011-1	$ 30.00	257-240-019-6	$ 51.00	257-261-030-7	$ 35.00	257-273-017-0	$ 35.00	257-281-034-5	$ 35.00	257-300-011-0	$ 24.50	257-300-068-0	$ 24.50	257-321-029-7	$ 35.00	257-330-013-0	$ 35.00
257-101-013-7	$ 30.00	257-240-020-4	$ 51.00	257-261-031-5	$ 35.00	257-273-018-8	$ 59.50	257-282-001-3	$ 35.00	257-300-012-8	$ 24.50	257-300-069-8	$ 24.50	257-321-030-5	$ 59.50	257-330-015-5	$ 59.50
257-101-014-5	$ 30.00	257-250-001-1	$ 35.00	257-261-032-3	$ 35.00	257-273-019-6	$ 35.00	257-282-002-1	$ 35.00	257-300-013-6	$ 24.50	257-300-070-6	$ 24.50	257-321-031-3	$ 35.00	257-330-016-3	$ 35.00
257-101-023-6	$ 30.00	257-250-002-9	$ 35.00	257-261-033-1	$ 35.00	257-273-020-4	$ 35.00	257-282-003-9	$ 35.00	257-300-014-4	$ 24.50	257-300-071-4	$ 24.50	257-321-032-1	$ 59.50	257-330-017-1	$ 59.50
257-101-025-1	$ 30.00	257-250-003-7	$ 35.00	257-261-034-9	$ 35.00	257-273-021-2	$ 35.00	257-282-004-7	$ 35.00	257-300-015-1	$ 24.50	257-300-072-2	$ 24.50	257-321-033-9	$ 35.00	257-330-018-9	$ 35.00
257-102-001-1	$ 30.00	257-250-004-5	$ 35.00	257-261-035-6	$ 35.00	257-273-022-0	$ 35.00	257-282-005-4	$ 35.00	257-300-016-9	$ 24.50	257-300-073-0	$ 24.50	257-321-034-7	$ 35.00	257-330-019-7	$ 35.00
257-102-009-4	$ 30.00	257-250-005-2	$ 35.00	257-261-036-4	$ 35.00	257-273-023-8	$ 35.00	257-291-001-2	$ 35.00	257-300-017-7	$ 24.50	257-300-074-8	$ 24.50	257-321-035-4	$ 35.00	257-330-024-7	$ 35.00
257-103-001-0	$ 30.00	257-250-006-0	$ 59.50	257-261-037-2	$ 35.00	257-273-024-6	$ 35.00	257-291-002-0	$ 35.00	257-300-018-5	$ 24.50	257-300-075-5	$ 24.50	257-321-036-2	$ 59.50	257-330-025-4	$ 35.00
257-103-009-3	$ 30.00	257-250-007-8	$ 35.00	257-261-038-0	$ 35.00	257-273-025-3	$ 35.00	257-291-003-8	$ 35.00	257-300-019-3	$ 24.50	257-300-076-3	$ 24.50	257-321-037-0	$ 35.00	257-330-026-2	$ 35.00
257-105-004-2	$ 30.00	257-250-008-6	$ 59.50	257-261-039-8	$ 35.00	257-273-026-1	$ 35.00	257-291-004-6	$ 35.00	257-300-020-1	$ 24.50	257-300-077-1	$ 24.50	257-321-038-8	$ 35.00	257-330-028-8	$ 59.50
257-110-005-2	$ 30.00	257-250-009-4	$ 35.00	257-261-040-6	$ 35.00	257-273-027-9	$ 35.00	257-291-005-3	$ 35.00	257-300-021-9	$ 24.50	257-310-001-9	$ 35.00	257-321-039-6	$ 35.00	257-340-001-3	$ 59.50
257-110-006-0	$ 21.00	257-250-010-2	$ 59.50	257-261-041-4	$ 35.00	257-273-028-7	$ 35.00	257-292-001-1	$ 35.00	257-300-022-7	$ 24.50	257-310-003-5	$ 35.00	257-321-040-4	$ 35.00	257-340-002-1	$ 35.00
257-110-009-4	$ 30.00	257-250-011-0	$ 35.00	257-261-042-2	$ 35.00	257-273-029-5	$ 35.00	257-292-002-9	$ 35.00	257-300-023-5	$ 24.50	257-310-004-3	$ 35.00	257-321-042-0	$ 35.00	257-340-003-9	$ 35.00
257-110-010-2	$ 30.00	257-250-012-8	$ 35.00	257-262-001-7	$ 35.00	257-273-030-3	$ 35.00	257-292-003-7	$ 35.00	257-300-024-3	$ 24.50	257-310-005-0	$ 35.00	257-321-043-8	$ 35.00	257-340-004-7	$ 59.50
257-110-014-4	$ 30.00	257-250-013-6	$ 35.00	257-262-002-5	$ 35.00	257-273-031-1	$ 35.00	257-292-004-5	$ 35.00	257-300-025-0	$ 24.50	257-310-006-8	$ 35.00	257-321-044-6	$ 35.00	257-340-005-4	$ 35.00
257-110-019-3	$ 30.00	257-250-014-4	$ 35.00	257-262-003-3	$ 35.00	257-273-032-9	$ 35.00	257-292-005-2	$ 35.00	257-300-026-8	$ 24.50	257-310-010-0	$ 59.50	257-321-045-3	$ 35.00	257-340-006-2	$ 35.00
257-110-020-1	$ 51.00	257-250-015-1	$ 35.00	257-262-004-1	$ 35.00	257-273-033-7	$ 35.00	257-292-006-0	$ 35.00	257-300-027-6	$ 24.50	257-310-013-4	$ 59.50	257-322-001-5	$ 35.00	257-340-007-0	$ 35.00
257-130-001-7	$ 51.00	257-250-016-9	$ 35.00	257-262-005-8	$ 35.00	257-273-034-5	$ 35.00	257-292-007-8	$ 35.00	257-300-028-4	$ 24.50	257-310-014-2	$ 59.50	257-322-002-3	$ 35.00	257-340-008-8	$ 35.00
257-150-005-3	$ 30.00	257-250-017-7	$ 35.00	257-262-006-6	$ 35.00	257-273-037-8	$ 35.00	257-292-008-6	$ 35.00	257-300-029-2	$ 24.50	257-310-015-9	$ 59.50	257-322-003-1	$ 35.00	257-340-009-6	$ 35.00
257-150-027-7	$ 51.00	257-250-018-5	$ 35.00	257-262-007-4	$ 35.00	257-273-038-6	$ 59.50	257-292-009-4	$ 35.00	257-300-030-0	$ 24.50	257-310-016-7	$ 59.50	257-322-004-9	$ 35.00	257-340-010-4	$ 35.00
257-150-029-3	$ 30.00	257-250-019-3	$ 35.00	257-262-008-2	$ 35.00	257-273-039-4	$ 35.00	257-292-010-2	$ 35.00	257-300-031-8	$ 24.50	257-310-017-5	$ 59.50	257-322-005-6	$ 35.00	257-340-011-2	$ 35.00
257-150-030-1	$ 30.00	257-250-020-1	$ 35.00	257-271-001-6	$ 35.00	257-273-040-2	$ 35.00	257-292-011-0	$ 35.00	257-300-032-6	$ 24.50	257-310-018-3	$ 59.50	257-322-006-4	$ 35.00	257-340-012-0	$ 35.00
257-160-004-4	$ 30.00	257-250-021-9	$ 35.00	257-271-002-4	$ 35.00	257-273-041-0	$ 35.00	257-292-012-8	$ 35.00	257-300-033-4	$ 24.50	257-310-019-1	$ 59.50	257-322-007-2	$ 35.00	257-340-013-8	$ 35.00
257-160-022-6	$ 51.00	257-250-022-7	$ 35.00	257-271-003-2	$ 35.00	257-273-042-8	$ 35.00	257-292-013-6	$ 35.00	257-300-034-2	$ 24.50	257-310-020-9	$ 59.50	257-322-008-0	$ 35.00	257-340-014-6	$ 59.50
257-160-023-4	$ 51.00	257-250-023-5	$ 35.00	257-271-004-0	$ 35.00	257-273-043-6	$ 35.00	257-292-014-4	$ 35.00	257-300-035-9	$ 24.50	257-310-021-7	$ 35.00	257-322-009-8	$ 35.00	257-340-015-3	$ 59.50
257-160-027-5	$ 30.00	257-250-024-3	$ 35.00	257-271-005-7	$ 35.00	257-273-044-4	$ 35.00	257-292-015-1	$ 35.00	257-300-036-7	$ 24.50	257-310-022-5	$ 35.00	257-322-010-6	$ 35.00	257-340-016-1	$ 59.50
257-160-028-3	$ 30.00	257-250-025-0	$ 35.00	257-271-006-5	$ 35.00	257-273-045-1	$ 35.00	257-292-016-9	$ 35.00	257-300-037-5	$ 24.50	257-310-023-3	$ 59.50	257-322-011-4	$ 35.00	257-340-017-9	$ 59.50
257-160-029-1	$ 30.00	257-250-026-8	$ 35.00	257-271-007-3	$ 35.00	257-273-046-9	$ 35.00	257-292-017-7	$ 35.00	257-300-038-3	$ 24.50	257-310-024-1	$ 59.50	257-322-012-2	$ 35.00	257-340-018-7	$ 59.50
257-160-036-6	$ 30.00	257-261-001-8	$ 35.00	257-271-008-1	$ 35.00	257-281-001-4	$ 35.00	257-292-018-5	$ 35.00	257-300-039-1	$ 24.50	257-310-025-8	$ 35.00	257-322-013-0	$ 35.00	257-340-019-5	$ 35.00
257-160-038-2	$ 51.00	257-261-002-6	$ 35.00	257-271-009-9	$ 59.50	257-281-002-2	$ 35.00	257-292-019-3	$ 35.00	257-300-040-9	$ 24.50	257-310-026-6	$ 59.50	257-322-014-8	$ 35.00	257-340-020-3	$ 35.00
257-160-039-0	$ 51.00	257-261-003-4	$ 35.00	257-271-010-7	$ 35.00	257-281-003-0	$ 35.00	257-292-020-1	$ 35.00	257-300-041-7	$ 24.50	257-310-029-0	$ 59.50	257-322-015-5	$ 35.00	257-340-021-1	$ 35.00
257-160-040-8	$ 51.00	257-261-004-2	$ 35.00	257-272-001-5	$ 35.00	257-281-004-8	$ 35.00	257-292-021-9	$ 35.00	257-300-042-5	$ 24.50	257-310-030-8	$ 35.00	257-322-016-3	$ 35.00	257-340-022-9	$ 35.00
257-160-041-6	$ 51.00	257-261-005-9	$ 35.00	257-272-002-3	$ 35.00	257-281-005-5	$ 35.00	257-292-022-7	$ 35.00	257-300-043-3	$ 24.50	257-310-031-6	$ 59.50	257-322-017-1	$ 35.00	257-350-001-0	$ 35.00
257-160-042-4	$ 51.00	257-261-006-7	$ 35.00	257-272-003-1	$ 35.00	257-281-006-3	$ 35.00	257-292-023-5	$ 35.00	257-300-044-1	$ 24.50	257-310-032-4	$ 35.00	257-322-018-9	$ 35.00	257-350-002-8	$ 59.50
257-180-077-6	$ 229.96	257-261-007-5	$ 35.00	257-272-004-9	$ 35.00	257-281-007-1	$ 35.00	257-292-024-3	$ 35.00	257-300-045-8	$ 24.50	257-321-001-6	$ 35.00	257-322-019-7	$ 35.00	257-350-003-6	$ 35.00
257-180-080-0	$ 176.40	257-261-008-3	$ 35.00	257-272-005-6	$ 35.00	257-281-008-9	$ 35.00	257-292-025-0	$ 35.00	257-300-046-6	$ 24.50	257-321-002-4	$ 35.00	257-322-020-5	$ 35.00	257-350-007-7	$ 59.50
257-180-083-4	$ 197.40	257-261-009-1	$ 35.00	257-272-006-4	$ 35.00	257-281-009-7	$ 35.00	257-292-026-8	$ 35.00	257-300-047-4	$ 24.50	257-321-003-2	$ 35.00	257-322-021-3	$ 35.00	257-350-008-5	$ 59.50
257-190-002-2	$ 35.00	257-261-010-9	$ 35.00	257-272-007-2	$ 35.00	257-281-010-5	$ 35.00	257-292-027-6	$ 35.00	257-300-048-2	$ 24.50	257-321-004-0	$ 35.00	257-322-022-1	$ 35.00	257-350-009-3	$ 35.00
257-190-009-7	$ 28.36	257-261-011-7	$ 35.00	257-272-008-0	$ 35.00	257-281-011-3	$ 35.00	257-292-028-4	$ 35.00	257-300-049-0	$ 24.50	257-321-005-7	$ 35.00	257-322-023-9	$ 35.00	257-350-010-1	$ 35.00
257-190-016-2	$ 59.50	257-261-012-5	$ 35.00	257-272-009-8	$ 35.00	257-281-012-1	$ 35.00	257-292-029-2	$ 35.00	257-300-050-8	$ 24.50	257-321-006-5	$ 35.00	257-322-024-7	$ 35.00	257-350-011-9	$ 35.00

Assessor Parcel Book 257 proposed Storm Water fees for 2016/2017

257-350-012-7	$ 35.00	257-363-019-7	$ 35.00	257-370-056-0	$ 24.50	257-391-013-6	$ 35.00	257-400-025-9	$ 24.50	257-411-019-9	$ 35.00	257-420-027-1	$ 35.00	257-430-050-1	$ 24.50	257-450-021-7	$ 24.50
257-350-013-5	$ 35.00	257-363-020-5	$ 35.00	257-370-057-8	$ 24.50	257-391-014-4	$ 35.00	257-400-026-7	$ 24.50	257-411-020-7	$ 35.00	257-420-028-9	$ 35.00	257-430-051-9	$ 24.50	257-450-022-5	$ 24.50
257-350-014-3	$ 35.00	257-370-001-6	$ 24.50	257-370-058-6	$ 24.50	257-391-015-1	$ 35.00	257-400-027-5	$ 24.50	257-411-021-5	$ 35.00	257-420-029-7	$ 35.00	257-430-052-7	$ 24.50	257-450-023-3	$ 24.50
257-350-015-0	$ 59.50	257-370-002-4	$ 24.50	257-370-059-4	$ 24.50	257-391-016-9	$ 35.00	257-400-028-3	$ 24.50	257-411-022-3	$ 35.00	257-420-032-1	$ 35.00	257-430-053-5	$ 24.50	257-450-024-1	$ 24.50
257-350-016-8	$ 59.50	257-370-003-2	$ 24.50	257-370-060-2	$ 24.50	257-391-017-7	$ 35.00	257-400-029-1	$ 24.50	257-411-023-1	$ 35.00	257-420-033-9	$ 35.00	257-430-054-3	$ 24.50	257-450-025-8	$ 24.50
257-350-017-6	$ 35.00	257-370-004-0	$ 24.50	257-370-061-0	$ 24.50	257-391-018-5	$ 35.00	257-400-030-9	$ 24.50	257-411-024-9	$ 35.00	257-420-034-7	$ 35.00	257-430-055-0	$ 24.50	257-450-026-6	$ 24.50
257-350-018-4	$ 35.00	257-370-005-7	$ 24.50	257-370-062-8	$ 24.50	257-391-019-3	$ 35.00	257-400-031-7	$ 24.50	257-411-025-6	$ 35.00	257-420-035-4	$ 35.00	257-430-056-8	$ 24.50	257-450-027-4	$ 24.50
257-350-019-2	$ 35.00	257-370-006-5	$ 24.50	257-370-063-6	$ 24.50	257-391-020-1	$ 35.00	257-400-032-5	$ 24.50	257-411-026-4	$ 35.00	257-420-036-2	$ 35.00	257-430-057-6	$ 24.50	257-450-028-2	$ 24.50
257-350-024-2	$ 35.00	257-370-007-3	$ 24.50	257-381-001-3	$ 35.00	257-391-021-9	$ 35.00	257-400-033-3	$ 24.50	257-411-027-2	$ 35.00	257-420-037-0	$ 35.00	257-430-058-4	$ 24.50	257-450-029-0	$ 24.50
257-350-025-9	$ 35.00	257-370-008-1	$ 24.50	257-381-002-1	$ 35.00	257-391-022-7	$ 35.00	257-400-034-1	$ 24.50	257-411-028-0	$ 35.00	257-430-001-4	$ 24.50	257-430-059-2	$ 24.50	257-460-004-1	$ 29.12
257-350-026-7	$ 35.00	257-370-009-9	$ 24.50	257-381-003-9	$ 35.00	257-391-023-5	$ 35.00	257-400-035-8	$ 24.50	257-411-029-8	$ 35.00	257-430-002-2	$ 24.50	257-430-060-0	$ 24.50	257-460-007-4	$ 68.26
257-350-027-5	$ 35.00	257-370-010-7	$ 24.50	257-381-004-7	$ 35.00	257-391-024-3	$ 35.00	257-400-036-6	$ 24.50	257-411-030-6	$ 35.00	257-430-003-0	$ 24.50	257-430-061-8	$ 24.50	257-460-008-2	$ 42.14
257-350-028-3	$ 35.00	257-370-011-5	$ 24.50	257-381-005-4	$ 35.00	257-391-025-0	$ 35.00	257-400-037-4	$ 24.50	257-411-031-4	$ 35.00	257-430-004-8	$ 24.50	257-430-062-6	$ 24.50	257-470-003-1	$ 48.16
257-350-029-1	$ 35.00	257-370-012-3	$ 24.50	257-381-006-2	$ 35.00	257-391-026-8	$ 35.00	257-400-038-2	$ 24.50	257-411-032-2	$ 35.00	257-430-005-5	$ 24.50	257-430-063-4	$ 24.50	257-470-004-9	$ 146.86
257-350-030-9	$ 59.50	257-370-013-1	$ 24.50	257-381-007-0	$ 35.00	257-391-027-6	$ 35.00	257-400-039-0	$ 24.50	257-411-033-0	$ 35.00	257-430-006-3	$ 24.50	257-430-064-2	$ 24.50	257-481-001-2	$ 24.50
257-350-031-7	$ 59.50	257-370-014-9	$ 24.50	257-381-008-8	$ 35.00	257-391-028-4	$ 35.00	257-400-040-8	$ 24.50	257-411-034-8	$ 35.00	257-430-007-1	$ 24.50	257-430-065-9	$ 35.00	257-481-002-0	$ 24.50
257-350-033-3	$ 35.00	257-370-015-6	$ 24.50	257-381-009-6	$ 35.00	257-392-002-8	$ 35.00	257-400-041-6	$ 24.50	257-411-035-5	$ 35.00	257-430-008-9	$ 24.50	257-430-066-7	$ 35.00	257-481-003-8	$ 24.50
257-350-034-1	$ 59.50	257-370-016-4	$ 24.50	257-381-010-4	$ 35.00	257-392-003-6	$ 35.00	257-400-042-4	$ 24.50	257-411-036-3	$ 35.00	257-430-009-7	$ 24.50	257-430-067-5	$ 35.00	257-481-004-6	$ 24.50
257-350-035-8	$ 59.50	257-370-017-2	$ 24.50	257-381-011-2	$ 35.00	257-392-004-4	$ 35.00	257-400-043-2	$ 24.50	257-411-037-1	$ 35.00	257-430-010-5	$ 24.50	257-430-068-3	$ 35.00	257-481-005-3	$ 24.50
257-350-036-6	$ 59.50	257-370-018-0	$ 24.50	257-381-012-0	$ 35.00	257-392-005-1	$ 35.00	257-400-044-0	$ 24.50	257-411-038-9	$ 35.00	257-430-011-3	$ 24.50	257-430-069-1	$ 35.00	257-481-006-1	$ 24.50
257-361-001-7	$ 35.00	257-370-019-8	$ 24.50	257-381-013-8	$ 35.00	257-392-006-9	$ 59.50	257-400-045-7	$ 24.50	257-411-039-7	$ 35.00	257-430-012-1	$ 24.50	257-430-071-7	$ 35.00	257-481-007-9	$ 24.50
257-361-002-5	$ 35.00	257-370-020-6	$ 24.50	257-381-014-6	$ 35.00	257-392-007-7	$ 35.00	257-400-046-5	$ 24.50	257-411-040-5	$ 35.00	257-430-013-9	$ 24.50	257-430-072-5	$ 35.00	257-481-008-7	$ 24.50
257-361-003-3	$ 35.00	257-370-021-4	$ 24.50	257-381-015-3	$ 35.00	257-392-008-5	$ 35.00	257-400-047-3	$ 24.50	257-411-041-3	$ 35.00	257-430-014-7	$ 24.50	257-430-073-3	$ 35.00	257-481-009-5	$ 24.50
257-361-004-1	$ 35.00	257-370-022-2	$ 24.50	257-381-016-1	$ 35.00	257-392-009-3	$ 35.00	257-400-048-1	$ 24.50	257-411-042-1	$ 35.00	257-430-015-4	$ 24.50	257-430-074-1	$ 35.00	257-481-010-3	$ 24.50
257-361-005-8	$ 35.00	257-370-023-0	$ 24.50	257-381-017-9	$ 35.00	257-392-010-1	$ 35.00	257-400-049-9	$ 24.50	257-411-043-9	$ 35.00	257-430-016-2	$ 24.50	257-430-075-8	$ 35.00	257-481-011-1	$ 24.50
257-361-006-6	$ 35.00	257-370-024-8	$ 24.50	257-381-018-7	$ 35.00	257-392-011-9	$ 35.00	257-400-050-7	$ 24.50	257-411-044-7	$ 35.00	257-430-017-0	$ 24.50	257-430-076-6	$ 35.00	257-481-012-9	$ 24.50
257-361-007-4	$ 59.50	257-370-025-5	$ 24.50	257-381-019-5	$ 35.00	257-392-012-7	$ 35.00	257-400-051-5	$ 24.50	257-412-002-4	$ 35.00	257-430-018-8	$ 24.50	257-430-077-4	$ 35.00	257-481-013-7	$ 24.50
257-362-003-2	$ 35.00	257-370-026-3	$ 24.50	257-381-020-3	$ 35.00	257-392-013-5	$ 35.00	257-400-052-3	$ 24.50	257-412-003-2	$ 35.00	257-430-019-6	$ 24.50	257-430-078-2	$ 35.00	257-481-014-5	$ 24.50
257-362-004-0	$ 35.00	257-370-027-1	$ 24.50	257-381-021-1	$ 35.00	257-392-014-3	$ 35.00	257-400-053-1	$ 24.50	257-412-004-0	$ 35.00	257-430-020-4	$ 24.50	257-430-079-0	$ 35.00	257-481-015-2	$ 24.50
257-362-005-7	$ 35.00	257-370-028-9	$ 24.50	257-381-023-7	$ 35.00	257-393-001-9	$ 35.00	257-400-054-9	$ 24.50	257-412-005-7	$ 35.00	257-430-021-2	$ 24.50	257-430-080-8	$ 24.50	257-481-016-0	$ 24.50
257-362-006-5	$ 35.00	257-370-029-7	$ 24.50	257-381-024-5	$ 35.00	257-393-002-7	$ 35.00	257-400-055-6	$ 24.50	257-412-006-5	$ 35.00	257-430-022-0	$ 24.50	257-430-081-6	$ 35.00	257-481-017-8	$ 24.50
257-362-007-3	$ 35.00	257-370-030-5	$ 24.50	257-381-025-2	$ 35.00	257-393-003-5	$ 35.00	257-400-056-4	$ 24.50	257-412-007-3	$ 35.00	257-430-023-8	$ 24.50	257-430-082-4	$ 35.00	257-481-018-6	$ 24.50
257-362-008-1	$ 35.00	257-370-031-3	$ 24.50	257-381-026-0	$ 35.00	257-393-004-3	$ 35.00	257-400-057-2	$ 24.50	257-412-009-9	$ 35.00	257-430-024-6	$ 24.50	257-430-083-2	$ 35.00	257-481-019-4	$ 24.50
257-362-009-9	$ 59.50	257-370-032-1	$ 24.50	257-381-027-8	$ 35.00	257-400-001-0	$ 24.50	257-400-058-0	$ 24.50	257-420-001-6	$ 35.00	257-430-025-3	$ 24.50	257-430-084-0	$ 35.00	257-481-020-2	$ 24.50
257-362-010-7	$ 35.00	257-370-033-9	$ 24.50	257-381-028-6	$ 35.00	257-400-002-8	$ 24.50	257-400-059-8	$ 24.50	257-420-002-4	$ 35.00	257-430-026-1	$ 24.50	257-430-086-5	$ 35.00	257-481-021-0	$ 24.50
257-362-011-5	$ 35.00	257-370-034-7	$ 24.50	257-381-029-4	$ 35.00	257-400-003-6	$ 24.50	257-400-060-6	$ 24.50	257-420-003-2	$ 35.00	257-430-027-9	$ 24.50	257-430-087-3	$ 32.78	257-481-022-8	$ 24.50
257-362-012-3	$ 35.00	257-370-035-4	$ 24.50	257-381-030-2	$ 35.00	257-400-004-4	$ 24.50	257-400-061-4	$ 24.50	257-420-004-0	$ 35.00	257-430-028-7	$ 35.00	257-440-001-2	$ 43.40	257-481-023-6	$ 24.50
257-362-013-1	$ 35.00	257-370-036-2	$ 24.50	257-381-031-0	$ 35.00	257-400-005-1	$ 24.50	257-400-062-2	$ 24.50	257-420-005-7	$ 35.00	257-430-029-5	$ 35.00	257-450-001-9	$ 24.50	257-481-024-4	$ 24.50
257-362-014-9	$ 35.00	257-370-037-0	$ 24.50	257-381-033-6	$ 35.00	257-400-006-9	$ 24.50	257-400-063-0	$ 24.50	257-420-006-5	$ 35.00	257-430-030-3	$ 35.00	257-450-002-7	$ 24.50	257-481-025-1	$ 24.50
257-363-001-5	$ 35.00	257-370-038-8	$ 24.50	257-382-001-2	$ 35.00	257-400-007-7	$ 24.50	257-411-001-7	$ 35.00	257-420-007-3	$ 35.00	257-430-031-1	$ 35.00	257-450-003-5	$ 24.50	257-481-026-9	$ 24.50
257-363-002-3	$ 35.00	257-370-039-6	$ 24.50	257-382-002-0	$ 35.00	257-400-008-5	$ 24.50	257-411-002-5	$ 35.00	257-420-008-1	$ 35.00	257-430-032-9	$ 35.00	257-450-004-3	$ 24.50	257-481-027-7	$ 24.50
257-363-003-1	$ 35.00	257-370-040-4	$ 24.50	257-382-003-8	$ 35.00	257-400-009-3	$ 24.50	257-411-003-3	$ 35.00	257-420-009-9	$ 35.00	257-430-033-7	$ 35.00	257-450-005-0	$ 24.50	257-481-028-5	$ 24.50
257-363-004-9	$ 35.00	257-370-041-2	$ 24.50	257-382-004-6	$ 35.00	257-400-010-1	$ 24.50	257-411-004-1	$ 35.00	257-420-012-3	$ 35.00	257-430-034-5	$ 35.00	257-450-006-8	$ 24.50	257-481-029-3	$ 24.50
257-363-005-6	$ 35.00	257-370-042-0	$ 24.50	257-382-005-3	$ 35.00	257-400-011-9	$ 24.50	257-411-005-8	$ 35.00	257-420-013-1	$ 35.00	257-430-035-2	$ 35.00	257-450-007-6	$ 24.50	257-481-030-1	$ 24.50
257-363-006-4	$ 35.00	257-370-043-8	$ 24.50	257-382-006-1	$ 35.00	257-400-012-7	$ 24.50	257-411-006-6	$ 35.00	257-420-014-9	$ 35.00	257-430-036-0	$ 35.00	257-450-008-4	$ 24.50	257-481-031-9	$ 24.50
257-363-007-2	$ 35.00	257-370-044-6	$ 24.50	257-391-001-1	$ 35.00	257-400-013-5	$ 24.50	257-411-007-4	$ 35.00	257-420-015-6	$ 35.00	257-430-037-8	$ 35.00	257-450-009-2	$ 24.50	257-481-032-7	$ 24.50
257-363-008-0	$ 35.00	257-370-045-3	$ 24.50	257-391-002-9	$ 35.00	257-400-014-3	$ 24.50	257-411-008-2	$ 35.00	257-420-016-4	$ 35.00	257-430-038-6	$ 35.00	257-450-010-0	$ 24.50	257-482-003-7	$ 35.00
257-363-009-8	$ 35.00	257-370-046-1	$ 24.50	257-391-003-7	$ 35.00	257-400-015-0	$ 24.50	257-411-009-0	$ 35.00	257-420-017-2	$ 59.50	257-430-039-4	$ 35.00	257-450-011-8	$ 24.50	257-482-004-5	$ 35.00
257-363-010-6	$ 35.00	257-370-047-9	$ 24.50	257-391-004-5	$ 35.00	257-400-016-8	$ 24.50	257-411-010-8	$ 35.00	257-420-018-0	$ 35.00	257-430-040-2	$ 35.00	257-450-012-6	$ 24.50	257-482-005-2	$ 35.00
257-363-011-4	$ 35.00	257-370-048-7	$ 24.50	257-391-005-2	$ 35.00	257-400-017-6	$ 24.50	257-411-011-6	$ 35.00	257-420-019-8	$ 35.00	257-430-041-0	$ 35.00	257-450-013-4	$ 24.50	257-482-006-0	$ 35.00
257-363-012-2	$ 35.00	257-370-049-5	$ 24.50	257-391-006-0	$ 35.00	257-400-018-4	$ 24.50	257-411-012-4	$ 35.00	257-420-020-6	$ 35.00	257-430-042-8	$ 24.50	257-450-014-2	$ 24.50	257-482-007-8	$ 35.00
257-363-013-0	$ 35.00	257-370-050-3	$ 24.50	257-391-007-8	$ 35.00	257-400-019-2	$ 24.50	257-411-013-2	$ 35.00	257-420-021-4	$ 35.00	257-430-043-6	$ 24.50	257-450-015-9	$ 24.50	257-482-008-6	$ 35.00
257-363-014-8	$ 35.00	257-370-051-1	$ 24.50	257-391-008-6	$ 35.00	257-400-020-0	$ 24.50	257-411-014-0	$ 35.00	257-420-022-2	$ 35.00	257-430-044-4	$ 24.50	257-450-016-7	$ 24.50	257-482-009-4	$ 35.00
257-363-015-5	$ 35.00	257-370-052-9	$ 24.50	257-391-009-4	$ 35.00	257-400-021-8	$ 24.50	257-411-015-7	$ 35.00	257-420-023-0	$ 35.00	257-430-046-9	$ 35.00	257-450-017-5	$ 24.50	257-482-010-2	$ 24.50
257-363-016-3	$ 35.00	257-370-053-7	$ 24.50	257-391-010-2	$ 35.00	257-400-022-6	$ 24.50	257-411-016-5	$ 35.00	257-420-024-8	$ 35.00	257-430-047-7	$ 35.00	257-450-018-3	$ 24.50	257-482-011-0	$ 24.50
257-363-017-1	$ 35.00	257-370-054-5	$ 24.50	257-391-011-0	$ 35.00	257-400-023-4	$ 24.50	257-411-017-3	$ 35.00	257-420-025-5	$ 59.50	257-430-048-5	$ 24.50	257-450-019-1	$ 24.50	257-482-012-8	$ 24.50
257-363-018-9	$ 35.00	257-370-055-2	$ 24.50	257-391-012-8	$ 35.00	257-400-024-2	$ 24.50	257-411-018-1	$ 35.00	257-420-026-3	$ 35.00	257-430-049-3	$ 24.50	257-450-020-9	$ 24.50	257-482-013-6	$ 24.50

Assessor Parcel Book 257 proposed Storm Water fees for 2016/2017

257-482-014-4	$ 24.50	257-492-018-3	$ 24.50	257-513-012-1	$ 24.50	257-522-004-7	$ 24.50	257-534-006-8	$ 35.00	257-541-029-1	$ 35.00	257-570-016-2	$ 35.00
257-482-015-1	$ 24.50	257-492-019-1	$ 24.50	257-513-013-9	$ 24.50	257-522-005-4	$ 24.50	257-534-007-6	$ 35.00	257-541-030-9	$ 35.00	257-580-001-2	$ 35.00
257-482-016-9	$ 24.50	257-492-020-9	$ 24.50	257-513-014-7	$ 24.50	257-522-006-2	$ 24.50	257-534-008-4	$ 35.00	257-541-031-7	$ 35.00	257-580-002-0	$ 35.00
257-482-017-7	$ 24.50	257-492-021-7	$ 24.50	257-513-015-4	$ 24.50	257-522-007-0	$ 24.50	257-534-009-2	$ 35.00	257-541-032-5	$ 35.00	257-580-003-8	$ 35.00
257-482-018-5	$ 24.50	257-492-022-5	$ 24.50	257-513-016-2	$ 24.50	257-522-008-8	$ 24.50	257-534-010-0	$ 35.00	257-550-001-8	$ 35.00	257-580-004-6	$ 35.00
257-482-019-3	$ 24.50	257-492-023-3	$ 24.50	257-513-017-0	$ 24.50	257-522-009-6	$ 24.50	257-534-011-8	$ 35.00	257-550-002-6	$ 35.00	257-580-005-3	$ 24.50
257-482-020-1	$ 24.50	257-492-025-8	$ 24.50	257-513-018-8	$ 24.50	257-523-001-2	$ 24.50	257-540-001-1	$ 35.00	257-550-003-4	$ 35.00	257-580-006-1	$ 35.00
257-482-021-9	$ 24.50	257-492-026-6	$ 24.50	257-513-019-6	$ 24.50	257-523-002-0	$ 24.50	257-540-002-9	$ 35.00	257-550-004-2	$ 35.00	257-580-007-9	$ 35.00
257-482-022-7	$ 24.50	257-492-027-4	$ 24.50	257-513-020-4	$ 24.50	257-523-003-8	$ 24.50	257-540-003-7	$ 35.00	257-550-005-9	$ 35.00	257-580-010-3	$ 35.00
257-482-023-5	$ 24.50	257-492-028-2	$ 24.50	257-513-021-2	$ 24.50	257-523-004-6	$ 24.50	257-540-004-5	$ 35.00	257-550-006-7	$ 35.00	257-580-011-1	$ 35.00
257-482-024-3	$ 24.50	257-492-029-0	$ 24.50	257-513-022-0	$ 24.50	257-523-005-3	$ 24.50	257-540-005-2	$ 35.00	257-550-007-5	$ 35.00	257-580-014-5	$ 24.50
257-482-025-0	$ 24.50	257-492-030-8	$ 24.50	257-513-023-8	$ 24.50	257-523-006-1	$ 24.50	257-540-006-0	$ 35.00	257-550-008-3	$ 35.00	257-580-015-2	$ 24.50
257-482-026-8	$ 24.50	257-492-031-6	$ 24.50	257-513-024-6	$ 24.50	257-523-007-9	$ 24.50	257-540-007-8	$ 35.00	257-550-009-1	$ 35.00	257-580-019-4	$ 35.00
257-482-027-6	$ 24.50	257-492-032-4	$ 24.50	257-513-025-3	$ 24.50	257-523-008-7	$ 24.50	257-540-008-6	$ 35.00	257-550-010-9	$ 35.00	257-580-020-2	$ 35.00
257-482-028-4	$ 24.50	257-492-033-2	$ 24.50	257-513-026-1	$ 24.50	257-523-009-5	$ 24.50	257-540-009-4	$ 35.00	257-550-011-7	$ 35.00	257-580-021-0	$ 35.00
257-482-029-2	$ 24.50	257-492-034-0	$ 24.50	257-513-027-9	$ 24.50	257-523-010-3	$ 24.50	257-540-010-2	$ 24.50	257-550-012-5	$ 35.00	257-580-022-8	$ 35.00
257-482-030-0	$ 24.50	257-492-035-7	$ 24.50	257-513-028-7	$ 24.50	257-523-011-1	$ 24.50	257-540-011-0	$ 24.50	257-550-013-3	$ 35.00	257-580-023-6	$ 35.00
257-482-031-8	$ 35.00	257-492-036-5	$ 24.50	257-513-029-5	$ 24.50	257-523-012-9	$ 24.50	257-540-012-8	$ 35.00	257-550-014-1	$ 35.00	257-580-024-4	$ 35.00
257-482-032-6	$ 35.00	257-492-037-3	$ 24.50	257-513-030-3	$ 24.50	257-523-013-7	$ 24.50	257-540-013-6	$ 35.00	257-550-015-8	$ 35.00	257-580-025-1	$ 35.00
257-491-001-0	$ 59.50	257-492-038-1	$ 24.50	257-513-031-1	$ 24.50	257-523-014-5	$ 24.50	257-540-014-4	$ 35.00	257-550-016-6	$ 35.00	257-580-026-9	$ 35.00
257-491-002-8	$ 35.00	257-492-039-9	$ 35.00	257-514-001-3	$ 24.50	257-523-015-2	$ 24.50	257-540-015-1	$ 35.00	257-550-017-4	$ 24.50	257-580-027-7	$ 35.00
257-491-003-6	$ 35.00	257-492-040-7	$ 35.00	257-514-002-1	$ 24.50	257-523-016-0	$ 24.50	257-540-016-9	$ 35.00	257-550-018-2	$ 35.00	257-580-031-9	$ 35.00
257-491-004-4	$ 35.00	257-492-041-5	$ 35.00	257-514-003-9	$ 24.50	257-523-017-8	$ 24.50	257-540-017-7	$ 35.00	257-550-019-0	$ 35.00	257-580-032-7	$ 35.00
257-491-005-1	$ 35.00	257-492-042-3	$ 35.00	257-514-004-7	$ 24.50	257-523-018-6	$ 24.50	257-540-018-5	$ 35.00	257-550-020-8	$ 35.00	257-580-033-5	$ 24.50
257-491-006-9	$ 35.00	257-492-043-1	$ 35.00	257-514-005-4	$ 24.50	257-523-019-4	$ 24.50	257-540-019-3	$ 35.00	257-550-021-6	$ 35.00	257-580-034-3	$ 24.50
257-491-009-3	$ 35.00	257-492-044-9	$ 35.00	257-514-006-2	$ 24.50	257-531-002-0	$ 35.00	257-540-020-1	$ 35.00	257-560-007-3	$ 35.00	257-580-035-0	$ 24.50
257-491-010-1	$ 35.00	257-492-045-6	$ 35.00	257-514-007-0	$ 24.50	257-531-003-8	$ 35.00	257-540-021-9	$ 35.00	257-560-009-9	$ 35.00	257-580-036-8	$ 24.50
257-491-011-9	$ 35.00	257-500-003-5	$ 589.06	257-514-008-8	$ 24.50	257-531-004-6	$ 35.00	257-540-022-7	$ 35.00	257-560-010-7	$ 35.00	257-580-037-6	$ 35.00
257-491-012-7	$ 35.00	257-500-005-0	$ 641.34	257-514-009-6	$ 24.50	257-531-005-3	$ 24.50	257-540-023-5	$ 35.00	257-560-011-5	$ 24.50	257-591-001-9	$ 35.00
257-491-013-5	$ 35.00	257-511-001-6	$ 35.00	257-514-010-4	$ 24.50	257-531-006-1	$ 35.00	257-541-001-0	$ 35.00	257-560-012-3	$ 24.50	257-591-002-7	$ 35.00
257-491-014-3	$ 35.00	257-511-002-4	$ 35.00	257-514-011-2	$ 24.50	257-531-007-9	$ 35.00	257-541-002-8	$ 35.00	257-560-013-1	$ 24.50	257-591-003-5	$ 35.00
257-491-015-0	$ 35.00	257-511-003-2	$ 35.00	257-514-012-0	$ 24.50	257-531-008-7	$ 35.00	257-541-003-6	$ 35.00	257-560-014-9	$ 35.00	257-591-004-3	$ 35.00
257-491-016-8	$ 35.00	257-512-001-5	$ 35.00	257-521-001-4	$ 35.00	257-531-009-5	$ 35.00	257-541-004-4	$ 35.00	257-560-015-6	$ 24.50	257-591-005-0	$ 35.00
257-491-017-6	$ 35.00	257-512-002-3	$ 35.00	257-521-002-2	$ 24.50	257-531-010-3	$ 35.00	257-541-005-1	$ 35.00	257-560-016-4	$ 35.00	257-591-006-8	$ 35.00
257-491-018-4	$ 35.00	257-512-003-1	$ 35.00	257-521-003-0	$ 24.50	257-531-011-1	$ 35.00	257-541-006-9	$ 35.00	257-560-017-2	$ 24.50	257-591-007-6	$ 35.00
257-491-019-2	$ 35.00	257-512-004-9	$ 35.00	257-521-004-8	$ 24.50	257-531-012-9	$ 35.00	257-541-007-7	$ 35.00	257-560-018-0	$ 35.00	257-591-008-4	$ 35.00
257-491-020-0	$ 35.00	257-512-005-6	$ 35.00	257-521-005-5	$ 24.50	257-531-013-7	$ 35.00	257-541-008-5	$ 35.00	257-560-019-8	$ 24.50	257-591-009-2	$ 35.00
257-491-021-8	$ 35.00	257-512-006-4	$ 35.00	257-521-006-3	$ 24.50	257-531-014-5	$ 24.50	257-541-009-3	$ 35.00	257-560-020-6	$ 35.00	257-591-013-4	$ 35.00
257-491-022-6	$ 35.00	257-512-007-2	$ 35.00	257-521-007-1	$ 24.50	257-531-015-2	$ 24.50	257-541-010-1	$ 35.00	257-560-023-0	$ 35.00	257-591-014-2	$ 35.00
257-491-023-4	$ 35.00	257-512-008-0	$ 35.00	257-521-008-9	$ 24.50	257-532-001-1	$ 35.00	257-541-011-9	$ 35.00	257-560-024-8	$ 24.50	257-591-018-3	$ 35.00
257-492-001-9	$ 35.00	257-512-009-8	$ 35.00	257-521-009-7	$ 24.50	257-532-002-9	$ 35.00	257-541-012-7	$ 35.00	257-560-025-5	$ 35.00	257-591-019-1	$ 35.00
257-492-002-7	$ 35.00	257-512-010-6	$ 35.00	257-521-010-5	$ 24.50	257-532-003-7	$ 35.00	257-541-013-5	$ 35.00	257-560-026-3	$ 24.50	257-591-020-9	$ 24.50
257-492-003-5	$ 35.00	257-512-011-4	$ 35.00	257-521-011-3	$ 24.50	257-532-004-5	$ 35.00	257-541-014-3	$ 35.00	257-560-027-1	$ 24.50	257-592-001-8	$ 35.00
257-492-004-3	$ 35.00	257-512-012-2	$ 35.00	257-521-012-1	$ 24.50	257-533-001-0	$ 35.00	257-541-015-0	$ 35.00	257-560-028-9	$ 35.00	257-592-002-6	$ 24.50
257-492-005-0	$ 24.50	257-512-013-0	$ 35.00	257-521-013-9	$ 24.50	257-533-002-8	$ 35.00	257-541-016-8	$ 35.00	257-560-029-7	$ 24.50	257-592-003-4	$ 35.00
257-492-006-8	$ 24.50	257-512-014-8	$ 35.00	257-521-014-7	$ 24.50	257-533-003-6	$ 35.00	257-541-017-6	$ 24.50	257-570-003-0	$ 35.00	257-592-004-2	$ 35.00
257-492-007-6	$ 24.50	257-512-015-5	$ 35.00	257-521-015-4	$ 24.50	257-533-004-4	$ 35.00	257-541-018-4	$ 24.50	257-570-004-8	$ 35.00	257-592-005-9	$ 35.00
257-492-008-4	$ 24.50	257-513-001-4	$ 24.50	257-521-016-2	$ 24.50	257-533-005-1	$ 35.00	257-541-019-2	$ 35.00	257-570-005-5	$ 35.00	257-592-006-7	$ 35.00
257-492-009-2	$ 24.50	257-513-002-2	$ 24.50	257-521-017-0	$ 24.50	257-533-006-9	$ 35.00	257-541-020-0	$ 24.50	257-570-006-3	$ 35.00	257-592-007-5	$ 35.00
257-492-010-0	$ 24.50	257-513-003-0	$ 24.50	257-521-018-8	$ 24.50	257-533-007-7	$ 35.00	257-541-021-8	$ 35.00	257-570-007-1	$ 35.00	257-592-008-3	$ 24.50
257-492-011-8	$ 24.50	257-513-004-8	$ 24.50	257-521-019-6	$ 24.50	257-533-008-5	$ 35.00	257-541-022-6	$ 35.00	257-570-008-9	$ 35.00	257-592-016-6	$ 24.50
257-492-012-6	$ 24.50	257-513-005-5	$ 24.50	257-521-020-4	$ 24.50	257-533-009-3	$ 35.00	257-541-023-4	$ 24.50	257-570-009-7	$ 35.00	257-592-017-4	$ 24.50
257-492-013-4	$ 24.50	257-513-006-3	$ 24.50	257-521-021-2	$ 24.50	257-534-001-9	$ 35.00	257-541-024-2	$ 24.50	257-570-010-5	$ 35.00	257-592-018-2	$ 24.50
257-492-014-2	$ 24.50	257-513-007-1	$ 24.50	257-521-022-0	$ 24.50	257-534-002-7	$ 35.00	257-541-025-9	$ 24.50	257-570-011-3	$ 35.00	257-592-019-0	$ 24.50
257-492-015-9	$ 24.50	257-513-009-7	$ 24.50	257-522-001-3	$ 24.50	257-534-003-5	$ 35.00	257-541-026-7	$ 24.50	257-570-012-1	$ 35.00	257-592-020-8	$ 35.00
257-492-016-7	$ 24.50	257-513-010-5	$ 24.50	257-522-002-1	$ 24.50	257-534-004-3	$ 35.00	257-541-027-5	$ 35.00	257-570-013-9	$ 35.00		
257-492-017-5	$ 24.50	257-513-011-3	$ 24.50	257-522-003-9	$ 24.50	257-534-005-0	$ 35.00	257-541-028-3	$ 35.00	257-570-015-4	$ 35.00		

Assessor Parcel Book 258 proposed Storm Water fees for 2016/2017

258-011-001-9	$ 59.50	258-182-011-1	$ 35.00	258-191-013-6	$ 35.00	258-210-023-2	$ 35.00	258-222-009-7	$ 35.00	258-250-004-3	$ 35.00	258-261-006-5	$ 35.00	258-264-013-8	$ 35.00	258-281-011-1	$ 35.00
258-012-043-0	$ 59.50	258-182-012-9	$ 35.00	258-191-014-4	$ 35.00	258-210-026-5	$ 35.00	258-222-010-5	$ 35.00	258-250-005-0	$ 35.00	258-261-007-3	$ 203.36	258-264-014-6	$ 35.00	258-282-001-1	$ 35.00
258-012-045-5	$ 59.50	258-182-013-7	$ 35.00	258-191-016-9	$ 35.00	258-210-027-3	$ 35.00	258-222-011-3	$ 35.00	258-250-007-6	$ 35.00	258-262-001-5	$ 35.00	258-264-015-3	$ 35.00	258-282-002-9	$ 35.00
258-020-006-7	$ 51.00	258-182-014-5	$ 35.00	258-191-017-7	$ 35.00	258-210-028-1	$ 35.00	258-222-012-1	$ 35.00	258-250-008-4	$ 35.00	258-262-002-3	$ 35.00	258-264-016-1	$ 35.00	258-282-003-7	$ 35.00
258-020-011-7	$ 51.00	258-182-015-2	$ 35.00	258-191-018-5	$ 35.00	258-210-029-9	$ 35.00	258-222-013-9	$ 35.00	258-250-009-2	$ 59.50	258-262-003-1	$ 35.00	258-264-017-9	$ 35.00	258-282-004-5	$ 35.00
258-020-026-5	$ 51.00	258-182-016-0	$ 35.00	258-191-019-3	$ 35.00	258-210-030-7	$ 35.00	258-223-001-3	$ 35.00	258-250-010-0	$ 59.50	258-262-004-9	$ 35.00	258-264-018-7	$ 35.00	258-282-005-2	$ 35.00
258-020-032-3	$ 51.00	258-182-017-8	$ 35.00	258-191-020-1	$ 35.00	258-210-031-5	$ 35.00	258-223-002-1	$ 35.00	258-250-018-3	$ 59.50	258-262-005-6	$ 35.00	258-264-019-5	$ 35.00	258-282-006-0	$ 35.00
258-020-033-1	$ 51.00	258-182-018-6	$ 35.00	258-191-021-9	$ 35.00	258-210-032-3	$ 35.00	258-223-003-9	$ 35.00	258-250-020-9	$ 59.50	258-262-006-4	$ 35.00	258-264-020-3	$ 35.00	258-282-007-8	$ 59.50
258-020-035-6	$ 51.00	258-182-019-4	$ 35.00	258-191-022-7	$ 35.00	258-210-033-1	$ 35.00	258-230-002-2	$ 35.00	258-250-028-2	$ 59.50	258-262-007-2	$ 35.00	258-264-021-1	$ 35.00	258-282-008-6	$ 59.50
258-020-036-4	$ 51.00	258-182-020-2	$ 35.00	258-191-023-5	$ 35.00	258-210-034-9	$ 35.00	258-230-003-0	$ 35.00	258-250-029-0	$ 59.50	258-262-008-0	$ 35.00	258-264-022-9	$ 35.00	258-282-009-4	$ 35.00
258-020-037-2	$ 51.00	258-182-021-0	$ 35.00	258-191-024-3	$ 35.00	258-210-035-6	$ 35.00	258-230-004-8	$ 35.00	258-250-031-6	$ 59.50	258-262-009-8	$ 35.00	258-264-023-7	$ 35.00	258-282-010-2	$ 35.00
258-020-038-0	$ 51.00	258-182-022-8	$ 35.00	258-191-025-0	$ 35.00	258-210-038-0	$ 35.00	258-230-005-5	$ 35.00	258-250-034-0	$ 35.00	258-262-010-6	$ 35.00	258-264-024-5	$ 35.00	258-290-021-9	$ 51.00
258-020-039-8	$ 51.00	258-182-023-6	$ 35.00	258-191-026-8	$ 35.00	258-210-039-8	$ 35.00	258-230-006-3	$ 35.00	258-250-036-5	$ 35.00	258-262-011-4	$ 35.00	258-265-001-2	$ 35.00	258-321-001-4	$ 35.00
258-020-041-4	$ 51.00	258-182-024-4	$ 35.00	258-191-028-4	$ 35.00	258-210-040-6	$ 35.00	258-230-007-1	$ 35.00	258-250-038-1	$ 35.00	258-262-012-2	$ 35.00	258-265-002-0	$ 35.00	258-321-002-2	$ 35.00
258-030-003-2	$ 51.00	258-182-025-1	$ 35.00	258-192-001-0	$ 35.00	258-210-041-4	$ 35.00	258-230-008-9	$ 35.00	258-250-039-9	$ 35.00	258-262-013-0	$ 35.00	258-265-003-8	$ 35.00	258-321-003-0	$ 35.00
258-030-004-0	$ 51.00	258-182-026-9	$ 35.00	258-192-002-8	$ 35.00	258-210-042-2	$ 35.00	258-230-009-7	$ 35.00	258-250-040-7	$ 35.00	258-262-014-8	$ 35.00	258-265-004-6	$ 35.00	258-321-004-8	$ 35.00
258-030-013-1	$ 51.00	258-182-027-7	$ 35.00	258-192-003-6	$ 35.00	258-210-043-0	$ 35.00	258-230-010-5	$ 35.00	258-250-041-5	$ 35.00	258-262-015-5	$ 35.00	258-265-005-3	$ 35.00	258-321-005-5	$ 35.00
258-030-014-9	$ 51.00	258-182-028-5	$ 35.00	258-192-004-4	$ 35.00	258-210-044-8	$ 35.00	258-230-011-3	$ 35.00	258-250-043-1	$ 35.00	258-262-016-3	$ 35.00	258-271-001-4	$ 35.00	258-321-006-3	$ 59.50
258-030-015-6	$ 51.00	258-183-001-1	$ 35.00	258-193-001-9	$ 35.00	258-210-046-3	$ 35.00	258-230-012-1	$ 35.00	258-250-044-9	$ 35.00	258-262-017-1	$ 35.00	258-271-002-2	$ 35.00	258-321-007-1	$ 35.00
258-030-017-2	$ 51.00	258-183-002-9	$ 35.00	258-193-002-7	$ 35.00	258-210-047-1	$ 35.00	258-230-013-9	$ 35.00	258-250-045-6	$ 35.00	258-262-018-9	$ 35.00	258-271-003-0	$ 35.00	258-321-008-9	$ 35.00
258-030-021-4	$ 51.00	258-183-003-7	$ 35.00	258-193-003-5	$ 35.00	258-210-050-5	$ 35.00	258-230-014-7	$ 35.00	258-250-047-2	$ 35.00	258-262-019-7	$ 35.00	258-271-004-8	$ 35.00	258-321-009-7	$ 35.00
258-030-025-5	$ 51.00	258-183-004-5	$ 35.00	258-201-001-9	$ 35.00	258-210-051-3	$ 35.00	258-230-015-4	$ 35.00	258-250-048-0	$ 35.00	258-262-020-5	$ 35.00	258-271-005-5	$ 35.00	258-321-010-5	$ 35.00
258-030-030-5	$ 51.00	258-183-005-2	$ 35.00	258-201-002-7	$ 35.00	258-210-052-1	$ 35.00	258-230-016-2	$ 35.00	258-250-053-0	$ 35.00	258-262-021-3	$ 35.00	258-271-006-3	$ 35.00	258-321-011-3	$ 35.00
258-060-001-9	$ 51.00	258-183-006-0	$ 35.00	258-201-003-5	$ 35.00	258-210-053-9	$ 35.00	258-230-017-0	$ 35.00	258-250-054-8	$ 35.00	258-262-022-1	$ 35.00	258-271-007-1	$ 35.00	258-321-012-1	$ 59.50
258-060-004-3	$ 51.00	258-183-007-8	$ 35.00	258-201-004-3	$ 35.00	258-210-054-7	$ 35.00	258-230-018-8	$ 35.00	258-250-055-5	$ 35.00	258-262-023-9	$ 35.00	258-271-008-9	$ 35.00	258-321-013-9	$ 59.50
258-060-009-2	$ 30.00	258-183-008-6	$ 35.00	258-201-005-0	$ 35.00	258-210-055-4	$ 35.00	258-230-019-6	$ 35.00	258-250-056-3	$ 35.00	258-262-024-7	$ 35.00	258-271-009-7	$ 35.00	258-321-014-7	$ 59.50
258-060-010-0	$ 51.00	258-183-009-4	$ 35.00	258-201-006-8	$ 35.00	258-210-056-2	$ 35.00	258-230-020-4	$ 35.00	258-250-057-1	$ 35.00	258-262-025-4	$ 35.00	258-271-010-5	$ 35.00	258-321-015-4	$ 59.50
258-060-015-9	$ 51.00	258-183-010-2	$ 35.00	258-201-007-6	$ 35.00	258-210-057-0	$ 35.00	258-230-021-2	$ 35.00	258-250-058-9	$ 35.00	258-262-026-2	$ 35.00	258-272-001-3	$ 35.00	258-321-016-2	$ 59.50
258-060-016-7	$ 51.00	258-183-011-0	$ 35.00	258-202-001-8	$ 35.00	258-210-058-8	$ 35.00	258-230-022-0	$ 35.00	258-250-059-7	$ 35.00	258-262-027-0	$ 35.00	258-272-002-1	$ 35.00	258-321-017-0	$ 59.50
258-060-018-3	$ 51.00	258-183-012-8	$ 35.00	258-202-002-6	$ 35.00	258-210-059-6	$ 35.00	258-230-023-8	$ 35.00	258-250-061-3	$ 35.00	258-263-001-4	$ 35.00	258-272-003-9	$ 35.00	258-321-018-8	$ 59.50
258-060-022-5	$ 51.00	258-183-013-6	$ 35.00	258-202-003-4	$ 35.00	258-221-001-5	$ 35.00	258-230-024-6	$ 35.00	258-250-062-1	$ 35.00	258-263-002-2	$ 35.00	258-273-001-2	$ 35.00	258-321-019-6	$ 59.50
258-090-003-9	$ 51.00	258-183-014-4	$ 35.00	258-202-004-2	$ 35.00	258-221-002-3	$ 35.00	258-230-025-3	$ 35.00	258-250-063-9	$ 35.00	258-263-003-0	$ 35.00	258-273-002-0	$ 35.00	258-321-021-2	$ 35.00
258-090-005-4	$ 51.00	258-183-015-1	$ 35.00	258-202-005-9	$ 35.00	258-221-003-1	$ 35.00	258-230-026-1	$ 35.00	258-250-064-7	$ 35.00	258-263-004-8	$ 35.00	258-273-004-6	$ 35.00	258-331-001-2	$ 35.00
258-090-006-2	$ 51.00	258-184-001-0	$ 35.00	258-202-006-7	$ 35.00	258-221-004-9	$ 35.00	258-230-027-9	$ 35.00	258-250-065-4	$ 35.00	258-263-005-5	$ 35.00	258-273-007-9	$ 35.00	258-331-002-0	$ 35.00
258-120-002-5	$ 51.00	258-184-002-8	$ 35.00	258-202-007-5	$ 35.00	258-221-005-6	$ 35.00	258-230-028-7	$ 35.00	258-250-066-2	$ 35.00	258-263-006-3	$ 35.00	258-273-012-9	$ 59.50	258-331-003-8	$ 35.00
258-120-004-1	$ 51.00	258-184-003-6	$ 35.00	258-202-008-3	$ 35.00	258-221-006-4	$ 35.00	258-240-004-6	$ 35.00	258-250-068-8	$ 35.00	258-263-007-1	$ 35.00	258-273-013-7	$ 59.50	258-331-004-6	$ 35.00
258-150-001-0	$ 2,388.76	258-184-004-4	$ 35.00	258-210-002-6	$ 35.00	258-221-007-2	$ 35.00	258-240-005-3	$ 35.00	258-250-069-6	$ 35.00	258-263-008-9	$ 35.00	258-273-014-5	$ 59.50	258-331-005-3	$ 35.00
258-150-002-8	$ 894.26	258-184-005-1	$ 35.00	258-210-003-4	$ 35.00	258-221-008-0	$ 35.00	258-240-006-1	$ 35.00	258-250-070-4	$ 59.50	258-263-009-7	$ 35.00	258-273-015-2	$ 59.50	258-331-006-1	$ 35.00
258-150-004-4	$ 1,626.80	258-184-006-9	$ 35.00	258-210-004-2	$ 35.00	258-221-009-8	$ 35.00	258-240-007-9	$ 35.00	258-250-071-2	$ 35.00	258-263-010-5	$ 35.00	258-273-018-6	$ 59.50	258-331-007-9	$ 35.00
258-150-005-1	$12,321.06	258-184-007-7	$ 35.00	258-210-005-9	$ 35.00	258-221-010-6	$ 35.00	258-240-008-7	$ 35.00	258-250-073-8	$ 35.00	258-263-011-3	$ 35.00	258-273-019-4	$ 59.50	258-331-008-7	$ 35.00
258-150-006-9	$12,178.96	258-184-008-5	$ 35.00	258-210-006-7	$ 35.00	258-221-011-4	$ 35.00	258-240-009-5	$ 35.00	258-250-074-6	$ 35.00	258-263-012-1	$ 35.00	258-273-020-2	$ 35.00	258-331-009-5	$ 35.00
258-181-005-4	$ 35.00	258-184-009-3	$ 35.00	258-210-007-5	$ 35.00	258-221-012-2	$ 35.00	258-240-010-3	$ 35.00	258-250-075-3	$ 35.00	258-263-013-9	$ 35.00	258-273-022-8	$ 59.50	258-331-010-3	$ 35.00
258-181-006-2	$ 35.00	258-184-010-1	$ 35.00	258-210-008-3	$ 35.00	258-221-013-0	$ 35.00	258-240-011-1	$ 59.50	258-250-076-1	$ 35.00	258-263-014-7	$ 35.00	258-273-023-6	$ 59.50	258-331-011-1	$ 35.00
258-181-007-0	$ 35.00	258-184-011-9	$ 35.00	258-210-009-1	$ 35.00	258-221-014-8	$ 35.00	258-240-012-9	$ 35.00	258-250-077-9	$ 35.00	258-263-015-4	$ 35.00	258-273-024-4	$ 35.00	258-331-012-9	$ 35.00
258-181-008-8	$ 35.00	258-184-012-7	$ 35.00	258-210-010-9	$ 35.00	258-221-015-5	$ 35.00	258-240-013-7	$ 35.00	258-250-078-7	$ 35.00	258-263-016-2	$ 35.00	258-273-026-9	$ 35.00	258-331-013-7	$ 35.00
258-181-009-6	$ 35.00	258-191-001-1	$ 35.00	258-210-011-7	$ 35.00	258-221-016-3	$ 35.00	258-240-014-5	$ 35.00	258-250-079-5	$ 35.00	258-264-001-3	$ 35.00	258-273-027-7	$ 35.00	258-331-014-5	$ 35.00
258-181-010-4	$ 35.00	258-191-002-9	$ 35.00	258-210-012-5	$ 35.00	258-221-017-1	$ 35.00	258-240-015-2	$ 1,229.90	258-250-080-3	$ 35.00	258-264-002-1	$ 35.00	258-273-028-5	$ 35.00	258-331-015-2	$ 35.00
258-182-001-2	$ 35.00	258-191-003-7	$ 35.00	258-210-013-3	$ 35.00	258-221-018-9	$ 35.00	258-240-017-8	$ 35.00	258-250-081-1	$ 35.00	258-264-003-9	$ 35.00	258-273-029-3	$ 35.00	258-331-016-0	$ 35.00
258-182-002-0	$ 35.00	258-191-004-5	$ 35.00	258-210-014-1	$ 35.00	258-221-019-7	$ 35.00	258-240-018-6	$ 35.00	258-250-082-9	$ 35.00	258-264-004-7	$ 35.00	258-273-030-1	$ 59.50	258-332-001-1	$ 59.50
258-182-003-8	$ 35.00	258-191-005-2	$ 35.00	258-210-015-8	$ 35.00	258-222-001-4	$ 35.00	258-240-019-4	$ 35.00	258-250-083-7	$ 35.00	258-264-005-4	$ 35.00	258-273-032-7	$ 35.00	258-332-002-9	$ 35.00
258-182-004-6	$ 35.00	258-191-006-0	$ 35.00	258-210-016-6	$ 35.00	258-222-002-2	$ 35.00	258-240-020-2	$ 35.00	258-250-085-2	$ 35.00	258-264-006-2	$ 35.00	258-281-001-2	$ 35.00	258-332-003-7	$ 35.00
258-182-005-3	$ 35.00	258-191-007-8	$ 35.00	258-210-017-4	$ 35.00	258-222-003-0	$ 35.00	258-240-021-0	$ 35.00	258-250-086-0	$ 35.00	258-264-007-0	$ 35.00	258-281-002-0	$ 35.00	258-332-004-5	$ 35.00
258-182-006-1	$ 35.00	258-191-008-6	$ 35.00	258-210-018-2	$ 35.00	258-222-004-8	$ 35.00	258-240-022-8	$ 35.00	258-261-001-6	$ 35.00	258-264-008-8	$ 35.00	258-281-003-8	$ 35.00	258-332-005-2	$ 35.00
258-182-007-9	$ 35.00	258-191-009-4	$ 35.00	258-210-019-0	$ 35.00	258-222-005-5	$ 35.00	258-240-023-6	$ 35.00	258-261-002-4	$ 35.00	258-264-009-6	$ 35.00	258-281-004-6	$ 35.00	258-332-006-0	$ 59.50
258-182-008-7	$ 35.00	258-191-010-2	$ 35.00	258-210-020-8	$ 35.00	258-222-006-3	$ 35.00	258-240-024-4	$ 35.00	258-261-003-2	$ 35.00	258-264-010-4	$ 35.00	258-281-005-3	$ 35.00	258-332-007-8	$ 35.00
258-182-009-5	$ 35.00	258-191-011-0	$ 35.00	258-210-021-6	$ 35.00	258-222-007-1	$ 35.00	258-250-002-7	$ 35.00	258-261-004-0	$ 35.00	258-264-011-2	$ 35.00	258-281-008-7	$ 35.00	258-332-008-6	$ 35.00
258-182-010-3	$ 35.00	258-191-012-8	$ 35.00	258-210-022-4	$ 35.00	258-222-008-9	$ 35.00	258-250-003-5	$ 35.00	258-261-005-7	$ 35.00	258-264-012-0	$ 35.00	258-281-010-3	$ 35.00	258-332-009-4	$ 35.00

Assessor Parcel Book 258 proposed Storm Water fees for 2016/2017

258-332-010-2	$ 35.00	258-353-009-8	$ 59.50	258-373-005-2	$ 35.00	258-400-017-4	$ 582.12	258-432-001-0	$ 35.00	258-440-077-0	$ 24.50	258-441-027-4	$ 24.50	258-481-001-0	$ 59.50	258-510-005-6	$ 51.00
258-332-011-0	$ 59.50	258-360-001-6	$ 35.00	258-380-001-2	$ 35.00	258-400-018-2	$ 35.00	258-432-002-8	$ 59.50	258-440-078-8	$ 24.50	258-441-028-2	$ 24.50	258-481-002-8	$ 59.50	258-520-006-2	$ 59.50
258-332-012-8	$ 35.00	258-360-002-4	$ 35.00	258-380-002-0	$ 35.00	258-400-019-0	$ 35.00	258-432-003-6	$ 59.50	258-440-079-6	$ 24.50	258-441-029-0	$ 24.50	258-481-003-6	$ 35.00	258-520-007-0	$ 59.50
258-332-013-6	$ 35.00	258-360-003-2	$ 35.00	258-380-003-8	$ 59.50	258-410-002-4	$ 247.60	258-432-004-4	$ 35.00	258-440-080-4	$ 24.50	258-441-030-8	$ 24.50	258-481-004-4	$ 35.00	258-520-008-8	$ 59.50
258-332-014-4	$ 35.00	258-360-004-0	$ 35.00	258-380-004-6	$ 59.50	258-410-011-5	$ 197.82	258-432-005-1	$ 59.50	258-440-081-2	$ 24.50	258-450-003-3	$ 51.00	258-481-005-1	$ 35.00	258-530-001-1	$ 35.00
258-332-015-1	$ 35.00	258-360-005-7	$ 35.00	258-380-005-3	$ 35.00	258-410-016-4	$ 93.24	258-432-006-9	$ 59.50	258-440-082-0	$ 24.50	258-450-009-0	$ 51.00	258-481-006-9	$ 35.00	258-530-002-9	$ 35.00
258-341-001-0	$ 35.00	258-360-006-5	$ 35.00	258-380-006-1	$ 35.00	258-410-023-0	$ 122.54	258-432-007-7	$ 59.50	258-440-083-8	$ 24.50	258-450-012-4	$ 51.00	258-481-007-7	$ 35.00	258-530-003-7	$ 35.00
258-341-002-8	$ 35.00	258-360-007-3	$ 35.00	258-380-007-9	$ 35.00	258-410-024-8	$ 122.22	258-432-008-5	$ 59.50	258-440-084-6	$ 24.50	258-450-019-9	$ 51.00	258-481-008-5	$ 35.00	258-530-004-5	$ 35.00
258-341-005-1	$ 59.50	258-360-008-1	$ 35.00	258-380-008-7	$ 35.00	258-410-028-9	$ 35.00	258-433-001-9	$ 35.00	258-440-085-3	$ 24.50	258-461-001-4	$ 35.00	258-481-009-3	$ 35.00	258-530-005-2	$ 35.00
258-341-006-9	$ 35.00	258-360-009-9	$ 35.00	258-380-009-5	$ 35.00	258-410-029-7	$ 35.00	258-433-002-7	$ 35.00	258-440-086-1	$ 24.50	258-461-002-2	$ 35.00	258-481-010-1	$ 35.00	258-530-006-0	$ 35.00
258-341-007-7	$ 35.00	258-360-010-7	$ 35.00	258-380-010-3	$ 35.00	258-410-030-5	$ 35.00	258-433-003-5	$ 35.00	258-440-087-9	$ 24.50	258-461-003-0	$ 35.00	258-481-011-9	$ 59.50	258-530-007-8	$ 35.00
258-341-008-5	$ 59.50	258-360-011-5	$ 35.00	258-380-011-1	$ 35.00	258-410-031-3	$ 35.00	258-440-031-7	$ 24.50	258-440-088-7	$ 24.50	258-461-004-8	$ 35.00	258-481-012-7	$ 59.50	258-530-008-6	$ 35.00
258-341-009-3	$ 59.50	258-360-012-3	$ 35.00	258-380-012-9	$ 59.50	258-410-032-1	$ 35.00	258-440-032-5	$ 24.50	258-440-089-5	$ 24.50	258-461-005-5	$ 35.00	258-481-013-5	$ 59.50	258-530-009-4	$ 35.00
258-341-010-1	$ 59.50	258-360-013-1	$ 35.00	258-380-013-7	$ 59.50	258-410-033-9	$ 35.00	258-440-033-3	$ 24.50	258-440-090-3	$ 24.50	258-461-006-3	$ 35.00	258-481-014-3	$ 59.50	258-530-010-2	$ 35.00
258-341-011-9	$ 59.50	258-360-014-9	$ 35.00	258-380-014-5	$ 59.50	258-410-034-7	$ 35.00	258-440-034-1	$ 24.50	258-440-091-1	$ 24.50	258-461-007-1	$ 35.00	258-481-015-0	$ 35.00	258-530-011-0	$ 35.00
258-341-012-7	$ 59.50	258-360-015-6	$ 35.00	258-380-015-2	$ 35.00	258-410-035-4	$ 35.00	258-440-035-8	$ 24.50	258-440-092-9	$ 24.50	258-461-008-9	$ 35.00	258-481-016-8	$ 35.00	258-530-012-8	$ 35.00
258-341-013-5	$ 35.00	258-360-017-2	$ 59.50	258-380-016-0	$ 35.00	258-410-036-2	$ 35.00	258-440-036-6	$ 24.50	258-440-093-7	$ 24.50	258-461-009-7	$ 59.50	258-481-017-6	$ 35.00	258-530-013-6	$ 35.00
258-341-014-3	$ 35.00	258-360-018-0	$ 59.50	258-380-017-8	$ 59.50	258-410-037-0	$ 35.00	258-440-037-4	$ 24.50	258-440-094-5	$ 24.50	258-461-010-5	$ 59.50	258-481-018-4	$ 35.00	258-530-014-4	$ 59.50
258-341-016-8	$ 59.50	258-360-019-8	$ 59.50	258-382-001-0	$ 35.00	258-410-038-8	$ 35.00	258-440-038-2	$ 24.50	258-440-095-2	$ 24.50	258-461-011-3	$ 59.50	258-482-001-9	$ 35.00	258-530-015-1	$ 59.50
258-341-017-6	$ 59.50	258-360-020-6	$ 59.50	258-391-001-9	$ 35.00	258-410-039-6	$ 192.16	258-440-039-0	$ 24.50	258-440-096-0	$ 24.50	258-461-012-1	$ 35.00	258-482-002-7	$ 35.00	258-530-016-9	$ 35.00
258-342-001-9	$ 35.00	258-360-021-4	$ 59.50	258-391-002-7	$ 35.00	258-410-040-4	$ 226.80	258-440-040-8	$ 24.50	258-440-097-8	$ 24.50	258-461-013-9	$ 35.00	258-482-003-5	$ 35.00	258-530-017-7	$ 35.00
258-342-002-7	$ 35.00	258-371-001-3	$ 35.00	258-391-003-5	$ 35.00	258-410-041-2	$ 233.10	258-440-041-6	$ 24.50	258-440-098-6	$ 24.50	258-461-016-2	$ 59.50	258-482-004-3	$ 35.00	258-530-018-5	$ 35.00
258-342-003-5	$ 35.00	258-371-002-1	$ 35.00	258-391-008-4	$ 59.50	258-421-001-3	$ 59.50	258-440-042-4	$ 24.50	258-440-099-4	$ 24.50	258-461-017-0	$ 59.50	258-482-005-0	$ 35.00	258-530-019-3	$ 35.00
258-342-004-3	$ 35.00	258-371-003-9	$ 35.00	258-391-009-2	$ 59.50	258-421-002-1	$ 35.00	258-440-043-2	$ 24.50	258-440-100-0	$ 24.50	258-461-018-8	$ 59.50	258-482-006-8	$ 59.50	258-530-020-1	$ 59.50
258-342-005-0	$ 35.00	258-371-004-7	$ 35.00	258-392-001-8	$ 35.00	258-421-003-9	$ 59.50	258-440-044-0	$ 24.50	258-440-101-8	$ 24.50	258-461-019-6	$ 35.00	258-482-007-6	$ 35.00	258-530-021-9	$ 59.50
258-342-006-8	$ 35.00	258-371-005-4	$ 35.00	258-392-002-6	$ 35.00	258-421-006-2	$ 35.00	258-440-045-7	$ 24.50	258-440-102-6	$ 24.50	258-461-020-4	$ 35.00	258-482-008-4	$ 59.50	258-530-022-7	$ 59.50
258-342-007-6	$ 35.00	258-371-006-2	$ 35.00	258-392-003-4	$ 35.00	258-421-007-0	$ 35.00	258-440-046-5	$ 24.50	258-440-103-4	$ 24.50	258-461-021-2	$ 35.00	258-491-001-8	$ 59.50	258-530-023-5	$ 35.00
258-342-008-4	$ 35.00	258-371-007-0	$ 35.00	258-392-004-2	$ 35.00	258-421-008-8	$ 59.50	258-440-047-3	$ 24.50	258-440-104-2	$ 24.50	258-461-022-0	$ 35.00	258-491-002-6	$ 59.50	258-530-024-3	$ 35.00
258-342-009-2	$ 35.00	258-371-008-8	$ 35.00	258-392-005-9	$ 35.00	258-421-009-6	$ 59.50	258-440-048-1	$ 24.50	258-440-105-9	$ 24.50	258-461-024-6	$ 59.50	258-491-003-4	$ 59.50	258-530-025-0	$ 35.00
258-351-001-7	$ 35.00	258-371-009-6	$ 35.00	258-392-006-7	$ 35.00	258-421-010-4	$ 35.00	258-440-049-9	$ 24.50	258-440-106-7	$ 24.50	258-461-025-3	$ 59.50	258-491-004-2	$ 35.00	258-530-026-8	$ 35.00
258-351-002-5	$ 35.00	258-371-010-4	$ 35.00	258-392-007-5	$ 35.00	258-421-011-2	$ 35.00	258-440-050-7	$ 24.50	258-440-107-5	$ 24.50	258-462-001-3	$ 35.00	258-491-005-9	$ 35.00	258-530-027-6	$ 35.00
258-351-003-3	$ 35.00	258-371-011-2	$ 35.00	258-392-008-3	$ 35.00	258-421-012-0	$ 35.00	258-440-051-5	$ 24.50	258-441-001-9	$ 24.50	258-462-002-1	$ 35.00	258-491-006-7	$ 35.00	258-530-028-4	$ 35.00
258-351-004-1	$ 35.00	258-371-012-0	$ 35.00	258-392-009-1	$ 35.00	258-421-013-8	$ 35.00	258-440-052-3	$ 24.50	258-441-002-7	$ 24.50	258-470-001-3	$ 35.00	258-491-007-5	$ 35.00	258-530-029-2	$ 35.00
258-351-005-8	$ 35.00	258-371-013-8	$ 35.00	258-393-001-7	$ 35.00	258-421-014-6	$ 35.00	258-440-053-1	$ 24.50	258-441-003-5	$ 24.50	258-470-002-1	$ 35.00	258-492-001-7	$ 35.00	258-530-030-0	$ 59.50
258-351-006-6	$ 35.00	258-371-014-6	$ 35.00	258-393-002-5	$ 35.00	258-421-015-3	$ 35.00	258-440-054-9	$ 24.50	258-441-004-3	$ 24.50	258-470-003-9	$ 35.00	258-492-002-5	$ 35.00	258-530-031-8	$ 59.50
258-351-007-4	$ 35.00	258-371-015-3	$ 59.50	258-393-003-3	$ 35.00	258-421-016-1	$ 59.50	258-440-055-6	$ 24.50	258-441-005-0	$ 24.50	258-470-004-7	$ 35.00	258-492-003-3	$ 35.00	258-541-003-4	$ 59.50
258-351-008-2	$ 35.00	258-371-016-1	$ 35.00	258-393-004-1	$ 35.00	258-421-017-9	$ 35.00	258-440-056-4	$ 24.50	258-441-006-8	$ 24.50	258-470-009-6	$ 35.00	258-492-004-1	$ 35.00	258-541-004-2	$ 59.50
258-351-009-0	$ 35.00	258-371-017-9	$ 35.00	258-393-005-8	$ 35.00	258-422-001-2	$ 59.50	258-440-057-2	$ 24.50	258-441-007-6	$ 24.50	258-470-010-4	$ 59.50	258-492-005-8	$ 59.50	258-541-005-9	$ 59.50
258-351-010-8	$ 35.00	258-371-018-7	$ 35.00	258-393-006-6	$ 35.00	258-422-002-0	$ 35.00	258-440-058-0	$ 24.50	258-441-008-4	$ 24.50	258-470-011-2	$ 59.50	258-500-001-7	$ 51.00	258-541-006-7	$ 35.00
258-351-011-6	$ 35.00	258-371-019-5	$ 35.00	258-393-007-4	$ 35.00	258-422-003-8	$ 35.00	258-440-059-8	$ 24.50	258-441-009-2	$ 24.50	258-470-012-0	$ 59.50	258-500-006-6	$ 30.00	258-541-009-1	$ 35.00
258-351-012-4	$ 35.00	258-371-020-3	$ 35.00	258-393-008-2	$ 35.00	258-422-004-6	$ 59.50	258-440-060-6	$ 24.50	258-441-010-0	$ 24.50	258-470-013-8	$ 35.00	258-500-007-4	$ 30.00	258-541-010-9	$ 59.50
258-351-013-2	$ 35.00	258-371-021-1	$ 35.00	258-393-009-0	$ 35.00	258-422-005-3	$ 35.00	258-440-061-4	$ 24.50	258-441-011-8	$ 24.50	258-470-014-6	$ 35.00	258-500-008-2	$ 30.00	258-541-011-7	$ 35.00
258-352-001-6	$ 35.00	258-371-022-9	$ 35.00	258-393-010-8	$ 35.00	258-422-006-1	$ 35.00	258-440-062-2	$ 24.50	258-441-012-6	$ 24.50	258-470-015-3	$ 35.00	258-500-009-0	$ 30.00	258-541-012-5	$ 35.00
258-352-002-4	$ 35.00	258-371-023-7	$ 35.00	258-400-001-8	$ 35.00	258-422-007-9	$ 35.00	258-440-063-0	$ 24.50	258-441-013-4	$ 24.50	258-470-016-1	$ 35.00	258-500-010-8	$ 30.00	258-541-013-3	$ 35.00
258-352-003-2	$ 35.00	258-371-024-5	$ 35.00	258-400-002-6	$ 35.00	258-422-008-7	$ 35.00	258-440-064-8	$ 24.50	258-441-014-2	$ 24.50	258-470-017-9	$ 35.00	258-500-011-6	$ 30.00	258-541-014-1	$ 35.00
258-352-004-0	$ 35.00	258-371-025-2	$ 35.00	258-400-003-4	$ 35.00	258-422-009-5	$ 35.00	258-440-065-5	$ 24.50	258-441-015-9	$ 24.50	258-470-020-3	$ 35.00	258-500-012-4	$ 30.00	258-541-015-8	$ 35.00
258-352-005-7	$ 35.00	258-372-001-2	$ 35.00	258-400-004-2	$ 35.00	258-422-010-3	$ 35.00	258-440-066-3	$ 24.50	258-441-016-7	$ 24.50	258-470-021-1	$ 59.50	258-500-013-2	$ 30.00	258-541-016-6	$ 35.00
258-352-006-5	$ 35.00	258-372-002-0	$ 35.00	258-400-005-9	$ 35.00	258-422-013-7	$ 59.50	258-440-067-1	$ 24.50	258-441-017-5	$ 24.50	258-470-022-9	$ 59.50	258-500-014-0	$ 30.00	258-541-017-4	$ 59.50
258-352-007-3	$ 59.50	258-372-003-8	$ 35.00	258-400-006-7	$ 35.00	258-422-014-5	$ 59.50	258-440-068-9	$ 24.50	258-441-018-3	$ 24.50	258-470-023-7	$ 35.00	258-500-015-7	$ 30.00	258-541-018-2	$ 59.50
258-353-001-5	$ 35.00	258-372-004-6	$ 35.00	258-400-007-5	$ 35.00	258-422-015-2	$ 35.00	258-440-069-7	$ 24.50	258-441-019-1	$ 24.50	258-470-024-5	$ 35.00	258-500-016-5	$ 30.00	258-541-019-0	$ 35.00
258-353-002-3	$ 35.00	258-372-005-3	$ 35.00	258-400-008-3	$ 35.00	258-422-018-6	$ 59.50	258-440-070-5	$ 24.50	258-441-020-9	$ 24.50	258-470-026-0	$ 59.50	258-500-017-3	$ 30.00	258-541-020-8	$ 35.00
258-353-003-1	$ 35.00	258-372-006-1	$ 35.00	258-400-009-1	$ 35.00	258-431-001-1	$ 35.00	258-440-071-3	$ 24.50	258-441-021-7	$ 24.50	258-470-028-6	$ 59.50	258-500-018-1	$ 30.00	258-541-021-6	$ 35.00
258-353-004-9	$ 59.50	258-372-007-9	$ 35.00	258-400-010-9	$ 35.00	258-431-002-9	$ 35.00	258-440-072-1	$ 24.50	258-441-022-5	$ 24.50	258-470-029-4	$ 59.50	258-500-019-9	$ 30.00	258-541-022-4	$ 35.00
258-353-005-6	$ 59.50	258-373-001-1	$ 35.00	258-400-011-7	$ 35.00	258-431-003-7	$ 59.50	258-440-073-9	$ 24.50	258-441-023-3	$ 24.50	258-470-030-2	$ 59.50	258-500-020-7	$ 30.00	258-541-023-2	$ 35.00
258-353-006-4	$ 59.50	258-373-002-9	$ 35.00	258-400-012-5	$ 35.00	258-431-004-5	$ 59.50	258-440-074-7	$ 24.50	258-441-024-1	$ 24.50	258-470-043-5	$ 59.50	258-500-021-5	$ 51.00	258-541-024-0	$ 35.00
258-353-007-2	$ 59.50	258-373-003-7	$ 35.00	258-400-013-3	$ 35.00	258-431-005-2	$ 59.50	258-440-075-4	$ 24.50	258-441-025-8	$ 24.50	258-470-045-0	$ 59.50	258-510-001-5	$ 51.00	258-541-025-7	$ 35.00
258-353-008-0	$ 59.50	258-373-004-5	$ 35.00	258-400-014-1	$ 35.00	258-431-007-8	$ 59.50	258-440-076-2	$ 24.50	258-441-026-6	$ 24.50	258-470-046-8	$ 35.00	258-510-004-9	$ 51.00	258-541-026-5	$ 35.00

Assessor Parcel Book 258 proposed Storm Water fees for 2016/2017

258-541-027-3	$ 35.00	258-561-029-4	$ 24.50	258-561-086-4	$ 24.50	258-591-021-5	$ 24.50	258-630-007-7	$ 59.50	258-660-009-6	$ 35.00	258-672-014-2	$ 59.50	258-693-015-4	$ 59.50	258-710-014-6	$ 59.50
258-541-028-1	$ 35.00	258-561-030-2	$ 24.50	258-561-087-2	$ 24.50	258-591-022-3	$ 24.50	258-630-008-5	$ 59.50	258-660-011-2	$ 35.00	258-672-015-9	$ 35.00	258-693-016-2	$ 35.00	258-710-022-9	$ 59.50
258-541-029-9	$ 35.00	258-561-031-0	$ 24.50	258-561-088-0	$ 24.50	258-591-023-1	$ 24.50	258-630-009-3	$ 59.50	258-660-012-0	$ 59.50	258-672-016-7	$ 59.50	258-693-017-0	$ 59.50	258-710-023-7	$ 59.50
258-542-001-7	$ 35.00	258-561-032-8	$ 24.50	258-570-001-2	$ 24.50	258-591-024-9	$ 24.50	258-630-010-1	$ 35.00	258-660-013-8	$ 35.00	258-681-001-8	$ 59.50	258-693-018-8	$ 59.50	258-710-024-5	$ 59.50
258-542-002-5	$ 35.00	258-561-033-6	$ 24.50	258-570-002-0	$ 24.50	258-591-025-6	$ 24.50	258-630-011-9	$ 35.00	258-660-014-6	$ 59.50	258-681-002-6	$ 59.50	258-693-019-6	$ 59.50	258-710-025-2	$ 59.50
258-550-001-6	$ 24.50	258-561-034-4	$ 24.50	258-570-003-8	$ 24.50	258-591-026-4	$ 24.50	258-630-012-7	$ 35.00	258-660-018-7	$ 59.50	258-681-003-4	$ 59.50	258-693-020-4	$ 59.50	258-710-026-0	$ 59.50
258-550-002-4	$ 24.50	258-561-035-1	$ 24.50	258-570-004-6	$ 24.50	258-591-027-2	$ 24.50	258-630-015-0	$ 59.50	258-660-019-5	$ 59.50	258-681-004-2	$ 59.50	258-693-021-2	$ 35.00	258-710-027-8	$ 59.50
258-550-003-2	$ 24.50	258-561-036-9	$ 24.50	258-570-005-3	$ 24.50	258-591-028-0	$ 24.50	258-630-016-8	$ 35.00	258-660-021-1	$ 35.00	258-681-005-9	$ 59.50	258-693-022-0	$ 35.00	258-710-028-6	$ 59.50
258-550-004-0	$ 24.50	258-561-037-7	$ 24.50	258-570-006-1	$ 24.50	258-591-029-8	$ 24.50	258-630-017-6	$ 35.00	258-660-024-5	$ 35.00	258-682-001-7	$ 35.00	258-701-001-4	$ 59.50	258-710-029-4	$ 59.50
258-550-005-7	$ 24.50	258-561-038-5	$ 24.50	258-570-007-9	$ 24.50	258-591-030-6	$ 24.50	258-630-018-4	$ 35.00	258-660-025-2	$ 35.00	258-682-002-5	$ 35.00	258-701-002-2	$ 59.50	258-720-008-6	$ 59.50
258-550-006-5	$ 24.50	258-561-039-3	$ 24.50	258-570-008-7	$ 24.50	258-591-031-4	$ 24.50	258-630-019-2	$ 35.00	258-660-026-0	$ 35.00	258-682-003-3	$ 35.00	258-701-003-0	$ 59.50	258-720-010-2	$ 59.50
258-550-007-3	$ 24.50	258-561-040-1	$ 24.50	258-570-009-5	$ 24.50	258-591-032-2	$ 24.50	258-630-022-6	$ 35.00	258-660-027-8	$ 35.00	258-682-004-1	$ 35.00	258-701-004-8	$ 59.50	258-720-011-0	$ 59.50
258-550-008-1	$ 24.50	258-561-041-9	$ 24.50	258-570-010-3	$ 24.50	258-591-033-0	$ 24.50	258-630-023-4	$ 35.00	258-660-028-6	$ 35.00	258-682-005-8	$ 35.00	258-701-005-5	$ 59.50	258-720-012-8	$ 59.50
258-550-009-9	$ 24.50	258-561-042-7	$ 24.50	258-570-011-1	$ 24.50	258-591-034-8	$ 24.50	258-630-024-2	$ 59.50	258-660-042-7	$ 59.50	258-682-006-6	$ 35.00	258-701-006-3	$ 59.50	258-720-013-6	$ 59.50
258-550-010-7	$ 24.50	258-561-043-5	$ 24.50	258-570-012-9	$ 24.50	258-591-035-5	$ 24.50	258-630-025-9	$ 59.50	258-660-046-8	$ 35.00	258-682-007-4	$ 35.00	258-701-012-1	$ 59.50	258-720-014-4	$ 59.50
258-550-011-5	$ 24.50	258-561-044-3	$ 24.50	258-570-013-7	$ 24.50	258-591-036-3	$ 24.50	258-630-026-7	$ 59.50	258-660-047-6	$ 35.00	258-682-008-2	$ 35.00	258-701-013-9	$ 59.50	258-720-016-9	$ 59.50
258-550-012-3	$ 24.50	258-561-045-0	$ 24.50	258-570-014-5	$ 24.50	258-591-037-1	$ 24.50	258-640-003-4	$ 59.50	258-660-048-4	$ 35.00	258-682-009-0	$ 35.00	258-701-014-7	$ 59.50	258-730-001-9	$ 59.50
258-550-013-1	$ 24.50	258-561-046-8	$ 24.50	258-570-015-2	$ 24.50	258-591-038-9	$ 24.50	258-640-004-2	$ 59.50	258-660-049-2	$ 35.00	258-682-013-2	$ 35.00	258-701-015-4	$ 59.50	258-730-009-2	$ 59.50
258-550-014-9	$ 24.50	258-561-047-6	$ 24.50	258-570-016-0	$ 24.50	258-591-039-7	$ 24.50	258-640-005-9	$ 59.50	258-660-050-0	$ 35.00	258-683-002-4	$ 35.00	258-702-003-9	$ 35.00	258-730-010-0	$ 59.50
258-550-015-6	$ 24.50	258-561-048-4	$ 24.50	258-570-017-8	$ 24.50	258-591-040-5	$ 24.50	258-640-006-7	$ 35.00	258-660-051-8	$ 35.00	258-683-003-2	$ 35.00	258-702-005-4	$ 35.00	258-730-019-1	$ 59.50
258-550-016-4	$ 24.50	258-561-049-2	$ 24.50	258-570-018-6	$ 24.50	258-591-041-3	$ 24.50	258-640-007-5	$ 35.00	258-660-052-6	$ 35.00	258-683-005-7	$ 59.50	258-702-008-8	$ 35.00	258-730-020-9	$ 59.50
258-550-017-2	$ 24.50	258-561-050-0	$ 24.50	258-570-019-4	$ 24.50	258-591-042-1	$ 24.50	258-640-008-3	$ 35.00	258-660-053-4	$ 35.00	258-683-006-5	$ 59.50	258-702-009-6	$ 35.00	258-730-021-7	$ 59.50
258-550-018-0	$ 24.50	258-561-051-8	$ 24.50	258-570-020-2	$ 24.50	258-592-006-5	$ 24.50	258-640-009-1	$ 24.50	258-660-054-2	$ 35.00	258-683-007-3	$ 59.50	258-702-010-4	$ 35.00	258-730-023-3	$ 59.50
258-550-019-8	$ 24.50	258-561-052-6	$ 24.50	258-570-021-0	$ 24.50	258-592-007-3	$ 24.50	258-640-010-9	$ 59.50	258-660-055-9	$ 35.00	258-683-008-1	$ 35.00	258-702-011-2	$ 35.00	258-730-025-8	$ 59.50
258-550-020-6	$ 24.50	258-561-053-4	$ 24.50	258-570-022-8	$ 24.50	258-592-008-1	$ 24.50	258-640-014-1	$ 59.50	258-660-056-7	$ 35.00	258-683-009-9	$ 59.50	258-702-012-0	$ 35.00	258-730-026-6	$ 59.50
258-550-021-4	$ 24.50	258-561-054-2	$ 24.50	258-570-023-6	$ 24.50	258-592-009-9	$ 24.50	258-640-015-8	$ 59.50	258-660-059-1	$ 35.00	258-683-010-7	$ 59.50	258-702-013-8	$ 35.00	258-730-027-4	$ 59.50
258-550-022-2	$ 24.50	258-561-055-9	$ 24.50	258-570-024-4	$ 24.50	258-592-010-7	$ 24.50	258-650-001-5	$ 59.50	258-660-060-9	$ 35.00	258-683-012-3	$ 59.50	258-702-014-6	$ 35.00	258-730-034-0	$ 59.50
258-550-023-0	$ 24.50	258-561-056-7	$ 24.50	258-570-025-1	$ 24.50	258-592-011-5	$ 24.50	258-650-002-3	$ 59.50	258-660-061-7	$ 35.00	258-683-013-1	$ 59.50	258-702-015-3	$ 35.00		
258-550-024-8	$ 24.50	258-561-057-5	$ 24.50	258-570-026-9	$ 24.50	258-592-012-3	$ 24.50	258-650-003-1	$ 59.50	258-660-066-6	$ 35.00	258-691-001-6	$ 59.50	258-702-016-1	$ 35.00		
258-561-001-3	$ 24.50	258-561-058-3	$ 24.50	258-581-001-9	$ 24.50	258-592-013-1	$ 24.50	258-650-007-2	$ 35.00	258-660-067-4	$ 59.50	258-691-002-4	$ 59.50	258-702-017-9	$ 59.50		
258-561-002-1	$ 24.50	258-561-059-1	$ 24.50	258-581-002-7	$ 24.50	258-593-003-1	$ 49.00	258-650-008-0	$ 35.00	258-660-068-2	$ 59.50	258-691-003-2	$ 59.50	258-702-018-7	$ 35.00		
258-561-003-9	$ 24.50	258-561-060-9	$ 24.50	258-581-003-5	$ 24.50	258-593-009-8	$ 24.50	258-650-009-8	$ 35.00	258-660-070-8	$ 35.00	258-691-004-0	$ 59.50	258-702-019-5	$ 35.00		
258-561-004-7	$ 24.50	258-561-061-7	$ 24.50	258-581-004-3	$ 24.50	258-593-010-6	$ 24.50	258-650-010-6	$ 35.00	258-660-071-6	$ 35.00	258-691-005-7	$ 59.50	258-702-020-3	$ 35.00		
258-561-005-4	$ 24.50	258-561-062-5	$ 24.50	258-581-005-0	$ 24.50	258-593-011-4	$ 24.50	258-650-011-4	$ 35.00	258-671-001-0	$ 35.00	258-691-006-5	$ 59.50	258-702-021-1	$ 35.00		
258-561-006-2	$ 24.50	258-561-063-3	$ 24.50	258-581-006-8	$ 24.50	258-593-013-0	$ 24.50	258-650-012-2	$ 59.50	258-671-002-8	$ 59.50	258-692-001-5	$ 35.00	258-702-022-9	$ 24.50		
258-561-007-0	$ 24.50	258-561-064-1	$ 24.50	258-581-007-6	$ 24.50	258-593-015-5	$ 24.50	258-650-013-0	$ 59.50	258-671-003-6	$ 35.00	258-692-002-3	$ 35.00	258-702-023-7	$ 35.00		
258-561-008-8	$ 24.50	258-561-065-8	$ 24.50	258-581-008-4	$ 24.50	258-593-017-1	$ 24.50	258-650-014-8	$ 59.50	258-671-004-4	$ 35.00	258-692-003-1	$ 35.00	258-702-024-5	$ 35.00		
258-561-009-6	$ 24.50	258-561-066-6	$ 24.50	258-581-009-2	$ 24.50	258-593-018-9	$ 24.50	258-650-015-5	$ 59.50	258-671-005-1	$ 59.50	258-692-004-9	$ 35.00	258-702-025-2	$ 35.00		
258-561-010-4	$ 24.50	258-561-067-4	$ 24.50	258-581-010-0	$ 24.50	258-600-001-6	$ 6,034.36	258-650-016-3	$ 59.50	258-671-006-9	$ 35.00	258-692-005-6	$ 35.00	258-702-027-8	$ 35.00		
258-561-011-2	$ 24.50	258-561-068-2	$ 24.50	258-581-011-8	$ 24.50	258-611-003-9	$ 59.50	258-650-017-1	$ 59.50	258-671-007-7	$ 35.00	258-692-007-2	$ 35.00	258-702-028-6	$ 59.50		
258-561-012-0	$ 24.50	258-561-069-0	$ 24.50	258-581-012-6	$ 24.50	258-611-006-2	$ 59.50	258-650-018-9	$ 59.50	258-671-008-5	$ 35.00	258-692-008-0	$ 35.00	258-702-029-4	$ 59.50		
258-561-013-8	$ 24.50	258-561-070-8	$ 24.50	258-582-001-8	$ 24.50	258-611-007-0	$ 59.50	258-650-019-7	$ 35.00	258-671-009-3	$ 35.00	258-692-009-8	$ 35.00	258-702-031-0	$ 35.00		
258-561-014-6	$ 24.50	258-561-071-6	$ 24.50	258-582-002-6	$ 24.50	258-611-008-8	$ 59.50	258-650-020-5	$ 59.50	258-671-010-1	$ 59.50	258-692-010-6	$ 35.00	258-702-032-8	$ 35.00		
258-561-015-3	$ 24.50	258-561-072-4	$ 24.50	258-582-003-4	$ 24.50	258-611-009-6	$ 59.50	258-650-021-3	$ 35.00	258-671-011-9	$ 35.00	258-692-011-4	$ 35.00	258-702-033-6	$ 35.00		
258-561-016-1	$ 24.50	258-561-073-2	$ 24.50	258-582-004-2	$ 24.50	258-611-010-4	$ 59.50	258-650-022-1	$ 59.50	258-672-001-9	$ 35.00	258-693-001-4	$ 35.00	258-702-034-4	$ 35.00		
258-561-017-9	$ 24.50	258-561-074-0	$ 24.50	258-582-005-9	$ 24.50	258-612-002-0	$ 59.50	258-650-025-4	$ 35.00	258-672-002-7	$ 35.00	258-693-002-2	$ 35.00	258-702-035-1	$ 35.00		
258-561-018-7	$ 24.50	258-561-075-7	$ 24.50	258-582-006-7	$ 24.50	258-612-003-8	$ 59.50	258-650-026-2	$ 59.50	258-672-003-5	$ 35.00	258-693-003-0	$ 35.00	258-702-037-7	$ 35.00		
258-561-019-5	$ 24.50	258-561-076-5	$ 24.50	258-582-007-5	$ 24.50	258-620-001-2	$ 35.00	258-650-027-0	$ 35.00	258-672-004-3	$ 35.00	258-693-005-5	$ 35.00	258-710-002-1	$ 59.50		
258-561-020-3	$ 24.50	258-561-077-3	$ 24.50	258-591-009-0	$ 49.00	258-620-002-0	$ 35.00	258-650-031-2	$ 59.50	258-672-005-0	$ 59.50	258-693-006-3	$ 59.50	258-710-003-9	$ 59.50		
258-561-021-1	$ 24.50	258-561-078-1	$ 24.50	258-591-013-2	$ 49.00	258-620-003-8	$ 35.00	258-660-001-3	$ 35.00	258-672-006-8	$ 59.50	258-693-007-1	$ 35.00	258-710-004-7	$ 59.50		
258-561-022-9	$ 24.50	258-561-079-9	$ 24.50	258-591-014-0	$ 24.50	258-620-004-6	$ 35.00	258-660-002-1	$ 35.00	258-672-007-6	$ 35.00	258-693-008-9	$ 59.50	258-710-007-0	$ 59.50		
258-561-023-7	$ 24.50	258-561-080-7	$ 24.50	258-591-015-7	$ 24.50	258-620-005-3	$ 59.50	258-660-003-9	$ 35.00	258-672-008-4	$ 35.00	258-693-009-7	$ 59.50	258-710-008-8	$ 59.50		
258-561-024-5	$ 24.50	258-561-081-5	$ 24.50	258-591-016-5	$ 24.50	258-620-006-1	$ 35.00	258-660-004-7	$ 59.50	258-672-009-2	$ 35.00	258-693-010-5	$ 59.50	258-710-009-6	$ 59.50		
258-561-025-2	$ 24.50	258-561-082-3	$ 24.50	258-591-017-3	$ 24.50	258-620-007-9	$ 59.50	258-660-005-4	$ 35.00	258-672-010-0	$ 59.50	258-693-011-3	$ 35.00	258-710-010-4	$ 59.50		
258-561-026-0	$ 24.50	258-561-083-1	$ 24.50	258-591-018-1	$ 24.50	258-630-001-0	$ 59.50	258-660-006-2	$ 35.00	258-672-011-8	$ 59.50	258-693-012-1	$ 35.00	258-710-011-2	$ 59.50		
258-561-027-8	$ 24.50	258-561-084-9	$ 24.50	258-591-019-9	$ 24.50	258-630-002-8	$ 59.50	258-660-007-0	$ 35.00	258-672-012-6	$ 59.50	258-693-013-9	$ 35.00	258-710-012-0	$ 59.50		
258-561-028-6	$ 24.50	258-561-085-6	$ 24.50	258-591-020-7	$ 24.50	258-630-003-6	$ 59.50	258-660-008-8	$ 35.00	258-672-013-4	$ 59.50	258-693-014-7	$ 35.00	258-710-013-8	$ 59.50		

Assessor Parcel Book 260 proposed Storm Water fees for 2016/2017

260-011-005-6	$ 59.50	260-062-007-0	$ 59.50	260-111-018-8	$ 59.50	260-141-005-9	$ 59.50	260-181-001-9	$ 59.50	260-230-012-7	$ 35.00	260-272-007-6	$ 35.00	260-282-022-3	$ 24.50	260-293-007-1	$ 35.00
260-011-006-4	$ 59.50	260-062-008-8	$ 35.00	260-111-019-6	$ 59.50	260-141-006-7	$ 59.50	260-181-002-7	$ 59.50	260-230-013-5	$ 59.50	260-272-008-4	$ 35.00	260-283-002-4	$ 24.50	260-293-008-9	$ 35.00
260-011-007-2	$ 59.50	260-071-003-8	$ 59.50	260-112-001-3	$ 59.50	260-141-007-5	$ 59.50	260-181-003-5	$ 59.50	260-230-014-3	$ 59.50	260-272-009-2	$ 35.00	260-283-003-2	$ 24.50	260-293-019-6	$ 35.00
260-012-002-2	$ 59.50	260-071-004-6	$ 59.50	260-112-002-1	$ 59.50	260-141-008-3	$ 59.50	260-181-004-3	$ 59.50	260-230-015-0	$ 59.50	260-272-010-0	$ 35.00	260-283-004-0	$ 24.50	260-293-021-2	$ 35.00
260-012-004-8	$ 59.50	260-071-005-3	$ 59.50	260-120-001-3	$ 59.50	260-141-009-1	$ 59.50	260-181-008-4	$ 59.50	260-230-016-8	$ 59.50	260-272-011-8	$ 35.00	260-283-005-7	$ 24.50	260-293-022-0	$ 35.00
260-012-007-1	$ 59.50	260-072-001-1	$ 35.00	260-120-002-1	$ 59.50	260-141-013-3	$ 59.50	260-181-009-2	$ 59.50	260-230-017-6	$ 59.50	260-272-012-6	$ 35.00	260-283-006-5	$ 24.50	260-293-026-1	$ 35.00
260-012-008-9	$ 59.50	260-072-002-9	$ 59.50	260-120-003-9	$ 59.50	260-141-014-1	$ 59.50	260-181-010-0	$ 59.50	260-230-018-4	$ 59.50	260-272-013-4	$ 35.00	260-283-007-3	$ 24.50	260-293-027-9	$ 35.00
260-012-013-9	$ 59.50	260-072-005-2	$ 59.50	260-120-004-7	$ 59.50	260-141-015-8	$ 59.50	260-191-006-6	$ 1,798.66	260-230-019-2	$ 59.50	260-272-014-2	$ 35.00	260-283-008-1	$ 24.50	260-293-028-7	$ 35.00
260-012-014-7	$ 59.50	260-072-006-0	$ 59.50	260-120-005-4	$ 59.50	260-141-016-6	$ 59.50	260-192-002-4	$ 315.00	260-230-020-0	$ 59.50	260-272-015-9	$ 35.00	260-283-009-9	$ 24.50	260-293-029-5	$ 35.00
260-012-015-4	$ 35.00	260-072-007-8	$ 59.50	260-120-008-8	$ 59.50	260-141-017-4	$ 59.50	260-192-003-2	$ 315.00	260-230-022-6	$ 35.00	260-272-016-7	$ 35.00	260-283-010-7	$ 24.50	260-294-002-1	$ 35.00
260-012-016-2	$ 59.50	260-072-010-2	$ 59.50	260-120-009-6	$ 59.50	260-141-018-2	$ 59.50	260-192-004-0	$ 327.60	260-230-023-4	$ 35.00	260-272-017-5	$ 35.00	260-283-011-5	$ 24.50	260-294-005-4	$ 35.00
260-012-017-0	$ 35.00	260-072-011-0	$ 59.50	260-120-010-4	$ 59.50	260-141-019-0	$ 59.50	260-192-008-1	$ 135.46	260-230-024-2	$ 35.00	260-272-020-9	$ 35.00	260-283-012-3	$ 24.50	260-294-006-2	$ 35.00
260-012-018-8	$ 59.50	260-080-002-9	$ 59.50	260-120-013-8	$ 59.50	260-141-020-8	$ 59.50	260-192-009-9	$ 113.40	260-230-025-9	$ 35.00	260-281-002-6	$ 24.50	260-283-013-1	$ 24.50	260-294-007-0	$ 35.00
260-012-019-6	$ 35.00	260-080-003-7	$ 59.50	260-120-015-3	$ 35.00	260-141-021-6	$ 35.00	260-192-012-3	$ 225.40	260-230-026-7	$ 35.00	260-281-003-4	$ 24.50	260-283-014-9	$ 24.50	260-294-008-8	$ 35.00
260-012-020-4	$ 59.50	260-080-006-0	$ 59.50	260-120-016-1	$ 59.50	260-141-024-0	$ 59.50	260-192-013-1	$ 189.00	260-230-027-5	$ 59.50	260-281-004-2	$ 24.50	260-283-015-6	$ 24.50	260-294-009-6	$ 35.00
260-021-004-7	$ 59.50	260-080-007-8	$ 59.50	260-120-017-9	$ 59.50	260-142-003-3	$ 59.50	260-192-014-9	$ 380.84	260-230-028-3	$ 59.50	260-281-005-9	$ 24.50	260-283-016-4	$ 24.50	260-294-010-4	$ 35.00
260-021-007-0	$ 59.50	260-080-008-6	$ 59.50	260-120-018-7	$ 59.50	260-142-004-1	$ 59.50	260-200-001-6	$ 2,290.76	260-230-029-1	$ 35.00	260-281-006-7	$ 24.50	260-283-017-2	$ 24.50	260-294-011-2	$ 35.00
260-021-008-8	$ 59.50	260-080-009-4	$ 59.50	260-120-019-5	$ 35.00	260-142-008-2	$ 59.50	260-200-003-2	$ 213.16	260-240-001-8	$ 35.00	260-281-007-5	$ 24.50	260-283-018-0	$ 24.50	260-294-012-0	$ 35.00
260-021-010-4	$ 59.50	260-091-002-6	$ 59.50	260-120-021-1	$ 59.50	260-142-009-0	$ 59.50	260-200-011-5	$ 1,114.76	260-240-008-3	$ 59.50	260-281-008-3	$ 24.50	260-283-019-8	$ 24.50	260-294-013-8	$ 35.00
260-021-012-0	$ 59.50	260-091-003-4	$ 59.50	260-120-022-9	$ 59.50	260-142-014-0	$ 59.50	260-200-015-6	$ 621.96	260-240-009-1	$ 59.50	260-281-009-1	$ 24.50	260-283-020-6	$ 24.50	260-294-014-6	$ 35.00
260-022-004-6	$ 35.00	260-091-005-9	$ 35.00	260-120-023-7	$ 59.50	260-142-015-7	$ 59.50	260-200-016-4	$ 3,675.00	260-240-011-7	$ 59.50	260-281-010-9	$ 24.50	260-283-022-2	$ 24.50	260-294-015-3	$ 35.00
260-022-005-3	$ 59.50	260-091-006-7	$ 35.00	260-120-024-5	$ 59.50	260-142-017-3	$ 59.50	260-200-017-2	$ 1,470.00	260-240-012-5	$ 35.00	260-281-011-7	$ 24.50	260-284-003-1	$ 24.50	260-294-016-1	$ 35.00
260-030-001-2	$ 59.50	260-091-007-5	$ 59.50	260-120-025-2	$ 59.50	260-142-018-1	$ 59.50	260-200-019-8	$ 181.30	260-240-014-1	$ 59.50	260-281-012-5	$ 24.50	260-284-004-9	$ 24.50	260-294-017-9	$ 35.00
260-030-002-0	$ 59.50	260-092-001-7	$ 59.50	260-120-026-0	$ 59.50	260-151-005-6	$ 59.50	260-221-004-5	$ 35.00	260-240-015-8	$ 35.00	260-281-013-3	$ 24.50	260-284-005-6	$ 24.50	260-294-019-5	$ 35.00
260-030-009-5	$ 59.50	260-092-002-5	$ 59.50	260-120-028-6	$ 59.50	260-151-006-4	$ 59.50	260-221-005-2	$ 35.00	260-240-016-6	$ 35.00	260-281-016-6	$ 24.50	260-284-006-4	$ 24.50	260-294-020-3	$ 35.00
260-030-010-3	$ 59.50	260-092-003-3	$ 59.50	260-120-029-4	$ 59.50	260-151-007-2	$ 59.50	260-221-006-0	$ 59.50	260-240-017-4	$ 35.00	260-281-017-4	$ 24.50	260-284-007-2	$ 24.50	260-295-001-2	$ 59.50
260-030-011-1	$ 59.50	260-092-004-1	$ 59.50	260-120-032-8	$ 1,342.60	260-151-010-6	$ 59.50	260-221-009-4	$ 35.00	260-240-018-2	$ 35.00	260-281-018-2	$ 24.50	260-284-008-0	$ 24.50	260-300-001-5	$ 24.50
260-030-012-9	$ 59.50	260-092-005-8	$ 59.50	260-120-033-6	$ 59.50	260-151-017-1	$ 59.50	260-221-010-2	$ 35.00	260-240-019-0	$ 35.00	260-281-019-0	$ 24.50	260-284-009-8	$ 24.50	260-300-002-3	$ 24.50
260-030-013-7	$ 59.50	260-092-006-6	$ 59.50	260-120-034-4	$ 59.50	260-151-018-9	$ 59.50	260-221-011-0	$ 35.00	260-240-020-8	$ 35.00	260-281-020-8	$ 24.50	260-284-010-6	$ 24.50	260-300-004-9	$ 24.50
260-030-014-5	$ 59.50	260-092-007-4	$ 59.50	260-131-005-1	$ 59.50	260-151-020-5	$ 59.50	260-221-012-8	$ 35.00	260-240-021-6	$ 35.00	260-281-021-6	$ 24.50	260-284-011-4	$ 24.50	260-300-005-6	$ 24.50
260-040-003-6	$ 59.50	260-092-008-2	$ 59.50	260-131-006-9	$ 59.50	260-151-021-3	$ 59.50	260-221-015-1	$ 35.00	260-240-024-0	$ 59.50	260-281-022-4	$ 24.50	260-284-012-2	$ 24.50	260-300-008-0	$ 24.50
260-040-004-4	$ 59.50	260-092-013-2	$ 59.50	260-131-007-7	$ 59.50	260-151-022-1	$ 59.50	260-221-017-7	$ 35.00	260-240-025-7	$ 59.50	260-281-023-2	$ 24.50	260-284-013-0	$ 24.50	260-300-009-8	$ 24.50
260-040-005-1	$ 59.50	260-092-018-1	$ 59.50	260-131-008-5	$ 59.50	260-152-003-0	$ 59.50	260-221-018-5	$ 35.00	260-240-027-3	$ 59.50	260-281-024-0	$ 24.50	260-284-014-8	$ 24.50	260-300-010-6	$ 24.50
260-040-006-9	$ 35.00	260-092-019-9	$ 59.50	260-131-009-3	$ 59.50	260-152-005-5	$ 59.50	260-221-019-3	$ 35.00	260-240-030-7	$ 35.00	260-281-025-7	$ 24.50	260-284-015-5	$ 24.50	260-300-011-4	$ 24.50
260-040-008-5	$ 59.50	260-092-020-7	$ 59.50	260-131-010-1	$ 59.50	260-153-001-3	$ 59.50	260-221-020-1	$ 35.00	260-240-031-5	$ 59.50	260-281-026-5	$ 24.50	260-284-016-3	$ 24.50	260-300-012-2	$ 24.50
260-050-001-7	$ 59.50	260-092-021-5	$ 59.50	260-131-011-9	$ 59.50	260-153-003-9	$ 59.50	260-221-021-9	$ 35.00	260-240-033-1	$ 35.00	260-281-028-1	$ 24.50	260-284-017-1	$ 24.50	260-300-013-0	$ 24.50
260-050-002-5	$ 59.50	260-092-022-3	$ 59.50	260-131-012-7	$ 59.50	260-153-006-2	$ 59.50	260-221-022-7	$ 59.50	260-252-003-9	$ 59.50	260-281-029-9	$ 24.50	260-292-030-4	$ 35.00	260-300-014-8	$ 24.50
260-050-003-3	$ 59.50	260-092-025-6	$ 59.50	260-131-013-5	$ 59.50	260-153-007-0	$ 59.50	260-221-023-5	$ 59.50	260-252-004-7	$ 59.50	260-282-002-5	$ 24.50	260-292-031-2	$ 35.00	260-300-015-5	$ 24.50
260-050-004-1	$ 59.50	260-092-026-4	$ 59.50	260-131-014-3	$ 59.50	260-153-008-8	$ 59.50	260-221-024-3	$ 59.50	260-261-002-0	$ 59.50	260-282-003-3	$ 24.50	260-292-032-0	$ 35.00	260-300-016-3	$ 24.50
260-050-005-8	$ 59.50	260-092-027-2	$ 35.00	260-131-015-0	$ 59.50	260-153-009-6	$ 59.50	260-221-025-0	$ 59.50	260-261-003-8	$ 35.00	260-282-004-1	$ 24.50	260-292-033-8	$ 35.00	260-300-017-1	$ 24.50
260-050-007-4	$ 59.50	260-092-028-0	$ 59.50	260-131-016-8	$ 59.50	260-153-012-0	$ 59.50	260-221-026-8	$ 35.00	260-261-004-6	$ 59.50	260-282-005-8	$ 24.50	260-292-034-6	$ 35.00	260-310-001-3	$ 24.50
260-050-008-2	$ 59.50	260-100-002-5	$ 59.50	260-131-020-0	$ 59.50	260-153-013-8	$ 59.50	260-221-027-6	$ 35.00	260-262-002-9	$ 59.50	260-282-006-6	$ 24.50	260-292-035-3	$ 35.00	260-310-002-1	$ 24.50
260-050-009-0	$ 59.50	260-100-006-6	$ 59.50	260-131-021-8	$ 35.00	260-153-014-6	$ 59.50	260-221-033-4	$ 35.00	260-262-003-7	$ 59.50	260-282-007-4	$ 24.50	260-292-036-1	$ 35.00	260-310-003-9	$ 24.50
260-050-010-8	$ 59.50	260-100-007-4	$ 59.50	260-131-022-6	$ 35.00	260-153-015-3	$ 59.50	260-221-034-2	$ 59.50	260-262-004-5	$ 59.50	260-282-008-2	$ 24.50	260-292-037-9	$ 35.00	260-310-004-7	$ 24.50
260-050-013-2	$ 59.50	260-100-012-4	$ 59.50	260-131-023-4	$ 59.50	260-153-017-9	$ 59.50	260-221-036-7	$ 35.00	260-262-005-2	$ 59.50	260-282-009-0	$ 24.50	260-292-038-7	$ 35.00	260-310-005-4	$ 24.50
260-050-014-0	$ 59.50	260-100-013-2	$ 59.50	260-131-024-2	$ 59.50	260-153-018-7	$ 59.50	260-221-039-1	$ 59.50	260-262-006-0	$ 59.50	260-282-010-8	$ 24.50	260-292-039-5	$ 35.00	260-310-006-2	$ 24.50
260-061-001-4	$ 59.50	260-100-015-7	$ 59.50	260-131-026-7	$ 35.00	260-160-003-0	$ 59.50	260-221-040-9	$ 59.50	260-262-007-8	$ 59.50	260-282-011-6	$ 24.50	260-292-040-3	$ 35.00	260-310-011-2	$ 24.50
260-061-002-2	$ 59.50	260-100-016-5	$ 59.50	260-132-001-9	$ 59.50	260-160-004-8	$ 59.50	260-230-001-0	$ 35.00	260-262-008-6	$ 59.50	260-282-012-4	$ 24.50	260-292-041-1	$ 24.50	260-310-012-0	$ 24.50
260-061-003-0	$ 59.50	260-100-017-3	$ 59.50	260-132-002-7	$ 59.50	260-160-005-5	$ 59.50	260-230-002-8	$ 35.00	260-262-009-4	$ 59.50	260-282-013-2	$ 24.50	260-292-042-9	$ 35.00	260-310-013-8	$ 35.00
260-061-004-8	$ 59.50	260-100-018-1	$ 59.50	260-132-003-5	$ 59.50	260-160-006-3	$ 59.50	260-230-003-6	$ 35.00	260-271-004-4	$ 59.50	260-282-014-0	$ 24.50	260-292-043-7	$ 35.00	260-310-014-6	$ 24.50
260-061-012-1	$ 59.50	260-100-019-9	$ 59.50	260-132-004-3	$ 59.50	260-160-007-1	$ 59.50	260-230-004-4	$ 59.50	260-271-005-1	$ 59.50	260-282-015-7	$ 24.50	260-292-044-5	$ 35.00	260-310-015-3	$ 24.50
260-062-001-3	$ 59.50	260-100-020-7	$ 59.50	260-132-005-0	$ 59.50	260-160-008-9	$ 59.50	260-230-005-1	$ 59.50	260-271-006-9	$ 59.50	260-282-016-5	$ 24.50	260-292-045-2	$ 35.00	260-310-016-1	$ 24.50
260-062-002-1	$ 35.00	260-111-009-7	$ 59.50	260-132-006-8	$ 59.50	260-160-009-7	$ 59.50	260-230-006-9	$ 59.50	260-272-002-7	$ 35.00	260-282-017-3	$ 24.50	260-293-002-2	$ 35.00	260-310-017-9	$ 24.50
260-062-003-9	$ 59.50	260-111-010-5	$ 59.50	260-132-007-6	$ 59.50	260-160-021-2	$ 59.50	260-230-007-7	$ 35.00	260-272-003-5	$ 35.00	260-282-018-1	$ 24.50	260-293-003-0	$ 35.00	260-310-018-7	$ 24.50
260-062-004-7	$ 59.50	260-111-012-1	$ 59.50	260-141-001-8	$ 59.50	260-160-022-0	$ 59.50	260-230-008-5	$ 35.00	260-272-004-3	$ 35.00	260-282-019-9	$ 24.50	260-293-004-8	$ 35.00	260-320-001-1	$ 24.50
260-062-005-4	$ 59.50	260-111-014-7	$ 59.50	260-141-003-4	$ 59.50	260-160-025-3	$ 59.50	260-230-010-1	$ 35.00	260-272-005-0	$ 35.00	260-282-020-7	$ 24.50	260-293-005-5	$ 35.00	260-320-046-6	$ 24.50
260-062-006-2	$ 59.50	260-111-017-0	$ 59.50	260-141-004-2	$ 59.50	260-160-026-1	$ 59.50	260-230-011-9	$ 35.00	260-272-006-8	$ 35.00	260-282-021-5	$ 24.50	260-293-006-3	$ 35.00	260-320-047-4	$ 24.50

Assessor Parcel Book 260 proposed Storm Water fees for 2016/2017

260-320-048-2	$ 24.50	260-320-105-0	$ 24.50
260-320-049-0	$ 24.50	260-320-106-8	$ 24.50
260-320-050-8	$ 24.50	260-320-107-6	$ 24.50
260-320-051-6	$ 24.50	260-320-108-4	$ 24.50
260-320-052-4	$ 24.50	260-320-109-2	$ 24.50
260-320-053-2	$ 24.50	260-320-110-0	$ 24.50
260-320-054-0	$ 24.50	260-320-111-8	$ 24.50
260-320-055-7	$ 24.50	260-320-112-6	$ 24.50
260-320-056-5	$ 24.50	260-320-113-4	$ 24.50
260-320-057-3	$ 24.50	260-320-114-2	$ 24.50
260-320-058-1	$ 24.50	260-320-115-9	$ 24.50
260-320-059-9	$ 24.50	260-320-116-7	$ 24.50
260-320-060-7	$ 24.50	260-320-117-5	$ 24.50
260-320-061-5	$ 24.50		
260-320-062-3	$ 24.50		
260-320-063-1	$ 24.50		
260-320-064-9	$ 24.50		
260-320-065-6	$ 24.50		
260-320-066-4	$ 24.50		
260-320-067-2	$ 24.50		
260-320-068-0	$ 24.50		
260-320-069-8	$ 24.50		
260-320-070-6	$ 24.50		
260-320-071-4	$ 24.50		
260-320-072-2	$ 24.50		
260-320-073-0	$ 24.50		
260-320-074-8	$ 24.50		
260-320-075-5	$ 24.50		
260-320-076-3	$ 24.50		
260-320-077-1	$ 24.50		
260-320-078-9	$ 24.50		
260-320-079-7	$ 24.50		
260-320-080-5	$ 24.50		
260-320-081-3	$ 24.50		
260-320-082-1	$ 24.50		
260-320-083-9	$ 24.50		
260-320-084-7	$ 24.50		
260-320-085-4	$ 24.50		
260-320-086-2	$ 24.50		
260-320-087-0	$ 24.50		
260-320-088-8	$ 24.50		
260-320-089-6	$ 24.50		
260-320-090-4	$ 24.50		
260-320-091-2	$ 24.50		
260-320-092-0	$ 24.50		
260-320-093-8	$ 24.50		
260-320-094-6	$ 24.50		
260-320-095-3	$ 24.50		
260-320-096-1	$ 24.50		
260-320-097-9	$ 24.50		
260-320-098-7	$ 24.50		
260-320-099-5	$ 24.50		
260-320-100-1	$ 24.50		
260-320-101-9	$ 24.50		
260-320-102-7	$ 24.50		
260-320-103-5	$ 24.50		
260-320-104-3	$ 24.50		

Assessor Parcel Book 261 proposed Storm Water fees for 2016/2017

261-011-003-9	$	59.50	261-051-004-8	$	59.50	261-100-002-3	$	59.50	261-160-028-5	$	59.50
261-011-004-7	$	59.50	261-051-005-5	$	59.50	261-100-003-1	$	59.50	261-160-031-9	$	59.50
261-011-005-4	$	59.50	261-051-006-3	$	59.50	261-100-004-9	$	59.50	261-160-032-7	$	59.50
261-011-006-2	$	59.50	261-051-007-1	$	59.50	261-100-007-2	$	59.50	261-171-001-9	$	59.50
261-011-009-6	$	59.50	261-052-002-1	$	59.50	261-100-009-8	$	59.50	261-171-002-7	$	24.50
261-011-010-4	$	59.50	261-052-003-9	$	59.50	261-110-002-1	$	59.50	261-171-003-5	$	59.50
261-011-011-2	$	35.00	261-052-004-7	$	59.50	261-110-004-7	$	59.50	261-171-004-3	$	59.50
261-011-013-8	$	59.50	261-052-005-4	$	59.50	261-110-007-0	$	59.50	261-171-007-6	$	59.50
261-011-014-6	$	59.50	261-052-007-0	$	59.50	261-110-009-6	$	59.50	261-171-008-4	$	59.50
261-011-016-1	$	59.50	261-052-008-8	$	59.50	261-120-001-1	$	59.50	261-171-009-2	$	59.50
261-011-017-9	$	59.50	261-052-009-6	$	35.00	261-120-007-8	$	59.50	261-171-010-0	$	59.50
261-012-002-0	$	59.50	261-052-010-4	$	59.50	261-120-009-4	$	59.50	261-171-013-4	$	59.50
261-012-003-8	$	59.50	261-060-005-4	$	59.50	261-120-010-2	$	59.50	261-171-014-2	$	59.50
261-012-004-6	$	59.50	261-060-007-0	$	59.50	261-120-011-0	$	59.50	261-172-003-4	$	59.50
261-012-008-7	$	59.50	261-060-014-6	$	59.50	261-120-012-8	$	59.50	261-172-008-3	$	59.50
261-012-009-5	$	59.50	261-060-015-3	$	59.50	261-130-002-7	$	59.50	261-172-013-3	$	59.50
261-012-013-7	$	59.50	261-060-016-1	$	59.50	261-130-003-5	$	59.50	261-172-014-1	$	59.50
261-012-014-5	$	59.50	261-060-020-3	$	59.50	261-130-004-3	$	59.50	261-172-017-4	$	59.50
261-012-015-2	$	59.50	261-060-021-1	$	59.50	261-130-005-0	$	59.50	261-172-018-2	$	59.50
261-021-001-1	$	59.50	261-060-022-9	$	59.50	261-130-006-8	$	59.50	261-180-001-8	$	59.50
261-021-002-9	$	59.50	261-060-023-7	$	59.50	261-130-007-6	$	59.50	261-180-003-4	$	59.50
261-021-006-0	$	59.50	261-060-025-2	$	59.50	261-140-002-5	$	59.50	261-180-004-2	$	59.50
261-021-007-8	$	59.50	261-060-026-0	$	59.50	261-140-005-8	$	59.50	261-180-011-7	$	59.50
261-021-009-4	$	59.50	261-060-027-8	$	59.50	261-140-006-6	$	59.50	261-180-012-5	$	59.50
261-021-011-0	$	59.50	261-071-003-6	$	59.50	261-140-007-4	$	35.00	261-180-013-3	$	59.50
261-022-001-0	$	59.50	261-071-008-5	$	59.50	261-140-008-2	$	59.50	261-180-014-1	$	59.50
261-022-002-8	$	59.50	261-071-011-9	$	59.50	261-140-009-0	$	35.00	261-180-015-8	$	59.50
261-022-003-6	$	59.50	261-071-012-7	$	59.50	261-140-010-8	$	59.50	261-180-019-0	$	59.50
261-030-001-0	$	59.50	261-071-018-4	$	59.50	261-140-011-6	$	35.00	261-180-021-6	$	59.50
261-030-002-8	$	59.50	261-071-019-2	$	59.50	261-140-012-4	$	59.50	261-180-022-4	$	59.50
261-030-003-6	$	59.50	261-071-021-8	$	59.50	261-140-013-2	$	59.50	261-180-023-2	$	59.50
261-030-004-4	$	59.50	261-071-022-6	$	59.50	261-140-014-0	$	35.00	261-180-024-0	$	59.50
261-030-005-1	$	59.50	261-072-001-9	$	59.50	261-140-015-7	$	35.00	261-191-002-3	$	59.50
261-030-007-7	$	59.50	261-072-004-3	$	59.50	261-140-016-5	$	35.00	261-191-003-1	$	59.50
261-030-008-5	$	59.50	261-072-005-0	$	59.50	261-140-017-3	$	59.50	261-191-004-9	$	59.50
261-030-009-3	$	59.50	261-080-001-9	$	59.50	261-140-018-1	$	59.50	261-191-005-6	$	59.50
261-030-010-1	$	59.50	261-080-002-7	$	59.50	261-140-022-3	$	35.00	261-191-006-4	$	59.50
261-030-011-9	$	59.50	261-080-003-5	$	59.50	261-140-023-1	$	35.00	261-191-008-0	$	59.50
261-030-012-7	$	59.50	261-080-004-3	$	59.50	261-140-024-9	$	59.50	261-192-001-4	$	59.50
261-030-016-8	$	59.50	261-080-005-0	$	59.50	261-140-031-4	$	59.50	261-192-002-2	$	59.50
261-030-017-6	$	59.50	261-080-009-2	$	59.50	261-140-032-2	$	59.50	261-192-003-0	$	59.50
261-030-019-2	$	59.50	261-080-011-8	$	59.50	261-140-033-0	$	59.50	261-192-004-8	$	59.50
261-030-020-0	$	59.50	261-080-013-4	$	59.50	261-150-003-0	$	59.50	261-192-005-5	$	59.50
261-041-001-7	$	59.50	261-080-015-9	$	59.50	261-150-004-8	$	59.50	261-192-006-3	$	59.50
261-041-003-3	$	59.50	261-080-016-7	$	59.50	261-150-005-5	$	59.50	261-192-007-1	$	59.50
261-041-005-8	$	59.50	261-080-018-3	$	59.50	261-150-006-3	$	59.50	261-200-002-2	$	59.50
261-041-006-6	$	59.50	261-080-019-1	$	59.50	261-150-007-1	$	59.50	261-200-003-0	$	59.50
261-041-007-4	$	59.50	261-080-020-9	$	59.50	261-150-011-3	$	59.50	261-200-005-5	$	59.50
261-042-001-6	$	59.50	261-080-021-7	$	59.50	261-160-001-2	$	59.50	261-200-011-3	$	59.50
261-042-004-0	$	59.50	261-080-023-3	$	59.50	261-160-002-0	$	59.50	261-200-013-9	$	59.50
261-042-008-1	$	59.50	261-080-024-1	$	59.50	261-160-003-8	$	59.50	261-200-016-2	$	59.50
261-042-009-9	$	59.50	261-080-025-8	$	59.50	261-160-009-5	$	59.50	261-200-018-8	$	59.50
261-042-015-6	$	59.50	261-080-026-6	$	59.50	261-160-011-1	$	59.50	261-200-021-2	$	59.50
261-042-017-2	$	59.50	261-090-001-7	$	59.50	261-160-013-7	$	59.50	261-200-022-0	$	59.50
261-042-018-0	$	59.50	261-090-002-5	$	59.50	261-160-014-5	$	59.50	261-200-023-8	$	59.50
261-051-002-2	$	59.50	261-090-003-3	$	59.50	261-160-015-2	$	59.50	261-211-001-1	$	59.50
261-051-003-0	$	59.50	261-100-001-5	$	59.50	261-160-021-0	$	59.50	261-211-006-0	$	59.50
									261-211-007-8	$	59.50
									261-211-008-6	$	59.50
									261-211-009-4	$	59.50
									261-211-010-2	$	59.50
									261-211-011-0	$	59.50
									261-212-001-0	$	59.50
									261-212-002-8	$	59.50
									261-212-003-6	$	59.50
									261-212-004-4	$	59.50
									261-212-005-1	$	59.50
									261-212-006-9	$	59.50
									261-212-007-7	$	59.50
									261-220-007-7	$	59.50
									261-220-008-5	$	59.50
									261-220-011-9	$	59.50
									261-220-012-7	$	59.50
									261-220-016-8	$	59.50
									261-220-017-6	$	59.50
									261-220-018-4	$	59.50
									261-220-020-0	$	59.50
									261-220-022-6	$	59.50
									261-220-025-9	$	59.50
									261-220-026-7	$	59.50

Assessor Parcel Book 262 proposed Storm Water fees for 2016/2017

262-010-001-2	$ 35.00	262-023-024-9	$ 35.00	262-042-015-4	$ 35.00	262-060-027-6	$ 59.50	262-091-011-3	$ 35.00	262-111-010-1	$ 59.50	262-141-014-7	$ 59.50	262-183-004-7	$ 59.50	262-212-006-7	$ 35.00
262-010-002-0	$ 35.00	262-023-027-2	$ 35.00	262-042-018-8	$ 35.00	262-060-028-4	$ 59.50	262-091-014-7	$ 59.50	262-111-011-9	$ 59.50	262-142-001-3	$ 59.50	262-183-005-4	$ 59.50	262-212-007-5	$ 35.00
262-010-003-8	$ 35.00	262-023-028-0	$ 59.50	262-042-020-4	$ 35.00	262-060-029-2	$ 59.50	262-091-017-0	$ 59.50	262-112-004-3	$ 59.50	262-142-002-1	$ 59.50	262-183-006-2	$ 59.50	262-212-012-5	$ 59.50
262-010-004-6	$ 35.00	262-031-003-3	$ 35.00	262-042-021-2	$ 35.00	262-071-001-8	$ 35.00	262-091-019-6	$ 35.00	262-112-005-0	$ 59.50	262-142-003-9	$ 35.00	262-183-009-6	$ 59.50	262-212-013-3	$ 59.50
262-010-005-3	$ 35.00	262-031-004-1	$ 35.00	262-042-022-0	$ 35.00	262-071-002-6	$ 35.00	262-091-020-4	$ 59.50	262-112-006-8	$ 59.50	262-142-008-8	$ 59.50	262-183-010-4	$ 59.50	262-212-014-1	$ 59.50
262-010-006-1	$ 35.00	262-031-007-4	$ 35.00	262-042-023-8	$ 35.00	262-071-003-4	$ 59.50	262-091-021-2	$ 35.00	262-112-007-6	$ 59.50	262-142-009-6	$ 59.50	262-191-001-3	$ 59.50	262-213-001-7	$ 59.50
262-010-007-9	$ 35.00	262-031-008-2	$ 35.00	262-042-024-6	$ 35.00	262-072-003-3	$ 59.50	262-091-022-0	$ 59.50	262-112-008-4	$ 59.50	262-150-002-0	$ 59.50	262-191-002-1	$ 59.50	262-213-002-5	$ 59.50
262-010-008-7	$ 35.00	262-031-009-0	$ 35.00	262-042-025-3	$ 35.00	262-073-001-6	$ 59.50	262-091-023-8	$ 59.50	262-112-009-2	$ 59.50	262-150-003-8	$ 35.00	262-191-005-4	$ 59.50	262-213-003-3	$ 59.50
262-010-009-5	$ 35.00	262-031-010-8	$ 35.00	262-042-029-5	$ 35.00	262-073-002-4	$ 59.50	262-091-024-6	$ 59.50	262-112-011-8	$ 35.00	262-150-004-6	$ 35.00	262-191-007-0	$ 59.50	262-214-001-6	$ 59.50
262-010-010-3	$ 35.00	262-031-011-6	$ 35.00	262-042-030-3	$ 59.50	262-073-005-7	$ 59.50	262-091-025-3	$ 59.50	262-112-015-9	$ 59.50	262-150-005-3	$ 35.00	262-191-008-8	$ 59.50	262-214-002-4	$ 59.50
262-010-011-1	$ 35.00	262-031-014-0	$ 35.00	262-042-031-1	$ 35.00	262-073-006-5	$ 59.50	262-092-004-7	$ 35.00	262-113-001-8	$ 59.50	262-150-006-1	$ 59.50	262-191-010-4	$ 59.50	262-214-003-2	$ 59.50
262-010-012-9	$ 35.00	262-031-015-7	$ 35.00	262-042-032-9	$ 35.00	262-073-007-3	$ 35.00	262-092-005-4	$ 35.00	262-113-005-9	$ 59.50	262-150-007-9	$ 35.00	262-191-011-2	$ 59.50	262-220-003-4	$ 35.00
262-010-015-2	$ 35.00	262-031-016-5	$ 35.00	262-043-002-1	$ 35.00	262-073-010-7	$ 59.50	262-092-007-0	$ 35.00	262-121-001-8	$ 59.50	262-150-008-7	$ 35.00	262-191-014-6	$ 59.50	262-220-006-7	$ 35.00
262-010-017-8	$ 35.00	262-031-017-3	$ 59.50	262-043-005-4	$ 35.00	262-073-011-5	$ 59.50	262-093-001-2	$ 35.00	262-121-002-6	$ 59.50	262-150-012-9	$ 59.50	262-191-015-3	$ 59.50	262-220-007-5	$ 35.00
262-010-018-6	$ 59.50	262-032-001-6	$ 59.50	262-043-007-0	$ 35.00	262-073-012-3	$ 59.50	262-093-002-0	$ 59.50	262-121-003-4	$ 35.00	262-150-013-7	$ 59.50	262-191-016-1	$ 35.00	262-220-012-5	$ 35.00
262-010-019-4	$ 59.50	262-032-004-0	$ 59.50	262-043-008-8	$ 35.00	262-073-013-1	$ 59.50	262-093-003-8	$ 35.00	262-121-004-2	$ 35.00	262-150-017-8	$ 59.50	262-191-017-9	$ 35.00	262-220-013-3	$ 59.50
262-010-023-6	$ 59.50	262-032-008-1	$ 35.00	262-043-010-4	$ 35.00	262-073-014-9	$ 35.00	262-093-006-1	$ 59.50	262-121-007-5	$ 35.00	262-150-018-6	$ 59.50	262-192-001-2	$ 59.50	262-220-014-1	$ 59.50
262-010-024-4	$ 35.00	262-032-009-9	$ 35.00	262-043-016-1	$ 35.00	262-073-016-4	$ 59.50	262-093-008-7	$ 59.50	262-121-008-3	$ 35.00	262-150-019-4	$ 59.50	262-192-002-0	$ 35.00	262-220-015-8	$ 59.50
262-010-025-1	$ 35.00	262-032-010-7	$ 35.00	262-043-017-9	$ 35.00	262-073-017-2	$ 59.50	262-093-009-5	$ 35.00	262-121-009-1	$ 59.50	262-150-020-2	$ 59.50	262-192-003-8	$ 59.50	262-220-020-8	$ 35.00
262-010-026-9	$ 35.00	262-032-011-5	$ 59.50	262-043-018-7	$ 59.50	262-074-001-5	$ 35.00	262-093-010-3	$ 59.50	262-121-010-9	$ 35.00	262-160-001-0	$ 59.50	262-192-004-6	$ 59.50	262-220-021-6	$ 59.50
262-010-027-7	$ 35.00	262-032-012-3	$ 59.50	262-043-020-3	$ 35.00	262-074-002-3	$ 59.50	262-093-011-1	$ 35.00	262-121-011-7	$ 35.00	262-160-002-8	$ 59.50	262-192-005-3	$ 59.50	262-220-022-4	$ 35.00
262-010-031-9	$ 35.00	262-032-013-1	$ 59.50	262-043-021-1	$ 59.50	262-074-003-1	$ 35.00	262-093-012-9	$ 35.00	262-121-014-1	$ 59.50	262-160-004-4	$ 59.50	262-192-006-1	$ 35.00	262-220-023-2	$ 59.50
262-010-032-7	$ 35.00	262-032-014-9	$ 35.00	262-051-003-8	$ 35.00	262-074-004-9	$ 59.50	262-093-013-7	$ 35.00	262-121-017-4	$ 35.00	262-160-008-5	$ 59.50	262-192-007-9	$ 59.50	262-220-024-0	$ 59.50
262-010-035-0	$ 35.00	262-032-015-6	$ 35.00	262-051-006-1	$ 35.00	262-074-006-4	$ 59.50	262-093-014-5	$ 59.50	262-121-021-6	$ 35.00	262-160-009-3	$ 59.50	262-192-008-7	$ 59.50	262-220-028-1	$ 59.50
262-010-036-8	$ 59.50	262-032-016-4	$ 35.00	262-051-008-7	$ 35.00	262-081-002-4	$ 59.50	262-093-015-2	$ 59.50	262-121-022-4	$ 35.00	262-170-003-4	$ 59.50	262-192-011-1	$ 35.00	262-220-029-9	$ 59.50
262-010-037-6	$ 59.50	262-032-017-2	$ 35.00	262-051-009-5	$ 59.50	262-081-003-2	$ 59.50	262-093-017-8	$ 59.50	262-121-023-2	$ 59.50	262-170-004-2	$ 35.00	262-192-012-9	$ 35.00	262-220-030-7	$ 59.50
262-010-041-8	$ 35.00	262-032-018-0	$ 35.00	262-051-010-3	$ 35.00	262-082-001-5	$ 59.50	262-093-018-6	$ 59.50	262-122-005-8	$ 35.00	262-170-005-9	$ 59.50	262-192-013-7	$ 59.50	262-220-037-2	$ 35.00
262-010-043-4	$ 35.00	262-032-019-8	$ 59.50	262-051-013-7	$ 35.00	262-082-002-3	$ 59.50	262-101-002-0	$ 59.50	262-122-007-4	$ 59.50	262-170-006-7	$ 59.50	262-192-014-5	$ 59.50	262-220-038-0	$ 59.50
262-010-044-2	$ 59.50	262-032-020-6	$ 59.50	262-051-014-5	$ 59.50	262-082-003-1	$ 35.00	262-101-008-7	$ 59.50	262-122-009-0	$ 35.00	262-170-007-5	$ 35.00	262-192-015-2	$ 59.50	262-220-039-8	$ 59.50
262-010-045-9	$ 35.00	262-033-001-5	$ 35.00	262-051-015-2	$ 59.50	262-082-004-9	$ 59.50	262-101-009-5	$ 59.50	262-122-010-8	$ 59.50	262-170-009-1	$ 35.00	262-192-016-0	$ 59.50	262-220-040-6	$ 35.00
262-010-047-5	$ 35.00	262-033-002-3	$ 35.00	262-051-016-0	$ 59.50	262-082-005-6	$ 59.50	262-101-010-3	$ 59.50	262-122-012-4	$ 59.50	262-170-010-9	$ 59.50	262-192-018-6	$ 59.50	262-220-041-4	$ 59.50
262-010-049-1	$ 59.50	262-033-003-1	$ 35.00	262-051-017-8	$ 59.50	262-082-006-4	$ 35.00	262-101-011-1	$ 59.50	262-122-013-2	$ 35.00	262-170-013-3	$ 59.50	262-192-022-8	$ 59.50	262-220-042-2	$ 59.50
262-021-002-7	$ 35.00	262-033-007-2	$ 59.50	262-051-022-8	$ 35.00	262-082-007-2	$ 35.00	262-102-001-1	$ 59.50	262-122-014-0	$ 59.50	262-170-014-1	$ 59.50	262-192-023-6	$ 59.50	262-220-043-0	$ 59.50
262-021-003-5	$ 35.00	262-033-012-2	$ 35.00	262-051-023-6	$ 35.00	262-082-008-0	$ 35.00	262-102-004-5	$ 59.50	262-122-015-7	$ 59.50	262-170-015-8	$ 59.50	262-201-001-1	$ 35.00	262-231-001-5	$ 35.00
262-021-004-3	$ 35.00	262-033-013-0	$ 35.00	262-051-024-4	$ 35.00	262-082-009-8	$ 59.50	262-102-005-2	$ 59.50	262-122-016-5	$ 59.50	262-170-016-6	$ 35.00	262-201-002-9	$ 59.50	262-231-002-3	$ 35.00
262-021-005-0	$ 35.00	262-033-018-9	$ 35.00	262-052-002-9	$ 59.50	262-082-010-6	$ 35.00	262-102-009-4	$ 59.50	262-122-017-3	$ 59.50	262-181-001-5	$ 59.50	262-201-003-7	$ 59.50	262-231-003-1	$ 35.00
262-021-006-8	$ 35.00	262-033-019-7	$ 35.00	262-052-003-7	$ 59.50	262-082-011-4	$ 35.00	262-102-011-0	$ 59.50	262-122-018-1	$ 35.00	262-181-002-3	$ 59.50	262-201-004-5	$ 59.50	262-231-004-9	$ 35.00
262-022-001-8	$ 59.50	262-033-020-5	$ 59.50	262-052-004-5	$ 59.50	262-082-012-2	$ 35.00	262-102-012-8	$ 59.50	262-131-001-6	$ 59.50	262-181-004-9	$ 35.00	262-201-005-2	$ 59.50	262-231-005-6	$ 35.00
262-022-003-4	$ 59.50	262-033-021-3	$ 35.00	262-052-005-2	$ 59.50	262-082-015-5	$ 35.00	262-102-013-6	$ 59.50	262-131-002-4	$ 59.50	262-181-005-6	$ 35.00	262-201-006-0	$ 59.50	262-231-007-2	$ 35.00
262-022-004-2	$ 35.00	262-033-022-1	$ 35.00	262-052-009-4	$ 59.50	262-082-017-1	$ 59.50	262-102-014-4	$ 35.00	262-131-008-1	$ 59.50	262-181-006-4	$ 35.00	262-201-007-8	$ 59.50	262-231-008-0	$ 35.00
262-022-006-7	$ 35.00	262-033-023-9	$ 35.00	262-052-010-2	$ 59.50	262-082-018-9	$ 35.00	262-102-015-1	$ 35.00	262-131-010-7	$ 35.00	262-181-007-2	$ 59.50	262-202-004-4	$ 35.00	262-231-010-6	$ 35.00
262-022-007-5	$ 35.00	262-034-005-5	$ 59.50	262-052-011-0	$ 59.50	262-083-001-4	$ 59.50	262-102-018-5	$ 59.50	262-131-011-5	$ 59.50	262-181-008-0	$ 35.00	262-202-005-1	$ 35.00	262-231-013-0	$ 35.00
262-022-008-3	$ 35.00	262-041-006-4	$ 35.00	262-060-006-0	$ 24.50	262-083-002-2	$ 35.00	262-102-020-1	$ 59.50	262-131-013-1	$ 59.50	262-181-009-8	$ 35.00	262-202-006-9	$ 35.00	262-231-014-8	$ 35.00
262-022-014-1	$ 59.50	262-041-010-6	$ 35.00	262-060-007-8	$ 59.50	262-083-003-0	$ 35.00	262-102-023-5	$ 59.50	262-132-004-9	$ 59.50	262-181-010-6	$ 35.00	262-202-007-7	$ 59.50	262-231-015-5	$ 35.00
262-022-015-8	$ 59.50	262-041-016-3	$ 35.00	262-060-008-6	$ 35.00	262-083-004-8	$ 35.00	262-102-026-8	$ 59.50	262-132-005-6	$ 35.00	262-181-013-0	$ 35.00	262-203-001-9	$ 59.50	262-231-016-3	$ 35.00
262-022-016-6	$ 35.00	262-041-017-1	$ 35.00	262-060-009-4	$ 59.50	262-084-001-3	$ 35.00	262-102-027-6	$ 59.50	262-132-006-4	$ 35.00	262-181-014-8	$ 35.00	262-203-002-7	$ 59.50	262-231-017-1	$ 35.00
262-023-003-3	$ 35.00	262-041-020-5	$ 35.00	262-060-012-8	$ 59.50	262-084-002-1	$ 35.00	262-103-001-0	$ 59.50	262-132-007-2	$ 59.50	262-181-015-5	$ 35.00	262-203-005-0	$ 35.00	262-231-019-7	$ 59.50
262-023-004-1	$ 35.00	262-041-021-3	$ 35.00	262-060-013-6	$ 59.50	262-085-002-0	$ 59.50	262-103-002-8	$ 35.00	262-141-001-4	$ 59.50	262-181-017-1	$ 59.50	262-203-007-6	$ 59.50	262-231-021-3	$ 35.00
262-023-005-8	$ 35.00	262-042-001-4	$ 35.00	262-060-014-4	$ 59.50	262-085-003-8	$ 59.50	262-103-003-6	$ 35.00	262-141-002-2	$ 59.50	262-181-018-9	$ 59.50	262-203-008-4	$ 59.50	262-231-022-1	$ 59.50
262-023-011-6	$ 35.00	262-042-002-2	$ 35.00	262-060-019-3	$ 59.50	262-091-002-2	$ 59.50	262-104-001-9	$ 59.50	262-141-003-0	$ 35.00	262-181-021-3	$ 59.50	262-211-001-9	$ 35.00	262-231-024-7	$ 59.50
262-023-014-0	$ 35.00	262-042-003-0	$ 59.50	262-060-020-1	$ 59.50	262-091-003-0	$ 59.50	262-111-001-0	$ 59.50	262-141-005-5	$ 59.50	262-182-001-4	$ 35.00	262-211-002-7	$ 59.50	262-231-025-4	$ 59.50
262-023-015-7	$ 35.00	262-042-004-8	$ 35.00	262-060-021-9	$ 59.50	262-091-004-8	$ 59.50	262-111-002-8	$ 59.50	262-141-006-3	$ 59.50	262-182-002-2	$ 35.00	262-211-003-5	$ 35.00	262-231-026-2	$ 35.00
262-023-017-3	$ 35.00	262-042-005-5	$ 35.00	262-060-022-7	$ 59.50	262-091-005-5	$ 59.50	262-111-004-4	$ 59.50	262-141-007-1	$ 59.50	262-182-003-0	$ 35.00	262-212-001-8	$ 59.50	262-231-027-0	$ 35.00
262-023-018-1	$ 35.00	262-042-006-3	$ 35.00	262-060-023-5	$ 59.50	262-091-007-1	$ 59.50	262-111-005-1	$ 59.50	262-141-008-9	$ 59.50	262-182-004-8	$ 35.00	262-212-002-6	$ 59.50	262-232-001-4	$ 35.00
262-023-020-7	$ 35.00	262-042-007-1	$ 35.00	262-060-024-3	$ 59.50	262-091-008-9	$ 35.00	262-111-006-9	$ 59.50	262-141-009-7	$ 35.00	262-183-001-3	$ 59.50	262-212-003-4	$ 59.50	262-232-002-2	$ 59.50
262-023-022-3	$ 35.00	262-042-008-9	$ 35.00	262-060-025-0	$ 35.00	262-091-009-7	$ 35.00	262-111-008-5	$ 59.50	262-141-010-5	$ 59.50	262-183-002-1	$ 59.50	262-212-004-2	$ 35.00	262-232-003-0	$ 35.00
262-023-023-1	$ 35.00	262-042-009-7	$ 35.00	262-060-026-8	$ 59.50	262-091-010-5	$ 35.00	262-111-009-3	$ 35.00	262-141-011-3	$ 35.00	262-183-003-9	$ 59.50	262-212-005-9	$ 35.00	262-232-004-8	$ 35.00

Assessor Parcel Book 262 proposed Storm Water fees for 2016/2017

262-232-005-5	$ 59.50	262-250-027-6	$ 59.50	262-281-021-2	$ 35.00
262-232-006-3	$ 35.00	262-250-030-0	$ 59.50	262-282-002-1	$ 35.00
262-232-007-1	$ 35.00	262-250-033-4	$ 59.50	262-282-004-7	$ 35.00
262-232-008-9	$ 35.00	262-250-034-2	$ 59.50	262-282-005-4	$ 35.00
262-241-001-3	$ 59.50	262-261-002-6	$ 59.50	262-282-006-2	$ 35.00
262-241-002-1	$ 35.00	262-261-003-4	$ 59.50	262-282-007-0	$ 35.00
262-241-003-9	$ 35.00	262-261-004-2	$ 59.50	262-282-008-8	$ 35.00
262-241-004-7	$ 35.00	262-262-007-4	$ 59.50	262-282-009-6	$ 35.00
262-241-005-4	$ 35.00	262-262-008-2	$ 59.50	262-282-010-4	$ 35.00
262-241-006-2	$ 35.00	262-262-012-4	$ 59.50	262-282-011-2	$ 35.00
262-241-007-0	$ 35.00	262-262-015-7	$ 59.50	262-282-012-0	$ 35.00
262-241-008-8	$ 35.00	262-262-017-3	$ 35.00	262-282-013-8	$ 35.00
262-241-009-6	$ 35.00	262-262-018-1	$ 35.00	262-282-014-6	$ 35.00
262-241-010-4	$ 35.00	262-271-006-5	$ 59.50	262-282-015-3	$ 35.00
262-241-011-2	$ 35.00	262-271-007-3	$ 59.50	262-282-016-1	$ 35.00
262-241-012-0	$ 35.00	262-271-008-1	$ 35.00	262-282-017-9	$ 35.00
262-241-013-8	$ 35.00	262-271-010-7	$ 35.00	262-282-018-7	$ 35.00
262-241-014-6	$ 35.00	262-271-014-9	$ 59.50	262-282-019-5	$ 59.50
262-241-015-3	$ 59.50	262-271-017-2	$ 35.00	262-290-006-2	$ 129.16
262-241-016-1	$ 35.00	262-271-019-8	$ 35.00	262-290-009-6	$ 291.94
262-241-017-9	$ 35.00	262-271-020-6	$ 59.50	262-300-002-9	$ 35.00
262-241-018-7	$ 59.50	262-271-021-4	$ 35.00	262-300-003-7	$ 129.64
262-241-019-5	$ 59.50	262-272-001-5	$ 59.50	262-310-003-5	$ 187.26
262-241-020-3	$ 35.00	262-272-009-8	$ 35.00		
262-241-021-1	$ 35.00	262-272-012-2	$ 59.50		
262-241-022-9	$ 35.00	262-272-013-0	$ 35.00		
262-241-023-7	$ 35.00	262-272-014-8	$ 35.00		
262-241-024-5	$ 59.50	262-272-015-5	$ 59.50		
262-241-025-2	$ 59.50	262-272-016-3	$ 59.50		
262-241-026-0	$ 59.50	262-272-017-1	$ 59.50		
262-241-027-8	$ 35.00	262-272-018-9	$ 35.00		
262-241-028-6	$ 35.00	262-272-019-7	$ 35.00		
262-241-029-4	$ 35.00	262-272-020-5	$ 35.00		
262-241-030-2	$ 35.00	262-272-022-1	$ 59.50		
262-241-031-0	$ 35.00	262-272-023-9	$ 59.50		
262-241-032-8	$ 35.00	262-272-024-7	$ 35.00		
262-241-033-6	$ 35.00	262-272-025-4	$ 59.50		
262-241-034-4	$ 35.00	262-281-001-4	$ 35.00		
262-242-001-2	$ 35.00	262-281-002-2	$ 59.50		
262-250-001-1	$ 59.50	262-281-003-0	$ 35.00		
262-250-004-5	$ 35.00	262-281-004-8	$ 35.00		
262-250-005-2	$ 59.50	262-281-005-5	$ 35.00		
262-250-006-0	$ 59.50	262-281-006-3	$ 35.00		
262-250-007-8	$ 59.50	262-281-007-1	$ 35.00		
262-250-008-6	$ 59.50	262-281-008-9	$ 35.00		
262-250-009-4	$ 59.50	262-281-009-7	$ 35.00		
262-250-010-2	$ 35.00	262-281-010-5	$ 35.00		
262-250-011-0	$ 59.50	262-281-011-3	$ 35.00		
262-250-012-8	$ 59.50	262-281-012-1	$ 35.00		
262-250-014-4	$ 35.00	262-281-013-9	$ 59.50		
262-250-017-7	$ 59.50	262-281-014-7	$ 35.00		
262-250-018-5	$ 35.00	262-281-015-4	$ 35.00		
262-250-019-3	$ 35.00	262-281-016-2	$ 35.00		
262-250-022-7	$ 35.00	262-281-017-0	$ 35.00		
262-250-024-3	$ 35.00	262-281-018-8	$ 35.00		
262-250-025-0	$ 59.50	262-281-019-6	$ 35.00		
262-250-026-8	$ 59.50	262-281-020-4	$ 59.50		

Assessor Parcel Book 263 proposed Storm Water fees for 2016/2017

263-010-005-1	$ 59.50	263-060-001-9	$ 59.50	263-090-028-6	$ 59.50	263-132-014-6	$ 59.50	263-151-026-6	$ 59.50
263-010-006-9	$ 59.50	263-060-004-3	$ 59.50	263-090-029-4	$ 59.50	263-132-015-3	$ 59.50	263-151-028-2	$ 35.00
263-010-010-1	$ 59.50	263-060-008-4	$ 59.50	263-120-001-7	$ 35.00	263-132-016-1	$ 35.00	263-151-031-6	$ 35.00
263-010-011-9	$ 59.50	263-060-009-2	$ 59.50	263-120-002-5	$ 35.00	263-132-019-5	$ 59.50	263-151-034-0	$ 35.00
263-010-012-7	$ 59.50	263-060-010-0	$ 59.50	263-120-003-3	$ 35.00	263-132-020-3	$ 35.00	263-151-038-1	$ 59.50
263-010-014-3	$ 35.00	263-060-011-8	$ 59.50	263-120-004-1	$ 35.00	263-132-022-9	$ 35.00	263-151-039-9	$ 59.50
263-020-002-6	$ 59.50	263-071-001-6	$ 35.00	263-120-006-6	$ 59.50	263-132-024-5	$ 59.50	263-152-001-8	$ 59.50
263-020-003-4	$ 59.50	263-071-004-0	$ 59.50	263-120-008-2	$ 35.00	263-132-025-2	$ 35.00	263-152-002-6	$ 59.50
263-020-004-2	$ 59.50	263-071-005-7	$ 59.50	263-120-009-0	$ 35.00	263-132-026-0	$ 59.50	263-152-003-4	$ 59.50
263-020-006-7	$ 59.50	263-071-006-5	$ 59.50	263-120-010-8	$ 35.00	263-141-001-2	$ 35.00	263-160-005-9	$ 403.60
263-020-008-3	$ 59.50	263-071-007-3	$ 59.50	263-120-011-6	$ 35.00	263-141-002-0	$ 35.00		
263-020-010-9	$ 59.50	263-071-008-1	$ 59.50	263-120-012-4	$ 35.00	263-141-004-6	$ 35.00		
263-020-011-7	$ 59.50	263-071-009-9	$ 59.50	263-120-013-2	$ 35.00	263-141-005-3	$ 35.00		
263-020-012-5	$ 59.50	263-071-011-5	$ 59.50	263-120-014-0	$ 35.00	263-141-006-1	$ 35.00		
263-020-014-1	$ 59.50	263-071-020-6	$ 59.50	263-120-015-7	$ 35.00	263-141-007-9	$ 35.00		
263-020-015-8	$ 59.50	263-071-021-4	$ 35.00	263-120-016-5	$ 35.00	263-141-008-7	$ 35.00		
263-020-016-6	$ 59.50	263-071-022-2	$ 35.00	263-120-017-3	$ 59.50	263-141-009-5	$ 35.00		
263-020-017-4	$ 59.50	263-071-023-0	$ 59.50	263-120-018-1	$ 59.50	263-142-001-1	$ 35.00		
263-020-018-2	$ 59.50	263-071-024-8	$ 59.50	263-120-019-9	$ 35.00	263-142-002-9	$ 35.00		
263-020-021-6	$ 59.50	263-071-025-5	$ 59.50	263-120-020-7	$ 35.00	263-142-003-7	$ 35.00		
263-030-002-4	$ 59.50	263-071-028-9	$ 59.50	263-120-021-5	$ 59.50	263-142-004-5	$ 35.00		
263-030-003-2	$ 59.50	263-071-029-7	$ 59.50	263-120-022-3	$ 59.50	263-142-005-2	$ 59.50		
263-030-005-7	$ 59.50	263-071-030-5	$ 59.50	263-120-023-1	$ 35.00	263-142-006-0	$ 59.50		
263-030-006-5	$ 59.50	263-072-001-5	$ 59.50	263-120-024-9	$ 35.00	263-142-007-8	$ 35.00		
263-030-007-3	$ 59.50	263-072-002-3	$ 59.50	263-120-025-6	$ 35.00	263-142-008-6	$ 59.50		
263-030-008-1	$ 59.50	263-072-003-1	$ 35.00	263-120-027-2	$ 35.00	263-142-011-0	$ 59.50		
263-030-009-9	$ 59.50	263-072-010-6	$ 59.50	263-120-029-8	$ 35.00	263-142-012-8	$ 35.00		
263-030-017-2	$ 59.50	263-072-011-4	$ 59.50	263-120-030-6	$ 35.00	263-142-013-6	$ 59.50		
263-030-018-0	$ 59.50	263-072-016-3	$ 59.50	263-120-033-0	$ 59.50	263-142-014-4	$ 35.00		
263-030-022-2	$ 59.50	263-072-017-1	$ 59.50	263-120-034-8	$ 59.50	263-142-015-1	$ 35.00		
263-030-023-0	$ 59.50	263-073-005-5	$ 59.50	263-131-001-4	$ 35.00	263-142-016-9	$ 59.50		
263-040-012-1	$ 59.50	263-073-006-3	$ 35.00	263-131-002-2	$ 35.00	263-142-017-7	$ 35.00		
263-040-014-7	$ 59.50	263-080-002-3	$ 35.00	263-131-003-0	$ 35.00	263-142-018-5	$ 35.00		
263-040-015-4	$ 59.50	263-080-003-1	$ 59.50	263-131-004-8	$ 35.00	263-142-022-7	$ 59.50		
263-040-023-8	$ 59.50	263-080-004-9	$ 35.00	263-131-005-5	$ 35.00	263-143-003-6	$ 35.00		
263-040-024-6	$ 59.50	263-080-006-4	$ 35.00	263-131-006-3	$ 35.00	263-143-005-1	$ 59.50		
263-040-025-3	$ 59.50	263-080-007-2	$ 35.00	263-131-007-1	$ 35.00	263-143-006-9	$ 59.50		
263-040-026-1	$ 59.50	263-080-008-0	$ 59.50	263-131-010-5	$ 35.00	263-143-009-3	$ 35.00		
263-040-027-9	$ 35.00	263-080-009-8	$ 59.50	263-131-011-3	$ 35.00	263-143-010-1	$ 59.50		
263-051-001-0	$ 59.50	263-080-010-6	$ 35.00	263-131-012-1	$ 35.00	263-151-001-9	$ 59.50		
263-051-002-8	$ 59.50	263-080-011-4	$ 35.00	263-131-013-9	$ 35.00	263-151-002-7	$ 35.00		
263-051-003-6	$ 59.50	263-080-012-2	$ 59.50	263-131-014-7	$ 35.00	263-151-003-5	$ 35.00		
263-051-004-4	$ 59.50	263-080-013-0	$ 59.50	263-131-015-4	$ 35.00	263-151-006-8	$ 35.00		
263-051-005-1	$ 59.50	263-080-015-5	$ 35.00	263-131-016-2	$ 35.00	263-151-007-6	$ 35.00		
263-051-006-9	$ 59.50	263-090-008-8	$ 59.50	263-131-017-0	$ 35.00	263-151-008-4	$ 35.00		
263-051-007-7	$ 59.50	263-090-009-6	$ 59.50	263-131-018-8	$ 35.00	263-151-011-8	$ 59.50		
263-051-008-5	$ 59.50	263-090-010-4	$ 35.00	263-131-019-6	$ 35.00	263-151-012-6	$ 35.00		
263-052-001-9	$ 35.00	263-090-012-0	$ 59.50	263-131-020-4	$ 35.00	263-151-013-4	$ 35.00		
263-052-002-7	$ 35.00	263-090-016-1	$ 59.50	263-132-003-9	$ 35.00	263-151-014-2	$ 35.00		
263-052-003-5	$ 35.00	263-090-017-9	$ 59.50	263-132-006-2	$ 35.00	263-151-015-9	$ 35.00		
263-052-006-8	$ 59.50	263-090-018-7	$ 59.50	263-132-007-0	$ 35.00	263-151-016-7	$ 35.00		
263-052-007-6	$ 59.50	263-090-019-5	$ 35.00	263-132-008-8	$ 35.00	263-151-018-3	$ 35.00		
263-052-010-0	$ 59.50	263-090-022-9	$ 59.50	263-132-009-6	$ 35.00	263-151-021-7	$ 35.00		
263-052-011-8	$ 59.50	263-090-023-7	$ 59.50	263-132-010-4	$ 35.00	263-151-022-5	$ 59.50		
263-052-016-7	$ 35.00	263-090-024-5	$ 59.50	263-132-011-2	$ 59.50	263-151-023-3	$ 35.00		
263-052-017-5	$ 59.50	263-090-025-2	$ 59.50	263-132-012-0	$ 35.00	263-151-024-1	$ 35.00		
263-052-018-3	$ 35.00	263-090-026-0	$ 35.00	263-132-013-8	$ 59.50	263-151-025-8	$ 35.00		

Assessor Parcel Book 264 proposed Storm Water fees for 2016/2017

264-010-004-2	$ 35.00	264-050-020-9	$ 59.50	264-063-017-0	$ 35.00	264-073-007-9	$ 59.50	264-092-001-9	$ 35.00	264-120-020-5	$ 59.50	264-150-009-1	$ 35.00	264-180-011-1	$ 59.50	264-210-001-6	$ 35.00
264-010-005-9	$ 35.00	264-050-021-7	$ 59.50	264-063-018-8	$ 35.00	264-073-008-7	$ 35.00	264-092-002-7	$ 35.00	264-120-021-3	$ 59.50	264-150-011-7	$ 35.00	264-180-012-9	$ 59.50	264-210-002-4	$ 59.50
264-010-006-7	$ 35.00	264-050-022-5	$ 35.00	264-063-019-6	$ 35.00	264-073-009-5	$ 35.00	264-092-003-5	$ 35.00	264-120-022-1	$ 59.50	264-150-012-5	$ 35.00	264-180-013-7	$ 59.50	264-210-003-2	$ 59.50
264-010-007-5	$ 35.00	264-050-023-3	$ 35.00	264-063-020-4	$ 35.00	264-073-010-3	$ 35.00	264-092-004-3	$ 35.00	264-130-001-3	$ 35.00	264-150-014-1	$ 35.00	264-180-016-0	$ 35.00	264-210-005-7	$ 59.50
264-010-008-3	$ 35.00	264-050-024-1	$ 35.00	264-063-021-2	$ 35.00	264-073-011-1	$ 59.50	264-092-005-0	$ 35.00	264-130-002-1	$ 35.00	264-150-017-4	$ 35.00	264-180-017-8	$ 35.00	264-210-006-5	$ 59.50
264-010-009-1	$ 35.00	264-050-025-8	$ 35.00	264-063-022-0	$ 35.00	264-073-013-7	$ 35.00	264-092-006-8	$ 35.00	264-130-003-9	$ 35.00	264-150-018-2	$ 35.00	264-180-018-6	$ 35.00	264-210-007-3	$ 59.50
264-010-010-9	$ 35.00	264-050-026-6	$ 35.00	264-063-023-8	$ 35.00	264-074-003-7	$ 35.00	264-092-007-6	$ 35.00	264-130-004-7	$ 35.00	264-150-019-0	$ 35.00	264-180-019-4	$ 35.00	264-210-008-1	$ 59.50
264-010-011-7	$ 35.00	264-050-030-8	$ 59.50	264-063-025-3	$ 35.00	264-074-004-5	$ 35.00	264-092-009-2	$ 35.00	264-130-005-4	$ 35.00	264-150-020-8	$ 35.00	264-180-020-2	$ 59.50	264-210-009-9	$ 59.50
264-010-012-5	$ 59.50	264-050-032-4	$ 59.50	264-063-026-1	$ 35.00	264-074-005-2	$ 35.00	264-101-002-6	$ 35.00	264-130-006-2	$ 35.00	264-150-021-6	$ 59.50	264-180-021-0	$ 59.50	264-210-010-7	$ 35.00
264-010-013-3	$ 35.00	264-050-033-2	$ 59.50	264-063-027-9	$ 35.00	264-074-006-0	$ 35.00	264-101-003-4	$ 35.00	264-130-009-6	$ 35.00	264-150-022-4	$ 35.00	264-180-022-8	$ 35.00	264-210-012-3	$ 35.00
264-010-016-6	$ 59.50	264-050-035-7	$ 59.50	264-063-028-7	$ 35.00	264-074-007-8	$ 35.00	264-101-004-2	$ 35.00	264-130-010-4	$ 35.00	264-150-023-2	$ 35.00	264-180-023-6	$ 35.00	264-210-013-1	$ 35.00
264-010-017-4	$ 35.00	264-050-036-5	$ 59.50	264-064-001-3	$ 35.00	264-074-009-4	$ 35.00	264-101-005-9	$ 35.00	264-130-011-2	$ 35.00	264-150-024-0	$ 59.50	264-180-024-4	$ 59.50	264-210-014-9	$ 35.00
264-010-018-2	$ 35.00	264-050-037-3	$ 59.50	264-064-002-1	$ 35.00	264-074-010-2	$ 35.00	264-101-006-7	$ 35.00	264-130-012-0	$ 35.00	264-150-026-5	$ 35.00	264-180-025-1	$ 35.00	264-210-015-6	$ 35.00
264-010-019-0	$ 35.00	264-050-040-7	$ 59.50	264-064-003-9	$ 35.00	264-074-011-0	$ 35.00	264-101-007-5	$ 35.00	264-130-013-8	$ 35.00	264-150-027-3	$ 59.50	264-180-027-7	$ 35.00	264-210-017-2	$ 59.50
264-010-020-8	$ 35.00	264-050-041-5	$ 59.50	264-064-004-7	$ 35.00	264-074-012-8	$ 35.00	264-101-008-3	$ 35.00	264-130-014-6	$ 35.00	264-150-028-1	$ 59.50	264-180-028-5	$ 59.50	264-210-020-6	$ 59.50
264-010-021-6	$ 35.00	264-050-042-3	$ 59.50	264-064-005-4	$ 35.00	264-075-009-3	$ 35.00	264-101-009-1	$ 35.00	264-130-015-3	$ 49.00	264-160-001-6	$ 35.00	264-180-029-3	$ 59.50	264-210-022-2	$ 59.50
264-010-022-4	$ 59.50	264-050-047-2	$ 59.50	264-064-006-2	$ 35.00	264-075-010-1	$ 35.00	264-101-010-9	$ 35.00	264-130-016-1	$ 35.00	264-160-002-4	$ 35.00	264-190-001-0	$ 35.00	264-210-024-8	$ 59.50
264-010-024-0	$ 35.00	264-050-048-0	$ 59.50	264-064-007-0	$ 35.00	264-075-011-9	$ 35.00	264-101-011-7	$ 35.00	264-130-017-9	$ 35.00	264-160-004-0	$ 35.00	264-190-002-8	$ 35.00	264-210-025-5	$ 35.00
264-010-025-7	$ 35.00	264-050-049-8	$ 59.50	264-065-001-2	$ 35.00	264-075-012-7	$ 35.00	264-101-012-5	$ 35.00	264-130-018-7	$ 35.00	264-160-005-7	$ 59.50	264-190-003-6	$ 35.00	264-210-026-3	$ 59.50
264-020-002-4	$ 35.00	264-050-052-2	$ 59.50	264-065-002-0	$ 35.00	264-075-015-0	$ 35.00	264-101-013-3	$ 35.00	264-130-019-5	$ 35.00	264-160-006-5	$ 35.00	264-190-004-4	$ 35.00	264-210-027-1	$ 59.50
264-020-003-2	$ 35.00	264-050-056-3	$ 59.50	264-065-003-8	$ 35.00	264-075-017-6	$ 35.00	264-102-009-0	$ 35.00	264-130-020-3	$ 35.00	264-160-007-3	$ 35.00	264-190-005-1	$ 59.50	264-210-028-9	$ 59.50
264-020-005-7	$ 35.00	264-050-057-1	$ 35.00	264-065-004-6	$ 35.00	264-075-018-4	$ 35.00	264-102-010-8	$ 35.00	264-130-021-1	$ 35.00	264-160-009-9	$ 59.50	264-190-006-9	$ 35.00	264-210-030-5	$ 59.50
264-020-006-5	$ 35.00	264-050-058-9	$ 59.50	264-065-005-3	$ 35.00	264-075-019-2	$ 35.00	264-102-014-0	$ 59.50	264-130-022-9	$ 59.50	264-160-011-5	$ 59.50	264-190-010-1	$ 35.00	264-210-031-3	$ 59.50
264-020-007-3	$ 24.50	264-050-059-7	$ 59.50	264-065-006-1	$ 35.00	264-075-021-8	$ 35.00	264-102-023-1	$ 35.00	264-140-001-1	$ 35.00	264-160-013-1	$ 59.50	264-190-011-9	$ 35.00	264-210-032-1	$ 59.50
264-020-008-1	$ 35.00	264-061-001-6	$ 35.00	264-065-007-9	$ 35.00	264-075-025-9	$ 35.00	264-102-025-6	$ 59.50	264-140-004-5	$ 35.00	264-160-015-6	$ 35.00	264-190-012-7	$ 35.00	264-210-033-9	$ 59.50
264-020-010-7	$ 35.00	264-061-002-4	$ 35.00	264-065-008-7	$ 35.00	264-081-001-2	$ 35.00	264-102-026-4	$ 35.00	264-140-005-2	$ 35.00	264-160-016-4	$ 35.00	264-190-013-5	$ 35.00	264-210-034-7	$ 59.50
264-020-011-5	$ 35.00	264-061-003-2	$ 35.00	264-065-009-5	$ 35.00	264-081-004-6	$ 35.00	264-102-028-0	$ 59.50	264-140-006-0	$ 59.50	264-160-019-8	$ 59.50	264-190-014-3	$ 35.00	264-220-002-2	$ 59.50
264-020-012-3	$ 35.00	264-061-004-0	$ 35.00	264-066-002-9	$ 24.50	264-081-029-3	$ 35.00	264-102-029-8	$ 59.50	264-140-007-8	$ 35.00	264-160-020-6	$ 59.50	264-190-015-0	$ 35.00	264-220-003-0	$ 59.50
264-020-013-1	$ 35.00	264-061-005-7	$ 24.50	264-066-003-7	$ 24.50	264-081-035-0	$ 35.00	264-102-030-6	$ 35.00	264-140-008-6	$ 35.00	264-160-022-2	$ 35.00	264-190-016-8	$ 35.00	264-220-004-8	$ 59.50
264-020-014-9	$ 35.00	264-061-006-5	$ 35.00	264-066-004-5	$ 24.50	264-081-036-8	$ 35.00	264-102-031-4	$ 24.50	264-140-009-4	$ 35.00	264-160-023-0	$ 59.50	264-190-020-0	$ 35.00	264-220-005-5	$ 35.00
264-020-018-0	$ 35.00	264-061-007-3	$ 35.00	264-066-005-2	$ 24.50	264-081-037-6	$ 35.00	264-102-032-2	$ 59.50	264-140-010-2	$ 35.00	264-160-024-8	$ 59.50	264-190-022-6	$ 35.00	264-220-006-3	$ 35.00
264-020-019-8	$ 35.00	264-061-008-1	$ 35.00	264-066-006-0	$ 35.00	264-081-038-4	$ 35.00	264-110-001-7	$ 59.50	264-140-011-0	$ 35.00	264-160-027-1	$ 59.50	264-200-001-8	$ 59.50	264-220-007-1	$ 59.50
264-020-021-4	$ 59.50	264-061-011-5	$ 35.00	264-066-007-8	$ 24.50	264-081-039-2	$ 35.00	264-110-008-2	$ 59.50	264-140-012-8	$ 35.00	264-160-028-9	$ 59.50	264-200-002-6	$ 59.50	264-220-008-9	$ 35.00
264-020-022-2	$ 35.00	264-061-012-3	$ 35.00	264-066-008-6	$ 24.50	264-081-043-4	$ 35.00	264-110-009-0	$ 59.50	264-140-013-6	$ 35.00	264-160-029-7	$ 59.50	264-200-003-4	$ 59.50	264-220-009-7	$ 59.50
264-020-028-9	$ 35.00	264-062-001-5	$ 35.00	264-071-001-4	$ 35.00	264-081-045-9	$ 59.50	264-110-010-8	$ 59.50	264-140-014-4	$ 59.50	264-170-001-4	$ 59.50	264-200-004-2	$ 59.50	264-220-010-5	$ 59.50
264-020-029-7	$ 35.00	264-062-002-3	$ 35.00	264-071-002-2	$ 35.00	264-082-010-2	$ 35.00	264-110-017-3	$ 59.50	264-140-015-1	$ 35.00	264-170-002-2	$ 59.50	264-200-005-9	$ 59.50	264-220-011-3	$ 59.50
264-020-032-1	$ 59.50	264-062-004-9	$ 35.00	264-071-003-0	$ 35.00	264-082-011-0	$ 35.00	264-110-023-1	$ 59.50	264-140-016-9	$ 35.00	264-170-003-0	$ 59.50	264-200-006-7	$ 59.50	264-220-014-7	$ 59.50
264-020-033-9	$ 59.50	264-062-005-6	$ 35.00	264-071-004-8	$ 35.00	264-082-013-6	$ 35.00	264-110-024-9	$ 59.50	264-140-017-7	$ 35.00	264-170-009-7	$ 35.00	264-200-009-1	$ 59.50	264-220-015-4	$ 59.50
264-020-036-2	$ 59.50	264-062-006-4	$ 24.50	264-071-005-5	$ 35.00	264-082-048-2	$ 35.00	264-110-025-6	$ 59.50	264-140-018-5	$ 35.00	264-170-010-5	$ 59.50	264-200-010-9	$ 59.50	264-230-002-0	$ 59.50
264-020-037-0	$ 59.50	264-062-007-2	$ 35.00	264-071-006-3	$ 35.00	264-082-052-4	$ 59.50	264-110-026-4	$ 59.50	264-140-019-3	$ 35.00	264-170-011-3	$ 35.00	264-200-011-7	$ 59.50	264-230-003-8	$ 59.50
264-020-039-6	$ 35.00	264-062-008-0	$ 35.00	264-071-007-1	$ 35.00	264-083-009-3	$ 35.00	264-120-001-5	$ 59.50	264-140-020-1	$ 35.00	264-170-012-1	$ 59.50	264-200-012-5	$ 59.50	264-230-012-9	$ 59.50
264-040-003-8	$ 59.50	264-062-013-0	$ 35.00	264-071-008-9	$ 35.00	264-083-011-9	$ 35.00	264-120-002-3	$ 35.00	264-140-021-9	$ 35.00	264-170-014-7	$ 59.50	264-200-013-3	$ 59.50	264-230-013-7	$ 59.50
264-040-004-6	$ 59.50	264-062-014-8	$ 35.00	264-071-010-5	$ 59.50	264-083-012-7	$ 35.00	264-120-003-1	$ 35.00	264-140-022-7	$ 35.00	264-170-015-4	$ 59.50	264-200-014-1	$ 59.50	264-230-014-5	$ 59.50
264-040-005-3	$ 59.50	264-063-001-4	$ 35.00	264-071-013-9	$ 35.00	264-083-013-5	$ 35.00	264-120-004-9	$ 35.00	264-140-023-5	$ 35.00	264-170-016-2	$ 59.50	264-200-015-8	$ 35.00	264-230-015-2	$ 59.50
264-050-002-7	$ 59.50	264-063-002-2	$ 35.00	264-071-014-7	$ 35.00	264-083-016-8	$ 35.00	264-120-005-6	$ 59.50	264-140-024-3	$ 59.50	264-170-017-0	$ 1,090.26	264-200-019-0	$ 35.00	264-230-017-8	$ 59.50
264-050-004-3	$ 59.50	264-063-003-0	$ 35.00	264-071-015-4	$ 35.00	264-091-001-0	$ 35.00	264-120-006-4	$ 35.00	264-140-025-0	$ 59.50	264-170-018-8	$ 59.50	264-200-021-6	$ 59.50	264-240-002-8	$ 59.50
264-050-007-6	$ 35.00	264-063-004-8	$ 35.00	264-071-016-2	$ 35.00	264-091-005-1	$ 35.00	264-120-007-2	$ 59.50	264-140-026-8	$ 35.00	264-170-020-4	$ 59.50	264-200-022-4	$ 35.00	264-240-003-6	$ 59.50
264-050-008-4	$ 35.00	264-063-005-5	$ 35.00	264-072-001-3	$ 35.00	264-091-008-5	$ 35.00	264-120-008-0	$ 59.50	264-140-027-6	$ 35.00	264-170-022-0	$ 59.50	264-200-023-2	$ 35.00	264-240-004-4	$ 59.50
264-050-009-2	$ 59.50	264-063-006-3	$ 35.00	264-072-006-2	$ 35.00	264-091-009-3	$ 59.50	264-120-009-8	$ 59.50	264-140-030-0	$ 59.50	264-170-024-6	$ 59.50	264-200-025-7	$ 59.50	264-240-013-5	$ 59.50
264-050-010-0	$ 59.50	264-063-007-1	$ 35.00	264-072-007-0	$ 35.00	264-091-010-1	$ 59.50	264-120-010-6	$ 59.50	264-140-031-8	$ 35.00	264-180-001-2	$ 59.50	264-200-026-5	$ 59.50	264-240-016-8	$ 59.50
264-050-011-8	$ 59.50	264-063-008-9	$ 35.00	264-072-010-4	$ 35.00	264-091-011-9	$ 35.00	264-120-011-4	$ 59.50	264-140-032-6	$ 59.50	264-180-002-0	$ 59.50	264-200-027-3	$ 59.50	264-240-018-4	$ 59.50
264-050-012-6	$ 35.00	264-063-009-7	$ 35.00	264-072-015-3	$ 35.00	264-091-012-7	$ 35.00	264-120-012-2	$ 59.50	264-150-001-8	$ 59.50	264-180-003-8	$ 59.50	264-200-028-1	$ 59.50	264-240-021-8	$ 59.50
264-050-013-4	$ 35.00	264-063-010-5	$ 35.00	264-072-016-1	$ 35.00	264-091-013-5	$ 35.00	264-120-013-0	$ 59.50	264-150-002-6	$ 59.50	264-180-004-6	$ 35.00	264-200-029-9	$ 59.50	264-240-022-6	$ 59.50
264-050-014-2	$ 35.00	264-063-011-3	$ 35.00	264-072-017-9	$ 35.00	264-091-016-8	$ 35.00	264-120-016-3	$ 35.00	264-150-003-4	$ 35.00	264-180-005-3	$ 35.00	264-200-030-7	$ 59.50	264-240-023-4	$ 35.00
264-050-015-9	$ 35.00	264-063-012-1	$ 35.00	264-073-004-6	$ 35.00	264-091-023-4	$ 59.50	264-120-017-1	$ 35.00	264-150-004-2	$ 35.00	264-180-006-1	$ 59.50	264-200-031-5	$ 35.00	264-240-024-2	$ 59.50
264-050-016-7	$ 59.50	264-063-013-9	$ 35.00	264-073-005-3	$ 35.00	264-091-026-7	$ 59.50	264-120-018-9	$ 59.50	264-150-005-9	$ 35.00	264-180-007-9	$ 35.00	264-200-033-1	$ 59.50	264-250-003-3	$ 59.50
264-050-019-1	$ 35.00	264-063-016-2	$ 35.00	264-073-006-1	$ 35.00	264-091-027-5	$ 59.50	264-120-019-7	$ 35.00	264-150-006-7	$ 35.00	264-180-010-3	$ 35.00	264-200-034-9	$ 59.50	264-250-004-1	$ 59.50

Assessor Parcel Book 264 proposed Storm Water fees for 2016/2017

264-250-006-6	$	59.50
264-250-007-4	$	59.50
264-250-008-2	$	59.50
264-250-009-0	$	59.50
264-250-010-8	$	59.50
264-250-013-2	$	59.50
264-250-014-0	$	35.00
264-250-015-7	$	35.00
264-250-016-5	$	59.50
264-250-017-3	$	35.00
264-250-018-1	$	59.50
264-250-020-7	$	35.00
264-250-021-5	$	59.50
264-260-001-5	$	59.50
264-260-002-3	$	59.50
264-260-007-2	$	59.50
264-260-008-0	$	59.50
264-260-011-4	$	59.50
264-260-013-0	$	59.50
264-260-014-8	$	59.50
264-260-015-5	$	59.50
264-260-016-3	$	59.50
264-260-017-1	$	59.50
264-260-018-9	$	59.50
264-260-019-7	$	59.50
264-260-020-5	$	59.50

Assessor Parcel Book 265 proposed Storm Water fees for 2016/2017

265-011-001-4	$ 37.80	265-040-011-8	$ 35.00	265-070-013-7	$ 59.50	265-151-004-8	$ 59.50
265-011-002-2	$ 444.36	265-040-012-6	$ 35.00	265-080-001-0	$ 35.00	265-151-005-5	$ 59.50
265-011-007-1	$ 138.18	265-040-013-4	$ 59.50	265-080-002-8	$ 59.50	265-151-006-3	$ 59.50
265-011-008-9	$ 133.98	265-040-014-2	$ 35.00	265-080-003-6	$ 35.00	265-152-001-3	$ 59.50
265-012-002-1	$ 146.58	265-040-015-9	$ 59.50	265-080-012-7	$ 59.50	265-152-003-9	$ 35.00
265-012-007-0	$ 113.08	265-040-016-7	$ 59.50	265-080-013-5	$ 35.00	265-152-004-7	$ 59.50
265-012-010-4	$ 124.74	265-040-017-5	$ 59.50	265-080-014-3	$ 59.50	265-152-005-4	$ 35.00
265-012-011-2	$ 258.72	265-040-018-3	$ 35.00	265-080-015-0	$ 59.50	265-153-002-0	$ 59.50
265-012-012-0	$ 48.30	265-040-019-1	$ 35.00	265-080-017-6	$ 59.50	265-153-004-6	$ 59.50
265-020-001-3	$ 59.50	265-040-020-9	$ 35.00	265-090-001-8	$ 35.00	265-153-006-1	$ 35.00
265-020-002-1	$ 59.50	265-040-021-7	$ 35.00	265-090-002-6	$ 35.00	265-153-010-3	$ 59.50
265-020-003-9	$ 59.50	265-040-022-5	$ 35.00	265-090-003-4	$ 35.00	265-153-014-5	$ 59.50
265-020-004-7	$ 59.50	265-040-023-3	$ 35.00	265-090-004-2	$ 35.00	265-153-015-2	$ 59.50
265-020-005-4	$ 59.50	265-040-024-1	$ 35.00	265-090-005-9	$ 35.00	265-153-019-4	$ 59.50
265-020-007-0	$ 59.50	265-040-025-8	$ 35.00	265-090-006-7	$ 35.00	265-153-020-2	$ 59.50
265-020-008-8	$ 35.00	265-040-027-4	$ 35.00	265-090-007-5	$ 35.00	265-153-021-0	$ 59.50
265-020-009-6	$ 35.00	265-040-028-2	$ 35.00	265-090-013-3	$ 35.00	265-170-005-2	$ 777.00
265-020-011-2	$ 59.50	265-040-029-0	$ 35.00	265-090-014-1	$ 35.00	265-170-007-8	$ 680.40
265-020-012-0	$ 59.50	265-040-030-8	$ 35.00	265-090-015-8	$ 59.50	265-170-009-4	$ 239.40
265-020-013-8	$ 59.50	265-040-031-6	$ 35.00	265-090-016-6	$ 59.50	265-170-010-2	$ 145.74
265-020-014-6	$ 59.50	265-040-032-4	$ 35.00	265-090-017-4	$ 59.50	265-170-014-4	$ 283.92
265-020-015-3	$ 59.50	265-040-033-2	$ 35.00	265-090-018-2	$ 59.50	265-170-018-5	$ 257.36
265-031-002-8	$ 35.00	265-040-034-0	$ 35.00	265-090-023-2	$ 59.50	265-170-022-7	$ 305.56
265-031-005-1	$ 35.00	265-040-035-7	$ 35.00	265-090-024-0	$ 59.50	265-170-029-2	$ 331.80
265-031-006-9	$ 35.00	265-051-002-3	$ 35.00	265-090-025-7	$ 59.50	265-170-033-4	$ 907.20
265-031-007-7	$ 35.00	265-051-004-9	$ 59.50	265-090-027-3	$ 59.50	265-170-034-2	$ 163.80
265-031-008-5	$ 59.50	265-051-005-6	$ 59.50	265-090-029-9	$ 35.00	265-170-035-9	$ 277.20
265-031-009-3	$ 35.00	265-051-007-2	$ 59.50	265-090-033-1	$ 35.00	265-170-037-5	$ 137.34
265-031-010-1	$ 35.00	265-051-008-0	$ 35.00	265-090-036-4	$ 59.50	265-170-038-3	$ 346.50
265-031-011-9	$ 59.50	265-051-009-8	$ 59.50	265-100-004-0	$ 59.50	265-170-040-9	$ 239.40
265-031-012-7	$ 35.00	265-051-010-6	$ 59.50	265-100-005-7	$ 59.50	265-170-042-5	$ 298.62
265-031-013-5	$ 35.00	265-051-011-4	$ 35.00	265-100-006-5	$ 59.50	265-170-043-3	$ 26.78
265-031-014-3	$ 35.00	265-051-012-2	$ 35.00	265-100-007-3	$ 59.50	265-170-044-1	$ 871.08
265-031-016-8	$ 35.00	265-052-001-4	$ 35.00	265-100-016-4	$ 35.00	265-180-016-7	$ 51.00
265-031-019-2	$ 59.50	265-052-003-0	$ 35.00	265-100-017-2	$ 59.50	265-190-010-8	$ 51.00
265-031-020-0	$ 35.00	265-052-006-3	$ 59.50	265-100-019-8	$ 59.50		
265-031-021-8	$ 35.00	265-052-010-5	$ 35.00	265-100-020-6	$ 59.50		
265-031-022-6	$ 35.00	265-052-011-3	$ 35.00	265-100-021-4	$ 59.50		
265-032-001-9	$ 35.00	265-052-012-1	$ 35.00	265-100-022-2	$ 59.50		
265-032-002-7	$ 35.00	265-052-013-9	$ 35.00	265-100-023-0	$ 59.50		
265-032-003-5	$ 35.00	265-052-015-4	$ 35.00	265-100-024-8	$ 35.00		
265-032-004-3	$ 35.00	265-052-016-2	$ 35.00	265-110-001-4	$ 59.50		
265-032-005-0	$ 35.00	265-052-024-6	$ 35.00	265-110-003-0	$ 59.50		
265-032-006-8	$ 35.00	265-052-025-3	$ 59.50	265-120-001-2	$ 59.50		
265-032-007-6	$ 35.00	265-052-028-7	$ 35.00	265-120-003-8	$ 35.00		
265-033-001-8	$ 35.00	265-052-029-5	$ 35.00	265-130-011-9	$ 157.50		
265-033-002-6	$ 35.00	265-052-030-3	$ 59.50	265-130-016-8	$ 59.50		
265-033-003-4	$ 59.50	265-052-031-1	$ 59.50	265-130-018-4	$ 59.50		
265-033-004-2	$ 35.00	265-052-032-9	$ 59.50	265-140-002-6	$ 59.50		
265-033-007-5	$ 35.00	265-060-001-4	$ 59.50	265-140-004-2	$ 59.50		
265-033-008-3	$ 35.00	265-060-002-2	$ 59.50	265-140-005-9	$ 59.50		
265-040-002-7	$ 35.00	265-060-003-0	$ 59.50	265-140-006-7	$ 59.50		
265-040-003-5	$ 59.50	265-060-006-3	$ 59.50	265-140-007-5	$ 59.50		
265-040-006-8	$ 35.00	265-060-012-1	$ 59.50	265-140-008-3	$ 59.50		
265-040-007-6	$ 59.50	265-060-013-9	$ 59.50	265-151-001-4	$ 59.50		
265-040-009-2	$ 35.00	265-070-004-6	$ 59.50	265-151-002-2	$ 59.50		
265-040-010-0	$ 35.00	265-070-005-3	$ 59.50	265-151-003-0	$ 59.50		

Assessor Parcel Book 266 proposed Storm Water fees for 2016/2017

266-011-001-2	$ 35.00	266-023-005-9	$ 59.50	266-060-004-6	$ 59.50	266-092-010-5	$ 35.00	266-122-007-5	$ 35.00	266-150-024-5	$ 59.50	266-190-006-4	$ 59.50	266-230-037-1	$ 59.50	266-291-017-9	$ 59.50
266-011-002-0	$ 35.00	266-023-007-5	$ 59.50	266-060-005-3	$ 59.50	266-092-011-3	$ 35.00	266-122-008-3	$ 35.00	266-150-028-6	$ 59.50	266-190-007-2	$ 59.50	266-240-013-0	$ 59.50	266-291-018-7	$ 59.50
266-011-003-8	$ 35.00	266-031-001-8	$ 35.00	266-060-006-1	$ 59.50	266-092-012-1	$ 35.00	266-130-001-8	$ 59.50	266-160-002-9	$ 59.50	266-200-001-3	$ 59.50	266-240-015-5	$ 35.00	266-291-019-5	$ 59.50
266-011-004-6	$ 35.00	266-031-002-6	$ 35.00	266-060-007-9	$ 35.00	266-092-014-7	$ 35.00	266-130-002-6	$ 59.50	266-160-004-5	$ 59.50	266-200-002-1	$ 59.50	266-250-001-2	$ 59.50	266-291-020-3	$ 59.50
266-011-005-3	$ 59.50	266-031-003-4	$ 35.00	266-060-008-7	$ 59.50	266-092-015-4	$ 35.00	266-130-003-4	$ 59.50	266-160-009-4	$ 59.50	266-200-003-9	$ 59.50	266-250-011-1	$ 59.50	266-291-021-1	$ 59.50
266-011-006-1	$ 59.50	266-031-004-2	$ 35.00	266-060-009-5	$ 59.50	266-092-016-2	$ 35.00	266-130-004-2	$ 35.00	266-160-010-2	$ 59.50	266-200-004-7	$ 59.50	266-250-012-9	$ 35.00	266-291-023-7	$ 59.50
266-011-007-9	$ 59.50	266-031-005-9	$ 35.00	266-060-010-3	$ 59.50	266-093-001-3	$ 59.50	266-130-005-9	$ 59.50	266-160-011-0	$ 59.50	266-200-005-4	$ 59.50	266-250-013-7	$ 59.50	266-292-001-2	$ 59.50
266-011-008-7	$ 59.50	266-031-006-7	$ 35.00	266-070-001-0	$ 59.50	266-093-002-1	$ 35.00	266-130-006-7	$ 35.00	266-160-012-8	$ 59.50	266-200-006-2	$ 59.50	266-250-025-1	$ 59.50	266-292-002-0	$ 59.50
266-011-009-5	$ 59.50	266-031-007-5	$ 35.00	266-081-001-7	$ 35.00	266-093-003-9	$ 35.00	266-130-007-5	$ 35.00	266-160-013-6	$ 59.50	266-200-007-0	$ 59.50	266-250-031-9	$ 59.50	266-292-003-8	$ 59.50
266-011-010-3	$ 35.00	266-031-008-3	$ 35.00	266-081-005-8	$ 35.00	266-093-004-7	$ 59.50	266-130-008-3	$ 35.00	266-160-014-4	$ 59.50	266-200-008-8	$ 59.50	266-250-032-7	$ 59.50	266-292-004-6	$ 59.50
266-011-011-1	$ 59.50	266-031-009-1	$ 35.00	266-081-006-6	$ 35.00	266-093-005-4	$ 59.50	266-130-009-1	$ 35.00	266-160-015-1	$ 59.50	266-200-011-2	$ 59.50	266-250-033-5	$ 59.50	266-292-005-3	$ 59.50
266-011-012-9	$ 59.50	266-031-010-9	$ 35.00	266-081-008-2	$ 59.50	266-093-006-2	$ 35.00	266-130-010-9	$ 35.00	266-160-016-9	$ 59.50	266-200-012-0	$ 59.50	266-250-040-0	$ 59.50	266-292-006-1	$ 59.50
266-011-013-7	$ 35.00	266-031-011-7	$ 35.00	266-081-009-0	$ 59.50	266-093-007-0	$ 35.00	266-130-011-7	$ 59.50	266-160-017-7	$ 59.50	266-200-013-8	$ 59.50	266-250-044-2	$ 59.50	266-292-007-9	$ 59.50
266-011-014-5	$ 59.50	266-031-012-5	$ 35.00	266-081-010-8	$ 35.00	266-101-001-3	$ 59.50	266-130-012-5	$ 35.00	266-160-018-5	$ 59.50	266-200-014-6	$ 59.50	266-250-045-9	$ 59.50	266-292-008-7	$ 59.50
266-012-001-1	$ 59.50	266-032-001-7	$ 59.50	266-081-011-6	$ 35.00	266-101-002-1	$ 59.50	266-130-013-3	$ 59.50	266-160-026-8	$ 59.50	266-200-015-3	$ 59.50	266-260-007-7	$11,093.60	266-293-001-1	$ 59.50
266-012-002-9	$ 59.50	266-032-002-5	$ 35.00	266-081-012-4	$ 35.00	266-101-003-9	$ 59.50	266-130-014-1	$ 35.00	266-160-027-6	$ 59.50	266-200-016-1	$ 59.50	266-260-008-5	$ 59.50	266-301-001-1	$ 59.50
266-012-003-7	$ 59.50	266-032-004-1	$ 59.50	266-081-013-2	$ 59.50	266-101-004-7	$ 59.50	266-130-015-8	$ 35.00	266-160-028-4	$ 59.50	266-210-001-1	$ 59.50	266-270-009-1	$ 59.50	266-301-002-9	$ 59.50
266-012-004-5	$ 59.50	266-032-005-8	$ 59.50	266-081-016-5	$ 35.00	266-101-005-4	$ 35.00	266-130-016-6	$ 35.00	266-160-029-2	$ 59.50	266-210-002-9	$ 59.50	266-270-012-5	$ 59.50	266-302-001-0	$ 59.50
266-012-005-2	$ 59.50	266-032-006-6	$ 59.50	266-081-021-5	$ 59.50	266-101-006-2	$ 59.50	266-130-017-4	$ 35.00	266-170-002-7	$ 59.50	266-210-003-7	$ 59.50	266-270-016-6	$ 59.50	266-302-004-4	$ 59.50
266-012-006-0	$ 59.50	266-032-007-4	$ 59.50	266-081-022-3	$ 35.00	266-102-001-2	$ 59.50	266-130-018-2	$ 35.00	266-170-003-5	$ 59.50	266-210-004-5	$ 59.50	266-270-019-0	$ 59.50	266-302-005-1	$ 59.50
266-012-007-8	$ 59.50	266-032-008-2	$ 59.50	266-082-001-6	$ 35.00	266-102-002-0	$ 59.50	266-130-019-0	$ 35.00	266-170-004-3	$ 59.50	266-210-005-2	$ 59.50	266-270-022-4	$ 59.50	266-302-006-9	$ 59.50
266-012-008-6	$ 35.00	266-032-009-0	$ 59.50	266-082-002-4	$ 35.00	266-102-003-8	$ 35.00	266-130-020-8	$ 59.50	266-170-008-4	$ 35.00	266-210-016-9	$ 59.50	266-270-023-2	$ 59.50	266-302-007-7	$ 59.50
266-012-009-4	$ 59.50	266-032-010-8	$ 59.50	266-082-003-2	$ 35.00	266-102-004-6	$ 35.00	266-130-021-6	$ 59.50	266-170-009-2	$ 59.50	266-210-017-7	$ 59.50	266-270-024-0	$ 59.50	266-302-008-5	$ 59.50
266-012-010-2	$ 59.50	266-040-001-7	$ 59.50	266-082-004-0	$ 35.00	266-102-005-3	$ 59.50	266-141-001-5	$ 59.50	266-170-010-0	$ 59.50	266-210-018-5	$ 59.50	266-270-028-1	$ 59.50	266-302-009-3	$ 59.50
266-012-011-0	$ 59.50	266-040-002-5	$ 59.50	266-082-005-7	$ 35.00	266-102-009-5	$ 35.00	266-141-002-3	$ 35.00	266-170-011-8	$ 59.50	266-210-020-1	$ 59.50	266-280-001-6	$ 59.50	266-302-010-1	$ 59.50
266-012-012-8	$ 59.50	266-040-003-3	$ 35.00	266-082-006-5	$ 35.00	266-102-010-3	$ 59.50	266-141-005-6	$ 59.50	266-170-012-6	$ 59.50	266-210-021-9	$ 59.50	266-280-002-4	$ 59.50	266-303-001-9	$ 59.50
266-012-013-6	$ 59.50	266-040-004-1	$ 35.00	266-082-007-3	$ 59.50	266-102-011-1	$ 35.00	266-141-006-4	$ 59.50	266-170-013-4	$ 59.50	266-210-022-7	$ 59.50	266-280-005-7	$ 59.50	266-303-002-7	$ 59.50
266-012-014-4	$ 59.50	266-040-005-8	$ 59.50	266-091-001-5	$ 35.00	266-102-012-9	$ 35.00	266-141-007-2	$ 59.50	266-170-014-2	$ 59.50	266-210-023-5	$ 59.50	266-280-006-5	$ 59.50	266-303-003-5	$ 59.50
266-012-015-1	$ 59.50	266-040-010-8	$ 35.00	266-091-002-3	$ 35.00	266-102-013-7	$ 59.50	266-142-001-4	$ 59.50	266-170-015-9	$ 59.50	266-210-025-0	$ 59.50	266-280-007-3	$ 59.50	266-304-003-4	$ 59.50
266-012-016-9	$ 59.50	266-040-011-6	$ 35.00	266-091-003-1	$ 35.00	266-102-017-8	$ 59.50	266-142-003-0	$ 59.50	266-170-016-7	$ 59.50	266-210-028-4	$ 59.50	266-280-008-1	$ 59.50	266-304-004-2	$ 59.50
266-021-001-0	$ 35.00	266-040-012-4	$ 35.00	266-091-004-9	$ 35.00	266-110-001-2	$ 59.50	266-142-005-5	$ 35.00	266-170-017-5	$ 59.50	266-210-029-2	$ 59.50	266-280-009-9	$ 59.50	266-304-005-9	$ 59.50
266-021-002-8	$ 59.50	266-040-013-2	$ 35.00	266-091-005-6	$ 35.00	266-110-002-0	$ 59.50	266-142-006-3	$ 59.50	266-170-020-9	$ 59.50	266-210-030-0	$ 59.50	266-280-010-7	$ 59.50	266-304-006-7	$ 59.50
266-021-003-6	$ 59.50	266-040-014-0	$ 59.50	266-091-006-4	$ 35.00	266-110-003-8	$ 59.50	266-142-007-1	$ 59.50	266-170-021-7	$ 59.50	266-210-031-8	$ 59.50	266-280-011-5	$ 59.50	266-304-007-5	$ 59.50
266-021-004-4	$ 35.00	266-040-015-7	$ 59.50	266-091-007-2	$ 35.00	266-110-004-6	$ 59.50	266-142-010-5	$ 59.50	266-170-022-5	$ 59.50	266-210-032-6	$ 59.50	266-280-012-3	$ 59.50	266-304-008-3	$ 59.50
266-021-005-1	$ 59.50	266-040-016-5	$ 59.50	266-091-008-0	$ 35.00	266-110-005-3	$ 59.50	266-142-013-9	$ 59.50	266-170-023-3	$ 59.50	266-220-012-6	$ 59.50	266-280-013-1	$ 59.50	266-304-009-1	$ 59.50
266-021-006-9	$ 35.00	266-040-017-3	$ 35.00	266-091-009-8	$ 35.00	266-110-006-1	$ 59.50	266-143-001-3	$ 59.50	266-170-024-1	$ 59.50	266-220-013-4	$ 59.50	266-280-014-9	$ 59.50	266-304-010-9	$ 59.50
266-021-007-7	$ 35.00	266-040-018-1	$ 35.00	266-091-010-6	$ 35.00	266-110-007-9	$ 59.50	266-143-002-1	$ 59.50	266-170-025-8	$ 35.00	266-220-016-7	$ 59.50	266-280-015-6	$ 59.50	266-304-011-7	$ 59.50
266-021-008-5	$ 35.00	266-040-019-9	$ 35.00	266-091-011-4	$ 35.00	266-110-008-7	$ 59.50	266-143-003-9	$ 59.50	266-170-026-6	$ 35.00	266-220-025-8	$ 59.50	266-280-016-4	$ 59.50	266-304-015-8	$ 59.50
266-021-009-3	$ 35.00	266-040-022-3	$ 59.50	266-091-012-2	$ 35.00	266-110-009-5	$ 59.50	266-143-004-7	$ 59.50	266-170-027-4	$ 59.50	266-220-026-6	$ 59.50	266-280-017-2	$ 59.50	266-304-016-6	$ 59.50
266-021-010-1	$ 35.00	266-040-023-1	$ 59.50	266-091-013-0	$ 35.00	266-110-010-3	$ 59.50	266-150-002-1	$ 59.50	266-170-028-2	$ 59.50	266-220-027-4	$ 59.50	266-280-018-0	$ 59.50	266-310-001-0	$ 59.50
266-021-011-9	$ 35.00	266-040-024-9	$ 59.50	266-091-014-8	$ 35.00	266-110-011-1	$ 59.50	266-150-003-9	$ 59.50	266-170-030-8	$ 59.50	266-220-031-6	$ 35.00	266-280-019-8	$ 59.50	266-310-002-8	$ 59.50
266-021-012-7	$ 35.00	266-040-025-6	$ 59.50	266-091-015-5	$ 35.00	266-110-012-9	$ 59.50	266-150-004-7	$ 59.50	266-170-031-6	$ 59.50	266-220-032-4	$ 59.50	266-280-020-6	$ 59.50	266-310-003-6	$ 59.50
266-021-013-5	$ 59.50	266-040-026-4	$ 59.50	266-091-016-3	$ 35.00	266-110-013-7	$ 59.50	266-150-005-4	$ 59.50	266-170-032-4	$ 59.50	266-220-034-0	$ 35.00	266-280-021-4	$ 59.50	266-310-004-4	$ 59.50
266-021-014-3	$ 59.50	266-040-027-2	$ 59.50	266-091-017-1	$ 35.00	266-110-014-5	$ 59.50	266-150-007-0	$ 59.50	266-170-033-2	$ 35.00	266-220-037-3	$ 59.50	266-280-022-2	$ 59.50	266-310-005-1	$ 59.50
266-021-015-0	$ 59.50	266-050-005-5	$ 59.50	266-091-018-9	$ 35.00	266-110-015-2	$ 59.50	266-150-008-8	$ 59.50	266-180-013-2	$ 59.50	266-220-038-1	$ 59.50	266-280-023-0	$ 59.50	266-310-006-9	$ 59.50
266-021-016-8	$ 35.00	266-050-006-3	$ 59.50	266-091-019-7	$ 35.00	266-121-001-9	$ 35.00	266-150-009-6	$ 35.00	266-180-014-0	$ 59.50	266-230-005-8	$ 59.50	266-280-024-8	$ 59.50	266-310-007-7	$ 59.50
266-022-001-9	$ 59.50	266-050-007-1	$ 59.50	266-091-020-5	$ 35.00	266-121-002-7	$ 59.50	266-150-010-4	$ 35.00	266-180-015-7	$ 59.50	266-230-012-4	$ 59.50	266-291-001-3	$ 59.50	266-310-008-5	$ 59.50
266-022-002-7	$ 59.50	266-050-008-9	$ 59.50	266-091-021-3	$ 35.00	266-121-003-5	$ 59.50	266-150-011-2	$ 35.00	266-180-016-5	$ 59.50	266-230-015-7	$ 59.50	266-291-002-1	$ 59.50	266-310-009-3	$ 59.50
266-022-003-5	$ 59.50	266-050-009-7	$ 59.50	266-091-022-1	$ 35.00	266-121-004-3	$ 59.50	266-150-013-8	$ 35.00	266-180-017-3	$ 59.50	266-230-024-9	$ 59.50	266-291-003-9	$ 59.50	266-310-011-9	$ 59.50
266-022-004-3	$ 59.50	266-050-010-5	$ 59.50	266-092-001-4	$ 35.00	266-121-006-8	$ 59.50	266-150-014-6	$ 35.00	266-180-019-9	$ 59.50	266-230-025-6	$ 59.50	266-291-004-7	$ 59.50	266-310-012-7	$ 59.50
266-022-005-0	$ 59.50	266-050-011-3	$ 59.50	266-092-002-2	$ 35.00	266-121-007-6	$ 59.50	266-150-015-3	$ 59.50	266-180-022-3	$ 59.50	266-230-026-4	$ 59.50	266-291-005-4	$ 59.50	266-310-013-5	$ 59.50
266-022-006-8	$ 59.50	266-050-012-1	$ 35.00	266-092-004-8	$ 35.00	266-122-001-8	$ 59.50	266-150-018-7	$ 59.50	266-180-023-1	$ 59.50	266-230-027-2	$ 59.50	266-291-006-2	$ 59.50	266-310-014-3	$ 59.50
266-022-007-6	$ 59.50	266-050-013-9	$ 59.50	266-092-005-5	$ 35.00	266-122-002-6	$ 59.50	266-150-019-5	$ 59.50	266-180-024-9	$ 35.00	266-230-030-6	$ 59.50	266-291-009-6	$ 59.50	266-310-015-0	$ 59.50
266-023-001-8	$ 35.00	266-050-014-7	$ 59.50	266-092-006-3	$ 35.00	266-122-003-4	$ 59.50	266-150-020-3	$ 59.50	266-190-001-5	$ 59.50	266-230-031-4	$ 59.50	266-291-010-4	$ 59.50	266-310-016-8	$ 59.50
266-023-002-6	$ 35.00	266-050-015-4	$ 59.50	266-092-007-1	$ 35.00	266-122-004-2	$ 59.50	266-150-021-1	$ 59.50	266-190-002-3	$ 59.50	266-230-032-2	$ 59.50	266-291-011-2	$ 59.50	266-310-017-6	$ 59.50
266-023-003-4	$ 59.50	266-050-016-2	$ 59.50	266-092-008-9	$ 35.00	266-122-005-9	$ 59.50	266-150-022-9	$ 59.50	266-190-004-9	$ 59.50	266-230-033-0	$ 35.00	266-291-012-0	$ 59.50	266-310-018-4	$ 35.00
266-023-004-2	$ 59.50	266-050-017-0	$ 59.50	266-092-009-7	$ 35.00	266-122-006-7	$ 35.00	266-150-023-7	$ 59.50	266-190-005-6	$ 59.50	266-230-036-3	$ 59.50	266-291-015-3	$ 59.50	266-310-019-2	$ 59.50

Assessor Parcel Book 266 proposed Storm Water fees for 2016/2017

266-310-020-0	$ 59.50	266-340-018-8	$ 59.50
266-310-021-8	$ 59.50	266-351-001-0	$ 59.50
266-310-022-6	$ 59.50	266-351-002-8	$ 59.50
266-310-023-4	$ 59.50	266-351-003-6	$ 59.50
266-310-024-2	$ 59.50	266-351-004-4	$ 59.50
266-310-025-9	$ 59.50	266-351-005-1	$ 59.50
266-310-026-7	$ 59.50	266-352-001-9	$ 59.50
266-310-027-5	$ 59.50	266-352-002-7	$ 35.00
266-310-028-3	$ 59.50	266-352-003-5	$ 59.50
266-321-002-5	$ 59.50	266-352-004-3	$ 59.50
266-321-003-3	$ 59.50	266-352-005-0	$ 59.50
266-321-004-1	$ 59.50	266-352-006-8	$ 59.50
266-321-005-8	$ 59.50	266-353-001-8	$ 59.50
266-321-006-6	$ 59.50	266-353-002-6	$ 59.50
266-321-010-8	$ 59.50	266-353-003-4	$ 59.50
266-322-001-6	$ 59.50	266-353-006-7	$ 59.50
266-322-002-4	$ 59.50	266-353-007-5	$ 59.50
266-322-003-2	$ 59.50	266-353-008-3	$ 59.50
266-322-004-0	$ 59.50	266-353-009-1	$ 59.50
266-322-005-7	$ 59.50	266-353-010-9	$ 59.50
266-322-006-5	$ 59.50	266-353-011-7	$ 59.50
266-331-001-5	$ 59.50	266-360-001-9	$ 59.50
266-331-002-3	$ 59.50	266-360-002-7	$ 59.50
266-331-003-1	$ 59.50	266-360-003-5	$ 59.50
266-331-004-9	$ 59.50	266-360-004-3	$ 59.50
266-331-005-6	$ 59.50	266-360-005-0	$ 59.50
266-331-006-4	$ 59.50	266-360-006-8	$ 59.50
266-332-002-2	$ 59.50	266-360-008-4	$ 59.50
266-332-003-0	$ 59.50	266-380-003-1	$ 59.50
266-332-004-8	$ 59.50	266-380-004-9	$ 59.50
266-332-007-1	$ 59.50	266-380-005-6	$ 59.50
266-332-008-9	$ 59.50	266-380-009-8	$ 59.50
266-332-009-7	$ 59.50	266-390-001-3	$ 59.50
266-332-010-5	$ 59.50	266-390-002-1	$ 59.50
266-332-011-3	$ 59.50	266-390-003-9	$ 59.50
266-332-012-1	$ 59.50	266-390-004-7	$ 59.50
266-332-013-9	$ 59.50	266-390-012-0	$ 59.50
266-332-014-7	$ 59.50	266-390-017-9	$ 59.50
266-332-015-4	$ 59.50	266-390-018-7	$ 24.50
266-332-016-2	$ 59.50		
266-332-017-0	$ 59.50		
266-332-018-8	$ 59.50		
266-340-001-4	$ 59.50		
266-340-002-2	$ 59.50		
266-340-004-8	$ 59.50		
266-340-005-5	$ 59.50		
266-340-006-3	$ 59.50		
266-340-007-1	$ 59.50		
266-340-008-9	$ 59.50		
266-340-009-7	$ 59.50		
266-340-010-5	$ 59.50		
266-340-011-3	$ 59.50		
266-340-012-1	$ 59.50		
266-340-013-9	$ 59.50		
266-340-014-7	$ 59.50		
266-340-016-2	$ 59.50		
266-340-017-0	$ 59.50		

Assessor Parcel Book 267 proposed Storm Water fees for 2016/2017

267-020-006-8	$	59.50
267-030-008-2	$	59.50

Assessor Parcel Book 268 proposed Storm Water fees for 2016/2017

268-011-001-8	$ 280.36	268-032-017-9	$ 59.50	268-052-014-1	$ 59.50	268-084-004-4	$ 59.50	268-152-004-1	$ 35.00	268-170-027-0	$ 59.50	268-212-001-5	$ 35.00	268-251-015-7	$ 35.00	268-290-010-1	$ 59.50
268-011-002-6	$ 217.36	268-032-018-7	$ 59.50	268-052-015-8	$ 59.50	268-084-005-1	$ 59.50	268-152-005-8	$ 35.00	268-170-028-8	$ 59.50	268-212-002-3	$ 35.00	268-252-002-4	$ 35.00	268-290-011-9	$ 59.50
268-011-003-4	$ 59.50	268-032-019-5	$ 59.50	268-052-016-6	$ 59.50	268-084-006-9	$ 59.50	268-161-003-2	$ 59.50	268-181-001-2	$ 59.50	268-212-003-1	$ 35.00	268-252-003-2	$ 35.00	268-290-012-7	$ 59.50
268-011-004-2	$ 59.50	268-032-020-3	$ 59.50	268-052-017-4	$ 59.50	268-084-007-7	$ 59.50	268-161-004-0	$ 59.50	268-181-004-6	$ 35.00	268-212-004-9	$ 35.00	268-252-004-0	$ 59.50	268-290-013-5	$ 59.50
268-011-005-9	$ 59.50	268-033-001-2	$ 59.50	268-052-018-2	$ 59.50	268-084-008-5	$ 59.50	268-162-001-5	$ 59.50	268-181-005-3	$ 59.50	268-212-005-6	$ 35.00	268-252-005-7	$ 35.00	268-290-014-3	$ 59.50
268-011-006-7	$ 59.50	268-033-002-0	$ 59.50	268-052-019-0	$ 59.50	268-084-009-3	$ 59.50	268-162-002-3	$ 35.00	268-181-006-1	$ 59.50	268-212-006-4	$ 59.50	268-252-009-9	$ 59.50	268-290-015-0	$ 59.50
268-011-007-5	$ 59.50	268-033-003-8	$ 59.50	268-052-020-8	$ 59.50	268-084-010-1	$ 59.50	268-162-003-1	$ 59.50	268-182-001-1	$ 35.00	268-212-007-2	$ 59.50	268-252-010-7	$ 35.00	268-290-016-8	$ 59.50
268-012-001-7	$ 59.50	268-033-004-6	$ 59.50	268-052-021-6	$ 59.50	268-110-001-8	$ 59.50	268-162-004-9	$ 59.50	268-182-002-9	$ 59.50	268-212-008-0	$ 59.50	268-252-012-3	$ 35.00	268-290-017-6	$ 59.50
268-012-002-5	$ 59.50	268-033-005-3	$ 59.50	268-052-022-4	$ 59.50	268-110-002-6	$ 59.50	268-162-005-6	$ 35.00	268-182-005-2	$ 35.00	268-212-009-8	$ 59.50	268-252-013-1	$ 59.50	268-290-018-4	$ 59.50
268-012-003-3	$ 59.50	268-033-006-1	$ 59.50	268-052-023-2	$ 59.50	268-110-003-4	$ 59.50	268-162-006-4	$ 35.00	268-182-006-0	$ 35.00	268-212-010-6	$ 59.50	268-260-001-6	$ 59.50	268-290-019-2	$ 59.50
268-012-004-1	$ 59.50	268-033-007-9	$ 59.50	268-053-001-7	$ 59.50	268-110-004-2	$ 59.50	268-162-007-2	$ 35.00	268-182-007-8	$ 59.50	268-212-011-4	$ 59.50	268-260-002-4	$ 59.50	268-290-020-0	$ 59.50
268-012-005-8	$ 59.50	268-033-008-7	$ 59.50	268-053-004-1	$ 59.50	268-110-005-9	$ 59.50	268-162-008-0	$ 35.00	268-182-008-6	$ 35.00	268-212-012-2	$ 59.50	268-260-003-2	$ 59.50	268-290-021-8	$ 59.50
268-012-006-6	$ 59.50	268-033-009-5	$ 59.50	268-053-005-8	$ 59.50	268-110-006-7	$ 59.50	268-162-009-8	$ 59.50	268-182-009-4	$ 59.50	268-212-013-0	$ 59.50	268-260-004-0	$ 59.50	268-290-022-6	$ 59.50
268-012-007-4	$ 59.50	268-041-001-2	$ 59.50	268-053-006-6	$ 59.50	268-110-007-5	$ 59.50	268-162-010-6	$ 59.50	268-182-011-0	$ 59.50	268-231-001-2	$ 59.50	268-260-005-7	$ 59.50	268-300-001-8	$ 59.50
268-012-008-2	$ 59.50	268-041-002-0	$ 59.50	268-053-008-2	$ 59.50	268-110-008-3	$ 59.50	268-162-011-4	$ 59.50	268-182-014-4	$ 59.50	268-231-002-0	$ 59.50	268-260-008-1	$ 59.50	268-300-002-6	$ 59.50
268-012-009-0	$ 59.50	268-041-003-8	$ 59.50	268-061-001-7	$ 59.50	268-130-005-5	$ 59.50	268-162-012-2	$ 59.50	268-182-015-1	$ 59.50	268-231-003-8	$ 59.50	268-260-011-5	$ 59.50	268-300-003-4	$ 59.50
268-013-001-6	$ 59.50	268-042-001-1	$ 59.50	268-061-002-5	$ 59.50	268-130-006-3	$ 59.50	268-162-013-0	$ 35.00	268-182-016-9	$ 59.50	268-231-004-6	$ 59.50	268-260-012-3	$ 59.50	268-300-004-2	$ 59.50
268-013-002-4	$ 59.50	268-042-002-9	$ 59.50	268-061-003-3	$ 59.50	268-130-007-1	$ 35.00	268-162-014-8	$ 35.00	268-182-017-7	$ 59.50	268-232-001-1	$ 59.50	268-260-013-1	$ 59.50	268-300-005-9	$ 59.50
268-013-003-2	$ 59.50	268-042-003-7	$ 59.50	268-061-004-1	$ 59.50	268-130-008-9	$ 59.50	268-162-015-5	$ 35.00	268-190-001-1	$ 59.50	268-232-002-9	$ 59.50	268-260-016-4	$ 59.50	268-300-006-7	$ 59.50
268-013-004-0	$ 317.84	268-042-004-5	$ 59.50	268-061-005-8	$ 59.50	268-130-009-7	$ 59.50	268-162-016-3	$ 35.00	268-190-002-9	$ 35.00	268-232-003-7	$ 59.50	268-260-017-2	$ 59.50	268-300-007-5	$ 59.50
268-020-001-7	$ 59.50	268-042-005-2	$ 59.50	268-061-006-6	$ 59.50	268-130-010-5	$ 59.50	268-162-017-1	$ 35.00	268-190-003-7	$ 35.00	268-232-004-5	$ 59.50	268-270-003-0	$ 35.00	268-300-008-3	$ 59.50
268-020-002-5	$ 59.50	268-042-006-0	$ 59.50	268-061-007-4	$ 59.50	268-130-012-1	$ 59.50	268-162-018-9	$ 35.00	268-190-004-5	$ 59.50	268-233-002-8	$ 59.50	268-270-004-8	$ 59.50	268-300-009-1	$ 59.50
268-020-003-3	$ 59.50	268-042-007-8	$ 59.50	268-061-008-2	$ 59.50	268-130-013-9	$ 35.00	268-162-019-7	$ 59.50	268-190-008-6	$ 35.00	268-233-003-6	$ 59.50	268-270-005-5	$ 59.50	268-300-010-9	$ 59.50
268-020-004-1	$ 59.50	268-042-008-6	$ 59.50	268-062-001-6	$ 59.50	268-130-014-7	$ 35.00	268-162-020-5	$ 59.50	268-190-012-8	$ 35.00	268-233-004-4	$ 59.50	268-270-006-3	$ 35.00	268-300-011-7	$ 59.50
268-020-005-8	$ 59.50	268-042-009-4	$ 35.00	268-062-002-4	$ 59.50	268-130-015-4	$ 35.00	268-162-021-3	$ 59.50	268-190-021-9	$ 35.00	268-233-005-1	$ 59.50	268-270-007-1	$ 59.50	268-300-012-5	$ 59.50
268-020-006-6	$ 59.50	268-042-010-2	$ 59.50	268-062-003-2	$ 59.50	268-130-016-2	$ 35.00	268-162-022-1	$ 35.00	268-190-022-7	$ 59.50	268-233-006-9	$ 59.50	268-270-008-9	$ 59.50	268-300-013-3	$ 59.50
268-020-007-4	$ 59.50	268-042-011-0	$ 59.50	268-062-004-0	$ 59.50	268-130-018-8	$ 59.50	268-162-023-9	$ 59.50	268-190-023-5	$ 59.50	268-233-007-7	$ 59.50	268-270-009-7	$ 35.00	268-300-015-8	$ 59.50
268-020-008-2	$ 59.50	268-042-012-8	$ 59.50	268-063-003-1	$ 59.50	268-141-001-1	$ 35.00	268-162-024-7	$ 59.50	268-190-024-3	$ 59.50	268-233-008-5	$ 59.50	268-270-010-5	$ 35.00	268-300-016-6	$ 59.50
268-020-009-0	$ 59.50	268-042-013-6	$ 59.50	268-063-004-9	$ 59.50	268-141-002-9	$ 69.30	268-162-025-4	$ 59.50	268-190-037-5	$ 59.50	268-241-002-8	$ 59.50	268-270-011-3	$ 35.00	268-300-017-4	$ 59.50
268-020-010-8	$ 59.50	268-042-014-4	$ 59.50	268-063-005-6	$ 59.50	268-141-003-7	$ 44.10	268-163-001-4	$ 35.00	268-190-038-3	$ 35.00	268-241-003-6	$ 59.50	268-270-012-1	$ 59.50	268-300-018-2	$ 59.50
268-020-011-6	$ 59.50	268-042-015-1	$ 59.50	268-063-006-4	$ 59.50	268-141-004-5	$ 65.52	268-163-002-2	$ 35.00	268-190-039-1	$ 35.00	268-241-004-4	$ 59.50	268-270-016-2	$ 35.00	268-300-019-0	$ 59.50
268-020-012-4	$ 59.50	268-042-016-9	$ 35.00	268-063-007-2	$ 59.50	268-141-005-2	$ 79.80	268-163-005-5	$ 126.84	268-190-043-3	$ 59.50	268-241-005-1	$ 59.50	268-270-018-8	$ 59.50	268-300-020-8	$ 59.50
268-020-013-2	$ 59.50	268-043-001-0	$ 59.50	268-063-008-0	$ 59.50	268-141-009-4	$ 35.00	268-163-006-3	$ 54.50	268-190-044-1	$ 59.50	268-241-006-9	$ 35.00	268-270-020-4	$ 35.00	268-300-021-6	$ 59.50
268-020-014-0	$ 59.50	268-043-002-8	$ 59.50	268-063-009-8	$ 59.50	268-141-016-9	$ 24.50	268-163-007-1	$ 139.02	268-190-045-8	$ 59.50	268-241-007-7	$ 35.00	268-270-021-2	$ 35.00	268-300-022-4	$ 35.00
268-020-015-7	$ 59.50	268-043-003-6	$ 59.50	268-063-012-2	$ 59.50	268-141-017-7	$ 40.96	268-163-008-9	$ 60.80	268-190-046-6	$ 59.50	268-241-008-5	$ 35.00	268-270-022-0	$ 59.50	268-300-023-2	$ 59.50
268-020-016-5	$ 59.50	268-043-004-4	$ 59.50	268-063-013-0	$ 59.50	268-141-019-3	$ 59.50	268-170-002-3	$ 35.00	268-190-047-4	$ 59.50	268-241-009-3	$ 59.50	268-270-023-8	$ 59.50	268-310-001-6	$ 35.00
268-020-017-3	$ 59.50	268-043-005-1	$ 59.50	268-063-014-8	$ 59.50	268-141-020-1	$ 305.56	268-170-003-1	$ 35.00	268-190-048-2	$ 59.50	268-241-010-1	$ 59.50	268-280-001-2	$ 59.50	268-310-002-4	$ 35.00
268-020-018-1	$ 59.50	268-043-006-9	$ 59.50	268-063-015-5	$ 59.50	268-142-001-0	$ 100.80	268-170-004-9	$ 59.50	268-190-049-0	$ 59.50	268-241-014-3	$ 59.50	268-280-002-0	$ 59.50	268-310-003-2	$ 35.00
268-020-019-9	$ 59.50	268-051-001-9	$ 59.50	268-071-003-1	$ 59.50	268-142-008-5	$ 64.26	268-170-005-6	$ 59.50	268-190-050-8	$ 59.50	268-241-015-0	$ 59.50	268-280-003-8	$ 59.50	268-310-004-0	$ 59.50
268-020-020-7	$ 59.50	268-051-002-7	$ 59.50	268-071-004-9	$ 59.50	268-142-009-3	$ 137.76	268-170-006-4	$ 35.00	268-200-002-7	$ 59.50	268-241-016-8	$ 59.50	268-280-004-6	$ 59.50	268-310-005-7	$ 59.50
268-020-021-5	$ 59.50	268-051-003-5	$ 59.50	268-072-002-2	$ 59.50	268-151-001-8	$ 59.50	268-170-007-2	$ 59.50	268-200-016-7	$ 59.50	268-241-017-6	$ 59.50	268-280-005-3	$ 59.50	268-310-006-5	$ 59.50
268-020-022-3	$ 59.50	268-051-005-0	$ 59.50	268-072-006-3	$ 59.50	268-151-002-6	$ 59.50	268-170-008-0	$ 175.46	268-200-017-5	$ 59.50	268-241-018-4	$ 59.50	268-280-006-1	$ 59.50	268-310-007-3	$ 59.50
268-020-023-1	$ 59.50	268-051-006-8	$ 59.50	268-081-001-3	$ 59.50	268-151-003-4	$ 59.50	268-170-009-8	$ 72.46	268-200-018-3	$ 59.50	268-241-019-2	$ 59.50	268-280-007-9	$ 59.50	268-310-008-1	$ 59.50
268-020-024-9	$ 59.50	268-051-007-6	$ 59.50	268-081-002-1	$ 59.50	268-151-004-2	$ 59.50	268-170-010-6	$ 97.02	268-200-019-1	$ 59.50	268-242-001-9	$ 35.00	268-280-008-7	$ 59.50	268-310-009-9	$ 59.50
268-031-001-4	$ 59.50	268-052-001-8	$ 59.50	268-081-003-9	$ 59.50	268-151-005-9	$ 59.50	268-170-011-4	$ 154.98	268-200-029-0	$ 59.50	268-242-002-7	$ 35.00	268-280-009-5	$ 59.50	268-310-010-7	$ 59.50
268-031-002-2	$ 59.50	268-052-002-6	$ 59.50	268-081-004-7	$ 59.50	268-151-006-7	$ 59.50	268-170-012-2	$ 35.00	268-200-030-8	$ 59.50	268-242-003-5	$ 59.50	268-280-010-3	$ 59.50	268-320-001-4	$ 35.00
268-031-003-0	$ 59.50	268-052-003-4	$ 59.50	268-081-005-4	$ 59.50	268-151-007-5	$ 59.50	268-170-013-0	$ 59.50	268-200-032-4	$ 59.50	268-242-004-3	$ 59.50	268-280-011-1	$ 59.50	268-320-002-2	$ 35.00
268-032-001-3	$ 59.50	268-052-004-2	$ 59.50	268-081-006-2	$ 59.50	268-151-008-3	$ 59.50	268-170-014-8	$ 59.50	268-200-033-2	$ 59.50	268-242-005-0	$ 59.50	268-280-012-9	$ 59.50	268-320-003-0	$ 35.00
268-032-002-1	$ 59.50	268-052-005-9	$ 59.50	268-082-001-2	$ 59.50	268-151-009-1	$ 59.50	268-170-015-5	$ 59.50	268-200-034-0	$ 59.50	268-242-007-6	$ 59.50	268-280-013-7	$ 59.50	268-320-006-3	$ 35.00
268-032-004-7	$ 59.50	268-052-006-7	$ 59.50	268-082-002-0	$ 59.50	268-151-010-9	$ 59.50	268-170-016-3	$ 59.50	268-200-035-7	$ 59.50	268-242-008-4	$ 59.50	268-290-001-0	$ 59.50	268-320-007-1	$ 35.00
268-032-005-4	$ 59.50	268-052-007-5	$ 59.50	268-082-003-8	$ 59.50	268-151-011-7	$ 59.50	268-170-017-1	$ 59.50	268-200-036-5	$ 59.50	268-251-004-1	$ 59.50	268-290-002-8	$ 59.50	268-320-008-9	$ 35.00
268-032-006-2	$ 59.50	268-052-008-3	$ 59.50	268-082-004-6	$ 59.50	268-151-012-5	$ 59.50	268-170-018-9	$ 59.50	268-200-037-3	$ 35.00	268-251-005-8	$ 35.00	268-290-003-6	$ 59.50	268-320-009-7	$ 35.00
268-032-007-0	$ 59.50	268-052-009-1	$ 59.50	268-082-005-3	$ 59.50	268-151-013-3	$ 59.50	268-170-020-5	$ 59.50	268-211-001-6	$ 35.00	268-251-006-6	$ 35.00	268-290-004-4	$ 59.50	268-320-010-5	$ 59.50
268-032-008-8	$ 59.50	268-052-010-9	$ 59.50	268-082-006-1	$ 59.50	268-151-014-1	$ 183.64	268-170-021-3	$ 59.50	268-211-002-4	$ 59.50	268-251-007-4	$ 35.00	268-290-005-1	$ 59.50	268-320-011-3	$ 59.50
268-032-009-6	$ 59.50	268-052-011-7	$ 59.50	268-084-001-0	$ 59.50	268-152-001-7	$ 35.00	268-170-024-7	$ 59.50	268-211-003-2	$ 59.50	268-251-008-2	$ 35.00	268-290-006-9	$ 59.50	268-320-012-1	$ 59.50
268-032-010-4	$ 59.50	268-052-012-5	$ 59.50	268-084-002-8	$ 59.50	268-152-002-5	$ 35.00	268-170-025-4	$ 59.50	268-211-004-0	$ 35.00	268-251-012-4	$ 59.50	268-290-007-7	$ 59.50	268-320-013-9	$ 59.50
268-032-016-1	$ 59.50	268-052-013-3	$ 59.50	268-084-003-6	$ 59.50	268-152-003-3	$ 35.00	268-170-026-2	$ 59.50	268-211-005-7	$ 59.50	268-251-013-2	$ 59.50	268-290-008-5	$ 59.50	268-320-014-7	$ 59.50

Assessor Parcel Book 268 proposed Storm Water fees for 2016/2017

268-320-015-4	$ 59.50	268-352-007-2	$ 35.00	268-371-007-9	$ 35.00	268-382-016-7	$ 59.50	268-410-005-6	$ 59.50	268-431-010-1	$ 59.50	268-470-013-7	$ 59.50	268-502-003-0	$ 59.50
268-320-016-2	$ 59.50	268-352-008-0	$ 35.00	268-371-008-7	$ 59.50	268-382-017-5	$ 59.50	268-410-006-4	$ 59.50	268-431-011-9	$ 59.50	268-470-014-5	$ 59.50	268-502-004-8	$ 59.50
268-320-017-0	$ 59.50	268-352-009-8	$ 35.00	268-371-009-5	$ 35.00	268-382-018-3	$ 59.50	268-410-007-2	$ 59.50	268-431-014-3	$ 35.00	268-470-015-2	$ 59.50	268-502-005-5	$ 59.50
268-320-018-8	$ 59.50	268-352-010-6	$ 35.00	268-371-010-3	$ 35.00	268-382-024-1	$ 35.00	268-410-008-0	$ 59.50	268-432-001-9	$ 35.00	268-470-016-0	$ 59.50	268-502-012-1	$ 59.50
268-320-019-6	$ 59.50	268-352-011-4	$ 35.00	268-371-011-1	$ 35.00	268-382-026-6	$ 59.50	268-410-009-8	$ 35.00	268-432-002-7	$ 35.00	268-470-017-8	$ 59.50	268-502-013-9	$ 59.50
268-320-020-4	$ 35.00	268-352-012-2	$ 35.00	268-371-012-9	$ 35.00	268-382-028-2	$ 59.50	268-410-010-6	$ 35.00	268-432-003-5	$ 35.00	268-470-018-6	$ 59.50	268-502-014-7	$ 59.50
268-320-021-2	$ 35.00	268-352-013-0	$ 35.00	268-371-013-7	$ 35.00	268-382-029-0	$ 59.50	268-410-011-4	$ 35.00	268-432-004-3	$ 35.00	268-470-019-4	$ 59.50	268-502-015-4	$ 59.50
268-330-001-2	$ 59.50	268-352-014-8	$ 35.00	268-371-014-5	$ 35.00	268-382-030-8	$ 59.50	268-410-012-2	$ 35.00	268-432-005-0	$ 35.00	268-470-020-2	$ 59.50	268-502-016-2	$ 59.50
268-330-002-0	$ 59.50	268-352-015-5	$ 35.00	268-371-015-2	$ 35.00	268-382-031-6	$ 59.50	268-410-013-0	$ 35.00	268-432-006-8	$ 35.00	268-470-021-0	$ 59.50	268-502-017-0	$ 59.50
268-330-003-8	$ 59.50	268-352-016-3	$ 35.00	268-371-016-0	$ 35.00	268-382-032-4	$ 35.00	268-410-014-8	$ 59.50	268-432-007-6	$ 59.50	268-470-023-6	$ 59.50	268-502-018-8	$ 59.50
268-330-004-6	$ 59.50	268-352-017-1	$ 35.00	268-371-017-8	$ 35.00	268-391-001-8	$ 35.00	268-410-015-5	$ 59.50	268-432-008-4	$ 35.00	268-470-024-4	$ 59.50	268-502-020-4	$ 59.50
268-330-005-3	$ 59.50	268-361-001-4	$ 35.00	268-371-018-6	$ 35.00	268-391-002-6	$ 35.00	268-410-016-3	$ 35.00	268-432-009-2	$ 35.00	268-470-025-1	$ 35.00	268-502-021-2	$ 59.50
268-330-006-1	$ 59.50	268-361-002-2	$ 35.00	268-371-019-4	$ 35.00	268-391-003-4	$ 35.00	268-410-017-1	$ 35.00	268-432-010-0	$ 35.00	268-470-029-3	$ 59.50	268-502-022-0	$ 59.50
268-330-007-9	$ 59.50	268-361-003-0	$ 35.00	268-371-020-2	$ 35.00	268-391-004-2	$ 59.50	268-410-018-9	$ 35.00	268-432-011-8	$ 35.00	268-470-030-1	$ 59.50	268-510-001-4	$ 59.50
268-330-008-7	$ 59.50	268-361-004-8	$ 35.00	268-371-021-0	$ 35.00	268-392-001-7	$ 35.00	268-410-019-7	$ 35.00	268-432-012-6	$ 35.00	268-470-033-5	$ 59.50	268-510-002-2	$ 59.50
268-330-009-5	$ 59.50	268-361-005-5	$ 35.00	268-371-022-8	$ 35.00	268-392-002-5	$ 35.00	268-410-020-5	$ 59.50	268-432-013-4	$ 35.00	268-481-001-9	$ 59.50	268-510-003-0	$ 59.50
268-330-010-3	$ 59.50	268-362-002-1	$ 35.00	268-371-023-6	$ 35.00	268-392-003-3	$ 35.00	268-410-021-3	$ 59.50	268-441-001-8	$ 35.00	268-481-004-3	$ 59.50	268-510-004-8	$ 59.50
268-330-014-5	$ 59.50	268-362-003-9	$ 35.00	268-371-024-4	$ 35.00	268-392-004-1	$ 35.00	268-410-022-1	$ 59.50	268-441-002-6	$ 59.50	268-483-002-5	$ 59.50	268-510-005-5	$ 59.50
268-330-017-8	$ 59.50	268-362-004-7	$ 35.00	268-371-025-1	$ 35.00	268-392-005-8	$ 35.00	268-410-023-9	$ 59.50	268-441-003-4	$ 59.50	268-483-003-3	$ 59.50	268-510-009-7	$ 59.50
268-330-018-6	$ 59.50	268-362-005-4	$ 35.00	268-371-026-9	$ 35.00	268-392-006-6	$ 35.00	268-421-001-2	$ 35.00	268-442-001-7	$ 59.50	268-483-004-1	$ 59.50	268-510-013-9	$ 59.50
268-330-019-4	$ 59.50	268-362-006-2	$ 35.00	268-371-027-7	$ 59.50	268-392-007-4	$ 35.00	268-421-002-0	$ 35.00	268-442-002-5	$ 59.50	268-483-005-8	$ 59.50	268-510-014-7	$ 59.50
268-330-020-2	$ 59.50	268-362-007-0	$ 35.00	268-371-028-5	$ 35.00	268-392-008-2	$ 35.00	268-421-003-8	$ 35.00	268-442-003-3	$ 35.00	268-483-006-6	$ 59.50	268-510-015-4	$ 59.50
268-340-002-8	$ 35.00	268-362-008-8	$ 35.00	268-372-001-1	$ 35.00	268-392-009-0	$ 35.00	268-421-004-6	$ 35.00	268-442-004-1	$ 35.00	268-483-007-4	$ 59.50	268-510-016-2	$ 35.00
268-340-003-6	$ 35.00	268-362-009-6	$ 35.00	268-372-002-9	$ 35.00	268-392-010-8	$ 35.00	268-421-005-3	$ 35.00	268-442-005-8	$ 35.00	268-483-008-2	$ 59.50	268-510-017-0	$ 59.50
268-340-004-4	$ 35.00	268-362-010-4	$ 35.00	268-372-003-7	$ 35.00	268-392-011-6	$ 35.00	268-421-006-1	$ 35.00	268-442-006-6	$ 35.00	268-483-009-0	$ 59.50	268-510-019-6	$ 59.50
268-340-005-1	$ 59.50	268-362-011-2	$ 35.00	268-372-004-5	$ 35.00	268-392-012-4	$ 35.00	268-421-007-9	$ 35.00	268-442-010-8	$ 35.00	268-483-010-8	$ 59.50	268-510-020-4	$ 59.50
268-340-008-5	$ 59.50	268-362-012-0	$ 35.00	268-372-005-2	$ 35.00	268-392-013-2	$ 35.00	268-421-008-7	$ 35.00	268-442-011-6	$ 59.50	268-483-011-6	$ 59.50	268-510-021-2	$ 59.50
268-340-009-3	$ 59.50	268-362-013-8	$ 35.00	268-372-006-0	$ 35.00	268-392-014-0	$ 35.00	268-421-009-5	$ 35.00	268-442-013-2	$ 59.50	268-483-012-4	$ 59.50		
268-340-010-1	$ 59.50	268-362-014-6	$ 35.00	268-372-007-8	$ 35.00	268-400-001-7	$ 35.00	268-421-010-3	$ 35.00	268-461-001-3	$ 35.00	268-483-013-2	$ 59.50		
268-340-011-9	$ 59.50	268-362-015-3	$ 35.00	268-372-008-6	$ 35.00	268-400-002-5	$ 35.00	268-421-011-1	$ 35.00	268-461-005-4	$ 59.50	268-483-014-0	$ 59.50		
268-340-012-7	$ 59.50	268-362-016-1	$ 35.00	268-372-009-4	$ 35.00	268-400-003-3	$ 59.50	268-421-012-9	$ 35.00	268-461-006-2	$ 59.50	268-483-015-7	$ 35.00		
268-340-013-5	$ 59.50	268-362-017-9	$ 35.00	268-372-010-2	$ 35.00	268-400-004-1	$ 59.50	268-421-013-7	$ 35.00	268-461-007-0	$ 59.50	268-484-001-6	$ 59.50		
268-340-014-3	$ 59.50	268-362-018-7	$ 35.00	268-372-011-0	$ 35.00	268-400-005-8	$ 59.50	268-421-014-5	$ 59.50	268-461-008-8	$ 59.50	268-484-004-0	$ 59.50		
268-340-015-0	$ 59.50	268-362-019-5	$ 35.00	268-372-012-8	$ 35.00	268-400-006-6	$ 35.00	268-422-001-1	$ 35.00	268-461-009-6	$ 59.50	268-484-008-1	$ 59.50		
268-340-016-8	$ 59.50	268-362-020-3	$ 35.00	268-372-013-6	$ 35.00	268-400-007-4	$ 35.00	268-422-002-9	$ 35.00	268-461-012-0	$ 59.50	268-484-009-9	$ 59.50		
268-340-017-6	$ 59.50	268-362-021-1	$ 35.00	268-372-014-4	$ 35.00	268-400-008-2	$ 59.50	268-422-003-7	$ 35.00	268-461-013-8	$ 59.50	268-490-003-4	$ 59.50		
268-340-018-4	$ 59.50	268-362-022-9	$ 35.00	268-372-015-1	$ 35.00	268-400-009-0	$ 59.50	268-422-004-5	$ 35.00	268-461-014-6	$ 59.50	268-490-004-2	$ 59.50		
268-340-019-2	$ 59.50	268-362-023-7	$ 35.00	268-381-001-0	$ 35.00	268-400-010-8	$ 59.50	268-422-005-2	$ 59.50	268-462-001-2	$ 59.50	268-490-006-7	$ 59.50		
268-340-020-0	$ 59.50	268-362-024-5	$ 59.50	268-381-002-8	$ 35.00	268-400-011-6	$ 35.00	268-422-006-0	$ 35.00	268-462-005-3	$ 59.50	268-490-007-5	$ 59.50		
268-351-001-6	$ 35.00	268-362-025-2	$ 35.00	268-381-003-6	$ 35.00	268-400-012-4	$ 35.00	268-422-007-8	$ 59.50	268-462-006-1	$ 59.50	268-490-011-7	$ 59.50		
268-351-002-4	$ 35.00	268-362-026-0	$ 35.00	268-381-004-4	$ 35.00	268-400-013-2	$ 35.00	268-422-008-6	$ 59.50	268-462-011-1	$ 59.50	268-490-012-5	$ 59.50		
268-351-003-2	$ 59.50	268-363-001-2	$ 35.00	268-381-005-1	$ 35.00	268-400-014-0	$ 59.50	268-422-009-4	$ 35.00	268-462-012-9	$ 59.50	268-490-015-8	$ 59.50		
268-351-004-0	$ 35.00	268-363-002-0	$ 35.00	268-382-001-9	$ 35.00	268-400-015-7	$ 59.50	268-422-010-2	$ 35.00	268-462-013-7	$ 59.50	268-490-018-2	$ 59.50		
268-351-005-7	$ 35.00	268-363-003-8	$ 35.00	268-382-002-7	$ 35.00	268-400-018-1	$ 35.00	268-422-011-0	$ 35.00	268-462-014-5	$ 59.50	268-490-019-0	$ 59.50		
268-351-006-5	$ 35.00	268-363-004-6	$ 35.00	268-382-003-5	$ 35.00	268-400-019-9	$ 35.00	268-422-012-8	$ 35.00	268-462-016-0	$ 59.50	268-490-021-6	$ 59.50		
268-351-007-3	$ 35.00	268-363-005-3	$ 35.00	268-382-004-3	$ 35.00	268-400-020-7	$ 35.00	268-422-013-6	$ 35.00	268-462-017-8	$ 59.50	268-490-024-0	$ 59.50		
268-351-009-9	$ 35.00	268-363-006-1	$ 35.00	268-382-005-0	$ 35.00	268-400-021-5	$ 35.00	268-422-014-4	$ 35.00	268-462-018-6	$ 59.50	268-490-025-7	$ 59.50		
268-351-010-7	$ 35.00	268-363-007-9	$ 35.00	268-382-006-8	$ 35.00	268-400-023-1	$ 59.50	268-422-015-1	$ 35.00	268-462-020-2	$ 59.50	268-490-028-1	$ 59.50		
268-351-011-5	$ 35.00	268-363-008-7	$ 35.00	268-382-007-6	$ 35.00	268-400-024-9	$ 59.50	268-431-001-0	$ 35.00	268-462-021-0	$ 59.50	268-490-029-9	$ 59.50		
268-351-012-3	$ 35.00	268-363-009-5	$ 35.00	268-382-008-4	$ 59.50	268-400-026-4	$ 59.50	268-431-002-8	$ 35.00	268-462-022-8	$ 59.50	268-490-030-7	$ 59.50		
268-351-013-1	$ 35.00	268-363-010-3	$ 35.00	268-382-009-2	$ 35.00	268-400-027-2	$ 59.50	268-431-003-6	$ 35.00	268-462-023-6	$ 59.50	268-501-002-3	$ 35.00		
268-352-001-5	$ 35.00	268-371-001-2	$ 35.00	268-382-010-0	$ 35.00	268-400-028-0	$ 59.50	268-431-004-4	$ 35.00	268-470-003-8	$ 59.50	268-501-003-1	$ 35.00		
268-352-002-3	$ 35.00	268-371-002-0	$ 35.00	268-382-011-8	$ 59.50	268-400-029-8	$ 59.50	268-431-005-1	$ 35.00	268-470-004-6	$ 59.50	268-501-004-9	$ 59.50		
268-352-003-1	$ 35.00	268-371-003-8	$ 35.00	268-382-012-6	$ 35.00	268-410-001-5	$ 59.50	268-431-006-9	$ 35.00	268-470-005-3	$ 59.50	268-501-005-6	$ 59.50		
268-352-004-9	$ 35.00	268-371-004-6	$ 35.00	268-382-013-4	$ 35.00	268-410-002-3	$ 59.50	268-431-007-7	$ 35.00	268-470-010-3	$ 59.50	268-501-006-4	$ 59.50		
268-352-005-6	$ 35.00	268-371-005-3	$ 35.00	268-382-014-2	$ 59.50	268-410-003-1	$ 59.50	268-431-008-5	$ 59.50	268-470-011-1	$ 59.50	268-502-001-4	$ 59.50		
268-352-006-4	$ 35.00	268-371-006-1	$ 35.00	268-382-015-9	$ 59.50	268-410-004-9	$ 59.50	268-431-009-3	$ 59.50	268-470-012-9	$ 59.50	268-502-002-2	$ 59.50		

Assessor Parcel Book 269 proposed Storm Water fees for 2016/2017

269-010-003-3	$ 59.50	269-032-016-9	$ 35.00	269-061-020-5	$ 35.00	269-082-005-1	$ 35.00	269-120-004-8	$ 1,506.76	269-160-004-9	$ 59.50	269-202-027-0	$ 59.50
269-010-006-6	$ 59.50	269-040-001-1	$ 59.50	269-061-021-3	$ 59.50	269-082-006-9	$ 35.00	269-120-010-5	$ 35.00	269-160-005-6	$ 59.50	269-202-028-8	$ 59.50
269-010-007-4	$ 59.50	269-040-002-9	$ 59.50	269-061-024-7	$ 35.00	269-082-007-7	$ 35.00	269-120-012-1	$ 59.50	269-160-006-4	$ 59.50	269-202-029-6	$ 59.50
269-010-010-8	$ 35.00	269-040-004-5	$ 35.00	269-062-001-4	$ 59.50	269-082-008-5	$ 35.00	269-120-013-9	$ 59.50	269-160-007-2	$ 59.50	269-202-030-4	$ 59.50
269-010-011-6	$ 59.50	269-040-005-2	$ 35.00	269-062-002-2	$ 59.50	269-082-009-3	$ 35.00	269-131-003-7	$ 59.50	269-160-008-0	$ 59.50	269-202-031-2	$ 59.50
269-010-012-4	$ 59.50	269-040-006-0	$ 59.50	269-062-003-0	$ 59.50	269-082-010-1	$ 35.00	269-131-005-2	$ 59.50	269-160-009-8	$ 59.50	269-202-032-0	$ 59.50
269-010-013-2	$ 59.50	269-040-007-8	$ 59.50	269-062-004-8	$ 59.50	269-082-011-9	$ 35.00	269-131-006-0	$ 59.50	269-160-010-6	$ 59.50	269-202-033-8	$ 59.50
269-010-014-0	$ 59.50	269-040-008-6	$ 35.00	269-062-005-5	$ 59.50	269-082-012-7	$ 59.50	269-131-009-4	$ 59.50	269-170-001-3	$ 59.50	269-202-034-6	$ 59.50
269-010-015-7	$ 59.50	269-040-009-4	$ 35.00	269-062-006-3	$ 59.50	269-082-013-5	$ 59.50	269-131-010-2	$ 59.50	269-170-002-1	$ 59.50	269-202-035-3	$ 59.50
269-010-017-3	$ 59.50	269-040-010-2	$ 35.00	269-062-007-1	$ 59.50	269-082-015-0	$ 59.50	269-131-011-0	$ 59.50	269-170-003-9	$ 59.50	269-202-036-1	$ 59.50
269-010-018-1	$ 59.50	269-040-011-0	$ 35.00	269-062-008-9	$ 59.50	269-082-017-6	$ 59.50	269-131-012-8	$ 59.50	269-170-004-7	$ 59.50	269-202-037-9	$ 59.50
269-010-024-9	$ 59.50	269-040-012-8	$ 59.50	269-062-012-1	$ 59.50	269-082-018-4	$ 59.50	269-131-013-6	$ 59.50	269-170-008-8	$ 35.00	269-202-038-7	$ 59.50
269-010-025-6	$ 59.50	269-040-013-6	$ 59.50	269-062-014-7	$ 35.00	269-083-001-9	$ 35.00	269-131-015-1	$ 59.50	269-170-010-4	$ 59.50	269-202-039-5	$ 59.50
269-010-026-4	$ 59.50	269-040-014-4	$ 59.50	269-062-015-4	$ 59.50	269-083-002-7	$ 35.00	269-131-018-5	$ 59.50	269-170-011-2	$ 59.50	269-202-040-3	$ 59.50
269-010-027-2	$ 59.50	269-040-015-1	$ 59.50	269-071-001-3	$ 59.50	269-083-003-5	$ 59.50	269-131-019-3	$ 59.50	269-170-014-6	$ 59.50	269-202-041-1	$ 59.50
269-010-028-0	$ 35.00	269-040-016-9	$ 35.00	269-071-002-1	$ 35.00	269-083-004-3	$ 35.00	269-132-001-0	$ 59.50	269-170-015-3	$ 59.50	269-202-042-9	$ 59.50
269-021-001-4	$ 59.50	269-040-018-5	$ 59.50	269-071-003-9	$ 35.00	269-083-005-0	$ 59.50	269-132-003-6	$ 59.50	269-170-016-1	$ 59.50	269-202-043-7	$ 59.50
269-021-002-2	$ 59.50	269-040-019-3	$ 59.50	269-071-004-7	$ 59.50	269-083-006-8	$ 59.50	269-132-004-4	$ 59.50	269-180-001-1	$ 59.50	269-202-045-2	$ 59.50
269-021-003-0	$ 59.50	269-040-020-1	$ 59.50	269-071-005-4	$ 59.50	269-083-011-8	$ 59.50	269-132-006-9	$ 59.50	269-180-002-9	$ 59.50	269-202-053-6	$ 59.50
269-021-004-8	$ 59.50	269-040-021-9	$ 59.50	269-071-006-2	$ 35.00	269-083-012-6	$ 35.00	269-132-007-7	$ 59.50	269-180-003-7	$ 59.50	269-202-055-1	$ 59.50
269-021-005-5	$ 59.50	269-040-022-7	$ 59.50	269-071-007-0	$ 35.00	269-083-013-4	$ 35.00	269-132-008-5	$ 59.50	269-180-004-5	$ 59.50	269-202-056-9	$ 59.50
269-021-006-3	$ 35.00	269-051-001-7	$ 59.50	269-071-008-8	$ 35.00	269-083-014-2	$ 35.00	269-132-011-9	$ 59.50	269-180-005-2	$ 59.50	269-202-059-3	$ 59.50
269-021-007-1	$ 35.00	269-051-004-1	$ 59.50	269-071-009-6	$ 35.00	269-083-019-1	$ 59.50	269-132-014-3	$ 59.50	269-180-006-0	$ 59.50	269-202-061-9	$ 59.50
269-021-008-9	$ 35.00	269-051-005-8	$ 59.50	269-071-010-4	$ 59.50	269-083-021-7	$ 35.00	269-141-001-9	$ 59.50	269-180-007-8	$ 59.50	269-202-062-7	$ 59.50
269-021-009-7	$ 35.00	269-051-007-4	$ 59.50	269-072-001-2	$ 59.50	269-083-023-3	$ 59.50	269-141-002-7	$ 59.50	269-180-008-6	$ 59.50	269-202-063-5	$ 59.50
269-021-010-5	$ 59.50	269-051-010-8	$ 59.50	269-072-002-0	$ 35.00	269-083-024-1	$ 59.50	269-141-003-5	$ 59.50	269-180-009-4	$ 59.50	269-202-064-3	$ 59.50
269-021-011-3	$ 59.50	269-051-011-6	$ 59.50	269-072-005-3	$ 35.00	269-090-004-4	$ 35.00	269-141-004-3	$ 59.50	269-180-010-2	$ 59.50	269-202-065-0	$ 59.50
269-021-012-1	$ 59.50	269-051-012-4	$ 59.50	269-072-006-1	$ 35.00	269-090-008-5	$ 59.50	269-141-005-0	$ 59.50	269-180-011-0	$ 59.50	269-202-066-8	$ 59.50
269-021-013-9	$ 59.50	269-051-013-2	$ 35.00	269-072-007-9	$ 59.50	269-090-011-9	$ 59.50	269-141-009-2	$ 35.00	269-180-015-1	$ 59.50	269-202-067-6	$ 59.50
269-021-014-7	$ 49.00	269-052-001-6	$ 59.50	269-072-008-7	$ 59.50	269-090-012-7	$ 59.50	269-141-010-0	$ 35.00	269-180-016-9	$ 59.50	269-202-068-4	$ 59.50
269-022-002-1	$ 59.50	269-052-002-4	$ 35.00	269-072-009-5	$ 35.00	269-090-014-3	$ 59.50	269-142-001-8	$ 59.50	269-190-002-7	$ 59.50	269-210-012-2	$ 59.50
269-022-003-9	$ 59.50	269-052-003-2	$ 59.50	269-072-010-3	$ 59.50	269-090-016-8	$ 59.50	269-142-002-6	$ 59.50	269-201-001-6	$ 59.50	269-210-014-8	$ 59.50
269-022-006-2	$ 59.50	269-052-004-0	$ 59.50	269-072-011-1	$ 35.00	269-090-017-6	$ 59.50	269-142-003-4	$ 59.50	269-201-003-2	$ 59.50	269-210-015-5	$ 59.50
269-022-010-4	$ 59.50	269-052-005-7	$ 35.00	269-072-012-9	$ 35.00	269-090-018-4	$ 59.50	269-142-006-7	$ 59.50	269-201-051-1	$ 59.50	269-210-020-5	$ 59.50
269-022-011-2	$ 59.50	269-052-006-5	$ 35.00	269-072-013-7	$ 35.00	269-100-002-6	$ 35.00	269-142-007-5	$ 59.50	269-201-052-9	$ 59.50	269-210-021-3	$ 59.50
269-022-012-0	$ 59.50	269-052-007-3	$ 35.00	269-072-014-5	$ 35.00	269-100-003-4	$ 35.00	269-142-008-3	$ 59.50	269-201-053-7	$ 59.50	269-210-022-1	$ 59.50
269-022-013-8	$ 59.50	269-052-008-1	$ 59.50	269-072-015-2	$ 35.00	269-100-005-9	$ 35.00	269-142-009-1	$ 59.50	269-202-002-3	$ 59.50	269-210-024-7	$ 59.50
269-031-001-2	$ 59.50	269-052-009-9	$ 35.00	269-072-018-6	$ 35.00	269-100-009-1	$ 49.00	269-142-010-9	$ 59.50	269-202-003-1	$ 59.50	269-210-026-2	$ 59.50
269-031-002-0	$ 35.00	269-052-010-7	$ 35.00	269-072-019-4	$ 59.50	269-100-010-9	$ 59.50	269-142-011-7	$ 35.00	269-202-004-9	$ 59.50	269-210-027-0	$ 24.50
269-031-004-6	$ 35.00	269-052-011-5	$ 59.50	269-072-020-2	$ 59.50	269-100-011-7	$ 59.50	269-142-012-5	$ 59.50	269-202-005-6	$ 59.50	269-210-028-8	$ 59.50
269-031-005-3	$ 35.00	269-061-001-5	$ 35.00	269-072-021-0	$ 35.00	269-100-012-5	$ 59.50	269-151-001-6	$ 59.50	269-202-007-2	$ 59.50	269-220-001-3	$ 59.50
269-031-006-1	$ 59.50	269-061-002-3	$ 59.50	269-072-022-8	$ 35.00	269-100-013-3	$ 59.50	269-151-002-4	$ 59.50	269-202-008-0	$ 59.50	269-220-002-1	$ 59.50
269-031-007-9	$ 35.00	269-061-003-1	$ 35.00	269-072-023-6	$ 59.50	269-100-014-1	$ 59.50	269-151-003-2	$ 59.50	269-202-009-8	$ 59.50	269-220-003-9	$ 59.50
269-032-001-1	$ 59.50	269-061-004-9	$ 35.00	269-072-024-4	$ 35.00	269-100-015-8	$ 35.00	269-151-004-0	$ 59.50	269-202-010-6	$ 59.50	269-220-004-7	$ 59.50
269-032-002-9	$ 59.50	269-061-005-6	$ 35.00	269-072-025-1	$ 35.00	269-100-019-0	$ 35.00	269-151-005-7	$ 59.50	269-202-011-4	$ 59.50	269-220-005-4	$ 59.50
269-032-003-7	$ 59.50	269-061-006-4	$ 35.00	269-072-026-9	$ 35.00	269-100-020-8	$ 35.00	269-151-007-3	$ 59.50	269-202-012-2	$ 59.50	269-220-006-2	$ 35.00
269-032-004-5	$ 59.50	269-061-007-2	$ 35.00	269-072-027-7	$ 35.00	269-100-021-6	$ 35.00	269-151-009-9	$ 59.50	269-202-015-5	$ 59.50	269-220-007-0	$ 59.50
269-032-005-2	$ 35.00	269-061-008-0	$ 59.50	269-072-028-5	$ 59.50	269-100-022-4	$ 35.00	269-151-012-3	$ 59.50	269-202-016-3	$ 59.50	269-230-002-9	$ 59.50
269-032-006-0	$ 59.50	269-061-009-8	$ 35.00	269-072-029-3	$ 59.50	269-100-026-5	$ 35.00	269-151-013-1	$ 59.50	269-202-017-1	$ 59.50	269-230-003-7	$ 59.50
269-032-008-6	$ 35.00	269-061-010-6	$ 35.00	269-081-003-7	$ 59.50	269-100-027-3	$ 59.50	269-151-015-6	$ 59.50	269-202-018-9	$ 59.50	269-230-004-5	$ 59.50
269-032-009-4	$ 59.50	269-061-011-4	$ 59.50	269-081-005-2	$ 59.50	269-110-001-6	$ 59.50	269-151-017-2	$ 59.50	269-202-019-7	$ 59.50	269-230-005-2	$ 59.50
269-032-010-2	$ 59.50	269-061-013-0	$ 35.00	269-081-006-0	$ 35.00	269-110-005-7	$ 59.50	269-151-018-0	$ 59.50	269-202-020-5	$ 59.50	269-230-006-0	$ 59.50
269-032-011-0	$ 35.00	269-061-014-8	$ 35.00	269-081-007-8	$ 35.00	269-110-006-5	$ 59.50	269-152-001-5	$ 59.50	269-202-021-3	$ 59.50		
269-032-012-8	$ 35.00	269-061-015-5	$ 35.00	269-081-008-6	$ 59.50	269-110-010-7	$ 59.50	269-152-002-3	$ 59.50	269-202-022-1	$ 59.50		
269-032-013-6	$ 35.00	269-061-017-1	$ 59.50	269-082-002-8	$ 59.50	269-110-011-5	$ 35.00	269-152-003-1	$ 59.50	269-202-024-7	$ 59.50		
269-032-014-4	$ 59.50	269-061-018-9	$ 35.00	269-082-003-6	$ 59.50	269-110-012-3	$ 59.50	269-160-002-3	$ 59.50	269-202-025-4	$ 59.50		
269-032-015-1	$ 59.50	269-061-019-7	$ 35.00	269-082-004-4	$ 35.00	269-110-013-1	$ 59.50	269-160-003-1	$ 59.50	269-202-026-2	$ 59.50		

Assessor Parcel Book 270 proposed Storm Water fees for 2016/2017

270-010-004-9	$ 35.00	270-032-007-6	$ 59.50	270-071-008-6	$ 59.50	270-110-011-3	$ 59.50	270-132-007-5	$ 59.50	270-190-012-4	$ 59.50	270-230-004-3	$ 59.50	270-280-012-5	$ 59.50	270-322-001-8	$ 59.50
270-010-007-2	$ 35.00	270-032-008-4	$ 59.50	270-071-009-4	$ 59.50	270-110-016-2	$ 59.50	270-132-008-3	$ 59.50	270-190-013-2	$ 59.50	270-230-007-6	$ 59.50	270-280-013-3	$ 59.50	270-322-002-6	$ 59.50
270-010-008-0	$ 35.00	270-032-009-2	$ 35.00	270-072-001-0	$ 59.50	270-110-017-0	$ 59.50	270-132-009-1	$ 59.50	270-201-001-4	$ 59.50	270-230-009-2	$ 59.50	270-280-014-1	$ 59.50	270-322-003-4	$ 59.50
270-010-009-8	$ 59.50	270-032-010-0	$ 59.50	270-072-004-4	$ 59.50	270-110-018-8	$ 59.50	270-132-010-9	$ 59.50	270-201-002-2	$ 59.50	270-230-010-0	$ 59.50	270-280-015-8	$ 59.50	270-322-007-5	$ 59.50
270-010-010-6	$ 35.00	270-032-015-9	$ 59.50	270-072-006-9	$ 59.50	270-110-019-6	$ 59.50	270-132-011-7	$ 59.50	270-201-003-0	$ 59.50	270-240-005-8	$ 59.50	270-280-016-6	$ 59.50	270-322-013-3	$ 59.50
270-010-011-4	$ 59.50	270-041-001-8	$ 59.50	270-072-007-7	$ 59.50	270-110-020-4	$ 59.50	270-141-001-7	$ 59.50	270-201-006-3	$ 59.50	270-240-008-2	$ 59.50	270-280-017-4	$ 59.50	270-323-001-7	$ 59.50
270-010-013-0	$ 35.00	270-041-002-6	$ 35.00	270-073-001-9	$ 35.00	270-110-021-2	$ 59.50	270-141-002-5	$ 59.50	270-201-008-9	$ 59.50	270-240-009-0	$ 59.50	270-280-018-2	$ 59.50	270-323-002-5	$ 59.50
270-010-014-8	$ 35.00	270-041-004-2	$ 59.50	270-073-002-7	$ 59.50	270-110-024-6	$ 59.50	270-141-003-3	$ 59.50	270-201-009-7	$ 59.50	270-240-012-4	$ 59.50	270-280-019-0	$ 59.50	270-323-003-3	$ 59.50
270-010-015-5	$ 35.00	270-041-006-7	$ 35.00	270-073-003-5	$ 35.00	270-110-025-3	$ 59.50	270-141-004-1	$ 59.50	270-201-010-5	$ 59.50	270-240-016-5	$ 59.50	270-280-020-8	$ 59.50	270-323-004-1	$ 59.50
270-010-016-3	$ 35.00	270-041-008-3	$ 59.50	270-073-004-3	$ 35.00	270-121-001-1	$ 59.50	270-141-005-8	$ 59.50	270-201-012-1	$ 59.50	270-240-031-4	$ 59.50	270-280-021-6	$ 59.50	270-323-005-8	$ 59.50
270-010-017-1	$ 35.00	270-041-009-1	$ 35.00	270-080-001-0	$ 35.00	270-121-002-9	$ 59.50	270-141-006-6	$ 59.50	270-202-001-3	$ 59.50	270-240-032-2	$ 59.50	270-280-022-4	$ 59.50	270-323-006-6	$ 59.50
270-010-018-9	$ 35.00	270-041-010-9	$ 59.50	270-080-002-8	$ 59.50	270-121-003-7	$ 59.50	270-142-001-6	$ 59.50	270-202-002-1	$ 59.50	270-240-035-5	$ 59.50	270-280-030-7	$ 59.50	270-323-007-4	$ 59.50
270-010-019-7	$ 35.00	270-042-001-7	$ 59.50	270-080-003-6	$ 59.50	270-121-004-5	$ 59.50	270-142-002-4	$ 59.50	270-202-003-9	$ 59.50	270-240-038-9	$ 59.50	270-280-032-3	$ 59.50	270-330-002-6	$ 59.50
270-010-020-5	$ 35.00	270-042-002-5	$ 59.50	270-080-006-9	$ 59.50	270-121-005-2	$ 59.50	270-142-003-2	$ 59.50	270-202-004-7	$ 59.50	270-240-039-7	$ 59.50	270-280-033-1	$ 59.50	270-330-003-4	$ 59.50
270-010-021-3	$ 35.00	270-042-003-3	$ 59.50	270-080-007-7	$ 59.50	270-122-005-1	$ 59.50	270-142-004-0	$ 59.50	270-202-005-4	$ 59.50	270-240-040-5	$ 59.50	270-280-034-9	$ 59.50	270-330-006-7	$ 59.50
270-010-022-1	$ 35.00	270-042-004-1	$ 59.50	270-080-008-5	$ 59.50	270-122-009-3	$ 59.50	270-142-005-7	$ 59.50	270-202-006-2	$ 59.50	270-240-042-1	$ 59.50	270-280-035-6	$ 59.50	270-330-016-6	$ 59.50
270-010-023-9	$ 35.00	270-042-005-8	$ 59.50	270-080-009-3	$ 59.50	270-122-010-1	$ 59.50	270-142-007-3	$ 59.50	270-202-007-0	$ 59.50	270-240-043-9	$ 59.50	270-280-036-4	$ 59.50	270-330-026-5	$ 59.50
270-010-024-7	$ 35.00	270-042-006-6	$ 35.00	270-080-011-9	$ 59.50	270-122-011-9	$ 59.50	270-142-008-1	$ 59.50	270-202-008-8	$ 59.50	270-250-002-2	$ 59.50	270-280-037-2	$ 59.50	270-330-029-9	$ 59.50
270-010-025-4	$ 35.00	270-042-007-4	$ 35.00	270-090-006-7	$ 59.50	270-122-012-7	$ 59.50	270-142-009-9	$ 59.50	270-210-008-8	$ 59.50	270-250-003-0	$ 59.50	270-280-038-0	$ 59.50	270-330-031-5	$ 59.50
270-010-026-2	$ 35.00	270-042-008-2	$ 59.50	270-090-007-5	$ 59.50	270-122-013-5	$ 59.50	270-142-010-7	$ 59.50	270-210-012-0	$ 59.50	270-250-005-5	$ 59.50	270-280-039-8	$ 59.50	270-330-032-3	$ 59.50
270-010-027-0	$ 35.00	270-042-011-6	$ 59.50	270-090-008-3	$ 59.50	270-122-016-8	$ 59.50	270-150-003-1	$ 59.50	270-210-013-8	$ 59.50	270-250-006-3	$ 59.50	270-290-001-6	$ 59.50	270-330-035-6	$ 59.50
270-010-028-8	$ 35.00	270-042-012-4	$ 35.00	270-090-009-1	$ 59.50	270-122-018-4	$ 59.50	270-150-017-1	$ 59.50	270-210-015-3	$ 59.50	270-260-001-2	$ 59.50	270-290-005-7	$ 59.50	270-330-037-2	$ 59.50
270-010-029-6	$ 35.00	270-042-019-9	$ 59.50	270-090-010-9	$ 59.50	270-122-020-0	$ 59.50	270-150-018-9	$ 59.50	270-210-016-1	$ 59.50	270-260-002-0	$ 59.50	270-290-025-5	$ 59.50	270-330-045-5	$ 59.50
270-010-030-4	$ 35.00	270-042-020-7	$ 59.50	270-090-011-7	$ 59.50	270-122-021-8	$ 59.50	270-150-019-7	$ 59.50	270-210-017-9	$ 59.50	270-260-003-8	$ 59.50	270-290-026-3	$ 59.50	270-330-048-9	$ 59.50
270-010-031-2	$ 35.00	270-042-021-5	$ 59.50	270-090-012-5	$ 59.50	270-122-022-6	$ 59.50	270-150-027-0	$ 59.50	270-210-018-7	$ 59.50	270-260-004-6	$ 59.50	270-290-028-9	$ 1,096.86	270-330-049-7	$ 59.50
270-010-032-0	$ 35.00	270-051-001-5	$ 35.00	270-090-013-3	$ 59.50	270-122-023-4	$ 59.50	270-150-028-8	$ 59.50	270-210-019-5	$ 59.50	270-260-005-3	$ 59.50	270-290-030-5	$ 59.50	270-330-050-5	$ 59.50
270-010-033-8	$ 35.00	270-051-002-3	$ 59.50	270-090-014-1	$ 59.50	270-122-024-2	$ 35.00	270-160-007-0	$ 1,211.04	270-210-020-3	$ 59.50	270-260-006-1	$ 59.50	270-290-031-3	$ 59.50	270-330-051-3	$ 35.00
270-010-034-6	$ 59.50	270-051-003-1	$ 59.50	270-090-015-8	$ 59.50	270-123-001-9	$ 59.50	270-160-012-0	$ 59.50	270-210-021-1	$ 59.50	270-260-007-9	$ 59.50	270-290-032-1	$ 59.50	270-330-052-1	$ 59.50
270-010-036-1	$ 35.00	270-051-004-9	$ 59.50	270-090-018-2	$ 59.50	270-123-002-7	$ 59.50	270-160-013-8	$ 59.50	270-210-022-9	$ 59.50	270-260-008-7	$ 59.50	270-301-001-3	$ 59.50	270-330-053-9	$ 59.50
270-010-040-3	$ 35.00	270-051-005-6	$ 59.50	270-090-020-8	$ 59.50	270-123-007-6	$ 59.50	270-160-014-6	$ 59.50	270-210-023-7	$ 59.50	270-260-009-5	$ 59.50	270-301-002-1	$ 59.50	270-343-009-6	$ 59.50
270-010-041-1	$ 35.00	270-051-006-4	$ 59.50	270-090-022-4	$ 35.00	270-123-008-4	$ 59.50	270-160-015-3	$ 59.50	270-210-025-2	$ 59.50	270-271-001-9	$ 35.00	270-301-003-9	$ 59.50	270-343-010-4	$ 59.50
270-010-042-9	$ 59.50	270-051-007-2	$ 59.50	270-090-023-2	$ 35.00	270-123-009-2	$ 59.50	270-170-001-1	$ 59.50	270-210-027-8	$ 59.50	270-271-002-7	$ 35.00	270-301-004-7	$ 59.50	270-343-013-8	$ 59.50
270-010-044-5	$ 59.50	270-051-008-0	$ 59.50	270-100-001-6	$ 59.50	270-123-010-0	$ 59.50	270-170-013-6	$ 59.50	270-210-028-6	$ 59.50	270-271-003-5	$ 35.00	270-301-005-4	$ 59.50	270-343-014-6	$ 59.50
270-010-045-2	$ 59.50	270-051-009-8	$ 59.50	270-100-002-4	$ 59.50	270-123-011-8	$ 59.50	270-170-014-4	$ 59.50	270-210-029-4	$ 59.50	270-271-004-3	$ 35.00	270-301-006-2	$ 59.50	270-344-001-2	$ 59.50
270-020-002-1	$ 59.50	270-051-010-6	$ 59.50	270-100-004-0	$ 59.50	270-123-012-6	$ 59.50	270-170-017-7	$ 59.50	270-210-030-2	$ 59.50	270-271-005-0	$ 35.00	270-301-007-0	$ 59.50	270-344-002-0	$ 59.50
270-020-003-9	$ 59.50	270-051-011-4	$ 35.00	270-100-005-7	$ 59.50	270-123-014-2	$ 59.50	270-170-018-5	$ 59.50	270-210-037-7	$ 59.50	270-271-006-8	$ 59.50	270-301-008-8	$ 59.50	270-353-002-8	$ 59.50
270-020-004-7	$ 59.50	270-051-012-2	$ 35.00	270-100-006-5	$ 59.50	270-131-001-9	$ 59.50	270-170-019-3	$ 59.50	270-210-038-5	$ 59.50	270-271-007-6	$ 35.00	270-301-010-4	$ 59.50	270-353-006-9	$ 59.50
270-020-005-4	$ 35.00	270-051-013-0	$ 59.50	270-100-008-1	$ 35.00	270-131-004-3	$ 59.50	270-170-021-9	$ 59.50	270-210-043-5	$ 59.50	270-271-008-4	$ 59.50	270-301-013-8	$ 59.50	270-353-007-7	$ 59.50
270-020-006-2	$ 35.00	270-051-014-8	$ 59.50	270-100-009-9	$ 35.00	270-131-005-0	$ 59.50	270-170-022-7	$ 59.50	270-210-044-3	$ 59.50	270-271-009-2	$ 59.50	270-301-017-9	$ 59.50	270-353-008-5	$ 59.50
270-020-007-0	$ 35.00	270-051-015-5	$ 59.50	270-100-010-7	$ 59.50	270-131-006-8	$ 59.50	270-170-023-5	$ 59.50	270-210-045-0	$ 59.50	270-271-010-0	$ 59.50	270-302-001-2	$ 59.50	270-353-009-3	$ 35.00
270-020-010-4	$ 59.50	270-051-016-3	$ 59.50	270-100-011-5	$ 59.50	270-131-007-6	$ 59.50	270-170-024-3	$ 59.50	270-210-046-8	$ 59.50	270-271-011-8	$ 35.00	270-302-002-0	$ 35.00	270-353-010-1	$ 35.00
270-020-011-2	$ 59.50	270-051-017-1	$ 59.50	270-100-012-3	$ 35.00	270-131-008-4	$ 59.50	270-170-025-0	$ 59.50	270-210-047-6	$ 59.50	270-271-012-6	$ 35.00	270-302-003-8	$ 35.00	270-353-011-9	$ 59.50
270-020-012-0	$ 59.50	270-051-018-9	$ 59.50	270-100-015-6	$ 59.50	270-131-009-2	$ 59.50	270-170-026-8	$ 59.50	270-221-001-0	$ 59.50	270-272-001-8	$ 35.00	270-302-004-6	$ 35.00	270-354-002-7	$ 59.50
270-020-015-3	$ 59.50	270-051-019-7	$ 59.50	270-100-017-2	$ 59.50	270-131-010-0	$ 59.50	270-170-027-6	$ 59.50	270-221-002-8	$ 59.50	270-272-002-6	$ 35.00	270-302-006-1	$ 788.42	270-354-003-5	$ 59.50
270-020-017-9	$ 59.50	270-052-001-4	$ 59.50	270-100-018-0	$ 59.50	270-131-011-8	$ 59.50	270-170-029-2	$ 59.50	270-221-003-6	$ 59.50	270-272-003-4	$ 35.00	270-302-007-9	$ 35.00	270-354-004-3	$ 59.50
270-031-002-8	$ 59.50	270-052-002-2	$ 35.00	270-100-019-8	$ 59.50	270-131-012-6	$ 59.50	270-170-031-8	$ 35.00	270-221-008-5	$ 59.50	270-272-004-2	$ 35.00	270-310-010-3	$ 59.50	270-354-005-0	$ 59.50
270-031-003-6	$ 59.50	270-052-003-0	$ 59.50	270-100-020-6	$ 59.50	270-131-014-2	$ 59.50	270-170-032-6	$ 59.50	270-221-009-3	$ 59.50	270-272-005-9	$ 35.00	270-310-011-1	$ 59.50	270-354-006-8	$ 59.50
270-031-004-4	$ 59.50	270-052-004-8	$ 59.50	270-100-023-0	$ 59.50	270-131-015-9	$ 59.50	270-180-006-8	$ 59.50	270-221-013-5	$ 59.50	270-272-006-7	$ 35.00	270-321-002-7	$ 59.50	270-360-003-7	$ 59.50
270-031-005-1	$ 59.50	270-052-005-5	$ 59.50	270-100-024-8	$ 59.50	270-131-016-7	$ 59.50	270-180-010-0	$ 59.50	270-222-003-5	$ 59.50	270-272-007-5	$ 35.00	270-321-003-5	$ 59.50	270-360-008-6	$ 59.50
270-031-006-9	$ 59.50	270-060-001-4	$ 59.50	270-110-001-4	$ 59.50	270-131-017-5	$ 59.50	270-190-002-5	$ 59.50	270-222-004-3	$ 59.50	270-272-008-3	$ 35.00	270-321-004-3	$ 59.50	270-360-009-4	$ 59.50
270-031-007-7	$ 59.50	270-060-003-0	$ 59.50	270-110-002-2	$ 59.50	270-131-018-3	$ 59.50	270-190-003-3	$ 59.50	270-222-008-4	$ 59.50	270-272-009-1	$ 35.00	270-321-005-0	$ 59.50	270-360-010-2	$ 59.50
270-031-008-5	$ 59.50	270-060-004-8	$ 59.50	270-110-003-0	$ 59.50	270-131-019-1	$ 59.50	270-190-004-1	$ 59.50	270-222-009-2	$ 59.50	270-280-005-9	$ 59.50	270-321-006-8	$ 59.50	270-360-011-0	$ 59.50
270-031-010-1	$ 59.50	270-060-006-3	$ 59.50	270-110-004-8	$ 59.50	270-131-020-9	$ 59.50	270-190-006-6	$ 59.50	270-222-010-0	$ 59.50	270-280-006-7	$ 59.50	270-321-007-6	$ 59.50	270-360-012-8	$ 59.50
270-032-001-9	$ 35.00	270-060-007-1	$ 35.00	270-110-005-5	$ 59.50	270-132-001-8	$ 59.50	270-190-007-4	$ 59.50	270-222-019-1	$ 59.50	270-280-007-5	$ 59.50	270-321-008-4	$ 59.50	270-360-015-1	$ 59.50
270-032-002-7	$ 35.00	270-060-008-9	$ 59.50	270-110-007-1	$ 59.50	270-132-002-6	$ 59.50	270-190-008-2	$ 59.50	270-222-021-7	$ 59.50	270-280-008-3	$ 35.00	270-321-009-2	$ 59.50	270-360-017-7	$ 59.50
270-032-003-5	$ 59.50	270-071-004-5	$ 59.50	270-110-009-7	$ 59.50	270-132-003-4	$ 59.50	270-190-010-8	$ 59.50	270-222-022-5	$ 59.50	270-280-009-1	$ 35.00	270-321-010-0	$ 59.50	270-360-018-5	$ 59.50
270-032-004-3	$ 59.50	270-071-005-2	$ 59.50	270-110-010-5	$ 59.50	270-132-004-2	$ 59.50	270-190-011-6	$ 59.50	270-230-003-5	$ 59.50	270-280-010-9	$ 59.50	270-321-011-8	$ 59.50	270-360-019-3	$ 59.50

Assessor Parcel Book 270 proposed Storm Water fees for 2016/2017

270-360-020-1	$ 59.50	270-410-004-5	$ 59.50
270-360-022-7	$ 59.50	270-420-003-5	$ 59.50
270-360-025-0	$ 59.50	270-420-005-0	$ 59.50
270-371-001-8	$ 59.50	270-420-006-8	$ 59.50
270-371-002-6	$ 59.50	270-431-001-6	$ 35.00
270-371-003-4	$ 59.50	270-431-002-4	$ 59.50
270-371-004-2	$ 59.50	270-431-003-2	$ 59.50
270-372-001-7	$ 59.50	270-431-004-0	$ 59.50
270-372-002-5	$ 59.50	270-431-005-7	$ 59.50
270-372-003-3	$ 59.50	270-432-001-5	$ 59.50
270-372-012-4	$ 59.50	270-432-002-3	$ 59.50
270-372-013-2	$ 59.50	270-441-001-4	$ 59.50
270-372-015-7	$ 59.50	270-441-002-2	$ 59.50
270-372-018-1	$ 59.50	270-441-003-0	$ 59.50
270-372-019-9	$ 59.50	270-441-004-8	$ 59.50
270-372-023-1	$ 59.50	270-442-003-9	$ 59.50
270-372-025-6	$ 59.50	270-442-006-2	$ 59.50
270-372-026-4	$ 59.50	270-442-007-0	$ 59.50
270-372-028-0	$ 59.50	270-442-008-8	$ 59.50
270-372-029-8	$ 59.50	270-442-010-4	$ 59.50
270-372-030-6	$ 59.50	270-442-011-2	$ 59.50
270-381-003-2	$ 59.50	270-442-012-0	$ 59.50
270-381-004-0	$ 59.50	270-442-013-8	$ 59.50
270-381-005-7	$ 59.50	270-450-006-1	$ 59.50
270-382-001-5	$ 59.50	270-450-009-5	$ 59.50
270-382-002-3	$ 59.50	270-450-010-3	$ 59.50
270-382-003-1	$ 59.50	270-450-011-1	$ 59.50
270-382-004-9	$ 59.50	270-460-001-0	$ 59.50
270-382-006-4	$ 59.50	270-460-003-6	$ 35.00
270-382-007-2	$ 59.50	270-470-001-8	$ 59.50
270-382-008-0	$ 59.50	270-470-005-9	$ 59.50
270-382-009-8	$ 35.00	270-470-006-7	$ 59.50
270-383-001-4	$ 59.50		
270-383-002-2	$ 59.50		
270-383-005-5	$ 35.00		
270-383-007-1	$ 59.50		
270-390-001-5	$ 59.50		
270-390-003-1	$ 59.50		
270-390-004-9	$ 59.50		
270-400-003-9	$ 59.50		
270-400-004-7	$ 59.50		
270-400-005-4	$ 59.50		
270-400-006-2	$ 59.50		
270-400-007-0	$ 59.50		
270-400-008-8	$ 59.50		
270-400-009-6	$ 59.50		
270-400-010-4	$ 59.50		
270-400-011-2	$ 59.50		
270-400-012-0	$ 35.00		
270-400-013-8	$ 59.50		
270-400-014-6	$ 59.50		
270-400-015-3	$ 59.50		
270-400-016-1	$ 35.00		
270-400-017-9	$ 35.00		
270-400-018-7	$ 59.50		
270-410-001-1	$ 59.50		
270-410-003-7	$ 59.50		

Assessor Parcel Book 271 proposed Storm Water fees for 2016/2017

271-020-001-1	$ 59.50	271-040-023-1	$ 59.50	271-062-005-1	$ 35.00	271-081-002-5	$ 35.00	271-141-003-1	$ 35.00	271-172-011-6	$ 59.50	271-190-032-0	$ 35.00	271-202-010-2	$ 35.00	271-221-009-1	$ 35.00
271-020-002-9	$ 59.50	271-040-024-9	$ 59.50	271-062-006-9	$ 35.00	271-081-003-3	$ 35.00	271-141-004-9	$ 59.50	271-172-012-4	$ 59.50	271-190-033-8	$ 35.00	271-202-011-0	$ 35.00	271-221-010-9	$ 35.00
271-020-003-7	$ 59.50	271-040-025-6	$ 59.50	271-062-007-7	$ 35.00	271-081-004-1	$ 35.00	271-141-005-6	$ 35.00	271-173-001-6	$ 35.00	271-190-034-6	$ 35.00	271-202-012-8	$ 35.00	271-221-011-7	$ 35.00
271-020-004-5	$ 59.50	271-040-026-4	$ 59.50	271-062-008-5	$ 35.00	271-081-005-8	$ 35.00	271-141-006-4	$ 35.00	271-173-002-4	$ 35.00	271-190-035-3	$ 35.00	271-202-013-6	$ 35.00	271-221-012-5	$ 35.00
271-020-005-2	$ 59.50	271-040-027-2	$ 59.50	271-062-009-3	$ 35.00	271-081-006-6	$ 35.00	271-141-007-2	$ 35.00	271-173-003-2	$ 35.00	271-190-036-1	$ 35.00	271-202-014-4	$ 35.00	271-222-001-7	$ 35.00
271-020-006-0	$ 59.50	271-040-028-0	$ 59.50	271-062-010-1	$ 35.00	271-082-001-6	$ 59.50	271-141-008-0	$ 35.00	271-173-004-0	$ 35.00	271-190-037-9	$ 35.00	271-202-015-1	$ 35.00	271-222-002-5	$ 35.00
271-020-009-4	$ 59.50	271-040-029-8	$ 59.50	271-062-011-9	$ 35.00	271-082-002-4	$ 35.00	271-141-009-8	$ 35.00	271-173-005-7	$ 35.00	271-190-038-7	$ 35.00	271-202-016-9	$ 35.00	271-222-003-3	$ 35.00
271-020-010-2	$ 59.50	271-040-030-6	$ 59.50	271-062-012-7	$ 35.00	271-082-003-2	$ 35.00	271-141-010-6	$ 35.00	271-173-006-5	$ 35.00	271-190-039-5	$ 35.00	271-203-001-0	$ 35.00	271-222-004-1	$ 35.00
271-020-011-0	$ 59.50	271-040-031-4	$ 59.50	271-062-013-5	$ 35.00	271-082-004-0	$ 35.00	271-141-011-4	$ 35.00	271-173-007-3	$ 35.00	271-190-040-3	$ 59.50	271-203-002-8	$ 35.00	271-222-005-8	$ 35.00
271-020-012-8	$ 59.50	271-040-032-2	$ 59.50	271-062-014-3	$ 35.00	271-082-005-7	$ 35.00	271-141-012-2	$ 35.00	271-173-008-1	$ 35.00	271-190-041-1	$ 59.50	271-203-003-6	$ 35.00	271-222-006-6	$ 35.00
271-020-014-4	$ 59.50	271-040-033-0	$ 35.00	271-062-015-0	$ 35.00	271-082-006-5	$ 35.00	271-141-013-0	$ 35.00	271-173-009-9	$ 35.00	271-190-042-9	$ 59.50	271-203-004-4	$ 35.00	271-222-007-4	$ 35.00
271-020-015-1	$ 59.50	271-040-034-8	$ 59.50	271-062-016-8	$ 35.00	271-082-007-3	$ 35.00	271-141-015-5	$ 59.50	271-173-010-7	$ 35.00	271-190-043-7	$ 59.50	271-203-005-1	$ 35.00	271-222-008-2	$ 35.00
271-020-016-9	$ 59.50	271-040-035-5	$ 59.50	271-062-017-6	$ 35.00	271-082-008-1	$ 35.00	271-142-001-4	$ 59.50	271-173-011-5	$ 35.00	271-190-044-5	$ 35.00	271-203-006-9	$ 35.00	271-222-009-0	$ 35.00
271-020-017-7	$ 59.50	271-040-036-3	$ 59.50	271-062-018-4	$ 35.00	271-082-009-9	$ 59.50	271-142-002-2	$ 35.00	271-173-012-3	$ 35.00	271-190-045-2	$ 35.00	271-203-007-7	$ 35.00	271-222-010-8	$ 35.00
271-020-018-5	$ 59.50	271-040-037-1	$ 59.50	271-062-019-2	$ 35.00	271-082-012-3	$ 35.00	271-142-003-0	$ 35.00	271-173-013-1	$ 35.00	271-190-046-0	$ 35.00	271-203-008-5	$ 35.00	271-222-011-6	$ 35.00
271-020-019-3	$ 35.00	271-040-038-9	$ 59.50	271-063-001-9	$ 59.50	271-082-013-1	$ 35.00	271-142-004-8	$ 35.00	271-173-014-9	$ 35.00	271-190-047-8	$ 35.00	271-203-009-3	$ 35.00	271-222-012-4	$ 35.00
271-020-020-1	$ 35.00	271-051-001-3	$ 35.00	271-063-002-7	$ 35.00	271-082-014-9	$ 35.00	271-150-003-9	$ 59.50	271-173-015-6	$ 35.00	271-190-048-6	$ 59.50	271-211-001-0	$ 59.50	271-222-013-2	$ 35.00
271-020-021-9	$ 35.00	271-051-002-1	$ 35.00	271-063-003-5	$ 35.00	271-082-015-6	$ 35.00	271-150-004-7	$ 59.50	271-173-016-4	$ 35.00	271-190-051-0	$ 35.00	271-211-002-8	$ 59.50	271-222-014-0	$ 35.00
271-031-001-8	$ 59.50	271-051-003-9	$ 35.00	271-063-004-3	$ 35.00	271-082-016-4	$ 35.00	271-150-005-4	$ 35.00	271-173-017-2	$ 35.00	271-191-002-2	$ 35.00	271-211-003-6	$ 35.00	271-222-015-7	$ 35.00
271-031-002-6	$ 35.00	271-051-004-7	$ 35.00	271-063-005-0	$ 35.00	271-082-017-2	$ 35.00	271-150-006-2	$ 59.50	271-180-001-7	$ 35.00	271-191-003-0	$ 35.00	271-211-004-4	$ 35.00	271-222-016-5	$ 35.00
271-031-003-4	$ 35.00	271-051-005-4	$ 35.00	271-063-006-8	$ 35.00	271-082-018-0	$ 35.00	271-150-007-0	$ 35.00	271-180-002-5	$ 35.00	271-191-004-8	$ 35.00	271-211-005-1	$ 35.00	271-222-017-3	$ 35.00
271-031-004-2	$ 59.50	271-051-006-2	$ 35.00	271-063-007-6	$ 35.00	271-082-019-8	$ 35.00	271-150-008-8	$ 59.50	271-180-003-3	$ 35.00	271-191-005-5	$ 59.50	271-211-006-9	$ 35.00	271-223-001-6	$ 35.00
271-031-005-9	$ 35.00	271-051-007-0	$ 59.50	271-063-008-4	$ 35.00	271-083-001-5	$ 35.00	271-160-001-1	$ 35.00	271-180-004-1	$ 35.00	271-191-006-3	$ 35.00	271-211-007-7	$ 35.00	271-223-002-4	$ 35.00
271-031-006-7	$ 35.00	271-051-008-8	$ 35.00	271-063-009-2	$ 35.00	271-083-002-3	$ 35.00	271-160-002-9	$ 35.00	271-180-005-8	$ 35.00	271-191-007-1	$ 35.00	271-211-008-5	$ 35.00	271-223-003-2	$ 35.00
271-032-001-7	$ 59.50	271-051-009-6	$ 35.00	271-063-010-0	$ 35.00	271-083-003-1	$ 35.00	271-160-003-7	$ 59.50	271-180-006-6	$ 35.00	271-191-008-9	$ 35.00	271-211-009-3	$ 35.00	271-223-004-0	$ 35.00
271-032-002-5	$ 59.50	271-051-010-4	$ 35.00	271-063-011-8	$ 35.00	271-083-004-9	$ 35.00	271-160-004-5	$ 35.00	271-180-007-4	$ 35.00	271-191-009-7	$ 35.00	271-211-016-8	$ 35.00	271-223-005-7	$ 35.00
271-032-003-3	$ 59.50	271-051-011-2	$ 35.00	271-070-001-0	$ 35.00	271-083-005-6	$ 35.00	271-160-005-2	$ 35.00	271-180-008-2	$ 35.00	271-191-010-5	$ 35.00	271-211-017-6	$ 59.50	271-223-006-5	$ 35.00
271-032-004-1	$ 35.00	271-051-012-0	$ 35.00	271-070-002-8	$ 35.00	271-083-006-4	$ 35.00	271-160-006-0	$ 35.00	271-190-001-5	$ 35.00	271-191-011-3	$ 35.00	271-211-018-4	$ 35.00	271-223-007-3	$ 35.00
271-032-005-8	$ 35.00	271-051-013-8	$ 35.00	271-070-003-6	$ 35.00	271-083-007-2	$ 35.00	271-160-007-8	$ 35.00	271-190-002-3	$ 35.00	271-191-012-1	$ 35.00	271-211-019-2	$ 35.00	271-223-008-1	$ 59.50
271-032-006-6	$ 59.50	271-051-014-6	$ 59.50	271-070-004-4	$ 59.50	271-083-008-0	$ 35.00	271-160-008-6	$ 59.50	271-190-003-1	$ 59.50	271-201-001-2	$ 35.00	271-211-020-0	$ 59.50	271-223-009-9	$ 59.50
271-032-007-4	$ 35.00	271-051-019-5	$ 59.50	271-070-005-1	$ 59.50	271-083-009-8	$ 35.00	271-160-009-4	$ 35.00	271-190-004-9	$ 35.00	271-201-002-0	$ 35.00	271-212-001-9	$ 59.50	271-223-010-7	$ 35.00
271-032-008-2	$ 35.00	271-051-020-3	$ 59.50	271-070-006-9	$ 59.50	271-083-010-6	$ 35.00	271-160-010-2	$ 35.00	271-190-005-6	$ 35.00	271-201-003-8	$ 35.00	271-212-002-7	$ 35.00	271-223-011-5	$ 35.00
271-032-009-0	$ 35.00	271-052-003-8	$ 35.00	271-070-007-7	$ 35.00	271-083-011-4	$ 35.00	271-171-001-8	$ 35.00	271-190-006-4	$ 35.00	271-201-004-6	$ 35.00	271-212-003-5	$ 35.00	271-223-012-3	$ 35.00
271-032-010-8	$ 59.50	271-052-004-6	$ 35.00	271-070-008-5	$ 35.00	271-083-012-2	$ 35.00	271-171-002-6	$ 35.00	271-190-007-2	$ 35.00	271-201-005-3	$ 35.00	271-212-004-3	$ 35.00	271-224-001-5	$ 35.00
271-032-011-6	$ 59.50	271-052-005-3	$ 59.50	271-070-009-3	$ 35.00	271-083-013-0	$ 35.00	271-171-003-4	$ 35.00	271-190-008-0	$ 35.00	271-201-006-1	$ 35.00	271-212-005-0	$ 35.00	271-224-002-3	$ 35.00
271-032-012-4	$ 59.50	271-052-006-1	$ 59.50	271-070-010-1	$ 35.00	271-090-002-4	$ 59.50	271-171-004-2	$ 35.00	271-190-009-8	$ 35.00	271-201-007-9	$ 35.00	271-212-006-8	$ 35.00	271-224-003-1	$ 35.00
271-032-013-2	$ 59.50	271-052-007-9	$ 59.50	271-070-011-9	$ 35.00	271-090-003-2	$ 59.50	271-171-005-9	$ 35.00	271-190-010-6	$ 35.00	271-201-008-7	$ 35.00	271-212-007-6	$ 35.00	271-224-004-9	$ 35.00
271-032-014-0	$ 59.50	271-052-008-7	$ 35.00	271-070-012-7	$ 35.00	271-090-004-0	$ 35.00	271-171-006-7	$ 35.00	271-190-011-4	$ 35.00	271-201-009-5	$ 35.00	271-212-008-4	$ 35.00	271-224-005-6	$ 35.00
271-040-003-3	$ 35.00	271-052-009-5	$ 35.00	271-070-013-5	$ 35.00	271-090-005-7	$ 35.00	271-171-007-5	$ 35.00	271-190-012-2	$ 35.00	271-201-010-3	$ 35.00	271-212-009-2	$ 35.00	271-224-006-4	$ 35.00
271-040-004-1	$ 35.00	271-052-010-3	$ 35.00	271-070-014-3	$ 35.00	271-090-006-5	$ 35.00	271-171-008-3	$ 35.00	271-190-014-8	$ 35.00	271-201-011-1	$ 35.00	271-212-010-0	$ 35.00	271-224-007-2	$ 35.00
271-040-005-8	$ 35.00	271-052-011-1	$ 59.50	271-070-015-0	$ 35.00	271-090-007-3	$ 35.00	271-171-009-1	$ 35.00	271-190-015-5	$ 35.00	271-201-012-9	$ 35.00	271-212-011-8	$ 35.00	271-224-008-0	$ 35.00
271-040-006-6	$ 35.00	271-052-012-9	$ 59.50	271-070-016-8	$ 59.50	271-090-008-1	$ 59.50	271-171-010-9	$ 35.00	271-190-016-3	$ 35.00	271-201-013-7	$ 35.00	271-213-001-8	$ 35.00	271-224-009-8	$ 35.00
271-040-007-4	$ 59.50	271-052-013-7	$ 35.00	271-070-017-6	$ 59.50	271-090-009-9	$ 35.00	271-171-011-7	$ 59.50	271-190-017-1	$ 35.00	271-201-014-5	$ 35.00	271-213-002-6	$ 35.00	271-224-010-6	$ 35.00
271-040-008-2	$ 59.50	271-052-014-5	$ 35.00	271-070-018-4	$ 35.00	271-090-010-7	$ 59.50	271-171-012-5	$ 59.50	271-190-018-9	$ 35.00	271-201-015-2	$ 35.00	271-213-003-4	$ 35.00	271-224-011-4	$ 35.00
271-040-009-0	$ 59.50	271-052-015-2	$ 35.00	271-070-019-2	$ 35.00	271-090-011-5	$ 59.50	271-171-013-3	$ 35.00	271-190-019-7	$ 35.00	271-201-016-0	$ 35.00	271-213-004-2	$ 35.00	271-224-012-2	$ 35.00
271-040-010-8	$ 35.00	271-052-016-0	$ 35.00	271-070-020-0	$ 35.00	271-090-012-3	$ 35.00	271-171-014-1	$ 35.00	271-190-020-5	$ 35.00	271-201-017-8	$ 35.00	271-213-005-9	$ 35.00	271-224-013-0	$ 35.00
271-040-011-6	$ 59.50	271-052-017-8	$ 35.00	271-070-021-8	$ 35.00	271-090-013-1	$ 35.00	271-171-015-8	$ 59.50	271-190-021-3	$ 35.00	271-201-018-6	$ 35.00	271-213-006-7	$ 35.00	271-224-014-8	$ 35.00
271-040-012-4	$ 59.50	271-052-018-6	$ 35.00	271-070-022-6	$ 59.50	271-090-014-9	$ 59.50	271-172-001-7	$ 35.00	271-190-022-1	$ 35.00	271-201-019-4	$ 35.00	271-213-007-5	$ 35.00	271-231-001-6	$ 35.00
271-040-013-2	$ 59.50	271-061-001-1	$ 35.00	271-070-023-4	$ 59.50	271-090-015-6	$ 59.50	271-172-002-5	$ 35.00	271-190-023-9	$ 35.00	271-201-020-2	$ 35.00	271-213-008-3	$ 35.00	271-231-002-4	$ 35.00
271-040-014-0	$ 35.00	271-061-002-9	$ 35.00	271-070-024-2	$ 35.00	271-090-016-4	$ 59.50	271-172-003-3	$ 35.00	271-190-024-7	$ 35.00	271-201-021-0	$ 35.00	271-221-001-8	$ 35.00	271-231-003-2	$ 35.00
271-040-015-7	$ 35.00	271-061-003-7	$ 35.00	271-070-025-9	$ 35.00	271-090-018-0	$ 59.50	271-172-004-1	$ 35.00	271-190-025-4	$ 35.00	271-201-022-8	$ 35.00	271-221-002-6	$ 35.00	271-231-004-0	$ 35.00
271-040-016-5	$ 59.50	271-061-004-5	$ 35.00	271-070-026-7	$ 35.00	271-100-005-5	$ 59.50	271-172-005-8	$ 35.00	271-190-026-2	$ 59.50	271-202-001-1	$ 35.00	271-221-003-4	$ 35.00	271-231-005-7	$ 35.00
271-040-017-3	$ 35.00	271-061-005-2	$ 35.00	271-070-027-5	$ 35.00	271-120-023-4	$ 26.58	271-172-006-6	$ 35.00	271-190-027-0	$ 35.00	271-202-002-9	$ 35.00	271-221-004-2	$ 35.00	271-231-006-5	$ 35.00
271-040-018-1	$ 35.00	271-062-001-0	$ 35.00	271-070-028-3	$ 35.00	271-120-024-2	$ 149.48	271-172-007-4	$ 35.00	271-190-028-8	$ 35.00	271-202-003-7	$ 35.00	271-221-005-9	$ 35.00	271-231-007-3	$ 35.00
271-040-019-9	$ 35.00	271-062-002-8	$ 35.00	271-070-029-1	$ 59.50	271-130-004-2	$ 51.22	271-172-008-2	$ 35.00	271-190-029-6	$ 35.00	271-202-004-5	$ 35.00	271-221-006-7	$ 35.00	271-231-008-1	$ 35.00
271-040-020-7	$ 59.50	271-062-003-6	$ 35.00	271-070-030-9	$ 59.50	271-141-001-5	$ 35.00	271-172-009-0	$ 35.00	271-190-030-4	$ 35.00	271-202-005-2	$ 35.00	271-221-007-5	$ 35.00	271-232-001-5	$ 35.00
271-040-021-5	$ 59.50	271-062-004-4	$ 35.00	271-081-001-7	$ 35.00	271-141-002-3	$ 35.00	271-172-010-8	$ 35.00	271-190-031-2	$ 35.00	271-202-006-0	$ 35.00	271-221-008-3	$ 35.00	271-232-002-3	$ 35.00

Assessor Parcel Book 271 proposed Storm Water fees for 2016/2017

271-233-001-4	$ 35.00	271-243-006-1	$ 35.00	271-271-005-8	$ 59.50	271-291-009-6	$ 59.50	271-311-004-3	$ 35.00	271-321-035-5	$ 59.50	271-340-001-4	$ 35.00
271-233-002-2	$ 35.00	271-243-007-9	$ 59.50	271-271-006-6	$ 59.50	271-291-010-4	$ 59.50	271-311-005-0	$ 35.00	271-322-001-6	$ 35.00	271-340-002-2	$ 35.00
271-233-003-0	$ 35.00	271-243-008-7	$ 35.00	271-271-007-4	$ 1,764.00	271-291-011-2	$ 59.50	271-311-006-8	$ 35.00	271-322-002-4	$ 35.00	271-340-003-0	$ 35.00
271-233-004-8	$ 35.00	271-243-009-5	$ 35.00	271-271-008-2	$ 35.00	271-291-012-0	$ 35.00	271-311-007-6	$ 35.00	271-322-003-2	$ 35.00	271-340-004-8	$ 59.50
271-233-005-5	$ 35.00	271-243-010-3	$ 35.00	271-271-009-0	$ 35.00	271-291-013-8	$ 35.00	271-311-008-4	$ 59.50	271-322-004-0	$ 35.00	271-340-005-5	$ 59.50
271-233-006-3	$ 35.00	271-243-011-1	$ 35.00	271-271-010-8	$ 35.00	271-291-014-6	$ 35.00	271-311-009-2	$ 35.00	271-322-005-7	$ 35.00	271-340-006-3	$ 35.00
271-233-007-1	$ 35.00	271-243-012-9	$ 35.00	271-271-011-6	$ 35.00	271-291-015-3	$ 35.00	271-311-010-0	$ 35.00	271-322-006-5	$ 35.00	271-340-007-1	$ 35.00
271-233-008-9	$ 35.00	271-243-013-7	$ 35.00	271-271-012-4	$ 35.00	271-291-016-1	$ 35.00	271-311-011-8	$ 35.00	271-323-002-3	$ 35.00	271-340-008-9	$ 35.00
271-233-009-7	$ 35.00	271-243-014-5	$ 35.00	271-271-013-2	$ 35.00	271-291-017-9	$ 35.00	271-311-012-6	$ 35.00	271-323-003-1	$ 35.00	271-340-009-7	$ 35.00
271-234-001-3	$ 35.00	271-243-015-2	$ 35.00	271-271-014-0	$ 35.00	271-291-019-5	$ 59.50	271-312-001-8	$ 59.50	271-323-004-9	$ 35.00	271-340-010-5	$ 59.50
271-234-002-1	$ 35.00	271-243-016-0	$ 35.00	271-271-015-7	$ 59.50	271-291-022-9	$ 59.50	271-312-002-6	$ 59.50	271-323-005-6	$ 35.00	271-340-011-3	$ 35.00
271-234-003-9	$ 35.00	271-243-017-8	$ 35.00	271-272-001-6	$ 35.00	271-291-023-7	$ 35.00	271-312-003-4	$ 35.00	271-323-006-4	$ 35.00	271-340-012-1	$ 35.00
271-234-004-7	$ 35.00	271-243-018-6	$ 35.00	271-272-002-4	$ 35.00	271-291-024-5	$ 59.50	271-312-004-2	$ 35.00	271-323-007-2	$ 35.00	271-340-013-9	$ 35.00
271-234-005-4	$ 35.00	271-243-019-4	$ 35.00	271-273-001-5	$ 35.00	271-292-001-2	$ 35.00	271-312-005-9	$ 35.00	271-323-009-8	$ 35.00	271-340-014-7	$ 35.00
271-235-001-2	$ 35.00	271-243-020-2	$ 35.00	271-274-001-4	$ 35.00	271-292-002-0	$ 35.00	271-312-006-7	$ 35.00	271-323-010-6	$ 35.00	271-340-015-4	$ 35.00
271-235-002-0	$ 35.00	271-251-001-1	$ 35.00	271-274-002-2	$ 35.00	271-292-003-8	$ 35.00	271-312-007-5	$ 35.00	271-323-011-4	$ 35.00	271-340-016-2	$ 59.50
271-235-003-8	$ 35.00	271-251-002-9	$ 35.00	271-274-003-0	$ 35.00	271-292-004-6	$ 35.00	271-312-008-3	$ 35.00	271-323-012-2	$ 35.00	271-340-017-0	$ 59.50
271-235-004-6	$ 35.00	271-251-003-7	$ 35.00	271-274-004-8	$ 35.00	271-292-005-3	$ 35.00	271-312-011-7	$ 59.50	271-323-013-0	$ 35.00	271-340-018-8	$ 59.50
271-236-001-1	$ 35.00	271-251-004-5	$ 35.00	271-274-005-5	$ 35.00	271-301-001-1	$ 35.00	271-312-012-5	$ 35.00	271-323-014-8	$ 35.00	271-340-019-6	$ 35.00
271-236-002-9	$ 35.00	271-251-005-2	$ 35.00	271-274-006-3	$ 35.00	271-301-002-9	$ 35.00	271-312-013-3	$ 35.00	271-323-015-5	$ 35.00	271-340-020-4	$ 35.00
271-236-003-7	$ 35.00	271-251-006-0	$ 35.00	271-274-007-1	$ 35.00	271-301-003-7	$ 35.00	271-312-014-1	$ 35.00	271-323-016-3	$ 35.00	271-340-021-2	$ 35.00
271-236-004-5	$ 35.00	271-251-007-8	$ 35.00	271-274-008-9	$ 35.00	271-301-004-5	$ 35.00	271-312-015-8	$ 59.50	271-323-017-1	$ 35.00	271-340-022-0	$ 35.00
271-236-005-2	$ 59.50	271-251-008-6	$ 35.00	271-281-001-5	$ 59.50	271-301-005-2	$ 35.00	271-312-016-6	$ 35.00	271-323-018-9	$ 59.50	271-340-023-8	$ 35.00
271-241-001-4	$ 35.00	271-251-009-4	$ 35.00	271-281-002-3	$ 35.00	271-301-006-0	$ 35.00	271-312-017-4	$ 35.00	271-323-019-7	$ 35.00	271-340-024-6	$ 35.00
271-241-002-2	$ 35.00	271-251-010-2	$ 35.00	271-281-004-9	$ 35.00	271-301-007-8	$ 35.00	271-312-018-2	$ 59.50	271-323-020-5	$ 59.50	271-340-025-3	$ 35.00
271-241-003-0	$ 35.00	271-251-011-0	$ 35.00	271-281-007-2	$ 59.50	271-301-008-6	$ 35.00	271-313-001-7	$ 35.00	271-323-021-3	$ 59.50	271-350-002-9	$ 35.00
271-241-004-8	$ 35.00	271-252-001-0	$ 35.00	271-281-008-0	$ 35.00	271-301-009-4	$ 35.00	271-313-002-5	$ 35.00	271-323-022-1	$ 59.50	271-350-003-7	$ 35.00
271-241-005-5	$ 35.00	271-252-002-8	$ 35.00	271-281-009-8	$ 35.00	271-301-010-2	$ 35.00	271-321-001-7	$ 35.00	271-331-001-5	$ 35.00	271-350-004-5	$ 35.00
271-241-006-3	$ 35.00	271-252-003-6	$ 35.00	271-281-011-4	$ 35.00	271-301-011-0	$ 35.00	271-321-002-5	$ 35.00	271-331-002-3	$ 35.00	271-350-005-2	$ 59.50
271-241-007-1	$ 35.00	271-252-004-4	$ 35.00	271-281-012-2	$ 35.00	271-301-013-6	$ 35.00	271-321-003-3	$ 35.00	271-331-003-1	$ 35.00	271-350-006-0	$ 35.00
271-241-009-7	$ 59.50	271-252-005-1	$ 35.00	271-281-013-0	$ 35.00	271-301-014-4	$ 35.00	271-321-004-1	$ 35.00	271-331-004-9	$ 35.00	271-350-007-8	$ 35.00
271-241-010-5	$ 35.00	271-252-006-9	$ 35.00	271-281-014-8	$ 35.00	271-301-015-1	$ 35.00	271-321-005-8	$ 35.00	271-331-005-6	$ 35.00	271-350-008-6	$ 35.00
271-241-011-3	$ 35.00	271-252-007-7	$ 35.00	271-281-015-5	$ 35.00	271-301-016-9	$ 35.00	271-321-006-6	$ 35.00	271-331-006-4	$ 35.00	271-350-009-4	$ 35.00
271-241-012-1	$ 35.00	271-252-008-5	$ 35.00	271-281-016-3	$ 35.00	271-301-017-7	$ 59.50	271-321-007-4	$ 35.00	271-331-007-2	$ 35.00	271-350-010-2	$ 35.00
271-241-013-9	$ 35.00	271-252-009-3	$ 35.00	271-281-017-1	$ 35.00	271-301-018-5	$ 59.50	271-321-008-2	$ 59.50	271-331-008-0	$ 35.00	271-350-011-0	$ 59.50
271-241-014-7	$ 35.00	271-252-010-1	$ 35.00	271-281-019-7	$ 35.00	271-301-019-3	$ 35.00	271-321-011-6	$ 35.00	271-332-001-4	$ 35.00	271-350-014-4	$ 35.00
271-241-016-2	$ 59.50	271-252-011-9	$ 35.00	271-281-021-3	$ 59.50	271-301-020-1	$ 35.00	271-321-012-4	$ 35.00	271-332-002-2	$ 35.00	271-350-015-1	$ 35.00
271-241-017-0	$ 59.50	271-252-012-7	$ 35.00	271-281-022-1	$ 35.00	271-301-021-9	$ 35.00	271-321-013-2	$ 35.00	271-333-001-3	$ 35.00	271-350-016-9	$ 35.00
271-241-020-4	$ 59.50	271-252-013-5	$ 35.00	271-281-023-9	$ 59.50	271-301-022-7	$ 35.00	271-321-014-0	$ 35.00	271-333-002-1	$ 35.00	271-350-017-7	$ 35.00
271-241-021-2	$ 35.00	271-252-014-3	$ 35.00	271-282-001-4	$ 35.00	271-301-023-5	$ 35.00	271-321-015-7	$ 35.00	271-333-003-9	$ 35.00	271-350-018-5	$ 35.00
271-242-001-3	$ 35.00	271-252-015-0	$ 35.00	271-282-002-2	$ 35.00	271-301-024-3	$ 35.00	271-321-016-5	$ 35.00	271-333-004-7	$ 35.00	271-350-019-3	$ 35.00
271-242-002-1	$ 35.00	271-252-016-8	$ 35.00	271-282-003-0	$ 35.00	271-301-025-0	$ 35.00	271-321-017-3	$ 59.50	271-333-005-4	$ 35.00	271-350-020-1	$ 35.00
271-242-003-9	$ 35.00	271-252-017-6	$ 35.00	271-282-004-8	$ 35.00	271-301-026-8	$ 35.00	271-321-018-1	$ 35.00	271-333-006-2	$ 35.00	271-350-021-9	$ 35.00
271-242-004-7	$ 35.00	271-252-018-4	$ 35.00	271-282-005-5	$ 35.00	271-301-027-6	$ 35.00	271-321-019-9	$ 59.50	271-333-007-0	$ 35.00	271-350-022-7	$ 35.00
271-242-005-4	$ 35.00	271-252-019-2	$ 35.00	271-282-006-3	$ 35.00	271-301-028-4	$ 35.00	271-321-020-7	$ 35.00	271-333-008-8	$ 35.00	271-350-025-0	$ 59.50
271-242-006-2	$ 35.00	271-253-001-9	$ 35.00	271-282-007-1	$ 35.00	271-302-001-0	$ 35.00	271-321-021-5	$ 35.00	271-333-009-6	$ 35.00	271-350-026-8	$ 35.00
271-242-007-0	$ 35.00	271-253-002-7	$ 35.00	271-282-008-9	$ 35.00	271-303-001-9	$ 35.00	271-321-022-3	$ 35.00	271-333-010-4	$ 35.00	271-350-027-6	$ 35.00
271-242-008-8	$ 35.00	271-253-003-5	$ 35.00	271-282-009-7	$ 35.00	271-303-002-7	$ 35.00	271-321-023-1	$ 59.50	271-333-011-2	$ 35.00	271-350-028-4	$ 35.00
271-242-009-6	$ 35.00	271-253-004-3	$ 35.00	271-282-010-5	$ 35.00	271-303-003-5	$ 59.50	271-321-024-9	$ 59.50	271-333-012-0	$ 35.00	271-350-031-8	$ 59.50
271-242-010-4	$ 35.00	271-253-005-0	$ 35.00	271-282-011-3	$ 35.00	271-303-004-3	$ 59.50	271-321-025-6	$ 35.00	271-333-013-8	$ 35.00	271-350-032-6	$ 59.50
271-242-011-2	$ 35.00	271-253-006-8	$ 35.00	271-282-012-1	$ 35.00	271-303-005-0	$ 35.00	271-321-026-4	$ 35.00	271-333-014-6	$ 35.00	271-350-033-4	$ 35.00
271-242-012-0	$ 35.00	271-253-007-6	$ 35.00	271-291-001-3	$ 35.00	271-303-006-8	$ 35.00	271-321-027-2	$ 35.00	271-333-015-3	$ 35.00	271-350-034-2	$ 35.00
271-243-001-2	$ 35.00	271-253-008-4	$ 35.00	271-291-002-1	$ 35.00	271-303-007-6	$ 35.00	271-321-030-6	$ 59.50	271-333-016-1	$ 35.00	271-360-001-9	$ 24.50
271-243-002-0	$ 35.00	271-271-001-7	$ 35.00	271-291-003-9	$ 35.00	271-303-008-4	$ 35.00	271-321-031-4	$ 59.50	271-333-017-9	$ 35.00		
271-243-003-8	$ 35.00	271-271-002-5	$ 35.00	271-291-004-7	$ 59.50	271-311-001-9	$ 35.00	271-321-032-2	$ 35.00	271-333-018-7	$ 35.00		
271-243-004-6	$ 35.00	271-271-003-3	$ 59.50	271-291-005-4	$ 35.00	271-311-002-7	$ 35.00	271-321-033-0	$ 35.00	271-333-019-5	$ 35.00		
271-243-005-3	$ 35.00	271-271-004-1	$ 59.50	271-291-006-2	$ 59.50	271-311-003-5	$ 35.00	271-321-034-8	$ 59.50	271-333-020-3	$ 59.50		

Assessor Parcel Book 272 proposed Storm Water fees for 2016/2017

272-010-001-1	$ 59.50	272-050-052-5	$ 59.50	272-090-014-7	$ 35.00	272-130-022-2	$ 59.50	272-170-016-5	$ 59.50	272-200-015-1	$ 35.00	272-230-030-4	$ 59.50
272-010-007-8	$ 35.00	272-050-053-3	$ 59.50	272-090-015-4	$ 35.00	272-130-028-9	$ 35.00	272-170-017-3	$ 59.50	272-200-018-5	$ 59.50	272-240-001-3	$ 59.50
272-010-008-6	$ 35.00	272-050-054-1	$ 59.50	272-090-016-2	$ 35.00	272-130-030-5	$ 59.50	272-170-019-9	$ 35.00	272-200-019-3	$ 59.50	272-240-002-1	$ 59.50
272-010-009-4	$ 59.50	272-050-058-2	$ 59.50	272-090-017-0	$ 35.00	272-130-031-3	$ 59.50	272-170-020-7	$ 59.50	272-200-021-9	$ 59.50	272-240-003-9	$ 59.50
272-010-010-2	$ 59.50	272-050-059-0	$ 59.50	272-090-018-8	$ 59.50	272-130-032-1	$ 59.50	272-170-021-5	$ 59.50	272-200-022-7	$ 59.50	272-240-004-7	$ 59.50
272-010-012-8	$ 59.50	272-050-062-4	$ 59.50	272-090-019-6	$ 59.50	272-130-035-4	$ 59.50	272-170-022-3	$ 35.00	272-200-023-5	$ 59.50	272-240-005-4	$ 59.50
272-010-013-6	$ 59.50	272-050-064-0	$ 59.50	272-090-020-4	$ 59.50	272-130-036-2	$ 59.50	272-170-023-1	$ 59.50	272-200-024-3	$ 59.50	272-240-006-2	$ 59.50
272-010-014-4	$ 59.50	272-050-066-5	$ 59.50	272-090-021-2	$ 59.50	272-130-037-0	$ 59.50	272-170-024-9	$ 35.00	272-210-003-5	$ 59.50	272-240-007-0	$ 59.50
272-010-017-7	$ 59.50	272-050-067-3	$ 59.50	272-090-022-0	$ 59.50	272-130-038-8	$ 59.50	272-170-025-6	$ 59.50	272-210-005-0	$ 59.50	272-240-008-8	$ 59.50
272-010-020-1	$ 59.50	272-050-068-1	$ 59.50	272-090-023-8	$ 59.50	272-130-043-8	$ 59.50	272-170-026-4	$ 59.50	272-210-006-8	$ 59.50	272-240-009-6	$ 59.50
272-010-021-9	$ 59.50	272-050-069-9	$ 59.50	272-090-025-3	$ 59.50	272-130-044-6	$ 35.00	272-170-028-0	$ 59.50	272-210-009-2	$ 59.50	272-240-010-4	$ 59.50
272-010-022-7	$ 59.50	272-050-070-7	$ 59.50	272-090-028-7	$ 59.50	272-130-045-3	$ 35.00	272-170-029-8	$ 59.50	272-210-010-0	$ 59.50	272-240-011-2	$ 59.50
272-020-004-3	$ 59.50	272-060-001-0	$ 59.50	272-090-029-5	$ 59.50	272-140-001-4	$ 59.50	272-170-031-4	$ 59.50	272-210-013-4	$ 59.50	272-240-013-8	$ 59.50
272-020-007-6	$ 59.50	272-060-002-8	$ 59.50	272-100-001-2	$ 59.50	272-140-002-2	$ 59.50	272-170-032-2	$ 59.50	272-210-014-2	$ 59.50	272-240-014-6	$ 59.50
272-020-008-4	$ 59.50	272-060-003-6	$ 59.50	272-100-002-0	$ 59.50	272-140-004-8	$ 59.50	272-170-033-0	$ 59.50	272-210-016-7	$ 59.50	272-240-015-3	$ 59.50
272-020-009-2	$ 59.50	272-060-004-4	$ 59.50	272-100-003-8	$ 59.50	272-140-005-5	$ 59.50	272-170-034-8	$ 59.50	272-210-017-5	$ 59.50	272-240-016-1	$ 59.50
272-020-010-0	$ 59.50	272-060-005-1	$ 59.50	272-100-004-6	$ 59.50	272-140-006-3	$ 59.50	272-170-036-3	$ 59.50	272-210-018-3	$ 59.50	272-240-017-9	$ 59.50
272-020-012-6	$ 59.50	272-060-008-5	$ 59.50	272-100-006-1	$ 59.50	272-140-007-1	$ 59.50	272-170-037-1	$ 59.50	272-210-019-1	$ 59.50	272-240-018-7	$ 59.50
272-030-001-7	$ 59.50	272-060-009-3	$ 59.50	272-100-007-9	$ 59.50	272-140-008-9	$ 59.50	272-170-038-9	$ 59.50	272-210-020-9	$ 59.50	272-240-020-3	$ 59.50
272-030-005-8	$ 59.50	272-060-010-1	$ 59.50	272-100-008-7	$ 35.00	272-140-009-7	$ 59.50	272-170-040-5	$ 59.50	272-210-021-7	$ 59.50	272-240-023-7	$ 35.00
272-041-002-2	$ 59.50	272-060-014-3	$ 59.50	272-100-009-5	$ 59.50	272-140-010-5	$ 59.50	272-170-043-9	$ 59.50	272-220-002-5	$ 59.50	272-240-024-5	$ 59.50
272-041-003-0	$ 59.50	272-060-016-8	$ 59.50	272-100-011-1	$ 59.50	272-150-001-1	$ 59.50	272-170-044-7	$ 59.50	272-220-003-3	$ 59.50	272-240-025-2	$ 59.50
272-041-004-8	$ 59.50	272-060-017-6	$ 35.00	272-100-012-9	$ 59.50	272-150-002-9	$ 59.50	272-180-001-5	$ 59.50	272-220-004-1	$ 59.50	272-240-026-0	$ 59.50
272-041-005-5	$ 187.68	272-060-018-4	$ 59.50	272-100-015-2	$ 59.50	272-150-003-7	$ 59.50	272-180-002-3	$ 35.00	272-220-007-4	$ 59.50	272-240-027-8	$ 59.50
272-041-006-3	$ 59.50	272-060-020-0	$ 59.50	272-100-016-0	$ 59.50	272-150-005-2	$ 59.50	272-180-003-1	$ 35.00	272-220-009-0	$ 59.50	272-240-028-6	$ 59.50
272-041-007-1	$ 59.50	272-060-021-8	$ 59.50	272-100-017-8	$ 59.50	272-150-006-0	$ 59.50	272-180-004-9	$ 35.00	272-220-010-8	$ 59.50	272-240-029-4	$ 59.50
272-041-012-1	$ 59.50	272-070-002-6	$ 59.50	272-100-018-6	$ 59.50	272-150-009-4	$ 59.50	272-180-005-6	$ 35.00	272-220-014-0	$ 35.00		
272-041-013-9	$ 59.50	272-070-003-4	$ 59.50	272-110-002-8	$ 59.50	272-150-010-2	$ 59.50	272-180-006-4	$ 35.00	272-220-016-5	$ 35.00		
272-041-016-2	$ 59.50	272-070-004-2	$ 59.50	272-110-008-5	$ 59.50	272-150-011-0	$ 59.50	272-180-007-2	$ 35.00	272-220-018-1	$ 59.50		
272-041-018-8	$ 59.50	272-070-005-9	$ 59.50	272-110-009-3	$ 59.50	272-150-012-8	$ 59.50	272-180-008-0	$ 35.00	272-220-021-5	$ 59.50		
272-041-019-6	$ 59.50	272-070-006-7	$ 59.50	272-110-010-1	$ 59.50	272-150-013-6	$ 35.00	272-180-009-8	$ 35.00	272-220-022-3	$ 59.50		
272-041-020-4	$ 59.50	272-070-008-3	$ 59.50	272-110-011-9	$ 59.50	272-150-014-4	$ 59.50	272-180-010-6	$ 35.00	272-220-023-1	$ 59.50		
272-042-002-1	$ 59.50	272-070-009-1	$ 59.50	272-110-012-7	$ 35.00	272-150-015-1	$ 59.50	272-180-011-4	$ 59.50	272-220-031-4	$ 59.50		
272-042-003-9	$ 59.50	272-070-010-9	$ 59.50	272-110-013-5	$ 59.50	272-160-001-9	$ 59.50	272-180-012-2	$ 35.00	272-220-033-0	$ 59.50		
272-050-001-2	$ 59.50	272-070-013-3	$ 59.50	272-110-014-3	$ 59.50	272-160-002-7	$ 59.50	272-180-013-0	$ 35.00	272-220-034-8	$ 59.50		
272-050-002-0	$ 59.50	272-070-014-1	$ 59.50	272-110-015-0	$ 59.50	272-160-003-5	$ 35.00	272-180-014-8	$ 35.00	272-220-035-5	$ 59.50		
272-050-004-6	$ 59.50	272-070-017-4	$ 59.50	272-110-016-8	$ 59.50	272-160-004-3	$ 59.50	272-180-015-5	$ 35.00	272-230-002-3	$ 59.50		
272-050-006-1	$ 59.50	272-070-019-0	$ 59.50	272-110-017-6	$ 59.50	272-160-006-8	$ 59.50	272-180-016-3	$ 59.50	272-230-003-1	$ 59.50		
272-050-007-9	$ 59.50	272-080-001-6	$ 59.50	272-110-018-4	$ 59.50	272-160-008-4	$ 59.50	272-180-017-1	$ 59.50	272-230-004-9	$ 59.50		
272-050-008-7	$ 59.50	272-080-002-4	$ 59.50	272-110-021-8	$ 59.50	272-160-009-2	$ 59.50	272-180-018-9	$ 59.50	272-230-005-6	$ 59.50		
272-050-009-5	$ 59.50	272-080-003-2	$ 59.50	272-110-024-2	$ 59.50	272-160-010-0	$ 59.50	272-180-019-7	$ 59.50	272-230-006-4	$ 59.50		
272-050-012-9	$ 59.50	272-080-005-7	$ 59.50	272-110-025-9	$ 59.50	272-160-013-4	$ 59.50	272-180-020-5	$ 35.00	272-230-007-2	$ 59.50		
272-050-018-6	$ 59.50	272-080-006-5	$ 35.00	272-120-001-8	$ 59.50	272-160-015-9	$ 59.50	272-180-021-3	$ 35.00	272-230-008-0	$ 59.50		
272-050-023-6	$ 35.00	272-080-007-3	$ 59.50	272-120-002-6	$ 59.50	272-160-017-5	$ 59.50	272-180-022-1	$ 35.00	272-230-009-8	$ 59.50		
272-050-024-4	$ 59.50	272-080-008-1	$ 35.00	272-120-003-4	$ 59.50	272-160-018-3	$ 59.50	272-180-023-9	$ 35.00	272-230-010-6	$ 59.50		
272-050-028-5	$ 59.50	272-090-002-2	$ 59.50	272-120-005-9	$ 59.50	272-160-019-1	$ 59.50	272-191-001-2	$ 35.00	272-230-011-4	$ 59.50		
272-050-029-3	$ 59.50	272-090-003-0	$ 59.50	272-120-006-7	$ 59.50	272-170-002-5	$ 59.50	272-191-002-0	$ 59.50	272-230-012-2	$ 59.50		
272-050-030-1	$ 59.50	272-090-004-8	$ 59.50	272-130-005-7	$ 59.50	272-170-004-1	$ 59.50	272-191-003-8	$ 59.50	272-230-013-0	$ 59.50		
272-050-035-0	$ 59.50	272-090-005-5	$ 59.50	272-130-006-5	$ 59.50	272-170-005-8	$ 59.50	272-191-004-6	$ 59.50	272-230-014-8	$ 59.50		
272-050-040-0	$ 59.50	272-090-006-3	$ 59.50	272-130-009-9	$ 59.50	272-170-006-6	$ 59.50	272-191-005-3	$ 59.50	272-230-015-5	$ 59.50		
272-050-041-8	$ 59.50	272-090-007-1	$ 59.50	272-130-012-3	$ 35.00	272-170-007-4	$ 35.00	272-191-006-1	$ 59.50	272-230-016-3	$ 59.50		
272-050-042-6	$ 59.50	272-090-008-9	$ 59.50	272-130-014-9	$ 35.00	272-170-008-2	$ 35.00	272-192-001-1	$ 59.50	272-230-017-1	$ 59.50		
272-050-043-4	$ 59.50	272-090-009-7	$ 59.50	272-130-015-6	$ 59.50	272-170-009-0	$ 59.50	272-192-003-7	$ 59.50	272-230-018-9	$ 59.50		
272-050-044-2	$ 59.50	272-090-010-5	$ 59.50	272-130-017-2	$ 59.50	272-170-010-8	$ 59.50	272-200-010-2	$ 59.50	272-230-024-7	$ 59.50		
272-050-045-9	$ 59.50	272-090-011-3	$ 59.50	272-130-018-0	$ 59.50	272-170-013-2	$ 35.00	272-200-011-0	$ 59.50	272-230-025-4	$ 59.50		
272-050-050-9	$ 59.50	272-090-012-1	$ 59.50	272-130-019-8	$ 59.50	272-170-014-0	$ 35.00	272-200-013-6	$ 59.50	272-230-026-2	$ 59.50		
272-050-051-7	$ 59.50	272-090-013-9	$ 35.00	272-130-020-6	$ 59.50	272-170-015-7	$ 35.00	272-200-014-4	$ 59.50	272-230-028-8	$ 59.50		

Assessor Parcel Book 273 proposed Storm Water fees for 2016/2017

273-010-019-1	$ 829.08	273-061-006-6	$ 24.50	273-065-023-7	$ 35.00	273-076-018-4	$ 24.50	273-094-010-9	$ 35.00	273-120-040-4	$ 59.50	273-200-005-0	$ 21.00	273-250-004-2	$ 24.50	273-260-011-5	$ 59.50
273-021-002-4	$ 63.00	273-063-001-5	$ 35.00	273-065-025-2	$ 24.50	273-076-028-3	$ 24.50	273-094-011-7	$ 35.00	273-120-043-8	$ 59.50	273-200-011-8	$ 30.00	273-250-005-9	$ 24.50	273-260-012-3	$ 59.50
273-021-003-2	$ 191.10	273-063-002-3	$ 24.50	273-065-027-8	$ 24.50	273-076-029-1	$ 35.00	273-100-009-3	$ 24.50	273-120-044-6	$ 35.00	273-200-013-4	$ 30.00	273-250-006-7	$ 24.50	273-260-013-1	$ 59.50
273-021-004-0	$ 100.80	273-063-008-0	$ 24.50	273-065-028-6	$ 24.50	273-076-032-5	$ 35.00	273-100-010-1	$ 35.00	273-130-004-8	$ 59.50	273-200-014-2	$ 30.00	273-250-007-5	$ 24.50	273-300-025-7	$ 59.50
273-021-005-7	$ 276.78	273-063-017-1	$ 35.00	273-065-029-4	$ 24.50	273-076-033-3	$ 35.00	273-100-016-8	$ 24.50	273-130-007-1	$ 59.50	273-200-020-9	$ 30.00	273-250-008-3	$ 24.50	273-310-006-5	$ 35.00
273-021-009-9	$ 119.70	273-063-018-9	$ 35.00	273-065-030-2	$ 49.00	273-076-034-1	$ 35.00	273-100-017-6	$ 24.50	273-130-011-3	$ 59.50	273-200-029-0	$ 30.00	273-250-009-1	$ 24.50	273-310-011-5	$ 59.50
273-021-010-7	$ 75.60	273-063-021-3	$ 24.50	273-065-033-6	$ 24.50	273-076-035-8	$ 35.00	273-100-018-4	$ 35.00	273-130-012-1	$ 59.50	273-200-031-6	$ 51.00	273-250-010-9	$ 24.50	273-310-012-3	$ 59.50
273-030-002-3	$ 81.90	273-063-024-7	$ 35.00	273-065-036-9	$ 35.00	273-076-036-6	$ 35.00	273-100-021-8	$ 35.00	273-130-013-9	$ 59.50	273-200-034-0	$ 21.00	273-250-011-7	$ 24.50	273-320-004-8	$ 35.00
273-041-002-0	$ 310.90	273-063-025-4	$ 35.00	273-065-040-1	$ 35.00	273-081-025-2	$ 35.00	273-100-022-6	$ 35.00	273-130-014-7	$ 59.50	273-212-003-1	$ 30.00	273-250-012-5	$ 24.50	273-320-005-5	$ 35.00
273-041-003-8	$ 59.50	273-063-028-8	$ 35.00	273-065-042-7	$ 24.50	273-081-027-8	$ 35.00	273-100-035-8	$ 35.00	273-130-015-4	$ 59.50	273-212-004-9	$ 30.00	273-250-013-3	$ 24.50	273-320-006-3	$ 59.50
273-041-004-6	$ 35.00	273-063-029-6	$ 24.50	273-065-043-5	$ 24.50	273-081-028-6	$ 35.00	273-100-036-6	$ 35.00	273-130-016-2	$ 59.50	273-231-001-2	$ 59.50	273-250-014-1	$ 24.50	273-320-007-1	$ 59.50
273-041-005-3	$ 35.00	273-063-030-4	$ 35.00	273-065-044-3	$ 35.00	273-081-030-2	$ 59.50	273-100-037-4	$ 35.00	273-130-018-8	$ 59.50	273-231-002-0	$ 35.00	273-250-015-8	$ 24.50	273-320-008-9	$ 35.00
273-041-006-1	$ 35.00	273-063-041-1	$ 35.00	273-065-045-0	$ 35.00	273-081-031-0	$ 35.00	273-100-053-1	$ 59.50	273-130-019-6	$ 59.50	273-231-003-8	$ 35.00	273-250-016-6	$ 24.50	273-320-011-3	$ 35.00
273-041-007-9	$ 59.50	273-063-042-9	$ 35.00	273-065-047-6	$ 35.00	273-081-033-6	$ 35.00	273-100-056-4	$ 35.00	273-130-026-1	$ 59.50	273-231-004-6	$ 35.00	273-250-017-4	$ 24.50		
273-041-008-7	$ 35.00	273-063-044-5	$ 35.00	273-065-048-4	$ 35.00	273-081-039-3	$ 35.00	273-100-057-2	$ 35.00	273-130-029-5	$ 59.50	273-231-005-3	$ 35.00	273-250-018-2	$ 24.50		
273-041-009-5	$ 343.36	273-063-049-4	$ 35.00	273-065-049-2	$ 35.00	273-081-042-7	$ 59.50	273-100-062-2	$ 35.00	273-130-030-3	$ 59.50	273-232-002-9	$ 35.00	273-250-019-0	$ 24.50		
273-041-010-3	$ 286.66	273-063-050-2	$ 35.00	273-065-050-0	$ 35.00	273-082-013-7	$ 35.00	273-100-065-5	$ 35.00	273-130-033-7	$ 35.00	273-232-003-7	$ 59.50	273-250-020-8	$ 24.50		
273-042-001-1	$ 59.50	273-063-051-0	$ 59.50	273-065-054-2	$ 59.50	273-082-017-8	$ 35.00	273-100-066-3	$ 35.00	273-130-034-5	$ 59.50	273-232-004-5	$ 59.50	273-250-021-6	$ 24.50		
273-042-002-9	$ 59.50	273-063-052-8	$ 35.00	273-071-001-5	$ 35.00	273-082-023-6	$ 35.00	273-100-067-1	$ 59.50	273-130-035-2	$ 59.50	273-232-006-0	$ 35.00	273-250-022-4	$ 24.50		
273-042-003-7	$ 59.50	273-063-053-6	$ 35.00	273-071-002-3	$ 24.50	273-082-024-4	$ 35.00	273-100-068-9	$ 35.00	273-130-036-0	$ 59.50	273-232-007-8	$ 35.00	273-250-023-2	$ 24.50		
273-042-006-0	$ 59.50	273-063-054-4	$ 35.00	273-071-003-1	$ 35.00	273-082-026-9	$ 35.00	273-100-069-7	$ 35.00	273-140-002-0	$ 59.50	273-232-008-6	$ 35.00	273-250-024-0	$ 24.50		
273-042-007-8	$ 59.50	273-063-055-1	$ 59.50	273-071-007-2	$ 24.50	273-082-027-7	$ 35.00	273-100-070-5	$ 35.00	273-140-007-9	$ 59.50	273-232-018-5	$ 35.00	273-250-025-7	$ 24.50		
273-042-008-6	$ 35.00	273-063-056-9	$ 35.00	273-071-012-2	$ 35.00	273-082-031-9	$ 59.50	273-100-071-3	$ 35.00	273-140-008-7	$ 59.50	273-232-020-1	$ 59.50	273-250-026-5	$ 24.50		
273-042-009-4	$ 35.00	273-063-057-7	$ 35.00	273-071-013-0	$ 35.00	273-082-032-7	$ 35.00	273-110-009-1	$ 59.50	273-140-009-5	$ 59.50	273-232-021-9	$ 35.00	273-250-027-3	$ 24.50		
273-042-010-2	$ 35.00	273-063-059-3	$ 24.50	273-071-016-3	$ 35.00	273-082-038-4	$ 59.50	273-110-011-7	$ 59.50	273-140-011-1	$ 1,205.40	273-232-022-7	$ 59.50	273-250-028-1	$ 24.50		
273-042-011-0	$ 249.06	273-063-060-1	$ 35.00	273-071-017-1	$ 35.00	273-082-040-0	$ 59.50	273-110-012-5	$ 59.50	273-140-012-9	$ 35.00	273-232-023-5	$ 59.50	273-250-029-9	$ 24.50		
273-042-013-6	$ 59.50	273-063-061-9	$ 49.00	273-072-002-2	$ 35.00	273-082-044-2	$ 59.50	273-110-013-3	$ 59.50	273-140-016-0	$ 59.50	273-232-024-3	$ 59.50	273-250-030-7	$ 24.50		
273-042-014-4	$ 59.50	273-063-062-7	$ 35.00	273-072-003-0	$ 35.00	273-083-013-6	$ 35.00	273-110-016-6	$ 59.50	273-151-001-8	$ 35.00	273-232-025-0	$ 59.50	273-250-031-5	$ 24.50		
273-043-001-0	$ 35.00	273-063-063-5	$ 35.00	273-072-006-3	$ 35.00	273-083-021-9	$ 35.00	273-110-017-4	$ 35.00	273-151-002-6	$ 35.00	273-232-026-8	$ 59.50	273-250-032-3	$ 24.50		
273-043-002-8	$ 35.00	273-063-064-3	$ 35.00	273-072-016-2	$ 35.00	273-083-022-7	$ 35.00	273-110-018-2	$ 59.50	273-151-003-4	$ 35.00	273-232-028-4	$ 35.00	273-250-033-1	$ 24.50		
273-043-003-6	$ 35.00	273-063-065-0	$ 35.00	273-072-067-5	$ 35.00	273-083-023-5	$ 59.50	273-110-019-0	$ 59.50	273-151-004-2	$ 35.00	273-232-029-2	$ 59.50	273-250-034-9	$ 24.50		
273-043-004-4	$ 59.50	273-063-066-8	$ 35.00	273-072-070-9	$ 35.00	273-083-026-8	$ 35.00	273-110-020-8	$ 59.50	273-151-005-9	$ 35.00	273-232-030-0	$ 59.50	273-250-035-6	$ 24.50		
273-043-005-1	$ 59.50	273-064-003-0	$ 35.00	273-072-071-7	$ 35.00	273-083-029-2	$ 35.00	273-110-021-6	$ 59.50	273-151-006-7	$ 35.00	273-240-001-1	$ 24.50	273-250-036-4	$ 24.50		
273-043-008-5	$ 59.50	273-064-004-8	$ 35.00	273-072-075-8	$ 35.00	273-091-031-8	$ 59.50	273-110-022-4	$ 59.50	273-151-007-5	$ 59.50	273-240-002-9	$ 24.50	273-250-037-2	$ 24.50		
273-051-001-9	$ 59.50	273-064-009-7	$ 153.12	273-072-079-0	$ 35.00	273-091-032-6	$ 59.50	273-110-028-1	$ 59.50	273-151-008-3	$ 59.50	273-240-003-7	$ 24.50	273-250-038-0	$ 24.50		
273-051-004-3	$ 59.50	273-064-011-3	$ 24.50	273-072-080-8	$ 35.00	273-091-033-4	$ 35.00	273-110-029-9	$ 59.50	273-151-009-1	$ 35.00	273-240-004-5	$ 24.50	273-250-039-8	$ 24.50		
273-051-005-0	$ 59.50	273-064-013-9	$ 24.50	273-072-081-6	$ 35.00	273-091-034-2	$ 59.50	273-110-030-7	$ 59.50	273-151-010-9	$ 59.50	273-240-005-2	$ 24.50	273-250-040-6	$ 24.50		
273-051-006-8	$ 59.50	273-064-017-0	$ 35.00	273-073-019-5	$ 59.50	273-091-035-9	$ 59.50	273-110-031-5	$ 59.50	273-151-011-7	$ 59.50	273-240-006-0	$ 24.50	273-250-041-4	$ 24.50		
273-051-007-6	$ 59.50	273-064-019-6	$ 24.50	273-073-020-3	$ 35.00	273-092-015-0	$ 35.00	273-110-032-3	$ 59.50	273-151-012-5	$ 59.50	273-240-007-8	$ 24.50	273-250-042-2	$ 24.50		
273-051-008-4	$ 59.50	273-064-020-4	$ 24.50	273-073-021-1	$ 35.00	273-092-016-8	$ 35.00	273-120-001-6	$ 59.50	273-151-013-3	$ 59.50	273-240-008-6	$ 24.50	273-250-043-0	$ 24.50		
273-051-009-2	$ 59.50	273-064-021-2	$ 35.00	273-074-001-2	$ 24.50	273-092-037-4	$ 35.00	273-120-002-4	$ 59.50	273-151-014-1	$ 59.50	273-240-009-4	$ 24.50	273-250-044-8	$ 24.50		
273-051-010-0	$ 59.50	273-064-022-0	$ 35.00	273-074-002-0	$ 35.00	273-092-038-2	$ 35.00	273-120-003-2	$ 59.50	273-152-001-7	$ 59.50	273-240-010-2	$ 24.50	273-250-045-5	$ 24.50		
273-051-011-8	$ 59.50	273-064-026-1	$ 35.00	273-075-018-5	$ 35.00	273-092-040-8	$ 35.00	273-120-004-0	$ 59.50	273-152-002-5	$ 35.00	273-240-011-0	$ 24.50	273-250-046-3	$ 24.50		
273-051-012-6	$ 59.50	273-064-030-3	$ 35.00	273-075-023-5	$ 35.00	273-092-041-6	$ 35.00	273-120-012-3	$ 35.00	273-152-005-8	$ 59.50	273-240-012-8	$ 24.50	273-250-047-1	$ 24.50		
273-052-001-8	$ 59.50	273-064-032-9	$ 49.00	273-075-024-3	$ 35.00	273-092-042-4	$ 35.00	273-120-013-1	$ 35.00	273-152-006-6	$ 35.00	273-240-013-6	$ 24.50	273-250-048-9	$ 24.50		
273-052-002-6	$ 59.50	273-064-033-7	$ 35.00	273-075-029-2	$ 35.00	273-092-043-2	$ 59.50	273-120-014-9	$ 35.00	273-152-007-4	$ 35.00	273-240-014-4	$ 24.50	273-250-049-7	$ 24.50		
273-052-004-2	$ 35.00	273-064-036-0	$ 35.00	273-075-030-0	$ 35.00	273-093-001-9	$ 59.50	273-120-015-6	$ 35.00	273-152-008-2	$ 35.00	273-240-015-1	$ 24.50	273-250-050-5	$ 24.50		
273-052-005-9	$ 35.00	273-064-037-8	$ 35.00	273-075-031-8	$ 35.00	273-093-002-7	$ 59.50	273-120-016-4	$ 35.00	273-152-009-0	$ 59.50	273-240-016-9	$ 24.50	273-250-051-3	$ 24.50		
273-052-006-7	$ 59.50	273-065-004-7	$ 24.50	273-075-032-6	$ 35.00	273-093-003-5	$ 59.50	273-120-017-2	$ 35.00	273-152-010-8	$ 35.00	273-240-017-7	$ 24.50	273-250-052-1	$ 24.50		
273-052-010-9	$ 59.50	273-065-011-2	$ 35.00	273-075-033-4	$ 35.00	273-093-004-3	$ 59.50	273-120-018-0	$ 59.50	273-152-011-6	$ 35.00	273-240-018-5	$ 24.50	273-260-001-6	$ 59.50		
273-052-011-7	$ 59.50	273-065-012-0	$ 35.00	273-075-034-2	$ 35.00	273-093-005-0	$ 59.50	273-120-019-8	$ 35.00	273-152-012-4	$ 59.50	273-240-019-3	$ 24.50	273-260-002-4	$ 59.50		
273-052-012-5	$ 59.50	273-065-017-9	$ 49.00	273-075-035-9	$ 35.00	273-093-006-8	$ 35.00	273-120-020-6	$ 59.50	273-152-013-2	$ 59.50	273-240-020-1	$ 24.50	273-260-003-2	$ 59.50		
273-052-013-3	$ 59.50	273-065-018-7	$ 24.50	273-075-036-7	$ 35.00	273-093-007-6	$ 35.00	273-120-021-4	$ 59.50	273-152-014-0	$ 35.00	273-240-021-9	$ 24.50	273-260-005-7	$ 59.50		
273-052-014-1	$ 59.50	273-065-019-5	$ 24.50	273-076-006-9	$ 35.00	273-094-001-8	$ 59.50	273-120-026-3	$ 35.00	273-152-015-7	$ 59.50	273-240-022-7	$ 24.50	273-260-006-5	$ 59.50		
273-061-001-7	$ 35.00	273-065-020-3	$ 35.00	273-076-007-7	$ 35.00	273-094-002-6	$ 59.50	273-120-027-1	$ 35.00	273-152-016-5	$ 35.00	273-250-001-8	$ 24.50	273-260-007-3	$ 59.50		
273-061-002-5	$ 35.00	273-065-021-1	$ 35.00	273-076-009-3	$ 35.00	273-094-003-4	$ 59.50	273-120-037-0	$ 35.00	273-152-017-3	$ 35.00	273-250-002-6	$ 24.50	273-260-008-1	$ 59.50		
273-061-004-1	$ 24.50	273-065-022-9	$ 35.00	273-076-017-6	$ 35.00	273-094-004-2	$ 59.50	273-120-038-8	$ 59.50	273-190-011-0	$ 51.00	273-250-003-4	$ 24.50	273-260-010-7	$ 59.50		

Assessor Parcel Book 354 proposed Storm Water fees for 2016/2017

354-011-002-4	$ 2,800.80	354-043-004-2	$ 30.00	354-052-012-3	$ 30.00	354-061-019-7	$ 21.00	354-072-032-7	$ 21.00	354-093-002-5	$ 30.00	354-102-009-9	$ 21.00	354-126-002-6	$ 21.00	354-137-003-1	$ 21.00
354-020-002-3	$ 106.66	354-043-005-9	$ 30.00	354-052-013-1	$ 30.00	354-062-001-4	$ 63.00	354-074-003-6	$ 21.00	354-093-003-3	$ 21.00	354-102-010-7	$ 21.00	354-126-003-4	$ 21.00	354-137-004-9	$ 105.00
354-041-002-8	$ 30.00	354-043-006-7	$ 30.00	354-052-014-9	$ 30.00	354-062-002-2	$ 42.00	354-074-004-4	$ 21.00	354-093-004-1	$ 42.00	354-102-011-5	$ 21.00	354-126-004-2	$ 21.00	354-137-005-6	$ 21.00
354-041-003-6	$ 30.00	354-043-007-5	$ 21.00	354-053-001-5	$ 21.00	354-062-004-8	$ 63.00	354-074-005-1	$ 21.00	354-093-005-8	$ 30.00	354-102-012-3	$ 42.00	354-126-005-9	$ 21.00	354-137-006-4	$ 63.00
354-041-004-4	$ 30.00	354-043-008-3	$ 21.00	354-053-002-3	$ 21.00	354-062-007-1	$ 30.00	354-074-006-9	$ 21.00	354-093-006-6	$ 63.00	354-102-013-1	$ 21.00	354-126-006-7	$ 42.00	354-137-007-2	$ 36.72
354-041-005-1	$ 30.00	354-043-009-1	$ 21.00	354-053-003-1	$ 30.00	354-062-008-9	$ 30.00	354-074-007-7	$ 42.00	354-093-007-4	$ 21.00	354-102-014-9	$ 30.00	354-126-007-5	$ 42.00	354-137-010-6	$ 21.00
354-041-006-9	$ 42.00	354-043-010-9	$ 21.00	354-053-004-9	$ 21.00	354-063-001-3	$ 42.00	354-074-008-5	$ 21.00	354-093-008-2	$ 21.00	354-102-016-4	$ 126.00	354-131-001-1	$ 21.00	354-141-003-5	$ 30.00
354-041-007-7	$ 30.00	354-043-011-7	$ 21.00	354-053-005-6	$ 30.00	354-063-002-1	$ 30.00	354-074-009-3	$ 21.00	354-093-009-0	$ 42.00	354-103-001-5	$ 21.00	354-131-002-9	$ 21.00	354-141-005-0	$ 21.00
354-041-010-1	$ 30.00	354-043-012-5	$ 21.00	354-053-006-4	$ 30.00	354-063-003-9	$ 30.00	354-074-010-1	$ 42.00	354-093-010-8	$ 21.00	354-103-002-3	$ 30.00	354-131-003-7	$ 30.00	354-142-001-8	$ 21.00
354-041-011-9	$ 30.00	354-043-013-3	$ 30.00	354-053-007-2	$ 21.00	354-063-004-7	$ 42.00	354-074-011-9	$ 63.00	354-093-011-6	$ 21.00	354-103-003-1	$ 21.00	354-131-004-5	$ 84.00	354-142-002-6	$ 21.00
354-041-012-7	$ 30.00	354-043-014-1	$ 21.00	354-053-008-0	$ 21.00	354-063-005-4	$ 30.00	354-074-012-7	$ 42.00	354-093-012-4	$ 42.00	354-103-004-9	$ 21.00	354-131-008-6	$ 84.00	354-142-003-4	$ 21.00
354-041-015-0	$ 30.00	354-043-015-8	$ 21.00	354-053-009-8	$ 30.00	354-063-006-2	$ 30.00	354-074-013-5	$ 30.00	354-093-013-2	$ 42.00	354-103-005-6	$ 30.00	354-131-009-4	$ 42.00	354-142-004-2	$ 42.00
354-041-017-6	$ 30.00	354-043-016-6	$ 21.00	354-053-010-6	$ 30.00	354-063-007-0	$ 42.00	354-074-014-3	$ 21.00	354-094-001-6	$ 28.90	354-103-008-0	$ 21.00	354-132-002-8	$ 21.00	354-142-006-7	$ 21.00
354-041-019-2	$ 30.00	354-043-017-4	$ 21.00	354-053-011-4	$ 30.00	354-063-008-8	$ 30.00	354-074-015-0	$ 21.00	354-094-002-4	$ 33.12	354-103-009-8	$ 30.00	354-132-007-7	$ 21.00	354-142-007-5	$ 27.36
354-041-021-8	$ 30.00	354-043-018-2	$ 21.00	354-053-012-2	$ 30.00	354-063-009-6	$ 21.00	354-074-016-8	$ 21.00	354-094-004-0	$ 28.80	354-103-010-6	$ 21.00	354-132-008-5	$ 30.00	354-142-008-3	$ 42.00
354-041-022-6	$ 21.00	354-043-019-0	$ 21.00	354-053-013-0	$ 30.00	354-063-010-4	$ 21.00	354-074-017-6	$ 63.00	354-094-010-7	$ 32.76	354-103-011-4	$ 21.00	354-132-009-3	$ 82.44	354-142-009-1	$ 30.00
354-041-023-4	$ 21.00	354-043-020-8	$ 21.00	354-053-017-1	$ 21.00	354-063-011-2	$ 42.00	354-074-018-4	$ 21.00	354-094-011-5	$ 273.00	354-103-012-2	$ 42.00	354-132-010-1	$ 21.00	354-142-010-9	$ 21.00
354-041-024-2	$ 30.00	354-043-021-6	$ 21.00	354-053-018-9	$ 21.00	354-063-012-0	$ 42.00	354-074-019-2	$ 21.00	354-094-012-3	$ 42.00	354-103-013-0	$ 30.00	354-132-011-9	$ 22.32	354-142-011-7	$ 43.92
354-041-025-9	$ 21.00	354-043-022-4	$ 21.00	354-053-019-7	$ 42.00	354-063-013-8	$ 21.00	354-074-020-0	$ 21.00	354-094-013-1	$ 42.00	354-103-017-1	$ 90.30	354-132-013-5	$ 21.00	354-143-002-5	$ 30.00
354-041-026-7	$ 21.00	354-043-023-2	$ 30.00	354-053-020-5	$ 30.00	354-063-014-6	$ 42.00	354-074-021-8	$ 42.00	354-094-015-6	$ 42.00	354-103-026-2	$ 51.00	354-132-014-3	$ 21.00	354-143-003-3	$ 30.00
354-041-027-5	$ 30.00	354-043-024-0	$ 30.00	354-053-021-3	$ 42.00	354-063-015-3	$ 21.00	354-074-022-6	$ 21.00	354-094-016-4	$ 42.00	354-103-029-6	$ 51.00	354-132-015-0	$ 41.40	354-143-005-8	$ 30.00
354-041-028-3	$ 30.00	354-043-025-7	$ 30.00	354-053-022-1	$ 21.00	354-063-018-7	$ 42.00	354-075-001-9	$ 21.00	354-095-001-5	$ 30.00	354-103-030-4	$ 51.00	354-133-001-9	$ 41.04	354-144-001-6	$ 21.00
354-041-029-1	$ 30.00	354-044-001-7	$ 30.00	354-053-023-9	$ 30.00	354-064-001-2	$ 30.00	354-075-002-7	$ 42.00	354-095-002-3	$ 30.00	354-103-033-8	$ 30.00	354-133-002-7	$ 63.00	354-144-002-4	$ 42.00
354-041-031-7	$ 21.00	354-044-002-5	$ 30.00	354-053-024-7	$ 30.00	354-064-005-3	$ 30.00	354-075-003-5	$ 21.00	354-095-003-1	$ 30.00	354-103-034-6	$ 30.00	354-133-005-0	$ 21.00	354-144-003-2	$ 105.00
354-041-032-5	$ 30.00	354-044-003-3	$ 30.00	354-053-025-4	$ 30.00	354-064-006-1	$ 21.00	354-075-004-3	$ 42.00	354-095-004-9	$ 30.00	354-103-035-3	$ 30.00	354-133-006-8	$ 42.00	354-144-004-0	$ 63.00
354-041-033-3	$ 30.00	354-044-004-1	$ 30.00	354-053-026-2	$ 30.00	354-064-007-9	$ 30.00	354-075-005-0	$ 30.00	354-095-010-6	$ 30.00	354-103-036-1	$ 51.00	354-133-007-6	$ 21.00	354-144-005-7	$ 42.00
354-041-037-4	$ 30.00	354-044-005-8	$ 30.00	354-054-001-4	$ 51.00	354-064-011-1	$ 42.00	354-075-006-8	$ 42.00	354-095-011-4	$ 30.00	354-103-037-9	$ 51.00	354-133-008-4	$ 42.00	354-144-006-5	$ 21.00
354-041-038-2	$ 30.00	354-044-006-6	$ 30.00	354-054-002-2	$ 30.00	354-064-012-9	$ 21.00	354-075-007-6	$ 42.00	354-095-013-0	$ 30.00	354-103-038-7	$ 51.00	354-133-009-2	$ 41.04	354-144-007-3	$ 42.00
354-042-001-9	$ 30.00	354-044-007-4	$ 30.00	354-054-003-0	$ 30.00	354-064-013-7	$ 63.00	354-075-008-4	$ 30.00	354-095-014-8	$ 21.00	354-103-039-5	$ 30.00	354-133-010-0	$ 41.40	354-144-008-1	$ 30.00
354-042-002-7	$ 30.00	354-044-009-0	$ 30.00	354-054-004-8	$ 30.00	354-064-015-2	$ 21.00	354-075-009-2	$ 105.00	354-095-016-3	$ 30.00	354-103-040-3	$ 30.00	354-133-011-8	$ 42.00	354-144-009-9	$ 42.00
354-042-003-5	$ 30.00	354-044-010-8	$ 30.00	354-054-005-5	$ 30.00	354-064-016-0	$ 21.00	354-075-010-0	$ 21.00	354-095-017-1	$ 30.00	354-111-001-5	$ 111.24	354-133-012-6	$ 21.00	354-144-010-7	$ 42.00
354-042-005-0	$ 30.00	354-051-001-7	$ 21.00	354-054-009-7	$ 30.00	354-064-018-6	$ 21.00	354-075-011-8	$ 42.00	354-095-018-9	$ 30.00	354-111-002-3	$ 21.00	354-133-013-4	$ 42.00	354-145-001-5	$ 30.00
354-042-006-8	$ 30.00	354-051-002-5	$ 30.00	354-054-010-5	$ 30.00	354-064-019-4	$ 21.00	354-075-014-2	$ 21.00	354-095-019-7	$ 30.00	354-112-008-9	$ 1,242.00	354-133-014-2	$ 105.00	354-145-002-3	$ 30.00
354-042-007-6	$ 21.00	354-051-003-3	$ 63.00	354-054-011-3	$ 30.00	354-064-022-8	$ 30.00	354-075-015-9	$ 42.00	354-095-020-5	$ 30.00	354-121-002-1	$ 21.00	354-134-001-8	$ 21.00	354-145-003-1	$ 30.00
354-042-008-4	$ 30.00	354-051-004-1	$ 30.00	354-054-012-1	$ 30.00	354-064-024-4	$ 30.00	354-075-016-7	$ 42.00	354-095-021-3	$ 30.00	354-121-003-9	$ 42.00	354-134-002-6	$ 21.00	354-145-004-9	$ 21.00
354-042-009-2	$ 30.00	354-051-005-8	$ 30.00	354-054-014-7	$ 30.00	354-064-026-9	$ 84.00	354-075-017-5	$ 21.00	354-095-022-1	$ 51.00	354-121-004-7	$ 42.00	354-134-003-4	$ 21.00	354-145-005-6	$ 63.00
354-042-010-0	$ 21.00	354-051-006-6	$ 30.00	354-054-015-4	$ 30.00	354-072-002-0	$ 21.00	354-075-018-3	$ 21.00	354-095-025-4	$ 30.00	354-121-005-4	$ 21.00	354-134-004-2	$ 42.00	354-145-006-4	$ 42.00
354-042-011-8	$ 21.00	354-051-007-4	$ 63.00	354-054-016-2	$ 30.00	354-072-004-6	$ 57.96	354-075-019-1	$ 42.00	354-101-001-7	$ 21.00	354-122-001-2	$ 77.50	354-134-005-9	$ 30.00	354-145-007-2	$ 168.00
354-042-012-6	$ 21.00	354-051-008-2	$ 30.00	354-054-017-0	$ 30.00	354-072-006-1	$ 42.40	354-075-020-9	$ 30.00	354-101-002-5	$ 42.00	354-122-004-6	$ 21.00	354-134-006-7	$ 21.00	354-151-001-6	$ 42.00
354-042-013-4	$ 21.00	354-051-009-0	$ 21.00	354-054-018-8	$ 30.00	354-072-007-9	$ 21.00	354-080-001-2	$ 608.40	354-101-003-3	$ 30.00	354-122-005-3	$ 42.00	354-134-007-5	$ 21.00	354-151-002-4	$ 42.00
354-042-014-2	$ 21.00	354-051-010-8	$ 30.00	354-054-019-6	$ 30.00	354-072-008-7	$ 63.00	354-080-008-7	$ 30.00	354-101-004-1	$ 42.00	354-122-006-1	$ 61.74	354-135-001-7	$ 21.00	354-151-003-2	$ 21.00
354-042-015-9	$ 21.00	354-051-011-6	$ 21.00	354-054-020-4	$ 30.00	354-072-009-5	$ 42.00	354-080-009-5	$ 423.00	354-101-005-8	$ 21.00	354-123-002-9	$ 21.00	354-135-002-5	$ 84.00	354-151-004-0	$ 63.00
354-042-016-7	$ 30.00	354-051-012-4	$ 30.00	354-061-001-5	$ 21.00	354-072-012-9	$ 29.88	354-080-010-3	$ 1,214.64	354-101-006-6	$ 42.00	354-123-003-7	$ 21.00	354-135-003-3	$ 86.04	354-151-005-7	$ 21.00
354-042-017-5	$ 21.00	354-051-013-2	$ 21.00	354-061-002-3	$ 21.00	354-072-013-7	$ 21.00	354-091-001-9	$ 40.32	354-101-007-4	$ 21.00	354-124-002-8	$ 82.44	354-135-004-1	$ 21.00	354-151-006-5	$ 42.00
354-042-018-3	$ 21.00	354-051-014-0	$ 30.00	354-061-003-1	$ 63.00	354-072-015-2	$ 30.00	354-091-010-0	$ 34.84	354-101-008-2	$ 84.00	354-124-004-4	$ 42.00	354-135-005-8	$ 21.00	354-151-007-3	$ 21.00
354-042-019-1	$ 21.00	354-051-015-7	$ 21.00	354-061-004-9	$ 42.00	354-072-017-8	$ 21.00	354-091-011-8	$ 21.00	354-101-009-0	$ 21.00	354-124-005-1	$ 42.00	354-136-001-6	$ 21.00	354-151-008-1	$ 21.00
354-042-020-9	$ 21.00	354-051-016-5	$ 21.00	354-061-005-6	$ 21.00	354-072-018-6	$ 84.00	354-092-001-8	$ 57.96	354-101-010-8	$ 42.00	354-124-006-9	$ 21.00	354-136-003-2	$ 21.00	354-151-009-9	$ 21.00
354-042-021-7	$ 21.00	354-052-002-4	$ 30.00	354-061-009-8	$ 30.00	354-072-019-4	$ 84.00	354-092-002-6	$ 57.24	354-101-011-6	$ 42.00	354-124-007-7	$ 42.00	354-136-004-0	$ 21.00	354-151-010-7	$ 21.00
354-042-022-5	$ 21.00	354-052-003-2	$ 30.00	354-061-010-6	$ 42.00	354-072-022-8	$ 63.00	354-092-003-4	$ 59.04	354-101-012-4	$ 21.00	354-124-008-5	$ 21.00	354-136-005-7	$ 23.40	354-151-011-5	$ 63.00
354-042-023-3	$ 21.00	354-052-004-0	$ 21.00	354-061-011-4	$ 21.00	354-072-023-6	$ 30.00	354-092-004-2	$ 57.60	354-101-013-2	$ 21.00	354-125-001-9	$ 126.00	354-136-006-5	$ 21.00	354-152-001-5	$ 21.00
354-042-024-1	$ 42.00	354-052-005-7	$ 30.00	354-061-012-2	$ 21.00	354-072-024-4	$ 84.00	354-092-006-7	$ 21.00	354-101-014-0	$ 42.00	354-125-002-7	$ 21.00	354-136-007-3	$ 41.04	354-152-002-3	$ 63.00
354-042-027-4	$ 30.00	354-052-006-5	$ 42.00	354-061-013-0	$ 21.00	354-072-025-1	$ 21.00	354-092-007-5	$ 21.00	354-102-001-6	$ 63.00	354-125-003-5	$ 30.00	354-136-008-1	$ 41.04	354-152-003-1	$ 41.40
354-042-028-2	$ 30.00	354-052-007-3	$ 30.00	354-061-014-8	$ 21.00	354-072-026-9	$ 63.00	354-092-008-3	$ 21.00	354-102-002-4	$ 30.00	354-125-005-0	$ 41.04	354-136-009-9	$ 69.48	354-152-004-9	$ 30.00
354-042-031-6	$ 30.00	354-052-008-1	$ 30.00	354-061-015-5	$ 21.00	354-072-028-5	$ 30.00	354-092-009-1	$ 21.00	354-102-003-2	$ 30.00	354-125-011-8	$ 30.00	354-136-010-7	$ 21.00	354-152-005-6	$ 40.68
354-043-001-8	$ 21.00	354-052-009-9	$ 30.00	354-061-016-3	$ 21.00	354-072-029-3	$ 63.00	354-092-010-9	$ 21.00	354-102-004-0	$ 210.00	354-125-012-6	$ 30.00	354-136-011-5	$ 63.00	354-152-006-4	$ 82.08
354-043-002-6	$ 30.00	354-052-010-7	$ 30.00	354-061-017-1	$ 21.00	354-072-030-1	$ 42.00	354-092-011-7	$ 21.00	354-102-005-7	$ 30.00	354-125-013-4	$ 525.00	354-137-001-5	$ 41.04	354-152-007-2	$ 42.00
354-043-003-4	$ 30.00	354-052-011-5	$ 30.00	354-061-018-9	$ 42.00	354-072-031-9	$ 21.00	354-093-001-7	$ 42.00	354-102-006-5	$ 21.00	354-126-001-8	$ 122.22	354-137-002-3	$ 41.76	354-152-008-0	$ 21.00

Assessor Parcel Book 354 proposed Storm Water fees for 2016/2017

354-153-001-4	$ 42.00	354-164-002-9	$ 42.00	354-175-009-1	$ 42.00	354-213-004-6	$ 21.00	354-221-035-0	$ 21.00	354-233-011-7	$ 30.00	354-262-025-1	$ 51.00	354-272-050-7	$ 30.00	354-342-001-6	$ 30.00
354-153-002-2	$ 42.00	354-164-003-7	$ 30.00	354-175-011-7	$ 30.00	354-213-005-3	$ 21.00	354-221-036-8	$ 21.00	354-251-001-5	$ 30.00	354-262-028-5	$ 30.00	354-272-051-5	$ 30.00	354-342-002-4	$ 30.00
354-153-003-0	$ 42.00	354-164-004-5	$ 42.00	354-175-012-5	$ 30.00	354-213-006-1	$ 21.00	354-221-038-4	$ 21.00	354-251-002-3	$ 30.00	354-262-029-3	$ 30.00	354-290-004-2	$ 30.00	354-342-003-2	$ 30.00
354-153-005-5	$ 45.72	354-164-005-2	$ 42.00	354-175-014-1	$ 42.00	354-213-007-9	$ 21.00	354-221-039-2	$ 21.00	354-251-003-1	$ 30.00	354-262-030-1	$ 30.00	354-320-007-9	$ 878.40	354-342-004-0	$ 30.00
354-153-006-3	$ 47.52	354-164-006-0	$ 42.00	354-175-018-2	$ 42.00	354-213-008-7	$ 21.00	354-222-001-1	$ 30.00	354-251-004-9	$ 30.00	354-262-031-9	$ 30.00	354-320-008-7	$ 6,717.60	354-342-005-7	$ 30.00
354-153-007-1	$ 26.64	354-164-007-8	$ 21.00	354-175-019-0	$ 30.00	354-213-009-5	$ 21.00	354-222-002-9	$ 21.00	354-251-005-6	$ 30.00	354-271-001-1	$ 30.00	354-331-001-9	$ 30.00	354-342-006-5	$ 30.00
354-153-008-9	$ 21.00	354-164-008-6	$ 21.00	354-175-020-8	$ 21.00	354-213-010-3	$ 21.00	354-222-003-7	$ 21.00	354-251-006-4	$ 30.00	354-271-005-2	$ 30.00	354-331-002-7	$ 30.00	354-342-007-3	$ 30.00
354-153-009-7	$ 42.00	354-164-009-4	$ 42.00	354-176-001-7	$ 30.00	354-213-011-1	$ 21.00	354-222-004-5	$ 21.00	354-251-007-2	$ 30.00	354-271-006-0	$ 30.00	354-331-003-5	$ 30.00	354-342-008-1	$ 30.00
354-153-010-5	$ 21.00	354-164-010-2	$ 30.00	354-176-002-5	$ 42.00	354-213-012-9	$ 21.00	354-231-005-1	$ 42.00	354-251-008-0	$ 30.00	354-271-007-8	$ 30.00	354-331-004-3	$ 30.00	354-342-009-9	$ 30.00
354-154-001-3	$ 30.00	354-164-011-0	$ 21.00	354-176-003-3	$ 21.00	354-214-002-9	$ 30.00	354-231-006-9	$ 30.00	354-251-009-8	$ 30.00	354-271-016-9	$ 30.00	354-331-005-0	$ 30.00	354-342-010-7	$ 30.00
354-154-002-1	$ 42.00	354-164-012-8	$ 21.00	354-176-005-8	$ 30.00	354-214-003-7	$ 30.00	354-231-007-7	$ 30.00	354-251-010-6	$ 30.00	354-271-018-5	$ 30.00	354-331-006-8	$ 30.00	354-342-011-5	$ 30.00
354-154-003-9	$ 21.00	354-165-001-0	$ 42.00	354-176-006-6	$ 42.00	354-214-004-5	$ 21.00	354-231-008-5	$ 30.00	354-251-016-3	$ 30.00	354-271-022-7	$ 30.00	354-331-009-2	$ 30.00	354-351-001-4	$ 30.00
354-154-004-7	$ 42.00	354-165-002-8	$ 42.00	354-176-008-2	$ 63.00	354-214-006-0	$ 30.00	354-231-009-3	$ 30.00	354-251-017-1	$ 30.00	354-271-025-0	$ 30.00	354-331-010-0	$ 30.00	354-352-001-3	$ 30.00
354-154-005-4	$ 21.00	354-165-003-6	$ 21.00	354-176-009-0	$ 21.00	354-214-007-8	$ 30.00	354-231-010-1	$ 30.00	354-251-018-9	$ 30.00	354-271-027-6	$ 30.00	354-331-011-8	$ 30.00	354-352-002-1	$ 30.00
354-154-006-2	$ 42.00	354-165-005-1	$ 21.00	354-176-010-8	$ 30.00	354-214-012-8	$ 30.00	354-231-011-9	$ 30.00	354-251-019-7	$ 30.00	354-271-028-4	$ 30.00	354-331-014-2	$ 30.00	354-352-003-9	$ 30.00
354-154-007-0	$ 21.00	354-166-001-9	$ 21.00	354-177-001-6	$ 30.00	354-214-015-1	$ 30.00	354-231-012-7	$ 30.00	354-251-020-5	$ 30.00	354-271-029-2	$ 30.00	354-331-015-9	$ 30.00	354-352-004-7	$ 30.00
354-154-008-8	$ 42.00	354-166-002-7	$ 42.00	354-177-002-4	$ 30.00	354-214-017-7	$ 30.00	354-231-013-5	$ 30.00	354-251-022-1	$ 30.00	354-271-030-0	$ 30.00	354-331-016-7	$ 30.00	354-352-005-4	$ 30.00
354-155-001-2	$ 41.40	354-166-003-5	$ 21.00	354-177-003-2	$ 30.00	354-214-019-3	$ 30.00	354-231-014-3	$ 30.00	354-252-001-4	$ 30.00	354-271-031-8	$ 30.00	354-331-017-5	$ 30.00	354-352-006-2	$ 30.00
354-155-002-0	$ 42.00	354-166-004-3	$ 21.00	354-177-004-0	$ 42.00	354-214-020-1	$ 51.00	354-231-015-0	$ 42.00	354-252-002-2	$ 30.00	354-271-032-6	$ 30.00	354-331-018-3	$ 30.00	354-352-007-0	$ 30.00
354-155-003-8	$ 63.00	354-166-005-0	$ 42.00	354-177-006-5	$ 21.00	354-214-021-9	$ 30.00	354-231-016-8	$ 30.00	354-252-003-0	$ 30.00	354-271-033-4	$ 30.00	354-331-019-1	$ 30.00	354-352-008-8	$ 30.00
354-155-005-3	$ 30.00	354-166-006-8	$ 21.00	354-177-008-1	$ 30.00	354-214-022-7	$ 30.00	354-231-018-4	$ 30.00	354-252-004-8	$ 30.00	354-271-034-2	$ 30.00	354-331-020-9	$ 30.00	354-352-009-6	$ 30.00
354-155-006-1	$ 42.00	354-166-007-6	$ 21.00	354-177-009-9	$ 42.00	354-214-023-5	$ 30.00	354-231-019-2	$ 30.00	354-252-005-5	$ 30.00	354-271-035-9	$ 30.00	354-331-021-7	$ 30.00	354-352-010-4	$ 30.00
354-155-008-7	$ 42.00	354-166-008-4	$ 21.00	354-178-001-5	$ 42.00	354-214-024-3	$ 30.00	354-231-020-0	$ 51.00	354-252-006-3	$ 30.00	354-272-001-0	$ 30.00	354-331-022-5	$ 30.00	354-352-011-2	$ 30.00
354-155-009-5	$ 21.00	354-166-009-2	$ 30.00	354-178-002-3	$ 21.00	354-214-025-0	$ 30.00	354-231-021-8	$ 30.00	354-252-007-1	$ 30.00	354-272-002-8	$ 30.00	354-331-023-3	$ 30.00	354-352-012-0	$ 30.00
354-156-001-1	$ 21.00	354-166-010-0	$ 30.00	354-178-003-1	$ 21.00	354-214-026-8	$ 30.00	354-231-022-6	$ 30.00	354-252-008-9	$ 30.00	354-272-003-6	$ 30.00	354-331-024-1	$ 30.00	354-353-001-2	$ 30.00
354-156-002-9	$ 21.00	354-171-001-2	$ 30.00	354-178-007-2	$ 30.00	354-215-001-0	$ 51.00	354-231-023-4	$ 30.00	354-252-009-7	$ 30.00	354-272-004-4	$ 30.00	354-331-025-8	$ 30.00	354-353-002-0	$ 30.00
354-156-003-7	$ 21.00	354-171-003-8	$ 21.00	354-178-008-0	$ 21.00	354-215-005-1	$ 51.00	354-231-024-2	$ 30.00	354-252-010-5	$ 30.00	354-272-005-1	$ 30.00	354-331-026-6	$ 30.00	354-353-003-8	$ 30.00
354-156-004-5	$ 21.00	354-171-004-6	$ 21.00	354-178-009-8	$ 21.00	354-215-007-7	$ 30.00	354-231-025-9	$ 30.00	354-252-011-3	$ 30.00	354-272-006-9	$ 30.00	354-331-027-4	$ 30.00	354-353-004-6	$ 30.00
354-156-005-2	$ 21.00	354-171-005-3	$ 21.00	354-178-010-6	$ 21.00	354-215-008-5	$ 30.00	354-231-026-7	$ 30.00	354-252-014-7	$ 30.00	354-272-008-5	$ 30.00	354-331-028-2	$ 30.00	354-353-005-3	$ 30.00
354-156-006-0	$ 21.00	354-171-006-1	$ 21.00	354-178-011-4	$ 21.00	354-215-009-3	$ 30.00	354-231-027-5	$ 30.00	354-252-015-4	$ 30.00	354-272-010-1	$ 30.00	354-331-029-0	$ 30.00	354-353-006-1	$ 30.00
354-157-001-0	$ 21.00	354-171-007-9	$ 30.00	354-178-012-2	$ 30.00	354-215-012-7	$ 30.00	354-232-001-9	$ 30.00	354-252-016-2	$ 30.00	354-272-012-7	$ 30.00	354-331-030-8	$ 30.00	354-353-007-9	$ 30.00
354-157-002-8	$ 42.00	354-171-008-7	$ 42.00	354-178-013-0	$ 21.00	354-215-013-5	$ 30.00	354-232-002-7	$ 30.00	354-252-017-0	$ 30.00	354-272-016-8	$ 30.00	354-331-031-6	$ 30.00	354-353-008-7	$ 30.00
354-157-003-6	$ 21.00	354-171-009-5	$ 30.00	354-180-003-7	$ 21.00	354-221-001-2	$ 30.00	354-232-003-5	$ 30.00	354-252-019-6	$ 30.00	354-272-017-6	$ 30.00	354-331-032-4	$ 30.00	354-353-009-5	$ 30.00
354-157-004-4	$ 21.00	354-172-001-1	$ 21.00	354-180-004-5	$ 30.00	354-221-006-1	$ 30.00	354-232-004-3	$ 30.00	354-261-002-1	$ 30.00	354-272-018-4	$ 30.00	354-331-033-2	$ 30.00	354-361-001-2	$ 30.00
354-157-005-1	$ 21.00	354-172-002-9	$ 42.00	354-180-012-8	$ 30.00	354-221-009-5	$ 30.00	354-232-005-0	$ 30.00	354-261-004-7	$ 30.00	354-272-019-2	$ 30.00	354-331-034-0	$ 30.00	354-361-002-0	$ 30.00
354-161-002-2	$ 30.00	354-172-003-7	$ 30.00	354-180-013-6	$ 30.00	354-221-010-3	$ 30.00	354-232-006-8	$ 30.00	354-261-005-4	$ 30.00	354-272-020-0	$ 30.00	354-331-035-7	$ 30.00	354-361-003-8	$ 30.00
354-161-003-0	$ 30.00	354-172-004-5	$ 30.00	354-180-014-4	$ 30.00	354-221-011-1	$ 30.00	354-232-007-6	$ 51.00	354-261-006-2	$ 30.00	354-272-021-8	$ 30.00	354-331-038-1	$ 30.00	354-361-004-6	$ 30.00
354-162-002-1	$ 21.00	354-172-005-2	$ 42.00	354-180-015-1	$ 30.00	354-221-013-7	$ 21.00	354-232-008-4	$ 30.00	354-261-008-8	$ 30.00	354-272-022-6	$ 30.00	354-331-040-7	$ 30.00	354-361-005-3	$ 30.00
354-162-005-4	$ 21.00	354-172-006-0	$ 21.00	354-180-016-9	$ 21.00	354-221-014-5	$ 21.00	354-232-009-2	$ 30.00	354-262-002-0	$ 30.00	354-272-023-4	$ 30.00	354-331-041-5	$ 30.00	354-361-006-1	$ 30.00
354-162-006-2	$ 21.00	354-172-007-8	$ 42.00	354-180-017-7	$ 42.00	354-221-015-2	$ 30.00	354-232-013-4	$ 30.00	354-262-003-8	$ 30.00	354-272-024-2	$ 30.00	354-331-042-3	$ 30.00	354-361-007-9	$ 30.00
354-162-007-0	$ 30.00	354-172-008-6	$ 42.00	354-180-018-5	$ 51.00	354-221-016-0	$ 21.00	354-232-014-2	$ 30.00	354-262-004-6	$ 30.00	354-272-027-5	$ 30.00	354-332-001-8	$ 30.00	354-361-008-7	$ 30.00
354-162-008-8	$ 42.00	354-172-009-4	$ 30.00	354-180-025-0	$ 30.00	354-221-017-8	$ 21.00	354-232-016-7	$ 30.00	354-262-005-3	$ 30.00	354-272-030-9	$ 30.00	354-332-002-6	$ 30.00	354-361-009-5	$ 30.00
354-163-001-2	$ 30.00	354-172-010-2	$ 21.00	354-180-026-8	$ 30.00	354-221-019-4	$ 21.00	354-232-017-5	$ 30.00	354-262-006-1	$ 30.00	354-272-031-7	$ 30.00	354-332-003-4	$ 30.00	354-361-010-3	$ 30.00
354-163-002-0	$ 21.00	354-172-011-0	$ 21.00	354-180-027-6	$ 42.00	354-221-020-2	$ 21.00	354-232-018-3	$ 42.00	354-262-007-9	$ 30.00	354-272-032-5	$ 30.00	354-332-004-2	$ 30.00	354-361-011-1	$ 30.00
354-163-003-8	$ 21.00	354-173-001-0	$ 30.00	354-180-028-4	$ 21.00	354-221-021-0	$ 21.00	354-232-020-9	$ 30.00	354-262-010-3	$ 30.00	354-272-033-3	$ 30.00	354-332-005-9	$ 30.00	354-361-012-9	$ 30.00
354-163-004-6	$ 30.00	354-173-002-8	$ 30.00	354-180-032-6	$ 30.00	354-221-022-8	$ 21.00	354-232-021-7	$ 30.00	354-262-011-1	$ 30.00	354-272-034-1	$ 30.00	354-332-006-7	$ 30.00	354-361-013-7	$ 30.00
354-163-005-3	$ 84.24	354-173-003-6	$ 42.00	354-180-039-1	$ 30.00	354-221-023-6	$ 21.00	354-232-022-5	$ 30.00	354-262-012-9	$ 30.00	354-272-035-8	$ 30.00	354-332-007-5	$ 30.00	354-361-014-5	$ 30.00
354-163-006-1	$ 42.00	354-173-004-4	$ 21.00	354-180-052-4	$ 30.00	354-221-024-4	$ 21.00	354-232-023-3	$ 30.00	354-262-013-7	$ 30.00	354-272-036-6	$ 30.00	354-332-008-3	$ 30.00	354-361-015-2	$ 30.00
354-163-007-9	$ 42.00	354-173-007-7	$ 30.00	354-180-053-2	$ 30.00	354-221-025-1	$ 42.00	354-232-024-1	$ 30.00	354-262-014-5	$ 30.00	354-272-037-4	$ 30.00	354-332-009-1	$ 30.00	354-361-016-0	$ 30.00
354-163-008-7	$ 42.00	354-173-008-5	$ 21.00	354-180-063-1	$ 30.00	354-221-026-9	$ 30.00	354-232-026-6	$ 30.00	354-262-015-2	$ 30.00	354-272-038-2	$ 30.00	354-332-010-9	$ 30.00	354-361-017-8	$ 30.00
354-163-009-5	$ 21.00	354-175-002-6	$ 21.00	354-180-064-9	$ 30.00	354-221-027-7	$ 30.00	354-232-027-4	$ 51.00	354-262-016-0	$ 30.00	354-272-039-0	$ 30.00	354-332-011-7	$ 30.00	354-361-018-6	$ 30.00
354-163-010-3	$ 21.00	354-175-003-4	$ 30.00	354-203-002-2	$ 145.80	354-221-028-5	$ 30.00	354-233-001-8	$ 30.00	354-262-017-8	$ 30.00	354-272-040-8	$ 30.00	354-341-001-7	$ 30.00	354-361-019-4	$ 30.00
354-163-011-1	$ 21.00	354-175-004-2	$ 21.00	354-203-003-0	$ 81.90	354-221-029-3	$ 30.00	354-233-004-2	$ 30.00	354-262-019-4	$ 30.00	354-272-041-6	$ 30.00	354-341-002-5	$ 30.00	354-361-020-2	$ 30.00
354-163-012-9	$ 42.00	354-175-005-9	$ 21.00	354-212-001-3	$ 86.76	354-221-030-1	$ 30.00	354-233-005-9	$ 30.00	354-262-020-2	$ 30.00	354-272-045-7	$ 30.00	354-341-003-3	$ 30.00	354-361-021-0	$ 30.00
354-163-013-7	$ 21.00	354-175-006-7	$ 21.00	354-213-001-2	$ 21.00	354-221-031-9	$ 30.00	354-233-006-7	$ 30.00	354-262-022-8	$ 51.00	354-272-047-3	$ 30.00	354-341-004-1	$ 30.00	354-362-001-1	$ 30.00
354-163-014-5	$ 30.00	354-175-007-5	$ 21.00	354-213-002-0	$ 21.00	354-221-032-7	$ 42.00	354-233-008-3	$ 30.00	354-262-023-6	$ 51.00	354-272-048-1	$ 30.00	354-341-005-8	$ 30.00	354-362-002-9	$ 30.00
354-164-001-1	$ 21.00	354-175-008-3	$ 42.00	354-213-003-8	$ 21.00	354-221-034-3	$ 21.00	354-233-009-1	$ 30.00	354-262-024-4	$ 51.00	354-272-049-9	$ 30.00	354-341-006-6	$ 30.00	354-362-003-7	$ 30.00

Assessor Parcel Book 354 proposed Storm Water fees for 2016/2017

354-362-004-5	$	30.00
354-362-005-2	$	30.00
354-362-006-0	$	30.00
354-362-007-8	$	30.00
354-362-008-6	$	30.00
354-362-009-4	$	30.00
354-362-010-2	$	30.00
354-362-011-0	$	30.00
354-362-012-8	$	30.00
354-362-013-6	$	30.00
354-362-014-4	$	30.00
354-363-001-0	$	30.00
354-363-002-8	$	30.00
354-363-003-6	$	30.00
354-363-004-4	$	30.00
354-363-005-1	$	30.00
354-363-006-9	$	30.00
354-363-007-7	$	30.00
354-370-001-1	$	21.00
354-370-002-9	$	21.00
354-370-003-7	$	21.00
354-370-004-5	$	21.00
354-370-005-2	$	21.00
354-370-006-0	$	21.00
354-370-007-8	$	21.00
354-370-008-6	$	21.00
354-370-009-4	$	21.00
354-370-010-2	$	21.00
354-370-011-0	$	21.00
354-370-012-8	$	21.00
354-370-013-6	$	21.00
354-370-014-4	$	21.00
354-370-015-1	$	21.00
354-370-016-9	$	21.00
354-370-017-7	$	21.00
354-370-018-5	$	21.00
354-370-019-3	$	21.00
354-370-020-1	$	21.00
354-370-021-9	$	21.00
354-370-022-7	$	21.00
354-370-023-5	$	21.00
354-370-024-3	$	21.00

Assessor Parcel Book 355 proposed Storm Water fees for 2016/2017

355-020-001-2	$17,946.00	355-100-025-4	$ 21.00	355-121-004-4	$ 42.00
355-030-004-4	$ 30.00	355-100-026-2	$ 21.00	355-121-005-1	$ 30.00
355-030-007-7	$ 51.00	355-100-027-0	$ 21.00	355-121-006-9	$ 30.00
355-030-008-5	$ 51.00	355-100-028-8	$ 21.00	355-121-007-7	$ 30.00
355-030-015-0	$ 30.00	355-100-029-6	$ 21.00	355-121-008-5	$ 30.00
355-030-019-2	$ 30.00	355-100-030-4	$ 30.00	355-121-009-3	$ 30.00
355-030-020-0	$ 30.00	355-100-031-2	$ 30.00	355-121-010-1	$ 30.00
355-030-021-8	$ 30.00	355-100-032-0	$ 21.00	355-121-011-9	$ 42.00
355-030-022-6	$ 30.00	355-100-033-8	$ 21.00	355-122-001-9	$ 30.00
355-030-023-4	$ 30.00	355-100-034-6	$ 30.00	355-122-002-7	$ 84.00
355-030-024-2	$ 30.00	355-100-035-3	$ 30.00	355-122-003-5	$ 84.00
355-030-026-7	$ 30.00	355-100-036-1	$ 30.00	355-122-005-0	$ 30.00
355-040-006-7	$ 345.60	355-100-037-9	$ 30.00	355-122-006-8	$ 30.00
355-040-008-3	$ 54.00	355-100-038-7	$ 51.00	355-122-007-6	$ 30.00
355-050-004-9	$ 51.00	355-100-039-5	$ 51.00	355-122-008-4	$ 30.00
355-050-005-6	$ 51.00	355-100-040-3	$ 270.00	355-122-009-2	$ 30.00
355-060-004-7	$ 51.00	355-111-001-2	$ 30.00	355-123-001-8	$ 30.00
355-060-005-4	$ 582.26	355-111-002-0	$ 30.00	355-123-002-6	$ 30.00
355-070-001-1	$ 30.00	355-111-003-8	$ 30.00	355-123-003-4	$ 42.00
355-070-002-9	$ 30.00	355-111-004-6	$ 30.00	355-123-004-2	$ 30.00
355-070-003-7	$ 30.00	355-111-005-3	$ 30.00	355-125-002-4	$ 30.00
355-070-004-5	$ 51.00	355-111-006-1	$ 21.00	355-125-005-7	$ 30.00
355-070-005-2	$ 42.00	355-111-008-7	$ 30.00	355-140-001-7	$ 30.00
355-081-003-4	$ 30.00	355-112-001-1	$ 30.00	355-140-010-8	$ 30.00
355-081-004-2	$ 30.00	355-112-002-9	$ 30.00	355-140-018-1	$ 30.00
355-081-005-9	$ 30.00	355-112-003-7	$ 30.00	355-140-022-3	$ 42.00
355-081-006-7	$ 30.00	355-112-004-5	$ 30.00	355-140-032-2	$ 30.00
355-081-007-5	$ 30.00	355-112-005-2	$ 30.00	355-140-033-0	$ 51.00
355-081-009-1	$ 30.00	355-112-008-6	$ 30.00	355-140-034-8	$ 484.20
355-081-012-5	$ 30.00	355-112-009-4	$ 21.00		
355-081-013-3	$ 30.00	355-113-001-0	$ 21.00		
355-081-014-1	$ 30.00	355-113-002-8	$ 21.00		
355-081-016-6	$ 30.00	355-113-003-6	$ 21.00		
355-082-001-7	$ 30.00	355-113-004-4	$ 21.00		
355-082-002-5	$ 21.00	355-113-005-1	$ 30.00		
355-082-003-3	$ 21.00	355-113-006-9	$ 21.00		
355-083-001-6	$ 30.00	355-113-007-7	$ 30.00		
355-083-002-4	$ 30.00	355-113-008-5	$ 30.00		
355-083-003-2	$ 30.00	355-113-009-3	$ 30.00		
355-083-004-0	$ 30.00	355-113-010-1	$ 30.00		
355-083-007-3	$ 30.00	355-113-011-9	$ 30.00		
355-083-008-1	$ 30.00	355-113-012-7	$ 21.00		
355-083-014-9	$ 30.00	355-113-013-5	$ 21.00		
355-083-015-6	$ 30.00	355-113-014-3	$ 30.00		
355-083-016-4	$ 30.00	355-113-015-0	$ 21.00		
355-090-016-5	$ 30.00	355-113-016-8	$ 21.00		
355-090-019-9	$ 51.00	355-113-018-4	$ 21.00		
355-090-020-7	$ 51.00	355-113-019-2	$ 21.00		
355-100-010-6	$ 30.00	355-113-020-0	$ 21.00		
355-100-017-1	$ 30.00	355-113-021-8	$ 21.00		
355-100-018-9	$ 21.00	355-113-023-4	$ 21.00		
355-100-019-7	$ 21.00	355-113-024-2	$ 21.00		
355-100-020-5	$ 21.00	355-114-001-9	$ 30.00		
355-100-021-3	$ 21.00	355-114-002-7	$ 30.00		
355-100-022-1	$ 21.00	355-114-003-5	$ 42.00		
355-100-023-9	$ 21.00	355-114-004-3	$ 30.00		
355-100-024-7	$ 30.00	355-121-003-6	$ 42.00		

Assessor Parcel Book 357 proposed Storm Water fees for 2016/2017

357-010-001-0	$19,888.20	357-046-009-1	$ 30.00	357-054-010-8	$ 30.00	357-071-018-0	$ 21.00	357-082-002-1	$ 30.00	357-091-014-5	$ 30.00	357-102-013-4	$ 21.00	357-113-001-6	$ 21.00	357-120-066-0	$ 21.00
357-010-002-8	$ 8,828.64	357-046-012-5	$ 30.00	357-054-011-6	$ 21.00	357-071-019-8	$ 30.00	357-082-003-9	$ 21.00	357-091-015-2	$ 21.00	357-102-014-2	$ 30.00	357-113-002-4	$ 21.00	357-120-067-8	$ 21.00
357-020-009-1	$ 1,276.12	357-046-013-3	$ 30.00	357-054-014-0	$ 30.00	357-071-020-6	$ 21.00	357-082-004-7	$ 21.00	357-091-018-6	$ 21.00	357-103-001-8	$ 30.00	357-113-003-2	$ 30.00	357-120-068-6	$ 21.00
357-020-010-9	$ 56.70	357-046-014-1	$ 30.00	357-054-015-7	$ 30.00	357-071-021-4	$ 21.00	357-082-005-4	$ 53.28	357-091-019-4	$ 21.00	357-103-004-2	$ 21.00	357-120-002-5	$ 230.40	357-120-069-4	$ 21.00
357-041-001-3	$ 52.92	357-046-015-8	$ 21.00	357-054-020-7	$ 30.00	357-071-022-2	$ 21.00	357-082-006-2	$ 30.00	357-091-020-2	$ 21.00	357-103-006-7	$ 30.00	357-120-013-2	$ 21.00	357-120-070-2	$ 21.00
357-041-002-1	$ 76.68	357-046-016-6	$ 30.00	357-054-021-5	$ 21.00	357-071-023-0	$ 21.00	357-082-007-0	$ 30.00	357-091-021-0	$ 30.00	357-103-007-5	$ 21.00	357-120-014-0	$ 21.00	357-120-073-6	$ 525.00
357-041-003-9	$ 49.68	357-046-017-4	$ 30.00	357-061-003-4	$ 21.00	357-071-024-8	$ 30.00	357-082-008-8	$ 30.00	357-091-023-6	$ 30.00	357-103-008-3	$ 30.00	357-120-015-7	$ 21.00	357-131-001-4	$ 30.00
357-041-005-4	$ 29.82	357-046-021-6	$ 30.00	357-061-004-2	$ 21.00	357-071-026-3	$ 42.00	357-082-009-6	$ 30.00	357-091-030-1	$ 21.00	357-103-010-9	$ 30.00	357-120-016-5	$ 21.00	357-131-003-0	$ 21.00
357-041-010-4	$ 26.64	357-046-024-0	$ 63.00	357-061-009-1	$ 30.00	357-071-027-1	$ 42.00	357-082-010-4	$ 30.00	357-091-031-9	$ 21.00	357-103-013-3	$ 30.00	357-120-017-3	$ 21.00	357-131-005-5	$ 30.00
357-041-013-8	$ 259.20	357-046-025-7	$ 21.00	357-061-011-7	$ 63.00	357-071-028-9	$ 21.00	357-082-011-2	$ 21.00	357-091-032-7	$ 126.00	357-103-014-1	$ 30.00	357-120-018-1	$ 21.00	357-131-006-3	$ 30.00
357-042-001-2	$ 41.40	357-046-026-5	$ 21.00	357-061-013-3	$ 21.00	357-071-029-7	$ 21.00	357-082-012-0	$ 21.00	357-091-033-5	$ 21.00	357-103-015-8	$ 30.00	357-120-019-9	$ 21.00	357-131-007-1	$ 30.00
357-042-003-8	$ 25.92	357-047-001-7	$ 30.00	357-061-015-8	$ 42.00	357-071-031-3	$ 21.00	357-082-013-8	$ 42.00	357-091-034-3	$ 21.00	357-111-001-8	$ 35.64	357-120-020-7	$ 21.00	357-131-009-7	$ 30.00
357-042-005-3	$ 63.00	357-047-002-5	$ 30.00	357-061-016-6	$ 30.00	357-071-032-1	$ 21.00	357-082-014-6	$ 21.00	357-091-035-0	$ 21.00	357-111-002-6	$ 30.00	357-120-021-5	$ 21.00	357-131-010-5	$ 30.00
357-042-006-1	$ 63.00	357-047-003-3	$ 42.00	357-061-017-4	$ 30.00	357-071-033-9	$ 21.00	357-082-015-3	$ 21.00	357-091-036-8	$ 21.00	357-111-003-4	$ 30.00	357-120-022-3	$ 21.00	357-131-012-1	$ 30.00
357-042-007-9	$ 21.00	357-047-007-4	$ 42.00	357-061-018-2	$ 30.00	357-071-034-7	$ 30.00	357-082-016-1	$ 252.00	357-091-037-6	$ 21.00	357-111-009-1	$ 46.80	357-120-023-1	$ 21.00	357-131-013-9	$ 30.00
357-042-009-5	$ 21.00	357-047-009-0	$ 21.00	357-061-019-0	$ 21.00	357-072-001-5	$ 30.00	357-082-019-5	$ 42.00	357-091-039-2	$ 30.00	357-111-012-5	$ 42.00	357-120-024-9	$ 21.00	357-131-014-7	$ 30.00
357-042-010-3	$ 21.00	357-047-010-8	$ 63.00	357-061-020-8	$ 30.00	357-072-004-9	$ 30.00	357-082-022-9	$ 126.00	357-091-040-0	$ 21.00	357-111-013-3	$ 21.00	357-120-025-6	$ 21.00	357-131-015-4	$ 30.00
357-042-012-9	$ 50.40	357-047-011-6	$ 30.00	357-061-022-4	$ 21.00	357-072-005-6	$ 30.00	357-082-023-7	$ 21.00	357-091-041-8	$ 21.00	357-111-015-8	$ 21.00	357-120-026-4	$ 21.00	357-131-016-2	$ 30.00
357-042-013-7	$ 51.84	357-047-012-4	$ 21.00	357-061-025-7	$ 21.00	357-072-006-4	$ 30.00	357-082-025-2	$ 21.00	357-093-002-8	$ 30.00	357-111-017-4	$ 21.00	357-120-027-2	$ 21.00	357-131-017-0	$ 30.00
357-042-015-2	$ 61.56	357-047-015-7	$ 84.00	357-061-027-3	$ 30.00	357-072-007-2	$ 30.00	357-082-026-0	$ 21.00	357-093-003-6	$ 30.00	357-111-019-0	$ 42.00	357-120-028-0	$ 21.00	357-131-019-6	$ 30.00
357-042-016-0	$ 51.12	357-047-016-5	$ 21.00	357-061-028-1	$ 30.00	357-072-008-0	$ 30.00	357-082-027-8	$ 30.00	357-093-004-4	$ 30.00	357-111-020-8	$ 30.00	357-120-029-8	$ 21.00	357-131-020-4	$ 30.00
357-042-017-8	$ 43.92	357-047-018-1	$ 30.00	357-062-001-7	$ 30.00	357-072-010-6	$ 30.00	357-082-028-6	$ 30.00	357-093-006-9	$ 21.00	357-111-022-4	$ 42.00	357-120-030-6	$ 21.00	357-131-021-2	$ 21.00
357-042-018-6	$ 25.92	357-047-019-9	$ 21.00	357-062-002-5	$ 21.00	357-072-012-2	$ 21.00	357-082-029-4	$ 30.00	357-093-007-7	$ 21.00	357-111-023-2	$ 30.00	357-120-031-4	$ 21.00	357-132-017-9	$ 1,180.80
357-042-019-4	$ 25.92	357-047-020-7	$ 21.00	357-062-003-3	$ 21.00	357-072-013-0	$ 30.00	357-082-030-2	$ 30.00	357-093-008-5	$ 30.00	357-111-024-0	$ 21.00	357-120-032-2	$ 21.00	357-132-018-7	$ 198.00
357-042-022-8	$ 44.28	357-051-002-8	$ 42.12	357-062-004-1	$ 30.00	357-072-014-8	$ 30.00	357-083-001-2	$ 30.00	357-093-009-3	$ 30.00	357-111-025-7	$ 21.00	357-120-033-0	$ 21.00	357-132-019-5	$ 237.60
357-042-025-1	$ 26.26	357-051-003-6	$ 55.80	357-062-005-8	$ 30.00	357-072-015-5	$ 21.00	357-083-003-8	$ 21.00	357-093-010-1	$ 30.00	357-111-026-5	$ 21.00	357-120-034-8	$ 21.00	357-140-011-2	$ 30.00
357-042-028-5	$ 61.12	357-051-004-4	$ 59.04	357-062-006-6	$ 21.00	357-072-017-1	$ 30.00	357-083-004-6	$ 21.00	357-093-011-9	$ 21.00	357-111-027-3	$ 21.00	357-120-035-5	$ 21.00	357-140-032-8	$ 51.00
357-043-001-1	$ 126.00	357-052-001-9	$ 78.84	357-062-007-4	$ 30.00	357-072-018-9	$ 30.00	357-083-005-3	$ 21.00	357-093-012-7	$ 21.00	357-111-028-1	$ 21.00	357-120-036-3	$ 21.00	357-140-033-6	$ 273.00
357-043-003-7	$ 30.00	357-052-003-5	$ 30.00	357-062-008-2	$ 30.00	357-072-019-7	$ 30.00	357-083-006-1	$ 30.00	357-093-013-5	$ 21.00	357-111-029-9	$ 66.96	357-120-037-1	$ 21.00	357-140-036-9	$ 51.00
357-043-004-5	$ 21.00	357-052-004-3	$ 38.88	357-062-009-0	$ 30.00	357-072-020-5	$ 21.00	357-083-007-9	$ 30.00	357-093-014-3	$ 21.00	357-111-031-5	$ 74.52	357-120-038-9	$ 21.00	357-140-037-7	$ 51.00
357-044-001-0	$ 42.00	357-052-007-6	$ 21.00	357-062-011-6	$ 30.00	357-072-021-3	$ 21.00	357-083-009-5	$ 30.00	357-093-015-0	$ 30.00	357-111-033-1	$ 163.44	357-120-039-7	$ 21.00	357-140-039-3	$ 51.00
357-044-002-8	$ 21.00	357-052-008-4	$ 21.00	357-062-012-4	$ 30.00	357-072-022-1	$ 30.00	357-083-012-9	$ 30.00	357-093-016-8	$ 30.00	357-111-034-9	$ 21.00	357-120-040-5	$ 21.00	357-140-041-9	$ 51.00
357-044-003-6	$ 30.00	357-052-014-2	$ 21.00	357-062-016-5	$ 30.00	357-072-026-2	$ 21.00	357-083-013-7	$ 21.00	357-093-017-6	$ 21.00	357-111-035-6	$ 21.00	357-120-041-3	$ 21.00	357-140-043-5	$ 200.52
357-044-006-9	$ 21.00	357-052-016-7	$ 42.00	357-062-017-3	$ 30.00	357-072-028-8	$ 30.00	357-083-014-5	$ 21.00	357-093-018-4	$ 21.00	357-112-001-7	$ 21.00	357-120-042-1	$ 21.00	357-140-044-3	$ 42.00
357-044-007-7	$ 21.00	357-052-017-5	$ 30.96	357-062-018-1	$ 30.00	357-072-029-6	$ 30.00	357-083-015-2	$ 21.00	357-093-022-6	$ 51.00	357-112-002-5	$ 30.00	357-120-043-9	$ 21.00	357-140-046-8	$ 63.00
357-044-008-5	$ 21.00	357-053-001-8	$ 30.00	357-063-003-2	$ 30.00	357-072-030-4	$ 21.00	357-083-016-0	$ 30.00	357-093-023-4	$ 30.00	357-112-003-3	$ 30.00	357-120-044-7	$ 21.00	357-140-047-6	$ 63.00
357-044-009-3	$ 30.00	357-053-002-6	$ 30.00	357-063-004-0	$ 30.00	357-073-001-4	$ 21.00	357-083-017-8	$ 30.00	357-093-024-2	$ 30.00	357-112-004-1	$ 21.00	357-120-045-4	$ 21.00	357-151-002-7	$ 200.88
357-044-010-1	$ 42.00	357-053-003-4	$ 30.00	357-063-006-5	$ 21.00	357-073-002-2	$ 21.00	357-083-018-6	$ 30.00	357-093-025-9	$ 21.00	357-112-005-8	$ 21.00	357-120-046-2	$ 21.00	357-151-008-4	$ 85.20
357-044-011-9	$ 78.48	357-053-004-2	$ 30.00	357-063-013-1	$ 30.00	357-073-003-0	$ 21.00	357-083-019-4	$ 30.00	357-093-026-7	$ 21.00	357-112-006-6	$ 42.00	357-120-047-0	$ 21.00	357-151-013-4	$ 30.00
357-044-012-7	$ 51.12	357-053-005-9	$ 21.00	357-063-014-9	$ 30.00	357-081-001-4	$ 504.00	357-083-020-2	$ 30.00	357-093-027-5	$ 21.00	357-112-007-4	$ 63.00	357-120-048-8	$ 21.00	357-151-014-2	$ 30.00
357-044-014-3	$ 37.80	357-053-006-7	$ 30.00	357-063-015-6	$ 30.00	357-081-002-2	$ 105.00	357-083-021-0	$ 30.00	357-094-001-9	$ 30.00	357-112-008-2	$ 30.00	357-120-049-6	$ 21.00	357-151-020-9	$ 30.00
357-044-015-0	$ 63.00	357-053-007-5	$ 21.00	357-063-017-2	$ 30.00	357-081-004-8	$ 47.16	357-083-023-6	$ 21.00	357-094-002-7	$ 30.00	357-112-009-0	$ 30.00	357-120-050-4	$ 21.00	357-151-027-4	$ 140.10
357-044-016-8	$ 63.00	357-053-010-9	$ 21.00	357-071-001-6	$ 21.00	357-081-006-3	$ 35.92	357-083-024-4	$ 21.00	357-101-001-0	$ 168.00	357-112-010-8	$ 30.00	357-120-051-2	$ 21.00	357-151-028-2	$ 21.00
357-045-001-9	$ 84.00	357-053-011-7	$ 21.00	357-071-002-4	$ 21.00	357-081-007-1	$ 47.16	357-083-025-1	$ 30.00	357-101-003-6	$ 140.40	357-112-011-6	$ 30.00	357-120-052-0	$ 21.00	357-151-029-0	$ 21.00
357-045-002-7	$ 30.00	357-053-014-1	$ 63.00	357-071-003-2	$ 21.00	357-081-011-3	$ 21.00	357-083-026-9	$ 30.00	357-101-004-4	$ 30.00	357-112-013-2	$ 42.00	357-120-053-8	$ 21.00	357-151-030-8	$ 21.00
357-045-003-5	$ 30.00	357-053-015-8	$ 63.00	357-071-004-0	$ 30.00	357-081-012-1	$ 21.00	357-083-027-7	$ 30.00	357-101-005-1	$ 30.00	357-112-014-0	$ 42.00	357-120-054-6	$ 21.00	357-151-031-6	$ 131.76
357-045-004-3	$ 21.00	357-053-016-6	$ 63.00	357-071-006-5	$ 21.00	357-081-013-9	$ 30.00	357-083-028-5	$ 30.00	357-101-006-9	$ 30.00	357-112-016-5	$ 30.00	357-120-055-3	$ 21.00	357-151-032-4	$ 30.00
357-045-006-8	$ 30.00	357-053-017-4	$ 105.00	357-071-007-3	$ 30.00	357-081-014-7	$ 84.00	357-083-029-3	$ 30.00	357-101-007-7	$ 273.00	357-112-017-3	$ 30.00	357-120-056-1	$ 21.00	357-151-035-7	$ 30.00
357-045-007-6	$ 30.00	357-053-018-2	$ 42.00	357-071-008-1	$ 30.00	357-081-017-0	$ 30.00	357-083-030-1	$ 21.00	357-102-001-9	$ 30.00	357-112-018-1	$ 30.00	357-120-057-9	$ 21.00	357-151-036-5	$ 322.50
357-046-001-8	$ 30.00	357-053-019-0	$ 21.00	357-071-009-9	$ 30.00	357-081-021-2	$ 61.92	357-083-031-9	$ 21.00	357-102-003-5	$ 30.00	357-112-019-9	$ 30.00	357-120-058-7	$ 21.00	357-151-037-3	$ 30.00
357-046-002-6	$ 21.00	357-053-020-8	$ 21.00	357-071-010-7	$ 30.00	357-081-029-5	$ 21.00	357-083-032-7	$ 21.00	357-102-004-3	$ 30.00	357-112-020-7	$ 30.00	357-120-059-5	$ 21.00	357-152-001-8	$ 21.00
357-046-003-4	$ 21.00	357-054-004-1	$ 21.00	357-071-011-5	$ 21.00	357-081-032-9	$ 82.08	357-083-033-5	$ 30.00	357-102-005-0	$ 30.00	357-112-021-5	$ 30.00	357-120-060-3	$ 21.00	357-152-002-6	$ 21.00
357-046-004-2	$ 30.00	357-054-005-8	$ 21.00	357-071-013-1	$ 30.00	357-081-033-7	$ 30.00	357-091-005-3	$ 84.00	357-102-006-8	$ 30.00	357-112-022-3	$ 30.00	357-120-061-1	$ 21.00	357-152-003-4	$ 21.00
357-046-005-9	$ 30.00	357-054-006-6	$ 21.00	357-071-014-9	$ 30.00	357-081-034-5	$ 40.32	357-091-006-1	$ 30.00	357-102-007-6	$ 30.00	357-112-023-1	$ 21.00	357-120-062-9	$ 21.00	357-152-004-2	$ 21.00
357-046-006-7	$ 21.00	357-054-007-4	$ 21.00	357-071-015-6	$ 21.00	357-081-035-2	$ 34.20	357-091-007-9	$ 30.00	357-102-008-4	$ 30.00	357-112-025-6	$ 21.00	357-120-063-7	$ 21.00	357-152-006-7	$ 30.00
357-046-007-5	$ 42.00	357-054-008-2	$ 30.00	357-071-016-4	$ 21.00	357-081-036-0	$ 21.00	357-091-011-1	$ 30.00	357-102-010-0	$ 30.00	357-112-026-4	$ 30.00	357-120-064-5	$ 21.00	357-152-007-5	$ 30.00
357-046-008-3	$ 42.00	357-054-009-0	$ 42.00	357-071-017-2	$ 21.00	357-081-037-8	$ 21.00	357-091-012-9	$ 30.00	357-102-011-8	$ 30.00	357-112-027-2	$ 21.00	357-120-065-2	$ 21.00	357-152-010-9	$ 30.00

Assessor Parcel Book 357 proposed Storm Water fees for 2016/2017

357-152-011-7	$ 30.00	357-171-016-3	$ 126.00	357-181-004-7	$ 30.00	357-191-019-3	$ 21.00	357-197-006-4	$ 30.00	357-202-008-3	$ 30.00	357-222-005-5	$ 30.00	357-224-012-9	$ 30.00	357-231-015-3	$ 30.00
357-152-012-5	$ 21.00	357-171-018-9	$ 210.00	357-181-009-6	$ 420.00	357-191-020-1	$ 30.00	357-197-007-2	$ 30.00	357-202-009-1	$ 42.00	357-222-006-3	$ 30.00	357-224-014-5	$ 30.00	357-231-016-1	$ 30.00
357-152-014-1	$ 21.00	357-171-019-7	$ 30.24	357-181-010-4	$ 36.72	357-191-022-7	$ 30.00	357-197-008-0	$ 42.00	357-202-013-3	$ 30.00	357-222-007-1	$ 30.00	357-224-015-2	$ 30.00	357-231-017-9	$ 30.00
357-152-015-8	$ 21.00	357-172-005-5	$ 21.00	357-181-011-2	$ 42.00	357-191-023-5	$ 30.00	357-197-009-8	$ 30.00	357-202-014-1	$ 30.00	357-222-008-9	$ 30.00	357-224-016-0	$ 30.00	357-231-018-7	$ 30.00
357-152-016-6	$ 30.00	357-172-006-3	$ 105.00	357-182-001-2	$ 30.00	357-191-024-3	$ 30.00	357-197-010-6	$ 30.00	357-202-015-8	$ 30.00	357-222-009-7	$ 30.00	357-224-017-8	$ 21.00	357-231-019-5	$ 30.00
357-152-017-4	$ 30.00	357-173-002-1	$ 30.00	357-182-008-7	$ 30.00	357-191-025-0	$ 30.00	357-197-011-4	$ 30.00	357-202-016-6	$ 21.00	357-222-010-5	$ 30.00	357-224-018-6	$ 21.00	357-231-020-3	$ 30.00
357-152-018-2	$ 30.00	357-173-003-9	$ 30.00	357-182-010-3	$ 63.00	357-192-001-0	$ 30.00	357-197-012-2	$ 30.00	357-202-017-4	$ 21.00	357-222-011-3	$ 30.00	357-224-021-0	$ 30.00	357-231-023-7	$ 30.00
357-152-019-0	$ 30.00	357-173-004-7	$ 42.00	357-182-011-1	$ 84.00	357-192-002-8	$ 30.00	357-197-013-0	$ 30.00	357-202-018-2	$ 21.00	357-222-012-1	$ 30.00	357-224-022-8	$ 21.00	357-231-024-5	$ 30.00
357-152-020-8	$ 30.00	357-173-005-4	$ 42.00	357-182-012-9	$ 105.00	357-192-003-6	$ 30.00	357-197-014-8	$ 30.00	357-202-019-0	$ 30.00	357-222-013-9	$ 30.00	357-224-023-6	$ 30.00	357-231-025-2	$ 30.00
357-152-021-6	$ 42.00	357-173-006-2	$ 21.00	357-183-001-1	$ 105.00	357-192-004-4	$ 21.00	357-197-015-5	$ 30.00	357-202-020-8	$ 21.00	357-222-014-7	$ 30.00	357-224-024-4	$ 30.00	357-231-026-0	$ 30.00
357-152-022-4	$ 30.00	357-173-007-0	$ 21.00	357-183-002-9	$ 30.00	357-192-005-1	$ 21.00	357-197-016-3	$ 30.00	357-202-021-6	$ 42.00	357-222-015-4	$ 30.00	357-224-025-1	$ 30.00	357-231-028-6	$ 30.00
357-152-027-3	$ 126.00	357-173-008-8	$ 30.00	357-183-003-7	$ 21.00	357-192-006-9	$ 21.00	357-198-001-4	$ 30.00	357-202-022-4	$ 21.00	357-222-016-2	$ 30.00	357-224-026-9	$ 30.00	357-231-029-4	$ 30.00
357-152-031-5	$ 210.00	357-173-009-6	$ 21.00	357-183-004-5	$ 84.00	357-192-007-7	$ 21.00	357-198-002-2	$ 30.00	357-202-023-2	$ 21.00	357-222-017-0	$ 30.00	357-224-028-5	$ 30.00	357-231-030-2	$ 21.00
357-152-033-1	$ 84.00	357-173-010-4	$ 21.00	357-183-005-2	$ 30.00	357-192-008-5	$ 30.00	357-198-003-0	$ 21.00	357-202-024-0	$ 21.00	357-222-018-8	$ 30.00	357-224-032-7	$ 21.00	357-231-031-0	$ 63.00
357-152-034-9	$ 21.00	357-173-011-2	$ 21.00	357-183-006-0	$ 189.00	357-192-009-3	$ 30.00	357-198-004-8	$ 21.00	357-203-002-5	$ 30.00	357-222-019-6	$ 30.00	357-225-001-1	$ 30.00	357-231-032-8	$ 42.00
357-152-035-6	$ 21.00	357-173-012-0	$ 21.00	357-183-007-8	$ 30.00	357-192-010-1	$ 30.00	357-198-005-5	$ 30.00	357-203-003-3	$ 30.00	357-222-020-4	$ 30.00	357-225-002-9	$ 30.00	357-231-033-6	$ 42.00
357-152-036-4	$ 21.00	357-173-013-8	$ 21.00	357-183-008-6	$ 30.00	357-193-006-8	$ 42.00	357-198-007-1	$ 21.00	357-203-004-1	$ 30.00	357-222-021-2	$ 30.00	357-225-003-7	$ 30.00	357-231-034-4	$ 42.00
357-152-037-2	$ 21.00	357-173-014-6	$ 21.00	357-183-009-4	$ 30.00	357-193-007-6	$ 30.00	357-198-009-7	$ 30.00	357-203-005-8	$ 30.00	357-222-022-0	$ 30.00	357-225-006-0	$ 30.00	357-231-035-1	$ 30.00
357-161-006-6	$ 40.68	357-173-015-3	$ 21.00	357-183-010-2	$ 30.00	357-193-008-4	$ 30.00	357-198-011-3	$ 30.00	357-203-006-6	$ 30.00	357-223-001-3	$ 30.00	357-225-007-8	$ 30.00	357-231-036-9	$ 30.00
357-161-007-4	$ 30.00	357-173-016-1	$ 21.00	357-183-011-0	$ 30.00	357-193-009-2	$ 42.00	357-198-012-1	$ 30.00	357-203-007-4	$ 30.00	357-223-002-1	$ 30.00	357-225-008-6	$ 30.00	357-231-037-7	$ 30.00
357-161-009-0	$ 30.00	357-173-018-7	$ 21.00	357-183-012-8	$ 30.00	357-193-010-0	$ 30.00	357-198-013-9	$ 30.00	357-203-008-2	$ 30.00	357-223-003-9	$ 30.00	357-225-009-4	$ 30.00	357-231-038-5	$ 30.00
357-161-010-8	$ 30.00	357-173-019-5	$ 30.00	357-183-013-6	$ 30.00	357-193-011-8	$ 75.40	357-198-014-7	$ 30.00	357-203-009-0	$ 21.00	357-223-004-7	$ 30.00	357-225-010-2	$ 30.00	357-231-039-3	$ 30.00
357-162-002-4	$ 21.00	357-173-020-3	$ 30.00	357-183-014-4	$ 30.00	357-193-012-6	$ 21.00	357-198-015-4	$ 30.00	357-203-010-8	$ 21.00	357-223-005-4	$ 30.00	357-225-011-0	$ 30.00	357-231-040-1	$ 30.00
357-162-003-2	$ 42.00	357-174-001-2	$ 30.00	357-183-015-1	$ 168.00	357-193-013-4	$ 21.00	357-198-016-2	$ 30.00	357-203-011-6	$ 21.00	357-223-006-2	$ 30.00	357-225-012-8	$ 30.00	357-231-041-9	$ 21.00
357-162-005-7	$ 21.00	357-174-002-0	$ 21.00	357-184-001-0	$ 21.00	357-194-003-4	$ 42.00	357-199-001-3	$ 21.00	357-203-012-4	$ 30.00	357-223-007-0	$ 30.00	357-225-013-6	$ 30.00	357-231-042-7	$ 30.00
357-162-006-5	$ 21.00	357-174-003-8	$ 21.00	357-184-004-4	$ 30.00	357-194-004-2	$ 30.00	357-199-002-1	$ 30.00	357-203-013-2	$ 21.00	357-223-009-6	$ 30.00	357-225-014-4	$ 30.00	357-231-043-5	$ 30.00
357-162-007-3	$ 21.00	357-174-004-6	$ 21.00	357-184-005-1	$ 30.00	357-194-005-9	$ 30.00	357-199-003-9	$ 21.00	357-203-014-0	$ 21.00	357-223-010-4	$ 30.00	357-225-015-1	$ 30.00	357-231-044-3	$ 21.00
357-162-010-7	$ 21.00	357-174-005-3	$ 21.00	357-184-007-7	$ 21.00	357-194-006-7	$ 30.00	357-199-004-7	$ 30.00	357-204-003-2	$ 30.00	357-223-011-2	$ 30.00	357-225-016-9	$ 30.00	357-231-045-0	$ 51.00
357-162-011-5	$ 21.00	357-174-006-1	$ 21.00	357-184-008-5	$ 30.00	357-195-001-7	$ 21.00	357-199-005-4	$ 30.00	357-204-006-5	$ 30.00	357-223-012-0	$ 30.00	357-225-017-7	$ 30.00	357-232-001-2	$ 30.00
357-162-012-3	$ 21.00	357-174-007-9	$ 21.00	357-184-009-3	$ 30.00	357-195-002-5	$ 30.00	357-201-001-9	$ 21.00	357-204-007-3	$ 21.00	357-223-013-8	$ 30.00	357-225-018-5	$ 30.00	357-232-002-0	$ 30.00
357-162-017-2	$ 21.00	357-174-008-7	$ 21.00	357-184-010-1	$ 21.00	357-195-003-3	$ 30.00	357-201-002-7	$ 30.00	357-204-009-9	$ 21.00	357-223-014-6	$ 30.00	357-225-019-3	$ 30.00	357-232-003-8	$ 30.00
357-162-018-0	$ 21.00	357-174-009-5	$ 21.00	357-184-011-9	$ 21.00	357-195-007-4	$ 21.00	357-201-003-5	$ 21.00	357-204-010-7	$ 21.00	357-223-015-3	$ 30.00	357-225-020-1	$ 30.00	357-232-004-6	$ 30.00
357-162-019-8	$ 59.22	357-174-010-3	$ 21.00	357-184-014-3	$ 30.00	357-195-009-0	$ 30.00	357-201-004-3	$ 42.00	357-204-012-3	$ 21.00	357-223-016-1	$ 30.00	357-226-001-0	$ 30.00	357-232-005-3	$ 30.00
357-162-028-9	$ 21.00	357-174-011-1	$ 21.00	357-185-001-9	$ 223.20	357-195-010-8	$ 30.00	357-201-005-0	$ 30.00	357-204-013-1	$ 21.00	357-223-017-9	$ 30.00	357-226-002-8	$ 30.00	357-232-006-1	$ 30.00
357-162-029-7	$ 21.00	357-174-012-9	$ 21.00	357-186-002-6	$ 28.80	357-195-012-4	$ 42.00	357-201-006-8	$ 30.00	357-204-014-9	$ 21.00	357-223-018-7	$ 30.00	357-226-003-6	$ 30.00	357-232-007-9	$ 30.00
357-162-032-1	$ 21.00	357-174-013-7	$ 21.00	357-186-004-2	$ 59.40	357-195-013-2	$ 30.00	357-201-007-6	$ 42.00	357-204-015-6	$ 84.00	357-223-019-5	$ 30.00	357-226-004-4	$ 30.00	357-232-008-7	$ 30.00
357-162-033-9	$ 30.00	357-174-014-5	$ 21.00	357-186-005-9	$ 71.28	357-195-014-0	$ 42.00	357-201-008-4	$ 21.00	357-204-017-2	$ 30.00	357-223-020-3	$ 30.00	357-226-005-1	$ 30.00	357-232-009-5	$ 30.00
357-162-034-7	$ 21.00	357-174-015-2	$ 21.00	357-186-008-3	$ 150.12	357-195-015-7	$ 30.00	357-201-009-2	$ 30.00	357-204-018-0	$ 30.00	357-223-021-1	$ 30.00	357-226-006-9	$ 30.00	357-232-010-3	$ 30.00
357-163-005-6	$ 21.00	357-174-016-0	$ 21.00	357-186-013-3	$ 41.40	357-195-016-5	$ 30.00	357-201-016-7	$ 21.00	357-221-001-5	$ 30.00	357-223-022-9	$ 30.00	357-226-007-7	$ 30.00	357-232-012-9	$ 30.00
357-163-006-4	$ 21.00	357-174-017-8	$ 42.00	357-186-015-8	$ 30.00	357-195-017-3	$ 30.00	357-201-017-5	$ 21.00	357-221-002-3	$ 30.00	357-223-023-7	$ 30.00	357-226-008-5	$ 30.00	357-241-001-1	$ 30.00
357-163-007-2	$ 42.00	357-174-018-6	$ 21.00	357-191-001-1	$ 21.00	357-195-018-1	$ 30.00	357-201-018-3	$ 30.00	357-221-003-1	$ 30.00	357-223-024-5	$ 30.00	357-226-009-3	$ 30.00	357-241-002-9	$ 30.00
357-163-010-6	$ 23.74	357-174-019-4	$ 21.00	357-191-002-9	$ 21.00	357-195-019-9	$ 30.00	357-201-019-1	$ 30.00	357-221-004-9	$ 30.00	357-223-025-2	$ 30.00	357-226-010-1	$ 30.00	357-241-003-7	$ 30.00
357-163-016-3	$ 21.00	357-174-020-2	$ 21.00	357-191-003-7	$ 30.00	357-195-020-7	$ 42.00	357-201-020-9	$ 21.00	357-221-005-6	$ 30.00	357-223-026-0	$ 30.00	357-226-011-9	$ 30.00	357-241-004-5	$ 30.00
357-163-017-1	$ 21.00	357-174-021-0	$ 30.00	357-191-004-5	$ 30.00	357-196-004-0	$ 30.00	357-201-021-7	$ 21.00	357-221-006-4	$ 30.00	357-223-027-8	$ 30.00	357-231-001-3	$ 30.00	357-241-005-2	$ 30.00
357-163-025-4	$ 189.00	357-174-022-8	$ 21.00	357-191-005-2	$ 30.00	357-196-005-7	$ 30.00	357-201-022-5	$ 21.00	357-221-007-2	$ 30.00	357-223-028-6	$ 30.00	357-231-002-1	$ 30.00	357-241-006-0	$ 30.00
357-163-026-2	$ 21.00	357-175-001-1	$ 30.00	357-191-006-0	$ 42.00	357-196-006-5	$ 30.00	357-201-023-3	$ 21.00	357-221-008-0	$ 30.00	357-223-029-4	$ 30.00	357-231-003-9	$ 30.00	357-241-007-8	$ 30.00
357-163-027-0	$ 84.00	357-175-002-9	$ 21.00	357-191-007-8	$ 21.00	357-196-007-3	$ 30.00	357-201-024-1	$ 21.00	357-221-009-8	$ 30.00	357-224-001-2	$ 30.00	357-231-004-7	$ 30.00	357-241-008-6	$ 30.00
357-163-028-8	$ 21.00	357-175-003-7	$ 21.00	357-191-008-6	$ 21.00	357-196-008-1	$ 30.00	357-201-025-8	$ 21.00	357-221-010-6	$ 30.00	357-224-002-0	$ 30.00	357-231-005-4	$ 30.00	357-241-009-4	$ 30.00
357-163-031-2	$ 21.00	357-175-004-5	$ 21.00	357-191-009-4	$ 21.00	357-196-009-9	$ 30.00	357-201-026-6	$ 21.00	357-221-011-4	$ 30.00	357-224-003-8	$ 30.00	357-231-006-2	$ 30.00	357-241-010-2	$ 30.00
357-171-001-5	$ 25.66	357-175-005-2	$ 21.00	357-191-010-2	$ 21.00	357-196-011-5	$ 30.00	357-201-027-4	$ 21.00	357-221-012-2	$ 30.00	357-224-004-6	$ 30.00	357-231-007-0	$ 30.00	357-241-011-0	$ 30.00
357-171-003-1	$ 33.48	357-175-006-0	$ 30.00	357-191-011-0	$ 21.00	357-196-013-1	$ 30.00	357-201-029-0	$ 30.00	357-221-013-0	$ 30.00	357-224-005-3	$ 30.00	357-231-008-8	$ 30.00	357-241-012-8	$ 30.00
357-171-004-9	$ 24.84	357-175-007-8	$ 21.00	357-191-012-8	$ 42.00	357-196-014-9	$ 30.00	357-202-001-8	$ 30.00	357-221-014-8	$ 30.00	357-224-006-1	$ 30.00	357-231-009-6	$ 30.00	357-241-013-6	$ 30.00
357-171-005-6	$ 52.20	357-175-008-6	$ 21.00	357-191-014-4	$ 30.00	357-196-015-6	$ 30.00	357-202-002-6	$ 30.00	357-221-015-5	$ 30.00	357-224-007-9	$ 30.00	357-231-010-4	$ 30.00	357-241-014-4	$ 30.00
357-171-009-8	$ 83.88	357-175-009-4	$ 21.00	357-191-015-1	$ 21.00	357-196-016-4	$ 30.00	357-202-003-4	$ 21.00	357-222-001-4	$ 30.00	357-224-008-7	$ 30.00	357-231-011-2	$ 30.00	357-241-015-1	$ 30.00
357-171-010-6	$ 113.40	357-181-001-3	$ 50.04	357-191-016-9	$ 30.00	357-196-017-2	$ 21.00	357-202-005-9	$ 30.00	357-222-002-2	$ 30.00	357-224-009-5	$ 30.00	357-231-012-0	$ 30.00	357-241-016-9	$ 30.00
357-171-013-0	$ 84.00	357-181-002-1	$ 29.82	357-191-017-7	$ 21.00	357-197-002-3	$ 30.00	357-202-006-7	$ 30.00	357-222-003-0	$ 30.00	357-224-010-3	$ 30.00	357-231-013-8	$ 51.00	357-241-017-7	$ 30.00
357-171-014-8	$ 168.00	357-181-003-9	$ 30.00	357-191-018-5	$ 30.00	357-197-005-6	$ 30.00	357-202-007-5	$ 30.00	357-222-004-8	$ 30.00	357-224-011-1	$ 30.00	357-231-014-6	$ 51.00	357-241-018-5	$ 30.00

Assessor Parcel Book 357 proposed Storm Water fees for 2016/2017

357-241-019-3	$ 30.00	357-243-014-2	$ 30.00	357-251-044-8	$ 30.00	357-260-037-1	$ 30.00	357-273-011-1	$ 30.00	357-282-020-1	$ 30.00	357-310-001-7	$27,489.60
357-241-020-1	$ 30.00	357-243-015-9	$ 30.00	357-251-045-5	$ 30.00	357-260-038-9	$ 30.00	357-273-012-9	$ 30.00	357-282-021-9	$ 30.00	357-371-002-1	$ 42.00
357-241-021-9	$ 30.00	357-243-016-7	$ 30.00	357-251-046-3	$ 30.00	357-260-039-7	$ 30.00	357-273-013-7	$ 30.00	357-282-022-7	$ 30.00	357-371-012-0	$ 51.00
357-241-022-7	$ 30.00	357-243-017-5	$ 30.00	357-251-047-1	$ 21.00	357-260-040-5	$ 30.00	357-273-014-5	$ 30.00	357-282-023-5	$ 30.00	357-371-016-1	$ 21.00
357-241-023-5	$ 30.00	357-243-018-3	$ 30.00	357-251-048-9	$ 30.00	357-260-041-3	$ 30.00	357-273-015-2	$ 30.00	357-282-024-3	$ 30.00	357-371-017-9	$ 21.00
357-241-024-3	$ 30.00	357-243-019-1	$ 30.00	357-251-049-7	$ 30.00	357-260-042-1	$ 30.00	357-273-016-0	$ 30.00	357-282-025-0	$ 30.00	357-371-018-7	$ 30.00
357-242-001-0	$ 30.00	357-243-020-9	$ 30.00	357-251-050-5	$ 30.00	357-260-043-9	$ 30.00	357-273-017-8	$ 30.00	357-282-026-8	$ 30.00	357-371-019-5	$ 30.00
357-242-002-8	$ 30.00	357-243-021-7	$ 30.00	357-252-001-7	$ 21.00	357-260-044-7	$ 30.00	357-274-009-4	$ 30.00	357-282-027-6	$ 30.00	357-371-020-3	$ 21.00
357-242-003-6	$ 30.00	357-243-022-5	$ 30.00	357-252-002-5	$ 30.00	357-260-045-4	$ 51.00	357-274-010-2	$ 30.00	357-282-028-4	$ 30.00	357-371-022-9	$ 30.00
357-242-004-4	$ 30.00	357-243-023-3	$ 30.00	357-252-003-3	$ 30.00	357-260-046-2	$ 30.00	357-274-011-0	$ 30.00	357-282-029-2	$ 30.00	357-371-023-7	$ 30.00
357-242-005-1	$ 30.00	357-243-024-1	$ 30.00	357-252-004-1	$ 30.00	357-260-047-0	$ 30.00	357-274-012-8	$ 30.00	357-282-030-0	$ 30.00	357-371-024-5	$ 30.00
357-242-006-9	$ 30.00	357-243-025-8	$ 30.00	357-252-005-8	$ 30.00	357-260-048-8	$ 30.00	357-274-019-3	$ 30.00	357-282-031-8	$ 30.00	357-371-025-2	$ 42.00
357-242-007-7	$ 30.00	357-243-026-6	$ 30.00	357-252-006-6	$ 30.00	357-260-049-6	$ 30.00	357-274-020-1	$ 30.00	357-282-032-6	$ 30.00	357-371-026-0	$ 30.00
357-242-008-5	$ 30.00	357-243-027-4	$ 30.00	357-252-007-4	$ 30.00	357-260-050-4	$ 30.00	357-274-023-5	$ 30.00	357-282-033-4	$ 30.00	357-371-027-8	$ 30.00
357-242-009-3	$ 30.00	357-243-028-2	$ 30.00	357-252-008-2	$ 30.00	357-260-052-0	$ 1,170.46	357-274-024-3	$ 30.00	357-282-035-9	$ 30.00	357-371-028-6	$ 30.00
357-242-010-1	$ 30.00	357-243-031-6	$ 30.00	357-252-009-0	$ 30.00	357-260-061-1	$ 30.00	357-274-025-0	$ 30.00	357-282-036-7	$ 30.00	357-371-029-4	$ 21.00
357-242-011-9	$ 30.00	357-251-001-8	$ 30.00	357-252-010-8	$ 30.00	357-260-062-9	$ 30.00	357-274-026-8	$ 30.00	357-282-037-5	$ 30.00	357-371-030-2	$ 21.00
357-242-012-7	$ 30.00	357-251-002-6	$ 30.00	357-252-011-6	$ 30.00	357-260-063-7	$ 30.00	357-274-027-6	$ 30.00	357-282-038-3	$ 30.00	357-371-032-8	$ 30.00
357-242-013-5	$ 30.00	357-251-003-4	$ 30.00	357-252-012-4	$ 30.00	357-260-065-2	$ 30.00	357-274-028-4	$ 30.00	357-282-039-1	$ 30.00		
357-242-014-3	$ 30.00	357-251-004-2	$ 30.00	357-252-013-2	$ 30.00	357-260-066-0	$ 30.00	357-274-029-2	$ 30.00	357-283-001-0	$ 30.00		
357-242-015-0	$ 30.00	357-251-005-9	$ 30.00	357-252-018-1	$ 30.00	357-260-067-8	$ 30.00	357-274-034-2	$ 30.00	357-283-002-8	$ 30.00		
357-242-016-8	$ 30.00	357-251-006-7	$ 21.00	357-252-019-9	$ 30.00	357-260-068-6	$ 30.00	357-274-035-9	$ 30.00	357-283-003-6	$ 30.00		
357-242-017-6	$ 30.00	357-251-007-5	$ 30.00	357-252-020-7	$ 30.00	357-260-070-2	$ 30.00	357-274-046-6	$ 30.00	357-283-004-4	$ 30.00		
357-242-018-4	$ 30.00	357-251-008-3	$ 30.00	357-252-021-5	$ 30.00	357-271-001-4	$ 30.00	357-274-048-2	$ 30.00	357-283-005-1	$ 30.00		
357-242-019-2	$ 30.00	357-251-009-1	$ 30.00	357-252-022-3	$ 30.00	357-271-002-2	$ 30.00	357-281-001-2	$ 30.00	357-283-006-9	$ 30.00		
357-242-020-0	$ 30.00	357-251-010-9	$ 30.00	357-252-023-1	$ 30.00	357-271-003-0	$ 30.00	357-281-002-0	$ 30.00	357-283-007-7	$ 30.00		
357-242-021-8	$ 30.00	357-251-011-7	$ 30.00	357-252-024-9	$ 30.00	357-271-004-8	$ 30.00	357-281-003-8	$ 30.00	357-283-008-5	$ 30.00		
357-242-022-6	$ 30.00	357-251-012-5	$ 30.00	357-252-025-6	$ 30.00	357-271-005-5	$ 30.00	357-281-004-6	$ 30.00	357-283-009-3	$ 30.00		
357-242-023-4	$ 30.00	357-251-013-3	$ 30.00	357-252-026-4	$ 30.00	357-271-006-3	$ 30.00	357-281-006-1	$ 30.00	357-283-010-1	$ 30.00		
357-242-024-2	$ 30.00	357-251-014-1	$ 30.00	357-260-004-1	$ 30.00	357-271-007-1	$ 30.00	357-281-007-9	$ 30.00	357-292-002-7	$ 30.00		
357-242-025-9	$ 30.00	357-251-015-8	$ 30.00	357-260-008-2	$ 30.00	357-271-011-3	$ 30.00	357-281-008-7	$ 30.00	357-292-003-5	$ 30.00		
357-242-026-7	$ 30.00	357-251-016-6	$ 30.00	357-260-009-0	$ 30.00	357-272-001-3	$ 30.00	357-281-009-5	$ 30.00	357-292-004-3	$ 30.00		
357-242-027-5	$ 30.00	357-251-017-4	$ 30.00	357-260-010-8	$ 30.00	357-272-002-1	$ 30.00	357-281-010-3	$ 30.00	357-292-005-0	$ 30.00		
357-242-029-1	$ 30.00	357-251-018-2	$ 30.00	357-260-011-6	$ 30.00	357-272-003-9	$ 30.00	357-281-011-1	$ 30.00	357-292-006-8	$ 30.00		
357-242-030-9	$ 30.00	357-251-019-0	$ 30.00	357-260-012-4	$ 30.00	357-272-004-7	$ 30.00	357-281-012-9	$ 30.00	357-292-007-6	$ 30.00		
357-242-031-7	$ 30.00	357-251-020-8	$ 30.00	357-260-013-2	$ 30.00	357-272-005-4	$ 30.00	357-281-013-7	$ 30.00	357-292-008-4	$ 30.00		
357-242-032-5	$ 30.00	357-251-021-6	$ 30.00	357-260-014-0	$ 30.00	357-272-006-2	$ 30.00	357-281-014-5	$ 30.00	357-292-009-2	$ 30.00		
357-242-033-3	$ 30.00	357-251-022-4	$ 30.00	357-260-015-7	$ 30.00	357-272-007-0	$ 30.00	357-281-015-2	$ 30.00	357-292-010-0	$ 30.00		
357-242-034-1	$ 30.00	357-251-023-2	$ 30.00	357-260-016-5	$ 30.00	357-272-010-4	$ 30.00	357-281-016-0	$ 30.00	357-292-011-8	$ 30.00		
357-242-035-8	$ 30.00	357-251-024-0	$ 30.00	357-260-017-3	$ 30.00	357-272-011-2	$ 30.00	357-281-019-4	$ 30.00	357-292-014-2	$ 30.00		
357-242-036-6	$ 30.00	357-251-025-7	$ 30.00	357-260-018-1	$ 30.00	357-272-012-0	$ 30.00	357-282-001-1	$ 30.00	357-292-015-9	$ 30.00		
357-242-037-4	$ 30.00	357-251-027-3	$ 30.00	357-260-019-9	$ 30.00	357-272-013-8	$ 30.00	357-282-002-9	$ 30.00	357-292-016-7	$ 30.00		
357-242-038-2	$ 30.00	357-251-028-1	$ 30.00	357-260-020-7	$ 30.00	357-272-014-6	$ 30.00	357-282-005-2	$ 30.00	357-292-017-5	$ 463.20		
357-242-039-0	$ 30.00	357-251-030-7	$ 30.00	357-260-021-5	$ 30.00	357-272-015-3	$ 30.00	357-282-006-0	$ 30.00	357-292-018-3	$ 30.00		
357-243-001-9	$ 30.00	357-251-031-5	$ 30.00	357-260-022-3	$ 30.00	357-272-016-1	$ 30.00	357-282-007-8	$ 30.00	357-293-001-8	$ 30.00		
357-243-002-7	$ 30.00	357-251-032-3	$ 30.00	357-260-023-1	$ 30.00	357-272-017-9	$ 30.00	357-282-008-6	$ 30.00	357-293-002-6	$ 30.00		
357-243-003-5	$ 30.00	357-251-033-1	$ 30.00	357-260-024-9	$ 30.00	357-272-018-7	$ 30.00	357-282-009-4	$ 30.00	357-293-003-4	$ 30.00		
357-243-004-3	$ 30.00	357-251-034-9	$ 30.00	357-260-025-6	$ 30.00	357-273-001-2	$ 30.00	357-282-010-2	$ 30.00	357-293-004-2	$ 30.00		
357-243-005-0	$ 30.00	357-251-035-6	$ 30.00	357-260-028-0	$ 51.00	357-273-002-0	$ 30.00	357-282-011-0	$ 30.00	357-293-005-9	$ 30.00		
357-243-006-8	$ 30.00	357-251-036-4	$ 30.00	357-260-029-8	$ 30.00	357-273-003-8	$ 30.00	357-282-012-8	$ 30.00	357-293-006-7	$ 30.00		
357-243-007-6	$ 30.00	357-251-037-2	$ 30.00	357-260-030-6	$ 30.00	357-273-004-6	$ 30.00	357-282-013-6	$ 30.00	357-293-007-5	$ 30.00		
357-243-008-4	$ 30.00	357-251-038-0	$ 30.00	357-260-031-4	$ 30.00	357-273-005-3	$ 30.00	357-282-014-4	$ 30.00	357-293-008-3	$ 30.00		
357-243-009-2	$ 30.00	357-251-039-8	$ 30.00	357-260-032-2	$ 30.00	357-273-006-1	$ 30.00	357-282-015-1	$ 30.00	357-293-009-1	$ 30.00		
357-243-010-0	$ 30.00	357-251-040-6	$ 30.00	357-260-033-0	$ 30.00	357-273-007-9	$ 30.00	357-282-016-9	$ 30.00	357-293-011-7	$ 30.00		
357-243-011-8	$ 30.00	357-251-041-4	$ 30.00	357-260-034-8	$ 30.00	357-273-008-7	$ 30.00	357-282-017-7	$ 30.00	357-300-001-9	$12,762.00		
357-243-012-6	$ 30.00	357-251-042-2	$ 30.00	357-260-035-5	$ 30.00	357-273-009-5	$ 30.00	357-282-018-5	$ 30.00	357-300-005-0	$57,665.80		
357-243-013-4	$ 30.00	357-251-043-0	$ 30.00	357-260-036-3	$ 30.00	357-273-010-3	$ 30.00	357-282-019-3	$ 30.00	357-300-008-4	$ 6,699.60		

Assessor Parcel Book 358 proposed Storm Water fees for 2016/2017

358-010-008-3	$15,339.10	358-093-011-7	$ 30.00	358-103-025-5	$ 30.00	358-111-032-1	$ 30.00	358-151-019-9	$ 30.00	358-163-007-0	$ 30.00	358-173-003-7	$ 30.00	358-181-030-0	$ 30.00	358-191-010-0	$ 30.00
358-030-025-3	$ 2,340.00	358-101-001-8	$ 30.00	358-103-026-3	$ 30.00	358-112-001-5	$ 30.00	358-151-020-7	$ 30.00	358-163-008-8	$ 30.00	358-173-004-5	$ 30.00	358-181-031-8	$ 30.00	358-191-011-8	$ 30.00
358-030-027-9	$ 1,382.40	358-101-002-6	$ 30.00	358-103-027-1	$ 30.00	358-112-002-3	$ 30.00	358-151-021-5	$ 30.00	358-163-009-6	$ 30.00	358-173-005-2	$ 30.00	358-181-032-6	$ 30.00	358-191-012-6	$ 30.00
358-030-029-5	$ 666.00	358-101-003-4	$ 30.00	358-103-028-9	$ 30.00	358-112-003-1	$ 30.00	358-151-022-3	$ 30.00	358-163-013-8	$ 30.00	358-173-006-0	$ 30.00	358-181-033-4	$ 30.00	358-191-013-4	$ 30.00
358-030-034-5	$81,974.16	358-101-004-2	$ 30.00	358-104-001-5	$ 30.00	358-112-004-9	$ 30.00	358-151-023-1	$ 30.00	358-163-014-6	$ 30.00	358-173-007-8	$ 30.00	358-181-034-2	$ 30.00	358-191-014-2	$ 30.00
358-030-036-0	$ 2,278.80	358-101-005-9	$ 30.00	358-104-002-3	$ 30.00	358-112-005-6	$ 30.00	358-151-024-9	$ 30.00	358-163-015-3	$ 30.00	358-173-008-6	$ 30.00	358-181-037-5	$ 30.00	358-191-015-9	$ 30.00
358-080-001-3	$ 30.00	358-101-006-7	$ 30.00	358-104-003-1	$ 30.00	358-112-006-4	$ 30.00	358-151-026-4	$ 30.00	358-163-016-1	$ 30.00	358-173-009-4	$ 30.00	358-181-038-3	$ 30.00	358-191-016-7	$ 30.00
358-080-002-1	$ 30.00	358-101-007-5	$ 30.00	358-104-004-9	$ 30.00	358-112-007-2	$ 30.00	358-151-027-2	$ 30.00	358-163-017-9	$ 30.00	358-173-010-2	$ 30.00	358-181-039-1	$ 30.00	358-191-017-5	$ 30.00
358-080-003-9	$ 30.00	358-101-008-3	$ 30.00	358-104-005-6	$ 30.00	358-112-008-0	$ 30.00	358-151-028-0	$ 30.00	358-163-018-7	$ 30.00	358-173-011-0	$ 30.00	358-181-040-9	$ 30.00	358-191-018-3	$ 30.00
358-080-004-7	$ 30.00	358-101-009-1	$ 30.00	358-104-006-4	$ 30.00	358-112-009-8	$ 30.00	358-152-001-6	$ 30.00	358-163-019-5	$ 30.00	358-173-012-8	$ 30.00	358-181-042-5	$ 30.00	358-191-019-1	$ 30.00
358-080-005-4	$ 30.00	358-101-010-9	$ 30.00	358-104-007-2	$ 30.00	358-112-010-6	$ 30.00	358-152-002-4	$ 30.00	358-163-020-3	$ 30.00	358-173-013-6	$ 30.00	358-181-043-3	$ 30.00	358-191-020-9	$ 30.00
358-080-006-2	$ 30.00	358-101-011-7	$ 30.00	358-104-008-0	$ 30.00	358-112-011-4	$ 30.00	358-152-003-2	$ 30.00	358-163-021-1	$ 30.00	358-173-014-4	$ 30.00	358-182-001-0	$ 30.00	358-191-021-7	$ 30.00
358-080-007-0	$ 30.00	358-101-012-5	$ 30.00	358-104-009-8	$ 30.00	358-112-012-2	$ 30.00	358-152-004-0	$ 30.00	358-163-022-9	$ 30.00	358-173-015-1	$ 30.00	358-182-002-8	$ 30.00	358-191-022-5	$ 30.00
358-080-008-8	$ 30.00	358-101-013-3	$ 30.00	358-104-010-6	$ 30.00	358-112-013-0	$ 30.00	358-152-005-7	$ 30.00	358-163-023-7	$ 30.00	358-173-016-9	$ 30.00	358-182-003-6	$ 30.00	358-191-023-3	$ 30.00
358-080-009-6	$ 30.00	358-101-014-1	$ 30.00	358-104-011-4	$ 30.00	358-112-014-8	$ 30.00	358-152-006-5	$ 30.00	358-163-024-5	$ 30.00	358-173-017-7	$ 30.00	358-182-004-4	$ 30.00	358-191-024-1	$ 30.00
358-080-010-4	$ 30.00	358-101-015-8	$ 30.00	358-104-012-2	$ 30.00	358-112-015-5	$ 30.00	358-152-007-3	$ 30.00	358-163-025-2	$ 30.00	358-173-018-5	$ 30.00	358-182-005-1	$ 30.00	358-191-025-8	$ 30.00
358-080-011-2	$ 30.00	358-102-001-7	$ 30.00	358-104-013-0	$ 30.00	358-112-016-3	$ 30.00	358-152-008-1	$ 30.00	358-163-026-0	$ 30.00	358-173-019-3	$ 30.00	358-182-006-9	$ 30.00	358-191-026-6	$ 30.00
358-091-001-0	$ 30.00	358-102-002-5	$ 30.00	358-104-014-8	$ 30.00	358-112-017-1	$ 30.00	358-152-009-9	$ 30.00	358-163-027-8	$ 30.00	358-173-020-1	$ 30.00	358-182-007-7	$ 30.00	358-191-027-4	$ 30.00
358-091-002-8	$ 30.00	358-102-003-3	$ 30.00	358-104-015-5	$ 30.00	358-112-018-9	$ 30.00	358-152-010-7	$ 30.00	358-163-028-6	$ 30.00	358-174-001-0	$ 30.00	358-182-008-5	$ 30.00	358-191-028-2	$ 30.00
358-091-003-6	$ 30.00	358-102-004-1	$ 30.00	358-104-016-3	$ 30.00	358-120-001-5	$ 30.00	358-152-011-5	$ 30.00	358-163-029-4	$ 30.00	358-174-002-8	$ 30.00	358-182-009-3	$ 30.00	358-191-029-0	$ 30.00
358-091-004-4	$ 30.00	358-102-005-8	$ 30.00	358-104-017-1	$ 30.00	358-120-002-3	$ 30.00	358-152-012-3	$ 30.00	358-163-030-2	$ 30.00	358-174-003-6	$ 30.00	358-182-010-1	$ 30.00	358-191-030-8	$ 30.00
358-091-005-1	$ 30.00	358-102-006-6	$ 30.00	358-104-018-9	$ 30.00	358-120-003-1	$ 30.00	358-152-013-1	$ 30.00	358-163-031-0	$ 30.00	358-174-004-4	$ 30.00	358-182-011-9	$ 30.00	358-191-031-6	$ 30.00
358-091-006-9	$ 30.00	358-102-007-4	$ 30.00	358-104-019-7	$ 30.00	358-120-004-9	$ 30.00	358-152-014-9	$ 30.00	358-163-032-8	$ 30.00	358-174-005-1	$ 30.00	358-182-012-7	$ 30.00	358-191-032-4	$ 30.00
358-091-007-7	$ 30.00	358-102-008-2	$ 30.00	358-104-020-5	$ 30.00	358-120-005-6	$ 30.00	358-152-015-6	$ 30.00	358-163-033-6	$ 30.00	358-174-006-9	$ 30.00	358-182-013-5	$ 30.00	358-191-033-2	$ 30.00
358-091-008-5	$ 30.00	358-102-009-0	$ 30.00	358-104-021-3	$ 30.00	358-120-006-4	$ 30.00	358-152-016-4	$ 30.00	358-163-034-4	$ 30.00	358-174-007-7	$ 30.00	358-183-001-9	$ 30.00	358-191-034-0	$ 30.00
358-091-009-3	$ 30.00	358-102-010-8	$ 30.00	358-104-022-1	$ 30.00	358-120-007-2	$ 30.00	358-152-017-2	$ 30.00	358-163-036-9	$ 30.00	358-174-008-5	$ 30.00	358-183-002-7	$ 30.00	358-191-035-7	$ 30.00
358-091-010-1	$ 30.00	358-102-011-6	$ 30.00	358-111-001-6	$ 30.00	358-120-008-0	$ 30.00	358-152-018-0	$ 30.00	358-164-001-2	$ 30.00	358-174-009-3	$ 30.00	358-183-003-5	$ 30.00	358-191-036-5	$ 30.00
358-091-011-9	$ 30.00	358-102-012-4	$ 30.00	358-111-002-4	$ 30.00	358-120-009-8	$ 30.00	358-152-019-8	$ 30.00	358-164-002-0	$ 30.00	358-174-010-1	$ 30.00	358-183-004-3	$ 30.00	358-191-037-3	$ 30.00
358-091-012-7	$ 30.00	358-102-013-2	$ 30.00	358-111-003-2	$ 30.00	358-120-010-6	$ 30.00	358-152-020-6	$ 30.00	358-164-003-8	$ 30.00	358-181-001-1	$ 30.00	358-183-005-0	$ 30.00	358-201-001-7	$ 30.00
358-091-013-5	$ 30.00	358-102-014-0	$ 30.00	358-111-004-0	$ 30.00	358-120-011-4	$ 30.00	358-152-021-4	$ 30.00	358-164-004-6	$ 30.00	358-181-002-9	$ 30.00	358-183-006-8	$ 30.00	358-201-002-5	$ 30.00
358-091-014-3	$ 30.00	358-102-015-7	$ 30.00	358-111-005-7	$ 30.00	358-120-012-2	$ 30.00	358-152-022-2	$ 30.00	358-164-005-3	$ 30.00	358-181-003-7	$ 30.00	358-183-007-6	$ 30.00	358-201-003-3	$ 30.00
358-091-015-0	$ 30.00	358-102-016-5	$ 30.00	358-111-006-5	$ 30.00	358-120-013-0	$ 30.00	358-152-023-0	$ 30.00	358-164-006-1	$ 30.00	358-181-004-5	$ 30.00	358-183-008-4	$ 30.00	358-201-004-1	$ 30.00
358-091-016-8	$ 30.00	358-102-017-3	$ 30.00	358-111-007-3	$ 30.00	358-120-014-8	$ 30.00	358-152-024-8	$ 30.00	358-164-007-9	$ 30.00	358-181-005-2	$ 30.00	358-183-009-2	$ 30.00	358-201-005-8	$ 30.00
358-091-017-6	$ 30.00	358-103-001-6	$ 30.00	358-111-008-1	$ 30.00	358-120-015-5	$ 30.00	358-152-025-5	$ 30.00	358-164-008-7	$ 30.00	358-181-006-0	$ 30.00	358-183-010-0	$ 30.00	358-201-006-6	$ 30.00
358-091-018-4	$ 30.00	358-103-002-4	$ 30.00	358-111-009-9	$ 30.00	358-120-016-3	$ 30.00	358-161-001-5	$ 30.00	358-164-009-5	$ 30.00	358-181-007-8	$ 30.00	358-183-011-8	$ 30.00	358-201-007-4	$ 30.00
358-091-019-2	$ 30.00	358-103-003-2	$ 30.00	358-111-010-7	$ 30.00	358-120-017-1	$ 30.00	358-161-002-3	$ 30.00	358-164-010-3	$ 30.00	358-181-008-6	$ 30.00	358-183-012-6	$ 30.00	358-201-008-2	$ 30.00
358-092-001-9	$ 30.00	358-103-004-0	$ 30.00	358-111-011-5	$ 30.00	358-120-018-9	$ 30.00	358-161-003-1	$ 30.00	358-164-011-1	$ 30.00	358-181-009-4	$ 30.00	358-183-013-4	$ 30.00	358-201-009-0	$ 30.00
358-092-002-7	$ 30.00	358-103-005-7	$ 30.00	358-111-012-3	$ 30.00	358-120-019-7	$ 30.00	358-161-004-9	$ 30.00	358-164-012-9	$ 30.00	358-181-010-2	$ 30.00	358-183-014-2	$ 30.00	358-201-010-8	$ 30.00
358-092-003-5	$ 30.00	358-103-006-5	$ 30.00	358-111-013-1	$ 30.00	358-120-020-5	$ 30.00	358-161-005-6	$ 30.00	358-171-001-3	$ 30.00	358-181-011-0	$ 30.00	358-183-015-9	$ 30.00	358-201-011-6	$ 30.00
358-092-004-3	$ 30.00	358-103-007-3	$ 30.00	358-111-014-9	$ 30.00	358-120-021-3	$ 30.00	358-161-006-4	$ 30.00	358-171-002-1	$ 30.00	358-181-012-8	$ 30.00	358-183-016-7	$ 30.00	358-201-012-4	$ 30.00
358-092-005-0	$ 30.00	358-103-008-1	$ 30.00	358-111-015-6	$ 30.00	358-120-022-1	$ 30.00	358-161-007-2	$ 30.00	358-171-003-9	$ 30.00	358-181-013-6	$ 30.00	358-184-001-8	$ 30.00	358-202-001-6	$ 30.00
358-092-006-8	$ 30.00	358-103-009-9	$ 30.00	358-111-016-4	$ 51.00	358-120-023-9	$ 30.00	358-162-001-4	$ 30.00	358-171-004-7	$ 30.00	358-181-014-4	$ 30.00	358-184-002-6	$ 30.00	358-202-002-4	$ 30.00
358-092-007-6	$ 30.00	358-103-010-7	$ 30.00	358-111-017-2	$ 30.00	358-151-001-7	$ 30.00	358-162-002-2	$ 30.00	358-171-005-4	$ 30.00	358-181-015-1	$ 30.00	358-184-003-4	$ 30.00	358-202-003-2	$ 30.00
358-092-008-4	$ 30.00	358-103-011-5	$ 30.00	358-111-018-0	$ 30.00	358-151-002-5	$ 30.00	358-162-003-0	$ 30.00	358-171-006-2	$ 30.00	358-181-016-9	$ 30.00	358-185-001-7	$ 30.00	358-202-004-0	$ 30.00
358-092-009-2	$ 30.00	358-103-012-3	$ 30.00	358-111-019-8	$ 30.00	358-151-003-3	$ 30.00	358-162-004-8	$ 30.00	358-171-007-0	$ 30.00	358-181-017-7	$ 30.00	358-185-002-5	$ 30.00	358-202-005-7	$ 30.00
358-092-010-0	$ 30.00	358-103-013-1	$ 30.00	358-111-020-6	$ 30.00	358-151-004-1	$ 30.00	358-162-005-5	$ 30.00	358-171-008-8	$ 30.00	358-181-018-5	$ 30.00	358-185-003-3	$ 30.00	358-202-006-5	$ 30.00
358-092-011-8	$ 30.00	358-103-014-9	$ 30.00	358-111-021-4	$ 30.00	358-151-005-8	$ 30.00	358-162-006-3	$ 30.00	358-171-009-6	$ 30.00	358-181-019-3	$ 30.00	358-185-004-1	$ 30.00	358-202-007-3	$ 30.00
358-093-001-8	$ 30.00	358-103-015-6	$ 30.00	358-111-022-2	$ 30.00	358-151-006-6	$ 30.00	358-162-007-1	$ 30.00	358-171-010-4	$ 30.00	358-181-020-1	$ 30.00	358-185-005-8	$ 30.00	358-202-008-1	$ 30.00
358-093-002-6	$ 30.00	358-103-016-4	$ 30.00	358-111-023-0	$ 30.00	358-151-007-4	$ 30.00	358-162-008-9	$ 30.00	358-171-011-2	$ 30.00	358-181-021-9	$ 30.00	358-185-006-6	$ 30.00	358-202-009-9	$ 30.00
358-093-003-4	$ 30.00	358-103-017-2	$ 30.00	358-111-024-8	$ 30.00	358-151-010-8	$ 30.00	358-162-009-7	$ 30.00	358-171-012-0	$ 30.00	358-181-022-7	$ 30.00	358-191-002-7	$ 30.00	358-202-010-7	$ 30.00
358-093-004-2	$ 30.00	358-103-018-0	$ 30.00	358-111-025-5	$ 30.00	358-151-011-6	$ 30.00	358-162-010-5	$ 30.00	358-171-013-8	$ 30.00	358-181-023-5	$ 30.00	358-191-003-5	$ 30.00	358-202-011-5	$ 30.00
358-093-005-9	$ 30.00	358-103-019-8	$ 30.00	358-111-026-3	$ 30.00	358-151-012-4	$ 30.00	358-163-001-3	$ 30.00	358-171-014-6	$ 30.00	358-181-024-3	$ 30.00	358-191-004-3	$ 30.00	358-202-012-3	$ 30.00
358-093-006-7	$ 30.00	358-103-020-6	$ 30.00	358-111-027-1	$ 30.00	358-151-013-2	$ 30.00	358-163-002-1	$ 30.00	358-171-015-3	$ 30.00	358-181-025-0	$ 30.00	358-191-005-0	$ 30.00	358-202-013-1	$ 30.00
358-093-007-5	$ 30.00	358-103-021-4	$ 30.00	358-111-028-9	$ 30.00	358-151-014-0	$ 30.00	358-163-003-9	$ 30.00	358-172-001-2	$ 30.00	358-181-026-8	$ 30.00	358-191-006-8	$ 30.00	358-202-014-9	$ 30.00
358-093-008-3	$ 51.00	358-103-022-2	$ 30.00	358-111-029-7	$ 30.00	358-151-015-7	$ 30.00	358-163-004-7	$ 30.00	358-172-002-0	$ 30.00	358-181-027-6	$ 30.00	358-191-007-6	$ 30.00	358-202-015-6	$ 30.00
358-093-009-1	$ 30.00	358-103-023-0	$ 30.00	358-111-030-5	$ 30.00	358-151-016-5	$ 30.00	358-163-005-4	$ 30.00	358-173-001-1	$ 30.00	358-181-028-4	$ 30.00	358-191-008-4	$ 30.00	358-202-016-4	$ 30.00
358-093-010-9	$ 30.00	358-103-024-8	$ 30.00	358-111-031-3	$ 30.00	358-151-017-3	$ 30.00	358-163-006-2	$ 30.00	358-173-002-9	$ 30.00	358-181-029-2	$ 30.00	358-191-009-2	$ 30.00	358-202-017-2	$ 30.00

Assessor Parcel Book 358 proposed Storm Water fees for 2016/2017

358-202-018-0	$ 30.00	358-211-019-7	$ 30.00	358-221-001-3	$ 30.00	358-234-002-6	$ 30.00	358-242-013-3	$ 30.00	358-261-011-3	$ 30.00	358-265-009-3	$ 30.00	358-291-007-5	$ 21.00	358-293-038-8	$ 30.00
358-202-019-8	$ 30.00	358-211-020-5	$ 30.00	358-221-002-1	$ 30.00	358-234-003-4	$ 30.00	358-242-014-1	$ 30.00	358-261-012-1	$ 30.00	358-265-010-1	$ 30.00	358-291-008-3	$ 21.00	358-293-039-6	$ 30.00
358-202-020-6	$ 30.00	358-211-021-3	$ 30.00	358-221-003-9	$ 30.00	358-234-004-2	$ 21.00	358-242-015-8	$ 30.00	358-261-013-9	$ 30.00	358-271-001-2	$ 30.00	358-291-009-1	$ 21.00	358-293-040-4	$ 21.00
358-202-021-4	$ 30.00	358-211-022-1	$ 30.00	358-221-004-7	$ 30.00	358-234-005-9	$ 30.00	358-251-001-6	$ 30.00	358-261-014-7	$ 30.00	358-271-002-0	$ 30.00	358-291-010-9	$ 30.00	358-293-041-2	$ 21.00
358-202-022-2	$ 30.00	358-211-023-9	$ 30.00	358-221-005-4	$ 30.00	358-234-006-7	$ 30.00	358-251-002-4	$ 30.00	358-261-015-4	$ 30.00	358-271-003-8	$ 30.00	358-291-011-7	$ 30.00	358-293-042-0	$ 21.00
358-203-001-5	$ 30.00	358-211-024-7	$ 30.00	358-221-006-2	$ 30.00	358-234-007-5	$ 30.00	358-251-003-2	$ 30.00	358-261-016-2	$ 30.00	358-271-004-6	$ 30.00	358-291-012-5	$ 30.00	358-293-043-8	$ 21.00
358-203-002-3	$ 30.00	358-211-025-4	$ 30.00	358-221-007-0	$ 30.00	358-234-008-3	$ 30.00	358-251-004-0	$ 30.00	358-261-017-0	$ 30.00	358-271-005-3	$ 30.00	358-291-013-3	$ 30.00	358-293-044-6	$ 30.00
358-203-003-1	$ 30.00	358-211-026-2	$ 30.00	358-221-008-8	$ 30.00	358-234-009-1	$ 30.00	358-251-005-7	$ 30.00	358-261-018-8	$ 30.00	358-271-006-1	$ 30.00	358-291-014-1	$ 30.00	358-302-001-5	$ 30.00
358-203-004-9	$ 30.00	358-211-027-0	$ 30.00	358-221-009-6	$ 30.00	358-234-010-9	$ 30.00	358-251-006-5	$ 30.00	358-261-019-6	$ 30.00	358-271-007-9	$ 30.00	358-291-015-8	$ 30.00	358-302-002-3	$ 21.00
358-203-005-6	$ 30.00	358-211-028-8	$ 30.00	358-221-010-4	$ 30.00	358-234-011-7	$ 30.00	358-252-001-5	$ 30.00	358-261-020-4	$ 30.00	358-271-008-7	$ 30.00	358-291-016-6	$ 21.00	358-302-003-1	$ 21.00
358-203-006-4	$ 30.00	358-211-029-6	$ 30.00	358-221-011-2	$ 30.00	358-234-012-5	$ 30.00	358-252-002-3	$ 30.00	358-261-021-2	$ 30.00	358-271-009-5	$ 30.00	358-291-017-4	$ 30.00	358-302-004-9	$ 21.00
358-203-007-2	$ 30.00	358-212-001-4	$ 30.00	358-222-001-2	$ 30.00	358-234-013-3	$ 30.00	358-252-003-1	$ 30.00	358-261-022-0	$ 30.00	358-271-010-3	$ 30.00	358-291-018-2	$ 21.00	358-302-005-6	$ 21.00
358-203-008-0	$ 30.00	358-212-002-2	$ 30.00	358-222-002-0	$ 30.00	358-234-014-1	$ 30.00	358-252-004-9	$ 30.00	358-262-001-3	$ 30.00	358-271-011-1	$ 30.00	358-291-019-0	$ 30.00	358-302-006-4	$ 21.00
358-203-009-8	$ 30.00	358-212-003-0	$ 30.00	358-222-003-8	$ 30.00	358-234-015-8	$ 30.00	358-252-005-6	$ 30.00	358-262-002-1	$ 30.00	358-271-012-9	$ 30.00	358-292-001-7	$ 30.00	358-302-007-2	$ 21.00
358-203-010-6	$ 30.00	358-212-004-8	$ 30.00	358-223-001-1	$ 30.00	358-234-016-6	$ 30.00	358-252-006-4	$ 30.00	358-262-003-9	$ 30.00	358-271-013-7	$ 30.00	358-292-002-5	$ 21.00	358-302-008-0	$ 21.00
358-203-011-4	$ 30.00	358-212-005-5	$ 30.00	358-223-002-9	$ 30.00	358-234-017-4	$ 30.00	358-252-007-2	$ 30.00	358-262-004-7	$ 30.00	358-271-014-5	$ 30.00	358-292-003-3	$ 30.00	358-302-009-8	$ 21.00
358-203-012-2	$ 30.00	358-212-006-3	$ 30.00	358-223-003-7	$ 30.00	358-235-001-7	$ 30.00	358-252-008-0	$ 30.00	358-262-005-4	$ 30.00	358-271-015-2	$ 30.00	358-292-004-1	$ 21.00	358-302-010-6	$ 21.00
358-204-001-4	$ 30.00	358-212-007-1	$ 30.00	358-223-004-5	$ 30.00	358-235-002-5	$ 30.00	358-252-009-8	$ 30.00	358-262-006-2	$ 30.00	358-271-016-0	$ 30.00	358-292-005-8	$ 21.00	358-302-011-4	$ 21.00
358-204-002-2	$ 30.00	358-212-008-9	$ 30.00	358-223-005-2	$ 30.00	358-235-003-3	$ 30.00	358-252-010-6	$ 30.00	358-262-007-0	$ 30.00	358-271-017-8	$ 30.00	358-292-006-6	$ 21.00	358-302-014-8	$ 21.00
358-204-003-0	$ 30.00	358-212-009-7	$ 30.00	358-223-006-0	$ 30.00	358-235-004-1	$ 30.00	358-252-011-4	$ 30.00	358-263-001-2	$ 30.00	358-271-018-6	$ 30.00	358-292-007-4	$ 30.00	358-302-015-5	$ 21.00
358-204-004-8	$ 30.00	358-212-010-5	$ 30.00	358-223-007-8	$ 30.00	358-235-005-8	$ 30.00	358-252-012-2	$ 30.00	358-263-002-0	$ 30.00	358-271-019-4	$ 30.00	358-293-001-6	$ 21.00	358-302-016-3	$ 21.00
358-204-005-5	$ 30.00	358-212-011-3	$ 30.00	358-223-008-6	$ 30.00	358-235-006-6	$ 30.00	358-253-001-4	$ 30.00	358-264-001-1	$ 30.00	358-271-020-2	$ 30.00	358-293-002-4	$ 21.00	358-302-017-1	$ 21.00
358-204-006-3	$ 30.00	358-212-012-1	$ 30.00	358-223-009-4	$ 30.00	358-235-007-4	$ 30.00	358-253-002-2	$ 30.00	358-264-002-9	$ 30.00	358-271-021-0	$ 30.00	358-293-003-2	$ 21.00	358-302-018-9	$ 30.00
358-204-007-1	$ 30.00	358-212-013-9	$ 30.00	358-223-010-2	$ 30.00	358-235-008-2	$ 30.00	358-253-003-0	$ 30.00	358-264-003-7	$ 30.00	358-271-022-8	$ 30.00	358-293-004-0	$ 21.00	358-302-019-7	$ 30.00
358-204-008-9	$ 30.00	358-212-014-7	$ 30.00	358-223-011-0	$ 30.00	358-235-009-0	$ 30.00	358-253-004-8	$ 30.00	358-264-004-5	$ 30.00	358-271-023-6	$ 30.00	358-293-005-7	$ 21.00	358-302-020-5	$ 30.00
358-204-009-7	$ 30.00	358-212-015-4	$ 30.00	358-223-012-8	$ 30.00	358-235-010-8	$ 30.00	358-253-005-5	$ 30.00	358-264-005-2	$ 30.00	358-271-024-4	$ 30.00	358-293-006-5	$ 21.00	358-302-021-3	$ 30.00
358-204-010-5	$ 30.00	358-212-016-2	$ 30.00	358-223-013-6	$ 30.00	358-235-011-6	$ 30.00	358-253-006-3	$ 30.00	358-264-006-0	$ 30.00	358-271-025-1	$ 30.00	358-293-007-3	$ 21.00	358-302-022-1	$ 30.00
358-204-011-3	$ 30.00	358-212-017-0	$ 30.00	358-223-014-4	$ 30.00	358-235-012-4	$ 30.00	358-253-007-1	$ 30.00	358-264-007-8	$ 30.00	358-271-026-9	$ 30.00	358-293-008-1	$ 21.00	358-303-001-4	$ 30.00
358-204-012-1	$ 30.00	358-212-018-8	$ 30.00	358-223-015-1	$ 30.00	358-241-001-9	$ 30.00	358-253-008-9	$ 30.00	358-264-008-6	$ 30.00	358-271-027-7	$ 30.00	358-293-009-9	$ 21.00	358-303-002-2	$ 21.00
358-204-013-9	$ 30.00	358-212-019-6	$ 30.00	358-223-016-9	$ 30.00	358-241-002-7	$ 30.00	358-253-009-7	$ 30.00	358-264-009-4	$ 30.00	358-271-028-5	$ 30.00	358-293-010-7	$ 30.00	358-303-003-0	$ 21.00
358-204-014-7	$ 30.00	358-212-020-4	$ 30.00	358-231-001-1	$ 30.00	358-241-003-5	$ 30.00	358-253-010-5	$ 30.00	358-264-010-2	$ 30.00	358-271-029-3	$ 30.00	358-293-011-5	$ 21.00	358-303-004-8	$ 30.00
358-204-015-4	$ 30.00	358-212-021-2	$ 30.00	358-231-002-9	$ 30.00	358-241-004-3	$ 30.00	358-253-011-3	$ 51.00	358-264-011-0	$ 30.00	358-271-030-1	$ 30.00	358-293-012-3	$ 21.00	358-310-001-5	$ 30.00
358-204-016-2	$ 30.00	358-212-022-0	$ 30.00	358-231-003-7	$ 30.00	358-241-005-0	$ 30.00	358-254-001-3	$ 30.00	358-264-012-8	$ 30.00	358-271-031-9	$ 30.00	358-293-013-1	$ 21.00	358-310-002-3	$ 30.00
358-204-017-0	$ 30.00	358-212-023-8	$ 30.00	358-231-004-5	$ 30.00	358-241-006-8	$ 30.00	358-254-002-1	$ 30.00	358-264-013-6	$ 30.00	358-271-032-7	$ 30.00	358-293-014-9	$ 21.00	358-310-003-1	$ 30.00
358-204-018-8	$ 30.00	358-212-024-6	$ 30.00	358-231-005-2	$ 30.00	358-241-007-6	$ 30.00	358-254-003-9	$ 30.00	358-264-014-4	$ 30.00	358-271-033-5	$ 30.00	358-293-015-6	$ 21.00	358-310-004-9	$ 30.00
358-204-019-6	$ 30.00	358-212-025-3	$ 30.00	358-231-006-0	$ 30.00	358-241-008-4	$ 30.00	358-254-004-7	$ 30.00	358-264-015-1	$ 30.00	358-271-034-3	$ 30.00	358-293-016-4	$ 21.00	358-310-005-6	$ 30.00
358-204-020-4	$ 30.00	358-212-026-1	$ 30.00	358-231-007-8	$ 30.00	358-241-009-2	$ 30.00	358-254-005-4	$ 30.00	358-264-016-9	$ 30.00	358-271-035-0	$ 30.00	358-293-017-2	$ 21.00	358-310-006-4	$ 30.00
358-204-021-2	$ 30.00	358-212-027-9	$ 30.00	358-231-008-6	$ 51.00	358-241-010-0	$ 30.00	358-254-006-2	$ 30.00	358-264-017-7	$ 30.00	358-271-036-8	$ 30.00	358-293-018-0	$ 21.00	358-310-007-2	$ 30.00
358-204-022-0	$ 30.00	358-212-028-7	$ 30.00	358-231-009-4	$ 30.00	358-241-011-8	$ 30.00	358-254-007-0	$ 30.00	358-264-018-5	$ 30.00	358-271-037-6	$ 30.00	358-293-019-8	$ 21.00	358-310-008-0	$ 30.00
358-211-001-5	$ 30.00	358-212-029-5	$ 30.00	358-231-010-2	$ 30.00	358-241-012-6	$ 30.00	358-254-008-8	$ 30.00	358-264-019-3	$ 30.00	358-271-038-4	$ 30.00	358-293-020-6	$ 21.00	358-310-009-8	$ 30.00
358-211-002-3	$ 30.00	358-212-030-3	$ 30.00	358-232-001-0	$ 30.00	358-241-013-4	$ 30.00	358-254-009-6	$ 30.00	358-264-020-1	$ 30.00	358-271-039-2	$ 30.00	358-293-021-4	$ 30.00	358-310-010-6	$ 30.00
358-211-003-1	$ 30.00	358-212-031-1	$ 30.00	358-232-002-8	$ 30.00	358-241-014-2	$ 30.00	358-254-010-4	$ 30.00	358-264-021-9	$ 30.00	358-271-040-0	$ 30.00	358-293-022-2	$ 30.00	358-310-011-4	$ 30.00
358-211-004-9	$ 30.00	358-212-032-9	$ 30.00	358-232-003-6	$ 30.00	358-241-015-9	$ 30.00	358-254-011-2	$ 30.00	358-264-022-7	$ 30.00	358-271-041-8	$ 30.00	358-293-023-0	$ 21.00	358-310-012-2	$ 30.00
358-211-005-6	$ 30.00	358-212-033-7	$ 30.00	358-232-004-4	$ 30.00	358-241-016-7	$ 30.00	358-254-012-0	$ 30.00	358-264-023-5	$ 30.00	358-271-042-6	$ 30.00	358-293-024-8	$ 30.00	358-310-013-0	$ 30.00
358-211-006-4	$ 30.00	358-213-001-3	$ 30.00	358-232-005-1	$ 30.00	358-241-017-5	$ 30.00	358-254-013-8	$ 30.00	358-264-024-3	$ 30.00	358-271-043-4	$ 30.00	358-293-025-5	$ 30.00	358-310-014-8	$ 30.00
358-211-007-2	$ 30.00	358-213-002-1	$ 30.00	358-232-006-9	$ 30.00	358-242-001-8	$ 30.00	358-254-014-6	$ 30.00	358-264-025-0	$ 30.00	358-271-044-2	$ 30.00	358-293-026-3	$ 30.00	358-310-015-5	$ 30.00
358-211-008-0	$ 30.00	358-213-003-9	$ 30.00	358-233-001-9	$ 30.00	358-242-002-6	$ 30.00	358-254-015-3	$ 30.00	358-264-026-8	$ 30.00	358-272-001-1	$ 30.00	358-293-027-1	$ 30.00	358-311-001-4	$ 30.00
358-211-009-8	$ 30.00	358-213-004-7	$ 30.00	358-233-002-7	$ 30.00	358-242-003-4	$ 30.00	358-261-001-4	$ 30.00	358-264-027-6	$ 30.00	358-272-002-9	$ 30.00	358-293-028-9	$ 30.00	358-311-002-2	$ 30.00
358-211-010-6	$ 30.00	358-213-005-4	$ 30.00	358-233-003-5	$ 30.00	358-242-004-2	$ 30.00	358-261-002-2	$ 30.00	358-264-028-4	$ 30.00	358-272-003-7	$ 30.00	358-293-029-7	$ 30.00	358-311-003-0	$ 30.00
358-211-011-4	$ 30.00	358-213-006-2	$ 30.00	358-233-004-3	$ 30.00	358-242-005-9	$ 30.00	358-261-003-0	$ 30.00	358-265-001-0	$ 30.00	358-272-004-5	$ 30.00	358-293-030-5	$ 21.00	358-311-004-8	$ 21.00
358-211-012-2	$ 30.00	358-213-007-0	$ 30.00	358-233-005-0	$ 30.00	358-242-006-7	$ 30.00	358-261-004-8	$ 30.00	358-265-002-8	$ 30.00	358-272-005-2	$ 30.00	358-293-031-3	$ 21.00	358-311-005-5	$ 30.00
358-211-013-0	$ 30.00	358-213-008-8	$ 30.00	358-233-006-8	$ 30.00	358-242-007-5	$ 30.00	358-261-005-5	$ 30.00	358-265-003-6	$ 30.00	358-291-001-8	$ 21.00	358-293-032-1	$ 21.00	358-311-006-3	$ 21.00
358-211-014-8	$ 30.00	358-213-009-6	$ 30.00	358-233-007-6	$ 30.00	358-242-008-3	$ 30.00	358-261-006-3	$ 30.00	358-265-004-4	$ 30.00	358-291-002-6	$ 21.00	358-293-033-9	$ 30.00	358-311-007-1	$ 21.00
358-211-015-5	$ 30.00	358-213-010-4	$ 30.00	358-233-008-4	$ 30.00	358-242-009-1	$ 30.00	358-261-007-1	$ 30.00	358-265-005-1	$ 30.00	358-291-003-4	$ 21.00	358-293-034-7	$ 30.00	358-311-008-9	$ 21.00
358-211-016-3	$ 30.00	358-213-011-2	$ 30.00	358-233-009-2	$ 30.00	358-242-010-9	$ 30.00	358-261-008-9	$ 30.00	358-265-006-9	$ 30.00	358-291-004-2	$ 21.00	358-293-035-4	$ 21.00	358-311-009-7	$ 30.00
358-211-017-1	$ 30.00	358-213-012-0	$ 30.00	358-233-010-0	$ 30.00	358-242-011-7	$ 30.00	358-261-009-7	$ 30.00	358-265-007-7	$ 30.00	358-291-005-9	$ 21.00	358-293-036-2	$ 21.00	358-311-010-5	$ 30.00
358-211-018-9	$ 30.00	358-213-013-8	$ 30.00	358-234-001-8	$ 30.00	358-242-012-5	$ 30.00	358-261-010-5	$ 30.00	358-265-008-5	$ 30.00	358-291-006-7	$ 21.00	358-293-037-0	$ 21.00	358-311-011-3	$ 30.00

Assessor Parcel Book 358 proposed Storm Water fees for 2016/2017

358-311-012-1	$ 30.00	358-311-070-9	$ 30.00
358-311-013-9	$ 30.00	358-311-071-7	$ 21.00
358-311-014-7	$ 30.00	358-311-072-5	$ 21.00
358-311-015-4	$ 30.00	358-311-073-3	$ 21.00
358-311-016-2	$ 30.00	358-311-074-1	$ 21.00
358-311-017-0	$ 30.00	358-311-075-8	$ 21.00
358-311-018-8	$ 30.00	358-311-076-6	$ 21.00
358-311-019-6	$ 30.00	358-311-077-4	$ 21.00
358-311-020-4	$ 21.00	358-311-078-2	$ 30.00
358-311-021-2	$ 21.00	358-312-001-3	$ 30.00
358-311-022-0	$ 21.00	358-312-002-1	$ 30.00
358-311-023-8	$ 21.00	358-312-003-9	$ 30.00
358-311-024-6	$ 21.00	358-312-004-7	$ 21.00
358-311-025-3	$ 21.00	358-312-005-4	$ 21.00
358-311-026-1	$ 21.00	358-312-006-2	$ 21.00
358-311-027-9	$ 21.00	358-312-007-0	$ 21.00
358-311-028-7	$ 21.00	358-312-008-8	$ 21.00
358-311-029-5	$ 21.00	358-312-009-6	$ 21.00
358-311-030-3	$ 21.00	358-312-010-4	$ 21.00
358-311-031-1	$ 21.00	358-312-011-2	$ 21.00
358-311-032-9	$ 30.00	358-312-012-0	$ 21.00
358-311-033-7	$ 30.00	358-312-014-6	$ 30.00
358-311-034-5	$ 30.00	358-312-015-3	$ 30.00
358-311-035-2	$ 21.00	358-312-016-1	$ 30.00
358-311-036-0	$ 30.00	358-312-017-9	$ 21.00
358-311-037-8	$ 30.00	358-312-018-7	$ 30.00
358-311-038-6	$ 30.00	358-312-019-5	$ 30.00
358-311-039-4	$ 30.00	358-312-020-3	$ 30.00
358-311-040-2	$ 30.00	358-312-021-1	$ 30.00
358-311-041-0	$ 30.00	358-312-022-9	$ 30.00
358-311-042-8	$ 30.00	358-312-023-7	$ 30.00
358-311-043-6	$ 30.00	358-312-024-5	$ 30.00
358-311-044-4	$ 30.00	358-312-025-2	$ 30.00
358-311-045-1	$ 30.00	358-312-026-0	$ 30.00
358-311-046-9	$ 30.00	358-312-027-8	$ 21.00
358-311-047-7	$ 30.00	358-312-028-6	$ 21.00
358-311-048-5	$ 21.00	358-312-029-4	$ 30.00
358-311-049-3	$ 21.00	358-312-030-2	$ 30.00
358-311-050-1	$ 30.00	358-312-031-0	$ 30.00
358-311-051-9	$ 30.00	358-312-032-8	$ 30.00
358-311-052-7	$ 30.00	358-312-033-6	$ 30.00
358-311-053-5	$ 30.00	358-312-034-4	$ 30.00
358-311-054-3	$ 30.00	358-312-035-1	$ 30.00
358-311-055-0	$ 30.00	358-312-036-9	$ 30.00
358-311-056-8	$ 30.00		
358-311-057-6	$ 30.00		
358-311-059-2	$ 30.00		
358-311-060-0	$ 30.00		
358-311-061-8	$ 30.00		
358-311-062-6	$ 30.00		
358-311-063-4	$ 30.00		
358-311-064-2	$ 30.00		
358-311-065-9	$ 30.00		
358-311-066-7	$ 30.00		
358-311-067-5	$ 30.00		
358-311-068-3	$ 30.00		
358-311-069-1	$ 30.00		

Assessor Parcel Book 360 proposed Storm Water fees for 2016/2017

360-010-002-2	$ 663.60	360-024-013-3	$ 35.00	360-032-005-9	$ 35.00	360-040-020-8	$ 35.00	360-053-008-7	$ 35.00	360-062-013-6	$ 35.00	360-082-004-1	$ 35.00	360-092-015-5	$ 35.00	360-112-014-4	$ 35.00
360-010-021-2	$ 433.66	360-024-014-1	$ 35.00	360-032-006-7	$ 35.00	360-040-021-6	$ 35.00	360-053-009-5	$ 35.00	360-062-014-4	$ 35.00	360-082-005-8	$ 35.00	360-092-016-3	$ 35.00	360-112-015-1	$ 35.00
360-010-024-6	$ 98.00	360-024-015-8	$ 35.00	360-032-007-5	$ 35.00	360-040-022-4	$ 35.00	360-053-010-3	$ 35.00	360-062-015-1	$ 35.00	360-082-006-6	$ 35.00	360-092-017-1	$ 35.00	360-112-016-9	$ 35.00
360-010-028-7	$ 144.48	360-024-016-6	$ 35.00	360-032-008-3	$ 35.00	360-040-023-2	$ 35.00	360-053-011-1	$ 35.00	360-062-016-9	$ 35.00	360-082-007-4	$ 35.00	360-092-018-9	$ 35.00	360-113-001-0	$ 35.00
360-010-029-5	$ 729.96	360-025-001-7	$ 35.00	360-032-009-1	$ 35.00	360-040-024-0	$ 35.00	360-053-012-9	$ 35.00	360-062-017-7	$ 35.00	360-082-008-2	$ 35.00	360-092-019-7	$ 35.00	360-113-002-8	$ 35.00
360-010-030-3	$ 218.82	360-025-002-5	$ 35.00	360-032-010-9	$ 35.00	360-040-025-7	$ 35.00	360-054-001-1	$ 35.00	360-062-018-5	$ 35.00	360-082-009-0	$ 35.00	360-092-020-5	$ 35.00	360-113-003-6	$ 35.00
360-010-031-1	$ 264.60	360-025-003-3	$ 35.00	360-032-011-7	$ 35.00	360-040-026-5	$ 35.00	360-054-002-9	$ 35.00	360-062-019-3	$ 35.00	360-082-010-8	$ 35.00	360-092-022-1	$ 35.00	360-113-004-4	$ 35.00
360-010-032-9	$ 588.00	360-025-004-1	$ 35.00	360-032-012-5	$ 35.00	360-040-027-3	$ 35.00	360-054-003-7	$ 35.00	360-062-020-1	$ 35.00	360-082-011-6	$ 35.00	360-092-023-9	$ 35.00	360-113-005-1	$ 35.00
360-010-033-7	$ 175.98	360-025-005-8	$ 35.00	360-033-001-7	$ 35.00	360-040-028-1	$ 35.00	360-054-004-5	$ 35.00	360-062-021-9	$ 35.00	360-082-013-2	$ 35.00	360-092-024-7	$ 35.00	360-113-006-9	$ 35.00
360-021-002-9	$ 35.00	360-025-006-6	$ 35.00	360-033-002-5	$ 35.00	360-040-029-9	$ 35.00	360-054-005-2	$ 35.00	360-062-022-7	$ 35.00	360-082-014-0	$ 35.00	360-092-025-4	$ 35.00	360-113-007-7	$ 35.00
360-021-003-7	$ 35.00	360-031-001-9	$ 35.00	360-033-003-3	$ 35.00	360-040-030-7	$ 35.00	360-054-006-0	$ 35.00	360-062-023-5	$ 35.00	360-082-015-7	$ 59.50	360-092-026-2	$ 35.00	360-113-008-5	$ 35.00
360-021-004-5	$ 35.00	360-031-002-7	$ 35.00	360-033-004-1	$ 35.00	360-040-031-5	$ 35.00	360-054-007-8	$ 35.00	360-063-001-0	$ 35.00	360-091-001-6	$ 35.00	360-092-027-0	$ 35.00	360-113-009-3	$ 35.00
360-021-005-2	$ 35.00	360-031-003-5	$ 35.00	360-033-005-8	$ 35.00	360-040-032-3	$ 35.00	360-054-008-6	$ 35.00	360-063-002-8	$ 35.00	360-091-002-4	$ 35.00	360-092-030-4	$ 59.50	360-113-010-1	$ 35.00
360-021-006-0	$ 35.00	360-031-004-3	$ 35.00	360-033-006-6	$ 35.00	360-040-033-1	$ 35.00	360-054-009-4	$ 35.00	360-063-003-6	$ 35.00	360-091-003-2	$ 35.00	360-100-003-1	$ 59.50	360-113-011-9	$ 35.00
360-022-001-0	$ 35.00	360-031-005-0	$ 35.00	360-033-007-4	$ 35.00	360-040-034-9	$ 35.00	360-054-010-2	$ 35.00	360-063-004-4	$ 35.00	360-091-004-0	$ 35.00	360-111-001-2	$ 35.00	360-121-001-0	$ 35.00
360-022-002-8	$ 35.00	360-031-006-8	$ 35.00	360-033-008-2	$ 35.00	360-040-035-6	$ 35.00	360-054-011-0	$ 35.00	360-063-005-1	$ 35.00	360-091-005-7	$ 35.00	360-111-002-0	$ 35.00	360-121-002-8	$ 35.00
360-022-003-6	$ 35.00	360-031-007-6	$ 35.00	360-033-009-0	$ 35.00	360-040-036-4	$ 35.00	360-054-012-8	$ 35.00	360-063-006-9	$ 35.00	360-091-006-5	$ 35.00	360-111-003-8	$ 35.00	360-121-003-6	$ 35.00
360-022-004-4	$ 35.00	360-031-008-4	$ 35.00	360-033-010-8	$ 35.00	360-040-037-2	$ 35.00	360-054-013-6	$ 35.00	360-063-007-7	$ 35.00	360-091-007-3	$ 35.00	360-111-004-6	$ 35.00	360-121-004-4	$ 35.00
360-022-005-1	$ 35.00	360-031-009-2	$ 35.00	360-033-011-6	$ 35.00	360-040-038-0	$ 35.00	360-055-002-8	$ 35.00	360-063-008-5	$ 35.00	360-091-008-1	$ 35.00	360-111-005-3	$ 35.00	360-121-005-1	$ 35.00
360-023-001-9	$ 35.00	360-031-010-0	$ 35.00	360-033-012-4	$ 35.00	360-040-039-8	$ 35.00	360-055-003-6	$ 35.00	360-063-009-3	$ 35.00	360-091-009-9	$ 35.00	360-111-006-1	$ 35.00	360-121-006-9	$ 35.00
360-023-002-7	$ 35.00	360-031-011-8	$ 35.00	360-033-013-2	$ 35.00	360-040-040-6	$ 35.00	360-055-004-4	$ 35.00	360-063-010-1	$ 35.00	360-091-010-7	$ 35.00	360-111-007-9	$ 35.00	360-121-007-7	$ 35.00
360-023-003-5	$ 35.00	360-031-012-6	$ 35.00	360-033-014-0	$ 35.00	360-040-041-4	$ 35.00	360-055-005-1	$ 35.00	360-064-001-9	$ 35.00	360-091-011-5	$ 35.00	360-111-009-5	$ 35.00	360-121-008-5	$ 35.00
360-023-004-3	$ 35.00	360-031-013-4	$ 35.00	360-033-015-7	$ 35.00	360-040-042-2	$ 35.00	360-055-006-9	$ 35.00	360-064-002-7	$ 35.00	360-091-012-3	$ 35.00	360-111-010-3	$ 35.00	360-121-009-3	$ 35.00
360-023-005-0	$ 35.00	360-031-014-2	$ 35.00	360-033-016-5	$ 35.00	360-040-043-0	$ 35.00	360-055-007-7	$ 35.00	360-065-001-8	$ 35.00	360-091-013-1	$ 35.00	360-111-011-1	$ 35.00	360-121-010-1	$ 35.00
360-023-006-8	$ 35.00	360-031-015-9	$ 35.00	360-033-017-3	$ 35.00	360-051-001-4	$ 35.00	360-055-008-5	$ 35.00	360-065-002-6	$ 35.00	360-091-014-9	$ 35.00	360-111-012-9	$ 35.00	360-121-011-9	$ 35.00
360-023-007-6	$ 35.00	360-031-016-7	$ 35.00	360-033-018-1	$ 35.00	360-051-002-2	$ 35.00	360-055-009-3	$ 35.00	360-065-003-4	$ 35.00	360-091-015-6	$ 35.00	360-111-013-7	$ 35.00	360-121-012-7	$ 35.00
360-023-008-4	$ 35.00	360-031-017-5	$ 35.00	360-033-019-9	$ 35.00	360-051-003-0	$ 35.00	360-055-010-1	$ 35.00	360-065-004-2	$ 35.00	360-091-016-4	$ 35.00	360-111-014-5	$ 35.00	360-121-013-5	$ 35.00
360-023-009-2	$ 35.00	360-031-018-3	$ 35.00	360-033-020-7	$ 35.00	360-051-004-8	$ 35.00	360-055-011-9	$ 35.00	360-066-001-7	$ 35.00	360-091-017-2	$ 35.00	360-111-015-2	$ 35.00	360-121-014-3	$ 35.00
360-023-010-0	$ 35.00	360-031-019-1	$ 35.00	360-033-021-5	$ 35.00	360-051-005-5	$ 35.00	360-061-001-2	$ 35.00	360-066-002-5	$ 35.00	360-091-018-0	$ 35.00	360-111-016-0	$ 35.00	360-121-015-0	$ 35.00
360-023-011-8	$ 35.00	360-031-020-9	$ 35.00	360-033-022-3	$ 35.00	360-051-006-3	$ 35.00	360-061-002-0	$ 35.00	360-066-003-3	$ 35.00	360-091-019-8	$ 35.00	360-111-017-8	$ 35.00	360-121-016-8	$ 35.00
360-023-012-6	$ 35.00	360-031-021-7	$ 35.00	360-034-001-6	$ 35.00	360-051-007-1	$ 35.00	360-061-003-8	$ 35.00	360-066-004-1	$ 35.00	360-091-020-6	$ 35.00	360-111-018-6	$ 35.00	360-121-017-6	$ 35.00
360-023-013-4	$ 35.00	360-031-022-5	$ 35.00	360-034-002-4	$ 35.00	360-051-008-9	$ 35.00	360-061-004-6	$ 35.00	360-081-001-8	$ 35.00	360-091-021-4	$ 35.00	360-111-019-4	$ 35.00	360-122-001-9	$ 35.00
360-023-014-2	$ 35.00	360-031-023-3	$ 35.00	360-034-003-2	$ 35.00	360-051-009-7	$ 35.00	360-061-005-3	$ 35.00	360-081-002-6	$ 35.00	360-091-022-2	$ 35.00	360-111-020-2	$ 35.00	360-122-002-7	$ 35.00
360-023-015-9	$ 35.00	360-031-024-1	$ 35.00	360-034-004-0	$ 35.00	360-051-010-5	$ 35.00	360-061-006-1	$ 35.00	360-081-003-4	$ 35.00	360-091-023-0	$ 35.00	360-111-021-0	$ 35.00	360-122-003-5	$ 35.00
360-023-016-7	$ 35.00	360-031-025-8	$ 35.00	360-034-005-7	$ 35.00	360-051-011-3	$ 35.00	360-061-007-9	$ 35.00	360-081-004-2	$ 35.00	360-091-024-8	$ 35.00	360-111-022-8	$ 35.00	360-122-004-3	$ 35.00
360-023-017-5	$ 35.00	360-031-026-6	$ 35.00	360-034-006-5	$ 35.00	360-051-012-1	$ 35.00	360-061-008-7	$ 35.00	360-081-005-9	$ 35.00	360-091-025-5	$ 35.00	360-111-023-6	$ 35.00	360-122-005-0	$ 35.00
360-023-018-3	$ 35.00	360-031-027-4	$ 35.00	360-034-007-3	$ 35.00	360-051-013-9	$ 35.00	360-061-009-5	$ 35.00	360-081-006-7	$ 35.00	360-091-026-3	$ 35.00	360-111-024-4	$ 35.00	360-122-006-8	$ 35.00
360-023-019-1	$ 35.00	360-031-028-2	$ 35.00	360-034-008-1	$ 35.00	360-051-014-7	$ 35.00	360-061-010-3	$ 35.00	360-081-007-5	$ 35.00	360-091-027-1	$ 35.00	360-111-025-1	$ 35.00	360-122-007-6	$ 35.00
360-023-020-9	$ 35.00	360-031-029-0	$ 35.00	360-040-001-8	$ 35.00	360-051-015-4	$ 35.00	360-061-011-1	$ 35.00	360-081-008-3	$ 35.00	360-091-028-9	$ 35.00	360-111-026-9	$ 35.00	360-122-008-4	$ 35.00
360-023-021-7	$ 35.00	360-031-030-8	$ 35.00	360-040-002-6	$ 35.00	360-051-016-2	$ 35.00	360-061-012-9	$ 35.00	360-081-009-1	$ 35.00	360-091-029-7	$ 35.00	360-111-027-7	$ 35.00	360-122-009-2	$ 35.00
360-023-022-5	$ 35.00	360-031-031-6	$ 35.00	360-040-003-4	$ 35.00	360-051-017-0	$ 59.50	360-061-013-7	$ 35.00	360-081-010-9	$ 35.00	360-091-030-5	$ 35.00	360-111-028-5	$ 35.00	360-122-010-0	$ 35.00
360-023-023-3	$ 35.00	360-031-032-4	$ 35.00	360-040-004-2	$ 35.00	360-051-019-6	$ 59.50	360-061-014-5	$ 35.00	360-081-011-7	$ 35.00	360-091-031-3	$ 35.00	360-111-029-3	$ 35.00	360-122-011-8	$ 35.00
360-023-024-1	$ 35.00	360-031-033-2	$ 35.00	360-040-005-9	$ 35.00	360-052-001-3	$ 35.00	360-061-015-2	$ 35.00	360-081-012-5	$ 35.00	360-091-032-1	$ 35.00	360-111-030-1	$ 35.00	360-122-012-6	$ 35.00
360-023-025-8	$ 35.00	360-031-034-0	$ 35.00	360-040-006-7	$ 35.00	360-052-002-1	$ 35.00	360-061-016-0	$ 35.00	360-081-013-3	$ 35.00	360-091-033-9	$ 35.00	360-111-031-9	$ 35.00	360-122-013-4	$ 35.00
360-023-026-6	$ 35.00	360-031-035-7	$ 35.00	360-040-007-5	$ 35.00	360-052-003-9	$ 35.00	360-061-017-8	$ 35.00	360-081-014-1	$ 35.00	360-092-001-5	$ 35.00	360-112-001-1	$ 35.00	360-122-014-2	$ 35.00
360-024-001-8	$ 35.00	360-031-036-5	$ 35.00	360-040-008-3	$ 35.00	360-052-004-7	$ 35.00	360-062-001-1	$ 35.00	360-081-015-8	$ 35.00	360-092-002-3	$ 35.00	360-112-002-9	$ 35.00	360-122-015-9	$ 35.00
360-024-002-6	$ 35.00	360-031-037-3	$ 35.00	360-040-009-1	$ 35.00	360-052-005-4	$ 35.00	360-062-002-9	$ 35.00	360-081-016-6	$ 35.00	360-092-003-1	$ 35.00	360-112-003-7	$ 35.00	360-122-016-7	$ 35.00
360-024-003-4	$ 35.00	360-031-038-1	$ 35.00	360-040-010-9	$ 35.00	360-052-006-2	$ 35.00	360-062-003-7	$ 35.00	360-081-017-4	$ 35.00	360-092-005-6	$ 35.00	360-112-004-5	$ 35.00	360-122-017-5	$ 35.00
360-024-004-2	$ 35.00	360-031-039-9	$ 35.00	360-040-011-7	$ 35.00	360-052-007-0	$ 35.00	360-062-004-5	$ 35.00	360-081-018-2	$ 35.00	360-092-006-4	$ 35.00	360-112-005-2	$ 35.00	360-122-018-3	$ 35.00
360-024-005-9	$ 35.00	360-031-040-7	$ 35.00	360-040-012-5	$ 35.00	360-052-008-8	$ 35.00	360-062-005-2	$ 35.00	360-081-019-0	$ 35.00	360-092-007-2	$ 35.00	360-112-006-0	$ 35.00	360-122-019-1	$ 35.00
360-024-006-7	$ 35.00	360-031-041-5	$ 35.00	360-040-013-3	$ 35.00	360-053-001-2	$ 35.00	360-062-006-0	$ 35.00	360-081-020-8	$ 35.00	360-092-008-0	$ 35.00	360-112-007-8	$ 35.00	360-122-020-9	$ 35.00
360-024-007-5	$ 35.00	360-031-042-3	$ 35.00	360-040-014-1	$ 35.00	360-053-002-0	$ 35.00	360-062-007-8	$ 35.00	360-081-021-6	$ 35.00	360-092-009-8	$ 35.00	360-112-008-6	$ 35.00	360-122-021-7	$ 35.00
360-024-008-3	$ 35.00	360-031-043-1	$ 35.00	360-040-015-8	$ 35.00	360-053-003-8	$ 35.00	360-062-008-6	$ 35.00	360-081-022-4	$ 35.00	360-092-010-6	$ 35.00	360-112-009-4	$ 35.00	360-122-022-5	$ 35.00
360-024-009-1	$ 35.00	360-032-001-8	$ 35.00	360-040-016-6	$ 35.00	360-053-004-6	$ 35.00	360-062-009-4	$ 35.00	360-081-023-2	$ 35.00	360-092-011-4	$ 35.00	360-112-010-2	$ 35.00	360-122-023-3	$ 35.00
360-024-010-9	$ 35.00	360-032-002-6	$ 35.00	360-040-017-4	$ 35.00	360-053-005-3	$ 35.00	360-062-010-2	$ 35.00	360-082-001-7	$ 35.00	360-092-012-2	$ 35.00	360-112-011-0	$ 35.00	360-122-024-1	$ 35.00
360-024-011-7	$ 35.00	360-032-003-4	$ 35.00	360-040-018-2	$ 35.00	360-053-006-1	$ 35.00	360-062-011-0	$ 35.00	360-082-002-5	$ 35.00	360-092-013-0	$ 35.00	360-112-012-8	$ 35.00	360-123-001-8	$ 35.00
360-024-012-5	$ 35.00	360-032-004-2	$ 35.00	360-040-019-0	$ 35.00	360-053-007-9	$ 35.00	360-062-012-8	$ 35.00	360-082-003-3	$ 35.00	360-092-014-8	$ 35.00	360-112-013-6	$ 35.00	360-123-002-6	$ 35.00

Assessor Parcel Book 360 proposed Storm Water fees for 2016/2017

360-123-003-4	$ 35.00	360-131-043-0	$ 59.50	360-150-039-4	$ 35.00	360-172-004-2	$ 35.00	360-192-008-9	$ 35.00	360-262-001-9	$ 35.00	360-281-014-9	$ 35.00	360-311-007-7	$ 35.00	360-321-017-4	$ 35.00
360-123-004-2	$ 35.00	360-132-001-7	$ 35.00	360-150-043-6	$ 520.80	360-172-005-9	$ 35.00	360-192-009-7	$ 35.00	360-262-002-7	$ 35.00	360-281-015-6	$ 35.00	360-311-008-5	$ 35.00	360-321-018-2	$ 35.00
360-123-005-9	$ 35.00	360-133-001-6	$ 35.00	360-150-044-4	$ 201.60	360-172-006-7	$ 35.00	360-192-010-5	$ 35.00	360-262-003-5	$ 59.50	360-281-016-4	$ 35.00	360-311-009-3	$ 35.00	360-321-019-0	$ 35.00
360-123-006-7	$ 35.00	360-133-002-4	$ 35.00	360-161-001-1	$ 35.00	360-172-007-5	$ 35.00	360-192-011-3	$ 35.00	360-262-004-3	$ 35.00	360-281-017-2	$ 35.00	360-311-010-1	$ 35.00	360-321-020-8	$ 35.00
360-123-007-5	$ 35.00	360-133-003-2	$ 35.00	360-161-002-9	$ 35.00	360-172-008-3	$ 35.00	360-192-012-1	$ 35.00	360-262-005-0	$ 35.00	360-281-018-0	$ 35.00	360-311-011-9	$ 35.00	360-321-021-6	$ 35.00
360-123-008-3	$ 35.00	360-133-004-0	$ 35.00	360-162-002-8	$ 35.00	360-172-009-1	$ 35.00	360-192-013-9	$ 35.00	360-262-006-8	$ 59.50	360-281-019-8	$ 35.00	360-311-012-7	$ 35.00	360-322-001-7	$ 35.00
360-123-009-1	$ 35.00	360-133-005-7	$ 35.00	360-162-003-6	$ 35.00	360-172-010-9	$ 35.00	360-192-014-7	$ 35.00	360-262-007-6	$ 59.50	360-281-020-6	$ 35.00	360-311-013-5	$ 35.00	360-322-002-5	$ 35.00
360-123-010-9	$ 35.00	360-133-006-5	$ 35.00	360-162-004-4	$ 35.00	360-172-013-3	$ 35.00	360-193-001-3	$ 35.00	360-262-008-4	$ 35.00	360-281-021-4	$ 35.00	360-311-014-3	$ 35.00	360-322-003-3	$ 35.00
360-123-011-7	$ 35.00	360-133-007-3	$ 35.00	360-162-005-1	$ 35.00	360-172-014-1	$ 35.00	360-193-002-1	$ 35.00	360-262-009-2	$ 35.00	360-282-001-5	$ 35.00	360-311-015-0	$ 35.00	360-322-004-1	$ 35.00
360-123-012-5	$ 35.00	360-133-008-1	$ 35.00	360-162-006-9	$ 35.00	360-172-015-8	$ 35.00	360-193-003-9	$ 35.00	360-262-010-0	$ 35.00	360-291-001-4	$ 35.00	360-311-016-8	$ 35.00	360-322-005-8	$ 35.00
360-123-013-3	$ 35.00	360-134-001-5	$ 35.00	360-162-007-7	$ 35.00	360-172-016-6	$ 35.00	360-193-004-7	$ 35.00	360-262-011-8	$ 35.00	360-291-002-2	$ 35.00	360-311-017-6	$ 35.00	360-322-006-6	$ 35.00
360-123-014-1	$ 35.00	360-134-002-3	$ 35.00	360-162-008-5	$ 35.00	360-172-017-4	$ 35.00	360-193-005-4	$ 35.00	360-262-015-9	$ 35.00	360-291-003-0	$ 35.00	360-311-018-4	$ 35.00	360-322-007-4	$ 35.00
360-123-015-8	$ 35.00	360-134-003-1	$ 35.00	360-162-009-3	$ 35.00	360-172-018-2	$ 35.00	360-193-009-6	$ 24.50	360-262-017-5	$ 35.00	360-291-004-8	$ 35.00	360-312-001-9	$ 59.50	360-322-008-2	$ 35.00
360-123-016-6	$ 35.00	360-134-004-9	$ 35.00	360-162-010-1	$ 35.00	360-181-001-7	$ 35.00	360-194-001-2	$ 35.00	360-262-018-3	$ 35.00	360-291-005-5	$ 35.00	360-312-002-7	$ 35.00	360-322-009-0	$ 35.00
360-123-017-4	$ 35.00	360-134-005-6	$ 35.00	360-162-011-9	$ 35.00	360-181-002-5	$ 35.00	360-194-002-0	$ 35.00	360-263-001-8	$ 59.50	360-291-006-3	$ 35.00	360-312-003-5	$ 35.00	360-322-010-8	$ 35.00
360-123-018-2	$ 35.00	360-134-006-4	$ 35.00	360-162-012-7	$ 35.00	360-181-003-3	$ 35.00	360-194-003-8	$ 35.00	360-263-002-6	$ 35.00	360-291-007-1	$ 35.00	360-312-004-3	$ 35.00	360-322-011-6	$ 35.00
360-123-019-0	$ 35.00	360-134-007-2	$ 35.00	360-162-013-5	$ 35.00	360-181-004-1	$ 35.00	360-194-004-6	$ 35.00	360-263-003-4	$ 35.00	360-291-008-9	$ 35.00	360-312-005-0	$ 35.00	360-322-012-4	$ 35.00
360-123-020-8	$ 35.00	360-134-008-0	$ 35.00	360-162-014-3	$ 35.00	360-181-005-8	$ 35.00	360-194-005-3	$ 35.00	360-263-004-2	$ 35.00	360-291-009-7	$ 35.00	360-312-006-8	$ 35.00	360-322-013-2	$ 35.00
360-123-021-6	$ 35.00	360-134-009-8	$ 35.00	360-164-001-8	$ 35.00	360-181-006-6	$ 35.00	360-194-006-1	$ 35.00	360-263-005-9	$ 35.00	360-291-010-5	$ 35.00	360-313-001-8	$ 35.00	360-322-014-0	$ 35.00
360-123-022-4	$ 35.00	360-134-010-6	$ 35.00	360-164-002-6	$ 35.00	360-181-007-4	$ 35.00	360-194-007-9	$ 35.00	360-263-006-7	$ 35.00	360-291-011-3	$ 35.00	360-313-002-6	$ 35.00	360-322-015-7	$ 35.00
360-123-023-2	$ 35.00	360-150-001-4	$ 35.00	360-164-003-4	$ 35.00	360-181-008-2	$ 35.00	360-194-008-7	$ 35.00	360-263-007-5	$ 35.00	360-291-012-1	$ 35.00	360-313-003-4	$ 35.00	360-322-016-5	$ 35.00
360-123-024-0	$ 35.00	360-150-002-2	$ 35.00	360-164-004-2	$ 35.00	360-181-009-0	$ 35.00	360-195-001-1	$ 35.00	360-263-008-3	$ 35.00	360-291-013-9	$ 35.00	360-313-004-2	$ 35.00	360-322-019-9	$ 59.50
360-123-025-7	$ 35.00	360-150-003-0	$ 35.00	360-164-005-9	$ 35.00	360-181-010-8	$ 35.00	360-195-002-9	$ 35.00	360-271-001-8	$ 35.00	360-291-014-7	$ 35.00	360-313-005-9	$ 35.00	360-322-020-7	$ 35.00
360-123-026-5	$ 35.00	360-150-004-8	$ 35.00	360-164-006-7	$ 35.00	360-181-011-6	$ 35.00	360-195-003-7	$ 35.00	360-271-002-6	$ 35.00	360-291-015-4	$ 35.00	360-313-006-7	$ 59.50	360-322-021-5	$ 35.00
360-123-027-3	$ 35.00	360-150-005-5	$ 35.00	360-164-007-5	$ 35.00	360-181-012-4	$ 35.00	360-195-004-5	$ 35.00	360-271-003-4	$ 35.00	360-291-016-2	$ 35.00	360-313-007-5	$ 35.00	360-322-022-3	$ 35.00
360-123-028-1	$ 35.00	360-150-006-3	$ 35.00	360-164-008-3	$ 35.00	360-181-013-2	$ 35.00	360-195-005-2	$ 35.00	360-271-004-2	$ 35.00	360-291-017-0	$ 35.00	360-313-008-3	$ 35.00	360-322-023-1	$ 35.00
360-123-029-9	$ 35.00	360-150-007-1	$ 35.00	360-164-009-1	$ 35.00	360-181-014-0	$ 35.00	360-195-006-0	$ 35.00	360-271-005-9	$ 35.00	360-292-001-3	$ 35.00	360-313-009-1	$ 35.00	360-322-024-9	$ 35.00
360-131-001-8	$ 35.00	360-150-008-9	$ 35.00	360-164-010-9	$ 35.00	360-182-001-6	$ 35.00	360-195-007-8	$ 35.00	360-271-006-7	$ 35.00	360-292-002-1	$ 59.50	360-313-010-9	$ 35.00	360-322-025-6	$ 35.00
360-131-002-6	$ 35.00	360-150-009-7	$ 35.00	360-164-011-7	$ 35.00	360-182-002-4	$ 35.00	360-195-008-6	$ 35.00	360-271-007-5	$ 35.00	360-292-005-4	$ 59.50	360-313-011-7	$ 35.00	360-322-026-4	$ 35.00
360-131-003-4	$ 35.00	360-150-010-5	$ 35.00	360-164-012-5	$ 35.00	360-182-003-2	$ 35.00	360-195-009-4	$ 35.00	360-271-008-3	$ 35.00	360-292-006-2	$ 59.50	360-314-001-7	$ 35.00	360-322-027-2	$ 35.00
360-131-004-2	$ 35.00	360-150-011-3	$ 35.00	360-164-013-3	$ 35.00	360-182-004-0	$ 35.00	360-195-010-2	$ 35.00	360-271-009-1	$ 35.00	360-292-007-0	$ 59.50	360-314-002-5	$ 35.00	360-322-028-0	$ 35.00
360-131-005-9	$ 35.00	360-150-012-1	$ 35.00	360-164-014-1	$ 35.00	360-182-005-7	$ 35.00	360-195-011-0	$ 35.00	360-271-010-9	$ 35.00	360-292-008-8	$ 59.50	360-314-003-3	$ 35.00	360-322-029-8	$ 35.00
360-131-006-7	$ 35.00	360-150-013-9	$ 35.00	360-164-016-6	$ 35.00	360-182-006-5	$ 35.00	360-195-012-8	$ 35.00	360-271-011-7	$ 35.00	360-292-009-6	$ 59.50	360-314-004-1	$ 35.00	360-322-031-4	$ 35.00
360-131-007-5	$ 35.00	360-150-014-7	$ 35.00	360-164-017-4	$ 35.00	360-182-007-3	$ 35.00	360-195-013-6	$ 35.00	360-271-012-5	$ 35.00	360-292-010-4	$ 59.50	360-314-005-8	$ 35.00	360-322-032-2	$ 35.00
360-131-008-3	$ 35.00	360-150-015-4	$ 35.00	360-164-018-2	$ 35.00	360-182-008-1	$ 35.00	360-195-014-4	$ 35.00	360-271-013-3	$ 35.00	360-292-011-2	$ 59.50	360-314-006-6	$ 35.00	360-322-033-0	$ 35.00
360-131-009-1	$ 35.00	360-150-016-2	$ 35.00	360-164-019-0	$ 35.00	360-182-009-9	$ 35.00	360-195-015-1	$ 35.00	360-271-014-1	$ 35.00	360-292-012-0	$ 59.50	360-314-007-4	$ 35.00	360-322-034-8	$ 35.00
360-131-011-7	$ 35.00	360-150-017-0	$ 35.00	360-164-020-8	$ 35.00	360-182-010-7	$ 35.00	360-195-016-9	$ 35.00	360-271-015-8	$ 35.00	360-292-013-8	$ 35.00	360-314-008-2	$ 35.00	360-322-035-5	$ 35.00
360-131-012-5	$ 35.00	360-150-018-8	$ 35.00	360-164-021-6	$ 35.00	360-182-012-3	$ 35.00	360-195-017-7	$ 35.00	360-271-016-6	$ 35.00	360-292-014-6	$ 59.50	360-314-009-0	$ 35.00	360-322-036-3	$ 35.00
360-131-013-3	$ 35.00	360-150-019-6	$ 35.00	360-164-022-4	$ 35.00	360-182-013-1	$ 35.00	360-196-001-0	$ 35.00	360-272-001-7	$ 59.50	360-292-015-3	$ 59.50	360-314-010-8	$ 35.00	360-322-037-1	$ 59.50
360-131-014-1	$ 35.00	360-150-020-4	$ 35.00	360-164-023-2	$ 35.00	360-182-014-9	$ 35.00	360-196-002-8	$ 35.00	360-272-002-5	$ 59.50	360-301-001-2	$ 35.00	360-314-011-6	$ 35.00	360-322-038-9	$ 59.50
360-131-015-8	$ 35.00	360-150-021-2	$ 35.00	360-164-024-0	$ 35.00	360-182-015-6	$ 35.00	360-200-002-2	$ 59.50	360-272-003-3	$ 35.00	360-301-002-0	$ 35.00	360-314-012-4	$ 59.50	360-322-039-7	$ 35.00
360-131-016-6	$ 35.00	360-150-022-0	$ 59.50	360-164-025-7	$ 35.00	360-182-016-4	$ 35.00	360-210-003-8	$ 59.50	360-272-004-1	$ 35.00	360-301-003-8	$ 35.00	360-321-001-8	$ 35.00	360-322-040-5	$ 35.00
360-131-017-4	$ 35.00	360-150-023-8	$ 35.00	360-164-027-3	$ 35.00	360-182-017-2	$ 35.00	360-210-004-6	$ 59.50	360-272-005-8	$ 35.00	360-301-004-6	$ 35.00	360-321-002-6	$ 35.00	360-322-041-3	$ 59.50
360-131-018-2	$ 35.00	360-150-024-6	$ 35.00	360-171-001-9	$ 35.00	360-191-001-5	$ 35.00	360-210-005-3	$ 59.50	360-272-006-6	$ 35.00	360-301-005-3	$ 35.00	360-321-003-4	$ 59.50	360-322-042-1	$ 35.00
360-131-019-0	$ 35.00	360-150-025-3	$ 35.00	360-171-002-7	$ 35.00	360-191-002-3	$ 35.00	360-220-001-0	$ 59.50	360-272-007-4	$ 35.00	360-301-006-1	$ 35.00	360-321-004-2	$ 59.50	360-322-043-9	$ 35.00
360-131-021-6	$ 59.50	360-150-026-1	$ 35.00	360-171-003-5	$ 35.00	360-191-003-1	$ 35.00	360-220-002-8	$ 59.50	360-272-009-0	$ 35.00	360-301-007-9	$ 35.00	360-321-005-9	$ 35.00	360-322-044-7	$ 35.00
360-131-022-4	$ 59.50	360-150-027-9	$ 35.00	360-171-004-3	$ 35.00	360-191-004-9	$ 35.00	360-220-003-6	$ 59.50	360-281-003-2	$ 35.00	360-301-008-7	$ 35.00	360-321-006-7	$ 35.00	360-322-045-4	$ 59.50
360-131-023-2	$ 59.50	360-150-028-7	$ 35.00	360-171-005-0	$ 35.00	360-191-005-6	$ 35.00	360-220-004-4	$ 59.50	360-281-004-0	$ 35.00	360-301-009-5	$ 35.00	360-321-007-5	$ 35.00	360-322-048-8	$ 35.00
360-131-024-0	$ 59.50	360-150-029-5	$ 35.00	360-171-006-8	$ 35.00	360-191-006-4	$ 35.00	360-240-019-8	$ 59.50	360-281-005-7	$ 59.50	360-301-010-3	$ 35.00	360-321-008-3	$ 35.00	360-331-002-4	$ 35.00
360-131-025-7	$ 59.50	360-150-030-3	$ 35.00	360-171-007-6	$ 35.00	360-191-007-2	$ 35.00	360-240-020-6	$ 59.50	360-281-006-5	$ 35.00	360-301-012-9	$ 35.00	360-321-009-1	$ 35.00	360-331-003-2	$ 35.00
360-131-026-5	$ 59.50	360-150-031-1	$ 35.00	360-171-008-4	$ 35.00	360-192-001-4	$ 35.00	360-240-022-2	$ 35.00	360-281-007-3	$ 35.00	360-302-001-1	$ 35.00	360-321-010-9	$ 35.00	360-331-004-0	$ 35.00
360-131-035-6	$ 59.50	360-150-032-9	$ 35.00	360-171-009-2	$ 35.00	360-192-002-2	$ 35.00	360-261-001-0	$ 35.00	360-281-008-1	$ 35.00	360-311-001-0	$ 35.00	360-321-011-7	$ 35.00	360-331-005-7	$ 35.00
360-131-036-4	$ 59.50	360-150-033-7	$ 35.00	360-171-010-0	$ 35.00	360-192-003-0	$ 35.00	360-261-002-8	$ 35.00	360-281-009-9	$ 35.00	360-311-002-8	$ 35.00	360-321-012-5	$ 35.00	360-332-001-5	$ 35.00
360-131-037-2	$ 59.50	360-150-034-5	$ 35.00	360-171-011-8	$ 35.00	360-192-004-8	$ 35.00	360-261-003-6	$ 35.00	360-281-010-7	$ 35.00	360-311-003-6	$ 35.00	360-321-013-3	$ 35.00	360-332-002-3	$ 35.00
360-131-038-0	$ 59.50	360-150-035-2	$ 35.00	360-172-001-8	$ 35.00	360-192-005-5	$ 35.00	360-261-004-4	$ 35.00	360-281-011-5	$ 35.00	360-311-004-4	$ 35.00	360-321-014-1	$ 35.00	360-332-003-1	$ 35.00
360-131-041-4	$ 59.50	360-150-037-8	$ 35.00	360-172-002-6	$ 35.00	360-192-006-3	$ 35.00	360-261-005-1	$ 35.00	360-281-012-3	$ 35.00	360-311-005-1	$ 35.00	360-321-015-8	$ 35.00	360-332-004-9	$ 35.00
360-131-042-2	$ 59.50	360-150-038-6	$ 35.00	360-172-003-4	$ 35.00	360-192-007-1	$ 35.00	360-261-006-9	$ 35.00	360-281-013-1	$ 35.00	360-311-006-9	$ 35.00	360-321-016-6	$ 35.00	360-332-005-6	$ 35.00

Assessor Parcel Book 360 proposed Storm Water fees for 2016/2017

360-332-006-4	$ 35.00	360-351-008-6	$ 35.00	360-361-006-8	$ 35.00	360-372-052-9	$ 59.50	360-382-009-7	$ 35.00	360-402-008-5	$ 35.00	360-412-005-9	$ 35.00	360-430-017-2	$ 35.00	360-445-014-2	$ 35.00
360-332-007-2	$ 59.50	360-351-009-4	$ 35.00	360-361-008-4	$ 35.00	360-372-053-7	$ 35.00	360-382-010-5	$ 35.00	360-402-009-3	$ 35.00	360-412-006-7	$ 35.00	360-441-001-3	$ 59.50	360-445-017-5	$ 35.00
360-332-008-0	$ 35.00	360-351-010-2	$ 35.00	360-361-009-2	$ 35.00	360-372-054-5	$ 59.50	360-382-011-3	$ 35.00	360-402-010-1	$ 35.00	360-412-007-5	$ 35.00	360-441-002-1	$ 35.00	360-445-018-3	$ 35.00
360-332-012-2	$ 35.00	360-351-011-0	$ 35.00	360-361-010-0	$ 35.00	360-372-055-2	$ 35.00	360-382-012-1	$ 35.00	360-402-011-9	$ 35.00	360-412-008-3	$ 35.00	360-441-003-9	$ 35.00	360-445-019-1	$ 35.00
360-332-013-0	$ 35.00	360-351-012-8	$ 35.00	360-361-011-8	$ 35.00	360-373-001-5	$ 35.00	360-382-013-9	$ 35.00	360-403-001-9	$ 35.00	360-413-001-7	$ 35.00	360-441-004-7	$ 59.50	360-445-020-9	$ 35.00
360-332-018-9	$ 35.00	360-351-013-6	$ 35.00	360-361-012-6	$ 35.00	360-373-003-1	$ 59.50	360-382-014-7	$ 35.00	360-403-002-7	$ 35.00	360-413-002-5	$ 35.00	360-441-005-4	$ 59.50	360-451-001-0	$ 35.00
360-332-021-3	$ 35.00	360-351-014-4	$ 35.00	360-362-001-8	$ 35.00	360-373-004-9	$ 59.50	360-382-015-4	$ 35.00	360-403-003-5	$ 35.00	360-413-003-3	$ 35.00	360-441-006-2	$ 59.50	360-451-002-8	$ 35.00
360-332-022-1	$ 35.00	360-351-015-1	$ 35.00	360-362-002-6	$ 35.00	360-373-005-6	$ 35.00	360-382-016-2	$ 35.00	360-403-004-3	$ 35.00	360-413-004-1	$ 35.00	360-441-007-0	$ 59.50	360-451-003-6	$ 35.00
360-332-024-7	$ 35.00	360-351-016-9	$ 35.00	360-362-003-4	$ 35.00	360-373-006-4	$ 35.00	360-382-017-0	$ 35.00	360-403-005-0	$ 35.00	360-413-005-8	$ 35.00	360-441-008-8	$ 59.50	360-451-004-4	$ 35.00
360-332-025-4	$ 35.00	360-351-017-7	$ 35.00	360-362-004-2	$ 35.00	360-373-007-2	$ 59.50	360-382-018-8	$ 35.00	360-403-006-8	$ 35.00	360-413-006-6	$ 35.00	360-441-009-6	$ 59.50	360-451-005-1	$ 35.00
360-332-026-2	$ 35.00	360-351-018-5	$ 35.00	360-363-001-7	$ 35.00	360-373-008-0	$ 59.50	360-382-019-6	$ 35.00	360-403-007-6	$ 35.00	360-413-007-4	$ 35.00	360-441-010-4	$ 59.50	360-451-006-9	$ 35.00
360-341-001-4	$ 35.00	360-352-001-0	$ 35.00	360-363-002-5	$ 35.00	360-373-009-8	$ 59.50	360-382-020-4	$ 59.50	360-403-008-4	$ 35.00	360-413-008-2	$ 35.00	360-441-011-2	$ 59.50	360-451-007-7	$ 35.00
360-342-001-3	$ 35.00	360-352-003-6	$ 35.00	360-363-003-3	$ 35.00	360-373-010-6	$ 59.50	360-382-021-2	$ 35.00	360-403-009-2	$ 35.00	360-421-001-7	$ 35.00	360-441-012-0	$ 59.50	360-451-008-5	$ 35.00
360-342-002-1	$ 35.00	360-352-005-1	$ 35.00	360-363-004-1	$ 35.00	360-373-011-4	$ 59.50	360-382-022-0	$ 35.00	360-404-001-8	$ 35.00	360-421-002-5	$ 35.00	360-442-001-2	$ 35.00	360-452-001-9	$ 35.00
360-342-003-9	$ 35.00	360-352-006-9	$ 35.00	360-364-001-6	$ 35.00	360-373-013-0	$ 59.50	360-382-023-8	$ 35.00	360-404-002-6	$ 35.00	360-421-003-3	$ 35.00	360-442-002-0	$ 35.00	360-452-002-7	$ 35.00
360-342-004-7	$ 35.00	360-352-007-7	$ 35.00	360-364-005-7	$ 35.00	360-381-001-5	$ 35.00	360-382-024-6	$ 35.00	360-404-003-4	$ 35.00	360-421-004-1	$ 35.00	360-442-003-8	$ 35.00	360-452-003-5	$ 35.00
360-342-005-4	$ 35.00	360-352-008-5	$ 35.00	360-364-006-5	$ 35.00	360-381-002-3	$ 35.00	360-382-025-3	$ 35.00	360-404-004-2	$ 35.00	360-421-005-8	$ 35.00	360-442-004-6	$ 35.00	360-452-004-3	$ 35.00
360-342-006-2	$ 35.00	360-352-009-3	$ 35.00	360-364-007-3	$ 35.00	360-381-003-1	$ 35.00	360-382-026-1	$ 59.50	360-404-005-9	$ 35.00	360-421-006-6	$ 35.00	360-442-005-3	$ 35.00	360-452-005-0	$ 35.00
360-342-007-0	$ 35.00	360-352-010-1	$ 35.00	360-365-001-5	$ 35.00	360-381-004-9	$ 35.00	360-382-027-9	$ 59.50	360-404-006-7	$ 35.00	360-421-007-4	$ 35.00	360-442-006-1	$ 35.00	360-452-006-8	$ 35.00
360-342-008-8	$ 59.50	360-352-011-9	$ 35.00	360-365-002-3	$ 35.00	360-381-005-6	$ 35.00	360-382-028-7	$ 35.00	360-404-007-5	$ 35.00	360-421-008-2	$ 35.00	360-442-007-9	$ 35.00	360-452-007-6	$ 35.00
360-342-009-6	$ 35.00	360-352-012-7	$ 35.00	360-365-003-1	$ 35.00	360-381-006-4	$ 35.00	360-382-029-5	$ 59.50	360-404-008-3	$ 35.00	360-421-009-0	$ 35.00	360-442-011-1	$ 35.00	360-452-008-4	$ 35.00
360-342-010-4	$ 35.00	360-352-013-5	$ 35.00	360-366-001-4	$ 35.00	360-381-007-2	$ 35.00	360-391-001-3	$ 59.50	360-404-009-1	$ 35.00	360-421-010-8	$ 35.00	360-442-012-9	$ 35.00	360-452-009-2	$ 35.00
360-342-011-2	$ 35.00	360-352-014-3	$ 35.00	360-366-002-2	$ 35.00	360-381-008-0	$ 35.00	360-391-002-1	$ 35.00	360-404-012-5	$ 59.50	360-421-011-6	$ 35.00	360-442-013-7	$ 35.00	360-452-010-0	$ 35.00
360-342-012-0	$ 35.00	360-352-015-0	$ 35.00	360-366-004-8	$ 35.00	360-381-009-8	$ 59.50	360-391-003-9	$ 35.00	360-404-013-3	$ 59.50	360-421-012-4	$ 35.00	360-442-015-2	$ 35.00	360-452-011-8	$ 35.00
360-342-013-8	$ 35.00	360-352-016-8	$ 35.00	360-366-005-5	$ 35.00	360-381-010-6	$ 35.00	360-391-004-7	$ 35.00	360-404-014-1	$ 35.00	360-421-013-2	$ 35.00	360-442-017-8	$ 35.00	360-452-012-6	$ 35.00
360-342-014-6	$ 35.00	360-352-017-6	$ 35.00	360-366-006-3	$ 35.00	360-381-011-4	$ 35.00	360-391-005-4	$ 35.00	360-404-015-8	$ 35.00	360-421-014-0	$ 35.00	360-442-018-6	$ 35.00	360-452-013-4	$ 35.00
360-342-015-3	$ 35.00	360-352-018-4	$ 35.00	360-371-001-7	$ 35.00	360-381-012-2	$ 35.00	360-392-001-2	$ 35.00	360-404-016-6	$ 35.00	360-421-015-7	$ 35.00	360-442-020-2	$ 35.00	360-452-014-2	$ 35.00
360-342-016-1	$ 35.00	360-352-019-2	$ 35.00	360-371-002-5	$ 35.00	360-381-013-0	$ 35.00	360-392-002-0	$ 35.00	360-404-017-4	$ 35.00	360-422-001-6	$ 35.00	360-443-001-1	$ 35.00	360-452-015-9	$ 35.00
360-342-017-9	$ 35.00	360-352-020-0	$ 35.00	360-372-008-1	$ 35.00	360-381-014-8	$ 35.00	360-392-003-8	$ 35.00	360-404-018-2	$ 35.00	360-422-002-4	$ 35.00	360-443-002-9	$ 35.00	360-452-016-7	$ 35.00
360-342-018-7	$ 35.00	360-352-021-8	$ 35.00	360-372-009-9	$ 35.00	360-381-015-5	$ 35.00	360-392-004-6	$ 35.00	360-404-019-0	$ 35.00	360-422-003-2	$ 35.00	360-443-003-7	$ 35.00	360-452-017-5	$ 35.00
360-342-019-5	$ 35.00	360-352-022-6	$ 35.00	360-372-010-7	$ 35.00	360-381-016-3	$ 35.00	360-392-005-3	$ 35.00	360-404-020-8	$ 35.00	360-422-004-0	$ 35.00	360-443-004-5	$ 35.00	360-452-018-3	$ 35.00
360-342-020-3	$ 35.00	360-352-023-4	$ 35.00	360-372-011-5	$ 35.00	360-381-017-1	$ 35.00	360-392-006-1	$ 35.00	360-404-021-6	$ 35.00	360-422-005-7	$ 35.00	360-443-005-2	$ 35.00	360-452-019-1	$ 35.00
360-342-021-1	$ 35.00	360-352-024-2	$ 35.00	360-372-012-3	$ 35.00	360-381-018-9	$ 35.00	360-392-011-1	$ 35.00	360-404-022-4	$ 35.00	360-422-006-5	$ 35.00	360-443-006-0	$ 35.00	360-452-020-9	$ 35.00
360-343-001-2	$ 35.00	360-352-025-9	$ 35.00	360-372-013-1	$ 35.00	360-381-019-7	$ 35.00	360-392-013-7	$ 35.00	360-404-023-2	$ 35.00	360-422-007-3	$ 35.00	360-443-007-8	$ 35.00	360-453-001-8	$ 35.00
360-343-002-0	$ 35.00	360-352-026-7	$ 35.00	360-372-014-9	$ 35.00	360-381-020-5	$ 35.00	360-392-014-5	$ 35.00	360-404-024-0	$ 35.00	360-422-008-1	$ 35.00	360-443-008-6	$ 35.00	360-453-002-6	$ 35.00
360-343-003-8	$ 35.00	360-353-001-9	$ 35.00	360-372-015-6	$ 35.00	360-381-021-3	$ 35.00	360-401-001-1	$ 35.00	360-404-025-7	$ 35.00	360-422-009-9	$ 35.00	360-443-009-4	$ 35.00	360-453-003-4	$ 35.00
360-343-004-6	$ 35.00	360-353-002-7	$ 35.00	360-372-018-0	$ 59.50	360-381-022-1	$ 35.00	360-401-002-9	$ 35.00	360-404-026-5	$ 59.50	360-423-001-5	$ 35.00	360-444-002-8	$ 35.00	360-453-004-2	$ 35.00
360-343-005-3	$ 35.00	360-353-003-5	$ 35.00	360-372-019-8	$ 59.50	360-381-023-9	$ 35.00	360-401-003-7	$ 35.00	360-411-001-9	$ 35.00	360-423-002-3	$ 35.00	360-444-003-6	$ 35.00	360-453-005-9	$ 35.00
360-343-006-1	$ 35.00	360-353-004-3	$ 35.00	360-372-020-6	$ 59.50	360-381-024-7	$ 35.00	360-401-004-5	$ 35.00	360-411-002-7	$ 35.00	360-423-003-1	$ 35.00	360-444-004-4	$ 35.00	360-453-006-7	$ 35.00
360-343-007-9	$ 35.00	360-353-005-0	$ 59.50	360-372-021-4	$ 59.50	360-381-025-4	$ 35.00	360-401-005-2	$ 35.00	360-411-003-5	$ 35.00	360-423-004-9	$ 35.00	360-444-005-1	$ 35.00	360-453-007-5	$ 35.00
360-343-008-7	$ 35.00	360-353-006-8	$ 59.50	360-372-022-2	$ 59.50	360-381-026-2	$ 35.00	360-401-006-0	$ 59.50	360-411-004-3	$ 35.00	360-423-005-6	$ 35.00	360-444-006-9	$ 35.00	360-453-008-3	$ 35.00
360-343-009-5	$ 35.00	360-353-007-6	$ 59.50	360-372-023-0	$ 59.50	360-381-027-0	$ 35.00	360-401-007-8	$ 35.00	360-411-005-0	$ 35.00	360-430-001-6	$ 59.50	360-444-007-7	$ 35.00	360-453-009-1	$ 35.00
360-343-010-3	$ 35.00	360-353-008-4	$ 59.50	360-372-024-8	$ 59.50	360-381-028-8	$ 35.00	360-401-008-6	$ 35.00	360-411-006-8	$ 35.00	360-430-002-4	$ 59.50	360-444-008-5	$ 35.00	360-453-010-9	$ 35.00
360-344-001-1	$ 35.00	360-353-009-2	$ 59.50	360-372-025-5	$ 59.50	360-381-029-6	$ 35.00	360-401-009-4	$ 35.00	360-411-007-6	$ 35.00	360-430-003-2	$ 59.50	360-444-010-1	$ 35.00	360-453-011-7	$ 35.00
360-344-002-9	$ 35.00	360-353-010-0	$ 35.00	360-372-027-1	$ 59.50	360-381-030-4	$ 35.00	360-401-010-2	$ 35.00	360-411-008-4	$ 35.00	360-430-004-0	$ 35.00	360-445-001-9	$ 35.00	360-453-012-5	$ 35.00
360-344-003-7	$ 35.00	360-353-011-8	$ 35.00	360-372-029-7	$ 59.50	360-381-031-2	$ 35.00	360-401-011-0	$ 35.00	360-411-009-2	$ 35.00	360-430-005-7	$ 35.00	360-445-002-7	$ 35.00	360-454-001-7	$ 35.00
360-344-004-5	$ 35.00	360-353-012-6	$ 35.00	360-372-034-7	$ 35.00	360-381-032-0	$ 35.00	360-401-012-8	$ 35.00	360-411-010-0	$ 35.00	360-430-006-5	$ 35.00	360-445-003-5	$ 35.00	360-454-002-5	$ 35.00
360-344-005-2	$ 35.00	360-353-013-4	$ 35.00	360-372-035-4	$ 35.00	360-381-033-8	$ 35.00	360-401-013-6	$ 35.00	360-411-011-8	$ 35.00	360-430-007-3	$ 35.00	360-445-004-3	$ 35.00	360-454-003-3	$ 35.00
360-344-006-0	$ 35.00	360-353-014-2	$ 35.00	360-372-036-2	$ 35.00	360-381-034-6	$ 59.50	360-401-014-4	$ 35.00	360-411-012-6	$ 59.50	360-430-008-1	$ 35.00	360-445-005-0	$ 35.00	360-454-004-1	$ 35.00
360-344-007-8	$ 35.00	360-353-015-9	$ 35.00	360-372-038-8	$ 35.00	360-382-001-4	$ 59.50	360-401-015-1	$ 35.00	360-411-013-4	$ 59.50	360-430-009-9	$ 35.00	360-445-006-8	$ 35.00	360-454-005-8	$ 35.00
360-351-001-1	$ 35.00	360-353-016-7	$ 35.00	360-372-040-4	$ 35.00	360-382-002-2	$ 35.00	360-402-001-0	$ 35.00	360-411-014-2	$ 35.00	360-430-010-7	$ 35.00	360-445-007-6	$ 35.00	360-454-006-6	$ 35.00
360-351-002-9	$ 35.00	360-353-017-5	$ 35.00	360-372-041-2	$ 35.00	360-382-003-0	$ 35.00	360-402-002-8	$ 35.00	360-411-015-9	$ 35.00	360-430-011-5	$ 35.00	360-445-008-4	$ 35.00	360-454-007-4	$ 35.00
360-351-003-7	$ 35.00	360-361-001-9	$ 35.00	360-372-042-0	$ 35.00	360-382-004-8	$ 35.00	360-402-003-6	$ 35.00	360-411-016-7	$ 35.00	360-430-012-3	$ 35.00	360-445-009-2	$ 35.00	360-454-008-2	$ 35.00
360-351-004-5	$ 35.00	360-361-002-7	$ 35.00	360-372-043-8	$ 35.00	360-382-005-5	$ 35.00	360-402-004-4	$ 35.00	360-412-001-8	$ 35.00	360-430-013-1	$ 35.00	360-445-010-0	$ 35.00	360-454-009-0	$ 35.00
360-351-005-2	$ 35.00	360-361-003-5	$ 35.00	360-372-044-6	$ 35.00	360-382-006-3	$ 35.00	360-402-005-1	$ 35.00	360-412-002-6	$ 35.00	360-430-014-9	$ 35.00	360-445-011-8	$ 35.00	360-454-010-8	$ 35.00
360-351-006-0	$ 35.00	360-361-004-3	$ 35.00	360-372-049-5	$ 35.00	360-382-007-1	$ 35.00	360-402-006-9	$ 35.00	360-412-003-4	$ 35.00	360-430-015-6	$ 35.00	360-445-012-6	$ 35.00	360-454-011-6	$ 35.00
360-351-007-8	$ 35.00	360-361-005-0	$ 35.00	360-372-050-3	$ 35.00	360-382-008-9	$ 35.00	360-402-007-7	$ 35.00	360-412-004-2	$ 35.00	360-430-016-4	$ 35.00	360-445-013-4	$ 35.00	360-454-012-4	$ 35.00

Assessor Parcel Book 360 proposed Storm Water fees for 2016/2017

360-454-013-2	$ 35.00	360-471-033-9	$ 59.50	360-491-010-3	$ 35.00	360-496-015-7	$ 35.00	360-511-012-5	$ 35.00	360-530-001-5	$ 24.50	360-530-058-5	$ 24.50	360-552-029-9	$ 35.00	360-562-017-2	$ 35.00
360-454-014-0	$ 35.00	360-471-034-7	$ 59.50	360-492-001-1	$ 35.00	360-496-016-5	$ 35.00	360-511-014-1	$ 35.00	360-530-002-3	$ 24.50	360-530-059-3	$ 24.50	360-552-030-7	$ 35.00	360-562-018-0	$ 35.00
360-454-015-7	$ 35.00	360-471-036-2	$ 59.50	360-492-002-9	$ 35.00	360-496-017-3	$ 35.00	360-512-001-7	$ 35.00	360-530-003-1	$ 24.50	360-530-060-1	$ 24.50	360-552-031-5	$ 35.00	360-562-019-8	$ 35.00
360-454-016-5	$ 35.00	360-472-001-5	$ 35.00	360-492-003-7	$ 35.00	360-496-018-1	$ 35.00	360-512-002-5	$ 35.00	360-530-004-9	$ 24.50	360-530-061-9	$ 24.50	360-553-001-7	$ 35.00	360-562-020-6	$ 35.00
360-455-001-6	$ 35.00	360-472-002-3	$ 35.00	360-492-004-5	$ 35.00	360-496-019-9	$ 35.00	360-512-003-3	$ 35.00	360-530-005-6	$ 24.50	360-530-062-7	$ 24.50	360-553-002-5	$ 35.00	360-562-021-4	$ 35.00
360-455-002-4	$ 35.00	360-472-003-1	$ 35.00	360-492-005-2	$ 35.00	360-496-020-7	$ 35.00	360-512-004-1	$ 35.00	360-530-006-4	$ 24.50	360-530-063-5	$ 24.50	360-553-003-3	$ 35.00	360-562-022-2	$ 35.00
360-455-003-2	$ 35.00	360-472-004-9	$ 35.00	360-492-006-0	$ 35.00	360-496-021-5	$ 35.00	360-512-005-8	$ 59.50	360-530-007-2	$ 24.50	360-530-064-3	$ 24.50	360-553-004-1	$ 35.00	360-562-023-0	$ 35.00
360-455-006-5	$ 35.00	360-472-005-6	$ 35.00	360-492-007-8	$ 35.00	360-496-022-3	$ 35.00	360-512-006-6	$ 59.50	360-530-008-0	$ 24.50	360-530-065-0	$ 24.50	360-553-005-8	$ 35.00	360-562-024-8	$ 35.00
360-455-009-9	$ 35.00	360-472-006-4	$ 35.00	360-492-008-6	$ 35.00	360-496-023-1	$ 35.00	360-512-007-4	$ 59.50	360-530-009-8	$ 24.50	360-530-066-8	$ 24.50	360-553-006-6	$ 35.00	360-562-025-5	$ 35.00
360-460-001-9	$ 35.00	360-472-007-2	$ 35.00	360-492-009-4	$ 35.00	360-496-024-9	$ 35.00	360-512-008-2	$ 35.00	360-530-010-6	$ 24.50	360-530-067-6	$ 24.50	360-553-007-4	$ 35.00	360-562-026-3	$ 35.00
360-460-002-7	$ 35.00	360-472-008-0	$ 59.50	360-492-010-2	$ 35.00	360-496-025-6	$ 35.00	360-512-009-0	$ 59.50	360-530-011-4	$ 24.50	360-530-068-4	$ 24.50	360-553-008-2	$ 35.00	360-562-027-1	$ 35.00
360-460-003-5	$ 35.00	360-472-009-8	$ 35.00	360-493-001-0	$ 35.00	360-501-001-0	$ 35.00	360-513-001-6	$ 35.00	360-530-012-2	$ 24.50	360-530-069-2	$ 24.50	360-553-009-0	$ 35.00	360-562-028-9	$ 35.00
360-460-004-3	$ 35.00	360-472-010-6	$ 35.00	360-493-002-8	$ 35.00	360-501-002-8	$ 35.00	360-513-002-4	$ 35.00	360-530-013-0	$ 24.50	360-530-070-0	$ 24.50	360-553-010-8	$ 35.00	360-563-001-5	$ 35.00
360-460-005-0	$ 35.00	360-472-011-4	$ 35.00	360-493-003-6	$ 35.00	360-501-003-6	$ 35.00	360-513-003-2	$ 35.00	360-530-014-8	$ 24.50	360-530-071-8	$ 24.50	360-553-011-6	$ 35.00	360-563-002-3	$ 35.00
360-460-006-8	$ 35.00	360-472-012-2	$ 35.00	360-494-001-9	$ 35.00	360-501-004-4	$ 35.00	360-513-004-0	$ 35.00	360-530-015-5	$ 24.50	360-530-072-6	$ 24.50	360-553-012-4	$ 35.00	360-563-003-1	$ 35.00
360-460-007-6	$ 35.00	360-472-013-0	$ 35.00	360-495-001-8	$ 35.00	360-501-005-1	$ 35.00	360-513-005-7	$ 35.00	360-530-016-3	$ 24.50	360-530-073-4	$ 24.50	360-553-013-2	$ 35.00	360-563-004-9	$ 35.00
360-460-008-4	$ 59.50	360-472-014-8	$ 35.00	360-495-002-6	$ 35.00	360-501-006-9	$ 35.00	360-513-006-5	$ 35.00	360-530-017-1	$ 24.50	360-530-074-2	$ 24.50	360-553-014-0	$ 35.00	360-563-005-6	$ 35.00
360-460-009-2	$ 35.00	360-472-015-5	$ 35.00	360-495-003-4	$ 35.00	360-501-007-7	$ 35.00	360-513-007-3	$ 35.00	360-530-018-9	$ 24.50	360-530-075-9	$ 24.50	360-553-015-7	$ 35.00	360-563-006-4	$ 35.00
360-460-010-0	$ 59.50	360-472-016-3	$ 35.00	360-495-004-2	$ 35.00	360-501-008-5	$ 35.00	360-513-008-1	$ 35.00	360-530-019-7	$ 24.50	360-530-076-7	$ 24.50	360-553-016-5	$ 35.00	360-563-007-2	$ 35.00
360-460-011-8	$ 35.00	360-472-017-1	$ 35.00	360-495-005-9	$ 35.00	360-501-009-3	$ 35.00	360-521-001-6	$ 35.00	360-530-020-5	$ 24.50	360-530-077-5	$ 24.50	360-553-017-3	$ 35.00	360-563-008-0	$ 35.00
360-460-012-6	$ 59.50	360-472-018-9	$ 35.00	360-495-006-7	$ 35.00	360-501-010-1	$ 35.00	360-521-002-4	$ 35.00	360-530-021-3	$ 24.50	360-530-078-3	$ 24.50	360-553-018-1	$ 35.00	360-563-009-8	$ 35.00
360-460-013-4	$ 59.50	360-472-019-7	$ 35.00	360-495-007-5	$ 35.00	360-501-011-9	$ 35.00	360-521-003-2	$ 35.00	360-530-022-1	$ 24.50	360-530-079-1	$ 24.50	360-553-019-9	$ 35.00	360-563-010-6	$ 35.00
360-460-014-2	$ 35.00	360-481-001-4	$ 35.00	360-495-008-3	$ 35.00	360-501-012-7	$ 35.00	360-521-004-0	$ 35.00	360-530-023-9	$ 24.50	360-530-080-9	$ 24.50	360-553-020-7	$ 35.00	360-563-011-4	$ 35.00
360-460-015-9	$ 35.00	360-481-002-2	$ 35.00	360-495-009-1	$ 35.00	360-501-015-0	$ 35.00	360-521-005-7	$ 35.00	360-530-024-7	$ 24.50	360-530-081-7	$ 24.50	360-553-021-5	$ 35.00	360-563-012-2	$ 35.00
360-460-016-7	$ 35.00	360-481-003-0	$ 35.00	360-495-010-9	$ 35.00	360-501-016-8	$ 35.00	360-521-006-5	$ 35.00	360-530-025-4	$ 24.50	360-530-082-5	$ 24.50	360-561-001-7	$ 35.00	360-563-013-0	$ 35.00
360-460-017-5	$ 35.00	360-481-004-8	$ 35.00	360-495-011-7	$ 35.00	360-501-017-6	$ 35.00	360-521-007-3	$ 35.00	360-530-026-2	$ 24.50	360-540-002-1	$ 59.50	360-561-002-5	$ 35.00	360-563-014-8	$ 35.00
360-460-018-3	$ 35.00	360-481-005-5	$ 35.00	360-495-012-5	$ 35.00	360-501-018-4	$ 35.00	360-521-008-1	$ 35.00	360-530-027-0	$ 24.50	360-540-006-2	$ 59.50	360-561-003-3	$ 35.00	360-563-015-5	$ 35.00
360-460-019-1	$ 35.00	360-481-006-3	$ 35.00	360-495-013-3	$ 35.00	360-501-019-2	$ 35.00	360-521-009-9	$ 35.00	360-530-028-8	$ 24.50	360-551-001-9	$ 35.00	360-561-004-1	$ 35.00	360-563-016-3	$ 35.00
360-460-020-9	$ 35.00	360-481-007-1	$ 35.00	360-495-014-1	$ 35.00	360-501-020-0	$ 35.00	360-521-010-7	$ 35.00	360-530-029-6	$ 24.50	360-551-002-7	$ 35.00	360-561-005-8	$ 35.00	360-563-017-1	$ 35.00
360-460-021-7	$ 35.00	360-481-008-9	$ 35.00	360-495-015-8	$ 35.00	360-501-021-8	$ 35.00	360-521-011-5	$ 35.00	360-530-030-4	$ 24.50	360-552-001-8	$ 35.00	360-561-006-6	$ 35.00	360-563-018-9	$ 35.00
360-460-022-5	$ 35.00	360-481-009-7	$ 35.00	360-495-016-6	$ 35.00	360-501-022-6	$ 35.00	360-521-012-3	$ 35.00	360-530-031-2	$ 24.50	360-552-002-6	$ 35.00	360-561-007-4	$ 35.00	360-563-019-7	$ 35.00
360-460-023-3	$ 35.00	360-482-001-3	$ 35.00	360-495-017-4	$ 35.00	360-501-024-2	$ 35.00	360-521-013-1	$ 35.00	360-530-032-0	$ 24.50	360-552-003-4	$ 35.00	360-561-008-2	$ 35.00	360-563-020-5	$ 35.00
360-460-024-1	$ 35.00	360-482-002-1	$ 35.00	360-495-018-2	$ 35.00	360-501-025-9	$ 35.00	360-521-015-6	$ 35.00	360-530-033-8	$ 24.50	360-552-004-2	$ 35.00	360-561-009-0	$ 35.00	360-563-021-3	$ 35.00
360-460-025-8	$ 35.00	360-482-003-9	$ 35.00	360-495-019-0	$ 35.00	360-501-026-7	$ 35.00	360-522-001-5	$ 35.00	360-530-034-6	$ 24.50	360-552-005-9	$ 35.00	360-561-010-8	$ 35.00	360-563-022-1	$ 35.00
360-460-026-6	$ 59.50	360-482-004-7	$ 35.00	360-495-020-8	$ 35.00	360-502-002-7	$ 35.00	360-522-002-3	$ 35.00	360-530-035-3	$ 24.50	360-552-006-7	$ 35.00	360-561-011-6	$ 35.00	360-563-023-9	$ 35.00
360-471-001-6	$ 35.00	360-482-005-4	$ 35.00	360-495-021-6	$ 35.00	360-502-003-5	$ 35.00	360-522-003-1	$ 35.00	360-530-036-1	$ 24.50	360-552-007-5	$ 35.00	360-561-012-4	$ 35.00	360-564-001-4	$ 35.00
360-471-002-4	$ 35.00	360-482-006-2	$ 35.00	360-495-022-4	$ 35.00	360-502-004-3	$ 35.00	360-522-004-9	$ 35.00	360-530-037-9	$ 24.50	360-552-008-3	$ 35.00	360-561-013-2	$ 35.00	360-564-002-2	$ 35.00
360-471-003-2	$ 35.00	360-482-008-8	$ 59.50	360-495-023-2	$ 35.00	360-502-005-0	$ 35.00	360-522-005-6	$ 35.00	360-530-038-7	$ 24.50	360-552-009-1	$ 35.00	360-561-014-0	$ 35.00	360-564-003-0	$ 35.00
360-471-004-0	$ 35.00	360-482-009-6	$ 35.00	360-495-024-0	$ 35.00	360-502-006-8	$ 35.00	360-522-006-4	$ 35.00	360-530-039-5	$ 24.50	360-552-010-9	$ 35.00	360-561-015-7	$ 35.00	360-564-004-8	$ 35.00
360-471-005-7	$ 35.00	360-482-010-4	$ 35.00	360-495-025-7	$ 35.00	360-502-007-6	$ 35.00	360-522-007-2	$ 35.00	360-530-040-3	$ 24.50	360-552-011-7	$ 35.00	360-561-016-5	$ 35.00	360-564-005-5	$ 35.00
360-471-006-5	$ 35.00	360-482-011-2	$ 35.00	360-495-026-5	$ 35.00	360-502-008-4	$ 35.00	360-522-008-0	$ 35.00	360-530-041-1	$ 24.50	360-552-012-5	$ 35.00	360-561-017-3	$ 35.00	360-564-006-3	$ 35.00
360-471-007-3	$ 35.00	360-482-012-0	$ 35.00	360-495-027-3	$ 35.00	360-502-009-2	$ 35.00	360-522-009-8	$ 35.00	360-530-042-9	$ 24.50	360-552-013-3	$ 35.00	360-562-001-6	$ 35.00	360-564-007-1	$ 35.00
360-471-008-1	$ 35.00	360-482-015-3	$ 59.50	360-495-028-1	$ 35.00	360-502-010-0	$ 35.00	360-522-010-6	$ 35.00	360-530-043-7	$ 24.50	360-552-014-1	$ 35.00	360-562-002-4	$ 35.00	360-564-008-9	$ 35.00
360-471-009-9	$ 35.00	360-482-016-1	$ 35.00	360-496-001-7	$ 35.00	360-502-012-6	$ 35.00	360-522-011-4	$ 35.00	360-530-044-5	$ 24.50	360-552-015-8	$ 35.00	360-562-003-2	$ 35.00	360-564-009-7	$ 59.50
360-471-010-7	$ 35.00	360-483-003-8	$ 35.00	360-496-002-5	$ 35.00	360-502-016-7	$ 59.50	360-522-012-2	$ 59.50	360-530-045-2	$ 24.50	360-552-016-6	$ 35.00	360-562-004-0	$ 35.00	360-571-001-5	$ 35.00
360-471-011-5	$ 35.00	360-483-004-6	$ 35.00	360-496-003-3	$ 35.00	360-502-017-5	$ 59.50	360-522-013-0	$ 49.00	360-530-046-0	$ 24.50	360-552-017-4	$ 35.00	360-562-005-7	$ 35.00	360-571-002-3	$ 35.00
360-471-012-3	$ 35.00	360-483-005-3	$ 35.00	360-496-004-1	$ 35.00	360-503-002-6	$ 35.00	360-522-014-8	$ 35.00	360-530-047-8	$ 24.50	360-552-018-2	$ 35.00	360-562-006-5	$ 35.00	360-571-003-1	$ 35.00
360-471-013-1	$ 35.00	360-483-006-1	$ 35.00	360-496-005-8	$ 35.00	360-503-003-4	$ 59.50	360-522-015-5	$ 35.00	360-530-048-6	$ 24.50	360-552-019-0	$ 35.00	360-562-007-3	$ 35.00	360-571-004-9	$ 35.00
360-471-014-9	$ 35.00	360-491-001-2	$ 35.00	360-496-006-6	$ 35.00	360-511-001-8	$ 35.00	360-522-016-3	$ 35.00	360-530-049-4	$ 24.50	360-552-020-8	$ 35.00	360-562-008-1	$ 35.00	360-571-005-6	$ 35.00
360-471-015-6	$ 35.00	360-491-002-0	$ 35.00	360-496-007-4	$ 35.00	360-511-002-6	$ 35.00	360-522-017-1	$ 59.50	360-530-050-2	$ 24.50	360-552-021-6	$ 35.00	360-562-009-9	$ 35.00	360-571-006-4	$ 35.00
360-471-016-4	$ 35.00	360-491-003-8	$ 35.00	360-496-008-2	$ 35.00	360-511-003-4	$ 35.00	360-522-018-9	$ 59.50	360-530-051-0	$ 24.50	360-552-022-4	$ 35.00	360-562-010-7	$ 35.00	360-571-007-2	$ 35.00
360-471-017-2	$ 35.00	360-491-004-6	$ 35.00	360-496-009-0	$ 35.00	360-511-004-2	$ 35.00	360-522-019-7	$ 35.00	360-530-052-8	$ 24.50	360-552-023-2	$ 35.00	360-562-011-5	$ 35.00	360-571-008-0	$ 35.00
360-471-018-0	$ 35.00	360-491-005-3	$ 35.00	360-496-010-8	$ 35.00	360-511-005-9	$ 59.50	360-522-020-5	$ 35.00	360-530-053-6	$ 24.50	360-552-024-0	$ 35.00	360-562-012-3	$ 35.00	360-571-009-8	$ 35.00
360-471-020-6	$ 59.50	360-491-006-1	$ 35.00	360-496-011-6	$ 35.00	360-511-006-7	$ 59.50	360-523-001-4	$ 35.00	360-530-054-4	$ 24.50	360-552-025-7	$ 35.00	360-562-013-1	$ 35.00	360-571-010-6	$ 35.00
360-471-021-4	$ 35.00	360-491-007-9	$ 35.00	360-496-012-4	$ 35.00	360-511-007-5	$ 35.00	360-523-002-2	$ 35.00	360-530-055-1	$ 24.50	360-552-026-5	$ 35.00	360-562-014-9	$ 35.00	360-571-011-4	$ 35.00
360-471-022-2	$ 35.00	360-491-008-7	$ 35.00	360-496-013-2	$ 35.00	360-511-008-3	$ 35.00	360-523-003-0	$ 59.50	360-530-056-9	$ 24.50	360-552-027-3	$ 35.00	360-562-015-6	$ 35.00	360-571-012-2	$ 35.00
360-471-023-0	$ 59.50	360-491-009-5	$ 35.00	360-496-014-0	$ 35.00	360-511-009-1	$ 35.00	360-523-004-8	$ 35.00	360-530-057-7	$ 24.50	360-552-028-1	$ 35.00	360-562-016-4	$ 35.00	360-571-013-0	$ 35.00

Assessor Parcel Book 360 proposed Storm Water fees for 2016/2017

360-571-014-8	$ 59.50	360-621-004-9	$ 35.00	360-622-050-1	$ 35.00	360-651-004-2	$ 35.00	360-663-026-1	$ 35.00	360-681-004-6	$ 59.50
360-571-015-5	$ 59.50	360-621-005-6	$ 35.00	360-622-051-9	$ 35.00	360-651-005-9	$ 35.00	360-663-027-9	$ 35.00	360-681-005-3	$ 59.50
360-571-016-3	$ 35.00	360-621-006-4	$ 35.00	360-622-052-7	$ 35.00	360-652-001-7	$ 35.00	360-663-029-5	$ 35.00	360-681-006-1	$ 35.00
360-571-017-1	$ 35.00	360-621-007-2	$ 35.00	360-622-053-5	$ 35.00	360-652-002-5	$ 35.00	360-670-001-5	$ 35.00	360-681-007-9	$ 35.00
360-571-018-9	$ 35.00	360-621-008-0	$ 35.00	360-630-001-4	$ 35.00	360-652-003-3	$ 35.00	360-670-002-3	$ 35.00	360-681-008-7	$ 35.00
360-571-019-7	$ 35.00	360-621-009-8	$ 35.00	360-630-002-2	$ 35.00	360-652-004-1	$ 35.00	360-670-003-1	$ 35.00	360-681-009-5	$ 35.00
360-571-020-5	$ 35.00	360-621-010-6	$ 35.00	360-630-003-0	$ 35.00	360-652-005-8	$ 35.00	360-670-004-9	$ 35.00	360-681-010-3	$ 35.00
360-571-021-3	$ 35.00	360-621-011-4	$ 35.00	360-630-004-8	$ 59.50	360-652-006-6	$ 35.00	360-670-005-6	$ 59.50	360-681-011-1	$ 35.00
360-571-022-1	$ 35.00	360-622-001-4	$ 35.00	360-630-005-5	$ 59.50	360-652-007-4	$ 35.00	360-670-006-4	$ 35.00	360-681-012-9	$ 59.50
360-571-023-9	$ 35.00	360-622-002-2	$ 35.00	360-630-006-3	$ 59.50	360-652-008-2	$ 35.00	360-670-007-2	$ 35.00	360-681-013-7	$ 35.00
360-571-024-7	$ 35.00	360-622-003-0	$ 35.00	360-630-007-1	$ 35.00	360-652-009-0	$ 35.00	360-670-008-0	$ 35.00	360-681-014-5	$ 35.00
360-571-025-4	$ 35.00	360-622-004-8	$ 35.00	360-630-008-9	$ 35.00	360-652-010-8	$ 35.00	360-670-009-8	$ 35.00	360-681-015-2	$ 35.00
360-571-026-2	$ 35.00	360-622-005-5	$ 35.00	360-630-009-7	$ 35.00	360-652-011-6	$ 35.00	360-670-010-6	$ 35.00	360-681-016-0	$ 59.50
360-571-027-0	$ 35.00	360-622-006-3	$ 35.00	360-630-010-5	$ 35.00	360-652-012-4	$ 35.00	360-670-011-4	$ 35.00	360-681-017-8	$ 59.50
360-572-001-4	$ 35.00	360-622-007-1	$ 35.00	360-630-011-3	$ 35.00	360-653-001-6	$ 35.00	360-670-012-2	$ 35.00	360-681-018-6	$ 59.50
360-572-002-2	$ 35.00	360-622-008-9	$ 35.00	360-630-012-1	$ 35.00	360-653-002-4	$ 35.00	360-670-013-0	$ 35.00	360-681-019-4	$ 35.00
360-572-003-0	$ 35.00	360-622-009-7	$ 35.00	360-630-013-9	$ 35.00	360-653-003-2	$ 35.00	360-670-014-8	$ 59.50	360-681-020-2	$ 35.00
360-572-004-8	$ 35.00	360-622-010-5	$ 35.00	360-630-014-7	$ 35.00	360-653-004-0	$ 35.00	360-670-015-5	$ 59.50	360-681-021-0	$ 35.00
360-572-005-5	$ 35.00	360-622-011-3	$ 35.00	360-630-015-4	$ 35.00	360-653-005-7	$ 35.00	360-670-016-3	$ 59.50	360-681-022-8	$ 35.00
360-572-006-3	$ 35.00	360-622-012-1	$ 35.00	360-630-021-2	$ 35.00	360-653-006-5	$ 35.00	360-670-017-1	$ 35.00	360-681-023-6	$ 59.50
360-572-007-1	$ 35.00	360-622-013-9	$ 35.00	360-630-022-0	$ 35.00	360-661-001-6	$ 35.00	360-670-018-9	$ 59.50	360-681-024-4	$ 59.50
360-572-008-9	$ 59.50	360-622-014-7	$ 35.00	360-630-023-8	$ 35.00	360-661-002-4	$ 35.00	360-670-019-7	$ 59.50	360-681-025-1	$ 35.00
360-572-009-7	$ 59.50	360-622-015-4	$ 35.00	360-630-024-6	$ 35.00	360-661-003-2	$ 35.00	360-670-020-5	$ 35.00	360-681-026-9	$ 35.00
360-572-010-5	$ 35.00	360-622-016-2	$ 35.00	360-630-025-3	$ 35.00	360-661-004-0	$ 35.00	360-670-021-3	$ 35.00	360-681-027-7	$ 35.00
360-572-011-3	$ 35.00	360-622-017-0	$ 35.00	360-630-026-1	$ 35.00	360-661-005-7	$ 35.00	360-670-022-1	$ 59.50	360-681-028-5	$ 35.00
360-572-012-1	$ 35.00	360-622-018-8	$ 35.00	360-630-027-9	$ 35.00	360-662-001-5	$ 35.00	360-670-023-9	$ 59.50	360-681-029-3	$ 35.00
360-572-013-9	$ 35.00	360-622-019-6	$ 35.00	360-630-028-7	$ 35.00	360-662-002-3	$ 59.50	360-670-024-7	$ 59.50	360-690-001-1	$ 35.00
360-572-014-7	$ 35.00	360-622-020-4	$ 35.00	360-630-029-5	$ 59.50	360-662-003-1	$ 59.50	360-670-025-4	$ 35.00	360-690-002-9	$ 35.00
360-572-015-4	$ 35.00	360-622-021-2	$ 35.00	360-630-030-3	$ 59.50	360-662-004-9	$ 59.50	360-670-026-2	$ 35.00	360-690-003-7	$ 35.00
360-572-016-2	$ 35.00	360-622-022-0	$ 35.00	360-630-031-1	$ 59.50	360-662-005-6	$ 35.00	360-670-027-0	$ 35.00	360-690-004-5	$ 59.50
360-572-017-0	$ 59.50	360-622-023-8	$ 35.00	360-630-032-9	$ 35.00	360-662-006-4	$ 59.50	360-670-028-8	$ 59.50	360-690-005-2	$ 59.50
360-581-001-3	$ 59.50	360-622-024-6	$ 35.00	360-641-001-1	$ 59.50	360-662-007-2	$ 35.00	360-670-029-6	$ 59.50	360-690-006-0	$ 59.50
360-581-002-1	$ 35.00	360-622-025-3	$ 35.00	360-641-002-9	$ 59.50	360-662-008-0	$ 35.00	360-670-030-4	$ 59.50	360-700-001-9	$ 59.50
360-581-003-9	$ 35.00	360-622-026-1	$ 35.00	360-641-009-4	$ 59.50	360-663-001-4	$ 35.00	360-670-031-2	$ 59.50	360-700-002-7	$ 59.50
360-581-004-7	$ 35.00	360-622-027-9	$ 35.00	360-641-010-2	$ 59.50	360-663-002-2	$ 35.00	360-670-032-0	$ 35.00	360-700-003-5	$ 59.50
360-581-005-4	$ 35.00	360-622-028-7	$ 35.00	360-641-011-0	$ 59.50	360-663-003-0	$ 35.00	360-670-033-8	$ 59.50	360-700-004-3	$ 59.50
360-582-001-2	$ 59.50	360-622-029-5	$ 35.00	360-641-013-6	$ 59.50	360-663-004-8	$ 35.00	360-670-034-6	$ 35.00	360-700-005-0	$ 59.50
360-582-002-0	$ 35.00	360-622-030-3	$ 35.00	360-641-014-4	$ 59.50	360-663-005-5	$ 35.00	360-670-035-3	$ 35.00	360-700-006-8	$ 59.50
360-582-003-8	$ 35.00	360-622-031-1	$ 35.00	360-642-004-4	$ 35.00	360-663-006-3	$ 59.50	360-670-036-1	$ 35.00	360-700-007-6	$ 59.50
360-582-004-6	$ 35.00	360-622-032-9	$ 35.00	360-642-005-1	$ 35.00	360-663-007-1	$ 59.50	360-670-037-9	$ 35.00	360-700-008-4	$ 59.50
360-582-005-3	$ 59.50	360-622-033-7	$ 35.00	360-642-006-9	$ 35.00	360-663-008-9	$ 35.00	360-670-038-7	$ 35.00		
360-602-002-6	$ 35.00	360-622-034-5	$ 35.00	360-642-007-7	$ 35.00	360-663-009-7	$ 35.00	360-670-039-5	$ 35.00		
360-610-001-8	$ 24.50	360-622-035-2	$ 35.00	360-642-008-5	$ 35.00	360-663-010-5	$ 35.00	360-670-040-3	$ 35.00		
360-610-002-6	$ 24.50	360-622-036-0	$ 35.00	360-642-009-3	$ 35.00	360-663-011-3	$ 59.50	360-670-041-1	$ 35.00		
360-610-003-4	$ 24.50	360-622-037-8	$ 35.00	360-642-010-1	$ 59.50	360-663-012-1	$ 59.50	360-670-042-9	$ 35.00		
360-610-004-2	$ 24.50	360-622-038-6	$ 35.00	360-642-011-9	$ 35.00	360-663-013-9	$ 35.00	360-670-043-7	$ 35.00		
360-610-005-9	$ 24.50	360-622-039-4	$ 35.00	360-642-012-7	$ 35.00	360-663-014-7	$ 35.00	360-670-044-5	$ 35.00		
360-610-006-7	$ 24.50	360-622-040-2	$ 35.00	360-642-013-5	$ 59.50	360-663-015-4	$ 35.00	360-670-045-2	$ 35.00		
360-610-007-5	$ 24.50	360-622-041-0	$ 35.00	360-642-014-3	$ 35.00	360-663-016-2	$ 35.00	360-670-046-0	$ 35.00		
360-610-008-3	$ 24.50	360-622-042-8	$ 35.00	360-642-015-0	$ 35.00	360-663-017-0	$ 35.00	360-670-047-8	$ 35.00		
360-610-009-1	$ 24.50	360-622-043-6	$ 35.00	360-642-016-8	$ 35.00	360-663-018-8	$ 35.00	360-670-048-6	$ 35.00		
360-610-010-9	$ 24.50	360-622-044-4	$ 35.00	360-642-017-6	$ 35.00	360-663-019-6	$ 35.00	360-670-049-4	$ 35.00		
360-610-011-7	$ 24.50	360-622-045-1	$ 35.00	360-642-018-4	$ 35.00	360-663-020-4	$ 35.00	360-670-050-2	$ 35.00		
360-610-012-5	$ 24.50	360-622-046-9	$ 35.00	360-642-019-2	$ 35.00	360-663-021-2	$ 35.00	360-670-051-0	$ 35.00		
360-621-001-5	$ 35.00	360-622-047-7	$ 59.50	360-651-001-8	$ 35.00	360-663-022-0	$ 35.00	360-681-001-2	$ 35.00		
360-621-002-3	$ 35.00	360-622-048-5	$ 59.50	360-651-002-6	$ 35.00	360-663-024-6	$ 35.00	360-681-002-0	$ 35.00		
360-621-003-1	$ 35.00	360-622-049-3	$ 35.00	360-651-003-4	$ 35.00	360-663-025-3	$ 35.00	360-681-003-8	$ 35.00		

Assessor Parcel Book 362 proposed Storm Water fees for 2016/2017

362-020-021-6	$ 1,133.66	362-250-039-9	$ 24.50	362-260-027-2	$ 24.50	362-282-002-9	$ 35.00	362-292-008-4	$ 35.00	362-302-005-8	$ 35.00	362-320-026-2	$ 35.00	362-340-024-3	$ 35.00	362-350-021-6	$ 35.00
362-050-006-0	$ 51.00	362-250-040-7	$ 24.50	362-260-028-0	$ 24.50	362-282-003-7	$ 35.00	362-292-009-2	$ 35.00	362-302-006-6	$ 35.00	362-320-027-0	$ 35.00	362-340-025-0	$ 35.00	362-350-022-4	$ 35.00
362-080-009-8	$ 51.00	362-250-041-5	$ 24.50	362-260-029-8	$ 24.50	362-282-004-5	$ 35.00	362-292-010-0	$ 35.00	362-303-001-6	$ 35.00	362-320-028-8	$ 35.00	362-340-026-8	$ 35.00	362-350-023-2	$ 35.00
362-080-011-4	$ 51.00	362-250-042-3	$ 24.50	362-260-030-6	$ 24.50	362-282-005-2	$ 35.00	362-292-011-8	$ 35.00	362-311-001-6	$ 35.00	362-320-029-6	$ 35.00	362-340-027-6	$ 35.00	362-350-024-0	$ 35.00
362-080-013-0	$ 51.00	362-250-043-1	$ 24.50	362-260-031-4	$ 24.50	362-282-006-0	$ 35.00	362-292-012-6	$ 35.00	362-311-002-4	$ 35.00	362-330-001-3	$ 35.00	362-340-028-4	$ 35.00	362-350-025-7	$ 35.00
362-110-006-8	$ 51.00	362-250-044-9	$ 24.50	362-260-032-2	$ 24.50	362-282-007-8	$ 35.00	362-292-013-4	$ 35.00	362-311-003-2	$ 35.00	362-330-007-0	$ 35.00	362-340-029-2	$ 35.00	362-350-026-5	$ 35.00
362-110-014-2	$ 51.00	362-250-045-6	$ 24.50	362-260-033-0	$ 24.50	362-282-008-6	$ 35.00	362-292-014-2	$ 35.00	362-311-004-0	$ 35.00	362-330-008-8	$ 35.00	362-340-030-0	$ 35.00	362-350-027-3	$ 35.00
362-110-022-5	$ 51.00	362-250-046-4	$ 24.50	362-260-034-8	$ 24.50	362-282-009-4	$ 35.00	362-293-001-8	$ 35.00	362-312-001-5	$ 35.00	362-330-009-6	$ 35.00	362-340-031-8	$ 35.00	362-350-028-1	$ 35.00
362-110-028-2	$ 51.00	362-250-047-2	$ 24.50	362-260-035-5	$ 24.50	362-282-010-2	$ 35.00	362-293-002-6	$ 35.00	362-312-002-3	$ 35.00	362-330-010-4	$ 35.00	362-340-032-6	$ 35.00	362-350-029-9	$ 35.00
362-110-029-0	$ 51.00	362-250-048-0	$ 24.50	362-260-036-3	$ 24.50	362-282-011-0	$ 35.00	362-293-003-4	$ 35.00	362-312-003-1	$ 35.00	362-330-011-2	$ 35.00	362-340-033-4	$ 35.00	362-350-030-7	$ 35.00
362-150-013-5	$ 51.00	362-250-049-8	$ 24.50	362-260-037-1	$ 24.50	362-282-012-8	$ 35.00	362-293-004-2	$ 35.00	362-312-004-9	$ 35.00	362-330-012-0	$ 35.00	362-340-034-2	$ 35.00	362-350-031-5	$ 35.00
362-190-002-0	$ 51.00	362-250-050-6	$ 24.50	362-260-038-9	$ 24.50	362-282-013-6	$ 35.00	362-293-005-9	$ 35.00	362-312-005-6	$ 35.00	362-330-013-8	$ 35.00	362-340-035-9	$ 35.00	362-350-032-3	$ 35.00
362-190-004-6	$ 51.00	362-250-051-4	$ 24.50	362-260-039-7	$ 24.50	362-282-014-4	$ 35.00	362-293-006-7	$ 35.00	362-312-006-4	$ 35.00	362-330-014-6	$ 35.00	362-340-036-7	$ 35.00	362-350-033-1	$ 35.00
362-190-005-3	$ 51.00	362-250-052-2	$ 24.50	362-260-040-5	$ 24.50	362-282-018-5	$ 35.00	362-293-007-5	$ 35.00	362-312-007-2	$ 35.00	362-330-015-3	$ 35.00	362-340-037-5	$ 35.00	362-350-034-9	$ 35.00
362-200-003-6	$ 51.00	362-250-053-0	$ 24.50	362-260-041-3	$ 24.50	362-282-021-9	$ 35.00	362-293-008-3	$ 35.00	362-312-008-0	$ 35.00	362-330-016-1	$ 35.00	362-340-038-3	$ 35.00	362-350-035-6	$ 35.00
362-230-007-1	$ 51.00	362-250-054-8	$ 24.50	362-260-042-1	$ 24.50	362-282-022-7	$ 35.00	362-293-009-1	$ 35.00	362-312-009-8	$ 35.00	362-330-017-9	$ 35.00	362-340-039-1	$ 35.00	362-350-036-4	$ 35.00
362-230-015-4	$ 51.00	362-250-055-5	$ 24.50	362-260-043-9	$ 24.50	362-282-023-5	$ 35.00	362-293-010-9	$ 35.00	362-312-010-6	$ 35.00	362-330-022-9	$ 35.00	362-340-040-9	$ 35.00	362-350-037-2	$ 35.00
362-240-005-3	$ 51.00	362-250-056-3	$ 24.50	362-260-044-7	$ 24.50	362-282-024-3	$ 35.00	362-293-011-7	$ 35.00	362-312-011-4	$ 35.00	362-330-023-7	$ 35.00	362-340-041-7	$ 35.00	362-350-038-0	$ 35.00
362-240-006-1	$ 51.00	362-250-057-1	$ 24.50	362-260-045-4	$ 24.50	362-282-025-0	$ 35.00	362-293-012-5	$ 35.00	362-312-012-2	$ 35.00	362-330-024-5	$ 35.00	362-340-042-5	$ 35.00	362-350-039-8	$ 35.00
362-250-001-9	$ 24.50	362-250-058-9	$ 24.50	362-260-046-2	$ 24.50	362-282-026-8	$ 35.00	362-293-013-3	$ 35.00	362-313-001-4	$ 35.00	362-330-025-2	$ 35.00	362-340-043-3	$ 35.00	362-350-040-6	$ 35.00
362-250-002-7	$ 24.50	362-250-059-7	$ 24.50	362-260-047-0	$ 24.50	362-282-027-6	$ 35.00	362-293-014-1	$ 35.00	362-313-002-2	$ 35.00	362-330-026-0	$ 35.00	362-340-044-1	$ 35.00	362-350-041-4	$ 35.00
362-250-003-5	$ 24.50	362-250-060-5	$ 24.50	362-260-048-8	$ 24.50	362-282-028-4	$ 35.00	362-293-015-8	$ 35.00	362-314-001-3	$ 35.00	362-330-027-8	$ 35.00	362-340-045-8	$ 35.00	362-350-042-2	$ 35.00
362-250-004-3	$ 24.50	362-250-061-3	$ 24.50	362-260-049-6	$ 24.50	362-283-001-0	$ 35.00	362-293-016-6	$ 35.00	362-314-002-1	$ 35.00	362-330-028-6	$ 35.00	362-340-046-6	$ 35.00	362-350-043-0	$ 35.00
362-250-005-0	$ 24.50	362-250-062-1	$ 24.50	362-260-050-4	$ 24.50	362-283-002-8	$ 35.00	362-293-017-4	$ 35.00	362-314-003-9	$ 35.00	362-330-029-4	$ 35.00	362-340-047-4	$ 35.00	362-350-044-8	$ 35.00
362-250-006-8	$ 24.50	362-250-063-9	$ 24.50	362-260-051-2	$ 24.50	362-283-003-6	$ 35.00	362-293-018-2	$ 35.00	362-314-004-7	$ 35.00	362-330-030-2	$ 35.00	362-340-048-2	$ 35.00	362-350-045-5	$ 35.00
362-250-007-6	$ 24.50	362-250-064-7	$ 24.50	362-260-052-0	$ 24.50	362-283-004-4	$ 35.00	362-293-019-0	$ 35.00	362-314-005-4	$ 35.00	362-330-031-0	$ 35.00	362-340-049-0	$ 35.00	362-350-046-3	$ 35.00
362-250-008-4	$ 24.50	362-250-065-4	$ 24.50	362-260-053-8	$ 24.50	362-283-005-1	$ 35.00	362-293-020-8	$ 35.00	362-314-006-2	$ 35.00	362-330-032-8	$ 35.00	362-340-050-8	$ 35.00	362-361-001-5	$ 35.00
362-250-009-2	$ 24.50	362-250-066-2	$ 24.50	362-260-054-6	$ 24.50	362-283-006-9	$ 35.00	362-293-021-6	$ 35.00	362-314-007-0	$ 35.00	362-330-033-6	$ 35.00	362-340-051-6	$ 35.00	362-361-002-3	$ 35.00
362-250-010-0	$ 24.50	362-250-067-0	$ 24.50	362-260-055-3	$ 24.50	362-283-007-7	$ 35.00	362-293-022-4	$ 35.00	362-314-008-8	$ 35.00	362-330-034-4	$ 35.00	362-340-052-4	$ 35.00	362-361-003-1	$ 35.00
362-250-011-8	$ 24.50	362-250-068-8	$ 24.50	362-260-056-1	$ 24.50	362-283-008-5	$ 35.00	362-293-023-2	$ 35.00	362-314-009-6	$ 35.00	362-330-035-1	$ 35.00	362-340-053-2	$ 35.00	362-361-004-9	$ 35.00
362-250-012-6	$ 24.50	362-250-069-6	$ 24.50	362-260-057-9	$ 24.50	362-283-009-3	$ 35.00	362-293-024-0	$ 35.00	362-314-010-4	$ 35.00	362-330-036-9	$ 35.00	362-340-054-0	$ 35.00	362-361-005-6	$ 35.00
362-250-013-4	$ 24.50	362-260-001-7	$ 24.50	362-260-058-7	$ 24.50	362-283-010-1	$ 35.00	362-294-001-7	$ 35.00	362-314-011-2	$ 35.00	362-330-037-7	$ 35.00	362-340-055-7	$ 35.00	362-361-006-4	$ 35.00
362-250-014-2	$ 24.50	362-260-002-5	$ 24.50	362-260-059-5	$ 24.50	362-283-011-9	$ 35.00	362-294-002-5	$ 35.00	362-320-001-5	$ 35.00	362-330-038-5	$ 35.00	362-340-056-5	$ 35.00	362-361-007-2	$ 35.00
362-250-015-9	$ 24.50	362-260-003-3	$ 24.50	362-260-060-3	$ 24.50	362-283-012-7	$ 35.00	362-294-003-3	$ 35.00	362-320-002-3	$ 35.00	362-330-039-3	$ 35.00	362-340-057-3	$ 35.00	362-361-008-0	$ 35.00
362-250-016-7	$ 24.50	362-260-004-1	$ 24.50	362-260-061-1	$ 24.50	362-291-001-0	$ 35.00	362-294-004-1	$ 35.00	362-320-003-1	$ 35.00	362-340-001-1	$ 35.00	362-340-058-1	$ 35.00	362-361-009-8	$ 35.00
362-250-017-5	$ 24.50	362-260-005-8	$ 24.50	362-260-062-9	$ 24.50	362-291-002-8	$ 35.00	362-294-005-8	$ 35.00	362-320-004-9	$ 35.00	362-340-002-9	$ 35.00	362-340-059-9	$ 35.00	362-361-010-6	$ 35.00
362-250-018-3	$ 24.50	362-260-006-6	$ 24.50	362-260-063-7	$ 24.50	362-291-003-6	$ 35.00	362-294-006-6	$ 35.00	362-320-005-6	$ 35.00	362-340-003-7	$ 35.00	362-340-060-7	$ 35.00	362-361-011-4	$ 35.00
362-250-019-1	$ 24.50	362-260-007-4	$ 24.50	362-271-001-4	$ 59.50	362-291-004-4	$ 35.00	362-294-007-4	$ 35.00	362-320-006-4	$ 35.00	362-340-004-5	$ 35.00	362-350-001-8	$ 35.00	362-361-012-2	$ 35.00
362-250-020-9	$ 24.50	362-260-008-2	$ 24.50	362-271-002-2	$ 35.00	362-291-005-1	$ 35.00	362-294-008-2	$ 35.00	362-320-007-2	$ 35.00	362-340-005-2	$ 35.00	362-350-002-6	$ 35.00	362-361-013-0	$ 35.00
362-250-021-7	$ 24.50	362-260-009-0	$ 24.50	362-271-003-0	$ 35.00	362-291-006-9	$ 35.00	362-301-001-8	$ 35.00	362-320-008-0	$ 35.00	362-340-006-0	$ 35.00	362-350-003-4	$ 35.00	362-361-014-8	$ 35.00
362-250-022-5	$ 24.50	362-260-010-8	$ 24.50	362-271-004-8	$ 35.00	362-291-007-7	$ 35.00	362-301-002-6	$ 35.00	362-320-009-8	$ 35.00	362-340-007-8	$ 35.00	362-350-004-2	$ 35.00	362-361-015-5	$ 35.00
362-250-023-3	$ 24.50	362-260-011-6	$ 24.50	362-271-005-5	$ 35.00	362-291-008-5	$ 35.00	362-301-003-4	$ 35.00	362-320-010-6	$ 35.00	362-340-008-6	$ 35.00	362-350-005-9	$ 35.00	362-362-001-4	$ 35.00
362-250-024-1	$ 24.50	362-260-012-4	$ 24.50	362-271-008-9	$ 35.00	362-291-009-3	$ 35.00	362-301-004-2	$ 35.00	362-320-011-4	$ 35.00	362-340-009-4	$ 35.00	362-350-006-7	$ 35.00	362-362-002-2	$ 35.00
362-250-025-8	$ 24.50	362-260-013-2	$ 24.50	362-272-003-9	$ 59.50	362-291-010-1	$ 35.00	362-301-005-9	$ 35.00	362-320-012-2	$ 35.00	362-340-010-2	$ 35.00	362-350-007-5	$ 35.00	362-362-003-0	$ 35.00
362-250-026-6	$ 24.50	362-260-014-0	$ 24.50	362-272-004-7	$ 35.00	362-291-011-9	$ 35.00	362-301-006-7	$ 35.00	362-320-013-0	$ 35.00	362-340-011-0	$ 35.00	362-350-008-3	$ 35.00	362-362-004-8	$ 35.00
362-250-027-4	$ 24.50	362-260-015-7	$ 24.50	362-272-005-4	$ 35.00	362-291-012-7	$ 35.00	362-301-007-5	$ 59.50	362-320-014-8	$ 35.00	362-340-012-8	$ 35.00	362-350-009-1	$ 35.00	362-362-005-5	$ 35.00
362-250-028-2	$ 24.50	362-260-016-5	$ 24.50	362-272-006-2	$ 59.50	362-291-013-5	$ 35.00	362-301-008-3	$ 59.50	362-320-015-5	$ 35.00	362-340-013-6	$ 35.00	362-350-010-9	$ 35.00	362-362-006-3	$ 35.00
362-250-029-0	$ 24.50	362-260-017-3	$ 24.50	362-272-007-0	$ 59.50	362-291-014-3	$ 35.00	362-301-009-1	$ 35.00	362-320-016-3	$ 35.00	362-340-014-4	$ 35.00	362-350-011-7	$ 35.00	362-362-007-1	$ 59.50
362-250-030-8	$ 24.50	362-260-018-1	$ 24.50	362-272-008-8	$ 59.50	362-291-015-0	$ 35.00	362-301-010-9	$ 35.00	362-320-017-1	$ 35.00	362-340-015-1	$ 35.00	362-350-012-5	$ 35.00	362-362-008-9	$ 35.00
362-250-031-6	$ 24.50	362-260-019-9	$ 24.50	362-272-009-6	$ 59.50	362-291-016-8	$ 35.00	362-301-011-7	$ 35.00	362-320-018-9	$ 35.00	362-340-016-9	$ 35.00	362-350-013-3	$ 35.00	362-362-009-7	$ 35.00
362-250-032-4	$ 24.50	362-260-020-7	$ 24.50	362-272-010-4	$ 59.50	362-292-001-9	$ 35.00	362-301-012-5	$ 35.00	362-320-019-7	$ 35.00	362-340-017-7	$ 35.00	362-350-014-1	$ 35.00	362-362-010-5	$ 35.00
362-250-033-2	$ 24.50	362-260-021-5	$ 24.50	362-281-001-2	$ 35.00	362-292-002-7	$ 35.00	362-301-013-3	$ 35.00	362-320-020-5	$ 35.00	362-340-018-5	$ 35.00	362-350-015-8	$ 35.00	362-362-011-3	$ 35.00
362-250-034-0	$ 24.50	362-260-022-3	$ 24.50	362-281-002-0	$ 35.00	362-292-003-5	$ 35.00	362-301-014-1	$ 35.00	362-320-021-3	$ 35.00	362-340-019-3	$ 35.00	362-350-016-6	$ 35.00	362-362-012-1	$ 35.00
362-250-035-7	$ 24.50	362-260-023-1	$ 24.50	362-281-003-8	$ 35.00	362-292-004-3	$ 35.00	362-302-001-7	$ 35.00	362-320-022-1	$ 35.00	362-340-020-1	$ 35.00	362-350-017-4	$ 35.00	362-362-013-9	$ 35.00
362-250-036-5	$ 24.50	362-260-024-9	$ 24.50	362-281-004-6	$ 35.00	362-292-005-0	$ 35.00	362-302-002-5	$ 35.00	362-320-023-9	$ 35.00	362-340-021-9	$ 35.00	362-350-018-2	$ 35.00	362-362-014-7	$ 35.00
362-250-037-3	$ 24.50	362-260-025-6	$ 24.50	362-281-005-3	$ 35.00	362-292-006-8	$ 35.00	362-302-003-3	$ 35.00	362-320-024-7	$ 35.00	362-340-022-7	$ 35.00	362-350-019-0	$ 35.00	362-362-015-4	$ 35.00
362-250-038-1	$ 24.50	362-260-026-4	$ 24.50	362-282-001-1	$ 35.00	362-292-007-6	$ 35.00	362-302-004-1	$ 35.00	362-320-025-4	$ 35.00	362-340-023-5	$ 35.00	362-350-020-8	$ 35.00	362-363-001-3	$ 35.00

Assessor Parcel Book 362 proposed Storm Water fees for 2016/2017

362-363-002-1	$ 35.00	362-381-015-1	$ 35.00	362-392-001-8	$ 35.00	362-395-012-2	$ 35.00	362-400-036-4	$ 24.50	362-410-027-1	$ 24.50	362-420-015-4	$ 24.50	362-430-039-2	$ 24.50	362-450-018-1	$ 24.50
362-363-003-9	$ 35.00	362-381-016-9	$ 35.00	362-392-002-6	$ 35.00	362-395-013-0	$ 35.00	362-400-037-2	$ 24.50	362-410-028-9	$ 24.50	362-420-016-2	$ 24.50	362-430-040-0	$ 24.50	362-450-019-9	$ 24.50
362-363-004-7	$ 35.00	362-381-017-7	$ 35.00	362-392-003-4	$ 35.00	362-395-014-8	$ 35.00	362-400-038-0	$ 24.50	362-410-029-7	$ 24.50	362-420-017-0	$ 24.50	362-430-041-8	$ 24.50	362-450-020-7	$ 24.50
362-363-005-4	$ 35.00	362-381-018-5	$ 35.00	362-393-001-7	$ 35.00	362-395-015-5	$ 35.00	362-400-039-8	$ 24.50	362-410-030-5	$ 24.50	362-420-018-8	$ 24.50	362-430-042-6	$ 24.50	362-450-021-5	$ 24.50
362-371-001-3	$ 35.00	362-381-019-3	$ 35.00	362-393-002-5	$ 35.00	362-395-016-3	$ 35.00	362-400-040-6	$ 24.50	362-410-031-3	$ 24.50	362-420-019-6	$ 24.50	362-440-001-0	$ 24.50	362-450-022-3	$ 24.50
362-371-002-1	$ 35.00	362-381-020-1	$ 35.00	362-393-003-3	$ 35.00	362-395-017-1	$ 35.00	362-400-041-4	$ 24.50	362-410-032-1	$ 24.50	362-420-020-4	$ 24.50	362-440-002-8	$ 24.50	362-450-023-1	$ 24.50
362-371-003-9	$ 35.00	362-382-001-0	$ 35.00	362-393-004-1	$ 35.00	362-395-018-9	$ 35.00	362-400-042-2	$ 24.50	362-410-033-9	$ 24.50	362-420-021-2	$ 24.50	362-440-003-6	$ 24.50	362-450-024-9	$ 24.50
362-371-004-7	$ 35.00	362-382-002-8	$ 35.00	362-393-005-8	$ 35.00	362-395-019-7	$ 35.00	362-400-043-0	$ 24.50	362-410-034-7	$ 24.50	362-420-022-0	$ 24.50	362-440-004-4	$ 24.50	362-450-025-6	$ 24.50
362-371-005-4	$ 35.00	362-382-003-6	$ 35.00	362-393-006-6	$ 35.00	362-395-020-5	$ 35.00	362-400-044-8	$ 24.50	362-410-035-4	$ 24.50	362-420-023-8	$ 24.50	362-440-005-1	$ 24.50	362-450-026-4	$ 24.50
362-371-006-2	$ 35.00	362-382-004-4	$ 35.00	362-393-007-4	$ 35.00	362-395-021-3	$ 35.00	362-400-045-5	$ 24.50	362-410-036-2	$ 24.50	362-420-024-6	$ 24.50	362-440-006-9	$ 24.50	362-450-027-2	$ 24.50
362-371-007-0	$ 35.00	362-382-005-1	$ 35.00	362-393-008-2	$ 35.00	362-395-022-1	$ 35.00	362-400-046-3	$ 24.50	362-410-037-0	$ 24.50	362-420-025-3	$ 24.50	362-440-007-7	$ 24.50	362-450-028-0	$ 24.50
362-371-008-8	$ 35.00	362-382-006-9	$ 35.00	362-393-009-0	$ 35.00	362-395-023-9	$ 35.00	362-400-047-1	$ 24.50	362-410-038-8	$ 24.50	362-420-026-1	$ 24.50	362-440-008-5	$ 24.50	362-450-029-8	$ 24.50
362-371-009-6	$ 35.00	362-382-007-7	$ 35.00	362-393-010-8	$ 35.00	362-395-024-7	$ 35.00	362-400-048-9	$ 24.50	362-410-039-6	$ 24.50	362-420-027-9	$ 24.50	362-440-009-3	$ 24.50	362-450-030-6	$ 24.50
362-371-010-4	$ 35.00	362-382-008-5	$ 35.00	362-393-011-6	$ 35.00	362-395-025-4	$ 35.00	362-400-049-7	$ 24.50	362-410-040-4	$ 24.50	362-420-028-7	$ 24.50	362-440-010-1	$ 24.50	362-450-031-4	$ 24.50
362-371-011-2	$ 35.00	362-382-009-3	$ 35.00	362-393-012-4	$ 35.00	362-395-026-2	$ 35.00	362-400-050-5	$ 24.50	362-410-041-2	$ 24.50	362-420-029-5	$ 24.50	362-440-011-9	$ 24.50	362-450-032-2	$ 24.50
362-372-001-2	$ 35.00	362-382-010-1	$ 35.00	362-393-013-2	$ 35.00	362-395-027-0	$ 35.00	362-400-051-3	$ 24.50	362-410-042-0	$ 24.50	362-420-030-3	$ 24.50	362-440-012-7	$ 24.50	362-450-033-0	$ 24.50
362-372-002-0	$ 35.00	362-382-011-9	$ 35.00	362-393-014-0	$ 35.00	362-395-028-8	$ 35.00	362-400-052-1	$ 24.50	362-410-043-8	$ 24.50	362-420-031-1	$ 24.50	362-440-013-5	$ 24.50	362-450-034-8	$ 24.50
362-372-003-8	$ 35.00	362-382-012-7	$ 35.00	362-393-015-7	$ 35.00	362-395-029-6	$ 35.00	362-400-053-9	$ 24.50	362-410-044-6	$ 24.50	362-420-032-9	$ 24.50	362-440-014-3	$ 24.50	362-450-035-5	$ 24.50
362-372-004-6	$ 35.00	362-382-013-5	$ 35.00	362-393-016-5	$ 35.00	362-395-030-4	$ 35.00	362-400-054-7	$ 24.50	362-410-045-3	$ 24.50	362-420-033-7	$ 24.50	362-440-015-0	$ 24.50	362-450-036-3	$ 24.50
362-372-005-3	$ 35.00	362-382-014-3	$ 35.00	362-393-017-3	$ 35.00	362-395-031-2	$ 35.00	362-400-055-4	$ 24.50	362-410-046-1	$ 24.50	362-430-001-2	$ 24.50	362-440-016-8	$ 24.50	362-450-037-1	$ 24.50
362-372-006-1	$ 35.00	362-383-001-9	$ 35.00	362-393-018-1	$ 35.00	362-395-032-0	$ 35.00	362-400-056-2	$ 24.50	362-410-047-9	$ 24.50	362-430-002-0	$ 24.50	362-440-017-6	$ 24.50	362-450-038-9	$ 24.50
362-372-007-9	$ 35.00	362-383-002-7	$ 35.00	362-393-019-9	$ 35.00	362-395-033-8	$ 35.00	362-400-057-0	$ 24.50	362-410-048-7	$ 24.50	362-430-003-8	$ 24.50	362-440-018-4	$ 24.50	362-450-039-7	$ 24.50
362-372-008-7	$ 35.00	362-383-003-5	$ 35.00	362-393-020-7	$ 35.00	362-400-001-8	$ 24.50	362-400-058-8	$ 24.50	362-410-049-5	$ 24.50	362-430-004-6	$ 24.50	362-440-019-2	$ 24.50	362-450-040-5	$ 24.50
362-372-009-5	$ 35.00	362-383-004-3	$ 35.00	362-393-021-5	$ 35.00	362-400-002-6	$ 24.50	362-400-059-6	$ 24.50	362-410-050-3	$ 24.50	362-430-005-3	$ 24.50	362-440-020-0	$ 24.50	362-450-041-3	$ 24.50
362-372-010-3	$ 35.00	362-383-005-0	$ 35.00	362-393-022-3	$ 35.00	362-400-003-4	$ 24.50	362-400-060-4	$ 24.50	362-410-051-1	$ 24.50	362-430-006-1	$ 24.50	362-440-021-8	$ 24.50	362-450-042-1	$ 24.50
362-372-011-1	$ 35.00	362-383-006-8	$ 35.00	362-393-023-1	$ 35.00	362-400-004-2	$ 24.50	362-400-061-2	$ 24.50	362-410-052-9	$ 24.50	362-430-007-9	$ 24.50	362-440-022-6	$ 24.50	362-450-043-9	$ 24.50
362-373-001-1	$ 35.00	362-383-007-6	$ 35.00	362-393-024-9	$ 35.00	362-400-005-9	$ 24.50	362-400-062-0	$ 24.50	362-410-053-7	$ 24.50	362-430-008-7	$ 24.50	362-440-023-4	$ 24.50	362-450-044-7	$ 24.50
362-373-002-9	$ 35.00	362-383-008-4	$ 35.00	362-393-025-6	$ 35.00	362-400-006-7	$ 24.50	362-400-063-8	$ 24.50	362-410-054-5	$ 24.50	362-430-009-5	$ 24.50	362-440-024-2	$ 24.50	362-450-045-4	$ 24.50
362-373-003-7	$ 35.00	362-384-001-8	$ 35.00	362-393-026-4	$ 35.00	362-400-007-5	$ 24.50	362-400-064-6	$ 24.50	362-410-055-2	$ 24.50	362-430-010-3	$ 24.50	362-440-025-9	$ 24.50	362-450-046-2	$ 24.50
362-373-004-5	$ 35.00	362-384-002-6	$ 35.00	362-394-001-6	$ 35.00	362-400-008-3	$ 24.50	362-400-065-3	$ 24.50	362-410-056-0	$ 24.50	362-430-011-1	$ 24.50	362-440-026-7	$ 24.50	362-450-047-0	$ 24.50
362-373-005-2	$ 35.00	362-384-003-4	$ 35.00	362-394-002-4	$ 35.00	362-400-009-1	$ 24.50	362-400-066-1	$ 24.50	362-410-057-8	$ 24.50	362-430-012-9	$ 24.50	362-440-027-5	$ 24.50	362-450-048-8	$ 24.50
362-373-006-0	$ 35.00	362-384-004-2	$ 35.00	362-394-003-2	$ 35.00	362-400-010-9	$ 24.50	362-410-001-6	$ 24.50	362-410-058-6	$ 24.50	362-430-013-7	$ 24.50	362-440-028-3	$ 24.50	362-450-049-6	$ 24.50
362-373-007-8	$ 35.00	362-384-005-9	$ 35.00	362-394-004-0	$ 35.00	362-400-011-7	$ 24.50	362-410-002-4	$ 24.50	362-410-059-4	$ 24.50	362-430-014-5	$ 24.50	362-440-029-1	$ 24.50	362-450-050-4	$ 24.50
362-373-008-6	$ 35.00	362-384-006-7	$ 35.00	362-394-005-7	$ 35.00	362-400-012-5	$ 24.50	362-410-003-2	$ 24.50	362-410-060-2	$ 24.50	362-430-015-2	$ 24.50	362-440-030-9	$ 24.50	362-450-051-2	$ 24.50
362-373-009-4	$ 35.00	362-384-007-5	$ 35.00	362-394-006-5	$ 35.00	362-400-013-3	$ 24.50	362-410-004-0	$ 24.50	362-410-061-0	$ 24.50	362-430-016-0	$ 24.50	362-440-031-7	$ 24.50	362-450-052-0	$ 24.50
362-373-010-2	$ 35.00	362-384-008-3	$ 35.00	362-394-007-3	$ 35.00	362-400-014-1	$ 24.50	362-410-005-7	$ 24.50	362-410-062-8	$ 24.50	362-430-017-8	$ 24.50	362-440-032-5	$ 24.50	362-450-053-8	$ 24.50
362-373-011-0	$ 35.00	362-384-009-1	$ 35.00	362-394-008-1	$ 35.00	362-400-015-8	$ 24.50	362-410-006-5	$ 24.50	362-410-063-6	$ 24.50	362-430-018-6	$ 24.50	362-440-034-1	$ 24.50	362-450-054-6	$ 24.50
362-373-012-8	$ 35.00	362-384-010-9	$ 35.00	362-394-009-9	$ 35.00	362-400-016-6	$ 24.50	362-410-007-3	$ 24.50	362-410-064-4	$ 24.50	362-430-019-4	$ 24.50	362-440-035-8	$ 24.50	362-450-055-3	$ 24.50
362-373-013-6	$ 35.00	362-384-011-7	$ 35.00	362-394-010-7	$ 35.00	362-400-017-4	$ 24.50	362-410-008-1	$ 24.50	362-410-065-1	$ 24.50	362-430-020-2	$ 24.50	362-440-036-6	$ 24.50	362-450-056-1	$ 24.50
362-373-014-4	$ 35.00	362-384-012-5	$ 35.00	362-394-011-5	$ 35.00	362-400-018-2	$ 24.50	362-410-009-9	$ 24.50	362-410-066-9	$ 24.50	362-430-021-0	$ 24.50	362-440-037-4	$ 24.50	362-460-001-5	$ 24.50
362-373-015-1	$ 35.00	362-391-001-9	$ 35.00	362-394-012-3	$ 35.00	362-400-019-0	$ 24.50	362-410-010-7	$ 24.50	362-410-067-7	$ 24.50	362-430-022-8	$ 24.50	362-450-001-7	$ 24.50	362-460-002-3	$ 24.50
362-373-016-9	$ 35.00	362-391-002-7	$ 35.00	362-394-013-1	$ 35.00	362-400-020-8	$ 24.50	362-410-011-5	$ 24.50	362-410-068-5	$ 24.50	362-430-023-6	$ 24.50	362-450-002-5	$ 24.50	362-460-003-1	$ 24.50
362-373-017-7	$ 35.00	362-391-003-5	$ 35.00	362-394-014-9	$ 35.00	362-400-021-6	$ 24.50	362-410-012-3	$ 24.50	362-410-069-3	$ 24.50	362-430-024-4	$ 24.50	362-450-003-3	$ 24.50	362-460-004-9	$ 24.50
362-381-001-1	$ 35.00	362-391-004-3	$ 35.00	362-394-015-6	$ 35.00	362-400-022-4	$ 24.50	362-410-013-1	$ 24.50	362-420-001-4	$ 24.50	362-430-025-1	$ 24.50	362-450-004-1	$ 24.50	362-460-029-6	$ 24.50
362-381-002-9	$ 35.00	362-391-005-0	$ 35.00	362-394-016-4	$ 35.00	362-400-023-2	$ 24.50	362-410-014-9	$ 24.50	362-420-002-2	$ 24.50	362-430-026-9	$ 24.50	362-450-005-8	$ 24.50	362-460-031-2	$ 24.50
362-381-003-7	$ 35.00	362-391-006-8	$ 35.00	362-394-017-2	$ 35.00	362-400-024-0	$ 24.50	362-410-015-6	$ 24.50	362-420-003-0	$ 24.50	362-430-027-7	$ 24.50	362-450-006-6	$ 24.50	362-460-033-8	$ 24.50
362-381-004-5	$ 35.00	362-391-007-6	$ 35.00	362-395-001-5	$ 35.00	362-400-025-7	$ 24.50	362-410-016-4	$ 24.50	362-420-004-8	$ 24.50	362-430-028-5	$ 24.50	362-450-007-4	$ 24.50	362-460-035-3	$ 24.50
362-381-005-2	$ 35.00	362-391-008-4	$ 35.00	362-395-002-3	$ 35.00	362-400-026-5	$ 24.50	362-410-017-2	$ 24.50	362-420-005-5	$ 24.50	362-430-029-3	$ 24.50	362-450-008-2	$ 24.50	362-460-037-9	$ 24.50
362-381-006-0	$ 24.50	362-391-009-2	$ 35.00	362-395-003-1	$ 35.00	362-400-027-3	$ 24.50	362-410-018-0	$ 24.50	362-420-006-3	$ 24.50	362-430-030-1	$ 24.50	362-450-009-0	$ 24.50	362-460-039-5	$ 24.50
362-381-007-8	$ 35.00	362-391-010-0	$ 35.00	362-395-004-9	$ 35.00	362-400-028-1	$ 24.50	362-410-019-8	$ 24.50	362-420-007-1	$ 24.50	362-430-031-9	$ 24.50	362-450-010-8	$ 24.50	362-460-041-1	$ 24.50
362-381-008-6	$ 35.00	362-391-011-8	$ 35.00	362-395-005-6	$ 35.00	362-400-029-9	$ 24.50	362-410-020-6	$ 24.50	362-420-008-9	$ 24.50	362-430-032-7	$ 24.50	362-450-011-6	$ 24.50	362-460-043-7	$ 24.50
362-381-009-4	$ 35.00	362-391-012-6	$ 35.00	362-395-006-4	$ 35.00	362-400-030-7	$ 24.50	362-410-021-4	$ 24.50	362-420-009-7	$ 24.50	362-430-033-5	$ 24.50	362-450-012-4	$ 24.50	362-460-045-2	$ 24.50
362-381-010-2	$ 35.00	362-391-013-4	$ 35.00	362-395-007-2	$ 35.00	362-400-031-5	$ 24.50	362-410-022-2	$ 24.50	362-420-010-5	$ 24.50	362-430-034-3	$ 24.50	362-450-013-2	$ 24.50	362-460-046-0	$ 24.50
362-381-011-0	$ 35.00	362-391-014-2	$ 35.00	362-395-008-0	$ 35.00	362-400-032-3	$ 24.50	362-410-023-0	$ 24.50	362-420-011-3	$ 24.50	362-430-035-0	$ 24.50	362-450-014-0	$ 24.50	362-460-047-8	$ 24.50
362-381-012-8	$ 35.00	362-391-015-9	$ 35.00	362-395-009-8	$ 35.00	362-400-033-1	$ 24.50	362-410-024-8	$ 24.50	362-420-012-1	$ 24.50	362-430-036-8	$ 24.50	362-450-015-7	$ 24.50	362-460-048-6	$ 24.50
362-381-013-6	$ 35.00	362-391-016-7	$ 35.00	362-395-010-6	$ 35.00	362-400-034-9	$ 24.50	362-410-025-5	$ 24.50	362-420-013-9	$ 24.50	362-430-037-6	$ 24.50	362-450-016-5	$ 24.50	362-460-049-4	$ 24.50
362-381-014-4	$ 35.00	362-391-017-5	$ 35.00	362-395-011-4	$ 35.00	362-400-035-6	$ 24.50	362-410-026-3	$ 24.50	362-420-014-7	$ 24.50	362-430-038-4	$ 24.50	362-450-017-3	$ 24.50	362-460-050-2	$ 24.50

Assessor Parcel Book 362 proposed Storm Water fees for 2016/2017

362-460-051-0	$ 24.50	362-470-012-0	$ 24.50
362-460-052-8	$ 24.50	362-470-013-8	$ 24.50
362-460-053-6	$ 24.50	362-470-014-6	$ 24.50
362-460-054-4	$ 24.50	362-470-015-3	$ 24.50
362-460-055-1	$ 24.50	362-470-016-1	$ 24.50
362-460-056-9	$ 24.50	362-470-017-9	$ 24.50
362-460-057-7	$ 24.50	362-470-018-7	$ 24.50
362-460-058-5	$ 24.50	362-470-019-5	$ 24.50
362-460-059-3	$ 24.50	362-470-020-3	$ 24.50
362-460-060-1	$ 24.50	362-470-021-1	$ 24.50
362-460-061-9	$ 24.50	362-470-022-9	$ 24.50
362-460-062-7	$ 24.50	362-470-023-7	$ 24.50
362-460-063-5	$ 24.50	362-470-024-5	$ 24.50
362-460-064-3	$ 24.50	362-470-025-2	$ 24.50
362-460-065-0	$ 24.50	362-470-026-0	$ 24.50
362-460-066-8	$ 24.50	362-470-027-8	$ 24.50
362-460-067-6	$ 24.50	362-470-028-6	$ 24.50
362-460-068-4	$ 24.50	362-470-029-4	$ 24.50
362-460-069-2	$ 24.50	362-470-030-2	$ 24.50
362-460-070-0	$ 24.50	362-470-031-0	$ 24.50
362-460-071-8	$ 24.50	362-470-032-8	$ 24.50
362-460-072-6	$ 24.50	362-470-033-6	$ 24.50
362-460-074-2	$ 24.50	362-470-034-4	$ 24.50
362-460-075-9	$ 24.50	362-470-035-1	$ 24.50
362-460-076-7	$ 24.50	362-470-036-9	$ 24.50
362-460-077-5	$ 24.50	362-470-037-7	$ 24.50
362-460-078-3	$ 24.50	362-470-038-5	$ 24.50
362-460-079-1	$ 24.50	362-470-039-3	$ 24.50
362-460-080-9	$ 24.50	362-470-040-1	$ 24.50
362-460-081-7	$ 24.50	362-470-041-9	$ 24.50
362-460-082-5	$ 24.50	362-470-042-7	$ 24.50
362-460-083-3	$ 24.50	362-470-043-5	$ 24.50
362-460-084-1	$ 24.50	362-470-044-3	$ 24.50
362-460-085-8	$ 24.50	362-470-045-0	$ 24.50
362-460-086-6	$ 24.50	362-470-046-8	$ 24.50
362-460-087-4	$ 24.50	362-470-047-6	$ 24.50
362-460-088-2	$ 24.50	362-470-048-4	$ 24.50
362-460-089-0	$ 24.50	362-470-049-2	$ 24.50
362-460-090-8	$ 24.50	362-470-050-0	$ 24.50
362-460-091-6	$ 24.50	362-470-051-8	$ 24.50
362-460-092-4	$ 24.50	362-470-052-6	$ 24.50
362-460-093-2	$ 24.50	362-470-053-4	$ 24.50
362-460-094-0	$ 24.50	362-470-054-2	$ 24.50
362-460-095-7	$ 24.50	362-470-055-9	$ 24.50
362-460-096-5	$ 24.50	362-470-056-7	$ 24.50
362-460-097-3	$ 24.50	362-470-057-5	$ 24.50
362-470-001-3	$ 24.50	362-470-058-3	$ 24.50
362-470-002-1	$ 24.50	362-470-059-1	$ 24.50
362-470-003-9	$ 24.50	362-470-060-9	$ 24.50
362-470-004-7	$ 24.50		
362-470-005-4	$ 24.50		
362-470-006-2	$ 24.50		
362-470-007-0	$ 24.50		
362-470-008-8	$ 24.50		
362-470-009-6	$ 24.50		
362-470-010-4	$ 24.50		
362-470-011-2	$ 24.50		

Assessor Parcel Book 365 proposed Storm Water fees for 2016/2017

365-010-007-0	$ 51.00	365-140-007-3	$ 51.00	365-271-005-8	$ 51.00	365-302-006-9	$ 30.00	365-352-012-6	$ 51.00	365-440-005-4	$ 59.50	365-470-009-9	$ 30.00	365-500-008-5	$ 30.00	365-530-005-5	$ 30.00
365-010-016-1	$ 51.00	365-150-005-4	$ 51.00	365-271-006-6	$ 51.00	365-302-007-7	$ 30.00	365-352-013-4	$ 51.00	365-440-006-2	$ 59.50	365-470-010-7	$ 30.00	365-500-009-3	$ 30.00	365-530-006-3	$ 30.00
365-010-017-9	$ 51.00	365-150-006-2	$ 51.00	365-271-014-0	$ 51.00	365-302-008-5	$ 30.00	365-360-005-0	$ 51.00	365-440-007-0	$ 59.50	365-470-011-5	$ 30.00	365-500-010-1	$ 30.00	365-530-007-1	$ 30.00
365-010-018-7	$ 51.00	365-150-032-8	$ 51.00	365-271-015-7	$ 51.00	365-302-009-3	$ 30.00	365-360-006-8	$ 51.00	365-440-008-8	$ 35.00	365-470-012-3	$ 30.00	365-500-011-9	$ 30.00	365-530-008-9	$ 30.00
365-020-004-5	$ 51.00	365-150-033-6	$ 51.00	365-271-020-7	$ 51.00	365-302-010-1	$ 30.00	365-360-011-8	$ 51.00	365-440-009-6	$ 35.00	365-470-013-1	$ 30.00	365-500-012-7	$ 30.00	365-530-009-7	$ 30.00
365-020-007-8	$ 51.00	365-150-034-4	$ 51.00	365-271-023-1	$ 51.00	365-302-011-9	$ 30.00	365-360-012-6	$ 51.00	365-440-010-4	$ 59.50	365-470-014-9	$ 30.00	365-500-013-5	$ 30.00	365-530-010-5	$ 30.00
365-030-009-2	$ 51.00	365-150-037-7	$ 51.00	365-272-001-6	$ 51.00	365-302-012-7	$ 30.00	365-380-001-5	$ 51.00	365-440-011-2	$ 59.50	365-470-015-6	$ 30.00	365-500-014-3	$ 30.00	365-530-011-3	$ 30.00
365-030-013-4	$ 51.00	365-150-049-2	$ 51.00	365-272-002-4	$ 51.00	365-311-001-9	$ 30.00	365-380-002-3	$ 51.00	365-440-013-8	$ 59.50	365-470-016-4	$ 30.00	365-500-015-0	$ 30.00	365-530-012-1	$ 30.00
365-030-042-3	$ 51.00	365-150-050-0	$ 51.00	365-272-003-2	$ 51.00	365-311-002-7	$ 30.00	365-380-003-1	$ 51.00	365-440-014-6	$ 59.50	365-470-017-2	$ 30.00	365-500-016-8	$ 30.00	365-530-013-9	$ 30.00
365-030-057-1	$ 51.00	365-150-052-6	$ 51.00	365-280-001-6	$ 51.00	365-311-003-5	$ 30.00	365-380-004-9	$ 51.00	365-440-015-3	$ 59.50	365-470-018-0	$ 51.00	365-500-017-6	$ 30.00	365-530-014-7	$ 30.00
365-030-060-5	$ 51.00	365-150-053-4	$ 51.00	365-280-002-4	$ 51.00	365-311-004-3	$ 30.00	365-380-005-6	$ 51.00	365-440-020-3	$ 59.50	365-470-019-8	$ 51.00	365-500-018-4	$ 30.00	365-530-015-4	$ 30.00
365-030-077-9	$ 51.00	365-150-054-2	$ 51.00	365-280-003-2	$ 51.00	365-311-005-0	$ 51.00	365-380-006-4	$ 51.00	365-440-021-1	$ 59.50	365-470-020-6	$ 30.00	365-500-019-2	$ 30.00	365-530-016-2	$ 30.00
365-030-078-7	$ 51.00	365-150-055-9	$ 51.00	365-280-005-7	$ 51.00	365-311-008-4	$ 30.00	365-380-007-2	$ 51.00	365-440-022-9	$ 59.50	365-470-021-4	$ 30.00	365-500-020-0	$ 30.00	365-530-017-0	$ 30.00
365-030-079-5	$ 51.00	365-150-056-7	$ 51.00	365-280-010-7	$ 51.00	365-311-009-2	$ 30.00	365-380-008-0	$ 51.00	365-440-023-7	$ 59.50	365-470-022-2	$ 30.00	365-500-021-8	$ 30.00	365-530-018-8	$ 30.00
365-030-080-3	$ 51.00	365-150-057-5	$ 51.00	365-280-011-5	$ 51.00	365-311-010-0	$ 30.00	365-391-001-2	$ 51.00	365-440-024-5	$ 59.50	365-470-023-0	$ 30.00	365-510-001-8	$ 30.00	365-530-019-6	$ 30.00
365-030-081-1	$ 51.00	365-150-059-1	$ 51.00	365-291-001-3	$ 30.00	365-311-011-8	$ 30.00	365-391-002-0	$ 51.00	365-440-025-2	$ 59.50	365-470-024-8	$ 30.00	365-510-002-6	$ 30.00	365-530-020-4	$ 30.00
365-040-014-0	$ 51.00	365-150-060-9	$ 51.00	365-291-002-1	$ 51.00	365-311-013-4	$ 30.00	365-391-003-8	$ 51.00	365-440-026-0	$ 59.50	365-470-025-5	$ 51.00	365-510-003-4	$ 30.00	365-530-021-2	$ 30.00
365-040-022-3	$ 51.00	365-150-061-7	$ 51.00	365-291-003-9	$ 51.00	365-311-014-2	$ 30.00	365-391-004-6	$ 51.00	365-440-027-8	$ 59.50	365-470-026-3	$ 30.00	365-510-004-2	$ 30.00	365-530-022-0	$ 30.00
365-040-028-0	$ 51.00	365-150-068-2	$ 51.00	365-291-004-7	$ 30.00	365-311-015-9	$ 30.00	365-391-005-3	$ 51.00	365-440-028-6	$ 35.00	365-470-027-1	$ 30.00	365-510-005-9	$ 30.00		
365-050-006-3	$ 51.00	365-150-069-0	$ 51.00	365-291-005-4	$ 30.00	365-311-016-7	$ 30.00	365-391-006-1	$ 51.00	365-440-029-4	$ 59.50	365-480-001-4	$ 51.00	365-510-006-7	$ 30.00		
365-060-003-8	$ 51.00	365-150-073-2	$ 51.00	365-291-006-2	$ 30.00	365-311-017-5	$ 30.00	365-391-007-9	$ 51.00	365-440-030-2	$ 59.50	365-480-002-2	$ 51.00	365-510-007-5	$ 30.00		
365-060-004-6	$ 51.00	365-150-075-7	$ 51.00	365-291-007-0	$ 30.00	365-311-018-3	$ 30.00	365-391-010-3	$ 51.00	365-440-031-0	$ 59.50	365-480-003-0	$ 30.00	365-510-008-3	$ 30.00		
365-060-005-3	$ 51.00	365-150-078-1	$ 51.00	365-291-008-8	$ 30.00	365-311-019-1	$ 30.00	365-391-011-1	$ 51.00	365-440-036-9	$ 59.50	365-480-004-8	$ 30.00	365-510-009-1	$ 30.00		
365-070-003-6	$ 51.00	365-150-079-9	$ 51.00	365-291-009-6	$ 30.00	365-312-001-8	$ 51.00	365-391-012-9	$ 51.00	365-440-037-7	$ 35.00	365-480-005-5	$ 51.00	365-510-010-9	$ 30.00		
365-090-004-0	$ 51.00	365-150-080-7	$ 51.00	365-291-010-4	$ 30.00	365-312-002-6	$ 51.00	365-391-013-7	$ 51.00	365-440-039-3	$ 59.50	365-480-006-3	$ 51.00	365-510-011-7	$ 30.00		
365-090-005-7	$ 51.00	365-150-081-5	$ 51.00	365-291-011-2	$ 30.00	365-312-003-4	$ 51.00	365-391-014-5	$ 51.00	365-440-045-0	$ 59.50	365-480-007-1	$ 51.00	365-510-012-5	$ 30.00		
365-090-006-5	$ 51.00	365-160-012-8	$ 51.00	365-291-012-0	$ 30.00	365-321-001-7	$ 51.00	365-391-015-2	$ 51.00	365-440-046-8	$ 59.50	365-480-008-9	$ 51.00	365-510-013-3	$ 30.00		
365-090-007-3	$ 51.00	365-160-013-6	$ 51.00	365-291-013-8	$ 30.00	365-321-004-1	$ 51.00	365-391-016-0	$ 51.00	365-440-047-6	$ 59.50	365-480-009-7	$ 30.00	365-520-001-6	$ 30.00		
365-090-008-1	$ 51.00	365-160-016-9	$ 51.00	365-291-014-6	$ 30.00	365-321-005-8	$ 51.00	365-391-019-4	$ 30.00	365-450-001-0	$ 59.50	365-480-010-5	$ 51.00	365-520-002-4	$ 30.00		
365-090-009-9	$ 51.00	365-160-017-7	$ 51.00	365-291-015-3	$ 30.00	365-321-007-4	$ 51.00	365-391-020-2	$ 30.00	365-450-002-8	$ 59.50	365-490-001-2	$ 51.00	365-520-003-2	$ 30.00		
365-090-010-7	$ 51.00	365-160-018-5	$ 51.00	365-291-016-1	$ 30.00	365-321-008-2	$ 51.00	365-392-001-1	$ 51.00	365-450-003-6	$ 59.50	365-490-002-0	$ 30.00	365-520-004-0	$ 30.00		
365-090-013-1	$ 51.00	365-160-019-3	$ 51.00	365-291-017-9	$ 30.00	365-321-009-0	$ 51.00	365-392-002-9	$ 51.00	365-450-004-4	$ 59.50	365-490-003-8	$ 30.00	365-520-005-7	$ 30.00		
365-090-014-9	$ 51.00	365-170-026-6	$ 35.28	365-291-018-7	$ 30.00	365-330-001-6	$ 51.00	365-392-003-7	$ 51.00	365-450-005-1	$ 59.50	365-490-004-6	$ 30.00	365-520-006-5	$ 30.00		
365-100-002-2	$ 51.00	365-170-031-6	$ 571.94	365-291-019-5	$ 30.00	365-330-003-2	$ 51.00	365-401-001-0	$ 51.00	365-450-006-9	$ 59.50	365-490-005-3	$ 30.00	365-520-007-3	$ 30.00		
365-100-003-0	$ 51.00	365-240-003-1	$ 51.00	365-291-020-3	$ 30.00	365-330-004-0	$ 51.00	365-401-002-8	$ 51.00	365-450-007-7	$ 59.50	365-490-006-1	$ 30.00	365-520-008-1	$ 30.00		
365-100-005-5	$ 51.00	365-240-004-9	$ 51.00	365-292-001-2	$ 51.00	365-330-005-7	$ 51.00	365-401-003-6	$ 51.00	365-460-001-8	$ 35.00	365-490-007-9	$ 30.00	365-520-009-9	$ 30.00		
365-100-007-1	$ 51.00	365-240-005-6	$ 51.00	365-301-001-1	$ 30.00	365-330-008-1	$ 51.00	365-401-004-4	$ 51.00	365-460-002-6	$ 59.50	365-490-008-7	$ 30.00	365-520-010-7	$ 30.00		
365-100-012-1	$ 51.00	365-240-006-4	$ 51.00	365-301-002-9	$ 30.00	365-330-009-9	$ 51.00	365-401-005-1	$ 51.00	365-460-003-4	$ 35.00	365-490-009-5	$ 30.00	365-520-011-5	$ 30.00		
365-100-014-7	$ 51.00	365-240-007-2	$ 51.00	365-301-003-7	$ 30.00	365-341-001-3	$ 51.00	365-401-006-9	$ 51.00	365-460-004-2	$ 59.50	365-490-010-3	$ 51.00	365-520-012-3	$ 30.00		
365-110-003-8	$ 51.00	365-240-009-8	$ 51.00	365-301-004-5	$ 30.00	365-341-002-1	$ 51.00	365-401-007-7	$ 51.00	365-460-005-9	$ 59.50	365-490-011-1	$ 30.00	365-520-013-1	$ 30.00		
365-110-007-9	$ 51.00	365-240-011-4	$ 30.00	365-301-005-2	$ 30.00	365-341-003-9	$ 51.00	365-401-008-5	$ 51.00	365-460-006-7	$ 59.50	365-490-012-9	$ 51.00	365-520-014-9	$ 30.00		
365-110-008-7	$ 51.00	365-250-004-6	$ 51.00	365-301-006-0	$ 30.00	365-341-004-7	$ 51.00	365-401-009-3	$ 30.00	365-460-007-5	$ 59.50	365-490-013-7	$ 51.00	365-520-015-6	$ 30.00		
365-110-011-1	$ 51.00	365-260-010-1	$ 59.50	365-301-007-8	$ 30.00	365-341-005-4	$ 51.00	365-401-010-1	$ 51.00	365-460-008-3	$ 59.50	365-490-014-5	$ 51.00	365-520-016-4	$ 30.00		
365-110-013-7	$ 51.00	365-260-015-0	$ 59.50	365-301-008-6	$ 30.00	365-341-006-2	$ 51.00	365-402-001-9	$ 51.00	365-460-009-1	$ 59.50	365-490-015-2	$ 51.00	365-520-017-2	$ 30.00		
365-110-014-5	$ 51.00	365-260-016-8	$ 59.50	365-301-009-4	$ 30.00	365-341-007-0	$ 51.00	365-402-002-7	$ 51.00	365-460-010-9	$ 59.50	365-490-016-0	$ 51.00	365-520-018-0	$ 30.00		
365-110-017-8	$ 51.00	365-260-018-4	$ 59.50	365-301-010-2	$ 30.00	365-341-008-8	$ 51.00	365-402-003-5	$ 51.00	365-460-011-7	$ 59.50	365-490-018-6	$ 51.00	365-520-019-8	$ 30.00		
365-110-021-0	$ 51.00	365-260-019-2	$ 59.50	365-301-011-0	$ 30.00	365-341-009-6	$ 51.00	365-402-004-3	$ 51.00	365-460-012-5	$ 59.50	365-490-019-4	$ 30.00	365-520-020-6	$ 30.00		
365-110-022-8	$ 51.00	365-260-021-8	$ 59.50	365-301-012-8	$ 30.00	365-342-001-2	$ 51.00	365-402-005-0	$ 51.00	365-460-013-3	$ 59.50	365-490-020-2	$ 30.00	365-520-021-4	$ 30.00		
365-110-023-6	$ 51.00	365-260-025-9	$ 59.50	365-301-013-6	$ 30.00	365-351-001-0	$ 51.00	365-410-001-9	$ 51.00	365-460-014-1	$ 59.50	365-490-021-0	$ 30.00	365-520-022-2	$ 30.00		
365-110-024-4	$ 51.00	365-260-026-7	$ 59.50	365-301-014-4	$ 30.00	365-351-002-8	$ 51.00	365-410-003-5	$ 51.00	365-470-001-6	$ 51.00	365-490-025-1	$ 51.00	365-520-023-0	$ 30.00		
365-110-025-1	$ 30.00	365-260-027-5	$ 59.50	365-301-015-1	$ 30.00	365-351-003-6	$ 51.00	365-410-004-3	$ 51.00	365-470-002-4	$ 30.00	365-500-001-0	$ 30.00	365-520-024-8	$ 30.00		
365-120-003-6	$ 51.00	365-260-028-3	$ 59.50	365-301-016-9	$ 30.00	365-352-003-5	$ 51.00	365-420-002-5	$ 51.00	365-470-003-2	$ 30.00	365-500-002-8	$ 30.00	365-520-025-5	$ 30.00		
365-120-004-4	$ 51.00	365-260-029-1	$ 59.50	365-302-001-0	$ 30.00	365-352-004-3	$ 51.00	365-420-003-3	$ 51.00	365-470-004-0	$ 30.00	365-500-003-6	$ 30.00	365-520-026-3	$ 30.00		
365-130-010-9	$ 51.00	365-260-030-9	$ 59.50	365-302-002-8	$ 30.00	365-352-005-0	$ 51.00	365-430-002-3	$ 59.50	365-470-005-7	$ 30.00	365-500-004-4	$ 30.00	365-530-001-4	$ 30.00		
365-140-002-4	$ 51.00	365-271-001-7	$ 51.00	365-302-003-6	$ 30.00	365-352-006-8	$ 51.00	365-430-013-0	$ 59.50	365-470-006-5	$ 30.00	365-500-005-1	$ 30.00	365-530-002-2	$ 30.00		
365-140-004-0	$ 51.00	365-271-003-3	$ 51.00	365-302-004-4	$ 30.00	365-352-007-6	$ 51.00	365-440-003-9	$ 59.50	365-470-007-3	$ 30.00	365-500-006-9	$ 30.00	365-530-003-0	$ 30.00		
365-140-006-5	$ 51.00	365-271-004-1	$ 51.00	365-302-005-1	$ 30.00	365-352-008-4	$ 51.00	365-440-004-7	$ 59.50	365-470-008-1	$ 30.00	365-500-007-7	$ 30.00	365-530-004-8	$ 30.00		

Assessor Parcel Book 366 proposed Storm Water fees for 2016/2017

366-010-001-1	$ 51.00	366-060-011-9	$ 51.00	366-120-001-8	$ 30.00	366-163-013-1	$ 30.00	366-182-006-2	$ 30.00	366-201-011-9	$ 30.00
366-010-003-7	$ 51.00	366-070-001-8	$ 51.00	366-120-005-9	$ 51.00	366-163-014-9	$ 51.00	366-182-007-0	$ 30.00	366-201-012-7	$ 30.00
366-010-005-2	$ 51.00	366-070-002-6	$ 51.00	366-120-006-7	$ 51.00	366-163-015-6	$ 30.00	366-182-008-8	$ 30.00	366-201-013-5	$ 30.00
366-010-009-4	$ 51.00	366-070-003-4	$ 51.00	366-120-007-5	$ 30.00	366-163-018-0	$ 51.00	366-182-009-6	$ 30.00	366-201-014-3	$ 30.00
366-020-003-5	$ 51.00	366-070-004-2	$ 51.00	366-120-008-3	$ 51.00	366-163-019-8	$ 30.00	366-182-010-4	$ 30.00	366-201-015-0	$ 30.00
366-020-004-3	$ 51.00	366-070-005-9	$ 51.00	366-120-009-1	$ 51.00	366-163-020-6	$ 51.00	366-182-011-2	$ 30.00	366-201-016-8	$ 30.00
366-020-005-0	$ 51.00	366-070-006-7	$ 51.00	366-120-010-9	$ 51.00	366-171-001-6	$ 30.00	366-182-012-0	$ 30.00	366-202-001-9	$ 30.00
366-020-006-8	$ 51.00	366-080-001-6	$ 51.00	366-120-011-7	$ 51.00	366-171-002-4	$ 30.00	366-182-013-8	$ 30.00	366-202-002-7	$ 51.00
366-020-007-6	$ 51.00	366-080-002-4	$ 51.00	366-120-015-8	$ 30.00	366-171-003-2	$ 30.00	366-191-001-2	$ 30.00	366-202-005-0	$ 30.00
366-020-008-4	$ 51.00	366-080-003-2	$ 30.00	366-120-016-6	$ 30.00	366-171-004-0	$ 30.00	366-191-002-0	$ 30.00	366-202-006-8	$ 30.00
366-020-009-2	$ 51.00	366-080-004-0	$ 30.00	366-130-003-2	$ 42.00	366-171-005-7	$ 30.00	366-191-003-8	$ 30.00	366-202-007-6	$ 30.00
366-020-010-0	$ 51.00	366-080-005-7	$ 30.00	366-130-005-7	$ 42.00	366-172-001-5	$ 30.00	366-191-004-6	$ 30.00	366-202-008-4	$ 30.00
366-020-011-8	$ 51.00	366-080-006-5	$ 51.00	366-130-006-5	$ 42.00	366-172-002-3	$ 30.00	366-191-005-3	$ 30.00	366-202-009-2	$ 30.00
366-020-012-6	$ 51.00	366-080-007-3	$ 51.00	366-130-007-3	$ 42.00	366-172-003-1	$ 30.00	366-191-006-1	$ 30.00	366-202-011-8	$ 30.00
366-020-013-4	$ 51.00	366-080-009-9	$ 51.00	366-130-008-1	$ 42.00	366-172-004-9	$ 30.00	366-191-007-9	$ 30.00	366-202-012-6	$ 30.00
366-020-014-2	$ 51.00	366-080-010-7	$ 51.00	366-130-009-9	$ 42.00	366-172-005-6	$ 30.00	366-191-008-7	$ 30.00	366-202-013-4	$ 30.00
366-020-015-9	$ 51.00	366-080-011-5	$ 51.00	366-130-010-7	$ 42.00	366-172-006-4	$ 30.00	366-191-009-5	$ 30.00	366-202-014-2	$ 30.00
366-020-016-7	$ 51.00	366-080-013-1	$ 51.00	366-130-011-5	$ 42.00	366-172-007-2	$ 30.00	366-191-010-3	$ 30.00	366-202-015-9	$ 30.00
366-020-017-5	$ 51.00	366-080-015-6	$ 51.00	366-130-012-3	$ 42.00	366-172-008-0	$ 30.00	366-191-011-1	$ 30.00	366-202-016-7	$ 30.00
366-020-018-3	$ 51.00	366-080-016-4	$ 51.00	366-130-013-1	$ 42.00	366-172-009-8	$ 30.00	366-191-012-9	$ 30.00	366-202-022-5	$ 30.00
366-020-019-1	$ 51.00	366-080-018-0	$ 30.00	366-130-014-9	$ 42.00	366-172-010-6	$ 30.00	366-191-013-7	$ 30.00	366-202-023-3	$ 30.00
366-030-007-4	$ 51.00	366-080-019-8	$ 51.00	366-130-015-6	$ 42.00	366-172-011-4	$ 30.00	366-191-014-5	$ 30.00	366-210-002-7	$ 30.00
366-030-008-2	$ 51.00	366-090-001-4	$ 30.00	366-130-016-4	$ 42.00	366-181-001-4	$ 30.00	366-191-015-2	$ 30.00	366-210-003-5	$ 30.00
366-030-009-0	$ 51.00	366-090-003-0	$ 51.00	366-130-017-2	$ 42.00	366-181-002-2	$ 30.00	366-191-016-0	$ 30.00	366-210-004-3	$ 30.00
366-030-011-6	$ 30.00	366-090-004-8	$ 51.00	366-130-018-0	$ 42.00	366-181-003-0	$ 30.00	366-191-017-8	$ 30.00	366-210-005-0	$ 30.00
366-030-012-4	$ 51.00	366-090-005-5	$ 30.00	366-130-019-8	$ 42.00	366-181-004-8	$ 30.00	366-191-018-6	$ 30.00	366-210-006-8	$ 30.00
366-030-014-0	$ 51.00	366-090-007-1	$ 30.00	366-130-020-6	$ 42.00	366-181-005-5	$ 30.00	366-192-001-1	$ 30.00	366-210-007-6	$ 30.00
366-030-017-3	$ 30.00	366-090-008-9	$ 30.00	366-140-003-0	$ 51.00	366-181-006-3	$ 30.00	366-192-002-9	$ 30.00	366-210-008-4	$ 30.00
366-030-018-1	$ 30.00	366-090-009-7	$ 51.00	366-140-005-5	$ 51.00	366-181-007-1	$ 30.00	366-192-003-7	$ 30.00	366-210-009-2	$ 30.00
366-030-019-9	$ 51.00	366-090-019-6	$ 51.00	366-140-016-2	$ 51.00	366-181-008-9	$ 30.00	366-192-004-5	$ 30.00	366-210-011-8	$ 30.00
366-040-003-1	$ 30.00	366-090-020-4	$ 51.00	366-140-017-0	$ 51.00	366-181-009-7	$ 30.00	366-192-005-2	$ 30.00	366-210-012-6	$ 51.00
366-040-004-9	$ 51.00	366-101-001-1	$ 51.00	366-140-019-6	$ 51.00	366-181-010-5	$ 30.00	366-192-006-0	$ 30.00	366-220-001-7	$ 30.00
366-040-009-8	$ 51.00	366-101-002-9	$ 51.00	366-150-004-5	$ 323.40	366-181-011-3	$ 30.00	366-192-007-8	$ 30.00	366-220-002-5	$ 30.00
366-040-011-4	$ 51.00	366-101-003-7	$ 51.00	366-150-016-9	$ 51.00	366-181-012-1	$ 30.00	366-192-008-6	$ 30.00	366-220-003-3	$ 30.00
366-040-012-2	$ 51.00	366-101-004-5	$ 30.00	366-150-021-9	$ 51.00	366-181-013-9	$ 30.00	366-192-009-4	$ 30.00	366-220-004-1	$ 30.00
366-040-014-8	$ 51.00	366-102-001-0	$ 51.00	366-150-031-8	$ 51.00	366-181-014-7	$ 30.00	366-192-010-2	$ 30.00	366-220-005-8	$ 51.00
366-040-016-3	$ 51.00	366-102-002-8	$ 51.00	366-150-032-6	$ 51.00	366-181-015-4	$ 30.00	366-192-011-0	$ 30.00	366-220-006-6	$ 51.00
366-040-017-1	$ 51.00	366-102-005-1	$ 51.00	366-161-001-8	$ 30.00	366-181-016-2	$ 30.00	366-192-012-8	$ 30.00	366-220-007-4	$ 51.00
366-051-001-1	$ 51.00	366-102-006-9	$ 51.00	366-161-002-6	$ 30.00	366-181-017-0	$ 30.00	366-192-013-6	$ 30.00	366-220-008-2	$ 30.00
366-051-002-9	$ 30.00	366-102-007-7	$ 51.00	366-161-003-4	$ 30.00	366-181-018-8	$ 30.00	366-192-014-4	$ 30.00	366-220-009-0	$ 51.00
366-051-003-7	$ 30.00	366-102-009-3	$ 51.00	366-161-004-2	$ 30.00	366-181-019-6	$ 30.00	366-192-015-1	$ 30.00	366-220-010-8	$ 51.00
366-051-006-0	$ 51.00	366-102-010-1	$ 51.00	366-162-001-7	$ 30.00	366-181-020-4	$ 30.00	366-192-016-9	$ 30.00	366-220-011-6	$ 51.00
366-051-007-8	$ 51.00	366-102-011-9	$ 51.00	366-162-002-5	$ 30.00	366-181-021-2	$ 30.00	366-192-017-7	$ 30.00	366-220-012-4	$ 51.00
366-051-010-2	$ 51.00	366-102-012-7	$ 51.00	366-162-003-3	$ 30.00	366-181-022-0	$ 30.00	366-192-018-5	$ 30.00		
366-051-011-0	$ 51.00	366-111-002-7	$ 51.00	366-162-004-1	$ 30.00	366-181-023-8	$ 30.00	366-192-019-3	$ 30.00		
366-051-012-8	$ 51.00	366-111-003-5	$ 51.00	366-163-001-6	$ 51.00	366-181-024-6	$ 30.00	366-192-020-1	$ 30.00		
366-051-013-6	$ 51.00	366-112-002-6	$ 51.00	366-163-002-4	$ 30.00	366-181-025-3	$ 30.00	366-192-021-9	$ 30.00		
366-051-014-4	$ 51.00	366-112-003-4	$ 51.00	366-163-003-2	$ 30.00	366-181-026-1	$ 30.00	366-201-001-0	$ 30.00		
366-051-015-1	$ 51.00	366-112-004-2	$ 51.00	366-163-004-0	$ 30.00	366-181-027-9	$ 30.00	366-201-002-8	$ 30.00		
366-051-016-9	$ 51.00	366-113-002-5	$ 51.00	366-163-005-7	$ 30.00	366-181-028-7	$ 30.00	366-201-003-6	$ 30.00		
366-052-002-8	$ 51.00	366-113-004-1	$ 51.00	366-163-006-5	$ 30.00	366-181-029-5	$ 30.00	366-201-004-4	$ 30.00		
366-052-003-6	$ 51.00	366-113-005-8	$ 30.00	366-163-007-3	$ 30.00	366-181-030-3	$ 30.00	366-201-005-1	$ 30.00		
366-052-004-4	$ 51.00	366-113-010-8	$ 51.00	366-163-008-1	$ 30.00	366-182-001-3	$ 30.00	366-201-006-9	$ 30.00		
366-052-005-1	$ 51.00	366-113-013-2	$ 51.00	366-163-009-9	$ 30.00	366-182-002-1	$ 30.00	366-201-007-7	$ 30.00		
366-052-006-9	$ 51.00	366-113-014-0	$ 51.00	366-163-010-7	$ 30.00	366-182-003-9	$ 30.00	366-201-008-5	$ 30.00		
366-052-008-5	$ 51.00	366-113-015-7	$ 51.00	366-163-011-5	$ 30.00	366-182-004-7	$ 30.00	366-201-009-3	$ 30.00		
366-060-009-3	$ 51.00	366-113-016-5	$ 51.00	366-163-012-3	$ 30.00	366-182-005-4	$ 30.00	366-201-010-1	$ 30.00		

Assessor Parcel Book 367 proposed Storm Water fees for 2016/2017

367-010-004-3	$ 51.00	367-112-001-6	$ 51.00	367-150-038-1	$ 51.00	367-230-002-1	$ 30.00
367-020-011-6	$ 51.00	367-112-002-4	$ 51.00	367-150-040-7	$ 51.00	367-230-003-9	$ 51.00
367-020-012-4	$ 51.00	367-112-003-2	$ 51.00	367-150-042-3	$ 51.00	367-230-004-7	$ 51.00
367-020-014-0	$ 51.00	367-112-004-0	$ 51.00	367-150-043-1	$ 51.00	367-230-005-4	$ 30.00
367-020-020-7	$ 51.00	367-121-001-5	$ 51.00	367-150-044-9	$ 51.00	367-230-006-2	$ 30.00
367-020-024-9	$ 51.00	367-121-002-3	$ 51.00	367-150-045-6	$ 30.00	367-230-007-0	$ 30.00
367-030-005-6	$ 51.00	367-121-003-1	$ 51.00	367-170-001-5	$ 51.00	367-230-008-8	$ 30.00
367-030-006-4	$ 51.00	367-121-004-9	$ 51.00	367-170-002-3	$ 51.00	367-230-009-6	$ 51.00
367-030-007-2	$ 51.00	367-121-005-6	$ 51.00	367-170-005-6	$ 30.00	367-230-010-4	$ 30.00
367-030-010-6	$ 30.00	367-121-006-4	$ 51.00	367-170-006-4	$ 51.00	367-230-011-2	$ 30.00
367-030-011-4	$ 51.00	367-122-001-4	$ 51.00	367-170-008-0	$ 51.00	367-230-012-0	$ 30.00
367-030-017-1	$ 51.00	367-123-001-3	$ 51.00	367-170-010-6	$ 51.00	367-230-013-8	$ 30.00
367-030-024-7	$ 51.00	367-123-002-1	$ 51.00	367-170-012-2	$ 30.00	367-230-014-6	$ 30.00
367-030-026-2	$ 51.00	367-123-003-9	$ 30.00	367-170-014-8	$ 51.00	367-230-015-3	$ 30.00
367-030-029-6	$ 51.00	367-123-004-7	$ 51.00	367-170-015-5	$ 51.00	367-230-016-1	$ 30.00
367-030-031-2	$ 51.00	367-123-005-4	$ 51.00	367-170-018-9	$ 51.00	367-230-017-9	$ 30.00
367-041-001-2	$ 51.00	367-123-006-2	$ 51.00	367-170-019-7	$ 51.00	367-230-018-7	$ 51.00
367-041-002-0	$ 51.00	367-123-007-0	$ 51.00	367-180-005-4	$ 51.00	367-230-019-5	$ 30.00
367-041-003-8	$ 51.00	367-130-001-4	$ 51.00	367-180-007-0	$ 51.00	367-230-020-3	$ 21.00
367-041-005-3	$ 51.00	367-130-002-2	$ 51.00	367-180-009-6	$ 51.00	367-230-021-1	$ 30.00
367-041-006-1	$ 51.00	367-130-003-0	$ 51.00	367-180-012-0	$ 51.00	367-230-022-9	$ 30.00
367-041-007-9	$ 51.00	367-130-004-8	$ 51.00	367-180-014-6	$ 51.00	367-230-023-7	$ 30.00
367-041-011-1	$ 51.00	367-130-007-1	$ 51.00	367-180-017-9	$ 51.00	367-230-024-5	$ 51.00
367-050-001-0	$ 51.00	367-130-009-7	$ 51.00	367-180-018-7	$ 51.00	367-240-001-1	$ 51.00
367-050-002-8	$ 51.00	367-130-010-5	$ 51.00	367-191-003-6	$ 51.00	367-240-004-5	$ 51.00
367-050-003-6	$ 51.00	367-130-012-1	$ 51.00	367-191-005-1	$ 51.00	367-240-007-8	$ 51.00
367-060-003-4	$ 51.00	367-130-013-9	$ 51.00	367-191-011-9	$ 51.00	367-240-008-6	$ 51.00
367-060-017-4	$ 51.00	367-130-019-6	$ 51.00	367-192-001-9	$ 51.00	367-240-009-4	$ 51.00
367-070-001-6	$ 51.00	367-130-020-4	$ 51.00	367-192-002-7	$ 51.00	367-240-011-0	$ 51.00
367-070-007-3	$ 51.00	367-130-021-2	$ 51.00	367-192-003-5	$ 51.00	367-250-001-8	$ 51.00
367-070-013-1	$ 51.00	367-130-023-8	$ 51.00	367-192-004-3	$ 51.00	367-250-002-6	$ 51.00
367-070-016-4	$ 51.00	367-130-024-6	$ 51.00	367-192-009-2	$ 51.00	367-250-003-4	$ 51.00
367-070-017-2	$ 51.00	367-130-025-3	$ 30.00	367-192-010-0	$ 51.00	367-250-004-2	$ 51.00
367-090-016-0	$ 51.00	367-130-027-9	$ 51.00	367-200-004-3	$ 51.00	367-250-006-7	$ 51.00
367-100-001-0	$ 51.00	367-130-032-9	$ 51.00	367-200-006-8	$ 51.00	367-250-007-5	$ 51.00
367-100-002-8	$ 51.00	367-130-034-5	$ 51.00	367-220-003-1	$ 30.00	367-250-008-3	$ 51.00
367-100-003-6	$ 51.00	367-130-035-2	$ 51.00	367-220-004-9	$ 30.00	367-250-009-1	$ 51.00
367-100-004-4	$ 51.00	367-130-036-0	$ 30.00	367-220-005-6	$ 30.00	367-250-010-9	$ 51.00
367-100-005-1	$ 51.00	367-140-003-8	$ 51.00	367-220-006-4	$ 51.00	367-250-011-7	$ 51.00
367-100-006-9	$ 51.00	367-140-004-6	$ 51.00	367-220-007-2	$ 30.00	367-250-012-5	$ 51.00
367-100-007-7	$ 51.00	367-140-005-3	$ 51.00	367-220-008-0	$ 30.00	367-250-013-3	$ 51.00
367-100-008-5	$ 51.00	367-140-006-1	$ 51.00	367-220-009-8	$ 30.00	367-250-014-1	$ 51.00
367-100-009-3	$ 51.00	367-140-007-9	$ 51.00	367-220-010-6	$ 30.00	367-250-015-8	$ 51.00
367-100-011-9	$ 51.00	367-140-008-7	$ 51.00	367-220-011-4	$ 30.00	367-250-016-6	$ 51.00
367-100-012-7	$ 51.00	367-150-001-9	$ 51.00	367-220-012-2	$ 30.00	367-250-017-4	$ 51.00
367-100-013-5	$ 51.00	367-150-003-5	$ 51.00	367-220-013-0	$ 30.00		
367-100-015-0	$ 51.00	367-150-005-0	$ 51.00	367-220-014-8	$ 30.00		
367-100-016-8	$ 51.00	367-150-006-8	$ 51.00	367-220-015-5	$ 30.00		
367-100-017-6	$ 51.00	367-150-007-6	$ 30.00	367-220-016-3	$ 30.00		
367-100-018-4	$ 51.00	367-150-010-0	$ 51.00	367-220-017-1	$ 51.00		
367-100-019-2	$ 51.00	367-150-013-4	$ 51.00	367-220-018-9	$ 30.00		
367-100-020-0	$ 51.00	367-150-014-2	$ 51.00	367-220-019-7	$ 30.00		
367-111-001-7	$ 51.00	367-150-022-5	$ 51.00	367-220-020-5	$ 30.00		
367-111-003-3	$ 51.00	367-150-023-3	$ 51.00	367-220-021-3	$ 30.00		
367-111-005-8	$ 51.00	367-150-025-8	$ 51.00	367-220-022-1	$ 30.00		
367-111-007-4	$ 51.00	367-150-029-0	$ 51.00	367-220-023-9	$ 51.00		
367-111-010-8	$ 51.00	367-150-037-3	$ 51.00	367-230-001-3	$ 51.00		

Assessor Parcel Book 368 proposed Storm Water fees for 2016/2017

368-010-013-2	$ 51.00	368-144-003-2	$ 21.00
368-010-018-1	$ 51.00	368-144-004-0	$ 30.00
368-010-019-9	$ 51.00	368-144-012-3	$ 21.00
368-010-020-7	$ 51.00	368-145-001-5	$ 21.00
368-010-021-5	$ 51.00	368-145-002-3	$ 21.00
368-010-022-3	$ 51.00	368-145-003-1	$ 21.00
368-010-026-4	$ 51.00	368-145-006-4	$ 30.00
368-020-007-2	$ 51.00	368-145-007-2	$ 21.00
368-030-009-6	$ 51.00	368-145-008-0	$ 30.00
368-090-006-9	$ 5,850.82	368-145-009-8	$ 30.00
368-132-002-8	$ 30.00	368-145-010-6	$ 21.00
368-132-003-6	$ 21.00	368-145-014-8	$ 30.00
368-132-004-4	$ 21.00	368-145-015-5	$ 30.00
368-132-005-1	$ 30.00	368-145-019-7	$ 33.30
368-132-007-7	$ 30.00	368-145-024-7	$ 21.00
368-132-011-9	$ 21.00	368-145-025-4	$ 30.00
368-132-012-7	$ 30.00	368-145-027-0	$ 69.84
368-132-013-5	$ 30.00	368-146-001-4	$ 47.88
368-132-014-3	$ 30.00	368-146-002-2	$ 21.00
368-132-015-0	$ 30.00	368-146-003-0	$ 21.00
368-132-016-8	$ 21.00	368-146-007-1	$ 21.00
368-132-017-6	$ 30.00	368-146-010-5	$ 30.00
368-132-020-0	$ 30.00	368-146-014-7	$ 30.00
368-132-022-6	$ 30.00	368-146-017-0	$ 24.84
368-132-023-4	$ 30.00	368-146-021-2	$ 30.00
368-132-024-2	$ 30.00	368-146-022-0	$ 30.00
368-132-025-9	$ 30.00	368-146-023-8	$ 30.00
368-132-026-7	$ 30.00	368-146-024-6	$ 30.00
368-133-003-5	$ 21.00	368-146-025-3	$ 30.00
368-133-007-6	$ 222.60	368-147-004-7	$ 41.40
368-133-010-0	$ 30.00	368-147-005-4	$ 21.00
368-133-012-6	$ 30.00	368-147-006-2	$ 149.04
368-134-003-4	$ 21.00	368-148-002-0	$ 21.00
368-134-004-2	$ 21.00	368-148-003-8	$ 30.00
368-134-011-7	$ 30.00	368-148-004-6	$ 30.00
368-134-012-5	$ 42.00	368-148-005-3	$ 30.00
368-135-004-1	$ 21.00	368-148-013-7	$ 21.00
368-135-005-8	$ 21.00	368-148-014-5	$ 30.00
368-135-008-2	$ 30.00	368-148-015-2	$ 30.00
368-135-009-0	$ 30.00	368-148-018-6	$ 30.00
368-135-012-4	$ 30.00	368-150-002-5	$ 30.00
368-135-013-2	$ 30.00	368-150-010-8	$ 51.00
368-135-014-0	$ 30.00		
368-141-003-5	$ 21.00		
368-141-004-3	$ 21.00		
368-141-005-0	$ 21.00		
368-141-009-2	$ 30.00		
368-142-006-7	$ 30.00		
368-142-007-5	$ 21.00		
368-142-008-3	$ 30.00		
368-143-001-7	$ 21.00		
368-143-003-3	$ 21.00		
368-143-004-1	$ 21.00		
368-143-005-8	$ 30.00		
368-143-006-6	$ 21.00		
368-143-007-4	$ 21.00		
368-143-008-2	$ 21.00		

Assessor Parcel Book 370 proposed Storm Water fees for 2016/2017

370-010-002-1	$ 51.00	370-061-006-0	$ 30.00	370-063-011-8	$ 30.00	370-081-018-1	$ 21.00	370-093-018-7	$ 30.00	370-102-017-8	$ 30.00	370-182-004-9	$ 21.00	370-202-013-6	$ 21.00	370-241-005-5	$ 21.00
370-010-004-7	$ 51.00	370-061-007-8	$ 30.00	370-063-012-6	$ 30.00	370-081-019-9	$ 90.00	370-093-021-1	$ 30.00	370-102-018-6	$ 30.00	370-182-005-6	$ 21.00	370-202-014-4	$ 30.00	370-241-006-3	$ 84.00
370-010-009-6	$ 51.00	370-061-008-6	$ 30.00	370-063-013-4	$ 30.00	370-081-020-7	$ 21.00	370-093-022-9	$ 30.00	370-102-021-0	$ 30.00	370-182-006-4	$ 21.00	370-202-015-1	$ 21.00	370-241-007-1	$ 30.00
370-010-010-4	$ 51.00	370-061-009-4	$ 30.00	370-063-014-2	$ 30.00	370-081-021-5	$ 21.00	370-093-023-7	$ 30.00	370-102-022-8	$ 30.00	370-182-007-2	$ 21.00	370-202-016-9	$ 21.00	370-241-008-9	$ 21.00
370-010-013-8	$ 51.00	370-061-010-2	$ 30.00	370-063-015-9	$ 30.00	370-082-001-6	$ 21.00	370-093-024-5	$ 30.00	370-102-025-1	$ 30.00	370-182-008-0	$ 21.00	370-202-018-5	$ 30.00	370-241-009-7	$ 21.00
370-010-020-3	$ 51.00	370-061-011-0	$ 30.00	370-063-016-7	$ 30.00	370-082-002-4	$ 21.00	370-093-025-2	$ 30.00	370-102-027-7	$ 30.00	370-182-009-8	$ 21.00	370-202-019-3	$ 153.72	370-241-010-5	$ 21.00
370-010-026-0	$ 51.00	370-061-012-8	$ 30.00	370-063-017-5	$ 30.00	370-082-003-2	$ 21.00	370-094-001-2	$ 30.00	370-102-028-5	$ 30.00	370-182-010-6	$ 21.00	370-202-020-1	$ 21.00	370-241-011-3	$ 21.00
370-010-027-8	$ 51.00	370-061-013-6	$ 30.00	370-063-019-1	$ 51.00	370-082-005-7	$ 21.00	370-094-002-0	$ 30.00	370-102-029-3	$ 30.00	370-182-012-2	$ 21.00	370-202-021-9	$ 30.00	370-242-001-3	$ 30.00
370-010-033-6	$ 51.00	370-061-014-4	$ 30.00	370-071-001-9	$ 231.00	370-082-006-5	$ 21.00	370-094-004-6	$ 30.00	370-102-031-9	$ 30.00	370-182-013-0	$ 21.00	370-210-005-2	$ 21.00	370-242-002-1	$ 30.00
370-010-034-4	$ 30.00	370-061-015-1	$ 30.00	370-071-002-7	$ 72.00	370-082-011-5	$ 21.00	370-094-005-3	$ 30.00	370-102-032-7	$ 30.00	370-182-014-8	$ 21.00	370-210-006-0	$ 21.00	370-242-003-9	$ 30.00
370-010-036-9	$ 51.00	370-061-016-9	$ 30.00	370-071-003-5	$ 82.80	370-082-012-3	$ 21.00	370-094-006-1	$ 30.00	370-102-033-5	$ 30.00	370-182-015-5	$ 21.00	370-210-007-8	$ 21.00	370-242-004-7	$ 30.00
370-010-039-3	$ 51.00	370-061-017-7	$ 30.00	370-071-004-3	$ 126.00	370-082-013-1	$ 21.00	370-094-007-9	$ 21.00	370-102-036-8	$ 30.00	370-182-016-3	$ 21.00	370-210-008-6	$ 21.00	370-242-005-4	$ 21.00
370-020-008-6	$ 51.00	370-061-018-5	$ 30.00	370-071-005-0	$ 234.90	370-082-014-9	$ 21.00	370-094-008-7	$ 21.00	370-102-037-6	$ 30.00	370-182-017-1	$ 21.00	370-210-009-4	$ 21.00	370-242-006-2	$ 30.00
370-020-011-0	$ 51.00	370-061-019-3	$ 30.00	370-071-008-4	$ 93.60	370-082-015-6	$ 21.00	370-094-009-5	$ 30.00	370-102-038-4	$ 30.00	370-182-018-9	$ 21.00	370-210-010-2	$ 21.00	370-242-008-8	$ 30.00
370-020-013-6	$ 51.00	370-061-020-1	$ 30.00	370-071-009-2	$ 104.40	370-082-016-4	$ 21.00	370-094-010-3	$ 30.00	370-102-039-2	$ 30.00	370-182-019-7	$ 21.00	370-210-011-0	$ 21.00	370-242-009-6	$ 30.00
370-020-014-4	$ 30.00	370-061-021-9	$ 30.00	370-071-010-0	$ 658.44	370-082-017-2	$ 21.00	370-094-011-1	$ 30.00	370-102-040-0	$ 30.00	370-182-020-5	$ 21.00	370-210-012-8	$ 21.00	370-243-001-2	$ 30.00
370-020-015-1	$ 51.00	370-061-022-7	$ 30.00	370-072-001-8	$ 30.00	370-082-018-0	$ 21.00	370-094-012-9	$ 30.00	370-102-041-8	$ 30.00	370-182-021-3	$ 21.00	370-210-013-6	$ 21.00	370-243-002-0	$ 21.00
370-020-016-9	$ 51.00	370-061-023-5	$ 30.00	370-072-002-6	$ 30.00	370-082-019-8	$ 21.00	370-094-013-7	$ 30.00	370-110-001-2	$ 30.00	370-190-001-5	$ 417.24	370-210-014-4	$ 21.00	370-243-003-8	$ 21.00
370-030-007-6	$ 51.00	370-061-024-3	$ 30.00	370-072-003-4	$ 30.00	370-082-021-4	$ 221.76	370-094-014-5	$ 30.00	370-110-002-0	$ 30.00	370-190-002-3	$ 67.32	370-220-001-9	$ 30.00	370-243-004-6	$ 21.00
370-030-011-8	$ 51.00	370-061-025-0	$ 30.00	370-072-004-2	$ 30.00	370-091-001-5	$ 21.00	370-094-015-2	$ 30.00	370-110-003-8	$ 51.00	370-190-003-1	$ 42.84	370-220-002-7	$ 21.00	370-243-005-3	$ 21.00
370-030-012-6	$ 51.00	370-061-026-8	$ 30.00	370-072-005-9	$ 30.00	370-091-002-3	$ 21.00	370-094-018-6	$ 21.00	370-110-011-1	$ 30.00	370-190-005-6	$ 552.60	370-220-004-3	$ 21.00	370-243-006-1	$ 21.00
370-030-013-4	$ 51.00	370-061-027-6	$ 30.00	370-072-006-7	$ 30.00	370-091-003-1	$ 21.00	370-094-019-4	$ 30.00	370-110-012-9	$ 51.00	370-190-006-4	$ 21.00	370-220-005-0	$ 30.00	370-243-007-9	$ 21.00
370-030-014-2	$ 51.00	370-061-028-4	$ 30.00	370-072-007-5	$ 30.00	370-091-004-9	$ 21.00	370-094-020-2	$ 30.00	370-110-021-0	$ 30.00	370-190-007-2	$ 21.00	370-220-006-8	$ 30.00	370-243-008-7	$ 21.00
370-030-015-9	$ 51.00	370-061-036-7	$ 329.40	370-072-008-3	$ 30.00	370-091-005-6	$ 21.00	370-094-021-0	$ 30.00	370-110-024-4	$ 30.00	370-190-008-0	$ 21.00	370-220-007-6	$ 30.00	370-243-009-5	$ 30.00
370-040-008-2	$ 51.00	370-061-039-1	$ 99.90	370-072-009-1	$ 30.00	370-091-006-4	$ 21.00	370-094-022-8	$ 30.00	370-110-025-1	$ 30.00	370-190-009-8	$ 21.00	370-220-008-4	$ 51.00	370-243-010-3	$ 30.00
370-040-009-0	$ 51.00	370-061-040-9	$ 158.40	370-072-010-9	$ 30.00	370-091-007-2	$ 21.00	370-094-023-6	$ 30.00	370-110-026-9	$ 30.00	370-190-010-6	$ 21.00	370-220-009-2	$ 51.00	370-243-011-1	$ 21.00
370-040-010-8	$ 51.00	370-061-043-3	$ 21.00	370-072-011-7	$ 30.00	370-091-008-0	$ 21.00	370-094-026-9	$ 30.00	370-110-027-7	$ 30.00	370-190-011-4	$ 21.00	370-220-011-8	$ 30.00	370-243-012-9	$ 21.00
370-050-001-4	$ 30.00	370-062-001-0	$ 30.00	370-072-012-5	$ 30.00	370-092-001-4	$ 21.00	370-094-027-7	$ 30.00	370-110-028-5	$ 30.00	370-190-012-2	$ 21.00	370-220-012-6	$ 42.00	370-243-013-7	$ 21.00
370-050-002-2	$ 30.00	370-062-002-8	$ 30.00	370-072-013-3	$ 30.00	370-092-002-2	$ 30.00	370-094-032-7	$ 30.00	370-110-029-3	$ 30.00	370-190-013-0	$ 21.00	370-220-013-4	$ 30.00	370-243-014-5	$ 21.00
370-050-003-0	$ 30.00	370-062-003-6	$ 30.00	370-072-014-1	$ 30.00	370-092-003-0	$ 30.00	370-094-033-5	$ 30.00	370-110-030-1	$ 30.00	370-190-014-8	$ 21.00	370-220-014-2	$ 30.00	370-243-015-2	$ 21.00
370-050-004-8	$ 30.00	370-062-004-4	$ 30.00	370-072-015-8	$ 30.00	370-092-004-8	$ 30.00	370-094-035-0	$ 51.00	370-110-032-7	$ 51.00	370-190-015-5	$ 21.00	370-220-015-9	$ 30.00	370-243-016-0	$ 21.00
370-050-005-5	$ 30.00	370-062-005-1	$ 30.00	370-072-016-6	$ 30.00	370-092-005-5	$ 21.00	370-095-006-0	$ 30.00	370-110-033-5	$ 30.00	370-190-016-3	$ 39.96	370-220-016-7	$ 30.00	370-243-017-8	$ 21.00
370-050-006-3	$ 30.00	370-062-006-9	$ 30.00	370-072-017-4	$ 30.00	370-092-006-3	$ 30.00	370-095-007-8	$ 30.00	370-110-034-3	$ 51.00	370-190-017-1	$ 62.64	370-220-018-3	$ 21.00	370-243-018-6	$ 21.00
370-050-007-1	$ 30.00	370-062-007-7	$ 30.00	370-072-018-2	$ 30.00	370-092-007-1	$ 30.00	370-095-008-6	$ 30.00	370-110-035-0	$ 51.00	370-201-001-2	$ 21.00	370-220-019-1	$ 30.00	370-243-019-4	$ 30.00
370-050-008-9	$ 30.00	370-062-008-5	$ 30.00	370-072-019-0	$ 30.00	370-092-008-9	$ 21.00	370-095-009-4	$ 30.00	370-110-036-8	$ 30.00	370-201-002-0	$ 21.00	370-220-020-9	$ 30.00	370-251-004-5	$ 21.00
370-050-009-7	$ 30.00	370-062-009-3	$ 30.00	370-072-020-8	$ 30.00	370-092-009-7	$ 21.00	370-095-010-2	$ 30.00	370-120-006-9	$ 51.00	370-201-003-8	$ 30.00	370-220-021-7	$ 30.00	370-251-005-2	$ 21.00
370-050-010-5	$ 30.00	370-062-010-1	$ 30.00	370-072-021-6	$ 30.00	370-092-010-5	$ 21.00	370-095-011-0	$ 30.00	370-160-005-2	$ 1,260.00	370-201-004-6	$ 30.00	370-220-024-1	$ 30.00	370-251-006-0	$ 21.00
370-050-011-3	$ 30.00	370-062-011-9	$ 30.00	370-072-022-4	$ 30.00	370-092-011-3	$ 21.00	370-095-012-8	$ 30.00	370-170-003-5	$ 30.00	370-201-005-3	$ 21.00	370-220-025-8	$ 30.00	370-251-008-6	$ 30.00
370-050-012-1	$ 30.00	370-062-012-7	$ 30.00	370-072-023-2	$ 30.00	370-092-012-1	$ 21.00	370-095-013-6	$ 30.00	370-170-004-3	$ 30.00	370-201-006-1	$ 21.00	370-220-028-2	$ 30.00	370-251-009-4	$ 30.00
370-050-013-9	$ 30.00	370-062-013-5	$ 30.00	370-072-024-0	$ 30.00	370-092-013-9	$ 21.00	370-101-001-3	$ 30.00	370-170-005-0	$ 30.00	370-201-007-9	$ 21.00	370-220-029-0	$ 30.00	370-251-010-2	$ 21.00
370-050-014-7	$ 30.00	370-062-014-3	$ 30.00	370-072-025-7	$ 30.00	370-093-001-3	$ 30.00	370-101-002-1	$ 30.00	370-170-006-8	$ 30.00	370-201-010-3	$ 21.00	370-230-002-5	$ 285.66	370-251-011-0	$ 21.00
370-050-015-4	$ 30.00	370-062-015-0	$ 30.00	370-072-026-5	$ 30.00	370-093-002-1	$ 30.00	370-101-003-9	$ 21.00	370-170-007-6	$ 30.00	370-201-011-1	$ 21.00	370-230-003-3	$ 21.00	370-251-013-6	$ 30.00
370-050-016-2	$ 30.00	370-062-016-8	$ 30.00	370-072-027-3	$ 30.00	370-093-003-9	$ 30.00	370-101-004-7	$ 30.00	370-181-001-6	$ 30.00	370-201-012-9	$ 21.00	370-230-004-1	$ 28.62	370-251-015-1	$ 94.32
370-050-017-0	$ 30.00	370-062-017-6	$ 30.00	370-081-001-7	$ 21.00	370-093-004-7	$ 30.00	370-101-005-4	$ 30.00	370-181-002-4	$ 30.00	370-201-013-7	$ 21.00	370-230-005-8	$ 21.00	370-251-017-7	$ 30.00
370-050-018-8	$ 30.00	370-062-018-4	$ 30.00	370-081-003-3	$ 21.00	370-093-005-4	$ 21.00	370-101-006-2	$ 30.00	370-181-004-0	$ 21.00	370-201-014-5	$ 21.00	370-230-006-6	$ 21.00	370-251-018-5	$ 42.00
370-050-019-6	$ 30.00	370-062-019-2	$ 30.00	370-081-004-1	$ 21.00	370-093-006-2	$ 21.00	370-101-007-0	$ 30.00	370-181-005-7	$ 30.00	370-201-015-2	$ 21.00	370-230-007-4	$ 44.64	370-251-019-3	$ 30.00
370-050-020-4	$ 30.00	370-062-020-0	$ 30.00	370-081-005-8	$ 21.00	370-093-007-0	$ 21.00	370-101-008-8	$ 30.00	370-181-006-5	$ 30.00	370-201-016-0	$ 21.00	370-230-008-2	$ 21.00	370-251-020-1	$ 30.00
370-050-021-2	$ 30.00	370-062-021-8	$ 30.00	370-081-006-6	$ 21.00	370-093-008-8	$ 30.00	370-101-009-6	$ 30.00	370-181-007-3	$ 30.00	370-201-017-8	$ 21.00	370-230-009-0	$ 30.00	370-252-002-8	$ 21.00
370-050-022-0	$ 30.00	370-063-001-9	$ 30.00	370-081-007-4	$ 21.00	370-093-009-6	$ 30.00	370-101-010-4	$ 30.00	370-181-008-1	$ 30.00	370-201-018-6	$ 21.00	370-230-010-8	$ 105.00	370-252-003-6	$ 21.00
370-050-023-8	$ 30.00	370-063-003-5	$ 30.00	370-081-010-8	$ 36.72	370-093-010-4	$ 30.00	370-101-011-2	$ 30.00	370-181-009-9	$ 30.00	370-201-019-4	$ 21.00	370-230-011-6	$ 21.00	370-252-004-4	$ 21.00
370-050-024-6	$ 30.00	370-063-004-3	$ 30.00	370-081-011-6	$ 21.00	370-093-011-2	$ 30.00	370-101-017-9	$ 30.00	370-181-010-7	$ 30.00	370-201-020-2	$ 21.00	370-230-012-4	$ 21.00	370-252-006-9	$ 30.00
370-050-025-3	$ 30.00	370-063-005-0	$ 30.00	370-081-012-4	$ 21.00	370-093-012-0	$ 30.00	370-101-018-7	$ 30.00	370-181-011-5	$ 30.00	370-201-021-0	$ 30.00	370-230-013-2	$ 21.00	370-252-007-7	$ 30.00
370-050-026-1	$ 51.00	370-063-006-8	$ 30.00	370-081-013-2	$ 21.00	370-093-013-8	$ 30.00	370-101-019-5	$ 30.00	370-181-012-3	$ 30.00	370-202-007-8	$ 30.00	370-230-014-0	$ 30.00	370-252-008-5	$ 30.00
370-050-027-9	$ 51.00	370-063-007-6	$ 30.00	370-081-014-0	$ 21.00	370-093-014-6	$ 30.00	370-101-021-1	$ 51.00	370-181-013-1	$ 30.00	370-202-008-6	$ 42.00	370-230-015-7	$ 30.00	370-252-009-3	$ 30.00
370-050-042-8	$ 537.30	370-063-008-4	$ 30.00	370-081-015-7	$ 21.00	370-093-015-3	$ 30.00	370-101-022-9	$ 30.00	370-182-001-5	$ 21.00	370-202-009-4	$ 30.00	370-241-002-2	$ 21.00	370-252-014-3	$ 21.00
370-061-001-1	$ 231.00	370-063-009-2	$ 30.00	370-081-016-5	$ 21.00	370-093-016-1	$ 30.00	370-102-015-2	$ 30.00	370-182-002-3	$ 21.00	370-202-011-0	$ 21.00	370-241-003-0	$ 21.00	370-252-015-0	$ 21.00
370-061-002-9	$ 306.00	370-063-010-0	$ 30.00	370-081-017-3	$ 21.00	370-093-017-9	$ 30.00	370-102-016-0	$ 30.00	370-182-003-1	$ 21.00	370-202-012-8	$ 30.00	370-241-004-8	$ 21.00	370-252-018-4	$ 21.00

Assessor Parcel Book 370 proposed Storm Water fees for 2016/2017

370-252-019-2	$ 21.00	370-270-038-0	$ 30.00	370-292-037-6	$ 30.00
370-252-020-0	$ 21.00	370-270-039-8	$ 51.00	370-292-038-4	$ 30.00
370-252-021-8	$ 21.00	370-270-043-0	$ 1,890.00	370-293-002-9	$ 30.00
370-252-022-6	$ 21.00	370-270-044-8	$ 51.00	370-293-003-7	$ 30.00
370-252-023-4	$ 21.00	370-270-045-5	$ 30.00	370-293-004-5	$ 30.00
370-252-028-3	$ 30.00	370-270-046-3	$ 30.00	370-293-012-8	$ 191.70
370-252-029-1	$ 30.00	370-270-047-1	$ 30.00	370-293-014-4	$ 30.00
370-252-030-9	$ 30.00	370-270-048-9	$ 30.00	370-293-015-1	$ 30.00
370-253-001-9	$ 30.00	370-270-049-7	$ 30.00	370-293-016-9	$ 216.00
370-253-002-7	$ 42.00	370-270-050-5	$ 51.00		
370-253-004-3	$ 21.00	370-270-051-3	$ 384.12		
370-253-005-0	$ 21.00	370-280-009-9	$ 1,260.00		
370-253-009-2	$ 42.00	370-280-010-7	$ 315.00		
370-253-012-6	$ 30.00	370-280-011-5	$ 51.00		
370-253-014-2	$ 21.00	370-280-012-3	$ 190.80		
370-253-015-9	$ 42.00	370-280-019-8	$ 129.60		
370-253-017-5	$ 30.00	370-280-020-6	$ 117.00		
370-253-018-3	$ 21.00	370-280-021-4	$ 306.00		
370-253-019-1	$ 21.00	370-280-024-8	$ 51.00		
370-253-020-9	$ 21.00	370-280-026-3	$ 30.00		
370-253-021-7	$ 42.00	370-280-027-1	$ 30.00		
370-253-022-5	$ 42.00	370-280-029-7	$ 30.00		
370-262-002-6	$ 54.72	370-280-030-5	$ 198.00		
370-262-003-4	$ 78.84	370-280-031-3	$ 248.40		
370-262-004-2	$ 60.12	370-280-032-1	$ 309.00		
370-270-001-8	$ 140.40	370-291-003-9	$ 30.00		
370-270-002-6	$ 450.00	370-291-004-7	$ 30.00		
370-270-003-4	$ 140.40	370-291-005-4	$ 30.00		
370-270-004-2	$ 143.10	370-291-006-2	$ 30.00		
370-270-005-9	$ 180.00	370-291-007-0	$ 30.00		
370-270-007-5	$ 819.00	370-291-008-8	$ 30.00		
370-270-008-3	$ 30.00	370-291-009-6	$ 30.00		
370-270-013-3	$ 30.00	370-291-010-4	$ 30.00		
370-270-014-1	$ 30.00	370-291-011-2	$ 30.00		
370-270-015-8	$ 51.00	370-291-012-0	$ 30.00		
370-270-016-6	$ 30.00	370-291-013-8	$ 336.42		
370-270-017-4	$ 30.00	370-292-005-3	$ 30.00		
370-270-018-2	$ 30.00	370-292-006-1	$ 30.00		
370-270-019-0	$ 30.00	370-292-007-9	$ 30.00		
370-270-020-8	$ 30.00	370-292-008-7	$ 30.00		
370-270-021-6	$ 30.00	370-292-010-3	$ 30.00		
370-270-022-4	$ 30.00	370-292-011-1	$ 51.00		
370-270-023-2	$ 30.00	370-292-013-7	$ 30.00		
370-270-024-0	$ 30.00	370-292-014-5	$ 30.00		
370-270-025-7	$ 30.00	370-292-015-2	$ 30.00		
370-270-026-5	$ 51.00	370-292-016-0	$ 30.00		
370-270-027-3	$ 30.00	370-292-019-4	$ 30.00		
370-270-028-1	$ 21.00	370-292-021-0	$ 30.00		
370-270-029-9	$ 30.00	370-292-025-1	$ 30.00		
370-270-030-7	$ 30.00	370-292-027-7	$ 320.76		
370-270-031-5	$ 30.00	370-292-029-3	$ 30.00		
370-270-032-3	$ 30.00	370-292-030-1	$ 30.00		
370-270-033-1	$ 30.00	370-292-032-7	$ 30.00		
370-270-034-9	$ 30.00	370-292-033-5	$ 30.00		
370-270-035-6	$ 30.00	370-292-034-3	$ 30.00		
370-270-036-4	$ 30.00	370-292-035-0	$ 30.00		
370-270-037-2	$ 30.00	370-292-036-8	$ 30.00		

Assessor Parcel Book 372 proposed Storm Water fees for 2016/2017

372-020-005-8	$ 26.34	372-072-005-5	$ 42.00	372-102-009-1	$ 30.00	372-111-017-3	$ 30.00	372-114-020-4	$ 30.00	372-153-008-1	$ 30.00	372-171-011-3	$ 21.00	372-191-023-4	$ 84.00	372-222-002-1	$ 30.00
372-032-003-9	$ 84.00	372-072-006-3	$ 21.00	372-102-012-5	$ 21.00	372-111-018-1	$ 30.00	372-114-021-2	$ 21.00	372-153-009-9	$ 21.00	372-171-012-1	$ 21.00	372-191-024-2	$ 84.00	372-222-003-9	$ 30.00
372-032-005-4	$ 441.00	372-072-007-1	$ 30.00	372-102-013-3	$ 21.00	372-111-020-7	$ 30.00	372-114-022-0	$ 21.00	372-153-010-7	$ 30.00	372-171-013-9	$ 21.00	372-201-003-4	$ 21.00	372-222-004-7	$ 30.00
372-032-006-2	$ 30.00	372-072-008-9	$ 21.00	372-102-014-1	$ 21.00	372-111-021-5	$ 30.00	372-114-023-8	$ 21.00	372-153-011-5	$ 30.00	372-171-014-7	$ 21.00	372-201-004-2	$ 30.00	372-222-005-4	$ 30.00
372-032-008-8	$ 63.00	372-072-009-7	$ 30.00	372-102-021-6	$ 42.00	372-111-022-3	$ 30.00	372-114-024-6	$ 21.00	372-153-012-3	$ 21.00	372-171-015-4	$ 30.00	372-201-005-9	$ 42.00	372-222-006-2	$ 30.00
372-032-009-6	$ 84.00	372-072-010-5	$ 30.00	372-102-025-7	$ 21.00	372-111-024-9	$ 51.00	372-114-028-7	$ 30.00	372-153-018-0	$ 21.00	372-171-018-8	$ 30.00	372-201-006-7	$ 21.00	372-222-007-0	$ 30.00
372-032-012-0	$ 84.00	372-072-011-3	$ 30.00	372-102-026-5	$ 21.00	372-111-025-6	$ 30.00	372-114-030-3	$ 30.00	372-153-020-6	$ 21.00	372-171-020-4	$ 21.00	372-202-001-7	$ 30.00	372-231-002-0	$ 30.00
372-032-013-8	$ 42.00	372-072-012-1	$ 42.00	372-102-027-3	$ 30.00	372-111-026-4	$ 30.00	372-114-031-1	$ 21.00	372-153-027-1	$ 30.00	372-171-021-2	$ 30.00	372-202-002-5	$ 21.00	372-231-004-6	$ 21.00
372-032-014-6	$ 84.00	372-080-001-4	$ 30.00	372-102-028-1	$ 21.00	372-112-007-3	$ 30.00	372-114-032-9	$ 21.00	372-153-030-5	$ 30.00	372-171-022-0	$ 30.00	372-202-003-3	$ 21.00	372-231-005-3	$ 21.00
372-032-015-3	$ 84.00	372-080-002-2	$ 30.00	372-102-029-9	$ 21.00	372-112-008-1	$ 30.00	372-114-033-7	$ 30.00	372-153-031-3	$ 30.00	372-171-023-8	$ 30.00	372-202-004-1	$ 21.00	372-231-006-1	$ 21.00
372-032-016-1	$ 84.00	372-080-003-0	$ 30.00	372-102-030-7	$ 21.00	372-112-010-7	$ 30.00	372-114-034-5	$ 21.00	372-153-033-9	$ 21.00	372-171-024-6	$ 30.00	372-202-005-8	$ 21.00	372-231-007-9	$ 21.00
372-033-001-2	$ 21.00	372-080-004-8	$ 30.00	372-102-031-5	$ 30.00	372-112-012-3	$ 30.00	372-114-035-2	$ 21.00	372-153-039-6	$ 30.00	372-172-001-3	$ 21.00	372-202-006-6	$ 21.00	372-231-008-7	$ 21.00
372-033-002-0	$ 42.00	372-080-005-5	$ 30.00	372-102-034-9	$ 30.00	372-112-013-1	$ 30.00	372-114-036-0	$ 30.00	372-155-010-5	$ 21.00	372-172-002-1	$ 21.00	372-202-007-4	$ 21.00	372-231-009-5	$ 21.00
372-033-003-8	$ 126.72	372-080-006-3	$ 30.00	372-103-002-5	$ 21.00	372-112-014-9	$ 21.00	372-114-038-6	$ 30.00	372-155-011-3	$ 30.00	372-172-003-9	$ 51.00	372-202-008-2	$ 30.00	372-231-010-3	$ 21.00
372-051-001-9	$ 63.00	372-080-007-1	$ 30.00	372-103-003-3	$ 30.00	372-112-015-6	$ 21.00	372-114-039-4	$ 30.00	372-155-012-1	$ 21.00	372-172-004-7	$ 21.00	372-203-001-6	$ 42.00	372-231-011-1	$ 21.00
372-051-005-0	$ 30.00	372-080-008-9	$ 30.00	372-103-004-1	$ 21.00	372-112-018-0	$ 21.00	372-114-040-2	$ 30.00	372-161-001-6	$ 30.00	372-172-005-4	$ 30.00	372-203-002-4	$ 21.00	372-231-012-9	$ 21.00
372-051-006-8	$ 30.00	372-080-009-7	$ 30.00	372-103-005-8	$ 21.00	372-112-019-8	$ 30.00	372-121-001-5	$ 30.00	372-161-002-4	$ 21.00	372-172-006-2	$ 21.00	372-203-003-2	$ 21.00	372-231-015-2	$ 21.00
372-051-007-6	$ 42.00	372-080-010-5	$ 42.00	372-103-008-2	$ 21.00	372-112-022-2	$ 21.00	372-121-002-3	$ 30.00	372-161-003-2	$ 30.00	372-172-007-0	$ 42.00	372-203-004-0	$ 21.00	372-232-001-1	$ 21.00
372-051-008-4	$ 21.00	372-080-011-3	$ 30.00	372-103-009-0	$ 30.00	372-112-023-0	$ 30.00	372-121-003-1	$ 30.00	372-161-004-0	$ 30.00	372-173-001-2	$ 21.00	372-203-005-7	$ 30.00	372-232-002-9	$ 21.00
372-051-009-2	$ 30.00	372-080-012-1	$ 30.00	372-103-010-8	$ 30.00	372-112-024-8	$ 30.00	372-121-004-9	$ 30.00	372-161-005-7	$ 30.00	372-173-004-6	$ 21.00	372-211-001-6	$ 30.00	372-232-003-7	$ 189.00
372-051-010-0	$ 21.00	372-080-013-9	$ 30.00	372-103-011-6	$ 30.00	372-112-025-5	$ 30.00	372-121-007-2	$ 30.00	372-161-006-5	$ 30.00	372-173-005-3	$ 21.00	372-211-002-4	$ 21.00	372-232-004-5	$ 63.00
372-051-011-8	$ 30.00	372-080-014-7	$ 30.00	372-103-013-2	$ 21.00	372-112-026-3	$ 30.00	372-121-008-0	$ 30.00	372-161-007-3	$ 21.00	372-173-006-1	$ 21.00	372-211-003-2	$ 21.00	372-232-005-2	$ 21.00
372-051-012-6	$ 30.00	372-080-016-2	$ 30.00	372-103-014-0	$ 21.00	372-112-027-1	$ 30.00	372-121-013-0	$ 30.00	372-161-008-1	$ 30.00	372-173-007-9	$ 21.00	372-211-004-0	$ 21.00	372-232-006-0	$ 21.00
372-051-013-4	$ 42.00	372-080-017-0	$ 30.00	372-103-015-7	$ 42.00	372-112-028-9	$ 30.00	372-121-014-8	$ 30.00	372-161-009-9	$ 30.00	372-173-008-7	$ 30.00	372-211-005-7	$ 21.00	372-232-007-8	$ 42.00
372-051-015-9	$ 84.00	372-080-018-8	$ 30.00	372-103-016-5	$ 21.00	372-112-029-7	$ 30.00	372-121-017-1	$ 30.00	372-162-001-5	$ 21.00	372-173-009-5	$ 21.00	372-211-006-5	$ 21.00	372-233-004-4	$ 840.00
372-051-016-7	$ 84.00	372-091-001-1	$ 84.00	372-103-018-1	$ 30.00	372-112-030-5	$ 21.00	372-121-023-9	$ 30.00	372-162-002-3	$ 30.00	372-173-010-3	$ 21.00	372-211-007-3	$ 21.00	372-241-002-8	$ 30.00
372-052-001-8	$ 21.00	372-091-002-9	$ 42.00	372-103-019-9	$ 21.00	372-112-032-1	$ 30.00	372-121-026-2	$ 21.00	372-162-003-1	$ 30.00	372-173-011-1	$ 21.00	372-211-008-1	$ 21.00	372-241-003-6	$ 21.00
372-052-002-6	$ 30.00	372-091-003-7	$ 21.00	372-103-020-7	$ 30.00	372-112-033-9	$ 21.00	372-121-027-0	$ 21.00	372-162-004-9	$ 30.00	372-173-012-9	$ 21.00	372-211-009-9	$ 21.00	372-241-004-4	$ 42.00
372-052-003-4	$ 30.00	372-091-004-5	$ 30.00	372-103-021-5	$ 21.00	372-112-034-7	$ 21.00	372-121-028-8	$ 30.00	372-163-001-4	$ 30.00	372-173-013-7	$ 21.00	372-211-012-3	$ 21.00	372-241-005-1	$ 84.00
372-052-004-2	$ 63.00	372-091-005-2	$ 63.00	372-103-022-3	$ 21.00	372-112-035-4	$ 30.00	372-121-030-4	$ 30.00	372-163-002-2	$ 30.00	372-173-014-5	$ 21.00	372-211-013-1	$ 30.00	372-241-006-9	$ 21.00
372-052-005-9	$ 21.00	372-091-006-0	$ 84.00	372-103-023-1	$ 21.00	372-112-036-2	$ 30.00	372-121-031-2	$ 30.00	372-163-003-0	$ 30.00	372-174-001-1	$ 30.00	372-211-014-9	$ 21.00	372-241-007-7	$ 42.00
372-052-006-7	$ 84.00	372-091-007-8	$ 84.00	372-103-024-9	$ 21.00	372-112-037-0	$ 30.00	372-121-043-7	$ 30.00	372-163-005-5	$ 30.00	372-174-002-9	$ 30.00	372-211-015-6	$ 21.00	372-241-008-5	$ 84.00
372-052-007-5	$ 21.00	372-092-002-8	$ 30.00	372-104-001-6	$ 105.00	372-113-001-5	$ 21.00	372-121-046-0	$ 51.00	372-163-006-3	$ 30.00	372-174-003-7	$ 30.00	372-211-016-4	$ 21.00	372-241-009-3	$ 84.00
372-052-008-3	$ 30.00	372-092-003-6	$ 21.00	372-104-002-4	$ 21.00	372-113-002-3	$ 21.00	372-121-050-2	$ 30.00	372-163-007-1	$ 30.00	372-174-004-5	$ 21.00	372-211-017-2	$ 21.00	372-242-001-9	$ 21.00
372-061-001-7	$ 21.00	372-092-004-4	$ 126.00	372-104-003-2	$ 21.00	372-113-003-1	$ 21.00	372-121-055-1	$ 30.00	372-163-008-9	$ 30.00	372-174-005-2	$ 21.00	372-211-018-0	$ 30.00	372-242-002-7	$ 30.00
372-061-002-5	$ 42.00	372-092-005-1	$ 21.00	372-104-004-0	$ 21.00	372-113-004-9	$ 30.00	372-121-056-9	$ 30.00	372-163-009-7	$ 30.00	372-174-006-0	$ 30.00	372-211-021-4	$ 21.00	372-242-003-5	$ 30.00
372-061-003-3	$ 21.00	372-092-006-9	$ 21.00	372-104-005-7	$ 21.00	372-113-005-6	$ 30.00	372-121-057-7	$ 30.00	372-163-010-5	$ 30.00	372-174-007-8	$ 30.00	372-212-001-5	$ 21.00	372-242-004-3	$ 21.00
372-061-004-1	$ 21.00	372-092-007-7	$ 63.00	372-104-006-5	$ 21.00	372-113-006-4	$ 21.00	372-121-058-5	$ 30.00	372-163-011-3	$ 30.00	372-174-008-6	$ 30.00	372-212-002-3	$ 21.00	372-242-005-0	$ 21.00
372-061-005-8	$ 21.00	372-093-002-7	$ 21.00	372-104-007-3	$ 21.00	372-113-007-2	$ 21.00	372-122-004-8	$ 51.00	372-163-012-1	$ 30.00	372-174-009-4	$ 21.00	372-212-003-1	$ 21.00	372-242-006-8	$ 21.00
372-061-006-6	$ 42.00	372-093-003-5	$ 21.00	372-104-008-1	$ 30.00	372-113-008-0	$ 21.00	372-122-006-3	$ 51.00	372-163-014-7	$ 30.00	372-174-010-2	$ 21.00	372-212-004-9	$ 21.00	372-242-007-6	$ 21.00
372-061-007-4	$ 30.00	372-093-004-3	$ 21.00	372-104-009-9	$ 30.00	372-114-002-2	$ 21.00	372-122-007-1	$ 30.00	372-163-015-4	$ 51.00	372-174-011-0	$ 21.00	372-212-005-6	$ 21.00	372-242-008-4	$ 21.00
372-061-008-2	$ 30.00	372-093-005-0	$ 84.00	372-104-010-7	$ 42.00	372-114-003-0	$ 21.00	372-122-008-9	$ 30.00	372-163-017-0	$ 51.00	372-175-002-8	$ 30.00	372-212-006-4	$ 21.00	372-243-001-8	$ 21.00
372-061-009-0	$ 30.00	372-093-007-6	$ 84.00	372-104-011-5	$ 21.00	372-114-004-8	$ 21.00	372-122-009-7	$ 51.00	372-163-021-2	$ 30.00	372-175-003-6	$ 42.00	372-212-007-2	$ 21.00	372-243-002-6	$ 21.00
372-061-010-8	$ 21.00	372-093-009-2	$ 21.00	372-104-012-3	$ 21.00	372-114-005-5	$ 21.00	372-123-002-1	$ 30.00	372-163-022-0	$ 30.00	372-175-011-9	$ 30.00	372-212-008-0	$ 21.00	372-243-003-4	$ 63.00
372-061-011-6	$ 21.00	372-093-010-0	$ 21.00	372-104-013-1	$ 21.00	372-114-006-3	$ 21.00	372-123-003-9	$ 30.00	372-163-023-8	$ 30.00	372-175-016-8	$ 231.00	372-212-009-8	$ 21.00	372-243-004-2	$ 21.00
372-062-002-4	$ 168.00	372-093-011-8	$ 84.00	372-104-014-9	$ 30.00	372-114-007-1	$ 30.00	372-123-008-8	$ 30.00	372-163-024-6	$ 51.00	372-175-017-6	$ 30.00	372-212-010-6	$ 30.00	372-243-007-5	$ 21.00
372-062-005-7	$ 84.00	372-093-012-6	$ 84.00	372-104-015-6	$ 21.00	372-114-008-9	$ 21.00	372-123-009-6	$ 30.00	372-164-011-2	$ 30.00	372-175-018-4	$ 21.00	372-221-001-4	$ 30.00	372-243-008-3	$ 21.00
372-062-006-5	$ 189.00	372-101-001-9	$ 51.00	372-104-016-4	$ 30.00	372-114-009-7	$ 30.00	372-123-013-8	$ 30.00	372-164-012-0	$ 30.00	372-175-019-2	$ 21.00	372-221-002-2	$ 42.00	372-243-011-7	$ 63.00
372-062-009-9	$ 21.00	372-101-002-7	$ 51.00	372-104-017-2	$ 30.00	372-114-010-5	$ 30.00	372-124-001-2	$ 51.00	372-171-002-2	$ 30.00	372-175-020-0	$ 30.00	372-221-003-0	$ 21.00	372-243-012-5	$ 21.00
372-062-010-7	$ 42.00	372-102-001-8	$ 30.00	372-104-018-0	$ 21.00	372-114-011-3	$ 21.00	372-124-002-0	$ 51.00	372-171-003-0	$ 30.00	372-175-021-8	$ 102.60	372-221-004-8	$ 42.00	372-244-001-7	$ 30.00
372-071-001-5	$ 30.00	372-102-002-6	$ 21.00	372-104-019-8	$ 21.00	372-114-012-1	$ 21.00	372-152-011-6	$ 30.00	372-171-004-8	$ 30.00	372-191-004-4	$ 21.00	372-221-006-3	$ 21.00	372-244-005-8	$ 42.00
372-071-002-3	$ 30.00	372-102-003-4	$ 21.00	372-111-001-7	$ 30.00	372-114-013-9	$ 30.00	372-152-019-9	$ 51.00	372-171-005-5	$ 21.00	372-191-005-1	$ 21.00	372-221-007-1	$ 21.00	372-244-011-6	$ 30.00
372-071-003-1	$ 30.00	372-102-004-2	$ 30.00	372-111-010-8	$ 30.00	372-114-014-7	$ 30.00	372-152-025-6	$ 51.00	372-171-006-3	$ 42.00	372-191-009-3	$ 30.00	372-221-008-9	$ 21.00	372-244-012-4	$ 30.00
372-071-004-9	$ 30.00	372-102-005-9	$ 21.00	372-111-011-6	$ 30.00	372-114-015-4	$ 30.00	372-153-002-4	$ 21.00	372-171-007-1	$ 21.00	372-191-010-1	$ 30.00	372-221-009-7	$ 21.00	372-244-014-0	$ 273.00
372-072-001-4	$ 30.00	372-102-006-7	$ 30.00	372-111-012-4	$ 30.00	372-114-017-0	$ 30.00	372-153-004-0	$ 30.00	372-171-008-9	$ 21.00	372-191-013-5	$ 126.00	372-221-010-5	$ 30.00	372-244-015-7	$ 21.00
372-072-003-0	$ 30.00	372-102-007-5	$ 30.00	372-111-015-7	$ 51.00	372-114-018-8	$ 21.00	372-153-005-7	$ 21.00	372-171-009-7	$ 21.00	372-191-014-3	$ 63.00	372-221-011-3	$ 42.00	372-251-001-7	$ 21.00
372-072-004-8	$ 42.00	372-102-008-3	$ 30.00	372-111-016-5	$ 30.00	372-114-019-6	$ 21.00	372-153-006-5	$ 21.00	372-171-010-5	$ 21.00	372-191-018-4	$ 42.00	372-222-001-3	$ 30.00	372-251-002-5	$ 21.00

Assessor Parcel Book 372 proposed Storm Water fees for 2016/2017

372-251-003-3	$ 30.00	372-274-002-8	$ 21.00	372-291-006-8	$ 84.00	372-302-002-4	$ 21.00	372-314-003-8	$ 42.00	372-325-011-8	$ 84.00	372-365-001-0	$ 97.02	372-392-012-4	$ 30.00
372-251-006-6	$ 21.00	372-274-003-6	$ 21.00	372-291-007-6	$ 30.00	372-302-003-2	$ 63.00	372-314-004-6	$ 30.00	372-325-015-9	$ 84.00	372-365-002-8	$ 72.24	372-400-002-5	$ 84.00
372-251-007-4	$ 21.00	372-274-004-4	$ 21.00	372-292-001-8	$ 30.00	372-302-005-7	$ 21.00	372-314-005-3	$ 21.00	372-326-001-8	$ 21.00	372-365-003-6	$ 24.58	372-400-006-6	$ 2,196.00
372-251-008-2	$ 21.00	372-274-005-1	$ 42.00	372-292-002-6	$ 30.00	372-302-006-5	$ 21.00	372-314-006-1	$ 21.00	372-326-002-6	$ 30.00	372-366-003-5	$ 30.00		
372-251-009-0	$ 51.00	372-274-007-7	$ 21.00	372-292-003-4	$ 30.00	372-302-007-3	$ 84.00	372-314-007-9	$ 21.00	372-326-003-4	$ 21.00	372-366-004-3	$ 42.00		
372-252-002-4	$ 30.00	372-274-008-5	$ 21.00	372-292-004-2	$ 21.00	372-302-008-1	$ 21.00	372-314-008-7	$ 21.00	372-326-004-2	$ 30.00	372-366-005-0	$ 84.00		
372-252-003-2	$ 42.00	372-274-009-3	$ 21.00	372-292-005-9	$ 30.00	372-302-009-9	$ 21.00	372-314-009-5	$ 21.00	372-326-005-9	$ 30.00	372-366-006-8	$ 30.00		
372-252-005-7	$ 30.00	372-274-010-1	$ 30.00	372-292-006-7	$ 28.08	372-303-007-2	$ 21.00	372-314-010-3	$ 84.00	372-326-007-5	$ 30.00	372-366-007-6	$ 84.00		
372-252-006-5	$ 30.00	372-274-011-9	$ 30.00	372-292-007-5	$ 30.00	372-303-008-0	$ 21.00	372-315-001-1	$ 21.00	372-326-008-3	$ 21.00	372-366-008-4	$ 84.00		
372-261-005-6	$ 42.00	372-275-001-9	$ 21.00	372-292-008-3	$ 21.00	372-303-009-8	$ 21.00	372-315-002-9	$ 30.00	372-326-009-1	$ 21.00	372-371-002-0	$ 42.00		
372-261-006-4	$ 210.00	372-275-002-7	$ 21.00	372-293-001-7	$ 21.00	372-303-010-6	$ 21.00	372-315-003-7	$ 21.00	372-326-010-9	$ 21.00	372-371-003-8	$ 21.00		
372-261-010-6	$ 210.00	372-275-003-5	$ 21.00	372-293-002-5	$ 21.00	372-303-011-4	$ 21.00	372-315-004-5	$ 21.00	372-332-001-0	$ 30.00	372-371-004-6	$ 42.00		
372-261-011-4	$ 84.00	372-275-007-6	$ 42.00	372-293-003-3	$ 21.00	372-303-012-2	$ 21.00	372-315-005-2	$ 21.00	372-332-002-8	$ 21.00	372-371-006-1	$ 105.00		
372-261-012-2	$ 42.00	372-275-010-0	$ 30.00	372-293-004-1	$ 21.00	372-303-013-0	$ 21.00	372-315-006-0	$ 21.00	372-332-003-6	$ 63.00	372-371-008-7	$ 21.00		
372-261-013-0	$ 84.00	372-275-011-8	$ 30.00	372-293-005-8	$ 21.00	372-303-014-8	$ 21.00	372-315-007-8	$ 21.00	372-332-004-4	$ 30.00	372-371-009-5	$ 21.00		
372-261-014-8	$ 84.00	372-275-012-6	$ 30.00	372-293-006-6	$ 30.00	372-303-015-5	$ 21.00	372-315-008-6	$ 42.00	372-332-005-1	$ 21.00	372-371-010-3	$ 42.00		
372-261-015-5	$ 84.00	372-275-013-4	$ 30.00	372-293-007-4	$ 30.00	372-303-016-3	$ 21.00	372-315-009-4	$ 30.00	372-332-006-9	$ 21.00	372-371-011-1	$ 42.00		
372-261-016-3	$ 84.00	372-275-014-2	$ 30.00	372-293-008-2	$ 21.00	372-303-017-1	$ 21.00	372-316-001-0	$ 21.00	372-332-007-7	$ 84.00	372-372-001-1	$ 21.00		
372-261-017-1	$ 42.00	372-276-001-8	$ 21.00	372-293-009-0	$ 21.00	372-303-018-9	$ 42.00	372-316-002-8	$ 21.00	372-332-008-5	$ 30.00	372-372-002-9	$ 30.52		
372-261-018-9	$ 84.00	372-276-002-6	$ 30.00	372-293-010-8	$ 25.12	372-304-001-4	$ 21.00	372-316-003-6	$ 21.00	372-332-009-3	$ 21.00	372-372-003-7	$ 84.00		
372-262-003-0	$ 30.00	372-276-003-4	$ 21.00	372-294-001-6	$ 21.00	372-304-002-2	$ 21.00	372-316-004-4	$ 21.00	372-334-001-8	$ 30.00	372-372-004-5	$ 28.90		
372-262-004-8	$ 21.00	372-276-004-2	$ 21.00	372-294-002-4	$ 30.00	372-304-003-0	$ 21.00	372-316-005-1	$ 21.00	372-334-002-6	$ 63.00	372-372-005-2	$ 30.00		
372-262-006-3	$ 30.00	372-276-005-9	$ 21.00	372-294-003-2	$ 21.00	372-304-004-8	$ 21.00	372-316-006-9	$ 21.00	372-334-003-4	$ 30.00	372-372-006-0	$ 30.00		
372-262-007-1	$ 21.00	372-276-006-7	$ 30.00	372-294-004-0	$ 21.00	372-304-005-5	$ 21.00	372-316-007-7	$ 21.00	372-334-004-2	$ 53.56	372-372-007-8	$ 168.00		
372-262-008-9	$ 30.00	372-276-007-5	$ 21.00	372-294-005-7	$ 21.00	372-304-006-3	$ 30.00	372-316-008-5	$ 84.00	372-335-001-7	$ 84.00	372-373-001-0	$ 61.84		
372-262-010-5	$ 30.00	372-276-008-3	$ 21.00	372-294-009-9	$ 30.00	372-304-007-1	$ 21.00	372-316-009-3	$ 30.00	372-335-002-5	$ 84.00	372-373-002-8	$ 30.00		
372-262-011-3	$ 21.00	372-281-001-1	$ 30.00	372-294-010-7	$ 21.00	372-304-008-9	$ 21.00	372-321-001-3	$ 21.00	372-335-003-3	$ 21.00	372-373-005-1	$ 231.00		
372-262-012-1	$ 21.00	372-281-002-9	$ 21.00	372-294-014-9	$ 30.00	372-304-009-7	$ 30.00	372-321-002-1	$ 21.00	372-335-004-1	$ 21.00	372-373-006-9	$ 42.00		
372-271-002-1	$ 21.00	372-281-003-7	$ 21.00	372-294-015-6	$ 30.00	372-305-001-3	$ 42.00	372-321-003-9	$ 21.00	372-335-005-8	$ 30.00	372-373-007-7	$ 42.00		
372-271-003-9	$ 42.00	372-281-004-5	$ 30.00	372-294-016-4	$ 30.00	372-305-002-1	$ 25.20	372-321-004-7	$ 30.00	372-335-007-4	$ 63.00	372-374-003-5	$ 84.00		
372-271-004-7	$ 21.00	372-281-005-2	$ 21.00	372-295-001-5	$ 109.20	372-305-003-9	$ 21.00	372-321-005-4	$ 30.00	372-335-008-2	$ 21.00	372-374-004-3	$ 84.00		
372-271-007-0	$ 30.00	372-281-007-8	$ 30.00	372-295-002-3	$ 43.56	372-305-004-7	$ 21.00	372-321-006-2	$ 30.00	372-335-009-0	$ 21.00	372-376-007-4	$ 30.00		
372-271-008-8	$ 30.00	372-281-008-6	$ 30.00	372-295-003-1	$ 21.00	372-305-005-4	$ 30.00	372-321-007-0	$ 63.00	372-340-005-1	$ 346.50	372-381-001-0	$ 30.00		
372-271-009-6	$ 21.00	372-281-009-4	$ 30.00	372-295-004-9	$ 21.00	372-305-006-2	$ 30.00	372-321-008-8	$ 42.00	372-350-001-7	$ 210.00	372-381-002-8	$ 30.00		
372-271-010-4	$ 42.00	372-282-001-0	$ 21.00	372-295-005-6	$ 84.00	372-305-007-0	$ 21.00	372-321-009-6	$ 30.00	372-350-002-5	$ 105.00	372-381-003-6	$ 252.00		
372-272-001-2	$ 21.00	372-282-002-8	$ 30.00	372-296-001-4	$ 21.00	372-305-008-8	$ 30.00	372-322-002-0	$ 30.00	372-350-004-1	$ 105.00	372-381-004-4	$ 84.00		
372-272-002-0	$ 21.00	372-282-003-6	$ 21.00	372-296-002-2	$ 21.00	372-306-001-2	$ 21.00	372-322-004-6	$ 30.00	372-361-001-4	$ 21.00	372-381-009-3	$ 84.00		
372-272-003-8	$ 21.00	372-282-004-4	$ 30.00	372-296-003-0	$ 21.00	372-306-002-0	$ 21.00	372-322-006-1	$ 21.00	372-361-002-2	$ 30.00	372-382-001-9	$ 21.00		
372-272-004-6	$ 21.00	372-282-006-9	$ 30.00	372-296-004-8	$ 21.00	372-306-003-8	$ 21.00	372-322-007-9	$ 21.00	372-361-003-0	$ 21.00	372-382-002-7	$ 21.00		
372-272-005-3	$ 21.00	372-282-007-7	$ 21.00	372-296-005-5	$ 21.00	372-306-004-6	$ 21.00	372-324-001-0	$ 21.00	372-361-004-8	$ 21.00	372-382-003-5	$ 30.00		
372-272-006-1	$ 21.00	372-282-008-5	$ 21.00	372-296-006-3	$ 21.00	372-306-005-3	$ 30.00	372-324-003-6	$ 21.00	372-361-005-5	$ 21.00	372-382-004-3	$ 83.16		
372-272-007-9	$ 21.00	372-282-009-3	$ 42.00	372-296-007-1	$ 21.00	372-306-006-1	$ 42.00	372-324-004-4	$ 42.00	372-361-006-3	$ 30.00	372-382-005-0	$ 21.00		
372-272-008-7	$ 21.00	372-282-010-1	$ 42.00	372-296-008-9	$ 21.00	372-306-007-9	$ 30.00	372-324-005-1	$ 21.00	372-361-007-1	$ 30.00	372-382-006-8	$ 21.00		
372-272-009-5	$ 21.00	372-283-001-9	$ 21.00	372-296-009-7	$ 21.00	372-306-008-7	$ 30.00	372-324-006-9	$ 21.00	372-361-008-9	$ 40.68	372-382-007-6	$ 21.00		
372-272-010-3	$ 42.00	372-283-002-7	$ 30.00	372-296-010-5	$ 21.00	372-306-009-5	$ 30.00	372-324-007-7	$ 21.00	372-362-004-7	$ 42.00	372-382-008-4	$ 21.00		
372-272-011-1	$ 21.00	372-283-004-3	$ 30.00	372-301-001-7	$ 30.00	372-313-001-3	$ 30.00	372-324-008-5	$ 21.00	372-362-005-4	$ 84.00	372-382-009-2	$ 21.00		
372-272-012-9	$ 21.00	372-283-005-0	$ 21.00	372-301-002-5	$ 21.00	372-313-002-1	$ 30.00	372-324-009-3	$ 63.00	372-362-006-2	$ 30.00	372-383-001-8	$ 327.96		
372-273-003-7	$ 21.00	372-283-006-8	$ 42.00	372-301-003-3	$ 21.00	372-313-003-9	$ 126.00	372-324-010-1	$ 21.00	372-362-007-0	$ 42.00	372-391-001-8	$ 84.00		
372-273-004-5	$ 21.00	372-283-007-6	$ 21.00	372-301-004-1	$ 21.00	372-313-004-7	$ 30.00	372-324-011-9	$ 21.00	372-362-008-8	$ 84.00	372-391-002-6	$ 21.00		
372-273-005-2	$ 21.00	372-283-008-4	$ 21.00	372-301-005-8	$ 21.00	372-313-005-4	$ 30.00	372-324-013-5	$ 30.00	372-362-009-6	$ 84.00	372-391-004-2	$ 30.00		
372-273-006-0	$ 21.00	372-283-009-2	$ 21.00	372-301-006-6	$ 21.00	372-313-007-0	$ 30.00	372-325-004-3	$ 21.00	372-362-010-4	$ 126.00	372-391-005-9	$ 57.24		
372-273-007-8	$ 21.00	372-283-010-0	$ 21.00	372-301-007-4	$ 21.00	372-313-008-8	$ 30.00	372-325-005-0	$ 21.00	372-363-001-2	$ 24.78	372-391-006-7	$ 21.00		
372-273-008-6	$ 21.00	372-291-001-9	$ 21.00	372-301-008-2	$ 21.00	372-313-009-6	$ 42.00	372-325-006-8	$ 21.00	372-363-002-0	$ 32.14	372-391-007-5	$ 21.00		
372-273-009-4	$ 21.00	372-291-002-7	$ 30.00	372-301-009-0	$ 21.00	372-313-011-2	$ 30.00	372-325-007-6	$ 84.00	372-363-003-8	$ 84.00	372-392-002-5	$ 44.64		
372-273-011-0	$ 30.00	372-291-003-5	$ 30.00	372-301-010-8	$ 21.00	372-313-012-0	$ 30.00	372-325-008-4	$ 21.00	372-363-004-6	$ 315.00	372-392-003-3	$ 84.00		
372-273-012-8	$ 21.00	372-291-004-3	$ 21.00	372-301-011-6	$ 21.00	372-314-001-2	$ 21.00	372-325-009-2	$ 21.00	372-363-005-3	$ 84.00	372-392-008-2	$ 30.00		
372-274-001-0	$ 30.00	372-291-005-0	$ 84.00	372-302-001-6	$ 84.00	372-314-002-0	$ 42.00	372-325-010-0	$ 84.00	372-364-003-7	$ 30.00	372-392-011-6	$ 42.00		

Assessor Parcel Book 373 proposed Storm Water fees for 2016/2017

373-021-001-4	$ 140.40	373-073-004-5	$ 30.00	373-161-004-8	$ 28.08	373-192-007-4	$ 24.84	373-224-003-5	$ 21.00	373-242-003-3	$ 39.60
373-021-005-5	$ 42.00	373-073-005-2	$ 21.00	373-161-005-5	$ 21.00	373-192-008-2	$ 21.00	373-224-005-0	$ 84.00	373-242-004-1	$ 61.20
373-021-007-1	$ 63.00	373-073-006-0	$ 21.00	373-161-006-3	$ 24.12	373-192-009-0	$ 21.00	373-224-006-8	$ 21.00	373-242-005-8	$ 82.80
373-021-008-9	$ 30.00	373-073-007-8	$ 21.00	373-161-007-1	$ 21.00	373-192-010-8	$ 45.00	373-224-007-6	$ 30.00	373-243-001-6	$ 525.00
373-021-010-5	$ 21.00	373-073-008-6	$ 21.00	373-161-008-9	$ 21.00	373-192-012-4	$ 39.16	373-224-008-4	$ 21.00	373-260-002-2	$ 168.00
373-022-002-1	$ 21.00	373-073-009-4	$ 30.00	373-161-009-7	$ 21.96	373-193-001-6	$ 41.04	373-224-009-2	$ 84.00	373-260-004-8	$ 42.00
373-022-003-9	$ 30.00	373-073-010-2	$ 30.00	373-161-010-5	$ 42.48	373-193-002-4	$ 64.44	373-225-003-4	$ 92.08	373-260-005-5	$ 42.00
373-050-003-4	$ 30.00	373-081-001-1	$ 30.00	373-161-011-3	$ 21.00	373-193-003-2	$ 68.04	373-225-004-2	$ 41.04	373-262-005-3	$ 30.00
373-050-004-2	$ 21.00	373-081-002-9	$ 30.00	373-161-012-1	$ 45.36	373-193-006-5	$ 62.28	373-225-005-9	$ 80.64	373-262-006-1	$ 30.00
373-050-005-9	$ 21.00	373-081-003-7	$ 42.00	373-162-001-3	$ 42.48	373-193-007-3	$ 38.16	373-226-001-7	$ 40.32	373-262-007-9	$ 21.00
373-050-006-7	$ 21.00	373-081-004-5	$ 21.00	373-162-002-1	$ 21.00	373-193-008-1	$ 27.00	373-226-002-5	$ 40.68	373-262-008-7	$ 30.00
373-050-007-5	$ 42.00	373-081-006-0	$ 21.00	373-162-003-9	$ 28.80	373-193-009-9	$ 83.52	373-226-004-1	$ 42.48	373-265-001-9	$ 22.96
373-050-008-3	$ 42.00	373-081-007-8	$ 21.00	373-162-004-7	$ 32.04	373-193-010-7	$ 22.32	373-226-005-8	$ 61.20	373-265-003-5	$ 84.60
373-061-003-1	$ 84.00	373-081-008-6	$ 30.00	373-162-005-4	$ 59.04	373-193-014-9	$ 68.04	373-226-007-4	$ 23.22	373-265-004-3	$ 57.60
373-061-004-9	$ 30.00	373-081-010-2	$ 30.00	373-162-006-2	$ 120.96	373-193-015-6	$ 38.88	373-226-010-8	$ 84.78	373-265-006-8	$ 22.68
373-061-005-6	$ 30.00	373-081-011-0	$ 30.00	373-162-009-6	$ 60.48	373-193-018-0	$ 94.32	373-231-002-8	$ 30.00	373-266-001-8	$ 21.00
373-061-006-4	$ 30.00	373-081-012-8	$ 30.00	373-163-002-0	$ 62.28	373-201-001-6	$ 61.84	373-231-003-6	$ 42.00	373-266-002-6	$ 21.00
373-061-007-2	$ 30.00	373-081-014-4	$ 30.00	373-163-003-8	$ 105.00	373-201-002-4	$ 82.44	373-231-004-4	$ 105.00	373-266-003-4	$ 28.36
373-061-009-8	$ 21.00	373-081-015-1	$ 30.00	373-163-004-6	$ 36.72	373-201-003-2	$ 42.94	373-231-006-9	$ 30.00	373-266-004-2	$ 89.10
373-061-010-6	$ 21.00	373-081-016-9	$ 30.00	373-163-005-3	$ 58.68	373-201-004-0	$ 21.00	373-231-007-7	$ 42.00		
373-061-011-4	$ 30.00	373-082-001-0	$ 30.00	373-163-006-1	$ 29.88	373-201-005-7	$ 26.74	373-231-010-1	$ 30.00		
373-061-012-2	$ 21.00	373-082-002-8	$ 30.00	373-163-007-9	$ 28.44	373-201-006-5	$ 30.52	373-232-002-7	$ 21.00		
373-061-013-0	$ 30.00	373-082-003-6	$ 30.00	373-171-001-2	$ 36.00	373-202-004-9	$ 55.44	373-232-003-5	$ 21.00		
373-061-014-8	$ 21.00	373-082-004-4	$ 30.00	373-171-004-6	$ 61.20	373-202-005-6	$ 76.68	373-232-004-3	$ 42.00		
373-061-015-5	$ 21.00	373-082-005-1	$ 30.00	373-171-005-3	$ 27.00	373-211-001-4	$ 42.00	373-232-005-0	$ 42.00		
373-061-016-3	$ 21.00	373-082-006-9	$ 21.00	373-171-006-1	$ 21.00	373-211-006-3	$ 672.00	373-232-006-8	$ 42.00		
373-061-017-1	$ 21.00	373-082-007-7	$ 30.00	373-171-007-9	$ 67.68	373-212-001-3	$ 82.80	373-232-007-6	$ 42.00		
373-061-018-9	$ 30.00	373-083-002-7	$ 30.00	373-171-008-7	$ 74.88	373-212-002-1	$ 82.08	373-232-008-4	$ 21.00		
373-061-020-5	$ 42.00	373-083-004-3	$ 30.00	373-172-003-7	$ 46.80	373-212-003-9	$ 30.52	373-232-009-2	$ 42.00		
373-061-021-3	$ 21.00	373-091-001-9	$ 30.00	373-172-004-5	$ 23.76	373-212-004-7	$ 40.32	373-233-001-8	$ 105.00		
373-061-022-1	$ 21.00	373-091-002-7	$ 30.00	373-172-005-2	$ 26.20	373-212-005-4	$ 21.00	373-233-003-4	$ 21.00		
373-061-023-9	$ 30.00	373-091-003-5	$ 30.00	373-173-001-0	$ 28.44	373-212-006-2	$ 42.84	373-233-004-2	$ 21.00		
373-061-024-7	$ 21.00	373-091-004-3	$ 30.00	373-173-002-8	$ 21.24	373-213-002-0	$ 43.20	373-233-005-9	$ 30.00		
373-061-027-0	$ 30.00	373-091-005-0	$ 30.00	373-173-003-6	$ 49.32	373-213-003-8	$ 41.40	373-233-006-7	$ 30.00		
373-061-034-6	$ 30.00	373-091-006-8	$ 30.00	373-173-004-4	$ 65.52	373-213-004-6	$ 30.78	373-233-007-5	$ 21.00		
373-061-035-3	$ 21.00	373-091-007-6	$ 30.00	373-173-007-7	$ 48.24	373-213-006-1	$ 29.44	373-233-008-3	$ 21.00		
373-061-036-1	$ 30.00	373-091-008-4	$ 21.00	373-173-008-5	$ 119.88	373-213-007-9	$ 81.00	373-233-009-1	$ 21.00		
373-061-037-9	$ 30.00	373-092-001-8	$ 21.00	373-174-004-3	$ 45.72	373-221-001-2	$ 42.00	373-233-010-9	$ 21.00		
373-061-038-7	$ 30.00	373-092-002-6	$ 21.00	373-181-001-0	$ 307.44	373-221-002-0	$ 21.00	373-233-011-7	$ 21.00		
373-061-039-5	$ 30.00	373-151-003-2	$ 84.00	373-183-004-2	$ 82.44	373-221-003-8	$ 21.00	373-233-012-5	$ 21.00		
373-071-002-1	$ 30.00	373-151-006-5	$ 80.44	373-183-005-9	$ 43.56	373-221-004-6	$ 21.00	373-233-013-3	$ 21.00		
373-071-003-9	$ 30.00	373-152-001-5	$ 38.88	373-183-006-7	$ 34.02	373-221-005-3	$ 21.00	373-233-014-1	$ 21.00		
373-071-004-7	$ 30.00	373-152-002-3	$ 25.12	373-183-013-3	$ 83.16	373-221-006-1	$ 21.00	373-234-002-5	$ 21.00		
373-071-005-4	$ 30.00	373-152-003-1	$ 45.72	373-183-014-1	$ 79.92	373-221-007-9	$ 30.00	373-234-003-3	$ 30.00		
373-071-006-2	$ 21.00	373-152-004-9	$ 105.00	373-183-016-6	$ 46.80	373-221-008-7	$ 21.00	373-234-004-1	$ 21.00		
373-071-007-0	$ 30.00	373-152-007-2	$ 27.28	373-191-002-6	$ 66.24	373-221-009-5	$ 126.00	373-234-005-8	$ 21.00		
373-071-008-8	$ 30.00	373-152-009-8	$ 63.00	373-191-003-4	$ 21.00	373-222-001-1	$ 30.24	373-234-007-4	$ 30.00		
373-071-009-6	$ 30.00	373-152-010-6	$ 63.00	373-191-006-7	$ 21.00	373-222-002-9	$ 30.78	373-234-009-0	$ 39.96		
373-072-001-2	$ 30.00	373-154-003-9	$ 61.30	373-191-008-3	$ 82.80	373-222-007-8	$ 147.60	373-234-010-8	$ 30.24		
373-072-002-0	$ 30.00	373-154-004-7	$ 21.00	373-191-009-1	$ 75.60	373-223-001-0	$ 81.00	373-241-001-8	$ 83.70		
373-072-003-8	$ 30.00	373-154-005-4	$ 30.24	373-191-010-9	$ 79.20	373-223-002-8	$ 210.00	373-241-004-2	$ 35.10		
373-072-004-6	$ 30.00	373-154-006-2	$ 21.00	373-191-011-7	$ 32.40	373-223-003-6	$ 103.32	373-241-012-5	$ 21.00		
373-072-005-3	$ 30.00	373-154-007-0	$ 38.86	373-191-012-5	$ 43.20	373-223-004-4	$ 21.60	373-241-013-3	$ 38.62		
373-072-006-1	$ 21.00	373-154-010-4	$ 76.68	373-192-001-7	$ 28.90	373-223-005-1	$ 41.76	373-241-015-8	$ 68.40		
373-072-007-9	$ 21.00	373-161-001-4	$ 48.34	373-192-004-1	$ 72.00	373-223-006-9	$ 40.68	373-241-016-6	$ 40.50		
373-073-002-9	$ 30.00	373-161-002-2	$ 21.00	373-192-005-8	$ 21.00	373-224-001-9	$ 63.00	373-241-021-6	$ 21.00		
373-073-003-7	$ 30.00	373-161-003-0	$ 30.78	373-192-006-6	$ 33.22	373-224-002-7	$ 21.00	373-242-001-7	$ 61.20		

Assessor Parcel Book 374 proposed Storm Water fees for 2016/2017

374-011-001-4	$ 21.00	374-022-002-9	$ 21.00	374-031-004-4	$ 42.00	374-042-013-2	$ 21.00	374-061-012-0	$ 135.00	374-083-009-0	$ 21.00	374-122-005-1	$ 21.00	374-133-009-0	$ 30.00	374-152-003-9	$ 21.00
374-011-002-2	$ 30.00	374-022-003-7	$ 30.00	374-031-005-1	$ 30.00	374-042-014-0	$ 21.00	374-062-001-2	$ 42.00	374-084-001-6	$ 31.60	374-123-001-9	$ 21.00	374-133-011-6	$ 21.00	374-152-004-7	$ 21.00
374-011-003-0	$ 30.00	374-022-004-5	$ 30.00	374-031-006-9	$ 21.00	374-043-002-4	$ 30.00	374-062-004-6	$ 30.00	374-084-002-4	$ 30.52	374-123-002-7	$ 30.00	374-133-012-4	$ 21.00	374-152-005-4	$ 21.00
374-011-004-8	$ 30.00	374-022-005-2	$ 21.00	374-031-007-7	$ 21.00	374-043-003-2	$ 30.00	374-062-005-3	$ 21.00	374-084-004-0	$ 210.00	374-123-003-5	$ 30.00	374-133-013-2	$ 21.00	374-152-006-2	$ 21.00
374-011-005-5	$ 30.00	374-022-006-0	$ 21.00	374-031-008-5	$ 21.00	374-043-004-0	$ 30.00	374-062-006-1	$ 21.00	374-084-008-1	$ 21.00	374-123-004-3	$ 21.00	374-133-014-0	$ 21.00	374-152-007-0	$ 21.00
374-011-006-3	$ 21.00	374-022-007-8	$ 42.00	374-031-009-3	$ 42.00	374-043-005-7	$ 30.00	374-062-007-9	$ 21.00	374-084-009-9	$ 21.00	374-123-005-0	$ 21.00	374-133-015-7	$ 30.00	374-152-008-8	$ 21.00
374-011-007-1	$ 21.00	374-022-008-6	$ 21.00	374-031-010-1	$ 30.00	374-043-006-5	$ 21.00	374-062-008-7	$ 21.00	374-084-010-7	$ 21.00	374-123-006-8	$ 21.00	374-134-001-6	$ 30.00	374-152-009-6	$ 30.00
374-011-008-9	$ 21.00	374-022-009-4	$ 30.00	374-031-012-7	$ 792.00	374-044-002-3	$ 30.00	374-062-009-5	$ 25.92	374-084-011-5	$ 21.00	374-123-007-6	$ 30.00	374-134-002-4	$ 21.00	374-152-010-4	$ 21.00
374-011-009-7	$ 30.00	374-022-010-2	$ 21.00	374-031-013-5	$ 21.00	374-044-003-1	$ 30.00	374-062-010-3	$ 30.00	374-084-012-3	$ 21.00	374-124-001-8	$ 21.00	374-134-003-2	$ 21.00	374-153-001-2	$ 30.00
374-011-010-5	$ 21.00	374-022-012-8	$ 42.00	374-032-001-9	$ 63.00	374-044-004-9	$ 30.00	374-062-011-1	$ 47.26	374-084-013-1	$ 21.00	374-124-002-6	$ 21.00	374-134-004-0	$ 21.00	374-153-002-0	$ 30.00
374-011-011-3	$ 42.00	374-022-013-6	$ 21.00	374-032-002-7	$ 42.00	374-044-005-6	$ 21.00	374-062-012-9	$ 21.00	374-084-014-9	$ 21.00	374-124-003-4	$ 21.00	374-134-005-7	$ 30.00	374-153-004-6	$ 30.00
374-011-012-1	$ 21.00	374-022-014-4	$ 21.00	374-032-003-5	$ 42.00	374-044-006-4	$ 21.00	374-062-013-7	$ 21.00	374-084-015-6	$ 21.00	374-124-004-2	$ 30.00	374-134-006-5	$ 21.00	374-153-005-3	$ 30.00
374-011-013-9	$ 21.00	374-022-015-1	$ 42.00	374-032-004-3	$ 42.00	374-044-007-2	$ 21.00	374-062-014-5	$ 126.00	374-084-016-4	$ 21.00	374-124-005-9	$ 84.00	374-134-007-3	$ 21.00	374-153-006-1	$ 30.00
374-011-014-7	$ 21.00	374-022-016-9	$ 30.00	374-032-005-0	$ 21.00	374-044-008-0	$ 21.00	374-062-015-2	$ 30.00	374-084-017-2	$ 21.00	374-124-006-7	$ 21.00	374-134-008-1	$ 21.00	374-153-007-9	$ 30.00
374-012-001-3	$ 21.00	374-022-017-7	$ 21.00	374-032-006-8	$ 21.00	374-044-009-8	$ 21.00	374-071-004-5	$ 21.00	374-084-018-0	$ 21.00	374-124-007-5	$ 42.00	374-134-009-9	$ 30.00	374-153-008-7	$ 30.00
374-012-002-1	$ 21.00	374-023-001-0	$ 42.00	374-032-008-4	$ 21.00	374-044-010-6	$ 21.00	374-071-005-2	$ 30.00	374-084-019-8	$ 21.00	374-124-008-3	$ 21.00	374-134-010-7	$ 30.00	374-153-009-5	$ 30.00
374-012-003-9	$ 30.00	374-023-002-8	$ 42.00	374-032-009-2	$ 21.00	374-044-011-4	$ 21.00	374-071-008-6	$ 30.00	374-085-001-5	$ 37.08	374-124-009-1	$ 21.00	374-134-011-5	$ 21.00	374-153-010-3	$ 30.00
374-012-004-7	$ 21.00	374-023-003-6	$ 21.00	374-032-011-8	$ 21.00	374-044-012-2	$ 84.00	374-071-009-4	$ 30.00	374-091-002-5	$ 30.00	374-125-002-5	$ 21.00	374-134-012-3	$ 30.00	374-153-011-1	$ 30.00
374-012-005-4	$ 30.00	374-023-004-4	$ 30.00	374-032-012-6	$ 21.00	374-044-013-0	$ 21.00	374-071-010-2	$ 30.00	374-091-003-3	$ 21.00	374-125-003-3	$ 36.72	374-141-001-7	$ 30.00	374-153-012-9	$ 30.00
374-012-006-2	$ 21.00	374-023-005-1	$ 21.00	374-041-001-8	$ 21.00	374-044-015-5	$ 30.00	374-071-011-0	$ 30.00	374-091-004-1	$ 30.00	374-131-001-9	$ 21.00	374-141-002-5	$ 30.00	374-153-013-7	$ 30.00
374-012-007-0	$ 30.00	374-023-006-9	$ 30.00	374-041-002-6	$ 21.00	374-044-016-3	$ 30.00	374-073-001-9	$ 84.00	374-091-005-8	$ 30.00	374-131-002-7	$ 21.00	374-141-003-3	$ 30.00	374-153-014-5	$ 30.00
374-012-008-8	$ 21.00	374-023-007-7	$ 21.00	374-041-003-4	$ 21.00	374-044-017-1	$ 30.00	374-073-002-7	$ 21.00	374-092-001-6	$ 21.00	374-131-003-5	$ 21.00	374-141-004-1	$ 30.00	374-153-015-2	$ 30.00
374-012-009-6	$ 21.00	374-023-008-5	$ 21.00	374-041-004-2	$ 21.00	374-044-018-9	$ 84.00	374-073-003-5	$ 21.00	374-092-002-4	$ 21.00	374-131-004-3	$ 21.00	374-141-005-8	$ 30.00	374-153-016-0	$ 30.00
374-012-010-4	$ 21.00	374-023-009-3	$ 42.00	374-041-005-9	$ 21.00	374-044-019-7	$ 21.00	374-073-004-3	$ 21.00	374-092-003-2	$ 30.00	374-131-005-0	$ 21.00	374-141-006-6	$ 30.00	374-153-017-8	$ 30.00
374-012-011-2	$ 30.00	374-023-010-1	$ 21.00	374-041-006-7	$ 21.00	374-044-020-5	$ 21.00	374-073-005-0	$ 21.00	374-092-004-0	$ 30.00	374-131-006-8	$ 21.00	374-141-007-4	$ 30.00	374-153-018-6	$ 30.00
374-012-012-0	$ 30.00	374-023-011-9	$ 21.00	374-041-007-5	$ 21.00	374-044-021-3	$ 21.00	374-073-006-8	$ 21.00	374-092-005-7	$ 21.00	374-131-007-6	$ 21.00	374-141-008-2	$ 30.00	374-153-019-4	$ 30.00
374-012-013-8	$ 30.00	374-023-012-7	$ 21.00	374-041-008-3	$ 42.00	374-044-022-1	$ 21.00	374-073-007-6	$ 21.00	374-092-006-5	$ 21.00	374-131-008-4	$ 30.00	374-141-009-0	$ 30.00	374-154-001-1	$ 21.00
374-012-014-6	$ 30.00	374-023-013-5	$ 21.00	374-041-009-1	$ 84.00	374-044-023-9	$ 21.00	374-073-008-4	$ 21.00	374-092-007-3	$ 21.00	374-131-009-2	$ 30.00	374-141-010-8	$ 30.00	374-154-002-9	$ 21.00
374-012-015-3	$ 21.00	374-023-014-3	$ 30.00	374-041-010-9	$ 360.00	374-051-001-5	$ 30.00	374-073-009-2	$ 42.00	374-092-008-1	$ 21.00	374-131-010-0	$ 30.00	374-141-011-6	$ 30.00	374-154-003-7	$ 21.00
374-013-002-0	$ 42.00	374-023-015-0	$ 21.00	374-041-012-5	$ 30.00	374-051-002-3	$ 30.00	374-073-010-0	$ 273.00	374-112-001-2	$ 21.00	374-131-011-8	$ 42.00	374-141-012-4	$ 30.00	374-154-004-5	$ 21.00
374-013-003-8	$ 21.00	374-023-019-2	$ 21.00	374-041-013-3	$ 30.00	374-051-003-1	$ 30.00	374-073-011-8	$ 36.54	374-112-002-0	$ 21.00	374-131-012-6	$ 30.00	374-141-013-2	$ 30.00	374-154-005-2	$ 21.00
374-013-004-6	$ 21.00	374-024-001-9	$ 84.00	374-041-014-1	$ 30.00	374-051-004-9	$ 30.00	374-073-012-6	$ 21.00	374-112-003-8	$ 21.00	374-131-013-4	$ 21.00	374-141-014-0	$ 30.00	374-154-006-0	$ 21.00
374-013-005-3	$ 30.00	374-024-002-7	$ 21.00	374-041-015-8	$ 30.00	374-051-005-6	$ 21.00	374-073-013-4	$ 21.00	374-112-004-6	$ 30.00	374-131-014-2	$ 30.00	374-141-015-7	$ 30.00	374-154-007-8	$ 21.00
374-013-006-1	$ 30.00	374-024-003-5	$ 21.00	374-041-019-0	$ 21.00	374-052-001-4	$ 30.00	374-073-014-2	$ 21.00	374-112-005-3	$ 21.00	374-131-015-9	$ 30.00	374-141-016-5	$ 30.00	374-154-008-6	$ 21.00
374-013-007-9	$ 30.00	374-024-004-3	$ 30.00	374-041-025-7	$ 21.00	374-052-002-2	$ 30.00	374-073-015-9	$ 21.00	374-112-006-1	$ 126.00	374-132-001-8	$ 21.00	374-141-017-3	$ 30.00	374-154-009-4	$ 21.00
374-013-008-7	$ 42.00	374-024-005-0	$ 30.00	374-041-026-5	$ 21.00	374-052-003-0	$ 21.00	374-073-016-7	$ 21.00	374-112-007-9	$ 21.00	374-132-002-6	$ 21.00	374-141-018-1	$ 30.00	374-154-010-2	$ 21.00
374-013-009-5	$ 21.00	374-024-006-8	$ 30.00	374-041-027-3	$ 30.00	374-052-004-8	$ 30.00	374-073-017-5	$ 30.00	374-112-008-7	$ 21.00	374-132-003-4	$ 21.00	374-141-019-9	$ 51.00	374-154-011-0	$ 21.00
374-013-010-3	$ 42.00	374-024-007-6	$ 30.00	374-041-030-7	$ 30.00	374-052-005-5	$ 30.00	374-073-018-3	$ 21.00	374-113-002-9	$ 21.00	374-132-004-2	$ 21.00	374-141-020-7	$ 30.00	374-154-012-8	$ 21.00
374-014-001-1	$ 21.00	374-024-008-4	$ 30.00	374-041-032-3	$ 30.00	374-052-006-3	$ 21.00	374-073-019-1	$ 126.00	374-113-003-7	$ 21.00	374-132-005-9	$ 21.00	374-141-021-5	$ 30.00	374-154-013-6	$ 21.00
374-014-002-9	$ 21.00	374-024-009-2	$ 30.00	374-041-035-6	$ 21.00	374-052-008-9	$ 30.00	374-081-001-9	$ 21.00	374-113-004-5	$ 30.00	374-132-006-7	$ 21.00	374-141-022-3	$ 30.00	374-154-014-4	$ 30.00
374-014-003-7	$ 21.00	374-024-010-0	$ 30.00	374-041-039-8	$ 30.00	374-052-009-7	$ 30.00	374-081-002-7	$ 21.00	374-113-005-2	$ 21.00	374-132-007-5	$ 21.00	374-141-023-1	$ 30.00	374-154-015-1	$ 30.00
374-014-004-5	$ 30.00	374-024-011-8	$ 30.00	374-041-040-6	$ 30.00	374-052-012-1	$ 51.00	374-081-003-5	$ 21.00	374-113-006-0	$ 21.00	374-132-009-1	$ 70.74	374-141-024-9	$ 30.00	374-154-016-9	$ 30.00
374-014-005-2	$ 30.00	374-024-012-6	$ 30.00	374-041-041-4	$ 30.00	374-053-001-3	$ 21.00	374-081-004-3	$ 21.00	374-113-007-8	$ 21.00	374-132-010-9	$ 231.00	374-141-025-6	$ 30.00	374-154-017-7	$ 30.00
374-014-006-0	$ 42.00	374-024-013-4	$ 30.00	374-041-042-2	$ 30.00	374-053-002-1	$ 21.00	374-081-005-0	$ 21.00	374-113-009-4	$ 30.00	374-132-011-7	$ 21.00	374-141-026-4	$ 30.00	374-154-018-5	$ 30.00
374-014-007-8	$ 30.00	374-024-014-2	$ 30.00	374-041-043-0	$ 30.00	374-053-003-9	$ 21.00	374-081-006-8	$ 21.00	374-113-010-2	$ 30.00	374-132-012-5	$ 21.00	374-141-027-2	$ 30.00	374-154-019-3	$ 30.00
374-014-008-6	$ 30.00	374-024-015-9	$ 30.00	374-041-044-8	$ 30.00	374-053-004-7	$ 30.00	374-081-007-6	$ 21.00	374-121-001-1	$ 126.00	374-132-013-3	$ 21.00	374-142-001-6	$ 30.00	374-154-020-1	$ 30.00
374-014-009-4	$ 111.96	374-024-016-7	$ 30.00	374-042-002-5	$ 30.00	374-053-005-4	$ 30.00	374-081-008-4	$ 21.00	374-121-002-9	$ 21.00	374-132-014-1	$ 21.00	374-142-002-4	$ 30.00	374-154-021-9	$ 30.00
374-021-001-2	$ 21.00	374-024-017-5	$ 30.00	374-042-003-3	$ 21.00	374-053-006-2	$ 30.00	374-081-009-2	$ 21.00	374-121-003-7	$ 21.00	374-132-015-8	$ 21.00	374-142-003-2	$ 30.00	374-154-024-3	$ 30.00
374-021-002-0	$ 30.00	374-024-018-3	$ 30.00	374-042-004-1	$ 30.00	374-053-007-0	$ 30.00	374-082-009-1	$ 59.40	374-121-004-5	$ 21.00	374-132-016-6	$ 30.00	374-142-004-0	$ 30.00	374-154-025-0	$ 30.00
374-021-003-8	$ 30.00	374-024-019-1	$ 30.00	374-042-005-8	$ 21.00	374-053-008-8	$ 30.00	374-083-001-7	$ 30.00	374-121-005-2	$ 21.00	374-133-001-7	$ 21.00	374-151-001-4	$ 30.00	374-154-026-8	$ 21.00
374-021-004-6	$ 30.00	374-024-020-9	$ 30.00	374-042-006-6	$ 21.00	374-053-009-6	$ 30.00	374-083-002-5	$ 30.00	374-121-008-6	$ 63.00	374-133-002-5	$ 21.00	374-151-002-2	$ 39.96	374-154-027-6	$ 30.00
374-021-005-3	$ 21.00	374-024-021-7	$ 42.00	374-042-007-4	$ 21.00	374-061-001-3	$ 21.00	374-083-003-3	$ 21.00	374-121-009-4	$ 21.00	374-133-003-3	$ 30.00	374-151-003-0	$ 84.00	374-154-028-4	$ 30.00
374-021-006-1	$ 30.00	374-024-022-5	$ 30.00	374-042-008-2	$ 21.00	374-061-002-1	$ 21.00	374-083-004-1	$ 30.00	374-121-010-2	$ 63.00	374-133-004-1	$ 21.00	374-151-004-8	$ 30.00	374-155-001-0	$ 189.00
374-021-007-9	$ 30.00	374-024-023-3	$ 30.00	374-042-009-0	$ 21.00	374-061-003-9	$ 105.00	374-083-005-8	$ 21.00	374-122-001-0	$ 100.44	374-133-005-8	$ 21.00	374-151-005-5	$ 21.00	374-155-002-8	$ 21.00
374-021-008-7	$ 21.00	374-024-024-1	$ 30.00	374-042-010-8	$ 21.00	374-061-004-7	$ 378.00	374-083-006-6	$ 30.00	374-122-002-8	$ 21.00	374-133-006-6	$ 21.00	374-151-006-3	$ 21.00	374-155-003-6	$ 21.00
374-021-009-5	$ 21.00	374-024-025-8	$ 21.00	374-042-011-6	$ 21.00	374-061-009-6	$ 21.00	374-083-007-4	$ 21.00	374-122-003-6	$ 30.00	374-133-007-4	$ 21.00	374-152-001-3	$ 21.00	374-155-004-4	$ 21.00
374-022-001-1	$ 21.00	374-031-003-6	$ 30.00	374-042-012-4	$ 21.00	374-061-010-4	$ 21.00	374-083-008-2	$ 21.00	374-122-004-4	$ 21.00	374-133-008-2	$ 21.00	374-152-002-1	$ 21.00	374-155-005-1	$ 21.00

Assessor Parcel Book 374 proposed Storm Water fees for 2016/2017

374-155-006-9	$ 21.00	374-162-018-5	$ 21.00	374-171-013-5	$ 30.00	374-181-003-4	$ 30.00
374-155-007-7	$ 30.00	374-162-019-3	$ 21.00	374-171-014-3	$ 30.00	374-181-004-2	$ 30.00
374-155-008-5	$ 30.00	374-162-020-1	$ 30.00	374-171-016-8	$ 30.00	374-181-005-9	$ 30.00
374-155-009-3	$ 21.00	374-162-021-9	$ 30.00	374-171-017-6	$ 30.00	374-182-001-7	$ 30.00
374-155-010-1	$ 30.00	374-162-022-7	$ 30.00	374-171-018-4	$ 30.00	374-182-002-5	$ 30.00
374-155-011-9	$ 30.00	374-162-023-5	$ 30.00	374-171-019-2	$ 30.00	374-182-003-3	$ 30.00
374-155-012-7	$ 30.00	374-162-024-3	$ 30.00	374-171-020-0	$ 30.00	374-182-004-1	$ 30.00
374-155-013-5	$ 21.00	374-162-025-0	$ 21.00	374-171-021-8	$ 30.00	374-182-005-8	$ 30.00
374-161-001-2	$ 21.00	374-162-026-8	$ 21.00	374-171-022-6	$ 30.00	374-182-006-6	$ 30.00
374-161-002-0	$ 21.00	374-162-027-6	$ 21.00	374-171-023-4	$ 30.00	374-182-007-4	$ 51.00
374-161-003-8	$ 30.00	374-162-028-4	$ 21.00	374-171-024-2	$ 30.00	374-182-010-8	$ 30.00
374-161-004-6	$ 21.00	374-162-029-2	$ 21.00	374-171-025-9	$ 30.00	374-182-011-6	$ 30.00
374-161-005-3	$ 30.00	374-162-030-0	$ 21.00	374-171-026-7	$ 30.00	374-182-014-0	$ 51.00
374-161-006-1	$ 21.00	374-162-031-8	$ 21.00	374-171-027-5	$ 30.00	374-182-015-7	$ 30.00
374-161-007-9	$ 21.00	374-162-032-6	$ 21.00	374-171-028-3	$ 30.00	374-182-016-5	$ 51.00
374-161-008-7	$ 21.00	374-162-033-4	$ 21.00	374-172-001-9	$ 30.00	374-182-017-3	$ 51.00
374-161-009-5	$ 21.00	374-162-034-2	$ 21.00	374-172-002-7	$ 21.00		
374-161-010-3	$ 21.00	374-162-035-9	$ 21.00	374-172-003-5	$ 30.00		
374-161-011-1	$ 21.00	374-162-036-7	$ 21.00	374-172-004-3	$ 30.00		
374-161-012-9	$ 21.00	374-162-037-5	$ 21.00	374-172-005-0	$ 30.00		
374-161-013-7	$ 21.00	374-162-038-3	$ 21.00	374-172-006-8	$ 30.00		
374-161-014-5	$ 21.00	374-162-039-1	$ 21.00	374-172-007-6	$ 30.00		
374-161-015-2	$ 21.00	374-162-040-9	$ 21.00	374-172-008-4	$ 30.00		
374-161-016-0	$ 21.00	374-162-041-7	$ 30.00	374-172-009-2	$ 30.00		
374-161-017-8	$ 21.00	374-162-042-5	$ 30.00	374-173-001-8	$ 21.00		
374-161-018-6	$ 72.00	374-163-001-0	$ 30.00	374-173-002-6	$ 30.00		
374-161-019-4	$ 30.00	374-163-002-8	$ 21.00	374-173-005-9	$ 30.00		
374-161-020-2	$ 30.00	374-163-003-6	$ 21.00	374-173-006-7	$ 30.00		
374-161-021-0	$ 30.00	374-163-004-4	$ 21.00	374-173-007-5	$ 30.00		
374-161-022-8	$ 30.00	374-163-005-1	$ 21.00	374-173-008-3	$ 21.00		
374-161-023-6	$ 30.00	374-163-006-9	$ 21.00	374-173-009-1	$ 30.00		
374-161-024-4	$ 30.00	374-163-007-7	$ 21.00	374-173-010-9	$ 30.00		
374-161-025-1	$ 30.00	374-163-008-5	$ 21.00	374-174-001-7	$ 30.00		
374-161-026-9	$ 21.00	374-163-009-3	$ 21.00	374-174-002-5	$ 30.00		
374-161-027-7	$ 21.00	374-163-010-1	$ 21.00	374-174-003-3	$ 30.00		
374-161-028-5	$ 30.00	374-163-011-9	$ 21.00	374-174-004-1	$ 30.00		
374-161-029-3	$ 21.00	374-163-012-7	$ 21.00	374-174-005-8	$ 30.00		
374-161-030-1	$ 30.00	374-163-013-5	$ 21.00	374-174-006-6	$ 30.00		
374-161-031-9	$ 30.00	374-163-014-3	$ 21.00	374-174-007-4	$ 30.00		
374-161-032-7	$ 21.00	374-163-015-0	$ 21.00	374-174-008-2	$ 30.00		
374-161-033-5	$ 30.00	374-163-016-8	$ 21.00	374-174-009-0	$ 30.00		
374-161-034-3	$ 21.00	374-163-017-6	$ 21.00	374-175-001-6	$ 30.00		
374-162-001-1	$ 21.00	374-163-018-4	$ 21.00	374-175-002-4	$ 30.00		
374-162-002-9	$ 30.00	374-163-019-2	$ 21.00	374-175-003-2	$ 30.00		
374-162-005-2	$ 21.00	374-163-020-0	$ 21.00	374-175-004-0	$ 30.00		
374-162-006-0	$ 30.00	374-171-001-0	$ 30.00	374-175-006-5	$ 30.00		
374-162-007-8	$ 30.00	374-171-002-8	$ 30.00	374-176-001-5	$ 30.00		
374-162-008-6	$ 21.00	374-171-003-6	$ 30.00	374-176-002-3	$ 30.00		
374-162-009-4	$ 21.00	374-171-004-4	$ 30.00	374-176-003-1	$ 30.00		
374-162-010-2	$ 21.00	374-171-005-1	$ 30.00	374-176-004-9	$ 30.00		
374-162-011-0	$ 21.00	374-171-006-9	$ 30.00	374-176-005-6	$ 30.00		
374-162-012-8	$ 21.00	374-171-007-7	$ 30.00	374-176-006-4	$ 30.00		
374-162-013-6	$ 21.00	374-171-008-5	$ 30.00	374-177-001-4	$ 30.00		
374-162-014-4	$ 21.00	374-171-009-3	$ 30.00	374-177-002-2	$ 30.00		
374-162-015-1	$ 21.00	374-171-010-1	$ 30.00	374-178-001-3	$ 30.00		
374-162-016-9	$ 21.00	374-171-011-9	$ 30.00	374-181-001-8	$ 30.00		
374-162-017-7	$ 21.00	374-171-012-7	$ 30.00	374-181-002-6	$ 30.00		

Assessor Parcel Book 375 proposed Storm Water fees for 2016/2017

375-011-001-1	$ 36.46	375-023-005-8	$ 21.00	375-042-009-7	$ 30.00	375-053-018-4	$ 30.00	375-061-038-2	$ 30.00	375-072-005-8	$ 30.00	375-100-034-4	$ 30.00	375-122-017-3	$ 30.00	375-134-004-7	$ 30.00
375-011-002-9	$ 36.46	375-023-007-4	$ 45.00	375-042-010-5	$ 30.00	375-053-019-2	$ 21.00	375-062-007-6	$ 30.00	375-072-006-6	$ 30.00	375-100-035-1	$ 30.00	375-122-018-1	$ 30.00	375-134-005-4	$ 30.00
375-011-003-7	$ 92.88	375-023-008-2	$ 30.00	375-042-013-9	$ 42.00	375-053-024-2	$ 21.00	375-062-008-4	$ 30.00	375-072-007-4	$ 30.00	375-100-036-9	$ 30.00	375-122-019-9	$ 30.00	375-134-006-2	$ 30.00
375-011-004-5	$ 52.56	375-023-009-0	$ 41.76	375-042-016-2	$ 30.00	375-053-025-9	$ 21.00	375-062-009-2	$ 21.00	375-072-008-2	$ 30.00	375-100-038-5	$ 30.00	375-123-001-6	$ 30.00	375-134-007-0	$ 21.00
375-011-007-8	$ 21.00	375-031-003-3	$ 21.00	375-042-018-8	$ 30.00	375-053-027-5	$ 21.00	375-062-010-0	$ 30.00	375-072-009-0	$ 30.00	375-100-042-7	$ 30.00	375-123-002-4	$ 21.00	375-134-008-8	$ 30.00
375-011-008-6	$ 30.00	375-031-004-1	$ 30.00	375-042-019-6	$ 30.00	375-053-028-3	$ 21.00	375-062-011-8	$ 21.00	375-072-010-8	$ 30.00	375-100-043-5	$ 30.00	375-123-003-2	$ 30.00	375-135-001-2	$ 30.00
375-011-009-4	$ 30.00	375-031-005-8	$ 21.00	375-051-001-2	$ 30.00	375-053-030-9	$ 30.00	375-062-012-6	$ 21.00	375-072-011-6	$ 30.00	375-111-001-0	$ 30.00	375-123-004-0	$ 30.00	375-141-002-2	$ 30.00
375-011-011-0	$ 21.00	375-031-006-6	$ 21.00	375-051-002-0	$ 30.00	375-053-031-7	$ 30.00	375-062-013-4	$ 30.00	375-072-013-2	$ 30.00	375-111-002-8	$ 30.00	375-123-005-7	$ 30.00	375-141-003-0	$ 21.00
375-011-012-8	$ 27.54	375-031-007-4	$ 21.00	375-051-003-8	$ 30.00	375-054-001-9	$ 21.00	375-062-014-2	$ 30.00	375-072-014-0	$ 30.00	375-111-003-6	$ 30.00	375-123-006-5	$ 30.00	375-141-007-1	$ 30.00
375-011-014-4	$ 21.00	375-031-008-2	$ 21.00	375-051-004-6	$ 21.00	375-054-002-7	$ 30.00	375-062-016-7	$ 30.00	375-072-015-7	$ 30.00	375-111-004-4	$ 30.00	375-123-007-3	$ 30.00	375-141-008-9	$ 30.00
375-011-015-1	$ 30.00	375-031-009-0	$ 21.00	375-051-008-7	$ 30.00	375-054-004-3	$ 30.00	375-062-022-5	$ 30.00	375-072-016-5	$ 51.00	375-111-005-1	$ 30.00	375-123-008-1	$ 30.00	375-141-009-7	$ 30.00
375-011-016-9	$ 30.00	375-031-010-8	$ 30.00	375-051-010-3	$ 21.00	375-054-005-0	$ 30.00	375-062-023-3	$ 30.00	375-081-001-6	$ 525.00	375-111-006-9	$ 30.00	375-123-009-9	$ 30.00	375-141-012-1	$ 21.00
375-012-003-6	$ 21.00	375-031-015-7	$ 30.00	375-051-011-1	$ 30.00	375-054-006-8	$ 30.00	375-062-024-1	$ 30.00	375-081-002-4	$ 51.00	375-111-007-7	$ 30.00	375-123-010-7	$ 30.00	375-141-013-9	$ 21.00
375-013-001-9	$ 30.00	375-031-018-1	$ 30.00	375-051-012-9	$ 30.00	375-054-007-6	$ 21.00	375-062-025-8	$ 30.00	375-081-003-2	$ 51.00	375-111-008-5	$ 30.00	375-123-011-5	$ 30.00	375-141-014-7	$ 30.00
375-013-002-7	$ 21.00	375-031-019-9	$ 30.00	375-051-013-7	$ 30.00	375-054-008-4	$ 30.00	375-062-026-6	$ 30.00	375-081-005-7	$ 30.00	375-111-009-3	$ 30.00	375-123-012-3	$ 30.00	375-141-015-4	$ 30.00
375-013-003-5	$ 21.00	375-031-020-7	$ 30.00	375-051-014-5	$ 30.00	375-054-010-0	$ 30.00	375-062-028-2	$ 30.00	375-081-007-3	$ 30.00	375-111-010-1	$ 30.00	375-123-013-1	$ 30.00	375-141-017-0	$ 30.00
375-013-004-3	$ 21.00	375-032-006-5	$ 30.00	375-051-015-2	$ 30.00	375-054-011-8	$ 30.00	375-062-029-0	$ 30.00	375-081-011-5	$ 51.00	375-111-011-9	$ 30.00	375-123-014-9	$ 30.00	375-141-018-8	$ 30.00
375-013-005-0	$ 30.00	375-032-007-3	$ 21.00	375-051-019-4	$ 21.00	375-054-012-6	$ 30.00	375-062-030-8	$ 30.00	375-081-012-3	$ 51.00	375-111-012-7	$ 51.00	375-123-015-6	$ 30.00	375-141-019-6	$ 21.00
375-013-009-2	$ 30.00	375-032-008-1	$ 30.00	375-051-020-2	$ 30.00	375-054-013-4	$ 21.00	375-063-006-7	$ 30.00	375-081-014-9	$ 51.00	375-111-015-0	$ 30.00	375-123-016-4	$ 21.00	375-141-020-4	$ 30.00
375-013-010-0	$ 30.00	375-032-009-9	$ 30.00	375-051-021-0	$ 21.00	375-054-014-2	$ 30.00	375-063-009-1	$ 21.00	375-082-003-1	$ 30.00	375-111-016-8	$ 30.00	375-123-017-2	$ 21.00	375-141-026-1	$ 30.00
375-013-011-8	$ 30.00	375-032-010-7	$ 21.00	375-051-022-8	$ 30.00	375-054-021-7	$ 30.00	375-063-010-9	$ 21.00	375-082-004-9	$ 30.00	375-111-017-6	$ 30.00	375-123-018-0	$ 21.00	375-141-027-9	$ 30.00
375-013-012-6	$ 30.00	375-032-011-5	$ 30.00	375-051-023-6	$ 30.00	375-054-022-5	$ 30.00	375-063-011-7	$ 21.00	375-082-005-6	$ 30.00	375-111-018-4	$ 30.00	375-123-019-8	$ 21.00	375-141-028-7	$ 30.00
375-013-014-2	$ 21.00	375-032-012-3	$ 30.00	375-051-024-4	$ 30.00	375-054-023-3	$ 30.00	375-063-012-5	$ 30.00	375-082-006-4	$ 30.00	375-111-020-0	$ 30.00	375-123-020-6	$ 21.00	375-141-029-5	$ 21.00
375-013-016-7	$ 30.00	375-032-013-1	$ 30.00	375-051-027-7	$ 30.00	375-054-024-1	$ 30.00	375-063-015-8	$ 30.00	375-082-008-0	$ 30.00	375-111-022-6	$ 30.00	375-123-021-4	$ 21.00	375-141-030-3	$ 30.00
375-014-001-8	$ 79.20	375-032-014-9	$ 21.00	375-051-028-5	$ 30.00	375-054-025-8	$ 21.00	375-063-017-4	$ 30.00	375-082-010-6	$ 30.00	375-111-026-7	$ 30.00	375-123-023-0	$ 21.00	375-141-031-1	$ 84.00
375-014-004-2	$ 30.00	375-032-015-6	$ 30.00	375-052-001-1	$ 21.00	375-054-026-6	$ 30.00	375-063-018-2	$ 30.00	375-090-001-5	$ 30.00	375-111-027-5	$ 30.00	375-123-026-3	$ 30.00	375-141-033-7	$ 21.00
375-014-007-5	$ 41.40	375-032-016-4	$ 30.00	375-052-002-9	$ 21.00	375-054-027-4	$ 30.00	375-063-019-0	$ 30.00	375-090-003-1	$ 84.00	375-112-004-3	$ 30.00	375-123-027-1	$ 30.00	375-141-034-5	$ 30.00
375-014-008-3	$ 41.40	375-032-017-2	$ 30.00	375-052-003-7	$ 21.00	375-054-028-2	$ 30.00	375-063-020-8	$ 30.00	375-090-006-4	$ 51.00	375-112-005-0	$ 30.00	375-123-028-9	$ 30.00	375-141-035-2	$ 30.00
375-022-002-6	$ 30.00	375-032-031-3	$ 51.00	375-052-004-5	$ 30.00	375-054-029-0	$ 30.00	375-063-021-6	$ 30.00	375-090-007-2	$ 30.00	375-112-006-8	$ 30.00	375-123-029-7	$ 21.00	375-142-003-9	$ 30.00
375-022-003-4	$ 30.00	375-032-033-9	$ 30.00	375-052-005-2	$ 30.00	375-054-031-6	$ 30.00	375-063-022-4	$ 30.00	375-090-009-8	$ 84.00	375-112-007-6	$ 30.00	375-123-030-5	$ 21.00	375-142-004-7	$ 30.00
375-022-004-2	$ 30.00	375-032-034-7	$ 21.00	375-052-007-8	$ 30.00	375-054-032-4	$ 30.00	375-063-027-3	$ 30.00	375-090-010-6	$ 21.00	375-112-008-4	$ 30.00	375-123-031-3	$ 21.00	375-142-005-4	$ 42.00
375-022-005-9	$ 21.00	375-032-035-4	$ 21.00	375-052-008-6	$ 21.00	375-054-033-2	$ 21.00	375-063-028-1	$ 30.00	375-090-011-4	$ 51.00	375-112-009-2	$ 30.00	375-123-032-1	$ 21.00	375-142-008-8	$ 30.00
375-022-007-5	$ 21.00	375-032-036-2	$ 21.00	375-052-009-4	$ 30.00	375-061-003-6	$ 21.00	375-063-031-5	$ 30.00	375-090-012-2	$ 42.00	375-112-010-0	$ 30.00	375-123-033-9	$ 30.00	375-142-012-0	$ 30.00
375-022-008-3	$ 30.00	375-032-037-0	$ 21.00	375-052-010-2	$ 30.00	375-061-004-4	$ 21.00	375-063-032-3	$ 30.00	375-090-013-0	$ 51.00	375-112-011-8	$ 30.00	375-123-034-7	$ 30.00	375-142-013-8	$ 30.00
375-022-009-1	$ 30.00	375-032-038-8	$ 30.00	375-052-011-0	$ 30.00	375-061-005-1	$ 21.00	375-063-033-1	$ 30.00	375-100-001-3	$ 1,323.00	375-112-012-6	$ 30.00	375-123-036-2	$ 30.00	375-142-014-6	$ 30.00
375-022-010-9	$ 21.00	375-032-039-6	$ 30.00	375-052-012-8	$ 30.00	375-061-006-9	$ 21.00	375-063-036-4	$ 21.00	375-100-002-1	$ 30.00	375-112-013-4	$ 30.00	375-123-037-0	$ 21.00	375-142-015-3	$ 30.00
375-022-011-7	$ 21.00	375-032-040-4	$ 30.00	375-052-013-6	$ 30.00	375-061-007-7	$ 21.00	375-063-038-0	$ 30.00	375-100-003-9	$ 30.00	375-121-001-8	$ 30.00	375-123-038-8	$ 30.00	375-142-017-9	$ 30.00
375-022-012-5	$ 21.00	375-032-041-2	$ 30.00	375-052-015-1	$ 30.00	375-061-008-5	$ 30.00	375-071-003-4	$ 30.00	375-100-004-7	$ 30.00	375-121-002-6	$ 30.00	375-131-001-6	$ 30.00	375-142-018-7	$ 30.00
375-022-013-3	$ 30.00	375-032-042-0	$ 30.00	375-052-016-9	$ 30.00	375-061-009-3	$ 30.00	375-071-004-2	$ 30.00	375-100-005-4	$ 30.00	375-121-003-4	$ 30.00	375-131-002-4	$ 21.00	375-142-019-5	$ 30.00
375-022-014-1	$ 30.00	375-041-001-5	$ 21.00	375-052-017-7	$ 30.00	375-061-010-1	$ 30.00	375-071-005-9	$ 30.00	375-100-006-2	$ 21.00	375-121-004-2	$ 30.00	375-131-003-2	$ 21.00	375-142-020-3	$ 30.00
375-022-016-6	$ 30.00	375-041-002-3	$ 30.00	375-052-018-5	$ 21.00	375-061-011-9	$ 30.00	375-071-006-7	$ 30.00	375-100-010-4	$ 42.00	375-121-005-9	$ 30.00	375-131-004-0	$ 21.00	375-151-002-9	$ 21.00
375-022-024-0	$ 30.00	375-041-003-1	$ 21.00	375-052-020-1	$ 21.00	375-061-012-7	$ 30.00	375-071-009-1	$ 30.00	375-100-011-2	$ 30.00	375-122-001-7	$ 30.00	375-131-005-7	$ 30.00	375-151-003-7	$ 21.00
375-022-025-7	$ 30.00	375-041-004-9	$ 21.00	375-052-021-9	$ 21.00	375-061-013-5	$ 30.00	375-071-010-9	$ 30.00	375-100-012-0	$ 30.00	375-122-002-5	$ 30.00	375-131-006-5	$ 30.00	375-151-004-5	$ 21.00
375-022-027-3	$ 21.00	375-041-005-6	$ 21.00	375-052-022-7	$ 21.00	375-061-014-3	$ 30.00	375-071-011-7	$ 30.00	375-100-014-6	$ 30.00	375-122-003-3	$ 21.00	375-131-007-3	$ 21.00	375-151-005-2	$ 21.00
375-022-030-7	$ 30.00	375-041-006-4	$ 21.00	375-052-023-5	$ 30.00	375-061-015-0	$ 30.00	375-071-012-5	$ 30.00	375-100-015-3	$ 30.00	375-122-004-1	$ 21.00	375-131-008-1	$ 30.00	375-151-006-0	$ 30.00
375-022-031-5	$ 30.00	375-041-008-0	$ 30.00	375-052-024-3	$ 30.00	375-061-016-8	$ 30.00	375-071-013-3	$ 30.00	375-100-016-1	$ 30.00	375-122-005-8	$ 21.00	375-131-009-9	$ 21.00	375-151-007-8	$ 30.00
375-022-032-3	$ 30.00	375-041-009-8	$ 30.00	375-053-001-0	$ 21.00	375-061-017-6	$ 30.00	375-071-014-1	$ 30.00	375-100-017-9	$ 30.00	375-122-006-6	$ 21.00	375-133-002-2	$ 30.00	375-151-008-6	$ 21.00
375-022-037-2	$ 30.00	375-041-010-6	$ 21.00	375-053-002-8	$ 30.00	375-061-018-4	$ 30.00	375-071-015-8	$ 30.00	375-100-018-7	$ 30.00	375-122-007-4	$ 21.00	375-133-003-0	$ 21.00	375-152-001-0	$ 30.00
375-022-038-0	$ 30.00	375-041-011-4	$ 30.00	375-053-003-6	$ 30.00	375-061-019-2	$ 30.00	375-071-016-6	$ 30.00	375-100-019-5	$ 30.00	375-122-008-2	$ 21.00	375-133-004-8	$ 30.00	375-152-002-8	$ 30.00
375-022-039-8	$ 30.00	375-041-012-2	$ 30.00	375-053-004-4	$ 21.00	375-061-020-0	$ 21.00	375-071-017-4	$ 30.00	375-100-023-7	$ 30.00	375-122-009-0	$ 21.00	375-133-005-5	$ 42.00	375-152-003-6	$ 21.00
375-022-040-6	$ 30.00	375-041-013-0	$ 30.00	375-053-005-1	$ 30.00	375-061-025-9	$ 30.00	375-071-018-2	$ 30.00	375-100-026-0	$ 30.00	375-122-010-8	$ 21.00	375-133-010-5	$ 30.00	375-152-004-4	$ 21.00
375-022-042-2	$ 63.00	375-042-002-2	$ 30.00	375-053-006-9	$ 30.00	375-061-026-7	$ 30.00	375-071-020-8	$ 30.00	375-100-027-8	$ 30.00	375-122-011-6	$ 21.00	375-133-012-1	$ 21.00	375-152-005-1	$ 30.00
375-022-043-0	$ 30.00	375-042-004-8	$ 30.00	375-053-010-1	$ 30.00	375-061-028-3	$ 30.00	375-071-021-6	$ 30.00	375-100-028-6	$ 30.00	375-122-012-4	$ 21.00	375-133-013-9	$ 21.00	375-153-001-9	$ 30.00
375-022-044-8	$ 30.00	375-042-005-5	$ 30.00	375-053-011-9	$ 30.00	375-061-029-1	$ 30.00	375-072-001-7	$ 30.00	375-100-029-4	$ 30.00	375-122-013-2	$ 21.00	375-133-014-7	$ 30.00	375-153-002-7	$ 30.00
375-022-045-5	$ 30.00	375-042-006-3	$ 21.00	375-053-015-0	$ 30.00	375-061-032-5	$ 30.00	375-072-002-5	$ 30.00	375-100-030-2	$ 30.00	375-122-014-0	$ 21.00	375-134-001-3	$ 21.00	375-153-003-5	$ 30.00
375-023-001-7	$ 30.00	375-042-007-1	$ 21.00	375-053-016-8	$ 21.00	375-061-033-3	$ 30.00	375-072-003-3	$ 30.00	375-100-032-8	$ 30.00	375-122-015-7	$ 30.00	375-134-002-1	$ 30.00	375-153-004-3	$ 30.00
375-023-002-5	$ 30.00	375-042-008-9	$ 30.00	375-053-017-6	$ 21.00	375-061-034-1	$ 30.00	375-072-004-1	$ 30.00	375-100-033-6	$ 30.00	375-122-016-5	$ 30.00	375-134-003-9	$ 30.00	375-154-003-4	$ 21.00

Assessor Parcel Book 375 proposed Storm Water fees for 2016/2017

375-154-007-5	$ 21.00	375-171-012-4	$ 21.00	375-182-009-7	$ 30.00	375-193-006-0	$ 21.00	375-211-010-0	$ 30.00	375-221-001-7	$ 30.00	375-242-004-6	$ 84.00	375-253-006-7	$ 21.00	375-260-018-3	$ 30.00
375-154-009-1	$ 30.00	375-171-014-0	$ 30.00	375-182-010-5	$ 30.00	375-193-007-8	$ 30.00	375-211-011-8	$ 42.00	375-221-002-5	$ 30.00	375-242-005-3	$ 21.00	375-253-007-5	$ 21.00	375-260-020-9	$ 30.00
375-154-011-7	$ 30.00	375-171-015-7	$ 30.00	375-182-011-3	$ 30.00	375-193-009-4	$ 30.00	375-211-012-6	$ 42.00	375-221-005-8	$ 30.00	375-242-006-1	$ 21.00	375-253-008-3	$ 30.00	375-260-022-5	$ 30.00
375-154-012-5	$ 30.00	375-171-016-5	$ 30.00	375-182-012-1	$ 30.00	375-193-010-2	$ 30.00	375-211-013-4	$ 42.00	375-221-006-6	$ 21.00	375-242-007-9	$ 21.00	375-254-001-7	$ 21.00	375-260-023-3	$ 30.00
375-154-013-3	$ 30.00	375-171-017-3	$ 30.00	375-182-013-9	$ 30.00	375-193-011-0	$ 21.00	375-211-014-2	$ 21.00	375-221-007-4	$ 42.00	375-242-008-7	$ 63.00	375-254-002-5	$ 42.00	375-260-024-1	$ 30.00
375-154-014-1	$ 30.00	375-171-018-1	$ 21.00	375-182-014-7	$ 30.00	375-193-012-8	$ 30.00	375-211-015-9	$ 21.00	375-221-008-2	$ 30.00	375-242-009-5	$ 21.00	375-254-003-3	$ 21.00	375-260-025-8	$ 30.00
375-155-001-7	$ 30.00	375-171-019-9	$ 21.00	375-183-002-1	$ 21.00	375-201-001-1	$ 30.00	375-211-016-7	$ 42.00	375-221-009-0	$ 21.00	375-242-010-3	$ 21.00	375-254-004-1	$ 21.00	375-260-026-6	$ 30.00
375-155-002-5	$ 21.00	375-172-002-4	$ 30.00	375-183-003-9	$ 30.00	375-201-002-9	$ 30.00	375-211-017-5	$ 30.00	375-221-010-8	$ 21.00	375-242-011-1	$ 21.00	375-254-005-8	$ 21.00	375-260-027-4	$ 30.00
375-155-003-3	$ 30.00	375-172-003-2	$ 21.00	375-183-009-6	$ 30.00	375-201-007-8	$ 30.00	375-211-018-3	$ 21.00	375-221-011-6	$ 30.00	375-242-012-9	$ 21.00	375-254-007-4	$ 21.00	375-260-028-2	$ 30.00
375-155-004-1	$ 30.00	375-172-004-0	$ 21.00	375-183-010-4	$ 30.00	375-201-008-6	$ 21.00	375-211-019-1	$ 21.00	375-221-012-4	$ 30.00	375-242-013-7	$ 30.00	375-254-008-2	$ 21.00	375-260-029-0	$ 30.00
375-161-001-9	$ 42.00	375-172-005-7	$ 21.00	375-183-011-2	$ 30.00	375-201-009-4	$ 30.00	375-211-020-9	$ 21.00	375-221-013-2	$ 21.00	375-242-014-5	$ 30.00	375-254-009-0	$ 21.00	375-260-030-8	$ 30.00
375-161-002-7	$ 42.00	375-172-006-5	$ 21.00	375-183-012-0	$ 30.00	375-201-010-2	$ 21.00	375-212-001-8	$ 30.00	375-221-014-0	$ 30.00	375-242-015-2	$ 21.00	375-254-010-8	$ 30.00	375-260-031-6	$ 30.00
375-161-003-5	$ 42.00	375-172-008-1	$ 30.00	375-183-013-8	$ 30.00	375-201-011-0	$ 30.00	375-212-004-2	$ 30.00	375-221-016-5	$ 30.00	375-242-016-0	$ 30.00	375-254-011-6	$ 30.00	375-260-032-4	$ 30.00
375-161-004-3	$ 42.00	375-172-012-3	$ 21.00	375-183-014-6	$ 21.00	375-201-012-8	$ 30.00	375-212-005-9	$ 30.00	375-221-017-3	$ 30.00	375-242-017-8	$ 30.00	375-254-012-4	$ 30.00	375-260-033-2	$ 30.00
375-161-005-0	$ 42.00	375-172-015-6	$ 30.00	375-183-015-3	$ 30.00	375-201-013-6	$ 30.00	375-212-007-5	$ 21.00	375-221-018-1	$ 30.00	375-243-003-7	$ 63.00	375-254-013-2	$ 21.00	375-271-001-6	$ 30.00
375-161-007-6	$ 30.00	375-172-016-4	$ 30.00	375-183-016-1	$ 30.00	375-201-014-4	$ 30.00	375-212-008-3	$ 21.00	375-221-021-5	$ 30.00	375-243-009-4	$ 21.00	375-254-014-0	$ 21.00	375-271-002-4	$ 30.00
375-161-009-2	$ 42.00	375-172-017-2	$ 30.00	375-183-017-9	$ 42.00	375-201-015-1	$ 63.00	375-212-009-1	$ 30.00	375-221-022-3	$ 87.12	375-243-010-2	$ 21.00	375-254-015-7	$ 21.00	375-271-003-2	$ 30.00
375-161-011-8	$ 30.00	375-172-018-0	$ 30.00	375-183-019-5	$ 30.00	375-201-016-9	$ 30.00	375-212-010-9	$ 21.00	375-221-023-1	$ 30.00	375-243-011-0	$ 42.00	375-254-016-5	$ 21.00	375-271-004-0	$ 30.00
375-161-012-6	$ 30.00	375-172-019-8	$ 30.00	375-183-020-3	$ 42.00	375-201-017-7	$ 30.00	375-212-011-7	$ 21.00	375-221-024-9	$ 63.00	375-243-012-8	$ 53.20	375-254-017-3	$ 21.00	375-271-005-7	$ 30.00
375-161-013-4	$ 30.00	375-172-020-6	$ 30.00	375-183-021-1	$ 21.00	375-201-018-5	$ 30.00	375-212-012-5	$ 21.00	375-221-025-6	$ 30.00	375-244-001-0	$ 21.00	375-254-018-1	$ 21.00	375-271-008-1	$ 30.00
375-161-014-2	$ 30.00	375-172-021-4	$ 30.00	375-183-022-9	$ 30.00	375-201-019-3	$ 30.00	375-212-013-3	$ 21.00	375-221-026-4	$ 30.00	375-244-002-8	$ 21.00	375-254-019-9	$ 21.00	375-271-010-7	$ 30.00
375-161-017-5	$ 21.00	375-172-023-0	$ 21.00	375-183-023-7	$ 30.00	375-201-020-1	$ 30.00	375-212-014-1	$ 21.00	375-222-001-6	$ 51.00	375-244-003-6	$ 30.00	375-254-020-7	$ 21.00	375-271-012-3	$ 21.00
375-161-018-3	$ 21.00	375-172-024-8	$ 21.00	375-183-024-5	$ 21.00	375-201-021-9	$ 30.00	375-212-015-8	$ 21.00	375-222-002-4	$ 30.00	375-244-004-4	$ 42.00	375-256-006-4	$ 126.00	375-271-013-1	$ 30.00
375-161-019-1	$ 30.00	375-172-025-5	$ 21.00	375-191-002-1	$ 21.00	375-202-001-0	$ 21.00	375-212-016-6	$ 21.00	375-222-003-2	$ 30.00	375-244-005-1	$ 84.00	375-256-011-4	$ 126.00	375-271-014-9	$ 21.00
375-161-020-9	$ 21.00	375-172-026-3	$ 21.00	375-191-003-9	$ 30.00	375-202-002-8	$ 21.00	375-212-019-0	$ 29.70	375-222-004-0	$ 30.00	375-244-006-9	$ 30.00	375-256-012-2	$ 126.00	375-271-015-6	$ 30.00
375-161-021-7	$ 30.00	375-172-027-1	$ 30.00	375-191-004-7	$ 30.00	375-202-003-6	$ 30.00	375-213-001-7	$ 30.00	375-222-005-7	$ 30.00	375-244-007-7	$ 21.00	375-256-013-0	$ 30.00	375-271-016-4	$ 30.00
375-161-022-5	$ 30.00	375-172-029-7	$ 21.00	375-191-005-4	$ 30.00	375-202-004-4	$ 30.00	375-213-002-5	$ 30.00	375-222-006-5	$ 30.00	375-244-008-5	$ 30.00	375-256-014-8	$ 126.00	375-271-017-2	$ 21.00
375-161-023-3	$ 30.00	375-173-002-3	$ 30.00	375-191-006-2	$ 21.00	375-202-005-1	$ 21.00	375-213-003-3	$ 30.00	375-231-001-5	$ 30.00	375-251-001-0	$ 30.00	375-256-015-5	$ 126.00	375-271-018-0	$ 30.00
375-161-024-1	$ 30.00	375-173-003-1	$ 30.00	375-191-007-0	$ 21.00	375-202-006-9	$ 30.00	375-213-004-1	$ 30.00	375-231-002-3	$ 30.00	375-251-002-8	$ 30.00	375-256-018-9	$ 30.00	375-271-020-6	$ 30.00
375-161-025-8	$ 30.00	375-173-004-9	$ 21.00	375-191-008-8	$ 30.00	375-202-007-7	$ 21.00	375-213-005-8	$ 21.00	375-231-003-1	$ 30.00	375-251-003-6	$ 30.00	375-256-019-7	$ 30.00	375-271-021-4	$ 30.00
375-161-026-6	$ 30.00	375-173-005-6	$ 30.00	375-191-009-6	$ 21.00	375-202-008-5	$ 21.00	375-213-006-6	$ 30.00	375-231-004-9	$ 30.00	375-251-004-4	$ 30.00	375-256-020-5	$ 30.00	375-271-022-2	$ 30.00
375-161-028-2	$ 30.00	375-173-006-4	$ 30.00	375-191-010-4	$ 21.00	375-202-009-3	$ 21.00	375-213-007-4	$ 30.00	375-231-005-6	$ 30.00	375-251-005-1	$ 30.00	375-256-021-3	$ 21.00	375-271-023-0	$ 30.00
375-161-029-0	$ 30.00	375-173-007-2	$ 30.00	375-191-011-2	$ 21.00	375-202-010-1	$ 30.00	375-213-009-0	$ 23.32	375-231-006-4	$ 21.00	375-251-006-9	$ 30.00	375-256-023-9	$ 42.00	375-271-024-8	$ 30.00
375-162-001-8	$ 42.00	375-173-008-0	$ 21.00	375-192-001-2	$ 30.00	375-202-011-9	$ 21.00	375-213-010-8	$ 30.00	375-231-007-2	$ 30.00	375-251-007-7	$ 30.00	375-256-024-7	$ 21.00	375-272-002-3	$ 30.00
375-162-002-6	$ 42.00	375-173-009-8	$ 30.00	375-192-002-0	$ 30.00	375-202-012-7	$ 30.00	375-213-011-6	$ 30.00	375-231-009-8	$ 30.00	375-251-008-5	$ 21.00	375-257-001-4	$ 21.00	375-272-003-1	$ 30.00
375-162-003-4	$ 21.00	375-173-010-6	$ 21.00	375-192-003-8	$ 30.00	375-202-013-5	$ 21.00	375-213-012-4	$ 21.00	375-231-010-6	$ 30.00	375-251-009-3	$ 21.00	375-257-002-2	$ 42.00	375-272-004-9	$ 30.00
375-162-004-2	$ 30.00	375-173-012-2	$ 30.00	375-192-004-6	$ 30.00	375-202-014-3	$ 30.00	375-213-013-2	$ 21.00	375-231-011-4	$ 30.00	375-252-001-9	$ 21.00	375-257-004-8	$ 30.00	375-273-001-4	$ 30.00
375-162-005-9	$ 30.00	375-173-014-8	$ 30.00	375-192-005-3	$ 21.00	375-202-015-0	$ 21.00	375-213-014-0	$ 30.00	375-231-012-2	$ 30.00	375-252-002-7	$ 21.00	375-257-006-3	$ 30.00	375-273-002-2	$ 30.00
375-162-006-7	$ 30.00	375-173-015-5	$ 30.00	375-192-006-1	$ 30.00	375-203-001-9	$ 30.00	375-213-015-7	$ 30.00	375-231-013-0	$ 21.00	375-252-003-5	$ 21.00	375-257-007-1	$ 30.00	375-273-003-0	$ 30.00
375-162-007-5	$ 30.00	375-173-016-3	$ 21.00	375-192-007-9	$ 30.00	375-203-002-7	$ 30.00	375-213-016-5	$ 30.00	375-231-015-5	$ 30.00	375-252-004-3	$ 21.00	375-257-008-9	$ 21.00	375-273-004-8	$ 30.00
375-162-008-3	$ 30.00	375-173-017-1	$ 21.00	375-192-010-3	$ 30.00	375-203-003-5	$ 21.00	375-213-017-3	$ 21.00	375-232-001-4	$ 42.00	375-252-005-0	$ 21.00	375-258-001-3	$ 42.00	375-273-005-5	$ 30.00
375-162-009-1	$ 30.00	375-181-001-5	$ 30.00	375-192-011-1	$ 30.00	375-203-004-3	$ 30.00	375-214-001-6	$ 21.00	375-232-002-2	$ 42.00	375-252-008-4	$ 21.00	375-258-002-1	$ 21.00	375-273-006-3	$ 30.00
375-162-010-9	$ 21.00	375-181-002-3	$ 30.00	375-192-012-9	$ 30.00	375-203-005-0	$ 21.00	375-214-002-4	$ 30.00	375-232-003-0	$ 42.00	375-252-009-2	$ 21.00	375-258-003-9	$ 21.00	375-273-007-1	$ 30.00
375-162-011-7	$ 30.00	375-181-003-1	$ 30.00	375-192-013-7	$ 30.00	375-203-006-8	$ 42.00	375-214-006-5	$ 30.00	375-232-004-8	$ 42.00	375-252-010-0	$ 21.00	375-258-004-7	$ 21.00	375-273-008-9	$ 30.00
375-162-012-5	$ 30.00	375-181-004-9	$ 30.00	375-192-014-5	$ 21.00	375-203-007-6	$ 21.00	375-214-008-1	$ 21.00	375-232-005-5	$ 30.00	375-252-011-8	$ 30.00	375-258-006-2	$ 30.00	375-273-009-7	$ 30.00
375-162-013-3	$ 21.00	375-181-005-6	$ 30.00	375-192-015-2	$ 30.00	375-203-008-4	$ 21.00	375-214-009-9	$ 21.00	375-232-006-3	$ 30.00	375-252-012-6	$ 30.00	375-258-007-0	$ 21.00	375-273-010-5	$ 42.00
375-162-014-1	$ 21.00	375-181-006-4	$ 30.00	375-192-016-0	$ 30.00	375-203-009-2	$ 21.00	375-214-010-7	$ 30.00	375-232-007-1	$ 21.00	375-252-013-4	$ 30.00	375-258-008-8	$ 21.00	375-273-011-3	$ 30.00
375-162-015-8	$ 21.00	375-181-007-2	$ 30.00	375-192-017-8	$ 30.00	375-203-010-0	$ 30.00	375-214-011-5	$ 30.00	375-232-008-9	$ 21.00	375-252-014-2	$ 84.00	375-258-009-6	$ 21.00	375-273-013-9	$ 30.00
375-171-001-7	$ 30.00	375-181-008-0	$ 30.00	375-192-018-6	$ 30.00	375-211-001-9	$ 32.68	375-214-012-3	$ 21.00	375-232-009-7	$ 30.00	375-252-015-9	$ 21.00	375-260-001-9	$ 30.00	375-273-014-7	$ 30.00
375-171-002-5	$ 42.00	375-181-012-2	$ 30.00	375-192-020-2	$ 30.00	375-211-002-7	$ 30.00	375-214-013-1	$ 30.00	375-241-001-3	$ 30.00	375-252-016-7	$ 21.00	375-260-002-7	$ 30.00	375-273-015-4	$ 30.00
375-171-005-8	$ 30.00	375-181-013-0	$ 21.00	375-192-021-0	$ 30.00	375-211-003-5	$ 30.00	375-214-014-9	$ 30.00	375-241-004-7	$ 30.00	375-252-017-5	$ 21.00	375-260-005-0	$ 30.00	375-273-016-2	$ 30.00
375-171-006-6	$ 21.00	375-181-014-8	$ 30.00	375-192-022-8	$ 30.00	375-211-004-3	$ 21.00	375-214-015-6	$ 21.00	375-241-005-4	$ 30.00	375-252-018-3	$ 21.00	375-260-006-8	$ 30.00	375-273-017-0	$ 30.00
375-171-007-4	$ 30.00	375-181-015-5	$ 30.00	375-193-001-1	$ 30.00	375-211-005-0	$ 21.00	375-214-016-4	$ 21.00	375-241-006-2	$ 30.00	375-252-019-1	$ 30.00	375-260-007-6	$ 30.00	375-281-004-8	$ 30.00
375-171-008-2	$ 21.00	375-182-002-2	$ 30.00	375-193-002-9	$ 30.00	375-211-006-8	$ 21.00	375-214-017-2	$ 30.00	375-241-007-0	$ 30.00	375-253-001-8	$ 30.00	375-260-008-4	$ 30.00	375-281-005-5	$ 30.00
375-171-009-0	$ 30.00	375-182-006-3	$ 30.00	375-193-003-7	$ 30.00	375-211-007-6	$ 21.00	375-214-018-0	$ 30.00	375-242-001-2	$ 21.00	375-253-003-4	$ 21.00	375-260-009-2	$ 30.00	375-281-006-3	$ 21.00
375-171-010-8	$ 30.00	375-182-007-1	$ 30.00	375-193-004-5	$ 30.00	375-211-008-4	$ 30.00	375-214-020-6	$ 30.00	375-242-002-0	$ 21.00	375-253-004-2	$ 30.00	375-260-012-6	$ 63.00	375-281-007-1	$ 30.00
375-171-011-6	$ 30.00	375-182-008-9	$ 30.00	375-193-005-2	$ 30.00	375-211-009-2	$ 21.00	375-214-021-4	$ 21.00	375-242-003-8	$ 21.00	375-253-005-9	$ 21.00	375-260-013-4	$ 30.00	375-281-008-9	$ 30.00

Assessor Parcel Book 375 proposed Storm Water fees for 2016/2017

375-281-009-7	$ 30.00	375-291-007-9	$ 30.00	375-301-002-8	$ 30.00	375-312-003-3	$ 21.00
375-281-010-5	$ 21.00	375-291-010-3	$ 21.00	375-301-003-6	$ 30.00	375-312-004-1	$ 21.00
375-281-011-3	$ 21.00	375-291-011-1	$ 30.00	375-301-007-7	$ 21.00	375-312-005-8	$ 30.00
375-281-012-1	$ 21.00	375-291-012-9	$ 30.00	375-301-009-3	$ 30.00	375-312-006-6	$ 30.00
375-281-013-9	$ 30.00	375-291-013-7	$ 30.00	375-301-010-1	$ 30.00	375-312-007-4	$ 30.00
375-281-018-8	$ 21.00	375-291-014-5	$ 21.00	375-301-013-5	$ 30.00	375-312-009-0	$ 30.00
375-281-019-6	$ 30.00	375-291-015-2	$ 21.00	375-301-015-0	$ 30.00	375-312-010-8	$ 30.00
375-281-020-4	$ 21.00	375-291-016-0	$ 30.00	375-301-016-8	$ 21.00		
375-281-021-2	$ 84.00	375-291-017-8	$ 30.00	375-301-017-6	$ 30.00		
375-281-022-0	$ 21.00	375-291-018-6	$ 30.00	375-301-018-4	$ 30.00		
375-281-023-8	$ 21.00	375-292-001-1	$ 21.00	375-301-019-2	$ 30.00		
375-281-024-6	$ 21.00	375-292-002-9	$ 30.00	375-301-020-0	$ 30.00		
375-282-002-1	$ 21.00	375-292-003-7	$ 30.00	375-301-023-4	$ 30.00		
375-282-003-9	$ 30.00	375-292-004-5	$ 21.00	375-302-002-7	$ 21.00		
375-282-004-7	$ 30.00	375-292-005-2	$ 30.00	375-302-003-5	$ 21.00		
375-282-006-2	$ 21.00	375-292-006-0	$ 30.00	375-302-004-3	$ 30.00		
375-282-007-0	$ 21.00	375-292-008-6	$ 30.00	375-302-005-0	$ 21.00		
375-282-008-8	$ 30.00	375-292-009-4	$ 30.00	375-302-006-8	$ 30.00		
375-282-009-6	$ 30.00	375-292-010-2	$ 42.00	375-302-007-6	$ 21.00		
375-282-010-4	$ 30.00	375-292-011-0	$ 30.00	375-302-008-4	$ 21.00		
375-282-011-2	$ 30.00	375-292-012-8	$ 21.00	375-302-010-0	$ 73.50		
375-282-012-0	$ 30.00	375-292-013-6	$ 21.00	375-302-013-4	$ 30.00		
375-282-013-8	$ 30.00	375-293-001-0	$ 30.00	375-302-014-2	$ 30.00		
375-282-014-6	$ 21.00	375-293-002-8	$ 21.00	375-302-019-1	$ 30.00		
375-282-015-3	$ 21.00	375-293-003-6	$ 21.00	375-302-020-9	$ 30.00		
375-282-016-1	$ 21.00	375-293-004-4	$ 21.00	375-302-021-7	$ 30.00		
375-282-017-9	$ 21.00	375-293-005-1	$ 30.00	375-311-001-8	$ 51.00		
375-282-018-7	$ 30.00	375-293-006-9	$ 30.00	375-311-002-6	$ 30.00		
375-282-019-5	$ 30.00	375-293-007-7	$ 30.00	375-311-005-9	$ 21.00		
375-283-001-2	$ 30.00	375-293-008-5	$ 21.00	375-311-006-7	$ 21.00		
375-283-002-0	$ 30.00	375-293-009-3	$ 21.00	375-311-010-9	$ 30.00		
375-283-003-8	$ 30.00	375-293-010-1	$ 21.00	375-311-016-6	$ 21.00		
375-283-004-6	$ 30.00	375-293-011-9	$ 30.00	375-311-017-4	$ 21.00		
375-283-005-3	$ 30.00	375-294-001-9	$ 30.00	375-311-019-0	$ 42.00		
375-283-006-1	$ 30.00	375-294-004-3	$ 30.00	375-311-022-4	$ 21.00		
375-283-008-7	$ 30.00	375-294-007-6	$ 21.00	375-311-023-2	$ 21.00		
375-283-009-5	$ 30.00	375-294-010-0	$ 30.00	375-311-024-0	$ 21.00		
375-283-010-3	$ 21.00	375-294-011-8	$ 30.00	375-311-025-7	$ 21.00		
375-283-011-1	$ 21.00	375-294-013-4	$ 21.00	375-311-026-5	$ 42.00		
375-283-012-9	$ 21.00	375-294-014-2	$ 21.00	375-311-027-3	$ 30.00		
375-283-013-7	$ 21.00	375-294-015-9	$ 21.00	375-311-030-7	$ 21.00		
375-283-014-5	$ 30.00	375-294-016-7	$ 21.00	375-311-031-5	$ 21.00		
375-283-015-2	$ 30.00	375-294-018-3	$ 21.00	375-311-037-2	$ 21.00		
375-283-016-0	$ 63.00	375-294-019-1	$ 21.00	375-311-038-0	$ 21.00		
375-283-017-8	$ 30.00	375-294-020-9	$ 30.00	375-311-039-8	$ 21.00		
375-283-018-6	$ 30.00	375-294-021-7	$ 30.00	375-311-040-6	$ 21.00		
375-284-001-1	$ 30.00	375-295-001-8	$ 21.00	375-311-041-4	$ 30.00		
375-284-002-9	$ 30.00	375-295-002-6	$ 21.00	375-311-042-2	$ 21.00		
375-284-003-7	$ 30.00	375-295-003-4	$ 21.00	375-311-043-0	$ 21.00		
375-284-004-5	$ 30.00	375-295-006-7	$ 21.00	375-311-044-8	$ 21.00		
375-284-005-2	$ 30.00	375-295-007-5	$ 21.00	375-311-045-5	$ 21.00		
375-284-006-0	$ 30.00	375-295-008-3	$ 21.00	375-311-046-3	$ 21.00		
375-284-007-8	$ 30.00	375-295-009-1	$ 21.00	375-311-048-9	$ 577.12		
375-284-008-6	$ 30.00	375-295-010-9	$ 21.00	375-311-050-5	$ 21.00		
375-284-009-4	$ 21.00	375-295-011-7	$ 30.00	375-311-051-3	$ 21.00		
375-291-002-0	$ 21.00	375-295-012-5	$ 30.00	375-312-001-7	$ 21.00		
375-291-003-8	$ 30.00	375-301-001-0	$ 30.00	375-312-002-5	$ 21.00		

Assessor Parcel Book 376 proposed Storm Water fees for 2016/2017

376-010-009-3	$ 30.00	376-022-029-7	$ 30.00	376-032-037-8	$ 30.00	376-052-011-8	$ 21.00	376-072-056-9	$ 30.00	376-121-005-7	$ 30.00	376-142-013-6	$ 30.00	376-172-003-0	$ 30.00	376-182-018-6	$ 30.00
376-010-012-7	$ 202.96	376-031-002-3	$ 51.00	376-032-038-6	$ 30.00	376-071-001-6	$ 30.00	376-072-057-7	$ 30.00	376-121-006-5	$ 30.00	376-152-001-8	$ 30.00	376-172-004-8	$ 30.00	376-182-019-4	$ 30.00
376-010-013-5	$ 189.00	376-031-003-1	$ 30.00	376-032-039-4	$ 30.00	376-071-002-4	$ 30.00	376-072-058-5	$ 30.00	376-121-007-3	$ 30.00	376-152-002-6	$ 30.00	376-172-006-3	$ 30.00	376-182-020-2	$ 30.00
376-010-016-8	$ 525.00	376-031-004-9	$ 30.00	376-032-040-2	$ 30.00	376-071-003-2	$ 30.00	376-072-059-3	$ 30.00	376-121-008-1	$ 30.00	376-152-003-4	$ 30.00	376-172-013-9	$ 30.00	376-182-021-0	$ 30.00
376-021-001-7	$ 30.00	376-031-005-6	$ 30.00	376-032-044-4	$ 30.00	376-071-004-0	$ 30.00	376-072-060-1	$ 30.00	376-121-009-9	$ 30.00	376-152-004-2	$ 30.00	376-172-014-7	$ 30.00	376-182-022-8	$ 30.00
376-021-002-5	$ 30.00	376-031-007-2	$ 30.00	376-032-047-7	$ 51.00	376-071-005-7	$ 30.00	376-072-061-9	$ 30.00	376-121-010-7	$ 30.00	376-152-005-9	$ 30.00	376-172-015-4	$ 30.00	376-191-001-1	$ 30.00
376-021-003-3	$ 30.00	376-031-008-0	$ 30.00	376-041-003-9	$ 30.00	376-071-006-5	$ 30.00	376-072-062-7	$ 30.00	376-121-012-3	$ 30.00	376-152-006-7	$ 30.00	376-172-016-2	$ 30.00	376-191-002-9	$ 30.00
376-021-004-1	$ 51.00	376-031-009-8	$ 30.00	376-041-004-7	$ 275.10	376-071-007-3	$ 30.00	376-072-063-5	$ 30.00	376-121-013-1	$ 30.00	376-152-007-5	$ 30.00	376-172-017-0	$ 30.00	376-191-003-7	$ 30.00
376-021-005-8	$ 30.00	376-031-010-6	$ 30.00	376-041-005-4	$ 30.00	376-071-008-1	$ 30.00	376-072-065-0	$ 30.00	376-122-001-5	$ 30.00	376-152-008-3	$ 30.00	376-172-023-8	$ 30.00	376-191-004-5	$ 30.00
376-021-006-6	$ 51.00	376-031-011-4	$ 30.00	376-041-006-2	$ 30.00	376-071-009-9	$ 30.00	376-072-066-8	$ 30.00	376-122-002-3	$ 30.00	376-152-009-1	$ 30.00	376-172-024-6	$ 30.00	376-191-005-2	$ 30.00
376-021-007-4	$ 51.00	376-031-015-5	$ 51.00	376-041-007-0	$ 30.00	376-071-010-7	$ 30.00	376-072-067-6	$ 30.00	376-130-012-2	$ 21.00	376-152-012-5	$ 30.00	376-172-026-1	$ 30.00	376-191-006-0	$ 30.00
376-021-008-2	$ 30.00	376-031-016-3	$ 51.00	376-041-008-8	$ 30.00	376-071-011-5	$ 30.00	376-072-068-4	$ 30.00	376-130-015-5	$ 21.00	376-152-013-3	$ 30.00	376-172-027-9	$ 51.00	376-191-007-8	$ 30.00
376-021-009-0	$ 30.00	376-031-017-1	$ 30.00	376-042-005-3	$ 30.00	376-071-012-3	$ 30.00	376-072-069-2	$ 30.00	376-130-016-3	$ 105.00	376-152-014-1	$ 30.00	376-172-029-5	$ 30.00	376-192-002-8	$ 30.00
376-021-010-8	$ 30.00	376-031-018-9	$ 30.00	376-042-006-1	$ 30.00	376-071-013-1	$ 30.00	376-072-070-0	$ 30.00	376-130-028-8	$ 481.68	376-152-015-8	$ 30.00	376-172-030-3	$ 51.00	376-192-003-6	$ 30.00
376-021-011-6	$ 30.00	376-031-019-7	$ 21.00	376-042-007-9	$ 30.00	376-071-014-9	$ 30.00	376-081-008-9	$ 536.40	376-141-001-2	$ 30.00	376-152-016-6	$ 30.00	376-172-031-1	$ 30.00	376-192-004-4	$ 30.00
376-021-012-4	$ 30.00	376-031-022-1	$ 30.00	376-042-008-7	$ 30.00	376-071-016-4	$ 30.00	376-081-009-7	$ 709.56	376-141-002-0	$ 30.00	376-152-017-4	$ 30.00	376-172-033-7	$ 30.00	376-192-005-1	$ 30.00
376-021-013-2	$ 30.00	376-031-024-7	$ 30.00	376-042-009-5	$ 30.00	376-071-018-0	$ 30.00	376-081-011-3	$ 970.20	376-141-003-8	$ 30.00	376-152-018-2	$ 30.00	376-181-001-3	$ 30.00	376-192-006-9	$ 51.00
376-021-014-0	$ 30.00	376-031-029-6	$ 21.00	376-042-010-3	$ 115.50	376-071-019-8	$ 30.00	376-081-021-2	$ 1,188.72	376-141-004-6	$ 30.00	376-152-019-0	$ 30.00	376-181-002-1	$ 30.00	376-192-007-7	$ 30.00
376-021-015-7	$ 30.00	376-031-030-4	$ 21.00	376-042-013-7	$ 30.00	376-071-020-6	$ 30.00	376-090-017-9	$ 79.92	376-141-005-3	$ 30.00	376-152-020-8	$ 30.00	376-181-003-9	$ 30.00	376-192-008-5	$ 30.00
376-021-016-5	$ 30.00	376-031-031-2	$ 30.00	376-042-014-5	$ 30.00	376-071-021-4	$ 30.00	376-090-019-5	$ 74.26	376-141-006-1	$ 30.00	376-152-021-6	$ 30.00	376-181-004-7	$ 30.00	376-192-009-3	$ 30.00
376-021-017-3	$ 30.00	376-031-032-0	$ 21.00	376-042-015-2	$ 30.00	376-071-022-2	$ 30.00	376-090-022-9	$ 1,341.10	376-141-007-9	$ 30.00	376-152-022-4	$ 30.00	376-181-005-4	$ 30.00	376-192-010-1	$ 30.00
376-021-018-1	$ 30.00	376-031-033-8	$ 21.00	376-042-017-8	$ 30.00	376-071-023-0	$ 30.00	376-101-002-8	$ 30.00	376-141-008-7	$ 30.00	376-152-023-2	$ 30.00	376-181-006-2	$ 30.00	376-192-011-9	$ 30.00
376-021-019-9	$ 30.00	376-031-034-6	$ 21.00	376-042-018-6	$ 30.00	376-072-001-5	$ 30.00	376-101-003-6	$ 30.00	376-141-009-5	$ 30.00	376-152-024-0	$ 30.00	376-181-007-0	$ 30.00	376-200-002-8	$ 30.00
376-021-020-7	$ 30.00	376-031-035-3	$ 30.00	376-051-005-1	$ 21.00	376-072-002-3	$ 30.00	376-101-004-4	$ 30.00	376-141-010-3	$ 30.00	376-152-025-7	$ 30.00	376-181-008-8	$ 30.00	376-200-003-6	$ 30.00
376-021-021-5	$ 30.00	376-031-037-9	$ 21.00	376-051-006-9	$ 30.00	376-072-003-1	$ 30.00	376-101-005-1	$ 30.00	376-141-012-9	$ 30.00	376-152-026-5	$ 30.00	376-181-009-6	$ 30.00	376-200-007-7	$ 30.00
376-021-022-3	$ 30.00	376-031-038-7	$ 21.00	376-051-007-7	$ 30.00	376-072-004-9	$ 30.00	376-101-006-9	$ 30.00	376-141-013-7	$ 30.00	376-152-027-3	$ 30.00	376-181-010-4	$ 30.00	376-200-008-5	$ 84.00
376-021-023-1	$ 30.00	376-031-039-5	$ 21.00	376-051-009-3	$ 21.00	376-072-005-6	$ 30.00	376-101-007-7	$ 30.00	376-141-014-5	$ 30.00	376-152-028-1	$ 30.00	376-181-011-2	$ 30.00	376-200-012-7	$ 51.00
376-021-024-9	$ 30.00	376-031-040-3	$ 30.00	376-051-010-1	$ 21.00	376-072-006-4	$ 30.00	376-101-008-5	$ 30.00	376-141-015-2	$ 30.00	376-153-001-7	$ 30.00	376-181-012-0	$ 30.00	376-200-013-5	$ 51.00
376-021-025-6	$ 51.00	376-031-042-9	$ 21.00	376-051-011-9	$ 21.00	376-072-007-2	$ 30.00	376-101-009-3	$ 30.00	376-141-016-0	$ 30.00	376-153-002-5	$ 30.00	376-181-013-8	$ 30.00	376-200-014-3	$ 30.00
376-022-001-6	$ 30.00	376-031-043-7	$ 21.00	376-051-012-7	$ 21.00	376-072-008-0	$ 30.00	376-101-010-1	$ 30.00	376-141-017-8	$ 30.00	376-153-004-1	$ 30.00	376-181-014-6	$ 30.00	376-200-017-6	$ 51.00
376-022-002-4	$ 30.00	376-031-045-2	$ 30.00	376-051-013-5	$ 30.00	376-072-009-8	$ 30.00	376-101-011-9	$ 30.00	376-141-018-6	$ 30.00	376-154-001-6	$ 30.00	376-181-015-3	$ 30.00	376-200-018-4	$ 51.00
376-022-003-2	$ 51.00	376-031-046-0	$ 21.00	376-051-014-3	$ 30.00	376-072-010-6	$ 30.00	376-101-012-7	$ 30.00	376-141-019-4	$ 30.00	376-154-002-4	$ 30.00	376-181-016-1	$ 30.00	376-210-033-1	$ 152.82
376-022-004-0	$ 51.00	376-031-047-8	$ 21.00	376-051-015-0	$ 21.00	376-072-011-4	$ 30.00	376-101-013-5	$ 30.00	376-141-020-2	$ 30.00	376-154-003-2	$ 30.00	376-181-017-9	$ 30.00	376-210-036-4	$ 1,428.00
376-022-005-7	$ 51.00	376-031-048-6	$ 30.00	376-051-017-6	$ 21.00	376-072-012-2	$ 30.00	376-101-014-3	$ 30.00	376-141-021-0	$ 30.00	376-154-004-0	$ 30.00	376-181-018-7	$ 30.00	376-231-001-3	$ 51.00
376-022-006-5	$ 30.00	376-031-049-4	$ 30.00	376-051-018-4	$ 30.00	376-072-013-0	$ 30.00	376-101-015-0	$ 30.00	376-141-024-4	$ 30.00	376-154-005-7	$ 30.00	376-181-019-5	$ 30.00	376-231-002-1	$ 51.00
376-022-007-3	$ 30.00	376-031-050-2	$ 30.00	376-051-019-2	$ 30.00	376-072-014-8	$ 30.00	376-102-002-7	$ 30.00	376-141-025-1	$ 30.00	376-154-006-5	$ 30.00	376-181-020-3	$ 30.00	376-231-003-9	$ 30.00
376-022-008-1	$ 30.00	376-031-051-0	$ 30.00	376-051-020-0	$ 30.00	376-072-015-5	$ 30.00	376-102-003-5	$ 30.00	376-141-026-9	$ 30.00	376-154-007-3	$ 30.00	376-181-021-1	$ 30.00	376-231-004-7	$ 30.00
376-022-009-9	$ 30.00	376-031-053-6	$ 51.00	376-051-022-6	$ 21.00	376-072-016-3	$ 30.00	376-102-004-3	$ 30.00	376-141-028-5	$ 30.00	376-154-008-1	$ 30.00	376-181-022-9	$ 30.00	376-232-002-0	$ 51.00
376-022-010-7	$ 30.00	376-031-055-1	$ 30.00	376-051-023-4	$ 21.00	376-072-017-1	$ 30.00	376-102-005-0	$ 30.00	376-141-030-1	$ 30.00	376-154-009-9	$ 30.00	376-181-023-7	$ 30.00	376-232-003-8	$ 30.00
376-022-011-5	$ 30.00	376-031-056-9	$ 30.00	376-051-024-2	$ 21.00	376-072-018-9	$ 30.00	376-102-006-8	$ 30.00	376-141-032-7	$ 30.00	376-154-010-7	$ 30.00	376-181-024-5	$ 30.00	376-232-004-6	$ 51.00
376-022-012-3	$ 30.00	376-031-058-5	$ 30.00	376-051-025-9	$ 21.00	376-072-019-7	$ 30.00	376-102-007-6	$ 30.00	376-141-033-5	$ 30.00	376-154-011-5	$ 30.00	376-181-025-2	$ 30.00	376-232-005-3	$ 51.00
376-022-013-1	$ 30.00	376-031-059-3	$ 30.00	376-051-026-7	$ 21.00	376-072-020-5	$ 30.00	376-102-008-4	$ 30.00	376-141-034-3	$ 30.00	376-154-012-3	$ 30.00	376-181-026-0	$ 30.00	376-232-006-1	$ 30.00
376-022-014-9	$ 30.00	376-032-004-8	$ 21.00	376-051-027-5	$ 21.00	376-072-021-3	$ 30.00	376-102-009-2	$ 30.00	376-141-035-0	$ 30.00	376-154-013-1	$ 30.00	376-181-027-8	$ 30.00	376-232-007-9	$ 30.00
376-022-015-6	$ 30.00	376-032-005-5	$ 30.00	376-051-028-3	$ 21.00	376-072-022-1	$ 30.00	376-102-010-0	$ 30.00	376-141-036-8	$ 30.00	376-155-001-5	$ 30.00	376-182-001-2	$ 30.00	376-232-009-5	$ 51.00
376-022-016-4	$ 30.00	376-032-007-1	$ 30.00	376-051-029-1	$ 21.00	376-072-023-9	$ 30.00	376-102-011-8	$ 30.00	376-141-037-6	$ 30.00	376-155-002-3	$ 30.00	376-182-002-0	$ 30.00	376-241-002-9	$ 30.00
376-022-017-2	$ 30.00	376-032-010-5	$ 30.00	376-051-030-9	$ 21.00	376-072-026-2	$ 30.00	376-102-012-6	$ 30.00	376-142-001-1	$ 30.00	376-156-001-4	$ 30.00	376-182-003-8	$ 30.00	376-241-003-7	$ 30.00
376-022-018-0	$ 30.00	376-032-011-3	$ 30.00	376-051-031-7	$ 30.00	376-072-034-6	$ 30.00	376-102-013-4	$ 30.00	376-142-002-9	$ 30.00	376-156-002-2	$ 30.00	376-182-004-6	$ 30.00	376-241-004-5	$ 51.00
376-022-019-8	$ 30.00	376-032-012-1	$ 42.00	376-051-033-3	$ 30.00	376-072-041-1	$ 30.00	376-102-014-2	$ 30.00	376-142-003-7	$ 30.00	376-156-003-0	$ 30.00	376-182-006-1	$ 30.00	376-241-005-2	$ 30.00
376-022-020-6	$ 30.00	376-032-013-9	$ 30.00	376-051-034-1	$ 30.00	376-072-042-9	$ 30.00	376-102-015-9	$ 30.00	376-142-004-5	$ 30.00	376-156-004-8	$ 30.00	376-182-007-9	$ 30.00	376-241-006-0	$ 30.00
376-022-021-4	$ 30.00	376-032-014-7	$ 30.00	376-052-001-9	$ 30.00	376-072-043-7	$ 30.00	376-102-016-7	$ 30.00	376-142-005-2	$ 30.00	376-156-005-5	$ 30.00	376-182-008-7	$ 30.00	376-241-007-8	$ 30.00
376-022-022-2	$ 30.00	376-032-018-8	$ 30.00	376-052-002-7	$ 30.00	376-072-044-5	$ 30.00	376-102-017-5	$ 30.00	376-142-006-0	$ 30.00	376-156-006-3	$ 30.00	376-182-009-5	$ 30.00	376-241-008-6	$ 51.00
376-022-023-0	$ 30.00	376-032-019-6	$ 30.00	376-052-003-5	$ 21.00	376-072-045-2	$ 30.00	376-102-018-3	$ 30.00	376-142-007-8	$ 30.00	376-156-007-1	$ 30.00	376-182-010-3	$ 30.00	376-241-009-4	$ 51.00
376-022-024-8	$ 30.00	376-032-020-4	$ 30.00	376-052-004-3	$ 30.00	376-072-049-4	$ 30.00	376-102-019-1	$ 30.00	376-142-008-6	$ 30.00	376-156-008-9	$ 30.00	376-182-011-1	$ 30.00	376-241-011-0	$ 30.00
376-022-025-5	$ 30.00	376-032-025-3	$ 21.00	376-052-005-0	$ 21.00	376-072-050-2	$ 30.00	376-121-001-6	$ 30.00	376-142-009-4	$ 30.00	376-156-009-7	$ 30.00	376-182-012-9	$ 30.00	376-241-012-8	$ 30.00
376-022-026-3	$ 30.00	376-032-026-1	$ 21.00	376-052-006-8	$ 21.00	376-072-051-0	$ 30.00	376-121-002-4	$ 30.00	376-142-010-2	$ 30.00	376-160-009-1	$ 1,680.00	376-182-013-7	$ 30.00	376-241-013-6	$ 30.00
376-022-027-1	$ 30.00	376-032-031-1	$ 21.00	376-052-007-6	$ 21.00	376-072-052-8	$ 30.00	376-121-003-2	$ 30.00	376-142-011-0	$ 30.00	376-171-001-5	$ 30.00	376-182-014-5	$ 30.00	376-241-014-4	$ 30.00
376-022-028-9	$ 30.00	376-032-033-7	$ 30.00	376-052-008-4	$ 30.00	376-072-055-1	$ 30.00	376-121-004-0	$ 30.00	376-142-012-8	$ 30.00	376-172-002-2	$ 30.00	376-182-015-2	$ 30.00	376-241-016-9	$ 30.00

Assessor Parcel Book 376 proposed Storm Water fees for 2016/2017

376-241-017-7	$ 30.00	376-251-044-8	$ 21.00	376-262-003-1	$ 30.00	376-280-020-3	$ 21.00	376-290-052-4	$ 21.00	376-290-109-2	$ 21.00	376-320-003-1	$ 21.00
376-241-018-5	$ 30.00	376-251-045-5	$ 21.00	376-262-004-9	$ 30.00	376-280-021-1	$ 30.00	376-290-053-2	$ 21.00	376-290-110-0	$ 21.00	376-320-004-9	$ 21.00
376-241-019-3	$ 30.00	376-251-046-3	$ 21.00	376-270-001-5	$ 30.00	376-280-022-9	$ 30.00	376-290-054-0	$ 21.00	376-290-111-8	$ 21.00	376-320-005-6	$ 21.00
376-241-020-1	$ 30.00	376-251-047-1	$ 21.00	376-270-002-3	$ 30.00	376-280-024-5	$ 282.42	376-290-055-7	$ 21.00	376-290-112-6	$ 21.00	376-320-006-4	$ 21.00
376-241-028-4	$ 30.00	376-251-048-9	$ 21.00	376-270-003-1	$ 30.00	376-280-026-0	$ 30.00	376-290-056-5	$ 21.00	376-290-113-4	$ 21.00	376-320-007-2	$ 21.00
376-241-029-2	$ 51.00	376-251-049-7	$ 21.00	376-270-004-9	$ 30.00	376-280-027-8	$ 30.00	376-290-057-3	$ 21.00	376-290-114-2	$ 21.00	376-320-008-0	$ 21.00
376-241-030-0	$ 51.00	376-251-050-5	$ 21.00	376-270-005-6	$ 30.00	376-290-001-1	$ 21.00	376-290-058-1	$ 21.00	376-300-001-9	$ 21.00	376-320-009-8	$ 21.00
376-241-031-8	$ 30.00	376-251-051-3	$ 21.00	376-270-006-4	$ 30.00	376-290-002-9	$ 21.00	376-290-059-9	$ 21.00	376-300-002-7	$ 21.00	376-320-010-6	$ 21.00
376-241-032-6	$ 30.00	376-251-052-1	$ 21.00	376-270-007-2	$ 30.00	376-290-003-7	$ 21.00	376-290-060-7	$ 21.00	376-300-003-5	$ 21.00	376-320-011-4	$ 21.00
376-242-001-0	$ 30.00	376-251-053-9	$ 21.00	376-270-008-0	$ 30.00	376-290-004-5	$ 21.00	376-290-061-5	$ 21.00	376-300-004-3	$ 21.00	376-320-012-2	$ 21.00
376-242-002-8	$ 30.00	376-251-054-7	$ 21.00	376-270-009-8	$ 30.00	376-290-005-2	$ 30.00	376-290-062-3	$ 21.00	376-300-005-0	$ 30.00	376-320-013-0	$ 21.00
376-242-003-6	$ 30.00	376-251-055-4	$ 21.00	376-270-010-6	$ 30.00	376-290-006-0	$ 21.00	376-290-063-1	$ 21.00	376-300-008-4	$ 21.00	376-320-024-7	$ 21.00
376-242-004-4	$ 30.00	376-251-056-2	$ 21.00	376-270-011-4	$ 30.00	376-290-007-8	$ 21.00	376-290-064-9	$ 21.00	376-300-009-2	$ 21.00	376-320-025-4	$ 21.00
376-242-005-1	$ 30.00	376-251-057-0	$ 21.00	376-270-012-2	$ 30.00	376-290-008-6	$ 21.00	376-290-065-6	$ 21.00	376-300-010-0	$ 21.00	376-320-026-2	$ 21.00
376-243-001-9	$ 30.00	376-251-058-8	$ 21.00	376-270-013-0	$ 30.00	376-290-009-4	$ 30.00	376-290-066-4	$ 21.00	376-300-016-7	$ 21.00	376-320-027-0	$ 21.00
376-243-002-7	$ 30.00	376-251-059-6	$ 21.00	376-270-014-8	$ 30.00	376-290-010-2	$ 21.00	376-290-067-2	$ 21.00	376-300-017-5	$ 30.00	376-320-028-8	$ 21.00
376-243-003-5	$ 30.00	376-251-060-4	$ 21.00	376-270-015-5	$ 30.00	376-290-011-0	$ 21.00	376-290-068-0	$ 21.00	376-300-018-3	$ 30.00	376-320-029-6	$ 21.00
376-243-004-3	$ 30.00	376-251-061-2	$ 21.00	376-270-016-3	$ 30.00	376-290-012-8	$ 21.00	376-290-069-8	$ 21.00	376-300-019-1	$ 21.00	376-320-030-4	$ 21.00
376-243-005-0	$ 30.00	376-251-062-0	$ 21.00	376-270-017-1	$ 30.00	376-290-013-6	$ 21.00	376-290-070-6	$ 21.00	376-300-020-9	$ 21.00	376-320-031-2	$ 21.00
376-243-006-8	$ 30.00	376-251-063-8	$ 21.00	376-270-018-9	$ 30.00	376-290-014-4	$ 21.00	376-290-071-4	$ 21.00	376-300-021-7	$ 30.00	376-320-032-0	$ 21.00
376-251-001-8	$ 21.00	376-251-064-6	$ 21.00	376-270-019-7	$ 30.00	376-290-015-1	$ 21.00	376-290-072-2	$ 21.00	376-300-022-5	$ 30.00	376-320-033-8	$ 21.00
376-251-002-6	$ 21.00	376-251-065-3	$ 21.00	376-270-020-5	$ 30.00	376-290-016-9	$ 21.00	376-290-073-0	$ 21.00	376-300-023-3	$ 30.00	376-320-034-6	$ 21.00
376-251-003-4	$ 21.00	376-251-066-1	$ 21.00	376-270-021-3	$ 30.00	376-290-017-7	$ 21.00	376-290-074-8	$ 21.00	376-300-024-1	$ 21.00	376-320-035-3	$ 21.00
376-251-004-2	$ 21.00	376-251-067-9	$ 21.00	376-270-022-1	$ 30.00	376-290-018-5	$ 21.00	376-290-075-5	$ 21.00	376-300-025-8	$ 21.00	376-320-036-1	$ 21.00
376-251-005-9	$ 21.00	376-251-068-7	$ 21.00	376-270-023-9	$ 30.00	376-290-019-3	$ 21.00	376-290-076-3	$ 21.00	376-300-026-6	$ 21.00	376-320-037-9	$ 21.00
376-251-006-7	$ 21.00	376-251-069-5	$ 21.00	376-270-024-7	$ 30.00	376-290-020-1	$ 21.00	376-290-077-1	$ 21.00	376-300-027-4	$ 21.00	376-320-038-7	$ 21.00
376-251-007-5	$ 21.00	376-251-070-3	$ 21.00	376-271-001-4	$ 30.00	376-290-021-9	$ 21.00	376-290-078-9	$ 21.00	376-300-028-2	$ 21.00	376-320-039-5	$ 21.00
376-251-008-3	$ 21.00	376-251-072-9	$ 21.00	376-271-002-2	$ 30.00	376-290-022-7	$ 21.00	376-290-079-7	$ 21.00	376-300-029-0	$ 21.00	376-320-040-3	$ 21.00
376-251-009-1	$ 21.00	376-251-073-7	$ 21.00	376-271-003-0	$ 30.00	376-290-023-5	$ 21.00	376-290-080-5	$ 21.00	376-300-030-8	$ 21.00	376-320-041-1	$ 21.00
376-251-010-9	$ 21.00	376-251-074-5	$ 21.00	376-271-004-8	$ 30.00	376-290-024-3	$ 21.00	376-290-081-3	$ 21.00	376-300-031-6	$ 21.00	376-330-021-1	$ 21.00
376-251-011-7	$ 21.00	376-251-075-2	$ 21.00	376-271-005-5	$ 30.00	376-290-025-0	$ 21.00	376-290-082-1	$ 21.00	376-300-032-4	$ 21.00	376-330-022-9	$ 21.00
376-251-012-5	$ 21.00	376-251-081-0	$ 21.00	376-271-006-3	$ 30.00	376-290-026-8	$ 21.00	376-290-083-9	$ 21.00	376-300-033-2	$ 21.00	376-330-023-7	$ 21.00
376-251-019-0	$ 21.00	376-251-083-6	$ 21.00	376-271-007-1	$ 30.00	376-290-027-6	$ 30.00	376-290-084-7	$ 21.00	376-300-034-0	$ 21.00		
376-251-020-8	$ 21.00	376-251-084-4	$ 21.00	376-271-008-9	$ 30.00	376-290-028-4	$ 30.00	376-290-085-4	$ 21.00	376-300-035-7	$ 30.00		
376-251-021-6	$ 21.00	376-251-085-1	$ 21.00	376-271-009-7	$ 30.00	376-290-029-2	$ 30.00	376-290-086-2	$ 21.00	376-300-041-5	$ 21.00		
376-251-022-4	$ 21.00	376-251-086-9	$ 21.00	376-271-010-5	$ 30.00	376-290-030-0	$ 30.00	376-290-087-0	$ 21.00	376-300-042-3	$ 21.00		
376-251-023-2	$ 21.00	376-251-087-7	$ 21.00	376-271-011-3	$ 30.00	376-290-031-8	$ 30.00	376-290-088-8	$ 30.00	376-300-043-1	$ 21.00		
376-251-024-0	$ 21.00	376-251-088-5	$ 21.00	376-271-012-1	$ 30.00	376-290-032-6	$ 21.00	376-290-089-6	$ 30.00	376-300-044-9	$ 30.00		
376-251-025-7	$ 21.00	376-252-001-7	$ 1,764.00	376-271-013-9	$ 30.00	376-290-033-4	$ 21.00	376-290-090-4	$ 21.00	376-300-045-6	$ 30.00		
376-251-026-5	$ 21.00	376-260-001-7	$ 30.00	376-271-014-7	$ 30.00	376-290-034-2	$ 21.00	376-290-091-2	$ 21.00	376-300-049-8	$ 21.00		
376-251-027-3	$ 21.00	376-260-002-5	$ 30.00	376-280-001-3	$ 30.00	376-290-035-9	$ 21.00	376-290-092-0	$ 21.00	376-300-050-6	$ 21.00		
376-251-028-1	$ 21.00	376-260-003-3	$ 30.00	376-280-002-1	$ 30.00	376-290-036-7	$ 21.00	376-290-093-8	$ 30.00	376-300-051-4	$ 21.00		
376-251-029-9	$ 21.00	376-260-004-1	$ 30.00	376-280-003-9	$ 30.00	376-290-037-5	$ 21.00	376-290-094-6	$ 21.00	376-300-052-2	$ 21.00		
376-251-030-7	$ 21.00	376-260-005-8	$ 30.00	376-280-004-7	$ 30.00	376-290-038-3	$ 21.00	376-290-095-3	$ 21.00	376-310-001-7	$ 30.00		
376-251-031-5	$ 21.00	376-260-006-6	$ 30.00	376-280-005-4	$ 30.00	376-290-039-1	$ 21.00	376-290-096-1	$ 21.00	376-310-002-5	$ 30.00		
376-251-032-3	$ 21.00	376-260-007-4	$ 30.00	376-280-006-2	$ 30.00	376-290-040-9	$ 21.00	376-290-097-9	$ 21.00	376-310-003-3	$ 30.00		
376-251-033-1	$ 21.00	376-260-008-2	$ 30.00	376-280-007-0	$ 30.00	376-290-041-7	$ 21.00	376-290-098-7	$ 21.00	376-310-004-1	$ 30.00		
376-251-034-9	$ 21.00	376-260-009-0	$ 30.00	376-280-010-4	$ 30.00	376-290-042-5	$ 21.00	376-290-099-5	$ 21.00	376-310-005-8	$ 30.00		
376-251-035-6	$ 21.00	376-260-010-8	$ 30.00	376-280-011-2	$ 30.00	376-290-043-3	$ 21.00	376-290-100-1	$ 21.00	376-310-006-6	$ 30.00		
376-251-036-4	$ 21.00	376-260-011-6	$ 30.00	376-280-012-0	$ 30.00	376-290-044-1	$ 21.00	376-290-101-9	$ 21.00	376-310-007-4	$ 30.00		
376-251-037-2	$ 21.00	376-261-001-6	$ 30.00	376-280-013-8	$ 21.00	376-290-045-8	$ 21.00	376-290-102-7	$ 21.00	376-310-008-2	$ 30.00		
376-251-038-0	$ 21.00	376-261-002-4	$ 30.00	376-280-014-6	$ 21.00	376-290-046-6	$ 21.00	376-290-103-5	$ 21.00	376-310-009-0	$ 51.00		
376-251-039-8	$ 21.00	376-261-003-2	$ 30.00	376-280-015-3	$ 21.00	376-290-047-4	$ 21.00	376-290-104-3	$ 21.00	376-310-010-8	$ 30.00		
376-251-040-6	$ 21.00	376-261-004-0	$ 30.00	376-280-016-1	$ 30.00	376-290-048-2	$ 21.00	376-290-105-0	$ 21.00	376-310-011-6	$ 30.00		
376-251-041-4	$ 21.00	376-261-005-7	$ 30.00	376-280-017-9	$ 30.00	376-290-049-0	$ 21.00	376-290-106-8	$ 21.00	376-310-012-4	$ 30.00		
376-251-042-2	$ 21.00	376-262-001-5	$ 30.00	376-280-018-7	$ 21.00	376-290-050-8	$ 21.00	376-290-107-6	$ 21.00	376-320-001-5	$ 21.00		
376-251-043-0	$ 21.00	376-262-002-3	$ 30.00	376-280-019-5	$ 21.00	376-290-051-6	$ 21.00	376-290-108-4	$ 21.00	376-320-002-3	$ 21.00		

Assessor Parcel Book 377 proposed Storm Water fees for 2016/2017

377-010-001-8	$ 50.40	377-050-020-9	$ 30.00	377-062-005-6	$ 30.00	377-071-013-9	$ 30.00	377-080-043-5	$ 30.00	377-080-105-2	$ 30.00	377-090-076-3	$ 335.70	377-101-004-2	$ 30.00	377-182-008-5	$ 30.00
377-010-002-6	$ 104.40	377-050-023-3	$ 30.00	377-062-006-4	$ 30.00	377-071-014-7	$ 30.00	377-080-044-3	$ 30.00	377-080-106-0	$ 30.00	377-090-077-1	$ 30.00	377-101-005-9	$ 30.00	377-182-009-3	$ 30.00
377-010-015-8	$ 243.00	377-050-024-1	$ 30.00	377-070-015-5	$ 30.00	377-071-015-4	$ 30.00	377-080-045-0	$ 30.00	377-080-107-8	$ 30.00	377-090-078-9	$ 30.00	377-101-006-7	$ 30.00	377-182-010-1	$ 30.00
377-010-022-4	$ 115.20	377-050-025-8	$ 30.00	377-070-016-3	$ 30.00	377-071-016-2	$ 30.00	377-080-046-8	$ 30.00	377-080-108-6	$ 30.00	377-100-004-3	$ 630.00	377-101-007-5	$ 30.00	377-182-011-9	$ 30.00
377-010-023-2	$ 349.20	377-050-027-4	$ 30.00	377-070-017-1	$ 30.00	377-071-017-0	$ 30.00	377-080-047-6	$ 30.00	377-080-110-2	$ 30.00	377-100-014-2	$ 30.00	377-101-008-3	$ 30.00	377-182-012-7	$ 30.00
377-010-030-7	$ 21.00	377-050-028-2	$ 30.00	377-070-018-9	$ 30.00	377-071-018-8	$ 30.00	377-080-048-4	$ 30.00	377-090-018-5	$ 30.00	377-100-015-9	$ 30.00	377-101-009-1	$ 30.00	377-182-013-5	$ 30.00
377-010-031-5	$ 313.20	377-050-029-0	$ 30.00	377-070-019-7	$ 30.00	377-071-019-6	$ 30.00	377-080-049-2	$ 30.00	377-090-019-3	$ 30.00	377-100-016-7	$ 30.00	377-101-010-9	$ 30.00	377-182-014-3	$ 30.00
377-010-032-3	$ 964.80	377-050-030-8	$ 30.00	377-070-020-5	$ 30.00	377-071-020-4	$ 30.00	377-080-050-0	$ 30.00	377-090-023-5	$ 30.00	377-100-017-5	$ 30.00	377-101-011-7	$ 30.00	377-182-015-0	$ 30.00
377-020-012-3	$ 367.20	377-050-031-6	$ 30.00	377-070-021-3	$ 30.00	377-071-021-2	$ 30.00	377-080-051-8	$ 30.00	377-090-026-8	$ 30.00	377-100-018-3	$ 30.00	377-101-012-5	$ 30.00	377-182-016-8	$ 30.00
377-020-037-0	$ 1,076.40	377-050-032-4	$ 30.00	377-070-022-1	$ 30.00	377-071-022-0	$ 30.00	377-080-052-6	$ 30.00	377-090-027-6	$ 30.00	377-100-019-1	$ 30.00	377-101-013-3	$ 30.00	377-182-017-6	$ 30.00
377-020-041-2	$ 360.00	377-050-033-2	$ 30.00	377-070-024-7	$ 30.00	377-071-023-8	$ 30.00	377-080-053-4	$ 30.00	377-090-028-4	$ 30.00	377-100-020-9	$ 30.00	377-111-018-0	$ 398.88	377-182-018-4	$ 30.00
377-020-044-6	$ 270.00	377-050-034-0	$ 30.00	377-070-025-4	$ 30.00	377-071-024-6	$ 30.00	377-080-054-2	$ 30.00	377-090-029-2	$ 30.00	377-100-021-7	$ 30.00	377-111-020-6	$ 274.68	377-182-019-2	$ 30.00
377-020-049-5	$ 387.72	377-050-036-5	$ 30.00	377-070-027-0	$ 30.00	377-071-025-3	$ 30.00	377-080-055-9	$ 30.00	377-090-030-0	$ 30.00	377-100-022-5	$ 30.00	377-111-021-4	$ 1,173.24	377-182-020-0	$ 30.00
377-020-050-3	$ 316.44	377-050-038-1	$ 30.00	377-070-028-8	$ 42.00	377-071-026-1	$ 30.00	377-080-056-7	$ 30.00	377-090-032-6	$ 30.00	377-100-023-3	$ 30.00	377-111-022-2	$ 1,409.04	377-182-021-8	$ 30.00
377-020-056-0	$ 2,347.20	377-050-039-9	$ 30.00	377-070-029-6	$ 30.00	377-071-029-5	$ 30.00	377-080-057-5	$ 30.00	377-090-033-4	$ 30.00	377-100-024-1	$ 30.00	377-111-023-0	$ 30.00	377-182-022-6	$ 30.00
377-020-058-6	$ 329.04	377-050-040-7	$ 30.00	377-070-030-4	$ 51.00	377-071-033-7	$ 30.00	377-080-058-3	$ 30.00	377-090-034-2	$ 30.00	377-100-025-8	$ 30.00	377-112-016-3	$ 558.00	377-182-023-4	$ 30.00
377-020-059-4	$ 489.60	377-050-041-5	$ 30.00	377-070-031-2	$ 51.00	377-071-042-8	$ 30.00	377-080-059-1	$ 30.00	377-090-035-9	$ 30.00	377-100-026-6	$ 30.00	377-112-018-9	$ 662.40	377-182-024-2	$ 30.00
377-020-060-2	$ 586.80	377-050-042-3	$ 30.00	377-070-032-0	$ 30.00	377-071-043-6	$ 30.00	377-080-060-9	$ 30.00	377-090-036-7	$ 30.00	377-100-027-4	$ 30.00	377-112-019-7	$ 208.44	377-182-025-9	$ 30.00
377-030-001-4	$ 210.00	377-050-043-1	$ 30.00	377-070-033-8	$ 30.00	377-071-045-1	$ 30.00	377-080-061-7	$ 30.00	377-090-037-5	$ 30.00	377-100-028-2	$ 30.00	377-112-023-9	$ 191.52	377-182-026-7	$ 30.00
377-030-002-2	$ 51.00	377-050-045-6	$ 30.00	377-070-034-6	$ 30.00	377-071-047-7	$ 30.00	377-080-062-5	$ 30.00	377-090-038-3	$ 30.00	377-100-029-0	$ 30.00	377-112-024-7	$ 187.20	377-183-001-9	$ 30.00
377-030-003-0	$ 51.00	377-050-047-2	$ 21.00	377-070-035-3	$ 30.00	377-080-005-4	$ 30.00	377-080-063-3	$ 30.00	377-090-039-1	$ 30.00	377-100-030-8	$ 30.00	377-120-028-8	$ 976.32	377-183-002-7	$ 30.00
377-030-004-8	$ 21.00	377-050-048-0	$ 30.00	377-070-036-1	$ 30.00	377-080-006-2	$ 30.00	377-080-064-1	$ 30.00	377-090-040-9	$ 30.00	377-100-031-6	$ 30.00	377-120-036-1	$ 128.88	377-183-003-5	$ 30.00
377-030-011-3	$ 30.00	377-050-049-8	$ 30.00	377-070-037-9	$ 30.00	377-080-007-0	$ 30.00	377-080-065-8	$ 30.00	377-090-041-7	$ 30.00	377-100-032-4	$ 30.00	377-120-038-7	$ 1,201.32	377-183-004-3	$ 30.00
377-030-012-1	$ 30.00	377-050-050-6	$ 21.00	377-070-038-7	$ 30.00	377-080-008-8	$ 30.00	377-080-066-6	$ 30.00	377-090-042-5	$ 30.00	377-100-033-2	$ 30.00	377-120-041-1	$ 158.40	377-183-005-0	$ 30.00
377-030-013-9	$ 30.00	377-050-051-4	$ 21.00	377-070-042-9	$ 30.00	377-080-009-6	$ 30.00	377-080-067-4	$ 30.00	377-090-043-3	$ 30.00	377-100-034-0	$ 30.00	377-120-042-9	$ 198.00	377-183-006-8	$ 30.00
377-030-014-7	$ 30.00	377-050-052-2	$ 30.00	377-070-043-7	$ 30.00	377-080-010-4	$ 30.00	377-080-068-2	$ 30.00	377-090-044-1	$ 30.00	377-100-035-7	$ 30.00	377-140-007-8	$ 148.50	377-183-007-6	$ 30.00
377-030-015-4	$ 30.00	377-050-053-0	$ 30.00	377-070-044-5	$ 30.00	377-080-011-2	$ 30.00	377-080-069-0	$ 30.00	377-090-045-8	$ 30.00	377-100-036-5	$ 30.00	377-150-013-3	$ 1,616.40	377-183-008-4	$ 30.00
377-030-017-0	$ 30.00	377-050-054-8	$ 30.00	377-070-045-2	$ 30.00	377-080-012-0	$ 30.00	377-080-070-8	$ 30.00	377-090-046-6	$ 30.00	377-100-037-3	$ 30.00	377-150-015-8	$ 993.60	377-183-009-2	$ 30.00
377-030-018-8	$ 42.00	377-050-055-5	$ 30.00	377-070-046-0	$ 30.00	377-080-013-8	$ 30.00	377-080-071-6	$ 30.00	377-090-047-4	$ 30.00	377-100-038-1	$ 30.00	377-150-016-6	$ 903.70	377-183-010-0	$ 30.00
377-030-019-6	$ 30.00	377-050-056-3	$ 30.00	377-070-047-8	$ 30.00	377-080-014-6	$ 30.00	377-080-072-4	$ 30.00	377-090-048-2	$ 30.00	377-100-039-9	$ 30.00	377-160-004-0	$ 662.40	377-183-011-8	$ 30.00
377-030-020-4	$ 30.00	377-050-057-1	$ 21.00	377-070-048-6	$ 30.00	377-080-015-3	$ 30.00	377-080-073-2	$ 30.00	377-090-049-0	$ 30.00	377-100-040-7	$ 30.00	377-160-005-7	$ 450.00	377-183-012-6	$ 30.00
377-030-022-0	$ 42.48	377-050-058-9	$ 30.00	377-070-052-8	$ 30.00	377-080-016-1	$ 30.00	377-080-074-0	$ 30.00	377-090-050-8	$ 30.00	377-100-041-5	$ 30.00	377-160-006-5	$ 550.80	377-183-013-4	$ 30.00
377-030-023-8	$ 51.00	377-050-059-7	$ 30.00	377-070-053-6	$ 30.00	377-080-017-9	$ 30.00	377-080-075-7	$ 30.00	377-090-051-6	$ 30.00	377-100-042-3	$ 30.00	377-160-008-1	$ 964.80	377-183-014-2	$ 30.00
377-030-025-3	$ 31.32	377-050-060-5	$ 30.00	377-070-054-4	$ 30.00	377-080-018-7	$ 30.00	377-080-076-5	$ 30.00	377-090-052-4	$ 30.00	377-100-043-1	$ 30.00	377-160-009-9	$ 594.00	377-183-016-7	$ 30.00
377-030-026-1	$ 84.00	377-050-061-3	$ 30.00	377-070-055-1	$ 30.00	377-080-019-5	$ 30.00	377-080-077-3	$ 30.00	377-090-053-2	$ 30.00	377-100-044-9	$ 30.00	377-160-010-7	$ 489.60	377-183-017-5	$ 30.00
377-030-028-7	$ 30.00	377-050-062-1	$ 30.00	377-070-056-9	$ 30.00	377-080-020-3	$ 30.00	377-080-078-1	$ 30.00	377-090-054-0	$ 30.00	377-100-045-6	$ 30.00	377-160-011-5	$ 280.80	377-183-018-3	$ 30.00
377-030-029-5	$ 21.00	377-050-064-7	$ 21.00	377-070-057-7	$ 30.00	377-080-021-1	$ 30.00	377-080-079-9	$ 30.00	377-090-055-7	$ 30.00	377-100-047-2	$ 30.00	377-170-007-1	$ 745.20	377-183-019-1	$ 30.00
377-040-006-1	$ 51.00	377-050-065-4	$ 21.00	377-070-058-5	$ 30.00	377-080-022-9	$ 30.00	377-080-080-7	$ 30.00	377-090-056-5	$ 30.00	377-100-048-0	$ 30.00	377-170-014-7	$ 741.60	377-184-001-8	$ 30.00
377-040-008-7	$ 30.00	377-050-066-2	$ 21.00	377-070-059-3	$ 30.00	377-080-023-7	$ 30.00	377-080-081-5	$ 30.00	377-090-057-3	$ 30.00	377-100-052-2	$ 30.00	377-181-003-7	$ 30.00	377-184-002-6	$ 30.00
377-040-009-5	$ 30.00	377-050-067-0	$ 30.00	377-070-060-1	$ 30.00	377-080-024-5	$ 30.00	377-080-082-3	$ 30.00	377-090-058-1	$ 30.00	377-100-053-0	$ 51.00	377-181-004-5	$ 30.00	377-184-003-4	$ 30.00
377-040-010-3	$ 30.00	377-050-069-6	$ 30.00	377-070-061-9	$ 30.00	377-080-025-2	$ 30.00	377-080-083-1	$ 30.00	377-090-059-9	$ 30.00	377-100-057-1	$ 30.00	377-181-005-2	$ 30.00	377-184-004-2	$ 30.00
377-040-012-9	$ 30.00	377-050-070-4	$ 30.00	377-070-062-7	$ 30.00	377-080-026-0	$ 30.00	377-080-084-9	$ 30.00	377-090-060-7	$ 30.00	377-100-058-9	$ 30.00	377-181-006-0	$ 30.00	377-184-005-9	$ 30.00
377-040-013-7	$ 30.00	377-061-003-2	$ 30.00	377-070-078-3	$ 51.00	377-080-027-8	$ 30.00	377-080-085-6	$ 30.00	377-090-061-5	$ 30.00	377-100-061-3	$ 51.00	377-181-007-8	$ 30.00	377-190-002-8	$ 202.68
377-040-014-5	$ 30.00	377-061-005-7	$ 30.00	377-070-080-9	$ 51.00	377-080-028-6	$ 30.00	377-080-086-4	$ 30.00	377-090-062-3	$ 30.00	377-100-065-4	$ 30.00	377-181-008-6	$ 30.00	377-190-003-6	$ 331.20
377-040-015-2	$ 51.00	377-061-006-5	$ 30.00	377-070-081-7	$ 51.00	377-080-029-4	$ 30.00	377-080-087-2	$ 30.00	377-090-063-1	$ 30.00	377-100-066-2	$ 30.00	377-181-009-4	$ 30.00	377-190-004-4	$ 406.80
377-040-016-0	$ 30.00	377-061-007-3	$ 30.00	377-070-082-5	$ 30.00	377-080-030-2	$ 30.00	377-080-088-0	$ 30.00	377-090-064-9	$ 30.00	377-100-067-0	$ 30.00	377-181-010-2	$ 30.00	377-190-006-9	$ 216.00
377-040-018-6	$ 30.00	377-061-008-1	$ 51.00	377-070-083-3	$ 42.00	377-080-031-0	$ 30.00	377-080-094-8	$ 30.00	377-090-065-6	$ 30.00	377-100-068-8	$ 30.00	377-181-011-0	$ 30.00	377-190-007-7	$ 1,210.32
377-040-019-4	$ 51.00	377-061-009-9	$ 30.00	377-070-085-8	$ 30.00	377-080-032-8	$ 30.00	377-080-095-5	$ 30.00	377-090-066-4	$ 30.00	377-100-070-4	$ 30.00	377-181-012-8	$ 30.00	377-190-008-5	$ 546.48
377-050-006-8	$ 30.00	377-061-010-7	$ 30.00	377-070-087-4	$ 30.00	377-080-033-6	$ 30.00	377-080-096-3	$ 30.00	377-090-067-2	$ 30.00	377-100-073-8	$ 30.00	377-181-015-1	$ 30.00	377-190-009-3	$ 526.50
377-050-007-6	$ 30.00	377-061-011-5	$ 30.00	377-071-002-2	$ 30.00	377-080-034-4	$ 30.00	377-080-097-1	$ 30.00	377-090-068-0	$ 30.00	377-100-074-6	$ 30.00	377-181-017-7	$ 30.00	377-201-001-7	$ 30.00
377-050-008-4	$ 30.00	377-061-012-3	$ 30.00	377-071-003-0	$ 30.00	377-080-035-1	$ 30.00	377-080-098-9	$ 30.00	377-090-069-8	$ 30.00	377-100-075-3	$ 30.00	377-182-001-0	$ 30.00	377-201-002-5	$ 30.00
377-050-009-2	$ 30.00	377-061-013-1	$ 30.00	377-071-004-8	$ 30.00	377-080-036-9	$ 30.00	377-080-099-7	$ 30.00	377-090-070-6	$ 30.00	377-100-076-1	$ 51.00	377-182-002-8	$ 30.00	377-201-003-3	$ 30.00
377-050-012-6	$ 30.00	377-061-014-9	$ 30.00	377-071-006-3	$ 30.00	377-080-037-7	$ 30.00	377-080-100-3	$ 30.00	377-090-071-4	$ 30.00	377-100-077-9	$ 30.00	377-182-003-6	$ 30.00	377-201-004-1	$ 30.00
377-050-013-4	$ 51.00	377-062-001-5	$ 30.00	377-071-008-9	$ 30.00	377-080-039-3	$ 30.00	377-080-101-1	$ 30.00	377-090-072-2	$ 30.00	377-100-078-7	$ 30.00	377-182-004-4	$ 30.00	377-201-005-8	$ 30.00
377-050-016-7	$ 30.00	377-062-002-3	$ 30.00	377-071-009-7	$ 30.00	377-080-040-1	$ 30.00	377-080-102-9	$ 30.00	377-090-073-0	$ 30.00	377-101-001-8	$ 21.00	377-182-005-1	$ 30.00	377-201-006-6	$ 30.00
377-050-018-3	$ 30.00	377-062-003-1	$ 30.00	377-071-011-3	$ 30.00	377-080-041-9	$ 30.00	377-080-103-7	$ 30.00	377-090-074-8	$ 30.00	377-101-002-6	$ 30.00	377-182-006-9	$ 30.00	377-201-007-4	$ 30.00
377-050-019-1	$ 30.00	377-062-004-9	$ 30.00	377-071-012-1	$ 30.00	377-080-042-7	$ 30.00	377-080-104-5	$ 30.00	377-090-075-5	$ 21.00	377-101-003-4	$ 30.00	377-182-007-7	$ 30.00	377-201-008-2	$ 30.00

Assessor Parcel Book 377 proposed Storm Water fees for 2016/2017

377-201-009-0	$ 30.00	377-211-015-5	$ 30.00	377-226-001-8	$ 30.00	377-251-004-0	$ 21.00	377-254-009-6	$ 30.00	377-260-035-3	$ 21.00	377-270-027-8	$ 21.00	377-280-005-2	$ 21.00	377-290-006-8	$ 21.00
377-201-010-8	$ 30.00	377-211-016-3	$ 30.00	377-226-002-6	$ 30.00	377-251-005-7	$ 21.00	377-254-010-4	$ 30.00	377-260-036-1	$ 21.00	377-270-028-6	$ 21.00	377-280-006-0	$ 21.00	377-290-007-6	$ 21.00
377-201-011-6	$ 30.00	377-211-017-1	$ 30.00	377-226-003-4	$ 30.00	377-251-006-5	$ 21.00	377-254-011-2	$ 30.00	377-260-037-9	$ 21.00	377-270-029-4	$ 21.00	377-280-007-8	$ 21.00	377-290-008-4	$ 21.00
377-201-012-4	$ 30.00	377-211-018-9	$ 30.00	377-226-004-2	$ 30.00	377-251-007-3	$ 30.00	377-254-012-0	$ 30.00	377-260-038-7	$ 21.00	377-270-030-2	$ 21.00	377-280-008-6	$ 21.00	377-290-009-2	$ 21.00
377-201-013-2	$ 30.00	377-211-019-7	$ 21.00	377-226-005-9	$ 30.00	377-251-008-1	$ 30.00	377-254-013-8	$ 30.00	377-260-074-2	$ 21.00	377-270-031-0	$ 21.00	377-280-009-4	$ 21.00	377-290-010-0	$ 21.00
377-201-014-0	$ 30.00	377-211-020-5	$ 30.00	377-226-006-7	$ 30.00	377-251-009-9	$ 30.00	377-254-014-6	$ 30.00	377-260-075-9	$ 21.00	377-270-033-6	$ 21.00	377-280-010-2	$ 21.00	377-290-011-8	$ 21.00
377-201-015-7	$ 30.00	377-211-021-3	$ 30.00	377-226-008-3	$ 30.00	377-251-010-7	$ 30.00	377-254-015-3	$ 30.00	377-260-076-7	$ 21.00	377-270-034-4	$ 21.00	377-280-011-0	$ 21.00	377-290-012-6	$ 21.00
377-201-016-5	$ 30.00	377-211-022-1	$ 30.00	377-226-009-1	$ 30.00	377-251-011-5	$ 30.00	377-254-016-1	$ 30.00	377-260-077-5	$ 21.00	377-270-035-1	$ 21.00	377-280-012-8	$ 21.00	377-290-014-2	$ 21.00
377-201-017-3	$ 30.00	377-211-023-9	$ 30.00	377-226-010-9	$ 30.00	377-251-012-3	$ 30.00	377-255-001-2	$ 30.00	377-260-078-3	$ 21.00	377-270-037-7	$ 21.00	377-280-013-6	$ 21.00	377-290-015-9	$ 21.00
377-201-018-1	$ 30.00	377-212-001-4	$ 21.00	377-226-011-7	$ 30.00	377-251-013-1	$ 30.00	377-255-002-0	$ 21.00	377-260-079-1	$ 21.00	377-270-038-5	$ 21.00	377-280-014-4	$ 21.00	377-290-016-7	$ 21.00
377-202-001-6	$ 30.00	377-212-002-2	$ 30.00	377-226-012-5	$ 30.00	377-251-014-9	$ 30.00	377-255-003-8	$ 21.00	377-260-080-9	$ 21.00	377-270-039-3	$ 21.00	377-280-019-3	$ 21.00	377-290-017-5	$ 30.00
377-202-002-4	$ 30.00	377-212-003-0	$ 30.00	377-226-013-3	$ 30.00	377-251-015-6	$ 30.00	377-255-004-6	$ 21.00	377-260-081-7	$ 21.00	377-270-040-1	$ 21.00	377-280-020-1	$ 21.00	377-290-018-3	$ 30.00
377-202-003-2	$ 30.00	377-212-004-8	$ 21.00	377-226-014-1	$ 30.00	377-251-016-4	$ 30.00	377-255-005-3	$ 21.00	377-260-082-5	$ 21.00	377-270-041-9	$ 21.00	377-280-021-9	$ 21.00	377-290-019-1	$ 30.00
377-202-004-0	$ 30.00	377-212-005-5	$ 30.00	377-226-015-8	$ 30.00	377-251-017-2	$ 30.00	377-255-006-1	$ 30.00	377-260-083-3	$ 21.00	377-270-042-7	$ 21.00	377-280-022-7	$ 21.00	377-290-020-9	$ 21.00
377-202-005-7	$ 30.00	377-212-006-3	$ 30.00	377-231-001-1	$ 21.00	377-251-018-0	$ 30.00	377-255-007-9	$ 30.00	377-260-084-1	$ 21.00	377-270-043-5	$ 21.00	377-280-023-5	$ 21.00	377-290-021-7	$ 21.00
377-202-006-5	$ 30.00	377-212-007-1	$ 21.00	377-231-002-9	$ 21.00	377-251-019-8	$ 30.00	377-255-008-7	$ 21.00	377-260-085-8	$ 21.00	377-270-044-3	$ 21.00	377-280-024-3	$ 21.00	377-290-022-5	$ 21.00
377-202-007-3	$ 30.00	377-212-008-9	$ 21.00	377-231-003-7	$ 30.00	377-251-020-6	$ 21.00	377-255-009-5	$ 21.00	377-260-086-6	$ 21.00	377-270-045-0	$ 21.00	377-280-025-0	$ 21.00	377-290-023-3	$ 21.00
377-202-008-1	$ 30.00	377-212-009-7	$ 21.00	377-231-004-5	$ 30.00	377-251-021-4	$ 21.00	377-255-010-3	$ 30.00	377-260-087-4	$ 21.00	377-270-046-8	$ 21.00	377-280-026-8	$ 21.00	377-290-024-1	$ 21.00
377-202-009-9	$ 30.00	377-212-010-5	$ 30.00	377-231-005-2	$ 30.00	377-251-022-2	$ 21.00	377-255-011-1	$ 30.00	377-260-088-2	$ 21.00	377-270-047-6	$ 21.00	377-280-027-6	$ 21.00	377-290-025-8	$ 21.00
377-202-010-7	$ 51.00	377-221-001-3	$ 30.00	377-231-006-0	$ 30.00	377-251-023-0	$ 21.00	377-255-012-9	$ 30.00	377-260-089-0	$ 21.00	377-270-048-4	$ 21.00	377-280-028-4	$ 21.00	377-290-026-6	$ 21.00
377-202-011-5	$ 30.00	377-221-002-1	$ 30.00	377-231-007-8	$ 21.00	377-251-024-8	$ 30.00	377-255-013-7	$ 30.00	377-260-090-8	$ 21.00	377-270-049-2	$ 21.00	377-280-029-2	$ 21.00	377-290-027-4	$ 21.00
377-202-012-3	$ 30.00	377-221-003-9	$ 30.00	377-232-001-0	$ 21.00	377-252-001-5	$ 30.00	377-255-014-5	$ 30.00	377-260-091-6	$ 21.00	377-270-050-0	$ 21.00	377-280-030-0	$ 21.00	377-290-028-2	$ 21.00
377-202-013-1	$ 30.00	377-221-004-7	$ 30.00	377-232-002-8	$ 21.00	377-252-002-3	$ 30.00	377-255-015-2	$ 30.00	377-260-092-4	$ 21.00	377-270-052-6	$ 21.00	377-280-031-8	$ 21.00	377-290-029-0	$ 21.00
377-202-014-9	$ 30.00	377-222-001-2	$ 30.00	377-232-003-6	$ 30.00	377-252-003-1	$ 30.00	377-260-001-5	$ 21.00	377-260-093-2	$ 21.00	377-270-053-4	$ 21.00	377-280-032-6	$ 21.00	377-290-030-8	$ 21.00
377-202-015-6	$ 30.00	377-222-002-0	$ 21.00	377-232-004-4	$ 21.00	377-252-004-9	$ 21.00	377-260-002-3	$ 21.00	377-260-094-0	$ 21.00	377-270-054-2	$ 21.00	377-280-034-2	$ 21.00	377-290-031-6	$ 21.00
377-202-016-4	$ 30.00	377-222-003-8	$ 21.00	377-232-005-1	$ 30.00	377-252-005-6	$ 21.00	377-260-003-1	$ 21.00	377-260-095-7	$ 21.00	377-270-055-9	$ 21.00	377-280-035-9	$ 21.00	377-290-032-4	$ 21.00
377-202-017-2	$ 30.00	377-222-004-6	$ 30.00	377-232-006-9	$ 21.00	377-252-006-4	$ 30.00	377-260-004-9	$ 21.00	377-260-096-5	$ 21.00	377-270-056-7	$ 21.00	377-280-036-7	$ 21.00	377-290-033-2	$ 21.00
377-202-018-0	$ 30.00	377-222-005-3	$ 30.00	377-232-007-7	$ 30.00	377-252-007-2	$ 21.00	377-260-005-6	$ 21.00	377-260-097-3	$ 21.00	377-270-057-5	$ 21.00	377-280-037-5	$ 21.00	377-290-034-0	$ 21.00
377-202-019-8	$ 30.00	377-222-006-1	$ 30.00	377-241-001-9	$ 21.00	377-252-008-0	$ 21.00	377-260-006-4	$ 21.00	377-260-098-1	$ 21.00	377-270-058-3	$ 21.00	377-280-038-3	$ 21.00	377-290-035-7	$ 30.00
377-202-020-6	$ 30.00	377-222-007-9	$ 30.00	377-241-002-7	$ 21.00	377-252-009-8	$ 21.00	377-260-007-2	$ 21.00	377-260-099-9	$ 21.00	377-270-059-1	$ 21.00	377-280-039-1	$ 21.00	377-290-036-5	$ 30.00
377-202-021-4	$ 30.00	377-222-008-7	$ 30.00	377-241-003-5	$ 21.00	377-252-010-6	$ 21.00	377-260-008-0	$ 21.00	377-260-100-5	$ 21.00	377-270-060-9	$ 21.00	377-280-040-9	$ 21.00	377-290-037-3	$ 21.00
377-202-022-2	$ 30.00	377-223-001-1	$ 30.00	377-241-004-3	$ 21.00	377-252-011-4	$ 21.00	377-260-009-8	$ 21.00	377-260-101-3	$ 21.00	377-270-061-7	$ 21.00	377-280-041-7	$ 21.00	377-290-038-1	$ 21.00
377-202-023-0	$ 30.00	377-223-002-9	$ 21.00	377-241-005-0	$ 21.00	377-252-012-2	$ 21.00	377-260-010-6	$ 21.00	377-260-102-1	$ 21.00	377-270-062-5	$ 21.00	377-280-042-5	$ 21.00	377-290-039-9	$ 30.00
377-202-024-8	$ 30.00	377-223-003-7	$ 30.00	377-241-006-8	$ 21.00	377-252-013-0	$ 21.00	377-260-011-4	$ 21.00	377-260-103-9	$ 21.00	377-270-063-3	$ 21.00	377-280-043-3	$ 21.00	377-290-040-7	$ 21.00
377-202-025-5	$ 30.00	377-223-004-5	$ 30.00	377-241-007-6	$ 21.00	377-252-014-8	$ 21.00	377-260-012-2	$ 21.00	377-260-104-7	$ 21.00	377-270-064-1	$ 21.00	377-280-044-1	$ 21.00	377-290-041-5	$ 21.00
377-202-026-3	$ 30.00	377-224-001-0	$ 30.00	377-241-008-4	$ 21.00	377-252-015-5	$ 21.00	377-260-013-0	$ 21.00	377-260-105-4	$ 21.00	377-270-066-6	$ 21.00	377-280-045-8	$ 21.00	377-290-042-3	$ 21.00
377-202-027-1	$ 30.00	377-224-002-8	$ 21.00	377-241-009-2	$ 30.00	377-252-016-3	$ 21.00	377-260-014-8	$ 21.00	377-260-106-2	$ 21.00	377-270-067-4	$ 21.00	377-280-046-6	$ 21.00	377-290-043-1	$ 21.00
377-202-028-9	$ 30.00	377-224-003-6	$ 30.00	377-241-010-0	$ 21.00	377-252-017-1	$ 30.00	377-260-015-5	$ 21.00	377-270-001-3	$ 21.00	377-270-068-2	$ 21.00	377-280-047-4	$ 21.00	377-290-044-9	$ 21.00
377-202-029-7	$ 30.00	377-225-001-9	$ 30.00	377-241-011-8	$ 21.00	377-252-018-9	$ 30.00	377-260-016-3	$ 21.00	377-270-002-1	$ 21.00	377-270-069-0	$ 21.00	377-280-048-2	$ 21.00	377-290-045-6	$ 21.00
377-202-030-5	$ 30.00	377-225-002-7	$ 21.00	377-241-012-6	$ 21.00	377-252-019-7	$ 30.00	377-260-017-1	$ 21.00	377-270-003-9	$ 21.00	377-270-070-8	$ 21.00	377-280-049-0	$ 21.00	377-290-046-4	$ 21.00
377-202-031-3	$ 30.00	377-225-003-5	$ 21.00	377-241-013-4	$ 21.00	377-252-020-5	$ 30.00	377-260-018-9	$ 21.00	377-270-004-7	$ 21.00	377-270-071-6	$ 21.00	377-280-050-8	$ 21.00	377-290-047-2	$ 21.00
377-202-032-1	$ 30.00	377-225-004-3	$ 30.00	377-242-001-8	$ 21.00	377-253-001-4	$ 30.00	377-260-019-7	$ 21.00	377-270-005-4	$ 21.00	377-270-072-4	$ 21.00	377-280-051-6	$ 21.00	377-290-048-0	$ 21.00
377-202-033-9	$ 30.00	377-225-005-0	$ 30.00	377-242-002-6	$ 21.00	377-253-002-2	$ 30.00	377-260-020-5	$ 21.00	377-270-006-2	$ 21.00	377-270-073-2	$ 21.00	377-280-052-4	$ 21.00	377-290-050-6	$ 21.00
377-202-034-7	$ 30.00	377-225-006-8	$ 30.00	377-242-003-4	$ 21.00	377-253-003-0	$ 30.00	377-260-021-3	$ 21.00	377-270-007-0	$ 21.00	377-270-074-0	$ 21.00	377-280-053-2	$ 21.00	377-290-051-4	$ 21.00
377-211-001-5	$ 30.00	377-225-007-6	$ 30.00	377-242-004-2	$ 21.00	377-253-004-8	$ 30.00	377-260-022-1	$ 21.00	377-270-008-8	$ 21.00	377-270-075-7	$ 21.00	377-280-054-0	$ 21.00	377-290-052-2	$ 21.00
377-211-002-3	$ 30.00	377-225-008-4	$ 21.00	377-243-001-7	$ 30.00	377-253-005-5	$ 21.00	377-260-023-9	$ 21.00	377-270-009-6	$ 21.00	377-270-076-5	$ 21.00	377-280-055-7	$ 21.00	377-290-053-0	$ 21.00
377-211-003-1	$ 30.00	377-225-009-2	$ 21.00	377-243-002-5	$ 30.00	377-253-006-3	$ 30.00	377-260-024-7	$ 21.00	377-270-010-4	$ 21.00	377-270-077-3	$ 21.00	377-280-056-5	$ 21.00	377-290-054-8	$ 21.00
377-211-004-9	$ 30.00	377-225-010-0	$ 21.00	377-243-003-3	$ 30.00	377-253-007-1	$ 30.00	377-260-025-4	$ 21.00	377-270-011-2	$ 21.00	377-270-078-1	$ 21.00	377-280-057-3	$ 21.00	377-290-055-5	$ 21.00
377-211-005-6	$ 21.00	377-225-011-8	$ 30.00	377-243-004-1	$ 30.00	377-253-008-9	$ 21.00	377-260-026-2	$ 21.00	377-270-012-0	$ 21.00	377-270-079-9	$ 21.00	377-280-058-1	$ 21.00	377-290-056-3	$ 21.00
377-211-006-4	$ 21.00	377-225-012-6	$ 30.00	377-243-005-8	$ 30.00	377-254-001-3	$ 30.00	377-260-027-0	$ 21.00	377-270-013-8	$ 21.00	377-270-080-7	$ 21.00	377-280-059-9	$ 21.00	377-290-057-1	$ 21.00
377-211-007-2	$ 21.00	377-225-013-4	$ 30.00	377-243-006-6	$ 30.00	377-254-002-1	$ 21.00	377-260-028-8	$ 21.00	377-270-014-6	$ 21.00	377-270-081-5	$ 21.00	377-280-060-7	$ 21.00	377-290-058-9	$ 21.00
377-211-008-0	$ 21.00	377-225-014-2	$ 30.00	377-243-008-2	$ 30.00	377-254-003-9	$ 30.00	377-260-029-6	$ 21.00	377-270-021-1	$ 21.00	377-270-082-3	$ 21.00	377-280-061-5	$ 21.00	377-290-059-7	$ 21.00
377-211-009-8	$ 30.00	377-225-015-9	$ 30.00	377-243-009-0	$ 30.00	377-254-004-7	$ 21.00	377-260-030-4	$ 21.00	377-270-022-9	$ 21.00	377-270-083-1	$ 21.00	377-290-001-9	$ 30.00	377-290-060-5	$ 21.00
377-211-010-6	$ 30.00	377-225-016-7	$ 30.00	377-243-010-8	$ 30.00	377-254-005-4	$ 21.00	377-260-031-2	$ 21.00	377-270-023-7	$ 21.00	377-280-001-1	$ 21.00	377-290-002-7	$ 21.00	377-290-061-3	$ 21.00
377-211-011-4	$ 30.00	377-225-017-5	$ 21.00	377-251-001-6	$ 21.00	377-254-006-2	$ 21.00	377-260-032-0	$ 21.00	377-270-024-5	$ 21.00	377-280-002-9	$ 21.00	377-290-003-5	$ 21.00	377-290-062-1	$ 21.00
377-211-012-2	$ 30.00	377-225-018-3	$ 30.00	377-251-002-4	$ 21.00	377-254-007-0	$ 21.00	377-260-033-8	$ 21.00	377-270-025-2	$ 21.00	377-280-003-7	$ 21.00	377-290-004-3	$ 21.00	377-290-063-9	$ 21.00
377-211-014-8	$ 30.00	377-225-019-1	$ 30.00	377-251-003-2	$ 21.00	377-254-008-8	$ 30.00	377-260-034-6	$ 21.00	377-270-026-0	$ 21.00	377-280-004-5	$ 21.00	377-290-005-0	$ 21.00	377-290-064-7	$ 21.00

Assessor Parcel Book 377 proposed Storm Water fees for 2016/2017

377-290-065-4	$ 21.00	377-290-128-0	$ 21.00	377-300-047-0	$ 21.00	377-310-004-9	$ 21.00	377-310-082-5	$ 21.00
377-290-066-2	$ 21.00	377-290-129-8	$ 21.00	377-300-048-8	$ 21.00	377-310-005-6	$ 21.00	377-310-083-3	$ 21.00
377-290-067-0	$ 21.00	377-290-130-6	$ 21.00	377-300-049-6	$ 21.00	377-310-006-4	$ 21.00	377-310-084-1	$ 21.00
377-290-068-8	$ 21.00	377-290-131-4	$ 21.00	377-300-050-4	$ 21.00	377-310-007-2	$ 21.00	377-310-085-8	$ 21.00
377-290-069-6	$ 21.00	377-290-132-2	$ 21.00	377-300-051-2	$ 21.00	377-310-008-0	$ 21.00	377-310-086-6	$ 21.00
377-290-070-4	$ 21.00	377-290-133-0	$ 21.00	377-300-052-0	$ 21.00	377-310-009-8	$ 21.00	377-310-087-4	$ 21.00
377-290-071-2	$ 21.00	377-290-135-5	$ 21.00	377-300-053-8	$ 21.00	377-310-010-6	$ 21.00	377-310-088-2	$ 21.00
377-290-072-0	$ 21.00	377-290-136-3	$ 21.00	377-300-054-6	$ 21.00	377-310-011-4	$ 21.00	377-310-089-0	$ 21.00
377-290-073-8	$ 21.00	377-290-137-1	$ 21.00	377-300-055-3	$ 21.00	377-310-012-2	$ 21.00	377-310-090-8	$ 21.00
377-290-074-6	$ 30.00	377-290-138-9	$ 21.00	377-300-056-1	$ 21.00	377-310-013-0	$ 21.00	377-310-091-6	$ 21.00
377-290-075-3	$ 30.00	377-290-139-7	$ 21.00	377-300-057-9	$ 21.00	377-310-014-8	$ 21.00	377-310-092-4	$ 21.00
377-290-076-1	$ 30.00	377-300-001-7	$ 21.00	377-300-058-7	$ 21.00	377-310-015-5	$ 21.00	377-310-093-2	$ 21.00
377-290-077-9	$ 30.00	377-300-002-5	$ 21.00	377-300-059-5	$ 21.00	377-310-016-3	$ 21.00	377-310-094-0	$ 21.00
377-290-078-7	$ 21.00	377-300-003-3	$ 21.00	377-300-060-3	$ 21.00	377-310-017-1	$ 21.00	377-310-095-7	$ 21.00
377-290-079-5	$ 21.00	377-300-004-1	$ 21.00	377-300-061-1	$ 21.00	377-310-018-9	$ 21.00	377-310-096-5	$ 21.00
377-290-080-3	$ 21.00	377-300-005-8	$ 21.00	377-300-062-9	$ 30.00	377-310-019-7	$ 21.00	377-310-097-3	$ 21.00
377-290-081-1	$ 21.00	377-300-006-6	$ 21.00	377-300-063-7	$ 30.00	377-310-020-5	$ 21.00	377-310-098-1	$ 21.00
377-290-082-9	$ 21.00	377-300-007-4	$ 21.00	377-300-064-5	$ 21.00	377-310-021-3	$ 21.00	377-310-099-9	$ 21.00
377-290-083-7	$ 30.00	377-300-008-2	$ 21.00	377-300-065-2	$ 21.00	377-310-022-1	$ 21.00	377-310-100-5	$ 21.00
377-290-084-5	$ 30.00	377-300-009-0	$ 21.00	377-300-066-0	$ 21.00	377-310-034-6	$ 21.00	377-310-101-3	$ 21.00
377-290-085-2	$ 30.00	377-300-010-8	$ 21.00	377-300-067-8	$ 21.00	377-310-035-3	$ 21.00	377-310-102-1	$ 21.00
377-290-086-0	$ 30.00	377-300-011-6	$ 21.00	377-300-068-6	$ 21.00	377-310-036-1	$ 21.00	377-310-103-9	$ 21.00
377-290-087-8	$ 30.00	377-300-012-4	$ 21.00	377-300-069-4	$ 21.00	377-310-037-9	$ 21.00	377-310-104-7	$ 21.00
377-290-088-6	$ 30.00	377-300-013-2	$ 21.00	377-300-070-2	$ 21.00	377-310-044-5	$ 21.00	377-310-105-4	$ 21.00
377-290-089-4	$ 21.00	377-300-014-0	$ 21.00	377-300-071-0	$ 21.00	377-310-049-4	$ 21.00	377-310-106-2	$ 21.00
377-290-090-2	$ 21.00	377-300-015-7	$ 30.00	377-300-072-8	$ 21.00	377-310-050-2	$ 21.00	377-310-107-0	$ 21.00
377-290-091-0	$ 21.00	377-300-016-5	$ 30.00	377-300-073-6	$ 30.00	377-310-051-0	$ 21.00	377-310-108-8	$ 21.00
377-290-092-8	$ 21.00	377-300-017-3	$ 21.00	377-300-074-4	$ 30.00	377-310-052-8	$ 21.00	377-310-109-6	$ 21.00
377-290-093-6	$ 21.00	377-300-018-1	$ 21.00	377-300-075-1	$ 21.00	377-310-053-6	$ 21.00	377-310-110-4	$ 21.00
377-290-094-4	$ 21.00	377-300-019-9	$ 21.00	377-300-076-9	$ 21.00	377-310-054-4	$ 21.00	377-310-113-8	$ 21.00
377-290-095-1	$ 21.00	377-300-020-7	$ 30.00	377-300-077-7	$ 21.00	377-310-055-1	$ 21.00	377-310-114-6	$ 21.00
377-290-096-9	$ 30.00	377-300-021-5	$ 21.00	377-300-078-5	$ 21.00	377-310-056-9	$ 21.00	377-310-115-3	$ 21.00
377-290-098-5	$ 30.00	377-300-022-3	$ 21.00	377-300-079-3	$ 21.00	377-310-057-7	$ 21.00	377-310-116-1	$ 21.00
377-290-099-3	$ 30.00	377-300-023-1	$ 21.00	377-300-080-1	$ 21.00	377-310-058-5	$ 21.00	377-310-117-9	$ 21.00
377-290-100-9	$ 30.00	377-300-024-9	$ 21.00	377-300-081-9	$ 30.00	377-310-059-3	$ 21.00	377-310-118-7	$ 21.00
377-290-101-7	$ 30.00	377-300-025-6	$ 21.00	377-300-082-7	$ 21.00	377-310-060-1	$ 21.00	377-310-119-5	$ 21.00
377-290-102-5	$ 30.00	377-300-026-4	$ 30.00	377-300-083-5	$ 21.00	377-310-061-9	$ 21.00	377-310-120-3	$ 21.00
377-290-103-3	$ 21.00	377-300-027-2	$ 21.00	377-300-084-3	$ 21.00	377-310-062-7	$ 21.00	377-310-121-1	$ 21.00
377-290-104-1	$ 21.00	377-300-028-0	$ 21.00	377-300-085-0	$ 21.00	377-310-063-5	$ 21.00	377-310-122-9	$ 21.00
377-290-108-2	$ 30.00	377-300-029-8	$ 21.00	377-300-086-8	$ 30.00	377-310-064-3	$ 21.00	377-310-123-7	$ 21.00
377-290-109-0	$ 30.00	377-300-030-6	$ 30.00	377-300-087-6	$ 21.00	377-310-065-0	$ 21.00	377-310-124-5	$ 21.00
377-290-110-8	$ 30.00	377-300-031-4	$ 21.00	377-300-088-4	$ 21.00	377-310-066-8	$ 21.00	377-310-125-2	$ 21.00
377-290-111-6	$ 30.00	377-300-032-2	$ 21.00	377-300-089-2	$ 21.00	377-310-067-6	$ 21.00	377-310-126-0	$ 21.00
377-290-112-4	$ 21.00	377-300-033-0	$ 21.00	377-300-090-0	$ 21.00	377-310-068-4	$ 21.00	377-310-127-8	$ 21.00
377-290-113-2	$ 21.00	377-300-034-8	$ 21.00	377-300-091-8	$ 21.00	377-310-069-2	$ 21.00	377-310-128-6	$ 21.00
377-290-114-0	$ 30.00	377-300-035-5	$ 30.00	377-300-092-6	$ 21.00	377-310-070-0	$ 21.00	377-310-129-4	$ 21.00
377-290-115-7	$ 30.00	377-300-036-3	$ 30.00	377-300-093-4	$ 21.00	377-310-071-8	$ 21.00	377-310-130-2	$ 21.00
377-290-116-5	$ 21.00	377-300-037-1	$ 30.00	377-300-094-2	$ 21.00	377-310-072-6	$ 21.00	377-310-131-0	$ 21.00
377-290-117-3	$ 30.00	377-300-038-9	$ 30.00	377-300-095-9	$ 21.00	377-310-073-4	$ 21.00	377-310-132-8	$ 21.00
377-290-118-1	$ 30.00	377-300-039-7	$ 30.00	377-300-096-7	$ 21.00	377-310-074-2	$ 21.00	377-310-133-6	$ 21.00
377-290-119-9	$ 21.00	377-300-040-5	$ 21.00	377-300-097-5	$ 21.00	377-310-075-9	$ 21.00		
377-290-120-7	$ 21.00	377-300-041-3	$ 21.00	377-300-098-3	$ 21.00	377-310-076-7	$ 21.00		
377-290-121-5	$ 30.00	377-300-042-1	$ 21.00	377-300-099-1	$ 21.00	377-310-077-5	$ 21.00		
377-290-122-3	$ 21.00	377-300-043-9	$ 21.00	377-300-100-7	$ 21.00	377-310-078-3	$ 21.00		
377-290-123-1	$ 21.00	377-300-044-7	$ 21.00	377-310-001-5	$ 21.00	377-310-079-1	$ 21.00		
377-290-124-9	$ 30.00	377-300-045-4	$ 30.00	377-310-002-3	$ 21.00	377-310-080-9	$ 30.00		
377-290-127-2	$ 21.00	377-300-046-2	$ 21.00	377-310-003-1	$ 21.00	377-310-081-7	$ 21.00		

Assessor Parcel Book 378 proposed Storm Water fees for 2016/2017

378-010-025-5	$ 191.26	378-092-018-1	$ 33.84
378-010-030-5	$23,874.48	378-092-019-9	$ 21.00
378-010-031-3	$ 316.80	378-092-021-5	$ 69.84
378-010-032-1	$ 1,108.80	378-092-024-9	$ 44.02
378-021-003-9	$ 42.00	378-101-007-3	$ 248.40
378-021-004-7	$ 30.00	378-102-003-1	$ 124.92
378-033-001-9	$ 21.00	378-103-001-4	$ 118.80
378-033-002-7	$ 21.00	378-103-011-3	$ 126.00
378-033-008-4	$ 30.00	378-103-013-9	$ 152.64
378-033-009-2	$ 30.00	378-103-015-4	$ 265.32
378-033-010-0	$ 30.00	378-103-016-2	$ 334.08
378-033-011-8	$ 30.00	378-110-013-0	$ 125.28
378-033-012-6	$ 42.00	378-130-006-0	$ 165.60
378-033-013-4	$ 21.00	378-130-013-6	$ 270.00
378-033-014-2	$ 30.00	378-130-014-4	$ 30.00
378-033-016-7	$ 30.00	378-130-019-3	$ 1,184.40
378-033-017-5	$ 84.00	378-130-021-9	$ 2,971.80
378-033-018-3	$ 30.00	378-140-006-8	$ 3,996.00
378-033-019-1	$ 30.00	378-140-014-2	$ 360.00
378-033-020-9	$ 21.00	378-140-015-9	$ 1,353.60
378-033-021-7	$ 30.00	378-140-016-7	$ 34.20
378-033-022-5	$ 30.00		
378-033-024-1	$ 105.00		
378-033-025-8	$ 30.00		
378-034-001-8	$ 42.00		
378-034-002-6	$ 42.00		
378-034-003-4	$ 21.00		
378-034-004-2	$ 30.00		
378-034-005-9	$ 21.00		
378-034-006-7	$ 21.00		
378-035-001-7	$ 21.00		
378-035-002-5	$ 21.00		
378-035-003-3	$ 21.00		
378-035-004-1	$ 21.00		
378-035-005-8	$ 21.00		
378-036-002-4	$ 30.00		
378-036-003-2	$ 21.00		
378-040-005-1	$13,946.40		
378-072-016-9	$ 3,716.28		
378-072-018-5	$ 1,921.32		
378-080-002-9	$ 1,789.56		
378-091-003-4	$ 21.00		
378-091-004-2	$ 33.12		
378-091-005-9	$ 42.00		
378-091-006-7	$ 30.00		
378-091-012-5	$ 198.00		
378-091-013-3	$ 43.92		
378-092-001-7	$ 21.00		
378-092-002-5	$ 33.90		
378-092-003-3	$ 33.90		
378-092-007-4	$ 30.00		
378-092-008-2	$ 42.00		
378-092-012-4	$ 21.00		
378-092-013-2	$ 30.00		
378-092-015-7	$ 21.00		
378-092-016-5	$ 21.00		
378-092-017-3	$ 42.00		

Assessor Parcel Book 380 proposed Storm Water fees for 2016/2017

380-010-003-8	$ 993.60	380-070-034-0	$ 30.00	380-101-001-2	$ 30.00	380-104-011-8	$ 30.00	380-112-017-5	$ 30.00	380-120-039-9	$ 30.00	380-132-003-1	$ 30.00	380-142-012-0	$ 30.00	380-152-020-0	$ 30.00
380-010-026-9	$ 952.56	380-080-002-5	$ 51.00	380-101-002-0	$ 30.00	380-104-012-6	$ 30.00	380-112-018-3	$ 30.00	380-120-040-7	$ 51.00	380-132-004-9	$ 30.00	380-142-013-8	$ 30.00	380-152-021-8	$ 30.00
380-010-027-7	$ 1,401.12	380-080-003-3	$ 30.00	380-101-003-8	$ 30.00	380-104-013-4	$ 21.00	380-112-019-1	$ 30.00	380-120-042-3	$ 30.00	380-132-005-6	$ 30.00	380-142-014-6	$ 30.00	380-152-022-6	$ 30.00
380-030-025-7	$ 2,746.80	380-080-006-6	$ 30.00	380-101-004-6	$ 30.00	380-104-014-2	$ 30.00	380-112-020-9	$ 30.00	380-120-044-9	$ 51.00	380-132-006-4	$ 30.00	380-142-015-3	$ 30.00	380-170-003-4	$ 30.00
380-030-039-8	$ 32.76	380-080-010-8	$ 51.00	380-101-005-3	$ 30.00	380-104-015-9	$ 30.00	380-112-021-7	$ 30.00	380-120-045-6	$ 30.00	380-132-007-2	$ 30.00	380-142-016-1	$ 30.00	380-170-005-9	$ 428.04
380-030-040-6	$ 3,654.00	380-080-011-6	$ 51.00	380-101-006-1	$ 30.00	380-104-016-7	$ 21.00	380-112-022-5	$ 30.00	380-120-050-6	$ 30.00	380-132-008-0	$ 30.00	380-143-001-2	$ 30.00	380-170-008-3	$ 30.00
380-041-002-3	$ 117.00	380-080-012-4	$ 30.00	380-101-007-9	$ 21.00	380-104-017-5	$ 21.00	380-112-023-3	$ 30.00	380-120-053-0	$ 30.00	380-132-009-8	$ 30.00	380-143-002-0	$ 30.00	380-170-009-1	$ 30.00
380-041-005-6	$ 1,005.12	380-080-013-2	$ 30.00	380-101-008-7	$ 21.00	380-104-018-3	$ 21.00	380-112-024-1	$ 30.00	380-120-054-8	$ 30.00	380-132-010-6	$ 30.00	380-143-003-8	$ 30.00	380-170-010-9	$ 30.00
380-041-006-4	$ 469.80	380-080-014-0	$ 30.00	380-101-009-5	$ 30.00	380-104-019-1	$ 21.00	380-112-025-8	$ 30.00	380-120-055-5	$ 30.00	380-132-011-4	$ 30.00	380-143-004-6	$ 30.00	380-170-011-7	$ 30.00
380-042-001-4	$ 1,022.40	380-080-015-7	$ 30.00	380-101-010-3	$ 21.00	380-104-020-9	$ 21.00	380-113-001-8	$ 30.00	380-120-056-3	$ 30.00	380-132-012-2	$ 30.00	380-143-005-3	$ 30.00	380-170-012-5	$ 30.00
380-042-003-0	$ 366.84	380-080-016-5	$ 30.00	380-101-011-1	$ 30.00	380-104-021-7	$ 30.00	380-113-002-6	$ 30.00	380-120-057-1	$ 21.00	380-132-013-0	$ 30.00	380-143-006-1	$ 30.00	380-170-013-3	$ 30.00
380-042-009-7	$ 226.80	380-080-017-3	$ 30.00	380-101-012-9	$ 30.00	380-104-022-5	$ 30.00	380-113-003-4	$ 30.00	380-120-058-9	$ 30.00	380-132-014-8	$ 30.00	380-143-007-9	$ 30.00	380-170-014-1	$ 30.00
380-043-004-7	$ 1,316.04	380-080-021-5	$ 30.00	380-101-013-7	$ 30.00	380-104-023-3	$ 30.00	380-113-004-2	$ 30.00	380-120-059-7	$ 30.00	380-132-015-5	$ 30.00	380-143-008-7	$ 30.00	380-170-015-8	$ 30.00
380-051-001-2	$ 98.56	380-080-023-1	$ 30.00	380-101-014-5	$ 30.00	380-104-024-1	$ 21.00	380-113-005-9	$ 30.00	380-120-065-4	$ 30.00	380-132-016-3	$ 30.00	380-143-009-5	$ 30.00	380-170-016-6	$ 30.00
380-051-002-0	$ 124.20	380-080-024-9	$ 30.00	380-101-015-2	$ 30.00	380-111-001-0	$ 30.00	380-113-006-7	$ 30.00	380-120-068-8	$ 21.00	380-132-017-1	$ 30.00	380-143-010-3	$ 30.00	380-170-017-4	$ 30.00
380-051-006-1	$ 21.00	380-080-025-6	$ 30.00	380-101-016-0	$ 30.00	380-111-002-8	$ 30.00	380-113-007-5	$ 30.00	380-120-069-6	$ 30.00	380-132-018-9	$ 30.00	380-143-011-1	$ 30.00	380-170-018-2	$ 30.00
380-051-007-9	$ 30.00	380-080-026-4	$ 30.00	380-101-017-8	$ 30.00	380-111-003-6	$ 30.00	380-113-008-3	$ 30.00	380-120-070-4	$ 30.00	380-132-019-7	$ 30.00	380-143-012-9	$ 30.00	380-170-019-0	$ 30.00
380-051-009-5	$ 30.00	380-080-028-0	$ 30.00	380-101-020-2	$ 30.00	380-111-004-4	$ 21.00	380-113-009-1	$ 30.00	380-120-071-2	$ 30.00	380-132-020-5	$ 30.00	380-143-013-7	$ 30.00	380-170-020-8	$ 30.00
380-051-010-3	$ 30.00	380-080-029-8	$ 30.00	380-101-021-0	$ 30.00	380-111-005-1	$ 30.00	380-113-010-9	$ 30.00	380-120-072-0	$ 30.00	380-132-021-3	$ 30.00	380-143-014-5	$ 30.00	380-170-021-6	$ 30.00
380-051-011-1	$ 30.00	380-080-032-2	$ 30.00	380-101-022-8	$ 30.00	380-111-006-9	$ 30.00	380-113-011-7	$ 30.00	380-120-073-8	$ 30.00	380-141-001-4	$ 30.00	380-143-015-2	$ 30.00	380-170-022-4	$ 30.00
380-051-012-9	$ 30.00	380-080-033-0	$ 30.00	380-101-023-6	$ 21.00	380-111-007-7	$ 30.00	380-113-012-5	$ 30.00	380-120-074-6	$ 30.00	380-141-002-2	$ 30.00	380-143-016-0	$ 30.00	380-170-023-2	$ 30.00
380-051-017-8	$ 30.00	380-080-034-8	$ 30.00	380-101-024-4	$ 21.00	380-111-008-5	$ 21.00	380-113-013-3	$ 30.00	380-120-075-3	$ 30.00	380-141-003-0	$ 30.00	380-143-017-8	$ 30.00	380-170-024-0	$ 30.00
380-051-018-6	$ 30.00	380-080-035-5	$ 30.00	380-101-025-1	$ 21.00	380-111-009-3	$ 30.00	380-113-014-1	$ 30.00	380-120-076-1	$ 30.00	380-141-004-8	$ 30.00	380-143-018-6	$ 30.00	380-170-025-7	$ 30.00
380-051-019-4	$ 30.00	380-080-037-1	$ 30.00	380-101-026-9	$ 21.00	380-111-010-1	$ 30.00	380-113-015-8	$ 30.00	380-120-077-9	$ 30.00	380-141-005-5	$ 30.00	380-143-019-4	$ 30.00	380-170-026-5	$ 30.00
380-051-022-8	$ 84.00	380-080-038-9	$ 30.00	380-101-027-7	$ 21.00	380-111-011-9	$ 30.00	380-113-016-6	$ 30.00	380-120-078-7	$ 30.00	380-141-006-3	$ 30.00	380-143-020-2	$ 30.00	380-170-027-3	$ 30.00
380-051-023-6	$ 42.00	380-080-039-7	$ 30.00	380-101-028-5	$ 21.00	380-111-012-7	$ 30.00	380-113-017-4	$ 30.00	380-120-079-5	$ 30.00	380-141-007-1	$ 30.00	380-143-021-0	$ 30.00	380-170-028-1	$ 30.00
380-051-024-4	$ 42.00	380-080-040-5	$ 30.00	380-101-029-3	$ 21.00	380-111-013-5	$ 30.00	380-113-018-2	$ 30.00	380-120-080-3	$ 30.00	380-141-008-9	$ 30.00	380-143-022-8	$ 30.00	380-170-029-9	$ 30.00
380-051-026-9	$ 30.00	380-080-041-3	$ 30.00	380-101-030-1	$ 30.00	380-111-014-3	$ 21.00	380-113-019-0	$ 30.00	380-120-081-1	$ 30.00	380-141-009-7	$ 30.00	380-143-023-6	$ 30.00	380-170-030-7	$ 30.00
380-051-031-9	$ 440.64	380-080-042-1	$ 30.00	380-101-037-6	$ 30.00	380-111-015-0	$ 30.00	380-120-001-9	$ 30.00	380-120-082-9	$ 30.00	380-141-010-5	$ 30.00	380-143-024-4	$ 30.00	380-180-002-4	$ 51.00
380-051-034-3	$ 298.80	380-080-044-7	$ 30.00	380-101-039-2	$ 30.00	380-111-016-8	$ 21.00	380-120-002-7	$ 30.00	380-120-083-7	$ 30.00	380-141-011-3	$ 30.00	380-143-025-1	$ 30.00	380-180-003-2	$ 30.00
380-051-040-0	$ 21.00	380-080-045-4	$ 30.00	380-101-040-0	$ 30.00	380-111-017-6	$ 21.00	380-120-003-5	$ 21.00	380-120-084-5	$ 30.00	380-141-012-1	$ 30.00	380-151-001-1	$ 21.00	380-180-005-7	$ 51.00
380-051-044-2	$ 46.58	380-080-046-2	$ 30.00	380-101-041-8	$ 30.00	380-111-018-4	$ 21.00	380-120-004-3	$ 30.00	380-120-085-2	$ 30.00	380-141-013-9	$ 30.00	380-151-002-9	$ 30.00	380-180-006-5	$ 51.00
380-051-047-5	$ 30.00	380-080-047-0	$ 30.00	380-101-042-6	$ 30.00	380-111-019-2	$ 21.00	380-120-006-8	$ 30.00	380-120-086-0	$ 30.00	380-141-014-7	$ 30.00	380-151-003-7	$ 21.00	380-180-008-1	$ 30.00
380-052-003-7	$ 222.12	380-080-048-8	$ 30.00	380-101-043-4	$ 30.00	380-111-020-0	$ 21.00	380-120-007-6	$ 30.00	380-120-089-4	$ 30.00	380-141-015-4	$ 30.00	380-151-004-5	$ 30.00	380-180-009-9	$ 30.00
380-061-014-3	$ 925.90	380-080-049-6	$ 30.00	380-101-044-2	$ 30.00	380-111-021-8	$ 21.00	380-120-008-4	$ 30.00	380-120-090-2	$ 51.00	380-141-016-2	$ 30.00	380-151-005-2	$ 30.00	380-180-010-7	$ 30.00
380-061-015-0	$ 21.00	380-080-050-4	$ 30.00	380-101-045-9	$ 30.00	380-111-022-6	$ 21.00	380-120-009-2	$ 21.00	380-131-001-6	$ 30.00	380-141-017-0	$ 30.00	380-151-006-0	$ 30.00	380-180-011-5	$ 30.00
380-061-016-8	$ 153.00	380-080-051-2	$ 30.00	380-101-046-7	$ 30.00	380-111-023-4	$ 21.00	380-120-010-0	$ 30.00	380-131-002-4	$ 30.00	380-141-018-8	$ 30.00	380-151-007-8	$ 30.00	380-180-012-3	$ 30.00
380-062-014-2	$ 124.92	380-080-052-0	$ 30.00	380-101-047-5	$ 30.00	380-111-024-2	$ 21.00	380-120-011-8	$ 30.00	380-131-003-2	$ 30.00	380-141-019-6	$ 30.00	380-151-008-6	$ 21.00	380-180-013-1	$ 30.00
380-062-018-3	$ 423.00	380-080-053-8	$ 30.00	380-102-001-1	$ 30.00	380-111-025-9	$ 21.00	380-120-013-4	$ 30.00	380-131-004-0	$ 30.00	380-141-020-4	$ 30.00	380-152-001-0	$ 30.00	380-180-014-9	$ 30.00
380-070-001-9	$ 51.00	380-080-054-6	$ 30.00	380-102-002-9	$ 30.00	380-111-026-7	$ 30.00	380-120-014-2	$ 30.00	380-131-005-7	$ 30.00	380-141-021-2	$ 30.00	380-152-002-8	$ 30.00	380-180-015-6	$ 30.00
380-070-002-7	$ 30.00	380-080-055-3	$ 30.00	380-102-003-7	$ 30.00	380-111-027-5	$ 30.00	380-120-019-1	$ 30.00	380-131-006-5	$ 30.00	380-141-022-0	$ 30.00	380-152-003-6	$ 30.00	380-180-016-4	$ 30.00
380-070-006-8	$ 51.00	380-080-056-1	$ 30.00	380-102-004-5	$ 30.00	380-112-001-9	$ 30.00	380-120-021-7	$ 30.00	380-131-007-3	$ 30.00	380-141-023-8	$ 30.00	380-152-004-4	$ 30.00	380-180-018-0	$ 30.00
380-070-007-6	$ 51.00	380-080-057-9	$ 30.00	380-102-005-2	$ 30.00	380-112-002-7	$ 30.00	380-120-022-5	$ 30.00	380-131-008-1	$ 30.00	380-141-024-6	$ 30.00	380-152-005-1	$ 30.00	380-180-019-8	$ 30.00
380-070-008-4	$ 30.00	380-090-001-5	$ 30.00	380-102-006-0	$ 30.00	380-112-003-5	$ 30.00	380-120-023-3	$ 51.00	380-131-009-9	$ 30.00	380-141-025-3	$ 30.00	380-152-006-9	$ 30.00	380-180-020-6	$ 30.00
380-070-017-5	$ 30.00	380-090-002-3	$ 30.00	380-103-001-0	$ 30.00	380-112-004-3	$ 30.00	380-120-026-6	$ 30.00	380-131-010-7	$ 30.00	380-141-026-1	$ 30.00	380-152-007-7	$ 30.00	380-180-021-4	$ 30.00
380-070-021-7	$ 30.00	380-090-004-9	$ 30.00	380-103-002-8	$ 21.00	380-112-005-0	$ 30.00	380-120-027-4	$ 21.00	380-131-011-5	$ 30.00	380-141-027-9	$ 30.00	380-152-008-5	$ 30.00	380-180-022-2	$ 30.00
380-070-022-5	$ 51.00	380-090-005-6	$ 30.00	380-103-003-6	$ 30.00	380-112-006-8	$ 30.00	380-120-028-2	$ 76.68	380-131-012-3	$ 30.00	380-142-001-3	$ 30.00	380-152-009-3	$ 30.00	380-180-023-0	$ 30.00
380-070-023-3	$ 51.00	380-090-006-4	$ 30.00	380-104-001-9	$ 30.00	380-112-007-6	$ 30.00	380-120-029-0	$ 30.00	380-131-013-1	$ 30.00	380-142-002-1	$ 30.00	380-152-010-1	$ 30.00	380-180-024-8	$ 30.00
380-070-024-1	$ 51.00	380-090-007-2	$ 30.00	380-104-002-7	$ 30.00	380-112-008-4	$ 21.00	380-120-030-8	$ 30.00	380-131-014-9	$ 30.00	380-142-003-9	$ 30.00	380-152-011-9	$ 30.00	380-180-025-5	$ 30.00
380-070-025-8	$ 30.00	380-090-008-0	$ 30.00	380-104-003-5	$ 21.00	380-112-009-2	$ 30.00	380-120-031-6	$ 30.00	380-131-015-6	$ 30.00	380-142-004-7	$ 30.00	380-152-012-7	$ 30.00	380-180-027-1	$ 30.00
380-070-026-6	$ 30.00	380-090-009-8	$ 30.00	380-104-004-3	$ 30.00	380-112-010-0	$ 21.00	380-120-032-4	$ 51.00	380-131-016-4	$ 30.00	380-142-005-4	$ 30.00	380-152-013-5	$ 30.00	380-180-028-9	$ 30.00
380-070-027-4	$ 30.00	380-090-010-6	$ 30.00	380-104-005-0	$ 30.00	380-112-011-8	$ 30.00	380-120-033-2	$ 30.00	380-131-017-2	$ 30.00	380-142-006-2	$ 30.00	380-152-014-3	$ 30.00	380-180-029-7	$ 30.00
380-070-028-2	$ 30.00	380-090-011-4	$ 30.00	380-104-006-8	$ 30.00	380-112-012-6	$ 21.00	380-120-034-0	$ 30.00	380-131-018-0	$ 30.00	380-142-007-0	$ 30.00	380-152-015-0	$ 30.00	380-180-030-5	$ 30.00
380-070-030-8	$ 30.00	380-090-012-2	$ 30.00	380-104-007-6	$ 30.00	380-112-013-4	$ 30.00	380-120-035-7	$ 51.00	380-131-019-8	$ 30.00	380-142-008-8	$ 30.00	380-152-016-8	$ 30.00	380-180-031-3	$ 30.00
380-070-031-6	$ 30.00	380-090-013-0	$ 51.00	380-104-008-4	$ 30.00	380-112-014-2	$ 30.00	380-120-036-5	$ 51.00	380-131-020-6	$ 30.00	380-142-009-6	$ 30.00	380-152-017-6	$ 30.00	380-180-032-1	$ 30.00
380-070-032-4	$ 30.00	380-090-014-8	$ 30.00	380-104-009-2	$ 30.00	380-112-015-9	$ 30.00	380-120-037-3	$ 30.00	380-132-001-5	$ 30.00	380-142-010-4	$ 30.00	380-152-018-4	$ 30.00	380-180-034-7	$ 420.00
380-070-033-2	$ 30.00	380-090-015-5	$ 30.00	380-104-010-0	$ 30.00	380-112-016-7	$ 30.00	380-120-038-1	$ 30.00	380-132-002-3	$ 30.00	380-142-011-2	$ 30.00	380-152-019-2	$ 30.00	380-180-036-2	$ 90.00

Assessor Parcel Book 380 proposed Storm Water fees for 2016/2017

380-180-042-0	$ 42.00	380-193-002-9	$ 30.00	380-202-004-4	$ 30.00	380-210-019-2	$ 30.00	380-220-052-1	$ 21.00	380-250-013-6	$ 21.00
380-180-043-8	$ 42.00	380-193-003-7	$ 30.00	380-202-005-1	$ 30.00	380-210-020-0	$ 30.00	380-220-053-9	$ 21.00	380-250-014-4	$ 21.00
380-180-044-6	$ 42.00	380-193-004-5	$ 30.00	380-202-007-7	$ 30.00	380-210-021-8	$ 30.00	380-220-054-7	$ 21.00	380-250-015-1	$ 21.00
380-180-050-3	$ 30.00	380-193-005-2	$ 30.00	380-202-008-5	$ 30.00	380-210-022-6	$ 30.00	380-220-055-4	$ 21.00	380-250-016-9	$ 21.00
380-180-054-5	$ 51.00	380-193-006-0	$ 30.00	380-202-009-3	$ 30.00	380-210-024-2	$ 30.00	380-220-056-2	$ 21.00	380-250-017-7	$ 21.00
380-180-056-0	$ 42.00	380-193-007-8	$ 30.00	380-202-010-1	$ 30.00	380-210-025-9	$ 30.00	380-220-057-0	$ 21.00	380-250-018-5	$ 21.00
380-180-057-8	$ 42.00	380-193-008-6	$ 30.00	380-202-011-9	$ 30.00	380-210-026-7	$ 30.00	380-220-058-8	$ 21.00	380-250-019-3	$ 21.00
380-180-058-6	$ 30.00	380-193-009-4	$ 30.00	380-202-012-7	$ 30.00	380-210-027-5	$ 30.00	380-220-059-6	$ 21.00	380-250-020-1	$ 21.00
380-180-063-6	$ 202.68	380-193-010-2	$ 30.00	380-202-013-5	$ 30.00	380-210-028-3	$ 51.00	380-220-061-2	$ 30.00	380-250-021-9	$ 21.00
380-180-067-7	$ 92.88	380-193-011-0	$ 30.00	380-202-014-3	$ 30.00	380-211-001-9	$ 30.00	380-220-064-6	$ 30.00	380-250-022-7	$ 21.00
380-180-068-5	$ 183.60	380-193-012-8	$ 30.00	380-202-015-0	$ 30.00	380-211-002-7	$ 30.00	380-220-065-3	$ 30.00	380-250-023-5	$ 21.00
380-180-070-1	$ 121.50	380-193-013-6	$ 30.00	380-202-016-8	$ 30.00	380-211-003-5	$ 30.00	380-220-067-9	$ 105.00	380-250-024-3	$ 21.00
380-180-071-9	$ 30.00	380-193-014-4	$ 30.00	380-202-017-6	$ 30.00	380-211-004-3	$ 30.00	380-231-004-9	$ 85.68	380-260-001-9	$ 795.60
380-180-072-7	$ 30.00	380-193-015-1	$ 30.00	380-202-018-4	$ 30.00	380-211-005-0	$ 30.00	380-231-005-6	$ 30.00	380-260-002-7	$ 698.40
380-180-073-5	$ 30.00	380-193-016-9	$ 30.00	380-202-019-2	$ 30.00	380-211-006-8	$ 30.00	380-231-006-4	$ 30.00	380-260-003-5	$ 1,126.80
380-180-074-3	$ 30.00	380-193-017-7	$ 30.00	380-202-020-0	$ 51.00	380-211-007-6	$ 30.00	380-231-009-8	$ 30.00		
380-180-075-0	$ 30.00	380-193-018-5	$ 30.00	380-202-021-8	$ 30.00	380-211-008-4	$ 30.00	380-231-011-4	$ 30.00		
380-180-076-8	$ 30.00	380-193-019-3	$ 30.00	380-202-022-6	$ 30.00	380-211-009-2	$ 30.00	380-231-013-0	$ 30.00		
380-180-077-6	$ 30.00	380-193-020-1	$ 30.00	380-202-023-4	$ 30.00	380-211-010-0	$ 30.00	380-231-021-3	$ 30.00		
380-180-078-4	$ 30.00	380-193-021-9	$ 30.00	380-202-024-2	$ 30.00	380-211-011-8	$ 30.00	380-231-029-6	$ 30.00		
380-180-079-2	$ 30.00	380-193-022-7	$ 42.00	380-202-025-9	$ 30.00	380-211-012-6	$ 30.00	380-231-030-4	$ 30.00		
380-180-080-0	$ 30.00	380-193-024-3	$ 51.00	380-202-026-7	$ 30.00	380-220-011-7	$ 42.00	380-231-031-2	$ 30.00		
380-180-081-8	$ 30.00	380-193-025-0	$ 30.00	380-202-027-5	$ 30.00	380-220-012-5	$ 42.00	380-231-032-0	$ 30.00		
380-180-082-6	$ 30.00	380-193-029-2	$ 21.00	380-202-028-3	$ 30.00	380-220-013-3	$ 30.00	380-231-033-8	$ 30.00		
380-180-083-4	$ 30.00	380-193-031-8	$ 105.00	380-202-029-1	$ 30.00	380-220-014-1	$ 30.00	380-231-035-3	$ 30.00		
380-180-084-2	$ 30.00	380-193-032-6	$ 127.08	380-202-030-9	$ 30.00	380-220-015-8	$ 30.00	380-231-036-1	$ 30.00		
380-180-085-9	$ 30.00	380-194-001-0	$ 21.00	380-202-031-7	$ 30.00	380-220-016-6	$ 30.00	380-231-037-9	$ 30.00		
380-180-086-7	$ 30.00	380-194-002-8	$ 21.00	380-202-032-5	$ 30.00	380-220-017-4	$ 30.00	380-231-038-7	$ 30.00		
380-180-087-5	$ 30.00	380-194-003-6	$ 21.00	380-202-033-3	$ 30.00	380-220-018-2	$ 30.00	380-231-039-5	$ 21.00		
380-180-088-3	$ 30.00	380-194-005-1	$ 21.00	380-202-034-1	$ 30.00	380-220-019-0	$ 30.00	380-232-001-4	$ 30.00		
380-180-089-1	$ 30.00	380-194-009-3	$ 51.00	380-202-035-8	$ 30.00	380-220-020-8	$ 30.00	380-232-002-2	$ 30.00		
380-180-090-9	$ 30.00	380-194-011-9	$ 273.00	380-202-036-6	$ 30.00	380-220-021-6	$ 30.00	380-232-003-0	$ 30.00		
380-180-092-5	$ 30.00	380-195-001-9	$ 30.00	380-202-037-4	$ 30.00	380-220-022-4	$ 30.00	380-232-004-8	$ 30.00		
380-191-001-3	$ 30.00	380-195-004-3	$ 30.00	380-202-038-2	$ 30.00	380-220-023-2	$ 30.00	380-232-005-5	$ 30.00		
380-191-002-1	$ 30.00	380-195-005-0	$ 30.00	380-202-039-0	$ 30.00	380-220-026-5	$ 30.00	380-232-006-3	$ 30.00		
380-191-003-9	$ 30.00	380-195-006-8	$ 30.00	380-202-040-8	$ 30.00	380-220-027-3	$ 30.00	380-232-007-1	$ 30.00		
380-191-004-7	$ 30.00	380-195-011-8	$ 42.00	380-202-041-6	$ 30.00	380-220-028-1	$ 30.00	380-232-008-9	$ 30.00		
380-191-005-4	$ 30.00	380-195-021-7	$ 30.00	380-202-042-4	$ 30.00	380-220-029-9	$ 30.00	380-232-009-7	$ 30.00		
380-191-006-2	$ 42.00	380-195-030-8	$ 30.00	380-202-043-2	$ 30.00	380-220-030-7	$ 30.00	380-232-010-5	$ 30.00		
380-191-008-8	$ 30.00	380-195-031-6	$ 30.00	380-202-044-0	$ 30.00	380-220-031-5	$ 30.00	380-232-011-3	$ 30.00		
380-191-009-6	$ 30.00	380-195-032-4	$ 30.00	380-202-045-7	$ 30.00	380-220-032-3	$ 30.00	380-232-015-4	$ 30.00		
380-191-010-4	$ 30.00	380-195-033-2	$ 30.00	380-202-046-5	$ 30.00	380-220-033-1	$ 30.00	380-232-016-2	$ 30.00		
380-191-011-2	$ 30.00	380-195-034-0	$ 30.00	380-210-002-8	$ 727.20	380-220-034-9	$ 30.00	380-232-017-0	$ 200.16		
380-192-001-2	$ 30.00	380-195-035-7	$ 105.00	380-210-005-1	$ 30.00	380-220-035-6	$ 30.00	380-240-004-8	$ 331.20		
380-192-002-0	$ 30.00	380-201-001-1	$ 30.00	380-210-006-9	$ 30.00	380-220-036-4	$ 30.00	380-240-005-5	$ 601.20		
380-192-003-8	$ 30.00	380-201-002-9	$ 30.00	380-210-007-7	$ 30.00	380-220-038-0	$ 30.00	380-250-001-1	$ 21.00		
380-192-004-6	$ 30.00	380-201-003-7	$ 30.00	380-210-008-5	$ 30.00	380-220-040-6	$ 30.00	380-250-002-9	$ 21.00		
380-192-005-3	$ 30.00	380-201-004-5	$ 30.00	380-210-009-3	$ 30.00	380-220-041-4	$ 30.00	380-250-003-7	$ 21.00		
380-192-006-1	$ 30.00	380-201-005-2	$ 30.00	380-210-010-1	$ 30.00	380-220-042-2	$ 30.00	380-250-004-5	$ 21.00		
380-192-007-9	$ 30.00	380-201-006-0	$ 30.00	380-210-011-9	$ 30.00	380-220-043-0	$ 30.00	380-250-005-2	$ 21.00		
380-192-008-7	$ 30.00	380-201-007-8	$ 30.00	380-210-012-7	$ 30.00	380-220-044-8	$ 51.00	380-250-006-0	$ 21.00		
380-192-009-5	$ 30.00	380-201-008-6	$ 30.00	380-210-013-5	$ 30.00	380-220-046-3	$ 30.00	380-250-007-8	$ 21.00		
380-192-010-3	$ 30.00	380-201-009-4	$ 30.00	380-210-014-3	$ 30.00	380-220-047-1	$ 30.00	380-250-008-6	$ 21.00		
380-192-011-1	$ 30.00	380-201-010-2	$ 30.00	380-210-015-0	$ 30.00	380-220-048-9	$ 21.00	380-250-009-4	$ 21.00		
380-192-012-9	$ 30.00	380-202-001-0	$ 30.00	380-210-016-8	$ 30.00	380-220-049-7	$ 21.00	380-250-010-2	$ 21.00		
380-192-013-7	$ 30.00	380-202-002-8	$ 30.00	380-210-017-6	$ 30.00	380-220-050-5	$ 21.00	380-250-011-0	$ 21.00		
380-193-001-1	$ 30.00	380-202-003-6	$ 30.00	380-210-018-4	$ 30.00	380-220-051-3	$ 21.00	380-250-012-8	$ 21.00		

Assessor Parcel Book 401 proposed Storm Water fees for 2016/2017

401-020-001-4	$ 35.00	401-030-034-3	$ 59.50	401-053-008-9	$ 35.00	401-072-025-0	$ 35.00	401-080-038-3	$ 35.00	401-100-024-9	$ 24.50	401-112-029-4	$ 159.60	401-135-005-7	$ 35.00	401-162-011-1	$ 42.00
401-020-002-2	$ 35.00	401-030-035-0	$ 35.00	401-053-009-7	$ 35.00	401-072-026-8	$ 35.00	401-080-039-1	$ 35.00	401-100-025-6	$ 24.50	401-112-032-8	$ 35.00	401-135-006-5	$ 35.00	401-164-001-0	$ 40.74
401-020-003-0	$ 24.50	401-030-036-8	$ 35.00	401-053-010-5	$ 24.50	401-072-027-6	$ 35.00	401-080-040-9	$ 35.00	401-100-026-4	$ 24.50	401-112-033-6	$ 73.50	401-135-007-3	$ 35.00	401-165-001-9	$ 25.48
401-020-004-8	$ 35.00	401-030-037-6	$ 35.00	401-053-011-3	$ 35.00	401-072-028-4	$ 35.00	401-080-041-7	$ 35.00	401-100-027-2	$ 24.50	401-112-034-4	$ 35.00	401-135-008-1	$ 35.00	401-165-002-7	$ 27.44
401-020-005-5	$ 35.00	401-030-038-4	$ 35.00	401-053-012-1	$ 35.00	401-072-029-2	$ 35.00	401-080-042-5	$ 35.00	401-100-028-0	$ 24.50	401-112-035-1	$ 35.00	401-135-009-9	$ 35.00	401-165-003-5	$ 163.90
401-020-006-3	$ 24.50	401-030-045-9	$ 35.00	401-053-013-9	$ 35.00	401-072-030-0	$ 35.00	401-080-043-3	$ 35.00	401-100-029-8	$ 24.50	401-112-036-9	$ 35.00	401-135-010-7	$ 35.00	401-166-018-2	$ 24.50
401-020-007-1	$ 35.00	401-030-047-5	$ 35.00	401-053-014-7	$ 35.00	401-072-031-8	$ 35.00	401-080-044-1	$ 35.00	401-100-031-4	$ 24.50	401-112-037-7	$ 35.00	401-135-011-5	$ 35.00	401-166-025-7	$ 49.14
401-020-008-9	$ 35.00	401-040-004-4	$ 875.70	401-053-015-4	$ 35.00	401-072-033-4	$ 35.00	401-080-045-8	$ 35.00	401-100-032-2	$ 24.50	401-112-050-0	$ 69.72	401-135-012-3	$ 35.00	401-166-029-9	$ 35.00
401-020-009-7	$ 35.00	401-051-001-6	$ 35.00	401-053-016-2	$ 35.00	401-072-035-9	$ 35.00	401-080-046-6	$ 35.00	401-100-033-0	$ 24.50	401-112-051-8	$ 35.00	401-135-013-1	$ 35.00	401-166-031-5	$ 98.00
401-020-010-5	$ 35.00	401-051-002-4	$ 35.00	401-053-017-0	$ 35.00	401-072-036-7	$ 35.00	401-080-047-4	$ 35.00	401-100-034-8	$ 35.00	401-112-052-6	$ 35.00	401-135-014-9	$ 35.00	401-166-033-1	$ 24.50
401-020-011-3	$ 35.00	401-051-003-2	$ 35.00	401-053-018-8	$ 35.00	401-072-043-3	$ 35.00	401-080-048-2	$ 35.00	401-100-035-5	$ 35.00	401-112-053-4	$ 35.00	401-135-015-6	$ 35.00	401-166-035-6	$ 24.50
401-020-012-1	$ 35.00	401-051-004-0	$ 35.00	401-053-019-6	$ 35.00	401-072-044-1	$ 35.00	401-080-050-8	$ 35.00	401-100-037-1	$ 35.00	401-112-054-2	$ 465.50	401-135-016-4	$ 35.00	401-166-037-2	$ 49.00
401-020-013-9	$ 35.00	401-051-005-7	$ 35.00	401-053-020-4	$ 35.00	401-072-045-8	$ 35.00	401-080-051-6	$ 35.00	401-100-039-7	$ 35.00	401-112-056-7	$ 132.30	401-135-018-0	$ 35.00	401-166-048-9	$ 24.50
401-020-014-7	$ 35.00	401-051-006-5	$ 35.00	401-053-021-2	$ 35.00	401-072-046-6	$ 35.00	401-080-052-4	$ 35.00	401-100-040-5	$ 24.50	401-112-059-1	$ 35.00	401-135-019-8	$ 35.00	401-166-051-3	$ 24.50
401-020-015-4	$ 35.00	401-051-007-3	$ 35.00	401-053-022-0	$ 35.00	401-072-047-4	$ 35.00	401-080-053-2	$ 35.00	401-100-045-4	$ 35.00	401-112-060-9	$ 35.00	401-135-020-6	$ 35.00	401-166-053-9	$ 57.12
401-020-016-2	$ 35.00	401-051-008-1	$ 35.00	401-053-023-8	$ 35.00	401-072-048-2	$ 35.00	401-092-001-7	$ 35.00	401-100-047-0	$ 35.00	401-112-062-5	$ 24.50	401-135-021-4	$ 35.00	401-166-055-4	$ 54.60
401-020-017-0	$ 35.00	401-051-009-9	$ 35.00	401-053-024-6	$ 35.00	401-072-049-0	$ 35.00	401-092-002-5	$ 24.50	401-100-048-8	$ 35.00	401-112-063-3	$ 70.56	401-135-022-2	$ 35.00	401-166-056-2	$ 91.04
401-020-018-8	$ 35.00	401-051-010-7	$ 35.00	401-053-025-3	$ 35.00	401-072-050-8	$ 35.00	401-092-003-3	$ 35.00	401-100-049-6	$ 77.18	401-112-064-1	$ 143.22	401-135-023-0	$ 35.00	401-166-057-0	$ 35.00
401-020-019-6	$ 35.00	401-051-011-5	$ 35.00	401-061-001-4	$ 35.00	401-072-051-6	$ 35.00	401-092-004-1	$ 35.00	401-100-051-2	$ 56.70	401-112-065-8	$ 98.00	401-135-024-8	$ 35.00	401-166-058-8	$ 24.50
401-020-020-4	$ 35.00	401-051-012-3	$ 35.00	401-061-002-2	$ 35.00	401-072-052-4	$ 35.00	401-092-006-6	$ 35.00	401-100-052-0	$ 35.00	401-120-001-3	$ 35.00	401-136-001-5	$ 24.50	401-166-060-4	$ 233.52
401-020-023-8	$ 35.00	401-051-013-1	$ 35.00	401-062-001-3	$ 59.50	401-072-053-2	$ 35.00	401-092-007-4	$ 35.00	401-100-053-8	$ 59.50	401-120-002-1	$ 35.00	401-136-002-3	$ 49.00	401-167-003-3	$ 49.00
401-020-026-1	$ 98.00	401-051-014-9	$ 35.00	401-062-002-1	$ 35.00	401-072-054-0	$ 35.00	401-092-008-2	$ 35.00	401-111-001-4	$ 35.00	401-120-003-9	$ 24.50	401-136-003-1	$ 24.50	401-167-004-1	$ 35.00
401-020-027-9	$ 98.00	401-051-015-6	$ 35.00	401-062-003-9	$ 35.00	401-072-055-7	$ 35.00	401-092-009-0	$ 96.60	401-111-002-2	$ 49.00	401-120-004-7	$ 24.50	401-136-004-9	$ 35.00	401-167-005-8	$ 24.50
401-020-028-7	$ 98.00	401-051-016-4	$ 35.00	401-062-004-7	$ 35.00	401-072-056-5	$ 35.00	401-092-010-8	$ 101.44	401-111-003-0	$ 35.00	401-120-005-4	$ 35.00	401-136-005-6	$ 24.50	401-167-006-6	$ 49.00
401-020-029-5	$ 196.00	401-051-019-8	$ 35.00	401-062-005-4	$ 35.00	401-072-057-3	$ 35.00	401-093-001-6	$ 49.00	401-111-004-8	$ 35.00	401-120-006-2	$ 34.96	401-136-006-4	$ 24.50	401-167-007-4	$ 24.50
401-020-030-3	$ 98.00	401-051-020-6	$ 35.00	401-062-006-2	$ 35.00	401-072-058-1	$ 35.00	401-093-002-4	$ 24.50	401-111-007-1	$ 35.00	401-120-007-0	$ 35.00	401-136-009-8	$ 85.76	401-167-008-2	$ 35.00
401-020-031-1	$ 49.00	401-051-021-4	$ 35.00	401-062-007-0	$ 35.00	401-072-059-9	$ 125.16	401-093-003-2	$ 24.50	401-111-008-9	$ 35.00	401-120-008-8	$ 35.00	401-136-010-6	$ 62.24	401-167-009-0	$ 35.00
401-030-001-2	$ 59.50	401-051-022-2	$ 35.00	401-062-008-8	$ 35.00	401-072-060-7	$ 35.00	401-093-004-0	$ 24.50	401-111-009-7	$ 24.50	401-120-009-6	$ 35.00	401-136-011-4	$ 35.00	401-168-002-4	$ 35.00
401-030-002-0	$ 35.00	401-051-023-0	$ 35.00	401-062-009-6	$ 35.00	401-072-061-5	$ 35.00	401-093-005-7	$ 24.50	401-111-010-5	$ 24.50	401-120-010-4	$ 98.00	401-136-012-2	$ 35.00	401-168-003-2	$ 35.00
401-030-003-8	$ 35.00	401-051-024-8	$ 35.00	401-062-010-4	$ 35.00	401-072-062-3	$ 35.00	401-093-006-5	$ 24.50	401-111-011-3	$ 24.50	401-120-018-7	$ 35.00	401-136-013-0	$ 35.00	401-168-004-0	$ 35.00
401-030-004-6	$ 35.00	401-051-025-5	$ 35.00	401-062-011-2	$ 35.00	401-072-063-1	$ 35.00	401-093-007-3	$ 24.50	401-111-012-1	$ 35.00	401-120-021-1	$ 35.00	401-136-014-8	$ 35.00	401-168-005-7	$ 49.00
401-030-005-3	$ 35.00	401-051-026-3	$ 35.00	401-062-012-0	$ 35.00	401-072-064-9	$ 35.00	401-093-008-1	$ 24.50	401-111-017-0	$ 24.50	401-120-022-9	$ 35.00	401-141-016-6	$ 24.50	401-168-006-5	$ 24.50
401-030-006-1	$ 35.00	401-051-027-1	$ 35.00	401-062-015-3	$ 35.00	401-072-065-6	$ 24.50	401-093-009-9	$ 91.36	401-111-020-4	$ 35.00	401-120-023-7	$ 35.00	401-142-004-1	$ 47.04	401-168-007-3	$ 49.00
401-030-007-9	$ 35.00	401-051-028-9	$ 35.00	401-062-016-1	$ 35.00	401-072-066-4	$ 35.00	401-094-002-3	$ 35.00	401-111-024-6	$ 35.00	401-120-025-2	$ 35.00	401-142-005-8	$ 35.00	401-168-008-1	$ 49.00
401-030-009-5	$ 35.00	401-051-029-7	$ 35.00	401-062-017-9	$ 35.00	401-072-067-2	$ 35.00	401-094-003-1	$ 35.00	401-111-027-9	$ 24.50	401-120-026-0	$ 35.00	401-142-006-6	$ 24.50	401-168-009-9	$ 35.00
401-030-010-3	$ 35.00	401-051-030-5	$ 35.00	401-062-018-7	$ 35.00	401-072-068-0	$ 35.00	401-094-004-9	$ 35.00	401-111-028-7	$ 24.50	401-120-030-2	$ 35.00	401-142-007-4	$ 49.00	401-169-001-5	$ 105.10
401-030-011-1	$ 35.00	401-051-031-3	$ 35.00	401-062-019-5	$ 35.00	401-072-069-8	$ 35.00	401-094-005-6	$ 49.00	401-111-029-5	$ 24.50	401-120-031-0	$ 1,391.60	401-142-008-2	$ 24.50	401-171-003-7	$ 49.00
401-030-012-9	$ 35.00	401-051-032-1	$ 35.00	401-062-020-3	$ 35.00	401-072-070-6	$ 35.00	401-094-006-4	$ 24.50	401-111-030-3	$ 24.50	401-120-032-8	$ 24.50	401-142-009-0	$ 35.00	401-171-004-5	$ 24.50
401-030-013-7	$ 35.00	401-051-033-9	$ 35.00	401-062-021-1	$ 35.00	401-072-072-2	$ 35.00	401-094-007-2	$ 24.50	401-111-031-1	$ 35.00	401-120-033-6	$ 24.50	401-142-014-0	$ 46.62	401-171-005-2	$ 24.50
401-030-014-5	$ 35.00	401-051-034-7	$ 35.00	401-062-022-9	$ 35.00	401-072-073-0	$ 35.00	401-094-008-0	$ 49.00	401-111-032-9	$ 35.00	401-120-034-4	$ 24.50	401-142-017-3	$ 56.28	401-171-006-0	$ 35.00
401-030-015-2	$ 35.00	401-051-041-2	$ 35.00	401-062-023-7	$ 35.00	401-072-074-8	$ 35.00	401-094-009-8	$ 35.00	401-111-033-7	$ 35.00	401-131-001-0	$ 35.00	401-142-018-1	$ 81.28	401-171-008-6	$ 49.00
401-030-016-0	$ 35.00	401-051-042-0	$ 35.00	401-062-024-5	$ 35.00	401-072-075-5	$ 35.00	401-094-010-6	$ 24.50	401-111-039-4	$ 35.00	401-132-001-9	$ 24.50	401-150-005-7	$ 67.20	401-171-009-4	$ 35.00
401-030-017-8	$ 35.00	401-052-002-3	$ 35.00	401-062-025-2	$ 35.00	401-072-076-3	$ 35.00	401-094-011-4	$ 24.50	401-111-040-2	$ 35.00	401-132-002-7	$ 24.50	401-150-008-1	$ 25.20	401-171-010-2	$ 98.00
401-030-018-6	$ 35.00	401-052-003-1	$ 35.00	401-062-026-0	$ 35.00	401-072-077-1	$ 35.00	401-094-012-2	$ 35.00	401-111-041-0	$ 35.00	401-132-003-5	$ 35.00	401-150-013-1	$ 87.36	401-171-011-0	$ 49.00
401-030-019-4	$ 35.00	401-052-004-9	$ 35.00	401-072-006-0	$ 35.00	401-072-079-7	$ 35.00	401-094-013-0	$ 122.50	401-111-042-8	$ 35.00	401-132-004-3	$ 35.00	401-150-023-0	$ 200.34	401-171-012-8	$ 49.00
401-030-020-2	$ 35.00	401-052-005-6	$ 35.00	401-072-007-8	$ 35.00	401-072-080-5	$ 35.00	401-094-015-5	$ 24.50	401-111-044-4	$ 207.90	401-133-001-8	$ 35.00	401-150-027-1	$ 35.00	401-171-013-6	$ 35.00
401-030-021-0	$ 35.00	401-052-006-4	$ 35.00	401-072-008-6	$ 35.00	401-080-015-1	$ 59.50	401-094-017-1	$ 392.00	401-111-045-1	$ 35.00	401-133-002-6	$ 35.00	401-150-030-5	$ 24.50	401-171-014-4	$ 35.00
401-030-022-8	$ 24.50	401-052-007-2	$ 35.00	401-072-009-4	$ 35.00	401-080-028-4	$ 35.00	401-100-013-2	$ 110.88	401-111-046-9	$ 35.00	401-133-003-4	$ 35.00	401-150-032-1	$ 256.20	401-172-001-0	$ 35.00
401-030-023-6	$ 35.00	401-052-008-0	$ 35.00	401-072-016-9	$ 35.00	401-080-029-2	$ 35.00	401-100-014-0	$ 24.50	401-112-004-7	$ 24.50	401-133-004-2	$ 35.00	401-161-005-4	$ 35.00	401-172-002-8	$ 35.00
401-030-024-4	$ 35.00	401-052-010-6	$ 35.00	401-072-017-7	$ 35.00	401-080-030-0	$ 35.00	401-100-015-7	$ 24.50	401-112-009-6	$ 24.50	401-133-005-9	$ 35.00	401-161-006-2	$ 35.00	401-172-004-4	$ 98.00
401-030-025-1	$ 35.00	401-053-001-4	$ 35.00	401-072-018-5	$ 35.00	401-080-031-8	$ 35.00	401-100-016-5	$ 24.50	401-112-010-4	$ 24.50	401-133-006-7	$ 35.00	401-161-007-0	$ 47.26	401-172-014-3	$ 49.00
401-030-026-9	$ 35.00	401-053-002-2	$ 35.00	401-072-019-3	$ 35.00	401-080-032-6	$ 35.00	401-100-017-3	$ 24.50	401-112-013-8	$ 73.50	401-133-007-5	$ 35.00	401-161-008-8	$ 42.22	401-172-015-0	$ 98.00
401-030-029-3	$ 35.00	401-053-003-0	$ 24.50	401-072-020-1	$ 35.00	401-080-033-4	$ 35.00	401-100-018-1	$ 24.50	401-112-015-3	$ 122.50	401-133-008-3	$ 35.00	401-161-011-2	$ 81.48	401-172-017-6	$ 24.50
401-030-030-1	$ 35.00	401-053-004-8	$ 24.50	401-072-021-9	$ 35.00	401-080-034-2	$ 35.00	401-100-019-9	$ 24.50	401-112-019-5	$ 35.00	401-133-009-1	$ 35.00	401-161-012-0	$ 24.50	401-172-024-2	$ 24.50
401-030-031-9	$ 35.00	401-053-005-5	$ 24.50	401-072-022-7	$ 35.00	401-080-035-9	$ 35.00	401-100-020-7	$ 24.50	401-112-020-3	$ 35.00	401-135-001-6	$ 35.00	401-161-013-8	$ 24.50	401-172-025-9	$ 24.50
401-030-032-7	$ 35.00	401-053-006-3	$ 35.00	401-072-023-5	$ 35.00	401-080-036-7	$ 35.00	401-100-021-5	$ 24.50	401-112-026-0	$ 1,274.00	401-135-002-4	$ 35.00	401-162-006-1	$ 47.46	401-172-026-7	$ 35.00
401-030-033-5	$ 35.00	401-053-007-1	$ 35.00	401-072-024-3	$ 35.00	401-080-037-5	$ 35.00	401-100-023-1	$ 24.50	401-112-027-8	$ 35.00	401-135-004-0	$ 35.00	401-162-009-5	$ 73.08	401-173-002-7	$ 35.00

Assessor Parcel Book 401 proposed Storm Water fees for 2016/2017

401-173-003-5	$ 35.00	401-186-016-2	$ 24.50	401-240-017-4	$ 1,752.66	401-254-045-8	$ 35.00	401-263-014-3	$ 35.00	401-272-003-5	$ 35.00	401-292-007-2	$ 35.00	401-301-008-9	$ 35.00	401-321-003-6	$ 35.00
401-173-004-3	$ 35.00	401-186-025-3	$ 35.00	401-240-018-2	$ 1,512.00	401-254-046-6	$ 35.00	401-263-015-0	$ 35.00	401-272-004-3	$ 35.00	401-292-008-0	$ 35.00	401-301-009-7	$ 35.00	401-321-004-4	$ 35.00
401-173-009-2	$ 49.00	401-186-034-5	$ 35.00	401-240-032-3	$ 3,552.50	401-254-047-4	$ 35.00	401-263-016-8	$ 35.00	401-272-005-0	$ 35.00	401-292-009-8	$ 35.00	401-301-010-5	$ 35.00	401-321-005-1	$ 35.00
401-173-010-0	$ 73.50	401-186-035-2	$ 1,470.00	401-251-007-1	$ 35.00	401-254-048-2	$ 35.00	401-263-017-6	$ 35.00	401-272-006-8	$ 35.00	401-292-010-6	$ 35.00	401-302-001-3	$ 35.00	401-321-007-7	$ 35.00
401-173-011-8	$ 24.50	401-186-036-0	$ 35.00	401-251-008-9	$ 35.00	401-254-051-6	$ 35.00	401-263-018-4	$ 35.00	401-272-007-6	$ 35.00	401-292-011-4	$ 35.00	401-302-002-1	$ 35.00	401-321-008-5	$ 35.00
401-173-012-6	$ 49.00	401-186-037-8	$ 35.00	401-251-009-7	$ 35.00	401-254-052-4	$ 35.00	401-263-019-2	$ 35.00	401-272-008-4	$ 35.00	401-292-012-2	$ 35.00	401-302-003-9	$ 35.00	401-321-009-3	$ 35.00
401-173-013-4	$ 24.50	401-191-004-1	$ 35.00	401-251-011-3	$ 35.00	401-254-054-0	$ 35.00	401-263-020-0	$ 35.00	401-272-009-2	$ 35.00	401-292-013-0	$ 35.00	401-302-004-7	$ 35.00	401-321-010-1	$ 35.00
401-173-014-2	$ 24.50	401-191-005-8	$ 24.50	401-251-012-1	$ 35.00	401-254-055-7	$ 35.00	401-263-021-8	$ 35.00	401-272-010-0	$ 35.00	401-292-014-8	$ 35.00	401-302-005-4	$ 35.00	401-321-011-9	$ 35.00
401-173-015-9	$ 24.50	401-191-006-6	$ 35.00	401-252-001-3	$ 35.00	401-254-056-5	$ 35.00	401-263-022-6	$ 35.00	401-272-011-8	$ 35.00	401-292-017-1	$ 35.00	401-302-006-2	$ 35.00	401-321-012-7	$ 35.00
401-173-016-7	$ 24.50	401-192-001-6	$ 24.50	401-252-002-1	$ 35.00	401-254-057-3	$ 35.00	401-263-023-4	$ 35.00	401-273-001-8	$ 35.00	401-292-018-9	$ 35.00	401-302-007-0	$ 35.00	401-321-013-5	$ 35.00
401-173-021-7	$ 98.00	401-192-002-4	$ 35.00	401-252-003-9	$ 35.00	401-254-058-1	$ 35.00	401-263-024-2	$ 35.00	401-273-002-6	$ 35.00	401-292-019-7	$ 35.00	401-303-001-2	$ 35.00	401-321-015-0	$ 35.00
401-173-022-5	$ 35.00	401-192-003-2	$ 24.50	401-253-001-2	$ 35.00	401-254-059-9	$ 35.00	401-263-025-9	$ 35.00	401-273-003-4	$ 35.00	401-292-020-5	$ 35.00	401-303-002-0	$ 35.00	401-321-016-8	$ 35.00
401-173-024-1	$ 49.00	401-192-004-0	$ 24.50	401-253-002-0	$ 35.00	401-254-060-7	$ 35.00	401-263-026-7	$ 35.00	401-273-004-2	$ 35.00	401-292-021-3	$ 35.00	401-303-003-8	$ 35.00	401-321-017-6	$ 35.00
401-173-032-4	$ 35.00	401-192-008-1	$ 24.50	401-253-003-8	$ 35.00	401-254-061-5	$ 35.00	401-263-027-5	$ 35.00	401-273-005-9	$ 35.00	401-292-022-1	$ 35.00	401-303-004-6	$ 35.00	401-321-018-4	$ 35.00
401-181-001-9	$ 24.50	401-192-010-7	$ 35.00	401-253-004-6	$ 35.00	401-254-062-3	$ 35.00	401-263-028-3	$ 35.00	401-273-006-7	$ 35.00	401-292-023-9	$ 35.00	401-303-005-3	$ 35.00	401-321-019-2	$ 59.50
401-181-002-7	$ 24.50	401-192-011-5	$ 24.50	401-253-005-3	$ 35.00	401-254-063-1	$ 35.00	401-263-029-1	$ 35.00	401-273-007-5	$ 35.00	401-292-024-7	$ 35.00	401-303-006-1	$ 35.00	401-321-020-0	$ 35.00
401-181-003-5	$ 49.00	401-192-012-3	$ 35.00	401-253-006-1	$ 35.00	401-254-064-9	$ 35.00	401-263-030-9	$ 35.00	401-273-008-3	$ 35.00	401-292-025-4	$ 35.00	401-303-007-9	$ 35.00	401-321-021-8	$ 35.00
401-181-004-3	$ 35.00	401-193-001-5	$ 24.50	401-253-007-9	$ 35.00	401-254-065-6	$ 35.00	401-263-031-7	$ 35.00	401-273-009-1	$ 35.00	401-292-026-2	$ 35.00	401-303-008-7	$ 35.00	401-321-022-6	$ 35.00
401-181-006-8	$ 35.00	401-193-002-3	$ 35.00	401-253-008-7	$ 35.00	401-254-066-4	$ 35.00	401-263-032-5	$ 35.00	401-273-010-9	$ 35.00	401-292-027-0	$ 35.00	401-303-009-5	$ 35.00	401-321-023-4	$ 35.00
401-183-001-7	$ 24.50	401-193-004-9	$ 35.00	401-253-009-5	$ 35.00	401-255-002-8	$ 35.00	401-263-033-3	$ 35.00	401-273-011-7	$ 35.00	401-292-028-8	$ 35.00	401-303-010-3	$ 35.00	401-321-024-2	$ 35.00
401-183-002-5	$ 24.50	401-193-005-6	$ 24.50	401-253-010-3	$ 35.00	401-256-003-5	$ 35.00	401-263-034-1	$ 35.00	401-273-012-5	$ 35.00	401-292-029-6	$ 35.00	401-304-001-1	$ 35.00	401-321-025-9	$ 35.00
401-183-003-3	$ 24.50	401-193-007-2	$ 35.00	401-253-011-1	$ 35.00	401-256-004-3	$ 35.00	401-263-035-8	$ 35.00	401-273-013-3	$ 35.00	401-292-030-4	$ 35.00	401-304-002-9	$ 35.00	401-322-001-9	$ 35.00
401-183-005-8	$ 24.50	401-193-008-0	$ 24.50	401-253-012-9	$ 35.00	401-261-001-2	$ 35.00	401-263-036-6	$ 35.00	401-273-014-1	$ 35.00	401-292-031-2	$ 35.00	401-304-003-7	$ 35.00	401-322-002-7	$ 35.00
401-183-006-6	$ 49.00	401-193-009-8	$ 24.50	401-253-013-7	$ 35.00	401-261-002-0	$ 35.00	401-263-037-4	$ 35.00	401-273-015-8	$ 35.00	401-292-032-0	$ 59.50	401-304-004-5	$ 35.00	401-322-003-5	$ 35.00
401-183-008-2	$ 24.50	401-193-010-6	$ 24.50	401-253-014-5	$ 35.00	401-261-003-8	$ 35.00	401-263-038-2	$ 35.00	401-273-016-6	$ 35.00	401-292-033-8	$ 35.00	401-304-005-2	$ 35.00	401-322-004-3	$ 35.00
401-183-010-8	$ 46.20	401-193-011-4	$ 171.50	401-253-015-2	$ 35.00	401-261-004-6	$ 35.00	401-263-039-0	$ 35.00	401-273-017-4	$ 35.00	401-292-034-6	$ 35.00	401-304-006-0	$ 35.00	401-322-005-0	$ 35.00
401-183-011-6	$ 42.42	401-193-012-2	$ 35.00	401-253-016-0	$ 35.00	401-261-005-3	$ 35.00	401-263-040-8	$ 59.50	401-273-018-2	$ 35.00	401-292-036-1	$ 35.00	401-304-007-8	$ 35.00	401-322-006-8	$ 35.00
401-183-012-4	$ 35.00	401-193-013-0	$ 49.00	401-253-017-8	$ 35.00	401-261-006-1	$ 35.00	401-263-041-6	$ 35.00	401-273-019-0	$ 35.00	401-292-037-9	$ 35.00	401-304-008-6	$ 35.00	401-322-007-6	$ 35.00
401-184-002-4	$ 24.50	401-194-002-2	$ 24.50	401-253-018-6	$ 35.00	401-261-008-7	$ 35.00	401-263-042-4	$ 35.00	401-273-020-8	$ 35.00	401-292-038-7	$ 35.00	401-304-009-4	$ 35.00	401-322-008-4	$ 35.00
401-184-003-2	$ 24.50	401-194-007-1	$ 35.00	401-253-021-0	$ 35.00	401-261-009-5	$ 35.00	401-263-043-2	$ 35.00	401-273-021-6	$ 35.00	401-292-039-5	$ 35.00	401-304-010-2	$ 35.00	401-323-001-8	$ 35.00
401-184-007-3	$ 47.46	401-194-008-9	$ 35.00	401-253-022-8	$ 35.00	401-261-010-3	$ 35.00	401-263-044-0	$ 35.00	401-273-022-4	$ 59.50	401-292-040-3	$ 35.00	401-304-011-0	$ 35.00	401-323-002-6	$ 35.00
401-184-008-1	$ 50.82	401-194-009-7	$ 35.00	401-253-023-6	$ 35.00	401-261-011-1	$ 35.00	401-263-045-7	$ 35.00	401-273-023-2	$ 35.00	401-292-041-1	$ 35.00	401-304-012-8	$ 35.00	401-323-003-4	$ 35.00
401-184-011-5	$ 24.50	401-194-012-1	$ 24.50	401-253-024-4	$ 35.00	401-261-012-9	$ 35.00	401-263-046-5	$ 35.00	401-273-024-0	$ 35.00	401-292-042-9	$ 35.00	401-304-013-6	$ 35.00	401-323-004-2	$ 35.00
401-184-012-3	$ 58.80	401-194-014-7	$ 24.50	401-253-025-1	$ 35.00	401-261-013-7	$ 35.00	401-263-047-3	$ 35.00	401-273-025-7	$ 35.00	401-292-043-7	$ 35.00	401-304-014-4	$ 35.00	401-323-005-9	$ 35.00
401-184-014-9	$ 49.00	401-194-016-2	$ 24.50	401-253-026-9	$ 35.00	401-262-001-1	$ 35.00	401-263-049-9	$ 35.00	401-273-026-5	$ 35.00	401-292-045-2	$ 35.00	401-304-015-1	$ 35.00	401-323-006-7	$ 35.00
401-185-002-3	$ 24.50	401-194-018-8	$ 35.00	401-253-027-7	$ 35.00	401-262-002-9	$ 35.00	401-263-050-7	$ 35.00	401-273-027-3	$ 35.00	401-292-049-4	$ 35.00	401-304-016-9	$ 35.00	401-323-007-5	$ 35.00
401-185-003-1	$ 24.50	401-194-019-6	$ 35.00	401-253-028-5	$ 35.00	401-262-003-7	$ 35.00	401-263-051-5	$ 35.00	401-273-028-1	$ 35.00	401-292-050-2	$ 59.50	401-304-017-7	$ 35.00	401-323-008-3	$ 35.00
401-185-004-9	$ 35.00	401-194-020-4	$ 35.00	401-253-029-3	$ 35.00	401-262-004-5	$ 35.00	401-263-052-3	$ 35.00	401-273-029-9	$ 35.00	401-292-052-8	$ 59.50	401-304-018-5	$ 35.00	401-323-009-1	$ 35.00
401-185-005-6	$ 35.00	401-194-022-0	$ 86.62	401-253-034-3	$ 35.00	401-262-005-2	$ 35.00	401-263-053-1	$ 35.00	401-273-030-7	$ 35.00	401-292-053-6	$ 35.00	401-304-019-3	$ 35.00	401-323-010-9	$ 35.00
401-185-006-4	$ 35.00	401-200-011-5	$ 59.50	401-254-001-1	$ 35.00	401-262-006-0	$ 35.00	401-263-054-9	$ 35.00	401-273-031-5	$ 35.00	401-292-054-4	$ 59.50	401-304-020-1	$ 35.00	401-323-011-7	$ 35.00
401-185-007-2	$ 42.64	401-211-012-0	$ 35.00	401-254-002-9	$ 35.00	401-262-008-6	$ 35.00	401-263-055-6	$ 35.00	401-273-032-3	$ 35.00	401-292-055-1	$ 35.00	401-304-021-9	$ 35.00	401-323-012-5	$ 35.00
401-185-008-0	$ 51.94	401-211-013-8	$ 35.00	401-254-003-7	$ 35.00	401-262-009-4	$ 35.00	401-263-056-4	$ 35.00	401-273-033-1	$ 35.00	401-293-001-4	$ 35.00	401-304-022-7	$ 35.00	401-323-013-3	$ 35.00
401-185-009-8	$ 24.50	401-211-020-3	$ 147.00	401-254-004-5	$ 35.00	401-262-010-2	$ 59.50	401-263-057-2	$ 35.00	401-273-034-9	$ 59.50	401-293-002-2	$ 35.00	401-305-001-0	$ 35.00	401-323-014-1	$ 35.00
401-186-001-4	$ 24.50	401-211-021-1	$ 147.00	401-254-005-2	$ 35.00	401-262-011-0	$ 59.50	401-263-058-0	$ 35.00	401-273-035-6	$ 35.00	401-293-003-0	$ 35.00	401-305-002-8	$ 35.00	401-323-015-8	$ 35.00
401-186-002-2	$ 24.50	401-211-022-9	$ 35.00	401-254-006-0	$ 35.00	401-262-012-8	$ 35.00	401-263-059-8	$ 35.00	401-273-036-4	$ 35.00	401-293-004-8	$ 35.00	401-305-003-6	$ 35.00	401-323-016-6	$ 35.00
401-186-003-0	$ 24.50	401-211-025-2	$ 35.00	401-254-007-8	$ 35.00	401-262-013-6	$ 35.00	401-263-060-6	$ 35.00	401-273-043-0	$ 386.40	401-293-005-5	$ 35.00	401-305-004-4	$ 35.00	401-331-001-8	$ 35.00
401-186-004-8	$ 24.50	401-211-026-0	$ 35.00	401-254-008-6	$ 35.00	401-263-001-0	$ 35.00	401-271-001-0	$ 35.00	401-273-045-5	$ 266.80	401-293-006-3	$ 35.00	401-305-005-1	$ 35.00	401-331-002-6	$ 35.00
401-186-005-5	$ 24.50	401-211-028-6	$ 35.00	401-254-009-4	$ 35.00	401-263-002-8	$ 35.00	401-271-002-8	$ 35.00	401-291-001-6	$ 35.00	401-293-007-1	$ 35.00	401-305-006-9	$ 35.00	401-331-003-4	$ 35.00
401-186-006-3	$ 24.50	401-211-030-2	$ 1,140.30	401-254-010-2	$ 35.00	401-263-003-6	$ 35.00	401-271-003-6	$ 35.00	401-291-002-4	$ 35.00	401-293-008-9	$ 35.00	401-305-007-7	$ 35.00	401-331-004-2	$ 35.00
401-186-007-1	$ 49.00	401-212-001-2	$ 35.00	401-254-011-0	$ 35.00	401-263-004-4	$ 35.00	401-271-004-4	$ 35.00	401-291-003-2	$ 35.00	401-293-009-7	$ 35.00	401-306-001-9	$ 35.00	401-332-001-7	$ 35.00
401-186-008-9	$ 24.50	401-212-002-0	$ 35.00	401-254-038-3	$ 35.00	401-263-005-1	$ 35.00	401-271-005-1	$ 35.00	401-291-004-0	$ 35.00	401-301-001-4	$ 35.00	401-306-002-7	$ 35.00	401-332-002-5	$ 35.00
401-186-009-7	$ 35.00	401-212-003-8	$ 35.00	401-254-039-1	$ 35.00	401-263-006-9	$ 35.00	401-271-006-9	$ 35.00	401-291-005-7	$ 35.00	401-301-002-2	$ 35.00	401-306-003-5	$ 35.00	401-332-003-3	$ 35.00
401-186-010-5	$ 24.50	401-212-004-6	$ 35.00	401-254-040-9	$ 35.00	401-263-007-7	$ 35.00	401-271-007-7	$ 35.00	401-292-002-3	$ 35.00	401-301-003-0	$ 35.00	401-306-004-3	$ 35.00	401-332-004-1	$ 35.00
401-186-011-3	$ 24.50	401-212-005-3	$ 35.00	401-254-041-7	$ 35.00	401-263-008-5	$ 35.00	401-271-008-5	$ 35.00	401-292-003-1	$ 35.00	401-301-004-8	$ 35.00	401-310-021-1	$ 2,389.80	401-332-005-8	$ 35.00
401-186-013-9	$ 35.00	401-212-006-1	$ 35.00	401-254-042-5	$ 35.00	401-263-009-3	$ 35.00	401-271-009-3	$ 59.50	401-292-004-9	$ 35.00	401-301-005-5	$ 35.00	401-310-022-9	$ 191.52	401-332-006-6	$ 35.00
401-186-014-7	$ 24.50	401-212-007-9	$ 35.00	401-254-043-3	$ 35.00	401-263-012-7	$ 35.00	401-272-001-9	$ 35.00	401-292-005-6	$ 35.00	401-301-006-3	$ 35.00	401-321-001-0	$ 35.00	401-332-007-4	$ 35.00
401-186-015-4	$ 35.00	401-220-034-3	$ 614.96	401-254-044-1	$ 35.00	401-263-013-5	$ 35.00	401-272-002-7	$ 35.00	401-292-006-4	$ 35.00	401-301-007-1	$ 35.00	401-321-002-8	$ 35.00	401-332-008-2	$ 35.00

Assessor Parcel Book 401 proposed Storm Water fees for 2016/2017

401-332-009-0	$ 35.00	401-350-056-8	$ 35.00	401-362-025-9	$ 24.50	401-371-015-9	$ 24.50	401-383-002-3	$ 24.50	401-431-008-2	$ 35.00	401-441-023-9	$ 24.50	401-450-012-0	$ 24.50	401-461-039-0	$ 24.50
401-332-010-8	$ 35.00	401-350-059-2	$ 236.26	401-362-026-7	$ 24.50	401-371-016-7	$ 24.50	401-390-001-6	$ 59.50	401-431-009-0	$ 24.50	401-441-024-7	$ 24.50	401-450-013-8	$ 24.50	401-461-040-8	$ 24.50
401-333-001-6	$ 35.00	401-361-001-1	$ 24.50	401-362-027-5	$ 24.50	401-371-017-5	$ 24.50	401-390-003-2	$ 35.00	401-431-010-8	$ 24.50	401-441-025-4	$ 24.50	401-450-014-6	$ 24.50	401-461-041-6	$ 24.50
401-333-002-4	$ 35.00	401-361-002-9	$ 24.50	401-362-028-3	$ 24.50	401-371-018-3	$ 24.50	401-390-004-0	$ 35.00	401-431-011-6	$ 35.00	401-441-026-2	$ 24.50	401-450-015-3	$ 24.50	401-461-042-4	$ 24.50
401-333-003-2	$ 35.00	401-361-003-7	$ 24.50	401-362-029-1	$ 24.50	401-371-019-1	$ 24.50	401-390-005-7	$ 59.50	401-431-012-4	$ 35.00	401-441-027-0	$ 24.50	401-450-016-1	$ 24.50	401-461-043-2	$ 24.50
401-333-004-0	$ 35.00	401-361-004-5	$ 24.50	401-362-030-9	$ 24.50	401-371-020-9	$ 24.50	401-390-006-5	$ 59.50	401-431-013-2	$ 35.00	401-441-028-8	$ 24.50	401-450-017-9	$ 24.50	401-461-044-0	$ 24.50
401-333-005-7	$ 35.00	401-361-005-2	$ 24.50	401-362-031-7	$ 24.50	401-371-021-7	$ 24.50	401-390-010-7	$ 59.50	401-431-014-0	$ 35.00	401-441-029-6	$ 24.50	401-450-018-7	$ 24.50	401-461-045-7	$ 24.50
401-333-006-5	$ 35.00	401-361-006-0	$ 24.50	401-362-032-5	$ 24.50	401-371-022-5	$ 24.50	401-390-013-1	$ 59.50	401-431-015-7	$ 35.00	401-441-030-4	$ 24.50	401-450-019-5	$ 24.50	401-461-046-5	$ 24.50
401-333-007-3	$ 35.00	401-361-007-8	$ 24.50	401-362-033-3	$ 24.50	401-371-023-3	$ 24.50	401-390-015-6	$ 59.50	401-431-016-5	$ 35.00	401-441-031-2	$ 35.00	401-450-020-3	$ 24.50	401-461-047-3	$ 24.50
401-333-008-1	$ 35.00	401-361-010-2	$ 24.50	401-362-034-1	$ 24.50	401-371-024-1	$ 24.50	401-390-016-4	$ 59.50	401-431-017-3	$ 24.50	401-441-033-8	$ 24.50	401-450-021-1	$ 24.50	401-461-056-4	$ 24.50
401-333-009-9	$ 35.00	401-361-011-0	$ 24.50	401-362-035-8	$ 24.50	401-371-025-8	$ 24.50	401-390-017-2	$ 35.00	401-431-018-1	$ 24.50	401-441-034-6	$ 24.50	401-450-022-9	$ 24.50	401-461-057-2	$ 24.50
401-333-010-7	$ 35.00	401-361-012-8	$ 24.50	401-362-036-6	$ 24.50	401-371-026-6	$ 24.50	401-390-018-0	$ 35.00	401-431-019-9	$ 24.50	401-441-035-3	$ 24.50	401-450-023-7	$ 24.50	401-461-058-0	$ 24.50
401-333-011-5	$ 35.00	401-361-013-6	$ 24.50	401-362-037-4	$ 24.50	401-371-027-4	$ 24.50	401-400-001-4	$ 24.50	401-431-020-7	$ 24.50	401-441-036-1	$ 35.00	401-450-024-5	$ 24.50	401-461-059-8	$ 24.50
401-341-001-6	$ 35.00	401-361-014-4	$ 24.50	401-362-038-2	$ 24.50	401-371-028-2	$ 24.50	401-400-002-2	$ 24.50	401-431-021-5	$ 35.00	401-441-037-9	$ 24.50	401-450-025-2	$ 24.50	401-461-060-6	$ 24.50
401-341-002-4	$ 35.00	401-361-015-1	$ 24.50	401-362-039-0	$ 24.50	401-371-029-0	$ 24.50	401-400-003-0	$ 24.50	401-431-022-3	$ 35.00	401-441-038-7	$ 35.00	401-450-026-0	$ 24.50	401-461-061-4	$ 24.50
401-341-003-2	$ 35.00	401-361-016-9	$ 24.50	401-362-040-8	$ 24.50	401-371-030-8	$ 24.50	401-400-004-8	$ 24.50	401-431-023-1	$ 35.00	401-442-001-4	$ 24.50	401-450-027-8	$ 24.50	401-461-063-0	$ 35.00
401-341-004-0	$ 35.00	401-361-017-7	$ 24.50	401-362-041-6	$ 24.50	401-371-031-6	$ 24.50	401-400-005-5	$ 24.50	401-431-024-9	$ 35.00	401-442-002-2	$ 24.50	401-450-028-6	$ 24.50	401-461-064-8	$ 35.00
401-341-005-7	$ 35.00	401-361-018-5	$ 24.50	401-362-042-4	$ 24.50	401-371-032-4	$ 24.50	401-400-006-3	$ 24.50	401-431-025-6	$ 24.50	401-442-003-0	$ 24.50	401-450-029-4	$ 24.50	401-461-065-5	$ 35.00
401-341-006-5	$ 35.00	401-361-019-3	$ 24.50	401-362-043-2	$ 24.50	401-371-033-2	$ 24.50	401-400-007-1	$ 24.50	401-431-026-4	$ 24.50	401-442-004-8	$ 24.50	401-450-030-2	$ 24.50	401-461-066-3	$ 59.50
401-342-001-5	$ 35.00	401-361-020-1	$ 24.50	401-362-044-0	$ 24.50	401-371-034-0	$ 24.50	401-400-008-9	$ 24.50	401-431-027-2	$ 24.50	401-442-005-5	$ 24.50	401-450-031-0	$ 24.50	401-462-001-9	$ 24.50
401-342-002-3	$ 35.00	401-361-021-9	$ 24.50	401-362-045-7	$ 24.50	401-371-035-7	$ 24.50	401-400-009-7	$ 24.50	401-431-028-0	$ 24.50	401-442-006-3	$ 24.50	401-450-032-8	$ 24.50	401-462-002-7	$ 24.50
401-342-003-1	$ 35.00	401-361-022-7	$ 24.50	401-362-046-5	$ 24.50	401-371-036-5	$ 24.50	401-400-010-5	$ 24.50	401-432-001-6	$ 24.50	401-442-007-1	$ 24.50	401-450-033-6	$ 24.50	401-462-003-5	$ 24.50
401-342-004-9	$ 35.00	401-361-023-5	$ 24.50	401-362-047-3	$ 24.50	401-371-037-3	$ 24.50	401-400-011-3	$ 24.50	401-432-002-4	$ 24.50	401-442-008-9	$ 24.50	401-450-034-4	$ 24.50	401-462-004-3	$ 24.50
401-342-005-6	$ 35.00	401-361-024-3	$ 24.50	401-362-048-1	$ 24.50	401-371-038-1	$ 24.50	401-400-012-1	$ 24.50	401-432-003-2	$ 24.50	401-442-009-7	$ 24.50	401-450-035-1	$ 24.50	401-462-005-0	$ 24.50
401-343-001-4	$ 35.00	401-361-025-0	$ 24.50	401-362-049-9	$ 24.50	401-371-039-9	$ 24.50	401-400-013-9	$ 24.50	401-432-004-0	$ 24.50	401-442-010-5	$ 24.50	401-450-036-9	$ 24.50	401-462-006-8	$ 24.50
401-343-002-2	$ 35.00	401-361-026-8	$ 24.50	401-362-050-7	$ 24.50	401-372-001-8	$ 24.50	401-400-014-7	$ 24.50	401-432-005-7	$ 24.50	401-442-012-1	$ 24.50	401-450-037-7	$ 24.50	401-462-007-6	$ 24.50
401-343-003-0	$ 35.00	401-361-027-6	$ 24.50	401-362-051-5	$ 24.50	401-372-002-6	$ 24.50	401-400-015-4	$ 24.50	401-432-006-5	$ 35.00	401-442-013-9	$ 24.50	401-450-038-5	$ 24.50	401-462-008-4	$ 24.50
401-343-004-8	$ 35.00	401-361-028-4	$ 24.50	401-362-052-3	$ 24.50	401-372-003-4	$ 24.50	401-400-016-2	$ 24.50	401-432-007-3	$ 35.00	401-442-014-7	$ 24.50	401-450-039-3	$ 24.50	401-462-009-2	$ 24.50
401-343-005-5	$ 35.00	401-361-029-2	$ 24.50	401-362-053-1	$ 24.50	401-372-004-2	$ 24.50	401-400-017-0	$ 24.50	401-432-008-1	$ 35.00	401-442-015-4	$ 24.50	401-450-040-1	$ 24.50	401-462-010-0	$ 24.50
401-343-006-3	$ 35.00	401-361-030-0	$ 24.50	401-362-054-9	$ 24.50	401-372-005-9	$ 24.50	401-400-018-8	$ 24.50	401-432-009-9	$ 35.00	401-442-016-2	$ 24.50	401-450-041-9	$ 24.50	401-462-011-8	$ 24.50
401-343-009-7	$ 35.00	401-361-031-8	$ 24.50	401-362-055-6	$ 24.50	401-372-006-7	$ 24.50	401-400-019-6	$ 24.50	401-432-010-7	$ 24.50	401-442-017-0	$ 24.50	401-450-042-7	$ 24.50	401-462-012-6	$ 24.50
401-343-010-5	$ 35.00	401-361-033-4	$ 24.50	401-362-056-4	$ 24.50	401-373-001-7	$ 24.50	401-400-020-4	$ 367.50	401-432-011-5	$ 24.50	401-442-018-8	$ 24.50	401-461-001-0	$ 35.00	401-462-013-4	$ 24.50
401-344-001-3	$ 35.00	401-361-034-2	$ 24.50	401-362-057-2	$ 24.50	401-373-002-5	$ 24.50	401-410-005-3	$ 936.60	401-432-012-3	$ 24.50	401-442-019-6	$ 24.50	401-461-002-8	$ 35.00	401-462-014-2	$ 24.50
401-344-002-1	$ 35.00	401-362-001-0	$ 24.50	401-362-058-0	$ 24.50	401-373-003-3	$ 24.50	401-410-010-3	$ 110.26	401-432-013-1	$ 24.50	401-442-020-4	$ 24.50	401-461-003-6	$ 35.00	401-462-015-9	$ 24.50
401-344-003-9	$ 35.00	401-362-002-8	$ 24.50	401-362-059-8	$ 24.50	401-373-004-1	$ 24.50	401-423-001-7	$ 35.00	401-432-014-9	$ 24.50	401-442-021-2	$ 35.00	401-461-004-4	$ 35.00	401-462-016-7	$ 24.50
401-344-004-7	$ 35.00	401-362-003-6	$ 24.50	401-362-060-6	$ 24.50	401-373-005-8	$ 24.50	401-423-002-5	$ 24.50	401-441-001-5	$ 24.50	401-442-022-0	$ 35.00	401-461-011-9	$ 24.50	401-462-017-5	$ 24.50
401-344-005-4	$ 35.00	401-362-004-4	$ 24.50	401-362-061-4	$ 24.50	401-373-006-6	$ 24.50	401-423-003-3	$ 35.00	401-441-002-3	$ 24.50	401-442-023-8	$ 24.50	401-461-012-7	$ 24.50	401-462-018-3	$ 24.50
401-344-006-2	$ 35.00	401-362-005-1	$ 24.50	401-362-062-2	$ 24.50	401-381-001-7	$ 24.50	401-423-004-1	$ 35.00	401-441-003-1	$ 24.50	401-442-024-6	$ 35.00	401-461-013-5	$ 24.50	401-462-019-1	$ 24.50
401-350-013-9	$ 24.50	401-362-006-9	$ 24.50	401-362-063-0	$ 24.50	401-381-002-5	$ 24.50	401-423-005-8	$ 35.00	401-441-004-9	$ 24.50	401-442-025-3	$ 24.50	401-461-014-3	$ 24.50	401-462-020-9	$ 24.50
401-350-014-7	$ 35.00	401-362-007-7	$ 24.50	401-362-064-8	$ 24.50	401-381-003-3	$ 24.50	401-423-006-6	$ 35.00	401-441-005-6	$ 24.50	401-442-026-1	$ 24.50	401-461-015-0	$ 24.50	401-462-021-7	$ 24.50
401-350-031-1	$ 59.50	401-362-008-5	$ 24.50	401-362-065-5	$ 24.50	401-381-004-1	$ 24.50	401-423-007-4	$ 35.00	401-441-006-4	$ 24.50	401-442-027-9	$ 24.50	401-461-016-8	$ 24.50	401-462-022-5	$ 24.50
401-350-039-4	$ 59.50	401-362-009-3	$ 24.50	401-362-066-3	$ 24.50	401-381-005-8	$ 35.00	401-423-008-2	$ 35.00	401-441-007-2	$ 24.50	401-442-028-7	$ 24.50	401-461-017-6	$ 24.50	401-462-023-3	$ 24.50
401-350-040-2	$ 35.00	401-362-010-1	$ 24.50	401-362-067-1	$ 24.50	401-382-002-4	$ 35.00	401-423-009-0	$ 35.00	401-441-008-0	$ 24.50	401-442-029-5	$ 24.50	401-461-018-4	$ 24.50	401-462-024-1	$ 24.50
401-350-041-0	$ 35.00	401-362-011-9	$ 24.50	401-371-001-9	$ 24.50	401-382-003-2	$ 24.50	401-423-010-8	$ 35.00	401-441-009-8	$ 24.50	401-442-030-3	$ 24.50	401-461-019-2	$ 24.50	401-462-025-8	$ 24.50
401-350-043-6	$ 134.40	401-362-012-7	$ 24.50	401-371-002-7	$ 24.50	401-382-004-0	$ 24.50	401-423-011-6	$ 24.50	401-441-010-6	$ 24.50	401-442-031-1	$ 24.50	401-461-020-0	$ 24.50	401-462-026-6	$ 24.50
401-350-044-4	$ 211.06	401-362-013-5	$ 24.50	401-371-003-5	$ 24.50	401-382-005-7	$ 24.50	401-423-012-4	$ 24.50	401-441-011-4	$ 24.50	401-442-032-9	$ 24.50	401-461-021-8	$ 24.50	401-462-027-4	$ 24.50
401-350-045-1	$ 24.50	401-362-014-3	$ 24.50	401-371-004-3	$ 24.50	401-382-006-5	$ 24.50	401-423-013-2	$ 24.50	401-441-012-2	$ 24.50	401-450-001-3	$ 24.50	401-461-022-6	$ 24.50	401-462-028-2	$ 24.50
401-350-046-9	$ 252.00	401-362-015-0	$ 24.50	401-371-005-0	$ 24.50	401-382-007-3	$ 24.50	401-423-014-0	$ 35.00	401-441-013-0	$ 24.50	401-450-002-1	$ 24.50	401-461-023-4	$ 24.50	401-462-029-0	$ 24.50
401-350-047-7	$ 35.00	401-362-016-8	$ 24.50	401-371-006-8	$ 24.50	401-382-008-1	$ 24.50	401-423-015-7	$ 35.00	401-441-014-8	$ 24.50	401-450-003-9	$ 24.50	401-461-024-2	$ 24.50	401-462-030-8	$ 24.50
401-350-048-5	$ 35.00	401-362-017-6	$ 24.50	401-371-007-6	$ 24.50	401-382-009-9	$ 24.50	401-423-017-3	$ 35.00	401-441-015-5	$ 24.50	401-450-004-7	$ 24.50	401-461-025-9	$ 24.50	401-462-031-6	$ 24.50
401-350-049-3	$ 24.50	401-362-018-4	$ 24.50	401-371-008-4	$ 24.50	401-382-010-7	$ 24.50	401-431-001-7	$ 24.50	401-441-016-3	$ 24.50	401-450-005-4	$ 24.50	401-461-026-7	$ 24.50	401-462-032-4	$ 24.50
401-350-050-1	$ 24.50	401-362-019-2	$ 24.50	401-371-009-2	$ 24.50	401-382-011-5	$ 24.50	401-431-002-5	$ 24.50	401-441-017-1	$ 24.50	401-450-006-2	$ 24.50	401-461-033-3	$ 24.50	401-462-033-2	$ 24.50
401-350-051-9	$ 24.50	401-362-020-0	$ 24.50	401-371-010-0	$ 24.50	401-382-012-3	$ 24.50	401-431-003-3	$ 24.50	401-441-018-9	$ 24.50	401-450-007-0	$ 24.50	401-461-034-1	$ 24.50	401-462-034-0	$ 24.50
401-350-052-7	$ 24.50	401-362-021-8	$ 24.50	401-371-011-8	$ 24.50	401-382-013-1	$ 24.50	401-431-004-1	$ 24.50	401-441-019-7	$ 24.50	401-450-008-8	$ 24.50	401-461-035-8	$ 24.50	401-462-035-7	$ 24.50
401-350-053-5	$ 24.50	401-362-022-6	$ 24.50	401-371-012-6	$ 24.50	401-382-014-9	$ 24.50	401-431-005-8	$ 24.50	401-441-020-5	$ 24.50	401-450-009-6	$ 24.50	401-461-036-6	$ 24.50	401-462-036-5	$ 24.50
401-350-054-3	$ 35.00	401-362-023-4	$ 24.50	401-371-013-4	$ 24.50	401-382-015-6	$ 24.50	401-431-006-6	$ 24.50	401-441-021-3	$ 24.50	401-450-010-4	$ 24.50	401-461-037-4	$ 24.50	401-462-037-3	$ 24.50
401-350-055-0	$ 24.50	401-362-024-2	$ 24.50	401-371-014-2	$ 24.50	401-383-001-5	$ 35.00	401-431-007-4	$ 24.50	401-441-022-1	$ 24.50	401-450-011-2	$ 24.50	401-461-038-2	$ 24.50	401-470-001-9	$ 24.50

Assessor Parcel Book 401 proposed Storm Water fees for 2016/2017

401-470-002-7	$ 24.50	401-485-003-8	$ 24.50	401-495-006-9	$ 35.00
401-470-003-5	$ 24.50	401-485-004-6	$ 24.50	401-495-007-7	$ 24.50
401-470-004-3	$ 24.50	401-485-005-3	$ 24.50	401-495-008-5	$ 24.50
401-470-005-0	$ 24.50	401-485-006-1	$ 35.00	401-495-009-3	$ 35.00
401-470-006-8	$ 24.50	401-485-007-9	$ 24.50	401-495-010-1	$ 35.00
401-470-007-6	$ 24.50	401-491-001-4	$ 24.50		
401-470-008-4	$ 24.50	401-491-002-2	$ 24.50		
401-470-009-2	$ 24.50	401-491-003-0	$ 24.50		
401-470-010-0	$ 24.50	401-491-004-8	$ 24.50		
401-470-011-8	$ 24.50	401-491-005-5	$ 24.50		
401-470-012-6	$ 24.50	401-491-006-3	$ 24.50		
401-470-013-4	$ 24.50	401-491-007-1	$ 24.50		
401-470-014-2	$ 24.50	401-491-008-9	$ 24.50		
401-470-015-9	$ 24.50	401-491-009-7	$ 24.50		
401-470-016-7	$ 24.50	401-491-010-5	$ 24.50		
401-470-017-5	$ 24.50	401-491-011-3	$ 24.50		
401-470-018-3	$ 24.50	401-491-012-1	$ 24.50		
401-470-019-1	$ 24.50	401-491-013-9	$ 24.50		
401-470-020-9	$ 24.50	401-491-014-7	$ 24.50		
401-470-021-7	$ 24.50	401-491-015-4	$ 24.50		
401-470-022-5	$ 24.50	401-491-016-2	$ 24.50		
401-470-023-3	$ 24.50	401-491-017-0	$ 24.50		
401-470-024-1	$ 24.50	401-491-018-8	$ 35.00		
401-481-001-6	$ 24.50	401-491-019-6	$ 24.50		
401-481-002-4	$ 24.50	401-492-001-3	$ 35.00		
401-481-003-2	$ 24.50	401-492-002-1	$ 24.50		
401-481-004-0	$ 24.50	401-492-003-9	$ 24.50		
401-481-005-7	$ 24.50	401-492-004-7	$ 24.50		
401-481-006-5	$ 24.50	401-492-005-4	$ 24.50		
401-481-007-3	$ 24.50	401-492-006-2	$ 35.00		
401-481-008-1	$ 24.50	401-492-007-0	$ 35.00		
401-481-009-9	$ 24.50	401-492-008-8	$ 24.50		
401-481-010-7	$ 24.50	401-492-009-6	$ 24.50		
401-482-001-5	$ 24.50	401-492-010-4	$ 24.50		
401-482-002-3	$ 24.50	401-493-001-2	$ 35.00		
401-482-003-1	$ 24.50	401-493-002-0	$ 24.50		
401-482-004-9	$ 24.50	401-493-003-8	$ 24.50		
401-482-005-6	$ 35.00	401-493-004-6	$ 35.00		
401-482-006-4	$ 24.50	401-493-005-3	$ 24.50		
401-483-001-4	$ 35.00	401-493-006-1	$ 24.50		
401-483-002-2	$ 24.50	401-493-007-9	$ 24.50		
401-483-003-0	$ 24.50	401-493-008-7	$ 24.50		
401-483-004-8	$ 24.50	401-494-001-1	$ 24.50		
401-483-005-5	$ 24.50	401-494-002-9	$ 24.50		
401-483-006-3	$ 24.50	401-494-003-7	$ 24.50		
401-483-007-1	$ 24.50	401-494-004-5	$ 24.50		
401-483-008-9	$ 24.50	401-494-005-2	$ 24.50		
401-483-009-7	$ 35.00	401-494-006-0	$ 24.50		
401-483-010-5	$ 24.50	401-494-007-8	$ 24.50		
401-484-001-3	$ 35.00	401-494-008-6	$ 24.50		
401-484-002-1	$ 24.50	401-494-009-4	$ 24.50		
401-484-003-9	$ 24.50	401-494-010-2	$ 24.50		
401-484-004-7	$ 24.50	401-495-001-0	$ 24.50		
401-484-005-4	$ 24.50	401-495-002-8	$ 35.00		
401-484-006-2	$ 24.50	401-495-003-6	$ 35.00		
401-485-001-2	$ 24.50	401-495-004-4	$ 35.00		
401-485-002-0	$ 24.50	401-495-005-1	$ 24.50		

Assessor Parcel Book 402 proposed Storm Water fees for 2016/2017

402-011-001-3	$ 35.00	402-013-014-4	$ 59.50	402-021-018-5	$ 35.00	402-040-032-3	$ 35.00	402-070-023-5	$ 24.50	402-110-027-8	$ 35.00	402-131-015-8	$ 35.00	402-155-003-5	$ 35.00	402-164-005-9	$ 35.00
402-011-002-1	$ 35.00	402-013-015-1	$ 35.00	402-021-019-3	$ 35.00	402-040-033-1	$ 35.00	402-070-025-0	$ 24.50	402-110-028-6	$ 35.00	402-131-016-6	$ 35.00	402-155-004-3	$ 35.00	402-164-006-7	$ 35.00
402-011-003-9	$ 35.00	402-013-016-9	$ 35.00	402-021-020-1	$ 35.00	402-040-034-9	$ 35.00	402-070-026-8	$ 49.00	402-110-029-4	$ 35.00	402-132-001-7	$ 35.00	402-155-005-0	$ 35.00	402-164-007-5	$ 35.00
402-011-004-7	$ 35.00	402-013-018-5	$ 35.00	402-021-021-9	$ 35.00	402-040-042-2	$ 35.00	402-070-027-6	$ 35.00	402-110-032-8	$ 121.80	402-132-002-5	$ 35.00	402-155-006-8	$ 35.00	402-164-008-3	$ 35.00
402-011-005-4	$ 35.00	402-013-019-3	$ 35.00	402-021-022-7	$ 35.00	402-040-043-0	$ 35.00	402-070-028-4	$ 35.00	402-110-033-6	$ 35.00	402-132-005-8	$ 35.00	402-155-007-6	$ 35.00	402-164-009-1	$ 35.00
402-011-006-2	$ 35.00	402-013-020-1	$ 35.00	402-021-023-5	$ 35.00	402-050-001-5	$ 49.00	402-080-001-9	$ 74.34	402-110-034-4	$ 35.00	402-132-006-6	$ 35.00	402-155-008-4	$ 35.00	402-164-010-9	$ 35.00
402-011-007-0	$ 35.00	402-013-021-9	$ 35.00	402-021-024-3	$ 59.50	402-050-002-3	$ 35.00	402-080-004-3	$ 35.00	402-110-035-1	$ 35.00	402-133-001-6	$ 35.00	402-155-009-2	$ 59.50	402-164-012-5	$ 35.00
402-011-008-8	$ 35.00	402-013-022-7	$ 35.00	402-021-025-0	$ 35.00	402-050-003-1	$ 35.00	402-080-007-6	$ 35.00	402-121-001-0	$ 35.00	402-133-002-4	$ 35.00	402-155-011-8	$ 35.00	402-164-013-3	$ 35.00
402-011-009-6	$ 35.00	402-013-023-5	$ 35.00	402-021-026-8	$ 35.00	402-050-004-9	$ 35.00	402-080-008-4	$ 35.00	402-121-002-8	$ 35.00	402-133-003-2	$ 35.00	402-155-012-6	$ 35.00	402-165-001-7	$ 98.00
402-011-010-4	$ 35.00	402-013-024-3	$ 35.00	402-021-027-6	$ 35.00	402-050-005-6	$ 35.00	402-080-009-2	$ 35.00	402-121-003-6	$ 35.00	402-133-004-0	$ 35.00	402-155-013-4	$ 35.00	402-165-002-5	$ 24.50
402-011-011-2	$ 35.00	402-013-025-0	$ 35.00	402-021-028-4	$ 35.00	402-050-006-4	$ 35.00	402-080-010-0	$ 35.00	402-121-004-4	$ 35.00	402-133-005-7	$ 35.00	402-155-014-2	$ 35.00	402-165-003-3	$ 35.00
402-011-012-0	$ 35.00	402-013-026-8	$ 35.00	402-021-029-2	$ 35.00	402-050-007-2	$ 35.00	402-080-011-8	$ 35.00	402-121-005-1	$ 35.00	402-133-006-5	$ 35.00	402-155-015-9	$ 84.00	402-165-004-1	$ 35.00
402-011-013-8	$ 35.00	402-013-027-6	$ 35.00	402-021-030-0	$ 35.00	402-050-009-8	$ 34.34	402-080-012-6	$ 35.00	402-121-006-9	$ 35.00	402-133-007-3	$ 35.00	402-155-016-7	$ 79.80	402-165-005-8	$ 35.00
402-011-014-6	$ 35.00	402-013-028-4	$ 35.00	402-021-031-8	$ 35.00	402-050-010-6	$ 24.50	402-080-014-2	$ 84.00	402-121-007-7	$ 35.00	402-133-008-1	$ 35.00	402-155-017-5	$ 184.80	402-165-006-6	$ 35.00
402-011-017-9	$ 35.00	402-013-029-2	$ 35.00	402-021-032-6	$ 35.00	402-050-012-2	$ 24.50	402-080-015-9	$ 35.00	402-121-008-5	$ 35.00	402-133-009-9	$ 35.00	402-156-001-8	$ 35.00	402-165-007-4	$ 35.00
402-011-018-7	$ 35.00	402-013-030-0	$ 35.00	402-021-033-4	$ 35.00	402-050-013-0	$ 35.00	402-080-017-5	$ 35.00	402-121-009-3	$ 35.00	402-133-010-7	$ 35.00	402-156-002-6	$ 35.00	402-165-008-2	$ 35.00
402-011-019-5	$ 35.00	402-013-031-8	$ 35.00	402-021-034-2	$ 35.00	402-050-014-8	$ 35.00	402-080-025-8	$ 35.00	402-121-010-1	$ 35.00	402-133-011-5	$ 35.00	402-156-003-4	$ 35.00	402-165-009-0	$ 35.00
402-011-020-3	$ 35.00	402-013-032-6	$ 35.00	402-021-035-9	$ 35.00	402-050-015-5	$ 35.00	402-080-026-6	$ 245.00	402-121-011-9	$ 35.00	402-133-012-3	$ 35.00	402-156-004-2	$ 35.00	402-165-010-8	$ 35.00
402-011-021-1	$ 35.00	402-013-033-4	$ 35.00	402-021-036-7	$ 24.50	402-050-016-3	$ 35.00	402-080-027-4	$ 122.50	402-122-001-9	$ 35.00	402-133-013-1	$ 35.00	402-161-006-0	$ 24.50	402-165-011-6	$ 24.50
402-011-022-9	$ 35.00	402-013-034-2	$ 35.00	402-021-037-5	$ 24.50	402-050-017-1	$ 35.00	402-080-031-6	$ 171.50	402-122-002-7	$ 35.00	402-151-003-9	$ 35.00	402-161-007-8	$ 35.00	402-165-012-4	$ 35.00
402-011-023-7	$ 35.00	402-013-035-9	$ 35.00	402-021-038-3	$ 24.50	402-050-018-9	$ 35.00	402-080-032-4	$ 171.50	402-122-003-5	$ 35.00	402-151-004-7	$ 35.00	402-161-008-6	$ 49.00	402-166-002-4	$ 35.00
402-011-024-5	$ 35.00	402-013-036-7	$ 35.00	402-021-039-1	$ 24.50	402-050-019-7	$ 35.00	402-080-034-0	$ 196.00	402-122-004-3	$ 35.00	402-151-005-4	$ 35.00	402-161-009-4	$ 35.00	402-166-003-2	$ 35.00
402-011-025-2	$ 35.00	402-013-037-5	$ 35.00	402-021-040-9	$ 35.00	402-050-020-5	$ 35.00	402-090-003-3	$ 35.00	402-122-005-0	$ 35.00	402-151-006-2	$ 35.00	402-161-010-2	$ 35.00	402-166-004-0	$ 35.00
402-011-026-0	$ 35.00	402-013-038-3	$ 35.00	402-021-041-7	$ 24.50	402-050-022-1	$ 45.36	402-090-004-1	$ 35.00	402-122-006-8	$ 35.00	402-151-007-0	$ 35.00	402-161-011-0	$ 35.00	402-166-005-7	$ 35.00
402-011-027-8	$ 35.00	402-013-039-1	$ 35.00	402-021-042-5	$ 24.50	402-050-025-4	$ 35.00	402-090-005-8	$ 35.00	402-122-007-6	$ 35.00	402-151-008-8	$ 35.00	402-161-012-8	$ 35.00	402-166-006-5	$ 35.00
402-011-028-6	$ 35.00	402-013-040-9	$ 35.00	402-021-043-3	$ 35.00	402-050-027-0	$ 35.00	402-090-006-6	$ 35.00	402-122-008-4	$ 35.00	402-151-009-6	$ 35.00	402-161-013-6	$ 35.00	402-166-007-3	$ 35.00
402-011-029-4	$ 35.00	402-013-041-7	$ 35.00	402-021-045-8	$ 59.50	402-060-001-3	$ 24.50	402-090-007-4	$ 35.00	402-122-009-2	$ 35.00	402-151-010-4	$ 35.00	402-161-014-4	$ 35.00	402-166-008-1	$ 35.00
402-011-030-2	$ 35.00	402-013-042-5	$ 35.00	402-022-001-0	$ 59.50	402-060-002-1	$ 49.00	402-090-008-2	$ 35.00	402-122-010-0	$ 35.00	402-151-011-2	$ 35.00	402-161-015-1	$ 35.00	402-166-009-9	$ 35.00
402-011-031-0	$ 35.00	402-013-043-3	$ 35.00	402-023-003-5	$ 276.78	402-060-003-9	$ 35.00	402-100-002-3	$ 35.00	402-122-011-8	$ 35.00	402-151-012-0	$ 35.00	402-161-017-7	$ 35.00	402-166-010-7	$ 35.00
402-011-032-8	$ 35.00	402-013-044-1	$ 35.00	402-023-004-3	$ 147.00	402-060-004-7	$ 35.00	402-100-003-1	$ 35.00	402-122-012-6	$ 35.00	402-151-013-8	$ 133.56	402-161-018-5	$ 28.00	402-166-013-1	$ 35.00
402-011-033-6	$ 35.00	402-013-045-8	$ 35.00	402-023-006-8	$ 35.00	402-060-006-2	$ 24.50	402-100-004-9	$ 35.00	402-122-013-4	$ 35.00	402-152-001-2	$ 35.00	402-161-019-3	$ 96.60	402-166-014-9	$ 35.00
402-011-034-4	$ 35.00	402-013-046-6	$ 35.00	402-023-007-6	$ 315.94	402-060-007-0	$ 67.62	402-100-005-6	$ 35.00	402-122-014-2	$ 35.00	402-152-002-0	$ 35.00	402-161-020-1	$ 157.50	402-166-015-6	$ 24.50
402-011-035-1	$ 35.00	402-013-047-4	$ 35.00	402-023-008-4	$ 35.00	402-060-008-8	$ 60.80	402-100-006-4	$ 35.00	402-122-015-9	$ 35.00	402-152-003-8	$ 35.00	402-161-021-9	$ 241.50	402-166-016-4	$ 35.00
402-011-036-9	$ 35.00	402-013-048-2	$ 35.00	402-023-011-8	$ 78.54	402-060-012-0	$ 35.00	402-100-008-0	$ 35.00	402-122-016-7	$ 35.00	402-153-001-1	$ 35.00	402-161-023-5	$ 35.00	402-166-017-2	$ 35.00
402-011-037-7	$ 35.00	402-013-049-0	$ 35.00	402-023-012-6	$ 104.16	402-060-013-8	$ 24.50	402-100-009-8	$ 35.00	402-122-017-5	$ 35.00	402-153-002-9	$ 35.00	402-162-001-0	$ 35.00	402-166-018-0	$ 35.00
402-012-002-0	$ 35.00	402-013-050-8	$ 35.00	402-030-002-8	$ 98.00	402-060-014-6	$ 24.50	402-100-010-6	$ 35.00	402-122-018-3	$ 35.00	402-153-003-7	$ 35.00	402-162-002-8	$ 35.00	402-166-019-8	$ 35.00
402-012-003-8	$ 35.00	402-013-051-6	$ 35.00	402-030-004-4	$ 35.00	402-060-015-3	$ 24.50	402-100-011-4	$ 35.00	402-122-019-1	$ 35.00	402-153-004-5	$ 35.00	402-162-003-6	$ 35.00	402-166-020-6	$ 35.00
402-012-004-6	$ 35.00	402-013-052-4	$ 35.00	402-030-013-5	$ 40.96	402-060-016-1	$ 24.50	402-100-012-2	$ 35.00	402-122-020-9	$ 35.00	402-153-005-2	$ 35.00	402-162-004-4	$ 35.00	402-166-021-4	$ 35.00
402-012-007-9	$ 35.00	402-013-053-2	$ 35.00	402-030-014-3	$ 98.00	402-060-017-9	$ 49.00	402-100-015-5	$ 35.00	402-122-021-7	$ 35.00	402-153-006-0	$ 35.00	402-162-005-1	$ 35.00	402-166-022-2	$ 35.00
402-012-008-7	$ 35.00	402-013-054-0	$ 35.00	402-030-017-6	$ 121.38	402-060-020-3	$ 24.50	402-100-019-7	$ 35.00	402-122-022-5	$ 35.00	402-154-001-0	$ 35.00	402-162-006-9	$ 35.00	402-166-024-8	$ 83.16
402-012-009-5	$ 35.00	402-013-055-7	$ 35.00	402-030-018-4	$ 59.50	402-060-023-7	$ 24.50	402-100-020-5	$ 35.00	402-122-023-3	$ 35.00	402-154-002-8	$ 35.00	402-162-007-7	$ 35.00	402-166-026-3	$ 193.20
402-012-010-3	$ 35.00	402-013-057-3	$ 35.00	402-030-020-0	$ 50.40	402-060-024-5	$ 35.00	402-110-005-4	$ 35.00	402-122-024-1	$ 35.00	402-154-003-6	$ 35.00	402-162-008-5	$ 35.00	402-166-029-7	$ 147.00
402-012-011-1	$ 35.00	402-013-058-1	$ 35.00	402-030-025-9	$ 35.00	402-070-001-1	$ 35.00	402-110-006-2	$ 113.40	402-122-026-6	$ 35.00	402-154-004-4	$ 35.00	402-162-009-3	$ 24.50	402-166-031-3	$ 35.00
402-012-012-9	$ 35.00	402-013-059-9	$ 35.00	402-030-026-7	$ 35.00	402-070-002-9	$ 49.00	402-110-011-2	$ 24.50	402-122-027-4	$ 35.00	402-154-005-1	$ 35.00	402-162-010-1	$ 35.00	402-166-032-1	$ 98.00
402-012-013-7	$ 35.00	402-013-062-3	$ 35.00	402-030-027-5	$ 35.00	402-070-003-7	$ 248.22	402-110-014-6	$ 35.00	402-131-002-6	$ 35.00	402-154-006-9	$ 35.00	402-163-001-9	$ 35.00	402-166-033-9	$ 49.46
402-012-014-5	$ 59.50	402-013-063-1	$ 35.00	402-030-028-3	$ 35.00	402-070-007-8	$ 24.50	402-110-015-3	$ 35.00	402-131-003-4	$ 35.00	402-154-007-7	$ 35.00	402-163-002-7	$ 35.00	402-166-035-4	$ 35.00
402-013-002-9	$ 35.00	402-013-064-9	$ 35.00	402-040-003-4	$ 24.50	402-070-008-6	$ 24.50	402-110-016-1	$ 35.00	402-131-004-2	$ 35.00	402-154-008-5	$ 35.00	402-163-003-5	$ 35.00	402-166-036-2	$ 24.50
402-013-003-7	$ 35.00	402-013-065-6	$ 35.00	402-040-005-9	$ 35.00	402-070-009-4	$ 35.00	402-110-017-9	$ 35.00	402-131-005-9	$ 35.00	402-154-009-3	$ 35.00	402-163-004-3	$ 35.00	402-166-037-0	$ 24.50
402-013-004-5	$ 35.00	402-013-066-4	$ 35.00	402-040-006-7	$ 35.00	402-070-010-2	$ 24.50	402-110-018-7	$ 35.00	402-131-006-7	$ 35.00	402-154-010-1	$ 35.00	402-163-005-0	$ 35.00	402-166-038-8	$ 24.50
402-013-005-2	$ 35.00	402-013-067-2	$ 35.00	402-040-007-5	$ 35.00	402-070-011-0	$ 35.00	402-110-019-5	$ 35.00	402-131-007-5	$ 35.00	402-154-011-9	$ 35.00	402-163-006-8	$ 35.00	402-166-039-6	$ 24.50
402-013-006-0	$ 35.00	402-013-068-0	$ 35.00	402-040-008-3	$ 35.00	402-070-012-8	$ 35.00	402-110-020-3	$ 35.00	402-131-008-3	$ 35.00	402-154-012-7	$ 35.00	402-163-007-6	$ 35.00	402-166-040-4	$ 24.50
402-013-007-8	$ 35.00	402-021-010-2	$ 35.00	402-040-009-1	$ 35.00	402-070-013-6	$ 35.00	402-110-021-1	$ 35.00	402-131-009-1	$ 35.00	402-154-013-5	$ 35.00	402-163-008-4	$ 35.00	402-166-041-2	$ 24.50
402-013-008-6	$ 35.00	402-021-013-6	$ 35.00	402-040-018-2	$ 35.00	402-070-014-4	$ 98.00	402-110-022-9	$ 35.00	402-131-010-9	$ 35.00	402-154-014-3	$ 35.00	402-163-009-2	$ 35.00	402-166-042-0	$ 24.50
402-013-010-2	$ 35.00	402-021-014-4	$ 35.00	402-040-019-0	$ 35.00	402-070-015-1	$ 49.00	402-110-023-7	$ 35.00	402-131-011-7	$ 35.00	402-154-015-0	$ 35.00	402-164-001-8	$ 35.00	402-166-043-8	$ 24.50
402-013-011-0	$ 35.00	402-021-015-1	$ 35.00	402-040-020-8	$ 35.00	402-070-018-5	$ 98.00	402-110-024-5	$ 35.00	402-131-012-5	$ 35.00	402-154-016-8	$ 35.00	402-164-002-6	$ 24.50	402-166-044-6	$ 24.50
402-013-012-8	$ 35.00	402-021-016-9	$ 35.00	402-040-027-3	$ 35.00	402-070-019-3	$ 98.00	402-110-025-2	$ 35.00	402-131-013-3	$ 35.00	402-155-001-9	$ 35.00	402-164-003-4	$ 24.50	402-166-045-3	$ 24.50
402-013-013-6	$ 35.00	402-021-017-7	$ 35.00	402-040-031-5	$ 73.50	402-070-022-7	$ 49.00	402-110-026-0	$ 35.00	402-131-014-1	$ 35.00	402-155-002-7	$ 35.00	402-164-004-2	$ 35.00	402-166-046-1	$ 24.50

Assessor Parcel Book 402 proposed Storm Water fees for 2016/2017

402-166-047-9	$ 24.50	402-250-045-0	$ 24.50	402-270-002-7	$ 35.00	402-291-002-2	$ 367.50	402-320-059-7	$ 24.50	402-340-023-9	$ 24.50	402-350-045-9	$ 24.50	402-360-018-4	$ 24.50	402-370-013-3	$ 24.50
402-166-048-7	$ 24.50	402-250-046-8	$ 24.50	402-270-003-5	$ 35.00	402-291-003-0	$ 367.50	402-320-060-5	$ 24.50	402-340-024-7	$ 24.50	402-350-046-7	$ 24.50	402-360-019-2	$ 24.50	402-370-014-1	$ 24.50
402-166-049-5	$ 24.50	402-250-047-6	$ 24.50	402-270-004-3	$ 35.00	402-291-004-8	$ 367.50	402-320-061-3	$ 24.50	402-340-025-4	$ 24.50	402-350-047-5	$ 24.50	402-360-020-0	$ 24.50	402-370-015-8	$ 24.50
402-166-050-3	$ 24.50	402-250-048-4	$ 24.50	402-270-005-0	$ 35.00	402-291-005-5	$ 367.50	402-320-062-1	$ 24.50	402-340-026-2	$ 24.50	402-350-048-3	$ 24.50	402-360-021-8	$ 24.50	402-370-016-6	$ 24.50
402-166-051-1	$ 24.50	402-250-049-2	$ 24.50	402-270-006-8	$ 35.00	402-291-006-3	$ 318.50	402-320-063-9	$ 24.50	402-340-027-0	$ 24.50	402-350-049-1	$ 24.50	402-360-022-6	$ 24.50	402-370-017-4	$ 24.50
402-166-052-9	$ 24.50	402-250-050-0	$ 24.50	402-270-007-6	$ 35.00	402-292-001-3	$ 367.50	402-320-064-7	$ 24.50	402-340-028-8	$ 24.50	402-350-050-9	$ 24.50	402-360-023-4	$ 24.50	402-370-018-2	$ 24.50
402-166-053-7	$ 24.50	402-250-051-8	$ 24.50	402-270-008-4	$ 35.00	402-292-002-1	$ 367.50	402-320-065-4	$ 24.50	402-340-029-6	$ 24.50	402-350-051-7	$ 24.50	402-360-024-2	$ 24.50	402-380-001-6	$ 24.50
402-166-054-5	$ 35.00	402-250-052-6	$ 24.50	402-270-009-2	$ 35.00	402-292-003-9	$ 343.00	402-320-066-2	$ 24.50	402-340-030-4	$ 24.50	402-350-052-5	$ 24.50	402-360-025-9	$ 24.50	402-380-002-4	$ 24.50
402-166-055-2	$ 24.50	402-250-053-4	$ 24.50	402-270-010-0	$ 35.00	402-292-004-7	$ 343.00	402-331-002-4	$ 24.50	402-340-031-2	$ 24.50	402-350-053-3	$ 24.50	402-360-026-7	$ 24.50	402-380-003-2	$ 24.50
402-166-056-0	$ 24.50	402-250-054-2	$ 24.50	402-270-011-8	$ 59.50	402-300-001-3	$ 24.50	402-331-003-2	$ 24.50	402-340-032-0	$ 24.50	402-350-054-1	$ 24.50	402-360-027-5	$ 24.50	402-380-004-0	$ 24.50
402-200-006-3	$ 86.94	402-250-055-9	$ 24.50	402-270-012-6	$ 35.00	402-300-002-1	$ 24.50	402-331-004-0	$ 24.50	402-340-033-8	$ 24.50	402-350-055-8	$ 24.50	402-360-028-3	$ 24.50	402-380-005-7	$ 24.50
402-200-018-8	$ 166.32	402-250-056-7	$ 24.50	402-270-013-4	$ 35.00	402-300-003-9	$ 24.50	402-331-005-7	$ 24.50	402-340-034-6	$ 24.50	402-350-056-6	$ 24.50	402-360-029-1	$ 24.50	402-380-006-5	$ 24.50
402-200-020-4	$ 1,029.00	402-261-001-0	$ 35.00	402-270-014-2	$ 59.50	402-300-004-7	$ 24.50	402-331-006-5	$ 24.50	402-340-035-3	$ 24.50	402-350-057-4	$ 24.50	402-360-030-9	$ 24.50	402-380-007-3	$ 24.50
402-200-021-2	$ 170.94	402-261-002-8	$ 59.50	402-270-015-9	$ 59.50	402-300-005-4	$ 24.50	402-331-007-3	$ 24.50	402-340-036-1	$ 24.50	402-350-058-2	$ 24.50	402-360-031-7	$ 24.50	402-380-008-1	$ 24.50
402-210-004-6	$ 208.32	402-261-003-6	$ 59.50	402-270-016-7	$ 59.50	402-300-006-2	$ 24.50	402-331-008-1	$ 24.50	402-340-037-9	$ 24.50	402-350-059-0	$ 24.50	402-360-032-5	$ 24.50	402-380-009-9	$ 24.50
402-210-012-9	$ 1,110.90	402-261-004-4	$ 35.00	402-270-017-5	$ 59.50	402-300-007-0	$ 24.50	402-331-009-9	$ 24.50	402-350-003-8	$ 24.50	402-350-060-8	$ 24.50	402-360-033-3	$ 24.50	402-380-010-7	$ 24.50
402-220-004-4	$ 407.40	402-261-005-1	$ 35.00	402-270-018-3	$ 59.50	402-310-020-1	$ 35.00	402-331-010-7	$ 24.50	402-350-004-6	$ 24.50	402-350-061-6	$ 24.50	402-360-034-1	$ 24.50	402-380-011-5	$ 24.50
402-220-020-0	$ 2,028.60	402-261-006-9	$ 35.00	402-270-019-1	$ 35.00	402-310-021-9	$ 35.00	402-331-011-5	$ 24.50	402-350-005-3	$ 24.50	402-350-062-4	$ 24.50	402-360-035-8	$ 24.50	402-380-012-3	$ 24.50
402-240-008-1	$ 147.00	402-261-010-1	$ 35.00	402-270-020-9	$ 35.00	402-310-022-7	$ 35.00	402-332-002-3	$ 24.50	402-350-006-1	$ 24.50	402-350-063-2	$ 24.50	402-360-036-6	$ 24.50	402-380-013-1	$ 24.50
402-240-010-7	$ 154.36	402-261-013-5	$ 35.00	402-270-024-1	$ 59.50	402-310-023-5	$ 35.00	402-332-003-1	$ 24.50	402-350-007-9	$ 24.50	402-350-064-0	$ 24.50	402-360-037-4	$ 24.50	402-380-014-9	$ 24.50
402-240-011-5	$ 1,029.00	402-261-014-3	$ 35.00	402-270-028-2	$ 35.00	402-310-024-3	$ 35.00	402-332-004-9	$ 24.50	402-350-008-7	$ 24.50	402-350-065-7	$ 24.50	402-360-038-2	$ 24.50	402-380-015-6	$ 24.50
402-240-014-9	$ 423.04	402-262-001-9	$ 35.00	402-270-029-0	$ 35.00	402-310-025-0	$ 35.00	402-332-005-6	$ 24.50	402-350-009-5	$ 24.50	402-350-066-5	$ 24.50	402-360-039-0	$ 24.50	402-380-016-4	$ 24.50
402-240-016-4	$ 638.40	402-262-002-7	$ 35.00	402-270-030-8	$ 35.00	402-310-026-8	$ 35.00	402-332-006-4	$ 24.50	402-350-010-3	$ 24.50	402-350-067-3	$ 24.50	402-360-040-8	$ 24.50	402-380-017-2	$ 24.50
402-240-019-8	$ 80.02	402-262-003-5	$ 59.50	402-270-031-6	$ 35.00	402-310-027-6	$ 35.00	402-332-007-2	$ 24.50	402-350-011-1	$ 24.50	402-350-068-1	$ 24.50	402-360-041-6	$ 24.50	402-380-018-0	$ 24.50
402-240-021-4	$ 215.14	402-262-004-3	$ 59.50	402-270-032-4	$ 35.00	402-320-024-1	$ 24.50	402-332-008-0	$ 24.50	402-350-012-9	$ 24.50	402-350-069-9	$ 24.50	402-360-042-4	$ 24.50	402-380-019-8	$ 24.50
402-240-023-0	$ 139.24	402-262-005-0	$ 35.00	402-270-033-2	$ 35.00	402-320-025-8	$ 24.50	402-332-009-8	$ 24.50	402-350-013-7	$ 24.50	402-350-070-7	$ 24.50	402-360-043-2	$ 24.50	402-380-020-6	$ 24.50
402-250-003-9	$ 176.40	402-262-006-8	$ 35.00	402-270-034-0	$ 35.00	402-320-026-6	$ 24.50	402-332-010-6	$ 24.50	402-350-014-5	$ 24.50	402-350-071-5	$ 24.50	402-360-044-0	$ 24.50	402-380-021-4	$ 24.50
402-250-014-6	$ 1,494.50	402-262-007-6	$ 35.00	402-270-035-7	$ 35.00	402-320-027-4	$ 24.50	402-332-011-4	$ 24.50	402-350-015-2	$ 24.50	402-350-072-3	$ 24.50	402-360-045-7	$ 24.50	402-380-022-2	$ 24.50
402-250-016-1	$ 245.00	402-262-008-4	$ 35.00	402-270-036-5	$ 35.00	402-320-028-2	$ 24.50	402-332-012-2	$ 24.50	402-350-016-0	$ 24.50	402-350-073-1	$ 24.50	402-360-046-5	$ 24.50	402-380-023-0	$ 24.50
402-250-017-9	$ 343.00	402-262-009-2	$ 35.00	402-270-037-3	$ 35.00	402-320-029-0	$ 24.50	402-332-013-0	$ 24.50	402-350-017-8	$ 24.50	402-350-074-9	$ 24.50	402-360-047-3	$ 24.50	402-380-024-8	$ 24.50
402-250-018-7	$ 392.00	402-262-010-0	$ 35.00	402-270-038-1	$ 35.00	402-320-030-8	$ 24.50	402-332-014-8	$ 24.50	402-350-018-6	$ 24.50	402-350-075-6	$ 24.50	402-360-048-1	$ 24.50	402-380-025-5	$ 24.50
402-250-019-5	$ 24.50	402-263-001-8	$ 35.00	402-270-039-9	$ 35.00	402-320-031-6	$ 24.50	402-332-015-5	$ 24.50	402-350-019-4	$ 24.50	402-350-076-4	$ 24.50	402-360-049-9	$ 24.50	402-380-026-3	$ 24.50
402-250-020-3	$ 24.50	402-263-002-6	$ 35.00	402-270-040-7	$ 35.00	402-320-032-4	$ 24.50	402-332-016-3	$ 24.50	402-350-020-2	$ 24.50	402-350-077-2	$ 24.50	402-360-050-7	$ 24.50	402-380-027-1	$ 24.50
402-250-021-1	$ 24.50	402-263-003-4	$ 35.00	402-270-041-5	$ 35.00	402-320-033-2	$ 24.50	402-332-017-1	$ 24.50	402-350-021-0	$ 24.50	402-350-078-0	$ 24.50	402-360-051-5	$ 24.50	402-380-028-9	$ 24.50
402-250-022-9	$ 24.50	402-263-004-2	$ 59.50	402-270-043-1	$ 59.50	402-320-034-0	$ 24.50	402-332-018-9	$ 24.50	402-350-022-8	$ 24.50	402-350-079-8	$ 24.50	402-360-052-3	$ 24.50	402-380-029-7	$ 24.50
402-250-023-7	$ 24.50	402-263-005-9	$ 59.50	402-270-044-9	$ 59.50	402-320-035-7	$ 24.50	402-332-019-7	$ 24.50	402-350-023-6	$ 24.50	402-350-080-6	$ 24.50	402-360-053-1	$ 24.50	402-380-030-5	$ 24.50
402-250-024-5	$ 24.50	402-263-006-7	$ 35.00	402-270-045-6	$ 35.00	402-320-036-5	$ 24.50	402-332-020-5	$ 24.50	402-350-024-4	$ 24.50	402-350-081-4	$ 24.50	402-360-054-9	$ 24.50	402-380-031-3	$ 24.50
402-250-025-2	$ 24.50	402-263-007-5	$ 35.00	402-270-046-4	$ 35.00	402-320-037-3	$ 24.50	402-332-021-3	$ 24.50	402-350-025-1	$ 24.50	402-350-082-2	$ 24.50	402-360-055-6	$ 24.50	402-380-032-1	$ 24.50
402-250-026-0	$ 24.50	402-263-008-3	$ 35.00	402-270-047-2	$ 35.00	402-320-038-1	$ 24.50	402-332-022-1	$ 24.50	402-350-026-9	$ 24.50	402-350-095-4	$ 24.50	402-360-056-4	$ 24.50	402-380-033-9	$ 24.50
402-250-027-8	$ 24.50	402-263-009-1	$ 35.00	402-270-048-0	$ 35.00	402-320-039-9	$ 24.50	402-332-023-9	$ 24.50	402-350-027-7	$ 24.50	402-350-096-2	$ 24.50	402-360-057-2	$ 24.50	402-380-034-7	$ 24.50
402-250-028-6	$ 24.50	402-263-010-9	$ 35.00	402-281-001-6	$ 260.40	402-320-040-7	$ 24.50	402-340-005-6	$ 24.50	402-350-028-5	$ 24.50	402-360-001-0	$ 24.50	402-360-058-0	$ 24.50	402-380-035-4	$ 24.50
402-250-029-4	$ 24.50	402-263-011-7	$ 35.00	402-281-002-4	$ 546.00	402-320-041-5	$ 24.50	402-340-006-4	$ 24.50	402-350-029-3	$ 24.50	402-360-002-8	$ 24.50	402-360-059-8	$ 24.50	402-380-036-2	$ 24.50
402-250-030-2	$ 24.50	402-263-012-5	$ 35.00	402-281-004-0	$ 362.26	402-320-042-3	$ 24.50	402-340-007-2	$ 24.50	402-350-030-1	$ 24.50	402-360-003-6	$ 24.50	402-360-060-6	$ 24.50	402-380-037-0	$ 24.50
402-250-031-0	$ 24.50	402-263-015-8	$ 35.00	402-281-005-7	$ 1,694.70	402-320-043-1	$ 24.50	402-340-008-0	$ 24.50	402-350-031-9	$ 24.50	402-360-004-4	$ 24.50	402-360-061-4	$ 24.50	402-380-038-8	$ 24.50
402-250-032-8	$ 24.50	402-263-016-6	$ 35.00	402-282-001-5	$ 151.20	402-320-044-9	$ 24.50	402-340-009-8	$ 24.50	402-350-032-7	$ 24.50	402-360-005-1	$ 24.50	402-360-062-2	$ 24.50	402-380-039-6	$ 24.50
402-250-033-6	$ 24.50	402-263-017-4	$ 35.00	402-282-002-3	$ 181.02	402-320-045-6	$ 24.50	402-340-010-6	$ 24.50	402-350-033-5	$ 24.50	402-360-006-9	$ 24.50	402-370-001-8	$ 24.50	402-380-040-4	$ 24.50
402-250-034-4	$ 24.50	402-263-018-2	$ 35.00	402-282-005-6	$ 771.96	402-320-046-4	$ 24.50	402-340-011-4	$ 24.50	402-350-034-3	$ 24.50	402-360-007-7	$ 24.50	402-370-002-6	$ 24.50	402-380-041-2	$ 24.50
402-250-035-1	$ 24.50	402-263-019-0	$ 35.00	402-282-007-2	$ 24.50	402-320-047-2	$ 24.50	402-340-012-2	$ 24.50	402-350-035-0	$ 24.50	402-360-008-5	$ 24.50	402-370-003-4	$ 24.50	402-380-042-0	$ 24.50
402-250-036-9	$ 24.50	402-263-020-8	$ 35.00	402-282-008-0	$ 24.50	402-320-050-6	$ 24.50	402-340-013-0	$ 24.50	402-350-036-8	$ 24.50	402-360-009-3	$ 24.50	402-370-004-2	$ 24.50	402-380-043-8	$ 24.50
402-250-037-7	$ 24.50	402-263-021-6	$ 35.00	402-282-009-8	$ 96.60	402-320-051-4	$ 24.50	402-340-014-8	$ 24.50	402-350-037-6	$ 24.50	402-360-010-1	$ 24.50	402-370-005-9	$ 24.50	402-380-044-6	$ 24.50
402-250-038-5	$ 24.50	402-263-022-4	$ 35.00	402-282-010-6	$ 172.20	402-320-052-2	$ 24.50	402-340-015-5	$ 24.50	402-350-038-4	$ 24.50	402-360-011-9	$ 24.50	402-370-006-7	$ 24.50	402-380-045-3	$ 24.50
402-250-039-3	$ 24.50	402-263-023-2	$ 49.00	402-282-013-0	$ 2,071.86	402-320-053-0	$ 24.50	402-340-016-3	$ 24.50	402-350-039-2	$ 24.50	402-360-012-7	$ 24.50	402-370-007-5	$ 24.50	402-380-046-1	$ 24.50
402-250-040-1	$ 24.50	402-263-029-9	$ 35.00	402-282-014-8	$ 73.92	402-320-054-8	$ 24.50	402-340-017-1	$ 24.50	402-350-040-0	$ 24.50	402-360-013-5	$ 24.50	402-370-008-3	$ 24.50	402-380-047-9	$ 24.50
402-250-041-9	$ 24.50	402-263-032-3	$ 35.00	402-282-017-1	$ 420.42	402-320-055-5	$ 24.50	402-340-018-9	$ 24.50	402-350-041-8	$ 24.50	402-360-014-3	$ 24.50	402-370-009-1	$ 24.50	402-380-048-7	$ 24.50
402-250-042-7	$ 24.50	402-263-033-1	$ 292.64	402-282-018-9	$ 867.72	402-320-056-3	$ 24.50	402-340-019-7	$ 24.50	402-350-042-6	$ 24.50	402-360-015-0	$ 24.50	402-370-010-9	$ 24.50	402-380-049-5	$ 24.50
402-250-043-5	$ 24.50	402-263-034-9	$ 181.76	402-282-019-7	$ 123.06	402-320-057-1	$ 24.50	402-340-020-5	$ 24.50	402-350-043-4	$ 24.50	402-360-016-8	$ 24.50	402-370-011-7	$ 24.50	402-380-050-3	$ 24.50
402-250-044-3	$ 24.50	402-270-001-9	$ 35.00	402-291-001-4	$ 367.50	402-320-058-9	$ 24.50	402-340-022-1	$ 24.50	402-350-044-2	$ 24.50	402-360-017-6	$ 24.50	402-370-012-5	$ 24.50	402-380-051-1	$ 24.50

Assessor Parcel Book 402 proposed Storm Water fees for 2016/2017

402-380-052-9	$	24.50
402-390-001-4	$	24.50
402-390-002-2	$	24.50
402-390-003-0	$	24.50
402-390-004-8	$	24.50
402-390-005-5	$	24.50
402-390-006-3	$	24.50
402-390-007-1	$	24.50
402-390-008-9	$	24.50
402-390-009-7	$	24.50
402-390-010-5	$	24.50
402-390-011-3	$	24.50
402-390-012-1	$	24.50
402-390-013-9	$	24.50
402-390-014-7	$	24.50
402-390-015-4	$	24.50
402-390-016-2	$	24.50
402-390-017-0	$	24.50
402-390-018-8	$	24.50
402-390-019-6	$	24.50
402-390-020-4	$	24.50

Assessor Parcel Book 403 proposed Storm Water fees for 2016/2017

403-030-006-7	$ 8,142.00	403-061-013-5	$ 35.00	403-080-037-1	$ 24.50	403-094-026-8	$ 30.00	403-123-014-9	$ 30.00	403-131-019-8	$ 30.00	403-143-003-8	$ 30.00	403-152-017-6	$ 30.00	403-162-010-9	$ 30.00
403-040-009-9	$ 288.54	403-061-014-3	$ 35.00	403-080-038-9	$ 24.50	403-094-027-6	$ 30.00	403-123-015-6	$ 30.00	403-131-020-6	$ 30.00	403-143-004-6	$ 30.00	403-152-018-4	$ 30.00	403-162-011-7	$ 30.00
403-040-011-5	$ 1,923.60	403-061-015-0	$ 35.00	403-080-039-7	$ 24.50	403-094-028-4	$ 30.00	403-123-016-4	$ 30.00	403-131-021-4	$ 30.00	403-143-005-3	$ 30.00	403-152-019-2	$ 30.00	403-162-012-5	$ 30.00
403-051-004-6	$ 35.00	403-061-016-8	$ 35.00	403-080-040-5	$ 21.00	403-094-029-2	$ 30.00	403-123-017-2	$ 30.00	403-131-022-2	$ 30.00	403-143-006-1	$ 30.00	403-153-001-9	$ 30.00	403-162-013-3	$ 30.00
403-051-005-3	$ 35.00	403-061-017-6	$ 35.00	403-080-041-3	$ 24.50	403-094-030-0	$ 30.00	403-123-018-0	$ 30.00	403-131-023-0	$ 30.00	403-143-007-9	$ 30.00	403-153-002-7	$ 30.00	403-162-014-1	$ 30.00
403-051-006-1	$ 35.00	403-061-018-4	$ 35.00	403-080-042-1	$ 24.50	403-094-031-8	$ 30.00	403-123-019-8	$ 30.00	403-131-024-8	$ 30.00	403-143-008-7	$ 30.00	403-153-003-5	$ 30.00	403-162-015-8	$ 30.00
403-051-007-9	$ 35.00	403-061-019-2	$ 35.00	403-080-043-9	$ 24.50	403-094-032-6	$ 30.00	403-123-020-6	$ 30.00	403-131-025-5	$ 30.00	403-143-009-5	$ 30.00	403-153-004-3	$ 30.00	403-162-016-6	$ 30.00
403-051-008-7	$ 35.00	403-061-020-0	$ 35.00	403-080-044-7	$ 24.50	403-094-033-4	$ 30.00	403-123-021-4	$ 30.00	403-131-026-3	$ 30.00	403-143-010-3	$ 30.00	403-153-005-0	$ 30.00	403-163-001-7	$ 30.00
403-051-009-5	$ 35.00	403-061-021-8	$ 35.00	403-080-045-4	$ 24.50	403-121-001-8	$ 30.00	403-123-022-2	$ 30.00	403-132-001-5	$ 30.00	403-143-011-1	$ 30.00	403-153-006-8	$ 30.00	403-163-002-5	$ 30.00
403-051-010-3	$ 35.00	403-062-001-9	$ 35.00	403-080-046-2	$ 24.50	403-121-002-6	$ 30.00	403-123-023-0	$ 30.00	403-132-002-3	$ 30.00	403-143-012-9	$ 30.00	403-153-007-6	$ 30.00	403-163-003-3	$ 30.00
403-051-011-1	$ 35.00	403-062-002-7	$ 35.00	403-080-047-0	$ 24.50	403-121-003-4	$ 30.00	403-123-024-8	$ 30.00	403-132-003-1	$ 30.00	403-143-013-7	$ 30.00	403-153-008-4	$ 30.00	403-163-004-1	$ 30.00
403-051-012-9	$ 698.26	403-062-003-5	$ 35.00	403-080-048-8	$ 24.50	403-121-004-2	$ 30.00	403-124-001-5	$ 30.00	403-132-004-9	$ 30.00	403-143-014-5	$ 30.00	403-153-009-2	$ 30.00	403-163-005-8	$ 30.00
403-051-015-2	$ 318.50	403-062-004-3	$ 35.00	403-080-049-6	$ 24.50	403-121-005-9	$ 30.00	403-124-002-3	$ 30.00	403-132-005-6	$ 30.00	403-143-015-2	$ 30.00	403-153-010-0	$ 30.00	403-163-006-6	$ 30.00
403-051-016-0	$ 612.50	403-062-005-0	$ 35.00	403-091-001-4	$ 30.00	403-121-006-7	$ 30.00	403-124-003-1	$ 30.00	403-132-006-4	$ 30.00	403-143-016-0	$ 30.00	403-153-011-8	$ 30.00	403-163-007-4	$ 30.00
403-052-001-1	$ 35.00	403-062-006-8	$ 35.00	403-091-002-2	$ 30.00	403-121-007-5	$ 30.00	403-124-004-9	$ 30.00	403-132-007-2	$ 30.00	403-144-001-1	$ 30.00	403-153-012-6	$ 30.00	403-163-008-2	$ 30.00
403-052-002-9	$ 35.00	403-062-007-6	$ 35.00	403-091-003-0	$ 30.00	403-121-008-3	$ 30.00	403-124-005-6	$ 30.00	403-132-008-0	$ 30.00	403-144-002-9	$ 30.00	403-153-013-4	$ 30.00	403-163-009-0	$ 30.00
403-052-003-7	$ 35.00	403-062-008-4	$ 35.00	403-091-004-8	$ 30.00	403-121-009-1	$ 30.00	403-124-006-4	$ 30.00	403-132-009-8	$ 30.00	403-144-003-7	$ 30.00	403-153-014-2	$ 30.00	403-163-010-8	$ 30.00
403-052-004-5	$ 35.00	403-062-009-2	$ 35.00	403-091-005-5	$ 30.00	403-121-010-9	$ 30.00	403-124-007-2	$ 30.00	403-132-010-6	$ 30.00	403-144-004-5	$ 30.00	403-153-015-9	$ 30.00	403-163-011-6	$ 30.00
403-052-005-2	$ 35.00	403-062-010-0	$ 35.00	403-091-006-3	$ 30.00	403-121-011-7	$ 30.00	403-124-008-0	$ 30.00	403-132-011-4	$ 30.00	403-144-005-2	$ 30.00	403-153-016-7	$ 30.00	403-163-012-4	$ 30.00
403-052-006-0	$ 35.00	403-062-011-8	$ 35.00	403-091-007-1	$ 30.00	403-121-012-5	$ 30.00	403-124-009-8	$ 30.00	403-132-012-2	$ 30.00	403-144-006-0	$ 30.00	403-153-017-5	$ 30.00	403-163-013-2	$ 30.00
403-052-007-8	$ 35.00	403-062-012-6	$ 35.00	403-091-008-9	$ 30.00	403-121-013-3	$ 30.00	403-124-010-6	$ 30.00	403-132-013-0	$ 30.00	403-144-007-8	$ 30.00	403-153-018-3	$ 30.00	403-163-014-0	$ 30.00
403-052-008-6	$ 35.00	403-062-013-4	$ 35.00	403-092-001-3	$ 30.00	403-122-001-7	$ 30.00	403-124-011-4	$ 30.00	403-132-014-8	$ 30.00	403-144-008-6	$ 30.00	403-153-019-1	$ 30.00	403-163-015-7	$ 30.00
403-052-010-2	$ 59.50	403-062-014-2	$ 35.00	403-092-002-1	$ 30.00	403-122-002-5	$ 30.00	403-124-012-2	$ 30.00	403-132-015-5	$ 30.00	403-144-009-4	$ 30.00	403-153-020-9	$ 30.00	403-163-016-5	$ 30.00
403-052-011-0	$ 35.00	403-062-015-9	$ 35.00	403-092-003-9	$ 30.00	403-122-003-3	$ 30.00	403-124-013-0	$ 30.00	403-132-016-3	$ 30.00	403-144-010-2	$ 30.00	403-153-021-7	$ 30.00	403-164-001-6	$ 30.00
403-052-012-8	$ 35.00	403-062-016-7	$ 35.00	403-092-004-7	$ 30.00	403-122-004-1	$ 30.00	403-124-014-8	$ 30.00	403-132-017-1	$ 30.00	403-145-001-0	$ 30.00	403-153-022-5	$ 30.00	403-164-002-4	$ 30.00
403-052-013-6	$ 35.00	403-062-017-5	$ 35.00	403-092-005-4	$ 30.00	403-122-005-8	$ 30.00	403-124-015-5	$ 51.00	403-132-018-9	$ 30.00	403-145-002-8	$ 30.00	403-153-023-3	$ 30.00	403-164-003-2	$ 30.00
403-052-014-4	$ 35.00	403-062-018-3	$ 35.00	403-092-006-2	$ 30.00	403-122-006-6	$ 30.00	403-124-016-3	$ 30.00	403-132-019-7	$ 30.00	403-145-003-6	$ 30.00	403-153-024-1	$ 30.00	403-164-004-0	$ 30.00
403-052-015-1	$ 35.00	403-070-010-0	$ 59.50	403-092-007-0	$ 30.00	403-122-007-4	$ 30.00	403-124-017-1	$ 30.00	403-132-020-5	$ 30.00	403-146-001-9	$ 30.00	403-154-001-8	$ 30.00	403-164-005-7	$ 30.00
403-052-016-9	$ 35.00	403-070-011-8	$ 35.00	403-092-008-8	$ 30.00	403-122-008-2	$ 30.00	403-124-018-9	$ 30.00	403-132-021-3	$ 30.00	403-146-002-7	$ 30.00	403-154-002-6	$ 30.00	403-164-006-5	$ 30.00
403-052-017-7	$ 35.00	403-070-012-6	$ 35.00	403-093-001-2	$ 30.00	403-122-009-0	$ 30.00	403-124-019-7	$ 30.00	403-132-022-1	$ 30.00	403-146-003-5	$ 30.00	403-154-003-4	$ 30.00	403-164-007-3	$ 30.00
403-052-019-3	$ 35.00	403-070-015-9	$ 59.50	403-093-002-0	$ 30.00	403-122-010-8	$ 30.00	403-124-020-5	$ 30.00	403-133-001-4	$ 30.00	403-151-001-1	$ 30.00	403-154-004-2	$ 30.00	403-164-008-1	$ 30.00
403-052-020-1	$ 35.00	403-070-017-5	$ 59.50	403-093-003-8	$ 30.00	403-122-011-6	$ 30.00	403-124-021-3	$ 30.00	403-133-002-2	$ 30.00	403-151-002-9	$ 30.00	403-154-005-9	$ 30.00	403-164-009-9	$ 30.00
403-052-021-9	$ 35.00	403-070-022-5	$ 92.40	403-094-001-1	$ 30.00	403-122-012-4	$ 30.00	403-124-022-1	$ 30.00	403-133-003-0	$ 30.00	403-151-003-7	$ 30.00	403-154-006-7	$ 30.00	403-164-010-7	$ 30.00
403-052-022-7	$ 35.00	403-070-024-1	$ 35.00	403-094-002-9	$ 30.00	403-122-013-2	$ 30.00	403-124-023-9	$ 30.00	403-133-004-8	$ 30.00	403-151-004-5	$ 30.00	403-154-007-5	$ 30.00	403-164-011-5	$ 30.00
403-052-023-5	$ 35.00	403-070-025-8	$ 35.00	403-094-003-7	$ 30.00	403-122-014-0	$ 30.00	403-124-024-7	$ 30.00	403-133-005-5	$ 30.00	403-151-005-2	$ 30.00	403-154-008-3	$ 30.00	403-164-012-3	$ 30.00
403-052-024-3	$ 35.00	403-070-026-6	$ 35.00	403-094-004-5	$ 30.00	403-122-015-7	$ 30.00	403-124-025-4	$ 30.00	403-133-006-3	$ 30.00	403-151-006-0	$ 30.00	403-155-001-7	$ 30.00	403-164-013-1	$ 30.00
403-052-025-0	$ 35.00	403-070-034-0	$ 291.90	403-094-005-2	$ 30.00	403-122-016-5	$ 30.00	403-124-026-2	$ 30.00	403-133-007-1	$ 30.00	403-151-007-8	$ 30.00	403-155-002-5	$ 30.00	403-164-014-9	$ 30.00
403-052-026-8	$ 60.80	403-070-035-7	$ 260.82	403-094-006-0	$ 30.00	403-122-017-3	$ 30.00	403-124-027-0	$ 30.00	403-133-008-9	$ 30.00	403-151-008-6	$ 30.00	403-155-003-3	$ 30.00	403-164-015-6	$ 30.00
403-052-027-6	$ 35.00	403-070-039-9	$ 96.60	403-094-007-8	$ 30.00	403-122-018-1	$ 30.00	403-124-028-8	$ 30.00	403-133-009-7	$ 30.00	403-151-009-4	$ 30.00	403-155-004-1	$ 30.00	403-165-001-5	$ 30.00
403-052-028-4	$ 24.50	403-070-040-7	$ 189.00	403-094-008-6	$ 30.00	403-122-019-9	$ 30.00	403-131-001-6	$ 30.00	403-133-010-5	$ 30.00	403-151-010-2	$ 30.00	403-155-005-8	$ 30.00	403-165-002-3	$ 30.00
403-052-030-0	$ 59.50	403-070-041-5	$ 71.40	403-094-009-4	$ 30.00	403-122-020-7	$ 30.00	403-131-002-4	$ 30.00	403-133-011-3	$ 30.00	403-151-011-0	$ 30.00	403-155-006-6	$ 30.00	403-165-003-1	$ 30.00
403-052-031-8	$ 298.90	403-070-043-1	$ 134.40	403-094-010-2	$ 30.00	403-122-021-5	$ 30.00	403-131-003-2	$ 30.00	403-141-001-4	$ 35.00	403-152-001-0	$ 30.00	403-155-007-4	$ 30.00	403-165-004-9	$ 30.00
403-052-032-6	$ 35.00	403-070-044-9	$ 50.40	403-094-011-0	$ 30.00	403-122-022-3	$ 30.00	403-131-004-0	$ 30.00	403-141-002-2	$ 35.00	403-152-002-8	$ 30.00	403-155-008-2	$ 30.00	403-165-005-6	$ 30.00
403-052-034-2	$ 59.50	403-070-045-6	$ 92.40	403-094-012-8	$ 30.00	403-122-023-1	$ 30.00	403-131-005-7	$ 30.00	403-141-003-0	$ 30.00	403-152-003-6	$ 30.00	403-155-009-0	$ 30.00	403-165-006-4	$ 30.00
403-052-035-9	$ 59.50	403-070-047-2	$ 35.00	403-094-013-6	$ 30.00	403-123-001-6	$ 30.00	403-131-006-5	$ 30.00	403-141-004-8	$ 30.00	403-152-004-4	$ 30.00	403-155-010-8	$ 30.00	403-165-007-2	$ 30.00
403-061-001-0	$ 35.00	403-080-019-9	$ 35.00	403-094-014-4	$ 30.00	403-123-002-4	$ 30.00	403-131-007-3	$ 30.00	403-141-005-5	$ 30.00	403-152-005-1	$ 30.00	403-161-001-9	$ 30.00	403-165-008-0	$ 30.00
403-061-002-8	$ 35.00	403-080-020-7	$ 35.00	403-094-015-1	$ 30.00	403-123-003-2	$ 30.00	403-131-008-1	$ 30.00	403-142-001-3	$ 30.00	403-152-006-9	$ 30.00	403-161-002-7	$ 30.00	403-165-009-8	$ 30.00
403-061-003-6	$ 35.00	403-080-021-5	$ 59.50	403-094-016-9	$ 30.00	403-123-004-0	$ 30.00	403-131-009-9	$ 30.00	403-142-002-1	$ 30.00	403-152-007-7	$ 30.00	403-161-003-5	$ 30.00	403-165-010-6	$ 30.00
403-061-004-4	$ 35.00	403-080-022-3	$ 35.00	403-094-017-7	$ 30.00	403-123-005-7	$ 30.00	403-131-010-7	$ 30.00	403-142-003-9	$ 30.00	403-152-008-5	$ 30.00	403-162-001-8	$ 30.00	403-165-011-4	$ 30.00
403-061-005-1	$ 35.00	403-080-027-2	$ 317.10	403-094-018-5	$ 30.00	403-123-006-5	$ 30.00	403-131-011-5	$ 30.00	403-142-004-7	$ 30.00	403-152-009-3	$ 30.00	403-162-002-6	$ 30.00	403-165-012-2	$ 30.00
403-061-006-9	$ 35.00	403-080-030-6	$ 24.50	403-094-019-3	$ 30.00	403-123-007-3	$ 30.00	403-131-012-3	$ 30.00	403-142-005-4	$ 30.00	403-152-010-1	$ 30.00	403-162-003-4	$ 30.00	403-165-013-0	$ 30.00
403-061-007-7	$ 59.50	403-080-031-4	$ 24.50	403-094-020-1	$ 30.00	403-123-008-1	$ 30.00	403-131-013-1	$ 30.00	403-142-006-2	$ 30.00	403-152-011-9	$ 30.00	403-162-004-2	$ 30.00	403-165-014-8	$ 30.00
403-061-008-5	$ 59.50	403-080-032-2	$ 24.50	403-094-021-9	$ 30.00	403-123-009-9	$ 30.00	403-131-014-9	$ 30.00	403-142-007-0	$ 30.00	403-152-012-7	$ 30.00	403-162-005-9	$ 30.00	403-165-015-5	$ 30.00
403-061-009-3	$ 35.00	403-080-033-0	$ 24.50	403-094-022-7	$ 30.00	403-123-010-7	$ 30.00	403-131-015-6	$ 30.00	403-142-008-8	$ 30.00	403-152-013-5	$ 30.00	403-162-006-7	$ 30.00	403-165-016-3	$ 30.00
403-061-010-1	$ 35.00	403-080-034-8	$ 24.50	403-094-023-5	$ 30.00	403-123-011-5	$ 30.00	403-131-016-4	$ 30.00	403-142-009-6	$ 30.00	403-152-014-3	$ 30.00	403-162-007-5	$ 30.00	403-165-017-1	$ 30.00
403-061-011-9	$ 59.50	403-080-035-5	$ 24.50	403-094-024-3	$ 30.00	403-123-012-3	$ 30.00	403-131-017-2	$ 30.00	403-143-001-2	$ 30.00	403-152-015-0	$ 30.00	403-162-008-3	$ 30.00	403-165-018-9	$ 30.00
403-061-012-7	$ 35.00	403-080-036-3	$ 24.50	403-094-025-0	$ 30.00	403-123-013-1	$ 30.00	403-131-018-0	$ 30.00	403-143-002-0	$ 30.00	403-152-016-8	$ 30.00	403-162-009-1	$ 30.00	403-165-019-7	$ 30.00

Assessor Parcel Book 403 proposed Storm Water fees for 2016/2017

403-165-020-5	$ 30.00	403-175-008-8	$ 30.00	403-181-011-4	$ 30.00	403-185-010-2	$ 30.00	403-192-033-5	$ 30.00	403-211-009-2	$ 30.00	403-253-002-6	$ 30.00	403-271-010-7	$ 30.00	403-282-004-7	$ 35.00
403-165-021-3	$ 30.00	403-175-009-6	$ 30.00	403-181-012-2	$ 30.00	403-185-011-0	$ 30.00	403-193-001-1	$ 30.00	403-211-010-0	$ 30.00	403-253-003-4	$ 30.00	403-271-011-5	$ 30.00	403-282-005-4	$ 35.00
403-166-001-4	$ 30.00	403-175-010-4	$ 30.00	403-181-013-0	$ 30.00	403-185-012-8	$ 30.00	403-193-002-9	$ 30.00	403-211-011-8	$ 30.00	403-253-004-2	$ 30.00	403-271-012-3	$ 30.00	403-283-001-2	$ 35.00
403-167-001-3	$ 30.00	403-175-011-2	$ 30.00	403-181-014-8	$ 30.00	403-186-001-0	$ 30.00	403-193-003-7	$ 30.00	403-211-014-2	$ 30.00	403-253-005-9	$ 30.00	403-271-013-1	$ 30.00	403-283-002-0	$ 35.00
403-167-002-1	$ 30.00	403-175-012-0	$ 30.00	403-181-015-5	$ 30.00	403-186-002-8	$ 30.00	403-193-004-5	$ 30.00	403-211-015-9	$ 30.00	403-253-006-7	$ 30.00	403-271-014-9	$ 30.00	403-284-001-1	$ 35.00
403-167-003-9	$ 30.00	403-175-013-8	$ 30.00	403-181-016-3	$ 30.00	403-186-003-6	$ 30.00	403-193-005-2	$ 30.00	403-211-016-7	$ 30.00	403-253-007-5	$ 30.00	403-272-002-3	$ 30.00	403-284-002-9	$ 35.00
403-167-004-7	$ 30.00	403-175-014-6	$ 30.00	403-181-017-1	$ 30.00	403-186-004-4	$ 30.00	403-193-006-0	$ 30.00	403-211-017-5	$ 30.00	403-261-001-8	$ 35.00	403-272-003-1	$ 30.00	403-284-003-7	$ 35.00
403-167-005-4	$ 51.00	403-175-015-3	$ 30.00	403-181-018-9	$ 30.00	403-186-005-1	$ 30.00	403-193-007-8	$ 30.00	403-211-018-3	$ 30.00	403-261-002-6	$ 35.00	403-272-004-9	$ 30.00	403-284-004-5	$ 35.00
403-167-006-2	$ 30.00	403-175-016-1	$ 30.00	403-181-019-7	$ 30.00	403-191-001-3	$ 30.00	403-193-008-6	$ 30.00	403-211-019-1	$ 30.00	403-262-001-7	$ 35.00	403-272-005-6	$ 30.00	403-284-005-2	$ 35.00
403-167-007-0	$ 30.00	403-175-017-9	$ 30.00	403-181-020-5	$ 30.00	403-191-002-1	$ 30.00	403-193-009-4	$ 30.00	403-211-020-9	$ 30.00	403-262-002-5	$ 35.00	403-272-006-4	$ 30.00	403-284-006-0	$ 35.00
403-168-004-6	$ 168.64	403-175-018-7	$ 30.00	403-181-021-3	$ 30.00	403-191-003-9	$ 30.00	403-193-010-2	$ 30.00	403-211-021-7	$ 30.00	403-262-003-3	$ 35.00	403-272-007-2	$ 30.00	403-285-001-0	$ 35.00
403-171-001-7	$ 30.00	403-175-019-5	$ 30.00	403-181-022-1	$ 30.00	403-191-004-7	$ 30.00	403-193-011-0	$ 30.00	403-211-026-6	$ 411.48	403-262-004-1	$ 35.00	403-272-008-0	$ 30.00	403-285-002-8	$ 35.00
403-171-002-5	$ 30.00	403-175-020-3	$ 30.00	403-181-023-9	$ 30.00	403-191-005-4	$ 30.00	403-193-012-8	$ 30.00	403-211-027-4	$ 1,234.80	403-262-005-8	$ 35.00	403-272-009-8	$ 30.00	403-285-003-6	$ 35.00
403-171-003-3	$ 30.00	403-175-021-1	$ 30.00	403-181-024-7	$ 30.00	403-191-006-2	$ 30.00	403-193-013-6	$ 30.00	403-211-028-2	$ 30.00	403-262-006-6	$ 35.00	403-272-010-6	$ 30.00	403-285-004-4	$ 35.00
403-171-006-6	$ 30.00	403-175-022-9	$ 30.00	403-181-025-4	$ 30.00	403-191-007-0	$ 30.00	403-193-014-4	$ 30.00	403-211-029-0	$ 30.00	403-262-007-4	$ 35.00	403-272-011-4	$ 30.00	403-285-005-1	$ 35.00
403-171-007-4	$ 30.00	403-176-001-2	$ 30.00	403-181-026-2	$ 30.00	403-191-008-8	$ 30.00	403-193-015-1	$ 30.00	403-212-001-8	$ 30.00	403-262-008-2	$ 35.00	403-272-012-2	$ 30.00	403-285-006-9	$ 35.00
403-171-008-2	$ 30.00	403-176-002-0	$ 30.00	403-181-027-0	$ 30.00	403-191-009-6	$ 30.00	403-193-016-9	$ 30.00	403-212-002-6	$ 30.00	403-262-009-0	$ 35.00	403-272-013-0	$ 30.00	403-285-007-7	$ 35.00
403-171-009-0	$ 30.00	403-176-003-8	$ 30.00	403-181-028-8	$ 30.00	403-191-010-4	$ 30.00	403-193-017-7	$ 30.00	403-212-003-4	$ 30.00	403-262-010-8	$ 35.00	403-272-014-8	$ 30.00	403-286-001-9	$ 35.00
403-171-010-8	$ 30.00	403-176-004-6	$ 30.00	403-181-029-6	$ 30.00	403-191-011-2	$ 30.00	403-193-018-5	$ 30.00	403-212-004-2	$ 30.00	403-262-011-6	$ 35.00	403-272-015-5	$ 30.00	403-286-002-7	$ 35.00
403-171-011-6	$ 30.00	403-176-005-3	$ 30.00	403-181-030-4	$ 30.00	403-191-012-0	$ 30.00	403-193-019-3	$ 30.00	403-212-005-9	$ 30.00	403-262-012-4	$ 35.00	403-272-016-3	$ 30.00	403-286-003-5	$ 35.00
403-171-012-4	$ 30.00	403-176-006-1	$ 30.00	403-181-031-2	$ 30.00	403-191-013-8	$ 30.00	403-193-020-1	$ 30.00	403-212-006-7	$ 30.00	403-262-013-2	$ 35.00	403-272-017-1	$ 30.00	403-286-004-3	$ 35.00
403-172-001-6	$ 30.00	403-176-007-9	$ 30.00	403-182-001-4	$ 30.00	403-191-014-6	$ 30.00	403-193-021-9	$ 30.00	403-212-007-5	$ 30.00	403-263-001-6	$ 35.00	403-272-018-9	$ 30.00	403-286-005-0	$ 35.00
403-172-002-4	$ 30.00	403-176-008-7	$ 30.00	403-182-002-2	$ 30.00	403-191-015-3	$ 30.00	403-193-022-7	$ 30.00	403-212-008-3	$ 30.00	403-263-002-4	$ 35.00	403-272-019-7	$ 30.00	403-286-006-8	$ 35.00
403-172-003-2	$ 30.00	403-176-009-5	$ 30.00	403-182-003-0	$ 30.00	403-191-016-1	$ 30.00	403-193-023-5	$ 30.00	403-212-009-1	$ 30.00	403-264-001-5	$ 35.00	403-272-020-5	$ 30.00	403-286-007-6	$ 35.00
403-172-004-0	$ 30.00	403-176-010-3	$ 30.00	403-182-004-8	$ 30.00	403-191-017-9	$ 30.00	403-193-024-3	$ 30.00	403-212-010-9	$ 30.00	403-264-002-3	$ 35.00	403-273-001-4	$ 30.00	403-286-008-4	$ 35.00
403-172-005-7	$ 30.00	403-177-001-1	$ 30.00	403-182-005-5	$ 30.00	403-192-001-2	$ 30.00	403-193-025-0	$ 30.00	403-212-011-7	$ 30.00	403-264-003-1	$ 35.00	403-273-002-2	$ 30.00	403-286-009-2	$ 35.00
403-172-006-5	$ 30.00	403-177-002-9	$ 30.00	403-182-006-3	$ 30.00	403-192-002-0	$ 30.00	403-193-026-8	$ 30.00	403-212-012-5	$ 30.00	403-264-004-9	$ 35.00	403-273-003-0	$ 30.00	403-286-010-0	$ 35.00
403-172-007-3	$ 30.00	403-177-003-7	$ 30.00	403-182-007-1	$ 30.00	403-192-003-8	$ 30.00	403-193-027-6	$ 30.00	403-212-013-3	$ 30.00	403-264-008-0	$ 35.00	403-273-004-8	$ 30.00	403-286-011-8	$ 35.00
403-172-008-1	$ 30.00	403-177-004-5	$ 30.00	403-182-008-9	$ 30.00	403-192-004-6	$ 30.00	403-193-028-4	$ 30.00	403-212-014-1	$ 30.00	403-264-009-8	$ 35.00	403-274-001-3	$ 30.00	403-286-012-6	$ 35.00
403-172-009-9	$ 30.00	403-177-005-2	$ 30.00	403-182-009-7	$ 30.00	403-192-005-3	$ 30.00	403-201-001-1	$ 30.00	403-212-015-8	$ 30.00	403-264-010-6	$ 35.00	403-274-002-1	$ 30.00	403-286-013-4	$ 35.00
403-172-010-7	$ 30.00	403-177-006-0	$ 30.00	403-182-010-5	$ 30.00	403-192-006-1	$ 30.00	403-201-002-9	$ 30.00	403-212-016-6	$ 30.00	403-264-011-4	$ 35.00	403-274-003-9	$ 30.00	403-286-014-2	$ 35.00
403-172-011-5	$ 30.00	403-177-007-8	$ 30.00	403-182-011-3	$ 30.00	403-192-007-9	$ 30.00	403-201-003-7	$ 30.00	403-212-017-4	$ 30.00	403-264-012-2	$ 35.00	403-274-004-7	$ 30.00	403-286-015-9	$ 35.00
403-172-012-3	$ 30.00	403-177-008-6	$ 30.00	403-182-012-1	$ 30.00	403-192-008-7	$ 30.00	403-201-004-5	$ 30.00	403-212-018-2	$ 30.00	403-264-013-0	$ 35.00	403-274-005-4	$ 30.00	403-286-016-7	$ 35.00
403-172-013-1	$ 30.00	403-177-009-4	$ 30.00	403-182-013-9	$ 30.00	403-192-009-5	$ 30.00	403-201-005-2	$ 30.00	403-212-019-0	$ 30.00	403-264-014-8	$ 35.00	403-274-006-2	$ 30.00	403-287-001-8	$ 35.00
403-172-014-9	$ 30.00	403-177-010-2	$ 30.00	403-182-014-7	$ 30.00	403-192-010-3	$ 30.00	403-201-006-0	$ 30.00	403-212-020-8	$ 30.00	403-264-015-5	$ 35.00	403-274-007-0	$ 30.00	403-287-002-6	$ 35.00
403-172-015-6	$ 30.00	403-177-011-0	$ 30.00	403-182-015-4	$ 30.00	403-192-011-1	$ 30.00	403-201-007-8	$ 30.00	403-212-021-6	$ 30.00	403-264-016-3	$ 35.00	403-274-008-8	$ 30.00	403-287-003-4	$ 35.00
403-173-001-5	$ 30.00	403-177-012-8	$ 30.00	403-182-016-2	$ 30.00	403-192-012-9	$ 30.00	403-201-008-6	$ 30.00	403-240-003-0	$ 30.00	403-264-017-1	$ 35.00	403-274-009-6	$ 30.00	403-287-004-2	$ 35.00
403-173-002-3	$ 30.00	403-177-013-6	$ 30.00	403-182-017-0	$ 30.00	403-192-013-7	$ 30.00	403-201-009-4	$ 30.00	403-240-004-8	$ 30.00	403-264-018-9	$ 35.00	403-274-010-4	$ 30.00	403-287-005-9	$ 35.00
403-174-001-4	$ 30.00	403-177-014-4	$ 30.00	403-182-021-2	$ 30.00	403-192-014-5	$ 30.00	403-201-010-2	$ 30.00	403-240-005-5	$ 30.00	403-264-019-7	$ 35.00	403-274-011-2	$ 30.00	403-287-006-7	$ 35.00
403-174-002-2	$ 30.00	403-177-015-1	$ 30.00	403-184-002-0	$ 30.00	403-192-015-2	$ 30.00	403-201-011-0	$ 30.00	403-240-006-3	$ 30.00	403-264-020-5	$ 35.00	403-274-012-0	$ 30.00	403-287-007-5	$ 35.00
403-174-003-0	$ 30.00	403-177-016-9	$ 30.00	403-184-003-8	$ 30.00	403-192-016-0	$ 30.00	403-201-012-8	$ 30.00	403-240-007-1	$ 30.00	403-264-021-3	$ 35.00	403-274-013-8	$ 30.00	403-287-008-3	$ 35.00
403-174-004-8	$ 30.00	403-177-017-7	$ 30.00	403-184-004-6	$ 30.00	403-192-017-8	$ 30.00	403-202-002-8	$ 30.00	403-240-008-9	$ 30.00	403-264-022-1	$ 35.00	403-274-014-6	$ 30.00	403-287-009-1	$ 35.00
403-174-005-5	$ 30.00	403-177-018-5	$ 30.00	403-184-005-3	$ 30.00	403-192-018-6	$ 30.00	403-202-003-6	$ 30.00	403-240-009-7	$ 30.00	403-264-023-9	$ 35.00	403-274-015-3	$ 30.00	403-287-010-9	$ 35.00
403-174-006-3	$ 30.00	403-177-019-3	$ 30.00	403-184-006-1	$ 30.00	403-192-019-4	$ 30.00	403-202-004-4	$ 30.00	403-240-010-5	$ 30.00	403-264-024-7	$ 35.00	403-274-016-1	$ 30.00	403-287-011-7	$ 35.00
403-174-007-1	$ 30.00	403-177-020-1	$ 30.00	403-184-007-9	$ 30.00	403-192-020-2	$ 30.00	403-202-005-1	$ 30.00	403-251-001-0	$ 30.00	403-264-025-4	$ 35.00	403-274-017-9	$ 30.00	403-287-012-5	$ 35.00
403-174-008-9	$ 30.00	403-177-021-9	$ 30.00	403-184-008-7	$ 30.00	403-192-021-0	$ 30.00	403-202-006-9	$ 30.00	403-251-002-8	$ 30.00	403-264-026-2	$ 35.00	403-274-018-7	$ 30.00	403-287-013-3	$ 35.00
403-174-009-7	$ 30.00	403-177-022-7	$ 30.00	403-184-009-5	$ 30.00	403-192-022-8	$ 30.00	403-202-007-7	$ 30.00	403-251-003-6	$ 30.00	403-264-027-0	$ 35.00	403-274-019-5	$ 30.00	403-287-014-1	$ 35.00
403-174-010-5	$ 30.00	403-181-001-5	$ 30.00	403-184-010-3	$ 30.00	403-192-023-6	$ 30.00	403-202-008-5	$ 30.00	403-251-004-4	$ 30.00	403-264-028-8	$ 35.00	403-281-001-4	$ 35.00	403-287-015-8	$ 35.00
403-174-011-3	$ 30.00	403-181-002-3	$ 30.00	403-185-001-1	$ 30.00	403-192-024-4	$ 30.00	403-202-009-3	$ 30.00	403-251-005-1	$ 30.00	403-271-001-6	$ 30.00	403-281-002-2	$ 35.00	403-287-016-6	$ 35.00
403-174-012-1	$ 30.00	403-181-003-1	$ 30.00	403-185-002-9	$ 30.00	403-192-025-1	$ 30.00	403-202-012-7	$ 140.40	403-251-006-9	$ 30.00	403-271-002-4	$ 30.00	403-281-003-0	$ 35.00	403-291-001-2	$ 35.00
403-175-001-3	$ 30.00	403-181-004-9	$ 30.00	403-185-003-7	$ 30.00	403-192-026-9	$ 30.00	403-211-001-9	$ 143.28	403-251-007-7	$ 30.00	403-271-003-2	$ 30.00	403-281-004-8	$ 35.00	403-291-002-0	$ 35.00
403-175-002-1	$ 30.00	403-181-005-6	$ 30.00	403-185-004-5	$ 30.00	403-192-027-7	$ 30.00	403-211-003-5	$ 30.00	403-251-008-5	$ 30.00	403-271-004-0	$ 30.00	403-281-005-5	$ 35.00	403-291-003-8	$ 35.00
403-175-003-9	$ 30.00	403-181-006-4	$ 30.00	403-185-005-2	$ 30.00	403-192-028-5	$ 30.00	403-211-004-3	$ 30.00	403-252-001-9	$ 30.00	403-271-005-7	$ 30.00	403-281-008-9	$ 35.00	403-291-004-6	$ 35.00
403-175-004-7	$ 30.00	403-181-007-2	$ 30.00	403-185-006-0	$ 30.00	403-192-029-3	$ 30.00	403-211-005-0	$ 30.00	403-252-002-7	$ 30.00	403-271-006-5	$ 30.00	403-281-009-7	$ 35.00	403-291-005-3	$ 35.00
403-175-005-4	$ 30.00	403-181-008-0	$ 30.00	403-185-007-8	$ 30.00	403-192-030-1	$ 30.00	403-211-006-8	$ 30.00	403-252-003-5	$ 30.00	403-271-007-3	$ 30.00	403-282-001-3	$ 35.00	403-291-006-1	$ 35.00
403-175-006-2	$ 30.00	403-181-009-8	$ 30.00	403-185-008-6	$ 30.00	403-192-031-9	$ 30.00	403-211-007-6	$ 30.00	403-252-004-3	$ 30.00	403-271-008-1	$ 30.00	403-282-002-1	$ 35.00	403-291-007-9	$ 35.00
403-175-007-0	$ 30.00	403-181-010-6	$ 30.00	403-185-009-4	$ 30.00	403-192-032-7	$ 30.00	403-211-008-4	$ 30.00	403-253-001-8	$ 30.00	403-271-009-9	$ 30.00	403-282-003-9	$ 35.00	403-291-008-7	$ 35.00

Assessor Parcel Book 403 proposed Storm Water fees for 2016/2017

403-291-009-5	$ 35.00	403-296-011-6	$ 35.00	403-312-001-7	$ 30.00	403-322-014-8	$ 30.00	403-341-012-9	$ 30.00	403-352-010-9	$ 35.00	403-361-046-2	$ 35.00	403-373-002-1	$ 30.00	403-381-013-8	$ 30.00
403-291-010-3	$ 35.00	403-296-012-4	$ 35.00	403-312-002-5	$ 30.00	403-322-015-5	$ 30.00	403-341-013-7	$ 51.00	403-352-011-7	$ 35.00	403-361-047-0	$ 35.00	403-373-003-9	$ 30.00	403-381-014-6	$ 30.00
403-291-011-1	$ 35.00	403-296-013-2	$ 35.00	403-312-003-3	$ 30.00	403-322-016-3	$ 30.00	403-341-014-5	$ 30.00	403-352-012-5	$ 35.00	403-361-048-8	$ 35.00	403-373-004-7	$ 30.00	403-381-015-3	$ 30.00
403-291-012-9	$ 35.00	403-301-001-0	$ 30.00	403-312-004-1	$ 30.00	403-322-017-1	$ 30.00	403-341-015-2	$ 30.00	403-352-013-3	$ 35.00	403-361-049-6	$ 35.00	403-374-001-2	$ 30.00	403-382-001-2	$ 30.00
403-291-013-7	$ 35.00	403-301-002-8	$ 30.00	403-312-005-8	$ 30.00	403-322-018-9	$ 30.00	403-341-016-0	$ 30.00	403-352-014-1	$ 35.00	403-361-050-4	$ 59.50	403-374-002-0	$ 30.00	403-383-001-1	$ 30.00
403-291-014-5	$ 35.00	403-301-003-6	$ 30.00	403-312-006-6	$ 30.00	403-322-019-7	$ 30.00	403-341-017-8	$ 30.00	403-352-015-8	$ 35.00	403-361-051-2	$ 35.00	403-374-003-8	$ 30.00	403-383-002-9	$ 30.00
403-291-015-2	$ 35.00	403-301-004-4	$ 30.00	403-312-007-4	$ 30.00	403-322-020-5	$ 30.00	403-341-018-6	$ 30.00	403-352-016-6	$ 35.00	403-361-052-0	$ 35.00	403-374-004-6	$ 30.00	403-384-001-0	$ 30.00
403-291-016-0	$ 35.00	403-301-007-7	$ 30.00	403-312-008-2	$ 30.00	403-322-021-3	$ 30.00	403-341-019-4	$ 30.00	403-352-017-4	$ 35.00	403-361-053-8	$ 35.00	403-374-005-3	$ 30.00	403-384-002-8	$ 30.00
403-291-017-8	$ 35.00	403-301-008-5	$ 30.00	403-312-009-0	$ 30.00	403-322-022-1	$ 30.00	403-341-020-2	$ 30.00	403-352-018-2	$ 35.00	403-361-054-6	$ 35.00	403-374-006-1	$ 30.00	403-384-003-6	$ 30.00
403-292-001-1	$ 35.00	403-301-009-3	$ 30.00	403-312-010-8	$ 30.00	403-322-023-9	$ 30.00	403-341-021-0	$ 30.00	403-352-019-0	$ 35.00	403-361-055-3	$ 35.00	403-374-007-9	$ 30.00	403-384-004-4	$ 30.00
403-292-002-9	$ 35.00	403-301-010-1	$ 30.00	403-312-011-6	$ 30.00	403-322-024-7	$ 30.00	403-341-022-8	$ 30.00	403-352-020-8	$ 35.00	403-361-056-1	$ 35.00	403-374-008-7	$ 30.00	403-384-005-1	$ 30.00
403-293-001-0	$ 35.00	403-301-011-9	$ 30.00	403-312-012-4	$ 30.00	403-322-025-4	$ 30.00	403-341-023-6	$ 30.00	403-352-021-6	$ 35.00	403-361-057-9	$ 35.00	403-375-001-1	$ 30.00	403-384-006-9	$ 30.00
403-293-002-8	$ 35.00	403-301-012-7	$ 30.00	403-312-013-2	$ 30.00	403-322-026-2	$ 30.00	403-341-024-4	$ 30.00	403-361-001-7	$ 35.00	403-361-058-7	$ 35.00	403-375-002-9	$ 30.00	403-384-007-7	$ 30.00
403-293-003-6	$ 35.00	403-301-013-5	$ 30.00	403-312-014-0	$ 30.00	403-322-027-0	$ 30.00	403-341-025-1	$ 30.00	403-361-002-5	$ 35.00	403-361-059-5	$ 35.00	403-375-003-7	$ 30.00	403-384-008-5	$ 30.00
403-293-004-4	$ 35.00	403-301-014-3	$ 30.00	403-312-015-7	$ 30.00	403-322-028-8	$ 30.00	403-341-026-9	$ 30.00	403-361-003-3	$ 35.00	403-361-060-3	$ 35.00	403-375-004-5	$ 30.00	403-391-001-1	$ 30.00
403-293-005-1	$ 35.00	403-301-015-0	$ 30.00	403-312-016-5	$ 30.00	403-322-029-6	$ 30.00	403-341-027-7	$ 30.00	403-361-004-1	$ 35.00	403-361-061-1	$ 35.00	403-375-005-2	$ 30.00	403-391-002-9	$ 30.00
403-293-006-9	$ 35.00	403-301-016-8	$ 30.00	403-312-017-3	$ 30.00	403-322-030-4	$ 30.00	403-341-028-5	$ 30.00	403-361-005-8	$ 35.00	403-361-062-9	$ 35.00	403-375-006-0	$ 30.00	403-391-003-7	$ 30.00
403-293-007-7	$ 35.00	403-301-017-6	$ 30.00	403-312-018-1	$ 30.00	403-322-031-2	$ 30.00	403-341-029-3	$ 30.00	403-361-006-6	$ 59.50	403-361-063-7	$ 35.00	403-375-007-8	$ 30.00	403-391-004-5	$ 30.00
403-293-008-5	$ 35.00	403-301-018-4	$ 30.00	403-312-019-9	$ 30.00	403-322-032-0	$ 30.00	403-341-030-1	$ 30.00	403-361-007-4	$ 35.00	403-361-064-5	$ 35.00	403-375-008-6	$ 30.00	403-391-005-2	$ 30.00
403-294-001-9	$ 35.00	403-301-019-2	$ 30.00	403-312-020-7	$ 30.00	403-331-001-4	$ 51.00	403-342-001-1	$ 30.00	403-361-008-2	$ 35.00	403-361-065-2	$ 35.00	403-376-001-0	$ 30.00	403-391-006-0	$ 30.00
403-294-002-7	$ 35.00	403-301-020-0	$ 30.00	403-312-021-5	$ 30.00	403-331-002-2	$ 30.00	403-342-002-9	$ 30.00	403-361-009-0	$ 35.00	403-361-066-0	$ 35.00	403-376-002-8	$ 30.00	403-391-007-8	$ 30.00
403-294-003-5	$ 35.00	403-301-021-8	$ 30.00	403-312-022-3	$ 30.00	403-331-003-0	$ 30.00	403-342-003-7	$ 30.00	403-361-010-8	$ 35.00	403-361-067-8	$ 35.00	403-376-003-6	$ 30.00	403-391-008-6	$ 30.00
403-294-004-3	$ 35.00	403-301-022-6	$ 30.00	403-312-023-1	$ 30.00	403-331-004-8	$ 30.00	403-342-004-5	$ 30.00	403-361-011-6	$ 35.00	403-361-068-6	$ 35.00	403-376-004-4	$ 30.00	403-391-009-4	$ 30.00
403-294-005-0	$ 35.00	403-301-023-4	$ 30.00	403-312-024-9	$ 30.00	403-331-005-5	$ 30.00	403-342-005-2	$ 30.00	403-361-012-4	$ 35.00	403-361-069-4	$ 35.00	403-376-005-1	$ 30.00	403-391-010-2	$ 30.00
403-294-006-8	$ 35.00	403-302-001-9	$ 30.00	403-312-025-6	$ 30.00	403-331-006-3	$ 30.00	403-342-006-0	$ 30.00	403-361-013-2	$ 35.00	403-361-070-2	$ 35.00	403-376-006-9	$ 30.00	403-391-011-0	$ 30.00
403-294-007-6	$ 35.00	403-302-002-7	$ 30.00	403-312-026-4	$ 30.00	403-331-007-1	$ 30.00	403-342-007-8	$ 30.00	403-361-014-0	$ 35.00	403-361-073-6	$ 35.00	403-376-007-7	$ 30.00	403-391-012-8	$ 30.00
403-294-008-4	$ 35.00	403-302-003-5	$ 30.00	403-312-027-2	$ 30.00	403-331-008-9	$ 30.00	403-342-008-6	$ 30.00	403-361-015-7	$ 35.00	403-361-074-4	$ 35.00	403-376-008-5	$ 30.00	403-391-013-6	$ 30.00
403-294-009-2	$ 35.00	403-302-004-3	$ 30.00	403-312-028-0	$ 30.00	403-331-009-7	$ 30.00	403-342-009-4	$ 30.00	403-361-016-5	$ 35.00	403-361-075-1	$ 35.00	403-376-009-3	$ 30.00	403-391-014-4	$ 30.00
403-294-010-0	$ 35.00	403-302-005-0	$ 30.00	403-312-029-8	$ 30.00	403-331-010-5	$ 30.00	403-342-010-2	$ 30.00	403-361-017-3	$ 35.00	403-362-001-6	$ 35.00	403-376-010-1	$ 30.00	403-391-015-1	$ 30.00
403-294-011-8	$ 35.00	403-302-006-8	$ 30.00	403-321-001-6	$ 30.00	403-332-001-3	$ 30.00	403-342-011-0	$ 30.00	403-361-018-1	$ 35.00	403-362-002-4	$ 35.00	403-376-011-9	$ 30.00	403-391-016-9	$ 30.00
403-294-012-6	$ 35.00	403-302-007-6	$ 30.00	403-321-002-4	$ 30.00	403-332-002-1	$ 30.00	403-342-012-8	$ 30.00	403-361-019-9	$ 35.00	403-362-003-2	$ 35.00	403-376-012-7	$ 30.00	403-391-017-7	$ 30.00
403-294-013-4	$ 35.00	403-302-008-4	$ 30.00	403-321-003-2	$ 30.00	403-332-003-9	$ 30.00	403-342-013-6	$ 30.00	403-361-020-7	$ 35.00	403-362-004-0	$ 35.00	403-376-013-5	$ 30.00	403-391-018-5	$ 30.00
403-294-014-2	$ 35.00	403-302-009-2	$ 30.00	403-321-004-0	$ 30.00	403-332-004-7	$ 30.00	403-342-014-4	$ 30.00	403-361-021-5	$ 35.00	403-362-005-7	$ 35.00	403-377-001-9	$ 30.00	403-391-019-3	$ 30.00
403-294-015-9	$ 35.00	403-302-010-0	$ 30.00	403-321-005-7	$ 30.00	403-332-005-4	$ 30.00	403-342-015-1	$ 30.00	403-361-022-3	$ 35.00	403-362-006-5	$ 35.00	403-377-002-7	$ 30.00	403-391-020-1	$ 30.00
403-294-016-7	$ 35.00	403-302-011-8	$ 30.00	403-321-006-5	$ 30.00	403-332-006-2	$ 30.00	403-342-016-9	$ 30.00	403-361-023-1	$ 59.50	403-362-007-3	$ 35.00	403-377-003-5	$ 30.00	403-391-021-9	$ 30.00
403-294-017-5	$ 35.00	403-302-012-6	$ 30.00	403-321-007-3	$ 30.00	403-332-007-0	$ 30.00	403-342-017-7	$ 30.00	403-361-024-9	$ 59.50	403-362-008-1	$ 35.00	403-377-004-3	$ 30.00	403-391-022-7	$ 30.00
403-294-018-3	$ 35.00	403-302-013-4	$ 30.00	403-321-008-1	$ 30.00	403-333-001-2	$ 30.00	403-342-018-5	$ 30.00	403-361-025-6	$ 35.00	403-362-009-9	$ 35.00	403-377-005-0	$ 30.00	403-391-023-5	$ 30.00
403-294-019-1	$ 35.00	403-302-014-2	$ 30.00	403-321-009-9	$ 30.00	403-333-002-0	$ 30.00	403-342-019-3	$ 30.00	403-361-026-4	$ 35.00	403-362-010-7	$ 35.00	403-377-006-8	$ 30.00	403-392-001-0	$ 30.00
403-294-020-9	$ 35.00	403-302-015-9	$ 30.00	403-321-010-7	$ 30.00	403-333-003-8	$ 30.00	403-351-001-9	$ 35.00	403-361-027-2	$ 35.00	403-362-011-5	$ 35.00	403-377-007-6	$ 30.00	403-392-002-8	$ 30.00
403-294-021-7	$ 35.00	403-302-016-7	$ 30.00	403-321-011-5	$ 30.00	403-333-004-6	$ 30.00	403-351-002-7	$ 35.00	403-361-028-0	$ 35.00	403-362-012-3	$ 35.00	403-377-008-4	$ 30.00	403-392-003-6	$ 30.00
403-294-022-5	$ 35.00	403-302-017-5	$ 30.00	403-321-012-3	$ 30.00	403-333-005-3	$ 30.00	403-351-003-5	$ 35.00	403-361-029-8	$ 35.00	403-362-013-1	$ 35.00	403-377-009-2	$ 42.00	403-392-004-4	$ 30.00
403-294-023-3	$ 35.00	403-302-018-3	$ 30.00	403-321-013-1	$ 30.00	403-333-006-1	$ 30.00	403-351-004-3	$ 35.00	403-361-030-6	$ 35.00	403-371-001-5	$ 30.00	403-377-010-0	$ 30.00	403-392-005-1	$ 30.00
403-294-024-1	$ 35.00	403-311-001-8	$ 30.00	403-321-014-9	$ 30.00	403-333-007-9	$ 30.00	403-351-005-0	$ 35.00	403-361-031-4	$ 35.00	403-372-001-4	$ 30.00	403-377-011-8	$ 30.00	403-392-006-9	$ 30.00
403-294-025-8	$ 35.00	403-311-002-6	$ 30.00	403-321-015-6	$ 30.00	403-333-015-2	$ 30.00	403-351-006-8	$ 35.00	403-361-032-2	$ 35.00	403-372-002-2	$ 30.00	403-377-012-6	$ 30.00	403-392-007-7	$ 30.00
403-294-026-6	$ 35.00	403-311-003-4	$ 30.00	403-322-001-5	$ 30.00	403-333-016-0	$ 30.00	403-351-012-6	$ 35.00	403-361-033-0	$ 35.00	403-372-003-0	$ 30.00	403-377-013-4	$ 30.00	403-392-008-5	$ 30.00
403-294-027-4	$ 35.00	403-311-004-2	$ 30.00	403-322-002-3	$ 30.00	403-333-017-8	$ 30.00	403-351-013-4	$ 35.00	403-361-034-8	$ 35.00	403-372-004-8	$ 30.00	403-381-001-3	$ 30.00	403-392-009-3	$ 30.00
403-295-001-8	$ 35.00	403-311-005-9	$ 30.00	403-322-003-1	$ 30.00	403-333-018-6	$ 30.00	403-351-014-2	$ 35.00	403-361-035-5	$ 59.50	403-372-005-5	$ 30.00	403-381-002-1	$ 30.00	403-401-001-9	$ 30.00
403-296-001-7	$ 35.00	403-311-006-7	$ 30.00	403-322-004-9	$ 30.00	403-333-019-4	$ 30.00	403-351-015-9	$ 35.00	403-361-036-3	$ 35.00	403-372-006-3	$ 30.00	403-381-003-9	$ 30.00	403-401-002-7	$ 30.00
403-296-002-5	$ 35.00	403-311-007-5	$ 30.00	403-322-005-6	$ 30.00	403-333-020-2	$ 30.00	403-352-001-8	$ 35.00	403-361-037-1	$ 35.00	403-372-007-1	$ 30.00	403-381-004-7	$ 30.00	403-401-003-5	$ 30.00
403-296-003-3	$ 35.00	403-311-008-3	$ 30.00	403-322-006-4	$ 30.00	403-341-001-2	$ 30.00	403-352-002-6	$ 35.00	403-361-038-9	$ 35.00	403-372-008-9	$ 30.00	403-381-005-4	$ 30.00	403-401-004-3	$ 30.00
403-296-004-1	$ 35.00	403-311-009-1	$ 30.00	403-322-007-2	$ 30.00	403-341-002-0	$ 30.00	403-352-003-4	$ 35.00	403-361-039-7	$ 35.00	403-372-009-7	$ 30.00	403-381-006-2	$ 30.00	403-401-005-0	$ 30.00
403-296-005-8	$ 35.00	403-311-010-9	$ 30.00	403-322-008-0	$ 30.00	403-341-003-8	$ 30.00	403-352-004-2	$ 35.00	403-361-040-5	$ 35.00	403-372-010-5	$ 30.00	403-381-007-0	$ 30.00	403-401-006-8	$ 30.00
403-296-006-6	$ 35.00	403-311-011-7	$ 30.00	403-322-009-8	$ 30.00	403-341-004-6	$ 30.00	403-352-005-9	$ 35.00	403-361-041-3	$ 35.00	403-372-011-3	$ 30.00	403-381-008-8	$ 30.00	403-401-007-6	$ 30.00
403-296-007-4	$ 35.00	403-311-012-5	$ 30.00	403-322-010-6	$ 30.00	403-341-005-3	$ 30.00	403-352-006-7	$ 35.00	403-361-042-1	$ 35.00	403-372-012-1	$ 30.00	403-381-009-6	$ 30.00	403-401-008-4	$ 30.00
403-296-008-2	$ 35.00	403-311-013-3	$ 30.00	403-322-011-4	$ 30.00	403-341-006-1	$ 30.00	403-352-007-5	$ 35.00	403-361-043-9	$ 35.00	403-372-013-9	$ 30.00	403-381-010-4	$ 30.00	403-401-009-2	$ 30.00
403-296-009-0	$ 35.00	403-311-014-1	$ 30.00	403-322-012-2	$ 30.00	403-341-007-9	$ 30.00	403-352-008-3	$ 59.50	403-361-044-7	$ 35.00	403-372-014-7	$ 30.00	403-381-011-2	$ 30.00	403-401-010-0	$ 30.00
403-296-010-8	$ 35.00	403-311-015-8	$ 30.00	403-322-013-0	$ 30.00	403-341-008-7	$ 30.00	403-352-009-1	$ 35.00	403-361-045-4	$ 35.00	403-373-001-3	$ 30.00	403-381-012-0	$ 30.00	403-401-011-8	$ 30.00

Assessor Parcel Book 403 proposed Storm Water fees for 2016/2017

403-401-012-6	$ 30.00	403-413-003-1	$ 35.00	403-431-017-9	$ 35.00	403-441-019-3	$ 30.00	403-451-003-4	$ 30.00	403-462-011-4	$ 30.00	403-471-021-2	$ 30.00	403-482-033-4	$ 30.00	403-490-006-0	$ 30.00
403-401-013-4	$ 30.00	403-413-004-9	$ 35.00	403-431-018-7	$ 35.00	403-441-020-1	$ 30.00	403-451-004-2	$ 30.00	403-462-012-2	$ 30.00	403-471-022-0	$ 30.00	403-482-034-2	$ 30.00	403-490-007-8	$ 30.00
403-401-014-2	$ 30.00	403-413-005-6	$ 35.00	403-431-019-5	$ 35.00	403-441-021-9	$ 30.00	403-451-005-9	$ 30.00	403-462-013-0	$ 30.00	403-471-023-8	$ 30.00	403-482-036-7	$ 30.00	403-490-008-6	$ 30.00
403-401-015-9	$ 30.00	403-413-006-4	$ 35.00	403-431-020-3	$ 35.00	403-441-022-7	$ 30.00	403-451-006-7	$ 30.00	403-462-014-8	$ 30.00	403-471-024-6	$ 30.00	403-482-037-5	$ 30.00	403-490-009-4	$ 30.00
403-401-016-7	$ 30.00	403-413-007-2	$ 35.00	403-431-021-1	$ 35.00	403-441-023-5	$ 30.00	403-451-007-5	$ 30.00	403-462-015-5	$ 30.00	403-471-025-3	$ 30.00	403-482-038-3	$ 30.00	403-490-010-2	$ 30.00
403-401-017-5	$ 30.00	403-413-008-0	$ 35.00	403-431-022-9	$ 35.00	403-441-024-3	$ 30.00	403-451-008-3	$ 30.00	403-462-016-3	$ 30.00	403-471-026-1	$ 30.00	403-482-039-1	$ 30.00	403-490-011-0	$ 30.00
403-401-018-3	$ 30.00	403-413-010-6	$ 35.00	403-431-023-7	$ 35.00	403-441-025-0	$ 30.00	403-451-009-1	$ 30.00	403-462-017-1	$ 30.00	403-471-027-9	$ 30.00	403-482-040-9	$ 30.00	403-490-012-8	$ 30.00
403-401-019-1	$ 30.00	403-413-011-4	$ 35.00	403-431-024-5	$ 35.00	403-441-026-8	$ 30.00	403-452-001-7	$ 30.00	403-462-018-9	$ 30.00	403-471-028-7	$ 30.00	403-482-041-7	$ 30.00	403-490-013-6	$ 30.00
403-401-020-9	$ 30.00	403-413-012-2	$ 35.00	403-431-025-2	$ 35.00	403-441-027-6	$ 30.00	403-452-002-5	$ 30.00	403-462-019-7	$ 30.00	403-471-029-5	$ 30.00	403-483-001-0	$ 30.00	403-490-014-4	$ 30.00
403-401-021-7	$ 30.00	403-413-013-0	$ 35.00	403-431-026-0	$ 35.00	403-441-028-4	$ 30.00	403-452-003-3	$ 30.00	403-462-020-5	$ 30.00	403-471-030-3	$ 30.00	403-483-002-8	$ 30.00	403-490-015-1	$ 30.00
403-401-022-5	$ 30.00	403-413-014-8	$ 35.00	403-431-027-8	$ 35.00	403-441-029-2	$ 30.00	403-452-004-1	$ 30.00	403-462-021-3	$ 30.00	403-471-031-1	$ 30.00	403-483-003-6	$ 30.00	403-490-016-9	$ 30.00
403-401-023-3	$ 30.00	403-413-015-5	$ 35.00	403-431-028-6	$ 35.00	403-442-001-0	$ 30.00	403-452-005-8	$ 30.00	403-462-022-1	$ 30.00	403-471-032-9	$ 30.00	403-483-004-4	$ 30.00	403-490-017-7	$ 30.00
403-401-024-1	$ 30.00	403-413-016-3	$ 35.00	403-431-029-4	$ 35.00	403-442-002-8	$ 30.00	403-452-006-6	$ 30.00	403-463-001-4	$ 30.00	403-471-033-7	$ 30.00	403-483-005-1	$ 30.00	403-490-018-5	$ 30.00
403-401-025-8	$ 30.00	403-413-017-1	$ 35.00	403-432-001-2	$ 35.00	403-442-003-6	$ 30.00	403-452-007-4	$ 30.00	403-463-002-2	$ 30.00	403-471-034-5	$ 30.00	403-483-006-9	$ 30.00	403-490-019-3	$ 30.00
403-401-026-6	$ 30.00	403-421-001-5	$ 35.00	403-432-002-0	$ 35.00	403-442-004-4	$ 30.00	403-452-008-2	$ 30.00	403-463-003-0	$ 30.00	403-471-035-2	$ 30.00	403-483-007-7	$ 30.00	403-490-020-1	$ 30.00
403-401-027-4	$ 30.00	403-421-002-3	$ 35.00	403-432-003-8	$ 35.00	403-442-005-1	$ 30.00	403-452-009-0	$ 30.00	403-463-004-8	$ 30.00	403-471-036-0	$ 30.00	403-483-008-5	$ 30.00	403-490-021-9	$ 30.00
403-402-001-8	$ 30.00	403-421-003-1	$ 35.00	403-432-004-6	$ 35.00	403-442-006-9	$ 30.00	403-452-010-8	$ 30.00	403-463-005-5	$ 30.00	403-471-037-8	$ 30.00	403-483-009-3	$ 30.00	403-490-022-7	$ 30.00
403-402-002-6	$ 30.00	403-421-004-9	$ 35.00	403-432-005-3	$ 35.00	403-442-007-7	$ 30.00	403-452-011-6	$ 30.00	403-463-006-3	$ 30.00	403-471-038-6	$ 30.00	403-483-010-1	$ 30.00	403-490-023-5	$ 30.00
403-402-003-4	$ 30.00	403-421-005-6	$ 35.00	403-432-006-1	$ 35.00	403-442-008-5	$ 30.00	403-452-012-4	$ 30.00	403-463-007-1	$ 30.00	403-471-039-4	$ 30.00	403-483-011-9	$ 30.00	403-490-024-3	$ 30.00
403-402-004-2	$ 30.00	403-421-006-4	$ 35.00	403-432-007-9	$ 35.00	403-442-009-3	$ 30.00	403-452-013-2	$ 30.00	403-463-008-9	$ 30.00	403-471-040-2	$ 30.00	403-483-012-7	$ 30.00	403-490-025-0	$ 30.00
403-402-005-9	$ 30.00	403-421-007-2	$ 35.00	403-432-008-7	$ 35.00	403-442-010-1	$ 30.00	403-453-001-6	$ 30.00	403-463-009-7	$ 30.00	403-471-041-0	$ 30.00	403-483-013-5	$ 30.00	403-490-026-8	$ 30.00
403-402-006-7	$ 30.00	403-421-008-0	$ 35.00	403-432-009-5	$ 35.00	403-442-011-9	$ 30.00	403-453-004-0	$ 30.00	403-463-010-5	$ 30.00	403-471-042-8	$ 30.00	403-483-014-3	$ 30.00	403-490-027-6	$ 30.00
403-402-007-5	$ 30.00	403-421-009-8	$ 35.00	403-432-010-3	$ 35.00	403-442-012-7	$ 30.00	403-453-005-7	$ 30.00	403-463-011-3	$ 30.00	403-471-043-6	$ 30.00	403-483-015-0	$ 30.00	403-490-028-4	$ 30.00
403-402-008-3	$ 30.00	403-421-010-6	$ 35.00	403-432-011-1	$ 35.00	403-442-013-5	$ 30.00	403-453-006-5	$ 30.00	403-463-012-1	$ 30.00	403-471-044-4	$ 30.00	403-483-016-8	$ 30.00	403-490-029-2	$ 30.00
403-402-009-1	$ 30.00	403-421-011-4	$ 35.00	403-432-012-9	$ 35.00	403-442-014-3	$ 30.00	403-453-007-3	$ 30.00	403-463-013-9	$ 30.00	403-472-001-3	$ 30.00	403-483-017-6	$ 30.00	403-490-030-0	$ 30.00
403-402-010-9	$ 30.00	403-421-012-2	$ 35.00	403-432-013-7	$ 35.00	403-442-015-0	$ 30.00	403-453-008-1	$ 30.00	403-463-014-7	$ 30.00	403-472-002-1	$ 30.00	403-483-018-4	$ 30.00	403-490-031-8	$ 30.00
403-402-011-7	$ 30.00	403-421-013-0	$ 35.00	403-432-014-5	$ 59.50	403-442-016-8	$ 30.00	403-453-009-9	$ 30.00	403-463-015-4	$ 30.00	403-472-003-9	$ 30.00	403-483-019-2	$ 30.00	403-490-032-6	$ 30.00
403-402-012-5	$ 30.00	403-422-001-4	$ 35.00	403-432-015-2	$ 35.00	403-443-001-9	$ 30.00	403-453-010-7	$ 30.00	403-463-016-2	$ 30.00	403-472-004-7	$ 30.00	403-483-020-0	$ 30.00	403-490-033-4	$ 30.00
403-403-001-7	$ 30.00	403-422-002-2	$ 35.00	403-432-016-0	$ 35.00	403-443-002-7	$ 30.00	403-453-011-5	$ 30.00	403-463-017-0	$ 30.00	403-472-005-4	$ 30.00	403-483-021-8	$ 30.00	403-490-034-2	$ 30.00
403-403-002-5	$ 30.00	403-422-003-0	$ 35.00	403-432-017-8	$ 35.00	403-443-003-5	$ 30.00	403-453-012-3	$ 30.00	403-464-001-3	$ 30.00	403-472-006-2	$ 30.00	403-484-001-9	$ 30.00	403-490-035-9	$ 30.00
403-403-003-3	$ 30.00	403-422-004-8	$ 35.00	403-432-018-6	$ 35.00	403-443-004-3	$ 30.00	403-453-013-1	$ 30.00	403-464-002-1	$ 30.00	403-472-007-0	$ 30.00	403-484-002-7	$ 30.00	403-490-036-7	$ 30.00
403-403-004-1	$ 30.00	403-422-005-5	$ 35.00	403-432-019-4	$ 35.00	403-443-005-0	$ 30.00	403-453-014-9	$ 30.00	403-464-003-9	$ 30.00	403-472-008-8	$ 30.00	403-484-003-5	$ 30.00	403-490-037-5	$ 30.00
403-403-005-8	$ 30.00	403-422-006-3	$ 35.00	403-432-020-2	$ 35.00	403-443-006-8	$ 30.00	403-453-015-6	$ 30.00	403-464-004-7	$ 30.00	403-472-009-6	$ 30.00	403-484-004-3	$ 30.00	403-490-038-3	$ 30.00
403-403-006-6	$ 30.00	403-422-007-1	$ 35.00	403-432-021-0	$ 35.00	403-443-007-6	$ 30.00	403-453-016-4	$ 30.00	403-464-005-4	$ 30.00	403-472-010-4	$ 30.00	403-484-005-0	$ 30.00	403-490-039-1	$ 30.00
403-403-007-4	$ 30.00	403-422-008-9	$ 35.00	403-432-022-8	$ 35.00	403-443-008-4	$ 30.00	403-453-018-0	$ 30.00	403-464-006-2	$ 30.00	403-472-011-2	$ 30.00	403-484-006-8	$ 30.00	403-490-040-9	$ 30.00
403-404-001-6	$ 30.00	403-422-009-7	$ 35.00	403-432-023-6	$ 35.00	403-443-009-2	$ 30.00	403-453-021-4	$ 30.00	403-464-007-0	$ 30.00	403-472-012-0	$ 30.00	403-484-007-6	$ 30.00	403-490-041-7	$ 30.00
403-404-002-4	$ 30.00	403-422-010-5	$ 35.00	403-432-024-4	$ 35.00	403-443-010-0	$ 30.00	403-461-001-6	$ 30.00	403-464-008-8	$ 30.00	403-472-013-8	$ 30.00	403-484-008-4	$ 30.00	403-490-042-5	$ 30.00
403-404-003-2	$ 30.00	403-422-011-3	$ 35.00	403-432-025-1	$ 35.00	403-443-011-8	$ 30.00	403-461-002-4	$ 30.00	403-471-001-4	$ 30.00	403-472-014-6	$ 30.00	403-484-009-2	$ 30.00	403-490-043-3	$ 30.00
403-404-004-0	$ 30.00	403-422-012-1	$ 35.00	403-432-026-9	$ 35.00	403-443-012-6	$ 30.00	403-461-004-0	$ 30.00	403-471-002-2	$ 30.00	403-472-015-3	$ 30.00	403-484-010-0	$ 30.00	403-490-044-1	$ 30.00
403-411-001-7	$ 35.00	403-422-013-9	$ 35.00	403-432-027-7	$ 35.00	403-443-013-4	$ 30.00	403-461-005-7	$ 30.00	403-471-003-0	$ 30.00	403-472-016-1	$ 30.00	403-484-011-8	$ 30.00	403-490-045-8	$ 30.00
403-411-002-5	$ 35.00	403-422-014-7	$ 35.00	403-432-028-5	$ 35.00	403-443-014-2	$ 30.00	403-461-006-5	$ 30.00	403-471-004-8	$ 30.00	403-472-017-9	$ 30.00	403-484-012-6	$ 30.00	403-490-046-6	$ 30.00
403-412-001-6	$ 35.00	403-431-001-3	$ 35.00	403-432-029-3	$ 35.00	403-443-015-9	$ 30.00	403-461-007-3	$ 30.00	403-471-005-5	$ 30.00	403-472-018-7	$ 30.00	403-484-013-4	$ 30.00	403-500-001-9	$ 30.00
403-412-002-4	$ 35.00	403-431-002-1	$ 35.00	403-432-030-1	$ 35.00	403-444-001-8	$ 30.00	403-461-008-1	$ 30.00	403-471-006-3	$ 30.00	403-472-019-5	$ 30.00	403-484-014-2	$ 30.00	403-500-002-7	$ 30.00
403-412-003-2	$ 35.00	403-431-003-9	$ 35.00	403-432-031-9	$ 35.00	403-444-002-6	$ 30.00	403-461-009-9	$ 30.00	403-471-007-1	$ 30.00	403-482-019-3	$ 30.00	403-484-015-9	$ 30.00	403-500-003-5	$ 30.00
403-412-004-0	$ 35.00	403-431-004-7	$ 35.00	403-432-032-7	$ 35.00	403-444-003-4	$ 30.00	403-461-010-7	$ 30.00	403-471-008-9	$ 30.00	403-482-020-1	$ 30.00	403-484-016-7	$ 30.00	403-500-004-3	$ 30.00
403-412-005-7	$ 35.00	403-431-005-4	$ 35.00	403-432-033-5	$ 35.00	403-444-004-2	$ 30.00	403-461-011-5	$ 30.00	403-471-009-7	$ 30.00	403-482-021-9	$ 30.00	403-484-017-5	$ 30.00	403-500-005-0	$ 30.00
403-412-006-5	$ 35.00	403-431-006-2	$ 35.00	403-432-034-3	$ 35.00	403-444-005-9	$ 30.00	403-461-012-3	$ 30.00	403-471-010-5	$ 30.00	403-482-022-7	$ 30.00	403-484-018-3	$ 30.00	403-500-006-8	$ 30.00
403-412-009-9	$ 35.00	403-431-007-0	$ 35.00	403-441-009-4	$ 30.00	403-444-006-7	$ 30.00	403-462-001-5	$ 30.00	403-471-011-3	$ 30.00	403-482-023-5	$ 30.00	403-484-019-1	$ 30.00	403-500-007-6	$ 30.00
403-412-011-5	$ 35.00	403-431-008-8	$ 35.00	403-441-010-2	$ 30.00	403-445-001-7	$ 30.00	403-462-002-3	$ 30.00	403-471-012-1	$ 30.00	403-482-024-3	$ 30.00	403-484-020-9	$ 30.00	403-500-008-4	$ 30.00
403-412-012-3	$ 35.00	403-431-009-6	$ 35.00	403-441-011-0	$ 30.00	403-445-002-5	$ 30.00	403-462-003-1	$ 30.00	403-471-013-9	$ 30.00	403-482-025-0	$ 30.00	403-484-021-7	$ 30.00	403-500-009-2	$ 30.00
403-412-013-1	$ 35.00	403-431-010-4	$ 35.00	403-441-012-8	$ 30.00	403-445-003-3	$ 30.00	403-462-004-9	$ 30.00	403-471-014-7	$ 30.00	403-482-026-8	$ 30.00	403-484-022-5	$ 30.00	403-500-010-0	$ 30.00
403-412-014-9	$ 35.00	403-431-011-2	$ 35.00	403-441-013-6	$ 30.00	403-445-004-1	$ 30.00	403-462-005-6	$ 30.00	403-471-015-4	$ 30.00	403-482-027-6	$ 30.00	403-484-023-3	$ 30.00	403-500-011-8	$ 30.00
403-412-017-2	$ 59.50	403-431-012-0	$ 35.00	403-441-014-4	$ 30.00	403-445-005-8	$ 30.00	403-462-006-4	$ 30.00	403-471-016-2	$ 30.00	403-482-028-4	$ 30.00	403-490-001-1	$ 30.00	403-500-012-6	$ 30.00
403-412-018-0	$ 59.50	403-431-013-8	$ 35.00	403-441-015-1	$ 30.00	403-445-006-6	$ 30.00	403-462-007-2	$ 30.00	403-471-017-0	$ 30.00	403-482-029-2	$ 30.00	403-490-002-9	$ 30.00	403-500-013-4	$ 30.00
403-412-019-8	$ 59.50	403-431-014-6	$ 35.00	403-441-016-9	$ 30.00	403-445-007-4	$ 30.00	403-462-008-0	$ 30.00	403-471-018-8	$ 30.00	403-482-030-0	$ 30.00	403-490-003-7	$ 30.00	403-500-014-2	$ 30.00
403-413-001-5	$ 35.00	403-431-015-3	$ 35.00	403-441-017-7	$ 30.00	403-451-001-8	$ 30.00	403-462-009-8	$ 30.00	403-471-019-6	$ 30.00	403-482-031-8	$ 30.00	403-490-004-5	$ 30.00	403-500-015-9	$ 30.00
403-413-002-3	$ 35.00	403-431-016-1	$ 35.00	403-441-018-5	$ 30.00	403-451-002-6	$ 30.00	403-462-010-6	$ 30.00	403-471-020-4	$ 30.00	403-482-032-6	$ 30.00	403-490-005-2	$ 30.00	403-500-016-7	$ 30.00

Assessor Parcel Book 403 proposed Storm Water fees for 2016/2017

403-500-017-5	$ 30.00	403-521-001-4	$ 35.00	403-530-007-0	$ 24.50	403-530-064-1	$ 24.50	403-540-016-9	$ 30.00
403-500-018-3	$ 30.00	403-521-002-2	$ 35.00	403-530-008-8	$ 24.50	403-530-065-8	$ 24.50	403-540-017-7	$ 30.00
403-500-019-1	$ 35.00	403-521-003-0	$ 35.00	403-530-009-6	$ 24.50	403-530-066-6	$ 24.50	403-540-018-5	$ 30.00
403-500-021-7	$ 35.00	403-521-004-8	$ 35.00	403-530-010-4	$ 24.50	403-530-067-4	$ 24.50	403-540-019-3	$ 30.00
403-500-022-5	$ 35.00	403-521-005-5	$ 35.00	403-530-011-2	$ 24.50	403-530-068-2	$ 24.50	403-540-020-1	$ 30.00
403-500-023-3	$ 35.00	403-521-006-3	$ 35.00	403-530-012-0	$ 24.50	403-530-069-0	$ 24.50	403-540-021-9	$ 30.00
403-500-024-1	$ 35.00	403-521-007-1	$ 35.00	403-530-013-8	$ 24.50	403-530-070-8	$ 24.50	403-540-022-7	$ 30.00
403-500-025-8	$ 35.00	403-521-008-9	$ 35.00	403-530-014-6	$ 24.50	403-530-071-6	$ 24.50	403-540-023-5	$ 30.00
403-500-026-6	$ 35.00	403-521-009-7	$ 35.00	403-530-015-3	$ 24.50	403-530-072-4	$ 24.50	403-540-024-3	$ 30.00
403-500-027-4	$ 35.00	403-521-010-5	$ 35.00	403-530-016-1	$ 24.50	403-530-073-2	$ 24.50	403-540-025-0	$ 30.00
403-500-028-2	$ 35.00	403-521-011-3	$ 35.00	403-530-017-9	$ 24.50	403-530-074-0	$ 24.50	403-540-026-8	$ 30.00
403-500-029-0	$ 35.00	403-521-012-1	$ 35.00	403-530-018-7	$ 24.50	403-530-075-7	$ 24.50	403-540-027-6	$ 30.00
403-500-030-8	$ 35.00	403-521-013-9	$ 35.00	403-530-019-5	$ 24.50	403-530-076-5	$ 24.50	403-540-028-4	$ 30.00
403-500-031-6	$ 35.00	403-521-014-7	$ 35.00	403-530-020-3	$ 24.50	403-530-077-3	$ 24.50	403-540-029-2	$ 30.00
403-500-032-4	$ 35.00	403-521-015-4	$ 35.00	403-530-021-1	$ 24.50	403-530-078-1	$ 24.50	403-540-030-0	$ 30.00
403-500-033-2	$ 35.00	403-521-016-2	$ 35.00	403-530-022-9	$ 24.50	403-530-079-9	$ 24.50	403-540-031-8	$ 30.00
403-500-034-0	$ 35.00	403-521-017-0	$ 35.00	403-530-023-7	$ 24.50	403-530-080-7	$ 24.50		
403-500-035-7	$ 35.00	403-521-018-8	$ 35.00	403-530-024-5	$ 24.50	403-530-081-5	$ 24.50		
403-500-036-5	$ 35.00	403-521-019-6	$ 35.00	403-530-025-2	$ 24.50	403-530-082-3	$ 24.50		
403-500-037-3	$ 35.00	403-521-020-4	$ 35.00	403-530-026-0	$ 24.50	403-530-083-1	$ 24.50		
403-500-038-1	$ 35.00	403-521-021-2	$ 35.00	403-530-027-8	$ 24.50	403-530-084-9	$ 24.50		
403-500-039-9	$ 35.00	403-521-022-0	$ 35.00	403-530-028-6	$ 24.50	403-530-085-6	$ 24.50		
403-500-040-7	$ 35.00	403-521-023-8	$ 35.00	403-530-029-4	$ 24.50	403-530-086-4	$ 24.50		
403-500-041-5	$ 35.00	403-521-024-6	$ 35.00	403-530-030-2	$ 24.50	403-530-087-2	$ 24.50		
403-500-042-3	$ 35.00	403-521-025-3	$ 35.00	403-530-031-0	$ 24.50	403-530-088-0	$ 24.50		
403-500-043-1	$ 35.00	403-521-026-1	$ 35.00	403-530-032-8	$ 24.50	403-530-089-8	$ 24.50		
403-500-044-9	$ 35.00	403-521-027-9	$ 35.00	403-530-033-6	$ 24.50	403-530-090-6	$ 24.50		
403-511-001-6	$ 35.00	403-521-028-7	$ 35.00	403-530-034-4	$ 24.50	403-530-091-4	$ 24.50		
403-511-002-4	$ 35.00	403-521-029-5	$ 35.00	403-530-035-1	$ 24.50	403-530-092-2	$ 24.50		
403-511-003-2	$ 35.00	403-521-030-3	$ 35.00	403-530-036-9	$ 24.50	403-530-093-0	$ 24.50		
403-511-004-0	$ 35.00	403-521-031-1	$ 35.00	403-530-037-7	$ 24.50	403-530-094-8	$ 24.50		
403-511-005-7	$ 35.00	403-522-001-3	$ 35.00	403-530-038-5	$ 24.50	403-530-095-5	$ 24.50		
403-511-006-5	$ 35.00	403-522-002-1	$ 35.00	403-530-039-3	$ 24.50	403-530-096-3	$ 24.50		
403-511-007-3	$ 35.00	403-522-003-9	$ 35.00	403-530-040-1	$ 24.50	403-530-097-1	$ 24.50		
403-511-008-1	$ 35.00	403-522-004-7	$ 35.00	403-530-041-9	$ 24.50	403-530-098-9	$ 24.50		
403-511-009-9	$ 35.00	403-522-005-4	$ 35.00	403-530-042-7	$ 24.50	403-530-099-7	$ 24.50		
403-512-001-5	$ 35.00	403-522-006-2	$ 35.00	403-530-043-5	$ 24.50	403-530-100-3	$ 24.50		
403-512-002-3	$ 35.00	403-522-007-0	$ 35.00	403-530-044-3	$ 24.50	403-530-101-1	$ 24.50		
403-512-003-1	$ 35.00	403-522-008-8	$ 35.00	403-530-045-0	$ 24.50	403-530-103-7	$ 24.50		
403-512-004-9	$ 35.00	403-522-009-6	$ 35.00	403-530-046-8	$ 24.50	403-530-104-5	$ 24.50		
403-512-005-6	$ 35.00	403-522-010-4	$ 35.00	403-530-047-6	$ 24.50	403-530-105-2	$ 24.50		
403-512-006-4	$ 35.00	403-522-011-2	$ 35.00	403-530-048-4	$ 24.50	403-530-106-0	$ 24.50		
403-512-007-2	$ 35.00	403-522-012-0	$ 35.00	403-530-049-2	$ 24.50	403-540-001-1	$ 30.00		
403-512-008-0	$ 35.00	403-522-013-8	$ 35.00	403-530-050-0	$ 24.50	403-540-002-9	$ 30.00		
403-512-009-8	$ 35.00	403-522-014-6	$ 35.00	403-530-051-8	$ 24.50	403-540-003-7	$ 30.00		
403-512-010-6	$ 35.00	403-522-015-3	$ 35.00	403-530-052-6	$ 24.50	403-540-004-5	$ 30.00		
403-512-011-4	$ 35.00	403-522-016-1	$ 35.00	403-530-053-4	$ 24.50	403-540-005-2	$ 30.00		
403-512-012-2	$ 35.00	403-523-001-2	$ 35.00	403-530-054-2	$ 24.50	403-540-006-0	$ 30.00		
403-512-013-0	$ 35.00	403-523-002-0	$ 35.00	403-530-055-9	$ 24.50	403-540-007-8	$ 30.00		
403-512-014-8	$ 35.00	403-523-003-8	$ 35.00	403-530-056-7	$ 24.50	403-540-008-6	$ 30.00		
403-513-001-4	$ 35.00	403-523-004-6	$ 35.00	403-530-057-5	$ 24.50	403-540-009-4	$ 30.00		
403-513-002-2	$ 35.00	403-530-001-3	$ 24.50	403-530-058-3	$ 24.50	403-540-010-2	$ 21.00		
403-513-003-0	$ 35.00	403-530-002-1	$ 24.50	403-530-059-1	$ 24.50	403-540-011-0	$ 30.00		
403-513-004-8	$ 35.00	403-530-003-9	$ 24.50	403-530-060-9	$ 24.50	403-540-012-8	$ 30.00		
403-513-005-5	$ 35.00	403-530-004-7	$ 24.50	403-530-061-7	$ 24.50	403-540-013-6	$ 30.00		
403-513-006-3	$ 35.00	403-530-005-4	$ 24.50	403-530-062-5	$ 24.50	403-540-014-4	$ 30.00		
403-513-007-1	$ 35.00	403-530-006-2	$ 24.50	403-530-063-3	$ 24.50	403-540-015-1	$ 30.00		

Assessor Parcel Book 404 proposed Storm Water fees for 2016/2017

404-020-012-5	$ 59.50	404-063-002-4	$ 35.00	404-073-006-3	$ 24.50	404-091-001-2	$ 35.00	404-100-014-4	$ 35.00	404-110-031-6	$ 24.50	404-110-088-6	$ 24.50	404-120-047-0	$ 24.50	404-130-055-1	$ 24.50
404-020-082-8	$ 1,470.00	404-063-003-2	$ 35.00	404-073-007-1	$ 24.50	404-091-002-0	$ 35.00	404-100-015-1	$ 59.50	404-110-032-4	$ 24.50	404-110-089-4	$ 24.50	404-120-048-8	$ 24.50	404-130-056-9	$ 24.50
404-020-083-6	$ 330.76	404-063-004-0	$ 24.50	404-073-008-9	$ 24.50	404-091-003-8	$ 35.00	404-100-016-9	$ 35.00	404-110-033-2	$ 24.50	404-110-090-2	$ 24.50	404-120-049-6	$ 24.50	404-140-001-3	$ 24.50
404-020-085-1	$ 103.96	404-063-005-7	$ 35.00	404-073-009-7	$ 24.50	404-091-004-6	$ 35.00	404-100-017-7	$ 35.00	404-110-034-0	$ 24.50	404-110-091-0	$ 24.50	404-130-001-5	$ 24.50	404-140-002-1	$ 24.50
404-030-050-3	$ 3,234.00	404-063-006-5	$ 24.50	404-073-010-5	$ 35.00	404-091-005-3	$ 35.00	404-100-018-5	$ 35.00	404-110-035-7	$ 24.50	404-110-092-8	$ 24.50	404-130-002-3	$ 24.50	404-140-003-9	$ 24.50
404-040-040-2	$ 2,780.82	404-063-007-3	$ 24.50	404-073-011-3	$ 35.00	404-091-006-1	$ 35.00	404-100-019-3	$ 35.00	404-110-036-5	$ 24.50	404-110-093-6	$ 24.50	404-130-003-1	$ 24.50	404-140-004-7	$ 24.50
404-040-050-1	$ 385.56	404-063-008-1	$ 24.50	404-074-001-3	$ 35.00	404-091-007-9	$ 35.00	404-100-020-1	$ 35.00	404-110-037-3	$ 24.50	404-110-094-4	$ 24.50	404-130-004-9	$ 24.50	404-140-005-4	$ 24.50
404-040-051-9	$ 149.10	404-063-009-9	$ 35.00	404-074-002-1	$ 35.00	404-091-008-7	$ 35.00	404-100-021-9	$ 35.00	404-110-038-1	$ 24.50	404-110-095-1	$ 24.50	404-130-005-6	$ 24.50	404-140-006-2	$ 24.50
404-040-052-7	$ 249.48	404-071-001-6	$ 35.00	404-074-003-9	$ 35.00	404-091-009-5	$ 35.00	404-100-022-7	$ 35.00	404-110-039-9	$ 24.50	404-110-096-9	$ 24.50	404-130-006-4	$ 24.50	404-140-007-0	$ 24.50
404-040-053-5	$ 813.96	404-071-002-4	$ 24.50	404-074-004-7	$ 24.50	404-091-010-3	$ 35.00	404-100-023-5	$ 35.00	404-110-040-7	$ 24.50	404-110-097-7	$ 24.50	404-130-007-2	$ 24.50	404-140-008-8	$ 24.50
404-061-001-8	$ 35.00	404-071-003-2	$ 24.50	404-074-005-4	$ 24.50	404-091-011-1	$ 35.00	404-100-024-3	$ 35.00	404-110-041-5	$ 24.50	404-110-098-5	$ 24.50	404-130-008-0	$ 24.50	404-140-009-6	$ 24.50
404-061-002-6	$ 35.00	404-071-004-0	$ 24.50	404-074-006-2	$ 35.00	404-091-012-9	$ 35.00	404-100-025-0	$ 35.00	404-110-042-3	$ 24.50	404-120-001-7	$ 24.50	404-130-009-8	$ 24.50	404-140-010-4	$ 24.50
404-061-003-4	$ 24.50	404-071-005-7	$ 24.50	404-074-007-0	$ 24.50	404-091-014-5	$ 35.00	404-100-026-8	$ 35.00	404-110-043-1	$ 24.50	404-120-002-5	$ 24.50	404-130-010-6	$ 24.50	404-140-011-2	$ 24.50
404-061-004-2	$ 24.50	404-071-006-5	$ 24.50	404-074-008-8	$ 24.50	404-091-015-2	$ 35.00	404-100-027-6	$ 35.00	404-110-044-9	$ 24.50	404-120-003-3	$ 24.50	404-130-011-4	$ 24.50	404-140-012-0	$ 24.50
404-061-005-9	$ 24.50	404-071-007-3	$ 24.50	404-074-009-6	$ 24.50	404-091-016-0	$ 35.00	404-100-028-4	$ 35.00	404-110-045-6	$ 24.50	404-120-004-1	$ 24.50	404-130-012-2	$ 24.50	404-140-013-8	$ 24.50
404-061-006-7	$ 24.50	404-071-008-1	$ 24.50	404-074-010-4	$ 24.50	404-091-017-8	$ 35.00	404-100-029-2	$ 35.00	404-110-046-4	$ 24.50	404-120-005-8	$ 24.50	404-130-013-0	$ 24.50	404-140-014-6	$ 24.50
404-061-007-5	$ 24.50	404-071-009-9	$ 24.50	404-074-011-2	$ 35.00	404-091-018-6	$ 35.00	404-100-030-0	$ 35.00	404-110-047-2	$ 24.50	404-120-006-6	$ 24.50	404-130-014-8	$ 24.50	404-140-015-3	$ 24.50
404-061-008-3	$ 24.50	404-071-010-7	$ 35.00	404-074-012-0	$ 35.00	404-091-019-4	$ 35.00	404-100-031-8	$ 35.00	404-110-048-0	$ 24.50	404-120-007-4	$ 24.50	404-130-015-5	$ 24.50	404-140-016-1	$ 24.50
404-061-009-1	$ 24.50	404-071-011-5	$ 35.00	404-074-013-8	$ 24.50	404-091-020-2	$ 35.00	404-100-032-6	$ 35.00	404-110-049-8	$ 24.50	404-120-008-2	$ 24.50	404-130-016-3	$ 24.50	404-140-017-9	$ 24.50
404-061-010-9	$ 24.50	404-071-012-3	$ 35.00	404-074-014-6	$ 24.50	404-091-021-0	$ 35.00	404-100-033-4	$ 59.50	404-110-050-6	$ 24.50	404-120-009-0	$ 24.50	404-130-017-1	$ 24.50	404-140-018-7	$ 24.50
404-061-011-7	$ 35.00	404-071-013-1	$ 24.50	404-074-015-3	$ 24.50	404-091-022-8	$ 35.00	404-100-034-2	$ 35.00	404-110-051-4	$ 24.50	404-120-010-8	$ 24.50	404-130-018-9	$ 24.50	404-140-019-5	$ 24.50
404-061-012-5	$ 35.00	404-071-014-9	$ 24.50	404-074-016-1	$ 24.50	404-091-023-6	$ 35.00	404-100-035-9	$ 35.00	404-110-052-2	$ 24.50	404-120-011-6	$ 24.50	404-130-019-7	$ 24.50	404-140-020-3	$ 24.50
404-061-013-3	$ 35.00	404-071-015-6	$ 24.50	404-081-001-4	$ 35.00	404-091-024-4	$ 35.00	404-100-036-7	$ 35.00	404-110-053-0	$ 24.50	404-120-012-4	$ 24.50	404-130-020-5	$ 24.50	404-140-021-1	$ 24.50
404-061-014-1	$ 35.00	404-071-016-4	$ 35.00	404-081-002-2	$ 35.00	404-091-025-1	$ 35.00	404-100-037-5	$ 35.00	404-110-054-8	$ 24.50	404-120-013-2	$ 24.50	404-130-021-3	$ 24.50	404-140-022-9	$ 24.50
404-061-015-8	$ 35.00	404-071-017-2	$ 35.00	404-081-003-0	$ 35.00	404-091-027-7	$ 35.00	404-100-038-3	$ 35.00	404-110-055-5	$ 24.50	404-120-014-0	$ 24.50	404-130-022-1	$ 24.50	404-140-023-7	$ 24.50
404-061-016-6	$ 35.00	404-071-018-0	$ 24.50	404-081-004-8	$ 35.00	404-091-028-5	$ 35.00	404-100-039-1	$ 35.00	404-110-056-3	$ 24.50	404-120-015-7	$ 24.50	404-130-023-9	$ 24.50	404-140-024-5	$ 24.50
404-061-017-4	$ 35.00	404-071-019-8	$ 35.00	404-081-005-5	$ 35.00	404-091-029-3	$ 35.00	404-100-040-9	$ 35.00	404-110-057-1	$ 24.50	404-120-016-5	$ 24.50	404-130-024-7	$ 24.50	404-140-025-2	$ 24.50
404-061-018-2	$ 35.00	404-071-020-6	$ 35.00	404-081-006-3	$ 35.00	404-091-030-1	$ 35.00	404-110-001-9	$ 24.50	404-110-058-9	$ 24.50	404-120-017-3	$ 24.50	404-130-025-4	$ 24.50	404-140-026-0	$ 24.50
404-061-019-0	$ 24.50	404-071-021-4	$ 35.00	404-081-007-1	$ 35.00	404-091-031-9	$ 35.00	404-110-002-7	$ 24.50	404-110-059-7	$ 24.50	404-120-018-1	$ 24.50	404-130-026-2	$ 24.50	404-140-027-8	$ 24.50
404-061-020-8	$ 24.50	404-071-022-2	$ 35.00	404-081-008-9	$ 35.00	404-091-032-7	$ 35.00	404-110-003-5	$ 24.50	404-110-060-5	$ 24.50	404-120-019-9	$ 24.50	404-130-027-0	$ 24.50	404-140-028-6	$ 24.50
404-061-021-6	$ 35.00	404-071-023-0	$ 24.50	404-081-009-7	$ 35.00	404-091-033-5	$ 35.00	404-110-004-3	$ 24.50	404-110-061-3	$ 24.50	404-120-020-7	$ 24.50	404-130-028-8	$ 24.50	404-140-029-4	$ 24.50
404-061-022-4	$ 35.00	404-071-024-8	$ 24.50	404-081-010-5	$ 35.00	404-091-034-3	$ 35.00	404-110-005-0	$ 24.50	404-110-062-1	$ 24.50	404-120-021-5	$ 24.50	404-130-029-6	$ 24.50	404-140-030-2	$ 24.50
404-061-023-2	$ 24.50	404-071-025-5	$ 24.50	404-081-011-3	$ 35.00	404-091-035-0	$ 35.00	404-110-006-8	$ 24.50	404-110-063-9	$ 24.50	404-120-022-3	$ 24.50	404-130-030-4	$ 24.50	404-140-031-0	$ 24.50
404-061-024-0	$ 35.00	404-071-026-3	$ 24.50	404-082-001-3	$ 35.00	404-091-036-8	$ 35.00	404-110-007-6	$ 24.50	404-110-064-7	$ 24.50	404-120-023-1	$ 24.50	404-130-031-2	$ 24.50	404-140-032-8	$ 24.50
404-061-025-7	$ 35.00	404-071-027-1	$ 24.50	404-082-002-1	$ 35.00	404-091-037-6	$ 35.00	404-110-008-4	$ 24.50	404-110-065-4	$ 24.50	404-120-024-9	$ 24.50	404-130-032-0	$ 24.50	404-140-033-6	$ 24.50
404-061-026-5	$ 35.00	404-071-028-9	$ 24.50	404-082-003-9	$ 35.00	404-091-038-4	$ 35.00	404-110-009-2	$ 24.50	404-110-066-2	$ 24.50	404-120-025-6	$ 24.50	404-130-033-8	$ 24.50	404-140-034-4	$ 24.50
404-061-027-3	$ 35.00	404-071-029-7	$ 35.00	404-082-004-7	$ 35.00	404-091-039-2	$ 35.00	404-110-010-0	$ 24.50	404-110-067-0	$ 24.50	404-120-026-4	$ 24.50	404-130-034-6	$ 24.50	404-140-035-1	$ 24.50
404-061-028-1	$ 35.00	404-072-001-5	$ 35.00	404-082-005-4	$ 35.00	404-092-001-1	$ 35.00	404-110-011-8	$ 24.50	404-110-068-8	$ 24.50	404-120-027-2	$ 24.50	404-130-035-3	$ 24.50	404-140-036-9	$ 24.50
404-062-001-7	$ 35.00	404-072-002-3	$ 24.50	404-082-006-2	$ 35.00	404-092-002-9	$ 35.00	404-110-012-6	$ 24.50	404-110-069-6	$ 24.50	404-120-028-0	$ 24.50	404-130-036-1	$ 24.50	404-140-037-7	$ 24.50
404-062-002-5	$ 24.50	404-072-003-1	$ 24.50	404-082-007-0	$ 35.00	404-092-003-7	$ 35.00	404-110-013-4	$ 24.50	404-110-070-4	$ 24.50	404-120-029-8	$ 24.50	404-130-037-9	$ 24.50	404-140-038-5	$ 24.50
404-062-003-3	$ 24.50	404-072-004-9	$ 24.50	404-082-008-8	$ 35.00	404-092-004-5	$ 35.00	404-110-014-2	$ 24.50	404-110-071-2	$ 24.50	404-120-030-6	$ 24.50	404-130-038-7	$ 24.50	404-140-039-3	$ 24.50
404-062-004-1	$ 24.50	404-072-005-6	$ 24.50	404-082-009-6	$ 35.00	404-092-005-2	$ 35.00	404-110-015-9	$ 24.50	404-110-072-0	$ 24.50	404-120-031-4	$ 24.50	404-130-039-5	$ 24.50	404-140-040-1	$ 24.50
404-062-005-8	$ 24.50	404-072-006-4	$ 35.00	404-082-010-4	$ 35.00	404-092-006-0	$ 35.00	404-110-016-7	$ 24.50	404-110-073-8	$ 24.50	404-120-032-2	$ 24.50	404-130-040-3	$ 24.50	404-140-041-9	$ 24.50
404-062-006-6	$ 24.50	404-072-007-2	$ 35.00	404-082-011-2	$ 35.00	404-092-007-8	$ 35.00	404-110-017-5	$ 24.50	404-110-074-6	$ 24.50	404-120-033-0	$ 24.50	404-130-041-1	$ 24.50	404-140-042-7	$ 24.50
404-062-007-4	$ 24.50	404-072-008-0	$ 24.50	404-082-012-0	$ 35.00	404-100-001-1	$ 35.00	404-110-018-3	$ 24.50	404-110-075-3	$ 24.50	404-120-034-8	$ 24.50	404-130-042-9	$ 24.50	404-140-043-5	$ 24.50
404-062-008-2	$ 24.50	404-072-009-8	$ 35.00	404-082-013-8	$ 35.00	404-100-002-9	$ 35.00	404-110-019-1	$ 24.50	404-110-076-1	$ 24.50	404-120-035-5	$ 24.50	404-130-043-7	$ 24.50	404-140-044-3	$ 24.50
404-062-009-0	$ 35.00	404-072-010-6	$ 35.00	404-082-014-6	$ 35.00	404-100-003-7	$ 35.00	404-110-020-9	$ 24.50	404-110-077-9	$ 24.50	404-120-036-3	$ 24.50	404-130-044-5	$ 24.50	404-140-045-0	$ 24.50
404-062-010-8	$ 35.00	404-072-011-4	$ 24.50	404-082-015-3	$ 35.00	404-100-004-5	$ 35.00	404-110-021-7	$ 24.50	404-110-078-7	$ 24.50	404-120-037-1	$ 24.50	404-130-045-2	$ 24.50	404-140-046-8	$ 24.50
404-062-011-6	$ 24.50	404-072-012-2	$ 24.50	404-082-016-1	$ 35.00	404-100-005-2	$ 35.00	404-110-022-5	$ 24.50	404-110-079-5	$ 24.50	404-120-038-9	$ 24.50	404-130-046-0	$ 24.50	404-140-047-6	$ 24.50
404-062-012-4	$ 24.50	404-072-013-0	$ 24.50	404-082-017-9	$ 35.00	404-100-006-0	$ 35.00	404-110-023-3	$ 24.50	404-110-080-3	$ 24.50	404-120-039-7	$ 24.50	404-130-047-8	$ 24.50	404-140-048-4	$ 24.50
404-062-013-2	$ 24.50	404-072-014-8	$ 24.50	404-082-018-7	$ 35.00	404-100-007-8	$ 59.50	404-110-024-1	$ 24.50	404-110-081-1	$ 24.50	404-120-040-5	$ 24.50	404-130-048-6	$ 24.50	404-140-049-2	$ 24.50
404-062-014-0	$ 24.50	404-072-015-5	$ 35.00	404-082-019-5	$ 35.00	404-100-008-6	$ 35.00	404-110-025-8	$ 24.50	404-110-082-9	$ 24.50	404-120-041-3	$ 24.50	404-130-049-4	$ 24.50	404-140-050-0	$ 24.50
404-062-015-7	$ 24.50	404-073-001-4	$ 35.00	404-082-020-3	$ 35.00	404-100-009-4	$ 35.00	404-110-026-6	$ 24.50	404-110-083-7	$ 24.50	404-120-042-1	$ 24.50	404-130-050-2	$ 24.50	404-140-051-8	$ 24.50
404-062-016-5	$ 24.50	404-073-002-2	$ 35.00	404-082-021-1	$ 35.00	404-100-010-2	$ 35.00	404-110-027-4	$ 24.50	404-110-084-5	$ 24.50	404-120-043-9	$ 24.50	404-130-051-0	$ 24.50	404-140-052-6	$ 24.50
404-062-017-3	$ 24.50	404-073-003-0	$ 24.50	404-082-022-9	$ 35.00	404-100-011-0	$ 35.00	404-110-028-2	$ 24.50	404-110-085-2	$ 24.50	404-120-044-7	$ 24.50	404-130-052-8	$ 24.50	404-140-053-4	$ 24.50
404-062-018-1	$ 35.00	404-073-004-8	$ 24.50	404-082-023-7	$ 35.00	404-100-012-8	$ 35.00	404-110-029-0	$ 24.50	404-110-086-0	$ 24.50	404-120-045-4	$ 24.50	404-130-053-6	$ 24.50	404-140-054-2	$ 24.50
404-063-001-6	$ 35.00	404-073-005-5	$ 24.50	404-082-024-5	$ 35.00	404-100-013-6	$ 35.00	404-110-030-8	$ 24.50	404-110-087-8	$ 24.50	404-120-046-2	$ 24.50	404-130-054-4	$ 24.50	404-140-055-9	$ 24.50

Assessor Parcel Book 404 proposed Storm Water fees for 2016/2017

404-140-056-7	$ 24.50	404-170-015-6	$ 35.00	404-190-047-5	$ 24.50	404-200-022-6	$ 24.50	404-200-079-6	$ 24.50	404-210-063-8	$ 24.50	404-290-046-6	$ 24.50	404-300-049-8	$ 24.50	404-311-065-1	$ 24.50
404-140-057-5	$ 24.50	404-170-016-4	$ 35.00	404-190-048-3	$ 24.50	404-200-023-4	$ 24.50	404-200-080-4	$ 24.50	404-210-064-6	$ 24.50	404-290-047-4	$ 24.50	404-300-050-6	$ 24.50	404-311-066-9	$ 24.50
404-140-058-3	$ 24.50	404-170-017-2	$ 24.50	404-190-049-1	$ 24.50	404-200-024-2	$ 24.50	404-200-081-2	$ 24.50	404-210-065-3	$ 24.50	404-290-048-2	$ 24.50	404-300-051-4	$ 24.50	404-311-067-7	$ 24.50
404-140-059-1	$ 24.50	404-170-018-0	$ 24.50	404-190-050-9	$ 24.50	404-200-025-9	$ 24.50	404-200-082-0	$ 24.50	404-210-066-1	$ 24.50	404-290-049-0	$ 24.50	404-300-052-2	$ 24.50	404-311-068-5	$ 24.50
404-140-060-9	$ 24.50	404-170-019-8	$ 24.50	404-190-051-7	$ 24.50	404-200-026-7	$ 24.50	404-200-083-8	$ 24.50	404-210-067-9	$ 24.50	404-290-050-8	$ 24.50	404-300-053-0	$ 24.50	404-311-069-3	$ 24.50
404-140-061-7	$ 24.50	404-170-020-6	$ 35.00	404-190-052-5	$ 24.50	404-200-027-5	$ 24.50	404-200-084-6	$ 24.50	404-210-068-7	$ 24.50	404-290-051-6	$ 24.50	404-300-054-8	$ 24.50	404-311-071-9	$ 24.50
404-140-062-5	$ 24.50	404-181-003-9	$ 1,533.00	404-190-053-3	$ 24.50	404-200-028-3	$ 24.50	404-200-085-3	$ 24.50	404-210-069-5	$ 24.50	404-290-052-4	$ 24.50	404-311-011-5	$ 24.50	404-311-072-7	$ 24.50
404-140-063-3	$ 24.50	404-181-009-6	$10,130.40	404-190-054-1	$ 24.50	404-200-029-1	$ 24.50	404-210-013-3	$ 24.50	404-210-070-3	$ 24.50	404-290-053-2	$ 24.50	404-311-012-3	$ 24.50	404-311-073-5	$ 24.50
404-150-001-0	$ 24.50	404-181-010-4	$ 2,009.70	404-190-055-8	$ 24.50	404-200-030-9	$ 24.50	404-210-014-1	$ 24.50	404-210-071-1	$ 24.50	404-290-054-0	$ 24.50	404-311-013-1	$ 24.50	404-311-074-3	$ 24.50
404-150-002-8	$ 24.50	404-181-011-2	$ 2,060.10	404-190-056-6	$ 24.50	404-200-031-7	$ 24.50	404-210-015-8	$ 24.50	404-210-072-9	$ 24.50	404-290-055-7	$ 24.50	404-311-014-9	$ 24.50	404-311-075-0	$ 24.50
404-150-003-6	$ 24.50	404-181-012-0	$ 7,024.50	404-190-057-4	$ 24.50	404-200-032-5	$ 24.50	404-210-016-6	$ 24.50	404-210-073-7	$ 24.50	404-290-056-5	$ 24.50	404-311-015-6	$ 24.50	404-311-076-8	$ 24.50
404-150-004-4	$ 24.50	404-181-013-8	$ 1,155.00	404-190-058-2	$ 24.50	404-200-033-3	$ 24.50	404-210-017-4	$ 24.50	404-210-074-5	$ 24.50	404-290-057-3	$ 24.50	404-311-016-4	$ 24.50	404-311-077-6	$ 24.50
404-150-005-1	$ 24.50	404-181-014-6	$ 537.60	404-190-059-0	$ 24.50	404-200-034-1	$ 24.50	404-210-018-2	$ 24.50	404-210-075-2	$ 24.50	404-290-058-1	$ 24.50	404-311-017-2	$ 24.50	404-311-078-4	$ 24.50
404-150-006-9	$ 24.50	404-182-011-1	$ 2,236.92	404-190-060-8	$ 24.50	404-200-035-8	$ 24.50	404-210-019-0	$ 24.50	404-210-076-0	$ 24.50	404-290-059-9	$ 24.50	404-311-018-0	$ 24.50	404-311-079-2	$ 24.50
404-150-007-7	$ 24.50	404-182-013-7	$ 1,827.00	404-190-061-6	$ 24.50	404-200-036-6	$ 24.50	404-210-020-8	$ 24.50	404-210-077-8	$ 24.50	404-290-060-7	$ 24.50	404-311-019-8	$ 24.50	404-311-080-0	$ 24.50
404-150-008-5	$ 24.50	404-182-014-5	$ 576.46	404-190-062-4	$ 24.50	404-200-037-4	$ 24.50	404-210-021-6	$ 24.50	404-210-078-6	$ 24.50	404-290-061-5	$ 24.50	404-311-020-6	$ 24.50	404-311-081-8	$ 24.50
404-150-009-3	$ 24.50	404-183-002-9	$ 1,976.94	404-190-063-2	$ 24.50	404-200-038-2	$ 24.50	404-210-022-4	$ 24.50	404-210-079-4	$ 24.50	404-290-062-3	$ 24.50	404-311-021-4	$ 24.50	404-311-082-6	$ 24.50
404-150-010-1	$ 24.50	404-183-005-2	$ 1,495.20	404-190-064-0	$ 24.50	404-200-039-0	$ 24.50	404-210-023-2	$ 24.50	404-210-080-2	$ 24.50	404-290-063-1	$ 24.50	404-311-022-2	$ 24.50	404-311-083-4	$ 24.50
404-150-011-9	$ 24.50	404-183-006-0	$ 2,634.66	404-190-065-7	$ 24.50	404-200-040-8	$ 24.50	404-210-024-0	$ 24.50	404-210-081-0	$ 24.50	404-290-064-9	$ 24.50	404-311-023-0	$ 24.50	404-311-084-2	$ 24.50
404-150-012-7	$ 24.50	404-183-007-8	$ 1,932.00	404-190-066-5	$ 24.50	404-200-041-6	$ 24.50	404-210-025-7	$ 24.50	404-210-082-8	$ 24.50	404-290-065-6	$ 24.50	404-311-024-8	$ 24.50	404-351-001-7	$ 24.50
404-150-013-5	$ 24.50	404-183-008-6	$ 588.00	404-190-067-3	$ 24.50	404-200-042-4	$ 24.50	404-210-026-5	$ 24.50	404-210-083-6	$ 24.50	404-290-066-4	$ 24.50	404-311-026-3	$ 24.50	404-351-002-5	$ 24.50
404-150-014-3	$ 24.50	404-183-009-4	$ 953.40	404-190-068-1	$ 24.50	404-200-043-2	$ 24.50	404-210-027-3	$ 24.50	404-210-084-4	$ 24.50	404-300-008-4	$ 24.50	404-311-027-1	$ 24.50	404-351-003-3	$ 24.50
404-150-015-0	$ 24.50	404-190-012-9	$ 24.50	404-190-069-9	$ 24.50	404-200-044-0	$ 24.50	404-210-028-1	$ 24.50	404-290-008-6	$ 24.50	404-300-009-2	$ 24.50	404-311-028-9	$ 24.50	404-351-004-1	$ 24.50
404-150-016-8	$ 24.50	404-190-013-7	$ 24.50	404-190-070-7	$ 24.50	404-200-045-7	$ 24.50	404-210-029-9	$ 24.50	404-290-009-4	$ 24.50	404-300-010-0	$ 24.50	404-311-029-7	$ 24.50	404-351-005-8	$ 24.50
404-150-017-6	$ 24.50	404-190-014-5	$ 24.50	404-190-071-5	$ 24.50	404-200-046-5	$ 24.50	404-210-030-7	$ 24.50	404-290-010-2	$ 24.50	404-300-011-8	$ 24.50	404-311-030-5	$ 24.50	404-351-006-6	$ 24.50
404-150-018-4	$ 24.50	404-190-015-2	$ 24.50	404-190-072-3	$ 24.50	404-200-047-3	$ 24.50	404-210-031-5	$ 24.50	404-290-011-0	$ 24.50	404-300-012-6	$ 24.50	404-311-031-3	$ 24.50	404-351-007-4	$ 24.50
404-150-019-2	$ 24.50	404-190-016-0	$ 24.50	404-190-073-1	$ 24.50	404-200-048-1	$ 24.50	404-210-032-3	$ 24.50	404-290-012-8	$ 24.50	404-300-013-4	$ 24.50	404-311-032-1	$ 24.50	404-351-008-2	$ 24.50
404-150-020-0	$ 24.50	404-190-017-8	$ 24.50	404-190-074-9	$ 24.50	404-200-049-9	$ 24.50	404-210-033-1	$ 24.50	404-290-013-6	$ 24.50	404-300-014-2	$ 24.50	404-311-033-9	$ 24.50	404-351-009-0	$ 24.50
404-150-021-8	$ 24.50	404-190-018-6	$ 24.50	404-190-075-6	$ 24.50	404-200-050-7	$ 24.50	404-210-034-9	$ 24.50	404-290-014-4	$ 24.50	404-300-015-9	$ 24.50	404-311-034-7	$ 24.50	404-351-010-8	$ 24.50
404-150-022-6	$ 24.50	404-190-019-4	$ 24.50	404-190-076-4	$ 24.50	404-200-051-5	$ 24.50	404-210-035-6	$ 24.50	404-290-015-1	$ 24.50	404-300-016-7	$ 24.50	404-311-035-4	$ 24.50	404-351-011-6	$ 24.50
404-150-023-4	$ 24.50	404-190-020-2	$ 24.50	404-190-077-2	$ 24.50	404-200-052-3	$ 24.50	404-210-036-4	$ 24.50	404-290-016-9	$ 24.50	404-300-017-5	$ 24.50	404-311-036-2	$ 24.50	404-351-012-4	$ 24.50
404-150-024-2	$ 24.50	404-190-021-0	$ 24.50	404-190-078-0	$ 24.50	404-200-053-1	$ 24.50	404-210-037-2	$ 24.50	404-290-017-7	$ 24.50	404-300-018-3	$ 24.50	404-311-037-0	$ 24.50	404-351-013-2	$ 24.50
404-150-025-9	$ 24.50	404-190-022-8	$ 24.50	404-190-079-8	$ 24.50	404-200-054-9	$ 24.50	404-210-038-0	$ 24.50	404-290-018-5	$ 24.50	404-300-019-1	$ 24.50	404-311-038-8	$ 24.50	404-351-014-0	$ 24.50
404-150-026-7	$ 24.50	404-190-023-6	$ 24.50	404-190-080-6	$ 24.50	404-200-055-6	$ 24.50	404-210-039-8	$ 24.50	404-290-019-3	$ 24.50	404-300-020-9	$ 24.50	404-311-039-6	$ 24.50	404-351-015-7	$ 24.50
404-150-027-5	$ 24.50	404-190-024-4	$ 24.50	404-190-081-4	$ 24.50	404-200-056-4	$ 24.50	404-210-040-6	$ 24.50	404-290-020-1	$ 24.50	404-300-021-7	$ 24.50	404-311-041-2	$ 24.50	404-351-016-5	$ 24.50
404-150-028-3	$ 24.50	404-190-025-1	$ 24.50	404-190-082-2	$ 24.50	404-200-057-2	$ 24.50	404-210-041-4	$ 24.50	404-290-021-9	$ 24.50	404-300-026-6	$ 24.50	404-311-042-0	$ 24.50	404-351-017-3	$ 24.50
404-150-029-1	$ 24.50	404-190-026-9	$ 24.50	404-190-083-0	$ 24.50	404-200-058-0	$ 24.50	404-210-042-2	$ 24.50	404-290-023-5	$ 24.50	404-300-027-4	$ 24.50	404-311-043-8	$ 24.50	404-351-018-1	$ 24.50
404-150-030-9	$ 24.50	404-190-027-7	$ 24.50	404-190-084-8	$ 24.50	404-200-059-8	$ 24.50	404-210-043-0	$ 24.50	404-290-024-3	$ 24.50	404-300-028-2	$ 24.50	404-311-044-6	$ 24.50	404-351-019-9	$ 24.50
404-150-031-7	$ 24.50	404-190-028-5	$ 24.50	404-190-085-5	$ 24.50	404-200-060-6	$ 24.50	404-210-044-8	$ 24.50	404-290-025-0	$ 24.50	404-300-029-0	$ 24.50	404-311-045-3	$ 24.50	404-351-020-7	$ 24.50
404-150-032-5	$ 24.50	404-190-029-3	$ 24.50	404-190-086-3	$ 24.50	404-200-061-4	$ 24.50	404-210-045-5	$ 24.50	404-290-026-8	$ 24.50	404-300-030-8	$ 24.50	404-311-046-1	$ 24.50	404-351-021-5	$ 24.50
404-150-033-3	$ 24.50	404-190-030-1	$ 24.50	404-190-087-1	$ 24.50	404-200-062-2	$ 24.50	404-210-046-3	$ 24.50	404-290-027-6	$ 24.50	404-300-031-6	$ 24.50	404-311-047-9	$ 24.50	404-351-022-3	$ 24.50
404-150-034-1	$ 24.50	404-190-031-9	$ 24.50	404-190-088-9	$ 24.50	404-200-063-0	$ 24.50	404-210-047-1	$ 24.50	404-290-028-4	$ 24.50	404-300-032-4	$ 24.50	404-311-048-7	$ 24.50	404-351-023-1	$ 24.50
404-150-035-8	$ 24.50	404-190-032-7	$ 24.50	404-190-089-7	$ 24.50	404-200-064-8	$ 24.50	404-210-048-9	$ 24.50	404-290-029-2	$ 24.50	404-300-033-2	$ 24.50	404-311-049-5	$ 24.50	404-351-024-9	$ 24.50
404-170-001-6	$ 35.00	404-190-033-5	$ 24.50	404-190-090-5	$ 24.50	404-200-065-5	$ 24.50	404-210-049-7	$ 24.50	404-290-030-0	$ 24.50	404-300-034-0	$ 24.50	404-311-050-3	$ 24.50	404-351-025-6	$ 24.50
404-170-002-4	$ 35.00	404-190-034-3	$ 24.50	404-190-091-3	$ 24.50	404-200-066-3	$ 24.50	404-210-050-5	$ 24.50	404-290-031-8	$ 24.50	404-300-035-7	$ 24.50	404-311-051-1	$ 24.50	404-351-026-4	$ 24.50
404-170-003-2	$ 35.00	404-190-035-0	$ 24.50	404-190-092-1	$ 24.50	404-200-067-1	$ 24.50	404-210-051-3	$ 24.50	404-290-032-6	$ 24.50	404-300-036-5	$ 24.50	404-311-052-9	$ 24.50	404-351-027-2	$ 24.50
404-170-004-0	$ 35.00	404-190-036-8	$ 24.50	404-190-093-9	$ 24.50	404-200-068-9	$ 24.50	404-210-052-1	$ 24.50	404-290-033-4	$ 24.50	404-300-037-3	$ 24.50	404-311-053-7	$ 24.50	404-351-028-0	$ 24.50
404-170-005-7	$ 24.50	404-190-037-6	$ 24.50	404-190-094-7	$ 24.50	404-200-069-7	$ 24.50	404-210-053-9	$ 24.50	404-290-034-2	$ 24.50	404-300-038-1	$ 24.50	404-311-054-5	$ 24.50	404-351-029-8	$ 24.50
404-170-006-5	$ 24.50	404-190-038-4	$ 24.50	404-190-095-4	$ 24.50	404-200-070-5	$ 24.50	404-210-054-7	$ 24.50	404-290-035-9	$ 24.50	404-300-039-9	$ 24.50	404-311-056-0	$ 24.50	404-351-030-6	$ 24.50
404-170-007-3	$ 24.50	404-190-039-2	$ 24.50	404-200-014-3	$ 24.50	404-200-071-3	$ 24.50	404-210-055-4	$ 24.50	404-290-036-7	$ 24.50	404-300-041-5	$ 24.50	404-311-057-8	$ 24.50	404-351-031-4	$ 24.50
404-170-008-1	$ 24.50	404-190-040-0	$ 24.50	404-200-015-0	$ 24.50	404-200-072-1	$ 24.50	404-210-056-2	$ 24.50	404-290-039-1	$ 24.50	404-300-042-3	$ 24.50	404-311-058-6	$ 24.50	404-351-032-2	$ 24.50
404-170-009-9	$ 24.50	404-190-041-8	$ 24.50	404-200-016-8	$ 24.50	404-200-073-9	$ 24.50	404-210-057-0	$ 24.50	404-290-040-9	$ 24.50	404-300-043-1	$ 24.50	404-311-059-4	$ 24.50	404-351-033-0	$ 24.50
404-170-010-7	$ 24.50	404-190-042-6	$ 24.50	404-200-017-6	$ 24.50	404-200-074-7	$ 24.50	404-210-058-8	$ 24.50	404-290-041-7	$ 24.50	404-300-044-9	$ 24.50	404-311-060-2	$ 24.50	404-351-034-8	$ 24.50
404-170-011-5	$ 35.00	404-190-043-4	$ 24.50	404-200-018-4	$ 24.50	404-200-075-4	$ 24.50	404-210-059-6	$ 24.50	404-290-042-5	$ 24.50	404-300-045-6	$ 24.50	404-311-061-0	$ 24.50	404-351-035-5	$ 24.50
404-170-012-3	$ 24.50	404-190-044-2	$ 24.50	404-200-019-2	$ 24.50	404-200-076-2	$ 24.50	404-210-060-4	$ 24.50	404-290-043-3	$ 24.50	404-300-046-4	$ 24.50	404-311-062-8	$ 24.50	404-351-036-3	$ 24.50
404-170-013-1	$ 24.50	404-190-045-9	$ 24.50	404-200-020-0	$ 24.50	404-200-077-0	$ 24.50	404-210-061-2	$ 24.50	404-290-044-1	$ 24.50	404-300-047-2	$ 24.50	404-311-063-6	$ 24.50	404-351-037-1	$ 24.50
404-170-014-9	$ 35.00	404-190-046-7	$ 24.50	404-200-021-8	$ 24.50	404-200-078-8	$ 24.50	404-210-062-0	$ 24.50	404-290-045-8	$ 24.50	404-300-048-0	$ 24.50	404-311-064-4	$ 24.50	404-351-038-9	$ 24.50

Assessor Parcel Book 404 proposed Storm Water fees for 2016/2017

404-351-039-7	$ 24.50	404-351-096-7	$ 24.50	404-360-035-4	$ 24.50	404-370-042-8	$ 24.50	404-390-014-3	$ 24.50	404-400-030-7	$ 24.50	404-410-026-3	$ 24.50	404-420-003-0	$ 24.50	404-420-060-0	$ 24.50
404-351-040-5	$ 24.50	404-351-097-5	$ 24.50	404-360-036-2	$ 24.50	404-370-043-6	$ 24.50	404-390-015-0	$ 24.50	404-400-031-5	$ 24.50	404-410-027-1	$ 24.50	404-420-004-8	$ 24.50	404-420-061-8	$ 24.50
404-351-041-3	$ 24.50	404-351-098-3	$ 24.50	404-360-037-0	$ 24.50	404-370-044-4	$ 24.50	404-390-016-8	$ 24.50	404-400-032-3	$ 24.50	404-410-028-9	$ 24.50	404-420-005-5	$ 24.50	404-420-062-6	$ 24.50
404-351-042-1	$ 24.50	404-351-099-1	$ 24.50	404-360-038-8	$ 24.50	404-370-045-1	$ 24.50	404-390-017-6	$ 24.50	404-400-033-1	$ 24.50	404-410-029-7	$ 24.50	404-420-006-3	$ 24.50	404-420-063-4	$ 24.50
404-351-043-9	$ 24.50	404-351-100-7	$ 24.50	404-360-039-6	$ 24.50	404-370-046-9	$ 24.50	404-390-018-4	$ 24.50	404-400-034-9	$ 24.50	404-410-030-5	$ 24.50	404-420-007-1	$ 24.50	404-420-064-2	$ 24.50
404-351-044-7	$ 24.50	404-351-101-5	$ 24.50	404-360-040-4	$ 24.50	404-370-047-7	$ 24.50	404-390-019-2	$ 24.50	404-400-035-6	$ 24.50	404-410-031-3	$ 24.50	404-420-008-9	$ 24.50	404-420-065-9	$ 24.50
404-351-045-4	$ 24.50	404-351-102-3	$ 24.50	404-360-041-2	$ 24.50	404-370-048-5	$ 24.50	404-390-020-0	$ 24.50	404-400-036-4	$ 24.50	404-410-032-1	$ 24.50	404-420-009-7	$ 24.50	404-420-066-7	$ 24.50
404-351-046-2	$ 24.50	404-351-103-1	$ 24.50	404-360-042-0	$ 24.50	404-370-049-3	$ 24.50	404-390-021-8	$ 24.50	404-400-037-2	$ 24.50	404-410-033-9	$ 24.50	404-420-010-5	$ 24.50	404-420-067-5	$ 24.50
404-351-047-0	$ 24.50	404-351-104-9	$ 24.50	404-360-043-8	$ 24.50	404-370-050-1	$ 24.50	404-390-022-6	$ 24.50	404-400-038-0	$ 24.50	404-410-034-7	$ 24.50	404-420-011-3	$ 24.50	404-420-068-3	$ 24.50
404-351-048-8	$ 24.50	404-351-105-6	$ 24.50	404-360-044-6	$ 24.50	404-370-051-9	$ 24.50	404-390-023-4	$ 24.50	404-400-039-8	$ 24.50	404-410-035-4	$ 24.50	404-420-012-1	$ 24.50	404-420-069-1	$ 24.50
404-351-049-6	$ 24.50	404-351-106-4	$ 24.50	404-360-045-3	$ 24.50	404-370-052-7	$ 24.50	404-390-024-2	$ 24.50	404-400-040-6	$ 24.50	404-410-036-2	$ 24.50	404-420-013-9	$ 24.50	404-420-070-9	$ 24.50
404-351-050-4	$ 24.50	404-351-107-2	$ 24.50	404-360-046-1	$ 24.50	404-370-053-5	$ 24.50	404-390-025-9	$ 24.50	404-400-041-4	$ 24.50	404-410-037-0	$ 24.50	404-420-014-7	$ 24.50	404-420-071-7	$ 24.50
404-351-051-2	$ 24.50	404-351-108-0	$ 24.50	404-360-047-9	$ 24.50	404-370-054-3	$ 24.50	404-390-026-7	$ 24.50	404-400-042-2	$ 24.50	404-410-038-8	$ 24.50	404-420-015-4	$ 24.50	404-420-072-5	$ 24.50
404-351-052-0	$ 24.50	404-351-109-8	$ 24.50	404-360-048-7	$ 24.50	404-370-055-0	$ 24.50	404-390-027-5	$ 24.50	404-400-043-0	$ 24.50	404-410-039-6	$ 24.50	404-420-016-2	$ 24.50	404-420-073-3	$ 24.50
404-351-053-8	$ 24.50	404-351-110-6	$ 24.50	404-360-049-5	$ 24.50	404-380-010-3	$ 24.50	404-390-028-3	$ 24.50	404-400-044-8	$ 24.50	404-410-040-4	$ 24.50	404-420-017-0	$ 24.50	404-420-074-1	$ 24.50
404-351-054-6	$ 24.50	404-351-111-4	$ 24.50	404-360-050-3	$ 24.50	404-380-011-1	$ 24.50	404-390-029-1	$ 24.50	404-400-045-5	$ 24.50	404-410-041-2	$ 24.50	404-420-018-8	$ 24.50	404-420-075-8	$ 24.50
404-351-055-3	$ 24.50	404-351-112-2	$ 24.50	404-360-051-1	$ 24.50	404-380-012-9	$ 24.50	404-390-030-9	$ 24.50	404-400-046-3	$ 24.50	404-410-042-0	$ 24.50	404-420-019-6	$ 24.50	404-420-076-6	$ 24.50
404-351-056-1	$ 24.50	404-351-113-0	$ 24.50	404-360-052-9	$ 24.50	404-380-013-7	$ 24.50	404-390-034-1	$ 24.50	404-400-047-1	$ 24.50	404-410-043-8	$ 24.50	404-420-020-4	$ 24.50	404-420-077-4	$ 24.50
404-351-057-9	$ 24.50	404-351-114-8	$ 24.50	404-360-053-7	$ 24.50	404-380-014-5	$ 24.50	404-390-035-8	$ 24.50	404-400-048-9	$ 24.50	404-410-044-6	$ 24.50	404-420-021-2	$ 24.50	404-420-078-2	$ 24.50
404-351-058-7	$ 24.50	404-351-115-5	$ 24.50	404-360-054-5	$ 24.50	404-380-015-2	$ 24.50	404-390-036-6	$ 24.50	404-400-049-7	$ 24.50	404-410-045-3	$ 24.50	404-420-022-0	$ 24.50	404-420-079-0	$ 24.50
404-351-059-5	$ 24.50	404-351-116-3	$ 24.50	404-360-055-2	$ 24.50	404-380-016-0	$ 24.50	404-390-037-4	$ 24.50	404-400-050-5	$ 24.50	404-410-046-1	$ 24.50	404-420-023-8	$ 24.50	404-420-080-8	$ 24.50
404-351-060-3	$ 24.50	404-351-117-1	$ 24.50	404-360-056-0	$ 24.50	404-380-017-8	$ 24.50	404-390-038-2	$ 24.50	404-400-051-3	$ 24.50	404-410-047-9	$ 24.50	404-420-024-6	$ 24.50	404-420-081-6	$ 24.50
404-351-061-1	$ 24.50	404-351-118-9	$ 24.50	404-360-057-8	$ 24.50	404-380-018-6	$ 24.50	404-390-039-0	$ 24.50	404-400-052-1	$ 24.50	404-410-048-7	$ 24.50	404-420-025-3	$ 24.50	404-420-082-4	$ 24.50
404-351-062-9	$ 24.50	404-360-001-6	$ 24.50	404-360-058-6	$ 24.50	404-380-019-4	$ 24.50	404-390-040-8	$ 24.50	404-400-053-9	$ 24.50	404-410-049-5	$ 24.50	404-420-026-1	$ 24.50	404-420-083-2	$ 24.50
404-351-063-7	$ 24.50	404-360-002-4	$ 24.50	404-360-059-4	$ 24.50	404-380-020-2	$ 24.50	404-390-041-6	$ 24.50	404-400-054-7	$ 24.50	404-410-050-3	$ 24.50	404-420-027-9	$ 24.50	404-420-084-0	$ 24.50
404-351-064-5	$ 24.50	404-360-003-2	$ 24.50	404-360-060-2	$ 24.50	404-380-021-0	$ 24.50	404-390-042-4	$ 24.50	404-400-055-4	$ 24.50	404-410-051-1	$ 24.50	404-420-028-7	$ 24.50	404-420-085-7	$ 24.50
404-351-065-2	$ 24.50	404-360-004-0	$ 24.50	404-360-061-0	$ 24.50	404-380-022-8	$ 24.50	404-390-043-2	$ 24.50	404-400-056-2	$ 24.50	404-410-052-9	$ 24.50	404-420-029-5	$ 24.50	404-420-086-5	$ 24.50
404-351-066-0	$ 24.50	404-360-005-7	$ 24.50	404-370-012-1	$ 24.50	404-380-023-6	$ 24.50	404-390-044-0	$ 24.50	404-400-057-0	$ 24.50	404-410-053-7	$ 24.50	404-420-030-3	$ 24.50	404-420-087-3	$ 24.50
404-351-067-8	$ 24.50	404-360-006-5	$ 24.50	404-370-013-9	$ 24.50	404-380-024-4	$ 24.50	404-390-045-7	$ 24.50	404-400-058-8	$ 24.50	404-410-054-5	$ 24.50	404-420-031-1	$ 24.50	404-420-088-1	$ 24.50
404-351-068-6	$ 24.50	404-360-007-3	$ 24.50	404-370-014-7	$ 24.50	404-380-025-1	$ 24.50	404-390-046-5	$ 24.50	404-400-059-6	$ 24.50	404-410-055-2	$ 24.50	404-420-032-9	$ 24.50	404-420-089-9	$ 24.50
404-351-069-4	$ 24.50	404-360-008-1	$ 24.50	404-370-015-4	$ 24.50	404-380-026-9	$ 24.50	404-390-047-3	$ 24.50	404-400-060-4	$ 24.50	404-410-056-0	$ 24.50	404-420-033-7	$ 24.50	404-420-090-7	$ 24.50
404-351-070-2	$ 24.50	404-360-009-9	$ 24.50	404-370-016-2	$ 24.50	404-380-027-7	$ 24.50	404-390-048-1	$ 24.50	404-400-061-2	$ 24.50	404-410-057-8	$ 24.50	404-420-034-5	$ 24.50	404-420-091-5	$ 24.50
404-351-071-0	$ 24.50	404-360-010-7	$ 24.50	404-370-017-0	$ 24.50	404-380-028-5	$ 24.50	404-390-049-9	$ 24.50	404-410-001-6	$ 24.50	404-410-058-6	$ 24.50	404-420-035-2	$ 24.50	404-420-092-3	$ 24.50
404-351-072-8	$ 24.50	404-360-011-5	$ 24.50	404-370-018-8	$ 24.50	404-380-029-3	$ 24.50	404-390-050-7	$ 24.50	404-410-002-4	$ 24.50	404-410-059-4	$ 24.50	404-420-036-0	$ 24.50	404-420-093-1	$ 24.50
404-351-073-6	$ 24.50	404-360-012-3	$ 24.50	404-370-019-6	$ 24.50	404-380-030-1	$ 24.50	404-390-051-5	$ 24.50	404-410-003-2	$ 24.50	404-410-060-2	$ 24.50	404-420-037-8	$ 24.50	404-420-094-9	$ 24.50
404-351-074-4	$ 24.50	404-360-013-1	$ 24.50	404-370-020-4	$ 24.50	404-380-031-9	$ 24.50	404-390-052-3	$ 24.50	404-410-004-0	$ 24.50	404-410-061-0	$ 24.50	404-420-038-6	$ 24.50	404-420-095-6	$ 24.50
404-351-075-1	$ 24.50	404-360-014-9	$ 24.50	404-370-021-2	$ 24.50	404-380-032-7	$ 24.50	404-390-053-1	$ 24.50	404-410-005-7	$ 24.50	404-410-062-8	$ 24.50	404-420-039-4	$ 24.50	404-420-096-4	$ 24.50
404-351-076-9	$ 24.50	404-360-015-6	$ 24.50	404-370-022-0	$ 24.50	404-380-033-5	$ 24.50	404-390-054-9	$ 24.50	404-410-006-5	$ 24.50	404-410-063-6	$ 24.50	404-420-040-2	$ 24.50	404-420-097-2	$ 24.50
404-351-077-7	$ 24.50	404-360-016-4	$ 24.50	404-370-023-8	$ 24.50	404-380-034-3	$ 24.50	404-390-055-6	$ 24.50	404-410-007-3	$ 24.50	404-410-064-4	$ 24.50	404-420-041-0	$ 24.50	404-420-098-0	$ 24.50
404-351-078-5	$ 24.50	404-360-017-2	$ 24.50	404-370-024-6	$ 24.50	404-380-035-0	$ 24.50	404-390-056-4	$ 24.50	404-410-008-1	$ 24.50	404-410-065-1	$ 24.50	404-420-042-8	$ 24.50	404-420-099-8	$ 35.00
404-351-079-3	$ 24.50	404-360-018-0	$ 24.50	404-370-025-3	$ 24.50	404-380-036-8	$ 24.50	404-390-057-2	$ 24.50	404-410-009-9	$ 24.50	404-410-066-9	$ 24.50	404-420-043-6	$ 24.50	404-420-100-4	$ 24.50
404-351-080-1	$ 24.50	404-360-019-8	$ 24.50	404-370-026-1	$ 24.50	404-380-037-6	$ 24.50	404-400-014-1	$ 24.50	404-410-010-7	$ 24.50	404-410-067-7	$ 24.50	404-420-044-4	$ 24.50	404-420-101-2	$ 24.50
404-351-081-9	$ 24.50	404-360-020-6	$ 24.50	404-370-027-9	$ 24.50	404-380-038-4	$ 24.50	404-400-015-8	$ 24.50	404-410-011-5	$ 24.50	404-410-068-5	$ 24.50	404-420-045-1	$ 24.50	404-420-102-0	$ 24.50
404-351-082-7	$ 24.50	404-360-021-4	$ 24.50	404-370-028-7	$ 24.50	404-380-039-2	$ 24.50	404-400-016-6	$ 24.50	404-410-012-3	$ 24.50	404-410-069-3	$ 24.50	404-420-046-9	$ 24.50	404-420-103-8	$ 24.50
404-351-083-5	$ 24.50	404-360-022-2	$ 24.50	404-370-029-5	$ 24.50	404-380-040-0	$ 24.50	404-400-017-4	$ 24.50	404-410-013-1	$ 24.50	404-410-070-1	$ 24.50	404-420-047-7	$ 24.50	404-420-104-6	$ 24.50
404-351-084-3	$ 24.50	404-360-023-0	$ 24.50	404-370-030-3	$ 24.50	404-380-041-8	$ 24.50	404-400-018-2	$ 24.50	404-410-014-9	$ 24.50	404-410-071-9	$ 24.50	404-420-048-5	$ 24.50	404-420-105-3	$ 24.50
404-351-085-0	$ 24.50	404-360-024-8	$ 24.50	404-370-031-1	$ 24.50	404-380-042-6	$ 24.50	404-400-019-0	$ 24.50	404-410-015-6	$ 24.50	404-410-072-7	$ 24.50	404-420-049-3	$ 24.50	404-420-106-1	$ 35.00
404-351-086-8	$ 24.50	404-360-025-5	$ 24.50	404-370-032-9	$ 24.50	404-380-043-4	$ 24.50	404-400-020-8	$ 24.50	404-410-016-4	$ 24.50	404-410-073-5	$ 24.50	404-420-050-1	$ 24.50	404-420-107-9	$ 24.50
404-351-087-6	$ 24.50	404-360-026-3	$ 24.50	404-370-033-7	$ 24.50	404-380-044-2	$ 24.50	404-400-021-6	$ 24.50	404-410-017-2	$ 24.50	404-410-074-3	$ 24.50	404-420-051-9	$ 24.50	404-420-108-7	$ 24.50
404-351-088-4	$ 24.50	404-360-027-1	$ 24.50	404-370-034-5	$ 24.50	404-380-045-9	$ 24.50	404-400-022-4	$ 24.50	404-410-018-0	$ 24.50	404-410-075-0	$ 24.50	404-420-052-7	$ 24.50	404-420-109-5	$ 24.50
404-351-089-2	$ 24.50	404-360-028-9	$ 24.50	404-370-035-2	$ 24.50	404-380-046-7	$ 24.50	404-400-023-2	$ 24.50	404-410-019-8	$ 24.50	404-410-076-8	$ 24.50	404-420-053-5	$ 24.50	404-420-110-3	$ 24.50
404-351-090-0	$ 24.50	404-360-029-7	$ 24.50	404-370-036-0	$ 24.50	404-380-047-5	$ 24.50	404-400-024-0	$ 24.50	404-410-020-6	$ 24.50	404-410-077-6	$ 24.50	404-420-054-3	$ 24.50	404-420-111-1	$ 24.50
404-351-091-8	$ 24.50	404-360-030-5	$ 24.50	404-370-037-8	$ 24.50	404-390-009-3	$ 24.50	404-400-025-7	$ 24.50	404-410-021-4	$ 24.50	404-410-078-4	$ 24.50	404-420-055-0	$ 24.50	404-420-112-9	$ 24.50
404-351-092-6	$ 24.50	404-360-031-3	$ 24.50	404-370-038-6	$ 24.50	404-390-010-1	$ 24.50	404-400-026-5	$ 24.50	404-410-022-2	$ 24.50	404-410-079-2	$ 24.50	404-420-056-8	$ 24.50	404-430-001-2	$ 24.50
404-351-093-4	$ 24.50	404-360-032-1	$ 24.50	404-370-039-4	$ 24.50	404-390-011-9	$ 24.50	404-400-027-3	$ 24.50	404-410-023-0	$ 24.50	404-410-080-0	$ 24.50	404-420-057-6	$ 24.50	404-430-002-0	$ 24.50
404-351-094-2	$ 24.50	404-360-033-9	$ 24.50	404-370-040-2	$ 24.50	404-390-012-7	$ 24.50	404-400-028-1	$ 24.50	404-410-024-8	$ 24.50	404-410-081-8	$ 24.50	404-420-058-4	$ 24.50	404-430-003-8	$ 24.50
404-351-095-9	$ 24.50	404-360-034-7	$ 24.50	404-370-041-0	$ 24.50	404-390-013-5	$ 24.50	404-400-029-9	$ 24.50	404-410-025-5	$ 24.50	404-420-002-2	$ 24.50	404-420-059-2	$ 24.50	404-430-004-6	$ 24.50

Assessor Parcel Book 404 proposed Storm Water fees for 2016/2017

404-430-005-3	$ 24.50	404-430-062-4	$ 24.50	404-430-119-2	$ 24.50	404-440-040-8	$ 24.50	404-450-050-4	$ 24.50	404-470-016-1	$ 24.50	404-480-039-1	$ 35.00	404-480-096-1	$ 24.50	404-490-033-2	$ 24.50
404-430-006-1	$ 24.50	404-430-063-2	$ 24.50	404-430-120-0	$ 24.50	404-440-041-6	$ 24.50	404-450-051-2	$ 24.50	404-470-017-9	$ 24.50	404-480-040-9	$ 35.00	404-480-097-9	$ 24.50	404-490-034-0	$ 24.50
404-430-007-9	$ 24.50	404-430-064-0	$ 24.50	404-430-121-8	$ 24.50	404-440-042-4	$ 24.50	404-460-001-5	$ 24.50	404-470-018-7	$ 24.50	404-480-041-7	$ 35.00	404-480-098-7	$ 35.00	404-490-035-7	$ 24.50
404-430-008-7	$ 24.50	404-430-065-7	$ 24.50	404-430-122-6	$ 24.50	404-440-043-2	$ 24.50	404-460-002-3	$ 24.50	404-470-019-5	$ 24.50	404-480-042-5	$ 35.00	404-480-099-5	$ 35.00	404-490-036-5	$ 24.50
404-430-009-5	$ 24.50	404-430-066-5	$ 24.50	404-430-123-4	$ 24.50	404-440-044-0	$ 24.50	404-460-003-1	$ 24.50	404-470-020-3	$ 24.50	404-480-043-3	$ 35.00	404-480-100-1	$ 24.50	404-490-037-3	$ 24.50
404-430-010-3	$ 24.50	404-430-067-3	$ 24.50	404-430-124-2	$ 24.50	404-440-045-7	$ 24.50	404-460-004-9	$ 24.50	404-470-021-1	$ 24.50	404-480-044-1	$ 35.00	404-480-101-9	$ 24.50	404-490-038-1	$ 24.50
404-430-011-1	$ 24.50	404-430-068-1	$ 24.50	404-430-125-9	$ 24.50	404-440-046-5	$ 24.50	404-460-005-6	$ 24.50	404-470-022-9	$ 35.00	404-480-045-8	$ 35.00	404-480-102-7	$ 24.50	404-490-039-9	$ 24.50
404-430-012-9	$ 24.50	404-430-069-9	$ 24.50	404-430-126-7	$ 24.50	404-440-047-3	$ 24.50	404-460-006-4	$ 24.50	404-470-023-7	$ 24.50	404-480-046-6	$ 35.00	404-480-103-5	$ 24.50	404-490-040-7	$ 24.50
404-430-013-7	$ 24.50	404-430-070-7	$ 24.50	404-430-127-5	$ 24.50	404-450-001-7	$ 24.50	404-460-007-2	$ 24.50	404-470-024-5	$ 24.50	404-480-047-4	$ 35.00	404-480-104-3	$ 24.50	404-490-041-5	$ 24.50
404-430-014-5	$ 24.50	404-430-071-5	$ 24.50	404-430-128-3	$ 24.50	404-450-002-5	$ 24.50	404-460-008-0	$ 24.50	404-470-025-2	$ 24.50	404-480-048-2	$ 35.00	404-480-105-0	$ 24.50	404-490-042-3	$ 24.50
404-430-015-2	$ 24.50	404-430-072-3	$ 24.50	404-430-129-1	$ 24.50	404-450-003-3	$ 24.50	404-460-009-8	$ 24.50	404-470-026-0	$ 24.50	404-480-049-0	$ 35.00	404-480-106-8	$ 24.50	404-490-043-1	$ 35.00
404-430-016-0	$ 24.50	404-430-073-1	$ 24.50	404-430-130-9	$ 24.50	404-450-004-1	$ 24.50	404-460-010-6	$ 24.50	404-470-027-8	$ 24.50	404-480-050-8	$ 35.00	404-480-107-6	$ 24.50	404-490-044-9	$ 35.00
404-430-017-8	$ 24.50	404-430-074-9	$ 24.50	404-430-131-7	$ 24.50	404-450-005-8	$ 24.50	404-460-011-4	$ 24.50	404-470-028-6	$ 24.50	404-480-051-6	$ 35.00	404-480-108-4	$ 35.00	404-490-045-6	$ 24.50
404-430-018-6	$ 24.50	404-430-075-6	$ 24.50	404-430-132-5	$ 24.50	404-450-006-6	$ 24.50	404-460-012-2	$ 24.50	404-470-029-4	$ 35.00	404-480-052-4	$ 35.00	404-480-109-2	$ 24.50	404-490-046-4	$ 24.50
404-430-019-4	$ 24.50	404-430-076-4	$ 24.50	404-430-133-3	$ 24.50	404-450-007-4	$ 24.50	404-460-013-0	$ 24.50	404-470-030-2	$ 24.50	404-480-053-2	$ 35.00	404-480-110-0	$ 24.50	404-490-047-2	$ 24.50
404-430-020-2	$ 24.50	404-430-077-2	$ 24.50	404-430-134-1	$ 24.50	404-450-008-2	$ 24.50	404-460-014-8	$ 24.50	404-470-031-0	$ 24.50	404-480-054-0	$ 35.00	404-480-111-8	$ 24.50	404-490-048-0	$ 24.50
404-430-021-0	$ 24.50	404-430-078-0	$ 24.50	404-430-135-8	$ 24.50	404-450-009-0	$ 24.50	404-460-015-5	$ 24.50	404-470-032-8	$ 24.50	404-480-055-7	$ 35.00	404-480-112-6	$ 24.50	404-490-049-8	$ 24.50
404-430-022-8	$ 24.50	404-430-079-8	$ 24.50	404-430-136-6	$ 24.50	404-450-010-8	$ 24.50	404-460-016-3	$ 24.50	404-470-033-6	$ 24.50	404-480-056-5	$ 35.00	404-480-113-4	$ 24.50	404-490-050-6	$ 24.50
404-430-023-6	$ 24.50	404-430-080-6	$ 24.50	404-440-001-0	$ 24.50	404-450-011-6	$ 24.50	404-460-017-1	$ 24.50	404-470-034-4	$ 24.50	404-480-057-3	$ 35.00	404-480-114-2	$ 24.50	404-490-051-4	$ 24.50
404-430-024-4	$ 24.50	404-430-081-4	$ 24.50	404-440-002-8	$ 24.50	404-450-012-4	$ 24.50	404-460-018-9	$ 24.50	404-480-001-1	$ 35.00	404-480-058-1	$ 35.00	404-480-115-9	$ 24.50	404-490-052-2	$ 24.50
404-430-025-1	$ 24.50	404-430-082-2	$ 24.50	404-440-003-6	$ 24.50	404-450-013-2	$ 24.50	404-460-019-7	$ 24.50	404-480-002-9	$ 35.00	404-480-059-9	$ 35.00	404-480-116-7	$ 24.50	404-490-053-0	$ 24.50
404-430-026-9	$ 24.50	404-430-083-0	$ 24.50	404-440-004-4	$ 24.50	404-450-014-0	$ 24.50	404-460-020-5	$ 24.50	404-480-003-7	$ 35.00	404-480-060-7	$ 35.00	404-480-117-5	$ 24.50	404-490-054-8	$ 24.50
404-430-027-7	$ 24.50	404-430-084-8	$ 24.50	404-440-005-1	$ 24.50	404-450-015-7	$ 24.50	404-460-021-3	$ 35.00	404-480-004-5	$ 35.00	404-480-061-5	$ 35.00	404-480-118-3	$ 24.50	404-490-055-5	$ 24.50
404-430-028-5	$ 24.50	404-430-085-5	$ 24.50	404-440-006-9	$ 24.50	404-450-016-5	$ 24.50	404-460-022-1	$ 24.50	404-480-005-2	$ 35.00	404-480-062-3	$ 35.00	404-480-119-1	$ 24.50	404-490-056-3	$ 24.50
404-430-029-3	$ 24.50	404-430-086-3	$ 24.50	404-440-007-7	$ 24.50	404-450-017-3	$ 24.50	404-460-023-9	$ 24.50	404-480-006-0	$ 35.00	404-480-063-1	$ 35.00	404-480-120-9	$ 35.00	404-490-057-1	$ 24.50
404-430-030-1	$ 24.50	404-430-087-1	$ 24.50	404-440-008-5	$ 24.50	404-450-018-1	$ 24.50	404-460-024-7	$ 24.50	404-480-007-8	$ 35.00	404-480-064-9	$ 35.00	404-490-001-9	$ 24.50	404-490-058-9	$ 24.50
404-430-031-9	$ 24.50	404-430-088-9	$ 24.50	404-440-009-3	$ 24.50	404-450-019-9	$ 24.50	404-460-025-4	$ 24.50	404-480-008-6	$ 35.00	404-480-065-6	$ 24.50	404-490-002-7	$ 24.50	404-490-059-7	$ 24.50
404-430-032-7	$ 24.50	404-430-089-7	$ 24.50	404-440-010-1	$ 24.50	404-450-020-7	$ 24.50	404-460-026-2	$ 24.50	404-480-009-4	$ 35.00	404-480-066-4	$ 35.00	404-490-003-5	$ 24.50	404-490-060-5	$ 35.00
404-430-033-5	$ 24.50	404-430-090-5	$ 24.50	404-440-011-9	$ 24.50	404-450-021-5	$ 24.50	404-460-027-0	$ 24.50	404-480-010-2	$ 35.00	404-480-067-2	$ 35.00	404-490-004-3	$ 24.50	404-490-061-3	$ 35.00
404-430-034-3	$ 24.50	404-430-091-3	$ 24.50	404-440-012-7	$ 24.50	404-450-022-3	$ 24.50	404-460-028-8	$ 24.50	404-480-011-0	$ 35.00	404-480-068-0	$ 35.00	404-490-005-0	$ 24.50	404-490-062-1	$ 24.50
404-430-035-0	$ 24.50	404-430-092-1	$ 24.50	404-440-013-5	$ 24.50	404-450-023-1	$ 24.50	404-460-029-6	$ 24.50	404-480-012-8	$ 35.00	404-480-069-8	$ 35.00	404-490-006-8	$ 24.50	404-490-063-9	$ 24.50
404-430-036-8	$ 24.50	404-430-093-9	$ 24.50	404-440-014-3	$ 24.50	404-450-024-9	$ 24.50	404-460-030-4	$ 24.50	404-480-013-6	$ 35.00	404-480-070-6	$ 35.00	404-490-007-6	$ 24.50	404-490-064-7	$ 24.50
404-430-037-6	$ 24.50	404-430-094-7	$ 24.50	404-440-015-0	$ 24.50	404-450-025-6	$ 24.50	404-460-031-2	$ 24.50	404-480-014-4	$ 35.00	404-480-071-4	$ 35.00	404-490-008-4	$ 24.50	404-490-065-4	$ 24.50
404-430-038-4	$ 24.50	404-430-095-4	$ 24.50	404-440-016-8	$ 24.50	404-450-026-4	$ 24.50	404-460-032-0	$ 24.50	404-480-015-1	$ 35.00	404-480-072-2	$ 35.00	404-490-009-2	$ 24.50	404-490-066-2	$ 24.50
404-430-039-2	$ 24.50	404-430-096-2	$ 24.50	404-440-017-6	$ 24.50	404-450-027-2	$ 24.50	404-460-033-8	$ 24.50	404-480-016-9	$ 35.00	404-480-073-0	$ 35.00	404-490-010-0	$ 24.50	404-490-067-0	$ 24.50
404-430-040-0	$ 24.50	404-430-097-0	$ 24.50	404-440-018-4	$ 24.50	404-450-028-0	$ 24.50	404-460-034-6	$ 24.50	404-480-017-7	$ 35.00	404-480-074-8	$ 35.00	404-490-011-8	$ 24.50	404-490-068-8	$ 24.50
404-430-041-8	$ 24.50	404-430-098-8	$ 24.50	404-440-019-2	$ 24.50	404-450-029-8	$ 24.50	404-460-035-3	$ 24.50	404-480-018-5	$ 35.00	404-480-075-5	$ 35.00	404-490-012-6	$ 24.50	404-490-069-6	$ 24.50
404-430-042-6	$ 24.50	404-430-099-6	$ 24.50	404-440-020-0	$ 24.50	404-450-030-6	$ 24.50	404-460-036-1	$ 24.50	404-480-019-3	$ 35.00	404-480-076-3	$ 35.00	404-490-013-4	$ 24.50	404-490-070-4	$ 24.50
404-430-043-4	$ 24.50	404-430-100-2	$ 24.50	404-440-021-8	$ 24.50	404-450-031-4	$ 24.50	404-460-037-9	$ 24.50	404-480-020-1	$ 35.00	404-480-077-1	$ 35.00	404-490-014-2	$ 24.50	404-490-071-2	$ 24.50
404-430-044-2	$ 24.50	404-430-101-0	$ 24.50	404-440-022-6	$ 24.50	404-450-032-2	$ 24.50	404-460-038-7	$ 24.50	404-480-021-9	$ 35.00	404-480-078-9	$ 35.00	404-490-015-9	$ 24.50	404-490-072-0	$ 24.50
404-430-045-9	$ 24.50	404-430-102-8	$ 24.50	404-440-023-4	$ 24.50	404-450-033-0	$ 24.50	404-460-039-5	$ 24.50	404-480-022-7	$ 35.00	404-480-079-7	$ 35.00	404-490-016-7	$ 24.50	404-490-073-8	$ 24.50
404-430-046-7	$ 24.50	404-430-103-6	$ 24.50	404-440-024-2	$ 24.50	404-450-034-8	$ 24.50	404-460-040-3	$ 24.50	404-480-023-5	$ 35.00	404-480-080-5	$ 35.00	404-490-017-5	$ 35.00	404-490-074-6	$ 24.50
404-430-047-5	$ 24.50	404-430-104-4	$ 24.50	404-440-025-9	$ 24.50	404-450-035-5	$ 24.50	404-470-001-3	$ 24.50	404-480-024-3	$ 35.00	404-480-081-3	$ 35.00	404-490-018-3	$ 24.50	404-490-075-3	$ 24.50
404-430-048-3	$ 24.50	404-430-105-1	$ 24.50	404-440-026-7	$ 24.50	404-450-036-3	$ 24.50	404-470-002-1	$ 24.50	404-480-025-0	$ 35.00	404-480-082-1	$ 35.00	404-490-019-1	$ 24.50	404-490-076-1	$ 24.50
404-430-049-1	$ 24.50	404-430-106-9	$ 24.50	404-440-027-5	$ 24.50	404-450-037-1	$ 24.50	404-470-003-9	$ 24.50	404-480-026-8	$ 35.00	404-480-083-9	$ 35.00	404-490-020-9	$ 24.50	404-490-077-9	$ 24.50
404-430-050-9	$ 24.50	404-430-107-7	$ 24.50	404-440-028-3	$ 24.50	404-450-038-9	$ 24.50	404-470-004-7	$ 24.50	404-480-027-6	$ 35.00	404-480-084-7	$ 35.00	404-490-021-7	$ 24.50	404-490-078-7	$ 24.50
404-430-051-7	$ 24.50	404-430-108-5	$ 24.50	404-440-029-1	$ 24.50	404-450-039-7	$ 24.50	404-470-005-4	$ 24.50	404-480-028-4	$ 35.00	404-480-085-4	$ 35.00	404-490-022-5	$ 24.50	404-490-079-5	$ 24.50
404-430-052-5	$ 24.50	404-430-109-3	$ 24.50	404-440-030-9	$ 24.50	404-450-040-5	$ 24.50	404-470-006-2	$ 24.50	404-480-029-2	$ 35.00	404-480-086-2	$ 35.00	404-490-023-3	$ 24.50	404-490-081-1	$ 24.50
404-430-053-3	$ 24.50	404-430-110-1	$ 24.50	404-440-031-7	$ 24.50	404-450-041-3	$ 24.50	404-470-007-0	$ 35.00	404-480-030-0	$ 35.00	404-480-087-0	$ 35.00	404-490-024-1	$ 24.50	404-490-082-9	$ 24.50
404-430-054-1	$ 24.50	404-430-111-9	$ 24.50	404-440-032-5	$ 24.50	404-450-042-1	$ 24.50	404-470-008-8	$ 24.50	404-480-031-8	$ 35.00	404-480-088-8	$ 35.00	404-490-025-8	$ 24.50	404-490-083-7	$ 24.50
404-430-055-8	$ 24.50	404-430-112-7	$ 24.50	404-440-033-3	$ 24.50	404-450-043-9	$ 24.50	404-470-009-6	$ 24.50	404-480-032-6	$ 35.00	404-480-089-6	$ 24.50	404-490-026-6	$ 24.50	404-490-084-5	$ 24.50
404-430-056-6	$ 24.50	404-430-113-5	$ 24.50	404-440-034-1	$ 24.50	404-450-044-7	$ 24.50	404-470-010-4	$ 24.50	404-480-033-4	$ 35.00	404-480-090-4	$ 24.50	404-490-027-4	$ 24.50	404-490-085-2	$ 24.50
404-430-057-4	$ 24.50	404-430-114-3	$ 24.50	404-440-035-8	$ 24.50	404-450-045-4	$ 24.50	404-470-011-2	$ 24.50	404-480-034-2	$ 35.00	404-480-091-2	$ 24.50	404-490-028-2	$ 35.00	404-490-086-0	$ 24.50
404-430-058-2	$ 24.50	404-430-115-0	$ 24.50	404-440-036-6	$ 24.50	404-450-046-2	$ 24.50	404-470-012-0	$ 24.50	404-480-035-9	$ 35.00	404-480-092-0	$ 24.50	404-490-029-0	$ 35.00	404-490-087-8	$ 24.50
404-430-059-0	$ 24.50	404-430-116-8	$ 24.50	404-440-037-4	$ 24.50	404-450-047-0	$ 24.50	404-470-013-8	$ 24.50	404-480-036-7	$ 35.00	404-480-093-8	$ 24.50	404-490-030-8	$ 24.50	404-490-088-6	$ 35.00
404-430-060-8	$ 24.50	404-430-117-6	$ 24.50	404-440-038-2	$ 24.50	404-450-048-8	$ 24.50	404-470-014-6	$ 24.50	404-480-037-5	$ 35.00	404-480-094-6	$ 24.50	404-490-031-6	$ 24.50	404-490-089-4	$ 35.00
404-430-061-6	$ 24.50	404-430-118-4	$ 24.50	404-440-039-0	$ 24.50	404-450-049-6	$ 24.50	404-470-015-3	$ 24.50	404-480-038-3	$ 35.00	404-480-095-3	$ 24.50	404-490-032-4	$ 24.50	404-490-090-2	$ 35.00

Assessor Parcel Book 404 proposed Storm Water fees for 2016/2017

404-490-091-0	$ 35.00	404-500-050-4	$ 24.50	404-510-046-0	$ 24.50	404-530-013-6	$ 35.00	404-540-034-0	$ 35.00	404-560-037-8	$ 35.00	404-570-049-1	$ 35.00	404-580-049-9	$ 35.00	404-590-025-7	$ 24.50
404-490-092-8	$ 35.00	404-500-051-2	$ 24.50	404-510-047-8	$ 35.00	404-530-014-4	$ 35.00	404-540-035-7	$ 35.00	404-560-038-6	$ 35.00	404-570-050-9	$ 35.00	404-580-050-7	$ 35.00	404-590-026-5	$ 24.50
404-490-093-6	$ 35.00	404-500-052-0	$ 24.50	404-510-048-6	$ 35.00	404-530-015-1	$ 35.00	404-540-036-5	$ 35.00	404-560-039-4	$ 35.00	404-570-051-7	$ 35.00	404-580-051-5	$ 35.00	404-590-027-3	$ 24.50
404-490-094-4	$ 35.00	404-500-053-8	$ 24.50	404-510-049-4	$ 24.50	404-530-016-9	$ 35.00	404-540-037-3	$ 35.00	404-560-040-2	$ 35.00	404-570-052-5	$ 35.00	404-580-052-3	$ 35.00	404-590-028-1	$ 24.50
404-490-095-1	$ 35.00	404-500-054-6	$ 35.00	404-510-050-2	$ 24.50	404-530-017-7	$ 35.00	404-540-038-1	$ 35.00	404-560-041-0	$ 35.00	404-570-053-3	$ 35.00	404-580-053-1	$ 35.00	404-590-029-9	$ 24.50
404-490-096-9	$ 35.00	404-500-055-3	$ 24.50	404-510-051-0	$ 35.00	404-530-018-5	$ 35.00	404-540-039-9	$ 35.00	404-560-042-8	$ 35.00	404-570-054-1	$ 35.00	404-580-054-9	$ 35.00	404-590-030-7	$ 24.50
404-490-097-7	$ 35.00	404-500-056-1	$ 24.50	404-510-052-8	$ 24.50	404-530-019-3	$ 35.00	404-550-001-6	$ 35.00	404-560-043-6	$ 35.00	404-570-055-8	$ 35.00	404-580-055-6	$ 35.00	404-590-031-5	$ 24.50
404-490-098-5	$ 35.00	404-500-057-9	$ 24.50	404-510-053-6	$ 24.50	404-530-020-1	$ 35.00	404-550-002-4	$ 35.00	404-560-044-4	$ 35.00	404-570-056-6	$ 35.00	404-580-056-4	$ 35.00	404-590-032-3	$ 24.50
404-500-001-7	$ 24.50	404-500-058-7	$ 24.50	404-510-054-4	$ 24.50	404-530-021-9	$ 35.00	404-550-003-2	$ 35.00	404-560-045-1	$ 35.00	404-570-057-4	$ 35.00	404-580-057-2	$ 35.00	404-590-033-1	$ 24.50
404-500-002-5	$ 24.50	404-500-059-5	$ 24.50	404-510-055-1	$ 35.00	404-530-022-7	$ 35.00	404-550-004-0	$ 35.00	404-570-001-2	$ 35.00	404-580-001-0	$ 35.00	404-580-058-0	$ 35.00	404-590-034-9	$ 24.50
404-500-003-3	$ 35.00	404-500-060-3	$ 24.50	404-510-056-9	$ 35.00	404-530-023-5	$ 35.00	404-550-005-7	$ 35.00	404-570-002-0	$ 35.00	404-580-002-8	$ 35.00	404-580-059-8	$ 35.00	404-590-035-6	$ 24.50
404-500-004-1	$ 24.50	404-500-061-1	$ 24.50	404-520-001-3	$ 35.00	404-530-024-3	$ 35.00	404-550-006-5	$ 35.00	404-570-003-8	$ 35.00	404-580-003-6	$ 35.00	404-580-060-6	$ 35.00	404-590-036-4	$ 35.00
404-500-005-8	$ 35.00	404-510-001-5	$ 24.50	404-520-002-1	$ 24.50	404-530-025-0	$ 35.00	404-550-007-3	$ 35.00	404-570-004-6	$ 35.00	404-580-004-4	$ 35.00	404-580-061-4	$ 35.00	404-590-037-2	$ 35.00
404-500-006-6	$ 24.50	404-510-002-3	$ 24.50	404-520-003-9	$ 24.50	404-530-026-8	$ 35.00	404-550-008-1	$ 35.00	404-570-005-3	$ 35.00	404-580-005-1	$ 35.00	404-580-062-2	$ 35.00	404-590-038-0	$ 24.50
404-500-007-4	$ 35.00	404-510-003-1	$ 24.50	404-520-004-7	$ 24.50	404-530-027-6	$ 35.00	404-550-009-9	$ 35.00	404-570-006-1	$ 35.00	404-580-006-9	$ 35.00	404-580-063-0	$ 35.00	404-590-039-8	$ 35.00
404-500-008-2	$ 35.00	404-510-004-9	$ 24.50	404-520-005-4	$ 24.50	404-530-028-4	$ 35.00	404-550-010-7	$ 35.00	404-570-007-9	$ 35.00	404-580-007-7	$ 35.00	404-580-064-8	$ 35.00	404-590-040-6	$ 35.00
404-500-009-0	$ 35.00	404-510-005-6	$ 35.00	404-520-006-2	$ 35.00	404-530-029-2	$ 35.00	404-550-011-5	$ 35.00	404-570-008-7	$ 35.00	404-580-008-5	$ 35.00	404-580-065-5	$ 35.00	404-590-041-4	$ 35.00
404-500-010-8	$ 35.00	404-510-006-4	$ 24.50	404-520-007-0	$ 24.50	404-530-030-0	$ 35.00	404-550-012-3	$ 35.00	404-570-009-5	$ 35.00	404-580-009-3	$ 35.00	404-580-066-3	$ 35.00	404-590-042-2	$ 35.00
404-500-011-6	$ 35.00	404-510-007-2	$ 35.00	404-520-008-8	$ 24.50	404-530-031-8	$ 35.00	404-550-013-1	$ 35.00	404-570-010-3	$ 35.00	404-580-010-1	$ 35.00	404-580-067-1	$ 35.00	404-590-043-0	$ 35.00
404-500-012-4	$ 35.00	404-510-008-0	$ 24.50	404-520-009-6	$ 24.50	404-530-032-6	$ 35.00	404-550-014-9	$ 35.00	404-570-011-1	$ 35.00	404-580-011-9	$ 35.00	404-580-068-9	$ 35.00	404-590-044-8	$ 35.00
404-500-013-2	$ 35.00	404-510-009-8	$ 24.50	404-520-010-4	$ 24.50	404-530-033-4	$ 35.00	404-550-015-6	$ 35.00	404-570-012-9	$ 35.00	404-580-012-7	$ 35.00	404-580-069-7	$ 35.00	404-590-045-5	$ 35.00
404-500-014-0	$ 35.00	404-510-010-6	$ 24.50	404-520-011-2	$ 24.50	404-530-034-2	$ 35.00	404-560-001-4	$ 35.00	404-570-013-7	$ 35.00	404-580-013-5	$ 35.00	404-580-070-5	$ 35.00	404-590-046-3	$ 35.00
404-500-015-7	$ 24.50	404-510-011-4	$ 35.00	404-520-012-0	$ 24.50	404-530-035-9	$ 35.00	404-560-002-2	$ 35.00	404-570-014-5	$ 35.00	404-580-014-3	$ 35.00	404-580-071-3	$ 35.00	404-590-047-1	$ 35.00
404-500-016-5	$ 24.50	404-510-012-2	$ 24.50	404-520-013-8	$ 24.50	404-530-036-7	$ 35.00	404-560-003-0	$ 35.00	404-570-015-2	$ 35.00	404-580-015-0	$ 35.00	404-580-072-1	$ 35.00	404-590-048-9	$ 35.00
404-500-017-3	$ 24.50	404-510-013-0	$ 24.50	404-520-014-6	$ 24.50	404-540-001-9	$ 35.00	404-560-004-8	$ 35.00	404-570-016-0	$ 35.00	404-580-016-8	$ 35.00	404-580-073-9	$ 35.00	404-590-049-7	$ 35.00
404-500-018-1	$ 24.50	404-510-014-8	$ 35.00	404-520-015-3	$ 35.00	404-540-002-7	$ 35.00	404-560-005-5	$ 35.00	404-570-017-8	$ 35.00	404-580-017-6	$ 35.00	404-580-074-7	$ 35.00	404-590-050-5	$ 24.50
404-500-019-9	$ 35.00	404-510-015-5	$ 35.00	404-520-016-1	$ 35.00	404-540-003-5	$ 35.00	404-560-006-3	$ 35.00	404-570-018-6	$ 35.00	404-580-018-4	$ 35.00	404-580-075-4	$ 35.00	404-590-051-3	$ 24.50
404-500-020-7	$ 24.50	404-510-016-3	$ 35.00	404-520-017-9	$ 35.00	404-540-004-3	$ 35.00	404-560-007-1	$ 35.00	404-570-019-4	$ 35.00	404-580-019-2	$ 35.00	404-580-076-2	$ 35.00	404-590-052-1	$ 35.00
404-500-021-5	$ 24.50	404-510-017-1	$ 35.00	404-520-018-7	$ 35.00	404-540-005-0	$ 35.00	404-560-008-9	$ 35.00	404-570-020-2	$ 35.00	404-580-020-0	$ 35.00	404-580-077-0	$ 35.00	404-590-053-9	$ 24.50
404-500-022-3	$ 24.50	404-510-018-9	$ 35.00	404-520-019-5	$ 35.00	404-540-006-8	$ 35.00	404-560-009-7	$ 35.00	404-570-021-0	$ 35.00	404-580-021-8	$ 35.00	404-580-078-8	$ 35.00	404-590-054-7	$ 24.50
404-500-023-1	$ 24.50	404-510-019-7	$ 35.00	404-520-020-3	$ 35.00	404-540-007-6	$ 35.00	404-560-010-5	$ 35.00	404-570-022-8	$ 35.00	404-580-022-6	$ 35.00	404-580-079-6	$ 24.50	404-590-055-4	$ 24.50
404-500-024-9	$ 35.00	404-510-020-5	$ 35.00	404-520-021-1	$ 35.00	404-540-008-4	$ 35.00	404-560-011-3	$ 35.00	404-570-023-6	$ 35.00	404-580-023-4	$ 35.00	404-580-080-4	$ 24.50	404-590-056-2	$ 24.50
404-500-025-6	$ 24.50	404-510-021-3	$ 35.00	404-520-022-9	$ 35.00	404-540-009-2	$ 35.00	404-560-012-1	$ 35.00	404-570-024-4	$ 35.00	404-580-024-2	$ 35.00	404-580-081-2	$ 24.50	404-590-057-0	$ 24.50
404-500-026-4	$ 35.00	404-510-022-1	$ 35.00	404-520-023-7	$ 35.00	404-540-010-0	$ 35.00	404-560-013-9	$ 35.00	404-570-025-1	$ 35.00	404-580-025-9	$ 35.00	404-590-001-8	$ 24.50	404-590-058-8	$ 24.50
404-500-027-2	$ 24.50	404-510-023-9	$ 35.00	404-520-024-5	$ 35.00	404-540-011-8	$ 35.00	404-560-014-7	$ 35.00	404-570-026-9	$ 35.00	404-580-026-7	$ 35.00	404-590-002-6	$ 24.50	404-590-059-6	$ 35.00
404-500-028-0	$ 35.00	404-510-024-7	$ 35.00	404-520-025-2	$ 35.00	404-540-012-6	$ 35.00	404-560-015-4	$ 35.00	404-570-027-7	$ 35.00	404-580-027-5	$ 35.00	404-590-003-4	$ 24.50	404-590-060-4	$ 24.50
404-500-029-8	$ 24.50	404-510-025-4	$ 35.00	404-520-026-0	$ 35.00	404-540-013-4	$ 35.00	404-560-016-2	$ 35.00	404-570-028-5	$ 35.00	404-580-028-3	$ 35.00	404-590-004-2	$ 24.50	404-590-061-2	$ 24.50
404-500-030-6	$ 24.50	404-510-026-2	$ 24.50	404-520-027-8	$ 35.00	404-540-014-2	$ 35.00	404-560-017-0	$ 35.00	404-570-029-3	$ 35.00	404-580-029-1	$ 35.00	404-590-005-9	$ 24.50	404-590-062-0	$ 24.50
404-500-031-4	$ 24.50	404-510-027-0	$ 24.50	404-520-028-6	$ 35.00	404-540-015-9	$ 35.00	404-560-018-8	$ 35.00	404-570-030-1	$ 35.00	404-580-030-9	$ 35.00	404-590-006-7	$ 24.50	404-590-063-8	$ 24.50
404-500-032-2	$ 24.50	404-510-028-8	$ 24.50	404-520-029-4	$ 35.00	404-540-016-7	$ 35.00	404-560-019-6	$ 35.00	404-570-031-9	$ 35.00	404-580-031-7	$ 35.00	404-590-007-5	$ 24.50	404-590-064-6	$ 24.50
404-500-033-0	$ 24.50	404-510-029-6	$ 24.50	404-520-030-2	$ 35.00	404-540-017-5	$ 35.00	404-560-020-4	$ 35.00	404-570-032-7	$ 35.00	404-580-032-5	$ 35.00	404-590-008-3	$ 24.50	404-590-065-3	$ 24.50
404-500-034-8	$ 24.50	404-510-030-4	$ 24.50	404-520-031-0	$ 35.00	404-540-018-3	$ 35.00	404-560-021-2	$ 35.00	404-570-033-5	$ 35.00	404-580-033-3	$ 35.00	404-590-009-1	$ 24.50	404-590-066-1	$ 24.50
404-500-035-5	$ 24.50	404-510-031-2	$ 24.50	404-520-032-8	$ 35.00	404-540-019-1	$ 35.00	404-560-022-0	$ 35.00	404-570-034-3	$ 35.00	404-580-034-1	$ 35.00	404-590-010-9	$ 24.50	404-590-067-9	$ 24.50
404-500-036-3	$ 24.50	404-510-032-0	$ 24.50	404-520-033-6	$ 35.00	404-540-020-9	$ 35.00	404-560-023-8	$ 35.00	404-570-035-0	$ 35.00	404-580-035-8	$ 35.00	404-590-011-7	$ 24.50	404-590-068-7	$ 24.50
404-500-037-1	$ 24.50	404-510-033-8	$ 24.50	404-520-034-4	$ 35.00	404-540-021-7	$ 35.00	404-560-024-6	$ 35.00	404-570-036-8	$ 35.00	404-580-036-6	$ 35.00	404-590-012-5	$ 24.50	404-590-069-5	$ 24.50
404-500-038-9	$ 24.50	404-510-034-6	$ 24.50	404-530-001-1	$ 24.50	404-540-022-5	$ 35.00	404-560-025-3	$ 35.00	404-570-037-6	$ 35.00	404-580-037-4	$ 35.00	404-590-013-3	$ 24.50	404-590-070-3	$ 24.50
404-500-039-7	$ 24.50	404-510-035-3	$ 24.50	404-530-002-9	$ 35.00	404-540-023-3	$ 35.00	404-560-026-1	$ 35.00	404-570-038-4	$ 35.00	404-580-038-2	$ 35.00	404-590-014-1	$ 24.50	404-590-071-1	$ 24.50
404-500-040-5	$ 24.50	404-510-036-1	$ 35.00	404-530-003-7	$ 35.00	404-540-024-1	$ 35.00	404-560-027-9	$ 35.00	404-570-039-2	$ 35.00	404-580-039-0	$ 35.00	404-590-015-8	$ 24.50	404-590-072-9	$ 24.50
404-500-041-3	$ 24.50	404-510-037-9	$ 24.50	404-530-004-5	$ 35.00	404-540-025-8	$ 35.00	404-560-028-7	$ 35.00	404-570-040-0	$ 35.00	404-580-040-8	$ 35.00	404-590-016-6	$ 24.50	404-590-073-7	$ 24.50
404-500-042-1	$ 24.50	404-510-038-7	$ 24.50	404-530-005-2	$ 35.00	404-540-026-6	$ 35.00	404-560-029-5	$ 35.00	404-570-041-8	$ 35.00	404-580-041-6	$ 35.00	404-590-017-4	$ 35.00	404-590-074-5	$ 24.50
404-500-043-9	$ 24.50	404-510-039-5	$ 24.50	404-530-006-0	$ 35.00	404-540-027-4	$ 35.00	404-560-030-3	$ 35.00	404-570-042-6	$ 35.00	404-580-042-4	$ 35.00	404-590-018-2	$ 35.00	404-590-075-2	$ 24.50
404-500-044-7	$ 24.50	404-510-040-3	$ 24.50	404-530-007-8	$ 35.00	404-540-028-2	$ 35.00	404-560-031-1	$ 35.00	404-570-043-4	$ 35.00	404-580-043-2	$ 35.00	404-590-019-0	$ 24.50	404-590-076-0	$ 24.50
404-500-045-4	$ 24.50	404-510-041-1	$ 24.50	404-530-008-6	$ 35.00	404-540-029-0	$ 35.00	404-560-032-9	$ 35.00	404-570-044-2	$ 35.00	404-580-044-0	$ 35.00	404-590-020-8	$ 24.50	404-590-077-8	$ 24.50
404-500-046-2	$ 35.00	404-510-042-9	$ 24.50	404-530-009-4	$ 35.00	404-540-030-8	$ 35.00	404-560-033-7	$ 35.00	404-570-045-9	$ 35.00	404-580-045-7	$ 35.00	404-590-021-6	$ 24.50	404-590-078-6	$ 24.50
404-500-047-0	$ 35.00	404-510-043-7	$ 24.50	404-530-010-2	$ 35.00	404-540-031-6	$ 35.00	404-560-034-5	$ 35.00	404-570-046-7	$ 35.00	404-580-046-5	$ 35.00	404-590-022-4	$ 24.50	404-590-079-4	$ 24.50
404-500-048-8	$ 24.50	404-510-044-5	$ 24.50	404-530-011-0	$ 35.00	404-540-032-4	$ 35.00	404-560-035-2	$ 35.00	404-570-047-5	$ 35.00	404-580-047-3	$ 35.00	404-590-023-2	$ 24.50	404-590-080-2	$ 24.50
404-500-049-6	$ 24.50	404-510-045-2	$ 24.50	404-530-012-8	$ 35.00	404-540-033-2	$ 35.00	404-560-036-0	$ 35.00	404-570-048-3	$ 35.00	404-580-048-1	$ 35.00	404-590-024-0	$ 24.50	404-590-081-0	$ 24.50

Assessor Parcel Book 404 proposed Storm Water fees for 2016/2017

404-590-082-8	$ 35.00	404-600-022-2	$ 24.50	404-620-005-3	$ 35.00	404-630-003-6	$ 24.50	404-640-004-2	$ 35.00	404-650-040-3	$ 24.50	404-660-019-5	$ 24.50	404-680-042-3	$ 24.50	404-690-046-2	$ 24.50
404-590-083-6	$ 24.50	404-600-023-0	$ 24.50	404-620-006-1	$ 35.00	404-630-004-4	$ 24.50	404-640-005-9	$ 35.00	404-650-041-1	$ 24.50	404-670-001-1	$ 24.50	404-680-043-1	$ 35.00	404-690-047-0	$ 24.50
404-590-084-4	$ 24.50	404-600-024-8	$ 24.50	404-620-007-9	$ 24.50	404-630-005-1	$ 24.50	404-640-006-7	$ 35.00	404-650-042-9	$ 24.50	404-670-002-9	$ 24.50	404-680-044-9	$ 24.50	404-690-048-8	$ 24.50
404-590-085-1	$ 24.50	404-600-025-5	$ 24.50	404-620-008-7	$ 24.50	404-630-006-9	$ 24.50	404-640-007-5	$ 35.00	404-650-043-7	$ 24.50	404-670-003-7	$ 24.50	404-680-045-6	$ 24.50	404-690-049-6	$ 24.50
404-590-086-9	$ 24.50	404-600-026-3	$ 24.50	404-620-009-5	$ 24.50	404-630-007-7	$ 24.50	404-640-008-3	$ 35.00	404-650-044-5	$ 24.50	404-670-004-5	$ 24.50	404-680-046-4	$ 35.00	404-690-050-4	$ 24.50
404-590-087-7	$ 24.50	404-600-027-1	$ 24.50	404-620-010-3	$ 24.50	404-630-008-5	$ 24.50	404-640-009-1	$ 35.00	404-650-045-2	$ 24.50	404-670-005-2	$ 24.50	404-680-047-2	$ 24.50	404-690-051-2	$ 24.50
404-590-088-5	$ 35.00	404-600-028-9	$ 35.00	404-620-011-1	$ 24.50	404-630-009-3	$ 24.50	404-640-010-9	$ 35.00	404-650-046-0	$ 24.50	404-670-006-0	$ 24.50	404-680-048-0	$ 24.50	404-690-052-0	$ 24.50
404-590-089-3	$ 24.50	404-600-029-7	$ 35.00	404-620-012-9	$ 24.50	404-630-010-1	$ 24.50	404-640-011-7	$ 35.00	404-650-047-8	$ 24.50	404-670-007-8	$ 24.50	404-680-049-8	$ 35.00	404-690-053-8	$ 24.50
404-590-090-1	$ 24.50	404-600-030-5	$ 35.00	404-620-013-7	$ 24.50	404-630-011-9	$ 24.50	404-640-012-5	$ 35.00	404-650-048-6	$ 24.50	404-670-008-6	$ 24.50	404-680-050-6	$ 24.50	404-690-054-6	$ 24.50
404-590-091-9	$ 24.50	404-600-031-3	$ 35.00	404-620-014-5	$ 24.50	404-630-012-7	$ 24.50	404-640-013-3	$ 35.00	404-650-049-4	$ 24.50	404-670-009-4	$ 24.50	404-680-051-4	$ 24.50	404-690-055-3	$ 24.50
404-590-092-7	$ 24.50	404-600-032-1	$ 35.00	404-620-015-2	$ 24.50	404-630-013-5	$ 24.50	404-640-014-1	$ 35.00	404-650-050-2	$ 24.50	404-670-010-2	$ 24.50	404-680-052-2	$ 24.50	404-690-056-1	$ 24.50
404-590-093-5	$ 24.50	404-600-033-9	$ 35.00	404-620-016-0	$ 35.00	404-630-014-3	$ 24.50	404-640-015-8	$ 35.00	404-650-051-0	$ 24.50	404-670-011-0	$ 24.50	404-680-053-0	$ 24.50	404-690-057-9	$ 24.50
404-590-094-3	$ 24.50	404-610-001-4	$ 24.50	404-620-017-8	$ 35.00	404-630-015-0	$ 24.50	404-640-016-6	$ 35.00	404-650-052-8	$ 24.50	404-670-012-8	$ 24.50	404-690-001-7	$ 24.50	404-690-058-7	$ 24.50
404-590-095-0	$ 24.50	404-610-002-2	$ 24.50	404-620-018-6	$ 24.50	404-630-016-8	$ 24.50	404-640-017-4	$ 35.00	404-650-053-6	$ 24.50	404-670-013-6	$ 24.50	404-690-002-5	$ 24.50	404-690-059-5	$ 24.50
404-590-096-8	$ 24.50	404-610-003-0	$ 24.50	404-620-019-4	$ 24.50	404-630-017-6	$ 24.50	404-640-018-2	$ 35.00	404-650-054-4	$ 24.50	404-670-014-4	$ 24.50	404-690-003-3	$ 24.50	404-690-060-3	$ 24.50
404-590-097-6	$ 24.50	404-610-004-8	$ 24.50	404-620-020-2	$ 24.50	404-630-018-4	$ 24.50	404-640-019-0	$ 35.00	404-650-055-1	$ 24.50	404-670-015-1	$ 24.50	404-690-004-1	$ 24.50	404-690-061-1	$ 24.50
404-590-098-4	$ 24.50	404-610-005-5	$ 24.50	404-620-021-0	$ 24.50	404-630-019-2	$ 24.50	404-640-020-8	$ 35.00	404-650-056-9	$ 24.50	404-680-001-9	$ 24.50	404-690-005-8	$ 24.50	404-690-062-9	$ 24.50
404-590-099-2	$ 24.50	404-610-006-3	$ 35.00	404-620-022-8	$ 24.50	404-630-020-0	$ 24.50	404-640-021-6	$ 35.00	404-650-057-7	$ 24.50	404-680-002-7	$ 24.50	404-690-006-6	$ 24.50	404-690-063-7	$ 24.50
404-590-100-8	$ 24.50	404-610-007-1	$ 35.00	404-620-023-6	$ 24.50	404-630-021-8	$ 24.50	404-650-001-5	$ 24.50	404-650-058-5	$ 24.50	404-680-003-5	$ 24.50	404-690-007-4	$ 24.50	404-690-064-5	$ 24.50
404-590-101-6	$ 24.50	404-610-008-9	$ 24.50	404-620-024-4	$ 24.50	404-630-022-6	$ 24.50	404-650-002-3	$ 24.50	404-650-059-3	$ 24.50	404-680-004-3	$ 24.50	404-690-008-2	$ 24.50	404-690-065-2	$ 24.50
404-590-102-4	$ 35.00	404-610-009-7	$ 24.50	404-620-025-1	$ 24.50	404-630-023-4	$ 24.50	404-650-003-1	$ 24.50	404-650-060-1	$ 24.50	404-680-005-0	$ 24.50	404-690-009-0	$ 24.50	404-690-066-0	$ 24.50
404-590-103-2	$ 35.00	404-610-010-5	$ 24.50	404-620-026-9	$ 35.00	404-630-024-2	$ 24.50	404-650-004-9	$ 24.50	404-650-061-9	$ 24.50	404-680-006-8	$ 35.00	404-690-010-8	$ 24.50	404-690-067-8	$ 24.50
404-590-104-0	$ 24.50	404-610-011-3	$ 35.00	404-620-027-7	$ 24.50	404-630-025-9	$ 24.50	404-650-005-6	$ 24.50	404-650-062-7	$ 24.50	404-680-007-6	$ 24.50	404-690-011-6	$ 24.50	404-690-068-6	$ 24.50
404-590-105-7	$ 24.50	404-610-012-1	$ 35.00	404-620-028-5	$ 24.50	404-630-026-7	$ 24.50	404-650-006-4	$ 24.50	404-650-063-5	$ 24.50	404-680-008-4	$ 24.50	404-690-012-4	$ 24.50	404-690-069-4	$ 24.50
404-590-106-5	$ 24.50	404-610-013-9	$ 24.50	404-620-029-3	$ 24.50	404-630-027-5	$ 24.50	404-650-007-2	$ 24.50	404-650-064-3	$ 24.50	404-680-009-2	$ 24.50	404-690-013-2	$ 24.50	404-690-070-2	$ 24.50
404-590-107-3	$ 24.50	404-610-014-7	$ 24.50	404-620-030-1	$ 24.50	404-630-028-3	$ 24.50	404-650-008-0	$ 24.50	404-650-065-0	$ 24.50	404-680-010-0	$ 24.50	404-690-014-0	$ 24.50	404-690-071-0	$ 24.50
404-590-108-1	$ 24.50	404-610-015-4	$ 24.50	404-620-031-9	$ 24.50	404-630-029-1	$ 24.50	404-650-009-8	$ 24.50	404-650-066-8	$ 24.50	404-680-011-8	$ 35.00	404-690-015-7	$ 24.50	404-690-072-8	$ 24.50
404-590-109-9	$ 24.50	404-610-016-2	$ 35.00	404-620-032-7	$ 24.50	404-630-030-9	$ 24.50	404-650-010-6	$ 24.50	404-650-067-6	$ 24.50	404-680-012-6	$ 35.00	404-690-016-5	$ 24.50	404-690-073-6	$ 24.50
404-590-110-7	$ 24.50	404-610-017-0	$ 35.00	404-620-033-5	$ 24.50	404-630-031-7	$ 24.50	404-650-011-4	$ 24.50	404-650-068-4	$ 24.50	404-680-013-4	$ 24.50	404-690-017-3	$ 24.50	404-690-074-4	$ 24.50
404-590-111-5	$ 35.00	404-610-018-8	$ 35.00	404-620-034-3	$ 24.50	404-630-032-5	$ 24.50	404-650-012-2	$ 24.50	404-650-069-2	$ 24.50	404-680-014-2	$ 24.50	404-690-018-1	$ 24.50	404-690-075-1	$ 24.50
404-590-112-3	$ 35.00	404-610-019-6	$ 24.50	404-620-035-0	$ 24.50	404-630-033-3	$ 24.50	404-650-013-0	$ 24.50	404-650-070-0	$ 24.50	404-680-015-9	$ 24.50	404-690-019-9	$ 24.50	404-690-076-9	$ 24.50
404-590-113-1	$ 24.50	404-610-020-4	$ 24.50	404-620-036-8	$ 24.50	404-630-034-1	$ 24.50	404-650-014-8	$ 24.50	404-650-071-8	$ 24.50	404-680-016-7	$ 24.50	404-690-020-7	$ 24.50	404-690-077-7	$ 24.50
404-590-114-9	$ 24.50	404-610-021-2	$ 24.50	404-620-037-6	$ 35.00	404-630-035-8	$ 24.50	404-650-015-5	$ 24.50	404-650-072-6	$ 24.50	404-680-017-5	$ 24.50	404-690-021-5	$ 24.50	404-690-078-5	$ 24.50
404-590-115-6	$ 24.50	404-610-022-0	$ 24.50	404-620-038-4	$ 35.00	404-630-036-6	$ 24.50	404-650-016-3	$ 24.50	404-650-073-4	$ 24.50	404-680-018-3	$ 24.50	404-690-022-3	$ 24.50	404-690-079-3	$ 24.50
404-590-116-4	$ 24.50	404-610-023-8	$ 24.50	404-620-039-2	$ 24.50	404-630-037-4	$ 24.50	404-650-017-1	$ 24.50	404-650-074-2	$ 24.50	404-680-019-1	$ 24.50	404-690-023-1	$ 24.50	404-690-080-1	$ 24.50
404-590-117-2	$ 24.50	404-610-024-6	$ 24.50	404-620-040-0	$ 24.50	404-630-038-2	$ 24.50	404-650-018-9	$ 24.50	404-650-075-9	$ 24.50	404-680-020-9	$ 24.50	404-690-024-9	$ 24.50	404-690-081-9	$ 24.50
404-600-001-6	$ 35.00	404-610-025-3	$ 24.50	404-620-041-8	$ 24.50	404-630-039-0	$ 24.50	404-650-019-7	$ 24.50	404-650-076-7	$ 24.50	404-680-021-7	$ 24.50	404-690-025-6	$ 24.50	404-690-082-7	$ 24.50
404-600-002-4	$ 24.50	404-610-026-1	$ 24.50	404-620-042-6	$ 24.50	404-630-040-8	$ 24.50	404-650-020-5	$ 24.50	404-650-077-5	$ 24.50	404-680-022-5	$ 35.00	404-690-026-4	$ 24.50	404-690-083-5	$ 24.50
404-600-003-2	$ 24.50	404-610-027-9	$ 35.00	404-620-043-4	$ 24.50	404-630-041-6	$ 24.50	404-650-021-3	$ 24.50	404-650-078-3	$ 24.50	404-680-023-3	$ 24.50	404-690-027-2	$ 24.50	404-690-084-3	$ 24.50
404-600-004-0	$ 24.50	404-610-028-7	$ 35.00	404-620-044-2	$ 35.00	404-630-042-4	$ 24.50	404-650-022-1	$ 24.50	404-660-001-3	$ 24.50	404-680-024-1	$ 24.50	404-690-028-0	$ 24.50	404-690-085-0	$ 24.50
404-600-005-7	$ 35.00	404-610-029-5	$ 24.50	404-620-045-9	$ 24.50	404-630-043-2	$ 24.50	404-650-023-9	$ 24.50	404-660-002-1	$ 24.50	404-680-025-8	$ 24.50	404-690-029-8	$ 24.50	404-690-086-8	$ 24.50
404-600-006-5	$ 35.00	404-610-030-3	$ 24.50	404-620-046-7	$ 24.50	404-630-044-0	$ 24.50	404-650-024-7	$ 24.50	404-660-003-9	$ 24.50	404-680-026-6	$ 24.50	404-690-030-6	$ 24.50	404-690-087-6	$ 24.50
404-600-007-3	$ 35.00	404-610-031-1	$ 24.50	404-620-047-5	$ 24.50	404-630-045-7	$ 24.50	404-650-025-4	$ 24.50	404-660-004-7	$ 24.50	404-680-027-4	$ 24.50	404-690-031-4	$ 24.50	404-690-088-4	$ 24.50
404-600-008-1	$ 24.50	404-610-032-9	$ 24.50	404-620-048-3	$ 24.50	404-630-046-5	$ 24.50	404-650-026-2	$ 24.50	404-660-005-4	$ 24.50	404-680-028-2	$ 24.50	404-690-032-2	$ 24.50	404-690-089-2	$ 24.50
404-600-009-9	$ 24.50	404-610-033-7	$ 24.50	404-620-049-1	$ 24.50	404-630-047-3	$ 24.50	404-650-027-0	$ 24.50	404-660-006-2	$ 24.50	404-680-029-0	$ 24.50	404-690-033-0	$ 24.50	404-690-090-0	$ 24.50
404-600-010-7	$ 24.50	404-610-034-5	$ 24.50	404-620-050-9	$ 24.50	404-630-048-1	$ 24.50	404-650-028-8	$ 24.50	404-660-007-0	$ 24.50	404-680-030-8	$ 24.50	404-690-034-8	$ 24.50	404-690-091-8	$ 24.50
404-600-011-5	$ 35.00	404-610-035-2	$ 24.50	404-620-051-7	$ 35.00	404-630-049-9	$ 24.50	404-650-029-6	$ 24.50	404-660-008-8	$ 24.50	404-680-031-6	$ 24.50	404-690-035-5	$ 24.50	404-690-092-6	$ 24.50
404-600-012-3	$ 35.00	404-610-036-0	$ 24.50	404-620-052-5	$ 35.00	404-630-050-7	$ 24.50	404-650-030-4	$ 24.50	404-660-009-6	$ 24.50	404-680-032-4	$ 24.50	404-690-036-3	$ 24.50	404-690-093-4	$ 24.50
404-600-013-1	$ 35.00	404-610-037-8	$ 24.50	404-620-053-3	$ 35.00	404-630-051-5	$ 24.50	404-650-031-2	$ 24.50	404-660-010-4	$ 24.50	404-680-033-2	$ 24.50	404-690-037-1	$ 24.50	404-690-094-2	$ 24.50
404-600-014-9	$ 35.00	404-610-038-6	$ 24.50	404-620-054-1	$ 35.00	404-630-052-3	$ 24.50	404-650-032-0	$ 24.50	404-660-011-2	$ 24.50	404-680-034-0	$ 24.50	404-690-038-9	$ 24.50	404-690-095-9	$ 24.50
404-600-015-6	$ 35.00	404-610-039-4	$ 24.50	404-620-055-8	$ 35.00	404-630-053-1	$ 24.50	404-650-033-8	$ 24.50	404-660-012-0	$ 24.50	404-680-035-7	$ 24.50	404-690-039-7	$ 24.50	404-690-096-7	$ 24.50
404-600-016-4	$ 24.50	404-610-040-2	$ 24.50	404-620-056-6	$ 35.00	404-630-054-9	$ 24.50	404-650-034-6	$ 24.50	404-660-013-8	$ 24.50	404-680-036-5	$ 24.50	404-690-040-5	$ 24.50	404-690-097-5	$ 24.50
404-600-017-2	$ 24.50	404-610-041-0	$ 35.00	404-620-057-4	$ 24.50	404-630-055-6	$ 24.50	404-650-035-3	$ 24.50	404-660-014-6	$ 24.50	404-680-037-3	$ 24.50	404-690-041-3	$ 24.50	404-690-098-3	$ 24.50
404-600-018-0	$ 24.50	404-620-001-2	$ 24.50	404-620-058-2	$ 24.50	404-630-056-4	$ 24.50	404-650-036-1	$ 24.50	404-660-015-3	$ 24.50	404-680-038-1	$ 24.50	404-690-042-1	$ 24.50	404-690-099-1	$ 24.50
404-600-019-8	$ 24.50	404-620-002-0	$ 24.50	404-620-059-0	$ 35.00	404-640-001-8	$ 35.00	404-650-037-9	$ 24.50	404-660-016-1	$ 24.50	404-680-039-9	$ 24.50	404-690-043-9	$ 24.50	404-690-100-7	$ 24.50
404-600-020-6	$ 24.50	404-620-003-8	$ 35.00	404-630-001-0	$ 35.00	404-640-002-6	$ 35.00	404-650-038-7	$ 24.50	404-660-017-9	$ 24.50	404-680-040-7	$ 24.50	404-690-044-7	$ 24.50	404-690-101-5	$ 24.50
404-600-021-4	$ 24.50	404-620-004-6	$ 35.00	404-630-002-8	$ 24.50	404-640-003-4	$ 35.00	404-650-039-5	$ 24.50	404-660-018-7	$ 24.50	404-680-041-5	$ 24.50	404-690-045-4	$ 24.50	404-690-102-3	$ 24.50

Assessor Parcel Book 404 proposed Storm Water fees for 2016/2017

404-690-103-1	$	24.50	404-690-160-1	$	24.50	404-700-054-4	$	24.50	404-700-111-2	$	24.50
404-690-104-9	$	24.50	404-690-161-9	$	24.50	404-700-055-1	$	24.50	404-700-112-0	$	24.50
404-690-105-6	$	24.50	404-690-162-7	$	24.50	404-700-056-9	$	24.50	404-700-113-8	$	24.50
404-690-106-4	$	24.50	404-690-163-5	$	24.50	404-700-057-7	$	24.50	404-700-114-6	$	24.50
404-690-107-2	$	24.50	404-700-001-5	$	24.50	404-700-058-5	$	24.50	404-700-115-3	$	24.50
404-690-108-0	$	24.50	404-700-002-3	$	24.50	404-700-059-3	$	24.50	404-700-116-1	$	24.50
404-690-109-8	$	24.50	404-700-003-1	$	24.50	404-700-060-1	$	24.50	404-700-117-9	$	24.50
404-690-110-6	$	24.50	404-700-004-9	$	24.50	404-700-061-9	$	24.50	404-700-118-7	$	24.50
404-690-111-4	$	24.50	404-700-005-6	$	24.50	404-700-062-7	$	24.50	404-700-119-5	$	24.50
404-690-112-2	$	24.50	404-700-006-4	$	24.50	404-700-063-5	$	24.50	404-700-120-3	$	24.50
404-690-113-0	$	24.50	404-700-007-2	$	24.50	404-700-064-3	$	24.50	404-700-121-1	$	24.50
404-690-114-8	$	24.50	404-700-008-0	$	24.50	404-700-065-0	$	24.50	404-700-122-9	$	24.50
404-690-115-5	$	24.50	404-700-009-8	$	24.50	404-700-066-8	$	24.50	404-700-123-7	$	24.50
404-690-116-3	$	24.50	404-700-010-6	$	24.50	404-700-067-6	$	24.50	404-700-124-5	$	24.50
404-690-117-1	$	24.50	404-700-011-4	$	24.50	404-700-068-4	$	24.50	404-700-125-2	$	24.50
404-690-118-9	$	24.50	404-700-012-2	$	24.50	404-700-069-2	$	24.50	404-700-126-0	$	24.50
404-690-119-7	$	24.50	404-700-013-0	$	24.50	404-700-070-0	$	24.50	404-700-127-8	$	24.50
404-690-120-5	$	24.50	404-700-014-8	$	24.50	404-700-071-8	$	24.50	404-700-128-6	$	24.50
404-690-121-3	$	24.50	404-700-015-5	$	24.50	404-700-072-6	$	24.50	404-700-129-4	$	24.50
404-690-122-1	$	24.50	404-700-016-3	$	24.50	404-700-073-4	$	24.50	404-700-130-2	$	24.50
404-690-123-9	$	24.50	404-700-017-1	$	24.50	404-700-074-2	$	24.50	404-700-131-0	$	24.50
404-690-124-7	$	24.50	404-700-018-9	$	24.50	404-700-075-9	$	24.50	404-700-132-8	$	24.50
404-690-125-4	$	24.50	404-700-019-7	$	24.50	404-700-076-7	$	24.50	404-700-133-6	$	24.50
404-690-126-2	$	24.50	404-700-020-5	$	24.50	404-700-077-5	$	24.50	404-700-134-4	$	24.50
404-690-127-0	$	24.50	404-700-021-3	$	24.50	404-700-078-3	$	24.50	404-700-135-1	$	24.50
404-690-128-8	$	24.50	404-700-022-1	$	24.50	404-700-079-1	$	24.50	404-700-136-9	$	24.50
404-690-129-6	$	24.50	404-700-023-9	$	24.50	404-700-080-9	$	24.50	404-700-137-7	$	24.50
404-690-130-4	$	24.50	404-700-024-7	$	24.50	404-700-081-7	$	24.50	404-700-138-5	$	24.50
404-690-131-2	$	24.50	404-700-025-4	$	24.50	404-700-082-5	$	24.50	404-700-139-3	$	24.50
404-690-132-0	$	24.50	404-700-026-2	$	24.50	404-700-083-3	$	24.50	404-700-140-1	$	24.50
404-690-133-8	$	24.50	404-700-027-0	$	24.50	404-700-084-1	$	24.50	404-700-141-9	$	24.50
404-690-134-6	$	24.50	404-700-028-8	$	24.50	404-700-085-8	$	24.50	404-700-142-7	$	24.50
404-690-135-3	$	24.50	404-700-029-6	$	24.50	404-700-086-6	$	24.50	404-700-143-5	$	24.50
404-690-136-1	$	24.50	404-700-030-4	$	24.50	404-700-087-4	$	24.50	404-700-144-3	$	24.50
404-690-137-9	$	24.50	404-700-031-2	$	24.50	404-700-088-2	$	24.50	404-700-145-0	$	24.50
404-690-138-7	$	24.50	404-700-032-0	$	24.50	404-700-089-0	$	24.50	404-700-146-8	$	24.50
404-690-139-5	$	24.50	404-700-033-8	$	24.50	404-700-090-8	$	24.50	404-700-147-6	$	24.50
404-690-140-3	$	24.50	404-700-034-6	$	24.50	404-700-091-6	$	24.50	404-700-148-4	$	24.50
404-690-141-1	$	24.50	404-700-035-3	$	24.50	404-700-092-4	$	24.50	404-700-149-2	$	24.50
404-690-142-9	$	24.50	404-700-036-1	$	24.50	404-700-093-2	$	24.50	404-700-150-0	$	24.50
404-690-143-7	$	24.50	404-700-037-9	$	24.50	404-700-094-0	$	24.50	404-700-151-8	$	24.50
404-690-144-5	$	24.50	404-700-038-7	$	24.50	404-700-095-7	$	24.50	404-700-152-6	$	24.50
404-690-145-2	$	24.50	404-700-039-5	$	24.50	404-700-096-5	$	24.50	404-700-153-4	$	24.50
404-690-146-0	$	24.50	404-700-040-3	$	24.50	404-700-097-3	$	24.50	404-700-154-2	$	24.50
404-690-147-8	$	24.50	404-700-041-1	$	24.50	404-700-098-1	$	24.50	404-700-155-9	$	24.50
404-690-148-6	$	24.50	404-700-042-9	$	24.50	404-700-099-9	$	24.50	404-700-156-7	$	24.50
404-690-149-4	$	24.50	404-700-043-7	$	24.50	404-700-100-5	$	24.50	404-700-157-5	$	24.50
404-690-150-2	$	24.50	404-700-044-5	$	24.50	404-700-101-3	$	24.50	404-700-158-3	$	24.50
404-690-151-0	$	24.50	404-700-045-2	$	24.50	404-700-102-1	$	24.50	404-700-159-1	$	24.50
404-690-152-8	$	24.50	404-700-046-0	$	24.50	404-700-103-9	$	24.50	404-700-160-9	$	24.50
404-690-153-6	$	24.50	404-700-047-8	$	24.50	404-700-104-7	$	24.50	404-700-161-7	$	24.50
404-690-154-4	$	24.50	404-700-048-6	$	24.50	404-700-105-4	$	24.50	404-700-162-5	$	24.50
404-690-155-1	$	24.50	404-700-049-4	$	24.50	404-700-106-2	$	24.50	404-700-163-3	$	24.50
404-690-156-9	$	24.50	404-700-050-2	$	24.50	404-700-107-0	$	24.50	404-700-164-1	$	24.50
404-690-157-7	$	24.50	404-700-051-0	$	24.50	404-700-108-8	$	24.50	404-700-165-8	$	24.50
404-690-158-5	$	24.50	404-700-052-8	$	24.50	404-700-109-6	$	24.50	404-700-166-6	$	24.50
404-690-159-3	$	24.50	404-700-053-6	$	24.50	404-700-110-4	$	24.50	404-700-167-4	$	24.50

404-700-168-2	$	24.50	404-710-028-6	$	1,839.60
404-700-169-0	$	24.50	404-710-030-2	$	24.50
404-700-170-8	$	24.50	404-710-031-0	$	24.50
404-700-171-6	$	24.50	404-710-032-8	$	24.50
404-700-172-4	$	24.50	404-710-035-1	$	24.50
404-710-001-3	$	24.50	404-710-036-9	$	24.50
404-710-002-1	$	24.50	404-710-037-7	$	24.50
404-710-003-9	$	24.50	404-710-041-9	$	24.50
404-710-004-7	$	24.50	404-720-001-1	$	24.50
404-710-005-4	$	24.50	404-720-002-9	$	24.50
404-710-006-2	$	24.50	404-720-003-7	$	24.50
404-710-007-0	$	24.50	404-720-004-5	$	24.50
404-710-008-8	$	24.50	404-720-005-2	$	24.50
404-710-010-4	$	24.50	404-720-006-0	$	24.50
404-710-014-6	$	24.50	404-720-007-8	$	24.50
404-710-015-3	$	24.50	404-720-008-6	$	24.50
404-710-016-1	$	24.50	404-720-009-4	$	24.50
404-710-017-9	$	24.50	404-720-010-2	$	24.50
404-710-019-5	$	24.50	404-720-011-0	$	24.50
404-710-020-3	$	24.50	404-740-001-7	$	24.50
404-710-021-1	$	24.50			
404-710-022-9	$	24.50			
404-710-023-7	$	24.50			
404-710-024-5	$	24.50			
404-710-025-2	$	24.50			
404-710-026-0	$	24.50			
404-710-027-8	$	24.50			

Assessor Parcel Book 405 proposed Storm Water fees for 2016/2017

405-081-001-1	$ 30.00	405-084-006-7	$ 30.00	405-092-022-4	$ 30.00	405-103-015-5	$ 30.00	405-111-017-1	$ 30.00	405-113-008-8	$ 30.00	405-132-024-2	$ 30.00	405-134-022-4	$ 30.00	405-143-011-6	$ 30.00
405-081-002-9	$ 30.00	405-084-007-5	$ 30.00	405-092-023-2	$ 30.00	405-103-016-3	$ 30.00	405-111-018-9	$ 30.00	405-113-009-6	$ 30.00	405-132-025-9	$ 30.00	405-134-023-2	$ 30.00	405-143-012-4	$ 30.00
405-081-003-7	$ 30.00	405-084-008-3	$ 30.00	405-093-001-7	$ 30.00	405-103-018-9	$ 30.00	405-111-019-7	$ 30.00	405-113-010-4	$ 30.00	405-132-026-7	$ 30.00	405-134-024-0	$ 30.00	405-143-013-2	$ 30.00
405-081-004-5	$ 30.00	405-084-009-1	$ 30.00	405-093-002-5	$ 30.00	405-103-019-7	$ 30.00	405-111-020-5	$ 30.00	405-113-011-2	$ 30.00	405-132-027-5	$ 30.00	405-134-025-7	$ 30.00	405-143-014-0	$ 30.00
405-081-005-2	$ 30.00	405-084-010-9	$ 30.00	405-093-003-3	$ 30.00	405-103-020-5	$ 30.00	405-111-021-3	$ 30.00	405-113-012-0	$ 30.00	405-132-028-3	$ 30.00	405-134-026-5	$ 30.00	405-143-015-7	$ 30.00
405-081-006-0	$ 30.00	405-084-011-7	$ 30.00	405-093-004-1	$ 30.00	405-103-021-3	$ 30.00	405-111-022-1	$ 30.00	405-113-013-8	$ 30.00	405-132-029-1	$ 30.00	405-134-027-3	$ 30.00	405-143-016-5	$ 30.00
405-082-001-0	$ 30.00	405-084-012-5	$ 21.00	405-093-005-8	$ 30.00	405-103-022-1	$ 30.00	405-111-023-9	$ 30.00	405-113-014-6	$ 30.00	405-132-030-9	$ 30.00	405-134-028-1	$ 30.00	405-143-017-3	$ 30.00
405-082-002-8	$ 30.00	405-084-013-3	$ 30.00	405-093-006-6	$ 30.00	405-103-023-9	$ 30.00	405-111-024-7	$ 30.00	405-113-015-3	$ 30.00	405-133-001-9	$ 30.00	405-134-029-9	$ 30.00	405-143-018-1	$ 30.00
405-082-003-6	$ 21.00	405-084-014-1	$ 30.00	405-093-007-4	$ 30.00	405-103-024-7	$ 30.00	405-111-025-4	$ 30.00	405-113-016-1	$ 30.00	405-133-002-7	$ 21.00	405-134-030-7	$ 30.00	405-143-019-9	$ 30.00
405-082-004-4	$ 30.00	405-084-015-8	$ 30.00	405-093-008-2	$ 30.00	405-103-025-4	$ 30.00	405-111-026-2	$ 30.00	405-122-001-2	$ 30.00	405-133-003-5	$ 21.00	405-134-031-5	$ 30.00	405-143-020-7	$ 30.00
405-082-005-1	$ 21.00	405-084-016-6	$ 30.00	405-093-009-0	$ 30.00	405-103-026-2	$ 30.00	405-111-027-0	$ 21.00	405-122-002-0	$ 30.00	405-133-004-3	$ 21.00	405-134-032-3	$ 30.00	405-143-021-5	$ 30.00
405-082-006-9	$ 30.00	405-084-017-4	$ 30.00	405-093-010-8	$ 21.00	405-104-001-4	$ 30.00	405-111-028-8	$ 30.00	405-122-003-8	$ 30.00	405-133-005-0	$ 30.00	405-141-001-9	$ 357.00	405-143-022-3	$ 30.00
405-082-007-7	$ 30.00	405-084-018-2	$ 30.00	405-093-011-6	$ 30.00	405-104-002-2	$ 30.00	405-111-029-6	$ 30.00	405-122-004-6	$ 30.00	405-133-006-8	$ 30.00	405-141-003-5	$ 30.00	405-143-023-1	$ 30.00
405-082-008-5	$ 21.00	405-084-019-0	$ 30.00	405-093-012-4	$ 30.00	405-104-003-0	$ 30.00	405-111-030-4	$ 30.00	405-122-005-3	$ 30.00	405-133-007-6	$ 30.00	405-141-004-3	$ 30.00	405-143-024-9	$ 30.00
405-082-009-3	$ 30.00	405-084-020-8	$ 30.00	405-093-013-2	$ 30.00	405-104-004-8	$ 30.00	405-111-031-2	$ 30.00	405-122-008-7	$ 30.00	405-133-008-4	$ 30.00	405-141-005-0	$ 30.00	405-151-001-6	$ 30.00
405-082-010-1	$ 21.00	405-084-021-6	$ 30.00	405-093-014-0	$ 30.00	405-104-005-5	$ 30.00	405-111-032-0	$ 30.00	405-122-009-5	$ 30.00	405-133-009-2	$ 30.00	405-141-006-8	$ 30.00	405-151-002-4	$ 30.00
405-082-011-9	$ 30.00	405-084-022-4	$ 30.00	405-093-015-7	$ 30.00	405-104-006-3	$ 30.00	405-111-033-8	$ 30.00	405-122-010-3	$ 30.00	405-133-010-0	$ 30.00	405-141-007-6	$ 30.00	405-151-003-2	$ 30.00
405-082-012-7	$ 21.00	405-084-023-2	$ 30.00	405-093-016-5	$ 30.00	405-104-007-1	$ 30.00	405-112-001-4	$ 30.00	405-122-011-1	$ 30.00	405-133-011-8	$ 30.00	405-141-008-4	$ 30.00	405-151-004-0	$ 30.00
405-082-013-5	$ 30.00	405-084-024-0	$ 30.00	405-093-017-3	$ 30.00	405-104-008-9	$ 30.00	405-112-002-2	$ 30.00	405-122-012-9	$ 30.00	405-133-012-6	$ 30.00	405-141-009-2	$ 30.00	405-151-005-7	$ 30.00
405-082-014-3	$ 30.00	405-084-025-7	$ 30.00	405-093-018-1	$ 30.00	405-104-009-7	$ 30.00	405-112-003-0	$ 30.00	405-122-013-7	$ 30.00	405-133-013-4	$ 30.00	405-141-010-0	$ 30.00	405-151-006-5	$ 30.00
405-082-015-0	$ 30.00	405-084-026-5	$ 30.00	405-093-019-9	$ 30.00	405-104-010-5	$ 30.00	405-112-004-8	$ 30.00	405-122-014-5	$ 30.00	405-133-014-2	$ 21.00	405-141-011-8	$ 30.00	405-151-007-3	$ 30.00
405-082-016-8	$ 30.00	405-091-001-9	$ 30.00	405-093-020-7	$ 30.00	405-104-011-3	$ 30.00	405-112-005-5	$ 30.00	405-122-015-2	$ 30.00	405-133-015-9	$ 30.00	405-141-012-6	$ 30.00	405-151-008-1	$ 30.00
405-083-001-9	$ 30.00	405-091-002-7	$ 21.00	405-093-021-5	$ 30.00	405-104-012-1	$ 30.00	405-112-006-3	$ 30.00	405-122-016-0	$ 30.00	405-133-016-7	$ 30.00	405-141-013-4	$ 30.00	405-151-009-9	$ 30.00
405-083-002-7	$ 30.00	405-091-003-5	$ 30.00	405-093-022-3	$ 30.00	405-104-013-9	$ 30.00	405-112-007-1	$ 30.00	405-122-017-8	$ 30.00	405-133-017-5	$ 30.00	405-141-014-2	$ 30.00	405-151-010-7	$ 30.00
405-083-003-5	$ 30.00	405-091-004-3	$ 30.00	405-094-001-6	$ 30.00	405-104-014-7	$ 30.00	405-112-008-9	$ 30.00	405-122-018-6	$ 30.00	405-133-018-3	$ 30.00	405-141-015-9	$ 21.00	405-151-011-5	$ 30.00
405-083-004-3	$ 30.00	405-091-005-0	$ 30.00	405-094-002-4	$ 30.00	405-104-015-4	$ 30.00	405-112-009-7	$ 30.00	405-122-019-4	$ 30.00	405-133-019-1	$ 30.00	405-141-016-7	$ 21.00	405-151-012-3	$ 30.00
405-083-005-0	$ 30.00	405-091-006-8	$ 30.00	405-094-003-2	$ 30.00	405-104-016-2	$ 21.00	405-112-010-5	$ 30.00	405-122-020-2	$ 30.00	405-133-020-9	$ 21.00	405-141-017-5	$ 30.00	405-151-013-1	$ 30.00
405-083-006-8	$ 30.00	405-091-007-6	$ 30.00	405-094-004-0	$ 30.00	405-104-017-0	$ 30.00	405-112-011-3	$ 30.00	405-122-021-0	$ 30.00	405-133-021-7	$ 30.00	405-141-018-3	$ 30.00	405-151-014-9	$ 30.00
405-083-007-6	$ 30.00	405-091-008-4	$ 30.00	405-094-005-7	$ 30.00	405-104-018-8	$ 30.00	405-112-012-1	$ 30.00	405-122-022-8	$ 30.00	405-133-022-5	$ 21.00	405-141-019-1	$ 30.00	405-151-015-6	$ 30.00
405-083-008-4	$ 30.00	405-091-009-2	$ 30.00	405-094-006-5	$ 30.00	405-104-019-6	$ 30.00	405-112-013-9	$ 30.00	405-122-023-6	$ 21.00	405-133-023-3	$ 30.00	405-141-020-9	$ 21.00	405-151-016-4	$ 30.00
405-083-009-2	$ 30.00	405-091-010-0	$ 30.00	405-094-007-3	$ 30.00	405-104-020-4	$ 30.00	405-112-014-7	$ 30.00	405-122-024-4	$ 30.00	405-133-024-1	$ 30.00	405-141-021-7	$ 30.00	405-151-017-2	$ 30.00
405-083-010-0	$ 30.00	405-091-011-8	$ 30.00	405-094-008-1	$ 30.00	405-104-021-2	$ 30.00	405-112-015-4	$ 30.00	405-122-025-1	$ 30.00	405-133-025-8	$ 30.00	405-141-022-5	$ 21.00	405-151-018-0	$ 30.00
405-083-011-8	$ 30.00	405-091-012-6	$ 30.00	405-094-009-9	$ 21.00	405-104-022-0	$ 30.00	405-112-016-2	$ 30.00	405-122-026-9	$ 30.00	405-133-026-6	$ 30.00	405-141-023-3	$ 21.00	405-151-019-8	$ 30.00
405-083-012-6	$ 30.00	405-091-013-4	$ 30.00	405-094-010-7	$ 30.00	405-104-023-8	$ 30.00	405-112-017-0	$ 30.00	405-122-032-7	$ 1,357.20	405-133-027-4	$ 30.00	405-141-024-1	$ 21.00	405-151-020-6	$ 30.00
405-083-013-4	$ 30.00	405-091-014-2	$ 30.00	405-101-001-7	$ 30.00	405-104-024-6	$ 30.00	405-112-018-8	$ 30.00	405-132-001-0	$ 21.00	405-133-028-2	$ 30.00	405-141-025-8	$ 21.00	405-151-021-4	$ 30.00
405-083-014-2	$ 30.00	405-091-015-9	$ 30.00	405-101-002-5	$ 30.00	405-104-025-3	$ 30.00	405-112-019-6	$ 30.00	405-132-002-8	$ 30.00	405-133-029-0	$ 30.00	405-142-001-8	$ 30.00	405-151-022-2	$ 30.00
405-083-015-9	$ 30.00	405-092-001-8	$ 30.00	405-101-003-3	$ 30.00	405-104-026-1	$ 30.00	405-112-020-4	$ 30.00	405-132-003-6	$ 30.00	405-134-001-8	$ 30.00	405-142-002-6	$ 30.00	405-151-023-0	$ 30.00
405-083-016-7	$ 30.00	405-092-002-6	$ 30.00	405-102-001-6	$ 30.00	405-104-027-9	$ 30.00	405-112-021-2	$ 30.00	405-132-004-4	$ 30.00	405-134-002-6	$ 30.00	405-142-003-4	$ 30.00	405-151-024-8	$ 30.00
405-083-017-5	$ 30.00	405-092-003-4	$ 30.00	405-102-002-4	$ 30.00	405-104-028-7	$ 30.00	405-112-022-0	$ 30.00	405-132-005-1	$ 30.00	405-134-003-4	$ 30.00	405-142-004-2	$ 30.00	405-151-025-5	$ 30.00
405-083-018-3	$ 30.00	405-092-004-2	$ 30.00	405-102-003-2	$ 30.00	405-104-029-5	$ 30.00	405-112-023-8	$ 30.00	405-132-006-9	$ 30.00	405-134-004-2	$ 30.00	405-142-005-9	$ 30.00	405-151-026-3	$ 30.00
405-083-019-1	$ 30.00	405-092-005-9	$ 30.00	405-102-004-0	$ 30.00	405-104-030-3	$ 30.00	405-112-024-6	$ 30.00	405-132-007-7	$ 21.00	405-134-005-9	$ 30.00	405-142-006-7	$ 30.00	405-151-027-1	$ 30.00
405-083-020-9	$ 30.00	405-092-006-7	$ 30.00	405-102-005-7	$ 30.00	405-111-001-5	$ 30.00	405-112-025-3	$ 30.00	405-132-008-5	$ 30.00	405-134-006-7	$ 30.00	405-142-007-5	$ 30.00	405-151-028-9	$ 30.00
405-083-021-7	$ 30.00	405-092-007-5	$ 30.00	405-102-006-5	$ 30.00	405-111-002-3	$ 30.00	405-112-026-1	$ 30.00	405-132-009-3	$ 30.00	405-134-007-5	$ 21.00	405-142-008-3	$ 30.00	405-151-029-7	$ 30.00
405-083-022-5	$ 30.00	405-092-008-3	$ 30.00	405-103-001-5	$ 30.00	405-111-003-1	$ 30.00	405-112-027-9	$ 30.00	405-132-010-1	$ 30.00	405-134-008-3	$ 30.00	405-142-009-1	$ 30.00	405-151-030-5	$ 30.00
405-083-023-3	$ 30.00	405-092-009-1	$ 30.00	405-103-002-3	$ 30.00	405-111-004-9	$ 30.00	405-112-028-7	$ 30.00	405-132-011-9	$ 30.00	405-134-009-1	$ 21.00	405-142-010-9	$ 30.00	405-151-031-3	$ 30.00
405-083-024-1	$ 30.00	405-092-010-9	$ 21.00	405-103-003-1	$ 30.00	405-111-005-6	$ 30.00	405-112-029-5	$ 30.00	405-132-012-7	$ 30.00	405-134-010-9	$ 30.00	405-142-011-7	$ 30.00	405-151-032-1	$ 30.00
405-083-025-8	$ 30.00	405-092-011-7	$ 30.00	405-103-004-9	$ 30.00	405-111-006-4	$ 30.00	405-112-030-3	$ 30.00	405-132-013-5	$ 21.00	405-134-011-7	$ 30.00	405-142-012-5	$ 30.00	405-151-033-9	$ 30.00
405-083-026-6	$ 30.00	405-092-012-5	$ 30.00	405-103-005-6	$ 30.00	405-111-007-2	$ 30.00	405-112-031-1	$ 30.00	405-132-014-3	$ 30.00	405-134-012-5	$ 21.00	405-143-001-7	$ 30.00	405-152-001-5	$ 30.00
405-083-027-4	$ 30.00	405-092-013-3	$ 30.00	405-103-006-4	$ 30.00	405-111-008-0	$ 30.00	405-112-032-9	$ 30.00	405-132-015-0	$ 30.00	405-134-013-3	$ 30.00	405-143-002-5	$ 30.00	405-152-002-3	$ 30.00
405-083-028-2	$ 30.00	405-092-014-1	$ 30.00	405-103-007-2	$ 30.00	405-111-009-8	$ 30.00	405-112-033-7	$ 30.00	405-132-016-8	$ 30.00	405-134-014-1	$ 30.00	405-143-003-3	$ 30.00	405-152-003-1	$ 30.00
405-083-029-0	$ 30.00	405-092-015-8	$ 30.00	405-103-008-0	$ 30.00	405-111-010-6	$ 30.00	405-112-034-5	$ 30.00	405-132-017-6	$ 30.00	405-134-015-8	$ 30.00	405-143-004-1	$ 30.00	405-152-004-9	$ 30.00
405-083-030-8	$ 30.00	405-092-016-6	$ 30.00	405-103-009-8	$ 30.00	405-111-011-4	$ 30.00	405-113-002-1	$ 30.00	405-132-018-4	$ 30.00	405-134-016-6	$ 30.00	405-143-005-8	$ 30.00	405-152-005-6	$ 30.00
405-084-001-8	$ 30.00	405-092-017-4	$ 30.00	405-103-010-6	$ 30.00	405-111-012-2	$ 30.00	405-113-003-9	$ 30.00	405-132-019-2	$ 30.00	405-134-017-4	$ 21.00	405-143-006-6	$ 30.00	405-152-006-4	$ 30.00
405-084-002-6	$ 30.00	405-092-018-2	$ 30.00	405-103-011-4	$ 30.00	405-111-013-0	$ 30.00	405-113-004-7	$ 30.00	405-132-020-0	$ 30.00	405-134-018-2	$ 30.00	405-143-007-4	$ 30.00	405-152-007-2	$ 30.00
405-084-003-4	$ 30.00	405-092-019-0	$ 30.00	405-103-012-2	$ 30.00	405-111-014-8	$ 30.00	405-113-005-4	$ 30.00	405-132-021-8	$ 30.00	405-134-019-0	$ 30.00	405-143-008-2	$ 30.00	405-152-008-0	$ 30.00
405-084-004-2	$ 30.00	405-092-020-8	$ 30.00	405-103-013-0	$ 30.00	405-111-015-5	$ 30.00	405-113-006-2	$ 30.00	405-132-022-6	$ 30.00	405-134-020-8	$ 30.00	405-143-009-0	$ 30.00	405-152-009-8	$ 30.00
405-084-005-9	$ 30.00	405-092-021-6	$ 30.00	405-103-014-8	$ 30.00	405-111-016-3	$ 30.00	405-113-007-0	$ 30.00	405-132-023-4	$ 30.00	405-134-021-6	$ 30.00	405-143-010-8	$ 30.00	405-152-010-6	$ 30.00

Assessor Parcel Book 405 proposed Storm Water fees for 2016/2017

405-152-011-4	$ 30.00	405-162-006-2	$ 30.00	405-164-012-8	$ 30.00	405-193-020-6	$ 30.00	405-203-017-0	$ 30.00	405-211-036-0	$ 30.00	405-221-022-8	$ 30.00	405-232-022-5	$ 30.00	405-242-005-8	$ 30.00
405-152-012-2	$ 30.00	405-162-007-0	$ 30.00	405-164-013-6	$ 30.00	405-193-021-4	$ 30.00	405-204-001-3	$ 30.00	405-211-037-8	$ 30.00	405-221-023-6	$ 30.00	405-232-023-3	$ 30.00	405-242-006-6	$ 30.00
405-152-013-0	$ 30.00	405-162-008-8	$ 30.00	405-164-014-4	$ 30.00	405-194-001-5	$ 30.00	405-204-002-1	$ 30.00	405-211-038-6	$ 30.00	405-221-024-4	$ 30.00	405-232-024-1	$ 30.00	405-242-007-4	$ 30.00
405-152-014-8	$ 30.00	405-162-009-6	$ 30.00	405-164-015-1	$ 30.00	405-194-002-3	$ 30.00	405-204-003-9	$ 30.00	405-211-039-4	$ 30.00	405-221-025-1	$ 30.00	405-232-025-8	$ 30.00	405-242-008-2	$ 30.00
405-153-001-4	$ 30.00	405-162-010-4	$ 30.00	405-164-016-9	$ 30.00	405-194-003-1	$ 30.00	405-204-004-7	$ 30.00	405-211-040-2	$ 51.00	405-221-026-9	$ 30.00	405-232-026-6	$ 30.00	405-242-009-0	$ 30.00
405-153-002-2	$ 30.00	405-162-011-2	$ 30.00	405-164-017-7	$ 30.00	405-194-004-9	$ 30.00	405-204-005-4	$ 30.00	405-211-041-0	$ 51.00	405-221-027-7	$ 30.00	405-232-027-4	$ 30.00	405-242-010-8	$ 30.00
405-153-003-0	$ 30.00	405-162-012-0	$ 21.00	405-164-018-5	$ 30.00	405-194-005-6	$ 30.00	405-204-006-2	$ 30.00	405-212-001-3	$ 30.00	405-221-028-5	$ 51.00	405-232-028-2	$ 30.00	405-242-011-6	$ 30.00
405-154-001-3	$ 30.00	405-162-013-8	$ 30.00	405-164-019-3	$ 30.00	405-194-006-4	$ 30.00	405-204-007-0	$ 30.00	405-212-002-1	$ 30.00	405-222-001-1	$ 30.00	405-232-029-0	$ 30.00	405-242-012-4	$ 30.00
405-154-002-1	$ 30.00	405-162-014-6	$ 21.00	405-164-020-1	$ 30.00	405-194-007-2	$ 30.00	405-204-008-8	$ 51.00	405-212-003-9	$ 30.00	405-222-002-9	$ 30.00	405-232-030-8	$ 30.00	405-242-013-2	$ 30.00
405-154-003-9	$ 30.00	405-162-015-3	$ 30.00	405-164-021-9	$ 30.00	405-194-008-0	$ 30.00	405-204-010-4	$ 30.00	405-212-004-7	$ 30.00	405-222-003-7	$ 30.00	405-232-031-6	$ 30.00	405-242-014-0	$ 30.00
405-154-004-7	$ 30.00	405-162-016-1	$ 30.00	405-164-022-7	$ 30.00	405-194-009-8	$ 30.00	405-204-011-2	$ 30.00	405-212-005-4	$ 30.00	405-222-004-5	$ 30.00	405-232-032-4	$ 30.00	405-242-015-7	$ 30.00
405-154-005-4	$ 30.00	405-162-017-9	$ 30.00	405-164-023-5	$ 30.00	405-194-010-6	$ 30.00	405-204-012-0	$ 30.00	405-212-006-2	$ 30.00	405-222-005-2	$ 30.00	405-232-033-2	$ 30.00	405-242-016-5	$ 30.00
405-155-001-2	$ 30.00	405-162-018-7	$ 30.00	405-170-004-7	$ 459.00	405-194-011-4	$ 30.00	405-204-013-8	$ 30.00	405-212-007-0	$ 30.00	405-222-006-0	$ 30.00	405-232-034-0	$ 30.00	405-242-017-3	$ 30.00
405-155-002-0	$ 30.00	405-162-019-5	$ 30.00	405-170-010-4	$ 6,804.00	405-194-012-2	$ 30.00	405-204-014-6	$ 30.00	405-212-008-8	$ 30.00	405-222-007-8	$ 30.00	405-232-035-7	$ 30.00	405-242-018-1	$ 30.00
405-155-003-8	$ 30.00	405-162-020-3	$ 30.00	405-191-001-8	$ 30.00	405-194-013-0	$ 30.00	405-204-015-3	$ 30.00	405-212-009-6	$ 30.00	405-222-008-6	$ 30.00	405-233-001-8	$ 30.00	405-242-019-9	$ 30.00
405-155-004-6	$ 30.00	405-163-001-2	$ 30.00	405-191-002-6	$ 30.00	405-194-014-8	$ 30.00	405-204-016-1	$ 30.00	405-212-010-4	$ 30.00	405-222-009-4	$ 30.00	405-233-002-6	$ 30.00	405-242-020-7	$ 30.00
405-155-005-3	$ 30.00	405-163-002-0	$ 30.00	405-191-003-4	$ 30.00	405-194-015-5	$ 30.00	405-204-017-9	$ 30.00	405-212-011-2	$ 30.00	405-222-010-2	$ 30.00	405-233-003-4	$ 30.00	405-243-001-6	$ 30.00
405-156-001-1	$ 30.00	405-163-003-8	$ 30.00	405-191-004-2	$ 30.00	405-194-016-3	$ 30.00	405-204-018-7	$ 30.00	405-212-012-0	$ 30.00	405-222-011-0	$ 30.00	405-233-004-2	$ 30.00	405-243-002-4	$ 30.00
405-156-002-9	$ 30.00	405-163-004-6	$ 30.00	405-191-005-9	$ 30.00	405-194-017-1	$ 30.00	405-204-019-5	$ 30.00	405-212-013-8	$ 30.00	405-222-012-8	$ 30.00	405-233-005-9	$ 30.00	405-243-003-2	$ 30.00
405-156-003-7	$ 30.00	405-163-005-3	$ 30.00	405-191-006-7	$ 30.00	405-194-018-9	$ 30.00	405-204-020-3	$ 30.00	405-212-014-6	$ 30.00	405-222-013-6	$ 30.00	405-233-006-7	$ 30.00	405-243-004-0	$ 30.00
405-156-004-5	$ 30.00	405-163-006-1	$ 30.00	405-191-007-5	$ 30.00	405-194-019-7	$ 30.00	405-204-021-1	$ 30.00	405-212-015-3	$ 30.00	405-222-014-4	$ 30.00	405-233-007-5	$ 30.00	405-243-005-7	$ 30.00
405-156-005-2	$ 30.00	405-163-007-9	$ 30.00	405-191-008-3	$ 30.00	405-194-020-5	$ 30.00	405-204-022-9	$ 30.00	405-212-016-1	$ 30.00	405-231-001-0	$ 30.00	405-233-008-3	$ 30.00	405-243-006-5	$ 30.00
405-156-006-0	$ 30.00	405-163-008-7	$ 30.00	405-191-009-1	$ 30.00	405-201-001-6	$ 30.00	405-211-001-4	$ 30.00	405-212-017-9	$ 30.00	405-231-002-8	$ 30.00	405-233-009-1	$ 30.00	405-243-007-3	$ 30.00
405-156-007-8	$ 30.00	405-163-009-5	$ 30.00	405-191-010-9	$ 30.00	405-201-002-4	$ 30.00	405-211-002-2	$ 30.00	405-212-018-7	$ 30.00	405-231-003-6	$ 30.00	405-233-010-9	$ 30.00	405-243-008-1	$ 30.00
405-156-008-6	$ 30.00	405-163-010-3	$ 30.00	405-191-011-7	$ 30.00	405-201-003-2	$ 30.00	405-211-003-0	$ 30.00	405-212-019-5	$ 30.00	405-231-004-4	$ 30.00	405-233-011-7	$ 30.00	405-243-009-9	$ 30.00
405-156-009-4	$ 30.00	405-163-011-1	$ 30.00	405-191-012-5	$ 30.00	405-201-004-0	$ 30.00	405-211-004-8	$ 30.00	405-213-001-2	$ 30.00	405-231-005-1	$ 30.00	405-233-012-5	$ 30.00	405-243-010-7	$ 30.00
405-156-010-2	$ 30.00	405-163-012-9	$ 30.00	405-191-013-3	$ 30.00	405-202-001-5	$ 30.00	405-211-005-5	$ 30.00	405-213-002-0	$ 30.00	405-231-006-9	$ 30.00	405-233-013-3	$ 30.00	405-243-011-5	$ 30.00
405-156-011-0	$ 30.00	405-163-013-7	$ 30.00	405-192-001-7	$ 30.00	405-202-002-3	$ 30.00	405-211-006-3	$ 30.00	405-213-003-8	$ 30.00	405-231-007-7	$ 30.00	405-233-014-1	$ 30.00	405-243-012-3	$ 30.00
405-156-012-8	$ 30.00	405-163-014-5	$ 30.00	405-192-002-5	$ 30.00	405-202-003-1	$ 30.00	405-211-007-1	$ 30.00	405-213-004-6	$ 30.00	405-231-008-5	$ 30.00	405-233-015-8	$ 30.00	405-243-013-1	$ 30.00
405-156-013-6	$ 30.00	405-163-015-2	$ 30.00	405-192-003-3	$ 30.00	405-202-004-9	$ 30.00	405-211-008-9	$ 30.00	405-213-005-3	$ 30.00	405-231-009-3	$ 30.00	405-233-016-6	$ 30.00	405-243-014-9	$ 30.00
405-161-002-2	$ 30.00	405-163-016-0	$ 30.00	405-192-004-1	$ 30.00	405-202-005-6	$ 30.00	405-211-009-7	$ 30.00	405-213-006-1	$ 30.00	405-231-010-1	$ 30.00	405-233-017-4	$ 30.00	405-243-015-6	$ 30.00
405-161-003-0	$ 30.00	405-163-017-8	$ 30.00	405-192-005-8	$ 30.00	405-202-006-4	$ 30.00	405-211-010-5	$ 30.00	405-213-007-9	$ 30.00	405-231-011-9	$ 30.00	405-233-018-2	$ 30.00	405-243-016-4	$ 30.00
405-161-004-8	$ 30.00	405-163-018-6	$ 30.00	405-192-006-6	$ 30.00	405-202-007-2	$ 30.00	405-211-011-3	$ 30.00	405-213-008-7	$ 30.00	405-231-012-7	$ 30.00	405-233-019-0	$ 30.00	405-243-017-2	$ 30.00
405-161-005-5	$ 30.00	405-163-019-4	$ 30.00	405-192-007-4	$ 30.00	405-202-008-0	$ 30.00	405-211-012-1	$ 30.00	405-213-009-5	$ 30.00	405-231-013-5	$ 30.00	405-233-020-8	$ 30.00	405-243-018-0	$ 30.00
405-161-006-3	$ 30.00	405-163-020-2	$ 30.00	405-192-008-2	$ 30.00	405-202-009-8	$ 30.00	405-211-013-9	$ 30.00	405-213-010-3	$ 30.00	405-231-014-3	$ 30.00	405-233-021-6	$ 30.00	405-243-019-8	$ 30.00
405-161-007-1	$ 30.00	405-163-021-0	$ 30.00	405-192-009-0	$ 30.00	405-202-010-6	$ 30.00	405-211-014-7	$ 30.00	405-213-011-1	$ 30.00	405-231-015-0	$ 30.00	405-233-022-4	$ 30.00	405-243-020-6	$ 30.00
405-161-008-9	$ 30.00	405-163-022-8	$ 30.00	405-192-010-8	$ 30.00	405-202-011-4	$ 30.00	405-211-015-4	$ 30.00	405-221-001-2	$ 30.00	405-232-001-9	$ 30.00	405-233-023-2	$ 30.00	405-244-001-5	$ 30.00
405-161-009-7	$ 30.00	405-163-023-6	$ 30.00	405-192-011-6	$ 30.00	405-202-012-2	$ 30.00	405-211-016-2	$ 30.00	405-221-002-0	$ 30.00	405-232-002-7	$ 30.00	405-233-024-0	$ 30.00	405-244-002-3	$ 30.00
405-161-010-5	$ 30.00	405-163-024-4	$ 30.00	405-193-001-6	$ 30.00	405-202-013-0	$ 30.00	405-211-017-0	$ 30.00	405-221-003-8	$ 30.00	405-232-003-5	$ 30.00	405-233-025-7	$ 30.00	405-244-003-1	$ 30.00
405-161-011-3	$ 30.00	405-163-025-1	$ 30.00	405-193-002-4	$ 30.00	405-202-014-8	$ 30.00	405-211-018-8	$ 30.00	405-221-004-6	$ 30.00	405-232-004-3	$ 30.00	405-233-026-5	$ 30.00	405-244-004-9	$ 30.00
405-161-012-1	$ 30.00	405-163-026-9	$ 30.00	405-193-003-2	$ 30.00	405-202-015-5	$ 30.00	405-211-019-6	$ 30.00	405-221-005-3	$ 30.00	405-232-005-0	$ 30.00	405-233-027-3	$ 30.00	405-244-005-6	$ 30.00
405-161-013-9	$ 30.00	405-163-027-7	$ 30.00	405-193-004-0	$ 30.00	405-202-016-3	$ 30.00	405-211-020-4	$ 30.00	405-221-006-1	$ 30.00	405-232-006-8	$ 30.00	405-233-028-1	$ 30.00	405-244-006-4	$ 30.00
405-161-014-7	$ 30.00	405-163-028-5	$ 30.00	405-193-005-7	$ 30.00	405-202-017-1	$ 30.00	405-211-021-2	$ 30.00	405-221-007-9	$ 30.00	405-232-007-6	$ 30.00	405-233-029-9	$ 30.00	405-244-007-2	$ 30.00
405-161-015-4	$ 30.00	405-163-029-3	$ 30.00	405-193-006-5	$ 30.00	405-202-018-9	$ 30.00	405-211-022-0	$ 30.00	405-221-008-7	$ 30.00	405-232-008-4	$ 30.00	405-241-001-8	$ 30.00	405-244-008-0	$ 30.00
405-161-016-2	$ 30.00	405-163-030-1	$ 30.00	405-193-007-3	$ 30.00	405-203-001-4	$ 30.00	405-211-023-8	$ 30.00	405-221-009-5	$ 30.00	405-232-009-2	$ 30.00	405-241-002-6	$ 30.00	405-244-009-8	$ 30.00
405-161-017-0	$ 30.00	405-163-031-9	$ 30.00	405-193-008-1	$ 30.00	405-203-002-2	$ 30.00	405-211-024-6	$ 30.00	405-221-010-3	$ 30.00	405-232-010-0	$ 30.00	405-241-003-4	$ 30.00	405-244-010-6	$ 30.00
405-161-018-8	$ 30.00	405-164-001-1	$ 30.00	405-193-009-9	$ 30.00	405-203-003-0	$ 30.00	405-211-025-3	$ 30.00	405-221-011-1	$ 30.00	405-232-011-8	$ 30.00	405-241-004-2	$ 30.00	405-244-011-4	$ 30.00
405-161-019-6	$ 30.00	405-164-002-9	$ 30.00	405-193-010-7	$ 30.00	405-203-004-8	$ 30.00	405-211-026-1	$ 30.00	405-221-012-9	$ 30.00	405-232-012-6	$ 30.00	405-241-005-9	$ 30.00	405-244-012-2	$ 30.00
405-161-020-4	$ 30.00	405-164-003-7	$ 30.00	405-193-011-5	$ 30.00	405-203-005-5	$ 30.00	405-211-027-9	$ 30.00	405-221-013-7	$ 30.00	405-232-013-4	$ 30.00	405-241-006-7	$ 30.00	405-244-013-0	$ 30.00
405-161-021-2	$ 30.00	405-164-004-5	$ 30.00	405-193-012-3	$ 30.00	405-203-006-3	$ 30.00	405-211-028-7	$ 30.00	405-221-014-5	$ 30.00	405-232-014-2	$ 30.00	405-241-007-5	$ 30.00	405-244-014-8	$ 30.00
405-161-022-0	$ 30.00	405-164-005-2	$ 30.00	405-193-013-1	$ 30.00	405-203-007-1	$ 30.00	405-211-029-5	$ 30.00	405-221-015-2	$ 30.00	405-232-015-9	$ 30.00	405-241-008-3	$ 30.00	405-244-015-5	$ 30.00
405-161-023-8	$ 30.00	405-164-006-0	$ 30.00	405-193-014-9	$ 30.00	405-203-008-9	$ 30.00	405-211-030-3	$ 30.00	405-221-016-0	$ 30.00	405-232-016-7	$ 30.00	405-241-009-1	$ 30.00	405-244-016-3	$ 30.00
405-162-001-3	$ 30.00	405-164-007-8	$ 30.00	405-193-015-6	$ 30.00	405-203-012-1	$ 30.00	405-211-031-1	$ 30.00	405-221-017-8	$ 30.00	405-232-017-5	$ 30.00	405-241-010-9	$ 30.00	405-244-017-1	$ 30.00
405-162-002-1	$ 30.00	405-164-008-6	$ 30.00	405-193-016-4	$ 30.00	405-203-013-9	$ 30.00	405-211-032-9	$ 30.00	405-221-018-6	$ 30.00	405-232-018-3	$ 30.00	405-242-001-7	$ 30.00	405-244-018-9	$ 30.00
405-162-003-9	$ 30.00	405-164-009-4	$ 30.00	405-193-017-2	$ 30.00	405-203-014-7	$ 30.00	405-211-033-7	$ 30.00	405-221-019-4	$ 30.00	405-232-019-1	$ 30.00	405-242-002-5	$ 30.00	405-244-019-7	$ 30.00
405-162-004-7	$ 30.00	405-164-010-2	$ 30.00	405-193-018-0	$ 30.00	405-203-015-4	$ 30.00	405-211-034-5	$ 30.00	405-221-020-2	$ 30.00	405-232-020-9	$ 30.00	405-242-003-3	$ 30.00	405-244-020-5	$ 30.00
405-162-005-4	$ 30.00	405-164-011-0	$ 30.00	405-193-019-8	$ 30.00	405-203-016-2	$ 30.00	405-211-035-2	$ 30.00	405-221-021-0	$ 30.00	405-232-021-7	$ 30.00	405-242-004-1	$ 30.00	405-244-021-3	$ 30.00

Assessor Parcel Book 405 proposed Storm Water fees for 2016/2017

405-244-022-1	$ 30.00	405-252-029-5	$ 30.00	405-262-002-0	$ 30.00
405-244-023-9	$ 30.00	405-253-001-3	$ 30.00	405-263-001-1	$ 30.00
405-244-024-7	$ 30.00	405-253-002-1	$ 30.00	405-263-002-9	$ 30.00
405-244-025-4	$ 30.00	405-253-003-9	$ 30.00	405-263-003-7	$ 30.00
405-244-026-2	$ 30.00	405-253-004-7	$ 30.00	405-263-004-5	$ 30.00
405-244-027-0	$ 30.00	405-253-005-4	$ 30.00	405-263-005-2	$ 30.00
405-244-028-8	$ 30.00	405-253-006-2	$ 30.00	405-263-006-0	$ 30.00
405-244-029-6	$ 30.00	405-253-007-0	$ 30.00	405-263-007-8	$ 30.00
405-244-030-4	$ 30.00	405-253-008-8	$ 30.00	405-263-008-6	$ 30.00
405-244-031-2	$ 30.00	405-253-009-6	$ 30.00	405-263-009-4	$ 30.00
405-244-032-0	$ 30.00	405-253-010-4	$ 30.00	405-263-010-2	$ 30.00
405-251-001-5	$ 30.00	405-253-011-2	$ 30.00		
405-251-002-3	$ 30.00	405-253-012-0	$ 30.00		
405-251-003-1	$ 30.00	405-253-013-8	$ 30.00		
405-251-004-9	$ 30.00	405-253-014-6	$ 30.00		
405-251-005-6	$ 30.00	405-253-015-3	$ 30.00		
405-251-006-4	$ 30.00	405-253-016-1	$ 30.00		
405-251-007-2	$ 30.00	405-253-017-9	$ 30.00		
405-251-008-0	$ 30.00	405-253-018-7	$ 30.00		
405-251-009-8	$ 30.00	405-253-019-5	$ 30.00		
405-251-010-6	$ 30.00	405-253-020-3	$ 30.00		
405-251-011-4	$ 30.00	405-253-021-1	$ 30.00		
405-251-012-2	$ 30.00	405-254-001-2	$ 30.00		
405-251-013-0	$ 30.00	405-254-002-0	$ 30.00		
405-251-014-8	$ 30.00	405-254-003-8	$ 30.00		
405-251-015-5	$ 30.00	405-254-004-6	$ 30.00		
405-251-016-3	$ 30.00	405-254-005-3	$ 30.00		
405-251-017-1	$ 30.00	405-254-006-1	$ 30.00		
405-251-018-9	$ 30.00	405-254-007-9	$ 30.00		
405-252-001-4	$ 30.00	405-254-008-7	$ 30.00		
405-252-002-2	$ 30.00	405-254-009-5	$ 30.00		
405-252-003-0	$ 30.00	405-254-010-3	$ 30.00		
405-252-004-8	$ 30.00	405-254-011-1	$ 30.00		
405-252-005-5	$ 30.00	405-254-012-9	$ 30.00		
405-252-006-3	$ 30.00	405-254-013-7	$ 30.00		
405-252-007-1	$ 30.00	405-254-014-5	$ 30.00		
405-252-008-9	$ 30.00	405-254-015-2	$ 30.00		
405-252-009-7	$ 30.00	405-255-001-1	$ 30.00		
405-252-010-5	$ 30.00	405-255-002-9	$ 30.00		
405-252-011-3	$ 30.00	405-255-003-7	$ 30.00		
405-252-012-1	$ 30.00	405-255-004-5	$ 30.00		
405-252-013-9	$ 30.00	405-255-005-2	$ 30.00		
405-252-014-7	$ 30.00	405-256-001-0	$ 30.00		
405-252-015-4	$ 30.00	405-261-001-3	$ 30.00		
405-252-016-2	$ 30.00	405-261-002-1	$ 30.00		
405-252-017-0	$ 30.00	405-261-003-9	$ 30.00		
405-252-018-8	$ 30.00	405-261-004-7	$ 30.00		
405-252-019-6	$ 30.00	405-261-005-4	$ 30.00		
405-252-020-4	$ 30.00	405-261-006-2	$ 30.00		
405-252-021-2	$ 30.00	405-261-007-0	$ 30.00		
405-252-022-0	$ 30.00	405-261-008-8	$ 30.00		
405-252-023-8	$ 30.00	405-261-009-6	$ 30.00		
405-252-024-6	$ 30.00	405-261-010-4	$ 30.00		
405-252-025-3	$ 30.00	405-261-011-2	$ 30.00		
405-252-026-1	$ 30.00	405-261-012-0	$ 30.00		
405-252-027-9	$ 30.00	405-261-013-8	$ 30.00		
405-252-028-7	$ 30.00	405-262-001-2	$ 30.00		

Assessor Parcel Book 406 proposed Storm Water fees for 2016/2017

406-011-001-4	$ 24.50	406-011-060-0	$ 24.50	406-021-053-3	$ 24.50	406-031-031-7	$ 24.50	406-050-007-3	$ 24.50	406-061-033-6	$ 24.50	406-082-009-1	$ 35.00	406-091-001-7	$ 35.00	406-101-013-0	$ 35.00
406-011-002-2	$ 24.50	406-011-061-8	$ 24.50	406-021-054-1	$ 24.50	406-031-032-5	$ 24.50	406-050-008-1	$ 24.50	406-061-034-4	$ 24.50	406-082-010-9	$ 35.00	406-091-002-5	$ 35.00	406-101-014-8	$ 35.00
406-011-003-0	$ 24.50	406-011-062-6	$ 24.50	406-021-055-8	$ 24.50	406-031-033-3	$ 24.50	406-050-009-9	$ 24.50	406-061-035-1	$ 24.50	406-082-011-7	$ 35.00	406-091-003-3	$ 35.00	406-101-015-5	$ 35.00
406-011-004-8	$ 24.50	406-011-063-4	$ 24.50	406-021-056-6	$ 24.50	406-031-034-1	$ 24.50	406-050-010-7	$ 24.50	406-061-036-9	$ 24.50	406-082-012-5	$ 35.00	406-091-004-1	$ 35.00	406-101-016-3	$ 35.00
406-011-005-5	$ 24.50	406-011-064-2	$ 24.50	406-021-057-4	$ 24.50	406-031-035-8	$ 24.50	406-050-011-5	$ 24.50	406-061-037-7	$ 24.50	406-082-013-3	$ 35.00	406-091-005-8	$ 35.00	406-101-017-1	$ 35.00
406-011-006-3	$ 24.50	406-011-065-9	$ 24.50	406-021-058-2	$ 24.50	406-031-036-6	$ 24.50	406-050-012-3	$ 24.50	406-061-038-5	$ 24.50	406-082-014-1	$ 35.00	406-091-006-6	$ 35.00	406-101-018-9	$ 35.00
406-011-007-1	$ 24.50	406-011-066-7	$ 24.50	406-021-059-0	$ 24.50	406-031-037-4	$ 24.50	406-050-013-1	$ 24.50	406-062-001-2	$ 24.50	406-082-015-8	$ 35.00	406-091-007-4	$ 35.00	406-101-019-7	$ 35.00
406-011-008-9	$ 24.50	406-011-067-5	$ 24.50	406-021-060-8	$ 24.50	406-031-038-2	$ 24.50	406-050-014-9	$ 24.50	406-062-002-0	$ 24.50	406-082-016-6	$ 35.00	406-091-008-2	$ 35.00	406-102-001-4	$ 35.00
406-011-009-7	$ 24.50	406-011-068-3	$ 24.50	406-021-061-6	$ 24.50	406-031-039-0	$ 24.50	406-050-015-6	$ 24.50	406-062-003-8	$ 24.50	406-082-017-4	$ 35.00	406-091-009-0	$ 35.00	406-102-002-2	$ 35.00
406-011-010-5	$ 24.50	406-011-069-1	$ 24.50	406-021-062-4	$ 24.50	406-031-040-8	$ 24.50	406-050-016-4	$ 24.50	406-062-004-6	$ 24.50	406-082-021-6	$ 35.00	406-091-010-8	$ 35.00	406-102-003-0	$ 35.00
406-011-011-3	$ 24.50	406-011-070-9	$ 24.50	406-021-063-2	$ 24.50	406-031-041-6	$ 24.50	406-050-017-2	$ 24.50	406-062-005-3	$ 24.50	406-082-022-4	$ 35.00	406-091-011-6	$ 35.00	406-102-004-8	$ 24.50
406-011-012-1	$ 24.50	406-021-005-3	$ 24.50	406-021-064-0	$ 24.50	406-031-042-4	$ 24.50	406-050-018-0	$ 24.50	406-062-006-1	$ 24.50	406-082-023-2	$ 24.50	406-091-012-4	$ 35.00	406-102-005-5	$ 35.00
406-011-013-9	$ 24.50	406-021-006-1	$ 24.50	406-021-065-7	$ 24.50	406-031-043-2	$ 24.50	406-050-019-8	$ 24.50	406-062-007-9	$ 24.50	406-082-024-0	$ 24.50	406-091-013-2	$ 35.00	406-102-006-3	$ 35.00
406-011-014-7	$ 24.50	406-021-007-9	$ 24.50	406-021-066-5	$ 24.50	406-031-044-0	$ 24.50	406-050-020-6	$ 24.50	406-062-008-7	$ 24.50	406-082-025-7	$ 24.50	406-091-014-0	$ 35.00	406-102-007-1	$ 35.00
406-011-015-4	$ 24.50	406-021-008-7	$ 24.50	406-021-067-3	$ 24.50	406-031-045-7	$ 24.50	406-050-021-4	$ 24.50	406-062-009-5	$ 24.50	406-082-026-5	$ 24.50	406-091-015-7	$ 35.00	406-102-008-9	$ 35.00
406-011-016-2	$ 24.50	406-021-009-5	$ 24.50	406-021-068-1	$ 24.50	406-031-046-5	$ 24.50	406-050-022-2	$ 24.50	406-062-010-3	$ 24.50	406-082-027-3	$ 24.50	406-091-016-5	$ 35.00	406-103-001-3	$ 35.00
406-011-017-0	$ 24.50	406-021-010-3	$ 24.50	406-021-069-9	$ 24.50	406-031-047-3	$ 24.50	406-050-023-0	$ 24.50	406-062-011-1	$ 24.50	406-082-028-1	$ 24.50	406-092-001-6	$ 35.00	406-103-002-1	$ 35.00
406-011-018-8	$ 24.50	406-021-011-1	$ 24.50	406-021-070-7	$ 24.50	406-031-048-1	$ 24.50	406-050-024-8	$ 24.50	406-062-012-9	$ 24.50	406-082-029-9	$ 24.50	406-092-002-4	$ 35.00	406-103-003-9	$ 35.00
406-011-019-6	$ 24.50	406-021-012-9	$ 24.50	406-021-071-5	$ 24.50	406-031-049-9	$ 24.50	406-050-025-5	$ 24.50	406-062-013-7	$ 24.50	406-082-030-7	$ 24.50	406-092-003-2	$ 24.50	406-103-004-7	$ 35.00
406-011-020-4	$ 24.50	406-021-013-7	$ 24.50	406-021-072-3	$ 24.50	406-031-050-7	$ 24.50	406-050-026-3	$ 24.50	406-062-014-5	$ 24.50	406-082-031-5	$ 24.50	406-092-004-0	$ 24.50	406-103-005-4	$ 35.00
406-011-021-2	$ 24.50	406-021-014-5	$ 24.50	406-021-073-1	$ 24.50	406-031-051-5	$ 24.50	406-050-027-1	$ 24.50	406-070-009-5	$ 1,568.00	406-083-001-7	$ 35.00	406-092-005-7	$ 24.50	406-103-006-2	$ 35.00
406-011-022-0	$ 24.50	406-021-015-2	$ 24.50	406-021-074-9	$ 24.50	406-040-001-9	$ 24.50	406-050-028-9	$ 24.50	406-070-034-3	$ 228.84	406-083-002-5	$ 35.00	406-092-006-5	$ 24.50	406-103-007-0	$ 35.00
406-011-023-8	$ 24.50	406-021-016-0	$ 24.50	406-021-075-6	$ 24.50	406-040-002-7	$ 24.50	406-050-029-7	$ 24.50	406-070-041-8	$ 2,058.00	406-090-001-8	$ 24.50	406-092-007-3	$ 24.50	406-103-008-8	$ 35.00
406-011-024-6	$ 24.50	406-021-017-8	$ 24.50	406-021-076-4	$ 24.50	406-040-003-5	$ 24.50	406-050-030-5	$ 24.50	406-080-001-0	$ 35.00	406-090-002-6	$ 24.50	406-092-008-1	$ 35.00	406-103-009-6	$ 35.00
406-011-027-9	$ 24.50	406-021-018-6	$ 24.50	406-021-077-2	$ 24.50	406-040-004-3	$ 24.50	406-050-031-3	$ 24.50	406-080-002-8	$ 35.00	406-090-003-4	$ 24.50	406-092-009-9	$ 35.00	406-103-010-4	$ 35.00
406-011-028-7	$ 24.50	406-021-019-4	$ 24.50	406-021-078-0	$ 24.50	406-040-005-0	$ 24.50	406-061-001-3	$ 24.50	406-080-003-6	$ 35.00	406-090-004-2	$ 24.50	406-092-010-7	$ 35.00	406-103-011-2	$ 35.00
406-011-029-5	$ 24.50	406-021-020-2	$ 24.50	406-021-079-8	$ 24.50	406-040-006-8	$ 24.50	406-061-002-1	$ 24.50	406-080-004-4	$ 35.00	406-090-005-9	$ 35.00	406-092-011-5	$ 35.00	406-103-012-0	$ 35.00
406-011-030-3	$ 24.50	406-021-021-0	$ 24.50	406-021-080-6	$ 24.50	406-040-007-6	$ 24.50	406-061-003-9	$ 24.50	406-080-005-1	$ 35.00	406-090-006-7	$ 24.50	406-092-012-3	$ 35.00	406-103-013-8	$ 35.00
406-011-031-1	$ 24.50	406-021-022-8	$ 24.50	406-021-081-4	$ 24.50	406-040-008-4	$ 24.50	406-061-004-7	$ 24.50	406-080-006-9	$ 24.50	406-090-007-5	$ 24.50	406-092-013-1	$ 35.00	406-103-014-6	$ 35.00
406-011-032-9	$ 24.50	406-021-023-6	$ 24.50	406-021-082-2	$ 24.50	406-040-009-2	$ 24.50	406-061-005-4	$ 24.50	406-080-007-7	$ 24.50	406-090-008-3	$ 24.50	406-092-014-9	$ 35.00	406-103-015-3	$ 35.00
406-011-033-7	$ 24.50	406-021-024-4	$ 24.50	406-031-001-0	$ 24.50	406-040-010-0	$ 24.50	406-061-006-2	$ 24.50	406-081-001-9	$ 35.00	406-090-009-1	$ 24.50	406-092-015-6	$ 35.00	406-103-016-1	$ 35.00
406-011-034-5	$ 24.50	406-021-025-1	$ 24.50	406-031-002-8	$ 24.50	406-040-011-8	$ 24.50	406-061-007-0	$ 24.50	406-081-002-7	$ 35.00	406-090-010-9	$ 24.50	406-092-016-4	$ 35.00	406-103-017-9	$ 35.00
406-011-035-2	$ 24.50	406-021-026-9	$ 24.50	406-031-003-6	$ 24.50	406-040-012-6	$ 24.50	406-061-008-8	$ 24.50	406-081-003-5	$ 35.00	406-090-011-7	$ 35.00	406-092-017-2	$ 35.00	406-103-018-7	$ 24.50
406-011-036-0	$ 24.50	406-021-027-7	$ 24.50	406-031-004-4	$ 24.50	406-040-013-4	$ 24.50	406-061-009-6	$ 24.50	406-081-004-3	$ 24.50	406-090-012-5	$ 35.00	406-092-018-0	$ 35.00	406-103-019-5	$ 35.00
406-011-037-8	$ 24.50	406-021-028-5	$ 24.50	406-031-005-1	$ 24.50	406-040-014-2	$ 24.50	406-061-010-4	$ 24.50	406-081-005-0	$ 24.50	406-090-013-3	$ 35.00	406-092-019-8	$ 35.00	406-103-020-3	$ 35.00
406-011-038-6	$ 24.50	406-021-029-3	$ 24.50	406-031-006-9	$ 24.50	406-040-015-9	$ 24.50	406-061-011-2	$ 24.50	406-081-006-8	$ 35.00	406-090-014-1	$ 24.50	406-092-020-6	$ 35.00	406-103-021-1	$ 35.00
406-011-039-4	$ 24.50	406-021-030-1	$ 24.50	406-031-007-7	$ 24.50	406-040-016-7	$ 24.50	406-061-012-0	$ 24.50	406-081-007-6	$ 35.00	406-090-015-8	$ 35.00	406-092-021-4	$ 35.00	406-103-022-9	$ 24.50
406-011-040-2	$ 24.50	406-021-031-9	$ 24.50	406-031-008-5	$ 24.50	406-040-017-5	$ 24.50	406-061-013-8	$ 24.50	406-081-008-4	$ 35.00	406-090-016-6	$ 35.00	406-092-022-2	$ 35.00	406-103-023-7	$ 35.00
406-011-041-0	$ 24.50	406-021-032-7	$ 24.50	406-031-009-3	$ 24.50	406-040-018-3	$ 24.50	406-061-014-6	$ 24.50	406-081-009-2	$ 35.00	406-090-017-4	$ 35.00	406-100-001-6	$ 24.50	406-103-024-5	$ 35.00
406-011-042-8	$ 24.50	406-021-033-5	$ 24.50	406-031-010-1	$ 24.50	406-040-019-1	$ 24.50	406-061-015-3	$ 24.50	406-081-010-0	$ 35.00	406-090-018-2	$ 35.00	406-100-002-4	$ 24.50	406-103-025-2	$ 35.00
406-011-043-6	$ 24.50	406-021-034-3	$ 24.50	406-031-011-9	$ 24.50	406-040-020-9	$ 24.50	406-061-016-1	$ 24.50	406-081-011-8	$ 35.00	406-090-019-0	$ 35.00	406-100-003-2	$ 24.50	406-103-026-0	$ 35.00
406-011-044-4	$ 24.50	406-021-035-0	$ 24.50	406-031-012-7	$ 24.50	406-040-021-7	$ 24.50	406-061-017-9	$ 24.50	406-081-012-6	$ 35.00	406-090-020-8	$ 35.00	406-100-004-0	$ 24.50	406-103-027-8	$ 24.50
406-011-045-1	$ 24.50	406-021-036-8	$ 24.50	406-031-013-5	$ 24.50	406-040-022-5	$ 24.50	406-061-018-7	$ 24.50	406-081-013-4	$ 35.00	406-090-021-6	$ 24.50	406-100-005-7	$ 24.50	406-103-028-6	$ 35.00
406-011-046-9	$ 24.50	406-021-037-6	$ 24.50	406-031-014-3	$ 24.50	406-040-023-3	$ 24.50	406-061-019-5	$ 24.50	406-081-014-2	$ 35.00	406-090-022-4	$ 24.50	406-100-006-5	$ 24.50	406-103-029-4	$ 35.00
406-011-047-7	$ 24.50	406-021-038-4	$ 24.50	406-031-015-0	$ 24.50	406-040-024-1	$ 24.50	406-061-020-3	$ 24.50	406-081-015-9	$ 35.00	406-090-023-2	$ 24.50	406-100-007-3	$ 24.50	406-103-030-2	$ 35.00
406-011-048-5	$ 24.50	406-021-039-2	$ 24.50	406-031-016-8	$ 24.50	406-040-025-8	$ 24.50	406-061-021-1	$ 24.50	406-081-016-7	$ 35.00	406-090-024-0	$ 24.50	406-101-001-5	$ 35.00	406-103-031-0	$ 35.00
406-011-049-3	$ 24.50	406-021-040-0	$ 24.50	406-031-020-0	$ 24.50	406-040-026-6	$ 24.50	406-061-022-9	$ 24.50	406-081-017-5	$ 35.00	406-090-025-7	$ 35.00	406-101-002-3	$ 35.00	406-103-032-8	$ 35.00
406-011-050-1	$ 24.50	406-021-043-4	$ 24.50	406-031-021-8	$ 24.50	406-040-037-3	$ 24.50	406-061-023-7	$ 24.50	406-081-018-3	$ 35.00	406-090-026-5	$ 35.00	406-101-003-1	$ 35.00	406-103-033-6	$ 35.00
406-011-051-9	$ 24.50	406-021-044-2	$ 24.50	406-031-022-6	$ 24.50	406-040-038-1	$ 24.50	406-061-024-5	$ 24.50	406-081-019-1	$ 24.50	406-090-027-3	$ 35.00	406-101-004-9	$ 35.00	406-103-034-4	$ 24.50
406-011-052-7	$ 24.50	406-021-045-9	$ 24.50	406-031-023-4	$ 24.50	406-040-039-9	$ 24.50	406-061-025-2	$ 24.50	406-082-001-8	$ 35.00	406-090-028-1	$ 35.00	406-101-005-6	$ 35.00	406-103-035-1	$ 24.50
406-011-053-5	$ 24.50	406-021-046-7	$ 24.50	406-031-024-2	$ 24.50	406-040-040-7	$ 24.50	406-061-026-0	$ 24.50	406-082-002-6	$ 35.00	406-090-029-9	$ 35.00	406-101-006-4	$ 35.00	406-103-036-9	$ 24.50
406-011-054-3	$ 24.50	406-021-047-5	$ 24.50	406-031-025-9	$ 24.50	406-050-001-6	$ 24.50	406-061-027-8	$ 24.50	406-082-003-4	$ 35.00	406-090-030-7	$ 24.50	406-101-007-2	$ 24.50	406-103-037-7	$ 24.50
406-011-055-0	$ 24.50	406-021-048-3	$ 24.50	406-031-026-7	$ 24.50	406-050-002-4	$ 24.50	406-061-028-6	$ 24.50	406-082-004-2	$ 35.00	406-090-031-5	$ 24.50	406-101-008-0	$ 24.50	406-103-038-5	$ 24.50
406-011-056-8	$ 24.50	406-021-049-1	$ 24.50	406-031-027-5	$ 24.50	406-050-003-2	$ 24.50	406-061-029-4	$ 24.50	406-082-005-9	$ 35.00	406-090-032-3	$ 24.50	406-101-009-8	$ 24.50	406-103-039-3	$ 24.50
406-011-057-6	$ 24.50	406-021-050-9	$ 24.50	406-031-028-3	$ 24.50	406-050-004-0	$ 24.50	406-061-030-2	$ 24.50	406-082-006-7	$ 35.00	406-090-033-1	$ 35.00	406-101-010-6	$ 24.50	406-103-040-1	$ 35.00
406-011-058-4	$ 24.50	406-021-051-7	$ 24.50	406-031-029-1	$ 24.50	406-050-005-7	$ 24.50	406-061-031-0	$ 24.50	406-082-007-5	$ 35.00	406-090-034-9	$ 35.00	406-101-011-4	$ 35.00	406-103-041-9	$ 35.00
406-011-059-2	$ 24.50	406-021-052-5	$ 24.50	406-031-030-9	$ 24.50	406-050-006-5	$ 24.50	406-061-032-8	$ 24.50	406-082-008-3	$ 35.00	406-090-035-6	$ 35.00	406-101-012-2	$ 35.00	406-103-042-7	$ 35.00

Assessor Parcel Book 406 proposed Storm Water fees for 2016/2017

406-103-043-5	$ 35.00	406-112-016-0	$ 35.00	406-130-010-1	$ 24.50	406-191-021-4	$ 35.00	406-212-007-8	$ 35.00	406-221-030-9	$ 35.00	406-242-006-4	$ 35.00	406-251-014-6	$ 35.00	406-261-014-4	$ 35.00
406-103-044-3	$ 35.00	406-112-017-8	$ 35.00	406-130-011-9	$ 24.50	406-192-001-5	$ 35.00	406-212-008-6	$ 35.00	406-221-031-7	$ 35.00	406-242-007-2	$ 35.00	406-251-015-3	$ 35.00	406-261-015-1	$ 35.00
406-110-001-4	$ 35.00	406-120-001-2	$ 35.00	406-130-012-7	$ 35.00	406-192-002-3	$ 35.00	406-212-009-4	$ 35.00	406-221-032-5	$ 35.00	406-242-008-0	$ 35.00	406-251-016-1	$ 35.00	406-261-016-9	$ 35.00
406-110-002-2	$ 35.00	406-120-002-0	$ 24.50	406-130-013-5	$ 35.00	406-192-003-1	$ 35.00	406-212-010-2	$ 35.00	406-221-033-3	$ 35.00	406-242-009-8	$ 35.00	406-252-001-2	$ 35.00	406-261-017-7	$ 35.00
406-110-003-0	$ 35.00	406-120-003-8	$ 24.50	406-130-014-3	$ 35.00	406-192-004-9	$ 35.00	406-212-011-0	$ 35.00	406-221-034-1	$ 35.00	406-242-010-6	$ 35.00	406-252-002-0	$ 35.00	406-261-018-5	$ 35.00
406-110-004-8	$ 35.00	406-120-004-6	$ 24.50	406-130-015-0	$ 35.00	406-192-005-6	$ 35.00	406-212-012-8	$ 35.00	406-221-035-8	$ 35.00	406-242-011-4	$ 35.00	406-252-003-8	$ 35.00	406-261-019-3	$ 35.00
406-110-005-5	$ 24.50	406-120-005-3	$ 24.50	406-130-016-8	$ 35.00	406-192-006-4	$ 35.00	406-212-013-6	$ 35.00	406-221-036-6	$ 35.00	406-242-012-2	$ 35.00	406-252-004-6	$ 35.00	406-261-020-1	$ 35.00
406-110-006-3	$ 35.00	406-120-006-1	$ 24.50	406-130-017-6	$ 24.50	406-192-007-2	$ 35.00	406-212-014-4	$ 35.00	406-221-037-4	$ 35.00	406-242-013-0	$ 35.00	406-252-005-3	$ 35.00	406-261-021-9	$ 35.00
406-110-007-1	$ 24.50	406-120-016-0	$ 24.50	406-130-018-4	$ 35.00	406-192-008-0	$ 35.00	406-212-015-1	$ 35.00	406-222-001-9	$ 35.00	406-243-001-4	$ 35.00	406-252-006-1	$ 35.00	406-261-022-7	$ 35.00
406-110-008-9	$ 24.50	406-120-017-8	$ 24.50	406-130-019-2	$ 35.00	406-192-009-8	$ 35.00	406-212-016-9	$ 35.00	406-222-002-7	$ 35.00	406-243-002-2	$ 35.00	406-252-008-7	$ 35.00	406-261-023-5	$ 35.00
406-110-009-7	$ 24.50	406-120-018-6	$ 24.50	406-130-020-0	$ 35.00	406-192-010-6	$ 35.00	406-212-017-7	$ 35.00	406-222-003-5	$ 35.00	406-243-003-0	$ 35.00	406-252-009-5	$ 35.00	406-261-024-3	$ 35.00
406-110-010-5	$ 35.00	406-120-019-4	$ 24.50	406-130-021-8	$ 35.00	406-192-011-4	$ 35.00	406-212-018-5	$ 35.00	406-222-004-3	$ 35.00	406-243-004-8	$ 35.00	406-252-010-3	$ 35.00	406-261-025-0	$ 35.00
406-110-011-3	$ 35.00	406-120-020-2	$ 24.50	406-130-022-6	$ 35.00	406-192-012-2	$ 35.00	406-212-019-3	$ 35.00	406-222-005-0	$ 35.00	406-243-005-5	$ 35.00	406-252-011-1	$ 35.00	406-261-026-8	$ 35.00
406-110-012-1	$ 35.00	406-120-021-0	$ 24.50	406-130-023-4	$ 24.50	406-192-013-0	$ 35.00	406-212-020-1	$ 35.00	406-222-006-8	$ 35.00	406-243-006-3	$ 35.00	406-252-012-9	$ 35.00	406-261-027-6	$ 35.00
406-110-013-9	$ 35.00	406-120-022-8	$ 24.50	406-130-024-2	$ 35.00	406-192-014-8	$ 35.00	406-212-021-9	$ 59.50	406-222-007-6	$ 35.00	406-243-007-1	$ 35.00	406-252-013-7	$ 35.00	406-261-028-4	$ 35.00
406-110-014-7	$ 35.00	406-120-023-6	$ 24.50	406-130-025-9	$ 35.00	406-192-016-3	$ 35.00	406-212-022-7	$ 59.50	406-222-008-4	$ 35.00	406-244-001-3	$ 35.00	406-252-014-5	$ 35.00	406-261-029-2	$ 35.00
406-110-015-4	$ 35.00	406-120-024-4	$ 24.50	406-130-026-7	$ 24.50	406-192-017-1	$ 35.00	406-212-023-5	$ 35.00	406-222-009-2	$ 35.00	406-244-002-1	$ 35.00	406-252-015-2	$ 35.00	406-262-001-0	$ 35.00
406-110-016-2	$ 35.00	406-120-025-1	$ 24.50	406-130-027-5	$ 24.50	406-192-018-9	$ 35.00	406-212-024-3	$ 59.50	406-222-010-0	$ 35.00	406-244-003-9	$ 35.00	406-252-016-0	$ 35.00	406-262-002-8	$ 35.00
406-110-017-0	$ 35.00	406-120-026-9	$ 35.00	406-130-028-3	$ 35.00	406-192-019-7	$ 35.00	406-213-001-0	$ 35.00	406-222-011-8	$ 35.00	406-244-004-7	$ 35.00	406-252-017-8	$ 35.00	406-262-003-6	$ 35.00
406-110-018-8	$ 24.50	406-120-027-7	$ 35.00	406-130-029-1	$ 35.00	406-192-020-5	$ 35.00	406-213-002-8	$ 35.00	406-222-012-6	$ 35.00	406-244-005-4	$ 35.00	406-252-018-6	$ 35.00	406-262-004-4	$ 35.00
406-110-019-6	$ 24.50	406-120-028-5	$ 35.00	406-130-030-9	$ 35.00	406-192-021-3	$ 35.00	406-213-003-6	$ 35.00	406-222-013-4	$ 35.00	406-244-006-2	$ 35.00	406-252-019-4	$ 35.00	406-262-005-1	$ 35.00
406-110-020-4	$ 24.50	406-120-029-3	$ 35.00	406-130-031-7	$ 35.00	406-201-002-2	$ 59.50	406-213-004-4	$ 35.00	406-222-014-2	$ 35.00	406-244-007-0	$ 35.00	406-252-020-2	$ 35.00	406-262-006-9	$ 35.00
406-110-021-2	$ 24.50	406-120-030-1	$ 35.00	406-130-032-5	$ 35.00	406-201-003-0	$ 35.00	406-213-005-1	$ 35.00	406-223-001-8	$ 35.00	406-244-008-8	$ 35.00	406-252-021-0	$ 35.00	406-262-007-7	$ 35.00
406-110-022-0	$ 24.50	406-120-031-9	$ 35.00	406-130-033-3	$ 35.00	406-201-004-8	$ 35.00	406-213-006-9	$ 35.00	406-223-002-6	$ 35.00	406-244-009-6	$ 35.00	406-252-022-8	$ 35.00	406-262-008-5	$ 35.00
406-110-023-8	$ 24.50	406-120-032-7	$ 35.00	406-130-034-1	$ 35.00	406-201-005-5	$ 35.00	406-213-007-7	$ 35.00	406-223-003-4	$ 35.00	406-244-010-4	$ 35.00	406-252-023-6	$ 35.00	406-262-009-3	$ 35.00
406-110-024-6	$ 24.50	406-120-033-5	$ 35.00	406-130-035-8	$ 35.00	406-201-006-3	$ 35.00	406-213-008-5	$ 35.00	406-223-004-2	$ 35.00	406-244-011-2	$ 35.00	406-252-024-4	$ 35.00	406-262-010-1	$ 35.00
406-110-025-3	$ 24.50	406-120-034-3	$ 35.00	406-130-036-6	$ 24.50	406-201-007-1	$ 35.00	406-213-009-3	$ 35.00	406-223-005-9	$ 35.00	406-244-012-0	$ 35.00	406-252-025-1	$ 35.00	406-262-011-9	$ 35.00
406-110-026-1	$ 24.50	406-121-001-1	$ 35.00	406-130-037-4	$ 24.50	406-201-008-9	$ 35.00	406-213-010-1	$ 35.00	406-223-006-7	$ 35.00	406-244-013-8	$ 35.00	406-252-026-9	$ 35.00	406-262-012-7	$ 35.00
406-111-001-3	$ 35.00	406-121-002-9	$ 35.00	406-130-038-2	$ 24.50	406-201-009-7	$ 35.00	406-221-001-0	$ 35.00	406-223-007-5	$ 35.00	406-244-014-6	$ 35.00	406-252-027-7	$ 35.00	406-262-013-5	$ 35.00
406-111-002-1	$ 35.00	406-121-003-7	$ 35.00	406-130-039-0	$ 35.00	406-201-010-5	$ 35.00	406-221-002-8	$ 35.00	406-241-001-6	$ 35.00	406-244-015-3	$ 35.00	406-252-028-5	$ 35.00	406-281-001-7	$ 35.00
406-111-003-9	$ 35.00	406-121-004-5	$ 35.00	406-140-003-4	$ 1,896.30	406-201-011-3	$ 35.00	406-221-003-6	$ 35.00	406-241-002-4	$ 35.00	406-244-016-1	$ 35.00	406-252-029-3	$ 35.00	406-281-002-5	$ 35.00
406-111-004-7	$ 35.00	406-121-005-2	$ 35.00	406-140-010-9	$ 376.32	406-201-012-1	$ 35.00	406-221-004-4	$ 35.00	406-241-003-2	$ 35.00	406-244-017-9	$ 35.00	406-252-030-1	$ 35.00	406-281-003-3	$ 35.00
406-111-005-4	$ 24.50	406-121-006-0	$ 35.00	406-140-012-5	$ 1,465.80	406-201-013-9	$ 35.00	406-221-005-1	$ 35.00	406-241-004-0	$ 35.00	406-245-001-2	$ 35.00	406-252-031-9	$ 35.00	406-281-004-1	$ 35.00
406-111-006-2	$ 24.50	406-121-007-8	$ 35.00	406-140-015-8	$ 632.10	406-201-014-7	$ 35.00	406-221-006-9	$ 35.00	406-241-005-7	$ 35.00	406-245-002-0	$ 35.00	406-252-032-7	$ 35.00	406-281-005-8	$ 35.00
406-111-007-0	$ 24.50	406-121-008-6	$ 35.00	406-140-017-4	$ 5,304.60	406-201-015-4	$ 35.00	406-221-007-7	$ 35.00	406-241-006-5	$ 35.00	406-245-003-8	$ 35.00	406-252-033-5	$ 35.00	406-281-006-6	$ 35.00
406-111-008-8	$ 35.00	406-121-009-4	$ 35.00	406-150-012-2	$ 1,470.00	406-201-016-2	$ 35.00	406-221-008-5	$ 35.00	406-241-007-3	$ 35.00	406-245-004-6	$ 35.00	406-252-034-3	$ 35.00	406-281-008-2	$ 35.00
406-111-009-6	$ 24.50	406-121-010-2	$ 35.00	406-160-006-2	$ 742.98	406-201-017-0	$ 35.00	406-221-009-3	$ 35.00	406-241-008-1	$ 35.00	406-245-005-3	$ 35.00	406-252-035-0	$ 35.00	406-281-009-0	$ 35.00
406-111-010-4	$ 24.50	406-121-011-0	$ 35.00	406-191-001-6	$ 35.00	406-201-018-8	$ 35.00	406-221-010-1	$ 35.00	406-241-009-9	$ 35.00	406-245-006-1	$ 35.00	406-252-036-8	$ 35.00	406-281-010-8	$ 35.00
406-111-011-2	$ 24.50	406-121-012-8	$ 35.00	406-191-002-4	$ 35.00	406-202-002-1	$ 35.00	406-221-011-9	$ 35.00	406-241-010-7	$ 35.00	406-245-007-9	$ 35.00	406-252-037-6	$ 35.00	406-281-011-6	$ 35.00
406-111-012-0	$ 24.50	406-121-013-6	$ 35.00	406-191-003-2	$ 35.00	406-211-001-2	$ 35.00	406-221-012-7	$ 35.00	406-241-011-5	$ 35.00	406-245-008-7	$ 35.00	406-252-038-4	$ 35.00	406-281-012-4	$ 35.00
406-111-013-8	$ 24.50	406-121-014-4	$ 35.00	406-191-004-0	$ 35.00	406-211-002-0	$ 35.00	406-221-013-5	$ 35.00	406-241-012-3	$ 35.00	406-245-009-5	$ 35.00	406-252-039-2	$ 35.00	406-281-015-7	$ 35.00
406-111-014-6	$ 24.50	406-121-015-1	$ 35.00	406-191-005-7	$ 35.00	406-211-003-8	$ 35.00	406-221-014-3	$ 59.50	406-241-013-1	$ 35.00	406-245-010-3	$ 35.00	406-252-040-0	$ 35.00	406-281-016-5	$ 35.00
406-112-001-2	$ 35.00	406-121-016-9	$ 35.00	406-191-006-5	$ 35.00	406-211-004-6	$ 35.00	406-221-015-0	$ 59.50	406-241-014-9	$ 35.00	406-245-011-1	$ 35.00	406-252-041-8	$ 35.00	406-281-017-3	$ 35.00
406-112-002-0	$ 35.00	406-121-017-7	$ 35.00	406-191-007-3	$ 35.00	406-211-005-3	$ 35.00	406-221-016-8	$ 35.00	406-241-015-6	$ 35.00	406-245-012-9	$ 35.00	406-252-042-6	$ 35.00	406-281-018-1	$ 35.00
406-112-003-8	$ 35.00	406-121-018-5	$ 35.00	406-191-008-1	$ 35.00	406-211-006-1	$ 35.00	406-221-017-6	$ 35.00	406-241-016-4	$ 35.00	406-251-001-3	$ 35.00	406-252-043-4	$ 35.00	406-281-019-9	$ 35.00
406-112-004-6	$ 35.00	406-121-019-3	$ 35.00	406-191-009-9	$ 35.00	406-211-007-9	$ 35.00	406-221-018-4	$ 35.00	406-241-017-2	$ 35.00	406-251-002-1	$ 35.00	406-261-002-9	$ 35.00	406-281-020-7	$ 35.00
406-112-005-3	$ 35.00	406-121-020-1	$ 35.00	406-191-010-7	$ 35.00	406-211-008-7	$ 35.00	406-221-019-2	$ 35.00	406-241-018-0	$ 35.00	406-251-003-9	$ 35.00	406-261-003-7	$ 35.00	406-281-021-5	$ 35.00
406-112-006-1	$ 35.00	406-121-021-9	$ 35.00	406-191-011-5	$ 35.00	406-211-009-5	$ 35.00	406-221-020-0	$ 35.00	406-241-019-8	$ 35.00	406-251-004-7	$ 35.00	406-261-004-5	$ 35.00	406-281-022-3	$ 35.00
406-112-007-9	$ 24.50	406-130-001-0	$ 24.50	406-191-012-3	$ 35.00	406-211-010-3	$ 35.00	406-221-021-8	$ 35.00	406-241-020-6	$ 35.00	406-251-005-4	$ 35.00	406-261-005-2	$ 35.00	406-281-023-1	$ 35.00
406-112-008-7	$ 24.50	406-130-002-8	$ 24.50	406-191-013-1	$ 35.00	406-211-011-1	$ 35.00	406-221-022-6	$ 35.00	406-241-021-4	$ 35.00	406-251-006-2	$ 35.00	406-261-006-0	$ 35.00	406-281-024-9	$ 35.00
406-112-009-5	$ 24.50	406-130-003-6	$ 24.50	406-191-014-9	$ 35.00	406-211-012-9	$ 35.00	406-221-023-4	$ 35.00	406-241-022-2	$ 35.00	406-251-007-0	$ 35.00	406-261-007-8	$ 35.00	406-281-025-6	$ 35.00
406-112-010-3	$ 24.50	406-130-004-4	$ 24.50	406-191-015-6	$ 35.00	406-212-001-1	$ 35.00	406-221-024-2	$ 35.00	406-241-023-0	$ 35.00	406-251-008-8	$ 35.00	406-261-008-6	$ 35.00	406-282-002-4	$ 35.00
406-112-011-1	$ 24.50	406-130-005-1	$ 24.50	406-191-016-4	$ 35.00	406-212-002-9	$ 35.00	406-221-025-9	$ 35.00	406-242-001-5	$ 35.00	406-251-009-6	$ 35.00	406-261-009-4	$ 35.00	406-282-003-2	$ 35.00
406-112-012-9	$ 24.50	406-130-006-9	$ 24.50	406-191-017-2	$ 35.00	406-212-003-7	$ 35.00	406-221-026-7	$ 59.50	406-242-002-3	$ 35.00	406-251-010-4	$ 35.00	406-261-010-2	$ 35.00	406-282-004-0	$ 35.00
406-112-013-7	$ 24.50	406-130-007-7	$ 24.50	406-191-018-0	$ 35.00	406-212-004-5	$ 35.00	406-221-027-5	$ 35.00	406-242-003-1	$ 35.00	406-251-011-2	$ 35.00	406-261-011-0	$ 35.00	406-282-005-7	$ 35.00
406-112-014-5	$ 24.50	406-130-008-5	$ 35.00	406-191-019-8	$ 35.00	406-212-005-2	$ 35.00	406-221-028-3	$ 35.00	406-242-004-9	$ 35.00	406-251-012-0	$ 35.00	406-261-012-8	$ 35.00	406-282-006-5	$ 35.00
406-112-015-2	$ 24.50	406-130-009-3	$ 24.50	406-191-020-6	$ 35.00	406-212-006-0	$ 35.00	406-221-029-1	$ 35.00	406-242-005-6	$ 35.00	406-251-013-8	$ 35.00	406-261-013-6	$ 35.00	406-282-007-3	$ 35.00

Assessor Parcel Book 406 proposed Storm Water fees for 2016/2017

406-282-008-1	$ 35.00	406-293-005-4	$ 35.00	406-310-001-2	$ 35.00	406-310-058-2	$ 35.00	406-341-025-4	$ 35.00	406-351-023-6	$ 35.00	406-361-020-0	$ 35.00	406-371-001-8	$ 35.00	406-382-019-7	$ 35.00
406-282-009-9	$ 35.00	406-293-006-2	$ 35.00	406-310-002-0	$ 35.00	406-310-059-0	$ 35.00	406-341-026-2	$ 35.00	406-351-024-4	$ 35.00	406-361-021-8	$ 35.00	406-371-002-6	$ 35.00	406-382-020-5	$ 35.00
406-282-010-7	$ 35.00	406-293-007-0	$ 35.00	406-310-003-8	$ 35.00	406-310-060-8	$ 35.00	406-341-027-0	$ 35.00	406-351-025-1	$ 35.00	406-361-022-6	$ 35.00	406-371-003-4	$ 35.00	406-382-021-3	$ 35.00
406-282-011-5	$ 35.00	406-293-008-8	$ 35.00	406-310-004-6	$ 35.00	406-310-061-6	$ 35.00	406-341-028-8	$ 35.00	406-351-026-9	$ 35.00	406-361-023-4	$ 35.00	406-371-004-2	$ 35.00	406-382-022-1	$ 35.00
406-282-012-3	$ 35.00	406-293-009-6	$ 35.00	406-310-005-3	$ 35.00	406-331-001-7	$ 35.00	406-341-029-6	$ 35.00	406-351-027-7	$ 35.00	406-361-024-2	$ 35.00	406-371-005-9	$ 35.00	406-382-023-9	$ 35.00
406-282-013-1	$ 35.00	406-301-001-3	$ 35.00	406-310-006-1	$ 35.00	406-331-002-5	$ 35.00	406-341-030-4	$ 35.00	406-351-028-5	$ 35.00	406-361-025-9	$ 35.00	406-371-006-7	$ 35.00	406-382-024-7	$ 35.00
406-291-001-5	$ 59.50	406-301-002-1	$ 35.00	406-310-007-9	$ 35.00	406-331-003-3	$ 35.00	406-341-031-2	$ 35.00	406-351-029-3	$ 35.00	406-362-001-9	$ 35.00	406-371-007-5	$ 35.00	406-382-025-4	$ 35.00
406-291-002-3	$ 59.50	406-301-003-9	$ 35.00	406-310-008-7	$ 35.00	406-331-004-1	$ 35.00	406-341-032-0	$ 35.00	406-352-001-1	$ 35.00	406-362-002-7	$ 35.00	406-371-008-3	$ 59.50	406-382-026-2	$ 35.00
406-291-003-1	$ 35.00	406-301-004-7	$ 35.00	406-310-009-5	$ 35.00	406-331-005-8	$ 35.00	406-342-001-4	$ 35.00	406-352-002-9	$ 35.00	406-362-003-5	$ 35.00	406-371-009-1	$ 35.00	406-382-027-0	$ 35.00
406-291-005-6	$ 35.00	406-301-005-4	$ 35.00	406-310-010-3	$ 35.00	406-331-006-6	$ 35.00	406-342-002-2	$ 35.00	406-352-003-7	$ 35.00	406-362-004-3	$ 35.00	406-371-010-9	$ 35.00	406-382-028-8	$ 35.00
406-291-006-4	$ 35.00	406-301-006-2	$ 35.00	406-310-011-1	$ 35.00	406-331-007-4	$ 35.00	406-342-003-0	$ 35.00	406-352-004-5	$ 35.00	406-362-005-0	$ 35.00	406-371-011-7	$ 35.00	406-382-029-6	$ 35.00
406-291-007-2	$ 35.00	406-301-007-0	$ 35.00	406-310-012-9	$ 35.00	406-331-008-2	$ 35.00	406-342-004-8	$ 35.00	406-352-005-2	$ 35.00	406-362-006-8	$ 35.00	406-371-012-5	$ 35.00	406-382-030-4	$ 35.00
406-291-008-0	$ 35.00	406-301-008-8	$ 35.00	406-310-013-7	$ 35.00	406-331-009-0	$ 35.00	406-342-005-5	$ 35.00	406-352-006-0	$ 35.00	406-362-007-6	$ 35.00	406-371-013-3	$ 35.00	406-382-031-2	$ 35.00
406-291-009-8	$ 35.00	406-301-009-6	$ 35.00	406-310-014-5	$ 35.00	406-331-010-8	$ 35.00	406-342-006-3	$ 35.00	406-352-008-6	$ 35.00	406-362-008-4	$ 35.00	406-371-014-1	$ 35.00	406-382-032-0	$ 35.00
406-291-010-6	$ 35.00	406-301-010-4	$ 35.00	406-310-015-2	$ 35.00	406-331-011-6	$ 35.00	406-342-007-1	$ 35.00	406-352-009-4	$ 35.00	406-362-009-2	$ 35.00	406-371-015-8	$ 35.00	406-382-033-8	$ 59.50
406-291-011-4	$ 35.00	406-301-011-2	$ 35.00	406-310-016-0	$ 35.00	406-331-012-4	$ 35.00	406-342-008-9	$ 35.00	406-352-010-2	$ 35.00	406-362-010-0	$ 35.00	406-371-016-6	$ 59.50	406-382-034-6	$ 35.00
406-291-012-2	$ 35.00	406-301-012-0	$ 35.00	406-310-017-8	$ 35.00	406-331-013-2	$ 35.00	406-342-009-7	$ 35.00	406-352-011-0	$ 35.00	406-362-011-8	$ 35.00	406-371-017-4	$ 35.00	406-382-035-3	$ 35.00
406-291-013-0	$ 35.00	406-301-013-8	$ 35.00	406-310-018-6	$ 35.00	406-331-015-7	$ 35.00	406-342-010-5	$ 35.00	406-352-012-8	$ 35.00	406-362-012-6	$ 35.00	406-372-002-5	$ 35.00	406-382-036-1	$ 35.00
406-291-014-8	$ 35.00	406-301-014-6	$ 35.00	406-310-019-4	$ 35.00	406-331-016-5	$ 59.50	406-342-011-3	$ 35.00	406-353-001-0	$ 35.00	406-362-013-4	$ 35.00	406-372-003-3	$ 35.00	406-382-037-9	$ 35.00
406-291-015-5	$ 35.00	406-301-015-3	$ 35.00	406-310-020-2	$ 35.00	406-331-017-3	$ 35.00	406-342-012-1	$ 35.00	406-353-002-8	$ 35.00	406-362-014-2	$ 35.00	406-372-004-1	$ 35.00	406-382-038-7	$ 35.00
406-291-016-3	$ 35.00	406-301-016-1	$ 35.00	406-310-021-0	$ 35.00	406-331-018-1	$ 35.00	406-342-013-9	$ 35.00	406-353-003-6	$ 35.00	406-362-015-9	$ 35.00	406-372-005-8	$ 35.00	406-382-039-5	$ 35.00
406-291-017-1	$ 35.00	406-301-017-9	$ 35.00	406-310-022-8	$ 35.00	406-331-019-9	$ 35.00	406-342-014-7	$ 35.00	406-353-004-4	$ 35.00	406-362-016-7	$ 35.00	406-372-006-6	$ 35.00	406-382-040-3	$ 35.00
406-291-018-9	$ 35.00	406-301-018-7	$ 35.00	406-310-023-6	$ 35.00	406-331-020-7	$ 35.00	406-342-015-4	$ 35.00	406-353-005-1	$ 35.00	406-362-017-5	$ 35.00	406-372-007-4	$ 35.00	406-382-041-1	$ 35.00
406-291-019-7	$ 35.00	406-301-019-5	$ 35.00	406-310-024-4	$ 35.00	406-331-021-5	$ 35.00	406-342-016-2	$ 35.00	406-353-006-9	$ 35.00	406-362-018-3	$ 35.00	406-372-008-2	$ 35.00	406-382-042-9	$ 35.00
406-291-020-5	$ 35.00	406-301-020-3	$ 35.00	406-310-025-1	$ 35.00	406-332-001-6	$ 35.00	406-342-017-0	$ 35.00	406-353-007-7	$ 35.00	406-362-019-1	$ 35.00	406-373-001-6	$ 35.00	406-382-043-7	$ 35.00
406-291-022-1	$ 35.00	406-301-021-1	$ 35.00	406-310-026-9	$ 35.00	406-332-002-4	$ 35.00	406-342-018-8	$ 35.00	406-353-008-5	$ 35.00	406-362-020-9	$ 35.00	406-373-002-4	$ 35.00	406-382-044-5	$ 35.00
406-291-023-9	$ 35.00	406-301-022-9	$ 35.00	406-310-027-7	$ 35.00	406-332-003-2	$ 35.00	406-342-019-6	$ 35.00	406-353-009-3	$ 35.00	406-362-021-7	$ 35.00	406-373-003-2	$ 35.00	406-382-045-2	$ 35.00
406-291-024-7	$ 35.00	406-301-023-7	$ 35.00	406-310-028-5	$ 35.00	406-332-005-7	$ 35.00	406-342-020-4	$ 35.00	406-353-010-1	$ 35.00	406-362-022-5	$ 35.00	406-373-004-0	$ 35.00	406-382-046-0	$ 35.00
406-291-025-4	$ 35.00	406-301-024-5	$ 35.00	406-310-029-3	$ 35.00	406-332-006-5	$ 35.00	406-342-021-2	$ 35.00	406-353-011-9	$ 35.00	406-362-023-3	$ 35.00	406-373-005-7	$ 35.00	406-383-001-4	$ 35.00
406-291-026-2	$ 35.00	406-301-025-2	$ 35.00	406-310-030-1	$ 35.00	406-332-007-3	$ 35.00	406-342-022-0	$ 35.00	406-353-012-7	$ 35.00	406-362-024-1	$ 35.00	406-373-006-5	$ 35.00	406-383-002-2	$ 35.00
406-291-027-0	$ 35.00	406-301-026-0	$ 35.00	406-310-031-9	$ 35.00	406-332-008-1	$ 35.00	406-342-023-8	$ 35.00	406-353-013-5	$ 35.00	406-362-025-8	$ 35.00	406-373-007-3	$ 35.00	406-383-003-0	$ 35.00
406-291-028-8	$ 35.00	406-301-027-8	$ 35.00	406-310-032-7	$ 35.00	406-332-009-9	$ 35.00	406-343-001-3	$ 35.00	406-353-014-3	$ 35.00	406-362-026-6	$ 35.00	406-373-008-1	$ 35.00	406-383-004-8	$ 35.00
406-291-029-6	$ 35.00	406-301-028-6	$ 35.00	406-310-033-5	$ 35.00	406-332-010-7	$ 35.00	406-343-002-1	$ 35.00	406-353-015-0	$ 59.50	406-362-027-4	$ 35.00	406-373-009-9	$ 35.00	406-383-005-5	$ 35.00
406-291-030-4	$ 35.00	406-301-029-4	$ 35.00	406-310-034-3	$ 35.00	406-332-011-5	$ 35.00	406-343-003-9	$ 35.00	406-353-016-8	$ 35.00	406-362-028-2	$ 35.00	406-373-010-7	$ 35.00	406-383-006-3	$ 35.00
406-291-031-2	$ 35.00	406-301-030-2	$ 35.00	406-310-035-0	$ 35.00	406-332-012-3	$ 35.00	406-343-004-7	$ 59.50	406-353-017-6	$ 35.00	406-362-029-0	$ 35.00	406-373-011-5	$ 35.00	406-383-007-1	$ 35.00
406-291-032-0	$ 35.00	406-301-031-0	$ 35.00	406-310-036-8	$ 35.00	406-341-002-3	$ 35.00	406-351-001-2	$ 35.00	406-353-018-4	$ 35.00	406-362-030-8	$ 35.00	406-373-012-3	$ 35.00	406-383-008-9	$ 35.00
406-291-033-8	$ 35.00	406-301-032-8	$ 35.00	406-310-037-6	$ 35.00	406-341-003-1	$ 35.00	406-351-002-0	$ 35.00	406-353-019-2	$ 35.00	406-362-031-6	$ 35.00	406-381-001-6	$ 35.00	406-383-009-7	$ 35.00
406-291-034-6	$ 35.00	406-301-033-6	$ 35.00	406-310-038-4	$ 35.00	406-341-004-9	$ 35.00	406-351-003-8	$ 35.00	406-353-020-0	$ 35.00	406-362-032-4	$ 35.00	406-381-002-4	$ 35.00	406-383-010-5	$ 35.00
406-291-035-3	$ 35.00	406-301-034-4	$ 35.00	406-310-039-2	$ 35.00	406-341-005-6	$ 59.50	406-351-004-6	$ 59.50	406-353-021-8	$ 35.00	406-362-033-2	$ 35.00	406-381-003-2	$ 35.00	406-383-011-3	$ 35.00
406-291-036-1	$ 35.00	406-302-001-2	$ 35.00	406-310-040-0	$ 35.00	406-341-006-4	$ 35.00	406-351-005-3	$ 35.00	406-361-001-0	$ 35.00	406-362-034-0	$ 35.00	406-381-004-0	$ 35.00	406-383-012-1	$ 35.00
406-292-001-4	$ 35.00	406-302-002-0	$ 35.00	406-310-041-8	$ 35.00	406-341-007-2	$ 59.50	406-351-006-1	$ 35.00	406-361-002-8	$ 35.00	406-362-035-7	$ 35.00	406-382-002-3	$ 35.00	406-391-001-4	$ 35.00
406-292-002-2	$ 35.00	406-302-003-8	$ 35.00	406-310-042-6	$ 35.00	406-341-008-0	$ 59.50	406-351-007-9	$ 59.50	406-361-003-6	$ 35.00	406-362-036-5	$ 35.00	406-382-003-1	$ 35.00	406-391-002-2	$ 35.00
406-292-003-0	$ 35.00	406-302-004-6	$ 35.00	406-310-043-4	$ 35.00	406-341-009-8	$ 35.00	406-351-008-7	$ 35.00	406-361-004-4	$ 35.00	406-362-037-3	$ 35.00	406-382-004-9	$ 35.00	406-391-003-0	$ 35.00
406-292-004-8	$ 35.00	406-302-005-3	$ 35.00	406-310-044-2	$ 35.00	406-341-010-6	$ 35.00	406-351-009-5	$ 35.00	406-361-005-1	$ 35.00	406-362-038-1	$ 35.00	406-382-005-6	$ 35.00	406-391-004-8	$ 35.00
406-292-005-5	$ 35.00	406-302-006-1	$ 35.00	406-310-045-9	$ 35.00	406-341-012-2	$ 35.00	406-351-010-3	$ 35.00	406-361-007-7	$ 35.00	406-362-039-9	$ 35.00	406-382-006-4	$ 35.00	406-391-005-5	$ 35.00
406-292-006-3	$ 35.00	406-302-007-9	$ 35.00	406-310-046-7	$ 35.00	406-341-013-0	$ 35.00	406-351-011-1	$ 35.00	406-361-008-5	$ 35.00	406-362-040-7	$ 35.00	406-382-007-2	$ 35.00	406-391-006-3	$ 35.00
406-292-007-1	$ 35.00	406-302-008-7	$ 35.00	406-310-047-5	$ 35.00	406-341-014-8	$ 35.00	406-351-012-9	$ 35.00	406-361-009-3	$ 35.00	406-362-041-5	$ 35.00	406-382-008-0	$ 35.00	406-391-007-1	$ 35.00
406-292-008-9	$ 35.00	406-302-012-9	$ 35.00	406-310-048-3	$ 35.00	406-341-015-5	$ 35.00	406-351-013-7	$ 35.00	406-361-010-1	$ 35.00	406-362-042-3	$ 35.00	406-382-009-8	$ 35.00	406-391-008-9	$ 35.00
406-292-009-7	$ 35.00	406-302-015-2	$ 35.00	406-310-049-1	$ 35.00	406-341-016-3	$ 35.00	406-351-014-5	$ 35.00	406-361-011-9	$ 35.00	406-362-043-1	$ 35.00	406-382-010-6	$ 35.00	406-391-009-7	$ 35.00
406-292-010-5	$ 35.00	406-302-016-0	$ 35.00	406-310-050-9	$ 35.00	406-341-017-1	$ 35.00	406-351-015-2	$ 35.00	406-361-012-7	$ 35.00	406-362-044-9	$ 35.00	406-382-011-4	$ 35.00	406-391-010-5	$ 35.00
406-292-011-3	$ 35.00	406-302-017-8	$ 35.00	406-310-051-7	$ 35.00	406-341-018-9	$ 35.00	406-351-016-0	$ 35.00	406-361-013-5	$ 35.00	406-362-045-6	$ 35.00	406-382-012-2	$ 35.00	406-391-011-3	$ 35.00
406-292-012-1	$ 35.00	406-303-001-1	$ 35.00	406-310-052-5	$ 35.00	406-341-019-7	$ 35.00	406-351-017-8	$ 35.00	406-361-014-3	$ 35.00	406-362-046-4	$ 35.00	406-382-013-0	$ 35.00	406-391-012-1	$ 35.00
406-292-013-9	$ 35.00	406-303-002-9	$ 35.00	406-310-053-3	$ 35.00	406-341-020-5	$ 35.00	406-351-018-6	$ 35.00	406-361-015-0	$ 35.00	406-362-047-2	$ 35.00	406-382-014-8	$ 35.00	406-391-013-9	$ 35.00
406-293-001-3	$ 35.00	406-303-003-7	$ 35.00	406-310-054-1	$ 35.00	406-341-021-3	$ 35.00	406-351-019-4	$ 35.00	406-361-016-8	$ 35.00	406-362-048-0	$ 35.00	406-382-015-5	$ 35.00	406-391-014-7	$ 35.00
406-293-002-1	$ 35.00	406-303-004-5	$ 35.00	406-310-055-8	$ 35.00	406-341-022-1	$ 35.00	406-351-020-2	$ 59.50	406-361-017-6	$ 35.00	406-362-049-8	$ 35.00	406-382-016-3	$ 35.00	406-391-015-4	$ 35.00
406-293-003-9	$ 35.00	406-303-005-2	$ 35.00	406-310-056-6	$ 35.00	406-341-023-9	$ 35.00	406-351-021-0	$ 35.00	406-361-018-4	$ 35.00	406-362-050-6	$ 35.00	406-382-017-1	$ 35.00	406-391-016-2	$ 35.00
406-293-004-7	$ 35.00	406-303-006-0	$ 35.00	406-310-057-4	$ 35.00	406-341-024-7	$ 35.00	406-351-022-8	$ 35.00	406-361-019-2	$ 35.00	406-362-051-4	$ 35.00	406-382-018-9	$ 35.00	406-391-017-0	$ 35.00

Assessor Parcel Book 406 proposed Storm Water fees for 2016/2017

406-391-018-8	$ 35.00	406-411-009-3	$ 35.00	406-420-011-8	$ 35.00	406-433-029-5	$ 35.00	406-442-002-1	$ 35.00	406-461-009-2	$ 35.00	406-462-011-7	$ 35.00	406-471-043-9	$ 24.50	406-481-019-7	$ 24.50
406-391-019-6	$ 35.00	406-411-010-1	$ 35.00	406-420-012-6	$ 35.00	406-433-030-3	$ 35.00	406-442-003-9	$ 35.00	406-461-010-0	$ 35.00	406-462-012-5	$ 35.00	406-471-044-7	$ 24.50	406-481-020-5	$ 24.50
406-391-020-4	$ 35.00	406-411-011-9	$ 35.00	406-420-013-4	$ 35.00	406-433-031-1	$ 35.00	406-442-004-7	$ 35.00	406-461-011-8	$ 35.00	406-463-001-7	$ 35.00	406-471-045-4	$ 24.50	406-481-021-3	$ 24.50
406-391-021-2	$ 35.00	406-411-012-7	$ 35.00	406-420-014-2	$ 35.00	406-433-032-9	$ 35.00	406-442-005-4	$ 35.00	406-461-012-6	$ 35.00	406-463-002-5	$ 35.00	406-471-046-2	$ 24.50	406-481-022-1	$ 24.50
406-391-022-0	$ 35.00	406-411-013-5	$ 35.00	406-420-015-9	$ 35.00	406-434-001-3	$ 35.00	406-442-006-2	$ 35.00	406-461-013-4	$ 35.00	406-463-003-3	$ 35.00	406-471-055-3	$ 24.50	406-481-023-9	$ 24.50
406-391-023-8	$ 35.00	406-411-014-3	$ 35.00	406-420-016-7	$ 35.00	406-434-002-1	$ 35.00	406-442-007-0	$ 35.00	406-461-014-2	$ 35.00	406-463-004-1	$ 35.00	406-471-056-1	$ 24.50	406-481-024-7	$ 24.50
406-391-024-6	$ 35.00	406-411-015-0	$ 35.00	406-420-017-5	$ 35.00	406-434-003-9	$ 35.00	406-442-008-8	$ 35.00	406-461-015-9	$ 35.00	406-463-005-8	$ 35.00	406-471-057-9	$ 24.50	406-481-025-4	$ 24.50
406-391-025-3	$ 35.00	406-411-016-8	$ 35.00	406-420-018-3	$ 35.00	406-434-004-7	$ 35.00	406-442-009-6	$ 35.00	406-461-016-7	$ 35.00	406-463-006-6	$ 35.00	406-471-058-7	$ 24.50	406-481-026-2	$ 24.50
406-391-026-1	$ 35.00	406-411-017-6	$ 35.00	406-420-019-1	$ 35.00	406-434-005-4	$ 35.00	406-442-010-4	$ 35.00	406-461-017-5	$ 35.00	406-463-007-4	$ 35.00	406-471-059-5	$ 35.00	406-481-027-0	$ 24.50
406-391-027-9	$ 35.00	406-411-018-4	$ 35.00	406-420-020-9	$ 35.00	406-434-006-2	$ 35.00	406-442-011-2	$ 35.00	406-461-018-3	$ 35.00	406-463-008-2	$ 35.00	406-471-060-3	$ 35.00	406-481-028-8	$ 24.50
406-391-028-7	$ 35.00	406-412-001-9	$ 35.00	406-420-021-7	$ 35.00	406-434-007-0	$ 35.00	406-442-012-0	$ 35.00	406-461-019-1	$ 35.00	406-463-009-0	$ 35.00	406-471-061-1	$ 35.00	406-481-029-6	$ 24.50
406-391-029-5	$ 35.00	406-412-002-7	$ 35.00	406-420-022-5	$ 35.00	406-434-008-8	$ 35.00	406-442-013-8	$ 35.00	406-461-020-9	$ 35.00	406-463-010-8	$ 35.00	406-471-062-9	$ 24.50	406-481-030-4	$ 24.50
406-391-030-3	$ 35.00	406-412-003-5	$ 35.00	406-420-023-3	$ 35.00	406-434-009-6	$ 35.00	406-442-014-6	$ 35.00	406-461-021-7	$ 35.00	406-463-011-6	$ 35.00	406-471-063-7	$ 24.50	406-481-031-2	$ 24.50
406-391-031-1	$ 35.00	406-412-004-3	$ 35.00	406-420-024-1	$ 35.00	406-434-010-4	$ 35.00	406-442-015-3	$ 35.00	406-461-022-5	$ 35.00	406-463-012-4	$ 35.00	406-471-064-5	$ 24.50	406-481-032-0	$ 24.50
406-391-032-9	$ 35.00	406-412-005-0	$ 35.00	406-420-025-8	$ 35.00	406-434-011-2	$ 35.00	406-442-016-1	$ 35.00	406-461-023-3	$ 35.00	406-463-013-2	$ 35.00	406-471-065-2	$ 35.00	406-481-033-8	$ 24.50
406-391-033-7	$ 35.00	406-412-006-8	$ 35.00	406-420-026-6	$ 35.00	406-434-012-0	$ 35.00	406-442-017-9	$ 35.00	406-461-024-1	$ 35.00	406-471-001-7	$ 24.50	406-471-066-0	$ 35.00	406-481-034-6	$ 24.50
406-392-001-3	$ 35.00	406-412-007-6	$ 35.00	406-420-027-4	$ 35.00	406-434-013-8	$ 35.00	406-442-018-7	$ 35.00	406-461-025-8	$ 35.00	406-471-002-5	$ 24.50	406-471-067-8	$ 24.50	406-481-035-3	$ 24.50
406-392-002-1	$ 35.00	406-412-008-4	$ 35.00	406-420-028-2	$ 35.00	406-434-014-6	$ 35.00	406-442-019-5	$ 35.00	406-461-026-6	$ 35.00	406-471-003-3	$ 24.50	406-471-068-6	$ 35.00	406-481-036-1	$ 24.50
406-392-003-9	$ 35.00	406-412-009-2	$ 35.00	406-420-029-0	$ 35.00	406-434-015-3	$ 35.00	406-442-020-3	$ 35.00	406-461-027-4	$ 35.00	406-471-004-1	$ 24.50	406-471-069-4	$ 35.00	406-481-037-9	$ 24.50
406-392-004-7	$ 35.00	406-412-010-0	$ 35.00	406-431-001-6	$ 35.00	406-434-016-1	$ 35.00	406-442-021-1	$ 35.00	406-461-028-2	$ 35.00	406-471-005-8	$ 24.50	406-472-001-6	$ 24.50	406-481-038-7	$ 24.50
406-392-005-4	$ 35.00	406-412-011-8	$ 35.00	406-431-002-4	$ 35.00	406-434-017-9	$ 35.00	406-442-022-9	$ 35.00	406-461-029-0	$ 35.00	406-471-006-6	$ 24.50	406-472-002-4	$ 24.50	406-481-039-5	$ 24.50
406-392-006-2	$ 35.00	406-412-012-6	$ 35.00	406-431-003-2	$ 35.00	406-434-018-7	$ 35.00	406-442-023-7	$ 35.00	406-461-030-8	$ 35.00	406-471-007-4	$ 24.50	406-472-003-2	$ 24.50	406-481-040-3	$ 24.50
406-392-007-0	$ 35.00	406-412-013-4	$ 35.00	406-431-004-0	$ 35.00	406-434-019-5	$ 35.00	406-442-024-5	$ 35.00	406-461-031-6	$ 35.00	406-471-008-2	$ 24.50	406-472-004-0	$ 24.50	406-481-041-1	$ 24.50
406-392-008-8	$ 35.00	406-412-014-2	$ 35.00	406-431-005-7	$ 35.00	406-434-020-3	$ 35.00	406-442-025-2	$ 35.00	406-461-032-4	$ 35.00	406-471-009-0	$ 24.50	406-472-005-7	$ 24.50	406-481-042-9	$ 24.50
406-392-009-6	$ 35.00	406-412-015-9	$ 35.00	406-431-006-5	$ 35.00	406-434-021-1	$ 35.00	406-442-026-0	$ 35.00	406-461-033-2	$ 35.00	406-471-010-8	$ 24.50	406-472-006-5	$ 24.50	406-481-043-7	$ 24.50
406-392-010-4	$ 35.00	406-412-016-7	$ 35.00	406-432-001-5	$ 35.00	406-441-001-4	$ 35.00	406-442-027-8	$ 35.00	406-461-034-0	$ 35.00	406-471-011-6	$ 24.50	406-472-007-3	$ 24.50	406-481-044-5	$ 24.50
406-392-011-2	$ 35.00	406-412-017-5	$ 35.00	406-432-002-3	$ 35.00	406-441-002-2	$ 35.00	406-442-028-6	$ 35.00	406-461-035-7	$ 35.00	406-471-012-4	$ 24.50	406-472-008-1	$ 24.50	406-481-045-2	$ 24.50
406-392-012-0	$ 35.00	406-412-018-3	$ 35.00	406-432-003-1	$ 35.00	406-441-003-0	$ 35.00	406-442-029-4	$ 35.00	406-461-036-5	$ 35.00	406-471-013-2	$ 24.50	406-472-009-9	$ 24.50	406-481-046-0	$ 24.50
406-392-013-8	$ 35.00	406-412-019-1	$ 35.00	406-432-004-9	$ 35.00	406-441-004-8	$ 35.00	406-442-030-2	$ 35.00	406-461-037-3	$ 35.00	406-471-014-0	$ 24.50	406-472-010-7	$ 24.50	406-481-047-8	$ 24.50
406-392-014-6	$ 35.00	406-412-020-9	$ 35.00	406-433-001-4	$ 35.00	406-441-005-5	$ 35.00	406-442-031-0	$ 35.00	406-461-038-1	$ 35.00	406-471-015-7	$ 24.50	406-472-011-5	$ 24.50	406-481-048-6	$ 24.50
406-392-015-3	$ 35.00	406-412-021-7	$ 35.00	406-433-002-2	$ 35.00	406-441-006-3	$ 35.00	406-442-032-8	$ 35.00	406-461-039-9	$ 35.00	406-471-016-5	$ 24.50	406-472-012-3	$ 24.50	406-481-049-4	$ 24.50
406-392-016-1	$ 35.00	406-412-022-5	$ 35.00	406-433-003-0	$ 35.00	406-441-007-1	$ 35.00	406-442-033-6	$ 35.00	406-461-040-7	$ 35.00	406-471-017-3	$ 24.50	406-472-013-1	$ 24.50	406-481-050-2	$ 24.50
406-392-017-9	$ 35.00	406-412-023-3	$ 35.00	406-433-004-8	$ 35.00	406-441-008-9	$ 35.00	406-443-001-2	$ 35.00	406-461-041-5	$ 35.00	406-471-018-1	$ 24.50	406-472-014-9	$ 24.50	406-481-051-0	$ 24.50
406-392-018-7	$ 35.00	406-412-024-1	$ 35.00	406-433-005-5	$ 35.00	406-441-009-7	$ 35.00	406-443-002-0	$ 35.00	406-461-042-3	$ 35.00	406-471-019-9	$ 24.50	406-472-015-6	$ 24.50	406-481-052-8	$ 24.50
406-392-019-5	$ 35.00	406-412-025-8	$ 35.00	406-433-006-3	$ 35.00	406-441-010-5	$ 35.00	406-443-003-8	$ 35.00	406-461-043-1	$ 35.00	406-471-020-7	$ 24.50	406-472-016-4	$ 24.50	406-481-053-6	$ 24.50
406-392-020-3	$ 35.00	406-412-026-6	$ 35.00	406-433-007-1	$ 35.00	406-441-011-3	$ 35.00	406-443-004-6	$ 35.00	406-461-044-9	$ 35.00	406-471-021-5	$ 24.50	406-472-017-2	$ 24.50	406-481-054-4	$ 24.50
406-392-021-1	$ 35.00	406-412-027-4	$ 35.00	406-433-008-9	$ 35.00	406-441-012-1	$ 35.00	406-443-005-3	$ 35.00	406-461-045-6	$ 35.00	406-471-022-3	$ 24.50	406-472-018-0	$ 24.50	406-481-055-1	$ 24.50
406-392-022-9	$ 35.00	406-412-028-2	$ 35.00	406-433-009-7	$ 35.00	406-441-013-9	$ 35.00	406-443-006-1	$ 35.00	406-461-046-4	$ 35.00	406-471-023-1	$ 24.50	406-472-019-8	$ 24.50	406-481-056-9	$ 24.50
406-392-023-7	$ 35.00	406-412-029-0	$ 35.00	406-433-010-5	$ 35.00	406-441-014-7	$ 35.00	406-443-007-9	$ 35.00	406-461-047-2	$ 35.00	406-471-024-9	$ 24.50	406-472-020-6	$ 24.50	406-481-057-7	$ 24.50
406-392-024-5	$ 35.00	406-412-030-8	$ 35.00	406-433-011-3	$ 35.00	406-441-015-4	$ 35.00	406-443-008-7	$ 35.00	406-461-048-0	$ 35.00	406-471-025-6	$ 24.50	406-481-001-5	$ 24.50	406-481-058-5	$ 24.50
406-392-025-2	$ 35.00	406-412-031-6	$ 35.00	406-433-012-1	$ 35.00	406-441-016-2	$ 35.00	406-443-009-5	$ 35.00	406-461-049-8	$ 35.00	406-471-026-4	$ 24.50	406-481-002-3	$ 24.50	406-481-059-3	$ 24.50
406-392-026-0	$ 35.00	406-412-032-4	$ 35.00	406-433-013-9	$ 35.00	406-441-017-0	$ 35.00	406-443-010-3	$ 35.00	406-461-050-6	$ 35.00	406-471-027-2	$ 24.50	406-481-003-1	$ 24.50	406-481-060-1	$ 24.50
406-392-027-8	$ 35.00	406-412-033-2	$ 35.00	406-433-014-7	$ 35.00	406-441-018-8	$ 35.00	406-443-011-1	$ 35.00	406-461-051-4	$ 35.00	406-471-028-0	$ 24.50	406-481-004-9	$ 24.50	406-481-061-9	$ 24.50
406-392-028-6	$ 35.00	406-412-034-0	$ 35.00	406-433-015-4	$ 35.00	406-441-019-6	$ 35.00	406-443-012-9	$ 35.00	406-461-052-2	$ 35.00	406-471-029-8	$ 24.50	406-481-005-6	$ 24.50	406-482-001-4	$ 24.50
406-392-029-4	$ 35.00	406-412-035-7	$ 35.00	406-433-016-2	$ 35.00	406-441-020-4	$ 35.00	406-443-013-7	$ 35.00	406-461-053-0	$ 35.00	406-471-030-6	$ 24.50	406-481-006-4	$ 24.50	406-482-002-2	$ 24.50
406-392-030-2	$ 35.00	406-412-036-5	$ 35.00	406-433-017-0	$ 35.00	406-441-021-2	$ 35.00	406-443-014-5	$ 35.00	406-461-054-8	$ 35.00	406-471-031-4	$ 24.50	406-481-007-2	$ 24.50	406-482-003-0	$ 24.50
406-392-031-0	$ 35.00	406-412-037-3	$ 35.00	406-433-018-8	$ 35.00	406-441-022-0	$ 35.00	406-443-015-2	$ 35.00	406-461-055-5	$ 35.00	406-471-032-2	$ 24.50	406-481-008-0	$ 24.50	406-482-004-8	$ 24.50
406-392-032-8	$ 35.00	406-412-038-1	$ 35.00	406-433-019-6	$ 35.00	406-441-023-8	$ 35.00	406-443-016-0	$ 35.00	406-462-001-8	$ 35.00	406-471-033-0	$ 24.50	406-481-009-8	$ 24.50	406-482-005-5	$ 24.50
406-392-033-6	$ 35.00	406-420-002-7	$ 35.00	406-433-020-4	$ 35.00	406-441-024-6	$ 35.00	406-443-017-8	$ 35.00	406-462-002-6	$ 35.00	406-471-034-8	$ 24.50	406-481-010-6	$ 24.50	406-482-006-3	$ 24.50
406-411-001-0	$ 35.00	406-420-003-5	$ 35.00	406-433-021-2	$ 35.00	406-441-025-3	$ 35.00	406-461-001-9	$ 35.00	406-462-003-4	$ 35.00	406-471-035-5	$ 24.50	406-481-011-4	$ 24.50	406-482-007-1	$ 24.50
406-411-002-8	$ 35.00	406-420-004-3	$ 35.00	406-433-022-0	$ 35.00	406-441-026-1	$ 35.00	406-461-002-7	$ 35.00	406-462-004-2	$ 35.00	406-471-036-3	$ 24.50	406-481-012-2	$ 24.50	406-482-008-9	$ 24.50
406-411-003-6	$ 35.00	406-420-005-0	$ 35.00	406-433-023-8	$ 35.00	406-441-027-9	$ 35.00	406-461-003-5	$ 35.00	406-462-005-9	$ 35.00	406-471-037-1	$ 24.50	406-481-013-0	$ 24.50	406-482-009-7	$ 24.50
406-411-004-4	$ 35.00	406-420-006-8	$ 35.00	406-433-024-6	$ 35.00	406-441-028-7	$ 35.00	406-461-004-3	$ 35.00	406-462-006-7	$ 35.00	406-471-038-9	$ 24.50	406-481-014-8	$ 24.50	406-482-010-5	$ 24.50
406-411-005-1	$ 35.00	406-420-007-6	$ 35.00	406-433-025-3	$ 35.00	406-441-029-5	$ 35.00	406-461-005-0	$ 35.00	406-462-007-5	$ 35.00	406-471-039-7	$ 24.50	406-481-015-5	$ 24.50	406-482-011-3	$ 24.50
406-411-006-9	$ 35.00	406-420-008-4	$ 35.00	406-433-026-1	$ 35.00	406-441-030-3	$ 35.00	406-461-006-8	$ 35.00	406-462-008-3	$ 35.00	406-471-040-5	$ 24.50	406-481-016-3	$ 24.50	406-482-012-1	$ 24.50
406-411-007-7	$ 35.00	406-420-009-2	$ 35.00	406-433-027-9	$ 35.00	406-441-031-1	$ 35.00	406-461-007-6	$ 35.00	406-462-009-1	$ 35.00	406-471-041-3	$ 24.50	406-481-017-1	$ 24.50	406-482-013-9	$ 24.50
406-411-008-5	$ 35.00	406-420-010-0	$ 35.00	406-433-028-7	$ 35.00	406-442-001-3	$ 35.00	406-461-008-4	$ 35.00	406-462-010-9	$ 35.00	406-471-042-1	$ 24.50	406-481-018-9	$ 24.50	406-482-014-7	$ 24.50

Assessor Parcel Book 406 proposed Storm Water fees for 2016/2017

406-482-015-4	$ 24.50	406-492-010-3	$ 24.50	406-502-015-0	$ 24.50	406-540-058-4	$ 24.50	406-550-069-8	$ 24.50
406-482-016-2	$ 24.50	406-492-011-1	$ 24.50	406-502-016-8	$ 24.50	406-540-059-2	$ 24.50	406-550-070-6	$ 24.50
406-482-017-0	$ 24.50	406-492-012-9	$ 24.50	406-502-017-6	$ 24.50	406-540-060-0	$ 24.50	406-550-071-4	$ 35.00
406-482-018-8	$ 24.50	406-492-013-7	$ 24.50	406-502-018-4	$ 24.50	406-550-001-1	$ 35.00	406-550-072-2	$ 24.50
406-482-019-6	$ 24.50	406-501-001-1	$ 24.50	406-502-019-2	$ 24.50	406-550-002-9	$ 35.00	406-550-073-0	$ 24.50
406-482-020-4	$ 24.50	406-501-002-9	$ 24.50	406-502-020-0	$ 24.50	406-550-003-7	$ 35.00	406-550-074-8	$ 35.00
406-482-021-2	$ 24.50	406-501-003-7	$ 24.50	406-502-021-8	$ 24.50	406-550-004-5	$ 35.00	406-550-075-5	$ 24.50
406-482-022-0	$ 24.50	406-501-004-5	$ 24.50	406-502-022-6	$ 24.50	406-550-005-2	$ 24.50	406-550-076-3	$ 24.50
406-491-001-3	$ 24.50	406-501-005-2	$ 24.50	406-502-023-4	$ 24.50	406-550-006-0	$ 35.00	406-550-077-1	$ 24.50
406-491-002-1	$ 24.50	406-501-006-0	$ 24.50	406-531-001-5	$ 562.80	406-550-007-8	$ 35.00	406-550-078-9	$ 24.50
406-491-003-9	$ 24.50	406-501-007-8	$ 24.50	406-531-002-3	$ 739.20	406-550-008-6	$ 24.50	406-550-082-1	$ 24.50
406-491-004-7	$ 24.50	406-501-008-6	$ 24.50	406-531-004-9	$ 289.80	406-550-009-4	$ 24.50	406-550-083-9	$ 24.50
406-491-005-4	$ 24.50	406-501-009-4	$ 24.50	406-531-005-6	$ 186.06	406-550-010-2	$ 35.00	406-550-084-7	$ 24.50
406-491-006-2	$ 24.50	406-501-010-2	$ 24.50	406-531-006-4	$ 213.78	406-550-011-0	$ 35.00	406-550-085-4	$ 24.50
406-491-007-0	$ 24.50	406-501-011-0	$ 24.50	406-540-012-1	$ 24.50	406-550-012-8	$ 24.50	406-550-086-2	$ 24.50
406-491-008-8	$ 24.50	406-501-012-8	$ 24.50	406-540-013-9	$ 24.50	406-550-013-6	$ 35.00	406-550-087-0	$ 24.50
406-491-009-6	$ 24.50	406-501-013-6	$ 24.50	406-540-014-7	$ 35.00	406-550-014-4	$ 24.50	406-550-088-8	$ 24.50
406-491-010-4	$ 24.50	406-501-014-4	$ 24.50	406-540-015-4	$ 24.50	406-550-015-1	$ 24.50	406-550-089-6	$ 24.50
406-491-011-2	$ 24.50	406-501-015-1	$ 24.50	406-540-016-2	$ 24.50	406-550-016-9	$ 24.50	406-550-090-4	$ 24.50
406-491-012-0	$ 24.50	406-501-016-9	$ 24.50	406-540-017-0	$ 24.50	406-550-017-7	$ 35.00	406-550-091-2	$ 24.50
406-491-013-8	$ 24.50	406-501-017-7	$ 24.50	406-540-018-8	$ 24.50	406-550-018-5	$ 24.50	406-550-092-0	$ 24.50
406-491-014-6	$ 24.50	406-501-018-5	$ 24.50	406-540-019-6	$ 35.00	406-550-019-3	$ 24.50	406-550-093-8	$ 24.50
406-491-015-3	$ 24.50	406-501-019-3	$ 24.50	406-540-020-4	$ 35.00	406-550-020-1	$ 24.50	406-550-094-6	$ 24.50
406-491-016-1	$ 24.50	406-501-020-1	$ 24.50	406-540-021-2	$ 35.00	406-550-021-9	$ 24.50	406-550-095-3	$ 35.00
406-491-017-9	$ 24.50	406-501-021-9	$ 24.50	406-540-022-0	$ 24.50	406-550-036-7	$ 24.50	406-550-096-1	$ 1,225.00
406-491-018-7	$ 24.50	406-501-022-7	$ 24.50	406-540-023-8	$ 35.00	406-550-037-5	$ 24.50		
406-491-019-5	$ 24.50	406-501-023-5	$ 24.50	406-540-024-6	$ 24.50	406-550-038-3	$ 24.50		
406-491-020-3	$ 24.50	406-501-024-3	$ 24.50	406-540-025-3	$ 24.50	406-550-039-1	$ 24.50		
406-491-021-1	$ 24.50	406-501-025-0	$ 24.50	406-540-026-1	$ 24.50	406-550-040-9	$ 24.50		
406-491-022-9	$ 24.50	406-501-026-8	$ 24.50	406-540-027-9	$ 35.00	406-550-041-7	$ 24.50		
406-491-023-7	$ 24.50	406-501-027-6	$ 24.50	406-540-028-7	$ 35.00	406-550-042-5	$ 24.50		
406-491-024-5	$ 24.50	406-501-028-4	$ 24.50	406-540-029-5	$ 24.50	406-550-043-3	$ 24.50		
406-491-025-2	$ 24.50	406-501-029-2	$ 24.50	406-540-030-3	$ 35.00	406-550-044-1	$ 24.50		
406-491-026-0	$ 24.50	406-501-030-0	$ 24.50	406-540-031-1	$ 35.00	406-550-045-8	$ 24.50		
406-491-027-8	$ 24.50	406-501-031-8	$ 24.50	406-540-032-9	$ 35.00	406-550-046-6	$ 24.50		
406-491-028-6	$ 24.50	406-501-032-6	$ 24.50	406-540-033-7	$ 24.50	406-550-047-4	$ 24.50		
406-491-029-4	$ 24.50	406-501-033-4	$ 24.50	406-540-034-5	$ 35.00	406-550-048-2	$ 24.50		
406-491-030-2	$ 24.50	406-501-034-2	$ 24.50	406-540-035-2	$ 35.00	406-550-049-0	$ 24.50		
406-491-031-0	$ 24.50	406-501-035-9	$ 24.50	406-540-036-0	$ 35.00	406-550-050-8	$ 24.50		
406-491-032-8	$ 24.50	406-501-036-7	$ 24.50	406-540-037-8	$ 24.50	406-550-051-6	$ 24.50		
406-491-033-6	$ 24.50	406-501-037-5	$ 24.50	406-540-038-6	$ 24.50	406-550-052-4	$ 24.50		
406-491-034-4	$ 24.50	406-501-038-3	$ 24.50	406-540-039-4	$ 24.50	406-550-053-2	$ 24.50		
406-491-035-1	$ 24.50	406-501-039-1	$ 24.50	406-540-040-2	$ 24.50	406-550-054-0	$ 24.50		
406-491-036-9	$ 24.50	406-502-001-0	$ 24.50	406-540-041-0	$ 24.50	406-550-055-7	$ 24.50		
406-491-037-7	$ 24.50	406-502-002-8	$ 24.50	406-540-042-8	$ 24.50	406-550-056-5	$ 24.50		
406-491-038-5	$ 24.50	406-502-003-6	$ 24.50	406-540-043-6	$ 24.50	406-550-057-3	$ 24.50		
406-491-039-3	$ 24.50	406-502-004-4	$ 24.50	406-540-044-4	$ 24.50	406-550-058-1	$ 24.50		
406-491-040-1	$ 24.50	406-502-005-1	$ 24.50	406-540-045-1	$ 24.50	406-550-059-9	$ 24.50		
406-492-001-2	$ 24.50	406-502-006-9	$ 24.50	406-540-046-9	$ 24.50	406-550-060-7	$ 24.50		
406-492-002-0	$ 24.50	406-502-007-7	$ 24.50	406-540-047-7	$ 35.00	406-550-061-5	$ 24.50		
406-492-003-8	$ 24.50	406-502-008-5	$ 24.50	406-540-051-9	$ 24.50	406-550-062-3	$ 24.50		
406-492-004-6	$ 24.50	406-502-009-3	$ 24.50	406-540-052-7	$ 24.50	406-550-063-1	$ 24.50		
406-492-005-3	$ 24.50	406-502-010-1	$ 24.50	406-540-053-5	$ 24.50	406-550-064-9	$ 24.50		
406-492-006-1	$ 24.50	406-502-011-9	$ 24.50	406-540-054-3	$ 24.50	406-550-065-6	$ 24.50		
406-492-007-9	$ 24.50	406-502-012-7	$ 24.50	406-540-055-0	$ 24.50	406-550-066-4	$ 24.50		
406-492-008-7	$ 24.50	406-502-013-5	$ 24.50	406-540-056-8	$ 24.50	406-550-067-2	$ 24.50		
406-492-009-5	$ 24.50	406-502-014-3	$ 24.50	406-540-057-6	$ 24.50	406-550-068-0	$ 24.50		

Assessor Parcel Book 407 proposed Storm Water fees for 2016/2017

407-010-009-6	$ 388.72	407-024-007-4	$ 24.50	407-042-008-0	$ 35.00	407-051-003-9	$ 35.00	407-054-015-0	$ 35.00	407-074-006-5	$ 35.00	407-091-008-0	$ 35.00	407-093-032-8	$ 35.00	407-113-011-8	$ 35.00
407-020-001-1	$ 24.50	407-024-008-2	$ 24.50	407-042-009-8	$ 35.00	407-051-004-7	$ 35.00	407-054-016-8	$ 35.00	407-074-007-3	$ 35.00	407-091-009-8	$ 35.00	407-093-033-6	$ 35.00	407-113-012-6	$ 35.00
407-020-002-9	$ 24.50	407-024-009-0	$ 24.50	407-042-010-6	$ 35.00	407-051-005-4	$ 35.00	407-054-017-6	$ 35.00	407-074-008-1	$ 35.00	407-091-010-6	$ 35.00	407-093-034-4	$ 35.00	407-113-013-4	$ 35.00
407-020-003-7	$ 24.50	407-024-010-8	$ 24.50	407-042-011-4	$ 35.00	407-051-006-2	$ 35.00	407-054-018-4	$ 35.00	407-074-009-9	$ 35.00	407-091-011-4	$ 35.00	407-093-035-1	$ 35.00	407-113-014-2	$ 35.00
407-020-004-5	$ 24.50	407-024-011-6	$ 24.50	407-042-012-2	$ 35.00	407-051-007-0	$ 35.00	407-054-019-2	$ 35.00	407-074-010-7	$ 35.00	407-091-012-2	$ 35.00	407-093-036-9	$ 35.00	407-113-015-9	$ 35.00
407-020-005-2	$ 24.50	407-024-012-4	$ 24.50	407-042-013-0	$ 35.00	407-051-008-8	$ 35.00	407-054-020-0	$ 35.00	407-074-011-5	$ 35.00	407-091-013-0	$ 35.00	407-093-037-7	$ 35.00	407-113-016-7	$ 35.00
407-020-006-0	$ 24.50	407-024-013-2	$ 24.50	407-042-014-8	$ 35.00	407-051-009-6	$ 35.00	407-054-021-8	$ 35.00	407-074-012-3	$ 35.00	407-091-014-8	$ 35.00	407-093-038-5	$ 35.00	407-113-017-5	$ 35.00
407-020-007-8	$ 24.50	407-024-014-0	$ 24.50	407-042-015-5	$ 35.00	407-052-001-2	$ 35.00	407-054-022-6	$ 35.00	407-074-013-1	$ 35.00	407-091-015-5	$ 35.00	407-101-001-3	$ 35.00	407-113-018-3	$ 35.00
407-020-008-6	$ 24.50	407-024-015-7	$ 24.50	407-042-016-3	$ 35.00	407-052-002-0	$ 35.00	407-054-023-4	$ 35.00	407-081-001-7	$ 35.00	407-091-016-3	$ 35.00	407-101-002-1	$ 35.00	407-113-019-1	$ 35.00
407-020-009-4	$ 24.50	407-030-001-9	$ 35.00	407-042-017-1	$ 35.00	407-052-003-8	$ 35.00	407-054-024-2	$ 35.00	407-081-002-5	$ 35.00	407-091-017-1	$ 35.00	407-101-003-9	$ 35.00	407-121-002-7	$ 59.50
407-020-010-2	$ 24.50	407-030-002-7	$ 35.00	407-042-018-9	$ 35.00	407-052-004-6	$ 35.00	407-054-025-9	$ 59.50	407-081-003-3	$ 35.00	407-091-018-9	$ 35.00	407-101-004-7	$ 35.00	407-122-001-8	$ 59.50
407-020-011-0	$ 24.50	407-030-003-5	$ 35.00	407-042-019-7	$ 35.00	407-052-005-3	$ 35.00	407-054-026-7	$ 59.50	407-081-004-1	$ 35.00	407-092-001-4	$ 35.00	407-101-005-4	$ 35.00	407-122-002-6	$ 35.00
407-020-012-8	$ 24.50	407-030-004-3	$ 35.00	407-042-020-5	$ 35.00	407-052-006-1	$ 35.00	407-054-027-5	$ 35.00	407-081-005-8	$ 35.00	407-092-002-2	$ 35.00	407-101-006-2	$ 35.00	407-122-005-9	$ 59.50
407-020-013-6	$ 24.50	407-030-005-0	$ 35.00	407-042-021-3	$ 35.00	407-052-007-9	$ 35.00	407-054-028-3	$ 35.00	407-081-006-6	$ 35.00	407-092-003-0	$ 35.00	407-101-007-0	$ 35.00	407-122-006-7	$ 59.50
407-020-014-4	$ 24.50	407-030-006-8	$ 35.00	407-042-022-1	$ 35.00	407-052-008-7	$ 35.00	407-054-029-1	$ 35.00	407-081-007-4	$ 35.00	407-092-004-8	$ 35.00	407-101-008-8	$ 35.00	407-122-007-5	$ 59.50
407-020-015-1	$ 24.50	407-030-007-6	$ 35.00	407-042-023-9	$ 35.00	407-052-009-5	$ 35.00	407-054-030-9	$ 35.00	407-081-008-2	$ 35.00	407-092-005-5	$ 59.50	407-101-009-6	$ 35.00	407-140-012-3	$ 2,520.00
407-020-016-9	$ 24.50	407-030-008-4	$ 59.50	407-042-024-7	$ 35.00	407-052-010-3	$ 35.00	407-054-031-7	$ 35.00	407-081-009-0	$ 35.00	407-092-006-3	$ 35.00	407-101-010-4	$ 35.00	407-140-013-1	$ 319.62
407-020-017-7	$ 24.50	407-030-009-2	$ 35.00	407-042-025-4	$ 35.00	407-052-011-1	$ 35.00	407-054-032-5	$ 35.00	407-081-010-8	$ 35.00	407-092-007-1	$ 35.00	407-102-001-2	$ 35.00	407-140-014-9	$ 204.12
407-020-018-5	$ 24.50	407-030-010-0	$ 35.00	407-042-026-2	$ 35.00	407-052-012-9	$ 35.00	407-071-001-9	$ 35.00	407-081-011-6	$ 35.00	407-092-008-9	$ 35.00	407-102-002-0	$ 35.00	407-151-001-2	$ 35.00
407-020-019-3	$ 24.50	407-030-011-8	$ 35.00	407-042-027-0	$ 35.00	407-052-013-7	$ 35.00	407-071-002-7	$ 35.00	407-081-012-4	$ 35.00	407-092-009-7	$ 35.00	407-102-003-8	$ 35.00	407-151-002-0	$ 35.00
407-020-020-1	$ 24.50	407-030-012-6	$ 35.00	407-042-028-8	$ 35.00	407-052-014-5	$ 35.00	407-071-003-5	$ 35.00	407-081-013-2	$ 35.00	407-092-010-5	$ 35.00	407-102-004-6	$ 35.00	407-151-003-8	$ 35.00
407-020-021-9	$ 24.50	407-030-013-4	$ 35.00	407-043-001-4	$ 35.00	407-052-015-2	$ 35.00	407-071-004-3	$ 35.00	407-081-014-0	$ 35.00	407-092-011-3	$ 35.00	407-102-005-3	$ 35.00	407-151-004-6	$ 35.00
407-020-022-7	$ 24.50	407-030-014-2	$ 35.00	407-043-002-2	$ 35.00	407-052-016-0	$ 35.00	407-071-005-0	$ 35.00	407-081-015-7	$ 35.00	407-092-012-1	$ 35.00	407-102-006-1	$ 35.00	407-151-005-3	$ 35.00
407-020-023-5	$ 24.50	407-030-015-9	$ 35.00	407-043-003-0	$ 35.00	407-052-017-8	$ 35.00	407-071-006-8	$ 35.00	407-081-016-5	$ 35.00	407-092-013-9	$ 35.00	407-102-007-9	$ 35.00	407-151-006-1	$ 35.00
407-020-024-3	$ 24.50	407-030-016-7	$ 59.50	407-043-004-8	$ 35.00	407-052-018-6	$ 35.00	407-071-007-6	$ 35.00	407-081-017-3	$ 35.00	407-092-014-7	$ 35.00	407-102-008-7	$ 35.00	407-151-007-9	$ 35.00
407-020-025-0	$ 24.50	407-030-017-5	$ 35.00	407-043-005-5	$ 35.00	407-053-001-1	$ 35.00	407-071-008-4	$ 35.00	407-081-018-1	$ 35.00	407-092-015-4	$ 35.00	407-102-009-5	$ 35.00	407-151-008-7	$ 35.00
407-020-026-8	$ 24.50	407-030-018-3	$ 35.00	407-043-006-3	$ 35.00	407-053-002-9	$ 35.00	407-072-001-8	$ 35.00	407-081-019-9	$ 35.00	407-093-001-3	$ 35.00	407-102-010-3	$ 35.00	407-151-009-5	$ 35.00
407-020-027-6	$ 24.50	407-030-019-1	$ 35.00	407-043-007-1	$ 35.00	407-053-003-7	$ 35.00	407-072-002-6	$ 35.00	407-081-020-7	$ 35.00	407-093-002-1	$ 35.00	407-102-011-1	$ 35.00	407-151-010-3	$ 35.00
407-020-028-4	$ 24.50	407-030-020-9	$ 35.00	407-043-008-9	$ 35.00	407-053-004-5	$ 35.00	407-072-003-4	$ 35.00	407-081-021-5	$ 35.00	407-093-003-9	$ 35.00	407-102-012-9	$ 35.00	407-151-011-1	$ 35.00
407-020-029-2	$ 24.50	407-030-021-7	$ 35.00	407-043-009-7	$ 35.00	407-053-005-2	$ 35.00	407-072-004-2	$ 35.00	407-081-022-3	$ 35.00	407-093-004-7	$ 35.00	407-102-013-7	$ 35.00	407-151-012-9	$ 35.00
407-020-035-9	$ 693.00	407-041-001-6	$ 35.00	407-043-010-5	$ 35.00	407-053-006-0	$ 35.00	407-072-005-9	$ 35.00	407-081-023-1	$ 35.00	407-093-005-4	$ 35.00	407-102-014-5	$ 35.00	407-151-013-7	$ 35.00
407-021-001-0	$ 24.50	407-041-002-4	$ 35.00	407-043-011-3	$ 35.00	407-053-007-8	$ 35.00	407-072-006-7	$ 35.00	407-081-024-9	$ 35.00	407-093-006-2	$ 35.00	407-102-015-2	$ 35.00	407-151-014-5	$ 35.00
407-021-002-8	$ 24.50	407-041-003-2	$ 35.00	407-044-001-3	$ 35.00	407-053-008-6	$ 35.00	407-072-007-5	$ 35.00	407-081-025-6	$ 35.00	407-093-007-0	$ 35.00	407-102-016-0	$ 35.00	407-151-015-2	$ 35.00
407-021-003-6	$ 24.50	407-041-004-0	$ 35.00	407-044-002-1	$ 35.00	407-053-009-4	$ 35.00	407-072-008-3	$ 35.00	407-081-026-4	$ 35.00	407-093-008-8	$ 35.00	407-102-017-8	$ 35.00	407-151-016-0	$ 35.00
407-021-004-4	$ 24.50	407-041-005-7	$ 35.00	407-044-003-9	$ 35.00	407-053-010-2	$ 35.00	407-072-009-1	$ 35.00	407-081-027-2	$ 35.00	407-093-009-6	$ 35.00	407-102-018-6	$ 35.00	407-151-017-8	$ 35.00
407-021-005-1	$ 24.50	407-041-006-5	$ 35.00	407-044-004-7	$ 35.00	407-053-011-0	$ 35.00	407-072-010-9	$ 35.00	407-081-028-0	$ 35.00	407-093-010-4	$ 35.00	407-111-001-1	$ 35.00	407-151-018-6	$ 35.00
407-021-006-9	$ 24.50	407-041-007-3	$ 35.00	407-044-005-4	$ 35.00	407-053-012-8	$ 35.00	407-072-011-7	$ 35.00	407-081-029-8	$ 35.00	407-093-011-2	$ 35.00	407-111-002-9	$ 35.00	407-151-019-4	$ 35.00
407-021-007-7	$ 24.50	407-041-008-1	$ 35.00	407-044-006-2	$ 35.00	407-053-013-6	$ 35.00	407-072-012-5	$ 35.00	407-082-001-6	$ 35.00	407-093-012-0	$ 35.00	407-111-003-7	$ 35.00	407-151-020-2	$ 35.00
407-022-001-9	$ 24.50	407-041-009-9	$ 35.00	407-044-007-0	$ 35.00	407-053-014-4	$ 35.00	407-072-013-3	$ 35.00	407-082-002-4	$ 35.00	407-093-013-8	$ 35.00	407-111-004-5	$ 35.00	407-151-021-0	$ 35.00
407-022-002-7	$ 24.50	407-041-010-7	$ 35.00	407-044-008-8	$ 35.00	407-053-015-1	$ 35.00	407-072-014-1	$ 35.00	407-082-003-2	$ 35.00	407-093-014-6	$ 35.00	407-112-001-0	$ 35.00	407-152-001-1	$ 35.00
407-022-003-5	$ 24.50	407-041-011-5	$ 35.00	407-044-009-6	$ 35.00	407-053-016-9	$ 35.00	407-072-015-8	$ 35.00	407-082-004-0	$ 35.00	407-093-015-3	$ 35.00	407-112-002-8	$ 35.00	407-152-002-9	$ 35.00
407-022-004-3	$ 24.50	407-041-012-3	$ 35.00	407-044-010-4	$ 59.50	407-053-017-7	$ 35.00	407-072-016-6	$ 35.00	407-082-005-7	$ 35.00	407-093-016-1	$ 35.00	407-112-003-6	$ 35.00	407-152-003-7	$ 35.00
407-022-005-0	$ 24.50	407-041-013-1	$ 35.00	407-044-011-2	$ 35.00	407-053-018-5	$ 35.00	407-072-017-4	$ 35.00	407-082-006-5	$ 35.00	407-093-017-9	$ 35.00	407-112-004-4	$ 35.00	407-152-004-5	$ 35.00
407-022-006-8	$ 24.50	407-041-014-9	$ 35.00	407-044-012-0	$ 35.00	407-054-001-0	$ 35.00	407-072-018-2	$ 35.00	407-082-007-3	$ 35.00	407-093-018-7	$ 35.00	407-112-005-1	$ 35.00	407-152-005-2	$ 35.00
407-022-007-6	$ 24.50	407-041-015-6	$ 35.00	407-044-013-8	$ 35.00	407-054-002-8	$ 35.00	407-073-001-7	$ 35.00	407-082-008-1	$ 35.00	407-093-019-5	$ 35.00	407-112-006-9	$ 35.00	407-152-006-0	$ 35.00
407-022-008-4	$ 24.50	407-041-016-4	$ 35.00	407-044-014-6	$ 35.00	407-054-003-6	$ 35.00	407-073-002-5	$ 35.00	407-082-009-9	$ 35.00	407-093-020-3	$ 35.00	407-112-007-7	$ 35.00	407-152-007-8	$ 35.00
407-022-009-2	$ 24.50	407-041-017-2	$ 35.00	407-044-015-3	$ 35.00	407-054-004-4	$ 35.00	407-073-003-3	$ 35.00	407-082-010-7	$ 35.00	407-093-021-1	$ 35.00	407-112-008-5	$ 35.00	407-152-008-6	$ 35.00
407-022-010-0	$ 24.50	407-041-018-0	$ 35.00	407-044-016-1	$ 35.00	407-054-005-1	$ 35.00	407-073-004-1	$ 35.00	407-082-011-5	$ 35.00	407-093-022-9	$ 35.00	407-113-001-9	$ 35.00	407-152-009-4	$ 35.00
407-023-001-8	$ 24.50	407-041-019-8	$ 35.00	407-044-017-9	$ 35.00	407-054-006-9	$ 35.00	407-073-005-8	$ 35.00	407-082-012-3	$ 35.00	407-093-023-7	$ 35.00	407-113-002-7	$ 35.00	407-152-010-2	$ 35.00
407-023-002-6	$ 24.50	407-041-020-6	$ 35.00	407-044-018-7	$ 35.00	407-054-007-7	$ 35.00	407-073-006-6	$ 35.00	407-082-013-1	$ 35.00	407-093-024-5	$ 35.00	407-113-003-5	$ 35.00	407-152-011-0	$ 35.00
407-023-003-4	$ 24.50	407-042-001-5	$ 35.00	407-044-019-5	$ 59.50	407-054-008-5	$ 35.00	407-073-007-4	$ 35.00	407-091-001-5	$ 35.00	407-093-025-2	$ 35.00	407-113-004-3	$ 35.00	407-152-012-8	$ 35.00
407-024-001-7	$ 24.50	407-042-002-3	$ 35.00	407-044-020-3	$ 35.00	407-054-009-3	$ 35.00	407-073-008-2	$ 35.00	407-091-002-3	$ 35.00	407-093-026-0	$ 35.00	407-113-005-0	$ 35.00	407-152-013-6	$ 35.00
407-024-002-5	$ 24.50	407-042-003-1	$ 35.00	407-044-021-1	$ 35.00	407-054-010-1	$ 35.00	407-074-001-6	$ 35.00	407-091-003-1	$ 35.00	407-093-027-8	$ 35.00	407-113-006-8	$ 35.00	407-152-014-4	$ 35.00
407-024-003-3	$ 24.50	407-042-004-9	$ 35.00	407-044-022-9	$ 35.00	407-054-011-9	$ 35.00	407-074-002-4	$ 35.00	407-091-004-9	$ 35.00	407-093-028-6	$ 35.00	407-113-007-6	$ 35.00	407-152-015-1	$ 35.00
407-024-004-1	$ 24.50	407-042-005-6	$ 35.00	407-044-023-7	$ 35.00	407-054-012-7	$ 35.00	407-074-003-2	$ 35.00	407-091-005-6	$ 35.00	407-093-029-4	$ 35.00	407-113-008-4	$ 35.00	407-152-016-9	$ 35.00
407-024-005-8	$ 24.50	407-042-006-4	$ 35.00	407-051-001-3	$ 35.00	407-054-013-5	$ 35.00	407-074-004-0	$ 35.00	407-091-006-4	$ 35.00	407-093-030-2	$ 35.00	407-113-009-2	$ 35.00	407-152-017-7	$ 35.00
407-024-006-6	$ 24.50	407-042-007-2	$ 35.00	407-051-002-1	$ 35.00	407-054-014-3	$ 35.00	407-074-005-7	$ 35.00	407-091-007-2	$ 35.00	407-093-031-0	$ 35.00	407-113-010-0	$ 35.00	407-152-018-5	$ 35.00

Assessor Parcel Book 407 proposed Storm Water fees for 2016/2017

407-152-019-3	$ 35.00	407-162-029-0	$ 35.00	407-171-017-4	$ 35.00	407-180-001-7	$ 35.00	407-180-058-7	$ 35.00	407-193-013-7	$ 35.00	407-203-016-8	$ 35.00	407-211-002-8	$ 35.00	407-231-022-2	$ 35.00
407-152-020-1	$ 35.00	407-162-030-8	$ 35.00	407-171-018-2	$ 35.00	407-180-002-5	$ 35.00	407-191-001-4	$ 35.00	407-193-014-5	$ 35.00	407-203-017-6	$ 35.00	407-211-003-6	$ 35.00	407-231-023-0	$ 35.00
407-152-021-9	$ 35.00	407-162-031-6	$ 35.00	407-171-019-0	$ 35.00	407-180-003-3	$ 35.00	407-191-002-2	$ 35.00	407-193-015-2	$ 35.00	407-203-018-4	$ 35.00	407-211-004-4	$ 35.00	407-231-024-8	$ 35.00
407-152-022-7	$ 35.00	407-162-032-4	$ 35.00	407-171-020-8	$ 35.00	407-180-004-1	$ 35.00	407-191-006-3	$ 35.00	407-193-016-0	$ 35.00	407-203-019-2	$ 35.00	407-211-005-1	$ 35.00	407-231-025-5	$ 35.00
407-152-023-5	$ 35.00	407-162-033-2	$ 35.00	407-171-021-6	$ 35.00	407-180-005-8	$ 35.00	407-191-007-1	$ 35.00	407-193-017-8	$ 35.00	407-203-020-0	$ 35.00	407-211-006-9	$ 35.00	407-232-001-5	$ 35.00
407-152-024-3	$ 35.00	407-162-034-0	$ 35.00	407-171-022-4	$ 35.00	407-180-006-6	$ 35.00	407-191-008-9	$ 35.00	407-193-018-6	$ 35.00	407-203-021-8	$ 35.00	407-211-007-7	$ 35.00	407-232-002-3	$ 35.00
407-161-001-0	$ 35.00	407-162-035-7	$ 35.00	407-171-023-2	$ 35.00	407-180-007-4	$ 35.00	407-191-009-7	$ 35.00	407-193-019-4	$ 35.00	407-203-022-6	$ 35.00	407-211-008-5	$ 35.00	407-232-003-1	$ 35.00
407-161-002-8	$ 35.00	407-162-036-5	$ 35.00	407-171-024-0	$ 59.50	407-180-008-2	$ 35.00	407-191-010-5	$ 35.00	407-193-020-2	$ 35.00	407-203-023-4	$ 35.00	407-211-009-3	$ 35.00	407-232-004-9	$ 59.50
407-161-003-6	$ 35.00	407-162-037-3	$ 35.00	407-171-025-7	$ 35.00	407-180-009-0	$ 35.00	407-192-001-3	$ 35.00	407-193-021-0	$ 35.00	407-203-024-2	$ 35.00	407-211-010-1	$ 35.00	407-232-005-6	$ 59.50
407-161-004-4	$ 35.00	407-162-038-1	$ 35.00	407-171-026-5	$ 35.00	407-180-010-8	$ 35.00	407-192-002-1	$ 35.00	407-193-022-8	$ 35.00	407-203-025-9	$ 35.00	407-211-011-9	$ 35.00	407-232-006-4	$ 59.50
407-161-005-1	$ 35.00	407-162-039-9	$ 35.00	407-171-027-3	$ 35.00	407-180-011-6	$ 35.00	407-192-003-9	$ 35.00	407-193-023-6	$ 35.00	407-203-026-7	$ 35.00	407-211-012-7	$ 35.00	407-232-007-2	$ 59.50
407-161-006-9	$ 35.00	407-162-040-7	$ 35.00	407-171-028-1	$ 35.00	407-180-012-4	$ 35.00	407-192-004-7	$ 35.00	407-193-024-4	$ 35.00	407-203-027-5	$ 35.00	407-211-013-5	$ 35.00	407-232-008-0	$ 59.50
407-161-007-7	$ 35.00	407-162-041-5	$ 35.00	407-171-029-9	$ 35.00	407-180-013-2	$ 35.00	407-192-005-4	$ 35.00	407-193-025-1	$ 35.00	407-203-028-3	$ 35.00	407-211-014-3	$ 35.00	407-232-009-8	$ 59.50
407-161-008-5	$ 35.00	407-162-042-3	$ 35.00	407-171-030-7	$ 35.00	407-180-014-0	$ 35.00	407-192-006-2	$ 35.00	407-193-026-9	$ 35.00	407-203-029-1	$ 35.00	407-211-015-0	$ 35.00	407-232-010-6	$ 59.50
407-161-009-3	$ 35.00	407-163-001-8	$ 35.00	407-171-031-5	$ 35.00	407-180-015-7	$ 35.00	407-192-007-0	$ 35.00	407-193-027-7	$ 35.00	407-203-030-9	$ 35.00	407-211-016-8	$ 35.00	407-232-011-4	$ 35.00
407-161-010-1	$ 35.00	407-163-002-6	$ 35.00	407-171-032-3	$ 35.00	407-180-016-5	$ 35.00	407-192-008-8	$ 35.00	407-193-028-5	$ 35.00	407-203-031-7	$ 35.00	407-211-017-6	$ 35.00	407-232-012-2	$ 35.00
407-161-011-9	$ 35.00	407-163-003-4	$ 35.00	407-171-033-1	$ 35.00	407-180-017-3	$ 35.00	407-192-009-6	$ 35.00	407-193-029-3	$ 35.00	407-203-032-5	$ 35.00	407-211-018-4	$ 35.00	407-232-013-0	$ 35.00
407-161-012-7	$ 35.00	407-163-004-2	$ 35.00	407-171-034-9	$ 35.00	407-180-018-1	$ 35.00	407-192-010-4	$ 35.00	407-201-001-2	$ 35.00	407-203-033-3	$ 35.00	407-211-019-2	$ 35.00	407-232-014-8	$ 35.00
407-161-013-5	$ 35.00	407-163-005-9	$ 35.00	407-171-035-6	$ 35.00	407-180-019-9	$ 35.00	407-192-011-2	$ 35.00	407-201-002-0	$ 35.00	407-203-034-1	$ 35.00	407-211-020-0	$ 35.00	407-232-015-5	$ 35.00
407-161-014-3	$ 35.00	407-163-006-7	$ 35.00	407-171-036-4	$ 35.00	407-180-020-7	$ 35.00	407-192-012-0	$ 35.00	407-201-003-8	$ 35.00	407-203-035-8	$ 35.00	407-211-021-8	$ 35.00	407-232-016-3	$ 35.00
407-161-015-0	$ 35.00	407-163-007-5	$ 35.00	407-171-037-2	$ 35.00	407-180-021-5	$ 35.00	407-192-013-8	$ 35.00	407-201-004-6	$ 35.00	407-203-036-6	$ 35.00	407-211-022-6	$ 35.00	407-232-017-1	$ 35.00
407-161-016-8	$ 35.00	407-163-008-3	$ 35.00	407-171-038-0	$ 35.00	407-180-022-3	$ 35.00	407-192-014-6	$ 35.00	407-201-005-3	$ 35.00	407-203-037-4	$ 35.00	407-211-023-4	$ 35.00	407-232-018-9	$ 35.00
407-161-017-6	$ 35.00	407-163-009-1	$ 35.00	407-171-039-8	$ 35.00	407-180-023-1	$ 35.00	407-192-015-3	$ 35.00	407-201-006-1	$ 35.00	407-203-038-2	$ 35.00	407-211-024-2	$ 35.00	407-232-019-7	$ 35.00
407-161-018-4	$ 35.00	407-163-010-9	$ 35.00	407-171-040-6	$ 35.00	407-180-024-9	$ 35.00	407-192-016-1	$ 35.00	407-201-007-9	$ 35.00	407-203-039-0	$ 35.00	407-212-001-9	$ 35.00	407-232-020-5	$ 35.00
407-161-019-2	$ 35.00	407-163-011-7	$ 35.00	407-171-041-4	$ 35.00	407-180-025-6	$ 35.00	407-192-017-9	$ 35.00	407-201-008-7	$ 35.00	407-203-040-8	$ 35.00	407-212-002-7	$ 35.00	407-232-021-3	$ 35.00
407-161-020-0	$ 35.00	407-163-012-5	$ 35.00	407-171-042-2	$ 35.00	407-180-026-4	$ 35.00	407-192-018-7	$ 35.00	407-202-001-1	$ 35.00	407-203-041-6	$ 35.00	407-212-003-5	$ 35.00	407-232-022-1	$ 35.00
407-161-021-8	$ 35.00	407-163-013-3	$ 35.00	407-172-001-7	$ 35.00	407-180-027-2	$ 35.00	407-192-019-5	$ 35.00	407-202-002-9	$ 35.00	407-203-042-4	$ 35.00	407-212-004-3	$ 35.00	407-232-023-9	$ 35.00
407-161-022-6	$ 35.00	407-163-014-1	$ 35.00	407-172-002-5	$ 35.00	407-180-028-0	$ 35.00	407-192-020-3	$ 35.00	407-202-003-7	$ 35.00	407-203-043-2	$ 35.00	407-213-001-8	$ 35.00	407-232-024-7	$ 35.00
407-161-023-4	$ 35.00	407-163-015-8	$ 35.00	407-172-003-3	$ 35.00	407-180-029-8	$ 35.00	407-192-021-1	$ 35.00	407-202-004-5	$ 35.00	407-203-044-0	$ 35.00	407-213-002-6	$ 35.00	407-232-025-4	$ 35.00
407-162-001-9	$ 35.00	407-163-016-6	$ 35.00	407-172-004-1	$ 35.00	407-180-030-6	$ 35.00	407-192-022-9	$ 35.00	407-202-005-2	$ 35.00	407-203-045-7	$ 35.00	407-213-003-4	$ 35.00	407-241-001-4	$ 35.00
407-162-002-7	$ 35.00	407-163-017-4	$ 35.00	407-172-005-8	$ 35.00	407-180-031-4	$ 35.00	407-192-023-7	$ 35.00	407-202-006-0	$ 35.00	407-203-046-5	$ 35.00	407-213-004-2	$ 35.00	407-241-002-2	$ 35.00
407-162-003-5	$ 35.00	407-163-018-2	$ 35.00	407-172-006-6	$ 35.00	407-180-032-2	$ 35.00	407-192-024-5	$ 35.00	407-202-007-8	$ 35.00	407-203-047-3	$ 35.00	407-213-005-9	$ 35.00	407-241-003-0	$ 35.00
407-162-004-3	$ 35.00	407-163-019-0	$ 35.00	407-172-007-4	$ 35.00	407-180-033-0	$ 35.00	407-192-025-2	$ 35.00	407-202-008-6	$ 35.00	407-204-001-9	$ 35.00	407-213-006-7	$ 35.00	407-241-004-8	$ 35.00
407-162-005-0	$ 35.00	407-163-020-8	$ 35.00	407-172-008-2	$ 35.00	407-180-034-8	$ 35.00	407-192-026-0	$ 35.00	407-202-009-4	$ 35.00	407-204-002-7	$ 35.00	407-213-007-5	$ 35.00	407-241-005-5	$ 35.00
407-162-006-8	$ 35.00	407-163-021-6	$ 35.00	407-172-009-0	$ 35.00	407-180-035-5	$ 35.00	407-192-027-8	$ 35.00	407-202-010-2	$ 35.00	407-204-003-5	$ 35.00	407-213-008-3	$ 35.00	407-241-006-3	$ 35.00
407-162-007-6	$ 59.50	407-163-022-4	$ 35.00	407-172-010-8	$ 35.00	407-180-036-3	$ 35.00	407-192-028-6	$ 35.00	407-202-011-0	$ 35.00	407-204-004-3	$ 35.00	407-213-009-1	$ 35.00	407-241-007-1	$ 35.00
407-162-008-4	$ 35.00	407-163-026-5	$ 107.80	407-172-011-6	$ 35.00	407-180-037-1	$ 35.00	407-192-029-4	$ 35.00	407-202-012-8	$ 35.00	407-204-005-0	$ 35.00	407-231-001-6	$ 35.00	407-241-008-9	$ 35.00
407-162-009-2	$ 35.00	407-164-001-7	$ 35.00	407-172-012-4	$ 35.00	407-180-038-9	$ 35.00	407-192-030-2	$ 35.00	407-202-013-6	$ 35.00	407-204-006-8	$ 35.00	407-231-002-4	$ 35.00	407-241-009-7	$ 35.00
407-162-010-0	$ 35.00	407-164-002-5	$ 35.00	407-172-013-2	$ 35.00	407-180-039-7	$ 35.00	407-192-031-0	$ 35.00	407-202-014-4	$ 35.00	407-204-007-6	$ 35.00	407-231-003-2	$ 35.00	407-241-010-5	$ 35.00
407-162-011-8	$ 35.00	407-164-003-3	$ 35.00	407-172-014-0	$ 35.00	407-180-040-5	$ 35.00	407-192-032-8	$ 35.00	407-202-015-1	$ 35.00	407-204-008-4	$ 35.00	407-231-004-0	$ 35.00	407-241-011-3	$ 35.00
407-162-012-6	$ 35.00	407-164-004-1	$ 35.00	407-172-015-7	$ 35.00	407-180-041-3	$ 35.00	407-192-033-6	$ 35.00	407-202-016-9	$ 35.00	407-204-009-2	$ 35.00	407-231-005-7	$ 35.00	407-241-012-1	$ 35.00
407-162-013-4	$ 35.00	407-171-001-8	$ 35.00	407-172-016-5	$ 35.00	407-180-042-1	$ 35.00	407-192-034-4	$ 35.00	407-202-017-7	$ 35.00	407-204-010-0	$ 35.00	407-231-006-5	$ 35.00	407-241-013-9	$ 35.00
407-162-014-2	$ 35.00	407-171-002-6	$ 35.00	407-172-017-3	$ 35.00	407-180-043-9	$ 35.00	407-192-035-1	$ 35.00	407-203-001-0	$ 35.00	407-204-011-8	$ 35.00	407-231-007-3	$ 35.00	407-241-014-7	$ 35.00
407-162-015-9	$ 35.00	407-171-003-4	$ 35.00	407-172-018-1	$ 35.00	407-180-044-7	$ 35.00	407-192-036-9	$ 35.00	407-203-002-8	$ 35.00	407-204-012-6	$ 35.00	407-231-008-1	$ 35.00	407-241-015-4	$ 35.00
407-162-016-7	$ 35.00	407-171-004-2	$ 35.00	407-172-019-9	$ 35.00	407-180-045-4	$ 35.00	407-192-037-7	$ 35.00	407-203-003-6	$ 35.00	407-204-013-4	$ 35.00	407-231-009-9	$ 35.00	407-241-016-2	$ 35.00
407-162-017-5	$ 35.00	407-171-005-9	$ 35.00	407-172-020-7	$ 35.00	407-180-046-2	$ 35.00	407-193-001-2	$ 35.00	407-203-004-4	$ 35.00	407-204-014-2	$ 35.00	407-231-010-7	$ 35.00	407-241-017-0	$ 35.00
407-162-018-3	$ 35.00	407-171-006-7	$ 35.00	407-172-021-5	$ 35.00	407-180-047-0	$ 35.00	407-193-002-0	$ 35.00	407-203-005-1	$ 35.00	407-204-015-9	$ 35.00	407-231-011-5	$ 35.00	407-241-018-8	$ 35.00
407-162-019-1	$ 35.00	407-171-007-5	$ 35.00	407-172-022-3	$ 35.00	407-180-048-8	$ 35.00	407-193-003-8	$ 35.00	407-203-006-9	$ 35.00	407-204-016-7	$ 35.00	407-231-012-3	$ 35.00	407-241-019-6	$ 35.00
407-162-020-9	$ 35.00	407-171-008-3	$ 35.00	407-172-023-1	$ 35.00	407-180-049-6	$ 35.00	407-193-004-6	$ 35.00	407-203-007-7	$ 35.00	407-204-017-5	$ 35.00	407-231-013-1	$ 35.00	407-241-020-4	$ 35.00
407-162-021-7	$ 35.00	407-171-009-1	$ 35.00	407-172-024-9	$ 35.00	407-180-050-4	$ 35.00	407-193-005-3	$ 35.00	407-203-008-5	$ 35.00	407-204-018-3	$ 35.00	407-231-014-9	$ 35.00	407-241-021-2	$ 35.00
407-162-022-5	$ 35.00	407-171-010-9	$ 35.00	407-172-025-6	$ 35.00	407-180-051-2	$ 35.00	407-193-006-1	$ 35.00	407-203-009-3	$ 35.00	407-204-019-1	$ 35.00	407-231-015-6	$ 35.00	407-242-001-3	$ 35.00
407-162-023-3	$ 35.00	407-171-011-7	$ 35.00	407-172-026-4	$ 35.00	407-180-052-0	$ 35.00	407-193-007-9	$ 35.00	407-203-010-1	$ 35.00	407-204-020-9	$ 35.00	407-231-016-4	$ 35.00	407-242-002-1	$ 35.00
407-162-024-1	$ 35.00	407-171-012-5	$ 35.00	407-172-027-2	$ 35.00	407-180-053-8	$ 35.00	407-193-008-7	$ 35.00	407-203-011-9	$ 35.00	407-204-021-7	$ 35.00	407-231-017-2	$ 35.00	407-242-003-9	$ 35.00
407-162-025-8	$ 35.00	407-171-013-3	$ 35.00	407-172-028-0	$ 35.00	407-180-054-6	$ 35.00	407-193-009-5	$ 35.00	407-203-012-7	$ 35.00	407-204-022-5	$ 35.00	407-231-018-0	$ 35.00	407-242-004-7	$ 35.00
407-162-026-6	$ 35.00	407-171-014-1	$ 35.00	407-172-029-8	$ 35.00	407-180-055-3	$ 35.00	407-193-010-3	$ 35.00	407-203-013-5	$ 35.00	407-204-023-3	$ 35.00	407-231-019-8	$ 35.00	407-242-005-4	$ 35.00
407-162-027-4	$ 35.00	407-171-015-8	$ 35.00	407-172-030-6	$ 35.00	407-180-056-1	$ 35.00	407-193-011-1	$ 35.00	407-203-014-3	$ 35.00	407-204-024-1	$ 35.00	407-231-020-6	$ 35.00	407-242-006-2	$ 35.00
407-162-028-2	$ 35.00	407-171-016-6	$ 35.00	407-172-031-4	$ 35.00	407-180-057-9	$ 35.00	407-193-012-9	$ 35.00	407-203-015-0	$ 35.00	407-211-001-0	$ 35.00	407-231-021-4	$ 35.00	407-242-007-0	$ 35.00

Assessor Parcel Book 407 proposed Storm Water fees for 2016/2017

407-242-008-8	$	35.00	407-252-013-5	$	35.00	407-272-005-7	$	35.00	407-281-007-2	$	35.00
407-242-009-6	$	35.00	407-252-014-3	$	35.00	407-272-006-5	$	35.00	407-281-008-0	$	35.00
407-242-010-4	$	35.00	407-252-015-0	$	35.00	407-272-007-3	$	35.00	407-281-009-8	$	35.00
407-242-011-2	$	35.00	407-252-016-8	$	35.00	407-272-008-1	$	35.00	407-281-010-6	$	35.00
407-242-012-0	$	35.00	407-252-017-6	$	35.00	407-272-009-9	$	35.00	407-281-011-4	$	35.00
407-242-013-8	$	35.00	407-252-018-4	$	35.00	407-272-010-7	$	35.00	407-281-012-2	$	35.00
407-242-014-6	$	35.00	407-252-019-2	$	35.00	407-272-011-5	$	35.00	407-281-013-0	$	35.00
407-242-015-3	$	35.00	407-252-020-0	$	35.00	407-272-012-3	$	35.00	407-281-014-8	$	35.00
407-242-016-1	$	35.00	407-252-021-8	$	35.00	407-272-013-1	$	35.00	407-281-015-5	$	35.00
407-242-017-9	$	35.00	407-261-001-9	$	35.00	407-272-014-9	$	35.00	407-281-016-3	$	35.00
407-242-018-7	$	35.00	407-261-002-7	$	35.00	407-272-015-6	$	35.00	407-281-017-1	$	35.00
407-242-019-5	$	35.00	407-261-003-5	$	35.00	407-272-016-4	$	35.00	407-281-018-9	$	35.00
407-242-020-3	$	35.00	407-261-004-3	$	35.00	407-272-017-2	$	35.00	407-281-019-7	$	35.00
407-242-021-1	$	35.00	407-261-005-0	$	35.00	407-273-001-5	$	35.00	407-281-020-5	$	35.00
407-243-001-2	$	35.00	407-261-006-8	$	35.00	407-273-002-3	$	35.00	407-281-021-3	$	35.00
407-243-002-0	$	35.00	407-262-001-8	$	35.00	407-273-003-1	$	35.00	407-281-022-1	$	35.00
407-243-003-8	$	35.00	407-262-002-6	$	35.00	407-273-004-9	$	35.00	407-281-023-9	$	35.00
407-244-001-1	$	35.00	407-262-003-4	$	35.00	407-273-005-6	$	35.00	407-281-024-7	$	35.00
407-244-002-9	$	35.00	407-262-004-2	$	35.00	407-273-006-4	$	35.00	407-281-025-4	$	35.00
407-244-003-7	$	35.00	407-262-005-9	$	35.00	407-273-007-2	$	35.00	407-281-026-2	$	35.00
407-244-004-5	$	35.00	407-262-006-7	$	35.00	407-273-008-0	$	35.00	407-281-027-0	$	35.00
407-244-005-2	$	35.00	407-262-007-5	$	35.00	407-273-009-8	$	35.00	407-281-028-8	$	35.00
407-244-006-0	$	35.00	407-262-008-3	$	35.00	407-273-010-6	$	35.00	407-281-029-6	$	35.00
407-244-007-8	$	35.00	407-262-009-1	$	35.00	407-273-011-4	$	35.00	407-281-030-4	$	35.00
407-244-008-6	$	35.00	407-262-010-9	$	35.00	407-273-012-2	$	35.00	407-281-031-2	$	35.00
407-244-013-6	$	35.00	407-262-011-7	$	35.00	407-273-013-0	$	35.00	407-281-032-0	$	35.00
407-244-019-3	$	35.00	407-262-012-5	$	35.00	407-273-014-8	$	35.00	407-281-033-8	$	35.00
407-244-021-9	$	35.00	407-262-013-3	$	35.00	407-273-015-5	$	35.00	407-281-034-6	$	35.00
407-244-025-0	$	35.00	407-262-014-1	$	35.00	407-273-016-3	$	35.00	407-281-035-3	$	35.00
407-244-026-8	$	35.00	407-262-015-8	$	35.00	407-273-017-1	$	35.00	407-282-001-4	$	35.00
407-244-027-6	$	35.00	407-262-016-6	$	35.00	407-273-018-9	$	35.00	407-282-002-2	$	35.00
407-244-028-4	$	35.00	407-262-017-4	$	35.00	407-273-019-7	$	35.00	407-282-003-0	$	35.00
407-245-001-0	$	35.00	407-262-018-2	$	35.00	407-273-020-5	$	35.00	407-282-004-8	$	35.00
407-245-002-8	$	35.00	407-262-019-0	$	35.00	407-273-021-3	$	35.00	407-282-005-5	$	35.00
407-245-003-6	$	35.00	407-262-020-8	$	35.00	407-273-022-1	$	35.00	407-282-006-3	$	35.00
407-245-004-4	$	35.00	407-262-021-6	$	35.00	407-273-023-9	$	35.00	407-282-007-1	$	35.00
407-245-010-1	$	35.00	407-262-022-4	$	35.00	407-273-024-7	$	35.00	407-282-008-9	$	35.00
407-245-011-9	$	35.00	407-262-023-2	$	35.00	407-273-025-4	$	35.00	407-282-009-7	$	35.00
407-251-003-7	$	35.00	407-262-024-0	$	35.00	407-273-026-2	$	35.00	407-282-010-5	$	35.00
407-251-004-5	$	35.00	407-262-025-7	$	35.00	407-273-027-0	$	35.00	407-282-011-3	$	35.00
407-251-005-2	$	35.00	407-262-026-5	$	35.00	407-273-028-8	$	35.00	407-282-012-1	$	35.00
407-251-006-0	$	35.00	407-262-027-3	$	35.00	407-273-029-6	$	35.00	407-282-013-9	$	35.00
407-251-007-8	$	35.00	407-262-028-1	$	35.00	407-273-030-4	$	35.00	407-282-014-7	$	35.00
407-251-008-6	$	35.00	407-262-029-9	$	35.00	407-273-031-2	$	35.00	407-282-015-4	$	35.00
407-251-009-4	$	35.00	407-262-030-7	$	35.00	407-273-032-0	$	35.00	407-282-016-2	$	35.00
407-252-001-0	$	35.00	407-262-031-5	$	35.00	407-273-033-8	$	35.00	407-282-017-0	$	35.00
407-252-002-8	$	35.00	407-262-032-3	$	35.00	407-273-034-6	$	35.00	407-282-018-8	$	35.00
407-252-003-6	$	35.00	407-262-033-1	$	35.00	407-273-035-3	$	35.00	407-282-019-6	$	35.00
407-252-004-4	$	35.00	407-262-036-4	$	35.00	407-273-036-1	$	35.00	407-282-020-4	$	35.00
407-252-005-1	$	35.00	407-262-037-2	$	35.00	407-273-037-9	$	35.00	407-282-021-2	$	35.00
407-252-006-9	$	35.00	407-262-038-0	$	35.00	407-273-038-7	$	35.00	407-282-022-0	$	35.00
407-252-007-7	$	35.00	407-262-039-8	$	35.00	407-281-001-5	$	35.00	407-282-023-8	$	35.00
407-252-008-5	$	35.00	407-262-040-6	$	35.00	407-281-002-3	$	35.00	407-282-024-6	$	35.00
407-252-009-3	$	35.00	407-262-041-4	$	35.00	407-281-003-1	$	35.00	407-282-025-3	$	35.00
407-252-010-1	$	35.00	407-272-002-4	$	35.00	407-281-004-9	$	35.00	407-282-026-1	$	35.00
407-252-011-9	$	24.50	407-272-003-2	$	35.00	407-281-005-6	$	35.00	407-301-001-1	$	35.00
407-252-012-7	$	35.00	407-272-004-0	$	35.00	407-281-006-4	$	35.00	407-301-002-9	$	35.00

407-301-003-7	$	35.00			
407-301-004-5	$	35.00			
407-301-005-2	$	35.00			
407-301-006-0	$	35.00			
407-301-007-8	$	35.00			
407-301-008-6	$	35.00			
407-301-009-4	$	35.00			
407-301-010-2	$	35.00			
407-301-011-0	$	35.00			
407-301-012-8	$	35.00			
407-301-013-6	$	35.00			
407-301-014-4	$	35.00			
407-302-001-0	$	35.00			
407-302-002-8	$	35.00			
407-302-003-6	$	35.00			
407-302-004-4	$	35.00			
407-302-005-1	$	35.00			
407-302-006-9	$	35.00			
407-302-007-7	$	35.00			
407-302-008-5	$	35.00			
407-302-009-3	$	35.00			
407-302-010-1	$	35.00			
407-302-011-9	$	35.00			
407-302-012-7	$	35.00			
407-302-013-5	$	35.00			
407-302-014-3	$	35.00			
407-302-015-0	$	35.00			
407-312-001-8	$	35.00			
407-312-002-6	$	35.00			
407-312-003-4	$	35.00			
407-312-004-2	$	35.00			
407-312-005-9	$	35.00			
407-312-006-7	$	35.00			
407-312-007-5	$	35.00			
407-312-008-3	$	35.00			
407-312-009-1	$	35.00			
407-312-010-9	$	35.00			
407-312-011-7	$	35.00			
407-312-012-5	$	35.00			
407-313-001-7	$	35.00			
407-313-002-5	$	35.00			
407-313-003-3	$	35.00			
407-313-004-1	$	35.00			
407-313-005-8	$	59.50			
407-313-006-6	$	35.00			
407-313-007-4	$	35.00			
407-313-008-2	$	35.00			
407-313-009-0	$	35.00			
407-313-010-8	$	35.00			

Assessor Parcel Book 408 proposed Storm Water fees for 2016/2017

408-081-003-1	$ 1,357.20	408-201-028-3	$ 51.00	408-230-045-2	$ 30.00	408-240-015-3	$ 21.00	408-240-072-4	$ 21.00	408-250-035-8	$ 21.00	408-260-014-1	$ 21.00		
408-082-001-4	$ 8,942.40	408-201-035-8	$ 30.00	408-230-046-0	$ 30.00	408-240-016-1	$ 21.00	408-240-073-2	$ 21.00	408-250-036-6	$ 21.00				
408-082-029-5	$ 2,639.52	408-201-036-6	$ 2,161.08	408-230-047-8	$ 30.00	408-240-017-9	$ 21.00	408-240-074-0	$ 21.00	408-250-037-4	$ 21.00				
408-090-006-3	$ 135.00	408-201-038-2	$ 63.00	408-230-048-6	$ 30.00	408-240-018-7	$ 21.00	408-240-075-7	$ 21.00	408-250-038-2	$ 21.00				
408-090-007-1	$ 151.20	408-202-004-3	$ 1,942.56	408-230-049-4	$ 30.00	408-240-019-5	$ 21.00	408-240-076-5	$ 21.00	408-250-039-0	$ 21.00				
408-090-009-7	$ 30.00	408-203-010-9	$ 885.60	408-230-050-2	$ 30.00	408-240-020-3	$ 21.00	408-240-077-3	$ 21.00	408-250-040-8	$ 21.00				
408-090-016-2	$ 1,677.60	408-203-012-5	$ 288.00	408-230-051-0	$ 30.00	408-240-021-1	$ 21.00	408-240-078-1	$ 21.00	408-250-041-6	$ 21.00				
408-090-019-6	$ 165.60	408-204-004-1	$ 51.00	408-230-052-8	$ 30.00	408-240-022-9	$ 21.00	408-240-079-9	$ 21.00	408-250-042-4	$ 21.00				
408-090-020-4	$ 4,597.20	408-204-005-8	$ 51.00	408-230-053-6	$ 30.00	408-240-023-7	$ 21.00	408-240-080-7	$ 21.00	408-250-043-2	$ 21.00				
408-090-028-7	$ 1,241.46	408-204-010-8	$ 30.00	408-230-054-4	$ 30.00	408-240-024-5	$ 21.00	408-240-081-5	$ 21.00	408-250-044-0	$ 21.00				
408-090-029-5	$ 35.10	408-204-011-6	$ 30.00	408-230-055-1	$ 30.00	408-240-025-2	$ 21.00	408-240-082-3	$ 21.00	408-250-045-7	$ 21.00				
408-090-033-7	$ 180.00	408-204-012-4	$ 766.80	408-230-056-9	$ 30.00	408-240-026-0	$ 21.00	408-240-083-1	$ 21.00	408-250-046-5	$ 21.00				
408-090-034-5	$ 88.66	408-210-010-0	$ 1,393.20	408-230-057-7	$ 30.00	408-240-027-8	$ 21.00	408-240-084-9	$ 21.00	408-250-047-3	$ 21.00				
408-090-037-8	$ 30.00	408-230-001-5	$ 30.00	408-230-058-5	$ 30.00	408-240-028-6	$ 21.00	408-240-085-6	$ 21.00	408-250-048-1	$ 21.00				
408-090-042-8	$ 1,544.04	408-230-002-3	$ 30.00	408-230-059-3	$ 30.00	408-240-029-4	$ 21.00	408-240-086-4	$ 21.00	408-250-049-9	$ 21.00				
408-090-043-6	$ 432.00	408-230-003-1	$ 30.00	408-230-060-1	$ 30.00	408-240-030-2	$ 21.00	408-240-087-2	$ 21.00	408-250-050-7	$ 21.00				
408-090-047-7	$ 248.40	408-230-004-9	$ 30.00	408-230-061-9	$ 30.00	408-240-031-0	$ 21.00	408-240-088-0	$ 21.00	408-250-051-5	$ 21.00				
408-130-022-2	$ 604.80	408-230-005-6	$ 30.00	408-230-062-7	$ 30.00	408-240-032-8	$ 21.00	408-240-089-8	$ 21.00	408-250-052-3	$ 21.00				
408-130-023-0	$ 1,015.20	408-230-006-4	$ 30.00	408-230-063-5	$ 30.00	408-240-033-6	$ 21.00	408-240-090-6	$ 21.00	408-250-053-1	$ 21.00				
408-130-029-7	$ 1,044.00	408-230-007-2	$ 30.00	408-230-064-3	$ 30.00	408-240-034-4	$ 21.00	408-240-091-4	$ 21.00	408-250-054-9	$ 21.00				
408-130-030-5	$ 644.40	408-230-008-0	$ 30.00	408-230-065-0	$ 30.00	408-240-035-1	$ 21.00	408-240-092-2	$ 21.00	408-250-055-6	$ 21.00				
408-130-031-3	$ 348.48	408-230-009-8	$ 30.00	408-230-066-8	$ 30.00	408-240-036-9	$ 21.00	408-240-093-0	$ 21.00	408-250-056-4	$ 21.00				
408-130-032-1	$ 350.64	408-230-010-6	$ 30.00	408-230-067-6	$ 30.00	408-240-037-7	$ 21.00	408-240-094-8	$ 21.00	408-250-057-2	$ 21.00				
408-130-033-9	$ 709.56	408-230-011-4	$ 30.00	408-230-068-4	$ 30.00	408-240-038-5	$ 21.00	408-250-001-0	$ 21.00	408-250-058-0	$ 21.00				
408-130-035-4	$ 916.20	408-230-012-2	$ 30.00	408-230-069-2	$ 30.00	408-240-039-3	$ 21.00	408-250-002-8	$ 21.00	408-250-059-8	$ 21.00				
408-130-038-8	$ 90.86	408-230-013-0	$ 30.00	408-230-070-0	$ 30.00	408-240-040-1	$ 21.00	408-250-003-6	$ 21.00	408-250-060-6	$ 21.00				
408-130-040-4	$ 662.40	408-230-014-8	$ 30.00	408-230-071-8	$ 30.00	408-240-041-9	$ 21.00	408-250-004-4	$ 21.00	408-250-061-4	$ 21.00				
408-140-013-9	$ 4,546.20	408-230-015-5	$ 30.00	408-230-072-6	$ 30.00	408-240-042-7	$ 21.00	408-250-005-1	$ 21.00	408-250-062-2	$ 21.00				
408-140-014-7	$ 3,225.60	408-230-016-3	$ 30.00	408-230-073-4	$ 30.00	408-240-043-5	$ 21.00	408-250-006-9	$ 21.00	408-250-063-0	$ 21.00				
408-160-005-0	$ 45.00	408-230-017-1	$ 30.00	408-230-074-2	$ 30.00	408-240-044-3	$ 21.00	408-250-007-7	$ 21.00	408-250-064-8	$ 21.00				
408-160-010-0	$ 135.00	408-230-018-9	$ 30.00	408-230-075-9	$ 30.00	408-240-045-0	$ 21.00	408-250-008-5	$ 21.00	408-250-065-5	$ 21.00				
408-160-011-8	$ 90.00	408-230-019-7	$ 30.00	408-230-076-7	$ 30.00	408-240-046-8	$ 21.00	408-250-009-3	$ 21.00	408-250-066-3	$ 21.00				
408-160-012-6	$ 405.00	408-230-020-5	$ 30.00	408-230-077-5	$ 30.00	408-240-047-6	$ 21.00	408-250-010-1	$ 21.00	408-250-067-1	$ 21.00				
408-160-019-1	$ 174.16	408-230-021-3	$ 30.00	408-230-078-3	$ 30.00	408-240-048-4	$ 21.00	408-250-011-9	$ 21.00	408-250-068-9	$ 21.00				
408-160-029-0	$ 102.60	408-230-022-1	$ 30.00	408-230-079-1	$ 30.00	408-240-049-2	$ 21.00	408-250-012-7	$ 21.00	408-250-069-7	$ 21.00				
408-160-043-1	$ 539.64	408-230-023-9	$ 30.00	408-230-080-9	$ 30.00	408-240-050-0	$ 21.00	408-250-013-5	$ 21.00	408-250-070-5	$ 21.00				
408-170-014-0	$ 259.20	408-230-024-7	$ 30.00	408-230-081-7	$ 30.00	408-240-051-8	$ 21.00	408-250-014-3	$ 21.00	408-250-071-3	$ 21.00				
408-170-015-7	$ 187.20	408-230-025-4	$ 30.00	408-230-082-5	$ 21.00	408-240-052-6	$ 21.00	408-250-015-0	$ 21.00	408-250-072-1	$ 21.00				
408-170-017-3	$ 385.20	408-230-026-2	$ 30.00	408-230-083-3	$ 21.00	408-240-053-4	$ 21.00	408-250-016-8	$ 21.00	408-250-073-9	$ 21.00				
408-170-024-9	$ 56.70	408-230-027-0	$ 30.00	408-230-084-1	$ 21.00	408-240-054-2	$ 21.00	408-250-017-6	$ 21.00	408-250-074-7	$ 21.00				
408-170-028-0	$ 835.20	408-230-028-8	$ 30.00	408-230-085-8	$ 21.00	408-240-055-9	$ 21.00	408-250-018-4	$ 21.00	408-250-075-4	$ 21.00				
408-170-047-0	$ 750.24	408-230-029-6	$ 30.00	408-230-086-6	$ 21.00	408-240-056-7	$ 21.00	408-250-019-2	$ 21.00	408-250-076-2	$ 21.00				
408-170-048-8	$ 66.16	408-230-030-4	$ 30.00	408-230-087-4	$ 21.00	408-240-057-5	$ 21.00	408-250-020-0	$ 21.00	408-250-077-0	$ 21.00				
408-170-049-6	$ 91.26	408-230-031-2	$ 30.00	408-240-001-3	$ 21.00	408-240-058-3	$ 21.00	408-250-021-8	$ 21.00	408-250-078-8	$ 21.00				
408-170-050-4	$ 21.60	408-230-032-0	$ 30.00	408-240-002-1	$ 21.00	408-240-059-1	$ 21.00	408-250-022-6	$ 21.00	408-250-079-6	$ 21.00				
408-170-057-9	$ 612.36	408-230-033-8	$ 30.00	408-240-003-9	$ 21.00	408-240-060-9	$ 21.00	408-250-023-4	$ 21.00	408-260-001-8	$ 21.00				
408-170-063-7	$ 529.92	408-230-034-6	$ 30.00	408-240-004-7	$ 21.00	408-240-061-7	$ 21.00	408-250-024-2	$ 21.00	408-260-002-6	$ 21.00				
408-190-004-7	$ 2,097.00	408-230-035-3	$ 30.00	408-240-005-4	$ 21.00	408-240-062-5	$ 21.00	408-250-025-9	$ 21.00	408-260-003-4	$ 21.00				
408-190-005-4	$ 1,274.40	408-230-036-1	$ 30.00	408-240-006-2	$ 21.00	408-240-063-3	$ 21.00	408-250-026-7	$ 21.00	408-260-004-2	$ 21.00				
408-190-009-6	$ 82.80	408-230-037-9	$ 30.00	408-240-007-0	$ 21.00	408-240-064-1	$ 21.00	408-250-027-5	$ 21.00	408-260-005-9	$ 21.00				
408-190-010-4	$ 327.60	408-230-038-7	$ 30.00	408-240-008-8	$ 21.00	408-240-065-8	$ 21.00	408-250-028-3	$ 21.00	408-260-006-7	$ 21.00				
408-190-035-1	$ 149.40	408-230-039-5	$ 30.00	408-240-009-6	$ 21.00	408-240-066-6	$ 21.00	408-250-029-1	$ 21.00	408-260-008-3	$ 21.00				
408-190-046-8	$ 341.64	408-230-040-3	$ 30.00	408-240-010-4	$ 21.00	408-240-067-4	$ 21.00	408-250-030-9	$ 21.00	408-260-009-1	$ 21.00				
408-190-049-2	$ 596.70	408-230-041-1	$ 30.00	408-240-011-2	$ 21.00	408-240-068-2	$ 21.00	408-250-031-7	$ 21.00	408-260-010-9	$ 21.00				
408-201-008-5	$ 30.00	408-230-042-9	$ 30.00	408-240-012-0	$ 21.00	408-240-069-0	$ 21.00	408-250-032-5	$ 21.00	408-260-011-7	$ 21.00				
408-201-020-0	$ 2,406.24	408-230-043-7	$ 30.00	408-240-013-8	$ 21.00	408-240-070-8	$ 21.00	408-250-033-3	$ 21.00	408-260-012-5	$ 21.00				
408-201-025-9	$ 302.40	408-230-044-5	$ 30.00	408-240-014-6	$ 21.00	408-240-071-6	$ 21.00	408-250-034-1	$ 21.00	408-260-013-3	$ 21.00				

Assessor Parcel Book 409 proposed Storm Water fees for 2016/2017

409-011-001-8	$ 21.00	409-022-033-8	$ 21.00	409-033-027-7	$ 30.00	409-060-031-5	$ 30.00	409-110-002-6	$ 147.00	409-141-012-8	$ 30.00	409-162-004-9	$ 21.00	409-182-006-0	$ 21.00	409-210-012-4	$ 30.00
409-011-002-6	$ 42.00	409-022-034-6	$ 21.00	409-033-028-5	$ 30.00	409-060-032-3	$ 21.00	409-110-003-4	$ 21.00	409-141-013-6	$ 23.74	409-162-005-6	$ 21.00	409-182-007-8	$ 42.00	409-210-013-2	$ 30.00
409-011-003-4	$ 21.00	409-022-036-1	$ 21.00	409-033-029-3	$ 30.00	409-060-033-1	$ 30.00	409-110-004-2	$ 84.00	409-141-014-4	$ 30.00	409-162-007-2	$ 21.00	409-182-008-6	$ 168.00	409-210-014-0	$ 21.00
409-011-004-2	$ 42.00	409-022-037-9	$ 21.00	409-033-030-1	$ 30.00	409-060-034-9	$ 21.00	409-110-006-7	$ 21.00	409-141-017-7	$ 30.00	409-162-011-4	$ 42.00	409-182-009-4	$ 168.00	409-210-015-7	$ 21.00
409-011-007-5	$ 30.00	409-031-001-4	$ 21.00	409-033-031-9	$ 30.00	409-060-035-6	$ 21.00	409-110-008-3	$ 30.00	409-141-018-5	$ 30.00	409-162-013-0	$ 30.00	409-182-011-0	$ 21.00	409-210-016-5	$ 30.00
409-011-008-3	$ 21.00	409-031-002-2	$ 21.00	409-033-032-7	$ 30.00	409-060-036-4	$ 21.00	409-110-009-1	$ 30.00	409-141-021-9	$ 30.00	409-162-014-8	$ 30.00	409-182-013-6	$ 21.00	409-210-017-3	$ 21.00
409-011-009-1	$ 21.00	409-031-003-0	$ 21.00	409-041-004-6	$ 30.00	409-060-037-2	$ 42.00	409-110-010-9	$ 30.00	409-141-022-7	$ 21.00	409-162-015-5	$ 30.00	409-182-014-4	$ 42.00	409-210-018-1	$ 30.00
409-011-010-9	$ 21.00	409-031-005-5	$ 21.00	409-041-005-3	$ 42.00	409-060-038-0	$ 30.00	409-110-011-7	$ 51.12	409-141-023-5	$ 30.00	409-162-016-3	$ 21.00	409-182-015-1	$ 21.00	409-210-019-9	$ 21.00
409-012-019-9	$ 21.00	409-031-006-3	$ 21.00	409-041-007-9	$ 21.00	409-060-039-8	$ 30.00	409-110-012-5	$ 21.00	409-142-001-0	$ 42.00	409-162-017-1	$ 30.00	409-182-016-9	$ 21.00	409-220-003-1	$ 21.00
409-012-020-7	$ 21.00	409-031-007-1	$ 21.00	409-041-008-7	$ 21.00	409-060-040-6	$ 21.00	409-110-013-3	$ 21.00	409-142-002-8	$ 21.00	409-162-019-7	$ 30.00	409-182-017-7	$ 30.00	409-220-004-9	$ 21.00
409-012-021-5	$ 21.00	409-031-008-9	$ 21.00	409-041-013-7	$ 30.00	409-060-041-4	$ 21.00	409-110-014-1	$ 42.00	409-142-003-6	$ 30.00	409-162-020-5	$ 21.00	409-182-018-5	$ 30.00	409-220-005-6	$ 21.00
409-012-022-3	$ 21.00	409-031-009-7	$ 21.00	409-041-014-5	$ 30.00	409-060-042-2	$ 21.00	409-110-016-6	$ 21.00	409-142-004-4	$ 21.00	409-162-021-3	$ 21.00	409-182-021-9	$ 21.00	409-220-011-4	$ 21.00
409-012-023-1	$ 21.00	409-031-013-9	$ 30.00	409-041-018-6	$ 21.00	409-070-010-7	$ 45.58	409-110-017-4	$ 21.00	409-142-010-1	$ 30.00	409-162-022-1	$ 21.00	409-182-022-7	$ 21.00	409-220-012-2	$ 21.00
409-012-024-9	$ 21.00	409-031-014-7	$ 30.00	409-041-019-4	$ 21.00	409-070-027-1	$ 525.00	409-110-018-2	$ 21.00	409-151-001-8	$ 21.00	409-162-023-9	$ 21.00	409-191-005-1	$ 21.00	409-220-013-0	$ 21.00
409-012-025-6	$ 21.00	409-031-015-4	$ 30.00	409-041-020-2	$ 30.00	409-070-028-9	$ 291.96	409-110-019-0	$ 21.00	409-151-002-6	$ 42.00	409-171-002-2	$ 21.00	409-191-006-9	$ 30.00	409-220-015-5	$ 30.00
409-012-026-4	$ 21.00	409-031-016-2	$ 30.00	409-041-021-0	$ 30.00	409-080-002-2	$ 21.00	409-120-003-2	$ 21.00	409-151-003-4	$ 21.00	409-171-003-0	$ 21.00	409-191-007-7	$ 30.00	409-220-016-3	$ 48.30
409-012-027-2	$ 21.00	409-032-001-3	$ 21.00	409-041-022-8	$ 30.00	409-080-006-3	$ 21.00	409-120-004-0	$ 30.00	409-151-004-2	$ 30.00	409-171-005-5	$ 30.00	409-191-008-5	$ 31.06	409-220-019-7	$ 30.00
409-021-001-6	$ 21.00	409-032-002-1	$ 21.00	409-042-004-5	$ 30.00	409-080-007-1	$ 30.00	409-120-006-5	$ 42.00	409-151-006-7	$ 21.00	409-171-006-3	$ 30.00	409-191-012-7	$ 42.00	409-220-020-5	$ 21.00
409-021-002-4	$ 21.00	409-032-003-9	$ 21.00	409-042-006-0	$ 21.00	409-080-008-9	$ 21.00	409-120-007-3	$ 30.00	409-151-010-9	$ 30.00	409-171-007-1	$ 21.00	409-191-014-3	$ 30.00	409-220-021-3	$ 21.00
409-021-003-2	$ 21.00	409-032-004-7	$ 21.00	409-042-007-8	$ 21.00	409-080-009-7	$ 30.00	409-120-008-1	$ 30.00	409-151-012-5	$ 42.00	409-171-008-9	$ 21.00	409-191-015-0	$ 42.00	409-220-025-4	$ 21.00
409-021-004-0	$ 21.00	409-032-005-4	$ 21.00	409-042-008-6	$ 21.00	409-080-010-5	$ 42.00	409-120-009-9	$ 30.00	409-151-013-3	$ 42.00	409-171-009-7	$ 21.00	409-192-002-7	$ 30.00	409-220-026-2	$ 21.00
409-021-005-7	$ 21.00	409-032-006-2	$ 21.00	409-042-009-4	$ 42.00	409-080-012-1	$ 52.20	409-120-016-4	$ 21.00	409-151-014-1	$ 42.00	409-171-010-5	$ 42.00	409-192-008-4	$ 21.00	409-220-031-2	$ 30.00
409-021-006-5	$ 21.00	409-032-007-0	$ 21.00	409-042-010-2	$ 30.00	409-080-019-6	$ 30.00	409-120-018-0	$ 30.00	409-151-015-8	$ 30.00	409-171-011-3	$ 28.08	409-192-010-0	$ 21.00	409-220-033-8	$ 21.42
409-021-009-9	$ 21.00	409-032-008-8	$ 21.00	409-042-015-1	$ 21.00	409-080-021-2	$ 21.00	409-120-019-8	$ 21.00	409-151-016-6	$ 21.00	409-171-017-0	$ 21.00	409-192-011-8	$ 30.00	409-220-036-1	$ 42.00
409-021-011-5	$ 21.00	409-032-009-6	$ 30.00	409-042-016-9	$ 34.20	409-080-022-0	$ 30.00	409-120-020-6	$ 21.00	409-151-017-4	$ 21.00	409-171-019-6	$ 42.00	409-192-013-4	$ 30.00	409-220-037-9	$ 21.00
409-021-012-3	$ 21.00	409-032-010-4	$ 21.00	409-042-017-7	$ 42.00	409-080-023-8	$ 21.00	409-120-021-4	$ 21.00	409-151-018-2	$ 21.00	409-171-020-4	$ 21.00	409-192-014-2	$ 21.00	409-220-038-7	$ 21.00
409-021-013-1	$ 42.00	409-032-011-2	$ 42.00	409-042-023-5	$ 21.00	409-080-024-6	$ 21.00	409-120-023-0	$ 21.00	409-151-019-0	$ 21.00	409-171-025-3	$ 30.00	409-192-015-9	$ 30.00	409-220-041-1	$ 21.00
409-021-014-9	$ 24.16	409-032-012-0	$ 21.00	409-042-024-3	$ 21.00	409-080-025-3	$ 21.00	409-120-024-8	$ 21.00	409-152-001-7	$ 36.72	409-172-002-1	$ 30.00	409-192-016-7	$ 21.00	409-230-001-3	$ 42.00
409-021-019-8	$ 21.00	409-032-014-6	$ 84.00	409-051-001-9	$ 21.00	409-090-001-2	$ 21.00	409-131-001-3	$ 114.48	409-152-006-6	$ 21.00	409-172-003-9	$ 30.00	409-192-017-5	$ 42.00	409-230-002-1	$ 30.00
409-021-026-3	$ 30.00	409-032-016-1	$ 21.00	409-051-003-5	$ 30.00	409-090-004-6	$ 21.00	409-131-002-1	$ 4,928.40	409-152-018-1	$ 30.00	409-172-004-7	$ 21.00	409-192-021-7	$ 21.00	409-230-003-9	$ 23.74
409-021-029-7	$ 21.00	409-032-021-1	$ 21.00	409-051-004-3	$ 21.00	409-090-005-3	$ 21.00	409-131-006-2	$ 42.00	409-152-019-9	$ 21.00	409-172-005-4	$ 42.00	409-192-022-5	$ 30.00	409-230-004-7	$ 30.00
409-021-033-9	$ 21.00	409-032-022-9	$ 21.00	409-051-007-6	$ 21.00	409-090-006-1	$ 30.00	409-131-007-0	$ 42.00	409-152-022-3	$ 60.28	409-172-014-6	$ 21.00	409-192-023-3	$ 72.24	409-230-005-4	$ 30.00
409-021-035-4	$ 21.00	409-032-023-7	$ 21.00	409-051-009-2	$ 42.00	409-090-007-9	$ 42.00	409-131-008-8	$ 21.00	409-152-023-1	$ 30.00	409-172-015-3	$ 42.00	409-192-024-1	$ 21.00	409-230-006-2	$ 30.00
409-021-036-2	$ 21.00	409-032-024-5	$ 21.00	409-051-010-0	$ 30.00	409-090-009-5	$ 21.00	409-131-009-6	$ 21.00	409-152-024-9	$ 21.00	409-172-016-1	$ 42.00	409-192-025-8	$ 21.00	409-230-007-0	$ 21.00
409-021-038-8	$ 21.00	409-032-026-0	$ 21.00	409-051-013-4	$ 30.00	409-090-020-2	$ 30.00	409-131-011-2	$ 21.00	409-152-025-6	$ 21.00	409-172-018-7	$ 42.00	409-192-026-6	$ 21.00	409-230-008-8	$ 21.00
409-021-039-6	$ 21.00	409-032-027-8	$ 21.00	409-051-014-2	$ 42.00	409-090-022-8	$ 30.00	409-131-013-8	$ 21.00	409-152-027-2	$ 30.00	409-172-020-3	$ 42.00	409-192-027-4	$ 21.00	409-230-009-6	$ 21.00
409-022-001-5	$ 21.00	409-032-028-6	$ 21.00	409-051-015-9	$ 42.00	409-090-023-6	$ 30.00	409-131-017-9	$ 21.00	409-152-028-0	$ 30.00	409-172-021-1	$ 21.00	409-200-004-3	$ 30.00	409-230-010-4	$ 42.00
409-022-004-9	$ 30.00	409-032-029-4	$ 21.00	409-051-016-7	$ 21.00	409-090-024-4	$ 127.48	409-131-018-7	$ 30.00	409-152-030-6	$ 21.00	409-172-024-5	$ 42.00	409-200-005-0	$ 21.00	409-230-011-2	$ 30.00
409-022-005-6	$ 42.00	409-032-030-2	$ 21.00	409-051-017-5	$ 42.00	409-090-025-1	$ 30.00	409-131-022-9	$ 30.00	409-152-031-4	$ 21.00	409-172-025-2	$ 21.00	409-200-006-8	$ 30.00	409-230-012-0	$ 21.00
409-022-006-4	$ 84.00	409-032-031-0	$ 21.00	409-051-018-3	$ 30.00	409-090-026-9	$ 30.00	409-131-023-7	$ 21.00	409-152-032-2	$ 21.00	409-172-026-0	$ 21.00	409-200-007-6	$ 21.00	409-230-016-1	$ 21.00
409-022-007-2	$ 21.00	409-032-032-8	$ 30.00	409-052-002-6	$ 21.00	409-090-027-7	$ 21.00	409-131-024-5	$ 21.00	409-161-004-0	$ 21.00	409-181-001-2	$ 63.00	409-200-010-0	$ 21.00	409-230-021-1	$ 21.00
409-022-009-8	$ 105.00	409-032-033-6	$ 30.00	409-052-006-7	$ 21.00	409-090-028-5	$ 21.00	409-132-001-2	$ 30.00	409-161-005-7	$ 21.00	409-181-002-0	$ 30.00	409-200-011-8	$ 21.00	409-230-022-9	$ 21.00
409-022-010-6	$ 30.00	409-033-002-0	$ 21.00	409-052-007-5	$ 21.00	409-090-031-9	$ 30.00	409-132-003-8	$ 30.00	409-161-006-5	$ 21.00	409-181-003-8	$ 30.00	409-200-012-6	$ 21.00	409-230-023-7	$ 21.00
409-022-014-8	$ 21.00	409-033-003-8	$ 30.00	409-052-010-9	$ 21.00	409-100-005-1	$ 21.00	409-132-004-6	$ 21.00	409-161-009-9	$ 30.00	409-181-006-1	$ 21.00	409-200-013-4	$ 30.00	409-230-024-5	$ 30.00
409-022-015-5	$ 21.00	409-033-005-3	$ 21.00	409-052-011-7	$ 21.00	409-100-006-9	$ 21.00	409-132-007-9	$ 183.24	409-161-010-7	$ 42.00	409-181-007-9	$ 21.00	409-200-017-5	$ 21.00	409-230-026-0	$ 21.00
409-022-016-3	$ 30.00	409-033-006-1	$ 21.00	409-052-012-5	$ 21.00	409-100-007-7	$ 21.00	409-132-009-5	$ 21.00	409-161-011-5	$ 21.00	409-181-010-3	$ 30.00	409-200-019-1	$ 21.00	409-230-027-8	$ 21.00
409-022-022-1	$ 21.00	409-033-008-7	$ 30.00	409-060-004-2	$ 21.00	409-100-009-3	$ 21.00	409-132-012-9	$ 42.00	409-161-013-1	$ 30.00	409-181-011-1	$ 21.00	409-200-021-7	$ 46.20	409-230-028-6	$ 42.00
409-022-023-9	$ 21.00	409-033-009-5	$ 21.00	409-060-007-5	$ 42.00	409-100-010-1	$ 21.00	409-132-014-5	$ 21.00	409-161-015-6	$ 21.00	409-181-012-9	$ 30.00	409-200-022-5	$ 21.00	409-230-029-4	$ 21.00
409-022-024-7	$ 21.00	409-033-010-3	$ 21.00	409-060-008-3	$ 21.00	409-100-014-3	$ 30.00	409-132-017-8	$ 42.00	409-161-016-4	$ 30.00	409-181-013-7	$ 30.00	409-200-023-3	$ 21.00	409-230-030-2	$ 21.00
409-022-025-4	$ 21.00	409-033-011-1	$ 30.00	409-060-014-1	$ 21.00	409-100-018-4	$ 97.86	409-132-018-6	$ 30.00	409-161-017-2	$ 21.00	409-181-014-5	$ 21.00	409-210-003-3	$ 30.00	409-240-001-1	$ 21.00
409-022-026-2	$ 21.00	409-033-013-7	$ 30.00	409-060-015-8	$ 42.00	409-100-024-2	$ 21.00	409-132-019-4	$ 30.00	409-161-018-0	$ 30.00	409-181-015-2	$ 42.00	409-210-004-1	$ 30.00	409-240-002-9	$ 63.00
409-022-027-0	$ 21.00	409-033-017-8	$ 21.00	409-060-017-4	$ 30.00	409-100-025-9	$ 21.00	409-141-001-1	$ 30.00	409-161-019-8	$ 21.00	409-181-016-0	$ 30.00	409-210-005-8	$ 21.00	409-240-003-7	$ 30.00
409-022-028-8	$ 21.00	409-033-018-6	$ 21.00	409-060-021-6	$ 21.00	409-100-027-5	$ 21.00	409-141-007-8	$ 30.00	409-161-020-6	$ 21.00	409-181-020-2	$ 21.00	409-210-006-6	$ 30.00	409-240-005-2	$ 21.00
409-022-029-6	$ 21.00	409-033-019-4	$ 21.00	409-060-022-4	$ 21.00	409-100-028-3	$ 21.00	409-141-008-6	$ 21.00	409-161-021-4	$ 21.00	409-181-021-0	$ 42.00	409-210-007-4	$ 21.00	409-240-006-0	$ 21.00
409-022-030-4	$ 21.00	409-033-020-2	$ 21.00	409-060-025-7	$ 30.00	409-100-029-1	$ 42.00	409-141-009-4	$ 126.00	409-161-022-2	$ 21.00	409-181-022-8	$ 21.00	409-210-008-2	$ 30.00	409-240-012-8	$ 30.00
409-022-031-2	$ 21.00	409-033-021-0	$ 21.00	409-060-028-1	$ 21.00	409-100-030-9	$ 21.00	409-141-010-2	$ 42.00	409-161-023-0	$ 21.00	409-181-025-1	$ 30.00	409-210-009-0	$ 30.00	409-240-013-6	$ 30.00
409-022-032-0	$ 21.00	409-033-024-4	$ 21.00	409-060-030-7	$ 30.00	409-110-001-8	$ 30.00	409-141-011-0	$ 42.00	409-162-002-3	$ 21.00	409-182-003-7	$ 30.00	409-210-010-8	$ 30.00	409-240-014-4	$ 21.00

Assessor Parcel Book 409 proposed Storm Water fees for 2016/2017

409-240-015-1	$ 21.00	409-271-020-3	$ 21.00
409-240-018-5	$ 30.00	409-271-022-9	$ 30.00
409-240-020-1	$ 30.00	409-271-023-7	$ 21.00
409-240-021-9	$ 21.00	409-271-024-5	$ 21.00
409-240-022-7	$ 42.00	409-272-002-0	$ 30.00
409-240-023-5	$ 21.00	409-272-003-8	$ 30.00
409-240-024-3	$ 21.00	409-272-004-6	$ 21.00
409-240-026-8	$ 42.00	409-272-005-3	$ 21.00
409-240-027-6	$ 30.00	409-272-006-1	$ 21.00
409-240-028-4	$ 21.00	409-281-003-7	$ 30.00
409-251-001-7	$ 30.00	409-281-004-5	$ 21.00
409-251-002-5	$ 30.00	409-281-005-2	$ 30.00
409-251-003-3	$ 21.00	409-281-006-0	$ 42.00
409-251-004-1	$ 21.00	409-281-007-8	$ 30.00
409-251-005-8	$ 21.00	409-281-009-4	$ 21.00
409-251-006-6	$ 30.00	409-281-010-2	$ 30.00
409-251-008-2	$ 42.00	409-281-012-8	$ 21.00
409-251-009-0	$ 42.00	409-281-013-6	$ 30.00
409-251-010-8	$ 30.00	409-281-015-1	$ 21.00
409-251-011-6	$ 30.00	409-282-001-0	$ 21.00
409-251-012-4	$ 30.00	409-282-004-4	$ 42.00
409-251-013-2	$ 21.00	409-282-007-7	$ 21.00
409-251-014-0	$ 21.00	409-282-008-5	$ 21.00
409-251-015-7	$ 21.00	409-282-012-7	$ 30.00
409-251-018-1	$ 21.00	409-282-013-5	$ 21.00
409-252-006-5	$ 42.00	409-282-015-0	$ 21.00
409-252-011-5	$ 41.80	409-282-016-8	$ 30.00
409-261-005-6	$ 30.00	409-282-017-6	$ 30.00
409-261-007-2	$ 21.00	409-282-020-0	$ 30.00
409-261-008-0	$ 21.00	409-282-021-8	$ 21.00
409-261-009-8	$ 21.00	409-291-006-8	$ 21.00
409-261-011-4	$ 42.00	409-291-015-9	$ 21.00
409-261-013-0	$ 30.00	409-291-017-5	$ 42.00
409-261-014-8	$ 21.00	409-291-018-3	$ 42.00
409-261-017-1	$ 21.00	409-291-019-1	$ 343.08
409-261-018-9	$ 21.00	409-292-002-6	$ 21.00
409-261-019-7	$ 21.00	409-292-003-4	$ 21.00
409-261-020-5	$ 30.00	409-292-004-2	$ 30.00
409-261-021-3	$ 30.00	409-292-005-9	$ 30.00
409-261-022-1	$ 21.00	409-292-006-7	$ 30.00
409-261-023-9	$ 21.00	409-300-002-6	$ 1,771.20
409-261-024-7	$ 21.00	409-300-037-2	$ 2,419.20
409-261-025-4	$ 30.00	409-300-038-0	$ 6,580.80
409-262-002-2	$ 21.00	409-311-006-4	$ 84.24
409-262-010-5	$ 126.00	409-311-016-3	$ 116.64
409-262-016-2	$ 21.00	409-311-017-1	$ 107.64
409-271-001-3	$ 21.00	409-311-019-7	$ 1,749.60
409-271-004-7	$ 21.00	409-311-020-5	$ 252.00
409-271-006-2	$ 21.00	409-311-021-3	$ 136.80
409-271-010-4	$ 21.00	409-312-003-0	$ 633.60
409-271-012-0	$ 30.00	409-320-028-7	$ 4,389.48
409-271-013-8	$ 30.00	409-320-031-1	$ 617.76
409-271-014-6	$ 30.00	409-331-001-1	$ 21.00
409-271-015-3	$ 30.00	409-331-002-9	$ 21.00
409-271-016-1	$ 21.00	409-332-001-0	$ 21.00
409-271-018-7	$ 30.00	409-332-002-8	$ 21.00
409-271-019-5	$ 30.00		

Assessor Parcel Book 410 proposed Storm Water fees for 2016/2017

410-011-001-6	$ 151.20	410-050-007-5	$ 31.50	410-080-029-3	$ 63.00	410-102-002-4	$ 31.50	410-121-009-6	$ 45.00	410-123-009-4	$ 45.00	410-141-005-0	$ 31.50	410-152-008-0	$ 31.50	410-162-028-6	$ 31.50
410-011-005-7	$ 1,031.40	410-050-008-3	$ 45.00	410-080-030-1	$ 31.50	410-102-003-2	$ 31.50	410-121-010-4	$ 45.00	410-123-010-2	$ 45.00	410-141-006-8	$ 31.50	410-152-009-8	$ 31.50	410-162-029-4	$ 31.50
410-012-001-5	$ 149.58	410-050-009-1	$ 31.50	410-080-031-9	$ 31.50	410-102-006-5	$ 31.50	410-121-011-2	$ 31.50	410-123-011-0	$ 45.00	410-141-007-6	$ 31.50	410-152-010-6	$ 31.50	410-162-030-2	$ 31.50
410-012-006-4	$ 157.50	410-050-010-9	$ 31.50	410-090-001-0	$ 45.00	410-102-007-3	$ 45.00	410-121-012-0	$ 45.00	410-123-012-8	$ 31.50	410-141-008-4	$ 31.50	410-152-011-4	$ 45.00	410-162-033-6	$ 63.00
410-012-009-8	$ 75.06	410-060-001-6	$ 31.50	410-090-002-8	$ 45.00	410-103-001-5	$ 53.86	410-121-013-8	$ 31.50	410-123-013-6	$ 45.00	410-141-009-2	$ 31.50	410-152-012-2	$ 45.00	410-162-034-4	$ 45.00
410-012-012-2	$ 626.40	410-060-002-4	$ 45.00	410-090-003-6	$ 45.00	410-103-002-3	$ 61.02	410-121-014-6	$ 45.00	410-123-014-4	$ 45.00	410-141-010-0	$ 31.50	410-152-013-0	$ 31.50	410-162-035-1	$ 31.50
410-012-013-0	$ 219.78	410-060-003-2	$ 31.50	410-090-004-4	$ 45.00	410-103-003-1	$ 31.50	410-121-015-3	$ 31.50	410-123-015-1	$ 45.00	410-141-011-8	$ 31.50	410-152-014-8	$ 31.50	410-171-001-2	$ 31.50
410-021-001-4	$ 475.20	410-060-004-0	$ 45.00	410-090-005-1	$ 45.00	410-103-004-9	$ 31.50	410-121-016-1	$ 31.50	410-123-016-9	$ 45.00	410-141-012-6	$ 31.50	410-152-015-5	$ 31.50	410-171-002-0	$ 31.50
410-021-002-2	$ 49.68	410-060-005-7	$ 31.50	410-090-006-9	$ 45.00	410-103-005-6	$ 45.00	410-121-017-9	$ 45.00	410-131-006-0	$ 31.50	410-141-013-4	$ 45.00	410-152-016-3	$ 31.50	410-171-003-8	$ 31.50
410-021-007-1	$ 59.22	410-060-006-5	$ 45.00	410-090-007-7	$ 45.00	410-103-006-4	$ 63.00	410-121-018-7	$ 45.00	410-131-008-6	$ 31.50	410-142-001-8	$ 31.50	410-152-019-7	$ 31.50	410-171-004-6	$ 31.50
410-021-014-7	$ 126.00	410-060-007-3	$ 45.00	410-090-008-5	$ 31.50	410-103-007-2	$ 45.00	410-121-019-5	$ 45.00	410-131-009-4	$ 31.50	410-142-002-6	$ 31.50	410-152-023-9	$ 31.50	410-171-005-3	$ 157.50
410-021-019-6	$ 126.00	410-060-008-1	$ 45.00	410-090-009-3	$ 45.00	410-103-008-0	$ 31.50	410-121-020-3	$ 45.00	410-131-010-2	$ 31.50	410-142-003-4	$ 31.50	410-152-024-7	$ 31.50	410-171-006-1	$ 31.50
410-021-022-0	$ 126.00	410-060-009-9	$ 45.00	410-090-010-1	$ 45.00	410-103-009-8	$ 45.00	410-121-021-1	$ 31.50	410-131-011-0	$ 31.50	410-142-005-9	$ 31.50	410-152-025-4	$ 31.50	410-171-007-9	$ 31.50
410-021-023-8	$ 126.00	410-060-010-7	$ 45.00	410-090-011-9	$ 31.50	410-103-011-4	$ 45.00	410-121-022-9	$ 45.00	410-131-012-8	$ 31.50	410-142-006-7	$ 31.50	410-152-026-2	$ 31.50	410-171-010-3	$ 31.50
410-021-024-6	$ 252.00	410-060-032-1	$ 45.00	410-090-012-7	$ 31.50	410-103-012-2	$ 45.00	410-121-023-7	$ 31.50	410-131-013-6	$ 70.20	410-142-008-3	$ 31.50	410-152-027-0	$ 31.50	410-171-011-1	$ 31.50
410-021-027-9	$ 57.24	410-060-033-9	$ 45.00	410-090-013-5	$ 31.50	410-111-001-5	$ 45.00	410-121-024-5	$ 31.50	410-131-014-4	$ 45.00	410-142-009-1	$ 31.50	410-152-028-8	$ 31.50	410-171-016-0	$ 31.50
410-022-004-7	$ 126.00	410-070-001-4	$ 45.00	410-090-014-3	$ 45.00	410-111-002-3	$ 45.00	410-121-025-2	$ 45.00	410-131-015-1	$ 31.50	410-142-010-9	$ 31.50	410-152-030-4	$ 31.50	410-171-017-8	$ 126.00
410-022-005-4	$ 123.12	410-070-002-2	$ 31.50	410-090-015-0	$ 45.00	410-111-003-1	$ 45.00	410-121-026-0	$ 45.00	410-132-034-1	$ 31.50	410-142-011-7	$ 31.50	410-152-031-2	$ 31.50	410-171-018-6	$ 131.76
410-022-009-6	$ 66.96	410-070-003-0	$ 45.00	410-090-016-8	$ 45.00	410-111-004-9	$ 45.00	410-121-027-8	$ 45.00	410-132-035-8	$ 31.50	410-142-012-5	$ 31.50	410-152-032-0	$ 31.50	410-172-003-7	$ 63.00
410-022-012-0	$ 126.00	410-070-004-8	$ 45.00	410-090-017-6	$ 45.00	410-111-005-6	$ 45.00	410-121-028-6	$ 45.00	410-132-036-6	$ 31.50	410-142-013-3	$ 31.50	410-152-033-8	$ 31.50	410-172-004-5	$ 31.50
410-022-013-8	$ 126.00	410-070-005-5	$ 45.00	410-090-018-4	$ 45.00	410-111-006-4	$ 31.50	410-121-029-4	$ 45.00	410-132-037-4	$ 31.50	410-142-014-1	$ 31.50	410-161-001-4	$ 31.50	410-172-005-2	$ 45.00
410-022-015-3	$ 63.32	410-070-006-3	$ 45.00	410-090-019-2	$ 31.50	410-111-007-2	$ 31.50	410-121-030-2	$ 45.00	410-132-038-2	$ 31.50	410-142-015-8	$ 31.50	410-161-002-2	$ 63.00	410-172-006-0	$ 45.00
410-022-016-1	$ 45.00	410-070-007-1	$ 31.50	410-090-020-0	$ 45.00	410-111-008-0	$ 31.50	410-121-031-0	$ 31.50	410-132-039-0	$ 31.50	410-142-016-6	$ 63.00	410-161-003-0	$ 31.50	410-172-007-8	$ 31.50
410-023-002-0	$ 405.00	410-070-008-9	$ 45.00	410-101-001-7	$ 45.00	410-112-001-4	$ 45.00	410-121-032-8	$ 31.50	410-132-040-8	$ 31.50	410-142-017-4	$ 31.50	410-161-004-8	$ 31.50	410-172-008-6	$ 31.50
410-023-003-8	$ 1,642.50	410-070-009-7	$ 31.50	410-101-002-5	$ 45.00	410-112-002-2	$ 45.00	410-121-033-6	$ 31.50	410-132-041-6	$ 31.50	410-142-018-2	$ 31.50	410-161-005-5	$ 31.50	410-172-009-4	$ 63.00
410-023-007-9	$ 126.00	410-070-010-5	$ 31.50	410-101-003-3	$ 45.00	410-112-003-0	$ 45.00	410-121-034-4	$ 31.50	410-132-042-4	$ 31.50	410-142-019-0	$ 45.00	410-161-007-1	$ 31.50	410-172-010-2	$ 31.50
410-023-008-7	$ 126.00	410-070-013-9	$ 93.42	410-101-004-1	$ 45.00	410-112-004-8	$ 45.00	410-121-035-1	$ 31.50	410-132-043-2	$ 31.50	410-142-021-6	$ 31.50	410-161-008-9	$ 45.00	410-172-011-0	$ 31.50
410-023-009-5	$ 126.00	410-070-014-7	$ 91.26	410-101-005-8	$ 31.50	410-113-001-3	$ 45.00	410-121-036-9	$ 62.64	410-132-044-0	$ 31.50	410-142-022-4	$ 31.50	410-161-009-7	$ 31.50	410-172-012-8	$ 31.50
410-023-010-3	$ 126.00	410-070-015-4	$ 58.86	410-101-006-6	$ 31.50	410-113-002-1	$ 45.00	410-121-042-7	$ 504.00	410-132-045-7	$ 31.50	410-142-023-2	$ 31.50	410-161-010-5	$ 31.50	410-172-013-6	$ 63.00
410-023-011-1	$ 126.00	410-070-047-7	$ 31.50	410-101-007-4	$ 31.50	410-113-003-9	$ 45.00	410-121-044-3	$ 1,921.50	410-132-046-5	$ 31.50	410-142-024-0	$ 31.50	410-161-011-3	$ 31.50	410-172-014-4	$ 63.00
410-023-012-9	$ 178.20	410-070-048-5	$ 31.50	410-101-008-2	$ 45.00	410-113-004-7	$ 45.00	410-122-004-6	$ 45.00	410-132-047-3	$ 31.50	410-142-028-1	$ 45.00	410-161-012-1	$ 31.50	410-172-015-1	$ 45.00
410-030-005-4	$ 53.56	410-080-001-2	$ 45.00	410-101-009-0	$ 45.00	410-113-005-4	$ 45.00	410-122-005-3	$ 31.50	410-132-048-1	$ 31.50	410-142-029-9	$ 31.50	410-161-013-9	$ 31.50	410-172-016-9	$ 31.50
410-030-006-2	$ 31.50	410-080-002-0	$ 45.00	410-101-010-8	$ 45.00	410-113-006-2	$ 45.00	410-122-006-1	$ 45.00	410-132-049-9	$ 31.50	410-142-030-7	$ 31.50	410-161-014-7	$ 31.50	410-172-017-7	$ 31.50
410-030-007-0	$ 31.50	410-080-003-8	$ 45.00	410-101-011-6	$ 45.00	410-113-007-0	$ 45.00	410-122-007-9	$ 31.50	410-132-050-7	$ 31.50	410-142-032-3	$ 31.50	410-162-001-3	$ 31.50	410-172-019-3	$ 31.50
410-030-028-6	$ 139.86	410-080-004-6	$ 31.50	410-101-012-4	$ 45.00	410-113-008-8	$ 45.00	410-122-008-7	$ 31.50	410-132-051-5	$ 63.00	410-142-033-1	$ 31.50	410-162-002-1	$ 31.50	410-172-020-1	$ 63.00
410-030-031-0	$ 126.00	410-080-005-3	$ 45.00	410-101-013-2	$ 45.00	410-113-009-6	$ 45.00	410-122-009-5	$ 45.00	410-132-052-3	$ 31.50	410-142-035-6	$ 31.50	410-162-003-9	$ 31.50	410-172-023-5	$ 129.60
410-030-032-8	$ 31.50	410-080-006-1	$ 45.00	410-101-014-0	$ 45.00	410-113-010-4	$ 31.50	410-122-010-3	$ 45.00	410-132-053-1	$ 31.50	410-142-036-4	$ 45.00	410-162-005-4	$ 31.50	410-172-024-3	$ 45.00
410-030-033-6	$ 31.50	410-080-007-9	$ 45.00	410-101-017-3	$ 92.34	410-113-011-2	$ 31.50	410-122-011-1	$ 45.00	410-132-054-9	$ 31.50	410-142-037-2	$ 31.50	410-162-006-2	$ 31.50	410-172-025-0	$ 31.50
410-040-001-1	$ 31.50	410-080-008-7	$ 45.00	410-101-020-7	$ 31.50	410-113-012-0	$ 45.00	410-122-012-9	$ 45.00	410-132-055-6	$ 31.50	410-151-001-6	$ 31.50	410-162-009-6	$ 31.50	410-172-026-8	$ 31.50
410-040-002-9	$ 31.50	410-080-009-5	$ 45.00	410-101-021-5	$ 31.50	410-113-013-8	$ 31.50	410-122-013-7	$ 31.50	410-132-056-4	$ 31.50	410-151-002-4	$ 31.50	410-162-010-4	$ 31.50	410-172-027-6	$ 31.50
410-040-003-7	$ 126.00	410-080-010-3	$ 45.00	410-101-022-3	$ 126.00	410-113-014-6	$ 31.50	410-122-014-5	$ 45.00	410-132-057-2	$ 31.50	410-151-003-2	$ 31.50	410-162-011-2	$ 31.50	410-172-028-4	$ 63.00
410-040-006-0	$ 31.50	410-080-012-9	$ 45.00	410-101-023-1	$ 45.00	410-113-015-3	$ 45.00	410-122-015-2	$ 45.00	410-132-058-0	$ 31.50	410-151-004-0	$ 31.50	410-162-012-0	$ 31.50	410-172-029-2	$ 31.50
410-040-011-0	$ 31.50	410-080-013-7	$ 79.38	410-101-024-9	$ 31.50	410-113-016-1	$ 45.00	410-122-016-0	$ 45.00	410-132-059-8	$ 31.50	410-151-005-7	$ 31.50	410-162-013-8	$ 31.50	410-172-030-0	$ 31.50
410-040-012-8	$ 31.50	410-080-014-5	$ 31.50	410-101-025-6	$ 45.00	410-113-017-9	$ 31.50	410-122-020-2	$ 126.00	410-132-060-6	$ 31.50	410-151-006-5	$ 31.50	410-162-014-6	$ 31.50	410-180-003-7	$ 45.00
410-040-033-4	$ 63.00	410-080-015-2	$ 31.50	410-101-026-4	$ 45.00	410-113-018-7	$ 31.50	410-122-021-0	$ 126.00	410-132-061-4	$ 31.50	410-151-007-3	$ 63.00	410-162-015-3	$ 31.50	410-180-004-5	$ 45.00
410-040-035-9	$ 94.50	410-080-016-0	$ 504.00	410-101-027-2	$ 45.00	410-113-019-5	$ 31.50	410-122-022-8	$ 126.00	410-132-062-2	$ 31.50	410-151-009-9	$ 45.00	410-162-016-1	$ 31.50	410-180-005-2	$ 31.50
410-040-036-7	$ 94.50	410-080-017-8	$ 31.50	410-101-028-0	$ 31.50	410-113-020-3	$ 31.50	410-122-023-6	$ 45.00	410-132-063-0	$ 31.50	410-151-010-7	$ 63.00	410-162-017-9	$ 31.50	410-180-006-0	$ 31.50
410-040-037-5	$ 189.00	410-080-018-6	$ 63.00	410-101-029-8	$ 31.50	410-113-021-1	$ 31.50	410-122-024-4	$ 63.00	410-132-064-8	$ 31.50	410-151-011-5	$ 31.50	410-162-018-7	$ 31.50	410-180-007-8	$ 31.50
410-040-042-5	$ 31.50	410-080-019-4	$ 63.00	410-101-030-6	$ 31.50	410-113-022-9	$ 31.50	410-122-025-1	$ 45.00	410-132-065-5	$ 31.50	410-151-012-3	$ 31.50	410-162-019-5	$ 31.50	410-180-008-6	$ 31.50
410-040-049-0	$ 45.00	410-080-020-2	$ 31.50	410-101-031-4	$ 45.00	410-113-023-7	$ 45.00	410-123-001-1	$ 45.00	410-132-066-3	$ 31.50	410-151-015-6	$ 31.50	410-162-020-3	$ 45.00	410-180-009-4	$ 31.50
410-040-050-8	$ 45.00	410-080-021-0	$ 31.50	410-101-032-2	$ 45.00	410-121-002-1	$ 31.50	410-123-002-9	$ 45.00	410-132-067-1	$ 31.50	410-151-016-4	$ 31.50	410-162-021-1	$ 31.50	410-180-010-2	$ 45.00
410-040-051-6	$ 45.00	410-080-022-8	$ 31.50	410-101-033-0	$ 45.00	410-121-003-9	$ 45.00	410-123-003-7	$ 45.00	410-132-068-9	$ 31.50	410-152-002-3	$ 31.50	410-162-022-9	$ 31.50	410-180-011-0	$ 31.50
410-050-001-8	$ 63.00	410-080-023-6	$ 31.50	410-101-034-8	$ 45.00	410-121-004-7	$ 45.00	410-123-004-5	$ 31.50	410-132-069-7	$ 63.00	410-152-003-1	$ 31.50	410-162-023-7	$ 45.00	410-180-012-8	$ 45.00
410-050-002-6	$ 45.00	410-080-025-1	$ 31.50	410-101-035-5	$ 45.00	410-121-005-4	$ 45.00	410-123-005-2	$ 45.00	410-141-001-9	$ 31.50	410-152-004-9	$ 31.50	410-162-024-5	$ 31.50	410-180-013-6	$ 189.00
410-050-003-4	$ 45.00	410-080-026-9	$ 45.00	410-101-036-3	$ 31.50	410-121-006-2	$ 45.00	410-123-006-0	$ 45.00	410-141-002-7	$ 31.50	410-152-005-6	$ 31.50	410-162-025-2	$ 31.50	410-180-015-1	$ 31.50
410-050-004-2	$ 31.50	410-080-027-7	$ 31.50	410-101-037-1	$ 31.50	410-121-007-0	$ 45.00	410-123-007-8	$ 45.00	410-141-003-5	$ 31.50	410-152-006-4	$ 31.50	410-162-026-0	$ 45.00	410-180-016-9	$ 45.00
410-050-005-9	$ 45.00	410-080-028-5	$ 31.50	410-102-001-6	$ 45.00	410-121-008-8	$ 45.00	410-123-008-6	$ 31.50	410-141-004-3	$ 31.50	410-152-007-2	$ 31.50	410-162-027-8	$ 31.50	410-180-020-1	$ 45.00

Assessor Parcel Book 410 proposed Storm Water fees for 2016/2017

410-180-023-5	$ 66.96	410-200-021-5	$ 31.50	410-220-050-0	$ 31.50	410-251-014-8	$ 220.50	410-254-014-5	$ 31.50	410-266-007-5	$ 31.50	410-272-014-3	$ 31.50	410-274-025-7	$ 174.82	410-277-015-5	$ 31.50
410-180-024-3	$ 45.00	410-200-022-3	$ 31.50	410-220-051-8	$ 31.50	410-251-015-5	$ 74.52	410-254-015-2	$ 31.50	410-266-008-3	$ 31.50	410-272-018-4	$ 31.50	410-275-001-7	$ 31.50	410-277-017-1	$ 31.50
410-180-025-0	$ 129.60	410-200-024-9	$ 31.50	410-220-052-6	$ 31.50	410-251-020-5	$ 63.00	410-254-016-0	$ 31.50	410-266-010-9	$ 45.00	410-272-019-2	$ 31.50	410-275-002-5	$ 31.50	410-277-018-9	$ 31.50
410-180-028-4	$ 65.88	410-200-025-6	$ 31.50	410-220-053-4	$ 31.50	410-251-021-3	$ 126.00	410-254-017-8	$ 31.50	410-266-011-7	$ 45.00	410-272-021-8	$ 31.50	410-275-003-3	$ 31.50	410-277-019-7	$ 31.50
410-180-029-2	$ 31.50	410-200-026-4	$ 45.00	410-220-055-9	$ 31.50	410-251-022-1	$ 106.38	410-254-018-6	$ 31.50	410-266-012-5	$ 252.00	410-272-022-6	$ 31.50	410-275-004-1	$ 31.50	410-277-020-5	$ 31.50
410-180-030-0	$ 31.50	410-200-027-2	$ 31.50	410-220-056-7	$ 31.50	410-251-023-9	$ 126.00	410-254-021-0	$ 63.00	410-266-013-3	$ 45.00	410-272-023-4	$ 31.50	410-275-005-8	$ 31.50	410-277-022-1	$ 31.50
410-180-031-8	$ 45.00	410-200-028-0	$ 31.50	410-220-057-5	$ 31.50	410-251-024-7	$ 126.00	410-254-022-8	$ 31.50	410-267-002-5	$ 31.50	410-272-024-2	$ 31.50	410-275-006-6	$ 31.50	410-277-023-9	$ 45.00
410-180-032-6	$ 45.00	410-200-029-8	$ 31.50	410-230-003-7	$ 31.50	410-251-025-4	$ 31.50	410-254-023-6	$ 63.00	410-267-003-3	$ 31.50	410-272-025-9	$ 31.50	410-275-007-4	$ 31.50	410-277-024-7	$ 45.00
410-190-001-9	$ 31.50	410-210-033-8	$ 31.50	410-230-004-5	$ 45.00	410-251-026-2	$ 94.50	410-254-024-4	$ 31.50	410-267-004-1	$ 31.50	410-272-026-7	$ 31.50	410-275-008-2	$ 31.50	410-277-025-4	$ 31.50
410-190-003-5	$ 31.50	410-210-038-7	$ 31.50	410-230-005-2	$ 45.00	410-252-001-4	$ 31.50	410-254-025-1	$ 31.50	410-267-005-8	$ 31.50	410-273-001-9	$ 31.50	410-275-009-0	$ 45.00	410-277-026-2	$ 31.50
410-190-004-3	$ 31.50	410-210-039-5	$ 31.50	410-230-006-0	$ 63.00	410-252-002-2	$ 157.50	410-254-026-9	$ 63.00	410-267-006-6	$ 31.50	410-273-002-7	$ 31.50	410-275-010-8	$ 31.50	410-277-027-0	$ 31.50
410-190-005-0	$ 31.50	410-210-040-3	$ 31.50	410-230-007-8	$ 63.00	410-252-003-0	$ 63.00	410-254-027-7	$ 31.50	410-267-007-4	$ 31.50	410-273-003-5	$ 31.50	410-275-012-4	$ 189.00	410-277-028-8	$ 45.00
410-190-006-8	$ 31.50	410-210-041-1	$ 45.00	410-230-008-6	$ 63.00	410-252-004-8	$ 126.00	410-254-028-5	$ 31.50	410-267-008-2	$ 31.50	410-273-004-3	$ 31.50	410-275-013-2	$ 126.00	410-281-004-3	$ 31.50
410-190-007-6	$ 31.50	410-210-042-9	$ 31.50	410-230-009-4	$ 31.50	410-252-005-5	$ 31.50	410-254-029-3	$ 45.00	410-267-009-0	$ 45.00	410-273-005-0	$ 31.50	410-275-014-0	$ 126.00	410-281-005-0	$ 45.00
410-190-008-4	$ 31.50	410-210-043-7	$ 31.50	410-230-010-2	$ 31.50	410-252-006-3	$ 63.00	410-261-001-3	$ 45.00	410-267-010-8	$ 31.50	410-273-006-8	$ 31.50	410-275-015-7	$ 126.00	410-281-006-8	$ 31.50
410-190-009-2	$ 31.50	410-210-044-5	$ 31.50	410-230-011-0	$ 31.50	410-252-007-1	$ 63.00	410-261-002-1	$ 31.50	410-267-011-6	$ 63.00	410-273-007-6	$ 45.00	410-275-016-5	$ 126.00	410-281-008-4	$ 31.50
410-190-010-0	$ 31.50	410-210-045-2	$ 31.50	410-230-012-8	$ 31.50	410-252-008-9	$ 31.50	410-261-003-9	$ 31.50	410-267-014-0	$ 31.50	410-273-008-4	$ 31.50	410-275-017-3	$ 31.50	410-281-009-2	$ 31.50
410-190-011-8	$ 31.50	410-210-046-0	$ 31.50	410-230-013-6	$ 31.50	410-252-009-7	$ 31.50	410-261-004-7	$ 31.50	410-267-015-7	$ 126.00	410-273-009-2	$ 31.50	410-275-018-1	$ 31.50	410-281-010-0	$ 31.50
410-190-012-6	$ 31.50	410-210-047-8	$ 63.00	410-230-019-3	$ 31.50	410-252-011-3	$ 31.50	410-261-005-4	$ 31.50	410-267-016-5	$ 189.00	410-273-010-0	$ 31.50	410-275-019-9	$ 31.50	410-281-011-8	$ 31.50
410-190-013-4	$ 31.50	410-210-048-6	$ 45.00	410-230-030-0	$ 31.50	410-252-013-9	$ 126.00	410-261-006-2	$ 31.50	410-267-017-3	$ 45.00	410-273-011-8	$ 45.00	410-275-020-7	$ 31.50	410-281-012-6	$ 31.50
410-190-014-2	$ 31.50	410-210-049-4	$ 31.50	410-230-031-8	$ 63.00	410-252-014-7	$ 31.50	410-261-007-0	$ 45.00	410-267-018-1	$ 45.00	410-273-013-4	$ 45.00	410-275-021-5	$ 31.50	410-281-013-4	$ 63.00
410-190-015-9	$ 31.50	410-210-050-2	$ 31.50	410-230-032-6	$ 157.50	410-252-015-4	$ 31.50	410-261-008-8	$ 31.50	410-268-001-6	$ 228.96	410-273-014-2	$ 45.00	410-275-022-3	$ 31.50	410-281-014-2	$ 31.50
410-190-016-7	$ 31.50	410-210-051-0	$ 31.50	410-230-034-2	$ 693.00	410-252-017-0	$ 126.00	410-262-001-2	$ 31.50	410-268-004-0	$ 31.50	410-273-015-9	$ 72.36	410-276-001-6	$ 31.50	410-281-015-9	$ 126.00
410-190-019-1	$ 31.50	410-210-052-8	$ 31.50	410-230-036-7	$ 167.40	410-252-018-8	$ 126.00	410-262-002-0	$ 31.50	410-268-005-7	$ 31.50	410-273-016-7	$ 69.66	410-276-002-4	$ 45.00	410-281-017-5	$ 193.86
410-190-020-9	$ 45.00	410-210-053-6	$ 31.50	410-230-037-5	$ 88.56	410-252-019-6	$ 31.50	410-262-003-8	$ 31.50	410-268-008-1	$ 93.42	410-273-017-5	$ 45.00	410-276-004-0	$ 31.50	410-282-001-8	$ 31.50
410-190-021-7	$ 31.50	410-210-054-4	$ 31.50	410-230-038-3	$ 31.50	410-252-020-4	$ 31.50	410-262-004-6	$ 31.50	410-268-011-5	$ 119.34	410-273-018-3	$ 31.50	410-276-005-7	$ 63.00	410-282-002-6	$ 31.50
410-190-022-5	$ 31.50	410-210-055-1	$ 45.00	410-230-039-1	$ 31.50	410-252-022-0	$ 31.50	410-262-006-1	$ 31.50	410-268-012-3	$ 51.84	410-273-019-1	$ 45.00	410-276-006-5	$ 63.00	410-282-003-4	$ 126.00
410-190-023-3	$ 31.50	410-210-056-9	$ 31.50	410-230-040-9	$ 45.00	410-252-023-8	$ 45.00	410-262-007-9	$ 45.00	410-268-013-1	$ 63.00	410-273-020-9	$ 45.00	410-276-007-3	$ 31.50	410-282-004-2	$ 31.50
410-190-026-6	$ 31.50	410-210-057-7	$ 31.50	410-230-041-7	$ 31.50	410-252-024-6	$ 31.50	410-262-008-7	$ 31.50	410-268-014-9	$ 31.50	410-273-021-7	$ 31.50	410-276-008-1	$ 45.00	410-282-005-9	$ 94.50
410-190-027-4	$ 31.50	410-210-058-5	$ 45.00	410-240-003-5	$ 31.50	410-252-025-3	$ 45.00	410-262-009-5	$ 31.50	410-271-002-9	$ 31.50	410-273-022-5	$ 45.00	410-276-009-9	$ 45.00	410-282-006-7	$ 31.50
410-190-028-2	$ 31.50	410-210-059-3	$ 31.50	410-240-004-3	$ 31.50	410-253-001-3	$ 45.00	410-263-001-1	$ 31.50	410-271-008-6	$ 63.00	410-273-023-3	$ 45.00	410-276-010-7	$ 45.00	410-282-007-5	$ 31.50
410-190-029-0	$ 31.50	410-210-060-1	$ 31.50	410-240-006-8	$ 45.00	410-253-002-1	$ 31.50	410-263-002-9	$ 31.50	410-271-009-4	$ 31.50	410-273-024-1	$ 45.00	410-276-011-5	$ 45.00	410-282-009-1	$ 31.50
410-190-030-8	$ 31.50	410-210-061-9	$ 31.50	410-240-007-6	$ 31.50	410-253-003-9	$ 31.50	410-263-003-7	$ 31.50	410-271-012-8	$ 252.00	410-273-025-8	$ 59.40	410-276-012-3	$ 45.00	410-282-010-9	$ 31.50
410-190-032-4	$ 31.50	410-210-062-7	$ 31.50	410-240-008-4	$ 31.50	410-253-006-2	$ 31.50	410-263-004-5	$ 31.50	410-271-015-1	$ 72.90	410-273-026-6	$ 31.50	410-276-013-1	$ 45.00	410-282-011-7	$ 31.50
410-190-033-2	$ 31.50	410-210-063-5	$ 31.50	410-240-009-2	$ 31.50	410-253-009-6	$ 31.50	410-263-005-2	$ 31.50	410-271-016-9	$ 63.00	410-273-027-4	$ 63.00	410-276-014-9	$ 31.50	410-282-012-5	$ 31.50
410-190-034-0	$ 31.50	410-210-064-3	$ 31.50	410-240-011-8	$ 31.50	410-253-010-4	$ 31.50	410-263-006-0	$ 31.50	410-271-017-7	$ 31.50	410-273-028-2	$ 31.50	410-276-015-6	$ 31.50	410-282-013-3	$ 31.50
410-190-035-7	$ 31.50	410-210-065-0	$ 31.50	410-240-012-6	$ 31.50	410-253-011-2	$ 31.50	410-263-007-8	$ 45.00	410-271-018-5	$ 31.50	410-274-003-4	$ 34.02	410-276-016-4	$ 31.50	410-282-014-1	$ 31.50
410-190-036-5	$ 31.50	410-220-012-0	$ 42.52	410-240-013-4	$ 31.50	410-253-012-0	$ 31.50	410-263-008-6	$ 31.50	410-271-019-3	$ 31.50	410-274-004-2	$ 31.50	410-276-017-2	$ 31.50	410-282-015-8	$ 31.50
410-200-001-7	$ 31.50	410-220-027-8	$ 31.50	410-240-016-7	$ 31.50	410-253-013-8	$ 31.50	410-264-009-3	$ 71.82	410-271-020-1	$ 31.50	410-274-005-9	$ 31.50	410-276-018-0	$ 31.50	410-282-016-6	$ 31.50
410-200-002-5	$ 31.50	410-220-029-4	$ 94.50	410-240-017-5	$ 63.00	410-253-014-6	$ 126.00	410-264-012-7	$ 52.92	410-271-021-9	$ 31.50	410-274-006-7	$ 45.00	410-276-019-8	$ 31.50	410-282-018-2	$ 31.50
410-200-003-3	$ 45.00	410-220-032-8	$ 31.50	410-240-018-3	$ 31.50	410-253-015-3	$ 31.50	410-264-013-5	$ 31.50	410-271-022-7	$ 31.50	410-274-007-5	$ 31.50	410-276-021-4	$ 31.50	410-282-019-0	$ 31.50
410-200-004-1	$ 31.50	410-220-033-6	$ 31.50	410-240-019-1	$ 31.50	410-253-017-9	$ 31.50	410-264-014-3	$ 31.50	410-271-023-5	$ 31.50	410-274-008-3	$ 31.50	410-276-022-2	$ 31.50	410-282-020-8	$ 135.00
410-200-005-8	$ 31.50	410-220-034-4	$ 31.50	410-240-020-9	$ 31.50	410-253-018-7	$ 31.50	410-264-015-0	$ 31.50	410-271-024-3	$ 31.50	410-274-009-1	$ 31.50	410-276-023-0	$ 45.00	410-282-021-6	$ 45.90
410-200-006-6	$ 31.50	410-220-035-1	$ 31.50	410-240-021-7	$ 31.50	410-253-019-5	$ 31.50	410-265-001-9	$ 112.32	410-271-025-0	$ 31.50	410-274-010-9	$ 31.50	410-276-024-8	$ 45.00	410-282-022-4	$ 77.22
410-200-007-4	$ 31.50	410-220-036-9	$ 31.50	410-240-022-5	$ 31.50	410-253-020-3	$ 31.50	410-265-002-7	$ 37.26	410-272-001-0	$ 31.50	410-274-011-7	$ 31.50	410-277-001-5	$ 45.00	410-282-023-2	$ 63.00
410-200-008-2	$ 31.50	410-220-037-7	$ 31.50	410-240-024-1	$ 31.50	410-253-021-1	$ 31.50	410-265-006-8	$ 31.50	410-272-002-8	$ 31.50	410-274-012-5	$ 31.50	410-277-002-3	$ 45.00	410-282-024-0	$ 94.50
410-200-009-0	$ 31.50	410-220-038-5	$ 31.50	410-240-025-8	$ 31.50	410-253-022-9	$ 45.00	410-265-007-6	$ 31.50	410-272-003-6	$ 31.50	410-274-013-3	$ 31.50	410-277-003-1	$ 31.50	410-282-025-7	$ 31.50
410-200-011-6	$ 31.50	410-220-039-3	$ 31.50	410-240-026-6	$ 31.50	410-253-023-7	$ 31.50	410-265-014-2	$ 31.50	410-272-004-4	$ 31.50	410-274-014-1	$ 31.50	410-277-004-9	$ 31.50	410-282-026-5	$ 31.50
410-200-012-4	$ 31.50	410-220-040-1	$ 31.50	410-240-027-4	$ 31.50	410-253-024-5	$ 31.50	410-265-015-9	$ 31.50	410-272-005-1	$ 31.50	410-274-015-8	$ 31.50	410-277-005-6	$ 31.50	410-282-027-3	$ 31.50
410-200-013-2	$ 31.50	410-220-042-7	$ 45.00	410-251-001-5	$ 110.70	410-253-025-2	$ 45.00	410-265-016-7	$ 45.00	410-272-006-9	$ 31.50	410-274-016-6	$ 31.50	410-277-006-4	$ 31.50	410-283-001-7	$ 31.50
410-200-014-0	$ 45.00	410-220-043-5	$ 31.50	410-251-003-1	$ 63.00	410-254-001-2	$ 45.00	410-265-017-5	$ 45.00	410-272-007-7	$ 31.50	410-274-017-4	$ 31.50	410-277-007-2	$ 31.50	410-283-002-5	$ 31.50
410-200-015-7	$ 31.50	410-220-044-3	$ 81.00	410-251-004-9	$ 157.50	410-254-002-0	$ 31.50	410-265-018-3	$ 45.00	410-272-008-5	$ 31.50	410-274-018-2	$ 31.50	410-277-008-0	$ 31.50	410-283-003-3	$ 31.50
410-200-016-5	$ 31.50	410-220-045-0	$ 80.46	410-251-008-0	$ 31.50	410-254-003-8	$ 31.50	410-265-019-1	$ 126.00	410-272-009-3	$ 31.50	410-274-019-0	$ 31.50	410-277-009-8	$ 31.50	410-283-004-1	$ 45.00
410-200-017-3	$ 31.50	410-220-046-8	$ 31.50	410-251-009-8	$ 31.50	410-254-004-6	$ 31.50	410-265-020-9	$ 63.00	410-272-010-1	$ 31.50	410-274-020-8	$ 31.50	410-277-010-6	$ 31.50	410-283-005-8	$ 31.50
410-200-018-1	$ 31.50	410-220-047-6	$ 31.50	410-251-010-6	$ 31.50	410-254-005-3	$ 31.50	410-266-003-4	$ 45.00	410-272-011-9	$ 31.50	410-274-021-6	$ 31.50	410-277-012-2	$ 31.50	410-283-006-6	$ 31.50
410-200-019-9	$ 45.00	410-220-048-4	$ 45.00	410-251-011-4	$ 126.00	410-254-009-5	$ 63.00	410-266-005-9	$ 63.72	410-272-012-7	$ 31.50	410-274-022-4	$ 34.96	410-277-013-0	$ 31.50	410-283-007-4	$ 31.50
410-200-020-7	$ 31.50	410-220-049-2	$ 31.50	410-251-012-2	$ 75.06	410-254-013-7	$ 31.50	410-266-006-7	$ 31.50	410-272-013-5	$ 31.50	410-274-024-0	$ 31.50	410-277-014-8	$ 31.50	410-283-008-2	$ 31.50

Assessor Parcel Book 410 proposed Storm Water fees for 2016/2017

410-283-009-0	$ 31.50
410-283-010-8	$ 31.50
410-283-014-0	$ 31.50
410-283-015-7	$ 31.50
410-283-016-5	$ 31.50
410-283-017-3	$ 31.50
410-283-018-1	$ 31.50
410-283-019-9	$ 189.00
410-283-020-7	$ 31.50
410-283-022-3	$ 58.86
410-283-023-1	$ 58.86
410-283-024-9	$ 252.00
410-283-025-6	$ 31.50
410-283-026-4	$ 45.00

Assessor Parcel Book 411 proposed Storm Water fees for 2016/2017

411-010-002-3	$ 45.00	411-010-075-9	$ 1,016.28	411-045-006-3	$ 63.00	411-052-022-0	$ 31.50	411-080-037-4	$ 31.50	411-110-020-4	$ 31.50	411-130-018-4	$ 31.50	411-152-010-4	$ 31.50	411-180-018-3	$ 31.50
411-010-003-1	$ 45.00	411-010-076-7	$ 45.00	411-045-007-1	$ 63.00	411-052-023-8	$ 31.50	411-080-038-2	$ 622.36	411-110-021-2	$ 45.00	411-130-019-2	$ 31.50	411-152-011-2	$ 45.00	411-180-019-1	$ 31.50
411-010-004-9	$ 45.00	411-010-077-5	$ 45.00	411-045-008-9	$ 63.00	411-052-024-6	$ 31.50	411-090-001-8	$ 45.00	411-110-022-0	$ 31.50	411-130-020-0	$ 45.00	411-152-012-0	$ 31.50	411-180-020-9	$ 31.50
411-010-005-6	$ 45.00	411-010-078-3	$ 785.62	411-045-009-7	$ 63.00	411-052-025-3	$ 31.50	411-090-002-6	$ 31.50	411-110-023-8	$ 31.50	411-130-021-8	$ 31.50	411-152-013-8	$ 45.00	411-180-021-7	$ 31.50
411-010-006-4	$ 45.00	411-020-012-0	$ 1,134.00	411-045-011-3	$ 63.00	411-052-026-1	$ 31.50	411-090-003-4	$ 31.50	411-110-024-6	$ 45.00	411-130-022-6	$ 31.50	411-152-014-6	$ 45.00	411-180-022-5	$ 31.50
411-010-007-2	$ 45.00	411-020-013-8	$ 31.50	411-045-013-9	$ 31.50	411-052-027-9	$ 31.50	411-090-004-2	$ 63.00	411-110-025-3	$ 31.50	411-130-023-4	$ 31.50	411-152-015-3	$ 45.00	411-180-029-0	$ 45.00
411-010-008-0	$ 45.00	411-020-019-5	$ 381.78	411-045-014-7	$ 63.00	411-052-028-7	$ 31.50	411-090-005-9	$ 31.50	411-110-026-1	$ 31.50	411-130-024-2	$ 31.50	411-152-016-1	$ 63.00	411-180-030-8	$ 126.00
411-010-009-8	$ 45.00	411-020-022-9	$ 2,646.00	411-045-015-4	$ 63.00	411-052-031-1	$ 347.22	411-090-006-7	$ 63.00	411-110-028-7	$ 94.50	411-130-025-9	$ 31.50	411-160-001-3	$ 45.00	411-180-031-6	$ 63.00
411-010-010-6	$ 45.00	411-020-025-2	$ 470.88	411-046-001-3	$ 68.68	411-052-032-9	$ 252.00	411-090-007-5	$ 38.88	411-110-029-5	$ 157.50	411-130-026-7	$ 31.50	411-160-002-1	$ 45.00	411-180-032-4	$ 31.50
411-010-011-4	$ 45.00	411-020-034-4	$ 1,512.00	411-046-002-1	$ 31.50	411-052-033-7	$ 189.00	411-090-008-3	$ 126.00	411-110-030-3	$ 378.00	411-130-027-5	$ 31.50	411-160-003-9	$ 31.50	411-180-034-0	$ 126.00
411-010-012-2	$ 45.00	411-020-036-9	$ 665.82	411-046-003-9	$ 63.00	411-052-034-5	$ 194.68	411-090-009-1	$ 63.00	411-110-032-9	$ 126.00	411-130-028-3	$ 31.50	411-160-004-7	$ 31.50	411-180-035-7	$ 189.00
411-010-013-0	$ 45.00	411-020-037-7	$ 392.58	411-046-004-7	$ 31.50	411-060-001-4	$ 31.50	411-090-010-9	$ 31.50	411-110-033-7	$ 31.50	411-130-029-1	$ 31.50	411-160-005-4	$ 45.00	411-180-038-1	$ 63.00
411-010-014-8	$ 45.00	411-030-006-0	$ 1,339.20	411-046-005-4	$ 31.50	411-060-002-2	$ 31.50	411-090-011-7	$ 31.50	411-110-034-5	$ 315.00	411-130-030-9	$ 31.50	411-160-006-2	$ 31.50	411-180-040-7	$ 63.00
411-010-015-5	$ 45.00	411-030-008-6	$ 207.90	411-046-006-2	$ 31.50	411-060-003-0	$ 31.50	411-090-012-5	$ 94.50	411-110-035-2	$ 189.00	411-130-031-7	$ 31.50	411-160-007-0	$ 31.50	411-180-041-5	$ 63.00
411-010-016-3	$ 45.00	411-030-009-4	$ 787.50	411-046-007-0	$ 31.50	411-060-004-8	$ 31.50	411-090-013-3	$ 31.50	411-120-001-2	$ 31.50	411-130-033-3	$ 31.50	411-160-008-8	$ 31.50	411-180-042-3	$ 31.50
411-010-018-9	$ 45.00	411-041-003-4	$ 157.50	411-046-008-8	$ 31.50	411-060-007-1	$ 31.50	411-090-014-1	$ 31.50	411-120-002-0	$ 31.50	411-130-034-1	$ 31.50	411-160-009-6	$ 31.50	411-180-043-1	$ 31.50
411-010-020-5	$ 45.00	411-041-007-5	$ 119.34	411-047-002-0	$ 252.00	411-060-008-9	$ 31.50	411-090-015-8	$ 63.00	411-120-003-8	$ 31.50	411-130-035-8	$ 31.50	411-160-012-0	$ 31.50	411-180-044-9	$ 63.00
411-010-021-3	$ 45.00	411-041-010-9	$ 31.50	411-047-004-6	$ 126.00	411-060-009-7	$ 31.50	411-090-016-6	$ 100.98	411-120-004-6	$ 45.00	411-140-001-8	$ 31.50	411-160-013-8	$ 31.50	411-180-045-6	$ 63.00
411-010-022-1	$ 45.00	411-041-011-7	$ 31.50	411-047-007-9	$ 39.06	411-060-010-5	$ 31.50	411-090-017-4	$ 34.56	411-120-005-3	$ 31.50	411-140-002-6	$ 31.50	411-160-014-6	$ 31.50	411-180-046-4	$ 31.50
411-010-023-9	$ 45.00	411-041-012-5	$ 31.50	411-047-008-7	$ 126.00	411-060-011-3	$ 31.50	411-090-020-8	$ 68.58	411-120-006-1	$ 31.50	411-140-003-4	$ 31.50	411-160-015-3	$ 31.50	411-180-047-2	$ 31.50
411-010-024-7	$ 45.00	411-041-013-3	$ 31.50	411-047-009-5	$ 126.00	411-060-012-1	$ 31.50	411-090-023-2	$ 38.34	411-120-007-9	$ 45.00	411-140-004-2	$ 31.50	411-160-016-1	$ 45.00	411-190-003-3	$ 31.50
411-010-025-4	$ 45.00	411-042-001-7	$ 45.00	411-047-010-3	$ 126.00	411-060-013-9	$ 63.00	411-090-024-0	$ 52.38	411-120-008-7	$ 31.50	411-140-005-9	$ 31.50	411-160-017-9	$ 63.00	411-190-009-0	$ 31.50
411-010-026-2	$ 45.00	411-042-003-3	$ 45.00	411-047-011-1	$ 126.00	411-060-014-7	$ 63.00	411-090-029-9	$ 31.50	411-120-009-5	$ 31.50	411-140-006-7	$ 126.00	411-160-018-7	$ 31.50	411-190-012-4	$ 63.00
411-010-030-4	$ 45.00	411-042-005-8	$ 64.26	411-048-001-1	$ 66.42	411-060-015-4	$ 31.50	411-090-030-7	$ 31.50	411-120-010-3	$ 31.50	411-140-008-3	$ 31.50	411-160-019-5	$ 31.50	411-190-013-2	$ 31.50
411-010-031-2	$ 31.50	411-042-007-4	$ 111.78	411-048-002-9	$ 156.60	411-060-016-2	$ 31.50	411-090-031-5	$ 104.76	411-120-011-1	$ 45.00	411-140-009-1	$ 31.50	411-160-020-3	$ 31.50	411-190-015-7	$ 31.50
411-010-032-0	$ 45.00	411-042-008-2	$ 31.50	411-048-004-5	$ 63.00	411-060-017-0	$ 63.00	411-090-032-3	$ 66.42	411-120-012-9	$ 31.50	411-140-010-9	$ 31.50	411-160-021-1	$ 31.50	411-190-018-1	$ 41.04
411-010-033-8	$ 31.50	411-042-009-0	$ 31.50	411-048-005-2	$ 126.00	411-060-018-8	$ 31.50	411-090-033-1	$ 255.96	411-120-013-7	$ 31.50	411-140-011-7	$ 31.50	411-160-022-9	$ 45.00	411-190-019-9	$ 41.04
411-010-034-6	$ 45.00	411-042-010-8	$ 31.50	411-048-006-0	$ 31.50	411-060-019-6	$ 31.50	411-100-002-4	$ 31.50	411-120-015-2	$ 31.50	411-140-012-5	$ 45.00	411-160-023-7	$ 45.00	411-190-020-7	$ 40.50
411-010-035-3	$ 45.00	411-042-011-6	$ 189.00	411-048-007-8	$ 31.50	411-060-020-4	$ 31.50	411-100-003-2	$ 31.50	411-120-016-0	$ 31.50	411-140-013-3	$ 45.00	411-160-024-5	$ 45.00	411-190-021-5	$ 47.88
411-010-036-1	$ 45.00	411-042-012-4	$ 31.50	411-048-008-6	$ 63.00	411-060-024-6	$ 31.50	411-100-004-0	$ 36.18	411-120-017-8	$ 31.50	411-140-016-6	$ 31.50	411-170-001-1	$ 45.00	411-190-022-3	$ 82.08
411-010-037-9	$ 45.00	411-042-013-2	$ 31.50	411-051-007-2	$ 31.50	411-060-025-3	$ 31.50	411-100-005-7	$ 76.68	411-120-018-6	$ 31.50	411-140-017-4	$ 31.50	411-170-003-7	$ 45.00	411-190-023-1	$ 40.50
411-010-038-7	$ 45.00	411-043-001-6	$ 31.50	411-051-008-0	$ 31.50	411-060-026-1	$ 31.50	411-100-006-5	$ 61.16	411-120-019-4	$ 31.50	411-140-018-2	$ 31.50	411-170-004-5	$ 45.00	411-190-024-9	$ 41.04
411-010-039-5	$ 45.00	411-043-002-4	$ 45.00	411-051-009-8	$ 31.50	411-060-027-9	$ 31.50	411-100-007-3	$ 31.50	411-120-020-2	$ 31.50	411-140-019-0	$ 45.00	411-170-005-2	$ 45.00	411-190-030-6	$ 126.00
411-010-040-3	$ 45.00	411-043-003-2	$ 31.50	411-051-010-6	$ 31.50	411-060-028-7	$ 42.52	411-100-008-1	$ 31.50	411-120-021-0	$ 45.00	411-140-020-8	$ 31.50	411-170-006-0	$ 31.50	411-190-031-4	$ 63.00
411-010-041-1	$ 45.00	411-043-004-0	$ 31.50	411-051-011-4	$ 31.50	411-060-029-5	$ 40.64	411-100-010-7	$ 130.14	411-120-024-4	$ 31.50	411-140-021-6	$ 31.50	411-170-007-8	$ 31.50	411-190-034-8	$ 441.00
411-010-042-9	$ 45.00	411-043-005-7	$ 31.50	411-051-013-0	$ 31.50	411-060-031-1	$ 37.26	411-100-011-5	$ 220.50	411-120-025-1	$ 31.50	411-140-022-4	$ 45.00	411-170-008-6	$ 63.00	411-190-035-5	$ 45.00
411-010-043-7	$ 45.00	411-043-006-5	$ 45.00	411-051-015-5	$ 126.00	411-060-032-9	$ 45.00	411-100-012-3	$ 45.00	411-120-026-9	$ 31.50	411-140-023-2	$ 31.50	411-170-009-4	$ 31.50	411-190-036-3	$ 31.50
411-010-044-5	$ 45.00	411-043-007-3	$ 31.50	411-051-018-9	$ 31.50	411-060-033-7	$ 31.50	411-100-013-1	$ 157.50	411-120-034-3	$ 31.50	411-140-024-0	$ 63.00	411-170-010-2	$ 31.50	411-190-037-1	$ 346.50
411-010-045-2	$ 45.00	411-043-009-9	$ 62.64	411-051-019-7	$ 31.50	411-060-034-5	$ 31.50	411-100-014-9	$ 31.50	411-120-035-0	$ 63.00	411-140-025-7	$ 122.86	411-170-011-0	$ 31.50	411-190-038-9	$ 45.00
411-010-046-0	$ 45.00	411-043-010-7	$ 126.00	411-051-020-5	$ 31.50	411-060-035-2	$ 31.50	411-100-015-6	$ 63.00	411-120-036-8	$ 31.50	411-140-026-5	$ 560.70	411-170-012-8	$ 31.50	411-190-040-5	$ 189.00
411-010-047-8	$ 45.00	411-043-011-5	$ 31.50	411-051-021-3	$ 31.50	411-060-036-0	$ 31.50	411-100-016-4	$ 31.50	411-120-037-6	$ 31.50	411-140-029-9	$ 154.36	411-170-013-6	$ 31.50	411-190-042-1	$ 63.00
411-010-048-6	$ 45.00	411-043-012-3	$ 31.50	411-051-022-1	$ 45.00	411-060-037-8	$ 63.00	411-100-017-2	$ 45.00	411-130-001-0	$ 31.50	411-140-030-7	$ 31.50	411-170-014-4	$ 31.50	411-190-044-7	$ 31.50
411-010-049-4	$ 45.00	411-043-014-9	$ 45.00	411-052-001-4	$ 63.00	411-060-038-6	$ 31.50	411-100-019-8	$ 31.50	411-130-002-8	$ 31.50	411-140-032-3	$ 31.50	411-170-015-1	$ 31.50	411-190-045-4	$ 56.16
411-010-050-2	$ 45.00	411-044-001-5	$ 45.00	411-052-002-2	$ 31.50	411-080-010-1	$ 31.50	411-100-020-6	$ 94.50	411-130-003-6	$ 31.50	411-140-033-1	$ 31.50	411-170-016-9	$ 63.00	411-190-046-2	$ 31.50
411-010-051-0	$ 45.00	411-044-002-3	$ 31.50	411-052-009-7	$ 31.50	411-080-011-9	$ 31.50	411-110-001-4	$ 31.50	411-130-004-4	$ 31.50	411-140-034-9	$ 31.50	411-170-017-7	$ 31.50	411-190-047-0	$ 122.58
411-010-052-8	$ 31.50	411-044-003-1	$ 31.50	411-052-010-5	$ 31.50	411-080-012-7	$ 31.50	411-110-006-3	$ 63.00	411-130-005-1	$ 45.00	411-151-007-1	$ 45.00	411-170-018-5	$ 31.50	411-201-006-3	$ 33.48
411-010-053-6	$ 45.00	411-044-004-9	$ 31.50	411-052-011-3	$ 45.00	411-080-013-5	$ 31.50	411-110-009-7	$ 31.50	411-130-007-7	$ 31.50	411-151-008-9	$ 45.00	411-170-019-3	$ 31.50	411-201-009-7	$ 34.02
411-010-054-4	$ 45.00	411-044-005-6	$ 45.00	411-052-012-1	$ 31.50	411-080-014-3	$ 31.50	411-110-010-5	$ 31.50	411-130-008-5	$ 45.00	411-151-009-7	$ 31.50	411-170-021-9	$ 31.50	411-201-010-5	$ 132.30
411-010-055-1	$ 45.00	411-044-006-4	$ 31.50	411-052-013-9	$ 31.50	411-080-015-0	$ 31.50	411-110-011-3	$ 31.50	411-130-009-3	$ 31.50	411-151-010-5	$ 63.00	411-170-022-7	$ 31.50	411-201-012-1	$ 66.96
411-010-056-9	$ 45.00	411-044-008-0	$ 62.10	411-052-014-7	$ 31.50	411-080-017-6	$ 31.50	411-110-012-1	$ 31.50	411-130-010-1	$ 31.50	411-151-013-9	$ 68.04	411-170-023-5	$ 63.00	411-201-013-9	$ 50.22
411-010-057-7	$ 45.00	411-044-009-8	$ 31.50	411-052-015-4	$ 31.50	411-080-018-4	$ 63.00	411-110-013-9	$ 31.50	411-130-011-9	$ 31.50	411-152-001-3	$ 45.00	411-170-025-0	$ 63.00	411-201-014-7	$ 50.22
411-010-058-5	$ 45.00	411-044-010-6	$ 31.50	411-052-016-2	$ 31.50	411-080-027-5	$ 252.00	411-110-014-7	$ 45.00	411-130-012-7	$ 31.50	411-152-002-1	$ 45.00	411-170-026-8	$ 31.50	411-201-015-4	$ 189.00
411-010-059-3	$ 330.44	411-044-011-4	$ 31.50	411-052-017-0	$ 31.50	411-080-028-3	$ 31.50	411-110-015-4	$ 31.50	411-130-013-5	$ 31.50	411-152-004-7	$ 45.00	411-180-001-9	$ 45.00	411-201-016-2	$ 31.50
411-010-070-0	$ 45.00	411-044-012-2	$ 45.00	411-052-018-8	$ 31.50	411-080-031-7	$ 172.80	411-110-016-2	$ 45.00	411-130-014-3	$ 31.50	411-152-005-4	$ 45.00	411-180-011-8	$ 45.00	411-201-017-0	$ 31.50
411-010-071-8	$ 45.00	411-044-013-0	$ 31.50	411-052-019-6	$ 31.50	411-080-034-1	$ 63.00	411-110-017-0	$ 31.50	411-130-015-0	$ 31.50	411-152-006-2	$ 31.50	411-180-014-2	$ 31.50	411-201-018-8	$ 94.50
411-010-072-6	$ 45.00	411-044-014-8	$ 31.50	411-052-020-4	$ 31.50	411-080-035-8	$ 94.50	411-110-018-8	$ 31.50	411-130-016-8	$ 31.50	411-152-007-0	$ 45.00	411-180-015-9	$ 31.50	411-201-019-6	$ 31.50
411-010-073-4	$ 45.00	411-044-015-5	$ 47.52	411-052-021-2	$ 31.50	411-080-036-6	$ 31.50	411-110-019-6	$ 31.50	411-130-017-6	$ 31.50	411-152-008-8	$ 31.50	411-180-016-7	$ 31.50	411-201-020-4	$ 31.50

Assessor Parcel Book 411 proposed Storm Water fees for 2016/2017

411-201-022-0	$ 31.50	411-202-059-1	$ 45.00	411-204-010-2	$ 31.50	411-210-031-0	$ 31.50	411-241-007-3	$ 126.00	411-244-012-0	$ 103.68	411-252-006-1	$ 45.00	411-260-010-3	$ 45.00	411-271-017-5	$ 45.00
411-201-023-8	$ 31.50	411-202-061-7	$ 31.50	411-204-011-0	$ 31.50	411-210-032-8	$ 31.50	411-241-008-1	$ 63.00	411-244-013-8	$ 54.00	411-252-007-9	$ 45.00	411-260-011-1	$ 45.00	411-271-018-3	$ 45.00
411-201-024-6	$ 31.50	411-202-062-5	$ 31.50	411-204-012-8	$ 45.00	411-210-034-4	$ 31.50	411-241-010-7	$ 31.50	411-244-015-3	$ 101.52	411-252-008-7	$ 45.00	411-260-012-9	$ 45.00	411-271-019-1	$ 45.00
411-201-025-3	$ 31.50	411-202-063-3	$ 31.50	411-204-013-6	$ 45.00	411-210-035-1	$ 31.50	411-241-011-5	$ 31.50	411-244-016-1	$ 126.00	411-253-001-1	$ 45.00	411-260-013-7	$ 45.00	411-271-020-9	$ 45.00
411-201-026-1	$ 31.50	411-203-003-8	$ 31.50	411-204-014-4	$ 31.50	411-210-036-9	$ 31.50	411-241-012-3	$ 31.50	411-244-017-9	$ 126.00	411-253-002-9	$ 45.00	411-260-014-5	$ 45.00	411-271-021-7	$ 45.00
411-201-027-9	$ 189.00	411-203-004-6	$ 45.00	411-204-015-1	$ 31.50	411-210-037-7	$ 31.50	411-241-013-1	$ 31.50	411-244-018-7	$ 31.50	411-253-003-7	$ 45.00	411-260-015-2	$ 45.00	411-271-022-5	$ 45.00
411-201-028-7	$ 31.50	411-203-005-3	$ 45.00	411-204-016-9	$ 31.50	411-210-038-5	$ 45.00	411-241-014-9	$ 31.50	411-244-019-5	$ 31.50	411-253-004-5	$ 45.00	411-260-016-0	$ 45.00	411-271-025-8	$ 40.96
411-201-029-5	$ 31.50	411-203-006-1	$ 31.50	411-204-017-7	$ 31.50	411-221-001-0	$ 31.50	411-241-015-6	$ 31.50	411-244-020-3	$ 31.50	411-253-005-2	$ 45.00	411-260-017-8	$ 76.50	411-272-001-8	$ 45.00
411-201-030-3	$ 31.50	411-203-007-9	$ 31.50	411-204-018-5	$ 31.50	411-221-002-8	$ 31.50	411-241-016-4	$ 31.50	411-244-021-1	$ 31.50	411-253-006-0	$ 45.00	411-260-018-6	$ 76.50	411-272-002-6	$ 45.00
411-201-031-1	$ 94.50	411-203-008-7	$ 45.00	411-204-019-3	$ 31.50	411-221-003-6	$ 63.00	411-241-018-0	$ 45.00	411-244-022-9	$ 31.50	411-253-007-8	$ 45.00	411-260-019-4	$ 45.00	411-272-003-4	$ 45.00
411-201-032-9	$ 45.00	411-203-009-5	$ 45.00	411-204-020-1	$ 31.50	411-221-004-4	$ 31.50	411-241-019-8	$ 31.50	411-244-023-7	$ 31.50	411-253-008-6	$ 45.00	411-260-020-2	$ 45.00	411-272-004-2	$ 45.00
411-201-033-7	$ 126.00	411-203-012-9	$ 45.00	411-204-021-9	$ 31.50	411-221-006-9	$ 31.50	411-242-002-3	$ 31.50	411-244-024-5	$ 31.50	411-253-009-4	$ 45.00	411-260-021-0	$ 45.00	411-272-005-9	$ 45.00
411-201-034-5	$ 126.00	411-203-013-7	$ 31.50	411-204-022-7	$ 31.50	411-221-007-7	$ 31.50	411-242-003-1	$ 31.50	411-244-025-2	$ 31.50	411-253-010-2	$ 45.00	411-260-023-6	$ 45.00	411-273-002-5	$ 45.00
411-201-036-0	$ 31.50	411-203-014-5	$ 31.50	411-204-023-5	$ 31.50	411-221-008-5	$ 31.50	411-242-004-9	$ 31.50	411-244-026-0	$ 31.50	411-253-011-0	$ 45.00	411-260-024-4	$ 45.00	411-273-003-3	$ 45.00
411-201-037-8	$ 93.42	411-203-015-2	$ 31.50	411-204-024-3	$ 31.50	411-221-009-3	$ 31.50	411-242-006-4	$ 31.50	411-245-001-2	$ 45.00	411-253-012-8	$ 45.00	411-260-026-9	$ 45.00	411-273-004-1	$ 45.00
411-201-038-6	$ 126.00	411-203-016-0	$ 31.50	411-204-025-0	$ 45.00	411-221-010-1	$ 31.50	411-242-007-2	$ 31.50	411-245-002-0	$ 45.00	411-253-013-6	$ 31.50	411-260-027-7	$ 45.00	411-273-005-8	$ 45.00
411-201-039-4	$ 126.00	411-203-017-8	$ 31.50	411-204-031-8	$ 31.50	411-221-011-9	$ 31.50	411-242-008-0	$ 31.50	411-245-003-8	$ 45.00	411-253-014-4	$ 45.00	411-260-028-5	$ 45.00	411-273-006-6	$ 45.00
411-201-040-2	$ 100.44	411-203-018-6	$ 31.50	411-204-032-6	$ 63.00	411-221-012-7	$ 31.50	411-242-011-4	$ 45.00	411-245-004-6	$ 45.00	411-253-015-1	$ 45.00	411-260-029-3	$ 45.00	411-273-007-4	$ 45.00
411-202-003-9	$ 45.00	411-203-019-4	$ 31.50	411-204-033-4	$ 31.50	411-221-013-5	$ 45.00	411-242-012-2	$ 31.50	411-245-005-3	$ 31.50	411-253-016-9	$ 45.00	411-260-030-1	$ 45.00	411-273-008-2	$ 45.00
411-202-004-7	$ 63.00	411-203-020-2	$ 31.50	411-204-034-2	$ 31.50	411-221-014-3	$ 31.50	411-242-013-0	$ 63.00	411-245-006-1	$ 31.50	411-253-017-7	$ 45.00	411-260-031-9	$ 45.00	411-273-009-0	$ 45.00
411-202-005-4	$ 63.00	411-203-021-0	$ 31.50	411-204-035-9	$ 31.50	411-221-015-0	$ 31.50	411-242-014-8	$ 31.50	411-245-007-9	$ 31.50	411-253-018-5	$ 45.00	411-260-032-7	$ 45.00	411-273-010-8	$ 45.00
411-202-006-2	$ 63.00	411-203-022-8	$ 31.50	411-204-036-7	$ 31.50	411-221-016-8	$ 31.50	411-242-015-5	$ 31.50	411-245-008-7	$ 31.50	411-253-019-3	$ 45.00	411-260-033-5	$ 45.00	411-273-011-6	$ 45.00
411-202-009-6	$ 94.50	411-203-023-6	$ 31.50	411-204-037-5	$ 31.50	411-221-017-6	$ 45.00	411-242-016-3	$ 31.50	411-245-009-5	$ 31.50	411-253-020-1	$ 45.00	411-260-034-3	$ 45.00	411-273-012-4	$ 45.00
411-202-013-8	$ 63.00	411-203-024-4	$ 45.00	411-204-038-3	$ 31.50	411-221-018-4	$ 31.50	411-242-017-1	$ 31.50	411-245-010-3	$ 31.50	411-253-021-9	$ 45.00	411-260-035-0	$ 45.00	411-273-013-2	$ 45.00
411-202-014-6	$ 63.00	411-203-025-1	$ 31.50	411-204-039-1	$ 31.50	411-221-019-2	$ 45.00	411-242-018-9	$ 31.50	411-245-011-1	$ 31.50	411-253-022-7	$ 45.00	411-260-036-8	$ 45.00	411-273-014-0	$ 45.00
411-202-015-3	$ 45.00	411-203-026-9	$ 31.50	411-204-040-9	$ 31.50	411-221-020-0	$ 31.50	411-242-019-7	$ 31.50	411-245-012-9	$ 76.50	411-253-023-5	$ 45.00	411-260-038-4	$ 45.00	411-273-015-7	$ 45.00
411-202-016-1	$ 31.50	411-203-028-5	$ 31.50	411-204-041-7	$ 45.00	411-221-021-8	$ 31.50	411-242-020-5	$ 31.50	411-245-015-2	$ 86.40	411-254-001-0	$ 45.00	411-260-039-2	$ 45.00	411-273-016-5	$ 45.00
411-202-017-9	$ 31.50	411-203-029-3	$ 31.50	411-204-043-3	$ 31.50	411-221-022-6	$ 31.50	411-242-021-3	$ 31.50	411-245-016-0	$ 31.50	411-254-002-8	$ 45.00	411-260-040-0	$ 45.00	411-273-017-3	$ 45.00
411-202-018-7	$ 45.00	411-203-030-1	$ 31.50	411-204-045-8	$ 45.00	411-221-023-4	$ 45.00	411-242-023-9	$ 63.00	411-251-003-9	$ 31.50	411-254-003-6	$ 45.00	411-260-041-8	$ 45.00	411-273-018-1	$ 45.00
411-202-019-5	$ 31.50	411-203-031-9	$ 31.50	411-204-046-6	$ 31.50	411-221-024-2	$ 31.50	411-242-024-7	$ 31.50	411-251-004-7	$ 31.50	411-254-004-4	$ 45.00	411-260-045-9	$ 45.00	411-273-019-9	$ 45.00
411-202-021-1	$ 31.50	411-203-032-7	$ 31.50	411-204-050-8	$ 31.50	411-221-025-9	$ 45.00	411-242-025-4	$ 31.50	411-251-005-4	$ 45.00	411-254-005-1	$ 45.00	411-260-046-7	$ 45.00	411-273-020-7	$ 45.00
411-202-022-9	$ 63.00	411-203-033-5	$ 45.00	411-210-003-9	$ 31.50	411-221-026-7	$ 31.50	411-242-027-0	$ 31.50	411-251-006-2	$ 45.00	411-254-006-9	$ 45.00	411-260-047-5	$ 45.00	411-281-009-0	$ 34.66
411-202-025-2	$ 31.50	411-203-034-3	$ 45.00	411-210-004-7	$ 31.50	411-221-027-5	$ 31.50	411-243-001-4	$ 63.00	411-251-007-0	$ 45.00	411-254-007-7	$ 45.00	411-260-048-3	$ 45.00	411-281-014-0	$ 198.46
411-202-027-8	$ 31.50	411-203-035-0	$ 31.50	411-210-005-4	$ 31.50	411-221-029-1	$ 94.50	411-243-002-2	$ 31.50	411-251-008-8	$ 45.00	411-254-008-5	$ 45.00	411-260-049-1	$ 45.00	411-281-022-3	$ 480.60
411-202-031-0	$ 31.50	411-203-036-8	$ 45.00	411-210-006-2	$ 45.00	411-221-030-9	$ 31.50	411-243-003-0	$ 31.50	411-251-009-6	$ 45.00	411-254-009-3	$ 31.50	411-260-050-9	$ 63.00	411-281-023-1	$ 1,171.80
411-202-032-8	$ 31.50	411-203-037-6	$ 45.00	411-210-007-0	$ 45.00	411-222-002-7	$ 45.00	411-243-004-8	$ 31.50	411-251-010-4	$ 45.00	411-254-010-1	$ 45.00	411-260-053-3	$ 45.00	411-291-003-1	$ 145.80
411-202-033-6	$ 45.00	411-203-038-4	$ 31.50	411-210-008-8	$ 31.50	411-222-003-5	$ 31.50	411-243-005-5	$ 31.50	411-251-011-2	$ 45.00	411-254-011-9	$ 45.00	411-260-054-1	$ 45.00	411-291-007-2	$ 378.00
411-202-034-4	$ 31.50	411-203-039-2	$ 45.00	411-210-009-6	$ 31.50	411-222-004-3	$ 31.50	411-243-008-9	$ 31.50	411-251-012-0	$ 45.00	411-254-012-7	$ 45.00	411-260-057-4	$ 45.00	411-291-008-0	$ 1,260.00
411-202-035-1	$ 31.50	411-203-040-0	$ 31.50	411-210-010-4	$ 31.50	411-222-006-8	$ 31.50	411-243-009-7	$ 31.50	411-251-013-8	$ 45.00	411-254-013-5	$ 45.00	411-260-058-2	$ 45.00	411-292-001-4	$ 170.10
411-202-036-9	$ 45.00	411-203-043-4	$ 31.50	411-210-011-2	$ 31.50	411-222-007-6	$ 31.50	411-243-010-5	$ 31.50	411-251-014-6	$ 45.00	411-254-014-3	$ 45.00	411-260-059-0	$ 1,764.00	411-292-002-2	$ 108.00
411-202-037-7	$ 31.50	411-203-044-2	$ 31.50	411-210-012-0	$ 31.50	411-222-010-0	$ 31.50	411-243-011-3	$ 31.50	411-251-015-3	$ 45.00	411-254-015-0	$ 45.00	411-260-060-8	$ 76.50	411-293-001-3	$ 79.38
411-202-039-3	$ 31.50	411-203-045-9	$ 31.50	411-210-013-8	$ 31.50	411-222-011-8	$ 31.50	411-243-012-1	$ 31.50	411-251-016-1	$ 45.00	411-254-016-8	$ 45.00	411-260-061-6	$ 45.00	411-301-012-0	$ 45.00
411-202-041-9	$ 31.50	411-203-046-7	$ 31.50	411-210-014-6	$ 31.50	411-222-012-6	$ 31.50	411-243-013-9	$ 31.50	411-251-017-9	$ 45.00	411-254-017-6	$ 45.00	411-271-001-9	$ 45.00	411-301-019-5	$ 63.00
411-202-042-7	$ 31.50	411-203-047-5	$ 31.50	411-210-015-3	$ 31.50	411-222-013-4	$ 45.00	411-243-014-7	$ 31.50	411-251-018-7	$ 45.00	411-254-018-4	$ 45.00	411-271-002-7	$ 45.00	411-301-022-9	$ 283.50
411-202-043-5	$ 45.00	411-203-048-3	$ 45.00	411-210-016-1	$ 31.50	411-222-014-2	$ 45.00	411-243-015-4	$ 45.00	411-251-019-5	$ 45.00	411-254-019-2	$ 45.00	411-271-003-5	$ 45.00	411-301-025-2	$ 126.00
411-202-044-3	$ 157.50	411-203-050-9	$ 45.00	411-210-017-9	$ 45.00	411-222-015-9	$ 31.50	411-243-016-2	$ 31.50	411-251-020-3	$ 45.00	411-254-020-0	$ 45.00	411-271-004-3	$ 45.00	411-301-030-2	$ 45.00
411-202-046-8	$ 31.50	411-203-051-7	$ 45.00	411-210-018-7	$ 31.50	411-222-016-7	$ 31.50	411-243-017-0	$ 31.50	411-251-021-1	$ 45.00	411-254-021-8	$ 31.50	411-271-005-0	$ 45.00	411-301-033-6	$ 31.50
411-202-047-6	$ 31.50	411-203-052-5	$ 45.00	411-210-019-5	$ 31.50	411-222-017-5	$ 31.50	411-243-019-6	$ 63.00	411-251-022-9	$ 45.00	411-254-022-6	$ 45.00	411-271-006-8	$ 45.00	411-301-034-4	$ 31.50
411-202-048-4	$ 31.50	411-203-055-8	$ 31.50	411-210-022-9	$ 31.50	411-222-018-3	$ 31.50	411-243-020-4	$ 31.50	411-251-023-7	$ 45.00	411-260-001-2	$ 45.00	411-271-007-6	$ 45.00	411-301-053-4	$ 240.84
411-202-049-2	$ 31.50	411-203-056-6	$ 31.50	411-210-023-7	$ 31.50	411-222-019-1	$ 31.50	411-243-021-2	$ 31.50	411-251-024-5	$ 45.00	411-260-002-0	$ 45.00	411-271-008-4	$ 45.00	411-301-054-2	$ 185.22
411-202-050-0	$ 31.50	411-203-057-4	$ 63.00	411-210-024-5	$ 31.50	411-222-020-9	$ 31.50	411-243-022-0	$ 31.50	411-251-025-2	$ 45.00	411-260-003-8	$ 45.00	411-271-010-0	$ 45.00	411-301-056-7	$ 2,551.50
411-202-051-8	$ 31.50	411-203-059-0	$ 31.50	411-210-025-2	$ 31.50	411-241-001-6	$ 63.00	411-244-003-9	$ 31.50	411-251-026-0	$ 45.00	411-260-004-6	$ 45.00	411-271-011-8	$ 45.00	411-301-057-5	$ 31.50
411-202-053-4	$ 31.50	411-204-003-7	$ 31.50	411-210-026-0	$ 31.50	411-241-002-4	$ 31.50	411-244-004-7	$ 31.50	411-252-001-2	$ 45.00	411-260-005-3	$ 45.00	411-271-012-6	$ 45.00	411-301-058-3	$ 31.50
411-202-055-9	$ 126.00	411-204-004-5	$ 45.00	411-210-027-8	$ 31.50	411-241-003-2	$ 31.50	411-244-005-4	$ 63.00	411-252-002-0	$ 45.00	411-260-006-1	$ 45.00	411-271-013-4	$ 45.00	411-301-059-1	$ 31.50
411-202-056-7	$ 31.50	411-204-006-0	$ 45.00	411-210-028-6	$ 31.50	411-241-004-0	$ 31.50	411-244-006-2	$ 45.00	411-252-003-8	$ 45.00	411-260-007-9	$ 45.00	411-271-014-2	$ 45.00	411-301-060-9	$ 31.50
411-202-057-5	$ 31.50	411-204-008-6	$ 31.50	411-210-029-4	$ 31.50	411-241-005-7	$ 31.50	411-244-008-8	$ 45.00	411-252-004-6	$ 45.00	411-260-008-7	$ 45.00	411-271-015-9	$ 45.00	411-301-061-7	$ 123.12
411-202-058-3	$ 45.00	411-204-009-4	$ 31.50	411-210-030-2	$ 31.50	411-241-006-5	$ 31.50	411-244-009-6	$ 31.50	411-252-005-3	$ 45.00	411-260-009-5	$ 45.00	411-271-016-7	$ 45.00	411-301-062-5	$ 31.50

Assessor Parcel Book 411 proposed Storm Water fees for 2016/2017

411-301-063-3	$ 31.50	411-361-001-0	$ 31.50	411-361-059-8	$ 31.50	411-370-056-3	$ 31.50
411-301-064-1	$ 31.50	411-361-002-8	$ 31.50	411-361-060-6	$ 31.50	411-370-057-1	$ 31.50
411-301-065-8	$ 31.50	411-361-003-6	$ 31.50	411-370-001-9	$ 31.50	411-370-058-9	$ 31.50
411-311-001-1	$ 31.50	411-361-004-4	$ 31.50	411-370-002-7	$ 31.50	411-370-059-7	$ 31.50
411-311-002-9	$ 31.50	411-361-005-1	$ 31.50	411-370-003-5	$ 31.50	411-370-060-5	$ 31.50
411-311-004-5	$ 126.00	411-361-006-9	$ 31.50	411-370-004-3	$ 31.50		
411-311-005-2	$ 126.00	411-361-007-7	$ 31.50	411-370-005-0	$ 31.50		
411-311-007-8	$ 31.50	411-361-008-5	$ 31.50	411-370-006-8	$ 31.50		
411-311-008-6	$ 45.00	411-361-009-3	$ 31.50	411-370-007-6	$ 31.50		
411-311-009-4	$ 31.50	411-361-010-1	$ 31.50	411-370-008-4	$ 31.50		
411-311-024-3	$ 31.50	411-361-011-9	$ 31.50	411-370-009-2	$ 31.50		
411-311-025-0	$ 31.50	411-361-012-7	$ 31.50	411-370-010-0	$ 31.50		
411-311-028-4	$ 31.50	411-361-013-5	$ 31.50	411-370-011-8	$ 31.50		
411-311-029-2	$ 31.50	411-361-014-3	$ 31.50	411-370-012-6	$ 31.50		
411-311-030-0	$ 31.50	411-361-015-0	$ 31.50	411-370-013-4	$ 31.50		
411-311-031-8	$ 31.50	411-361-016-8	$ 31.50	411-370-014-2	$ 31.50		
411-311-032-6	$ 31.50	411-361-017-6	$ 31.50	411-370-015-9	$ 31.50		
411-311-033-4	$ 31.50	411-361-018-4	$ 31.50	411-370-016-7	$ 31.50		
411-311-034-2	$ 31.50	411-361-019-2	$ 31.50	411-370-017-5	$ 31.50		
411-311-035-9	$ 31.50	411-361-020-0	$ 31.50	411-370-018-3	$ 31.50		
411-311-036-7	$ 31.50	411-361-021-8	$ 31.50	411-370-019-1	$ 31.50		
411-311-037-5	$ 31.50	411-361-022-6	$ 31.50	411-370-020-9	$ 31.50		
411-311-038-3	$ 31.50	411-361-023-4	$ 31.50	411-370-021-7	$ 31.50		
411-311-039-1	$ 31.50	411-361-024-2	$ 31.50	411-370-022-5	$ 31.50		
411-311-040-9	$ 31.50	411-361-025-9	$ 31.50	411-370-023-3	$ 31.50		
411-311-041-7	$ 31.50	411-361-026-7	$ 31.50	411-370-024-1	$ 31.50		
411-311-042-5	$ 31.50	411-361-027-5	$ 31.50	411-370-025-8	$ 31.50		
411-311-043-3	$ 31.50	411-361-028-3	$ 31.50	411-370-026-6	$ 31.50		
411-312-001-0	$ 31.50	411-361-029-1	$ 31.50	411-370-027-4	$ 31.50		
411-312-004-4	$ 45.00	411-361-030-9	$ 31.50	411-370-028-2	$ 31.50		
411-312-005-1	$ 63.00	411-361-031-7	$ 31.50	411-370-029-0	$ 31.50		
411-312-006-9	$ 45.00	411-361-032-5	$ 31.50	411-370-030-8	$ 31.50		
411-312-010-1	$ 126.00	411-361-033-3	$ 31.50	411-370-031-6	$ 31.50		
411-312-011-9	$ 45.00	411-361-034-1	$ 31.50	411-370-032-4	$ 31.50		
411-312-012-7	$ 45.00	411-361-035-8	$ 31.50	411-370-033-2	$ 31.50		
411-313-005-0	$ 31.50	411-361-036-6	$ 31.50	411-370-034-0	$ 31.50		
411-320-013-5	$ 1,765.80	411-361-037-4	$ 31.50	411-370-035-7	$ 31.50		
411-320-015-0	$ 145.80	411-361-038-2	$ 31.50	411-370-036-5	$ 31.50		
411-340-001-6	$ 544.50	411-361-039-0	$ 31.50	411-370-037-3	$ 31.50		
411-340-002-4	$ 463.50	411-361-041-6	$ 31.50	411-370-038-1	$ 31.50		
411-340-003-2	$ 1,660.50	411-361-042-4	$ 31.50	411-370-039-9	$ 31.50		
411-340-007-3	$ 819.00	411-361-043-2	$ 31.50	411-370-040-7	$ 31.50		
411-340-010-7	$ 441.00	411-361-044-0	$ 31.50	411-370-041-5	$ 31.50		
411-340-021-4	$ 1,570.50	411-361-045-7	$ 31.50	411-370-042-3	$ 31.50		
411-340-022-2	$ 89.10	411-361-046-5	$ 31.50	411-370-043-1	$ 31.50		
411-340-026-3	$ 280.80	411-361-047-3	$ 31.50	411-370-044-9	$ 31.50		
411-340-027-1	$ 1,071.00	411-361-048-1	$ 31.50	411-370-045-6	$ 31.50		
411-340-038-8	$ 464.40	411-361-049-9	$ 31.50	411-370-046-4	$ 31.50		
411-340-039-6	$ 275.40	411-361-050-7	$ 31.50	411-370-047-2	$ 31.50		
411-340-040-4	$ 1,075.50	411-361-051-5	$ 31.50	411-370-048-0	$ 31.50		
411-340-042-0	$ 355.50	411-361-052-3	$ 31.50	411-370-049-8	$ 31.50		
411-350-025-2	$ 279.00	411-361-053-1	$ 31.50	411-370-050-6	$ 31.50		
411-350-027-8	$ 186.30	411-361-054-9	$ 31.50	411-370-051-4	$ 31.50		
411-350-028-6	$ 97.20	411-361-055-6	$ 31.50	411-370-052-2	$ 31.50		
411-350-029-4	$ 31.50	411-361-056-4	$ 31.50	411-370-053-0	$ 31.50		
411-350-038-5	$ 388.80	411-361-057-2	$ 31.50	411-370-054-8	$ 31.50		
411-350-039-3	$ 741.16	411-361-058-0	$ 31.50	411-370-055-5	$ 31.50		

Assessor Parcel Book 412 proposed Storm Water fees for 2016/2017

412-011-003-8	$ 45.00	412-031-011-7	$ 45.00	412-072-001-8	$ 31.50	412-090-031-3	$ 45.00	412-112-007-7	$ 31.50	412-141-003-1	$ 63.00	412-160-027-6	$ 126.00	412-212-001-9	$ 63.00	412-240-009-8	$ 45.00
412-011-004-6	$ 45.00	412-031-012-5	$ 45.00	412-072-002-6	$ 45.00	412-101-003-9	$ 31.50	412-112-008-5	$ 45.00	412-141-004-9	$ 94.50	412-160-028-4	$ 45.00	412-212-002-7	$ 31.50	412-240-010-6	$ 45.00
412-011-005-3	$ 45.00	412-031-013-3	$ 31.50	412-072-003-4	$ 31.50	412-101-004-7	$ 31.50	412-112-009-3	$ 31.50	412-141-005-6	$ 45.00	412-160-029-2	$ 31.50	412-212-003-5	$ 31.50	412-240-014-8	$ 45.00
412-011-006-1	$ 45.00	412-031-016-6	$ 63.00	412-072-004-2	$ 31.50	412-101-005-4	$ 45.00	412-112-010-1	$ 31.50	412-141-006-4	$ 45.00	412-170-007-6	$ 31.50	412-212-004-3	$ 45.00	412-240-018-9	$ 31.50
412-011-007-9	$ 45.00	412-031-017-4	$ 31.50	412-072-005-9	$ 31.50	412-101-006-2	$ 45.00	412-112-011-9	$ 31.50	412-141-010-6	$ 126.00	412-170-008-4	$ 45.00	412-212-005-0	$ 45.00	412-240-019-7	$ 45.00
412-011-008-7	$ 45.00	412-031-018-2	$ 31.50	412-072-006-7	$ 45.00	412-101-007-0	$ 31.50	412-112-012-7	$ 45.00	412-141-011-4	$ 94.50	412-170-009-2	$ 45.00	412-212-006-8	$ 45.00	412-240-020-5	$ 63.00
412-011-009-5	$ 45.00	412-031-020-8	$ 94.50	412-072-008-3	$ 45.00	412-101-008-8	$ 31.50	412-112-013-5	$ 31.50	412-141-012-2	$ 94.50	412-170-011-8	$ 53.86	412-212-007-6	$ 31.50	412-240-021-3	$ 45.00
412-011-010-3	$ 45.00	412-031-022-4	$ 63.00	412-072-009-1	$ 31.50	412-101-010-4	$ 31.50	412-112-014-3	$ 45.00	412-141-013-0	$ 31.50	412-170-014-2	$ 31.50	412-212-008-4	$ 31.50	412-240-022-1	$ 90.72
412-011-011-1	$ 45.00	412-031-023-2	$ 126.00	412-072-010-9	$ 45.00	412-101-011-2	$ 45.00	412-112-015-0	$ 45.00	412-141-014-8	$ 134.46	412-170-015-9	$ 31.50	412-212-009-2	$ 31.50	412-240-024-7	$ 178.20
412-011-012-9	$ 45.00	412-031-024-0	$ 126.00	412-072-011-7	$ 45.00	412-101-012-0	$ 31.50	412-112-016-8	$ 31.50	412-142-003-0	$ 31.50	412-170-016-7	$ 31.50	412-212-013-4	$ 45.00	412-240-026-2	$ 126.00
412-011-013-7	$ 45.00	412-032-009-0	$ 31.50	412-073-002-5	$ 157.50	412-101-013-8	$ 31.50	412-112-017-6	$ 31.50	412-142-009-7	$ 31.50	412-170-017-5	$ 31.50	412-212-014-2	$ 31.50	412-240-028-8	$ 126.00
412-011-014-5	$ 45.00	412-032-010-8	$ 31.50	412-080-001-8	$ 126.00	412-101-014-6	$ 45.00	412-120-001-0	$ 31.50	412-142-010-5	$ 31.50	412-170-018-3	$ 45.00	412-212-015-9	$ 45.00	412-240-029-6	$ 126.00
412-011-015-2	$ 45.00	412-032-017-3	$ 126.00	412-080-004-2	$ 126.00	412-101-015-3	$ 31.50	412-120-002-8	$ 31.50	412-142-011-3	$ 31.50	412-170-019-1	$ 45.00	412-212-016-7	$ 31.50	412-240-030-4	$ 126.00
412-011-018-6	$ 45.00	412-032-018-1	$ 126.00	412-080-005-9	$ 45.00	412-101-016-1	$ 31.50	412-120-003-6	$ 31.50	412-150-001-3	$ 31.50	412-170-020-9	$ 157.50	412-212-020-9	$ 45.00	412-240-031-2	$ 756.00
412-011-019-4	$ 31.50	412-032-020-7	$ 126.00	412-080-006-7	$ 45.00	412-102-001-2	$ 31.50	412-120-004-4	$ 31.50	412-150-002-1	$ 45.00	412-170-021-7	$ 94.50	412-212-025-8	$ 31.50	412-240-032-0	$ 819.00
412-011-022-8	$ 45.00	412-032-023-1	$ 45.00	412-080-007-5	$ 31.50	412-102-002-0	$ 45.00	412-120-005-1	$ 31.50	412-150-003-9	$ 31.50	412-170-022-5	$ 45.00	412-212-026-6	$ 31.50	412-240-033-8	$ 124.20
412-011-023-6	$ 45.00	412-032-025-6	$ 31.50	412-080-008-3	$ 31.50	412-102-003-8	$ 31.50	412-120-006-9	$ 31.50	412-150-004-7	$ 31.50	412-170-023-3	$ 31.50	412-212-027-4	$ 63.00	412-240-037-9	$ 31.50
412-012-001-1	$ 45.00	412-032-026-4	$ 31.50	412-080-009-1	$ 31.50	412-102-004-6	$ 31.50	412-120-007-7	$ 31.50	412-150-005-4	$ 31.50	412-170-024-1	$ 96.70	412-212-029-0	$ 31.50	412-240-038-7	$ 31.50
412-012-002-9	$ 45.00	412-032-027-2	$ 45.00	412-080-010-9	$ 31.50	412-102-005-3	$ 31.50	412-120-008-5	$ 31.50	412-150-006-2	$ 31.50	412-181-001-6	$ 252.00	412-212-030-8	$ 45.00	412-240-039-5	$ 31.50
412-012-003-7	$ 45.00	412-032-028-0	$ 63.00	412-080-011-7	$ 31.50	412-102-008-7	$ 31.50	412-120-009-3	$ 31.50	412-150-007-0	$ 31.50	412-181-004-0	$ 45.00	412-220-001-9	$ 31.50	412-240-040-3	$ 31.50
412-012-004-5	$ 45.00	412-032-029-8	$ 45.00	412-080-012-5	$ 31.50	412-102-009-5	$ 31.50	412-120-010-1	$ 31.50	412-150-008-8	$ 31.50	412-181-005-7	$ 31.50	412-220-002-7	$ 31.50	412-240-041-1	$ 31.50
412-012-005-2	$ 31.50	412-032-030-6	$ 45.00	412-080-014-1	$ 31.50	412-102-010-3	$ 31.50	412-120-011-9	$ 31.50	412-150-009-6	$ 31.50	412-181-006-5	$ 31.50	412-220-003-5	$ 31.50	412-240-042-9	$ 31.50
412-012-006-0	$ 31.50	412-032-031-4	$ 31.50	412-080-015-8	$ 31.50	412-102-011-1	$ 45.00	412-120-012-7	$ 31.50	412-150-010-4	$ 31.50	412-181-007-3	$ 31.50	412-220-004-3	$ 31.50	412-240-043-7	$ 31.50
412-012-007-8	$ 45.00	412-032-032-2	$ 31.50	412-080-021-6	$ 126.00	412-102-012-9	$ 31.50	412-120-014-3	$ 45.00	412-150-011-2	$ 31.50	412-181-008-1	$ 31.50	412-220-005-0	$ 45.00	412-240-044-5	$ 31.50
412-012-008-6	$ 45.00	412-032-034-8	$ 45.00	412-080-023-2	$ 126.00	412-102-013-7	$ 31.50	412-120-015-0	$ 45.00	412-150-012-0	$ 31.50	412-181-016-4	$ 126.00	412-220-006-8	$ 45.00	412-240-045-2	$ 31.50
412-012-009-4	$ 45.00	412-032-035-5	$ 45.00	412-080-024-0	$ 126.00	412-102-014-5	$ 31.50	412-120-016-8	$ 45.00	412-150-014-6	$ 45.00	412-181-017-2	$ 31.50	412-220-007-6	$ 45.00	412-240-046-0	$ 31.50
412-012-010-2	$ 45.00	412-041-001-6	$ 45.00	412-080-025-7	$ 126.00	412-102-015-2	$ 31.50	412-120-017-6	$ 45.00	412-150-015-3	$ 31.50	412-181-026-3	$ 92.30	412-220-008-4	$ 31.50	412-240-047-8	$ 31.50
412-012-011-0	$ 45.00	412-041-002-4	$ 252.00	412-080-026-5	$ 31.50	412-102-018-6	$ 31.50	412-120-018-4	$ 45.00	412-150-016-1	$ 31.50	412-181-027-1	$ 252.00	412-220-009-2	$ 31.50	412-240-048-6	$ 31.50
412-012-012-8	$ 45.00	412-041-004-0	$ 31.50	412-080-027-3	$ 63.00	412-102-021-0	$ 31.50	412-120-019-2	$ 31.50	412-150-017-9	$ 31.50	412-181-029-7	$ 45.00	412-220-010-0	$ 31.50	412-240-051-0	$ 137.70
412-012-013-6	$ 45.00	412-041-005-7	$ 45.00	412-080-029-9	$ 31.50	412-102-022-8	$ 31.50	412-120-021-8	$ 31.50	412-150-018-7	$ 31.50	412-182-001-5	$ 31.50	412-220-011-8	$ 31.50	412-240-054-4	$ 62.38
412-012-014-4	$ 45.00	412-041-006-5	$ 45.00	412-080-031-5	$ 31.50	412-102-024-4	$ 45.00	412-120-022-6	$ 31.50	412-150-019-5	$ 31.50	412-182-002-3	$ 31.50	412-220-014-2	$ 31.50	412-240-055-1	$ 31.50
412-012-015-1	$ 45.00	412-041-007-3	$ 45.00	412-080-032-3	$ 31.50	412-111-001-1	$ 31.50	412-120-023-4	$ 45.00	412-150-020-3	$ 31.50	412-182-005-6	$ 315.00	412-220-015-9	$ 31.50	412-240-056-9	$ 31.50
412-012-016-9	$ 45.00	412-041-008-1	$ 45.00	412-090-003-2	$ 31.50	412-111-002-9	$ 31.50	412-120-024-2	$ 45.00	412-150-021-1	$ 45.00	412-182-006-4	$ 31.50	412-220-016-7	$ 31.50	412-251-004-5	$ 63.00
412-012-017-7	$ 45.00	412-041-011-5	$ 45.00	412-090-004-0	$ 31.50	412-111-003-7	$ 45.00	412-120-025-9	$ 31.50	412-150-022-9	$ 45.00	412-182-007-2	$ 45.00	412-220-017-5	$ 45.00	412-251-005-2	$ 31.50
412-012-018-5	$ 45.00	412-041-012-3	$ 63.00	412-090-005-7	$ 31.50	412-111-004-5	$ 45.00	412-120-026-7	$ 31.50	412-150-024-5	$ 31.50	412-182-008-0	$ 45.00	412-220-018-3	$ 31.50	412-251-006-0	$ 31.50
412-012-019-3	$ 45.00	412-041-013-1	$ 63.00	412-090-006-5	$ 31.50	412-111-006-0	$ 31.50	412-120-027-5	$ 45.00	412-150-025-2	$ 45.00	412-182-009-8	$ 126.00	412-220-019-1	$ 31.50	412-251-007-8	$ 45.00
412-012-020-1	$ 45.00	412-041-014-9	$ 45.00	412-090-008-1	$ 31.50	412-111-007-8	$ 31.50	412-120-028-3	$ 31.50	412-160-001-1	$ 31.50	412-182-010-6	$ 63.00	412-220-020-9	$ 31.50	412-251-008-6	$ 31.50
412-012-021-9	$ 45.00	412-041-015-6	$ 45.00	412-090-009-9	$ 31.50	412-111-008-6	$ 45.00	412-130-001-8	$ 31.50	412-160-006-0	$ 45.00	412-190-005-6	$ 31.50	412-220-021-7	$ 31.50	412-251-009-4	$ 31.50
412-012-023-5	$ 45.00	412-041-031-3	$ 45.00	412-090-010-7	$ 31.50	412-111-009-4	$ 45.00	412-130-004-2	$ 31.50	412-160-007-8	$ 31.50	412-190-006-4	$ 31.50	412-220-022-5	$ 63.00	412-251-010-2	$ 63.00
412-012-025-0	$ 45.00	412-041-053-7	$ 31.50	412-090-011-5	$ 31.50	412-111-010-2	$ 31.50	412-130-005-9	$ 31.50	412-160-008-6	$ 45.00	412-190-010-6	$ 63.00	412-230-002-5	$ 58.86	412-251-011-0	$ 63.00
412-020-008-6	$ 126.00	412-041-054-5	$ 45.00	412-090-012-3	$ 31.50	412-111-011-0	$ 31.50	412-130-006-7	$ 31.50	412-160-009-4	$ 45.00	412-190-012-2	$ 73.98	412-230-003-3	$ 58.86	412-251-012-8	$ 63.00
412-020-009-4	$ 31.50	412-050-019-6	$ 31.50	412-090-013-1	$ 31.50	412-111-012-8	$ 31.50	412-130-007-5	$ 31.50	412-160-011-0	$ 45.00	412-190-013-0	$ 31.50	412-230-014-0	$ 31.50	412-251-013-6	$ 31.50
412-020-010-2	$ 126.00	412-050-020-4	$ 31.50	412-090-014-9	$ 31.50	412-111-013-6	$ 45.00	412-130-008-3	$ 31.50	412-160-012-8	$ 31.50	412-190-014-8	$ 31.50	412-230-015-7	$ 61.56	412-251-014-4	$ 31.50
412-020-011-0	$ 31.50	412-050-021-2	$ 31.50	412-090-015-6	$ 45.00	412-111-014-4	$ 45.00	412-130-009-1	$ 31.50	412-160-013-6	$ 31.50	412-190-015-5	$ 45.00	412-230-016-5	$ 63.00	412-251-015-1	$ 45.00
412-020-012-8	$ 31.50	412-050-022-0	$ 31.50	412-090-018-0	$ 31.50	412-111-015-1	$ 31.50	412-130-010-9	$ 63.00	412-160-014-4	$ 45.00	412-190-016-3	$ 97.66	412-230-017-3	$ 31.50	412-251-016-9	$ 45.00
412-020-014-4	$ 31.50	412-050-025-3	$ 45.00	412-090-019-8	$ 45.00	412-111-018-5	$ 31.50	412-130-011-7	$ 45.00	412-160-015-1	$ 31.50	412-201-003-8	$ 252.00	412-230-018-1	$ 45.00	412-251-017-7	$ 45.00
412-020-015-1	$ 126.00	412-050-026-1	$ 45.00	412-090-020-6	$ 31.50	412-111-019-3	$ 31.50	412-130-012-5	$ 31.50	412-160-016-9	$ 31.50	412-201-010-3	$ 157.50	412-230-020-7	$ 31.50	412-251-018-5	$ 45.00
412-020-017-7	$ 189.00	412-050-027-9	$ 45.00	412-090-021-4	$ 31.50	412-111-020-1	$ 31.50	412-130-013-3	$ 31.50	412-160-017-7	$ 31.50	412-201-012-9	$ 283.50	412-230-021-5	$ 63.00	412-251-019-3	$ 31.50
412-020-020-1	$ 31.50	412-050-032-9	$ 45.00	412-090-022-2	$ 45.00	412-111-021-9	$ 45.00	412-130-014-1	$ 31.50	412-160-018-5	$ 31.50	412-202-003-7	$ 307.44	412-230-022-3	$ 31.50	412-251-020-1	$ 31.50
412-020-021-9	$ 31.50	412-060-005-3	$ 2,709.00	412-090-023-0	$ 31.50	412-111-022-7	$ 31.50	412-130-015-8	$ 31.50	412-160-019-3	$ 31.50	412-211-001-0	$ 31.50	412-230-023-1	$ 31.50	412-251-021-9	$ 31.50
412-020-022-7	$ 45.00	412-071-003-5	$ 31.50	412-090-024-8	$ 31.50	412-111-023-5	$ 31.50	412-130-016-6	$ 45.00	412-160-020-1	$ 45.00	412-211-002-8	$ 31.50	412-230-024-9	$ 31.50	412-251-022-7	$ 31.50
412-020-023-5	$ 45.00	412-071-004-3	$ 31.50	412-090-025-5	$ 45.00	412-112-001-0	$ 31.50	412-130-017-4	$ 45.00	412-160-021-9	$ 45.00	412-211-003-6	$ 31.50	412-230-025-6	$ 31.50	412-251-023-5	$ 31.50
412-031-003-4	$ 31.50	412-071-005-0	$ 45.00	412-090-026-3	$ 31.50	412-112-002-8	$ 45.00	412-130-018-2	$ 45.00	412-160-022-7	$ 31.50	412-211-004-4	$ 31.50	412-230-026-4	$ 31.50	412-251-024-3	$ 31.50
412-031-004-2	$ 31.50	412-071-006-8	$ 31.50	412-090-027-1	$ 45.00	412-112-003-6	$ 31.50	412-130-019-0	$ 31.50	412-160-023-5	$ 94.50	412-211-005-1	$ 31.50	412-230-028-0	$ 92.88	412-251-025-0	$ 45.00
412-031-006-7	$ 45.00	412-071-008-4	$ 63.00	412-090-028-9	$ 45.00	412-112-004-4	$ 31.50	412-130-020-8	$ 31.50	412-160-024-3	$ 94.50	412-211-007-7	$ 45.00	412-230-029-8	$ 138.24	412-252-001-0	$ 45.00
412-031-009-1	$ 45.00	412-071-011-8	$ 31.50	412-090-029-7	$ 31.50	412-112-005-1	$ 31.50	412-130-022-4	$ 189.00	412-160-025-0	$ 126.00	412-211-011-9	$ 45.00	412-240-005-6	$ 120.96	412-252-002-8	$ 31.50
412-031-010-9	$ 45.00	412-071-012-6	$ 31.50	412-090-030-5	$ 31.50	412-112-006-9	$ 31.50	412-130-023-2	$ 45.00	412-160-026-8	$ 126.00	412-211-012-7	$ 45.00	412-240-008-0	$ 31.50	412-252-003-6	$ 31.50

Assessor Parcel Book 412 proposed Storm Water fees for 2016/2017

412-252-004-4	$ 31.50	412-280-006-5	$ 45.00	412-321-044-7	$ 45.00	412-323-004-9	$ 31.50	412-331-007-2	$ 45.00	412-332-059-2	$ 31.50	412-341-017-9	$ 45.00	412-342-046-7	$ 45.00	412-351-003-6	$ 45.00
412-252-005-1	$ 31.50	412-280-007-3	$ 31.50	412-321-045-4	$ 45.00	412-323-005-6	$ 31.50	412-331-008-0	$ 45.00	412-332-060-0	$ 31.50	412-341-018-7	$ 45.00	412-342-047-5	$ 45.00	412-351-004-4	$ 45.00
412-252-006-9	$ 31.50	412-280-008-1	$ 63.00	412-321-046-2	$ 45.00	412-323-006-4	$ 31.50	412-332-002-2	$ 45.00	412-332-061-8	$ 45.00	412-341-019-5	$ 45.00	412-342-048-3	$ 45.00	412-351-005-1	$ 45.00
412-252-007-7	$ 31.50	412-280-009-9	$ 45.00	412-322-001-6	$ 45.00	412-323-007-2	$ 31.50	412-332-003-0	$ 45.00	412-333-001-3	$ 31.50	412-341-020-3	$ 45.00	412-342-049-1	$ 45.00	412-351-006-9	$ 45.00
412-252-008-5	$ 45.00	412-280-012-3	$ 31.50	412-322-002-4	$ 31.50	412-323-008-0	$ 31.50	412-332-004-8	$ 45.00	412-333-002-1	$ 31.50	412-341-021-1	$ 45.00	412-342-050-9	$ 31.50	412-351-007-7	$ 45.00
412-252-009-3	$ 45.00	412-280-015-6	$ 126.00	412-322-003-2	$ 31.50	412-323-009-8	$ 31.50	412-332-005-5	$ 45.00	412-333-003-9	$ 31.50	412-341-022-9	$ 45.00	412-343-001-1	$ 45.00	412-351-008-5	$ 45.00
412-252-010-1	$ 45.00	412-280-016-4	$ 45.00	412-322-004-0	$ 31.50	412-323-010-6	$ 31.50	412-332-006-3	$ 45.00	412-333-004-7	$ 31.50	412-341-023-7	$ 45.00	412-343-002-9	$ 31.50	412-351-009-3	$ 45.00
412-252-011-9	$ 45.00	412-280-017-2	$ 189.00	412-322-005-7	$ 31.50	412-323-011-4	$ 31.50	412-332-007-1	$ 45.00	412-333-005-4	$ 31.50	412-341-024-5	$ 45.00	412-343-003-7	$ 45.00	412-351-010-1	$ 45.00
412-252-012-7	$ 45.00	412-280-018-0	$ 220.50	412-322-006-5	$ 31.50	412-323-012-2	$ 31.50	412-332-008-9	$ 45.00	412-333-006-2	$ 31.50	412-341-025-2	$ 31.50	412-343-004-5	$ 45.00	412-351-011-9	$ 45.00
412-252-013-5	$ 45.00	412-280-019-8	$ 126.00	412-322-007-3	$ 31.50	412-323-013-0	$ 31.50	412-332-009-7	$ 45.00	412-333-007-0	$ 31.50	412-341-026-0	$ 45.00	412-343-005-2	$ 45.00	412-351-012-7	$ 45.00
412-252-014-3	$ 45.00	412-280-020-6	$ 63.00	412-322-008-1	$ 31.50	412-323-014-8	$ 31.50	412-332-010-5	$ 31.50	412-333-008-8	$ 31.50	412-341-027-8	$ 45.00	412-343-006-0	$ 45.00	412-351-013-5	$ 45.00
412-252-015-0	$ 31.50	412-280-021-4	$ 31.50	412-322-009-9	$ 31.50	412-323-015-5	$ 31.50	412-332-011-3	$ 105.84	412-333-009-6	$ 31.50	412-341-028-6	$ 45.00	412-343-007-8	$ 45.00	412-351-014-3	$ 45.00
412-252-016-8	$ 45.00	412-280-022-2	$ 31.50	412-322-010-7	$ 31.50	412-324-001-4	$ 45.00	412-332-012-1	$ 81.54	412-333-010-4	$ 31.50	412-342-001-2	$ 45.00	412-343-008-6	$ 45.00	412-351-015-0	$ 45.00
412-260-001-0	$ 45.00	412-290-001-4	$ 92.88	412-322-011-5	$ 31.50	412-324-002-2	$ 45.00	412-332-013-9	$ 45.00	412-333-011-2	$ 31.50	412-342-002-0	$ 45.00	412-343-009-4	$ 45.00	412-351-016-8	$ 45.00
412-260-002-8	$ 45.00	412-290-002-2	$ 62.10	412-322-012-3	$ 31.50	412-324-003-0	$ 45.00	412-332-014-7	$ 31.50	412-333-012-0	$ 31.50	412-342-003-8	$ 45.00	412-343-010-2	$ 31.50	412-351-017-6	$ 45.00
412-260-003-6	$ 45.00	412-290-003-0	$ 92.34	412-322-013-1	$ 31.50	412-324-004-8	$ 45.00	412-332-015-4	$ 31.50	412-333-013-8	$ 31.50	412-342-004-6	$ 45.00	412-343-011-0	$ 45.00	412-351-018-4	$ 45.00
412-260-008-5	$ 45.00	412-290-004-8	$ 213.30	412-322-014-9	$ 31.50	412-324-005-5	$ 45.00	412-332-016-2	$ 31.50	412-333-014-6	$ 31.50	412-342-005-3	$ 45.00	412-343-012-8	$ 45.00	412-351-019-2	$ 45.00
412-260-009-3	$ 94.50	412-290-008-9	$ 94.50	412-322-015-6	$ 45.00	412-324-006-3	$ 45.00	412-332-017-0	$ 31.50	412-333-015-3	$ 31.50	412-342-006-1	$ 45.00	412-343-013-6	$ 31.50	412-351-020-0	$ 45.00
412-260-010-1	$ 63.00	412-290-010-5	$ 31.50	412-322-016-4	$ 45.00	412-324-007-1	$ 45.00	412-332-018-8	$ 31.50	412-333-016-1	$ 63.00	412-342-007-9	$ 45.00	412-343-014-4	$ 31.50	412-352-001-9	$ 45.00
412-260-011-9	$ 63.00	412-290-011-3	$ 45.00	412-322-017-2	$ 45.00	412-324-008-9	$ 45.00	412-332-019-6	$ 31.50	412-333-017-9	$ 45.00	412-342-008-7	$ 45.00	412-343-015-1	$ 45.00	412-352-002-7	$ 45.00
412-260-012-7	$ 63.00	412-290-012-1	$ 63.00	412-322-018-0	$ 45.00	412-324-009-7	$ 45.00	412-332-020-4	$ 31.50	412-333-018-7	$ 45.00	412-342-009-5	$ 45.00	412-343-016-9	$ 45.00	412-352-003-5	$ 31.50
412-260-013-5	$ 63.00	412-290-013-9	$ 94.50	412-322-019-8	$ 31.50	412-324-010-5	$ 45.00	412-332-021-2	$ 31.50	412-333-019-5	$ 31.50	412-342-010-3	$ 45.00	412-343-017-7	$ 45.00	412-352-004-3	$ 45.00
412-260-016-8	$ 45.00	412-290-014-7	$ 45.00	412-322-020-6	$ 45.00	412-325-002-1	$ 45.00	412-332-022-0	$ 31.50	412-333-020-3	$ 31.50	412-342-011-1	$ 45.00	412-343-018-5	$ 45.00	412-352-005-0	$ 45.00
412-260-017-6	$ 31.50	412-290-015-4	$ 63.00	412-322-021-4	$ 45.00	412-325-003-9	$ 45.00	412-332-023-8	$ 31.50	412-333-021-1	$ 31.50	412-342-012-9	$ 45.00	412-344-001-0	$ 45.00	412-352-006-8	$ 45.00
412-260-018-4	$ 45.00	412-290-020-4	$ 194.40	412-322-022-2	$ 45.00	412-325-004-7	$ 45.00	412-332-024-6	$ 31.50	412-333-022-9	$ 31.50	412-342-013-7	$ 45.00	412-344-002-8	$ 45.00	412-352-007-6	$ 45.00
412-260-019-2	$ 31.50	412-290-021-2	$ 94.50	412-322-023-0	$ 45.00	412-325-005-4	$ 45.00	412-332-025-3	$ 45.00	412-333-023-7	$ 31.50	412-342-014-5	$ 31.50	412-344-003-6	$ 45.00	412-352-008-4	$ 45.00
412-260-021-8	$ 31.50	412-300-002-0	$ 45.00	412-322-024-8	$ 45.00	412-325-006-2	$ 45.00	412-332-026-1	$ 45.00	412-333-024-5	$ 31.50	412-342-015-2	$ 31.50	412-344-004-4	$ 45.00	412-352-009-2	$ 45.00
412-260-022-6	$ 31.50	412-300-003-8	$ 45.00	412-322-025-5	$ 45.00	412-325-007-0	$ 45.00	412-332-027-9	$ 45.00	412-333-025-2	$ 31.50	412-342-016-0	$ 45.00	412-344-005-1	$ 45.00	412-352-010-0	$ 45.00
412-260-025-9	$ 31.50	412-300-005-3	$ 126.00	412-322-026-3	$ 31.50	412-325-008-8	$ 45.00	412-332-028-7	$ 31.50	412-333-026-0	$ 31.50	412-342-017-8	$ 31.50	412-344-006-9	$ 45.00	412-352-011-8	$ 31.50
412-260-026-7	$ 45.00	412-300-006-1	$ 126.00	412-322-028-9	$ 31.50	412-325-009-6	$ 45.00	412-332-030-3	$ 45.00	412-333-027-8	$ 31.50	412-342-018-6	$ 45.00	412-344-007-7	$ 31.50	412-352-012-6	$ 45.00
412-260-027-5	$ 31.50	412-300-007-9	$ 157.50	412-322-029-7	$ 31.50	412-325-010-4	$ 45.00	412-332-031-1	$ 31.50	412-333-028-6	$ 31.50	412-342-019-4	$ 31.50	412-344-008-5	$ 31.50	412-352-013-4	$ 45.00
412-260-028-3	$ 45.00	412-300-009-5	$ 1,449.00	412-322-030-5	$ 31.50	412-325-011-2	$ 45.00	412-332-032-9	$ 31.50	412-333-029-4	$ 31.50	412-342-020-2	$ 31.50	412-344-009-3	$ 45.00	412-353-001-8	$ 45.00
412-260-029-1	$ 31.50	412-300-011-1	$ 89.10	412-322-031-3	$ 31.50	412-325-012-0	$ 45.00	412-332-034-5	$ 45.00	412-333-030-2	$ 31.50	412-342-021-0	$ 45.00	412-344-011-9	$ 31.50	412-353-002-6	$ 45.00
412-270-001-8	$ 45.00	412-310-001-0	$ 45.00	412-322-032-1	$ 31.50	412-325-013-8	$ 45.00	412-332-035-2	$ 31.50	412-333-031-0	$ 31.50	412-342-022-8	$ 45.00	412-344-012-7	$ 45.00	412-353-003-4	$ 45.00
412-270-002-6	$ 31.50	412-310-003-6	$ 76.50	412-322-033-9	$ 31.50	412-325-014-6	$ 45.00	412-332-036-0	$ 31.50	412-333-032-8	$ 31.50	412-342-023-6	$ 45.00	412-344-013-5	$ 45.00	412-353-004-2	$ 45.00
412-270-003-4	$ 63.00	412-310-009-3	$ 45.00	412-322-034-7	$ 31.50	412-325-015-3	$ 45.00	412-332-037-8	$ 31.50	412-333-033-6	$ 31.50	412-342-024-4	$ 45.00	412-344-014-3	$ 45.00	412-353-005-9	$ 45.00
412-270-004-2	$ 220.50	412-321-015-7	$ 45.00	412-322-035-4	$ 31.50	412-325-016-1	$ 45.00	412-332-038-6	$ 31.50	412-333-034-4	$ 31.50	412-342-025-1	$ 45.00	412-344-015-0	$ 45.00	412-353-006-7	$ 45.00
412-270-005-9	$ 63.00	412-321-016-5	$ 45.00	412-322-036-2	$ 31.50	412-325-017-9	$ 45.00	412-332-039-4	$ 31.50	412-333-035-1	$ 31.50	412-342-026-9	$ 45.00	412-344-016-8	$ 45.00	412-353-007-5	$ 45.00
412-270-006-7	$ 63.00	412-321-017-3	$ 45.00	412-322-037-0	$ 31.50	412-325-018-7	$ 45.00	412-332-040-2	$ 31.50	412-333-036-9	$ 31.50	412-342-027-7	$ 31.50	412-344-017-6	$ 45.00	412-353-008-3	$ 45.00
412-270-007-5	$ 63.00	412-321-018-1	$ 45.00	412-322-038-8	$ 31.50	412-325-019-5	$ 45.00	412-332-041-0	$ 31.50	412-333-037-7	$ 31.50	412-342-028-5	$ 45.00	412-344-018-4	$ 45.00	412-353-009-1	$ 45.00
412-270-011-7	$ 45.00	412-321-019-9	$ 31.50	412-322-039-6	$ 31.50	412-325-020-3	$ 45.00	412-332-042-8	$ 31.50	412-333-038-5	$ 31.50	412-342-029-3	$ 45.00	412-344-019-2	$ 45.00	412-353-010-9	$ 45.00
412-270-012-5	$ 45.00	412-321-020-7	$ 31.50	412-322-040-4	$ 31.50	412-325-021-1	$ 45.00	412-332-043-6	$ 31.50	412-341-001-3	$ 45.00	412-342-030-1	$ 45.00	412-344-020-0	$ 45.00	412-353-011-7	$ 45.00
412-270-015-8	$ 31.50	412-321-021-5	$ 31.50	412-322-041-2	$ 31.50	412-325-022-9	$ 45.00	412-332-044-4	$ 31.50	412-341-002-1	$ 45.00	412-342-031-9	$ 45.00	412-344-021-8	$ 45.00	412-353-012-5	$ 45.00
412-270-016-6	$ 45.00	412-321-022-3	$ 45.00	412-322-042-0	$ 31.50	412-325-023-7	$ 45.00	412-332-045-1	$ 31.50	412-341-003-9	$ 45.00	412-342-032-7	$ 45.00	412-344-022-6	$ 45.00	412-353-013-3	$ 45.00
412-270-017-4	$ 45.00	412-321-023-1	$ 31.50	412-322-043-8	$ 31.50	412-325-024-5	$ 45.00	412-332-046-9	$ 31.50	412-341-004-7	$ 45.00	412-342-033-5	$ 45.00	412-344-023-4	$ 45.00	412-353-014-1	$ 31.50
412-270-018-2	$ 45.00	412-321-024-9	$ 31.50	412-322-044-6	$ 31.50	412-325-025-2	$ 45.00	412-332-047-7	$ 31.50	412-341-005-4	$ 45.00	412-342-034-3	$ 45.00	412-344-024-2	$ 45.00	412-354-001-7	$ 45.00
412-270-019-0	$ 31.50	412-321-025-6	$ 31.50	412-322-045-3	$ 31.50	412-325-026-0	$ 45.00	412-332-048-5	$ 31.50	412-341-006-2	$ 45.00	412-342-035-0	$ 31.50	412-344-025-9	$ 45.00	412-354-002-5	$ 45.00
412-270-020-8	$ 31.50	412-321-026-4	$ 31.50	412-322-048-7	$ 45.36	412-325-027-8	$ 45.00	412-332-049-3	$ 31.50	412-341-007-0	$ 45.00	412-342-036-8	$ 31.50	412-344-026-7	$ 45.00	412-354-003-3	$ 45.00
412-270-021-6	$ 45.00	412-321-027-2	$ 31.50	412-322-049-5	$ 31.50	412-325-031-0	$ 31.50	412-332-050-1	$ 31.50	412-341-008-8	$ 45.00	412-342-037-6	$ 31.50	412-344-027-5	$ 45.00	412-354-004-1	$ 45.00
412-270-027-3	$ 31.50	412-321-028-0	$ 31.50	412-322-050-3	$ 45.00	412-325-032-8	$ 45.00	412-332-051-9	$ 31.50	412-341-009-6	$ 45.00	412-342-038-4	$ 31.50	412-344-028-3	$ 45.00	412-354-005-8	$ 45.00
412-270-028-1	$ 63.00	412-321-037-1	$ 45.00	412-322-052-9	$ 45.00	412-325-033-6	$ 45.00	412-332-052-7	$ 31.50	412-341-010-4	$ 45.00	412-342-039-2	$ 31.50	412-344-029-1	$ 45.00	412-354-006-6	$ 45.00
412-270-029-9	$ 63.00	412-321-038-9	$ 45.00	412-322-053-7	$ 45.00	412-331-001-5	$ 45.00	412-332-053-5	$ 31.50	412-341-011-2	$ 45.00	412-342-040-0	$ 45.00	412-344-030-9	$ 45.00	412-354-007-4	$ 45.00
412-280-001-6	$ 31.50	412-321-039-7	$ 45.00	412-322-054-5	$ 45.00	412-331-002-3	$ 45.00	412-332-054-3	$ 31.50	412-341-012-0	$ 45.00	412-342-041-8	$ 45.00	412-344-031-7	$ 45.00	412-354-008-2	$ 45.00
412-280-002-4	$ 45.00	412-321-040-5	$ 45.00	412-322-055-2	$ 31.50	412-331-003-1	$ 45.00	412-332-055-0	$ 31.50	412-341-013-8	$ 45.00	412-342-042-6	$ 45.00	412-344-032-5	$ 45.00	412-354-009-0	$ 185.22
412-280-003-2	$ 45.00	412-321-041-3	$ 45.00	412-323-001-5	$ 45.00	412-331-004-9	$ 45.00	412-332-056-8	$ 31.50	412-341-014-6	$ 45.00	412-342-043-4	$ 63.00	412-344-033-3	$ 45.00	412-355-001-6	$ 45.00
412-280-004-0	$ 31.50	412-321-042-1	$ 45.00	412-323-002-3	$ 31.50	412-331-005-6	$ 45.00	412-332-057-6	$ 31.50	412-341-015-3	$ 45.00	412-342-044-2	$ 45.00	412-351-001-0	$ 31.50	412-355-002-4	$ 45.00
412-280-005-7	$ 31.50	412-321-043-9	$ 45.00	412-323-003-1	$ 31.50	412-331-006-4	$ 45.00	412-332-058-4	$ 31.50	412-341-016-1	$ 45.00	412-342-045-9	$ 45.00	412-351-002-8	$ 31.50	412-355-003-2	$ 45.00

Assessor Parcel Book 412 proposed Storm Water fees for 2016/2017

412-355-004-0	$ 45.00	412-370-005-8	$ 31.50	412-382-006-2	$ 31.50	412-390-045-0	$ 31.50	412-400-050-8	$ 31.50
412-355-005-7	$ 45.00	412-370-006-6	$ 31.50	412-382-007-0	$ 31.50	412-390-046-8	$ 31.50	412-400-051-6	$ 31.50
412-355-006-5	$ 45.00	412-370-007-4	$ 31.50	412-382-008-8	$ 31.50	412-390-047-6	$ 31.50	412-400-052-4	$ 31.50
412-355-007-3	$ 45.00	412-370-008-2	$ 31.50	412-382-009-6	$ 31.50	412-390-048-4	$ 31.50	412-400-053-2	$ 31.50
412-355-008-1	$ 45.00	412-370-009-0	$ 31.50	412-382-010-4	$ 31.50	412-390-049-2	$ 31.50	412-400-054-0	$ 31.50
412-355-009-9	$ 45.00	412-370-010-8	$ 31.50	412-382-011-2	$ 31.50	412-390-050-0	$ 31.50	412-410-001-9	$ 31.50
412-355-010-7	$ 45.00	412-370-011-6	$ 31.50	412-382-012-0	$ 31.50	412-390-051-8	$ 31.50	412-410-002-7	$ 31.50
412-355-011-5	$ 45.00	412-370-012-4	$ 31.50	412-382-013-8	$ 31.50	412-390-052-6	$ 31.50	412-410-003-5	$ 31.50
412-355-012-3	$ 45.00	412-370-013-2	$ 31.50	412-382-014-6	$ 31.50	412-400-001-1	$ 31.50	412-410-004-3	$ 31.50
412-355-013-1	$ 31.50	412-370-014-0	$ 31.50	412-382-015-3	$ 31.50	412-400-002-9	$ 31.50	412-410-005-0	$ 31.50
412-355-014-9	$ 45.00	412-381-001-4	$ 31.50	412-382-016-1	$ 31.50	412-400-003-7	$ 31.50	412-410-006-8	$ 31.50
412-355-015-6	$ 45.00	412-381-002-2	$ 31.50	412-382-017-9	$ 31.50	412-400-004-5	$ 31.50	412-410-007-6	$ 31.50
412-355-016-4	$ 31.50	412-381-003-0	$ 31.50	412-382-018-7	$ 31.50	412-400-005-2	$ 31.50	412-410-008-4	$ 31.50
412-360-001-9	$ 31.50	412-381-004-8	$ 31.50	412-390-001-3	$ 31.50	412-400-006-0	$ 31.50	412-410-009-2	$ 31.50
412-360-002-7	$ 31.50	412-381-005-5	$ 31.50	412-390-002-1	$ 31.50	412-400-007-8	$ 31.50	412-410-010-0	$ 31.50
412-360-003-5	$ 31.50	412-381-006-3	$ 31.50	412-390-003-9	$ 31.50	412-400-008-6	$ 31.50	412-410-011-8	$ 31.50
412-360-004-3	$ 31.50	412-381-007-1	$ 31.50	412-390-004-7	$ 31.50	412-400-009-4	$ 31.50	412-410-012-6	$ 31.50
412-360-005-0	$ 31.50	412-381-008-9	$ 31.50	412-390-005-4	$ 31.50	412-400-010-2	$ 31.50	412-410-013-4	$ 31.50
412-360-006-8	$ 31.50	412-381-009-7	$ 31.50	412-390-006-2	$ 31.50	412-400-011-0	$ 31.50	412-410-014-2	$ 31.50
412-360-007-6	$ 31.50	412-381-010-5	$ 31.50	412-390-007-0	$ 31.50	412-400-012-8	$ 31.50	412-410-015-9	$ 31.50
412-360-008-4	$ 31.50	412-381-011-3	$ 31.50	412-390-008-8	$ 31.50	412-400-013-6	$ 31.50	412-410-016-7	$ 31.50
412-360-009-2	$ 31.50	412-381-012-1	$ 31.50	412-390-009-6	$ 31.50	412-400-014-4	$ 31.50	412-410-017-5	$ 31.50
412-360-010-0	$ 31.50	412-381-013-9	$ 31.50	412-390-010-4	$ 31.50	412-400-015-1	$ 31.50	412-410-018-3	$ 31.50
412-360-011-8	$ 31.50	412-381-014-7	$ 31.50	412-390-011-2	$ 31.50	412-400-016-9	$ 31.50	412-410-019-1	$ 31.50
412-360-012-6	$ 31.50	412-381-015-4	$ 31.50	412-390-012-0	$ 31.50	412-400-017-7	$ 31.50	412-410-020-9	$ 31.50
412-360-013-4	$ 31.50	412-381-016-2	$ 31.50	412-390-013-8	$ 31.50	412-400-018-5	$ 31.50		
412-360-014-2	$ 31.50	412-381-017-0	$ 31.50	412-390-014-6	$ 31.50	412-400-019-3	$ 31.50		
412-360-015-9	$ 31.50	412-381-018-8	$ 31.50	412-390-015-3	$ 31.50	412-400-020-1	$ 31.50		
412-360-016-7	$ 31.50	412-381-019-6	$ 31.50	412-390-016-1	$ 31.50	412-400-021-9	$ 31.50		
412-360-017-5	$ 31.50	412-381-020-4	$ 31.50	412-390-017-9	$ 31.50	412-400-022-7	$ 31.50		
412-360-018-3	$ 31.50	412-381-021-2	$ 31.50	412-390-018-7	$ 31.50	412-400-023-5	$ 31.50		
412-360-019-1	$ 31.50	412-381-022-0	$ 31.50	412-390-019-5	$ 31.50	412-400-024-3	$ 31.50		
412-360-020-9	$ 31.50	412-381-023-8	$ 31.50	412-390-020-3	$ 31.50	412-400-025-0	$ 31.50		
412-360-021-7	$ 31.50	412-381-024-6	$ 31.50	412-390-021-1	$ 31.50	412-400-026-8	$ 31.50		
412-360-022-5	$ 31.50	412-381-025-3	$ 31.50	412-390-022-9	$ 31.50	412-400-027-6	$ 31.50		
412-360-023-3	$ 31.50	412-381-026-1	$ 31.50	412-390-023-7	$ 31.50	412-400-028-4	$ 31.50		
412-360-024-1	$ 31.50	412-381-027-9	$ 31.50	412-390-024-5	$ 31.50	412-400-029-2	$ 31.50		
412-360-025-8	$ 31.50	412-381-028-7	$ 31.50	412-390-025-2	$ 31.50	412-400-030-0	$ 31.50		
412-360-026-6	$ 31.50	412-381-029-5	$ 31.50	412-390-026-0	$ 31.50	412-400-031-8	$ 31.50		
412-360-027-4	$ 31.50	412-381-030-3	$ 31.50	412-390-027-8	$ 31.50	412-400-032-6	$ 31.50		
412-360-028-2	$ 31.50	412-381-031-1	$ 31.50	412-390-028-6	$ 31.50	412-400-033-4	$ 31.50		
412-360-029-0	$ 31.50	412-381-032-9	$ 31.50	412-390-029-4	$ 31.50	412-400-034-2	$ 31.50		
412-360-030-8	$ 31.50	412-381-033-7	$ 31.50	412-390-030-2	$ 31.50	412-400-035-9	$ 31.50		
412-360-031-6	$ 31.50	412-381-034-5	$ 31.50	412-390-031-0	$ 31.50	412-400-036-7	$ 31.50		
412-360-032-4	$ 31.50	412-381-035-2	$ 31.50	412-390-032-8	$ 31.50	412-400-037-5	$ 31.50		
412-360-033-2	$ 31.50	412-381-036-0	$ 31.50	412-390-033-6	$ 31.50	412-400-038-3	$ 31.50		
412-360-034-0	$ 31.50	412-381-037-8	$ 31.50	412-390-034-4	$ 31.50	412-400-039-1	$ 31.50		
412-360-035-7	$ 31.50	412-381-038-6	$ 31.50	412-390-035-1	$ 31.50	412-400-040-9	$ 31.50		
412-360-036-5	$ 31.50	412-381-039-4	$ 31.50	412-390-036-9	$ 31.50	412-400-041-7	$ 31.50		
412-360-037-3	$ 31.50	412-381-040-2	$ 31.50	412-390-037-7	$ 31.50	412-400-042-5	$ 31.50		
412-360-038-1	$ 31.50	412-381-041-0	$ 31.50	412-390-038-5	$ 31.50	412-400-043-3	$ 31.50		
412-360-039-9	$ 31.50	412-381-042-8	$ 31.50	412-390-039-3	$ 31.50	412-400-044-1	$ 31.50		
412-360-040-7	$ 31.50	412-382-001-3	$ 31.50	412-390-040-1	$ 31.50	412-400-045-8	$ 31.50		
412-370-001-7	$ 31.50	412-382-002-1	$ 31.50	412-390-041-9	$ 31.50	412-400-046-6	$ 31.50		
412-370-002-5	$ 31.50	412-382-003-9	$ 31.50	412-390-042-7	$ 31.50	412-400-047-4	$ 31.50		
412-370-003-3	$ 31.50	412-382-004-7	$ 31.50	412-390-043-5	$ 31.50	412-400-048-2	$ 31.50		
412-370-004-1	$ 31.50	412-382-005-4	$ 31.50	412-390-044-3	$ 31.50	412-400-049-0	$ 31.50		

Assessor Parcel Book 413 proposed Storm Water fees for 2016/2017

413-011-001-0	$ 94.50	413-013-005-9	$ 45.00	413-031-004-0	$ 45.00	413-041-011-3	$ 45.00	413-052-007-7	$ 45.00	413-056-007-3	$ 45.00	413-062-035-6	$ 45.00	413-071-005-8	$ 31.50	413-100-001-2	$ 31.50
413-011-002-8	$ 94.50	413-013-006-7	$ 45.00	413-031-005-7	$ 45.00	413-041-012-1	$ 45.00	413-052-008-5	$ 45.00	413-056-008-1	$ 45.00	413-062-036-4	$ 45.00	413-071-006-6	$ 31.50	413-100-002-0	$ 31.50
413-011-003-6	$ 94.50	413-021-001-8	$ 45.00	413-031-006-5	$ 45.00	413-041-013-9	$ 45.00	413-052-009-3	$ 45.00	413-056-009-9	$ 45.00	413-062-037-2	$ 45.00	413-071-007-4	$ 45.00	413-100-003-8	$ 31.50
413-011-012-7	$ 126.00	413-021-002-6	$ 45.00	413-031-007-3	$ 45.00	413-041-014-7	$ 45.00	413-052-010-1	$ 45.00	413-056-010-7	$ 45.00	413-062-038-0	$ 45.00	413-071-008-2	$ 45.00	413-100-004-6	$ 31.50
413-011-013-5	$ 126.00	413-021-003-4	$ 45.00	413-031-008-1	$ 45.00	413-042-001-3	$ 45.00	413-052-011-9	$ 45.00	413-056-011-5	$ 45.00	413-062-043-0	$ 45.00	413-071-009-0	$ 45.00	413-100-005-3	$ 31.50
413-011-014-3	$ 126.00	413-021-004-2	$ 45.00	413-031-009-9	$ 45.00	413-042-003-9	$ 45.00	413-052-012-7	$ 45.00	413-056-012-3	$ 45.00	413-062-044-8	$ 76.50	413-071-010-8	$ 45.00	413-100-006-1	$ 31.50
413-011-015-0	$ 63.00	413-021-005-9	$ 45.00	413-031-010-7	$ 45.00	413-042-004-7	$ 45.00	413-052-013-5	$ 45.00	413-056-013-1	$ 45.00	413-063-001-7	$ 45.00	413-071-011-6	$ 45.00	413-100-007-9	$ 45.00
413-011-016-8	$ 63.00	413-021-006-7	$ 45.00	413-031-011-5	$ 45.00	413-042-005-4	$ 31.50	413-052-014-3	$ 45.00	413-056-014-9	$ 45.00	413-063-002-5	$ 45.00	413-071-012-4	$ 45.00	413-100-008-7	$ 31.50
413-011-017-6	$ 63.00	413-021-007-5	$ 45.00	413-031-012-3	$ 45.00	413-042-006-2	$ 45.00	413-053-001-9	$ 45.00	413-061-001-9	$ 45.00	413-063-003-3	$ 45.00	413-071-013-2	$ 45.00	413-100-009-5	$ 45.00
413-011-018-4	$ 45.00	413-021-008-3	$ 45.00	413-031-013-1	$ 45.00	413-042-007-0	$ 45.00	413-053-002-7	$ 45.00	413-061-002-7	$ 45.00	413-063-004-1	$ 45.00	413-071-014-0	$ 45.00	413-100-010-3	$ 31.50
413-011-019-2	$ 45.00	413-021-009-1	$ 45.00	413-031-014-9	$ 45.00	413-042-008-8	$ 45.00	413-054-002-6	$ 45.00	413-061-003-5	$ 45.00	413-063-005-8	$ 45.00	413-071-015-7	$ 45.00	413-100-012-9	$ 45.00
413-011-020-0	$ 45.00	413-021-011-7	$ 45.00	413-031-015-6	$ 45.00	413-042-009-6	$ 45.00	413-054-003-4	$ 45.00	413-061-004-3	$ 45.00	413-063-006-6	$ 45.00	413-071-016-5	$ 45.00	413-100-018-6	$ 45.00
413-011-021-8	$ 126.00	413-021-012-5	$ 45.00	413-032-001-5	$ 45.00	413-042-010-4	$ 45.00	413-054-004-2	$ 45.00	413-061-005-0	$ 45.00	413-063-007-4	$ 45.00	413-071-017-3	$ 31.50	413-100-019-4	$ 31.50
413-011-022-6	$ 189.00	413-022-001-7	$ 45.00	413-032-002-3	$ 45.00	413-042-011-2	$ 45.00	413-054-005-9	$ 45.00	413-061-006-8	$ 45.00	413-063-008-2	$ 45.00	413-072-002-4	$ 45.00	413-100-020-2	$ 31.50
413-011-023-4	$ 189.00	413-022-002-5	$ 45.00	413-032-003-1	$ 45.00	413-042-012-0	$ 45.00	413-054-006-7	$ 45.00	413-061-007-6	$ 45.00	413-063-009-0	$ 45.00	413-072-003-2	$ 45.00	413-100-021-0	$ 31.50
413-011-024-2	$ 126.00	413-022-003-3	$ 45.00	413-032-004-9	$ 45.00	413-042-013-8	$ 45.00	413-054-007-5	$ 45.00	413-061-008-4	$ 45.00	413-063-010-8	$ 45.00	413-072-004-0	$ 45.00	413-100-022-8	$ 31.50
413-011-025-9	$ 189.00	413-022-004-1	$ 45.00	413-032-005-6	$ 45.00	413-042-014-6	$ 45.00	413-054-008-3	$ 45.00	413-061-009-2	$ 45.00	413-063-011-6	$ 45.00	413-072-005-7	$ 45.00	413-100-023-6	$ 31.50
413-011-026-7	$ 189.00	413-022-005-8	$ 45.00	413-032-006-4	$ 45.00	413-042-015-3	$ 45.00	413-054-009-1	$ 45.00	413-061-010-0	$ 45.00	413-063-012-4	$ 45.00	413-072-006-5	$ 45.00	413-100-024-4	$ 31.50
413-011-027-5	$ 189.00	413-022-006-6	$ 45.00	413-032-007-2	$ 45.00	413-042-016-1	$ 45.00	413-054-010-9	$ 45.00	413-061-011-8	$ 45.00	413-063-013-2	$ 45.00	413-072-007-3	$ 45.00	413-100-025-1	$ 31.50
413-011-028-3	$ 189.00	413-022-007-4	$ 45.00	413-032-008-0	$ 45.00	413-042-017-9	$ 45.00	413-054-011-7	$ 45.00	413-061-012-6	$ 76.50	413-063-014-0	$ 45.00	413-072-008-1	$ 45.00	413-100-026-9	$ 31.50
413-012-001-9	$ 45.00	413-023-001-6	$ 45.00	413-032-009-8	$ 45.00	413-042-018-7	$ 45.00	413-054-012-5	$ 45.00	413-061-013-4	$ 45.00	413-063-015-7	$ 45.00	413-072-009-9	$ 45.00	413-100-027-7	$ 31.50
413-012-002-7	$ 45.00	413-023-002-4	$ 45.00	413-032-010-6	$ 45.00	413-042-019-5	$ 45.00	413-054-013-3	$ 45.00	413-061-014-2	$ 45.00	413-063-016-5	$ 45.00	413-073-002-3	$ 31.50	413-100-028-5	$ 45.00
413-012-003-5	$ 45.00	413-023-003-2	$ 45.00	413-033-001-4	$ 76.50	413-042-020-3	$ 45.00	413-054-014-1	$ 45.00	413-061-015-9	$ 45.00	413-063-017-3	$ 45.00	413-073-003-1	$ 45.00	413-100-029-3	$ 31.50
413-012-004-3	$ 45.00	413-023-004-0	$ 45.00	413-033-002-2	$ 45.00	413-042-021-1	$ 45.00	413-054-015-8	$ 45.00	413-061-016-7	$ 45.00	413-063-018-1	$ 45.00	413-073-004-9	$ 45.00	413-100-030-1	$ 31.50
413-012-005-0	$ 45.00	413-023-005-7	$ 45.00	413-033-003-0	$ 45.00	413-042-022-9	$ 45.00	413-054-016-6	$ 45.00	413-061-017-5	$ 45.00	413-063-019-9	$ 45.00	413-073-005-6	$ 45.00	413-100-031-9	$ 45.00
413-012-006-8	$ 45.00	413-023-006-5	$ 45.00	413-033-004-8	$ 63.00	413-042-023-7	$ 45.00	413-054-017-4	$ 45.00	413-062-001-8	$ 45.00	413-063-020-7	$ 45.00	413-073-006-4	$ 45.00	413-100-032-7	$ 45.00
413-012-007-6	$ 76.50	413-023-007-3	$ 45.00	413-033-005-5	$ 45.00	413-042-024-5	$ 45.00	413-054-018-2	$ 45.00	413-062-002-6	$ 45.00	413-063-021-5	$ 45.00	413-073-007-2	$ 45.00	413-100-033-5	$ 154.44
413-012-008-4	$ 45.00	413-023-008-1	$ 45.00	413-033-006-3	$ 45.00	413-042-025-2	$ 45.00	413-054-019-0	$ 45.00	413-062-003-4	$ 45.00	413-063-022-3	$ 45.00	413-073-008-0	$ 45.00	413-100-034-3	$ 45.00
413-012-009-2	$ 45.00	413-023-009-9	$ 45.00	413-033-007-1	$ 45.00	413-042-026-0	$ 45.00	413-054-020-8	$ 45.00	413-062-004-2	$ 45.00	413-063-023-1	$ 45.00	413-073-009-8	$ 45.00	413-110-001-0	$ 31.50
413-012-010-0	$ 45.00	413-023-010-7	$ 45.00	413-033-008-9	$ 45.00	413-042-027-8	$ 76.50	413-054-021-6	$ 45.00	413-062-005-9	$ 45.00	413-063-024-9	$ 45.00	413-073-010-6	$ 45.00	413-110-002-8	$ 31.50
413-012-011-8	$ 45.00	413-023-011-5	$ 45.00	413-033-009-7	$ 45.00	413-042-028-6	$ 76.50	413-054-022-4	$ 45.00	413-062-006-7	$ 45.00	413-063-025-6	$ 45.00	413-073-011-4	$ 45.00	413-110-003-6	$ 45.00
413-012-012-6	$ 45.00	413-023-012-3	$ 45.00	413-033-010-5	$ 45.00	413-042-032-8	$ 45.00	413-054-023-2	$ 45.00	413-062-007-5	$ 45.00	413-063-026-4	$ 45.00	413-073-012-2	$ 45.00	413-110-004-4	$ 45.00
413-012-013-4	$ 45.00	413-023-013-1	$ 45.00	413-033-011-3	$ 45.00	413-042-033-6	$ 76.50	413-054-024-0	$ 45.00	413-062-008-3	$ 45.00	413-063-027-2	$ 45.00	413-073-013-0	$ 31.50	413-110-005-1	$ 45.00
413-012-014-2	$ 45.00	413-023-014-9	$ 45.00	413-033-012-1	$ 45.00	413-042-034-4	$ 45.00	413-054-025-7	$ 45.00	413-062-009-1	$ 45.00	413-064-001-6	$ 45.00	413-073-014-8	$ 45.00	413-110-006-9	$ 31.50
413-012-015-9	$ 45.00	413-023-015-6	$ 45.00	413-033-013-9	$ 76.50	413-042-035-1	$ 45.00	413-054-026-5	$ 45.00	413-062-010-9	$ 45.00	413-064-002-4	$ 45.00	413-091-001-3	$ 31.50	413-110-007-7	$ 31.50
413-012-016-7	$ 45.00	413-023-016-4	$ 45.00	413-033-014-7	$ 76.50	413-042-036-9	$ 45.00	413-054-027-3	$ 45.00	413-062-011-7	$ 45.00	413-064-003-2	$ 45.00	413-092-001-2	$ 31.50	413-110-008-5	$ 31.50
413-012-017-5	$ 45.00	413-023-017-2	$ 45.00	413-033-015-4	$ 76.50	413-042-037-7	$ 45.00	413-054-028-1	$ 45.00	413-062-012-5	$ 45.00	413-064-004-0	$ 45.00	413-092-002-0	$ 31.50	413-110-011-9	$ 45.00
413-012-018-3	$ 45.00	413-023-018-0	$ 45.00	413-033-016-2	$ 76.50	413-042-038-5	$ 45.00	413-054-029-9	$ 45.00	413-062-013-3	$ 45.00	413-064-005-7	$ 45.00	413-092-003-8	$ 31.50	413-110-012-7	$ 45.00
413-012-019-1	$ 63.00	413-023-019-8	$ 45.00	413-033-017-0	$ 45.00	413-042-039-3	$ 45.00	413-055-001-7	$ 45.00	413-062-014-1	$ 45.00	413-064-006-5	$ 45.00	413-092-004-6	$ 31.50	413-110-013-5	$ 45.00
413-012-020-9	$ 63.00	413-023-020-6	$ 45.00	413-033-018-8	$ 45.00	413-042-040-1	$ 45.00	413-055-002-5	$ 45.00	413-062-015-8	$ 45.00	413-064-007-3	$ 45.00	413-092-005-3	$ 31.50	413-110-014-3	$ 45.00
413-012-021-7	$ 126.00	413-023-021-4	$ 45.00	413-033-019-6	$ 45.00	413-042-041-9	$ 45.00	413-055-003-3	$ 45.00	413-062-016-6	$ 45.00	413-064-008-1	$ 45.00	413-092-006-1	$ 31.50	413-110-015-0	$ 45.00
413-012-022-5	$ 126.00	413-023-022-2	$ 45.00	413-033-020-4	$ 45.00	413-042-042-7	$ 45.00	413-055-004-1	$ 45.00	413-062-017-4	$ 45.00	413-064-009-9	$ 45.00	413-092-007-9	$ 31.50	413-110-019-2	$ 45.00
413-012-023-3	$ 126.00	413-023-023-0	$ 45.00	413-033-021-2	$ 45.00	413-042-043-5	$ 45.00	413-055-005-8	$ 45.00	413-062-018-2	$ 45.00	413-064-010-7	$ 45.00	413-092-008-7	$ 31.50	413-110-020-0	$ 31.50
413-012-028-2	$ 189.00	413-023-024-8	$ 45.00	413-033-022-0	$ 45.00	413-042-044-3	$ 45.00	413-055-006-6	$ 45.00	413-062-019-0	$ 45.00	413-064-011-5	$ 45.00	413-092-009-5	$ 31.50	413-110-021-8	$ 31.50
413-012-029-0	$ 189.00	413-023-025-5	$ 45.00	413-033-024-6	$ 45.00	413-042-048-4	$ 45.00	413-055-007-4	$ 45.00	413-062-022-4	$ 45.00	413-064-012-3	$ 45.00	413-092-010-3	$ 45.00	413-110-022-6	$ 45.00
413-012-030-8	$ 94.50	413-023-026-3	$ 45.00	413-034-001-3	$ 45.00	413-042-053-4	$ 45.00	413-055-008-2	$ 45.00	413-062-023-2	$ 45.00	413-064-013-1	$ 45.00	413-093-001-1	$ 31.50	413-110-023-4	$ 31.50
413-012-031-6	$ 94.50	413-024-001-5	$ 45.00	413-034-002-1	$ 45.00	413-042-054-2	$ 45.00	413-055-009-0	$ 45.00	413-062-024-0	$ 45.00	413-064-014-9	$ 45.00	413-093-002-9	$ 31.50	413-110-024-2	$ 31.50
413-012-032-4	$ 94.50	413-024-002-3	$ 45.00	413-041-001-4	$ 45.00	413-042-055-9	$ 45.00	413-055-010-8	$ 45.00	413-062-025-7	$ 45.00	413-064-015-6	$ 45.00	413-093-003-7	$ 45.00	413-110-025-9	$ 31.50
413-012-033-2	$ 63.00	413-024-003-1	$ 45.00	413-041-002-2	$ 45.00	413-051-001-1	$ 45.00	413-055-011-6	$ 45.00	413-062-026-5	$ 45.00	413-064-016-4	$ 45.00	413-093-004-5	$ 31.50	413-110-026-7	$ 31.50
413-012-034-0	$ 126.00	413-024-004-9	$ 45.00	413-041-003-0	$ 45.00	413-051-003-7	$ 45.00	413-055-012-4	$ 45.00	413-062-027-3	$ 45.00	413-064-017-2	$ 45.00	413-093-005-2	$ 45.00	413-110-027-5	$ 31.50
413-012-035-7	$ 126.00	413-024-005-6	$ 45.00	413-041-004-8	$ 45.00	413-051-004-5	$ 45.00	413-055-013-2	$ 45.00	413-062-028-1	$ 45.00	413-064-018-0	$ 45.00	413-093-006-0	$ 45.00	413-110-028-3	$ 31.50
413-012-041-5	$ 189.00	413-024-006-4	$ 45.00	413-041-005-5	$ 45.00	413-052-001-0	$ 45.00	413-056-001-6	$ 45.00	413-062-029-9	$ 45.00	413-064-019-8	$ 45.00	413-093-007-8	$ 45.00	413-110-030-9	$ 31.50
413-012-042-3	$ 189.00	413-024-007-2	$ 45.00	413-041-006-3	$ 45.00	413-052-002-8	$ 45.00	413-056-002-4	$ 45.00	413-062-030-7	$ 45.00	413-064-020-6	$ 45.00	413-093-008-6	$ 31.50	413-110-031-7	$ 186.30
413-013-001-8	$ 45.00	413-024-008-0	$ 45.00	413-041-007-1	$ 45.00	413-052-003-6	$ 45.00	413-056-003-2	$ 45.00	413-062-031-5	$ 45.00	413-064-021-4	$ 45.00	413-093-009-4	$ 31.50	413-121-001-7	$ 31.50
413-013-002-6	$ 45.00	413-031-001-6	$ 45.00	413-041-008-9	$ 45.00	413-052-004-4	$ 45.00	413-056-004-0	$ 45.00	413-062-032-3	$ 45.00	413-064-022-2	$ 45.00	413-093-010-2	$ 31.50	413-121-002-5	$ 31.50
413-013-003-4	$ 45.00	413-031-002-4	$ 45.00	413-041-009-7	$ 45.00	413-052-005-1	$ 45.00	413-056-005-7	$ 45.00	413-062-033-1	$ 45.00	413-071-003-3	$ 45.00	413-093-011-0	$ 31.50	413-121-005-8	$ 31.50
413-013-004-2	$ 45.00	413-031-003-2	$ 45.00	413-041-010-5	$ 45.00	413-052-006-9	$ 45.00	413-056-006-5	$ 45.00	413-062-034-9	$ 45.00	413-071-004-1	$ 45.00	413-093-012-8	$ 45.00	413-121-006-6	$ 45.00

Assessor Parcel Book 413 proposed Storm Water fees for 2016/2017

413-121-008-2	$ 45.00	413-130-029-7	$ 63.00	413-152-010-0	$ 31.50	413-180-036-1	$ 31.50	413-202-022-5	$ 31.50	413-230-003-1	$ 31.50	413-251-004-3	$ 31.50	413-270-012-3	$ 31.50	413-300-015-0	$ 31.50
413-121-009-0	$ 45.00	413-130-030-5	$ 45.00	413-152-011-8	$ 31.50	413-180-037-9	$ 31.50	413-202-023-3	$ 31.50	413-230-004-9	$ 31.50	413-251-005-0	$ 45.00	413-270-015-6	$ 31.50	413-300-016-8	$ 45.00
413-121-010-8	$ 31.50	413-130-031-3	$ 45.00	413-152-012-6	$ 31.50	413-180-038-7	$ 31.50	413-202-024-1	$ 45.00	413-230-005-6	$ 31.50	413-251-006-8	$ 31.50	413-270-016-4	$ 31.50	413-300-017-6	$ 45.00
413-121-012-4	$ 31.50	413-130-032-1	$ 45.00	413-152-013-4	$ 31.50	413-180-040-3	$ 31.50	413-202-025-8	$ 45.00	413-230-006-4	$ 45.00	413-251-014-2	$ 45.00	413-270-017-2	$ 31.50	413-300-018-4	$ 63.00
413-121-013-2	$ 31.50	413-141-001-3	$ 31.50	413-153-012-5	$ 45.00	413-190-003-9	$ 45.00	413-212-001-7	$ 45.00	413-230-007-2	$ 31.50	413-251-015-9	$ 31.50	413-270-018-0	$ 31.50	413-300-019-2	$ 31.50
413-121-015-7	$ 45.00	413-141-002-1	$ 31.50	413-153-013-3	$ 45.00	413-190-004-7	$ 45.00	413-212-004-1	$ 45.00	413-230-008-0	$ 45.00	413-251-016-7	$ 45.00	413-270-019-8	$ 31.50	413-300-020-0	$ 45.00
413-121-016-5	$ 45.00	413-141-003-9	$ 31.50	413-153-014-1	$ 31.50	413-190-005-4	$ 31.50	413-212-007-4	$ 31.50	413-230-011-4	$ 45.00	413-251-019-1	$ 45.00	413-270-020-6	$ 31.50	413-300-021-8	$ 45.00
413-122-002-4	$ 45.00	413-141-004-7	$ 31.50	413-153-015-8	$ 45.00	413-190-006-2	$ 45.00	413-212-008-2	$ 31.50	413-230-012-2	$ 45.00	413-251-020-9	$ 31.50	413-270-021-4	$ 31.50	413-300-023-4	$ 31.50
413-122-003-2	$ 31.50	413-141-005-4	$ 31.50	413-154-001-7	$ 31.50	413-190-007-0	$ 45.00	413-212-009-0	$ 45.00	413-230-014-8	$ 31.50	413-251-021-7	$ 31.50	413-270-022-2	$ 31.50	413-300-024-2	$ 45.00
413-122-004-0	$ 45.00	413-141-006-2	$ 31.50	413-154-002-5	$ 31.50	413-190-008-8	$ 45.00	413-212-015-7	$ 31.50	413-230-015-5	$ 31.50	413-251-022-5	$ 31.50	413-270-023-0	$ 31.50	413-300-025-9	$ 31.50
413-122-005-7	$ 31.50	413-141-007-0	$ 31.50	413-154-003-3	$ 31.50	413-190-009-6	$ 31.50	413-212-017-3	$ 31.50	413-230-016-3	$ 31.50	413-251-023-3	$ 31.50	413-270-024-8	$ 31.50	413-300-026-7	$ 63.00
413-122-006-5	$ 45.00	413-141-009-6	$ 31.50	413-154-004-1	$ 31.50	413-190-010-4	$ 45.00	413-212-018-1	$ 100.98	413-230-019-7	$ 45.00	413-251-024-1	$ 31.50	413-270-025-5	$ 31.50	413-300-027-5	$ 186.30
413-122-007-3	$ 31.50	413-141-010-4	$ 31.50	413-154-005-8	$ 31.50	413-190-012-0	$ 45.00	413-213-001-6	$ 31.50	413-230-020-5	$ 31.50	413-251-025-8	$ 31.50	413-270-026-3	$ 31.50	413-300-028-3	$ 45.00
413-122-009-9	$ 45.00	413-142-001-2	$ 31.50	413-154-006-6	$ 45.00	413-190-013-8	$ 31.50	413-213-002-4	$ 31.50	413-230-021-3	$ 31.50	413-251-026-6	$ 31.50	413-270-027-1	$ 31.50	413-300-029-1	$ 45.00
413-122-010-7	$ 31.50	413-142-002-0	$ 31.50	413-155-004-0	$ 31.50	413-190-014-6	$ 31.50	413-213-003-2	$ 31.50	413-230-024-7	$ 45.00	413-251-027-4	$ 31.50	413-270-028-9	$ 31.50	413-310-003-4	$ 133.66
413-122-011-5	$ 45.00	413-142-003-8	$ 31.50	413-155-005-7	$ 31.50	413-190-017-9	$ 31.50	413-213-004-0	$ 31.50	413-230-025-4	$ 31.50	413-251-028-2	$ 45.00	413-270-029-7	$ 31.50	413-310-005-9	$ 252.00
413-122-012-3	$ 31.50	413-142-006-1	$ 31.50	413-155-010-7	$ 31.50	413-190-018-7	$ 31.50	413-213-005-7	$ 45.00	413-230-027-0	$ 31.50	413-252-001-8	$ 45.00	413-270-030-5	$ 31.50	413-310-017-4	$ 162.54
413-122-013-1	$ 45.00	413-142-007-9	$ 31.50	413-155-011-5	$ 45.00	413-190-019-5	$ 45.00	413-213-008-1	$ 31.50	413-230-028-8	$ 31.50	413-252-005-9	$ 31.50	413-280-002-2	$ 31.50	413-310-019-0	$ 108.94
413-123-002-3	$ 45.00	413-142-008-7	$ 31.50	413-155-012-3	$ 45.00	413-190-020-3	$ 45.00	413-213-010-7	$ 94.50	413-230-029-6	$ 45.00	413-252-006-7	$ 45.00	413-280-004-8	$ 45.00	413-320-009-9	$ 31.50
413-123-003-1	$ 31.50	413-142-011-1	$ 31.50	413-156-001-5	$ 45.00	413-190-021-1	$ 31.50	413-213-013-1	$ 45.00	413-230-030-4	$ 45.00	413-252-007-5	$ 45.00	413-280-005-5	$ 45.00	413-320-021-4	$ 496.36
413-123-004-9	$ 45.00	413-142-012-9	$ 31.50	413-160-004-3	$ 31.50	413-190-022-9	$ 45.00	413-213-014-9	$ 31.50	413-230-032-0	$ 31.50	413-252-008-3	$ 45.00	413-280-008-9	$ 31.50	413-320-029-7	$ 612.36
413-123-005-6	$ 31.50	413-142-013-7	$ 45.00	413-160-008-4	$ 6,312.60	413-190-025-2	$ 45.00	413-213-017-2	$ 31.50	413-230-033-8	$ 31.50	413-252-009-1	$ 45.00	413-280-009-7	$ 45.00	413-330-008-9	$ 63.00
413-123-006-4	$ 31.50	413-142-014-5	$ 31.50	413-160-013-4	$ 400.68	413-190-026-0	$ 31.50	413-213-018-0	$ 31.50	413-230-034-6	$ 45.00	413-252-010-9	$ 31.50	413-280-010-5	$ 45.00	413-330-009-7	$ 63.00
413-123-007-2	$ 31.50	413-142-015-2	$ 45.00	413-160-014-2	$ 610.74	413-190-027-8	$ 31.50	413-213-019-8	$ 45.00	413-230-035-3	$ 45.00	413-252-014-1	$ 31.50	413-280-011-3	$ 31.50	413-330-010-5	$ 63.00
413-123-011-4	$ 45.00	413-142-016-0	$ 45.00	413-172-004-9	$ 45.00	413-190-028-6	$ 31.50	413-213-020-6	$ 31.50	413-230-036-1	$ 31.50	413-252-015-8	$ 45.00	413-280-012-1	$ 45.00	413-330-011-3	$ 189.00
413-123-012-2	$ 45.00	413-142-017-8	$ 45.00	413-172-006-4	$ 45.00	413-190-030-2	$ 45.00	413-213-021-4	$ 31.50	413-230-037-9	$ 31.50	413-252-018-2	$ 45.00	413-280-013-9	$ 45.00	413-330-014-7	$ 126.00
413-123-013-0	$ 45.00	413-142-018-6	$ 31.50	413-172-009-8	$ 94.50	413-190-031-0	$ 31.50	413-213-022-2	$ 252.00	413-240-002-1	$ 45.00	413-252-023-2	$ 31.50	413-280-014-7	$ 45.00	413-330-020-4	$ 1,575.00
413-123-014-8	$ 31.50	413-142-019-4	$ 31.50	413-172-010-6	$ 31.50	413-190-033-6	$ 45.00	413-213-023-0	$ 31.50	413-240-003-9	$ 31.50	413-252-026-5	$ 31.50	413-280-015-4	$ 31.50	413-330-022-0	$ 504.00
413-123-015-5	$ 31.50	413-142-022-8	$ 45.00	413-172-016-3	$ 45.00	413-190-034-4	$ 45.00	413-213-024-8	$ 31.50	413-240-004-7	$ 45.00	413-252-028-1	$ 31.50	413-280-017-0	$ 31.50	413-330-023-8	$ 378.00
413-123-016-3	$ 31.50	413-142-024-4	$ 31.50	413-172-019-7	$ 31.50	413-201-001-0	$ 31.50	413-213-026-3	$ 63.00	413-240-005-4	$ 31.50	413-252-029-9	$ 45.00	413-280-019-6	$ 31.50	413-330-024-6	$ 126.00
413-123-017-1	$ 31.50	413-142-025-1	$ 31.50	413-172-024-7	$ 31.50	413-201-002-8	$ 31.50	413-220-001-7	$ 45.00	413-240-007-0	$ 31.50	413-252-030-7	$ 31.50	413-280-020-4	$ 45.00	413-330-026-1	$ 504.00
413-123-018-9	$ 31.50	413-142-026-9	$ 31.50	413-172-025-4	$ 31.50	413-201-003-6	$ 31.50	413-220-004-1	$ 31.50	413-240-008-8	$ 31.50	413-252-031-5	$ 31.50	413-280-021-2	$ 45.00	413-330-027-9	$ 46.98
413-130-001-6	$ 31.50	413-142-027-7	$ 45.00	413-172-026-2	$ 31.50	413-201-004-4	$ 31.50	413-220-005-8	$ 31.50	413-240-009-6	$ 31.50	413-252-032-3	$ 31.50	413-280-022-0	$ 63.00	413-330-028-7	$ 189.00
413-130-002-4	$ 31.50	413-142-028-5	$ 31.50	413-172-031-2	$ 31.50	413-201-006-9	$ 45.00	413-220-006-6	$ 45.00	413-240-010-4	$ 45.00	413-252-033-1	$ 45.00	413-280-023-8	$ 45.00	413-340-006-1	$ 157.68
413-130-003-2	$ 31.50	413-151-001-0	$ 31.50	413-172-032-0	$ 31.50	413-201-007-7	$ 31.50	413-220-007-4	$ 31.50	413-240-011-2	$ 45.00	413-260-003-4	$ 45.00	413-280-025-3	$ 45.00	413-340-008-7	$ 59.94
413-130-004-0	$ 31.50	413-151-002-8	$ 31.50	413-172-033-8	$ 94.50	413-201-008-5	$ 31.50	413-220-014-0	$ 45.00	413-240-012-0	$ 45.00	413-260-007-5	$ 275.00	413-280-027-9	$ 31.50	413-340-017-8	$ 74.52
413-130-005-7	$ 31.50	413-151-003-6	$ 31.50	413-172-035-3	$ 94.50	413-201-009-3	$ 45.00	413-220-015-7	$ 94.50	413-240-013-8	$ 126.00	413-260-010-9	$ 31.50	413-280-030-3	$ 31.50	413-340-020-2	$ 62.38
413-130-006-5	$ 45.00	413-151-004-4	$ 31.50	413-172-036-1	$ 31.50	413-201-010-1	$ 31.50	413-220-016-5	$ 45.00	413-240-014-6	$ 31.50	413-260-011-7	$ 31.50	413-280-031-1	$ 31.50	413-340-021-0	$ 61.02
413-130-007-3	$ 31.50	413-151-005-1	$ 45.00	413-172-037-9	$ 45.00	413-201-011-9	$ 31.50	413-220-017-3	$ 31.50	413-240-015-3	$ 45.00	413-260-012-5	$ 31.50	413-280-032-9	$ 31.50	413-352-018-1	$ 406.62
413-130-008-1	$ 31.50	413-151-006-9	$ 31.50	413-180-001-5	$ 31.50	413-201-012-7	$ 45.00	413-220-018-1	$ 31.50	413-240-016-1	$ 45.00	413-260-013-3	$ 31.50	413-291-004-5	$ 64.00	413-360-001-7	$ 86.94
413-130-009-9	$ 31.50	413-151-009-3	$ 31.50	413-180-003-1	$ 45.00	413-201-013-5	$ 45.00	413-220-019-9	$ 45.00	413-240-017-9	$ 45.00	413-260-014-1	$ 31.50	413-291-005-2	$ 45.00	413-360-003-3	$ 252.00
413-130-010-7	$ 31.50	413-151-011-9	$ 31.50	413-180-005-6	$ 31.50	413-201-014-3	$ 45.00	413-220-020-7	$ 31.50	413-240-018-7	$ 45.00	413-260-015-8	$ 31.50	413-291-006-0	$ 31.50	413-360-006-6	$ 53.86
413-130-011-5	$ 31.50	413-151-012-7	$ 45.00	413-180-006-4	$ 45.00	413-201-015-0	$ 31.50	413-220-021-5	$ 45.00	413-240-023-7	$ 31.50	413-260-016-6	$ 31.50	413-291-007-8	$ 31.50	413-360-008-2	$ 31.50
413-130-012-3	$ 31.50	413-151-013-5	$ 45.00	413-180-007-2	$ 31.50	413-201-016-8	$ 31.50	413-220-022-3	$ 45.00	413-240-024-5	$ 31.50	413-260-017-4	$ 31.50	413-291-008-6	$ 31.50	413-360-013-2	$ 31.50
413-130-013-1	$ 31.50	413-151-014-3	$ 45.00	413-180-008-0	$ 31.50	413-202-001-9	$ 45.00	413-220-023-1	$ 31.50	413-240-025-2	$ 45.00	413-260-018-2	$ 31.50	413-291-009-4	$ 45.00	413-360-014-0	$ 31.50
413-130-014-9	$ 31.50	413-151-015-0	$ 45.00	413-180-009-8	$ 45.00	413-202-002-7	$ 31.50	413-220-030-6	$ 31.50	413-240-027-8	$ 45.00	413-260-019-0	$ 31.50	413-291-010-2	$ 31.50	413-360-016-5	$ 45.00
413-130-015-6	$ 31.50	413-151-018-4	$ 31.50	413-180-010-6	$ 31.50	413-202-003-5	$ 31.50	413-220-032-2	$ 31.50	413-240-029-4	$ 31.50	413-260-020-8	$ 31.50	413-291-011-0	$ 106.52	413-360-017-3	$ 31.50
413-130-016-4	$ 31.50	413-151-021-8	$ 31.50	413-180-011-4	$ 45.00	413-202-004-3	$ 31.50	413-220-033-0	$ 31.50	413-240-030-2	$ 31.50	413-260-021-6	$ 31.50	413-291-012-8	$ 45.00	413-360-019-9	$ 96.12
413-130-017-2	$ 31.50	413-151-022-6	$ 45.00	413-180-015-5	$ 31.50	413-202-005-0	$ 31.50	413-220-034-8	$ 31.50	413-240-031-0	$ 31.50	413-260-022-4	$ 31.50	413-291-013-6	$ 31.50	413-360-021-5	$ 31.50
413-130-018-0	$ 45.00	413-151-023-4	$ 45.00	413-180-017-1	$ 157.50	413-202-013-4	$ 45.00	413-220-035-5	$ 31.50	413-240-032-8	$ 31.50	413-260-023-2	$ 31.50	413-291-014-4	$ 45.00	413-360-022-3	$ 31.50
413-130-022-2	$ 45.00	413-151-024-2	$ 31.50	413-180-021-3	$ 31.50	413-202-014-2	$ 31.50	413-220-037-1	$ 31.50	413-240-033-6	$ 45.00	413-270-001-6	$ 45.00	413-300-006-9	$ 31.50	413-360-023-1	$ 126.90
413-130-023-0	$ 31.50	413-151-025-9	$ 31.50	413-180-022-1	$ 31.50	413-202-015-9	$ 31.50	413-220-038-9	$ 31.50	413-240-034-4	$ 45.00	413-270-005-7	$ 31.50	413-300-008-5	$ 31.50	413-360-024-9	$ 31.50
413-130-024-8	$ 45.00	413-151-026-7	$ 31.50	413-180-023-9	$ 45.00	413-202-016-7	$ 31.50	413-220-039-7	$ 31.50	413-240-035-1	$ 45.00	413-270-007-3	$ 31.50	413-300-009-3	$ 31.50	413-360-025-6	$ 45.00
413-130-025-5	$ 45.00	413-151-027-5	$ 31.50	413-180-029-6	$ 31.50	413-202-017-5	$ 31.50	413-220-040-5	$ 31.50	413-240-036-9	$ 45.00	413-270-008-1	$ 31.50	413-300-010-1	$ 31.50	413-370-001-5	$ 31.50
413-130-026-3	$ 31.50	413-152-004-3	$ 45.00	413-180-031-2	$ 31.50	413-202-018-3	$ 31.50	413-220-041-3	$ 45.00	413-251-001-9	$ 31.50	413-270-009-9	$ 45.00	413-300-011-9	$ 31.50	413-370-002-3	$ 31.50
413-130-027-1	$ 31.50	413-152-005-0	$ 45.00	413-180-032-0	$ 31.50	413-202-020-9	$ 31.50	413-230-001-5	$ 31.50	413-251-002-7	$ 31.50	413-270-010-7	$ 45.00	413-300-012-7	$ 45.00	413-370-003-1	$ 31.50
413-130-028-9	$ 31.50	413-152-006-8	$ 31.50	413-180-035-3	$ 31.50	413-202-021-7	$ 31.50	413-230-002-3	$ 31.50	413-251-003-5	$ 31.50	413-270-011-5	$ 45.00	413-300-013-5	$ 45.00	413-370-004-9	$ 45.00

Assessor Parcel Book 413 proposed Storm Water fees for 2016/2017

413-370-005-6	$ 45.00	413-401-007-5	$ 45.00	413-403-005-7	$ 45.00	413-410-038-9	$ 31.50
413-370-006-4	$ 31.50	413-401-008-3	$ 45.00	413-403-006-5	$ 45.00	413-410-039-7	$ 31.50
413-370-007-2	$ 31.50	413-401-009-1	$ 45.00	413-403-007-3	$ 45.00	413-410-040-5	$ 31.50
413-370-008-0	$ 45.00	413-401-010-9	$ 45.00	413-403-008-1	$ 45.00		
413-370-009-8	$ 45.00	413-401-011-7	$ 45.00	413-403-009-9	$ 45.00		
413-370-010-6	$ 31.50	413-401-014-1	$ 45.00	413-403-010-7	$ 45.00		
413-370-011-4	$ 31.50	413-401-015-8	$ 45.00	413-403-011-5	$ 45.00		
413-370-017-1	$ 31.50	413-401-016-6	$ 45.00	413-403-012-3	$ 45.00		
413-370-018-9	$ 45.00	413-401-017-4	$ 45.00	413-403-013-1	$ 45.00		
413-370-019-7	$ 45.00	413-401-018-2	$ 45.00	413-403-014-9	$ 45.00		
413-370-020-5	$ 45.00	413-401-019-0	$ 45.00	413-403-015-6	$ 45.00		
413-370-021-3	$ 31.50	413-401-020-8	$ 45.00	413-403-016-4	$ 45.00		
413-370-022-1	$ 31.50	413-401-021-6	$ 45.00	413-403-017-2	$ 45.00		
413-370-023-9	$ 45.00	413-401-022-4	$ 45.00	413-403-018-0	$ 45.00		
413-370-024-7	$ 45.00	413-401-023-2	$ 45.00	413-403-019-8	$ 45.00		
413-370-025-4	$ 45.00	413-401-024-0	$ 45.00	413-403-020-6	$ 45.00		
413-370-026-2	$ 409.50	413-401-025-7	$ 45.00	413-403-021-4	$ 31.50		
413-380-001-3	$ 31.50	413-401-026-5	$ 31.50	413-403-022-2	$ 31.50		
413-380-002-1	$ 31.50	413-401-027-3	$ 45.00	413-403-023-0	$ 45.00		
413-380-004-7	$ 45.00	413-401-028-1	$ 45.00	413-403-024-8	$ 45.00		
413-380-005-4	$ 45.00	413-401-029-9	$ 45.00	413-410-001-7	$ 31.50		
413-380-006-2	$ 31.50	413-401-030-7	$ 45.00	413-410-002-5	$ 31.50		
413-380-007-0	$ 31.50	413-401-031-5	$ 45.00	413-410-003-3	$ 31.50		
413-380-008-8	$ 31.50	413-401-032-3	$ 45.00	413-410-004-1	$ 31.50		
413-380-010-4	$ 31.50	413-401-033-1	$ 45.00	413-410-005-8	$ 31.50		
413-380-011-2	$ 126.00	413-401-034-9	$ 45.00	413-410-006-6	$ 31.50		
413-380-014-6	$ 31.50	413-401-035-6	$ 45.00	413-410-007-4	$ 31.50		
413-380-015-3	$ 31.50	413-401-036-4	$ 45.00	413-410-008-2	$ 31.50		
413-380-016-1	$ 45.00	413-401-037-2	$ 45.00	413-410-009-0	$ 31.50		
413-380-017-9	$ 45.00	413-401-038-0	$ 45.00	413-410-010-8	$ 31.50		
413-380-021-1	$ 31.50	413-402-001-7	$ 45.00	413-410-011-6	$ 31.50		
413-380-022-9	$ 31.50	413-402-002-5	$ 45.00	413-410-012-4	$ 31.50		
413-380-023-7	$ 45.00	413-402-003-3	$ 45.00	413-410-013-2	$ 31.50		
413-380-024-5	$ 31.50	413-402-004-1	$ 45.00	413-410-014-0	$ 31.50		
413-380-025-2	$ 31.50	413-402-005-8	$ 45.00	413-410-015-7	$ 31.50		
413-380-026-0	$ 31.50	413-402-006-6	$ 45.00	413-410-016-5	$ 31.50		
413-380-027-8	$ 45.00	413-402-007-4	$ 45.00	413-410-017-3	$ 31.50		
413-391-002-8	$ 45.00	413-402-008-2	$ 45.00	413-410-018-1	$ 31.50		
413-391-003-6	$ 45.00	413-402-009-0	$ 45.00	413-410-019-9	$ 31.50		
413-391-005-1	$ 45.00	413-402-010-8	$ 45.00	413-410-020-7	$ 31.50		
413-391-007-7	$ 31.50	413-402-011-6	$ 45.00	413-410-021-5	$ 31.50		
413-391-008-5	$ 31.50	413-402-012-4	$ 45.00	413-410-022-3	$ 31.50		
413-391-009-3	$ 31.50	413-402-013-2	$ 45.00	413-410-023-1	$ 31.50		
413-391-010-1	$ 31.50	413-402-014-0	$ 45.00	413-410-024-9	$ 31.50		
413-391-011-9	$ 31.50	413-402-015-7	$ 45.00	413-410-025-6	$ 31.50		
413-391-012-7	$ 31.50	413-402-016-5	$ 45.00	413-410-026-4	$ 31.50		
413-391-014-3	$ 31.50	413-402-017-3	$ 45.00	413-410-027-2	$ 31.50		
413-391-015-0	$ 45.00	413-402-018-1	$ 45.00	413-410-028-0	$ 31.50		
413-391-016-8	$ 45.00	413-402-019-9	$ 45.00	413-410-029-8	$ 31.50		
413-392-007-6	$ 252.00	413-402-020-7	$ 45.00	413-410-030-6	$ 31.50		
413-392-008-4	$ 31.50	413-402-021-5	$ 45.00	413-410-031-4	$ 31.50		
413-401-001-8	$ 45.00	413-402-022-3	$ 45.00	413-410-032-2	$ 31.50		
413-401-002-6	$ 45.00	413-402-023-1	$ 45.00	413-410-033-0	$ 31.50		
413-401-003-4	$ 45.00	413-403-001-6	$ 45.00	413-410-034-8	$ 31.50		
413-401-004-2	$ 45.00	413-403-002-4	$ 45.00	413-410-035-5	$ 31.50		
413-401-005-9	$ 45.00	413-403-003-2	$ 45.00	413-410-036-3	$ 31.50		
413-401-006-7	$ 45.00	413-403-004-0	$ 45.00	413-410-037-1	$ 31.50		

Assessor Parcel Book 414 proposed Storm Water fees for 2016/2017

414-310-004-0 $ 62.68

Assessor Parcel Book 416 proposed Storm Water fees for 2016/2017

416-011-004-7	$ 30.00	416-022-009-3	$ 21.00	416-024-008-3	$ 21.00	416-032-021-6	$ 21.00	416-043-024-7	$ 21.00	416-051-045-1	$ 30.00	416-052-056-7	$ 21.00	416-061-049-1	$ 21.00	416-062-043-3	$ 21.00
416-011-005-4	$ 30.00	416-022-010-1	$ 21.00	416-024-009-1	$ 21.00	416-032-022-4	$ 21.00	416-043-025-4	$ 21.00	416-051-046-9	$ 21.00	416-052-057-5	$ 21.00	416-061-050-9	$ 21.00	416-062-044-1	$ 21.00
416-011-006-2	$ 21.00	416-022-011-9	$ 21.00	416-024-010-9	$ 21.00	416-032-023-2	$ 21.00	416-043-026-2	$ 21.00	416-052-001-3	$ 21.00	416-052-058-3	$ 21.00	416-061-051-7	$ 21.00	416-062-045-8	$ 21.00
416-012-001-2	$ 30.00	416-022-012-7	$ 21.00	416-024-011-7	$ 21.00	416-032-024-0	$ 21.00	416-043-027-0	$ 21.00	416-052-002-1	$ 21.00	416-052-059-1	$ 30.00	416-061-052-5	$ 21.00	416-062-046-6	$ 21.00
416-012-002-0	$ 30.00	416-022-013-5	$ 21.00	416-024-012-5	$ 30.00	416-032-025-7	$ 21.00	416-043-028-8	$ 21.00	416-052-003-9	$ 21.00	416-052-060-9	$ 21.00	416-061-053-3	$ 21.00	416-063-002-8	$ 30.00
416-012-005-3	$ 30.00	416-022-014-3	$ 21.00	416-024-013-3	$ 30.00	416-032-026-5	$ 21.00	416-043-029-6	$ 21.00	416-052-004-7	$ 21.00	416-052-061-7	$ 30.00	416-061-054-1	$ 21.00	416-063-003-6	$ 30.00
416-012-006-1	$ 30.00	416-022-015-0	$ 21.00	416-024-014-1	$ 21.00	416-032-027-3	$ 30.00	416-043-030-4	$ 21.00	416-052-005-4	$ 30.00	416-052-062-5	$ 30.00	416-061-055-8	$ 21.00	416-063-004-4	$ 30.00
416-012-007-9	$ 30.00	416-022-016-8	$ 21.00	416-024-015-8	$ 21.00	416-032-028-1	$ 30.00	416-043-031-2	$ 21.00	416-052-006-2	$ 30.00	416-052-063-3	$ 30.00	416-061-056-6	$ 21.00	416-063-005-1	$ 21.00
416-012-008-7	$ 30.00	416-022-017-6	$ 21.00	416-024-016-6	$ 21.00	416-032-029-9	$ 30.00	416-043-032-0	$ 21.00	416-052-007-0	$ 30.00	416-052-064-1	$ 30.00	416-061-057-4	$ 30.00	416-063-006-9	$ 21.00
416-012-009-5	$ 30.00	416-022-018-4	$ 21.00	416-024-017-4	$ 21.00	416-032-030-7	$ 30.00	416-043-033-8	$ 21.00	416-052-008-8	$ 30.00	416-061-001-2	$ 21.00	416-061-058-2	$ 30.00	416-063-007-7	$ 21.00
416-012-010-3	$ 30.00	416-022-019-2	$ 30.00	416-024-018-2	$ 21.00	416-032-031-5	$ 30.00	416-043-034-6	$ 21.00	416-052-009-6	$ 21.00	416-061-002-0	$ 21.00	416-061-059-0	$ 30.00	416-063-008-5	$ 21.00
416-012-011-1	$ 30.00	416-022-020-0	$ 30.00	416-031-001-9	$ 21.00	416-032-032-3	$ 30.00	416-043-035-3	$ 30.00	416-052-010-4	$ 21.00	416-061-003-8	$ 21.00	416-061-060-8	$ 30.00	416-063-009-3	$ 21.00
416-012-012-9	$ 30.00	416-022-021-8	$ 30.00	416-031-002-7	$ 21.00	416-041-010-8	$ 112.32	416-043-036-1	$ 30.00	416-052-011-2	$ 21.00	416-061-004-6	$ 21.00	416-061-061-6	$ 21.00	416-063-010-1	$ 21.00
416-012-013-7	$ 30.00	416-023-001-9	$ 21.00	416-031-003-5	$ 21.00	416-041-012-4	$ 95.58	416-051-001-4	$ 30.00	416-052-012-0	$ 21.00	416-061-005-3	$ 21.00	416-061-062-4	$ 21.00	416-063-011-9	$ 21.00
416-012-017-8	$ 30.00	416-023-002-7	$ 21.00	416-031-004-3	$ 21.00	416-041-018-1	$ 718.74	416-051-002-2	$ 21.00	416-052-013-8	$ 21.00	416-061-006-1	$ 21.00	416-061-063-2	$ 21.00	416-063-012-7	$ 21.00
416-013-001-1	$ 30.00	416-023-003-5	$ 21.00	416-031-005-0	$ 21.00	416-042-001-6	$ 21.00	416-051-003-0	$ 21.00	416-052-014-6	$ 21.00	416-061-007-9	$ 21.00	416-062-001-1	$ 21.00	416-063-013-5	$ 21.00
416-013-002-9	$ 30.00	416-023-004-3	$ 21.00	416-031-006-8	$ 21.00	416-042-020-6	$ 21.00	416-051-004-8	$ 21.00	416-052-015-3	$ 21.00	416-061-008-7	$ 21.00	416-062-002-9	$ 21.00	416-063-014-3	$ 21.00
416-013-003-7	$ 30.00	416-023-005-0	$ 21.00	416-031-007-6	$ 21.00	416-042-021-4	$ 21.00	416-051-005-5	$ 21.00	416-052-016-1	$ 21.00	416-061-009-5	$ 21.00	416-062-003-7	$ 21.00	416-063-015-0	$ 21.00
416-013-004-5	$ 30.00	416-023-006-8	$ 21.00	416-031-008-4	$ 21.00	416-042-022-2	$ 21.00	416-051-006-3	$ 21.00	416-052-017-9	$ 21.00	416-061-010-3	$ 21.00	416-062-004-5	$ 21.00	416-063-016-8	$ 21.00
416-013-005-2	$ 30.00	416-023-007-6	$ 30.00	416-031-009-2	$ 21.00	416-042-023-0	$ 21.00	416-051-007-1	$ 21.00	416-052-018-7	$ 21.00	416-061-011-1	$ 21.00	416-062-005-2	$ 21.00	416-063-017-6	$ 21.00
416-013-006-0	$ 30.00	416-023-008-4	$ 21.00	416-031-010-0	$ 21.00	416-042-024-8	$ 21.00	416-051-008-9	$ 21.00	416-052-019-5	$ 21.00	416-061-012-9	$ 21.00	416-062-006-0	$ 21.00	416-063-018-4	$ 21.00
416-013-008-6	$ 30.00	416-023-009-2	$ 21.00	416-031-011-8	$ 21.00	416-042-025-5	$ 21.00	416-051-009-7	$ 21.00	416-052-020-3	$ 21.00	416-061-013-7	$ 21.00	416-062-007-8	$ 30.00	416-063-019-2	$ 21.00
416-013-009-4	$ 30.00	416-023-010-0	$ 21.00	416-031-012-6	$ 21.00	416-042-026-3	$ 21.00	416-051-010-5	$ 21.00	416-052-021-1	$ 21.00	416-061-014-5	$ 21.00	416-062-008-6	$ 21.00	416-063-020-0	$ 21.00
416-013-011-0	$ 30.00	416-023-011-8	$ 21.00	416-031-013-4	$ 21.00	416-042-027-1	$ 21.00	416-051-011-3	$ 21.00	416-052-022-9	$ 21.00	416-061-015-2	$ 21.00	416-062-009-4	$ 21.00	416-063-021-8	$ 21.00
416-013-012-8	$ 30.00	416-023-012-6	$ 21.00	416-031-014-2	$ 21.00	416-042-028-9	$ 21.00	416-051-012-1	$ 21.00	416-052-023-7	$ 21.00	416-061-016-0	$ 30.00	416-062-010-2	$ 21.00	416-063-022-6	$ 21.00
416-013-013-6	$ 30.00	416-023-013-4	$ 30.00	416-031-015-9	$ 21.00	416-042-029-7	$ 21.00	416-051-013-9	$ 21.00	416-052-024-5	$ 21.00	416-061-017-8	$ 21.00	416-062-011-0	$ 21.00	416-063-023-4	$ 21.00
416-013-014-4	$ 30.00	416-023-014-2	$ 21.00	416-031-016-7	$ 21.00	416-042-030-5	$ 21.00	416-051-014-7	$ 21.00	416-052-025-2	$ 21.00	416-061-018-6	$ 21.00	416-062-012-8	$ 21.00	416-071-001-0	$ 21.00
416-013-026-8	$ 30.00	416-023-015-9	$ 21.00	416-031-017-5	$ 21.00	416-042-031-3	$ 21.00	416-051-015-4	$ 21.00	416-052-026-0	$ 21.00	416-061-019-4	$ 21.00	416-062-013-6	$ 21.00	416-071-002-8	$ 21.00
416-013-027-6	$ 30.00	416-023-016-7	$ 21.00	416-031-018-3	$ 21.00	416-042-032-1	$ 21.00	416-051-016-2	$ 21.00	416-052-027-8	$ 30.00	416-061-020-2	$ 21.00	416-062-014-4	$ 21.00	416-071-003-6	$ 21.00
416-021-001-1	$ 21.00	416-023-017-5	$ 21.00	416-031-019-1	$ 21.00	416-042-033-9	$ 21.00	416-051-017-0	$ 21.00	416-052-028-6	$ 30.00	416-061-021-0	$ 21.00	416-062-015-1	$ 21.00	416-071-004-4	$ 21.00
416-021-002-9	$ 21.00	416-023-018-3	$ 21.00	416-031-020-9	$ 21.00	416-042-034-7	$ 21.00	416-051-018-8	$ 21.00	416-052-029-4	$ 30.00	416-061-022-8	$ 21.00	416-062-016-9	$ 21.00	416-071-005-1	$ 21.00
416-021-003-7	$ 21.00	416-023-019-1	$ 21.00	416-031-021-7	$ 21.00	416-042-035-4	$ 21.00	416-051-019-6	$ 21.00	416-052-030-2	$ 21.00	416-061-023-6	$ 21.00	416-062-017-7	$ 21.00	416-071-006-9	$ 21.00
416-021-004-5	$ 21.00	416-023-020-9	$ 21.00	416-031-022-5	$ 21.00	416-042-036-2	$ 21.00	416-051-020-4	$ 21.00	416-052-031-0	$ 21.00	416-061-024-4	$ 21.00	416-062-018-5	$ 21.00	416-071-007-7	$ 21.00
416-021-005-2	$ 21.00	416-023-021-7	$ 21.00	416-031-023-3	$ 21.00	416-042-037-0	$ 21.00	416-051-021-2	$ 21.00	416-052-032-8	$ 21.00	416-061-025-1	$ 21.00	416-062-019-3	$ 21.00	416-071-008-5	$ 21.00
416-021-006-0	$ 21.00	416-023-022-5	$ 21.00	416-031-024-1	$ 21.00	416-043-001-5	$ 21.00	416-051-022-0	$ 21.00	416-052-033-6	$ 30.00	416-061-026-9	$ 21.00	416-062-020-1	$ 21.00	416-071-009-3	$ 21.00
416-021-007-8	$ 21.00	416-023-023-3	$ 21.00	416-031-025-8	$ 21.00	416-043-002-3	$ 21.00	416-051-023-8	$ 21.00	416-052-034-4	$ 21.00	416-061-027-7	$ 21.00	416-062-021-9	$ 21.00	416-071-010-1	$ 21.00
416-021-008-6	$ 21.00	416-023-024-1	$ 21.00	416-031-026-6	$ 21.00	416-043-003-1	$ 21.00	416-051-024-6	$ 21.00	416-052-035-1	$ 21.00	416-061-028-5	$ 21.00	416-062-022-7	$ 21.00	416-071-011-9	$ 21.00
416-021-009-4	$ 21.00	416-023-025-8	$ 21.00	416-031-027-4	$ 21.00	416-043-004-9	$ 21.00	416-051-025-3	$ 21.00	416-052-036-9	$ 21.00	416-061-029-3	$ 21.00	416-062-023-5	$ 21.00	416-071-012-7	$ 21.00
416-021-010-2	$ 21.00	416-023-026-6	$ 21.00	416-031-028-2	$ 21.00	416-043-005-6	$ 21.00	416-051-026-1	$ 21.00	416-052-037-7	$ 21.00	416-061-030-1	$ 21.00	416-062-024-3	$ 21.00	416-071-013-5	$ 21.00
416-021-011-0	$ 21.00	416-023-027-4	$ 21.00	416-031-029-0	$ 21.00	416-043-006-4	$ 21.00	416-051-027-9	$ 21.00	416-052-038-5	$ 21.00	416-061-031-9	$ 21.00	416-062-025-0	$ 21.00	416-071-014-3	$ 21.00
416-021-012-8	$ 21.00	416-023-028-2	$ 21.00	416-031-030-8	$ 21.00	416-043-007-2	$ 21.00	416-051-028-7	$ 21.00	416-052-039-3	$ 21.00	416-061-032-7	$ 21.00	416-062-026-8	$ 21.00	416-071-015-0	$ 21.00
416-021-013-6	$ 21.00	416-023-029-0	$ 21.00	416-031-031-6	$ 21.00	416-043-008-0	$ 21.00	416-051-029-5	$ 21.00	416-052-040-1	$ 21.00	416-061-033-5	$ 21.00	416-062-027-6	$ 21.00	416-071-016-8	$ 21.00
416-021-014-4	$ 30.00	416-023-030-8	$ 21.00	416-031-032-4	$ 21.00	416-043-009-8	$ 21.00	416-051-030-3	$ 21.00	416-052-041-9	$ 21.00	416-061-034-3	$ 21.00	416-062-028-4	$ 21.00	416-071-017-6	$ 21.00
416-021-015-1	$ 30.00	416-023-031-6	$ 21.00	416-032-001-8	$ 21.00	416-043-010-6	$ 21.00	416-051-031-1	$ 21.00	416-052-042-7	$ 21.00	416-061-035-0	$ 21.00	416-062-029-2	$ 21.00	416-071-018-4	$ 21.00
416-021-016-9	$ 21.00	416-023-032-4	$ 21.00	416-032-002-6	$ 21.00	416-043-011-4	$ 21.00	416-051-032-9	$ 21.00	416-052-043-5	$ 21.00	416-061-036-8	$ 21.00	416-062-030-0	$ 21.00	416-071-019-2	$ 21.00
416-021-017-7	$ 21.00	416-023-033-2	$ 21.00	416-032-003-4	$ 21.00	416-043-012-2	$ 21.00	416-051-033-7	$ 21.00	416-052-044-3	$ 21.00	416-061-037-6	$ 21.00	416-062-031-8	$ 21.00	416-071-020-0	$ 21.00
416-021-018-5	$ 21.00	416-023-034-0	$ 21.00	416-032-004-2	$ 21.00	416-043-013-0	$ 21.00	416-051-034-5	$ 21.00	416-052-045-0	$ 21.00	416-061-038-4	$ 21.00	416-062-032-6	$ 21.00	416-071-021-8	$ 21.00
416-021-019-3	$ 21.00	416-023-035-7	$ 21.00	416-032-005-9	$ 21.00	416-043-014-8	$ 21.00	416-051-035-2	$ 21.00	416-052-046-8	$ 21.00	416-061-039-2	$ 21.00	416-062-033-4	$ 21.00	416-071-022-6	$ 21.00
416-021-020-1	$ 21.00	416-023-036-5	$ 21.00	416-032-006-7	$ 21.00	416-043-015-5	$ 21.00	416-051-036-0	$ 21.00	416-052-047-6	$ 21.00	416-061-040-0	$ 21.00	416-062-034-2	$ 21.00	416-071-023-4	$ 30.00
416-021-021-9	$ 21.00	416-023-037-3	$ 21.00	416-032-007-5	$ 21.00	416-043-016-3	$ 21.00	416-051-037-8	$ 21.00	416-052-048-4	$ 21.00	416-061-041-8	$ 21.00	416-062-035-9	$ 21.00	416-071-024-2	$ 21.00
416-021-022-7	$ 21.00	416-024-001-8	$ 21.00	416-032-008-3	$ 21.00	416-043-017-1	$ 21.00	416-051-038-6	$ 21.00	416-052-049-2	$ 21.00	416-061-042-6	$ 21.00	416-062-036-7	$ 21.00	416-071-025-9	$ 21.00
416-021-023-5	$ 21.00	416-024-002-6	$ 21.00	416-032-009-1	$ 21.00	416-043-018-9	$ 21.00	416-051-039-4	$ 21.00	416-052-050-0	$ 21.00	416-061-043-4	$ 21.00	416-062-037-5	$ 21.00	416-071-026-7	$ 21.00
416-021-024-3	$ 30.00	416-024-003-4	$ 21.00	416-032-010-9	$ 21.00	416-043-019-7	$ 21.00	416-051-040-2	$ 21.00	416-052-051-8	$ 21.00	416-061-044-2	$ 21.00	416-062-038-3	$ 21.00	416-071-027-5	$ 21.00
416-022-001-0	$ 21.00	416-024-004-2	$ 21.00	416-032-012-5	$ 21.00	416-043-020-5	$ 21.00	416-051-041-0	$ 21.00	416-052-052-6	$ 21.00	416-061-045-9	$ 21.00	416-062-039-1	$ 21.00	416-071-028-3	$ 21.00
416-022-002-8	$ 21.00	416-024-005-9	$ 30.00	416-032-018-2	$ 30.00	416-043-021-3	$ 21.00	416-051-042-8	$ 21.00	416-052-053-4	$ 21.00	416-061-046-7	$ 21.00	416-062-040-9	$ 21.00	416-071-029-1	$ 21.00
416-022-003-6	$ 21.00	416-024-006-7	$ 21.00	416-032-019-0	$ 30.00	416-043-022-1	$ 21.00	416-051-043-6	$ 21.00	416-052-054-2	$ 21.00	416-061-047-5	$ 21.00	416-062-041-7	$ 21.00	416-071-030-9	$ 21.00
416-022-004-4	$ 21.00	416-024-007-5	$ 21.00	416-032-020-8	$ 21.00	416-043-023-9	$ 21.00	416-051-044-4	$ 21.00	416-052-055-9	$ 21.00	416-061-048-3	$ 21.00	416-062-042-5	$ 21.00	416-071-031-7	$ 21.00

Assessor Parcel Book 416 proposed Storm Water fees for 2016/2017

416-071-032-5	$ 30.00	416-074-033-0	$ 21.00	416-081-036-4	$ 21.00	416-091-024-8	$ 21.00	416-101-018-8	$ 104.76	416-181-030-6	$ 31.50	416-190-011-5	$ 31.50	416-190-074-3	$ 31.50	416-190-131-1	$ 31.50
416-071-033-3	$ 30.00	416-074-034-8	$ 21.00	416-081-037-2	$ 42.00	416-091-025-5	$ 21.00	416-102-001-3	$ 406.36	416-181-031-4	$ 31.50	416-190-012-3	$ 31.50	416-190-075-0	$ 31.50	416-190-132-9	$ 31.50
416-071-034-1	$ 21.00	416-074-035-5	$ 21.00	416-081-038-0	$ 21.00	416-091-026-3	$ 21.00	416-102-010-4	$ 92.74	416-181-032-2	$ 31.50	416-190-013-1	$ 31.50	416-190-076-8	$ 31.50	416-190-133-7	$ 31.50
416-071-035-8	$ 21.00	416-074-036-3	$ 21.00	416-081-039-8	$ 21.00	416-091-027-1	$ 21.00	416-102-011-2	$ 117.04	416-181-033-0	$ 31.50	416-190-014-9	$ 31.50	416-190-077-6	$ 31.50	416-190-134-5	$ 31.50
416-071-036-6	$ 21.00	416-074-037-1	$ 21.00	416-081-040-6	$ 21.00	416-091-028-9	$ 21.00	416-102-012-0	$ 315.00	416-181-034-8	$ 31.50	416-190-015-6	$ 31.50	416-190-078-4	$ 31.50	416-200-001-4	$ 31.50
416-071-037-4	$ 21.00	416-074-038-9	$ 21.00	416-081-041-4	$ 21.00	416-091-029-7	$ 21.00	416-102-013-8	$ 145.80	416-181-035-5	$ 31.50	416-190-016-4	$ 31.50	416-190-079-2	$ 31.50	416-200-002-2	$ 31.50
416-071-038-2	$ 21.00	416-074-042-1	$ 21.00	416-081-042-2	$ 21.00	416-091-030-5	$ 21.00	416-120-004-5	$ 315.00	416-181-036-3	$ 31.50	416-190-017-2	$ 31.50	416-190-080-0	$ 31.50	416-200-003-0	$ 31.50
416-071-039-0	$ 21.00	416-074-043-9	$ 21.00	416-081-043-0	$ 21.00	416-091-031-3	$ 21.00	416-120-012-8	$ 248.94	416-181-037-1	$ 31.50	416-190-018-0	$ 31.50	416-190-081-8	$ 31.50	416-200-004-8	$ 31.50
416-071-040-8	$ 21.00	416-074-044-7	$ 21.00	416-081-044-8	$ 21.00	416-091-032-1	$ 21.00	416-120-015-1	$ 63.00	416-181-038-9	$ 31.50	416-190-019-8	$ 31.50	416-190-082-6	$ 31.50	416-200-005-5	$ 31.50
416-071-041-6	$ 21.00	416-074-045-4	$ 21.00	416-081-045-5	$ 21.00	416-091-033-9	$ 21.00	416-120-020-1	$ 598.50	416-181-039-7	$ 31.50	416-190-020-6	$ 31.50	416-190-083-4	$ 31.50	416-200-006-3	$ 31.50
416-072-001-9	$ 30.00	416-074-046-2	$ 30.00	416-081-046-3	$ 21.00	416-091-034-7	$ 30.00	416-120-024-3	$ 2,394.00	416-181-040-5	$ 31.50	416-190-021-4	$ 31.50	416-190-084-2	$ 31.50	416-200-007-1	$ 31.50
416-072-002-7	$ 21.00	416-074-047-0	$ 30.00	416-081-047-1	$ 30.00	416-091-035-4	$ 21.00	416-120-028-4	$ 89.10	416-181-041-3	$ 31.50	416-190-022-2	$ 31.50	416-190-085-9	$ 31.50	416-200-008-9	$ 31.50
416-072-003-5	$ 21.00	416-074-048-8	$ 21.00	416-081-048-9	$ 30.00	416-092-001-5	$ 21.00	416-120-029-2	$ 561.60	416-181-044-7	$ 31.50	416-190-023-0	$ 31.50	416-190-086-7	$ 31.50	416-200-009-7	$ 31.50
416-072-004-3	$ 21.00	416-074-049-6	$ 21.00	416-081-049-7	$ 30.00	416-092-002-3	$ 21.00	416-140-041-3	$ 137.02	416-181-045-4	$ 31.50	416-190-024-8	$ 31.50	416-190-087-5	$ 31.50	416-200-010-5	$ 31.50
416-072-005-0	$ 30.00	416-074-050-4	$ 21.00	416-081-050-5	$ 30.00	416-092-003-1	$ 21.00	416-140-047-0	$ 745.20	416-181-048-8	$ 31.50	416-190-025-5	$ 31.50	416-190-088-3	$ 31.50	416-200-011-3	$ 31.50
416-072-006-8	$ 30.00	416-074-051-2	$ 30.00	416-081-051-3	$ 21.00	416-092-004-9	$ 21.00	416-140-048-8	$ 445.50	416-181-049-6	$ 31.50	416-190-026-3	$ 31.50	416-190-089-1	$ 31.50	416-200-012-1	$ 31.50
416-072-007-6	$ 30.00	416-074-052-0	$ 30.00	416-081-052-1	$ 30.00	416-092-005-6	$ 21.00	416-150-008-9	$ 275.40	416-181-050-4	$ 31.50	416-190-027-1	$ 31.50	416-190-090-9	$ 31.50	416-200-013-9	$ 31.50
416-072-008-4	$ 30.00	416-074-053-8	$ 21.00	416-082-001-7	$ 21.00	416-092-006-4	$ 21.00	416-150-012-1	$ 315.36	416-181-051-2	$ 31.50	416-190-028-9	$ 31.50	416-190-091-7	$ 31.50	416-200-014-7	$ 31.50
416-072-009-2	$ 30.00	416-074-054-6	$ 21.00	416-082-002-5	$ 21.00	416-092-007-2	$ 21.00	416-150-013-9	$ 547.56	416-181-052-0	$ 31.50	416-190-029-7	$ 31.50	416-190-092-5	$ 31.50	416-200-015-4	$ 31.50
416-072-010-0	$ 30.00	416-074-055-3	$ 208.44	416-082-003-3	$ 21.00	416-092-008-0	$ 21.00	416-160-038-4	$ 151.20	416-181-053-8	$ 31.50	416-190-030-5	$ 31.50	416-190-093-3	$ 31.50	416-200-016-2	$ 31.50
416-072-011-8	$ 30.00	416-074-056-1	$ 86.94	416-082-004-1	$ 21.00	416-092-009-8	$ 21.00	416-160-039-2	$ 745.20	416-181-054-6	$ 31.50	416-190-031-3	$ 31.50	416-190-094-1	$ 31.50	416-200-017-0	$ 31.50
416-072-012-6	$ 21.00	416-074-057-9	$ 157.50	416-082-005-8	$ 21.00	416-092-010-6	$ 21.00	416-160-046-7	$ 250.02	416-181-055-3	$ 31.50	416-190-032-1	$ 31.50	416-190-095-8	$ 31.50	416-200-018-8	$ 31.50
416-072-013-4	$ 21.00	416-081-001-8	$ 21.00	416-082-006-6	$ 21.00	416-092-011-4	$ 21.00	416-160-047-5	$ 275.94	416-181-056-1	$ 31.50	416-190-033-9	$ 31.50	416-190-096-6	$ 31.50	416-200-019-6	$ 31.50
416-072-014-2	$ 21.00	416-081-002-6	$ 21.00	416-082-007-4	$ 21.00	416-092-012-2	$ 21.00	416-160-053-3	$ 2,705.40	416-181-057-9	$ 31.50	416-190-034-7	$ 31.50	416-190-097-4	$ 31.50	416-200-020-4	$ 31.50
416-072-015-9	$ 21.00	416-081-003-4	$ 21.00	416-082-008-2	$ 21.00	416-092-013-0	$ 21.00	416-160-055-8	$ 459.00	416-181-060-3	$ 31.50	416-190-035-4	$ 31.50	416-190-098-2	$ 31.50	416-200-021-2	$ 31.50
416-072-016-7	$ 21.00	416-081-004-2	$ 21.00	416-082-009-0	$ 21.00	416-092-014-8	$ 21.00	416-160-056-6	$ 739.80	416-181-061-1	$ 31.50	416-190-036-2	$ 31.50	416-190-099-0	$ 31.50	416-200-022-0	$ 31.50
416-072-017-5	$ 21.00	416-081-005-9	$ 21.00	416-082-010-8	$ 21.00	416-092-015-5	$ 21.00	416-160-057-4	$ 464.40	416-181-062-9	$ 31.50	416-190-037-0	$ 31.50	416-190-100-6	$ 31.50	416-200-023-8	$ 31.50
416-072-018-3	$ 21.00	416-081-006-7	$ 21.00	416-082-011-6	$ 21.00	416-092-016-3	$ 21.00	416-170-005-1	$ 406.36	416-181-063-7	$ 31.50	416-190-038-8	$ 31.50	416-190-101-4	$ 31.50	416-200-024-6	$ 31.50
416-072-019-1	$ 21.00	416-081-007-5	$ 21.00	416-082-012-4	$ 21.00	416-092-017-1	$ 21.00	416-170-007-7	$ 31.50	416-181-064-5	$ 31.50	416-190-039-6	$ 31.50	416-190-102-2	$ 31.50	416-200-025-3	$ 31.50
416-072-020-9	$ 21.00	416-081-008-3	$ 21.00	416-082-013-2	$ 21.00	416-092-018-9	$ 21.00	416-170-008-5	$ 126.36	416-181-065-2	$ 31.50	416-190-040-4	$ 31.50	416-190-103-0	$ 31.50	416-200-026-1	$ 31.50
416-072-021-7	$ 21.00	416-081-009-1	$ 21.00	416-082-014-0	$ 30.00	416-092-019-7	$ 30.00	416-170-011-9	$ 220.32	416-181-068-6	$ 31.50	416-190-041-2	$ 31.50	416-190-104-8	$ 31.50	416-200-027-9	$ 31.50
416-072-022-5	$ 21.00	416-081-010-9	$ 21.00	416-082-015-7	$ 21.00	416-092-020-5	$ 30.00	416-170-012-7	$ 380.70	416-181-069-4	$ 31.50	416-190-042-0	$ 31.50	416-190-105-5	$ 31.50	416-200-028-7	$ 31.50
416-072-023-3	$ 21.00	416-081-011-7	$ 21.00	416-082-016-5	$ 21.00	416-092-021-3	$ 30.00	416-181-001-7	$ 31.50	416-181-072-8	$ 31.50	416-190-043-8	$ 31.50	416-190-106-3	$ 31.50	416-200-029-5	$ 31.50
416-072-024-1	$ 30.00	416-081-012-5	$ 21.00	416-082-017-3	$ 21.00	416-092-022-1	$ 30.00	416-181-004-1	$ 31.50	416-181-074-4	$ 31.50	416-190-044-6	$ 31.50	416-190-107-1	$ 31.50	416-200-030-3	$ 31.50
416-072-025-8	$ 21.00	416-081-013-3	$ 21.00	416-091-001-6	$ 30.00	416-092-023-9	$ 21.00	416-181-005-8	$ 31.50	416-181-075-1	$ 31.50	416-190-045-3	$ 31.50	416-190-108-9	$ 31.50	416-200-031-1	$ 31.50
416-072-026-6	$ 21.00	416-081-014-1	$ 21.00	416-091-002-4	$ 30.00	416-092-024-7	$ 30.00	416-181-006-6	$ 31.50	416-181-076-9	$ 31.50	416-190-046-1	$ 31.50	416-190-109-7	$ 31.50	416-200-032-9	$ 31.50
416-072-027-4	$ 21.00	416-081-015-8	$ 21.00	416-091-003-2	$ 30.00	416-092-025-4	$ 30.00	416-181-007-4	$ 31.50	416-181-077-7	$ 31.50	416-190-047-9	$ 31.50	416-190-110-5	$ 31.50	416-200-033-7	$ 31.50
416-072-028-2	$ 21.00	416-081-016-6	$ 21.00	416-091-004-0	$ 30.00	416-092-026-2	$ 21.00	416-181-008-2	$ 31.50	416-181-078-5	$ 31.50	416-190-048-7	$ 31.50	416-190-111-3	$ 31.50	416-200-034-5	$ 31.50
416-072-029-0	$ 21.00	416-081-017-4	$ 30.00	416-091-005-7	$ 30.00	416-092-027-0	$ 21.00	416-181-009-0	$ 31.50	416-181-079-3	$ 31.50	416-190-049-5	$ 31.50	416-190-112-1	$ 31.50	416-200-035-2	$ 31.50
416-072-030-8	$ 21.00	416-081-018-2	$ 30.00	416-091-006-5	$ 30.00	416-092-028-8	$ 21.00	416-181-012-4	$ 31.50	416-181-080-1	$ 31.50	416-190-050-3	$ 31.50	416-190-113-9	$ 31.50	416-200-036-0	$ 31.50
416-072-031-6	$ 21.00	416-081-019-0	$ 30.00	416-091-007-3	$ 30.00	416-092-029-6	$ 21.00	416-181-013-2	$ 31.50	416-181-081-9	$ 31.50	416-190-051-1	$ 31.50	416-190-114-7	$ 31.50	416-200-037-8	$ 31.50
416-073-003-4	$ 756.00	416-081-020-8	$ 30.00	416-091-008-1	$ 30.00	416-092-030-4	$ 21.00	416-181-014-0	$ 31.50	416-181-082-7	$ 31.50	416-190-052-9	$ 31.50	416-190-115-4	$ 31.50	416-200-038-6	$ 31.50
416-073-004-2	$ 276.48	416-081-021-6	$ 30.00	416-091-009-9	$ 30.00	416-092-031-2	$ 21.00	416-181-015-7	$ 31.50	416-181-083-5	$ 31.50	416-190-053-7	$ 31.50	416-190-116-2	$ 31.50	416-200-039-4	$ 31.50
416-074-006-6	$ 42.00	416-081-022-4	$ 30.00	416-091-010-7	$ 30.00	416-092-032-0	$ 21.00	416-181-016-5	$ 31.50	416-181-084-3	$ 31.50	416-190-054-5	$ 31.50	416-190-117-0	$ 31.50	416-200-040-2	$ 31.50
416-074-020-7	$ 21.00	416-081-023-2	$ 21.00	416-091-011-5	$ 30.00	416-092-033-8	$ 21.00	416-181-017-3	$ 31.50	416-181-085-0	$ 31.50	416-190-055-2	$ 31.50	416-190-118-8	$ 31.50	416-200-041-0	$ 31.50
416-074-021-5	$ 21.00	416-081-024-0	$ 21.00	416-091-012-3	$ 30.00	416-092-034-6	$ 21.00	416-181-018-1	$ 31.50	416-181-086-8	$ 31.50	416-190-062-8	$ 221.40	416-190-119-6	$ 31.50	416-200-042-8	$ 31.50
416-074-022-3	$ 21.00	416-081-025-7	$ 30.00	416-091-013-1	$ 30.00	416-092-035-3	$ 30.00	416-181-019-9	$ 31.50	416-181-087-6	$ 31.50	416-190-063-6	$ 31.50	416-190-120-4	$ 31.50	416-200-043-6	$ 31.50
416-074-023-1	$ 21.00	416-081-026-5	$ 30.00	416-091-014-9	$ 30.00	416-092-036-1	$ 30.00	416-181-020-7	$ 31.50	416-190-001-6	$ 31.50	416-190-064-4	$ 31.50	416-190-121-2	$ 31.50	416-200-044-4	$ 31.50
416-074-024-9	$ 21.00	416-081-027-3	$ 30.00	416-091-015-6	$ 21.00	416-092-037-9	$ 30.00	416-181-021-5	$ 31.50	416-190-002-4	$ 31.50	416-190-065-1	$ 31.50	416-190-122-0	$ 31.50	416-200-045-1	$ 31.50
416-074-025-6	$ 21.00	416-081-028-1	$ 21.00	416-091-016-4	$ 21.00	416-092-038-7	$ 21.00	416-181-022-3	$ 31.50	416-190-003-2	$ 31.50	416-190-066-9	$ 31.50	416-190-123-8	$ 31.50	416-200-046-9	$ 31.50
416-074-026-4	$ 21.00	416-081-029-9	$ 21.00	416-091-017-2	$ 21.00	416-092-039-5	$ 21.00	416-181-023-1	$ 31.50	416-190-004-0	$ 31.50	416-190-067-7	$ 31.50	416-190-124-6	$ 31.50	416-200-047-7	$ 31.50
416-074-027-2	$ 21.00	416-081-030-7	$ 21.00	416-091-018-0	$ 21.00	416-092-040-3	$ 30.00	416-181-024-9	$ 31.50	416-190-005-7	$ 31.50	416-190-068-5	$ 31.50	416-190-125-3	$ 31.50	416-200-048-5	$ 31.50
416-074-028-0	$ 21.00	416-081-031-5	$ 21.00	416-091-019-8	$ 21.00	416-092-041-1	$ 21.00	416-181-025-6	$ 31.50	416-190-006-5	$ 31.50	416-190-069-3	$ 31.50	416-190-126-1	$ 31.50	416-200-049-3	$ 31.50
416-074-029-8	$ 21.00	416-081-032-3	$ 21.00	416-091-020-6	$ 21.00	416-092-042-9	$ 21.00	416-181-026-4	$ 31.50	416-190-007-3	$ 31.50	416-190-070-1	$ 31.50	416-190-127-9	$ 31.50	416-200-050-1	$ 31.50
416-074-030-6	$ 21.00	416-081-033-1	$ 21.00	416-091-021-4	$ 21.00	416-101-008-9	$ 103.68	416-181-027-2	$ 31.50	416-190-008-1	$ 31.50	416-190-071-9	$ 31.50	416-190-128-7	$ 31.50	416-200-051-9	$ 31.50
416-074-031-4	$ 21.00	416-081-034-9	$ 21.00	416-091-022-2	$ 21.00	416-101-016-2	$ 1,669.50	416-181-028-0	$ 31.50	416-190-009-9	$ 31.50	416-190-072-7	$ 31.50	416-190-129-5	$ 31.50	416-200-052-7	$ 31.50
416-074-032-2	$ 21.00	416-081-035-6	$ 21.00	416-091-023-0	$ 21.00	416-101-017-0	$ 192.78	416-181-029-8	$ 31.50	416-190-010-7	$ 31.50	416-190-073-5	$ 31.50	416-190-130-3	$ 31.50	416-200-053-5	$ 31.50

Assessor Parcel Book 416 proposed Storm Water fees for 2016/2017

416-200-054-3	$ 31.50	416-210-073-1	$ 31.50	416-220-003-6	$ 31.50	416-220-071-3	$ 31.50
416-200-055-0	$ 31.50	416-210-074-9	$ 31.50	416-220-004-4	$ 31.50	416-220-072-1	$ 31.50
416-200-056-8	$ 31.50	416-210-075-6	$ 31.50	416-220-005-1	$ 31.50	416-220-073-9	$ 31.50
416-200-057-6	$ 31.50	416-210-076-4	$ 31.50	416-220-006-9	$ 31.50	416-220-074-7	$ 31.50
416-200-058-4	$ 31.50	416-210-077-2	$ 31.50	416-220-007-7	$ 31.50	416-230-013-3	$ 31.50
416-200-059-2	$ 31.50	416-210-078-0	$ 31.50	416-220-008-5	$ 31.50	416-230-014-1	$ 31.50
416-200-060-0	$ 31.50	416-210-079-8	$ 31.50	416-220-009-3	$ 31.50	416-230-015-8	$ 31.50
416-200-061-8	$ 31.50	416-210-080-6	$ 31.50	416-220-010-1	$ 31.50	416-230-016-6	$ 31.50
416-200-062-6	$ 31.50	416-210-081-4	$ 31.50	416-220-011-9	$ 31.50		
416-200-063-4	$ 31.50	416-210-082-2	$ 31.50	416-220-012-7	$ 31.50		
416-200-064-2	$ 31.50	416-210-083-0	$ 31.50	416-220-013-5	$ 31.50		
416-200-065-9	$ 31.50	416-210-084-8	$ 31.50	416-220-014-3	$ 31.50		
416-200-066-7	$ 31.50	416-210-085-5	$ 31.50	416-220-015-0	$ 31.50		
416-200-067-5	$ 31.50	416-210-086-3	$ 31.50	416-220-016-8	$ 31.50		
416-210-025-1	$ 31.50	416-210-087-1	$ 31.50	416-220-017-6	$ 31.50		
416-210-026-9	$ 31.50	416-210-088-9	$ 31.50	416-220-018-4	$ 31.50		
416-210-027-7	$ 31.50	416-210-089-7	$ 31.50	416-220-019-2	$ 31.50		
416-210-028-5	$ 31.50	416-210-090-5	$ 31.50	416-220-020-0	$ 31.50		
416-210-029-3	$ 31.50	416-210-091-3	$ 31.50	416-220-021-8	$ 31.50		
416-210-030-1	$ 31.50	416-210-092-1	$ 31.50	416-220-022-6	$ 31.50		
416-210-031-9	$ 31.50	416-210-093-9	$ 31.50	416-220-023-4	$ 31.50		
416-210-032-7	$ 31.50	416-210-094-7	$ 31.50	416-220-024-2	$ 31.50		
416-210-033-5	$ 31.50	416-210-095-4	$ 31.50	416-220-028-3	$ 31.50		
416-210-034-3	$ 31.50	416-210-096-2	$ 31.50	416-220-029-1	$ 31.50		
416-210-035-0	$ 31.50	416-210-097-0	$ 31.50	416-220-030-9	$ 31.50		
416-210-036-8	$ 31.50	416-210-098-8	$ 31.50	416-220-031-7	$ 31.50		
416-210-037-6	$ 31.50	416-210-099-6	$ 31.50	416-220-032-5	$ 31.50		
416-210-038-4	$ 31.50	416-210-100-2	$ 31.50	416-220-033-3	$ 31.50		
416-210-039-2	$ 31.50	416-210-101-0	$ 31.50	416-220-034-1	$ 31.50		
416-210-040-0	$ 31.50	416-210-102-8	$ 31.50	416-220-043-2	$ 31.50		
416-210-041-8	$ 31.50	416-210-103-6	$ 31.50	416-220-044-0	$ 31.50		
416-210-042-6	$ 31.50	416-210-104-4	$ 31.50	416-220-045-7	$ 31.50		
416-210-043-4	$ 31.50	416-210-105-1	$ 31.50	416-220-046-5	$ 31.50		
416-210-044-2	$ 31.50	416-210-106-9	$ 31.50	416-220-047-3	$ 31.50		
416-210-045-9	$ 31.50	416-210-107-7	$ 31.50	416-220-048-1	$ 31.50		
416-210-046-7	$ 31.50	416-210-108-5	$ 31.50	416-220-049-9	$ 31.50		
416-210-047-5	$ 31.50	416-210-109-3	$ 31.50	416-220-050-7	$ 31.50		
416-210-048-3	$ 31.50	416-210-110-1	$ 31.50	416-220-051-5	$ 31.50		
416-210-049-1	$ 31.50	416-210-111-9	$ 31.50	416-220-052-3	$ 31.50		
416-210-050-9	$ 31.50	416-210-112-7	$ 31.50	416-220-053-1	$ 31.50		
416-210-051-7	$ 31.50	416-210-113-5	$ 31.50	416-220-054-9	$ 31.50		
416-210-052-5	$ 31.50	416-210-114-3	$ 31.50	416-220-055-6	$ 31.50		
416-210-053-3	$ 31.50	416-210-115-0	$ 31.50	416-220-056-4	$ 31.50		
416-210-054-1	$ 31.50	416-210-116-8	$ 31.50	416-220-057-2	$ 31.50		
416-210-055-8	$ 31.50	416-210-117-6	$ 31.50	416-220-058-0	$ 31.50		
416-210-056-6	$ 31.50	416-210-118-4	$ 31.50	416-220-059-8	$ 31.50		
416-210-057-4	$ 31.50	416-210-119-2	$ 31.50	416-220-060-6	$ 31.50		
416-210-058-2	$ 31.50	416-210-120-0	$ 31.50	416-220-061-4	$ 31.50		
416-210-059-0	$ 31.50	416-210-121-8	$ 31.50	416-220-062-2	$ 31.50		
416-210-060-8	$ 31.50	416-210-122-6	$ 31.50	416-220-063-0	$ 31.50		
416-210-061-6	$ 31.50	416-210-123-4	$ 31.50	416-220-064-8	$ 31.50		
416-210-062-4	$ 31.50	416-210-124-2	$ 31.50	416-220-065-5	$ 31.50		
416-210-063-2	$ 31.50	416-210-125-9	$ 31.50	416-220-066-3	$ 31.50		
416-210-064-0	$ 31.50	416-210-126-7	$ 31.50	416-220-067-1	$ 31.50		
416-210-065-7	$ 31.50	416-210-127-5	$ 31.50	416-220-068-9	$ 31.50		
416-210-066-5	$ 31.50	416-220-001-0	$ 31.50	416-220-069-7	$ 31.50		
416-210-072-3	$ 31.50	416-220-002-8	$ 31.50	416-220-070-5	$ 31.50		

Assessor Parcel Book 417 proposed Storm Water fees for 2016/2017

417-010-004-6	$ 31.50	417-022-016-6	$ 45.00	417-052-005-2	$ 45.00	417-100-052-6	$ 45.00	417-150-014-5	$ 31.50	417-161-056-3	$ 31.50	417-220-003-4	$ 31.50	417-230-043-8	$ 31.50	417-240-024-6	$ 31.50
417-010-005-3	$ 31.50	417-022-017-4	$ 45.00	417-052-006-0	$ 63.00	417-100-053-4	$ 45.00	417-150-015-2	$ 31.50	417-161-057-1	$ 31.50	417-220-004-2	$ 31.50	417-230-044-6	$ 31.50	417-240-025-3	$ 31.50
417-010-006-1	$ 31.50	417-022-018-2	$ 45.00	417-052-007-8	$ 189.00	417-100-054-2	$ 45.00	417-150-017-8	$ 1,701.00	417-161-058-9	$ 31.50	417-220-005-9	$ 31.50	417-230-045-3	$ 31.50	417-240-026-1	$ 31.50
417-010-007-9	$ 31.50	417-030-013-3	$ 6,205.50	417-052-008-6	$ 189.00	417-100-055-9	$ 45.00	417-161-002-7	$ 88.20	417-161-059-7	$ 31.50	417-220-006-7	$ 31.50	417-230-046-1	$ 31.50	417-240-027-9	$ 31.50
417-010-010-3	$ 45.00	417-030-014-1	$ 1,107.00	417-052-009-4	$ 126.00	417-100-056-7	$ 45.00	417-161-003-5	$ 31.50	417-161-060-5	$ 31.50	417-220-007-5	$ 31.50	417-230-047-9	$ 31.50	417-240-028-7	$ 31.50
417-010-011-1	$ 45.00	417-041-005-6	$ 94.50	417-052-010-2	$ 45.00	417-100-057-5	$ 45.00	417-161-004-3	$ 31.50	417-161-061-3	$ 31.50	417-220-008-3	$ 31.50	417-230-048-7	$ 31.50	417-240-029-5	$ 31.50
417-010-012-9	$ 45.00	417-042-002-2	$ 157.50	417-052-011-0	$ 63.00	417-100-058-3	$ 45.00	417-161-005-0	$ 31.50	417-161-062-1	$ 31.50	417-220-009-1	$ 31.50	417-230-049-5	$ 31.50	417-240-030-3	$ 31.50
417-010-013-7	$ 45.00	417-042-003-0	$ 31.50	417-052-012-8	$ 189.00	417-100-059-1	$ 45.00	417-161-006-8	$ 31.50	417-161-063-9	$ 31.50	417-220-010-9	$ 31.50	417-230-050-3	$ 31.50	417-240-031-1	$ 31.50
417-010-014-5	$ 45.00	417-042-004-8	$ 45.00	417-052-013-6	$ 45.00	417-100-060-9	$ 45.00	417-161-007-6	$ 31.50	417-161-064-7	$ 31.50	417-220-011-7	$ 31.50	417-230-051-1	$ 31.50	417-240-032-9	$ 31.50
417-010-015-2	$ 45.00	417-042-005-5	$ 31.50	417-052-014-4	$ 31.50	417-100-061-7	$ 45.00	417-161-008-4	$ 31.50	417-161-065-4	$ 31.50	417-220-012-5	$ 31.50	417-230-052-9	$ 31.50	417-240-033-7	$ 31.50
417-010-016-0	$ 45.00	417-042-006-3	$ 157.50	417-052-015-1	$ 45.00	417-100-062-5	$ 45.00	417-161-009-2	$ 31.50	417-161-066-2	$ 31.50	417-220-013-3	$ 31.50	417-230-053-7	$ 31.50	417-240-034-5	$ 31.50
417-010-017-8	$ 45.00	417-042-007-1	$ 94.50	417-052-016-9	$ 45.00	417-100-063-3	$ 45.00	417-161-010-0	$ 31.50	417-161-067-0	$ 31.50	417-220-014-1	$ 31.50	417-230-054-5	$ 31.50	417-240-035-2	$ 31.50
417-010-018-6	$ 45.00	417-042-008-9	$ 189.00	417-052-027-6	$ 97.20	417-100-064-1	$ 45.00	417-161-011-8	$ 31.50	417-161-068-8	$ 31.50	417-220-015-8	$ 31.50	417-230-055-2	$ 31.50	417-240-036-0	$ 31.50
417-010-019-4	$ 45.00	417-042-009-7	$ 45.00	417-080-004-1	$ 45.00	417-100-065-8	$ 45.00	417-161-012-6	$ 31.50	417-162-001-8	$ 31.50	417-220-016-6	$ 31.50	417-230-056-0	$ 31.50	417-240-037-8	$ 31.50
417-010-020-2	$ 45.00	417-042-010-5	$ 45.00	417-080-005-8	$ 45.00	417-100-066-6	$ 45.00	417-161-013-4	$ 31.50	417-162-002-6	$ 31.50	417-220-017-4	$ 31.50	417-230-057-8	$ 31.50	417-240-038-6	$ 31.50
417-010-021-0	$ 45.00	417-042-011-3	$ 45.00	417-080-006-6	$ 45.00	417-100-067-4	$ 45.00	417-161-014-2	$ 31.50	417-162-003-4	$ 31.50	417-230-001-6	$ 31.50	417-230-058-6	$ 31.50	417-240-039-4	$ 31.50
417-010-022-8	$ 45.00	417-042-012-1	$ 45.00	417-080-008-2	$ 31.50	417-100-068-2	$ 45.00	417-161-015-9	$ 31.50	417-162-004-2	$ 31.50	417-230-002-4	$ 31.50	417-230-059-4	$ 31.50	417-240-040-2	$ 31.50
417-010-023-6	$ 31.50	417-042-014-7	$ 45.00	417-080-009-0	$ 45.00	417-100-069-0	$ 45.00	417-161-016-7	$ 31.50	417-162-005-9	$ 31.50	417-230-003-2	$ 31.50	417-230-060-2	$ 31.50	417-240-041-0	$ 31.50
417-010-024-4	$ 45.00	417-042-016-2	$ 126.00	417-080-010-8	$ 45.00	417-100-070-8	$ 45.00	417-161-017-5	$ 31.50	417-162-006-7	$ 31.50	417-230-004-0	$ 31.50	417-230-061-0	$ 31.50	417-240-042-8	$ 31.50
417-010-025-1	$ 45.00	417-042-018-8	$ 45.00	417-080-013-2	$ 45.00	417-100-071-6	$ 45.00	417-161-018-3	$ 31.50	417-162-007-5	$ 31.50	417-230-005-7	$ 31.50	417-230-062-8	$ 31.50	417-240-043-6	$ 31.50
417-010-026-9	$ 45.00	417-042-019-6	$ 111.38	417-080-014-0	$ 76.50	417-100-072-4	$ 45.00	417-161-019-1	$ 31.50	417-162-008-3	$ 31.50	417-230-006-5	$ 31.50	417-230-063-6	$ 31.50	417-240-044-4	$ 31.50
417-010-027-7	$ 45.00	417-042-025-3	$ 189.00	417-080-015-7	$ 1,084.06	417-100-073-2	$ 45.00	417-161-020-9	$ 31.50	417-162-009-1	$ 31.50	417-230-007-3	$ 31.50	417-230-064-4	$ 31.50	417-240-045-1	$ 31.50
417-010-028-5	$ 45.00	417-042-026-1	$ 126.00	417-090-003-1	$ 99.18	417-100-074-0	$ 45.00	417-161-021-7	$ 31.50	417-162-010-9	$ 31.50	417-230-008-1	$ 31.50	417-230-065-1	$ 31.50	417-240-046-9	$ 31.50
417-010-029-3	$ 45.00	417-042-027-9	$ 94.50	417-090-006-4	$ 45.00	417-100-075-7	$ 45.00	417-161-022-5	$ 31.50	417-162-011-7	$ 31.50	417-230-009-9	$ 31.50	417-230-066-9	$ 31.50	417-240-047-7	$ 31.50
417-010-030-1	$ 45.00	417-042-032-9	$ 120.96	417-090-007-2	$ 91.54	417-100-076-5	$ 45.00	417-161-023-3	$ 31.50	417-162-012-5	$ 31.50	417-230-010-7	$ 31.50	417-230-067-7	$ 31.50	417-240-048-5	$ 31.50
417-010-031-9	$ 45.00	417-042-033-7	$ 326.70	417-090-010-6	$ 31.50	417-100-077-3	$ 45.00	417-161-024-1	$ 31.50	417-162-013-3	$ 31.50	417-230-011-5	$ 31.50	417-230-068-5	$ 31.50	417-250-001-1	$ 31.50
417-010-032-7	$ 45.00	417-042-034-5	$ 259.20	417-090-011-4	$ 105.30	417-100-078-1	$ 45.00	417-161-025-8	$ 31.50	417-162-014-1	$ 31.50	417-230-012-3	$ 31.50	417-230-069-3	$ 31.50	417-250-002-9	$ 31.50
417-010-033-5	$ 45.00	417-042-035-2	$ 45.00	417-090-012-2	$ 1,485.00	417-100-079-9	$ 45.00	417-161-026-6	$ 31.50	417-162-015-8	$ 31.50	417-230-013-1	$ 31.50	417-230-070-1	$ 31.50	417-250-003-7	$ 31.50
417-010-034-3	$ 31.50	417-042-036-0	$ 45.00	417-090-013-0	$ 443.70	417-100-080-7	$ 45.00	417-161-027-4	$ 31.50	417-162-016-6	$ 31.50	417-230-014-9	$ 31.50	417-230-071-9	$ 31.50	417-250-004-5	$ 31.50
417-010-035-0	$ 31.50	417-043-002-1	$ 45.00	417-090-015-5	$ 409.50	417-100-084-9	$ 45.00	417-161-028-2	$ 31.50	417-162-017-4	$ 31.50	417-230-015-6	$ 31.50	417-230-072-7	$ 31.50	417-250-005-2	$ 31.50
417-010-036-8	$ 45.00	417-043-003-9	$ 189.00	417-090-016-3	$ 342.00	417-100-085-6	$ 45.00	417-161-029-0	$ 31.50	417-162-018-2	$ 31.50	417-230-016-4	$ 31.50	417-230-073-5	$ 31.50	417-250-006-0	$ 31.50
417-010-037-6	$ 45.00	417-043-004-7	$ 220.50	417-100-001-3	$ 45.00	417-100-086-4	$ 45.00	417-161-030-8	$ 31.50	417-162-019-0	$ 31.50	417-230-017-2	$ 31.50	417-230-074-3	$ 31.50	417-250-007-8	$ 31.50
417-010-038-4	$ 45.00	417-043-005-4	$ 45.00	417-100-002-1	$ 45.00	417-100-087-2	$ 45.00	417-161-031-6	$ 31.50	417-162-020-8	$ 31.50	417-230-018-0	$ 31.50	417-230-075-0	$ 31.50	417-250-008-6	$ 31.50
417-010-039-2	$ 45.00	417-043-006-2	$ 31.50	417-100-003-9	$ 45.00	417-100-088-0	$ 45.00	417-161-032-4	$ 31.50	417-162-021-6	$ 31.50	417-230-019-8	$ 31.50	417-230-076-8	$ 31.50	417-250-009-4	$ 31.50
417-010-040-0	$ 45.00	417-043-007-0	$ 157.50	417-100-009-6	$ 76.50	417-100-089-8	$ 45.00	417-161-033-2	$ 31.50	417-162-022-4	$ 31.50	417-230-020-6	$ 31.50	417-240-001-4	$ 31.50	417-250-010-2	$ 31.50
417-010-041-8	$ 45.00	417-043-008-8	$ 157.50	417-100-010-4	$ 76.50	417-100-090-6	$ 45.00	417-161-034-0	$ 31.50	417-162-023-2	$ 31.50	417-230-021-4	$ 31.50	417-240-002-2	$ 31.50	417-250-011-0	$ 31.50
417-010-042-6	$ 45.00	417-043-009-6	$ 45.00	417-100-012-0	$ 45.00	417-100-091-4	$ 45.00	417-161-035-7	$ 31.50	417-162-024-0	$ 31.50	417-230-022-2	$ 31.50	417-240-003-0	$ 31.50	417-250-012-8	$ 31.50
417-010-043-4	$ 45.00	417-043-010-4	$ 189.00	417-100-014-6	$ 45.00	417-100-092-2	$ 45.00	417-161-036-5	$ 31.50	417-162-025-7	$ 31.50	417-230-023-0	$ 31.50	417-240-004-8	$ 31.50	417-250-013-6	$ 31.50
417-010-044-2	$ 45.00	417-043-011-2	$ 31.50	417-100-015-3	$ 45.00	417-100-095-5	$ 45.00	417-161-037-3	$ 31.50	417-162-026-5	$ 31.50	417-230-024-8	$ 31.50	417-240-005-5	$ 31.50	417-250-014-4	$ 31.50
417-021-004-3	$ 31.50	417-051-012-9	$ 126.00	417-100-016-1	$ 45.00	417-100-096-3	$ 45.00	417-161-038-1	$ 31.50	417-162-027-3	$ 31.50	417-230-025-5	$ 31.50	417-240-006-3	$ 31.50	417-250-015-1	$ 31.50
417-021-016-7	$ 189.00	417-051-014-5	$ 31.50	417-100-017-9	$ 45.00	417-100-097-1	$ 45.00	417-161-039-9	$ 31.50	417-162-028-1	$ 31.50	417-230-026-3	$ 31.50	417-240-007-1	$ 31.50	417-250-016-9	$ 31.50
417-021-017-5	$ 31.50	417-051-015-2	$ 31.50	417-100-023-7	$ 31.50	417-100-098-9	$ 45.00	417-161-040-7	$ 31.50	417-162-029-9	$ 31.50	417-230-027-1	$ 31.50	417-240-008-9	$ 31.50	417-250-017-7	$ 31.50
417-021-021-7	$ 126.00	417-051-016-0	$ 31.50	417-100-035-1	$ 45.00	417-100-100-3	$ 45.00	417-161-041-5	$ 31.50	417-162-030-7	$ 31.50	417-230-028-9	$ 31.50	417-240-009-7	$ 31.50	417-250-018-5	$ 31.50
417-021-022-5	$ 126.00	417-051-017-8	$ 31.50	417-100-037-7	$ 45.00	417-100-101-1	$ 45.00	417-161-042-3	$ 31.50	417-162-031-5	$ 31.50	417-230-029-7	$ 31.50	417-240-010-5	$ 31.50	417-250-019-3	$ 31.50
417-021-023-3	$ 183.06	417-051-018-6	$ 31.50	417-100-038-5	$ 45.00	417-100-103-7	$ 45.00	417-161-043-1	$ 31.50	417-162-032-3	$ 31.50	417-230-030-5	$ 31.50	417-240-011-3	$ 31.50	417-250-020-1	$ 31.50
417-021-025-8	$ 31.50	417-051-019-4	$ 31.50	417-100-039-3	$ 31.50	417-110-019-3	$ 372.60	417-161-044-9	$ 31.50	417-162-033-1	$ 31.50	417-230-031-3	$ 31.50	417-240-012-1	$ 31.50	417-250-021-9	$ 31.50
417-021-026-6	$ 45.00	417-051-020-2	$ 31.50	417-100-040-1	$ 76.50	417-110-022-7	$ 45.00	417-161-045-6	$ 31.50	417-162-034-9	$ 31.50	417-230-032-1	$ 31.50	417-240-013-9	$ 31.50	417-250-022-7	$ 31.50
417-021-028-2	$ 136.62	417-051-021-0	$ 31.50	417-100-041-9	$ 31.50	417-110-023-5	$ 45.00	417-161-046-4	$ 31.50	417-180-023-0	$ 358.02	417-230-033-9	$ 31.50	417-240-014-7	$ 31.50	417-250-023-5	$ 31.50
417-021-029-0	$ 45.00	417-051-022-8	$ 31.50	417-100-042-7	$ 31.50	417-110-024-3	$ 45.00	417-161-047-2	$ 31.50	417-180-026-3	$ 45.00	417-230-034-7	$ 31.50	417-240-015-4	$ 31.50	417-250-024-3	$ 31.50
417-021-031-6	$ 45.00	417-051-023-6	$ 31.50	417-100-043-5	$ 45.00	417-110-025-0	$ 45.00	417-161-048-0	$ 31.50	417-190-004-8	$ 259.20	417-230-035-4	$ 31.50	417-240-016-2	$ 31.50	417-250-025-0	$ 31.50
417-021-032-4	$ 45.00	417-051-024-4	$ 31.50	417-100-044-3	$ 45.00	417-120-017-5	$ 787.50	417-161-049-8	$ 31.50	417-190-018-8	$ 124.20	417-230-036-2	$ 31.50	417-240-017-0	$ 31.50	417-250-026-8	$ 31.50
417-022-003-4	$ 1,494.72	417-051-025-1	$ 31.50	417-100-045-0	$ 45.00	417-120-019-1	$ 354.24	417-161-050-6	$ 31.50	417-201-016-9	$ 394.20	417-230-037-0	$ 31.50	417-240-018-8	$ 31.50	417-250-027-6	$ 31.50
417-022-005-9	$ 117.46	417-051-026-9	$ 31.50	417-100-047-6	$ 45.00	417-120-022-5	$ 210.60	417-161-051-4	$ 31.50	417-202-004-4	$ 696.60	417-230-038-8	$ 31.50	417-240-019-6	$ 31.50	417-250-028-4	$ 31.50
417-022-006-7	$ 53.56	417-051-027-7	$ 31.50	417-100-048-4	$ 45.00	417-120-025-8	$ 1,890.00	417-161-052-2	$ 31.50	417-211-007-6	$ 1,344.60	417-230-039-6	$ 31.50	417-240-020-4	$ 31.50	417-250-029-2	$ 31.50
417-022-011-7	$ 3,024.00	417-052-002-9	$ 45.00	417-100-049-2	$ 45.00	417-130-034-8	$ 212.22	417-161-053-0	$ 31.50	417-211-012-6	$ 4,503.60	417-230-040-4	$ 31.50	417-240-021-2	$ 31.50	417-250-030-0	$ 31.50
417-022-013-3	$ 157.50	417-052-003-7	$ 45.00	417-100-050-0	$ 45.00	417-130-035-5	$ 491.40	417-161-054-8	$ 31.50	417-220-001-8	$ 31.50	417-230-041-2	$ 31.50	417-240-022-0	$ 31.50	417-250-031-8	$ 31.50
417-022-015-8	$ 31.50	417-052-004-5	$ 45.00	417-100-051-8	$ 45.00	417-150-013-7	$ 1,089.46	417-161-055-5	$ 31.50	417-220-002-6	$ 31.50	417-230-042-0	$ 31.50	417-240-023-8	$ 31.50	417-250-032-6	$ 31.50

Assessor Parcel Book 417 proposed Storm Water fees for 2016/2017

417-250-033-4	$ 31.50	417-250-091-2	$ 31.50	417-280-003-1	$ 210.60	417-300-037-5	$ 31.50	417-300-094-6	$ 31.50
417-250-034-2	$ 31.50	417-250-092-0	$ 31.50	417-280-004-9	$ 200.88	417-300-038-3	$ 31.50	417-300-095-3	$ 31.50
417-250-035-9	$ 31.50	417-250-093-8	$ 31.50	417-280-005-6	$ 79.92	417-300-039-1	$ 31.50	417-300-096-1	$ 31.50
417-250-036-7	$ 31.50	417-250-094-6	$ 31.50	417-280-006-4	$ 1,690.20	417-300-040-9	$ 31.50	417-300-097-9	$ 31.50
417-250-037-5	$ 31.50	417-250-095-3	$ 31.50	417-280-007-2	$ 913.14	417-300-041-7	$ 31.50	417-300-098-7	$ 31.50
417-250-038-3	$ 31.50	417-250-096-1	$ 31.50	417-280-008-0	$ 154.98	417-300-042-5	$ 31.50	417-300-099-5	$ 31.50
417-250-039-1	$ 31.50	417-250-097-9	$ 31.50	417-280-009-8	$ 480.60	417-300-043-3	$ 31.50	417-300-100-1	$ 31.50
417-250-040-9	$ 31.50	417-250-098-7	$ 31.50	417-280-010-6	$ 765.46	417-300-044-1	$ 31.50	417-300-101-9	$ 31.50
417-250-041-7	$ 31.50	417-260-001-9	$ 31.50	417-280-011-4	$ 63.00	417-300-045-8	$ 31.50	417-300-102-7	$ 31.50
417-250-042-5	$ 31.50	417-260-002-7	$ 31.50	417-280-013-0	$ 356.00	417-300-046-6	$ 31.50	417-300-103-5	$ 31.50
417-250-043-3	$ 31.50	417-260-003-5	$ 31.50	417-280-015-5	$ 237.60	417-300-047-4	$ 31.50	417-300-104-3	$ 31.50
417-250-044-1	$ 31.50	417-260-004-3	$ 31.50	417-280-016-3	$ 333.00	417-300-048-2	$ 31.50	417-300-105-0	$ 31.50
417-250-045-8	$ 31.50	417-260-005-0	$ 31.50	417-290-001-3	$ 194.40	417-300-049-0	$ 31.50	417-300-106-8	$ 31.50
417-250-046-6	$ 31.50	417-260-006-8	$ 31.50	417-290-002-1	$ 291.60	417-300-050-8	$ 31.50	417-300-107-6	$ 31.50
417-250-047-4	$ 31.50	417-260-007-6	$ 31.50	417-290-003-9	$ 421.20	417-300-051-6	$ 31.50	417-300-108-4	$ 31.50
417-250-048-2	$ 31.50	417-260-008-4	$ 31.50	417-290-004-7	$ 1,566.00	417-300-052-4	$ 31.50	417-300-109-2	$ 31.50
417-250-049-0	$ 31.50	417-260-009-2	$ 31.50	417-290-005-4	$ 1,393.20	417-300-053-2	$ 31.50	417-300-110-0	$ 31.50
417-250-050-8	$ 31.50	417-260-010-0	$ 31.50	417-290-006-2	$ 1,603.80	417-300-054-0	$ 31.50	417-300-111-8	$ 31.50
417-250-051-6	$ 31.50	417-260-011-8	$ 31.50	417-290-007-0	$ 1,112.40	417-300-055-7	$ 31.50	417-300-112-6	$ 31.50
417-250-052-4	$ 31.50	417-260-012-6	$ 31.50	417-290-008-8	$ 45.00	417-300-056-5	$ 31.50	417-300-113-4	$ 31.50
417-250-053-2	$ 31.50	417-260-013-4	$ 31.50	417-290-009-6	$ 220.50	417-300-057-3	$ 31.50	417-300-114-2	$ 31.50
417-250-054-0	$ 31.50	417-260-014-2	$ 31.50	417-290-010-4	$ 45.00	417-300-058-1	$ 31.50	417-300-115-9	$ 31.50
417-250-055-7	$ 31.50	417-260-015-9	$ 31.50	417-290-011-2	$ 76.50	417-300-059-9	$ 31.50	417-300-116-7	$ 31.50
417-250-056-5	$ 31.50	417-260-017-5	$ 31.50	417-290-012-0	$ 76.50	417-300-060-7	$ 31.50		
417-250-057-3	$ 31.50	417-260-018-3	$ 31.50	417-300-004-5	$ 31.50	417-300-061-5	$ 31.50		
417-250-058-1	$ 31.50	417-260-019-1	$ 31.50	417-300-005-2	$ 31.50	417-300-062-3	$ 31.50		
417-250-059-9	$ 31.50	417-260-020-9	$ 31.50	417-300-006-0	$ 31.50	417-300-063-1	$ 31.50		
417-250-060-7	$ 31.50	417-260-021-7	$ 31.50	417-300-007-8	$ 31.50	417-300-064-9	$ 31.50		
417-250-061-5	$ 31.50	417-260-022-5	$ 31.50	417-300-008-6	$ 31.50	417-300-065-6	$ 31.50		
417-250-062-3	$ 31.50	417-260-023-3	$ 31.50	417-300-009-4	$ 31.50	417-300-066-4	$ 31.50		
417-250-063-1	$ 31.50	417-260-024-1	$ 31.50	417-300-010-2	$ 31.50	417-300-067-2	$ 31.50		
417-250-064-9	$ 31.50	417-260-025-8	$ 31.50	417-300-011-0	$ 31.50	417-300-068-0	$ 31.50		
417-250-065-6	$ 31.50	417-260-026-6	$ 31.50	417-300-012-8	$ 31.50	417-300-069-8	$ 31.50		
417-250-066-4	$ 31.50	417-260-027-4	$ 31.50	417-300-013-6	$ 31.50	417-300-070-6	$ 31.50		
417-250-067-2	$ 31.50	417-260-028-2	$ 31.50	417-300-014-4	$ 31.50	417-300-071-4	$ 31.50		
417-250-068-0	$ 31.50	417-260-029-0	$ 31.50	417-300-015-1	$ 31.50	417-300-072-2	$ 31.50		
417-250-069-8	$ 31.50	417-260-030-8	$ 31.50	417-300-016-9	$ 31.50	417-300-073-0	$ 31.50		
417-250-071-4	$ 31.50	417-260-031-6	$ 31.50	417-300-017-7	$ 31.50	417-300-074-8	$ 31.50		
417-250-072-2	$ 31.50	417-260-032-4	$ 31.50	417-300-018-5	$ 31.50	417-300-075-5	$ 31.50		
417-250-073-0	$ 31.50	417-260-033-2	$ 31.50	417-300-019-3	$ 31.50	417-300-076-3	$ 31.50		
417-250-074-8	$ 31.50	417-260-034-0	$ 31.50	417-300-020-1	$ 31.50	417-300-077-1	$ 31.50		
417-250-075-5	$ 31.50	417-270-001-7	$ 31.50	417-300-021-9	$ 31.50	417-300-078-9	$ 31.50		
417-250-076-3	$ 31.50	417-270-002-5	$ 31.50	417-300-022-7	$ 31.50	417-300-079-7	$ 31.50		
417-250-077-1	$ 31.50	417-270-003-3	$ 31.50	417-300-023-5	$ 31.50	417-300-080-5	$ 31.50		
417-250-078-9	$ 31.50	417-270-004-1	$ 31.50	417-300-024-3	$ 31.50	417-300-081-3	$ 31.50		
417-250-079-7	$ 31.50	417-270-005-8	$ 31.50	417-300-025-0	$ 31.50	417-300-082-1	$ 31.50		
417-250-080-5	$ 31.50	417-270-006-6	$ 31.50	417-300-026-8	$ 31.50	417-300-083-9	$ 31.50		
417-250-081-3	$ 31.50	417-270-007-4	$ 31.50	417-300-027-6	$ 31.50	417-300-084-7	$ 31.50		
417-250-082-1	$ 31.50	417-270-008-2	$ 31.50	417-300-028-4	$ 31.50	417-300-085-4	$ 31.50		
417-250-083-9	$ 31.50	417-270-009-0	$ 31.50	417-300-029-2	$ 31.50	417-300-086-2	$ 31.50		
417-250-084-7	$ 31.50	417-270-011-6	$ 31.50	417-300-030-0	$ 31.50	417-300-087-0	$ 31.50		
417-250-085-4	$ 31.50	417-270-012-4	$ 31.50	417-300-031-8	$ 31.50	417-300-088-8	$ 31.50		
417-250-086-2	$ 31.50	417-270-013-2	$ 31.50	417-300-032-6	$ 31.50	417-300-089-6	$ 31.50		
417-250-087-0	$ 31.50	417-270-014-0	$ 31.50	417-300-033-4	$ 31.50	417-300-090-4	$ 31.50		
417-250-088-8	$ 31.50	417-270-015-7	$ 31.50	417-300-034-2	$ 31.50	417-300-091-2	$ 31.50		
417-250-089-6	$ 31.50	417-280-001-5	$ 185.22	417-300-035-9	$ 31.50	417-300-092-0	$ 31.50		
417-250-090-4	$ 31.50	417-280-002-3	$ 106.38	417-300-036-7	$ 31.50	417-300-093-8	$ 31.50		

Assessor Parcel Book 418 proposed Storm Water fees for 2016/2017

418-021-002-5	$ 30.00	418-042-025-1	$ 45.00	418-052-002-7	$ 45.00	418-062-008-2	$ 63.00	418-072-006-4	$ 30.00	418-100-004-5	$ 30.00	418-111-022-4	$ 30.00	418-112-044-7	$ 30.00	418-122-008-0	$ 30.00
418-021-003-3	$ 51.00	418-042-026-9	$ 73.08	418-052-003-5	$ 45.00	418-062-009-0	$ 30.00	418-072-008-0	$ 30.00	418-100-005-2	$ 30.00	418-111-023-2	$ 30.00	418-112-045-4	$ 21.00	418-122-013-0	$ 30.00
418-022-004-0	$ 45.00	418-043-001-1	$ 45.00	418-052-004-3	$ 45.00	418-062-010-8	$ 30.00	418-072-009-8	$ 30.00	418-100-006-0	$ 30.00	418-111-024-0	$ 30.00	418-112-046-2	$ 30.00	418-122-014-8	$ 42.00
418-022-005-7	$ 45.00	418-043-002-9	$ 45.00	418-052-005-0	$ 45.00	418-062-011-6	$ 30.00	418-072-010-6	$ 30.00	418-100-007-8	$ 30.00	418-111-025-7	$ 30.00	418-112-047-0	$ 30.00	418-122-016-3	$ 30.00
418-022-006-5	$ 45.00	418-043-003-7	$ 45.00	418-052-006-8	$ 31.50	418-062-012-4	$ 30.00	418-072-011-4	$ 30.00	418-100-008-6	$ 30.00	418-111-026-5	$ 30.00	418-112-048-8	$ 30.00	418-122-018-9	$ 21.00
418-022-008-1	$ 76.50	418-043-004-5	$ 31.50	418-052-007-6	$ 45.00	418-062-013-2	$ 30.00	418-072-012-2	$ 30.00	418-100-009-4	$ 30.00	418-111-027-3	$ 30.00	418-112-049-6	$ 21.00	418-122-019-7	$ 30.00
418-022-009-9	$ 45.00	418-043-005-2	$ 45.00	418-052-008-4	$ 31.50	418-062-014-0	$ 21.00	418-072-013-0	$ 30.00	418-100-010-2	$ 30.00	418-111-028-1	$ 30.00	418-112-050-4	$ 21.00	418-122-021-3	$ 30.00
418-022-010-7	$ 45.00	418-043-006-0	$ 45.00	418-052-009-2	$ 45.00	418-062-015-7	$ 30.00	418-072-031-2	$ 30.00	418-100-011-0	$ 21.00	418-111-029-9	$ 30.00	418-112-053-8	$ 30.00	418-122-022-1	$ 30.00
418-030-007-3	$ 45.00	418-043-007-8	$ 45.00	418-052-010-0	$ 45.00	418-062-016-5	$ 30.00	418-080-001-5	$ 21.00	418-100-012-8	$ 30.00	418-111-030-7	$ 30.00	418-112-058-7	$ 30.00	418-122-023-9	$ 30.00
418-030-008-1	$ 45.00	418-043-008-6	$ 45.00	418-052-011-8	$ 45.00	418-063-001-6	$ 30.00	418-080-003-1	$ 21.00	418-100-013-6	$ 30.00	418-111-031-5	$ 30.00	418-112-059-5	$ 42.00	418-122-024-7	$ 30.00
418-030-009-9	$ 45.00	418-043-009-4	$ 45.00	418-052-012-6	$ 45.00	418-063-002-4	$ 30.00	418-080-004-9	$ 21.00	418-100-014-4	$ 30.00	418-111-032-3	$ 30.00	418-112-060-3	$ 21.00	418-122-025-4	$ 30.00
418-030-010-7	$ 45.00	418-043-010-2	$ 45.00	418-052-013-4	$ 157.50	418-063-003-2	$ 21.00	418-080-005-6	$ 30.00	418-100-017-7	$ 30.00	418-111-033-1	$ 30.00	418-112-061-1	$ 21.00	418-122-026-2	$ 30.00
418-030-011-5	$ 45.00	418-043-011-0	$ 45.00	418-052-014-2	$ 45.00	418-063-004-0	$ 21.00	418-080-006-4	$ 21.00	418-100-018-5	$ 30.00	418-111-034-9	$ 30.00	418-112-062-9	$ 21.00	418-122-027-0	$ 21.00
418-030-012-3	$ 31.50	418-043-012-8	$ 45.00	418-052-016-7	$ 63.00	418-063-005-7	$ 21.00	418-080-007-2	$ 21.00	418-100-020-1	$ 30.00	418-111-035-6	$ 30.00	418-112-063-7	$ 30.00	418-122-028-8	$ 21.00
418-030-013-1	$ 45.00	418-043-013-6	$ 45.00	418-052-017-5	$ 189.00	418-063-006-5	$ 21.00	418-080-008-0	$ 21.00	418-100-021-9	$ 30.00	418-111-036-4	$ 30.00	418-112-064-5	$ 30.00	418-122-029-6	$ 21.00
418-030-018-0	$ 45.00	418-043-014-4	$ 45.00	418-052-018-3	$ 157.50	418-063-007-3	$ 21.00	418-080-009-8	$ 21.00	418-100-024-3	$ 30.00	418-111-037-2	$ 42.00	418-112-065-2	$ 30.00	418-122-030-4	$ 21.00
418-030-022-2	$ 31.50	418-043-015-1	$ 31.50	418-052-019-1	$ 189.00	418-063-008-1	$ 21.00	418-080-010-6	$ 21.00	418-100-025-0	$ 30.00	418-111-038-0	$ 21.00	418-112-066-0	$ 30.00	418-122-031-2	$ 21.00
418-030-026-3	$ 45.00	418-043-016-9	$ 45.00	418-054-003-3	$ 63.00	418-063-009-9	$ 21.00	418-080-011-4	$ 21.00	418-100-026-8	$ 30.00	418-111-043-0	$ 21.00	418-112-067-8	$ 42.00	418-122-032-0	$ 21.00
418-030-027-1	$ 45.00	418-043-017-7	$ 45.00	418-054-006-6	$ 63.00	418-063-010-7	$ 30.00	418-080-012-2	$ 21.00	418-100-027-6	$ 30.00	418-111-044-8	$ 30.00	418-112-070-2	$ 30.00	418-122-033-8	$ 21.00
418-041-003-9	$ 45.00	418-043-018-5	$ 45.00	418-054-007-4	$ 45.00	418-063-011-5	$ 30.00	418-080-013-0	$ 30.00	418-100-028-4	$ 30.00	418-111-045-5	$ 30.00	418-112-071-0	$ 30.00	418-122-034-6	$ 21.00
418-041-005-4	$ 45.00	418-043-019-3	$ 45.00	418-054-013-2	$ 45.00	418-071-001-6	$ 21.00	418-080-014-8	$ 21.00	418-100-029-2	$ 30.00	418-111-046-3	$ 21.00	418-112-072-8	$ 30.00	418-122-035-3	$ 30.00
418-041-006-2	$ 45.00	418-043-020-1	$ 45.00	418-054-014-0	$ 157.50	418-071-002-4	$ 30.00	418-080-016-3	$ 30.00	418-100-030-0	$ 30.00	418-111-047-1	$ 30.00	418-112-073-6	$ 30.00	418-122-036-1	$ 30.00
418-041-008-8	$ 45.00	418-043-021-9	$ 31.50	418-054-015-7	$ 31.50	418-071-003-2	$ 30.00	418-080-017-1	$ 21.00	418-100-031-8	$ 30.00	418-111-048-9	$ 30.00	418-121-001-6	$ 63.00	418-122-040-3	$ 21.00
418-041-009-6	$ 31.50	418-043-022-7	$ 31.50	418-054-016-5	$ 31.50	418-071-004-0	$ 30.00	418-080-018-9	$ 21.00	418-100-032-6	$ 30.00	418-111-049-7	$ 106.92	418-121-002-4	$ 30.00	418-122-041-1	$ 30.00
418-041-010-4	$ 45.00	418-043-023-5	$ 45.00	418-054-017-3	$ 31.50	418-071-005-7	$ 30.00	418-080-019-7	$ 21.00	418-100-033-4	$ 30.00	418-111-050-5	$ 30.00	418-121-003-2	$ 30.00	418-122-042-9	$ 30.00
418-041-011-2	$ 45.00	418-043-024-3	$ 31.50	418-054-018-1	$ 31.50	418-071-006-5	$ 30.00	418-080-020-5	$ 21.00	418-100-034-2	$ 30.00	418-112-001-7	$ 21.00	418-121-007-3	$ 30.00	418-122-043-7	$ 30.00
418-041-012-0	$ 45.00	418-044-004-4	$ 45.00	418-054-019-9	$ 31.50	418-071-007-3	$ 30.00	418-080-021-3	$ 21.00	418-100-035-9	$ 30.00	418-112-002-5	$ 84.00	418-121-008-1	$ 30.00	418-122-044-5	$ 42.00
418-041-013-8	$ 45.00	418-044-005-1	$ 45.00	418-054-020-7	$ 31.50	418-071-008-1	$ 30.00	418-080-022-1	$ 21.00	418-100-036-7	$ 30.00	418-112-003-3	$ 30.00	418-121-009-9	$ 30.00	418-122-045-2	$ 30.00
418-041-016-1	$ 45.00	418-044-006-9	$ 45.00	418-054-021-5	$ 63.00	418-071-009-9	$ 30.00	418-080-023-9	$ 30.00	418-100-037-5	$ 30.00	418-112-005-8	$ 42.00	418-121-010-7	$ 30.00	418-122-046-0	$ 21.00
418-041-017-9	$ 45.00	418-044-007-7	$ 45.00	418-061-001-8	$ 30.00	418-071-010-7	$ 30.00	418-080-024-7	$ 30.00	418-100-039-1	$ 21.00	418-112-006-6	$ 42.00	418-121-011-5	$ 30.00	418-122-048-6	$ 30.00
418-041-018-7	$ 45.00	418-044-008-5	$ 45.00	418-061-002-6	$ 30.00	418-071-012-3	$ 30.00	418-080-025-4	$ 21.00	418-100-040-9	$ 30.00	418-112-008-2	$ 30.00	418-121-012-3	$ 30.00	418-122-050-2	$ 30.00
418-041-019-5	$ 45.00	418-044-009-3	$ 45.00	418-061-003-4	$ 30.00	418-071-013-1	$ 30.00	418-080-026-2	$ 21.00	418-100-041-7	$ 30.00	418-112-009-0	$ 30.00	418-121-013-1	$ 30.00	418-122-051-0	$ 30.00
418-041-020-3	$ 45.00	418-044-010-1	$ 45.00	418-061-004-2	$ 30.00	418-071-014-9	$ 21.00	418-090-001-3	$ 30.00	418-100-042-5	$ 30.00	418-112-010-8	$ 21.00	418-121-017-2	$ 30.00	418-122-052-8	$ 30.00
418-041-021-1	$ 45.00	418-044-011-9	$ 31.50	418-061-005-9	$ 30.00	418-071-015-6	$ 30.00	418-090-006-2	$ 21.00	418-100-045-8	$ 30.00	418-112-011-6	$ 30.00	418-121-018-0	$ 21.00	418-122-053-6	$ 30.00
418-041-022-9	$ 45.00	418-044-013-5	$ 63.00	418-061-006-7	$ 30.00	418-071-016-4	$ 30.00	418-090-007-0	$ 21.00	418-100-048-2	$ 21.00	418-112-012-4	$ 30.00	418-121-020-6	$ 30.00	418-122-054-4	$ 21.00
418-041-023-7	$ 45.00	418-044-015-0	$ 76.50	418-061-007-5	$ 30.00	418-071-017-2	$ 30.00	418-090-008-8	$ 21.00	418-100-049-0	$ 21.00	418-112-013-2	$ 30.00	418-121-021-4	$ 30.00	418-122-055-1	$ 30.00
418-042-001-2	$ 45.00	418-044-016-8	$ 45.00	418-061-008-3	$ 30.00	418-071-018-0	$ 30.00	418-090-010-4	$ 30.00	418-100-050-8	$ 30.00	418-112-014-0	$ 30.00	418-121-022-2	$ 30.00	418-131-001-4	$ 51.00
418-042-002-0	$ 45.00	418-051-001-0	$ 157.50	418-061-009-1	$ 30.00	418-071-019-8	$ 30.00	418-090-012-0	$ 21.00	418-100-051-6	$ 30.00	418-112-015-7	$ 30.00	418-121-023-0	$ 30.00	418-132-004-7	$ 30.00
418-042-003-8	$ 45.00	418-051-002-8	$ 252.00	418-061-010-9	$ 30.00	418-071-020-6	$ 30.00	418-090-013-8	$ 21.00	418-111-001-8	$ 21.00	418-112-016-5	$ 30.00	418-121-027-1	$ 30.00	418-132-005-4	$ 30.00
418-042-004-6	$ 45.00	418-051-003-6	$ 189.00	418-061-011-7	$ 30.00	418-071-021-4	$ 30.00	418-090-019-5	$ 21.00	418-111-002-6	$ 30.00	418-112-020-7	$ 30.00	418-121-029-7	$ 30.00	418-132-007-0	$ 30.00
418-042-005-3	$ 45.00	418-051-007-7	$ 157.50	418-061-012-5	$ 30.00	418-071-022-2	$ 30.00	418-090-020-3	$ 30.00	418-111-003-4	$ 30.00	418-112-021-5	$ 30.00	418-121-030-5	$ 30.00	418-132-008-8	$ 30.00
418-042-006-1	$ 45.00	418-051-008-5	$ 126.00	418-061-013-3	$ 30.00	418-071-024-8	$ 30.00	418-090-021-1	$ 21.00	418-111-004-2	$ 30.00	418-112-022-3	$ 30.00	418-121-031-3	$ 30.00	418-132-011-2	$ 21.00
418-042-007-9	$ 45.00	418-051-009-3	$ 45.00	418-061-014-1	$ 30.00	418-071-026-3	$ 42.00	418-090-024-5	$ 21.00	418-111-005-9	$ 30.00	418-112-023-1	$ 30.00	418-121-032-1	$ 30.00	418-132-012-0	$ 30.00
418-042-008-7	$ 45.00	418-051-010-1	$ 94.50	418-061-015-8	$ 30.00	418-071-027-1	$ 30.00	418-090-025-2	$ 21.00	418-111-006-7	$ 30.00	418-112-026-4	$ 21.00	418-121-033-9	$ 30.00	418-132-013-8	$ 30.00
418-042-009-5	$ 31.50	418-051-011-9	$ 94.50	418-061-016-6	$ 42.00	418-071-028-9	$ 30.00	418-090-026-0	$ 21.00	418-111-007-5	$ 21.00	418-112-027-2	$ 30.00	418-121-034-7	$ 21.00	418-132-014-6	$ 30.00
418-042-010-3	$ 36.54	418-051-012-7	$ 94.50	418-061-017-4	$ 21.00	418-071-029-7	$ 30.00	418-090-027-8	$ 21.00	418-111-008-3	$ 30.00	418-112-028-0	$ 30.00	418-121-035-4	$ 21.00	418-132-015-3	$ 30.00
418-042-013-7	$ 31.50	418-051-013-5	$ 94.50	418-061-018-2	$ 30.00	418-071-030-5	$ 42.00	418-090-028-6	$ 21.00	418-111-009-1	$ 30.00	418-112-029-8	$ 30.00	418-121-044-6	$ 30.00	418-132-016-1	$ 30.00
418-042-014-5	$ 45.00	418-051-014-3	$ 94.50	418-061-019-0	$ 30.00	418-071-031-3	$ 30.00	418-090-030-2	$ 21.00	418-111-010-9	$ 30.00	418-112-030-6	$ 21.00	418-121-045-3	$ 30.00	418-132-017-9	$ 30.00
418-042-015-2	$ 31.50	418-051-015-0	$ 31.50	418-061-020-8	$ 30.00	418-071-032-1	$ 30.00	418-090-031-0	$ 21.00	418-111-013-3	$ 30.00	418-112-031-4	$ 30.00	418-121-046-1	$ 30.00	418-132-021-1	$ 30.00
418-042-017-8	$ 31.50	418-051-016-8	$ 157.50	418-061-021-6	$ 30.00	418-071-033-9	$ 30.00	418-090-033-6	$ 30.00	418-111-014-1	$ 30.00	418-112-032-2	$ 30.00	418-121-047-9	$ 30.00	418-132-023-7	$ 30.00
418-042-018-6	$ 45.00	418-051-017-6	$ 126.00	418-062-001-7	$ 30.00	418-071-034-7	$ 30.00	418-090-034-4	$ 30.00	418-111-015-8	$ 42.00	418-112-033-0	$ 30.00	418-121-048-7	$ 30.00	418-132-024-5	$ 30.00
418-042-019-4	$ 45.00	418-051-018-4	$ 45.00	418-062-002-5	$ 30.00	418-071-035-4	$ 42.00	418-090-036-9	$ 21.00	418-111-016-6	$ 42.00	418-112-034-8	$ 30.00	418-122-001-5	$ 30.00	418-132-025-2	$ 30.00
418-042-020-2	$ 45.00	418-051-019-2	$ 45.00	418-062-003-3	$ 30.00	418-071-036-2	$ 30.00	418-090-037-7	$ 21.00	418-111-017-4	$ 42.00	418-112-036-3	$ 30.00	418-122-002-3	$ 30.00	418-132-029-4	$ 30.00
418-042-021-0	$ 45.00	418-051-020-0	$ 189.00	418-062-004-1	$ 42.00	418-072-002-3	$ 30.00	418-090-041-9	$ 21.00	418-111-018-2	$ 30.00	418-112-038-9	$ 30.00	418-122-003-1	$ 30.00	418-132-030-2	$ 30.00
418-042-022-8	$ 45.00	418-051-021-8	$ 189.00	418-062-005-8	$ 30.00	418-072-003-1	$ 30.00	418-090-042-7	$ 21.00	418-111-019-0	$ 30.00	418-112-039-7	$ 30.00	418-122-004-9	$ 30.00	418-132-031-0	$ 21.00
418-042-023-6	$ 45.00	418-051-022-6	$ 126.00	418-062-006-6	$ 30.00	418-072-004-9	$ 30.00	418-100-001-1	$ 21.00	418-111-020-8	$ 30.00	418-112-041-3	$ 30.00	418-122-005-6	$ 30.00	418-132-032-8	$ 30.00
418-042-024-4	$ 31.50	418-052-001-9	$ 45.00	418-062-007-4	$ 21.00	418-072-005-6	$ 30.00	418-100-002-9	$ 21.00	418-111-021-6	$ 30.00	418-112-043-9	$ 30.00	418-122-006-4	$ 30.00	418-132-036-9	$ 30.00

Assessor Parcel Book 418 proposed Storm Water fees for 2016/2017

418-132-039-3	$ 30.00	418-143-029-1	$ 21.00	418-200-012-7	$ 51.00
418-132-042-7	$ 30.00	418-143-031-7	$ 21.00	418-200-019-2	$ 30.00
418-132-043-5	$ 30.00	418-143-032-5	$ 30.00	418-200-021-8	$ 30.00
418-133-001-2	$ 30.00	418-143-033-3	$ 30.00	418-200-023-4	$ 30.00
418-133-002-0	$ 30.00	418-143-035-8	$ 30.00	418-200-024-2	$ 30.00
418-133-003-8	$ 30.00	418-143-036-6	$ 30.00	418-200-026-7	$ 30.00
418-133-004-6	$ 30.00	418-143-037-4	$ 30.00	418-200-027-5	$ 30.00
418-133-005-3	$ 30.00	418-143-038-2	$ 30.00	418-200-029-1	$ 30.00
418-133-006-1	$ 30.00	418-143-041-6	$ 30.00	418-200-030-9	$ 67.20
418-133-007-9	$ 30.00	418-143-042-4	$ 30.00	418-200-035-8	$ 508.20
418-133-008-7	$ 30.00	418-143-043-2	$ 30.00	418-200-036-6	$ 51.00
418-133-009-5	$ 30.00	418-143-044-0	$ 30.00	418-210-001-8	$ 31.50
418-133-012-9	$ 30.00	418-143-045-7	$ 30.00	418-210-002-6	$ 31.50
418-133-013-7	$ 30.00	418-150-004-4	$ 51.00	418-210-003-4	$ 31.50
418-133-014-5	$ 21.00	418-150-006-9	$ 42.00	418-210-004-2	$ 31.50
418-133-015-2	$ 30.00	418-150-007-7	$ 51.00	418-210-005-9	$ 31.50
418-133-016-0	$ 42.00	418-150-008-5	$ 51.00	418-210-006-7	$ 31.50
418-133-018-6	$ 42.00	418-150-009-3	$ 51.00	418-210-007-5	$ 31.50
418-133-019-4	$ 21.00	418-150-010-1	$ 51.00		
418-133-020-2	$ 21.00	418-160-001-8	$ 51.00		
418-133-021-0	$ 21.00	418-160-004-2	$ 30.00		
418-141-001-2	$ 30.00	418-160-006-7	$ 51.00		
418-141-005-3	$ 30.00	418-170-002-4	$ 51.00		
418-141-006-1	$ 30.00	418-170-004-0	$ 30.00		
418-141-008-7	$ 30.00	418-170-005-7	$ 51.00		
418-141-009-5	$ 30.00	418-170-013-1	$ 21.00		
418-141-010-3	$ 51.00	418-170-017-2	$ 51.00		
418-141-015-2	$ 30.00	418-170-018-0	$ 51.00		
418-141-021-0	$ 30.00	418-170-020-6	$ 51.00		
418-141-025-1	$ 30.00	418-170-022-2	$ 51.00		
418-141-026-9	$ 30.00	418-170-027-1	$ 51.00		
418-142-001-1	$ 30.00	418-170-028-9	$ 30.00		
418-142-003-7	$ 30.00	418-170-032-1	$ 30.00		
418-142-006-0	$ 30.00	418-170-033-9	$ 42.00		
418-142-007-8	$ 30.00	418-190-001-2	$ 30.00		
418-142-008-6	$ 30.00	418-190-005-3	$ 21.00		
418-142-017-7	$ 30.00	418-190-007-9	$ 30.00		
418-142-018-5	$ 30.00	418-190-009-5	$ 21.00		
418-142-021-9	$ 21.00	418-190-010-3	$ 21.00		
418-142-023-5	$ 21.00	418-190-011-1	$ 21.00		
418-142-024-3	$ 21.00	418-190-012-9	$ 21.00		
418-142-025-0	$ 30.00	418-190-014-5	$ 21.00		
418-142-027-6	$ 30.00	418-190-015-2	$ 30.00		
418-142-032-6	$ 51.00	418-190-017-8	$ 21.00		
418-142-033-4	$ 30.00	418-190-018-6	$ 21.00		
418-142-034-2	$ 51.00	418-190-019-4	$ 30.00		
418-143-006-9	$ 30.00	418-190-024-4	$ 30.00		
418-143-007-7	$ 30.00	418-190-025-1	$ 30.00		
418-143-015-0	$ 30.00	418-190-027-7	$ 21.00		
418-143-016-8	$ 30.00	418-190-030-1	$ 30.00		
418-143-017-6	$ 30.00	418-190-033-5	$ 30.00		
418-143-018-4	$ 21.00	418-190-037-6	$ 30.00		
418-143-022-6	$ 21.00	418-190-038-4	$ 30.00		
418-143-023-4	$ 30.00	418-200-005-1	$ 51.00		
418-143-024-2	$ 30.00	418-200-007-7	$ 51.00		
418-143-025-9	$ 30.00	418-200-008-5	$ 51.00		
418-143-026-7	$ 30.00	418-200-011-9	$ 51.00		

Assessor Parcel Book 419 proposed Storm Water fees for 2016/2017

419-011-001-7	$ 157.50	419-020-011-5	$ 45.00	419-061-021-4	$ 30.00	419-091-001-0	$ 30.00	419-111-011-5	$ 30.00	419-122-007-0	$ 21.00	419-142-012-6	$ 30.00
419-011-003-3	$ 63.00	419-020-012-3	$ 45.00	419-061-022-2	$ 30.00	419-091-003-6	$ 30.00	419-111-012-3	$ 30.00	419-122-008-8	$ 30.00	419-142-013-4	$ 30.00
419-011-004-1	$ 45.00	419-020-013-1	$ 126.00	419-062-001-5	$ 21.00	419-091-004-4	$ 21.00	419-111-013-1	$ 30.00	419-122-009-6	$ 21.00	419-142-014-2	$ 30.00
419-011-005-8	$ 63.00	419-020-014-9	$ 31.50	419-062-002-3	$ 30.00	419-091-005-1	$ 30.00	419-111-014-9	$ 30.00	419-122-011-2	$ 30.00	419-142-018-3	$ 30.00
419-011-006-6	$ 126.00	419-020-017-2	$ 409.50	419-062-003-1	$ 21.00	419-091-008-5	$ 30.00	419-111-019-8	$ 30.00	419-122-013-8	$ 30.00	419-192-005-9	$ 30.00
419-011-007-4	$ 45.00	419-020-019-8	$ 45.00	419-062-004-9	$ 30.00	419-091-009-3	$ 30.00	419-111-024-8	$ 42.00	419-122-016-1	$ 21.00	419-192-018-2	$ 21.00
419-011-008-2	$ 45.00	419-020-020-6	$ 45.00	419-062-005-6	$ 30.00	419-091-010-1	$ 30.00	419-112-002-3	$ 30.00	419-122-017-9	$ 30.00		
419-011-009-0	$ 45.00	419-031-001-3	$ 755.10	419-062-008-0	$ 21.00	419-091-011-9	$ 30.00	419-112-003-1	$ 30.00	419-122-019-5	$ 21.00		
419-011-010-8	$ 45.00	419-040-002-0	$ 45.00	419-062-009-8	$ 21.00	419-091-014-3	$ 21.00	419-112-004-9	$ 30.00	419-122-020-3	$ 21.00		
419-011-011-6	$ 45.00	419-040-003-8	$ 45.00	419-062-010-6	$ 21.00	419-091-015-0	$ 21.00	419-112-005-6	$ 30.00	419-122-022-9	$ 30.00		
419-011-012-4	$ 45.00	419-040-011-1	$ 45.00	419-062-011-4	$ 21.00	419-091-016-8	$ 21.00	419-112-006-4	$ 30.00	419-122-025-2	$ 30.00		
419-011-013-2	$ 45.00	419-040-012-9	$ 45.00	419-062-013-0	$ 30.00	419-091-017-6	$ 21.00	419-112-007-2	$ 30.00	419-122-029-4	$ 21.00		
419-011-014-0	$ 189.00	419-040-013-7	$ 45.00	419-062-014-8	$ 30.00	419-091-018-4	$ 21.00	419-112-008-0	$ 30.00	419-122-030-2	$ 30.00		
419-011-015-7	$ 31.50	419-040-015-2	$ 76.50	419-062-015-5	$ 30.00	419-091-020-0	$ 21.00	419-112-009-8	$ 30.00	419-123-001-2	$ 30.00		
419-011-016-5	$ 31.50	419-051-001-8	$ 30.00	419-062-016-3	$ 30.00	419-091-021-8	$ 30.00	419-112-010-6	$ 30.00	419-123-003-8	$ 30.00		
419-011-017-3	$ 63.00	419-051-002-6	$ 30.00	419-062-017-1	$ 30.00	419-092-001-9	$ 30.00	419-112-011-4	$ 30.00	419-123-006-1	$ 21.00		
419-011-018-1	$ 31.50	419-051-007-5	$ 30.00	419-071-001-4	$ 21.00	419-092-002-7	$ 30.00	419-112-012-2	$ 30.00	419-123-007-9	$ 21.00		
419-011-019-9	$ 31.50	419-051-010-9	$ 30.00	419-071-002-2	$ 30.00	419-092-007-6	$ 30.00	419-112-013-0	$ 30.00	419-123-010-3	$ 30.00		
419-011-020-7	$ 31.50	419-051-011-7	$ 30.00	419-071-003-0	$ 30.00	419-092-008-4	$ 30.00	419-112-014-8	$ 30.00	419-123-011-1	$ 21.00		
419-011-023-1	$ 45.00	419-051-012-5	$ 30.00	419-071-004-8	$ 21.00	419-092-009-2	$ 30.00	419-112-015-5	$ 30.00	419-123-012-9	$ 21.00		
419-011-024-9	$ 31.50	419-051-013-3	$ 30.00	419-071-005-5	$ 21.00	419-092-010-0	$ 21.00	419-112-016-3	$ 30.00	419-123-013-7	$ 30.00		
419-011-026-4	$ 31.50	419-051-015-8	$ 30.00	419-071-006-3	$ 30.00	419-092-011-8	$ 30.00	419-112-017-1	$ 30.00	419-123-014-5	$ 30.00		
419-011-027-2	$ 31.50	419-051-017-4	$ 30.00	419-071-007-1	$ 30.00	419-092-013-4	$ 21.00	419-112-018-9	$ 30.00	419-123-015-2	$ 21.00		
419-011-028-0	$ 45.00	419-051-019-0	$ 30.00	419-071-008-9	$ 30.00	419-092-014-2	$ 21.00	419-112-019-7	$ 30.00	419-123-018-6	$ 30.00		
419-011-030-6	$ 31.50	419-051-020-8	$ 30.00	419-071-009-7	$ 30.00	419-092-015-9	$ 21.00	419-112-021-3	$ 30.00	419-123-019-4	$ 30.00		
419-011-031-4	$ 31.50	419-051-021-6	$ 30.00	419-071-011-3	$ 30.00	419-092-016-7	$ 21.00	419-112-022-1	$ 30.00	419-123-020-2	$ 30.00		
419-011-032-2	$ 94.50	419-052-001-7	$ 30.00	419-071-012-1	$ 30.00	419-092-017-5	$ 21.00	419-112-023-9	$ 30.00	419-123-021-0	$ 21.00		
419-011-033-0	$ 31.50	419-052-002-5	$ 21.00	419-072-003-9	$ 30.00	419-101-003-4	$ 21.00	419-112-024-7	$ 30.00	419-123-022-8	$ 30.00		
419-012-002-4	$ 45.00	419-052-003-3	$ 21.00	419-072-004-7	$ 30.00	419-101-017-4	$ 21.00	419-112-025-4	$ 30.00	419-123-030-1	$ 30.00		
419-012-004-0	$ 45.00	419-052-004-1	$ 21.00	419-072-005-4	$ 30.00	419-101-022-4	$ 30.00	419-112-026-2	$ 30.00	419-123-031-9	$ 30.00		
419-012-006-5	$ 63.00	419-052-005-8	$ 21.00	419-072-008-8	$ 21.00	419-101-023-2	$ 30.00	419-112-027-0	$ 30.00	419-123-038-4	$ 21.00		
419-012-007-3	$ 31.50	419-052-006-6	$ 21.00	419-072-009-6	$ 21.00	419-101-024-0	$ 30.00	419-112-028-8	$ 30.00	419-124-002-9	$ 30.00		
419-012-008-1	$ 31.50	419-052-007-4	$ 21.00	419-072-010-4	$ 21.00	419-101-025-7	$ 21.00	419-112-030-4	$ 30.00	419-124-003-7	$ 30.00		
419-012-009-9	$ 31.50	419-052-008-2	$ 21.00	419-072-011-2	$ 21.00	419-101-026-5	$ 21.00	419-112-031-2	$ 30.00	419-124-005-2	$ 30.00		
419-012-010-7	$ 31.50	419-052-009-0	$ 21.00	419-072-013-8	$ 21.00	419-101-027-3	$ 30.00	419-112-032-0	$ 30.00	419-124-006-0	$ 30.00		
419-012-011-5	$ 31.50	419-052-010-8	$ 21.00	419-072-014-6	$ 21.00	419-101-028-1	$ 30.00	419-113-001-4	$ 30.00	419-124-007-8	$ 21.00		
419-012-012-3	$ 31.50	419-052-011-6	$ 21.00	419-072-016-1	$ 30.00	419-101-030-7	$ 30.00	419-113-002-2	$ 30.00	419-124-010-2	$ 30.00		
419-012-024-8	$ 315.00	419-052-012-4	$ 21.00	419-072-017-9	$ 30.00	419-102-001-7	$ 30.00	419-113-003-0	$ 30.00	419-124-011-0	$ 30.00		
419-012-026-3	$ 45.00	419-052-013-2	$ 30.00	419-072-018-7	$ 30.00	419-102-002-5	$ 21.00	419-113-004-8	$ 30.00	419-125-002-8	$ 30.00		
419-012-031-3	$ 45.00	419-052-014-0	$ 21.00	419-072-019-5	$ 30.00	419-102-003-3	$ 21.00	419-113-005-5	$ 30.00	419-125-004-4	$ 30.00		
419-012-032-1	$ 45.00	419-052-015-7	$ 21.00	419-072-020-3	$ 30.00	419-102-004-1	$ 30.00	419-113-006-3	$ 42.00	419-125-005-1	$ 21.00		
419-012-033-9	$ 31.50	419-052-016-5	$ 21.00	419-081-007-9	$ 30.00	419-102-005-8	$ 30.00	419-113-007-1	$ 30.00	419-125-006-9	$ 30.00		
419-012-034-7	$ 45.00	419-052-017-3	$ 21.00	419-081-008-7	$ 30.00	419-102-006-6	$ 30.00	419-113-008-9	$ 30.00	419-125-007-7	$ 30.00		
419-012-036-2	$ 45.00	419-052-018-1	$ 21.00	419-081-011-1	$ 30.00	419-102-008-2	$ 21.00	419-113-009-7	$ 30.00	419-141-006-9	$ 21.00		
419-012-037-0	$ 45.00	419-052-019-9	$ 21.00	419-081-012-9	$ 30.00	419-102-009-0	$ 30.00	419-113-010-5	$ 30.00	419-141-009-3	$ 21.00		
419-012-040-4	$ 45.00	419-052-020-7	$ 21.00	419-081-013-7	$ 30.00	419-102-010-8	$ 30.00	419-121-003-0	$ 30.00	419-141-011-9	$ 30.00		
419-012-041-2	$ 45.00	419-061-002-4	$ 30.00	419-081-014-5	$ 42.00	419-102-011-6	$ 30.00	419-121-004-8	$ 30.00	419-141-016-8	$ 30.00		
419-012-042-0	$ 45.00	419-061-003-2	$ 30.00	419-082-004-5	$ 30.00	419-111-001-6	$ 30.00	419-121-005-5	$ 30.00	419-141-017-6	$ 30.00		
419-012-043-8	$ 45.00	419-061-004-0	$ 30.00	419-082-006-0	$ 21.00	419-111-002-4	$ 30.00	419-121-006-3	$ 30.00	419-141-018-4	$ 30.00		
419-012-044-6	$ 45.00	419-061-005-7	$ 30.00	419-082-007-8	$ 30.00	419-111-003-2	$ 30.00	419-121-007-1	$ 21.00	419-141-019-2	$ 30.00		
419-012-045-3	$ 31.50	419-061-006-5	$ 30.00	419-082-009-4	$ 30.00	419-111-004-0	$ 30.00	419-121-008-9	$ 21.00	419-142-003-5	$ 21.00		
419-012-046-1	$ 31.50	419-061-007-3	$ 30.00	419-082-010-2	$ 30.00	419-111-005-7	$ 30.00	419-121-012-1	$ 30.00	419-142-004-3	$ 30.00		
419-020-003-2	$ 76.50	419-061-008-1	$ 30.00	419-082-012-8	$ 30.00	419-111-006-5	$ 30.00	419-121-013-9	$ 30.00	419-142-005-0	$ 30.00		
419-020-004-0	$ 45.00	419-061-009-9	$ 30.00	419-082-013-6	$ 30.00	419-111-007-3	$ 30.00	419-121-015-4	$ 30.00	419-142-007-6	$ 30.00		
419-020-005-7	$ 76.50	419-061-011-5	$ 30.00	419-082-014-4	$ 51.00	419-111-008-1	$ 30.00	419-122-004-7	$ 30.00	419-142-009-2	$ 21.00		
419-020-007-3	$ 45.00	419-061-012-3	$ 30.00	419-082-016-9	$ 30.00	419-111-009-9	$ 30.00	419-122-005-4	$ 21.00	419-142-010-0	$ 30.00		
419-020-008-1	$ 76.50	419-061-019-8	$ 30.00	419-082-017-7	$ 30.00	419-111-010-7	$ 30.00	419-122-006-2	$ 21.00	419-142-011-8	$ 30.00		

Assessor Parcel Book 420 proposed Storm Water fees for 2016/2017

420-010-001-6	$ 136.80	420-032-005-1	$ 30.00	420-053-002-2	$ 63.00	420-071-008-7	$ 51.00	420-080-025-0	$ 995.40	420-140-028-2	$ 30.00	420-172-032-5	$ 30.00	420-183-015-7	$ 30.00	420-192-046-1	$ 242.20
420-010-002-4	$ 51.00	420-032-006-9	$ 30.00	420-053-003-0	$ 63.00	420-071-009-5	$ 51.00	420-080-026-8	$ 51.00	420-140-029-0	$ 30.00	420-172-033-3	$ 30.00	420-183-016-5	$ 30.00	420-192-050-3	$ 51.00
420-010-005-7	$ 135.00	420-032-007-7	$ 30.00	420-053-004-8	$ 63.00	420-071-010-3	$ 51.00	420-090-002-7	$ 30.00	420-140-030-8	$ 30.00	420-172-034-1	$ 30.00	420-183-017-3	$ 30.00	420-192-051-1	$ 154.80
420-010-006-5	$ 124.20	420-032-008-5	$ 30.00	420-053-005-5	$ 63.00	420-071-011-1	$ 51.00	420-090-003-5	$ 30.00	420-140-031-6	$ 51.00	420-172-040-8	$ 30.00	420-183-018-1	$ 30.00	420-193-003-1	$ 128.88
420-010-007-3	$ 86.40	420-032-009-3	$ 21.00	420-053-006-3	$ 63.00	420-071-013-7	$ 30.00	420-090-004-3	$ 30.00	420-140-035-7	$ 265.68	420-172-044-0	$ 30.00	420-183-019-9	$ 30.00	420-193-004-9	$ 196.56
420-010-008-1	$ 100.80	420-033-001-9	$ 30.00	420-053-007-1	$ 63.00	420-071-015-2	$ 51.00	420-090-005-0	$ 30.00	420-140-036-5	$ 738.00	420-181-001-9	$ 30.00	420-184-001-6	$ 30.00	420-193-007-2	$ 210.60
420-010-009-9	$ 90.00	420-033-002-7	$ 30.00	420-053-008-9	$ 45.00	420-071-023-6	$ 30.00	420-090-006-8	$ 30.00	420-140-037-3	$ 618.84	420-181-002-7	$ 30.00	420-184-002-4	$ 30.00	420-193-008-0	$ 60.84
420-010-015-6	$ 280.80	420-033-003-5	$ 30.00	420-053-009-7	$ 63.00	420-071-024-4	$ 30.00	420-090-007-6	$ 30.00	420-140-038-1	$ 287.64	420-181-003-5	$ 30.00	420-184-003-2	$ 30.00	420-210-001-4	$ 31.50
420-010-016-4	$ 50.40	420-033-004-3	$ 30.00	420-053-010-5	$ 45.00	420-071-025-1	$ 30.00	420-090-008-4	$ 30.00	420-140-039-9	$ 445.68	420-181-004-3	$ 30.00	420-184-004-0	$ 30.00	420-210-002-2	$ 31.50
420-010-021-4	$ 231.12	420-033-005-0	$ 30.00	420-053-011-3	$ 45.00	420-071-026-9	$ 30.00	420-090-009-2	$ 30.00	420-140-040-7	$ 71.20	420-181-005-0	$ 30.00	420-184-005-7	$ 30.00	420-210-003-0	$ 31.50
420-010-022-2	$ 579.16	420-033-006-8	$ 30.00	420-054-003-9	$ 45.00	420-071-027-7	$ 30.00	420-090-012-6	$ 30.00	420-150-006-5	$ 51.00	420-181-006-8	$ 30.00	420-184-006-5	$ 30.00	420-210-004-8	$ 31.50
420-010-023-0	$ 243.36	420-033-007-6	$ 30.00	420-054-004-7	$ 63.00	420-071-028-5	$ 30.00	420-090-016-7	$ 30.00	420-150-007-3	$ 30.00	420-181-007-6	$ 30.00	420-184-007-3	$ 30.00	420-210-005-5	$ 31.50
420-010-024-8	$ 63.36	420-033-008-4	$ 30.00	420-054-005-4	$ 63.00	420-071-029-3	$ 30.00	420-090-017-5	$ 30.00	420-150-008-1	$ 30.00	420-181-008-4	$ 30.00	420-184-008-1	$ 30.00	420-210-006-3	$ 31.50
420-010-025-5	$ 75.24	420-033-009-2	$ 30.00	420-054-006-2	$ 63.00	420-071-030-1	$ 30.00	420-090-018-3	$ 21.00	420-150-009-9	$ 21.00	420-181-009-2	$ 30.00	420-184-009-9	$ 30.00	420-210-007-1	$ 31.50
420-021-002-1	$ 284.40	420-033-010-0	$ 30.00	420-054-007-0	$ 63.00	420-071-031-9	$ 30.00	420-090-019-1	$ 30.00	420-150-010-7	$ 30.00	420-181-010-0	$ 30.00	420-184-012-3	$ 30.00	420-210-008-9	$ 31.50
420-021-005-4	$ 94.50	420-033-011-8	$ 30.00	420-054-008-8	$ 63.00	420-071-032-7	$ 30.00	420-090-020-9	$ 30.00	420-150-011-5	$ 30.00	420-181-011-8	$ 30.00	420-184-013-1	$ 30.00	420-210-009-7	$ 31.50
420-021-006-2	$ 180.00	420-033-012-6	$ 30.00	420-054-009-6	$ 63.00	420-071-033-5	$ 30.00	420-090-021-7	$ 30.00	420-150-013-1	$ 108.00	420-181-012-6	$ 30.00	420-184-016-4	$ 30.00	420-210-010-5	$ 31.50
420-021-019-5	$ 43.20	420-033-013-4	$ 30.00	420-054-010-4	$ 63.00	420-071-034-3	$ 30.00	420-090-022-5	$ 30.00	420-150-014-9	$ 97.20	420-182-001-8	$ 30.00	420-191-001-7	$ 30.00	420-210-011-3	$ 31.50
420-021-022-9	$ 356.40	420-033-014-2	$ 30.00	420-054-011-2	$ 94.50	420-071-035-0	$ 30.00	420-090-023-3	$ 30.00	420-150-015-6	$ 124.20	420-182-002-6	$ 30.00	420-191-002-5	$ 21.00	420-210-012-1	$ 31.50
420-021-032-8	$ 217.44	420-033-015-9	$ 30.00	420-054-014-6	$ 1,008.00	420-071-038-4	$ 30.00	420-090-024-1	$ 30.00	420-150-016-4	$ 165.60	420-182-003-4	$ 30.00	420-191-003-3	$ 30.00	420-210-013-9	$ 31.50
420-021-036-9	$ 82.80	420-033-016-7	$ 30.00	420-061-001-4	$ 45.00	420-071-039-2	$ 30.00	420-090-025-8	$ 30.00	420-150-022-2	$ 32.40	420-182-004-2	$ 30.00	420-191-004-1	$ 30.00	420-210-014-7	$ 31.50
420-021-045-0	$ 21.00	420-033-017-5	$ 30.00	420-061-002-2	$ 45.00	420-071-040-0	$ 30.00	420-090-026-6	$ 30.00	420-150-023-0	$ 64.80	420-182-005-9	$ 30.00	420-191-005-8	$ 30.00	420-210-015-4	$ 31.50
420-021-046-8	$ 43.56	420-033-018-3	$ 30.00	420-061-003-0	$ 45.00	420-071-041-8	$ 30.00	420-090-027-4	$ 30.00	420-150-025-5	$ 30.00	420-182-006-7	$ 30.00	420-191-006-6	$ 30.00	420-210-016-2	$ 31.50
420-021-047-6	$ 714.60	420-033-019-1	$ 30.00	420-061-004-8	$ 45.00	420-071-042-6	$ 30.00	420-090-028-2	$ 30.00	420-150-026-3	$ 30.00	420-182-007-5	$ 30.00	420-191-007-4	$ 30.00	420-210-017-0	$ 31.50
420-022-003-8	$ 29.70	420-033-020-9	$ 30.00	420-061-005-5	$ 45.00	420-071-043-4	$ 30.00	420-090-034-0	$ 141.54	420-150-035-4	$ 424.18	420-182-008-3	$ 30.00	420-191-008-2	$ 30.00	420-210-018-8	$ 31.50
420-022-011-1	$ 78.30	420-034-001-8	$ 30.00	420-061-006-3	$ 45.00	420-071-044-2	$ 30.00	420-090-035-7	$ 30.00	420-150-038-8	$ 138.24	420-182-009-1	$ 30.00	420-191-009-0	$ 30.00	420-210-019-6	$ 31.50
420-031-003-7	$ 30.00	420-034-002-6	$ 30.00	420-061-007-1	$ 45.00	420-071-045-9	$ 30.00	420-090-036-5	$ 30.00	420-171-001-1	$ 30.00	420-182-010-9	$ 30.00	420-191-010-8	$ 21.00	420-210-020-4	$ 31.50
420-031-004-5	$ 30.00	420-034-003-4	$ 30.00	420-061-008-9	$ 45.00	420-071-046-7	$ 51.00	420-090-037-3	$ 30.00	420-171-002-9	$ 30.00	420-182-011-7	$ 30.00	420-191-011-6	$ 63.00	420-210-021-2	$ 31.50
420-031-005-2	$ 30.00	420-034-004-2	$ 30.00	420-062-001-3	$ 45.00	420-071-047-5	$ 51.00	420-120-014-6	$ 429.84	420-171-003-7	$ 30.00	420-182-012-5	$ 30.00	420-191-016-5	$ 168.00	420-210-022-0	$ 31.50
420-031-006-0	$ 30.00	420-034-005-9	$ 30.00	420-062-002-1	$ 45.00	420-071-048-3	$ 51.00	420-120-015-3	$ 7,259.76	420-171-004-5	$ 30.00	420-182-013-3	$ 30.00	420-191-018-1	$ 168.00	420-210-023-8	$ 31.50
420-031-007-8	$ 30.00	420-034-006-7	$ 30.00	420-062-003-9	$ 45.00	420-072-002-9	$ 51.00	420-130-007-8	$ 590.22	420-171-005-2	$ 30.00	420-182-014-1	$ 30.00	420-191-021-5	$ 56.70	420-210-024-6	$ 31.50
420-031-008-6	$ 30.00	420-034-007-5	$ 30.00	420-062-004-7	$ 45.00	420-072-003-7	$ 51.00	420-130-008-6	$ 972.00	420-171-006-0	$ 30.00	420-182-015-8	$ 30.00	420-192-001-6	$ 104.40	420-210-025-3	$ 31.50
420-031-009-4	$ 30.00	420-034-008-3	$ 30.00	420-062-005-4	$ 45.00	420-072-004-5	$ 30.00	420-130-021-9	$ 1,674.00	420-171-007-8	$ 30.00	420-182-016-6	$ 30.00	420-192-002-4	$ 345.60	420-210-026-1	$ 31.50
420-031-010-2	$ 30.00	420-034-009-1	$ 30.00	420-062-013-8	$ 45.00	420-072-005-2	$ 30.00	420-130-026-8	$ 126.00	420-171-008-6	$ 30.00	420-182-017-4	$ 30.00	420-192-006-5	$ 30.00	420-210-027-9	$ 31.50
420-031-011-0	$ 30.00	420-034-010-9	$ 30.00	420-062-014-6	$ 45.00	420-072-006-0	$ 30.00	420-130-030-0	$ 245.70	420-171-009-4	$ 30.00	420-182-018-2	$ 30.00	420-192-007-3	$ 21.00	420-210-028-7	$ 31.50
420-031-012-8	$ 30.00	420-034-011-7	$ 30.00	420-062-015-3	$ 45.00	420-072-007-8	$ 30.00	420-130-031-8	$ 260.28	420-171-010-2	$ 30.00	420-182-019-0	$ 30.00	420-192-010-7	$ 234.00	420-210-029-5	$ 31.50
420-031-013-6	$ 30.00	420-034-012-5	$ 30.00	420-062-016-1	$ 45.00	420-072-008-6	$ 30.00	420-130-032-6	$ 1,375.38	420-171-011-0	$ 30.00	420-182-020-8	$ 30.00	420-192-011-5	$ 63.00	420-210-030-3	$ 31.50
420-031-017-7	$ 30.00	420-040-003-6	$ 76.50	420-062-017-9	$ 45.00	420-072-009-4	$ 30.00	420-140-002-7	$ 54.00	420-172-001-0	$ 30.00	420-182-021-6	$ 30.00	420-192-012-3	$ 61.20	420-210-031-1	$ 31.50
420-031-018-5	$ 30.00	420-040-005-1	$ 750.60	420-062-018-7	$ 45.00	420-072-010-2	$ 30.00	420-140-003-5	$ 441.00	420-172-002-8	$ 30.00	420-182-022-4	$ 30.00	420-192-013-1	$ 61.20	420-210-032-9	$ 31.50
420-031-019-3	$ 30.00	420-040-008-5	$ 178.20	420-062-019-5	$ 45.00	420-072-011-0	$ 30.00	420-140-007-6	$ 73.08	420-172-003-6	$ 30.00	420-182-023-2	$ 30.00	420-192-020-6	$ 30.00	420-210-033-7	$ 31.50
420-031-020-1	$ 30.00	420-040-012-7	$ 140.40	420-063-001-2	$ 45.00	420-072-013-6	$ 51.00	420-140-010-0	$ 30.00	420-172-004-4	$ 30.00	420-182-024-0	$ 30.00	420-192-021-4	$ 30.00	420-210-034-5	$ 31.50
420-031-021-9	$ 30.00	420-040-014-3	$ 990.36	420-063-002-0	$ 45.00	420-072-014-4	$ 30.00	420-140-011-8	$ 30.00	420-172-005-1	$ 30.00	420-182-025-7	$ 30.00	420-192-022-2	$ 30.00	420-210-035-2	$ 31.50
420-031-022-7	$ 30.00	420-040-015-0	$ 982.80	420-063-003-8	$ 45.00	420-072-015-1	$ 30.00	420-140-013-4	$ 21.00	420-172-006-9	$ 30.00	420-182-026-5	$ 30.00	420-192-023-0	$ 30.00	420-210-036-0	$ 31.50
420-031-023-5	$ 30.00	420-051-004-0	$ 63.00	420-063-004-6	$ 45.00	420-072-016-9	$ 30.00	420-140-014-2	$ 30.00	420-172-007-7	$ 30.00	420-183-001-7	$ 30.00	420-192-024-8	$ 30.00	420-210-037-8	$ 31.50
420-031-024-3	$ 30.00	420-051-005-7	$ 63.00	420-063-005-3	$ 45.00	420-072-017-7	$ 30.00	420-140-015-9	$ 30.00	420-172-008-5	$ 30.00	420-183-002-5	$ 30.00	420-192-025-5	$ 30.00	420-210-038-6	$ 31.50
420-031-025-0	$ 30.00	420-051-014-9	$ 63.00	420-063-006-1	$ 45.00	420-072-021-9	$ 30.00	420-140-016-7	$ 30.00	420-172-009-3	$ 30.00	420-183-003-3	$ 30.00	420-192-026-3	$ 30.00	420-210-039-4	$ 31.50
420-031-027-6	$ 51.00	420-051-015-6	$ 63.00	420-063-007-9	$ 45.00	420-072-022-7	$ 30.00	420-140-017-5	$ 30.00	420-172-010-1	$ 30.00	420-183-004-1	$ 30.00	420-192-027-1	$ 30.00	420-210-040-2	$ 31.50
420-031-030-0	$ 21.00	420-051-016-4	$ 63.00	420-063-008-7	$ 45.00	420-072-023-5	$ 30.00	420-140-018-3	$ 21.00	420-172-011-9	$ 30.00	420-183-005-8	$ 30.00	420-192-028-9	$ 30.00	420-210-041-0	$ 31.50
420-031-032-6	$ 51.00	420-051-017-2	$ 63.00	420-063-009-5	$ 45.00	420-072-024-3	$ 30.00	420-140-019-1	$ 30.00	420-172-012-7	$ 30.00	420-183-006-6	$ 30.00	420-192-029-7	$ 30.00	420-210-042-8	$ 31.50
420-031-033-4	$ 42.00	420-051-025-5	$ 126.00	420-063-010-3	$ 45.00	420-072-025-0	$ 30.00	420-140-020-9	$ 30.00	420-172-013-5	$ 30.00	420-183-007-4	$ 30.00	420-192-030-5	$ 30.00	420-210-045-1	$ 31.50
420-031-034-2	$ 30.00	420-051-028-9	$ 126.00	420-063-011-1	$ 45.00	420-072-026-8	$ 30.00	420-140-021-7	$ 30.00	420-172-014-3	$ 30.00	420-183-008-2	$ 30.00	420-192-031-3	$ 30.00	420-210-046-9	$ 31.50
420-031-035-9	$ 42.00	420-051-029-7	$ 126.00	420-063-012-9	$ 45.00	420-080-003-7	$ 30.00	420-140-022-5	$ 30.00	420-172-015-0	$ 30.00	420-183-009-0	$ 30.00	420-192-032-1	$ 30.00	420-210-047-7	$ 31.50
420-031-036-7	$ 525.00	420-051-031-3	$ 126.00	420-063-013-7	$ 45.00	420-080-004-5	$ 30.00	420-140-023-3	$ 30.00	420-172-016-8	$ 30.00	420-183-010-8	$ 30.00	420-192-034-7	$ 30.00	420-210-048-5	$ 31.50
420-032-001-0	$ 30.00	420-051-032-1	$ 126.00	420-063-014-5	$ 45.00	420-080-005-2	$ 30.00	420-140-024-1	$ 30.00	420-172-022-6	$ 30.00	420-183-011-6	$ 30.00	420-192-035-4	$ 30.00	420-210-049-3	$ 31.50
420-032-002-8	$ 30.00	420-051-034-7	$ 126.00	420-063-015-2	$ 45.00	420-080-006-0	$ 30.00	420-140-025-8	$ 30.00	420-172-029-1	$ 30.00	420-183-012-4	$ 30.00	420-192-036-2	$ 30.00	420-210-052-7	$ 31.50
420-032-003-6	$ 30.00	420-051-035-4	$ 126.00	420-063-016-0	$ 45.00	420-080-009-4	$ 30.00	420-140-026-6	$ 30.00	420-172-030-9	$ 30.00	420-183-013-2	$ 30.00	420-192-041-2	$ 90.00	420-210-053-5	$ 31.50
420-032-004-4	$ 30.00	420-053-001-4	$ 45.00	420-071-004-6	$ 30.00	420-080-010-2	$ 30.00	420-140-027-4	$ 30.00	420-172-031-7	$ 30.00	420-183-014-0	$ 30.00	420-192-044-6	$ 150.48	420-210-054-3	$ 31.50

Assessor Parcel Book 420 proposed Storm Water fees for 2016/2017

420-220-001-2	$ 31.50	420-230-018-4	$ 21.00
420-220-002-0	$ 31.50	420-230-019-2	$ 21.00
420-220-003-8	$ 31.50	420-230-020-0	$ 21.00
420-220-004-6	$ 31.50	420-230-021-8	$ 21.00
420-220-005-3	$ 31.50	420-230-022-6	$ 21.00
420-220-006-1	$ 31.50	420-230-023-4	$ 21.00
420-220-007-9	$ 31.50	420-230-025-9	$ 30.00
420-220-008-7	$ 31.50	420-230-026-7	$ 30.00
420-220-009-5	$ 31.50	420-230-027-5	$ 30.00
420-220-010-3	$ 31.50	420-230-028-3	$ 30.00
420-220-011-1	$ 31.50	420-230-029-1	$ 30.00
420-220-012-9	$ 31.50	420-230-030-9	$ 30.00
420-220-013-7	$ 31.50	420-230-031-7	$ 30.00
420-220-014-5	$ 31.50	420-230-032-5	$ 30.00
420-220-015-2	$ 31.50	420-230-033-3	$ 30.00
420-220-016-0	$ 31.50	420-230-034-1	$ 30.00
420-220-017-8	$ 31.50	420-230-035-8	$ 30.00
420-220-018-6	$ 31.50	420-230-036-6	$ 30.00
420-220-019-4	$ 31.50	420-230-037-4	$ 30.00
420-220-020-2	$ 31.50	420-230-038-2	$ 30.00
420-220-021-0	$ 31.50	420-230-039-0	$ 30.00
420-220-022-8	$ 31.50	420-230-040-8	$ 30.00
420-220-023-6	$ 31.50	420-230-041-6	$ 30.00
420-220-024-4	$ 31.50	420-230-042-4	$ 30.00
420-220-025-1	$ 31.50	420-230-043-2	$ 30.00
420-220-026-9	$ 31.50	420-230-044-0	$ 30.00
420-220-027-7	$ 31.50	420-230-045-7	$ 30.00
420-220-028-5	$ 31.50	420-230-046-5	$ 30.00
420-220-029-3	$ 31.50	420-230-047-3	$ 30.00
420-220-030-1	$ 31.50	420-230-050-7	$ 30.00
420-220-031-9	$ 31.50	420-230-051-5	$ 30.00
420-220-032-7	$ 31.50	420-230-052-3	$ 30.00
420-220-033-5	$ 31.50	420-230-053-1	$ 30.00
420-220-034-3	$ 31.50	420-230-054-9	$ 21.00
420-220-035-0	$ 31.50	420-230-055-6	$ 21.00
420-220-036-8	$ 31.50	420-230-056-4	$ 21.00
420-220-037-6	$ 31.50	420-230-057-2	$ 21.00
420-220-038-4	$ 31.50	420-230-058-0	$ 21.00
420-220-039-2	$ 31.50	420-230-059-8	$ 21.00
420-220-040-0	$ 31.50	420-230-060-6	$ 21.00
420-230-001-0	$ 21.00	420-230-061-4	$ 21.00
420-230-002-8	$ 30.00	420-230-062-2	$ 21.00
420-230-003-6	$ 21.00	420-230-063-0	$ 21.00
420-230-004-4	$ 30.00	420-230-064-8	$ 21.00
420-230-005-1	$ 21.00	420-230-065-5	$ 30.00
420-230-006-9	$ 21.00	420-230-066-3	$ 51.00
420-230-007-7	$ 30.00	420-230-073-9	$ 30.00
420-230-008-5	$ 30.00	420-230-075-4	$ 51.00
420-230-009-3	$ 21.00	420-230-076-2	$ 21.00
420-230-010-1	$ 21.00	420-230-077-0	$ 21.00
420-230-011-9	$ 21.00		
420-230-012-7	$ 21.00		
420-230-013-5	$ 21.00		
420-230-014-3	$ 21.00		
420-230-015-0	$ 21.00		
420-230-016-8	$ 21.00		
420-230-017-6	$ 21.00		

Assessor Parcel Book 425 proposed Storm Water fees for 2016/2017

425-011-001-4	$ 21.00	425-013-020-2	$ 30.00	425-022-007-8	$ 30.00	425-040-021-7	$ 30.00	425-071-017-7	$ 51.00	425-081-030-8	$ 30.00	425-091-019-9	$ 105.00	425-110-014-7	$ 30.00	425-130-021-8	$ 30.00
425-011-003-0	$ 30.00	425-013-021-0	$ 30.00	425-022-008-6	$ 30.00	425-040-022-5	$ 30.00	425-071-019-3	$ 42.00	425-081-031-6	$ 30.00	425-091-020-7	$ 105.00	425-110-017-0	$ 51.00	425-130-022-6	$ 30.00
425-011-004-8	$ 30.00	425-013-022-8	$ 30.00	425-022-009-4	$ 30.00	425-040-023-3	$ 51.00	425-071-020-1	$ 30.00	425-081-032-4	$ 30.00	425-091-021-5	$ 105.00	425-110-018-8	$ 651.00	425-130-023-4	$ 30.00
425-011-005-5	$ 30.00	425-013-023-6	$ 30.00	425-022-010-2	$ 30.00	425-040-028-2	$ 30.00	425-071-021-9	$ 30.00	425-081-033-2	$ 30.00	425-091-022-3	$ 105.00	425-110-021-2	$ 336.00	425-130-024-2	$ 30.00
425-011-006-3	$ 30.00	425-013-024-4	$ 30.00	425-022-011-0	$ 30.00	425-040-030-8	$ 30.00	425-071-022-7	$ 30.00	425-081-034-0	$ 30.00	425-091-023-1	$ 105.00	425-121-002-9	$ 30.00	425-130-025-9	$ 30.00
425-011-007-1	$ 30.00	425-013-025-1	$ 30.00	425-022-012-8	$ 30.00	425-040-031-6	$ 30.00	425-071-024-3	$ 30.00	425-081-035-7	$ 30.00	425-091-024-9	$ 105.00	425-121-003-7	$ 30.00	425-130-026-7	$ 30.00
425-011-008-9	$ 30.00	425-014-003-7	$ 30.00	425-022-013-6	$ 30.00	425-040-032-4	$ 21.00	425-071-025-0	$ 30.00	425-081-036-5	$ 30.00	425-091-025-6	$ 105.00	425-121-004-5	$ 30.00	425-130-027-5	$ 30.00
425-011-009-7	$ 30.00	425-014-004-5	$ 30.00	425-022-014-4	$ 30.00	425-050-002-4	$ 30.00	425-071-026-8	$ 30.00	425-081-037-3	$ 30.00	425-091-026-4	$ 105.00	425-121-005-2	$ 30.00	425-130-028-3	$ 30.00
425-011-010-5	$ 30.00	425-014-005-2	$ 30.00	425-022-015-1	$ 30.00	425-050-003-2	$ 30.00	425-071-027-6	$ 30.00	425-081-038-1	$ 30.00	425-091-027-2	$ 105.00	425-121-006-0	$ 30.00	425-130-029-1	$ 30.00
425-011-011-3	$ 30.00	425-014-006-0	$ 30.00	425-022-016-9	$ 42.00	425-050-004-0	$ 51.00	425-071-028-4	$ 51.00	425-081-039-9	$ 30.00	425-091-028-0	$ 105.00	425-122-001-0	$ 30.00	425-130-030-9	$ 30.00
425-011-012-1	$ 30.00	425-014-007-8	$ 30.00	425-022-017-7	$ 30.00	425-050-005-7	$ 51.00	425-071-029-2	$ 30.00	425-081-040-7	$ 30.00	425-091-032-2	$ 609.00	425-122-002-8	$ 30.00	425-130-031-7	$ 30.00
425-011-013-9	$ 30.00	425-014-008-6	$ 30.00	425-022-018-5	$ 30.00	425-050-006-5	$ 30.00	425-071-030-0	$ 30.00	425-081-041-5	$ 30.00	425-091-033-0	$ 133.20	425-122-003-6	$ 30.00	425-141-002-5	$ 51.00
425-012-001-3	$ 30.00	425-014-009-4	$ 30.00	425-022-019-3	$ 30.00	425-050-007-3	$ 30.00	425-071-031-8	$ 30.00	425-081-042-3	$ 30.00	425-091-034-8	$ 273.00	425-122-004-4	$ 21.00	425-141-003-3	$ 51.00
425-012-002-1	$ 30.00	425-014-010-2	$ 30.00	425-022-020-1	$ 30.00	425-050-008-1	$ 30.00	425-072-001-0	$ 51.00	425-081-043-1	$ 51.00	425-091-035-5	$ 87.12	425-122-008-5	$ 30.00	425-141-004-1	$ 51.00
425-012-003-9	$ 30.00	425-014-011-0	$ 30.00	425-023-001-0	$ 30.00	425-050-009-9	$ 30.00	425-072-002-8	$ 51.00	425-081-044-9	$ 30.00	425-091-036-3	$ 357.00	425-122-011-9	$ 30.00	425-141-007-4	$ 51.00
425-012-004-7	$ 30.00	425-014-012-8	$ 30.00	425-023-002-8	$ 30.00	425-050-013-1	$ 30.00	425-072-003-6	$ 51.00	425-081-045-6	$ 30.00	425-091-037-1	$ 42.00	425-122-012-7	$ 30.00	425-141-008-2	$ 30.00
425-012-005-4	$ 30.00	425-014-013-6	$ 30.00	425-023-003-6	$ 30.00	425-050-014-9	$ 51.00	425-072-004-4	$ 51.00	425-081-046-4	$ 30.00	425-091-038-9	$ 61.20	425-123-001-9	$ 30.00	425-141-009-0	$ 30.00
425-012-006-2	$ 30.00	425-014-014-4	$ 126.00	425-023-004-4	$ 30.00	425-061-002-1	$ 30.00	425-072-010-1	$ 51.00	425-081-047-2	$ 30.00	425-091-039-7	$ 30.00	425-123-002-7	$ 30.00	425-141-010-8	$ 30.00
425-012-007-0	$ 30.00	425-014-015-1	$ 30.00	425-023-005-1	$ 30.00	425-061-009-6	$ 51.00	425-072-011-9	$ 30.00	425-081-048-0	$ 30.00	425-092-001-6	$ 30.00	425-123-003-5	$ 30.00	425-141-011-6	$ 30.00
425-012-008-8	$ 30.00	425-014-016-9	$ 30.00	425-023-006-9	$ 30.00	425-061-014-6	$ 30.00	425-072-012-7	$ 30.00	425-081-049-8	$ 30.00	425-092-002-4	$ 30.00	425-123-004-3	$ 30.00	425-141-012-4	$ 30.00
425-012-009-6	$ 30.00	425-014-017-7	$ 30.00	425-023-007-7	$ 30.00	425-061-015-3	$ 30.00	425-072-013-5	$ 30.00	425-081-050-6	$ 30.00	425-092-003-2	$ 30.00	425-123-005-0	$ 30.00	425-141-013-2	$ 30.00
425-012-010-4	$ 30.00	425-014-018-5	$ 30.00	425-023-008-5	$ 30.00	425-061-016-1	$ 51.00	425-072-014-3	$ 30.00	425-081-051-4	$ 30.00	425-092-004-0	$ 30.00	425-123-006-8	$ 30.00	425-142-010-7	$ 21.00
425-012-011-2	$ 30.00	425-014-019-3	$ 30.00	425-023-009-3	$ 30.00	425-061-017-9	$ 30.00	425-072-015-0	$ 30.00	425-081-052-2	$ 30.00	425-092-005-7	$ 30.00	425-123-008-4	$ 30.00	425-142-011-5	$ 21.00
425-012-012-0	$ 30.00	425-014-020-1	$ 42.00	425-023-010-1	$ 30.00	425-061-018-7	$ 30.00	425-072-016-8	$ 30.00	425-081-054-8	$ 30.00	425-092-006-5	$ 30.00	425-123-009-2	$ 30.00	425-142-012-3	$ 21.00
425-012-013-8	$ 30.00	425-014-021-9	$ 21.00	425-023-012-7	$ 51.00	425-061-019-5	$ 51.00	425-072-017-6	$ 51.00	425-081-055-5	$ 30.00	425-092-007-3	$ 42.00	425-123-010-0	$ 30.00	425-142-013-1	$ 21.00
425-012-014-6	$ 30.00	425-014-022-7	$ 51.00	425-031-001-0	$ 30.00	425-061-020-3	$ 51.00	425-072-020-0	$ 30.00	425-081-056-3	$ 30.00	425-092-010-7	$ 37.00	425-123-011-8	$ 30.00	425-142-014-9	$ 30.00
425-012-015-3	$ 30.00	425-014-023-5	$ 30.00	425-031-002-8	$ 30.00	425-061-022-9	$ 30.00	425-072-022-6	$ 42.00	425-081-057-1	$ 30.00	425-092-011-5	$ 51.00	425-123-012-6	$ 30.00	425-142-017-2	$ 30.00
425-012-016-1	$ 21.00	425-014-024-3	$ 30.00	425-031-003-6	$ 30.00	425-061-023-7	$ 30.00	425-072-023-4	$ 42.00	425-082-001-8	$ 30.00	425-100-017-2	$ 21.00	425-123-013-4	$ 30.00	425-142-018-0	$ 51.00
425-012-019-5	$ 30.00	425-014-025-0	$ 30.00	425-031-004-4	$ 30.00	425-061-024-5	$ 30.00	425-072-027-5	$ 30.00	425-082-002-6	$ 30.00	425-100-019-8	$ 30.00	425-123-014-2	$ 30.00	425-142-019-8	$ 104.40
425-012-020-3	$ 30.00	425-014-026-8	$ 30.00	425-031-005-1	$ 30.00	425-061-025-2	$ 30.00	425-072-032-5	$ 30.00	425-082-003-4	$ 30.00	425-100-026-3	$ 714.00	425-123-015-9	$ 30.00	425-142-022-2	$ 42.00
425-012-021-1	$ 30.00	425-014-027-6	$ 42.00	425-031-006-9	$ 30.00	425-061-026-0	$ 51.00	425-072-036-6	$ 51.00	425-082-004-2	$ 30.00	425-100-029-7	$ 30.00	425-123-016-7	$ 30.00	425-142-023-0	$ 30.00
425-012-022-9	$ 30.00	425-014-028-4	$ 30.00	425-031-007-7	$ 30.00	425-061-027-8	$ 51.00	425-072-037-4	$ 51.00	425-082-005-9	$ 30.00	425-100-030-5	$ 30.00	425-123-017-5	$ 30.00	425-142-024-8	$ 30.00
425-012-023-7	$ 30.00	425-014-029-2	$ 30.00	425-032-001-9	$ 30.00	425-061-028-6	$ 30.00	425-081-001-9	$ 30.00	425-082-006-7	$ 30.00	425-100-031-3	$ 30.00	425-123-018-3	$ 30.00	425-142-025-5	$ 30.00
425-012-024-5	$ 30.00	425-014-030-0	$ 30.00	425-032-002-7	$ 30.00	425-061-029-4	$ 51.00	425-081-002-7	$ 30.00	425-082-007-5	$ 30.00	425-100-032-1	$ 30.00	425-123-019-1	$ 30.00	425-142-026-3	$ 72.00
425-012-025-2	$ 30.00	425-014-031-8	$ 30.00	425-032-003-5	$ 42.00	425-061-030-2	$ 30.00	425-081-005-0	$ 30.00	425-082-008-3	$ 30.00	425-100-033-9	$ 30.00	425-123-020-9	$ 30.00	425-142-027-1	$ 30.00
425-012-026-0	$ 30.00	425-014-033-4	$ 30.00	425-032-004-3	$ 30.00	425-061-031-0	$ 30.00	425-081-006-8	$ 30.00	425-083-001-7	$ 30.00	425-100-034-7	$ 30.00	425-123-021-7	$ 30.00	425-142-028-9	$ 30.00
425-012-027-8	$ 30.00	425-021-001-2	$ 290.26	425-032-005-0	$ 30.00	425-062-003-8	$ 30.00	425-081-007-6	$ 30.00	425-083-002-5	$ 30.00	425-100-035-4	$ 30.00	425-123-022-5	$ 30.00	425-142-029-7	$ 145.44
425-012-028-6	$ 30.00	425-021-002-0	$ 30.00	425-032-006-8	$ 30.00	425-062-004-6	$ 30.00	425-081-009-2	$ 30.00	425-083-003-3	$ 30.00	425-100-036-2	$ 42.00	425-123-023-3	$ 30.00	425-142-030-5	$ 51.00
425-013-001-2	$ 30.00	425-021-004-6	$ 30.00	425-032-007-6	$ 30.00	425-062-005-3	$ 30.00	425-081-011-8	$ 30.00	425-083-004-1	$ 30.00	425-100-037-0	$ 69.12	425-123-024-1	$ 30.00	425-142-031-3	$ 51.00
425-013-002-0	$ 30.00	425-021-005-3	$ 30.00	425-032-008-4	$ 30.00	425-062-008-7	$ 51.00	425-081-012-6	$ 30.00	425-083-005-8	$ 30.00	425-100-039-6	$ 30.00	425-123-025-8	$ 30.00	425-142-034-7	$ 338.76
425-013-003-8	$ 30.00	425-021-006-1	$ 30.00	425-032-009-2	$ 30.00	425-062-015-2	$ 30.00	425-081-013-4	$ 30.00	425-083-007-4	$ 30.00	425-100-040-4	$ 44.10	425-130-001-0	$ 30.00	425-150-001-5	$ 30.00
425-013-004-6	$ 30.00	425-021-007-9	$ 30.00	425-032-010-0	$ 30.00	425-062-016-0	$ 51.00	425-081-014-2	$ 30.00	425-083-008-2	$ 30.00	425-100-045-3	$ 30.00	425-130-003-6	$ 30.00	425-150-002-3	$ 30.00
425-013-005-3	$ 30.00	425-021-008-7	$ 30.00	425-040-003-5	$ 30.00	425-062-017-8	$ 30.00	425-081-015-9	$ 30.00	425-083-009-0	$ 30.00	425-100-046-1	$ 252.00	425-130-004-4	$ 30.00	425-150-003-1	$ 30.00
425-013-006-1	$ 30.00	425-021-009-5	$ 30.00	425-040-004-3	$ 30.00	425-062-019-4	$ 30.00	425-081-016-7	$ 30.00	425-083-010-8	$ 30.00	425-100-047-9	$ 261.36	425-130-005-1	$ 30.00	425-150-004-9	$ 30.00
425-013-007-9	$ 30.00	425-021-010-3	$ 30.00	425-040-005-0	$ 30.00	425-062-020-2	$ 30.00	425-081-017-5	$ 30.00	425-083-011-6	$ 30.00	425-100-049-5	$ 30.00	425-130-006-9	$ 30.00	425-150-007-2	$ 30.00
425-013-008-7	$ 30.00	425-021-011-1	$ 30.00	425-040-008-4	$ 30.00	425-062-024-4	$ 30.00	425-081-018-3	$ 30.00	425-083-012-4	$ 51.00	425-100-050-3	$ 30.00	425-130-007-7	$ 30.00	425-150-012-2	$ 51.00
425-013-009-5	$ 30.00	425-021-012-9	$ 30.00	425-040-009-2	$ 42.00	425-071-001-1	$ 30.00	425-081-019-1	$ 30.00	425-083-013-2	$ 30.00	425-100-051-1	$ 30.00	425-130-008-5	$ 30.00	425-150-015-5	$ 30.00
425-013-010-3	$ 30.00	425-021-013-7	$ 30.00	425-040-010-0	$ 30.00	425-071-002-9	$ 30.00	425-081-020-9	$ 30.00	425-083-014-0	$ 30.00	425-100-052-9	$ 30.00	425-130-009-3	$ 30.00	425-150-016-3	$ 51.00
425-013-011-1	$ 30.00	425-021-014-5	$ 30.00	425-040-011-8	$ 30.00	425-071-003-7	$ 30.00	425-081-021-7	$ 51.00	425-083-015-7	$ 30.00	425-100-053-7	$ 51.00	425-130-011-9	$ 30.00	425-150-018-9	$ 30.00
425-013-012-9	$ 30.00	425-021-015-2	$ 30.00	425-040-012-6	$ 30.00	425-071-004-5	$ 30.00	425-081-022-5	$ 30.00	425-083-016-5	$ 30.00	425-100-055-2	$ 30.00	425-130-012-7	$ 30.00	425-150-020-5	$ 30.00
425-013-013-7	$ 30.00	425-021-016-0	$ 30.00	425-040-013-4	$ 30.00	425-071-005-2	$ 30.00	425-081-023-3	$ 30.00	425-091-010-8	$ 126.00	425-100-060-2	$ 21.00	425-130-013-5	$ 30.00	425-150-021-3	$ 30.00
425-013-014-5	$ 30.00	425-022-001-1	$ 30.00	425-040-014-2	$ 30.00	425-071-006-0	$ 21.00	425-081-024-1	$ 30.00	425-091-011-6	$ 30.00	425-100-061-0	$ 21.00	425-130-014-3	$ 30.00	425-150-022-1	$ 30.00
425-013-015-2	$ 30.00	425-022-002-9	$ 30.00	425-040-015-9	$ 30.00	425-071-008-6	$ 30.00	425-081-025-8	$ 30.00	425-091-012-4	$ 30.00	425-110-001-4	$ 51.00	425-130-015-0	$ 30.00	425-150-023-9	$ 30.00
425-013-016-0	$ 30.00	425-022-003-7	$ 30.00	425-040-017-5	$ 30.00	425-071-009-4	$ 21.00	425-081-026-6	$ 30.00	425-091-013-2	$ 30.00	425-110-003-0	$ 30.00	425-130-016-8	$ 30.00	425-150-026-2	$ 30.00
425-013-017-8	$ 30.00	425-022-004-5	$ 30.00	425-040-018-3	$ 30.00	425-071-013-6	$ 30.00	425-081-027-4	$ 30.00	425-091-015-7	$ 30.00	425-110-004-8	$ 30.00	425-130-018-4	$ 30.00	425-150-027-0	$ 30.00
425-013-018-6	$ 30.00	425-022-005-2	$ 30.00	425-040-019-1	$ 30.00	425-071-014-4	$ 51.00	425-081-028-2	$ 30.00	425-091-016-5	$ 30.00	425-110-005-5	$ 63.00	425-130-019-2	$ 30.00	425-150-028-8	$ 30.00
425-013-019-4	$ 30.00	425-022-006-0	$ 30.00	425-040-020-9	$ 30.00	425-071-015-1	$ 51.00	425-081-029-0	$ 30.00	425-091-017-3	$ 210.00	425-110-006-3	$ 30.00	425-130-020-0	$ 30.00	425-150-030-4	$ 51.00

Assessor Parcel Book 425 proposed Storm Water fees for 2016/2017

425-150-031-2	$ 51.00	425-180-015-9	$ 30.00	425-210-031-0	$ 30.00	425-251-003-9	$ 29.20	425-270-014-3	$ 21.00	425-280-034-9	$ 21.00
425-150-035-3	$ 30.00	425-180-017-5	$ 51.00	425-210-032-8	$ 21.00	425-251-005-4	$ 24.58	425-270-015-0	$ 21.00	425-280-035-6	$ 21.00
425-150-036-1	$ 51.00	425-180-019-1	$ 42.00	425-210-033-6	$ 30.00	425-251-007-0	$ 21.00	425-270-016-8	$ 21.00	425-280-036-4	$ 21.00
425-150-037-9	$ 30.00	425-180-020-9	$ 30.00	425-210-034-4	$ 30.00	425-251-008-8	$ 36.00	425-270-017-6	$ 21.00	425-280-037-2	$ 21.00
425-150-043-7	$ 30.00	425-180-028-2	$ 51.00	425-210-035-1	$ 30.00	425-251-010-4	$ 54.00	425-270-018-4	$ 21.00	425-280-038-0	$ 21.00
425-150-044-5	$ 30.00	425-180-034-0	$ 30.00	425-210-036-9	$ 30.00	425-251-011-2	$ 102.34	425-270-019-2	$ 21.00	425-300-001-4	$ 21.00
425-150-045-2	$ 51.00	425-180-037-3	$ 30.00	425-210-037-7	$ 51.00	425-252-002-0	$ 30.00	425-270-020-0	$ 21.00	425-300-002-2	$ 21.00
425-150-047-8	$ 30.00	425-180-038-1	$ 30.00	425-210-040-1	$ 504.00	425-252-003-8	$ 30.00	425-270-021-8	$ 21.00	425-300-003-0	$ 21.00
425-150-049-4	$ 51.00	425-180-039-9	$ 51.00	425-210-043-5	$ 30.00	425-252-004-6	$ 30.00	425-270-022-6	$ 21.00	425-300-004-8	$ 21.00
425-150-050-2	$ 51.00	425-180-040-7	$ 30.00	425-220-001-1	$ 51.00	425-252-005-3	$ 30.00	425-270-023-4	$ 21.00	425-300-005-5	$ 21.00
425-150-051-0	$ 30.00	425-190-001-7	$ 51.00	425-220-002-9	$ 51.00	425-252-006-1	$ 30.00	425-270-024-2	$ 21.00	425-300-006-3	$ 21.00
425-150-052-8	$ 30.00	425-190-002-5	$ 51.00	425-220-004-5	$ 30.00	425-252-007-9	$ 30.00	425-270-025-9	$ 21.00	425-300-007-1	$ 21.00
425-150-053-6	$ 30.00	425-190-003-3	$ 51.00	425-220-007-8	$ 30.00	425-252-008-7	$ 30.00	425-270-026-7	$ 21.00	425-300-008-9	$ 21.00
425-160-001-3	$ 30.00	425-190-005-8	$ 30.00	425-220-008-6	$ 30.00	425-252-009-5	$ 30.00	425-270-027-5	$ 21.00	425-300-010-5	$ 21.00
425-160-003-9	$ 30.00	425-190-006-6	$ 30.00	425-220-009-4	$ 51.00	425-252-010-3	$ 30.00	425-270-028-3	$ 21.00	425-300-011-3	$ 21.00
425-160-006-2	$ 51.00	425-190-010-8	$ 51.00	425-220-010-2	$ 51.00	425-252-011-1	$ 30.00	425-270-029-1	$ 21.00	425-300-020-4	$ 21.00
425-160-007-0	$ 924.00	425-190-012-4	$ 51.00	425-220-011-0	$ 51.00	425-252-012-9	$ 30.00	425-270-030-9	$ 21.00	425-300-021-2	$ 21.00
425-160-008-8	$ 21.00	425-190-014-0	$ 30.00	425-220-012-8	$ 51.00	425-252-013-7	$ 30.00	425-270-031-7	$ 21.00	425-300-022-0	$ 21.00
425-160-009-6	$ 30.00	425-190-015-7	$ 30.00	425-220-013-6	$ 51.00	425-252-014-5	$ 30.00	425-270-032-5	$ 21.00	425-300-030-3	$ 21.00
425-160-011-2	$ 30.00	425-190-016-5	$ 30.00	425-220-015-1	$ 51.00	425-252-015-2	$ 30.00	425-270-033-3	$ 21.00	425-300-031-1	$ 21.00
425-160-014-6	$ 51.00	425-190-017-3	$ 30.00	425-220-020-1	$ 154.80	425-252-016-0	$ 30.00	425-270-034-1	$ 21.00	425-300-032-9	$ 21.00
425-160-016-1	$ 189.00	425-190-018-1	$ 30.00	425-220-027-6	$ 248.40	425-252-017-8	$ 30.00	425-270-035-8	$ 21.00	425-300-033-7	$ 21.00
425-160-017-9	$ 30.00	425-190-022-3	$ 30.00	425-220-028-4	$ 30.00	425-252-018-6	$ 30.00	425-270-036-6	$ 21.00	425-300-034-5	$ 21.00
425-160-018-7	$ 126.00	425-190-023-1	$ 30.00	425-220-030-0	$ 30.00	425-252-019-4	$ 30.00	425-270-037-4	$ 21.00	425-300-035-2	$ 21.00
425-160-019-5	$ 189.00	425-190-024-9	$ 51.00	425-220-031-8	$ 51.00	425-252-020-2	$ 30.00	425-280-001-8	$ 21.00	425-300-036-0	$ 21.00
425-160-020-3	$ 84.00	425-190-026-4	$ 30.00	425-220-034-2	$ 294.00	425-252-021-0	$ 30.00	425-280-002-6	$ 21.00	425-300-037-8	$ 21.00
425-160-021-1	$ 84.00	425-190-027-2	$ 30.00	425-220-035-9	$ 795.00	425-252-022-8	$ 30.00	425-280-003-4	$ 21.00	425-300-040-2	$ 21.00
425-160-022-9	$ 84.00	425-190-029-8	$ 30.00	425-220-036-7	$ 25.20	425-252-023-6	$ 30.00	425-280-004-2	$ 21.00	425-300-041-0	$ 21.00
425-160-023-7	$ 170.10	425-190-030-6	$ 30.00	425-220-037-5	$ 160.24	425-252-024-4	$ 30.00	425-280-005-9	$ 21.00	425-300-042-8	$ 21.00
425-160-024-5	$ 30.00	425-190-032-2	$ 30.00	425-220-038-3	$ 238.14	425-252-025-1	$ 30.00	425-280-006-7	$ 21.00	425-300-043-6	$ 21.00
425-160-025-2	$ 51.00	425-190-033-0	$ 30.00	425-220-040-9	$ 30.00	425-252-026-9	$ 30.00	425-280-007-5	$ 21.00	425-300-044-4	$ 21.00
425-170-013-6	$ 30.00	425-190-034-8	$ 30.00	425-220-041-7	$ 30.00	425-252-027-7	$ 30.00	425-280-008-3	$ 21.00	425-300-045-1	$ 21.00
425-170-014-4	$ 30.00	425-200-003-1	$ 30.00	425-220-042-5	$ 30.00	425-252-028-5	$ 30.00	425-280-009-1	$ 21.00	425-300-050-1	$ 21.00
425-170-015-1	$ 30.00	425-200-010-6	$ 51.00	425-220-043-3	$ 30.00	425-252-029-3	$ 30.00	425-280-010-9	$ 21.00	425-300-051-9	$ 21.00
425-170-016-9	$ 30.00	425-200-011-4	$ 51.00	425-220-044-1	$ 51.00	425-252-030-1	$ 30.00	425-280-011-7	$ 21.00	425-300-052-7	$ 21.00
425-170-017-7	$ 30.00	425-200-012-2	$ 51.00	425-220-045-8	$ 30.00	425-252-031-9	$ 30.00	425-280-012-5	$ 21.00	425-300-053-5	$ 21.00
425-170-018-5	$ 51.00	425-200-013-0	$ 51.00	425-220-047-4	$ 525.00	425-252-032-7	$ 30.00	425-280-013-3	$ 21.00	425-300-054-3	$ 21.00
425-170-019-3	$ 51.00	425-200-014-8	$ 51.00	425-230-001-9	$ 248.40	425-252-033-5	$ 30.00	425-280-014-1	$ 21.00	425-300-060-0	$ 21.00
425-170-020-1	$ 30.00	425-200-015-5	$ 51.00	425-230-002-7	$ 248.40	425-252-034-3	$ 30.00	425-280-015-8	$ 21.00	425-300-061-8	$ 21.00
425-170-021-9	$ 51.00	425-200-016-3	$ 51.00	425-230-016-7	$ 51.00	425-252-035-0	$ 30.00	425-280-016-6	$ 21.00	425-300-062-6	$ 21.00
425-170-022-7	$ 51.00	425-200-017-1	$ 30.00	425-230-017-5	$ 51.00	425-252-049-1	$ 416.02	425-280-017-4	$ 21.00	425-300-063-4	$ 21.00
425-170-024-3	$ 672.00	425-200-018-9	$ 51.00	425-230-035-7	$ 210.00	425-252-061-6	$ 336.00	425-280-018-2	$ 21.00	425-300-064-2	$ 21.00
425-170-027-6	$ 182.52	425-200-019-7	$ 30.00	425-230-036-5	$ 51.00	425-252-063-2	$ 92.88	425-280-019-0	$ 21.00	425-300-065-9	$ 21.00
425-170-028-4	$ 237.24	425-210-001-3	$ 30.00	425-230-038-1	$ 51.00	425-252-064-0	$ 479.16	425-280-020-8	$ 21.00	425-300-070-9	$ 21.00
425-170-031-8	$ 51.00	425-210-002-1	$ 30.00	425-230-039-9	$ 51.00	425-270-001-0	$ 21.00	425-280-021-6	$ 21.00	425-300-071-7	$ 21.00
425-170-033-4	$ 21.00	425-210-004-7	$ 51.00	425-230-040-7	$ 51.00	425-270-002-8	$ 21.00	425-280-022-4	$ 21.00	425-300-072-5	$ 21.00
425-170-035-9	$ 51.58	425-210-005-4	$ 30.00	425-230-041-5	$ 30.00	425-270-003-6	$ 21.00	425-280-023-2	$ 21.00	425-300-073-3	$ 21.00
425-170-036-7	$ 252.00	425-210-006-2	$ 30.00	425-240-017-3	$ 153.90	425-270-004-4	$ 21.00	425-280-024-0	$ 21.00	425-300-074-1	$ 21.00
425-170-038-3	$ 51.00	425-210-007-0	$ 51.00	425-240-024-9	$ 122.40	425-270-005-1	$ 21.00	425-280-025-7	$ 21.00	425-300-075-8	$ 21.00
425-170-039-1	$ 30.00	425-210-010-4	$ 30.00	425-240-027-2	$ 237.30	425-270-006-9	$ 21.00	425-280-026-5	$ 21.00	425-300-076-6	$ 21.00
425-170-040-9	$ 51.00	425-210-011-2	$ 51.00	425-240-032-2	$ 133.56	425-270-007-7	$ 21.00	425-280-027-3	$ 21.00	425-300-077-4	$ 21.00
425-180-003-5	$ 30.00	425-210-012-0	$ 51.00	425-240-033-0	$ 148.32	425-270-008-5	$ 21.00	425-280-028-1	$ 21.00	425-300-078-2	$ 21.00
425-180-004-3	$ 30.00	425-210-015-3	$ 30.00	425-240-035-5	$ 110.88	425-270-009-3	$ 21.00	425-280-029-9	$ 21.00	425-300-079-0	$ 21.00
425-180-011-8	$ 51.00	425-210-017-9	$ 116.10	425-240-036-3	$ 21.00	425-270-010-1	$ 21.00	425-280-030-7	$ 21.00	425-300-081-6	$ 21.00
425-180-012-6	$ 51.00	425-210-025-2	$ 30.00	425-240-039-7	$ 30.00	425-270-011-9	$ 21.00	425-280-031-5	$ 21.00		
425-180-013-4	$ 51.00	425-210-029-4	$ 30.00	425-240-040-5	$ 30.00	425-270-012-7	$ 21.00	425-280-032-3	$ 21.00		
425-180-014-2	$ 51.00	425-210-030-2	$ 30.00	425-251-002-1	$ 46.44	425-270-013-5	$ 21.00	425-280-033-1	$ 21.00		

Assessor Parcel Book 426 proposed Storm Water fees for 2016/2017

426-010-014-6	$ 2,864.40	426-040-041-3	$ 30.00	426-052-017-8	$ 30.00	426-092-001-4	$ 30.00	426-112-001-0	$ 30.00	426-115-003-3	$ 30.00	426-122-015-8	$ 30.00	426-133-024-7	$ 30.00	426-151-007-9	$ 30.00
426-010-023-7	$ 1,844.64	426-040-042-1	$ 30.00	426-052-018-6	$ 30.00	426-092-002-2	$ 30.00	426-112-002-8	$ 30.00	426-115-004-1	$ 30.00	426-122-016-6	$ 30.00	426-133-025-4	$ 30.00	426-151-008-7	$ 30.00
426-010-024-5	$ 1,494.78	426-040-043-9	$ 30.00	426-052-019-4	$ 30.00	426-092-003-0	$ 30.00	426-112-003-6	$ 30.00	426-115-005-8	$ 30.00	426-122-017-4	$ 30.00	426-133-026-2	$ 30.00	426-151-009-5	$ 30.00
426-010-025-2	$ 409.08	426-040-044-7	$ 30.00	426-052-020-2	$ 30.00	426-092-004-8	$ 30.00	426-112-004-4	$ 30.00	426-115-006-6	$ 30.00	426-122-018-2	$ 30.00	426-133-027-0	$ 30.00	426-151-010-3	$ 30.00
426-010-026-0	$ 630.00	426-040-045-4	$ 30.00	426-060-012-9	$ 51.00	426-092-005-5	$ 30.00	426-113-001-9	$ 30.00	426-115-007-4	$ 30.00	426-122-019-0	$ 30.00	426-133-028-8	$ 30.00	426-151-011-1	$ 30.00
426-010-027-8	$ 1,059.24	426-040-046-2	$ 30.00	426-060-021-0	$ 30.00	426-092-006-3	$ 30.00	426-113-002-7	$ 30.00	426-115-008-2	$ 30.00	426-122-020-8	$ 30.00	426-141-001-5	$ 30.00	426-151-012-9	$ 30.00
426-020-001-1	$ 402.16	426-040-047-0	$ 30.00	426-060-023-6	$ 30.00	426-092-007-1	$ 30.00	426-113-003-5	$ 30.00	426-115-009-0	$ 30.00	426-122-021-6	$ 30.00	426-141-002-3	$ 30.00	426-151-013-7	$ 30.00
426-020-002-9	$ 269.50	426-040-048-8	$ 30.00	426-060-024-4	$ 30.00	426-092-008-9	$ 30.00	426-113-004-3	$ 30.00	426-115-010-8	$ 30.00	426-122-022-4	$ 30.00	426-141-003-1	$ 30.00	426-151-014-5	$ 30.00
426-020-009-4	$ 59.50	426-040-049-6	$ 30.00	426-060-025-1	$ 30.00	426-092-009-7	$ 30.00	426-113-005-0	$ 30.00	426-115-011-6	$ 30.00	426-122-023-2	$ 30.00	426-141-004-9	$ 30.00	426-152-001-1	$ 30.00
426-020-025-0	$ 30.00	426-040-050-4	$ 30.00	426-060-026-9	$ 30.00	426-093-001-3	$ 30.00	426-113-006-8	$ 30.00	426-115-012-4	$ 30.00	426-122-024-0	$ 30.00	426-141-005-6	$ 21.00	426-152-002-9	$ 30.00
426-020-026-8	$ 50.40	426-040-051-2	$ 30.00	426-060-027-7	$ 30.00	426-093-002-1	$ 30.00	426-113-007-6	$ 30.00	426-115-013-2	$ 30.00	426-122-025-7	$ 30.00	426-142-001-4	$ 30.00	426-152-003-7	$ 30.00
426-020-036-7	$ 844.20	426-040-052-0	$ 30.00	426-060-030-1	$ 30.00	426-093-003-9	$ 30.00	426-113-008-4	$ 30.00	426-115-014-0	$ 30.00	426-122-026-5	$ 30.00	426-142-002-2	$ 30.00	426-152-004-5	$ 30.00
426-020-037-5	$ 384.30	426-040-053-8	$ 30.00	426-060-031-9	$ 30.00	426-093-004-7	$ 30.00	426-113-009-2	$ 30.00	426-115-015-7	$ 30.00	426-122-027-3	$ 30.00	426-142-003-0	$ 30.00	426-152-005-2	$ 30.00
426-020-039-1	$ 1,050.00	426-040-054-6	$ 30.00	426-060-035-0	$ 30.00	426-093-005-4	$ 30.00	426-113-010-0	$ 30.00	426-115-016-5	$ 30.00	426-131-001-7	$ 30.00	426-142-004-8	$ 21.00	426-152-006-0	$ 30.00
426-030-001-9	$ 51.00	426-040-055-3	$ 30.00	426-060-036-8	$ 30.00	426-093-006-2	$ 30.00	426-113-011-8	$ 30.00	426-116-001-6	$ 30.00	426-131-002-5	$ 30.00	426-142-005-5	$ 30.00	426-152-007-8	$ 30.00
426-030-002-7	$ 51.00	426-040-056-1	$ 30.00	426-060-037-6	$ 30.00	426-093-007-0	$ 30.00	426-113-014-2	$ 30.00	426-116-002-4	$ 30.00	426-131-003-3	$ 30.00	426-143-001-3	$ 30.00	426-152-008-6	$ 30.00
426-030-010-0	$ 30.00	426-040-057-9	$ 30.00	426-060-038-4	$ 51.00	426-093-008-8	$ 30.00	426-113-015-9	$ 30.00	426-116-003-2	$ 30.00	426-131-004-1	$ 30.00	426-143-002-1	$ 30.00	426-152-009-4	$ 30.00
426-030-011-8	$ 30.00	426-040-058-7	$ 30.00	426-060-040-0	$ 30.00	426-093-009-6	$ 30.00	426-113-017-5	$ 30.00	426-116-004-0	$ 30.00	426-131-005-8	$ 30.00	426-143-003-9	$ 30.00	426-152-010-2	$ 30.00
426-030-012-6	$ 30.00	426-040-062-9	$ 30.00	426-060-043-4	$ 30.00	426-093-010-4	$ 30.00	426-113-018-3	$ 30.00	426-116-005-7	$ 30.00	426-131-006-6	$ 30.00	426-143-004-7	$ 30.00	426-152-011-0	$ 30.00
426-030-013-4	$ 30.00	426-040-063-7	$ 30.00	426-060-046-7	$ 30.00	426-093-011-2	$ 30.00	426-113-019-1	$ 30.00	426-116-006-5	$ 30.00	426-131-007-4	$ 30.00	426-143-005-4	$ 30.00	426-152-012-8	$ 30.00
426-030-014-2	$ 30.00	426-040-064-5	$ 30.00	426-060-048-3	$ 30.00	426-093-012-0	$ 30.00	426-113-020-9	$ 30.00	426-116-007-3	$ 30.00	426-131-008-2	$ 30.00	426-143-006-2	$ 30.00	426-152-013-6	$ 30.00
426-030-015-9	$ 30.00	426-040-065-2	$ 30.00	426-060-049-1	$ 30.00	426-093-013-8	$ 30.00	426-113-021-7	$ 30.00	426-121-001-9	$ 30.00	426-131-009-0	$ 30.00	426-143-007-0	$ 30.00	426-152-014-4	$ 30.00
426-030-016-7	$ 30.00	426-040-066-0	$ 30.00	426-060-052-5	$ 30.00	426-093-014-6	$ 30.00	426-113-023-3	$ 30.00	426-121-002-7	$ 30.00	426-131-012-4	$ 51.00	426-143-008-8	$ 30.00	426-152-015-1	$ 30.00
426-030-017-5	$ 30.00	426-040-067-8	$ 30.00	426-060-053-3	$ 30.00	426-093-015-3	$ 30.00	426-113-024-1	$ 30.00	426-121-003-5	$ 30.00	426-131-018-1	$ 51.00	426-143-009-6	$ 30.00	426-152-016-9	$ 30.00
426-030-018-3	$ 30.00	426-040-068-6	$ 30.00	426-060-055-8	$ 30.00	426-093-016-1	$ 30.00	426-113-025-8	$ 30.00	426-121-004-3	$ 30.00	426-131-019-9	$ 51.00	426-143-011-2	$ 30.00	426-152-017-7	$ 30.00
426-030-021-7	$ 30.00	426-040-069-4	$ 30.00	426-060-056-6	$ 51.00	426-101-002-1	$ 30.00	426-113-026-6	$ 30.00	426-121-005-0	$ 30.00	426-131-020-7	$ 30.00	426-143-012-0	$ 30.00	426-152-018-5	$ 30.00
426-030-022-5	$ 30.00	426-040-070-2	$ 30.00	426-080-003-4	$ 1,495.20	426-102-001-2	$ 30.00	426-114-001-8	$ 30.00	426-121-006-8	$ 30.00	426-132-001-6	$ 30.00	426-143-013-8	$ 30.00	426-152-019-3	$ 30.00
426-030-023-3	$ 30.00	426-040-071-0	$ 30.00	426-080-006-7	$ 445.20	426-102-002-0	$ 30.00	426-114-002-6	$ 30.00	426-121-007-6	$ 30.00	426-132-002-4	$ 30.00	426-143-014-6	$ 30.00	426-153-001-0	$ 30.00
426-030-024-1	$ 30.00	426-040-072-8	$ 30.00	426-080-013-3	$ 583.80	426-103-001-1	$ 30.00	426-114-003-4	$ 30.00	426-121-008-4	$ 30.00	426-132-003-2	$ 30.00	426-143-015-3	$ 30.00	426-153-002-8	$ 30.00
426-030-025-8	$ 30.00	426-040-074-4	$ 30.00	426-080-018-2	$ 4,106.76	426-103-002-9	$ 30.00	426-114-004-2	$ 30.00	426-121-010-0	$ 30.00	426-132-004-0	$ 30.00	426-143-016-1	$ 30.00	426-153-003-6	$ 30.00
426-030-026-6	$ 30.00	426-051-001-3	$ 30.00	426-080-021-6	$ 227.22	426-103-003-7	$ 30.00	426-114-005-9	$ 30.00	426-121-011-8	$ 30.00	426-132-005-7	$ 30.00	426-143-017-9	$ 30.00	426-153-004-4	$ 30.00
426-030-027-4	$ 30.00	426-051-002-1	$ 30.00	426-080-029-9	$ 529.20	426-104-001-0	$ 30.00	426-114-006-7	$ 30.00	426-121-012-6	$ 30.00	426-132-006-5	$ 30.00	426-143-018-7	$ 30.00	426-153-005-1	$ 30.00
426-030-028-2	$ 30.00	426-051-003-9	$ 30.00	426-080-030-7	$ 4,034.10	426-104-002-8	$ 30.00	426-114-007-5	$ 30.00	426-121-013-4	$ 30.00	426-132-007-3	$ 30.00	426-143-019-5	$ 30.00	426-153-006-9	$ 30.00
426-030-029-0	$ 51.00	426-051-004-7	$ 30.00	426-080-031-5	$ 592.20	426-104-003-6	$ 30.00	426-114-008-3	$ 30.00	426-121-014-2	$ 30.00	426-132-008-1	$ 30.00	426-143-020-3	$ 30.00	426-153-007-7	$ 30.00
426-030-031-6	$ 30.00	426-051-005-4	$ 30.00	426-080-032-3	$ 466.20	426-104-004-4	$ 30.00	426-114-009-1	$ 30.00	426-121-015-9	$ 30.00	426-133-001-5	$ 30.00	426-143-021-1	$ 30.00	426-153-008-5	$ 30.00
426-030-033-2	$ 30.00	426-051-006-2	$ 30.00	426-080-033-1	$ 735.00	426-104-005-1	$ 30.00	426-114-010-9	$ 30.00	426-121-016-7	$ 30.00	426-133-002-3	$ 30.00	426-143-022-9	$ 30.00	426-153-009-3	$ 30.00
426-030-034-0	$ 51.00	426-051-007-0	$ 30.00	426-080-035-6	$ 389.34	426-104-006-9	$ 30.00	426-114-011-7	$ 30.00	426-121-017-5	$ 30.00	426-133-003-1	$ 30.00	426-143-023-7	$ 30.00	426-153-010-1	$ 30.00
426-030-038-1	$ 30.00	426-051-008-8	$ 30.00	426-080-036-4	$ 566.16	426-104-007-7	$ 30.00	426-114-012-5	$ 30.00	426-121-018-3	$ 30.00	426-133-004-9	$ 30.00	426-143-024-5	$ 30.00	426-161-001-0	$ 80.64
426-030-039-9	$ 30.00	426-051-009-6	$ 30.00	426-080-037-2	$ 24.50	426-104-008-5	$ 30.00	426-114-013-3	$ 30.00	426-121-019-1	$ 30.00	426-133-005-6	$ 30.00	426-143-025-2	$ 30.00	426-161-002-8	$ 21.00
426-030-040-7	$ 30.00	426-051-010-4	$ 30.00	426-080-039-8	$ 2,654.40	426-104-009-3	$ 30.00	426-114-014-1	$ 30.00	426-121-020-9	$ 30.00	426-133-006-4	$ 30.00	426-143-026-0	$ 30.00	426-161-003-6	$ 21.00
426-030-041-5	$ 30.00	426-051-011-2	$ 30.00	426-080-040-6	$ 2,914.80	426-104-010-1	$ 30.00	426-114-015-8	$ 30.00	426-121-021-7	$ 30.00	426-133-007-2	$ 30.00	426-143-027-8	$ 30.00	426-161-004-4	$ 30.00
426-030-042-3	$ 51.00	426-051-012-0	$ 30.00	426-080-041-4	$ 495.60	426-104-011-9	$ 30.00	426-114-016-6	$ 30.00	426-121-022-5	$ 30.00	426-133-008-0	$ 30.00	426-143-028-6	$ 30.00	426-161-005-1	$ 30.00
426-040-023-1	$ 30.00	426-051-013-8	$ 30.00	426-091-001-5	$ 30.00	426-104-012-7	$ 30.00	426-114-017-4	$ 30.00	426-121-023-3	$ 30.00	426-133-009-8	$ 30.00	426-143-029-4	$ 30.00	426-161-006-9	$ 30.00
426-040-024-9	$ 30.00	426-051-014-6	$ 30.00	426-091-002-3	$ 30.00	426-104-014-3	$ 30.00	426-114-018-2	$ 30.00	426-122-001-8	$ 30.00	426-133-010-6	$ 30.00	426-143-030-2	$ 21.00	426-161-007-7	$ 30.00
426-040-025-6	$ 51.00	426-052-001-2	$ 30.00	426-091-003-1	$ 30.00	426-104-015-0	$ 30.00	426-114-019-0	$ 30.00	426-122-002-6	$ 30.00	426-133-011-4	$ 30.00	426-143-031-0	$ 30.00	426-161-008-5	$ 51.00
426-040-026-4	$ 30.00	426-052-003-8	$ 30.00	426-091-004-9	$ 30.00	426-104-016-8	$ 30.00	426-114-020-8	$ 30.00	426-122-003-4	$ 30.00	426-133-012-2	$ 30.00	426-143-032-8	$ 30.00	426-161-011-9	$ 51.00
426-040-027-2	$ 30.00	426-052-004-6	$ 30.00	426-091-005-6	$ 30.00	426-104-017-6	$ 30.00	426-114-021-6	$ 30.00	426-122-004-2	$ 30.00	426-133-013-0	$ 30.00	426-143-033-6	$ 30.00	426-161-012-7	$ 30.00
426-040-029-8	$ 30.00	426-052-005-3	$ 42.00	426-091-006-4	$ 30.00	426-104-018-4	$ 30.00	426-114-022-4	$ 30.00	426-122-005-9	$ 30.00	426-133-014-8	$ 30.00	426-143-034-4	$ 42.00	426-161-013-5	$ 30.00
426-040-030-6	$ 30.00	426-052-006-1	$ 30.00	426-091-007-2	$ 30.00	426-104-019-2	$ 30.00	426-114-023-2	$ 30.00	426-122-006-7	$ 30.00	426-133-015-5	$ 30.00	426-143-035-1	$ 30.00	426-161-014-3	$ 30.00
426-040-031-4	$ 30.00	426-052-007-9	$ 30.00	426-091-008-0	$ 30.00	426-104-021-8	$ 30.00	426-114-024-0	$ 30.00	426-122-007-5	$ 30.00	426-133-016-3	$ 30.00	426-143-036-9	$ 30.00	426-161-017-6	$ 30.00
426-040-032-2	$ 30.00	426-052-008-7	$ 30.00	426-091-009-8	$ 30.00	426-104-023-4	$ 30.00	426-114-025-7	$ 30.00	426-122-008-3	$ 30.00	426-133-017-1	$ 30.00	426-143-039-3	$ 30.00	426-161-018-4	$ 30.00
426-040-033-0	$ 30.00	426-052-009-5	$ 30.00	426-091-010-6	$ 30.00	426-104-025-9	$ 51.00	426-114-026-5	$ 30.00	426-122-009-1	$ 30.00	426-133-018-9	$ 30.00	426-151-001-2	$ 30.00	426-161-019-2	$ 30.00
426-040-034-8	$ 30.00	426-052-010-3	$ 30.00	426-091-011-4	$ 30.00	426-104-026-7	$ 30.00	426-114-027-3	$ 30.00	426-122-010-9	$ 30.00	426-133-019-7	$ 30.00	426-151-002-0	$ 30.00	426-161-020-0	$ 30.00
426-040-035-5	$ 30.00	426-052-011-1	$ 30.00	426-091-012-2	$ 30.00	426-104-027-5	$ 30.00	426-114-028-1	$ 30.00	426-122-011-7	$ 30.00	426-133-020-5	$ 30.00	426-151-003-8	$ 30.00	426-161-021-8	$ 30.00
426-040-036-3	$ 30.00	426-052-012-9	$ 30.00	426-091-013-0	$ 30.00	426-104-028-3	$ 30.00	426-114-029-9	$ 30.00	426-122-012-5	$ 30.00	426-133-021-3	$ 30.00	426-151-004-6	$ 30.00	426-161-022-6	$ 30.00
426-040-039-7	$ 30.00	426-052-013-7	$ 30.00	426-091-014-8	$ 30.00	426-111-001-1	$ 30.00	426-115-001-7	$ 30.00	426-122-013-3	$ 30.00	426-133-022-1	$ 30.00	426-151-005-3	$ 30.00	426-161-023-4	$ 30.00
426-040-040-5	$ 30.00	426-052-016-0	$ 30.00	426-091-015-5	$ 30.00	426-111-002-9	$ 30.00	426-115-002-5	$ 30.00	426-122-014-1	$ 30.00	426-133-023-9	$ 30.00	426-151-006-1	$ 30.00	426-162-001-9	$ 30.00

Assessor Parcel Book 426 proposed Storm Water fees for 2016/2017

426-162-002-7	$ 30.00	426-163-054-7	$ 51.00	426-173-030-5	$ 30.00	426-200-016-1	$ 30.00	426-221-046-3	$ 30.00	426-230-053-8	$ 30.00	426-250-026-9	$ 30.00	426-261-059-7	$ 141.12	426-402-002-7	$ 24.50
426-162-003-5	$ 30.00	426-171-001-8	$ 30.00	426-181-001-6	$ 21.00	426-200-017-9	$ 30.00	426-221-047-1	$ 30.00	426-241-001-4	$ 30.00	426-250-027-7	$ 30.00	426-261-060-5	$ 305.64	426-402-003-5	$ 24.50
426-162-004-3	$ 30.00	426-171-002-6	$ 30.00	426-181-002-4	$ 30.00	426-200-018-7	$ 30.00	426-221-048-9	$ 51.00	426-241-002-2	$ 30.00	426-250-032-7	$ 30.00	426-262-002-6	$ 30.00	426-402-004-3	$ 24.50
426-162-005-0	$ 30.00	426-171-003-4	$ 21.00	426-181-003-2	$ 30.00	426-200-019-5	$ 30.00	426-221-051-3	$ 30.00	426-241-003-0	$ 30.00	426-250-033-5	$ 30.00	426-262-003-4	$ 30.00	426-402-005-0	$ 24.50
426-162-006-8	$ 30.00	426-171-004-2	$ 30.00	426-181-004-0	$ 30.00	426-200-020-3	$ 30.00	426-221-052-1	$ 30.00	426-241-004-8	$ 30.00	426-250-036-8	$ 30.00	426-262-004-2	$ 30.00	426-403-001-8	$ 24.50
426-162-007-6	$ 30.00	426-171-005-9	$ 30.00	426-181-005-7	$ 30.00	426-200-021-1	$ 30.00	426-222-001-7	$ 51.00	426-241-005-5	$ 30.00	426-250-037-6	$ 30.00	426-262-005-9	$ 30.00	426-403-002-6	$ 24.50
426-162-008-4	$ 30.00	426-171-006-7	$ 30.00	426-181-006-5	$ 30.00	426-200-022-9	$ 30.00	426-222-002-5	$ 30.00	426-241-007-1	$ 30.00	426-250-038-4	$ 30.00	426-262-006-7	$ 30.00	426-403-003-4	$ 24.50
426-162-009-2	$ 30.00	426-171-009-1	$ 30.00	426-181-007-3	$ 30.00	426-200-023-7	$ 30.00	426-222-003-3	$ 30.00	426-241-008-9	$ 30.00	426-250-039-2	$ 30.00	426-262-008-3	$ 30.00	426-403-004-2	$ 24.50
426-162-010-0	$ 30.00	426-171-010-9	$ 30.00	426-181-008-1	$ 30.00	426-210-002-9	$ 51.00	426-222-006-6	$ 30.00	426-241-010-5	$ 30.00	426-250-040-0	$ 30.00	426-262-012-5	$ 30.00	426-403-005-9	$ 24.50
426-162-011-8	$ 30.00	426-171-011-7	$ 30.00	426-181-009-9	$ 30.00	426-210-003-7	$ 51.00	426-222-007-4	$ 30.00	426-241-011-3	$ 30.00	426-250-041-8	$ 30.00	426-262-013-3	$ 30.00	426-403-006-7	$ 24.50
426-162-012-6	$ 30.00	426-171-012-5	$ 30.00	426-181-010-7	$ 30.00	426-210-006-0	$ 42.00	426-222-008-2	$ 30.00	426-242-001-3	$ 51.00	426-250-042-6	$ 30.00	426-262-014-1	$ 30.00	426-403-007-5	$ 24.50
426-162-013-4	$ 30.00	426-171-013-3	$ 30.00	426-181-011-5	$ 30.00	426-210-008-6	$ 51.00	426-222-009-0	$ 30.00	426-242-004-7	$ 30.00	426-250-044-2	$ 30.00	426-262-016-6	$ 42.00	426-403-008-3	$ 24.50
426-162-014-2	$ 30.00	426-171-014-1	$ 30.00	426-181-012-3	$ 30.00	426-210-010-2	$ 51.00	426-222-010-8	$ 30.00	426-242-005-4	$ 51.00	426-250-045-9	$ 30.00	426-262-017-4	$ 21.00	426-403-009-1	$ 24.50
426-162-015-9	$ 30.00	426-172-001-7	$ 21.00	426-181-014-9	$ 30.00	426-210-011-0	$ 51.00	426-222-012-4	$ 30.00	426-242-007-0	$ 30.00	426-250-048-3	$ 30.00	426-270-001-8	$ 281.40	426-403-010-9	$ 24.50
426-162-016-7	$ 30.00	426-172-002-5	$ 21.00	426-181-015-6	$ 30.00	426-210-012-8	$ 30.00	426-222-013-2	$ 30.00	426-242-008-8	$ 30.00	426-250-049-1	$ 30.00	426-270-014-1	$ 51.00	426-403-011-7	$ 24.50
426-162-017-5	$ 30.00	426-172-004-1	$ 30.00	426-181-016-4	$ 30.00	426-210-015-1	$ 30.00	426-222-015-7	$ 30.00	426-242-009-6	$ 30.00	426-250-050-9	$ 30.00	426-270-018-2	$ 424.42	426-403-012-5	$ 24.50
426-162-018-3	$ 30.00	426-172-005-8	$ 30.00	426-181-017-2	$ 30.00	426-210-021-9	$ 30.00	426-222-016-5	$ 30.00	426-243-001-2	$ 30.00	426-250-051-7	$ 30.00	426-270-021-6	$ 26.74	426-403-013-3	$ 24.50
426-162-019-1	$ 30.00	426-172-006-6	$ 30.00	426-181-018-0	$ 30.00	426-221-003-4	$ 51.00	426-230-001-7	$ 30.00	426-243-002-0	$ 30.00	426-250-052-5	$ 30.00	426-270-022-4	$ 34.56	426-403-014-1	$ 24.50
426-163-001-8	$ 30.00	426-172-007-4	$ 30.00	426-181-019-8	$ 30.00	426-221-004-2	$ 30.00	426-230-002-5	$ 30.00	426-243-003-8	$ 30.00	426-250-053-3	$ 30.00	426-270-026-5	$ 126.00	426-403-015-8	$ 24.50
426-163-002-6	$ 30.00	426-172-008-2	$ 30.00	426-181-020-6	$ 30.00	426-221-005-9	$ 30.00	426-230-003-3	$ 30.00	426-243-004-6	$ 51.00	426-250-054-1	$ 30.00	426-270-027-3	$ 30.00	426-403-016-6	$ 24.50
426-163-003-4	$ 30.00	426-172-010-8	$ 30.00	426-181-021-4	$ 30.00	426-221-006-7	$ 51.00	426-230-004-1	$ 30.00	426-243-008-7	$ 30.00	426-250-055-8	$ 30.00	426-270-028-1	$ 97.20	426-410-001-9	$ 24.50
426-163-004-2	$ 30.00	426-172-011-6	$ 30.00	426-181-022-2	$ 30.00	426-221-007-5	$ 30.00	426-230-005-8	$ 30.00	426-243-011-1	$ 51.00	426-250-056-6	$ 30.00	426-270-030-7	$ 84.00	426-410-002-7	$ 24.50
426-163-005-9	$ 30.00	426-172-013-2	$ 21.00	426-181-023-0	$ 30.00	426-221-008-3	$ 30.00	426-230-006-6	$ 30.00	426-243-014-5	$ 30.00	426-250-057-4	$ 30.00	426-270-033-1	$ 76.68	426-410-003-5	$ 24.50
426-163-006-7	$ 30.00	426-172-014-0	$ 30.00	426-181-024-8	$ 42.00	426-221-009-1	$ 30.00	426-230-007-4	$ 30.00	426-243-015-2	$ 30.00	426-250-061-6	$ 30.00	426-270-034-9	$ 51.00	426-410-004-3	$ 24.50
426-163-007-5	$ 30.00	426-172-016-5	$ 30.00	426-181-025-5	$ 30.00	426-221-010-9	$ 30.00	426-230-008-2	$ 30.00	426-243-016-0	$ 30.00	426-250-062-4	$ 30.00	426-270-035-6	$ 81.36	426-410-005-0	$ 24.50
426-163-010-9	$ 30.00	426-172-017-3	$ 30.00	426-181-026-3	$ 30.00	426-221-011-7	$ 30.00	426-230-009-0	$ 30.00	426-243-017-8	$ 51.00	426-250-063-2	$ 30.00	426-270-036-4	$ 30.00	426-410-006-8	$ 24.50
426-163-011-7	$ 30.00	426-172-019-9	$ 30.00	426-181-027-1	$ 30.00	426-221-012-5	$ 30.00	426-230-010-8	$ 30.00	426-243-018-6	$ 30.00	426-250-064-0	$ 51.00	426-270-037-2	$ 30.00	426-410-007-6	$ 24.50
426-163-012-5	$ 30.00	426-172-020-7	$ 30.00	426-181-028-9	$ 30.00	426-221-013-3	$ 30.00	426-230-011-6	$ 30.00	426-243-021-0	$ 30.00	426-261-005-0	$ 84.00	426-270-038-0	$ 30.00	426-410-008-4	$ 24.50
426-163-013-3	$ 30.00	426-172-021-5	$ 30.00	426-182-002-3	$ 30.00	426-221-014-1	$ 30.00	426-230-012-4	$ 30.00	426-243-022-8	$ 30.00	426-261-006-8	$ 88.84	426-270-039-8	$ 30.00	426-410-009-2	$ 24.50
426-163-014-1	$ 30.00	426-172-022-3	$ 30.00	426-182-003-1	$ 30.00	426-221-015-8	$ 30.00	426-230-013-2	$ 30.00	426-243-023-6	$ 30.00	426-261-009-2	$ 30.00	426-270-040-6	$ 30.00	426-410-010-0	$ 24.50
426-163-015-8	$ 30.00	426-173-002-4	$ 30.00	426-182-004-9	$ 30.00	426-221-017-4	$ 30.00	426-230-014-0	$ 30.00	426-243-025-1	$ 30.00	426-261-013-4	$ 30.00	426-270-041-4	$ 30.00	426-410-011-8	$ 24.50
426-163-016-6	$ 30.00	426-173-003-2	$ 30.00	426-182-005-6	$ 30.00	426-221-018-2	$ 30.00	426-230-015-7	$ 30.00	426-243-026-9	$ 51.00	426-261-014-2	$ 51.00	426-270-042-2	$ 30.00	426-410-012-6	$ 24.50
426-163-017-4	$ 30.00	426-173-004-0	$ 30.00	426-182-006-4	$ 30.00	426-221-019-0	$ 30.00	426-230-016-5	$ 30.00	426-243-028-5	$ 30.00	426-261-016-7	$ 30.00	426-270-043-0	$ 30.00	426-410-013-4	$ 24.50
426-163-018-2	$ 30.00	426-173-005-7	$ 30.00	426-182-007-2	$ 30.00	426-221-020-8	$ 30.00	426-230-017-3	$ 30.00	426-243-035-0	$ 30.00	426-261-017-5	$ 30.00	426-270-044-8	$ 30.00	426-410-014-2	$ 24.50
426-163-019-0	$ 30.00	426-173-006-5	$ 30.00	426-182-008-0	$ 30.00	426-221-021-6	$ 30.00	426-230-018-1	$ 30.00	426-243-037-6	$ 30.00	426-261-019-1	$ 30.00	426-270-045-5	$ 30.00	426-410-015-9	$ 24.50
426-163-020-8	$ 30.00	426-173-007-3	$ 30.00	426-182-009-8	$ 30.00	426-221-022-4	$ 30.00	426-230-019-9	$ 30.00	426-243-040-0	$ 30.00	426-261-020-9	$ 30.00	426-391-001-2	$ 713.80	426-410-016-7	$ 24.50
426-163-021-6	$ 30.00	426-173-008-1	$ 30.00	426-182-011-4	$ 30.00	426-221-023-2	$ 30.00	426-230-020-7	$ 30.00	426-243-041-8	$ 51.00	426-261-021-7	$ 40.50	426-391-002-0	$ 989.52	426-410-017-5	$ 24.50
426-163-022-4	$ 30.00	426-173-009-9	$ 30.00	426-182-012-2	$ 30.00	426-221-024-0	$ 30.00	426-230-021-5	$ 30.00	426-243-044-2	$ 30.00	426-261-022-5	$ 30.00	426-391-004-6	$ 1,606.92	426-410-018-3	$ 24.50
426-163-023-2	$ 30.00	426-173-010-7	$ 30.00	426-182-013-0	$ 30.00	426-221-025-7	$ 30.00	426-230-022-3	$ 30.00	426-243-046-7	$ 30.00	426-261-026-6	$ 128.80	426-391-007-9	$ 2,171.40	426-410-019-1	$ 24.50
426-163-024-0	$ 30.00	426-173-011-5	$ 30.00	426-182-014-8	$ 30.00	426-221-026-5	$ 30.00	426-230-023-1	$ 30.00	426-250-001-2	$ 30.00	426-261-027-4	$ 30.00	426-391-008-7	$ 871.92	426-410-020-9	$ 24.50
426-163-025-7	$ 30.00	426-173-013-1	$ 30.00	426-182-016-3	$ 30.00	426-221-027-3	$ 30.00	426-230-024-9	$ 30.00	426-250-002-0	$ 30.00	426-261-028-2	$ 30.00	426-391-009-5	$ 276.36	426-420-005-8	$ 21.00
426-163-026-5	$ 30.00	426-173-014-9	$ 30.00	426-191-003-0	$ 51.00	426-221-028-1	$ 30.00	426-230-025-6	$ 30.00	426-250-003-8	$ 30.00	426-261-029-0	$ 30.00	426-391-010-3	$ 2,897.16	426-420-006-6	$ 21.00
426-163-027-3	$ 30.00	426-173-015-6	$ 30.00	426-192-003-9	$ 30.00	426-221-029-9	$ 30.00	426-230-026-4	$ 30.00	426-250-004-6	$ 30.00	426-261-031-6	$ 30.00	426-391-011-1	$ 128.94	426-420-007-4	$ 21.00
426-163-028-1	$ 30.00	426-173-016-4	$ 30.00	426-192-004-7	$ 30.00	426-221-032-3	$ 30.00	426-230-029-8	$ 51.00	426-250-005-3	$ 30.00	426-261-037-3	$ 30.00	426-391-012-9	$ 222.60	426-420-008-2	$ 21.00
426-163-029-9	$ 30.00	426-173-017-2	$ 30.00	426-192-006-2	$ 30.00	426-221-033-1	$ 30.00	426-230-030-6	$ 30.00	426-250-006-1	$ 30.00	426-261-038-1	$ 30.00	426-391-013-7	$ 445.20	426-420-009-0	$ 21.00
426-163-030-7	$ 30.00	426-173-018-0	$ 30.00	426-200-001-3	$ 51.00	426-221-034-9	$ 30.00	426-230-031-4	$ 51.00	426-250-007-9	$ 30.00	426-261-039-9	$ 30.00	426-391-014-5	$ 231.00	426-420-010-8	$ 21.00
426-163-031-5	$ 30.00	426-173-019-8	$ 30.00	426-200-002-1	$ 30.00	426-221-035-6	$ 30.00	426-230-036-3	$ 30.00	426-250-008-7	$ 30.00	426-261-044-9	$ 171.36	426-392-004-5	$ 394.80	426-420-011-6	$ 21.00
426-163-032-3	$ 30.00	426-173-020-6	$ 30.00	426-200-003-9	$ 30.00	426-221-036-4	$ 30.00	426-230-037-1	$ 51.00	426-250-009-5	$ 21.00	426-261-045-6	$ 30.00	426-392-008-6	$ 273.00	426-420-012-4	$ 21.00
426-163-038-0	$ 30.00	426-173-021-4	$ 30.00	426-200-004-7	$ 30.00	426-221-037-2	$ 30.00	426-230-038-9	$ 30.00	426-250-010-3	$ 30.00	426-261-046-4	$ 30.00	426-392-009-4	$ 952.00	426-420-013-2	$ 21.00
426-163-039-8	$ 30.00	426-173-022-2	$ 30.00	426-200-005-4	$ 51.00	426-221-038-0	$ 30.00	426-230-039-7	$ 30.00	426-250-011-1	$ 30.00	426-261-047-2	$ 30.00	426-392-010-2	$ 472.50	426-420-014-0	$ 21.00
426-163-040-6	$ 30.00	426-173-023-0	$ 30.00	426-200-006-2	$ 51.00	426-221-039-8	$ 30.00	426-230-040-5	$ 30.00	426-250-012-9	$ 30.00	426-261-048-0	$ 30.00	426-392-011-0	$ 399.00	426-420-015-7	$ 21.00
426-163-043-0	$ 30.00	426-173-024-8	$ 30.00	426-200-007-0	$ 51.00	426-221-040-6	$ 30.00	426-230-041-3	$ 30.00	426-250-017-8	$ 30.00	426-261-049-8	$ 30.00	426-392-012-8	$ 270.90	426-420-016-5	$ 21.00
426-163-047-1	$ 30.00	426-173-025-5	$ 30.00	426-200-009-6	$ 51.00	426-221-041-4	$ 30.00	426-230-046-2	$ 30.00	426-250-018-6	$ 30.00	426-261-054-8	$ 133.92	426-401-001-0	$ 35.00	426-420-017-3	$ 21.00
426-163-048-9	$ 30.00	426-173-026-3	$ 30.00	426-200-012-0	$ 30.00	426-221-042-2	$ 30.00	426-230-047-0	$ 30.00	426-250-022-8	$ 30.00	426-261-055-5	$ 177.48	426-401-002-8	$ 24.50	426-420-018-1	$ 21.00
426-163-049-7	$ 30.00	426-173-027-1	$ 30.00	426-200-013-8	$ 51.00	426-221-043-0	$ 30.00	426-230-048-8	$ 30.00	426-250-023-6	$ 30.00	426-261-056-3	$ 164.52	426-401-003-6	$ 24.50	426-420-019-9	$ 21.00
426-163-050-5	$ 30.00	426-173-028-9	$ 30.00	426-200-014-6	$ 30.00	426-221-044-8	$ 30.00	426-230-051-2	$ 30.00	426-250-024-4	$ 30.00	426-261-057-1	$ 325.08	426-401-004-4	$ 24.50	426-420-020-7	$ 21.00
426-163-053-9	$ 30.00	426-173-029-7	$ 30.00	426-200-015-3	$ 30.00	426-221-045-5	$ 30.00	426-230-052-0	$ 30.00	426-250-025-1	$ 30.00	426-261-058-9	$ 130.32	426-401-005-1	$ 24.50	426-420-021-5	$ 21.00

Assessor Parcel Book 426 proposed Storm Water fees for 2016/2017

426-420-022-3	$	21.00
426-420-023-1	$	21.00
426-420-024-9	$	21.00
426-420-025-6	$	21.00
426-420-026-4	$	21.00
426-420-027-2	$	21.00
426-420-028-0	$	21.00
426-420-029-8	$	21.00
426-420-030-6	$	21.00
426-420-031-4	$	21.00
426-420-032-2	$	21.00
426-420-033-0	$	21.00
426-420-034-8	$	21.00
426-420-035-5	$	21.00
426-420-036-3	$	21.00
426-420-037-1	$	21.00
426-420-038-9	$	21.00
426-420-039-7	$	21.00
426-420-040-5	$	21.00
426-420-041-3	$	21.00
426-420-042-1	$	21.00
426-420-043-9	$	21.00
426-420-044-7	$	21.00
426-420-045-4	$	21.00
426-420-046-2	$	21.00
426-420-047-0	$	21.00
426-420-048-8	$	21.00
426-420-049-6	$	21.00
426-420-050-4	$	21.00
426-420-051-2	$	21.00
426-420-052-0	$	21.00
426-420-053-8	$	21.00
426-420-054-6	$	21.00
426-420-055-3	$	21.00
426-420-056-1	$	21.00
426-420-057-9	$	21.00
426-420-058-7	$	21.00
426-420-059-5	$	21.00
426-420-060-3	$	21.00
426-420-061-1	$	21.00
426-420-062-9	$	21.00
426-420-063-7	$	21.00
426-420-064-5	$	21.00
426-420-065-2	$	21.00
426-420-066-0	$	21.00
426-420-067-8	$	21.00
426-420-068-6	$	21.00
426-420-069-4	$	21.00
426-420-070-2	$	21.00
426-420-071-0	$	21.00
426-420-072-8	$	21.00
426-420-073-6	$	21.00
426-420-074-4	$	21.00
426-420-075-1	$	21.00
426-420-076-9	$	21.00

Assessor Parcel Book 430 proposed Storm Water fees for 2016/2017

430-011-001-4	$ 30.00	430-060-017-0	$ 51.00	430-122-024-2	$ 51.00	430-140-048-9	$ 30.00	430-152-085-6	$ 21.00	430-181-025-7	$ 30.00	430-232-005-8	$ 51.00	430-252-003-8	$ 30.00	430-290-001-6	$ 302.40
430-011-002-2	$ 51.00	430-070-001-2	$ 51.00	430-122-027-5	$ 51.00	430-140-049-7	$ 30.00	430-152-086-4	$ 21.00	430-181-026-5	$ 30.00	430-232-009-0	$ 30.00	430-252-004-6	$ 30.00	430-290-004-0	$ 30.00
430-011-003-0	$ 30.00	430-070-002-0	$ 51.00	430-122-030-9	$ 51.00	430-140-050-5	$ 30.00	430-152-087-2	$ 21.00	430-181-027-3	$ 30.00	430-232-013-2	$ 51.00	430-252-005-3	$ 30.00	430-290-005-7	$ 35.00
430-011-004-8	$ 30.00	430-080-002-8	$ 51.00	430-131-001-9	$ 30.00	430-140-051-3	$ 30.00	430-152-088-0	$ 21.00	430-181-028-1	$ 30.00	430-232-014-0	$ 51.00	430-252-006-1	$ 51.00	430-290-008-1	$ 35.00
430-011-006-3	$ 30.00	430-080-009-3	$ 51.00	430-131-002-7	$ 30.00	430-140-052-1	$ 30.00	430-152-089-8	$ 21.00	430-181-029-9	$ 30.00	430-233-002-4	$ 30.00	430-252-008-7	$ 30.00	430-290-009-9	$ 59.50
430-011-008-9	$ 30.00	430-080-010-1	$ 51.00	430-132-001-8	$ 51.00	430-140-053-9	$ 81.36	430-152-090-6	$ 30.00	430-181-030-7	$ 30.00	430-233-003-2	$ 30.00	430-252-010-3	$ 30.00	430-290-012-3	$ 35.00
430-011-009-7	$ 30.00	430-080-012-7	$ 51.00	430-132-003-4	$ 30.00	430-151-001-4	$ 30.00	430-152-093-0	$ 30.00	430-181-031-5	$ 30.00	430-233-006-5	$ 51.00	430-252-012-9	$ 30.00	430-290-013-1	$ 59.50
430-011-010-5	$ 30.00	430-080-015-0	$ 51.00	430-132-004-2	$ 30.00	430-151-002-2	$ 30.00	430-152-095-5	$ 42.00	430-181-032-3	$ 30.00	430-233-007-3	$ 51.00	430-252-013-7	$ 30.00	430-290-016-4	$ 59.50
430-011-011-3	$ 30.00	430-090-002-6	$ 30.00	430-132-005-9	$ 30.00	430-151-004-8	$ 30.00	430-161-001-2	$ 30.00	430-181-033-1	$ 30.00	430-233-008-1	$ 30.00	430-252-014-5	$ 30.00	430-290-024-8	$ 59.50
430-011-012-1	$ 30.00	430-090-003-4	$ 30.00	430-132-006-7	$ 30.00	430-151-005-5	$ 30.00	430-161-006-1	$ 51.00	430-181-034-9	$ 30.00	430-233-009-9	$ 51.00	430-252-015-2	$ 30.00	430-290-025-5	$ 157.50
430-012-004-7	$ 30.00	430-090-004-2	$ 30.00	430-132-007-5	$ 51.00	430-151-006-3	$ 30.00	430-161-007-9	$ 30.00	430-181-035-6	$ 30.00	430-233-011-5	$ 30.00	430-252-016-0	$ 30.00	430-290-027-1	$ 541.94
430-012-005-4	$ 51.00	430-090-005-9	$ 30.00	430-132-008-3	$ 51.00	430-152-001-3	$ 51.00	430-161-008-7	$ 30.00	430-181-036-4	$ 30.00	430-233-015-6	$ 30.00	430-252-017-8	$ 30.00	430-290-028-9	$ 703.40
430-012-006-2	$ 30.00	430-090-009-1	$ 51.00	430-132-010-9	$ 51.00	430-152-002-1	$ 30.00	430-161-009-5	$ 30.00	430-182-001-7	$ 30.00	430-233-019-8	$ 30.00	430-260-005-3	$ 30.00	430-290-029-7	$ 208.84
430-012-007-0	$ 30.00	430-101-001-5	$ 30.00	430-132-013-3	$ 30.00	430-152-003-9	$ 51.00	430-161-010-3	$ 30.00	430-182-002-5	$ 30.00	430-233-021-4	$ 30.00	430-260-014-5	$ 35.00	430-290-030-5	$ 75.60
430-012-008-8	$ 30.00	430-101-003-1	$ 30.00	430-132-014-1	$ 30.00	430-152-006-2	$ 42.00	430-161-011-1	$ 30.00	430-182-003-3	$ 30.00	430-233-024-8	$ 30.00	430-260-016-0	$ 59.50	430-290-033-9	$ 200.02
430-012-009-6	$ 30.00	430-101-004-9	$ 30.00	430-132-017-4	$ 30.00	430-152-007-0	$ 30.00	430-161-012-9	$ 30.00	430-182-004-1	$ 30.00	430-233-025-5	$ 30.00	430-260-019-4	$ 35.00	430-290-035-4	$ 51.00
430-012-012-0	$ 30.00	430-101-005-6	$ 30.00	430-132-018-2	$ 30.00	430-152-008-8	$ 30.00	430-161-013-7	$ 30.00	430-183-001-6	$ 30.00	430-233-026-3	$ 30.00	430-260-020-2	$ 35.00	430-301-001-3	$ 35.00
430-012-013-8	$ 30.00	430-101-006-4	$ 30.00	430-132-019-0	$ 51.00	430-152-010-4	$ 30.00	430-161-014-5	$ 30.00	430-183-002-4	$ 30.00	430-233-027-1	$ 30.00	430-260-021-0	$ 59.50	430-301-002-1	$ 35.00
430-012-014-6	$ 30.00	430-102-006-3	$ 30.00	430-132-022-4	$ 30.00	430-152-011-2	$ 30.00	430-161-015-2	$ 30.00	430-183-006-5	$ 21.00	430-233-029-7	$ 30.00	430-260-023-6	$ 59.50	430-301-003-9	$ 35.00
430-012-017-9	$ 51.00	430-102-007-1	$ 30.00	430-132-023-2	$ 30.00	430-152-012-0	$ 30.00	430-161-016-0	$ 30.00	430-183-008-1	$ 21.00	430-233-030-5	$ 30.00	430-260-024-4	$ 35.00	430-301-004-7	$ 35.00
430-012-018-7	$ 51.00	430-102-008-9	$ 30.00	430-132-024-0	$ 51.00	430-152-019-5	$ 51.00	430-161-017-8	$ 30.00	430-183-009-9	$ 30.00	430-233-034-7	$ 30.00	430-260-025-1	$ 35.00	430-301-005-4	$ 35.00
430-012-019-5	$ 51.00	430-102-010-5	$ 30.00	430-132-025-7	$ 51.00	430-152-020-3	$ 51.00	430-161-018-6	$ 30.00	430-183-012-3	$ 30.00	430-233-036-2	$ 30.00	430-260-027-7	$ 35.00	430-301-006-2	$ 35.00
430-012-023-7	$ 30.00	430-102-011-3	$ 30.00	430-132-026-5	$ 30.00	430-152-022-9	$ 21.00	430-161-019-4	$ 30.00	430-183-013-1	$ 30.00	430-233-037-0	$ 30.00	430-260-029-3	$ 35.00	430-301-011-2	$ 35.00
430-012-025-2	$ 30.00	430-102-012-1	$ 30.00	430-132-030-7	$ 30.00	430-152-024-5	$ 30.00	430-161-021-0	$ 51.00	430-183-014-9	$ 30.00	430-240-006-6	$ 30.00	430-260-030-1	$ 59.50	430-301-012-0	$ 35.00
430-012-026-0	$ 30.00	430-102-013-9	$ 51.00	430-132-031-5	$ 30.00	430-152-025-2	$ 210.00	430-162-001-1	$ 21.00	430-183-015-6	$ 30.00	430-240-009-0	$ 30.00	430-280-001-8	$ 51.00	430-301-013-8	$ 35.00
430-012-027-8	$ 30.00	430-102-015-4	$ 30.00	430-132-032-3	$ 51.00	430-152-026-0	$ 30.00	430-162-002-9	$ 30.00	430-183-016-4	$ 30.00	430-240-010-8	$ 30.00	430-280-002-6	$ 51.00	430-301-014-6	$ 35.00
430-012-028-6	$ 30.00	430-103-001-3	$ 51.00	430-132-035-6	$ 30.00	430-152-027-8	$ 30.00	430-162-003-7	$ 51.00	430-183-017-2	$ 30.00	430-240-012-4	$ 30.00	430-280-004-2	$ 51.00	430-302-001-2	$ 35.00
430-012-029-4	$ 30.00	430-103-002-1	$ 51.00	430-132-036-4	$ 30.00	430-152-028-6	$ 42.00	430-162-004-5	$ 30.00	430-183-018-0	$ 30.00	430-240-013-2	$ 51.00	430-280-005-9	$ 51.00	430-302-002-0	$ 35.00
430-012-030-2	$ 51.00	430-103-004-7	$ 51.00	430-132-037-2	$ 30.00	430-152-029-4	$ 42.00	430-162-005-2	$ 30.00	430-183-019-8	$ 30.00	430-240-016-5	$ 30.00	430-280-006-7	$ 51.00	430-302-003-8	$ 35.00
430-012-031-0	$ 30.00	430-110-009-7	$ 30.00	430-132-038-0	$ 30.00	430-152-030-2	$ 42.00	430-162-006-0	$ 30.00	430-183-020-6	$ 30.00	430-240-017-3	$ 30.00	430-280-007-5	$ 51.00	430-302-004-6	$ 35.00
430-013-001-2	$ 30.00	430-110-019-6	$ 51.00	430-132-039-8	$ 30.00	430-152-038-5	$ 42.00	430-162-007-8	$ 21.00	430-183-021-4	$ 30.00	430-240-018-1	$ 30.00	430-280-014-1	$ 51.00	430-302-005-3	$ 35.00
430-013-002-0	$ 30.00	430-110-026-1	$ 51.00	430-132-040-6	$ 30.00	430-152-041-9	$ 42.00	430-170-007-8	$ 30.00	430-183-022-2	$ 30.00	430-240-019-9	$ 30.00	430-280-015-8	$ 51.00	430-302-006-1	$ 35.00
430-020-014-6	$ 51.00	430-110-027-9	$ 51.00	430-132-042-2	$ 30.00	430-152-042-7	$ 30.00	430-170-008-6	$ 51.00	430-183-023-0	$ 30.00	430-240-020-7	$ 30.00	430-280-020-8	$ 454.86	430-302-007-9	$ 35.00
430-020-015-3	$ 51.00	430-110-028-7	$ 30.00	430-132-043-0	$ 51.00	430-152-047-6	$ 740.04	430-170-010-2	$ 30.00	430-183-027-1	$ 30.00	430-240-021-5	$ 30.00	430-280-021-6	$ 21.00	430-302-008-7	$ 35.00
430-030-001-1	$ 30.00	430-110-029-5	$ 30.00	430-132-044-8	$ 30.00	430-152-049-2	$ 30.00	430-170-011-0	$ 621.60	430-184-005-6	$ 30.00	430-240-022-3	$ 35.00	430-280-022-4	$ 21.00	430-302-009-5	$ 35.00
430-030-002-9	$ 51.00	430-121-002-9	$ 30.00	430-140-005-9	$ 30.00	430-152-053-4	$ 186.12	430-181-001-8	$ 30.00	430-184-006-4	$ 30.00	430-240-023-1	$ 35.00	430-280-023-2	$ 21.00	430-302-010-3	$ 35.00
430-030-003-7	$ 51.00	430-121-003-7	$ 30.00	430-140-007-5	$ 51.00	430-152-054-2	$ 126.00	430-181-002-6	$ 30.00	430-184-007-2	$ 30.00	430-240-024-9	$ 35.00	430-280-024-0	$ 21.00	430-302-011-1	$ 35.00
430-030-005-2	$ 51.00	430-121-005-2	$ 30.00	430-140-008-3	$ 51.00	430-152-059-1	$ 30.00	430-181-003-4	$ 30.00	430-184-009-8	$ 30.00	430-240-026-4	$ 35.00	430-280-025-7	$ 21.00	430-302-012-9	$ 35.00
430-030-009-4	$ 51.00	430-121-006-0	$ 30.00	430-140-009-1	$ 51.00	430-152-060-9	$ 30.00	430-181-004-2	$ 30.00	430-184-010-6	$ 30.00	430-240-027-2	$ 35.00	430-280-026-5	$ 21.00	430-302-013-7	$ 35.00
430-030-011-0	$ 30.00	430-121-007-8	$ 30.00	430-140-010-9	$ 30.00	430-152-067-4	$ 363.60	430-181-005-9	$ 51.00	430-184-011-4	$ 30.00	430-240-028-0	$ 35.00	430-280-027-3	$ 21.00	430-302-014-5	$ 35.00
430-030-013-6	$ 51.00	430-121-008-6	$ 30.00	430-140-011-7	$ 30.00	430-152-068-2	$ 612.00	430-181-006-7	$ 246.34	430-184-012-2	$ 30.00	430-240-029-8	$ 35.00	430-280-028-1	$ 21.00	430-302-015-2	$ 35.00
430-030-015-1	$ 51.00	430-121-009-4	$ 51.00	430-140-012-5	$ 51.00	430-152-069-0	$ 30.00	430-181-007-5	$ 30.00	430-184-013-0	$ 30.00	430-240-030-6	$ 35.00	430-280-029-9	$ 21.00	430-302-016-0	$ 35.00
430-030-016-9	$ 51.00	430-121-010-2	$ 30.00	430-140-015-8	$ 51.00	430-152-070-8	$ 21.00	430-181-008-3	$ 30.00	430-184-014-8	$ 30.00	430-240-031-4	$ 35.00	430-280-030-7	$ 21.00	430-302-017-8	$ 35.00
430-040-007-6	$ 51.00	430-121-013-6	$ 30.00	430-140-016-6	$ 51.00	430-152-071-6	$ 21.00	430-181-009-1	$ 30.00	430-184-015-5	$ 30.00	430-240-032-2	$ 35.00	430-280-031-5	$ 21.00	430-302-018-6	$ 35.00
430-040-008-4	$ 51.00	430-121-014-4	$ 30.00	430-140-026-5	$ 242.64	430-152-072-4	$ 21.00	430-181-010-9	$ 30.00	430-184-016-3	$ 30.00	430-251-003-9	$ 51.00	430-280-032-3	$ 21.00	430-302-019-4	$ 35.00
430-040-012-6	$ 51.00	430-121-015-1	$ 30.00	430-140-027-3	$ 162.54	430-152-073-2	$ 21.00	430-181-011-7	$ 30.00	430-184-017-1	$ 30.00	430-251-005-4	$ 30.00	430-280-033-1	$ 21.00	430-303-001-1	$ 35.00
430-040-013-4	$ 51.00	430-121-016-9	$ 30.00	430-140-031-5	$ 30.00	430-152-074-0	$ 30.00	430-181-012-5	$ 30.00	430-184-018-9	$ 30.00	430-251-007-0	$ 30.00	430-280-034-9	$ 21.00	430-303-002-9	$ 35.00
430-040-015-9	$ 51.00	430-122-002-8	$ 51.00	430-140-033-1	$ 30.00	430-152-075-7	$ 30.00	430-181-013-3	$ 30.00	430-184-019-7	$ 51.00	430-251-008-8	$ 30.00	430-280-035-6	$ 21.00	430-303-003-7	$ 35.00
430-050-001-6	$ 51.00	430-122-003-6	$ 51.00	430-140-038-0	$ 30.00	430-152-076-5	$ 30.00	430-181-014-1	$ 30.00	430-184-020-5	$ 30.00	430-251-013-8	$ 30.00	430-280-036-4	$ 21.00	430-303-004-5	$ 35.00
430-050-004-0	$ 51.00	430-122-006-9	$ 51.00	430-140-039-8	$ 30.00	430-152-077-3	$ 21.00	430-181-015-8	$ 30.00	430-190-001-7	$ 30.00	430-251-015-3	$ 30.00	430-280-037-2	$ 21.00	430-303-005-2	$ 35.00
430-050-005-7	$ 51.00	430-122-007-7	$ 51.00	430-140-040-6	$ 51.00	430-152-078-1	$ 21.00	430-181-016-6	$ 30.00	430-190-007-4	$ 30.00	430-251-016-1	$ 51.00	430-280-038-0	$ 21.00	430-303-006-0	$ 35.00
430-060-006-3	$ 51.00	430-122-008-5	$ 51.00	430-140-041-4	$ 30.00	430-152-079-9	$ 30.00	430-181-017-4	$ 30.00	430-190-008-2	$ 51.00	430-251-017-9	$ 51.00	430-280-039-8	$ 21.00	430-303-007-8	$ 35.00
430-060-008-9	$ 51.00	430-122-009-3	$ 51.00	430-140-042-2	$ 30.00	430-152-080-7	$ 21.00	430-181-018-2	$ 30.00	430-200-010-6	$ 51.00	430-251-019-5	$ 51.00	430-280-040-6	$ 21.00	430-303-008-6	$ 35.00
430-060-009-7	$ 51.00	430-122-017-6	$ 30.00	430-140-043-0	$ 30.00	430-152-081-5	$ 21.00	430-181-019-0	$ 30.00	430-200-018-9	$ 51.00	430-251-021-1	$ 30.00	430-280-041-4	$ 21.00	430-303-009-4	$ 35.00
430-060-012-1	$ 51.00	430-122-021-8	$ 30.00	430-140-044-8	$ 30.00	430-152-082-3	$ 21.00	430-181-021-6	$ 30.00	430-231-004-2	$ 30.00	430-251-023-7	$ 51.00	430-280-042-2	$ 21.00	430-303-010-2	$ 35.00
430-060-013-9	$ 51.00	430-122-022-6	$ 30.00	430-140-045-5	$ 30.00	430-152-083-1	$ 21.00	430-181-022-4	$ 30.00	430-231-007-5	$ 51.00	430-251-024-5	$ 51.00	430-280-043-0	$ 21.00	430-303-011-0	$ 35.00
430-060-015-4	$ 51.00	430-122-023-4	$ 30.00	430-140-047-1	$ 30.00	430-152-084-9	$ 21.00	430-181-024-0	$ 30.00	430-231-009-1	$ 51.00	430-252-002-0	$ 30.00	430-280-044-8	$ 21.00	430-303-012-8	$ 35.00

Assessor Parcel Book 430 proposed Storm Water fees for 2016/2017

430-303-013-6	$ 35.00	430-350-006-2	$ 35.00	430-363-027-3	$ 35.00	430-382-003-1	$ 35.00	430-401-011-1	$ 30.00	430-421-020-8	$ 35.00	430-440-002-3	$ 35.00	430-461-017-5	$ 35.00	430-500-003-8	$ 21.00
430-303-014-4	$ 35.00	430-350-007-0	$ 35.00	430-363-028-1	$ 35.00	430-382-004-9	$ 35.00	430-401-012-9	$ 30.00	430-431-001-6	$ 35.00	430-440-003-1	$ 35.00	430-461-018-3	$ 35.00	430-500-004-6	$ 21.00
430-303-015-1	$ 35.00	430-350-008-8	$ 35.00	430-363-029-9	$ 35.00	430-382-005-6	$ 35.00	430-401-013-7	$ 30.00	430-431-002-4	$ 35.00	430-440-004-9	$ 35.00	430-461-019-1	$ 35.00	430-500-005-3	$ 21.00
430-303-016-9	$ 59.50	430-350-009-6	$ 35.00	430-363-030-7	$ 35.00	430-382-006-4	$ 35.00	430-401-014-5	$ 30.00	430-431-003-2	$ 35.00	430-440-005-6	$ 35.00	430-461-020-9	$ 35.00	430-500-006-1	$ 21.00
430-310-005-3	$ 35.00	430-350-010-4	$ 35.00	430-363-031-5	$ 35.00	430-382-007-2	$ 35.00	430-401-015-2	$ 30.00	430-431-004-0	$ 35.00	430-440-006-4	$ 35.00	430-461-021-7	$ 35.00	430-500-007-9	$ 21.00
430-310-006-1	$ 35.00	430-350-011-2	$ 35.00	430-363-032-3	$ 35.00	430-382-008-0	$ 35.00	430-401-016-0	$ 30.00	430-431-005-7	$ 35.00	430-440-007-2	$ 35.00	430-461-022-5	$ 35.00	430-500-008-7	$ 21.00
430-310-007-9	$ 35.00	430-350-012-0	$ 35.00	430-363-033-1	$ 35.00	430-383-001-4	$ 35.00	430-401-017-8	$ 30.00	430-431-006-5	$ 35.00	430-440-008-0	$ 35.00	430-461-023-3	$ 35.00	430-500-009-5	$ 21.00
430-310-008-7	$ 35.00	430-350-013-8	$ 35.00	430-370-001-9	$ 35.00	430-391-001-4	$ 35.00	430-401-020-2	$ 30.00	430-431-007-3	$ 35.00	430-440-009-8	$ 35.00	430-461-024-1	$ 35.00	430-500-010-3	$ 21.00
430-310-009-5	$ 35.00	430-350-014-6	$ 35.00	430-370-002-7	$ 35.00	430-391-002-2	$ 35.00	430-402-001-1	$ 30.00	430-432-002-3	$ 35.00	430-440-010-6	$ 35.00	430-462-001-8	$ 35.00	430-500-011-1	$ 21.00
430-310-010-3	$ 35.00	430-350-015-3	$ 35.00	430-370-003-5	$ 35.00	430-391-003-0	$ 59.50	430-402-002-9	$ 30.00	430-432-003-1	$ 35.00	430-440-011-4	$ 35.00	430-462-002-6	$ 35.00	430-500-012-9	$ 21.00
430-310-011-1	$ 35.00	430-350-016-1	$ 35.00	430-370-004-3	$ 35.00	430-391-004-8	$ 59.50	430-402-003-7	$ 30.00	430-432-004-9	$ 35.00	430-440-012-2	$ 35.00	430-462-003-4	$ 35.00	430-500-013-7	$ 21.00
430-310-012-9	$ 35.00	430-350-017-9	$ 35.00	430-370-005-0	$ 35.00	430-391-005-5	$ 59.50	430-402-004-5	$ 30.00	430-432-007-2	$ 35.00	430-440-013-0	$ 35.00	430-462-004-2	$ 35.00	430-500-014-5	$ 21.00
430-310-013-7	$ 35.00	430-350-018-7	$ 35.00	430-370-006-8	$ 35.00	430-391-006-3	$ 35.00	430-402-005-2	$ 30.00	430-432-008-0	$ 35.00	430-440-014-8	$ 35.00	430-462-005-9	$ 35.00	430-500-015-2	$ 21.00
430-310-014-5	$ 35.00	430-350-019-5	$ 35.00	430-370-007-6	$ 35.00	430-392-001-3	$ 35.00	430-402-006-0	$ 30.00	430-432-009-8	$ 35.00	430-440-015-5	$ 35.00	430-462-006-7	$ 35.00	430-500-016-0	$ 21.00
430-310-015-2	$ 35.00	430-350-020-3	$ 35.00	430-370-008-4	$ 35.00	430-392-002-1	$ 35.00	430-402-007-8	$ 30.00	430-432-010-6	$ 35.00	430-440-016-3	$ 35.00	430-471-001-7	$ 35.00		
430-310-016-0	$ 35.00	430-350-021-1	$ 35.00	430-370-009-2	$ 35.00	430-392-003-9	$ 35.00	430-402-008-6	$ 30.00	430-432-011-4	$ 35.00	430-440-017-1	$ 35.00	430-471-002-5	$ 35.00		
430-310-017-8	$ 35.00	430-361-001-0	$ 35.00	430-370-010-0	$ 35.00	430-392-004-7	$ 35.00	430-402-009-4	$ 30.00	430-432-012-2	$ 35.00	430-440-018-9	$ 35.00	430-471-003-3	$ 35.00		
430-310-018-6	$ 35.00	430-361-002-8	$ 35.00	430-370-011-8	$ 35.00	430-392-005-4	$ 35.00	430-402-010-2	$ 30.00	430-432-013-0	$ 35.00	430-440-019-7	$ 35.00	430-471-004-1	$ 35.00		
430-310-019-4	$ 35.00	430-361-003-6	$ 35.00	430-370-012-6	$ 35.00	430-392-006-2	$ 35.00	430-402-011-0	$ 30.00	430-432-014-8	$ 35.00	430-440-020-5	$ 35.00	430-471-005-8	$ 35.00		
430-310-022-8	$ 682.08	430-361-004-4	$ 35.00	430-370-013-4	$ 35.00	430-392-007-0	$ 35.00	430-402-012-8	$ 30.00	430-432-015-5	$ 35.00	430-440-021-3	$ 35.00	430-471-006-6	$ 35.00		
430-330-027-3	$ 945.00	430-361-005-1	$ 35.00	430-370-014-2	$ 35.00	430-392-008-8	$ 35.00	430-402-013-6	$ 30.00	430-432-016-3	$ 35.00	430-440-022-1	$ 35.00	430-471-007-4	$ 35.00		
430-341-003-1	$ 35.00	430-361-006-9	$ 35.00	430-370-015-9	$ 35.00	430-392-009-6	$ 35.00	430-402-014-4	$ 30.00	430-432-017-1	$ 35.00	430-440-023-9	$ 35.00	430-471-008-2	$ 35.00		
430-341-004-9	$ 35.00	430-361-007-7	$ 35.00	430-370-016-7	$ 35.00	430-392-010-4	$ 59.50	430-402-015-1	$ 30.00	430-432-018-9	$ 35.00	430-440-024-7	$ 35.00	430-471-009-0	$ 35.00		
430-341-005-6	$ 35.00	430-361-008-5	$ 35.00	430-370-017-5	$ 35.00	430-392-011-2	$ 59.50	430-402-017-7	$ 51.00	430-432-019-7	$ 35.00	430-440-025-4	$ 35.00	430-471-010-8	$ 35.00		
430-341-007-2	$ 51.04	430-361-009-3	$ 35.00	430-370-018-3	$ 35.00	430-392-012-0	$ 35.00	430-402-018-5	$ 30.00	430-432-020-5	$ 35.00	430-440-026-2	$ 35.00	430-471-011-6	$ 35.00		
430-342-001-4	$ 35.00	430-361-010-1	$ 35.00	430-370-019-1	$ 35.00	430-392-013-8	$ 35.00	430-402-019-3	$ 30.00	430-432-021-3	$ 35.00	430-440-027-0	$ 35.00	430-472-001-6	$ 35.00		
430-343-001-3	$ 35.00	430-362-001-9	$ 35.00	430-370-020-9	$ 35.00	430-392-014-6	$ 35.00	430-402-020-1	$ 30.00	430-432-022-1	$ 35.00	430-440-028-8	$ 35.00	430-472-002-4	$ 35.00		
430-343-002-1	$ 35.00	430-362-002-7	$ 35.00	430-370-021-7	$ 35.00	430-392-015-3	$ 35.00	430-402-022-7	$ 51.00	430-432-023-9	$ 35.00	430-440-029-6	$ 35.00	430-472-003-2	$ 35.00		
430-343-003-9	$ 35.00	430-362-003-5	$ 35.00	430-381-001-6	$ 35.00	430-392-016-1	$ 35.00	430-402-023-5	$ 30.00	430-432-024-7	$ 35.00	430-440-030-4	$ 35.00	430-472-004-0	$ 35.00		
430-343-004-7	$ 35.00	430-362-004-3	$ 35.00	430-381-002-4	$ 35.00	430-392-017-9	$ 35.00	430-402-025-0	$ 30.00	430-432-025-4	$ 35.00	430-440-031-2	$ 35.00	430-472-005-7	$ 35.00		
430-343-005-4	$ 35.00	430-362-005-0	$ 35.00	430-381-003-2	$ 35.00	430-392-018-7	$ 35.00	430-402-026-8	$ 30.00	430-432-026-2	$ 35.00	430-440-032-0	$ 35.00	430-472-006-5	$ 35.00		
430-343-006-2	$ 59.50	430-363-001-8	$ 35.00	430-381-004-0	$ 35.00	430-393-001-2	$ 35.00	430-402-027-6	$ 30.00	430-432-027-0	$ 35.00	430-440-033-8	$ 35.00	430-472-007-3	$ 35.00		
430-343-007-0	$ 59.50	430-363-002-6	$ 35.00	430-381-005-7	$ 35.00	430-393-002-0	$ 35.00	430-402-028-4	$ 30.00	430-432-028-8	$ 35.00	430-440-034-6	$ 35.00	430-472-008-1	$ 59.50		
430-343-008-8	$ 35.00	430-363-003-4	$ 35.00	430-381-006-5	$ 35.00	430-393-003-8	$ 35.00	430-402-029-2	$ 30.00	430-432-029-6	$ 35.00	430-451-001-1	$ 35.00	430-472-009-9	$ 35.00		
430-343-009-6	$ 35.00	430-363-004-2	$ 35.00	430-381-007-3	$ 35.00	430-393-004-6	$ 35.00	430-411-001-0	$ 35.00	430-432-030-4	$ 35.00	430-451-002-9	$ 35.00	430-472-010-7	$ 35.00		
430-343-010-4	$ 35.00	430-363-005-9	$ 35.00	430-381-008-1	$ 35.00	430-393-005-3	$ 35.00	430-411-002-8	$ 35.00	430-432-031-2	$ 35.00	430-451-003-7	$ 35.00	430-472-011-5	$ 35.00		
430-343-011-2	$ 35.00	430-363-006-7	$ 35.00	430-381-009-9	$ 35.00	430-393-006-1	$ 35.00	430-412-004-3	$ 59.50	430-432-032-0	$ 35.00	430-451-004-5	$ 35.00	430-472-012-3	$ 35.00		
430-343-012-0	$ 35.00	430-363-007-5	$ 709.76	430-381-010-7	$ 59.50	430-393-007-9	$ 35.00	430-412-009-2	$ 59.50	430-432-033-8	$ 35.00	430-451-005-2	$ 35.00	430-481-001-5	$ 35.00		
430-343-013-8	$ 35.00	430-363-008-3	$ 35.00	430-381-011-5	$ 59.50	430-393-008-7	$ 35.00	430-421-001-8	$ 35.00	430-432-034-6	$ 35.00	430-451-006-0	$ 35.00	430-481-002-3	$ 35.00		
430-343-014-6	$ 35.00	430-363-009-1	$ 35.00	430-381-012-3	$ 59.50	430-393-009-5	$ 35.00	430-421-002-6	$ 35.00	430-432-035-3	$ 35.00	430-451-007-8	$ 35.00	430-481-003-1	$ 35.00		
430-343-015-3	$ 35.00	430-363-010-9	$ 35.00	430-381-013-1	$ 35.00	430-393-010-3	$ 35.00	430-421-003-4	$ 35.00	430-432-036-1	$ 35.00	430-452-002-8	$ 35.00	430-481-004-9	$ 35.00		
430-343-016-1	$ 35.00	430-363-011-7	$ 35.00	430-381-014-9	$ 35.00	430-393-011-1	$ 35.00	430-421-004-2	$ 35.00	430-432-037-9	$ 35.00	430-461-001-9	$ 35.00	430-481-005-6	$ 35.00		
430-343-017-9	$ 35.00	430-363-012-5	$ 35.00	430-381-015-6	$ 35.00	430-393-012-9	$ 35.00	430-421-005-9	$ 35.00	430-432-038-7	$ 35.00	430-461-002-7	$ 35.00	430-481-006-4	$ 35.00		
430-343-018-7	$ 35.00	430-363-013-3	$ 35.00	430-381-016-4	$ 35.00	430-393-013-7	$ 35.00	430-421-006-7	$ 35.00	430-432-039-5	$ 35.00	430-461-003-5	$ 35.00	430-481-007-2	$ 35.00		
430-343-019-5	$ 35.00	430-363-014-1	$ 35.00	430-381-017-2	$ 35.00	430-393-014-5	$ 35.00	430-421-007-5	$ 35.00	430-432-040-3	$ 35.00	430-461-004-3	$ 35.00	430-481-008-0	$ 35.00		
430-343-020-3	$ 35.00	430-363-015-8	$ 35.00	430-381-018-0	$ 35.00	430-393-015-2	$ 35.00	430-421-008-3	$ 59.50	430-433-002-2	$ 35.00	430-461-005-0	$ 35.00	430-482-002-2	$ 35.00		
430-343-021-1	$ 59.50	430-363-016-6	$ 35.00	430-381-019-8	$ 35.00	430-393-016-0	$ 35.00	430-421-009-1	$ 35.00	430-433-003-0	$ 35.00	430-461-006-8	$ 35.00	430-482-003-0	$ 35.00		
430-343-022-9	$ 35.00	430-363-017-4	$ 35.00	430-381-020-6	$ 59.50	430-401-001-2	$ 30.00	430-421-010-9	$ 35.00	430-433-004-8	$ 35.00	430-461-007-6	$ 35.00	430-482-004-8	$ 35.00		
430-343-023-7	$ 35.00	430-363-018-2	$ 35.00	430-381-021-4	$ 59.50	430-401-002-0	$ 30.00	430-421-011-7	$ 35.00	430-433-005-5	$ 35.00	430-461-008-4	$ 35.00	430-482-005-5	$ 35.00		
430-343-024-5	$ 35.00	430-363-019-0	$ 35.00	430-381-022-2	$ 35.00	430-401-003-8	$ 30.00	430-421-012-5	$ 35.00	430-433-006-3	$ 35.00	430-461-009-2	$ 35.00	430-482-006-3	$ 35.00		
430-343-025-2	$ 35.00	430-363-020-8	$ 35.00	430-381-023-0	$ 35.00	430-401-004-6	$ 51.00	430-421-013-3	$ 35.00	430-433-007-1	$ 35.00	430-461-010-0	$ 35.00	430-482-007-1	$ 35.00		
430-343-026-0	$ 35.00	430-363-021-6	$ 35.00	430-381-024-8	$ 35.00	430-401-005-3	$ 30.00	430-421-014-1	$ 35.00	430-433-008-9	$ 35.00	430-461-011-8	$ 35.00	430-490-001-4	$ 35.00		
430-350-001-3	$ 35.00	430-363-022-4	$ 35.00	430-381-025-5	$ 35.00	430-401-006-1	$ 30.00	430-421-015-8	$ 35.00	430-433-009-7	$ 35.00	430-461-012-6	$ 35.00	430-490-002-2	$ 35.00		
430-350-002-1	$ 35.00	430-363-023-2	$ 35.00	430-381-026-3	$ 35.00	430-401-007-9	$ 30.00	430-421-016-6	$ 35.00	430-433-010-5	$ 35.00	430-461-013-4	$ 35.00	430-490-003-0	$ 35.00		
430-350-003-9	$ 35.00	430-363-024-0	$ 35.00	430-381-027-1	$ 59.50	430-401-008-7	$ 30.00	430-421-017-4	$ 35.00	430-433-011-3	$ 35.00	430-461-014-2	$ 35.00	430-490-004-8	$ 35.00		
430-350-004-7	$ 35.00	430-363-025-7	$ 35.00	430-382-001-5	$ 35.00	430-401-009-5	$ 30.00	430-421-018-2	$ 35.00	430-433-012-1	$ 35.00	430-461-015-9	$ 35.00	430-500-001-2	$ 21.00		
430-350-005-4	$ 35.00	430-363-026-5	$ 35.00	430-382-002-3	$ 35.00	430-401-010-3	$ 30.00	430-421-019-0	$ 35.00	430-440-001-5	$ 35.00	430-461-016-7	$ 35.00	430-500-002-0	$ 21.00		

Assessor Parcel Book 431 proposed Storm Water fees for 2016/2017

431-010-005-4	$ 756.00	431-070-006-9	$ 30.00	431-090-004-0	$ 30.00
431-010-006-2	$ 51.00	431-070-009-3	$ 30.00	431-090-005-7	$ 30.00
431-010-007-0	$ 51.00	431-070-010-1	$ 30.00	431-090-006-5	$ 30.00
431-010-008-8	$ 51.00	431-070-011-9	$ 30.00	431-090-008-1	$ 30.00
431-010-010-4	$ 51.00	431-070-014-3	$ 30.00	431-090-010-7	$ 51.00
431-010-011-2	$ 30.00	431-070-023-4	$ 557.98	431-090-015-6	$ 30.00
431-010-012-0	$ 30.00	431-070-024-2	$ 30.00	431-090-020-6	$ 51.00
431-010-019-5	$ 30.00	431-070-029-1	$ 30.00	431-090-025-5	$ 30.00
431-010-020-3	$ 30.00	431-070-030-9	$ 30.00	431-090-027-1	$ 42.00
431-010-021-1	$ 51.00	431-070-031-7	$ 30.00	431-090-028-9	$ 30.00
431-010-023-7	$ 30.00	431-070-032-5	$ 30.00	431-100-002-2	$ 30.00
431-010-024-5	$ 30.00	431-070-033-3	$ 30.00	431-100-003-0	$ 30.00
431-010-025-2	$ 30.00	431-070-034-1	$ 30.00	431-310-001-0	$ 21.00
431-010-026-0	$ 30.00	431-070-036-6	$ 30.00	431-310-002-8	$ 21.00
431-020-001-1	$ 51.00	431-070-037-4	$ 30.00	431-310-003-6	$ 21.00
431-020-002-9	$ 30.00	431-070-038-2	$ 30.00	431-310-004-4	$ 21.00
431-020-003-7	$ 51.00	431-070-039-0	$ 30.00	431-310-005-1	$ 21.00
431-020-004-5	$ 51.00	431-070-040-8	$ 30.00	431-310-006-9	$ 21.00
431-020-005-2	$ 30.00	431-070-041-6	$ 30.00	431-310-007-7	$ 21.00
431-020-010-2	$ 51.00	431-070-042-4	$ 30.00	431-310-008-5	$ 21.00
431-020-011-0	$ 30.00	431-070-043-2	$ 30.00	431-310-009-3	$ 21.00
431-020-012-8	$ 51.00	431-070-044-0	$ 30.00	431-310-010-1	$ 21.00
431-020-013-6	$ 51.00	431-070-045-7	$ 30.00	431-310-011-9	$ 21.00
431-030-001-9	$ 30.00	431-070-047-3	$ 30.00	431-310-012-7	$ 21.00
431-030-004-3	$ 414.00	431-070-048-1	$ 30.00	431-310-013-5	$ 21.00
431-030-005-0	$ 30.00	431-070-049-9	$ 30.00	431-310-014-3	$ 21.00
431-030-006-8	$ 30.00	431-070-050-7	$ 30.00	431-310-015-0	$ 21.00
431-030-007-6	$ 51.00	431-070-054-9	$ 51.00	431-310-016-8	$ 21.00
431-030-008-4	$ 51.00	431-070-055-6	$ 30.00	431-310-017-6	$ 21.00
431-030-009-2	$ 30.00	431-081-005-8	$ 30.00	431-310-018-4	$ 21.00
431-030-010-0	$ 51.00	431-081-006-6	$ 30.00	431-440-001-3	$ 21.00
431-030-012-6	$ 51.00	431-081-007-4	$ 30.00	431-440-002-1	$ 21.00
431-030-014-2	$ 30.00	431-081-008-2	$ 30.00	431-440-003-9	$ 21.00
431-040-002-5	$ 30.00	431-081-010-8	$ 30.00	431-440-004-7	$ 21.00
431-040-003-3	$ 30.00	431-081-014-0	$ 30.00	431-440-005-4	$ 21.00
431-040-004-1	$ 30.00	431-082-002-4	$ 51.00	431-440-006-2	$ 21.00
431-040-005-8	$ 51.00	431-082-005-7	$ 30.00	431-440-007-0	$ 21.00
431-040-006-6	$ 30.00	431-082-006-5	$ 30.00	431-440-008-8	$ 21.00
431-040-007-4	$ 30.00	431-082-007-3	$ 30.00	431-440-009-6	$ 21.00
431-040-008-2	$ 51.00	431-082-008-1	$ 30.00	431-440-010-4	$ 21.00
431-040-009-0	$ 51.00	431-082-009-9	$ 30.00	431-440-011-2	$ 21.00
431-040-010-8	$ 51.00	431-082-010-7	$ 30.00	431-440-012-0	$ 21.00
431-040-011-6	$ 51.00	431-082-011-5	$ 30.00	431-440-013-8	$ 21.00
431-040-012-4	$ 51.00	431-082-012-3	$ 30.00	431-440-014-6	$ 21.00
431-040-013-2	$ 171.46	431-082-013-1	$ 30.00	431-440-015-3	$ 21.00
431-050-001-4	$ 51.00	431-082-014-9	$ 30.00	431-440-016-1	$ 21.00
431-050-002-2	$ 51.00	431-082-015-6	$ 30.00	431-440-018-7	$ 30.00
431-050-007-1	$ 51.00	431-082-016-4	$ 30.00		
431-060-004-6	$ 51.00	431-082-017-2	$ 30.00		
431-060-011-1	$ 51.00	431-082-018-0	$ 30.00		
431-060-013-7	$ 30.00	431-082-019-8	$ 30.00		
431-060-014-5	$ 30.00	431-082-020-6	$ 30.00		
431-060-015-2	$ 30.00	431-082-021-4	$ 30.00		
431-060-016-0	$ 30.00	431-082-022-2	$ 30.00		
431-070-002-8	$ 30.00	431-082-023-0	$ 30.00		
431-070-003-6	$ 30.00	431-082-024-8	$ 30.00		
431-070-004-4	$ 30.00	431-090-003-2	$ 30.00		

Assessor Parcel Book 433 proposed Storm Water fees for 2016/2017

433-010-002-7	$ 51.00	433-020-065-2	$ 30.00	433-071-002-3	$ 30.00	433-073-017-9	$ 30.00	433-091-007-8	$ 30.00	433-102-010-9	$ 30.00	433-160-010-8	$ 30.00	433-190-021-9	$ 30.00	433-210-038-9	$ 30.00
433-010-004-3	$ 30.00	433-020-066-0	$ 51.00	433-071-003-1	$ 30.00	433-073-018-7	$ 30.00	433-091-008-6	$ 30.00	433-102-011-7	$ 30.00	433-160-011-6	$ 30.00	433-190-022-7	$ 30.00	433-210-039-7	$ 30.00
433-010-006-8	$ 51.00	433-030-001-5	$ 30.00	433-071-004-9	$ 30.00	433-073-019-5	$ 30.00	433-091-009-4	$ 30.00	433-102-012-5	$ 30.00	433-160-012-4	$ 30.00	433-190-026-8	$ 30.00	433-210-040-5	$ 30.00
433-010-007-6	$ 51.00	433-030-002-3	$ 51.00	433-071-005-6	$ 30.00	433-073-020-3	$ 30.00	433-091-010-2	$ 30.00	433-102-013-3	$ 30.00	433-160-013-2	$ 30.00	433-190-027-6	$ 30.00	433-210-041-3	$ 30.00
433-010-008-4	$ 51.00	433-030-003-1	$ 42.00	433-071-006-4	$ 30.00	433-081-001-3	$ 30.00	433-091-011-0	$ 30.00	433-102-014-1	$ 30.00	433-160-014-0	$ 30.00	433-190-030-0	$ 30.00	433-210-042-1	$ 30.00
433-010-010-0	$ 51.00	433-030-009-8	$ 30.00	433-071-007-2	$ 30.00	433-081-002-1	$ 30.00	433-091-012-8	$ 30.00	433-102-015-8	$ 30.00	433-160-017-3	$ 30.00	433-190-031-8	$ 30.00	433-210-043-9	$ 30.00
433-010-015-9	$ 30.00	433-030-010-6	$ 51.00	433-071-008-0	$ 30.00	433-081-003-9	$ 30.00	433-091-013-6	$ 30.00	433-102-016-6	$ 30.00	433-160-018-1	$ 30.00	433-190-032-6	$ 30.00	433-210-044-7	$ 30.00
433-010-016-7	$ 30.00	433-030-011-4	$ 30.00	433-071-009-8	$ 30.00	433-081-004-7	$ 30.00	433-091-014-4	$ 30.00	433-102-017-4	$ 30.00	433-160-019-9	$ 30.00	433-190-034-2	$ 30.00	433-210-045-4	$ 30.00
433-010-017-5	$ 51.00	433-030-014-8	$ 30.00	433-071-010-6	$ 30.00	433-081-005-4	$ 30.00	433-092-001-0	$ 30.00	433-102-018-2	$ 30.00	433-160-051-2	$ 30.00	433-190-035-9	$ 51.00	433-220-005-6	$ 51.00
433-010-018-3	$ 51.00	433-030-015-5	$ 30.00	433-071-011-4	$ 30.00	433-081-006-2	$ 30.00	433-092-002-8	$ 30.00	433-102-019-0	$ 30.00	433-160-055-3	$ 30.00	433-190-036-7	$ 30.00	433-220-010-6	$ 216.00
433-010-023-3	$ 30.00	433-030-016-3	$ 51.00	433-071-012-2	$ 30.00	433-081-007-0	$ 30.00	433-092-003-6	$ 30.00	433-102-020-8	$ 30.00	433-160-060-3	$ 51.00	433-190-037-5	$ 30.00	433-220-011-4	$ 28.80
433-010-024-1	$ 30.00	433-030-017-1	$ 51.00	433-071-013-0	$ 30.00	433-081-008-8	$ 30.00	433-092-004-4	$ 30.00	433-102-021-6	$ 30.00	433-160-062-9	$ 30.00	433-190-040-9	$ 51.00	433-220-012-2	$ 90.00
433-010-027-4	$ 30.00	433-040-004-7	$ 51.00	433-071-014-8	$ 30.00	433-081-009-6	$ 30.00	433-092-005-1	$ 30.00	433-103-005-8	$ 30.00	433-160-063-7	$ 30.00	433-190-042-5	$ 51.00	433-220-013-0	$ 39.60
433-010-028-2	$ 30.00	433-040-006-2	$ 30.00	433-071-015-5	$ 30.00	433-081-010-4	$ 30.00	433-092-006-9	$ 30.00	433-103-006-6	$ 30.00	433-160-064-5	$ 30.00	433-190-044-1	$ 51.00	433-220-014-8	$ 187.20
433-010-029-0	$ 30.00	433-040-009-6	$ 30.00	433-071-016-3	$ 30.00	433-081-011-2	$ 30.00	433-092-007-7	$ 30.00	433-103-007-4	$ 30.00	433-160-065-2	$ 30.00	433-190-045-8	$ 30.00	433-220-015-5	$ 51.00
433-010-030-8	$ 30.00	433-040-011-2	$ 30.00	433-071-017-1	$ 30.00	433-081-012-0	$ 30.00	433-092-008-5	$ 30.00	433-103-008-2	$ 30.00	433-160-066-0	$ 30.00	433-190-046-6	$ 30.00	433-220-016-3	$ 126.00
433-010-031-6	$ 51.00	433-040-012-0	$ 30.00	433-071-018-9	$ 30.00	433-081-013-8	$ 30.00	433-092-009-3	$ 30.00	433-103-011-6	$ 30.00	433-160-068-6	$ 30.00	433-190-048-2	$ 30.00	433-220-018-9	$ 51.00
433-010-032-4	$ 30.00	433-040-013-8	$ 30.00	433-072-001-4	$ 30.00	433-081-014-6	$ 30.00	433-092-010-1	$ 30.00	433-103-012-4	$ 30.00	433-160-069-4	$ 30.00	433-190-051-6	$ 51.00	433-230-001-3	$ 51.00
433-010-033-2	$ 30.00	433-040-014-6	$ 51.00	433-072-002-2	$ 30.00	433-081-015-3	$ 30.00	433-092-011-9	$ 30.00	433-103-013-2	$ 30.00	433-160-070-2	$ 30.00	433-190-052-4	$ 51.00	433-230-002-1	$ 51.00
433-010-034-0	$ 51.00	433-040-017-9	$ 30.00	433-072-003-0	$ 30.00	433-081-016-1	$ 30.00	433-092-012-7	$ 30.00	433-103-017-3	$ 30.00	433-160-071-0	$ 30.00	433-190-055-7	$ 51.00	433-230-003-9	$ 51.00
433-010-035-7	$ 30.00	433-040-018-7	$ 42.00	433-072-004-8	$ 30.00	433-081-017-9	$ 30.00	433-092-013-5	$ 30.00	433-103-019-9	$ 30.00	433-160-072-8	$ 30.00	433-190-056-5	$ 30.00	433-230-004-7	$ 51.00
433-010-036-5	$ 30.00	433-040-019-5	$ 30.00	433-072-005-5	$ 30.00	433-082-001-2	$ 30.00	433-101-001-9	$ 30.00	433-103-020-7	$ 30.00	433-160-073-6	$ 30.00	433-190-057-3	$ 30.00	433-230-006-2	$ 30.00
433-020-003-3	$ 30.00	433-040-022-9	$ 51.00	433-072-006-3	$ 30.00	433-082-002-0	$ 30.00	433-101-002-7	$ 30.00	433-103-023-1	$ 30.00	433-160-074-4	$ 30.00	433-190-061-5	$ 30.00	433-230-008-8	$ 252.00
433-020-004-1	$ 30.00	433-040-023-7	$ 30.00	433-072-007-1	$ 30.00	433-082-003-8	$ 30.00	433-101-003-5	$ 30.00	433-110-022-4	$ 51.00	433-160-075-1	$ 30.00	433-200-003-5	$ 30.00	433-230-011-2	$ 84.00
433-020-007-4	$ 51.00	433-040-024-5	$ 51.00	433-072-008-9	$ 30.00	433-082-004-6	$ 30.00	433-101-004-3	$ 30.00	433-130-002-2	$ 51.00	433-160-076-9	$ 30.00	433-200-004-3	$ 30.00	433-230-014-6	$ 381.60
433-020-009-0	$ 30.00	433-040-025-2	$ 30.00	433-072-009-7	$ 30.00	433-082-005-3	$ 30.00	433-101-005-0	$ 30.00	433-130-003-0	$ 30.00	433-160-077-7	$ 30.00	433-200-005-0	$ 51.00	433-230-015-3	$ 30.00
433-020-010-8	$ 51.00	433-040-026-0	$ 30.00	433-072-010-5	$ 30.00	433-082-006-1	$ 30.00	433-101-006-8	$ 30.00	433-130-004-8	$ 30.00	433-160-078-5	$ 30.00	433-200-006-8	$ 30.00	433-230-016-1	$ 30.00
433-020-011-6	$ 51.00	433-040-027-8	$ 51.00	433-072-011-3	$ 30.00	433-082-007-9	$ 30.00	433-101-007-6	$ 30.00	433-130-012-1	$ 30.00	433-160-079-3	$ 30.00	433-200-007-6	$ 30.00	433-230-020-3	$ 30.00
433-020-018-1	$ 51.00	433-040-028-6	$ 30.00	433-072-012-1	$ 30.00	433-082-008-7	$ 30.00	433-101-008-4	$ 30.00	433-130-013-9	$ 30.00	433-160-080-1	$ 30.00	433-200-008-4	$ 30.00	433-230-021-1	$ 30.00
433-020-021-5	$ 21.00	433-040-029-4	$ 30.00	433-072-013-9	$ 30.00	433-082-009-5	$ 30.00	433-101-009-2	$ 30.00	433-130-014-7	$ 30.00	433-160-081-9	$ 30.00	433-200-009-2	$ 51.00	433-230-024-5	$ 30.00
433-020-023-1	$ 30.00	433-040-030-2	$ 30.00	433-072-014-7	$ 30.00	433-082-010-3	$ 30.00	433-101-010-0	$ 30.00	433-130-015-4	$ 30.00	433-160-082-7	$ 30.00	433-200-011-8	$ 30.00	433-230-025-2	$ 51.00
433-020-024-9	$ 30.00	433-040-031-0	$ 30.00	433-072-015-4	$ 30.00	433-082-011-1	$ 30.00	433-101-011-8	$ 30.00	433-130-016-2	$ 30.00	433-160-086-8	$ 30.00	433-200-012-6	$ 30.00	433-241-005-1	$ 51.00
433-020-025-6	$ 30.00	433-040-032-8	$ 51.00	433-072-016-2	$ 30.00	433-082-012-9	$ 30.00	433-101-012-6	$ 30.00	433-130-017-0	$ 51.00	433-180-008-8	$ 30.00	433-200-013-4	$ 30.00	433-241-008-5	$ 51.00
433-020-026-4	$ 51.00	433-040-033-6	$ 30.00	433-072-017-0	$ 30.00	433-082-013-7	$ 30.00	433-101-013-4	$ 30.00	433-130-018-8	$ 30.00	433-180-009-6	$ 30.00	433-200-014-2	$ 51.00	433-241-010-1	$ 30.00
433-020-027-2	$ 51.00	433-051-001-9	$ 867.60	433-072-018-8	$ 30.00	433-082-014-5	$ 30.00	433-101-014-2	$ 30.00	433-140-002-0	$ 51.00	433-180-017-9	$ 30.00	433-200-016-7	$ 30.00	433-241-011-9	$ 30.00
433-020-030-6	$ 30.00	433-051-003-5	$ 294.00	433-072-019-6	$ 30.00	433-082-015-2	$ 30.00	433-101-015-9	$ 30.00	433-140-010-3	$ 51.00	433-180-020-3	$ 30.00	433-200-017-5	$ 30.00	433-241-013-5	$ 30.00
433-020-032-2	$ 30.00	433-051-005-0	$ 51.00	433-072-020-4	$ 30.00	433-082-016-0	$ 30.00	433-101-016-7	$ 30.00	433-150-002-7	$ 30.00	433-180-023-7	$ 51.00	433-200-019-1	$ 30.00	433-241-014-3	$ 30.00
433-020-033-0	$ 30.00	433-052-001-8	$ 51.00	433-072-021-2	$ 30.00	433-082-017-8	$ 30.00	433-101-017-5	$ 30.00	433-150-004-3	$ 30.00	433-180-032-8	$ 30.00	433-200-020-9	$ 51.00	433-241-016-8	$ 51.00
433-020-038-9	$ 30.00	433-060-001-8	$ 51.00	433-072-022-0	$ 30.00	433-082-018-6	$ 30.00	433-101-018-3	$ 30.00	433-150-005-0	$ 30.00	433-180-035-1	$ 51.00	433-200-021-7	$ 30.00	433-241-017-6	$ 51.00
433-020-039-7	$ 51.00	433-060-002-6	$ 51.00	433-072-023-8	$ 30.00	433-082-019-4	$ 30.00	433-101-019-1	$ 30.00	433-150-006-8	$ 30.00	433-180-039-3	$ 30.00	433-200-022-5	$ 30.00	433-241-018-4	$ 51.00
433-020-040-5	$ 51.00	433-060-003-4	$ 51.00	433-072-024-6	$ 30.00	433-082-020-2	$ 30.00	433-101-020-9	$ 30.00	433-150-007-6	$ 30.00	433-180-040-1	$ 51.00	433-200-023-3	$ 30.00	433-241-021-8	$ 30.00
433-020-041-3	$ 30.00	433-060-004-2	$ 30.00	433-073-001-3	$ 30.00	433-082-021-0	$ 30.00	433-101-021-7	$ 30.00	433-150-008-4	$ 30.00	433-180-042-7	$ 30.00	433-200-024-1	$ 51.00	433-241-025-9	$ 30.00
433-020-043-9	$ 30.00	433-060-007-5	$ 51.00	433-073-002-1	$ 30.00	433-082-022-8	$ 30.00	433-101-024-1	$ 30.00	433-150-009-2	$ 30.00	433-180-043-5	$ 30.00	433-200-026-6	$ 42.00	433-241-026-7	$ 30.00
433-020-044-7	$ 30.00	433-060-008-3	$ 30.00	433-073-003-9	$ 30.00	433-082-023-6	$ 30.00	433-101-025-8	$ 30.00	433-150-010-0	$ 30.00	433-180-051-8	$ 51.00	433-200-027-4	$ 30.00	433-241-031-7	$ 51.00
433-020-045-4	$ 51.00	433-060-009-1	$ 30.00	433-073-004-7	$ 30.00	433-082-024-4	$ 30.00	433-101-029-0	$ 30.00	433-150-011-8	$ 30.00	433-180-052-6	$ 51.00	433-210-018-1	$ 30.00	433-241-034-1	$ 30.00
433-020-046-2	$ 51.00	433-060-010-9	$ 30.00	433-073-005-4	$ 30.00	433-082-025-1	$ 30.00	433-101-030-8	$ 30.00	433-150-012-6	$ 30.00	433-180-053-4	$ 30.00	433-210-019-9	$ 30.00	433-241-037-4	$ 30.00
433-020-047-0	$ 51.00	433-060-011-7	$ 30.00	433-073-006-2	$ 30.00	433-082-026-9	$ 30.00	433-101-031-6	$ 30.00	433-150-013-4	$ 51.00	433-180-054-2	$ 30.00	433-210-020-7	$ 30.00	433-241-038-2	$ 30.00
433-020-055-3	$ 30.00	433-060-012-5	$ 30.00	433-073-007-0	$ 30.00	433-082-027-7	$ 30.00	433-101-032-4	$ 51.00	433-150-021-7	$ 30.00	433-180-055-9	$ 30.00	433-210-021-5	$ 30.00	433-241-039-0	$ 30.00
433-020-056-1	$ 30.00	433-060-013-3	$ 310.80	433-073-008-8	$ 30.00	433-082-028-5	$ 30.00	433-102-001-8	$ 30.00	433-150-022-5	$ 30.00	433-180-056-7	$ 30.00	433-210-022-3	$ 30.00	433-241-040-8	$ 30.00
433-020-057-9	$ 30.00	433-060-015-8	$ 30.00	433-073-009-6	$ 30.00	433-082-029-3	$ 30.00	433-102-002-6	$ 30.00	433-150-023-3	$ 30.00	433-180-057-5	$ 30.00	433-210-023-1	$ 30.00	433-241-041-6	$ 30.00
433-020-058-7	$ 30.00	433-060-016-6	$ 30.00	433-073-010-4	$ 30.00	433-082-030-1	$ 30.00	433-102-003-4	$ 30.00	433-150-024-1	$ 51.00	433-180-058-3	$ 30.00	433-210-024-9	$ 30.00	433-241-042-4	$ 30.00
433-020-059-5	$ 30.00	433-060-017-4	$ 30.00	433-073-011-2	$ 30.00	433-091-001-1	$ 30.00	433-102-004-2	$ 30.00	433-150-025-8	$ 51.00	433-180-059-1	$ 51.00	433-210-025-6	$ 30.00	433-241-043-2	$ 30.00
433-020-060-3	$ 21.00	433-060-019-0	$ 30.00	433-073-012-0	$ 30.00	433-091-002-9	$ 30.00	433-102-005-9	$ 30.00	433-160-005-8	$ 30.00	433-180-061-7	$ 30.00	433-210-026-4	$ 30.00	433-241-044-0	$ 30.00
433-020-061-1	$ 30.00	433-060-020-8	$ 30.00	433-073-013-8	$ 30.00	433-091-003-7	$ 30.00	433-102-006-7	$ 30.00	433-160-006-6	$ 30.00	433-180-062-5	$ 30.00	433-210-027-2	$ 30.00	433-241-045-7	$ 30.00
433-020-062-9	$ 30.00	433-060-022-4	$ 30.00	433-073-014-6	$ 30.00	433-091-004-5	$ 30.00	433-102-007-5	$ 30.00	433-160-007-4	$ 30.00	433-180-065-8	$ 51.00	433-210-028-0	$ 30.00	433-241-046-5	$ 30.00
433-020-063-7	$ 30.00	433-060-023-2	$ 30.00	433-073-015-3	$ 30.00	433-091-005-2	$ 30.00	433-102-008-3	$ 30.00	433-160-008-2	$ 30.00	433-180-066-6	$ 30.00	433-210-029-8	$ 30.00	433-241-047-3	$ 30.00
433-020-064-5	$ 30.00	433-071-001-5	$ 30.00	433-073-016-1	$ 30.00	433-091-006-0	$ 30.00	433-102-009-1	$ 30.00	433-160-009-0	$ 30.00	433-180-067-4	$ 30.00	433-210-037-1	$ 30.00	433-241-048-1	$ 30.00

Assessor Parcel Book 433 proposed Storm Water fees for 2016/2017

433-241-049-9	$ 30.00	433-261-022-1	$ 51.00	433-322-001-2	$ 30.00
433-241-050-7	$ 30.00	433-261-023-9	$ 51.00	433-322-002-0	$ 30.00
433-241-054-9	$ 30.00	433-261-024-7	$ 51.00	433-322-003-8	$ 30.00
433-241-055-6	$ 30.00	433-262-001-4	$ 30.00	433-322-004-6	$ 30.00
433-241-058-0	$ 51.00	433-262-003-0	$ 30.00	433-322-005-3	$ 30.00
433-241-059-8	$ 30.00	433-262-004-8	$ 30.00	433-322-006-1	$ 30.00
433-241-060-6	$ 30.00	433-262-005-5	$ 30.00	433-322-007-9	$ 30.00
433-241-063-0	$ 51.00	433-262-006-3	$ 30.00	433-323-001-1	$ 30.00
433-241-066-3	$ 30.00	433-262-007-1	$ 30.00	433-323-002-9	$ 30.00
433-241-067-1	$ 30.00	433-262-008-9	$ 30.00	433-323-003-7	$ 30.00
433-242-003-5	$ 51.00	433-270-002-2	$ 30.00	433-460-001-4	$ 30.00
433-242-004-3	$ 51.00	433-270-003-0	$ 30.00	433-460-002-2	$ 30.00
433-242-008-4	$ 30.00	433-270-004-8	$ 30.00	433-460-004-8	$ 30.00
433-242-009-2	$ 51.00	433-270-006-3	$ 30.00	433-460-005-5	$ 30.00
433-242-011-8	$ 30.00	433-270-008-9	$ 30.00	433-460-006-3	$ 30.00
433-242-012-6	$ 30.00	433-270-009-7	$ 30.00	433-460-008-9	$ 30.00
433-242-013-4	$ 30.00	433-270-010-5	$ 30.00	433-460-009-7	$ 30.00
433-242-014-2	$ 51.00	433-270-011-3	$ 30.00	433-460-010-5	$ 30.00
433-242-015-9	$ 30.00	433-270-014-7	$ 51.00	433-460-011-3	$ 30.00
433-242-017-5	$ 51.00	433-270-015-4	$ 30.00	433-460-012-1	$ 30.00
433-250-001-8	$ 30.00	433-270-016-2	$ 30.00	433-460-013-9	$ 30.00
433-250-002-6	$ 30.00	433-270-017-0	$ 30.00	433-460-014-7	$ 30.00
433-250-003-4	$ 30.00	433-270-020-4	$ 30.00	433-460-015-4	$ 30.00
433-250-004-2	$ 30.00	433-270-021-2	$ 30.00	433-460-016-2	$ 30.00
433-250-005-9	$ 30.00	433-270-026-1	$ 30.00	433-460-017-0	$ 51.00
433-250-006-7	$ 30.00	433-270-029-5	$ 30.00	433-461-002-1	$ 30.00
433-250-008-3	$ 30.00	433-270-030-3	$ 30.00		
433-250-009-1	$ 30.00	433-270-031-1	$ 30.00		
433-250-010-9	$ 30.00	433-270-032-9	$ 30.00		
433-250-011-7	$ 30.00	433-270-033-7	$ 30.00		
433-250-012-5	$ 30.00	433-270-034-5	$ 30.00		
433-250-013-3	$ 30.00	433-270-035-2	$ 30.00		
433-250-014-1	$ 30.00	433-270-036-0	$ 30.00		
433-250-015-8	$ 30.00	433-280-001-2	$ 51.00		
433-250-016-6	$ 30.00	433-280-002-0	$ 51.00		
433-250-017-4	$ 51.00	433-280-003-8	$ 51.00		
433-261-001-5	$ 30.00	433-280-006-1	$ 51.00		
433-261-002-3	$ 30.00	433-300-001-8	$ 51.00		
433-261-003-1	$ 30.00	433-300-003-4	$ 51.00		
433-261-004-9	$ 30.00	433-300-004-2	$ 51.00		
433-261-005-6	$ 30.00	433-300-005-9	$ 30.00		
433-261-006-4	$ 30.00	433-300-006-7	$ 51.00		
433-261-007-2	$ 30.00	433-310-002-4	$ 30.00		
433-261-008-0	$ 51.00	433-310-004-0	$ 30.00		
433-261-009-8	$ 51.00	433-310-005-7	$ 30.00		
433-261-010-6	$ 30.00	433-310-006-5	$ 30.00		
433-261-011-4	$ 30.00	433-310-009-9	$ 30.00		
433-261-012-2	$ 30.00	433-310-010-7	$ 30.00		
433-261-013-0	$ 51.00	433-310-011-5	$ 30.00		
433-261-014-8	$ 30.00	433-310-014-9	$ 30.00		
433-261-015-5	$ 30.00	433-310-017-2	$ 30.00		
433-261-016-3	$ 30.00	433-310-018-0	$ 30.00		
433-261-017-1	$ 30.00	433-310-019-8	$ 51.00		
433-261-018-9	$ 30.00	433-310-022-2	$ 51.00		
433-261-019-7	$ 51.00	433-321-001-3	$ 30.00		
433-261-020-5	$ 51.00	433-321-002-1	$ 30.00		
433-261-021-3	$ 51.00	433-321-003-9	$ 30.00		

Assessor Parcel Book 435 proposed Storm Water fees for 2016/2017

435-010-003-0	$ 51.00	435-031-007-6	$ 30.00	435-034-008-1	$ 30.00	435-041-015-7	$ 30.00	435-053-006-1	$ 30.00	435-061-034-3	$ 30.00	435-064-005-0	$ 30.00	435-080-004-3	$ 51.00	435-110-012-0	$ 30.00
435-021-003-7	$ 30.00	435-031-008-4	$ 30.00	435-034-009-9	$ 30.00	435-041-016-5	$ 30.00	435-053-007-9	$ 30.00	435-061-035-0	$ 21.00	435-064-006-8	$ 30.00	435-080-006-8	$ 51.00	435-110-013-8	$ 30.00
435-021-004-5	$ 76.96	435-031-009-2	$ 21.00	435-034-010-7	$ 21.00	435-041-017-3	$ 30.00	435-053-008-7	$ 21.00	435-061-036-8	$ 30.00	435-064-007-6	$ 30.00	435-080-015-9	$ 126.00	435-110-014-6	$ 30.00
435-022-001-0	$ 30.00	435-031-010-0	$ 30.00	435-034-011-5	$ 21.00	435-041-018-1	$ 30.00	435-053-009-5	$ 30.00	435-061-037-6	$ 30.00	435-064-008-4	$ 30.00	435-080-018-3	$ 30.00	435-110-022-9	$ 30.00
435-022-002-8	$ 30.00	435-031-011-8	$ 21.00	435-034-012-3	$ 21.00	435-041-019-9	$ 30.00	435-053-010-3	$ 30.00	435-061-038-4	$ 30.00	435-064-009-2	$ 30.00	435-080-019-1	$ 30.00	435-110-024-5	$ 30.00
435-022-003-6	$ 30.00	435-031-012-6	$ 21.00	435-034-013-1	$ 21.00	435-041-020-7	$ 30.00	435-053-011-1	$ 30.00	435-061-039-2	$ 30.00	435-064-010-0	$ 30.00	435-080-020-9	$ 42.00	435-110-027-8	$ 30.00
435-022-004-4	$ 30.00	435-031-013-4	$ 30.00	435-034-014-9	$ 21.00	435-041-021-5	$ 30.00	435-053-012-9	$ 30.00	435-061-040-0	$ 21.00	435-064-011-8	$ 30.00	435-080-021-7	$ 84.00	435-110-029-4	$ 30.00
435-022-005-1	$ 30.00	435-031-014-2	$ 30.00	435-034-015-6	$ 21.00	435-041-022-3	$ 30.00	435-053-013-7	$ 30.00	435-061-041-8	$ 21.00	435-064-014-2	$ 30.00	435-080-022-5	$ 84.00	435-110-030-2	$ 51.00
435-022-006-9	$ 30.00	435-031-015-9	$ 30.00	435-034-016-4	$ 30.00	435-041-023-1	$ 21.00	435-053-014-5	$ 30.00	435-061-042-6	$ 30.00	435-064-015-9	$ 30.00	435-080-023-3	$ 84.00	435-110-031-0	$ 30.00
435-022-007-7	$ 21.00	435-031-016-7	$ 30.00	435-035-001-5	$ 30.00	435-041-024-9	$ 30.00	435-053-015-2	$ 30.00	435-061-043-4	$ 30.00	435-070-004-5	$ 30.00	435-080-024-1	$ 30.00	435-110-032-8	$ 30.00
435-022-008-5	$ 30.00	435-031-017-5	$ 21.00	435-035-002-3	$ 30.00	435-042-001-6	$ 30.00	435-053-016-0	$ 30.00	435-061-044-2	$ 21.00	435-070-006-0	$ 336.00	435-080-025-8	$ 30.00	435-110-033-6	$ 30.00
435-023-001-9	$ 30.00	435-031-018-3	$ 30.00	435-035-003-1	$ 30.00	435-042-002-4	$ 30.00	435-053-017-8	$ 30.00	435-061-045-9	$ 30.00	435-070-007-8	$ 63.00	435-090-001-7	$ 30.00	435-120-005-2	$ 51.00
435-023-002-7	$ 30.00	435-031-019-1	$ 30.00	435-035-004-9	$ 30.00	435-042-003-2	$ 30.00	435-053-018-6	$ 30.00	435-061-046-7	$ 30.00	435-070-009-4	$ 30.00	435-090-002-5	$ 30.00	435-120-006-0	$ 51.00
435-023-003-5	$ 30.00	435-031-020-9	$ 21.00	435-035-005-6	$ 30.00	435-042-004-0	$ 30.00	435-054-001-1	$ 21.00	435-061-047-5	$ 51.00	435-070-010-2	$ 105.00	435-090-003-3	$ 30.00	435-120-007-8	$ 51.00
435-023-004-3	$ 30.00	435-031-021-7	$ 30.00	435-035-006-4	$ 30.00	435-042-005-7	$ 30.00	435-054-002-9	$ 30.00	435-061-048-3	$ 30.00	435-070-011-0	$ 21.00	435-090-004-1	$ 51.00	435-120-023-5	$ 30.00
435-023-005-0	$ 21.00	435-031-022-5	$ 30.00	435-035-007-2	$ 30.00	435-042-006-5	$ 30.00	435-054-003-7	$ 30.00	435-061-049-1	$ 21.00	435-070-016-9	$ 30.00	435-090-008-2	$ 51.00	435-120-024-3	$ 30.00
435-023-006-8	$ 30.00	435-031-023-3	$ 30.00	435-035-008-0	$ 30.00	435-042-007-3	$ 30.00	435-054-004-5	$ 30.00	435-061-050-9	$ 21.00	435-070-017-7	$ 801.36	435-090-011-6	$ 30.00	435-120-025-0	$ 51.00
435-023-007-6	$ 21.00	435-031-024-1	$ 30.00	435-035-009-8	$ 21.00	435-042-008-1	$ 30.00	435-054-005-2	$ 30.00	435-061-051-7	$ 21.00	435-070-019-3	$ 336.00	435-090-012-4	$ 51.00	435-120-027-6	$ 30.00
435-023-008-4	$ 30.00	435-031-025-8	$ 30.00	435-035-010-6	$ 30.00	435-042-009-9	$ 30.00	435-054-006-0	$ 30.00	435-061-052-5	$ 21.00	435-070-020-1	$ 189.00	435-090-013-2	$ 51.00	435-120-029-2	$ 30.00
435-023-009-2	$ 30.00	435-031-026-6	$ 30.00	435-035-011-4	$ 30.00	435-042-010-7	$ 30.00	435-054-007-8	$ 30.00	435-061-053-3	$ 21.00	435-070-021-9	$ 30.00	435-090-014-0	$ 51.00	435-120-030-0	$ 30.00
435-023-010-0	$ 30.00	435-031-030-8	$ 81.00	435-035-012-2	$ 30.00	435-042-011-5	$ 30.00	435-054-008-6	$ 30.00	435-061-054-1	$ 51.00	435-070-022-7	$ 30.00	435-100-003-1	$ 168.00	435-120-031-8	$ 30.00
435-023-011-8	$ 30.00	435-031-034-0	$ 420.00	435-035-013-0	$ 30.00	435-042-012-3	$ 30.00	435-054-009-4	$ 30.00	435-062-001-1	$ 30.00	435-070-024-3	$ 30.00	435-100-013-0	$ 51.00	435-120-032-6	$ 30.00
435-023-012-6	$ 30.00	435-031-035-7	$ 30.00	435-035-014-8	$ 30.00	435-042-013-1	$ 30.00	435-054-010-2	$ 30.00	435-062-002-9	$ 30.00	435-070-025-0	$ 30.00	435-100-017-1	$ 30.00	435-120-033-4	$ 30.00
435-024-008-3	$ 30.00	435-031-036-5	$ 30.00	435-035-015-5	$ 30.00	435-042-014-9	$ 30.00	435-054-011-0	$ 30.00	435-062-003-7	$ 30.00	435-070-026-8	$ 30.00	435-100-018-9	$ 30.00	435-120-034-2	$ 30.00
435-024-013-3	$ 30.00	435-031-037-3	$ 168.00	435-035-016-3	$ 21.00	435-042-015-6	$ 30.00	435-054-012-8	$ 30.00	435-062-004-5	$ 30.00	435-070-027-6	$ 30.00	435-100-019-7	$ 30.00	435-120-036-7	$ 30.00
435-024-014-1	$ 30.00	435-032-001-8	$ 30.00	435-035-017-1	$ 21.00	435-042-016-4	$ 30.00	435-054-013-6	$ 30.00	435-062-005-2	$ 30.00	435-070-028-4	$ 30.00	435-100-020-5	$ 30.00	435-120-037-5	$ 30.00
435-024-015-8	$ 30.00	435-032-002-6	$ 21.00	435-035-018-9	$ 21.00	435-042-017-2	$ 30.00	435-054-014-4	$ 30.00	435-062-006-0	$ 21.00	435-070-029-2	$ 30.00	435-100-021-3	$ 30.00	435-120-038-3	$ 30.00
435-024-017-4	$ 30.00	435-032-003-4	$ 21.00	435-035-019-7	$ 30.00	435-042-018-0	$ 30.00	435-054-015-1	$ 30.00	435-062-007-8	$ 30.00	435-070-030-0	$ 30.00	435-100-022-1	$ 30.00	435-120-039-1	$ 30.00
435-024-018-2	$ 30.00	435-032-004-2	$ 30.00	435-035-020-5	$ 21.00	435-042-019-8	$ 30.00	435-054-016-9	$ 30.00	435-062-008-6	$ 21.00	435-070-031-8	$ 30.00	435-100-023-9	$ 30.00	435-120-040-9	$ 30.00
435-024-019-0	$ 30.00	435-032-005-9	$ 21.00	435-035-021-3	$ 30.00	435-042-020-6	$ 30.00	435-054-017-7	$ 30.00	435-062-009-4	$ 21.00	435-070-032-6	$ 30.00	435-100-027-0	$ 30.00	435-120-041-7	$ 30.00
435-024-020-8	$ 30.00	435-032-006-7	$ 21.00	435-035-022-1	$ 30.00	435-042-021-4	$ 30.00	435-061-001-2	$ 30.00	435-062-010-2	$ 21.00	435-070-033-4	$ 30.00	435-100-028-8	$ 30.00	435-120-042-5	$ 30.00
435-024-021-6	$ 30.00	435-032-007-5	$ 21.00	435-035-023-9	$ 30.00	435-042-022-2	$ 30.00	435-061-002-0	$ 30.00	435-062-011-0	$ 30.00	435-070-034-2	$ 30.00	435-100-029-6	$ 51.00	435-120-043-3	$ 30.00
435-024-022-4	$ 30.00	435-032-008-3	$ 21.00	435-035-024-7	$ 30.00	435-042-023-0	$ 30.00	435-061-003-8	$ 30.00	435-062-012-8	$ 30.00	435-070-035-9	$ 30.00	435-100-030-4	$ 51.00	435-120-044-1	$ 30.00
435-024-023-2	$ 30.00	435-032-009-1	$ 21.00	435-035-025-4	$ 30.00	435-042-024-8	$ 30.00	435-061-004-6	$ 30.00	435-062-013-6	$ 30.00	435-070-036-7	$ 30.00	435-100-031-2	$ 51.00	435-120-045-8	$ 30.00
435-024-024-0	$ 30.00	435-033-001-7	$ 30.00	435-035-027-0	$ 42.00	435-051-002-2	$ 210.00	435-061-009-5	$ 105.00	435-062-014-4	$ 30.00	435-070-037-5	$ 30.00	435-100-032-0	$ 30.00	435-120-046-6	$ 30.00
435-024-025-7	$ 30.00	435-033-002-5	$ 30.00	435-035-028-8	$ 42.00	435-051-004-8	$ 51.00	435-061-010-3	$ 105.00	435-062-015-1	$ 30.00	435-070-038-3	$ 30.00	435-100-033-8	$ 30.00	435-120-047-4	$ 30.00
435-024-026-5	$ 30.00	435-033-003-3	$ 30.00	435-035-029-6	$ 42.00	435-052-001-3	$ 51.00	435-061-011-1	$ 315.00	435-062-016-9	$ 30.00	435-070-039-1	$ 30.00	435-100-034-6	$ 30.00	435-120-048-2	$ 30.00
435-024-027-3	$ 882.00	435-033-004-1	$ 30.00	435-035-030-4	$ 42.00	435-052-002-1	$ 30.00	435-061-012-9	$ 336.00	435-062-017-7	$ 30.00	435-070-040-9	$ 51.00	435-100-035-3	$ 30.00	435-120-049-0	$ 30.00
435-024-028-1	$ 30.00	435-033-005-8	$ 30.00	435-035-031-2	$ 42.00	435-052-003-9	$ 30.00	435-061-013-7	$ 30.00	435-063-001-0	$ 30.00	435-070-041-7	$ 51.00	435-100-036-1	$ 30.00	435-120-050-8	$ 30.00
435-024-029-9	$ 30.00	435-033-006-6	$ 30.00	435-035-032-0	$ 42.00	435-052-004-7	$ 30.00	435-061-016-0	$ 30.00	435-063-002-8	$ 30.00	435-070-042-5	$ 30.00	435-100-037-9	$ 30.00	435-120-051-6	$ 30.00
435-024-030-7	$ 30.00	435-033-007-4	$ 30.00	435-035-033-8	$ 42.00	435-052-005-4	$ 30.00	435-061-017-8	$ 30.00	435-063-003-6	$ 30.00	435-070-043-3	$ 30.00	435-100-038-7	$ 30.00	435-120-052-4	$ 30.00
435-024-031-5	$ 30.00	435-033-008-2	$ 30.00	435-035-034-6	$ 42.00	435-052-006-2	$ 30.00	435-061-018-6	$ 30.00	435-063-004-4	$ 21.00	435-070-044-1	$ 30.00	435-100-039-5	$ 30.00	435-120-053-2	$ 30.00
435-024-032-3	$ 588.00	435-033-009-0	$ 30.00	435-035-035-3	$ 42.00	435-052-007-0	$ 30.00	435-061-019-4	$ 30.00	435-063-005-1	$ 30.00	435-070-045-8	$ 30.00	435-100-043-7	$ 30.00	435-120-054-0	$ 30.00
435-024-035-6	$ 30.00	435-033-010-8	$ 30.00	435-041-001-7	$ 30.00	435-052-008-8	$ 30.00	435-061-020-2	$ 30.00	435-063-006-9	$ 30.00	435-070-046-6	$ 30.00	435-100-044-5	$ 30.00	435-120-055-7	$ 30.00
435-025-001-7	$ 30.00	435-033-011-6	$ 30.00	435-041-002-5	$ 30.00	435-052-009-6	$ 30.00	435-061-021-0	$ 30.00	435-063-007-7	$ 30.00	435-070-047-4	$ 30.00	435-100-045-2	$ 30.00	435-120-056-5	$ 30.00
435-025-002-5	$ 21.00	435-033-012-4	$ 21.00	435-041-003-3	$ 30.00	435-052-010-4	$ 30.00	435-061-022-8	$ 30.00	435-063-011-9	$ 30.00	435-070-048-2	$ 30.00	435-100-047-8	$ 30.00	435-120-057-3	$ 30.00
435-025-003-3	$ 30.00	435-033-013-2	$ 21.00	435-041-004-1	$ 30.00	435-052-011-2	$ 30.00	435-061-023-6	$ 30.00	435-063-012-7	$ 30.00	435-070-049-0	$ 30.00	435-100-048-6	$ 30.00	435-120-058-1	$ 51.00
435-025-004-1	$ 21.00	435-033-014-0	$ 30.00	435-041-005-8	$ 30.00	435-052-012-0	$ 30.00	435-061-024-4	$ 21.00	435-063-013-5	$ 21.00	435-070-050-8	$ 30.00	435-100-049-4	$ 30.00	435-120-062-3	$ 51.00
435-025-005-8	$ 21.00	435-033-015-7	$ 30.00	435-041-006-6	$ 30.00	435-052-013-8	$ 30.00	435-061-025-1	$ 21.00	435-063-014-3	$ 21.00	435-070-051-6	$ 30.00	435-110-002-1	$ 51.00	435-120-063-1	$ 30.00
435-025-006-6	$ 21.00	435-033-016-5	$ 30.00	435-041-007-4	$ 30.00	435-052-014-6	$ 30.00	435-061-026-9	$ 30.00	435-063-015-0	$ 21.00	435-070-052-4	$ 30.00	435-110-003-9	$ 30.00	435-120-065-6	$ 30.00
435-025-007-4	$ 21.00	435-034-001-6	$ 30.00	435-041-008-2	$ 30.00	435-052-015-3	$ 30.00	435-061-027-7	$ 21.00	435-063-016-8	$ 21.00	435-070-053-2	$ 30.00	435-110-004-7	$ 30.00	435-120-066-4	$ 30.00
435-025-008-2	$ 30.00	435-034-002-4	$ 30.00	435-041-009-0	$ 30.00	435-052-016-1	$ 30.00	435-061-028-5	$ 21.00	435-063-017-6	$ 21.00	435-070-054-0	$ 30.00	435-110-005-4	$ 30.00	435-120-067-2	$ 30.00
435-025-009-0	$ 30.00	435-034-003-2	$ 30.00	435-041-010-8	$ 30.00	435-053-001-2	$ 30.00	435-061-029-3	$ 30.00	435-063-018-4	$ 30.00	435-070-055-7	$ 30.00	435-110-006-2	$ 30.00	435-120-068-0	$ 51.00
435-025-010-8	$ 30.00	435-034-004-0	$ 30.00	435-041-011-6	$ 30.00	435-053-002-0	$ 30.00	435-061-030-1	$ 21.00	435-063-020-0	$ 30.00	435-070-056-5	$ 30.00	435-110-007-0	$ 30.00	435-120-069-8	$ 30.00
435-026-001-6	$ 30.00	435-034-005-7	$ 30.00	435-041-012-4	$ 30.00	435-053-003-8	$ 30.00	435-061-031-9	$ 30.00	435-063-024-2	$ 30.00	435-070-057-3	$ 30.00	435-110-008-8	$ 30.00	435-130-007-6	$ 30.00
435-026-002-4	$ 30.00	435-034-006-5	$ 30.00	435-041-013-2	$ 30.00	435-053-004-6	$ 21.00	435-061-032-7	$ 21.00	435-063-025-9	$ 30.00	435-070-058-1	$ 30.00	435-110-009-6	$ 30.00	435-130-008-4	$ 51.00
435-031-006-8	$ 137.70	435-034-007-3	$ 30.00	435-041-014-0	$ 30.00	435-053-005-3	$ 30.00	435-061-033-5	$ 30.00	435-064-001-9	$ 30.00	435-080-002-7	$ 525.00	435-110-010-4	$ 30.00	435-130-010-0	$ 51.00

Assessor Parcel Book 435 proposed Storm Water fees for 2016/2017

435-130-011-8	$ 30.00	435-250-004-7	$ 21.00	435-250-061-7	$ 21.00	435-250-118-5	$ 21.00	435-270-012-6	$ 21.00	435-280-018-1	$ 21.00
435-130-012-6	$ 30.00	435-250-005-4	$ 21.00	435-250-062-5	$ 21.00	435-250-119-3	$ 21.00	435-270-013-4	$ 21.00	435-280-019-9	$ 21.00
435-130-013-4	$ 30.00	435-250-006-2	$ 21.00	435-250-063-3	$ 21.00	435-250-120-1	$ 21.00	435-270-014-2	$ 21.00	435-280-020-7	$ 21.00
435-140-002-5	$ 30.00	435-250-007-0	$ 21.00	435-250-064-1	$ 21.00	435-250-121-9	$ 21.00	435-270-015-9	$ 21.00	435-280-021-5	$ 21.00
435-140-003-3	$ 30.00	435-250-008-8	$ 21.00	435-250-065-8	$ 21.00	435-250-122-7	$ 21.00	435-270-016-7	$ 21.00	435-280-022-3	$ 21.00
435-140-007-4	$ 30.00	435-250-009-6	$ 21.00	435-250-066-6	$ 21.00	435-250-123-5	$ 21.00	435-270-017-5	$ 21.00	435-280-023-1	$ 21.00
435-140-010-8	$ 30.00	435-250-010-4	$ 21.00	435-250-067-4	$ 21.00	435-250-124-3	$ 21.00	435-270-018-3	$ 21.00	435-280-024-9	$ 21.00
435-140-011-6	$ 51.00	435-250-011-2	$ 21.00	435-250-068-2	$ 21.00	435-250-125-0	$ 21.00	435-270-019-1	$ 21.00	435-280-025-6	$ 21.00
435-140-013-2	$ 51.00	435-250-012-0	$ 21.00	435-250-069-0	$ 21.00	435-250-126-8	$ 21.00	435-270-020-9	$ 21.00	435-280-026-4	$ 21.00
435-140-014-0	$ 51.00	435-250-013-8	$ 21.00	435-250-070-8	$ 21.00	435-250-127-6	$ 21.00	435-270-021-7	$ 21.00	435-280-027-2	$ 21.00
435-140-015-7	$ 30.00	435-250-014-6	$ 21.00	435-250-071-6	$ 21.00	435-250-128-4	$ 21.00	435-270-022-5	$ 21.00	435-280-028-0	$ 21.00
435-140-018-1	$ 51.00	435-250-015-3	$ 21.00	435-250-072-4	$ 21.00	435-250-129-2	$ 21.00	435-270-023-3	$ 21.00		
435-150-001-4	$ 30.00	435-250-016-1	$ 21.00	435-250-073-2	$ 21.00	435-250-130-0	$ 21.00	435-270-024-1	$ 21.00		
435-150-013-9	$ 30.00	435-250-017-9	$ 21.00	435-250-074-0	$ 21.00	435-250-131-8	$ 21.00	435-270-025-8	$ 21.00		
435-150-014-7	$ 51.00	435-250-018-7	$ 21.00	435-250-075-7	$ 21.00	435-250-132-6	$ 21.00	435-270-026-6	$ 21.00		
435-150-015-4	$ 30.00	435-250-019-5	$ 21.00	435-250-076-5	$ 21.00	435-250-133-4	$ 21.00	435-270-027-4	$ 21.00		
435-150-016-2	$ 30.00	435-250-020-3	$ 21.00	435-250-077-3	$ 21.00	435-250-134-2	$ 21.00	435-270-028-2	$ 21.00		
435-150-017-0	$ 30.00	435-250-021-1	$ 21.00	435-250-078-1	$ 21.00	435-250-135-9	$ 21.00	435-270-029-0	$ 21.00		
435-150-018-8	$ 30.00	435-250-022-9	$ 21.00	435-250-079-9	$ 21.00	435-250-136-7	$ 21.00	435-270-030-8	$ 21.00		
435-150-019-6	$ 51.00	435-250-023-7	$ 21.00	435-250-080-7	$ 21.00	435-250-137-5	$ 21.00	435-270-031-6	$ 21.00		
435-150-021-2	$ 51.00	435-250-024-5	$ 21.00	435-250-081-5	$ 21.00	435-250-138-3	$ 21.00	435-270-032-4	$ 21.00		
435-150-022-0	$ 51.00	435-250-025-2	$ 21.00	435-250-082-3	$ 21.00	435-250-139-1	$ 21.00	435-270-033-2	$ 21.00		
435-150-025-3	$ 51.00	435-250-026-0	$ 21.00	435-250-083-1	$ 21.00	435-250-140-9	$ 21.00	435-270-034-0	$ 21.00		
435-150-026-1	$ 30.00	435-250-027-8	$ 21.00	435-250-084-9	$ 21.00	435-250-141-7	$ 21.00	435-270-035-7	$ 21.00		
435-150-027-9	$ 30.00	435-250-028-6	$ 21.00	435-250-085-6	$ 21.00	435-250-142-5	$ 21.00	435-270-036-5	$ 21.00		
435-150-028-7	$ 30.00	435-250-029-4	$ 21.00	435-250-086-4	$ 21.00	435-250-143-3	$ 21.00	435-270-037-3	$ 21.00		
435-150-030-3	$ 30.00	435-250-030-2	$ 21.00	435-250-087-2	$ 21.00	435-250-144-1	$ 21.00	435-270-038-1	$ 21.00		
435-150-031-1	$ 30.00	435-250-031-0	$ 21.00	435-250-088-0	$ 21.00	435-250-145-8	$ 21.00	435-270-039-9	$ 21.00		
435-150-032-9	$ 30.00	435-250-032-8	$ 21.00	435-250-089-8	$ 21.00	435-250-146-6	$ 21.00	435-270-040-7	$ 21.00		
435-150-033-7	$ 30.00	435-250-033-6	$ 21.00	435-250-090-6	$ 21.00	435-250-147-4	$ 21.00	435-270-041-5	$ 21.00		
435-150-034-5	$ 30.00	435-250-034-4	$ 21.00	435-250-091-4	$ 21.00	435-250-148-2	$ 21.00	435-270-042-3	$ 21.00		
435-150-035-2	$ 30.00	435-250-035-1	$ 21.00	435-250-092-2	$ 21.00	435-250-149-0	$ 21.00	435-270-043-1	$ 21.00		
435-150-036-0	$ 30.00	435-250-036-9	$ 21.00	435-250-093-0	$ 21.00	435-250-150-8	$ 21.00	435-270-044-9	$ 21.00		
435-150-037-8	$ 30.00	435-250-037-7	$ 21.00	435-250-094-8	$ 21.00	435-250-151-6	$ 21.00	435-270-045-6	$ 21.00		
435-150-041-0	$ 30.00	435-250-038-5	$ 21.00	435-250-095-5	$ 21.00	435-250-152-4	$ 21.00	435-270-046-4	$ 21.00		
435-150-042-8	$ 30.00	435-250-039-3	$ 21.00	435-250-096-3	$ 21.00	435-260-001-1	$ 21.00	435-270-047-2	$ 21.00		
435-150-043-6	$ 30.00	435-250-040-1	$ 21.00	435-250-097-1	$ 21.00	435-260-002-9	$ 21.00	435-270-048-0	$ 21.00		
435-150-044-4	$ 51.00	435-250-041-9	$ 21.00	435-250-098-9	$ 21.00	435-260-003-7	$ 21.00	435-270-049-8	$ 21.00		
435-150-047-7	$ 30.00	435-250-042-7	$ 21.00	435-250-099-7	$ 21.00	435-260-004-5	$ 21.00	435-270-050-6	$ 21.00		
435-150-048-5	$ 30.00	435-250-043-5	$ 21.00	435-250-100-3	$ 21.00	435-260-005-2	$ 21.00	435-270-051-4	$ 21.00		
435-150-051-9	$ 51.00	435-250-044-3	$ 21.00	435-250-101-1	$ 21.00	435-260-006-0	$ 21.00	435-280-001-7	$ 21.00		
435-150-052-7	$ 30.00	435-250-045-0	$ 21.00	435-250-102-9	$ 21.00	435-260-007-8	$ 21.00	435-280-002-5	$ 21.00		
435-160-003-8	$ 30.00	435-250-046-8	$ 21.00	435-250-103-7	$ 21.00	435-260-008-6	$ 21.00	435-280-003-3	$ 21.00		
435-160-004-6	$ 30.00	435-250-047-6	$ 21.00	435-250-104-5	$ 21.00	435-260-009-4	$ 21.00	435-280-004-1	$ 21.00		
435-171-001-9	$ 30.00	435-250-048-4	$ 21.00	435-250-105-2	$ 21.00	435-260-010-2	$ 21.00	435-280-005-8	$ 21.00		
435-171-004-3	$ 30.00	435-250-049-2	$ 21.00	435-250-106-0	$ 21.00	435-260-011-0	$ 21.00	435-280-006-6	$ 21.00		
435-171-005-0	$ 30.00	435-250-050-0	$ 21.00	435-250-107-8	$ 21.00	435-270-001-9	$ 21.00	435-280-007-4	$ 21.00		
435-171-007-6	$ 30.00	435-250-051-8	$ 21.00	435-250-108-6	$ 21.00	435-270-002-7	$ 21.00	435-280-008-2	$ 21.00		
435-172-006-7	$ 30.00	435-250-052-6	$ 21.00	435-250-109-4	$ 21.00	435-270-003-5	$ 21.00	435-280-009-0	$ 21.00		
435-172-007-5	$ 30.00	435-250-053-4	$ 21.00	435-250-110-2	$ 21.00	435-270-004-3	$ 21.00	435-280-010-8	$ 21.00		
435-172-008-3	$ 30.00	435-250-054-2	$ 21.00	435-250-111-0	$ 21.00	435-270-005-0	$ 21.00	435-280-011-6	$ 21.00		
435-172-010-9	$ 51.00	435-250-055-9	$ 21.00	435-250-112-8	$ 21.00	435-270-006-8	$ 21.00	435-280-012-4	$ 21.00		
435-172-011-7	$ 30.00	435-250-056-7	$ 21.00	435-250-113-6	$ 21.00	435-270-007-6	$ 21.00	435-280-013-2	$ 21.00		
435-172-012-5	$ 51.00	435-250-057-5	$ 21.00	435-250-114-4	$ 21.00	435-270-008-4	$ 21.00	435-280-014-0	$ 21.00		
435-250-001-3	$ 21.00	435-250-058-3	$ 21.00	435-250-115-1	$ 21.00	435-270-009-2	$ 21.00	435-280-015-7	$ 21.00		
435-250-002-1	$ 21.00	435-250-059-1	$ 21.00	435-250-116-9	$ 21.00	435-270-010-0	$ 21.00	435-280-016-5	$ 21.00		
435-250-003-9	$ 21.00	435-250-060-9	$ 21.00	435-250-117-7	$ 21.00	435-270-011-8	$ 21.00	435-280-017-3	$ 21.00		

Assessor Parcel Book 500 proposed Storm Water fees for 2016/2017

500-011-004-8	$ 38.00	500-030-015-1	$ 38.00	500-060-006-3	$ 38.00	500-080-011-9	$ 38.00	500-110-007-1	$ 38.00	500-132-008-3	$ 26.60	500-170-005-2	$ 38.00	500-200-015-5	$ 38.00	500-250-013-9	$ 38.00
500-011-005-5	$ 38.00	500-030-016-9	$ 38.00	500-060-007-1	$ 38.00	500-080-012-7	$ 38.00	500-110-008-9	$ 38.00	500-132-009-1	$ 38.00	500-170-006-0	$ 26.60	500-200-016-3	$ 38.00	500-250-014-7	$ 26.60
500-011-006-3	$ 38.00	500-030-017-7	$ 38.00	500-060-008-9	$ 38.00	500-080-013-5	$ 38.00	500-110-009-7	$ 38.00	500-132-010-9	$ 26.60	500-170-007-8	$ 38.00	500-200-017-1	$ 38.00	500-250-015-4	$ 53.20
500-011-007-1	$ 38.00	500-030-018-5	$ 26.60	500-060-011-3	$ 38.00	500-080-014-3	$ 38.00	500-110-010-5	$ 38.00	500-132-011-7	$ 26.60	500-170-008-6	$ 38.00	500-200-018-9	$ 38.00	500-250-016-2	$ 26.60
500-011-008-9	$ 38.00	500-030-019-3	$ 38.00	500-060-012-1	$ 26.60	500-080-015-0	$ 38.00	500-110-011-3	$ 38.00	500-132-012-5	$ 26.60	500-170-009-4	$ 38.00	500-200-020-5	$ 38.00	500-250-017-0	$ 53.20
500-011-009-7	$ 38.00	500-040-001-9	$ 38.00	500-060-013-9	$ 26.60	500-080-016-8	$ 26.60	500-110-012-1	$ 38.58	500-132-013-3	$ 38.00	500-170-010-2	$ 38.00	500-200-021-3	$ 38.00	500-250-018-8	$ 38.00
500-011-013-9	$ 38.00	500-040-002-7	$ 26.60	500-060-021-2	$ 38.00	500-080-017-6	$ 38.00	500-110-013-9	$ 38.00	500-132-014-1	$ 38.00	500-170-011-0	$ 38.00	500-200-022-1	$ 38.00	500-250-019-6	$ 38.00
500-011-014-7	$ 38.00	500-040-003-5	$ 38.00	500-060-023-8	$ 38.00	500-080-018-4	$ 26.60	500-110-014-7	$ 38.00	500-132-015-8	$ 38.00	500-170-012-8	$ 38.00	500-200-024-7	$ 38.00	500-250-020-4	$ 26.60
500-012-001-3	$ 38.00	500-040-004-3	$ 26.60	500-060-025-3	$ 38.00	500-080-019-2	$ 38.00	500-110-015-4	$ 38.00	500-132-016-6	$ 38.00	500-170-013-6	$ 38.00	500-200-025-4	$ 38.00	500-250-021-2	$ 38.00
500-012-002-1	$ 26.60	500-040-005-0	$ 38.00	500-060-026-1	$ 38.00	500-080-020-0	$ 38.00	500-110-016-2	$ 38.00	500-132-017-4	$ 38.00	500-170-014-4	$ 38.00	500-200-026-2	$ 38.00	500-250-022-0	$ 38.00
500-012-003-9	$ 38.00	500-040-006-8	$ 38.00	500-060-027-9	$ 38.00	500-080-021-8	$ 38.00	500-110-017-0	$ 38.00	500-132-018-2	$ 38.00	500-170-015-1	$ 38.00	500-200-027-0	$ 38.00	500-260-001-2	$ 38.00
500-012-004-7	$ 38.00	500-040-007-6	$ 38.00	500-060-028-7	$ 38.00	500-080-022-6	$ 38.00	500-110-018-8	$ 38.00	500-132-019-0	$ 38.00	500-170-016-9	$ 38.00	500-210-001-3	$ 38.00	500-260-002-0	$ 38.00
500-012-005-4	$ 38.00	500-040-008-4	$ 38.00	500-060-029-5	$ 38.00	500-080-023-4	$ 38.00	500-110-019-6	$ 38.00	500-140-001-8	$ 26.60	500-170-017-7	$ 38.00	500-210-002-1	$ 38.00	500-260-003-8	$ 38.00
500-012-006-2	$ 26.60	500-040-010-0	$ 38.00	500-060-030-3	$ 38.00	500-091-001-7	$ 38.00	500-110-020-4	$ 38.00	500-140-002-6	$ 26.60	500-170-018-5	$ 38.00	500-210-003-9	$ 38.00	500-260-005-3	$ 38.00
500-013-003-8	$ 38.00	500-040-011-8	$ 38.00	500-060-031-1	$ 38.00	500-091-002-5	$ 38.00	500-110-021-2	$ 38.00	500-140-003-4	$ 38.00	500-180-001-9	$ 26.60	500-210-004-7	$ 38.00	500-260-006-1	$ 38.00
500-013-004-6	$ 38.00	500-040-013-4	$ 26.60	500-060-032-9	$ 38.00	500-091-003-3	$ 26.60	500-110-022-0	$ 38.00	500-140-004-2	$ 38.00	500-180-002-7	$ 26.60	500-210-005-4	$ 38.00	500-260-007-9	$ 38.00
500-013-005-3	$ 26.60	500-040-014-2	$ 26.60	500-071-002-9	$ 26.60	500-091-004-1	$ 26.60	500-110-023-8	$ 38.00	500-140-005-9	$ 38.00	500-180-003-5	$ 38.00	500-210-006-2	$ 38.00	500-260-008-7	$ 38.00
500-013-008-7	$ 26.60	500-040-015-9	$ 38.00	500-071-003-7	$ 38.00	500-091-005-8	$ 38.00	500-120-001-2	$ 38.00	500-140-006-7	$ 38.00	500-180-004-3	$ 38.00	500-210-007-0	$ 38.00	500-260-009-5	$ 38.00
500-013-009-5	$ 26.60	500-040-016-7	$ 26.60	500-071-004-5	$ 38.00	500-091-006-6	$ 38.00	500-120-002-0	$ 38.00	500-140-007-5	$ 38.00	500-180-005-0	$ 38.00	500-210-008-8	$ 38.00	500-260-010-3	$ 38.00
500-013-010-3	$ 26.60	500-040-017-5	$ 38.00	500-071-005-2	$ 26.60	500-091-007-4	$ 38.00	500-120-003-8	$ 38.00	500-140-008-3	$ 38.00	500-180-006-8	$ 38.00	500-210-009-6	$ 38.00	500-260-011-1	$ 38.00
500-013-011-1	$ 26.60	500-040-018-3	$ 38.00	500-071-008-6	$ 38.00	500-091-008-2	$ 38.00	500-120-004-6	$ 38.00	500-140-009-1	$ 38.00	500-180-007-6	$ 38.00	500-220-002-9	$ 38.00	500-260-012-9	$ 38.00
500-013-012-9	$ 26.60	500-040-019-1	$ 38.00	500-071-009-4	$ 26.60	500-091-009-0	$ 38.00	500-120-005-3	$ 38.00	500-140-010-9	$ 26.60	500-180-008-4	$ 38.00	500-220-003-7	$ 38.00	500-260-013-7	$ 38.00
500-013-013-7	$ 38.00	500-040-021-7	$ 38.00	500-071-010-2	$ 38.00	500-091-010-8	$ 38.00	500-120-006-1	$ 38.00	500-140-011-7	$ 38.00	500-180-009-2	$ 38.00	500-220-004-5	$ 38.00	500-260-014-5	$ 38.00
500-013-014-5	$ 38.00	500-040-022-5	$ 38.00	500-071-011-0	$ 38.00	500-091-011-6	$ 26.60	500-120-007-9	$ 38.00	500-140-012-5	$ 38.00	500-180-010-0	$ 26.60	500-230-002-7	$ 26.60	500-260-015-2	$ 38.00
500-013-015-2	$ 38.00	500-040-023-3	$ 38.00	500-071-013-6	$ 26.60	500-091-012-4	$ 38.00	500-120-008-7	$ 38.00	500-140-013-3	$ 38.00	500-180-011-8	$ 38.00	500-230-003-5	$ 38.00	500-260-016-0	$ 38.00
500-013-020-2	$ 38.00	500-040-024-1	$ 38.00	500-071-014-4	$ 38.00	500-091-013-2	$ 38.00	500-120-009-5	$ 38.00	500-140-014-1	$ 38.00	500-190-001-7	$ 38.00	500-230-004-3	$ 38.00	500-260-017-8	$ 38.00
500-020-001-3	$ 38.00	500-040-025-8	$ 38.00	500-071-015-1	$ 38.00	500-091-014-0	$ 38.00	500-120-010-3	$ 26.60	500-140-015-8	$ 38.00	500-190-002-5	$ 38.00	500-230-005-0	$ 38.00	500-260-018-6	$ 38.00
500-020-002-1	$ 26.60	500-040-026-6	$ 38.00	500-072-001-0	$ 64.60	500-092-001-6	$ 38.00	500-120-011-1	$ 38.00	500-140-016-6	$ 38.00	500-190-003-3	$ 38.00	500-230-006-8	$ 38.00	500-260-019-4	$ 38.00
500-020-003-9	$ 26.60	500-040-027-4	$ 26.60	500-072-002-8	$ 38.00	500-092-002-4	$ 38.00	500-120-012-9	$ 26.60	500-140-017-4	$ 38.00	500-190-004-1	$ 38.00	500-230-007-6	$ 38.00	500-260-020-2	$ 38.00
500-020-004-7	$ 26.60	500-040-028-2	$ 38.00	500-072-003-6	$ 26.60	500-092-005-7	$ 26.60	500-120-013-7	$ 38.00	500-140-018-2	$ 38.00	500-190-005-8	$ 38.00	500-230-008-4	$ 38.00	500-260-021-0	$ 38.00
500-020-005-4	$ 26.60	500-050-003-2	$ 38.00	500-072-004-4	$ 26.60	500-092-008-1	$ 38.00	500-120-014-5	$ 26.60	500-140-019-0	$ 38.00	500-190-006-6	$ 38.00	500-230-009-2	$ 38.00	500-260-022-8	$ 38.00
500-020-006-2	$ 38.00	500-050-004-0	$ 26.60	500-072-005-1	$ 26.60	500-092-009-9	$ 38.00	500-120-015-2	$ 38.00	500-140-020-8	$ 26.60	500-190-007-4	$ 38.00	500-230-010-0	$ 38.00	500-260-023-6	$ 38.00
500-020-007-0	$ 26.60	500-050-005-7	$ 38.00	500-072-006-9	$ 38.00	500-092-010-7	$ 38.00	500-120-016-0	$ 38.00	500-140-021-6	$ 26.60	500-190-008-2	$ 38.00	500-230-011-8	$ 38.00	500-260-024-4	$ 38.00
500-020-008-8	$ 26.60	500-050-006-5	$ 26.60	500-072-007-7	$ 38.00	500-092-011-5	$ 38.00	500-120-017-8	$ 38.00	500-150-002-3	$ 38.00	500-190-009-0	$ 26.60	500-230-012-6	$ 38.00	500-260-025-1	$ 26.60
500-020-009-6	$ 26.60	500-050-007-3	$ 38.00	500-072-009-3	$ 38.00	500-092-012-3	$ 38.00	500-120-018-6	$ 38.00	500-150-003-1	$ 38.00	500-190-010-8	$ 38.00	500-230-013-4	$ 38.00	500-271-007-6	$ 26.60
500-020-010-4	$ 38.00	500-050-008-1	$ 26.60	500-073-001-9	$ 26.60	500-092-013-1	$ 38.00	500-120-019-4	$ 38.00	500-150-004-9	$ 38.00	500-190-011-6	$ 26.60	500-230-014-2	$ 38.00	500-271-008-4	$ 26.60
500-020-011-2	$ 26.60	500-050-010-7	$ 38.00	500-073-002-7	$ 26.60	500-092-014-9	$ 38.00	500-120-020-2	$ 38.00	500-150-005-6	$ 38.00	500-190-012-4	$ 26.60	500-230-015-9	$ 38.00	500-271-009-2	$ 38.00
500-020-012-0	$ 26.60	500-050-014-9	$ 38.00	500-073-003-5	$ 38.00	500-092-015-6	$ 38.00	500-120-021-0	$ 38.00	500-150-006-4	$ 38.00	500-190-015-7	$ 38.00	500-230-016-7	$ 38.00	500-271-010-0	$ 26.60
500-020-013-8	$ 26.60	500-050-015-6	$ 26.60	500-073-004-3	$ 26.60	500-092-016-4	$ 26.60	500-131-001-9	$ 38.00	500-150-007-2	$ 38.00	500-190-016-5	$ 38.00	500-230-017-5	$ 38.00	500-271-011-8	$ 38.00
500-020-014-6	$ 26.60	500-050-016-4	$ 26.60	500-073-005-0	$ 26.60	500-092-017-2	$ 38.00	500-131-002-7	$ 26.60	500-150-008-0	$ 38.00	500-190-017-3	$ 38.00	500-230-018-3	$ 38.00	500-271-012-6	$ 38.00
500-020-016-1	$ 26.60	500-050-017-2	$ 26.60	500-073-008-4	$ 38.00	500-092-018-0	$ 38.00	500-131-003-5	$ 26.60	500-150-009-8	$ 38.00	500-190-018-1	$ 38.00	500-240-005-8	$ 38.00	500-271-013-4	$ 38.00
500-020-017-9	$ 26.60	500-050-018-0	$ 38.00	500-073-009-2	$ 38.00	500-092-019-8	$ 38.00	500-131-004-3	$ 38.00	500-150-010-6	$ 38.00	500-190-019-9	$ 38.00	500-240-009-0	$ 38.00	500-271-014-2	$ 38.00
500-020-019-5	$ 26.60	500-050-019-8	$ 38.00	500-073-010-0	$ 38.00	500-092-020-6	$ 38.00	500-131-005-0	$ 38.00	500-150-011-4	$ 38.00	500-190-022-3	$ 53.20	500-240-010-8	$ 38.00	500-272-001-8	$ 38.00
500-020-033-6	$ 26.60	500-050-020-6	$ 26.60	500-073-011-8	$ 38.00	500-092-021-4	$ 38.00	500-131-006-8	$ 38.00	500-150-012-2	$ 38.00	500-190-023-1	$ 53.20	500-240-013-2	$ 38.00	500-272-002-6	$ 38.00
500-020-037-7	$ 38.00	500-050-023-0	$ 38.00	500-073-012-6	$ 38.00	500-092-022-2	$ 53.20	500-131-007-6	$ 38.00	500-160-003-9	$ 38.00	500-200-002-3	$ 38.00	500-240-014-0	$ 38.00	500-272-003-4	$ 38.00
500-030-003-7	$ 26.60	500-050-025-5	$ 38.00	500-073-013-4	$ 38.00	500-092-023-0	$ 38.00	500-131-008-4	$ 26.60	500-160-004-7	$ 38.00	500-200-003-1	$ 38.00	500-240-015-7	$ 38.00	500-272-004-2	$ 38.00
500-030-004-5	$ 26.60	500-050-026-3	$ 38.00	500-073-014-2	$ 38.00	500-092-024-8	$ 38.00	500-131-009-2	$ 38.00	500-160-005-4	$ 38.00	500-200-004-9	$ 38.00	500-240-016-5	$ 38.00	500-272-005-9	$ 26.60
500-030-005-2	$ 26.60	500-050-027-1	$ 38.00	500-080-001-0	$ 38.00	500-092-025-5	$ 38.00	500-131-010-0	$ 38.00	500-160-006-2	$ 38.00	500-200-005-6	$ 38.00	500-240-017-3	$ 38.00	500-272-006-7	$ 26.60
500-030-006-0	$ 26.60	500-050-028-9	$ 26.60	500-080-002-8	$ 38.00	500-092-027-1	$ 26.60	500-131-011-8	$ 38.00	500-160-007-0	$ 38.00	500-200-006-4	$ 38.00	500-250-001-4	$ 26.60	500-272-007-5	$ 26.60
500-030-007-8	$ 26.60	500-050-029-7	$ 26.60	500-080-003-6	$ 26.60	500-092-028-9	$ 38.00	500-131-012-6	$ 26.60	500-160-008-8	$ 38.00	500-200-007-2	$ 38.00	500-250-002-2	$ 38.00	500-272-008-3	$ 26.60
500-030-008-6	$ 38.00	500-050-030-5	$ 38.00	500-080-004-4	$ 38.00	500-100-001-6	$ 813.70	500-132-001-8	$ 38.00	500-160-009-6	$ 38.00	500-200-008-0	$ 38.00	500-250-003-0	$ 38.00	500-272-009-1	$ 38.00
500-030-009-4	$ 26.60	500-050-031-3	$ 38.00	500-080-005-1	$ 38.00	500-110-001-4	$ 38.00	500-132-002-6	$ 38.00	500-160-010-4	$ 38.00	500-200-009-8	$ 38.00	500-250-006-3	$ 38.00	500-272-010-9	$ 38.00
500-030-010-2	$ 38.00	500-050-033-9	$ 38.00	500-080-006-9	$ 38.00	500-110-002-2	$ 38.00	500-132-003-4	$ 26.60	500-160-011-2	$ 38.00	500-200-010-6	$ 38.00	500-250-008-9	$ 26.60	500-272-011-7	$ 38.00
500-030-011-0	$ 38.00	500-060-002-2	$ 38.00	500-080-007-7	$ 26.60	500-110-003-0	$ 38.00	500-132-004-2	$ 38.00	500-170-001-1	$ 38.00	500-200-011-4	$ 38.00	500-250-009-7	$ 26.60	500-272-012-5	$ 38.00
500-030-012-8	$ 38.00	500-060-003-0	$ 38.00	500-080-008-5	$ 38.00	500-110-004-8	$ 26.60	500-132-005-9	$ 26.60	500-170-002-9	$ 38.00	500-200-012-2	$ 26.60	500-250-010-5	$ 26.60	500-272-013-3	$ 26.60
500-030-013-6	$ 38.00	500-060-004-8	$ 26.60	500-080-009-3	$ 38.00	500-110-005-5	$ 26.60	500-132-006-7	$ 38.00	500-170-003-7	$ 38.00	500-200-013-0	$ 26.60	500-250-011-3	$ 26.60	500-272-014-1	$ 26.60
500-030-014-4	$ 38.00	500-060-005-5	$ 38.00	500-080-010-1	$ 38.00	500-110-006-3	$ 26.60	500-132-007-5	$ 38.00	500-170-004-5	$ 38.00	500-200-014-8	$ 38.00	500-250-012-1	$ 38.00	500-272-015-8	$ 26.60

Assessor Parcel Book 500 proposed Storm Water fees for 2016/2017

500-272-016-6	$ 38.00	500-301-003-9	$ 38.00	500-340-011-5	$ 38.00	500-360-022-7	$ 26.60	500-400-004-7	$ 38.00	500-420-020-9	$ 38.00	500-460-012-7	$ 26.60
500-272-017-4	$ 38.00	500-301-004-7	$ 26.60	500-340-012-3	$ 26.60	500-360-023-5	$ 38.00	500-400-005-4	$ 38.00	500-420-021-7	$ 38.00	500-460-013-5	$ 26.60
500-273-001-7	$ 38.00	500-301-008-8	$ 38.00	500-340-013-1	$ 26.60	500-360-024-3	$ 38.00	500-400-006-2	$ 38.00	500-420-022-5	$ 38.00	500-460-014-3	$ 26.60
500-273-002-5	$ 26.60	500-301-009-6	$ 38.00	500-340-016-4	$ 38.00	500-360-025-0	$ 38.00	500-400-007-0	$ 26.60	500-420-023-3	$ 38.00	500-460-015-0	$ 38.00
500-273-003-3	$ 26.60	500-302-002-0	$ 38.00	500-340-017-2	$ 38.00	500-370-001-9	$ 26.60	500-400-008-8	$ 38.00	500-420-024-1	$ 38.00	500-460-016-8	$ 38.00
500-273-004-1	$ 26.60	500-302-003-8	$ 38.00	500-340-018-0	$ 38.00	500-370-002-7	$ 26.60	500-400-009-6	$ 38.00	500-420-025-8	$ 38.00	500-460-017-6	$ 38.00
500-273-005-8	$ 38.00	500-302-006-1	$ 38.00	500-350-001-3	$ 38.00	500-370-003-5	$ 38.00	500-400-010-4	$ 38.00	500-420-026-6	$ 38.00	500-460-018-4	$ 38.00
500-273-006-6	$ 26.60	500-302-007-9	$ 38.00	500-350-002-1	$ 38.00	500-370-004-3	$ 38.00	500-400-011-2	$ 38.00	500-430-001-7	$ 38.00	500-460-019-2	$ 38.00
500-273-007-4	$ 26.60	500-302-008-7	$ 38.00	500-350-003-9	$ 26.60	500-370-005-0	$ 38.00	500-400-012-0	$ 38.00	500-430-002-5	$ 38.00	500-460-020-0	$ 38.00
500-273-008-2	$ 26.60	500-302-009-5	$ 38.00	500-350-004-7	$ 26.60	500-370-006-8	$ 38.00	500-400-013-8	$ 38.00	500-430-003-3	$ 38.00	500-471-001-7	$ 38.00
500-273-009-0	$ 38.00	500-302-010-3	$ 26.60	500-350-005-4	$ 26.60	500-370-007-6	$ 38.00	500-400-014-6	$ 38.00	500-430-004-1	$ 38.00	500-471-002-5	$ 38.00
500-280-001-8	$ 26.60	500-302-011-1	$ 26.60	500-350-006-2	$ 26.60	500-370-008-4	$ 38.00	500-400-015-3	$ 26.60	500-430-005-8	$ 38.00	500-472-003-2	$ 38.00
500-280-002-6	$ 26.60	500-302-012-9	$ 26.60	500-350-007-0	$ 26.60	500-370-009-2	$ 38.00	500-400-017-9	$ 26.60	500-430-006-6	$ 38.00	500-472-004-0	$ 38.00
500-280-003-4	$ 26.60	500-302-014-5	$ 38.00	500-350-008-8	$ 26.60	500-370-010-0	$ 26.60	500-400-018-7	$ 38.00	500-430-007-4	$ 38.00	500-472-005-7	$ 38.00
500-280-004-2	$ 38.00	500-302-023-6	$ 38.00	500-350-009-6	$ 38.00	500-370-011-8	$ 38.00	500-400-019-5	$ 38.00	500-430-008-2	$ 38.00	500-472-006-5	$ 26.60
500-280-005-9	$ 26.60	500-310-001-2	$ 38.00	500-350-010-4	$ 38.00	500-370-012-6	$ 26.60	500-400-020-3	$ 38.00	500-430-010-8	$ 38.00	500-472-007-3	$ 38.00
500-280-006-7	$ 26.60	500-310-002-0	$ 38.00	500-350-011-2	$ 38.00	500-370-013-4	$ 26.60	500-400-021-1	$ 38.00	500-430-011-6	$ 38.00	500-472-008-1	$ 26.60
500-280-007-5	$ 26.60	500-310-003-8	$ 38.00	500-350-012-0	$ 38.00	500-370-014-2	$ 26.60	500-400-024-5	$ 38.00	500-430-012-4	$ 26.60	500-472-009-9	$ 38.00
500-280-008-3	$ 26.60	500-310-004-6	$ 38.00	500-350-013-8	$ 26.60	500-370-015-9	$ 26.60	500-410-001-1	$ 38.00	500-430-013-2	$ 26.60	500-472-010-7	$ 38.00
500-280-009-1	$ 26.60	500-310-005-3	$ 38.00	500-350-014-6	$ 38.00	500-370-016-7	$ 26.60	500-410-002-9	$ 38.00	500-430-014-0	$ 38.00	500-472-011-5	$ 38.00
500-280-010-9	$ 26.60	500-310-006-1	$ 26.60	500-350-015-3	$ 26.60	500-380-001-7	$ 26.60	500-410-003-7	$ 38.00	500-430-015-7	$ 38.00	500-472-013-1	$ 38.00
500-280-011-7	$ 26.60	500-310-007-9	$ 26.60	500-350-016-1	$ 26.60	500-380-002-5	$ 38.00	500-410-004-5	$ 38.00	500-430-017-3	$ 38.00	500-472-014-9	$ 38.00
500-280-013-3	$ 38.00	500-310-008-7	$ 26.60	500-350-017-9	$ 26.60	500-380-003-3	$ 38.00	500-410-005-2	$ 38.00	500-430-018-1	$ 38.00		
500-280-014-1	$ 38.00	500-310-009-5	$ 38.00	500-350-018-7	$ 26.60	500-380-004-1	$ 38.00	500-410-006-0	$ 38.00	500-430-019-9	$ 38.00		
500-280-015-8	$ 38.00	500-310-011-1	$ 38.00	500-350-019-5	$ 26.60	500-380-005-8	$ 38.00	500-410-007-8	$ 38.00	500-430-020-7	$ 38.00		
500-280-016-6	$ 38.00	500-310-012-9	$ 38.00	500-350-020-3	$ 26.60	500-380-006-6	$ 38.00	500-410-008-6	$ 38.00	500-430-021-5	$ 38.00		
500-280-019-0	$ 38.00	500-310-013-7	$ 26.60	500-350-021-1	$ 26.60	500-380-007-4	$ 38.00	500-410-009-4	$ 38.00	500-430-022-3	$ 38.00		
500-291-001-5	$ 38.00	500-310-014-5	$ 26.60	500-350-022-9	$ 38.00	500-380-008-2	$ 38.00	500-410-010-2	$ 38.00	500-440-001-5	$ 38.00		
500-291-002-3	$ 26.60	500-310-015-2	$ 38.00	500-350-023-7	$ 38.00	500-380-009-0	$ 38.00	500-410-012-8	$ 38.00	500-440-002-3	$ 38.00		
500-291-003-1	$ 38.00	500-310-016-0	$ 26.60	500-350-024-5	$ 26.60	500-380-010-8	$ 38.00	500-410-013-6	$ 38.00	500-440-003-1	$ 38.00		
500-291-004-9	$ 38.00	500-310-017-8	$ 53.20	500-350-025-2	$ 26.60	500-380-011-6	$ 26.60	500-410-014-4	$ 38.00	500-440-004-9	$ 38.00		
500-291-005-6	$ 38.00	500-310-018-6	$ 26.60	500-350-026-0	$ 26.60	500-380-012-4	$ 26.60	500-410-015-1	$ 38.00	500-440-005-6	$ 38.00		
500-291-006-4	$ 38.00	500-320-002-8	$ 38.00	500-350-027-8	$ 26.60	500-380-013-2	$ 26.60	500-410-016-9	$ 38.00	500-440-006-4	$ 38.00		
500-291-007-2	$ 38.00	500-320-003-6	$ 38.00	500-350-028-6	$ 26.60	500-380-014-0	$ 38.00	500-410-017-7	$ 38.00	500-440-007-2	$ 38.00		
500-291-008-0	$ 38.00	500-320-004-4	$ 38.00	500-350-030-2	$ 26.60	500-380-015-7	$ 26.60	500-410-018-5	$ 38.00	500-440-009-8	$ 38.00		
500-291-009-8	$ 38.00	500-320-005-1	$ 38.00	500-350-031-0	$ 26.60	500-380-016-5	$ 26.60	500-410-019-3	$ 26.60	500-440-010-6	$ 38.00		
500-291-010-6	$ 26.60	500-320-006-9	$ 26.60	500-360-001-1	$ 38.00	500-380-017-3	$ 26.60	500-410-020-1	$ 38.00	500-451-001-1	$ 38.00		
500-291-011-4	$ 38.00	500-320-007-7	$ 26.60	500-360-002-9	$ 38.00	500-380-018-1	$ 26.60	500-410-021-9	$ 38.00	500-451-002-9	$ 38.00		
500-291-012-2	$ 38.00	500-320-008-5	$ 38.00	500-360-003-7	$ 26.60	500-380-019-9	$ 38.00	500-410-022-7	$ 38.00	500-451-003-7	$ 38.00		
500-291-013-0	$ 38.00	500-320-009-3	$ 26.60	500-360-004-5	$ 26.60	500-380-020-7	$ 26.60	500-420-001-9	$ 38.00	500-451-004-5	$ 38.00		
500-291-014-8	$ 38.00	500-320-010-1	$ 26.60	500-360-005-2	$ 26.60	500-380-021-5	$ 26.60	500-420-003-5	$ 38.00	500-452-001-0	$ 38.00		
500-291-015-5	$ 38.00	500-320-011-9	$ 38.00	500-360-006-0	$ 26.60	500-380-022-3	$ 26.60	500-420-004-3	$ 38.00	500-452-002-8	$ 38.00		
500-291-016-3	$ 38.00	500-320-012-7	$ 26.60	500-360-007-8	$ 26.60	500-380-023-1	$ 26.60	500-420-005-0	$ 38.00	500-452-003-6	$ 38.00		
500-291-017-1	$ 38.00	500-320-021-8	$ 38.00	500-360-008-6	$ 26.60	500-380-024-9	$ 53.20	500-420-006-8	$ 38.00	500-452-004-4	$ 38.00		
500-291-018-9	$ 38.00	500-330-004-2	$ 26.60	500-360-009-4	$ 38.00	500-380-025-6	$ 38.00	500-420-007-6	$ 38.00	500-453-002-7	$ 38.00		
500-292-001-4	$ 38.00	500-330-005-9	$ 38.00	500-360-010-2	$ 38.00	500-380-026-4	$ 26.60	500-420-008-4	$ 26.60	500-453-006-8	$ 38.00		
500-292-002-2	$ 26.60	500-330-006-7	$ 38.00	500-360-011-0	$ 38.00	500-380-027-2	$ 26.60	500-420-009-2	$ 38.00	500-453-007-6	$ 38.00		
500-292-003-0	$ 26.60	500-330-007-5	$ 38.00	500-360-012-8	$ 38.00	500-390-001-5	$ 38.00	500-420-010-0	$ 38.00	500-453-008-4	$ 38.00		
500-292-004-8	$ 26.60	500-340-001-6	$ 38.00	500-360-013-6	$ 26.60	500-390-002-3	$ 38.00	500-420-011-8	$ 26.60	500-460-001-0	$ 38.00		
500-292-005-5	$ 26.60	500-340-002-4	$ 38.00	500-360-014-4	$ 38.00	500-390-003-1	$ 38.00	500-420-012-6	$ 38.00	500-460-002-8	$ 38.00		
500-292-008-9	$ 38.00	500-340-003-2	$ 38.00	500-360-015-1	$ 26.60	500-390-004-9	$ 38.00	500-420-013-4	$ 38.00	500-460-003-6	$ 38.00		
500-292-009-7	$ 26.60	500-340-004-0	$ 38.00	500-360-016-9	$ 38.00	500-390-005-6	$ 38.00	500-420-014-2	$ 38.00	500-460-004-4	$ 38.00		
500-292-010-5	$ 26.60	500-340-005-7	$ 38.00	500-360-017-7	$ 38.00	500-390-006-4	$ 38.00	500-420-015-9	$ 38.00	500-460-005-1	$ 38.00		
500-292-011-3	$ 26.60	500-340-006-5	$ 38.00	500-360-018-5	$ 38.00	500-390-007-2	$ 38.00	500-420-016-7	$ 38.00	500-460-006-9	$ 38.00		
500-292-012-1	$ 26.60	500-340-007-3	$ 38.00	500-360-019-3	$ 38.00	500-400-001-3	$ 38.00	500-420-017-5	$ 38.00	500-460-007-7	$ 38.00		
500-292-013-9	$ 26.60	500-340-008-1	$ 38.00	500-360-020-1	$ 26.60	500-400-002-1	$ 38.00	500-420-018-3	$ 26.60	500-460-008-5	$ 38.00		
500-292-014-7	$ 26.60	500-340-009-9	$ 38.00	500-360-021-9	$ 38.00	500-400-003-9	$ 38.00	500-420-019-1	$ 26.60	500-460-009-3	$ 38.00		

Assessor Parcel Book 501 proposed Storm Water fees for 2016/2017

501-010-001-3	$ 26.60	501-030-014-2	$ 26.60	501-060-001-2	$ 38.00	501-082-003-2	$ 38.00	501-140-002-4	$ 26.60	501-181-002-4	$ 26.60	501-251-004-5	$ 106.40	501-290-009-7	$ 26.60	501-321-002-5	$ 38.00
501-010-002-1	$ 26.60	501-030-015-9	$ 26.60	501-060-003-8	$ 38.00	501-082-004-0	$ 26.60	501-140-003-2	$ 26.60	501-181-003-2	$ 26.60	501-251-005-2	$ 106.40	501-290-010-5	$ 26.60	501-321-003-3	$ 38.00
501-010-003-9	$ 26.60	501-030-016-7	$ 26.60	501-060-004-6	$ 38.00	501-082-005-7	$ 38.00	501-140-004-0	$ 26.60	501-181-004-0	$ 26.60	501-251-006-0	$ 106.40	501-290-011-3	$ 26.60	501-321-005-8	$ 38.00
501-010-004-7	$ 38.00	501-030-017-5	$ 26.60	501-060-005-3	$ 38.00	501-082-006-5	$ 38.00	501-140-005-7	$ 38.00	501-181-005-7	$ 26.60	501-251-007-8	$ 106.40	501-290-012-1	$ 26.60	501-321-006-6	$ 53.20
501-010-005-4	$ 38.00	501-030-018-3	$ 26.60	501-060-006-1	$ 38.00	501-082-007-3	$ 26.60	501-140-006-5	$ 38.00	501-181-006-5	$ 26.60	501-252-014-3	$ 34.20	501-290-013-9	$ 26.60	501-321-007-4	$ 53.20
501-010-006-2	$ 26.60	501-030-019-1	$ 38.00	501-060-007-9	$ 38.00	501-082-008-1	$ 38.00	501-140-007-3	$ 38.00	501-181-008-1	$ 26.60	501-252-015-0	$ 34.20	501-290-014-7	$ 26.60	501-321-009-0	$ 26.60
501-010-007-0	$ 26.60	501-041-001-6	$ 26.60	501-060-008-7	$ 26.60	501-091-001-5	$ 38.00	501-140-008-1	$ 38.00	501-181-009-9	$ 26.60	501-252-017-6	$ 26.60	501-290-015-4	$ 26.60	501-321-010-8	$ 38.00
501-010-008-8	$ 38.00	501-041-002-4	$ 26.60	501-060-009-5	$ 26.60	501-091-002-3	$ 26.60	501-140-009-9	$ 38.00	501-181-010-7	$ 26.60	501-252-018-4	$ 26.60	501-290-016-2	$ 26.60	501-321-011-6	$ 38.00
501-010-009-6	$ 38.00	501-041-003-2	$ 26.60	501-060-010-3	$ 38.00	501-091-003-1	$ 38.00	501-140-010-7	$ 38.00	501-181-011-5	$ 26.60	501-252-021-8	$ 26.60	501-290-017-0	$ 38.00	501-321-012-4	$ 38.00
501-010-010-4	$ 26.60	501-041-004-0	$ 26.60	501-060-011-1	$ 38.00	501-091-004-9	$ 38.00	501-140-011-5	$ 38.00	501-181-016-4	$ 26.60	501-252-022-6	$ 26.60	501-290-018-8	$ 38.00	501-321-013-2	$ 38.00
501-010-011-2	$ 26.60	501-041-005-7	$ 26.60	501-060-012-9	$ 38.00	501-091-005-6	$ 26.60	501-140-013-1	$ 26.60	501-181-017-2	$ 26.60	501-252-025-9	$ 140.00	501-290-019-6	$ 53.20	501-321-014-0	$ 26.60
501-010-012-0	$ 38.00	501-041-006-5	$ 26.60	501-060-013-7	$ 38.00	501-091-006-4	$ 38.00	501-140-014-9	$ 26.60	501-190-001-5	$ 53.20	501-252-027-5	$ 58.82	501-290-020-4	$ 38.00	501-321-015-7	$ 38.00
501-010-013-8	$ 38.00	501-041-007-3	$ 26.60	501-060-014-5	$ 38.00	501-091-007-2	$ 26.60	501-140-015-6	$ 38.00	501-190-002-3	$ 38.00	501-252-029-1	$ 35.12	501-290-021-2	$ 38.00	501-322-001-6	$ 26.60
501-010-016-1	$ 38.00	501-041-008-1	$ 26.60	501-060-017-8	$ 38.00	501-091-008-0	$ 26.60	501-140-016-4	$ 26.60	501-190-003-1	$ 26.60	501-252-031-7	$ 26.60	501-300-006-1	$ 38.00	501-322-002-4	$ 26.60
501-010-017-9	$ 26.60	501-041-009-9	$ 26.60	501-060-018-6	$ 26.60	501-092-001-4	$ 38.00	501-140-017-2	$ 26.60	501-190-004-9	$ 26.60	501-252-034-1	$ 34.88	501-300-008-7	$ 38.00	501-322-003-2	$ 38.00
501-010-018-7	$ 26.60	501-041-010-7	$ 38.00	501-060-019-4	$ 53.20	501-092-002-2	$ 38.00	501-140-018-0	$ 26.60	501-190-005-6	$ 38.00	501-252-036-6	$ 26.60	501-300-010-3	$ 38.00	501-322-004-0	$ 26.60
501-010-019-5	$ 26.60	501-041-011-5	$ 38.00	501-060-021-0	$ 38.00	501-092-003-0	$ 80.86	501-150-001-3	$ 26.60	501-190-006-4	$ 38.00	501-252-041-6	$ 50.62	501-300-011-1	$ 38.00	501-322-005-7	$ 26.60
501-010-020-3	$ 38.00	501-041-012-3	$ 38.00	501-060-022-8	$ 38.00	501-092-005-5	$ 38.00	501-150-002-1	$ 38.00	501-190-007-2	$ 26.60	501-252-043-2	$ 44.68	501-300-014-5	$ 38.00	501-322-006-5	$ 38.00
501-010-021-1	$ 38.00	501-041-013-1	$ 38.00	501-060-023-6	$ 38.00	501-092-009-7	$ 38.00	501-150-003-9	$ 38.00	501-190-008-0	$ 26.60	501-252-044-0	$ 26.60	501-300-015-2	$ 38.00	501-322-007-3	$ 38.00
501-010-022-9	$ 26.60	501-041-014-9	$ 38.00	501-060-024-4	$ 38.00	501-092-010-5	$ 26.60	501-150-004-7	$ 26.60	501-190-009-8	$ 26.60	501-252-045-7	$ 335.62	501-300-016-0	$ 26.60	501-322-008-1	$ 38.00
501-010-025-2	$ 38.00	501-041-015-6	$ 26.60	501-070-001-0	$ 38.00	501-092-012-1	$ 38.00	501-150-005-4	$ 26.60	501-190-010-6	$ 26.60	501-252-046-5	$ 133.60	501-300-017-8	$ 26.60	501-322-009-9	$ 38.00
501-020-001-1	$ 38.00	501-041-016-4	$ 26.60	501-070-002-8	$ 38.00	501-100-001-4	$ 38.00	501-150-006-2	$ 38.00	501-190-011-4	$ 26.60	501-252-047-3	$ 26.60	501-300-018-6	$ 26.60	501-322-010-7	$ 38.00
501-020-002-9	$ 38.00	501-042-001-5	$ 38.00	501-070-003-6	$ 38.00	501-100-002-2	$ 38.00	501-150-007-0	$ 38.00	501-190-012-2	$ 26.60	501-261-001-9	$ 106.40	501-300-019-4	$ 38.00	501-322-011-5	$ 38.00
501-020-003-7	$ 38.00	501-042-002-3	$ 26.60	501-070-004-4	$ 38.00	501-100-004-8	$ 38.00	501-150-008-8	$ 38.00	501-190-013-0	$ 26.60	501-261-002-7	$ 106.40	501-300-020-2	$ 38.00	501-322-012-3	$ 38.00
501-020-004-5	$ 38.00	501-042-003-1	$ 38.00	501-070-005-1	$ 26.60	501-100-005-5	$ 38.00	501-150-009-6	$ 38.00	501-190-014-8	$ 26.60	501-261-003-5	$ 106.40	501-300-021-0	$ 38.00	501-322-013-1	$ 38.00
501-020-005-2	$ 26.60	501-042-004-9	$ 26.60	501-070-006-9	$ 38.00	501-100-006-3	$ 38.00	501-150-010-4	$ 38.00	501-190-015-5	$ 38.00	501-261-006-8	$ 106.40	501-300-022-8	$ 38.00	501-322-017-2	$ 38.00
501-020-006-0	$ 26.60	501-042-005-6	$ 26.60	501-070-007-7	$ 38.00	501-100-007-1	$ 38.00	501-150-011-2	$ 38.00	501-190-016-3	$ 38.00	501-261-007-6	$ 106.40	501-300-023-6	$ 26.60	501-330-007-3	$ 38.00
501-020-007-8	$ 26.60	501-042-006-4	$ 38.00	501-070-010-1	$ 38.00	501-100-008-9	$ 38.00	501-150-012-0	$ 38.00	501-190-017-1	$ 26.60	501-261-012-6	$ 106.40	501-300-024-4	$ 38.00	501-330-008-1	$ 38.00
501-020-008-6	$ 38.00	501-042-007-2	$ 38.00	501-070-011-9	$ 38.00	501-110-003-8	$ 38.00	501-150-013-8	$ 26.60	501-190-018-9	$ 26.60	501-261-013-4	$ 106.40	501-300-025-1	$ 38.00	501-330-009-9	$ 38.00
501-020-009-4	$ 26.60	501-042-008-0	$ 38.00	501-070-012-7	$ 38.00	501-110-004-6	$ 38.00	501-150-014-6	$ 26.60	501-190-019-7	$ 38.00	501-261-015-9	$ 1,240.32	501-300-026-9	$ 38.00	501-330-012-3	$ 38.00
501-020-010-2	$ 26.60	501-042-009-8	$ 38.00	501-070-013-5	$ 38.00	501-110-005-3	$ 38.00	501-150-015-3	$ 26.60	501-190-020-5	$ 38.00	501-261-016-7	$ 332.88	501-300-027-7	$ 53.20	501-330-016-4	$ 38.00
501-020-011-0	$ 26.60	501-042-010-6	$ 38.00	501-070-014-3	$ 38.00	501-110-006-1	$ 26.60	501-150-016-1	$ 26.60	501-201-001-2	$ 26.60	501-270-001-8	$ 38.00	501-300-028-5	$ 38.00	501-330-017-2	$ 38.00
501-020-012-8	$ 38.00	501-042-011-4	$ 38.00	501-070-015-0	$ 38.00	501-110-007-9	$ 38.00	501-150-017-9	$ 26.60	501-201-002-0	$ 26.60	501-270-002-6	$ 38.00	501-300-029-3	$ 38.00	501-330-018-0	$ 38.00
501-020-015-1	$ 26.60	501-042-012-2	$ 26.60	501-070-016-8	$ 26.60	501-110-008-7	$ 38.00	501-150-018-7	$ 38.00	501-201-003-8	$ 26.60	501-270-003-4	$ 106.40	501-300-030-1	$ 38.00	501-330-019-8	$ 38.00
501-020-016-9	$ 38.00	501-042-013-0	$ 26.60	501-070-017-6	$ 26.60	501-110-009-5	$ 38.00	501-150-019-5	$ 38.00	501-201-004-6	$ 38.00	501-270-004-2	$ 26.60	501-310-001-0	$ 26.60	501-330-020-6	$ 38.00
501-020-017-7	$ 38.00	501-042-015-5	$ 38.00	501-070-018-4	$ 26.60	501-110-010-3	$ 26.60	501-160-001-1	$ 38.00	501-201-005-3	$ 106.40	501-270-005-9	$ 38.00	501-310-002-8	$ 38.00	501-330-021-4	$ 38.00
501-020-018-5	$ 38.00	501-050-001-4	$ 26.60	501-070-019-2	$ 26.60	501-110-012-9	$ 53.20	501-160-002-9	$ 38.00	501-201-006-1	$ 38.00	501-270-006-7	$ 38.00	501-310-004-4	$ 26.60	501-330-022-2	$ 38.00
501-020-019-3	$ 26.60	501-050-002-2	$ 26.60	501-070-020-0	$ 26.60	501-110-013-7	$ 26.60	501-160-003-7	$ 38.00	501-201-007-9	$ 26.60	501-270-007-5	$ 26.60	501-310-005-1	$ 38.00	501-330-023-0	$ 38.00
501-020-020-1	$ 26.60	501-050-003-0	$ 26.60	501-070-021-8	$ 26.60	501-110-015-2	$ 38.00	501-160-004-5	$ 38.00	501-201-008-7	$ 53.20	501-270-008-3	$ 26.60	501-310-006-9	$ 38.00	501-330-024-8	$ 26.60
501-020-021-9	$ 38.00	501-050-004-8	$ 38.00	501-070-022-6	$ 26.60	501-110-018-6	$ 38.00	501-160-005-2	$ 38.00	501-201-009-5	$ 26.60	501-270-009-1	$ 53.20	501-310-007-7	$ 38.00	501-330-025-5	$ 26.60
501-020-022-7	$ 26.60	501-050-005-5	$ 38.00	501-070-023-4	$ 38.00	501-120-002-8	$ 38.00	501-160-006-0	$ 38.00	501-201-012-9	$ 38.00	501-280-001-6	$ 38.00	501-310-008-5	$ 26.60	501-330-026-3	$ 38.00
501-020-023-5	$ 38.00	501-050-006-3	$ 38.00	501-081-001-7	$ 38.00	501-120-005-1	$ 38.00	501-160-007-8	$ 38.00	501-201-013-7	$ 38.00	501-280-002-4	$ 38.00	501-310-009-3	$ 26.60	501-330-027-1	$ 38.00
501-020-024-3	$ 38.00	501-050-007-1	$ 38.00	501-081-002-5	$ 38.00	501-120-006-9	$ 38.00	501-170-001-9	$ 38.00	501-201-014-5	$ 26.60	501-280-003-2	$ 53.20	501-310-010-1	$ 38.00	501-330-028-9	$ 38.00
501-020-025-0	$ 38.00	501-050-008-9	$ 38.00	501-081-003-3	$ 38.00	501-130-001-8	$ 182.22	501-170-002-7	$ 38.00	501-201-015-2	$ 26.60	501-280-004-0	$ 38.00	501-310-011-9	$ 38.00	501-330-029-7	$ 38.00
501-030-001-9	$ 26.60	501-050-009-7	$ 26.60	501-081-004-1	$ 26.60	501-130-002-6	$ 26.60	501-170-003-5	$ 26.60	501-201-016-0	$ 26.60	501-280-005-7	$ 38.00	501-310-013-5	$ 53.20	501-330-030-5	$ 38.00
501-030-002-7	$ 26.60	501-050-010-5	$ 26.60	501-081-005-8	$ 26.60	501-130-003-4	$ 53.20	501-170-004-3	$ 26.60	501-201-017-8	$ 38.00	501-280-006-5	$ 38.00	501-310-014-3	$ 106.40	501-340-001-4	$ 38.00
501-030-003-5	$ 26.60	501-050-011-3	$ 26.60	501-081-006-6	$ 26.60	501-130-004-2	$ 26.60	501-170-005-0	$ 26.60	501-202-006-0	$ 53.20	501-280-007-3	$ 38.00	501-310-015-0	$ 26.60	501-340-002-2	$ 38.00
501-030-004-3	$ 26.60	501-050-012-1	$ 38.00	501-081-007-4	$ 26.60	501-130-005-9	$ 26.60	501-170-006-8	$ 38.00	501-202-007-8	$ 38.00	501-280-008-1	$ 53.20	501-310-016-8	$ 26.60	501-340-003-0	$ 38.00
501-030-005-0	$ 26.60	501-050-013-9	$ 38.00	501-081-008-2	$ 38.00	501-130-006-7	$ 38.00	501-170-007-6	$ 38.00	501-202-024-3	$ 106.40	501-280-009-9	$ 26.60	501-310-017-6	$ 38.00	501-340-004-8	$ 38.00
501-030-006-8	$ 26.60	501-050-014-7	$ 26.60	501-081-009-0	$ 38.00	501-130-007-5	$ 26.60	501-170-008-4	$ 38.00	501-241-015-4	$ 137.72	501-290-001-4	$ 53.20	501-310-018-4	$ 38.00	501-340-005-5	$ 38.00
501-030-007-6	$ 26.60	501-050-015-4	$ 38.00	501-081-010-8	$ 38.00	501-130-008-3	$ 38.00	501-170-009-2	$ 38.00	501-242-002-1	$ 26.60	501-290-002-2	$ 26.60	501-310-019-2	$ 38.00	501-340-006-3	$ 38.00
501-030-008-4	$ 26.60	501-050-016-2	$ 26.60	501-081-011-6	$ 38.00	501-130-009-1	$ 26.60	501-170-010-0	$ 38.00	501-242-004-7	$ 118.56	501-290-003-0	$ 53.20	501-310-020-0	$ 38.00	501-340-007-1	$ 26.60
501-030-009-2	$ 26.60	501-050-017-0	$ 26.60	501-081-012-4	$ 38.00	501-130-010-9	$ 26.60	501-170-015-9	$ 26.60	501-243-001-2	$ 59.16	501-290-004-8	$ 53.20	501-310-021-8	$ 26.60	501-340-008-9	$ 26.60
501-030-010-0	$ 26.60	501-050-018-8	$ 38.00	501-081-016-5	$ 38.00	501-130-011-7	$ 26.60	501-170-020-9	$ 38.00	501-243-012-9	$ 41.50	501-290-005-5	$ 26.60	501-310-022-6	$ 26.60	501-340-009-7	$ 26.60
501-030-011-8	$ 26.60	501-050-019-6	$ 38.00	501-081-017-3	$ 38.00	501-130-012-5	$ 26.60	501-170-021-7	$ 26.60	501-251-001-1	$ 106.40	501-290-006-3	$ 38.00	501-310-023-4	$ 26.60	501-340-010-5	$ 26.60
501-030-012-6	$ 26.60	501-050-020-4	$ 26.60	501-082-001-6	$ 38.00	501-130-013-3	$ 26.60	501-170-022-5	$ 38.00	501-251-002-9	$ 106.40	501-290-007-1	$ 26.60	501-310-024-2	$ 79.80	501-340-011-3	$ 26.60
501-030-013-4	$ 26.60	501-050-021-2	$ 38.00	501-082-002-4	$ 26.60	501-140-001-6	$ 26.60	501-181-001-6	$ 38.00	501-251-003-7	$ 106.40	501-290-008-9	$ 26.60	501-321-001-7	$ 38.00	501-340-012-1	$ 26.60

Assessor Parcel Book 501 proposed Storm Water fees for 2016/2017

501-340-013-9	$ 26.60	501-390-015-3	$ 38.00	501-410-024-1	$ 26.60	501-451-002-7	$ 38.00	501-460-027-3	$ 26.60	501-490-010-3	$ 38.00
501-340-014-7	$ 26.60	501-390-016-1	$ 38.00	501-410-025-8	$ 38.00	501-451-003-5	$ 38.00	501-470-001-6	$ 38.00	501-500-001-0	$ 38.00
501-340-017-0	$ 38.00	501-390-017-9	$ 38.00	501-410-026-6	$ 38.00	501-451-004-3	$ 38.00	501-470-002-4	$ 38.00	501-500-007-7	$ 38.00
501-340-026-1	$ 38.00	501-390-018-7	$ 38.00	501-410-027-4	$ 26.60	501-451-005-0	$ 38.00	501-470-003-2	$ 26.60	501-500-008-5	$ 38.00
501-340-027-9	$ 38.00	501-390-019-5	$ 38.00	501-410-028-2	$ 26.60	501-451-006-8	$ 38.00	501-470-004-0	$ 26.60	501-500-009-3	$ 38.00
501-340-028-7	$ 38.00	501-390-020-3	$ 38.00	501-410-029-0	$ 38.00	501-451-007-6	$ 38.00	501-470-005-7	$ 38.00	501-500-010-1	$ 38.00
501-340-030-3	$ 26.60	501-390-021-1	$ 53.20	501-410-030-8	$ 38.00	501-452-002-6	$ 38.00	501-470-006-5	$ 26.60	501-500-011-9	$ 38.00
501-340-031-1	$ 38.00	501-390-022-9	$ 38.00	501-410-031-6	$ 38.00	501-452-003-4	$ 26.60	501-470-007-3	$ 38.00	501-500-012-7	$ 38.00
501-340-032-9	$ 38.00	501-390-023-7	$ 38.00	501-410-032-4	$ 38.00	501-452-004-2	$ 26.60	501-470-008-1	$ 38.00	501-500-013-5	$ 26.60
501-340-033-7	$ 26.60	501-400-001-1	$ 38.00	501-410-033-2	$ 38.00	501-452-005-9	$ 26.60	501-470-009-9	$ 26.60	501-500-016-8	$ 26.60
501-340-034-5	$ 26.60	501-400-002-9	$ 38.00	501-422-006-4	$ 26.60	501-452-006-7	$ 26.60	501-470-010-7	$ 38.00	501-500-017-6	$ 38.00
501-340-035-2	$ 38.00	501-400-007-8	$ 38.00	501-422-007-2	$ 26.60	501-452-007-5	$ 38.00	501-470-013-1	$ 38.00	501-510-001-8	$ 38.00
501-350-018-5	$ 38.00	501-400-008-6	$ 26.60	501-422-008-0	$ 26.60	501-452-008-3	$ 38.00	501-470-020-6	$ 26.60	501-510-004-2	$ 26.60
501-360-003-5	$ 38.00	501-400-009-4	$ 26.60	501-422-009-8	$ 26.60	501-452-009-1	$ 38.00	501-470-021-4	$ 26.60	501-510-005-9	$ 38.00
501-360-004-3	$ 38.00	501-400-010-2	$ 26.60	501-422-010-6	$ 38.00	501-452-010-9	$ 38.00	501-470-022-2	$ 38.00	501-510-006-7	$ 38.00
501-360-005-0	$ 38.00	501-400-011-0	$ 26.60	501-422-011-4	$ 38.00	501-452-012-5	$ 38.00	501-470-025-5	$ 38.00	501-510-007-5	$ 38.00
501-360-006-8	$ 38.00	501-400-012-8	$ 26.60	501-422-012-2	$ 38.00	501-452-013-3	$ 38.00	501-470-026-3	$ 38.00	501-510-008-3	$ 26.60
501-360-009-2	$ 38.00	501-400-013-6	$ 38.00	501-422-013-0	$ 26.60	501-452-014-1	$ 38.00	501-470-027-1	$ 38.00	501-510-009-1	$ 38.00
501-360-010-0	$ 38.00	501-400-014-4	$ 38.00	501-422-015-5	$ 38.00	501-452-015-8	$ 38.00	501-470-028-9	$ 38.00	501-510-010-9	$ 38.00
501-370-002-5	$ 684.42	501-400-015-1	$ 38.00	501-432-001-3	$ 38.00	501-452-016-6	$ 38.00	501-470-029-7	$ 26.60	501-510-011-7	$ 38.00
501-380-003-1	$ 38.00	501-400-016-9	$ 38.00	501-432-002-1	$ 38.00	501-452-017-4	$ 38.00	501-470-030-5	$ 26.60	501-510-012-5	$ 38.00
501-380-007-2	$ 38.00	501-400-017-7	$ 38.00	501-432-003-9	$ 38.00	501-452-018-2	$ 38.00	501-470-031-3	$ 38.00	501-510-013-3	$ 38.00
501-380-008-0	$ 38.00	501-400-018-5	$ 38.00	501-432-004-7	$ 26.60	501-452-019-0	$ 38.00	501-481-002-1	$ 38.00	501-510-014-1	$ 38.00
501-380-009-8	$ 38.00	501-400-019-3	$ 38.00	501-432-005-4	$ 26.60	501-452-020-8	$ 38.00	501-481-006-2	$ 38.00	501-510-015-8	$ 26.60
501-380-011-4	$ 38.00	501-400-020-1	$ 38.00	501-432-006-2	$ 38.00	501-452-021-6	$ 38.00	501-481-007-0	$ 26.60	501-510-016-6	$ 38.00
501-380-025-4	$ 38.00	501-400-021-9	$ 26.60	501-432-007-0	$ 38.00	501-452-022-4	$ 38.00	501-481-011-2	$ 38.00	501-510-017-4	$ 26.60
501-380-027-0	$ 38.00	501-400-022-7	$ 26.60	501-432-008-8	$ 26.60	501-452-023-2	$ 38.00	501-481-013-8	$ 38.00	501-510-018-2	$ 38.00
501-380-028-8	$ 38.00	501-400-023-5	$ 38.00	501-441-001-2	$ 26.60	501-452-024-0	$ 38.00	501-481-015-3	$ 38.00	501-510-019-0	$ 38.00
501-380-030-4	$ 38.00	501-400-024-3	$ 38.00	501-441-002-0	$ 26.60	501-452-025-7	$ 38.00	501-481-017-9	$ 38.00	501-520-001-6	$ 38.00
501-380-031-2	$ 38.00	501-400-026-8	$ 38.00	501-441-003-8	$ 26.60	501-452-026-5	$ 38.00	501-481-018-7	$ 26.60	501-520-002-4	$ 38.00
501-380-032-0	$ 38.00	501-400-027-6	$ 38.00	501-441-004-6	$ 38.00	501-453-001-7	$ 38.00	501-481-019-5	$ 26.60	501-520-003-2	$ 38.00
501-380-034-6	$ 38.00	501-400-029-2	$ 38.00	501-441-005-3	$ 26.60	501-453-002-5	$ 38.00	501-481-020-3	$ 38.00	501-520-004-0	$ 26.60
501-380-036-1	$ 38.00	501-400-030-0	$ 38.00	501-441-006-1	$ 38.00	501-453-003-3	$ 38.00	501-481-021-1	$ 38.00	501-520-005-7	$ 38.00
501-380-038-7	$ 38.00	501-400-031-8	$ 38.00	501-441-007-9	$ 38.00	501-453-004-1	$ 38.00	501-481-022-9	$ 38.00	501-520-007-3	$ 26.60
501-380-039-5	$ 26.60	501-400-034-2	$ 38.00	501-441-008-7	$ 26.60	501-453-005-8	$ 38.00	501-481-023-7	$ 38.00	501-520-009-9	$ 26.60
501-380-040-3	$ 26.60	501-400-035-9	$ 38.00	501-441-009-5	$ 26.60	501-453-006-6	$ 38.00	501-481-024-5	$ 38.00	501-520-010-7	$ 26.60
501-380-041-1	$ 38.00	501-400-036-7	$ 38.00	501-441-010-3	$ 38.00	501-453-007-4	$ 38.00	501-481-025-2	$ 26.60	501-520-011-5	$ 26.60
501-380-042-9	$ 38.00	501-400-037-5	$ 38.00	501-442-001-1	$ 26.60	501-454-001-6	$ 38.00	501-481-026-0	$ 26.60	501-520-012-3	$ 26.60
501-380-044-5	$ 26.60	501-410-001-9	$ 26.60	501-442-002-9	$ 38.00	501-460-001-8	$ 38.00	501-482-001-2	$ 38.00	501-520-013-1	$ 26.60
501-380-046-0	$ 38.00	501-410-002-7	$ 26.60	501-442-003-7	$ 26.60	501-460-002-6	$ 26.60	501-482-002-0	$ 26.60	501-520-014-9	$ 26.60
501-380-048-6	$ 38.00	501-410-003-5	$ 26.60	501-442-004-5	$ 38.00	501-460-003-4	$ 38.00	501-482-003-8	$ 38.00	501-520-015-6	$ 26.60
501-380-049-4	$ 38.00	501-410-004-3	$ 26.60	501-442-005-2	$ 38.00	501-460-004-2	$ 38.00	501-482-004-6	$ 38.00	501-520-016-4	$ 38.00
501-380-050-2	$ 38.00	501-410-005-0	$ 38.00	501-442-006-0	$ 38.00	501-460-005-9	$ 38.00	501-482-005-3	$ 26.60	501-520-017-2	$ 26.60
501-380-051-0	$ 38.00	501-410-006-8	$ 26.60	501-442-007-8	$ 38.00	501-460-006-7	$ 38.00	501-482-006-1	$ 38.00	501-520-018-0	$ 38.00
501-380-052-8	$ 38.00	501-410-007-6	$ 26.60	501-442-008-6	$ 38.00	501-460-007-5	$ 26.60	501-482-007-9	$ 38.00	501-520-019-8	$ 26.60
501-380-053-6	$ 38.00	501-410-008-4	$ 26.60	501-442-010-2	$ 26.60	501-460-008-3	$ 38.00	501-482-008-7	$ 26.60	501-520-020-6	$ 26.60
501-380-054-4	$ 38.00	501-410-009-2	$ 26.60	501-442-012-8	$ 26.60	501-460-009-1	$ 38.00	501-482-009-5	$ 26.60	501-520-021-4	$ 38.00
501-380-055-1	$ 38.00	501-410-010-0	$ 38.00	501-442-013-6	$ 26.60	501-460-012-5	$ 38.00	501-482-010-3	$ 26.60	501-520-022-2	$ 38.00
501-390-002-1	$ 26.60	501-410-011-8	$ 38.00	501-442-014-4	$ 38.00	501-460-013-3	$ 38.00	501-482-011-1	$ 38.00	501-520-023-0	$ 38.00
501-390-004-7	$ 38.00	501-410-012-6	$ 26.60	501-442-015-1	$ 38.00	501-460-014-1	$ 26.60	501-490-001-2	$ 38.00	501-520-024-8	$ 38.00
501-390-005-4	$ 26.60	501-410-013-4	$ 38.00	501-442-016-9	$ 38.00	501-460-016-6	$ 26.60	501-490-002-0	$ 38.00		
501-390-006-2	$ 38.00	501-410-015-9	$ 26.60	501-442-017-7	$ 26.60	501-460-018-2	$ 26.60	501-490-003-8	$ 38.00		
501-390-007-0	$ 38.00	501-410-016-7	$ 38.00	501-442-018-5	$ 26.60	501-460-021-6	$ 26.60	501-490-004-6	$ 38.00		
501-390-008-8	$ 26.60	501-410-017-5	$ 26.60	501-442-019-3	$ 26.60	501-460-022-4	$ 26.60	501-490-005-3	$ 38.00		
501-390-009-6	$ 26.60	501-410-021-7	$ 26.60	501-442-020-1	$ 26.60	501-460-023-2	$ 38.00	501-490-006-1	$ 38.00		
501-390-011-2	$ 26.60	501-410-022-5	$ 26.60	501-442-021-9	$ 38.00	501-460-024-0	$ 38.00	501-490-008-7	$ 38.00		
501-390-012-0	$ 26.60	501-410-023-3	$ 26.60	501-451-001-9	$ 38.00	501-460-026-5	$ 38.00	501-490-009-5	$ 38.00		

Assessor Parcel Book 502 proposed Storm Water fees for 2016/2017

502-010-001-1	$ 38.00	502-030-018-1	$ 26.60	502-100-033-5	$ 26.60	502-121-001-7	$ 38.00	502-122-062-8	$ 26.60	502-152-002-7	$ 38.00	502-161-009-1	$ 38.00	502-180-019-7	$ 38.00	502-202-004-3	$ 26.60
502-010-002-9	$ 26.60	502-030-019-9	$ 26.60	502-100-034-3	$ 26.60	502-121-002-5	$ 38.00	502-122-063-6	$ 26.60	502-152-005-0	$ 38.00	502-161-010-9	$ 26.60	502-180-020-5	$ 26.60	502-202-005-0	$ 26.60
502-010-003-7	$ 38.00	502-030-020-7	$ 38.00	502-100-035-0	$ 26.60	502-121-003-3	$ 38.00	502-123-001-5	$ 38.00	502-152-006-8	$ 38.00	502-161-011-7	$ 26.60	502-180-021-3	$ 38.00	502-202-006-8	$ 26.60
502-010-004-5	$ 38.00	502-040-001-5	$ 26.60	502-100-036-8	$ 26.60	502-121-004-1	$ 38.00	502-123-002-3	$ 38.00	502-152-007-6	$ 38.00	502-161-012-5	$ 26.60	502-180-022-1	$ 38.00	502-203-001-8	$ 38.00
502-010-005-2	$ 26.60	502-040-002-3	$ 38.00	502-100-037-6	$ 26.60	502-121-005-8	$ 38.00	502-123-003-1	$ 38.00	502-152-008-4	$ 38.00	502-161-013-3	$ 38.00	502-180-023-9	$ 38.00	502-203-002-6	$ 38.00
502-010-006-0	$ 38.00	502-040-003-1	$ 26.60	502-100-038-4	$ 26.60	502-121-006-6	$ 38.00	502-123-004-9	$ 38.00	502-152-009-2	$ 38.00	502-161-014-1	$ 26.60	502-180-024-7	$ 38.00	502-203-003-4	$ 38.00
502-010-007-8	$ 26.60	502-040-004-9	$ 38.00	502-100-039-2	$ 26.60	502-121-007-4	$ 38.00	502-123-005-6	$ 38.00	502-152-010-0	$ 38.00	502-161-015-8	$ 26.60	502-180-025-4	$ 38.00	502-203-005-9	$ 38.00
502-010-008-6	$ 38.00	502-040-005-6	$ 26.60	502-100-041-8	$ 2,307.82	502-121-008-2	$ 38.00	502-123-006-4	$ 38.00	502-152-011-8	$ 38.00	502-161-016-6	$ 26.60	502-180-026-2	$ 53.20	502-203-006-7	$ 38.00
502-010-009-4	$ 38.00	502-040-006-4	$ 38.00	502-100-042-6	$ 395.80	502-121-009-0	$ 38.00	502-124-001-4	$ 38.00	502-152-013-4	$ 38.00	502-161-017-4	$ 26.60	502-180-027-0	$ 38.00	502-203-007-5	$ 38.00
502-010-012-8	$ 38.00	502-040-007-2	$ 38.00	502-112-002-6	$ 26.60	502-121-010-8	$ 38.00	502-124-002-2	$ 38.00	502-152-014-2	$ 38.00	502-161-018-2	$ 38.00	502-190-002-1	$ 26.60	502-203-008-3	$ 38.00
502-010-013-6	$ 26.60	502-040-009-8	$ 26.60	502-112-003-4	$ 26.60	502-121-011-6	$ 38.00	502-124-003-0	$ 53.20	502-152-015-9	$ 38.00	502-162-001-7	$ 38.00	502-190-003-9	$ 26.60	502-203-009-1	$ 26.60
502-010-014-4	$ 38.00	502-040-010-6	$ 26.60	502-112-004-2	$ 26.60	502-121-012-4	$ 38.00	502-124-004-8	$ 53.20	502-153-001-8	$ 38.00	502-162-002-5	$ 38.00	502-190-004-7	$ 38.00	502-203-010-9	$ 38.00
502-010-015-1	$ 26.60	502-051-001-1	$ 38.00	502-112-005-9	$ 26.60	502-121-013-2	$ 38.00	502-124-005-5	$ 53.20	502-153-002-6	$ 38.00	502-162-003-3	$ 26.60	502-190-005-4	$ 38.00	502-203-011-7	$ 38.00
502-010-016-9	$ 38.00	502-051-002-9	$ 38.00	502-112-006-7	$ 26.60	502-121-014-0	$ 38.00	502-124-006-3	$ 53.20	502-153-003-4	$ 38.00	502-162-004-1	$ 38.00	502-190-006-2	$ 38.00	502-211-001-8	$ 53.20
502-010-017-7	$ 38.00	502-051-003-7	$ 38.00	502-112-007-5	$ 26.60	502-122-001-6	$ 38.00	502-124-007-1	$ 53.20	502-153-004-2	$ 38.00	502-162-005-8	$ 26.60	502-190-007-0	$ 38.00	502-211-002-6	$ 26.60
502-010-018-5	$ 26.60	502-051-004-5	$ 26.60	502-112-008-3	$ 38.00	502-122-002-4	$ 38.00	502-124-008-9	$ 53.20	502-153-005-9	$ 38.00	502-162-006-6	$ 26.60	502-190-009-6	$ 38.00	502-211-003-4	$ 38.00
502-010-019-3	$ 38.00	502-051-006-0	$ 38.00	502-112-013-3	$ 38.00	502-122-003-2	$ 38.00	502-124-010-5	$ 38.00	502-153-006-7	$ 38.00	502-162-007-4	$ 38.00	502-190-010-4	$ 38.00	502-211-004-2	$ 53.20
502-010-020-1	$ 38.00	502-051-007-8	$ 53.20	502-112-014-1	$ 38.00	502-122-006-5	$ 38.00	502-130-001-6	$ 38.00	502-153-007-5	$ 38.00	502-162-008-2	$ 26.60	502-190-013-8	$ 38.00	502-211-005-9	$ 38.00
502-020-001-9	$ 38.00	502-051-008-6	$ 53.20	502-112-015-8	$ 38.00	502-122-007-3	$ 38.00	502-130-002-4	$ 26.60	502-153-008-3	$ 38.00	502-162-010-8	$ 38.00	502-190-015-3	$ 38.00	502-211-007-5	$ 131.32
502-020-002-7	$ 26.60	502-051-009-4	$ 53.20	502-112-016-6	$ 79.80	502-122-008-1	$ 26.60	502-130-003-2	$ 26.60	502-153-009-1	$ 38.00	502-162-011-6	$ 38.00	502-190-018-7	$ 38.00	502-211-008-3	$ 26.60
502-020-003-5	$ 26.60	502-091-001-3	$ 26.60	502-112-017-4	$ 38.00	502-122-009-9	$ 38.00	502-130-004-0	$ 26.60	502-153-010-9	$ 38.00	502-171-001-6	$ 38.00	502-190-022-9	$ 26.60	502-211-009-1	$ 26.60
502-020-004-3	$ 38.00	502-091-002-1	$ 38.00	502-112-018-2	$ 53.20	502-122-010-7	$ 26.60	502-130-005-7	$ 26.60	502-153-011-7	$ 38.00	502-171-002-4	$ 26.60	502-190-023-7	$ 26.60	502-211-010-9	$ 26.60
502-020-005-0	$ 53.20	502-091-003-9	$ 38.00	502-112-019-0	$ 38.00	502-122-011-5	$ 38.00	502-130-006-5	$ 26.60	502-153-012-5	$ 26.60	502-171-003-2	$ 26.60	502-190-024-5	$ 38.00	502-211-011-7	$ 26.60
502-020-006-8	$ 38.00	502-091-004-7	$ 26.60	502-112-020-8	$ 38.00	502-122-012-3	$ 26.60	502-130-007-3	$ 26.60	502-153-013-3	$ 38.00	502-171-004-0	$ 26.60	502-190-025-2	$ 26.60	502-211-012-5	$ 26.60
502-020-007-6	$ 26.60	502-091-005-4	$ 26.60	502-112-021-6	$ 53.20	502-122-013-1	$ 38.00	502-130-008-1	$ 26.60	502-153-014-1	$ 26.60	502-171-005-7	$ 26.60	502-190-026-0	$ 26.60	502-211-013-3	$ 26.60
502-020-008-4	$ 38.00	502-091-006-2	$ 26.60	502-112-022-4	$ 26.60	502-122-014-9	$ 26.60	502-130-009-9	$ 26.60	502-153-015-8	$ 38.00	502-171-006-5	$ 26.60	502-190-027-8	$ 26.60	502-211-014-1	$ 26.60
502-020-009-2	$ 38.00	502-091-007-0	$ 38.00	502-112-034-9	$ 53.20	502-122-015-6	$ 26.60	502-130-010-7	$ 26.60	502-153-016-6	$ 38.00	502-171-007-3	$ 26.60	502-190-028-6	$ 38.00	502-211-015-8	$ 26.60
502-020-010-0	$ 26.60	502-091-008-8	$ 38.00	502-112-036-4	$ 53.20	502-122-016-4	$ 26.60	502-130-011-5	$ 26.60	502-153-017-4	$ 26.60	502-171-008-1	$ 38.00	502-190-029-4	$ 38.00	502-211-016-6	$ 26.60
502-020-011-8	$ 26.60	502-091-009-6	$ 38.00	502-112-038-0	$ 38.00	502-122-017-2	$ 38.00	502-130-012-3	$ 26.60	502-153-018-2	$ 26.60	502-171-009-9	$ 38.00	502-190-030-2	$ 38.00	502-211-017-4	$ 53.20
502-020-012-6	$ 26.60	502-091-010-4	$ 53.20	502-112-039-8	$ 133.00	502-122-018-0	$ 26.60	502-130-013-1	$ 26.60	502-153-019-0	$ 38.00	502-171-010-7	$ 26.60	502-190-031-0	$ 38.00	502-212-001-7	$ 26.60
502-020-013-4	$ 26.60	502-091-011-2	$ 53.20	502-112-040-6	$ 53.20	502-122-019-8	$ 26.60	502-130-014-9	$ 26.60	502-153-020-8	$ 26.60	502-172-001-5	$ 38.00	502-190-033-6	$ 38.00	502-212-002-5	$ 26.60
502-020-014-2	$ 26.60	502-091-015-3	$ 38.00	502-112-041-4	$ 26.60	502-122-020-6	$ 26.60	502-140-001-4	$ 26.60	502-153-021-6	$ 38.00	502-172-002-3	$ 26.60	502-190-035-1	$ 38.00	502-212-003-3	$ 26.60
502-020-015-9	$ 38.00	502-091-016-1	$ 38.00	502-112-042-2	$ 54.00	502-122-021-4	$ 26.60	502-140-004-8	$ 26.60	502-153-022-4	$ 38.00	502-172-003-1	$ 38.00	502-190-037-7	$ 26.60	502-212-004-1	$ 26.60
502-020-016-7	$ 26.60	502-091-017-9	$ 53.20	502-112-043-0	$ 79.80	502-122-022-2	$ 38.00	502-140-005-5	$ 26.60	502-153-023-2	$ 38.00	502-172-004-9	$ 38.00	502-190-038-5	$ 26.60	502-212-005-8	$ 26.60
502-020-017-5	$ 38.00	502-092-001-2	$ 26.60	502-112-044-8	$ 26.60	502-122-023-0	$ 26.60	502-140-008-9	$ 26.60	502-153-024-0	$ 38.00	502-172-005-6	$ 38.00	502-190-041-9	$ 38.00	502-212-006-6	$ 26.60
502-020-018-3	$ 26.60	502-092-002-0	$ 38.00	502-113-002-5	$ 26.60	502-122-037-0	$ 38.00	502-140-009-7	$ 26.60	502-153-025-7	$ 38.00	502-172-006-4	$ 38.00	502-190-042-7	$ 38.00	502-212-007-4	$ 53.20
502-020-019-1	$ 38.00	502-092-003-8	$ 26.60	502-113-003-3	$ 26.60	502-122-041-2	$ 1,048.04	502-140-010-5	$ 26.60	502-153-026-5	$ 38.00	502-172-007-2	$ 26.60	502-190-043-5	$ 26.60	502-212-008-2	$ 26.60
502-020-020-9	$ 38.00	502-092-004-6	$ 26.60	502-113-004-1	$ 26.60	502-122-042-0	$ 38.00	502-140-011-3	$ 26.60	502-153-027-3	$ 38.00	502-172-008-0	$ 26.60	502-201-001-0	$ 26.60	502-212-009-0	$ 26.60
502-020-021-7	$ 26.60	502-092-005-3	$ 26.60	502-113-005-8	$ 26.60	502-122-043-8	$ 38.00	502-140-015-4	$ 38.00	502-153-028-1	$ 38.00	502-172-009-8	$ 26.60	502-201-002-8	$ 26.60	502-212-010-8	$ 26.60
502-020-022-5	$ 26.60	502-092-006-1	$ 26.60	502-113-006-6	$ 38.00	502-122-044-6	$ 38.00	502-140-016-2	$ 26.60	502-153-029-9	$ 38.00	502-180-001-5	$ 26.60	502-201-003-6	$ 26.60	502-212-011-6	$ 38.00
502-020-023-3	$ 38.00	502-092-007-9	$ 38.00	502-113-007-4	$ 26.60	502-122-045-3	$ 38.00	502-140-017-0	$ 38.00	502-154-001-7	$ 38.00	502-180-002-3	$ 98.16	502-201-004-4	$ 26.60	502-212-012-4	$ 26.60
502-020-024-1	$ 38.00	502-092-012-9	$ 53.20	502-113-010-8	$ 133.00	502-122-046-1	$ 38.00	502-140-018-8	$ 26.60	502-154-002-5	$ 38.00	502-180-003-1	$ 38.00	502-201-005-1	$ 26.60	502-212-013-2	$ 38.00
502-030-001-7	$ 38.00	502-092-013-7	$ 38.00	502-113-011-6	$ 53.20	502-122-047-9	$ 38.00	502-140-022-0	$ 38.00	502-154-003-3	$ 38.00	502-180-004-9	$ 38.00	502-201-006-9	$ 38.00	502-212-014-0	$ 38.00
502-030-002-5	$ 26.60	502-092-014-5	$ 26.60	502-113-012-4	$ 266.00	502-122-048-7	$ 38.00	502-140-023-8	$ 38.00	502-154-004-1	$ 38.00	502-180-005-6	$ 38.00	502-201-007-7	$ 38.00	502-212-015-7	$ 26.60
502-030-003-3	$ 26.60	502-092-015-2	$ 26.60	502-113-013-2	$ 38.00	502-122-049-5	$ 38.00	502-140-024-6	$ 38.00	502-154-005-8	$ 38.00	502-180-006-4	$ 38.00	502-201-008-5	$ 26.60	502-212-016-5	$ 38.00
502-030-004-1	$ 26.60	502-092-016-0	$ 26.60	502-113-014-0	$ 133.00	502-122-050-3	$ 38.00	502-151-001-0	$ 38.00	502-154-008-2	$ 38.00	502-180-007-2	$ 38.00	502-201-009-3	$ 26.60	502-212-019-9	$ 26.60
502-030-005-8	$ 38.00	502-092-017-8	$ 38.00	502-113-016-5	$ 133.00	502-122-051-1	$ 38.00	502-151-002-8	$ 38.00	502-154-009-0	$ 38.00	502-180-008-0	$ 38.00	502-201-012-7	$ 26.60	502-212-021-5	$ 26.60
502-030-006-6	$ 53.20	502-100-006-1	$ 26.60	502-113-017-3	$ 26.60	502-122-052-9	$ 38.00	502-151-003-6	$ 38.00	502-154-010-8	$ 38.00	502-180-009-8	$ 38.00	502-201-013-5	$ 26.60	502-220-001-7	$ 106.40
502-030-007-4	$ 26.60	502-100-007-9	$ 26.60	502-113-018-1	$ 38.00	502-122-053-7	$ 38.00	502-151-006-9	$ 38.00	502-154-011-6	$ 38.00	502-180-010-6	$ 38.00	502-201-014-3	$ 26.60	502-220-002-5	$ 38.00
502-030-008-2	$ 38.00	502-100-008-7	$ 26.60	502-113-019-9	$ 133.00	502-122-054-5	$ 38.00	502-151-007-7	$ 38.00	502-154-012-4	$ 38.00	502-180-011-4	$ 38.00	502-201-015-0	$ 38.00	502-220-003-3	$ 26.60
502-030-009-0	$ 38.00	502-100-009-5	$ 26.60	502-113-023-1	$ 38.00	502-122-055-2	$ 38.00	502-151-008-5	$ 38.00	502-154-013-2	$ 38.00	502-180-012-2	$ 38.00	502-201-016-8	$ 26.60	502-220-004-1	$ 38.00
502-030-010-8	$ 26.60	502-100-010-3	$ 53.20	502-113-026-4	$ 38.00	502-122-056-0	$ 38.00	502-151-009-3	$ 26.60	502-161-002-6	$ 26.60	502-180-013-0	$ 38.00	502-201-017-6	$ 26.60	502-220-005-8	$ 38.00
502-030-011-6	$ 38.00	502-100-011-1	$ 38.00	502-113-027-2	$ 38.00	502-122-057-8	$ 38.00	502-151-010-1	$ 26.60	502-161-003-4	$ 26.60	502-180-014-8	$ 38.00	502-201-018-4	$ 26.60	502-220-008-2	$ 38.00
502-030-014-0	$ 26.60	502-100-012-9	$ 53.20	502-113-028-0	$ 38.00	502-122-058-6	$ 38.00	502-151-011-9	$ 38.00	502-161-004-2	$ 26.60	502-180-015-5	$ 38.00	502-201-019-2	$ 38.00	502-220-009-0	$ 26.60
502-030-015-7	$ 26.60	502-100-013-7	$ 53.20	502-113-030-6	$ 38.00	502-122-059-4	$ 38.00	502-151-012-7	$ 38.00	502-161-005-9	$ 26.60	502-180-016-3	$ 38.00	502-202-001-9	$ 26.60	502-220-010-8	$ 53.20
502-030-016-5	$ 26.60	502-100-031-9	$ 106.40	502-113-035-5	$ 26.60	502-122-060-2	$ 38.00	502-151-013-5	$ 38.00	502-161-007-5	$ 38.00	502-180-017-1	$ 26.60	502-202-002-7	$ 26.60	502-220-011-6	$ 26.60
502-030-017-3	$ 26.60	502-100-032-7	$ 38.00	502-113-038-9	$ 159.60	502-122-061-0	$ 38.00	502-152-001-9	$ 38.00	502-161-008-3	$ 26.60	502-180-018-9	$ 26.60	502-202-003-5	$ 26.60	502-220-012-4	$ 106.40

Assessor Parcel Book 502 proposed Storm Water fees for 2016/2017

502-220-013-2	$ 159.60	502-260-025-7	$ 26.60	502-280-027-9	$ 26.60	502-310-012-5	$ 38.00	502-350-017-5	$ 26.60	502-370-017-1	$ 38.00	502-411-022-2	$ 4,309.20	502-440-018-5	$ 26.60	502-462-002-2	$ 26.60
502-220-014-0	$ 159.60	502-260-026-5	$ 38.00	502-280-028-7	$ 38.00	502-310-013-3	$ 38.00	502-350-018-3	$ 38.00	502-370-018-9	$ 26.60	502-412-001-5	$ 505.40	502-440-019-3	$ 53.20	502-462-003-0	$ 26.60
502-220-015-7	$ 53.20	502-260-027-3	$ 53.20	502-280-031-1	$ 26.60	502-310-014-1	$ 38.00	502-350-019-1	$ 26.60	502-370-019-7	$ 26.60	502-420-011-4	$ 38.00	502-440-020-1	$ 26.60	502-462-006-3	$ 26.60
502-220-016-5	$ 53.20	502-260-030-7	$ 26.60	502-280-032-9	$ 26.60	502-310-015-8	$ 26.60	502-350-020-9	$ 26.60	502-370-020-5	$ 26.60	502-420-014-8	$ 266.00	502-440-021-9	$ 26.60	502-462-007-1	$ 26.60
502-220-017-3	$ 106.40	502-260-031-5	$ 26.60	502-280-033-7	$ 38.00	502-320-003-2	$ 38.00	502-350-021-7	$ 38.00	502-370-021-3	$ 26.60	502-420-016-3	$ 744.80	502-440-022-7	$ 26.60	502-462-008-9	$ 26.60
502-231-001-4	$ 57.46	502-270-001-6	$ 26.60	502-280-034-5	$ 38.00	502-320-004-0	$ 38.00	502-350-022-5	$ 38.00	502-370-022-1	$ 38.00	502-420-018-9	$ 159.60	502-440-023-5	$ 26.60	502-462-009-7	$ 26.60
502-231-013-9	$ 46.06	502-270-002-4	$ 26.60	502-290-001-2	$ 26.60	502-320-005-7	$ 26.60	502-350-023-3	$ 26.60	502-370-023-9	$ 38.00	502-420-020-5	$ 106.40	502-440-024-3	$ 26.60	502-462-010-5	$ 26.60
502-231-015-4	$ 130.42	502-270-003-2	$ 26.60	502-290-002-0	$ 26.60	502-320-006-5	$ 38.00	502-350-024-1	$ 26.60	502-370-024-7	$ 26.60	502-420-021-3	$ 106.40	502-440-025-0	$ 26.60	502-462-011-3	$ 26.60
502-231-017-0	$ 58.48	502-270-004-0	$ 26.60	502-290-003-8	$ 26.60	502-320-007-3	$ 38.00	502-350-025-8	$ 26.60	502-370-025-4	$ 38.00	502-420-023-9	$ 133.00	502-440-026-8	$ 26.60	502-462-012-1	$ 38.00
502-231-019-6	$ 500.68	502-270-005-7	$ 26.60	502-290-005-3	$ 26.60	502-320-008-1	$ 38.00	502-350-026-6	$ 26.60	502-370-026-2	$ 26.60	502-420-024-7	$ 425.60	502-440-027-6	$ 26.60	502-462-013-9	$ 38.00
502-232-013-8	$ 203.38	502-270-006-5	$ 53.20	502-290-006-1	$ 26.60	502-320-009-9	$ 26.60	502-350-027-4	$ 26.60	502-370-027-0	$ 26.60	502-420-025-4	$ 133.00	502-440-028-4	$ 26.60	502-462-014-7	$ 38.00
502-232-014-6	$ 212.80	502-270-009-9	$ 38.00	502-290-007-9	$ 38.00	502-320-010-7	$ 26.60	502-350-028-2	$ 26.60	502-380-002-1	$ 53.20	502-420-026-2	$ 106.40	502-440-029-2	$ 53.20	502-462-015-4	$ 38.00
502-240-001-3	$ 26.60	502-270-010-7	$ 26.60	502-290-008-7	$ 26.60	502-320-011-5	$ 38.00	502-360-001-7	$ 38.00	502-380-003-9	$ 26.60	502-420-027-0	$ 106.40	502-450-001-8	$ 38.00	502-462-016-2	$ 38.00
502-240-002-1	$ 38.00	502-270-011-5	$ 26.60	502-290-009-5	$ 26.60	502-320-012-3	$ 38.00	502-360-002-5	$ 26.60	502-380-004-7	$ 38.00	502-430-001-3	$ 38.00	502-450-002-6	$ 38.00	502-462-017-0	$ 38.00
502-240-003-9	$ 26.60	502-270-012-3	$ 26.60	502-290-010-3	$ 26.60	502-320-015-6	$ 38.00	502-360-003-3	$ 26.60	502-380-005-4	$ 38.00	502-430-002-1	$ 53.20	502-450-003-4	$ 26.60	502-462-018-8	$ 26.60
502-240-004-7	$ 38.00	502-270-013-1	$ 26.60	502-290-011-1	$ 26.60	502-320-016-4	$ 26.60	502-360-004-1	$ 26.60	502-380-006-2	$ 26.60	502-430-003-9	$ 26.60	502-450-004-2	$ 38.00	502-462-019-6	$ 26.60
502-240-005-4	$ 53.20	502-270-014-9	$ 26.60	502-290-012-9	$ 26.60	502-320-018-0	$ 26.60	502-360-005-8	$ 26.60	502-380-007-0	$ 26.60	502-430-004-7	$ 26.60	502-450-005-9	$ 26.60	502-462-020-4	$ 26.60
502-240-006-2	$ 26.60	502-270-015-6	$ 26.60	502-290-013-7	$ 26.60	502-320-019-8	$ 26.60	502-360-006-6	$ 38.00	502-380-008-8	$ 53.20	502-430-005-4	$ 26.60	502-450-006-7	$ 26.60	502-462-021-2	$ 26.60
502-240-008-8	$ 40.70	502-270-018-0	$ 38.00	502-290-014-5	$ 26.60	502-330-001-4	$ 26.60	502-360-007-4	$ 26.60	502-380-009-6	$ 38.00	502-430-006-2	$ 38.00	502-450-007-5	$ 26.60	502-462-022-0	$ 26.60
502-240-009-6	$ 139.12	502-270-019-8	$ 26.60	502-290-015-2	$ 26.60	502-330-002-2	$ 26.60	502-360-008-2	$ 26.60	502-380-010-4	$ 38.00	502-430-007-0	$ 26.60	502-450-008-3	$ 38.00	502-462-023-8	$ 26.60
502-240-010-4	$ 26.60	502-270-020-6	$ 26.60	502-290-016-0	$ 26.60	502-330-003-0	$ 106.40	502-360-009-0	$ 26.60	502-380-011-2	$ 38.00	502-430-008-8	$ 38.00	502-450-009-1	$ 26.60	502-462-024-6	$ 26.60
502-240-011-2	$ 52.44	502-270-021-4	$ 26.60	502-290-017-8	$ 38.00	502-330-005-5	$ 26.60	502-360-010-8	$ 38.00	502-380-012-0	$ 26.60	502-430-009-6	$ 26.60	502-450-010-9	$ 38.00	502-462-025-3	$ 26.60
502-240-012-0	$ 52.44	502-270-022-2	$ 26.60	502-290-018-6	$ 38.00	502-330-006-3	$ 38.00	502-360-011-6	$ 38.00	502-380-013-8	$ 26.60	502-430-010-4	$ 38.00	502-450-011-7	$ 26.60	502-462-026-1	$ 38.00
502-240-013-8	$ 26.90	502-270-023-0	$ 26.60	502-290-019-4	$ 26.60	502-330-007-1	$ 38.00	502-360-012-4	$ 26.60	502-380-014-6	$ 26.60	502-430-011-2	$ 26.60	502-450-012-5	$ 26.60	502-462-027-9	$ 26.60
502-240-014-6	$ 26.60	502-270-024-8	$ 38.00	502-290-020-2	$ 26.60	502-330-009-7	$ 26.60	502-360-013-2	$ 26.60	502-380-015-3	$ 53.20	502-430-012-0	$ 38.00	502-450-013-3	$ 26.60	502-462-028-7	$ 38.00
502-240-018-7	$ 105.80	502-270-025-5	$ 38.00	502-290-021-0	$ 26.60	502-330-010-5	$ 38.00	502-360-014-0	$ 38.00	502-380-016-1	$ 26.60	502-430-013-8	$ 53.20	502-450-014-1	$ 26.60	502-462-029-5	$ 38.00
502-240-021-1	$ 357.50	502-270-026-3	$ 26.60	502-290-023-6	$ 26.60	502-330-011-3	$ 26.60	502-360-015-7	$ 26.60	502-380-017-9	$ 26.60	502-430-014-6	$ 38.00	502-450-015-8	$ 26.60	502-462-030-3	$ 38.00
502-250-001-0	$ 26.60	502-270-027-1	$ 26.60	502-300-001-0	$ 38.00	502-330-012-1	$ 38.00	502-360-016-5	$ 26.60	502-380-018-7	$ 26.60	502-430-017-9	$ 26.60	502-450-016-6	$ 26.60	502-471-001-3	$ 38.00
502-250-002-8	$ 26.60	502-270-028-9	$ 26.60	502-300-002-8	$ 38.00	502-330-013-9	$ 26.60	502-360-017-3	$ 38.00	502-380-019-5	$ 26.60	502-430-018-7	$ 26.60	502-450-017-4	$ 26.60	502-471-002-1	$ 38.00
502-250-003-6	$ 26.60	502-270-029-7	$ 26.60	502-300-003-6	$ 38.00	502-330-014-7	$ 26.60	502-360-018-1	$ 38.00	502-380-020-3	$ 26.60	502-430-019-5	$ 26.60	502-450-018-2	$ 38.00	502-471-003-9	$ 38.00
502-250-004-4	$ 38.00	502-270-030-5	$ 26.60	502-300-004-4	$ 38.00	502-330-015-4	$ 26.60	502-360-019-9	$ 38.00	502-380-021-1	$ 26.60	502-430-020-3	$ 26.60	502-450-019-0	$ 26.60	502-471-004-7	$ 38.00
502-250-006-9	$ 38.00	502-270-031-3	$ 26.60	502-300-005-1	$ 38.00	502-330-016-2	$ 26.60	502-360-020-7	$ 26.60	502-380-022-9	$ 26.60	502-430-021-1	$ 26.60	502-450-020-8	$ 38.00	502-471-005-4	$ 38.00
502-250-007-7	$ 57.00	502-270-032-1	$ 38.00	502-300-006-9	$ 38.00	502-330-017-0	$ 38.00	502-360-021-5	$ 26.60	502-380-023-7	$ 26.60	502-430-022-9	$ 26.60	502-450-021-6	$ 26.60	502-471-006-2	$ 38.00
502-250-019-2	$ 57.92	502-270-033-9	$ 38.00	502-300-007-7	$ 38.00	502-330-018-8	$ 38.00	502-360-022-3	$ 26.60	502-380-024-5	$ 38.00	502-430-023-7	$ 26.60	502-450-022-4	$ 26.60	502-471-007-0	$ 38.00
502-250-021-8	$ 59.28	502-280-001-4	$ 26.60	502-300-008-5	$ 38.00	502-330-019-6	$ 26.60	502-360-023-1	$ 26.60	502-380-025-2	$ 38.00	502-430-024-5	$ 38.00	502-450-023-2	$ 26.60	502-471-008-8	$ 26.60
502-260-001-8	$ 26.60	502-280-002-2	$ 26.60	502-300-009-3	$ 38.00	502-330-020-4	$ 38.00	502-360-024-9	$ 26.60	502-380-026-0	$ 26.60	502-430-025-2	$ 38.00	502-450-024-0	$ 26.60	502-471-009-6	$ 26.60
502-260-002-6	$ 26.60	502-280-006-3	$ 26.60	502-300-011-9	$ 38.00	502-330-021-2	$ 38.00	502-360-025-6	$ 26.60	502-380-027-8	$ 26.60	502-430-026-0	$ 26.60	502-450-025-7	$ 26.60	502-471-010-4	$ 26.60
502-260-003-4	$ 26.60	502-280-007-1	$ 26.60	502-300-012-7	$ 38.00	502-330-022-0	$ 26.60	502-360-026-4	$ 26.60	502-380-029-4	$ 38.00	502-430-027-8	$ 26.60	502-450-026-5	$ 26.60	502-471-011-2	$ 38.00
502-260-004-2	$ 38.00	502-280-008-9	$ 26.60	502-300-013-5	$ 26.60	502-330-023-8	$ 38.00	502-360-027-2	$ 26.60	502-390-002-9	$ 106.40	502-430-028-6	$ 26.60	502-450-027-3	$ 26.60	502-472-003-8	$ 38.00
502-260-005-9	$ 159.60	502-280-009-7	$ 26.60	502-300-014-3	$ 38.00	502-330-024-6	$ 38.00	502-360-030-6	$ 26.60	502-390-003-7	$ 159.60	502-430-029-4	$ 26.60	502-450-028-1	$ 38.00	502-472-004-6	$ 26.60
502-260-006-7	$ 26.60	502-280-010-5	$ 26.60	502-300-015-0	$ 38.00	502-330-025-3	$ 26.60	502-360-031-4	$ 26.60	502-390-004-5	$ 38.00	502-440-001-1	$ 26.60	502-461-001-5	$ 26.60	502-472-005-3	$ 38.00
502-260-009-1	$ 38.00	502-280-011-3	$ 26.60	502-300-016-8	$ 38.00	502-350-001-9	$ 26.60	502-370-001-5	$ 38.00	502-390-005-2	$ 38.00	502-440-002-9	$ 26.60	502-461-002-3	$ 26.60	502-472-006-1	$ 38.00
502-260-010-9	$ 38.00	502-280-012-1	$ 26.60	502-300-017-6	$ 38.00	502-350-002-7	$ 26.60	502-370-002-3	$ 38.00	502-390-006-0	$ 26.60	502-440-003-7	$ 26.60	502-461-003-1	$ 26.60	502-472-007-9	$ 38.00
502-260-011-7	$ 38.00	502-280-013-9	$ 26.60	502-300-018-4	$ 38.00	502-350-003-5	$ 26.60	502-370-003-1	$ 26.60	502-390-007-8	$ 26.60	502-440-004-5	$ 38.00	502-461-004-9	$ 26.60	502-472-008-7	$ 26.60
502-260-012-5	$ 38.00	502-280-014-7	$ 26.60	502-300-021-8	$ 38.00	502-350-004-3	$ 38.00	502-370-004-9	$ 26.60	502-390-008-6	$ 38.00	502-440-005-2	$ 38.00	502-461-005-6	$ 38.00	502-472-009-5	$ 38.00
502-260-013-3	$ 38.00	502-280-015-4	$ 38.00	502-300-022-6	$ 38.00	502-350-005-0	$ 26.60	502-370-005-6	$ 26.60	502-390-009-4	$ 38.00	502-440-006-0	$ 38.00	502-461-006-4	$ 38.00	502-472-010-3	$ 26.60
502-260-014-1	$ 53.20	502-280-016-2	$ 26.60	502-310-001-8	$ 38.00	502-350-006-8	$ 26.60	502-370-006-4	$ 26.60	502-390-010-2	$ 159.60	502-440-007-8	$ 26.60	502-461-007-2	$ 38.00	502-472-011-1	$ 26.60
502-260-015-8	$ 106.40	502-280-017-0	$ 26.60	502-310-002-6	$ 38.00	502-350-007-6	$ 26.60	502-370-007-2	$ 26.60	502-390-011-0	$ 38.00	502-440-008-6	$ 26.60	502-461-008-0	$ 38.00	502-472-012-9	$ 26.60
502-260-016-6	$ 79.80	502-280-018-8	$ 26.60	502-310-003-4	$ 38.00	502-350-008-4	$ 26.60	502-370-008-0	$ 26.60	502-390-018-5	$ 638.40	502-440-009-4	$ 38.00	502-461-009-8	$ 38.00	502-472-013-7	$ 26.60
502-260-017-4	$ 26.60	502-280-019-6	$ 26.60	502-310-004-2	$ 38.00	502-350-009-2	$ 26.60	502-370-009-8	$ 26.60	502-401-006-7	$ 372.10	502-440-010-2	$ 38.00	502-461-010-6	$ 38.00	502-472-014-5	$ 38.00
502-260-018-2	$ 38.00	502-280-020-4	$ 26.60	502-310-005-9	$ 38.00	502-350-010-0	$ 26.60	502-370-010-6	$ 38.00	502-402-009-0	$ 120.38	502-440-011-0	$ 26.60	502-461-011-4	$ 38.00	502-472-015-2	$ 38.00
502-260-019-0	$ 26.60	502-280-021-2	$ 26.60	502-310-006-7	$ 38.00	502-350-011-8	$ 26.60	502-370-011-4	$ 38.00	502-402-011-6	$ 123.12	502-440-012-8	$ 26.60	502-461-012-2	$ 38.00	502-472-018-6	$ 38.00
502-260-020-8	$ 38.00	502-280-022-0	$ 38.00	502-310-007-5	$ 38.00	502-350-012-6	$ 26.60	502-370-012-2	$ 26.60	502-403-005-7	$ 186.50	502-440-013-6	$ 38.00	502-461-013-0	$ 38.00	502-472-020-2	$ 38.00
502-260-021-6	$ 26.60	502-280-023-8	$ 26.60	502-310-008-3	$ 38.00	502-350-013-4	$ 26.60	502-370-013-0	$ 26.60	502-403-008-1	$ 88.00	502-440-014-4	$ 38.00	502-461-014-8	$ 38.00	502-472-022-8	$ 64.60
502-260-022-4	$ 53.20	502-280-024-6	$ 26.60	502-310-009-1	$ 38.00	502-350-014-2	$ 26.60	502-370-014-8	$ 26.60	502-403-009-9	$ 243.50	502-440-015-1	$ 38.00	502-461-015-5	$ 26.60	502-472-024-4	$ 38.00
502-260-023-2	$ 53.20	502-280-025-3	$ 38.00	502-310-010-9	$ 38.00	502-350-015-9	$ 26.60	502-370-015-5	$ 26.60	502-411-006-5	$ 61.98	502-440-016-9	$ 26.60	502-461-016-3	$ 26.60	502-472-025-1	$ 38.00
502-260-024-0	$ 53.20	502-280-026-1	$ 38.00	502-310-011-7	$ 38.00	502-350-016-7	$ 38.00	502-370-016-3	$ 26.60	502-411-021-4	$ 674.88	502-440-017-7	$ 26.60	502-462-001-4	$ 38.00	502-472-026-9	$ 38.00

Assessor Parcel Book 502 proposed Storm Water fees for 2016/2017

502-472-027-7	$ 38.00	502-500-019-0	$ 26.60	502-570-001-3	$ 26.60
502-472-028-5	$ 38.00	502-500-020-8	$ 26.60	502-570-002-1	$ 26.60
502-472-031-9	$ 38.00	502-500-021-6	$ 26.60	502-570-003-9	$ 26.60
502-480-001-2	$ 38.00	502-500-022-4	$ 26.60	502-570-004-7	$ 26.60
502-480-002-0	$ 38.00	502-500-023-2	$ 26.60	502-570-005-4	$ 26.60
502-480-003-8	$ 38.00	502-510-001-6	$ 26.60	502-570-006-2	$ 26.60
502-480-004-6	$ 38.00	502-510-002-4	$ 26.60	502-570-007-0	$ 26.60
502-480-005-3	$ 38.00	502-510-003-2	$ 26.60	502-570-008-8	$ 26.60
502-480-006-1	$ 38.00	502-510-004-0	$ 26.60	502-570-009-6	$ 26.60
502-480-007-9	$ 38.00	502-510-005-7	$ 26.60	502-570-010-4	$ 26.60
502-480-008-7	$ 38.00	502-510-006-5	$ 26.60	502-570-011-2	$ 26.60
502-480-009-5	$ 38.00	502-510-007-3	$ 26.60	502-570-012-0	$ 26.60
502-480-010-3	$ 38.00	502-510-008-1	$ 26.60	502-570-013-8	$ 26.60
502-480-011-1	$ 38.00	502-510-009-9	$ 26.60	502-570-014-6	$ 26.60
502-480-012-9	$ 26.60	502-510-010-7	$ 26.60	502-570-015-3	$ 26.60
502-480-013-7	$ 26.60	502-520-001-4	$ 26.60	502-570-016-1	$ 26.60
502-480-014-5	$ 38.00	502-520-002-2	$ 26.60	502-570-017-9	$ 26.60
502-490-001-0	$ 26.60	502-520-003-0	$ 26.60	502-570-018-7	$ 26.60
502-490-002-8	$ 38.00	502-530-019-4	$ 26.60	502-570-019-5	$ 26.60
502-490-003-6	$ 38.00	502-530-020-2	$ 26.60	502-570-020-3	$ 26.60
502-490-004-4	$ 26.60	502-530-021-0	$ 26.60	502-580-001-1	$ 26.60
502-490-005-1	$ 38.00	502-530-022-8	$ 26.60	502-580-002-9	$ 26.60
502-490-006-9	$ 26.60	502-530-023-6	$ 26.60		
502-490-007-7	$ 38.00	502-530-024-4	$ 26.60		
502-490-008-5	$ 26.60	502-530-025-1	$ 26.60		
502-490-009-3	$ 26.60	502-530-026-9	$ 26.60		
502-490-010-1	$ 38.00	502-530-027-7	$ 26.60		
502-490-011-9	$ 38.00	502-530-028-5	$ 26.60		
502-490-012-7	$ 26.60	502-530-029-3	$ 26.60		
502-490-013-5	$ 26.60	502-530-030-1	$ 26.60		
502-490-014-3	$ 26.60	502-530-031-9	$ 26.60		
502-490-015-0	$ 26.60	502-530-032-7	$ 26.60		
502-490-016-8	$ 38.00	502-530-033-5	$ 26.60		
502-490-017-6	$ 26.60	502-530-034-3	$ 26.60		
502-490-018-4	$ 26.60	502-540-001-0	$ 505.48		
502-490-019-2	$ 38.00	502-540-002-8	$ 37.24		
502-490-020-0	$ 26.60	502-540-003-6	$ 128.14		
502-490-021-8	$ 26.60	502-550-001-7	$ 26.60		
502-490-022-6	$ 26.60	502-550-002-5	$ 26.60		
502-490-023-4	$ 26.60	502-550-003-3	$ 26.60		
502-500-001-8	$ 26.60	502-550-004-1	$ 26.60		
502-500-002-6	$ 26.60	502-550-005-8	$ 26.60		
502-500-003-4	$ 38.00	502-550-006-6	$ 26.60		
502-500-004-2	$ 38.00	502-560-001-5	$ 26.60		
502-500-005-9	$ 26.60	502-560-002-3	$ 26.60		
502-500-006-7	$ 26.60	502-560-003-1	$ 26.60		
502-500-007-5	$ 38.00	502-560-004-9	$ 26.60		
502-500-009-1	$ 26.60	502-560-005-6	$ 26.60		
502-500-010-9	$ 26.60	502-560-006-4	$ 26.60		
502-500-011-7	$ 26.60	502-560-007-2	$ 26.60		
502-500-012-5	$ 38.00	502-560-008-0	$ 26.60		
502-500-013-3	$ 26.60	502-560-009-8	$ 26.60		
502-500-014-1	$ 26.60	502-560-010-6	$ 26.60		
502-500-015-8	$ 26.60	502-560-011-4	$ 26.60		
502-500-016-6	$ 26.60	502-560-012-2	$ 26.60		
502-500-017-4	$ 26.60	502-560-013-0	$ 26.60		
502-500-018-2	$ 26.60	502-560-014-8	$ 26.60		

Assessor Parcel Book 503 proposed Storm Water fees for 2016/2017

503-010-015-9	$ 4,202.80	503-060-002-6	$ 38.00	503-072-013-9	$ 38.00	503-091-020-1	$ 38.00	503-110-019-0	$ 26.60	503-141-039-1	$ 38.00	503-182-015-1	$ 38.00	503-202-019-9	$ 26.60	503-220-015-5	$ 53.20
503-020-007-4	$ 1,010.80	503-060-003-4	$ 26.60	503-072-014-7	$ 38.00	503-091-021-9	$ 38.00	503-110-020-8	$ 26.60	503-141-040-9	$ 26.60	503-182-016-9	$ 38.00	503-202-020-7	$ 38.00	503-220-016-3	$ 53.20
503-030-002-3	$ 106.40	503-060-004-2	$ 38.00	503-072-015-4	$ 38.00	503-092-001-0	$ 38.00	503-121-014-8	$ 122.10	503-141-041-7	$ 26.60	503-182-017-7	$ 38.00	503-202-021-5	$ 26.60	503-220-017-1	$ 53.20
503-030-009-8	$ 26.60	503-060-005-9	$ 38.00	503-072-016-2	$ 26.60	503-092-002-8	$ 38.00	503-121-016-3	$ 1,223.00	503-142-002-8	$ 38.00	503-182-018-5	$ 38.00	503-202-022-3	$ 26.60	503-220-018-9	$ 53.20
503-030-012-2	$ 26.60	503-060-006-7	$ 26.60	503-072-017-0	$ 26.60	503-092-003-6	$ 38.00	503-121-021-3	$ 277.70	503-142-006-9	$ 26.60	503-182-019-3	$ 38.00	503-202-023-1	$ 26.60	503-220-019-7	$ 53.20
503-030-013-0	$ 38.00	503-060-007-5	$ 38.00	503-072-018-8	$ 26.60	503-092-004-4	$ 38.00	503-121-022-1	$ 160.06	503-142-007-7	$ 26.60	503-182-020-1	$ 38.00	503-202-024-9	$ 26.60	503-220-020-5	$ 26.60
503-030-014-8	$ 26.60	503-060-008-3	$ 26.60	503-072-019-6	$ 38.00	503-092-005-1	$ 26.60	503-121-023-9	$ 1,037.40	503-142-008-5	$ 26.60	503-182-021-9	$ 38.00	503-202-025-6	$ 26.60	503-220-021-3	$ 212.80
503-030-015-5	$ 38.00	503-060-009-1	$ 26.60	503-072-020-4	$ 26.60	503-092-006-9	$ 38.00	503-121-024-7	$ 64.60	503-142-009-3	$ 38.00	503-182-022-7	$ 38.00	503-202-026-4	$ 26.60	503-220-022-1	$ 133.00
503-030-021-3	$ 106.40	503-060-010-9	$ 26.60	503-072-021-2	$ 26.60	503-092-007-7	$ 38.00	503-122-015-4	$ 939.36	503-142-010-1	$ 26.60	503-182-023-5	$ 38.00	503-202-027-2	$ 38.00	503-220-023-9	$ 159.60
503-030-022-1	$ 106.40	503-060-011-7	$ 26.60	503-072-022-0	$ 26.60	503-092-008-5	$ 26.60	503-122-016-2	$ 936.62	503-142-011-9	$ 26.60	503-182-024-3	$ 38.00	503-202-028-0	$ 53.20	503-220-024-7	$ 106.40
503-030-026-2	$ 691.60	503-060-012-5	$ 26.60	503-072-023-8	$ 26.60	503-092-009-3	$ 26.60	503-122-017-0	$ 519.38	503-142-012-7	$ 26.60	503-182-025-0	$ 53.20	503-203-001-6	$ 26.60	503-231-002-0	$ 53.20
503-030-027-0	$ 877.80	503-060-013-3	$ 26.60	503-072-024-6	$ 38.00	503-092-010-1	$ 38.00	503-122-018-8	$ 191.06	503-150-006-8	$ 266.80	503-182-026-8	$ 38.00	503-203-002-4	$ 26.60	503-231-005-3	$ 53.20
503-040-001-3	$ 38.00	503-060-014-1	$ 38.00	503-072-025-3	$ 26.60	503-092-011-9	$ 38.00	503-122-023-8	$ 305.06	503-150-007-6	$ 268.12	503-182-027-6	$ 26.60	503-203-003-2	$ 26.60	503-231-006-1	$ 53.20
503-040-002-1	$ 26.60	503-060-015-8	$ 38.00	503-072-026-1	$ 26.60	503-100-001-0	$ 38.00	503-122-024-6	$ 134.98	503-150-009-2	$ 91.50	503-182-028-4	$ 26.60	503-203-004-0	$ 26.60	503-231-007-9	$ 26.60
503-040-003-9	$ 26.60	503-060-016-6	$ 38.00	503-072-027-9	$ 26.60	503-100-002-8	$ 26.60	503-130-001-4	$ 38.00	503-150-012-6	$ 38.00	503-182-029-2	$ 38.00	503-203-005-7	$ 26.60	503-231-008-7	$ 53.20
503-040-004-7	$ 38.00	503-060-017-4	$ 38.00	503-081-001-3	$ 38.00	503-100-003-6	$ 26.60	503-130-002-2	$ 106.40	503-150-013-4	$ 38.00	503-182-030-0	$ 38.00	503-203-006-5	$ 26.60	503-231-009-5	$ 26.60
503-040-005-4	$ 26.60	503-060-018-2	$ 26.60	503-081-002-1	$ 38.00	503-100-004-4	$ 38.00	503-130-003-0	$ 38.00	503-150-014-2	$ 38.00	503-182-031-8	$ 38.00	503-203-007-3	$ 26.60	503-231-010-3	$ 26.60
503-040-006-2	$ 53.20	503-060-019-0	$ 26.60	503-081-003-9	$ 38.00	503-100-005-1	$ 26.60	503-130-004-8	$ 38.00	503-150-015-9	$ 38.00	503-182-032-6	$ 38.00	503-203-008-1	$ 26.60	503-231-011-1	$ 79.80
503-040-007-0	$ 38.00	503-060-020-8	$ 26.60	503-081-004-7	$ 38.00	503-100-006-9	$ 26.60	503-130-005-5	$ 38.00	503-150-016-7	$ 38.00	503-182-033-4	$ 38.00	503-203-009-9	$ 26.60	503-231-012-9	$ 26.60
503-040-010-4	$ 53.20	503-060-021-6	$ 38.00	503-081-005-4	$ 38.00	503-100-007-7	$ 26.60	503-130-006-3	$ 38.00	503-150-017-5	$ 38.00	503-182-034-2	$ 38.00	503-203-010-7	$ 26.60	503-232-003-7	$ 319.20
503-040-011-2	$ 26.60	503-060-022-4	$ 38.00	503-081-006-2	$ 38.00	503-100-008-5	$ 26.60	503-130-007-1	$ 26.60	503-150-018-3	$ 38.00	503-182-035-9	$ 38.00	503-203-011-5	$ 26.60	503-232-004-5	$ 53.20
503-040-016-1	$ 159.60	503-060-023-2	$ 38.00	503-081-007-0	$ 38.00	503-100-009-3	$ 38.00	503-130-008-9	$ 26.60	503-150-019-1	$ 26.60	503-182-036-7	$ 38.00	503-203-012-3	$ 26.60	503-232-005-2	$ 106.40
503-040-017-9	$ 26.60	503-060-024-0	$ 26.60	503-081-008-8	$ 26.60	503-100-010-1	$ 38.00	503-130-009-7	$ 38.00	503-150-020-9	$ 38.00	503-182-037-5	$ 38.00	503-203-013-1	$ 26.60	503-232-006-0	$ 53.20
503-040-018-7	$ 52.14	503-060-025-7	$ 38.00	503-081-009-6	$ 38.00	503-100-011-9	$ 26.60	503-130-010-5	$ 26.60	503-150-022-5	$ 26.60	503-182-038-3	$ 38.00	503-203-014-9	$ 26.60	503-232-007-8	$ 53.20
503-040-019-5	$ 106.40	503-060-026-5	$ 38.00	503-081-010-4	$ 38.00	503-100-012-7	$ 38.00	503-130-011-3	$ 26.60	503-150-023-3	$ 38.00	503-182-043-3	$ 26.60	503-210-001-7	$ 241.26	503-232-008-6	$ 38.00
503-040-020-3	$ 26.60	503-060-027-3	$ 38.00	503-081-011-2	$ 38.00	503-100-013-5	$ 26.60	503-130-012-1	$ 26.60	503-150-024-1	$ 38.00	503-182-044-1	$ 38.00	503-210-002-5	$ 26.60	503-232-010-2	$ 38.00
503-040-021-1	$ 79.80	503-060-028-1	$ 38.00	503-082-012-9	$ 38.00	503-100-014-3	$ 26.60	503-130-013-9	$ 159.60	503-150-025-8	$ 38.00	503-182-046-6	$ 26.60	503-210-003-3	$ 26.60	503-232-011-0	$ 38.00
503-040-022-9	$ 26.60	503-060-029-9	$ 26.60	503-082-013-7	$ 38.00	503-100-015-0	$ 38.00	503-130-016-2	$ 984.20	503-150-028-2	$ 38.00	503-182-047-4	$ 38.00	503-210-004-1	$ 106.40	503-232-012-8	$ 106.40
503-040-024-5	$ 133.00	503-060-030-7	$ 26.60	503-082-014-5	$ 38.00	503-100-016-8	$ 26.60	503-130-017-0	$ 744.80	503-160-001-7	$ 38.00	503-182-050-8	$ 26.60	503-210-005-8	$ 38.00	503-232-013-6	$ 106.40
503-040-025-2	$ 53.20	503-071-001-5	$ 26.60	503-082-015-2	$ 38.00	503-100-017-6	$ 26.60	503-141-001-1	$ 26.60	503-160-002-5	$ 26.60	503-182-051-6	$ 38.00	503-210-006-6	$ 38.00	503-232-016-9	$ 38.00
503-040-026-0	$ 638.40	503-071-002-3	$ 26.60	503-082-016-0	$ 38.00	503-100-018-4	$ 26.60	503-141-002-9	$ 133.00	503-160-003-3	$ 38.00	503-201-001-8	$ 26.60	503-210-007-4	$ 38.00	503-232-017-7	$ 106.40
503-050-001-0	$ 38.00	503-071-003-1	$ 26.60	503-082-017-8	$ 38.00	503-100-019-2	$ 26.60	503-141-004-5	$ 26.60	503-160-004-1	$ 38.00	503-201-002-6	$ 26.60	503-210-008-2	$ 26.60	503-232-018-5	$ 26.60
503-050-002-8	$ 26.60	503-071-004-9	$ 26.60	503-082-018-6	$ 38.00	503-100-020-0	$ 26.60	503-141-010-2	$ 26.60	503-160-006-6	$ 38.00	503-201-003-4	$ 26.60	503-210-009-0	$ 26.60	503-232-019-3	$ 38.00
503-050-003-6	$ 26.60	503-071-005-6	$ 26.60	503-082-019-4	$ 38.00	503-100-021-8	$ 26.60	503-141-011-0	$ 26.60	503-160-007-4	$ 26.60	503-201-004-2	$ 26.60	503-210-010-8	$ 26.60	503-232-021-9	$ 38.00
503-050-004-4	$ 38.00	503-071-006-4	$ 38.00	503-082-020-2	$ 38.00	503-100-022-6	$ 26.60	503-141-012-8	$ 26.60	503-160-008-2	$ 38.00	503-201-005-9	$ 26.60	503-210-011-6	$ 26.60	503-232-022-7	$ 26.60
503-050-005-1	$ 38.00	503-071-007-2	$ 38.00	503-082-021-0	$ 38.00	503-100-023-4	$ 26.60	503-141-013-6	$ 38.00	503-160-009-0	$ 38.00	503-201-006-7	$ 26.60	503-210-012-4	$ 26.60	503-232-027-6	$ 26.60
503-050-006-9	$ 26.60	503-071-008-0	$ 38.00	503-082-022-8	$ 38.00	503-100-024-2	$ 38.00	503-141-014-4	$ 38.00	503-160-010-8	$ 38.00	503-201-007-5	$ 26.60	503-210-013-2	$ 79.80	503-232-028-4	$ 53.20
503-050-007-7	$ 26.60	503-071-009-8	$ 38.00	503-082-023-6	$ 38.00	503-100-025-9	$ 26.60	503-141-015-1	$ 26.60	503-160-011-6	$ 38.00	503-201-008-3	$ 26.60	503-210-014-0	$ 26.60	503-232-029-2	$ 478.80
503-050-008-5	$ 38.00	503-071-010-6	$ 38.00	503-091-001-1	$ 38.00	503-100-026-7	$ 26.60	503-141-016-9	$ 38.00	503-160-012-4	$ 38.00	503-201-009-1	$ 38.00	503-210-015-7	$ 26.60	503-232-030-0	$ 26.60
503-050-009-3	$ 38.00	503-071-011-4	$ 38.00	503-091-002-9	$ 38.00	503-110-001-8	$ 26.60	503-141-017-7	$ 38.00	503-160-013-2	$ 38.00	503-201-010-9	$ 26.60	503-210-016-5	$ 26.60	503-232-031-8	$ 26.60
503-050-010-1	$ 26.60	503-071-012-2	$ 38.00	503-091-003-7	$ 38.00	503-110-002-6	$ 26.60	503-141-018-5	$ 38.00	503-160-014-0	$ 38.00	503-202-001-7	$ 26.60	503-210-017-3	$ 38.00	503-233-009-3	$ 38.00
503-050-011-9	$ 26.60	503-071-013-0	$ 26.60	503-091-004-5	$ 38.00	503-110-003-4	$ 38.00	503-141-019-3	$ 53.20	503-160-015-7	$ 38.00	503-202-002-5	$ 26.60	503-210-019-9	$ 26.60	503-233-010-1	$ 38.98
503-050-012-7	$ 26.60	503-071-014-8	$ 26.60	503-091-005-2	$ 26.60	503-110-004-2	$ 38.00	503-141-020-1	$ 53.20	503-160-016-5	$ 38.00	503-202-003-3	$ 26.60	503-210-020-7	$ 26.60	503-233-012-7	$ 29.08
503-050-013-5	$ 38.00	503-071-015-5	$ 26.60	503-091-006-0	$ 38.00	503-110-005-9	$ 38.00	503-141-023-5	$ 38.00	503-160-017-3	$ 38.00	503-202-004-1	$ 26.60	503-210-021-5	$ 26.60	503-233-015-0	$ 106.24
503-050-014-3	$ 38.00	503-071-016-3	$ 38.00	503-091-007-8	$ 38.00	503-110-006-7	$ 38.00	503-141-026-8	$ 38.00	503-160-018-1	$ 38.00	503-202-005-8	$ 26.60	503-210-022-3	$ 26.60	503-233-026-7	$ 67.48
503-050-015-0	$ 38.00	503-072-001-4	$ 26.60	503-091-008-6	$ 26.60	503-110-007-5	$ 38.00	503-141-027-6	$ 26.60	503-160-019-9	$ 38.00	503-202-006-6	$ 38.00	503-220-001-5	$ 106.40	503-233-027-5	$ 319.20
503-050-016-8	$ 53.20	503-072-002-2	$ 38.00	503-091-009-4	$ 38.00	503-110-008-3	$ 38.00	503-141-028-4	$ 26.60	503-160-020-7	$ 38.00	503-202-007-4	$ 26.60	503-220-002-3	$ 53.20	503-233-031-7	$ 614.68
503-050-017-6	$ 38.00	503-072-003-0	$ 26.60	503-091-010-2	$ 38.00	503-110-009-1	$ 38.00	503-141-029-2	$ 38.00	503-160-021-5	$ 38.00	503-202-008-2	$ 26.60	503-220-003-1	$ 53.20	503-233-033-3	$ 69.32
503-050-018-4	$ 38.00	503-072-004-8	$ 26.60	503-091-011-0	$ 38.00	503-110-010-9	$ 38.00	503-141-030-0	$ 38.00	503-160-022-3	$ 38.00	503-202-009-0	$ 26.60	503-220-004-9	$ 53.20	503-233-034-1	$ 51.98
503-050-019-2	$ 26.60	503-072-005-5	$ 38.00	503-091-012-8	$ 38.00	503-110-011-7	$ 38.00	503-141-031-8	$ 38.00	503-182-006-0	$ 38.00	503-202-010-8	$ 38.00	503-220-005-6	$ 53.20	503-234-001-9	$ 26.60
503-050-020-0	$ 38.00	503-072-006-3	$ 26.60	503-091-013-6	$ 38.00	503-110-012-5	$ 38.00	503-141-032-6	$ 38.00	503-182-007-8	$ 38.00	503-202-011-6	$ 38.00	503-220-006-4	$ 133.00	503-234-002-7	$ 26.60
503-050-021-8	$ 26.60	503-072-007-1	$ 38.00	503-091-014-4	$ 38.00	503-110-013-3	$ 38.00	503-141-033-4	$ 38.00	503-182-008-6	$ 38.00	503-202-013-2	$ 26.60	503-220-009-8	$ 26.60	503-234-003-5	$ 26.60
503-050-022-6	$ 26.60	503-072-008-9	$ 38.00	503-091-015-1	$ 38.00	503-110-014-1	$ 38.00	503-141-034-2	$ 38.00	503-182-009-4	$ 26.60	503-202-014-0	$ 26.60	503-220-010-6	$ 26.60	503-234-004-3	$ 106.40
503-050-023-4	$ 26.60	503-072-009-7	$ 38.00	503-091-016-9	$ 26.60	503-110-015-8	$ 38.00	503-141-035-9	$ 38.00	503-182-010-2	$ 26.60	503-202-015-7	$ 26.60	503-220-011-4	$ 26.60	503-234-005-0	$ 53.20
503-050-024-2	$ 38.00	503-072-010-5	$ 26.60	503-091-017-7	$ 38.00	503-110-016-6	$ 26.60	503-141-036-7	$ 38.00	503-182-011-0	$ 38.00	503-202-016-5	$ 26.60	503-220-012-2	$ 26.60	503-234-006-8	$ 38.00
503-050-025-9	$ 53.20	503-072-011-3	$ 38.00	503-091-018-5	$ 38.00	503-110-017-4	$ 26.60	503-141-037-5	$ 26.60	503-182-013-6	$ 38.00	503-202-017-3	$ 38.00	503-220-013-0	$ 26.60	503-234-007-6	$ 106.40
503-060-001-8	$ 26.60	503-072-012-1	$ 38.00	503-091-019-3	$ 26.60	503-110-018-2	$ 26.60	503-141-038-3	$ 53.20	503-182-014-4	$ 38.00	503-202-018-1	$ 26.60	503-220-014-8	$ 26.60	503-234-008-4	$ 79.80

Assessor Parcel Book 503 proposed Storm Water fees for 2016/2017

503-234-009-2	$ 106.40	503-241-001-0	$ 38.00	503-243-005-9	$ 292.60	503-245-020-6	$ 26.60	503-252-021-4	$ 26.60	503-255-002-1	$ 38.00	503-260-002-4	$ 26.60	503-291-009-2	$ 38.00	503-292-046-3	$ 26.60
503-234-010-0	$ 106.40	503-241-002-8	$ 38.00	503-243-008-3	$ 38.00	503-245-021-4	$ 106.40	503-252-022-2	$ 26.60	503-255-003-9	$ 38.00	503-260-003-2	$ 38.00	503-291-010-0	$ 38.00	503-292-047-1	$ 38.00
503-234-011-8	$ 133.00	503-241-003-6	$ 38.00	503-243-009-1	$ 106.40	503-245-022-2	$ 26.60	503-252-023-0	$ 26.60	503-255-005-4	$ 38.00	503-260-004-0	$ 38.00	503-291-011-8	$ 38.00	503-301-001-7	$ 64.60
503-234-012-6	$ 79.80	503-241-004-4	$ 38.00	503-243-010-9	$ 38.00	503-245-023-0	$ 106.40	503-252-024-8	$ 26.60	503-255-006-2	$ 38.00	503-260-005-7	$ 38.00	503-291-012-6	$ 38.00	503-301-002-5	$ 38.00
503-234-013-4	$ 26.60	503-241-005-1	$ 26.60	503-243-011-7	$ 38.00	503-245-024-8	$ 38.00	503-252-025-5	$ 26.60	503-255-007-0	$ 38.00	503-260-006-5	$ 26.60	503-291-013-4	$ 53.20	503-301-003-3	$ 38.00
503-234-014-2	$ 26.60	503-241-007-7	$ 38.00	503-243-012-5	$ 159.60	503-245-025-5	$ 38.00	503-252-026-3	$ 26.60	503-255-008-8	$ 26.60	503-260-007-3	$ 26.60	503-291-014-2	$ 38.00	503-301-005-8	$ 38.00
503-234-015-9	$ 106.40	503-241-008-5	$ 26.60	503-243-013-3	$ 38.00	503-245-026-3	$ 38.00	503-252-027-1	$ 26.60	503-255-009-6	$ 38.00	503-260-008-1	$ 26.60	503-291-015-9	$ 26.60	503-301-006-6	$ 38.00
503-235-001-8	$ 133.00	503-241-009-3	$ 38.00	503-243-014-1	$ 38.00	503-245-027-1	$ 38.00	503-252-028-9	$ 38.00	503-255-010-4	$ 38.00	503-260-009-9	$ 26.60	503-291-016-7	$ 38.00	503-301-007-4	$ 38.00
503-235-002-6	$ 26.60	503-241-010-1	$ 26.60	503-243-015-8	$ 159.60	503-245-028-9	$ 38.00	503-253-001-5	$ 38.00	503-255-011-2	$ 38.00	503-260-010-7	$ 26.60	503-291-019-1	$ 26.60	503-301-008-2	$ 64.60
503-235-003-4	$ 38.00	503-241-011-9	$ 26.60	503-243-016-6	$ 133.00	503-245-029-7	$ 38.00	503-253-002-3	$ 26.60	503-255-012-0	$ 38.00	503-260-011-5	$ 38.00	503-291-020-9	$ 38.00	503-301-009-0	$ 38.00
503-235-004-2	$ 38.00	503-241-012-7	$ 26.60	503-244-001-7	$ 26.60	503-245-030-5	$ 38.00	503-253-003-1	$ 26.60	503-255-013-8	$ 79.80	503-260-012-3	$ 38.00	503-291-021-7	$ 38.00	503-301-010-8	$ 38.00
503-235-005-9	$ 26.60	503-241-013-5	$ 26.60	503-244-002-5	$ 38.00	503-246-001-5	$ 133.00	503-253-004-9	$ 26.60	503-255-014-6	$ 50.62	503-260-013-1	$ 38.00	503-291-022-5	$ 38.00	503-301-011-6	$ 38.00
503-235-006-7	$ 106.40	503-241-014-3	$ 38.00	503-244-003-3	$ 26.60	503-246-002-3	$ 133.00	503-253-005-6	$ 26.60	503-255-017-9	$ 26.60	503-260-014-9	$ 38.00	503-291-023-3	$ 38.00	503-301-012-4	$ 38.00
503-235-007-5	$ 38.00	503-241-015-0	$ 26.60	503-244-004-1	$ 26.60	503-246-003-1	$ 106.40	503-253-006-4	$ 26.60	503-255-018-7	$ 38.00	503-260-015-6	$ 38.00	503-291-024-1	$ 38.00	503-301-013-2	$ 38.00
503-235-008-3	$ 38.00	503-241-016-8	$ 38.00	503-244-005-8	$ 38.00	503-246-004-9	$ 38.00	503-253-007-2	$ 38.00	503-255-019-5	$ 26.60	503-260-016-4	$ 38.00	503-291-025-8	$ 38.00	503-301-014-0	$ 38.00
503-235-009-1	$ 53.20	503-241-017-6	$ 106.40	503-244-006-6	$ 26.60	503-246-005-6	$ 38.00	503-253-008-0	$ 38.00	503-255-020-3	$ 26.60	503-260-017-2	$ 38.00	503-291-026-6	$ 38.00	503-301-015-7	$ 38.00
503-235-010-9	$ 26.60	503-241-018-4	$ 38.00	503-244-007-4	$ 38.00	503-246-006-4	$ 38.00	503-253-009-8	$ 26.60	503-255-021-1	$ 26.60	503-260-018-0	$ 38.00	503-291-027-4	$ 26.60	503-301-019-9	$ 38.00
503-235-011-7	$ 26.60	503-241-019-2	$ 53.20	503-244-008-2	$ 26.60	503-246-007-2	$ 38.00	503-253-010-6	$ 26.60	503-255-022-9	$ 26.60	503-260-019-8	$ 26.60	503-291-028-2	$ 26.60	503-301-020-7	$ 38.00
503-235-012-5	$ 38.00	503-241-020-0	$ 53.20	503-244-009-0	$ 26.60	503-246-008-0	$ 38.00	503-253-011-4	$ 26.60	503-255-023-7	$ 38.00	503-260-020-6	$ 26.60	503-292-001-8	$ 26.60	503-301-021-5	$ 38.00
503-235-013-3	$ 38.00	503-241-021-8	$ 26.60	503-244-010-8	$ 38.00	503-246-009-8	$ 106.40	503-253-012-2	$ 26.60	503-255-024-5	$ 26.60	503-260-021-4	$ 26.60	503-292-002-6	$ 26.60	503-301-022-3	$ 38.00
503-235-014-1	$ 79.80	503-241-022-6	$ 38.00	503-244-011-6	$ 38.00	503-246-010-6	$ 106.40	503-253-013-0	$ 26.60	503-255-025-2	$ 26.60	503-260-022-2	$ 26.60	503-292-003-4	$ 26.60	503-301-023-1	$ 38.00
503-235-016-6	$ 26.60	503-241-023-4	$ 26.60	503-244-012-4	$ 26.60	503-246-011-4	$ 26.60	503-253-014-8	$ 38.00	503-255-026-0	$ 38.00	503-260-023-0	$ 26.60	503-292-004-2	$ 26.60	503-301-025-6	$ 38.00
503-235-017-4	$ 26.60	503-241-024-2	$ 26.60	503-244-014-0	$ 26.60	503-246-012-2	$ 26.60	503-253-015-5	$ 38.00	503-255-029-4	$ 26.60	503-260-024-8	$ 26.60	503-292-005-9	$ 38.00	503-302-003-2	$ 38.00
503-235-018-2	$ 26.60	503-241-025-9	$ 106.40	503-244-015-7	$ 38.00	503-246-013-0	$ 159.60	503-253-016-3	$ 38.00	503-255-030-2	$ 38.00	503-260-025-5	$ 26.60	503-292-008-3	$ 38.00	503-302-004-0	$ 38.00
503-235-019-0	$ 26.60	503-241-027-5	$ 38.00	503-244-016-5	$ 26.60	503-251-001-7	$ 26.60	503-253-017-1	$ 26.60	503-255-031-0	$ 133.00	503-260-026-3	$ 26.60	503-292-009-1	$ 38.00	503-302-005-7	$ 38.00
503-235-020-8	$ 26.60	503-242-001-9	$ 26.60	503-244-017-3	$ 38.00	503-251-002-5	$ 26.60	503-253-018-9	$ 26.60	503-255-032-8	$ 26.60	503-260-027-1	$ 26.60	503-292-010-9	$ 38.00	503-302-006-5	$ 38.00
503-235-021-6	$ 26.60	503-242-002-7	$ 26.60	503-244-018-1	$ 38.00	503-251-003-3	$ 38.00	503-253-019-7	$ 26.60	503-255-033-6	$ 26.60	503-260-028-9	$ 26.60	503-292-011-7	$ 38.00	503-302-007-3	$ 38.00
503-235-022-4	$ 26.60	503-242-003-5	$ 26.60	503-244-019-9	$ 26.60	503-251-004-1	$ 26.60	503-253-020-5	$ 38.00	503-256-001-2	$ 38.00	503-271-002-1	$ 38.00	503-292-012-5	$ 38.00	503-302-010-7	$ 38.00
503-235-023-2	$ 26.60	503-242-004-3	$ 26.60	503-244-020-7	$ 38.00	503-251-005-8	$ 26.60	503-253-021-3	$ 26.60	503-256-002-0	$ 38.00	503-271-003-9	$ 26.60	503-292-013-3	$ 38.00	503-302-011-5	$ 38.00
503-235-024-0	$ 26.60	503-242-005-0	$ 26.60	503-244-021-5	$ 38.00	503-251-006-6	$ 26.60	503-253-022-1	$ 38.00	503-256-003-8	$ 26.60	503-271-004-7	$ 38.00	503-292-014-1	$ 26.60	503-302-012-3	$ 38.00
503-235-025-7	$ 26.60	503-242-006-8	$ 26.60	503-244-022-3	$ 26.60	503-251-007-4	$ 26.60	503-253-023-9	$ 38.00	503-256-004-6	$ 26.60	503-271-005-4	$ 38.00	503-292-017-4	$ 26.60	503-302-013-1	$ 38.00
503-235-026-5	$ 26.60	503-242-007-6	$ 38.00	503-244-023-1	$ 38.00	503-251-008-2	$ 26.60	503-253-024-7	$ 26.60	503-256-005-3	$ 26.60	503-271-006-2	$ 38.00	503-292-018-2	$ 38.00	503-302-014-9	$ 38.00
503-235-027-3	$ 38.00	503-242-008-4	$ 53.20	503-244-024-9	$ 26.60	503-251-009-0	$ 26.60	503-253-025-4	$ 38.00	503-256-006-1	$ 26.60	503-271-007-0	$ 38.00	503-292-019-0	$ 38.00	503-302-015-6	$ 38.00
503-235-028-1	$ 38.00	503-242-009-2	$ 38.00	503-244-025-6	$ 26.60	503-251-010-8	$ 26.60	503-253-026-2	$ 38.00	503-256-007-9	$ 38.00	503-271-008-8	$ 38.00	503-292-020-8	$ 38.00	503-302-016-4	$ 38.00
503-235-029-9	$ 38.00	503-242-010-0	$ 26.60	503-244-026-4	$ 38.00	503-251-011-6	$ 26.60	503-253-027-0	$ 26.60	503-256-008-7	$ 38.00	503-271-009-6	$ 38.00	503-292-021-6	$ 38.00	503-302-017-2	$ 38.00
503-236-001-7	$ 38.00	503-242-011-8	$ 26.60	503-244-027-2	$ 53.20	503-251-012-4	$ 38.00	503-253-028-8	$ 38.00	503-256-009-5	$ 38.00	503-272-003-8	$ 38.00	503-292-022-4	$ 53.20	503-302-018-0	$ 38.00
503-236-002-5	$ 38.00	503-242-012-6	$ 38.00	503-244-028-0	$ 38.00	503-251-013-2	$ 26.60	503-254-001-4	$ 38.00	503-256-010-3	$ 38.00	503-272-004-6	$ 26.60	503-292-024-0	$ 38.00	503-302-019-8	$ 38.00
503-236-003-3	$ 38.00	503-242-013-4	$ 26.60	503-244-029-8	$ 53.20	503-252-001-6	$ 26.60	503-254-002-2	$ 38.00	503-256-011-1	$ 38.00	503-272-005-3	$ 38.00	503-292-025-7	$ 38.00	503-302-020-6	$ 38.00
503-236-004-1	$ 38.00	503-242-014-2	$ 79.80	503-245-001-6	$ 53.20	503-252-002-4	$ 26.60	503-254-003-0	$ 38.00	503-256-012-9	$ 26.60	503-272-006-1	$ 26.60	503-292-026-5	$ 26.60	503-302-021-4	$ 38.00
503-236-005-8	$ 26.60	503-242-015-9	$ 53.20	503-245-002-4	$ 38.00	503-252-003-2	$ 26.60	503-254-004-8	$ 38.00	503-256-013-7	$ 26.60	503-272-007-9	$ 26.60	503-292-027-3	$ 38.00	503-302-022-2	$ 38.00
503-236-006-6	$ 53.20	503-242-016-7	$ 106.40	503-245-003-2	$ 26.60	503-252-004-0	$ 26.60	503-254-005-5	$ 38.00	503-256-014-5	$ 26.60	503-272-008-7	$ 26.60	503-292-028-1	$ 38.00	503-302-023-0	$ 38.00
503-236-007-4	$ 26.60	503-242-017-5	$ 106.40	503-245-004-0	$ 38.00	503-252-005-7	$ 38.00	503-254-006-3	$ 26.60	503-256-015-2	$ 38.00	503-272-009-5	$ 26.60	503-292-029-9	$ 38.00	503-302-026-3	$ 38.00
503-236-008-2	$ 38.00	503-242-018-3	$ 53.20	503-245-005-7	$ 26.60	503-252-006-5	$ 38.00	503-254-007-1	$ 26.60	503-256-016-0	$ 53.20	503-272-010-3	$ 38.00	503-292-030-7	$ 38.00	503-302-027-1	$ 38.00
503-236-009-0	$ 38.00	503-242-019-1	$ 38.00	503-245-006-5	$ 38.00	503-252-007-3	$ 38.00	503-254-008-9	$ 38.00	503-256-017-8	$ 79.80	503-272-011-1	$ 38.00	503-292-031-5	$ 38.00	503-302-028-9	$ 38.00
503-236-010-8	$ 38.00	503-242-020-9	$ 53.20	503-245-007-3	$ 38.00	503-252-008-1	$ 38.00	503-254-009-7	$ 26.60	503-256-018-6	$ 38.00	503-272-012-9	$ 38.00	503-292-032-3	$ 38.00	503-302-032-1	$ 38.00
503-236-011-6	$ 38.00	503-242-021-7	$ 26.60	503-245-008-1	$ 26.60	503-252-009-9	$ 38.00	503-254-010-5	$ 38.00	503-256-019-4	$ 26.60	503-272-013-7	$ 38.00	503-292-033-1	$ 38.00	503-302-033-9	$ 38.00
503-236-012-4	$ 38.00	503-242-022-5	$ 38.00	503-245-009-9	$ 38.00	503-252-010-7	$ 38.00	503-254-011-3	$ 26.60	503-256-020-2	$ 26.60	503-272-014-5	$ 38.00	503-292-034-9	$ 38.00	503-302-037-0	$ 38.00
503-236-013-2	$ 26.60	503-242-023-3	$ 106.40	503-245-010-7	$ 26.60	503-252-011-5	$ 26.60	503-254-012-1	$ 38.00	503-256-021-0	$ 38.00	503-272-015-2	$ 26.60	503-292-035-6	$ 38.00	503-302-038-8	$ 38.00
503-236-014-0	$ 26.60	503-242-024-1	$ 26.60	503-245-011-5	$ 38.00	503-252-012-3	$ 38.00	503-254-013-9	$ 79.00	503-256-022-8	$ 26.60	503-272-016-0	$ 26.60	503-292-036-4	$ 26.60	503-302-039-6	$ 38.00
503-236-015-7	$ 36.94	503-242-025-8	$ 26.60	503-245-012-3	$ 53.20	503-252-013-1	$ 38.00	503-254-014-7	$ 47.42	503-256-023-6	$ 38.00	503-280-002-0	$ 1,064.00	503-292-037-2	$ 38.00	503-302-040-4	$ 38.00
503-236-016-5	$ 78.44	503-242-026-6	$ 26.60	503-245-013-1	$ 26.60	503-252-014-9	$ 26.60	503-254-015-4	$ 38.00	503-256-024-4	$ 26.60	503-291-002-7	$ 38.00	503-292-038-0	$ 26.60	503-302-041-2	$ 53.20
503-236-017-3	$ 136.46	503-242-027-4	$ 26.60	503-245-014-9	$ 38.00	503-252-015-6	$ 26.60	503-254-017-0	$ 38.00	503-256-025-1	$ 38.00	503-291-003-5	$ 26.60	503-292-039-8	$ 26.60	503-302-042-0	$ 26.60
503-236-020-7	$ 53.80	503-242-028-2	$ 26.60	503-245-015-6	$ 26.60	503-252-016-4	$ 38.00	503-254-018-8	$ 26.60	503-256-026-9	$ 26.60	503-291-004-3	$ 38.00	503-292-040-6	$ 26.60	503-302-043-8	$ 38.00
503-236-021-5	$ 51.98	503-243-001-8	$ 26.60	503-245-016-4	$ 26.60	503-252-017-2	$ 26.60	503-254-019-6	$ 26.60	503-256-027-7	$ 26.60	503-291-005-0	$ 38.00	503-292-042-2	$ 38.00	503-302-044-6	$ 38.00
503-236-028-0	$ 130.42	503-243-002-6	$ 38.00	503-245-017-2	$ 26.60	503-252-018-0	$ 26.60	503-254-020-4	$ 26.60	503-256-028-5	$ 26.60	503-291-006-8	$ 38.00	503-292-043-0	$ 38.00	503-302-045-3	$ 38.00
503-236-029-8	$ 40.02	503-243-003-4	$ 38.00	503-245-018-0	$ 26.60	503-252-019-8	$ 26.60	503-254-021-2	$ 38.00	503-256-029-3	$ 38.00	503-291-007-6	$ 38.00	503-292-044-8	$ 38.00	503-302-046-1	$ 38.00
503-236-030-6	$ 59.16	503-243-004-2	$ 38.00	503-245-019-8	$ 26.60	503-252-020-6	$ 38.00	503-255-001-3	$ 38.00	503-260-001-6	$ 26.60	503-291-008-4	$ 38.00	503-292-045-5	$ 38.00	503-302-048-7	$ 38.00

Assessor Parcel Book 503 proposed Storm Water fees for 2016/2017

503-302-049-5	$ 38.00	503-312-015-4	$ 38.00	503-322-005-3	$ 38.00	503-330-023-6	$ 38.00	503-350-021-5	$ 38.00	503-365-003-6	$ 38.00	503-371-015-2	$ 38.00	503-373-007-7	$ 38.00	503-381-001-0	$ 53.20
503-302-050-3	$ 38.00	503-312-016-2	$ 38.00	503-322-006-1	$ 26.60	503-330-024-4	$ 38.00	503-350-023-1	$ 38.00	503-365-005-1	$ 26.60	503-371-016-0	$ 26.60	503-373-008-5	$ 38.00	503-381-002-8	$ 26.60
503-302-051-1	$ 38.00	503-312-017-0	$ 38.00	503-322-007-9	$ 26.60	503-330-025-1	$ 38.00	503-350-024-9	$ 26.60	503-365-006-9	$ 26.60	503-371-017-8	$ 26.60	503-373-009-3	$ 38.00	503-381-003-6	$ 38.00
503-311-001-5	$ 38.00	503-312-018-8	$ 38.00	503-322-008-7	$ 38.00	503-330-026-9	$ 38.00	503-350-025-6	$ 38.00	503-365-007-7	$ 26.60	503-371-018-6	$ 26.60	503-373-010-1	$ 38.00	503-381-004-4	$ 38.00
503-311-002-3	$ 38.00	503-312-019-6	$ 38.00	503-322-009-5	$ 38.00	503-330-027-7	$ 38.00	503-350-028-0	$ 26.60	503-365-008-5	$ 26.60	503-371-019-4	$ 38.00	503-373-011-9	$ 38.00	503-381-005-1	$ 26.60
503-311-003-1	$ 38.00	503-312-020-4	$ 38.00	503-322-010-3	$ 38.00	503-330-028-5	$ 38.00	503-350-029-8	$ 38.00	503-365-009-3	$ 26.60	503-371-020-2	$ 26.60	503-373-012-7	$ 38.00	503-381-006-9	$ 38.00
503-311-004-9	$ 38.00	503-312-021-2	$ 38.00	503-322-011-1	$ 38.00	503-330-029-3	$ 38.00	503-350-030-6	$ 38.00	503-365-010-1	$ 26.60	503-371-021-0	$ 38.00	503-373-013-5	$ 26.60	503-381-007-7	$ 38.00
503-311-005-6	$ 38.00	503-312-022-0	$ 38.00	503-322-019-4	$ 38.00	503-330-030-1	$ 38.00	503-350-031-4	$ 38.00	503-365-011-9	$ 38.00	503-371-022-8	$ 26.60	503-373-014-3	$ 38.00	503-381-008-5	$ 38.00
503-311-006-4	$ 38.00	503-312-023-8	$ 38.00	503-322-020-2	$ 38.00	503-330-031-9	$ 38.00	503-350-032-2	$ 38.00	503-365-012-7	$ 26.60	503-371-023-6	$ 26.60	503-373-015-0	$ 26.60	503-381-009-3	$ 26.60
503-311-007-2	$ 38.00	503-312-024-6	$ 38.00	503-322-021-0	$ 38.00	503-330-033-5	$ 38.00	503-350-033-0	$ 26.60	503-365-013-5	$ 38.00	503-371-024-4	$ 26.60	503-373-016-8	$ 53.20	503-381-010-1	$ 26.60
503-311-008-0	$ 38.00	503-312-025-3	$ 38.00	503-322-022-8	$ 38.00	503-330-034-3	$ 38.00	503-350-034-8	$ 38.00	503-365-014-3	$ 26.60	503-371-025-1	$ 26.60	503-373-017-6	$ 38.00	503-381-011-9	$ 26.60
503-311-009-8	$ 38.00	503-312-026-1	$ 38.00	503-322-023-6	$ 38.00	503-330-036-8	$ 38.00	503-350-035-5	$ 38.00	503-365-015-0	$ 38.00	503-371-026-9	$ 38.00	503-373-018-4	$ 26.60	503-381-012-7	$ 38.00
503-311-010-6	$ 38.00	503-312-027-9	$ 38.00	503-322-024-4	$ 38.00	503-330-037-6	$ 26.60	503-350-036-3	$ 38.00	503-365-016-8	$ 26.60	503-371-027-7	$ 38.00	503-373-019-2	$ 38.00	503-381-013-5	$ 38.00
503-311-011-4	$ 38.00	503-312-028-7	$ 38.00	503-322-026-9	$ 38.00	503-330-039-2	$ 38.00	503-350-037-1	$ 38.00	503-365-017-6	$ 26.60	503-371-028-5	$ 38.00	503-373-020-0	$ 26.60	503-381-014-3	$ 26.60
503-311-012-2	$ 38.00	503-312-029-5	$ 38.00	503-322-034-3	$ 38.00	503-330-040-0	$ 38.00	503-350-038-9	$ 26.60	503-365-018-4	$ 26.60	503-371-029-3	$ 38.00	503-373-021-8	$ 53.20	503-381-015-0	$ 38.00
503-311-013-0	$ 38.00	503-312-030-3	$ 38.00	503-322-035-0	$ 38.00	503-330-041-8	$ 38.00	503-350-039-7	$ 38.00	503-365-019-2	$ 26.60	503-371-030-1	$ 38.00	503-373-022-6	$ 53.20	503-381-017-6	$ 53.20
503-311-014-8	$ 38.00	503-312-031-1	$ 38.00	503-322-039-2	$ 38.00	503-330-042-6	$ 38.00	503-350-040-5	$ 38.00	503-365-020-0	$ 26.60	503-371-031-9	$ 38.00	503-373-023-4	$ 38.00	503-381-018-4	$ 79.80
503-311-015-5	$ 38.00	503-312-034-5	$ 38.00	503-322-040-0	$ 38.00	503-330-043-4	$ 38.00	503-361-001-4	$ 38.00	503-365-021-8	$ 26.60	503-371-032-7	$ 212.80	503-373-024-2	$ 38.00	503-381-019-2	$ 53.20
503-311-016-3	$ 38.00	503-312-035-2	$ 38.00	503-322-041-8	$ 38.00	503-330-044-2	$ 38.00	503-361-002-2	$ 26.60	503-365-022-6	$ 26.60	503-372-002-9	$ 38.00	503-373-025-9	$ 26.60	503-381-020-0	$ 53.20
503-311-017-1	$ 38.00	503-312-036-0	$ 38.00	503-322-045-9	$ 38.00	503-340-001-0	$ 26.60	503-361-003-0	$ 38.00	503-365-023-4	$ 26.60	503-372-003-7	$ 26.60	503-373-026-7	$ 26.60	503-381-021-8	$ 53.20
503-311-018-9	$ 38.00	503-312-037-8	$ 38.00	503-322-046-7	$ 38.00	503-340-002-8	$ 26.60	503-362-001-3	$ 38.00	503-365-025-9	$ 26.60	503-372-004-5	$ 38.00	503-373-027-5	$ 26.60	503-381-022-6	$ 53.20
503-311-019-7	$ 38.00	503-312-038-6	$ 38.00	503-322-047-5	$ 38.00	503-340-003-6	$ 26.60	503-362-002-1	$ 26.60	503-365-026-7	$ 53.20	503-372-005-2	$ 26.60	503-373-028-3	$ 38.00	503-381-023-4	$ 53.20
503-311-020-5	$ 38.00	503-312-039-4	$ 38.00	503-322-048-3	$ 38.00	503-340-004-4	$ 38.00	503-362-003-9	$ 26.60	503-365-027-5	$ 26.60	503-372-006-0	$ 26.60	503-373-029-1	$ 26.60	503-381-024-2	$ 26.60
503-311-021-3	$ 38.00	503-321-001-3	$ 38.00	503-322-049-1	$ 38.00	503-340-005-1	$ 38.00	503-362-004-7	$ 26.60	503-365-028-3	$ 26.60	503-372-007-8	$ 26.60	503-373-030-9	$ 53.20	503-381-025-9	$ 38.00
503-311-022-1	$ 38.00	503-321-002-1	$ 38.00	503-322-050-9	$ 38.00	503-340-006-9	$ 38.00	503-363-001-2	$ 26.60	503-365-029-1	$ 38.00	503-372-008-6	$ 26.60	503-374-001-9	$ 38.00	503-381-026-7	$ 38.00
503-311-023-9	$ 38.00	503-321-003-9	$ 38.00	503-322-051-7	$ 38.00	503-340-007-7	$ 38.00	503-363-002-0	$ 26.60	503-365-030-9	$ 26.60	503-372-009-4	$ 26.60	503-374-002-7	$ 38.00	503-381-027-5	$ 26.60
503-311-024-7	$ 38.00	503-321-004-7	$ 38.00	503-322-052-5	$ 38.00	503-340-008-5	$ 38.00	503-363-003-8	$ 26.60	503-365-031-7	$ 38.00	503-372-010-2	$ 26.60	503-374-007-6	$ 38.00	503-381-028-3	$ 106.40
503-311-025-4	$ 38.00	503-321-005-4	$ 38.00	503-322-053-3	$ 38.00	503-340-009-3	$ 38.00	503-363-004-6	$ 26.60	503-365-032-5	$ 26.60	503-372-011-0	$ 26.60	503-374-008-4	$ 26.60	503-381-029-1	$ 106.40
503-311-026-2	$ 38.00	503-321-006-2	$ 38.00	503-322-054-1	$ 38.00	503-340-010-1	$ 26.60	503-363-005-3	$ 26.60	503-365-033-3	$ 53.20	503-372-012-8	$ 38.00	503-374-009-2	$ 26.60	503-382-001-9	$ 106.40
503-311-027-0	$ 38.00	503-321-007-0	$ 38.00	503-322-055-8	$ 38.00	503-340-011-9	$ 38.00	503-363-006-1	$ 26.60	503-365-034-1	$ 40.12	503-372-013-6	$ 26.60	503-374-010-0	$ 26.60	503-382-002-7	$ 106.40
503-311-028-8	$ 26.60	503-321-008-8	$ 38.00	503-322-056-6	$ 38.00	503-340-015-0	$ 38.00	503-363-007-9	$ 26.60	503-365-035-8	$ 33.28	503-372-014-4	$ 38.00	503-374-011-8	$ 26.60	503-382-003-5	$ 53.20
503-311-029-6	$ 38.00	503-321-009-6	$ 38.00	503-322-057-4	$ 38.00	503-340-016-8	$ 38.00	503-364-002-9	$ 38.00	503-365-036-6	$ 38.00	503-372-015-1	$ 38.00	503-374-013-4	$ 26.60	503-382-004-3	$ 53.20
503-311-030-4	$ 38.00	503-321-010-4	$ 38.00	503-322-058-2	$ 38.00	503-340-017-6	$ 38.00	503-364-003-7	$ 26.60	503-365-037-4	$ 26.60	503-372-017-7	$ 26.60	503-374-014-2	$ 26.60	503-382-005-0	$ 53.20
503-311-031-2	$ 38.00	503-321-011-2	$ 38.00	503-322-059-0	$ 26.60	503-340-018-4	$ 26.60	503-364-004-5	$ 26.60	503-365-038-2	$ 26.60	503-372-018-5	$ 26.60	503-374-015-9	$ 26.60	503-383-005-9	$ 38.00
503-311-032-0	$ 38.00	503-321-013-8	$ 38.00	503-322-060-8	$ 26.60	503-340-019-2	$ 26.60	503-364-005-2	$ 26.60	503-365-039-0	$ 38.00	503-372-019-3	$ 38.00	503-375-001-8	$ 26.60	503-383-006-7	$ 38.00
503-311-033-8	$ 38.00	503-321-016-1	$ 38.00	503-322-061-6	$ 38.00	503-340-020-0	$ 38.00	503-364-006-0	$ 26.60	503-366-001-9	$ 38.00	503-372-020-1	$ 26.60	503-375-002-6	$ 26.60	503-383-007-5	$ 26.60
503-311-034-6	$ 38.00	503-321-017-9	$ 38.00	503-322-062-4	$ 38.00	503-340-024-2	$ 38.00	503-364-007-8	$ 26.60	503-366-002-7	$ 38.00	503-372-021-9	$ 26.60	503-375-003-4	$ 26.60	503-383-008-3	$ 26.60
503-311-035-3	$ 38.00	503-321-018-7	$ 38.00	503-322-064-0	$ 38.00	503-340-025-9	$ 38.00	503-364-008-6	$ 26.60	503-366-004-3	$ 26.60	503-372-022-7	$ 26.60	503-375-004-2	$ 38.00	503-383-009-1	$ 26.60
503-311-036-1	$ 38.00	503-321-020-3	$ 38.00	503-322-066-5	$ 38.00	503-340-026-7	$ 38.00	503-364-009-4	$ 38.00	503-366-005-0	$ 38.00	503-372-023-5	$ 38.00	503-375-005-9	$ 26.60	503-383-010-9	$ 26.60
503-311-039-5	$ 26.60	503-321-021-1	$ 38.00	503-322-067-3	$ 38.00	503-350-001-7	$ 38.00	503-364-010-2	$ 26.60	503-366-006-8	$ 26.60	503-372-024-3	$ 26.60	503-375-009-1	$ 26.60	503-383-013-3	$ 159.60
503-311-040-3	$ 38.00	503-321-022-9	$ 38.00	503-322-070-7	$ 38.00	503-350-002-5	$ 26.60	503-364-011-0	$ 26.60	503-366-007-6	$ 38.00	503-372-025-0	$ 26.60	503-375-010-9	$ 38.00	503-384-001-7	$ 26.60
503-311-041-1	$ 38.00	503-321-023-7	$ 38.00	503-322-071-5	$ 38.00	503-350-005-8	$ 38.00	503-364-012-8	$ 26.60	503-366-008-4	$ 38.00	503-372-026-8	$ 26.60	503-375-011-7	$ 26.60	503-384-002-5	$ 53.20
503-311-042-9	$ 38.00	503-321-024-5	$ 38.00	503-330-001-2	$ 64.60	503-350-006-6	$ 38.00	503-364-013-6	$ 26.60	503-366-009-2	$ 38.00	503-372-027-6	$ 26.60	503-375-012-5	$ 26.60	503-384-003-3	$ 38.00
503-311-043-7	$ 38.00	503-321-025-2	$ 38.00	503-330-002-0	$ 38.00	503-350-007-4	$ 38.00	503-364-014-4	$ 26.60	503-371-001-2	$ 77.64	503-372-028-4	$ 38.00	503-375-013-3	$ 38.00	503-384-004-1	$ 38.00
503-311-044-5	$ 38.00	503-321-028-6	$ 38.00	503-330-003-8	$ 38.00	503-350-008-2	$ 38.00	503-364-015-1	$ 26.60	503-371-002-0	$ 38.00	503-372-029-2	$ 38.00	503-375-014-1	$ 26.60	503-384-005-8	$ 106.40
503-312-001-4	$ 38.00	503-321-029-4	$ 38.00	503-330-004-6	$ 38.00	503-350-009-0	$ 38.00	503-364-016-9	$ 38.00	503-371-003-8	$ 38.00	503-372-030-0	$ 38.00	503-375-015-8	$ 38.00	503-384-006-6	$ 38.00
503-312-003-0	$ 38.00	503-321-030-2	$ 38.00	503-330-005-3	$ 38.00	503-350-010-8	$ 53.20	503-364-017-7	$ 38.00	503-371-004-6	$ 26.60	503-372-031-8	$ 26.60	503-376-001-7	$ 38.00	503-384-010-8	$ 38.00
503-312-004-8	$ 38.00	503-321-033-6	$ 38.00	503-330-008-7	$ 38.00	503-350-011-6	$ 38.00	503-364-018-5	$ 38.00	503-371-005-3	$ 38.00	503-372-032-6	$ 53.20	503-376-002-5	$ 38.00	503-384-012-4	$ 53.20
503-312-005-5	$ 38.00	503-321-034-4	$ 38.00	503-330-009-5	$ 38.00	503-350-012-4	$ 38.00	503-364-019-3	$ 38.00	503-371-006-1	$ 38.00	503-372-034-2	$ 97.36	503-376-003-3	$ 38.00	503-385-001-6	$ 26.60
503-312-006-3	$ 38.00	503-321-035-1	$ 38.00	503-330-011-1	$ 64.60	503-350-013-2	$ 38.00	503-364-020-1	$ 26.60	503-371-007-9	$ 38.00	503-372-035-9	$ 38.00	503-376-004-1	$ 38.00	503-385-002-4	$ 26.60
503-312-007-1	$ 38.00	503-321-036-9	$ 38.00	503-330-012-9	$ 38.00	503-350-014-0	$ 38.00	503-364-021-9	$ 38.00	503-371-008-7	$ 26.60	503-372-036-7	$ 38.00	503-376-005-8	$ 38.00	503-386-001-5	$ 38.00
503-312-008-9	$ 38.00	503-321-037-7	$ 38.00	503-330-013-7	$ 53.20	503-350-015-7	$ 38.00	503-364-022-7	$ 38.00	503-371-009-5	$ 38.00	503-373-001-0	$ 53.20	503-376-006-6	$ 38.00	503-386-002-3	$ 38.00
503-312-009-7	$ 38.00	503-321-038-5	$ 38.00	503-330-014-5	$ 38.00	503-350-016-5	$ 38.00	503-364-023-5	$ 38.00	503-371-010-3	$ 26.60	503-373-002-8	$ 26.60	503-376-007-4	$ 38.00	503-386-003-1	$ 53.20
503-312-011-3	$ 38.00	503-322-001-2	$ 38.00	503-330-017-8	$ 38.00	503-350-017-3	$ 26.60	503-364-027-6	$ 38.00	503-371-011-1	$ 26.60	503-373-003-6	$ 38.00	503-376-008-2	$ 38.00	503-386-004-9	$ 106.40
503-312-012-1	$ 38.00	503-322-002-0	$ 38.00	503-330-019-4	$ 38.00	503-350-018-1	$ 38.00	503-364-028-4	$ 38.00	503-371-012-9	$ 38.00	503-373-004-4	$ 38.00	503-376-009-0	$ 53.20	503-386-005-6	$ 106.40
503-312-013-9	$ 38.00	503-322-003-8	$ 38.00	503-330-020-2	$ 38.00	503-350-019-9	$ 26.60	503-365-001-0	$ 104.42	503-371-013-7	$ 26.60	503-373-005-1	$ 38.00	503-376-010-8	$ 38.00	503-386-006-4	$ 106.40
503-312-014-7	$ 38.00	503-322-004-6	$ 38.00	503-330-021-0	$ 38.00	503-350-020-7	$ 38.00	503-365-002-8	$ 26.60	503-371-014-5	$ 38.00	503-373-006-9	$ 38.00	503-376-011-6	$ 53.20	503-386-009-8	$ 106.40

Assessor Parcel Book 503 proposed Storm Water fees for 2016/2017

503-386-010-6	$ 26.60	503-394-017-1	$ 52.90	503-421-004-6	$ 38.00	503-432-005-0	$ 38.00	503-450-020-6	$ 38.00	503-480-016-8	$ 26.60	503-520-009-5	$ 26.60
503-386-011-4	$ 26.60	503-394-018-9	$ 77.52	503-421-005-3	$ 38.00	503-432-006-8	$ 26.60	503-450-021-4	$ 26.60	503-480-018-4	$ 26.60	503-520-010-3	$ 26.60
503-386-012-2	$ 26.60	503-394-024-7	$ 26.60	503-421-007-9	$ 38.00	503-432-007-6	$ 26.60	503-450-022-2	$ 38.00	503-480-019-2	$ 38.00	503-520-011-1	$ 26.60
503-386-013-0	$ 38.00	503-394-026-2	$ 77.98	503-421-008-7	$ 26.60	503-432-008-4	$ 26.60	503-450-023-0	$ 38.00	503-480-020-0	$ 38.00	503-520-012-9	$ 26.60
503-386-014-8	$ 26.60	503-394-027-0	$ 101.92	503-421-009-5	$ 38.00	503-432-009-2	$ 26.60	503-450-024-8	$ 38.00	503-480-021-8	$ 38.00	503-520-013-7	$ 26.60
503-386-015-5	$ 106.40	503-401-003-2	$ 59.16	503-421-010-3	$ 26.60	503-432-010-0	$ 26.60	503-450-025-5	$ 38.00	503-480-022-6	$ 38.00	503-520-014-5	$ 26.60
503-386-016-3	$ 38.00	503-401-004-0	$ 26.60	503-421-011-1	$ 26.60	503-432-011-8	$ 38.00	503-450-026-3	$ 26.60	503-490-001-8	$ 26.60	503-520-015-2	$ 26.60
503-386-017-1	$ 53.20	503-401-005-7	$ 95.42	503-421-012-9	$ 26.60	503-432-012-6	$ 26.60	503-450-027-1	$ 38.00	503-490-002-6	$ 26.60	503-520-016-0	$ 26.60
503-386-018-9	$ 106.40	503-401-007-3	$ 26.60	503-421-015-2	$ 26.60	503-432-013-4	$ 26.60	503-450-028-9	$ 38.00	503-490-003-4	$ 26.60	503-520-017-8	$ 26.60
503-386-019-7	$ 38.00	503-401-008-1	$ 44.24	503-421-016-0	$ 26.60	503-432-016-7	$ 26.60	503-450-029-7	$ 38.00	503-490-004-2	$ 26.60	503-520-018-6	$ 26.60
503-392-001-7	$ 53.20	503-402-001-5	$ 38.00	503-421-017-8	$ 38.00	503-432-017-5	$ 26.60	503-450-031-3	$ 38.00	503-490-005-9	$ 26.60	503-520-019-4	$ 26.60
503-392-002-5	$ 38.30	503-402-002-3	$ 38.00	503-421-019-4	$ 38.00	503-432-020-9	$ 38.00	503-460-001-4	$ 38.00	503-490-006-7	$ 97.10	503-520-020-2	$ 26.60
503-392-004-1	$ 79.80	503-402-003-1	$ 38.00	503-421-020-2	$ 38.00	503-432-021-7	$ 38.00	503-460-003-0	$ 38.00	503-490-007-5	$ 38.00	503-520-021-0	$ 26.60
503-392-005-8	$ 53.20	503-402-004-9	$ 26.60	503-421-022-8	$ 38.00	503-432-022-5	$ 26.60	503-460-004-8	$ 26.60	503-490-008-3	$ 38.00	503-520-022-8	$ 26.60
503-392-006-6	$ 26.60	503-402-008-0	$ 61.18	503-421-023-6	$ 26.60	503-432-023-3	$ 38.00	503-460-005-5	$ 38.00	503-490-009-1	$ 38.00	503-520-023-6	$ 26.60
503-392-010-8	$ 26.60	503-402-009-8	$ 106.40	503-422-002-9	$ 26.60	503-440-001-9	$ 38.00	503-460-006-3	$ 26.60	503-490-010-9	$ 38.00	503-520-024-4	$ 26.60
503-392-011-6	$ 82.08	503-402-010-6	$ 106.40	503-422-003-7	$ 38.00	503-440-002-7	$ 38.00	503-460-007-1	$ 26.60	503-490-011-7	$ 26.60	503-520-025-1	$ 26.60
503-392-012-4	$ 29.64	503-403-003-0	$ 38.00	503-422-004-5	$ 26.60	503-440-003-5	$ 38.00	503-460-008-9	$ 26.60	503-490-012-5	$ 26.60	503-520-026-9	$ 26.60
503-392-016-5	$ 52.44	503-403-004-8	$ 26.60	503-422-005-2	$ 26.60	503-440-004-3	$ 38.00	503-460-009-7	$ 26.60	503-490-013-3	$ 38.00	503-520-027-7	$ 26.60
503-392-017-3	$ 26.90	503-403-005-5	$ 26.60	503-422-006-0	$ 38.00	503-440-005-0	$ 38.00	503-460-010-5	$ 26.60	503-490-014-1	$ 38.00	503-520-028-5	$ 26.60
503-392-018-1	$ 156.40	503-403-006-3	$ 26.60	503-422-007-8	$ 26.60	503-440-006-8	$ 38.00	503-460-011-3	$ 38.00	503-490-016-6	$ 38.00	503-520-029-3	$ 26.60
503-392-023-1	$ 53.20	503-403-007-1	$ 38.00	503-422-008-6	$ 26.60	503-440-007-6	$ 38.00	503-460-012-1	$ 38.00	503-490-017-4	$ 38.00	503-520-030-1	$ 26.60
503-392-024-9	$ 105.34	503-403-008-9	$ 53.20	503-422-009-4	$ 26.60	503-440-008-4	$ 38.00	503-460-013-9	$ 38.00	503-490-018-2	$ 38.00	503-520-031-9	$ 26.60
503-392-027-2	$ 425.60	503-403-009-7	$ 133.00	503-422-010-2	$ 26.60	503-440-009-2	$ 38.00	503-460-014-7	$ 38.00	503-490-019-0	$ 38.00	503-520-032-7	$ 26.60
503-392-028-0	$ 262.20	503-403-011-3	$ 26.60	503-422-011-0	$ 26.60	503-440-010-0	$ 26.60	503-460-015-4	$ 38.00	503-490-022-4	$ 38.00	503-520-033-5	$ 26.60
503-393-001-6	$ 53.20	503-403-012-1	$ 159.60	503-422-012-8	$ 26.60	503-440-011-8	$ 38.00	503-460-016-2	$ 38.00	503-500-001-6	$ 26.60	503-520-034-3	$ 26.60
503-393-002-4	$ 38.00	503-411-001-4	$ 26.60	503-422-013-6	$ 38.00	503-440-012-6	$ 26.60	503-460-017-0	$ 26.60	503-500-002-4	$ 38.00	503-520-035-0	$ 26.60
503-393-003-2	$ 38.00	503-411-002-2	$ 26.60	503-422-014-4	$ 38.00	503-440-013-4	$ 26.60	503-460-018-8	$ 38.00	503-500-003-2	$ 38.00	503-520-036-8	$ 26.60
503-393-004-0	$ 38.00	503-411-005-5	$ 106.40	503-422-015-1	$ 26.60	503-440-014-2	$ 38.00	503-460-019-6	$ 38.00	503-500-004-0	$ 38.00	503-520-037-6	$ 26.60
503-393-005-7	$ 38.00	503-411-006-3	$ 38.00	503-422-016-9	$ 53.20	503-440-015-9	$ 38.00	503-470-001-2	$ 38.00	503-500-005-7	$ 38.00	503-520-038-4	$ 26.60
503-393-006-5	$ 106.40	503-411-007-1	$ 26.60	503-422-017-7	$ 26.60	503-440-016-7	$ 26.60	503-470-002-0	$ 38.00	503-500-006-5	$ 38.00	503-520-039-2	$ 26.60
503-393-007-3	$ 106.40	503-411-008-9	$ 26.60	503-422-018-5	$ 26.60	503-440-017-5	$ 26.60	503-470-003-8	$ 38.00	503-500-007-3	$ 38.00	503-520-040-0	$ 26.60
503-393-008-1	$ 53.20	503-412-003-9	$ 106.40	503-422-019-3	$ 26.60	503-440-018-3	$ 26.60	503-470-004-6	$ 38.00	503-500-008-1	$ 38.00	503-520-041-8	$ 26.60
503-393-009-9	$ 53.20	503-412-004-7	$ 26.60	503-431-001-0	$ 38.00	503-440-020-9	$ 26.60	503-470-007-9	$ 38.00	503-500-010-7	$ 38.00	503-520-042-6	$ 26.60
503-393-010-7	$ 26.60	503-412-005-4	$ 26.60	503-431-002-8	$ 26.60	503-440-021-7	$ 53.20	503-470-008-7	$ 38.00	503-500-011-5	$ 38.00	503-520-043-4	$ 26.60
503-393-011-5	$ 26.60	503-412-006-2	$ 26.60	503-431-003-6	$ 38.00	503-440-022-5	$ 38.00	503-470-009-5	$ 38.00	503-500-012-3	$ 38.00	503-520-044-2	$ 26.60
503-393-012-3	$ 26.60	503-412-007-0	$ 26.60	503-431-004-4	$ 38.00	503-440-023-3	$ 38.00	503-470-010-3	$ 38.00	503-500-013-1	$ 38.00	503-520-045-9	$ 26.60
503-393-013-1	$ 26.60	503-412-008-8	$ 53.20	503-431-005-1	$ 26.60	503-440-024-1	$ 38.00	503-470-011-1	$ 38.00	503-510-001-4	$ 38.00	503-520-046-7	$ 26.60
503-393-014-9	$ 212.80	503-412-009-6	$ 159.60	503-431-006-9	$ 26.60	503-440-025-8	$ 38.00	503-470-012-9	$ 38.00	503-510-002-2	$ 38.00	503-520-047-5	$ 26.60
503-393-015-6	$ 26.60	503-412-011-2	$ 38.00	503-431-007-7	$ 38.00	503-440-028-2	$ 38.00	503-470-013-7	$ 38.00	503-510-003-0	$ 38.00	503-520-048-3	$ 26.60
503-393-016-4	$ 26.60	503-413-001-2	$ 26.60	503-431-008-5	$ 38.00	503-440-029-0	$ 38.00	503-470-014-5	$ 38.00	503-510-004-8	$ 38.00	503-520-049-1	$ 26.60
503-393-017-2	$ 26.60	503-413-002-0	$ 26.60	503-431-009-3	$ 38.00	503-450-001-6	$ 38.00	503-470-015-2	$ 38.00	503-510-005-5	$ 26.60	503-520-050-9	$ 26.60
503-393-018-0	$ 26.60	503-413-003-8	$ 26.60	503-431-010-1	$ 38.00	503-450-002-4	$ 38.00	503-470-016-0	$ 38.00	503-510-006-3	$ 26.60	503-520-051-7	$ 26.60
503-393-019-8	$ 26.60	503-413-004-6	$ 53.20	503-431-011-9	$ 26.60	503-450-003-2	$ 38.00	503-470-017-8	$ 38.00	503-510-007-1	$ 38.00	503-530-001-0	$ 26.60
503-394-001-5	$ 38.00	503-413-005-3	$ 38.00	503-431-012-7	$ 26.60	503-450-004-0	$ 38.00	503-470-018-6	$ 38.00	503-510-008-9	$ 26.60	503-530-002-8	$ 26.60
503-394-002-3	$ 53.20	503-413-006-1	$ 26.60	503-431-013-5	$ 38.00	503-450-005-7	$ 26.60	503-470-019-4	$ 38.00	503-510-009-7	$ 38.00	503-530-003-6	$ 26.60
503-394-003-1	$ 38.00	503-413-007-9	$ 38.00	503-431-014-3	$ 38.00	503-450-006-5	$ 26.60	503-480-001-0	$ 38.00	503-510-010-5	$ 26.60	503-530-004-4	$ 26.60
503-394-004-9	$ 38.00	503-413-008-7	$ 53.20	503-431-015-0	$ 26.60	503-450-007-3	$ 38.00	503-480-002-8	$ 38.00	503-510-011-3	$ 38.00	503-530-005-1	$ 26.60
503-394-005-6	$ 38.00	503-413-009-5	$ 38.00	503-431-016-8	$ 26.60	503-450-008-1	$ 26.60	503-480-003-6	$ 38.00	503-510-012-1	$ 38.00	503-530-006-9	$ 26.60
503-394-006-4	$ 106.40	503-413-010-3	$ 38.00	503-431-017-6	$ 38.00	503-450-009-9	$ 26.60	503-480-004-4	$ 38.00	503-520-001-2	$ 26.60		
503-394-007-2	$ 53.20	503-413-011-1	$ 38.00	503-431-018-4	$ 26.60	503-450-011-5	$ 26.60	503-480-005-1	$ 38.00	503-520-002-0	$ 26.60		
503-394-008-0	$ 106.40	503-413-012-9	$ 38.00	503-431-019-2	$ 38.00	503-450-012-3	$ 26.60	503-480-006-9	$ 38.00	503-520-003-8	$ 26.60		
503-394-009-8	$ 79.80	503-413-013-7	$ 38.00	503-431-020-0	$ 26.60	503-450-013-1	$ 38.00	503-480-007-7	$ 38.00	503-520-004-6	$ 26.60		
503-394-010-6	$ 26.60	503-413-014-5	$ 53.20	503-431-021-8	$ 26.60	503-450-014-9	$ 38.00	503-480-008-5	$ 38.00	503-520-005-3	$ 26.60		
503-394-011-4	$ 32.38	503-413-015-2	$ 26.60	503-431-022-6	$ 26.60	503-450-015-6	$ 38.00	503-480-010-1	$ 26.60	503-520-006-1	$ 26.60		
503-394-014-8	$ 74.32	503-421-002-0	$ 38.00	503-432-002-7	$ 38.00	503-450-016-4	$ 26.60	503-480-012-7	$ 26.60	503-520-007-9	$ 26.60		
503-394-016-3	$ 26.60	503-421-003-8	$ 26.60	503-432-003-5	$ 38.00	503-450-019-8	$ 38.00	503-480-015-0	$ 26.60	503-520-008-7	$ 26.60		

Assessor Parcel Book 504 proposed Storm Water fees for 2016/2017

504-011-001-6	$ 38.00	504-020-008-0	$ 38.00	504-040-009-4	$ 106.40	504-062-010-5	$ 38.00	504-071-030-2	$ 26.60	504-080-019-4	$ 26.60	504-101-019-9	$ 26.60	504-111-022-1	$ 38.00	504-151-010-7	$ 38.00
504-011-002-4	$ 26.60	504-020-009-8	$ 53.20	504-040-010-2	$ 106.40	504-062-011-3	$ 38.00	504-071-031-0	$ 38.00	504-080-020-2	$ 26.60	504-101-020-7	$ 26.60	504-111-023-9	$ 79.80	504-151-011-5	$ 53.20
504-011-007-3	$ 133.00	504-020-010-6	$ 26.60	504-040-011-0	$ 53.20	504-062-012-1	$ 26.60	504-071-032-8	$ 26.60	504-080-021-0	$ 38.00	504-101-021-5	$ 26.60	504-111-024-7	$ 26.60	504-151-012-3	$ 38.00
504-011-008-1	$ 26.60	504-020-011-4	$ 26.60	504-040-012-8	$ 26.60	504-062-013-9	$ 38.00	504-071-033-6	$ 26.60	504-080-022-8	$ 38.00	504-101-022-3	$ 26.60	504-111-025-4	$ 38.00	504-151-016-4	$ 26.60
504-011-011-5	$ 26.60	504-020-012-2	$ 38.00	504-040-013-6	$ 106.40	504-062-014-7	$ 26.60	504-072-001-2	$ 26.60	504-080-023-6	$ 26.60	504-101-023-1	$ 26.60	504-111-026-2	$ 53.20	504-151-019-8	$ 133.00
504-011-012-3	$ 79.80	504-020-013-0	$ 38.00	504-040-014-4	$ 26.60	504-062-015-4	$ 26.60	504-072-002-0	$ 38.00	504-080-024-4	$ 38.00	504-101-024-9	$ 26.60	504-111-027-0	$ 26.60	504-151-020-6	$ 133.00
504-011-013-1	$ 53.20	504-020-014-8	$ 38.00	504-040-015-1	$ 79.80	504-062-018-8	$ 26.60	504-072-003-8	$ 26.60	504-080-028-5	$ 38.00	504-101-025-6	$ 26.60	504-111-028-8	$ 26.60	504-151-021-4	$ 53.20
504-011-020-6	$ 26.60	504-020-017-1	$ 186.20	504-040-017-7	$ 38.00	504-062-019-6	$ 26.60	504-072-004-6	$ 26.60	504-080-029-3	$ 38.00	504-101-026-4	$ 26.60	504-112-003-0	$ 26.60	504-151-023-0	$ 79.80
504-011-021-4	$ 26.60	504-020-018-9	$ 106.40	504-040-020-1	$ 26.60	504-062-020-4	$ 53.20	504-072-005-3	$ 38.00	504-080-030-1	$ 38.00	504-101-027-2	$ 26.60	504-112-004-8	$ 38.00	504-151-024-8	$ 106.40
504-011-022-2	$ 106.40	504-020-019-7	$ 106.40	504-040-022-7	$ 53.20	504-062-021-2	$ 26.60	504-072-006-1	$ 38.00	504-080-031-9	$ 26.60	504-101-028-0	$ 26.60	504-112-005-5	$ 38.00	504-151-025-5	$ 106.40
504-011-023-0	$ 38.00	504-020-020-5	$ 106.40	504-040-023-5	$ 26.60	504-062-022-0	$ 26.60	504-072-007-9	$ 38.00	504-080-032-7	$ 26.60	504-101-030-6	$ 26.60	504-112-006-3	$ 26.60	504-151-026-3	$ 40.02
504-011-026-3	$ 79.80	504-020-021-3	$ 26.60	504-040-024-3	$ 53.20	504-062-023-8	$ 26.60	504-072-008-7	$ 26.60	504-080-033-5	$ 26.60	504-101-031-4	$ 26.60	504-112-007-1	$ 26.60	504-151-027-1	$ 292.60
504-011-027-1	$ 38.00	504-020-022-1	$ 26.60	504-040-025-0	$ 133.00	504-062-024-6	$ 53.20	504-072-009-5	$ 38.00	504-080-034-3	$ 26.60	504-102-001-6	$ 53.20	504-112-008-9	$ 26.60	504-151-028-9	$ 71.14
504-011-028-9	$ 26.60	504-020-023-9	$ 106.40	504-040-026-8	$ 133.00	504-062-025-3	$ 53.20	504-072-010-3	$ 26.60	504-080-035-0	$ 26.60	504-102-002-4	$ 38.00	504-112-009-7	$ 38.00	504-152-001-5	$ 38.00
504-011-029-7	$ 26.60	504-020-024-7	$ 38.00	504-061-001-5	$ 26.60	504-062-026-1	$ 26.60	504-072-011-1	$ 26.60	504-080-036-8	$ 26.60	504-102-003-2	$ 26.60	504-112-010-5	$ 26.60	504-152-002-3	$ 26.60
504-011-030-5	$ 26.60	504-020-025-4	$ 38.00	504-061-002-3	$ 26.60	504-062-027-9	$ 26.60	504-072-012-9	$ 26.60	504-080-038-4	$ 38.00	504-102-004-0	$ 26.60	504-112-011-3	$ 26.60	504-152-007-2	$ 106.40
504-011-031-3	$ 26.60	504-020-026-2	$ 26.60	504-061-003-1	$ 26.60	504-062-028-7	$ 26.60	504-072-013-7	$ 38.00	504-080-039-2	$ 38.00	504-102-005-7	$ 38.00	504-112-012-1	$ 26.60	504-152-008-0	$ 52.90
504-011-032-1	$ 26.60	504-020-027-0	$ 26.60	504-061-004-9	$ 26.60	504-062-029-5	$ 26.60	504-072-014-5	$ 26.60	504-090-001-0	$ 38.00	504-102-006-5	$ 26.60	504-112-013-9	$ 53.20	504-152-010-6	$ 40.36
504-011-033-9	$ 26.60	504-020-028-8	$ 106.40	504-061-006-4	$ 26.60	504-062-030-3	$ 26.60	504-072-015-2	$ 26.60	504-090-002-8	$ 26.60	504-102-007-3	$ 38.00	504-112-016-2	$ 106.40	504-152-011-4	$ 26.60
504-011-034-7	$ 26.60	504-020-031-2	$ 106.40	504-061-007-2	$ 26.60	504-062-031-1	$ 26.60	504-072-016-0	$ 26.60	504-090-003-6	$ 26.60	504-102-008-1	$ 38.00	504-112-017-0	$ 106.40	504-152-012-2	$ 52.44
504-011-036-2	$ 558.60	504-020-034-6	$ 106.40	504-061-010-6	$ 38.00	504-062-032-9	$ 26.60	504-072-017-8	$ 26.60	504-090-004-4	$ 26.60	504-102-009-9	$ 26.60	504-112-018-8	$ 26.60	504-152-013-0	$ 26.60
504-011-037-0	$ 718.20	504-020-035-3	$ 106.40	504-061-011-4	$ 26.60	504-062-033-7	$ 38.00	504-072-018-6	$ 26.60	504-090-005-1	$ 26.60	504-102-010-7	$ 26.60	504-112-019-6	$ 53.20	504-152-014-8	$ 53.20
504-011-038-8	$ 133.00	504-020-036-1	$ 106.40	504-061-012-2	$ 26.60	504-062-036-0	$ 26.60	504-072-019-4	$ 26.60	504-090-006-9	$ 38.00	504-102-011-5	$ 38.00	504-112-022-0	$ 53.20	504-152-015-5	$ 44.24
504-011-039-6	$ 133.00	504-020-037-9	$ 106.40	504-061-013-0	$ 38.00	504-062-037-8	$ 26.60	504-072-020-2	$ 26.60	504-090-007-7	$ 26.60	504-102-012-3	$ 53.20	504-112-023-8	$ 53.20	504-152-016-3	$ 26.60
504-011-040-4	$ 38.00	504-020-038-7	$ 26.60	504-061-014-8	$ 26.60	504-062-038-6	$ 26.60	504-072-021-0	$ 26.60	504-090-008-5	$ 26.60	504-102-013-1	$ 26.60	504-112-024-6	$ 26.60	504-152-017-1	$ 52.44
504-012-001-5	$ 38.00	504-020-039-5	$ 425.60	504-061-015-5	$ 26.60	504-062-039-4	$ 26.60	504-072-022-8	$ 26.60	504-090-009-3	$ 26.60	504-102-014-9	$ 38.00	504-112-028-7	$ 26.60	504-152-018-9	$ 51.98
504-012-002-3	$ 38.00	504-031-001-2	$ 53.20	504-061-016-3	$ 26.60	504-062-041-0	$ 38.00	504-072-023-6	$ 26.60	504-090-010-1	$ 26.60	504-102-015-6	$ 26.60	504-112-029-5	$ 106.40	504-152-019-7	$ 35.56
504-012-003-1	$ 53.20	504-031-002-0	$ 133.00	504-061-017-1	$ 26.60	504-062-042-8	$ 26.60	504-072-024-4	$ 26.60	504-090-011-9	$ 26.60	504-102-016-4	$ 26.60	504-112-030-3	$ 102.60	504-152-020-5	$ 39.68
504-012-004-9	$ 79.80	504-031-003-8	$ 106.40	504-061-018-9	$ 38.00	504-071-001-3	$ 26.60	504-072-025-1	$ 26.60	504-090-012-7	$ 26.60	504-102-017-2	$ 26.60	504-140-005-1	$ 53.20	504-152-021-3	$ 27.36
504-012-005-6	$ 26.60	504-031-004-6	$ 38.00	504-061-019-7	$ 26.60	504-071-002-1	$ 26.60	504-072-026-9	$ 26.60	504-090-015-0	$ 26.60	504-102-018-0	$ 26.60	504-140-006-9	$ 53.20	504-152-022-1	$ 104.42
504-012-006-4	$ 26.60	504-031-005-3	$ 26.60	504-061-020-5	$ 26.60	504-071-003-9	$ 38.00	504-072-027-7	$ 38.00	504-090-016-8	$ 26.60	504-102-019-8	$ 26.60	504-140-007-7	$ 26.60	504-152-024-7	$ 26.60
504-012-007-2	$ 38.00	504-031-006-1	$ 26.60	504-061-021-3	$ 26.60	504-071-004-7	$ 38.00	504-072-028-5	$ 38.00	504-090-017-6	$ 26.60	504-102-020-6	$ 26.60	504-140-008-5	$ 106.40	504-152-025-4	$ 26.60
504-012-008-0	$ 26.60	504-031-007-9	$ 133.00	504-061-026-2	$ 26.60	504-071-005-4	$ 26.60	504-072-029-3	$ 26.60	504-090-018-4	$ 26.60	504-102-021-4	$ 26.60	504-140-009-3	$ 106.40	504-152-026-2	$ 26.60
504-012-009-8	$ 26.60	504-032-001-1	$ 106.40	504-061-027-0	$ 26.60	504-071-006-2	$ 26.60	504-072-030-1	$ 26.60	504-090-019-2	$ 26.60	504-102-022-2	$ 38.00	504-140-010-1	$ 106.40	504-152-027-0	$ 50.16
504-012-010-6	$ 26.60	504-032-002-9	$ 106.40	504-061-028-8	$ 38.00	504-071-007-0	$ 26.60	504-072-031-9	$ 26.60	504-090-020-0	$ 26.60	504-102-023-0	$ 26.60	504-140-011-9	$ 26.60	504-152-029-6	$ 26.60
504-012-011-4	$ 26.60	504-033-001-0	$ 38.00	504-061-029-6	$ 26.60	504-071-008-8	$ 26.60	504-072-032-7	$ 26.60	504-090-021-8	$ 26.60	504-102-026-3	$ 38.00	504-140-015-0	$ 118.56	504-152-030-4	$ 135.88
504-012-012-2	$ 38.00	504-033-002-8	$ 106.40	504-061-030-4	$ 26.60	504-071-009-6	$ 38.00	504-072-033-5	$ 26.60	504-090-022-6	$ 38.00	504-111-001-5	$ 38.00	504-140-016-8	$ 26.60	504-152-031-2	$ 104.88
504-012-013-0	$ 26.60	504-033-003-6	$ 106.40	504-061-031-2	$ 38.00	504-071-010-4	$ 26.60	504-072-034-3	$ 26.60	504-090-023-4	$ 38.00	504-111-002-3	$ 38.00	504-140-017-6	$ 26.60	504-160-003-1	$ 38.30
504-012-014-8	$ 106.40	504-033-004-4	$ 106.40	504-061-032-0	$ 26.60	504-071-011-2	$ 38.00	504-072-035-0	$ 26.60	504-090-024-2	$ 26.60	504-111-003-1	$ 38.00	504-140-018-4	$ 26.60	504-160-006-4	$ 255.36
504-012-015-5	$ 38.00	504-033-005-1	$ 26.60	504-061-033-8	$ 38.00	504-071-012-0	$ 26.60	504-080-001-2	$ 26.60	504-090-025-9	$ 26.60	504-111-004-9	$ 26.60	504-140-019-2	$ 26.60	504-160-013-0	$ 196.08
504-012-016-3	$ 26.60	504-033-006-9	$ 26.60	504-061-034-6	$ 38.00	504-071-013-8	$ 26.60	504-080-002-0	$ 38.00	504-090-026-7	$ 26.60	504-111-005-6	$ 26.60	504-140-020-0	$ 38.00	504-160-015-5	$ 26.60
504-012-017-1	$ 46.18	504-033-007-7	$ 45.76	504-061-035-3	$ 26.60	504-071-014-6	$ 26.60	504-080-003-8	$ 167.58	504-090-027-5	$ 53.20	504-111-006-4	$ 26.60	504-140-021-8	$ 79.80	504-160-021-3	$ 153.90
504-012-018-9	$ 26.60	504-033-008-5	$ 26.60	504-061-036-1	$ 26.60	504-071-015-3	$ 26.60	504-080-004-6	$ 26.60	504-101-004-1	$ 38.00	504-111-007-2	$ 26.60	504-140-022-6	$ 133.00	504-160-022-1	$ 174.42
504-012-021-3	$ 26.60	504-033-009-3	$ 26.60	504-061-037-9	$ 26.60	504-071-016-1	$ 26.60	504-080-005-3	$ 38.00	504-101-005-8	$ 38.00	504-111-008-0	$ 26.60	504-140-023-4	$ 106.40	504-160-025-4	$ 92.34
504-012-028-8	$ 26.60	504-033-010-1	$ 26.60	504-061-038-7	$ 38.00	504-071-017-9	$ 26.60	504-080-006-1	$ 38.00	504-101-006-6	$ 26.60	504-111-009-8	$ 26.60	504-140-024-2	$ 26.60	504-160-031-2	$ 191.52
504-012-029-6	$ 26.60	504-033-011-9	$ 53.20	504-061-039-5	$ 38.00	504-071-018-7	$ 26.60	504-080-007-9	$ 38.00	504-101-007-4	$ 26.60	504-111-010-6	$ 26.60	504-140-025-9	$ 106.40	504-160-033-8	$ 75.24
504-012-036-1	$ 124.04	504-033-012-7	$ 26.60	504-061-040-3	$ 38.00	504-071-019-5	$ 26.60	504-080-008-7	$ 38.00	504-101-008-2	$ 26.60	504-111-011-4	$ 26.60	504-140-027-5	$ 133.00	504-160-034-6	$ 61.56
504-012-037-9	$ 67.48	504-033-013-5	$ 26.60	504-061-041-1	$ 38.00	504-071-020-3	$ 26.60	504-080-009-5	$ 38.00	504-101-009-0	$ 26.60	504-111-012-2	$ 26.60	504-140-029-1	$ 106.40	504-160-036-1	$ 2,562.72
504-012-038-7	$ 104.88	504-033-014-3	$ 26.60	504-062-001-4	$ 26.60	504-071-021-1	$ 26.60	504-080-010-3	$ 38.00	504-101-010-8	$ 26.60	504-111-013-0	$ 26.60	504-140-030-9	$ 117.64	504-160-037-9	$ 360.24
504-012-039-5	$ 157.78	504-033-015-0	$ 26.60	504-062-002-2	$ 26.60	504-071-022-9	$ 26.60	504-080-011-1	$ 26.60	504-101-011-6	$ 38.00	504-111-014-8	$ 26.60	504-151-001-6	$ 26.60	504-160-038-7	$ 2,102.16
504-012-040-3	$ 78.44	504-033-016-8	$ 26.60	504-062-003-0	$ 38.00	504-071-023-7	$ 38.00	504-080-012-9	$ 38.00	504-101-012-4	$ 26.60	504-111-015-5	$ 53.20	504-151-002-4	$ 26.60	504-160-039-5	$ 319.20
504-012-041-1	$ 59.16	504-040-001-1	$ 26.60	504-062-004-8	$ 26.60	504-071-024-5	$ 26.60	504-080-013-7	$ 38.00	504-101-013-2	$ 26.60	504-111-016-3	$ 26.60	504-151-003-2	$ 26.60	504-160-040-3	$ 332.88
504-012-042-9	$ 40.02	504-040-002-9	$ 26.60	504-062-005-5	$ 26.60	504-071-025-2	$ 38.00	504-080-014-5	$ 38.00	504-101-014-0	$ 26.60	504-111-017-1	$ 26.60	504-151-004-0	$ 26.60	504-160-041-1	$ 524.40
504-020-002-3	$ 53.20	504-040-005-2	$ 133.00	504-062-006-3	$ 38.00	504-071-026-0	$ 38.00	504-080-015-2	$ 38.00	504-101-015-7	$ 26.60	504-111-018-9	$ 26.60	504-151-005-7	$ 26.60	504-160-042-9	$ 1,039.68
504-020-003-1	$ 53.20	504-040-006-0	$ 53.20	504-062-007-1	$ 53.20	504-071-027-8	$ 38.00	504-080-016-0	$ 26.60	504-101-016-5	$ 26.60	504-111-019-7	$ 26.60	504-151-006-5	$ 106.40	504-170-004-7	$ 255.36
504-020-004-9	$ 26.60	504-040-007-8	$ 38.00	504-062-008-9	$ 26.60	504-071-028-6	$ 38.00	504-080-017-8	$ 26.60	504-101-017-3	$ 26.60	504-111-020-5	$ 26.60	504-151-007-3	$ 53.20	504-170-005-4	$ 205.20
504-020-005-6	$ 38.00	504-040-008-6	$ 106.40	504-062-009-7	$ 38.00	504-071-029-4	$ 38.00	504-080-018-6	$ 26.60	504-101-018-1	$ 26.60	504-111-021-3	$ 38.00	504-151-009-9	$ 53.20	504-170-006-2	$ 592.80

Assessor Parcel Book 504 proposed Storm Water fees for 2016/2017

504-170-010-4	$ 63.84	504-191-013-3	$ 38.00	504-212-004-7	$ 38.00	504-226-009-0	$ 38.00	504-231-033-3	$ 26.60	504-242-008-2	$ 26.60	504-252-014-7	$ 26.60	504-262-015-2	$ 26.60	504-281-010-0	$ 26.60
504-170-011-2	$ 235.98	504-191-014-1	$ 38.00	504-212-005-4	$ 38.00	504-226-010-8	$ 38.00	504-231-034-1	$ 26.60	504-242-009-0	$ 26.60	504-252-015-4	$ 26.60	504-262-016-0	$ 26.60	504-281-011-8	$ 26.60
504-170-016-1	$ 319.20	504-191-015-8	$ 38.00	504-212-006-2	$ 38.00	504-226-011-6	$ 38.00	504-231-035-8	$ 26.60	504-242-010-8	$ 26.60	504-252-016-2	$ 26.60	504-262-017-8	$ 26.60	504-282-001-8	$ 26.60
504-170-017-9	$ 3,096.24	504-192-001-7	$ 26.60	504-212-009-6	$ 38.00	504-226-012-4	$ 38.00	504-231-036-6	$ 26.60	504-242-011-6	$ 26.60	504-252-017-0	$ 26.60	504-262-018-6	$ 26.60	504-282-002-6	$ 26.60
504-170-019-5	$ 27.36	504-192-002-5	$ 26.60	504-212-010-4	$ 26.60	504-226-013-2	$ 38.00	504-231-037-4	$ 26.60	504-242-012-4	$ 26.60	504-252-018-8	$ 26.60	504-262-019-4	$ 26.60	504-282-003-4	$ 26.60
504-170-021-1	$ 738.72	504-192-003-3	$ 26.60	504-212-012-0	$ 38.00	504-226-014-0	$ 38.00	504-231-038-2	$ 26.60	504-242-013-2	$ 26.60	504-252-019-6	$ 26.60	504-262-020-2	$ 26.60	504-282-004-2	$ 26.60
504-181-002-8	$ 53.20	504-192-004-1	$ 38.00	504-222-001-1	$ 26.60	504-226-015-7	$ 26.60	504-231-039-0	$ 38.00	504-242-014-0	$ 26.60	504-252-020-4	$ 26.60	504-262-021-0	$ 26.60	504-282-005-9	$ 26.60
504-181-003-6	$ 53.20	504-192-005-8	$ 26.60	504-222-002-9	$ 26.60	504-226-016-5	$ 26.60	504-231-040-8	$ 38.00	504-242-015-7	$ 26.60	504-252-021-2	$ 26.60	504-271-001-1	$ 26.60	504-282-006-7	$ 26.60
504-181-004-4	$ 53.20	504-192-006-6	$ 38.00	504-222-003-7	$ 26.60	504-226-017-3	$ 53.20	504-231-041-6	$ 26.60	504-242-016-5	$ 26.60	504-252-022-0	$ 26.60	504-271-002-9	$ 26.60	504-282-007-5	$ 26.60
504-181-005-1	$ 53.20	504-192-007-4	$ 38.00	504-222-004-5	$ 26.60	504-226-018-1	$ 26.60	504-231-042-4	$ 26.60	504-242-017-3	$ 26.60	504-252-023-8	$ 26.60	504-271-003-7	$ 26.60	504-282-008-3	$ 26.60
504-181-006-9	$ 38.00	504-192-008-2	$ 26.60	504-222-005-2	$ 26.60	504-226-020-7	$ 38.00	504-231-043-2	$ 26.60	504-242-018-1	$ 26.60	504-252-024-6	$ 26.60	504-271-004-5	$ 26.60	504-282-009-1	$ 26.60
504-181-007-7	$ 38.00	504-192-009-0	$ 38.00	504-222-006-0	$ 26.60	504-226-021-5	$ 38.00	504-231-044-0	$ 26.60	504-242-019-9	$ 26.60	504-252-025-3	$ 26.60	504-271-005-2	$ 26.60	504-282-010-9	$ 26.60
504-181-008-5	$ 38.00	504-192-010-8	$ 38.00	504-222-007-8	$ 26.60	504-226-022-3	$ 26.60	504-231-045-7	$ 26.60	504-242-020-7	$ 26.60	504-252-026-1	$ 26.60	504-271-006-0	$ 26.60	504-283-001-7	$ 76.60
504-181-009-3	$ 38.00	504-192-011-6	$ 38.00	504-222-008-6	$ 26.60	504-226-023-1	$ 26.60	504-231-046-5	$ 26.60	504-242-021-5	$ 38.00	504-252-027-9	$ 26.60	504-271-008-6	$ 26.60	504-283-005-8	$ 26.60
504-181-010-1	$ 38.00	504-192-012-4	$ 38.00	504-222-009-4	$ 26.60	504-226-024-9	$ 26.60	504-231-047-3	$ 26.60	504-242-022-3	$ 38.00	504-252-028-7	$ 26.60	504-271-009-4	$ 26.60	504-283-006-6	$ 38.00
504-181-011-9	$ 38.00	504-201-001-6	$ 26.60	504-222-010-2	$ 38.00	504-226-025-6	$ 38.00	504-231-048-1	$ 26.60	504-242-023-1	$ 26.60	504-252-029-5	$ 26.60	504-271-010-2	$ 26.60	504-283-007-4	$ 26.60
504-181-012-7	$ 38.00	504-201-002-4	$ 38.00	504-222-011-0	$ 26.60	504-226-026-4	$ 26.60	504-231-049-9	$ 26.60	504-242-024-9	$ 38.00	504-252-030-3	$ 26.60	504-272-001-0	$ 26.60	504-283-008-2	$ 26.60
504-181-013-5	$ 38.00	504-202-001-5	$ 53.20	504-222-012-8	$ 38.00	504-226-027-2	$ 26.60	504-231-050-7	$ 38.00	504-251-001-5	$ 26.60	504-252-031-1	$ 38.00	504-272-002-8	$ 26.60	504-283-009-0	$ 26.60
504-181-014-3	$ 38.00	504-202-002-3	$ 26.60	504-222-013-6	$ 38.00	504-226-028-0	$ 38.00	504-231-051-5	$ 26.60	504-251-002-3	$ 26.60	504-261-001-3	$ 26.60	504-272-003-6	$ 26.60	504-283-010-8	$ 26.60
504-181-015-0	$ 38.00	504-202-003-1	$ 26.60	504-222-014-4	$ 26.60	504-226-029-8	$ 38.00	504-231-052-3	$ 26.60	504-251-003-1	$ 26.60	504-261-002-1	$ 26.60	504-272-004-4	$ 26.60	504-283-011-6	$ 38.00
504-181-016-8	$ 38.00	504-202-004-9	$ 26.60	504-222-015-1	$ 26.60	504-226-030-6	$ 26.60	504-231-053-1	$ 26.60	504-251-004-9	$ 26.60	504-261-003-9	$ 26.60	504-272-005-1	$ 26.60	504-283-012-4	$ 38.00
504-181-017-6	$ 38.00	504-202-005-6	$ 26.60	504-222-016-9	$ 26.60	504-226-031-4	$ 38.00	504-231-054-9	$ 26.60	504-251-005-6	$ 26.60	504-261-004-7	$ 26.60	504-272-006-9	$ 26.60	504-284-001-6	$ 26.60
504-182-001-9	$ 53.20	504-202-006-4	$ 26.60	504-223-001-0	$ 26.60	504-226-032-2	$ 26.60	504-231-055-6	$ 38.00	504-251-006-4	$ 26.60	504-261-005-4	$ 26.60	504-272-007-7	$ 26.60	504-284-002-4	$ 26.60
504-182-002-7	$ 53.20	504-202-007-2	$ 26.60	504-223-002-8	$ 26.60	504-226-033-0	$ 26.60	504-231-056-4	$ 38.00	504-251-007-2	$ 26.60	504-261-006-2	$ 26.60	504-272-008-5	$ 26.60	504-284-003-2	$ 26.60
504-182-003-5	$ 38.00	504-203-001-4	$ 26.60	504-223-003-6	$ 26.60	504-226-034-8	$ 26.60	504-231-057-2	$ 38.00	504-251-008-0	$ 26.60	504-261-007-0	$ 26.60	504-272-009-3	$ 26.60	504-284-004-0	$ 38.00
504-182-004-3	$ 38.00	504-203-002-2	$ 26.60	504-223-004-4	$ 26.60	504-231-001-0	$ 26.60	504-231-058-0	$ 38.00	504-251-009-8	$ 26.60	504-261-008-8	$ 26.60	504-272-010-1	$ 26.60	504-284-005-7	$ 26.60
504-182-005-0	$ 38.00	504-203-003-0	$ 38.00	504-223-005-1	$ 26.60	504-231-002-8	$ 26.60	504-241-001-8	$ 66.34	504-251-010-6	$ 26.60	504-261-009-6	$ 26.60	504-273-001-9	$ 38.00	504-284-006-5	$ 26.60
504-182-006-8	$ 38.00	504-203-004-8	$ 38.00	504-223-006-9	$ 38.00	504-231-003-6	$ 26.60	504-241-003-4	$ 26.60	504-251-011-4	$ 26.60	504-261-010-4	$ 26.60	504-273-002-7	$ 26.60	504-284-007-3	$ 26.60
504-182-007-6	$ 38.00	504-204-001-3	$ 26.60	504-223-007-7	$ 26.60	504-231-004-4	$ 26.60	504-241-004-2	$ 26.60	504-251-014-8	$ 26.60	504-261-011-2	$ 26.60	504-273-003-5	$ 26.60	504-284-008-1	$ 26.60
504-182-008-4	$ 38.00	504-204-002-1	$ 26.60	504-223-008-5	$ 26.60	504-231-005-1	$ 26.60	504-241-005-9	$ 26.60	504-251-015-5	$ 26.60	504-261-012-0	$ 26.60	504-273-004-3	$ 26.60	504-284-009-9	$ 26.60
504-182-009-2	$ 38.00	504-204-003-9	$ 38.00	504-223-009-3	$ 26.60	504-231-006-9	$ 26.60	504-241-006-7	$ 26.60	504-251-016-3	$ 26.60	504-261-013-8	$ 26.60	504-273-005-0	$ 26.60	504-284-010-7	$ 26.60
504-182-010-0	$ 38.00	504-204-004-7	$ 38.00	504-223-010-1	$ 26.60	504-231-007-7	$ 26.60	504-241-007-5	$ 26.60	504-251-017-1	$ 38.00	504-261-014-6	$ 26.60	504-273-006-8	$ 26.60	504-284-011-5	$ 26.60
504-182-011-8	$ 38.00	504-204-005-4	$ 38.00	504-223-011-9	$ 38.00	504-231-008-5	$ 26.60	504-241-008-3	$ 26.60	504-251-020-5	$ 26.60	504-261-015-3	$ 26.60	504-273-008-4	$ 38.00	504-284-012-3	$ 38.00
504-182-012-6	$ 38.00	504-204-006-2	$ 26.60	504-224-001-9	$ 26.60	504-231-009-3	$ 26.60	504-241-009-1	$ 26.60	504-251-021-3	$ 26.60	504-261-016-1	$ 26.60	504-273-009-2	$ 26.60	504-284-013-1	$ 26.60
504-182-015-9	$ 38.00	504-204-007-0	$ 26.60	504-224-002-7	$ 26.60	504-231-010-1	$ 26.60	504-241-010-9	$ 26.60	504-251-022-1	$ 26.60	504-261-017-9	$ 26.60	504-273-010-0	$ 26.60	504-284-014-9	$ 26.60
504-182-016-7	$ 38.00	504-204-008-8	$ 38.00	504-224-003-5	$ 26.60	504-231-011-9	$ 26.60	504-241-011-7	$ 26.60	504-251-023-9	$ 26.60	504-261-018-7	$ 38.00	504-273-011-8	$ 26.60	504-284-015-6	$ 26.60
504-182-017-5	$ 38.00	504-204-009-6	$ 26.60	504-224-004-3	$ 26.60	504-231-012-7	$ 26.60	504-241-012-5	$ 26.60	504-251-024-7	$ 38.00	504-261-021-1	$ 26.60	504-273-012-6	$ 26.60	504-291-001-7	$ 38.00
504-182-018-3	$ 38.00	504-204-010-4	$ 26.60	504-224-005-0	$ 26.60	504-231-013-5	$ 26.60	504-241-013-3	$ 26.60	504-251-025-4	$ 26.60	504-261-022-9	$ 26.60	504-273-013-4	$ 26.60	504-291-004-1	$ 26.60
504-182-019-1	$ 38.00	504-204-011-2	$ 26.60	504-224-006-8	$ 26.60	504-231-014-3	$ 26.60	504-241-014-1	$ 26.60	504-251-026-2	$ 26.60	504-261-023-7	$ 26.60	504-273-014-2	$ 26.60	504-291-005-8	$ 26.60
504-182-020-9	$ 38.00	504-204-012-0	$ 26.60	504-224-007-6	$ 38.00	504-231-015-0	$ 26.60	504-241-015-8	$ 26.60	504-251-027-0	$ 26.60	504-261-024-5	$ 38.00	504-273-015-9	$ 26.60	504-291-006-6	$ 26.60
504-182-021-7	$ 38.00	504-204-013-8	$ 38.00	504-224-008-4	$ 26.60	504-231-016-8	$ 26.60	504-241-016-6	$ 26.60	504-251-028-8	$ 26.60	504-261-025-2	$ 26.60	504-274-001-8	$ 38.00	504-291-007-4	$ 26.60
504-182-022-5	$ 38.00	504-204-014-6	$ 38.00	504-224-009-2	$ 26.60	504-231-017-6	$ 26.60	504-241-017-4	$ 26.60	504-251-029-6	$ 26.60	504-261-026-0	$ 38.00	504-274-002-6	$ 26.60	504-291-008-2	$ 26.60
504-182-023-3	$ 38.00	504-204-015-3	$ 38.00	504-224-010-0	$ 38.00	504-231-018-4	$ 26.60	504-241-018-2	$ 26.60	504-251-030-4	$ 26.60	504-261-027-8	$ 26.60	504-274-003-4	$ 26.60	504-291-009-0	$ 53.20
504-182-027-4	$ 53.20	504-211-001-4	$ 38.00	504-224-011-8	$ 38.00	504-231-019-2	$ 26.60	504-241-019-0	$ 26.60	504-251-031-2	$ 26.60	504-262-001-2	$ 38.00	504-274-004-2	$ 26.60	504-291-010-8	$ 26.60
504-182-028-2	$ 53.20	504-211-002-2	$ 38.00	504-224-012-6	$ 26.60	504-231-020-0	$ 26.60	504-241-020-8	$ 26.60	504-251-032-0	$ 38.00	504-262-002-0	$ 38.00	504-274-005-9	$ 26.60	504-291-011-6	$ 26.60
504-182-030-8	$ 38.00	504-211-003-0	$ 38.00	504-224-013-4	$ 38.00	504-231-021-8	$ 26.60	504-241-021-6	$ 26.60	504-251-033-8	$ 38.00	504-262-003-8	$ 38.00	504-274-007-5	$ 38.00	504-291-012-4	$ 38.00
504-182-031-6	$ 26.60	504-211-004-8	$ 26.60	504-224-014-2	$ 26.60	504-231-022-6	$ 26.60	504-241-022-4	$ 26.60	504-252-001-4	$ 26.60	504-262-004-6	$ 38.00	504-274-010-9	$ 26.60	504-291-013-2	$ 26.60
504-182-033-2	$ 38.00	504-211-005-5	$ 38.00	504-224-015-9	$ 26.60	504-231-023-4	$ 26.60	504-241-023-2	$ 26.60	504-252-002-2	$ 38.00	504-262-005-3	$ 38.00	504-274-013-3	$ 26.60	504-291-014-0	$ 38.00
504-191-004-2	$ 38.00	504-211-006-3	$ 38.00	504-224-016-7	$ 26.60	504-231-024-2	$ 26.60	504-241-024-0	$ 26.60	504-252-003-0	$ 38.00	504-262-006-1	$ 26.60	504-281-001-9	$ 26.60	504-291-015-7	$ 53.20
504-191-005-9	$ 38.00	504-211-007-1	$ 38.00	504-226-001-7	$ 26.60	504-231-025-9	$ 26.60	504-241-025-7	$ 106.70	504-252-004-8	$ 26.60	504-262-007-9	$ 26.60	504-281-002-7	$ 38.00	504-291-016-5	$ 26.60
504-191-006-7	$ 38.00	504-211-008-9	$ 26.60	504-226-002-5	$ 26.60	504-231-026-7	$ 26.60	504-242-001-7	$ 26.60	504-252-005-5	$ 26.60	504-262-008-7	$ 26.60	504-281-003-5	$ 38.00	504-291-017-3	$ 38.00
504-191-007-5	$ 38.00	504-211-009-7	$ 26.60	504-226-003-3	$ 26.60	504-231-027-5	$ 38.00	504-242-002-5	$ 26.60	504-252-006-3	$ 26.60	504-262-009-5	$ 26.60	504-281-004-3	$ 38.00	504-291-018-1	$ 38.00
504-191-008-3	$ 38.00	504-211-010-5	$ 26.60	504-226-004-1	$ 26.60	504-231-028-3	$ 38.00	504-242-003-3	$ 26.60	504-252-007-1	$ 26.60	504-262-010-3	$ 38.00	504-281-005-0	$ 38.00	504-291-019-9	$ 38.00
504-191-009-1	$ 38.00	504-211-011-3	$ 38.00	504-226-005-8	$ 26.60	504-231-029-1	$ 26.60	504-242-004-1	$ 26.60	504-252-008-9	$ 26.60	504-262-011-1	$ 26.60	504-281-006-8	$ 26.60	504-291-020-7	$ 38.00
504-191-010-9	$ 38.00	504-211-012-1	$ 38.00	504-226-006-6	$ 26.60	504-231-030-9	$ 26.60	504-242-005-8	$ 26.60	504-252-011-3	$ 26.60	504-262-012-9	$ 26.60	504-281-007-6	$ 26.60	504-291-021-5	$ 26.60
504-191-011-7	$ 26.60	504-212-002-1	$ 38.00	504-226-007-4	$ 26.60	504-231-031-7	$ 26.60	504-242-006-6	$ 26.60	504-252-012-1	$ 26.60	504-262-013-7	$ 26.60	504-281-008-4	$ 38.00	504-291-022-3	$ 26.60
504-191-012-5	$ 26.60	504-212-003-9	$ 38.00	504-226-008-2	$ 38.00	504-231-032-5	$ 26.60	504-242-007-4	$ 26.60	504-252-013-9	$ 26.60	504-262-014-5	$ 38.00	504-281-009-2	$ 26.60	504-291-023-1	$ 26.60

Assessor Parcel Book 504 proposed Storm Water fees for 2016/2017

504-291-024-9	$ 26.60	504-300-021-4	$ 26.60	504-342-002-4	$ 26.60	504-371-016-8	$ 38.00	504-383-001-6	$ 38.00	504-402-005-4	$ 38.00	504-411-008-7	$ 38.00	504-415-010-9	$ 38.00	504-424-008-2	$ 26.60
504-291-025-6	$ 26.60	504-300-022-2	$ 26.60	504-342-003-2	$ 26.60	504-371-017-6	$ 26.60	504-383-002-4	$ 26.60	504-402-006-2	$ 38.00	504-411-009-5	$ 38.00	504-415-011-7	$ 38.00	504-424-009-0	$ 26.60
504-291-026-4	$ 38.00	504-300-023-0	$ 26.60	504-342-004-0	$ 26.60	504-372-001-9	$ 38.00	504-383-003-2	$ 38.00	504-402-007-0	$ 38.00	504-412-001-1	$ 38.00	504-421-001-0	$ 26.60	504-424-010-8	$ 26.60
504-291-027-2	$ 26.60	504-300-024-8	$ 26.60	504-342-005-7	$ 26.60	504-372-002-7	$ 38.00	504-383-004-0	$ 38.00	504-402-008-8	$ 38.00	504-412-002-9	$ 38.00	504-421-002-8	$ 26.60	504-424-011-6	$ 38.00
504-291-028-0	$ 26.60	504-300-025-5	$ 26.60	504-342-006-5	$ 26.60	504-372-003-5	$ 38.00	504-391-001-6	$ 38.00	504-402-009-6	$ 38.00	504-412-003-7	$ 38.00	504-421-003-6	$ 38.00	504-424-012-4	$ 38.00
504-291-029-8	$ 38.00	504-300-026-3	$ 26.60	504-342-007-3	$ 26.60	504-372-004-3	$ 38.00	504-391-002-4	$ 26.60	504-402-010-4	$ 38.00	504-412-004-5	$ 38.00	504-421-004-4	$ 26.60	504-424-013-2	$ 38.00
504-291-030-6	$ 38.00	504-300-027-1	$ 26.60	504-342-008-1	$ 26.60	504-372-005-0	$ 38.00	504-391-003-2	$ 26.60	504-402-011-2	$ 38.00	504-412-005-2	$ 38.00	504-421-005-1	$ 38.00	504-424-014-0	$ 38.00
504-291-031-4	$ 26.60	504-300-028-9	$ 26.60	504-342-009-9	$ 26.60	504-372-006-8	$ 38.00	504-391-004-0	$ 53.20	504-402-012-0	$ 38.00	504-412-006-0	$ 38.00	504-421-006-9	$ 38.00	504-424-015-7	$ 38.00
504-292-001-6	$ 26.60	504-300-029-7	$ 38.00	504-342-010-7	$ 26.60	504-372-007-6	$ 38.00	504-391-005-7	$ 38.00	504-402-013-8	$ 38.00	504-412-007-8	$ 38.00	504-421-007-7	$ 38.00	504-424-016-5	$ 38.00
504-292-002-4	$ 26.60	504-310-001-4	$ 38.00	504-342-011-5	$ 26.60	504-372-008-4	$ 53.20	504-392-003-1	$ 38.00	504-402-014-6	$ 38.00	504-412-008-6	$ 38.00	504-421-008-5	$ 38.00	504-424-017-3	$ 38.00
504-292-003-2	$ 26.60	504-310-002-2	$ 38.00	504-342-012-3	$ 26.60	504-372-009-2	$ 38.00	504-392-004-9	$ 38.00	504-403-001-2	$ 38.00	504-412-009-4	$ 38.00	504-421-009-3	$ 38.00	504-424-018-1	$ 38.00
504-292-004-0	$ 26.60	504-310-003-0	$ 26.60	504-342-013-1	$ 26.60	504-372-010-0	$ 26.60	504-392-005-6	$ 38.00	504-403-002-0	$ 38.00	504-413-001-0	$ 38.00	504-421-010-1	$ 38.00	504-424-019-9	$ 38.00
504-292-005-7	$ 26.60	504-310-004-8	$ 26.60	504-342-014-9	$ 26.60	504-372-011-8	$ 26.60	504-392-006-4	$ 38.00	504-403-003-8	$ 38.00	504-413-002-8	$ 38.00	504-421-011-9	$ 38.00	504-424-020-7	$ 38.00
504-292-006-5	$ 26.60	504-310-005-5	$ 26.60	504-342-015-6	$ 26.60	504-372-012-6	$ 38.00	504-392-007-2	$ 26.60	504-403-004-6	$ 38.00	504-413-003-6	$ 38.00	504-421-012-7	$ 38.00	504-425-001-6	$ 38.00
504-292-007-3	$ 26.60	504-310-006-3	$ 26.60	504-342-016-4	$ 26.60	504-372-013-4	$ 26.60	504-392-008-0	$ 38.00	504-403-005-3	$ 38.00	504-413-004-4	$ 38.00	504-422-001-9	$ 38.00	504-425-002-4	$ 38.00
504-292-008-1	$ 26.60	504-310-007-1	$ 38.00	504-342-017-2	$ 26.60	504-372-014-2	$ 38.00	504-392-009-8	$ 38.00	504-403-006-1	$ 38.00	504-413-005-1	$ 38.00	504-422-002-7	$ 26.60	504-425-003-2	$ 38.00
504-292-009-9	$ 26.60	504-310-008-9	$ 26.60	504-342-018-0	$ 26.60	504-372-015-9	$ 38.00	504-392-010-6	$ 38.00	504-403-007-9	$ 38.00	504-413-006-9	$ 38.00	504-422-007-6	$ 38.00	504-425-004-0	$ 38.00
504-292-010-7	$ 26.60	504-310-009-7	$ 53.20	504-342-019-8	$ 26.60	504-372-016-7	$ 38.00	504-392-011-4	$ 38.00	504-403-008-7	$ 38.00	504-413-007-7	$ 38.00	504-422-008-4	$ 38.00	504-425-005-7	$ 38.00
504-292-011-5	$ 26.60	504-310-010-5	$ 53.20	504-351-001-4	$ 26.60	504-372-017-5	$ 38.00	504-392-012-2	$ 38.00	504-403-009-5	$ 38.00	504-413-008-5	$ 38.00	504-422-009-2	$ 26.60	504-425-006-5	$ 38.00
504-292-012-3	$ 26.60	504-310-012-1	$ 38.00	504-351-002-2	$ 26.60	504-372-018-3	$ 38.00	504-392-013-0	$ 38.00	504-403-010-3	$ 38.00	504-413-009-3	$ 38.00	504-422-010-0	$ 26.60	504-425-007-3	$ 38.00
504-292-013-1	$ 26.60	504-310-013-9	$ 38.00	504-351-003-0	$ 26.60	504-372-019-1	$ 38.00	504-392-014-8	$ 38.00	504-403-011-1	$ 38.00	504-413-010-1	$ 38.00	504-422-011-8	$ 26.60	504-425-008-1	$ 38.00
504-292-014-9	$ 26.60	504-310-014-7	$ 26.60	504-351-004-8	$ 26.60	504-372-020-9	$ 26.60	504-392-015-5	$ 38.00	504-403-012-9	$ 38.00	504-413-011-9	$ 38.00	504-422-012-6	$ 26.60	504-425-009-9	$ 38.00
504-292-015-6	$ 26.60	504-310-015-4	$ 26.60	504-351-005-5	$ 26.60	504-373-001-8	$ 26.60	504-392-018-9	$ 38.00	504-403-013-7	$ 38.00	504-413-013-5	$ 26.60	504-422-013-4	$ 26.60	504-425-010-7	$ 38.00
504-292-016-4	$ 26.60	504-310-016-2	$ 38.00	504-351-006-3	$ 26.60	504-373-002-6	$ 26.60	504-392-019-7	$ 38.00	504-403-014-5	$ 38.00	504-413-014-3	$ 38.00	504-422-014-2	$ 26.60	504-425-011-5	$ 38.00
504-292-017-2	$ 38.00	504-310-017-0	$ 26.60	504-351-007-1	$ 26.60	504-373-003-4	$ 26.60	504-392-020-5	$ 38.00	504-403-015-2	$ 38.00	504-413-015-0	$ 38.00	504-422-015-9	$ 26.60	504-425-012-3	$ 26.60
504-292-018-0	$ 38.00	504-310-018-8	$ 26.60	504-351-008-9	$ 38.00	504-373-004-2	$ 26.60	504-393-001-4	$ 38.00	504-403-016-0	$ 38.00	504-413-016-8	$ 38.00	504-422-016-7	$ 26.60	504-425-013-1	$ 38.00
504-292-019-8	$ 38.00	504-310-019-6	$ 26.60	504-352-001-3	$ 26.60	504-373-005-9	$ 26.60	504-393-002-2	$ 38.00	504-403-018-6	$ 45.70	504-413-017-6	$ 38.00	504-422-017-5	$ 26.60	504-425-014-9	$ 38.00
504-292-020-6	$ 38.00	504-310-020-4	$ 26.60	504-352-002-1	$ 26.60	504-381-001-8	$ 38.00	504-393-003-0	$ 38.00	504-403-019-4	$ 38.00	504-413-018-4	$ 38.00	504-422-018-3	$ 38.00	504-425-015-6	$ 26.60
504-292-021-4	$ 26.60	504-310-021-2	$ 26.60	504-352-003-9	$ 26.60	504-381-002-6	$ 38.00	504-393-004-8	$ 38.00	504-404-001-1	$ 38.00	504-413-019-2	$ 38.00	504-423-001-8	$ 26.60	504-425-016-4	$ 26.60
504-292-022-2	$ 26.60	504-310-022-0	$ 26.60	504-352-004-7	$ 26.60	504-381-003-4	$ 38.00	504-393-005-5	$ 38.00	504-404-002-9	$ 38.00	504-413-020-0	$ 38.00	504-423-002-6	$ 26.60	504-425-017-2	$ 26.60
504-292-023-0	$ 26.60	504-310-023-8	$ 26.60	504-352-005-4	$ 26.60	504-381-004-2	$ 38.00	504-393-006-3	$ 38.00	504-404-003-7	$ 38.00	504-413-022-6	$ 38.00	504-423-003-4	$ 26.60	504-425-018-0	$ 26.60
504-292-024-8	$ 38.00	504-310-024-6	$ 26.60	504-352-006-2	$ 26.60	504-381-005-9	$ 38.00	504-393-007-1	$ 38.00	504-404-004-5	$ 26.60	504-414-001-9	$ 38.00	504-423-004-2	$ 26.60	504-425-019-8	$ 26.60
504-292-025-5	$ 26.60	504-310-025-3	$ 26.60	504-352-007-0	$ 26.60	504-381-006-7	$ 38.00	504-393-008-9	$ 38.00	504-404-005-2	$ 38.00	504-414-002-7	$ 38.00	504-423-005-9	$ 26.60	504-425-020-6	$ 26.60
504-292-026-3	$ 26.60	504-310-026-1	$ 26.60	504-352-008-8	$ 26.60	504-381-007-5	$ 38.00	504-393-009-7	$ 38.00	504-404-006-0	$ 38.00	504-414-003-5	$ 38.00	504-423-006-7	$ 26.60	504-425-021-4	$ 26.60
504-292-027-1	$ 26.60	504-310-027-9	$ 38.00	504-352-012-0	$ 39.68	504-381-008-3	$ 38.00	504-393-010-5	$ 38.00	504-404-007-8	$ 38.00	504-414-004-3	$ 38.00	504-423-007-5	$ 26.60	504-425-022-2	$ 26.60
504-292-028-9	$ 26.60	504-310-028-7	$ 26.60	504-352-013-8	$ 26.60	504-381-009-1	$ 38.00	504-393-011-3	$ 38.00	504-404-008-6	$ 38.00	504-414-005-0	$ 38.00	504-423-008-3	$ 26.60	504-425-023-0	$ 26.60
504-292-029-7	$ 26.60	504-310-029-5	$ 38.00	504-352-014-6	$ 41.04	504-381-010-9	$ 38.00	504-393-012-1	$ 38.00	504-404-009-4	$ 38.00	504-414-006-8	$ 26.60	504-423-009-1	$ 26.60	504-425-024-8	$ 26.60
504-292-030-5	$ 26.60	504-320-005-3	$ 38.00	504-352-015-3	$ 26.60	504-381-011-7	$ 38.00	504-394-001-3	$ 38.00	504-405-001-0	$ 38.00	504-414-007-6	$ 38.00	504-423-010-9	$ 26.60	504-425-025-5	$ 26.60
504-292-031-3	$ 26.60	504-320-006-1	$ 26.60	504-352-016-1	$ 26.60	504-381-012-5	$ 38.00	504-394-002-1	$ 38.00	504-405-002-8	$ 38.00	504-414-008-4	$ 38.00	504-423-011-7	$ 26.60	504-425-026-3	$ 26.60
504-300-001-6	$ 26.60	504-320-008-7	$ 38.00	504-352-017-9	$ 26.60	504-381-013-3	$ 38.00	504-394-003-9	$ 38.00	504-405-003-6	$ 38.00	504-414-009-2	$ 26.60	504-423-012-5	$ 26.60	504-425-027-1	$ 26.60
504-300-002-4	$ 26.60	504-320-009-5	$ 26.60	504-352-018-7	$ 38.00	504-381-014-1	$ 38.00	504-395-001-2	$ 38.00	504-405-004-4	$ 38.00	504-414-011-8	$ 38.00	504-423-013-3	$ 26.60	504-425-028-9	$ 26.60
504-300-005-7	$ 38.00	504-320-020-2	$ 366.28	504-352-020-3	$ 173.28	504-381-015-8	$ 38.00	504-395-002-0	$ 38.00	504-405-005-1	$ 38.00	504-414-012-6	$ 38.00	504-423-014-1	$ 26.60	504-425-029-7	$ 26.60
504-300-006-5	$ 38.00	504-320-021-0	$ 54.54	504-371-001-0	$ 38.00	504-381-016-6	$ 38.00	504-395-003-8	$ 38.00	504-405-006-9	$ 38.00	504-414-013-4	$ 38.00	504-423-015-8	$ 26.60	504-425-030-5	$ 26.60
504-300-007-3	$ 26.60	504-320-022-8	$ 38.00	504-371-002-8	$ 26.60	504-381-017-4	$ 38.00	504-395-004-6	$ 38.00	504-405-007-7	$ 26.60	504-414-014-2	$ 38.00	504-423-016-6	$ 26.60	504-425-031-3	$ 92.68
504-300-008-1	$ 26.60	504-330-003-6	$ 132.20	504-371-003-6	$ 26.60	504-382-001-7	$ 38.00	504-395-005-3	$ 38.00	504-405-008-5	$ 38.00	504-414-015-9	$ 38.00	504-423-017-4	$ 26.60		
504-300-009-9	$ 38.00	504-330-004-4	$ 26.60	504-371-004-4	$ 38.00	504-382-003-3	$ 38.00	504-396-001-1	$ 38.00	504-405-009-3	$ 38.00	504-414-016-7	$ 38.00	504-423-018-2	$ 26.60		
504-300-010-7	$ 38.00	504-330-005-1	$ 26.60	504-371-005-1	$ 38.00	504-382-004-1	$ 38.00	504-396-002-9	$ 38.00	504-405-014-3	$ 38.00	504-414-017-5	$ 38.00	504-423-019-0	$ 26.60		
504-300-011-5	$ 38.00	504-330-008-5	$ 412.80	504-371-006-9	$ 38.00	504-382-005-8	$ 38.00	504-401-001-4	$ 38.00	504-405-015-0	$ 38.00	504-414-018-3	$ 38.00	504-423-020-8	$ 26.60		
504-300-012-3	$ 38.00	504-341-001-7	$ 26.60	504-371-007-7	$ 38.00	504-382-006-6	$ 38.00	504-401-002-2	$ 38.00	504-405-016-8	$ 38.00	504-415-001-8	$ 38.00	504-423-021-6	$ 53.20		
504-300-013-1	$ 26.60	504-341-002-5	$ 26.60	504-371-008-5	$ 38.00	504-382-007-4	$ 38.00	504-401-003-0	$ 38.00	504-405-017-6	$ 38.00	504-415-002-6	$ 38.00	504-423-023-2	$ 38.00		
504-300-014-9	$ 26.60	504-341-003-3	$ 26.60	504-371-009-3	$ 38.00	504-382-008-2	$ 38.00	504-401-004-8	$ 38.00	504-411-001-2	$ 38.00	504-415-003-4	$ 38.00	504-424-001-7	$ 38.00		
504-300-015-6	$ 26.60	504-341-004-1	$ 26.60	504-371-010-1	$ 38.00	504-382-009-0	$ 38.00	504-401-005-5	$ 38.00	504-411-002-0	$ 38.00	504-415-004-2	$ 38.00	504-424-002-5	$ 26.60		
504-300-016-4	$ 26.60	504-341-005-8	$ 26.60	504-371-011-9	$ 38.00	504-382-010-8	$ 38.00	504-401-006-3	$ 38.00	504-411-003-8	$ 38.00	504-415-005-9	$ 38.00	504-424-003-3	$ 26.60		
504-300-017-2	$ 26.60	504-341-006-6	$ 26.60	504-371-012-7	$ 38.00	504-382-011-6	$ 38.00	504-402-001-3	$ 38.00	504-411-004-6	$ 38.00	504-415-006-7	$ 38.00	504-424-004-1	$ 26.60		
504-300-018-0	$ 38.00	504-341-007-4	$ 26.60	504-371-013-5	$ 38.00	504-382-012-4	$ 38.00	504-402-002-1	$ 38.00	504-411-005-3	$ 38.00	504-415-007-5	$ 38.00	504-424-005-8	$ 26.60		
504-300-019-8	$ 38.00	504-341-008-2	$ 26.60	504-371-014-3	$ 38.00	504-382-013-2	$ 26.60	504-402-003-9	$ 38.00	504-411-006-1	$ 38.00	504-415-008-3	$ 38.00	504-424-006-6	$ 26.60		
504-300-020-6	$ 26.60	504-342-001-6	$ 26.60	504-371-015-0	$ 38.00	504-382-014-0	$ 26.60	504-402-004-7	$ 38.00	504-411-007-9	$ 38.00	504-415-009-1	$ 38.00	504-424-007-4	$ 26.60		

Assessor Parcel Book 505 proposed Storm Water fees for 2016/2017

505-010-013-9	$ 965.66	505-033-001-7	$ 38.00	505-061-048-3	$ 38.00	505-080-009-2	$ 38.00	505-103-004-6	$ 38.00	505-130-024-1	$ 38.00	505-161-001-1	$ 38.00	505-181-013-2	$ 38.00	505-202-004-6	$ 38.00
505-021-001-1	$ 38.00	505-033-002-5	$ 38.00	505-061-049-1	$ 38.00	505-080-011-8	$ 53.20	505-103-005-3	$ 38.00	505-130-025-8	$ 64.60	505-161-002-9	$ 38.00	505-181-014-0	$ 38.00	505-202-005-3	$ 38.00
505-021-002-9	$ 38.00	505-033-003-3	$ 38.00	505-061-050-9	$ 38.00	505-080-016-7	$ 38.00	505-103-006-1	$ 38.00	505-151-001-3	$ 38.00	505-161-003-7	$ 38.00	505-181-015-7	$ 38.00	505-202-006-1	$ 38.00
505-021-003-7	$ 38.00	505-033-004-1	$ 38.00	505-062-003-7	$ 38.00	505-080-018-3	$ 38.00	505-103-007-9	$ 38.00	505-151-002-1	$ 38.00	505-162-001-0	$ 38.00	505-181-016-5	$ 38.00	505-202-007-9	$ 38.00
505-021-004-5	$ 26.60	505-033-005-8	$ 38.00	505-062-004-5	$ 38.00	505-080-019-1	$ 38.00	505-103-008-7	$ 38.00	505-151-003-9	$ 38.00	505-162-002-8	$ 38.00	505-181-017-3	$ 38.00	505-202-008-7	$ 38.00
505-021-005-2	$ 38.00	505-033-006-6	$ 38.00	505-062-005-2	$ 38.00	505-080-020-9	$ 38.00	505-103-009-5	$ 38.00	505-151-005-4	$ 38.00	505-162-003-6	$ 38.00	505-181-019-9	$ 38.00	505-202-009-5	$ 38.00
505-021-006-0	$ 38.00	505-033-007-4	$ 38.00	505-062-006-0	$ 38.00	505-080-022-5	$ 64.60	505-103-010-3	$ 38.00	505-151-006-2	$ 38.00	505-163-001-9	$ 26.60	505-181-020-7	$ 38.00	505-202-010-3	$ 38.00
505-021-007-8	$ 38.00	505-033-008-2	$ 38.00	505-062-007-8	$ 38.00	505-090-001-7	$ 38.00	505-103-011-1	$ 38.00	505-151-007-0	$ 38.00	505-163-002-7	$ 26.60	505-181-021-5	$ 38.00	505-202-011-1	$ 38.00
505-021-008-6	$ 38.00	505-033-009-0	$ 38.00	505-062-008-6	$ 38.00	505-090-002-5	$ 38.00	505-103-012-9	$ 38.00	505-152-001-2	$ 38.00	505-163-003-5	$ 38.00	505-181-022-3	$ 38.00	505-202-012-9	$ 38.00
505-021-009-4	$ 38.00	505-033-014-0	$ 38.00	505-062-009-4	$ 38.00	505-090-003-3	$ 38.00	505-103-013-7	$ 38.00	505-152-003-8	$ 38.00	505-163-005-0	$ 38.00	505-181-024-9	$ 64.60	505-202-013-7	$ 38.00
505-021-010-2	$ 38.00	505-033-015-7	$ 38.00	505-062-010-2	$ 38.00	505-090-006-6	$ 38.00	505-103-014-5	$ 38.00	505-152-004-6	$ 38.00	505-163-006-8	$ 38.00	505-181-025-6	$ 38.00	505-202-014-5	$ 38.00
505-021-011-0	$ 38.00	505-033-016-5	$ 38.00	505-062-011-0	$ 38.00	505-090-007-4	$ 38.00	505-103-015-2	$ 38.00	505-152-005-3	$ 38.00	505-163-007-6	$ 38.00	505-181-026-4	$ 38.00	505-202-015-2	$ 38.00
505-022-001-0	$ 38.00	505-033-017-3	$ 38.00	505-062-012-8	$ 38.00	505-090-008-2	$ 38.00	505-103-016-0	$ 38.00	505-152-006-1	$ 38.00	505-163-008-4	$ 38.00	505-181-027-2	$ 38.00	505-202-016-0	$ 38.00
505-022-002-8	$ 38.00	505-050-001-5	$ 38.00	505-062-013-6	$ 38.00	505-090-009-0	$ 38.00	505-103-017-8	$ 38.00	505-152-007-9	$ 38.00	505-163-009-2	$ 38.00	505-181-028-0	$ 38.00	505-202-017-8	$ 38.00
505-022-003-6	$ 38.00	505-050-002-3	$ 38.00	505-062-014-4	$ 38.00	505-090-010-8	$ 38.00	505-103-018-6	$ 38.00	505-152-008-7	$ 38.00	505-163-010-0	$ 38.00	505-181-029-8	$ 38.00	505-202-018-6	$ 38.00
505-022-004-4	$ 38.00	505-050-003-1	$ 26.60	505-062-015-1	$ 38.00	505-090-011-6	$ 38.00	505-103-019-4	$ 38.00	505-152-009-5	$ 38.00	505-163-011-8	$ 38.00	505-181-030-6	$ 38.00	505-203-001-1	$ 38.00
505-022-005-1	$ 38.00	505-061-001-2	$ 38.00	505-062-016-9	$ 38.00	505-090-012-4	$ 38.00	505-103-020-2	$ 38.00	505-152-010-3	$ 38.00	505-163-012-6	$ 38.00	505-181-031-4	$ 38.00	505-203-002-9	$ 38.00
505-023-001-9	$ 38.00	505-061-002-0	$ 26.60	505-062-017-7	$ 38.00	505-090-013-2	$ 38.00	505-103-021-0	$ 38.00	505-152-012-9	$ 38.00	505-163-013-4	$ 38.00	505-182-001-6	$ 38.00	505-203-003-7	$ 38.00
505-023-002-7	$ 38.00	505-061-003-8	$ 26.60	505-062-018-5	$ 38.00	505-090-014-0	$ 38.00	505-103-022-8	$ 38.00	505-153-001-1	$ 38.00	505-163-014-2	$ 38.00	505-182-002-4	$ 38.00	505-203-004-5	$ 38.00
505-023-003-5	$ 38.00	505-061-004-6	$ 38.00	505-062-019-3	$ 38.00	505-090-018-1	$ 38.00	505-103-024-4	$ 38.00	505-153-002-9	$ 38.00	505-163-015-9	$ 38.00	505-182-003-2	$ 38.00	505-203-005-2	$ 38.00
505-023-004-3	$ 38.00	505-061-005-3	$ 38.00	505-062-020-1	$ 38.00	505-090-019-9	$ 38.00	505-103-025-1	$ 38.00	505-153-003-7	$ 38.00	505-171-002-7	$ 38.00	505-182-004-0	$ 38.00	505-203-006-0	$ 38.00
505-023-005-0	$ 38.00	505-061-006-1	$ 38.00	505-062-021-9	$ 38.00	505-101-001-4	$ 38.00	505-103-028-5	$ 38.00	505-153-004-5	$ 38.00	505-171-003-5	$ 38.00	505-182-005-7	$ 38.00	505-203-007-8	$ 38.00
505-031-001-9	$ 38.00	505-061-007-9	$ 38.00	505-062-022-7	$ 38.00	505-101-002-2	$ 38.00	505-110-007-0	$ 64.60	505-153-005-2	$ 38.00	505-171-005-0	$ 38.00	505-182-006-5	$ 38.00	505-203-008-6	$ 38.00
505-031-002-7	$ 38.00	505-061-008-7	$ 38.00	505-070-004-5	$ 38.00	505-101-003-0	$ 38.00	505-110-008-8	$ 64.60	505-153-006-0	$ 38.00	505-171-006-8	$ 38.00	505-182-007-3	$ 38.00	505-203-011-0	$ 38.00
505-031-003-5	$ 38.00	505-061-009-5	$ 26.60	505-070-005-2	$ 38.00	505-101-004-8	$ 38.00	505-121-002-8	$ 38.00	505-153-007-8	$ 38.00	505-171-007-6	$ 38.00	505-182-008-1	$ 38.00	505-203-012-8	$ 38.00
505-031-004-3	$ 38.00	505-061-010-3	$ 26.60	505-070-006-0	$ 38.00	505-101-005-5	$ 38.00	505-121-003-6	$ 38.00	505-153-008-6	$ 38.00	505-172-001-8	$ 38.00	505-182-009-9	$ 38.00	505-203-013-6	$ 38.00
505-031-005-0	$ 38.00	505-061-011-1	$ 38.00	505-070-007-8	$ 38.00	505-101-006-3	$ 38.00	505-121-004-4	$ 53.20	505-153-009-4	$ 38.00	505-172-002-6	$ 38.00	505-182-012-3	$ 38.00	505-203-014-4	$ 38.00
505-031-006-8	$ 38.00	505-061-012-9	$ 38.00	505-070-008-6	$ 38.00	505-101-007-1	$ 38.00	505-121-005-1	$ 38.00	505-153-010-2	$ 38.00	505-172-003-4	$ 38.00	505-182-013-1	$ 38.00	505-203-015-1	$ 38.00
505-031-007-6	$ 38.00	505-061-013-7	$ 38.00	505-070-009-4	$ 38.00	505-101-008-9	$ 38.00	505-121-006-9	$ 38.00	505-153-011-0	$ 38.00	505-172-004-2	$ 38.00	505-182-014-9	$ 38.00	505-203-016-9	$ 38.00
505-031-008-4	$ 38.00	505-061-014-5	$ 38.00	505-070-010-2	$ 38.00	505-101-009-7	$ 38.00	505-122-001-9	$ 38.00	505-153-012-8	$ 38.00	505-172-005-9	$ 38.00	505-182-015-6	$ 38.00	505-203-017-7	$ 38.00
505-031-009-2	$ 38.00	505-061-015-2	$ 38.00	505-070-011-0	$ 38.00	505-101-010-5	$ 38.00	505-122-003-5	$ 38.00	505-153-013-6	$ 38.00	505-172-006-7	$ 38.00	505-182-016-4	$ 38.00	505-203-018-5	$ 38.00
505-031-010-0	$ 38.00	505-061-016-0	$ 38.00	505-070-012-8	$ 38.00	505-101-011-3	$ 38.00	505-122-004-3	$ 53.20	505-153-014-4	$ 38.00	505-172-007-5	$ 38.00	505-190-001-6	$ 38.00	505-203-019-3	$ 38.00
505-032-001-8	$ 38.00	505-061-017-8	$ 38.00	505-070-014-4	$ 38.00	505-101-013-9	$ 38.00	505-122-005-0	$ 38.00	505-153-015-1	$ 38.00	505-172-008-3	$ 38.00	505-190-002-4	$ 38.00	505-203-020-1	$ 38.00
505-032-002-6	$ 38.00	505-061-018-6	$ 38.00	505-070-015-1	$ 38.00	505-101-014-7	$ 38.00	505-122-009-2	$ 38.00	505-153-016-9	$ 38.00	505-172-009-1	$ 38.00	505-190-003-2	$ 38.00	505-203-021-9	$ 38.00
505-032-003-4	$ 38.00	505-061-019-4	$ 38.00	505-070-016-9	$ 38.00	505-101-015-4	$ 38.00	505-122-010-0	$ 38.00	505-153-017-7	$ 38.00	505-172-010-9	$ 38.00	505-190-004-0	$ 38.00	505-203-022-7	$ 38.00
505-032-004-2	$ 38.00	505-061-020-2	$ 53.20	505-070-017-7	$ 26.60	505-101-017-0	$ 38.00	505-122-011-8	$ 38.00	505-153-018-5	$ 64.60	505-172-011-7	$ 38.00	505-190-005-7	$ 38.00	505-203-023-5	$ 38.00
505-032-005-9	$ 38.00	505-061-021-0	$ 38.00	505-070-018-5	$ 38.00	505-101-018-8	$ 26.60	505-122-012-6	$ 38.00	505-153-019-3	$ 38.00	505-173-001-7	$ 38.00	505-201-001-3	$ 38.00	505-203-024-3	$ 38.00
505-032-006-7	$ 38.00	505-061-022-8	$ 38.00	505-070-019-3	$ 38.00	505-101-021-2	$ 38.00	505-122-013-4	$ 38.00	505-153-020-1	$ 38.00	505-173-002-5	$ 38.00	505-201-002-1	$ 38.00	505-203-025-0	$ 38.00
505-032-007-5	$ 38.00	505-061-023-6	$ 38.00	505-070-020-1	$ 38.00	505-101-022-0	$ 38.00	505-122-014-2	$ 38.00	505-153-021-9	$ 38.00	505-173-003-3	$ 38.00	505-201-003-9	$ 38.00	505-203-026-8	$ 38.00
505-032-008-3	$ 38.00	505-061-030-1	$ 38.00	505-070-021-9	$ 38.00	505-101-023-8	$ 38.00	505-122-020-9	$ 38.00	505-153-022-7	$ 38.00	505-173-004-1	$ 38.00	505-201-004-7	$ 38.00	505-203-028-4	$ 38.00
505-032-009-1	$ 38.00	505-061-031-9	$ 38.00	505-070-022-7	$ 38.00	505-101-024-6	$ 38.00	505-122-026-6	$ 38.00	505-153-023-5	$ 64.60	505-173-005-8	$ 38.00	505-201-005-4	$ 38.00	505-211-001-1	$ 38.00
505-032-010-9	$ 38.00	505-061-032-7	$ 26.60	505-070-023-5	$ 38.00	505-101-026-1	$ 38.00	505-122-027-4	$ 38.00	505-153-024-3	$ 38.00	505-173-006-6	$ 38.00	505-201-006-2	$ 38.00	505-211-002-9	$ 38.00
505-032-011-7	$ 38.00	505-061-033-5	$ 38.00	505-070-024-3	$ 38.00	505-102-001-3	$ 38.00	505-122-028-2	$ 38.00	505-153-025-0	$ 38.00	505-173-007-4	$ 38.00	505-201-007-0	$ 38.00	505-211-003-7	$ 38.00
505-032-014-1	$ 38.00	505-061-034-3	$ 38.00	505-070-025-0	$ 38.00	505-102-002-1	$ 38.00	505-130-005-0	$ 38.00	505-153-026-8	$ 38.00	505-173-008-2	$ 38.00	505-201-008-8	$ 38.00	505-211-004-5	$ 64.60
505-032-015-8	$ 38.00	505-061-035-0	$ 38.00	505-070-026-8	$ 38.00	505-102-003-9	$ 38.00	505-130-006-8	$ 38.00	505-153-027-6	$ 38.00	505-173-009-0	$ 38.00	505-201-009-6	$ 38.00	505-211-005-2	$ 64.60
505-032-016-6	$ 38.00	505-061-036-8	$ 38.00	505-070-027-6	$ 26.60	505-102-004-7	$ 38.00	505-130-007-6	$ 38.00	505-153-028-4	$ 38.00	505-173-010-8	$ 38.00	505-201-010-4	$ 38.00	505-211-006-0	$ 38.00
505-032-017-4	$ 38.00	505-061-037-6	$ 26.60	505-070-028-4	$ 26.60	505-102-005-4	$ 38.00	505-130-008-4	$ 38.00	505-153-029-2	$ 38.00	505-173-011-6	$ 38.00	505-201-011-2	$ 38.00	505-211-007-8	$ 38.00
505-032-018-2	$ 38.00	505-061-038-4	$ 26.60	505-070-029-2	$ 26.60	505-102-006-2	$ 38.00	505-130-010-0	$ 38.00	505-153-030-0	$ 38.00	505-173-012-4	$ 38.00	505-201-012-0	$ 38.00	505-211-008-6	$ 38.00
505-032-019-0	$ 38.00	505-061-039-2	$ 38.00	505-070-030-0	$ 38.00	505-102-007-0	$ 38.00	505-130-011-8	$ 38.00	505-153-031-8	$ 38.00	505-181-001-7	$ 38.00	505-201-013-8	$ 38.00	505-211-009-4	$ 38.00
505-032-020-8	$ 38.00	505-061-040-0	$ 38.00	505-070-031-8	$ 26.60	505-102-008-8	$ 38.00	505-130-012-6	$ 38.00	505-153-032-6	$ 38.00	505-181-002-5	$ 38.00	505-201-014-6	$ 38.00	505-211-010-2	$ 38.00
505-032-021-6	$ 38.00	505-061-041-8	$ 38.00	505-070-032-6	$ 26.60	505-102-009-6	$ 38.00	505-130-014-2	$ 38.00	505-153-033-4	$ 38.00	505-181-003-3	$ 38.00	505-201-015-3	$ 38.00	505-211-011-0	$ 38.00
505-032-022-4	$ 38.00	505-061-042-6	$ 38.00	505-070-033-4	$ 38.00	505-102-010-4	$ 38.00	505-130-016-7	$ 38.00	505-153-034-2	$ 38.00	505-181-005-8	$ 38.00	505-201-016-1	$ 38.00	505-211-012-8	$ 38.00
505-032-023-2	$ 38.00	505-061-043-4	$ 38.00	505-070-034-2	$ 26.60	505-102-011-2	$ 38.00	505-130-017-5	$ 38.00	505-153-035-9	$ 38.00	505-181-006-6	$ 38.00	505-201-017-9	$ 38.00	505-211-013-6	$ 38.00
505-032-024-0	$ 38.00	505-061-044-2	$ 38.00	505-070-036-7	$ 907.06	505-102-012-0	$ 38.00	505-130-018-3	$ 38.00	505-153-036-7	$ 38.00	505-181-007-4	$ 38.00	505-201-018-7	$ 38.00	505-211-014-4	$ 38.00
505-032-025-7	$ 38.00	505-061-045-9	$ 38.00	505-080-006-8	$ 38.00	505-103-001-2	$ 38.00	505-130-019-1	$ 38.00	505-153-037-5	$ 38.00	505-181-008-2	$ 38.00	505-202-001-2	$ 53.20	505-211-015-1	$ 38.00
505-032-026-5	$ 38.00	505-061-046-7	$ 38.00	505-080-007-6	$ 38.00	505-103-002-0	$ 38.00	505-130-020-9	$ 38.00	505-153-038-3	$ 38.00	505-181-009-0	$ 38.00	505-202-002-0	$ 38.00	505-211-016-9	$ 38.00
505-032-027-3	$ 38.00	505-061-047-5	$ 38.00	505-080-008-4	$ 38.00	505-103-003-8	$ 38.00	505-130-023-3	$ 38.00	505-153-039-1	$ 38.00	505-181-012-4	$ 38.00	505-202-003-8	$ 38.00	505-211-017-7	$ 38.00

Assessor Parcel Book 505 proposed Storm Water fees for 2016/2017

505-211-018-5	$ 38.00	505-222-017-4	$ 38.00	505-230-064-6	$ 38.00	505-244-017-8	$ 38.00	505-262-025-8	$ 38.00	505-272-018-1	$ 38.00	505-282-026-2	$ 38.00	505-301-002-0	$ 38.00	505-303-014-3	$ 38.00
505-211-019-3	$ 64.60	505-222-018-2	$ 38.00	505-241-001-5	$ 38.00	505-244-020-2	$ 26.60	505-262-027-4	$ 38.00	505-272-019-9	$ 38.00	505-282-028-8	$ 38.00	505-301-005-3	$ 38.00	505-303-015-0	$ 38.00
505-211-020-1	$ 64.60	505-222-019-0	$ 38.00	505-241-002-3	$ 38.00	505-244-021-0	$ 38.00	505-262-028-2	$ 38.00	505-273-001-6	$ 38.00	505-282-029-6	$ 38.00	505-301-008-7	$ 38.00	505-303-016-8	$ 38.00
505-212-002-8	$ 38.00	505-222-020-8	$ 38.00	505-241-003-1	$ 38.00	505-244-023-6	$ 38.00	505-262-029-0	$ 38.00	505-273-002-4	$ 26.60	505-282-031-2	$ 38.00	505-301-009-5	$ 38.00	505-303-017-6	$ 38.00
505-212-003-6	$ 38.00	505-222-021-6	$ 38.00	505-241-004-9	$ 38.00	505-244-024-4	$ 38.00	505-262-030-8	$ 38.00	505-273-003-2	$ 26.60	505-282-032-0	$ 38.00	505-301-012-9	$ 38.00	505-303-018-4	$ 38.00
505-212-004-4	$ 38.00	505-222-022-4	$ 53.20	505-241-005-6	$ 38.00	505-250-005-4	$ 26.60	505-262-035-7	$ 38.00	505-273-006-5	$ 38.00	505-282-033-8	$ 38.00	505-301-015-2	$ 38.00	505-303-019-2	$ 38.00
505-212-005-1	$ 38.00	505-222-023-2	$ 38.00	505-241-006-4	$ 38.00	505-250-006-2	$ 38.00	505-262-036-5	$ 38.00	505-273-007-3	$ 38.00	505-282-034-6	$ 38.00	505-301-016-0	$ 38.00	505-303-020-0	$ 38.00
505-212-006-9	$ 38.00	505-230-001-8	$ 38.00	505-241-007-2	$ 26.60	505-250-007-0	$ 38.00	505-262-039-9	$ 38.00	505-273-008-1	$ 38.00	505-282-035-3	$ 26.60	505-301-017-8	$ 26.60	505-303-021-8	$ 38.00
505-212-007-7	$ 38.00	505-230-002-6	$ 38.00	505-241-008-0	$ 38.00	505-250-008-8	$ 38.00	505-262-041-5	$ 38.00	505-273-009-9	$ 38.00	505-282-038-7	$ 38.00	505-301-018-6	$ 38.00	505-303-022-6	$ 38.00
505-212-008-5	$ 38.00	505-230-003-4	$ 53.20	505-241-009-8	$ 38.00	505-250-010-4	$ 38.00	505-262-043-1	$ 38.00	505-273-010-7	$ 38.00	505-282-039-5	$ 38.00	505-301-019-4	$ 38.00	505-303-023-4	$ 38.00
505-212-009-3	$ 38.00	505-230-004-2	$ 38.00	505-241-010-6	$ 26.60	505-250-012-0	$ 26.60	505-262-045-6	$ 38.00	505-273-011-5	$ 38.00	505-282-040-3	$ 38.00	505-301-020-2	$ 38.00	505-303-025-9	$ 38.00
505-212-012-7	$ 64.60	505-230-005-9	$ 38.00	505-241-011-4	$ 38.00	505-250-013-8	$ 38.00	505-262-047-2	$ 38.00	505-273-012-3	$ 38.00	505-291-002-2	$ 38.00	505-301-022-8	$ 38.00	505-303-026-7	$ 38.00
505-212-013-5	$ 38.00	505-230-006-7	$ 38.00	505-241-013-0	$ 38.00	505-250-014-6	$ 38.00	505-262-048-0	$ 38.00	505-273-013-1	$ 38.00	505-291-003-0	$ 64.60	505-301-023-6	$ 38.00	505-303-027-5	$ 26.60
505-212-014-3	$ 38.00	505-230-007-5	$ 38.00	505-241-014-8	$ 38.00	505-250-015-3	$ 38.00	505-262-049-8	$ 53.20	505-273-015-6	$ 38.00	505-291-004-8	$ 38.00	505-301-024-4	$ 38.00	505-303-029-1	$ 38.00
505-212-015-0	$ 38.00	505-230-008-3	$ 38.00	505-241-017-1	$ 38.00	505-250-017-9	$ 26.60	505-262-051-4	$ 38.00	505-273-019-8	$ 38.00	505-291-006-3	$ 38.00	505-301-028-5	$ 38.00	505-303-030-9	$ 38.00
505-212-016-8	$ 38.00	505-230-009-1	$ 38.00	505-241-018-9	$ 38.00	505-250-019-5	$ 26.60	505-262-053-0	$ 38.00	505-273-021-4	$ 38.00	505-291-008-9	$ 26.60	505-301-029-3	$ 38.00	505-303-031-7	$ 38.00
505-212-017-6	$ 38.00	505-230-012-5	$ 38.00	505-242-001-4	$ 26.60	505-250-020-3	$ 38.00	505-262-055-5	$ 38.00	505-273-022-2	$ 38.00	505-291-009-7	$ 38.00	505-301-031-9	$ 64.60	505-303-033-3	$ 38.00
505-212-018-4	$ 38.00	505-230-013-3	$ 26.60	505-242-002-2	$ 38.00	505-261-001-0	$ 38.00	505-262-056-3	$ 26.60	505-273-024-8	$ 38.00	505-291-010-5	$ 38.00	505-301-032-7	$ 64.60	505-303-034-1	$ 38.00
505-212-019-2	$ 38.00	505-230-014-1	$ 38.00	505-242-003-0	$ 38.00	505-261-002-8	$ 38.00	505-262-058-9	$ 38.00	505-273-025-5	$ 38.00	505-291-011-3	$ 38.00	505-301-033-5	$ 64.60	505-310-001-1	$ 38.00
505-212-020-0	$ 38.00	505-230-015-8	$ 38.00	505-242-004-8	$ 38.00	505-261-003-6	$ 38.00	505-262-059-7	$ 38.00	505-273-026-3	$ 38.00	505-291-013-9	$ 38.00	505-301-035-0	$ 38.00	505-310-003-7	$ 64.60
505-212-021-8	$ 38.00	505-230-016-6	$ 38.00	505-242-005-5	$ 38.00	505-261-004-4	$ 38.00	505-262-060-5	$ 38.00	505-273-027-1	$ 38.00	505-291-015-4	$ 38.00	505-301-036-8	$ 38.00	505-310-004-5	$ 64.60
505-212-022-6	$ 38.00	505-230-019-0	$ 38.00	505-242-006-3	$ 38.00	505-261-005-1	$ 38.00	505-262-061-3	$ 38.00	505-273-028-9	$ 38.00	505-291-016-2	$ 38.00	505-301-037-6	$ 38.00	505-310-006-0	$ 38.00
505-212-024-2	$ 38.00	505-230-020-8	$ 38.00	505-242-007-1	$ 38.00	505-261-006-9	$ 38.00	505-262-062-1	$ 38.00	505-273-029-7	$ 38.00	505-292-001-3	$ 38.00	505-301-038-4	$ 38.00	505-310-008-6	$ 38.00
505-221-004-3	$ 38.00	505-230-021-6	$ 38.00	505-242-012-1	$ 38.00	505-261-007-7	$ 38.00	505-262-063-9	$ 38.00	505-273-030-5	$ 38.00	505-292-002-1	$ 38.00	505-301-039-2	$ 38.00	505-310-011-0	$ 64.60
505-221-005-0	$ 64.60	505-230-022-4	$ 38.00	505-242-013-9	$ 38.00	505-261-008-5	$ 38.00	505-262-064-7	$ 38.00	505-273-031-3	$ 38.00	505-292-005-4	$ 38.00	505-301-040-0	$ 38.00	505-310-013-6	$ 38.00
505-221-006-8	$ 38.00	505-230-023-2	$ 38.00	505-242-014-7	$ 38.00	505-261-010-1	$ 38.00	505-262-065-4	$ 38.00	505-273-032-1	$ 38.00	505-292-006-2	$ 38.00	505-301-041-8	$ 38.00	505-310-014-4	$ 38.00
505-221-007-6	$ 38.00	505-230-024-0	$ 38.00	505-242-016-2	$ 38.00	505-261-011-9	$ 38.00	505-262-066-2	$ 38.00	505-273-033-9	$ 38.00	505-292-011-2	$ 38.00	505-301-044-2	$ 38.00	505-310-015-1	$ 38.00
505-221-008-4	$ 38.00	505-230-025-7	$ 38.00	505-242-017-0	$ 38.00	505-261-012-7	$ 38.00	505-262-067-0	$ 38.00	505-281-001-6	$ 38.00	505-292-012-0	$ 38.00	505-301-048-3	$ 38.00	505-310-016-9	$ 64.60
505-221-009-2	$ 38.00	505-230-026-5	$ 38.00	505-242-018-8	$ 38.00	505-261-015-0	$ 38.00	505-271-001-8	$ 38.00	505-281-002-4	$ 38.00	505-292-013-8	$ 64.60	505-302-001-1	$ 38.00	505-321-001-8	$ 38.00
505-221-010-0	$ 38.00	505-230-027-3	$ 38.00	505-242-019-6	$ 38.00	505-261-016-8	$ 38.00	505-271-004-2	$ 38.00	505-281-003-2	$ 38.00	505-292-014-6	$ 38.00	505-302-002-9	$ 38.00	505-321-002-6	$ 38.00
505-221-012-6	$ 38.00	505-230-028-1	$ 38.00	505-243-004-7	$ 38.00	505-261-017-6	$ 38.00	505-271-008-3	$ 38.00	505-281-004-0	$ 38.00	505-292-015-3	$ 38.00	505-302-003-7	$ 38.00	505-321-003-4	$ 38.00
505-221-013-4	$ 38.00	505-230-029-9	$ 38.00	505-243-005-4	$ 38.00	505-261-018-4	$ 38.00	505-271-009-1	$ 38.00	505-281-005-7	$ 38.00	505-292-016-1	$ 38.00	505-302-004-5	$ 38.00	505-321-004-2	$ 38.00
505-221-014-2	$ 38.00	505-230-031-5	$ 38.00	505-243-006-2	$ 38.00	505-261-019-2	$ 26.60	505-271-012-5	$ 38.00	505-281-006-5	$ 38.00	505-292-018-7	$ 38.00	505-302-009-4	$ 38.00	505-321-006-7	$ 38.00
505-221-015-9	$ 38.00	505-230-032-3	$ 38.00	505-243-007-0	$ 38.00	505-261-021-8	$ 26.60	505-271-013-3	$ 26.60	505-282-001-5	$ 38.00	505-292-019-5	$ 38.00	505-302-010-2	$ 38.00	505-321-007-5	$ 38.00
505-221-016-7	$ 26.60	505-230-033-1	$ 38.00	505-243-008-8	$ 38.00	505-261-022-6	$ 38.00	505-271-014-1	$ 26.60	505-282-002-3	$ 38.00	505-292-020-3	$ 38.00	505-302-013-6	$ 38.00	505-321-008-3	$ 38.00
505-221-017-5	$ 26.60	505-230-034-9	$ 38.00	505-243-009-6	$ 38.00	505-261-023-4	$ 38.00	505-271-015-8	$ 38.00	505-282-003-1	$ 38.00	505-292-027-8	$ 38.00	505-302-014-4	$ 38.00	505-321-009-1	$ 38.00
505-221-018-3	$ 26.60	505-230-035-6	$ 64.60	505-243-010-4	$ 38.00	505-261-024-2	$ 64.60	505-271-016-6	$ 26.60	505-282-004-9	$ 38.00	505-292-029-4	$ 38.00	505-302-015-1	$ 38.00	505-321-010-9	$ 64.60
505-221-019-1	$ 38.00	505-230-037-2	$ 38.00	505-243-011-2	$ 38.00	505-261-029-1	$ 38.00	505-271-017-4	$ 38.00	505-282-005-6	$ 38.00	505-292-030-2	$ 38.00	505-302-016-9	$ 67.84	505-321-011-7	$ 38.00
505-221-023-3	$ 38.00	505-230-039-8	$ 38.00	505-243-012-0	$ 38.00	505-261-030-9	$ 38.00	505-271-019-0	$ 38.00	505-282-006-4	$ 38.00	505-292-031-0	$ 38.00	505-302-017-7	$ 196.04	505-322-001-7	$ 38.00
505-221-024-1	$ 38.00	505-230-040-6	$ 38.00	505-243-014-6	$ 38.00	505-261-031-7	$ 64.60	505-271-020-8	$ 38.00	505-282-007-2	$ 38.00	505-292-032-8	$ 38.00	505-302-018-5	$ 199.50	505-322-002-5	$ 38.00
505-221-025-8	$ 38.00	505-230-041-4	$ 38.00	505-243-015-3	$ 38.00	505-261-032-5	$ 38.00	505-271-021-6	$ 38.00	505-282-008-0	$ 38.00	505-292-033-6	$ 38.00	505-302-019-3	$ 38.00	505-322-003-3	$ 38.00
505-221-029-0	$ 38.00	505-230-042-2	$ 38.00	505-243-016-1	$ 38.00	505-261-034-1	$ 38.00	505-271-022-4	$ 38.00	505-282-009-8	$ 26.60	505-292-034-4	$ 38.00	505-302-020-1	$ 64.60	505-322-004-1	$ 38.00
505-221-036-5	$ 38.00	505-230-043-0	$ 38.00	505-243-018-7	$ 38.00	505-261-035-8	$ 38.00	505-271-023-2	$ 53.20	505-282-010-6	$ 38.00	505-292-037-7	$ 38.00	505-302-021-9	$ 38.00	505-322-005-8	$ 38.00
505-221-037-3	$ 38.00	505-230-045-5	$ 38.00	505-243-019-5	$ 38.00	505-261-036-6	$ 38.00	505-272-002-5	$ 38.00	505-282-011-4	$ 26.60	505-292-038-5	$ 38.00	505-302-022-7	$ 38.00	505-322-006-6	$ 38.00
505-221-038-1	$ 38.00	505-230-046-3	$ 38.00	505-243-021-1	$ 64.60	505-261-039-0	$ 38.00	505-272-003-3	$ 38.00	505-282-012-2	$ 38.00	505-292-039-3	$ 38.00	505-302-025-0	$ 38.00	505-322-007-4	$ 38.00
505-221-041-5	$ 64.60	505-230-047-1	$ 38.00	505-244-001-2	$ 38.00	505-261-040-8	$ 64.60	505-272-004-1	$ 38.00	505-282-013-0	$ 38.00	505-292-041-9	$ 38.00	505-302-026-8	$ 38.00	505-322-008-2	$ 38.00
505-222-001-8	$ 38.00	505-230-048-9	$ 38.00	505-244-002-0	$ 38.00	505-262-002-7	$ 38.00	505-272-005-8	$ 38.00	505-282-014-8	$ 64.60	505-292-042-7	$ 38.00	505-302-027-6	$ 38.00	505-322-009-0	$ 38.00
505-222-002-6	$ 38.00	505-230-049-7	$ 38.00	505-244-003-8	$ 38.00	505-262-005-0	$ 38.00	505-272-006-6	$ 38.00	505-282-016-3	$ 38.00	505-292-043-5	$ 53.20	505-302-029-2	$ 38.00	505-322-010-8	$ 38.00
505-222-003-4	$ 38.00	505-230-050-5	$ 38.00	505-244-004-6	$ 38.00	505-262-006-8	$ 38.00	505-272-007-4	$ 38.00	505-282-017-1	$ 38.00	505-292-044-3	$ 38.00	505-303-002-8	$ 38.00	505-322-011-6	$ 38.00
505-222-005-9	$ 38.00	505-230-054-7	$ 38.00	505-244-007-9	$ 38.00	505-262-008-4	$ 38.00	505-272-008-2	$ 38.00	505-282-018-9	$ 38.00	505-292-045-0	$ 38.00	505-303-003-6	$ 26.60	505-322-012-4	$ 38.00
505-222-006-7	$ 38.00	505-230-055-4	$ 38.00	505-244-010-3	$ 38.00	505-262-009-2	$ 38.00	505-272-009-0	$ 38.00	505-282-019-7	$ 38.00	505-292-046-8	$ 38.00	505-303-004-4	$ 38.00	505-322-013-2	$ 38.00
505-222-007-5	$ 38.00	505-230-058-8	$ 38.00	505-244-011-1	$ 38.00	505-262-010-0	$ 38.00	505-272-011-6	$ 38.00	505-282-020-5	$ 38.00	505-292-047-6	$ 38.00	505-303-005-1	$ 38.00	505-322-014-0	$ 38.00
505-222-008-3	$ 38.00	505-230-059-6	$ 38.00	505-244-012-9	$ 38.00	505-262-011-8	$ 38.00	505-272-012-4	$ 38.00	505-282-021-3	$ 38.00	505-293-001-2	$ 38.00	505-303-006-9	$ 38.00	505-322-015-7	$ 38.00
505-222-009-1	$ 38.00	505-230-060-4	$ 38.00	505-244-013-7	$ 38.00	505-262-013-4	$ 38.00	505-272-013-2	$ 38.00	505-282-022-1	$ 38.00	505-293-004-6	$ 38.00	505-303-008-5	$ 38.00	505-322-016-5	$ 38.00
505-222-010-9	$ 38.00	505-230-061-2	$ 38.00	505-244-014-5	$ 38.00	505-262-016-7	$ 38.00	505-272-014-0	$ 38.00	505-282-023-9	$ 38.00	505-293-005-3	$ 38.00	505-303-010-1	$ 38.00	505-322-017-3	$ 38.00
505-222-014-1	$ 38.00	505-230-062-0	$ 26.60	505-244-015-2	$ 38.00	505-262-023-3	$ 38.00	505-272-015-7	$ 38.00	505-282-024-7	$ 38.00	505-293-006-1	$ 38.00	505-303-012-7	$ 38.00	505-322-018-1	$ 38.00
505-222-016-6	$ 38.00	505-230-063-8	$ 38.00	505-244-016-0	$ 26.60	505-262-024-1	$ 38.00	505-272-016-5	$ 38.00	505-282-025-4	$ 38.00	505-293-007-9	$ 38.00	505-303-013-5	$ 38.00	505-322-019-9	$ 38.00

Assessor Parcel Book 505 proposed Storm Water fees for 2016/2017

505-322-025-6	$ 38.00	505-351-006-0	$ 38.00	505-361-047-2	$ 38.00	505-381-001-5	$ 38.00	505-401-007-8	$ 38.00	505-421-017-3	$ 38.00	505-443-002-9	$ 38.00	505-460-004-3	$ 26.60	505-460-061-3	$ 26.60
505-322-028-0	$ 38.00	505-351-008-6	$ 38.00	505-361-050-6	$ 38.00	505-381-002-3	$ 38.00	505-401-008-6	$ 38.00	505-421-018-1	$ 38.00	505-443-003-7	$ 38.00	505-460-005-0	$ 26.60	505-460-062-1	$ 26.60
505-322-029-8	$ 38.00	505-351-010-2	$ 38.00	505-361-053-0	$ 38.00	505-381-004-9	$ 38.00	505-401-009-4	$ 38.00	505-421-019-9	$ 38.00	505-443-004-5	$ 38.00	505-460-006-8	$ 26.60	505-460-063-9	$ 26.60
505-322-031-4	$ 64.60	505-351-011-0	$ 38.00	505-361-054-8	$ 38.00	505-381-009-8	$ 38.00	505-401-010-2	$ 38.00	505-421-021-5	$ 38.00	505-443-005-2	$ 38.00	505-460-007-6	$ 26.60	505-460-064-7	$ 26.60
505-331-001-6	$ 38.00	505-351-012-8	$ 38.00	505-361-055-5	$ 38.00	505-381-010-6	$ 38.00	505-401-011-0	$ 38.00	505-421-022-3	$ 38.00	505-443-006-0	$ 38.00	505-460-008-4	$ 26.60	505-460-065-4	$ 26.60
505-331-002-4	$ 38.00	505-351-013-6	$ 38.00	505-361-056-3	$ 38.00	505-381-011-4	$ 38.00	505-401-012-8	$ 38.00	505-421-023-1	$ 38.00	505-443-007-8	$ 38.00	505-460-009-2	$ 26.60	505-470-001-7	$ 38.00
505-331-003-2	$ 38.00	505-351-014-4	$ 38.00	505-361-057-1	$ 38.00	505-381-012-2	$ 38.00	505-401-015-1	$ 38.00	505-421-025-6	$ 38.00	505-443-008-6	$ 38.00	505-460-010-0	$ 26.60	505-470-002-5	$ 38.00
505-331-004-0	$ 38.00	505-351-015-1	$ 38.00	505-361-058-9	$ 38.00	505-382-001-4	$ 53.20	505-402-001-0	$ 38.00	505-421-026-4	$ 38.00	505-443-009-4	$ 38.00	505-460-011-8	$ 26.60	505-470-003-3	$ 38.00
505-331-005-7	$ 64.60	505-351-016-9	$ 38.00	505-361-059-7	$ 38.00	505-382-002-2	$ 38.00	505-402-002-8	$ 38.00	505-421-030-6	$ 38.00	505-443-010-2	$ 38.00	505-460-012-6	$ 26.60	505-470-004-1	$ 64.60
505-331-006-5	$ 38.00	505-351-017-7	$ 38.00	505-361-060-5	$ 38.00	505-382-003-0	$ 38.00	505-402-003-6	$ 38.00	505-422-001-6	$ 38.00	505-443-011-0	$ 38.00	505-460-013-4	$ 26.60		
505-331-007-3	$ 38.00	505-351-018-5	$ 64.60	505-361-061-3	$ 38.00	505-382-004-8	$ 38.00	505-402-004-4	$ 38.00	505-422-002-4	$ 38.00	505-443-012-8	$ 38.00	505-460-014-2	$ 26.60		
505-331-008-1	$ 38.00	505-351-019-3	$ 38.00	505-361-062-1	$ 38.00	505-382-005-5	$ 38.00	505-403-001-9	$ 38.00	505-422-003-2	$ 38.00	505-443-013-6	$ 38.00	505-460-015-9	$ 26.60		
505-331-009-9	$ 38.00	505-351-020-1	$ 38.00	505-361-063-9	$ 38.00	505-382-006-3	$ 38.00	505-403-002-7	$ 38.00	505-422-004-0	$ 38.00	505-450-001-1	$ 26.60	505-460-016-7	$ 26.60		
505-331-010-7	$ 38.00	505-352-001-0	$ 38.00	505-361-064-7	$ 64.60	505-382-007-1	$ 38.00	505-403-003-5	$ 38.00	505-422-005-7	$ 38.00	505-450-002-9	$ 26.60	505-460-017-5	$ 26.60		
505-331-011-5	$ 38.00	505-352-002-8	$ 53.20	505-361-067-0	$ 64.60	505-382-008-9	$ 38.00	505-403-004-3	$ 38.00	505-422-006-5	$ 38.00	505-450-003-7	$ 26.60	505-460-018-3	$ 26.60		
505-331-012-3	$ 38.00	505-352-003-6	$ 38.00	505-361-068-8	$ 64.60	505-382-009-7	$ 38.00	505-403-007-6	$ 38.00	505-422-007-3	$ 38.00	505-450-004-5	$ 26.60	505-460-019-1	$ 26.60		
505-331-013-1	$ 38.00	505-352-004-4	$ 38.00	505-361-075-3	$ 64.60	505-382-010-5	$ 38.00	505-403-008-4	$ 38.00	505-422-008-1	$ 38.00	505-450-005-2	$ 26.60	505-460-020-9	$ 26.60		
505-332-001-5	$ 38.00	505-352-005-1	$ 38.00	505-361-076-1	$ 38.00	505-382-011-3	$ 38.00	505-403-009-2	$ 38.00	505-422-009-9	$ 38.00	505-450-006-0	$ 26.60	505-460-021-7	$ 26.60		
505-332-002-3	$ 38.00	505-352-006-9	$ 38.00	505-361-077-9	$ 64.60	505-382-012-1	$ 38.00	505-403-010-0	$ 38.00	505-422-010-7	$ 38.00	505-450-007-8	$ 26.60	505-460-022-5	$ 26.60		
505-332-003-1	$ 38.00	505-352-007-7	$ 38.00	505-361-078-7	$ 64.60	505-382-013-9	$ 38.00	505-403-011-8	$ 38.00	505-422-011-5	$ 38.00	505-450-008-6	$ 26.60	505-460-023-3	$ 26.60		
505-332-004-9	$ 38.00	505-352-008-5	$ 38.00	505-362-001-8	$ 38.00	505-382-014-7	$ 38.00	505-403-012-6	$ 38.00	505-422-012-3	$ 38.00	505-450-009-4	$ 26.60	505-460-024-1	$ 26.60		
505-332-005-6	$ 38.00	505-352-009-3	$ 38.00	505-362-002-6	$ 38.00	505-383-001-3	$ 38.00	505-403-013-4	$ 38.00	505-422-013-1	$ 38.00	505-450-010-2	$ 26.60	505-460-025-8	$ 38.00		
505-332-006-4	$ 38.00	505-352-010-1	$ 38.00	505-362-003-4	$ 38.00	505-383-002-1	$ 38.00	505-403-014-2	$ 38.00	505-422-014-9	$ 38.00	505-450-011-0	$ 26.60	505-460-026-6	$ 26.60		
505-332-007-2	$ 38.00	505-352-011-9	$ 38.00	505-362-004-2	$ 38.00	505-383-003-9	$ 38.00	505-403-015-9	$ 38.00	505-422-015-6	$ 38.00	505-450-012-8	$ 26.60	505-460-027-4	$ 38.00		
505-332-008-0	$ 38.00	505-352-012-7	$ 38.00	505-363-001-7	$ 38.00	505-383-007-0	$ 38.00	505-403-016-7	$ 38.00	505-430-001-6	$ 38.00	505-450-013-6	$ 26.60	505-460-028-2	$ 26.60		
505-332-009-8	$ 38.00	505-353-001-9	$ 38.00	505-363-002-5	$ 38.00	505-383-008-8	$ 38.00	505-403-017-5	$ 38.00	505-430-002-4	$ 38.00	505-450-014-4	$ 26.60	505-460-029-0	$ 26.60		
505-332-010-6	$ 64.60	505-353-002-7	$ 38.00	505-363-003-3	$ 53.20	505-383-009-6	$ 64.60	505-403-019-1	$ 38.00	505-430-003-2	$ 38.00	505-450-015-1	$ 26.60	505-460-030-8	$ 26.60		
505-332-011-4	$ 38.00	505-353-003-5	$ 38.00	505-363-004-1	$ 38.00	505-383-010-4	$ 38.00	505-403-020-9	$ 38.00	505-430-004-0	$ 38.00	505-450-016-9	$ 26.60	505-460-031-6	$ 26.60		
505-332-012-2	$ 38.00	505-353-004-3	$ 38.00	505-363-005-8	$ 38.00	505-383-011-2	$ 38.00	505-403-021-7	$ 38.00	505-430-005-7	$ 38.00	505-450-017-7	$ 26.60	505-460-032-4	$ 26.60		
505-332-013-0	$ 38.00	505-353-005-0	$ 38.00	505-371-007-4	$ 38.00	505-383-012-0	$ 38.00	505-403-022-5	$ 38.00	505-430-006-5	$ 38.00	505-450-018-5	$ 26.60	505-460-033-2	$ 26.60		
505-332-014-8	$ 64.60	505-353-006-8	$ 38.00	505-371-008-2	$ 38.00	505-383-013-8	$ 38.00	505-403-023-3	$ 38.00	505-430-007-3	$ 38.00	505-450-019-3	$ 26.60	505-460-034-0	$ 26.60		
505-332-015-5	$ 38.00	505-353-007-6	$ 38.00	505-371-009-0	$ 38.00	505-383-014-6	$ 38.00	505-403-024-1	$ 38.00	505-430-008-1	$ 38.00	505-450-020-1	$ 26.60	505-460-035-7	$ 26.60		
505-332-016-3	$ 38.00	505-353-008-4	$ 38.00	505-371-011-6	$ 64.60	505-383-015-3	$ 38.00	505-403-025-8	$ 38.00	505-430-009-9	$ 38.00	505-450-021-9	$ 26.60	505-460-036-5	$ 26.60		
505-332-017-1	$ 38.00	505-353-009-2	$ 38.00	505-371-013-2	$ 64.60	505-383-016-1	$ 38.00	505-403-026-6	$ 38.00	505-441-002-1	$ 38.00	505-450-022-7	$ 26.60	505-460-037-3	$ 26.60		
505-332-018-9	$ 38.00	505-353-010-0	$ 38.00	505-372-003-2	$ 64.60	505-383-017-9	$ 38.00	505-404-001-8	$ 38.00	505-441-003-9	$ 38.00	505-450-023-5	$ 26.60	505-460-038-1	$ 26.60		
505-332-019-7	$ 38.00	505-353-011-8	$ 38.00	505-372-005-7	$ 38.00	505-383-018-7	$ 38.00	505-404-002-6	$ 38.00	505-441-005-4	$ 38.00	505-450-024-3	$ 26.60	505-460-039-9	$ 26.60		
505-333-001-4	$ 38.00	505-353-012-6	$ 38.00	505-372-014-9	$ 38.00	505-383-019-5	$ 38.00	505-404-003-4	$ 38.00	505-441-006-2	$ 38.00	505-450-025-0	$ 26.60	505-460-040-7	$ 26.60		
505-333-002-2	$ 38.00	505-353-013-4	$ 38.00	505-372-015-6	$ 38.00	505-383-020-3	$ 38.00	505-404-004-2	$ 38.00	505-441-007-0	$ 38.00	505-450-026-8	$ 26.60	505-460-041-5	$ 26.60		
505-333-003-0	$ 38.00	505-361-006-8	$ 38.00	505-372-016-4	$ 38.00	505-383-022-9	$ 38.00	505-410-001-0	$ 38.00	505-441-008-8	$ 38.00	505-450-027-6	$ 26.60	505-460-042-3	$ 26.60		
505-333-004-8	$ 38.00	505-361-007-6	$ 38.00	505-372-017-2	$ 38.00	505-383-024-5	$ 38.00	505-410-002-8	$ 38.00	505-441-009-6	$ 38.00	505-450-028-4	$ 26.60	505-460-043-1	$ 26.60		
505-333-005-5	$ 38.00	505-361-017-5	$ 38.00	505-372-018-0	$ 38.00	505-383-025-2	$ 38.00	505-410-003-6	$ 38.00	505-441-010-4	$ 38.00	505-450-029-2	$ 26.60	505-460-044-9	$ 26.60		
505-333-006-3	$ 38.00	505-361-018-3	$ 38.00	505-372-019-8	$ 38.00	505-383-026-0	$ 38.00	505-410-004-4	$ 38.00	505-441-011-2	$ 38.00	505-450-030-0	$ 26.60	505-460-045-6	$ 26.60		
505-333-007-1	$ 38.00	505-361-019-1	$ 38.00	505-372-025-5	$ 64.60	505-390-001-4	$ 38.00	505-410-005-1	$ 64.60	505-441-012-0	$ 38.00	505-450-031-8	$ 26.60	505-460-046-4	$ 26.60		
505-333-008-9	$ 38.00	505-361-020-9	$ 38.00	505-372-028-9	$ 38.00	505-390-002-2	$ 64.60	505-410-006-9	$ 38.00	505-441-013-8	$ 38.00	505-450-032-6	$ 26.60	505-460-047-2	$ 26.60		
505-333-009-7	$ 38.00	505-361-021-7	$ 38.00	505-372-030-5	$ 64.60	505-390-003-0	$ 64.60	505-421-001-7	$ 38.00	505-441-014-6	$ 38.00	505-450-033-4	$ 26.60	505-460-048-0	$ 26.60		
505-333-010-5	$ 38.00	505-361-024-1	$ 38.00	505-372-031-3	$ 64.60	505-390-006-3	$ 64.60	505-421-002-5	$ 38.00	505-441-015-3	$ 38.00	505-450-034-2	$ 26.60	505-460-049-8	$ 26.60		
505-333-011-3	$ 38.00	505-361-025-8	$ 38.00	505-372-032-1	$ 64.60	505-390-008-9	$ 64.60	505-421-003-3	$ 38.00	505-441-016-1	$ 38.00	505-450-035-9	$ 26.60	505-460-050-6	$ 26.60		
505-333-012-1	$ 38.00	505-361-026-6	$ 38.00	505-372-033-9	$ 64.60	505-390-009-7	$ 64.60	505-421-004-1	$ 38.00	505-441-017-9	$ 38.00	505-450-036-7	$ 26.60	505-460-051-4	$ 26.60		
505-333-013-9	$ 38.00	505-361-028-2	$ 38.00	505-372-034-7	$ 38.00	505-390-010-5	$ 64.60	505-421-005-8	$ 38.00	505-441-018-7	$ 38.00	505-450-037-5	$ 26.60	505-460-052-2	$ 26.60		
505-333-014-7	$ 38.00	505-361-029-0	$ 38.00	505-372-036-2	$ 64.60	505-390-011-3	$ 64.60	505-421-006-6	$ 38.00	505-441-019-5	$ 38.00	505-450-038-3	$ 26.60	505-460-053-0	$ 38.00		
505-333-015-4	$ 38.00	505-361-034-0	$ 38.00	505-372-037-0	$ 38.00	505-390-012-1	$ 64.60	505-421-007-4	$ 38.00	505-441-020-3	$ 38.00	505-450-039-1	$ 26.60	505-460-054-8	$ 26.60		
505-340-001-5	$ 4,793.32	505-361-036-5	$ 38.00	505-372-038-8	$ 38.00	505-401-001-1	$ 38.00	505-421-009-0	$ 38.00	505-441-021-1	$ 38.00	505-450-040-9	$ 26.60	505-460-055-5	$ 26.60		
505-351-001-1	$ 38.00	505-361-039-9	$ 38.00	505-372-039-6	$ 38.00	505-401-002-9	$ 38.00	505-421-010-8	$ 64.60	505-441-022-9	$ 26.60	505-450-041-7	$ 26.60	505-460-056-3	$ 26.60		
505-351-002-9	$ 38.00	505-361-040-7	$ 38.00	505-372-040-4	$ 38.00	505-401-003-7	$ 38.00	505-421-012-4	$ 38.00	505-441-023-7	$ 38.00	505-450-042-5	$ 26.60	505-460-057-1	$ 26.60		
505-351-003-7	$ 38.00	505-361-041-5	$ 38.00	505-372-041-2	$ 64.60	505-401-004-5	$ 38.00	505-421-013-2	$ 38.00	505-442-001-2	$ 38.00	505-460-001-9	$ 38.00	505-460-058-9	$ 26.60		
505-351-004-5	$ 38.00	505-361-042-3	$ 38.00	505-372-044-6	$ 64.60	505-401-005-2	$ 38.00	505-421-015-7	$ 38.00	505-442-002-0	$ 38.00	505-460-002-7	$ 38.00	505-460-059-7	$ 26.60		
505-351-005-2	$ 38.00	505-361-046-4	$ 38.00	505-372-045-3	$ 38.00	505-401-006-0	$ 38.00	505-421-016-5	$ 38.00	505-443-001-1	$ 38.00	505-460-003-5	$ 26.60	505-460-060-5	$ 26.60		

Assessor Parcel Book 509 proposed Storm Water fees for 2016/2017

509-011-005-6	$ 26.60	509-041-007-6	$ 106.40
509-011-006-4	$ 26.60	509-041-008-4	$ 106.40
509-011-007-2	$ 26.60	509-041-009-2	$ 53.20
509-011-008-0	$ 38.00	509-041-010-0	$ 79.80
509-011-009-8	$ 26.60	509-042-010-9	$ 138.16
509-011-010-6	$ 26.60	509-042-011-7	$ 81.62
509-011-013-0	$ 26.60	509-042-013-3	$ 47.42
509-011-014-8	$ 26.60	509-050-001-7	$ 26.60
509-011-015-5	$ 26.60	509-050-002-5	$ 35.56
509-011-016-3	$ 26.60	509-050-003-3	$ 41.38
509-012-001-4	$ 26.60	509-050-004-1	$ 55.18
509-012-005-5	$ 26.60	509-050-005-8	$ 82.54
509-012-006-3	$ 26.60	509-050-015-7	$ 38.00
509-012-012-1	$ 26.60	509-050-018-1	$ 53.20
509-012-015-4	$ 26.60	509-050-019-9	$ 38.00
509-012-016-2	$ 26.60	509-060-001-5	$ 38.00
509-012-017-0	$ 26.60	509-060-002-3	$ 26.60
509-012-018-8	$ 26.60	509-060-003-1	$ 53.20
509-012-019-6	$ 38.00	509-070-001-3	$ 159.60
509-012-020-4	$ 38.00	509-070-002-1	$ 38.00
509-012-021-2	$ 26.60	509-070-003-9	$ 26.60
509-012-022-0	$ 26.60	509-070-004-7	$ 159.60
509-012-023-8	$ 26.60	509-080-001-1	$ 106.40
509-012-024-6	$ 26.60	509-080-002-9	$ 26.60
509-012-026-1	$ 26.60	509-080-003-7	$ 26.60
509-021-001-3	$ 26.60	509-080-004-5	$ 106.40
509-021-005-4	$ 26.60	509-080-005-2	$ 38.00
509-021-006-2	$ 38.00	509-080-006-0	$ 38.00
509-021-007-0	$ 26.60	509-080-007-8	$ 26.60
509-021-008-8	$ 26.60	509-080-008-6	$ 53.20
509-021-010-4	$ 26.60	509-080-009-4	$ 69.76
509-021-011-2	$ 38.00	509-080-010-2	$ 57.80
509-021-012-0	$ 26.60	509-080-012-8	$ 68.74
509-021-013-8	$ 26.60	509-080-013-6	$ 53.20
509-022-001-2	$ 106.40	509-080-015-1	$ 40.12
509-022-004-6	$ 38.00	509-090-005-0	$ 106.70
509-022-009-5	$ 53.20	509-090-023-3	$ 52.90
509-022-012-9	$ 159.60	509-090-024-1	$ 82.54
509-022-015-2	$ 53.20	509-090-025-8	$ 105.80
509-022-016-0	$ 106.40	509-100-024-9	$ 1,675.80
509-022-017-8	$ 106.40	509-110-015-5	$ 159.60
509-022-019-4	$ 26.60	509-110-016-3	$ 164.16
509-022-020-2	$ 26.60	509-120-015-3	$ 167.36
509-022-021-0	$ 26.60	509-410-001-2	$ 95.76
509-023-006-0	$ 133.00	509-410-002-0	$ 276.34
509-023-007-8	$ 159.60	509-410-003-8	$ 393.98
509-023-008-6	$ 38.00	509-410-004-6	$ 293.20
509-023-011-0	$ 38.00	509-410-006-1	$ 186.20
509-023-012-8	$ 53.20		
509-023-013-6	$ 45.22		
509-023-014-4	$ 93.36		
509-023-015-1	$ 38.00		
509-023-016-9	$ 38.00		
509-032-001-0	$ 38.00		
509-032-002-8	$ 38.00		
509-032-003-6	$ 26.60		
509-041-006-8	$ 38.00		

Assessor Parcel Book 510 proposed Storm Water fees for 2016/2017

510-011-001-3	$ 106.40	510-016-002-6	$ 46.06	510-025-013-2	$ 133.00	510-029-020-3	$ 26.60	510-036-003-0	$ 26.60	510-044-017-0	$ 106.40
510-011-003-9	$ 26.60	510-016-003-4	$ 126.76	510-025-014-0	$ 106.40	510-029-021-1	$ 48.34	510-036-004-8	$ 26.60	510-044-018-8	$ 38.00
510-011-004-7	$ 53.20	510-016-004-2	$ 26.60	510-025-015-7	$ 212.80	510-029-023-7	$ 81.16	510-036-007-1	$ 26.60	510-044-019-6	$ 53.20
510-011-005-4	$ 26.60	510-020-001-2	$ 133.00	510-026-001-6	$ 106.40	510-029-024-5	$ 140.44	510-036-008-9	$ 26.60	510-044-020-4	$ 26.60
510-011-006-2	$ 38.00	510-020-002-0	$ 26.60	510-026-002-4	$ 26.60	510-031-001-9	$ 106.40	510-036-011-3	$ 32.38	510-044-034-5	$ 239.40
510-012-004-6	$ 26.60	510-020-003-8	$ 26.60	510-026-003-2	$ 26.60	510-031-002-7	$ 106.40	510-036-013-9	$ 106.40	510-045-002-1	$ 186.20
510-012-005-3	$ 38.00	510-020-004-6	$ 212.80	510-026-004-0	$ 26.60	510-031-004-3	$ 106.40	510-036-014-7	$ 26.60	510-045-003-9	$ 106.40
510-012-006-1	$ 38.00	510-020-005-3	$ 26.60	510-026-005-7	$ 106.40	510-031-005-0	$ 26.60	510-036-015-4	$ 28.28	510-045-004-7	$ 106.40
510-012-007-9	$ 26.60	510-020-006-1	$ 26.60	510-026-006-5	$ 106.40	510-031-006-8	$ 106.40	510-036-018-8	$ 26.60	510-045-005-4	$ 38.00
510-012-008-7	$ 26.60	510-020-007-9	$ 26.60	510-026-007-3	$ 26.60	510-031-007-6	$ 26.60	510-036-019-6	$ 26.60	510-045-012-0	$ 26.60
510-012-009-5	$ 26.60	510-021-005-2	$ 133.00	510-026-008-1	$ 26.60	510-031-008-4	$ 26.60	510-036-020-4	$ 159.60	510-053-015-2	$ 26.60
510-012-010-3	$ 53.20	510-021-006-0	$ 106.40	510-026-009-9	$ 26.60	510-031-009-2	$ 79.80	510-036-021-2	$ 159.60	510-053-019-4	$ 638.40
510-012-013-7	$ 26.60	510-021-008-6	$ 106.40	510-026-010-7	$ 26.60	510-031-010-0	$ 79.80	510-036-022-0	$ 53.20		
510-012-014-5	$ 26.60	510-021-009-4	$ 106.40	510-026-011-5	$ 106.40	510-031-024-1	$ 106.40	510-036-023-8	$ 26.60		
510-012-015-2	$ 38.00	510-021-010-2	$ 106.40	510-026-014-9	$ 38.00	510-031-025-8	$ 159.60	510-037-001-3	$ 26.60		
510-012-020-2	$ 26.60	510-021-011-0	$ 106.40	510-026-015-6	$ 159.60	510-032-003-4	$ 212.80	510-037-002-1	$ 53.20		
510-012-021-0	$ 26.60	510-021-012-8	$ 106.40	510-026-018-0	$ 106.40	510-032-006-7	$ 106.40	510-037-006-2	$ 53.20		
510-013-003-7	$ 159.60	510-021-019-3	$ 26.60	510-026-019-8	$ 53.20	510-032-009-1	$ 665.00	510-037-007-0	$ 106.40		
510-013-004-5	$ 26.60	510-021-020-1	$ 106.40	510-026-020-6	$ 26.60	510-032-018-2	$ 79.80	510-037-008-8	$ 38.00		
510-013-005-2	$ 106.40	510-021-021-9	$ 106.40	510-026-021-4	$ 26.60	510-033-001-7	$ 26.60	510-037-009-6	$ 106.40		
510-013-006-0	$ 106.40	510-021-022-7	$ 106.40	510-027-001-5	$ 133.00	510-033-002-5	$ 26.60	510-037-010-4	$ 38.00		
510-013-007-8	$ 133.00	510-021-023-5	$ 106.40	510-027-002-3	$ 53.20	510-033-003-3	$ 26.60	510-037-011-2	$ 26.60		
510-013-009-4	$ 26.60	510-021-024-3	$ 26.60	510-027-003-1	$ 106.40	510-033-004-1	$ 38.00	510-037-012-0	$ 26.60		
510-013-010-2	$ 26.60	510-021-025-0	$ 159.60	510-027-004-9	$ 26.60	510-033-005-8	$ 26.60	510-037-014-6	$ 26.60		
510-013-011-0	$ 106.40	510-021-026-8	$ 106.40	510-027-005-6	$ 53.20	510-033-006-6	$ 26.60	510-037-016-1	$ 26.60		
510-013-015-1	$ 106.40	510-021-027-6	$ 106.40	510-027-006-4	$ 26.60	510-033-009-0	$ 26.60	510-037-017-9	$ 106.40		
510-013-016-9	$ 106.40	510-021-030-0	$ 133.00	510-027-007-2	$ 26.60	510-033-015-7	$ 106.40	510-037-018-7	$ 26.60		
510-013-017-7	$ 106.40	510-022-004-4	$ 106.40	510-027-008-0	$ 26.60	510-033-016-5	$ 106.40	510-037-019-5	$ 26.60		
510-013-018-5	$ 106.40	510-022-007-7	$ 26.60	510-027-009-8	$ 79.80	510-033-017-3	$ 26.60	510-037-020-3	$ 26.60		
510-013-019-3	$ 38.00	510-022-008-5	$ 26.60	510-027-010-6	$ 38.00	510-033-020-7	$ 257.18	510-037-026-0	$ 106.40		
510-013-022-7	$ 38.00	510-022-014-3	$ 26.60	510-027-011-4	$ 106.40	510-033-021-5	$ 26.60	510-037-027-8	$ 26.60		
510-014-001-0	$ 186.20	510-022-015-0	$ 26.60	510-027-012-2	$ 53.20	510-033-022-3	$ 26.60	510-037-028-6	$ 217.36		
510-014-004-4	$ 26.60	510-022-016-8	$ 53.20	510-027-013-0	$ 26.60	510-034-001-6	$ 84.82	510-042-009-9	$ 159.60		
510-014-005-1	$ 106.40	510-022-017-6	$ 26.60	510-027-014-8	$ 26.60	510-034-002-4	$ 116.28	510-042-012-3	$ 26.60		
510-014-006-9	$ 106.40	510-022-018-4	$ 106.40	510-027-016-3	$ 38.00	510-034-003-2	$ 127.68	510-042-013-1	$ 38.00		
510-014-007-7	$ 26.60	510-022-022-6	$ 106.40	510-027-017-1	$ 106.40	510-034-012-3	$ 26.60	510-042-014-9	$ 26.60		
510-014-010-1	$ 26.60	510-022-024-2	$ 26.60	510-027-018-9	$ 26.60	510-034-013-1	$ 79.80	510-042-015-6	$ 53.20		
510-014-012-7	$ 79.80	510-022-025-9	$ 292.60	510-027-019-7	$ 53.20	510-034-020-6	$ 26.60	510-042-019-8	$ 26.60		
510-014-013-5	$ 26.60	510-022-026-7	$ 38.00	510-027-020-5	$ 53.20	510-034-021-4	$ 26.60	510-042-020-6	$ 53.20		
510-014-014-3	$ 79.80	510-022-027-5	$ 106.40	510-028-003-0	$ 106.40	510-034-024-8	$ 159.60	510-042-021-4	$ 79.80		
510-014-016-8	$ 38.00	510-022-028-3	$ 26.60	510-028-004-8	$ 106.40	510-034-026-3	$ 106.40	510-042-024-8	$ 266.00		
510-014-020-0	$ 38.00	510-022-029-1	$ 212.80	510-028-005-5	$ 53.20	510-034-028-9	$ 106.40	510-043-003-1	$ 26.60		
510-014-025-9	$ 159.60	510-023-001-9	$ 106.40	510-028-006-3	$ 106.40	510-034-029-7	$ 106.40	510-043-005-6	$ 26.60		
510-014-026-7	$ 106.40	510-023-006-8	$ 138.86	510-028-007-1	$ 26.60	510-034-032-1	$ 139.54	510-043-006-4	$ 26.60		
510-014-027-5	$ 106.40	510-023-008-4	$ 79.80	510-028-008-9	$ 26.60	510-034-033-9	$ 334.24	510-043-007-2	$ 26.60		
510-014-029-1	$ 106.40	510-023-009-2	$ 26.60	510-028-011-3	$ 26.60	510-035-001-5	$ 26.60	510-043-008-0	$ 26.60		
510-014-030-9	$ 106.40	510-023-010-0	$ 133.00	510-028-012-1	$ 26.60	510-035-002-3	$ 26.60	510-043-009-8	$ 26.60		
510-014-031-7	$ 106.40	510-023-011-8	$ 26.60	510-028-014-7	$ 38.00	510-035-003-1	$ 106.40	510-043-010-6	$ 53.20		
510-015-002-7	$ 103.52	510-023-012-6	$ 266.00	510-028-015-4	$ 26.60	510-035-007-2	$ 53.20	510-043-015-5	$ 106.40		
510-015-004-3	$ 104.88	510-023-014-2	$ 106.40	510-028-016-2	$ 26.60	510-035-008-0	$ 26.60	510-043-017-1	$ 26.60		
510-015-005-0	$ 106.40	510-023-015-9	$ 106.40	510-028-018-8	$ 106.40	510-035-009-8	$ 159.60	510-043-018-9	$ 53.20		
510-015-012-6	$ 26.60	510-024-003-4	$ 138.16	510-028-019-6	$ 159.60	510-035-010-6	$ 79.80	510-043-019-7	$ 26.60		
510-015-016-7	$ 26.90	510-024-017-4	$ 134.40	510-028-020-4	$ 372.40	510-035-011-4	$ 26.60	510-043-020-5	$ 26.60		
510-015-020-9	$ 130.88	510-024-018-2	$ 232.10	510-029-007-0	$ 38.64	510-035-012-2	$ 106.40	510-043-030-4	$ 159.60		
510-015-021-7	$ 156.40	510-025-004-1	$ 106.40	510-029-009-6	$ 26.60	510-035-017-1	$ 106.40	510-043-034-6	$ 212.80		
510-015-022-5	$ 266.30	510-025-005-8	$ 38.00	510-029-016-1	$ 274.52	510-035-018-9	$ 26.60	510-044-013-9	$ 26.60		
510-016-001-8	$ 37.96	510-025-010-8	$ 106.40	510-029-019-5	$ 26.60	510-035-019-7	$ 133.00	510-044-016-2	$ 38.00		

Assessor Parcel Book 513 proposed Storm Water fees for 2016/2017

513-250-001-7	$ 106.40	513-411-003-9	$ 38.00
513-250-022-3	$ 38.00	513-411-004-7	$ 38.00
513-250-023-1	$ 26.60	513-411-005-4	$ 26.60
513-250-024-9	$ 38.00	513-412-001-2	$ 38.00
513-250-025-6	$ 26.60	513-412-002-0	$ 38.00
513-250-026-4	$ 26.60	513-412-003-8	$ 38.00
513-250-027-2	$ 26.60	513-412-004-6	$ 26.60
513-250-028-0	$ 53.20	513-412-005-3	$ 26.60
513-250-029-8	$ 26.60	513-412-006-1	$ 26.60
513-250-032-2	$ 26.60	513-412-007-9	$ 38.00
513-250-033-0	$ 106.40	513-412-008-7	$ 38.00
513-250-034-8	$ 79.80	513-412-009-5	$ 26.60
513-250-035-5	$ 26.60	513-412-010-3	$ 26.60
513-250-039-7	$ 90.74	513-412-011-1	$ 26.60
513-250-042-1	$ 200.04	513-412-012-9	$ 38.00
513-263-029-3	$ 78.44	513-412-013-7	$ 26.60
513-263-033-5	$ 26.60	513-412-014-5	$ 38.00
513-340-011-8	$ 234.38	513-412-015-2	$ 26.60
513-340-013-4	$ 58.82	513-413-001-1	$ 38.00
513-340-036-5	$ 197.00	513-413-002-9	$ 38.00
513-340-041-5	$ 70.68	513-413-003-7	$ 26.60
513-340-050-6	$ 100.32	513-413-004-5	$ 38.00
513-340-057-1	$ 77.52	513-413-005-2	$ 38.00
513-340-058-9	$ 446.88	513-413-006-0	$ 38.00
513-340-059-7	$ 229.36	513-413-007-8	$ 38.00
513-340-060-5	$ 381.68	513-413-008-6	$ 26.60
513-351-001-5	$ 275.88	513-413-009-4	$ 38.00
513-351-022-1	$ 206.12	513-413-010-2	$ 26.60
513-351-031-2	$ 1,076.16	513-413-011-0	$ 26.60
513-353-001-3	$ 101.68	513-413-012-8	$ 38.00
513-353-014-6	$ 226.86	513-413-013-6	$ 26.60
513-353-015-3	$ 565.44	513-413-014-4	$ 38.00
513-353-016-1	$ 62.02	513-413-015-1	$ 38.00
513-362-002-0	$ 195.16	513-413-016-9	$ 38.00
513-362-003-8	$ 203.84	513-413-017-7	$ 38.00
513-362-010-3	$ 74.78	513-413-018-5	$ 26.60
513-362-011-1	$ 159.60	513-413-019-3	$ 26.60
513-362-012-9	$ 848.16	513-413-020-1	$ 26.60
513-362-013-7	$ 770.64	513-413-021-9	$ 26.60
513-362-014-5	$ 492.48	513-413-022-7	$ 26.60
513-371-002-9	$ 1,667.14		
513-372-006-9	$ 38.00		
513-372-007-7	$ 38.00		
513-372-013-5	$ 92.12		
513-372-014-3	$ 90.74		
513-372-018-4	$ 37.84		
513-372-019-2	$ 58.36		
513-372-028-3	$ 38.00		
513-372-030-9	$ 107.16		
513-372-035-8	$ 62.92		
513-372-036-6	$ 167.80		
513-372-038-2	$ 234.84		
513-372-039-0	$ 429.10		
513-372-041-6	$ 147.74		
513-372-043-2	$ 250.42		
513-411-001-3	$ 38.00		
513-411-002-1	$ 26.60		

Assessor Parcel Book 520 proposed Storm Water fees for 2016/2017

520-020-004-5	$ 21.00	520-061-003-7	$ 281.82	520-131-004-1	$ 30.00	520-150-006-2	$ 30.00
520-020-005-2	$ 30.00	520-061-004-5	$ 48.30	520-131-005-8	$ 30.00	520-150-007-0	$ 42.00
520-020-006-0	$ 30.00	520-062-002-8	$ 21.00	520-131-006-6	$ 21.00	520-150-008-8	$ 30.00
520-020-007-8	$ 30.00	520-062-003-6	$ 21.00	520-131-007-4	$ 21.00	520-150-009-6	$ 30.00
520-020-008-6	$ 30.00	520-062-004-4	$ 21.00	520-131-009-0	$ 21.00	520-150-010-4	$ 30.00
520-020-009-4	$ 30.00	520-062-005-1	$ 30.00	520-131-010-8	$ 21.00	520-150-011-2	$ 30.00
520-020-010-2	$ 42.00	520-062-006-9	$ 21.00	520-131-011-6	$ 30.00	520-150-012-0	$ 30.00
520-020-011-0	$ 30.00	520-062-007-7	$ 30.00	520-131-012-4	$ 30.00	520-150-013-8	$ 30.00
520-020-012-8	$ 30.00	520-070-001-0	$ 21.00	520-131-013-2	$ 21.00	520-150-014-6	$ 30.00
520-020-013-6	$ 30.00	520-070-002-8	$ 21.00	520-131-024-9	$ 21.00	520-150-015-3	$ 30.00
520-031-005-9	$ 21.00	520-070-003-6	$ 30.00	520-131-025-6	$ 21.00	520-150-016-1	$ 30.00
520-031-006-7	$ 21.00	520-070-005-1	$ 21.00	520-132-001-6	$ 30.00	520-150-031-0	$ 30.00
520-031-007-5	$ 30.00	520-070-006-9	$ 21.00	520-132-002-4	$ 21.00	520-181-007-3	$ 30.00
520-031-008-3	$ 21.00	520-070-007-7	$ 21.00	520-132-003-2	$ 21.00	520-181-008-1	$ 30.00
520-031-009-1	$ 30.00	520-070-008-5	$ 30.00	520-132-004-0	$ 21.00	520-181-009-9	$ 30.00
520-031-010-9	$ 30.00	520-080-001-8	$ 21.00	520-132-005-7	$ 30.00	520-181-010-7	$ 30.00
520-031-011-7	$ 21.00	520-080-002-6	$ 21.00	520-132-006-5	$ 21.00	520-181-011-5	$ 30.00
520-031-012-5	$ 30.00	520-080-003-4	$ 21.00	520-132-007-3	$ 30.00	520-181-012-3	$ 30.00
520-031-013-3	$ 21.00	520-080-004-2	$ 21.00	520-132-008-1	$ 30.00	520-181-013-1	$ 21.00
520-031-014-1	$ 21.00	520-080-005-9	$ 30.00	520-132-009-9	$ 30.00	520-182-001-5	$ 30.00
520-031-015-8	$ 30.00	520-080-006-7	$ 42.00	520-132-010-7	$ 30.00	520-182-002-3	$ 30.00
520-031-016-6	$ 30.00	520-080-007-5	$ 30.00	520-132-011-5	$ 30.00	520-182-003-1	$ 30.00
520-031-017-4	$ 30.00	520-080-008-3	$ 30.00	520-132-012-3	$ 21.00	520-182-005-6	$ 21.00
520-032-001-7	$ 21.00	520-080-009-1	$ 30.00	520-132-013-1	$ 21.00	520-182-006-4	$ 30.00
520-032-003-3	$ 21.00	520-080-010-9	$ 21.00	520-132-014-9	$ 21.00	520-182-007-2	$ 21.00
520-032-004-1	$ 21.00	520-080-011-7	$ 21.00	520-132-015-6	$ 21.00	520-182-008-0	$ 21.00
520-032-005-8	$ 30.00	520-080-012-5	$ 30.00	520-132-016-4	$ 21.00	520-182-009-8	$ 21.00
520-032-006-6	$ 30.00	520-080-013-3	$ 30.00	520-132-017-2	$ 21.00	520-182-010-6	$ 21.00
520-032-007-4	$ 21.00	520-080-014-1	$ 42.00	520-132-018-0	$ 21.00	520-182-015-5	$ 30.00
520-032-008-2	$ 30.00	520-080-015-8	$ 21.00	520-132-019-8	$ 21.00	520-182-016-3	$ 30.00
520-041-001-6	$ 30.00	520-080-016-6	$ 30.00	520-140-001-6	$ 21.00	520-182-017-1	$ 30.00
520-041-002-4	$ 30.00	520-080-017-4	$ 30.00	520-140-002-4	$ 30.00	520-182-020-5	$ 30.00
520-041-003-2	$ 30.00	520-080-018-2	$ 30.00	520-140-003-2	$ 30.00	520-182-022-1	$ 30.00
520-041-004-0	$ 21.00	520-080-019-0	$ 30.00	520-140-004-0	$ 30.00		
520-041-005-7	$ 30.00	520-080-020-8	$ 30.00	520-140-005-7	$ 21.00		
520-041-006-5	$ 30.00	520-080-021-6	$ 30.00	520-140-006-5	$ 21.00		
520-041-007-3	$ 21.00	520-080-022-4	$ 30.00	520-140-007-3	$ 30.00		
520-041-008-1	$ 21.00	520-090-002-4	$ 30.00	520-140-008-1	$ 30.00		
520-041-009-9	$ 21.00	520-090-003-2	$ 30.00	520-140-009-9	$ 30.00		
520-041-010-7	$ 30.00	520-090-004-0	$ 30.00	520-140-010-7	$ 30.00		
520-041-011-5	$ 30.00	520-090-005-7	$ 30.00	520-140-011-5	$ 30.00		
520-041-012-3	$ 30.00	520-090-006-5	$ 30.00	520-140-012-3	$ 30.00		
520-041-013-1	$ 30.00	520-090-007-3	$ 30.00	520-140-013-1	$ 30.00		
520-041-014-9	$ 30.00	520-090-008-1	$ 21.00	520-140-014-9	$ 30.00		
520-041-015-6	$ 30.00	520-090-009-9	$ 30.00	520-140-015-6	$ 30.00		
520-041-016-4	$ 21.00	520-090-010-7	$ 21.00	520-140-016-4	$ 30.00		
520-041-017-2	$ 21.00	520-090-011-5	$ 21.00	520-140-017-2	$ 30.00		
520-042-003-1	$ 30.00	520-090-012-3	$ 21.00	520-140-018-0	$ 30.00		
520-042-004-9	$ 30.00	520-090-013-1	$ 30.00	520-140-019-8	$ 30.00		
520-042-005-6	$ 30.00	520-090-014-9	$ 30.00	520-140-020-6	$ 30.00		
520-042-006-4	$ 30.00	520-090-019-8	$ 30.00	520-140-021-4	$ 30.00		
520-042-007-2	$ 21.00	520-090-020-6	$ 30.00	520-140-022-2	$ 30.00		
520-042-008-0	$ 21.00	520-090-021-4	$ 30.00	520-140-024-8	$ 21.00		
520-042-009-8	$ 21.00	520-100-001-4	$ 30.00	520-140-025-5	$ 21.00		
520-042-010-6	$ 21.00	520-100-002-2	$ 30.00	520-140-026-3	$ 30.00		
520-042-011-4	$ 30.00	520-100-003-0	$ 30.00	520-140-027-1	$ 30.00		
520-042-012-2	$ 30.00	520-131-003-3	$ 30.00	520-150-005-4	$ 30.00		

Assessor Parcel Book 521 proposed Storm Water fees for 2016/2017

521-011-001-0	$ 30.00	521-022-019-9	$ 21.00	521-042-003-9	$ 21.00	521-062-004-2	$ 21.00	521-073-017-1	$ 30.00	521-101-011-0	$ 21.00	521-112-009-1	$ 21.00	521-131-029-6	$ 21.00	521-151-033-3	$ 30.00
521-011-002-8	$ 30.00	521-022-020-7	$ 21.00	521-042-004-7	$ 21.00	521-062-006-7	$ 21.00	521-080-002-4	$ 21.00	521-101-012-8	$ 21.00	521-112-010-9	$ 21.00	521-131-031-2	$ 30.00	521-151-034-1	$ 30.00
521-011-003-6	$ 21.00	521-022-021-5	$ 21.00	521-042-005-4	$ 21.00	521-062-008-3	$ 21.00	521-080-003-2	$ 21.00	521-101-013-6	$ 21.00	521-112-011-7	$ 21.00	521-131-032-0	$ 30.00	521-151-035-8	$ 30.00
521-011-004-4	$ 21.00	521-022-022-3	$ 21.00	521-042-008-8	$ 21.00	521-062-009-1	$ 30.00	521-080-004-0	$ 21.00	521-101-014-4	$ 30.00	521-112-012-5	$ 21.00	521-131-035-3	$ 30.00	521-152-001-9	$ 21.00
521-011-005-1	$ 30.00	521-022-023-1	$ 30.00	521-042-009-6	$ 21.00	521-062-010-9	$ 21.00	521-080-005-7	$ 21.00	521-101-015-1	$ 30.00	521-112-013-3	$ 30.00	521-131-036-1	$ 30.00	521-152-002-7	$ 21.00
521-011-007-7	$ 21.00	521-022-024-9	$ 30.00	521-042-010-4	$ 21.00	521-062-011-7	$ 21.00	521-080-006-5	$ 21.00	521-102-001-0	$ 21.00	521-113-003-3	$ 21.00	521-131-037-9	$ 30.00	521-152-004-3	$ 30.00
521-011-008-5	$ 30.00	521-022-028-0	$ 30.00	521-042-011-2	$ 21.00	521-062-012-5	$ 21.00	521-080-007-3	$ 21.00	521-102-002-8	$ 21.00	521-113-004-1	$ 21.00	521-132-001-4	$ 21.00	521-152-005-0	$ 30.00
521-011-009-3	$ 21.00	521-022-029-8	$ 30.00	521-042-012-0	$ 21.00	521-062-013-3	$ 21.00	521-080-008-1	$ 21.00	521-102-003-6	$ 21.00	521-113-005-8	$ 21.00	521-132-004-8	$ 30.00	521-152-006-8	$ 21.00
521-011-013-5	$ 21.00	521-031-001-6	$ 21.00	521-042-013-8	$ 21.00	521-062-014-1	$ 21.00	521-080-009-9	$ 21.00	521-102-004-4	$ 21.00	521-113-006-6	$ 30.00	521-132-005-5	$ 21.00	521-152-007-6	$ 21.00
521-011-014-3	$ 21.00	521-031-002-4	$ 42.00	521-042-016-1	$ 21.00	521-062-015-8	$ 21.00	521-080-010-7	$ 30.00	521-102-008-5	$ 21.00	521-113-007-4	$ 21.00	521-132-008-9	$ 21.00	521-152-008-4	$ 21.00
521-011-015-0	$ 30.00	521-031-003-2	$ 42.00	521-042-017-9	$ 21.00	521-062-017-4	$ 21.00	521-080-011-5	$ 21.00	521-102-009-3	$ 30.00	521-113-008-2	$ 30.00	521-132-009-7	$ 21.00	521-152-009-2	$ 42.00
521-011-016-8	$ 30.00	521-031-004-0	$ 30.00	521-051-001-1	$ 21.00	521-062-018-2	$ 30.00	521-080-012-3	$ 21.00	521-102-010-1	$ 21.00	521-113-009-0	$ 30.00	521-132-010-5	$ 21.00	521-152-010-0	$ 21.00
521-011-017-6	$ 21.00	521-031-005-7	$ 21.00	521-051-002-9	$ 21.00	521-062-019-0	$ 30.00	521-080-013-1	$ 21.00	521-102-011-9	$ 21.00	521-113-010-8	$ 30.00	521-132-011-3	$ 21.00	521-152-011-8	$ 21.00
521-011-018-4	$ 21.00	521-031-006-5	$ 21.00	521-051-003-7	$ 21.00	521-062-020-8	$ 21.00	521-080-014-9	$ 21.00	521-102-012-7	$ 21.00	521-113-011-6	$ 21.00	521-132-012-1	$ 21.00	521-152-012-6	$ 30.00
521-012-001-9	$ 21.00	521-031-007-3	$ 30.00	521-051-004-5	$ 21.00	521-062-021-6	$ 21.00	521-080-015-6	$ 30.00	521-102-013-5	$ 21.00	521-113-012-4	$ 21.00	521-132-013-9	$ 21.00	521-152-014-2	$ 21.00
521-012-002-7	$ 21.00	521-031-008-1	$ 30.00	521-051-005-2	$ 21.00	521-062-022-4	$ 21.00	521-080-016-4	$ 30.00	521-102-014-3	$ 21.00	521-113-013-2	$ 21.00	521-132-014-7	$ 21.00	521-152-015-9	$ 21.00
521-012-003-5	$ 21.00	521-031-009-9	$ 21.00	521-051-006-0	$ 21.00	521-062-023-2	$ 42.00	521-080-017-2	$ 30.00	521-102-015-0	$ 21.00	521-113-014-0	$ 21.00	521-132-015-4	$ 21.00	521-152-017-5	$ 21.00
521-012-005-0	$ 21.00	521-031-010-7	$ 21.00	521-051-007-8	$ 21.00	521-071-001-7	$ 21.00	521-091-002-1	$ 21.00	521-102-016-8	$ 21.00	521-121-001-7	$ 30.00	521-132-016-2	$ 21.00	521-152-018-3	$ 30.00
521-012-006-8	$ 21.00	521-031-011-5	$ 21.00	521-051-008-6	$ 21.00	521-071-002-5	$ 21.00	521-091-003-9	$ 21.00	521-102-017-6	$ 30.00	521-121-002-5	$ 21.00	521-132-017-0	$ 30.00	521-152-019-1	$ 21.00
521-012-007-6	$ 30.00	521-032-001-5	$ 30.00	521-051-009-4	$ 30.00	521-071-003-3	$ 30.00	521-091-004-7	$ 21.00	521-102-018-4	$ 30.00	521-121-003-3	$ 21.00	521-132-018-8	$ 30.00	521-152-020-9	$ 30.00
521-012-008-4	$ 21.00	521-032-002-3	$ 30.00	521-051-010-2	$ 30.00	521-071-004-1	$ 21.00	521-091-005-4	$ 69.12	521-102-020-0	$ 30.00	521-121-007-4	$ 21.00	521-132-019-6	$ 21.00	521-152-021-7	$ 21.00
521-012-009-2	$ 21.00	521-032-003-1	$ 21.00	521-051-011-0	$ 30.00	521-071-005-8	$ 21.00	521-091-007-0	$ 21.00	521-102-021-8	$ 21.00	521-121-008-2	$ 30.00	521-132-020-4	$ 30.00	521-152-022-5	$ 30.00
521-012-011-8	$ 21.00	521-032-004-9	$ 21.00	521-051-012-8	$ 30.00	521-071-006-6	$ 21.00	521-091-008-8	$ 21.00	521-103-001-9	$ 30.00	521-121-009-0	$ 30.00	521-132-021-2	$ 21.00	521-152-025-8	$ 30.00
521-012-012-6	$ 42.00	521-032-005-6	$ 30.00	521-051-013-6	$ 30.00	521-071-007-4	$ 30.00	521-091-011-2	$ 30.00	521-103-002-7	$ 30.00	521-121-011-6	$ 30.00	521-132-022-0	$ 21.00	521-152-026-6	$ 30.00
521-012-015-9	$ 21.00	521-032-006-4	$ 30.00	521-051-014-4	$ 21.00	521-071-008-2	$ 21.00	521-091-012-0	$ 21.00	521-103-003-5	$ 21.00	521-121-012-4	$ 21.00	521-140-001-4	$ 21.00	521-152-027-4	$ 30.00
521-012-016-7	$ 21.00	521-032-007-2	$ 21.00	521-052-001-0	$ 42.00	521-071-009-0	$ 21.00	521-091-013-8	$ 30.00	521-103-004-3	$ 21.00	521-122-001-6	$ 21.00	521-140-002-2	$ 21.00	521-160-002-7	$ 21.00
521-012-018-3	$ 21.00	521-032-008-0	$ 21.00	521-052-002-8	$ 21.00	521-071-010-8	$ 21.00	521-091-016-1	$ 30.00	521-103-005-0	$ 30.00	521-122-002-4	$ 21.00	521-140-003-0	$ 21.00	521-160-003-5	$ 21.00
521-012-019-1	$ 30.00	521-032-009-8	$ 30.00	521-052-003-6	$ 21.00	521-071-011-6	$ 21.00	521-091-017-9	$ 30.00	521-103-006-8	$ 21.00	521-122-003-2	$ 21.00	521-140-004-8	$ 30.00	521-160-004-3	$ 21.00
521-012-020-9	$ 30.00	521-032-010-6	$ 21.00	521-052-004-4	$ 21.00	521-071-012-4	$ 21.00	521-091-018-7	$ 42.00	521-103-007-6	$ 21.00	521-122-005-7	$ 21.00	521-140-005-5	$ 21.00	521-160-005-0	$ 21.00
521-021-001-8	$ 21.00	521-032-011-4	$ 21.00	521-052-005-1	$ 30.00	521-071-014-0	$ 30.00	521-091-019-5	$ 21.00	521-103-010-0	$ 21.00	521-122-006-5	$ 30.00	521-140-006-3	$ 30.00	521-160-006-8	$ 30.00
521-021-002-6	$ 21.00	521-032-012-2	$ 30.00	521-052-006-9	$ 30.00	521-072-001-6	$ 30.00	521-091-020-3	$ 21.00	521-103-012-6	$ 21.00	521-122-007-3	$ 30.00	521-140-007-1	$ 30.00	521-160-007-6	$ 21.00
521-021-003-4	$ 21.00	521-032-013-0	$ 21.00	521-052-007-7	$ 21.00	521-072-002-4	$ 30.00	521-091-021-1	$ 21.00	521-103-013-4	$ 21.00	521-122-008-1	$ 21.00	521-140-008-9	$ 21.00	521-160-008-4	$ 30.00
521-021-004-2	$ 21.00	521-032-014-8	$ 21.00	521-052-008-5	$ 21.00	521-072-003-2	$ 21.00	521-091-023-7	$ 21.00	521-103-014-2	$ 30.00	521-122-009-9	$ 30.00	521-140-009-7	$ 21.00	521-160-009-2	$ 63.72
521-021-005-9	$ 21.00	521-032-015-5	$ 30.00	521-052-009-3	$ 21.00	521-072-004-0	$ 21.00	521-091-024-5	$ 21.00	521-103-015-9	$ 21.00	521-122-010-7	$ 21.00	521-151-001-0	$ 30.00	521-160-010-0	$ 21.00
521-021-006-7	$ 21.00	521-032-016-3	$ 30.00	521-052-010-1	$ 21.00	521-072-005-7	$ 30.00	521-091-025-2	$ 21.00	521-103-018-3	$ 30.00	521-122-011-5	$ 30.00	521-151-002-8	$ 21.00	521-160-011-8	$ 21.00
521-021-007-5	$ 30.00	521-032-017-1	$ 21.00	521-052-011-9	$ 21.00	521-072-006-5	$ 21.00	521-091-026-0	$ 21.00	521-103-019-1	$ 30.00	521-122-012-3	$ 21.00	521-151-003-6	$ 21.00	521-160-012-6	$ 21.00
521-021-008-3	$ 30.00	521-032-018-9	$ 21.00	521-061-001-9	$ 30.00	521-072-007-3	$ 21.00	521-091-027-8	$ 30.00	521-103-021-7	$ 21.00	521-122-013-1	$ 21.00	521-151-004-4	$ 21.00	521-160-013-4	$ 21.00
521-021-010-9	$ 30.00	521-041-001-4	$ 21.00	521-061-002-7	$ 30.00	521-072-008-1	$ 21.00	521-091-028-6	$ 30.00	521-103-022-5	$ 21.00	521-122-014-9	$ 21.00	521-151-005-1	$ 21.00	521-160-014-2	$ 30.00
521-021-011-7	$ 21.00	521-041-002-2	$ 21.00	521-061-003-5	$ 42.00	521-072-009-9	$ 21.00	521-091-029-4	$ 30.00	521-111-001-9	$ 21.00	521-122-015-6	$ 30.00	521-151-006-9	$ 21.00	521-160-015-9	$ 30.00
521-021-012-5	$ 21.00	521-041-003-0	$ 30.00	521-061-004-3	$ 21.00	521-072-010-7	$ 21.00	521-091-030-2	$ 21.00	521-111-002-7	$ 30.00	521-131-001-5	$ 21.00	521-151-007-7	$ 21.00	521-160-016-7	$ 21.00
521-021-013-3	$ 21.00	521-041-004-8	$ 21.00	521-061-005-0	$ 21.00	521-072-011-5	$ 21.00	521-091-031-0	$ 30.00	521-111-003-5	$ 21.00	521-131-002-3	$ 21.00	521-151-008-5	$ 21.00	521-160-017-5	$ 21.00
521-021-014-1	$ 30.00	521-041-005-5	$ 21.00	521-061-007-6	$ 21.00	521-072-016-4	$ 30.00	521-091-032-8	$ 21.00	521-111-004-3	$ 21.00	521-131-003-1	$ 21.00	521-151-009-3	$ 30.00	521-160-018-3	$ 21.00
521-021-015-8	$ 30.00	521-041-007-1	$ 30.00	521-061-008-4	$ 21.00	521-072-021-4	$ 21.00	521-091-033-6	$ 30.00	521-111-005-0	$ 21.00	521-131-004-9	$ 30.00	521-151-010-1	$ 30.00	521-160-019-1	$ 21.00
521-021-016-6	$ 30.00	521-041-008-9	$ 30.00	521-061-009-2	$ 21.00	521-073-003-1	$ 30.00	521-091-034-4	$ 42.00	521-111-006-8	$ 21.00	521-131-005-6	$ 30.00	521-151-011-9	$ 21.00	521-160-020-9	$ 21.00
521-022-001-7	$ 21.00	521-041-009-7	$ 30.00	521-061-010-0	$ 21.00	521-073-004-9	$ 30.00	521-091-035-1	$ 21.00	521-111-007-6	$ 21.00	521-131-006-4	$ 30.00	521-151-012-7	$ 30.00	521-160-021-7	$ 21.00
521-022-002-5	$ 21.00	521-041-010-5	$ 21.00	521-061-011-8	$ 21.00	521-073-005-6	$ 30.00	521-091-036-9	$ 21.00	521-111-008-4	$ 21.00	521-131-007-2	$ 21.00	521-151-013-5	$ 21.00	521-170-002-5	$ 30.00
521-022-003-3	$ 42.00	521-041-011-3	$ 30.00	521-061-012-6	$ 21.00	521-073-006-4	$ 21.00	521-091-037-7	$ 42.00	521-111-009-2	$ 30.00	521-131-008-0	$ 30.00	521-151-014-3	$ 21.00	521-170-003-3	$ 21.00
521-022-004-1	$ 21.00	521-041-012-1	$ 21.00	521-061-013-4	$ 21.00	521-073-007-2	$ 30.00	521-101-001-1	$ 21.00	521-111-010-0	$ 21.00	521-131-010-6	$ 30.00	521-151-015-0	$ 21.00	521-170-004-1	$ 21.00
521-022-005-8	$ 30.00	521-041-013-9	$ 42.22	521-061-014-2	$ 21.00	521-073-008-0	$ 21.00	521-101-002-9	$ 21.00	521-111-011-8	$ 21.00	521-131-017-1	$ 21.00	521-151-016-8	$ 30.00	521-170-005-8	$ 21.00
521-022-006-6	$ 30.00	521-041-014-7	$ 30.00	521-061-016-7	$ 21.00	521-073-009-8	$ 21.00	521-101-003-7	$ 30.00	521-111-012-6	$ 21.00	521-131-020-5	$ 21.00	521-151-017-6	$ 21.00	521-170-006-6	$ 21.00
521-022-007-4	$ 30.00	521-041-015-4	$ 30.00	521-061-017-5	$ 21.00	521-073-010-6	$ 21.00	521-101-004-5	$ 30.00	521-112-001-8	$ 30.00	521-131-021-3	$ 21.00	521-151-018-4	$ 30.00	521-170-007-4	$ 21.00
521-022-008-2	$ 21.00	521-041-016-2	$ 30.00	521-061-018-3	$ 21.00	521-073-011-4	$ 30.00	521-101-005-2	$ 21.00	521-112-002-6	$ 30.00	521-131-022-1	$ 21.00	521-151-019-2	$ 21.00	521-170-008-2	$ 21.00
521-022-009-0	$ 21.00	521-041-017-0	$ 21.00	521-061-019-1	$ 21.00	521-073-012-2	$ 30.00	521-101-006-0	$ 21.00	521-112-003-4	$ 30.00	521-131-023-9	$ 30.00	521-151-024-2	$ 21.00	521-170-009-0	$ 21.00
521-022-015-7	$ 42.00	521-041-018-8	$ 21.00	521-061-021-7	$ 30.00	521-073-013-0	$ 21.00	521-101-007-8	$ 21.00	521-112-004-2	$ 21.00	521-131-024-7	$ 21.00	521-151-025-9	$ 21.00	521-170-010-8	$ 30.00
521-022-016-5	$ 30.00	521-041-019-6	$ 21.00	521-061-022-5	$ 84.00	521-073-014-8	$ 21.00	521-101-008-6	$ 21.00	521-112-006-7	$ 21.00	521-131-025-4	$ 21.00	521-151-026-7	$ 21.00	521-170-011-6	$ 30.00
521-022-017-3	$ 30.00	521-042-001-3	$ 30.00	521-062-002-6	$ 21.00	521-073-015-5	$ 21.00	521-101-009-4	$ 21.00	521-112-007-5	$ 21.00	521-131-026-2	$ 21.00	521-151-027-5	$ 21.00	521-170-012-4	$ 30.00
521-022-018-1	$ 21.00	521-042-002-1	$ 21.00	521-062-003-4	$ 21.00	521-073-016-3	$ 30.00	521-101-010-2	$ 21.00	521-112-008-3	$ 21.00	521-131-027-0	$ 21.00	521-151-032-5	$ 30.00	521-170-013-2	$ 30.00

Assessor Parcel Book 521 proposed Storm Water fees for 2016/2017

521-170-014-0	$ 21.00	521-210-018-3	$ 21.00	521-250-027-5	$ 30.00
521-170-015-7	$ 21.00	521-210-019-1	$ 30.00	521-250-028-3	$ 30.00
521-170-016-5	$ 30.00	521-220-002-5	$ 30.00	521-250-029-1	$ 30.00
521-170-017-3	$ 21.00	521-220-003-3	$ 21.00	521-250-030-9	$ 21.00
521-170-018-1	$ 21.00	521-220-004-1	$ 21.00	521-250-031-7	$ 21.00
521-170-019-9	$ 21.00	521-220-005-8	$ 30.00	521-260-001-8	$ 21.00
521-170-020-7	$ 21.00	521-220-006-6	$ 30.00	521-260-002-6	$ 21.00
521-170-021-5	$ 21.00	521-220-009-0	$ 30.00	521-260-003-4	$ 21.00
521-170-022-3	$ 21.00	521-230-001-5	$ 30.00	521-260-004-2	$ 21.00
521-170-023-1	$ 21.00	521-230-002-3	$ 30.00	521-260-005-9	$ 21.00
521-170-024-9	$ 21.00	521-230-003-1	$ 30.00	521-260-006-7	$ 21.00
521-170-025-6	$ 21.00	521-230-004-9	$ 30.00	521-260-007-5	$ 21.00
521-170-026-4	$ 21.00	521-230-006-4	$ 30.00	521-260-008-3	$ 21.00
521-170-027-2	$ 21.00	521-230-007-2	$ 30.00	521-260-009-1	$ 30.00
521-170-028-0	$ 21.00	521-230-008-0	$ 30.00	521-260-010-9	$ 42.00
521-170-031-4	$ 30.00	521-230-009-8	$ 30.00	521-260-012-5	$ 30.00
521-170-032-2	$ 30.00	521-230-010-6	$ 21.00	521-260-013-3	$ 21.00
521-170-033-0	$ 30.00	521-230-011-4	$ 21.00	521-260-014-1	$ 30.00
521-180-001-5	$ 21.00	521-230-014-8	$ 30.00	521-260-015-8	$ 21.00
521-180-002-3	$ 30.00	521-230-015-5	$ 21.00	521-260-016-6	$ 30.00
521-180-003-1	$ 30.00	521-230-018-9	$ 30.00	521-260-017-4	$ 42.00
521-180-004-9	$ 21.00	521-240-001-3	$ 30.00	521-260-018-2	$ 21.00
521-180-005-6	$ 30.00	521-240-002-1	$ 30.00	521-260-019-0	$ 21.00
521-180-006-4	$ 21.00	521-240-003-9	$ 30.00	521-260-020-8	$ 21.00
521-180-007-2	$ 21.00	521-240-004-7	$ 30.00	521-260-021-6	$ 21.00
521-180-008-0	$ 21.00	521-240-005-4	$ 30.00	521-260-022-4	$ 21.00
521-180-009-8	$ 42.64	521-240-006-2	$ 30.00	521-260-023-2	$ 21.00
521-180-010-6	$ 30.00	521-240-007-0	$ 30.00	521-260-024-0	$ 21.00
521-180-011-4	$ 21.00	521-240-008-8	$ 30.00	521-271-002-3	$ 21.00
521-180-012-2	$ 21.00	521-240-009-6	$ 21.00	521-271-003-1	$ 30.00
521-180-013-0	$ 21.00	521-240-010-4	$ 30.00	521-271-004-9	$ 21.00
521-180-014-8	$ 30.00	521-240-011-2	$ 30.00	521-271-005-6	$ 21.00
521-191-002-0	$ 30.00	521-240-012-0	$ 30.00	521-271-006-4	$ 21.00
521-191-003-8	$ 42.00	521-240-013-8	$ 30.00	521-271-007-2	$ 21.00
521-191-004-6	$ 21.00	521-240-014-6	$ 30.00	521-271-008-0	$ 21.00
521-191-005-3	$ 21.00	521-240-016-1	$ 30.00	521-271-009-8	$ 21.00
521-191-006-1	$ 21.00	521-240-017-9	$ 30.00	521-271-010-6	$ 30.00
521-191-007-9	$ 21.00	521-240-018-7	$ 30.00	521-271-012-2	$ 21.00
521-191-008-7	$ 21.00	521-250-002-8	$ 30.00	521-271-013-0	$ 30.00
521-191-009-5	$ 30.00	521-250-003-6	$ 30.00	521-271-015-5	$ 21.00
521-210-001-9	$ 30.00	521-250-005-1	$ 30.00	521-271-016-3	$ 21.00
521-210-002-7	$ 21.00	521-250-008-5	$ 21.00	521-271-017-1	$ 21.00
521-210-003-5	$ 21.00	521-250-009-3	$ 21.00	521-271-018-9	$ 21.00
521-210-004-3	$ 30.00	521-250-010-1	$ 21.00	521-272-001-4	$ 21.00
521-210-005-0	$ 30.00	521-250-011-9	$ 30.00	521-272-002-2	$ 21.00
521-210-006-8	$ 30.00	521-250-015-0	$ 21.00	521-272-003-0	$ 21.00
521-210-007-6	$ 30.00	521-250-016-8	$ 21.00	521-272-005-5	$ 21.00
521-210-008-4	$ 30.00	521-250-017-6	$ 21.00	521-272-006-3	$ 21.00
521-210-009-2	$ 30.00	521-250-018-4	$ 21.00	521-272-007-1	$ 21.00
521-210-010-0	$ 30.00	521-250-019-2	$ 30.00	521-272-008-9	$ 21.00
521-210-011-8	$ 30.00	521-250-020-0	$ 21.00	521-272-009-7	$ 30.00
521-210-012-6	$ 30.00	521-250-021-8	$ 21.00	521-272-011-3	$ 30.00
521-210-013-4	$ 30.00	521-250-022-6	$ 21.00	521-272-012-1	$ 30.00
521-210-014-2	$ 21.00	521-250-023-4	$ 21.00	521-272-013-9	$ 21.00
521-210-015-9	$ 21.00	521-250-024-2	$ 30.00		
521-210-016-7	$ 21.00	521-250-025-9	$ 30.00		
521-210-017-5	$ 21.00	521-250-026-7	$ 30.00		

Assessor Parcel Book 523 proposed Storm Water fees for 2016/2017

523-011-001-6	$ 31.50
523-011-002-4	$ 75.06
523-011-003-2	$ 77.36
523-011-004-0	$ 45.00
523-011-005-7	$ 45.00
523-011-006-5	$ 31.50
523-012-002-3	$ 45.00
523-012-003-1	$ 45.00
523-012-004-9	$ 45.00
523-012-005-6	$ 45.00
523-012-027-0	$ 45.00
523-012-028-8	$ 45.00
523-013-001-4	$ 45.00
523-013-002-2	$ 45.00
523-013-003-0	$ 45.00
523-013-004-8	$ 45.00
523-013-005-5	$ 45.00
523-013-006-3	$ 45.00
523-014-001-3	$ 45.00
523-014-002-1	$ 31.50
523-014-003-9	$ 45.00
523-014-015-3	$ 216.68

Assessor Parcel Book 526 proposed Storm Water fees for 2016/2017

526-011-012-6	$ 155.12
526-012-007-5	$ 31.50
526-012-008-3	$ 274.86
526-012-014-1	$ 47.52
526-020-014-1	$ 41.90
526-020-030-7	$ 137.70
526-030-002-4	$ 31.50
526-030-004-0	$ 45.90
526-030-009-9	$ 31.50
526-030-011-5	$ 183.60
526-040-001-4	$ 54.00

Assessor Parcel Book 527 proposed Storm Water fees for 2016/2017

527-011-001-7	$ 45.00
527-011-003-3	$ 45.00
527-011-004-1	$ 31.50
527-011-006-6	$ 31.50
527-011-008-2	$ 31.50
527-011-010-8	$ 138.24
527-011-013-2	$ 31.50
527-021-005-6	$ 31.50
527-021-007-2	$ 31.50
527-021-009-8	$ 63.00
527-021-010-6	$ 92.34
527-021-011-4	$ 31.50
527-031-001-3	$ 69.26
527-031-003-9	$ 45.00
527-031-007-0	$ 126.00
527-031-009-6	$ 31.50
527-041-001-1	$ 67.50
527-041-004-5	$ 56.70
527-041-008-6	$ 31.50
527-041-010-2	$ 126.00
527-041-020-1	$ 409.50
527-042-002-8	$ 31.50
527-042-003-6	$ 126.00
527-042-004-4	$ 252.00
527-042-018-4	$ 45.00
527-042-019-2	$ 66.42
527-051-001-8	$ 31.50
527-051-002-6	$ 157.50
527-051-003-4	$ 31.50
527-051-004-2	$ 45.00
527-051-005-9	$ 567.00
527-052-001-7	$ 45.00
527-052-002-5	$ 45.00
527-052-003-3	$ 31.50
527-052-004-1	$ 31.50
527-052-005-8	$ 45.00
527-052-006-6	$ 31.50
527-061-001-6	$ 63.00
527-061-002-4	$ 45.00
527-061-003-2	$ 54.54

Assessor Parcel Book 570 proposed Storm Water fees for 2016/2017

570-011-002-5	$ 30.00	570-032-005-3	$ 21.00	570-042-007-7	$ 30.00	570-060-021-5	$ 21.00	570-091-003-6	$ 21.00	570-110-007-4	$ 21.00	570-130-019-5	$ 21.00	570-151-016-5	$ 21.00	570-162-022-0	$ 21.00
570-011-003-3	$ 21.00	570-032-006-1	$ 21.00	570-042-008-5	$ 21.00	570-060-022-3	$ 30.00	570-091-004-4	$ 21.00	570-110-008-2	$ 21.00	570-130-020-3	$ 21.00	570-151-017-3	$ 21.00	570-162-023-8	$ 30.00
570-011-004-1	$ 21.00	570-032-007-9	$ 21.00	570-042-009-3	$ 30.00	570-060-023-1	$ 61.20	570-091-005-1	$ 21.00	570-110-009-0	$ 42.00	570-130-021-1	$ 42.00	570-151-018-1	$ 21.00	570-162-024-6	$ 21.00
570-011-005-8	$ 30.00	570-032-008-7	$ 21.00	570-042-010-1	$ 30.00	570-071-001-4	$ 21.00	570-091-006-9	$ 21.00	570-110-010-8	$ 30.00	570-130-022-9	$ 21.00	570-151-019-9	$ 21.00	570-162-025-3	$ 21.00
570-011-006-6	$ 30.00	570-032-009-5	$ 21.00	570-042-011-9	$ 30.00	570-071-002-2	$ 21.00	570-091-007-7	$ 21.00	570-110-011-6	$ 30.00	570-130-023-7	$ 21.00	570-151-020-7	$ 21.00	570-162-026-1	$ 21.00
570-011-007-4	$ 30.00	570-032-010-3	$ 21.00	570-042-012-7	$ 21.00	570-071-003-0	$ 30.00	570-092-001-9	$ 21.00	570-110-012-4	$ 30.00	570-130-024-5	$ 42.00	570-151-021-5	$ 21.00	570-162-027-9	$ 21.00
570-011-008-2	$ 30.00	570-032-011-1	$ 21.00	570-042-013-5	$ 21.00	570-071-004-8	$ 21.00	570-092-002-7	$ 42.00	570-110-013-2	$ 30.00	570-130-025-2	$ 21.00	570-151-022-3	$ 21.00	570-162-028-7	$ 21.00
570-011-009-0	$ 21.00	570-032-012-9	$ 21.00	570-042-014-3	$ 30.00	570-071-005-5	$ 21.00	570-092-003-5	$ 30.00	570-110-014-0	$ 30.00	570-130-027-8	$ 21.00	570-151-023-1	$ 21.00	570-171-001-3	$ 30.00
570-011-010-8	$ 21.00	570-032-013-7	$ 42.00	570-042-015-0	$ 21.00	570-071-006-3	$ 30.00	570-092-004-3	$ 21.00	570-110-015-7	$ 51.00	570-130-032-8	$ 51.00	570-151-024-9	$ 21.00	570-171-002-1	$ 30.00
570-011-011-6	$ 21.00	570-032-014-5	$ 30.00	570-042-016-8	$ 30.00	570-071-007-1	$ 30.00	570-092-005-0	$ 21.00	570-110-016-5	$ 30.00	570-130-033-6	$ 51.00	570-151-025-6	$ 30.00	570-171-003-9	$ 30.00
570-011-012-4	$ 21.00	570-032-015-2	$ 21.00	570-042-017-6	$ 21.00	570-071-008-9	$ 30.00	570-092-006-8	$ 21.00	570-121-001-4	$ 30.00	570-141-001-0	$ 21.00	570-151-026-4	$ 21.00	570-171-004-7	$ 21.00
570-011-013-2	$ 30.00	570-032-016-0	$ 21.00	570-042-018-4	$ 42.00	570-071-009-7	$ 30.00	570-092-007-6	$ 30.00	570-121-002-2	$ 21.00	570-141-002-8	$ 21.00	570-151-027-2	$ 21.00	570-171-005-4	$ 21.00
570-011-014-0	$ 30.00	570-032-017-8	$ 30.00	570-042-019-2	$ 21.00	570-071-010-5	$ 30.00	570-092-008-4	$ 21.00	570-121-003-0	$ 21.00	570-141-003-6	$ 21.00	570-151-028-0	$ 21.00	570-171-006-2	$ 21.00
570-012-001-6	$ 21.00	570-032-018-6	$ 21.00	570-042-020-0	$ 21.00	570-072-001-3	$ 30.00	570-092-009-2	$ 21.00	570-121-004-8	$ 21.00	570-141-004-4	$ 21.00	570-151-029-8	$ 21.00	570-171-007-0	$ 21.00
570-012-002-4	$ 21.00	570-032-019-4	$ 21.00	570-042-021-8	$ 21.00	570-072-002-1	$ 30.00	570-092-010-0	$ 21.00	570-121-005-5	$ 30.00	570-141-005-1	$ 21.00	570-152-001-6	$ 21.00	570-171-008-8	$ 21.00
570-012-003-2	$ 21.00	570-032-020-2	$ 21.00	570-050-001-9	$ 30.00	570-072-003-9	$ 30.00	570-092-011-8	$ 21.00	570-121-006-3	$ 21.00	570-141-006-9	$ 21.00	570-152-002-4	$ 21.00	570-171-009-6	$ 21.00
570-012-004-0	$ 30.00	570-032-021-0	$ 21.00	570-050-002-7	$ 21.00	570-072-004-7	$ 30.00	570-092-012-6	$ 21.00	570-121-007-1	$ 21.00	570-142-001-9	$ 21.00	570-152-003-2	$ 21.00	570-171-010-4	$ 21.00
570-012-005-7	$ 30.00	570-032-022-8	$ 21.00	570-050-003-5	$ 30.00	570-072-005-4	$ 30.00	570-092-013-4	$ 21.00	570-121-008-9	$ 21.00	570-142-002-7	$ 21.00	570-152-004-0	$ 30.00	570-171-011-2	$ 21.00
570-012-008-1	$ 30.00	570-032-023-6	$ 21.00	570-050-004-3	$ 21.00	570-072-006-2	$ 21.00	570-092-014-2	$ 21.00	570-121-009-7	$ 30.00	570-142-003-5	$ 21.00	570-152-005-7	$ 21.00	570-171-012-0	$ 42.00
570-012-009-9	$ 30.00	570-032-024-4	$ 21.00	570-050-005-0	$ 21.00	570-072-007-0	$ 42.00	570-093-001-8	$ 21.00	570-121-010-5	$ 21.00	570-142-004-3	$ 30.00	570-152-006-5	$ 30.00	570-171-013-8	$ 21.00
570-012-010-7	$ 30.00	570-032-025-1	$ 21.00	570-050-006-8	$ 21.00	570-072-008-8	$ 30.00	570-093-002-6	$ 21.00	570-121-011-3	$ 21.00	570-142-005-0	$ 30.00	570-152-007-3	$ 30.00	570-171-014-6	$ 21.00
570-012-011-5	$ 30.00	570-032-026-9	$ 21.00	570-050-007-6	$ 21.00	570-072-009-6	$ 30.00	570-093-003-4	$ 30.00	570-121-014-7	$ 21.00	570-142-006-8	$ 21.00	570-152-008-1	$ 21.00	570-171-015-3	$ 21.00
570-012-012-3	$ 30.00	570-032-027-7	$ 21.00	570-050-008-4	$ 21.00	570-072-010-4	$ 30.00	570-093-004-2	$ 30.00	570-121-015-4	$ 30.00	570-142-007-6	$ 21.00	570-152-009-9	$ 21.00	570-171-016-1	$ 21.00
570-012-013-1	$ 30.00	570-032-028-5	$ 21.00	570-050-009-2	$ 21.00	570-072-011-2	$ 30.00	570-093-005-9	$ 21.00	570-121-016-2	$ 30.00	570-142-008-4	$ 21.00	570-152-010-7	$ 21.00	570-172-001-2	$ 21.00
570-012-014-9	$ 30.00	570-032-029-3	$ 21.00	570-050-010-0	$ 30.00	570-072-012-0	$ 30.00	570-093-006-7	$ 21.00	570-121-017-0	$ 30.00	570-142-009-2	$ 21.00	570-152-011-5	$ 21.00	570-172-002-0	$ 21.00
570-012-015-6	$ 30.00	570-032-030-1	$ 21.00	570-050-011-8	$ 30.00	570-072-013-8	$ 30.00	570-093-007-5	$ 21.00	570-121-018-8	$ 21.00	570-142-010-0	$ 21.00	570-152-012-3	$ 21.00	570-172-003-8	$ 21.00
570-012-016-4	$ 30.00	570-032-031-9	$ 21.00	570-050-012-6	$ 30.00	570-072-014-6	$ 30.00	570-093-008-3	$ 30.00	570-121-019-6	$ 30.00	570-142-011-8	$ 21.00	570-152-013-1	$ 21.00	570-172-004-6	$ 21.00
570-020-001-6	$ 30.00	570-041-001-1	$ 30.00	570-050-013-4	$ 30.00	570-081-001-2	$ 21.00	570-093-009-1	$ 21.00	570-121-020-4	$ 30.00	570-142-012-6	$ 21.00	570-152-014-9	$ 21.00	570-172-005-3	$ 21.00
570-020-002-4	$ 21.00	570-041-002-9	$ 21.00	570-050-014-2	$ 30.00	570-081-002-0	$ 21.00	570-093-010-9	$ 21.00	570-122-001-3	$ 30.00	570-142-013-4	$ 21.00	570-152-015-6	$ 21.00	570-172-006-1	$ 21.00
570-020-003-2	$ 30.00	570-041-003-7	$ 30.00	570-050-017-5	$ 21.00	570-081-003-8	$ 21.00	570-093-011-7	$ 21.00	570-122-002-1	$ 30.00	570-142-014-2	$ 21.00	570-152-016-4	$ 21.00	570-172-007-9	$ 30.00
570-020-004-0	$ 30.00	570-041-004-5	$ 21.00	570-050-018-3	$ 30.00	570-081-004-6	$ 21.00	570-093-012-5	$ 30.00	570-122-003-9	$ 21.00	570-142-015-9	$ 21.00	570-152-017-2	$ 21.00	570-172-008-7	$ 21.00
570-020-005-7	$ 30.00	570-041-005-2	$ 30.00	570-050-019-1	$ 30.00	570-081-005-3	$ 21.00	570-093-013-3	$ 21.00	570-122-004-7	$ 30.00	570-142-016-7	$ 21.00	570-161-001-5	$ 30.00	570-172-009-5	$ 21.00
570-020-006-5	$ 30.00	570-041-006-0	$ 30.00	570-050-020-9	$ 30.00	570-081-007-9	$ 30.00	570-100-003-5	$ 30.00	570-122-005-4	$ 30.00	570-142-017-5	$ 30.00	570-161-002-3	$ 30.00	570-172-010-3	$ 21.00
570-020-010-7	$ 21.00	570-041-007-8	$ 30.00	570-050-022-5	$ 30.00	570-081-008-7	$ 21.00	570-100-005-0	$ 30.00	570-122-011-2	$ 30.00	570-142-019-1	$ 21.00	570-161-003-1	$ 30.00	570-172-011-1	$ 21.00
570-020-011-5	$ 30.00	570-041-008-6	$ 30.00	570-050-023-3	$ 30.00	570-081-009-5	$ 21.00	570-100-008-4	$ 30.00	570-122-012-0	$ 30.00	570-142-020-9	$ 21.00	570-161-004-9	$ 30.00	570-172-012-9	$ 30.00
570-020-012-3	$ 30.00	570-041-009-4	$ 30.00	570-050-024-1	$ 30.00	570-081-010-3	$ 30.00	570-100-009-2	$ 30.00	570-122-013-8	$ 30.00	570-142-023-3	$ 21.00	570-161-008-0	$ 30.00	570-172-013-7	$ 30.00
570-020-013-1	$ 30.00	570-041-010-2	$ 21.00	570-050-025-8	$ 30.00	570-081-011-1	$ 21.00	570-100-010-0	$ 30.00	570-122-014-6	$ 30.00	570-142-024-1	$ 21.00	570-162-001-4	$ 21.00	570-172-014-5	$ 21.00
570-020-014-9	$ 30.00	570-041-011-0	$ 30.00	570-050-026-6	$ 30.00	570-081-012-9	$ 21.00	570-100-011-8	$ 42.00	570-122-015-3	$ 30.00	570-142-025-8	$ 42.00	570-162-002-2	$ 21.00	570-173-002-9	$ 30.00
570-020-015-6	$ 42.00	570-041-012-8	$ 21.00	570-050-027-4	$ 30.00	570-081-013-7	$ 21.00	570-100-012-6	$ 30.00	570-122-020-3	$ 30.00	570-142-026-6	$ 21.00	570-162-003-0	$ 30.00	570-173-003-7	$ 30.00
570-031-001-3	$ 21.00	570-041-013-6	$ 21.00	570-060-001-7	$ 21.00	570-082-001-1	$ 30.00	570-100-013-4	$ 30.00	570-122-025-2	$ 30.00	570-142-027-4	$ 21.00	570-162-004-8	$ 30.00	570-173-004-5	$ 21.00
570-031-002-1	$ 21.00	570-041-014-4	$ 21.00	570-060-002-5	$ 21.00	570-082-002-9	$ 30.00	570-100-014-2	$ 30.00	570-130-002-1	$ 21.00	570-142-028-2	$ 21.00	570-162-005-5	$ 42.00	570-173-005-2	$ 21.00
570-031-003-9	$ 21.00	570-041-015-1	$ 21.00	570-060-003-3	$ 21.00	570-082-003-7	$ 30.00	570-100-015-9	$ 30.00	570-130-003-9	$ 21.00	570-142-029-0	$ 30.00	570-162-006-3	$ 21.00	570-173-006-0	$ 30.00
570-031-004-7	$ 21.00	570-041-016-9	$ 21.00	570-060-004-1	$ 21.00	570-082-004-5	$ 30.00	570-100-016-7	$ 30.00	570-130-004-7	$ 21.00	570-151-001-7	$ 21.00	570-162-007-1	$ 21.00	570-173-007-8	$ 30.00
570-031-005-4	$ 21.00	570-041-017-7	$ 21.00	570-060-005-8	$ 21.00	570-082-005-2	$ 30.00	570-100-017-5	$ 30.00	570-130-005-4	$ 21.00	570-151-002-5	$ 21.00	570-162-008-9	$ 21.00	570-173-008-6	$ 30.00
570-031-006-2	$ 21.00	570-041-018-5	$ 21.00	570-060-006-6	$ 42.00	570-082-006-0	$ 30.00	570-100-018-3	$ 30.00	570-130-006-2	$ 21.00	570-151-003-3	$ 21.00	570-162-009-7	$ 21.00	570-173-009-4	$ 21.00
570-031-007-0	$ 21.00	570-041-019-3	$ 30.00	570-060-007-4	$ 21.00	570-082-007-8	$ 30.00	570-100-019-1	$ 30.00	570-130-007-0	$ 30.00	570-151-004-1	$ 21.00	570-162-010-5	$ 21.00	570-180-001-2	$ 21.00
570-031-008-8	$ 21.00	570-041-021-9	$ 21.00	570-060-008-2	$ 21.00	570-082-008-6	$ 30.00	570-100-020-9	$ 100.80	570-130-008-8	$ 30.00	570-151-005-8	$ 21.00	570-162-011-3	$ 21.00	570-180-002-0	$ 21.00
570-031-009-6	$ 21.00	570-041-022-7	$ 21.00	570-060-009-0	$ 21.00	570-082-009-4	$ 30.00	570-100-021-7	$ 21.00	570-130-009-6	$ 21.00	570-151-006-6	$ 21.00	570-162-012-1	$ 21.00	570-180-003-8	$ 21.00
570-031-010-4	$ 21.00	570-041-023-5	$ 21.00	570-060-010-8	$ 21.00	570-082-010-2	$ 30.00	570-100-022-5	$ 30.00	570-130-010-4	$ 21.00	570-151-007-4	$ 21.00	570-162-013-9	$ 21.00	570-180-004-6	$ 30.00
570-031-011-2	$ 21.00	570-041-024-3	$ 21.00	570-060-011-6	$ 21.00	570-082-011-0	$ 21.00	570-100-023-3	$ 51.00	570-130-011-2	$ 21.00	570-151-008-2	$ 21.00	570-162-014-7	$ 21.00	570-180-005-3	$ 30.00
570-031-012-0	$ 21.00	570-041-025-0	$ 21.00	570-060-012-4	$ 52.20	570-082-012-8	$ 30.00	570-100-024-1	$ 51.00	570-130-012-0	$ 21.00	570-151-009-0	$ 21.00	570-162-015-4	$ 21.00	570-180-006-1	$ 30.00
570-031-013-8	$ 21.00	570-042-001-0	$ 30.00	570-060-013-2	$ 21.60	570-082-013-6	$ 30.00	570-110-001-7	$ 30.00	570-130-013-8	$ 21.00	570-151-010-8	$ 21.00	570-162-016-2	$ 21.00	570-180-007-9	$ 21.00
570-031-014-6	$ 21.00	570-042-002-8	$ 30.00	570-060-014-0	$ 50.40	570-082-014-4	$ 30.00	570-110-002-5	$ 30.00	570-130-014-6	$ 21.00	570-151-011-6	$ 21.00	570-162-017-0	$ 21.00	570-180-008-7	$ 21.00
570-032-001-2	$ 21.00	570-042-003-6	$ 30.00	570-060-017-3	$ 32.14	570-082-015-1	$ 30.00	570-110-003-3	$ 30.00	570-130-015-3	$ 21.00	570-151-012-4	$ 21.00	570-162-018-8	$ 21.00	570-180-009-5	$ 21.00
570-032-002-0	$ 21.00	570-042-004-4	$ 21.00	570-060-018-1	$ 21.00	570-082-016-9	$ 30.00	570-110-004-1	$ 30.00	570-130-016-1	$ 21.00	570-151-013-2	$ 21.00	570-162-019-6	$ 21.00	570-180-010-3	$ 30.00
570-032-003-8	$ 21.00	570-042-005-1	$ 30.00	570-060-019-9	$ 21.00	570-091-001-0	$ 30.00	570-110-005-8	$ 30.00	570-130-017-9	$ 21.00	570-151-014-0	$ 21.00	570-162-020-4	$ 21.00	570-180-011-1	$ 30.00
570-032-004-6	$ 21.00	570-042-006-9	$ 30.00	570-060-020-7	$ 21.00	570-091-002-8	$ 21.00	570-110-006-6	$ 21.00	570-130-018-7	$ 21.00	570-151-015-7	$ 21.00	570-162-021-2	$ 21.00	570-180-012-9	$ 21.00

Assessor Parcel Book 570 proposed Storm Water fees for 2016/2017

570-180-013-7	$	21.00	570-201-003-3	$	30.00	570-222-019-4	$	30.00	570-252-004-9	$	30.00
570-180-014-5	$	21.00	570-201-004-1	$	21.00	570-222-020-2	$	30.00	570-252-005-6	$	30.00
570-180-015-2	$	21.00	570-201-005-8	$	21.00	570-222-021-0	$	30.00	570-252-006-4	$	30.00
570-180-016-0	$	21.00	570-201-006-6	$	21.00	570-222-022-8	$	30.00	570-252-007-2	$	30.00
570-180-017-8	$	21.00	570-201-007-4	$	21.00	570-222-023-6	$	30.00	570-252-008-0	$	30.00
570-180-018-6	$	21.00	570-201-008-2	$	30.00	570-222-024-4	$	30.00	570-252-009-8	$	30.00
570-180-019-4	$	21.00	570-202-002-4	$	30.00	570-222-025-1	$	30.00	570-252-010-6	$	30.00
570-180-020-2	$	21.00	570-202-003-2	$	21.00	570-222-026-9	$	30.00	570-252-011-4	$	30.00
570-180-021-0	$	21.00	570-202-004-0	$	21.00	570-222-027-7	$	30.00	570-252-012-2	$	30.00
570-180-022-8	$	21.00	570-202-005-7	$	30.00	570-223-001-1	$	30.00	570-252-013-0	$	30.00
570-180-023-6	$	21.00	570-203-001-5	$	21.00	570-223-002-9	$	30.00	570-252-014-8	$	21.00
570-180-024-4	$	30.00	570-203-002-3	$	21.00	570-223-003-7	$	30.00	570-252-015-5	$	21.00
570-180-025-1	$	21.00	570-203-003-1	$	21.00	570-223-004-5	$	42.00	570-252-016-3	$	30.00
570-180-027-7	$	21.00	570-203-004-9	$	21.00	570-223-005-2	$	30.00	570-252-017-1	$	21.00
570-180-028-5	$	30.00	570-203-005-6	$	21.00	570-223-006-0	$	30.00	570-252-018-9	$	21.00
570-191-001-9	$	21.00	570-203-006-4	$	42.00	570-231-001-1	$	30.00	570-252-019-7	$	21.00
570-191-002-7	$	21.00	570-203-007-2	$	30.00	570-231-002-9	$	30.00	570-252-020-5	$	30.00
570-191-003-5	$	21.00	570-203-008-0	$	21.00	570-231-003-7	$	30.00	570-252-021-3	$	30.00
570-191-004-3	$	21.00	570-203-009-8	$	21.00	570-231-004-5	$	30.00	570-252-022-1	$	30.00
570-191-005-0	$	21.00	570-203-010-6	$	21.00	570-231-005-2	$	30.00	570-252-023-9	$	30.00
570-191-006-8	$	21.00	570-203-011-4	$	21.00	570-231-006-0	$	30.00	570-252-024-7	$	30.00
570-191-007-6	$	21.00	570-203-012-2	$	21.00	570-231-007-8	$	30.00	570-252-025-4	$	30.00
570-191-009-2	$	30.00	570-203-013-0	$	21.00	570-231-008-6	$	30.00	570-252-026-2	$	30.00
570-191-010-0	$	21.00	570-203-014-8	$	21.00	570-231-009-4	$	30.00	570-252-027-0	$	30.00
570-191-011-8	$	21.00	570-221-001-3	$	30.00	570-231-010-2	$	30.00	570-252-028-8	$	30.00
570-191-012-6	$	21.00	570-221-002-1	$	30.00	570-231-011-0	$	30.00	570-252-029-6	$	30.00
570-191-013-4	$	21.00	570-221-003-9	$	30.00	570-231-012-8	$	21.00	570-252-030-4	$	30.00
570-191-014-2	$	21.00	570-221-004-7	$	30.00	570-231-013-6	$	30.00	570-252-031-2	$	21.00
570-192-001-8	$	21.00	570-221-005-4	$	30.00	570-231-014-4	$	30.00	570-253-010-5	$	30.00
570-192-002-6	$	21.00	570-221-006-2	$	30.00	570-231-015-1	$	30.00	570-253-011-3	$	30.00
570-192-003-4	$	21.00	570-221-007-0	$	30.00	570-231-018-5	$	30.00	570-253-013-9	$	30.00
570-192-004-2	$	21.00	570-221-008-8	$	30.00	570-231-019-3	$	30.00	570-253-014-7	$	30.00
570-192-005-9	$	21.00	570-221-009-6	$	30.00	570-232-001-0	$	42.00	570-253-015-4	$	30.00
570-192-006-7	$	21.00	570-221-010-4	$	30.00	570-232-002-8	$	30.00	570-253-016-2	$	30.00
570-192-007-5	$	21.00	570-221-011-2	$	30.00	570-232-003-6	$	30.00	570-253-017-0	$	30.00
570-192-008-3	$	21.00	570-221-012-0	$	30.00	570-232-004-4	$	30.00	570-253-018-8	$	30.00
570-192-009-1	$	21.00	570-221-013-8	$	30.00	570-232-005-1	$	30.00	570-253-019-6	$	30.00
570-192-010-9	$	21.00	570-221-014-6	$	30.00	570-232-006-9	$	30.00	570-253-020-4	$	30.00
570-192-011-7	$	21.00	570-221-015-3	$	30.00	570-232-007-7	$	30.00	570-253-021-2	$	30.00
570-192-012-5	$	21.00	570-222-001-2	$	30.00	570-232-008-5	$	30.00	570-253-022-0	$	30.00
570-192-013-3	$	21.00	570-222-002-0	$	30.00	570-232-009-3	$	30.00	570-253-026-1	$	30.00
570-192-014-1	$	21.00	570-222-003-8	$	30.00	570-232-010-1	$	30.00	570-253-028-7	$	30.00
570-192-015-8	$	21.00	570-222-004-6	$	30.00	570-232-011-9	$	30.00	570-253-029-5	$	30.00
570-192-016-6	$	21.00	570-222-005-3	$	30.00	570-232-012-7	$	30.00	570-253-031-1	$	30.00
570-192-017-4	$	21.00	570-222-006-1	$	30.00	570-240-003-6	$	51.00	570-253-032-9	$	30.00
570-192-018-2	$	21.00	570-222-007-9	$	30.00	570-251-006-5	$	30.00	570-253-033-7	$	30.00
570-192-019-0	$	21.00	570-222-008-7	$	30.00	570-251-007-3	$	21.00	570-253-034-5	$	30.00
570-192-020-8	$	21.00	570-222-009-5	$	30.00	570-251-008-1	$	21.00	570-253-035-2	$	30.00
570-192-021-6	$	21.00	570-222-010-3	$	30.00	570-251-009-9	$	30.00	570-253-036-0	$	30.00
570-192-022-4	$	21.00	570-222-011-1	$	30.00	570-251-010-7	$	30.00	570-253-037-8	$	30.00
570-192-023-2	$	21.00	570-222-012-9	$	30.00	570-251-011-5	$	30.00	570-261-001-4	$	51.00
570-192-024-0	$	21.00	570-222-013-7	$	30.00	570-251-012-3	$	30.00	570-261-002-2	$	30.00
570-192-025-7	$	21.00	570-222-014-5	$	30.00	570-251-015-6	$	30.00	570-261-003-0	$	51.00
570-192-026-5	$	21.00	570-222-015-2	$	30.00	570-251-016-4	$	30.00	570-262-013-8	$	30.00
570-192-027-3	$	21.00	570-222-016-0	$	30.00	570-251-017-2	$	30.00	570-262-014-6	$	30.00
570-201-001-7	$	21.00	570-222-017-8	$	30.00	570-252-002-3	$	30.00	570-262-015-3	$	30.00
570-201-002-5	$	30.00	570-222-018-6	$	30.00	570-252-003-1	$	30.00	570-262-020-3	$	30.00
570-262-021-1	$	30.00									
570-262-022-9	$	30.00									
570-262-025-2	$	30.00									
570-262-026-0	$	21.00									
570-262-029-4	$	30.00									
570-262-030-2	$	30.00									
570-262-032-8	$	30.00									
570-262-033-6	$	30.00									
570-262-034-4	$	30.00									
570-262-035-1	$	30.00									
570-262-036-9	$	30.00									
570-262-037-7	$	30.00									
570-262-038-5	$	30.00									

Assessor Parcel Book 571 proposed Storm Water fees for 2016/2017

571-010-001-6	$ 30.00	571-022-011-1	$ 30.00	571-070-009-6	$ 30.00	571-100-012-4	$ 30.00	571-130-008-6	$ 30.00	571-160-001-4	$ 30.00	571-190-015-8	$ 30.00	571-231-002-7	$ 21.00	571-250-032-0	$ 30.00
571-010-002-4	$ 30.00	571-022-012-9	$ 30.00	571-070-011-2	$ 30.00	571-100-013-2	$ 30.00	571-130-009-4	$ 30.00	571-160-002-2	$ 21.00	571-190-016-6	$ 30.00	571-231-003-5	$ 21.00	571-250-033-8	$ 30.00
571-010-003-2	$ 30.00	571-022-013-7	$ 30.00	571-070-012-0	$ 42.00	571-100-014-0	$ 30.00	571-130-010-2	$ 21.00	571-160-003-0	$ 30.00	571-190-018-2	$ 30.00	571-231-004-3	$ 21.00	571-250-034-6	$ 30.00
571-010-004-0	$ 51.00	571-030-001-2	$ 30.00	571-070-013-8	$ 30.00	571-100-015-7	$ 30.00	571-130-011-0	$ 21.00	571-160-004-8	$ 30.00	571-190-019-0	$ 30.00	571-231-005-0	$ 21.00	571-260-001-3	$ 30.00
571-010-005-7	$ 30.00	571-030-002-0	$ 30.00	571-070-014-6	$ 30.00	571-100-016-5	$ 30.00	571-130-012-8	$ 21.00	571-160-006-3	$ 42.00	571-200-001-6	$ 30.00	571-231-006-8	$ 21.00	571-260-002-1	$ 21.00
571-010-006-5	$ 30.00	571-030-003-8	$ 30.00	571-070-015-3	$ 30.00	571-100-017-3	$ 30.00	571-130-013-6	$ 21.00	571-160-012-1	$ 21.00	571-200-002-4	$ 30.00	571-232-001-8	$ 30.00	571-260-003-9	$ 21.00
571-010-007-3	$ 30.00	571-030-005-3	$ 30.00	571-070-016-1	$ 30.00	571-110-001-5	$ 30.00	571-130-014-4	$ 21.00	571-160-013-9	$ 30.00	571-200-003-2	$ 30.00	571-232-002-6	$ 30.00	571-260-004-7	$ 30.00
571-010-008-1	$ 30.00	571-030-006-1	$ 30.00	571-070-018-7	$ 42.00	571-110-002-3	$ 21.00	571-130-015-1	$ 21.00	571-160-014-7	$ 51.00	571-200-004-0	$ 30.00	571-232-003-4	$ 30.00	571-260-005-4	$ 30.00
571-010-009-9	$ 30.00	571-030-007-9	$ 30.00	571-070-019-5	$ 30.00	571-110-003-1	$ 21.00	571-130-016-9	$ 30.00	571-160-017-0	$ 30.00	571-200-005-7	$ 30.00	571-232-004-2	$ 30.00	571-260-006-2	$ 30.00
571-010-010-7	$ 30.00	571-030-008-7	$ 30.00	571-080-001-1	$ 30.00	571-110-004-9	$ 21.00	571-130-017-7	$ 21.00	571-160-020-4	$ 30.00	571-200-006-5	$ 30.00	571-232-005-9	$ 30.00	571-260-008-8	$ 30.00
571-010-012-3	$ 30.00	571-030-009-5	$ 42.00	571-080-002-9	$ 30.00	571-110-007-2	$ 21.00	571-130-018-5	$ 21.00	571-170-001-2	$ 21.00	571-200-007-3	$ 30.00	571-232-006-7	$ 30.00	571-260-013-8	$ 51.00
571-010-013-1	$ 30.00	571-030-010-3	$ 30.00	571-080-003-7	$ 30.00	571-110-008-0	$ 30.00	571-130-019-3	$ 30.00	571-170-002-0	$ 21.00	571-200-008-1	$ 21.00	571-240-001-8	$ 30.00	571-260-014-6	$ 30.00
571-010-014-9	$ 30.00	571-030-011-1	$ 42.00	571-080-004-5	$ 30.00	571-110-009-8	$ 30.00	571-130-020-1	$ 21.00	571-170-004-6	$ 30.00	571-200-009-9	$ 21.00	571-240-002-6	$ 30.00	571-260-015-3	$ 30.00
571-010-015-6	$ 30.00	571-030-012-9	$ 30.00	571-080-006-0	$ 30.00	571-110-010-6	$ 30.00	571-130-021-9	$ 30.00	571-170-005-3	$ 30.00	571-200-010-7	$ 21.00	571-240-003-4	$ 30.00	571-260-016-1	$ 30.00
571-010-016-4	$ 30.00	571-030-013-7	$ 30.00	571-080-007-8	$ 30.00	571-110-011-4	$ 30.00	571-130-022-7	$ 21.00	571-170-006-1	$ 30.00	571-200-011-5	$ 30.00	571-240-004-2	$ 21.00	571-270-001-1	$ 21.00
571-010-017-2	$ 30.00	571-030-014-5	$ 30.00	571-080-008-6	$ 21.00	571-110-012-2	$ 30.00	571-130-023-5	$ 30.00	571-170-007-9	$ 30.00	571-200-012-3	$ 30.00	571-240-005-9	$ 21.00	571-270-002-9	$ 21.00
571-010-018-0	$ 30.00	571-030-015-2	$ 30.00	571-080-009-4	$ 21.00	571-110-013-0	$ 30.00	571-130-024-3	$ 30.00	571-170-008-7	$ 30.00	571-200-013-1	$ 21.00	571-240-006-7	$ 30.00	571-270-003-7	$ 21.00
571-010-019-8	$ 30.00	571-030-017-8	$ 30.00	571-080-010-2	$ 21.00	571-110-014-8	$ 30.00	571-130-025-0	$ 30.00	571-170-010-3	$ 21.00	571-200-014-9	$ 30.00	571-240-007-5	$ 30.00	571-270-004-5	$ 21.00
571-010-020-6	$ 30.00	571-030-018-6	$ 30.00	571-080-011-0	$ 21.00	571-110-015-5	$ 30.00	571-140-001-9	$ 42.00	571-170-014-5	$ 21.00	571-200-015-6	$ 30.00	571-240-008-3	$ 30.00	571-270-005-2	$ 21.00
571-010-021-4	$ 30.00	571-040-001-0	$ 30.00	571-080-012-8	$ 21.00	571-110-016-3	$ 30.00	571-140-002-7	$ 42.00	571-170-015-2	$ 21.00	571-200-016-4	$ 30.00	571-240-009-1	$ 21.00	571-270-006-0	$ 21.00
571-010-022-2	$ 30.00	571-040-002-8	$ 30.00	571-080-013-6	$ 21.00	571-110-017-1	$ 30.00	571-140-003-5	$ 42.00	571-170-016-0	$ 30.00	571-200-017-2	$ 30.00	571-240-010-9	$ 21.00	571-270-007-8	$ 21.00
571-010-023-0	$ 51.00	571-040-003-6	$ 30.00	571-080-014-4	$ 21.00	571-110-019-7	$ 30.00	571-140-004-3	$ 30.00	571-170-017-8	$ 30.00	571-211-004-7	$ 30.00	571-240-011-7	$ 30.00	571-270-012-8	$ 21.00
571-021-001-3	$ 30.00	571-040-004-4	$ 30.00	571-080-015-1	$ 30.00	571-110-020-5	$ 30.00	571-140-005-0	$ 30.00	571-170-022-8	$ 30.00	571-211-005-4	$ 30.00	571-240-012-5	$ 30.00	571-270-013-6	$ 21.00
571-021-002-1	$ 30.00	571-040-005-1	$ 30.00	571-080-016-9	$ 30.00	571-110-021-3	$ 21.00	571-140-006-8	$ 30.00	571-170-023-6	$ 30.00	571-211-006-2	$ 30.00	571-240-013-3	$ 21.00	571-270-014-4	$ 21.00
571-021-003-9	$ 30.00	571-040-006-9	$ 31.60	571-080-017-7	$ 30.00	571-120-001-3	$ 30.00	571-140-007-6	$ 30.00	571-170-031-9	$ 21.00	571-211-007-0	$ 21.00	571-240-014-1	$ 30.00	571-270-015-1	$ 21.00
571-021-004-7	$ 30.00	571-040-007-7	$ 21.00	571-080-018-5	$ 30.00	571-120-002-1	$ 30.00	571-140-008-4	$ 30.00	571-170-032-7	$ 21.00	571-211-008-8	$ 30.00	571-240-019-0	$ 21.00	571-270-018-5	$ 21.00
571-021-005-4	$ 30.00	571-040-008-5	$ 30.00	571-080-019-3	$ 30.00	571-120-003-9	$ 30.00	571-140-009-2	$ 42.00	571-170-034-3	$ 21.00	571-211-009-6	$ 30.00	571-240-022-4	$ 21.00	571-270-019-3	$ 30.00
571-021-006-2	$ 30.00	571-040-011-9	$ 30.00	571-080-020-1	$ 21.00	571-120-005-4	$ 30.00	571-140-010-0	$ 30.00	571-170-035-0	$ 21.00	571-211-011-2	$ 30.00	571-240-023-2	$ 30.00	571-270-020-1	$ 21.00
571-021-007-0	$ 30.00	571-040-012-7	$ 42.00	571-080-021-9	$ 30.00	571-120-006-2	$ 30.00	571-140-011-8	$ 30.00	571-170-036-8	$ 30.00	571-211-012-0	$ 21.00	571-240-024-0	$ 51.00	571-270-021-9	$ 21.00
571-021-008-8	$ 30.00	571-050-002-5	$ 21.00	571-080-022-7	$ 21.00	571-120-007-0	$ 42.00	571-140-012-6	$ 30.00	571-170-038-4	$ 30.00	571-211-013-8	$ 63.00	571-240-027-3	$ 30.00	571-270-022-7	$ 21.00
571-021-010-4	$ 30.00	571-050-003-3	$ 30.00	571-080-025-0	$ 30.00	571-120-008-8	$ 30.00	571-140-013-4	$ 21.00	571-180-001-0	$ 30.00	571-212-001-2	$ 30.00	571-250-003-1	$ 21.00	571-270-023-5	$ 21.00
571-021-011-2	$ 30.00	571-050-009-0	$ 39.42	571-090-001-9	$ 30.00	571-120-010-4	$ 21.00	571-140-014-2	$ 21.00	571-180-002-8	$ 21.00	571-212-002-0	$ 30.00	571-250-004-9	$ 30.00	571-270-024-3	$ 21.00
571-021-014-6	$ 42.00	571-050-011-6	$ 30.00	571-090-002-7	$ 30.00	571-120-011-2	$ 21.00	571-140-015-9	$ 21.00	571-180-003-6	$ 30.00	571-212-004-6	$ 30.00	571-250-005-6	$ 30.00	571-270-025-0	$ 21.00
571-021-015-3	$ 30.00	571-050-012-4	$ 30.00	571-090-003-5	$ 30.00	571-120-012-0	$ 21.00	571-140-016-7	$ 30.00	571-180-004-4	$ 51.00	571-212-005-3	$ 30.00	571-250-006-4	$ 21.00	571-270-026-8	$ 21.00
571-021-016-1	$ 30.00	571-050-013-2	$ 30.00	571-090-004-3	$ 30.00	571-120-013-8	$ 21.00	571-140-017-5	$ 30.00	571-180-005-1	$ 30.00	571-212-006-1	$ 30.00	571-250-007-2	$ 21.00	571-270-027-6	$ 21.00
571-021-017-9	$ 30.00	571-050-014-0	$ 21.00	571-090-005-0	$ 30.00	571-120-014-6	$ 30.00	571-140-018-3	$ 30.00	571-180-006-9	$ 30.00	571-212-007-9	$ 30.00	571-250-008-0	$ 30.00	571-270-029-2	$ 30.00
571-021-018-7	$ 30.00	571-050-015-7	$ 21.00	571-090-006-8	$ 30.00	571-120-015-3	$ 30.00	571-140-022-5	$ 30.00	571-180-007-7	$ 30.00	571-212-008-7	$ 30.00	571-250-009-8	$ 30.00	571-270-030-0	$ 30.00
571-021-019-5	$ 30.00	571-050-017-3	$ 30.00	571-090-008-4	$ 30.00	571-120-016-1	$ 30.00	571-140-023-3	$ 30.00	571-180-009-3	$ 21.00	571-212-009-5	$ 30.00	571-250-010-6	$ 30.00	571-270-031-8	$ 30.00
571-021-020-3	$ 30.00	571-050-018-1	$ 30.00	571-090-011-8	$ 30.00	571-120-017-9	$ 30.00	571-140-024-1	$ 30.00	571-180-010-1	$ 21.00	571-212-010-3	$ 30.00	571-250-013-0	$ 30.00	571-270-032-6	$ 30.00
571-021-021-1	$ 30.00	571-050-019-9	$ 30.00	571-090-012-6	$ 30.00	571-120-018-7	$ 30.00	571-140-025-8	$ 30.00	571-180-011-9	$ 21.00	571-212-011-1	$ 30.00	571-250-014-8	$ 30.00	571-270-033-4	$ 30.00
571-021-022-9	$ 30.00	571-050-021-5	$ 101.52	571-090-013-4	$ 30.00	571-120-019-5	$ 30.00	571-140-026-6	$ 30.00	571-180-012-7	$ 30.00	571-221-001-1	$ 30.00	571-250-015-5	$ 30.00	571-280-002-7	$ 30.00
571-021-023-7	$ 30.00	571-050-022-3	$ 30.00	571-090-014-2	$ 30.00	571-120-020-3	$ 30.00	571-140-031-6	$ 30.00	571-180-013-5	$ 30.00	571-221-002-9	$ 30.00	571-250-016-3	$ 30.00	571-280-003-5	$ 30.00
571-021-024-5	$ 30.00	571-050-023-1	$ 126.00	571-090-015-9	$ 30.00	571-120-021-1	$ 30.00	571-140-032-4	$ 30.00	571-180-014-3	$ 21.00	571-221-004-5	$ 30.00	571-250-017-1	$ 30.00	571-280-004-3	$ 42.00
571-021-026-0	$ 51.00	571-060-002-3	$ 30.00	571-090-016-7	$ 30.00	571-120-022-9	$ 30.00	571-150-001-6	$ 30.00	571-180-017-6	$ 30.00	571-221-005-2	$ 30.00	571-250-018-9	$ 21.00	571-280-005-0	$ 30.00
571-021-030-2	$ 30.00	571-060-003-1	$ 30.00	571-090-017-5	$ 21.00	571-120-023-7	$ 30.00	571-150-002-4	$ 42.00	571-190-001-8	$ 30.00	571-221-006-0	$ 30.00	571-250-019-7	$ 21.00	571-280-008-4	$ 21.00
571-021-032-8	$ 30.00	571-060-004-9	$ 21.00	571-090-019-1	$ 30.00	571-120-024-5	$ 30.00	571-150-003-2	$ 30.00	571-190-002-6	$ 30.00	571-221-007-8	$ 21.00	571-250-020-5	$ 42.00	571-280-009-2	$ 30.00
571-021-033-6	$ 30.00	571-060-005-6	$ 42.00	571-100-001-7	$ 30.00	571-120-025-2	$ 30.00	571-150-005-7	$ 30.00	571-190-003-4	$ 30.00	571-221-008-6	$ 30.00	571-250-021-3	$ 30.00	571-280-010-0	$ 30.00
571-021-034-4	$ 51.00	571-060-006-4	$ 42.00	571-100-002-5	$ 30.00	571-120-026-0	$ 21.00	571-150-008-1	$ 30.00	571-190-004-2	$ 42.00	571-221-009-4	$ 21.00	571-250-022-1	$ 21.00	571-280-012-6	$ 30.00
571-022-001-2	$ 30.00	571-060-007-2	$ 63.00	571-100-003-3	$ 30.00	571-120-027-8	$ 21.00	571-150-010-7	$ 30.00	571-190-006-7	$ 21.00	571-221-010-2	$ 21.00	571-250-023-9	$ 30.00	571-280-013-4	$ 30.00
571-022-003-8	$ 30.00	571-060-008-0	$ 63.00	571-100-004-1	$ 30.00	571-120-028-6	$ 21.00	571-150-011-5	$ 42.00	571-190-007-5	$ 21.00	571-221-011-0	$ 30.00	571-250-024-7	$ 21.00	571-280-014-2	$ 21.00
571-022-004-6	$ 30.00	571-060-009-8	$ 30.00	571-100-005-8	$ 30.00	571-130-001-1	$ 30.00	571-150-012-3	$ 30.00	571-190-008-3	$ 63.00	571-221-012-8	$ 21.00	571-250-025-4	$ 30.00	571-280-015-9	$ 21.00
571-022-005-3	$ 30.00	571-060-010-6	$ 30.00	571-100-006-6	$ 30.00	571-130-002-9	$ 30.00	571-150-013-1	$ 30.00	571-190-009-1	$ 30.00	571-222-001-0	$ 21.00	571-250-026-2	$ 42.00	571-280-016-7	$ 21.00
571-022-006-1	$ 30.00	571-060-011-4	$ 30.00	571-100-007-4	$ 30.00	571-130-003-7	$ 30.00	571-150-017-2	$ 42.00	571-190-010-9	$ 30.00	571-222-002-8	$ 30.00	571-250-027-0	$ 21.00	571-280-017-5	$ 21.00
571-022-007-9	$ 30.00	571-070-001-3	$ 30.00	571-100-008-2	$ 30.00	571-130-004-5	$ 30.00	571-150-019-8	$ 51.00	571-190-011-7	$ 30.00	571-222-003-6	$ 30.00	571-250-028-8	$ 21.00	571-280-018-3	$ 30.00
571-022-008-7	$ 30.00	571-070-002-1	$ 30.00	571-100-009-0	$ 21.00	571-130-005-2	$ 42.00	571-150-020-6	$ 30.00	571-190-012-5	$ 21.00	571-222-004-4	$ 30.00	571-250-029-6	$ 30.00	571-280-019-1	$ 30.00
571-022-009-5	$ 30.00	571-070-003-9	$ 30.00	571-100-010-8	$ 21.00	571-130-006-0	$ 30.00	571-150-021-4	$ 21.00	571-190-013-3	$ 21.00	571-222-005-1	$ 30.00	571-250-030-4	$ 30.00	571-290-001-7	$ 21.00
571-022-010-3	$ 30.00	571-070-006-2	$ 30.00	571-100-011-6	$ 30.00	571-130-007-8	$ 30.00	571-150-022-2	$ 42.00	571-190-014-1	$ 30.00	571-231-001-9	$ 30.00	571-250-031-2	$ 30.00	571-290-002-5	$ 21.00

Assessor Parcel Book 571 proposed Storm Water fees for 2016/2017

571-290-003-3	$ 21.00	571-311-008-7	$ 21.00	571-332-007-4	$ 21.00	571-350-010-5	$ 21.00
571-290-004-1	$ 30.00	571-311-009-5	$ 21.00	571-332-008-2	$ 21.00	571-350-011-3	$ 21.00
571-290-005-8	$ 42.00	571-311-010-3	$ 21.00	571-332-009-0	$ 21.00	571-350-012-1	$ 21.00
571-290-006-6	$ 21.00	571-311-011-1	$ 21.00	571-332-010-8	$ 58.32	571-350-013-9	$ 21.00
571-290-007-4	$ 21.00	571-311-012-9	$ 21.00	571-332-011-6	$ 40.54	571-350-014-7	$ 30.00
571-290-008-2	$ 21.00	571-311-013-7	$ 21.00	571-332-013-2	$ 27.28	571-350-015-4	$ 42.00
571-290-009-0	$ 42.00	571-311-014-5	$ 21.00	571-332-014-0	$ 21.00	571-350-016-2	$ 30.00
571-290-010-8	$ 21.00	571-311-015-2	$ 21.00	571-332-015-7	$ 21.00	571-350-017-0	$ 30.00
571-290-011-6	$ 21.00	571-311-016-0	$ 21.00	571-332-016-5	$ 21.00	571-350-018-8	$ 30.00
571-290-012-4	$ 30.00	571-311-017-8	$ 21.00	571-332-017-3	$ 30.00	571-350-019-6	$ 30.00
571-290-013-2	$ 21.00	571-311-018-6	$ 21.00	571-332-018-1	$ 42.00	571-350-020-4	$ 21.00
571-290-014-0	$ 21.00	571-311-019-4	$ 21.00	571-332-019-9	$ 21.00	571-350-021-2	$ 21.00
571-290-015-7	$ 21.00	571-311-020-2	$ 21.00	571-340-001-7	$ 21.00	571-350-022-0	$ 21.00
571-290-016-5	$ 21.00	571-311-021-0	$ 21.00	571-340-002-5	$ 21.00	571-350-023-8	$ 21.00
571-290-017-3	$ 21.00	571-311-022-8	$ 21.00	571-340-003-3	$ 21.00	571-350-024-6	$ 21.00
571-290-018-1	$ 21.00	571-311-023-6	$ 21.00	571-340-004-1	$ 30.00	571-350-025-3	$ 21.00
571-290-019-9	$ 21.00	571-311-024-4	$ 21.00	571-340-005-8	$ 30.00	571-350-026-1	$ 21.00
571-290-020-7	$ 21.00	571-311-025-1	$ 21.00	571-340-006-6	$ 30.00	571-350-027-9	$ 21.00
571-300-001-5	$ 168.00	571-311-026-9	$ 21.00	571-340-007-4	$ 30.00	571-360-001-2	$ 30.00
571-300-002-3	$ 21.00	571-311-027-7	$ 21.00	571-340-008-2	$ 30.00	571-360-003-8	$ 30.00
571-300-003-1	$ 21.00	571-311-028-5	$ 21.00	571-340-009-0	$ 30.00	571-360-004-6	$ 30.00
571-300-004-9	$ 21.00	571-311-029-3	$ 21.00	571-340-010-8	$ 30.00	571-360-005-3	$ 30.00
571-300-005-6	$ 30.00	571-311-030-1	$ 21.00	571-340-011-6	$ 30.00	571-360-006-1	$ 30.00
571-300-006-4	$ 21.00	571-311-031-9	$ 21.00	571-340-012-4	$ 30.00	571-360-007-9	$ 30.00
571-300-007-2	$ 21.00	571-312-001-1	$ 68.76	571-340-013-2	$ 21.00		
571-300-008-0	$ 21.00	571-312-003-7	$ 21.00	571-340-014-0	$ 21.00		
571-300-009-8	$ 21.00	571-312-004-5	$ 21.00	571-340-015-7	$ 30.00		
571-300-010-6	$ 21.00	571-312-005-2	$ 21.00	571-340-016-5	$ 30.00		
571-300-011-4	$ 21.00	571-312-006-0	$ 21.00	571-340-017-3	$ 30.00		
571-300-012-2	$ 21.00	571-312-007-8	$ 21.00	571-340-018-1	$ 136.80		
571-300-013-0	$ 21.00	571-312-008-6	$ 21.00	571-340-019-9	$ 47.88		
571-300-014-8	$ 42.00	571-312-009-4	$ 21.00	571-340-020-7	$ 83.52		
571-300-015-5	$ 21.00	571-312-010-2	$ 21.00	571-340-021-5	$ 21.00		
571-300-016-3	$ 21.00	571-312-012-8	$ 21.00	571-340-022-3	$ 21.00		
571-300-017-1	$ 21.00	571-312-013-6	$ 21.00	571-340-023-1	$ 21.00		
571-300-018-9	$ 21.00	571-320-001-1	$ 21.00	571-340-024-9	$ 21.00		
571-300-019-7	$ 21.00	571-320-002-9	$ 21.00	571-340-025-6	$ 30.00		
571-300-020-5	$ 21.00	571-320-003-7	$ 30.00	571-340-026-4	$ 30.00		
571-300-021-3	$ 21.00	571-320-005-2	$ 30.00	571-340-027-2	$ 30.00		
571-300-022-1	$ 21.00	571-320-006-0	$ 21.00	571-340-028-0	$ 30.00		
571-300-023-9	$ 21.00	571-320-007-8	$ 21.00	571-340-029-8	$ 30.00		
571-300-024-7	$ 21.00	571-320-008-6	$ 45.72	571-340-030-6	$ 21.00		
571-300-025-4	$ 21.00	571-320-009-4	$ 36.36	571-340-031-4	$ 21.00		
571-300-026-2	$ 21.00	571-320-010-2	$ 21.00	571-340-032-2	$ 21.00		
571-300-027-0	$ 21.00	571-320-011-0	$ 21.00	571-340-033-0	$ 21.00		
571-300-028-8	$ 21.00	571-320-012-8	$ 21.00	571-340-034-8	$ 21.00		
571-300-029-6	$ 21.00	571-320-013-6	$ 21.00	571-340-035-5	$ 30.00		
571-300-030-4	$ 21.00	571-320-014-4	$ 42.00	571-340-036-3	$ 30.00		
571-300-031-2	$ 21.00	571-331-001-8	$ 29.88	571-350-001-4	$ 21.00		
571-300-032-0	$ 21.00	571-331-002-6	$ 66.96	571-350-002-2	$ 30.00		
571-311-001-2	$ 40.68	571-331-003-4	$ 21.00	571-350-003-0	$ 30.00		
571-311-002-0	$ 21.00	571-332-001-7	$ 21.00	571-350-004-8	$ 30.00		
571-311-003-8	$ 21.00	571-332-002-5	$ 21.00	571-350-005-5	$ 21.00		
571-311-004-6	$ 21.00	571-332-003-3	$ 21.00	571-350-006-3	$ 21.00		
571-311-005-3	$ 21.00	571-332-004-1	$ 21.00	571-350-007-1	$ 21.00		
571-311-006-1	$ 21.00	571-332-005-8	$ 21.00	571-350-008-9	$ 30.00		
571-311-007-9	$ 21.00	571-332-006-6	$ 21.00	571-350-009-7	$ 30.00		

Assessor Parcel Book 572 proposed Storm Water fees for 2016/2017

572-011-001-3	$ 30.00	572-021-006-0	$ 30.00	572-026-014-9	$ 30.00	572-033-006-6	$ 30.00	572-080-009-2	$ 30.00	572-110-011-2	$ 30.00	572-130-003-5	$ 21.00	572-150-008-9	$ 30.00	572-170-013-5	$ 30.00
572-011-002-1	$ 30.00	572-021-007-8	$ 30.00	572-026-015-6	$ 30.00	572-033-007-4	$ 30.00	572-080-016-7	$ 30.00	572-110-012-0	$ 30.00	572-130-004-3	$ 21.00	572-150-009-7	$ 30.00	572-170-014-3	$ 51.00
572-011-003-9	$ 30.00	572-021-008-6	$ 30.00	572-026-016-4	$ 30.00	572-033-008-2	$ 30.00	572-080-018-3	$ 30.00	572-110-013-8	$ 30.00	572-130-005-0	$ 21.00	572-150-010-5	$ 30.00	572-170-015-0	$ 30.00
572-011-004-7	$ 30.00	572-021-009-4	$ 30.00	572-026-017-2	$ 30.00	572-033-009-0	$ 30.00	572-080-023-3	$ 30.00	572-110-014-6	$ 21.00	572-130-006-8	$ 21.00	572-150-011-3	$ 30.00	572-170-016-8	$ 30.00
572-011-005-4	$ 30.00	572-022-001-0	$ 30.00	572-026-018-0	$ 30.00	572-034-004-0	$ 30.00	572-080-024-1	$ 30.00	572-110-015-3	$ 21.00	572-130-007-6	$ 21.00	572-150-012-1	$ 30.00	572-170-017-6	$ 30.00
572-011-007-0	$ 30.00	572-022-002-8	$ 30.00	572-027-001-5	$ 30.00	572-034-005-7	$ 30.00	572-080-025-8	$ 30.00	572-110-016-1	$ 21.00	572-130-008-4	$ 21.00	572-150-013-9	$ 30.00	572-170-018-4	$ 30.00
572-011-008-8	$ 30.00	572-022-003-6	$ 21.00	572-027-002-3	$ 30.00	572-034-006-5	$ 30.00	572-080-026-6	$ 30.00	572-110-017-9	$ 30.00	572-130-009-2	$ 30.00	572-150-015-4	$ 30.00	572-170-019-2	$ 30.00
572-011-009-6	$ 30.00	572-022-004-4	$ 30.00	572-027-003-1	$ 30.00	572-034-007-3	$ 30.00	572-080-028-2	$ 30.00	572-110-018-7	$ 30.00	572-130-010-0	$ 21.00	572-150-016-2	$ 30.00	572-170-020-0	$ 30.00
572-012-001-2	$ 30.00	572-022-005-1	$ 30.00	572-027-004-9	$ 21.00	572-034-010-7	$ 30.00	572-080-030-8	$ 30.00	572-110-019-5	$ 30.00	572-130-011-8	$ 21.00	572-150-017-0	$ 30.00	572-170-021-8	$ 30.00
572-012-002-0	$ 30.00	572-022-006-9	$ 21.00	572-027-005-6	$ 21.00	572-034-011-5	$ 30.00	572-080-035-7	$ 30.00	572-110-020-3	$ 30.00	572-130-012-6	$ 21.00	572-150-018-8	$ 30.00	572-170-022-6	$ 30.00
572-012-003-8	$ 30.00	572-022-009-3	$ 21.00	572-027-006-4	$ 30.00	572-034-012-3	$ 30.00	572-080-036-5	$ 30.00	572-110-021-1	$ 30.00	572-130-013-4	$ 30.00	572-150-019-6	$ 30.00	572-170-023-4	$ 30.00
572-012-004-6	$ 30.00	572-022-010-1	$ 30.00	572-027-007-2	$ 30.00	572-034-014-9	$ 30.00	572-090-001-7	$ 30.00	572-110-022-9	$ 30.00	572-130-014-2	$ 30.00	572-150-020-4	$ 30.00	572-170-024-2	$ 30.00
572-012-005-3	$ 30.00	572-022-013-5	$ 42.00	572-027-008-0	$ 30.00	572-034-015-6	$ 51.00	572-090-002-5	$ 30.00	572-110-023-7	$ 30.00	572-130-015-9	$ 21.00	572-150-021-2	$ 30.00	572-170-025-9	$ 30.00
572-012-006-1	$ 30.00	572-022-014-3	$ 30.00	572-027-009-8	$ 21.00	572-034-016-4	$ 30.00	572-090-003-3	$ 21.00	572-110-024-5	$ 30.00	572-130-016-7	$ 21.00	572-150-022-0	$ 30.00	572-170-026-7	$ 30.00
572-012-007-9	$ 30.00	572-022-015-0	$ 30.00	572-027-010-6	$ 21.00	572-034-017-2	$ 30.00	572-090-004-1	$ 30.00	572-110-025-2	$ 30.00	572-130-017-5	$ 21.00	572-150-023-8	$ 30.00	572-170-028-3	$ 30.00
572-012-008-7	$ 30.00	572-022-016-8	$ 51.00	572-027-011-4	$ 30.00	572-050-001-5	$ 30.00	572-090-005-8	$ 30.00	572-110-029-4	$ 30.00	572-130-018-3	$ 21.00	572-150-024-6	$ 30.00	572-170-029-1	$ 30.00
572-012-009-5	$ 30.00	572-022-017-6	$ 30.00	572-027-012-2	$ 30.00	572-050-002-3	$ 30.00	572-090-006-6	$ 21.00	572-121-003-6	$ 21.00	572-130-019-1	$ 30.00	572-150-025-3	$ 30.00	572-170-030-9	$ 30.00
572-012-011-1	$ 51.00	572-023-001-9	$ 30.00	572-028-001-4	$ 30.00	572-050-005-6	$ 30.00	572-090-007-4	$ 21.00	572-121-004-4	$ 21.00	572-130-020-9	$ 21.00	572-150-026-1	$ 30.00	572-170-031-7	$ 30.00
572-012-012-9	$ 30.00	572-023-002-7	$ 30.00	572-028-002-2	$ 30.00	572-050-009-8	$ 51.00	572-090-008-2	$ 21.00	572-121-005-1	$ 21.00	572-130-021-7	$ 21.00	572-150-027-9	$ 30.00	572-170-032-5	$ 30.00
572-012-013-7	$ 30.00	572-023-003-5	$ 30.00	572-028-003-0	$ 30.00	572-050-013-0	$ 51.00	572-090-009-0	$ 21.00	572-121-006-9	$ 21.00	572-130-022-5	$ 30.00	572-150-028-7	$ 30.00	572-170-033-3	$ 30.00
572-012-014-5	$ 30.00	572-023-004-3	$ 30.00	572-028-004-8	$ 21.00	572-050-016-3	$ 30.00	572-090-010-8	$ 21.00	572-121-007-7	$ 21.00	572-130-023-3	$ 30.00	572-150-029-5	$ 21.00	572-170-034-1	$ 30.00
572-012-015-2	$ 30.00	572-023-005-0	$ 30.00	572-028-005-5	$ 21.00	572-050-017-1	$ 30.00	572-090-011-6	$ 21.00	572-121-008-5	$ 30.00	572-130-024-1	$ 30.00	572-150-030-3	$ 30.00	572-170-035-8	$ 30.00
572-012-016-0	$ 30.00	572-023-006-8	$ 30.00	572-028-006-3	$ 30.00	572-050-020-5	$ 30.00	572-090-012-4	$ 21.00	572-122-001-9	$ 30.00	572-130-025-8	$ 30.00	572-150-031-1	$ 30.00	572-170-037-4	$ 30.00
572-012-017-8	$ 38.00	572-023-007-6	$ 30.00	572-028-007-1	$ 21.00	572-050-021-3	$ 30.00	572-090-013-2	$ 21.00	572-122-002-7	$ 30.00	572-130-026-6	$ 30.00	572-160-001-2	$ 30.00	572-170-038-2	$ 30.00
572-012-018-6	$ 38.00	572-023-008-4	$ 30.00	572-028-008-9	$ 30.00	572-050-022-1	$ 30.00	572-090-014-0	$ 21.00	572-122-003-5	$ 30.00	572-130-027-4	$ 30.00	572-160-002-0	$ 30.00	572-170-039-0	$ 30.00
572-012-019-4	$ 38.00	572-024-001-8	$ 21.00	572-028-009-7	$ 30.00	572-050-023-9	$ 30.00	572-090-015-7	$ 21.00	572-122-004-3	$ 21.00	572-130-028-2	$ 30.00	572-160-003-8	$ 30.00	572-170-040-8	$ 30.00
572-012-020-2	$ 30.00	572-024-002-6	$ 30.00	572-028-010-5	$ 30.00	572-050-024-7	$ 30.00	572-090-016-5	$ 21.00	572-122-005-0	$ 30.00	572-130-029-0	$ 21.00	572-160-004-6	$ 30.00	572-170-041-6	$ 30.00
572-012-021-0	$ 30.00	572-024-003-4	$ 42.00	572-028-011-3	$ 42.00	572-050-025-4	$ 42.00	572-090-017-3	$ 21.00	572-122-006-8	$ 21.00	572-130-030-8	$ 30.00	572-160-005-3	$ 51.00	572-170-042-4	$ 30.00
572-012-022-8	$ 30.00	572-024-004-2	$ 21.00	572-029-007-0	$ 30.00	572-050-026-2	$ 30.00	572-090-018-1	$ 21.00	572-122-007-6	$ 21.00	572-140-001-7	$ 21.00	572-160-006-1	$ 30.00	572-170-043-2	$ 30.00
572-012-023-6	$ 30.00	572-024-005-9	$ 30.00	572-029-008-8	$ 30.00	572-060-008-8	$ 30.00	572-090-019-9	$ 21.00	572-122-008-4	$ 30.00	572-140-002-5	$ 30.00	572-160-010-3	$ 30.00	572-170-044-0	$ 30.00
572-012-024-4	$ 30.00	572-024-006-7	$ 30.00	572-029-009-6	$ 30.00	572-060-009-6	$ 30.00	572-100-001-5	$ 21.00	572-122-009-2	$ 21.00	572-140-004-1	$ 30.00	572-160-011-1	$ 51.00	572-170-045-7	$ 30.00
572-012-025-1	$ 30.00	572-024-007-5	$ 30.00	572-029-011-2	$ 42.00	572-060-010-4	$ 30.00	572-100-002-3	$ 21.00	572-122-010-0	$ 21.00	572-140-005-8	$ 21.00	572-160-012-9	$ 51.00	572-181-002-5	$ 30.00
572-012-026-9	$ 30.00	572-024-008-3	$ 21.00	572-029-012-0	$ 30.00	572-060-011-2	$ 51.00	572-100-003-1	$ 21.00	572-122-011-8	$ 30.00	572-140-006-6	$ 21.00	572-160-013-7	$ 51.00	572-181-003-3	$ 30.00
572-012-027-7	$ 30.00	572-024-009-1	$ 21.00	572-031-001-9	$ 30.00	572-060-012-0	$ 51.00	572-100-004-9	$ 21.00	572-123-001-8	$ 21.00	572-140-007-4	$ 21.00	572-160-014-5	$ 30.00	572-181-004-1	$ 30.00
572-012-028-5	$ 30.00	572-024-010-9	$ 30.00	572-031-002-7	$ 30.00	572-060-013-8	$ 30.00	572-100-005-6	$ 21.00	572-123-002-6	$ 30.00	572-140-008-2	$ 21.00	572-160-015-2	$ 30.00	572-181-005-8	$ 30.00
572-013-001-1	$ 30.00	572-025-001-7	$ 30.00	572-031-003-5	$ 30.00	572-060-016-1	$ 30.00	572-100-006-4	$ 21.00	572-123-003-4	$ 30.00	572-140-009-0	$ 21.00	572-160-016-0	$ 30.00	572-181-006-6	$ 30.00
572-013-002-9	$ 30.00	572-025-002-5	$ 30.00	572-031-007-6	$ 210.00	572-060-017-9	$ 30.00	572-100-007-2	$ 21.00	572-123-004-2	$ 30.00	572-140-010-8	$ 30.00	572-160-018-6	$ 30.00	572-181-007-4	$ 30.00
572-013-003-7	$ 30.00	572-025-003-3	$ 30.00	572-032-001-8	$ 30.00	572-060-018-7	$ 51.00	572-100-009-8	$ 21.00	572-124-001-7	$ 21.00	572-140-011-6	$ 30.00	572-160-023-6	$ 51.00	572-181-008-2	$ 30.00
572-013-004-5	$ 30.00	572-025-004-1	$ 30.00	572-032-002-6	$ 30.00	572-060-026-0	$ 30.00	572-100-010-6	$ 30.00	572-124-002-5	$ 30.00	572-140-012-4	$ 30.00	572-160-024-4	$ 30.00	572-181-009-0	$ 30.00
572-013-005-2	$ 30.00	572-025-005-8	$ 30.00	572-032-003-4	$ 30.00	572-060-027-8	$ 30.00	572-100-011-4	$ 30.00	572-124-003-3	$ 30.00	572-140-013-2	$ 30.00	572-160-025-1	$ 30.00	572-181-010-8	$ 30.00
572-013-006-0	$ 30.00	572-025-006-6	$ 30.00	572-032-004-2	$ 30.00	572-060-028-6	$ 30.00	572-100-012-2	$ 30.00	572-124-004-1	$ 30.00	572-140-014-0	$ 21.00	572-160-026-9	$ 30.00	572-181-011-6	$ 30.00
572-013-007-8	$ 30.00	572-025-007-4	$ 30.00	572-032-005-9	$ 30.00	572-060-029-4	$ 30.00	572-100-013-0	$ 30.00	572-124-005-8	$ 30.00	572-140-015-7	$ 21.00	572-160-027-7	$ 51.00	572-181-013-2	$ 30.00
572-013-008-6	$ 30.00	572-025-008-2	$ 30.00	572-032-006-7	$ 30.00	572-060-030-2	$ 30.00	572-100-014-8	$ 21.00	572-124-006-6	$ 21.00	572-140-016-5	$ 21.00	572-160-028-5	$ 30.00	572-181-014-0	$ 30.00
572-014-001-0	$ 30.00	572-025-009-0	$ 30.00	572-032-007-5	$ 30.00	572-060-031-0	$ 30.00	572-100-015-5	$ 21.00	572-124-007-4	$ 21.00	572-140-017-3	$ 21.00	572-160-029-3	$ 30.00	572-181-015-7	$ 30.00
572-014-002-8	$ 30.00	572-026-001-6	$ 30.00	572-032-008-3	$ 30.00	572-060-032-8	$ 51.00	572-100-016-3	$ 21.00	572-124-008-2	$ 21.00	572-140-018-1	$ 21.00	572-160-030-1	$ 51.00	572-181-016-5	$ 30.00
572-014-003-6	$ 30.00	572-026-002-4	$ 30.00	572-032-010-9	$ 30.00	572-070-001-1	$ 51.00	572-100-017-1	$ 21.00	572-124-009-0	$ 21.00	572-140-019-9	$ 21.00	572-160-032-7	$ 51.00	572-181-017-3	$ 30.00
572-014-004-4	$ 30.00	572-026-003-2	$ 30.00	572-032-012-5	$ 30.00	572-070-002-9	$ 51.00	572-100-018-9	$ 21.00	572-124-010-8	$ 21.00	572-140-022-3	$ 21.00	572-170-001-0	$ 30.00	572-181-019-9	$ 30.00
572-014-005-1	$ 30.00	572-026-004-0	$ 30.00	572-032-014-1	$ 30.00	572-070-003-7	$ 51.00	572-110-001-3	$ 30.00	572-124-011-6	$ 21.00	572-140-025-6	$ 30.00	572-170-002-8	$ 30.00	572-181-020-7	$ 30.00
572-014-007-7	$ 30.00	572-026-005-7	$ 21.00	572-032-016-6	$ 30.00	572-070-011-0	$ 51.00	572-110-002-1	$ 30.00	572-124-012-4	$ 21.00	572-140-027-2	$ 30.00	572-170-003-6	$ 30.00	572-181-022-3	$ 30.00
572-014-008-5	$ 30.00	572-026-006-5	$ 21.00	572-032-017-4	$ 30.00	572-070-013-6	$ 51.00	572-110-003-9	$ 30.00	572-124-013-2	$ 30.00	572-140-028-0	$ 21.00	572-170-004-4	$ 30.00	572-181-023-1	$ 30.00
572-014-009-3	$ 30.00	572-026-007-3	$ 21.00	572-032-020-8	$ 30.00	572-070-014-4	$ 51.00	572-110-004-7	$ 30.00	572-124-014-0	$ 21.00	572-150-001-4	$ 30.00	572-170-005-1	$ 30.00	572-181-024-9	$ 30.00
572-014-015-0	$ 1,484.70	572-026-008-1	$ 21.00	572-032-023-2	$ 30.00	572-070-015-1	$ 30.00	572-110-005-4	$ 30.00	572-124-015-7	$ 21.00	572-150-002-2	$ 21.00	572-170-006-9	$ 30.00	572-181-025-6	$ 30.00
572-014-016-8	$ 30.00	572-026-009-9	$ 21.00	572-032-024-0	$ 30.00	572-070-016-9	$ 30.00	572-110-006-2	$ 30.00	572-124-016-5	$ 21.00	572-150-003-0	$ 21.00	572-170-007-7	$ 30.00	572-181-026-4	$ 51.00
572-021-002-9	$ 30.00	572-026-010-7	$ 30.00	572-032-025-7	$ 30.00	572-070-019-3	$ 30.00	572-110-007-0	$ 30.00	572-124-017-3	$ 21.00	572-150-004-8	$ 21.00	572-170-008-5	$ 30.00	572-181-027-2	$ 51.00
572-021-003-7	$ 30.00	572-026-011-5	$ 21.00	572-033-001-7	$ 111.60	572-070-020-1	$ 30.00	572-110-008-8	$ 30.00	572-124-018-1	$ 30.00	572-150-005-5	$ 21.00	572-170-009-3	$ 30.00	572-181-029-8	$ 30.00
572-021-004-5	$ 30.00	572-026-012-3	$ 30.00	572-033-003-3	$ 30.00	572-080-007-6	$ 30.00	572-110-009-6	$ 30.00	572-130-001-9	$ 21.00	572-150-006-3	$ 21.00	572-170-011-9	$ 30.00	572-181-030-6	$ 30.00
572-021-005-2	$ 30.00	572-026-013-1	$ 30.00	572-033-005-8	$ 30.00	572-080-008-4	$ 30.00	572-110-010-4	$ 30.00	572-130-002-7	$ 21.00	572-150-007-1	$ 30.00	572-170-012-7	$ 30.00	572-181-031-4	$ 30.00

Assessor Parcel Book 572 proposed Storm Water fees for 2016/2017

572-181-032-2	$ 30.00	572-202-010-3	$ 30.00	572-210-002-0	$ 51.00	572-232-001-6	$ 30.00
572-181-033-0	$ 30.00	572-202-012-9	$ 21.00	572-221-001-9	$ 30.00	572-232-002-4	$ 30.00
572-181-034-8	$ 30.00	572-202-013-7	$ 30.00	572-221-002-7	$ 30.00	572-232-003-2	$ 30.00
572-181-035-5	$ 30.00	572-202-014-5	$ 30.00	572-221-003-5	$ 51.00	572-232-004-0	$ 30.00
572-181-037-1	$ 30.00	572-202-015-2	$ 30.00	572-221-004-3	$ 30.00	572-232-005-7	$ 30.00
572-181-038-9	$ 30.00	572-202-016-0	$ 30.00	572-221-005-0	$ 30.00	572-232-006-5	$ 30.00
572-181-039-7	$ 30.00	572-202-020-2	$ 51.00	572-221-006-8	$ 30.00	572-232-007-3	$ 30.00
572-181-040-5	$ 30.00	572-202-023-6	$ 51.00	572-222-003-4	$ 30.00	572-232-008-1	$ 30.00
572-182-001-6	$ 30.00	572-202-024-4	$ 30.00	572-222-004-2	$ 30.00	572-232-009-9	$ 30.00
572-182-002-4	$ 30.00	572-202-025-1	$ 51.00	572-222-005-9	$ 30.00	572-232-010-7	$ 30.00
572-182-003-2	$ 30.00	572-202-026-9	$ 30.00	572-222-006-7	$ 30.00	572-232-011-5	$ 30.00
572-182-004-0	$ 42.00	572-202-027-7	$ 30.00	572-222-007-5	$ 30.00	572-232-012-3	$ 30.00
572-182-007-3	$ 30.00	572-202-029-3	$ 30.00	572-222-008-3	$ 30.00	572-232-013-1	$ 30.00
572-182-008-1	$ 30.00	572-202-032-7	$ 30.00	572-222-009-1	$ 30.00	572-232-014-9	$ 30.00
572-182-009-9	$ 30.00	572-203-001-1	$ 30.00	572-222-010-9	$ 30.00	572-232-015-6	$ 30.00
572-182-010-7	$ 30.00	572-203-002-9	$ 30.00	572-222-011-7	$ 30.00	572-232-016-4	$ 30.00
572-182-013-1	$ 30.00	572-203-003-7	$ 30.00	572-222-012-5	$ 30.00	572-232-017-2	$ 30.00
572-182-014-9	$ 30.00	572-203-004-5	$ 30.00	572-222-013-3	$ 30.00	572-232-018-0	$ 30.00
572-182-015-6	$ 30.00	572-203-007-8	$ 51.00	572-222-014-1	$ 30.00	572-232-019-8	$ 30.00
572-182-016-4	$ 30.00	572-203-008-6	$ 30.00	572-222-015-8	$ 30.00	572-232-020-6	$ 30.00
572-182-017-2	$ 30.00	572-203-009-4	$ 30.00	572-222-016-6	$ 30.00	572-232-021-4	$ 30.00
572-190-001-6	$ 21.00	572-203-010-2	$ 30.00	572-222-017-4	$ 30.00	572-232-022-2	$ 30.00
572-190-002-4	$ 21.00	572-203-011-0	$ 30.00	572-222-018-2	$ 30.00	572-232-023-0	$ 30.00
572-190-003-2	$ 30.00	572-203-013-6	$ 30.00	572-222-019-0	$ 30.00	572-232-024-8	$ 30.00
572-190-004-0	$ 30.00	572-203-014-4	$ 30.00	572-222-020-8	$ 30.00	572-232-025-5	$ 30.00
572-190-005-7	$ 30.00	572-203-015-1	$ 30.00	572-222-021-6	$ 30.00	572-232-026-3	$ 30.00
572-190-006-5	$ 30.00	572-203-016-9	$ 30.00	572-222-022-4	$ 30.00	572-233-001-5	$ 30.00
572-190-007-3	$ 21.00	572-203-017-7	$ 30.00	572-222-023-2	$ 843.48	572-233-002-3	$ 30.00
572-190-008-1	$ 30.00	572-203-018-5	$ 30.00	572-222-026-5	$ 30.00	572-233-003-1	$ 30.00
572-190-009-9	$ 21.00	572-203-019-3	$ 30.00	572-231-001-7	$ 30.00	572-233-004-9	$ 30.00
572-190-010-7	$ 21.00	572-203-020-1	$ 30.00	572-231-002-5	$ 30.00	572-233-005-6	$ 30.00
572-190-011-5	$ 30.00	572-203-021-9	$ 30.00	572-231-003-3	$ 30.00	572-233-006-4	$ 30.00
572-190-012-3	$ 30.00	572-203-022-7	$ 30.00	572-231-004-1	$ 30.00	572-233-007-2	$ 30.00
572-190-013-1	$ 30.00	572-203-023-5	$ 21.00	572-231-005-8	$ 30.00	572-233-008-0	$ 30.00
572-201-002-1	$ 30.00	572-203-024-3	$ 30.00	572-231-006-6	$ 30.00	572-233-009-8	$ 30.00
572-201-003-9	$ 30.00	572-203-025-0	$ 30.00	572-231-007-4	$ 30.00	572-233-010-6	$ 30.00
572-201-004-7	$ 30.00	572-203-029-2	$ 30.00	572-231-008-2	$ 30.00	572-233-011-4	$ 30.00
572-201-005-4	$ 21.00	572-204-001-0	$ 30.00	572-231-009-0	$ 30.00	572-233-012-2	$ 30.00
572-201-006-2	$ 30.00	572-204-002-8	$ 30.00	572-231-011-6	$ 30.00	572-233-013-0	$ 30.00
572-201-007-0	$ 21.00	572-204-003-6	$ 30.00	572-231-012-4	$ 30.00	572-233-014-8	$ 30.00
572-201-008-8	$ 30.00	572-204-004-4	$ 30.00	572-231-013-2	$ 30.00	572-233-015-5	$ 30.00
572-201-009-6	$ 30.00	572-204-005-1	$ 30.00	572-231-014-0	$ 30.00	572-233-016-3	$ 30.00
572-201-010-4	$ 30.00	572-204-006-9	$ 30.00	572-231-015-7	$ 30.00	572-234-001-4	$ 30.00
572-201-011-2	$ 30.00	572-204-007-7	$ 30.00	572-231-016-5	$ 30.00	572-234-002-2	$ 30.00
572-201-012-0	$ 30.00	572-204-008-5	$ 30.00	572-231-017-3	$ 30.00	572-234-003-0	$ 30.00
572-201-013-8	$ 30.00	572-204-009-3	$ 30.00	572-231-018-1	$ 30.00	572-234-004-8	$ 30.00
572-201-014-6	$ 30.00	572-204-010-1	$ 30.00	572-231-019-9	$ 30.00	572-234-005-5	$ 30.00
572-201-015-3	$ 30.00	572-204-011-9	$ 30.00	572-231-020-7	$ 30.00	572-234-006-3	$ 30.00
572-201-016-1	$ 30.00	572-204-012-7	$ 30.00	572-231-021-5	$ 30.00	572-234-007-1	$ 30.00
572-201-019-5	$ 51.00	572-204-013-5	$ 30.00	572-231-022-3	$ 30.00	572-240-001-6	$ 21.00
572-201-020-3	$ 51.00	572-204-014-3	$ 30.00	572-231-023-1	$ 30.00	572-240-009-9	$ 52.42
572-202-004-6	$ 21.00	572-204-015-0	$ 21.00	572-231-024-9	$ 30.00	572-240-010-7	$ 86.22
572-202-005-3	$ 30.00	572-204-016-8	$ 21.00	572-231-025-6	$ 30.00	572-240-011-5	$ 216.60
572-202-006-1	$ 21.00	572-204-017-6	$ 30.00	572-231-026-4	$ 30.00		
572-202-007-9	$ 21.00	572-204-018-4	$ 21.00	572-231-027-2	$ 30.00		
572-202-008-7	$ 30.00	572-204-019-2	$ 30.00	572-231-028-0	$ 30.00		
572-202-009-5	$ 30.00	572-204-020-0	$ 30.00	572-231-029-8	$ 30.00		

Assessor Parcel Book 573 proposed Storm Water fees for 2016/2017

573-040-026-3	$ 64.60	573-112-003-5	$ 38.00	573-133-006-3	$ 64.60
573-040-027-1	$ 64.60	573-112-004-3	$ 38.00	573-133-007-1	$ 64.60
573-091-002-2	$ 30.00	573-112-005-0	$ 38.00		
573-091-003-0	$ 30.00	573-112-006-8	$ 38.00		
573-091-004-8	$ 30.00	573-112-007-6	$ 38.00		
573-091-007-1	$ 30.00	573-112-008-4	$ 38.00		
573-091-008-9	$ 30.00	573-112-009-2	$ 38.00		
573-091-009-7	$ 30.00	573-112-010-0	$ 38.00		
573-092-001-3	$ 30.00	573-112-011-8	$ 38.00		
573-092-002-1	$ 30.00	573-112-012-6	$ 38.00		
573-092-003-9	$ 30.00	573-112-013-4	$ 38.00		
573-092-004-7	$ 30.00	573-112-014-2	$ 38.00		
573-093-001-2	$ 30.00	573-120-001-9	$ 38.00		
573-093-002-0	$ 30.00	573-120-002-7	$ 38.00		
573-093-003-8	$ 30.00	573-120-003-5	$ 38.00		
573-093-004-6	$ 30.00	573-120-004-3	$ 38.00		
573-093-005-3	$ 30.00	573-120-010-0	$ 38.00		
573-093-006-1	$ 30.00	573-120-011-8	$ 38.00		
573-093-007-9	$ 30.00	573-120-012-6	$ 38.00		
573-093-008-7	$ 30.00	573-120-013-4	$ 38.00		
573-093-009-5	$ 30.00	573-120-014-2	$ 38.00		
573-093-011-1	$ 30.00	573-120-021-7	$ 38.00		
573-093-012-9	$ 30.00	573-120-022-5	$ 38.00		
573-093-013-7	$ 30.00	573-120-023-3	$ 38.00		
573-093-014-5	$ 30.00	573-120-024-1	$ 38.00		
573-093-015-2	$ 30.00	573-120-025-8	$ 38.00		
573-093-016-0	$ 30.00	573-120-026-6	$ 38.00		
573-093-017-8	$ 30.00	573-120-027-4	$ 38.00		
573-101-001-2	$ 38.00	573-120-029-0	$ 38.00		
573-101-002-0	$ 38.00	573-120-030-8	$ 38.00		
573-101-004-6	$ 64.60	573-132-004-9	$ 64.60		
573-101-005-3	$ 38.00	573-132-005-6	$ 38.00		
573-101-006-1	$ 38.00	573-132-006-4	$ 38.00		
573-101-007-9	$ 64.60	573-132-007-2	$ 38.00		
573-101-008-7	$ 38.00	573-132-008-0	$ 64.60		
573-102-002-9	$ 64.60	573-132-009-8	$ 64.60		
573-102-003-7	$ 38.00	573-132-010-6	$ 64.60		
573-102-004-5	$ 38.00	573-132-011-4	$ 38.00		
573-102-005-2	$ 38.00	573-132-012-2	$ 26.60		
573-102-006-0	$ 38.00	573-132-013-0	$ 38.00		
573-102-007-8	$ 38.00	573-132-014-8	$ 38.00		
573-102-008-6	$ 38.00	573-132-015-5	$ 64.60		
573-102-009-4	$ 38.00	573-132-016-3	$ 64.60		
573-111-001-0	$ 38.00	573-132-017-1	$ 64.60		
573-111-002-8	$ 38.00	573-132-018-9	$ 64.60		
573-111-003-6	$ 38.00	573-132-019-7	$ 64.60		
573-111-004-4	$ 38.00	573-132-020-5	$ 64.60		
573-111-005-1	$ 38.00	573-132-021-3	$ 38.00		
573-111-006-9	$ 38.00	573-132-022-1	$ 38.00		
573-111-007-7	$ 38.00	573-132-027-0	$ 38.00		
573-111-009-3	$ 38.00	573-132-028-8	$ 64.60		
573-111-010-1	$ 38.00	573-132-029-6	$ 64.60		
573-111-011-9	$ 38.00	573-132-031-2	$ 64.60		
573-111-012-7	$ 64.60	573-133-001-4	$ 38.00		
573-111-013-5	$ 38.00	573-133-002-2	$ 53.20		
573-112-001-9	$ 38.00	573-133-003-0	$ 38.00		
573-112-002-7	$ 38.00	573-133-004-8	$ 64.60		

Contra Costa County

To: Board of Supervisors

From: Russell Watts, Treasurer-Tax Collector

Date: May 10, 2016

Subject: Appointments to the Treasury Oversight Committee

RECOMMENDATION(S):
APPOINT the following individuals to the Treasury Oversight Committee to the seats and terms list below:

County, School District & Community College District seat: Scott Anderson, address on-file. Term: May 1, 2016 - April 30, 2020 (New Appointment)

County Superintendent of Schools seat: Bill Clark, address on-file. Term: May 1, 2016 - April 30, 2020 (Reappointment)

FISCAL IMPACT:
No fiscal impact.

BACKGROUND:
The Board of Supervisors established the Treasury Oversight Committee on January 1, 1996 to review the County's investment policy, regularly monitor the County Investment Pool's performance, and report on the pool's performance to the Board of Supervisors. This legally mandated body may have no fewer than three nor more than 11 members. The current configuration comprises seven members: one representative appointed by the Board of Supervisors; the County Superintendent of Schools, or designee; one representative selected by a majority of the presiding officers of the governing bodies of the school districts and the community college district in the County; one representative selected by a majority of the presiding officers of the legislative bodies of the special districts in the County that are required or authorized to deposit funds in the County

☑ APPROVE ☐ OTHER

☑ RECOMMENDATION OF CNTY ADMINISTRATOR ☐ RECOMMENDATION OF BOARD COMMITTEE

Action of Board On: **05/10/2016** ☐ APPROVED AS RECOMMENDED ☐ OTHER

Clerks Notes:

VOTE OF SUPERVISORS

I hereby certify that this is a true and correct copy of an action taken and entered on the minutes of the Board of Supervisors on the date shown.

ATTESTED: May 10, 2016

David J. Twa, County Administrator and Clerk of the Board of Supervisors

By: , Deputy

Contact: Russell Watts, (925) 957-2801

cc:

BACKGROUND: (CONT'D)

Treasury; and three members of the public, a majority of whom shall have expertise in, or an academic background in, public finance and who shall be economically diverse and bipartisan in political registration. Terms for membership are for four years.

CONSEQUENCE OF NEGATIVE ACTION:

No continuous representation by County Office of Education or the school and community college districts on the Treasury Oversight Committee as required by California Government Code section 27132 and the November 6, 1995, County Board Order (I.O.-4) regarding Composition of a County Treasury Oversight Committee.

CHILDREN'S IMPACT STATEMENT:

N/A

ATTACHMENTS

S. Anderson App

W. Clark App

COE Appt Letter

Contra Costa County

For Office Use Only
Date Received:

For Reviewers Use Only:	
Accepted	Rejected

BOARDS, COMMITTEES, AND COMMISSIONS APPLICATION

MAIL OR DELIVER TO:
Contra Costa County
CLERK OF THE BOARD
651 Pine Street, Rm. 106
Martinez, California 94553-1292
PLEASE TYPE OR PRINT IN INK
(Each Position Requires a Separate Application)

BOARD, COMMITTEE OR COMMISSION NAME AND SEAT TITLE YOU ARE APPLYING FOR:

Treasury Oversight Committee

PRINT EXACT NAME OF BOARD, COMMITTEE, OR COMMISSION

PRINT EXACT SEAT NAME (if applicable)

1. **Name:** Anderson (Last Name) Douglas (First Name) Scott (Middle Name)

2. **Address:** [redacted] (No.) (Street) (Apt.) [redacted] (City) (State) (Zip Code)

3. **Phones:** [redacted] (Home No.) (Work No.) (Cell No.)

4. **Email Address:** [redacted]

5. **EDUCATION**: Check appropriate box if you possess one of the following:

High School Diploma ☒ G.E.D. Certificate ☐ California High School Proficiency Certificate ☐

Give Highest Grade or Educational Level Achieved: Bachelor of Science

Names of colleges / universities attended	Course of Study / Major	Degree Awarded	Units Completed		Degree Type	Date Degree Awarded
			Semester	Quarter		
A) CSU Fresno	Industrial Technology	Yes No ☒ ☐			B.S.	1987
B)		Yes No ☐ ☐				
C)		Yes No ☐ ☐				
D) Other schools / training completed: ACSA School Business Managers Academy, CBO Mentor Program	Course Studied: School Business and Finance	Hours Completed		Certificate Awarded: Yes No ☒ ☐		

THIS FORM IS A PUBLIC DOCUMENT

6. **PLEASE FILL OUT THE FOLLOWING SECTION COMPLETELY. List experience that relates to the qualifications needed to serve on the local appointive body. Begin with your most recent experience. A resume or other supporting documentation may be attached but it may not be used as a substitute for completing this section.**

A) Dates (Month, Day, Year) From / To	Title	Duties Performed
From: 2/2013 To: Present Total: Yrs. 3 Mos. 3 Hrs. per week 40. Volunteer ☐	Chief Business Officer Employer's Name and Address San Ramon Valley Unified School District 699 Old Orchard Drive Danville, CA 94526	Budget, Finance, Risk Management, Purchasing, Contract Administration, Child Nutrition
B) Dates (Month, Day, Year) From / To	**Title**	**Duties Performed**
From: 9/2011 To: 2/2013 Total: Yrs. 1 Mos. 6 Hrs. per week 40. Volunteer ☐	Division Director, Operations Employer's Name and Address San Joaquin County Office of Education 2901 Arch Airport Road Stockton, CA 95206	Facilities Construction and Maintenance, Purchasing, Contract Approval and Administration, Risk Management, Special Projects
C) Dates (Month, Day, Year) From / To	**Title**	**Duties Performed**
From: 5/2005 To: 9/2011 Total: Yrs. 6 Mos. 5 Hrs. per week 40. Volunteer ☐	Chief Business Official Employer's Name and Address Brentwood Union School District 255 Guthrie Lane Brentwood, CA 94513	Budgeting and Finance, Facilities, Risk Management, Maintenance, Grounds, Food Service, Purchasing and Technology
D) Dates (Month, Day, Year) From / To	**Title**	**Duties Performed**
From: 11/2000 To: 5/2005 Total: Yrs. 4 Mos. 6 Hrs. per week 40. Volunteer ☐	Director of Business Services Employer's Name and Address Manteca Unified School District 2901 East Louise Ave Lathrop, CA 95330	Transportation, Food Service, Maintenance and Operations, Grounds, Purchasing, Warehousing and Special Projects.

7. **How did you learn about this vacancy?**

☐ **CCC Homepage** ☐ **Walk-In** ☐ **Newspaper Advertisement** ☐ **District Supervisor** ☒ **Other** County Office of Ed.

8. **Do you have a Familial or Financial Relationship with a member of the Board of Supervisors? (Please see Board Resolution no. 2011/55, attached): No** ☒ **Yes** ☐

   If Yes, please identify the nature of the relationship:

9. **Do you have any financial relationships with the County such as grants, contracts, or other economic relations? No** ☒ **Yes** ☐

   If Yes, please identify the nature of the relationship:

I CERTIFY that the statements made by me in this application are true, complete, and correct to the best of my knowledge and belief, and are made in good faith. I acknowledge and understand that all information in this application is publically accessible. I understand and agree that misstatements / omissions of material fact may cause forfeiture of my rights to serve on a Board, Committee, or Commission in Contra Costa County.

Sign Name [redacted] **Date:** 4/21/16

Important Information

1. This application is a public document and is subject to the California Public Records Act (CA Gov. Code §6250-6270).
2. Send the completed paper application to the Office of the Clerk of the Board at: **651 Pine Street, Room 106, Martinez, CA 94553**.
3. A résumé or other relevant information may be submitted with this application.
4. All members are required to take the following training: 1) The Brown Act, 2) The Better Government Ordinance, and 3) Ethics Training.
5. Members of boards, commissions, and committees may be required to: 1) file a Statement of Economic Interest Form also known as a Form 700, and 2) complete the State Ethics Training Course as required by AB 1234.
6. Advisory body meetings may be held in various locations and some locations may not be accessible by public transportation.
7. Meeting dates and times are subject to change and may occur up to two days per month.
8. Some boards, committees, or commissions may assign members to subcommittees or work groups which may require an additional commitment of time.

THIS FORM IS A PUBLIC DOCUMENT

THE BOARD OF SUPERVISORS OF CONTRA COSTA COUNTY, CALIFORNIA **and for Special Districts, Agencies and Authorities Governed by the Board Adopted Resolution no. 2011/55 on 2/08/2011 as follows:**

IN THE MATTER OF ADOPTING A POLICY MAKING FAMILY MEMBERS OF THE BOARD OF SUPERVISORS INELIGIBLE FOR APPOINTMENT TO BOARDS, COMMITTEES OR COMMISSIONS FOR WHICH THE BOARD OF SUPERVISORS IS THE APPOINTING AUTHORITY

WHEREAS the Board of Supervisors wishes to avoid the reality or appearance of improper influence or favoritism;
NOW, THEREFORE, BE IT RESOLVED THAT the following policy is hereby adopted:

I. SCOPE: This policy applies to appointments to any seats on boards, committees or commissions for which the Contra Costa County Board of Supervisors is the appointing authority.

II. POLICY: A person will not be eligible for appointment if he/she is related to a Board of Supervisors' Member in any of the following relationships:

1. Mother, father, son, and daughter;
2. Brother, sister, grandmother, grandfather, grandson, and granddaughter;
3. Great-grandfather, great-grandmother, aunt, uncle, nephew, niece, great-grandson, and great-granddaughter;
4. First cousin;
5. Husband, wife, father-in-law, mother-in-law, son-in-law, daughter-in-law, stepson, and stepdaughter;
6. Sister-in-law (brother's spouse or spouse's sister), brother-in-law (sister's spouse or spouse's brother), spouse's grandmother, spouse's grandfather, spouse's granddaughter, and spouse's grandson;
7. Registered domestic partner, pursuant to California Family Code section 297.
8. The relatives, as defined in 5 and 6 above, for a registered domestic partner.
9. Any person with whom a Board Member shares a financial interest as defined in the Political Reform Act (Gov't Code §87103, Financial Interest), such as a business partner or business associate.

Print Form

Contra Costa County

For Office Use Only
Date Received:

For Reviewers Use Only:	
Accepted	Rejected

BOARDS, COMMITTEES, AND COMMISSIONS APPLICATION

MAIL OR DELIVER TO:
Contra Costa County
CLERK OF THE BOARD
651 Pine Street, Rm. 106
Martinez, California 94553-1292
PLEASE TYPE OR PRINT IN INK
(Each Position Requires a Separate Application)

BOARD, COMMITTEE OR COMMISSION NAME AND SEAT TITLE YOU ARE APPLYING FOR:

Treasury Oversight Committee
PRINT EXACT NAME OF BOARD, COMMITTEE, OR COMMISSION

PRINT EXACT SEAT NAME (if applicable)

1. **Name:** Clark William
(Last Name) (First Name) (Middle Name)

2. **Address:** [redacted]
(No.) (Street) (Apt.) (City) (State) (Zip Code)

3. **Phones:** [redacted]
(Home No.) (Work No.) (Cell No.)

4. **Email Address:** [redacted]

5. **EDUCATION:** Check appropriate box if you possess one of the following:

High School Diploma ☒ G.E.D. Certificate ☐ California High School Proficiency Certificate ☐

Give Highest Grade or Educational Level Achieved BS Accounting

Names of colleges / universities attended	Course of Study / Major	Degree Awarded	Units Completed		Degree Type	Date Degree Awarded
			Semester	Quarter		
A) BYU	Accounting	Yes No ☒ ☐				
B)		Yes No ☐ ☐				
C)		Yes No ☐ ☐				
D) Other schools / training completed:	Course Studied	Hours Completed	Certificate Awarded: Yes No ☐ ☐			

[redacted]

THIS FORM IS A PUBLIC DOCUMENT

6. **PLEASE FILL OUT THE FOLLOWING SECTION COMPLETELY. List experience that relates to the qualifications needed to serve on the local appointive body. Begin with your most recent experience. A resume or other supporting documentation may be attached but it may not be used as a substitute for completing this section.**

A) Dates (Month, Day, Year) From	To	Title	Duties Performed
2009	Current	Associate Supt. Business	Responsible for CCCOE business operations and oversight of county school districts
Total: Yrs. 6	Mos.	Employer's Name and Address: CCCOE	
Hrs. per week 40 . Volunteer ☐			

B) Dates (Month, Day, Year) From	To	Title	Duties Performed
2004	2009	CBO	Responsible for business operations
Total: Yrs. 5	Mos.	Employer's Name and Address: Santee School District	
Hrs. per week . Volunteer ☐			

C) Dates (Month, Day, Year) From	To	Title	Duties Performed
2000	2004	Director Business	Responsible for fiscal operations
Total: Yrs. 4	Mos.	Employer's Name and Address: Hemet USD	
Hrs. per week . Volunteer ☐			

D) Dates (Month, Day, Year) From	To	Title	Duties Performed
Total: Yrs.	Mos.	Employer's Name and Address	
Hrs. per week . Volunteer ☐			

THIS FORM IS A PUBLIC DOCUMENT

7. **How did you learn about this vacancy?**

☐ **CCC Homepage** ☐ **Walk-In** ☐ **Newspaper Advertisement** ☐ **District Supervisor** ☒ **Other** CCCOE

8. **Do you have a Familial or Financial Relationship with a member of the Board of Supervisors? (Please see Board Resolution no. 2011/55, attached): No** ☒ **Yes** ☐

   If Yes, please identify the nature of the relationship:

9. **Do you have any financial relationships with the County such as grants, contracts, or other economic relations?**
   No ☒ **Yes** ☐

   If Yes, please identify the nature of the relationship:

I CERTIFY that the statements made by me in this application are true, complete, and correct to the best of my knowledge and belief, and are made in good faith. I acknowledge and understand that all information in this application is publically accessible. I understand and agree that misstatements / omissions of material fact may cause forfeiture of my rights to serve on a Board, Committee, or Commission in Contra Costa County.

Sign Name: [redacted] **Date:** 4/21/16

Important Information

1. This application is a public document and is subject to the California Public Records Act (CA Gov. Code §6250-6270).
2. Send the completed paper application to the Office of the Clerk of the Board at: **651 Pine Street, Room 106, Martinez, CA 94553**.
3. A résumé or other relevant information may be submitted with this application.
4. All members are required to take the following training: 1) The Brown Act, 2) The Better Government Ordinance, and 3) Ethics Training.
5. Members of boards, commissions, and committees may be required to: 1) file a Statement of Economic Interest Form also known as a Form 700, and 2) complete the State Ethics Training Course as required by AB 1234.
6. Advisory body meetings may be held in various locations and some locations may not be accessible by public transportation.
7. Meeting dates and times are subject to change and may occur up to two days per month.
8. Some boards, committees, or commissions may assign members to subcommittees or work groups which may require an additional commitment of time.

THE BOARD OF SUPERVISORS OF CONTRA COSTA COUNTY, CALIFORNIA **and for Special Districts, Agencies and Authorities Governed by the Board Adopted Resolution no. 2011/55 on 2/08/2011 as follows:**

IN THE MATTER OF ADOPTING A POLICY MAKING FAMILY MEMBERS OF THE BOARD OF SUPERVISORS INELIGIBLE FOR APPOINTMENT TO BOARDS, COMMITTEES OR COMMISSIONS FOR WHICH THE BOARD OF SUPERVISORS IS THE APPOINTING AUTHORITY

WHEREAS the Board of Supervisors wishes to avoid the reality or appearance of improper influence or favoritism;
NOW, THEREFORE, BE IT RESOLVED THAT the following policy is hereby adopted:

I. SCOPE: This policy applies to appointments to any seats on boards, committees or commissions for which the Contra Costa County Board of Supervisors is the appointing authority.

II. POLICY: A person will not be eligible for appointment if he/she is related to a Board of Supervisors' Member in any of the following relationships:

1. Mother, father, son, and daughter;
2. Brother, sister, grandmother, grandfather, grandson, and granddaughter;
3. Great-grandfather, great-grandmother, aunt, uncle, nephew, niece, great-grandson, and great-granddaughter;
4. First cousin;
5. Husband, wife, father-in-law, mother-in-law, son-in-law, daughter-in-law, stepson, and stepdaughter;
6. Sister-in-law (brother's spouse or spouse's sister), brother-in-law (sister's spouse or spouse's brother), spouse's grandmother, spouse's grandfather, spouse's granddaughter, and spouse's grandson;
7. Registered domestic partner, pursuant to California Family Code section 297.
8. The relatives, as defined in 5 and 6 above, for a registered domestic partner.
9. Any person with whom a Board Member shares a financial interest as defined in the Political Reform Act (Gov't Code §87103, Financial Interest), such as a business partner or business associate.

Contra Costa County Office of Education
77 Santa Barbara Road, Pleasant Hill, CA 94523 • (925) 942-3388
Karen Sakata, Superintendent of Schools

April 21, 2016

Russell Watts
Treasurer-Tax Collector
Contra Costa County
625 Court Street, Room 102
Martinez, CA 94553-1231

Dear Mr. Watts,

I am pleased to nominate Bill Clark, Associate Superintendent of Business Services, to continue representing the Contra Costa County Superintendent of Schools as a member of the Treasury Oversight Committee (TOC).

Also, I would like to nominate Scott Anderson, Chief Business Officer of San Ramon Valley Unified School District to continue to serve as the County School Districts and Community College District representative on the TOC.

Thank you for taking my nomination before the County Board of Supervisors for approval of these appointments.

Sincerely

Karen Sakata

Karen Sakata
Superintendent of Schools
Contra Costa County

BC:rfl

cc: Bill Clark
Scott Anderson

Contra Costa County

To:

From: Karen Mitchoff, District IV Supervisor

Date: May 10, 2016

Subject: APPOINT Connie Steers to Member-At-Large District IV Seat on the Mental Health Commission

RECOMMENDATION(S):
APPOINT Connie Steers to the Member-At-Large District IV Seat on the Mental Health Commission to a term expiring June 30, 2018.

Connie Jo Steers
Concord, CA 94519

FISCAL IMPACT:
None.

BACKGROUND:
The Contra Costa County Mental Health Commission was established by order of the Contra Costa County Board of Supervisors on June 22, 1993, pursuant to the Welfare & Institution Code 5604, also known as the Bronzan-McCorquodale Act, Stats. 1992, c. 1374 (A.B. 14). The primary purpose of the Commission is to serve in an advisory capacity to the Board of Supervisors from each of the five districts for a term of three years. Each district has a consumer of mental health services, family member and an at-large representative on the Commission, for a total of 15 members plus a representative from the Board of Supervisors

The Contra Costa County Mental Health Commission has a dual mission:

1.

☐ APPROVE ☐ OTHER

☐ RECOMMENDATION OF CNTY ADMINISTRATOR ☐ RECOMMENDATION OF BOARD COMMITTEE

Action of Board On: **05/10/2016** ☐ APPROVED AS RECOMMENDED ☐ OTHER

Clerks Notes:

VOTE OF SUPERVISORS

I hereby certify that this is a true and correct copy of an action taken and entered on the minutes of the Board of Supervisors on the date shown.

ATTESTED: May 10, 2016

Contact: Lia Bristol, (925) 521-7100

, County Administrator and Clerk of the Board of Supervisors

By: , Deputy

cc:

BACKGROUND: (CONT'D)

To influence the County's Mental Health System to ensure the delivery of quality services which are effective, efficient, culturally relevant and responsive to the needs and desires of the clients it serves with dignity and respect; and

- To be the advocate with the Board of Supervisors, the Mental Health Division, and the community on behalf of all Contra Costa County residents who are in need of mental health services.

Contra Costa County

To:

From: William Walker, M.D., Health Services Director

Date: May 10, 2016

Subject: Medical Staff Appointments and Reappointments – April 2016

RECOMMENDATION(S):
Approve the medical staff appointments and reappointments, additional privileges, medical staff advancement, and voluntary resignations as recommended by the Medical Staff Executive Committee, at their April 18, 2016 meeting, and by the Health Services Director.

FISCAL IMPACT:
Not applicable.

BACKGROUND:
The Joint Commission on Accreditation of Healthcare Organizations has requested that evidence of Board of Supervisors approval for each Medical Staff member will be placed in his or her Credentials File. The above recommendations for appointment/reappointment were reviewed by the Credentials Committee and approved by the Medical Executive Committee.

CONSEQUENCE OF NEGATIVE ACTION:
If this action is not approved, the Contra Costa Regional Medical and Contra Costa Health Centers' medical staff would not be appropriately credentialed and not be in compliance with the Joint Commission on Accreditation of Healthcare Organizations.

☐ APPROVE ☐ OTHER

☐ RECOMMENDATION OF CNTY ADMINISTRATOR ☐ RECOMMENDATION OF BOARD COMMITTEE

Action of Board On: **05/10/2016** ☐ APPROVED AS RECOMMENDED ☐ OTHER

Clerks Notes:

VOTE OF SUPERVISORS

I hereby certify that this is a true and correct copy of an action taken and entered on the minutes of the Board of Supervisors on the date shown.

ATTESTED: May 10, 2016

Contact: Anna Roth, 370-5101

, County Administrator and Clerk of the Board of Supervisors

By: , Deputy

cc:

CHILDREN'S IMPACT STATEMENT:

Not applicable.

ATTACHMENTS

April List

A. New Medical Staff Members

Sherry Albrink, MD	Internal Medicine
Deborah Doherty, MD	Rehabilitation
Anna Fiskin, MD	Psychiatry/Psychology
Gilbert Holtzman, MD	Psychiatry/Psychology
Kermit Johnson, MD	Psychiatry/Psychology
Sunil Kishan, MD	Psychiatry/Psychology
Wini Luong, DDS	Dental
Aileen Murphy, DO	Surgery - General
Peter Ureste, MD	Psychiatry/Psychology

B. New Teleradiologist Staff Members

Bruce Taylor, MD

C. Application for Affiliates

Modupe Apassa, FNP	Family Medicine

D. Request for Additional Privileges

Alice Lin, MD	Family Medicine	Acupuncture-U
Brandy Singh, NP	Family Medicine	EKG Interpretation (Off. Report) -D Cardiac Stress Test w/ Persantine-U
Daniel Sobel, MD	Emergency Medicine	Family Medicine-Attached

E. Advance to Non-Provisional

Lilian Chan, MD	Family Medicine	A
Umee Davae, DO	Psychiatry/Psychology	A
Laurentiu Dumitrescu, MD	Psychiatry/Psychology	A
Kendra Johnson, MD	Family Medicine	A
Richard Long, MD	Surgery (Urology)	C
Mena Ramos, MD	Emergency Medicine	A
Rachna Vanjani, MD	Obstetrics & Gynecology	A
Sandra Wai, MD	Pediatrics	C

F. Biennial Reappointments

Urmila Bajpai-Pillai, MD	Internal Medicine	A
Charles A Barnett, MD	Diagnostic Imaging	C
Jacqueline F Dahan, Psy.D	Psychiatry/Psychology	A
Raja Dutta, MD	Psychiatry/Psychology	C
Thomas Eusterbrock, MD	Pediatrics	C
Melissa S Ferguson, MD	Hospitalist	A
Anna E Fraser-Hulthage, MD	Family Medicine	A
Nayvin Gordon, MD	Family Medicine	A
Peyman Keyashian, MD	Anesthesia	A
Mark H Kogan, MD	Internal Medicine	C
Gregory Kurio, MD	Pediatrics	C
Ronel L Lewis, MD	Psychiatry/Psychology	C
Jeffrey Lindsay, MD	Anesthesia	A

Irene J Lo, MD	Surgery	A
Ogo S Mbanugo, MD	Obstetrics & Gynecology	A
Sarah E McNeil, MD	Family Medicine	A
Paul McWhirter, MD	Internal Medicine (Cardio)	C
Nick Mickas, MD	Pediatrics	C
Howard K Min, MD	Internal Medicine	C
Ellen C Morrissey, MD	Internal Medicine	C
Arash Mohebati, MD	Surgery (General)	A
Diane T Pap, MD	Diagnostic Imaging	C
Shilpa Patil, MD	Pediatrics	C
Brent L Porteous, DO	Hospitalist	A
Rohan C Radhakrishna, MD	Family Medicine	A
Jeana T Radosevich, MD	Hospitalist	A
Annelies Rainer, MD	Psychiatry/Psychology	C
Mena C Ramos, MD	Emergency Medicine	P
Bradley Randles, MD	Family Medicine	C
Kristen Setliff, DO	Family Medicine	A
Sonika N Shah, MD	Internal Medicine	A
Jason J Shey, MD	Internal Medicine	C
Zita J Shiue, MD	Internal Medicine	C
Lee A Shratter, MD	Diagnostic Imaging	C
Dana L Slauson, MD	Family Medicine	A
Don H Weinreich, MD	Family Medicine	A
Lauren Wondolowski, MD	Family Medicine	A
Sammuel J Wong, DO	Internal Medicine	C
Wright, Lara, MD	Surgery (General)	A

G. Biennial Renew of Privileges

Lesley A Splivalo, NP	Pediatrics

H. Voluntary Resignations

Beryl Bar-Lev, PhD	Psychiatry/Psychology
Rose Cohen, MD	Internal Medicine
John Ganey, MD	Internal Medicine
Akindele Kolade, MD	Psychiatry/Psychology
Ralph Koo, MD	Emergency Medicine
Karen Peterson, MD	Psychiatry/Psychology
Liat Porat, PhD	Psychiatry/Psychology

Contra Costa County

To: Board of Supervisors

From: Federal D. Glover, District V Supervisor

Date: May 10, 2016

Subject: Revise the Expiration Date of the District V Representative Alternate Seat of the Contra Costa Fire Protection District Advisory Commission

RECOMMENDATION(S):
ADOPT Board Order to correct the term expiration date previously approved for the District V Representative Alternate Seat on the Contra Costa Fire Protection District Advisory Commission to reflect the current seat expiration date of June 30, 2017.

FISCAL IMPACT:
None.

BACKGROUND:
On April 12, 2016 the Board of Supervisors approved the appointment of Walter Fields to the District V Representative Alternate Seat on the Contra Costa Fire Protection District Attorney Commission, and it specified a term expiration date of September 2018 (Item C.18). The Board Order should instead have stated that the expiration date for the term of this appointment is June 30, 2017.

CONSEQUENCE OF NEGATIVE ACTION:
The term expiration date for the District V Representative Alternate Seat will continue to be recorded erroneously.

☑ APPROVE

☑ RECOMMENDATION OF CNTY ADMINISTRATOR

☐ OTHER

☐ RECOMMENDATION OF BOARD COMMITTEE

Action of Board On: **05/10/2016** ☐ APPROVED AS RECOMMENDED ☐ OTHER

Clerks Notes:

VOTE OF SUPERVISORS

I hereby certify that this is a true and correct copy of an action taken and entered on the minutes of the Board of Supervisors on the date shown.

ATTESTED: May 10, 2016

David J. Twa, County Administrator and Clerk of the Board of Supervisors

By: , Deputy

Contact: Vincent Manuel (925) 427-8138

cc:

Contra Costa County

To: Board of Supervisors

From: INTERNAL OPERATIONS COMMITTEE

Date: May 10, 2016

Subject: RECOMMENDATIONS FOR APPOINTMENT TO THE TREASURY OVERSIGHT COMMITTEE

RECOMMENDATION(S):

REAPPOINT Donald Bouchet to the Board of Supervisors Representative seat and Dan Heinrich to the Public #3 seat on the Treasury Oversight Committee to new four-year terms effective July 1, 2016 through June 30, 2020.

FISCAL IMPACT:

No fiscal impact.

BACKGROUND:

In 2013, IOC reviewed Board Resolution Nos. 2011/497 and 2011/498, which stipulate that applicants for At Large/Non Agency-Specific seats on specified bodies are to be interviewed by a Board Committee. The IOC made a determination that it would conduct interviews for At Large seats on the following bodies: Retirement Board, Fire Advisory Commission, Integrated Pest Management Advisory Committee, Planning Commission, Treasury Oversight Board, Airport Land Use Commission, Aviation Advisory Committee and the Fish & Wildlife Committee; and that screening and nomination to fill At Large seats on all other eligible bodies would be delegated those bodies or a subcommittee thereof.

☑ APPROVE

☐ OTHER

☐ RECOMMENDATION OF CNTY ADMINISTRATOR

☑ RECOMMENDATION OF BOARD COMMITTEE

Action of Board On: **05/10/2016** ☐ APPROVED AS RECOMMENDED ☐ OTHER

Clerks Notes:

VOTE OF SUPERVISORS

I hereby certify that this is a true and correct copy of an action taken and entered on the minutes of the Board of Supervisors on the date shown.

ATTESTED: May 10, 2016

, County Administrator and Clerk of the Board of Supervisors

By: , Deputy

Contact: Julie DiMaggio Enea
(925) 335-1077

cc:

BACKGROUND: (CONT'D)

>

On April 30, 2016, the terms of the Board of Supervisors Representative seat and the Public #3 seat on the Treasury Oversight Committee will expire. A two-week recruitment was conducted and three applications were received:

- Donald Bouchet (incumbent, Concord)
- Dan Heinrich (incumbent, Danville)
- Julian Metcalf (El Cerrito)

The purpose of the TOC is to review the County's investment policy; regularly monitor the County Investment Pool's performance; and report on the pool's performance to the Board of Supervisors. The TOC is composed of two ex-officio and seven appointed members: the County Treasurer; the Auditor-Controller; one representative appointed by the Board of Supervisors; the County Superintendent of Schools or designee; one representative selected by a majority of the presiding officers of the governing bodies of the school districts and the community college district in the county; one representative selected by a majority of the presiding officers of the legislative bodies of the special districts in the county that are required or authorized to deposit funds in the County Treasury; three members of the public, a majority of whom shall have expertise in, or an academic background in, public finance and who shall be economically diverse and bipartisan in political registration.

The Committee interviewed Mr. Metcalf and found him to be well-qualified, but did not find justification to remove either of the two incumbents, and so recommends the reappointment of Don Bouchet and Dan Heinrich to the Board of Supervisors Representative and Public Member #3 seats, respectively, to new four-year terms ending on April 30, 2020.

ATTACHMENTS

Candidate Application_TOC_Donald Bouchet

Candidate Application_TOC_Dan Heinrich

Candidate Application_TOC_Julian Metcalf

TOC Roster April 2016

TOC Media Release

RECEIVED
MAR 18 2016
CLERK BOARD OF SUPERVISORS
CONTRA COSTA CO.

Contra Costa County

For Office Use Only
Date Received:

For Reviewers Use Only:
Accepted Rejected

BOARDS, COMMITTEES, AND COMMISSIONS APPLICATION

MAIL OR DELIVER TO:
Contra Costa County
CLERK OF THE BOARD
651 Pine Street, Rm. 106
Martinez, California 94553-1292
PLEASE TYPE OR PRINT IN INK
(Each Position Requires a Separate Application)

BOARD, COMMITTEE OR COMMISSION NAME AND SEAT TITLE YOU ARE APPLYING FOR:

TREASURY OVERSIGHT COMMITTEE
PRINT EXACT NAME OF BOARD, COMMITTEE, OR COMMISSION

BOARD OF SUPERVISOR'S APPOINTEE
PRINT EXACT SEAT NAME (if applicable)

1. **Name:** BOUCHET (Last Name) DONALD (First Name) LE ROY (Middle Name)

2. **Address:** [redacted] (No.) (Street) (Apt.) CONCORD, CA 94519 (City) (State) (Zip Code)

3. **Phones:** [redacted] (Home No.) (Work No.) (Cell No.)

4. **Email Address:** [redacted]

5. **EDUCATION**: Check appropriate box if you possess one of the following:

High School Diploma ☒ G.E.D. Certificate ☐ California High School Proficiency Certificate ☐

Give Highest Grade or Educational Level Achieved 16

Names of colleges / universities attended	Course of Study / Major	Degree Awarded	Units Completed		Degree Type	Date Degree Awarded
			Semester	Quarter		
A) UC, Berkeley	Bus Adm/Acct	Yes No ☒ ☐	120		BS	1973 Jan.
B)		Yes No ☐ ☐				
C)		Yes No ☐ ☐				
D) Other schools / training completed:	Course Studied	Hours Completed		Certificate Awarded: Yes No ☐ ☐		

THIS FORM IS A PUBLIC DOCUMENT

6. **PLEASE FILL OUT THE FOLLOWING SECTION COMPLETELY. List experience that relates to the qualifications needed to serve on the local appointive body. Begin with your most recent experience. A resume or other supporting documentation may be attached but it may not be used as a substitute for completing this section.**

A) Dates (Month, Day, Year) From	To	Title	Duties Performed
1996	Present	Committee Member	Review County Treasurers operation, reports, select auditor
Total: Yrs. 20	Mos.	Employer's Name and Address	
Hrs. per week ____. Volunteer ☐			

B) Dates (Month, Day, Year) From	To	Title	Duties Performed
Dec '90	Jan '91	Contra Costa Co. Auditor-Controller	Chief County Financial Officer
Total: Yrs. 18	Mos. 1	Employer's Name and Address	
Hrs. per week 50. Volunteer ☐		Contra Costa County 625 Court St Martinez, CA	

C) Dates (Month, Day, Year) From	To	Title	Duties Performed
May '89	Dec '97	Asst. Co. Aud/Controller	Assist Aud.-Controller with above duties
Total: Yrs. 8	Mos. 7	Employer's Name and Address	
Hrs. per week ____. Volunteer ☐		County of Contra Costa Martinez, CA	

D) Dates (Month, Day, Year) From	To	Title	Duties Performed
Total: Yrs.	Mos.	Employer's Name and Address	
Hrs. per week ____. Volunteer ☐			

THIS FORM IS A PUBLIC DOCUMENT

7. How did you learn about this vacancy?

☐ CCC Homepage ☐ Walk-In ☐ Newspaper Advertisement ☐ District Supervisor ☒ Other Phil Batchelor

8. Do you have a Familial or Financial Relationship with a member of the Board of Supervisors? (Please see Board Resolution no. 2011/55, attached): No ☒ Yes ☐

If Yes, please identify the nature of the relationship:

9. Do you have any financial relationships with the County such as grants, contracts, or other economic relations? No ☐ Yes ☒

If Yes, please identify the nature of the relationship: Member of County Retirement System

I CERTIFY that the statements made by me in this application are true, complete, and correct to the best of my knowledge and belief, and are made in good faith. I acknowledge and understand that all information in this application is publically accessible. I understand and agree that misstatements / omissions of material fact may cause forfeiture of my rights to serve on a Board, Committee, or Commission in Contra Costa County.

Sign Name [redacted] Date: March 16, 2016

Important Information

1. This application is a public document and is subject to the California Public Records Act (CA Gov. Code §6250-6270).
2. Send the completed paper application to the Office of the Clerk of the Board at: **651 Pine Street, Room 106, Martinez, CA 94553**.
3. A résumé or other relevant information may be submitted with this application.
4. All members are required to take the following training: 1) The Brown Act, 2) The Better Government Ordinance, and 3) Ethics Training.
5. Members of boards, commissions, and committees may be required to: 1) file a Statement of Economic Interest Form also known as a Form 700, and 2) complete the State Ethics Training Course as required by AB 1234.
6. Advisory body meetings may be held in various locations and some locations may not be accessible by public transportation.
7. Meeting dates and times are subject to change and may occur up to two days per month.
8. Some boards, committees, or commissions may assign members to subcommittees or work groups which may require an additional commitment of time.

Contra Costa County

RECEIVED
JAN 15 2016
CLERK BOARD OF SUPERVISORS
CONTRA COSTA CO.

For Office Use Only
Date Received:

For Reviewers Use Only:
Accepted Rejected

BOARDS, COMMITTEES, AND COMMISSIONS APPLICATION

MAIL OR DELIVER TO:
Contra Costa County
CLERK OF THE BOARD
651 Pine Street, Rm. 106
Martinez, California 94553-1292
PLEASE TYPE OR PRINT IN INK
(Each Position Requires a Separate Application)

BOARD, COMMITTEE OR COMMISSION NAME AND SEAT TITLE YOU ARE APPLYING FOR:

Treasury Oversight Committee
PRINT EXACT NAME OF BOARD, COMMITTEE, OR COMMISSION

TOC Public Seat 3
PRINT EXACT SEAT NAME (if applicable)

1. **Name:** HEINRICH, DANIEL JOSEPH
(Last Name) (First Name) (Middle Name)

2. **Address:** [redacted] DANVILLE, CA. 94506
(No.) (Street) (Apt.) (City) (State) (Zip Code)

3. **Phones:** [redacted]
(Home No.) (Work No.) (Cell No.)

4. **Email Address:** [redacted]

5. **EDUCATION**: Check appropriate box if you possess one of the following:

High School Diploma ☐ G.E.D. Certificate ☐ California High School Proficiency Certificate ☐

Give Highest Grade or Educational Level Achieved MBA

Names of colleges / universities attended	Course of Study / Major	Degree Awarded	Units Completed		Degree Type	Date Degree Awarded
			Semester	Quarter		
A) U.C. Berkeley	B.S. Business Admin	Yes No ☒			B.S.	1978
B) St. Mary's College of California	MBA	Yes No ☒			MBA	1996
C)		Yes No				
D) Other schools / training completed:	Course Studied	Hours Completed	Certificate Awarded: Yes No			

THIS FORM IS A PUBLIC DOCUMENT

6. **PLEASE FILL OUT THE FOLLOWING SECTION COMPLETELY.** List experience that relates to the qualifications needed to serve on the local appointive body. Begin with your most recent experience. A resume or other supporting documentation may be attached but it may not be used as a substitute for completing this section.

A) Dates (Month, Day, Year) From	To	Title	Duties Performed
2011	Present	Self-employed	Self-employed; perform strategic and operational consulting; independent board member on public and private company boards.
Total: Yrs.	Mos.	Employer's Name and Address	
		2352 GENOA ST. DANVILLE, CA. 94506	
Hrs. per week ____. Volunteer ☐			

B) Dates (Month, Day, Year) From	To	Title	Duties Performed
2001	2011	EVP-Chief Financial Officer	Chief Financial Officer
Total: Yrs.	Mos.	Employer's Name and Address	
10	9	The Clorox Company 1221 Broadway Oakland, CA.	
Hrs. per week ____. Volunteer ☐			

C) Dates (Month, Day, Year) From	To	Title	Duties Performed
1996	2001	SVP-Treasurer	Treasurer
Total: Yrs.	Mos.	Employer's Name and Address	
5		Transamerica Finance Corp. 600 Montgomery St. San Francisco, CA	
Hrs. per week ____. Volunteer ☐			

D) Dates (Month, Day, Year) From	To	Title	Duties Performed
1986	1994	SVP-Controller to Chief Accounting Officer	Controller and Chief Accounting Officer
Total: Yrs.	Mos.	Employer's Name and Address	
8		First Nationwide Bank 135 Main Street San Francisco, CA.	
Hrs. per week ____. Volunteer ☐			

THIS FORM IS A PUBLIC DOCUMENT

7. **How did you learn about this vacancy?**

☐ CCC Homepage ☐ Walk-In ☐ Newspaper Advertisement ☐ District Supervisor ☒ Other Incumbent

8. **Do you have a Familial or Financial Relationship with a member of the Board of Supervisors? (Please see Board Resolution no. 2011/55, attached): No ☒ Yes ☐**

   If Yes, please identify the nature of the relationship:

9. **Do you have any financial relationships with the County such as grants, contracts, or other economic relations? No ☒ Yes ☐**

   If Yes, please identify the nature of the relationship:

I CERTIFY that the statements made by me in this application are true, complete, and correct to the best of my knowledge and belief, and are made in good faith. I acknowledge and understand that all information in this application is publically accessible. I understand and agree that misstatements / omissions of material fact may cause forfeiture of my rights to serve on a Board, Committee, or Commission in Contra Costa County.

Sign Name: [redacted] **Date:** 1/10/16

Important Information

1. This application is a public document and is subject to the California Public Records Act (CA Gov. Code §6250-6270).
2. Send the completed paper application to the Office of the Clerk of the Board at: **651 Pine Street, Room 106, Martinez, CA 94553**.
3. A résumé or other relevant information may be submitted with this application.
4. All members are required to take the following training: 1) The Brown Act, 2) The Better Government Ordinance, and 3) Ethics Training.
5. Members of boards, commissions, and committees may be required to: 1) file a Statement of Economic Interest Form also known as a Form 700, and 2) complete the State Ethics Training Course as required by AB 1234.
6. Advisory body meetings may be held in various locations and some locations may not be accessible by public transportation.
7. Meeting dates and times are subject to change and may occur up to two days per month.
8. Some boards, committees, or commissions may assign members to subcommittees or work groups which may require an additional commitment of time.

THIS FORM IS A PUBLIC DOCUMENT

DANIEL J. HEINRICH

BACKGROUND

Financial executive, MBA and CPA (inactive) with over thirty-eight years of diversified experience. An accomplished executive leader and problem solver with a consistent record of developing and implementing strategies, growing revenues and profit, identifying financial opportunities, and creating shareholder value. Currently self-employed, serving as a strategic and operational adviser to companies in the consumer packaged goods, wines and spirits, real estate, agricultural logistics, and food service/corporate services industries. Serve as an independent board director for both public and private companies.

POSITIONS

Executive Vice President – Chief Financial Officer
The Clorox Company, Oakland, CA — **2001-2011**

Senior Vice President - Treasurer
Transamerica Finance Corporation, San Francisco, CA — **1996-2001**

Senior Vice President – Treasurer and Controller
Granite Management Company, San Francisco, CA — **1994-1996**

Senior Vice President – Controller and Chief Accounting Officer
First Nationwide Bank, San Francisco, CA — **1986-1994**

Senior Audit Manager
Ernst and Young, San Francisco and Oakland, CA — **1978-1986**

PROFESSIONAL HONORS

Best CFO Award - Institutional Investor Magazine (recognized twice) — **2007 and 2011**
Household, Cosmetics, Personal Care Industries

Bay Area CFO of the Year Award - San Francisco Business Times — **2009**
Public company with revenues over $500 million

CPA Executive of the Year - California Society of CPAs — **2007-2008**
East Bay Chapter

BOARDS OF DIRECTORS

E. & J. Gallo Winery **2011 to present**
Privately held Wine and Spirits company, based in Modesto, CA;
Audit and Finance Committee; Compensation Committee

Edgewell Personal Care (formerly Energizer Holdings, Inc.) **2012 to present**
Publicly held multi line Consumer Packaged Goods company;
Revenues of $2.6 billion, based in St. Louis, MO;
Audit Committee (Chair); Finance & Oversight Committee

Aramark **2013 to present**
Publicly held foods services, uniform and corporate services company;
Revenues of $14 billion based in Philadelphia, PA;
Audit Committee (Chair); Finance Committee

G3 Enterprises, Inc. **2013 to present**
Privately held real estate, logistics, wine labels/closures, and winery support company;
Based in Ceres, CA;
Audit Committee (Chair); Compensation Committee

Contra Costa County Treasury Oversight Committee **2012 to present**
County treasury investment fund oversight committee, based in Martinez, CA

Advanced Medical Optics **2007-2009**
Publicly held medical laser device, contact lens solution, and intraocular lens company;
Revenues of $1.2 billion (acquired by Abbott Labs);
Audit Committee; Finance Committee

Carondelet High School **2001-2008**
Non-profit private girls high school, based in Concord, CA

Museum of Children's Art (MOCHA) **2001-2003**
Non-profit Arts in Education organization, based in Oakland, CA

EDUCATION AND CREDENTIALS

Saint Mary's College of California **1996**
MBA – with honors

University of California, Berkeley **1978**
BS, Business Administration – with honors

Certified Public Accountant – California (inactive) **1980**

RECEIVED
FEB 25 2016
CLERK BOARD OF SUPERVISORS
CONTRA COSTA CO.

Print Form

Contra Costa County

For Office Use Only
Date Received:

For Reviewers Use Only:
Accepted Rejected

BOARDS, COMMITTEES, AND COMMISSIONS APPLICATION

MAIL OR DELIVER TO:
Contra Costa County
CLERK OF THE BOARD
651 Pine Street, Rm. 106
Martinez, California 94553-1292
PLEASE TYPE OR PRINT IN INK
(Each Position Requires a Separate Application)

BOARD, COMMITTEE OR COMMISSION NAME AND SEAT TITLE YOU ARE APPLYING FOR:

Treasury Oversight Committee
PRINT EXACT NAME OF BOARD, COMMITTEE, OR COMMISSION

PRINT EXACT SEAT NAME (if applicable)

1. **Name:** Metcalf (Last Name) Julian (First Name) Edward (Middle Name)

2. **Address:** [redacted] (No.) (Street) (Apt.) El Cerrito (City) CA (State) 94530 (Zip Code)

3. **Phones:** [redacted] (Home No.) (Work No.) (Cell No.)

4. **Email Address:** [redacted]

5. **EDUCATION**: Check appropriate box if you possess one of the following:

High School Diploma ☐ G.E.D. Certificate ☒ California High School Proficiency Certificate ☐

Give Highest Grade or Educational Level Achieved: Graduate School

Names of colleges / universities attended	Course of Study / Major	Degree Awarded	Units Completed		Degree Type	Date Degree Awarded
			Semester	Quarter		
A) San Francisco State University	Geography	Yes No ☒ ☐	132		BA	June 2006
B) New York University, Wagner School of Public Service	Master of Public Administration	Yes No ☒ ☐	60		MPA	May 2010
C)		Yes No ☐ ☐				
D) Other schools / training completed:	Course Studied	Hours Completed		Certificate Awarded: Yes No ☐ ☐		

THIS FORM IS A PUBLIC DOCUMENT

6. **PLEASE FILL OUT THE FOLLOWING SECTION COMPLETELY. List experience that relates to the qualifications needed to serve on the local appointive body. Begin with your most recent experience. A resume or other supporting documentation may be attached but it may not be used as a substitute for completing this section.**

A) Dates (Month, Day, Year)	Title	Duties Performed
From: 8/22/14 To: present Total: Yrs. 1 Mos. 6 Hrs. per week 50. Volunteer ☐	Principal Analyst **Employer's Name and Address** Harvey M. Rose Associates LLC. 1390 Market St, suite 1150 San Francisco, CA 94102	Planned, conducted and managed the analysis of local government agencies and programs.
B) Dates (Month, Day, Year)	**Title**	**Duties Performed**
From: 8/15/10 To: 3/15/14 Total: Yrs. 3 Mos. 7 Hrs. per week 50. Volunteer ☐	Analyst **Employer's Name and Address** Moody's Investors Service 1 Front Street, suite 1900 San Francisco, CA 94111	Assessed the financial, economic and managerical capacity of local governments and the risks and strengths associated with their debt and securities.
C) Dates (Month, Day, Year)	**Title**	**Duties Performed**
From: 3/01/09 To: 5/01/10 Total: Yrs. 1 Mos. 2 Hrs. per week 20. Volunteer ☐	Graduate Intern **Employer's Name and Address** Empire State Development Corporation 633 3rd Ave NY, NY 10017	Planned and coordinated economic development iniatives for the State of New York.
D) Dates (Month, Day, Year)	**Title**	**Duties Performed**
From: 8/01/07 To: 8/01/08 Total: Yrs. 1 Mos. 0 Hrs. per week 40. Volunteer ☐	Assistant Project Coordinator **Employer's Name and Address** GCA Strategies 655 Montgomery St. #1700 San Francisco, CA 94111	Research and analysis of local land use regulations and requirements.

7. **How did you learn about this vacancy?**

☐ **CCC Homepage** ☐ **Walk-In** ☐ **Newspaper Advertisement** ☒ **District Supervisor** ☐ **Other** _____

8. **Do you have a Familial or Financial Relationship with a member of the Board of Supervisors? (Please see Board Resolution no. 2011/55, attached): No** ☒ **Yes** ☐

   If Yes, please identify the nature of the relationship: _____

9. **Do you have any financial relationships with the County such as grants, contracts, or other economic relations? No** ☒ **Yes** ☐

   If Yes, please identify the nature of the relationship: _____

I CERTIFY that the statements made by me in this application are true, complete, and correct to the best of my knowledge and belief, and are made in good faith. I acknowledge and understand that all information in this application is publically accessible. I understand and agree that misstatements / omissions of material fact may cause forfeiture of my rights to serve on a Board, Committee, or Commission in Contra Costa County.

Sign N[redacted] **Date:** 2/22/16

Important Information

1. This application is a public document and is subject to the California Public Records Act (CA Gov. Code §6250-6270).
2. Send the completed paper application to the Office of the Clerk of the Board at: **651 Pine Street, Room 106, Martinez, CA 94553**.
3. A résumé or other relevant information may be submitted with this application.
4. All members are required to take the following training: 1) The Brown Act, 2) The Better Government Ordinance, and 3) Ethics Training.
5. Members of boards, commissions, and committees may be required to: 1) file a Statement of Economic Interest Form also known as a Form 700, and 2) complete the State Ethics Training Course as required by AB 1234.
6. Advisory body meetings may be held in various locations and some locations may not be accessible by public transportation.
7. Meeting dates and times are subject to change and may occur up to two days per month.
8. Some boards, committees, or commissions may assign members to subcommittees or work groups which may require an additional commitment of time.

THIS FORM IS A PUBLIC DOCUMENT

Julian E. Metcalf
[redacted]

Experience

Principal Analyst, *Harvey M. Rose Associates,* San Francisco, CA
2014 – present
- Planned, conducted, and managed analysis of government programs and departments.
- Provided actionable recommendations to improve agencies' procedures, policies and operations.
- Served as the Budget and Legislative Analyst Office for the City and County of San Francisco.
- Reviewed departmental budgets totaling $995 million of annual spending in San Francisco.
- Authored in-depth assessments, memoranda, and policy recommendations.
- Identified $20 million in revenue due to the City of Los Angeles that was not collected and remitted.
- Conducted performance audits using the Government Accountability Office's Yellow Book Standards.
- Presented recommendations to San Francisco Board of Supervisors and various elected officials.
- Developed and led training sessions on local government revenue laws, including Proposition 218.
- Managed four research teams conducting policy and program analysis.
- Served on budget taskforce to develop improvements to the budget review process in San Francisco.

Analyst, *Moody's Investors Service,* San Francisco, CA
2010 – 2014
- Lead analyst for California school districts, a $43 billion portfolio of debt across 315 organizations.
- Assessed cities, counties, school districts, water and sewer districts, and other special districts.
- Reviewed wastewater enterprises such as the City of Los Angeles, Sacramento and Redondo Beach.
- Analyzed financial reports, budgets, multi-year projections, capital plans, and economic trends.
- Evaluated managerial capacity, policies, and organizational structures.
- Developed revenue forecasting model to estimate changes in state funding to school districts.
- Wrote and published over 100 credit reports and six in-depth research articles published globally.
- Oversaw research projects conducted by junior staff members.
- Initiated and led division-wide project that overhauled and automated reporting systems.
- Presented at industry conferences and large committees.

Graduate Intern, *Empire State Development Corporation,* New York, NY
2009 – 2010
- Developed performance monitoring system to evaluate programs in agency's global offices.
- Planned and coordinated meetings with senior elected officials and international trade consulars.
- Prepared reports and presentations for elected officials and senior staff.

Project Assistant, *GCA Strategies,* San Francisco, CA
2007 – 2008
- Supported senior staff with research and analysis of requirements and local regulations for projects.
- Analyzed multivariate data to develop recommendations and optimize future initiatives.
- Designed and implemented surveys to determine public opinion of client's projects.

Assistant Project Coordinator, *San Francisco State University,* San Francisco, CA
2004 – 2006
- Coordinated outreach program targeting under-served student populations.
- Developed weekly reporting and meeting procedures with staff and volunteers.

Education

Masters of Public Administration (MPA) Public and Nonprofit Management and Policy, *New York University, Robert F. Wagner Graduate School of Public Service*
2008 – 2010

Bachelors of Arts in Geography, *San Francisco State University*
2003 - 2006

Volunteer

Board Member and Financial Strategy Advisor, *Entrepreneurship Learning and Development Initiative,* Democratic Republic of Congo
2011 – present

Client Liaison, *NYU Wagner Capstone Consulting Project: World Institute for Leadership and Management in Africa,* New York, NY & Tanzania
2009 - 2010
• Worked within a graduate consultant team that assessed the feasibility of proposed initiatives.
• Interviewed program staff, government officials and stakeholders during three-week study of project sites across Tanzania.

Selected Publications

Smart Data: A Path to More Revenue, Los Angeles City Controller's Office, August 19, 2015

Vehicle Telematics for City Vehicles, City and County of San Francisco Budget and Legislative Analyst, February 23, 2015

Analysis of Small Business Displacement, City and County of San Francisco Budget and Legislative Analyst, October 10, 2014

California Drought Declaration Will Weaken Credit Quality of Local Water Agencies, Moody's Investors Service, January 22, 2014

Eminent Domain Plan Is Credit Negative for City of Richmond, CA, Moody's PFG Weekly Credit Outlook, September 19, 2013

All California School Districts to Benefit from New Funding Formula, but Some More than Others, US Public Finance Weekly Credit Outlook, July 25, 2013

Some California School Districts Face Reviews For Downgrade If Both Tax Initiatives Fail, Moody's Investors Service, October 24, 2012

California Governor's Proposed Budget Increases Financial Uncertainty for K- 12 School Districts, Moody's PFG Weekly Credit Outlook, January 31, 2012

Contra Costa County Roster **Maddy Book Home**

Treasury Oversight Committee, Contra Costa County

	Appointment Date	Term Expiration	Resignation Date	Status
Seat Title				
County Superintendent of Schools				
Representatives				
Clark Bill	04/24/2012	04/30/2016		
Seat Title				
County, School Dist. & Comm. College Dist.				
Representatives				
Anderson Scott	08/18/2015	04/30/2016		
Seat Title				
Districts, Special				
Representatives				
Granzella Alfred M	04/22/2014	04/30/2018		
Seat Title				
Member of Board of Supervisors Representative				
Representatives				
Bouchet Donald L	04/17/2012	04/30/2016		
Seat Title				
Public 1				
Representatives				
Hatfield Jerome E	04/22/2014	04/30/2018		
Seat Title				
Public 2				
Representatives				
Grubb Edgar H	04/22/2014	04/30/2018		
Seat Title				
Public 3				
Representatives				
Heinrich Dan	04/17/2012	04/30/2016		

Contra Costa County

Treasurer-Tax Collector's Office ● 625 Court Street ● Martinez, CA 94553 ● www.cctax.us

Media Release

FOR IMMEDIATE RELEASE
Wednesday 17, 2016

Contact: Russell Watts
Phone: (925) 957-2888
Email: russell.watts@tax.cccounty.us

WOULD YOU LIKE TO SERVE ON THE COUNTY'S TREASURY OVERSIGHT COMMITTEE?

The Contra Costa County Board of Supervisors is seeking individuals with sound knowledge and experience in the field of public and private finance, to serve on the Treasury Oversight Committee (Committee). To be considered, candidates must be County residents, and may not be employed by an entity that has contributed to the reelection campaign of the County Treasurer or a member of the Board of Supervisors in the previous three years, may not directly or indirectly raise money for the County Treasurer or a member of the Board of Supervisors while a member of the Committee, and may not secure employment with bond underwriters, bond counsel, security brokerages or dealers or with financial services firms for three years after leaving the Committee.

The Committee meets quarterly on the third Tuesday of the month at 3:00 p.m. at 625 Court St, Room B001, Martinez, CA 94553, for approximately one hour. Its duties include reviewing and monitoring the County Treasurer's annual investment policy, and ensuring an annual audit is conducted to determine the County Treasurer's compliance with Government Code §§27130-27137. The annual audits, meeting agendas and minutes of the Committee are available online. Members of the Committee receive no compensation for their service. The Board of Supervisors will appoint to fill two vacancies for a four-year term ending on April 30, 2020. The new appointees will fill the seats of either the Representative of the Board or a Public Member At-Large.

Application forms can be obtained from the Clerk of the Board of Supervisors by calling (925) 335-1900 or by clicking on the following link: Application Form. Applications should be returned to the Clerk of the Board of Supervisors, Room 106, County Administration Building, 651 Pine Street, Martinez, CA 94553 no later than **Friday, March 4, 2016 by 5 p.m.** More information about the Treasury Oversight Committee can be obtained by calling Russell Watts at (925) 975-2888 or visiting the Treasurer-Tax Collector's website at http://www.cctax.us.

Contra Costa County

To: Board of Supervisors

From: INTERNAL OPERATIONS COMMITTEE

Date: May 10, 2016

Subject: RECOMMENDATION FOR APPOINTMENT TO THE CONTRA COSTA COUNTY EMPLOYEES' RETIREMENT ASSOCIATION BOARD OF TRUSTEES

RECOMMENDATION(S):

REAPPOINT Scott Gordon to the Board of Supervisors #4 seat on the Contra Costa County Employees' Retirement Association Board of Trustees to a new three-year term effective July 1, 2016 through June 30, 2019.

FISCAL IMPACT:

Members of the Retirement Board receive $100 per meeting up to a monthly maximum of $500, plus reimbursement for actual and necessary expenses.

BACKGROUND:

On December 12, 2000, the Board of Supervisors approved a policy on the process for recruiting applicants for selected advisory bodies of the Board. This policy requires an open recruitment for all vacancies to At Large seats appointed by the Board. The Board also directed that the IOC personally conduct interviews of applicants for At Large seats on several boards, committees, and commissions including the Contra Costa County Employees' Retirement Association (CCCERA) Board of Trustees (Retirement Board).

CCCERA is administered by the Retirement Board, an independent public entity responsible for general management of the association. With assistance from qualified professionals in the pension industry, the Board adopts regulations, policies and procedures that are relevant to CCCERA, for the purpose of benefiting the members. CCCERA is also governed by the California Constitution and the regulations, procedures and policies adopted by CCCERA's Board. The Contra Costa County Board of Supervisors may also adopt resolutions which affect member benefits, as

☑ APPROVE ☐ OTHER

☐ RECOMMENDATION OF CNTY ADMINISTRATOR ☑ RECOMMENDATION OF BOARD COMMITTEE

Action of Board On: **05/10/2016** ☐ APPROVED AS RECOMMENDED ☐ OTHER

Clerks Notes:

VOTE OF SUPERVISORS

I hereby certify that this is a true and correct copy of an action taken and entered on the minutes of the Board of Supervisors on the date shown.

ATTESTED: May 10, 2016

, County Administrator and Clerk of the Board of Supervisors

By: , Deputy

Contact: Julie DiMaggio Enea
(925) 335-1077

cc:

BACKGROUND: (CONT'D)
>
permitted by the County Employees' Retirement Law of 1937.

The Retirement Board comprises nine members plus one alternate. The Board of Supervisors appoints four of the nine members plus the alternate. On June 30, 2016, the term for one Trustee appointed by the Board of Supervisors will expire. At the direction of the Internal Operations Committee, staff initiated a six-week recruitment by issuing a press release (attached) on February 14th advertising the vacancies with an application deadline of March 28th. The County's standard advertising includes:

- Posting a notice in the News Flash section of the homepage for the duration of the nomination period.
- Promoting with a recruitment announcement on CCTV's CountyNet bulletin board
- Emailing to area print/online publications, plus KCBS Radio and KKDV Radio.

The recruitment garnered one application, from incumbent Scott Gordon. Based on Mr. Gordon's able representation since 2013, the IOC recommends his reappointment to a new three-year term effective July 1, 2016 - June 30, 2019.

ATTACHMENTS

Candidate Application_Ret Board_Scott Gordon

Media Release_Retirement Board Vacancy

CCCERA Board of Trustees Roster_April 2016

Contra Costa County

RECEIVED
APR 0 5 2016
CLERK BOARD OF SUPERVISORS
CONTRA COSTA CO.

For Office Use Only
Date Received:

For Reviewers Use Only:
Accepted Rejected

BOARDS, COMMITTEES, AND COMMISSIONS APPLICATION

MAIL OR DELIVER TO:
Contra Costa County
CLERK OF THE BOARD
651 Pine Street, Rm. 106
Martinez, California 94553-1292
PLEASE TYPE OR PRINT IN INK
(Each Position Requires a Separate Application)

BOARD, COMMITTEE OR COMMISSION NAME AND SEAT TITLE YOU ARE APPLYING FOR:

CCCERA Retirement Board — PRINT EXACT NAME OF BOARD, COMMITTEE, OR COMMISSION

Public Member, Seat #4 — PRINT EXACT SEAT NAME (if applicable)

1. **Name:** GORDON (Last Name) Scott (First Name) W. (Middle Name)

2. **Address:** [redacted] (No.) (Street) [redacted] (Apt.) Walnut Creek (City) CA (State) 94596 (Zip Code)

3. **Phones** [redacted] (Home No.) (Work No.) (Cell No.)

4. **Email Address** [redacted]

5. **EDUCATION:** Check appropriate box if you possess one of the following:

High School Diploma ☑ G.E.D. Certificate ☐ California High School Proficiency Certificate ☐

Give Highest Grade or Educational Level Achieved Juris Doctor Degree

Names of colleges / universities attended	Course of Study / Major	Degree Awarded	Units Completed		Degree Type	Date Degree Awarded
			Semester	Quarter		
A) Univ. of Calif., Hastings College of the Law	Law Degree (JD)	Yes No ☑ ☐			J.D.	June 1981
B) Univ. of Calif. at Santa Barbara	Economics and Political Science	Yes No ☑ ☐		6	B.A.	June 1977
C) Washington State University	Economics	Yes No ☐ ☑				
D) Other schools / training completed: Diablo Valley College	Course Studied Gen Ed	Hours Completed		Certificate Awarded: Yes No ☑ ☐		

THIS FORM IS A PUBLIC DOCUMENT

6. **PLEASE FILL OUT THE FOLLOWING SECTION COMPLETELY. List experience that relates to the qualifications needed to serve on the local appointive body. Begin with your most recent experience. A resume or other supporting documentation may be attached but it may not be used as a substitute for completing this section.**

A) Dates (Month, Day, Year) From: Jul 1 2013 To: present Total: Yrs. 2 yrs. Mos. 9 mos. Hrs. per week 4-6. Volunteer ☐	Title Trustee, CCCERA Retirement Board Employer's Name and Address CCCERA 1355 Willow Way Concord, CA 94520	Duties Performed Duties include: fiduciary management of pension trust fund; serving as Board Secretary; analysis and selection of investments and allocation of fund assets; due diligence work on targeted fund opportunities; attend Board meetings and committee meeting; oversee and supervise CEO and CIO functions.
B) Dates (Month, Day, Year) From: July 2001 To: Present Total: Yrs. 15 years Mos. Hrs. per week 50+. Volunteer ☐	Title Principal and CEO Employer's Name and Address Law Offices of Scott W. Gordon, APC 1990 No. Calif. Blvd., Ste. 608 Walnut Creek, CA 94596	Duties Performed Represent public agencies and private clients in complex administrative law matters, primary emphasis in environmental law and land use fields. Includes municipal contracting, procurements, risk management, litigation matters
C) Dates (Month, Day, Year) From: Feb. 1991 To: July 2001 Total: Yrs. 10 yrs. Mos. 6 mos. Hrs. per week 50+. Volunteer ☐	Title Partner, Bruen & Gordon APC Employer's Name and Address Bruen & Gordon, APC 1990 No. Calif. Blvd., Ste. 608 Walnut Creek, CA 94596	Duties Performed Represent public agencies and private clients in complex administrative law matters, primary emphasis in environmental law and land use fields. Includes municipal contracting, procurements, risk management, litigation matters
D) Dates (Month, Day, Year) From: June 1985 To: April 2001 Total: Yrs. 15 yrs. Mos. 10 mos. Hrs. per week 6-10. Volunteer ☐	Title Gen. Counsel, RHFPD Employer's Name and Address Rodeo Hercules Fire Protection District 1680 Refugio Valley Rd. Hercules, CA 326 Third Street Rodeo, CA	Duties Performed RHFPD General Counsel 1985-2001, overall responsibility for all District legal matters, including Board meetings, District policies and Code, Brown Act, Retirement Act of 1937, Worker's Comp, litigation management and Local 1230 collective bargaining matters, including retirement benefits under the 1937 Act.

THIS FORM IS A PUBLIC DOCUMENT

7. How did you learn about this vacancy?

☐ CCC Homepage ☐ Walk-In ☐ Newspaper Advertisement ☐ District Supervisor ☑ Other Currently on Board

8. Do you have a Familial or Financial Relationship with a member of the Board of Supervisors? (Please see Board Resolution no. 2011/55, attached): No ☑ Yes ☐

If Yes, please identify the nature of the relationship:

9. Do you have any financial relationships with the County such as grants, contracts, or other economic relations? No ☑ Yes ☐

If Yes, please identify the nature of the relationship:

I CERTIFY that the statements made by me in this application are true, complete, and correct to the best of my knowledge and belief, and are made in good faith. I acknowledge and understand that all information in this application is publically accessible. I understand and agree that misstatements / omissions of material fact may cause forfeiture of my rights to serve on a Board, [redacted] Costa County.

Sign Name: [redacted] Date: 4/4/2016

Important Information

1. This application is a public document and is subject to the California Public Records Act (CA Gov. Code §6250-6270).
2. Send the completed paper application to the Office of the Clerk of the Board at: **651 Pine Street, Room 106, Martinez, CA 94553.**
3. A résumé or other relevant information may be submitted with this application.
4. All members are required to take the following training: 1) The Brown Act, 2) The Better Government Ordinance, and 3) Ethics Training.
5. Members of boards, commissions, and committees may be required to: 1) file a Statement of Economic Interest Form also known as a Form 700, and 2) complete the State Ethics Training Course as required by AB 1234.
6. Advisory body meetings may be held in various locations and some locations may not be accessible by public transportation.
7. Meeting dates and times are subject to change and may occur up to two days per month.
8. Some boards, committees, or commissions may assign members to subcommittees or work groups which may require an additional commitment of time.

CONTRA COSTA COUNTY CCCERA Employees' Retirement Association

Scott W. Gordon

Board Secretary

Appointed by the Board of Supervisors
Term Expires June 30, 2016

Scott W. Gordon has served on the Board of Retirement since 2013.

Gordon is an attorney specializing in environmental and land use law, regulatory compliance and business transactions for public agencies and private entities.

His practice includes the representation of clients in municipal contract matters, large-scale land use entitlement and environmental matters, and all aspects of the California Environmental Quality Act (CEQA) and the National Environmental Policy Act (NEPA) compliance and litigation.

Gordon served as general counsel to the Rodeo-Hercules Fire District from 1985 to 2001. He also served as treasurer of the Martinez Community Foundation; board member of the Martinez Education Foundation; chairperson of the Contra Costa County Arts and Culture Commission (AC5); and chairperson of the City of Martinez Parking Commission. Gordon also served as the Sacramento legislative aide to the late California State Senator John A. Nejedly, R-Walnut Creek, from 1977 to 1978.

Gordon received a bachelor's degree in business economics, graduating with honors from the University of California at Santa Barbara in 1977, and a law degree with high honors from University of California, Hastings College of the Law in 1981, where he was Order of the Coif and a member of the Thurston Society. He has been a member of the State Bar of California since 1981, and carries an AV rating with Martindale-Hubbell. Gordon is a member of the Los Angeles County and Contra Costa County Bar Associations.

Scott W. Gordon

Scott W. Gordon is an appointed Trustee of the Contra Costa County Employees' Retirement Association, appointed by the CCC Board of Supervisors effective July 2, 2013. Scott is a practicing attorney specializing in environmental and land use law, regulatory compliance and business transactions for public agencies and private entities. He previously served as General Counsel to the Rodeo-Hercules Fire Protection District from 1985 - 2001. He also previously served as Treasurer, Martinez Community Foundation; Board Member, Martinez Education Foundation; Chairperson, Contra Costa County Arts & Culture Commission (AC5); and Chairperson, City of Martinez Parking Commission. He served as Sacramento Legislative Aide to the late California State Senator John A. Nejedly, R- Walnut Creek, 1977-78. Scott's wife Vicki is an elected Trustee (Ward II) of the Contra Costa Community College District Governing Board.

Current Law Practice

Mr. Gordon currently represents private companies and public agencies as outside counsel in connection with municipal procurements and contracting, facilities permitting, CEQA and NEPA compliance and litigation and environmental compliance counseling throughout California. Mr. Gordon provides a wide range of advice on business development issues in two principal marketplaces: the nine county San Francisco Bay Area, and the greater Los Angeles County and Orange County metropolitan area (including the Inland Empire). Mr. Gordon has also served as outside counsel to the City of Santa Maria (Santa Barbara County) in connection with project permitting and CEQA compliance for a solid waste management facility project.

Mr. Gordon serves as outside CEQA Special Counsel and Deputy General Counsel for the Salinas Valley Solid Waste Authority (SVSWA). Mr. Gordon represents the SVSWA in connection with solid waste facilities development and enhancements

to existing SVSWA resource recovery facilities.

Education

Scott received his B.A. in Business Economics with honors from the University of California at Santa Barbara in 1977, and his law degree with high honors from U.C. Hastings College of the Law in 1981, where he was Order of the Coif and a Member of the Thurston Society. Mr. Gordon has been a Member of the State Bar of California since 1981, and carries an *AV* rating with Martindale-Hubbell. Mr. Gordon is a member of the Los Angeles County and Contra Costa County Bar Associations.

Work Experience

2001 - Present: Law Offices of Scott W. Gordon, a Professional Corporation. Mr. Gordon has established an environmental practice specializing in land use, regulatory compliance and permitting and business transactions (negotiations of municipal contracts, franchise agreements, acquisitions) for private clients and public agencies. His practice also includes the representation of public agency and private clients in land use entitlement and environmental matters, including all aspects of CEQA and NEPA compliance, permitting and litigation.

1991 - 2001: Partner, Bruen & Gordon, A Professional Corporation.

Mr. Gordon's practice at the firm included the representation of public agency and private clients in land use entitlement and environmental matters, including all aspects of CEQA and NEPA compliance. Mr. Gordon handled a number of business transactions for private clients, including acquisitions, divestitures, and complex contractual arrangements. Mr. Gordon also handled several major CEQA and CERCLA litigation matters as well as representing both public and private clients in administrative agency proceedings before state and federal agencies. From 1991 through 1996, Mr. Gordon co-developed and taught the U.C. Extension certificate course "Legal Principles of Integrated Solid Waste Management" for the U.C. Berkeley and San Francisco Extension campuses. He

has served on the Editorial Board of the California Environmental Law Reporter since 1996.

1982 - 1990: Mr. Gordon joined the Contra Costa County law firm of Gordon, DeFraga, Watrous & Pezzaglia, where he became a partner in 1987, in charge of the firm's environmental practice. Mr. Gordon's practice at the firm included the representation of clients in the oil and chemical refining industry, solid and hazardous waste industries, public entity tort claims defense, as well as representing both public and private clients in administrative agency and litigation matters. Mr. Gordon formed Bruen & Gordon with long time law and business partner Thomas M. Bruen in 1991, specializing in Environmental Law, Land Use Planning, and Public Agency Representation.

Contra Costa County

County Administrator's Office • 651 Pine Street • Martinez, CA 94553 • www.co.contra-costa.ca.us

Media Release

FOR IMMEDIATE RELEASE
Friday, March 4, 2016

Contact: Julie DiMaggio Enea
Phone: (925) 335-1077
Email: julie.enea@cao.cccounty.us

WOULD YOU LIKE TO SERVE ON THE RETIREMENT BOARD?

The Contra Costa County Board of Supervisors is seeking individuals with a sound business background, experience in pension fund investment or administration, or in equity investments or banking, to serve on the Contra Costa County Employees' Retirement Association Board of Trustees. To be considered, candidates must be County residents, must not be Retirement System members or retirees, and may not market any investment, consulting, or related service to the Contra Costa County Retirement Board or any other 1937 Act Retirement Board.

Regular meetings of the Retirement Board are held the second and fourth Wednesdays of each month beginning at 9:00 a.m. and sometimes extending into the afternoon. There may also be additional meetings on special topics that arise from time to time. Members of the Retirement Board receive $100 per meeting up to a monthly maximum of $500, plus reimbursement for actual and necessary expenses. The appointment will be for a full three-year term beginning July 1, 2016 and ending June 30, 2019.

Application forms can be obtained from the Clerk of the Board of Supervisors by calling (925) 335-1900 or by visiting the County website at *www.co.contra-costa.ca.us*. Applications should be returned to the Clerk of the Board of Supervisors, Room 106, County Administration Building, 651 Pine Street, Martinez, CA 94553, **no later than 5:00 p.m. on Friday, April 8, 2016**. Applicants should plan to be available for public interviews on Monday, May 23, 2016. Further information about the Retirement Board can be obtained by calling CCCERA CEO Gail Strohl at (925) 521-3960 or by visiting the website www.cccera.org.

# # # #

Contra Costa County Roster **Maddy Book Home**

Contra Costa Employees Retirement Association

Seat Title	Representatives	Appointment Date	Term Expiration	Resignation Date	Status
Alternate to Members 4, 5, 6, & 9	Holcombe Jerry	06/17/2014	06/30/2017		
Board of Supervisors Appointee #4	Gordon Scott	06/04/2013	06/30/2016		
Board of Supervisors Appointee #5	Allen Debora	06/17/2014	06/30/2017		
Board of Supervisors Appointee #6	Andersen Hon. Candace	01/05/2016	06/30/2017		
Board of Supervisors Appointee #9	Philips John B	06/17/2014	06/30/2017		
General Member #2	Hast Brian	07/09/2013	06/30/2016		
General Member #3	Smithey Todd	07/08/2014	06/30/2017		
Member, Safety #7	Rodrigues Gabe	07/08/2014	06/30/2017		
Member, Safety #7 Alternate	Pigeon Will	07/08/2014	06/30/2017		
Retired Employee #8	Telles Jerry	07/09/2013	06/30/2016		
Ex-Officio Member #1	Watts Russell	01/01/2011			

Seat Title

Retired Employee #8 Alternate

Representatives

Kroll Louis	07/10/2013	06/30/2016

Contra Costa County

To:

From: INTERNAL OPERATIONS COMMITTEE

Date: May 10, 2016

Subject: RECOMMENDATION FOR APPOINTMENT TO THE COUNTY PLANNING COMMISSION

RECOMMENDATION(S):
REAPPOINT Richard Clark to the At Large #2 seat on the County Planning Commission to a new four-year term effective July 1, 2016 through June 30, 2020.

FISCAL IMPACT:
Commissioners receive a stipend of $50 per meeting, not to exceed $300 per month, plus mileage reimbursement.

BACKGROUND:
On December 12, 2000, the Board of Supervisors approved a policy on the process for recruiting applicants for selected advisory bodies of the Board. This policy requires an open recruitment for all vacancies to At Large seats appointed by the Board. The Board also directed that the IOC personally conduct interviews of applicants for At Large seats on several boards, committees, and commissions including the Contra Costa County Planning Commission.

The Planning Commission's powers and duties include:

- Exercise all powers and duties prescribed by law (statute, ordinance or board order), including consideration of matters referred to it by the zoning administrator except those powers and duties specifically reserved or delegated to other divisions of the planning agency;
- Initiate preparation of general plans, specific plans, regulations, programs and legislation to implement the planning power of the county;

☐ APPROVE ☐ OTHER

☐ RECOMMENDATION OF CNTY ADMINISTRATOR ☐ RECOMMENDATION OF BOARD COMMITTEE

Action of Board On: **05/10/2016** ☐ APPROVED AS RECOMMENDED ☐ OTHER

Clerks Notes:

VOTE OF SUPERVISORS

I hereby certify that this is a true and correct copy of an action taken and entered on the minutes of the Board of Supervisors on the date shown.

ATTESTED: May 10, 2016

, County Administrator and Clerk of the Board of Supervisors

By: , Deputy

Contact: Julie DiMaggio Enea
(925) 335-1077

cc:

BACKGROUND: (CONT'D)

>

- Be generally responsible for advising the legislative body of matters relating to planning, which, in the opinion of the commission, should be studied;
- Be the advisory agency as designated in Title 9 of this code for the purpose of passing on subdivisions;
- Hear and decide all applications or requests for proposed entitlements estimated to generate one hundred or more peak hour trips unless otherwise provided by this code or board order; and
- Hear and make recommendations regarding proposed development agreements when it is hearing the related project applications being processed concurrently with the development agreements.

On June 30, 2016, the terms for one Planning Commissioner. At the direction of the Internal Operations Committee, staff initiated a six-week recruitment by a issuing press release (attached) on February 14th advertising the vacancy, with an application deadline of March 28th. The County's standard advertising includes:

- Posting a notice in the News Flash section of the homepage for the duration of the nomination period.
- Promoting with a recruitment announcement on CCTV's CountyNet bulletin board
- Emailing to area print/online publications, plus KCBS Radio and KKDV Radio.

The recruitment garnered one application, from incumbent Richard Clark. Based on Mr. Clark's able service as a Planning Commissioner for many years, the IOC recommends his reappointment to a new four-year term effective July 1, 2016 - June 30, 2020.

ATTACHMENTS

Candidate Application_Planning Comm_Richard Clark

County Planning Commission Roster_April 2016

Media Release_Planning Commission

Contra Costa County

For Office Use Only
Date Received:
RECEIVED
APR 18 2016
CLERK BOARD OF SUPERVISORS
CONTRA COSTA CO.

For Reviewers Use Only:
Accepted Rejected

BOARDS, COMMITTEES, AND COMMISSIONS APPLICATION

MAIL OR DELIVER TO:
Contra Costa County
CLERK OF THE BOARD
651 Pine Street, Rm. 106
Martinez, California 94553-1292
PLEASE TYPE OR PRINT IN INK
(Each Position Requires a Separate Application)

BOARD, COMMITTEE OR COMMISSION NAME AND SEAT TITLE YOU ARE APPLYING FOR:

County Planning Commission
PRINT EXACT NAME OF BOARD, COMMITTEE, OR COMMISSION

At Large
PRINT EXACT SEAT NAME (if applicable)

1. **Name:** Clark (Last Name) Richard (First Name) (Middle Name)

2. **Address:** [redacted] Danville, CA 94526
(No.) (Street) (Apt.) (City) (State) (Zip Code)

3. **Phones:** [redacted]
(Home No.) (Work No.) (Cell No.)

4. **Email Address:** [redacted]

5. **EDUCATION**: Check appropriate box if you possess one of the following:

High School Diploma ☑ G.E.D. Certificate ☐ California High School Proficiency Certificate ☐

Give Highest Grade or Educational Level Achieved BA, MBA, JD

Names of colleges / universities attended	Course of Study / Major	Degree Awarded	Units Completed		Degree Type	Date Degree Awarded
			Semester	Quarter		
A) Colgate University	English Literature	Yes No ☑ ☐			BA	!967
B) Cal State East Bay	Finance	Yes No ☑ ☐			MBA	1976
C) Golden Gate University	Law	Yes No ☑ ☐			JD	1980
D) Other schools / training completed:	Course Studied	Hours Completed			Certificate Awarded: Yes No ☐ ☐	

THIS FORM IS A PUBLIC DOCUMENT

6. **PLEASE FILL OUT THE FOLLOWING SECTION COMPLETELY. List experience that relates to the qualifications needed to serve on the local appointive body. Begin with your most recent experience. A resume or other supporting documentation may be attached but it may not be used as a substitute for completing this section.**

A) Dates (Month, Day, Year) From: 10-1-82 To: Present Total: Yrs. 13 Mos. 7 Hrs. per week ____. Volunteer ☐	Title Self Employed Employer's Name and Address Danville Associates P. O. Box 2668 Danville, CA 94526	Duties Performed Corporate and Personel Consulting Finance, Real Estate, Investing
B) Dates (Month, Day, Year) From: To: Total: Yrs. Mos. Hrs. per week ____. Volunteer ☑	Title (Former) Regent Employer's Name and Address John F. Kennedy University	Duties Performed Member of the Board of Regents
C) Dates (Month, Day, Year) From: To: Total: Yrs. Mos. Hrs. per week ____. Volunteer ☐	Title (Former) Trustee Employer's Name and Address California Shakespeare Theater	Duties Performed Member of the Board of Trustees
D) Dates (Month, Day, Year) From: 1985 To: 2011 Total: Yrs. 26 Mos. Hrs. per week ____. Volunteer ☐	Title Adjunct Instructor Employer's Name and Address University of Phoenix 3590 N. First St San Jose, CA, 95134-1805	Duties Performed Part Time University Instructor of Business Law, Corporate Finance Written Communications

THIS FORM IS A PUBLIC DOCUMENT

THE BOARD OF SUPERVISORS OF CONTRA COSTA COUNTY, CALIFORNIA **and for Special Districts, Agencies and Authorities Governed by the Board Adopted Resolution no. 2011/55 on 2/08/2011 as follows:**

IN THE MATTER OF ADOPTING A POLICY MAKING FAMILY MEMBERS OF THE BOARD OF SUPERVISORS INELIGIBLE FOR APPOINTMENT TO BOARDS, COMMITTEES OR COMMISSIONS FOR WHICH THE BOARD OF SUPERVISORS IS THE APPOINTING AUTHORITY

WHEREAS the Board of Supervisors wishes to avoid the reality or appearance of improper influence or favoritism;
NOW, THEREFORE, BE IT RESOLVED THAT the following policy is hereby adopted:

I. SCOPE: This policy applies to appointments to any seats on boards, committees or commissions for which the Contra Costa County Board of Supervisors is the appointing authority.

II. POLICY: A person will not be eligible for appointment if he/she is related to a Board of Supervisors' Member in any of the following relationships:

1. Mother, father, son, and daughter;
2. Brother, sister, grandmother, grandfather, grandson, and granddaughter;
3. Great-grandfather, great-grandmother, aunt, uncle, nephew, niece, great-grandson, and great-granddaughter;
4. First cousin;
5. Husband, wife, father-in-law, mother-in-law, son-in-law, daughter-in-law, stepson, and stepdaughter;
6. Sister-in-law (brother's spouse or spouse's sister), brother-in-law (sister's spouse or spouse's brother), spouse's grandmother, spouse's grandfather, spouse's granddaughter, and spouse's grandson;
7. Registered domestic partner, pursuant to California Family Code section 297.
8. The relatives, as defined in 5 and 6 above, for a registered domestic partner.
9. Any person with whom a Board Member shares a financial interest as defined in the Political Reform Act (Gov't Code §87103, Financial Interest), such as a business partner or business associate.

Richard Clark

PROFILE:

Principal of Danville Associates, a private financial services consulting company offering advice and task completion to corporations and high-net-worth individuals since 1984. Prior employment includes lending and management positions with Citicorp and Bank of America.

EXPERIENCE:

Obtained and negotiated corporate debt and venture capital for client companies. Purchased, managed, and disposed of millions of dollars worth of real property for individual and corporate clients. Advised corporate and individual clients on capital allocation, asset valuation, accounting, investment, and finance issues. Created and managed private investment partnerships both for and with clients including for two large money-center banks. Twenty-five years of University-level teaching and five years as a University Regent with experience in curriculum development and management. More than twenty-five years experience as a county planning commissioner actively participating in community development in Contra Costa County.

EDUCATION:

- B.A. Colgate University, Hamilton, NY
- M.B.A. California State University, Hayward, CA
- J.D. Golden Gate University, San Francisco, CA

ASSOCIATIONS:

- Member of the Contra Costa County Planning Commission since October 1989
  2004 California County Planning Commissioner of the Year
- Former Adjunct instructor for The University of Phoenix since 1985
- Former Member of the Board of Regents of John F. Kennedy University
- Former Trustee of the California Shakespeare Theater
- Former John Muir Health Building Committee member

[redacted]
Danville, CA 94526
[redacted]

Contra Costa County Roster **Maddy Book Home**

Contra Costa County Planning Commission

	Appointment Date	Term Expiration	Resignation Date	Status
Seat Title				
District I				
Representatives				
Wright Jeffrey	06/09/2015	06/30/2019		
Seat Title				
District II				
Representatives				
Swensen Rand	09/10/2013	06/30/2017		
Seat Title				
District III				
Representatives				
Steele Duane	08/06/2013	06/30/2017		
Seat Title				
District IV				
Representatives				
Snyder Donald	06/16/2015	06/30/2019		
Seat Title				
District V				
Representatives				
Stewart Doug	12/03/2013	06/30/2017		
Seat Title				
At-Large 1				
Representatives				
Terrell Marvin	07/08/2014	06/30/2018		
Seat Title				
At-Large 2				
Representatives				
Clark Richard	05/22/2012	06/30/2016		

Contra Costa County

County Administrator's Office • 651 Pine Street, 10th Floor • Martinez, CA 94553 • www.co.contra-costa.ca.us

Media Release

FOR IMMEDIATE RELEASE
Friday, March 4, 2016

Contact: Julie DiMaggio Enea
Phone: (925) 335-1077
Email: julie.enea@cao.cccounty.us

WOULD YOU LIKE TO SERVE ON THE COUNTY PLANNING COMMISSION?

The Contra Costa County Board of Supervisors is seeking an individual who is interested in serving on the County's Planning Commission. The Commission is responsible for hearing and deciding applications for proposed projects that generate more than 100 peak hour trips, and all appeals from decisions of the zoning administrator. The Commission also may initiate preparation of general plans, specific plans, regulations, programs, and legislation to implement the land use planning power of the county; is generally responsible for advising the legislative body of matters relating to planning; is the designated advisory agency for the purpose of passing on subdivisions; and hears and makes recommendations regarding proposed development agreements.

Meetings of the Planning Commission are generally held on the second and fourth Tuesdays of each month at 7:00 p.m. in Martinez. Members of the Planning Commission receive $50 per meeting up to a monthly maximum of $300, plus mileage expense. The appointment will be for a full four-year term beginning July 1, 2016 and ending June 30, 2020.

Application forms can be obtained from the Clerk of the Board of Supervisors by calling (925) 335-1900 or by visiting the County webpage at www.co.contra-costa.ca.us. Applications should be returned to the Clerk of the Board of Supervisors, Room 106, County Administration Building, 651 Pine Street, Martinez, CA 94553 **no later than Friday, April 8, 2016 by 5:00 p.m.** Applicants should plan to be available for public interviews on Monday, May 23, 2016. Further information about the County Planning Commission can be obtained by calling Aruna Bhat, Deputy Conservation & Development Director, 674-7784, aruna.bhat@dcd.cccounty.us or visit the County's website link: http://www.co.contra-costa.ca.us/4314/County-Planning-Commission.

# # # #

Contra Costa County

To:

From: INTERNAL OPERATIONS COMMITTEE

Date: May 10, 2016

Subject: RECOMMENDATION FOR APPOINTMENT TO THE CONTRA COSTA COUNTY FIRE PROTECTION DISTRICT ADVISORY FIRE COMMISSION

RECOMMENDATION(S):
REAPPOINT Michael Egan to the At Large #2 seat on the Contra Costa County Fire Protection District Advisory Fire Commission for a four-year term effective July 1, 2016 through June 30, 2020.

FISCAL IMPACT:
Advisory Fire Commissioners receive no compensation.

BACKGROUND:
On December 12, 2000, the Board of Supervisors approved a policy on the process for recruiting applicants for selected advisory bodies of the Board. This policy requires an open recruitment for all vacancies in At Large seats appointed by the Board. The Board also directed that the IOC personally conduct interviews of applicants for At Large seats on several boards, committees, and commissions including the Contra Costa County Fire Protection District Advisory Fire Commission.

The Advisory Fire Commission's powers and duties include:

- to review and advise on annual operations and capital budgets;
- to review district expenditures;
- to review and advise on long-range capital improvement plans;
- pursuant to district ordinance to serve as the Appeals Board on weed abatement matters;

☐ APPROVE ☐ OTHER

☐ RECOMMENDATION OF CNTY ADMINISTRATOR ☐ RECOMMENDATION OF BOARD COMMITTEE

Action of Board On: **05/10/2016** ☐ APPROVED AS RECOMMENDED ☐ OTHER

Clerks Notes:

VOTE OF SUPERVISORS

I hereby certify that this is a true and correct copy of an action taken and entered on the minutes of the Board of Supervisors on the date shown.

ATTESTED: May 10, 2016

, County Administrator and Clerk of the Board of Supervisors

By: , Deputy

Contact: Julie DiMaggio Enea
(925) 335-1077

cc:

BACKGROUND: (CONT'D)
>

- to advise the Fire Chief on district service matters;
- to communicate with the other fire district advisory commissions on services and functional integration;
- to assist in the Fire Chief's selection process as required; to serve as liaison between the Board of Supervisors and the community served by each district;
- to perform such other duties and responsibilities as may be assigned and as directed by the Board of Supervisors.

On June 30, 2016, the term one Advisory Fire Commissioner will expire. At the direction of the Internal Operations Committee, staff initiated a six-week recruitment by issuing press releases (attached) on February 14th advertising the vacancies with an application deadline of March 28th. The County's standard advertising includes:

- Posting a notice in the News Flash section of the homepage for the duration of the nomination period.
- Promoting with a recruitment announcement on CCTV's CountyNet bulletin board
- Emailing to area print/online publications, plus KCBS Radio and KKDV Radio.

The recruitment garnered one application, from incumbent Michael Egan. Based on Mr. Egan's able service as a Commissioner for many years, the IOC recommends his reappointment to a new four-year term effective July 1, 2016 - June 30, 2020.

ATTACHMENTS

Candidate Application_Fire Adv Comm_Michael Egan

CCCFPD Advisory Fire Commission Roster_April 2016

Media Release_CCCFPD Advisory Fire Commission

Contra Costa County

RECEIVED
MAR 17 2016
CLERK BOARD OF SUPERVISORS
CONTRA COSTA CO.

For Office Use Only
Date Received:

For Reviewers Use Only:
Accepted Rejected

BOARDS, COMMITTEES, AND COMMISSIONS APPLICATION

MAIL OR DELIVER TO:
Contra Costa County
CLERK OF THE BOARD
651 Pine Street, Rm. 106
Martinez, California 94553-1292
PLEASE TYPE OR PRINT IN INK
(Each Position Requires a Separate Application)

BOARD, COMMITTEE OR COMMISSION NAME AND SEAT TITLE YOU ARE APPLYING FOR:

Advisory Fire Commission
PRINT EXACT NAME OF BOARD, COMMITTEE, OR COMMISSION

Commissioner, At-Large
PRINT EXACT SEAT NAME (if applicable)

1. **Name:** EGAN (Last Name) MICHAEL (First Name) JOHN (Middle Name)

2. **Address:** [redacted] (No.) (Street) (Apt.) WALNUT CREEK (City) CA (State) 94596 (Zip Code)

3. **Phones:** (Home No.) (Work No.) [redacted] (Cell No.)

4. **Email Address:** [redacted]

5. **EDUCATION**: Check appropriate box if you possess one of the following:

High School Diploma ☑ G.E.D. Certificate ☐ California High School Proficiency Certificate ☐

Give Highest Grade or Educational Level Achieved Masters Degree

Names of colleges / universities attended	Course of Study / Major	Degree Awarded	Units Completed		Degree Type	Date Degree Awarded
			Semester	Quarter		
A) Feather River College	Emergency Medical Technician	Yes No ☐ ☑			Certifica	12/2014
B) Golden Gate University	Masters program/ Administration of Justic	Yes No ☑ ☐			MPA	6/1977
C) University of Washington	History/Geography/ Education	Yes No ☑ ☐			BA	8/1969
D) Other schools / training completed:	Course Studied	Hours Completed			Certificate Awarded: Yes No ☐ ☐	

THIS FORM IS A PUBLIC DOCUMENT

6. **PLEASE FILL OUT THE FOLLOWING SECTION COMPLETELY. List experience that relates to the qualifications needed to serve on the local appointive body. Begin with your most recent experience. A resume or other supporting documentation may be attached but it may not be used as a substitute for completing this section.**

A) Dates (Month, Day, Year) From: 10/2013 To: Present Total: Yrs. 2 Mos. 6 Hrs. per week 5. Volunteer ☑	Title Firefighter/Emergency Medical Techni Employer's Name and Address Graeagle Fire District PO Box 64 Graeagle, CA 96103	Duties Performed Respond to emergency calls for service including medical emergencies, vehicle accidents, structure and wild land fires and any other requests for emergency service.
B) Dates (Month, Day, Year) From: 7/23/2003 To: Present Total: Yrs. 12 Mos. 6 Hrs. per week 3. Volunteer ☑	Title Reserve Employer's Name and Address San Ramon Valley Fire Protection District 1500 Bollinger Canyon Road San Ramon, CA 94583	Duties Performed Respond to requests for assistance for regular firefighters in either Communications and Command vehicle and/or Breathing Support unit.
C) Dates (Month, Day, Year) From: 12/17/2002 To: Present Total: Yrs. 13 Mos. 4 Hrs. per week 2. Volunteer ☐	Title At-Large Commissioner Employer's Name and Address Contra Costa Fire Protection District 2010 Geary Road Pleasant Hill, CA 94523	Duties Performed Appointed to serve as Advisory Fire Commissioner to the Advisory Fire Commission.
D) Dates (Month, Day, Year) From: To: Total: Yrs. Mos. Hrs. per week. Volunteer ☐	Title Employer's Name and Address	Duties Performed

THIS FORM IS A PUBLIC DOCUMENT

7. **How did you learn about this vacancy?**

☐ CCC Homepage ☐ Walk-In ☐ Newspaper Advertisement ☐ District Supervisor ☑ Other _____

8. **Do you have a Familial or Financial Relationship with a member of the Board of Supervisors? (Please see Board Resolution no. 2011/55, attached): No ☑ Yes ☐**

   If Yes, please identify the nature of the relationship: _____

9. **Do you have any financial relationships with the County such as grants, contracts, or other economic relations? No ☑ Yes ☐**

   If Yes, please identify the nature of the relationship: _____

I CERTIFY that the statements made by me in this application are true, complete, and correct to the best of my knowledge and belief, and are made in good faith. I acknowledge and understand that all information in this application is publically accessible. I understand and agree that misstatements / omissions of material fact may cause forfeiture of my rights to serve on a Board, Committee, or Commission in Contra Costa County.

Sign Name: [redacted] **Date:** 3-15-16

Important Information

1. This application is a public document and is subject to the California Public Records Act (CA Gov. Code §6250-6270).
2. Send the completed paper application to the Office of the Clerk of the Board at: **651 Pine Street, Room 106, Martinez, CA 94553**.
3. A résumé or other relevant information may be submitted with this application.
4. All members are required to take the following training: 1) The Brown Act, 2) The Better Government Ordinance, and 3) Ethics Training.
5. Members of boards, commissions, and committees may be required to: 1) file a Statement of Economic Interest Form also known as a Form 700, and 2) complete the State Ethics Training Course as required by AB 1234.
6. Advisory body meetings may be held in various locations and some locations may not be accessible by public transportation.
7. Meeting dates and times are subject to change and may occur up to two days per month.
8. Some boards, committees, or commissions may assign members to subcommittees or work groups which may require an additional commitment of time.

THIS FORM IS A PUBLIC DOCUMENT

Contra Costa County Roster **Maddy Book Home**

CC Fire Protection District - Advisory Fire Commission

	Appointment Date	Term Expiration	Resignation Date	Status
Seat Title				
District I				Vacant Seat
Representatives				
		06/30/2019		
Seat Title				
District I Alternate				Vacant Seat
Representatives				
		06/30/2015		
Seat Title				
District II				
Representatives				
Granados William	06/04/2013	06/30/2017		
Seat Title				
District II Alternate				
Representatives				
Horn Erling	06/17/2014	06/30/2018		
Seat Title				
District III				
Representatives				
Haynes Edward	08/06/2013	06/30/2017		
Seat Title				
District III Alternate				Vacant Seat
Representatives				
Chappel Melvin	08/06/2013	06/30/2017	11/03/2015	
Seat Title				
District IV				
Representatives				
Galey Debra	07/28/2015	06/30/2019		
Seat Title				
District IV Alternate				
Representatives				
Reinhold Dylan	07/08/2014	06/30/2018		
Seat Title				
District V				
Representatives				
Rojanasathira Nat	12/03/2013	06/30/2017		
Seat Title				
District V Alternate				Vacant Seat
Representatives				
		06/30/2017		
Seat Title				
At-Large 1				
Representatives				
Egan Michael	06/26/2012	06/30/2016		

Seat Title

At-Large 2

Representatives

Chapman Richard (Tom)	04/22/2014	06/30/2018

Contra Costa County

County Administrator's Office • 651 Pine Street • Martinez, CA 94553 • www.co.contra-costa.ca.us

Media Release

FOR IMMEDIATE RELEASE
Friday, March 4, 2016

Contact: Julie DiMaggio Enea
Phone: (925) 335-1077
Email: julie.enea@cao.cccounty.us

WOULD YOU LIKE TO SERVE ON THE ADVISORY FIRE COMMISSION?

The Contra Costa County Board of Supervisors is seeking an individual to serve on the Contra Costa County Fire Protection District's (CCCFPD) Advisory Fire Commission. The Commission is responsible for reviewing CCCFPD operations and budget, and advising the Fire Chief on District service matters. The Commission also serves as a liaison between the Board of Directors and the community, and may be asked to perform other duties by the Board of Directors. Applicants must reside or work within the boundaries of the Fire District to be considered for the appointment.

Regular meetings of the Advisory Fire Commission are held on the second Monday of even-numbered months at 7:00 p.m. in Concord. The appointment will be for a full four-year term ending June 30, 2020. Commissioners are not compensated.

Application forms can be obtained from the Clerk of the Board of Supervisors by calling (925) 335-1900 or by visiting the County webpage at www.co.contra-costa.ca.us. Applications should be returned to the Clerk of the Board of Supervisors, Room 106, County Administration Building, 651 Pine Street, Martinez, CA 94553, **no later than Friday, April 8, 2016 by 5:00 p.m.** Applicants should plan to be available for public interviews on Monday, May 23, 2016 in Martinez. Further information about the Advisory Fire Commission can be obtained by calling Latonia Ellingberg (925) 941-3318 or by visiting the website http://www.cccfpd.org/advisory-fire-commission.php.

# # # #

Contra Costa County

To: Board of Supervisors

From: Kathy Gallagher, Employment & Human Services Director

Date: May 10, 2016

Subject: Appropriation Adjustment for Purchase of New Vehicles for EHSD

RECOMMENDATION(S):
APPROVE Appropriation and Revenue Adjustment No. 5069 and AUTHORIZE the transfer of revenue from Employment and Human Services Department (Children and Family Services Bureau), Fund 100300 and appropriate it to Fleet Internal Service Fund (ISF), Autos & Trucks (Fleet), Fund 150100 in the amount of $250,223 for the purchase of nine vehicles (four 2017 Ford Escapes, four Ford Fusions and one Transit Connect Van). Board Order to authorize the purchase of the nine vehicles has already been submitted.

FISCAL IMPACT:
The purchase of the nine new vehicles will be funded 100% through EHSD Children and Family Services Bureau budgeted funds (100% County)

BACKGROUND:
The Employment and Human Services Department (EHSD) Children and Family Services Bureau is purchasing nine vehicles. The vehicles are to be utilized by social workers in order to meet the growing needs of the community for social services including the movement/placement of children and families and their personal possessions.

CONSEQUENCE OF NEGATIVE ACTION:
The Employment and Human Services Department would not be able to purchase new vehicles. Their ability to serve the public would be restricted.

☑ APPROVE ☐ OTHER

☑ RECOMMENDATION OF CNTY ADMINISTRATOR ☐ RECOMMENDATION OF BOARD COMMITTEE

Action of Board On: **05/10/2016** ☐ APPROVED AS RECOMMENDED ☐ OTHER

Clerks Notes:

VOTE OF SUPERVISORS

I hereby certify that this is a true and correct copy of an action taken and entered on the minutes of the Board of Supervisors on the date shown.

ATTESTED: May 10, 2016

David J. Twa, County Administrator and Clerk of the Board of Supervisors

Contact:
925-313-1561

By: , Deputy

cc:

CHILDREN'S IMPACT STATEMENT:

Not applicable

ATTACHMENTS

APOO 5069

CONTRA COSTA COUNTY

APPROPRIATION ADJUSTMENT

T/C 27

AUDITOR-CONTROLLER USE ONLY

FINAL APPROVAL NEEDED BY:

- [X] BOARD OF SUPERVISORS
- [X] COUNTY ADMINISTRATOR
- [X] AUDITOR CONTROLLER

ACCOUNT CODING

DEPARTMENT : DEPT. 0502, EHSD - CHILDREN & FAMILY SERVICES BUREAU

ORGANIZATION	EXPENDITURE SUB-ACCOUNT	EXPENDITURE ACCOUNT DESCRIPTION	<DECREASE>	INCREASE
5216	5011	REIMBURSEMENTS-GOV/GOV		250,223
5216	1011	PERMANENT SALARIES	250,223	
		TOTALS	250,223	250,223

APPROVED

AUDITOR-CONTROLLER:

BY: _____ DATE 4/27/16

COUNTY ADMINISTRATOR:

BY: Enid Mendoza DATE 4/28/16

BOARD OF SUPERVISORS:

YES:

NO:

BY: _____ DATE _____

EXPLANATION OF REQUEST

To adjust appropriated expenditures to ISF Fleet Services for FY 15/16 for the purchase by EHSD of four 2017 Ford Escape vehicles, four 2017 Ford Fusion vehicles and one Ford Transit Connect van.

Emilia Gabriele	EHSD, Chief Financial Officer	4/26/2016
SIGNATURE	TITLE	DATE

APPROPRIATION APOO 5069

ADJ. JOURNAL NO.

CONTRA COSTA COUNTY
ESTIMATED REVENUE ADJUSTMENT/
ALLOCATION ADJUSTMENT
T/C 24

AUDITOR-CONTROLLER USE ONLY
FINAL APPROVAL NEEDED BY:
[X] BOARD OF SUPERVISORS
[X] COUNTY ADMINISTRATOR
[X] AUDITOR-CONTROLLER

ACCOUNT CODING | **DEPARTMENT : DEPT. 0064, ISF Fleet Services**

ORGANIZATION	REVENUE ACCOUNT	REVENUE ACCOUNT DESCRIPTION	INCREASE	<DECREASE>
4284	9951	REIMBURSEMENTS-GOV/GOV	250,223	
		TOTALS	250,223.	0

APPROVED

AUDITOR-CONTROLLER:
BY: [signature] DATE 4/27/16

COUNTY ADMINISTRATOR:
BY: Enid Mendoza DATE 4/28/16

BOARD OF SUPERVISORS:

YES:

NO:

BY:_____ DATE_____

EXPLANATION OF REQUEST:

To adjust estimated revenue for ISF Fleet Services for FY 15/16 for the purchase by EHSD of four 2017 Ford Escape vehicles, four 2017 Ford Fusion vehicles and one Ford Transit Connect van.

Emilia Gabriele | EHSD Chief Financial Officer | 4/26/2016
SIGNATURE | TITLE | DATE

REVENUE ADJ. JOURNAL NO. RAOO 5069

CONTRA COSTA COUNTY

APPROPRIATION ADJUSTMENT

T/C 27

AUDITOR-CONTROLLER USE ONLY

FINAL APPROVAL NEEDED BY:

- [X] BOARD OF SUPERVISORS
- [X] COUNTY ADMINISTRATOR
- [X] AUDITOR CONTROLLER

ACCOUNT CODING

DEPARTMENT : DEPT. 0064, ISF Fleet Services

ORGANIZATION	EXPENDITURE SUB-ACCOUNT	EXPENDITURE ACCOUNT DESCRIPTION	<DECREASE>	INCREASE
4284	4953	AUTOS & TRUCKS		250,223.
		TOTALS	0	250,223

APPROVED

AUDITOR-CONTROLLER:

BY: _____ DATE 4/27/16

COUNTY ADMINISTRATOR:

BY: Enid Mendoza DATE 4/28/16

BOARD OF SUPERVISORS:

YES:

NO:

BY: _____ DATE _____

EXPLANATION OF REQUEST

To adjust appropriated expenditures for ISF Fleet Services for FY 15/16 for the purchase by EHSD of four 2017 Ford Escape vehicles, four 2017 Ford Fusion vehicles and one Ford Transit Connect van.

Emilia Gabriele	EHSD Chief Financial Officer	4/26/2016
SIGNATURE	TITLE	DATE

APPROPRIATION APOO 5069

ADJ. JOURNAL NO.

Contra Costa County

To: Board of Supervisors

From: Keith Freitas, Airports Director

Date: May 10, 2016

Subject: ADJUST. TO REVENUE FROM FAA, CALTRANS & AIRPORT CAPITAL MAINT RESERVE FUND & APPROP. FOR EST. EXPEND. AT BYRON AIRPORT FOR FY 2015/16

RECOMMENDATION(S):

APPROVE Fiscal Year (F/Y) 2015/16 Appropriation and Revenue Adjustment No. 5068 to add the Byron Airport Pavement Rehabilitation, Reconstruction and Sign Replacement project to the budget in the amount of $927,229 and increasing revenue from Federal Aviation Administration (FAA) Grant of $834,506, matching Caltrans Grant of $41,725 and remaining $50,998 from the Airport's Capital Maintenance Reserve Fund to offset this expense.

FISCAL IMPACT:

Total project costs $927,229 of which is funded by: 90% - FAA Grant, 4.5% - Caltrans and 5.5% - Airport's Capital Maintenance Reserve Fund.

BACKGROUND:

On October 5, 2015, the Byron Airport Pavement Rehabilitation, Reconstruction and Sign Replacement Project commenced. This item was not included in the F/Y 2015/16 budget as project timing was not determined until after the budget had been set. The appropriation of the FAA Grant matching, the matching Caltrans Grant and a portion of the Airport's Capital Maintenance Reserve Fund are needed to accurately reflect this project in our current year budget and to offset this expense.

CONSEQUENCE OF NEGATIVE ACTION:

If not approved, the Airport Enterprise Fund budget will be out of balance as expenditures will far exceed current Airport appropriations.

☑ APPROVE ☐ OTHER

☑ RECOMMENDATION OF CNTY ADMINISTRATOR ☐ RECOMMENDATION OF BOARD COMMITTEE

Action of Board On: **05/10/2016** ☐ APPROVED AS RECOMMENDED ☐ OTHER

Clerks Notes:

VOTE OF SUPERVISORS

I hereby certify that this is a true and correct copy of an action taken and entered on the minutes of the Board of Supervisors on the date shown.

ATTESTED: May 10, 2016

David J. Twa, County Administrator and Clerk of the Board of Supervisors

By: , Deputy

Contact: Beth Lee, (925) 681-4200

cc:

ATTACHMENTS

TC 24/27_5068

AUDITOR-CONTROLLER USE ONLY

FINAL APPROVAL NEEDED BY:

- [x] BOARD OF SUPERVISORS
- [ ] COUNTY ADMINISTRATOR
- [ ] AUDITOR-CONTROLLER

CONTRA COSTA COUNTY
ESTIMATED REVENUE ADJUSTMENT/ ALLOCATION ADJUSTMENT
T/C 24

AIRPORT

2016 APR 19 P 3:46

ACCOUNT CODING | DEPARTMENT:

ORGANIZATION	REVENUE ACCOUNT	REVENUE ACCOUNT DESCRIPTION	INCREASE		<DECREASE>	
4875	9522	FED AID AIRPORT CONSTR	834,506	00		
4875	9210	STATE AID FOR AVIATION	41,725	00		
4861	8981	FUND BALANCE AVAILABLE	50,998	00		
		TOTALS	927,229	00	0	00

APPROVED

AUDITOR-CONTROLLER:

BY: _____ DATE 4/27/16

COUNTY ADMINISTRATOR:

BY: _____ DATE _____

BOARD OF SUPERVISORS:

YES:

NO:

BY: _____ DATE _____

EXPLANATION OF REQUEST:

Appropriation Adjustment to expenditures to reflect increase of expenditures due to Byron Airport Pavement, Lighting and Signage Upgrades Project.

Appropriation Adjustment to revenues to reflect transfer from Airport's Capital Maintenance Reserve Fund to offset the increased expenditure.

SIGNATURE | TITLE Chief of Adm | DATE 4-18-16

REVENUE ADJ. RAOO 5068

JOURNAL NO.

(M8134 Rev 05/09)

AUDITOR-CONTROLLER USE ONLY

FINAL APPROVAL NEEDED BY:

- [x] BOARD OF SUPERVISORS
- [ ] COUNTY ADMINISTRATOR
- [ ] AUDITOR-CONTROLLER

CONTRA COSTA COUNTY
APPROPRIATION ADJUSTMENT / ALLOCATION ADJUSTMENT
T/C 27

2016 APR 19 P 3:16

ACCOUNT CODING | DEPARTMENT :

ORGANIZATION	EXPENDITURE SUB-ACCOUNT	EXPENDITURE ACCOUNT DESCRIPTION	<DECREASE>		INCREASE	
4875	4650	Byron AIP15 PAVE,LIGHT,SGN			927,229	00
		TOTALS	0	00	927,229	00

APPROVED

AUDITOR-CONTROLLER:

BY: _____ DATE 4/27/16

COUNTY ADMINISTRATOR:

BY: _____ DATE _____

BOARD OF SUPERVISORS:

YES:

NO:

BY: _____ DATE _____

EXPLANATION OF REQUEST:

Appropriation Adjustment to expenditures to reflect increase of expenditures due to Byron Airport Pavement, Lighting and Signage Upgrades Project.

Appropriation Adjustment to revenues to reflect transfer from Airport's Capital Maintenance Reserve Fund to offset the increased expenditure.

SIGNATURE | TITLE | DATE 4-18-16

APPROPRIATION APOO 5068

ADJ. JOURNAL NO.

(M129 Rev 05/09)

Contra Costa County

To: Board of Supervisors

From: Keith Freitas, Airports Director

Date: May 10, 2016

Subject: ADJUST. TO REVENUE FROM FAA, CALTRANS & AIRPORT CAPITAL MAINT RESERVE FUND & APPROP. FOR EST. EXPEND. AT CCR FOR FY 2015/16

RECOMMENDATION(S):

APPROVE Fiscal Year (F/Y) 2015/16 Appropriation and Revenue Adjustment No. 5067 to add the cost and revenue for two Buchanan Field projects to balance the budget as follows: (1) total cost of $132,417 for the Buchanan Field Taxiway Echo & Kilo Improvement Project with revenue sources of a Federal Aviation Administration (FAA) Grant, matching Caltrans Grant and Airport's Capital Maintenance Reserve Fund; and (2) Buchanan Field East Ramp Pavement/Reconstruction Project increasing appropriation by $650,000 to reflect total project costs and adding $650,000 in revenue from the Airport's Capital Maintenance Reserve Fund.

FISCAL IMPACT:

Total project costs for the Buchanan Field Taxiway Echo & Kilo Improvements are $132,417 of which 90% ($119,175) is funded by FAA Grant, 4.5% ($5,959) Caltrans grant and 5.5% ($7,283) Airport's Capital Maintenance Reserve Fund. Total remaining project costs for the Buchanan Field East Ramp Pavement Reconstruction Project ($650,000) are funded 100% by the Airport's Capital Maintenance Reserve Fund.

BACKGROUND:

On November 15, 2015, the Buchanan Field Taxiways Echo and Kilo Rehabilitation Project commenced. This item was not included in the F/Y 2015/16 budget as project timing was not determined until after the budget had been set. The appropriation of the FAA Grant, the matching Caltrans Grant funds and a portion of the Airport's Capital Maintenance Reserve Fund are needed to accurately reflect this project in our current year budget and to offset this expense.

☑ APPROVE ☐ OTHER

☑ RECOMMENDATION OF CNTY ADMINISTRATOR ☐ RECOMMENDATION OF BOARD COMMITTEE

Action of Board On: **05/10/2016** ☐ APPROVED AS RECOMMENDED ☐ OTHER

Clerks Notes:

VOTE OF SUPERVISORS

I hereby certify that this is a true and correct copy of an action taken and entered on the minutes of the Board of Supervisors on the date shown.

ATTESTED: May 10, 2016

David J. Twa, County Administrator and Clerk of the Board of Supervisors

By: , Deputy

Contact: Beth Lee, (925) 681-4200

cc:

BACKGROUND: (CONT'D)

The majority of the Buchanan Field East Ramp Pavement Reconstruction Project costs and associated revenues were added to the Airport budget on January 5, 2016. Now that the project is complete the appropriation amount and associated revenues are being amended to reflect all project related costs. This action would increase the total appropriation to $1,650,000 and add $650,000 from the Airports' Capital Reserve Fund to offset the appropriations.

CONSEQUENCE OF NEGATIVE ACTION:

If not approved, the Airport Enterprise Fund budget will be out of balance as expenditures will far exceed current Airport budget.

ATTACHMENTS

TC 24/27_5067

AUDITOR-CONTROLLER USE ONLY

FINAL APPROVAL NEEDED BY:

- [x] BOARD OF SUPERVISORS
- [ ] COUNTY ADMINISTRATOR
- [ ] AUDITOR-CONTROLLER

CONTRA COSTA COUNTY
ESTIMATED REVENUE ADJUSTMENT/ ALLOCATION ADJUSTMENT
T/C 24

AIRPORT

2016 APR 19 P 3:47

ACCOUNT CODING | DEPARTMENT :

ORGANIZATION	REVENUE ACCOUNT	REVENUE ACCOUNT DESCRIPTION	INCREASE		<DECREASE>	
4855	9522	FED AID AIRPORT CONSTR	119,175	00		
4855	9210	STATE AID FOR AVIATION	5,959	00		
4841	8981	FUND BALANCE AVAILABLE	657,283	00		
		TOTALS	782,417	00	0	00

APPROVED

AUDITOR-CONTROLLER:

BY: [signature] DATE 4/27/16

COUNTY ADMINISTRATOR:

BY:_____ DATE_____

BOARD OF SUPERVISORS:

YES:

NO:

BY:_____ DATE_____

EXPLANATION OF REQUEST:

Appropriation Adjustment to expenditures to reflect increase of expenditures due to Taxiway Echo & Kilo Project and Buchanan Field East Ramp Hangar Pavement Reconstruction Project.

Appropriation Adjustment to revenues to reflect transfer from Airport's Capital Maintenance Reserve Fund to offset the increased expenditure.

[signature] 4-18-16

SIGNATURE TITLE DATE

REVENUE ADJ. RAOO 5067

JOURNAL NO.

(M8134 Rev 05/09)

AUDITOR-CONTROLLER USE ONLY

FINAL APPROVAL NEEDED BY:

- [x] BOARD OF SUPERVISORS
- [ ] COUNTY ADMINISTRATOR
- [ ] AUDITOR-CONTROLLER

CONTRA COSTA COUNTY
APPROPRIATION ADJUSTMENT / ALLOCATION ADJUSTMENT
T/C 27

2016 APR 19 P 3:47

ACCOUNT CODING | DEPARTMENT :

ORGANIZATION	EXPENDITURE SUB-ACCOUNT	EXPENDITURE ACCOUNT DESCRIPTION	<DECREASE>		INCREASE	
4855	4652	BFA AIP20 TAXI ECHO&KILO			132,417	00
4853	4651	BFA EAST RAMP HNGR RECON			650,000	00
		TOTALS	0	00	782,417	00

APPROVED

AUDITOR-CONTROLLER:

BY: [signature] DATE 4/27/16

COUNTY ADMINISTRATOR:

BY:_____ DATE_____

BOARD OF SUPERVISORS:

YES:

NO:

BY:_____ DATE_____

EXPLANATION OF REQUEST:

Appropriation Adjustment to expenditures to reflect increase of expenditures due to Taxiway Echo & Kilo Project and Buchanan Field East Ramp Hangar Pavement Reconstruction Project.

Appropriation Adjustment to revenues to reflect transfer from Airport's Capital Maintenance Reserve Fund to offset the increased expenditure.

[signature] 4-18-16

SIGNATURE TITLE DATE

APPROPRIATION ADJ. JOURNAL NO. APOO 5067

(M129 Rev 05/09)

Contra Costa County

To: Board of Supervisors

From: Keith Freitas, Airports Director

Date: May 10, 2016

Subject: APPROPRIATION ADJUSTMENT

RECOMMENDATION(S):
APPROVE Appropriation adjustment No. 5071 authorizing the transfer of appropriations in the amount of $130,000 from Buchanan Field Fixed Assets (4853) to Buchanan Field Operations (4841) to cover the cost of slurry seal treatment at County owned properties at Buchanan Field Airport.

FISCAL IMPACT:
Funded 100% by the Airport Enterprise Fund.

BACKGROUND:
This action revises the Airport budget due to cost increases (slurry seal treatment of pavements) at Buchanan Field Airport. The appropriation transfers funds within the Airport Budget from the Buchanan Field Fixed Asset account to the Buchanan Field Operations account; no new funds are being added as there are sufficient resources to cover total project costs.

☑ APPROVE

☑ RECOMMENDATION OF CNTY ADMINISTRATOR

☐ OTHER

☐ RECOMMENDATION OF BOARD COMMITTEE

Action of Board On: **05/10/2016** ☐ APPROVED AS RECOMMENDED ☐ OTHER

Clerks Notes:

VOTE OF SUPERVISORS

I hereby certify that this is a true and correct copy of an action taken and entered on the minutes of the Board of Supervisors on the date shown.

ATTESTED: May 10, 2016

David J. Twa, County Administrator and Clerk of the Board of Supervisors

By: , Deputy

Contact: Beth Lee, (925) 681-4200

cc:

CONSEQUENCE OF NEGATIVE ACTION:

If not approved, the Airport Enterprise Fund budget will be out of balance as expenditures in Buchanan Field Operations (4841) will far exceed current Airport appropriations.

ATTACHMENTS

TC 24/27_5071

CONTRA COSTA COUNTY

APPROPRIATION ADJUSTMENT /

ALLOCATION ADJUSTMENT

T/C 27

AUDITOR-CONTROLLER USE ONLY

FINAL APPROVAL NEEDED BY:

- [x] BOARD OF SUPERVISORS
- [ ] COUNTY ADMINISTRATOR
- [ ] AUDITOR-CONTROLLER

ACCOUNT CODING

DEPARTMENT : **Public Works - Airport Division**

ORGANIZATION	EXPENDITURE SUB-ACCOUNT	EXPENDITURE ACCOUNT DESCRIPTION	<DECREASE>		INCREASE	
4853	4956	Tools & Sundry Equipment	130,000	00		
4841	2285	Runway & Taxiway Maintenance			130,000	00
		TOTALS	130,000	00	130,000	00

APPROVED

AUDITOR-CONTROLLER:

BY: [signature] DATE 4/29/16

COUNTY ADMINISTRATOR:

BY:_____ DATE_____

BOARD OF SUPERVISORS:

YES:

NO:

BY:_____ DATE_____

EXPLANATION OF REQUEST:

To transfer funds between Accounts to more accurately reflect anticipated expenditures.

[signature] 4-26-16

SIGNATURE TITLE DATE

APPROPRIATION APOO 50T1

ADJ. JOURNAL NO.

Contra Costa County

To: Board of Supervisors

From: David O. Livingston, Sheriff-Coroner

Date: May 10, 2016

Subject: Appropriation Adjustment - Community Warning System

RECOMMENDATION(S):
APPROVE Appropriations and Revenue Adjustment No. 5065 authorizing new revenue in the amount of $35,000 for the Sheriff Emergency Services Division (0362) and appropriating it to the Community Warning System for the purchase of new equipment.

FISCAL IMPACT:
This action increases revenues and appropriations for FY 15/16 by $35,000.

BACKGROUND:
The Community Warning System (CWS) is an emergency warning system that consists of alert, notification and education. The alert and notification features are linked by a radio frequency network, and are designed to function when telephone systems fail. Signal carried by radio frequency activates every part of the emergency system.

The Contra Costa County's Community Warning System alerts the community and emergency responders when there is a hazardous materials incident. The CWS includes a system of outdoor sirens that can be quickly sounded by a large industry in the event of a chemical release that could impact the public. Emergency response agencies can also activate the warning system for transportation and other types of incidents.

☑ APPROVE ☐ OTHER

☑ RECOMMENDATION OF CNTY ADMINISTRATOR ☐ RECOMMENDATION OF BOARD COMMITTEE

Action of Board On: **05/10/2016** ☐ APPROVED AS RECOMMENDED ☐ OTHER

Clerks Notes:

VOTE OF SUPERVISORS

I hereby certify that this is a true and correct copy of an action taken and entered on the minutes of the Board of Supervisors on the date shown.

ATTESTED: May 10, 2016

David J. Twa, County Administrator and Clerk of the Board of Supervisors

By: , Deputy

Contact: Liz Arbuckle, 925-335-1529

cc: Liz Arbuckle, Heike Anderson, Tim Ewell

CONSEQUENCE OF NEGATIVE ACTION:

Appropriations and estimated revenue will not reflect what is anticipated for budget unit 0362.

CHILDREN'S IMPACT STATEMENT:

No impact.

ATTACHMENTS

Appropriations and Revenue Adjustment No. 5065

CONTRA COSTA COUNTY
APPROPRIATION ADJUSTMENT

T/C 27

AUDITOR-CONTROLLER USE ONLY
FINAL APPROVAL NEEDED BY:
[x] BOARD OF SUPERVISORS
[ ] COUNTY ADMINISTRATOR

ACCOUNT CODING		BUDGET UNIT: (0362) SO Emergency Services Division				
ORGANIZATION	EXPENDITURE SUB-ACCOUNT	EXPENDITURE ACCOUNT DESCRIPTION	<DECREASE>		INCREASE	
3622	4952	INSTITUTIONL EQUIP & FURN			35,000	00
						00
		TOTALS	35,000	00	35,000	00

APPROVED

AUDITOR-CONTROLLER:

BY: _____ DATE 4/19/16

COUNTY ADMINISTRATOR:

BY: _____ DATE 5/2/16

BOARD OF SUPERVISORS:

YES:

NO:

BY: _____ DATE _____

(M129 Rev 2/86)

EXPLANATION OF REQUEST

To appropriate new revenue to purchase equipment for ORG 3622 Community Warning.

Fiscal Officer — 4/18/2016
SIGNATURE — TITLE — DATE

APPROPRIATION APOO 5065
ADJ. JOURNAL NO.

CONTRA COSTA COUNTY
ESTIMATED REVENUE ADJUSTMENT
T/C 24

ACCOUNT CODING		BUDGET UNIT: (0362) SO Emergency Services Division				
ORGANIZATION	REVENUE ACCOUNT	REVENUE ACCOUNT DESCRIPTION	INCREASE		<DECREASE>	
3622	9761	HEALTH INSPECTION FEES	35,000	00		
		TOTALS	35,000	00	0	00

APPROVED

AUDITOR-CONTROLLER:

BY: _____ DATE 4/19/16

COUNTY ADMINISTRATOR:

BY: _____ DATE 5/2/16

BOARD OF SUPERVISORS:

YES:

NO:

BY: _____ DATE _____

(M 8134 Rev. 2/86)

EXPLANATION OF REQUEST

To appropriate new revenue to purchase equipment for ORG 3622 Community Warning.

SIGNATURE	TITLE	DATE
	Fiscal Officer	4/18/2016

REVENUE ADJ. JOURNAL NO. RAOO 5065

Contra Costa County

To: Board of Supervisors

From: John Kopchik, Director, Conservation & Development Department

Date: May 10, 2016

Subject: Voting Membership in the West Contra Costa Integrated Waste Management Authority

RECOMMENDATION(S):
DIRECT the Conservation and Development Director, or designee, to negotiate with the West Contra Costa Integrated Waste Management Authority (the Authority) to amend (i) the Authority's Third Amendment and Restatement of the Joint Exercise of Powers Agreement dated March 6, 1995, as amended (the JEPA), and (ii) the contract between the Authority and the County dated May 25, 1993, as amended (the Authority-County Contract), to permit the County to become a voting member of the Authority in accordance with the parameters set forth in the Summary of Terms attached hereto (Exhibit A).

FISCAL IMPACT:
No impact to the County General Fund. The costs for County staff time spent working with the WCCIWMA are covered by solid waste/recycling collection franchise fees.

BACKGROUND:
On April 9, 2013, the Board of Supervisors directed staff from the Department of Conservation and Development to request that the County be provided a voting seat on the Authority Board of Directors in order to provide adequate representation for ratepayers in the unincorporated portion of the Authority's service area. This report provides additional background information regarding the role of the Authority, its governance and current relationship with the County, Exhibit A summarizes the changes necessary to existing agreements in order to allow the County to become a voting member.

☑ APPROVE ☐ OTHER

☑ RECOMMENDATION OF CNTY ADMINISTRATOR ☐ RECOMMENDATION OF BOARD COMMITTEE

Action of Board On: **05/10/2016** ☐ APPROVED AS RECOMMENDED ☐ OTHER

Clerks Notes:

VOTE OF SUPERVISORS

I hereby certify that this is a true and correct copy of an action taken and entered on the minutes of the Board of Supervisors on the date shown.

ATTESTED: May 10, 2016

David J. Twa, County Administrator and Clerk of the Board of Supervisors

By: , Deputy

Contact: Demian Hardman, (925) 674-7826

cc:

BACKGROUND: (CONT'D)

Creation of Authority

The Authority was created April 2, 1991 as a joint powers agency by the cities of El Cerrito, Hercules, Pinole, Richmond and San Pablo (each, a Member). The primary purpose of the Authority is to achieve the Members' waste diversion goals and arrange for the processing, transport and recovery or disposal of solid waste collected within their respective jurisdictional franchise areas. The Authority is also responsible for Members' compliance with the requirements of the Integrated Waste Management Act (AB 939).

Post-Collection Services Regulated by Authority

Within its area of jurisdiction, the Authority enters into agreements with service providers for post-collection services. In negotiating and administering these agreements, the Authority establishes the prices customers pay for post-collection services. Those prices typically vary depending on the type of subscriber (i.e., whether the customer is a residential, commercial or industrial type of account). That portion of the customer's bill that is allocable to the cost of post-collection services is the Post-Collection Surcharge. A portion of the Post-Collection Surcharge collected from customers is paid to the Authority and the remainder is retained by the post-collection service provider.

The portion of the Post-Collection Surcharge that is paid to the Authority is used to pay for the cost of (i) carrying out waste reduction programs that divert solid waste from landfills to meet AB 939 requirements (including maximizing the flow of solid waste to resource and recovery facilities and away from landfills), and (ii) monitoring and satisfying the reporting requirements of AB 341 and AB 1826 pertaining to mandatory commercial recycling and organics programs. To comply with AB 939 requirements related to household hazardous waste, the Authority and its current post-collection service provider, Republic Services, currently fund and operate a household hazardous waste (HHW) program which includes a permanent drop-off facility.

Collection Services Regulated by County in Unincorporated West County

In other unincorporated franchise areas , the County has entered into franchise agreements with service providers that govern collection and post-collection services. The unincorporated West County area where collection services are provided under the County's franchise agreement with Richmond Sanitary Service (RSS), is referred to as the County/RSS Franchise Area. In the County/RSS Franchise Area, the County only regulates collection services; the County has delegated the responsibility for regulating post-collection services to the Authority.

The maximum amount that customers can be charged for routine services, pursuant to the County/RSS Franchise Area, is a combination of the Post-Collection Surcharge approved by the Authority, and the collection rate approved by the Board of Supervisors in accordance with the County's rate setting methodology manual.

Relationship between Authority and County

The County and the Authority entered into the Authority-County Contract in May 1993 to enable both Authority Members and the County to gain economies of scale in providing post-collection services to their respective jurisdictions as well as satisfy bond financing requirements. As part of the Authority-County Contract, the County has authorized the Authority to include the County/RSS Franchise Area in the area served pursuant to agreements awarded by the Authority to govern post-collection services.

Authority Governance

The Authority is governed by a seven-member Board of Directors comprised of three Richmond City Council members and one City Council member for each of the other four cities. One member of the County's Board of Supervisors sits as an ex-officio non-voting member of the Authority's Board of Directors.

Proposed Transition to County as a Voting Member of Authority

To ensure that customers in the County/RSS Franchise Area have adequate representation in the decisions made by the Authority's Board of Directors regarding post-collection services and rates, the County needs to become a voting member of the Authority Board. To achieve that end, changes need to be made to the JEPA and the Authority-County Contract. The proposed changes are set forth on the attached Summary of Terms (Exhibit A). In short, the proposed are intended to ensure:

- Customers in the County/RSS Franchise Area have adequate representation in matters determined by the Authority.
- Any changes to the existing post-collection rate setting methodology used by the Authority would be subject to the approval of all Members.
- The County retains its regulatory authority and autonomy in the County/RSS Franchise Area.
- The County continues to be responsible for satisfying its own reporting requirements under AB 939, while the Authority continues to be responsible for demonstrating compliance with AB 341 and AB 1826.

The existing form of the Authority-County Contract has been deemed to satisfy the relevant sections of Chapter 418-5 of the County Ordinance Code. Any amendment to the Authority-County Contract would have to satisfy the County Ordinance Code.

CONSEQUENCE OF NEGATIVE ACTION:

If the County is not able to negotiate acceptable terms that would enable the County to become a voting member of the Authority, the County will have to consider alternative approaches to ensuring customers in the County/RSS Franchise Area are represented in the post-collection rate-setting process. This may require that the County terminate the Authority-County Contract and assume responsibility for regulating post-collection services and rates directly.

ATTACHMENTS

Exhibit A-Summary of Terms for Voting Membership in the Authority

April 9, 2013 Board Order - Request for voting seat on Authority Board

EXHIBIT A - SUMMARY OF TERMS

AMENDING AGREEMENTS BETWEEN CONTRA COSTA COUNTY AND
WEST CONTRA COSTA INTEGRATED WASTE MANAGEMENT AUTHORITY

Overview

This Summary of Terms is a part of a board order dated May 10, 2016. The purpose of this Summary of Terms is to give direction to staff regarding the key terms that should be a part of any negotiations with the Authority regarding the County becoming a voting member of the Authority.

Any changes to the JEPA or the Authority-County Contract are subject to the approval of the County Board of Supervisors. Any changes to the JEPA and the Authority-County Contract would go into effect concurrently. Furthermore, any subsequent changes to the JEPA or the Authority-County Contract are subject to the approval of the County Board of Supervisors. Staff is directed to analyze what, if any, suggested changes to the HHW Agreement or land use permit conditions of approval warrant consideration in order to present such to the Board of Supervisors in conjunction with the amendments to the JEPA and Authority-County Contract.

Capitalized terms used in this Summary of Terms have the meanings given to them in the body of the board order.

Changes to the JEPA

The existing JEPA would have to be modified to reflect the following:

- The County will be a voting member of the Authority, with one vote and the same rights as all other members of the Authority.

- The authority delegated to the Authority by the County will continue to be limited to governing post-collection services and establishing post-collection rates or surcharges in the County/RSS Franchise Area. No other powers may be exercised by the Authority on behalf of the County without the express authorization of the County Board of Supervisors.

- No ordinance adopted by the Authority applies to the unincorporated areas of the County unless the ordinance is approved by the County Board of Supervisors.

- The existing rate setting methodology that applies to the calculation of the current Post-Collection Surcharge will be identified as a contractual obligation that may not be changed during the term of the current Post-Collection Agreement unless agreed to by all members except El Cerrito. The post-collection agreement between West County

Resource Recovery, Inc., West Contra Costa Sanitary Landfill, Inc., Keller Canyon Landfill, Inc., Golden Bear Transfer Services, Inc., and the Authority dated October 10, 2013 (the Post-Collection Agreement) govern post-collection services and the amount of revenue needed from customers annually to pay for said services.

- That portion of Post Collection Surcharge that is paid to the Authority is to be used to fund the cost of (i) those post-collection Authority activities that benefit all members of the Authority, and (ii) household hazardous waste programs conducted by the Authority that benefit all members of the Authority.

- The County may withdraw from the Authority with reasonable notice that is tied to the annual rate setting cycle.

- The County will not be a member of the Authority's Regional Agency (as defined in the Integrated Waste Management Act, also known as AB 939) for purposes of AB 939 compliance. Some JEPA provisions will solely apply to members of the Regional Agency, however other provisions may necessitate including an adapted version of language that will be solely applicable to the County.

- The Authority will continue to implement AB 939 diversion programs and demonstrate compliance with the monitoring and reporting requirements related to AB 341 and AB 1826 in the County/RSS Franchise area. The Authority will continue to be responsible for providing records to the County to substantiate the implementation of AB 939 diversion programs in the County/RSS Franchise Area.

- The revised JEPA may not conflict with any of the following agreements or permits, which may be amended from time to time: the Authority-County Contract; the HHW Agreement; the County/RSS Franchise; the conditions of approval set forth in the land use permit issued by the County for the Integrated Resource Recovery Facility (the IRRF LUP 2053-92).

<u>Changes to the Authority – County Contract</u>

The existing Authority-County Contract would retain some of its current provisions that would be modified to reflect:

- The County has the right, in conformance with Chapter 418-5 of the County Ordinance Code and the IRRF LUP 2053-92 conditions of approval, to franchise the operation of the IRRF.

- That the amended Authority–County Contract satisfies the requirements of Chapter 418-5 until either of the following events occurs: (i) the Authority - County Contract expires or is terminated, or (ii) the County's Board of Supervisors elects to franchise the operation of the IRRF.

- The County's on-going ability to control the waste stream generated within the County/RSS Franchise Area.

- The continuation of the Authority's obligations to maximize use of in-County landfill(s) for disposal, but expand the obligation to include the use of other in-County waste recovery facilities associated with post-collection services to the extent such is subject to County fees or surcharges.

- The continuation of the Authority obligation to pass through to ratepayers (customers) County fees and surcharges payable at all County transfer stations and landfills when the Authority calculates and sets post-collection rates and Post-Collection Surcharges.

- The Post-Collection Surcharge that applies to customers (subscribers) in the County/RSS Franchise Area may not exceed the Post-Collection Surcharge that applies to subscribers in any other portion of the Authority's geographic area. Costs allocable to programs that may be undertaken by the Authority in the future solely on behalf of one or more of the other Members shall not be included in the Post-Collection Surcharge to be passed through to customers in the County/RSS Franchise Area.

- Any adjustments to existing rates must be adopted by the Authority no later than one month and one day prior to the date the proposed adjustment is to take effect (e.g., by November 30, if the adjusted rate is to take effect January 1 of the upcoming calendar year). Rate setting schedule shall be specified in the post-collection rate setting methodology to be memorialized in the amended agreement.

ARCHIVED DOCUMENT

Contra Costa County

To: Board of Supervisors

From: Catherine Kutsuris, Conservation and Development Director

Date: April 9, 2013

Subject: Draft Term Sheet for a Post Collection Service Agreement between the West Contra Costa Integrated Waste Management Authority and Republic Services

RECOMMENDATION(S):

1. RECEIVE a presentation from Chris Lehon, the Executive Director of the West Contra Costa Integrated Waste Management Authority ("Authority") describing the proposed terms of the new Post-Collection Services Agreement between the Authority and Republic Services Inc. as well as the associated collection service enhancements being offered to the County and West County cities;

2. DIRECT the Director of Conservation and Development to transmit any County Board of Supervisor revisions to the Draft Term Sheet for the new Post-Collection Services Agreement between the Authority and Republic Services Inc. (Exhibit A) to the Authority Board of Directors for consideration at their meeting on April 11, 2013;

3. DIRECT the Director of Conservation and Development to request that the County Board of Supervisors be provided with a voting seat on the Authority's Board of Directors in order to provide for adequate representation for ratepayers in the unincorporated areas falling within Authority's service area; and

4. DIRECT the Director of Conservation and Development and County Counsel to confer

☑ APPROVE ☐ OTHER

☑ RECOMMENDATION OF CNTY ADMINISTRATOR ☐ RECOMMENDATION OF BOARD COMMITTEE

Action of Board On: **04/09/2013** ☑ APPROVED AS RECOMMENDED ☐ OTHER

Clerks Notes:

VOTE OF SUPERVISORS

AYE: John Gioia, District I Supervisor
Candace Andersen, District II Supervisor
Mary N. Piepho, District III Supervisor
Karen Mitchoff, District IV Supervisor
Federal D. Glover, District V Supervisor

I hereby certify that this is a true and correct copy of an action taken and entered on the minutes of the Board of Supervisors on the date shown.

ATTESTED: April 9, 2013

David J. Twa, County Administrator and Clerk of the Board of Supervisors

By: June McHuen, Deputy

Contact: Deidra Dingman - 674-7203

cc:

ARCHIVED DOCUMENT

on the need to amend the County's agreements with Republic Services Inc. and the Authority for collection and post-collection services for the unincorporated West County areas beyond October 2013 consistent with the principles described in this Board Order and report back to the Board of Supervisors.

FISCAL IMPACT:
No impact to the General Fund. Costs associated with collection franchising and associated collaboration with the West Contra Costa Integrated Waste Management Authority is covered within the Department of Conservation and Development's operating budget.

ARCHIVED DOCUMENT

BACKGROUND:

The West Contra Costa Integrated Waste Management Authority ("Authority") is a joint powers agency created on April 2, 1991 by the cities of El Cerrito, Hercules, Pinole, Richmond and San Pablo. There are seven voting seats on the Authority Board of Directors which are filled by City Council members designated by the five Member Agencies. Representation on the Board of Directors consists of three Richmond City Council members and one City Council member from each of the four remaining cities. The Authority is responsible for providing post-collection processing services (disposal, recyclables processing, composting and management of household hazardous waste) for the waste stream governed under the franchise agreements administered by the five Member Agencies as well as the waste stream governed by the County's franchise agreement with Richmond Sanitary Service. The Authority also implements a variety of waste diversion programs targeting the waste stream generated within the above mentioned West County franchise areas.

The Authority participated in the public-private partnership responsible for financing the development and operation of the Integrated Resource Recovery Facility (IRRF) located on Pittsburg Avenue in North Richmond. In July 1993, the County Board of Supervisors approved a Land Use Permit allowing the development and operation of the IRRF. In May 1993, the County and Authority entered into an agreement ("County/Authority Contract") to provide for, among other things, joint regulation of the IRRF.

The Authority (also known as RecycleMore) separately contracts with Republic Services, Inc. (Republic) for post-collection services including recyclables processing, composting, operation of a household hazardous waste facility, and the transfer, transportation and disposal of solid waste. The current post-collection service contracts expire on December 31, 2013.

The Authority conducted a competitive Request for Qualifications and Statement of Interest (SOI) procurement process for the post-collection processing and disposal services required within the West County areas franchised by each of its Member Agencies and the County. An evaluation team reviewed the proposals from six companies. The two highest rank proposals were submitted by Republic and Waste Management Inc. As the collection service provider to the majority of the service area, Republic offered some enhanced collection services in addition to the range of requested post-collection services. On December 13, 2012, the Authority Board of Directors directed Authority staff to enter into negotiations with Republic to develop a mutually agreeable Term Sheet.

Over the past several months, Department of Conservation and Development (DCD) staff has been engaged with staff from the Authority and the five Member Agency cities to work with representatives of Republic on issues related to Republic's Draft Term Sheet. The Draft Term Sheet provides a framework for developing agreements for post-collection and enhanced collection services beyond December 31, 2013. The Draft

ARCHIVED DOCUMENT

Term Sheet covers the key financial and operational considerations for a new agreement including: contract term, program/service descriptions, compensation approach, adjustments to compensation, public education and outreach approach and requirements, insurance and performance surety, approach to performance standards and reporting requirements.

Staff presented Republic's Draft Term Sheet to the Authority Board of Directors at their meeting on March 14, 2013. Authority and Republic representatives reported that they are in substantial agreement on the Term Sheet and were prepared to negotiate a new contract on the basis of those terms. The Authority Board of Directors requested final pricing from Republic and directed Authority staff to present/discuss the Term Sheet with the respective city councils of the Member Agencies and the Board of Supervisors prior to the next Authority Board of Directors meeting on April 11, 2013. The Authority plans to begin negotiating contract language over the next several months and consider a new contract within about four months.

In order to fully understand each franchising agency's intentions, prior to negotiating the final contract, the Authority is seeking input from the city councils of the Member Agency's and the County Board of Supervisors. Each Member Agency and the County must, individually, accept or decline Republic's offer for the collection services that will be detailed in a Final Term Sheet. Chris Lehon, the Authority's Executive Director will be making a presentation before the Board of Supervisors on April 9, 2013 to help solicit the County's input on the Draft Term Sheet for post-collection services and collection service enhancements offered by Republic.

<u>Recommended Revisions to Republic's Draft Term Sheet</u>

DCD staff has reviewed the Draft Term Sheet and although staff generally agrees with much of it, there are a number of items which warrant revision. Therefore, staff does not recommend the County Board of Supervisors accept the Term Sheet unless the Authority and Republic agree to revise the Draft Term Sheet as reflected in redline/strikeout format in Exhibit A. The revisions address eight key areas of concern which are summarized in the following.

- Authority's obligations to be included in the Post-Collection Services Agreement should not be assigned to the County unless mutually agreed upon in writing pursuant to authorization by the governing boards of both agencies. *(Changes recommended to Section I.C of the Draft Term Sheet);*
- Term Sheet should not propose to restrict or otherwise attempt to control the manner in which each franchising agency amends their respective agreements to address implementation of enhanced collection services ultimately approved by each respective governing board. *(Changes recommended to multiple sections of the Draft Term Sheet, including but not limited to Sections I.C, II.B, IV.A and X);*
- County's authority over control of the waste stream should be retained consistent with County policy and existing franchise agreements. *(Changes recommended to*

ARCHIVED DOCUMENT

Sections II.D and IV.B of the Draft Term Sheet);

- Obligations pertaining to the waste generated within the unincorporated West County areas franchised by the County shall not extend beyond the term of the County's existing franchise agreement. *(Changes recommended to Section III of the Draft Term Sheet);*
- Household Hazardous Waste (HHW) program services should continue to be contractually guaranteed for the unincorporated West County area in a manner generally consistent with the terms of the existing HHW Agreement between the County, the Authority and Republic. *(Changes recommended to Section IV.B.1 of the Draft Term Sheet);*
- County's authority over rate setting for collection services should be retained and administered consistent with the County's rate setting methodology manuals and processes used for the County's other franchise areas. *(Changes recommended to Section V.B and V.D of the Draft Term Sheet);*
- Proposed methodology for adjusting post-collection service rates should: 1) ensure future requested rate increases can be independently verified, 2) ensure increased costs are appropriately applied throughout the Authority service area, and 3) require Member Agency concurrence on the establishment of verified/verifiable baseline costs for collection labor and other collection services falling within the purview of rate setting authority retained by franchising agencies. *(Changes recommended to Section V.G of the Draft Term Sheet); and*
- Acknowledge that the per ton Host Mitigation Fees, including Processibles, are adjusted annually based on the applicable Consumer Price Index. *(Changes recommended to Section V.I of the Draft Term Sheet).*

<u>Voting Seat for the County on the Authority Board of Directors</u>

The contract between the County and the Authority was established to regulate the IRRF and acknowledge the County's assumption of franchising for the unincorporated area previously covered by the West County Wastewater District. The contract does not provide the County with a voting seat on the Authority's Board of Directors.

On July 8, 1997, the County Board of Supervisors determined that they were interested in pursuing a voting seat for a member of the Board of Supervisors on the Authority Board of Directors. At their meeting in October 1997 the Authority Board directed their staff to develop and submit recommendations regarding the principles for full County membership in the Authority. On December 16, 1997 the Board of Supervisors reviewed the Authority's proposal and expressed concern regarding the cost of membership and how it would be paid. County staff was directed to further review potential funding sources, the possibility of negotiating a reduction on the proposed cost of membership and to review the agreements that would require modification.

County staff completed its review and recommended a counter proposal on June 9, 1998 that would reduce the cost to the County to $98,220 and bring the County contribution to the same level as the other Member Agencies. The $98,220 proposal included the

ARCHIVED DOCUMENT

estimated cost for reviewing and modifying necessary agreement, then estimated to cost approximately $50,000. Staff also recommended that the cost of obtaining membership be paid over a period of 4.5 years which was the time frame that the other jurisdictions had for paying their share.

At their June 9, 1998 meeting, the County Board of Supervisors formed an ad hoc committee to assess and make recommendations about the total amount that the County should be willing to pay to the Authority for the ability to have a voting seat on the Authority Board and possible source or sources of funds. This committee determined that it should be the responsibility of the County to pay any costs accrued by the Authority in modifying agreements and attorney reviews that would be necessary to accomplish the change in membership. The subcommittee set a maximum of $55,000 for those costs. The committee recommended that there should not be a 'buy-in' cost over and above this actual cost.

In November 1998, the Authority Board concluded that acceptance of the County's proposal would not be fair to ratepayers within the five West County cities as the County would not pay its "fair" share of the costs incurred by the Authority prior to the start of the IRRF operations.

At their February 23, 1999 meeting, the County Board of Supervisors directed staff to request the Authority Board of Directors to allow the County to defer the decision on obtaining a voting membership until after the County had implemented its state mandated solid waste programs and had evaluated its compliance with Assembly Bill 939 (the California Integrated Waste Management Act of 1989) goals. The County chose to defer membership until such time that the County had completed the implementation of its *Source Reduction and Recycling Element* to be in compliance with the Assembly Bill 939 mandate.

Recently, the Authority's Executive Director has indicated that the member cities have now been paid back their 'buy-in' costs. As such, it is assumed that the County would not be expected to provide any payment for a voting seat on the Authority Board.

The District I Supervisor has expressed a strong interest in pursuing the matter of obtaining voting membership on the Authority Board of Directors as a part of the process/changes needed to proceed with implementation of proposed enhanced collection and post-collection services beyond December 2013.

EXISTING COUNTY AGREEMENTS NEEDING TO BE AMENDED:
The County is a party to the following three existing Agreements that will need to be amended to address issues related to enhanced collection services and post-collection services proposed beyond October 2013:

1. AGREEMENT FOR HOUSEHOLD AND SMALL QUANTITY GENERATOR HAZARDOUS WASTE SERVICES (2000)
2. CONTRACT BETWEEN WEST CONTRA COSTA INTEGRATED WASTE

ARCHIVED DOCUMENT

MANAGEMENT AUTHORITY AND CONTRA COSTA COUNTY (1993)

3. FRANCHISE AGREEMENT BETWEEN CONTRA COSTA COUNTY AND RICHMOND SANITARY SERVICE (1993)

Prior to reporting back to the Board of Supervisors regarding next steps, Department of Conservation and Development staff need to work with the District I Supervisor, County Counsel's office and the other Parties to the above-noted agreements (the Authority and Republic Services, Inc.) in order to determine the extent and nature of the amendments needed to address issues related to enhanced services and post-collection changes.

DCD staff and the District I Supervisor have identified some additional desired changes appropriate to incorporate into said amendments due to the anticipated retirement of bonds used to finance the IRRF, including but not limited to reversion of certain regulatory oversight/responsibility previous delegated to the Authority for various Conditions of Approval of the IRRF Land Use Permit (e.g. Host Community Mitigation Fee). Additionally, DCD staff anticipates recommending additional changes to said agreements to, among other things, reflect changed circumstances and policies since said Agreements were developed 13-20 years ago.

CONSEQUENCE OF NEGATIVE ACTION:

The Authority and Republic Services, Inc. would potentially move forward negotiating a final post-collection service agreement with the expectation that the County is agreeable to implementing service enhancements and rate changes in the manner proposed, some of which are potentially inconsistent with existing County policies, agreements and code requirements, and potentially adversely impact County rate payers. The County would continue not having any voting seat on the Authority Board of Directors to represent unincorporated areas of West County.

CHILDREN'S IMPACT STATEMENT:

Not applicable.

ATTACHMENTS

Draft Term Sheet

Presentation from WCCIWMA

ARCHIVED DOCUMENT

DRAFT

WCCIWMA/Republic Post-Collection Services Term Sheet

I. Recitals

This term sheet memorializes the primary deal points and areas of agreement as of March 7, 2013, between the West Contra Costa Integrated Waste Management Authority ("Authority") and West County Resource Recovery, Inc., West Contra Costa Sanitary Landfill, Inc., Golden Bear Transfer Services, Inc., Richmond Sanitary Service, Inc. and Keller Canyon Landfill Company, Inc. (operating subsidiaries of Republic Services, Inc. and hereinafter collectively referred to as "Republic") for the transfer, transport, recycling, composting and disposal (Post Collection Services) of materials from a portion of the western unincorporated area of the County of Contra Costa and the cities of, El Cerrito, Hercules, Pinole, Richmond, and San Pablo (collectively the County and five member agencies of the Authority which are hereinafter referred to as "Member Agencies"). While not an official Authority member agency under the terms of the Joint Powers Agreement between Member Agencies and the Authority (as amended), the County of Contra Costa (County) is referred to as a "Member Agency" for the purpose of discussion within this Term Sheet. The County's contractual relationship with the Authority is goverened by the terms of a seperate Agreement between the County and the Authority.

Deleted: and

Deleted: shall be considere

Deleted: d

Deleted: as defined in

Deleted: has an

Deleted: existing

Deleted: contractual

A. Background

Republic, by means of the services and facilities of Golden Bear Transfer Station, Keller Canyon Landfill, West Contra Costa Sanitary Landfill and West County Resource Recovery, provides existing Post-Collection Services to the Authority through certain agreements between Republic entities and the Authority. The contracts for these Post Collection Services are expiring effective December 31, 2013. The Authority solicited Requests for Qualifications and Statements of Interest for the provision of future Post-Collection Services. Republic submitted its response and entered discussions with the Authority clarifying its proposal. After consideration of the numerous proposals received, on December 12, 2012, the Board of Directors of the Authority directed staff to negotiate with Republic for the provision of these services.

Deleted: these

B. Relationship to Authority Agreement

It is intended that Republic and the Authority will execute a definitive agreement substantially in accordance with applicable provisions within this Term Sheet. That new agreement will supersede applicable provisions within this Term Sheet and replace the existing Post-Collection Services agreements between Republic and the Authority.

C. Relationship to Member Agency Agreements

A substantial inducement to award Post-Collection Services to Republic are the many additional collection related services offered to the Member Agencies (except for the City of El Cerrito) by Republic as part of its Post-Collection Services proposal. It is intended, therefore, that the separate agreements for collection services between Republic and each of the Member Agencies (except El Cerrito) be amended, as deemed necessary by each franchise agency, to provide for enhanced collection services described within this Term Sheet to the extent each agency decides to implement said enhanced services.

Deleted: enter an agreement for

Deleted: with

Deleted: will

Deleted: incorporate the

Deleted: elements of

ARCHIVED DOCUMENT

In the event the Authority is terminated, the Post-Collection Services Agreement may be assigned to the Member Agencies individually if agreed upon by each Agency, in which case the respective obligations of the Authority would also be assigned to each applicable Member Agency. This provision does not apply to the County unless and until the County Board of Supervisors agrees to become legally obligated to such potentially in conjunction with becoming a party to the Joint Powers Agreement or is otherwise contractually provided with at least one voting seat on the Authority Board of Directors.

Deleted: shall

Deleted: and

Deleted: will

Deleted: the

II. Conditions to Effectiveness of Agreement

A. Accuracy of Representations

Republic has made, and the Authority is relying on the accuracy of, certain representations to the Authority in its response to the Authority's SOI requirements regarding its: corporate authorization to enter the agreement; ability to do so without causing a breach of any agreement or violation of any applicable law or judicial decision; current or pending litigation; regulatory compliance with regard to its facilities; and, ability to provide the proposed services in accordance with the permitted capacity of its facilities.

Republic understands that the Authority and Member Agencies are relying upon the accuracy of Republic's representations with regard to the legal and regulatory matters described above as well as with regard to Republic's operational plans and costs for implementing the services described herein and which will ultimately be documented in the definitive agreement. Republic and the Authority acknowledge and agree that the definitive agreement will include provisions to be negotiated that would specify the terms under which Republic would be in default of said definitive agreement in the event that the Authority, in consultation with Member Agencies, were to determine that any material representation was inaccurate.

Deleted: The Parties

Deleted:

Deleted:

Deleted:

The Authority represents and warrants that the Authority has authorization to enter this Term Sheet and a later definitive agreement, and has the ability to do so without causing a breach of any agreement or violation of any applicable law or judicial decision. The Authority and Republic Services acknowledges that each Member Agency retains their respective jurisdictional authority related to any and all amendments to their respective franchise agreements governing collection services.

Deleted: each of the Member Agencies and

Deleted: have

Deleted: and amendments to Member Agency collection service agreements;

Deleted: have

B. Representations and Warranties Regarding Negotiation of Term Sheet and Definitive Agreement

Republic represents and warrants that its negotiating team has the full right and authority to negotiate fully and in good faith with the intent to reach a mutually acceptable Term Sheet and definitive agreement.

The Authority represents and warrant that the the Authority Executive Director, in consultation with the Member Agency negotiating team consisting of representatives from the Cities of Richmond, Pinole, and San Pablo, and the County's staff representative, has the full right and authority from the Authority Board to negotiate fully and in good faith with the intent to reach a mutually acceptable Term Sheet and definitive agreement with respect to Post-collection Services.

Deleted: and Member Agencies

Deleted: Authority

Deleted: and

Deleted: and the Authority Executive Director

Deleted: each and collectively

Deleted: ve

Deleted: , the County Board of Supervisors, or the Member Agency's city council, as the case may be,

Deleted:

ARCHIVED DOCUMENT
DRAFT

WCCIWMA/Republic Post-Collection Services Term Sheet

This Term Sheet contains all of the material Post-collection Services terms and conditions of a definitive agreement to be finally negotiated between the Authority, in consultation with the Member Agencies, and Republic. There are no other prior or contemporaneous agreements or understandings, whether oral or written, that are not set forth in this Term Sheet. With respect to the definitive Post-collection Services agreement, except with respect to a form of franchise amendment that would be proposed for adoption by each of the Member Agencies to implement proposed collection service enhancements, said definitive Post-collection Services agreement shall contain all material and required terms to be effective and there shall be no conditions precedent, conditions subsequent, or other conditions or qualifications required or imposed by the Authority.

Deleted: certain provisions of the definitive agreement

Deleted: with respect to

Deleted: or any Member Agency, including any other or different amendments or modifications to Member Agency franchise agreements for purposes of that Member Agency's approval and execution of the definitive agreement

C. Furnishing of Insurance and Performance Surety

Republic shall furnish verification of insurance coverage, limits, deductibles and endorsements applicable to the proposed Post-collection Services as reasonably required by the Authority, and if applicable its Member Agencies, by a company or companies reasonably acceptable to the Authority, and if applicable its Member Agencies. Republic shall also provide a performance surety in the form of a letter of credit or performance bond. If a letter of credit is used, it shall be in the amount of two million dollars ($2,000,000), otherwise a performance bond of five million dollars ($5,000,000) shall be used to secure the performance of Republic's Post-Collection Services obligations under the Agreement.

D. Release of Claims/Acknowledgement of Authority and Member Agency Contractual Right

Upon the execution of the definitive Post-Collection Services Agreement and adoption of the associated amendments to the collection agreements between Richmond Sanitary Service, Inc. by the Member Agencies, Republic and the Authority agree that they shall release and discharge each other from all claims they each might otherwise have against the other with respect to the Authority's assertion that it has the contractual flow control right to receive and direct all solid waste and recyclables collected pursuant to the 1994 amendment to Member Agency franchise agreements with Richmond Sanitary Service, Inc. for Member Agencies other than the City of El Cerrito in the Authority jurisdictional area. The foregoing notwithstanding, the Republic participation in the Authority's procurement process of soliciting proposals (Statements of Interest) from proposers, and the execution of this Term Sheet for Post-Collection Services shall not constitute or be interpreted as a waiver or relinquishing of any rights or claims by either party. The Authority and Republic Services acknowledge that the County's frachise agreement with Richmond Sanitary Service contains provisions pertaining to the County's authority to control the waste stream collected from within the applicable unincorporated West County area.

III. Term

The term of the Post-collection Services Agreement shall be twelve (12) years, coterminous with most of the Member Agency collection Franchise agreements in 2025, with the exception of the unincorporated West County area franchised by the County of Contra Costa. With respect to the County franchise area, the definitive agreement shall not contain obligations extending beyond the term of the County's collection franchise agreement with Richmond Sanitary Service. The County of Contra Costa may, at its

Deleted: Member Agency

Deleted: of Contra Costa

Deleted: term of the

Deleted: be

Deleted: until October 13, 2023 and

Deleted: t

ARCHIVED DOCUMENT

sole option, extend its participation in the definitive agreement through the full term without any further changes required to the agreement.

IV. Scope of Services

A. Collection Services:

The collection services described below are intended to be addressed in individual amendments to each of the Member Agency collection service franchise agreements with Richmond Sanitary Service, Inc..

Deleted: will

Deleted: specifically

Deleted: a uniform

1. Direct Customer Services

a) Residential Services:

Weekly collection of Recyclable Materials and Organic Materials: No later than October 31, 2014, Republic shall convert the current, every-other-week collection program for Residential Recyclable Materials and Organic Materials to a weekly collection program in all Member Agencies.

Pinole and Hercules Mixed Residential Organics: Beginning January 1, 2014 customers in Pinole and Hercules will be allowed to place food scraps (consistent with the materials accepted in the residential organics program in Richmond and San Pablo) in their green waste container. The Authority will provide grant funding, upon request, to each of the affected Member Agencies in the amount of $20,000 to assist with the purchase of education and outreach collateral (e.g. stickers, mailers, food pails, etc.). Republic shall be responsible for distributing collateral materials developed and purchased through the grant at no additional charge to the Authority, Member Agency(ies), or customers.

Acceptance of Expanded Recyclable Materials beginning January 1, 2014 inclusive of the following:

- All mixed paper
- Cardboard
- #1 - #7 plastic beverage and food containers*
- Mixed rigid plastic packaging and other food containers*
- Glass containers (no Pyrex, windows, or mirrors)
- Aluminum Cans
- Tin Cans
- Scrap metal*
- Plastic film and wrapping (properly bagged)*
- All Mixed Plastics*
- Paper cartons
- Milk and juice cartons*

* Indicates new or expanded materials accepted

b) Multi-family Services:

Weekly Collection of Recyclable Materials and Organic Materials: No later than October 31, 2014, Republic shall convert the current, every-other-week collection program for Recyclable Materials and Organic Materials to a weekly collection program in all Member Agencies. This shall apply to all multi-family customers who receive Recyclable Materials and/or Organic Materials service in carts.

ARCHIVED DOCUMENT

c) Commercial Services

Source Separated Recyclable Material Collection and Processing: Beginning January 1, 2014, Republic shall provide commercial customers (including multi-family customers receiving service in bins) with Recyclable Materials collection from carts and bins ranging from one- to six- cubic yards in capacity, at the customer's request, and shall offer such service up to three times per week, at the customer's request. No later than October 31, 2014, Republic shall convert all commercial Recyclable Materials cart customers from every-other-week to weekly collection. At a minimum, all cart and bin recycling containers will be serviced weekly.

Dry Trash Routing, Collection and Processing: Beginning February 1, 2014, Republic shall commence a review of commercial customer accounts and waste characterization with the purpose of identifying customers where the primary constituents of their garbage container are dry and recyclable. The goal for this program is to identify a sufficient volume of material for one full time equivalent route. No later than May 1, 2014, Republic shall have completed this review and shall submit a report to the Authority identifying the customers who have been selected for the dry routing program. No later than June 30, 2014, Republic shall have implemented the dry material collections from customers. All material collected under this program shall be processed in a manner that maximizes the recovery of materials and no material collected under this program shall be disposed prior to processing.

Source Separated Organics Collection and Processing: During the period between the execution of the definitive agreement and April 1, 2014, Republic shall identify, educate, and sign up restaurants, institutional kitchens, and food processors for source separated organics collection service. No later than April 1, 2014, Republic shall commence collection service for commercial source separated organics accounts. Source separated commercial organic materials accepted under this program shall include all compostable food waste and food soiled paper. Prohibited materials under this program will include hazardous materials, metals, glass, ceramics, and plastics (except certain compostable bio-plastic bags and food service ware specified by Republic). This service shall be provided to customers in 65-gallon carts and 1- and 2- cubic yard bins, based on the customer's request. Collection of source separated organics shall be provided up to three times per week, based on each customer's request. This service shall be provided at no additional charge to customers who subscribe to garbage service.

Republic, the Authority, and Member Agencies all recognize that some customers may wish to increase their level of participation in the source separated organics program beyond the six cubic yards of weekly service currently provided at no charge. In the definitive agreement, the parties will agree on a method for charging customers for service beyond the six cubic yard limit. The parties agree that such charge will represent a discount, relative to equivalent levels of garbage service.

2. Indirect Customer Services

Recycling Coordinators: Within six months of the execution of the definitive agreement, or by January 1, 2014, whichever is later, Republic shall hire two additional full time "Recycling Coordinators" who will be Republic employees dedicated to work exclusively within the Authority service area. During the process of recruiting and hiring for the individuals that will fill these positions Republic shall accept input from the Authority and Member Agencies regarding desirable qualifications of the selected candidates. At a

ARCHIVED DOCUMENT

minimum, the selected candidates: 1) should have at least two years of experience in a similar capacity, ideally as a recycling coordinator whose responsibilities included interacting with the public (including residents, businesses, community groups, etc) and public agencies; 2) should be experienced in the management and update of websites and the use of social media for educational and marketing purposes; 3) at least one of the selected candidates must be fluent in the predominant secondary language of the service area (such as Spanish); and, 4) at least one of the coordinators should have a communications, business/economic development, or professional outreach background. .

In the event that either: (1) Republic fails to hire the two Recycling Coordinators within six months of the execution of the definitive agreement or by January 1, 2014, whichever is later; or, (2) in the event that such a position is ever vacant, during the Term of the definitive agreement, for more than three months after the employment relationship between Republic and the employee is terminated, regardless of the reason, the Authority may, at its sole discretion, engage a consultant to perform the functions of the Recycling Coordinator until such time as Republic hires the required personnel. The cost of such consultant shall be paid by Republic. The reimbursement of such costs by Republic shall be limited to $8,333 per month (equivalent to $100,000 per year) per coordinator that has to be replaced by the consultant. In addition, the parties shall agree (in the definitive agreement) on an annual process for reviewing the performance of the Recycling Coordinators, documenting performance problems associated with this service, and resolving those problems (including some ultimate provision for reassigning and replacing the staff person). In addition, the parties shall agree (in the definitive agreement) on the approach to dealing with serial or excessive vacancies in these positions, including the possibility of contracting jointly with a consultant specializing in performing these services or transferring the funding for the positions to the Authority.

The general scope of the Recycling Coordinators' duties include those items identified and described in the attached "Public Education and Outreach" exhibit. The specific educational and outreach priorities and campaigns to be performed by the Recycling Coordinators shall be defined cooperatively between Republic, the Recycling Coordinators, and the Authority with input from Member Agencies. These priorities and campaigns shall be documented by the Recycling Coordinator in an annual education and outreach plan (Annual Plan), including identifiable and measurable goals, to be presented to the Authority. The Authority and Member Agency staff shall be invited to provide comments. The Authority shall be responsible for reconciling any conflicting comments and making a formal request for changes to the Annual Plan. The Recycling Coordinators shall make quarterly status presentations to the Authority and collective Member Agencies, documenting their progress against the plan and goals and recommending modifications to the plan, as appropriate.

Expanded Public Information, Education and Outreach Services to Member Agencies: Beginning November of 2013, Republic will begin to provide the public education and outreach services described in the attached "Public Education and Outreach" exhibit.

{Note: The Public Education and Outreach exhibit is a draft that reflects the agreement between representatives of the Authority and Republic Services. Additional items are likely to be added to the public education and outreach exhibit(s) following further discussions between the parties and Member Agencies.}

Deleted: of the parties

ARCHIVED DOCUMENT

B. Post-Collection Services and Facilities

Throughout the Term of this Agreement and Member Agency collection service agreements, Authority and Member Cities shall agree to direct all Solid Waste and Recyclable Materials to Republic facilities. The Authority and Republic Services acknowledge that the County's frachise agreement with Richmond Sanitary Service contains provisions pertaining to the County's authority to control the waste stream collected from within the applicable unincorporated West County area.

Deleted: Agencies

1. Direct Customer Services

Throughout the term of the definitive agreement, Republic shall provide all direct post-collection services in compliance with applicable law, all facility permits, and best management practices for ensuring safe and efficient operations.

Solid Waste Transfer: The Golden Bear Transfer Station will receive solid waste collected under the Member Agency collection franchise agreements, load such materials into transfer trailers, and transport the waste to the Keller Canyon Landfill for disposal.

Solid Waste Disposal: The Keller Canyon Landfill will receive solid waste delivered from the Golden Bear Transfer Station and dispose of such material in compliance with applicable laws and permits

Recyclables Processing and Marketing: The West County Resource Recovery Facility and/or Newby Island Resource Recovery Park will receive recyclable materials and dry waste collected under the Member Agency collection franchise agreements for those Member Agencies served by Richmond Sanitary Service, separate the single-stream recyclable materials into marketable commodity types, prepare those commodities for market, and market those commodities for sale. Under no circumstances may Republic dispose of any material collected as recycling without first processing such material in a manner that maximizes the recovery of marketable commodities.

Green Waste and Organics Processing and Marketing: The West Contra Costa Sanitary Landfill Organics Material Processing Facility will receive organic materials collected under the Member Agency collection franchise agreements, remove obvious contaminants, pre-process (i.e. chip and grind), and compost the organic materials. Organic materials shall be converted to products for beneficial use including compost and mulch. Republic shall provide Member Agencies with finished compost and mulch products upon request at no additional charge to the agency, FOB at the WCCSL compost facility, limited to 1% of the tonnage delivered by that Member Agency under the residential and commercial organics programs. Except as provided below for West Contra Costa Sanitary Landfill, -under no circumstances may Republic use organic materials covered by this agreement for alternative daily cover, intermediate cover, slope stabilization, erosion control, or any other purpose at an active landfill nor may Republic land apply organic materials on land owned by Republic or any of its affiliates, subsidiaries, directors, officers, or employees. Such uses may be permitted at the closed/inactive West Contra Costa Sanitary Landfill, to the extent that such use prevents the importation of material to the site for that purpose.

Mixed Construction and Demolition Debris Processing: Richmond Sanitary Service receives customer calls for roll-off services and shall train all customer service representatives to identify construction and demolition boxes when work orders are placed for service and to clearly identify the work order as a

ARCHIVED DOCUMENT

"C&D" service. All loads so identified shall be taken to the West Contra Costa Sanitary Landfill Material Processing Facility for pre-processing. Republic shall pre-process all identified C&D loads to remove contaminants and large dimensional/non-sizeable material (e.g. very large diameter tree trunks) or wet material (e.g. saturated sheet rock). Republic shall then process the remainder of each load, using its mixed C&D sorting line, in a manner that maximizes the diversion of material from the landfill. The sorting line shall be staffed with sorters in a number adequate to consistently achieve a 75% diversion rate for the material processed by this sorting line. Materials targeted for diversion shall include, but are not necessarily limited to: porcelain, cardboard, green waste, untreated wood, ferrous and non-ferrous metals, concrete, brick, plastics, aggregate, wallboard, sheetrock, plaster, lath, asphalt, base rock, dirt/soil, shingles, and carpet/pad.

Household Hazardous Waste Receiving, Processing and Disposal: Republic shall contract with a vendor acceptable to the Authority and the County for the operation of a conveniently located permanent household hazardous waste drop-off facility that will serve the Member Agencies as well as the communities of Kensington, Port Costa, Rodeo and Tormey consistent with the intent of the Household Hazardous Waste Program Agreement between the County, the Authority and Republic Services. The types of materials accepted as well as the days and hours of operation shall be determined and may be subject to change at any time by the Authority Board of Directors, if agreed upon by the County, subject to reasonable implementation lead time. Initially, the days and hours of operation shall be from 9:00 a.m. to 4:00 p.m. Thursday, Friday, and the first Saturday of each month.

Deleted: y

V. Compensation to Republic Services:

A. Adjustments to Post-Collection Services:

Any future adjustment to services would be treated as a Change in Scope and any necessary and appropriate compensation adjustment would be determined by mutual agreement of the Authority and Republic.

B. Contractor's Initial Compensation for Services:

The Authority and Republic Services agree that the calendar year 2014 annual proposed revenue requirement for the enhanced collection, post-collection, and HHW services described herein as well as the authority operating budget, equals $13,982,302 including the recycling rebate of $722,320, assumed Authority operating expenses of $1,000,000, and estimated HHW drop-off services of $791,144.

Deleted: parties

Contractor's initial post-collection service compensation shall be a blended per-ton rate that is charged to each Member Agency's franchise collection contractor on all tons of material, regardless of type, delivered by the franchise collection contractor to Republic.

Deleted: the

The initial blended per-ton rate shall be calculated for the RSS service area by taking:

1. The total proposed revenue requirement ($13,982,302),

2. Less the portion of the revenue requirement associated with collection costs (tentatively $1,651,423, subject to validation of reasonableness during a review of baseline collection costs which shall be

ARCHIVED DOCUMENT

subject to review and approval of each Member Agency pursuant to their respective rate setting practices/policies),

3. Less the portion of the revenue requirement attributed to El Cerrito ($1,154,155),

4. Divided by the total annual tonnage of all material types in the RSS service area (126,434), and,

5. Rounding the results to the nearest penny.

(13,982,302 – 1,651,423 – 1,154,155)/126,434 = $88.40/ton

El Cerrito is currently negotiating with Republic for the post-collection services they require. El Cerrito intends to use a similar blended rate approach based on the total revenue requirement identified here.

C. Adjustments to Contractor's Post-Collection Services Compensation:

Republic, its subcontractor, and the Authority staff shall prepare and submit a draft Household Hazardous Waste Drop-off services budget to the Authority for its review and approval no later than October 1 of each calendar year for the next calendar year's budget. The Authority Board of Directors may approve that budget as submitted or may request modifications to the budget, including requesting the either an increase in service levels or a reduction or elimination of services in order to reduce costs. Once approved, this budget shall serve as the revenue requirement for HHW drop-off services for the coming year. A balancing account approach will be applied to this portion of the total revenue requirement.

No later than October 1 of each calendar year, the Authority will establish a budget for their operations and will specifically identify the portion of that budget to be funded through the post-collection service rates. Once approved, this budget shall serve as the revenue requirement for the Authority operating expenses. A balancing account approach will be applied to this portion of the total revenue requirement.

The material-specific portion of the blended rate established for post-collection services will be adjusted annually, based on 85% of the average monthly change in the San Francisco-San Jose-Oakland All Urban Consumers CPI, with adjusted rates to be effective January 1 of each calendar year. The "material-specific" portion of the blended rate and revenue requirement is that portion of the rate or revenue requirement that is associated with the post-collection services provided directly by Republic Services and specifically excluding the HHW drop-off services (provided by a subcontractor), Authority operating expenses (managed by the Authority), and Recycling Rebate.

The maximum adjustment due to an increase in CPI to the material-specific portion of the blended rate shall be four percent (4%) in each year of the agreement; however, in the event that 85% of the average monthly change in the CPI exceeds four percent (4%) the Contractor shall be allowed to carryover the amount that exceeds four percent (4%) to the following rate period, provided that doing so does not cause the rate adjustment for that period to exceed four percent (4%). The minimum adjustment due to an increase in CPI to the material-specific portion of the blended rate shall be zero percent (0%); however, in the event that 85% of the average monthly change in CPI results in a negative value, the Authority shall be allowed to carryover the negative amount to the following rate period, provided that doing so does not cause the rate adjustment for that period to be less than zero percent (0%).

ARCHIVED DOCUMENT

The inflated material-specific portion of the per ton blended rate shall be multiplied by the actual number of tons collected in all material categories during the preceding twelve months to determine a revenue requirement for all materials.

The material-specific revenue requirement, less the recycling rebate (see Subsection F below), shall be added together with the revenue requirement for HHW drop-off services and the revenue requirement for the Authority operating expenses to determine the total revenue requirement for the coming year. That revenue requirement will be applied to customer subscription data provided by Richmond Sanitary Service to calculate a specific post-collection surcharge to be applied to each collection service level. The specific calculation methodology will be described and examples provided in the definitive agreement, however, the parties intend that the calculation of post-collection surcharges shall be performed in a manner that is similar to the calculation of the current IRRF Surcharge, absent the detailed review of costs and budgets.

D. Adjustments to Contractor's Collection Services Compensation.

The collection revenue requirement and collection portion of the rates charged in the Member Agencies franchise areas served by Richmond Sanitary Service shall be increased in the amount of the collection services offered by Republic. Republic represents that the portion of the revenue requirement associated with collection services is $1,651,423 for calendar year 2014 subject to validation of reasonableness during a review of baseline collection costs, including potential review and approval of each Member Agency pursuant to their respective rate setting practices/policies. This shall be a one-time increase in the revenue requirement and shall be adjusted each year in the same manner as the balance of the collection revenue requirement.

Republic represents that its estimates of the incremental additional costs required to perform the collection services are accurate and include all reasonably foreseeable costs associated with the operation of the program. In the event that the actual costs of these collection programs are less than their estimate, there shall be no consideration of those excess revenues in the Member Agency rate reviews. Similarly, if Republic has underestimated the cost of these programs and additional labor, routing, equipment, or other costs are incurred beyond Republic's initial estimate, there shall be no consideration of those excess costs in the Member Agency rate reviews.

Prior to entering into the definitive agreement, Republic shall provide documentation of its operating and cost assumptions for the collection programs along with allocations of those operations and costs among the Member Agencies serviced by Richmond Sanitary Service. The purpose of this documentation is to ensure that each agency understands what costs and revenues are expected from these programs and to specifically exclude those costs and revenues from the cost-based rate adjustment approach. Such information shall be presented in a manner that will be compatible with the cost-based rate adjustment methodology used in the Member Agencies (e.g. using the same cost pools, allocation methodologies, etc.).

Prior to the effective date of the definitive agreement, the Member Agencies (or Authority on their behalf) shall conduct a baseline cost-of-service review of RSS's operations, costs, and allocation approaches to document the cost-of-service in each Member Agency prior to the implementation of the

ARCHIVED DOCUMENT

new collection services. RSS shall cooperate with this review and make available all information reasonably required by the reviewers.

E. Adjustment to City and other Agency Fees:

Adjustments to City and other Agency Fees shall be a direct pass-through in the rates at the time the requested increase is adequately documented, to the satisfaction of the agency with applicable rate setting authority.

Deleted: requested

F. Recycling Rebate:

The initial recycling rebate shall be negative ($722,320). This is equal to negative $40 per ton multiplied by the 18,058 tons per year of Recyclable Materials collected by Richmond Sanitary Service and Delivered to the West County Resource Recovery Facility. The initial recycling rebate shall be used in the establishment of rates for calendar years 2014 and 2015.

When establishing rates for each year of the contract starting with calendar year 2016, the parties shall adjust the per-ton and annual tonnage values considered in the establishment of the initial recycling rebate.

The initial per ton value of negative $40 shall be adjusted to be twenty eight and seventeen hundredths percent (28.17%) of the monthly average (for the preceding twelve months) low side of the "Official Board Markets", "Los Angeles" index for "Mixed Paper (2) – Export to China – FAS", rounded to the nearest penny. That index value was 142 in November 2012 at the time of Republic's proposal to the Authority.

For example:

If the index values for the preceding twelve months are: Sept – 144, Oct – 143, Nov – 141, Dec – 138, Jan – 138, Feb – 144, Mar – 145, Apr – 148, May – 146, Jun – 149, Jul – 148, Aug – 147; then,

Monthly Average = 144.25 x 0.2817 (stated percentage of OBM) = $40.64 Revised Per-Ton Rebate

The initial annual tonnage value shall be adjusted to reflect the actual total tonnage of source separated residential and commercial single-stream recyclable materials collected by RSS and delivered to the West County Resource Recovery Facility during the preceding twelve months.

For example:

If the recyclables tonnage values for the preceding twelve months are: Sept – 1,443, Oct – 1,421, Nov – 1,494, Dec – 1,384, Jan – 1,652, Feb – 1,644, Mar – 1,715, Apr – 1,480, May – 1,346, Jun – 1,549, Jul – 1,448, Aug – 1,547; then,

Revised Annual Tonnage = 18,123

ARCHIVED DOCUMENT

The revised per-ton rebate value is then multiplied by the revised annual tonnage value to arrive at the recycling rebate for the coming calendar year.For example:

18,123	Revised Annual Tonnage
X 40.64	Revised Per-Ton Rebate Value
$736,518.72	Revised Recycling Rebate

G. Adjustments to Post-Collection Rates:

Republic may request the Authority's consideration of an adjustment to post-collection rates in the event of the following circumstances. The Authority shall consider such requests and shall not unreasonably deny an adjustment to rates under the prescribed circumstances following verification that said costs are solely for post-collection services/costs and not subject to rate setting authority retained by collection franchising agencies. In the case of the enactment of new or increased government or Member Agency fees and charges assessed for post-collection services, the Authority shall approve the request as a pass-through. In the event of a special circumstances request for an adjustment to rates, Republic shall adequately document its estimate of the incremental change in costs associated with the special circumstance in a manner that is independently verifiable. The Authority may request additional information from Republic if the documentation provided is determined to be insufficient. The Authority may consider information provided by Republic along with information from other sources to estimate the cost associated with such a special circumstance.

- Enactment of new or changes to existing Federal, State and local fees and surcharges mandated to be collected or paid by Contractor specifically for post-collection processing/disposal services
- A Change in Law applicable to entire Authority service area for which Contractor compliance is mandatory and that results in documented and independently verifiable increases in the specific cost of providing Member Agency post-collection services (any changes in law resulting in changes in cost for collection services continue to fall within the rate setting purview of the applicable collection franchising agencies)
- Authority-requested changes in the scope of post-collection services provided by Republic.

Deleted: documented

H. Ineligible Items for Adjustment of Rates:

The following items shall not be considered in the adjustment of post-collection rates:

- Changes in the price of fuel.
- Decreases in Recycling revenues due to changes in market conditions or any other factor from the sale of Recyclable Materials
- Increases in the costs of Solid Waste, Recyclable Materials, Organic Materials, or Mixed Construction and Demolition Debris processing not incurred as a result of Changes in Law
- Increases in transportation time and/or costs related to provision of Services provided under the definitive agreement

ARCHIVED DOCUMENT

- Changes in the number of Customers due to changes in population or housing/business development or annexations
- Changes in customer subscription levels (e.g. as customers subscribe to recycling and organics services they may be able to reduce garbage service, resulting in a potential revenue loss to Republic)
- Changes in the volume or composition of materials
- Changes in the facilities used to perform services, unless those changes to facilities are the direct result of an Authority directed change in scope

I. Public Agency Fee Component of the Post-Collection Rates:

Certain fees are required to be paid to public agencies by Republic as a function of operating the facilities that provide services under this agreement. Unless noted, these fees are to be paid on tons disposed and include:

Fee Description	Current Fee Amount*
Local Enforcement Agency – Golden Bear Transfer Station & West Contra Costa Sanitary Landfill	$1.75/ton
City of Richmond Franchise Fee	$1.50/ton
Host Mitigation Fees (IRRF, GBTS, WCCSL BMPC)	$3.38/ton (CPI-adjusted annually)
Contra Costa County Solid Waste Fee (AB 939)	$0.15/ton
AB 1220 Integrated Waste Management Fee	$1.40/ton
Contra Costa Bailey Road Surcharge	$0.68/ton
Bailey Road Charge	$0.32/ton
Contra Costa County Landfill Surcharge	25% of Gate Rate, net of taxes/fees
West Contra Costa Sanitary Landfill Recycling Fee – paid on all recyclable materials	$0.91/ton (CPI-adjusted annually)
* The fees are subject to change during the Term and shall be adjusted in accordance with section G above.	

Deleted: F

VI. Performance Standards and Liquidated Damages:

The definitive agreement will provide for performance standards associated with the collection and post-collection services to be provided by Republic. The performance standards will consider both effort (e.g. number of meetings with customers to offer new programs) and results (e.g. tons of material recycled).

The Authority recognizes that Republic will have greater control over the effort on certain programs and greater control over the results on others. As such, the performance standards for each program will be established based on Republic's ability to control the results. The parties agree to establish effort-based performance standards for the weekly recycling and organics collection program and the source

ARCHIVED DOCUMENT

separated commercial organics program. The parties agree to establish results-based performance standards for the commercial dry routing and mixed C&D processing programs.

The parties agree that the definitive agreement will also include liquidated damages that may be assessed, at the discretion of the Authority and/or Member Agencies, after written notice to Republic and an opportunity for Republic to cure, in the event that Republic: 1) fails to implement a program; 2) fails to perform specified services required under the agreement; 3) performs the specified service under the agreement in a manner inconsistent with the requirements of the agreement, or applicable law; or, 4) fails to achieve the performance standards defined for each program. These liquidated damages shall be in addition to any other remedy the Authority and/or Member Agencies may have, which may include, but are not necessarily limited to: a determination of breach of contract, termination of the agreement, or litigation.

VII. Special Consideration for El Cerrito

Republic and El Cerrito have met to discuss services and pricing. El Cerrito is reasonably satisfied that the pricing upon which the term sheet is predicated will ensure that El Cerrito is paying only for the services that they receive and not for the collection programs provided to Member Agencies in the RSS service area.

VIII. Reporting:

Republic shall provide quarterly and annual reports, satisfactory to the Authority (and Member Agency) demonstrating compliance with the performance standards detailed in the definitive agreement as well as the total tonnage of recyclables, organic materials and processed or disposed solid waste under this Agreement. Reports shall be organized to separately report material received from each agency, between customer (residential, commercial, industrial) or collection (side-loader, front-loader, roll-off) types, material types, and facilities. Recycling tonnage reports shall characterize the material processed and marketed; using facility-wide averages where impractical to separately characterize material from the Authority service area, and document the residue rates. All reports shall be provided using unaltered, system-generated formats.

Deleted: or

IX. CEQA:

Republic shall undertake a preliminary CEQA evaluation (preparation of an Initial Study) on new service offerings and proposed actions as a whole to the extent of completing an Initial Study. The Authority will serve as Lead Agency for post-collection service project(s), if applicable, under CEQA. If the Initial Study determines the need for further environmental review, the parties shall meet and confer regarding the appropriate handling and allocation of costs associated with such a review.

Deleted: a

X. Remaining Terms and Conditions Unchanged:

Each franchising agency shall determine what changes are necessary to the the terms and conditions of their respective collection franchise agreements, in order to document authorization and requirements

Deleted: T

Deleted: Member Agency

ARCHIVED DOCUMENT

related to enhanced collection services and post-collection services approved by their respective governing boards.

Deleted: except those that must be changed to document the services and compensation provisions described in this Term Sheet shall remain unchanged.

Contra Costa County

To:

From: William Walker, M.D., Health Services

Date: May 10, 2016

Subject: ADD one (1) Utilization Review Manager position and cancel one (1) Mental Health Program Manager position in the Health Services Department

RECOMMENDATION(S):
ADOPT Position Adjustment Resolution No. 21855 to add one (1) Utilization Review Manager (VWHG) position at salary plan and grade level ZL5 – 1970 ($8,299 – $10,088) and cancel vacant permanent Mental Health Program Manager (VQDC) position #16066 at salary plan and grade level ZA5 - 1844 ($6,909 - $8,398) in the Health Services Department. (Represented)

FISCAL IMPACT:
Upon approval, this action will result in approximate annual costs of $29,805, which includes $7,198 in pension costs. Costs will be 100% funded by the Mental Health Realignment Act funds.

BACKGROUND:
The Health Services Department is requesting to add a Utilization Review Manager position assigned to the Behavioral Health Division's Administration Unit. The primary responsibilities will include providing staff supervision, policy and procedural development and guidance on both government regulations and requirements to Behavioral Health Division's Utilization

☐ APPROVE ☐ OTHER

☐ RECOMMENDATION OF CNTY ADMINISTRATOR ☐ RECOMMENDATION OF BOARD COMMITTEE

Action of Board On: **05/10/2016** ☐ APPROVED AS RECOMMENDED ☐ OTHER

Clerks Notes:

VOTE OF SUPERVISORS

I hereby certify that this is a true and correct copy of an action taken and entered on the minutes of the Board of Supervisors on the date shown.

ATTESTED: May 10, 2016

, County Administrator and Clerk of the Board of Supervisors

By: , Deputy

Contact: Melissa Carofanello - melissa.carofanello@hsd.cccounty.us - 925-957-5248

cc:

BACKGROUND: (CONT'D)

Review Unit which includes both Substance Abuse and Mental Health programs. This position will also provide critical oversight and coordination for both internal and external division wide audits. The Department has determined that the vacant Mental Health Program Manager position is no longer needed and a Utilization Review Manager will better meet its operational needs.

CONSEQUENCE OF NEGATIVE ACTION:

If this action is not approved, the Behavioral Health Division will not be able to have the appropriate level of supervision for its Utilization Review Unit.

CHILDREN'S IMPACT STATEMENT:

This position is located in the Behavioral Health Administration and provides supervision and oversight to Utilization Review Unit which monitors all programs within the division including Children's Mental Health.

ATTACHMENTS

P300 No. 21855 HSD

POSITION ADJUSTMENT REQUEST

NO. 21855
DATE 4/21/2016

Department HEALTH SERVICES- Behavioral Health Department No./ Budget Unit No. 0467 Org No. 5943 Agency No. A18

Action Requested: Add one Utilization Review Manager (VWHG) position and cancel vacant Mental Health Program Manager (VQDC) position #16066 in the Health Services Department.

Proposed Effective Date: 5/11/2016

Classification Questionnaire attached: Yes ☐ No ☒ / Cost is within Department's budget: Yes ☐ No ☒

Total One-Time Costs (non-salary) associated with request: $0.00

Estimated total cost adjustment (salary / benefits / one time):

Total annual cost	$29,805.76	Net County Cost	$0.00
Total this FY	$4,967.63	N.C.C. this FY	$0.00

SOURCE OF FUNDING TO OFFSET ADJUSTMENT 100% Mental Health Realignment Act

Department must initiate necessary adjustment and submit to CAO.
Use additional sheet for further explanations or comments.

Melissa Carofanello
(for) Department Head

REVIEWED BY CAO AND RELEASED TO HUMAN RESOURCES DEPARTMENT

Enid Mendoza — Deputy County Administrator
4/26/2016 — Date

HUMAN RESOURCES DEPARTMENT RECOMMENDATIONS DATE _____
Exempt from Human Resources review under delegated authority.

Amend Resolution 71/17 establishing positions and resolutions allocating classes to the Basic / Exempt salary schedule.

Effective: ☒ Day following Board Action.
☐ _____(Date)

(for) Director of Human Resources — Date

COUNTY ADMINISTRATOR RECOMMENDATION: DATE 4/26/2016

☐ Approve Recommendation of Director of Human Resources
☐ Disapprove Recommendation of Director of Human Resources
☒ Other: Approve as recommended by the department.

Enid Mendoza
(for) County Administrator

BOARD OF SUPERVISORS ACTION:
Adjustment is APPROVED ☐ DISAPPROVED ☐

David J. Twa, Clerk of the Board of Supervisors and County Administrator

DATE _____ BY _____

APPROVAL OF THIS ADJUSTMENT CONSTITUTES A PERSONNEL / SALARY RESOLUTION AMENDMENT

POSITION ADJUSTMENT ACTION TO BE COMPLETED BY HUMAN RESOURCES DEPARTMENT FOLLOWING BOARD ACTION
Adjust class(es) / position(s) as follows:

REQUEST FOR PROJECT POSITIONS

Department _____ Date 5/4/2016 No. _____

1. Project Positions Requested:

2. Explain Specific Duties of Position(s)

3. Name / Purpose of Project and Funding Source (do not use acronyms i.e. SB40 Project or SDSS Funds)

4. Duration of the Project: Start Date _____ End Date _____
   Is funding for a specified period of time (i.e. 2 years) or on a year-to-year basis? Please explain.

5. Project Annual Cost

   a. Salary & Benefits Costs: _____
   b. Support Costs: _____
      (services, supplies, equipment, etc.)
   c. Less revenue or expenditure: _____
   d. Net cost to General or other fund: _____

6. Briefly explain the consequences of not filling the project position(s) in terms of:
   a. potential future costs
   b. legal implications
   c. financial implications
   d. political implications
   e. organizational implications

7. Briefly describe the alternative approaches to delivering the services which you have considered. Indicate why these alternatives were not chosen.

8. Departments requesting new project positions must submit an updated cost benefit analysis of each project position at the halfway point of the project duration. This report is to be submitted to the Human Resources Department, which will forward the report to the Board of Supervisors. Indicate the date that your cost / benefit analysis will be submitted

9. How will the project position(s) be filled?
   ☐ a. Competitive examination(s)
   ☐ b. Existing employment list(s) Which one(s)? _____
   ☐ c. Direct appointment of:
      ☐ 1. Merit System employee who will be placed on leave from current job
      ☐ 2. Non-County employee

   Provide a justification if filling position(s) by C1 or C2

USE ADDITIONAL PAPER IF NECESSARY

Contra Costa County

To: Board of Supervisors

From: David O. Livingston, Sheriff-Coroner

Date: May 10, 2016

Subject: FY 2016 Coverdell Forensic Science Improvement Grants Program

RECOMMENDATION(S):
ADOPT Resolution No. 2016/344 authorizing the Sheriff-Coroner, or designee, to apply for and accept the FY 2016 Coverdell Forensic Science Improvement Grants Program, in an initial amount of $225,011, for the period beginning January 1, 2017 through the end of the grant period.

FISCAL IMPACT:
No County cost. Initial revenue: $225,011, 100% federal no County match required (CFDA #16.742)

BACKGROUND:
The Office of the Sheriff Forensic Services Division (FSD) is an American Society of Crime Lab Directors/Laboratory Accreditation Board (ASCLD/LAB) accredited crime lab providing forensic services to more than 24 law enforcement agencies within Contra Costa County and servicing over one million residents. In 2015, controlled substances and toxicology analysis accounted for 51% of all casework requests received by the FSD. Gas Chromatography Mass Spectrometry (GCMS) is a scientifically validated and universally accepted confirmatory technique used in both the controlled substances and toxicology units. The GCMS instruments in the controlled substance and toxicology

☑ APPROVE

☑ RECOMMENDATION OF CNTY ADMINISTRATOR

☐ OTHER

☐ RECOMMENDATION OF BOARD COMMITTEE

Action of Board On: **05/10/2016** ☐ APPROVED AS RECOMMENDED ☐ OTHER

Clerks Notes:

VOTE OF SUPERVISORS

I hereby certify that this is a true and correct copy of an action taken and entered on the minutes of the Board of Supervisors on the date shown.

ATTESTED: May 10, 2016

David J. Twa, County Administrator and Clerk of the Board of Supervisors

By: , Deputy

Contact: Sandra Brown
925-335-1553

cc:

BACKGROUND: (CONT'D)

units are relied upon for accurate and timely forensic examination of case samples; the results of those analyses are used in the judicial system. The GCMS instruments currently in use at the crime lab are 16-18 years old. The age of the instrumentation is problematic in the following ways: The GCMS instruments are requiring repair at an increasing frequency resulting in instrument downtime, and valuable staff time being spent on instrument repair, not casework. In 2015, the FSD performed non-routine maintenance or repair approximately 19 times on the aged instruments. The current GCMS instruments are outdated, the hardware and software will no longer be supported by the manufacturer after 2017. The instrumentation used for forensic casework must be in proper working order to obtain accurate and reliable results for use in the judicial system. The computer operating system (Microsoft XP) used to run the GCMS instruments is obsolete and is no longer supported by the Sheriff's Technical Services Division. The GCMS instruments require a hardware and software update to run on the required operating system, Windows 7. The computer operating systems used in the lab must be supported by Technical Services so that routine computer problems can be addressed and remedied through troubleshooting.

CONSEQUENCE OF NEGATIVE ACTION:

The current GCMS instruments are outdated and will no longer be supported by the vendor as of 2017. Service calls requiring repair by the manufacturer result in instrument downtime and increased maintenance costs incurred by the FSD. In addition, the SO's Technical Services will no longer support the computer software that provides the analytical results from the current GCMS systems. The combination of the outdated hardware (instrumentation) as well as the obsolete software (Windows XP) will result in a severe hardship in supporting the judicial system for the County.

CHILDREN'S IMPACT STATEMENT:

None.

ATTACHMENTS

Resolution No. 2016/344

THE BOARD OF SUPERVISORS OF CONTRA COSTA COUNTY, CALIFORNIA

and for Special Districts, Agencies and Authorities Governed by the Board

Adopted this Resolution on 05/10/2016 by the following vote:

AYE:

NO:

ABSENT:

ABSTAIN:

RECUSE:

Resolution No. 2016/344

IN THE MATTER OF: Applying for and accepting the FY 2016 Coverdell Forensic Science Improvement Grants Program.

WHEREAS, the County of Contra Costa is seeking funds available through the U.S. Department of Justice for the FY 2016 Coverdell Forensic Science Improvement Grants Program;

NOW, THEREFORE, BE IT RESOLVED that the Board of Supervisors: Authorizes the Sheriff-Coroner, Undersheriff or the Sheriff's Chief of Management Services, to execute for and on the behalf of the County of Contra Costa, a public entity established under the laws of the State of California, any actions necessary for the purpose of obtaining Federal assistance related to the FY 2016 Coverdell Forensic Science Improvement Grants Program provided by the U.S. Department of Justice.

Contact: Sandra Brown 925-335-1553

I hereby certify that this is a true and correct copy of an action taken and entered on the minutes of the Board of Supervisors on the date shown.

ATTESTED: May 10, 2016

David J. Twa, County Administrator and Clerk of the Board of Supervisors

By: , Deputy

cc:

Contra Costa County

To: Board of Supervisors

From: Chad Godoy, Director of Agriculture/Weights & Measures

Date: May 10, 2016

Subject: 16-0205-SF Detector Dog Teams

RECOMMENDATION(S):
APPROVE and AUTHORIZE the Agricultural Commissioner, or designee, to execute an agreement with the California State Department of Food and Agriculture for an amount not to exceed $358,742 for inspection activities performed on behalf of the California Department of Food and Agriculture at parcel sectional centers such as United States Post Office, Federal Express, and the United Parcel Service looking for the presence of unwanted plant pests, including insect species, diseases or other harmful organisms that may pose a threat to the economic well-being of the State for the period of July 1, 2016 through June 30, 2017.

FISCAL IMPACT:
Agreement 16-0205-SF provides reimbursement for County expenses not to exceed $358,742 incurred during the period July 1, 2016 through June 30, 2017 for inspection activities preformed on behalf of the California Department of Food and Agriculture (CDFA) in Contra Costa County. There is no cost share requirement and the revenue has been anticipated in the FY 16/17 budget.

BACKGROUND:
Under this agreement, the Agriculture Department will use specially trained

☑ APPROVE ☐ OTHER

☑ RECOMMENDATION OF CNTY ADMINISTRATOR ☐ RECOMMENDATION OF BOARD COMMITTEE

Action of Board On: **05/10/2016** ☐ APPROVED AS RECOMMENDED ☐ OTHER

Clerks Notes:

VOTE OF SUPERVISORS

I hereby certify that this is a true and correct copy of an action taken and entered on the minutes of the Board of Supervisors on the date shown.

ATTESTED: May 10, 2016

David J. Twa, County Administrator and Clerk of the Board of Supervisors

Contact: 646-5250

By: , Deputy

cc:

BACKGROUND: (CONT'D)

Dog Teams to detect the presence of any unwanted plant pests in parcels, including insect species, diseases or other harmful organisms, that may pose a threat to the economic well-being of the State. Each Dog Team (2) will conduct surveillance inspections at parcel sectional centers, such as those operated by Federal Express and the United Parcel Service to provide parcel inspection services related to plant products entering the State of California. The teams will also be available to provide inspection service at the United States Postal Service.

CONSEQUENCE OF NEGATIVE ACTION:

Failure to accept Agreement 16-0205-SF will mean that the Department will not have the revenue necessary to perform Dog Team inspections on behalf of the State of California Department of Food and Agriculture (CDFA) and will lose administrative overhead that is of benefit to the department's operational budget.

CHILDREN'S IMPACT STATEMENT:

None

Contra Costa County

To: Board of Supervisors

From: Chad Godoy, Director of Agriculture/Weights & Measures

Date: May 10, 2016

Subject: 16-0221-SA CA Organic Program

RECOMMENDATION(S):
APPROVE and AUTHORIZE the Agricultural Commissioner, or designee, to execute Agreement #16-0221-SA with the California Department of Food and Agriculture (CDFA) for regulatory inspections for the Organic Program and reimbursement in an amount not to exceed $5,100, for the period July 1, 2016 through June 30, 2017. (No County match of funds)

FISCAL IMPACT:
Approval of this agreement will provide revenue for the Department to fulfill the requirements of the agreement. Agreement is funded by the CA Department of Food and Agriculture (CDFA) for an amount not to exceed $5,100. No county match of funds is required, nor does this involve grant money. This amount has been budgeted for the FY16/17 budget.

BACKGROUND:
The County Department of Agriculture enforces a variety of laws and regulations regarding the production and sale of agriculturally grown products. Agreement6 #16-0221-SA provides reimbursement of costs incurred in the enforcement of California Organic Foods Act (Chapter 10 of Division 17). Those functions of enforcement include registrations and amendments, spot inspections, soil and tissue sampling and compliant investigations.

☑ APPROVE ☐ OTHER

☑ RECOMMENDATION OF CNTY ADMINISTRATOR ☐ RECOMMENDATION OF BOARD COMMITTEE

Action of Board On: **05/10/2016** ☐ APPROVED AS RECOMMENDED ☐ OTHER

Clerks Notes:

VOTE OF SUPERVISORS

I hereby certify that this is a true and correct copy of an action taken and entered on the minutes of the Board of Supervisors on the date shown.

ATTESTED: May 10, 2016

David J. Twa, County Administrator and Clerk of the Board of Supervisors

Contact: 646-5250

By: , Deputy

cc:

CHILDREN'S IMPACT STATEMENT:

Loss of revenue to the department for mandated enforcement functions

Contra Costa County

To: Board of Supervisors

From: Chad Godoy, Director of Agriculture/Weights & Measures

Date: May 10, 2016

Subject: 16-0152-SA Certified Farmers Market Inspections

RECOMMENDATION(S):
APPROVE and AUTHORIZE the Agricultural Commissioner, or designee, to execute an agreement with the California Department of Food and Agriculture (CDFA) in an amount not to exceed $18564 to provide market and production site inspections for the Certified Farmers Market Inspection Program Agreement #16-0152-SA for the period July 1, 2016 through June 30, 2017.

FISCAL IMPACT:
This agreement provides reimbursement to the Department for expenses incurred during this period (July 1, 2016 through June 30, 2017) for site inspections of Certified Farmer's Markets in Contra Costa County on behalf of the California Department of Food and Agriculture (CDFA) not to exceed $18564. There is no county cost share requirement and the revenue has been anticipated in the department's FY16/17 budget.

BACKGROUND:
The County agrees to provide market and production site inspections for the Certified Farmer's Market (CFM) Program. These services are in addition to the normal inspection activities being performed by the County and those required under statute. Services provided under

☑ APPROVE ☐ OTHER

☑ RECOMMENDATION OF CNTY ADMINISTRATOR ☐ RECOMMENDATION OF BOARD COMMITTEE

Action of Board On: **05/10/2016** ☐ APPROVED AS RECOMMENDED ☐ OTHER

Clerks Notes:

VOTE OF SUPERVISORS

I hereby certify that this is a true and correct copy of an action taken and entered on the minutes of the Board of Supervisors on the date shown.

ATTESTED: May 10, 2016

David J. Twa, County Administrator and Clerk of the Board of Supervisors

Contact: 646-5250

By: , Deputy

cc:

BACKGROUND: (CONT'D)

this agreement should be consistent with normal inspection procedures currently performed by the County. Inspection hours and workdays should vary where appropriate and practical. The County shall provide necessary inspection supplies, and equipment, with the exception of forms and supplies routinely provided by the California Department of Food and Agriculture (CDFA). Inspections shall be performed as outlined in the Food and Agriculture Code, Division 17, Chapter 10.5; the California Code of Regulations, Title 3, Subchapter4, Article6.5.

CONSEQUENCE OF NEGATIVE ACTION:

Failure to accept Agreement #16-0152-SA Certified Farmers Market Inspection Program will mean that the Department will not have the revenue necessary to perform inspection activities on behalf of the California Department of Food and Agriculture (CDFA) and will lose overhead that is of benefit to the department's operational budget.

CHILDREN'S IMPACT STATEMENT:

None

Contra Costa County

To: Board of Supervisors

From: Chad Godoy, Director of Agriculture/Weights & Measures

Date: May 10, 2016

Subject: 16-0277-SA Nursery Inspection Program

RECOMMENDATION(S):

APPROVE and AUTHORIZE the Agricultural Commissioner, or designee, to execute Agreement # 16-0277-SA Nursery Inspection Program with the California Department of Food and Agriculture (CDFA) to reimburse the department in an amount not to exceed $938 to provide labor and equipment necessary to perform nursery inspections and enforcement activities within the county for the period of July 1, 2016 through June 30, 2017. There is no county match of funds nor does it involve grant money.

FISCAL IMPACT:

This action provides reimbursement, not to exceed $938 from the California Department of Food and Agriculture (CDFA) for departmental expenses incurred during the agreement period for visual surveys of nurseries and to enforce all laws and regulations pertaining to nursery stock, including licensing requirements in accordance with the Memorandum of Understanding between the CDFA and the California Agricultural Commissioner and Sealers Association (CACASA) entitled "State-County Nursery Inspection program. Approval of this agreement will provide revenue for the Department to fulfill the requirements of the agreement. Agreement is fully funded by the CDFA. There is no county match of funds nor does this involve grant money.

☑ APPROVE

☑ RECOMMENDATION OF CNTY ADMINISTRATOR

☐ OTHER

☐ RECOMMENDATION OF BOARD COMMITTEE

Action of Board On: **05/10/2016** ☐ APPROVED AS RECOMMENDED ☐ OTHER

Clerks Notes:

VOTE OF SUPERVISORS

I hereby certify that this is a true and correct copy of an action taken and entered on the minutes of the Board of Supervisors on the date shown.

ATTESTED: May 10, 2016

David J. Twa, County Administrator and Clerk of the Board of Supervisors

Contact: 646-5250

By: , Deputy

cc:

BACKGROUND:

Nursery inspection work is a long term activity of the Department. The work helps to ensure that certain regulatory requirements of the plant nursery industry are met that protects consumers and stop and/or slow the spread of exotic invasive species that may be present on certain host material.

CONSEQUENCE OF NEGATIVE ACTION:

A negative action would cause loss of revenue for the department

CHILDREN'S IMPACT STATEMENT:

None

ATTACHMENTS

16-0277-SA Nursery Program

California Department of Food and Agriculture
AGREEMENT
GAU-03 (Rev.3/2016)

COOPERATIVE AGREEMENT SIGNATURE PAGE

AGREEMENT NUMBER
16-0277-SA

1. This Agreement is entered into between the State Agency and the Recipient named below:

STATE AGENCY'S NAME
CALIFORNIA DEPARTMENT OF FOOD AND AGRICULTURE (CDFA)

RECIPIENT'S NAME
COUNTY OF CONTRA COSTA

2. The term of this Agreement is: July 1, 2016 through June 30, 2017

3. The maximum amount of this Agreement is: $938.00
Nine Hundred Thirty Eight Dollars and Zero Cents

4. The parties agree to comply with the terms and conditions of the following exhibits and attachments which are by this reference made a part of the Agreement:

Exhibit A: Recipient and Project Information	1 Page
Exhibit B: General Terms and Conditions	2 Page
Exhibit C: Payment and Budget Provisions	1 Page(s)
Attachments: Scope of Work and Budget	7 Page(s)

Name of Project: Nursery Inspection Program

IN WITNESS WHEREOF, this Agreement has been executed by the parties hereto.

RECIPIENT

RECIPIENT'S NAME *(Organization's Name)*
COUNTY OF CONTRA COSTA

BY *(Authorized Signature)*	DATE SIGNED *(Do not type)*

PRINTED NAME AND TITLE OF PERSON SIGNING

ADDRESS
2366 A. Stanwell Circle, Concord, CA 94520

STATE OF CALIFORNIA

AGENCY NAME
CALIFORNIA DEPARTMENT OF FOOD AND AGRICULTURE (CDFA)

BY *(Authorized Signature)*	DATE SIGNED *(Do not type)*

PRINTED NAME AND TITLE OF PERSON SIGNING
CRYSTAL MYERS, BRANCH CHIEF, OFFICE OF GRANTS ADMINISTRATION

ADDRESS
1220 N STREET, ROOM 120
SACRAMENTO, CA 95814

CJ

EXHIBIT A

RECIPIENT AND PROJECT INFORMATION

1. CDFA hereby awards an Agreement to the Recipient for the project described herein:
   County shall inspect all nursery stock at all producer/wholesale nursery locations within the County and enforce all laws and regulations pertaining to nursery stock.

2. The Managers for this Agreement are:

FOR CDFA:		**FOR RECIPIENT:**	
Name:	Erin Lovig	Name:	Chad Godoy
Section/Unit:	PHPPS/PEST EXCLUSION	Section/Unit:	COUNTY OF CONTRA COSTA
Address:	1220 N Street, Room 344	Address:	2366 A. Stanwell Circle
City/State/Zip:	Sacramento, CA 95814	City/State/Zip:	Concord, CA 94520
Phone:	916-654-04335	Phone:	925-646-5250
Email Address:	erin.lovig@cdfa.ca.gov	Email Address:	chad.godoy@ag-cccounty.us

3. For a detailed description of activities to be performed and duties, see Scope of Work and Budget.

EXHIBIT B

GENERAL TERMS AND CONDITIONS

1. **Approval**
   This Agreement is of no force or effect until signed by both parties. The Recipient may not invoice for activities performed prior to the commencement date or completed after the termination date of this Agreement.

2. **Assignment**
   This Agreement is not assignable by the Recipient, either in whole or in part, without the consent of the Agreement Manager, in the form of a formal written amendment.

3. **Mutual Liability**
   Each party hereto agrees to be responsible and assume mutual and proportional liability for its own wrongful or negligent acts of omissions, or those of its officers, agents or employees to the full extent required by law.

4. **Disputes**
   The Recipient must continue with the responsibilities under this Agreement during any dispute with the CDFA. In the event of a dispute, the Recipient must file a "Notice of Dispute" with the CDFA Agreement Manager within ten (10) calendar days of discovery of the problem. The Notice of Dispute must contain the Agreement number. Within ten (10) calendar days of receipt of the Notice of Dispute, the Agreement Manager must meet with the Recipient for the purpose of resolving the dispute. In the event of a dispute, the language contained within this Agreement prevails.

5. **Contractors/Consultants**
   The Recipient, and the agents and employees of Recipient, in the performance of this Agreement, are not officers, employees, or agents of the CDFA. The Recipient's obligation to pay its contractors is an independent obligation from the CDFA's obligation to make payments to the Recipient. Recipient agrees to comply with all applicable State and local laws and regulations during the term of this Agreement. All contractors/consultants shall have the proper licenses/certificates required in their respective disciplines. The contract shall not affect the Recipient's overall responsibility for the management of the project, and the Recipient shall reserve sufficient rights and control to enable it to fulfill its responsibilities under this Agreement.

6. **Non-Discrimination Clause**
   The Non-Discrimination Clause applies to the extent that the requirements therein are applicable to the Federal Government. During the performance of this Agreement, Recipient and its contractors will not unlawfully discriminate, harass, or allow harassment against any employee or applicant for employment because of sex, sexual orientation, race, color, ancestry, religious creed, national origin, physical disability, mental disability, medical condition, age, marital status, and denial family care leave.

   The Recipients and contractors will ensure that the evaluation and treatment of their employees and applicants for employment are free from such discrimination and harassment. Recipient and contractors will comply with the provisions of the Fair Employment and Housing Act (Government Code Section 12990 (a-f) *et seq.*) and the applicable regulations promulgated there under (California Code of Regulations, Title 2, Section 7285 *et seq.*). The applicable regulations of the Fair Employment and Housing Commission implementing Government Code Section 12990 (a-f), set forth in Chapter 5 of Division 4 of Title 2 of the California Code of Regulations, are incorporated into this Agreement by reference and made a part hereof as if set forth in full. Recipient and its contractors will give written notice of their obligations under this clause to labor organizations with which they have a collective bargaining unit or other Agreement. The Recipient must include the nondiscrimination and compliance provisions of this clause in all subcontracts to perform work under this Agreement.

7. **Governing Law**
   This Agreement is governed by and must be interpreted in accordance with all applicable Federal and State laws.

8. **Unenforceable Provision**
   In the event that any provision of this Agreement is unenforceable or held to be unenforceable, then the parties agree that all other provisions of this Agreement have force and effect and will not be affected thereby.

9. **Excise Tax**
   The State of California is exempt from Federal excise taxes and no payment will be made for any taxes levied on employees' wages. The CDFA will pay for any applicable State of California or local sales or use taxes on the services rendered or equipment or parts supplied pursuant to this Agreement. California may pay any applicable sales and use tax imposed by another State.

10. **Right to Terminate**
This Agreement may be terminated by either party hereto upon written notice delivered to the other party at least thirty (30) calendar days prior to the intended date of termination. By such termination, neither party may nullify obligations already incurred prior to the date of termination. In the event of Termination for Convenience of this Agreement by CDFA, CDFA must pay all responsible costs and non-cancellable obligations incurred by the Recipient as of the date of termination.

11. **Termination for Cause**
The parties may terminate this Agreement should either party fail to perform the requirements of this Agreement at the time and in the manner herein provided. However each party will have fifteen (15) calendar days after receipt of the termination notice to cure the breach. If the breach is not cured within fifteen (15) calendar days of receipt of notice, the CDFA shall reimburse the Recipient for all project specific costs incurred through the date of termination, including all uncancellable obligations applicable to sponsored agreements.

12. **Reporting Requirements**
The Recipient agrees to complete all reporting requirements listed in Scope of Work.

13. **Publicity and Acknowledgement**
The Recipient agrees that it will acknowledge CDFA's support whenever projects funded, in whole or in part, by this Agreement are publicized in any news media, brochures, publications, audiovisuals, presentations or other types of promotional material. Recipients may not use the CDFA logo.

14. **Property Damage Claims Process**
Should the property owner claim damages arising under, related to or involving this Agreement, the Recipient shall forward the property owner's written request for compensation to the CDFA Agreement Manager. The written request shall be fully supported by factual information. The Agency Secretary or designee will have thirty (30) calendar days after receipt of the written request to render a written decision. If a written decision is not rendered within thirty (30) calendar days after receipt of the request or the property owner disputes the CDFA's decision, the property owner may file a claim with the Victims Compensation Government Claims Board.

15. **Force Majeure**
The Recipient shall not be liable for any failure to perform as required by this Agreement, to the extent such failure to perform is caused by any of the following: labor disturbances or disputes of any kind, accidents, failures of any required governmental approval, civil disorders, acts of aggression, acts of God, energy or other conservation measures, failure of utilities, mechanical breakdowns, materials shortages, disease, or similar occurrences.

16. **Amendments**
Changes to Scope of Work, Budget, or the end date, must be requested in writing to the CDFA Agreement Manager via letter, fax or email no later than sixty (60) calendar days prior to the requested implementation date. Any changes to the Scope of Work, Budget, and end date are subject to Agreement Manager approval, and, at its discretion, the Agreement Manager may choose to accept or deny these changes. A formal amendment to the Agreement is required for these changes. No amendments are possible if the Agreement is expired.

17. **Suspension of Payments**
Payment under this Agreement may be suspended or terminated, or both, and Recipient may be subject to debarment if the CDFA determines that Recipient has breached the terms of this Agreement. Upon discovery of any violations of the Agreement terms and conditions, Recipient will be advised in writing of the terms breached and the reasons for imposing suspension of payments. A determination of breach may be appealed in writing and addressed to the CDFA, Legal Hearing and Appeals Office at:

California Department of Food and Agriculture
Attn: Legal, Hearing and Appeals Office
1220 N Street, Suite 400
Sacramento, CA 95814

EXHIBIT C

PAYMENT AND BUDGET PROVISIONS

1. **Invoicing and Payment**
   A. For activities performed according to the attached Scope of Work, Budget and the terms of this Agreement, and upon receipt of the invoices, the CDFA agrees to compensate the Recipient for actual allowable expenditures incurred in accordance with this Agreement and stated herein, which is attached hereto and made a part of this Agreement.

   B. Invoices must include the Agreement Number, performance period, type of activities performed in accordance with this Agreement, and when applicable, a breakdown of the costs of parts and materials, labor charges, and any other relevant information required to ensure proper invoices are submitted for payment.

   C. Unless stated in the Scope of Work, monthly invoices must be submitted to the CDFA Agreement Manager, within thirty (30) calendar days after the end of each month in which activities under this Agreement were performed.

   D. A final invoice will be submitted for payment no more than thirty (30) calendar days following the expiration date of this Agreement, or after project is complete, whichever comes first. The final invoice must be clearly marked "Final Invoice" thus indicating that all payment obligations of the CDFA under this Agreement have ceased and that no further payments are due or outstanding.

2. **Budget Contingency Clause**
   If funding for any fiscal year is reduced or deleted for purposes of this program, the CDFA will have the option to either terminate this Agreement with no liability occurring to the CDFA, or offer to amend the Agreement to reflect the reduced amount.

3. **Prompt Payment Clause**
   Payment will be made in accordance with, and within the time specified in, California Government Code Title 1, Division 3.6, Part 3, Chapter 4.5, commencing with Section 927 - The California Prompt Payment Act.

4. **Allowable Line Item Shifts**
   The Recipient must obtain written approval from the CDFA Agreement Manager for any line-item shifts.

5. **Allowable Expenses and Fiscal Documentation**
   A. The Recipient must maintain adequate documentation for expenditures subject to this Agreement to permit the determination of the allowability of expenditures reimbursed by the CDFA under this Agreement. If CDFA cannot determine expenditures are allowable under the terms of this Agreement because records are nonexistent or inadequate according to Generally Accepted Accounting Principles, the CDFA may disallow the expenditure.

   B. If domestic travel is a reimbursable expense, receipts must be maintained to support the claimed expenditures. The maximum rates allowable for travel within California are those established by the California Department of Human resources (CalHR). The maximum rates allowable for domestic travel outside of California are those established by the United States General Services Administration (GSA).

   C. If international travel is a reimbursable expense, receipts must be maintained to support the claimed expenditures. The maximum rates allowable are those established in a per diem supplement to Section 925, Department of State Standardized Regulations.

   D. The Recipient must maintain and have available, upon request by the CDFA, all financial records and documentation pertaining to this Agreement. These records and documentation must be kept for three (3) years after completion of the Agreement period or until final resolution of any performance/compliance review concerns or litigation claims.

6. **Budget**
   For a detailed budget of all the activities to be performed under the Scope of Work, see attached Budget.

Recipient agrees to provide to the California Department of Food and Agriculture (CDFA) all equipment and labor necessary to perform inspection and enforcement activities. The activities under this Agreement shall be completed within the timeframe outlined. Recipient shall inspect all nursery stock at all producer/wholesale nursery locations within the County. (Specifically not included is nursery stock in the first year of a two-year production cycle, plant materials in parent stock or propagative stock beds or blocks that are not to be inspected and nursery stock that is entered in one of the State's registration or certification programs and is inspected by State staff). Recipient to enforce all laws and regulations pertaining to nursery stock, including licensing requirements, in accordance with the Memorandum of Understanding between CDFA and the California Agricultural Commissioners and Sealers Association entitled "State-County Nursery Inspection Program." Recipient shall respond to complaints against nursery establishments.

STATE OF CALIFORNIA
DEPARTMENT OF FOOD AND AGRICULTURE
PLANT HEALTH AND PEST PREVENTION SERVICES
64-057 (Rev. 09/02)

REPORT NUMBER 7

CDFA™

NURSERY INSPECTION REPORT

SUBMIT QUARTERLY

COUNTY:	MONTH/YEAR:

A. NURSERY INSPECTIONS

TYPE	NUMBER OF LOCATIONS INSPECTED	TOTAL ACRES INSPECTED	NUMBER OF NON-COMPLIANCES	HOURS
PRODUCTION / WHOLESALE *				
REINSPECTION FOR NONCOMPLIANCE				
- RETAIL				
- WHOLESALE				
NEMATODE CERTIFICATION				
OTHER - Special Survey				
TOTAL HOURS SECTION A				

B. LICENSING ACTIVITIES

TYPE	NEW LICENSES	RENEWALS	NUMBER ISSUED	HOURS
NUMBER OF NURSERIES LICENSED *				
FEE EXEMPT LICENSES				
OTHER Issued temporary license to retailer				
TOTAL HOURS SECTION B				

C. ENFORCEMENT ACTIONS (Office, Administrative, Court Hearings)

ACTIVITY	TYPE	NUMBER	HOURS
TOTAL HOURS SECTION C			

D. PROGRAM SUPPORT ACTIVITIES (Planning, Training, Administration, etc.)

ACTIVITY	HOURS
TOTAL HOURS SECTION D	

E. COMMENTS

*** SEE SUPPLEMENTAL SHEET(S) FOR DETAILED LISTING OF ACTIVITIES.**

STATE OF CALIFORNIA
DEPARTMENT OF FOOD AND AGRICULTURE
PLANT HEALTH AND PEST PREVENTION SERVICES
64-057, Supplemental Sheet 1 (Rev. 09/02)

REPORT NUMBER 7
(Supplemental Sheet 1)

SAMPLE BILLING

THIS SUPPLEMENTAL SHEET TO REPORT 7 SHALL BE USED FOR
NURSERY INSPECTION REIMBURSEMENT BILLING
BY THE COUNTIES

CDFA USE ONLY	
APPROVED BY	
NURSERY REIMBURSEMENT:	
LICENSE REIMBURSEMENT:	
TOTAL REIMBURSEMENT:	

COUNTY:	AGREEMENT NUMBER:	MONTH/YEAR:

PRODUCTION / WHOLESALE INSPECTIONS

NAME OF NURSERY	LICENSE NUMBER	DATE(S) INSPECTED	NO. OF ACRES			CDFA USE ONLY
			TYPE 1*	TYPE 2*	TYPE 4*	
NUMBER OF LOCATIONS INSPECTED:		TOTAL ACRES:				

NURSERY LICENSE ACTIVITY

NAME OF NURSERY LICENSED (Use firm name)	NEW (LICENSE NUMBER)	RENEWAL (LICENSE NUMBER)	CDFA USE ONLY

SIGNATURE:	TITLE:	DATE:

* **Type 1 =** Nursery production acreage consisting of nursery stock for farm and landscape planting, ornamentals in containers, and potted plants. Reimbursement rate is the number of acres inspected multiplied by the hourly rate as stated in the contract.

* **Type 2 & 4 =** Turf, cut flowers, and cut greens. Reimbursement rate is the number of acres inspected divided by four and multiplied by the hourly rate as stated in the contract.

STATE OF CALIFORNIA
DEPARTMENT OF FOOD AND AGRICULTURE
PLANT HEALTH AND PEST PREVENTION SERVICES
64-057, Supplemental Sheet 2 (Rev. 09/02)

REPORT NUMBER 7

(Supplemental Sheet 2)

COUNTY:	AGREEMENT NUMBER:	MONTH/YEAR:

PRODUCTION / WHOLESALE INSPECTIONS (continued)

NAME OF NURSERY	LICENSE NUMBER	DATE(S) INSPECTED	NO. OF ACRES			CDFA USE ONLY
			TYPE 1*	TYPE 2*	TYPE 4*	
NUMBER OF LOCATIONS INSPECTED:		TOTAL ACRES:	0.00	0.00	0.00	

* **Type 1** = Nursery production acreage consisting of nursery stock for farm and landscape planting, ornamentals in containers, and potted plants. Reimbursement rate is the number of acres inspected multiplied by the hourly rate as stated in the contract.

* **Type 2 & 4**= Turf, cut flowers, and cut greens. Reimbursement rate is the number of acres inspected divided by four and multiplied by the hourly rate as stated in the contract.

INSTRUCTIONS FOR REPORT NUMBER 7 (Form 64-057)

Nursery Inspection Report - Submit Monthly

Include time spent on activities related to enforcement of State Nursery Laws and Regulations. *Do not report time spent on inspections of nursery stock shipments in transit or at destination, or inspections conducted to certify for export. These are quarantine activities.*

Section A. Nursery Inspections

Report in this section the number of regulatory inspections and the total time spent for such inspections. Regulatory inspections include inspecting nurseries for pest cleanliness, labeling, and grades and standards. Several partial inspections may be required to complete a required inspection at a given location. Such inspections should be counted as one inspection at a given location. Time spent by county personnel in nurseries for collecting, preparing and submitting pest specimens and/or plant samples for identification by the CDFA Diagnostics Lab (Activity code 70 in Form 65-020, Pest and Damage Record), and for providing information on pest control operations for pest cleanliness may be included for determining the hours for a given location. Details of the nursery, such as name of nursery, license number, acreage used for production, storage and sale of nursery stock, type of nursery stock, etc., must be entered on the supplemental sheet for report number 7.

The time spent on follow-up inspections of nurseries to determine compliance with pest cleanliness requirements, complaints, spot checks, reconditioning nursery stock, and release or disposition of lots placed on hold for noncompliance, etc., must be indicated under 'reinspection for noncompliance.'

Nursery inspection for nematode certification at a given location, such as for supervision of soil fumigation, sampling for nematodes, etc., must be reported on a different form (Form 64-054, NURSERY STOCK NEMATODE CERTIFICATION). However, the total time spent on nursery inspections for nematode certification during the month must be included in the last column of Report 7 and in the total hours for section A.

Section B. Licensing Activities

Report in this section the time spent by county personnel in nurseries for initial inspection of new applicants for a License to Sell Nursery Stock, or for verifying a License to Sell Nursery Stock. Indicate the number of nurseries licensed under the column 'new' or 'renewals' as appropriate, and the time spent on such activity in the last column (hours). Name(s) of nursery must be entered on the supplemental sheet for report number 7

Section C. Enforcement Actions

Report in this section the time spent by county personnel on enforcement actions, such as administrative hearings, court hearings, and disciplinary actions related to nursery laws.

Section D. Program Support Activities

Report in this section the time spent by county personnel on program support activities such as planning, training, administration, etc., that are essential for enforcement of nursery laws and regulations.

Section E. Comments

Use this section to report any additional information regarding regulatory nursery inspections and/or related activities, which is pertinent but not reported in the sections above.

County Letterhead

Date

To: Cathy Vue
California Department of Food and Agriculture
Pest Exclusion Branch
1220 N Street, Room 344
Sacramento, CA 95814

County of _____
Cooperative Agreement Number 16- XXXX- SA
Fiscal Year 16/17
Invoice for _____ Quarter
Invoice Number _____

Sample Invoice

Invoice must be accompanied by
Report 7 Supplement Page

Invoice Detail	Amount	Reimbursement Rate	Totals
Type 1 Acres =	100 X	15.19 =	$1,519.00
Type 2 and 4 Acres =	100 (/4 = 25) X	15.19 =	$379.75
Nursery License/Renewal	3 X	$75.00 each license =	$225.00
Invoice Total			**$2,123.75**

Please remit payment to County of _____
Address line 1
Address Line 2
Address line 3

Signature Block

_____
(Original Signature)
(Title)

The amount payable under this agreement shall not exceed **$938.00** (rounded to the nearest dollar) based on **61.76** reimbursable acres as reported by the Recipient. Recipient shall be paid on a per acre basis for inspection and enforcement activities at a rate of **$15.19** per reimbursable acre.

Recipient shall be paid a current hourly staff rate, not to exceed $35.00 per hour, for nursery investigative work, provided such investigative work is approved in advance by the CDFA Nursery Program.

Payment shall be made quarterly in arrears upon submission and approval of an itemized invoice and Report 7 Supplement Forms (see attached sample invoice). Recipient shall submit an itemized invoice referencing the Cooperative Agreement Number and sent to:

California Department of Food and Agriculture
Pest Exclusion Branch
Nursery, Seed, and Cotton Program
Attention: Cathy Vue
1220 N Street, Room 344
Sacramento, California 95814

Contra Costa County

To: Board of Supervisors

From: Mark Peterson, District Attorney

Date: May 10, 2016

Subject: 2016/17 Life and Annuity Consumer Protection Protection Program Grant Application

RECOMMENDATION(S):
ADOPT Resolution No. 2016/352 approving and authorizing the District Attorney, or designee, to submit an application and execute a grant award agreement and any extensions or amendments thereof, pursuant to State guidelines, with the State of California, Department of Insurance for the Life and Annuity Consumer Protection Program in the amount of $91,725 for the investigation and prosecution of consumer fraud cases, for the period of July 1, 2016 through June 30, 2017.

FISCAL IMPACT:
The District Attorney's office will receive $91,725 of revenue that is 100% State funds with no County match required.

BACKGROUND:
The State Legislature determined that there is a need to protect consumers of life insurance and annuity products. While fraud is recognized as a growing problem across the nation, California is an area of concerted criminal

☑ APPROVE ☐ OTHER

☑ RECOMMENDATION OF CNTY ADMINISTRATOR ☐ RECOMMENDATION OF BOARD COMMITTEE

Action of Board On: **05/10/2016** ☐ APPROVED AS RECOMMENDED ☐ OTHER

Clerks Notes:

VOTE OF SUPERVISORS

I hereby certify that this is a true and correct copy of an action taken and entered on the minutes of the Board of Supervisors on the date shown.

ATTESTED: May 10, 2016

David J. Twa, County Administrator and Clerk of the Board of Supervisors

By: , Deputy

Contact: Cherie Mathisen, 925-957-2234

cc:

BACKGROUND: (CONT'D)

activity in insurance fraud. The Life and Annuity Consumer Protection Program award is allocated from a trust fund financed by an assessment on each individual life insurance policy and each individual annuity product with a value of fifteen thousand or more issued to a resident of the state, paid by the insurer. Of the assessment amount, fifty percent of the funds are distributed to District Attorney offices for investigating and prosecuting individual life insurance and annuity product financial abuse cases involving insurance licensees or any persons holding themselves out to be insurance licensees.

CONSEQUENCE OF NEGATIVE ACTION:

The District Attorney will be unable to apply for and accept the grant.

CHILDREN'S IMPACT STATEMENT:

No impact.

ATTACHMENTS

Resolution No. 2016/352

THE BOARD OF SUPERVISORS OF CONTRA COSTA COUNTY, CALIFORNIA

and for Special Districts, Agencies and Authorities Governed by the Board

Adopted this Resolution on 05/10/2016 by the following vote:

AYE:

NO:

ABSENT:

ABSTAIN:

RECUSE:

Resolution No. 2016/352

Funding of the fiscal year 2016/17 Life and Annuity Consumer Protection Program.

WHEREAS, the Contra Costa County Board of Supervisors desires to undertake a certain project designated as the Life and Annuity Consumer Protection Program to be funded in an amount not to exceed $91,725 in part from funds made available under the authority of California Insurance Code Section 10127.17 and administered by the California Department of Insurance.

NOW, THEREFORE BE IT RESOLVED, that the Board of Supervisors of the County of Contra Costa authorizes the District Attorney, or designee, to submit a proposal to the California Department of Insurance and execute the Grant Award Agreement, including any extensions or amendments thereof pursuant to State guidelines.

BE IT FURTHER RESOLVED that the grant funds received hereunder shall not be used to supplant expenditures previously authorized or controlled by this body.

Contact: Cherie Mathisen, 925-957-2234

I hereby certify that this is a true and correct copy of an action taken and entered on the minutes of the Board of Supervisors on the date shown.

ATTESTED: May 10, 2016

David J. Twa, County Administrator and Clerk of the Board of Supervisors

By: , Deputy

cc:

Contra Costa County

To: Board of Supervisors

From: David O. Livingston, Sheriff-Coroner

Date: May 10, 2016

Subject: California Department of Boating and Waterways Surrendered and Abandoned Vessel Exchange Grant

RECOMMENDATION(S):
ADOPT Resolution No. 2016/357 approving and authorizing the Sheriff-Coroner or designee, to apply for and accept a California Department of Boating and Waterways Surrendered and Abandoned Vessel Exchange grant in an initial allocation of $220,000 for the abatement of abandoned vessels and the vessel turn in program on County waterways for the period beginning October 1, 2016 through the end of the grand funding availability.

FISCAL IMPACT:
$220,000; 90% State, 10% County match (Budgeted).

BACKGROUND:
The California Department of Boating and Waterways (DBW) is prepared to award Surrendered and Abandoned Vessel Exchange grant to the Office of the Sheriff to assist the Sheriff's Marine Patrol with the removal of abandoned vessels and water hazards. The funding provided by this grant will enable the Marine Patrol unit to remove abandoned vessels and identified hazards to vessel navigation in a continued effort to protect life and property on the waterways within Contra Costa County.

CONSEQUENCE OF NEGATIVE ACTION:
Negative action on this request will result in the loss of State funding designed to significantly increase the safety and security of persons and property on the waterways within Contra Costa County.

☑ APPROVE ☐ OTHER

☑ RECOMMENDATION OF CNTY ADMINISTRATOR ☐ RECOMMENDATION OF BOARD COMMITTEE

Action of Board On: **05/10/2016** ☐ APPROVED AS RECOMMENDED ☐ OTHER

Clerks Notes:

VOTE OF SUPERVISORS

I hereby certify that this is a true and correct copy of an action taken and entered on the minutes of the Board of Supervisors on the date shown.

ATTESTED: May 10, 2016

David J. Twa, County Administrator and Clerk of the Board of Supervisors

By: , Deputy

Contact: Sandra Brown
925-335-1553

cc:

CHILDREN'S IMPACT STATEMENT:

None.

ATTACHMENTS

Resolution No. 2016/357

THE BOARD OF SUPERVISORS OF CONTRA COSTA COUNTY, CALIFORNIA

and for Special Districts, Agencies and Authorities Governed by the Board

Adopted this Resolution on 05/10/2016 by the following vote:

AYE:

NO:

ABSENT:

ABSTAIN:

RECUSE:

Resolution No. 2016/357

IN THE MATTER OF: Applying for and Accepting the FY 2016/2017 California Department of Boating and Waterways Surrendered and Abandoned Vessel Exchange Grant.

WHEREAS, the County of Contra Costa is seeking funds available through the California's Department of Boating and Waterways Surrendered and Abandoned Vessel Exchange Grant;

NOW, THEREFORE, BE IT RESOLVED that the Board of Supervisors: Authorizes the Sheriff-Coroner, Undersheriff or the Sheriff's Chief of Management Services, to execute for and on behalf of the County of Contra Costa, a public entity established under the laws of the State of California, any action necessary for the purpose of obtaining financial assistance provide by the State of California for the Surrendered and Abandoned Vessel Exchange Grant.

Contact: Sandra Brown 925-335-1553

I hereby certify that this is a true and correct copy of an action taken and entered on the minutes of the Board of Supervisors on the date shown.

ATTESTED: May 10, 2016

David J. Twa, County Administrator and Clerk of the Board of Supervisors

By: , Deputy

cc:

Contra Costa County

To:

From: John Kopchik, Director, Conservation & Development Department

Date: May 10, 2016

Subject: Measure WW Tice Valley

RECOMMENDATION(S):

1. SUBMIT to East Bay Regional Park District (EBRPD), the Measure WW Park Bond Funds Local Program Project Application for Tice Valley Linear Park in the amount of $600,000;

2. FIND that the proposed project is exempt from the California Environmental Quality Act (CEQA) pursuant to Section 15301(c) and Section 15311 of the CEQA Guidelines; and

3. DIRECT the Director of Conservation and Development to file a Notice of Exemption with the County Clerk and pay the filing fee.

FISCAL IMPACT:

No impact to the County General Fund. All project costs will be funded by revenue from local grant funds from East Bay Regional Park District under the Measure WW Park Bond Extension.

BACKGROUND:

In November 2008, Alameda and Contra Costa County voters approved the

☐ APPROVE ☐ OTHER

☐ RECOMMENDATION OF CNTY ADMINISTRATOR ☐ RECOMMENDATION OF BOARD COMMITTEE

Action of Board On: **05/10/2016** ☐ APPROVED AS RECOMMENDED ☐ OTHER

Clerks Notes:

VOTE OF SUPERVISORS

I hereby certify that this is a true and correct copy of an action taken and entered on the minutes of the Board of Supervisors on the date shown.

ATTESTED: May 10, 2016

Contact: Kristine Solseng, (925) 674-7809

, County Administrator and Clerk of the Board of Supervisors

By: , Deputy

cc:

BACKGROUND: (CONT'D)

East Bay Regional Park District's (EBRPD) Measure WW Regional Open Space, Wildlife, Shoreline and Parks Bond Extension. From that measure, a total of $7.93 million is allocated for local park purposes to areas within the unincorporated area of the county. These funds were allocated to specific County Services Areas (CSA) ($2.49 million), Community Service Districts (CSD) and local Recreation and Park Districts ($2.39 million), and to unincorporated areas not in a CSA, CSD or local park district ($3.05 million). On December 15, 2015, the Board of Supervisors authorized the Department of Conservation and Development to enter into a Master Contract with East Bay Regional Park District for the distribution of the third category, the approximately $3.05 million to unincorporated areas not in a CSA, CSD or local park district. Tice Valley Linear Park was identified as a Measure WW funded project in the December 15, 2015 Board Authorization.

The proposed project includes the design and construction of an all-weather pathway along Tice Valley Boulevard to provide a safe pathway between a residential neighborhood and the Tice Valley Community Gym and Tice Valley Park. The project also includes the design and construction of a park feature to create a pocket park at the bus stop located at the intersection of Montecillo Drive and Tice Valley Boulevard.

The pocket park may include, but is not limited to, the following features: bench, a historical monument, a trellis, and planting boxes. The proposed project will create a safe pathway for residents as well as expand recreational opportunities. Real property transactions, including right-of-way acquisitions and temporary construction easements may be necessary in support of the project.

A drainage ditch and culvert in the project area may be modified or relocated to accommodate the proposed pathway. Tree and shrubbery removal and trimming will be minimized but may be necessary throughout the project area. During construction, a staging area will be created nearby and there may be minor temporary traffic impacts such as lane or driveway closure. Emergency vehicles will have access at all times. Advance warning will be provided to property owners of any construction related impacts.

The project is exempt from CEQA under Sections 15301 and 15311 of the CEQA code. Section 15301 provides an exemption for existing facilities and the project will take place along the frontage of Tice Valley Boulevard. Section 14311 provides an exemption for the construction of accessory structures. The project includes the design and construction of park elements such as benches, a historical monument, a trellis, and planting boxes.

CONSEQUENCE OF NEGATIVE ACTION:

Project will not be funded with Measure WW funds and improvements will either not be implemented or be delayed until alternative funded sources can be secured.

CHILDREN'S IMPACT STATEMENT:

The proposed project will support the following community outcomes established in the Children's Report Card:

1) Children and youth are healthy and preparing for a productive adulthood;
2) Families are safe, stable and nurturing;
3) Communities are safe and provide a high quality of life for children and families.

Contra Costa County

To: Board of Supervisors

From: Mark Peterson, District Attorney

Date: May 10, 2016

Subject: 2016/17 Workers' Compensation Insurance Fraud Prosecution Program Grant Application

RECOMMENDATION(S):
ADOPT Resolution No. 2016/342 approving and authorizing the District Attorney, or designee, to submit an application and execute a grant award agreement and any extensions or amendments thereof, pursuant to State guidelines, with the State Department of Insurance for the 2016/17 Workers' Compensation Insurance Fraud Prosecution Program in an amount not to exceed $1,136,223 for the investigation and prosecution of workers' compensation fraud cases, for the period of July 1, 2016 through June 30, 2017.

FISCAL IMPACT:
The District Attorney's office will receive $1,136,223 of 100% State revenue. No County match. Budgeted in the 2016/17 Recommended Budget.

BACKGROUND:
The State Legislature has determined that one of the significant factors driving up the cost of workers' compensation insurance is fraud. While fraud is recognized as a growing problem across the country, California

☑ APPROVE

☑ RECOMMENDATION OF CNTY ADMINISTRATOR

☐ OTHER

☐ RECOMMENDATION OF BOARD COMMITTEE

Action of Board On: **05/10/2016** ☐ APPROVED AS RECOMMENDED ☐ OTHER

Clerks Notes:

VOTE OF SUPERVISORS

I hereby certify that this is a true and correct copy of an action taken and entered on the minutes of the Board of Supervisors on the date shown.

ATTESTED: May 10, 2016

David J. Twa, County Administrator and Clerk of the Board of Supervisors

Contact: Cherie Mathisen

By: , Deputy

cc:

BACKGROUND: (CONT'D)

is an area of concerted criminal activity in insurance fraud. The cost of insurance is a factor in the high cost of doing business in the State. SB 1218 (Presley) was enacted to provide resources for enforcement of current laws. If the grant is approved, the District Attorney will continue to place staff in the criminal fraud division, who will be able to concentrate on the growing problem of workers' compensation fraud.

Failure to approve the recommendation will result in the inability of the District Attorney to apply for State funds designated for use by Contra Costa County in the prosecution of workers' compensation insurance fraud. A County which fails to which fails to submit the application shall not be considered for funding, and their undistributed funds shall be returned to the Department of Insurance to be reprogrammed.

CONSEQUENCE OF NEGATIVE ACTION:

The District Attorney will be unable to apply for and accept the grant award.

CHILDREN'S IMPACT STATEMENT:

No impact.

ATTACHMENTS

Resolution No. 2016/342

THE BOARD OF SUPERVISORS OF CONTRA COSTA COUNTY, CALIFORNIA

and for Special Districts, Agencies and Authorities Governed by the Board

Adopted this Resolution on 05/10/2016 by the following vote:

AYE:

NO:

ABSENT:

ABSTAIN:

RECUSE:

Resolution No. 2016/342

Funding for the Workers' Compensation Insurance Fraud Prosecution Program.

WHEREAS, the Board of Supervisors, Contra Costa County, desires to undertake a certain project designated as the Workers' Compensation Insurance Fraud Prosecution Program to be funded in part from funds made available under the authority of Workers' Compensation California Insurance Code section 1872.83, California Code of Regulations and administered by the California Department of Insurance.

NOW, THEREFORE BE IT RESOLVED that the District Attorney of the County of Contra Costa District Attorney's Office Special Operations Division is authorized, on its behalf to submit the attached proposal to the California Department of Insurance and is authorized to execute, on behalf of the Board of Supervisors, the Grant Award Agreement, including any extensions or amendments thereof, in the amount of $1,136,223 for the period July 1, 2016 through June 30, 2017.

BE IT FURTHER RESOLVED that the grant funds received hereunder shall not be used to supplant expenditures previously authorized or controlled by this body.

Contact: Cherie Mathisen

I hereby certify that this is a true and correct copy of an action taken and entered on the minutes of the Board of Supervisors on the date shown.

ATTESTED: May 10, 2016

David J. Twa, County Administrator and Clerk of the Board of Supervisors

By: , Deputy

cc:

Contra Costa County

To: Board of Supervisors

From: Todd Billeci, Interim County Probation Officer

Date: May 10, 2016

Subject: Inter-County Placement Agreement County of Del Norte Bar-O Boys Ranch

RECOMMENDATION(S):
APPROVE and AUTHORIZE the County Probation Officer, or designee, to execute a contract with the County of Del Norte, including modified indemnification language, for the placement of wards at the Bar-O Boys Ranch at the rate of $3,300 to $3,500 per ward per month for the period February 1, 2016 through June 30, 2017.

FISCAL IMPACT:
County funds are budgeted within the Probation Department's Care of Court Wards budget for placement of Court Wards by order of the Juvenile Court. Placement costs shall be $3,500 for the first five wards housed at Bar-O Boys Ranch and $3,300 for each additional ward.

BACKGROUND:
Contra Costa County Probation Department has contracted with County of Del Norte since 1994 for placement of Court Wards on space available basis. The County of Del Norte operates the Bar-O boys Ranch under the provisions of Article 24 of the Welfare and Institutions code of the State of California. The camp has 42 beds that exceed their needs and the beds are available to other counties. Probation currently has ten minors in placement at the facility. The contract is for the period February 1, 2016 through June 30, 2017.

☑ APPROVE

☑ RECOMMENDATION OF CNTY ADMINISTRATOR

☐ OTHER

☐ RECOMMENDATION OF BOARD COMMITTEE

Action of Board On: **05/10/2016** ☐ APPROVED AS RECOMMENDED ☐ OTHER

Clerks Notes:

VOTE OF SUPERVISORS

I hereby certify that this is a true and correct copy of an action taken and entered on the minutes of the Board of Supervisors on the date shown.

ATTESTED: May 10, 2016

David J. Twa, County Administrator and Clerk of the Board of Supervisors

By: , Deputy

Contact: Danielle Fokkema, 925-313-4195

cc:

CONSEQUENCE OF NEGATIVE ACTION:

This resource has expanded the Probation Department's options for difficult-to-place youth at a rate under the average group home placement rate. Failure to approve this contract will result in placement of certain youth in more expensive facilities, reduce the number of placement opportunities for the Juvenile Court, and require longer periods of detention at Juvenile Hall.

Contra Costa County

To: Board of Supervisors

From: Kathy Gallagher, Employment & Human Services Director

Date: May 10, 2016

Subject: California Department of Social Services, Refugee Programs Bureau funding

RECOMMENDATION(S):
APPROVE and AUTHORIZE the Employment and Human Services Director, or designee, to accept California Department of Social Services, Refugee Programs Bureau funding in an amount not to exceed $100,000 for work activity services to address the unique needs of refugees in preparation for and seeking employment, and the path to self-sufficiency for the period October 1, 2016 through September 30, 2017.

FISCAL IMPACT:
County to receive an amount not to exceed $100,000, 100% federal. (No County match)

BACKGROUND:
Refugees have varied ethnic and cultural backgrounds, English proficiency, literacy levels, education and work experience, and barriers to employment, such as emotional & mental health issues, domestic violence, and other family issues. Refugees enter the U. S. with authorization to work and if working-age, are expected to secure employment within six months of arrival. The goal of Refugee Social Services in Contra Costa County is to engage all eligible refugees in social services and work activities to prepare them for employment and the move into self-sufficiency.

☑ APPROVE ☐ OTHER

☑ RECOMMENDATION OF CNTY ADMINISTRATOR ☐ RECOMMENDATION OF BOARD COMMITTEE

Action of Board On: **05/10/2016** ☐ APPROVED AS RECOMMENDED ☐ OTHER

Clerks Notes:

VOTE OF SUPERVISORS

I hereby certify that this is a true and correct copy of an action taken and entered on the minutes of the Board of Supervisors on the date shown.

ATTESTED: May 10, 2016

David J. Twa, County Administrator and Clerk of the Board of Supervisors

By: , Deputy

Contact: Elaine Burres, 313-1717

cc:

CONSEQUENCE OF NEGATIVE ACTION:

Without funding, activities to assist refugee in work related activities would be curtailed.

CHILDREN'S IMPACT STATEMENT:

Funding will meet one of the five community outcomes established in the Children's Report Card, "3. Families that are Economically Self Sufficient" by providing assistance with unique challenges of refugees entering the workforce.

Contra Costa County

To: Board of Supervisors

From: William Walker, M.D., Health Services Director

Date: May 10, 2016

Subject: Agreement #28-850-2 with the California Department of Public Health

RECOMMENDATION(S):
Approve and authorize the Health Services Director, or his designee, to execute, on behalf of the County Standard Agreement #28-850-2 (#15-10939) with the California Department of Public Health, to pay the County an amount not to exceed $1,138,035 for the County's Public Health HIV Prevention Services Project, for the period from January 1, 2016 through December 31, 2018.

FISCAL IMPACT:
Approval of this Agreement will result in an amount not to exceed $1,138,035 of funding from the California Department of Public Health. No County funds are required.

BACKGROUND:
On September 10, 2013, the Board of Supervisors approved Standard Agreement #28-850, (as amended by Standard Agreement Amendment #28-850-1) with California Department of

☑ APPROVE ☐ OTHER

☑ RECOMMENDATION OF CNTY ADMINISTRATOR ☐ RECOMMENDATION OF BOARD COMMITTEE

Action of Board On: **05/10/2016** ☐ APPROVED AS RECOMMENDED ☐ OTHER

Clerks Notes:

VOTE OF SUPERVISORS

I hereby certify that this is a true and correct copy of an action taken and entered on the minutes of the Board of Supervisors on the date shown.

ATTESTED: May 10, 2016

David J. Twa, County Administrator and Clerk of the Board of Supervisors

By: , Deputy

Contact: Dan Peddycord
313-6712

cc:

BACKGROUND: (CONT'D)

Public Health for County's HIV prevention services to Contra Costa County residents, for the period from July 1, 2013 through December 31, 2015, including continuing to indemnify and hold the State harmless for claims arising out of the County's performance under the Agreement.

Approval of Standard Agreement #28-850-2 will allow the Contractor to continue providing services through December 31, 2018. The County agrees to continue to indemnify and hold the State harmless for claims arising out of the County's performance under the Agreement.

CONSEQUENCE OF NEGATIVE ACTION:

If this contract is not approved, County will not receive the necessary funding to support the reduction in transmission of HIV prevention services that will reduce hospitalization and support to HIV positive individuals to live at home or allow for compliance with State and Federal requirements for reporting of communicable disease.

CHILDREN'S IMPACT STATEMENT:

Not applicable.

Contra Costa County

To: Board of Supervisors

From: Kathy Gallagher, Employment & Human Services

Date: May 10, 2016

Subject: 2016-17 Low Income Home Energy Assistance Program funding / Amend 1

RECOMMENDATION(S):
APPROVE and AUTHORIZE the Employment & Human Services Director, or designee, to execute a contract amendment, effective March 11, 2016, with California Department of Community Services and Development, to increase the payment limit to the County by $1,554,308 to new amount of $3,481,007 for Low Income Home Energy Assistance Programs with no change to term January 1, 2016 through January 31, 2017.

FISCAL IMPACT:
100% Federal funds (CFDA # 93.568) passed through
California Department of Community Services and Development
County match: $0
State: 16B-4005 / Amend 1
CCC: 39-806-32

BACKGROUND:
Contra Costa County has received funding from the State Department of

☑ APPROVE ☐ OTHER

☑ RECOMMENDATION OF CNTY ADMINISTRATOR ☐ RECOMMENDATION OF BOARD COMMITTEE

Action of Board On: **05/10/2016** ☑ APPROVED AS RECOMMENDED ☐ OTHER

Clerks Notes:

VOTE OF SUPERVISORS

I hereby certify that this is a true and correct copy of an action taken and entered on the minutes of the Board of Supervisors on the date shown.

ATTESTED: May 10, 2016

David J. Twa, County Administrator and Clerk of the Board of Supervisors

Contact: CSB, 925-681-6304

By: , Deputy

cc:

BACKGROUND: (CONT'D)

Community Services and Development for 20 years wherein the county provides energy bill assistance payments and weatherization services to county residents who are income-eligible to receive said services. The funding sources include Low Income Home Energy Assistance Program (LIHEAP), the Energy Crisis Intervention Program (ECIP), and the Department of Energy (DOE), the Low Income Weatherization Program (LIWP) and the Toilet Retrofit Program (TRP).

The county receives the money via the Employment & Human Services Department (EHSD). EHSD, in turn, partners with the county Department of Conservation and Development to provide energy saving home improvements to low-income families throughout unincorporated Contra Costa County, as well as the County's nineteen cities.

The energy savings measures may provide homes with hot water heaters, furnaces, refrigerators, microwaves, doors, windows, fluorescent light bulbs, weather stripping, ceiling fans, and attic insulation. Homes receive a blower door test (a diagnostic tool to locate and correct air infiltration), and homes with gas appliances receive a combustion appliance safety test that checks for carbon monoxide gas leakage. Homes with gas appliances are provided with a carbon monoxide alarm.

This funding also includes the Home Energy Assistance Program (HEAP) where residents of the County can qualify for a credit on their energy bills.

Both programs use income based eligibility. The income levels are based on the Federal Fiscal Year 2015 Poverty Guidelines. Once eligibility is determined, clients with no hot water, no heat, or are in danger of having their power shut off are served as emergencies. Service is then based on clients with the lowest income, highest energy burden and families with at least one resident who is considered vulnerable population.

The board approved receipt of 2016-17 funds on December 15, 2015 (C.32). The State routinely amends these contracts as more funding becomes available; this board order is to accept additional funding.

CONSEQUENCE OF NEGATIVE ACTION:

If not approved, County may not receive funding to operate LIHEAP.

CHILDREN'S IMPACT STATEMENT:

The Employment & Human Services Department, Community Services Bureau energy program supports one Contra Costa County community outcome - Outcome #4: "Families that are Safe, Stable and Nurturing." This outcome is supported by the provision of home energy assistance to keep households warm in winter and to increase household energy efficiency.

Contra Costa County

To: Board of Supervisors

From: David O. Livingston, Sheriff-Coroner

Date: May 10, 2016

Subject: POST Emergency Vehicle Operations Course Contract

RECOMMENDATION(S):
APPROVE and AUTHORIZE the Sheriff-Coroner, or designee, to execute a contract with the California Commission on Peace Officer Standards and Training, including full indemnification of the State of California, to pay the County an initial amount of $110,000 to provide Emergency Vehicle Operations Course instruction for the period July 1, 2016 through June 30, 2017.

FISCAL IMPACT:
No County Costs. $110,000; 100% Revenue, State of California. Budgeted in fiscal year 2016/17.

BACKGROUND:
The Office of the Sheriff - Law Enforcement Training Center provides State Commission on Peace Officer Standards and Training (POST) approved Emergency Vehicle Operations Course (EVOC) instruction, required by P.O.S.T., for qualified law enforcement personnel. P.O.S.T. provides funding on an annual basis for agencies that present this training. The contract allows the Law Enforcement Training Center to initially train 110 students at an initial cost of $1,000 per student.

CONSEQUENCE OF NEGATIVE ACTION:
The Office of the Sheriff will not be able to provide or be reimbursed fort he services outline in the contract.

☑ APPROVE

☑ RECOMMENDATION OF CNTY ADMINISTRATOR

☐ OTHER

☐ RECOMMENDATION OF BOARD COMMITTEE

Action of Board On: **05/10/2016** ☐ APPROVED AS RECOMMENDED ☐ OTHER

Clerks Notes:

VOTE OF SUPERVISORS

I hereby certify that this is a true and correct copy of an action taken and entered on the minutes of the Board of Supervisors on the date shown.

ATTESTED: May 10, 2016

, County Administrator and Clerk of the Board of Supervisors

By: , Deputy

Contact: Sandra Brown, 925-335-1553

cc:

CHILDREN'S IMPACT STATEMENT:

N/A

Contra Costa County

To: Board of Supervisors

From: Kathy Gallagher, Employment & Human Services Director

Date: May 10, 2016

Subject: 2016-17 California Department of Education revenue agreements

RECOMMENDATION(S):
APPROVE and AUTHORIZE the Employment & Human Services Department Director, or designee, to execute revenue agreements with the California Department of Education for 2016-2017 agreements for State Preschool, General Childcare and Development, Alternative Payment and Facilities Renovation programs operated by the County.

FISCAL IMPACT:
No County match

BACKGROUND:
California Department of Education routinely sends revenue agreements to the County for the purpose of providing childcare and development services to eligible county residents through the Employment & Human Services Department, Community Services Bureau. The agreements require resolutions indicating signature authority for the agreements and subsequent amendments. The resolution accompanying this board order will allow the department head and bureau director authority to sign the agreements for 2016-2017. The State requests passage of this resolution to facilitate expedited returns of the revenue agreements.

☑ APPROVE ☐ OTHER

☑ RECOMMENDATION OF CNTY ADMINISTRATOR ☐ RECOMMENDATION OF BOARD COMMITTEE

Action of Board On: **05/10/2016** ☑ APPROVED AS RECOMMENDED ☐ OTHER

Clerks Notes:

VOTE OF SUPERVISORS

I hereby certify that this is a true and correct copy of an action taken and entered on the minutes of the Board of Supervisors on the date shown.

ATTESTED: May 10, 2016

Contact: CSB (925) 681-6304

David J. Twa, County Administrator and Clerk of the Board of Supervisors

By: , Deputy

cc: Jagjit Bhambra, Eric Pormento, Cassandra Youngblood

CONSEQUENCE OF NEGATIVE ACTION:

If not approved, County will not receive funding to operate this childcare program.

CHILDREN'S IMPACT STATEMENT:

The Employment & Human Services Department Community Services Bureau supports three of Contra Costa County's community outcomes - Outcome 1: "Children Ready for and Succeeding in School," Outcome 3: "Families that are Economically Self-sufficient," and, Outcome 4: "Families that are Safe, Stable, and Nurturing." These outcomes are achieved by offering comprehensive services, including high quality early childhood education, nutrition, and health services to low-income children throughout Contra Costa County.

ATTACHMENTS

Signature resolution

RESOLUTION

This resolution must be adopted in order to certify the approval of the Governing Board to enter into this transaction and subsequent amendments with the California Department of Education for the purpose of providing child care and development services **and to authorize the designated personnel to sign contract documents for Fiscal Year 2016–17.**

RESOLUTION

BE IT RESOLVED that the Governing Board of Supervisors

authorizes entering into local agreement number CCTR, CSPP, C2AP, CAPP, CPKS and that the person/s who is/are listed below, is/are authorized to sign the transaction for the Governing Board.

NAME	TITLE	SIGNATURE
Kathy Gallagher	Executive Director	
Camilla Rand	Bureau Director	

PASSED AND ADOPTED THIS 10th day of May 2016, by the Governing Board of Supervisors of Contra Costa County, in the State of California.

I, Jami Napier, Clerk of the Governing Board of Supervisors, of Contra Costa, County, in the State of California, certify that the foregoing is a full, true and correct copy of a resolution adopted by the said Board at a regular meeting thereof held at a regular public place of meeting and the resolution is on file in the office of said Board.

(Clerk's signature) (Date)

Contra Costa County

To: Board of Supervisors

From: Kathy Gallagher, Employment & Human Services Director

Date: May 10, 2016

Subject: Contract with STAND! For Families Free of Violence

RECOMMENDATION(S):
APPROVE and AUTHORIZE the Employment and Human Services Director, or designee, to execute a contract with STAND! For Families Free of Violence in an amount not to exceed $150,000 to provide Child Welfare Redesign Differential Response Program services for the period of July 1, 2016 through June 30, 2017. (100% State)

FISCAL IMPACT:
$150,000: 100% State Child Welfare Services Outcomes Improvement Program

BACKGROUND:
This Contractor was selected as a result of the competitive bid process. The Employment and Human Services Department, Children and Family Services (CFS) Bureau is implementing Child Welfare Services (CWS) Redesign to enhance current service delivery and improve outcomes for children and families. The redesign plan includes providing early intervention services, developing community partnerships, and increasing the number of resource families.

CONSEQUENCE OF NEGATIVE ACTION:
Employment and Human Services Department will be unable to offer valuable services.

☑ APPROVE ☐ OTHER

☑ RECOMMENDATION OF CNTY ADMINISTRATOR ☐ RECOMMENDATION OF BOARD COMMITTEE

Action of Board On: **05/10/2016** ☐ APPROVED AS RECOMMENDED ☐ OTHER

Clerks Notes:

VOTE OF SUPERVISORS

I hereby certify that this is a true and correct copy of an action taken and entered on the minutes of the Board of Supervisors on the date shown.

ATTESTED: May 10, 2016

David J. Twa, County Administrator and Clerk of the Board of Supervisors

By: , Deputy

Contact: V. Kaplan, 3-1514

cc:

CHILDREN'S IMPACT STATEMENT:

This contract supports all of the community outcomes established in the Children's Report Card: (1) "Children Ready for and Succeeding in School"; (2) "Children and Youth Healthy and Preparing for Productive Adulthood"; (3) "Families that are Economically Self Sufficient"; (4) "Families that are Safe, Stable and Nurturing"; and (5) "Communities that are Safe and Provide a High Quality of Life for Children and Families," by providing intervention for families at-risk of entering the Child Welfare System.

Contra Costa County

To: Board of Supervisors

From: Kathy Gallagher, Employment & Human Services Director

Date: May 10, 2016

Subject: Contract with West Contra Costa Youth Services Bureau

RECOMMENDATION(S):
APPROVE and AUTHORIZE the Employment and Human Services Director, or designee, to execute a contract with West Contra Costa Youth Services Bureau in an amount not to exceed $225,000 to provide Child Welfare Redesign Differential Response Program services for the period July 1, 2016 through June 30, 2017. (100% State)

FISCAL IMPACT:
$225,000: 100% State Child Welfare Services Outcomes Improvement Program

BACKGROUND:
This Contractor was selected as a result of the competitive bid process. The Employment and Human Services Department, Children and Family Services (CFS) Bureau is implementing Child Welfare Services (CWS) Redesign to enhance current service delivery and improve outcomes for children and families. The redesign plan includes providing early intervention services, developing community partnerships, and increasing the number of resource families.

CONSEQUENCE OF NEGATIVE ACTION:
Employment and Human Services Department will be unable to offer valuable services.

☑ APPROVE ☐ OTHER

☑ RECOMMENDATION OF CNTY ADMINISTRATOR ☐ RECOMMENDATION OF BOARD COMMITTEE

Action of Board On: **05/10/2016** ☐ APPROVED AS RECOMMENDED ☐ OTHER

Clerks Notes:

VOTE OF SUPERVISORS

I hereby certify that this is a true and correct copy of an action taken and entered on the minutes of the Board of Supervisors on the date shown.

ATTESTED: May 10, 2016

David J. Twa, County Administrator and Clerk of the Board of Supervisors

By: , Deputy

Contact: V. Kaplan, 3-1514

cc:

CHILDREN'S IMPACT STATEMENT:

This contract supports all of the community outcomes established in the Children's Report Card: (1) "Children Ready for and Succeeding in School"; (2) "Children and Youth Healthy and Preparing for Productive Adulthood"; (3) "Families that are Economically Self Sufficient"; (4) "Families that are Safe, Stable and Nurturing"; and (5) "Communities that are Safe and Provide a High Quality of Life for Children and Families," by providing intervention for families at-risk of entering the Child Welfare System.

Contra Costa County

To: Board of Supervisors

From: Kathy Gallagher, Employment & Human Services Director

Date: May 10, 2016

Subject: Contract with Community Violence Solutions

RECOMMENDATION(S):
APPROVE and AUTHORIZE the Employment and Human Services Director, or designee, to execute a contract with Community Violence Solutions in an amount not to exceed $154,443 to provide Child Welfare Redesign Differential Response Program services for the period July 1, 2016 through June 30, 2017. (100% State)

FISCAL IMPACT:
$154,443: 100% State Child Welfare Services Outcomes Improvement Program

BACKGROUND:
This Contractor was selected as a result of the competitive bid process. The Employment and Human Services Department, Children and Family Services (CFS) Bureau is implementing Child Welfare Services (CWS) Redesign to enhance current service delivery and improve outcomes for children and families. The redesign plan includes providing early intervention services, developing community partnerships, and increasing the number of resource families.

CONSEQUENCE OF NEGATIVE ACTION:
Employment and Human Services Department will be unable to offer valuable services.

☑ APPROVE ☐ OTHER

☑ RECOMMENDATION OF CNTY ADMINISTRATOR ☐ RECOMMENDATION OF BOARD COMMITTEE

Action of Board On: **05/10/2016** ☐ APPROVED AS RECOMMENDED ☐ OTHER

Clerks Notes:

VOTE OF SUPERVISORS

I hereby certify that this is a true and correct copy of an action taken and entered on the minutes of the Board of Supervisors on the date shown.

ATTESTED: May 10, 2016

David J. Twa, County Administrator and Clerk of the Board of Supervisors

By: , Deputy

Contact: V. Kaplan, 3-1514

cc:

CHILDREN'S IMPACT STATEMENT:

This contract supports all of the community outcomes established in the Children's Report Card: (1) "Children Ready for and Succeeding in School"; (2) "Children and Youth Healthy and Preparing for Productive Adulthood"; (3) "Families that are Economically Self Sufficient"; (4) "Families that are Safe, Stable and Nurturing"; and (5) "Communities that are Safe and Provide a High Quality of Life for Children and Families," by providing intervention for families at-risk of entering the Child Welfare System.

Contra Costa County

To: Board of Supervisors

From: Kathy Gallagher, Employment & Human Services Director

Date: May 10, 2016

Subject: Amend Contract with Marvell C. Allen DBA Millennium Career Advantage

RECOMMENDATION(S):
APPROVE and AUTHORIZE the Employment and Human Services Director, or designee, to execute a contract amendment with Marvell C. Allen DBA Millennium Career Advantage, effective May 1, 2016, increasing the payment limit by $156,500 to a new payment limit of $254,500 to provide additional leadership development services and to extend the term from August 23, 2016 to December 31, 2016. (47% State, 45% Federal, 8% County)

FISCAL IMPACT:
$254,500: 100% Administration Overhead (47% State, 45% Federal, 8% County)

BACKGROUND:
Marvell C. Allen DBA Millennium Career Advantage provides organizational learning, coaching, and leadership development programs in the public and private sector that develop leadership and management professional skills to diverse audiences and in different geographies, in addition to having executive and senior level coaching experience.

EHSD has experienced significant turnover at the manager and supervisor levels of the organization with the onset of the retiring baby boomers, changes in the retirement

☑ APPROVE ☐ OTHER

☑ RECOMMENDATION OF CNTY ADMINISTRATOR ☐ RECOMMENDATION OF BOARD COMMITTEE

Action of Board On: **05/10/2016** ☐ APPROVED AS RECOMMENDED ☐ OTHER

Clerks Notes:

VOTE OF SUPERVISORS

I hereby certify that this is a true and correct copy of an action taken and entered on the minutes of the Board of Supervisors on the date shown.

ATTESTED: May 10, 2016

David J. Twa, County Administrator and Clerk of the Board of Supervisors

By: , Deputy

Contact: V. Kaplan, 3-1514

cc:

BACKGROUND: (CONT'D)

pension regulations, and the normal attrition cycles. The turnover has resulted in a new cohort of staff who would benefit from leadership development.

In August 2015, the Employment and Human Services Department awarded a contract under Request for Information (RFI) #570 to Marvell C. Allen DBA Millennium Career Advantage to provide consulting, facilitation and training services with the final product being the creation of a Leadership Academy or Leadership Development Program that will raise the caliber of leadership skills of EHSD employees.

Marvell C. Allen DBA Millennium Career Advantage has successfully completed two phases of the current Leadership Academy contract. These two phases were the Roadmap and Design phases. An outcome of these two phases was the realization by both EHSD and Marvell C. Allen DBA Millennium Career Advantage that further work, to include delivery of training to a stated audience, was required to ensure successful completion of the EHSD Leadership Academy project.

This Board Order is requesting Board approval for additional training services to include creating an Attribute Framework that anchors the training and embodies the values and mission of EHSD to provide a solid foundation for the Leadership Academy.

CONSEQUENCE OF NEGATIVE ACTION:

A comprehensive leadership training program providing leadership development to EHSD Management staff will not be delivered.

CHILDREN'S IMPACT STATEMENT:

N/A

Contra Costa County

To: Board of Supervisors

From: William Walker, M.D., Health Services Director

Date: May 10, 2016

Subject: Contract #26-391-26 with Maxim Healthcare Services, Inc.

RECOMMENDATION(S):
Approve and authorize the Health Service Director, or his designee, to execute, on behalf of the County, Contract #26-391-26 with Maxim Health Care Services, Inc., a corporation, in an amount not to exceed $800,000, to provide temporary registry services at Contra Costa Regional Medical Center and Contra Costa Health Centers (CCRMC), for the period from July 1, 2016 through June 30, 2017.

FISCAL IMPACT:
This Contract is 100% funded Hospital Enterprise Fund I. (Rate increase)

BACKGROUND:
On April 21, 2015 the Board of Supervisors approved Contract #26-391-25 with Maxim Healthcare Services, Inc., for the provision of temporary help services workers to provide temporary relief for County employees during peak loads, temporary absences, vacations or emergency situations at CCRMC for the period from July 1, 2015 through June 30, 2016. Approval of Contract #26-391-26 will allow the Contractor to continue to provide services through June 30, 2017.

☑ APPROVE ☐ OTHER

☑ RECOMMENDATION OF CNTY ADMINISTRATOR ☐ RECOMMENDATION OF BOARD COMMITTEE

Action of Board On: **05/10/2016** ☐ APPROVED AS RECOMMENDED ☐ OTHER

Clerks Notes:

VOTE OF SUPERVISORS

I hereby certify that this is a true and correct copy of an action taken and entered on the minutes of the Board of Supervisors on the date shown.

ATTESTED: May 10, 2016

David J. Twa, County Administrator and Clerk of the Board of Supervisors

By: , Deputy

Contact: Anna Roth, 925-370-5101

cc: K Cyr, M Wilhelm

CONSEQUENCE OF NEGATIVE ACTION:

If this contract is not approved, patients requiring services during peak loads, temporary absences, vacations or emergency situations will not have access to Contractor's services.

CHILDREN'S IMPACT STATEMENT:

Not applicable.

Contra Costa County

To: Board of Supervisors

From: William Walker, M.D., Health Services Director

Date: May 10, 2016

Subject: Contract #22-780-15 with John Muir Health, Inc., (dba Community Health Improvement)

RECOMMENDATION(S):

Approve and authorize the Health Services Director, or his designee, to execute, on behalf of the County, Contract #22-780-15 with John Muir Health, Inc., (dba Community Health Improvement) a non-profit corporation, in an amount not to exceed $3,000, for County's use of a mobile van in Central, East and West Contra Costa County, for the period from January 1, 2016 through December 31, 2016.

FISCAL IMPACT:

This Contract is funded 100% Federal Healthcare for the Homeless Grant. (No rate increase)

BACKGROUND:

On June 9, 2015, the Board of Supervisors approved Contract #22-780-14 with John Muir Health, Inc.'s, (dba Community Health Improvement) for the County's use of a mobile van in Central and East Contra Costa County, for the period from January 1, 2015 through December 31, 2015.
Approval of Contract #22-780-15 will allow the

☑ APPROVE

☑ RECOMMENDATION OF CNTY ADMINISTRATOR

☐ OTHER

☐ RECOMMENDATION OF BOARD COMMITTEE

Action of Board On: **05/10/2016** ☐ APPROVED AS RECOMMENDED ☐ OTHER

Clerks Notes:

VOTE OF SUPERVISORS

I hereby certify that this is a true and correct copy of an action taken and entered on the minutes of the Board of Supervisors on the date shown.

ATTESTED: May 10, 2016

David J. Twa, County Administrator and Clerk of the Board of Supervisors

By: , Deputy

Contact: Dan Peddycord, 313-6712

cc: D Morgan, M Wilhelm

BACKGROUND: (CONT'D)

County continuous use of John Muir Health, Inc., (dba Community Health Improvement) mobile van to conduct regularly scheduled clinics which offer much needed health care services to low-income families and disadvantaged individuals in Central, West and East Contra Costa County, through December 31, 2016. This contract includes mutual indemnification.

CONSEQUENCE OF NEGATIVE ACTION:

If this contract is not approved, many low income families and disadvantaged individuals in Contra Costa County will not receive much needed health services.

CHILDREN'S IMPACT STATEMENT:

Not Applicable

Contra Costa County

To: Board of Supervisors

From: Julia R. Bueren, Public Works Director/Chief Engineer

Date: May 10, 2016

Subject: APPROVE and AUTHORIZE Amendment No. 2 to Consulting Services Agreement with Andrew Green to Provide As-Needed Energy Management Services

RECOMMENDATION(S):

APPROVE and AUTHORIZE the Public Works Director, or designee, to execute a contract amendment with Andrew Green, effective May 10, 2016, to increase the payment limit by $95,000 to a new payment limit of $615,000, and to extend the term from January 8, 2017 to January 8, 2018, for continuing to provide as-needed energy manager services for the implementation of Contra Costa County's Strategic Energy Plan, Countywide.

FISCAL IMPACT:

The contracted services will be funded from various energy-related grants and rebates.

BACKGROUND:

The County's Strategic Energy Plan ("SEP") was approved by the Board of Supervisors in February 2004. Since then, the County has implemented many of the SEP initiatives including installation of direct digital HVAC controls in various buildings, chiller and boiler replacements, lighting retrofits, variable frequency drives, vending machine misers, LED lighting, lighting controllers, window film,

☑ APPROVE

☑ RECOMMENDATION OF CNTY ADMINISTRATOR

☐ OTHER

☐ RECOMMENDATION OF BOARD COMMITTEE

Action of Board On: **05/10/2016** ☐ APPROVED AS RECOMMENDED ☐ OTHER

Clerks Notes:

VOTE OF SUPERVISORS

I hereby certify that this is a true and correct copy of an action taken and entered on the minutes of the Board of Supervisors on the date shown.

ATTESTED: May 10, 2016

David J. Twa, County Administrator and Clerk of the Board of Supervisors

By: , Deputy

Contact: Ramesh Kanzaria, (925) 313-2000

cc: PW Accounting, PW CPM Division Manager, PW CPM Clerical, Auditor's Office, County Counsel's Office, County Administrator's Office, County Administrator's Office

BACKGROUND: (CONT'D)

and construction.

On January 8, 2013, the Board approved a Consulting Services Agreement with Andrew Green to provide as-needed energy manager services for continued implementation of Contra Costa County's Strategic Energy Plan. Many of the SEP initiatives that were identified in the Agreement require continued energy manager consulting services, including the following:

1) develop, manage, and implement energy projects that are funded thru PG&E's On-bill Financing Program;
2) provide support for the County's two solar Power Purchase Agreements with Main Street Power Company, Inc.;
3) operate and maintain the County's participation in the Demand Response and Demand Bidding Program to maximize financial benefit;
4) continue to explore, develop, present, and implement cost effective and environmentally beneficial energy projects;
5) track Federal and State energy programs;
6) research and apply for grants, rebates and incentives; and
7) support County departments on energy efficiency and conservation initiatives.

On October 21, 2014, the Board approved Amendment No. 1 to the Consulting Services Agreement to continue to provide support through completion of the Photovoltaic Installation at 151 Linus Pauling, Hercules, and the for the Regional Renewable Energy Procurement (R-REP) Project, which includes solar photovoltaic installation at six County facilities. The R-REP Project is in the project close-out phase and the County requires the expertise of an energy manager involved from the beginning of the project through completion.

Since the approval of the Consulting Services Agreement with Andrew Green and Amendment No. 1, additional SEP initiatives have been identified and include:

1) provide Agency support for the Connected Cities Program and reporting results and to target new efficiency opportunities
2) develop Renewable Energy Projects such as adding energy storage systems to facilities with existing solar; and
3) develop and implement a Whole Facility Interior Lighting Program, including rebate and financing for projects.

Amendment No. 2 to Andrew Green's Agreement provides for additional services required to support current SEP initiatives.

CONSEQUENCE OF NEGATIVE ACTION:

If Amendment No. 2 is not approved, the County will not have energy manager expertise to coordinate and oversee the implementation of energy projects or initiatives, advise on energy matters, or further implement the County's Strategic Energy Plan.

Contra Costa County

To: Board of Supervisors

From: Kathy Gallagher, Employment & Human Services Director

Date: May 10, 2016

Subject: Purchase Order with Sam Clar Office Furniture Inc.

RECOMMENDATION(S):
APPROVE and AUTHORIZE the Purchasing Agent on behalf of Employment and Human Services Department (EHSD) to execute a Purchase Order with Sam Clar Office Furniture Inc. in the amount of $415,359 for the purchase of Sit/Stand stations for various EHSD sites for the period May 5, 2016 through June 17, 2016. (10% County, 45% State, 45% Federal)

FISCAL IMPACT:
$415,359: Administrative Overhead; 10% County, 45% State, 45% Federal.

BACKGROUND:
Purchase of Sit-Stand stations is a preventive measure to offset the possibility of injuries due to prolonged sitting and repetitive movements. The stations will allow staff who spend much of their workday at a desk to be able to change from a sitting position to a standing position. Periods of standing while at work may help to relieve pressure on the lower back and legs. The Sit-Stand stations will be introduced to employee's workstation as work is being performed in updating space per the department's new long-term facility space plan.

In accordance with Administrative Bulletin No. 611.0,

☑ APPROVE ☐ OTHER

☑ RECOMMENDATION OF CNTY ADMINISTRATOR ☐ RECOMMENDATION OF BOARD COMMITTEE

Action of Board On: **05/10/2016** ☐ APPROVED AS RECOMMENDED ☐ OTHER

Clerks Notes:

VOTE OF SUPERVISORS

I hereby certify that this is a true and correct copy of an action taken and entered on the minutes of the Board of Supervisors on the date shown.

ATTESTED: May 10, 2016

Contact: V. Kaplan, 3-1514

David J. Twa, County Administrator and Clerk of the Board of Supervisors

By: , Deputy

cc:

BACKGROUND: (CONT'D)

County Departments are required to get Board approval for single item purchases greater than $100,000.

CONSEQUENCE OF NEGATIVE ACTION:

Without approval of the Purchase Order, Employment and Human Services could not provide Sit/Stand stations for various EHSD sites.

CHILDREN'S IMPACT STATEMENT:

N/A

Contra Costa County

To: Board of Supervisors

From: William Walker, M.D., Health Services Director

Date: May 10, 2016

Subject: Metropolitan Van and Storage Inc. Purchase Order amendment

RECOMMENDATION(S):
Approve and authorize the Purchasing Agent, on behalf of the Health Services Department, to execute an amendment to the Purchase Order with Metropolitan Van and Storage Inc., to add $150,000 for a new total payment limit of $249,000, to purchase furniture and equipment storage and delivery for the expansion of the Antioch and Brentwood Health Centers, with no change in the term of October 21, 2015 through September 30, 2016.

FISCAL IMPACT:
100% funding is included in the Hospital Enterprise Fund I Budget.

BACKGROUND:
Metropolitan Van and Storage Inc., receives and stores the equipment and furniture needed to expand the capacity at the Antioch and Brentwood clinics. Once the clinics are able to receive the equipment and furniture, Metropolitan Van and Storage Inc. will deliver and install them.

CONSEQUENCE OF NEGATIVE ACTION:
If this Purchase Order is not approved, equipment and furniture required

☑ APPROVE ☐ OTHER

☑ RECOMMENDATION OF CNTY ADMINISTRATOR ☐ RECOMMENDATION OF BOARD COMMITTEE

Action of Board On: **05/10/2016** ☐ APPROVED AS RECOMMENDED ☐ OTHER

Clerks Notes:

VOTE OF SUPERVISORS

I hereby certify that this is a true and correct copy of an action taken and entered on the minutes of the Board of Supervisors on the date shown.

ATTESTED: May 10, 2016

David J. Twa, County Administrator and Clerk of the Board of Supervisors

Contact: Anna Roth,370-5101

By: , Deputy

cc: T Scott, M Wilhelm, Crystal Grayson

CONSEQUENCE OF NEGATIVE ACTION: (CONT'D)

to expand capacity at the clinics until construction is complete since the suppliers cannot guarantee delivery dates and we have no place to store these items. This would negatively impact our ability to provide timely patient care, as clinic expansion is necessary to meet the needs of our expanded patient population.

CHILDREN'S IMPACT STATEMENT:

Not Applicable.

Contra Costa County

To: Board of Supervisors

From: Julia R. Bueren, Public Works Director/Chief Engineer

Date: May 10, 2016

Subject: Blanket Purchase Order with Veritiv/Xpedx

RECOMMENDATION(S):
Approve and Authorize the Purchasing Agent, or designee, to execute, on behalf of the Public Works Director, a blanket purchase order with Veritiv/Xpedx in an amount not to exceed $250,000.00 to procure carbonless paper, various paper items including large format poster paper for the Print and Mail Services Division for the period June 1, 2016 through May 31, 2018. (100% Department user Fees)

FISCAL IMPACT:
Costs are recovered through charge outs to County departments. (100% Department User Fees)

BACKGROUND:
Veritiv/Xpedx carbonless paper and various paper items including large format poster paper are purchased in volume and are used by the County departments and the Print and Mail Division for the printing of forms and copies. County departments also place orders for blank carbonless paper for their laser printers through Print and Mail Services. The cost of the paper is charged back to the County departments. This allows the County to purchase in bulk.

CONSEQUENCE OF NEGATIVE ACTION:
If this request is not approved, costs for paper will increase.

☑ APPROVE ☐ OTHER

☑ RECOMMENDATION OF CNTY ADMINISTRATOR ☐ RECOMMENDATION OF BOARD COMMITTEE

Action of Board On: **05/10/2016** ☐ APPROVED AS RECOMMENDED ☐ OTHER

Clerks Notes:

VOTE OF SUPERVISORS

I hereby certify that this is a true and correct copy of an action taken and entered on the minutes of the Board of Supervisors on the date shown.

ATTESTED: May 10, 2016

David J. Twa, County Administrator and Clerk of the Board of Supervisors

Contact:
925-646-5515

By: , Deputy

cc:

Contra Costa County

To: Board of Supervisors

From: William Walker, M.D., Health Services Director

Date: May 10, 2016

Subject: Amendment #26-733-7 with Rebecca Vesely

RECOMMENDATION(S):
Approve and authorize the Health Services Director, or his designee, to execute, on behalf of the County, Contract Amendment Agreement #26-733-7, with Rebecca Vesely, an individual, effective April 1, 2016, to amend Contract #26-733-6, to increase the Contract payment limit by $55,000, from $55,000 to a new payment limit of $110,000, with no change in the original term of August 1, 2015 through July 31, 2016.

FISCAL IMPACT:
This amendment is funded 100% Hospital Enterprise Fund I. (No rate increase)

BACKGROUND:
In August 2015, the County Administrator approved and the Purchasing Services Manager executed Contract #26-733-6, with Rebecca Vesely for the provision of consulting and technical assistance to ongoing improvement projects at CCRMC, for the period from August 1, 2015 through July 31, 2016.

County requested and the Contractor agreed to provide additional hours of services to assist CCRMC with the hospital redesign and incentive Medi-Cal annual reporting.

☑ APPROVE

☑ RECOMMENDATION OF CNTY ADMINISTRATOR

☐ OTHER

☐ RECOMMENDATION OF BOARD COMMITTEE

Action of Board On: **05/10/2016** ☐ APPROVED AS RECOMMENDED ☐ OTHER

Clerks Notes:

VOTE OF SUPERVISORS

I hereby certify that this is a true and correct copy of an action taken and entered on the minutes of the Board of Supervisors on the date shown.

ATTESTED: May 10, 2016

David J. Twa, County Administrator and Clerk of the Board of Supervisors

By: , Deputy

Contact: Anna Roth, 925-370-5101

cc: K Cyr, M Wilhelm

BACKGROUND: (CONT'D)

Approval of Contract Amendment Agreement #26-733-7 will allow the Contractor to provide additional services through July 31, 2016.

CONSEQUENCE OF NEGATIVE ACTION:

If this amendment is not approved, County will not receive additional consulting and technical assistance services on the hospital redesign and incentive Medi-Cal annual reporting.

CHILDREN'S IMPACT STATEMENT:

Not applicable.

Contra Costa County

To: Board of Supervisors

From: William Walker, M.D., Health Services Director

Date: May 10, 2016

Subject: Amendment/Extension Agreement #23-564-2 with Soliant Health, Inc.

RECOMMENDATION(S):
Approve and authorize the Health Services Director, or his designee, to execute, on behalf of the County, Amendment/Extension Agreement #23-564-2 with Soliant Health, Inc., a corporation, effective January 1, 2016, to amend Contract #23-564 (as amended by Amendment Agreement #23-564-1), to increase the payment limit by $440,200, from $530,000 to a new payment limit of $970,200, and to extend the termination date from June 30, 2016 through June 30, 2017.

FISCAL IMPACT:
This amendment is funded 100% by Hospital Enterprise Fund I. (No rate increase)

BACKGROUND:
In January 2015 the County Administrator approved and the Purchasing Services Manager executed Contract #23-564 (as amended by Amendment Agreement #23-564-1) with Soliant Health, Inc. for provision of recruitment services for the Information Systems Unit of the Health Services Department, for the period from January 1, 2015 through June 30, 2016.

Approval of Amendment/Extension Agreement #23-564-2 will

☑ APPROVE ☐ OTHER

☑ RECOMMENDATION OF CNTY ADMINISTRATOR ☐ RECOMMENDATION OF BOARD COMMITTEE

Action of Board On: **05/10/2016** ☐ APPROVED AS RECOMMENDED ☐ OTHER

Clerks Notes:

VOTE OF SUPERVISORS

I hereby certify that this is a true and correct copy of an action taken and entered on the minutes of the Board of Supervisors on the date shown.

ATTESTED: May 10, 2016

David J. Twa, County Administrator and Clerk of the Board of Supervisors

By: , Deputy

Contact: David Runt, 313-6228

cc: T Scott, M Wilhelm

BACKGROUND: (CONT'D)

allow the Contractor to provide additional recruitment services for the Health Services Department Information Systems Unit and extend the termination date through June 30, 2017.

CONSEQUENCE OF NEGATIVE ACTION:

If this amendment is not approved, the Information Systems Unit will not be able to recruit and fill vacant positions.

CHILDREN'S IMPACT STATEMENT:

Not applicable.

Contra Costa County

To: Board of Supervisors

From: William Walker, M.D., Health Services Director

Date: May 10, 2016

Subject: Clarification of December 8, 2015 Board Order Item #C.83 with West Contra Costa Unified School District

RECOMMENDATION(S):
Approve clarification of Board action of December 8, 2015 (C.83) which authorized an Interagency Agreement #72–019-1 with West Contra Costa Unified School District, (WCCUSD) a government agency, regarding implementation and coordination of the Teenage Pregnancy Prevention (TPP) Project in West Contra Costa County. This Board Order clarifies that the Agreement termination date should have stated June 30, 2020 instead of August 31, 2020.

FISCAL IMPACT:
This Agreement is funded 100% Federal Department of Health and Human Services TPP Grant. (No rate increase)

BACKGROUND:
On December 8, 2015, the Board of Supervisors approved Interagency Agreement #72-019-1 with West Contra Costa Unified School District to implement a TPP with the goal to reduce teen birth rates among youth ages 15-19 years old who attend middle school or high school in West Contra Costa County, for the period from September 1, 2015 through August 31, 2020. However, the term should have read for the term of September 1, 2015 thought June 30, 2020. The purpose of this Board Order is to correct the termination date to end June 30, 2020 instead of August 31, 2020, and allow the Contractor to continue providing services to the TTP Project.

☑ APPROVE

☑ RECOMMENDATION OF CNTY ADMINISTRATOR

☐ OTHER

☐ RECOMMENDATION OF BOARD COMMITTEE

Action of Board On: **05/10/2016** ☐ APPROVED AS RECOMMENDED ☐ OTHER

Clerks Notes:

VOTE OF SUPERVISORS

I hereby certify that this is a true and correct copy of an action taken and entered on the minutes of the Board of Supervisors on the date shown.

ATTESTED: May 10, 2016

David J. Twa, County Administrator and Clerk of the Board of Supervisors

By: , Deputy

Contact: Daniel Peddycord
313-6712

cc: A Floyd , M Wilhelm

CONSEQUENCE OF NEGATIVE ACTION:

If this correction is not approved, the contract will not be executed as was intended by the parties.

CHILDREN'S IMPACT STATEMENT:

This TPP program supports the following Board of Supervisors' community outcomes: "Children Ready For and Succeeding in School"; "Children and Youth Healthy and Preparing for Healthy Adulthood"; and "Communities that are Safe and Provide a High Quality of Life for Children and Families". Expected program outcomes include a decrease in the number of teenage pregnancies in West Contra Costa County.

Contra Costa County

To: Board of Supervisors

From: William Walker, M.D., Health Services Director

Date: May 10, 2016

Subject: Amendment/Extension #26-744-2 with the Regents of the University of California, on behalf of its University of California, San Francisco School of Med

RECOMMENDATION(S):

Approve and authorize the Health Services Director, or his designee, to execute, on behalf of the County, Contract Amendment/Extension Agreement #26-744-2 with the Regents of the University of California, on behalf of its University of California, San Francisco School of Medicine, an educational institution, effective May 1, 2016, to amend Contract #26-744, with no change in the original payment limit of $105,000, and extend the termination date from June 30, 2016 through June 30, 2019.

FISCAL IMPACT:

This amendment is funded 100% Enterprise I Funds. (No rate increase)

BACKGROUND:

On August 6, 2013, the Board of Supervisors approved Contract #26-744 (as amended by contract amendment #26-744-1) with

☑ APPROVE

☑ RECOMMENDATION OF CNTY ADMINISTRATOR

☐ OTHER

☐ RECOMMENDATION OF BOARD COMMITTEE

Action of Board On: **05/10/2016** ☐ APPROVED AS RECOMMENDED ☐ OTHER

Clerks Notes:

VOTE OF SUPERVISORS

I hereby certify that this is a true and correct copy of an action taken and entered on the minutes of the Board of Supervisors on the date shown.

ATTESTED: May 10, 2016

David J. Twa, County Administrator and Clerk of the Board of Supervisors

By: , Deputy

Contact: Samir Shah, 370-5525

cc: D Morgan, M Wilhelm

BACKGROUND: (CONT'D)

the Regents of the University of California, on behalf of its University of California, San Francisco School of Medicine, for the period from May 1, 2013 through June 30, 2016, for the provision of a residency training program in family medicine through June 30, 2016,

Approval of Contract Amendment/Extension Agreement #26-744-2 will allow the Contractor to continue providing services through June 30, 2019 including mutual indemnification to hold harmless both parties for any claims arising out of performance of this Agreement.

CONSEQUENCE OF NEGATIVE ACTION:

If this amendment is not approved, Contractor will not continue providing services.

CHILDREN'S IMPACT STATEMENT:

Not applicable.

Contra Costa County

To: Board of Supervisors

From: William Walker, M.D., Health Services Director

Date: May 10, 2016

Subject: Contract #23-593 with Qliktech, Inc.

RECOMMENDATION(S):
Approve and authorize the Health Services Director, or his designee, to execute, on behalf of the County, Contract #23-593 with Qliktech, Inc, a corporation, in an amount not to exceed $178,000, to provide software, maintenance and a user license agreement for the Department's Information Systems Unit on improving care, reduction cost and delivering higher value to patients, for the period from June 1, 2016 through June 30, 2017.

FISCAL IMPACT:
This Contract is funded 100% Hospital Enterprise Fund I.

BACKGROUND:
Under Contract #23-593, the Contractor will enable Contra Costa Health Services (CCHS) to explore clinical, financial and operation data through its software, maintenance and user license agreement utilizing visual analytics to discover insights which lead to improvements in care, reduced costs and delivering higher value to patients, for the period from June 1, 2016 through June 30, 2017, including mutual indemnification.

CONSEQUENCE OF NEGATIVE ACTION:
If this contract is not approved, County will not have access to Contractor's expert technical assistance with regard to software, maintenance and its user license agreement.

☑ APPROVE ☐ OTHER

☑ RECOMMENDATION OF CNTY ADMINISTRATOR ☐ RECOMMENDATION OF BOARD COMMITTEE

Action of Board On: **05/10/2016** ☐ APPROVED AS RECOMMENDED ☐ OTHER

Clerks Notes:

VOTE OF SUPERVISORS

I hereby certify that this is a true and correct copy of an action taken and entered on the minutes of the Board of Supervisors on the date shown.

ATTESTED: May 10, 2016

David J. Twa, County Administrator and Clerk of the Board of Supervisors

By: , Deputy

Contact: David Runt, 313-6228

cc: Jacqueline Pigg, M Wilhelm

CHILDREN'S IMPACT STATEMENT:

Not applicable.

Contra Costa County

To: Board of Supervisors

From: PUBLIC PROTECTION COMMITTEE

Date: May 10, 2016

Subject: AB 109 Community Programs: Contract Award Recommendations

RECOMMENDATION(S):

APPROVE and AUTHORIZE the County Administrator, or designee, to execute contracts with reentry service providers in an aggregate amount not to exceed $3,530,000 to provide employment, housing, mentoring, family reunification and legal services for the AB 109 Public Safety Realignment Program, for the period July 1, 2016 through June 30, 2017, subject to approval as to form by County Counsel.

Contracts would include:

Employment Support and Placement Services

West County: $600,000 to Rubicon Programs Inc.
Central Co.: $600,000 to Goodwill Industries of the Greater East Bay
East County: $500,000 to Rubicon Programs Inc.
East County: $300,000 to Goodwill Industries of the Greater East Bay

☑ APPROVE ☐ OTHER

☑ RECOMMENDATION OF CNTY ADMINISTRATOR ☐ RECOMMENDATION OF BOARD COMMITTEE

Action of Board On: **05/10/2016** ☐ APPROVED AS RECOMMENDED ☐ OTHER

Clerks Notes:

VOTE OF SUPERVISORS

I hereby certify that this is a true and correct copy of an action taken and entered on the minutes of the Board of Supervisors on the date shown.

ATTESTED: May 10, 2016

David J. Twa, County Administrator and Clerk of the Board of Supervisors

By: , Deputy

Contact: L. DeLaney, 925-335-1097

cc: Robert Campbell, County Auditor-Controller

RECOMMENDATION(S): (CONT'D)

Short and Long-Term Housing Access

West County: $259,000 to SHELTER Inc.
West County: $50,000 to Reach Fellowship International
Central Co: $309,000 to SHELTER Inc.
East County: $412,000 to SHELTER Inc.
Central-East Reentry Network: up to $150,000 to Mz Shirliz Transitional

Mentoring and Family Reunification Services

Mentoring: $110,000 to Men and Women of Purpose
Family Reunification: $90,000 to Center for Human Development

Civil Legal Services: $150,000 to Bay Area Legal Aid

FISCAL IMPACT:

The contracts have an aggregate cost of $3,530,000 for FY 16/17 and are funded 100% with AB 109 Public Safety Realignment revenue.

BACKGROUND:

On January 22, 2016 the CCP Executive Committee adopted a FY 2016-17 AB 109 Public Safety Realignment Budget for recommendation to the Board of Supervisors. The Recommended Budget included $4,020,036 for Community Programs, allocated as follows:

- Employment Support and Placement Services $2,000,000
- Support of WCRSC & Central-East Reentry Network $1,225,036
- Short and Long-Term Housing Access $500,000
- Peer and Mentoring Services $110,000
- Family Reunification Services $90,000
- Legal Services $80,000
- Development of a "Reentry Resource Guide" $15,000

At the January meeting, the CCP Executive Committee also recommended an additional appropriation of $160,000 to the AB 109 Community Programs, to be allocated among the Community Program service areas upon the advice of its Community Advisory Board (CAB). At its February 8, 2016 meeting, the PPC subsequently recommended that an additional $500,000 be allocated to the Community Programs, with advice from the CAB on its distribution. The CAB took action on its recommended allocations at its Feb. 11, 2016 meeting and determined amounts for the AB 109 FY 2016-17 Community Programs as follows (**$4,680,000** in total):

a. Employment Support and Placement Services - $2,000,000
b. Short and Long-Term Housing - $1,030,000
c. Reentry Success Center and Central-East Network- $1,285,000
d. Mentoring and Family Reunification - $200,000
e. Civil Legal Services - $150,000
f. Reentry Resource Guide - $15,000

These allocations were approved by the PPC at its Feb. 29, 2016 meeting.

RFP/Q Process: The CAO's office administers the Community Programs contracts and has done so since 2013 when AB 109 RFPs/RFQs were initially issued. For the RFP/Q development process, the following individuals were actively engaged, as recommended by the Community Advisory Board:

- Nicholas Alexander, *Director, Reentry Success Center;*
- Donté Blue, *County Reentry Coordinator*;

- Lara DeLaney, *Senior Deputy County Administrator;*
- Stephanie Medley, *Chair of the CAB;* and
- Kathy Moniz-Narasaki, *Central-East Reentry Network Manager*.

In developing the Final RFPs and RFQ, the development team utilized the original RFP/Qs developed in 2013 for the current Community Program contracts as the starting point and incorporated recommendations of the CAB. Staff also researched RFP/Qs issued in other counties in California for reentry services for procurement best practices and program design. In addition, multiple conference calls were held with the RFP/Q development team to ensure participation and input on their development.

The RFP/Q process encouraged meaningful collaboration among organizations, particularly through the mandatory Bidders Conference that were held in each region of the county, and by allowing a proposal to respond to more than one service area and to include multiple partners.

Timeline of RFP Process

The timeline established a process that from date of RFP/Q issuance to Board of Supervisors award lasts approximately two months. With strict adherence to the timeline, should the Board of Supervisors authorize these contracts for services at today's (May 10, 2016) meeting, staff will be developing and executing contracts to begin on July 1, 2016.

Review Panel Members

To conduct the proposal evaluation and vendor interview process, the Review Panel composition was established as such:

1. County Probation Management Representative
2. County Administrator Representative
3. A Reentry Coordinator from a neighboring County
4. A Member of the CAB
5. A subject matter expert in each of the service areas
6. A formerly incarcerated person or family member of a formerly incarcerated person.

Nominations and recommendations for Review Panel members were solicited from the Community Advisory Board, Board of Supervisors, and the Reentry Coordinator. The Panels were comprised as follows (*in alphabetic order*):

Employment Support and Placement Services:

· Lara DeLaney, *Senior Deputy County Administrator*
· Carl George, *Volunteer Mentor-Navigator, Returned Citizen*
· Patrice Guillory, *CAB Representative, Central-East Field Operations Coordinator*
· Melvin Russell, *County Probation Manager, AB 109 Program*
· Donna Van Wert, *One-Stop Consortium Administrator, Workforce Development Board*
· Jessie Warner, *former CCC Reentry Coordinator, Program Planner, Oakland Unite, City of Oakland*

Short and Long-Term Housing:

· Lara DeLaney, *Senior Deputy County Administrator*
· Angelene Musawwir, *CAB Representative; Public Defender's Office Social Worker*
· Kathy Narasaki, *Central-East Network Manager*
· Jenny Robbins, *Housing and Services Administrator, Contra Costa Behavioral Health*
· Melvin Russell, *County Probation Manager, AB 109 Program*
· Roosevelt Terry, *Re-entry Health Conductor, CCP Member, Returned Citizen*

Mentoring and Family Reunification:

· Kimberly Aceves, *Executive Director, RYSE Center*
· Carol Burton, CEO, *Jeweld Legacy Group*
· Lara DeLaney, *Senior Deputy County Administrator*
· Patrick Mims, *CAB Representative; Field Operations Coordinator, Central County*
· Melvin Russell, *County Probation Manager, AB 109 Program*
· Arlinda Timmons-Love, *African American Re-entry Health Conductor*

Civil Legal Services:

· Lara DeLaney, *Senior Deputy County Administrator*
· Neola Crosby, *Reentry Coordinator, Alameda County Probation Department*
· Marcelina Kendall, *Contra Costa County Workforce BACR, family member of returned citizen*
· Jonathan Laba, *Assistant Public Defender*
· Talia Yaffa Rubin, *CAB representative*
· Melvin Russell, *County Probation Manager, AB 109 Program*

The Review Panel proposal evaluation and interviews were facilitated by the County's Reentry Coordinator, Donté Blue, though he did not participate in the scoring of proposals. The Review Panels were convened beginning on April 5 and concluded on April 15, 2016. The Review Panels utilized a "Consensus Scoring Methodology" for proposal evaluation and rating, and all members were required to return an*Impartiality Statement* before serving in order to ensure there were no individuals with conflicts of interest.

RFP Responses

The County received 20 proposals in total in response to the four RFP/Qs. Nine proposals were submitted for Employment Services, including 3 separate proposals from Goodwill Industries. Six proposals were submitted for Housing Access, with only one organization submitting a proposal for countywide services—SHELTER Inc. One proposal was submitted for Mentoring Services; two proposals were submitted for Family Reunification Services. Two proposals were submitted for Civil Legal Services.

The notifications of award recommendations by the Review Panels were prepared and distributed.

At its April 25, 2016 meeting, the Public Protection Committee reviewed the Panel Recommendations and made one adjustment to the funding award for West County Employment, recommending $600,000 be awarded to Rubicon Programs Inc.

Summaries of Proposals Recommended for Funding

EMPLOYMENT SUPPORT AND PLACEMENT SERVICES

1. Goodwill Industries of the Greater East Bay: (*Countywide)* Goodwill has a 95 year history providing work preparation and transitional employment services, with a diverse, professional staff, over half of which is formerly incarcerated.

Goodwill offered three separate proposals for each area of the County, noting that if funded for more than one region, they would consolidate management and facility expenses and redirect these resources into additional transitional employment and training opportunities for participants.

Goodwill's service delivery model will be similar to what they currently operate in Central Contra Costa County as their *Bridges to Work Program*, with a focus on providing transitional employment, vocational training, competitive job placement, and support services to returning citizens. With the anticipated funding, they expect to be able to serve at least 615 participants, including 180 in East County, 75 in West County, and 360 in Central County.

Goodwill's benchmarks and anticipated outcomes for the AB 109 *Bridges to Work Program* as delineated in the proposals include the following:

· Completion of Job Readiness Workshops = 70% (of enrollees)
· Completion of Cognitive Behavioral Workshops = 70% (of enrollees)
· Completion of Transitional Employment = 70% (of enrollees)
· Placement into Unsubsidized Employment = 50% (of PPT completions)
· Job Retention for 30 days = 80%
· Job Retention for 60 days = 70%
· Job Retention for 90 days = 65%

All of the Goodwill locations are accessible by public transportation and located in safe areas. Services will be provided from 8:30 a.m. until 5:00 p.m., Monday through Friday, and may include evenings and weekends as needed. The Central County office will remain at 3350 Clayton Road, Suite 100, Concord. In West County, Goodwill will leverage a currently leased space at 12341 San Pablo Avenue in Richmond to reduce rent and overhead. In addition, program services for East County will be initially offered at 2701 10th Street, Antioch, a facility they own. While Goodwill will likely maintain a presence in this location, it is currently near capacity, so another site will be identified and leased to enable them to provide services in East County. Goodwill anticipates the rent to be less than their facility in Concord, as they will not need as much space given the number of individuals they are proposing to serve with the recommended funding. They will also explore the possibility of co-locating services with another provider in East County.

Staffing for the AB 109 *Bridges to Work Program*, based on the recommended funding levels, will include minimal management and focus more on case management and job development. All program personnel positions include major duties that impact the direct service provision to the participant. The positions include a manager, assistant manager, job developers, a lab instructor, and case managers. The contract will be managed by a director of contracts and programs, which is a full-time position with costs shared equally by their contracts in Contra Costa and Solano Counties. Moreover, an administrative position staffed by a former AB 109 participant is included, ensuring an additional training and placement opportunity for participants as well as support for the program. The staffing for this project is as follows:

- Program Manager (1 FTE 100% on project)
- Assistant Program Manager (1 FTE 100%)
- Case Managers (2 FTE 100%)
- Job Developers (2 FTE 100%)
- Lab Instructor (1 FTE 100%)
- Participant Administrative Assistant (1FTE 100%)
- Director of Contracts and Programs (1 FTE 20% on project)

The job responsibilities are detailed in the budget narratives included with the proposals. In addition, as an agency, Goodwill is striving to increase their competitive job placements, and therefore they anticipate that staff will focus more on employer engagement as well as their essential duties to help facilitate more external opportunities for participants.

Goodwill slightly reduced staffing and overhead in an effort to expand their ability to provide vocational training and transitional employment for our participants. They also reduced rent and utilities, leveraging currently occupied spaces to achieve cost savings. Their rent is based on their current rent in Concord ($3,267 per month), a cost share of their Richmond location ($315 per month), and anticipated leasing at a new location in East County (estimated at $1,650 per month). These are increased 3 percent each year in the budget, reflecting current lease provisions.
With savings realized by consolidating management and staffing, as well as decreases in costs achieved by leveraging facilities and resources, Goodwill has been able to expand participant wages and client supplies. Their goal is to ensure that 480 participants, or 78 percent of enrollees, can receive subsidized transitional employment for a full 90 days.

2. Rubicon Programs Inc. (Rubicon): *(West and East County)* Founded in 1973, Rubicon is a non-profit recognized for its integrated housing, mental health, relapse prevention, legal, financial education and employment services whose participant base includes a significant percentage of individuals with a history of justice involvement. Rubicon

has provided AB 109 Employment services in West and East County since 2013 (276 participants to date) and proposes to continue providing a comprehensive suite of employment and career services through its ELEVATE program in three components: 1. Employment Services; 2. Career Services; and 3. Workforce Services, utilizing a two-phase approach.

The program design targets 245 participants (140 in East County and 105 in West County). Phase 1 includes: Intake and Assessment, Domestic Violence services, Job Readiness Training with Financial Literacy Education, Small Group Job Search Training/Assistance and Digital Literacy Training, Benefits Screening and Application Assistance, and Transitional Employment. Phase 2 incudes Vocational Assessment and Career Advising, Vocational Skills Training, and Individualized Job Placement and Retention Services.

ELEVATE offers a full range of grant-funded and leveraged employment services and also offers access to other Rubicon services, including referral to WIOA services to access individualized training accounts, as well as responsible parenting and healthy marriage services, and access to a NA group at its West County site.

Other key services that will be provided by partners include domestic violence screening and counseling, as well as anger management training by STAND!, GED prep, career online high school diploma and adult basic literacy provided by Richmond Literacy for Every Adult Program (LEAP), and GED prep and testing through Liberty Adult Education. In addition, vocational training will be accessed through an extensive referral network that includes The Stride Center, Bread Project, Opportunity Junction, Future Build, Richmond WORKS, Solar Richmond, and Henkels and McCoy.

Rubicon has a demonstrated history of employment services and supports for the formerly incarcerated, since its inception 40 years ago, combined with a thorough quality assurance and program evaluation process, and solid financial management as demonstrated by a recent audit with an unqualified opinion, no internal control issues, and the completion of numerous successful State and County program and fiscal reviews.

The staffing for the proposal included 13.95 FTEs, utilizing a number of existing staff; seven new staff would be hired. Total FTEs dedicated to the project: 6.0 FTEs for West County and 7.95 FTEs for East County.

Transitional employment will be provided by Rubicon in Richmond or with external employer partners. In East County, the program utilizes a partnership with Manpower (employer of record).

SHORT AND LONG-TERM HOUSING ACCESS

SHELTER Inc. (SI): *(Countywide)* SI has been the County's contracted provider of AB 109 Housing services since 2013, having served 225 clients (unduplicated) with housing assistance. SI has at least 19 years of experience providing services requested in the RFP. SI proposes to partner with New Hope Transitional Housing, their current sub-contractor for SLE housing who has been offering SLE housing for 22 years, in addition to other as-yet subcontracted SLE transitional housing providers.

SI proposes to offer structured, transitional housing coupled with intensive case management to participants who are actively engaged in addressing their personal barriers to success, including alcohol and drug use and/or behavioral health needs, and who have reliable income from benefits and/or employment or are participating in programs leading to employment.

They propose a two-pronged approach for eligible participants: serving 75 Level 1/Level 2 clients each year with serious challenges in a stabilizing, structured SLE setting in either East, West, or Central County. (50 clients will receive Level 1 only and 25 clients will receive Level 1 and Level 2 services.) Participants will be moved to more permanent housing when they have addressed their barriers. Participants will be provided with the necessary financial assistance for security and utility deposits and short-term rental subsidies. An additional 15 participants with less severe barriers and challenges will receive financial assistance only.

The initial placement in an SLE will be for a period of 30 to 60 days, up to a maximum of 90 days. If unable to locate/obtain permanent housing, but having successfully obtained employment, addressed behavioral issues and

reduced financial barriers to housing self-sufficiency, participants will move into Level 2, which provides additional time in an SLE facility (additional 3 to 6 months) along with continued case management and Level 1 services, including regular work with a Housing Resource Specialist.

The proposed scope of services from SI will provide housing access, case management and related support services to men and women in each region of the County with an expectation of providing a minimum of seven Level 1 beds in West County, seven Level 1 beds in Central County, and eight Level 1 beds in East county for a total of 22 Level 1 beds. An additional minimum of eight Level 2 beds will be provided at one or more as-yet unidentified locations.

Reach Fellowship International (Reach): *(West County)* Reach is a non-profit organization whose mission is to help formerly incarcerated women and those at risk of incarceration become stable and self-sufficient. In December 2014, Reach opened and began operation of "Naomi House," the only reentry home for women and children located in North Richmond, West County, which has provided services to over 40 women. Naomi House is a duplex house with 3 bedrooms located in each unit. Reach will provide 24-hour house management services, weekly Sistah-to-Sistah groups and job-training services for 20 women. 6 children, maximum two per participant and up to 5 years in age, can also be accommodated on an annual basis.

The value of having a transitional housing site exclusively for women was noted by the Review Panel. The Panel wanted to ensure that the Community Recidivism Reduction Grant funding in the amount of $50,000 was replaced by AB 109 funding, in the event that CRRG funding is no longer provided by the State.

Mz Shirliz Transitional.: *(Central-East Reentry Network)* The origin of Mz Shirliz Transitional began when the founder, Shirley Lamarr, was Director of "The Choices Program" in Maguire Correctional Facility, in San Mateo County. The program model is based on the highly acclaimed Delancey Street Project, from which the Director graduated in 1994. Mz Shirliz Transitional proposes to operate an SLE-type residence, located in the East region of the County in a zoning permissible location. They are attempting to lease an available group home or care facility that would accommodate 20-25 people and include office space. At a minimum, they intend to secure a 3-year lease for a 5 bedroom home that would house 12-15 people including a resident House Manager.

The goal of the program is "To provide a safe, alcohol, drug and crime-free living environment that recognizes an individual's needs, provides all supportive services and promotes the cognitive and behavioral changes leading to a successful reentry into the community as a productive, clean, sober and decent human being."

The Director functions as a counselor and case manager. All participants are required to develop a Program Plan with agreed-upon objectives. All Plans must include NA/AA meeting attendance; GED acquisition; participation in the Wellness Recovery Action Plan (WRAP); mental health therapy for dual-diagnosis participants; household chores; house meetings and interpersonal groups; and participation in an "enterprise activity" consisting of 4 hours of volunteered work. If a participant is employed, rent is expected on a sliding scale basis.

The Review Panel noted that locating a facility and beginning service delivery in the desired timeframe (as stipulated in the RFP, 2 months from contract-award to operation is the goal) may be difficult and may need to be extended. But the Panel was concerned that this process not take more than 3-4 months and if not successful, other housing options should be considered.

MENTORING AND FAMILY REUNIFICATION SERVICES

Men and Women of Purpose (MWP): (*Mentoring, West County*) MWP is a non-profit organization that has been providing mentoring services in Contra Costa County for the past three years, utilizing a "Jail to Community" model. The CEO and all staff have direct experience with incarceration, AOD abuse, and criminal behaviors that have been ameliorated through personal transformation and years of clean and sober living.

MWP utilizes the mentoring curriculum developed by Insight Prison Project and proposes to serve 65 individuals on an annual basis. Services include pre-release program introduction and relationship building, the mentoring curriculum, alcohol and other drug groups and workshops, domestic violence workshops, and individual counseling. The formal curriculum is delivered twice weekly in 2-hour sessions for 6 weeks. Groups are held for no more than 12

clients and scheduled as appropriate. Mentors are available to clients at least 10 hours per week, per individual.

MWP is recognized for its history of collaboration with other service providers, as well as with the law and justice community. It has successfully met the performance targets for its current mentoring contract.

The Review Panel was concerned about the administrative capacity of the organization and recommends that additional support be provided through the work of the Quality Assurance Committee.

Center for Human Development (CHD): (*Family Reunification, Countywide*) CHD is a non-profit organization that was founded in 1972 to "create opportunities for people to realize their full potential." CHD has been providing family and community reunification services for the AB 109 program for nearly 3 years. CHD proposes to provide reunification services to 40 clients on an annual basis to facilitate strengthening of relationships and the reduction of family conflict. Specific services include the development of a reentry plan, family conferencing, family ecological mapping, developing a family reunification plan, and reviewing the overall health of the client to ensure appropriate referrals.

The Review Panel expressed concern with the relatively low numbers of successful client engagement in family and community reunification services and recommended that the contract be granted for one additional year.

CIVIL LEGAL SERVICES

Bay Area Legal Aid (BayLegal): *(Countywide)* BayLegal's core services include expertise in the areas of law required by the RFQ including: housing and landlord/tenant law, public benefits law, consumer law, family law/domestic violence prevention, and health care access. In addition, their Reentry staff have expertise in criminal record remedies, including petitions for expungement, felony reductions and certificates of rehabilitation. BayLegal's staff of attorneys and advocates provide information and referrals, advice, counsel, brief legal service, full representation, impact litigation, public policy development and trainings, education and outreach. They are presently the contracted provider of AB 109 Civil Legal Services.

BayLegal currently has 1.0 FTE Reentry Staff attorney and dedicates the time of other staff attorneys to the AB 109 contract. The additional funding from this contract award will enable BayLegal to add another 1.0 FTE reentry attorney.

CONSEQUENCE OF NEGATIVE ACTION:

Negative action would result in these contracts not being executed and a disruption of services to the AB 109 population.

Contra Costa County

To: Board of Supervisors

From: Sharon L. Anderson, County Counsel

Date: May 10, 2016

Subject: Joint Litigation and Contract for Legal Services in County of San Joaquin, et al. v. Metropolitan Water District of Southern California, et al.

RECOMMENDATION(S):
APPROVE and AUTHORIZE the County Counsel or her designee to execute, on behalf of the County and the Contra Costa County Water Agency, a joint litigation and cost allocation agreement, and a contract for legal services with Shore, McKinley & Conger, LLP, effective April 1, 2016, in connection with *County of San Joaquin, et al. v. Metropolitan Water District of Southern California, et al.* (San Joaquin Co. Super. Ct. Case No. STK-CV-UWM-2016-3596).

FISCAL IMPACT:
100% General Fund. The County will be responsible for one-third of the fees charged at hourly rates by the law firm Shore, McKinley & Conger, LLP, and one-third of costs incurred in the lawsuit.

BACKGROUND:
The County and the Water Agency are petitioners in the lawsuit *County of San Joaquin, et al. v. Metropolitan Water District of Southern California, et al.* (San Joaquin Co. Super. Ct. Case No. STK-CV-UWM-2016-3596), filed April 14, 2016. This Board Order authorizes the County Counsel, or her designee, to execute two agreements in connection with the lawsuit.

The joint representation and cost allocation agreement will be executed by all six petitioners in the case – Contra Costa County, the Contra Costa County Water Agency, San Joaquin County, Central Delta Water Agency, the Planning and Conservation League, and Food & Water Watch. This agreement authorizes the petitioners to share

☑ APPROVE ☐ OTHER

☑ RECOMMENDATION OF CNTY ADMINISTRATOR ☐ RECOMMENDATION OF BOARD COMMITTEE

Action of Board On: **05/10/2016** ☐ APPROVED AS RECOMMENDED ☐ OTHER

Clerks Notes:

VOTE OF SUPERVISORS

I hereby certify that this is a true and correct copy of an action taken and entered on the minutes of the Board of Supervisors on the date shown.

ATTESTED: May 10, 2016

, County Administrator and Clerk of the Board of Supervisors

Contact:
925-335-1800

By: , Deputy

cc:

BACKGROUND: (CONT'D)

privileged litigation-related communications and documents.

The contract for legal services authorizes the law firm of Shore, McKinley & Conger, LLP, to represent the four public agencies in the lawsuit. Under this contract, the County and Water Agency will be jointly responsible for paying one-third of the fees charged by the firm and one-third of costs incurred in this case. The other two public agencies will each be responsible for one-third of fees charged and costs incurred.

CONSEQUENCE OF NEGATIVE ACTION:

The County and Water Agency would not be represented by this firm, and there would be no agreement regarding the sharing of privileged documents and communications among the petitioners in this lawsuit.

Contra Costa County

To: Board of Supervisors

From: William Walker, M.D., Health Services Director

Date: May 10, 2016

Subject: Direct Systems Support (Legacy System) Purchase Order

RECOMMENDATION(S):
Approve and authorize the Purchasing Agent on behalf of the Health Services Department, to execute (1) a Purchase Order with Direct Systems Support in the amount of $159,000 for support services for IBM and Lenovo servers for the period March 21, 2016 through March 20, 2017, and (2) support services agreements with Lenovo, Inc., and International Business Machines Corporation for Lenovo and IBM server support for the same period.

FISCAL IMPACT:
100% funding is included in the Hospital Enterprise Fund I budget.

BACKGROUND:
The Health Services Department (HSD) Information Technology Unit (IT) Unit extensively uses Lenovo/IBM server hardware for the IT datacenter. Direct Systems Support manages HSD IT server hardware and support with IBM and Lenovo to ensure that there isn't a lapse in support services. This purchase will provide the HSD IT Unit with support for servers that support the Epic Electronic Health Records (EHR) and other healthcare related software for the entire HSD. IBM and Lenovo provide support for Health Services servers to correct defects and functionality issues.

☑ APPROVE

☑ RECOMMENDATION OF CNTY ADMINISTRATOR

☐ OTHER

☐ RECOMMENDATION OF BOARD COMMITTEE

Action of Board On: **05/10/2016** ☐ APPROVED AS RECOMMENDED ☐ OTHER

Clerks Notes:

VOTE OF SUPERVISORS

I hereby certify that this is a true and correct copy of an action taken and entered on the minutes of the Board of Supervisors on the date shown.

ATTESTED: May 10, 2016

David J. Twa, County Administrator and Clerk of the Board of Supervisors

By: , Deputy

Contact: David Runt, 313-6228

cc:

CONSEQUENCE OF NEGATIVE ACTION:

If the Purchase Order and agreements are not approved, HSD will not have the necessary support in place. The servers contain Epic EHR data, and could result in the inability to access and possible loss of patient information for the entire Health Services department; causing Patient Care issues and emergencies.

CHILDREN'S IMPACT STATEMENT:

Not applicable.

Contra Costa County

To: Board of Supervisors

From: William Walker, M.D., Health Services Director

Date: May 10, 2016

Subject: Direct Systems Support (X3650 Series) Purchase Order

RECOMMENDATION(S):
Approve and authorize the Purchasing Agent on behalf of the Health Services Department, to execute (1) a Purchase Order with Direct Systems Support in the amount of $372,050 for the purchase of new Lenovo and IBM x3650 server hardware, and five years of associated support services, and (2) support services agreements with Lenovo, Inc., and International Business Machines Corporation for Lenovo and IBM x3650 server support for the period May 3, 2016 through May 2, 2021.

FISCAL IMPACT:
100% funding is included in the Hospital Enterprise Fund I budget.

BACKGROUND:
The Health Services Department (HSD) Information Technology (IT) Unit extensively uses Lenovo/IBM server hardware for the IT datacenter. Direct Systems Support is a third party authorized Lenovo/IBM reseller that HSD IT uses to procure servers and manage support services. Purchasing new server equipment will provide HSD IT with more processing power to accommodate additional Epic Electronic Health Record (EHR) data and related software. Support for these new servers will provide Health Services IT with assistance if any defects are detected or issues occur.

☑ APPROVE

☑ RECOMMENDATION OF CNTY ADMINISTRATOR

☐ OTHER

☐ RECOMMENDATION OF BOARD COMMITTEE

Action of Board On: **05/10/2016** ☐ APPROVED AS RECOMMENDED ☐ OTHER

Clerks Notes:

VOTE OF SUPERVISORS

I hereby certify that this is a true and correct copy of an action taken and entered on the minutes of the Board of Supervisors on the date shown.

ATTESTED: May 10, 2016

David J. Twa, County Administrator and Clerk of the Board of Supervisors

By: , Deputy

Contact: David Runt, 313-6228

cc:

CONSEQUENCE OF NEGATIVE ACTION:

If the Purchase Order and agreements are not approved, many of the HSD aging legacy servers that are reaching end of life and are no longer support by the manufacturer, may fail. Failure to procure new servers could result in patient care issues such as inaccessibility to patient medical records and extremely slow performance.

CHILDREN'S IMPACT STATEMENT:

Not applicable.

Contra Costa County

To: Board of Supervisors

From: Kathy Gallagher, Employment & Human Services Director

Date: May 10, 2016

Subject: Contract amendment with FamiliesFirst, Inc., dba EMQ Families First (Kinship Program)

RECOMMENDATION(S):
APPROVE and AUTHORIZE the Employment and Human Services Director, or designee, to execute a contract amendment with FamiliesFirst, Inc., dba EMQ FamiliesFirst, effective April 15, 2016, to increase the payment limit by $75,000 to a new payment limit of $831,125, for additional initial emergency financial support to caregivers raising a relative's child while awaiting home approval for the period July 1, 2015 through June 30, 2016. (State:100%)

FISCAL IMPACT:
$831,125: State: 100%

BACKGROUND:
FamiliesFirst, Inc. was selected from a competitive procurement, Request for Proposal (RFP #1141 in June 2015 to provide Family Enhancement Collaborative (FEC) services to the Children and Family Services (CFS) Bureau. Services under the FEC included shared family care, kinship, and family preservation. The Kinship Support Services Program provides multiple support services to help relative caregivers and children remain safe, healthy, and nurturing. Kinship services include site-based mentoring services where parents with children in the child Welfare System

☑ APPROVE ☐ OTHER

☑ RECOMMENDATION OF CNTY ADMINISTRATOR ☐ RECOMMENDATION OF BOARD COMMITTEE

Action of Board On: **05/10/2016** ☐ APPROVED AS RECOMMENDED ☐ OTHER

Clerks Notes:

VOTE OF SUPERVISORS

I hereby certify that this is a true and correct copy of an action taken and entered on the minutes of the Board of Supervisors on the date shown.

ATTESTED: May 10, 2016

Contact: G.Chenoweth
3-1648

David J. Twa, County Administrator and Clerk of the Board of Supervisors

By: , Deputy

cc:

BACKGROUND: (CONT'D)

live with mentor families and receive a variety of professional services so the family can become self-sufficient, safe, and remain together. Initial emergency financial support provides for caregivers to prepare an adequately supplied and welcoming home while awaiting home approval.

CONSEQUENCE OF NEGATIVE ACTION:

The Employment and Human Services Department will be unable to provide valuable preparatory services to help children remain safe, healthy and nurtured.

CHILDREN'S IMPACT STATEMENT:

This contract supports all of the community outcomes established in the Children's Report Care: (1) "Children Ready for and Succeeding in School"; (2) "Children and Youth Healthy and Preparing for Productive Adulthood"; (3)"Families that are Economically Self-Sufficient"; (4) "Families that are Safe, Stable and Nurturing"; and (5)"Communities that are Safe and Provide a High Quality of Life for Children and Families", by providing family support and stability, and safety of children, thereby preventing out-of-home placements.

Contra
Costa
County

To: Board of Supervisors

From: William Walker, M.D., Health Services Director

Date: May 10, 2016

Subject: Contract #26-745-6 with Medical Solutions, LLC (dba Nebraska Medical Solutions Staffing, LLC)

RECOMMENDATION(S):
Approve and authorize the Health Services Director, or his designee, to execute, on behalf of the County, Contract #26-745-6 with Medical Solutions, LLC, (dba Nebraska Medical Solutions Staffing, LLC), a limited liability company, in an amount not to exceed $2,000,000, to provide temporary nursing and medical staff services for Contra Costa Regional Medical Center, Contra Costa Health Centers (CCRMC), and the County's Detention Facilities, for the period from July 1, 2016 through June 30, 2017.

FISCAL IMPACT:
This Contract is funded 100% Hospital Enterprise Fund I. (Rate Increase)

BACKGROUND:
On May 12, 2015 the Board of Supervisors approved Contract #26-745-2 (as amended by Amendment Agreements #26-745-4 and #26-745-5) with Medical Solutions LLC (dba Nebraska Medical Solutions Staffing, LLC), to provide temporary registered nurses, nurse practitioners, surgical technicians, and physician assistants to provide

☑ APPROVE ☐ OTHER

☑ RECOMMENDATION OF CNTY ADMINISTRATOR ☐ RECOMMENDATION OF BOARD COMMITTEE

Action of Board On: **05/10/2016** ☐ APPROVED AS RECOMMENDED ☐ OTHER

Clerks Notes:

VOTE OF SUPERVISORS

I hereby certify that this is a true and correct copy of an action taken and entered on the minutes of the Board of Supervisors on the date shown.

ATTESTED: May 10, 2016

David J. Twa, County Administrator and Clerk of the Board of Supervisors

By: , Deputy

Contact: Anna Roth, 925-370-5101

cc:

BACKGROUND: (CONT'D)

coverage during peak workloads, temporary absences and emergency situations at CCRMC, and the County's Detention Facilities, through June 30, 2016. Approval of Contract #26-745-6, will allow Medical Solutions, LLC (dba Nebraska Medical Solutions Staffing, LLC) to continue to provide temporary registered nurses, and medical staff services at CCRMC, and the County's Detention Facilities, through June 30, 2017.

CONSEQUENCE OF NEGATIVE ACTION:

If this contract is not approved, patients at CCRMC and the County's Main Detention Facility would not have access to Contractor's services.

CHILDREN'S IMPACT STATEMENT:

Not applicable.

Contra Costa County

To: Board of Supervisors

From: William Walker, M.D., Health Services Director

Date: May 10, 2016

Subject: Contract #72-079-2 with Contra Costa Regional Health Foundation

RECOMMENDATION(S):

Approve and authorize the Health Services Director, or his designee, to execute, on behalf of the County, Contract #72-079-2 with Contra Costa Regional Health Foundation, a nonprofit corporation, in an amount not to exceed $129,650, to act as fiscal agent to the County's Advancing Public Health Solutions Program by providing stipends to up to 45 student participants that meet the curricula and internship requirements each year and processing expense payments associated with other support servicesfor the period from April 1, 2016 through January 31, 2018.

FISCAL IMPACT:

This Contract is funded 100% California Endowment Grant Funds.

☑ APPROVE

☑ RECOMMENDATION OF CNTY ADMINISTRATOR

☐ OTHER

☐ RECOMMENDATION OF BOARD COMMITTEE

Action of Board On: **05/10/2016** ☐ APPROVED AS RECOMMENDED ☐ OTHER

Clerks Notes:

VOTE OF SUPERVISORS

I hereby certify that this is a true and correct copy of an action taken and entered on the minutes of the Board of Supervisors on the date shown.

ATTESTED: May 10, 2016

David J. Twa, County Administrator and Clerk of the Board of Supervisors

By: , Deputy

Contact: Daniel Peddycord, 313-6712

cc:

BACKGROUND:

On March 8, 2016, the Board of Supervisors approved and authorized the Health Services Director to execute a grant agreement with the California Endowment for the Richmond Public Health Solutions Project in an amount not to exceed $302,028, for the period of February 1, 2016 through January 31, 2018.

Under Contract #72-079-2, the Health Services Department will be able to work collaboratively with the Contra Costa Regional Health Foundation to support the grant's purpose of providing Richmond youth the skills and experience they need to advance their education, learn community advocacy and become part of the public health workforces. This contract will allow the Contractor to act as the fiscal agent providing stipends to students at De Anza High School who have completed the County's Public Health Solutions Project in Richmond and process expense payments associated with student field trips, tutoring, case management and other support services, and a graduation ceremony for interns and their families, for the period from April 1, 2016 through January 31, 2018.

CONSEQUENCE OF NEGATIVE ACTION:

If this contract is not approved, students at De Anza High School, Richmond will not receive stipends for program completion through this contractor.

CHILDREN'S IMPACT STATEMENT:

This program supports the following Board of Supervisors' community outcomes: "Children Ready For and Succeeding in School"; "Families that are Safe, Stable, and Nurturing"; and "Communities that are Safe and Provide a High Quality of Life for Children and Families". Expected program outcomes include an increase in positive social and emotional development as measured by the Child and Adolescent Functional Assessment Scale (CAFAS).

Contra Costa County

To: Board of Supervisors

From: William Walker, M.D., Health Services Director

Date: May 10, 2016

Subject: Mt. Diablo Unified School District, Adult Education Unpaid Student Training Agreement #22-983-3

RECOMMENDATION(S):

Approve and authorize the Health Services Director, or his designee, to execute, on behalf of the County, Unpaid Student Training Agreement #22-983-3 with Mt. Diablo Unified School District, Adult Education, an educational institution, to provide supervised field instruction in County's Public Health Division to dental assistant students, from July 1, 2016 through June 30, 2018.

FISCAL IMPACT:

None.

BACKGROUND:

The purpose of this agreement is to provide Mt. Diablo Unified School District, Adult Education dental assistant students with the opportunity to integrate academic knowledge

☑ APPROVE

☑ RECOMMENDATION OF CNTY ADMINISTRATOR

☐ OTHER

☐ RECOMMENDATION OF BOARD COMMITTEE

Action of Board On: **05/10/2016** ☐ APPROVED AS RECOMMENDED ☐ OTHER

Clerks Notes:

VOTE OF SUPERVISORS

I hereby certify that this is a true and correct copy of an action taken and entered on the minutes of the Board of Supervisors on the date shown.

ATTESTED: May 10, 2016

David J. Twa, County Administrator and Clerk of the Board of Supervisors

By: , Deputy

Contact: Dan Peddycord, 313-6712

cc:

BACKGROUND: (CONT'D)

with applied skills at progressively higher levels of performance and responsibility. Supervised fieldwork experience for students is considered to be an integral part of both educational and professional preparation. The Health Services Department can provide the requisite field education, while at the same time, benefitting from the students' services to patients.

On October 7, 2014, the Board of Supervisors approved Contract #22-983-2 with Mt. Diablo Unified School District, Adult Education for the provision of supervised fieldwork instruction experience with Health Services for the period from July 1, 2014 through June 30, 2016.

Approval of Unpaid Student Training Agreement #22-983-3, Mt. Diablo Unified School District, Adult Education students will receive supervised fieldwork instruction experience, in County's Public Health Division, through June 30, 2018.

CONSEQUENCE OF NEGATIVE ACTION:

If this contract is not approved, the students will not receive supervised fieldwork instruction experience in the County's Public Health Division.

CHILDREN'S IMPACT STATEMENT:

Not Applicable.

Contra Costa County

To: Board of Supervisors

From: William Walker, M.D., Health Services Director

Date: May 10, 2016

Subject: Sharp Business Systems Inc. Purchase Order amendment

RECOMMENDATION(S):
Approve and authorize the Purchasing Agent, on behalf of the Health Services Department, to execute an amendment to the Purchase Order with Sharp Business Systems Inc., to add $32,000 for a new total payment limit of $131,000 to fund the fourth year on the lease of ten Sharp copiers that are located throughout nursing stations at the Contra Costa Regional Medical Center (CCRMC), with no change in the original term of December 12, 2012 through December 27, 2016.

FISCAL IMPACT:
100% funding is included in the Hospital Enterprise Fund I Budget.

BACKGROUND:
The original lease was for three years. After the first three years, the Department had the option to renew the lease. Nursing staff use these all in one copier, scanners and printers for patient care. They need to be able to print patient instructions during discharge, and information and documents needed for the doctor and other staff members to keep up on the patient's progress.

☑ APPROVE

☑ RECOMMENDATION OF CNTY ADMINISTRATOR

☐ OTHER

☐ RECOMMENDATION OF BOARD COMMITTEE

Action of Board On: **05/10/2016** ☐ APPROVED AS RECOMMENDED ☐ OTHER

Clerks Notes:

VOTE OF SUPERVISORS

I hereby certify that this is a true and correct copy of an action taken and entered on the minutes of the Board of Supervisors on the date shown.

ATTESTED: May 10, 2016

David J. Twa, County Administrator and Clerk of the Board of Supervisors

By: , Deputy

Contact: Anna Roth, 370-5101

cc:

CONSEQUENCE OF NEGATIVE ACTION:

If this Purchase Order amendment is not approved, the nurses at the CCRMC would not be able to print the necessary papers for patients to be discharged home.

CHILDREN'S IMPACT STATEMENT:

Not applicable.

Contra Costa County

To: Board of Supervisors

From: Russell Watts, Treasurer-Tax Collector

Date: May 10, 2016

Subject: Contract Amendment/Extension Agreement - Steckbauer Weinhart, LLP

RECOMMENDATION(S):
APPROVE and AUTHORIZE the Treasurer-Tax Collector, or designee, to execute a contract amendment with Steckbauer Weinhart, LLP, effective May 1, 2016, to extend the term from May 1, 2016 through April 30, 2018 and increase the payment limit by $70,000 for a new payment limit of $195,000 to continue providing specialized legal services in the area of tax-related bankruptcy matters.

FISCAL IMPACT:
Varies with services rendered in assigned cases. Contractor shall receive $275 per hour for legal services rendered by partners, $235 per hour for legal services rendered by associates and $150 per hour for legal services rendered by paralegals. Contractor shall be paid for its actual and reasonable out-of-pocket expenses. (100% General Fund)

BACKGROUND:
Due to increasingly complex claims, many of which are beyond the expertise of the Treasurer-Tax Collector's staff, the County contracted with the law firm of Steckbauer Weinhart, LLP for legal services in tax-related bankruptcy matters in 2013. While the Treasurer-Tax Collector's staff has increased its capacity to handle more complex bankruptcy matters, the continuing assistance of Steckbauer Weinhart, LLP is needed in certain matters due to their extensive experience and knowledge of property-tax related bankruptcy issues.

☑ APPROVE

☑ RECOMMENDATION OF CNTY ADMINISTRATOR

☐ OTHER

☐ RECOMMENDATION OF BOARD COMMITTEE

Action of Board On: **05/10/2016** ☐ APPROVED AS RECOMMENDED ☐ OTHER

Clerks Notes:

VOTE OF SUPERVISORS

I hereby certify that this is a true and correct copy of an action taken and entered on the minutes of the Board of Supervisors on the date shown.

ATTESTED: May 10, 2016

David J. Twa, County Administrator and Clerk of the Board of Supervisors

By: , Deputy

Contact: Brice Bins, (925) 957-2848

cc:

ATTACHMENTS

Steckbauer
Amendment/Extension

Contra Costa County
Standard Form L-9
Revised 2014

CONTRACT AMENDMENT/EXTENSION AGREEMENT
(Purchase of Services – Long Form)

Number: 49076-00
Fund/Org: 0015
Account:
Other:

1. **Identification of Contract to be Extended.**

   Number: 49076-00

   Effective Date: 05/01/2016

   Department: Treasurer – Tax Collector

   Subject: Legal Services

2. **Parties.** The County of Contra Costa, California (County), for its Department named above, and the following named Contractor mutually agree and promise as follows:

   Contractor: Steckbauer Weinhart, LLP

   Capacity: Limited Liability Partnership

   Address: 333 South Hope Street, 36th Floor, Los Angeles, CA 90071

3. **Amendment Date**. The effective date of this Amendment/Extension Agreement is May 1, 2016.

4. **Amendment Specifications.** The Contract identified above is hereby amended as set forth in the "Amendment Specifications" attached hereto which are incorporated herein by reference.

5. **Extension of Term.** The termination date of the above described contract is hereby extended from May 1, 2016 to a new termination date of April 30, 2018, unless sooner terminated as provided in said contract.

6. **Payment Limit Increase.** The payment limit of the above described Contract is hereby increased by $ 70,000, from $ 125,000.00 to a new total Contract Payment Limit of $ 195,000.

CONTRACT AMENDMENT/EXTENSION AGREEMENT
(Purchase of Services – Long Form)

Number:
Fund/Org:
Account:
Other:

7. **Signatures**. These signatures attest the parties' agreement hereto:

COUNTY OF CONTRA COSTA, CALIFORNIA

BOARD OF SUPERVISORS	ATTEST: Clerk of the Board of Supervisors
By: _____ Chair/Designee	By: _____ Deputy

CONTRACTOR

Signature A Name of business entity:	Signature B Name of business entity:
By: _____ (Signature of individual or officer)	By: _____ (Signature of individual or officer)
_____ (Print name and title A, if applicable)	_____ (Print name and title B, if applicable.

Note to Contractor: For corporations (profit or nonprofit) and limited liability companies, the contract must be signed by two officers. Signature A must be that of the chairman of the board, president, or vice-president; and Signature B must be that of the secretary, any assistant secretary, chief financial officer or any assistant treasurer (Civil Code Section 1190 and Corporations Code Section 313). All signatures must be acknowledged as set forth on Form L-2.

Contra Costa County

To: Board of Supervisors

From: William Walker, M.D., Health Services Director

Date: May 10, 2016

Subject: CCHP Member Incentives to Promote Better Health Behaviors

RECOMMENDATION(S):
APPROVE and AUTHORIZE the Purchasing Agent, on behalf of the Health Services Department, to execute purchase order in the amount of $3,000, for gift cards to be used as an incentive for Contra Costa Health Plan Members to participate in activities to improve their health, for the period from July 1, 2016 through June 30, 2017.

FISCAL IMPACT:
Costs are offset by Contra Costa Health Plan premiums and are expected to result in lowering costs by encouraging improved health status.

BACKGROUND:
Since 2000, the Board of Supervisors has approved utilization of small incentives for CCHP members. The California Department of Health Care Services recommends incentives to promote healthy behavior and the proposal and program were created following their guidelines.

Incentives are tied to the Healthcare Effectiveness Data and Information Set (HEDIS), which is used to determine how many "default" Medi-Cal members are assigned to CCHP, and subsequently increases the capitation CCHP is

☑ APPROVE ☐ OTHER

☑ RECOMMENDATION OF CNTY ADMINISTRATOR ☐ RECOMMENDATION OF BOARD COMMITTEE

Action of Board On: **05/10/2016** ☐ APPROVED AS RECOMMENDED ☐ OTHER

Clerks Notes:

VOTE OF SUPERVISORS

I hereby certify that this is a true and correct copy of an action taken and entered on the minutes of the Board of Supervisors on the date shown.

ATTESTED: May 10, 2016

David J. Twa, County Administrator and Clerk of the Board of Supervisors

By: , Deputy

Contact: Patricia Tanquary, 313-6004

cc:

BACKGROUND: (CONT'D)

paid by the State. Ultimately, the higher the HEDIS rate the higher the default rate and capitation becomes, so the investment in incentives is expected to pay off monetarily.

W&I Code, Section 14407.1 and Title 28, CCR, Section 1300.46 authorize the use of non-monetary incentives to promote good health practices provided they are pre-approved by the Department of Health Care Services. The CCHP incentive program goals for 2016-17 are attached. A request has not been made for three years.

CONSEQUENCE OF NEGATIVE ACTION:

If this item is not approved, CCHP and its Disease Management Program will lose an important tool for influencing member behavior, and the population's health may suffer as a consequence.

CHILDREN'S IMPACT STATEMENT:

The incentives are specifically aimed at children and at getting them off to a better, healthier start in life.

ATTACHMENTS

Proposal

Contra Costa Health Plan Member Incentive Request, FY 2016-17

Incentive	FY12-13 Request	FY16-17 Request	Justification
Diabetes: 18-75 y/o who complete six important diabetes-related examinations and tests in 12 month period receive $20 Target gift card.	$2000	$2000	Supports several components of the Comprehensive Diabetes Care HEDIS measure and improves management of diabetes.
Pediatric Weight Management: 2-18 year old medically obese members who complete a CCHP-approved program for healthy eating habits and/or exercise receive $20 gift card.	$1000	$1000	Helps fight obesity epidemic. Part of Disease Management program. Supports HEDIS measure performance.
Total	$3000 (for these programs; in 2013 there was an additional program, for a total of $3840)	$3000	

Contra Costa County

To: Board of Supervisors

From: William Walker, M.D., Health Services Director

Date: May 10, 2016

Subject: Amendment/Extension #23-553-4 with Aspira Technologies, Inc.

RECOMMENDATION(S):
Approve and authorize the Health Services Director, or his designee, to execute, on behalf of the County, Contract Amendment/Extension Agreement #23-553-4 with Aspira Technologies, Inc., a corporation, effective June 30, 2016, to amend Contract #23-553-3, to increase the payment limit by $624,000, from $408,500, to a new payment limit of $1,032,500, and extend the termination date from June 30, 2016 to June 30, 2018.

FISCAL IMPACT:
This Amendment is funded 100% by Hospital Enterprise Fund I. (Rate increase)

BACKGROUND:
On March 3, 2016, the Board of Supervisors approved Contract #23-553-3, with Aspira Technologies, Inc., for the provision of consultation and technical support to the Department's Information Systems Unit on information technology analytics, including overseeing day-to-day leadership and reporting responsibilities, for the period from December 1, 2014 through June 30, 2016.

Approval of Contract

☑ APPROVE ☐ OTHER

☑ RECOMMENDATION OF CNTY ADMINISTRATOR ☐ RECOMMENDATION OF BOARD COMMITTEE

Action of Board On: **05/10/2016** ☐ APPROVED AS RECOMMENDED ☐ OTHER

Clerks Notes:

VOTE OF SUPERVISORS

I hereby certify that this is a true and correct copy of an action taken and entered on the minutes of the Board of Supervisors on the date shown.

ATTESTED: May 10, 2016

Contact: David Runt, 313-6228

David J. Twa, County Administrator and Clerk of the Board of Supervisors

By: , Deputy

cc:

BACKGROUND: (CONT'D)

Amendment/Extension Agreement #23-553-4 will allow the Contractor to continue providing services through June 30, 2018.

CONSEQUENCE OF NEGATIVE ACTION:

If this amendment/extension is not approved, County will not have management oversight of the Information Technology Analytics unit.

CHILDREN'S IMPACT STATEMENT:

Not applicable.

Contra Costa County

To: Board of Supervisors

From: Kathy Gallagher, Employment & Human Services Director

Date: May 10, 2016

Subject: 2015-16 Early Head Start Enhancement Program - First Baptist Head Start contract

RECOMMENDATION(S):
APPROVE and AUTHORIZE the Employment and Human Services Director, or designee, to execute a contract amendment, effective July 1, 2015, with First Baptist Church of Pittsburg, California, including a modified indemnification language, to increase the payment limit by $14,581 to a new payment limit not exceed $377,852 to provide Early Head Start Program Enhancement and State General Childcare Development services with no change to term January 1, 2015 through June 30, 2016.

FISCAL IMPACT:
$122,500 Federal funds / CFDA # 93.600 (32%)
Administration for Children and Families

$255,352 State funds (68%)
California Department of Education

☑ APPROVE ☐ OTHER

☑ RECOMMENDATION OF CNTY ADMINISTRATOR ☐ RECOMMENDATION OF BOARD COMMITTEE

Action of Board On: **05/10/2016** ☑ APPROVED AS RECOMMENDED ☐ OTHER

Clerks Notes:

VOTE OF SUPERVISORS

I hereby certify that this is a true and correct copy of an action taken and entered on the minutes of the Board of Supervisors on the date shown.

ATTESTED: May 10, 2016

David J. Twa, County Administrator and Clerk of the Board of Supervisors

Contact: CSB (925) 681-6346

By: , Deputy

cc:

BACKGROUND:

The Department, though the Community Services Bureau, manages a childcare operation that includes Early Head Start and State General Childcare Development programs. In order to reach a wider community, the Bureau sub-contracts with community based agencies to provide services. This contract is to further the reach of the above mentioned programs by providing 20 program slots for State General Childcare and 20 program slots for Early Head Start Program enhancement.

This amendment is to pass through a cost of living adjustment provided by California Department of Education.

CONSEQUENCE OF NEGATIVE ACTION:

If not approved, County will not be able to more widely distribute childcare availability through partnership with community based agencies.

CHILDREN'S IMPACT STATEMENT:

The Employment & Human Services Department Community Services Bureau supports three of Contra Costa County's community outcomes - Outcome 1: "Children Ready for and Succeeding in School," Outcome 3: "Families that are Economically Self-sufficient," and, Outcome 4: "Families that are Safe, Stable, and Nurturing." These outcomes are achieved by offering comprehensive services, including high quality early childhood education, nutrition, and health services to low-income children throughout Contra Costa County.

Contra Costa County

To: Board of Supervisors

From: Kathy Gallagher, Employment & Human Services Director

Date: May 10, 2016

Subject: 2015-16 First Baptist Church Kids' Castle and E. Leland childcare contract, amend #1

RECOMMENDATION(S):
APPROVE and AUTHORIZE the Employment and Human Services Director, or designee, to execute a contract amendment with First Baptist Church of Pittsburg, to increase the payment limit by $53,338 to a new limit of $961,997, to provide State Preschool, Pre-kindergarten Literacy and Head Start and Early Head Start Program services, with no change to the term July 1, 2015 through June 30, 2016.

FISCAL IMPACT:

$121,200 in Federal funds / CFDA #93.600
Administration for Children & Families

$840,797 in State funds
California Department of Education

BACKGROUND:
Contra Costa County

☑ APPROVE ☐ OTHER

☑ RECOMMENDATION OF CNTY ADMINISTRATOR ☐ RECOMMENDATION OF BOARD COMMITTEE

Action of Board On: **05/10/2016** ☑ APPROVED AS RECOMMENDED ☐ OTHER

Clerks Notes:

VOTE OF SUPERVISORS

I hereby certify that this is a true and correct copy of an action taken and entered on the minutes of the Board of Supervisors on the date shown.

ATTESTED: May 10, 2016

Contact: CSB, (925) 681-6346

David J. Twa, County Administrator and Clerk of the Board of Supervisors

By: , Deputy

cc:

BACKGROUND: (CONT'D)

receives funds from the Administration for Children and Families (ACF) to provide Head Start and Early Head Start services to program eligible County residents. Contra Costa also receives funds from California Department of Education (CDE) to provide State Preschool services to program eligible County residents. The State requires an indemnification clause with County subcontractors wherein the subcontractor holds harmless the State and its officers for any losses.

In order to provide a wider distribution of services to County residents, the Department contracts with a number of community-based organizations. The board approved the 2015-16 contract on August 18, 2015. This amendment is to pass through an increased daily rate provided by the State Department of Education to the County. The daily rate has been increased from $20.50 to $21.96 for part-day programs and $30.88 to $32.96 for full-day programs.

CONSEQUENCE OF NEGATIVE ACTION:

If not approved, County will not be able to more widely distribute childcare availability through partnership with community based agencies.

CHILDREN'S IMPACT STATEMENT:

The Employment & Human Services Department Community Services Bureau supports three of Contra Costa County's community outcomes - Outcome 1: "Children Ready for and Succeeding in School," Outcome 3: "Families that are Economically Self-sufficient," and, Outcome 4: "Families that are Safe, Stable, and Nurturing." These outcomes are achieved by offering comprehensive services, including high quality early childhood education, nutrition, and health services to low-income children throughout Contra Costa County.

Contra Costa County

To: Board of Supervisors

From: Kathy Gallagher, Employment & Human Services Director

Date: May 10, 2016

Subject: 2015-16 Fairgrounds Center Childcare Services Operation, Amendment #1

RECOMMENDATION(S):
APPROVE and AUTHORIZE the Employment and Human Services Director, or designee, to execute a contract amendment with First Baptist Church of Pittsburg, effective July 1, 2015, including modified indemnification language, to increase the payment limit by $67,914 to a new limit of $1,273,893 to provide childcare services at Fairgrounds Children's Center with no change to the term July 1, 2015 through June 30, 2016.

FISCAL IMPACT:
$317,223 Federal funds / CFDA # 93.600
Administration for Children and Families
$956,670 State funds
California Department of Education / Child Development

BACKGROUND:
On September 25, 2007 the Board approved the award of the operation of childcare services at the County-owned facility, Fairgrounds Children's Center, as a result of a Request for Proposal (RFP). First Baptist Church

☑ APPROVE ☐ OTHER

☑ RECOMMENDATION OF CNTY ADMINISTRATOR ☐ RECOMMENDATION OF BOARD COMMITTEE

Action of Board On: **05/10/2016** ☑ APPROVED AS RECOMMENDED ☐ OTHER

Clerks Notes:

VOTE OF SUPERVISORS

I hereby certify that this is a true and correct copy of an action taken and entered on the minutes of the Board of Supervisors on the date shown.

ATTESTED: May 10, 2016

David J. Twa, County Administrator and Clerk of the Board of Supervisors

By: , Deputy

Contact: CSB (925) 681-6346

cc: Ericka Ramirez, Eric Pormento, Cassandra Youngblood

BACKGROUND: (CONT'D)

of Pittsburg was the successful respondent to the RFP. The first nine (9) months of the contract was approved by the Board on the above date, and the contract has been renewed annually since. The Board approved the contract for the 2015-16 program year on August 18, 2015.

Contra Costa County receives funds from the Administration for Children and Families (ACF) to provide Head Start program services to program eligible County residents. County also receives funds from the California Department of Education (CDE) Child Development program for State Preschool and General Childcare and Development program services. The State requires an indemnification clause with County subcontractors wherein the subcontractor holds harmless the State and its officers for any losses.

This board order seeks approval to amend the contract to pass through the increased daily rate provided by the State Department of Education to the County via the State Preschool contracts. The daily rate has been increased from $20.50 to $21.96 per Child Day of Enrollment for State Preschool (part-day); from $30.88 to $32.96 for State Preschool (full-day); and from $30.88 to $32.75 for State General Childcare and Development. The number of slots per program remain unchanged.

CONSEQUENCE OF NEGATIVE ACTION:

If not approved, County will not be able to more widely distribute childcare availability through partnership with community based agencies.

CHILDREN'S IMPACT STATEMENT:

The Employment & Human Services Department Community Services Bureau supports three of Contra Costa County's community outcomes - Outcome 1: "Children Ready for and Succeeding in School," Outcome 3: "Families that are Economically Self-sufficient," and, Outcome 4: "Families that are Safe, Stable, and Nurturing." These outcomes are achieved by offering comprehensive services, including high quality early childhood education, nutrition, and health services to low-income children throughout Contra Costa County.

Contra Costa County

To: Board of Supervisors

From: Kathy Gallagher, Employment & Human Services

Date: May 10, 2016

Subject: Approval of contract with Nulinx International Inc. for database management system

RECOMMENDATION(S):
APPROVE and AUTHORIZE the Employment & Human Services Director, or designee, to execute a contract with Nulinx International Inc., including a modified indemnification language, in an amount not to exceed $36,000, for the maintenance of a customized, Internet-based server platform for federally mandated family and child assessments, for the period May 1, 2016 through April 30, 2017.

FISCAL IMPACT:
100% Federal Head Start / CFDA # 93.600
No County costs

BACKGROUND:
The Administration for Children and Families (ACF) and the California Department of Education both require that family and child assessments be conducted for each family within the program. The family and child assessment modules are required by federal rule to collect data on a family's progress towards self-sufficiency and the child's progress for school readiness. This contract provides for the maintenance of the customized, Internet-based server platform for data input and report retrieval.

☑ APPROVE ☐ OTHER

☑ RECOMMENDATION OF CNTY ADMINISTRATOR ☐ RECOMMENDATION OF BOARD COMMITTEE

Action of Board On: **05/10/2016** ☑ APPROVED AS RECOMMENDED ☐ OTHER

Clerks Notes:

VOTE OF SUPERVISORS

I hereby certify that this is a true and correct copy of an action taken and entered on the minutes of the Board of Supervisors on the date shown.

ATTESTED: May 10, 2016

David J. Twa, County Administrator and Clerk of the Board of Supervisors

By: , Deputy

Contact: CSB (925) 681-6304

cc:

CONSEQUENCE OF NEGATIVE ACTION:

If not approved, Department will be unable to maintain federally mandated database.

CHILDREN'S IMPACT STATEMENT:

The Community Services Bureau of the Employment & Human Services Department supports three of Contra Costa County's community outcomes - Outcome 1: "Children Ready for and Succeeding in School," Outcome 3: "Families that are Economically Self-sufficient," and, Outcome 4: "Families that are Safe, Stable, and Nurturing." These outcomes are achieved by offering comprehensive services, including high quality early childhood education, nutrition, and health services to low-income children throughout Contra Costa County.

Contra Costa County

To: Board of Supervisors

From: Kathy Gallagher, Employment & Human Services Director

Date: May 10, 2016

Subject: Authorize Purchasing Agent to Issue Purchase Order

RECOMMENDATION(S):
APPROVE and AUTHORIZE the Purchasing Agent to execute, on behalf of the Employment and Human Services Department, Children and Family Services, a purchase order with Downtown Ford Sales, of Sacramento in an amount not to exceed $270,000, to procure nine vehicles over the period April 15, 2016 through June 30, 2016. (10% County; 45% State; 45% Federal)

FISCAL IMPACT:
$270,000: 100% Administration Overhead (10% County; 45% State; 45% Federal)

BACKGROUND:
Access to available cars is a necessary function in Employment and Human Services Department, Children and Family Services, where compliance to the regulations of the Child Welfare System requires a variety of Social Worker interactions with children and families. Additional cars are being requested as there are safety and personal damage issues when Social Workers use their own personal cars for client transport; this can occur especially at initial intervention with families.

These additional

☑ APPROVE ☐ OTHER

☑ RECOMMENDATION OF CNTY ADMINISTRATOR ☐ RECOMMENDATION OF BOARD COMMITTEE

Action of Board On: **05/10/2016** ☐ APPROVED AS RECOMMENDED ☐ OTHER

Clerks Notes:

VOTE OF SUPERVISORS

I hereby certify that this is a true and correct copy of an action taken and entered on the minutes of the Board of Supervisors on the date shown.

ATTESTED: May 10, 2016

Contact: V. Kaplan, 3-1514

David J. Twa, County Administrator and Clerk of the Board of Supervisors

By: , Deputy

cc:

BACKGROUND: (CONT'D)

vehicles are needed by EHSD's Children and Family Services Social Workers in order to adequately meet the growing need for social services to EHSD's customers including movement/placement of children and families and their personal possessions.

The nine vehicles will consist of four hybrid Ford Fusion sedans in keeping with the County's "clean air" policies. The other five vehicles will consist of four Ford Escape SUV's and one Transit Connect passenger vehicle. These larger vehicles are not available in a hybrid version.

An appropriation adjustment will be submitted to the Board to allow Public Works/Fleet to procure vehicles and add same vehicles to Internal Service Fund (ISF).

CONSEQUENCE OF NEGATIVE ACTION:

The Employment and Human Services Department, Children and Family Services Social Workers will not adequately meet the growing need for social services to EHSD's customers.

CHILDREN'S IMPACT STATEMENT:

None.

Contra Costa County

To: Board of Supervisors

From: Ed Woo, Chief Information Officer

Date: May 10, 2016

Subject: Medtel Equipment and Software Maintenance Renewal

RECOMMENDATION(S):
APPROVE and AUTHORIZE the Purchasing Agent to execute, on behalf of the Chief Information Officer, (1) a purchase order with MedTel Services, LLC, in an amount not to exceed $250,000 and (2) an amendment to the Customer Support Agreement for the renewal of telecommunications software and equipment maintenance, for the period April 20, 2016 through April 19, 2017.

FISCAL IMPACT:
$250,000 (100% User Fees); $174,630 of the cost is included in Department of Information Technology's (DoIT) Fiscal Year 2016/17 budget and reimbursed by user departments via DoIT's billing process. The remaining $75,370 would be billed out to user departments via DoIT's billing process, on an as-needed basis.

BACKGROUND:
The DoIT initiates the renewal of the OMNIWorks, Netpath, IRISnGEN and Private Branch Exchange (PBX) maintenance each year. This equipment and software maintenance is essential for the ongoing operation of several of the County's telephone systems including those used by Child Protective Services, the Superior Court's Traffic Department, Elections, and the Tax Collector's Office.

These products are all manufactured and sole-sourced directly from MedTel Services, LLC, and the ongoing maintenance is required to maintain compliance and support.

☑ APPROVE

☑ RECOMMENDATION OF CNTY ADMINISTRATOR

☐ OTHER

☐ RECOMMENDATION OF BOARD COMMITTEE

Action of Board On: **05/10/2016** ☑ APPROVED AS RECOMMENDED ☐ OTHER

Clerks Notes:

VOTE OF SUPERVISORS

I hereby certify that this is a true and correct copy of an action taken and entered on the minutes of the Board of Supervisors on the date shown.

ATTESTED: May 10, 2016

David J. Twa, County Administrator and Clerk of the Board of Supervisors

By: , Deputy

Contact: ED WOO (925) 383-2688

cc:

BACKGROUND: (CONT'D)

This renewal is Amendment number nine to Customer Support Agreement dated April 20, 2007.

In accordance with Administrative Bulletin No 611.0, County Departments are required to obtain Board approval for single item purchases over $100,000. The County Administrator's Office has reviewed this request and recommends approval.

CONSEQUENCE OF NEGATIVE ACTION:

This support is a critical component to maintaining several of the County's telephone systems. Without it, DoIT may be unable to resolve issues that arise during the normal course of County business.

Contra Costa County

To: Board of Supervisors

From: John Kopchik, Director, Conservation & Development Department

Date: May 10, 2016

Subject: Adoption of a Resolution to Join the California Public Finance Authority Joint Powers Authority

RECOMMENDATION(S):

1. ADOPT Resolution No. 2016/368 authorizing the County to join the California Public Finance Authority (CalPFA); and
2. APPROVE and AUTHORIZE the County Administrator, or designee, to execute a joint exercise of powers agreement relating to CalPFA.

FISCAL IMPACT:

No impact to the County General Fund. The California Public Finance Authority (CalPFA) pledges to pay 10 to 15 percent of the administration fee that it collects from the developer to the County through its Community Benefit Program. These funds may be used for affordable housing programs administered by the Department of Conservation and Development. There are no costs associated with membership in CalPFA and the County will in no way become exposed to any financial liability by reason of its membership in CalPFA. In addition, participation by the County in the CalPFA will not impact the County's appropriations limits and will not constitute any type of indebtedness by the County.

BACKGROUND:

The California Public Finance Authority (CalPFA) is a political subdivision of the state of California. It was created on May 12, 2015, to assist local governments, non-profit organizations and businesses with the issuance of taxable and tax-exempt financing to promote economic, cultural, and community development opportunities that create temporary and permanent jobs, affordable housing, community infrastructure and improve the overall quality of

☑ APPROVE

☑ RECOMMENDATION OF CNTY ADMINISTRATOR

☐ OTHER

☐ RECOMMENDATION OF BOARD COMMITTEE

Action of Board On: **05/10/2016** ☐ APPROVED AS RECOMMENDED ☐ OTHER

Clerks Notes:

VOTE OF SUPERVISORS

I hereby certify that this is a true and correct copy of an action taken and entered on the minutes of the Board of Supervisors on the date shown.

ATTESTED: May 10, 2016

David J. Twa, County Administrator and Clerk of the Board of Supervisors

By: , Deputy

Contact: Kara Douglas 925 674-7880

cc:

BACKGROUND: (CONT'D)

life in local communities. CalPFA administrative offices are located in Walnut Creek.

The Board of Directors of CalPFA is composed of members of the Board of Supervisors of Kings County, the Charter Member. To date, seven public agencies have become members of CalPFA, including Marin County.

The County will periodically be requested to hold public hearings required by the Tax Equity and Fiscal Responsibility Act of 1982 (TEFRA) for bonds issued by CalPFA in Contra Costa. CalPFA will share at least ten percent of the annual compliance fees that it collects from these issuances with the County.

For CalPFA to have authority to issue bonds for any future project in the County (which may include any city that gives the County their consent to hold the TEFRA hearings), it is necessary for the County to become a member of CalPFA. County staff supports joining CalPFA as an Additional Member (as opposed to a Charter Member such as Kings County) because it will provide developers with a local joint powers authority alternative to issue tax exempt private activity bonds. Private activity bonds are used to facilitate the financing of affordable housing, industrial development, solid waste and waste recycling facilities, and student loans. The Joint Exercise of Powers Agreement explicitly provides that CalPFA is a public entity, separate and apart from the Member executing the agreement, and the debts, liabilities and obligations of CalPFA do not constitute debts, liabilities or obligations of the Member executing the agreement. The Joint Exercise of Powers Agreement also expressly provides that any Additional Member may withdraw from the agreement upon written notice to the Board of Directors of CalPFA.

CONSEQUENCE OF NEGATIVE ACTION:

Entities seeking taxable and tax-exempt bonds for development projects will have fewer options for issuers and the County will not receive a portion of the annual fees collected by CalPFA.

ATTACHMENTS

Resolution No. 2016/368

CalPFA Agreement

Orrick "No Liability" Letter

THE BOARD OF SUPERVISORS OF CONTRA COSTA COUNTY, CALIFORNIA

and for Special Districts, Agencies and Authorities Governed by the Board

Adopted this Resolution on 05/10/2016 by the following vote:

AYE:

NO:

ABSENT:

ABSTAIN:

RECUSE:

Resolution No. 2016/368

RESOLUTION OF THE BOARD OF SUPERVISORS OF THE COUNTY OF CONTRA COSTA APPROVING, AUTHORIZING AND DIRECTING EXECUTION OF A JOINT EXERCISE OF POWERS AGREEMENT RELATING TO THE CALIFORNIA PUBLIC FINANCE AUTHORITY

WHEREAS, the County of Contra Costa ("County"), hereby requests to become an Additional Member of the California Public Finance Authority ("Authority") pursuant to Section 12 of the Joint Exercise of Powers Agreement Relating to the Authority, dated as of May 12, 2015 (“Agreement”); and

WHEREAS, there is now before the Board of Supervisors the form of the Agreement; and

WHEREAS, the County proposes to participate in the Authority finance programs and desires that certain projects to be located within the County be financed pursuant to the Authority and it is in the public interest and for the public benefit that the County do so; and

WHEREAS, the Agreement has been filed with the County Clerk, and the members of the Board of Supervisors, with the assistance of its County staff, have reviewed said document.

Section 1. The Agreement is hereby approved and the County Administrator, or designee, is hereby authorized and directed to execute the Agreement, with such changes, insertions and omissions as may be approved by the Board of Supervisors, and the County Clerk is hereby authorized and directed to affix the County’s seal to the Agreement and attest thereto.

Section 2. The County Administrator, the County Clerk and all other proper officers and officials of the County are hereby authorized and directed to execute such other agreements, documents and certificates, and to perform such other acts and deeds, as may be necessary or convenient to effect the purposes of this Resolution and the transactions herein authorized.

Section 3. The County Clerk shall forward a certified copy of this Resolution and an originally executed Agreement to:

Kathleen Jacobe

Orrick, Herrington & Sutcliffe LLP

400 Capital Mall, Suite 3000

Sacramento, California 95814

BE IT FURTHER RESOLVED that this Resolution shall become effective immediately upon passage and adoption.

Contact: Kara Douglas 925 674-7880

I hereby certify that this is a true and correct copy of an action taken and entered on the minutes of the Board of Supervisors on the date shown.

ATTESTED: May 10, 2016

David J. Twa, County Administrator and Clerk of the Board of Supervisors

By: , Deputy

cc:

Res 14-09

JOINT EXERCISE OF POWERS AGREEMENT
RELATING TO THE CALIFORNIA PUBLIC FINANCE AUTHORITY

THIS AGREEMENT, dated as of May 12, 2015, among the parties executing this Agreement (all such parties, except those which have withdrawn as provided herein, are referred to as the "Members" and those parties initially executing this Agreement are referred to as the "Charter Members"):

WITNESSETH

WHEREAS, pursuant to Title 1, Division 7, Chapter 5 of the California Government Code (in effect as of the date hereof and as the same may from time to time be amended or supplemented, the "Joint Exercise of Powers Act"), two or more public agencies may by agreement jointly exercise any power common to the contracting parties; and

WHEREAS, each of the Members is a "public agency" as that term is defined in Section 6500 of the Joint Exercise of Powers Act; and

WHEREAS, each of the Members is empowered by law to promote economic, cultural and community development, including, without limitation, the promotion of opportunities for the creation or retention of employment, the stimulation of economic activity, the increase of the tax base, and the promotion of opportunities for education, cultural improvement and public health, safety and general welfare; and

WHEREAS, each of the Members may accomplish the purposes and objectives described in the preceding preamble by various means; and

WHEREAS, each Member is also empowered by law to acquire, construct, improve, operate and dispose of real property for a public purpose; and

WHEREAS, the Joint Exercise of Powers Act authorizes the Members to create a joint exercise of powers entity with the authority to exercise any powers common to the Members, as specified in this Agreement and to exercise the additional powers granted to it in the Joint Exercise of Powers Act and any other applicable provisions of the laws of the State of California; and

WHEREAS, a public entity established pursuant to the Joint Exercise of Powers Act is empowered to issue or execute bonds, notes, commercial paper or any other evidences of indebtedness, leases, installment sale or other financing agreements or certificates of participation therein (herein "Bonds"), and to otherwise undertake financing programs under the Joint Exercise of Powers Act or other applicable provisions of the laws of the State of California to accomplish its public purposes; and

Kings County Agreement No. 15-041

WHEREAS, the Members have determined to specifically authorize a public entity authorized pursuant to the Joint Exercise of Powers Act to issue Bonds pursuant to the Joint Exercise of Powers Act or other applicable provisions of the laws of the State of California; and

WHEREAS, it is the desire of the Members to use a public entity established pursuant to the Joint Exercise of Powers Act to undertake the financing and/or refinancing of projects of any nature, including, but not limited to, capital or working capital projects, purchase or acquisition of property, receivables, commodities, bonds, other revenue streams or assets of any kind, liability or other insurance, or retirement programs, or facilitating Members use of existing or new financial instruments and mechanisms; and

WHEREAS, by this Agreement, each Member desires to create and establish the "California Public Finance Authority" for the purposes set forth herein and to exercise the powers provided herein;

NOW, THEREFORE, the Members, for and in consideration of the mutual promises and agreements herein contained, do agree as follows:

Section 1. <u>Purpose</u>.

This Agreement is made pursuant to the provisions of the Joint Exercise of Powers Act. The purpose of this Agreement is to establish a public entity for the joint exercise of powers common to the Members and for the exercise of additional powers given to a joint powers entity under the Joint Powers Act or any other applicable law, including, but not limited to, the issuance of Bonds for any purpose or activity permitted under the Joint Exercise of Powers Act or any other law. Such purpose will be accomplished and said power exercised in the manner hereinafter set forth.

Section 2. <u>Term</u>.

This Agreement shall become effective in accordance with Section 17 as of the date hereof and shall continue in full force and effect until such time as it is terminated in writing by all the Members; provided, however, that this Agreement shall not terminate or be terminated until all Bonds issued or caused to be issued by the Authority (defined below) shall no longer be outstanding under the terms of the indenture, trust agreement, resolution or other instrument pursuant to which such Bonds are issued.

Section 3. <u>Authority</u>.

A. CREATION AND POWERS OF AUTHORITY.

Pursuant to the Joint Exercise of Powers Act, there is hereby created a public entity to be known as the "California Public Finance Authority" (the "Authority"), and said Authority shall be a public entity separate and apart from the Members. Its debts, liabilities and obligations do not constitute debts, liabilities or obligations of any Members.

B. BOARD.

The Authority shall be administered by the Board of Directors (the "Board," or the "Directors" and each a "Director") whose members shall be, at all times, members of the Board of Supervisors (the "Board of Supervisors") of Kings County, California, with each such Director serving in his or her individual capacity as Director of the Board. The term of office as a member of the Board shall terminate when such member shall cease to be a member of the Board of Supervisors and the successor to such member of the Board of Supervisors shall become a member of the Board.

Notwithstanding the preceding paragraph, the Board may by resolution or bylaws provide for changes in the qualifications, composition and number of Directors, the appointment of Directors, successors, their respective terms of office and any other provisions relating to the qualification and office of the Directors, including provision for alternative Directors (in which case all references in this Agreement to any Director shall be deemed to refer to and include the applicable alternate Director, if any, when so acting in place of a regularly appointed Director).

The Board shall be the administering agency of this Agreement and, as such, shall be vested with the powers set forth herein, and shall administer this Agreement in accordance with the purposes and functions provided herein.

Directors shall not receive any compensation for serving as such, but shall be entitled to reimbursement for any expenses actually incurred in connection with serving as a Director, if the Board shall determine that such expenses shall be reimbursed and there are unencumbered funds available for such purpose.

C. OFFICERS; DUTIES; OFFICIAL BONDS.

The officers of the Authority shall be the Chair, Vice-Chair, Secretary and Treasurer (defined below). The Board, in its capacity as administering agent of this Agreement, shall elect a Chair, a Vice-Chair, and a Secretary of the Authority from among Directors to serve until such officer is re-elected or a successor to such office is elected by the Board. The Board shall appoint one or more of its officers or employees to serve as treasurer, auditor, and controller of the Authority (the "Treasurer") pursuant to Section 6505.6 of the Joint Exercise of Powers Act to serve until such officer is re-elected or a successor to such office is elected by the Board.

Subject to the applicable provisions of any resolution, indenture, trust agreement or other instrument or proceeding authorizing or securing Bonds (each such resolution, indenture, trust agreement, instrument and proceeding being herein referred to as an "Indenture") providing for a trustee or other fiscal agent, and except as may otherwise be specified by resolution of the Board, the Treasurer is designated as the depositary of the Authority to have custody of all money of the Authority, from whatever source derived and shall have the powers, duties and responsibilities specified in Sections 6505, 6505.5 and 6509.5 of the Joint Exercise of Powers Act.

The Treasurer of the Authority is designated as the public officer or person who has charge of, handles, or has access to any property of the Authority, and such officer shall file an official bond with the Secretary of the Authority in the amount specified by resolution of the Board but in no event less than $1,000.

The Board shall have the power to appoint such other officers and employees as it may deem necessary and to retain independent counsel, consultants and accountants.

The Board shall have the power, by resolution, to the extent permitted by the Joint Exercise of Power Act or any other applicable law, to delegate any of its functions to one or more of the Directors or officers, employees or agents of the Authority and to cause any of said Directors, officers, employees or agents to take any actions and execute any documents or instruments for and in the name and on behalf of the Board or the Authority.

D. MEETINGS OF THE BOARD.

(1) Ralph M. Brown Act.

All meetings of the Board, including, without limitation, regular, adjourned regular, special, and adjourned special meetings shall be called, noticed, held and conducted in accordance with the provisions of the Ralph M. Brown Act (commencing with Section 54950 of the Government Code of the State of California), or any successor legislation hereinafter enacted (the "Brown Act").

(2) Regular Meetings.

The Board shall provide for its regular meetings; provided, however, it shall hold at least one regular meeting each year. The date, hour and place of the holding of the regular meetings shall be fixed by resolution of the Board. To the extent permitted by the Brown Act, such meetings may be held by telephone conference.

(3) Special Meetings.

Special meetings of the Board may be called in accordance with the provisions of Section 54956 of the Government Code of the State of California. To the extent permitted by the Brown Act, such meetings may be held by telephone conference.

(4) Minutes.

The Secretary of the Authority shall cause to be kept minutes of the regular, adjourned regular, special, and adjourned special meetings of the Board and shall, as soon as possible after each meeting, cause a copy of the minutes to be forwarded to each Director.

(5) Quorum.

A majority of the Board shall constitute a quorum for the transaction of business. No action may be taken by the Board except upon the affirmative vote of a majority of the Directors present at the meeting, except that less than a quorum may adjourn a meeting to another time and place.

E. RULES AND REGULATIONS.

The Authority may adopt, from time to time, by resolution of the Board such bylaws, policies or rules and regulations for the conduct of its meetings and affairs as may be required.

Section 4. Powers.

The Authority shall have the power, in its own name, to exercise the common powers of the Members and to exercise all additional powers given to a joint powers entity under any of the laws of the State of California, including, but not limited to, the Joint Exercise of Powers Act, for any purpose authorized under this Agreement. Such powers shall include the common powers specified in this Agreement and may be exercised in the manner and according to the method provided in this Agreement. The Authority is hereby authorized to do all acts necessary for the exercise of such power, including, but not limited to, any of all of the following: to make and enter into contracts; to employ agents and employees; to acquire, construct, improve, own, maintain and operate, or provide for maintenance and operation, and sell, lease, pledge, assign, mortgage or otherwise dispose, of any property, improvements, commodities, leases, contracts, receivables, bonds or other revenue streams or assets of any kind; to exercise the power of condemnation; to incur debts, liabilities or obligations; to receive gifts, contributions and donations of property, funds, services, and other forms of assistance from person, firms, corporations and any governmental entity; to sue and be sued in its own name; to establish and collect fees; to form public benefit nonprofit corporations or other affiliate entities to accomplish any of its purposes; to make grants, loans or provide other financial assistance to governmental, nonprofit and for profit organizations to accomplish any of its purposes; and generally to do any and all things necessary or convenient to accomplish its purposes. The boundaries of the Authority shall encompass the boundaries of all the Members and the powers of the Authority may be exercised anywhere within those boundaries or to the extent permitted by the laws of the State of California, including, but not limited to the Joint Exercise of Powers Act, outside of those boundaries, which may be outside of the State of California, provided that the power of condemnation may only be exercised within the jurisdictional boundaries of the Charter Members.

Without limiting the generality of the foregoing, the Authority may issue or cause to be issued Bonds, and pledge any property, contracts or revenues as security to the extent permitted under the Joint Exercise of Powers Act, or any other applicable provision of law.

The manner in which the Authority shall exercise its powers and perform its duties is and shall be subject to the restrictions upon the manner in which a California county could exercise such powers and perform such duties. The manner in which the Authority shall exercise its powers and perform its duties shall not be subject to any restrictions applicable to the manner in which any other public agency could exercise such powers or perform such duties, whether such agency is a party to this Agreement or not.

Section 5. Fiscal Year.

For the purposes of this Agreement, the term "Fiscal Year" shall mean the fiscal year as established from time to time by resolution of the Board, being, at the date of this Agreement, the period from July 1 to and including the following June 30, except for the first Fiscal Year which shall be the period from the date of this Agreement to June 30, 2015.

Section 6. Disposition of Assets.

At the end of the term hereof or upon the earlier termination of this Agreement as set forth in Section 2, after payment of all expenses and liabilities of the Authority, all property of the Authority both real and personal shall automatically vest in the Members in the manner and amount determined by the Board in its sole discretion and shall thereafter remain the sole property of the Members; provided, however, that any surplus money on hand shall be returned in proportion to the contributions made by the Members.

Section 7. Bonds.

From time to time the Authority shall issue Bonds, in one or more series, for the purpose of exercising its powers and raising the funds necessary to carry out its purposes under this Agreement.

The services of bond counsel, financing consultants and other consultants and advisors working on the projects and/or their financing or refinancing or on post-issuance compliance or administration may be used by the Authority. The expenses of the Board shall be paid from the proceeds of the Bonds, payments made by Bond obligors or other third parties, or any other unencumbered funds of the Authority available for such purpose.

Section 8. Bonds Only Limited and Special Obligations of Authority.

The Bonds, together with the interest and premium, if any, thereon, shall not be deemed to constitute a debt of any Member or pledge of the faith and credit of the Members or the Authority. The Bonds shall be only special obligations of the Authority, and the Authority shall under no circumstances be obligated to pay the Bonds except from revenues and other funds pledged therefor. Neither the Members nor the Authority shall be obligated to pay the principal of, premium, if any, or interest on the Bonds, or other costs incidental thereto, except the Authority from the revenues and funds pledged and available therefor, and neither the faith and credit nor the taxing power of the Members nor the faith and credit of the Authority shall be pledged to the payment of the principal of, premium, if any, or interest on the Bonds nor shall the

Members or the Authority in any manner be obligated to make any appropriation for such payment.

No covenant or agreement contained in any Bond or related document shall be deemed to be a covenant or agreement of any Director, or any officer, employee or agent of the Authority in his or her individual capacity, and neither the Board of the Authority nor any Director or officer thereof executing the Bonds shall be liable personally on any Bond or be subject to any personal liability or accountability by reason of the issuance of any Bonds.

Section 9. Accounts and Reports.

All funds of the Authority shall be strictly accounted for. The Authority shall establish and maintain such funds and accounts as may be required by good accounting practice and by any provision of any Indenture (to the extent such duties are not assigned to a trustee of Bonds). The books and records of the Authority shall be open to inspection at all reasonable times by each Member.

The Treasurer of the Authority shall cause an independent audit to be made of the books of accounts and financial records of the Authority by a certified public accountant or public accountant in compliance with the provisions of Section 6505 of the Joint Exercise of Powers Act. In each case the minimum requirements of the audit shall be those prescribed by the State Controller for special districts under Section 26909 of the Government Code of the State of California and shall conform to generally accepted auditing standards. When such an audit of accounts and records is made by a certified public accountant or public accountant, a report thereof shall be filed as a public record with each Member and also with the county auditor of each county in which a Member is located; provided, however, that to the extent permitted by law, the Authority may, instead of filing such report with each Member and such county auditor, elect to post such report as a public record electronically on a website designated by the Authority. Such report if made shall be filed within 12 months of the end of the Fiscal Year or Years under examination.

The Treasurer is hereby directed to report in writing on the first day of July, October, January, and April of each year to the Board and the Members which report shall describe the amount of money held by the Treasurer for the Authority, the amount of receipts since the last such report, and the amount paid out since the last such report (which may exclude amounts held by a trustee or other fiduciary in connection with any Bonds to the extent that such trustee or other fiduciary provided regular reports covering such amounts.)

Any costs of the audit, including contracts with, or employment of, certified public accountants or public accountants in making an audit pursuant to this Section, shall be borne by the Authority and shall be a charge against any unencumbered funds of the Authority available for that purpose.

In any Fiscal Year the Board may, by resolution adopted by unanimous vote, replace the annual special audit with an audit covering a two-year period.

Section 10. Funds.

Subject to the applicable provisions of any Indenture, which may provide for a trustee or other fiduciary to receive, have custody of and disburse Authority funds, the Treasurer of the Authority shall receive, have the custody of and disburse Authority funds pursuant to the accounting procedures developed under Sections 3.C and 9, and shall make the disbursements required by this Agreement or otherwise necessary to carry out any of the provisions of purposes of this Agreement.

Section 11. Notices.

Notices and other communications hereunder to the Members shall be sufficient if delivered to the clerk of the governing body of each Member; provided that, to the extent permitted by law, the Authority may provide notices and other communications and postings electronically (including, without limitation, through email or by posting to a website).

Section 12. Additional Members/Withdrawal of Members.

Qualifying public agencies may be added as parties to this Agreement and become Charter Members upon: (1) the filing by such public agency with the Authority of an executed counterpart of this Agreement, together with a copy of the resolution of the governing body of such public agency approving this Agreement and the execution and delivery hereof; and (2) adoption of a resolution of the Board approving the addition of such public agency as a Charter Member. Upon satisfaction of such conditions, the Board shall file such executed counterpart of this Agreement as an amendment hereto, effective upon such filing.

Qualifying public agencies may also be added as Non-Charter Members ("Additional Members") of the Authority upon: (1) the filing by such public agency with the Authority of a resolution of the governing body of such public agency requesting to be added as an Additional Member of the Authority, and (2) adoption of a resolution of the Board approving the addition of such public agency as an Additional Member. An Additional Member may limit in the aforementioned resolution the scope of its Additional Membership to what is necessary or appropriate to facilitate the financing or refinancing of one or more specified projects or programs.

A Member may withdraw from this Agreement upon written notice to the Board; provided, however, that at least one Member shall be a Charter Member and no such withdrawal shall result in the dissolution of the Authority so long as any Bonds remain outstanding. Any such withdrawal shall be effective only upon receipt of the notice of withdrawal by the Board, which shall acknowledge receipt of such notice of withdrawal in writing and shall file such notice as an amendment to this Agreement effective upon such filing.

Section 13. Indemnification.

To the full extent permitted by law, the Board may authorize indemnification by the Authority of any person who is or was a Director or an officer, employee or other agent of the Authority, and who was or is a party or is threatened to be made a party to a proceeding by

reason of the fact that such person is or was such a Director or an officer, employee or other agent of the Authority, against expenses, including attorneys fees, judgments, fines, settlements and other amounts actually and reasonably incurred in connection with such proceeding, if such person acted in good faith in a manner such person reasonably believed to be in the best interests of the Authority and, in the case of a criminal proceeding, had no reasonable cause to believe the conduct of such person was unlawful and, in the case of an action by or in the right of the Authority, acted with such care, including reasonable inquiry, as an ordinarily prudent person in a like position would use under similar circumstances. The Board may purchase a policy or policies of insurance in furtherance of any indemnification obligation created or otherwise in protection of Directors, officers, employees or other agents.

Section 14. Contributions and Advances.

Contributions or advances of public funds and of the use of personnel, equipment or property may be made to the Authority by the Members for any of the purposes of this Agreement. Payment of public funds may be made to defray the cost of any such contribution or advance. Any such advance may be made subject to repayment, and in such case shall be repaid, in the manner agreed upon by the Authority and the Member making such advance at the time of such advance. It is mutually understood and agreed to that no Member has any obligation to make advances or contributions to the Authority to provide for the costs and expenses of administration of the Authority, even though any Member may do so. The Members understand and agree that a portion of the funds of the Authority that otherwise may be allocated or distributed to the Members may instead be used to make grants, loans or provide other financial assistance to governmental units and to nonprofit organizations to accomplish any of the governmental unit's or nonprofit organization's purposes.

Section 15. Immunities.

All of the privileges and immunities from liabilities, exemptions from laws, ordinances and rules, and other benefits which apply to the activity of officers, agents or employees of Members when performing their respective functions within the territorial limits of their respective public agencies, shall apply to the same degree and extent to the Directors, officers, employees, agents or other representatives of the Authority while engaged in the performance of any of their functions or duties under the provisions of this Agreement.

Section 16. Amendments.

Except as provided in Sections 3B and 12 above, this Agreement shall not be amended, modified, or altered, unless the written consent of each of the Charter Members is obtained; provided that no amendment shall materially adversely affect the interests of any Additional Member unless the negative consent of that Additional Member is also obtained. To obtain the negative consent of each such Additional Member, the following negative consent procedure shall be followed: (a) the Authority shall provide each such Additional Member with a notice at least sixty (60) days prior to the date such proposed amendment is to become effective explaining the nature of such proposed amendment and this negative consent procedure; (b) the Authority shall provide each such Additional Member who did not respond a reminder notice with a notice at least thirty (30) days prior to the date such proposed amendment is to become

effective; and (c) if no such Additional Member objects to the proposed amendment in writing within sixty (60) days after the initial notice, the proposed amendment shall become effective with respect to all Members.

Section 17. Effectiveness.

This Agreement shall become effective and be in full force and effect and a legal, valid and binding obligation of each of the Members on the date that the Board shall have received from two of the Charter Members an executed counterpart of this Agreement, together with a certified copy of a resolution of the governing body of each such Charter Member approving this Agreement and the execution and delivery hereof.

Section 18. Partial Invalidity.

If any one or more of the terms, provisions, promises, covenants or conditions of this Agreement shall to any extent be adjudged invalid, unenforceable, void or voidable for any reason whatsoever by a court of competent jurisdiction, each and all of the remaining terms, provisions, promises, covenants and conditions of this Agreement shall not be affected thereby, and shall be valid and enforceable to the fullest extent permitted by law.

Section 19. Successors.

This Agreement shall be binding upon and shall inure to the benefit of the successors of the parties hereto. Except to the extent expressly provided herein, no Member may assign any right or obligation hereunder without the consent of the other Members.

Section 20. Miscellaneous.

This Agreement may be executed in several counterparts, each of which shall be an original and all of which shall constitute but one and the same instrument.

The section headings herein are for convenience only and are not to be construed as modifying or governing the language in the section referred to.

Wherever in this Agreement any consent or approval is required, the same shall not be unreasonably withheld.

This Agreement shall be governed under the laws of the State of California.

This Agreement is the complete and exclusive statement of the agreement among the Members, which supercedes and merges all prior proposals, understandings, and other agreements, whether oral, written, or implied in conduct, between and among the Members relating to the subject matter of this Agreement.

IN WITNESS WHEREOF, the parties hereto have caused this Agreement to be executed and attested by their duly authorized representatives as of the day and year first above written.

Charter Member:

COUNTY OF KINGS

By _____
Richard Fagundes, Chairman
Kings County Board of Supervisors

ATTEST:

By _____
Catherine Venturella
Clerk of the Board

Charter Member:

HOUSING AUTHORITY OF THE
COUNTY OF KINGS

By _____
Richard Fagundes, Chairman

ATTEST:

By _____
Jennifer Molina
Clerk of the Housing Authority Board

IN WITNESS WHEREOF, the Additional Members hereto have caused this Agreement to be executed and attested by their proper officers thereunto duly authorized.

Dated: _____

Additional Member Name:

_____

By:
Its:

ATTEST:

_____

By:
Its:

ORRICK

ORRICK, HERRINGTON & SUTCLIFFE LLP
THE ORRICK BUILDING
405 HOWARD STREET
SAN FRANCISCO,CA 94105

tel 415-773-5700
fax 415-773-5759

www.orrick.com

December 21, 2015

Justin Cooper
415.773.5908
jcooper@orrick.com

California Public Finance Authority
2999 Oak Road, Suite 710
Walnut Creek, CA 94597
Attn: Michael LaPierre

Re: California Public Finance Authority

The California Public Finance Authority ("CalPFA") was formed pursuant to a Joint Exercise of Powers Agreement (the "Agreement") between two original members, Kings County and the Housing Authority of Kings County (the "Charter Members"). In accordance with Section 12 of the Agreement, additional cities, counties and other local government entities may, and have, joined CalPFA (each a Non-Charter Member or "Additional Member" and, together with the Charter Members, the "Members"). You have asked whether an Additional Member is exposed to liability by virtue of its decision to become a member of CalPFA and/or its approval of bonds proposed to be issued by CalPFA.

CalPFA is a political subdivision of the State of California created under the California Joint Powers Act (California Government Code Section 6500 and following) (the "Act") and the Agreement. Pursuant to the Act and the Agreement, CalPFA is authorized to issue revenue bonds and certificates of participation for the benefit of conduit borrowers.

In order to meet state law and policy requirements for the issuance of certain private activity bonds, CalPFA has adopted a policy to not issue bonds or other forms of indebtedness unless the governing body of an Additional Member (or Charter Member, as the case may be) in which the proposed project (the "Project) is located approves the issuance of bonds for the Project. Furthermore, in the case of most tax-exempt obligations issued by CalPFA, **Section 147(f) of the Internal Revenue Code of 1986 requires that the proposed financing be approved by a governmental unit having jurisdiction over the area in which the facility to be financed is located. A financing will be treated as having been approved by a governmental unit if "the applicable elected representative" of such governmental unit approves such issue after a public hearing following reasonable public notice of such hearing. This is referred to as "TEFRA" approval.**

Pursuant to applicable state law, CalPFA policies, and the documents providing for the issuance of bonds by CalPFA, the bonds are issued as limited obligations of CalPFA, not of any Charter Member or Additional Member, and are payable solely out of the revenues and receipts derived from the Project being financed and the loan(s) made by CalPFA to the borrower from proceeds of the bonds.

Specifically, Section 8 of the Agreement provides that "[t]he Bonds, together with the interest and premium, if any, thereon, shall ***not*** be deemed to constitute a debt of any Member or pledge of the faith and credit of the Members...Neither the Members nor…shall be obligated to pay the principal of, premium, if any, or interest on the Bonds, or other costs incidental thereto…" (emphasis added). The Agreement also expressly provides that CalPFA is a public entity separate and apart from the Members, and "[i]ts debts, liabilities and obligations do not constitute debts, liabilities or obligations of any Members."[1]

Accordingly, bonds issued for any particular Project will be indebtedness of CalPFA, and the Member in whose jurisdiction the Project is located will not be asked to approve or execute any of the financing documents. Moreover, the disclosure prepared for the bonds will not have any information regarding the Member and will not include the Member's name, other than with respect to where the Project is located. The documents will, however, be made available for review by the Member's staff upon request.

In order to further limit CalPFA's financial liability and that of its Members, CalPFA requires that, in connection with the loan of bond proceeds to a borrower, such borrower must indemnify CalPFA ***and the applicable Member*** from all losses, damages, claims, actions, liabilities, costs and expenses of any conceivable nature, kind or character relating to the applicable bonds and Project. We call attention, however, to the fact that such obligation may be subject to bankruptcy, insolvency, reorganization, arrangement and other laws relating to or affecting creditors' rights, to the application of equitable principles, to the exercise of judicial discretion in appropriate cases and to possible limitations on legal remedies.

[1] See Cal. Government Code Section 6508.1. "…the debts, liabilities, and obligations of the agency shall be debts, liabilities, and obligations of the parties to the agreement unless the agreement specifies otherwise."

Please do not hesitate to contact me if you have further questions with respect to this matter.

Sincerely yours,

/s/ Justin Cooper

Justin Cooper

Contra Costa County

To: Board of Supervisors

From: John Kopchik, Director, Conservation & Development Department

Date: May 10, 2016

Subject: Allocation of FY 2016/17 CDBG and ESG Funds and Approval of 2016/17 Action Plan

RECOMMENDATION(S):

1. FIND that the FY 2016/17 Action Plan is exempt from the California Environmental Quality Act (CEQA) pursuant to Section 15061(b)(3) of the CEQA guidelines; and
2. APPROVE the Family and Human Services Committee recommendations for the allocation of $741,799 in FY 2016/17 Community Development Block Grant (CDBG) funds in the Public Service category and $269,776 in Emergency Solutions Grant (ESG) funds (Attachment A); and
3. APPROVE the Finance Committee recommendations for the allocation of $330,636 in FY 2016/17 CDBG funds in the Economic Development category (Attachment B-1); and the allocation of $490,840 in FY 2016/17 CDBG funds in the Infrastructure/Public Facilities category (Attachment B-2); and
4. ADOPT and APPROVE the Draft FY 2016/17 Action Plan (Attachment D); and
5. DIRECT the Department of Conservation and Development Director to file a Notice of Exemption for the FY 2016/17 Action Plan with the County Clerk; and
6. AUTHORIZE the Department of Conservation and Development Director, or designee, to execute the program certifications and applications (HDSF-424's) for transmittal to HUD; and
7. AUTHORIZE the Department of Conservation and Development Director, or designee, to execute the CDBG, HOME Investment Partnerships Act (HOME), and ESG program agreements as approved in the FY 2016/17 Action Plan by the Board of Supervisors.

☑ APPROVE ☐ OTHER

☐ RECOMMENDATION OF CNTY ADMINISTRATOR ☑ RECOMMENDATION OF BOARD COMMITTEE

Action of Board On: **05/10/2016** ☐ APPROVED AS RECOMMENDED ☐ OTHER

Clerks Notes:

VOTE OF SUPERVISORS

I hereby certify that this is a true and correct copy of an action taken and entered on the minutes of the Board of Supervisors on the date shown.

ATTESTED: May 10, 2016

David J. Twa, County Administrator and Clerk of the Board of Supervisors

By: , Deputy

Contact: Gabriel Lemus, 925-674-7882

cc: Lisa Driscoll, Enid Mendoza

FISCAL IMPACT:

No General Fund impact. All funds are provided to the County on a formula basis through the U.S. Department of Housing and Urban Development.

Catalog of Federal Domestic Assistance Numbers:

- Community Development Block Grant (CDBG) Program - 14.218
- HOME Investment Partnerships Act (HOME) Program - 14.239
- Emergency Solutions Grant (ESG) Program - 14.231
- Housing Opportunities for Persons with AIDS (HOPWA) Program - 14.241

BACKGROUND:

The Community Development Block Grant (CDBG) Program will be entering its forty-second year. The primary objective of the CDBG program is the development of viable urban communities through the provision of decent housing, a suitable living environment, and economic opportunity. CDBG funds are allocated annually to eligible Entitlement Jurisdictions by the U.S. Department of Housing and Urban Development (HUD) on a formula basis. The County's Department of Conservation and Development administers CDBG funds on behalf of the "Urban County". The Urban County includes the unincorporated County and all cities except Antioch, Concord, Pittsburg, and Walnut Creek, that administer independent CDBG programs. Beginning FY 2016/17, the City of Richmond is a participating city in the County's CDBG Urban County program.

The purpose of the HOME Investment Partnerships Act (HOME) Program is to increase and maintain the supply of affordable housing for lower income households. Funds are allocated to eligible Participating Jurisdictions (PJs) and Consortia on a formula basis by HUD. The Contra Costa Consortium (Consortium) area consists of the unincorporated County plus all cities except the City of Richmond. The City of Richmond will be a member of the HOME Consortium beginning in FY 2017/18. As the Consortium representative, the County is responsible for administration and management of the HOME program for the Consortium area.

The County receives Emergency Solutions Grant (ESG) funds on an entitlement basis for use in funding renovation, major rehabilitation, or conversion of buildings for use as emergency shelters for the homeless; provision of essential services for the homeless; emergency shelter operations and related services; and homelessness prevention and rapid re-housing activities. The County administers ESG funds on behalf of the Urban County.

The County also receives Housing for Persons with AIDS (HOPWA) funds, as a sub-grantee of the City of Oakland, to provide localities with resources and incentives to devise long term strategies for meeting the housing needs of persons with acquired immunodeficiency syndrome (AIDS) or related diseases and their families. HOPWA funds may be used for a wide range of housing, social services, program planning, and development costs. These include, but are not limited to, the acquisition, rehabilitation, or new construction of housing units; costs for facility operations; rental assistance; and short-term payments to prevent homelessness. The County administers HOPWA funds on behalf of the Consortium and the City of Richmond.

FY 2016/17 Action Plan

The Action Plan describes the projects and programs the County will undertake during the program year to address priority needs identified in the Contra Costa County FY 2015-2020 Consolidated Plan, and identifies the use of grant funds and program income received during the program year by activity, and proposed accomplishments. In order to begin the program year on time, the County's FY 2016/17 Action Plan must be approved by the Board of Supervisors and submitted to HUD by May 15, 2016.

On November 4, 2014, the Board of Supervisors amended its funding guidelines, originally adopted in 1993 and revised in 2006, for use of CDBG funds as follows: Housing 45 percent; Public Services 17 percent; Economic Development 10 percent; Infrastructure/Public Facilities 8 percent; and Program Administration 20 percent. Funding recommendations are made by the following Committees:

- Family and Human Services Committee – CDBG Public Service and ESG categories

- Finance Committee – CDBG Economic Development (ED) and Infrastructure/Public Facilities (IPF) categories
- Affordable Housing Finance Committee – HOME and CDBG-Housing category

Family and Human Services (FHS) Committee: The FHS Committee met on April 11, 2016 to consider staff recommendations for FY 2016/17 Public Service (PS) and ESG projects. The meeting was noticed and project applicants were encouraged to attend and provide input into the allocation process. Approximately 24 persons representing various agencies attended the meeting. After discussion, the FHS Committee approved staff recommendations as shown in Attachment A.

Finance Committee: The Finance Committee met on April 14, 2016 to consider staff funding recommendations for ED and IPF projects. The meeting was noticed and project applicants were encouraged to attend and provide input into the allocation process. After discussion, the Finance Committee approved the recommendations as listed in Attachments B-1 and B-2.

Affordable Housing Finance Committee (AHFC): The AHFC is a Board-appointed advisory committee that develops funding recommendations for the Board concerning the allocation of federal funds for affordable housing development. The AHFC met on February 9, 2016, to consider staff funding recommendations for CDBG-housing and HOME projects. Members of the public, including project sponsors, were invited to attend and provide input into the allocation process. Following discussion and comment on each project, the AHFC developed recommendations for the allocation of CDBG and HOME funds for affordable housing programs and projects (Attachment C). Because several applicants for CDBG/HOME funds needed to submit their concept proposal to the State for Affordable Housing and Sustainable Communities funds by March 16, 2016, the AHFC's funding recommendations were approved by the Board on March 1, 2016. The Board's approved funding recommendations in the Affordable Housing category are included again in this Board Order because they are part of the County's complete Action Plan to be submitted to HUD.

CONSEQUENCE OF NEGATIVE ACTION:

Because the County must submit its application for CDBG, HOME and ESG funding to HUD by May 15, 2016, delay in approving the recommendations by the Committees and the Action Plan may result in the County not submitting its application on time and jeopardize the County receiving its FY 2016/17 CDBG, HOME, and ESG funds.

CHILDREN'S IMPACT STATEMENT:

Most of the projects and programs funded with CDBG, HOME, and ESG funds address at least one of the five community outcomes established in the Children's Report Card.

ATTACHMENTS

Attachment A - Family & Human Services Recommendations

Attachment B-1 - Finance Committee: Economic Development Recommendations

Attachment B-2: Finance Committee IPF Recommendations

Attachment C: Affordable Housing Recommendations

Attachment D: Draft FY 2016/17 Action Plan

Family and Human Services (FHS) Committee Recommendations: Public Services and Emergency Solutions Grant Projects
FY 2016/17

ATTACHMENT A

CCC Project No.	Applicant	Project Name	Outcome	Contra Costa County			Jurisdictions)				Total CDBG	Total Budget	% Budget (CDBG)
				Amount Requested	Amount Received In FY 2015/16	FHS Committee Recommendation for FY 2016/17	Antioch	Concord	Pittsburg	Walnut Creek			
Public Service Projects													
16-01-PS	TBD: Request for Proposals will be issued during 1st Quarter of fiscal year.	Homeless Street Outreach Services	Provide street outreach and basic needs, including mental health and addiction services to the homeless population within the Urban County	N/A	$22,224	$22,224	TBD	TBD	TBD	TBD	TBD	TBD	TBD
16-02-PS	Bay Area Legal Aid (BayLegal)	Tenant Landlord Housing Services Collaborative	Provide landlord/tenant counseling and legal services for 550 landlords/tenants.	$80,000	$80,000	$80,000	$15,000	$15,000			$110,000	$194,466	57%
16-03-PS	Bay Area Legal Aid (BayLegal)	Fair Housing Services Collaborative Project –	Investigate fair housing complaints, educate landlords/tenants, serve 155 clients.	$40,000	$40,000	$40,000	$30,000				$70,000	$105,058	67%
16-04-PS	Community Housing Development Corporation of North Richmond	Multicultural/ Senior Family Center	Provide 400 persons with educational, recreational and nutritional programs at community center.	$55,000	$55,000	$55,000					$55,000	$142,193	39%
16-05-PS	Community Housing Development Corporation	Contra Costa County Home Equity Preservation Alliance (HEPA)	Provide foreclosure counseling, education and legal assistance to 120 clients.	$25,000	$25,000	$25,000					$25,000	$130,536	19%
16-06-PS	Community Violence Solutions (CVS)	CIC Child sexual assault intervention	Provide forensic interview, case management, advocacy for 70 children and caregivers.	$15,000	$15,000	$15,000	$8,500	$10,000	$11,500	$5,000	$50,000	$448,000	11%

Family and Human Services (FHS) Committee Recommendations: Public Services and Emergency Solutions Grant Projects
FY 2016/17

ATTACHMENT A

CCC Project No.	Applicant	Project Name	Outcome	Contra Costa County			Jurisdictions)				Total CDBG	Total Budget	% Budget (CDBG)
				Amount Requested	Amount Received In FY 2015/16	FHS Committee Recommendation for FY 2016/17	Antioch	Concord	Pittsburg	Walnut Creek			
16-07-PS	Contra Costa Behavioral Health Services Homeless Program	Adult Interim Housing Program	Provide 24-hour shelter/wrap-around services for 150 homeless adults.	$54,000	$54,000	$54,000	$15,000	$30,000	$10,000	$8,000	$117,000	$2,067,741	6%
16-08-PS	Contra Costa Crisis Center	Crisis / 211 Contra Costa	Provide telephone 24-hour crisis intervention and 211 referral service for 8,200 clients.	$18,000	$18,000	$18,000	$10,000	$10,000	$10,000	$10,000	$58,000	$1,111,840	5%
16-09-PS	Contra Costa Senior Legal Services	Legal Services for Older Americans	Provide legal counseling services for 200 seniors.	$12,000	$12,000	$12,000	$10,000	$12,000	$10,000	$6,500	$50,500	$467,500	11%
16-10-PS	Court Appointed Special Advocates (CASA)	Children At Risk	Provide advocacy, mentoring, and representation services for 37 abused and neglected children.	$18,000	$18,000	$18,000		$10,000			$28,000	$817,600	3%
16-11-PS	Food Bank of Contra Costa and Solano	Collaborative Food Distribution	Provide food distribution services for 9,300 low-income clients.	$46,500	$46,500	$46,500		$10,000			$56,500	$3,641,234	2%
16-12-PS	Girls, Inc.	Aftershcool and Education Enrichment Program	Provide afterschool and education enrichment programming to 495 youth from the City of Richmond	$11,000	$11,000	$11,000					$11,000	$46,000	24%

Family and Human Services (FHS) Committee Recommendations: Public Services and Emergency Solutions Grant Projects
FY 2016/17

ATTACHMENT A

CCC Project No.	Applicant	Project Name	Outcome	Contra Costa County			Jurisdictions)				Total CDBG	Total Budget	% Budget (CDBG)
				Amount Requested	Amount Received In FY 2015/16	FHS Committee Recommendation for FY 2016/17	Antioch	Concord	Pittsburg	Walnut Creek			
16-13-PS	James Morehouse Project/YMCA of the East Bay(fiscal sponsor)	James Morehouse Project at El Cerrito HS (YMCA of the East Bay fiscal sponsor)	Provide comprehensive mental health and support services for 55 students.	$10,000	$10,000	$10,000					$10,000	$239,400	4%
16-14-PS	Lamorinda Spirit - City of Lafayette	Lamorinda Spirit Van Senior Transportation Program	Provide free or low-cost transportation to 150 seniors living in Moraga, Orinda and Lafayette.	$10,000	$10,000	$10,000					$10,000	$168,199	6%
16-15-PS	Lions Center for the Visually Impaired	Independent Living Skills for Blind & Visually Impaired Adults	Provide in-home independent living skills and mobility training for 42 visually impaired persons.	$10,000	$10,000	$10,000	$10,000	$12,000	$10,000	$10,000	$52,000	$482,951	11%
16-16-PS	Loaves and Fishes of Contra Costa	Feeding the hungry in Martinez	Provide hot buffet-style meal weekdays to 500 low-income/homeless.	$15,000	$15,000	$15,000	$15,000		$13,810		$43,810	$1,093,149	4%
16-17-PS	Meals On Wheels and Senior Outreach Services	Care Management	Provide long-term care services case management for 120 seniors.	$15,000	$15,000	$15,000	$15,000	$20,000	$7,500	$10,000	$67,500	$378,300	18%
16-18-PS	Meals On Wheels and Senior Outreach Services	Senior Nutrition - CC Cafes	Provide hot, weekday lunches to 303 seniors at six senior centers.	$15,000	$15,000	$15,000		$20,000	$10,000		$45,000	$272,723	17%
16-19-PS	Monument Crisis Center	Nutrition/Community Resources for Low Income Seniors/ Adults with Disabilities	Provide wrap-around safety net services for 2,766 low-income clients.	$15,000	$15,000	$15,000	$20,000	$50,000	$25,000	$20,000	$130,000	$2,014,620	6%

Family and Human Services (FHS) Committee Recommendations: Public Services and Emergency Solutions Grant Projects
FY 2016/17

ATTACHMENT A

CCC Project No.	Applicant	Project Name	Outcome	Contra Costa County			Jurisdictions)				Total CDBG	Total Budget	% Budget (CDBG)
				Amount Requested	Amount Received In FY 2015/16	FHS Committee Recommendation for FY 2016/17	Antioch	Concord	Pittsburg	Walnut Creek			
16-20-PS	Mount Diablo Unified School District	CARES After School Enrichment Program	Provide after-school programing for 580 elementary and middle school students.	$10,000	$10,000	$10,000					$10,000	$3,497,797	'0.02%
16-21-PS	New Horizons Career Development Center	Education, Job Training, Life Skills, and Job Placement Services	Provide job training/placement, GED prep, and life skills for 300 clients.	$25,000	$25,000	$25,000					$25,000	$154,000	16%
16-22-PS	Ombudsman Services of Contra Costa	Ombudsman Services of Contra Costa	Provide abuse/compliance investigation for 775 seniors living in nursing facilities.	$10,000	$10,000	$10,000	$10,000	$10,600		$10,000	$40,600	$564,387	7%
16-23-PS	Opportunity Junction	Bay Point Career Development Services	Provide individual vocational services for 40 low-income clients.	$20,000	$20,000	$20,000	$10,000		$20,000		$50,000	$174,745	29%
16-24-PS	Pleasant Hill Recreation & Park District	Senior Service Network	Provide on-site care management and crisis intervention for 150 seniors.	$10,000	$10,000	$10,000					$10,000	$48,305	21%
16-25-PS	Rainbow Community Center of Contra Costa	Kind Hearts Community Support Program	Provide congregate meals, food pantry, wellness calls, home visits for 60 LGBT seniors/ people with HIV/AIDS.	$10,000	$10,000	$10,000				$6,500	$16,500	$70,366	23%
16-26-PS	RYSE, Inc.	RYSE Career Pathway Program	Provide career development, media arts education, paid work exp, and academic support for 115 low-income youth.	$40,000	$40,000	$40,000					$40,000	$249,451	16%

Family and Human Services (FHS) Committee Recommendations: Public Services and Emergency Solutions Grant Projects
FY 2016/17

ATTACHMENT A

CCC Project No.	Applicant	Project Name	Outcome	Contra Costa County			Jurisdictions)				Total CDBG	Total Budget	% Budget (CDBG)
				Amount Requested	Amount Received In FY 2015/16	FHS Committee Recommendation for FY 2016/17	Antioch	Concord	Pittsburg	Walnut Creek			
16-27-PS	SHELTER, Inc.	Homeless Prevention and Rapid Rehousing	Provide homeless prevention and rapid rehousing for 270 low-income clients.	$25,075	$25,075	$25,075	$10,000	$12,000	$11,000	$5,000	$63,075	$782,660	8%
16-28-PS	STAND! For Families Free of Violence	Rollie Mullen Center - Emergency Shelter	Provide emergency shelter and services to victims of domestic violence.	$10,000	$10,000	$10,000					$10,000	$538,098	2%
16-29-PS	Village Community Resource Center	Village Community Resource Center Program Support	Provide support for afterschool program for 115 students.	$13,000	$13,000	$13,000					$13,000	$272,756	5%
16-30-PS	West Contra Costa Family Justice Center/Tides Center	Family Justice Center	Provide one-stop center services for 500 victims of abuse and domestic violence.	$32,000	$32,000	$32,000		$30,000		$17,000	$79,000	$804,500	10%
16-31-PS	West County Adult Day Care	West County Adult Day/Alzheimer Respite Center	Provide comprehensive adult day care services for 25 seniors with Alzheimers.	$40,000	$40,000	$40,000				$22,000	$62,000	$230,500	27%
16-32-PS	YWCA of Contra Costa/Sacramento	YWCA Family Empowerment Program	Provide mental, physical, social, and emotional health skills training for 125 families.	$10,000	$10,000	$10,000					$10,000	$24,000	42%
			TOTALS	**$719,575**	**$741,799**	**$741,799**	**$178,500**	**$251,600**	**$138,810**	**$130,000**	$1,440,709	**$21,233,075**	**7%**

Family and Human Services (FHS) Committee Recommendations: Public Services and Emergency Solutions Grant Projects
FY 2016/17

ATTACHMENT A

CCC Project No.	Applicant	Project Name	Outcome	Contra Costa County			Total ESG	Total Budget	% Budget (ESG)
				Amount Requested	Amount Received In FY 2015/16	FHS Committee Rec.			
Emergency Solutions Grant Projects									
16-01-ESG	Contra Costa Behavioral Health Services Homeless Program	Adult Interim Housing Program	Emergency shelter beds and wraparound services for 150 homeless.	$108,365	$105,000	$108,365	$108,365	$2,067,741	5%
16-02-ESG	Contra Costa Behavioral Health Services Homeless Program	Calli House Youth Shelter	Emergency shelter beds and support services for 25 homeless youth.	$10,000	$10,000	$10,000	$10,000	$497,228	2%
16-03-ESG	SHELTER, Inc.	Homeless Prevention and Rapid Rehousing Program	Homelessness prevention and rapid rehousing services to 50 Extremely Low Income households in the Urban County	$87,678	$86,925	$87,678	$87,678	$792,660	11%
16-04-ESG	STAND! For Families Free of Violence	Rollie Mullen Emergency Shelter	Emergency shelter and support services for 40 women and their children.	$31,000	$31,000	$31,000	$31,000	$538,098	6%
16-05-ESG	Trinity Center	Trinity Center	Hygiene/food services and day-use facility for 100 homeless clients.	$12,500	$12,500	$12,500	$12,500	$376,500	3%
			TOTALS	**$249,543**	**$245,425**	**$249,543**	**$249,543**	**$4,272,227**	**6%**

Finance Committee Recommendations: Economic Development Category
FY 2016/17

ATTACHMENT B-1

CCC Project No.	Applicant	Project Name	Outcome	Contra Costa County			Amount Requested (Other CDBG				Total CDBG	Total Budget	% Budget (CDBG)
				Amount Requested	Amount Received FY 2015-16	Finance Committee Rcommendation FY 2016/17	Antioch	Concord	Pittsburg	WC			
Economic Development Projects													
16-01-ED	Contra Costa Child Care Council	Road to Success	Microenterprise growth and assistance for 100 FCCH child care providers.	$81,000	$81,000	$81,000	$15,000	$25,000	$25,000	$10,000	$156,000	$213,500	73%
16-02-ED	Open Opportunities, Inc	Future Build Pre-Apprenticeship Training Program	Train 8 pre-apprentices in solar, energy, and construction trades.	$9,636	$9,636	$9,636	$19,280	$4,802	$19,280		$52,998	$349,596	15%
16-03-ED	Opportunity Junction	Job Training and Placement Program	Provide 10 participants with job training, support services and job placement.	$85,000	$85,000	$85,000	$100,000	$21,000	$55,000		$261,000	$896,518	29%
16-04-ED	The Stride Center	Tech Job Training/Job Placement Program	Job training and placement assistance in IT for 10 participants.	$40,000	$40,000	$40,000					$40,000	$170,000	24%
16-05-ED	West Contra Costa Business Development Center, Inc	Strengthening Neighborhood Economies	Provide technical assistance, training, capital, and incubator services for 60 clients.	$65,000	$65,000	$65,000					$65,000	$206,300	32%
16-06-ED	Workforce Development Board of Contra Costa County	Small Business Development Center (SBDC)	Small business training for 50 clients.	$50,000	$50,000	$50,000	$15,000	$30,000	$22,500	$30,000	$147,500	$315,000	47%
				$330,636	**$330,636**	**$330,636**	**$149,280**	**$80,802**	**$121,780**	**$40,000**	$722,498	**$2,150,914**	**34%**

Finance Committee Recommendations: Infrastructure/Public Facilities Category
FY 2016/17

Attachment B-2

Project Application #	Applicant	Project Name	Amount Requested	Finance Committee Recommendation	Total CDBG	Total Budget	% Budget (CDBG)
CD-6 : Infrastructure and Accessibility: Maintain quality public facilities and adequate infrastructure, and ensure access for the mobility-impaired by addressing physical access barriers to public facilities							
16-01-IPF	Ambrose Recreation & Park District	Ambrose Community Center Auditorium Ceiling Tile Replacement and Auditorium Paint	$47,385	$47,385	$47,385.00	$63,180	75%
16-02-IPF	Bethel Island Municipal Improvement District	Bethel Island Municipal Improvement District (BIMID) Emergency Response Trailer	$13,600	$13,600	$13,600.00	$17,000	80%
16-03-IPF	City of San Pablo	San Pablo Senior Center Automatic Restroom Doors	$16,000	$16,000	$16,000.00	$20,520	78%
16-04-IPF	Community Housing Development Corporation of North P	North Richmond Multicultural Senior and Family Center - Roof Replacement, HVAC Replacement, and Bathroom Improvments	$64,200	$64,200	$64,200.00	$73,830	87%
16-05-IPF	Martinez Early Childhood Center, Inc.	Roof Replacement/Main building	$28,350	$28,350	$28,350.00	$31,500	
16-06-IPF	Martinez Early Childhood Center, Inc.	Seismic repair and retro-fit to classroom/building	$37,962	$33,795	$33,795.00	$50,000	68%
16-07-IPF	POGO PARK	Harbour-8 Park Improvements: Sports field, picnic amenities	$220,210	$220,210	$220,210.00	$243,485	90%
16-08-IPF	Ujima Family Recovery Services	The Rectory Women's Recovery Center - Drain System and Children Play Area Improvements	$67,300	$67,300	$67,300.00	$75,500	89%
16-09-IPF	Ujima Family Recovery Services	Acquisition of site that houses its West Outpatient Treatment Services.	**Cancelled**	**Cancelled**	N/A	N/A	N/A
		TOTAL	$495,007	**$490,840.00**	$490,840.00	$575,015.00	85%

Community Development Block Grant and HOME Investment Partnerships Act
FY 2016/17 Affordable Housing Program and CDBG/HOME Administration

Attachment C

				Funds Requested			Staff Recommendation		
Project ID#	**Sponsor**	**Project Name/Location**	**Description/Purpose**	**CDBG**	**HOME**	**Total Cost**	**CDBG**	**HOME**	**Contingencies**
Objective AH-1 - New Construction of Affordable Rental Housing.									
HSG-16-01	Eden Development, Inc. 22645 Grand St. Hayward, CA 94541	Hana Gardens (Formerly San Pablo Mixed-Use Apt) 10848 & 10860 San Pablo Ave El Cerrito	New construction of 63 rental units affordable to and occupied by low and very-low income seniors households. *Project received previous allocation of $220,000 in CDBG and $1,780,000 in HOME funds.*		$400,000	$28,864,447		$100,000	Eden must meet a commitment deadline of December 31, 2016 by entering into a legally binding agreement with the County by that date. If significant progress to meet that deadline has not been made by November 1, 2016, funds may be withdrawn and awarded to another project.
HSG-16-02	Community Housing Development Corporation, NR 1535A Fred Jackson Way Richmond, CA 94801	Heritage Point 1500 Fred Jackson Way North Richmond	New construction of 42 rental units/mixed-use affordable to and occupied by very-low income families. *Project received previous allocation of $150,000 in CDBG funds and $48,000 in HOME funds.*	$1,700,000		$22,769,118	$1,550,000		The CDBG award is contingent on an award of Affordable Housing and Sustainable Communities (AHSC) funds in 2016. If CHDC is not awarded AHSC funds, the CDBG funds may be withdrawn and awarded to another project.
HSG-16-03	Resources for Community Development 2220 Oxford Street Berkeley, CA 94596	St. Paul's Commons 1860 Trinity Avenue, Walnut Creek	New construction of 45 rental units/mixed-use affordable housing and public facility for homeless day program. *Project fits best as a public facility for homeless programs.*	$800,000		$21,256,766	$800,000		The CDBG award is contingent on RCD getting commitments for full funding of the development in 2016. If RCD is not awarded AHSC funds, the CDBG funds may be withdrawn and awarded to another project.
Objective AH-2 - Homeownership Opportunities.									
Objective AH-3 - Maintain and preserve affordable housing.									
HSG-16-04	CCC DCD 30 Muir Road Martinez, CA 94553	Neighborhood Preservation Program Urban County	Provision of 8 low interest loans, 5 mobile home grants, & 3 single-family grants for rehab of housing owned and occupied by very-low and low-income HHs. *Total budget includes $561,200 in anticipated repaid loans to the program.*	$300,000		$801,000	$240,800		
HSG-16-05	Resources for Community Development 2220 Oxford Street Berkeley, CA 94596	Riley Court Apartments 2050, 2051, 2061 Riley Court Concord	Rehabilitation of an existing 48 unit rental development affordable to and occupied by very-low income families.		$1,000,000	$30,500,000		$625,000	The HOME award is contingent on RCD getting commitments for full funding of the development by June 30, 2017.

Community Development Block Grant and HOME Investment Partnerships Act
FY 2016/17 Affordable Housing Program and CDBG/HOME Administration

Attachment C

				Funds Requested			Staff Recommendation		
Project ID#	**Sponsor**	**Project Name/Location**	**Description/Purpose**	**CDBG**	**HOME**	**Total Cost**	**CDBG**	**HOME**	**Contingencies**
HSG-16-06	Resources for Community Development 2220 Oxford Street Berkeley, CA 94596	Elaine Null 112 Alves Lane 300-310 Water Street Bay Point	Rehabilitation of an existing 14 unit rental development affordable to and occupied by very-low income families.	$300,000		$30,500,000	$100,000	$200,000	The HOME and CDBG awards are contingent on RCD getting commitments for full funding of the development by June 30, 2017.
HSG-16-07	Eden Development, Inc. 22645 Grand St. Hayward, CA 94541	Virginia Lane Apartments 1121 & 1140 Virginia Lane Concord	Rehabilitation of an existing 91 unit rental development affordable to and occupied by very-low income families.		$500,000	$27,886,086		$500,000	The HOME award is contingent on Eden getting commitments for full funding of the development by June 30, 2016.
Objective AH-4 - New Supportive Housing - Special Needs									
HSG-16-08	Domus Development LLC 9 Cushing, suite 200 Irvine, CA 92618	Veterans Square 901 Los Medanos Street, Pittsburg	New construction of 30 rental units/mixed-use affordable to and occupied by very-low income veterans.		$787,332	$13,777,980		$487,000	The HOME award is contingent on an award of both the Affordable Housing and Sustainable Communities (AHSC) and the Veterans Housing and Homelessness Prevention Program (VHHP) funds in 2016. If Domus is not awarded AHSC and VHHP funding, the HOME funds may be withdrawn and awarded to another project.
Objective CD-4 - Fair Housing									
	See Public Service table	Fair Housing (b)	Fair housing counseling and legal services	$52,000			$52,000		

CONTRA COSTA COUNTY

FY 2016/17
ACTION PLAN

Community Development Block Grant
HOME Investment Partnerships Act
Emergency Solutions Grants
Housing Opportunities for Persons with AIDS

May 10, 2016
DRAFT

OMB Control No: 2506-0117 (exp. 07/31/2015)

Executive Summary

AP-05 Executive Summary - 91.200(c), 91.220(b)

1. Introduction

The Contra Costa County FY 2016/17 Action Plan describes funding allocations of specific projects and programs to address housing, economic development, infrastructure/public facility improvements, and public service needs utilizing Community Development Block Grant (CDBG), HOME Investment Partnerships Act (HOME), Emergency Solutions Grants (ESG), and Housing Opportunities for Persons with AIDS (HOPWA) funds.

These funds are allocated annually to entitlement communities through the U.S. Department of Housing and Urban Development (HUD) to carry out a wide range of community development activities that benefit lower income persons and households. In order to receive annual allocations, jurisdictions must submit a five-year Consolidated Plan and an annual Action Plan. The FY 2015-2020 Contra Costa Consortium Consolidated Plan (Consolidated Plan) identifies priority needs, strategies to meet the priority needs, and goals to be addressed during the five-year period for housing, economic development, infrastructure/public facility, and public services. The annual Action Plan must demonstrate the linkage between the use of funds and the specific objectives developed to address needs identified in the five-year Consolidated Plan.

Contra Costa County's CDBG Program, for the Public Services, Economic Development categories, and ESG Program, operate on a two-year funding cycle for the first two years of the five-year Consolidated Plan period, and on a three-year funding cycle for the last three years of the five-year Consolidated Plan period. Fiscal year 2016/17 is the second year of the two-year funding cycle, so consequently, the County only accepted and considered renewal applications from current subrecipients in those three project categories. However, a Notice of Funding Availability/Request for Proposals for CDBG housing and infrastructure/public facilities, HOME, and HOPWA funds was published in County-wide newspapers on September 22, 2015, and sent to over 600 jurisdictions, public agencies, affordable housing developers, community based organizations and other interested groups active in the Urban County and Consortium area.

In February 2016, the U.S. Department of Housing and Urban Development (HUD) announced the FY 2016/17 CDBG, HOME, ESG, and HOPWA allocations to all entitlement jurisdictions. Please see the table below for the County's FY 2016/17 CDBG, HOME, ESG, and HOPWA allocations.

Table 1 - Contra Costa County's FY 2016/17 CDBG, HOME, ESG, and HOPWA Allocation

CDBG	**$4,057,639**
HOME	$1,895,568
ESG	$269,776
HOPWA	$563,941

2. Summarize the objectives and outcomes identified in the Plan

This could be a restatement of items or a table listed elsewhere in the plan or a reference to another location. It may also contain any essential items from the housing and homeless needs assessment, the housing market analysis or the strategic plan.

The Consolidated Plan establishes the following priorities for all project and programs a funded with CDBG, HOME, ESG, and HOPWA funds. Objectives and strategies are noted below each priority listed below:

Priority Need: Affordable Housing

Objectives/Strategies for Affordable Housing:

AH-1: Expand housing opportunities for extremely low-income, very low-income, low-income, and moderate-income households through an increase in the supply of decent, safe, and affordable rental housing via new housing construction or rehabilitation.

AH-2: Increase homeownership opportunities via the construction, acquisition, and/or rehabilitation of housing units for homeownership; and or direct financial assistance provided to low- to moderate-income homebuyers.

AH-3: Maintain and preserve the existing affordable housing stock, including the stock of "Special Needs" housing.

AH-4: Increase the supply of appropriate and supportive housing for special needs populations, which may include short term tenant-based rental assistance.

Need: Reduce/Alleviate Homelessness

Objectives/Strategies for Homelessness:

H-1: Further "Housing First" approach to ending homelessness by supporting homeless outreach efforts, emergency shelter, transitional housing, and permanent housing with supportive services to help homeless persons achieve housing stability.

OMB Control No: 2506-0117 (exp. 07/31/2015)

H-2: Expand existing prevention services including emergency rental assistance, case management, housing search assistance, legal assistance, landlord mediation, money management and credit counseling. In addition to these objectives, the affordable housing and non-housing community development objectives of the Consolidated Plan also address the needs of the homeless and the problem of homelessness.

Priority Need: Non-Housing Community Development

Objectives/Strategies for Public Services:

CD-1 General Public Services: Ensure that opportunities and services are provided to improve the quality of life and independence for low-income persons (below 80 percent of Area Median Income), and ensure access to programs that promote prevention and early intervention related to a variety of social concerns such as substance abuse, hunger, and other issues.

CD-2 Non-Homeless Special Needs Population: Ensure that opportunities and services are provided to improve the quality of life and independence for persons with special needs, such as elderly/frail elderly, persons with disabilities, battered spouses, abused children, persons with HIV/AIDS, illiterate adults, and migrant farmworkers.

CD-3 Youth: Increase opportunities for children/youth to be healthy, succeed in school, and prepare for productive adulthood.

CD-4 Fair Housing: Promote fair housing activities and affirmatively further fair housing.
Objectives/Strategies for Economic Development:

CD-5 Economic Development: Reduce the number of persons with incomes below the poverty level (annual income below $31,743), expand economic opportunities for extremely low-, very low- and low-income residents, and increase the viability of neighborhood commercial areas by providing job training/job placement services and technical assistance to microenterprises and small businesses.
Objectives/Strategies for Infrastructure/Public Facilities:

CD-6 Infrastructure and Accessibility: Maintain quality public facilities and adequate infrastructure, and ensure access for the mobility-impaired by addressing physical access barriers to public facilities.

Administration Priority Need

Priority Need: Administration

Objectives/Strategies for Administration:

CD-7 Administration: Support development of viable urban communities through extending and strengthening partnerships among all levels of government and the private sector, and administer federal grant programs in a fiscally prudent manner.

3. Evaluation of past performance

This is an evaluation of past performance that helped lead the grantee to choose its goals or projects.

Contra Costa County is currently completing the first year of the 2015-2020 Consolidated Plan period (FY 2015/16). Most projects are on pace to meet and exceed their goals for the year. The County will continue to assess all funded activities to ensure that its Consolidated Plan annual goals and objectives for each priority are met.

4. Summary of Citizen Participation Process and consultation process

Summary from citizen participation section of plan.

On September 21, 2015, a Notice of Funding Availability/Request for Proposals (NOFA/RFP) for CDBG, HOME, ESG, and HOPWA funds was sent to the County's CDBG "Interested Parties" list, a list of over 600 individuals representing varoius non-profit organizations and public agencies throughout Contra Costa County. On September 22, 2015, the NOFA/RFP notice was posted/published in all editions of the Contra Costa Times and posted on the County's Department of Conservation and Development (DCD) website.

On October 22, 2015 the CDBG "Kickoff" public meeting was held in County's DCD building located at 30/40 Muir Road, Martinez CA. Over 50 people representing various non-profit and public agencies attended the Kickoff meeting.

On January 30 2016, a public notice was posted/published in all newspaper editions of the Contra Costa Times announcing the March 1, 2016, County's Board of Supervisor's public hearing to recommend CDBG, HOME, and HOPWA funds to affordable housing projects/programs/activities. The Janaury 30, 2016 notice also announced that full FY 2016/17 Action Plan, including the recommendations to the other CDBG categories (public services, economic development, and infrstructure/public facilities) and the ESG Program, would be considered at the May 10, 2016 Board of Supervisor's public hearing.

On February 9, 2016, the County's Affordable Housing Finance Committee held a public meeting to hear staff's affordable housing recommendations for the CDBG, HOME, and HOPWA Programs. Ten persons representing various affordable housing development organizations attended the meeting.

On April 9, 2016, the County's Draft Action Plan was made available to the public on the County's DCD website, plus a hard copy was available to the public at the County's DCD physical location at 30 Muir Road, Martinez CA. The draft was availble for public comment from April 9, 2016 through May 9, 2016.

On April 11, 2016, the County's Family and Human Services Committee held a public meeting to hear staff's recommendations for the Public Service category of the County's CDBG Program and staff's recommendations under the County's ESG Program. Approximately 24 persons representing the various non-profit and public agencies that applied for CDBG funds under the Public Service category or for ESG funds attended the meeting.

On April 14, 2016, the County's Finance Committee held a public meeting to hear staff's recommendations for the Economic Development and Infrastructure/Public Facilities (IPF) categories of the County's CDBG Program . Approximately ten persons representing the various non-profit and public agencies that applied for CDBG funds under the Economic Development category or IPF category attended the meeting.

On May 10, 2016, the Board of Supervisors public hearing was held. At that meeting, the County's FY 2016/17 CDBG/HOME/ESG/HOPWA Action Plan, inlcuding the recommendations for all affordable housing, public services, economic development, infrastructure/public facilities, and ESG Program projects, was considered and approved by the County's Board of Supervisors.

5. Summary of public comments

This could be a brief narrative summary or reference an attached document from the Citizen Participation section of the Con Plan.

The County did not recieve any comments during public review period for the Action Plan, nor did it receive comments at any public hearings.

6. Summary of comments or views not accepted and the reasons for not accepting them

Not applicable.

7. Summary

PR-05 Lead & Responsible Agencies - 91.200(b)

1. Agency/entity responsible for preparing/administering the Consolidated Plan

The following are the agencies/entities responsible for preparing the Consolidated Plan and those responsible for administration of each grant program and funding source.

Agency Role	Name	Department/Agency
CDBG Administrator	CONTRA COSTA COUNTY	Department of Conservation and Development
HOME Administrator	CONTRA COSTA COUNTY	Department of Conservation and Development
ESG Administrator	CONTRA COSTA COUNTY	Department of Conservation and Development

Table 1 – Responsible Agencies

Narrative

The Contra Costa HOME Consortium consists of the Contra Costa Urban County and four CDBG entitlement jurisdictions: Antioch, Concord, Pittsburg, and Walnut Creek.

The CDBG Urban County consists of the unincorporated County and the 15 participating cities of the County. Starting in FY 2016/17, the City of Richmond is a participating city of the County's Urban County CDBG Program; therefore, part of the County's CDBG Urban County area.

The ESG area is the same as the CDBG Urban County area.

The County is also a sub-grantee to the City of Oakland (Alameda County) for the Housing Opportunities for Persons with HIV/AIDs (HOPWA) program. The HOPWA area is the entire County.

Consolidated Plan Public Contact Information

Gabriel Lemus: (925) 674-7882; Kara Douglas: (925) 674-7880

OMB Control No: 2506-0117 (exp. 07/31/2015)

AP-10 Consultation - 91.100, 91.200(b), 91.215(l)

1. Introduction

As part of this Action Plan development, County CDBG staff undertook an outreach program to consult and coordinate nonprofit agencies, affordable housing providers, and government agencies. On September 21, 2015, County staff sent out a notice to the County's CDBG "Interested Parties" list, a list of over 600 individuals representing varoius non-profit organizations and public agencies throughout Contra Costa County. This list consists of various persons representing non-profit service providers that cater to the needs of low and moderate income households and persons with special needs, including persons with disabilities; affordable housing providers, housing professionals, and housing advocates; public agencies (other County departments or particpating cities departments; improvement districts, school districts, etc.) economic development organizations, community groups, and elected officials.

All of these agencies were notified via e-mail about participating in the FY 2016/17 CDBG "Kickoff" Meeting that took place October 22, 2015, in which interested agenices were informed about applying for CDBG, HOME, ESG, and HOPWA funds, and about pariticipating in the overall Action Plan process.

Provide a concise summary of the jurisdiction's activities to enhance coordination between public and assisted housing providers and private and governmental health, mental health and service agencies (91.215(l)).

Contra Costa County works closely with public and private affordable housing providers as well the County's public health department. The HOME and CDBG staff have frequent conversations with the County Housing Authority staff and work to coordinate the allocation of project-based Section 8 vouchers to HOME and CDBG-funded developments. This increases the number of households with extremely-low incomes who can be served.

The County Department of Conservation and Development (DCD) coordinates the allocation of Emergency Solutions Grant funds with the County's Homeless Program office and the Continuum of Care (CoC) Board. CDBG funds are frequently used to assist in the development of housing for persons with special needs including those living with physical and mental health issues. DCD staff consults the appropriate staff in the Health Services Department (HSD) to confirm the developments will have access to adequate funding for operations.

DCD works closely with County HSD Mental Health Division staff to coordinate funding for permanent supportive housing for persons with mental illnesses.

Describe coordination with the Continuum of Care and efforts to address the needs of homeless persons (particularly chronically homeless individuals and families, families with children, veterans, and unaccompanied youth) and persons at risk of homelessness.

County CDBG/ESG staff consults with the County's Council on Homeless (formerly the Contra Costa Interagency Council on Homeless) and the CoC. The Council on Homelessness and the CoC respectively meet on a monthly and quarterly basis and consists of members of the non-profit community and advocacy groups, the interfaith community, business organizations and other relevant community groups. Both the Council on Homelessness and overall CoC implement key strategies that are identified in the five-year CoC Plan and the County's Ten Year Plan to End Homelessness.

Describe consultation with the Continuum(s) of Care that serves the jurisdiction's area in determining how to allocate ESG funds, develop performance standards for and evaluate outcomes of projects and activities assisted by ESG funds, and develop funding, policies and procedures for the operation and administration of HMIS

County CDBG/ESG staff works closely with the local CoC in the allocation of ESG funds, in developing performance standards, evaluating outcomes, and in the administration of HMIS. County CDBG/ESG staff consults with the CoC and the County's Council on Homelessness, which provides advice and input on the operations of homeless services, program operation and program development efforts in Contra Costa County. The Council on Homelessness has developed a strategic plan that serves as an update to the Ten-Year Plan to End Homelessness. In addition, various staff members from multiple HOME Consortium jurisdictions, including the County, currently serve on the Council on Homelessness and are closely involved in homeless services Countywide.

2. Agencies, groups, organizations and others who participated in the process and consultations

Table 2 – Agencies, groups, organizations who participated

1	**Agency/Group/Organization**	Contra Costa Health Services Homeless Program
	Agency/Group/Organization Type	Services-Persons with HIV/AIDS Services-homeless Services-Health Services - Victims Health Agency Other government - County Grantee Department
	What section of the Plan was addressed by Consultation?	Housing Need Assessment Homeless Needs - Chronically homeless Homeless Needs - Families with children Homelessness Needs - Veterans Homelessness Needs - Unaccompanied youth Homelessness Strategy HOPWA Strategy
	Briefly describe how the Agency/Group/Organization was consulted. What are the anticipated outcomes of the consultation or areas for improved coordination?	The Contra Costa County Health Services Department was consulted to provide information on various special needs populations, including Homeless populations, and services provided to those populations.
2	**Agency/Group/Organization**	RAINBOW COMMUNITY CENTER OF CONTRA COSTA
	Agency/Group/Organization Type	Services-Elderly Persons Services-Persons with HIV/AIDS
	What section of the Plan was addressed by Consultation?	Non-Homeless Special Needs

OMB Control No: 2506-0117 (exp. 07/31/2015)

	Briefly describe how the Agency/Group/Organization was consulted. What are the anticipated outcomes of the consultation or areas for improved coordination?	The Rainbow Community Center was consulted to provide information regarding seniors and those living with HIV/AIDS residing in the County and the services provided to those populations.
3	**Agency/Group/Organization**	CONTRA COSTA HOUSING AUTHORITY
	Agency/Group/Organization Type	Housing PHA Other government - County Regional organization
	What section of the Plan was addressed by Consultation?	Public Housing Needs
	Briefly describe how the Agency/Group/Organization was consulted. What are the anticipated outcomes of the consultation or areas for improved coordination?	County CDBG staff consults with the HACCC at least quarterly. The two agencies coordinate on the Consolidated Plan, Annual Action Plan, HA Five-year plan, and HA Annual Plan. In addition, staff coordinates allocations of HOME, CDBG and project-based Section 8 certificates whenever possible.
4	**Agency/Group/Organization**	SHELTER INC. OF CONTRA COSTA COUNTY
	Agency/Group/Organization Type	Services - Housing Services-homeless Regional organization
	What section of the Plan was addressed by Consultation?	Homeless Needs - Chronically homeless Homeless Needs - Families with children Homelessness Needs - Veterans Homelessness Needs - Unaccompanied youth Homelessness Strategy
	Briefly describe how the Agency/Group/Organization was consulted. What are the anticipated outcomes of the consultation or areas for improved coordination?	Shelter, Inc. was consulted to provide information regarding homelessness and those at risk of becoming homeless in Contra Costa County and the services provided to that population.

OMB Control No: 2506-0117 (exp. 07/31/2015)

5	**Agency/Group/Organization**	CONTRA COSTA SENIOR LEGAL SERVICES
	Agency/Group/Organization Type	Services-Elderly Persons
	What section of the Plan was addressed by Consultation?	Non-Homeless Special Needs
	Briefly describe how the Agency/Group/Organization was consulted. What are the anticipated outcomes of the consultation or areas for improved coordination?	Contra Costa Senior Legal Services was consulted to provide information regarding elderly/frail elderly residing in the County and the services provided to that population.
6	**Agency/Group/Organization**	WORKFORCE DEVELOPMENT BOARD - SMALL BUSINESS DEV. CENTER
	Agency/Group/Organization Type	Services-Employment Other government - County Other government - Local Regional organization Grantee Department
	What section of the Plan was addressed by Consultation?	Market Analysis Economic Development
	Briefly describe how the Agency/Group/Organization was consulted. What are the anticipated outcomes of the consultation or areas for improved coordination?	The Workforce Development Board was consulted to provide information on the County's economic market, the overall small business/microenterprise community, and overall workforce.
7	**Agency/Group/Organization**	STAND! AGAINST DOMESTIC VIOLENCE
	Agency/Group/Organization Type	Services - Housing Services-Children Services-Victims of Domestic Violence Services - Victims Regional organization

OMB Control No: 2506-0117 (exp. 07/31/2015)

	What section of the Plan was addressed by Consultation?	Homeless Needs - Families with children Non-Homeless Special Needs
	Briefly describe how the Agency/Group/Organization was consulted. What are the anticipated outcomes of the consultation or areas for improved coordination?	STAND! was consulted to provide information regarding the needs of victims of domestic violence in Contra Costa County and the services provided to this population.
8	**Agency/Group/Organization**	Contra Costa Continuum of Care
	Agency/Group/Organization Type	Services-homeless Other government - County Other government - Local Regional organization
	What section of the Plan was addressed by Consultation?	Homeless Needs - Chronically homeless Homeless Needs - Families with children Homelessness Needs - Veterans Homelessness Needs - Unaccompanied youth Homelessness Strategy
	Briefly describe how the Agency/Group/Organization was consulted. What are the anticipated outcomes of the consultation or areas for improved coordination?	The Contra Costa County Continuum of Care was consulted to provide information on the needs of the County's overall homeless population, and services provided to that population.

Identify any Agency Types not consulted and provide rationale for not consulting

No agency types were intentionally excluded.

OMB Control No: 2506-0117 (exp. 07/31/2015)

Other local/regional/state/federal planning efforts considered when preparing the Plan

Name of Plan	Lead Organization	How do the goals of your Strategic Plan overlap with the goals of each plan?
Continuum of Care	Coalition of Homeless Services Providers	Through the outreach process, the Urban County has identified homelessness and homelessness prevention services as a priority for the CDBG and ESG programs. These services will complement the Continuum of Care Strategy.

Table 3 – Other local / regional / federal planning efforts

Narrative

OMB Control No: 2506-0117 (exp. 07/31/2015)

AP-12 Participation - 91.401, 91.105, 91.200(c)

1. Summary of citizen participation process/Efforts made to broaden citizen participation
Summarize citizen participation process and how it impacted goal-setting

On September 21, 2015, a Notice of Funding Availability/Request for Proposals (NOFA/RFP) for CDBG, HOME, ESG, and HOPWA funds was sent to the County's CDBG "Interested Parties" list, a list of over 600 individuals representing varoius non-profit organizations and public agencies throughout Contra Costa County. On September 22, 2015, the NOFA/RFP notice was posted/published in all editions of the Contra Costa Times and posted on the County's Department of Conservation and Development (DCD) website.

On October 22, 2015 the CDBG "Kickoff" public meeting was held in County's DCD building located at 30/40 Muir Road, Martinez CA. Over 50 people representing various non-profit and public agencies attended the Kickoff meeting.

On January 30 2016, a public notice was posted/published in all newspaper editions of the Contra Costa Times announcing the March 1, 2016, County's Board of Supervisors public hearing to recommend CDBG, HOME, and HOPWA funds to affordable housing projects/programs/activities. The January 30, 2016 notice also announced that the full FY 2016/17 Action Plan, including the recommendations to the other CDBG categories (public services, economic development, and infarstructure/public facilities) and the ESG Program, would be considered at the May 10, 2016 Board of Supervisors public hearing.

On February 9, 2016, the County's Affordable Housing Finance Committee held a public meeting to hear staff's affordable housing recommendations for the CDBG, HOME, and HOPWA Programs. Approximately ten persons representing various affordable housing development organizations attended the meeting.

On March 1, 2016, the County's Board of Supervisors held a public hearing to consider the Affordable Housing Finance Committee's CDBG, HOME, and HOPWA funding recommendations to affordable housing projects/programs/activities.

On April 9, 2016, the County's Draft Action Plan was made available to the public on the County's DCD website, plus a hard copy was available to the public at the County's DCD physical location at 30 Muir Road, Martinez CA. The draft was available for public comment from April 9, 2016 through May 9, 2016.

On April 11, 2016, the County's Family and Human Services Committee held a public meeting to hear staff's recommendations for the Public Service category of the County's CDBG Program and staff's recommendations under the County's ESG Program. Approximately 24 persons representing the various non-profit and public agencies that applied for CDBG funds under the Public Service category or for ESG funds attended the meeting.

On April 14, 2016, the County's Finance Committee held a public meeting to hear staff's recommendations for the Economic Development and Infrastructure/Public Facilities (IPF) categories of the County's CDBG Program . Approximately ten persons representing the various non-profit and public agencies that applied for CDBG funds under the Economic Development category or IPF category attended the meeting.

On May 10, 2016, the Board of Supervisors public hearing was held. At that meeting, the County's FY 2016/17 CDBG/HOME/ESG/HOPWA Action Plan, including the recommendations for all affordable housing, public services, economic development, infrastructure/public facilities, and ESG projects, was considered and approved by the County's Board of Supervisors.

Citizen Participation Outreach

Sort Order	Mode of Outreach	Target of Outreach	Summary of response/attendance	Summary of comments received	Summary of comments not accepted and reasons	URL (If applicable)
1	Internet Outreach	Non-targeted/broad community	Contra Costa County emailed a NOFA/RFP for CDBG, HOME, ESG, HOPWA funds to the County's "interested parties" list, a list of over 600 individuals representing various non-profit organizations and public agencies throughout Contra Costa County.	N/A	N/A	
2	Newspaper Ad	Non-targeted/broad community	The County posted a newspaper notice announcing its "CDBG Kickoff Meeting" for interested persons, non-profits, and public agencies to attend.	N/A	N/A	

Sort Order	Mode of Outreach	Target of Outreach	Summary of response/attendance	Summary of comments received	Summary of comments not accepted and reasons	URL (If applicable)
3	Public Meeting	Non-targeted/broad community	The County held its "CDBG Kickoff Meeting" on October 22, 2015. Over 50 individuals attended representing various non-profit organizations and public agencies.	None	N/A	

Sort Order	Mode of Outreach	Target of Outreach	Summary of response/attendance	Summary of comments received	Summary of comments not accepted and reasons	URL (If applicable)
4	Newspaper Ad	Non-targeted/broad community	A public notice was posted/published in all newspaper editions of the Contra Costa Times announcing the March 1, 2016, County's Board of Supervisors public hearing to recommend CDBG, HOME, and HOPWA funds to affordable housing projects/programs/activities. The January 30, 2016 notice also announced that the full FY 2016/17 Action Plan, including the recommendations to the other CDBG categories (public services, economic development, and infrastructure/public facilities) and the ESG Program, would be considered at the May 10, 2016 Board of Supervisors public hearing.	None	N/A	

Sort Order	Mode of Outreach	Target of Outreach	Summary of response/attendance	Summary of comments received	Summary of comments not accepted and reasons	URL (If applicable)
5	Public Meeting	Affordable Housing community (advocates/developers)	On February 9, 2016, the County's Affordable Housing Finance Committee held a public meeting to hear staff's affordable housing recommendations for the CDBG, HOME, and HOPWA Programs. Approximately ten persons representing various affordable housing development organizations attended the meeting.	None	N/A	

Sort Order	Mode of Outreach	Target of Outreach	Summary of response/attendance	Summary of comments received	Summary of comments not accepted and reasons	URL (If applicable)
6	Public Hearing	Non-targeted/broad community	On March 1, 2016, the County's Board of Supervisors held a public hearing to consider the Affordable Housing Finance Committee's CDBG, HOME, and HOPWA funding recommendations to affordable housing projects/programs/activities.	None	N/A	

Sort Order	Mode of Outreach	Target of Outreach	Summary of response/attendance	Summary of comments received	Summary of comments not accepted and reasons	URL (If applicable)
7	Internet Outreach	Non-targeted/broad community	On April 9, 2016, the County's Draft Action Plan was made available to the public on the County's DCD website, plus a hard copy was available to the public at the County's DCD physical location at 30 Muir Road, Martinez CA. The draft was available for public comment from April 9, 2016 through May 9, 2016.	TBD	TBD	http://www.contracosta.ca.gov/4823/Community-Development-Block-Grant

Sort Order	Mode of Outreach	Target of Outreach	Summary of response/attendance	Summary of comments received	Summary of comments not accepted and reasons	URL (If applicable)
8	Public Meeting	Non-targeted/broad community	On April 11, 2016, the County's Family and Human Services Committee held a public meeting to hear staff's recommendations for the Public Service category of the County's CDBG Program and staff's recommendations under the County's ESG Program. Approximately 24 persons representing the various non-profit and public agencies that applied for CDBG funds under the Public Service category or for ESG funds attended the meeting.	A couple of non-profit agencies thanked the Committee and Board of Supervisors for their support of funding their respective projects.	N/A	

OMB Control No: 2506-0117 (exp. 07/31/2015)

Sort Order	Mode of Outreach	Target of Outreach	Summary of response/attendance	Summary of comments received	Summary of comments not accepted and reasons	URL (If applicable)
9	Public Meeting	Non-targeted/broad community	On April 14, 2016, the County's Finance Committee held a public meeting to hear staff's recommendations for the Economic Development and Infrastructure/Public Facilities (IPF) categories of the County's CDBG Program . Approximately ten persons representing the various non-profit and public agencies that applied for CDBG funds under the Economic Development category or IPF category attended the meeting.	A couple of non-profit agencies thanked the Committee and Board of Supervisors for their support of funding their respective projects.	N/A	

Sort Order	Mode of Outreach	Target of Outreach	Summary of response/attendance	Summary of comments received	Summary of comments not accepted and reasons	URL (If applicable)
10	Public Hearing	Non-targeted/broad community	On May 10, 2016, the Board of Supervisors public hearing was held. At that meeting, the County's FY 2016/17 CDBG/HOME/ESG/HOPWA Action Plan, including the recommendations for all affordable housing, public services, economic development, infrastructure/public facilities, and ESG projects, was considered and approved by the County's Board of Supervisors.	TBD	TBD	

Table 4 – Citizen Participation Outreach

Expected Resources

AP-15 Expected Resources - 91.420(b), 91.220(c)(1,2)

Introduction

Contra Costa anticipates that over the five year course of the Consolidated Plan period, it will have CDBG, HOME, ESG, HOPWA (pass through from the City of Oakland) funds, and NSP program income available. These federal funds will be used to leverage public and private resources in all program areas. FY 2016/17 is the second year of the County's five-year Consolidated Plan period. The Annual Action Plan budgets reflect approximately one-fifth of the anticipated resources over the five-year period of the Consolidated Plan.

Anticipated Resources

Program	Source of Funds	Uses of Funds	Expected Amount Available Year 1				Expected Amount Available Reminder of ConPlan $	Narrative Description
			Annual Allocation: $	Program Income: $	Prior Year Resources: $	Total: $		
CDBG	public - federal	Acquisition Admin and Planning Economic Development Housing Public Improvements Public Services	4,057,639	700,000	1,100,000	5,857,639	15,000,000	Expected amount available is based on the FY 2016/17 entitlement allocation to the County from HUD, which includes the addition of the City of Richmond to the Urban County, plus anticipated Program Income during the fiscal year.

OMB Control No: 2506-0117 (exp. 07/31/2015)

Program	Source of Funds	Uses of Funds	Expected Amount Available Year 1				Expected Amount Available Reminder of ConPlan $	Narrative Description
			Annual Allocation: $	Program Income: $	Prior Year Resources: $	Total: $		
HOME	public - federal	Acquisition Homebuyer assistance Homeowner rehab Multifamily rental new construction Multifamily rental rehab New construction for ownership TBRA	1,895,568	0	605,989	2,501,557	5,400,000	Expected amount available based on the FY 2016/17 entitlement allocation to the County from HUD.

OMB Control No: 2506-0117 (exp. 07/31/2015)

Program	Source of Funds	Uses of Funds	Expected Amount Available Year 1				Expected Amount Available Reminder of ConPlan $	Narrative Description
			Annual Allocation: $	Program Income: $	Prior Year Resources: $	Total: $		
ESG	public - federal	Conversion and rehab for transitional housing Financial Assistance Overnight shelter Rapid re-housing (rental assistance) Rental Assistance Services Transitional housing	269,776	0	0	269,776	890,000	Expected amount available is based on the FY 2016/17 entitlement allocation to the County from HUD.
Other	public - federal	Acquisition Housing Multifamily rental new construction Multifamily rental rehab	563,941	0	0	563,941	2,200,000	The County is a sub-grantee to the City of Oakland (Alameda County) for the Housing Opportunities for Persons with HIV/AIDs (HOPWA) program. The HOPWA area is the entire County. Expected amount available based on current allocation for remaining 4 years of the Consolidated Plan period.

Table 1 - Expected Resources – Priority Table

OMB Control No: 2506-0117 (exp. 07/31/2015)

Explain how federal funds will leverage those additional resources (private, state and local funds), including a description of how matching requirements will be satisfied

County policy requires projects funded with CDBG funds to provide a minimum match as follows: 10 percent required from non-profit organizations, 25 percent from local government agencies, and 100 percent from for-profit entities. Public service and economic development projects (sponsored by non-profit organizations and public agencies) receiving multiple year funding are further required to increase the level of match for each year of funding up to 50 percent match after year five.

In accordance with federal regulations, all projects funded with Consortium HOME funds are required to provide a minimum 25 percent permanent match to the project from non-federal sources.

In accordance with federal regulations, all projects funded with ESG funds are required to provide a minimum 100 percent match from non-federal sources.

HOPWA regulations do not require matching funds. However, housing development projects using HOPWA funds must provide HOPWA-assisted units in proportion to the amount of HOPWA funds in the project.

If appropriate, describe publically owned land or property located within the jurisdiction that may be used to address the needs identified in the plan

The County, as the Housing Successor Agency to the former redevelopment agency, owns land that will be used for affordable housing development in Bay Point, North Richmond, Rodeo, and Walnut Creek.

North Richmond - Community Housing Development Corporation of North Richmond (a HOME CHDO and CDBG CBDO) has planning entitlements from the County planning department for a 42-unit affordable family project on Fred Jackson Way. This project is included in the FY 2015/16 and FY 2016/17 Action Plans.

The parcel in Walnut Creek will be sold to an affordable housing developer. The Housing Successor is considering using the proceeds of that sale

OMB Control No: 2506-0117 (exp. 07/31/2015)

to support the North Richmond, Rodeo, and Bay Point developments. The Housing Successor will issue requests for proposals to develop the Rodeo and Bay Point parcels during the Consolidated Plan period.

Discussion

The sale and transfer of the above parcels will be the last of new affordable housing initiatives in the former redevelopment areas. The State has a new program to support affordable housing development and preservation. It is the Affordable Housing and Sustainable Communities funds. Revenue for this fund comes from the State's 'cap and trade' program and funds are targeted to projects that can demonstrate greenhouse gas reductions.

Annual Goals and Objectives

AP-20 Annual Goals and Objectives - 91.420, 91.220(c)(3)&(e)

Goals Summary Information

Sort Order	Goal Name	Start Year	End Year	Category	Geographic Area	Needs Addressed	Funding	Goal Outcome Indicator
1	AH-1 New Construction of Affordable Rental Housing	2015	2020	Affordable Housing	Contra Costa County	Affordable Housing	CDBG: $1,550,000 HOME: $100,000	Rental units constructed: 25 Household Housing Unit
2	AH-3 Maintain and Preserve Affordable Housing	2015	2020	Affordable Housing Non-Homeless Special Needs	Contra Costa County	Affordable Housing	CDBG: $340,800 HOME: $1,325,000	Rental units rehabilitated: 25 Household Housing Unit Homeowner Housing Rehabilitated: 15 Household Housing Unit
3	AH-4 New Supportive Housing - Special Needs	2015	2020	Affordable Housing Homeless Non-Homeless Special Needs	Contra Costa County	Affordable Housing	HOME: $487,000	Rental units constructed: 10 Household Housing Unit Rental units rehabilitated: 6 Household Housing Unit Housing for People with HIV/AIDS added: 2 Household Housing Unit
4	CD-1 General Public Services	2015	2020	Non-Housing Community Development	Contra Costa County	Non-Housing Community Development	CDBG: $304,500	Public service activities other than Low/Moderate Income Housing Benefit: 5000 Persons Assisted

OMB Control No: 2506-0117 (exp. 07/31/2015)

Sort Order	Goal Name	Start Year	End Year	Category	Geographic Area	Needs Addressed	Funding	Goal Outcome Indicator
5	CD-2 Non-Homeless Special Needs Population	2015	2020	Non-Homeless Special Needs Non-Housing Community Development	Contra Costa County	Non-Housing Community Development	CDBG: $192,000	Public service activities other than Low/Moderate Income Housing Benefit: 1348 Persons Assisted
6	CD-3 Youth	2015	2020	Non-Housing Community Development	Contra Costa County	Non-Housing Community Development	CDBG: $71,000	Public service activities other than Low/Moderate Income Housing Benefit: 860 Persons Assisted
7	CD-4 Fair Housing	2015	2020	Non-Housing Community Development	Contra Costa County	Non-Housing Community Development	CDBG: $40,000	Public service activities other than Low/Moderate Income Housing Benefit: 40 Persons Assisted
8	CD-5 Economic Development	2015	2020	Non-Housing Community Development	Contra Costa County	Non-Housing Community Development	CDBG: $330,636	Public service activities other than Low/Moderate Income Housing Benefit: 16 Persons Assisted Jobs created/retained: 2 Jobs Businesses assisted: 60 Businesses Assisted
9	CD-6 Infrastructure/Public Facilities	2015	2020	Non-Housing Community Development	Contra Costa County	Non-Housing Community Development	CDBG: $1,290,840	Public Facility or Infrastructure Activities other than Low/Moderate Income Housing Benefit: 500 Persons Assisted

Sort Order	Goal Name	Start Year	End Year	Category	Geographic Area	Needs Addressed	Funding	Goal Outcome Indicator
10	H-1 Housing & Supportive Services for the Homeless	2015	2020	Affordable Housing Homeless	Contra Costa County	Homelessness Prevention	CDBG: $109,224 ESG: $161,865	Public service activities other than Low/Moderate Income Housing Benefit: 3200 Persons Assisted
11	H-2 Prevention Services for Homeless	2015	2020	Homeless	Contra Costa County	Non-Housing Community Development	CDBG: $25,075 ESG: $87,678	Tenant-based rental assistance / Rapid Rehousing: 30 Households Assisted Homelessness Prevention: 30 Persons Assisted
12	CD-7 Administration	2015	2020	General Administration of the CDBG, HOME, ESG, and HOPWA Programs	Contra Costa County	Administration	CDBG: $811,528 HOME: $188,709 ESG: $20,233	Other: 4 Other

Table 2 **– Goals Summary**

Goal Descriptions

OMB Control No: 2506-0117 (exp. 07/31/2015)

1	**Goal Name**	AH-1 New Construction of Affordable Rental Housing
	Goal Description	The Contra Costa Consortium has used HOME funds primarily for new construction of affordable rental and for-sale housing. The 2013 HOME final rule effectively tightened the HOME commitment and expenditure timelines. The County is allocating funds for new construction in FY 2016/17. However, the County may need to adjust the HOME program in future years and fund rehabilitation and energy efficiency improvements in existing structures in order to meet the tight expenditure deadlines. CDBG funds are used to support new construction through land acquisition
2	**Goal Name**	AH-3 Maintain and Preserve Affordable Housing
	Goal Description	Maintaining and preserving affordable housing is a growing need as existing affordable housing reaches the end of affordability terms. Increasing market rate rents are an incentive for private owners to convert their affordable units to market rate units. Affordable housing developers purchase existing buildings when feasible in an effort to maintain existing affordable housing.
3	**Goal Name**	AH-4 New Supportive Housing - Special Needs
	Goal Description	Include units for persons with disabilities in new multi-family developments. Support development of appropriate permanent supportive housing, which may be multi-family developments, single room occupancy facilities, or group homes.
4	**Goal Name**	CD-1 General Public Services
	Goal Description	Ensure that opportunities and services are provided to improve the quality of life and independence for lower-income persons, and ensure access to programs that promote prevention and early intervention related to a variety of social concerns such as substance abuse, hunger, and other issues.
5	**Goal Name**	CD-2 Non-Homeless Special Needs Population
	Goal Description	Ensure that opportunities and services are provided to improve the quality of life and independence for persons with special needs, such as elderly/frail elderly, persons with disabilities, victims of domestic violence, abused/neglected children, persons with HIV/AIDS, illiterate adults, and migrant farmworkers.

6	**Goal Name**	CD-3 Youth
	Goal Description	Increase opportunities for children/youth to be healthy, succeed in school, and prepare for productive adulthood.
7	**Goal Name**	CD-4 Fair Housing
	Goal Description	Continue to promote fair housing activities and affirmatively further fair housing.
8	**Goal Name**	CD-5 Economic Development
	Goal Description	Reduce the number of persons with incomes below the poverty level, expand economic opportunities for very low- and low-income residents, and increase the viability of neighborhood commercial areas. Strategies include: • Support job training, retraining, and employment search services for low-income persons; and • Provide technical assistance and capital (loan or grant) to small businesses/micro-enterprises to develop and/or expand capacity and produce jobs for low-income persons.
9	**Goal Name**	CD-6 Infrastructure/Public Facilities
	Goal Description	Maintain quality public facilities and adequate infrastructure and ensure access to public facilities for the disabled. Strategies include: • To construct or improve public facilities and infrastructure including, but not limited to, providing and improving access to facilities for persons with disabilities. This may include directly improving or constructing facilities or infrastructure in low-income areas or providing assistance to non-profit agencies that serve low-income populations. • To remove barriers to the safe travel of persons with disabilities that exist in the public right-of-way. • To make improvements to the public right-of-way to enhance public safety and accessibility, and to improve public health, and to promote the provision of a “complete streets program.” Improvements will be targeted to areas where the current level of improvements is less than the current standard.

10	**Goal Name**	H-1 Housing & Supportive Services for the Homeless
	Goal Description	Further "Housing First" approach to ending homelessness by supporting homeless outreach efforts, emergency shelter, transitional housing, and permanent housing with supportive services to help homeless persons achieve housing stability.
11	**Goal Name**	H-2 Prevention Services for Homeless
	Goal Description	Expand existing prevention services including emergency rental assistance, case management, housing search assistance, legal assistance, landlord mediation, money management and credit counseling. Provide HOPWA funds for short term mortgage, rent, and utilities assistance.
12	**Goal Name**	CD-7 Administration
	Goal Description	Support development of viable urban communities through extending and strengthening partnerships among all levels of government and the private sector, and administer federal grant programs in a fiscally prudent manner. Strategies include: • To continue the collaborative administration with the other Consortia jurisdictions for the County's housing and community development programs undertaken under this Strategic Plan. This effort will include common policies and procedures for requests for the use of funds, subrecipient reporting, record-keeping, and monitoring. • To support the efforts of the housing authorities of the City of Pittsburg and Contra Costa County. Members will also cooperatively further the efforts of the Contra Costa Council on Homelessness (previously known as CCICH).

Table 3 – Goal Descriptions

AP-35 Projects - 91.420, 91.220(d)

Introduction

The projects below all meet specific Consolidated Plan priorities and goals. The 2015-2020 Consolidated Plan establishes the priorities for affordable housing and non-housing community development (Public Service, Infrastructure/Public Facilities, and Economic Development) programs and projects funded with CDBG, HOME, ESG, and HOPWA funds. In addition to the Consolidated Plan priorities, the Board has established a priority for housing projects which include units affordable to extremely-low income households. The project summary below provides information on specific housing projects and non-housing funded with FY 2016/17 CDBG, HOME and HOPWA funds. Additional HOPWA funds may be allocated later in the year through separate competitive application process. In FY 2016/17 there are seven multi-family and one single family projects funded. Also funded is one group home which will serve 10 adults.

#	Project Name
1	Bay Area Legal Aid - Tenant Landlord Housing Services Collaborative
2	Community Housing Development Corporation of North Richmond: Home Equity Preservation Alliance
3	Community Housing Development Corporation of North Richmond: Multicultural/Senior Family Center
4	Community Violence Solutions: CIC Child Sexual Assault Intervention
5	Food Bank of Contra Costa and Solano
6	Monument Crisis Center
7	New Horizons Career Development Center, Inc.
8	Opportunity Junction: Bay Point Career Development Services
9	Village Community Resource Center
10	YWCA of Contra Costa County: Family Empowerment Program
11	Contra Costa Senior Legal Services
12	Court Appointed Special Advocates
13	Lamorinda Spirit Van Senior Transportation Program
14	Lion's Center for the Visually Impaired
15	Meals on Wheels and Senior Outreach Services: Care Management
16	Meals on Wheels and Senior Outreach Services: Senior Nutrition - CC
17	Ombudsman Services of Contra Costa
18	Pleasant Hill Recreation & Park District: Senior Service Network
19	Rainbow Community Center of Contra Costa
20	Contra Costa Family Justice Alliance - West Contra Costa Family Justice Center
21	STAND! Rollie Mullen Center
22	West County Adult Day Care
23	Girls, Inc.

#	Project Name
24	Mount Diablo Unified School District
25	RYSE, Inc.
26	James Morehouse Project / YMCA of the East Bay
27	Bay Area Legal Aid: Fair Housing Services Collaborative
28	Homeless Street Outreach Services
29	Contra Costa Health Services - Adult Interim Housing Program
30	Contra Costa Crisis Center
31	Loaves & Fishes of Contra Costa
32	Shelter Inc. of Contra Costa County
33	Contra Costa Child Care Council
34	Open Opportunities: Future Build Pre-Apprenticeship Training Program
35	Opportunity Junction
36	The Stride Center
37	West Contra Costa Business Development Center, Inc.
38	Workforce Development Board
39	Ambrose Recreation & Park District: Auditorium Improvements
40	Bethel Island Municipal Improvement District: Emergency Response Trailer
41	City of San Pablo: Senior Center Automatic Restroom Doors
42	CHDC: North Richmond Senior Center Improvements
43	Martinez Early Childhood Center: Roof Replacement
44	Martinez Early Childhood Center: Seismic Repairs
45	Pogo Park: Park Improvements
46	Ujima Family Recovery Services: Drainage Improvements
47	Eden Housing Inc: Hana Gardens (formerly San Pablo Mixed-Use)
48	CHDC: Heritage Point
49	CCC DCD: Neighborhood Preservation Program
50	RCD: Riley Court Apartments
51	RCD: Elaine Null
52	Eden Housing, Inc: Virginia Lane Apartments
53	Domus Development LLC: Veterans Square
54	Saint Paul's Episcopal Church: Saint Paul's Commons
55	ESG16 Contra Costa County
56	CDBG Program Administration
57	HOME Program Administration

Table 3 – Project Information

Describe the reasons for allocation priorities and any obstacles to addressing underserved needs

Affordable Housing Projects: The allocation priorities include project feasiblity and timeliness. Projects that can begin construction within 12 months of the date of the County's grant agreement with HUD have priority. This is an obstacle to addressing underserved needs. Some developments that may be able to serve extremely-low income households, or persons with a disability are difficult to finance. With tight time limits on the committment and expenditure of CDBG, HOME and HOPWA funds, the County cannot make early funding allocations to these projects. Projects that serve households with higher incomes are easier to finance and therefore move more quickly.

AP-38 Project Summary

Project Summary Information

Table 4 – Project Summary

1	**Project Name**	Bay Area Legal Aid - Tenant Landlord Housing Services Collaborative
	Target Area	Contra Costa County
	Goals Supported	CD-1 General Public Services
	Needs Addressed	Non-Housing Community Development
	Funding	CDBG: $80,000
	Description	Provide landlord/tenant counseling and legal services for 550 landlords/tenants.
	Target Date	6/30/2017
	Estimate the number and type of families that will benefit from the proposed activities	Bay Area Legal Aid will provide landlord/tenant counseling and legal assistance to 550 lower-income Urban County households.
	Location Description	1025 MacDonald Ave. Richmond, CA 94801
	Planned Activities	Bay Area Legal Aid will provide landlord/tenant counseling services and legal assistance to lower-income Urban County residents/households.
2	**Project Name**	Community Housing Development Corporation of North Richmond: Home Equity Preservation Alliance
	Target Area	Contra Costa County
	Goals Supported	CD-1 General Public Services
	Needs Addressed	Non-Housing Community Development
	Funding	CDBG: $25,000

	Description	Provide the following services: a) Foreclosure counseling and case management (including legal advice and representation); b) Foreclosure clinics and referrals; and c) Foreclosure rescue scam and predatory lending education.
	Target Date	6/30/2017
	Estimate the number and type of families that will benefit from the proposed activities	120 low-income Urban County residents will benefit.
	Location Description	1535-A Third Street Richmond, CA 94801
	Planned Activities	Provide the following services: a) Foreclosure counseling and case management (including legal advice and representation); b) Foreclosure clinics and referrals; and c) Foreclosure rescue scam and predatory lending education to 120 low-income Urban County residents.
3	**Project Name**	Community Housing Development Corporation of North Richmond: Multicultural/Senior Family Center
	Target Area	Contra Costa County
	Goals Supported	CD-1 General Public Services
	Needs Addressed	Non-Housing Community Development
	Funding	CDBG: $55,000
	Description	Operate and maintain a community center for residents of North Richmond providing nutrition programs, senior services, educational, social and multi-cultural programs. It is expected that the Center will provide services to at least 400 residents of North Richmond.
	Target Date	6/30/2017
	Estimate the number and type of families that will benefit from the proposed activities	It is expected that the Center will provide services to at least 400 residents of North Richmond, mostly seniors.

OMB Control No: 2506-0117 (exp. 07/31/2015)

	Location Description	515 Silver Street Richmond, CA 94801
	Planned Activities	Operate and maintain a community center for residents of North Richmond providing nutrition programs, senior services, educational, social and multi-cultural programs. It is expected that the Center will provide services to at least 400 residents of North Richmond.
4	**Project Name**	Community Violence Solutions: CIC Child Sexual Assault Intervention
	Target Area	Contra Costa County
	Goals Supported	CD-1 General Public Services
	Needs Addressed	Non-Housing Community Development
	Funding	CDBG: $15,000
	Description	Forensic interview, case management, and advocacy for 70 children who have been victims of sexual assault and their non-offending parents/caregivers.
	Target Date	6/30/2017
	Estimate the number and type of families that will benefit from the proposed activities	70 children who are victims of sexual assault and their non-offending parents/caregivers from the Urban County.
	Location Description	Confidential due to the client population.
	Planned Activities	Forensic interview, case management, and advocacy for 70 children who are victims of sexual assault and their non-offending parents/caregivers.
5	**Project Name**	Food Bank of Contra Costa and Solano
	Target Area	Contra Costa County
	Goals Supported	CD-1 General Public Services
	Needs Addressed	Non-Housing Community Development

	Funding	CDBG: $46,500
	Description	Provide food to over 9,300 lower-income persons.
	Target Date	6/30/2017
	Estimate the number and type of families that will benefit from the proposed activities	Provide food to over 9,300 lower-income persons from the Urban County.
	Location Description	The Food Bank has various distribution sites throughout the County. The Food Bank's main warehouse is located at 4010 Nelson Avenue, Concord.
	Planned Activities	Provide food to over 9,300 lower-income persons.
6	**Project Name**	Monument Crisis Center
	Target Area	Contra Costa County
	Goals Supported	CD-1 General Public Services
	Needs Addressed	Non-Housing Community Development
	Funding	CDBG: $15,000
	Description	Provide nutritious food, information and referral, and support to 2,766 lower-income persons.
	Target Date	6/30/2017
	Estimate the number and type of families that will benefit from the proposed activities	The center serves all ages and entire families. Many clients come from within just a few miles of the Center, from throughout Concord, throughout the Central Urban County and East Contra Costa County. Program proposes to serve 2,766 individuals from the Urban County.
	Location Description	1990 Market Street, Concord, CA 94520

	Planned Activities	The Monument Crisis Center offers wrap-around safety net services through on-site food distribution, direct referrals to shelter, referrals and workshops for financial assistance, referrals and access to health care and health care services, basic employment workshops, court- mandated community service programs, onsite legal and crisis support services.
7	**Project Name**	New Horizons Career Development Center, Inc.
	Target Area	Contra Costa County
	Goals Supported	CD-1 General Public Services
	Needs Addressed	Non-Housing Community Development
	Funding	CDBG: $25,000
	Description	New Horizons provides ongoing job training, job placement, life skills, GED prep as well as other job search related services in the West Contra Costa County community.
	Target Date	6/30/2017
	Estimate the number and type of families that will benefit from the proposed activities	New Horizons targets community members who suffer from unemployment and underemployment as well as low-income families and individuals. Program proposes to serve 300 people total.
	Location Description	199 Parker Avenue, Rodeo, CA 94572

	Planned Activities	Job Search – Allows the client to independently search for job opportunities on various online resources, such as CALJOBS America's Job Bank, federal, state and regional governments, newspaper classifieds on-line, and other job listing sites. Also the clients are able to post resumes and complete applications online. Life Skills Development - An introductory course focusing on acquiring essential skills to enhance one's ability to succeed in life. When one considers all the skills that go into maintaining a job, it becomes clear that life skills are as important as job skills. The benefits associated with practicing successful life skills are multiplied and lead to positive behavioral qualities and how one interacts and feels about others. BATC Class - Bay Area Training Corporation, a credential that permits employees and contractors to enter an oil refinery in the San Francisco Bay Area. A BATC card is presented to the individual upon completion of the 'Contractors Process Safety Orientation Program.' Resume Class - The purpose of this class is to teach students how to write a resume, which will be updated throughout their working life. The Resume class covers such topics as components of a resume, different styles of a resume, examples of completed resumes, how to write a cover letter and thank you letter. Also, each student will leave this class with a printed resume, cover letter and thank you letter. Master Application Preparation – The job application is far more important than most people think! Students will learn to master the element of completing a job application and be successful! They will create a master application form that is already completed PERFECTLY, checked and rechecked for accuracy, spelling, correct addresses, hire and termination dates for previous employment. Interview Techniques Class - Students learn about the importance of interviews, and also learn the basic steps and techniques for preparing for and having a successful interview. GED - General Educational Development is actually the process of earning the equivalent of your high school diploma, which is called a GED certificate or credential. GED candidates are required to study for, take, and pass tests that measure high-school level skills and knowledge. It's a chance to feel a great sense of accomplishment. It's the path to college or employment. The GED as a credential improves an individual's economic opportunities above those for dropouts.
8	**Project Name**	Opportunity Junction: Bay Point Career Development Services
	Target Area	Contra Costa County
	Goals Supported	CD-1 General Public Services

OMB Control No: 2506-0117 (exp. 07/31/2015)

	Needs Addressed	Non-Housing Community Development
	Funding	CDBG: $20,000
	Description	The Bay Point Career Development Services program brings the only set of intensive, individualized vocational services in the area directly to the high-need community of Bay Point. The program provides deep, personalized services, including assessment and development of employment plans, case management and service referrals, connections to in-demand vocational training, and one-on-one career skills development.
	Target Date	6/30/2017
	Estimate the number and type of families that will benefit from the proposed activities	The Bay Point Career Development Services program targets low- income Contra Costa County adults who are unemployed or underemployed and who need career development support or case management in order to enter or re-enter the workforce. Program will serve 40 Urban County residents, some of whom are single parents with one child.
	Location Description	SparkPoint Contra Costa -- East Ambrose Community Center 3105 Willow Pass Road Bay Point, CA 94565-3217
	Planned Activities	The program provides a full range of services including: • Assessment and development of employment plans • Case management and service referrals • Connection to vocational training • One-on-one career skills development • Resume and cover letter review • Employment referrals, job placement and tracking
9	**Project Name**	Village Community Resource Center
	Target Area	Contra Costa County
	Goals Supported	CD-1 General Public Services
	Needs Addressed	Non-Housing Community Development

OMB Control No: 2506-0117 (exp. 07/31/2015)

	Funding	CDBG: $13,000
	Description	VCRC will provide crucial core support for family focused, bilingual,after-school tutoring programs and community-school partnershipprogramming at the only center of its kind serving the low- and verylow-income Latino residents in the city of Brentwood.
	Target Date	6/30/2017
	Estimate the number and type of families that will benefit from the proposed activities	The Bay Point Career Development Services program targets lowincome Contra Costa County adults who are unemployed or underemployed and who need career development support or case management in order to enter or re-enter the workforce. Program will serve 40 Urban County residents, some of whom are single parents with one child.
	Location Description	SparkPoint Contra Costa -- East Ambrose Community Center 3105 Willow Pass Road Bay Point, CA 94565-3217

	Planned Activities	VCRC provides key educational links between parents and K-8 school sites; help families navigate the school system, understand policies and procedures, and advocate for students when necessary. Require all parents of registered students to attend monthly parent meetings which cover educational topics and train parents how to best provide academic support for their children. Parents are also required to complete volunteer hours each trimester as well as participate in one community or fundraising event annually. VCRC staff meets with students' classroom teachers, attends select parent-teacher conferences, and participates in school site Student Study Teams (SST) when a particular student is in need of additional academic support. The Afterschool Academy (consisting of 5 sessions separated by grade level throughout the day) provides both small group and one-on-one academic assistance for our K-8 students. The literacy program, Read to Succeed, uses the Reading Revolution curriculum to provide intensive support for Kindergarten through 3rd grade students through phonics, sound blending, and reading comprehension. The Homework Club and Study Sessions provide a safe space for 4th-8th grade students to do their homework, receive academic assistance, and use computers and other resources that families often cannot provide for their children. The Drop-in Study Session (for middle school students) provides students with a quiet environment in which to receive assistance with difficult subjects while gaining familiarity with study techniques. Monthly life skills class for middle school students. This class is designed to improve students' day-to-day lives both now and in the future by focusing on a particularskill (including goal setting, note-taking, organization, work ethic, responsibility, and budgeting) at each meeting.
10	**Project Name**	YWCA of Contra Costa County: Family Empowerment Program

OMB Control No: 2506-0117 (exp. 07/31/2015)

	Target Area	Contra Costa County
	Goals Supported	CD-1 General Public Services
	Needs Addressed	Non-Housing Community Development
	Funding	CDBG: $10,000
	Description	Provide mental health, physical health, and social/emotional skillstraining services to 125 families who have children in the YWCA's daycare program. At the end of the school year, all children will havepassed the Desired Results Development Profile Assessment tool.
	Target Date	6/30/2017
	Estimate the number and type of families that will benefit from the proposed activities	The program will serve low-income families living in the Bay Point community who have children enrolled in the YWCA child-care programs, over 15% who are considered abused children. Program will serve 125 Urban County youth and their families.
	Location Description	Bay Point Child Care 225 Pacifica Avenue Bay Point, CA 94565
	Planned Activities	Education, group therapy, and parental behavioral sessions twice a year.
11	**Project Name**	Contra Costa Senior Legal Services
	Target Area	Contra Costa County
	Goals Supported	CD-2 Non-Homeless Special Needs Population
	Needs Addressed	Non-Housing Community Development
	Funding	CDBG: $12,000
	Description	Provide free legal advice to 200 seniors resulting in the retention ofhousing and protection from physical and financial abuse.

OMB Control No: 2506-0117 (exp. 07/31/2015)

	Target Date	6/30/2017
	Estimate the number and type of families that will benefit from the proposed activities	200 seniors from the Urban County.
	Location Description	2702 Clayton Road, Suite 202 Concord, CA 94519
	Planned Activities	Provide free legal advice to 200 seniors resulting in the retention of housing and protection from physical and financial abuse.
12	**Project Name**	Court Appointed Special Advocates
	Target Area	Contra Costa County
	Goals Supported	CD-2 Non-Homeless Special Needs Population
	Needs Addressed	Non-Housing Community Development
	Funding	CDBG: $18,000
	Description	Provide advocacy and representation services to 37 Urban Countyabused and neglected children who are wards of the County's JuvenileDependency Court as a way to improve access to health and socialservices and a safe and permanent living situation.
	Target Date	6/30/2017
	Estimate the number and type of families that will benefit from the proposed activities	37 Urban County abused and neglected children who are wards of the County's Juvenile Dependency Court.
	Location Description	2020 N. Broadway, Suite 204 Walnut Creek, CA 94596

	Planned Activities	Provide advocacy and representation services to 37 Urban County abused and neglected children who are wards of the County's Juvenile Dependency Court as a way to improve access to health and social services and a safe and permanent living situation.
13	**Project Name**	Lamorinda Spirit Van Senior Transportation Program
	Target Area	Contra Costa County
	Goals Supported	CD-2 Non-Homeless Special Needs Population
	Needs Addressed	Non-Housing Community Development
	Funding	CDBG: $10,000
	Description	This program provides transportation for Lafayette, Moraga, and Orindaseniors (age 62 and older)to medical and personal appointments;grocery and sundry shopping; errands; exercise and other classes; lunchat the Congregate Cafe, Walnut Creek Senior Center; and social outingsso they may age in their own homes. Destinations are located inLafayette, Moraga, Orinda, Concord, Martinez, Walnut Creek, andPleasant Hill. The majority of the drivers are volunteers.
	Target Date	6/30/2017
	Estimate the number and type of families that will benefit from the proposed activities	150 seniors living in the Orinda, Moraga and Lafayette area will benefit from the program.
	Location Description	Destinations are in Concord, Lafayette, Martinez, Moraga, Orinda, Pleasant Hill, and Walnut Creek.
	Planned Activities	Transportation for Lafayette, Moraga, and Orinda seniors to medical and personal appointments; grocery and sundry shopping; errands; exercise and other classes; lunch at the Congregate Cafe, Walnut Creek Senior Center; and social outings.
14	**Project Name**	Lion's Center for the Visually Impaired

OMB Control No: 2506-0117 (exp. 07/31/2015)

	Target Area	Contra Costa County
	Goals Supported	CD-2 Non-Homeless Special Needs Population
	Needs Addressed	Non-Housing Community Development
	Funding	CDBG: $10,000
	Description	Provide in-home independent living skills instruction and training to 40visually impaired adults throughout the Urban County so they willmaintain their independence and avoid institutionalization.
	Target Date	6/30/2017
	Estimate the number and type of families that will benefit from the proposed activities	40 visually impaired adults throughout the Urban County, most are elderly.
	Location Description	Most services are provided at the clients' home, but Lion's main office is located at 175 Alvarado Avenue, Pittsburg.
	Planned Activities	Provide in-home independent living skills instruction and training to 40 visually impaired adults throughout the Urban County so they will maintain their independence and avoid institutionalization.
15	**Project Name**	Meals on Wheels and Senior Outreach Services: Care Management
	Target Area	Contra Costa County
	Goals Supported	CD-2 Non-Homeless Special Needs Population
	Needs Addressed	Non-Housing Community Development
	Funding	CDBG: $15,000
	Description	The Care Management Program provides an array of services geared tohelp older adults and their families meet long-term care needs. CareManagers assist seniors to resolve critical issues affecting their healthand wellness while aiming to help them live as independently aspossible.
	Target Date	6/30/2017

OMB Control No: 2506-0117 (exp. 07/31/2015)

	Estimate the number and type of families that will benefit from the proposed activities	Serving 120 older adults age 62 years and older who live in the Urban County. Many are also severely disabled, retired, and/or veterans who fall in the extremely low- to lower-income categories.
	Location Description	Home visits are made throughout Contra Costa County. Other service delivery sites include: - Antioch Senior Center at 415 W. 2nd St., Antioch, CA 94509. - City of Concord Senior Center, 2727 Parkside Circle, Concord, CA 94519.
	Planned Activities	Client Intake, assessment, case management, care planning provide effective solutions such as: Helping provide a home environment that is free of safety hazards; Resolving Social Security issues; Resolving Medicare concerns; Resolving and preventing fraud; Helping seniors to save their homes from foreclosure; Transportation options; Home Care Services for seniors who don't qualify for In-Home Support Services but have limited funds; Providing crisis intervention; Assisting moving older person to or from a retirement facility, assisted care home, or nursing home; Reviewing financial, legal, or medical issues; Providing credit and financial counseling. Reassessment is also provided as necessary.
16	**Project Name**	Meals on Wheels and Senior Outreach Services: Senior Nutrition - CC
	Target Area	Contra Costa County
	Goals Supported	CD-2 Non-Homeless Special Needs Population
	Needs Addressed	Non-Housing Community Development
	Funding	CDBG: $15,000
	Description	Hot, weekday lunches provided to 303 seniors at 6 senior centers.
	Target Date	6/30/2017
	Estimate the number and type of families that will benefit from the proposed activities	Meal service to 303 seniors from the Urban County. Program serves seniors age 60 and over, but most seniors are over 75 years of age.

	Location Description	Bay Point Cafe is located at 3105 Willow Pass Rd., Bay Point, CA 94565 Concord Cafe is located at 2727 Parkside Circle, Concord, CA 94521 Crockett Cafe is located at 850 Pomona St., Crockett, CA 94525 Pittsburg Cafe is located at 300 Presidio, Pittsburg, CA 94565 Rodeo Cafe is located at 189 Parker Ave., Rodeo, CA 94572 Walnut Creek Cafe is located at 1375 Civic Dr., Walnut Creek, CA 94596
	Planned Activities	The CC Cafes offer nutritious and balanced meals Monday through Friday at midday at Concord, Pittsburg, Bay Point, Crockett, Rodeo and Walnut Creek. The program encourages adults 60 years of age and older to leave their homes, where they are often isolated, and enjoy a meal with other seniors in the community. Outgoing volunteers at the Cafes help ease the pressure of initial socialization. The Cafes also recruit and train volunteers to help with the various aspects of the operation of the Cafes. These activities connect seniors with one another, volunteers, and the community at large while building goodwill with the jurisdiction host. They also have access to programs at the senior center like computers or hula dancing that help keep their mind and body active. Each CC Café provides special activities. They work toward getting new people through special events, entertainment, giveaways of small freebies, etc.
17	**Project Name**	Ombudsman Services of Contra Costa
	Target Area	Contra Costa County
	Goals Supported	CD-2 Non-Homeless Special Needs Population
	Needs Addressed	Non-Housing Community Development
	Funding	CDBG: $10,000
	Description	Provides 775 dependent adults and elderly residing in long term carefacilities with access to safe and secure environments through theadvocacy of trained and certified Ombudsmen for the purpose ofcreating a suitable living environment.
	Target Date	6/30/2017
	Estimate the number and type of families that will benefit from the proposed activities	775 dependent adults and elderly residing in long term care facilities.

OMB Control No: 2506-0117 (exp. 07/31/2015)

	Location Description	Services are provided at various locations (i.e. convalescent homes) throughout the County. Ombudsman's offices are located at 1601 Sutter Street - Suite A, Concord.
	Planned Activities	Provides 775 dependent adults and elderly residing in long term care facilities with access to safe and secure environments through the advocacy of trained and certified Ombudsmen for the purpose of creating a suitable living environment.
18	**Project Name**	Pleasant Hill Recreation & Park District: Senior Service Network
	Target Area	Contra Costa County
	Goals Supported	CD-2 Non-Homeless Special Needs Population
	Needs Addressed	Non-Housing Community Development
	Funding	CDBG: $10,000
	Description	Provide on-site care management services and crisis intervention to 150Urban County seniors resulting in the prevention of displacementand/or premature institutionalization.
	Target Date	6/30/2017
	Estimate the number and type of families that will benefit from the proposed activities	150 low-income seniors from the Urban County.
	Location Description	Pleasant Hill Senior Center 233 Gregory Lane Pleasant Hill, CA 94523
	Planned Activities	This program will provide a care manager (approximately 60 hours per month) to low-income seniors to deliver on-site care management services that include one-on-one counseling, needs assessment, personal plan of action, and monitoring of the plan.
19	**Project Name**	Rainbow Community Center of Contra Costa
	Target Area	Contra Costa County
	Goals Supported	CD-2 Non-Homeless Special Needs Population
	Needs Addressed	Non-Housing Community Development

OMB Control No: 2506-0117 (exp. 07/31/2015)

	Funding	CDBG: $10,000
	Description	Provide home/friendly visitor services and wellness calls to 54 UrbanCounty People with AIDS and Lesbian, Gay, Bisexual and Transgenderseniors to decrease isolation and improve quality of life.
	Target Date	6/30/2017
	Estimate the number and type of families that will benefit from the proposed activities	54 Urban County People with AIDS and Lesbian, Gay, Bisexual and Transgender seniors.
	Location Description	3024 Willow Pass Road Concord, CA 94553
	Planned Activities	Provide home/friendly visitor services and wellness calls to 54 Urban County People with AIDS and Lesbian, Gay, Bisexual and Transgender seniors to decrease isolation and improve quality of life.
20	**Project Name**	Contra Costa Family Justice Alliance - West Contra Costa Family Justice Center
	Target Area	Contra Costa County
	Goals Supported	CD-2 Non-Homeless Special Needs Population
	Needs Addressed	Non-Housing Community Development
	Funding	CDBG: $32,000
	Description	The Family Justice Center (the Center) is a one-stop center for victims ofdomestic violence, sexual assault, child abuse, elder abuse and humantrafficking.
	Target Date	6/30/2017
	Estimate the number and type of families that will benefit from the proposed activities	The Family Justice Center serves victims of domestic violence, sexual assault, child abuse, elder abuse and human trafficking, regardless of their income, immigration status or location. They support not only victims, but their children and families. 500 Urban County residents will be served. Vast majority of the Center's clients are low-income, and about half of clients receive services in a language other than English, mostly Spanish. 95% of clients are female, and close to 90% of clients have children.
	Location Description	256 24th Street, Richmond, CA 94804

OMB Control No: 2506-0117 (exp. 07/31/2015)

	Planned Activities	Wrap-around services include: Assessment, case management, referrals from law enforcement, counseling, children's programs/activities, monitoring, social gatherings, and financial education program.
21	**Project Name**	STAND! Rollie Mullen Center
	Target Area	Contra Costa County
	Goals Supported	CD-2 Non-Homeless Special Needs Population
	Needs Addressed	Non-Housing Community Development
	Funding	CDBG: $10,000
	Description	Provide emergency homeless shelter and support services for 10 women and their children who are displaced due to domestic violence.
	Target Date	6/30/2017
	Estimate the number and type of families that will benefit from the proposed activities	At least 10 women and their children who are displaced due to domestic violence will benefit with emergency shelter services.
	Location Description	Due to the nature of population and activity, the address is allowed to remain undisclosed for the purpose of this document.
	Planned Activities	Provide emergency homeless shelter and support services for 10 women and their children who are displaced due to domestic violence.
22	**Project Name**	West County Adult Day Care
	Target Area	Contra Costa County
	Goals Supported	CD-2 Non-Homeless Special Needs Population
	Needs Addressed	Non-Housing Community Development
	Funding	CDBG: $40,000

	Description	Provide day care services six days per week for 25 seniors with Alzheimer's/dementia resulting in retention of housing and delay of institutionalization.
	Target Date	6/30/2017
	Estimate the number and type of families that will benefit from the proposed activities	Program serves 25 families caring for at-risk frail elders at home. Low-income caregivers who work outside the home drop their relatives off in the morning and pick them up in the late afternoon or early evening.
	Location Description	1015 Nevin Ave., Suite 108, Richmond, CA
	Planned Activities	Individual care and therapeutic activities, educational programs, nutritional meals.
23	**Project Name**	Girls, Inc.
	Target Area	Contra Costa County
	Goals Supported	CD-3 Youth
	Needs Addressed	Non-Housing Community Development
	Funding	CDBG: $11,000
	Description	The project will provide after-school and education enrichment programming to students from Richmond.
	Target Date	6/30/2017
	Estimate the number and type of families that will benefit from the proposed activities	The project will provide services to approximately 495 students who reside in low-income areas ("Area Benefit" areas) of Richmond.

	Location Description	Various locations: 1) Washington Elementary, 565 Wine St., Richmond, CA 94801 2) Stege Elementary School, 4949 Cyprus Ave., Richmond, CA 94804 3) Lovonya DeJean Middle School, 3400 McDonald Ave., Richmond, CA 94801 4) Richmond High School, 1250 23rd St., Richmond, CA, 94804 5) The Nevin Center, 598 Nevin Ave., Richmond, CA, 94804 6) Richmond Recreation Complex, 3230 McDonald Ave., Richmond, CA, 94804 7) Booker T. Anderson Center, 960 South 47th St., Richmond, CA, 94804 8) Parchester Village Community Center, 450 Civic Center Plaza, Richmond, CA, 94804 9) Shields-Reid Community Center, 1410 Kelsey St., Richmond, CA, 94804
	Planned Activities	The project will provide after-school and education enrichment programming to students from Richmond.
24	**Project Name**	Mount Diablo Unified School District
	Target Area	Contra Costa County
	Goals Supported	CD-3 Youth
	Needs Addressed	Non-Housing Community Development
	Funding	CDBG: $10,000
	Description	Provide after school enrichment classes for 580 K-8 students in Bay Point resulting in improved academic performance of 200 students measured through evaluations completed by students, parents, andteachers.
	Target Date	6/30/2017
	Estimate the number and type of families that will benefit from the proposed activities	580 K-8 students in Bay Point (an area benefit community).

OMB Control No: 2506-0117 (exp. 07/31/2015)

	Location Description	Bel Air Elementary 663 Canal Road, Bay Point. Rio Vista Elementary 611 Pacifica Road, Bay Point. Riverview Middle 205 Pacifica Ave, Bay Point. Shore Acres Elementary 351 Marina Road, Bay Point.
	Planned Activities	Provide after school enrichment classes for 580 K-8 students in Bay Point resulting in improved academic performance of 200 students measured through evaluations completed by students, parents, and teachers.
25	**Project Name**	RYSE, Inc.
	Target Area	Contra Costa County
	Goals Supported	CD-3 Youth
	Needs Addressed	Non-Housing Community Development
	Funding	CDBG: $40,000
	Description	Provide career development, media arts education, paid work experience, academic support for 115 low-income youth.
	Target Date	6/30/2017
	Estimate the number and type of families that will benefit from the proposed activities	RYSE serves low-income West Contra Costa County youth between the ages of 13 and 21. Program will serve 115 Urban County youth.
	Location Description	RYSE Center - 205 41st Street, Richmond, CA 94805
	Planned Activities	1) Career development and soft skills support; 2) Media arts skill development; 3) Paid work experience opportunities; 4) Academic enrichment and interventions.
26	**Project Name**	James Morehouse Project / YMCA of the East Bay
	Target Area	Contra Costa County
	Goals Supported	CD-3 Youth

OMB Control No: 2506-0117 (exp. 07/31/2015)

	Needs Addressed	Non-Housing Community Development
	Funding	CDBG: $10,000
	Description	Provide comprehensive mental health and student support services to 55 students attending El Cerrito High School resulting in improved wellbeing and an increase in school connectedness measured by student pre- and post-evaluations.
	Target Date	6/30/2017
	Estimate the number and type of families that will benefit from the proposed activities	55 students attending El Cerrito High School.
	Location Description	540 Ashbury Ave. El Cerrito, CA 94530
	Planned Activities	Provide comprehensive mental health and student support services to 55 students attending El Cerrito High School resulting in improved well-being and an increase in school connectedness measured by student pre- and post-evaluations.
27	**Project Name**	Bay Area Legal Aid: Fair Housing Services Collaborative
	Target Area	Contra Costa County
	Goals Supported	CD-4 Fair Housing
	Needs Addressed	Non-Housing Community Development
	Funding	CDBG: $40,000
	Description	Investigate alleged cases of housing discrimination and educate landlords/tenants. Serve 155 clients.
	Target Date	6/30/2017
	Estimate the number and type of families that will benefit from the proposed activities	The project estimates to serve 155 clients. Particularly racial and ethnic minorities, and seniors and persons with disabilities.
	Location Description	1025 MacDonald Ave., Richmond, CA 94801

OMB Control No: 2506-0117 (exp. 07/31/2015)

	Planned Activities	Investigate alleged cases of housing discrimination and educate landlords/tenants. The project estimates to serve 155 clients.
28	**Project Name**	Homeless Street Outreach Services
	Target Area	Contra Costa County
	Goals Supported	H-1 Housing & Supportive Services for the Homeless
	Needs Addressed	Homelessness Prevention
	Funding	CDBG: $22,224
	Description	Provide homeless clients with basic necessities, transportation, shelter placement, and health assessment, including those suffering from mental health and substance abuse disorders.
	Target Date	6/30/2017
	Estimate the number and type of families that will benefit from the proposed activities	Approximately 680 homeless individuals will be assisted.
	Location Description	Various locations. The services are street outreach services in which outreach will take place in various locations throughout the County, including homeless encampments.
	Planned Activities	Provide homeless clients with basic necessities, transportation, shelter placement, and health assessment, including those suffering from mental health and substance abuse disorders.
29	**Project Name**	Contra Costa Health Services - Adult Interim Housing Program
	Target Area	Contra Costa County
	Goals Supported	H-1 Housing & Supportive Services for the Homeless
	Needs Addressed	Homelessness Prevention
	Funding	CDBG: $54,000
	Description	Provide shelter and supportive services to 150 homeless men and women to help them regain housing.

OMB Control No: 2506-0117 (exp. 07/31/2015)

	Target Date	6/30/2017
	Estimate the number and type of families that will benefit from the proposed activities	175 homeless men and women from the Urban County.
	Location Description	2047-A Arnold Industrial Drive, Concord
	Planned Activities	Provide shelter and supportive services to 150 homeless men and women to help them regain housing.
30	**Project Name**	Contra Costa Crisis Center
	Target Area	Contra Costa County
	Goals Supported	H-1 Housing & Supportive Services for the Homeless
	Needs Addressed	Homelessness Prevention
	Funding	CDBG: $18,000
	Description	Provide information and referrals to 2,000 Urban County residents including homeless persons, abused children, seniors, battered spouses, persons with HIV/AIDS, and the disabled.
	Target Date	6/30/2017
	Estimate the number and type of families that will benefit from the proposed activities	2,000 Urban County residents including homeless persons, abused children, seniors, battered spouses, persons with HIV/AIDS, and those living with disabilities.
	Location Description	Services are provided over the phone.
	Planned Activities	Provide information and referrals to 2,000 Urban County residents including homeless persons, abused children, seniors, battered spouses, persons with HIV/AIDS, and the disabled.
31	**Project Name**	Loaves & Fishes of Contra Costa
	Target Area	Contra Costa County
	Goals Supported	H-1 Housing & Supportive Services for the Homeless

OMB Control No: 2506-0117 (exp. 07/31/2015)

	Needs Addressed	Homelessness Prevention
	Funding	CDBG: $15,000
	Description	Provide emergency food assistance to 500 people, resulting in improved nutrition.
	Target Date	6/30/2017
	Estimate the number and type of families that will benefit from the proposed activities	500 people; 98% of clients served are low- to very low-income individuals recently out of work, homeless, unemployed, underemployed or disabled.
	Location Description	1802 Alhambra Avenue, Martinez CA
	Planned Activities	Provide emergency food assistance in the form of daily hot lunch and pantry items to 500 people, resulting in improved nutrition.
32	**Project Name**	Shelter Inc. of Contra Costa County
	Target Area	Contra Costa County
	Goals Supported	H-2 Prevention Services for Homeless
	Needs Addressed	Homelessness Prevention
	Funding	CDBG: $25,075
	Description	Provide homelessness prevention and rapid rehousing services to 60 low-income (30% - 80% of AMI) Urban County households to prevent homelessness and to help them quickly regain housing following an episode of homelessness.
	Target Date	6/30/2017
	Estimate the number and type of families that will benefit from the proposed activities	60 low-income (30% - 80% of AMI) Urban County households will benefit.
	Location Description	1333 Willow Pass Rd. #206, Concord, CA 94520

OMB Control No: 2506-0117 (exp. 07/31/2015)

	Planned Activities	Provide homelessness prevention and rapid rehousing services to 60 low-income (30% - 80% of AMI) Urban County households to prevent homelessness and to help them quickly regain housing following an episode of homelessness.
33	**Project Name**	Contra Costa Child Care Council
	Target Area	Contra Costa County
	Goals Supported	CD-5 Economic Development
	Needs Addressed	Non-Housing Community Development
	Funding	CDBG: $81,000
	Description	Provide recruitment, training, and ongoing support services to 105 low and moderate income persons so they can receive a child care license and open/operate a licensed family day care business (microenterprise).
	Target Date	6/30/2017
	Estimate the number and type of families that will benefit from the proposed activities	105 low- and moderate-income persons who already own a licensed family day care business or would like to start such a business.
	Location Description	1035 Detroit Avenue, Suite 200, Concord, CA 94518
	Planned Activities	Provide recruitment, training, and ongoing support services to 105 low and moderate income persons so they can receive a child care license and open/operate a licensed family day care business (microenterprise).
34	**Project Name**	Open Opportunities: Future Build Pre-Apprenticeship Training Program
	Target Area	Contra Costa County
	Goals Supported	CD-5 Economic Development
	Needs Addressed	Non-Housing Community Development
	Funding	CDBG: $9,636

OMB Control No: 2506-0117 (exp. 07/31/2015)

	Description	Job training and job placement in the construction trades to 8 Urban County residents.
	Target Date	6/30/2017
	Estimate the number and type of families that will benefit from the proposed activities	At least 8 Urban County residents will be provided job training and job placement within jobs of the construction trades.
	Location Description	2555 Harbor Street, Pittsburg, CA 94565
	Planned Activities	Job training and job placement to at least 8 Urban County low-income residents.
35	**Project Name**	Opportunity Junction
	Target Area	Contra Costa County
	Goals Supported	CD-5 Economic Development
	Needs Addressed	Non-Housing Community Development
	Funding	CDBG: $85,000
	Description	Provide training and job placement assistance to 10 low-income persons that leads to economic self-sufficiency through careers in the field of information technology.
	Target Date	6/30/2017
	Estimate the number and type of families that will benefit from the proposed activities	10 low-income persons that are unemployed or under-employed.
	Location Description	3102 Delta Fair Blvd., Antioch, CA 94509
	Planned Activities	Provide training and job placement assistance to 10 low-income persons that leads to economic self-sufficiency through careers in the field of information technology.
36	**Project Name**	The Stride Center
	Target Area	Contra Costa County

OMB Control No: 2506-0117 (exp. 07/31/2015)

	Goals Supported	CD-5 Economic Development
	Needs Addressed	Non-Housing Community Development
	Funding	CDBG: $40,000
	Description	Provide job training, career development, and job placement services to10 low-income persons that leads to economic self-sufficiency, of which two FTEs will be placed in jobs within the business that the agency is obligated to place in.
	Target Date	6/30/2017
	Estimate the number and type of families that will benefit from the proposed activities	10 low-income persons. While 100% of Stride students are low income, the majority being extremely low-income, many also face challenging and complicated barriers to employment. Up to 15% of Stride students are formerly incarcerated. 20% are transition age youth. 95% have no college degree. Nearly 50% face housing issues and over 40% have experienced disabilities. 43% are African American; 21% are White; 16% are Hispanic; 11% are Asian.
	Location Description	2300 El Portal Drive, San Pablo, CA 94806 2699 Monument Blvd., Concord, CA 94520 1212 Broadway, Suite 400, Oakland, CA 94612
	Planned Activities	Provide job training, career development, and job placement services to 10 low-income persons that leads to economic self-sufficiency, of which two FTEs will be placed in jobs within the business that the agency is obligated to place in.
37	**Project Name**	West Contra Costa Business Development Center, Inc.
	Target Area	Contra Costa County
	Goals Supported	CD-5 Economic Development
	Needs Addressed	Non-Housing Community Development
	Funding	CDBG: $65,000

OMB Control No: 2506-0117 (exp. 07/31/2015)

	Description	Provide technical assistance and support to 60 existing businesses or persons wishing to open a business as a way to create or retain jobs.
	Target Date	6/30/2017
	Estimate the number and type of families that will benefit from the proposed activities	60 existing businesses or persons wishing to open a business. BDC clients typically lack a formal education, face language barriers, insufficient or lack of credit, and difficulty in navigating the permitting and licensing process.
	Location Description	812 San Pablo Avenue, Suite 2, Pinole, CA 94564 1000-C Macdonald Avenue, Richmond, CA 94801
	Planned Activities	Provide technical assistance and support to 60 existing businesses or persons wishing to open a business as a way to create or retain jobs.
38	**Project Name**	Workforce Development Board
	Target Area	Contra Costa County
	Goals Supported	CD-5 Economic Development
	Needs Addressed	Non-Housing Community Development
	Funding	CDBG: $50,000
	Description	Provide business management training and consulting services to 50 new or existing businesses as a way to create or retain jobs.
	Target Date	6/30/2017
	Estimate the number and type of families that will benefit from the proposed activities	50 new or existing businesses owned by low- to moderate-income persons in the Urban County.

	Location Description	300 Ellinwood Dr. Suite 300, Pleasant Hill, California 94523 4071 Port Chicago Highway, Suite 250 Concord, California 94520 4545 Delta Fair Blvd Antioch, California 94509 330 25th Street Richmond, California 94804 1275 Hall Ave, Richmond, California 94804 2300 El Portal Drive, Suite B San Pablo, California 94806 13830 San Pablo Ave. Suite D San Pablo, California 94806 281 Pine Street Brentwood, California 94513 1015 Nevin Avenue, Suite 105 Richmond, California 94801 101 Waldie Plz Ste 4, Antioch, California 94509 150 City Park Way, Brentwood, California 94513 985 Railroad Ave, Pittsburg, California 94565 310 Central Ave., Pittsburg California 94565
	Planned Activities	Provide business management training and consulting services to 50 new or existing businesses as a way to create or retain jobs.
39	**Project Name**	Ambrose Recreation & Park District: Auditorium Improvements
	Target Area	Contra Costa County
	Goals Supported	CD-6 Infrastructure/Public Facilities
	Needs Addressed	Non-Housing Community Development
	Funding	CDBG: $47,385
	Description	Remove and replace the ceiling tiles in the auditorium and paint the interior of the auditorium.
	Target Date	6/30/2017

OMB Control No: 2506-0117 (exp. 07/31/2015)

	Estimate the number and type of families that will benefit from the proposed activities	The Ambrose Community Center auditorium hosts approximately 4,600 people annually and supports community-wide special events, private parties, recreational activities, and senior programs.
	Location Description	3105 Willow Pass Road, Bay Point, CA 94565.
	Planned Activities	Remove and replace the ceiling tiles in the auditorium and paint the interior of the auditorium.
40	**Project Name**	Bethel Island Municipal Improvement District: Emergency Response Trailer
	Target Area	Contra Costa County
	Goals Supported	CD-6 Infrastructure/Public Facilities
	Needs Addressed	Non-Housing Community Development
	Funding	CDBG: $13,600
	Description	Purchase an emergency response trailer / mini command center to be used in the case of an emergency, to ensure BIMID staff respond in a timely and effective manner.
	Target Date	6/30/2017
	Estimate the number and type of families that will benefit from the proposed activities	The entire island, approximately 2,137, will benefit from this project.
	Location Description	1200 Taylor Road, Bethel Island, CA 94511
	Planned Activities	Purchase an emergency response trailer / mini command center to be used in the case of an emergency, to ensure BIMID staff respond in a timely and effective manner.
41	**Project Name**	City of San Pablo: Senior Center Automatic Restroom Doors
	Target Area	Contra Costa County
	Goals Supported	CD-6 Infrastructure/Public Facilities
	Needs Addressed	Non-Housing Community Development

OMB Control No: 2506-0117 (exp. 07/31/2015)

	Funding	CDBG: $16,000
	Description	The project will improve access to men's and women's restroom doors for seniors and individuals with disabilities who participate in programs and services at the center.
	Target Date	6/30/2017
	Estimate the number and type of families that will benefit from the proposed activities	The Senior Center serves approximately 1,200 unduplicated participants of which 15% are disabled and/or mobility impaired. On average, 150 seniors and individuals with disabilities utilize the San Pablo Senior Center daily, six times a week.
	Location Description	1943 Church Lane, San Pablo, CA 94806
	Planned Activities	The project will improve access to men’s and women’s restroom doors for seniors and individuals with disabilities who participate in programs and services at the center.
42	**Project Name**	CHDC: North Richmond Senior Center Improvements
	Target Area	Contra Costa County
	Goals Supported	CD-6 Infrastructure/Public Facilities
	Needs Addressed	Non-Housing Community Development
	Funding	CDBG: $64,200
	Description	Create a more effective/efficient, safe and comfortable environment for clients and staff by replacing the roof, replacing the HVAC unit, and repairing/upgrading the men's and women's bathrooms.
	Target Date	6/30/2017
	Estimate the number and type of families that will benefit from the proposed activities	The Center serves approximately 225 residents each year through a variety of services and programs.
	Location Description	515 Silver Avenue, Richmond, CA 94801
	Planned Activities	Create a more effective/efficient, safe and comfortable environment for clients and staff by replacing the roof, replacing the HVAC unit, and repairing/upgrading the men’s and women’s bathrooms.

OMB Control No: 2506-0117 (exp. 07/31/2015)

43	**Project Name**	Martinez Early Childhood Center: Roof Replacement
	Target Area	Contra Costa County
	Goals Supported	CD-6 Infrastructure/Public Facilities
	Needs Addressed	Non-Housing Community Development
	Funding	CDBG: $28,350
	Description	Replacement of the roof on the main building.
	Target Date	6/30/2017
	Estimate the number and type of families that will benefit from the proposed activities	Martinez Early Childhood Center serves approximately 150 children, ages 1 to 5 years old, and their families.
	Location Description	615 Arch Street, Martinez, CA 94553
	Planned Activities	Replacement of the roof on the main building.
44	**Project Name**	Martinez Early Childhood Center: Seismic Repairs
	Target Area	Contra Costa County
	Goals Supported	CD-6 Infrastructure/Public Facilities
	Needs Addressed	Non-Housing Community Development
	Funding	CDBG: $33,795
	Description	Seismic repair and retrofitting of Creekside preschool building.
	Target Date	6/30/2017
	Estimate the number and type of families that will benefit from the proposed activities	Martinez Early Childhood Center serves approximately 150 children, ages 1 to 5 years old, and their families.

	Location Description	615 Arch Street, Martinez, CA 94553
	Planned Activities	Seismic repair and retrofitting of Creekside preschool building.
45	**Project Name**	Pogo Park: Park Improvements
	Target Area	Contra Costa County
	Goals Supported	CD-6 Infrastructure/Public Facilities
	Needs Addressed	Non-Housing Community Development
	Funding	CDBG: $220,210
	Description	The project will improve Harbour-8 Park by creating a new sports field, installing new lighting, and installing new picnic area amenities and general park improvements.
	Target Date	6/30/2017
	Estimate the number and type of families that will benefit from the proposed activities	Pogo Park serves 11,800 at-risk children and youth, ages 0-18, living in the Iron Triangle and surrounding neighborhoods.
	Location Description	1 Harbour Way, Richmond, California 94804
	Planned Activities	The project will improve Harbour-8 Park by creating a new sports field, installing new lighting, and installing new picnic area amenities and general park improvements.
46	**Project Name**	Ujima Family Recovery Services: Drainage Improvements
	Target Area	Contra Costa County
	Goals Supported	CD-6 Infrastructure/Public Facilities
	Needs Addressed	Non-Housing Community Development
	Funding	CDBG: $67,300

	Description	Performance of preventative maintenance to remedy severe drainage problems, avert further erosion damage, and create for a safer childrenâ¿¿s play area. The facilityâ¿¿s side yard and backyard will be re-surfaced and re-graded.
	Target Date	6/30/2017
	Estimate the number and type of families that will benefit from the proposed activities	The Rectory recovery program serves approximately 76 women and 24 children within a year.
	Location Description	1901 Church Lane, San Pablo, CA 94806
	Planned Activities	Performance of preventative maintenance to remedy severe drainage problems, avert further erosion damage, and create for a safer children's play area. The facility's side yard and backyard will be re-surfaced and re-graded.
47	**Project Name**	Eden Housing Inc: Hana Gardens (formerly San Pablo Mixed-Use)
	Target Area	Contra Costa County
	Goals Supported	AH-1 New Construction of Affordable Rental Housing
	Needs Addressed	Affordable Housing
	Funding	HOME: $100,000
	Description	New construction of 63 rental units affordable to and occupied by low and very-low income senior households.
	Target Date	6/30/2018
	Estimate the number and type of families that will benefit from the proposed activities	63 rental units affordable to and occupied by low and very-low income senior households.
	Location Description	10848 and 10860 San Pablo Avenue, El Cerrito CA

	Planned Activities	New construction of 63 rental units affordable to and occupied by low and very-low income senior households.
48	**Project Name**	CHDC: Heritage Point
	Target Area	Contra Costa County
	Goals Supported	AH-1 New Construction of Affordable Rental Housing
	Needs Addressed	Affordable Housing
	Funding	CDBG: $1,550,000
	Description	New construction of 42 rental units/mixed-use affordable to and occupied by very-low income families.
	Target Date	6/30/2018
	Estimate the number and type of families that will benefit from the proposed activities	42 rental units affordable to and occupied by very-low income families.
	Location Description	1500 Fred Jackson Way, Richmond (North Richmond) CA
	Planned Activities	New construction of 42 rental units/mixed-use affordable to and occupied by very-low income families.
49	**Project Name**	CCC DCD: Neighborhood Preservation Program
	Target Area	Contra Costa County
	Goals Supported	AH-3 Maintain and Preserve Affordable Housing
	Needs Addressed	Affordable Housing
	Funding	CDBG: $240,800
	Description	Provision of 8 low interest loans, 5 mobile home grants, and 3 single-family grants for the rehabilitation of housing owned and occupied by very-low and low-income households.
	Target Date	6/30/2016

	Estimate the number and type of families that will benefit from the proposed activities	16 very-low and low-income homeowners, including seniors and disabled households.
	Location Description	Various sites throughout the County.
	Planned Activities	Provision of 8 low interest loans, 5 mobile home grants, and 3 single-family grants for the rehabilitation of housing owned and occupied by very-low and low-income households.
50	**Project Name**	RCD: Riley Court Apartments
	Target Area	Contra Costa County
	Goals Supported	AH-3 Maintain and Preserve Affordable Housing
	Needs Addressed	Affordable Housing
	Funding	HOME: $625,000
	Description	Rehabilitation of an existing 48 unit rental development affordable to and occupied by very-low income families.
	Target Date	6/30/2018
	Estimate the number and type of families that will benefit from the proposed activities	48 rental units affordable to and occupied by very-low income families.
	Location Description	2050, 2051, 2061 Riley Court, Concord, CA
	Planned Activities	Rehabilitation of an existing 48 unit rental development affordable to and occupied by very-low income families.
51	**Project Name**	RCD: Elaine Null
	Target Area	Contra Costa County
	Goals Supported	AH-3 Maintain and Preserve Affordable Housing

OMB Control No: 2506-0117 (exp. 07/31/2015)

	Needs Addressed	Affordable Housing
	Funding	CDBG: $100,000 HOME: $200,000
	Description	Rehabilitation of an existing 14 unit rental development affordable to and occupied by very-low income families.
	Target Date	6/30/2018
	Estimate the number and type of families that will benefit from the proposed activities	14 rental units affordable to and occupied by very-low income families.
	Location Description	112 Alves Lane and 300-310 Water Street, Bay Point CA
	Planned Activities	Rehabilitation of an existing 14 unit rental development affordable to and occupied by very-low income families.
52	**Project Name**	Eden Housing, Inc: Virginia Lane Apartments
	Target Area	Contra Costa County
	Goals Supported	AH-3 Maintain and Preserve Affordable Housing
	Needs Addressed	Affordable Housing
	Funding	HOME: $500,000
	Description	Rehabilitation of an existing 91 unit rental development affordable to and occupied by very-low income families.
	Target Date	6/30/2017
	Estimate the number and type of families that will benefit from the proposed activities	91 rental units affordable to and occupied by very-low income families.
	Location Description	1121 and 1140 Virginia Lane, Concord CA

OMB Control No: 2506-0117 (exp. 07/31/2015)

	Planned Activities	Rehabilitation of an existing 91 unit rental development affordable to and occupied by very-low income families.
53	**Project Name**	Domus Development LLC: Veterans Square
	Target Area	Contra Costa County
	Goals Supported	AH-1 New Construction of Affordable Rental Housing AH-4 New Supportive Housing - Special Needs
	Needs Addressed	Affordable Housing
	Funding	HOME: $487,000
	Description	New construction of 30 rental units/mixed-use affordable to and occupied by very-low income veterans.
	Target Date	6/30/2018
	Estimate the number and type of families that will benefit from the proposed activities	30 rental units affordable to and occupied by very-low income veterans.
	Location Description	901 Los Medanos Street, Pittsburg, CA
	Planned Activities	New construction of 30 rental units/mixed-use affordable to and occupied by very-low income veterans.
54	**Project Name**	Saint Paul's Episcopal Church: Saint Paul's Commons
	Target Area	Contra Costa County
	Goals Supported	CD-6 Infrastructure/Public Facilities
	Needs Addressed	Non-Housing Community Development
	Funding	CDBG: $800,000
	Description	To provide public facility space for homeless/low income day programs within a 45 unit multifamily affordable rental housing development in Walnut Creek and Central County.
	Target Date	6/30/2016

OMB Control No: 2506-0117 (exp. 07/31/2015)

	Estimate the number and type of families that will benefit from the proposed activities	Approximatley 175 homeless persons will be served by the homeless day programs service facility.
	Location Description	1860 Trinity Avenue, Walnut Creek CA
	Planned Activities	To provide public facility space for homeless/low income day programs within a 45 unit multifamily affordable rental housing development in Walnut Creek and Central County.
55	**Project Name**	ESG16 Contra Costa County
	Target Area	Contra Costa County
	Goals Supported	H-1 Housing & Supportive Services for the Homeless H-2 Prevention Services for Homeless CD-7 Administration
	Needs Addressed	Homelessness Prevention
	Funding	ESG: $269,776
	Description	For FY 2016/17, Contra Costa County will use ESG funds to provide essential services and emergency shelter services to the homeless and to victims of domestic violence, to provide rental assistance to prevent homelessness and to quickly rehouse the homeless, and for program administration.
	Target Date	6/30/2017
	Estimate the number and type of families that will benefit from the proposed activities	Victims of domestic violence, persons experiencing homelessness, and those at risk for becoming homeless.
	Location Description	Urban County
	Planned Activities	For FY 2016/17, Contra Costa County will use ESG funds to provide essential services and emergency shelter services to the homeless and to victims of domestic violence, to provide rental assistance to prevent homelessness and to quickly rehouse the homeless, and for program administration.

OMB Control No: 2506-0117 (exp. 07/31/2015)

56	**Project Name**	CDBG Program Administration
	Target Area	Contra Costa County
	Goals Supported	CD-7 Administration
	Needs Addressed	Administration
	Funding	CDBG: $811,528
	Description	Program Administration of CDBG Program
	Target Date	6/30/2017
	Estimate the number and type of families that will benefit from the proposed activities	Not applicable. This project is to provide oversight and administration for the FY 2016/17 CDBG program.
	Location Description	30 Muir Road, Martinez CA 94553
	Planned Activities	Provide oversight and administration for the FY 2016/17 CDBG program.
57	**Project Name**	HOME Program Administration
	Target Area	Contra Costa County
	Goals Supported	CD-7 Administration
	Needs Addressed	Administration
	Funding	HOME: $189,557
	Description	Administration of HOME program
	Target Date	6/30/2017
	Estimate the number and type of families that will benefit from the proposed activities	Not applicable. This project is for the administration of the HOME program.

	Location Description	30 Muir Road, Martinez CA 94553
	Planned Activities	This project is for the administration of the HOME program.

AP-50 Geographic Distribution - 91.420, 91.220(f)

Description of the geographic areas of the entitlement (including areas of low-income and minority concentration) where assistance will be directed

The County's CDBG entitlement area is the entire area of the County except for the Cities of Antioch, Concord, Pittsburg, and Walnut Creek. The County administers the HOME Program for the Contra Costa HOME Consortium, which includes the Cities of Antioch, Concord, Pittsburg, and Walnut Creek. The Contra Costa HOME Consortium entitlement area is the entire County except for the City of Richmond. The County also administers the Emergency Solutions Grant (ESG) Program. The County's ESG entitlement area is the entire area of the County, except for the Cities of Antioch, Concord, Pittsburg, and Walnut Creek. Contra Costa County is also a sub-grantee to the City of Oakland (Alameda County) for the Housing Opportunities for Persons with HIV/AIDs (HOPWA) program. The County's HOPWA entitlement area is the entire County.

Low-income census tracts can be found throughout the County; however, many communities in west and east Contra Costa County, such as Richmond, San Pablo, North Richmond, Montalvin Manor, Tara Hills, Bay View, and Bay Point all have a concentration of minority populations (more than 78.3% of the population) that are also in low/mod-income census tracts.

Geographic Distribution

Target Area	Percentage of Funds
Contra Costa County	100

Table 5 - Geographic Distribution

Rationale for the priorities for allocating investments geographically

Though projects may serve the entire Urban County, as is the case with many Public Service projects, it is the intent of the program to target services to areas with the highest need such as a revitalization strategy area or a census tract that meets “area benefit” criteria (an area, typically a census tract or a contiguous group of census tracts, where at least 41.55 percent of the population is low/mod-income). In all cases, Subrecipients must demonstrate that they will be able to serve a minimum of 51 percent very- low and low-income persons or households. However, it has been the County’s practice to fund projects that serve a minimum of 75 percent extremely low, very low- and low-income

OMB Control No: 2506-0117 (exp. 07/31/2015)

persons or households. Further, established policy gives priority to housing projects that provide units affordable to and occupied by households with extremely low-income. These policies and practices have ensured that projects/programs serve those areas with the highest need.

Housing activities to meet Consolidated Plan priorities include new construction, rehabilitation, and preservation of existing affordable housing. These housing projects have the potential to either assist in neighborhood revitalization or provide de-concentration of low-income and/or minority populations by locating in areas with little supply of affordable housing.

Discussion

Given the size of the entitlement areas of the CDBG, HOME, ESG, and HOPWA Programs for the County, Contra Costa County's CDBG, HOME, ESG, and HOPWA funds are awarded to projects and programs on a competitive allocation basis. The projects/programs, as in the case of many Public Service projects, typically serve more than just one specific area or neighborhood of the County; however it is the intent of the programs to target services to areas with highest need, such as a revitalization strategy areas or a census tract that has a high percentage of low/mod-income households.

The highest numbers of low income and minority households are in west Contra Costa County, followed by east Contra Costa County and central Contra Costa County (see Appendix C and Appendix G of the FY 2015-2020 Consolidated Plan). All projects funded with CDBG, HOME, ESG, and HOPWA funds are targeted to low income households throughout the County.

Affordable Housing

AP-55 Affordable Housing - 91.420, 91.220(g)

Introduction

The numbers served in the tables below represent the projects funded in the first year of the Consolidated Plan to meet affordable housing goals and strategies.

One Year Goals for the Number of Households to be Supported	
Homeless	0
Non-Homeless	0
Special-Needs	10
Total	10

Table 6 - One Year Goals for Affordable Housing by Support Requirement

One Year Goals for the Number of Households Supported Through	
Rental Assistance	0
The Production of New Units	241
Rehab of Existing Units	80
Acquisition of Existing Units	0
Total	321

Table 7 - One Year Goals for Affordable Housing by Support Type

Discussion

AP-60 Public Housing - 91.420, 91.220(h)

Introduction

The Housing Authority of the County of Contra Costa (HACCC) provides 1175 public housing units in 13 developments scattered throughout 9 communities in the County. HACCC also provides approximately 6,800 Housing Choice vouchers, 275 Shelter Plus Care certificates, nearly 150 VASH vouchers and 250 tax credit units. HACCC has project-based 396 of its vouchers to help fund construction of new, long-term affordable housing in the County as well as committed an additional 410 units to projects in development.

Actions planned during the next year to address the needs to public housing

HACCC has begun a long-term project to reposition and rehabilitate its public housing portfolio in the face of ever-decreasing federal, state and local funding. The planning portion of this process is expected to be completed this year and implementation has actually begun on portions of the plan. As part of this process HACCC has been approved for a RAD grant that will remove 90 long-term vacant units at Las Deltas in North Richmond. These units will be removed from the public housing portfolio and converted to project-based voucher assistance that will be used to help fund construction or rehabilitation of more affordable housing units.

HACCC anticipates utilizing up to $1.4 million of HUD funding for a variety of modernization improvements at all of its public housing developments. Specific improvements include:

- $191,000 - Phased Unit Interior Modernization of Hacienda in Martinez.
- $180,000 - Emergency infrastructure repairs as needed at all developments.
- $140,000 - Phased Unit Interior Modernization of Elder Winds in Antioch.
- $122,000 - Non routine maintenance repairs at all developments.
- $110,000 - Phased Unit Interior Modernization of Alhambra Terrace in Martinez.
- $96,000 - Smoke Detector Replacement in multiple developments.
- $85,000 - Landscape and site improvements at various developments.
- $80,000 - Phased Unit Exterior Modernization of Casa de Mañana in Oakley.
- $77,000 - Phased Unit Exterior Modernization of Kidd Manor in San Pablo.
- $70,000 - Accessibility improvements as needed at all developments.
- $60,000 - Phased Unit Interior Modernization of Bridgemont in Antioch.
- $30,000 - Lead-based paint abatement as needed at all developments.

OMB Control No: 2506-0117 (exp. 07/31/2015)

Actions to encourage public housing residents to become more involved in management and participate in homeownership

HACCC actively encourages all Public Housing residents to get involved in the community which they are living in. Quarterly town hall meetings are organized at each property in an effort, among other goals, to develop resident leaders and solicit participation in resident service programs. HACCC believes that it is important to provide residents with conduits to service providers in every community that can provide families with the opportunity to pursue employment, job training and other education that will lead them toward self-sufficiency. The ultimate goal is to tranistion households from welfare to work and achieve greater independence. HACCC has active resident services at four of the thirteen Public Housing Developments located in Contra Costa County. The resident services program provides office and meeting facilities for moving to work participants, child care or after school programs for children of working parents, equipment and materials as funding allows, and technical assistance from non-profit or governmental agencies as needed.

If the PHA is designated as troubled, describe the manner in which financial assistance will be provided or other assistance

Not applicable. The Housing Authority of the County of Contra Costa is not designated as troubled.

Discussion

AP-65 Homeless and Other Special Needs Activities - 91.420, 91.220(i)

Introduction

During FY 2016/17, the County will continue its efforts to maintain the availability of housing and services for the homeless in Contra Costa.

Emergency Solutions Grant funds may be used for five program components related to homelessness: street outreach, emergency shelter, homelessness prevention, rapid re-housing assistance and data collection. The County is allocating funds for FY 2016/17 to emergency shelter services, including youth and domestic violence providers, homelessness prevention to assist low income residents at risk of becoming homeless, homeless prevention, and rapid re-housing to assist homeless residents to quickly regain housing stability.

CDBG funds are also targeted to support public service activities that offer a variety of services to the homeless and those at-risk of becoming homeless, as well as to special needs populations. In FY 2016/17, funds will be allocated for operating expenses of an emergency shelter for single adults as well as to programs that provide a homeless hotline, housing counseling and legal services, homeless outreach and assessment services, and food distribution. Support services such as client advocacy, job skills training, independent living skills training, respite care, counseling and case management, and nutrition education will be provided to the frail elderly, disabled, and the visually impaired. ESG funds will be allocated for adult and youth homeless shelters, transitional housing for victims of domestic violence, homeless support services and homeless prevention and rapid rehousing activities, including case management and direct financial assistance. These services are available throughout the County.

During FY 2016/17, the County will continue to work with the County's Council on Homelessness and the County's Continuum of Care to implement key strategies identified in the five- year Continuum of Care Plan and the Ten Year Plan to End Homelessness. The County’s Ten Year Plan to End Homelessness includes priorities to address three types of homeless populations: the chronically homeless, those discharged into homelessness, and the transitionally (or episodic) homeless people.
This will include programs and projects to increase income and employment opportunities for homeless households, expand needed support services and programs to prevent homelessness, and increase the availability of housing affordable to extremely-low income households and homeless persons

Describe the jurisdictions one-year goals and actions for reducing and ending homelessness including

Reaching out to homeless persons (especially unsheltered persons) and assessing their individual needs

Many of the Contra Costa Consortium jurisdictions are providing CDBG funds for homeless outreach teams through Anka Behavioral Health’s "Hope Plus" program (see the Project Summary AP-38

OMB Control No: 2506-0117 (exp. 07/31/2015)

of the Action Plan for more information). The teams are augmented by interns from nursing and social services programs at California State University, East Bay. The teams seek out individuals on the street and in encampments and provide clients with access to food and shelter, and to integrated health, mental health and substance abuse services. Assessments are done in the field to provide clients with referrals to safety net services. Anka and Contra Costa Homeless Outreach staff work closely with law enforcement and other local entities, providing intervention services to advise the homeless of available options and to help them avoid incarceration. Contra Costa 211: CDBG funds are also to the Contra Costa Crisis Center for the 211 line (see the County's Project summary in AP-38 for more information). The line provides a single point of contact for homeless individuals seeking services throughout the County. Phone counselors complete an intake assessment to determine the needs of each caller then provide referrals to a variety of community programs including shelter, food pantries and mental health services. Contra Costa Crisis Center has been participating in the Coordinated Intake and Assessment subcommittee and will be a key partner in piloting and implementation. Project Homeless Connect: Project Homeless Connect is a one-day, one-stop event that provides a wide range of services, including outreach, healthcare, social services and housing resources, to people experiencing homelessness in Contra Costa County. Project Homeless Connect events are held annually and rotate to each of the three major regions of the County - specifically, to the cities of Richmond, Concord, and Antioch. Project Homeless Connect 11 (PHC11) is anticipated to take place in October 2016, in Concord. Over 800 homeless individuals have attended past events to access a variety of health and social services, including health care, dental exams/cleanings, haircuts, manicures and pedicures, state-issued identification cards, homeless court, and Project Clean Slate. Health Care for the Homeless: In addition to providing direct medical care, testing and immunization services, the County-funded Health Care for the Homeless Program uses its mobile healthcare van for outreach. The bilingual Healthcare for the Homeless Team assesses client’s needs, provides social support, and links clients to appropriate services and programs, including mental health and substance abuse programs, Medi-Cal, the County's Basic Adult Care program, and the Covered California healthcare insurance exchange.

Addressing the emergency shelter and transitional housing needs of homeless persons

Emergency Shelter Funding: Of the funds received by the County for FY 2016/17, $161,865 (ESG) and $54,000 (CDBG) was allocated to local emergency shelters to provide shelter and case management services to homeless adults, families and youth and to victims of domestic violence and their children. Upon entry to one of the shelters, each resident or family is assigned a case manager to assist the individual in determining an appropriate service plan that will help them regain housing as soon as possible. The shelters are part of the County’s Continuum of Care and enables individuals and families the opportunity to work on stabilizing their lives and moving toward a permanent housing solution. The cities of Antioch, Concord, Pittsburg, and Walnut Creek are also providing CDBG funds to local emergency shelters.

Transitional Housing Development: In October, 2011, under the working name “Synergy House” and

using both CDBG and State funds, the County began to rehabilitate an existing vacant residential building in Martinez and convert it to a sober living transitional housing program for homeless single men completing substance abuse treatment programs. The new facility is directly adjacent to a recently constructed treatment facility, Discovery House. The facility opened in August, 2013 and was newly designated as “Uilkema House”. The Uilkema House program added 12 new beds to the homeless continuum of care and allows Contra Costa homeless, single men completing treatment programs such as Discovery House to transition back into the community with the skills and resources necessary to maintain their sobriety.

Multi-Service Centers: Anka Behavioral Health provides services at three multi-service centers (MSC), each located in a specific region of the County (West, Central and East). The MSC’s are drop in centers designed to offer basic survival needs as well as case management, life skills, referral and linkage, employment assistance, assistance accessing healthcare and mainstream resources, alcohol and other drug counseling and treatment, and crisis intervention. The centers serve as a place of respite from the larger community and provide a sense of belonging and connection to those within the homeless community. The MSC also serves families who are experiencing homelessness, educating them about their rights to services that enable their children to continue their education and connecting them to a variety of services focused on serving families. The Trinity Center also operates a homeless multi-service center in the City of Walnut Creek. The Trinity Center serves homeless from areas throughout the County, but primarily those who are from central Contra Costa County (Walnut Creek, Concord, Pleasant Hill, Lafayette, and Orinda,). In FY 2015/16 the City of Walnut Creek provided CDBG funds to assist in the improvements to Trinity Center's two bathrooms to make them fully functional and also ADA accessible.

Helping homeless persons (especially chronically homeless individuals and families, families with children, veterans and their families, and unaccompanied youth) make the transition to permanent housing and independent living, including shortening the period of time that individuals and families experience homelessness, facilitating access for homeless individuals and families to affordable housing units, and preventing individuals and families who were recently homeless from becoming homeless again

Transitional Housing Development: The Uilkema House facility opened in August, 2013 and added 12 new beds to the homeless continuum of care and allows Contra Costa homeless, single men completing treatment programs such as Discovery House to transition back into the community with the skills and resources necessary to maintain their sobriety.

Veterans: In cooperation with the local Veterans Administration office, Contra Costa's CoC continues to work to increase its capacity to house and serve homeless veterans, including the distribution of 160 HUD-VASH vouchers and rental assistance for 113 permanent housing units provided to homeless veterans and their families under the Supportive Services for Veteran Families (SSVF) program.

Shortening Period of Time Homeless: The County will continue to pursue increasing the capacity of its

OMB Control No: 2506-0117 (exp. 07/31/2015)

Rapid Rehousing program, despite the end of the HPRP program. For FY 2016/17, $112,753 ($87,678 in ESG and $25,075 in CDBG funds) is allocated to provide rapid rehousing services to individuals and families experiencing homelessness. Rapid rehousing provides housing relocation/stabilization services and financial assistance in paying deposits, rent and utility bills to help homeless individuals and families quickly regain and maintain housing and self-sufficiency. In order to reach those most in need, outreach includes health-care and mental health facilities, foster care and other youth programs, veteran's services and social services agencies, and churches and other religious organizations.

Reducing Recidivism: The Contra Costa County's Health Services Department has integrated the County's Mental Health, Alcohol and Other Drug Services and Homeless Programs into a single Behavioral Health Division to continue addressing the mental health and substance abuse issues that are common barriers to long-term housing success for homeless individuals and families.

Helping low-income individuals and families avoid becoming homeless, especially extremely low-income individuals and families and those who are: being discharged from publicly funded institutions and systems of care (such as health care facilities, mental health facilities, foster care and other youth facilities, and corrections programs and institutions); or, receiving assistance from public or private agencies that address housing, health, social services, employment, education, or youth needs.

Foster Care: When foster youth age out of the foster care system, the County links them to the Independent Living Skills Program (ILSP). ILSP includes workshops that prepare youth for emancipation (money management, education, computer skills, home management, and social skills), employment assistance, non-McKinney-Vento housing and retention services, and an individualized transition plan out of foster care. In addition, foster youth can elect to remain in foster care or return to care after emancipation (but before turning 21) to receive a two-year housing subsidy, which can be used in a market rate unit, student housing, or congregate living. This is a State program that all foster youth and former foster youth are able to access.

Health Care: Hospital discharge protocol, adopted by the CoC and by all hospitals in the County, states: 1) Hospitals will not discharge people who are not ambulatory or not capable of caring for themselves; 2) prior to discharge, the hospital will seek a pre-discharge assessment from a Healthcare for the Homeless (HCH) nurse; 3) the HCH nurse will assess the viability of a respite placement and make a recommendation accordingly; 4) prior to discharge, the hospital will ensure that a patient has an appointment for follow-up medical care; 5) the hospital will discharge the patient with enough medications and/or supplies for at least 7 days; and 6) the hospital will ensure that the patient leaves with all of their belongings and is appropriately clothed.

Mental Health: Clients treated by the County Behavioral Health Division are regularly reviewed for readiness and prepared for discharge into environments that provide stepped-down levels of care. The Department holds a weekly Bed Committee where all institutionalized consumer's discharge plans are

OMB Control No: 2506-0117 (exp. 07/31/2015)

prepared. Discharge planning responsibilities fall to the Clinic managers for those consumers currently receiving services and to the Mental Health Transition Team (consisting of managers, a psychiatrist, RNs, clinicians and peer providers) for those patients not otherwise connected to the County system.

State hospitals discharge to Institutes for Mental Disease (IMD)/Skilled Nursing Facilities (SNF) and not to HUD CoC funded programs. Persons discharged from IMDs/SNFs are placed in Crisis Residential/Transitional Residential Services (CR/TRS), and those discharged from Acute Inpatient Facilities (AIFs) are released to appropriate settings, such as the Respite Center at the County's Adult Emergency Shelter. Those exiting CR/TRS are discharged to independent, shared or supported (e.g. Board & Care) housing. State Mental Health Services Act (MHSA) funds also pay for 79 housing units for homeless discharges with severe mental illness.

AB 109: In 2012, CCICH (now called the Council on Homelessness) helped develop and implement two discharge plans for former inmates - the County Reentry Strategic Plan and the Public Safety "Realignment Plan." The Reentry Strategic Plan focuses on: 1) housing-focused discharge planning prior to release; 2) formalized pre-release planning that identifies service needs & connects prisoners with community-based service providers; and 3) enrollment in public benefits at least 90 days prior to release. The Realignment Plan, under which low-level offenders in State prisons are transferred to County custody, provides: 1) pre-release "reach-in" assessments, case management and referrals to housing resources, and 2) individualized treatment plans for mental health/substance abuse issues, linked with housing services. CCICH also coordinates with the Parole and Community Team (PACT), comprised of service providers, police & the California Department of Corrections Regional Parole Board, to link newly released ex-offenders with resources like housing, education, employment, job training, substance abuse treatment & childcare.

Discussion

A major factor contributing to problems of the homeless and special needs populations in the County is the lack of housing affordable to extremely-low and very-low income households as well as an inadequate supply of accessible housing. The County's strategies to maintain and increase the supply of affordable housing are equally relevant as strategies to alleviate problems of these populations. As further recognition of the housing needs of homeless and at-risk populations, in FY 1998/99, the Contra Costa Board of Supervisors adopted a policy to encourage the inclusion of units affordable to extremely-low income households in projects funded with CDBG and HOME funds. In addition, a minimum of five percent of all new housing built with County funds must be accessible to mobility-impaired households and an additional two-percent must be accessible to hearing/vision impaired. Wherever feasible, the County also requires the inclusion of accessible units in housing rehabilitation projects.

Strategies to improve housing affordability through direct payment assistance are also effective in preventing and alleviating homelessness among lower-income and special needs households. Therefore, the County will continue to pursue additional Section 8 vouchers, FEMA funds, Shelter Plus Care and other resources to assist the currently homeless and at-risk population in obtaining and maintaining

OMB Control No: 2506-0117 (exp. 07/31/2015)

permanent housing.

In addition to strategies to increase the affordable housing supply using CDBG, HOME, and HOPWA resources, the County Health Services Department will apply for HEARTH Act funds to maintain and expand programs and projects to serve the homeless, including families with children, youth leaving foster care, victims of domestic violence, and individuals with problems of substance abuse and mental illness. Potential projects include rental assistance for homeless individuals and families, continued operating support for permanent and transitional housing projects and multi-service centers, the potential development of additional permanent housing with support services for families, and a variety of support services (e.g., outreach, case management, education/job training, health services, counseling/parent education, substance abuse treatment and money management).

One year goals for the number of households to be provided housing through the use of HOPWA for:
Short-term rent, mortgage, and utility assistance to prevent homelessness of the individual or family
Tenant-based rental assistance
Units provided in housing facilities (transitional or permanent) that are being developed, leased, or operated
Units provided in transitional short-term housing facilities developed, leased, or operated with HOPWA funds
Total

OMB Control No: 2506-0117 (exp. 07/31/2015)

AP-75 Barriers to affordable housing - 91.420, 91.220(j)

Introduction

There are many common barriers to affordable housing throughout the County, including a lack of adequate funds to preserve existing affordable housing and expand the supply of affordable housing. In addition, each community in the County has its own planning and zoning codes which directly and indirectly affect the cost of developing housing. Following is a representative example of actions taken by local jurisdictions to mitigate the effects of public policy that may serve as barriers to affordable housing.

Actions it planned to remove or ameliorate the negative effects of public policies that serve as barriers to affordable housing such as land use controls, tax policies affecting land, zoning ordinances, building codes, fees and charges, growth limitations, and policies affecting the return on residential investment

The County will continue its efforts to remove or ameliorate public policies which negatively impact affordable housing development in the County including the following:

- Consistent with the General Plan, the County will initiate zoning changes for residential and designated agricultural sites from current zoning designations to Planned Unit Development.
- Through the Density Bonus Ordinance, the County is required to grant one density bonus and incentives or concessions when an applicant for a housing development seeks and agrees to construct a housing development, excluding any units permitted by the density bonus that will contain at least one of the following: ten percent of the for lower income households; five percent of the total units for very low income households; a senior citizen housing development, or a mobile home park that limits residency based on age requirements for housing older persons; or ten percent of the total dwelling units in a common interest development for persons and families of moderate income, provided that all units in the development are offered to the public for purchase.
- The Inclusionary Housing Ordinance requires all developers of five or more units to provide 15 percent of the units at affordable costs to moderate, low or very-low income households depending on the type of project. Developers may pay a fee in lieu of providing the affordable units.
- The County will review and develop new regulations to permit the development of agriculturally related structures on agriculturally zoned land without a use permit in order to encourage the provision of onsite farmworker housing.

Discussion

AP-85 Other Actions - 91.420, 91.220(k)

Introduction

This section discusses the County's Department of Conservation and Development's efforts in addressing underserved needs, developing the institutional structure for delivering housing and community development activities, and expanding and preserving affordable housing opportunities within the Urban County and HOME Consortium areas.

Actions planned to address obstacles to meeting underserved needs

The following are obstacles to meeting needs of the underserved:

- Accessibility of services
- Awareness of services
- Coordination of services
- Resources appropriate to the level of need

Accessibility of Services: Lack of accessibility to services can be the result of lack of transportation for those in need, services that are not delivered in a culturally appropriate manner or in the appropriate language, burdensome prerequisites to accessing services (“red tape”), and services that are not provided in proximity to those in need. Lack of transportation is a particular challenge for those who do not drive, do not have a car, or are elderly and for persons with disabilities. Most if not all of the public service projects listed in AP-38 provide are located within the neighborhoods or communities of the target population to provide easy accessibility to their services. Some of the public service projects serving the elderly or persons with disabilities provide transportation to their services or provide "inhome" services.

Awareness of Services: The lack of awareness of the availability of services by those in need and a lack of knowledge about how to access services are significant obstacles to the provision of services. All agencies receiving CDBG, HOME, ESG, or HOPWA funds from the County will must provide significant outreach to those in need. County DCD staff will continue to monitor CDBG/HOME/ESG/HOPWA funded agencies to verify if an agency's outreach is adequate and that outreach materials are available in various languages.

Coordination of Services: Those in need must often access services from several points; similar services may also be provided by more than one agency. Those being served by one agency may have needs that are not being addressed by the particular agency currently serving that person or family. County DCD staff advocates that CDBG/HOME/ESG/HOPWA funded agencies to collaborate and coordinate with other agencies in the community or serving their target population. DCD staff will continue to encourage agencies to collaborate and coordinate to avoid duplication and to provide more efficient services to their clients or target populations.

Resources: Resources are generally less than required to meet the level of need.
The CDBG/HOME/ESG/HOPWA funds that are available are prioritized to the high Priority Needs and Goals established in the 2015-2020 Consolidated Plan. Funding is also prioritized to those undertakings that represent the most efficient use of funds, are delivered by the most qualified persons, and serve the broadest geography.

Actions planned to foster and maintain affordable housing

The County uses 45 percent of its CDBG funding to support affordable housing preservation activities. For over 40 years, the Neighborhood Preservation Program has been providing low interest loans and grants to low-income homeowners for rehabilitation, and accessibility and energy efficiency improvements. This program improves living conditions for the recipients, and helps maintain viable neighborhoods. In addition to CDBG funds, HOME funds are available and utilized in coordination with the County's CDBG funds to support the development of affordable housing.

CDBG funds are also used to support acquisition and rehabilitation of existing affordable apartments as well as the conversion of market rate housing to affordable housing.

HOME funds are used for new construction, acquistion and rehabilitation, and preservation of existing affordable housing. These funds leverage State, local, and private funds.

Actions planned to reduce lead-based paint hazards

The County will continue to protect young children from lead-based paint hazards in housing funded with CDBG, HOME, ESG, and HOPWA resources through the implementation of 24 CFR Part 35. The purpose of this regulation is to reduce or eliminate lead-based paint hazards in federally owned housing and housing receiving federal funds. All developers enter into legal agreements that include requirements for compliance with the lead-based paint regulation. The Neighborhood Preservation Program has developed a program specific lead hazard reduction implementation plan. All other projects will develop plans appropriate to the project type and level of funding received.

Actions planned to reduce the number of poverty-level families

The County and cities within it employ a variety of strategies to help alleviate poverty, including efforts to stimulate economic growth and job oppotunities, and to provide County residents with the skills and abilities required to take advantage of those opportunities. This also includes implementation of Section 3 strategies to ensure employment and contracting opportunities for low and very low income persons or businesses residing within the community where a HUD-funded project is located. The County, and a majority of cities actively work to attract and retain businesses. Many are involved in revitalization efforts for their downtown areas utilizing a variety of strategies such as infrastructure and façade improvement programs, the State Main Street Program, and the preparation of revitalization plans to guide future development. The County, through its various departments, provides services and supports

OMB Control No: 2506-0117 (exp. 07/31/2015)

programs that promote personal responsibility, independence and self-sufficiency.

One of the responsibilities of the County's Department of Conservation & Development (DCD) is the management of the CDBG, HOME, ESG and HOPWA programs. Many CDBG and HOME funded programs are geared toward helping lower-income persons find and maintain stable housing, receive training for jobs that provide a livable wage, and access support services that are needed to attain self-sufficiency. By Board guidelines, 10 percent of the annual grant amount is set aside for economic development activities. Programs funded under the Economic Development category are intended to assist businesses with expanding economic opportunities for lower-income persons and to increase the viability of neighborhood commercial areas. As listed in the list of projects of this Action Plan, job training and placement projects have been approved for funding. In addition to economic development activities, the County works with other jurisdictions and local non-profits to provide emergency and transitional housing, and support services necessary to assist the homeless in achieving economic independence.

The County's Employment and Human Services Department (EHSD) is responsible for providing services to adults, children, families, and the elderly. Bureaus within EHSD that directly relate to the reduction of poverty include the Workforce Services, Children and Family Services, and the Workforce Development bureaus. Other programs administered by EHSD, that indirectly support economic self-sufficiency and are intended to provide assistance to families and persons to lead productive lives include, but are not limited to: 1) the Family Preservation Program, which emphasizes keeping families together in a safe, nurturing environment and providing them with skills that will last when they leave the program; and 2) Service Integration Teams that provide services to increase the economic self-sufficiency of families, improve family functioning, and expand community capacity to support children and families.

The Workforce Development Board (WDB) of Contra Costa is a public policy body appointed by the County Board of Supervisors to oversee the strategic planning and policy development of the County's workforce development system. The Board is composed of business, labor, economic development, public agencies, education, and community-based organizations. The Board has also designated the WDB as the oversight body for the County's CalWORKS policy to ensure full integration of the area's workforce development system. The WDB has responsibility to oversee the provision of workforce services through its four One-Stop Business and Career Centers, and Affiliate Sites throughout the County.

Actions planned to develop institutional structure

During FY 2016/17, the County will continue to work with the cities and other public and private agencies and organizations to implement strategies designed to accomplish the affordable housing and community development objectives identified in the FY 2015-2020 Consolidated Plan. Specific actions to be undertaken by the County include the provision of resources and technical assistance to public agencies and the non-profit and for-profit community in developing, financing and implementing

programs and projects consistent with the County's annual and five-year plans. In addition, the County will work with the cities and other agencies to establish an informal cooperative network to share resources and facilitate development in the Urban County and Consortium area.

Actions planned to enhance coordination between public and private housing and social service agencies

The County's efforts to coordinate activities and strategies for affordable housing development and the provision of emergency and transitional housing and supportive services include cooperative planning efforts as well as participation in a number of countywide housing and service provider organizations. Planning efforts to be undertaken during the current program year include the following:

Contra Costa Consortium members continue to work on strategies and actions designed to overcome identified impediments and eliminate problems of housing discrimination in Contra Costa.

The Contiuum of Care and the Council on Homelessness (formerly CCICH) works with Contra Costa jurisdictions, public and private agencies, the interfaith community, homeless advocacy groups and other community organizations to implement the Continuum of Care Plan, which includes strategies and programs designed to alleviate homelessness, and the Ten Year Plan to End Homelessness.

In addition to the above, the County participates in a number of countywide housing and service provider organizations, which are intended to share resources and coordinate strategies and programs for affordable housing and community development activities. These organizations include the Association of Homeless and Housing Service Providers, the Tri-Valley Affordable Housing Subcommittee, the Contra Costa HIV/AIDS Consortium, the Children and Families Policy Forum, Non-Profit Housing Association, and the Workforce Development Board.

Discussion

Program Specific Requirements

AP-90 Program Specific Requirements - 91.420, 91.220(l)(1,2,4)

Introduction

Program Income: The County estimates $700,000 in program income for FY 2016/17. There is $86,000 in program income from FY 2015/16 that is yet to be reprogrammed.

Other: The County does not have any float-funded activities, Section 108 loan guarantees, or surplus urban renewal settlement funds. The County does not have any Urgent Need activities.

Benefit to low- and moderate-income persons: All of the County's FY 2016/17 CDBG funds that do not go towards Program Administration are allocated to activities that will benefit persons of low- and moderate income. The County anticipates utilizing 20 percent of all CDBG Program funds towards CDBG Program Administration.

Community Development Block Grant Program (CDBG)
Reference 24 CFR 91.220(l)(1)

Projects planned with all CDBG funds expected to be available during the year are identified in the Projects Table. The following identifies program income that is available for use that is included in projects to be carried out.

1. The total amount of program income that will have been received before the start of the next program year and that has not yet been reprogrammed	156,000
2. The amount of proceeds from section 108 loan guarantees that will be used during the year to address the priority needs and specific objectives identified in the grantee's strategic plan.	0
3. The amount of surplus funds from urban renewal settlements	0
4. The amount of any grant funds returned to the line of credit for which the planned use has not been included in a prior statement or plan	0
5. The amount of income from float-funded activities	0
Total Program Income:	**156,000**

Other CDBG Requirements

1. The amount of urgent need activities	0

OMB Control No: 2506-0117 (exp. 07/31/2015)

2. The estimated percentage of CDBG funds that will be used for activities that benefit persons of low and moderate income.Overall Benefit - A consecutive period of one, two or three years may be used to determine that a minimum overall benefit of 70% of CDBG funds is used to benefit persons of low and moderate income. Specify the years covered that include this Annual Action Plan. 80.00%

HOME Investment Partnership Program (HOME)
Reference 24 CFR 91.220(l)(2)

1. A description of other forms of investment being used beyond those identified in Section 92.205 is as follows:

   The Contra Costa HOME Consortium does not provide HOME funds in any form not identified in Section 92.205. HOME funds are typically provided as low interest deferred residual receipt loans (multi-family housing), deferred shared appreciation loans (single-family housing), and small grants (specific project related program delivery).

2. A description of the guidelines that will be used for resale or recapture of HOME funds when used for homebuyer activities as required in 92.254, is as follows:

   The HOME Consortium uses recapture provisions to ensure that all or a portion of the HOME funds are repaid to the Consortium when the home is sold, transferred, or otherwise not occupied by an eligible owner.

   Recapture Provisions The amount repaid to the HOME program is the original principal of the HOME loan plus a share of the appreciation. The appreciation is the difference between the original purchase price of the home and the current sales price. The current sales price will either be the fair market value, or if the home is subject to a resale restriction, the restricted sales price. The appreciation amount does not include any permanent fixed improvements, but may be adjusted downward by the value of deferred maintenance, not including expected wear and tear. The HOME program share of the appreciation is equal to the share of the HOME loan of the original purchase price. For example, if the purchase price was $400,000, the HOME loan was $20,000 (five percent of the purchase price), and the future sales price is $500,000 then the amount repaid (not considering the adjustments for improvements or deferred maintenance) will be $20,000 plus five percent of the $100,000 appreciation ($5,000) for a total repayment of $25,000.

   If the home has decreased in value because of market conditions, the Consortium will share in the depreciation of the home. The amount of depreciation of the HOME loan is the percentage of the HOME loan to the original purchase price of the home. Using the same assumptions as in the preceding paragraph, if the future sales price of the home is $350,000, the amount due would be

OMB Control No: 2506-0117 (exp. 07/31/2015)

$20,000 minus five percent of the depreciation ($2,500) for a total repayment of $17,500.

If the depreciation of the home is so significant that the outstanding debt on the home exceeds the value of the home, the Consortium will negotiate with the other lenders to accept a lower repayment. This will enable for all debt to be paid through the proceeds of the home sale.

The Consortium does not allow subsequent buyers to assume an existing loan, but may make the repaid funds available to a subsequent buyer as a new loan.

Resale Restrictions The HOME Consortium does not use resale restrictions. However, there may be HOME loans provided to buyers who also have resale restrictions. The resale restrictions may be required by a developer such as Habitat for Humanity, or may be required by another program such as Inclusionary Housing or Density Bonus. In those cases, the HOME loan will meet the recapture provisions described above. The HOME loan will be repaid, and may be available to the next purchaser of the home. The appreciation amount will be based on the maximum resale value as determined by the resale restriction if that value is below the fair market value. For example, if the original purchase price was $400,000, the market value is $500,000 and the resale restricted price is $450,000, the HOME appreciation share will be calculated on $450,000.

The resale restrictions will provide for a fair return on investment by calculating the future price based on the change of area median income. This factor is used to ensure the future price will still be affordable to the original target purchaser (typically low income). This price will be adjusted based on the value of capital improvements and deferred maintenance.

3. A description of the guidelines for resale or recapture that ensures the affordability of units acquired with HOME funds? See 24 CFR 92.254(a)(4) are as follows:

   HOME funds used for homebuyer activities are provided to purchasers of newly constructed or rehabilitated homes. The Consortium uses recapture provisions to ensure that all or a portion of the HOME funds are repaid to the Consortium when the home is sold, transferred, or otherwise not occupied by an eligible owner.

   Recapture Provisions

   The amount repaid to the HOME program is the original principal of the HOME loan plus a share of the appreciation. The appreciation is the difference between the original purchase price of the home and the current sales price. The current sales price will either be the fair market value, or if

the home is subject to a resale restriction, the restricted sales price. The appreciation amount does not include any permanent fixed improvements, but may be adjusted downward by the value of deferred maintenance, not including expected wear and tear. The HOME program share of the appreciation is equal to the share of the HOME loan of the original purchase price. For example, if the purchase price was $400,000, the HOME loan was $20,000 (five percent of the purchase price), and the future sales price is $500,000 then the amount repaid (not considering the adjustments for improvements or deferred maintenance) will be $20,000 plus five percent of the $100,000 appreciation ($5,000) for a total repayment of $25,000.

If the home has decreased in value because of market conditions, the Consortium will share in the depreciation of the home. The amount of depreciation of the HOME loan is the percentage of the HOME loan to the original purchase price of the home. Using the same assumptions as in the preceding paragraph, if the future sales price of the home is $350,000, the amount due would be $20,000 minus five percent of the depreciation ($2,500) for a total repayment of $17,500.

If the depreciation of the home is so significant that the outstanding debt on the home exceeds the value of the home, the Consortium will negotiate with the other lenders to accept a lower repayment. This will enable for all debt to be paid through the proceeds of the home sale.

The Consortium does not allow subsequent buyers to assume an existing loan, but may make the repaid funds available to a subsequent buyer as a new loan.

Resale Restrictions

The HOME Consortium does not use resale restrictions. However, there may be HOME loans provided to buyers who also have resale restrictions. The resale restrictions may be required by a developer such as Habitat for Humanity, or may be required by another program such as Inclusionary Housing or Density Bonus. In those cases, the HOME loan will meet the recapture provisions described above. The HOME loan will be repaid, and may be available to the next purchaser of the home. The appreciation amount will be based on the maximum resale value as determined by the resale restriction if that value is below the fair market value. For example, if the original purchase price was $400,000, the market value is $500,000 and the resale restricted price is $450,000, the HOME appreciation share will be calculated on $450,000.

The resale restrictions will provide for a fair return on investment by calculating the future price based on the change of area median income. This factor is used to ensure the future price will still be affordable to the original target purchaser (typically low income). This price will be adjusted based on the value of capital improvements and deferred maintenance.

4. Plans for using HOME funds to refinance existing debt secured by multifamily housing that is rehabilitated with HOME funds along with a description of the refinancing guidelines required that

will be used under 24 CFR 92.206(b), are as follows:

The HOME Consortium is not currently using HOME funds to refinance existing debt.

Emergency Solutions Grant (ESG)
Reference 91.220(l)(4)

1. Include written standards for providing ESG assistance (may include as attachment)

Written standards for providing ESG assistance have been identified in accordance with 24 CFR 576.400(e)(1) and (e)(3). The following standards will be used to help homeless persons and families and those at risk of homelessness, especially unaccompanied youth and veterans, obtain or maintain permanent housing:

A. Eligibility Requirements

Participation in Homeless Prevention/Rapid Rehousing requires that program participants meet the following:

1. Meet the HUD definition of homelessness or at risk of homelessness as amended by the HEARTH Act;
2. No appropriate alternative housing option;
3. Does not have an annual income that exceeds 30% of the median family income;
4. Lacks sufficient resources and support networks necessary to secure or maintain housing without ESG assistance;
5. Agree to meet with a case manager for stabilization/relocation services.
6. Provide verification of homelessness or imminent loss of housing.

B. Provider Coordination

Recipients of ESG funds will coordinate with other service providers throughout the County by the following means:

1. Through participation in the County's Council on Homelessness (previously the Contra Costa Interjurisdictional Council on Homelessness), which is charged with providing a forum for communication and coordination among providers; and
2. By maintaining direct relationships and referral agreements with other service providers.

C. Determination of Services

Rapid Rehousing: Eligible clients must meet HUD definition of homelessness; priority will be given to unaccompanied youth and veterans and to those individuals/families that can provide documentation of reasonable ability to maintain housing when the ESG subsidy ends.

Homeless Prevention: Eligible clients must meet HUD definition of at risk of homelessness; priority will be given to unaccompanied youth and veterans and to those individuals/families that can provide documentation of reasonable ability to maintain housing when the ESG subsidy ends.

D. Determination of Financial Assistance

Eligible clients will complete both a current and a projected budget with a case manager. The case manager will help to identify the amount of the deficit in obtaining and maintaining housing and help develop a basic outline of what steps are necessary to reach a sustainable income or expense reduction that will allow the household to achieve stability in housing. The plan will be reviewed to determine whether it is within the framework of available assistance. The client will receive the minimum assistance required to obtain/maintain housing.

E. Length of Assistance

Due to the limited funds available for Homeless Prevention and Rapid Rehousing services, clients will receive short-term rental assistance of three months or less. Clients will meet with a case manager monthly who will review income documentation. Any increase in income will result in a matching decrease in the amount of rental assistance provided.

F. Stabilization/Relocation Services

All clients will receive case management and stabilization/relocation services. These services may include counseling; developing, securing and coordinating services; monitoring and evaluating program participant progress; assuring that program participant's rights are protected; or developing an individualized housing and service plan, including a path to permanent housing stability.

2. If the Continuum of Care has established centralized or coordinated assessment system that meets HUD requirements, describe that centralized or coordinated assessment system.

County staff coordinates with the Continuum of Care (CoC) in developing standards and procedures for activities assisted by ESG funds through Council on Homelessness, the CoC executive committee. Outcomes are currently standardized with the use of the Homeless Management and Information System (HMIS) by all homeless services providers. All homeless service providers in the County use HMIS to collect and analyze information gathered from homeless persons accessing services. HMIS

uses a standardized intake form to collect information including demographics, income and outcomes. Thesystem adheres to HUD HMIS data standards. The County's victim service provider is transitioning to a software system called Efforts-to-Outcomes (ETO). This new database will allow the provider to record and track a much broader range of indicators and provide reports that indicate client success in a more detailed manner.

3. Identify the process for making sub-awards and describe how the ESG allocation available to private nonprofit organizations (including community and faith-based organizations).

   The County allocates ESG funds through a competitive application process. The RFP is posted on the Conservation and Development Department's website and notice is mailed or emailed to the "Interested Persons" contact list. This list includes local social service agencies, homeless service providers and other interested individuals, as well as other County departments. Applications are reviewed by staff for completeness and for compliance with program requirements. Technical assistance is provided to applicants as needed by County staff. Funds are allocated based on the requirements of ESG regulations and the need for services within the County. ESG funding recommendations are presented to the CoC through the Contra Costa Council on Homelessness and then approved by the County's Board of Supervisors. ESG applicants are invited and encouraged to attend these meetings. Three out of the five ESG funded activities for FY 2016/17are carried out by nonprofit organizations.

4. If the jurisdiction is unable to meet the homeless participation requirement in 24 CFR 576.405(a), the jurisdiction must specify its plan for reaching out to and consulting with homeless or formerly homeless individuals in considering policies and funding decisions regarding facilities and services funded under ESG.

   The County meets the requirement for homeless participation in the provision of services by consulting and coordinating services with the CoC and Council on Homelessness. The CoC and the Council on Homelessness provide a forum for communication and coordination among agencies and as a group provides advice and input on the operations of homeless services. Consumer input is incorporated into the development of local services through the ongoing participation of consumers in local meetings where they are given the opportunity to provide specific feedback on their needs and experiences with the existing system. In addition, each funded project is required to outline how homeless persons are involved in the operation of shelters and provision of services.

5. Describe performance standards for evaluating ESG.

   A performance measurement outcome statement is included in all ESG contracts between the County and subrecipients and the projects are monitored and evaluated on meeting the requirements detailed in the statement. Subrecipients are also required to submit periodic progress reports detailing project progress toward objectives, problems and/or resolution to meeting goals, quantitative participation data by ethnicity, income, and household status. The projects are also

OMB Control No: 2506-0117 (exp. 07/31/2015)

subject to financial audit review by County staff. Additional requirements for performance goals and the evaluation of outcomes are determined in conjunction with the CoC and the Council on Homelessness.

Contra Costa County

To: Board of Supervisors

From: Sharon L. Anderson, County Counsel

Date: May 10, 2016

Subject: Approve and Authorize Conflict Waiver with Goldfarb & Lipman LLP

RECOMMENDATION(S):
APPROVE and AUTHORIZE County Counsel or her designee to execute on behalf of the County a form acknowledging a conflict of interest and consent to Goldfarb and Lipman LLP representing the County in connection with a loan of approximately $3.0 million, which combines Home Investment Partnership Act (HOME) funds, Housing Opportunities for Persons with AIDS Program (HOPWA) funds, Summer Lake Trust Funds and Neighborhood Stabilization Program funds, to the developer of Tabora Gardens, an affordable housing project in Antioch.

FISCAL IMPACT:
There is no General Fund impact. The funds being loaned are provided to the County on a formula allocation basis through the U.S. Department of Housing and Urban Development (HUD).

BACKGROUND:
The County is an existing client of Goldfarb. Goldfarb represents the County on various legal issues related to redevelopment dissolution, new development financed by the County, and the preparation of legal documents for County-funded housing programs. Because Goldfarb's concentration of work is in affordable housing, it is not uncommon for the firm to have an attorney-client relationship with more than one party to a complicated housing transaction.

Attached is a letter from Goldfarb that requests that the County acknowledge and waive the conflicts that exist in a transaction in which Goldfarb will represent the County and the City of

☑ APPROVE ☐ OTHER

☑ RECOMMENDATION OF CNTY ADMINISTRATOR ☐ RECOMMENDATION OF BOARD COMMITTEE

Action of Board On: **05/10/2016** ☐ APPROVED AS RECOMMENDED ☐ OTHER

Clerks Notes:

VOTE OF SUPERVISORS

I hereby certify that this is a true and correct copy of an action taken and entered on the minutes of the Board of Supervisors on the date shown.

ATTESTED: May 10, 2016

David J. Twa, County Administrator and Clerk of the Board of Supervisors

Contact: Kathleen M. Andrus, Deputy County Counsel (925) 335-1800

By: , Deputy

cc: Kathleen M. Andrus, Deputy County Counsel, David Twa, Clerk of the Board of Supervisors, Kara Douglas, Department of Conservation and Development

BACKGROUND: (CONT'D)

Antioch (City), both of which are lending money to the developer of Tabora Gardens, an 85-unit senior affordable housing project in Antioch (the Development). The letter sets forth the attorney-client relationships that could affect the firm's representation of both the County and the City and states that different attorneys within Goldfarb will represent the County and the City. The proposed consent to Goldfarb's dual role is attached to Goldfarb's letter.

In the proposed transaction, the County will loan $700,000 of HOME funds, $650,000 of HOPWA funds, $550,000 of NSP funds and $1,100,000 of Summer Lake Trust funds, for a total loan of $3,000,000 (the County Loan) to the developer. Proceeds from the loan will be used to construct the Development. The County Loan will have a 55-year term and will be secured by a deed of trust.

In June 2011, the City loaned $1,983,755 to the current owner of the property on which the Development will be sited. In June 2011, the City, as Successor Housing Agency to the Antioch Redevelopment Agency loaned $300,000 to the current owner of the property. Both loans have been fully disbursed. In February 2015, the City, as Successor Housing Agency to the Antioch Redevelopment Agency, committed to loan an additional $600,000 to the Development. In February 2015, the City committed to loan $170,000 to the Development (together, the Agency/City Loan.) Goldfarb represented the Agency/City when it made the existing loans and when it committed additional funds to the Development.

The parties expect that the County Loan and the Agency/City Loan will be repayable from excess cash flow (if any) from the Development. Cash flows from this type of development tend to minimal, as most income generated is used for operating expenses including debt service on commercial bank financing. To effect the sharing of Development cash flow, the City and the County will enter into an intercreditor agreement that will document the repayment of the Agency/City Loan and the County Loan, in proportion to the amount of the Agency/City Loan and the County Loan. Those repayment provisions will also be set out in the County loan agreement. The intercreditor agreement may also set forth an agreement between the City and the County that their respective loans will have a co-equal lien position and the process for addressing foreclosure.

The intercreditor agreement proposed to be used is a standard form that the County has used on multiple other transactions when the County and other public agency funds are part of the project financing. Typically, the intercreditor agreement is not heavily negotiated. The intercreditor agreement and a subordination agreement are the only agreements where both the County and the City are parties. Goldfarb intends to represent both the Agency/City and the County in the preparation of both agreements.

The County Counsel's office has selected Goldfarb to draft the loan documents to be used by the County when the County makes its loans to the developer due to Goldfarb's familiarity with the Tabora Gardens project. In addition, as discussed above, if the conflict waiver is granted, Goldfarb will also be tasked with the preparation of the intercreditor agreement between the County and the Agency/City and the subordination agreement between the County and the City. All of these documents will be reviewed by the County Counsel's office and approved as to form prior to execution by the County.

CONSEQUENCE OF NEGATIVE ACTION:

Goldfarb would not be able to continue to represent either the County or the City in connection with the project. The result would likely be increased costs for the County and a delay in the completion of the Development.

ATTACHMENTS

Conflict of Waiver

goldfarb lipman attorneys
1300 Clay Street, Eleventh Floor
Oakland, California 94612
510 836-6336

M David Kroot
Lynn Hutchins
Karen M. Tiedemann
Thomas H. Webber
Dianne Jackson McLean
Michelle D. Brewer
Jennifer K. Bell
Robert C. Mills
Isabel L. Brown
James T. Diamond, Jr.
Margaret F. Jung
Heather J. Gould
William F. DiCamillo
Amy DeVaudreuil
Barbara E. Kautz
Erica Williams Orcharton
Luis A. Rodriguez
Rafael Yaquián
Celia W. Lee
Dolores Bastian Dalton
Joshua J. Mason
Vincent L. Brown
Hana A. Hardy
Caroline Nasella
Eric S. Phillips
Elizabeth Klueck
Daniel S. Maroon
Justin D. Bigelow

April 5, 2016

Sharon Anderson, County Counsel
Contra Costa County
651 Pine Street, 9th Floor
Martinez, CA 94553

City of Antioch
Derek Cole, Interim City Attorney
Cota & Cole
2261 Lava Ridge Court
Roseville, CA 95661

Re: Joint Representation and Potential Conflict of Interest – Tabora Gardens

Dear Ms. Anderson and Mr. Cole:

We are writing this letter in response to your request that Goldfarb & Lipman LLP ("Goldfarb & Lipman") jointly represent the County of Contra Costa (the "County") and the City of Antioch (the "City") in connection with City and County financing to be provided to a limited partnership affiliate of Satellite Affordable Housing Associates ("SAHA") for the construction of an affordable housing project on property located at 3557 Tabora Drive, Antioch, California. The County and the City previously executed a "Consent to Potential Conflict of Interest" letter dated January 19, 2016 (the "Original Letter") in which the City and County agreed to Goldfarb & Lipman's representation of the County in the transaction. The City has now requested that Goldfarb & Lipman represent it in the transaction.

The primary purpose of this letter is to request your acknowledgment of and consent to the potential conflict of interest that arises from Goldfarb & Lipman's joint representation of the County and the City in this transaction. Isabel Brown is the attorney working with the County, and Karen Tiedemann is the attorney working with the City. Although different Goldfarb & Lipman attorneys represent the County and the City in the transaction, such representation is still considered joint representation.

The following is a summary of the transaction and the factors to be considered as previously summarized in the Original Letter.

I. Background

Satellite Affordable Housing Associates Property Management ("Current Owner") owns the real property located at 3557 Tabora Drive, Antioch, California (the "Property"). The Current Owner intends to transfer the Property to a limited partnership in which the general partner will be controlled by SAHA (the "Partnership"). The Partnership intends to construct an 85-unit senior affordable housing development on the Property (the "Improvements") (collectively, with the Property, the "Development"). The County HOME, HOPWA, NSP1, and Summer Lake

Trust funds will be used to fund predevelopment activities of the Partnership and the construction of the Development by Partnership. The County loan will be in an amount not to exceed Three Million Dollars ($3,000,000) (Five Hundred Fifty Thousand Dollars ($550,000) in NSP funds, Six Hundred Fifty Thousand Dollars ($650,000) in HOPWA funds, Seven Hundred Thousand Dollars ($700,000) in HOME funds, and One Million One Hundred Thousand Dollars ($1,100,000) in Summer Lake Trust funds) (the "County Loan"). The County Loan will be evidenced by a Regulatory Agreement and Declaration of Restrictive Covenants and a Deed of Trust with Assignment of Rents, Security Agreement, and Fixture Filling to be recorded against the Property. The County Loan will have a term of fifty-five (55) years.

On June 1st, 2011 the City made a loan to the Current Owner of Neighborhood Stabilization Program (NSP) funds in the amount of One Million Nine Hundred Eighty Three Thousand Seven Hundred Fifty Five Dollars ($1,983,755) (the "City NSP Loan"). On June 6th, 2011 the City as Successor Housing Agency to the Antioch Development Agency made a loan to the Current Owner in the amount of Three Hundred Thousand Dollars ($300,000) (the "Successor Agency Loan"). Both loans have been fully disbursed.

On February 24th, 2015 the City as Successor Housing Agency to the Antioch Development Agency committed to loan an additional Six Hundred Thousand Dollars ($600,000) for construction of the Development (the "Successor Agency Construction Loan"). Also on February 24th, 2015 the City committed to loan One Hundred Seventy Thousand ($170,000) of Neighborhood Stabilization Program (NSP) funds and Two Hundred Thirty Thousand ($230,000) of CDBG funds for construction of the Development (the "City Construction Loan"). The Successor Agency Loan, City NSP Loan, Successor Agency Construction Loan and City Construction Loan are collectively referred to as the "City Loan".

It is our understanding that both the City Loan and County Loan will be repayable from excess cash flow (if any) from the Development. The Development is proposed to be restricted to persons earning at or below fifty percent (50%) of Area Median Income. Cash flow from developments of this income level tends to be minimal as most income generated is used for operating expenses including debt service on commercial bank financing.

To effect the sharing of Development cash flow, the City and the County will enter into an Intercreditor Agreement that documents the repayment of the City Loan and the County Loan, in proportion to the amount of the City Loan and the County Loan. Those repayment provisions will also be set out in the County Loan Agreement. The Intercreditor Agreement may also set forth the City and County agreement as to the co-equal lien position of the deeds of trust for the City Loan and County Loan and the process for addressing foreclosure of such deeds of trust.

The Intercreditor Agreement proposed to be used is a standard form that the County has used on multiple other transactions when County and other public agency funds are part of the project financing and is generally not a heavily negotiated document. This is the only document in the transaction where both the County and the City are parties.

Goldfarb & Lipman is currently representing the County in the transaction. The City has requested that Goldfarb & Lipman represent the City in all aspects of its role in the Development

including the drafting and negotiating of the documents evidencing the City Loan. The Contra Costa County Counsel's office will review all documents and will be involved in any negotiations of the Intercreditor Agreement.

II. Rules of Professional Conduct

As attorneys, we are governed by specific rules relating to joint representation of clients when we are representing more than one party in a transaction. According to the Rules 3-310(A), (B), (C), and (E) of the Rules of Professional Conduct of the State Bar of California, we must disclose certain information, and obtain the written consent of the County and the City in order to represent both clients.

III. Joint Representation

As discussed above, the County's and the City's consents are being requested because of the potential conflict of interest which may arise due to Goldfarb & Lipman's existing relationships with the County and the City, and the joint representation of each of you in the Development.

A. Existing Relationships

The County is an existing client. We represent the County on numerous housing loan transactions throughout the County.

The City is also an existing client. We represent the City in redevelopment and affordable housing matters.

The existing relationships that Goldfarb & Lipman have with each of you could create a potential conflict of interest as discussed below.

B. Consequences of Joint Representation

As you are aware, the interests and objectives of each of you on certain issues related to the Development are, or may become inconsistent with one another. Therefore, it is important that you thoroughly understand the consequences of joint representation.

In representing both of you in this Development, Goldfarb & Lipman will strive to provide legal services which are equally beneficial to both the County and the City. In other words, rather than vigorously asserting each of your respective interest in the Development, we will strive to reach agreements on matters that are mutually beneficial to both clients.

At this point, we feel that we can competently represent both the County and the City. There are, however, some consequences of joint representation that the County and the City should consider, and for which the advice of independent legal counsel should be sought.

1. No Secrets. First, Goldfarb & Lipman cannot maintain any secrets between the County and the City in connection with the Development. In other words, anything

disclosed by the County and the City to Goldfarb & Lipman that is relevant to the representation must be disclosed to the other party. Therefore, if one party does not wish something relevant disclosed to the other party, then that party should not disclose it to us.

Additionally, in fulfilling our obligations to provide competent legal services, we may have to disclose to each party any information that we have obtained from any party in this transaction or any other transactions which may be relevant or material to this joint representation. Notwithstanding the foregoing, we would be required to obtain your prior written consent before we could make any such disclosures. At this point, we are unaware of any information that would require such disclosure.

2. Adverse Interest. Second, if any actual adverse interest develops between the County and the City, then we will have to determine whether we can continue our representation. If we decide that the interests are too divergent and that we can no longer provide competent legal representation to both of the respective interests, then we will have to withdraw from representing either party in connection with the Development.

3. Attorney-Client Privilege. Finally, with joint representation, the County and the City waive the attorney-client privilege between themselves in connection with this Development. This means that in the event of litigation between the County and the City in connection with the Development, Goldfarb & Lipman could be compelled to testify against a party. Both parties would, however, maintain the attorney-client privilege against third parties who might sue them.

IV. Consents

You should thoroughly review and consider the matters discussed in this letter, and perhaps seek independent counsel before providing your consent. If, after such review, each of you consents to Goldfarb & Lipman representing the County and the City in the manner outlined above, please sign and return the attached consent form acknowledging that you have been advised of (i) Goldfarb & Lipman's past and continuing relationships with the County and the City, (ii) the potential conflict of interest that Goldfarb & Lipman may have in its joint representation of the County and the City in connection with the Development, and (iii) the consequences of such joint representation; and that you nevertheless, want to consent to our joint representation of the County and the City in connection with the Development.

If you have any questions regarding this letter, please call before signing and returning the enclosed copy of this letter.

Sincerely,

ISABEL BROWN

KAREN M. TIEDEMANN

CONSENT

Goldfarb & Lipman LLP ("Goldfarb & Lipman") has apprised the County and the City of: (i) Goldfarb & Lipman's past and continuing relationships with the County and the City; (ii) the potential conflict of interest that Goldfarb & Lipman may have in its joint representation of the County and the City in connection with the Development; and (iii) the consequences of such joint representation. The undersigned nevertheless consent to Goldfarb & Lipman's joint representation of the County and the City in the Development.

We understand that we have the right to seek independent counsel before signing this consent or at any future time.

Dated: _____

CONTRA COSTA COUNTY, a political subdivision of the State of California

By: _____
Sharon Anderson, County Counsel

Dated: _____

CITY OF ANTIOCH, a municipal corporation

By: _____
Derek Cole, Interim City Attorney

Contra Costa County

To: Board of Supervisors

From: Joseph E. Canciamilla, Clerk-Recorder

Date: May 10, 2016

Subject: Refund Overpayment of Documentary Transfer Tax

RECOMMENDATION(S):
APPROVE and AUTHORIZE the County Auditor-Controller to issue a refund of overpayment of documentary transfer tax in the amount of $1,787.50 to Old Republic Title Company, 555 12th Street, Suite 2000, Oakland, CA, 94607 (Series # 2016-0016366), as recommended by the Clerk-Recorder.

FISCAL IMPACT:
This is a request to refund $1,787.50 of over-collected funds. Both the over-payment and reimbursement of documentary transfer tax are from fiscal year 2015-2016 General Fund.

BACKGROUND:
The following party overpaid documentary transfer tax in the amount listed below : Old Republic Title Company, 555 12th Street, Suite 2000, Oakland, CA 94607.

- Series # 2016-0016366
- Refund amount: $1,787.50

CONSEQUENCE OF NEGATIVE ACTION:
Failure to reimburse the party would cause them to pay more than legally required for documentary transfer tax.

☑ APPROVE ☐ OTHER

☑ RECOMMENDATION OF CNTY ADMINISTRATOR ☐ RECOMMENDATION OF BOARD COMMITTEE

Action of Board On: **05/10/2016** ☐ APPROVED AS RECOMMENDED ☐ OTHER

Clerks Notes:

VOTE OF SUPERVISORS

I hereby certify that this is a true and correct copy of an action taken and entered on the minutes of the Board of Supervisors on the date shown.

ATTESTED: May 10, 2016

David J. Twa, County Administrator and Clerk of the Board of Supervisors

Contact:
925-335-7917

By: , Deputy

cc:

Contra Costa County

To: Board of Supervisors

From: David Twa, County Administrator

Date: May 10, 2016

Subject: CCCERA Demand for Recoupment of Pension Over-Payments Paid to Certain PDOCC Retirees Erroneously

RECOMMENDATION(S):

DIRECT the County Auditor-Controller to pay up to $115,629.54 (dependent upon payment date and interest charges identified in Table A of attached Letter) to the Contra Costa County Employees' Retirement Association for recoupment of pension over-payments paid to certain retired Physicians and charge to the following organization codes and accounts:

- Farey, K. 6384:1044 - $17,096.18
- Hinman, P. 6384:1044 - $28,804.44
- Hearst, P. 6390:1044 - $37,217.16
- Slauson, D. 6387:1044 - $31,170.73

FISCAL IMPACT:

100% Hospital Enterprise Fund (145000) expense of up to $115,629.54.

BACKGROUND:

The County received a demand for recoupment of pension over-payments paid to four retired Contra Costa County physicians due to erroneous pensionable compensation reporting to the Contra Costa County Employees' Retirement Association (CCCERA). The letter, dated April 5, 2016, is attached. This action directs the Auditor-Controller to pay up to $115,629.54 pursuant to CCCERA's demand of April 5, 2016.

☑ APPROVE ☐ OTHER

☑ RECOMMENDATION OF CNTY ADMINISTRATOR ☐ RECOMMENDATION OF BOARD COMMITTEE

Action of Board On: **05/10/2016** ☐ APPROVED AS RECOMMENDED ☐ OTHER

Clerks Notes:

VOTE OF SUPERVISORS

I hereby certify that this is a true and correct copy of an action taken and entered on the minutes of the Board of Supervisors on the date shown.

ATTESTED: May 10, 2016

David J. Twa, County Administrator and Clerk of the Board of Supervisors

By: , Deputy

Contact: Lisa Driscoll, County Finance Director (925) 335-1023

cc: Robert Campbell, County Auditor-Controller, Gail Strohl, Chief Executive Officer, CCCERA

CONSEQUENCE OF NEGATIVE ACTION:

Until the issue is ultimately resolved, the County may continue to accrue interest at the annual compounded rate of 7.25%.

ATTACHMENTS

CCCERA's Demand of April 5, 2016

CONTRA COSTA COUNTY
RECEIVED

APR 08 2016

OFFICE OF
COUNTY ADMINISTRATOR

April 5, 2016

David Twa
Chief Administrative Officer
Contra Costa County
651 Pine Street, 10th Floor
Martinez, CA 94553

Re: Recoupment Of Pension Over-Payments Paid To Four Retired Contra Costa County Physicians Due To County's Erroneous Pensionable Compensation Reporting to CCCERA

Dear Mr. Twa,

This letter will serve as CCCERA's demand for recoupment from Contra Costa County of $114,288.51 which represents the amount of pension overpayments paid to four retired Contra Costa Health Services Department Physicians and accrued interest as of March 1, 2016. The pension overpayments were caused by the County's erroneous reporting of non-pensionable panel management pay as pensionable on-call pay (County Pay Code D32) during the period of July 2011 through September 2013. The County's payment in full is due to CCCERA by August 1, 2016. The amount due will continue to accrue interest at the rate of 7.25% per annum, compounded, until paid in full [See attached table A].

By way of background, it appears that in July 2011 the Contra Costa Health Services Department began to compensate physicians Farey, Hearst, Hinman and Slauson for panel management duties after the Department determined that their extra clinics work qualified them to be paid the additional compensation. The Health Services Department instructed its physicians that pay for panel management duties would come in the form of On-Call Pay, and proceeded to erroneously code that additional pay as pensionable on-call pay (County Pay Code D32).

The County reported the additional pay to CCCERA as pensionable on-call pay (County Pay Code D32). In accordance with the County Employees Retirement Law of 1937 (CERL), the county auditor certifies to CCCERA the pensionable compensation paid to county employees who are in CCCERA membership. (Government Code Section 31582.) Based on the County's reporting of the pay as pensionable, CCCERA included the compensation when calculating the four physicians' pension benefits. This resulted in overpayment of pension payments to the retirees.

In 2013, the County formally re-characterized the additional panel management pay, recognizing that the pay is for "panel management duties performed in excess of an employee's designated position hours." (Board of Supervisors Resolution 2013/372.) The County further stated that: "Final determination of whether a physician's schedule qualifies for the Panel Management Pay differential is at the discretion of the Director of Health Services and his/her designee." (BOS Reso. 2013/372.)

Subsequently, the County and CCCERA engaged in a correction of active member payroll and retirement contributions resulting from the panel management pay coding and reporting error. The County identified retirees who received the panel management pay in the form of On-Call Pay Code D32, and submitted their names to CCCERA for further review and action.

In its March 9, 2016 duly noticed public meeting, the CCCERA Board of Retirement reviewed the matter and affirmed that the on-call compensation paid to the four retired physicians was for panel management duties, which is overtime work, and therefore was not pensionable compensation. A County representative was present during this Board meeting and had the opportunity to present the County's position. Due to the erroneous on-call compensation reporting by the County to CCCERA, the CCCERA Board of Retirement determined that it would recoup the retroactive pension overpayments from the County rather than from the retirees.

As a tax-qualified plan, CCCERA is subject to the Internal Revenue Code and Internal Revenue Service regulations. Remaining compliant with IRS rules requires taking reasonable steps to recover plan overpayments with appropriate interest. The IRS has recently clarified that recoupment from the plan sponsor would be consistent with Internal Revenue Service correction programs. Specifically, the IRS announced that an appropriate correction method includes "having the employer or another person contribute the amount of the Overpayment (with appropriate interest) to the plan in lieu of seeking recoupment from plan participants and beneficiaries." (Rev.Proc. 2015-27, Sec.3.02(3).)

Please contact me if you have any questions.

Sincerely,

Gail Strohl
Chief Executive Officer

cc: Lisa Driscoll, Finance Director, Contra Costa County
Bob Campbell, Auditor Controller, Contra Costa County

Table A:
Illustration of accrued amount up to and inclusive of the August 1, 2016 due date. Interest will continue to accrue at the annual compounded rate of 7.25% until paid in full.

	Interest	Balance
1-Apr 2016	$ 668.56	$114,957.07
1-May 2016	$ 672.47	$115,629.54
1-Jun 2016	$ 676.40	$116,305.94
1-Jul 2016	$ 680.36	$116,986.30
1-Aug 2016	$ 684.34	$117,670.64

Contra Costa County

To:

From: Julia R. Bueren, Public Works Director/Chief Engineer

Date: May 10, 2016

Subject: Fire Alarm System Modernization Project at 12000 Marsh Creek Road, Clayton and Related CEQA Actions (WH298B)

RECOMMENDATION(S):

(1) APPROVE the Fire Alarm System Modernization Project at 12000 Marsh Creek Road, Clayton,

(2) DETERMINE that the Project is a California Environmental Quality Act (CEQA), Class 2(c) Categorical Exemption, pursuant to Section 15302(c) of the CEQA Guidelines, and

(3) DIRECT the Director of the Conservation and Development Department to file a Notice of Exemption with the County Clerk, and

(4) AUTHORIZE the Public Works Director to arrange for payment of a $25 fee to the Conservation and Development Department processing and a $50 fee to the County Clerk for filing the Notice of Exemption.

FISCAL IMPACT:

100% General Fund (Facilities Life-Cycle Improvement Fund)

☐ APPROVE ☐ OTHER

☐ RECOMMENDATION OF CNTY ADMINISTRATOR ☐ RECOMMENDATION OF BOARD COMMITTEE

Action of Board On: **05/10/2016** ☐ APPROVED AS RECOMMENDED ☐ OTHER

Clerks Notes:

VOTE OF SUPERVISORS

I hereby certify that this is a true and correct copy of an action taken and entered on the minutes of the Board of Supervisors on the date shown.

ATTESTED: May 10, 2016

Contact: Ramesh Kanzaria, (925) 313-2000

, County Administrator and Clerk of the Board of Supervisors

By: , Deputy

cc:

BACKGROUND:

The fire alarm system at the Marsh Creek Detention Facility, 12000 Marsh Creek Road, Clayton, has surpassed its statistical life cycle. The purpose of this project is to replace the current fire alarm system with a new low-power radio (wireless) fire alarm system throughout the facility. The scope of work will include, but is not limited to, replacing all existing fire alarm system components with new components, both at the exterior and interior locations of the detached building structures. It will also include rewiring/ reconnecting the system, providing new conduit throughout, as required while verifying that all new system components meet code compliance.

On November 10, 2015, the Board of Supervisors awarded a job order contract (JOC) for repair, remodeling, and other repetitive work to be performed pursuant to the Construction Task Catalog to each of Sea Pac Engineering, Inc., John F. Otto, Inc., and Mark Scott Construction, each in the amount of $2,000,000. This project is expected to be performed by one of the three JOC contractors. A task order catalogue has been prepared for the JOC Contractor to perform the Project. In the event that it is not performed by a JOC contractor, the Public Works Department will go to the Board for approval of plans and specifications and authorization to advertise and solicit bids.

CONSEQUENCE OF NEGATIVE ACTION:

If the project is not approved, the fire alarm system will continue to deteriorate and will result in costly repairs in the future and the Public Works Department will have to return to the Board for approval of plans and specifications and authorization to advertise and solicit bids.

ATTACHMENTS

CEQA

Contra
Costa
County

PUBLIC WORKS DEPARTMENT
INITIAL STUDY OF
ENVIRONMENTAL SIGNIFICANCE

PROJECT NUMBER: WO# 298B

CP# **16-08**

PROJECT NAME: Fire Alarm System Modernization Project at 12000 Marsh Creek Road

PREPARED BY: Alex Nattkemper DATE: March 14, 2016

APPROVED BY: DATE: 3-22-16

RECOMMENDATIONS:

☒ **Categorical Exemption** [**Class 2 (c)**]
☐ Environmental Impact Report Required
☐ Negative Declaration
☐ Conditional Negative Declaration

The project will not have a significant effect on the environment. The recommendation is based on the following: The project consists of the replacement of existing utility systems, involving negligible or no expansion of capacity, pursuant to section 15302(c) of the CEQA guidelines. The project will not result in the removal of any scenic resource.

What changes to the project would mitigate the identified impacts: N/A

USGS Quad Sheet: Antioch South	**Base Map Sheet #: N-20**	**Parcel #: 078-120-011**

GENERAL CONSIDERATIONS:

1. **Location:** The project is located at Marsh Creek Detention Facility in east Contra Costa County [Figures 1-3].

2. **Project Description:** The purpose of this project is to replace Marsh Creek Detention Facility's current fire alarm system with a new one, since the existing system has passed its statistical life cycle.

   The project consists of replacement of the current fire alarm system with a new low-power wireless fire alarm system. The work includes replacing all existing fire alarm system components with new ones, both at the exterior and interior locations of the detached building structures. The project will rewire and reconnect the fire alarm system and provide new conduit throughout as required. All new system components will be verified to meet code compliance.

3. **Does it appear that any feature of the project will generate significant public concern?**

   ☐ Yes ☒ **No** ☐ maybe (Nature of concern):

4. **Will the project require approval or permits by other than a County agency?**

   ☐ Yes ☒ **No**

5. **Is the project within the Sphere of Influence of any city?** No

Fire Alarm System Modernization Project at 12000 Marsh Creek Road

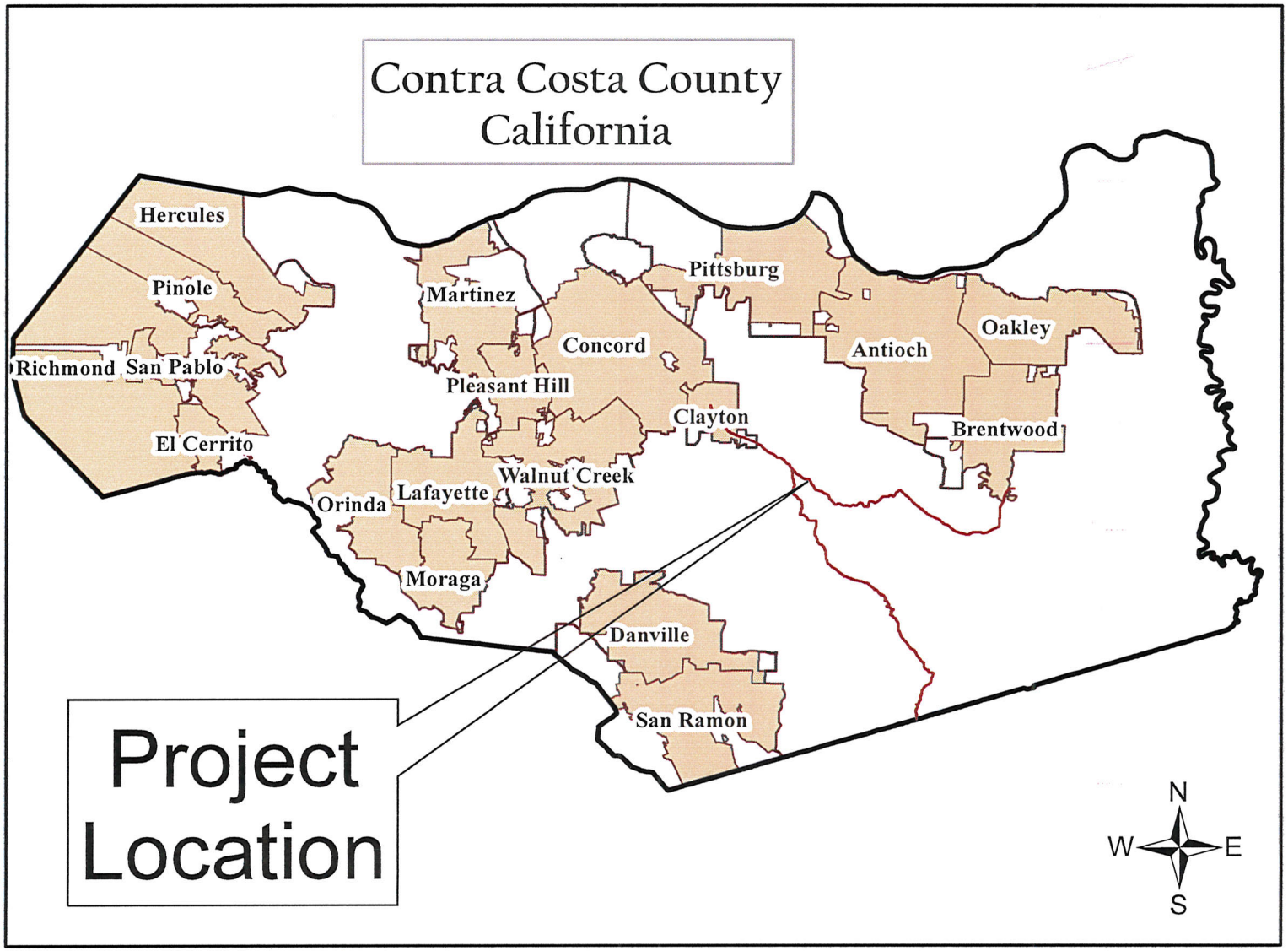

0 5 10 20 Miles

Figure 1

Fire Alarm System Modernization at 12000 Marsh Creek Road

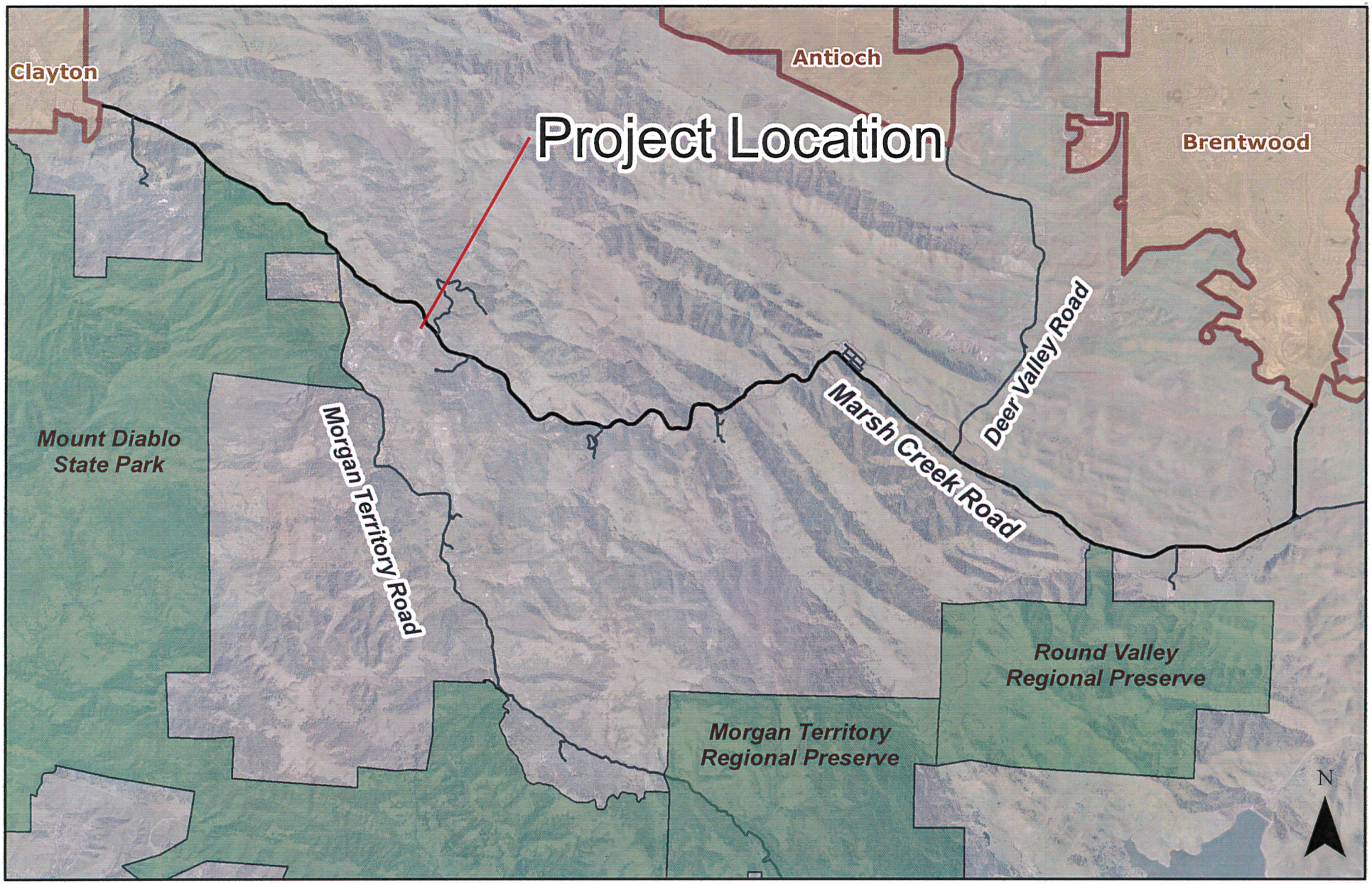

0 0.5 1 2 3 Miles

Figure 2

Fire Alarm System Modernization at 12000 Marsh Creek Road

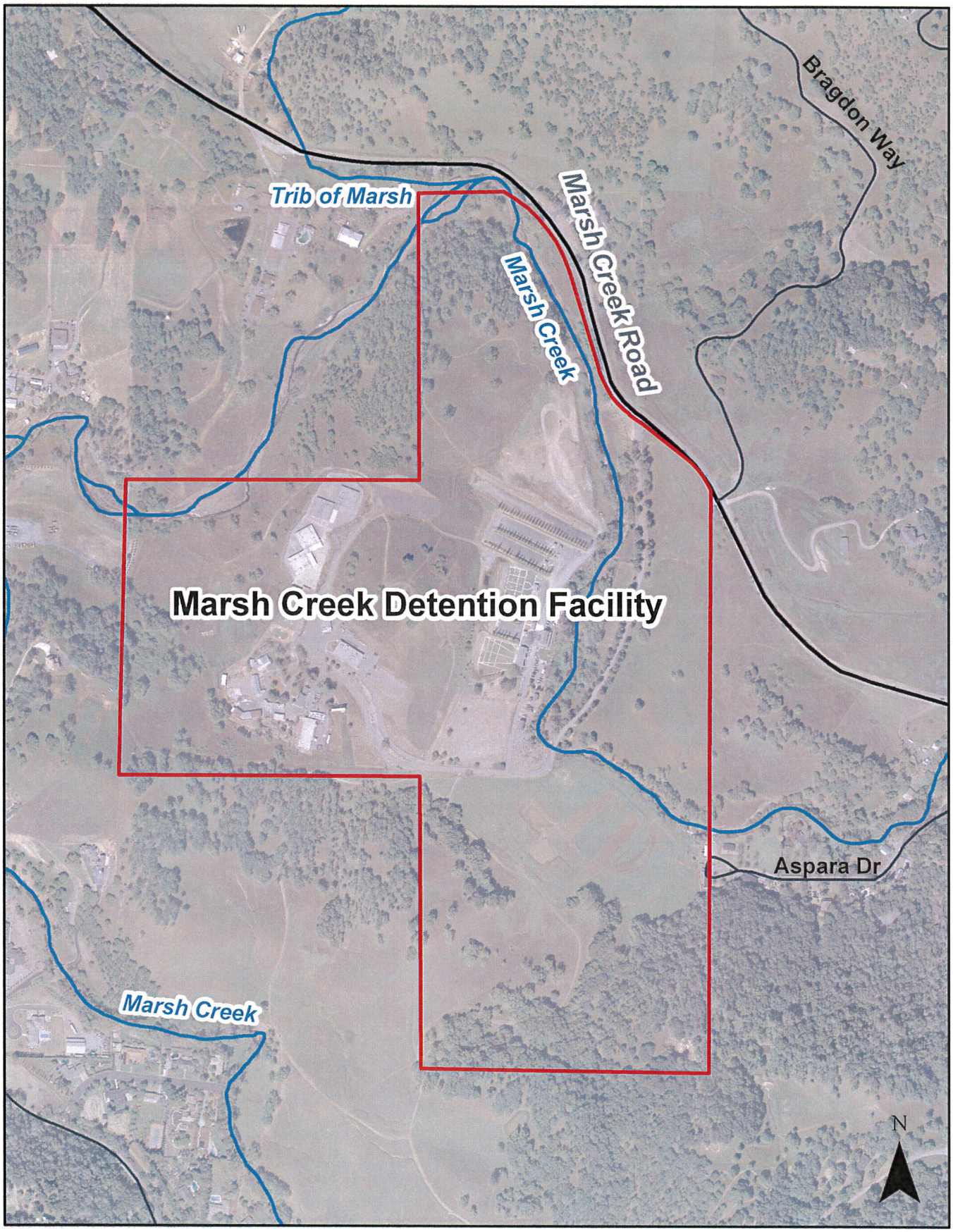

0 500 1,000 Feet

Figure 3

CALIFORNIA ENVIRONMENTAL QUALITY ACT

Notice of Exemption

To: ☐ Office of Planning and Research
P.O. Box 3044, Room 113
Sacramento, CA 95812-3044

☒ County Clerk
County of: Contra Costa

From: Contra Costa County
Dept. of Conservation & Development
30 Muir Road
Martinez, CA 94553

Project Title: Fire Alarm System Modernization Project at 12000 Marsh Creek Road, WO# 298B & **CP#16-08**

Project Applicant: **Contra Costa County Public Works Department**

Project Location – **Specific**: Marsh Creek Detention Facility east of the City of Clayton

Project Location: Unincorporated Countywide areas

Project Location – County: **Contra Costa County (County)**

Description of Nature, Purpose and Beneficiaries of Project: The purpose of this project is to replace Marsh Creek Detention Facility's current fire alarm system with a new one, since the existing system has passed its statistical life cycle. The project consists of replacement of the current fire alarm system with a new low-power wireless fire alarm system. The work includes replacing all existing fire alarm system components with new ones, both at the exterior and interior locations of the detached building structures. The project will rewire and reconnect the fire alarm system and provide new conduit throughout as required. All new system components will be verified to meet code compliance.

Name of Public Agency Approving Project: **Contra Costa County**

Name of Person or Agency Carrying Out Project: **Contra Costa County Public Works Department**

Exempt Status:

☐ Ministerial Project (Sec. 21080(b) (1); 15268;
☐ Declared Emergency (Sec. 21080(b)(3); 15269(a));
☐ Emergency Project (Sec. 21080(b)(4); 15269(b)(c));
☒ Categorical Exemption: Class 2(c)
☐ Other Statutory Exemption, Code No.:_____
☐ General Rule of Applicability [Article 5, Section 15061 (b)(3)]

Reasons why project is exempt: The project consists of the replacement of existing utility systems, involving negligible or no expansion of capacity, pursuant to section 15302(c) of the CEQA guidelines. The project will not result in the removal of any scenic resource.

Lead Agency Contact Person: **Alex Nattkemper - Public Works Dept.** Area Code/Telephone/Extension: **(925) 313-2364**

If filed by applicant:

1. Attach certified document of exemption finding.
2. Has a Notice of Exemption been filed by the public agency approving the project? ☐ Yes ☐ No

Signature: _____ Date: _____ Title: _____

☐ Signed by Lead Agency ☐ Signed by Applicant

AFFIDAVIT OF FILING AND POSTING

I declare that on _____ I received and posted this notice as required by California Public Resources Code Section 21152(c). Said notice will remain posted for 30 days from the filing date.

_____ _____
Signature Title

Applicant:	Department of Fish and Game Fees Due	
Public Works Department 255 Glacier Drive Martinez, CA 94553 **Attn: Alex Nattkemper** **Environmental Services Division** **Phone: (925) 313-2364**	☐ EIR - $3,070.00 ☐ Neg. Dec. - $2,210.25 ☐ DeMinimis Findings - $0 ☒ **County Clerk - $50** ☒ **Conservation & Development - $25**	**Total Due: $ 75.00** Total Paid $ _____ Receipt #: _____

Contra Costa County

To:

From: Julia R. Bueren, Public Works Director/Chief Engineer

Date: May 10, 2016

Subject: APPROVE the Escobar Street House Demolition – 1127 Escobar Street and 1139 Escobar Street Project and related actions under CEQA

RECOMMENDATION(S):

APPROVE the Escobar Street House Demolition Project - 1127 and 1139 Escobar Street and AUTHORIZE the Public Works Director, or designee, to advertise the Project, Martinez area [Project No. 4110-WLG878, DCD-CP# 15-37 (District V)], and

FIND the project is a California Environmental Quality Act (CEQA), Class 1(c) Categorical Exemption, pursuant to Section 15301 1(l)1 of the CEQA Guidelines; and

DIRECT the Director of Conservation and Development to file a Notice of Exemption with the County Clerk, and

AUTHORIZE the Public Works Director to arrange for payment of a $25 fee to Department of Conservation and Development for processing, and a $50 fee to the County Clerk for filing the Notice of Exemption.

FISCAL IMPACT:

100% General Fund

☐ APPROVE ☐ OTHER

☐ RECOMMENDATION OF CNTY ADMINISTRATOR ☐ RECOMMENDATION OF BOARD COMMITTEE

Action of Board On: **05/10/2016** ☐ APPROVED AS RECOMMENDED ☐ OTHER

Clerks Notes:

VOTE OF SUPERVISORS

I hereby certify that this is a true and correct copy of an action taken and entered on the minutes of the Board of Supervisors on the date shown.

ATTESTED: May 10, 2016

Contact: Leigh Chavez, (925) 313-2366

, County Administrator and Clerk of the Board of Supervisors

By: , Deputy

cc:

BACKGROUND:

The project consists of demolishing two single family residences at 1127 and 1139 Escobar Street. These residences were previously used by Friends Outside, a nonprofit community organization assisting incarcerated individuals and their families and storage for the Sheriff-Coroner's Department. Since 2011, the residences have been vacant and have become a health and safety issue due to their deteriorating condition and occupation by vagrants. It has been determined that the structures are no longer necessary for County use.

JRP Historical Consulting LLC (JRP) evaluated the buildings in accordance with Section 15064.5 of the CEQA guidelines, using criteria outlined in Section 5024.1 of the California Public Resources Code and concluded that the structures were not a historical resource. JRP also conducted an archaeological survey and found no record of archaeological sites. However, if any archaeological resources are discovered during the demolition the work will halt immediately until a qualified archaeologist can evaluate the nature and significance of the find.

CONSEQUENCE OF NEGATIVE ACTION:

Delay in approving the project may result in a delay of design, construction, and may jeopardize funding.

ATTACHMENTS

IS Forms and NOE

Contra Costa County

PUBLIC WORKS DEPARTMENT INITIAL STUDY OF ENVIRONMENTAL SIGNIFICANCE

PROJECT NUMBER# **4110-WLG898**

CP# **15-37**

PROJECT NAME: Escobar Street House Demolition – 1127 Escobar Street (APN#373-260-001) and 1139 Escobar Street (APN#373-260-001)

PREPARED BY: Hillary Heard DATE: February 2, 2016

APPROVED BY: _____ DATE: 2-8-16

RECOMMENDATIONS:

☒ **Categorical Exemption** [***Class 1(l)1***

☐ Environmental Impact Report Required

☐ Negative Declaration

☐ Conditional Negative Declaration

The project will not have a significant effect on the environment. The recommendation is based on the following: The structures are vacant and it has been determined that the property is no longer necessary for County purposes, which is not in an area of statewide, regional, or area wide concern as identified to section **15301** of the CEQA guidelines.

What changes to the project would mitigate the identified impacts: N/A

USGS Quad Sheet: Vine Hill	**Base Map Sheet #:** F-11, F-12	**Parcel #:** 373-260-001 and 373-260-001

GENERAL CONSIDERATIONS:

1. **Location:** On Escobar St., in the City of Martinez. (Figures 1-2)

2. **Project Description:** The project consists of demolishing two single family residences on Escobar Street, 1127 Escobar St. and 1139 Escobar St. These residences were previously used by Friends Outside, a nonprofit community organization assisting incarcerated individuals and their families and storage for the Sheriff-Coroner's Department. Since 2011, the residences have been vacant and have become a health and safety issue due to their deteriorating condition and occupation by vagrants. It has been determined that the structures are no longer necessary for County use.

   JRP Historical Consulting LLC (JRP) evaluated the buildings in accordance with Section 15064.5 of the CEQA guidelines, using criteria outlined in Section 5024.1 of the California Public Resources Code and concluded that the structures were not a historical resource. JRP also conducted an archeological survey and found no record of archeological sites. However, if any archeological resources are discovered during the demolition the work will halt immediately until a qualified archeologist can evaluate the nature and significance of the find.

3. **Does it appear that any feature of the project will generate significant public concern?**
   ☐ yes ☒ No ☐ maybe (Nature of concern):

4. **Will the project require approval or permits by other than a County agency?**
   ☐ yes ☒ No

5. **Is the project within the Sphere of Influence of any city?** Yes: City of Martinez

S:\GIS_Projects\00272 CCCFWD - Escobar St. House Demolition\Fig.1_Project_vicinity_14Oct.2015_TR.mxd

T. Robertson 14 October 2015

Contra Costa County
Public Works
Department

Figure 1. Project Vicinity

Escobar Street House Demolition
1127 and 1139 Escobar Street, Martinez
County Project No.: WLG788
Contra Costa County, CA

0 1 2 3 4 Miles

N W E S

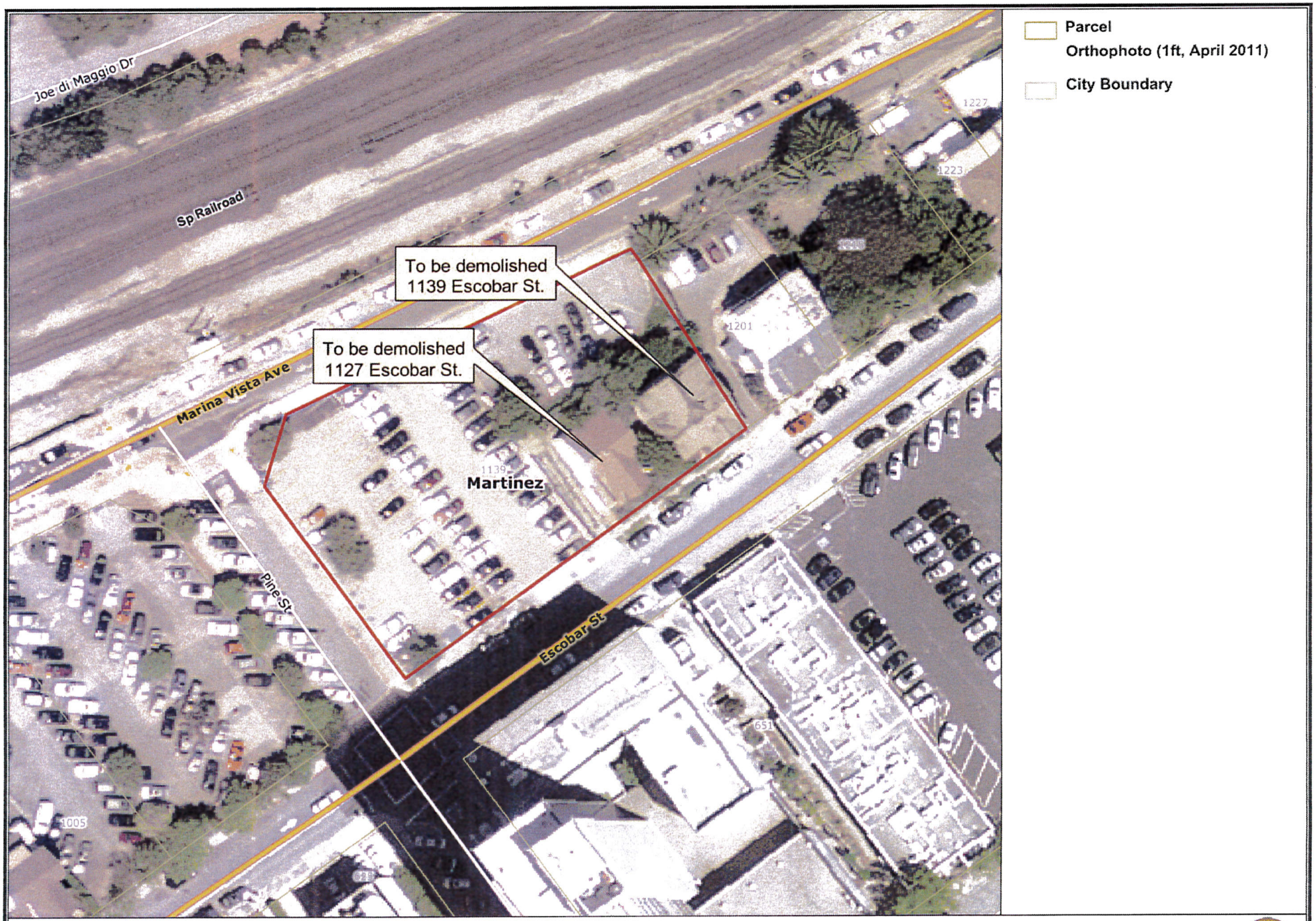

APN 373-260-001

Scale 1:768
Contra Costa County GIS
Printed: Sep 16, 2015 7:37:44 AM

CALIFORNIA ENVIRONMENTAL QUALITY ACT

Notice of Exemption

To: ☐ Office of Planning and Research
P.O. Box 3044, Room 113
Sacramento, CA 95812-3044

☒ County Clerk
County of: Contra Costa

From: Contra Costa County
Dept. of Conservation & Development
30 Muir Road
Martinez, CA 94553

Project Title: **Escobar Street House Demolition & CP#15-37**

Project Applicant: **Contra Costa County Public Works Department**

Project Location – **Specific**: 1127 Escobar Street (APN#373-260-001) and 1139 Escobar Street (APN#373-260-001)

Project Location: City of Martinez

Project Location – County: **Central Contra Costa**

Description of Nature, Purpose and Beneficiaries of Project: The project consists of demolishing two single family residences (structures) on Escobar Street, 1127 Escobar St. (APN#373-260-001) and 1139 Escobar St. (APN#373-260).

The project consists of demolishing two single family residences on Escobar Street, 1127 Escobar St. and 1139 Escobar St. These residences were previously used by Friends Outside, a nonprofit community organization assisting incarcerated individuals and their families and storage for the Sheriff-Coroner's Department. Since 2011, the residences have been vacant and have become a health and safety issue due to their deteriorating condition and occupation by vagrants. It has been determined that the structures are no longer necessary for County use.

JRP Historical Consulting LLC (JRP) evaluated the buildings in accordance with Section 15064.5 of the CEQA guidelines, using criteria outlined in Section 5024.1 of the California Public Resources Code and concluded that the structures were not a historical resource. JRP also conducted an archeological survey and found no record of archeological sites. However, if any archeological resources are discovered during the demolition the work will halt immediately until a qualified archeologist can evaluate the nature and significance of the find.

Name of Public Agency Approving Project: **Contra Costa County**

Name of Person or Agency Carrying Out Project: **Contra Costa County Public Works Department**

Exempt Status:

☐ Ministerial Project (Sec. 21080(b) (1); 15268;
☐ Declared Emergency (Sec. 21080(b)(3); 15269(a));
☐ Emergency Project (Sec. 21080(b)(4); 15269(b)(c));
☒ **Categorical Exemption: 1(I)1**
☐ Other Statutory Exemption, Code No.:_____
☐ General Rule of Applicability [Article 5, Section 15061 (b)(3)]

Reasons why project is exempt: **The project consists of the demolition and removal of a single family residence: pursuant to section 15064.5 using criteria outlines in Section 5024.1 of the CEQA guidelines. The project will not result in the removal of any scenic resource.**

Lead Agency Contact Person: Hillary Heard - **Public Works Dept.** Area Code/Telephone/Extension: (925) 313-2022

If filed by applicant:

1. Attach certified document of exemption finding.
2. Has a Notice of Exemption been filed by the public agency approving the project? ☐ Yes ☐ No

Signature: _____ Date: _____ Title: _____

☐ Signed by Lead Agency ☐ Signed by Applicant

AFFIDAVIT OF FILING AND POSTING

I declare that on _____ I received and posted this notice as required by California Public Resources Code Section 21152(c). Said notice will remain posted for 30 days from the filing date.

_____ _____
Signature Title

Applicant:
Public Works Department
255 Glacier Drive
Martinez, CA 94553
Attn: Hillary Heard
Environmental Services Division
Phone: (925) 313-2022

Department of Fish and Game Fees Due
☐ EIR - $3,070.00
☐ Neg. Dec. - $2,210.25
☐ DeMinimis Findings - $0
☒ **County Clerk - $50**
☒ **Conservation & Development - $25**

Total Due: $ 75.00
Total Paid $ _____
Receipt #: _____

Contra Costa County

To:

From: Julia R. Bueren, Public Works Director/Chief Engineer

Date: May 10, 2016

Subject: Fiscal Year 2015-2016 Tax Administration Report for Community Facilities District No. 2007-1. Project No. 7517-6W7249

RECOMMENDATION(S):
ACCEPT the Fiscal Year 2015-2016 Community Facilities District Tax Administration Report on County of Contra Costa Community Facilities District No. 2007-1 (Stormwater Management Facilities), as required by Sections 50075.3 and 53411 of the California Government Code, as recommended by the Public Works Director, Countywide.

FISCAL IMPACT:
This report relates to Special Taxes approved by voters and payment for authorized services by said Special Taxes. Community Facilities District (CFD) No. 2007-1 funds its own administration, including preparation of Annual CFD Tax Administration Reports.

BACKGROUND:
On August 14, 2007, the County of Contra Costa Board of Supervisors established CFD No. 2007-1. In a landowner election held the same day, the sole owner of property within the CFD voted to authorize the levy of a Mello-Roos special tax on property within CFD No. 2007-1. At CFD formation, the CFD boundary included two

☐ APPROVE ☐ OTHER

☐ RECOMMENDATION OF CNTY ADMINISTRATOR ☐ RECOMMENDATION OF BOARD COMMITTEE

Action of Board On: **05/10/2016** ☐ APPROVED AS RECOMMENDED ☐ OTHER

Clerks Notes:

VOTE OF SUPERVISORS

I hereby certify that this is a true and correct copy of an action taken and entered on the minutes of the Board of Supervisors on the date shown.

ATTESTED: May 10, 2016

Contact: John Steere, (925) 313-2281

, County Administrator and Clerk of the Board of Supervisors

By: , Deputy

cc:

BACKGROUND: (CONT'D)

parcels in the Bay Point area of Contra Costa County (County). The future potential annexation area of CFD No. 2007-1 includes all parcels in the unincorporated area of the County that will be developed or redeveloped. In Fiscal Year 2015-2016, three additional development projects had completed annexation into CFD No. 2007-1 for a total of 18 properties that are now a part of this CFD. It is anticipated that subsequent development projects within the unincorporated areas of the County will continue to annex into CFD No. 2007-01.

The purpose of the CFD is to generate special tax revenue to fund specified stormwater management facilities services provided by the County to the property owners within CFD 2007-1. The County began to provide authorized CFD services during Fiscal Year 2009-2010.

California Government Code Sections 50075.3 and 53411 require that specified information be provided to the Board of Supervisors on an annual basis. The reporting requirements include information on Mello-Roos CFD Special Taxes collected and the status of any project required or authorized to be funded by the special taxes. The attached CFD Tax Administration Report fulfills the requirement of the Government Code. Information provided in the CFD Tax Administration Report in compliance with regulatory reporting requirements is summarized below:

Section 50075.3

Item (a): Identify amount of special taxes that have been collected and expended.

Response to Item (a): The fiscal year 2014-2015 special tax levy was $13,545.28. $7,903.07 has been collected, leaving $5,642.21 unpaid. The total levy has been used to pay Authorized Tier 1 Services as well as administrative costs for the CFD.

Item (b): Identify the status of any project required or authorized to be funded by the special taxes.

Response to Item (b): The services authorized to be funded from special taxes include stormwater facilities management services that are further described in Section VI of the CFD Tax Administration Report. These services are ongoing.

Section 53411

Item (a): Identify the amount of bonds that have been collected and expended.
Item (b): Identify the status of any projects required or authorized to be funded from bond proceeds.

Response to Items (a) and (b): Section 53411 is not applicable to CFD No. 2007-1, which did not authorize the sale of any bonds or any projects to be funded from bond proceeds.

CONSEQUENCE OF NEGATIVE ACTION:

The County may be out of compliance with California Government Code Sections 50075.3 and 53411.

ATTACHMENTS

CFD Tax Admin Report FY 2015-16

GOODWIN CONSULTING GROUP

COUNTY OF CONTRA COSTA
COMMUNITY FACILITIES DISTRICT NO. 2007-1
(STORMWATER MANAGEMENT FACILITIES)

CFD TAX ADMINISTRATION REPORT
FISCAL YEAR 2015-16

December 31, 2015

555 UNIVERSITY AVE, SUITE 280 • SACRAMENTO, CA 95825
PHONE: (916) 561-0890 • FAX: (916) 561-0891
WWW.GOODWINCONSULTINGGROUP.NET

Community Facilities District No. 2007-1
CFD Tax Administration Report

TABLE OF CONTENTS

Section ***Page***

Executive Summary i

I. Introduction 1

II. Purpose of Report 2

III. Special Tax Requirement 3

IV. Special Tax Levy 4

V. Development Status 8

VI. Authorized Services 9

VII. Delinquencies 11

VIII. Senate Bill 165 Reporting Requirements 12

Appendix A – Summary of Fiscal Year 2015-16 Special Tax Levy

Appendix B – Fiscal Year 2015-16 Special Tax Levy for Individual Assessor's Parcels

Appendix C – Rate and Method of Apportionment of Special Tax

Appendix D – Boundary Map of Community Facilities District No. 2007-1

Appendix E – Assessor's Parcel Maps for Fiscal Year 2015-16

EXECUTIVE SUMMARY

The following summary provides a brief overview of the main points from this report regarding the County of Contra Costa Community Facilities District No. 2007-1 (Stormwater Management Facilities) ("CFD No. 2007-1" or the "CFD"):

Fiscal Year 2015-16 Special Tax Levy

Number of Taxed Parcels	Total Special Tax Levy
50	$15,901

For further detail regarding the special tax levy, or special tax rates, please refer to Section IV of this report.

Development Status for Fiscal Year 2015-16

Type of Property	Parcels
Agricultural Property	1 parcel
Single Family Property	42 parcels
Multi-Family Property	0 parcels
Other Property	7 parcels

For more information regarding the status of development in CFD No. 2007-1, please see Section V of this report.

Delinquency Summary

Delinquent Amount for FY 2014-15 (as of October 15, 2015)	Total Levy for FY 2014-15	Delinquency Rate
$0	$13,545	0.00%

For additional delinquency information, please see Section VII of this report.

I. INTRODUCTION

Community Facilities District No. 2007-1

On August 14, 2007, the County of Contra Costa (the "County") Board of Supervisors established CFD No. 2007-1. In a landowner election held on the same day, the sole owner of property within the CFD voted to authorize the levy of a Mello-Roos special tax on property within CFD No. 2007-1. Special tax revenue will fund stormwater management facilities services for the property owners of CFD No. 2007-1 as well as for property owners of territories to be annexed to the CFD in the future.

At CFD formation, the CFD boundary included only two parcels located in the north-central part of the County. The future annexation area of CFD No. 2007-1 includes all parcels in the unincorporated portion of the County. It is anticipated that new development in the unincorporated areas of the County will annex into CFD No. 2007-1.

The Mello-Roos Community Facilities Act of 1982

The California State Legislature (the "Legislature") approved the Mello-Roos Community Facilities Act of 1982 that provides for the levy of a special tax within a defined geographic area (i.e., a community facilities district), if such a levy is approved by two-thirds of the qualified electors in the area. Community facilities districts can generate funding for a broad range of facilities and eligible services. These services include police protection services, fire protection and suppression services, library services, recreation program services, maintenance of parks, parkways and open space, flood and storm protection services, and road maintenance and street lighting services. Special taxes can be allocated to property in any reasonable manner other than on an ad valorem basis.

II. PURPOSE OF REPORT

This CFD Tax Administration Report (the "Report") presents findings from research and financial analysis performed by Goodwin Consulting Group, Inc. to determine the fiscal year 2015-16 special tax levy for CFD No. 2007-1. The Report is intended to provide information to interested parties regarding the current financial obligations of the CFD and special taxes levied in fiscal year 2015-16. In addition, the Report provides all of the information that must be filed with the County Board of Supervisors pursuant to the requirements of Senate Bill 165.

The remainder of the Report is organized as follows:

- **Section III** identifies the financial obligations of the CFD for fiscal year 2015-16.
- **Section IV** provides a summary of the special tax categories and the methodology that is used to apportion the special tax among parcels in the CFD.
- **Section V** provides an update of the development activity occurring within the CFD, including new building permit activity.
- **Section VI** provides information regarding services authorized to be funded by CFD special taxes.
- **Section VII** provides information regarding special tax delinquencies in the CFD.
- **Section VIII** provides a summary of the reporting requirements set forth in Senate Bill 165, the Local Agency Special Tax and Bond Accountability Act, and the information needed for the County to respond to these requirements.

III. SPECIAL TAX REQUIREMENT

Pursuant to the Rate and Method of Apportionment of Special Tax (the "RMA"), which was adopted as an exhibit to the Resolution of Formation of CFD No. 2007-1, special taxes will be levied to pay for the Tier 1 Special Tax Requirement and Tier 2 Special Tax Requirement. The Tier 1 Special Tax Requirement means the amount for each separate Tax Zone in CFD No. 2007-1 necessary in each fiscal year to (i) pay for Authorized Tier 1 Services, (ii) pay administrative expenses, (iii) cure any delinquencies in the payment of Tier 1 special taxes levied in prior fiscal years or (based on delinquencies in the payment of Tier 1 special taxes which have already taken place) are expected to occur in the current fiscal year, and (iv) to create or replenish reserve funds. The Tier 2 Special Tax Requirement means the amount for any permanent stormwater management facility ("PSWMF") Service Area within a Tax Zone in CFD No. 2007-1 necessary in each fiscal year to (i) pay for Authorized Tier 2 Services, (ii) pay administrative expenses that have not been included in the Tier 1 Special Tax Requirement, (iii) cure any delinquencies in the payment of Tier 2 special taxes levied in prior fiscal years or (based on delinquencies in the payment of Tier 2 special taxes which have already taken place) are expected to occur in the current fiscal year, and (iv) to create or replenish reserve funds.

For fiscal year 2015-16, the Tier 2 Special Tax Requirement is $0. The fiscal year 2015-16 Tier 1 Special Tax Requirement for Tax Zone 1 is $15,901, as shown in the table below.

Community Facilities District No. 2007-1
Tier 1 Special Tax Requirement for Fiscal Year 2015-16
Tax Zone 1

Authorized Tier 1 Services /1	**$13,230**
Reserve Fund	**$2,671**
Fiscal Year 2015-16 Tier 1 Special Tax Requirement	**$15,901**

/1 Includes costs associated with the administration of the CFD.

IV. SPECIAL TAX LEVY

Special taxes within CFD No. 2007-1 are levied pursuant to the methodology set forth in the RMA. The RMA establishes various special tax categories against which the special tax can be levied, the maximum special tax rates, and the methodology by which the special tax is applied. *(Capitalized terms are defined in the RMA in Appendix C of this Report.)*

Special Tax Categories

The RMA establishes tax categories based on a parcel's current development status. Developed Property is defined as any parcel of taxable property within CFD No. 2007-1 for which (i) a building permit for new construction or substantial redevelopment of a residential or non-residential structure was issued prior to June 1 of the preceding fiscal year, or (ii) land use entitlement(s) involving the creation or redevelopment of impervious surface is granted and exercised where no building permit is required. There are several different types of Developed Property in CFD No. 2007-1; they are further defined as follows:

- **Agricultural Property** means all parcels of Developed Property for which a building permit was issued for construction of a structure located on land that is designated for agricultural use pursuant to the County's General Plan.

- **Single Family Property** is defined as parcels of Developed Property for which a building permit was issued for construction of a single family residential unit that does not share a common wall with another unit, except for attached residential second units established pursuant to Section 82-24 of the Zoning Ordinance Code. A parcel of Single Family Property with an attached residential second unit established pursuant to Section 82-24 will be taxed as one parcel of Single Family Property. Parcels of Agricultural Property and parcels where single family residential use is not the primary use are not considered Single Family Property.

- **Multi-Family Property** is defined as parcels of Developed Property for which a building permit was issued for construction of a residential structure that (i) is located within a mobile home park, or (ii) consists of two or more residential units that share common walls, including duplex, triplex and fourplex units, townhomes, condominiums and apartment units. Multi-Family Property excludes residential second units established pursuant to Section 82-24 of the Zoning Ordinance Code.

- **Other Property** means parcels of Developed Property that are not Agricultural Property, Single Family Property, or Multi-Family Property.

Maximum Special Tax Rates

Each Tax Zone has its own set of maximum special tax rates applicable to each category of property in CFD No. 2007-1. As of the date of this Report, there is only one Tax Zone in the CFD. The maximum special tax rates applicable to each category of property in CFD No. 2007-1 are set forth in Section C of the RMA. The following table identifies the maximum special taxes that can be levied on property in Tax Zone 1 of CFD No. 2007-1 for fiscal year 2015-16.

Community Facilities District No. 2007-1
Fiscal Year 2015-16 Maximum Special Tax Rates
Tax Zone 1

Agricultural Property, Single Family Property, and Multi-Family Property

Type of Property	Square Footage (Sq.Ft.)	Fiscal Year 2015-16 Maximum Tier 1 Special Tax	Fiscal Year 2015-16 Maximum Tier 2 Special Tax	Fiscal Year 2015-16 Total Maximum Special Taxes
			Per Parcel	
Agricultural Property	N/A	$731.62	$12,162.26	$12,893.88
			Per Parcel	
Single Family Property	Less than 5,000 Parcel Sq.Ft.	$453.72	$7,542.64	$7,996.36
	5,000 to 5,999 Parcel Sq.Ft.	$461.40	$7,670.04	$8,131.44
	6,000 to 6,999 Parcel Sq.Ft.	$469.70	$7,808.28	$8,277.98
	7,000 to 7,999 Parcel Sq.Ft.	$477.40	$7,936.40	$8,413.80
	8,000 to 9,999 Parcel Sq.Ft.	$488.30	$8,117.36	$8,605.66
	10,000 to 13,999 Parcel Sq.Ft.	$511.34	$8,500.28	$9,011.62
	14,000 to 19,999 Parcel Sq.Ft.	$548.48	$9,117.74	$9,666.22
	20,000 to 29,999 Parcel Sq.Ft.	$604.16	$10,043.54	$10,647.70
	30,000 to 39,999 Parcel Sq.Ft.	$670.14	$11,140.18	$11,810.32
	Greater than or Equal to 40,000 Parcel Sq.Ft.	$731.62	$12,162.26	$12,893.88
			Per Unit	
Multi-Family Property	Less than 2,500 Unit Sq.Ft.	$347.04	$5,769.18	$6,116.22
	2,500 to 2,999 Unit Sq.Ft.	$349.94	$5,817.68	$6,167.62
	3,000 to 3,999 Unit Sq.Ft.	$362.16	$6,020.36	$6,382.52
	4,000 to 4,999 Unit Sq.Ft.	$377.52	$6,275.88	$6,653.40
	5,000 to 5,999 Unit Sq.Ft.	$393.50	$6,541.54	$6,935.04
	6,000 to 6,999 Unit Sq.Ft.	$409.54	$6,807.92	$7,217.46
	7,000 to 7,999 Unit Sq.Ft.	$424.90	$7,063.44	$7,488.34
	Greater than or Equal to 8,000 Unit Sq.Ft.	$432.60	$7,191.56	$7,624.16

Community Facilities District No. 2007-1
Fiscal Year 2015-16 Maximum Special Tax Rates
Tax Zone 1

Other Property

Fiscal Year 2015-16					
Maximum Tier 1 Special Tax		**Maximum Tier 2 Special Tax**		**Total Maximum Special Taxes***	
Base Maximum Tier 1 Special Tax *(per Parcel)*	**Incremental Maximum Tier 1 Special Tax** *(per Impervious Square Foot)*	**Base Maximum Tier 2 Special Tax** *(per Parcel)*	**Incremental Maximum Tier 2 Special Tax** *(per Impervious Square Foot)*	**Base Maximum Special Taxes** *(per Parcel)*	**Incremental Maximum Special Taxes** *(per Impervious Square Foot)*
$356.62	$0.03	$7,262.11	$0.16	$7,618.73	$0.18

** Totals may not sum due to rounding.*

Apportionment of Special Taxes

The amount of special tax levied on each parcel in the CFD each fiscal year will be determined by application of Section D of the RMA. Pursuant to this section, the Tier 1 Special Tax Requirement will be allocated as follows:

For each Tax Zone, the Tier 1 special tax will be levied until the amount of the levy equals the Tier 1 Special Tax Requirement. The first step requires the Tier 1 special taxes to be levied proportionately on each parcel of Developed Property that is not Taxable Public Property up to 100% of Maximum Tier 1 Special Tax for that Tax Zone, until the amount levied is equal to the Tier 1 Special Tax Requirement for the Tax Zone. If additional revenue is needed after the first step is completed, then the Tier 1 special tax will be levied proportionately on each parcel of Taxable Public Property up to 100% of the Maximum Tier 1 Special Tax that had applied to the parcel prior to the parcel becoming Taxable Public Property, until the amount levied is equal to the Tier 1 Special Tax Requirement for the Tax Zone. The Tier 1 special tax shall be collected in the same manner and at the same time as ordinary ad valorem taxes, provided, however, that the County may bill directly, collect at a different time or in a different manner.

Also pursuant to Section D of the RMA, the Tier 2 Special Tax Requirement shall be allocated as follows:

For each PSWMF Service Area in a Tax Zone, the Tier 2 special tax, if applicable, will be levied until the amount of the levy equals the Tier 2 Special Tax Requirement. The first step requires the Tier 2 special taxes to be levied proportionately on each parcel of Developed Property that is not Taxable Public Property up to 100% of Maximum Tier 2 Special Tax for that Tax Zone, until the amount levied is equal to the Tier 2 Special Tax Requirement for the PSWMF Service Area.

If additional revenue is needed after the first step is completed, then the Tier 2 special tax will be levied proportionately on each parcel of Taxable Public Property up to 100% of the Maximum Tier 2 Special Tax that had applied to the parcel prior to the parcel becoming Taxable Public Property, until the amount levied is equal to the Tier 2 Special Tax Requirement for the PSWMF Service Area. The Tier 2 special tax shall be billed directly to the property owner(s) within a PSWMF Service Area on an as needed basis.

Application of the Maximum Tier 1 Special Tax rate to all the parcels of Developed Property for fiscal year 2015-16 will generate Tier 1 special tax revenue of $35,751. However, since the Tier 1 Special Tax Requirement for fiscal year 2015-16 is only $15,901, Developed Property will not be taxed at the maximum tax rate. Only the amount needed to generate the Tier 1 Special Tax Requirement of $15,901 will be levied, which is approximately 44.48% of the maximum. Since the tax on Developed Property fully funds the Tier 1 Special Tax Requirement for fiscal year 2015-16, no tax shall be levied on Taxable Public Property. Since the Tier 2 Special Tax Requirement for fiscal year 2015-16 is $0, no Tier 2 special taxes shall be levied. A summary of the maximum and actual special taxes levied in fiscal year 2015-16 is presented in Appendix A.

V. DEVELOPMENT STATUS

As of May 31, 2015, 50 building permits have been issued within CFD No. 2007-1. Of these 50 permits, 42 have been issued on parcels of Single Family Property, one has been issued on a parcel of Agricultural Property, and seven have been issued on parcels of Other Property.

Based on the current status of development in CFD No. 2007-1, the following table summarizes the allocation of parcels to special tax categories defined in the RMA:

Community Facilities District No. 2007-1
Allocation to Special Tax Categories
Fiscal Year 2015-16

Type of Property	Number of Parcels
Agricultural Property	1
Single Family Property	42
Multi-Family Property	0
Other Property	7

VI. AUTHORIZED SERVICES

The Resolution of Formation adopted on August 14, 2007, authorizes the funding of the following services within CFD No. 2007-1:

Services

The services to be funded, in whole or in part, by the CFD include all direct and incidental costs related to County oversight and enforcement of the obligations of property owners and homeowners' associations for the monitoring, inspection, reporting, operation, maintenance, repair, reconstruction, and replacement of PSWMFs for property included in the CFD:

Tier 1. Periodic monitoring, inspection and reporting of PSWMFs, including but not limited to site visits, completion of inspection forms and records, review of property owner self-inspection and other records; provision of certification letters and/or maintenance recommendations; management of data and records related to operation and maintenance of PSWMFs; preparation and submission of National Pollutant Discharge Elimination System and other governmental reports and CFD required reports; and the accumulation of administrative and liability reserves.

Tier 2. Code enforcement, nuisance abatement, and other activities related to the operation and maintenance of PSWMFs, including but not limited to additional site visits, letters and notices to property owners and others; hearings; lien recordation and enforcement; attorney's fees and other legal expenses; periodic maintenance activities, such as mulching, removing trash and invasive vegetation, filling soil, mowing, and trimming vegetation; repair, reconstruction, and replacement work; and the accumulation of administrative and liability reserves.

In addition to the specific services described under Tier 1 and Tier 2, the CFD may fund any other costs, expenses, or liabilities in connection with the monitoring, inspection, reporting, operation, maintenance, repair, reconstruction, and replacement of PSWMFs.

The CFD may fund any of the following related to the services described above: obtaining, constructing, furnishing, operating and maintaining equipment, apparatus or facilities, paying the salaries and benefits of personnel (including but not limited to inspection and maintenance workers and other personnel), and for payment of other related expenses (including but not limited to employee benefit expenses and an allocation of general overhead expenses). Any services to be funded by the CFD must be in addition to those provided in the territory of the CFD before the date of creation of the CFD, and may not supplant services already available within that territory when the CFD is created. It is expected that the services will be provided by the County, either with its own employees or by contract with third parties, or by the Contra Costa County Flood Control and Water Conservation District, or any combination thereof.

Administrative Expenses

The direct and indirect expenses incurred by the County in connection with the establishment and administration of the CFD (including, but not limited to, the levy and collection of the special taxes) including the fees and expenses of attorneys, any fees of the County related to the CFD or the collection of special taxes, an allocable share of the salaries of County staff directly related thereto and a proportionate amount of the County's general administrative overhead related thereto, any amounts paid by the County from its general fund with respect to the CFD or the services authorized to be financed by the CFD, and expenses incurred by the County in undertaking action to foreclose on properties for which the payment of special taxes is delinquent, and all other costs and expenses of the County in any way related to the CFD.

Other

The incidental expenses that may be financed by the CFD include: (i) all costs associated with the establishment and administration of the CFD, the determination of the amount of and collection of taxes, the payment of taxes, and costs otherwise incurred in order to carry out the authorized purposes of the CFD, (ii) any other expenses incidental to the provision of the services eligible to be funded by the CFD, and (iii) any amounts necessary to maintain a reserve required by the County for the payment of the costs of the services.

VII. DELINQUENCIES

As of October 15, 2015, the Contra Costa County Auditor's Office reports the following delinquency amounts for CFD No. 2007-1:

Community Facilities District No. 2007-1
Delinquencies as of October 15, 2015

Fiscal Year	Parcels Delinquent	Delinquent Amount	CFD Tax Levied	Percent Delinquent
2014-15	0	$0	$13,545	0.00%

VIII. SENATE BILL 165 REPORTING REQUIREMENTS

On September 18, 2000, former Governor Gray Davis approved Senate Bill 165 which enacted the Local Agency Special Tax and Bond Accountability Act. In approving the bill, the Legislature pointed out that local agencies need to demonstrate to the voters that special taxes and bond proceeds are being spent on the facilities and services for which they were intended. To further this objective, the Legislature added Sections 50075.3 and 53411 to the California Government Code setting forth annual reporting requirements relative to special taxes collected and bonds issued by a local public agency. A response to each of the reporting requirements in SB 165 is provided below. Pursuant to Sections 50075.3 and 53411, the chief fiscal officer of the County will, by January 1, 2002, and at least once a year thereafter, file a report with the Board of Supervisors (which may be this CFD Tax Administration Report) setting forth the following information.

Section 50075.3

Item (a): Identify amount of special taxes that have been collected and expended.

The fiscal year 2014-15 special tax levy was $13,545. Since the CFD is on the County Teeter Plan, the full amount of the tax levy was remitted to the CFD. The total levy was used to pay Authorized Tier 1 Services as well as administrative costs for the CFD.

Item (b): Identify the status of any project required or authorized to be funded by the special taxes.

The services authorized to be funded from special taxes include stormwater facilities management services and are further described in Section VI of this Report. These services are ongoing.

Section 53411

Item (a): *Identify the amount of bonds that have been collected and expended.*
Item (b): Identify the status of any projects required or authorized to be funded from bond proceeds.

Response to Items (a) and (b): Section 53411 is not applicable to CFD No. 2007-1, which did not authorize the sale of any bonds or any projects to be funded from bond proceeds.

APPENDIX A

Summary of Fiscal Year 2015-16
Special Tax Levy

County of Contra Costa
Community Facilities District No. 2007-1
(Stormwater Management Facilities)
Special Tax Levy Summary for FY 2015-16

Tax Zone 1

Type of Property	FY 2015-16 Maximum Special Taxes				FY 2015-16 Actual Special Taxes				Parcels/ Units	Impervious Sq. Ft.	FY 2015-16 Total Special Tax
	Tier 1	Tier 2	Incremental Tier 1	Incremental Tier 2	Tier 1	Tier 2	Incremental Tier 1	Incremental Tier 2			
	(per parcel)				*(per parcel)*						
Agricultural Property	$731.62	$12,162.26	n/a	n/a	$325.40	$0.00	n/a	n/a	1 parcels	n/a	$325.40
Single Family Property	*(per parcel)*				*(per parcel)*						
Less than 5,000 Parcel Sq.Ft.	$453.72	$7,542.64	n/a	n/a	$201.80	$0.00	n/a	n/a	9 parcels	n/a	$1,816.20
5,000 to 5,999 Parcel Sq.Ft.	$461.40	$7,670.04	n/a	n/a	$205.22	$0.00	n/a	n/a	2 parcels	n/a	$410.44
6,000 to 6,999 Parcel Sq.Ft.	$469.70	$7,808.28	n/a	n/a	$208.90	$0.00	n/a	n/a	3 parcels	n/a	$626.70
7,000 to 7,999 Parcel Sq.Ft.	$477.40	$7,936.40	n/a	n/a	$212.32	$0.00	n/a	n/a	5 parcels	n/a	$1,061.60
8,000 to 9,999 Parcel Sq.Ft.	$488.30	$8,117.36	n/a	n/a	$217.18	$0.00	n/a	n/a	3 parcels	n/a	$651.54
10,000 to 13,999 Parcel Sq.Ft.	$511.34	$8,500.28	n/a	n/a	$227.42	$0.00	n/a	n/a	3 parcels	n/a	$682.26
14,000 to 19,999 Parcel Sq.Ft.	$548.48	$9,117.74	n/a	n/a	$243.94	$0.00	n/a	n/a	7 parcels	n/a	$1,707.58
20,000 to 29,999 Parcel Sq.Ft.	$604.16	$10,043.54	n/a	n/a	$268.70	$0.00	n/a	n/a	6 parcels	n/a	$1,612.24
30,000 to 39,999 Parcel Sq.Ft.	$670.14	$11,140.18	n/a	n/a	$298.04	$0.00	n/a	n/a	1 parcels	n/a	$298.06
Greater than or Equal to 40,000 Parcel Sq.Ft.	$731.62	$12,162.26	n/a	n/a	$325.40	$0.00	n/a	n/a	3 parcels	n/a	$976.20
Multi-Family Property	*(per unit)*				*(per unit)*						
Less than 2,500 Unit Sq.Ft.	$347.04	$5,769.18	n/a	n/a	$154.34	$0.00	n/a	n/a	0 units	n/a	$0.00
2,500 to 2,999 Unit Sq.Ft.	$349.94	$5,817.68	n/a	n/a	$155.64	$0.00	n/a	n/a	0 units	n/a	$0.00
3,000 to 3,999 Unit Sq.Ft.	$362.16	$6,020.36	n/a	n/a	$161.08	$0.00	n/a	n/a	0 units	n/a	$0.00
4,000 to 4,999 Unit Sq.Ft.	$377.52	$6,275.88	n/a	n/a	$167.90	$0.00	n/a	n/a	0 units	n/a	$0.00
5,000 to 5,999 Unit Sq.Ft.	$393.50	$6,541.54	n/a	n/a	$175.02	$0.00	n/a	n/a	0 units	n/a	$0.00
6,000 to 6,999 Unit Sq.Ft.	$409.54	$6,807.92	n/a	n/a	$182.14	$0.00	n/a	n/a	0 units	n/a	$0.00
7,000 to 7,999 Unit Sq.Ft.	$424.90	$7,063.44	n/a	n/a	$188.98	$0.00	n/a	n/a	0 units	n/a	$0.00
Greater than or Equal to 8,000 Unit Sq.Ft.	$432.60	$7,191.56	n/a	n/a	$192.40	$0.00	n/a	n/a	0 units	n/a	$0.00
	(per parcel)		*(per Impervious Square Foot)*		*(per parcel)*		*(per Impervious Square Foot)*				
Other Property	$356.62	$7,262.11	$0.03	$0.16	$158.60	$0.00	$0.01	$0.00	7 parcels	329,882	$5,732.50
Total FY 2015-16 Special Tax Levy											**$15,900.72**

Goodwin Consulting Group, Inc.

APPENDIX B

Fiscal Year 2015-16 Special Tax Levy
for Individual Assessor's Parcels

County of Contra Costa
Community Facilities District No. 2007-1
(Stormwater Management Facilities)
Special Tax Levy for Fiscal Year 2015-16

Assessor's Parcel Number	Tax Zone	Development Status	Type of Property	Parcel Square Footage	Impervious Square Footage	FY 2015-16 Tier 1 Actual Special Tax	FY 2015-16 Tier 2 Actual Special Tax	FY 2015-16 Total Actual Special Tax
095-060-026-2	1	Developed	Single Family	4,393		$201.80	$0.00	$201.80
095-060-027-0	1	Developed	Single Family	3,740		$201.80	$0.00	$201.80
095-060-028-8	1	Developed	Single Family	3,742		$201.80	$0.00	$201.80
095-060-029-6	1	Developed	Single Family	4,393		$201.80	$0.00	$201.80
095-060-030-4	1	Developed	Single Family	5,351		$205.22	$0.00	$205.22
095-060-031-2	1	Developed	Single Family	3,157		$201.80	$0.00	$201.80
095-060-032-0	1	Developed	Single Family	3,162		$201.80	$0.00	$201.80
095-060-033-8	1	Developed	Single Family	3,454		$201.80	$0.00	$201.80
095-060-034-6	1	Developed	Single Family	4,426		$201.80	$0.00	$201.80
096-031-022-5	1	Developed	Other	N/A	53,431	$774.96	$0.00	$774.96
098-180-027-9	1	Undeveloped	Single Family	N/A		$0.00	$0.00	$0.00
098-180-030-3	1	Undeveloped	Single Family	N/A		$0.00	$0.00	$0.00
099-210-023-0	1	Developed	Other	N/A	19,026	$378.08	$0.00	$378.08
116-100-051-6	1	Developed	Single Family	14,985		$243.94	$0.00	$243.94
116-100-052-4	1	Developed	Single Family	21,649		$268.72	$0.00	$268.72
116-100-053-2	1	Developed	Single Family	24,611		$268.72	$0.00	$268.72
116-100-054-0	1	Developed	Single Family	17,947		$243.94	$0.00	$243.94
116-100-055-7	1	Developed	Single Family	18,034		$243.94	$0.00	$243.94
116-100-056-5	1	Developed	Single Family	16,553		$243.94	$0.00	$243.94
116-100-057-3	1	Developed	Single Family	17,380		$243.94	$0.00	$243.94
116-100-058-1	1	Developed	Single Family	31,537		$298.06	$0.00	$298.06
148-480-014-7	1	Developed	Other	N/A	125,987	$1,611.90	$0.00	$1,611.90
159-040-094-9	1	Developed	Other	N/A	27,925	$480.74	$0.00	$480.74
166-010-042-9	1	Developed	Single Family	18,330		$243.94	$0.00	$243.94
166-010-043-7	1	Developed	Single Family	14,280		$243.94	$0.00	$243.94
166-010-044-5	1	Undeveloped	Single Family	22,825		$0.00	$0.00	$0.00
166-010-045-2	1	Undeveloped	Single Family	37,000		$0.00	$0.00	$0.00
166-010-046-0	1	Undeveloped	Single Family	30,400		$0.00	$0.00	$0.00
166-010-047-8	1	Undeveloped	Single Family	50,200		$0.00	$0.00	$0.00
166-010-048-6	1	Undeveloped	Single Family	24,700		$0.00	$0.00	$0.00
166-010-049-4	1	Undeveloped	Single Family	22,170		$0.00	$0.00	$0.00
166-010-050-2	1	Undeveloped	Single Family	39,200		$0.00	$0.00	$0.00
184-100-034-0	1	Developed	Single Family	6,217		$208.90	$0.00	$208.90
184-100-035-7	1	Developed	Single Family	4,343		$201.80	$0.00	$201.80
184-100-036-5	1	Developed	Single Family	6,971		$208.90	$0.00	$208.90
184-100-037-3	1	Developed	Single Family	9,129		$217.18	$0.00	$217.18
184-100-038-1	1	Developed	Single Family	7,349		$212.32	$0.00	$212.32
184-100-039-9	1	Developed	Single Family	13,573		$227.42	$0.00	$227.42
184-100-040-7	1	Developed	Single Family	13,993		$227.42	$0.00	$227.42
184-100-041-5	1	Developed	Single Family	11,496		$227.42	$0.00	$227.42
184-100-042-3	1	Developed	Single Family	7,187		$212.32	$0.00	$212.32
184-100-043-1	1	Developed	Single Family	7,864		$212.32	$0.00	$212.32
184-100-044-9	1	Developed	Single Family	6,787		$208.90	$0.00	$208.90
184-100-045-6	1	Developed	Single Family	8,090		$217.18	$0.00	$217.18
184-100-046-4	1	Developed	Single Family	8,061		$217.18	$0.00	$217.18
184-100-047-2	1	Developed	Single Family	7,514		$212.32	$0.00	$212.32
184-100-048-0	1	Developed	Single Family	5,083		$205.22	$0.00	$205.22
184-100-049-8	1	Developed	Single Family	7,578		$212.32	$0.00	$212.32
184-450-038-7	1	Developed	Other	N/A	28,533	$487.74	$0.00	$487.74 /1
187-231-034-5	1	Developed	Single Family	24,350		$268.70	$0.00	$268.70
187-231-035-2	1	Developed	Single Family	20,909		$268.70	$0.00	$268.70
192-240-007-0	1	Developed	Single Family	107,593		$325.40	$0.00	$325.40
195-351-044-1	1	Developed	Single Family	41,251		$325.40	$0.00	$325.40
195-351-045-8	1	Developed	Single Family	56,149		$325.40	$0.00	$325.40
198-081-021-0	1	Developed	Single Family	21,780		$268.70	$0.00	$268.70

County of Contra Costa
Community Facilities District No. 2007-1
(Stormwater Management Facilities)
Special Tax Levy for Fiscal Year 2015-16

Assessor's Parcel Number	Tax Zone	Development Status	Type of Property	Parcel Square Footage	Impervious Square Footage	FY 2015-16 Tier 1 Actual Special Tax	FY 2015-16 Tier 2 Actual Special Tax	FY 2015-16 Total Actual Special Tax	
198-081-022-8	1	Developed	Single Family	21,780		$268.70	$0.00	$268.70	
223-042-007-3	1	Developed	Agricultural	N/A		$325.40	$0.00	$325.40	
380-010-026-9	1	Developed	Other	N/A	74,980	$1,023.54	$0.00	$1,023.54	/2
420-080-025-0	1	Developed	Other	N/A	70,820	$975.54	$0.00	$975.54	/3
Total Special Tax Levy for FY 2015-16								**$15,900.72**	

/1 Project spans over three parcels; the Incremental Special Tax per Impervious Square Foot for APNs 184-450-039-5 and 184-450-040-3 is levied on APN 184-450-038-7.

/2 Project spans over two parcels; the Incremental Special Tax per Impervious Square Foot for APN 380-010-023-6 is levied on APN 380-010-026-9.

/3 Project spans over three parcels; the Incremental Special Tax per Impervious Square Foot for APNs 419-180-020-2 and 420-080-004-5 is levied on APN 420-080-025-0.

Goodwin Consulting Group, Inc.

APPENDIX C

Rate and Method of Apportionment of Special Tax

COUNTY OF CONTRA COSTA
COMMUNITY FACILITIES DISTRICT NO. 2007-1
(STORMWATER FACILITY MAINTENANCE)

RATE AND METHOD OF APPORTIONMENT OF SPECIAL TAX

Special Taxes applicable to each Assessor's Parcel in Community Facilities District No. 2007-1 (Stormwater Facility Maintenance) [herein "CFD No. 2007-1" or "CFD"] shall be levied and collected according to the tax liability determined by the Board of Supervisors of the County of Contra Costa, acting in its capacity as the legislative body of CFD No. 2007-1, through the application of the appropriate Special Taxes, as described below. All of the property in CFD No. 2007-1, unless exempted by law or by the provisions of Section E below, shall be taxed for the purposes, to the extent, and in the manner herein provided, including property subsequently annexed to CFD No. 2007-1 unless a separate Rate and Method of Apportionment of Special Tax is adopted for the annexation area.

A. DEFINITIONS

The terms hereinafter set forth have the following meanings:

"Act" means the Mello-Roos Community Facilities Act of 1982, as amended, being Chapter 2.5 (commencing with Section 53311), Division 2, of Title 5 of the Government Code of the State of California.

"Administrative Expenses" means the direct and indirect expenses incurred by the CFD or the County in connection with the establishment and administration of CFD No. 2007-1 (including, but not limited to, the levy and collection of the Special Taxes) including the fees and expenses of attorneys, any fees of the County or the CFD related to CFD No. 2007-1 or the collection of Special Taxes, an allocable share of the salaries of County or CFD staff directly related thereto and a proportionate amount of the County's and the CFD's general administrative overhead related thereto, any amounts paid by the County or the CFD from their respective general funds with respect to CFD No. 2007-1 or the services authorized to be financed by CFD No. 2007-1, and expenses incurred by the County or the CFD in undertaking action to foreclose on properties for which the payment of Special Taxes is delinquent, any amounts necessary to maintain a reserve required by CFD No. 2007-1 for the payment of services and all other costs and expenses of the County or the CFD in any way related to CFD No. 2007-1.

"Administrator" means the person or firm designated by the Board of Supervisors to administer the Special Taxes according to this RMA.

"Agricultural Property" means, in any Fiscal Year, all Parcels of Developed Property for which a building permit was issued for construction of a structure located on land that is designated for agricultural use pursuant to the County's General Plan.

"Assessor's Parcel" means a lot or parcel shown on an Assessor's Parcel Map with an assigned Assessor's Parcel number.

"Authorized Services" means, collectively, the Authorized Tier 1 Services and Authorized Tier 2 Services.

"Authorized Tier 1 Services" means the public services identified as Tier 1 services that are authorized to be funded by CFD No. 2007-1, as set forth in the CFD formation documents adopted by the Board of Supervisors.

"Authorized Tier 2 Services" means the public services identified as Tier 2 services that are authorized to be funded by CFD No. 2007-1, as set forth in the CFD formation documents adopted by the Board of Supervisors.

"Board of Supervisors" means the Board of Supervisors of the County of Contra Costa, acting as the legislative body of CFD No. 2007-1.

"County" means the County of Contra Costa.

"Developed Property" means, in any Fiscal Year, all Parcels of Taxable Property for which (i) a building permit for new construction or substantial redevelopment of a residential or non-residential structure was issued prior to June 1 of the preceding Fiscal Year, or (ii) land use entitlement(s) involving the creation or redevelopment of impervious surface is granted and exercised where no building permit is required. . Developed Property shall not include Parcels on which a structure(s) exists at the time CFD No. 2007-1 was formed unless additional building permits are issued for additional development or substantial redevelopment on the Parcel or, for future annexations, at the time that Parcel(s) is annexed to CFD No. 2007-1.

"Fiscal Year" means the period starting on July 1 and ending on the following June 30.

"Impervious Square Foot" or **"Impervious Square Footage"** means the impervious square footage assigned to a Parcel as determined by the County Public Works Department.

"Maximum Special Taxes" means, collectively, the Maximum Tier 1 Special Tax and Maximum Tier 2 Special Tax.

"Maximum Tier 1 Special Tax" means the maximum Tier 1 Special Tax that can be levied on Taxable Property in any Fiscal Year determined in accordance with Section C below.

"Maximum Tier 2 Special Tax" means the maximum Tier 2 Special Tax that can be levied on Taxable Property in any Fiscal Year determined in accordance with Section C below.

"Multi-Family Property" means, in any Fiscal Year, all Parcels of Developed Property for which a building permit was issued for construction of a residential structure that (i) is located within a mobile home park, or (ii) consists of two or more residential units that share common walls, including duplex, triplex and fourplex units, townhomes, condominiums and apartment

units. Multi-Family Property excludes residential second units established pursuant to Section 82-24 of the Zoning Ordinance Code.

"Other Property" means, in any Fiscal Year, all Parcels of Developed Property that are not Agricultural Property, Single Family Property, or Multi-Family Property.

"Parcel" see definition of Assessor's Parcel.

"Parcel Square Foot" or **"Parcel Square Footage"** means, for Agricultural Property and Single Family Property, the square footage assigned to a Parcel as determined by the County Public Works Department based on information from the Assessor's Parcel map.

"PSWMF" means any permanent stormwater management facility for treatment and/or flood control, as determined by the County Public Works Department, located within the boundaries of CFD No. 2007-1.

"PSWMF Service Area" means an area within a Tax Zone, as determined by the County Public Works Department, that is comprised of one or more Parcels that are served by a specific PSWMF.

"Public Property" means any property within the boundaries of CFD No. 2007-1 that is owned or irrevocable offered for dedication to the federal government, State of California, County, or other local governments or public agencies.

"RMA" means this Rate and Method of Apportionment of Special Tax.

"Single Family Property" means, in any Fiscal Year, all Parcels of Developed Property for which a building permit was issued for construction of a single family residential unit that does not share a common wall with another unit, except for attached residential second units established pursuant to Section 82-24 of the Zoning Ordinance Code. A Parcel of Single Family Property with an attached residential second unit established pursuant to Section 82-24 will be taxed as one Parcel of Single Family Property pursuant to this RMA. Excepted from classification as Single Family Property are Parcels of Agricultural Property and Parcels for which the single family residential use is not the primary use.

"Special Taxes" means, collectively, the Tier 1 Special Tax and Tier 2 Special Tax.

"Taxable Property" means all Assessors' Parcels within the boundaries of CFD No. 2007-1 that are not exempt from the Special Tax pursuant to law or Section E below.

"Taxable Public Property" means, in any Fiscal Year, all Assessors' Parcels in CFD No. 2007-1 that had, in prior Fiscal Years, been taxed as Developed Property and subsequently have come under the ownership of a public agency.

"Tax Zone" means one of the mutually exclusive tax zones identified in Attachment 2 of this RMA. Attachment 2 will be updated to include new Tax Zones or new Parcels added to CFD No. 2007-1 as a result of future annexations to the CFD.

"Tier 1 Special Tax" means a special tax levied in any Fiscal Year to pay the Tier 1 Special Tax Requirement.

"Tier 1 Special Tax Requirement" means the amount for *each separate Tax Zone* in CFD No. 2007-1 necessary in any Fiscal Year to (i) pay for Authorized Tier 1 Services, (ii) pay Administrative Expenses for the Fiscal Year, (iii) cure any delinquencies in the payment of Tier 1 Special Taxes levied in prior Fiscal Years or (based on delinquencies in the payment of Tier 1 Special Taxes which have already taken place) are expected to occur in the current Fiscal Year, and (iv) to create or replenish reserve funds.

"Tier 2 Special Tax" means a special tax levied in any Fiscal Year to pay the Tier 2 Special Tax Requirement.

"Tier 2 Special Tax Requirement" means, for *any PSWMF Service Area* within a Tax Zone, that amount necessary in any Fiscal Year to (i) pay for Authorized Tier 2 Services, (ii) pay Administrative Expenses that have not been included in the Tier 1 Special Tax Requirement, (iii) cure any delinquencies in the payment of Tier 2 Special Taxes levied in prior Fiscal Years or (based on delinquencies in the payment of Tier 2 Special Taxes which have already taken place) are expected to occur in the current Fiscal Year, and (iv) to create or replenish reserve funds.

"Unit" means (i) for Single Family Property, an individual single-family unit, (ii) for Multi-Family Property, an individual residential unit within a duplex, triplex, fourplex, townhome, condominium, apartment structure, or mobile home park.

"Unit Square Foot" or **"Unit Square Footage"** means, for Multi-Family Property, the square footage assigned to a Parcel as determined by the County Public Works Department, based on information from the Assessor's Parcel map, divided by the number of Units on that Parcel.

B. DATA COLLECTION FOR ANNUAL TAX LEVY

Each Fiscal Year, the Administrator shall identify the current Assessor's Parcel numbers for all Parcels of Developed Property within CFD No. 2007-1 and shall determine within which Tax Zone each Assessor's Parcel is located. Upon each annexation of property into CFD No. 2007-1, the Administrator shall update Attachment 2 of this RMA to include each new Parcel that is annexed into an existing Tax Zone or, if a new Tax Zone is created, each new Tax Zone and the Assessor's Parcel(s) included in the Tax Zone. If a new Tax Zone is created, the Administrator shall update Attachment 1 of this RMA to include the Maximum Special Taxes for that Tax Zone. The Administrator shall also determine: (i) whether each Assessor's Parcel of Developed Property is Agricultural Property, Single Family Property, Multi-Family Property, or Other Property, (ii) for Parcels of Agricultural Property and Single Family Property, the Parcel Square Footage of each Parcel, (ii) for Parcels of Multi-Family Property, the number of Units, the total

square footage of each Parcel, and the Unit Square Footage of each Unit, and (iii) for Other Property, the Impervious Square Footage of each Parcel. For Multi-Family Property, the number of Units shall be determined by referencing the development plan for the property or other County development records. Finally, the Administrator shall also determine the Tier 1 Special Tax Requirement for each Tax Zone.

The Administrator shall, on an ongoing basis, coordinate with County staff to determine whether a Tier 2 Special Tax levy will be required for any PSWMF Service Area. If such a levy is required, the Administrator shall determine the Tier 2 Special Tax Requirement for the PSWMF Service Area subject to the Tier 2 Special Tax levy. The Administrator shall also determine the current Assessor's Parcel number, the Parcel Square Footage of all Parcels of Agricultural Property and Single Family Property, the Unit Square Footage of all Parcels of Multi-Family Property, and the Impervious Square Footage of all Parcels of Other Property in the PSWMF Service Area subject to the levy.

In any Fiscal Year, if it is determined that (i) a parcel map for a portion of property in CFD No. 2007-1 was recorded after January 1 of the prior Fiscal Year (or any other date after which the Assessor will not incorporate the newly-created Parcels into the then current tax roll), (ii) because of the date the parcel map was recorded, the Assessor does not yet recognize the new Parcels created by the parcel map, and (iii) one or more of the newly-created Parcels meets the definition of Developed Property, the Administrator shall calculate the Special Tax for the property affected by recordation of the parcel map by determining the Special Tax that applies separately to each newly-created Parcel, then applying the sum of the individual Special Taxes to the Parcel that was subdivided by recordation of the parcel map.

C. MAXIMUM SPECIAL TAXES

The Maximum Special Tax rates for each Tax Zone are shown in Attachment 1 of this RMA. The Maximum Special Taxes for a Parcel of Taxable Property shall be determined by the following:

1. Agricultural Property or Single Family Property

The Maximum Special Taxes for a Parcel of Agricultural Property or Single Family Property is the sum of the applicable Maximum Tier 1 Special Tax and the Maximum Tier 2 Special Tax rates shown in Attachment 1 of this RMA for the Tax Zone and the then current Fiscal Year.

2. Multi-Family Property

The Maximum Special Taxes for a Parcel of Multi-Family Property is the sum of (i) the number of Units on the Parcel multiplied by the applicable Maximum Tier 1 Special Tax rate for such Parcel, and (ii) the number of Units on the Parcel multiplied by the applicable Maximum Tier 2 Special Tax rate for such Parcel, as shown in Attachment 1 of this RMA for the Tax Zone and the then current Fiscal Year.

3. Other Property

The Maximum Special Taxes for a Parcel of Other Property is the sum of the Maximum Tier 1 Special Tax and Maximum Tier 2 Special Tax for such Parcel. The Maximum Tier 1 Special Tax for such Parcel is the sum of: (i) the base Maximum Tier 1 Special Tax for the Tax Zone, and (ii) the incremental Maximum Tier 1 Special Tax multiplied by the Parcel's Impervious Square Footage for the Tax Zone, as shown in Attachment 1 of this RMA. The Maximum Tier 2 Special Tax for such Parcel is the sum of: (i) the base Maximum Tier 2 Special Tax for the Tax Zone, and (ii) the incremental Maximum Tier 2 Special Tax multiplied by the Parcel's Impervious Square Footage for the Tax Zone, as shown in Attachment 1 of this RMA.

D. METHOD OF LEVY AND MANNER OF COLLECTION OF THE SPECIAL TAXES

The Special Taxes shall be levied and collected according to the methodology outlined below:

1. Tier 1 Special Tax

For *each Tax Zone*, the Tier 1 Special Tax shall be levied as follows until the amount of the levy equals the Tier 1 Special Tax Requirement for that Tax Zone.

Step 1: The Tier 1 Special Tax shall be levied proportionately on each Parcel of Developed Property that is not Taxable Public Property up to 100% of the Maximum Tier 1 Special Tax for that Tax Zone, as shown in Attachment 1 of this RMA, until the amount levied is equal to the Tier 1 Special Tax Requirement for the Tax Zone.

Step 2: If additional revenue is needed after Step 2, the Tier 1 Special Tax shall be levied proportionately on each Parcel of Taxable Public Property up to 100% of the Maximum Tier 1 Special Tax that had applied to the Parcel prior to the Parcel becoming Taxable Public Property, until the amount levied is equal to the Tier 1 Special Tax Requirement for the Tax Zone.

The Tier 1 Special Tax for CFD No. 2007-1 shall be collected in the same manner and at the same time as ordinary ad valorem property taxes, provided, however, that the County may bill directly, collect at a different time or in a different manner.

2. Tier 2 Special Tax

For *any PSWMF Service Area* in a Tax Zone, the Tier 2 Special Tax, if applicable, shall be levied as follows until the amount of the levy equals the Tier 2 Special Tax Requirement for that PSWMF Service Area.

Step 1: The Tier 2 Special Tax shall be levied proportionately on each Parcel of Developed Property that is not Taxable Public Property up to 100% of the

Maximum Tier 2 Special Tax for that Tax Zone, as shown in Attachment 1 of this RMA, until the amount levied is equal to the Tier 2 Special Tax Requirement for the PSWMF Service Area.

Step 2: If additional revenue is needed after Step 1, the Tier 2 Special Tax shall be levied proportionately on each Parcel of Taxable Public Property up to 100% of the Maximum Tier 2 Special Tax that had applied to the Parcel prior to the Parcel becoming Taxable Public Property, until the amount levied is equal to the Tier 2 Special Tax Requirement for the PSWMF Service Area.

The Tier 2 Special Tax for CFD No. 2007-1 shall be billed directly to the property owner(s) within a PSWMF Service Area on an as needed basis.

E. LIMITATIONS

Notwithstanding any other provision of this RMA, no Special Tax shall be levied on Public Property that is not Taxable Public Property or property owned by a homeowner's or property owner's association.

F. INTERPRETATION OF SPECIAL TAX FORMULA

The County reserves the right to make minor administrative and technical changes to this document that do not materially affect the rate and method of apportioning Special Taxes. In addition, the interpretation and application of any section of this document shall be left to the County's discretion. Interpretations may be made by the County by resolution of the Board of Supervisors for purposes of clarifying any vagueness or ambiguity in this RMA.

G. APPEAL OF SPECIAL TAX LEVY

Any property owner claiming that the amount or application of the Special Tax is not correct may file a written notice of appeal with the Administrator not later than one calendar year after having paid the Special Tax that is disputed. The Administrator shall promptly review the appeal, and if necessary, meet with the property owner, consider written and oral evidence regarding the amount of the Special Tax, and decide the appeal. If the property owner disagrees with the Administrator's decision relative to the appeal, the owner may then file a written appeal with the Board of Supervisors whose subsequent decision shall be binding. If the decision of the Administrator (if the appeal is not filed with the Board of Supervisors) or the Board of Supervisors (if the appeal is filed with the Board of Supervisors) requires the Special Tax to be modified or changed in favor of the property owner, no cash refund shall be made for prior years' Special Tax levies, but an adjustment shall be made to the next Special Tax levy. This procedure shall be exclusive and its exhaustion by any property owner shall be a condition precedent to any legal action by such owner.

Attachment 1

County of Contra Costa
Community Facilities District No. 2007-1
(Stormwater Facility Maintenance)

Maximum Special Taxes for Tax Zone 1[1]
For Agricultural Property, Single Family Property, and Multi-Family Property

Type of Property	Square Footage (Sq.Ft.)	Maximum Special Taxes for FY 2007-08[2]		
		Maximum Tier 1 Special Tax	***Maximum Tier 2 Special Tax***	***Maximum Special Taxes***
Agricultural Property	N/A	$564.17 *per Parcel*	$9,378.63 *per Parcel*	$9,942.80 *per Parcel*
Single Family Property	Less than 5,000 Parcel Sq.Ft.	$349.88 *per Parcel*	$5,816.32 *per Parcel*	$6,166.20 *per Parcel*
	5,000 TO 5,999 Parcel Sq.Ft.	$355.79 *per Parcel*	$5,914.56 *per Parcel*	$6,270.35 *per Parcel*
	6,000 TO 6,999 Parcel Sq.Ft.	$362.20 *per Parcel*	$6,021.17 *per Parcel*	$6,383.37 *per Parcel*
	7,000 TO 7,999 Parcel Sq.Ft.	$368.14 *per Parcel*	$6,119.97 *per Parcel*	$6,488.11 *per Parcel*
	8,000 TO 9,999 Parcel Sq.Ft.	$376.54 *per Parcel*	$6,259.51 *per Parcel*	$6,636.05 *per Parcel*
	10,000 TO 13,999 Parcel Sq.Ft.	$394.30 *per Parcel*	$6,554.79 *per Parcel*	$6,949.09 *per Parcel*
	14,000 TO 19,999 Parcel Sq.Ft.	$422.94 *per Parcel*	$7,030.92 *per Parcel*	$7,453.86 *per Parcel*
	20,000 TO 29,999 Parcel Sq.Ft.	$465.89 *per Parcel*	$7,744.83 *per Parcel*	$8,210.72 *per Parcel*
	30,000 TO 39,999 Parcel Sq.Ft.	$516.76 *per Parcel*	$8,590.48 *per Parcel*	$9,107.24 *per Parcel*
	Greater than or Equal to 40,000 Parcel Sq.Ft.	$564.17 *per Parcel*	$9,378.63 *per Parcel*	$9,942.80 *per Parcel*
Multi-Family Property	Less than 2,500 Unit Sq.Ft.	$267.61 *per Unit*	$4,448.77 *per Unit*	$4,716.38 *per Unit*
	2,500 TO 2,999 Unit Sq.Ft.	$269.85 *per Unit*	$4,486.17 *per Unit*	$4,756.02 *per Unit*
	3,000 TO 3,999 Unit Sq.Ft.	$279.27 *per Unit*	$4,642.46 *per Unit*	$4,921.73 *per Unit*
	4,000 TO 4,999 Unit Sq.Ft.	$291.12 *per Unit*	$4,839.50 *per Unit*	$5,130.62 *per Unit*
	5,000 TO 5,999 Unit Sq.Ft.	$303.44 *per Unit*	$5,044.35 *per Unit*	$5,347.79 *per Unit*
	6,000 TO 6,999 Unit Sq.Ft.	$315.80 *per Unit*	$5,249.76 *per Unit*	$5,565.56 *per Unit*
	7,000 TO 7,999 Unit Sq.Ft.	$327.65 *per Unit*	$5,446.80 *per Unit*	$5,774.45 *per Unit*
	Greater than or Equal to 8,000 Unit Sq.Ft.	$333.59 *per Unit*	$5,545.60 *per Unit*	$5,879.19 *per Unit*

[1]Tax Zones that are added to CFD No. 2007-1 as a result of future annexations will have their Maximum Special Taxes determined during the annexation process. This Attachment 1 shall be updated to reflect each new annexation.

[2]Beginning in January 2008, and each January thereafter, the Maximum Special Taxes shown in this Attachment 1 shall be adjusted by applying the greater of (i) the increase, if any, in the Local Consumer Price Index (CPI) for the San Francisco-Oakland-San Jose Area for All Urban Consumers that had occurred since January of the prior year, or (ii) the increase, if any, in the Engineering News Record's Common Labor Index that had occurred since January of the prior year. Each annual adjustment of the Maximum Special Taxes shall be come effective on the following July 1.

Attachment 1 Cont.

County of Contra Costa
Community Facilities District No. 2007-1
(Stormwater Facility Maintenance)

Maximum Special Taxes for Tax Zone 1[1]
For Other Property

Maximum Special Taxes for FY 2007-08[2]					
Maximum Tier 1 Special Tax		***Maximum Tier 2 Special Tax***		***Maximum Special Taxes***	
Base Maximum Tier 1 Special Tax *(per Parcel)*	***Incremental Maximum Tier 1 Special Tax*** *(per Impervious Square Foot)*	***Base Maximum Tier 2 Special Tax*** *(per Parcel)*	***Incremental Maximum Tier 2 Special Tax*** *(per Impervious Square Foot)*	***Base Maximum Special Taxes*** *(per Parcel)*	***Incremental Maximum Special Taxes*** *(per Impervious Square Foot)*
$275.00	$0.02	$5,600.00	$0.12	$5,875.00	$0.14

[1]Tax Zones that are added to CFD No. 2007-1 as a result of future annexations will have their Maximum Special Taxes determined during the annexation process. This Attachment 1 shall be updated to reflect each new annexation.

[2]Beginning in January 2008, and each January thereafter, the Maximum Special Taxes shown in this Attachment 1 shall be adjusted by applying the greater of (i) the increase, if any, in the Local Consumer Price Index (CPI) for the San Francisco-Oakland-San Jose Area for All Urban Consumers that had occurred since January of the prior year, or (ii) the increase, if any, in the Engineering News Record's Common Labor Index that had occurred since January of the prior year. Each annual adjustment of the Maximum Special Taxes shall be come effective on the following July 1.

Attachment 2

County of Contra Costa
Community Facilities District No. 2007-1
(Stormwater Facility Maintenance)

Identification of Tax Zones

Tax Zone	Assessor's Parcels Included in Tax Zone[1]
1	098-180-027 098-180-030

[1]The property identified by the Assessor's Parcel numbers listed above shall remain part of the identified Tax Zone regardless of changes in the configuration of the Assessor's Parcels or changes to APNs in future Fiscal Years. This Attachment 2 shall be updated to reflect Parcels that are added to a Tax Zone or Tax Zones that are added to CFD No. 2007-1 as a result of future annextions.

APPENDIX D

Boundary Map of
Community Facilities District No. 2007-1

PROPOSED BOUNDARY MAP

CONTRA COSTA COUNTY COMMUNITY FACILITIES DISTRICT NO. 2007-1 (STORMWATER MANAGEMENT FACILITIES)

COUNTY OF CONTRA COSTA, STATE OF CALIFORNIA

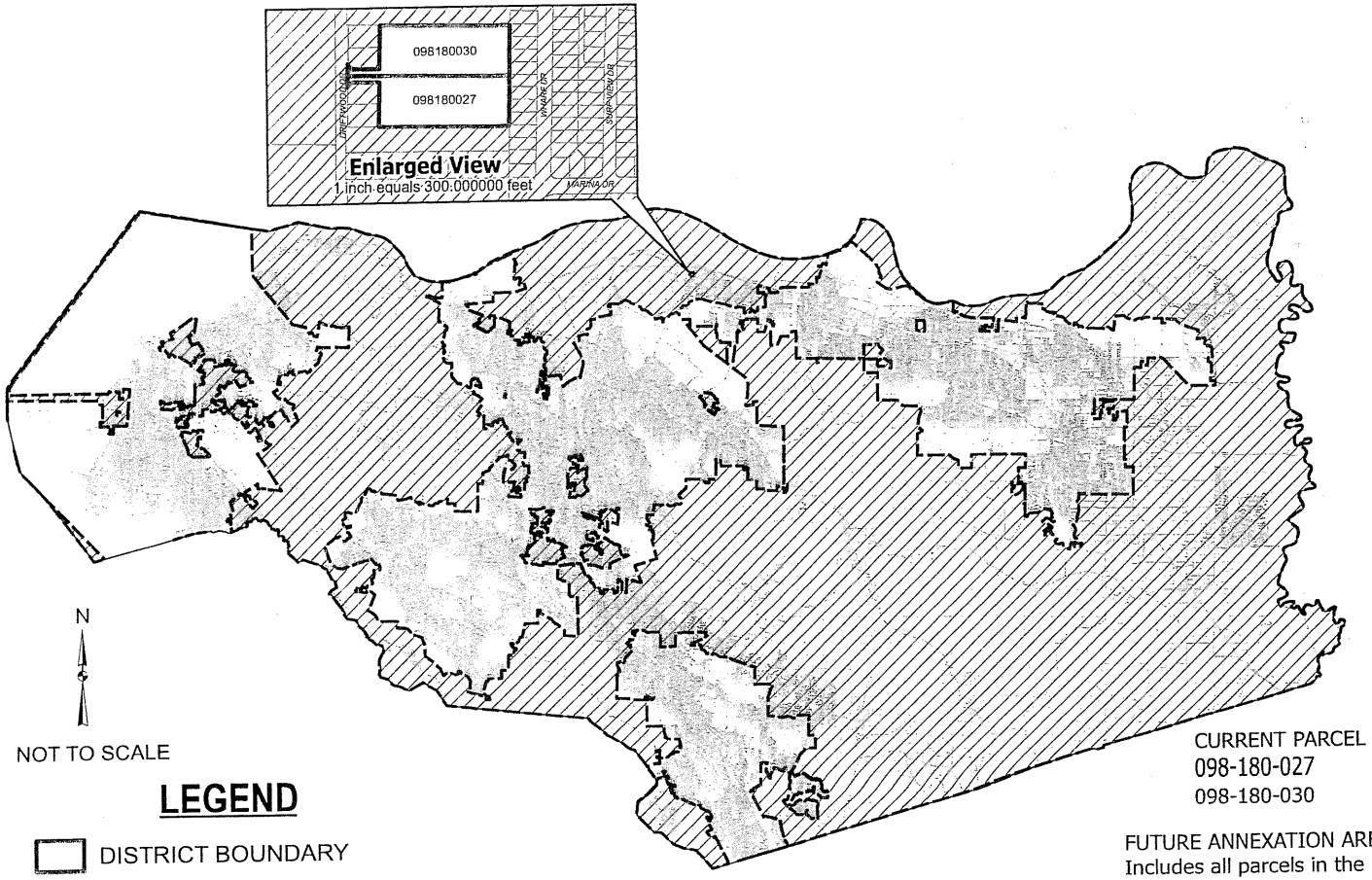

Filed in the office of the Clerk of the Board of Supervisors of the County of Contra Costa, this _____ day of _____, 2007.

By: _____
Clerk of the Board of Supervisors,
County of Contra Costa

I hereby certify that the within map showing proposed boundaries of the County of Contra Costa Community Facilities District No. 2007-1 (Stormwater Management Facilities), County of Contra Costa, State of California, was approved by the Board of Supervisors of the County of Contra Costa at a meeting thereof held on the _____ day of _____, 2007, by its Resolution No. ____.

By: _____
Clerk of the Board of Supervisors,
County of Contra Costa

Filed this _____ day of _____, 2007, at the hour of ____ o'clock __.m., in Book _____ of Maps of Assessment and Community Facilities Districts at Page ____ in the office of the County Recorder in the County of Contra Costa, State of California.

By: _____
County Recorder,
County of Contra Costa

CURRENT PARCEL NUMBERS IN DISTRICT BOUNDARY
098-180-027
098-180-030

FUTURE ANNEXATION AREA
Includes all parcels in the unincorporated portion of Contra Costa County except for the parcels currently within the district boundary

LEGEND

DISTRICT BOUNDARY

FUTURE ANNEXATION AREA

Date: 6-14-2007 Filename: CCCFD2007.mxd By: S. Yu

APPENDIX E

Assessor's Parcel Maps for
Fiscal Year 2015-16

A- BELLA VISTA MB 18-450 6/3/1924
B- AMENDED MAP OF BELLA VISTA MB 31-12 10/7/1946
C- TRACT 8902 MB 499-23 11/29/2006
D- TRACT 9189 MB 512-9 (BAY POINT HOMES) 8/10/2010

1"=100'

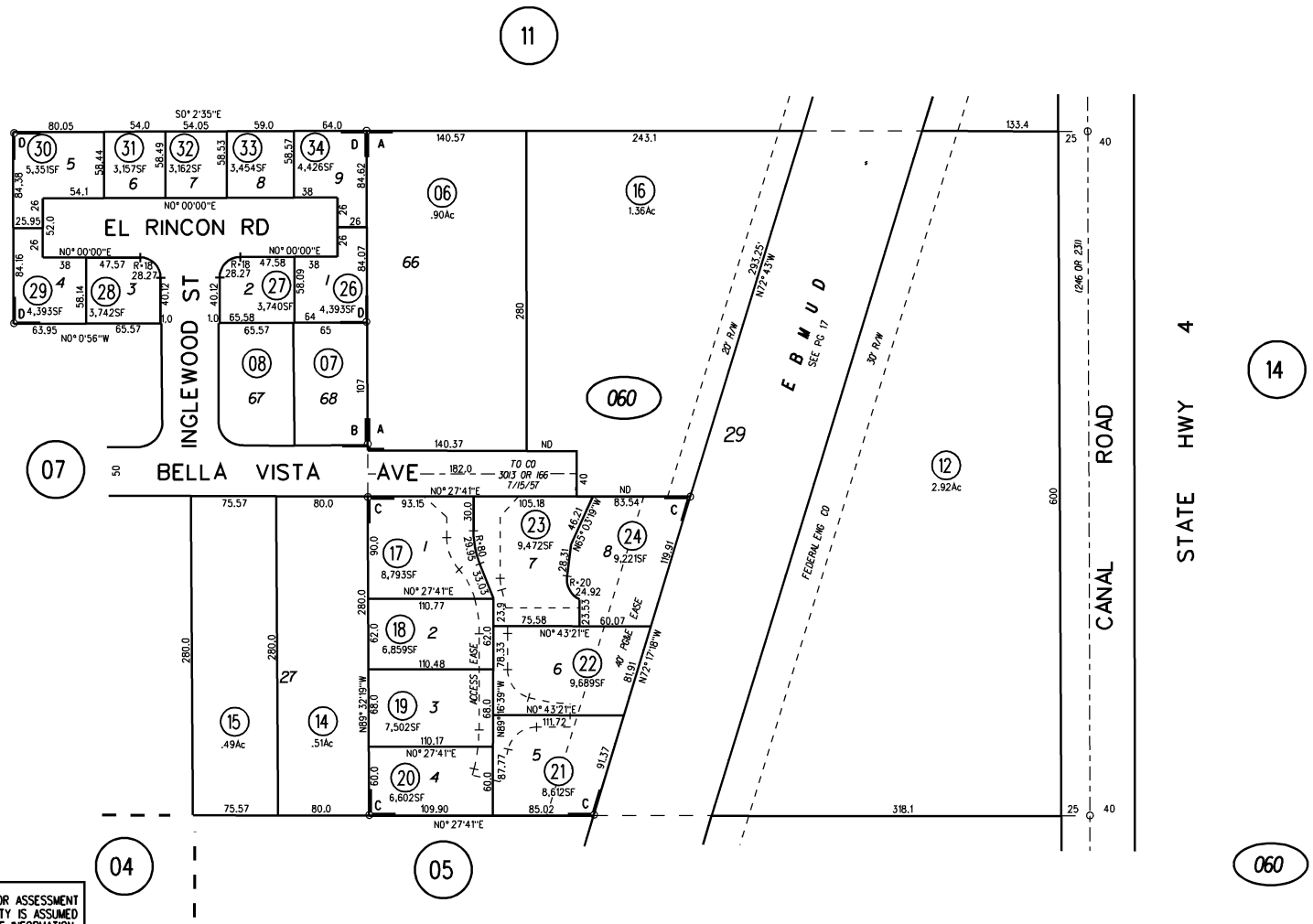

NOTE: THIS MAP WAS PREPARED FOR ASSESSMENT PURPOSES ONLY. NO LIABILITY IS ASSUMED FOR THE ACCURACY OF THE INFORMATION DELINEATED HEREON. ASSESSOR'S PARCELS MAY NOT COMPLY WITH LOCAL LOT SPLIT OR BUILDING SITE ORDINANCES.

ASSESSOR'S MAP
BOOK 95 PAGE 6
CONTRA COSTA COUNTY, CALIF.

Sanborn Date : 28/05/1999

POINSETTA LAND CO WEST PITTSBURG TRACT UNIT No 1 MB 19-506 6/8/1926

1-87LSM25 5/4/1988

E-18

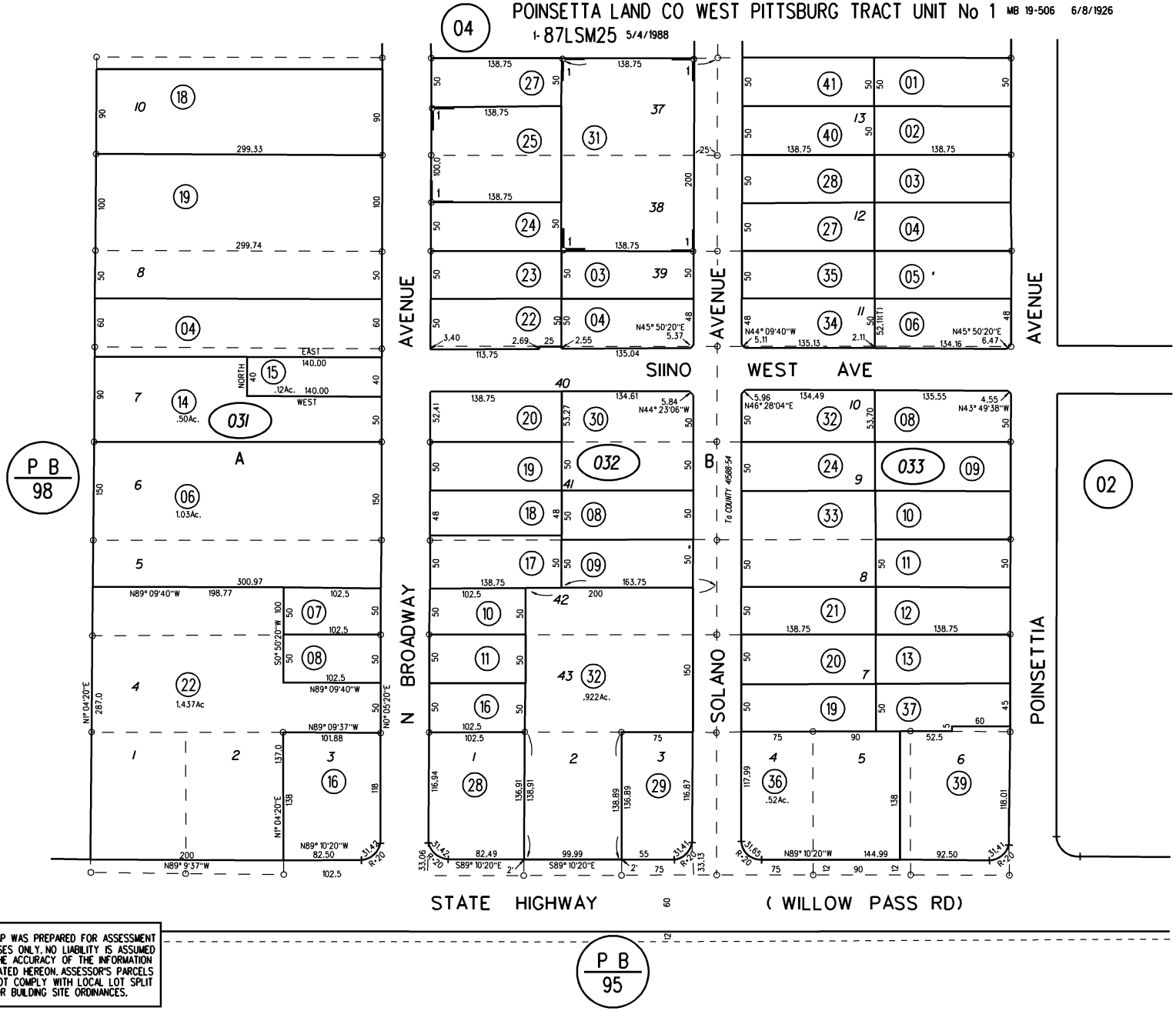

NOTE: THIS MAP WAS PREPARED FOR ASSESSMENT PURPOSES ONLY. NO LIABILITY IS ASSUMED FOR THE ACCURACY OF THE INFORMATION DELINEATED HEREON. ASSESSOR'S PARCELS MAY NOT COMPLY WITH LOCAL LOT SPLIT OR BUILDING SITE ORDINANCES.

031 22 1/18/11

032

033 6/7/05

24-9

ASSESSOR'S MAP

BOOK 96 PAGE 3

CONTRA COSTA COUNTY, CALIF.

Sanborn Date : 28/05/1999

POR NE 1/4 SEC 9 T2N RIW MDB&M

1966-1- RECORD OF SURVEY 30LSM32 9/30/64

2- 8PM48 5/28/69

3- 9PM32 7/9/69

4- 71PM17 10-26-78

5- 42LSM1 4-25-66

1"=100'

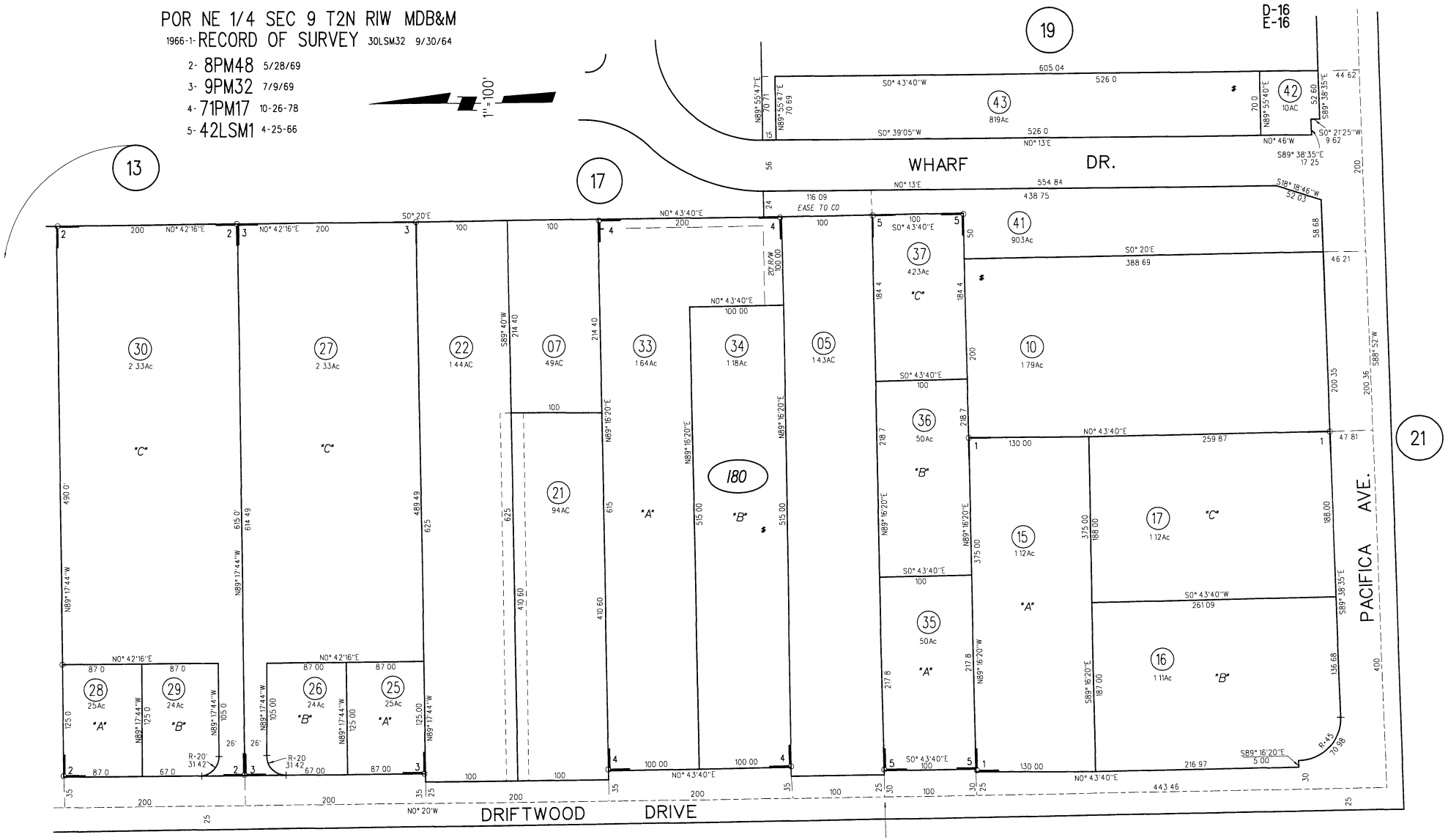

NOTE: THIS MAP WAS PREPARED FOR ASSESSMENT PURPOSES ONLY. NO LIABILITY IS ASSUMED FOR THE ACCURACY OF THE INFORMATION DELINEATED HEREON. ASSESSOR'S PARCELS MAY NOT COMPLY WITH LOCAL LOT SPLIT OR BUILDING SITE ORDINANCES.

BK 99

180 43 4/17/06

FM 103-12

ASSESSOR'S MAP

BOOK 98 PAGE 18

CONTRA COSTA COUNTY, CALIF.

POR TRACT 8918 MB 497-6 (WILLOW PASS BUSINESS PARK) 10/23/06

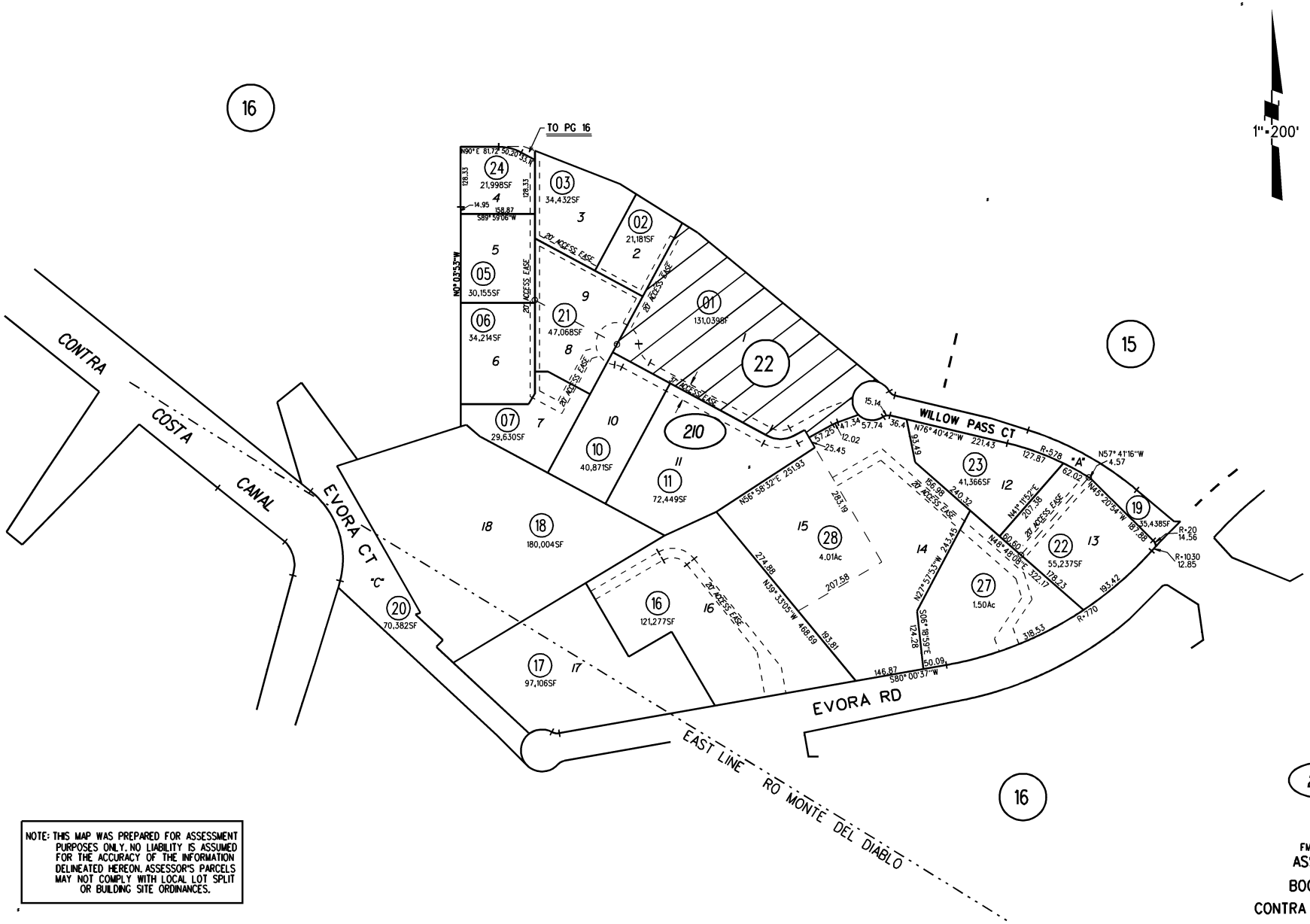

NOTE: THIS MAP WAS PREPARED FOR ASSESSMENT PURPOSES ONLY. NO LIABILITY IS ASSUMED FOR THE ACCURACY OF THE INFORMATION DELINEATED HEREON. ASSESSOR'S PARCELS MAY NOT COMPLY WITH LOCAL LOT SPLIT OR BUILDING SITE ORDINANCES.

FM PG 16 4/5/07 MAB

ASSESSOR'S MAP

BOOK 99 PAGE 21

CONTRA COSTA COUNTY, CALIF.

AYERS RANCH SUBN MB 7-170 7/2/1912
A- 2013- TRACT 8769 MB 517-30 (LAUREL PLACE) 8/20/13
1- 152PM11 4/9/1991
2- 153PM50 8/21/1991

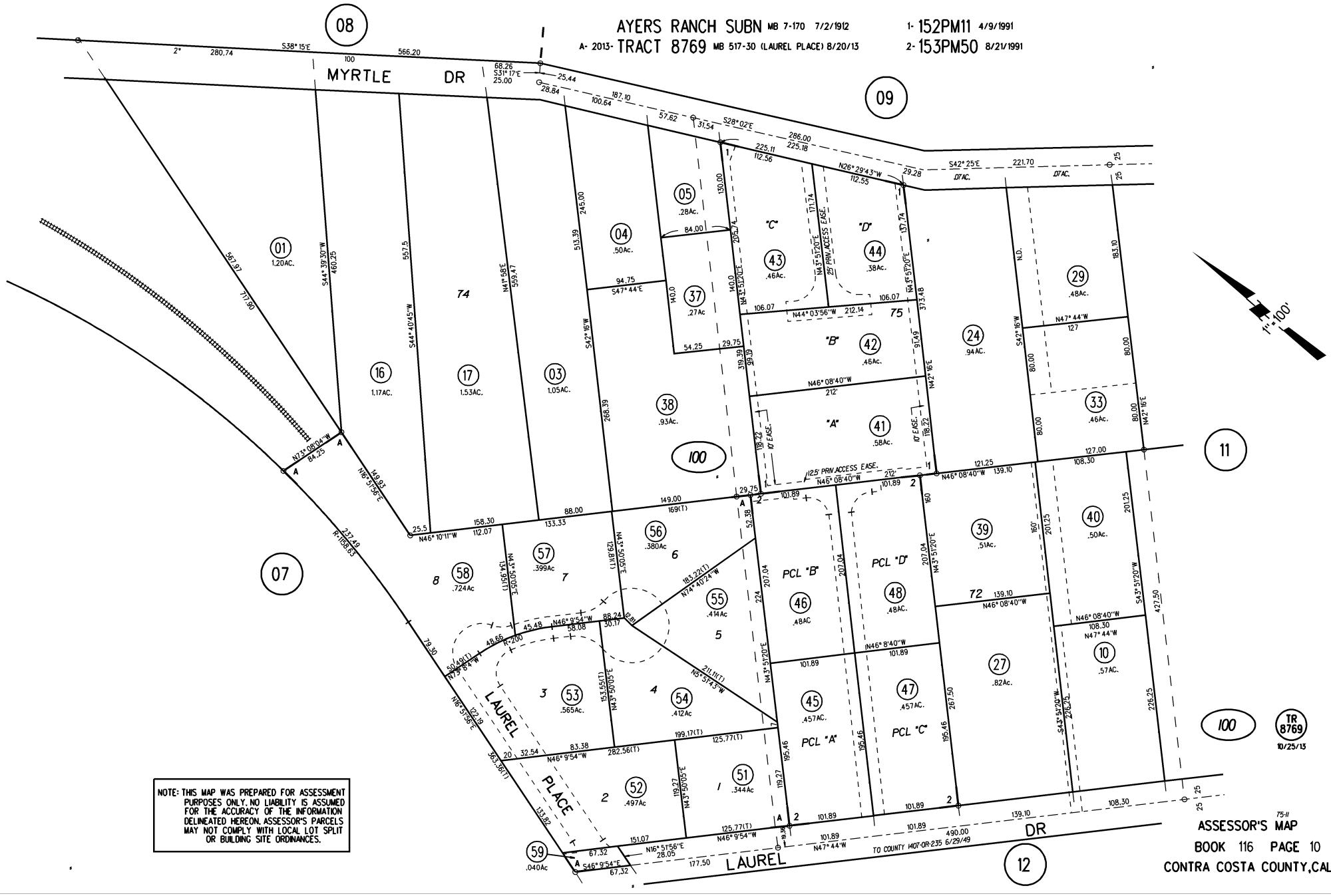

NOTE: THIS MAP WAS PREPARED FOR ASSESSMENT PURPOSES ONLY. NO LIABILITY IS ASSUMED FOR THE ACCURACY OF THE INFORMATION DELINEATED HEREON. ASSESSOR'S PARCELS MAY NOT COMPLY WITH LOCAL LOT SPLIT OR BUILDING SITE ORDINANCES.

ASSESSOR'S MAP 75-11
BOOK 116 PAGE 10
CONTRA COSTA COUNTY, CALIF.

PORS. TR2027 & TR2147, LAS JUNTAS ESTATES, RANCHO LAS JUNTAS

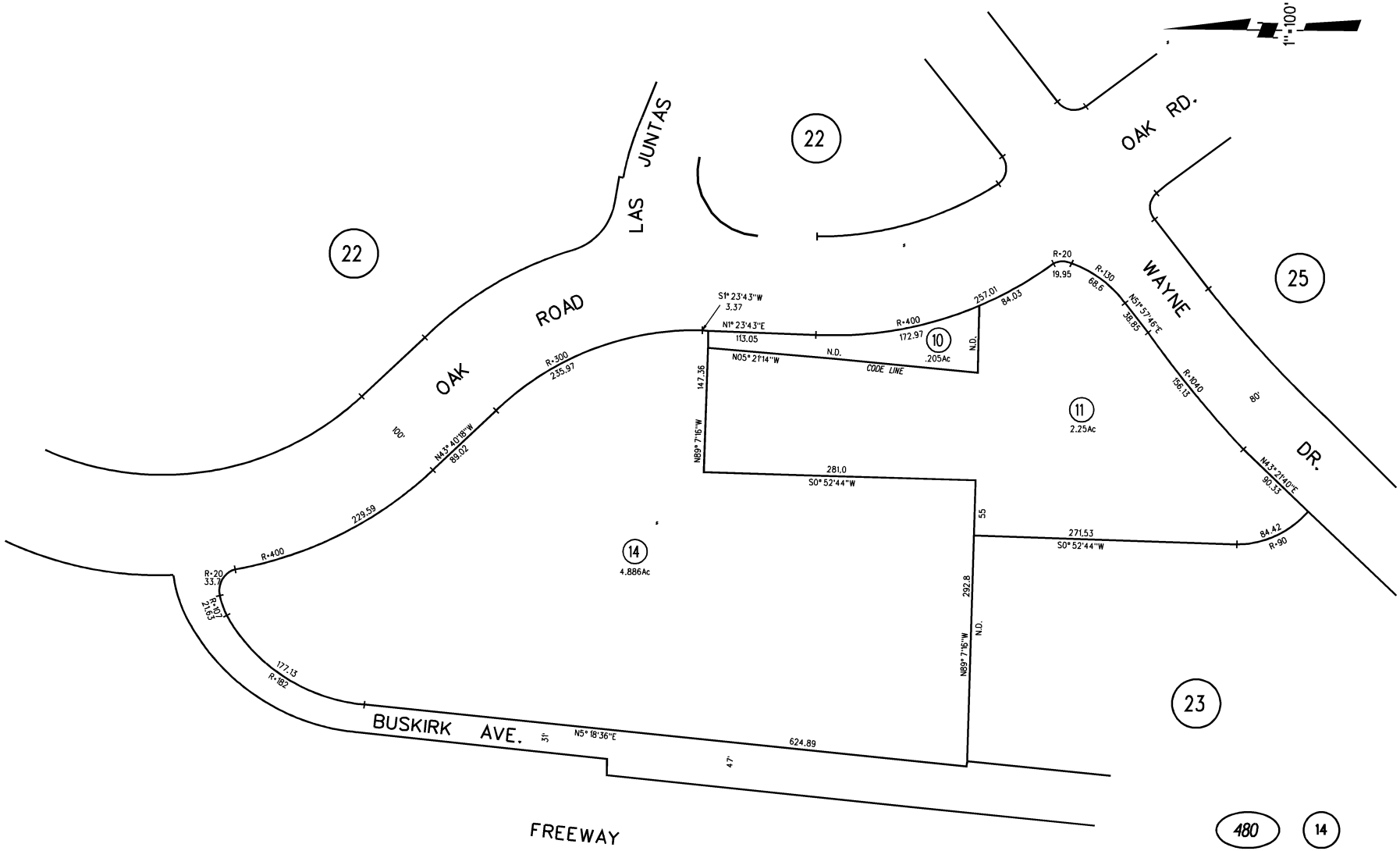

NOTE: THIS MAP WAS PREPARED FOR ASSESSMENT PURPOSES ONLY. NO LIABILITY IS ASSUMED FOR THE ACCURACY OF THE INFORMATION DELINEATED HEREON. ASSESSOR'S PARCELS MAY NOT COMPLY WITH LOCAL LOT SPLIT OR BUILDING SITE ORDINANCES.

FM 148-20,22,23 7-29-98

ASSESSOR'S MAP

BOOK 148 PAGE 48

CONTRA COSTA COUNTY, CALIF.

GOVERNMENT RANCH BK D-87 11/8/1884

A- TRACT 7320 MB 336-26 (REVERSION TO ACREAGE) 8/18/1989

B- TRACT 7048 MB 353-13 (NORTH POINT BUSINESS PARK) 10/30/1990

1- 55LSM8 6/7/72

2- 57LSM9 6/14/74

3- 60LSM34 3/30/76

4- 63LSM46 12/28/77

5- 180PM7 12/18/00

E-15
F-15

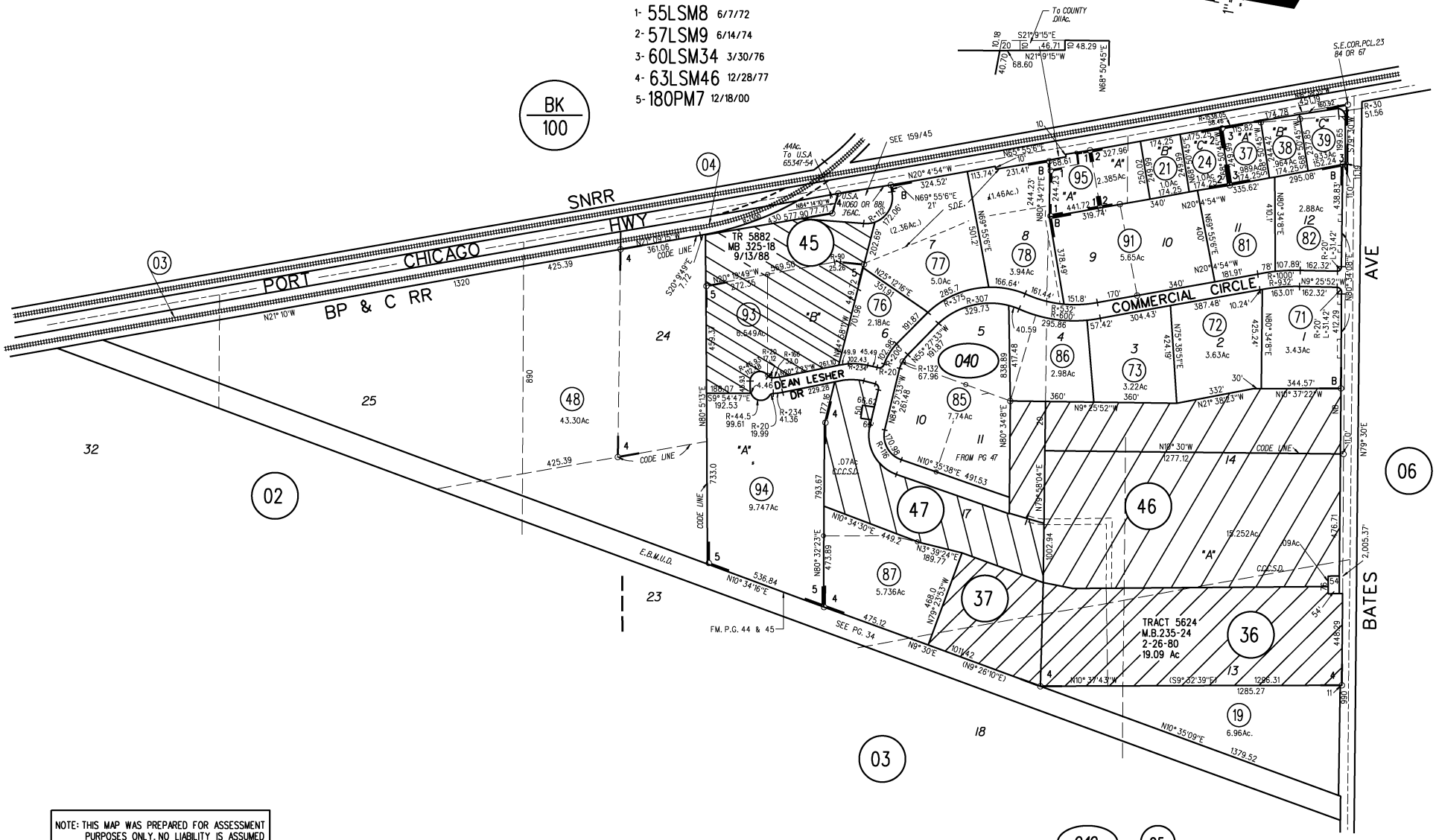

NOTE: THIS MAP WAS PREPARED FOR ASSESSMENT PURPOSES ONLY. NO LIABILITY IS ASSUMED FOR THE ACCURACY OF THE INFORMATION DELINEATED HEREON. ASSESSOR'S PARCELS MAY NOT COMPLY WITH LOCAL LOT SPLIT OR BUILDING SITE ORDINANCES.

040 95 07/28/14

ASSESSOR'S MAP
BOOK 159 PAGE 4
CONTRA COSTA COUNTY, CALIF.

Sanborn Date : 12/15/1998

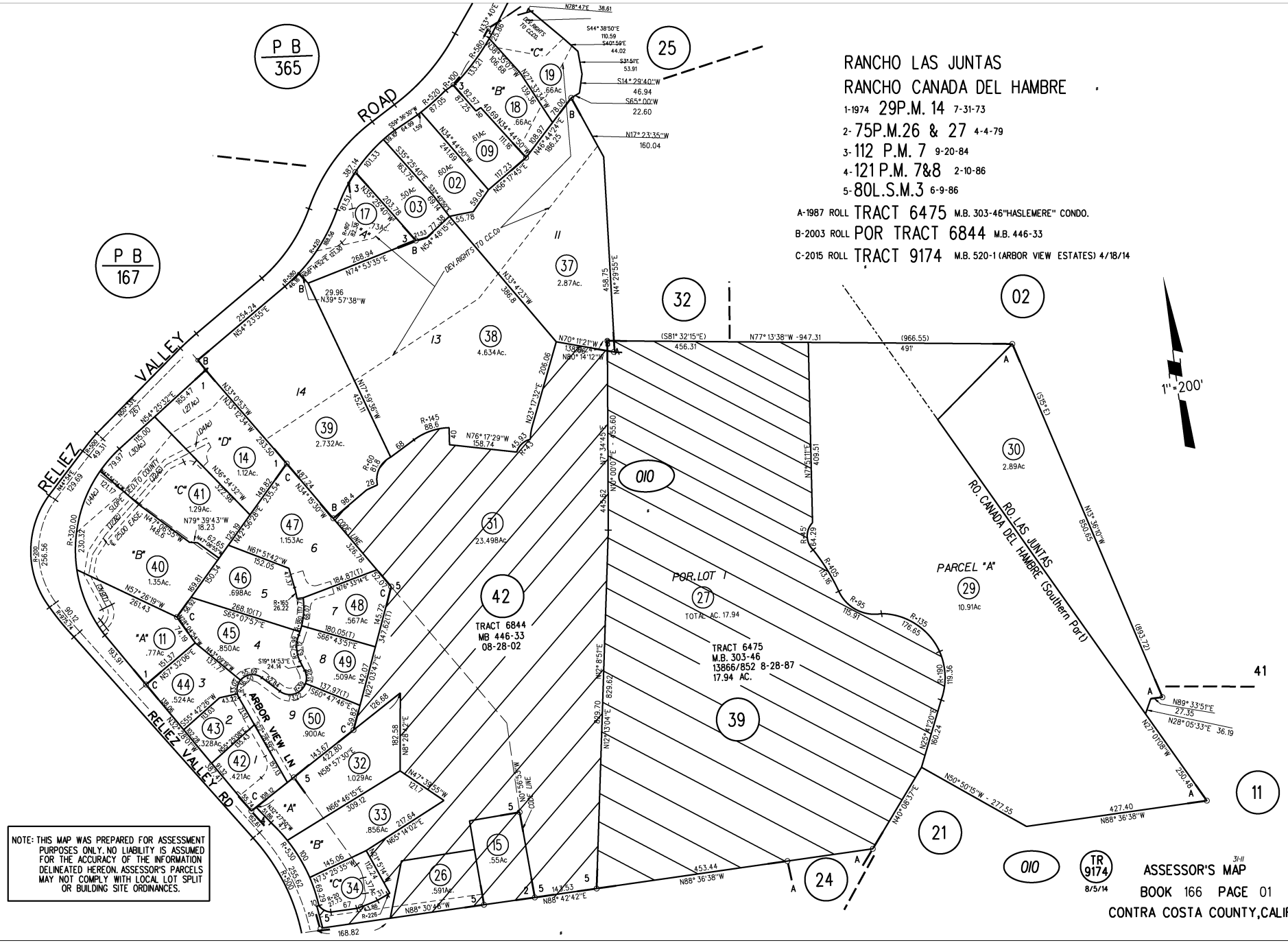

NOTE: THIS MAP WAS PREPARED FOR ASSESSMENT PURPOSES ONLY. NO LIABILITY IS ASSUMED FOR THE ACCURACY OF THE INFORMATION DELINEATED HEREON. ASSESSOR'S PARCELS MAY NOT COMPLY WITH LOCAL LOT SPLIT OR BUILDING SITE ORDINANCES.

GOODMAN TRACT MB 16-354 7/1/1918
A- TRACT 8939 MB 506-1 10/19/2007
1- 202PM46 6/16/2008

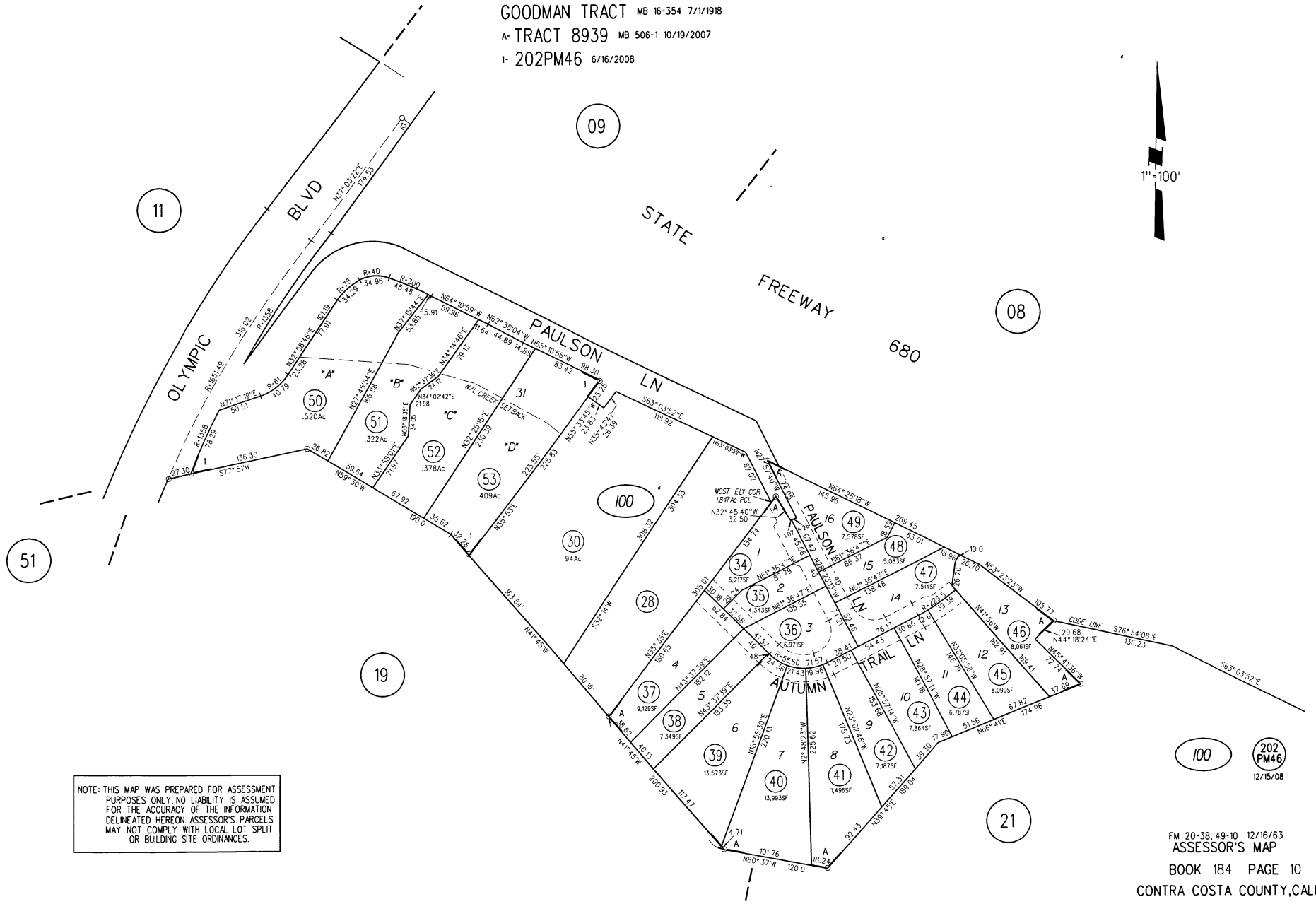

NOTE: THIS MAP WAS PREPARED FOR ASSESSMENT PURPOSES ONLY. NO LIABILITY IS ASSUMED FOR THE ACCURACY OF THE INFORMATION DELINEATED HEREON. ASSESSOR'S PARCELS MAY NOT COMPLY WITH LOCAL LOT SPLIT OR BUILDING SITE ORDINANCES.

FM 20-38, 49-10 12/16/63
ASSESSOR'S MAP
BOOK 184 PAGE 10
CONTRA COSTA COUNTY, CALIF.

FLORALAND TRACT MB 10-241
1- 193PM4 4/26/05
2- 207PM26 5/30/12

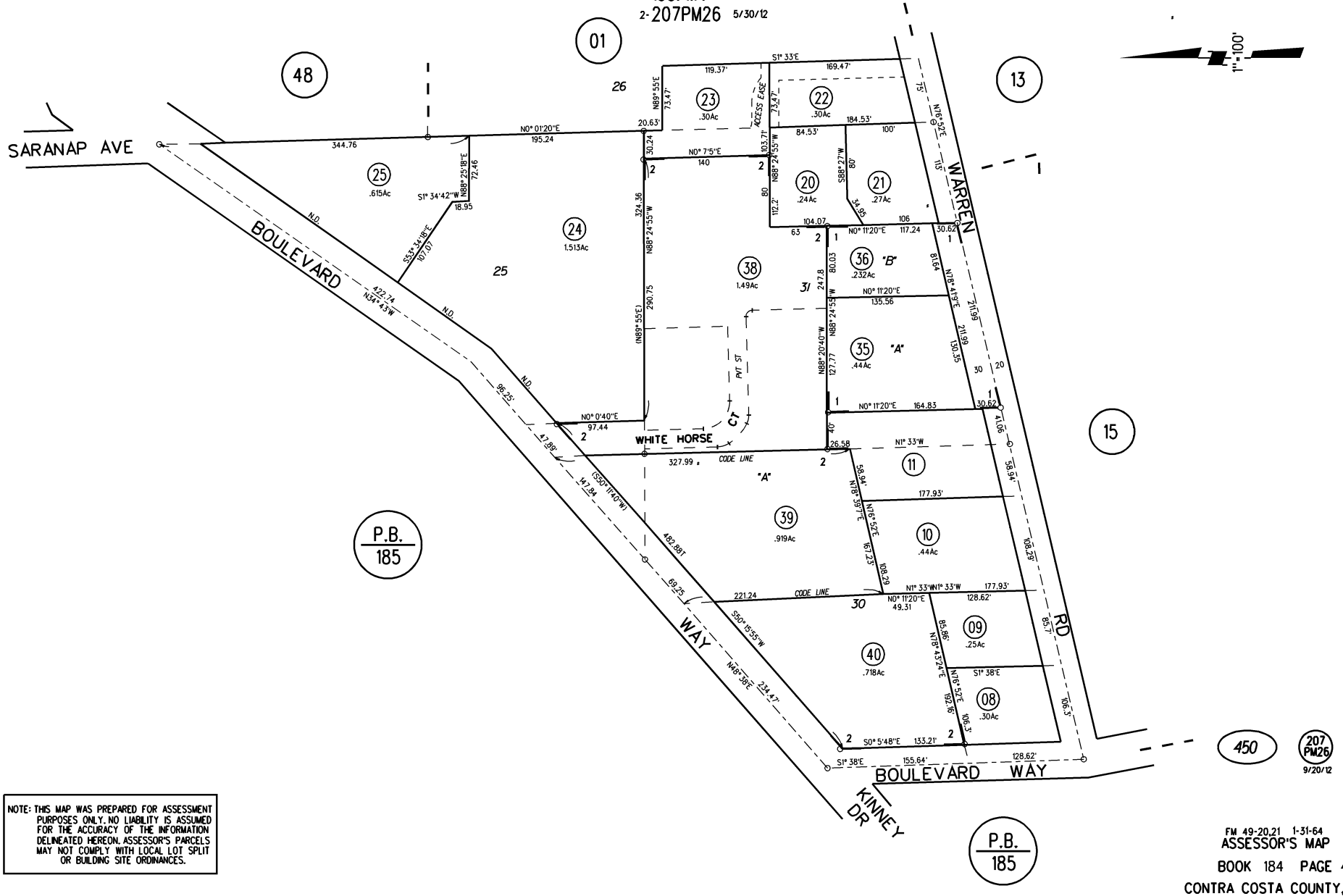

NOTE: THIS MAP WAS PREPARED FOR ASSESSMENT PURPOSES ONLY. NO LIABILITY IS ASSUMED FOR THE ACCURACY OF THE INFORMATION DELINEATED HEREON. ASSESSOR'S PARCELS MAY NOT COMPLY WITH LOCAL LOT SPLIT OR BUILDING SITE ORDINANCES.

FM 49-20.21 1-31-64
ASSESSOR'S MAP
BOOK 184 PAGE 45
CONTRA COSTA COUNTY, CALIF.

SEC 6 & 7 T1S R1W MDB&M

2- 39LSM28 1/9/1966
3- 5PM42 10/1/1968
4- 6PM27 12/12/1968
6- 3PM22 4/22/1968
7- 5PM21 9/11/1968
8- 18PM2 8/25/1971
9- 44LSM30 8/25/19
10- 32PM10 1/25/1974
11- 48PM43 10/1/1976
12- 59PM3 10/28/1977
13- 83PM37 1/8/1980
14- 115PM34 4/30/1985
15- 205PM48 12/23/2010

1" = 100'

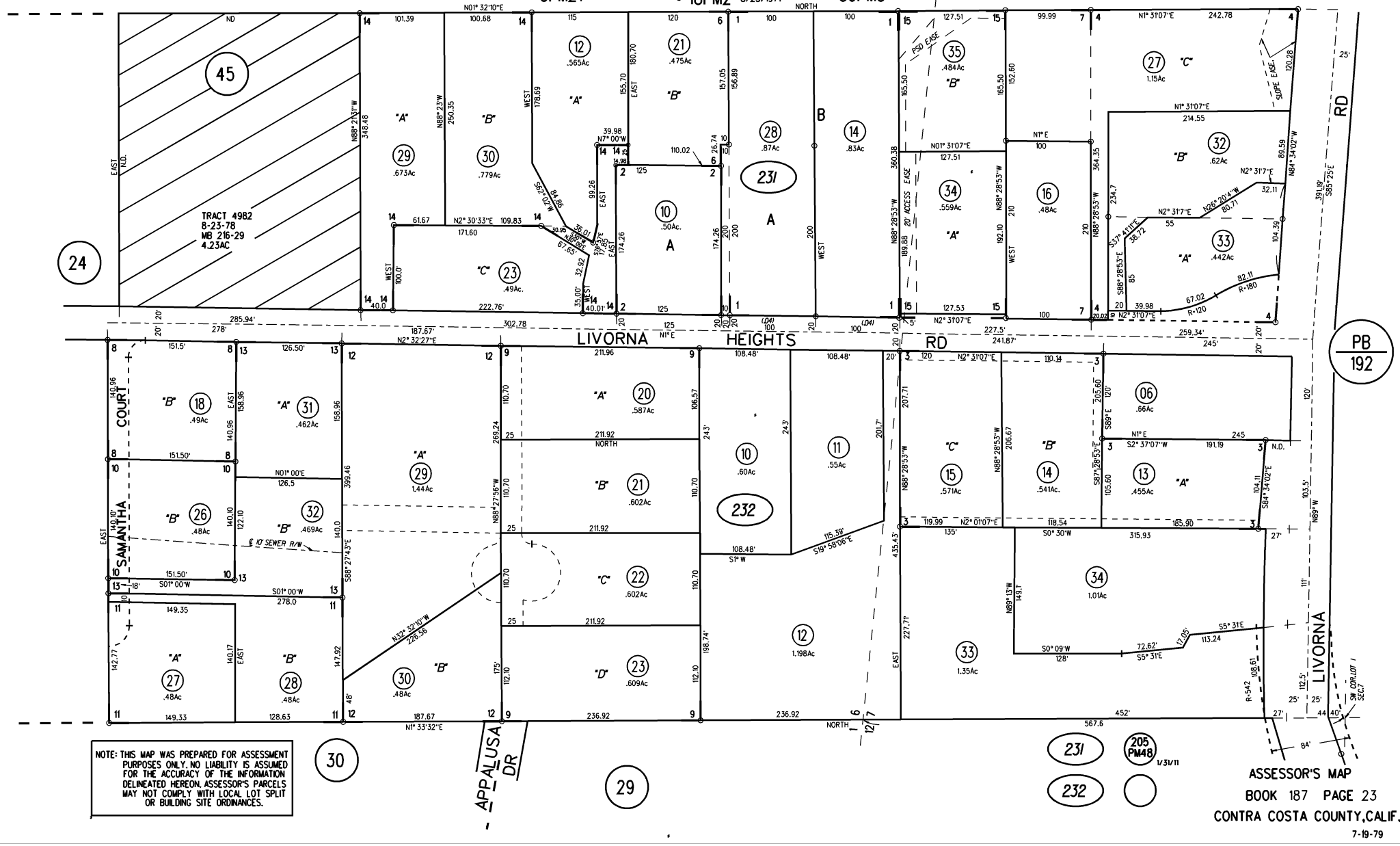

NOTE: THIS MAP WAS PREPARED FOR ASSESSMENT PURPOSES ONLY. NO LIABILITY IS ASSUMED FOR THE ACCURACY OF THE INFORMATION DELINEATED HEREON. ASSESSOR'S PARCELS MAY NOT COMPLY WITH LOCAL LOT SPLIT OR BUILDING SITE ORDINANCES.

ASSESSOR'S MAP
BOOK 187 PAGE 23
CONTRA COSTA COUNTY, CALIF.
7-19-79

RANCHO SAN RAMON
1- 12 PM 42 5/14/70
A- TRACT 8549 MB 451-1
B- TRACT 8394 MB 452-24

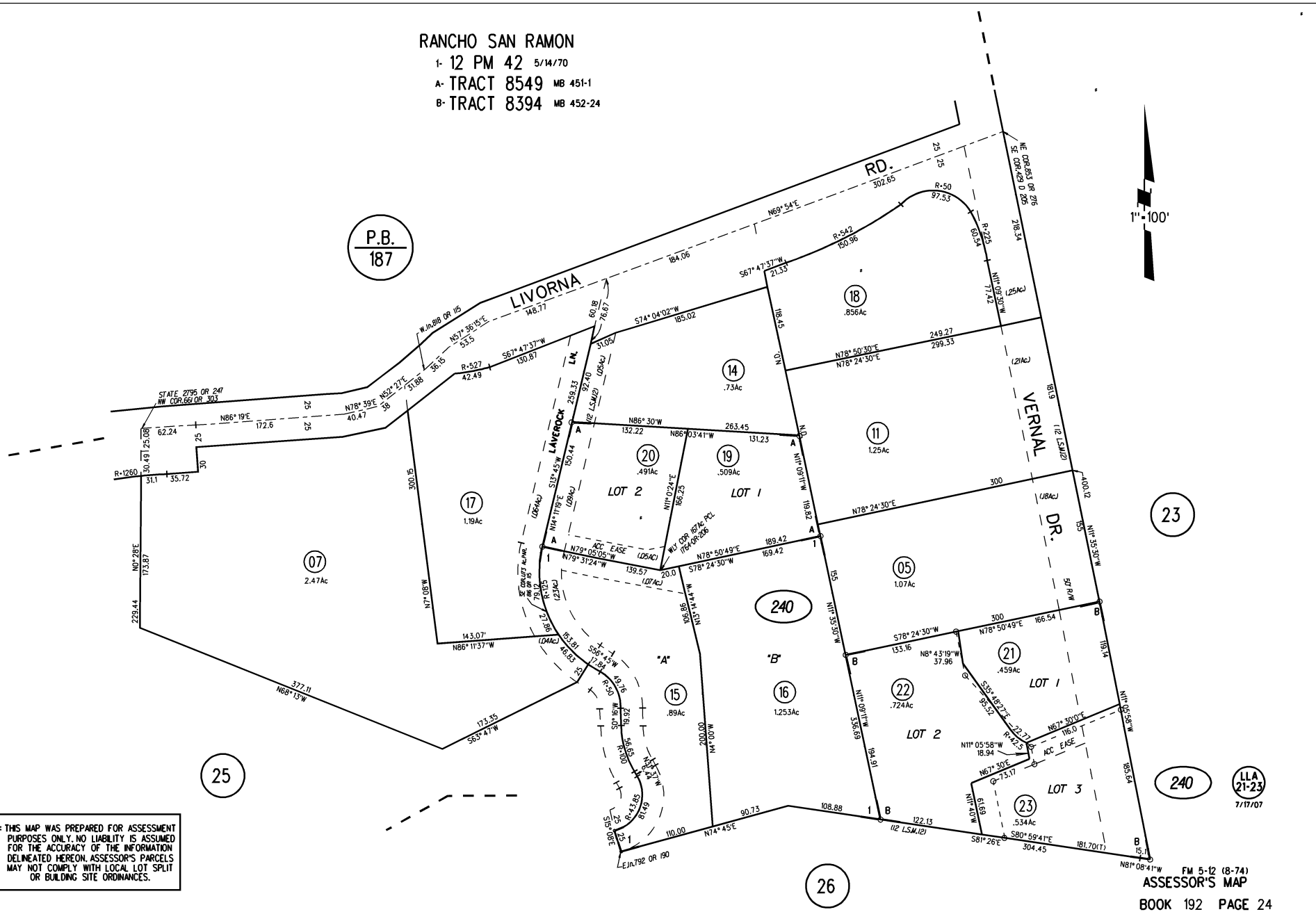

NOTE: THIS MAP WAS PREPARED FOR ASSESSMENT PURPOSES ONLY. NO LIABILITY IS ASSUMED FOR THE ACCURACY OF THE INFORMATION DELINEATED HEREON. ASSESSOR'S PARCELS MAY NOT COMPLY WITH LOCAL LOT SPLIT OR BUILDING SITE ORDINANCES.

FM 5-12 (8-74)
ASSESSOR'S MAP
BOOK 192 PAGE 24
CONTRA COSTA COUNTY, CALIF.

MT DIABLO ESTATE PARK SUB'N UNIT NO 3 MB 49-7 12/12/1952

1- 20PM8 12/23/71
2- 45LSM30 11/17/66
3- 20PM46 2/14/72
4- 25PM40 12/19/72
5- 30PM28 10/10/73
6- 34PM5 6/3/74
7- 49PM39 11/3/76
8- 54PM7 4/19/77
9- 63PM15 2/9/78
10- 77PM16 5/23/79
11- 77PM44 6/15/79
12- 90PM25 10/23/80
13- 153PM41 8/9/91
14- 202PM8 3/18/08

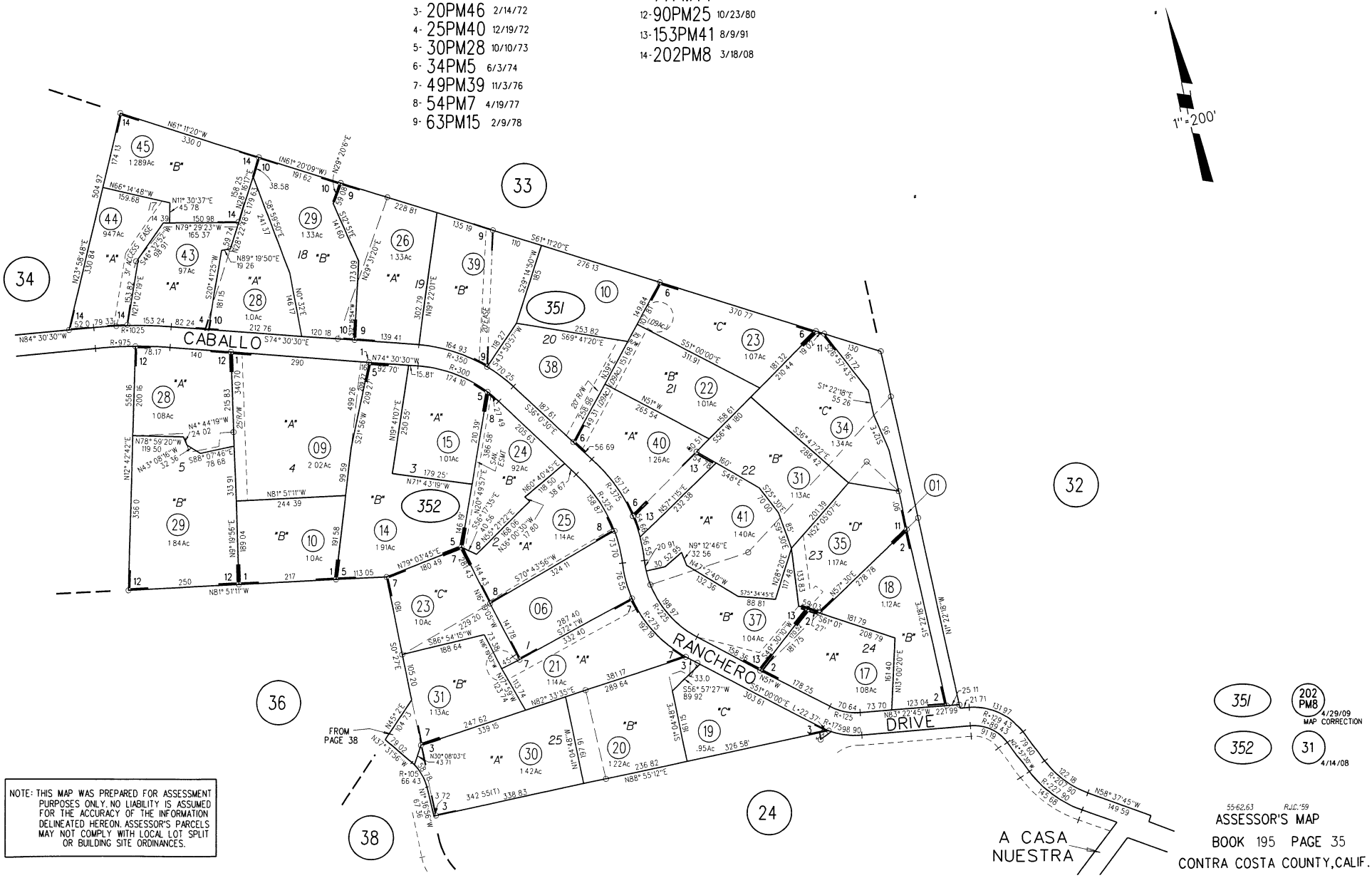

NOTE: THIS MAP WAS PREPARED FOR ASSESSMENT PURPOSES ONLY. NO LIABILITY IS ASSUMED FOR THE ACCURACY OF THE INFORMATION DELINEATED HEREON. ASSESSOR'S PARCELS MAY NOT COMPLY WITH LOCAL LOT SPLIT OR BUILDING SITE ORDINANCES.

55-62.63 RJC.'59

ASSESSOR'S MAP

BOOK 195 PAGE 35

CONTRA COSTA COUNTY, CALIF.

A- ALAMO VILLA SITES M.B. 15-317
B- ALAMO VILLA ESTATES M.B. 33-34
POR. RO. SAN RAMON

1- 207PM11 4-11-12

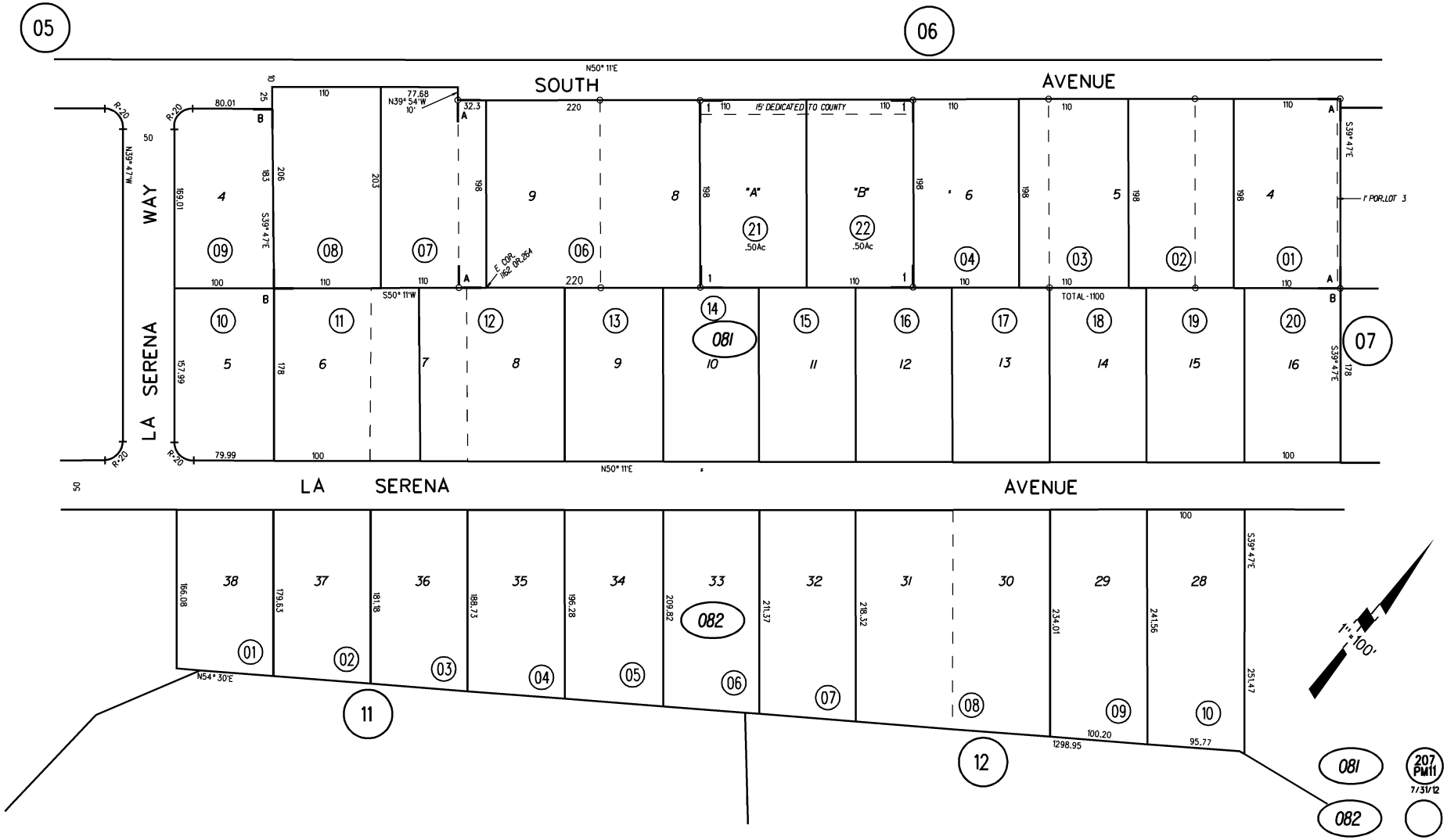

NOTE: THIS MAP WAS PREPARED FOR ASSESSMENT PURPOSES ONLY. NO LIABILITY IS ASSUMED FOR THE ACCURACY OF THE INFORMATION DELINEATED HEREON. ASSESSOR'S PARCELS MAY NOT COMPLY WITH LOCAL LOT SPLIT OR BUILDING SITE ORDINANCES.

ASSESSOR'S MAP
BOOK 198 PAGE 08
6-9 B.L.98 CONTRA COSTA COUNTY, CALIF.

DOUGHERTY RANCH MB C-63

1-1969 24 L. S. M 33 11-6-63

2- 29P.M.48 9-7-73

3- 44P.M.44 5-10-76

4- 58P.M.1 9-20-77

5- 61P.M.39 1-13-78

6- 62P.M.38 1-24-78

7- 62P.M.49 1-30-78

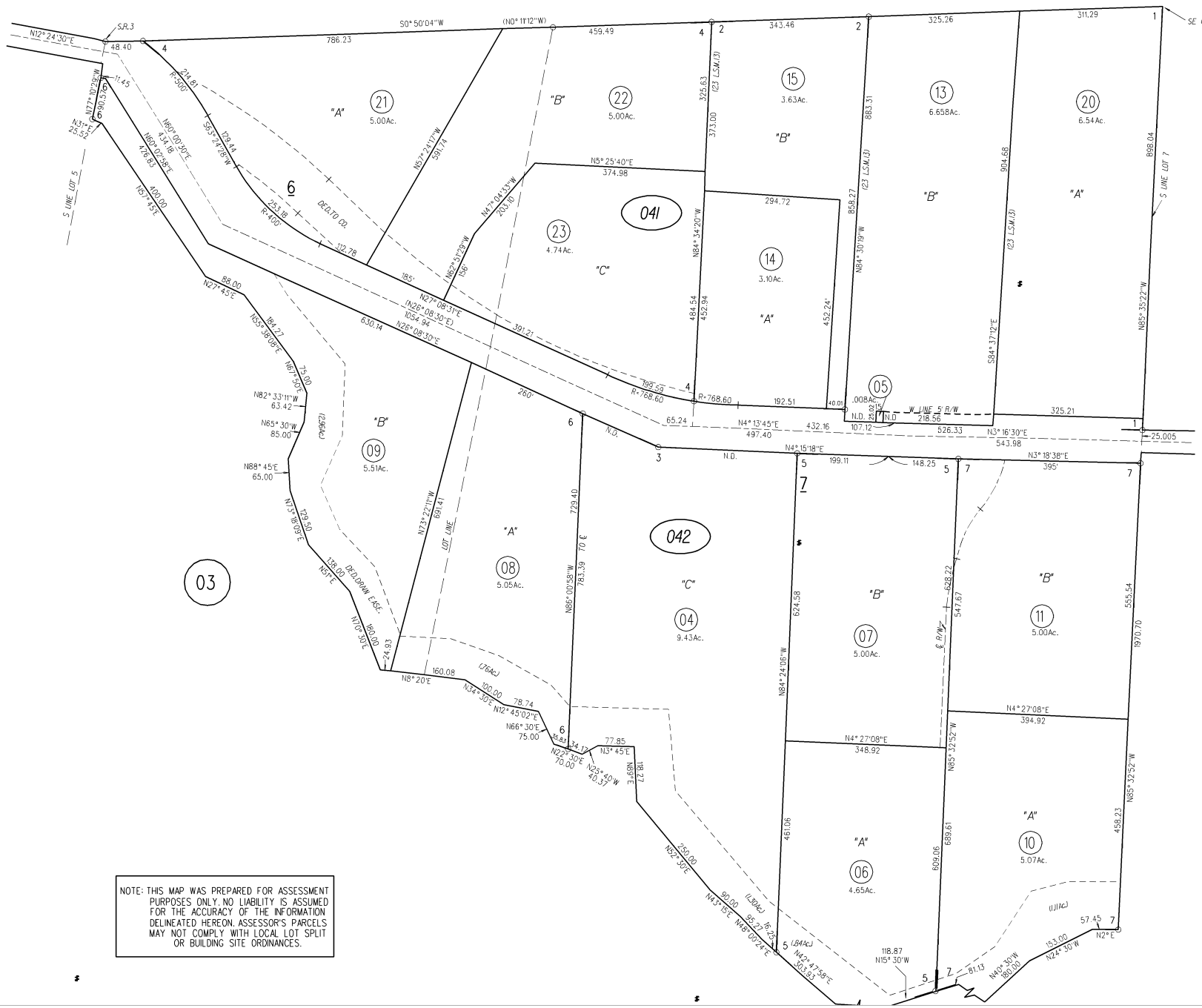

041

042

NOTE: THIS MAP WAS PREPARED FOR ASSESSMENT PURPOSES ONLY. NO LIABILITY IS ASSUMED FOR THE ACCURACY OF THE INFORMATION DELINEATED HEREON. ASSESSOR'S PARCELS MAY NOT COMPLY WITH LOCAL LOT SPLIT OR BUILDING SITE ORDINANCES.

FM 206-15 12-31-01

ASSESSOR'S MAP

BOOK 223 PAGE 04

CONTRA COSTA COUNTY, CALIF.

S.&O. SURVEY NO. 147
POR. RO. LAS JUNTAS
1 - 57 L.S.M.8 6/13/74
2 - 60 L.S.M.23 & 24 2-17-76

E-12,13
F-13

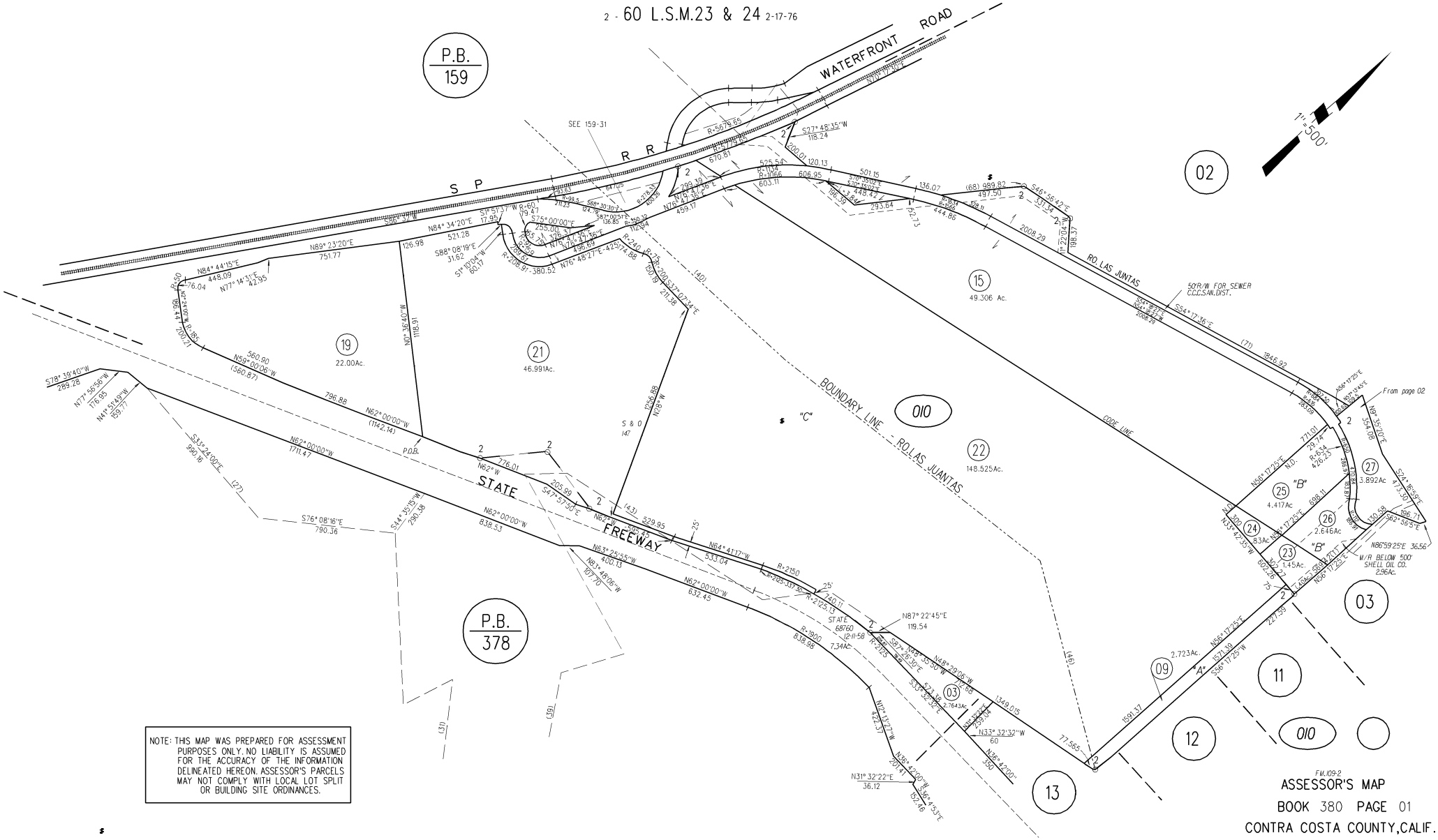

F.M.109-2
ASSESSOR'S MAP
BOOK 380 PAGE 01
CONTRA COSTA COUNTY, CALIF.

NORTH RICHMOND MB 1-18 11/2/1908

NOTE: THIS MAP WAS PREPARED FOR ASSESSMENT PURPOSES ONLY. NO LIABILITY IS ASSUMED FOR THE ACCURACY OF THE INFORMATION DELINEATED HEREON ASSESSOR'S PARCELS MAY NOT COMPLY WITH LOCAL LOT SPLIT OR BUILDING SITE ORDINANCES.

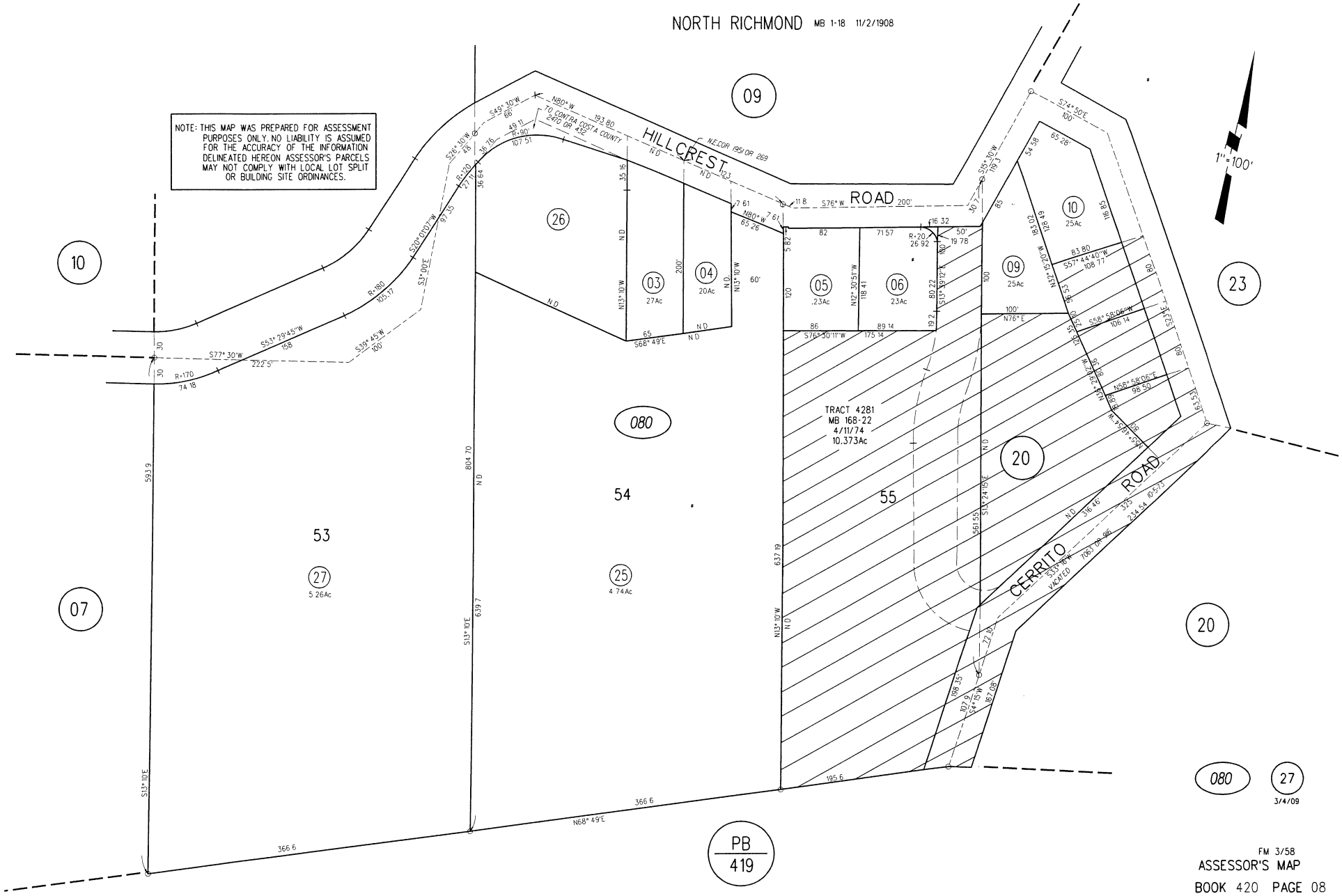

FM 3/58
ASSESSOR'S MAP
BOOK 420 PAGE 08
CONTRA COSTA COUNTY, CALIF.

Contra Costa County

To: Board of Supervisors

From: INTERNAL OPERATIONS COMMITTEE

Date: May 10, 2016

Subject: ALLOCATION OF 2016 FISH & WILDLIFE PROPAGATION FUNDS

RECOMMENDATION(S):
APPROVE recommendations from the Fish & Wildlife Committee for the allocation of 2016 Fish and Wildlife Propagation Fund grant funds for six projects totaling $22,450.

FISCAL IMPACT:
The recommendation will have no impact on the County General Fund. The FWC is proposing to allocate $ 22,449.51 of the $38,437.50 propagation funds available as of January 14, 2016. Fish and wildlife propagation funds are restricted to costs for the protection, conservation, propagation, and preservation of fish and wildlife, pursuant to Fish and Game Code section 13100, and are budgeted in the Fish and Game Fund (110200).

BACKGROUND:
On November 22, 2010, the IOC received a status report from Department of Conservation and Development regarding the allocation of propagation funds by the Fish and Wildlife Committee (FWC). The IOC accepted the report along with the recommended modifications to improve the grant process in the future. The modifications included (1) updating the FWC Conflict of Interest

☑ APPROVE ☐ OTHER

☐ RECOMMENDATION OF CNTY ADMINISTRATOR ☑ RECOMMENDATION OF BOARD COMMITTEE

Action of Board On: **05/10/2016** ☐ APPROVED AS RECOMMENDED ☐ OTHER

Clerks Notes:

VOTE OF SUPERVISORS

I hereby certify that this is a true and correct copy of an action taken and entered on the minutes of the Board of Supervisors on the date shown.

ATTESTED: May 10, 2016

, County Administrator and Clerk of the Board of Supervisors

By: , Deputy

Contact: Maureen Parkes
925.674.7831

cc:

BACKGROUND: (CONT'D)

Code, which was accomplished, and; (2) having the IOC conduct a preliminary review of annual FWC grant recommendations prior to Board of Supervisors review, which is now a standing referral to the IOC.

Attached is a memo describing the outreach and selection process and criteria, and transmitting the grant funding recommendations of the County's Fish & Wildlife Committee for six projects. The Fish & Wildlife Committee exercised care in limiting allocations to the direct costs of each project for activities that protect, conserve, propagate, and preserve fish and wildlife. The grant matrix at the back of the transmittal shows each project in summary form, including the amount requested vs. the proposed allocation, the rationale for the FWC's decision, and any limitations on the use of the funds.

The IOC, at its April 25 meeting, reviewed and approved the recommended funding levels for the six projects delineated in the attached staff report.

ATTACHMENTS

Fish & Wildlife Transmittal and Applications

CONTRA COSTA COUNTY
FISH AND WILDLIFE COMMITTEE
c/o Department of Conservation and Development
30 Muir Road
Martinez, CA 94553
Telephone: 925-674-7203 Fax: 925-674-7250

TO: Internal Operations Committee
Supervisor John Gioia, Chair
Supervisor Candace Andersen, Vice Chair

FROM: From: Daniel Pellegrini, Chair
Fish and Wildlife Committee
By: Maureen Parkes, Planning Technician
Staff to Fish and Wildlife Committee

DATE: April 15, 2016

SUBJECT: **Grant Funding Recommendations from the Contra Costa County Fish and Wildlife Committee**

The Contra Costa County Fish and Wildlife Committee (FWC) requests Internal Operations Committee (IO) consideration of recommended grants from the Fish and Wildlife Propagation Fund (Fund). The FWC reviewed 16 grant applications and recommends six of these for full or partial funding. The FWC is requesting that the IO Committee consider these recommendations and make their own recommendation for consideration by the full Board of Supervisors (Board). This memo provides background on the grant program, explains the review process performed by the FWC and documents the FWC's recommendations on grant funding.

I. Background

Fish and Wildlife Propagation Fund

The Fish and Wildlife Propagation Fund was established in accordance with the California Fish and Game Code (Code) 13100 as a repository for fines collected for certain violations of the Code and other regulations related to fish and game. The most common fines are small ($25-$150) and are processed through the four Superior Courts in Contra Costa County. The fines typically stem from hunting or fishing violations (e.g. not possessing a valid license), illegal take and illegal dumping. Occasionally there are larger fines that result from larger violations, including failure to obtain appropriate permits for activities such as streambed alteration. A portion of the various fines are deposited into the Fish and Wildlife Propagation Fund. As of January 14, 2016, the Fund had an available balance of $38,437.50.

FWC Grant Program
The Board has charged the FWC with coordinating a process by which fine money could be appropriately "expended for the protection, conservation, propagation, and preservation of fish and wildlife" [Fish and Game Code 13100]. Since 1996, the FWC has implemented a structured process for reviewing funding requests. The FWC developed a grant application packet (attached), which includes a cover letter to explain the grant process and funding priorities, an application to solicit relevant information about the project, and a copy of the expenditure criteria established by California law for the Fish and Wildlife Propagation Fund.

The FWC continued the third year of expanded outreach to schools with the intent to fund high value, low-cost public education projects related to the scientific principles of fish and wildlife conservation. In August 2015, the application packet was sent to the Fish and Wildlife Committee mailing list, the Contra Costa Watershed Forum mailing list; and the Contra Costa County Office of Education, Contra Costa College, Diablo Valley College and Los Medanos College for distribution to interested teachers and programs that would benefit from the grant program. It was posted on the California Regional Environmental Education Community (CREEC) website and was spotlighted in their Fall Newsletter. Joan Morris wrote a short article in the Contra Costa Times regarding the availability of the grant application packet. A press release was distributed to local and regional media outlets regarding the availability of the grant application packet and CCTV publicized it on the CountyNet Bulletin Board which reaches 350,000+ homes in the County. It was also made available on the Committee's website and to anyone who requested a copy.

FWC Grant Review Process in 2016
A total of 16 applications requesting a total of $176,156.76 were received during the application period, which ended January 6, 2016.

The Fish and Wildlife Committee discussed the funding of the applications at its January and February meetings. Some applicants came to FWC meetings to talk about their applications during public comment opportunities. The FWC acknowledged the hard work that went into all of the applications received and appreciates the commitment of applicants to improving the resources of the County.

II. Recommendation of Funding on Grants for 2016

At the February 17, 2016 meeting, the FWC recommended funding for six (6) proposed projects. Projects recommended for funding total $22,449.51 and are geographically located across the County. More details are provided on the attached grant recommendations chart, which provides information on all of the applications. The specific FWC recommendations and the vote of the FWC on these recommendations are listed on Page 3. Members in attendance and voting on these items were: Susan Heckly (District II), Clark Dawson (District III), Brett Morris (District IV), Daniel Pellegrini (District V), Rhonda Gehlke (At-large), Kathleen Jennings (At-large), Scott Stephan (At-large) and Derek Jansen (At-large Alternate).

All recommendations are for full funding of the project as proposed unless noted otherwise.
FWC Recommendations:

1) Appropriate $4,500.00 to Mt. View Sanitary District (MVSD) and Mount Diablo Audubon Society for their "McNabney Marsh Nesting Raft" project. The project will protect migratory bird nests, eggs, and chicks from flooding/drowning in McNabney Marsh. Partial funding is recommended for three nesting rafts. [8 ayes/0 noes]

2) Appropriate $975.00 to Worth a Dam for their A.L.L.A.B.O.A.R.D. (A little learning about beaver operations and riparian dwellers) project. The project will be a fun ecosystem engineer teaching activity at the 9th Annual Beaver Festival in Martinez that will teach children about habitat, food chain and species abundance. Children will earn charms by understanding how beaver behaviors affect various species (dragonfly, turtle, frog, salmon, egret and otter). [8 ayes/0 noes]

3) Appropriate $7,567.51 to the Lindsay Wildlife Museum for their "Investing in Wildlife Rehabilitation" project. Partial funding is recommended and may only be used to purchase a gas sterilizer. Having a gas sterilizer on site will help create greater efficiencies in the wildlife hospital and allow them to treat patients using fewer resources. [8 ayes/0 noes]

4) Appropriate $3,000.00 to the Contra Costa County Flood Control and Water Conservation District for components of hosting and printing materials for the 5th Quadrennial Contra Costa County Creek and Watershed Symposium. [8 ayes/0 noes]

5) Appropriate $4,975.00 to Urban Tilth for their "Basins of Relations" program which trains young people from West Contra Costa County to become stewards of their watersheds, communities, and the creeks that run through them. Partial funding is recommended and may only be used for equipment and supplies. [8 ayes/0 noes]

6) Appropriate $1,432.00 to Tri-Valley Fishers for "Trout in the Classroom Program – New Classroom Aquarium Systems" project which will provide equipment to four new classrooms. [8 ayes/0 noes]

7) Further, the FWC also recommended that within a year of grant funding approval, or within one month of project completion, whichever comes sooner, recipients must submit a final project report which includes invoices and receipts documenting how funds were spent and the results of the project. Details will be outlined in the grant award packet provided to all successful applicants. [8 ayes/0 noes]

Please contact Maureen Parkes at 925-674-7831 or Abigail Fateman at 925-674-7820 with any questions.

Attachments:

- Grant application packet for Fish and Wildlife Propagation Funds
- Chart summarizing the applications and recommendations

Department of Conservation and Development

30 Muir Road
Martinez, CA 94553

Phone: 1-855-323-2626

Contra Costa County

John Kopchik
Director

Aruna Bhat
Deputy Director

Jason Crapo
Deputy Director

Maureen Toms
Deputy Director

August 27, 2015

Dear Fish and Wildlife Propagation Fund Grant Applicants:

The Contra Costa County Fish and Wildlife Committee is pleased to announce that completed funding applications are now being accepted for consideration for the Contra Costa County Fish and Wildlife Propagation Fund (Fund). All application materials and guidelines are attached. Proposals must be received by 5:00 p.m. on Wednesday, January 6, 2016 (a postmark of January 6, 2016, does not satisfy the submission deadline). Proposals may be emailed or mailed. Any applications that are received after the due date or without a signature will not be considered. The recommendations of the Fish and Wildlife Committee will be forwarded to the Contra Costa County Board of Supervisors, which maintains final decision-making authority for expenditures from the Fund.

The Contra Costa County Fish and Wildlife Propagation Fund is entirely supported by fine revenues resulting from violations of the Fish and Game Code and Title 14 of the California Code of Regulations in Contra Costa County (County). Projects awarded from the Fund must benefit the fish and wildlife resources of the County and must meet the requirements of Section 13103 of the Fish and Game Code (attached). All applications that satisfy the requirements listed in the funding application directions will be considered.

The Fish and Wildlife Committee strongly encourages applications related to:

- improving habitat
- scientific research
- public education

In addition, the Fish and Wildlife Committee wishes to fund one or more projects that increase collaboration with law enforcement agencies, the court, and community cultural organizations on enforcement issues and education focusing on communities that may be unaware of local fish and game laws. Projects that provide multilingual signage and educational materials are encouraged.

The Fish and Wildlife Committee generally does not recommend funding for operating costs and overhead, such as benefits or utilities. If an hourly rate is listed, costs need to be itemized separately (see grant guidelines for more details).

The Committee expects to recommend awards to several applicants. However, it is possible that a particularly excellent proposal will be recommended to receive a large portion of the total available funds. During the 2015 grant cycle a total of $61,155.02 was awarded to 11 projects. The awards ranged from $950 to $10,100. Successful applicants may anticipate receiving notification of funding awards by the late spring or summer of 2016.

The grant award funds will be disbursed on a cost reimbursement basis.* (See below for exceptions.) Within a year of grant funding approval, or within one month of project completion, whichever comes sooner, recipients must submit a final project report which includes invoices and receipts documenting how funds were spent and the results of the project. Fish and Wildlife Propagation fund grants will be disbursed after receipt and approval of the final project report. Details will be outlined in the grant packet to all successful applicants.

***Exception For Non-Profit Organizations That Can Demonstrate Financial Hardship:** Private, non-profit entities that can demonstrate that providing Fish and Wildlife Propagation grant funding on a cost reimbursement basis will create a financial hardship and be detrimental to the operation of the program will be eligible to receive up to ½ of the grant amount after the grant is awarded. The remaining amount of the grant will be disbursed after the entity has submitted information including invoices and receipts documenting how the initial disbursement was spent. Within a year of initial notification of the grant funding award (i.e. spring or summer of 2017), or within one month of project completion, whichever comes sooner, the entity will be required to submit information including invoices and receipts documenting how the second disbursement was spent, and provide a final project report documenting the results of the project.

***Exception For Small Projects Under $1,000:** Grant funding may be disbursed to private, non-profit entities prior to the beginning of the project if the award is under $1,000 and the entity has provided documentation that the project could only be initiated with advance funding. Within a year of grant funding, or within one month of project completion, whichever comes sooner, recipients must submit a final project report which includes invoices and receipts documenting how funds were spent and the results of the project.

The Committee appreciates your interest in this opportunity to improve the fish and wildlife resources in Contra Costa County. Should you have any questions about the Fish and Wildlife Committee or this funding program, please contact me at 925-674-7831 or maureen.parkes@dcd.cccounty.us.

Sincerely,

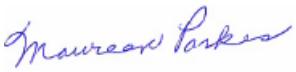

Maureen Parkes
Fish and Wildlife Committee Staff

INSTRUCTIONS

What Must Be Included in Your Proposal (not to exceed 3 pages):

1) Signed Application Cover Page (see attached)
2) Description of the project for which funding is requested. Please include an explanation of:
   - how this project will benefit the fish and wildlife of Contra Costa County
   - how this project meets the requirements of Section 13103 of the Fish & Game Code (attached) which defines the eligibility requirements for projects requesting funding from the Fish and Wildlife Propagation Fund. Indicate which letter(s) of the Section 13103 is/are satisfied.
     - If your proposal is eligible under Section 13103 (d), (h), (i), or (m), send a copy of your draft proposal **a minimum of 45 days** prior to the final deadline to the attention of Scott Wilson, Regional Manager, CA Department of Fish and Wildlife, 7329 Silverado Trail, Napa, CA 94558, to request a letter of support. (This letter does not count toward your page limit)

   *The Fish and Wildlife Committee wishes to be acknowledged for its financial support of the project. FWC or staff review may be required prior to printing any written materials that receive funding. Please refer to the guidelines listed below:

   - Grant recipients agree to obtain advance written approval from the FWC of any communication/written material that may reasonably be understood to represent the views of the FWC and to provide the FWC with reasonable opportunity to review, comment and approve the communication/written material in advance.

   Grant recipients may use the following standard language in making attributions for funding by the FWC:

   - Attribution for full Grant funding: "This (research, publication, project, Web site, report, etc.) was funded by the Contra Costa County Fish and Wildlife Committee."
   - Attribution for partial Grant funding: "This (research, publication, project, Web site, report, etc.) is funded in part by the Contra Costa County Fish and Wildlife Committee."
3) Project schedule - The project must be completed within a year from the date you receive notification of funding (by Spring/Summer 2017).
4) Project budget (itemized). The Fish and Wildlife Committee generally does not recommend funding for operating costs and overhead. Examples for these may include benefits such as health insurance, and operation costs such as electricity to run an office. If an hourly rate is listed, overhead costs need to be itemized separately. The Committee generally gives preferences to funding material expenses (e.g. purchase of equipment).
5) Annual budget for the applying organization (not itemized).
6) Statement describing the applying organization, listing the Board of Directors and officers of the organization, and listing all affiliated organizations.
7) Statement describing the qualifications of the sponsoring organization and participating individuals for completing the project.
8) List of individuals responsible for performing project and of individuals responsible for overseeing project.
9) Statement describing the status of permit approvals necessary to perform project (if applicable).
10) Request for an exception to the grant funding cost reimbursement requirement due to financial hardship or an exception for a small project under $1,000. (This request does not count toward your page limit and is only required if requesting an exception.)

Format:

- Your proposal packet, including cover sheet and any attachments must not exceed four single-sided pages or two double-sided pages, 8.5 by 11 inches in size. Please use 11 point font or larger and ½ inch margins or larger on your pages. If you are including a letter from the CA Department of Fish and Wildlife to demonstrate eligibility under Section 13103 (d), (h), (i) or (m) of the Fish and Game Code, this will not be counted as part of your page limit. Otherwise, *if you submit more than 3 pages plus required cover sheet, your proposal may be disqualified without review.*
- Do not attach an additional cover letter, brochures, posters, publications, CDs, DVDs, large maps or yellow-sticky paper (e.g. Post-It™).
- Your complete application packet including signature must **arrive by 5:00 p.m. on Wednesday, January 6, 2016 (Pacific Standard Time)** to be considered for funding. (Please note: A postmark of January 6, 2016 does not satisfy the submission deadline. If submitted after the deadline, your proposal will be disqualified).

Your complete application should be:

Emailed: *maureen.parkes@dcd.cccounty.us*
or
Mailed: Contra Costa County Fish & Wildlife Committee
c/o Contra Costa County Dept. of Conservation and Development
30 Muir Road
Martinez, CA 94553-4601
Attn: Maureen Parkes

If you wish to hand deliver, contact Maureen by email or at 925-674-7831.

Final Checklist Before You Submit Your Proposal:

Please note that your proposal will not be considered if you provide more materials than required below:

- Signed Cover page (your proposal will be disqualified if it does not have your original signature on the cover page).
- 3 pages or less on your project description (any extra attachments such as a map and an organization budget will be counted as one of the three page limit.)
- Letter from the CA Department of Fish and Wildlife *only if* your project is under Section 13103 (d), (h), (i), or (m) of the Fish and Game Code. (This is not a part of the page limit listed above).
- Request for an exception to the grant funding cost reimbursement requirement due to financial hardship or an exception for a small project under $1,000. (This is not a part of the page limit listed above and is only required if requesting an exception).

If you have questions regarding the Contra Costa County Fish and Wildlife Propagation Fund grant process, please contact Maureen Parkes: maureen.parkes@dcd.cccounty.us / (925) 674-7831.

California Fish and Game Code Section 13103.
Expenditures from the fish and wildlife propagation fund of any county may be made only for the following purposes:

(a) Public education relating to the scientific principles of fish and wildlife conservation, consisting of supervised formal instruction carried out pursuant to a planned curriculum and aids to education such as literature, audio and video recordings, training models, and nature study facilities.
(b) Temporary emergency treatment and care of injured or orphaned wildlife.
(c) Temporary treatment and care of wildlife confiscated by the department as evidence.
(d) Breeding, raising, purchasing, or releasing fish or wildlife which are to be released upon approval of the department pursuant to Sections 6400 and 6401 onto land or into waters of local, state, or federal agencies or onto land or into waters open to the public.
(e) Improvement of fish and wildlife habitat, including, but not limited to, construction of fish screens, weirs, and ladders; drainage or other watershed improvements; gravel and rock removal or placement; construction of irrigation and water distribution systems; earthwork and grading; fencing; planting trees and other vegetation management; and removal of barriers to the migration of fish and wildlife.
(f) Construction, maintenance, and operation of public hatchery facilities.
(g) Purchase and maintain materials, supplies, or equipment for either the department's ownership and use or the department's use in the normal performance of the department's responsibilities.
(h) Predator control actions for the benefit of fish or wildlife following certification in writing by the department that the proposed actions will significantly benefit a particular wildlife species.
(i) Scientific fish and wildlife research conducted by institutions of higher learning, qualified researchers, or governmental agencies, if approved by the department.
(j) Reasonable administrative costs, excluding the costs of audits required by Section 13104, for secretarial service, travel, and postage by the county fish and wildlife commission when authorized by the county board of supervisors. For purposes of this subdivision, "reasonable cost" means an amount which does not exceed 3 percent of the average amount received by the fund during the previous three-year period, or three thousand dollars ($3,000) annually, whichever is greater, excluding any funds carried over from a previous fiscal year.
(k) Contributions to a secret witness program for the purpose of facilitating enforcement of this code and regulations adopted pursuant to this code.
(l) Costs incurred by the district attorney or city attorney in investigating and prosecuting civil and criminal actions for violations of this code, as approved by the department.
(m) Other expenditures, approved by the department, for the purpose of protecting, conserving, propagating, and preserving fish and wildlife.

California Fish and Game Code Section 711.2. (a)
"For purposes of this code, unless the context otherwise requires, "wildlife" means and includes all wild animals, birds, plants, fish, amphibians, reptiles, and related ecological communities, including the habitat upon which the wildlife depends for its continued viability ..."

Contra Costa County
2016 Fish and Wildlife Propagation Fund
Application Cover Page

Office Use Only:

Project title:

Organization/Individual applying:

(Organization type: please check one – government, non-profit, for-profit, other (explain)

Address:

Telephone: Fax:

E-mail:

Name and title of contact person:

One sentence summary of proposal:

Requested grant:

Proposal prepared by (name & title):

Signature (*Typing your name does not count as a signature. If this section is empty, your proposal will not be considered*):

_____ Signed on _____

Grant Applications and Fish and Wildlife Committee Recommendations 2016

	Organization	Type of Org	Project Title	Type of Project	Location of the Project	Requested Funding Amount	Recommended Funding Amount	Staff Summary of the Request	FWC Rationale for Recommendation
A	Montair Nature Trail	non-profit	Montair Nature Trail Education and Improvement	(a) public education	Central County	**$975.00**	**$0.00**	A request for grant funds to finalize and print a brochure to educate students and the general public about the Montair Nature Trail which is located immediately adjacent to the Montair Elementary School in Danville. The brochure will also enhance support for the Montair Nature Trail program which provides watershed improvements, vegetation management, removal of wildlife migration barriers, enhancement of wildlife migration corridors, creation of wildlife protections (bat and owl boxes), and public education of their local ecological community.	Funding is not recommended due to the limited amount of grant funds this year. The benefits of this proposed project are limited compared to other proposals considered.
B	KIDS for the BAY	non-profit	Watershed Action Program	(a) public education (e) habitat improvement	West County	**$5,000.00**	**$0.00**	A request for grant funds to deliver the Watershed Action Project to 3rd, 4th and 5th grade students from low-income Richmond schools. The Watershed Action Program will teach students about the scientific principles of fish and wildlife conservation, as well as help to improve the health of fish and wildlife habitats in Contra Costa County through Environmental Action Projects.	Funding is not recommended due to the limited grant funds available this year.
C	SPAWNERS	non-profit	Monitoring Water Quality in the San Pablo Creek Watershed	(a) public education (e) habitat improvement	West County	**$3,825.00**	**$0.00**	1. A request for grant funds to continue monitoring water quality and benthic macroinvertebrates (BMI) in San Pablo Creek. Funds for the water quality monitoring program would go toward an annual stipend for their monitoring intern and purchasing monitoring supplies such as reagents. 2. A request for grant funds for their BMI program that will go toward purchasing supplies as well as paying the Program Coordinator to run the monthly events and write a final report after one year. **Both programs will promote public education and work towards improved water quality and habitat for native fish.	Funding is not recommended due to the limited grant funds available this year.
D	Mt. View Sanitary District and Mount Diablo Audubon Society	MVSD: government MDAS: non-profit	McNabney Marsh Nesting Raft Project	(e) habitat improvement	Central County	**$6,000.00**	**$4,500.00**	A request to partially fund a Nesting Raft Project that will protect migratory bird nests, eggs, and chicks from flooding/drowning in McNabney Marsh.	The project meets the requirements of Section 13103 (e) habitat improvement. Partial funding is recommended for the construction of three rafts to protect migratory bird nests, eggs, and chicks from flooding/drowning in McNabney Marsh.

Grant Applications and Fish and Wildlife Committee Recommendations 2016

	Organization	Type of Org	Project Title	Type of Project	Location of the Project	Requested Funding Amount	Recommended Funding Amount	Staff Summary of the Request	FWC Rationale for Recommendation
E	Worth a Dam	non-profit	A Bridge to Nature	(a) public education	Central County	**$3,000.00**	**$0.00**	A request to partially fund a beaver/nature mural over Alhambra Creek in Martinez. The mural will reflect the significant role the beavers have played in Alhambra Creek from 2007-2015, and raise public awareness of the urban ecosystem.	Funding is not recommended. The project does not meet the requirements of Section 13103 (a).
F	Worth a Dam	non-profit	A.L.L.A.B.O.A.R.D. (A little learning about beaver operations and riparian dwellers)	(a) public education	Central County	**$975.00**	**$975.00**	A request for grant funds to conduct a fun ecosystem engineer teaching activity at the 9th Annual Beaver Festival in Martinez that will teach children about habitat, food chain and species abundance. Children will earn charms by understanding how beaver behaviors affect various species (dragonfly, turtle, frog, salmon, egret and otter).	The project meets the requirements of Section 13103 (a) public education and fulfills educational goals of the Committee by providing funds to educate children with a fun activity that will teach them about habitat, food chain and species abundance.
G	Lindsay Wildlife Experience	non-profit	Investing in Wildlife Rehabilitation	(a) public education (b) temporary emergency treatment and care of injured or orphaned wildlife	Countywide	**$8,840.72**	**$7,567.51**	A request for grant funds to purchase a gas sterilizer, ECG machine to monitor patients and esophageal stethoscope amplifier and training CD to enhance wildlife care.	The project meets the requirements of Section 13103 (b) temporary emergency treatment and care of injured or orphaned wildlife. Partial funding is recommended and only to be used for the gas sterilizer. Staff currently drives safety equipment to Sacramento to get sterilized, which is a lengthy and expensive process. Having a gas sterilizer on site will help create greater efficiencies in the wildlife hospital and allow them to treat patients using fewer resources.
H	Mills College	non-profit	Ecology of Fear: What Stresses Out Wild Mammals?	(a) public education (i) scientific research (m) other expenditures	Countywide	**$10,308.04**	**$0.00**	A request for grant funds for long-term tracking of stress responses of wild California ground squirrels in Contra Costa County. This project will capitalize on five years of data on two groups of California ground squirrels (Otospermophilus beecheyi) to understand how stressors influence the health and reproduction of a wild mammal.	Funding is not recommended. There were a limited amount of grant funds this year and projects involving scientific research were not recommended for funding.
I	Contra Costa County on behalf of the Contra Costa Watershed Forum	government	Contra Costa County Creek and Watershed Symposium	(a) public education	Countywide	**$3,000.00**	**$3,000.00**	A request for grant funds for components of hosting and printing materials for the 5th Quadrennial Contra Costa County Creek and Watershed Symposium.	The project meets the requirements of Section 13103 (a) public education. The Symposium is an educational and inspirational event that draws local groups, community members, representatives from the public and private sectors interested in creek and watershed health together to share information, problem solve and network.
J	Earth Team	non-profit	Sustainable Youth Watershed Internships at Pinole Creek and Marsh Creek	(a) public education (e) habitat improvement	West County East County	**$9,970.00**	**$0.00**	A request for grant funds to provide two teams of 12 students each with training in hands-on scientific riparian habitat monitoring and restoration techniques while actively improving upland and creek corridor habitat along two adopted locations along Pinole Creek and Marsh Creek and engaging local residents in public outreach/education events.	Funding is not recommended due to the limited amount of grant funds this year.

Grant Applications and Fish and Wildlife Committee Recommendations 2016

	Organization	Type of Org	Project Title	Type of Project	Location of the Project	Requested Funding Amount	Recommended Funding Amount	Staff Summary of the Request	FWC Rationale for Recommendation
K	The Regional Parks Foundation	non-profit	Kids Healthy Outdoors Challenge Field Trips Transportation	(a) public education	Countywide	**$10,000.00**	**$0.00**	A request for grant funds to provide field trip transportation for the Kids Healthy Outdoors Challenge Program which is a school year-based environmental education curriculum for low-income East Bay 3rd graders.	Funding is not recommended due to the limited amount of grant funds this year.
L	Nomad Ecology, LLC	for-profit	Post-Fire floristic research project of the 2013 Morgan Fire, Mount Diablo	(i) scientific research (m) other expenditures	Central County	**$11,750.00**	**$0.00**	A request for grant funds to conduct scientific research that will provide baseline information of the post-fire flora of Mount Diablo as a result of the 2013 Morgan Fire; which will include sampling, data management and data analysis, and preparation of a scientific journal article for publication. This information will provide local land managers such as California State Parks, East Bay Regional Park District, and Contra Costa Water District with relevant post-fire plant species and vegetation community information to help inform ecological management decisions; especially related to recruitment of rare fire-following species, noxious weed establishment, and recruitment of the foundational shrub layer.	Funding is not recommended. There were a limited amount of grant funds this year and projects involving scientific research were not recommended for funding.
M	Urban Tilth	non-profit	'Basins of Relations' Program	(a) public education (e) habitat improvement	West County	**$89,831.00**	**$4,975.00**	A request for grant funds to expand their Watershed Restoration Technician training program beyond its initial rollout scope. Urban Tilth's 'Basins of Relations' program trains young people from West Contra Costa County to become stewards of their watersheds, communities, and the creeks that run through them.	The project meets the requirements of Section 13103 (a) public education and (e) habitat improvement. The project improves riparian habitat, provides construction and erosion control measures and barriers to protect critical oversummering pools for salmonids and other native fish, and educates the public through community engagement events. Partial funding is recommended and may only be used for equipment and supplies.
N	Tri-Valley Fly Fishers	non-profit	Trout in the Classroom Program - New Classroom Aquarium Systems	(a) public education (d) Breeding, raising, purchasing, or releasing fish or wildlife	East County	**$1,432.00**	**$1,432.00**	A request for grant funds for the Trout in the Classroom Program to provide equipment to four new classrooms. The program is coordinated by the CA Dpt of Fish & Wildlife and provides students with the opportunity to witness Rainbow Trout eggs hatch and develop in a classroom aquarium and complete several lesson assignments and classroom activities related to the fish, their development, habitat and environmental needs that make it possible for the fish to survive.	The project meets the requirements of Section 13103 (a) public education and (d) breeding, raising, purchasing, or releasing fish or wildlife; and fulfills educational goals of the Committee by providing funds to educate children with several lesson assignments and classroom activities related to the fish, their development, habitat and environmental needs that make it possible for the fish to survive.

Grant Applications and Fish and Wildlife Committee Recommendations 2016

	Organization	Type of Org	Project Title	Type of Project	Location of the Project	Requested Funding Amount	Recommended Funding Amount	Staff Summary of the Request	FWC Rationale for Recommendation
O	Tri-Valley Fly Fishers	non-profit	Trout in the Classroom Program - Temperature Control Improvement to Aquarium Systems	(a) public education (d) Breeding, raising, purchasing, or releasing fish or wildlife	East County	**$950.00**	**$0.00**	A request for grant funds for the Trout in the Classroom Program to upgrade the cooling systems on existing aquariums already in classrooms. Improvement of the temperature control will reduce the loss of eggs and fish.	Funding is not recommended due to the limited amount of grant funds this year.
P	The Gardens at Heather Farm	non-profit	Watershed & Wildlife in Contra Costa County	(a) public education	Central County	**$10,300.00**	**$0.00**	A request for grant funds to design and deliver curriculum to educate students about our local watershed and the wildlife that depends upon it. Students will learn what they and their families can do to help keep our watershed and wildlife healthy. The curriculum will be targeted at 3rd through 6th graders. It will include hands-on learning experiences and highlight the geographic boundaries and physical features of our local watershed, as well as the ecological systems and how they are affected by human behavior. Fifty classes will be provided to students throughout Contra Costa County at no cost to the schools or students. They expect to be able to reach about 1,500 students.	Funding is not recommended due to the limited amount of grant funds this year.
						$176,156.76	**$22,449.51**		
					Total Available Funds (as of January 14, 2016)		**$38,437.50**		

Subtotals by Region	Requested Funding Amount	Percentage of Total Amount Requested	Recommended Funding Amount	Percentage of Total Amount Recommended for Approval
East	$7,367.00	4.18%	$1,432.00	6.38%
West	$103,641.00	58.83%	$4,975.00	22.16%
Central	$33,000.00	18.73%	$5,475.00	24.39%
Countywide	$32,148.76	18.25%	$10,567.51	47.07%
TOTAL	**$176,156.76**	100.00%	**$22,449.51**	100.00%

Contra Costa County

To:

From: John Kopchik, Director, Conservation & Development Department

Date: May 10, 2016

Subject: Multifamily Housing Revenue Bonds - Twenty One and Twenty Three Nevin, Richmond

RECOMMENDATION(S):

1. ADOPT Resolution No. 2016/123 authorizing the issuance of Multifamily Housing Revenue Bonds (the "Bonds") in an amount not to exceed $80,000,000 to provide financing for the costs of acquisition and construction of Twenty One and Twenty Three Nevin, a 271-unit residential rental housing development located on two parcels, including one at the Southwest Corner of Nevin Avenue and 23rd Street, and one at 344 21st Street (APNs 514-080-013 and 514-090-018) in the City of Richmond, California (the "Development").

2. FIND and DECLARE that the recitals contained in the proposed Resolution are true and correct.

3. ACKNOWLEDGE that for purposes of Section 147(f) of the Internal Revenue Code of 1986, authorizing the issuance of the Bonds to finance the costs of the acquisition and construction of the Development subject to Board of Supervisors approval of all documents related to the Bonds to which the County is a party.

4. ACKNOWLEDGE that adoption of this resolution does not relieve or exempt the borrower from obtaining required permits or approvals, nor obligate the County to incur any obligation or provide financial assistance with respect to the Bonds or the Development; and

☐ APPROVE ☐ OTHER

☐ RECOMMENDATION OF CNTY ADMINISTRATOR ☐ RECOMMENDATION OF BOARD COMMITTEE

Action of Board On: **05/10/2016** ☐ APPROVED AS RECOMMENDED ☐ OTHER

Clerks Notes:

VOTE OF SUPERVISORS

I hereby certify that this is a true and correct copy of an action taken and entered on the minutes of the Board of Supervisors on the date shown.

ATTESTED: May 10, 2016

Contact: Kara Douglas
925-674-7880

, County Administrator and Clerk of the Board of Supervisors

By: , Deputy

cc:

RECOMMENDATION(S): (CONT'D)

5. AUTHORIZE and DIRECT any authorized officer of the County to do any and all things, take any and all actions, and execute and deliver any and all certificates, agreements, and other documents, which the officer may deem necessary or advisable in order to effectuate the intent of the Resolution.

FISCAL IMPACT:

No impact to the General Fund. In the event that the Bonds are issued, the County is reimbursed for costs incurred in the issuance process. Annual expenses for monitoring of Regulatory Agreement provisions ensuring units in the Development will be rented to low income households are accommodated in the bond issue. The Bonds will be solely secured by and payable from revenues (e.g. Development rents, reserves, etc.) pledged under the bond documents. No County funds are pledged to secure the Bonds.

BACKGROUND:

The recommended action is the adoption of a Resolution by the Board, as the legislative body of the County, authorizing the issuance of (the "Bonds"), which will be used to finance the acquisition and development of Twenty One and Twenty Three Nevin, a 271-unit residential rental housing development located on two parcels, including one at the Southwest Corner of Nevin Avenue and 23rd Street, and one at 344 21st Street (APNs 514-080-013 and 514-090-018) in the City of Richmond, California (the "Development").

Through a limited partnership that it has sponsored, Richmond Nevin Associates, a California Limited Partnership, proposes the use of housing revenue bonds to acquire and construct the Development. Central Valley Coalition for Affordable Housing, a California nonprofit public benefit corporation or a related entity, will be the Managing General Partner with a to-be-named tax credit investor as the limited partner.

The proposed financing would implement City of Richmond and County policies to maintain and increase the supply of affordable housing. The Board of Supervisors is considering a Reimbursement Resolution for the Development at this May 3rd meeting. The Reimbursement Resolution conditionally provides for the issuance of housing revenue bonds.

The main purpose of the proposed Resolution is to acknowledge that a public hearing was held by the Community Development Bond Program Manager on April 18, 2016, with no public comment, and to meet other bond issuance requirements which are specified in Section 147(f) of the Internal Revenue Code. The proposed Bonds cannot be issued until a separate resolution is adopted by the Board of Supervisors specifically authorizing the sale of the Bonds. Such separate resolution to authorize the sale of bonds would come before the Board after receipt of an allocation from the State of California for Private Activity Bond Authority. An application for Private Activity Bond Authority will be submitted to the California Debt Limit Allocation Committee on May 20, 2016. The expected timing for a Bond Sale Resolution would be on or about September 30, 2016.

The proposed resolution would not relieve Richmond Nevin Associates from obtaining other required permits or approvals required by law, nor obligate the County to incur any obligation or provide financial assistance with respect to the Bonds or the Development. Annual expenses of the County related to the monitoring of the Regulatory Agreement are accommodated in the bond issue.

The City of Richmond City Council adopted Resolution number 26-16 on March 15, 2016, approving the County as the Bond issuer.

CONSEQUENCE OF NEGATIVE ACTION:

Negative action would prevent the County from meeting the public approval requirement of the Internal Revenue Code for issuing Multifamily Housing Revenue Bonds. As a result, the Multifamily Housing Revenue Bonds could not be issued.

CHILDREN'S IMPACT STATEMENT:

The Twenty One and Twenty Three Nevin provide 271 units of affordable rental housing appropriate for families. This supports outcome #3: Families are Economically Self Sufficient.

ATTACHMENTS

Resolution No. 2016/366

TEFRA transcript

Proof of Publication-West County Times-2-23-2016

THE BOARD OF SUPERVISORS OF CONTRA COSTA COUNTY, CALIFORNIA

and for Special Districts, Agencies and Authorities Governed by the Board

Adopted this Resolution on 05/10/2016 by the following vote:

AYE:

NO:

ABSENT:

ABSTAIN:

RECUSE:

Resolution No. 2016/366

Resolution Authorizing the Issuance of Multifamily Housing Revenue Bonds in an Aggregate Principal Amount not to Exceed Eighty Million Dollars ($80,000,000) for the Purpose of Providing Financing for a Residential Rental Project in Richmond Currently Identified as Twenty One and Twenty Three Nevin.

WHEREAS, the County of Contra Costa (the "County") is authorized to issue multifamily housing revenue bonds pursuant to Section 52075 and following of the California Health and Safety Code; and
WHEREAS, the County desires to participate in financing costs of the acquisition and construction of a 271-unit residential rental housing development currently identified as Twenty One and Twenty Three Nevin and to be located on two parcels, including one at the Southwest corner of Nevin Avenue and 23rd Street, and one at 344 21st Street (APNs 514-080-013 and 514-090-018), each in Richmond, California (the "Development"), which initially will be owned by Richmond Nevin Associates, a California Limited Partnership (the "Borrower"), and is expected to be initially operated by US Residential Group, LLC (USRG), or another entity selected by the Borrower; and
WHEREAS, to assist in financing the Development, the County intends to sell and issue not to exceed $80,000,000 principal amount of its multifamily housing revenue bonds (the "Bonds") and to loan the proceeds of the Bonds to the Borrower, thereby assisting in providing housing for low income persons; and
WHEREAS, pursuant to Section 147(f) of the Internal Revenue Code of 1986, as amended (the "Code"), the issuance of the Bonds by the County must be approved by an applicable elected representative body with respect to the Development following the conduct of a public hearing on the proposed financing; and
WHEREAS, the Board of Supervisors of the County of Contra Costa (the "Board"), is the elected legislative body of the County and is one of the applicable elected representatives authorized to approve the issuance of the Bonds under Section 147(f) of the Code; and
WHEREAS, pursuant to Section 147(f) of the Code, the Community Development Bond Program Manager of the County has, following notice duly given, held a public hearing regarding the financing of the Development and the issuance of the Bonds, and a summary of any oral or written testimony received at the public hearing has been presented to the Board of Supervisors for its consideration; and
WHEREAS, the Board now desires to approve the issuance of the Bonds.

NOW, THEREFORE, BE IT RESOLVED, by the Board of Supervisors of the County of Contra Costa, as follows:

Section 1. The Board hereby finds and declares that the foregoing recitals are true and correct.
Section 2. For purposes of Section 147(f) of the Code, the Board hereby authorizes the issuance of Bonds by the County to provide financing for costs of the Development. The sale and delivery of the Bonds shall be subject to the approval by the Board of all documents related to the Bonds to which the County is a party.
Section 3. The adoption of this Resolution does not (i) relieve or exempt the Borrower from obtaining any permits or approvals that are required by, or determined to be necessary from, the County in connection with the Development, nor (ii) obligate the County to incur any obligation or provide financial assistance with respect to the Bonds or the Development.
Section 4. All actions heretofore taken by the officers and agents of the County with respect to the financing of the Development and the sale and issuance of Bonds are hereby approved, ratified and confirmed, and any authorized officer of the County is hereby authorized and directed, for and in the name and on behalf of the County, to do any and all things and take any and all actions and execute and deliver any an all certificates, agreements and other documents, which any such officer may deem necessary or advisable in order to effectuate the purposes of this Resolution.
Section 5. This Resolution shall take effect upon its adoption I hereby certify that this is a true and correct copy of an action taken and entered on the minutes of the Board of Supervisors on the date shown.

Contact: Kara Douglas 925-674-7880

I hereby certify that this is a true and correct copy of an action taken and entered on the minutes of the Board of Supervisors on the date shown.

ATTESTED: May 10, 2016

David J. Twa, County Administrator and Clerk of the Board of Supervisors

By: , Deputy

cc:

TRANSCRIPT FOR THE TEFRA HEARING

April 18, 2016 9:00 a.m.

This noticed public hearing is required by Section 147(f) of the Internal Revenue Code of 1986, as amended. The hearing is on the proposed issuance by the County of Contra Costa of multifamily housing revenue bonds in an amount not to exceed eighty million dollars ($80,000,000). Proceeds from the sale of the proposed bonds will be used to provide financing for costs of the acquisition and construction of a multifamily residential rental housing development currently identified as Twenty One and Twenty Three Nevin by Richmond Nevin Associates, a California Limited Partnership. Twenty One and Twenty Three Nevin will be a 271-unit rental housing development located on two parcels, including one at the Southwest corner of Nevin Avenue and 23rd Street, and one at 344 21st Street (APNs 514-080-013 and 514-090-018), each in the City of Richmond, California.

The Board of Supervisors may consider adoption of a resolution approving the issuance of the bonds on May 3, 2016. Any comments provided at this hearing will be made available to the Board of Supervisors prior to their taking action on May 3rd or on such later date as the matter may be considered by the Board of Supervisors.

If there are parties present who wish to voice their opinion and provide comments on the proposed financing of the development or the issuance of the bonds, I would ask that they be recognized now by raising their hand. I will then let each person provide any written or oral testimony that they may wish to provide on this matter.

Opened hearing: 9:02 am
Speakers present: Ø
Closed hearing: 9:15 am

By: Kristen Lackey
Kristen Lackey,
Community Development Bond
Program Manager,
County of Contra Costa

Date: April 18, 2016

West County Times
1050 Marina Way S
Richmond, CA 94804
(510) 262-2740

2014815

QUINT & THIMMIG LLP
ACCOUNTS PAYABLE
900 LARKSPUR LANDING CIR STE 270
LARKSPUR, CA 94939-1726

PROOF OF PUBLICATION

FILE NO. March 10 Hearing

In the matter of

West County Times

I am a citizen of the United States and a resident of the County aforesaid; I am over the age of eighteen years, and not a party to or interested in the above-entitled matter.

I am the Principal Legal Clerk of the West County Times, a newspaper of general circulation, printed and published at 2640 Shadelands Drive in the City of Walnut Creek, County of Contra Costa, 94598

And which newspaper has been adjudged a newspaper of general circulation by the Superior Court of the County of Contra Costa, State of California, under the date of August 29, 1978. Case Number 188884.

The notice, of which the annexed is a printed copy (set in type not smaller than nonpareil), has been published in each regular and entire issue of said newspaper and not in any supplement thereof on the following dates, to-wit:

02/23/2016

I certify (or declare) under the penalty of perjury that the foregoing is true and correct.

Executed at Walnut Creek, California.
On this 23th day of February, 2016.

Signature

Legal No. **0005676187**

NOTICE OF PUBLIC HEARING

Notice is hereby given that the Community Development Bond Program Manager of the County of Contra Costa (the "County") on March 10, 2016 at the hour of 9:00 a.m., or as soon thereafter as the matter may be heard, in the offices of the Contra Costa County Department of Conservation and Development, 30 Muir Road, Martinez, California, will hold a public hearing in accordance with Section 147(f) of the Internal Revenue Code of 1986 with respect to the proposed issuance by the County of multifamily housing revenue bonds or the incurrence of debt in an aggregate principal amount not to exceed $80,000,000, in order to finance costs of the acquisition and construction by Richmond Nevin Associates, a California Limited Partnership, of a 282-unit rental housing development currently identified as Twenty One and Twenty Three Nevin, to be located on two parcels, including one at the Southwest corner of Nevin Avenue and 23rd Street, and one at 344 21st Street (APNs 514-080-013 and 514-090-018) in Richmond, California. The initial operator of the housing development will be US Residential Group, LLC (USRG), or another entity selected by the owner of the housing development. All or a portion of the units in the housing development will be rented to persons and families of very low or low income.

Notice is further given that at said hearing, all proponents and opponents of the multifamily housing development will have an opportunity to be heard on the question as to whether or not such multifamily housing revenue bonds should be issued or debt incurred by the County and all interested parties will be given the opportunity to be heard. Written comments may also be submitted at or before the hearing to Kristen Lackey, Community Development Bond Program Manager, Contra Costa County Department of Conservation and Development, 30 Muir Road, Martinez, California 94553.

WCT #5676187; Feb. 23, 2016

Contra Costa County

To:

From: John Kopchik, Director, Conservation & Development Department

Date: May 10, 2016

Subject: Reimbursement Resolution for a Multifamily Residential Rental Housing Development in Richmond

RECOMMENDATION(S):
ADOPT Resolution No. 2016/336, which supersedes Resolution No. 2016/102, conditionally providing for the issuance of revenue bonds in an amount not to exceed $80,000,000 to enable private owners to finance the development of Twenty One and Twenty Three Nevin, a multifamily residential rental housing development for families, located on two lots including one at the Southwest Corner of Nevin Avenue and 23rd Street (APN 514-080-013) and one at 344 21st Street (APN 514-090-018) in the City of Richmond, California.

FISCAL IMPACT:
None. In the event that the bonds are issued, the County is reimbursed for costs incurred in the issuance process. Annual expenses for monitoring of Regulatory Agreement provisions ensuring certain units in the Development will be rented to low income households are accommodated in the bond issue. The bonds will be solely secured by and payable from revenues (e.g. Development rents, reserves, etc.) pledged under the bond documents. No County funds are pledged to secure the bonds.

BACKGROUND:
Contra Costa County, through the Department

☐ APPROVE ☐ OTHER

☐ RECOMMENDATION OF CNTY ADMINISTRATOR ☐ RECOMMENDATION OF BOARD COMMITTEE

Action of Board On: **05/10/2016** ☐ APPROVED AS RECOMMENDED ☐ OTHER

Clerks Notes:

VOTE OF SUPERVISORS

I hereby certify that this is a true and correct copy of an action taken and entered on the minutes of the Board of Supervisors on the date shown.

ATTESTED: May 10, 2016

Contact: Kara Douglas, 925-674-7880

, County Administrator and Clerk of the Board of Supervisors

By: , Deputy

cc:

BACKGROUND: (CONT'D)

of Conservation and Development, operates a multifamily mortgage revenue bond financing program. The purpose of the program is to increase or preserve the supply of affordable rental housing available to low and very low income households. The County program may be undertaken within the unincorporated County and within the cities located in the County that have agreed to let the County operate the program in their jurisdiction.

Pacific West Communities, Inc. (the "Sponsor") requested to participate in the County's multifamily mortgage revenue bond financing program. The Sponsor, or one of its affiliates, as managing general partner, proposes to form a new limited partnership with a to-be-named tax credit investor as a limited partner to develop Twenty One and Twenty Three Nevin (the "Development"). The proposed development meets the eligibility criteria for bond financing and the County policy for this program. The proposed development consists of a 271 unit multifamily rental housing facility located on two parcels including one at the Southwest Corner of Nevin Avenue and 23rd Street, and one at 344 21st Street, (APNs 514-080-013 and 514-090-018), in the City of Richmond, California.

A requirement of federal tax law is that the prospective financing be subject to a conditional statement of intent to issue bonds to reimburse expenses incurred prior to the date the bonds are issued, i.e. a reimbursement resolution must be adopted by the Board of Supervisors. Also, the California Debt Limit Allocation Committee, that allocates tax-exempt bond authority to the Development, requires that a reimbursement resolution be adopted before an application may be made for such an allocation. The adoption of a reimbursement resolution will not obligate the County or the owner without future discretionary actions, but will indicate the intent of the County to issue the bonds if all conditions in the reimbursement resolution have been satisfied.

CONSEQUENCE OF NEGATIVE ACTION:

Without the reimbursement resolution, the Sponsor will not be able to commence with the process of applying to the California Debt Limit Allocation Committee for multifamily housing revenue bond authority through the County.

ATTACHMENTS

Resolution No. 2016/336

Archived Resolution No. 2016/102

THE BOARD OF SUPERVISORS OF CONTRA COSTA COUNTY, CALIFORNIA

and for Special Districts, Agencies and Authorities Governed by the Board

Adopted this Resolution on 05/03/2016 by the following vote:

AYE:

NO:

ABSENT:

ABSTAIN:

RECUSE:

Resolution No. 2016/336

Resolution of the County of Contra Costa Setting Forth the County's Official Intent to Issue Revenue Bonds to Finance a Multifamily Residential Rental Housing Development – Twenty One and Twenty Three Nevin

WHEREAS, the Board of Supervisors of the County of Contra Costa (the "County") has determined that there is a shortage of safe and sanitary housing within the County, and that it is in the best interest of the residents of the County and in furtherance of the health, safety and welfare of the public for the County to assist in the financing of multifamily rental housing developments; and

WHEREAS, pursuant to Division 31 of the Health and Safety Code of the State of California, and particularly Chapter 7 of Part 5 thereof (the "Act"), the County is empowered to issue and sell revenue bonds for the purpose of making mortgage loans or otherwise providing funds to finance the acquisition, construction and rehabilitation of multifamily rental housing, including units for lower income households and very low income households; and

WHEREAS, Pacific West Communities, Inc. has requested that the County consider the issuance and sale of tax-exempt revenue bonds (the "Bonds") pursuant to the Act for the purpose of lending the proceeds thereof to Richmond Nevin Associates, a California Limited Partnership (the "Borrower"), to finance the acquisition and construction by the Borrower of a 271 unit multifamily rental housing facility to be located on two parcels, including one at the Southwest Corner of Nevin Avenue and 23rd Street, and one at 344 21st Street (APNs 514-080-013 and 514-090-018), each in the City of Richmond, California, currently identified as Twenty One and Twenty Three Nevin (the "Development"), to be owned by the Borrower and to be operated initially by US Residential Group, LLC (USRG), or another entity selected by the Borrower; and

WHEREAS, Pacific West Communities, Inc. has requested an expression of the Board of Supervisors willingness to authorize the issuance of the Bonds at a future date after the documentation relating to the financing has been prepared and completed, and the County's requirements for the issuance of such Bonds have been satisfied; and

WHEREAS, the Board of Supervisors now wishes to declare its intention to authorize the issuance of the Bonds, provided certain conditions are met, for the purpose of financing costs of the Development, in an aggregate principal amount not to exceed $80,000,000.

Section 1. The Board of Supervisors hereby determines that it is necessary and desirable to provide financing for the Development pursuant to the Act by the issuance of the Bonds in an aggregate principal amount not to exceed eighty million dollars ($80,000,000). The issuance of the Bonds shall be subject to the following conditions: (i) the County by resolution of the Board of Supervisors shall have first agreed to acceptable terms and conditions for the Bonds (and for the sale and delivery thereof), and for an indenture and all other agreements with respect to the Bonds; (ii) all requisite governmental approvals for the Bonds shall have first been obtained; (iii) the Bonds shall be payable from revenues received with respect to a loan to the Borrower made with the proceeds of the Bonds, and neither the full faith nor the credit of the County shall be pledged to the payment of the principal of or interest on the Bonds; (iv) any occupancy and other requirements of the Internal Revenue Code of 1986, as amended (the "Code ") are satisfied or otherwise provided for with respect to Bonds, the interest on which is intended to be excluded from gross income for federal tax purposes; (v) any occupancy and other requirements of the Act with respect to the Development are satisfied or otherwise provided for; and (vi) any occupancy and other requirements of the County applicable to the Development are satisfied or otherwise provided for.

Section 2. The Chair of the Board of Supervisors, the Vice-Chair of the Board of Supervisors, County Administrator, the County Director of Conservation and Development, the County's Assistant Deputy Director of Conservation and Development, the County's Community Development Bond Program Manager, County Counsel and the other officers of the County are hereby

authorized and directed to take whatever further action consistent with this Resolution may be deemed reasonable and desirable, including participating in the preparation of any resolution, indenture, bond purchase agreement, official statement and/or other documents or agreements necessary or appropriate to effect the Bond financing, and any actions necessary to obtain an allocation of the State of California's private activity bond volume cap for the Bonds under Section 146 of the Code and Section 8869.85 of the Government Code, including obtaining a deposit from Pacific West Communities, Inc. or other representative of the Borrower and submitting an application for such volume cap to the California Debt Limit Allocation Committee, all to the extent required for the issuance of the Bonds.

Section 3. It is the purpose and intent of the County that this Resolution constitute a declaration of official intent to issue the Bonds for the Development for purposes of Sections 103 and 141 to 150 of the Code. The County reasonably expects that certain costs of the Development will be reimbursed with proceeds of the Bonds for expenditures made prior to the issuance of the Bonds.

Section 4. This Resolution shall take effect immediately upon its passage and adoption.

Contact: Kara Douglas, 925-674-7880

I hereby certify that this is a true and correct copy of an action taken and entered on the minutes of the Board of Supervisors on the date shown.

ATTESTED: May 3, 2016

David J. Twa, County Administrator and Clerk of the Board of Supervisors

By: , Deputy

cc:

THE BOARD OF SUPERVISORS OF CONTRA COSTA COUNTY, CALIFORNIA

and for Special Districts, Agencies and Authorities Governed by the Board

Adopted this Resolution on 03/01/2016 by the following vote:

AYE:	5	**John Gioia** **Candace Andersen** **Mary N. Piepho** **Karen Mitchoff** **Federal D. Glover**
NO:		
ABSENT:		
ABSTAIN:		
RECUSE:		

ARCHIVED DOCUMENT

Resolution No. 2016/102

In the Matter of Setting Forth the County of Contra Costa's Official Intent to Issue Revenue Bonds to Finance a Multifamily Residential Rental Housing Development – Twenty One and Twenty Three Nevin

WHEREAS, the Board of Supervisors of the County of Contra Costa (the "County") has determined that there is a shortage of safe and sanitary housing within the County, and that it is in the best interest of the residents of the County and in furtherance of the health, safety and welfare of the public for the County to assist in the financing of multifamily rental housing developments; and

WHEREAS, pursuant to Division 31 of the Health and Safety Code of the State of California, and particularly Chapter 7 of Part 5 thereof (the "Act"), the County is empowered to issue and sell revenue bonds for the purpose of making mortgage loans or otherwise providing funds to finance the acquisition, construction and rehabilitation of multifamily rental housing, including units for lower income households and very low income households; and

WHEREAS, Pacific West Communities, Inc., has requested that the County consider the issuance and sale of tax-exempt revenue bonds (the "Bonds") pursuant to the Act for the purpose of lending the proceeds thereof to Richmond Nevin Associates, a California Limited Partnership (the "Borrower"), to finance the acquisition and construction by the Borrower of a 282 unit multifamily rental housing facility to be located on two parcels, including one at the Southwest Corner of Nevin Avenue and 23rd Street, and one at 344 21st Street (APNs 514-080-013 and 514-090-018) in the City of Richmond, California, currently identified as Twenty One and Twenty Three Nevin (the "Development"), to be owned by the Borrower and to be operated initially by US Residential Group, LLC (USRG), or another entity selected by the Borrower; and

WHEREAS, Pacific West Communities, Inc., has requested an expression of the Board of Supervisors willingness to authorize the issuance of the Bonds at a future date after the documentation relating to the financing has been prepared and completed, and the County's requirements for the issuance of such Bonds have been satisfied; and

WHEREAS, the Board of Supervisors now wishes to declare its intention to authorize the issuance of the Bonds, provided certain conditions are met, for the purpose of financing costs of the Development, in an aggregate principal amount not to exceed $80,000,000;

NOW, THEREFORE, BE IT RESOLVED, by the Board of Supervisors of the County of Contra Costa as follows:

Section 1. The Board of Supervisors hereby determines that it is necessary and desirable to provide financing for the Development pursuant to the Act by the issuance of the Bonds in an aggregate principal amount not to exceed eighty million dollars ($80,000,000). The issuance of the Bonds shall be subject to the following conditions: (i) the County by resolution of the Board of Supervisors shall have first agreed to acceptable terms and conditions for the Bonds (and for the sale and delivery thereof), and for an indenture and all other agreements with respect to the Bonds; (ii) all requisite governmental approvals for the Bonds shall have first been obtained; (iii) the Bonds shall be payable from revenues received with respect to a loan to the Borrower made with the proceeds of the Bonds, and neither the full faith nor the credit of the County shall be pledged to the payment of the principal of or interest on the Bonds; (iv) any occupancy and other requirements of the Internal Revenue Code of 1986, as amended (the "Code ") are satisfied or otherwise provided for with respect to Bonds, the interest on which is intended to be excluded from gross income for federal tax purposes; (v) any occupancy and other requirements of the Act with respect to the

Development are satisfied or otherwise provided for; and (vi) any occupancy and other requirements of the County applicable to the Development are satisfied or otherwise provided for.

Section 2. The Chair of the Board of Supervisors, the Vice-Chair of the Board of Supervisors, County Administrator, the County Director of Conservation and Development, the County's Community Development Bond Program Manager, County Counsel and the other officers of the County are hereby authorized and directed to take whatever further action consistent with this Resolution may be deemed reasonable and desirable, including participating in the preparation of any resolution, indenture, bond purchase agreement, official statement and/or other documents or agreements necessary or appropriate to effect the Bond financing, and any actions necessary to obtain an allocation of the State of California's private activity bond volume cap for the Bonds under Section 146 of the Code and Section 8869.85 of the Government Code, including obtaining a deposit from Pacific West Communities, Inc. or other representative of the Borrower and submitting an application for such volume cap to the California Debt Limit Allocation Committee, all to the extent required for the issuance of the Bonds.

ARCHIVED DOCUMENT

Section 3. It is the purpose and intent of the County that this Resolution constitute a declaration of official intent to issue the Bonds for the Development for purposes of Sections 103 and 141 to 150 of the Code. The County reasonably expects that certain costs of the Development will be reimbursed with proceeds of the Bonds for certain expenditures made prior to the issuance of the Bonds.

Section 4. This Resolution shall take effect immediately upon its passage and adoption.

I hereby certify that this is a true and correct copy of an action taken and entered on the minutes of the Board of Supervisors on the date shown.

ATTESTED: March 1, 2016

David J. Twa, County Administrator and Clerk of the Board of Supervisors

By: Stephanie L. Mello, Deputy

Contact: Kara Douglas, 674-7880

cc:

Contra Costa County

To: Board of Supervisors

From: David Twa, County Administrator

Date: May 10, 2016

Subject: Continue Extension of Emergency Declaration Regarding Homelessness

RECOMMENDATION(S):
CONTINUE the emergency action originally taken by the Board of Supervisors on November 16, 1999 regarding the issue of homelessness in Contra Costa County.

FISCAL IMPACT:
None.

BACKGROUND:
Government Code Section 8630 required that, for a body that meets weekly, the need to continue the emergency declaration be reviewed at least every 14 days until the local emergency is terminated. In no event is the review to take place more than 21 days after the previous review.

On November 16, 1999, the Board of Supervisors declared a local emergency, pursuant to the provisions of Government Code Section 8630 on homelessness in Contra Costa County.

With the continuing high number of homeless individuals and insufficient funding available to assist in sheltering all homeless individuals and families, it is appropriate for

☑ APPROVE

☑ RECOMMENDATION OF CNTY ADMINISTRATOR

☐ OTHER

☐ RECOMMENDATION OF BOARD COMMITTEE

Action of Board On: **05/10/2016** ☑ APPROVED AS RECOMMENDED ☐ OTHER

Clerks Notes:

VOTE OF SUPERVISORS

I hereby certify that this is a true and correct copy of an action taken and entered on the minutes of the Board of Supervisors on the date shown.

ATTESTED: May 10, 2016

David J. Twa, County Administrator and Clerk of the Board of Supervisors

By: , Deputy

Contact: Enid Mendoza, (925) 335-1039

cc:

BACKGROUND: (CONT'D)

the Board to continue the declaration of a local emergency regarding homelessness.

Contra Costa County

To: Board of Supervisors

From: David Twa, County Administrator

Date: May 10, 2016

Subject: Quarterly Report of the Post Retirement Health Benefits Trust Agreement Advisory Body

RECOMMENDATION(S):
ACCEPT quarterly report of the Post Retirement Health Benefits Trust Agreement Advisory Body.

FISCAL IMPACT:
No specific fiscal impact. This is a quarterly report of the County's assets in the Public Agency Retirement Services (PARS) Public Agencies Post-Retirement Health Care Plan Trust.

BACKGROUND:
On December 14, 2010, the Board of Supervisors directed the formation of a Post Retirement Health Benefits Trust Agreement Advisory Body (consisting of the County Administrator, County Finance Director, Treasurer-Tax Collector, Auditor-Controller, and Health Services Finance Director).

The Advisory Body meets quarterly. At its meeting of August 4, 2011, the body discussed and reviewed final report formats with HighMark Capital Management and made recommendations regarding a final standardized quarterly report. The attached report is in the standardized format.

☑ APPROVE ☐ OTHER

☑ RECOMMENDATION OF CNTY ADMINISTRATOR ☐ RECOMMENDATION OF BOARD COMMITTEE

Action of Board On: **05/10/2016** ☐ APPROVED AS RECOMMENDED ☐ OTHER

Clerks Notes:

VOTE OF SUPERVISORS

I hereby certify that this is a true and correct copy of an action taken and entered on the minutes of the Board of Supervisors on the date shown.

ATTESTED: May 10, 2016

David J. Twa, County Administrator and Clerk of the Board of Supervisors

By: , Deputy

Contact: Lisa Driscoll, County Finance Director (925) 335-1023

cc: Robert Campbell, County Auditor-Controller, Russell Watts, County Treasurer-Tax Collector, Patrick Godley, Chief Financial Officer/Health Services

BACKGROUND: (CONT'D)
>

The following is the investment summary presented at the May 7, 2016 quarterly meeting for the period ending March 31, 2016:

Investment Summary	**First Quarter 2016**
Beginning Value	**$175,078,576.28**
Net Contributions/Withdrawals	4,315,276.80
Fees Deducted	-43,382.01
Income Received	961,091.78
Market Appreciation	1,843,383.83
Net Change in Accrued Income	-86,857.58
Ending Market Value	**$182,068,089.10**

Additional Materials -
A Post Retirement Health Benefits Trust Agreement Advisory Body web-page can be found at the following address:
http://ca-contracostacounty.civicplus.com/index.aspx?NID=2915. The page describes the function of the body, posts quarterly meeting materials, and all pertinent trust and plan documents.

ATTACHMENTS

First Quarter, 2016

PARS: County of Contra Costa

First Quarter 2016

Presented by
Andrew Brown, CFA

HIGHMARK®
CAPITAL MANAGEMENT

This presentation has been prepared for the sole use of the intended recipient. While the information contained herein has been obtained from sources believed to be accurate and reliable, any other reproduction or use of this information may necessitate further disclosures in order to ensure that the presentation is accurate, balanced, and conforms to all applicable regulatory requirements.

DISCUSSION HIGHLIGHTS

U.S. Economic and Market Overview

2016 started off with high anxiety as markets sold off, breaking recent lows from 2015. The factors underpinning the increased tension in global markets were reminiscent of the selloff in the third quarter of last year; U.S. tightening monetary policy, China economic transition, and the decline in global commodity prices. In February these catalysts reversed and risk assets surged on a stream of favorable economic data, a more accommodative stance from the U.S. and China, and a rally in energy prices. As the quarter came to an end, sentiment was split with creditable arguments for both a continued climb and a return to turmoil. These factors will lead to continued volatility through the year and warrant continual attention as events unfold.

If the macro-economic factors were not enough, in the first quarter the highly unorthodox presidential race swung into full gear. As the election builds momentum, rhetoric has gotten louder across party lines with both Bernie Sanders and Donald Trump attracting attention. So-called "populist" candidates pose a challenge for financial markets, with their break from traditional party platforms, often resulting in heightened uncertainty. Bernie Sanders is notable for embracing the label of a democratic socialist and advocating raising taxes on the wealthy to fund an expansion of entitlements. On the flip side, Donald Trump has promised major tax and immigration reforms. *If implemented*, each candidate's vision will have a dramatic impact on the U.S. economy, but markets tend to overestimate the president's power in actually shaping the future of the country. Both the Senate and the House of Representatives, have the power to determine if legislation is adopted or rejected and the Supreme Court has the power to invalidate any legislation or presidential decision. Using Obama's healthcare bill as a case study, it is clear the final bill was a far cry from the president's original intention. The level of effort required to get anything controversial passed into law is colossal, and enhanced by the fact that congress is more polarized today than any time in recent history. Neither candidate inspires change to the current state of political gridlock.

While the president has limited ability to impact the trajectory of the economy, the Federal Reserve yields far more influence, and rightfully, is currently one of the largest drivers of volatility in markets. Since 1977, the Fed has had a dual mandate in regards to monetary policy; maximum employment and price stability. While a range of recent indicators have shown improvement in these areas, the Fed has implicitly adopted a third mandate: to ensure global economic and financial stability. After heightened volatility following the first Fed rate hike in December, a more cautious stance on future rate hikes has lowered the trajectory for the path of interest rate increases. While this may come as a relief to market participants in the short term, this make the Fed's job exponentially more complex. Only time will tell if the Fed can triangulate monetary policy decisions to achieve all three mandates. One thing is known for sure, volatility will increase surrounding each Fed decision point.

Market overview/Performance Discussion

Total Plan

The County of Contra Costa OPEB Plan returned 1.06% net of investment fees, in the first quarter, which lagged the County's Plan benchmark return target of 1.44%. Most of the asset class segments in the Plan were either in-line with benchmark targets, or slightly exceeded benchmark targets. Positive contribution to performance came from the separately managed core fixed income portfolio, small cap equity, and alternative investments. International equities outperformed the MSCI-EAFE benchmark, but an overweight to international equities was a modest negative during the first quarter, with developed international equities posting a negative return. The Plan's global equity segment and REIT equity segment offered a slight negative contribution to performance. Both asset classes ended the quarter at an equal weight relative to the Plan's blended benchmark, but both segments slightly underperformed their underlying benchmark. The majority of the underperformance relative to the Plan benchmark was attributed to the large cap equity segment, where all five managers underperformed the Plan's benchmark. The style tilt to overweighting value relative to growth, instituted in the third quarter of 2015, could have offered positive contribution in the large cap segment, where value outperformed growth during the quarter by roughly 1%. However, the two large cap value managers registered performance in the bottom quartile of their Morningstar universe, and this represented a missed opportunity in the first quarter.

Domestic Equity

U.S. Equity markets started 2016 with one of the worst starts in history, dropping over 10% through February. However, by quarter end, U.S. stocks rallied back into positive territory, based on better than expected economic data and a surprise pause by the Fed from its interest rate normalization path. The outlook for future rate hikes continues to decline as the Fed seems to be moving towards market expectations. Gloom further dissipated as investors determined that a full-fledged recession was unlikely given a stream of positive economic data, especially employment related statistics. The equity market did however reverse a trend that dominated markets for years, the outperformance of growth stocks relative to value stocks. Within large cap, value outperformed growth by almost a full percent in the quarter. This relative performance was also seen in both mid cap and small cap markets, with the Russell Mid Cap Value Index outperforming the growth index by over 3.3%, and the Russell 2000 Value Index outperforming the growth index by about 3%. One factor contributing to this trend was the outperformance of "bond like stocks," which refers to stocks that pay high and stable dividend yields, a characteristic more represented in value stocks. The Telecommunications and Utilities sectors outdistanced all sectors in the first quarter, with returns north of +15%. These sectors pay relatively high dividend yields due to the highly regulated nature of their industries and lack of opportunity for internal investment. Other positively performing sectors included Consumer Staples (+5.6%), Industrials (+5%), Technology (+2.6%), and Consumer Discretionary (+1.6%). Further, a rebound in oil prices and other commodities, led the Energy sector to deliver a return of over +4%, and materials to return over +3.6%. The largest detractors from returns were Financials (-5.1%) and Health Care (-5.5%). The low interest rate environment and regulatory burdens weighed heavily on the performance of these sectors. With the U.S. expansion now over 7 years old, signs of an aging bull market are becoming more apparent. One example is the inclination of corporations to take on higher debt levels, in order to buy back stock, and/or to pay for merger and acquisitions, in the face of weak organic growth. While signs of slowing growth are emerging, the dovish Fed has shown a willingness to support both economic growth and financial markets at considerable cost.

- **The Plan's large cap segment returned -0.68% in the quarter, which underperformed the Russell 1000 Index return of 1.17%.**
  - The iShares Russell 1000 ETF returned 1.15% in the first quarter.
  - The Columbia Contrarian Core Fund returned 0.62% in the quarter, which underperformed the benchmark. The Fund ranked in the 45th percentile of the Morningstar Large Cap Blend Universe.
  - The Harbor Capital Appreciation Fund returned -5.49% in the quarter, which underperformed the Russell 1000 Growth Index's return of 0.74%. The Fund ranked in the 88th percentile of the Morningstar Large Cap Growth Universe.
  - The T. Rowe Price Growth Stock Fund returned -5.37% in the quarter, which underperformed the Russell 1000 Growth Index. The Fund ranked in the 86th percentile of the Morningstar Large Cap Growth Universe.
  - The Dodge and Cox Stock Fund returned -0.99% in the quarter, which underperformed the Russell 1000 Value Index's return of 1.64%. The Fund ranked in the 82nd percentile of the Morningstar Large Cap Value Universe.
  - The Loomis Sayles Value Fund posted a -1.66% return in the quarter, which also underperformed the Russell 1000 Value Index. The Fund ranked in the 90th percentile of the Morningstar Large Cap Value Universe.

- **The mid cap equity segment returned 2.18% in the quarter, which was in-line with the Russell Mid Cap Equity return of 2.24%.**
  - The iShares Russell Mid Cap ETF returned 2.21% in the first quarter.

- **The small cap equity segment returned -0.93% in the quarter, which was ahead of the Russell 2000 Index return of -1.52%.**
  - The iShares Russell 2000 ETF returned -1.49% in the first quarter.
  - The T. Rowe Price New Horizons Fund returned -4.10% in the quarter, and outperformed the Russell 2000 Growth Index return of -4.68%. The Fund ranked in the 45th percentile of Morningstar's Small Cap Growth Universe.
  - The Columbia Small Cap Value Fund II returned 0.66% in the quarter, and underperformed the Russell 2000 Value Index's return of 1.70%. The Fund ranked in the 70th percentile of Morningstar's Small Cap Value Universe.

Real Estate

For the second quarter in a row, REIT equity was the top performing asset class, with the Wilshire REIT Index returning 5.2%. REITs benefitted from the Federal Reserve adopting a more dovish stance toward interest rate hikes. Additionally, with the volatility that investors were experiencing in the equity sector, bonds rallied in the quarter. With bond yields declining, the attractive yields that REITs offer brought investors to the sector. Last quarter, we highlighted issues related to the REIT lodging sector. This sector is under pressure due to a potential paradigm shift with competition from Airbnb. During the first quarter, hotels posted returns slightly above (+6.1%) the underlying benchmark returns. Domestic travel trends remain strong, while reports are beginning to surface that travel to Europe may be under pressure due to recent terrorist activities. Most sectors posted strong returns with specialty REITs 14.8%, data centers 14.3%, self storage 10.8%, shopping centers 8.0%, and manufactured housing 7.7% - the leading sectors. Two noticeable lagging sectors in the quarter included office +0.4% and single family homes -1.9%. The weakness in both of these sectors is somewhat surprising in that a catalyst for both of these sectors is employment. U.S. employment figures continue to post strong gains. Unemployment did move up from 4.9% to 5.0%, but most economists pointed to the increase in people re-entering the job force (seeking jobs) as the main reason why unemployment ticked up. We believe many of the operating fundamentals in the current environment support REITs. In an environment where we believe the Fed will raise rates only two times this year, REITs should continue to post reasonably strong returns.

The Nuveen Real Estate Securities Fund returned 4.76% in the quarter, which underperformed the Wilshire REIT Index return of 5.20%. The Fund placed in the 55th percentile of the Morningstar Real Estate Manager's Universe.

Global/International Equity

Developed international equity markets lagged U.S. markets with the MSCI EAFE Index returning -3.0%. The main drivers were negative returns from Europe and Japan, -2.5% and -6.5%, respectively. The European terrorist attacks and the pending referendum on Britain's withdrawal as a member of the European Union weighed on investors' confidence and provided an uphill battle for stocks to climb, even in the face of supportive monetary policy (-40bps ECB policy rate) and unprecedented stimulus measures (monthly bond purchases of €80 billion). Japan was the newest country to break the zero lower bound on interest rates as it reduced its main policy rate to -10bps. This is in addition to the record annual ¥80 trillion asset purchase program that includes ETFs and long dated bonds. The biggest question is how much more will it take to pull Japan out of its two decade long deflationary rut? The Bank of Japan is poised to push the limits in answering this question

Emerging markets performed well in the first quarter with the MSCI Emerging Market Index returning +5.7%. Emerging market equities bounced off lows in February on the heels of additional Chinese stimulus measures and a rebound in commodities prices. Risk assets rallied after the Peoples Bank of China injected massive amounts of liquidity into its financial system to spur lending and sooth fears of an economic collapse and currency devaluation. The U.S. Federal Reserve also helped by tapering expectations for policy rate hikes, after the market sell off post the December rate increase. The combination of actions by the two most important central banks in the world (China and U.S.) helped turn markets around in February and set risk assets on an upward trajectory. The U.S. dollar declined, commodities rallied, and Chinese and other emerging markets outperformed developed markets, led by strong returns from commodity export markets (MSCI Brazil Index +28.5%, MSCI Russia Index +15.7%). While the strong emerging market performance was a breath of fresh air, it is important to remember that the strong Q1 performance was a bounce off poor performance in 2015, where emerging markets declined by almost -15%. Emerging markets still have plenty of obstacles ahead with slowing global economic growth, volatile commodities prices, high debt levels, and geopolitical challenges.

- **The Plan's international/global equity segment returned -0.93% in the quarter. This return outperformed the MSCI EAFE Index -3.01%, and underperformed the MSCI ACWI Index return of 0.24%.**
    - The iShares MSCI EAFE Index ETF returned -2.99% in the quarter.
    - The Nationwide Bailard International Equity Fund returned -2.09% in the quarter, which outperformed the MSCI EAFE Index. The Fund ranked in the 46th percentile of the Morningstar Foreign Large Blend Universe.
    - The Dodge & Cox International Stock Fund returned -3.76% in the quarter and underperformed the MSCI EAFE Index. The Fund ranked in the 83rd percentile of the Foreign Large Blend Universe as measured by Morningstar.
    - The MFS International Fund returned 1.54% in the quarter and outperformed the MSCI EAFE Index. The Fund ranked in the 4th percentile for foreign large cap growth managers as measured by Morningstar.
    - The iShares MSCI ACWI Index ETF returned 0.43% in the quarter
    - The American Funds New Perspective Fund recorded a -2.42% return in the first quarter, which underperformed the MSCI ACWI Index and ranked in the 77th percentile within the Morningstar World Stock Universe
    - The MFS Global Equity R5 Fund returned 2.11%, which outperformed the benchmark and ranked in the 24th percentile of the Morningstar World Stock Universe.
    - The DJ Euro-Stoxx 50 ETF returned -3.27% in the quarter, which underperformed the MSCI EAFE Index.
    - The Schroder Emerging Market Equity Fund returned 3.03% during the quarter and underperformed the MSCI Emerging Market benchmark return of 5.71%. The Fund ranked in the 58th percentile of the Morningstar Emerging Market Universe.

Fixed Income

Interest rates declined once again during the first quarter, continuing a series of five consecutive quarters in which rates have alternated between rising one quarter and declining the next, but without moving very far in either direction. After rising in the prior quarter due to the December increase in the fed funds rate, Treasury yields declined this quarter as global growth slowed and commodity prices continued to fall. Crude oil reached a twelve year low in January as the alarming slide in commodity prices and weak global GDP growth caused panic in financial markets during the first six weeks of the year. During that period, the S&P 500 fell more than 10%, while stock markets in Europe, China, and Japan all suffered double-digit declines. Corporate bonds also sold off as spreads widened dramatically, while U.S. Treasury bonds rallied. Corporate bond spreads more than doubled from their mid-2014 lows as investment-grade bond spreads reached a peak of 221 basis points in February, and high yield bond spreads climbed to 887 basis points. Even more dramatic, however, was the impact on the high yield energy sector where yields soared to 21%, far surpassing their 2008 financial crisis peak of 17%. The reason, of course, was the dramatic collapse in the price of crude oil. As oil prices dropped below $40, and then below $30, market fears shifted from concerns over profitability to concerns over solvency. Lower oil prices tend to reduce energy companies' profitability, but extremely low prices substantially increase the risk of default. The panic finally subsided in mid-February when a proposal by Saudi Arabia, Russia, Venezuela, and Qatar to cap crude oil output and reduce a worldwide surplus resulted in a 30 percent rally in crude oil prices. Although there has been no agreement, and none of those countries were planning to increase production anyway, the impact on financial markets was immediate and significant. On February 11th crude oil (WTI) bottomed along with other commodities, the S&P 500, and corporate bonds. The recovery in risk assets since the middle of the quarter has been dramatic with both developed and emerging market equities, along with high yield energy bonds, recovering from double digit losses to post gains for the quarter.

After increasing in the prior quarter due to the Federal Reserve rate hike in December, interest rates declined approximately 50 basis points in the first quarter as global growth continued to slow and inflation remained below target. Despite the volatility during the quarter, Investment-grade corporate bonds produced solid gains, slightly outperforming similar duration Treasuries. Spreads in most sectors were marginally tighter with the exceptions of Basic Industry, which tightened by 324 basis points, and the Finance sector, which underperformed by –92 basis points. Memories of 2008 and lower interest rates for longer, caused the finance sector to underperform this quarter, even lagging the Energy sector. The Plan's separately managed bond portfolio outperformed the benchmark primarily due to an overweight to corporate bonds, particularly in the Industrial sector. Some of the largest contributors to performance were Verizon, Kinder Morgan, Rio Tinto, and Williams Partners, while detractors included Ensco, Citigroup, Bank of America, and Capital One.

- **The Plan's fixed income segment returned 3.01% in the quarter, which was in-line with the Barclays Aggregate return of 3.03%.**
  - The separately managed fixed income portfolio returned 3.22% which exceeded the benchmark. The portfolio would have ranked approximately in the 8th percentile of the Morningstar Intermediate Term Bond Universe.
  - The PIMCO Total Return Bond Fund posted a 1.79% in the quarter, which placed it in the 88th percentile of Morningstar's Intermediate-Term Bond Universe. The Fund underperformed the Index.
  - The PIMCO High Yield Bond Fund returned 2.71% in the quarter, and underperformed the Merrill Lynch US High Yield BB-B Constrained Index return of 3.15%. The Fund ranked in the 28th percentile of Morningstar's High Yield Universe.

Alternative Investments

The Plan's alternative investments registered a slight positive return in the first quarter of +0.39%. Returns were supported by a newly added fund: the AQR Market Neutral Fund, which returned +2.0% for the quarter, but a little under 1% since our inclusion of the fund in February. The fund uses a series of quantitative data measures to establish long and short positions to target neutrality to market, country, and industries. The fund replaced the JP Morgan Market Neutral Fund. The other two alternative investments both registered slightly positive returns. The AQR Managed Futures returned +0.39% and Eaton Vance Global Macro returned +0.19%. The trend following strategy of the AQR Managed Futures fund performed well in the first part of the quarter. Performance dissipated as markets recovered in the second half of the quarter. The fixed income segment added to returns, while currency contribution was roughly flat for the quarter. Commodity and equity exposure detracted slightly from returns. The Eaton Vance Global Macro Fund's returns followed a similar path as the AQR Managed Futures Fund, with exposure to credit aiding the fund's performance. Conversely exposure to currency, commodity, and equity investments detracted from results. "Long" investments in Brazilian rates, Ecuadorian credit, New Zealand rates, and the Russian Ruble supported returns. "Short" investments in currencies such as the Singapore Dollar, Australian Dollar, and the Chinese Yuan hurt returns.

- **The alternative investment segment returned 0.39% in the first quarter, which exceeded the Wilshire Liquid Alternatives Index return of -0.07%.**
  - The JPMorgan Research Market Neutral Fund returned -3.28% in the first quarter, which placed the Fund in the 90th percentile of the Morningstar Market Neutral Universe. We sold out of our position on February 5, 2016.
  - The Eaton Vance Global Macro Absolute Return Fund posted a 0.19% return, which placed in the 50th percentile of the Morningstar Non-Traditional Bond Universe.
  - The AQR Managed Futures Fund's return of 0.39% ranked in the 59th percentile of Morningstar's Managed Futures Fund Universe.
  - The AQR Market Neutral Fund was added to the Plan on February 5, 2016. For the quarter, the Fund returned 2.0%, and ranked in the 23rd percentile of the Morningstar Market Neutral Universe.

Asset Allocation/Portfolio Transitions

In the quarter we replaced the JP Morgan Market Neutral Fund with the AQR Market Neutral Fund. The JP Morgan Fund was replaced due to performance considerations.

The Plan moved to a slight 1% underweight to large cap domestic equities. This transition was based on our belief that large cap equities are trading at full valuations, especially large cap growth equities. The proceeds from our reduction to large cap domestic equities were invested in small cap domestic equities. We see small cap equities as more attractively valued relative to large cap. Additionally, in the quarter we moved to an equal weight to REIT equity (added +.5%) and an overweight to alternative investments (+1%). We reduced our investments in global equity (-.5%) and international equities (-1%).

Manager Watch List

Name of Fund	Date on watch list	Date exiting watch list	Recommendation	Rationale
MFS International Growth	4Q 2014		Review	Peer ranking has fallen below the median over the 3-year period
Pimco Total Return Bond Fund	4Q 2014		Review	We are monitoring both personnel turnover and asset flows. Peer ranking for 3-year period is moving towards sub-median.
Pimco High Yield Bond Fund	4Q 2015		Review	We are monitoring both personnel turnover and asset flows
Eaton Vance Global Macro Absolute Return Fund	3Q 2015		Review	Investment returns are not exceeding expectations of alternative category: Cash + 3 to 4% return
JP Morgan Research Market Neutral Institutional 1	3Q 2015	1Q 2016	Sold	Investment returns failed to outperform benchmark targets

Asset Allocation
Period Ending March 31, 2016

Asset Allocation	12/31/2015 Market Value	12/31/2015 % of Total	3/31/2016 Market Value	3/31/2016 % of Total	Target Allocation
Large Cap Equities					
Columbia Contrarian Core Z	6,111,319	3.5%	5,928,854	3.3%	--
iShares Russell 1000 ETF	10,639,696	6.1%	10,417,443	5.7%	--
Dodge & Cox Stock Fund	4,540,845	2.6%	4,106,816	2.3%	--
Loomis Sayles Value Fund	5,302,787	3.0%	4,105,608	2.3%	--
Harbor Capital Appreciation Instl	2,797,064	1.6%	2,279,933	1.3%	--
T. Rowe Price Growth Stock Fund	2,064,401	1.2%	2,275,918	1.3%	--
Total Large Cap Equities	**31,456,111**	**18.0%**	**29,114,573**	**16.0%**	**17.0%**
		Range		*Range*	*13-32%*
Mid Cap Equities					
iShares Russell Mid-Cap ETF	2,605,328	1.5%	6,363,818	3.5%	--
Total Mid Cap Equities	**2,605,328**	**1.5%**	**6,363,818**	**3.5%**	**6.0%**
		Range		*Range*	*2-10%*
Small Cap Equities					
iShares Russell 2000 ETF	5,536,399	3.2%	6,820,893	3.8%	-
Columbia Small Cap Value Fund II	5,649,993	3.2%	5,924,719	3.3%	-
T. Rowe Price New Horizons Fund	2,068,491	1.2%	2,753,725	1.5%	--
Total Small Cap Equities	**$ 13,254,883**	**7.6%**	**$ 15,499,336**	**8.5%**	**8.0%**
		Range		*Range*	*4-12%*
International Equities					
Nationwide Bailard Intl Equities Fund	4,439,737	2.5%	4,986,827	2.7%	--
iShares MSCI EAFE Index Fund	5,205,587	3.0%	5,827,291	3.2%	--
Dodge & Cox International Stock Fund	2,663,873	1.5%	2,742,601	1.5%	--
MFS International Growth Fund	2,534,381	1.5%	2,740,572	1.5%	--
Schroder Emerging Market Equity	1,738,393	1.0%	1,849,554	1.0%	--
SPDR EURO STOXX 50 ETF	3,463,727	2.0%	1,790,200	1.0%	--
Total International Equities	**$ 20,045,698**	**11.5%**	**$ 19,937,044**	**11.0%**	**9.0%**
		Range		*Range*	*4-16%*
Global Equities					
MSCI iShares ACWI Index ETF	6,091,525	3.5%	6,316,504	3.5%	
American Funds New Perspective F2	3,242,497	1.9%	2,735,898	1.5%	
MFS Global Equity FD CL R5 #4818	3,054,755	1.7%	2,738,816	1.5%	
Total Global Equities	**$ 12,388,777**	**7.1%**	**$ 11,791,219**	**6.5%**	**7.0%**
		Range		*Range*	*4-12%*

HIGHMARK® CAPITAL MANAGEMENT

Asset Allocation
Period Ending March 31, 2016

Asset Allocation	12/31/2015 Market Value	12/31/2015 % of Total	3/31/2016 Market Value	3/31/2016 % of Total	Target Allocation
Real Estate					
Nuveen Real Estate Secs I Fund	5,670,884	3.2%	7,245,638	4.0%	--
Total Real Estate	**$ 5,670,884**	**3.2%**	**$ 7,245,638**	**4.0%**	**4.0%**
		Range		*Range*	*0-8%*
Fixed Income					
Core Fixed Income Holdings	53,942,295	30.9%	56,223,111	30.9%	--
PIMCO Total Return Instl Fund	8,756,112	5.0%	10,002,063	5.5%	--
PIMCO High Yield Instl	1,762,329	1.0%	1,793,679	1.0%	--
Total Fixed Income	**$ 64,460,736**	**36.9%**	**$ 68,018,852**	**37.4%**	**38.0%**
		Range		*Range*	*30-50%*
Alternatives					
AQR Managed Futures I	7,444,120	4.3%	7,735,255	4.3%	--
Eaton Vance Glbl Macro Abs Ret I	6,924,316	4.0%	7,747,317	4.3%	--
AQR Equity Market Neutral I	--	--	4,537,821	2.5%	--
JP Morgan Research Market Neutral I	3,519,147	2.0%	--	--	--
Total Alternatives	**$ 17,887,583**	**10.2%**	**$ 20,020,393**	**11.0%**	**10.0%**
		Range		*Range*	*5-20%*
Cash					
Money Market	6,953,622	4.0%	3,735,303	2.1%	--
Total Cash	**$ 6,953,622**	**4.0%**	**$ 3,735,303**	**2.1%**	**1.0%**
		Range		*Range*	*0-5%*
TOTAL	**$ 174,723,623**	**100.0%**	**$ 181,726,175**	**100.0%**	**100.0%**

HIGHMARK® CAPITAL MANAGEMENT

Investment Summary
Period Ending March 31, 2016

Investment Summary	First Quarter 2016	Year to Date 2016
Beginning Value	**$ 175,078,576.28**	**$ 175,078,576.28**
Net Contributions/Withdrawals	4,315,276.80	4,315,276.80
Fees Deducted	-43,382.01	-43,382.01
Income Received	961,091.78	961,091.78
Market Appreciation	1,843,383.83	1,843,383.83
Net Change in Accrued Income	-86,857.58	-86,857.58
Ending Market Value*	**$ 182,068,089.10**	**$ 182,068,089.10** *

Investment Summary	First Quarter 2015	Year to Date 2015
Beginning Value	**$ 155,218,379.57**	**$ 155,218,379.57**
Net Contributions/Withdrawals	4,846,533.32	4,846,533.32
Fees Deducted	-42,735.07	-42,735.07
Income Received	618,576.17	618,576.17
Market Appreciation	3,820,541.92	3,820,541.92
Net Change in Accrued Income	-61,878.97	-61,878.97
Ending Market Value	**$ 164,399,416.94**	**$ 164,399,416.94**

*Ending Market Value differs from total market value on the previous page due to differences in reporting methodology. The above ending market value is reported as of trade date and includes accruals. The Asset Allocation total market value is reported as of settlement date.

INVESTMENT STRATEGY

As of March 31, 2016

Tactical Asset Allocation

Asset Class	% Portfolio Weighting			Rationale
	Target	Current Portfolio	Over/Under Weighting	
Cash	1.0%	2.0%	1.0%	
Fixed Income	38.0%	37.5%	-0.5%	▪ Fixed income is currently underweight versus the target allocation given our expectations for an increase in interest rates. We anticipate the Federal Reserve raising rates two times in calendar year 2016.
High Yield	0.0%	1.0%	+1.0%	▪ We see signs of stability in the high yield market as energy markets have stabilized. The yield spread to treasuries currently is over 625 basis points.
Alternatives	10.0%	11.0%	+1.0%	▪ Alternatives serve to mitigate the impact of a decline in the bond market, due to a potential rise in interest rates. Additionally near-term expectations for cash and equities remain depressed due to the low interest rate environment, equity market valuations, and earnings growth expectations.
Real Estate (REITS)	4.0%	4.0%	-	▪ We increased our allocation to an equal weight relative to the Plan benchmark. Earnings and cash flow fundamentals are improving for REITs. Employment trends are providing additional support for REITs.
Global Equity	7.0%	6.5%	-0.5%	▪ Global equities remain at reasonable valuations due to the international equity component of the MSCI ACWI benchmark.
International (Developed)	9.0%	10.0%	+1.0%	▪ International developed equities remain a slight overweight. The MSCI-EAFE, at 14X 2016 earnings, trades at a discount to U.S. domestic equity markets. One concern we have relates to the fallout to Britain potentially leaving the EU.
International (Emerging)	0.0%	1.0%	+1.0%	▪ We maintain a slight allocation to emerging markets. Emerging market earnings estimates have declined by roughly -20% due to the cycle of slowing growth in EM commodity consuming countries (China) and the knock on effects of commodity producers (Brazil, Russia). Corporate defaults may pick up due to increased U.S. Dollar denominated debt issuance, further raising risk aversion in the asset class.
Total Domestic Equity	31.0%	28.0%	-3.0%	
Large Cap	17.0%	16.0%	-1.0%	▪ We transitioned to an underweight to large cap equities in the quarter ▪ . The multi-year outperformance of domestic equities has generated stretched valuations, thereby reducing risk premiums and degrading the near-term risk/reward outlook.
Mid Cap	6.0%	3.5%	-2.5%	▪ We continue to remain underweight based on valuation concerns, with the Russell Mid-Cap Index trading richer than both large and small cap at a 19X forward PE ratio.
Small Cap	8.0%	8.5%	+0.5%	▪ We moved to a slight overweight to small cap stocks due to more attractive valuations relative to large cap and mid cap equities. Earnings estimates have come down considerably for small cap equities. Additionally, there is low analyst dispersion related to earnings, which tends to imply less uncertainty.

HIGHMARK® CAPITAL MANAGEMENT

Selected Period Performance

PARS/COUNTY OF CONTRA COSTA PRHCP

Account 6746038001

Period Ending: 03/31/2016

Sector	Year to Date (3 Months)	1 Year	3 Years	5 Years	Inception to Date (62 Months)
Cash Equivalents	.07	.11	.05	.04	.04
iMoneyNet, Inc. Taxable	*.02*	*.04*	*.02*	*.02*	*.02*
Fixed Income ex Funds	3.22	2.14	2.36	4.02	4.05
Total Fixed Income	3.01	1.77	2.23	4.02	4.07
BC US Aggregate Bd Index	*3.03*	*1.96*	*2.50*	*3.78*	*3.72*
Total Equities	-.22	-4.02	6.98	7.43	7.50
Large Cap Funds	-.68	-.53	10.91	10.81	10.28
Russell 1000 Index	*1.17*	*.50*	*11.52*	*11.35*	*11.76*
Mid Cap Funds	2.18	-5.75	8.09	8.48	8.70
Russell Midcap Index	*2.24*	*-4.04*	*10.45*	*10.30*	*11.08*
Small Cap Funds	-.93	-6.93	9.33	9.63	10.18
Russell 2000 Index	*-1.52*	*-9.76*	*6.84*	*7.20*	*8.61*
REIT Funds	4.17	4.13	10.37	11.50	11.29
Wilshire REIT Index	*5.20*	*4.76*	*11.07*	*12.11*	*12.36*
International Equities	-.93	-7.20	2.38	2.23	2.63
MSCI AC World Index	*.24*	*-4.34*	*5.53*	*5.22*	*5.62*
MSCI EAFE Index	*-3.01*	*-8.27*	*2.23*	*2.29*	*2.41*
MSCI EM Free Index	*5.71*	*-12.03*	*-4.50*	*-4.13*	*-3.11*
Alternatives	.39	-2.37			
*Dynamic Alternatives Index***	*-.07*	*-7.30*	*-.08*	*-1.33*	*-1.29*
Total Managed Portfolio	1.08	-1.43	4.59	5.57	5.50
Total Account Net of Fees	1.06	-1.53	4.47	5.44	5.37
*County of Contra Costa**	*1.44*	*-1.47*	*5.14*	*5.92*	*6.17*

Inception Date: 02/01/2011

* Benchmark from February 1, 2011 to June 30, 2013: 18% Russell 1000 Index, 6% Russell Midcap Index, 8% Russell 2000 Index, 8% MSCI ACWI Index, 10% MSCI EAFE Index, 45% Barclays Aggregate Index, 4% DJ Wilshire REIT Index, 1% Citigroup 3 Month T-Bill Index. From July 1, 2013 to June 30, 2015: 17% Russell 1000 Index, 6% Russell Midcap Index, 8% Russell 2000 Index, 7% MSCI AC World US Index, 9% MSCI EAFE Index, 38% Barclays Aggregate Index, 4% DJ Wilshire REIT Index, 10% HFRI FOF Market Defensive Index, 1% Citigroup 3 Month T-Bill Index. From July 1, 2015: 17% Russell 1000 Index, 6% Russell Midcap Index, 8% Russell 2000 Index, 7% MSCI AC World Index, 9% MSCI EAFE Index, 38% Barclays Aggregate Index, 4% DJ Wilshire REIT Index, 10% Wilshire Liquid Alternative Index, 1% Citigroup 3 Month T-Bill Index

** Dynamic Alternatives Index represents the HFRI FOF Market Defensive Index from 07/01/2013 until 06/30/2015, and then the Wilshire Liquid Alternatives Index from 07/01/2015 forwards.

Returns are gross-of-fees unless otherwise noted. Returns for periods over one year are annualized. The information presented has been obtained from sources believed to be accurate and reliable. Past performance is not indicative of future returns. Securities are not FDIC insured, have no bank guarantee, and may lose value.

COUNTY OF CONTRA COSTA

For Period Ending March 31, 2016

Fund Name	Inception	3-Month Return	Rank	YTD Return	Rank	1-Year Return	Rank	3-Year Return	Rank	5-Year Return	Rank
LARGE CAP EQUITY FUNDS											
Columbia Contrarian Core Z	(7/13)	0.62	45	0.62	45	2.42	8	12.54	4	12.22	4
T. Rowe Price Growth Stock		-5.37	86	-5.37	86	-1.07	35	13.84	11	12.21	9
Harbor Capital Appreciation Instl		-5.49	88	-5.49	88	-0.63	30	14.08	10	12.04	11
Loomis Sayles Value Fund	(7/11)	-1.66	90	-1.66	90	-5.42	74	8.00	57	9.00	46
Dodge & Cox Stock	(10/14)	-0.99	82	-0.99	82	-4.29	64	9.51	25	10.14	22
iShares Russell 1000	(3/15)	1.15	--	1.15	--	0.41	--	11.39	--	11.21	--
Idx: Russell 1000		**1.17**	**--**	**1.17**	**--**	**0.50**	**--**	**11.52**	**--**	**11.35**	**--**
MID CAP EQUITY FUNDS											
iShares Russell Mid-Cap	(3/15)	2.21	--	2.21	--	-4.17	--	10.27	--	10.14	--
Russell Mid Cap TR USD		**2.24**	**--**	**2.24**	**--**	**-4.04**	**--**	**10.45**	**--**	**10.30**	**--**
SMALL CAP EQUITY FUNDS											
Columbia Small Cap Value II Z		0.66	70	0.66	70	-5.96	37	7.93	21	7.86	22
Idx: Russell 2000 Value		**1.70**	**--**	**1.70**	**--**	**-7.72**	**--**	**5.73**	**--**	**6.67**	**--**
iShares Russell 2000	(3/15)	-1.49	--	-1.49	--	-9.67	--	6.91	--	7.25	--
T. Rowe Price New Horizons		-4.10	45	-4.10	45	-5.81	13	11.81	2	12.25	1
Idx: Russell 2000 Growth		**-4.68**	**--**	**-4.68**	**--**	**-11.84**	**--**	**7.91**	**--**	**7.70**	**--**
INTERNATIONAL EQUITY FUNDS											
Dodge & Cox International Stock		-3.76	83	-3.76	83	-18.12	100	1.34	61	1.36	59
Nationwide Bailard Intl Eqs InSvc		-2.09	46	-2.09	46	-5.50	23	4.05	10	3.21	16
MFS International Growth I		1.54	4	1.54	4	-3.10	24	1.79	67	3.09	43
MFS Global Equity R5	(3/15)	2.11	24	2.11	24	-2.22	27	7.20	22	8.71	7
iShares MSCI EAFE	(3/15)	-2.99	--	-2.99	--	-8.31	--	2.12	--	2.20	--
iShares MSCI ACWI	(3/15)	0.43	--	0.43	--	-4.19	--	5.79	--	5.38	--
American Funds New Perspective F2	(3/15)	-2.42	77	-2.42	77	-1.64	22	8.42	10	7.83	13
Idx: MSCI EAFE		**-3.01**	**--**	**-3.01**	**--**	**-8.27**	**--**	**2.23**	**--**	**2.29**	**--**
Idx: MSCI ACWI		**0.24**	**--**	**0.24**	**--**	**-4.34**	**--**	**5.54**	**--**	**5.22**	**--**
Schroder Emerging Market Equity	(11/12)	3.03	58	3.03	58	-12.61	64	-4.84	52	-3.79	47
Idx: MSCI Emerging Markets		**5.71**	**--**	**5.71**	**--**	**-12.03**	**--**	**-4.50**	**--**	**-4.13**	**--**
SPDR EURO STOXX 50 ETF	(6/14)	-3.27	62	-3.27	62	-11.40	75	3.59	67	-0.28	100

Data Source: Morningstar, SEI Investments

Returns less than one year are not annualized. Past performance is not indicative of future returns. The information presented has been obtained from sources believed accurate and reliable. Securities are not FDIC insured, have no bank guarantee and may lose value.

HIGHMARK® CAPITAL MANAGEMENT

COUNTY OF CONTRA COSTA

For Period Ending March 31, 2016

Fund Name	Inception	3-Month Return	Rank	YTD Return	Rank	1-Year Return	Rank	3-Year Return	Rank	5-Year Return	Rank
REIT EQUITY FUNDS											
Nuveen Real Estate Secs Y		4.76	55	4.76	55	4.07	30	10.53	29	11.60	22
Idx: Wilshire REIT Index		**5.20**	**--**	**5.20**	**--**	**4.76**	**--**	**11.07**	**--**	**12.11**	**--**
BOND FUNDS											
Core Fixed Income Portfolio		3.22	8	3.22	8	2.14	6	2.36	26	4.02	24
Pimco Total Return Inst'l		1.79	88	1.79	88	0.31	69	1.53	72	3.66	45
Idx: BarCap US Aggregate Bond		**3.03**	**--**	**3.03**	**--**	**1.96**	**--**	**2.50**	**--**	**3.78**	**--**
PIMCO High Yield Instl	(11/14)	2.71	28	2.71	28	-1.61	20	2.52	16	4.89	17
ML US HY BB-B Constrained		**3.15**	**--**	**3.15**	**--**	**-2.34**	**--**	**2.51**	**--**	**5.15**	**--**
ALTERNATIVE FUNDS											
AQR Managed Futures	(7/13)	0.39	59	0.39	59	-5.68	51	6.07	19	4.00	8
AQR Equity Market Neutral I	(2/16)	2.00	23	2.00	23	16.92	1	--	--	--	--
Eaton Vance Glbl Macro Abs Ret	(7/13)	0.19	50	0.19	50	0.92	15	1.36	19	1.78	41
Idx: Dynamic Alternatives		**-0.07**	**--**	**-0.07**	**--**	**-7.30**	**--**	**-0.08**	**--**	**-1.33**	**--**

Data Source: Morningstar, SEI Investments

Returns less than one year are not annualized. Past performance is not indicative of future returns. The information presented has been obtained from sources believed accurate and reliable. Securities are not FDIC insured, have no bank guarantee and may lose value.

HIGHMARK® CAPITAL MANAGEMENT

COUNTY OF CONTRA COSTA

For Period Ending December 31, 2015

Fund Name	Inception	2015 Return	Rank	2014 Return	Rank	2013 Return	Rank	2012 Return	Rank	2011 Return	Rank	2010 Return	Rank
LARGE CAP EQUITY FUNDS													
Columbia Contrarian Core Z	(7/13)	3.02	9	12.92	31	35.73	17	18.67	10	-0.93	52	16.21	17
T. Rowe Price Growth Stock		10.85	4	8.83	65	39.20	12	18.92	14	-0.97	39	16.93	35
Harbor Capital Appreciation Instl		10.99	4	9.93	53	37.66	17	15.69	43	0.61	24	11.61	82
Loomis Sayles Value Fund	(7/11)	-4.19	58	10.76	48	35.54	14	19.70	4	-2.81	66	11.94	72
Dodge & Cox Stock	(10/14)	-4.49	62	10.40	54	40.55	2	22.01	2	-4.08	74	13.49	47
iShares Russell 1000 ETF		0.82	34	13.08	42	32.93	37	16.27	12	1.36	60	15.94	49
Idx: Russell 1000		**0.92**	**--**	**13.24**	**--**	**33.11**	**--**	**16.42**	**--**	**1.50**	**--**	**16.10**	**--**
MID CAP EQUITY FUNDS													
iShares Russell Mid-Cap ETF		-2.57	39	13.03	17	34.50	74	17.13	52	-1.67	42	25.25	73
SMALL CAP EQUITY FUNDS													
Columbia Small Cap Value II Z		-2.90	15	4.61	42	40.14	20	14.57	61	-2.39	30	25.64	52
Idx: Russell 2000 Value		**-3.83**	**--**	**4.22**	**--**	**34.52**	**--**	**18.05**	**--**	**-5.50**	**--**	**24.50**	**--**
T. Rowe Price New Horizons		4.50	7	6.10	19	49.11	10	16.20	22	6.63	2	34.67	12
Idx: Russell 2000 Growth		**-1.38**	**--**	**5.60**	**--**	**43.30**	**--**	**14.59**	**--**	**-2.91**	**--**	**29.09**	**--**
iShares Russell 2000 ETF		-4.33	31	4.94	55	38.85	76	16.39	47	-4.19	56	26.76	69
INTERNATIONAL EQUITY FUNDS													
Dodge & Cox International Stock		-11.35	98	0.08	9	26.31	8	21.03	16	-15.97	81	13.69	6
Nationwide Bailard Intl Eqs InSvc		0.86	24	-1.94	15	21.68	28	20.87	17	-15.58	74	11.85	32
MFS International Growth I		0.30	55	-5.10	58	13.84	79	19.71	31	-10.62	40	15.24	35
iShares MSCI EAFE Index Fund		-0.90	45	-5.04	78	22.62	19	17.22	41	-12.18	25	7.52	92
Idx: MSCI EAFE		**-0.81**	**--**	**-4.90**	**--**	**22.78**	**--**	**17.32**	**--**	**-12.14**	**--**	**7.75**	**--**
Schroder Emerging Market Equity	(11/12)	-12.68	37	-4.61	70	-2.28	54	21.73	19	-16.70	20	13.49	92
Idx: MSCI Emerging Markets		**-14.92**	**--**	**-2.19**	**--**	**-2.60**	**--**	**18.22**	**--**	**-18.42**	**--**	**18.88**	**--**
SPDR EURO STOXX 50 ETF	(6/14)	-4.26	84	-8.36	73	27.43	34	20.48	55	-16.42	48	-8.94	95
American Funds New Perspective F2		5.56	6	3.46	41	27.11	39	39.00	15	-7.39	44	13.01	46
MFS Global Equity R5		-1.34	48	4.08	33	27.93	34	34.00	4	-5.13	25	10.95	55
iShares MSCI ACWI		-2.39	46	4.64	34	22.91	54	54.00	30	-7.60	71	12.31	34
Idx: MSCI ACWI		**-2.36**	**--**	**4.16**	**--**	**22.80**	**--**	**16.13**	**--**	**-7.35**	**--**	**12.67**	**--**
REIT EQUITY FUNDS													
Nuveen Real Estate Secs Y		3.48	37	31.28	17	1.32	58	18.34	22	7.96	50	30.57	12
Idx: Wilshire REIT		**4.23**	**--**	**31.78**	**--**	**1.86**	**--**	**17.59**	**--**	**5.52**	**--**	**--**	**--**

Data Source: Morningstar, SEI Investments

Returns less than one year are not annualized. Past performance is not indicative of future returns. The information presented has been obtained from sources believed accurate and reliable. Securities are not FDIC insured, have no bank guarantee and may lose value.

HIGHMARK® CAPITAL MANAGEMENT

COUNTY OF CONTRA COSTA

For Period Ending December 31, 2015

Fund Name	Inception	2015 Return	Rank	2014 Return	Rank	2013 Return	Rank	2012 Return	Rank	2011 Return	Rank	2010 Return	Rank
BOND FUNDS													
Core Fixed Income Portfolio		0.78	14	4.74	70	-1.40	41	5.42	69	8.41	5	--	--
Pimco Total Return Inst'l		0.73	15	4.69	71	-1.92	60	10.36	12	4.16	87	8.83	26
Idx: BarCap US Aggregate Bond		**.55**	**--**	**5.97**	**--**	**-2.02**	**--**	**4.21**	**--**	**7.84**	**--**	**6.54**	**--**
PIMCO High Yield Instl	(11/14)	-1.85	22	3.31	13	5.77	68	14.55	52	4.00	38	14.24	45
Idx: Merrill Lynch US High Yield BB-B		**-2.79**	**--**	**3.49**	**--**	**6.31**	**--**	**14.59**	**--**	**5.39**	**--**	**14.26**	**--**
ALTERNATIVE FUNDS													
Arbitrage I (Sold 11/15)	(7/13)	0.90	39	1.64	39	1.15	67	0.44	48	4.74	20	1.76	16
AQR Managed Futures	(7/13)	2.00	31	9.69	40	9.40	6	2.99	5	-6.37	29	0.00	0
Eaton Vance Glbl Macro Abs Ret	(7/13)	2.63	7	3.03	18	-0.24	58	4.11	79	-0.39	44	4.75	61
JPMorgan Research Market Neutral Instl	(7/13)	-3.61	74	3.38	25	2.26	56	4.51	9	-7.04	86	-0.90	36

Data Source: Morningstar, SEI Investments

Returns less than one year are not annualized. Past performance is not indicative of future returns. The information presented has been obtained from sources believed accurate and reliable. Securities are not FDIC insured, have no bank guarantee and may lose value.

HIGHMARK® CAPITAL MANAGEMENT

Contra Costa County

To: Board of Supervisors

From: John Kopchik, Director, Conservation & Development Department

Date: May 10, 2016

Subject: Allocation of FY 2015/16 and FY 2016/17 Keller Canyon Mitigation Funds

RECOMMENDATION(S):
APPROVE and AUTHORIZE a change in the FY 2015/16 Keller Canyon Mitigation Fund allocation of $150,000 from the Ambrose Recreation and Park District to the City of Pittsburg and, additionally, a FY 2016/17 commitment of $100,000 from the Keller Canyon Mitigation Fund for the Ambrose Park Aquatics Complex Project in Bay Point, as recommended by the Keller Canyon Mitigation Fund Review Committee, as recommended by the Keller Canyon Mitigation Fund Review Committee.

FISCAL IMPACT:
Recommended funding will come from unallocated FY 2015/16 and FY 2016/17 Keller Canyon Mitigation Funds and, therefore, have no impact on the County's General Fund.

BACKGROUND:
This is a revision of Board Order C.101 approved at the March 29, 2016 Board of Supervisors meeting. The City of Pittsburg will be the lead agency for the Ambrose Park Aquatics Complex Project; therefore, the allocation will be to the City of Pittsburg instead of the Ambrose Recreation and Park District.

On August 18, 2015, the Board of Supervisors approved the FY 2015/16 Keller Canyon Mitigation Fund (KCMF) Allocation Plan. Eighty-eight projects/programs/initiatives were granted funding totaling $1,394,702. Subsequent to the allocation, an additional $12,600 was allocated to three projects by the Board. Also, subsequent to the allocations, an error was identified in the Keller Canyon Mitigation Fund (KCMF) fund balance during an audit review.

☑ APPROVE ☐ OTHER

☑ RECOMMENDATION OF CNTY ADMINISTRATOR ☐ RECOMMENDATION OF BOARD COMMITTEE

Action of Board On: **05/10/2016** ☑ APPROVED AS RECOMMENDED ☐ OTHER

Clerks Notes:

VOTE OF SUPERVISORS

I hereby certify that this is a true and correct copy of an action taken and entered on the minutes of the Board of Supervisors on the date shown.

ATTESTED: May 10, 2016

David J. Twa, County Administrator and Clerk of the Board of Supervisors

By: , Deputy

Contact: Kristen Lackey (925) 674-7888

cc:

BACKGROUND: (CONT'D)

As a result, the fund balance will be increased by $99,967, and the FY 2015/16 KCMF unallocated funds balance will be increased to $150,579. Per KCMF Policy (Section II.G), 20% of the projected FY 2015/16 revenue ($220,000) remains unallocated.

On March 3, 2016, the KCMF Review Committee (Committee) convened to consider allocating funds for the Ambrose Park Aquatics Complex Project in Bay Point. The project includes rebuilding the pool, replacing restrooms, equipment facilities, and landscaping. The Committee recommended allocating $150,000 to the Ambrose Recreation and Park District from the FY 2015/16 KCMF and committing $100,000 of FY 2016/17 KCMF funds (see Attachment A). The funds will be matched by funds from Ambrose Recreation & Park District and the City of Pittsburg.

CONSEQUENCE OF NEGATIVE ACTION:

Not approving the recommended allocation would create a funding gap in the Ambrose Park Aquatics Complex Project in Bay Point.

CHILDREN'S IMPACT STATEMENT:

The allocation of KCMF funding supports the following outcome in the Children's Report Card: *Families are safe, stable, and nurturing*.

ATTACHMENTS

Attachment A: Keller Canyon Mitigation Fund Allocations Summary

Attachment A: Keller Canyon Mitigation Fund Allocations Summary

FY 2015/16 Unallocated Funds Calculation	
FY 2014/15 Ending Fund Balance (corrected on 3/8/16)	$ 688,553
Plus FY 2015/16 Projected Revenue	$ 1,100,000
Less 20% (per KCMF Policy II.G)	$ (220,000)
Total Available for Allocation	**$ 1,568,553**
FY 2015/16 Allocation approved on 8/18/15	$ (1,394,702)
Supplemental Allocations approved on December 8, 2015	$ (12,600)
FY 14/15 Carryover Expenses (late demands)	$ (10,000)
Recommended Ambrose Aquatics allocation	$ (150,000)
FY 15/16 Unallocated Funds	**$ 1,251**
FY 2016/17 Forward Commitment for Ambrose Aquatics	$ 100,000

Contra Costa County

To: Board of Supervisors

From: Sharon L. Anderson, County Counsel

Date: May 10, 2016

Subject: Amendment to Contracts with Goldfarb & Lipman LLP

RECOMMENDATION(S):
APPROVE and AUTHORIZE County Counsel or her designee to execute, on behalf of Contra Costa County and the County acting as the Successor Agency to the Contra Costa County Redevelopment Agency, amendments to existing agreements for specialized professional legal services with Goldfarb & Lipman to modify the list of attorneys that are authorized to provide services to the County and the Successor Agency.

FISCAL IMPACT:
There is no fiscal impact. The amendment only modifies the list of attorneys that may provide services to the County and the Successor Agency.

BACKGROUND:
The contracts being amended are for legal services related to the County's affordable housing programs. Each contract includes an exhibit that identifies by name every attorney with Goldfarb & Lipman. Since the contracts were executed, some of the names have changed and some work has been performed by attorneys

☑ APPROVE

☑ RECOMMENDATION OF CNTY ADMINISTRATOR

☐ OTHER

☐ RECOMMENDATION OF BOARD COMMITTEE

Action of Board On: **05/10/2016** ☐ APPROVED AS RECOMMENDED ☐ OTHER

Clerks Notes:

VOTE OF SUPERVISORS

I hereby certify that this is a true and correct copy of an action taken and entered on the minutes of the Board of Supervisors on the date shown.

ATTESTED: May 10, 2016

David J. Twa, County Administrator and Clerk of the Board of Supervisors

By: , Deputy

Contact: Kathleen M. Andrus, (925) 335-1800

cc:

BACKGROUND: (CONT'D)

not identified on the exhibit. Each contract, as amended, will include an exhibit that identifies by name the firm's attorneys and other professionals. Each contract will also include a separate exhibit that shows the hourly rate of employees in different job classifications. This change to each contract will allow invoices to be paid when work is performed by a Goldfarb & Lipman attorney or other professional, even when that person is not named on the exhibit to the contract.

CONSEQUENCE OF NEGATIVE ACTION:

Payment for work performed by the firm may be wrongfully delayed for withheld.

ATTACHMENTS

Amendment 1

Amendment 2

FIRST AMENDMENT

This first amendment is dated January 1, 2016, and is between the County of Contra Costa, in its capacity as Successor Agency to the Contra Costa County Redevelopment Agency ("Agency"), and the law firm of Goldfarb & Lipman LLP ("Attorney").

Recitals

A. The Agency and the Attorney are parties to a contract for legal services dated January 1, 2014 (the "Contract"). The parties desire to amend the Contract by (i) deleting Exhibit A, which sets forth the identity of certain individuals who are employed by Attorney and the individuals' hourly rate, and (ii) incorporating Exhibit A-1 and Exhibit A-2. Exhibit A-1 sets forth hourly rate of employees in different job classifications. Exhibit A-2 sets forth the identity and current employees and their current hourly rate.

B. No other changes are being made to the contract.

Agreement

1. Exhibit A to the Contract is hereby deleted from the Contract and Exhibit A-1 and Exhibit A-2 are hereby incorporated into the Contract.

2. All other terms of the Contract remain unchanged.

The parties are signing this first amendment as of the date set forth in the introductory paragraph.

AGENCY

By:_____
Sharon Anderson, County Counsel

FORM APPROVED:

By:_____
Thomas L. Geiger
Assistant County Counsel

GOLDFARB & LIPMAN LLP

By: _____
Partner

Taxpayer Identification No.:

_____

PAYMENT FROM:

Housing Program Services
Fund: 100300
Org.: 1590, 1595, 1597, 1598, 3601, 3602, 3605, 3606

Housing Successor Agency Services
Fund: 115900
Org.: 0479

FIRST AMENDMENT

This first amendment is dated January 1, 2016, and is between the County of Contra Costa, a political subdivision of the State of California ("County"), and the law firm of Goldfarb & Lipman LLP ("Attorney").

Recitals

A. The County and the Attorney are parties to a contract for legal services dated May 1, 2014 (the "Contract"). The parties desire to amend the Contract by (i) deleting Exhibit A, which sets forth the identity of certain individuals who are employed by Attorney and the individuals' hourly rate, and (ii) incorporating Exhibit A-1 and Exhibit A-2. Exhibit A-1 sets forth hourly rate of employees in different job classifications. Exhibit A-2 sets forth the identity and current employees and their current hourly rate.

B. No other changes are being made to the contract.

Agreement

1. Exhibit A to the Contract is hereby deleted from the Contract and Exhibit A-1 and Exhibit A-2 are hereby incorporated into the Contract.

2. All other terms of the Contract remain unchanged.

The parties are signing this first amendment as of the date set forth in the introductory paragraph.

COUNTY

By:_____
Sharon Anderson, County Counsel

FORM APPROVED:

By:_____
Thomas L. Geiger
Assistant County Counsel

GOLDFARB & LIPMAN LLP

By: _____
Partner

Taxpayer Identification No.:

_____

PAYMENT FROM:

Housing Program Services
Fund: 100300
Org.: 1590, 1595, 1597, 1598, 3601, 3602, 3605, 3606

Housing Successor Agency Services
Fund: 115900
Org.: 0479